

THE FARMERS' REVIEW

ILLUSTRATED

FARM DIRECTORY

WITH

SUPPLEMENTAL BREEDERS'
and BUSINESS DIRECTORIES

INCLUDING STATE AND HISTORICAL
SKETCHES AND SECTIONAL
COUNTY MAPS



FOR CASS, MASON,
MENARD AND SANGAMON
COUNTIES, ILLINOIS



PUBLISHED BY
THE FARMERS' REVIEW
CHICAGO

SCHUCK & SON LUMBER YARD

10th and Jefferson Streets
SPRINGFIELD, ILL.

Lumber and Building Material
of All Kinds

Let Us Figure With You

Complete Plaster Mill in
Connection

We Mix Plaster and Manu-
facture Exterior Stucco

Big Stock Wire Fence and Posts

Schuck's Service Always Pleases

BELL PHONE, CAPITAL, 637



The G. D. SUTTON CO. The Largest Seed Corn Firm in the World

Two immense houses at Mason City and associated with L. K. Ellsberry & Co. at Geneseo, Ill. and Nevada, Iowa. ☐ Grow all our own corn from our own seed grown in our own Breeding Blocks. ☐ All seed shipped on ten days' approval. Corn selected early and not allowed to freeze.

Write us for beautiful illustrated catalog. It is free for the asking.

The G. D. SUTTON CO., Mason City, Illinois



OFFICERS

G. B. MATHERS, President D. L. DARE, Vice-President
J. E. McCREERY, Sec'y and Treas.

DIRECTORS

SAMUEL BROOKS, FRANK DONOVAN, H. D. HINDAHL,
WM. M. SWAAR



**The Farmers' Grain
& Coal Co.**

TELEPHONE 43-B

MASON CITY, ILLINOIS

A Crooked Trail

By LEWIS B. MILLER

A Thousand Mile Saddle Trip Up and Down the Texas Frontier

IN THIS story the author gives a true and unforgettable picture of the West, in which he puts a premium upon honesty, integrity and cleanliness of thought. It is a story of the right kind—sure to entertain and help make up better men and women.

Beginning with the actual running away from home of old Lep, a real steer, the story forever moving leads through semi-wilds and on days into the wilderness itself. In it we have the crackling of camp-fires, the raging of storms, the screaming of wild animals, the glare and smoke of prairie fires, the lowing and trampling of driven herds, the angry growling of mobs, and the thunder and clatter of the wild midnight ride. Settlers and ranchmen, outlaws and sheriffs, cowboys, soldiers, rangers and vigilants, march across the pages with lifelike distinctness. Starting with one bareheaded farm boy on foot, the pursuit of the runaway moves by pioneer cabins, through forests and mountain glens, by ranches and frontier forts, till it becomes a great marching cavalcade of cattle and horses and armed and mounted men. And with the pursuit moves a slight but very satisfactory romance. The book contains 413 pages.



WHAT THE CRITICS SAY

BOSTON GLOBE:—"A vivid, thrilling narrative. The story is intensely interesting."

CINCINNATI TIMES-STAR:—"No more thrilling escapes can be found in fiction than those graphically told in this work—the excitement beginning with the first chapter and holding the reader till the last."

ST. JOHN (NEW BRUNSWICK) GLOBE:—"A tale of delightful adventure—stirring, vigorous, romantic."

"A Crooked Trail" is illustrated—handsomely bound in beautiful colored cloth covers, and is printed from clear, readable type on good paper. It is highly commended by ministers, editors, college presidents, farmers, and by many of the ablest literary critics, both in this country and in the land beyond the sea. Suitable for any library or for a birthday, holiday or other present to any relative or friend.

"A Crooked Trail" is sent postpaid with a yearly subscription to
THE FARMERS' REVIEW

For Only \$1.25

SEND ORDER TO
THE FARMERS' REVIEW, CHICAGO

OUR PLATFORM



WE BELIEVE THAT

Farming is the Best Business on Earth.

Farm people have every reason to be and generally are the happiest people in the world.

Agriculture always has been, is now and always will be the foundation of all material prosperity.

The farmer should be proud of his job.

WE BELIEVE IN

A permanent, profitable system of soil improvement.

Livestock farming.

Use of improved seeds and animals.

The elimination of wastes in marketing.

Better churches, better schools, better roads, better homes--Better Communities.

A Country of Land Owners Working Their Own Land!

A square deal for every one.

THE FARMERS' REVIEW



The FARMERS' REVIEW

CHICAGO

The Practical Paper for the Business Farmer

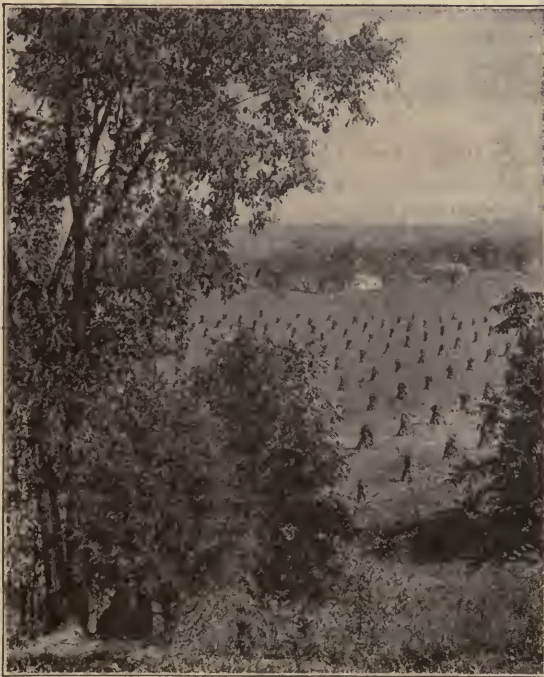

Paid Circulation More Than 100,000 Weekly

INTRODUCTION

THE FARMERS' REVIEW takes pleasure in presenting this directory of Cass, Mason, Menard and Sangamon Counties. We have labored diligently to make it accurate and complete in every respect.

A large force of men have been at work calling on the farmers, merchants and breeders of these counties, collecting the information which is now placed in your hands.

We wish at this time to express our sincere appreciation for the co-operation of farmers, merchants, breeders and the newspapers, without which the publication of such a directory as this would have been impossible.

The merchants, whose liberal advertising support has aided materially in bearing the expense of publishing this directory, are deserving of your patronage and we hope that you will so favor them whenever possible.

The directory has brought a considerable number of new readers into The Farmers' Review family and we shall do our very best as always to see that they are glad to be in.

Sincerely yours,

THE FARMERS' REVIEW

The Farmers' Review Farm Directory

of

Cass, Mason, Menard and Sangamon Counties, Illinois

A Complete Directory of all Farmers, Pure Bred
Livestock Breeders and Business Houses together
with valuable statistics and information of Cass,
Mason, Menard and Sangamon Counties, Illinois.
Classified and arranged for handy reference.

ILLUSTRATED

Copyright 1917
THE FARMERS' REVIEW

Compiled and Published by
The Farmers' Review - Chicago, Illinois



ILLINOIS STATE CAPITOL, SPRINGFIELD, ILL.

ILLINOIS

WHEN you try to convey an idea of the size, or importance, or prosperity of a thing so vast as a state you usually find it necessary to drag in statistics. You rake up all the miles, and acres and bushels and tons you can lay your hands on, and stack them up, mentally, against the miles, and acres, and bushels and tons of other states. The result is known as Fascinating Facts, and it makes dry reading. If you like that sort of thing you'll find it at the bottom of each page of your loose-leaf desk calendar. There is a better way to make the outlander recognize the individuality of that state called Illinois. This is what we mean.

When you hear France mentioned your mind says—Paris! When one speaks of England your mental movie flashes—London! New York means New York City unless the word state is tacked after it. Those cities have actually handicapped their country or state, swamped their personality, as a famous and brilliant wife outshines her worthy but nondescript husband.

But when you think of Illinois, does your mind at once register Chicago? No, it doesn't! Illinois calls up a picture all its own. Illinois had fought for its place in the sun, and won it, when Chicago was a mixture of swamp and prairie. Illinois opens up a gracious, splendid mind-picture of rolling prairie and ample farms; of prosperous, middle-sized towns full of paved streets, and shady lawns, and comfortable two-story homes equipped with sleeping porches, and rose bushes, and swinging couches and two-toned rugs; towns that have the newest thing in waterworks and public libraries, and with an incredible number of automobiles—this year's model—skimming up and down Elm Street and out as far as the State Road and back. Why, the very waters of Illinois have personality! Leaving Lake Michigan and the Mississippi entirely out of it, who hasn't heard of Bubbly Creek? In Illinois you can't even keep an ordinary, meandering little river down. Just recently along came Edgar Lee Masters, waved a magic fountain pen, and behold!—humble Spoon River was immortalized.

If you have always associated Illinois in your mind with pigs, and iron and steel, and corn, we advise you to take a dip into the history of the state. There's color for you, and life, and romance, and adventure! You'd never believe that a staid, prosperous and respectable state like Illinois could have had such a roystering past. It reads like Gilbert Parker at his best. Like a splendid pageant they move through those pages, Jesuit priests, and French adventurers, *coureurs de bois*, stealthy Indians, dashing cavaliers.

If Illinois means to you something prosaic and bourgeois, just roll this on your tongue: Robert Cavalier, *Sieur de La Salle*. He didn't find Illinois prosaic and dry. Neither did his gallant friend, *Henri de Tonty*—*Tonty* of the iron hand and the ready sword; *Tonty*, soldier

of fortune and brave gentleman, with the curling plume in his cap, and surely lace at his sleeve even when he was killing an Indian. The recent history of Illinois is full of Jonathans, and Cyruses, and Samuels and Alexanders, solid gentlemen with beards and watch chains and lay-down collars. And that is as it should be. But all the Bloomingtons and Edwardsvilles and Greensvilles only serve to make more charming the impress made by French, and Indian, and Jesuit. The Indian left his mark in such names as Kaskaskia, Cahokia, and Kankakee. The trail of the French is found in such names as Bellefontaine, Fort Crèveœur, Vincennes, Versailles; the black robe of the Jesuit in Joliet and Marquette.

What would they think—those immigrants who come to America with the belief that its streets are paved with gold—if they knew that Illinois is not paved with it, but built on a solid foundation of it? That doesn't mean mines of precious metal. That means forty solid feet of rich loam along the river bottom lands, so fertile, so gracious, so inexhaustible that in the greater portion of the state no rotation of crops is necessary. It means that the plow may run for hundreds of miles over the prairies without touching a pebble or a grain of sand. Crop failures are practically unknown. Farm land is held at from one hundred and fifty to three hundred dollars an acre.

Is it to be wondered that the farmhouses of Illinois have a gracious, ample and prosperous look, far removed from the pinched and weather-beaten face worn by typical farmhouses of many sister states, when it is realized (statistics here, but only this once) that nearly all of its thirty-five million acres are susceptible of cultivation? Of course, nobody's mind can grasp thirty-five millions of anything. But anyone can get an idea of size when it is known that one state is so varied and versatile as to embrace the tropics and the far—well, fairly far,—north. Down in Cairo, Illinois, where the state almost melts invisibly into Kentucky, you get all the sunny southland scenery—darkies, levees, banjos, river boats. Up in northern Illinois, on the lake, you're very apt to find furs comfortable in August, for northern Illinois uses the lake much as a grocer uses the electric fan in his choice vegetable and fruit window—to temper the heat in summer and the cold in winter.

The story of the growth of Illinois is a miraculous thing—the kind of thing that could happen only in these United States. But other states have expanded marvelously, too, have blossomed overnight. That isn't so remarkable, though in the case of Illinois, perhaps, the growth was magic in its rapidity. The stupendous thing about it all is that, with her sudden prosperity and riches, Illinois has kept her head and figure. Few other states can say that. It is to her everlasting glory that it can be said of Illinois.

Illinois comes from the Indian Illini, signifying a complete, finished and perfect Man, imbued with the spirit and bravery of the men of every nation that ever lived.—*From American Magazine...*

The Farmers' Review

Illinois' Greatest Farm Paper



The Farmers' Review will bring you money making information—not monthly—nor semi-monthly—but *once a week*. Its *reliable up-to-the-minute market reports*

are a feature offered by no other farm paper.

☪ If you want a farm paper that looks well and does well—if you want a farm paper that is big and broad, interesting and helpful—if you want a farm paper that is honest and dependable, true to your interest in every line—you want *The Farmers' Review*. *It's on the square. Try it and see.*

Published Weekly, One Dollar a Year

THE FARMERS' REVIEW, CHICAGO



SANGAMON COUNTY COURT HOUSE, SPRINGFIELD, ILL.

HISTORY of SANGAMON COUNTY

WHEN Illinois was admitted into the Union it was composed of thirty-three counties—Sangamon was not among them. This county was created by a law of the state and was approved of, January 30, 1821.

About 1818 a bachelor by the name of Elisha Kelly emigrated from North Carolina, stopping first in Macoupin county. He was fond of hunting and in prospecting for hunting grounds he wandered in between the two ravines about two miles apart running in a northwesterly direction and emptying into Spring Creek a tributary of the Sangamon river. Here there were deer roaming up and down the river. In the morning they would leave the ravine and go out on the open prairie where they would spend the day in the tall grass, roaming and racing about. The deer in passing down these ravines, gave Mr. Kelly an opportunity for the full gratification of his ambition for game, which seemed to him like a hunter's paradise, and when he returned to his old home he induced his father, Henry Kelly and his four brothers, John older than himself, Elijah, William and George who were younger, to emigrate with him. He induced other families among his acquaintances to also emigrate. More families continued to move into the county and generally settled at long distances from each other, but the principal settlement clustered around the Kellys. When the commissioners came to locate the county seat it was discovered that the Kelly settlement was the only place in all the county where enough families could be found in the vicinity of each other to board and lodge the members of court and those who would likely attend the sessions.

April 10, 1821, there is record of an article of agreement having been made between the county commissioners and John Kelly, Zachariah Peter and William Drennan. These three men agreed to build for the use of the county a court house of the following description: The logs to be twenty feet long, the house one story high, plank floor, a good cabin roof, a door and window cut out. Work to be completed by the first day of May, 1822, for which the commissioners agreed to pay \$42.50. As the court house neared completion, the commissioners found it would be a very nice summer building, but not very practical for winter, so there was another contract between the county commissioners and Jesse Brevard, in which he agreed to chink the outside of the building and daub the inside, boards sawed and nailed on the inside cracks, a good, sufficient door shutter to be made of good planks and hung with iron hinges and a window to be cut out, faced and cased, and to contain nine lights with a good sufficient shutter hung on the outside. A fireplace to be cut out seven feet wide and a wooden chimney, built with back and hearth. To be finished by September, 1822.

Robert Hamilton agreed to build a jail for the county of Sangamon for the sum of \$84.76.

On June 5th, 1821, the county was divided into four election districts or townships, called respectively Sangamon, Springfield, Richland and Union. Overseers of the poor were appointed, two for each township, and a board of three trustees to look after the overseers of the poor.

After the temporary location of the county seat, a contest sprang up in regard to the permanent location of it. At an election of the members of the legislature, two opposing candidates went before the people on the merits of two localities. I. S. Pugh was the candidate from Springfield, and William S. Hamilton, a son of Alexander Hamilton, represented Sangamon, a beautiful site for a town on the banks of the Sangamon river, about seven miles west and a little north from Springfield. Hamilton was elected but Pugh went to Vandalia the capital as a lobby member and succeeded in having commissioners appointed who proved favorable to Springfield.

In 1825 there was a movement for building a large and better court house, and in the July term the county commissioners passed an order that the county proceed to build a court house not to exceed \$3,000 provided one-half of the expense be made up by subscription. It was to be all brick and two stories high. The failure to raise the money by subscription defeated the whole project. In 1830 the original court house proving to be inadequate was to be replaced by a brick structure. This was built at a total cost of \$6,841.

In 1837 Springfield was selected as the future capital of the state with the promise to raise \$50,000 to assist in building the state house, and also to furnish the site upon which it should stand. If the land was selected far enough from the existing business to be cheap, the \$50,000 could not be raised. Those already in business around the square refused to contribute because the state house being so much larger and attractive, would draw the business after it thus depreciating the value of their property. After discussing the question in all its bearings it was found that the only practicable way to settle the matter was to demolish the court house and use the site for the state house. Under that arrangement the business men around the square pledged themselves to contribute to the \$50,000 fund as much as they were able. The court house was removed early in 1837, and the work on the state house commenced. This square, with the court house and other buildings on it, were valued at \$16,000, about one-third of which was lost in the destruction of the buildings. Having thus disposed of their court house and pledged to do much towards building the new state house, the people of the county were unable to undertake the building of another, for this reason the county rented a building which had been erected for a store house by the Hon. Niniam W. Edwards. This was used for the court house for ten years.

During the winter of 1826 and 1827 the Sangamo Spectator was established in Springfield by Hooper Warren, and the Sangamo Journal was established by Simeon and Josiah Francis in 1831 and is now known as the Illinois State Journal. The Illinois State Register first established at Vandalia was removed to Springfield in 1836 by Walters and Weber.

The transportation question was one of great importance to the early settlers on account of the vast extent of undrained land so rich and soft so as to be almost unpassable in its natural state for half of every year. For the transportation of heavy articles for long distances water was the only one thought to be available, consequently efforts were made to navigate every stream to the highest point possible. Navigation on the Sangamon river was not successful since a man might walk across it dry shod for nearly half of every year.

The first locomotive was run into Springfield, February 15th, 1842, on what is now the Toledo, Wabash and Western Railroad. George Gregory was the engineer and Thomas M. Averitt was the fireman.

The State Constitution of 1818 required the General Assembly to petition Congress for a grant of land on which to locate the seat of government for the State and it was expected to be laid on a site of land which township was to be the seat of government for twenty years. At the session of 1819 in Kaskaskia, five commissioners were appointed to select the land appropriated by Congress for the state capitol. Having selected the site the commissioners wanted to select a name that should be so euphonious as to attract the attention of the whole world. Tradition says, according to Governor Ford in his history of Illinois, that someone who was present suggested to the commissioners that the Vandals were a powerful nation of Indians who once inhabited the banks of the Kaskaskia river, and that Vandalia derived from the name would perpetuate the memory of that extinct but renowned people. The suggestion met with favor with the commissioners and the name was adopted. Having located and named their town, it was at once laid out and a two story frame building erected on the square set apart for the state capitol. That wooden state house was burned a few years later and a much larger one built of brick on the same ground.

The rapidity with which emigration filled up the northern portion of the State, made it apparent that much before the twenty years for the capital to remain at Vandalia was up, it would be necessary to remove the capital further north and as early as 1833 the question began to be agitated in the General Assembly.

In the legislature of 1836 and 1837, Sangamon county had two senators and seven representatives. They were the most remarkable delegation from any one county to the General Assembly. Physically they were taller than the average human being; some were less and some more than six feet, but their combined height was exactly fifty-four feet. They were then and there spoken of as the "Long Nine." The names of those in the Senate were Archer G. Herndon and Joe Fletcher, in the House, Abraham Lincoln, Niniam W. Edwards, John Dawson, Andrew McCormick, Dan Stone, William F. Elkin and Robert L. Wilson. One or two were very tall but none as tall as Abraham Lincoln. It was known that a movement would be made to remove the state capitol—the "Long Nine" were united in securing it and nothing could turn one of them from their purpose. They

were ready to yield anything but when any other point was yielded, it secured votes for Springfield as the capital.

There was pending at this time a bill for internal improvements in regard to railroads. It was while this internal improvement bill was pending that the "Long Nine," as they were called, were busy. They said little or nothing in locating proposed railroads, but would assist other localities where votes could be secured for locating the capital at Springfield. The result was the passage of the act February 25th, 1837, locating the capital at Springfield.

A supplementary act was passed on the third of March, authorizing the commissioners of Sangamon county to convey the land as a site for the edifice to the state, which was named after A. G. Henry; Archibold Job and William Herndon as commissioners were authorized to superintend the work of erection. The new capitol was supposed to have been ready for the first meeting of the Legislature in Springfield, which was fixed for the special session of 1839-40. Finding that the building could not be sufficiently advanced, the Second Presbyterian church on Fourth street was secured as Representatives' Hall. The building was then quite new and was by far the largest church edifice in the central and whole northern part of Illinois. It was built of brick and was torn down the summer of 1875. The Methodist Church was used for the Senate Chamber and the Episcopal Church for the Supreme Court.

It was thought by many to be unreasonable to require a little town of eleven hundred inhabitants, struggling with the disadvantages of a new county, to pay the \$50,000 pledged. During that special session, Hon. Steven A. Douglas, then a member from Morgan county, pledged to bring in a bill releasing Springfield from the payment of same. The sterling honesty of Abraham Lincoln manifested itself. Appreciating the kindly feeling that prompted the pledge he insisted that Sangamon county should pay the money. Arrangements were made to pay it in three installments. The first two payments were made without any great difficulty, but the third pressed heavy as the final crash that swept over the whole United States, while the new state house was in the course of construction, impoverished many. Under these circumstances it became necessary to borrow the money to make the last payment from the State Bank of Illinois. A note was signed by one hundred and one citizens and deposited with the bank. From that time it was between the State Bank and the citizens who signed the note. Soon after the note was given the State Bank failed, and some of the payments were made in the depreciated paper of the bank, for which it had received par value when it was paid out. Soon after the State Legislature adjourned at Vandalia in March, 1837 and the members returned to their homes. A public festival was given in Springfield in honor of the new legislation for the removal of the capitol. Among those who gave speeches were Abraham Lincoln and Steven A. Douglas.

Robert Pulliam located in the present town of Ball in 1813 and built a cabin which was the first built in the town. It was here that in 1858 the Old Settlers Society held their first celebration. However, the descendants of Henry Funderburk claimed that he was

the first settler; that he arrived in the spring of 1817 and in that year raised a small quantity of corn, and that Pulliam was not there then. Their claim was supported by Jacob Hinkle of Pawnee who states that he was six years old when his father arrived in the county in the spring of 1816 and that he well remembers seeing shocks of corn on Mr. Funderburk's place which may have been less than a year previous.

In the June term, 1882, Aaron and Gideon Hawley were authorized to keep a ferry across the south fork of the Sangamon river, afterwards known as Jarvis Ford.

In a new county far removed from the conveniences of civilization and where all are compelled to build their own houses, make their own clothing and procure for themselves the means of subsistence, it is to be expected that their dwellings and clothing would be rude. They necessarily must use the things at hand. The early settlers constructed what were termed three-faced camps; that is, three walls leaving one side open. They are described as follows: The walls were built about seven feet high when poles were laid across at a distance of about three feet apart and on these a clapboard roof was laid which was four feet in length and from eight inches to twelve inches in width, split out of white oak timber. No floor was laid in the camp. The side left open answered the purpose of door, window and chimney. In front of the open side was built a large log heap which served for warmth in cold weather and cooking purposes in all seasons. The log cabin was a material advance over the three-faced camp for comfort, in which the living room was of good size and served as kitchen, parlor, bedroom and arsenal. Bacon and dried fruits and vegetables hung from the rafters. There was the loom and spinning wheel used in the making of the family clothing, and in a conspicuous place hung the rifle and hunting pouch. The bedrooms were separated from the living room by sheets and these coverlets suspended from the rafters. The articles used in the kitchen were as few and simple as can be imagined, a Dutch oven and a long handled frying pan, an iron pot or kettle constituted the utensils of the best furnished kitchen. The living was simple.

The wedding was an attractive feature of pioneer life. The whole neighborhood was interested and the whole neighborhood was invited. On the morning of the wedding day the groom and his intimate friends assembled at the house of his father and after due preparation departed to the home of the bride. The journey was made on horse back or foot or in farm wagons. On reaching the home of the bride, the marriage ceremony took place, afterwards the dinner and then dancing which lasted all night.

Of course, Sangamon county is known as the Illinois residence of Abraham Lincoln, his real residence having been at New Salem, which was then part of Sangamon county, now in Menard. About 1842 he practiced law in Springfield.

SANGAMON COUNTY FARMERS' DIRECTORY

ABBREVIATIONS USED IN THIS DIRECTORY

a—Acres; Ch—Children; O—Owner; T—Tenant or Renter; tel—Telephone; twp—Township; Sec—Section; Rt.—Rural Route; Names of wife follows directory name in parenthesis (); Figures at end of information—year directory name became a resident of county; Directory Name and Address are in boldface type; (*) designates owner of an Automobile; (†) Owner of a Tractor.

EXAMPLE

*†Adams, Frank H. (Esther) Ch Mary, Springfield Rt 1, tel Riddle Hill, twp Gardner, T640, Sec 10, Wm. H. Johnson (1872)

MEANS THAT

Frank H. Adams—Name.

(*)—Owns an Automobile.

(†)—Owns a Tractor.

(Esther)—Wife's name.

Ch Mary—Child named Mary.

Springfield Rt 1—Postoffice, Springfield, R. F. D. 1.

T640a—Tenant on 640 acres.

tel Riddle Hill—On Riddle Hill Telephone Exchange.

twp Gardner—Lives in Gardner Township.

Sec 10—Section 10.

Wm. H. Johnson—Owner's name.

(1872)—Lived in county since 1872.

A

- Aarup, Edwin Springfield Rt 9 tel Springfield, twp Woodside, Sec 22 T240a J. J. Scanlon (1892)
- Aarup, Peter (Erika) Ch Anna, Olga, Edward, May George, Helen, John; Springfield Rt 9, tel Springfield, twp Woodside, Sec 10 O6a (1897)
- Abel, Turner (Etta) Ch Mary, Oscar, Edith; Rochester Rt 19, twp Rochester, Sec 19 O140a (1863)
- Abell, T. O. (Maggie) Ch Nannie, Linza, Angela, Katie, Helen; Pleasant Plains Rt 39, tel Pleasant Plains, twp Cartwright, Sec 24-S T160a T. A. Shuff (1917)
- Aber, William (Minerva) Ch Henry, Herman; Mechanicsburg Box 71, tel Mechanicsburg, twp Mechanicsburg, Sec 23 T175a John Gawg (1876)
- Abernathy, T. F. (Ethel) Ch Edward, Beulah, William; Springfield Rt 2, tel Springfield, twp Springfield, Sec 32 T20a McDale (1903)
- *Abney, J. E. (Nellie) Virden Rt 41, tel Virden, twp Talkington, Sec 33 T160a Mrs. C. M. Brennen (1905)
- Abney, Mrs. E. F. Auburn Rt 46, tel Virden, twp Talkington, Sec 36 (1900)
- Abney, W. M. Auburn Rt 46, tel Virden, twp Talkington, Sec 36 T160a Campbell (1898)
- Ackerman, Mrs. Katie Ch Reenes, Ella, Merl, Grace, Rudolph; Athens Rt 1, tel Cantral, twp Fancy Creek Sec 2 T325a J. Ryan (1916)
- Ackerman, William A. (Dora) Ch Wilhelmmina, Henry, Louis; Williams Rt 26, tel Willamsville, twp Fancy Creek, Sec 35 T160a J. Tobias (1915)
- Acton, R. M. (Mollie) Ch Tony, Leonard, Raymond; "Oak Lawn" Chatham, twp Chatman, Sec 7 Farmhand for Asa Moore (1898)
- *Adams, Clarence (Lela) Ch Dorothy, Joy; Maxwell, tel Waverly, twp Maxwell, T80a James Adams (1880)
- Adams, Earl (Ethel) Ch Madaline, George; Custer Rt 53, twp Cotton Hill, Sec 11 T1a T. B. Torrence (1901)

- Adams, James (Nellie) Ch Clarence, May; Maxwell Rt 37, tel Waverly, twp Maxwell, O280a (1883)
- Adams, J. B. (Sarah) Ch Robert; Pleasant Plaines Rt 42, twp Cartwright, Sec 10 Foreman for W. Natham (1870)
- *Adams, John P. (Lizzie) Ch Claude, William; Loami Rt 34, tel Loami, twp Loami, Sec 15 O73a (1886)
- Adcock, George (Fannie) Ch Vernal, Arthur; Modesto Rt 36, twp Talkington, Sec 31 T60a W. Taylor (1912)
- Ade, Fred (Anna) Ch Mary, George; New Berlin Rt 31, tel Boynton, twp Island Grove, Sec 13 T240a Hughes Diller (1882)
- Ade, William New Berlin Rt 29, tel Boynton, twp Island Grove, Sec 4 T165a Ph. Fred Ade
- Adloff, Chas W. (Katherine) Ch Emil, Carl, John, Walter; Springfield Rt 3, tel Springfield, twp Woodside, Sec 12 O268a (1882)
- Aggertt, Carl (Mable) Ch Charles; Pleasant Plaines Rt 42, tel Ashland, twp Cartwright, T80a Rube Carson-Eggert-August (1888)
- Ahrlrichs, Anna C. Ch Ben, Edward, William, Tohos, Emma; Springfield Rt 4, tel Riddle Hill, twp Gardner, Sec 29 O90½a (1857)
- Ahrenkiel, Catherine M. Ch Marie, Anna, Chris, Alma, William, Lawrence, Esther, DeEtta; Cantrall Rt 28, tel Cantrall, twp Salisbury, Sec 28 O150a (1899)
- *Ahrenkiel, Chris. Cantrall Rt 28, tel Cantrall, twp Salisbury, Sec 25 T20a Geo. Edmonds (1898)
- *Ahrenkiel, Wm. Cantrall Rt 28, tel Cantrall, twp Salisbury, Sec 25 T20a Geo. Edmonds (1898)
- Ahrilch, John A. Ch Edward, Homer; Rochester Rt 20, twp Rochester, Sec 27 O140a (1900)
- Akers, J. E. (Millie) Ch Stella, Gladys; Buffalo Hart Rt 36, twp Buffalo Hart, Sec 28 Foreman for R. Cass (1873)
- Alderson, E. E. (Hazel) Maxwell Rt 37, tel Waverly, twp Talkington, Sec 16 T120a A. C. Moffett (1914)
- Aldridge, Henry (Effie) Ch Benjamin, Williamville Rt 25, tel Williamsville, twp Williams, Sec 10 T160a M. E. Jones (1916)
- Alexander, Hiram (Mary) Ch Amy, Cyrus, Mary, Peter, Eliza, Loami Rt 24, twp Chatham, Sec 19 O7¼a (1847)
- Alexander Wilbur (Crissie) Buffalo Hart Rt 35, tel Williamsville, twp Williams, Sec 2 T166a J. F. Grones (1898)
- *Allbright, W. H. (Margaret) Ch Albert "Happy Hollow" Glenarm Rt 24, tel Chatham, twp Ball, Sec 33 O43a (1859)
- Allen, Chas. (Lulu) Ch Leslie, Ethel, Lloyd, Marion, Chatham, twp Chatham, Sec 12 Farmhand Ben Drenenan (1881)
- *Allen, J. F. (Anna) Ch Elizabeth, Lucille, Mary, Chatham, tel Chatham, twp Ball, Sec 17 O210a (1869)
- Allen, J. W. (Mary) Ch Eunice, Marion, Bernice, Julia, Springfield Rt 7, tel Rochester, twp Clear Lake O315a (1867)
- Allgood, John W. (Dora) Ch Louis, Stevan, George, William, Marie, Dora, Springfield Rt 6, twp Gardner, Sec 34 T34a Chas. Bomke (1870)
- Allison, Charles (Margaret) Ch Otis, Illiopolis Rt 58, tel Illiopolis, twp Illiopolis, Sec 2 T80a Mis. Brothers (1893)
- Allmon, Earl (Ethel) Maxwell Rt 37, tel Waverly, twp Maxwell, Foreman for James Adams (1916)
- Allwood, Mark (Leatha) Ch Charles, Arthur, Della, Mary, Lizzie, Williamsville Rt 26, twp Williams, Sec 33 T160a D. Wilson (1914)
- Alsby, Thos. W. (Emma) Ch Arthur, Mechanicsburg Rt 61, tel Mechanicsburg, twp Cooper, Sec 12 O15a T80a Henry Sprinkel (1872)
- Alstott Robert (Rachel) Ch Marvel M Lucien, Rochester Rt 20, twp Cotton Hill, Sec 15 T72a Margaret Anderson (1878)
- Alwardt, William E. (Amanda) Ch Francis, Wilber, Amanda, Mildred, Frana, Linda, Raymond, Custer Rt 53, twp Cooper, Sec 29 T80a W. H. Eckel (1910)
- *Alvies, Irvin E. (Dora) Ch Mamie, Glen, Elmer, Ruby, Springfield Rt 4, tel Riddle Hill, twp Gardner, Sec 21 T240a J. J. Alvin (1889)
- Ambrose, George C. (Sallie) Auburn Rt 47, twp Divernon, Sec 6 05a (1898)
- Ambuehl, Adolph (Lena) Ch Pearl, Walter, Dorothy, Springfield Rt 10, tel Springfield, twp Springfield, Sec 19 T171a A. Cornack (1887)
- Anders, Thomas (Mary) Ch William, Loraine, Pleasant Plaines Rt 39, twp Island Grove, Sec 5 O2a (1885)

- Anders, William T. (Effie) Pleasant
Plaines Rt 39, twp Island Grove, Sec
5 T20a Milton Merritt (1895)
- Anderson, E. M. (Flora) Ch Everett,
John, Lella, Loami Rt 32, tel Waverly,
twp Maxwell, Sec 18 O210a
(1891)
- Anderson, Henry B. Ch James, Pleasant
Plaines Rt 41, twp Cartwright,
Sec 3 O110a (1859)
- Anderson, John M. (Leona) Ch Ger-
aldine, "Maplewood Place" Waverly
Rt 1, tel Waverly, twp Maxwell, Sec
19 T87a George H. Conlee (1891)
- Anderson, M. L. (Lucinda) Ch Nellie,
Addie, Leslie, Illiopolis Rt 54, twp
Illiopolis, Sec 20 T248a C. M. Ulrich
(1917)
- *Anthony, John M. (Calista) Pleasant
Plains Rt 40, tel Pleasant Plains,
twp Cartwright, Sec 2 O280a (1905)
- Antle, Nathan Pleasant Plains Rt 39,
tel Boynton, twp Island Grove, Sec
6 T10a Maria Carlock (1892)
- Arbuckle, Sam (Lillie) Ch Pearl,
Hazel, Alice, Auburn Rt 46, tel Au-
burn, twp Auburn, Sec 9 O80a (1880)
- Archer, Albert (Jessie) Ch Fred, Hel-
en, Paul, Glenarm Rt 22, tel Bach-
erton, twp Cotton Hill, Sec 19 O100a
(1871)
- Archer, America Springfield Rt 6, twp
Curran, Sec 2 O178a (1877)
- Archer, Edwin (Alice) Ch Roy, Ray-
mond, Earl, Hazel, Helen, George,
Holand, Martha, Curran Rt 11, tel
Riddle Hill, twp Curran, Sec 8 O160a
(1867)
- Armstrong, A. M. (Eola) Springfield
Rt 1, tel Riverton, twp Clear Lake,
T140a Kathryn Fitzgerald (1916)
- Armstrong, D. B. (Lorraine) Rochester
Rt 18, twp Rochester, Sec 4 T10a
Mrs. J. Hayes (1916)
- Armstrong, George, Sr. (Mary) Ch
Maude, Leora, Gilbert, Riverton, tel
Riverton, twp Clear Lake, Sec 16
O40a (1880)
- Armstrong, H. S. (Mary) Ch Otis, Al-
fred, Floyd, Loami Rt 34, tel Loami,
twp Loami, Sec 14 O10a (1884)
- Arnold, Charles (Alice) Ch Leroy,
Earl, Gracie, Hazel, Charles, Glen-
arm Rt 24, twp Ball, Sec 32 T45a
J. M. Margraves (1914)
- *Arvin, Albert (Ellie) Ch Roy, Mary,
Grace, Ethel, Dawson Rt 21, tel Me-
chanicsburg, twp Mechanicsburg, Sec
21 T132a Morgan Estate (1884)
- Arvin, S. (Dora) Ch Lester, Earl, Jes-
sie, May, Dawson Rt 27, twp Me-
chanicsburg, Sec 20 T320a Foreman
for S. W. Constant (1884)
- Ash, Fay (Margaret) Buffalo Hart Rt
36, twp Williams, Sec 12 T2a J. F.
Wise (1897)
- Ash, George (Lora) Ch Rebecca, Oscar,
Mary, Daidy, Leo, Luella, Fay, Edith,
Williamsville Rt 26, tel Williams-
ville, twp Williams, Sec 12 O60a
(1849)
- Ash, Leo. (Beulah) Ch Clifford, Wil-
liamsville Rt 26, twp Williams, Sec
16 T160a C. A. Hussey (1889)
- Assey, C. A. (Jennie) Ch Hazel, Wil-
liamsville, tel Williamsville, twp
Williams, Sec 17 O160a (1862)
- Atchley, Charles L. (Lonley) Curran
Rt 12, tel Chatham, twp Curran, Sec
32 Farmhand (1911)
- *Atherton, Guss (Alice) Pleasant
Plaines Rt 39, tel Pleasant Plains,
twp Cartwright, Sec 7 O160a (1866)
- *Atherton, W. E. (Ella) Pleasant
Plaines Box 185, tel Pleasant Plains,
twp Cartwright, Sec 31 O160a (1871)
- Atkinson, N. D. (Susan) Ch Emily,
Charles, Eugene, Springfield Rt 8,
twp Clear Lake, Sec 6 O5a (1913)
- Atrude, L. E. (Enid) Ch Leona, Mar-
tha, Cornland Rt 1, tel Buffalo Hart,
twp Buffalo Hart, Sec 27 Foreman
for O. McDaniel (1882)
- Aubry, Calvin (Dorothy) Ch Lela,
Loami Rt. 32, tel Waverly, twp Max-
well, Sec 9 T60a Oscar Aubry (1890)
- Austin, Heber (Alene) Maxwell Rt 37
twp Maxwell Sec 32 Foreman for
Fred Deatherage (1915)

"Those people who proudly boast of the advantages offered by their home towns, as desirable places in which to live and then refuse to extend local merchants their patronage, are as ridiculous as the restaurant proprietor who eats out."

Henry Harris

DRY GOODS AND GENERAL MERCHANDISE

Telephone No. 9

AUBURN, ILL.

Avart, L. Paul (Ethel) Ch Ellis, Homer
Springfield Rt 6, twp Gardner, Sec
25 O6a (1910)

Axhaxton, J. F. (Dola) Ch Eales, Nella,
Dawson, twp Mechanicsburg Sec 2
Foreman for W. H. Szly (1863)

Axline, Robert W. (Josephine) Chath-
am Rt 15, tel Chatham, twp Ball,
Sec 17 O150a (1905)

*Ayers, Robert (Alice) Ch Goldie, An-
drew, Arthur, Ray, Elmer, Roy, Vel-
ma, Custer Rt 53, tel Rochester, twp
Cotton Hill, Sec 14 O160a (1892)

B

Babb, A. H. Pawnee Rt 49, twp Paw-
nee, Sec 4 O610a (1867)

Babb, Mrs. Helen Pawnee Rt 49, tel
Pawnee, twp Cotton Hill, Sec 33
O480a (1885)

Babcock, James (Sarah) Ch Leonard,
Springfield Rt 6, tel Riddle Hill, twp
Gardner, Sec 34 O24a (1854)

Babcock, John (Mary) Pleasant Plains
twp Cartwright, Sec 32 O1a (1858)

Babcock, Mark Springfield Rt 6, twp
Gardner, Sec 34 T3a Rena Williams
(1857)

Babiak, Frank (Kisella) Ch Justin,
Frank, Emma, Springfield Rt 6, tel
Springfield, twp Gardner, Sec 36
O20a (1906)

*Bachman, Charles (Carrie) Ch Wil-
liam, Pleasant Plains Rt 39, tel
Pleasant Plains, twp Cartwright,
Sec 25-SW T320a Mrs. Agnes Bach-
mann (1869)

*Bachman, Fred (Cency) Ch Rosine,
Lillian, Helen, Dorothy, Genevieve,
Joseph, Fred, Loami Rt 32, tel Waver-
ly, twp New Berlin, Sec 5 O157a
(1871)

*Bacon, O. H. (Ina) Ch Ina, Elsie, Her-
man, Springfield Rt 10, tel Spring-
field, twp Springfield, Sec 20 T70a
Joseph Metzger (1916)

Bacon, T. J. (May) Mechanicsburg Rt
60, tel Mechanic, twp Mechanicsburg,
Sec 35 T80a Gresheim (1847)

Badford, E. T. (Harriett) Pleasant
Plains Rt 42, twp Cartwright, Sec 26
T180a J. Nicell (1850)

Bailey, C. A. (Lillian) Ch Frederick,
Springfield Rt 7, tel Rochester, twp
Clear Lake, Sec 33, O52a (1909)

Bailey, John (Anna) Ch Leona, Helen,
Arthur, Chatham, twp Chatham, Sec
12 Farmhand Vincent Smith and T.
R. Butler (1917)

Bailey, Thomas (Ella) Ch Flora, Ethel,
Thomas, James, Albert, Mary, Can-
trall Rt 27, tel Cantrall, twp Fancy
Creek, Sec 16 Farmhand for Barber
Estate (1867)

Bain, Walter (Louise) Ch Francis,
Marion, Walter, Chatham Rt 15, tel
Chatham, twp Woodhull, Sec 32
O100a (1908)

Baker, A. (Samantha) Ch Fred,
Springfield Rt 7, tel Rochester, twp
Clear Lake, Sec 27 O50a (1867)

Baker, C. O. Illiopolis Rt 55, tel Illiopo-
lis, twp Illiopolis, Sec 23 O380a
(1865)

Baker, Charles (Minnie) Athens Rt 1,
tel Williamsville, twp Fancy Creek,
Sec 34 T80a Vascanselle (1915)

Baker, Charles E. (Grace) Ch Ethel,
Raymond, May, Myrtle, Curran Rt 11,
twp Gardner, T. Henry Broner
(1916)

*Baker, Chester D. (Stella) Ch George,
Thomas, Pawnee Rt 51, twp Pawnee,
Sec 17 T500a Michael and G. C.
Baker (1888)

Baker, Ed. (Ida) Ch Catherine, "Maple
Hill Stock Farm" Illiopolis Rt 53,
tel Illiopolis, twp Illiopolis, Sec 18
O80a

Baker, Elmer Illiopolis Rt 58, tel Illi-
opolis, twp Illiopolis, Sec 14 O160a
Jas W. Baker Estate (1891)

Baker, Frank W. (Clara) Ch Roy,
Carl, Auburn Rt 46, twp Talkington,
Sec 35 Farmhand for C. Gass (1902)

Baker, Frank (Kate) Springfield Rt 2,
tel Springfield, twp Curran, Sec 13
T279a Kate Sullivan (1896)

Baker, George (Emma) Ch Levi,
Rochester Rt 20, tel Rochester, twp
Cotton Hill, Sec 3 O51a (1883)

*Baker, H. W. Illiopolis Rt 55, tel Illi-
opolis, twp Illiopolis, Sec 23 O380a
(1865)

- Baker, J. C.** (Flora) Ch Wilmer, Springfield Rt 7, twp Rochester, Sec 3 O59a (1877)
- Baker, John R.** (Edna) Rochester Rt 18, twp Rochester, Sec 3 O110a (1889)
- Baker, Joe** (Ida) Ch Guy, Willie, Bernard, Virden Rt 42, twp Pawnee, Sec 36 Farmhand Mary Clark (1910)
- ***Baker, N. O.** (Ina) Ch Irene, Ina, Emert, Essie, Velma, Pleasant Plains Rt 39, tel Pleasant Plains, twp Cartwright, Sec 1-NW T160a Mary Fullerton (1902)
- Baker, T. J.** (Esther) Ch Eva, Geraldine, Farmingdale Rt 13, twp Cartwright, Sec 24 O122a (1879)
- ***Baker, W. A.** (Ina) Ch Irene, Ina, Esther, Everett, Velma, Pleasant Plains Rt 39, tel Pleasant Plains, twp Cartwright, T160a Mrs. Fullerton (1900)
- Bale, H. E.** (Bessie) Ch Bernice, Kenneth, Illiopolis Rt 56, tel Illiopolis, twp Illiopolis, foreman for A. Shafer Sec 29, (1910)
- Bale, W. J.** (Miranda) Ch Arthur, George, Blanche, Charles, John, Louis, Glenarm Rt 23, tel Chatham, twp Ball, Sec 10 T345a Burl Jones (1902)
- Bales, Henry J.** (Winifred) Ch Lena, Dewey, Bernice, Illiopolis Rt 58, tel Illiopolis, twp Illiopolis, Sec 32, T126a W. Sutan (1885)
- ***Baley, John J.** (Ellen) Ch George, Cantrall Rt 28, tel Cantrall, twp Salisbury, Sec 36 O118a (1875)
- ***Ballard, James A.** (Jennie) Ch Cynthia, Edward, Springfield Rt 4, tel Pleasant Plains, twp Gardner, Sec 9 O490a (1860)
- ***Baisley, Gibeon** (Mary) Lester, New Berlin, tel Boynton, twp New Berlin, T80a J. B. Bell (1903)
- Bancroft, E. T.** (Emma) Ch Ethel, Isaac, Leslie, Helen, Cantrall Rt 28, tel Cantrall, twp Fancy Creek O73a (1860)
- **Bancroft, Isaac** (Louise) Ch Paul, Marie, Auburn Rt 47, tel Chatham, Sec 36 T80a Henry Schmidt (1889)
- ***Barbee, Charles** (Luella) Springfield Rt 2, twp Curran, Sec 26 T80a, J. E. Barber (1892)
- ***Barbee, C. A.** (Mary) Ch Ralph, Springfield Rt 2, tel Chatham, twp Curran, Sec 26 O80a (1889)
- Barbee, J. E.** Ch Howard, Springfield Rt 2, tel Chatham, twp Curran, Sec 26 O80a (1850)
- ***Barbee, T. M.** (Julia) Ch Frances, Chatham Rt 15, tel Chatham, twp Chatham, Sec 18, T200a S. B. Floyd (1887)
- Barber, B. L.** (Lillian) Ch John, Cantrall Rt 27, tel Cantrall, twp Fancy Creek, Sec 16 T500a Barber Estate (1874)
- Bard, C.** (Zora) Ch Floyd, Susie, Zelma, Buffalo Rt 59, twp Mechanicsburg, Sec 11 Farmhand M. A. Jones (1871)
- Barham, Robert** (Nellie) Ch John, LeRoy, Chatham Rt 16, twp Chatham, Sec 7, Farmhand Chas. Hunter (1917)
- ***Barnes, Charles** (Sarah) Ch Louis, May, Minnie, Aubry Rt 47, tel Auburn, twp Chatham, Sec 26-27 O160a (1853)
- Barnes, Clarence** (Ethel) Ch Evelyn, Breckenridge Rt 1, tel Edinburg, twp Cooper, Sec 33 T— Charles Fling (1909)
- ***Barnes, C. L.** (Audrey) Ch Charles, Edgar, Auburn Rt 47, tel Chatham, twp Chatham, Sec 25 T84a Hill Estate (1880)
- Barnes, Edward** (Nettie) Ch Alice, George, Springfield Rt 4, twp Gardner, Sec 27 O30a (1867)
- Barnes, Ezra** (Prudence) Ch Otis, Auburn Rt 47, tel Auburn, twp Chatham, Sec 34 O124a (1844)
- Barnes, George** (Jennie) Ch Russell, Ellsworth, Elmina, Martha, Ellen, Divernon Rt 48, tel Divernon, twp Divernon, Sec 33 O40a (1885)
- Barnes, Ida M. Mrs.** Ch Carl, Divernon Rt 48, tel Divernon, twp Divernon, T80a H. C. Barnes Estate (1882)
- Barnes, Sidney** (Clara) Ch Sidney, May, Albert, Lewis, Pawnee Rt 51, twp Pawnee, Sec 19 O80a (1877)
- Barnes, S. A.** Auburn Rt 47, tel Chatham, twp Chatham, Sec 30 O160a (1848)
- Barnes, S. R.** (Emily) Ch James, Chatham Rt 16, tel Chatham, twp Chatham, Sec 15 T235a W. G. Hatton (1888)
- Barnhart, G. D.** (Bertha) Ch Jennie, Anna, Divernon Rt 48, tel Divernon, twp Divernon, Sec 22 Farmhand for D. L. Haire (1901)
- ***Barr, George F.** (Mae) Springfield Rt 10, tel Springfield, twp Gardner, Sec 12 O39a (1877)

- *Barr, J. W. (Florence) Ch Mary, Auburn Rt 46, tel Auburn, twp Auburn, Sec 16 T343a Mrs. Wm. Vincent (1870)
- Barr, William (Mary) Ch Florence, Ella, Forest, Athens Rt 1, tel Athens, twp Fancy Creek, Sec 5 O111a (1887)
- Barrett, W. A. (Winnie) Ch Bernadine, Helen, Louise, Springfield Rt 10, tel Springfield, twp Springfield, Sec 18 O40a (1913)
- Barry, Mike Ch William, Cantrall Rt 28, tel Cantrall, twp Fancy Creek, Sec 32 O234a (1895)
- Barry, William Ch William, Charles, Mary, Ann, Catherine, Margaret, Cantrall Rt 28, tel Cantrall, twp Fancy Creek, Sec 32 T234a M. Barry (1892)
- Bashaw, Mrs. Elizabeth Ch Marion, Springfield Rt 7, twp Rochester, Sec 3 O80a (1848)
- Basford, Isaac (Susan) Ch Ethel, Bertha, Daisy, Albert, Hazel, Rochester Rt 19 twp Cotton Hill, Sec 5 O10a (1856)
- *Basse George (Katharine) Ch Elizabeth, Carrie, Florence, Fred, Loami Rt 32, tel Waverly twp Loami, Sec 3 O350a (1859)
- Batterton, Paul (Bertha) Ch Otto, Glen, Henry, Gerald, Winona, Farmingdale Rt 13, twp Salisbury, Sec 30 T95a Lucy Batterton (1882)
- Baugh, Elmer (Emma) Ch Roy, Glenarm Rt 23, tel Rochester, twp Ball, Sec 12 T42a Mrs. Jessie Greenwalt (1887)
- Baughman, C. C. (Martha) Ch James, Springfield Rt 2, tel Springfield, twp Curran, Sec 14 O181a (1882)
- Baughman, J. W. (Lucy) Ch Martha, Springfield Rt 2, tel Springfield, twp Curran, Sec 14 T181a (1887)
- Bawley, John (Ora) Ch Nellie, Chatham Rt 15, twp Chatham, Sec 19, laborer for Asa Moore (1916)
- Beard, R. S. (Mary) Ch James, John, Buffalo, twp Mechanicsburg, Sec 11 foreman for M. A. Jones (1864)
- Beam, Clarence (Grace) Ch Ruth, Charles, William, Glenarm Rt 23, twp Cotton Hill, Sec 5 T50a M. Beam
- *Beam, Robert E. (Jennie) Ch Glen, Harvey, Glenarm Rt 23, tel Rochester, twp Ball, Sec 15 T140a Mrs. Emma Clayton (1885)
- Bean, C. Buffalo Hart Rt 36, tel Buffalo, twp Buffalo Hart, Sec 27 O13 1-3a (1853)
- *Bearden, George (Etta) Ch Helen, Lena, Auburn Rt 47, tel Chatham, twp Chatham, Sec 36 T262a R. H. Easley (1867)
- Beard, George (Maude) Ch Elmer, Grace, Virden Rt 53, twp Pawnee, Sec 36 T80a Reichart (1916)
- Beatty, Bert (Theresa) Ch Kenneth, Lowder Rt 38, tel Waverly, twp Talkington, Sec 14 T360a E. K. Lockwood and C. Gallagher (1896)
- *Beatty, George W. (Amelia) Ch Charley, Auburn Rt 44, tel Auburn, twp Talkington, Sec 13 O160a (1896)
- Beatty, W. L. (Lela) Ch Mary, Clarence, Divernon Rt 48, tel Divernon, twp Divernon, Sec 30 T200a Jacob Haynes (1866)
- Beck, August Ch Fred, Clara, George, Lydia, Bennie, Rochester Rt 19, twp Rochester, Sec 31 O50a (1867)
- Beck, Charles (Georgia) Ch Glen, Pawnee Rt 51, twp Pawnee, Sec 13 Farmhand for Eli Weber (1891)
- Beck, John (Carrie) Ch Lucille, George, Illiopolis Rt 56, tel Illiopolis, twp Illiopolis, Sec 3 T100a J. O. Terley (1873)
- Beck, Mrs. Julia Ch Ella, Glenarm Rt 23, tel Rochester, twp Ball, Sec 2 O25a (1882)
- Beck, Louis Ch Rosa, Hattie, Walter, Emma, Elmer, Nan, Glenarm Rt 23, tel Rochester, twp Cotton Hill, Sec 8 O20a Louis Beck (1900)
- Beck, Robert Ch John, Dora, Springfield Rt 3, tel Springfield, twp Woodside, Sec 25 O160a (1867)
- Beckman, B. (Eva) Ch Letty, Nellie, Ethel, Pearl, Pleasant Plains, twp Cartwright, Sec 24 O122a (1842)
- Beckman, C. R. (Mattie) Ch Robert, Mildred, Jane, William, Farmingdale Rt 13, twp Cartwright, Sec 23 foreman for H. Happer (1901)
- Beckman, Frank (Florence) Ch Violet, Francis, Frank, Springfield Rt 8, twp Clear Lake, Sec 6 O20a (1912)
- Becroft, Burt (Josie) Ch Etta, Burt, Earl, Mechanicsburg, twp Mechanicsburg, Sec 27 foreman for Sam Metcalf.
- Bedinger, Charles (Lola) Ch Lester, Hazel, Riverton Rt 17, tel Riverton, twp Clear Lake, Sec 23 T160a John L. King (1879)

- Bee, Joseph** (Nina) Ch Alice, Mary, Springfield Rt 10, tel Springfield, tel Springfield, Sec 19 O40a (1907)
- ***Beechley, Jonas** (Lizzie) Ch Nannie, Roy, Varnon, Chatham Rt 16, tel Auburn, twp Chatham O80a (1884)
- Beechley, M. C.** (Nellie) Ch Eula, Auburn, tel Auburn, twp Chatham, T120a L. M. Beechley (1884)
- ***Beel, George** Ch Anna, Illiopolis Rt 55, tel Mechanicsburg, twp Lanesville, Sec 5 O200a (1894)
- Beeler, J. M.** (Laura) Ch Helen, Constance, Springfield Rt 1, tel Riverton, twp Clear Lake, Sec 21 O20a (1902)
- Beeler, R. W.** (Bertha) Ch Emerson, Cornland Rt 1, tel Buffalo, twp Buffalo Hart, Sec 22 T60a R. Downs (1883)
- Beeler, Mrs. Susana** Springfield Rt 1, twp Clear Lake, Sec 29 O23a (1877)
- Beeler, Wm. A.** (Elizabeth) Springfield Rt 1, tel Riverton, twp Clear Lake, Sec 21 O50a (1892)
- Beers, A. J.** (Jessie) Ch Roy, John, Angeline, Arlo, Harold, Berlin, twp Island Grove, T300a George Rerhardt (1880)
- ***Behl, Charles** (Martha) Ch Louise, Ruth, Arthur, Charles, Loami Rt 33, twp Loami Sec 1 foreman for E. A. Roesch (1877)
- ***Behl, Fred** (Catherine) Ch Mildred, Nellie, Clarence, Lewis, Edna, Eva, Hazel, Maxwell Rt 37 twp Talkington, Sec 6 O85a (1882)
- ***Behl, John** (Clara) Ch Fred, Lizzie, John, Mary, New Berlin Rt 30, tel Boynton, twp New Berlin, Sec 30 O118a (1855)
- Behl, W. H.** (Mary) Ch Regina, Rosa, Andrew, Marie, Minnie, Pauline, Elizabeth, William, Pleasant Plains Rt 39, tel Pleasant Plains, twp Cartwright, Sec 25-SW foreman for E. D. Boynton (1875)
- Belcher, E. P.** (Clarinda) Ch M. E., Pleasant Plains Rt 43, twp Cartwright, Sec 25 T50a T. J. Snapp (1909)
- Bell, Allen F.** (Fannie) Ch Frank, Willie, Rachel, Milo, Edna, Buffalo Hart Rt 36, twp Williams, Sec 24 T80a W. H. Mathews (1884)
- Bell, B. F.** (Altha) Ch Allen, Lela, Maude, Buffalo Hart Rt 36, tel Williamsville, twp Williams, Sec 24 O138a (1877)
- Bell, C. H.** (Grace) Ch Dean, Dorothy, Jennie, Buffalo Rt 59, tel Buffalo, twp Buffalo Hart, Sec 36 T200a Dr. H. H. Tuttle (1886)
- ***Bell, E. J.** (Lena) Ch George, Lewis, Lois, Eloise, Jewel, Bell, Mechanicsburg Rt 60, tel Mechanicsburg, twp Mechanicsburg, Sec 25 T326a Mrs. Prince (1886)
- ***Bell, Fred** (Estella) Ch Rachel, Freda, Charles, Mechanicsburg Rt 61, tel Mechanicsburg, twp Lanesville, Sec 31 T250a Mrs. O. B. Wheeland (1885)
- Bell, Harry** (Arlie) Ch Roy, Chatham Rt 16, twp Chatham, Sec 20 foreman for C. P. Van Doran (1916)
- Bell, Henry** (Daisy) Illiopolis Rt 55, tel Mechanicsburg, twp Lanesville, Sec 5 foreman for George Bell
- Bell, J. B.** (Zoe) Ch Clayton, Cook, Fred, Otis, Vivian, Claude, Rochester Rt 18, twp Rochester, Sec 13 Farmhand (1911)
- Bell, M. A.** (Laura) Springfield Rt 5, tel Springfield, twp Fancy Creek, Sec 36 T480a H. A. Huffman (1886)
- Bell, Mrs. Martha** Ch W. H., J. R., Buffalo Hart Rt 35, tel Buffalo, twp Mechanicsburg, foreman for J. W. Richardson (1910)
- Bell, Richard** (Carrie) Ch Noah, Auburn Rt 47, tel Divernon, twp Divernon, Sec 6 Farmhand for Charles Drennan (1914)
- Bell, Samuel J.** (Lena) Ch James, Marcella, Rochester Rt 19, tel Rochester, twp Rochester T240a P. Canty (1913)
- Belt, R. F.** (Agnes) Ch Margaret, Henry, Leonard, Riverton Rt 17, tel Riverton, twp Clear Lake, Sec 14 O80a (1877)
- Benchafer, John G.** (Nannie) Ch Ruth, Leonard, Farmingdale Rt 13, twp Salisbury, Sec 6 T75a Geo. Benchafer (1879)
- Bender, Frank** (Carrie) Ch Walter, Ernest, Helen, Fritz, Margaret, Sherman Rt 25, twp Williams, Sec 17 T160a Charlie Edman (1877)

THE FARMERS' REVIEW
ILLINOIS' GREATEST FARM PAPER

Oberman Company

NEW BARGAINS DAILY

521 E. Washington St.,
SPRINGFIELD, ILLINOIS

- Benedict, Reuben** (Elizabeth) Mechanicsburg Rt 60, tel Mechanicsburg, twp Mechanicsburg, Sec 28 Cemetery Keeper Mechanicsburg Cemetery (1870)
- Bennett, Edward** (Emma) Alice, John, William, Rochester Rv 18, twp Rochester, Sec 10 O260a (1882)
- Bennett, James O.** (Maude) Buffalo Hart Rt 35, tel Williamsville, twp Williams, Sec 36 T80a Abe Back (1905)
- Bennett, John F.** (Belle) Ch Lula, Nora, Myrtle, Stella, Bennie, Thomas, Breckenridge, tel Edinburg, twp Cooper, Sec 5 Ola (1882)
- Bennett, Thomas** (Gertrude) Ch Valmor, Rochester Rt 18, twp Rochester, Sec 2 T275a George Feildenhause (1881)
- ***Bergschneider, Frank** New Berlin Rt 30, tel Boynton, twp New Berlin, Sec 28 T120a Jerry Sullivan (1890)
- Bergschneider, George** (Agnes) Ch Mildred, New Berlin Rt 30, tel Boynton, twp New Berlin, Sec 28 T80a Mrs. Thomas Bergschneider (1885)
- ***Bergschneider, Godfrey** (Anna) Ch Norval, New Berlin, tel Boynton, twp New Berlin, Sec 20 T250a R. H. Clark (1879)
- ***Bergschneider, T. H.** (Sophia) Ch Rosella, Harry, Eda, New Berlin Rt 29, tel Boynton, twp New Berlin, Sec 26 O59a (1868)
- Berry, George** (Adeline) Ch Thomas, Marie, Springfield Rt 6, tel Riddle Hill, twp Curran, Sec 3 T21a (1884)
- Berry, J. W. Dawson** Rt 21, tel Buffalo, twp Mechanicsburg, Sec 17 O364a (1860)
- Berry, J. W.** (Emma) Ch Beulah, Ruth, Beatrice, Maxwell Rt 37, tel Waverly, twp Talkington, Sec 6 T163a J. C. Dickes (1915)
- Berry, M. S.** (Cleo) Maxwell Rt 37, tel Waverly, twp Talkington, Sec 6 (1915)
- ***Berry, Thos R.** (Hallie) Ch Margaret, Elaine, Springfield Rt 6, tel Riddle Hill, twp Gardner, Sec 33 T85a Emma Babcock (1892)
- ***Berry, William H.** (Sarah) Ch Lela, Floyd, Raymond, Myrtle, Maxwell Rt 37, tel Waverly, twp Talkington, Sec 3 T180a F. Raney (1904)
- Bert, John** (Della) Springfield Rt 1, twp Clear Lake, Sec 28 T12a Chas. Chandler (1915)
- Best, George H.** (Mary) Ch Lizzie, Emery, Velma, Dorothy, Henry, Gilbert, Springfield Rt 2, tel Springfield, twp Woodside, Sec 6 T144a E. S. Smith (1902)
- Betzer, Jacob** (Anna) Ch William, Jessie, Springfield Rt 5, tel Cantrall, twp Fancy Creek, Sec 29 O40a (1877)
- Bice, A. P.** (Melissa) Ch John, Arthur, Nettie, Jessie, Buffalo Hart Rt 26, twp Williams, Sec 26 O100a (1842)
- Bice, John** (Margaret) Ch Frank, Riverton Rt 17, tel Riverton, twp Clear Lake, Sec 2 T80a A. Taylor (1867)
- Bickel, J. L.** (Hattie) Ch Arthur, Glenn, Clarence, Allen, Auburn Rt 46, tel Virden, twp Auburn, Sec 30 O112a (1887)
- Biesenthal, Fred** (Mamie) Farmingdale Rt 14, twp Gardner T160a L. W. Melcher (1915)
- Biggs, C. O.** (Persis) Ch Elmer, August, Otto, Pleasant Plains, twp Cartwright, Sec 33 foreman for J. Lang (1916)
- Bilyen, A. R.** (Ruby) Ch Minnie, John, Rosa, Charley, Curran Rt 12, tel Chatham, twp Curran, Sec 33 T80a Mrs. P. Bilyen (1885)
- Bingman, Keen** (Lorena) Ch David, Glenarm Rt 23, twp Ball, Sec 10 Foreman for Jacob Stout Estate (1878)
- ***Bird, L. E.** (Nem) Ch Shumway, Genevieve, Mechanicsburg, tel Mechanicsburg, twp Mechanicsburg, Sec 34 O1206 (1876)
- Biroth, Chas.** (Ethel) Ch Henry, Buffalo, twp Buffalo Hart, Sec 35, foreman for J. Ellington (1891)
- ***Bishop, A. L.** (Bessie) Ch Mary, Robert, Allen, Carl, Buffalo Hart Rt 36, tel Williamsville, twp Williams, Sec 28 O240a J. Yocum (1887)
- Bishop, C. S.** (Laura) Ch Kathlyn, Margaret, Springfield Rt 2, tel Springfield, twp Woodside, Sec 8 O10a (1879)
- Bittner, Hubert** (Agnes) Cantrall Rt 28, tel Cantrall, twp Fancy Creek, Sec 29 O40a (1867)

- Black, Harvey N.** (Irene) Ch Harvey, Gladys, Rosebud, **Williamsville Rt 2**, twp Williams, Sec 10 N. M. Taylor (1884)
- ***Black, Alvin F.** (Linnie) **Springfield Rt 1**, twp Clear Lake, Sec 29 T160a, Mary Donner (1895)
- Black, H. F.** (Mary) Ch Albert, Vernie, Velma, **Chatham Rt 16**, tel Chatham, twp Chatham, Sec 15 T120a Eliza Hatten (1907)
- Black, F. E.** **Riverton Rt 17**, tel Riverton, twp Clear Lake, Sec 22 O200a (1877)
- Black, Loren** **Riverton Rt 17**, tel Riverton, twp Clear Lake, Sec 22 O200a (1877)
- Black, Oscar** (Eva) Ch Mary, Leona, Eleanor, Beatrice, **Springfield Rt 8**, tel Riverton, twp Clear Lake, Sec 17 O40a (1877)
- Blair, Harry** (Kate) Ch John, **Illio- polis Rt 55**, tel Illiopolis, twp Illiopolis, Sec 27 T190a H. A. Blair Estate (1884)
- Blair, J. R.** (Permillia) Ch Roscoe, Elroy, Orville, **Illiopolis Rt 55**, tel Mechanicsburg, twp Lanesville, Sec 4 T290a Wm. Bullard (1910)
- Blair, James** (Laura) Ch Aaron, Del- phia, Jessie, Merland, **Mechanics- burg Rt 61**, twp Cooper, Sec 16 T1a Alice Prather (1915)
- Blair, James L.** (Dora) Ch Violet, Hazel, Pauline, **Illiopolis Rt 55**, tel Mechanicsburg, twp Lanesville, Sec 5 O210a (1911)
- Blair, John** (Rose) Ch Mary, Kathryn, John, Edward, Andrew, Charles, **Illiopolis Rt 56**, tel Illiopolis, twp Illiopolis, Sec 6 O320a (1866)
- Blair, Mary** **Illiopolis Rt 55**, tel Me- chanicsburg, twp Lanesville, Sec 32 O100a (1861)
- Blakeman, H. L.** (Ruth) Ch Helen, Vera, **Pleasant Plains Rt 42**, twp Cartwright, Sec 14, foreman for A. S. Booth (1907)
- Blakeman, L. A.** (Mabel) **Illiopolis Rt 53**, tel Mechanicsburg, twp Lanes- ville, Sec 33, foreman for S. W. Blakeman (1889)
- Blakeman, Neda** (Edith) Ch Mildred, **Illiopolis Rt 55**, twp Lanesville, Sec 33, foreman for J. H. Mendelhall (1894)
- Blakeman, Robert** Ch Nell, Lydia, Lulu, **Pleasant Plains Rt 42**, twp Cartwright, Sec 17 foreman Ed. Kies (1893)
- Blakeman, S. W.** (Emma) Ch Ira, Fos- ter, Sam, Emery, Ervin, Pauline, Mary, **Illiopolis Rt 55**, tel Mechanics- burg, twp Lanesville, Sec 33 T500a W. S. Bullard (1896)
- Blakeman, Willbur** (Mable) **Mechanics- burg Rt 60**, twp Cooper, Sec 2, T— John E. Ross (1898)
- Blakeley, Charles** (Clara) Ch Mathew, Helen, **Glenarm Rt 24**, tel Chatham, twp Ball, Sec 21 T200a Fannie Wil- son (1887)
- Bliefneck, Paul** (Emma) **Chatham Rt 15**, tel Chatham, twp Ball, Sec 6 T81-1/8a D. J. Morrison (1889)
- Bliesler, August** (Martha) Ch Clara, **Glenarm Rt 23**, twp Ball, Sec 11 T55a Geo. Southwick (1911)
- Blochle, Andrew** (Elizabeth) Ch George, Mary, **Curran Rt 11**, tel Rid- dle Hill, twp Gardner, Sec 31 O75a (1867)
- ***Bloechle, George** (Minnie) Ch Victor George, Alfred, **Curran Rt 11**, tel Rid- dle Hill, twp Gardner, Sec 31 O41a T75a Andrew Bloechle, (1878)
- Bloom, T. E.** (Cora) Ch William, Ver- na, Laura, **Springfield Rt 9**, tel Springfield, twp Woodside, Sec 17 O309a (1911)
- Boaddus, Jerry** (Estella) Ch Anna, James, Nancy, Helen, **Dawson Rt 21**, twp Mechanicsburg, Sec 16 Foreman for J. D. Watters (1913)
- Boardman, J. L.** (Sarah) Ch Nadina, Julian, **Springfield Rt 2**, tel Spring- field, twp Woodside, Sec 6 T470a Boardman Estate (1887)
- Bockhaus, Helen** **Springfield Rt 4**, tel Springfield, twp Gardner, Sec 24 O235a (1869)
- Boehme, Leo** (Dollie) Ch Hilda, Doro- thy, Elmer, **Curran Rt 11**, tel Riddle Hill, twp Curran, Sec 6 T140a Tom Ernest (1878)
- Boggs, A. S.** (Dottie) Ch 3 **Lanesville**, twp Lanesville, Sec 29 foreman for Mrs. Harris (1894)
- Boll, C. E.** (Agnes) **Pawnee**, twp Paw- nee, Sec 1 T80a G. J. Boll (1916)
- Bollmyer, Harry** (Mary) **Springfield Rt 5**, tel Springfield, twp Spring- field, Sec 11 T40a I. N. E. State of Ill., (1913)
- ***Bomke, Albert** (Anna) Ch Carl, Marie, Margaret, Arthur, Robert, Roy, Anna, **Farmingdale Rt 13**, tel Riddle Hill, twp Gardner, Sec 31 O80a (1890)
- Bomke, Carl E.** (Nellie) Ch Carl, Mil- dred, **Curran Rt 11**, tel Riddle Hill, twp Gardner, Sec 32 T196a (1914)

- Bomke, Charles** (Augusta) Ch Minnie, John, Emma, Lena, Anna, Farmingdale, tel Riddle Hill, twp Gardner, Sec 19 O400a (1874)
- ***Bomke, John** (Elsie) Ca Elmer, Farmingdale, tel Riddle Hill, twp Gardner, Sec 19, (1877)
- Bonaparte, E. M.** (Isabell) Lanesville Bx 34, tel Lanesville, twp Lanesville, Sec 9 foreman for James M. Kent (1899)
- Bonaparte, T. A.** (Martha) Ch Willie, Joe, John, Buffalo, twp Buffalo Hart, Sec 35 foreman J. Lung (1876)
- Bond, E. H.** (Annie) Glenarm Rt 24, twp Ball, Sec 32 T17a Irwin Kessler (1890)
- Bond, Taylor** (Viola) Ch Dorothy, Pawnee Rt 51, twp Pawnee, Sec 33 Farmhand for Geo. Lemons (1914)
- Boner, M. L.** (Flora) Ch Marguerite, John, Sherman Rt 25, tel Williamsville, twp Fancy Creek, Sec 14 T170a Emerson Concel (1904)
- Bosa, William** Springfield Rt 4, tel Springfield, twp Gardner, Sec 24 O330a (1879)
- Bose, Henry** (Ida) Ch Edna, Henry, John, Margaret, Charles, George, Aline, Ralph, Springfield Rt 2, tel Springfield, twp Woodside, Sec 20 T50a E. S. Smith (1912)
- Bosie, Edward** (Eva) Ch Pauline, Helen, Clara, Farmingdale Rt 14, twp Salisbury, Sec 28 O1a (1911)
- Bostic, Riggs** (May) Ch Marie, Sunshine, Mamie, J. R., Eileen, New Berlin Rt 30, tel Boynton, twp New Berlin, Sec 2 T160a Herman Boston (1910)
- ***Boston, Henry M.** (Effie) New Berlin Rt 30, tel Boynton, twp New Berlin, T240a H. H. Boston (1886)
- ***Boston, H. H.** (Lena) Ch Henry, Louis, Lena, New Berlin Rt 30, tel Boynton, twp New Berlin, Sec 2 O37a (1857)
- Bottom, William B.** (Sallie) Ch Arless, Ruby, Wyatt, Burl, Farmingdale Rt 14, tel Petersburg, twp Salisbury, Sec 28 T300a C. W. Houghton (1913)
- Bounds, Arthur** (Edna) Ch Edith, Elmer, Stella, Myrtle, Minnie, LeRoy, Leona, Ruby, Gertrude, Esther, Glenarm Rt 22, twp Cotton Hill, Sec 8 T3a Carty Colburn (1884)
- Bounds, Edward** (Mary) Rochester Rt 18, twp Rochester, Sec 3 T24a Richard Baker (1887)
- Bowen, H. W.** (Carrie) Ch Lottie, Charles, Curran Rt 11, tel Riddle Hill, twp Curran, Sec 4 O37a (1870)
- Bowers, C. E.** (Ida) Ch Harold, Illiopolis Rt 58, tel Illiopolis, twp Illiopolis, Sec 3 T100a L. C. Bowers (1872)
- Bowers, L. C.** (Carol) Ch Ruth, Jean, Illiopolis Rt 58, tel Illiopolis, twp Illiopolis, Sec 34 O180a (1902)
- Bowsher, Edward** (Lela) Ch Leo, Wilbard, Glenarm Rt 22, tel Pawnee, twp Cotton Hill, Sec 30 T8a G. T. Burnett (1892)
- Boyer, Auguseine** (Catherine) Ch Nelson, Cantrall Rt 28, twp Salisbury, Sec 25 O10a (1867)
- Boyd, James** (Mary) Ch Mary, Lena, Margaret, Elsie, John, Leonard, Nancy, Loami Rt 32, tel Waverly, twp Maxwell, Sec 18 O26a (1914)



FLOOD TIME ON THE SANGAMON RIVER

- Boyd, Leonard (Blanche) Ch Leonard, Shearbum, Lowder Rt 38, tel Waverly, twp Talkington, Sec 23 T80a O. H. Scribner (1915)
- *Boyd, Taylor J. (Bessie) Edinburg Rt 3, tel Rochester, twp Cooper, Sec 5 T170a Dana Boyd (1890)
- Boyd, William C. (Rosa) Cantrall Rt 28, tel Cantrall, twp Salisbury, Sec 36 T80a J. J. Barley (1905)
- *Boynton, C. S. Pleasant Plains Rt 39, tel Pleasant Plains, twp Cartwright, Sec 30-S T310a E. D. Boynton (1886)
- *Boynton, Edgar (Marie) Pleasant Plains Rt 39, tel Pleasant Plains, twp Cartwright, Sec 18 T420a E. D. Boynton (1890)
- *Boynton, Erwin D. (Kate) Ch Reuban, Rheuna, Pleasant Plains Rt 39, tel Pleasant Plains, twp Cartwright, Sec 18 O— (1859)
- Boynton, J. F. Pleasant Plains Rt 39, tel Pleasant Plains, twp Cartwright, Sec 30 T280a E. D. Boynton (1893)
- *Brachear, Dana (Gertrude) Ch Jewel, Aubrey, Agatha, Raymond, Ronald, Sherman Rt 25, tel Williamsville, twp Williams, Sec 33 T80a V. Brachear (1914)
- Bracken, Robert (Carrie) Ch Laberta, Jeanette, Springfield Rt 3, twp Rochester, Sec 31 O120a (1892)
- *Bradford, Edward M. (Elizabeth) Ch Robert, Eleanor, Springfield Rt 6, tel Riddle Hill, twp Gardner, Sec 34 T140a Edw. T. Bradford (1877)
- *Bradley, I. J. (Ida) Ch Grace, Caroline, John, Howard, Irvin, Curran Rt 12, tel Chatham, twp Curran, Sec 27 T20a J. W. Workman (1883)
- *Bradley, W. H. (Mary) Ch Alice, Roland, William, Illiopolis Rt 55, tel Illiopolis, twp Lanesville, Sec 21 O120a (1853)
- Bradley, William (Mabel) Ch Sidney, Charles, Chatham Rt 16, tel Chatham, twp Chatham, Sec 15 Foreman for Mike Conroy (1917)
- Bradshaw, G. T. (Lillie) Ch Bernard, Pawnee Rt 49, twp Pawnee, Sec 5 T200a Shepherd Estate (1878)
- *Bradshaw, John (Etta) Ch Helen, Marjorie, Springfield Rt 3, tel Rochester, twp Ball, Sec 1 O87a (1875)
- Bralnard, Jacob Ch Emma, Springfield Rt 7, tel Springfield, twp Clear Lake, Sec 28 T68a C. F. Muttera (1907)
- *Braker, Jr., August (Martha) Ch Elmer, Lawrence, Pleasant Plains Rt 41, twp Cartwright, Sec 15 O120a (1906)
- Bramlett, G. S. (Elizabeth) Ch LeRoy, Lydia, George, Grace, Francis, Glenarm Rt 24, twp Ball, Sec 32 Foreman for J. H. White (1882)
- Brandenburg, Max (Agnes) Ch Ruth, Regina, Tony, Jane, Hugh, Frank, Homer, Irene, Pleasant Plains, twp Cartwright, Sec 32 T90a J. M. Gerhart (1869)
- Brandon, Thomas (Cora) Ch Delbert, Auburn Rt 47, twp Divernon, Sec 6 Farmhand for A. H. Harnlen (1900)
- Braner, Fred W. (Ada) Rochester Rt 18, twp Rochester, Sec 24 T158a Henry Braner (1894)
- *Braner, Henry (Lizzie) Ch Fred, Otto, Henry, Dewey, Elsie, Vincent, Curran Rt 11, tel Riddle Hill, twp Gardner, Sec 31, O1005a (1872)
- *Branham, Homer L. (Katie) Ch Nellie, John, Russell, Curran Rt 12, twp Island Grove, Sec 12 T276a George Passfield (1880)
- *Branham, F. P. (Cynthia) Ch James, Fred, Elmer, Raymond, Loami Rt 33, tel Chatham, twp Chatham, Sec 4 T103a Polly Bilyen (1876)
- Branham, W. C. (Malinda) Ch Ellen, Lela, Arthur, Curran Rt 12, tel Chatham, twp Curran, T12a Mrs. Geo. Williams (1869)
- Brantley, R. H. (Mattie) Ch Charles, Stella, Naoma, Pawnee, tel Pawnee, twp Pawnee, Sec 18 Farmhand for A. B. Tewksbury (1877)
- Brasfield, Edward M. (Maude) Ch James, Martha, May, Auburn Rt 47, tel Auburn, twp Auburn, Sec 26 T240a Mrs. Martha Brasfield (1875)
- Brasfield, J. E. (Aurelia) Ch Howard, Auburn Rt 44, tel Auburn, twp Auburn, Sec 6 O140a (1912)
- Brasfield, Martha Ch Noah, Auburn Rt 47, tel Auburn, twp Chatham, Sec 26 O240a (1849)
- Brawner, Mrs. J. L. Ch Jerry, Pawnee Rt 49, twp Pawnee, Sec 6 O19a (1865)
- Breckenridge, Alex Ch Felix, Lillian, Charles, Robert, Breckenridge Rt 1, tel Edinburg, twp Cooper, Sec 4 O60a (1835)
- *Breckenridge, Lillian Ch Ida, Custer Rt 53, tel Rochester, twp Cotton Hill, Sec 1 O242a (1867)
- *Breckenridge, Ralph (Martha) Ch Hugh, Roy, Bessie, Lilly, Elizabeth, Edith, Richard, Pawnee Rt 52, tel Pawnee, twp Cotton Hill, Sec 31 T240a, Mrs. A. Mathews (1862)

- *Breeding, James N. (Elizabeth) Ch Walter, Ruth, New Berlin Rt 29, tel Boynton, twp New Berlin, Sec 27 T273a Hugh Diller (1884)
- Brehm, Fred (Mary) Ch Mary, Louise, Emma, Katherine, John, Elizabeth, William, Rosella, New Berlin Rt 29, tel Boynton, twp New Berlin, Sec 19 O115a (1861)
- Brennan, Henry Glenarm Rt 24, tel Divernon, twp Divernon, Sec 9 T260a Dr. J. Vincent (1897)
- Brennan, J. Buffalo Rt 59, twp Buffalo Hart, Sec 35 O100a (1868)
- *Brennan, J. R. (Clara) Ch Marie, Clarice, Lawrence, Buffalo Rt 59, tel Buffalo, twp Mechanicsburg, Sec 4 T100a C. Slate (1868)
- Brewer, Mrs. Mila Ch Calvin, Brackin, Pawnee Rt 52, twp Pawnee, Sec 1 (1907)
- Brian, Alfred Lowder Rt 38, tel Waverly twp Talkington, Sec 28 O140a (1865)
- Brian, Allie Lowder Rt 38, tel Waverly, twp Talkington, Sec 20 O120a (1864)
- Brian, Curtis (Laura) Ch Wilma, Dorothy, Elois, Donald, Wilson, Lowder Rt 38, tel Waverly, twp Talkington, Sec 29 T120a Allie Brian (1917)
- Brian, D. A. Ch Lester, Iva, Lowder Rt 38, tel Waverly, twp Talkington, Sec 32 O160a (1871)
- *Brian, Harry (Opal) Ch Wayne, Gindle, Lowder Rt 38, tel Waverly, twp Talkington, Sec 28 T140a Alfred Brown (1895)
- *Brian, Thurston (Louise) Ch Ena, Stanley, Lowder Rt 38, tel Waverly, twp Talkington, Sec 29 T120a Brian Estate (1867)
- *Bricker, F. A. (Jessie) Ch Roger, Leah, Mechanicsburg, tel Mechanicsburg, Sec 26 T320a Geo. Ellinger and Mrs. J. B. Rogers (1905)
- Brickler, B. B. (Mable) Ch Wilfred, Oscar, Nellie, Dawson Rt 21, tel Mechanicsburg, twp Mechanicsburg, Sec 31 T115a Mrs. Hanson (1899)
- *Bridges, D. J. (Emma) Ch Walter, Bland, Loami Rt 33, tel Waverly, twp Loami, Sec 12 O210a (1871)
- Bridges, W. T. (Mary) Chatham Rt 15, tel Chatham, twp Woodside, Sec 31 O293a (1877)
- Brittin, C. W. (Susan) Ch Arthur, Evans, Auburn Rt 46, tel Virden, twp Talkington, Sec 25 T200a E. S. Smith (1869)
- Brittin, John E. (Martha) Ch Nina, Charles, Oliver, Harry, Helen, Nan, Margaret, Cantrall Rt 27, tel Cantrall, twp Fancy Creek, Sec 15 O20a (1867)
- Brittin, W. S. (Helen) Ch William, Emmett, Sherman Rt 25, tel Williamsville, twp Williamsville, Sec 19 T200a Wm. Brittin (1908)
- Broadus, S. C. (Margaret) Ch Arthur, Dawson Rt 21, tel Buffalo, twp Mechanicsburg, Sec 20 Foreman for Wm. Correll (1905)
- Brockman, John R. (Malissa) Ch Joseph, Earnest, Evelyn, Clarence, Carrie, Thomas, Farmingdale Rt 14, twp Gardner, Sec 7 T1a Robert Gardner (1901)
- Bronson, John W. (Isabell) Ch Armour, Jennings, Dawson Rt 21, tel Mechanicsburg, twp Mechanicsburg, Sec 29 Foreman for Sam Mathews (1917)
- Brooks, Fred (Katie) Ch Nellie, Ruth, Grace, Martha, Esther, Springfield Rt 5, tel Springfield, twp Springfield, Sec 11 O40a (1867)
- *Brooks, Homer (Martha) Ch Ada, Earl, Henry, Ansil, Lawrence, Willis, Willard, Verne, Alma, Mary, New Berlin Rt 30, twp Maxwell, Foreman for G. G. Huffaker, Sr. (1916)
- Brooks, Horace (Carrie) Ch Garnet, Claude, Goldie, Chatham Rt 15, tel Chatham, twp Chatham, Sec 6 O41a (1906)
- Brooks, James F. (Katie) Ch Nellie, Ruth, Grace, Martha, Esther, Springfield Rt 5, tel Springfield, twp Springfield, Sec 11 O40a (1867)
- *Brothers, Harry E. (Florence) Ch William, Roley, Lucille, Springfield Rt 2, tel Springfield, twp Woodside, Sec 8 O7a (1914)
- Brown, A. C. (Marie) Ch Glen, Chandler, Paul, Cantrall Rt 28, tel Cantrall, twp Fancy Creek, O140a (1879)
- Brown, Arthur (Sarah) Ch Blanche, Cantrall Rt 28, tel Cantrall, twp Fancy Creek, Sec 30 O40a (1887)

Our Service

What it means to you. You may see before you buy. You may try before you pay. Big stock to select from. Experts to start and adjust your machinery, if you buy from

A. W. SIKKING & CO. - SPRINGFIELD, ILL.

- Brown, Arthur (Ruby) Ch Mary, James, Williamsville Rt 3, tel Williamsville, twp Williams, Sec 34 T80a C. M. Cullen (1915)
- *Brown, Benjamin W. (Mary) New Berlin Rt 31, tel Boynton, twp Island Grove, Sec 11 O850a (1849)
- Brown, Carl (Anna) Ch Everett, Elsie, Custer Rt 53, tel Rochester, twp Cotton Hill, Sec 13 T70a J. A. Popp (1892)
- Brown, Claude G. (Bertha) Divernon tel Divernon, twp Divernon, Sec 21 T240a R. F. Brown (1910)
- Brown, Clinton (Ollie) Ch George, Ruby, Chatham Rt 15, twp Ball, Sec 9 Farmhand for John Richison (1913)
- Brown, E. E. (Gertrude) Ch Louise, Mildred, Francis, Leona, Bailey, Lowder Rt 35, twp Talkington, Sec 19 T90a (1914)
- Brown, Earl (Lucy) Ch Regina, Raymond, Cantrall Rt 28, tel Cantrall, twp Fancy Creek, Sec 20 O4a (1912)
- Brown, F. S. (Grace) Ch Josephine, Divernon Rt 48, twp Divernon, Sec 21 O320a (1870)
- *Brown, George R. (Martha) Ch Fred, Robert, Louise, Harvey, Martha, Divernon Rt 48, twp Divernon, O272a (1868)
- *Brown, H. A. (May) Ch Herman, Waverly Rt 1, tel Waverly, twp Maxwell, Sec 24 T80a Herman Brown (1903)
- *Brown, Henry (Sally) Ch Orland, Mary, Waverly Rt 1, tel Waverly, twp Maxwell, Sec 36 O13a (1882)
- *Brown, Herman (Mary) Ch Clara, Henry, Frank, Herman, Roy, Effie, Myra, Waverly Rt 1, tel Waverly, twp Maxwell, Sec 36 O560a (1900)
- Brown, I. T. (Lucinda) Ch Oscar, Cantrall Rt 28, twp Fancy Creek, Sec 19 O96a (1859)
- Brown, J. M. (Louisa) Ch Melvin, Charles, Arnold, Waverly Rt 1, twp Maxwell, Sec 23 T80a L. J. Massie (1853)
- Brown, J. W. (Elizabeth) Ch William, Nellie, Ivy, Louise, New Berlin Rt 29, tel Boynton, twp Island Grove, Sec 16 O120a (1900)
- Brown, James E. Mechanicsburg Rt 60, tel Mechanicsburg, twp Cooper, Sec 2 T— J. E. Ross (1882)
- *Brown, James W. (Lou) Ch Iva, Nathan, Harvey, Irvine, Woodrow, Roby, twp Cooper, Sec 14 O50a (1874)
- Brown, John Ch Sanford, Tom, George, John, Bertha, Harry, Springfield Rt 9, tel Springfield, twp Woodside, Sec 15 O237a Mrs. German
- Brown, John T. (Kate) New Berlin Rt 31, twp Island Grove, sec 11, O1a (1879)
- *Brown, Katie Ch Arthur, Anna, Albert, James, Harry, Lucy, Cantrall Rt 28, Sec 30 O140a (1887)
- Brown, L. C. (Margaret) Pleasant Plains Rt 21, twp Cartwright, Sec 28 O200a (1886)
- *Brown, Lewis (Hazel) Ch Margaret, Curran Rt 11, tel Riddle Hill, twp Curran, Sec 15 T110 Mrs. S. Barry (1880)
- Brown, Mrs. Margaret Ch Ellsworth, Rochester Rt 20, twp Rochester, Sec 21 T3a R. S. Twist (1879)
- Brown, Milton (Jessie) Ch Stewart, Catherine, Springfield Rt 9, tel Springfield, twp Woodside, Sec 21 O160a (1887)
- Brown, Noah (Rose) Ch Daisey, Bernice, Jessie, Irvin, Pawnee, twp Cartwright, Sec 3 Farmhand for J. H. Irwin (1916)
- Brown, R. S. (Emma) Ch Ethel, Glenn, Roy, Earl, Rochester Rt 18, twp Rochester, Sec 10 T40a Wm. Sidener (1915)
- Brown, Roy (Galena) Ch Helen, Waverly Rt 1, tel Waverly, twp Maxwell, T160a Herman Brown (1900)
- Brown, W. H. (Orpha) Ch Virgil, Helen, Springfield Rt 8, twp Clear Lake, Sec 8 T40a J. Kohl (1916)
- *Brown, W. L. (Minnie) Ch Everett, Howard, Earl, Kenneth, Verna, Lowder Rt 38, tel Waverly, twp Talkington, Sec 22 T370a Stockdale & Moffett (1882)
- Brown, William (Lucy) Ch Robert, Springfield Rt 8, twp Clear Lake, Sec 5 O5a (1869)
- Brownfield, J. A. (Esabelle) Ch Hazel, Illiopolis Rt 54, tel Illiopolis, twp Illiopolis, Sec 5 T150a H. Roberts (1865)
- Brownfield, R. T. (Lily) Ch William, Maridella, Zela, Illiopolis Rt 56, twp Illiopolis, Sec 19 Foreman for Mrs. R. A. Stingle (1914)
- Brownell, William (Lilly) Ch Uretta, Agnes, Joy, Victor, Springfield Rt 4, tel Springfield, twp Springfield, Sec 29 T2a J. F. Amos (1905)

- ***Browning, Charles** (Belle) Ch Cloyd, Divernon, tel Divernon, twp Divernon. Sec 22 O160a (1897)
- Brubaker, Tracie** Illiopolis Rt 56, tel Illiopolis, twp Illiopolis, Sec 31 O80a (1881)
- Brunk, Shelby** (Pearl) Ch Burrell, Emma, Frank, Springfield Rt 3, tel Rochester, twp Ball, Sec 2 O126a (1881)
- Brunk, Joseph** (Minnie) Ch Jay, Grace, John, Helen, Talbot, Springfield Rt 9 tel Springfield, twp Woodside, Sec 35 O180a (1867)
- Brunk, Roy** Rochester Rt 19, tel Rochester, twp Cotton Hill, Sec 6 T370a J. C. Brunk (1893)
- Brunk, Thomas** (Rebecca) Ch Charles, Asa, Bruce, James, Glenarm Rt 23, tel Rochester, twp Cotton Hill, Sec 7 O208a (1872)
- Brunk, Bruce** (Hallie) Ch Thomas, Glenarm Rt 23, twp Cotton Hill, Sec 7 T317a Thos. Brunk
- Brunk, Charles A.** (Mary) Ch Katherine, Helen, Elizabeth, Samuel Alexander, Charles, Glenarm Rt 23, tel Rochester, twp Ball, Sec 11 O207a (1870)
- Brunk, Sam** (Edna) Auburn Rt 44, twp Chatham, Sec 33 O160a (1876)
- ***Brunk, W. M.** (Lydia) Ch Edith, Glenarm Rt 23, tel Rochester, twp Ball, Sec 1 T6a D. Lawley (1835)
- Bruner, John F.** (Anna) Springfield Rt 10, tel Springfield, twp Springfield, Sec 17 O40a (1907)
- Bruner, Noah** (Addie) Ch Fred, Daisy, Callie, Helen, Eugene, Theodore, Clyde, John, Springfield Rt 4, twp Gardner, Sec 22 T1a Ed King (1900)
- Brunner, Charles** (Lena) Ch Anna, Fritzie, Farmingdale Rt 13, twp Salisbury, Sec 31 T30a Van Hamson (1908)
- Brunner, Fred** Springfield Rt 10, tel Springfield, twp Springfield, Sec 8 O10a (1897)
- Brunner, John** (Della) Ch Carry, Anna, John, Dela, Emma, Sophia, Frank, Rose, Springfield Rt 10, tel Springfield, twp Springfield, Sec 19 O237a (1887)
- Bruns, Fred** (Lula) Ch Velma, Vivian, Springfield Rt 4, tel Springfield, twp Gardner, Sec 23 O10a (1904)
- Bruns, George** (Ruth) Ch Rose, Springfield Rt 4, tel Springfield, twp Gardner, Sec 22 T140a George Gardner (1892)
- Bruse, Leigh** (Mary) Ch Albin, Clifton, Royal, Oletha, Buffalo Hart Rt 35, tel Williamsville, twp Williams, Sec 34 T320a Sangamon Lane Co. (1915)
- Brust, Mary K.** Ch Ruth, Mary, Timothy, Erma, Anna, Henry Buffalo Hart Rt 38, twp Williams, Sec 36 O80a (1916)
- Bryant, R. E.** (Dora) Ch Clarence, Orvil, Buffalo Hart Rt 36, twp Buffalo Hart, Sec 29 Foreman for J. W. Berry (1915)
- ***Bryant, William** (Edith) Ch Allie, Opal, Wilson, Modesta Rt 36, tel Waverly, twp Talkington, Sec 31 T204a Wm. Barrów (1902)
- Buchanan, Charles** Springfield Rt 5 twp Fancy Creek, Sec 28 O5a (1912)
- Buchanan, C. M.** (Annie) Springfield Rt 25, twp Fancy Creek, Sec 28 O6a (1907)
- Buck, D. R.** (Lela) Ch Margaret, Robert, Roger, Eleanor, Virginia, Springfield Rt 6, tel Springfield, twp Springfield, Sec 31 O12a (1883)
- Buckman, Sam** (Mary) Ch Margie, Lucille, Loraine, Curran Rt 12, tel Chatham, twp Curran, Sec 28 T40a Mrs. E. Cox (1903)
- Buckman, W. C.** (Ruth) Ch Earl, Frank, June, Mildred, Springfield Rt 8, twp Clear Lake, Sec 8 O10a (1881)
- Buckles, Alfred** (Ada) Ch Mildred, Willard, Pawnee Rt 52, twp Pawnee, Sec 32 T320a Mrs. Cliff McGinnis (1886)
- Buckles, C. I.** (Lena) Ch Hazel, Eleanor, Auburn Rt 46, tel Auburn, twp Auburn, Sec 17 T160a Mrs. L. Lee (1895)
- Buckles, F. A.** (Grace) Ch Ella, Illiopolis Rt 55, Sec 7 Foreman for H. E. Leonard (1883)
- Buckles, W. A.** (Lewellyn) Ch Henry, William, John, James, LeRoy, Mary, Lula, Susie, Emma, Glenarm Rt 24, tel Divernon, twp Ball, Sec 33 Foreman for J. R. Burtle (1881)
- Buckley, Fred T.** (Martha) Ch Edna, Dorothy, Springfield Rt 5, tel Springfield, Sec 21 O2a (1877)
- Bucy, Albert** (Mary) Ch Raymond, Lulu, Buffalo Rt 59, twp Buffalo Hart, Sec 36 O240a B. Matthews (1859)
- Budd, Edward** (Pearl) Ch James, Willie, Mary, Williamsville Rt 2, tel Williamsville, twp Williams, Sec 10 Farmhand for C. R. Taylor (1916)

- Buecker, A. W. Springfield Rt 10, tel Springfield, twp Springfield, Sec 7 O60a (1890)
- Buecker, C. H. (Martha) Ch Alice, Springfield Rt 10, twp Springfield, Sec 7 T60a A. W. Buecker (1892)
- *Buecker, F. P. (Annie) Ch Mildred, Springfield Rt 10, tel Springfield, twp Springfield, Sec 20 T80a F. W. Buecker (1895)
- Buecker, F. W. (Rosa) Ch Arthur, Clara, Fremont, Flora, Calvin, Fred, John, Springfield Rt 10, tel Springfield, twp Springfield, Sec 20 O140a (1891)
- Bueres, W. M. (Edith) Ch Grace, William, Carlin, Byren, Ruth, Reva, Buffalo Rt 36, tel Buffalo, twp Buffalo, Sec 17 O80a (1872)
- Buerkett, Edw. C. (Ida) Ch Emmitt, Farmingdale Rt 13, tel Pleasant Plains, twp Gardner, Sec 5 T100a F. D. Burkett (1879)
- Buerkett, Henry F. (Carrie) Ch Roy, Elmer, Mary, Farmingdale Rt 13, tel Pleasant Plains, twp Gardner, Sec 6 T120a F. D. Burkett (1873)
- Buhr, James A. (Bertha) Ch Dorothy, Esther, Curran Rt 11, twp Gardner, Sec 32, T. John Watts (1892)
- Bulman, Calvin (Rena) Ch Bernice, Margaret, Cecil, Cathleen, Pleasant Plains Rt 13, twp Cartwright, Sec 24 Foreman for Harens Estate (1883)
- *Bullard, Lloyd (Ida) Ch Bertha, Ruby, Pansy, Violet, Orvil, Ethel, Auburn Rt 46, tel Virden, twp Talkington, Sec 26 O160a (1860)
- Bullock, Eli (Alice) Mechanicsburg Rt 60, twp Mechanicsburg, Sec 35 Foreman for Sam Miller (1872)
- Bullock, Sarah B. Ch Jacob, Ida, William, Roby, twp Cooper, Sec 14 O72a (1849)
- Bumgardner, A. J. (Betsy) Ch John, Leslie, Lee, Viola, James, Arthur, Blanche, Clifford, Lesle, Stella, Robert, Buffalo Hart Rt 35, tel Buffalo, twp Buffalo Hart, Sec 21 T160a R. McDaniel (1890)
- Bumgardner, A. O. (Marie) Ch Dorothy, Springfield Rt 2, tel Chatham, twp Curran, Sec 36 T61a Ben T. Caldwell (1889)
- Bumgardner, Fayette (Lillie) Auburn Rt 47, twp Divernon, Sec 6 Farmhand for Dyson Bros. (1917)
- Bumgardner, J. H. Ch Louise, Cornland Rt 1, tel Buffalo Hart, twp Buffalo Hart, Sec 24 T40a A. H. Greening
- Bumgardner, M. M. (Martha) Ch Alfred, Margaret, Taylor, Daisy, Chatham Rt 15, tel Chatham, twp Chatham, Sec 1 O100a M. M. Bumgardner (1865)
- Bumgardner, T. E. (Annie) Ch Ellen, Chatham Rt 15, tel Chatham, twp Curran, Sec 36 T240a B. T. Caldwell (1891)
- Bumgardner, W. A. (Nora) Ch Cecil, Byron, Hale, Pawnee Rt 52, twp Pawnee, Sec 14 Farmhand Frank Croeker (1912)
- Bumgardner, W. F. (Mabel) Ch Tom, Farmingdale Rt 13, twp Cartwright, Sec 25 T260a H. T. Harrison (1912)
- *Bumgardner, W. S. (Jennie) Auburn Rt 46, tel Virden, twp Auburn, Sec 29 O8a (1860)
- Bumpus, A. J. (Katie) Ch John, Edna, Teresa, Pawnee Rt 52, twp Pawnee, Sec 32 Farmhand for Mrs. McGinnis (1912)
- Bunker, George E. (Mary) Ch Hettie, Beatrice, George, Chloe, "Bunker Hill Farm" Chatham Rt 15, tel Chatham, twp Chatham, Sec 6 T(—)a J. Bunker (1878)
- Burch, William (Grace) Ch Pauline, Wanda, Helen, Springfie'd Rt 1, tel Springfield, twp Clear Lake, Sec 32 T40a Young (1916)
- *Burchett, J. A. (Sarah) Ch Ruth, John, Trenna, Paul, Buffalo Rt 59, tel Buffalo, twp Lanesville, Sec 18 O80a (1904)
- Burchett, John D. (Emma) Ch Paul, Doris, Lester, Iliopolis Rt 55, tel Mechanicsburg, twp Lanesville, Sec 4 T126a Thos Sutherland (1910)
- Burg, Edward (Anna) Ch Carl, Helen, Francis, Louis, Frank, Louise, Anna, Springfield Rt 5, tel Springfield, twp Springfield, Sec 16 O40a (1887)
- Burg, Frank (Francisca) Ch Joseph, Maru, Leonard, Barbara, New Berlin Rt 29, tel Boynton, twp New Berlin, Sec 22 T350a J. S. Smith Estate (1887)

Forestner Bros.

WHITE DENTAL PARLORS

Springfield, Illinois

223½ SOUTH FIFTH ST. (Near Monroe)
PHONE 1524

- Burg, Joe (Hilda) Ch Mildred, Pawnee Rt 52, tel Divernon, twp Pawnee, Sec 25 T160a, Frank Burg (1915)
- Burger Bros. New Berlin Rt 29, tel Boynton, twp Island Grove, Sec 4 O135a (1862)
- Burgess, Harry (Laura) Ch Olive, New Berlin Rt 30, twp New Berlin, Sec 1 Foreman for Henry Boston (1917)
- Burk, John M. Springfield Rt 3 tel Springfield, twp Springfield, Sec 11 T220a Burk Estate (1869)
- Burnett, Albert (Lydia) Ch Roy, Auburn Rt 44, tel Loami, twp Loami, Sec 35 T160a I. A. Dikis (1905)
- Burnett, Jabe (Charlotte) Ch Ray, Fred, Herman, Helen, Mervin, Chester, Marion, Edith, Auburn Rt 44, tel Waverly, twp Talkington, Sec 2 T320a Ann Tucken & Hall Estate (1903)
- Burnett, J. W. (Elizabeth) Ch Orville, Ellsworth, Maxwell, tel Waverly, twp Maxwell, Sec 31 (1917)
- Burnett, Oscar Ch Edward, Waverly Rt 1, tel Waverly, twp Maxwell, Sec 14 O160a (1888)
- Burns, Albert (Bertha) Ch Albert, Maxwell Rt 37, tel Waverly, twp Talkington, Sec 8, T160a H. M. Burns (1880)
- Burns, Edgar P. (Frances) Curran Rt 11, tel Boynton, twp Island Grove, Sec 1 T40a Sigmund Hamburger
- Burns, Elizabeth Ch Mathias, Thomas, Paul, Mary, Springfield Rt 4, tel Springfield, twp Springfield, Sec 29 O3a (1885)
- Burns, J. T. (Elizabeth) Ch Lucy, Edgar, Cora, Lee, New Berlin Rt 29, tel Boynton, twp Island Grove, Sec 15 O240a (1854)
- Burns, Lee (Mollie) Ch Robert, New Berlin Rt 29, twp Island Grove, Sec 10 T107a M. A. Janes (1893)
- Burns, Thos. J. (Martha) Ch Laura, Ida, William, Thomas, Effie, Minnie, Mable, Mattie, Riverton Rt 17, twp Cooper, Sec O6a (1842)
- Burris, Mrs. Laura Pawnee Rt 49, twp Pawnee, Sec 4, O50a (1858)
- Burris, Thomas (Minnie) Pawnee Rt 50 twp Pawnee, Sec 17 T120a Mrs. Taylor (1903)
- Burt, Millard L. (Laura) Ch Paul, Glenarm Rt 24, tel Chatham, twp Ball, Sec 31 O65½a (1878)
- Burtle, E. A. (Mary) Ch Raymond, Irene, Harold, Sarah, John, Joseph, Auburn Rt 46, tel Auburn, twp Auburn, Sec 7 O200a (1865)
- Burtle, G. H. (Daisy) Ch Ralph, Philip, Blanche, Josephine, Jerry, Henry, Glenarm Rt 23, tel Chatham, twp Ball, Sec 34 T40a J. L. Burtle (1877)
- Burtle, Jacob R. (Anna) Ch Elizabeth, Glenarm Rt 24, tel Chatham, twp Ball, Sec 32 O130a (1867)
- Burtle, James "Curtis Farm" Glenarm Rt 22, twp Divernon, Sec 3 Farmhand for H. Clayton (1917)
- *Burtle, James R. (Minnie) Ch Eleanor, Ernest, Ursula, Harry, Herbert, Glenarm, tel Divernon, twp Ball, Sec 34 O305a (1861)
- *Burtle, J. T. (Theresa) Glenarm Rt 24, tel Chatham, twp Ball, Sec 28 O180a (1838)
- Burtle, Orman (Leona) Glenarm Rt 22, twp Divernon, Sec 3 Farmhand for Harry Clayton (1917)
- Burtle, Samuel Glenarm Rt 22 tel Divernon, twp Ball, Sec 34 O225a (1868)
- *Burtle, Walter S. (Agnes) Auburn Rt 44, tel Auburn, twp Chatham, Sec 34 (1883)
- Burton, John D. (Sarah) Ch Norval, David, Lee, Rollin, Laurice, Loami Rt 34, tel Loami, twp Loami, Sec 13 T63a Wm. P. Carson (1856)
- Burton, J. Rollin (Lena) Ch Warren, Fern, Layne, Loami Rt 34, tel Loami, twp Loami, Sec 14 Foreman for John D. Burton (1891)
- Burton, Lobe (Fannie) Ch Roy, Eva, Harm, Ethel, Sherman Rt 25, twp Williams, Sec 21, Farmhand for Nathan Hussey (1903)
- Burton, N. M. (Emma) Loami Rt 32, tel Waverly, twp Maxwell, Sec 8 T55a Mrs. R. G. Burton (1857)
- Butler, Alfred (Eva) Ch Cleo, Chatham Rt 16, tel Chatham, twp Chatham, Sec 17 O165a, (1886)

TRY BEFORE YOU PAY

We have experts to start and adjust your machinery. Six service stations in the county. Large stocks of repairs. Can locate repairs for most any old machine.

A. W. SIKKING & CO.
Springfield, Auburn, Buffalo

GREGORY & SIKKING CO.
New Berlin, Pleasant Plains, Loami

- Butler, C. R. (Kathleen) Ch Owen, Pleasant Plains Rt 40, tel Ashland, twp Cartwright, Sec 3 O320a (1876)
- Butler, Mrs. E. J. Ch William, Springfield Rt 1, twp Clear Lake, O54a (1888)
- Butler, F. W. (Jennie) Auburn Rt 46, tel Virden, twp Auburn, Sec 18 T1190 A. Landon (1912)
- Butler, J. M. Pleasant Plains Rt 40, tel Pleasant Plains, twp Cartwright, Sec 35-NW O495a
- Butler, Ralph (Elsie) Ch William, Loami Rt 33, tel Chatham, twp Chatham, Sec 9 O160a (1893)
- Butler, T. P. (Catherine) Ch Paul, Pleasant Plains Rt 43, tel Pleasant Plains, twp Cartwright, Sec 29-N O104a (1866)
- *Butler, W. G. (Lillie) Ch Leslie, Ralph, Fred, Auburn Rt 44, twp Chatham, Sec 33, O77a (1866)
- Byers, J. Harold (Verna) Ch Evelyn Maxine, Springfield Rt 9, tel Springfield, twp Woodside, Sec 34, T160a O. C. Trimble (1914)
- Byers, J. T. Ch Harold, Albert, Raymond, Otis, Springfield Rt 9, tel Springfield, twp Woodside, Sec 34, O120a (1877)
- Byers, Martin L. (Sarah) Ch Martha, Ruth, Lucille, Pawnee Rt 52, twp Pawnee, Sec 20 O55a (1883)
- Byers, R. C. (Emma) Pawnee Rt 52, twp Pawnee, Sec 8-17 O135a (1869)

C

- Cacobs, W. M. Springfield Rt 10, tel Springfield, twp Springfield, Sec 9 T15a Chas. Goy (1889)
- Cain, Ollie (Omah) Ch Alma, Bert, Earl, Monah, Springfield Rt 8, tel Springfield, twp Clear Lake, Sec 6 T191a John M. Burke (1914)
- Calcasure, Samuel (Ethel) Ch Lewis, Rochester Rt 20, tel Rochester, twp Cotton Hill, Sec 9 T40a L. L. Snogress (1890)
- *Caldwell, Ben F. (Julia) Chatham Rt 15, tel Chatham, twp Curran, Sec 36 O1600a (1853)
- Caldwell, J. E. (Ella) Ch Samuel, Stella, Springfield Rt 3, tel Springfield, twp Woodside, Sec 25 O56a (1882)
- Call, D. J. (Lillie) Buffalo Rt 59, tel Buffalo, twp Buffalo Hart, Sec 33 T260a John Robinson (1866)
- Call, James W. (Kate) Ch Nellie, Curran Rt 11, tel Riddle Hill, twp Curran, Sec 6 O95a (1898)
- Callins, James (Edna) Ch Harold, Paul, Curran Rt 11, twp Curran, Sec 4 Farmhand (1915)
- Cambron, W. H. (Mable) Ch Roa, Buffalo, twp Mechanicsburg, Sec 4 T80a Skiley Estate (1868)
- Cammille, Vincenzo (Mary) Ch Joseph, Sherman Rt 25, twp Williams, Sec 32 O60a (1916)
- *Campbell, A. A. (Rebecca) Ch Herbert, Harlan, Pawnee Rt 51, tel Pawnee, twp Pawnee, Sec 20 O160a (1861)
- *Campbell, Alexander R. (Florence) Ch Frank, Addie, Ray, Blanche, Ralph, Ona, Helen, Farmingdale Rt 14, tel Pleasant Plains, twp Gardner, Sec 5 O113a (1857)
- Campbell, C. J. (Clara) Ch Howard, Illiopolis Rt 38, tel Illiopolis, twp Lanesville, Sec 21 O221a (1875)
- *Campbell, Ernest L. (Tirzah) Ch John, "South Fork Farm" Loami Gen. Del. tel Loami, twp Loami, Sec 11 O118a (1865)
- Campbell, G. B. (Lany) Ch Walter, Elsie, Rochester Rt 18, twp Rochester, Sec 25 T250a J. M. Bell (1894)

WM. B. IRVINE

Optometrist
and Manufacturing
Optician

221 South Sixth Street
Phone Main 155
SPRINGFIELD, ILL.

- Campbell, Geo.** (Sarah) Ch Opal, Pawnee Rt 52, twp Divernon, Sec 11 T140a Crocket heirs (1917)
- Campbell, H. E.** (Mary) Ch William, Loami Rt 33, tel Loami, twp Chatham, Sec 6 O208a (Native Son)
- Campbell, John D.** (Lizzie) Ch Allonzo, Stella, Rida, Cantrall Rt 28, tel Cantrall, twp Fancy Creek, Sec 29 O40a (1872)
- Campbell, John W.** (Luella) "South Fork Farm" Loami Rt 34, tel Loami, twp Loami, Sec 26 T118a E. L. Campbell (1892)
- ***Campbell, John W.** (Laura) Springfield Rt 6, tel Riddle Hill, twp Gardner, Sec 33 T17a Mrs. Geo. Babcock (1877)
- Campbell, O. H.** (Ella) Illiopolis Rt 58, tel Illiopolis, twp Illiopolis, Sec 21 Foreman C. J. Campbell (1889)
- Campbell, O. W.** (Minnie) Ch Arthur, Daniel, Marguerite, Cecil, Douglas, Roy, Buelah, Rochester Rt 18, twp Rochester, Sec 12 T120a Geo Miller (1897)
- ***Campbell, W. H.** (Laura) Loami Rt 33, tel Chatham, twp Chatham, Sec 6 T208½a H. G. Campbell (1876)
- Campbell, William** (Sarah) Ch Emmie, Cantrall Rt 28, tel Cantrall, twp Fancy Creek, Sec 29 O40a (1872)
- ***Cane, Lee** (Alta) Ch Charlie, Dorothy, Newton, Mar, Elizabeth, Illiopolis Rt 56, twp Illiopolis, Sec 32 O240a (1915)
- Canfield, Albert O.** (Elizabeth) Ch Besie, Albert, Curran Rt 11, tel Riddle Hill, twp Curran, Sec 8 O80a (1857)
- Canfield, M. C.** (Maud) Ch Glendy, Logan, Francis, Springfield Rt 2 tel Springfield, twp Curran, Sec 1 T17½a Mrs. Mira Hunt (1874)
- Canfield, W. Ch** Helen, Mary, Gladys, Ruth, Ruby, Lillian, Pleasant Plains Rt 41, twp Cartwright, Sec 2 Foreman for J. O. Harrison (1870)
- Canham, Geo.** (Rebecca) Ch William, Nelson, Ruby, Chatham Rt 16, tel Chatham, twp Chatham, O100a (1863)
- ***Canham, Harry** (Mabel) Chatham Rt 16, tel Chatham, twp Chatham, Sec 16 T320a A. B. Watts (1893)
- Canham, James** (Ella) Ch Franklin, Auburn Rt 47, tel Chatham, twp Chatham, Sec 36 O134a (1872)
- Canham, J. H.** (Minnie) Ch Wallace, Henry, Jessie, Kenneth, Springfield Rt 2, tel Springfield, twp Woodside, Sec 19 T205a M. L. Deren (1866)
- ***Canham, James H.** (Clara) Ch Pauline, Buelah, Wilhelmina, Eugene, Chatham, twp Chatham, Sec 12 (1898)
- Canham, John** (Eliza) Ch Leroy, Howard, Clara, Chatham Rt 16, tel Chatham, twp Chatham, Sec 22 O40a (1865)
- ***Canham, J. W.** (Letitia) Ch Blanche, Harry, Loyal, "Cottage Home Stock Farm" Chatham Rt 16, tel Chatham, twp Chatham, Sec 16 T320a A. B. Watts (1863)
- Canham, Nelson** (Grace) Ch Belva, Chatham Rt 16, tel Chatham, twp Chatham, Sec 22 (1889)
- Canham, W. O.** (Clara) Ch Vera, George, Chatham Rt 16, twp Chatham, Sec 27 O240a (1886)
- Cannon, G. W.** (Ida) Ch Lince, Carl, Karby, Paul, Mary, Pleasant Plains Rt 42, twp Cartwright, Sec 10 T280a (1916)
- Canterbury, C. E.** (Margie) Ch Lehman, Alice, Malcom, Lois, Cantrall Rt 27, tel Cantrall, twp Fancy Creek, Sec 7 T160a J. H. Canterbury (1907)
- ***Canterbury, John H.** (Elizabeth) Ch Clara, Harold, Cantrall Rt 27, tel Athens, twp Fancy Creek, Sec 18 O120a (1860)
- Cantrall, Arthur** Athens Rt 1, tel Athens, twp Fancy Creek, Sec 30 O90a (1877)
- Cantrall, B. F.** (Fannie) Ch Grace, Illiopolis Rt 58, tel Illiopolis, twp Illiopolis, Sec 11 O133a (1870)
- Cantrall, Earl** (Margaret) Ch Marie, Harry, George, Elsie, Pearl, Chester, Elizabeth, Curran Rt 12, tel Riddle Hill, twp Curran, Sec 18 Farmhand (1903)

Our Service

What it means to you. You may see before you buy. You may try before you pay. Big stock to select from. Experts to start and adjust your machinery, if you buy from

A. W. SIKKING & CO. - SPRINGFIELD, ILL.

- Cantrall, Mrs. Ella Ch Wilbur, Myra, Virden Rt 42, tel Divernon, twp Pawnee, Sec 36 O120a (1870)
- Cantrall, Mrs. Emma Ch Alvin, Arthur, Verna, Samuel, Athens Rt 1, tel Athens, twp Fancy Creek, Sec 30 O176a (1869)
- Cantrall, Ernest (Jennie) Ch Harold, Leroy, Lillian, Cantrall Rt 28, tel Cantrall, twp Fancy Creek, Sec 20 O120a (1907)
- Cantrall, Guy (Daisy) Ch Guy, N. T., Robert, Illiopolis Rt 56, twp Lanesville, Sec 6 foreman for T. P. Cantrall (1888)
- Cantrall, H. A. (Viola) Ch Edward, Springfield Rt 7, tel Springfield, twp Rochester, Sec 6 O167a (1853)
- *Cantrall, J. E. (Jennie) Ch Harold, Leroy, Lillian, Cantrall Rt 28, tel Cantrall, twp Fancy Creek, Sec 20 O121a (1883)
- Cantrall, P. H. (Mary) Ch Alvin, Springfield Rt 7, tel Springfield, twp Rochester, Sec 6 O167a (1887)
- Cantrall, S. D. (Florence) Ch Lois, Henry, Hazel, Athens Rt 1, tel Athens, twp Fancy Creek, Sec 32 O100a (1905)
- Cantrall, Thomas (Mary) Ch Harvey, Thomas, Ruth, Hyrold, Alice, Mechanicsburg Gen. Del., twp Mechanicsburg, Sec 26 Foreman for Edward P. Hall (1868)
- Cantrall, Wilbur Ch Marie, Cantrall, twp Fancy Creek, Sec 5 Farmhand for T. Claypool (1897)
- Capall, S. R. (Martha) Buffalo Hart Rt 36, twp Buffalo Hart, Sec 29 O160a (1876)
- *Carberry, John F. (Rosa) Ch Margaret, James, Helen, Thomas, John, Springfield Rt 6, tel Springfield, twp Gardner, Sec 35 O126a (1868)
- Cardiff, Lish (Sarah) Ch Louis, Minerva, Springfield Rt 8, twp Clear Lake, Sec 7 T160a Mrs. A. Curry (1916)
- Carlile, J. H. (Susan) Ch Henry, Elizabeth, Pleasant Plains Rt 39, twp Cartwright, Sec 18 foreman for E. D. Boynton (1910)
- Carlock, Miss Maria Pleasant Plains Rt 39, twp Cartwright, Sec O10a (1866)
- *Carpenter, Charles E. Ch Charles, Lilly, "Sylvan Grove" New Berlin Rt 29, tel Boynton, twp Island Grove, Sec 16 T400a Mary C. Carpenter (1883)
- *Carpenter, H. W. (Ellen) Buffalo Rt 59, tel Buffalo, twp Buffalo Hart, Sec 36 O320a (1859)
- Carr, John Sherman Rt 25, twp Williams, Sec 32 T160a T. Carr (1869)
- *Carson, Lee (Elizabeth) Ch Inez, Edna, Erma, William, Rachel, Elizabeth, "Carson Farm" Maxwell Box 12, tel Waverly, twp Maxwell, Sec 29 O120a (1867)
- *Carswell, Andrew B. (Mary) Rochester Rt 20, tel Rochester, twp Cotton Hill, Sec 16 O160a (1864)
- Carter, Charles (Ella) Ch Lee, Myrtle, Mable, Ray, Ashland, tel Ashland, twp Cartwright, Sec 34 N. S. T260a Walker Estate (1877)
- Carter, George (Nancy) Ch Ralph, Opal, Percy, Harry, Helen, Pleasant Plains Rt 39, twp Cartwright, Sec 25 foreman for Charles Bachmann (1904)
- Carter, J. J. (Bessie) Ch Willie, Elsie, New Berlin Rt 29, twp New Berlin, Sec 21 T130a M. Keiger (1916)
- Carter, Ralph (Nancie) Ch Thomas, Lula, Charity, Aca, Velma, Francis, Williamsville, tel Williamsville, twp Williams, Sec 33 T80a A. L. Stuttle (1916)
- Carter, W. E. (Kate) Ch Edna, Grace, Riverton Rt 17, tel Riverton, twp Clear Lake, Sec 1 O20a (1862)
- Cartwright, Lester (Lottie) Ch Edith, Lytton, Fern, Springfield Rt 1, Sec 29 O22a (1910)
- Carver, Charles (Etta) Ch John, May, Henry, Springfield Rt 1, twp Clear Lake, Sec 19 T14a Carver Estate (1916)
- Carver, Frank (Christiana) Ch Ruth, Frank, Rachel, Violet, Springfield Rt 1, tel Riverton, twp Clear Lake, Sec 16 T15a Carver Estate
- Carver, Henry (Mary) Springfield Rt 1, tel Springfield, twp Clear Lake, T80a Carver Estate (1914)

FARM MACHINERY is our *only* business. Give us your trade and get satisfaction. We carry the **BIG STOCK**.

A. W. SIKKING & CO.
Springfield, Auburn, Buffalo

GREGORY & SIKKING CO.
New Berlin, Pleasant Plains, Loami

- Carwile, Robert** (Nora) Ch Paul, Gordan, Preston, Athens Rt 1, tel Athens, twp Fancy Creek, Sec 33 Farmhand for W. A. Cline (1916)
- Cary, Albert Ross** (Mary) Ch Elton, Dan, Ada, Rochester Rt 20, tel Rochester, twp Cotton Hill, Sec 2 O115a (1869)
- Cary, Ceonia** Ch Annie, Mable, Lulu, Walter, Ruth, Harry, Laura, Rochester Rt 20, tel Rochester, twp Cotton Hill, Sec 11 O25a (1888)
- ***Cary, Henry** (Sarah) Ch Jessie, Wesley Silven, Mabel, Nettie, Iva, Annie, Millie, Custer Rt 53, tel Rochester, twp Cotton Hill, Sec 11 T84a (1855)
- Cary, James C.** (Nettie) Ch Roy, Ira, Oscar, Carl, Harold, Cantrall Rt 28, tel Cantrall, twp Salisbury, Sec 36 T160a R. B. Owing (1902)
- Cary, W. B.** (Luella) Ch Cyrus, Herbert, Everett, Ruth, Trueman, Lawrence, Chatham Rt 45, tel Chatham, twp Ball, Sec 17 T207a J. Fallan (1874)
- Cass, A.** (Nora) Buffalo Hart Rt 36, tel Buffalo, twp Buffalo Hart, Sec 21 O80a (1869)
- Cass, Mrs. C.** Buffalo Rt 36, tel Buffalo Hart, twp Buffalo Hart, Sec 21 O19a (1842)
- Cass, C. L.** (Mary) Buffalo Hart Rt 36, tel Buffalo, twp Buffalo Hart, Sec 27-28-70-20 O70a (1867)
- Cass, Fred** (Havea) Buffalo Rt 59, twp Buffalo Hart, Sec 27 O80a (1876)
- Cass, Harry** (Harriet) Buffalo Hart, tel Buffalo, twp Buffalo Hart, Sec 19 O43a (1854)
- Cass, R. F.** (Mary) Ch Harry, Robt., Lillie, Sadie Chatham, tel Chatham, twp Chatham, Sec 12 (1869)
- Cass, Will** (Pearl) Ch Herschal, Alma, Dorothy, Marine, Buffalo Hart Rt 36, tel Buffalo, twp Buffalo Hart, Sec 21 T37a Marin Cass (1881)
- Castle, Sameul** (Maude) Ch Boyd, Mary, James, Ustola, Pawnee Rt 52, tel Pawnee, twp Pawnee, Sec 1 Farmhand for Davenport (1908)
- Caswell, L. B.** (Annie) Ch Maude, Lowder Rt 38, tel Waverly, twp Talkington, Sec 27 O40a (1883)
- Cath, Fred** (Eva) Ch Helen, Buffalo Rt 59, tel Buffalo, twp Buffalo Hart, Sec 27 O30a (1872)
- Cath, Ralph** (Ella) Buffalo Rt 59, twp Buffalo Hart, Sec 2601½a (1864)
- ***Catlin, Malcolm** (Laura) Ch Malcolm, Camilla, Farmingdale, tel Riddle Hill, twp Gardner, Sec 20 O82a (1872)
- Cave, Geo. W.** (Mary) Ch Eulalee, Lillie, Boyd, Chatham Rt 16, twp Chatham, Sec 12 Laborer for Mr. H. Shultz (1917)
- Cerny, Anthony** (Mary) Ch Mary, Louise, Aloys, Antonette, Carl, Tressa, Springfield Rt 6, tel Springfield, twp Gardner Sec 36 O15a (1882)
- Cerny, Aloys** Springfield Rt 6, twp Gardner, Sec 36 O75a (1882)
- Cerny, Carl** Springfield Rt 6, twp Gardner, Sec 36 O75a (1882)
- Challans, E. B.** (Florence) Ch Walter, Waverly Rt 1, Sec 19 T96a W. S. Challans (1905)
- Challans, Joseph** (Fannie) Ch George, Mary, Waverly Rt 1, tel Waverly, twp Maxwell, Sec 19 O80a (1876)
- Chandler, A. E.** (Hannah) Ch Lawrence, Ella, Grace, Francis, Ervin, Clarence, Springfield Rt 6, tel Springfield, twp Curran, Sec 11 T246a Ed. Rickard (1865)
- Chandler, Chas. T.** (Ora) Ch Edith, Edna, Springfield Rt 1, tel Riverton, twp Clear Lake, Sec 21 O220a (1880)
- Chandler, Fred A.** (Beryl) Springfield Rt 6, tel Springfield, twp Gardner, Sec 36 T20a R. Y. Ellis (1895)
- Chandler, F. A.** (Persis) Ch Harold, Hildred, Dorothy, Albert, Esther, Rochester Rt 18, twp Rochester, Sec 12 T66a Mrs. E. M. Haynes (1875)
- Chandler, F. E.** Virden Rt 42, tel Virden, twp Divernon, Sec 31 T80a John Hutton (1916)
- Chapman, George** Ch Leona, Anna, Curran Rt 11, tel Riddle Hill, twp Curran, Sec 15 T200a Carter G. Workman (1880)
- Charles, J. Oliver** (Mary) Glenarm Rt 23, twp Ball, Sec 24 Laborer for Henry Leukert (1916)

W. C. SOMMER

202-3 Ferguson Building

OPTOMETRIST AND
MANUFACTURING
OPTICIAN

SPRINGFIELD, ILLINOIS

- *Child, Stephen (Morcie) Ch Philip, Elliah, Anna, James, Elizabeth, John, Lee, Marie, Farmingdale Rt 14, twp Gardner, Sec 17 O200a (1847)
- Childs, Stephen Ch Henry, James, Clarisy E. Landon, Farmingdale Rt 14, twp Gardner, Sec 17 O200a (1847)
- Chilton, J. C. (Gertrude) Ch Anna, Louise, New Berlin Rt 31, tel Boynton, twp New Berlin, Sec 25 O240a (1857)
- Chilton, Joseph New Berlin Rt 31, tel Boynton, twp New Berlin, Sec 26 T220a J. C. Chilton
- Chilton, L. F. (Harriet) Ch Jennie, Stella, Elizabeth, William, New Berlin Rt 31, tel Boynton, twp New Berlin, Sec 26 O14a (1869)
- Chilton, W. T. (Ferba) Ch Lee, Bessie, New Berlin Rt 31, tel Boynton, twp Island Grove, Sec 15 O135a (1843)
- Chott, Joseph (Anna) Ch William, Louis, George, Cecil, Alice, Mary, Lillian, "Sulphur Spring Farm" Loami Rt 34, twp Chatham, Sec 20 Foreman for Cornelius P. Van Doran (1912)
- *Christen, Fred (Sophia) Ch Walter, Carl, Louis, Herbert, Fritz, Alfred, John, Elma, Pleasant Plaines Rt 40, tel Ashland, twp Cartwright, Sec 10 O320a (1894)
- *Christopher, Joseph (Margaret) Ch Grace, Auburn Rt 44, tel Auburn twp Auburn, Sec 4 O252a (1851)
- Christopher, J. R. (Pearl) Auburn Rt 44, twp Auburn, Sec 4 T200a Joseph Christopher (1883)
- Churchill, C. A. Ch Edith, Maude, Clyde, Springfield Rt 8, tel Riverton, twp Clear Lake, Sec 17 T60a Churchill (1877)
- Churchill, C. F. (Margaret) Ch Elmer, Margaret, Riverton Rt 17, tel Riverton, twp Clear Lake, Sec 14 T57a H. H. Churchill (1878)
- Churchill, Earl E. (Mary) Ch Harold, Ruth, Elma, Calvin, Springfield Rt 8, twp Clear Lake, Sec 17 T55a H. H. Churchill (1887)
- *Churchill, Oscar (Amelia) Ch John, Helen, Owen, Springfield Rt 8, twp Clear Lake, Sec 8 T70a H. H. Churchill (1890)
- *Clark, Dan L. (Cora) "Walnut Roe Farm" New Berlin Rt 31, tel New Berlin, twp Cartwright, Sec 26-S. W. O311a (1888)
- *Clark, Earl (Clara) Ch Harold, Virden Rt 42, tel Virden, twp Divernon, Sec 33 T80a John Gresham (1893)
- Clark, Frank (Josephine) Ch Edward, Oscar, Frank, Berlin tel Boynton, twp Island Grove, Sec 5 T64a Mrs. Alice Dickerson (1898)
- Clark, Frank (Mina) Ch Ruth, Roy, Springfield Rt 6, tel Riddle Hill, twp Curran, Sec 4 O1a (1867)
- *Clark, H. R. (Nina) Ch Horace, New Berlin, tel Boynton, twp New Berlin, Sec 20 O300a (1875)
- Clark, J. A. (Ellen) Chatham Rt 16, tel Chatham, twp Chatham, Sec 18 O6½a (1876)
- Clark, Lloyd Lowder Rt 38, tel Waverly, twp Talkington, Sec 13 T200a E. J. & H. W. Clark (1917)
- Clark, Mrs. Mary Ch Helen, Elanore, Eva, Susan, Emily, Springfield Rt 1, tel Springfield, twp Springfield, Sec 36 T19a J. P. Clarke (1895)
- Clark, H. P. (Deceased) Ch Carroll, Bertha, Ethel, Mabel, Ray, Rochester Rt 18, twp Rochester, Sec 23 T200a H. P. Clark Estate (1894)
- Clark, Wm. F. (Carrie) Ch Bessie, Violet, Harry, Pawnee Rt 85, twp Pawnee, Sec 5 T10a W. T. Beam (1916)
- Clark, W. N. (Gertrude) Ch William, Auburn Rt 47, tel Chatham, twp Ball, Sec 19 T472a W. B. Clark (1886)
- Clary, William H. Ch Roy, Opal, Ruby, Lee, Farmingdale Rt 14, twp Salisbury, Sec. 29 T40a Marshall Grieder (1916)
- Claypool, Mrs. Chloe Cantrall, tel Cantrall, twp Fancy Creek, Sec 5 T468a Claypool Estate (1867)
- Claypool, Joseph (Edna) Ch Clara, Buffalo Hart Rt 35, tel Williamsville, twp Williams, Sec 36 T80a L. B. Claypool (1891)
- *†Clayton, Fred (Viola) Glenarm Rt 22, tel Chatham, twp Ball, Sec 26, T160a H. N. Clayton (1892)
- *†Clayton, Harry (Arra) Ch Lucille, Glenarm Rt 22, twp Ball, Sec 35 O80a (1890)
- Clayton, H. N. (Minnie) Ch Floyd, Harry, Fred, Ralph, Helen, Glenarm Rt 24, tel Chatham, twp Ball, Sec 28 O365a (1858)
- *Clayton, J. B. (Emma) Chatham Rt 15, tel Chatham, twp Ball, Sec 16 O248a (1872)

- *Clayton, J. Frank (Mary) Ch Arthur, Edgar, May, "Black Jack Farm" Glenarm Rt 22, tel Pawnee, twp Ball, Sec 25 O176a (1866)
- Clayton, J. L. (Mary) Ch Jessie, Earl, Chatham Rt 15, tel Chatham, twp Ball, Sec 21 O43a (1851)
- *Clayton, M. E. (Effie) Ch Lucy, Auburn Rt 47, twp Divernon, Sec 6 O213a (1874)
- Cleaver, Frank (Goldie) Ch Aubra, James, Lucille, Louise, Mechanicsburg, tel Mechanicsburg, twp Mechanicsburg, Sec 24 Foreman for Eugene Morris (1913)
- Clements, Mat (Tena) Ch Gertrude, Pauline, Andrew, Frank, Pleasant Plains Rt 39, twp Cartwright, Sec 36 Foreman for J. Tomlin (1909)
- Clenden, L. D. (Rebecca) C Dean, Illiopolis Rt 58, tel Illiopolis, twp Illiopolis, Sec 2 (1891)
- Clenden, W. L. (Anna) Ch Ruth, Maude, Orian, Illiopolis Rt 58, tel Illiopolis, twp Illiopolis, Sec 2 O240a (1860)
- Clevenger, Paul L. (Myrtle) Ch Loraine, Lowder Rt 38, twp Talkington, Sec 23 Farmhand for J. Allen Miller (1902)
- Cline, Allen (Louise) Ch Ray, Otto, Lee, Elsie, Elmer, Eliza, Athens Rt 1, tel Athens, twp Fancy Creek, Sec 5 T160a Eliza Cline (1886)
- *Cline, A. D. (Minnie) Ch Paul, Homer, Lawrence, Robert, Athens Rt 1, tel Williamsville, twp Fancy Creek, Sec 34 O80a (1902)
- Cline, B. H. Athens Rt 1, "Homestead Stock Farm" twp Fancy Creek, Sec 34 O160a J. N. Cline (Native Son)
- *Cline, Henry C. Athens Rt 1, tel Athens, twp Fancy Creek, Sec 33 O80a (1892)
- *Cline, W. A. (Lillie) Ch Henry, Ina, Athens Rt 1, tel Athens, twp Fancy Creek, Sec 33 O560a (1860)
- Cloltz, John (Hattie) Pleasant Plains Rt 39, tel Pleasant Plains, twp Cartwright, Sec 12 O80a (1866)
- Cloyd, Mrs. Etta Ch Florence, Curran Rt 12, tel Chatham, twp Curran, Sec 27 O80a (1873)
- *Cloyd, J. C. (Mary) Ch Edgar, Francis, Curran Rt 12, tel Chatham, twp Curran, O160a (1870)
- *Cloyd, M. F. Ch Lee, Millard, Grace, Arthur, Russell, Wayne, Loami Rt 32, tel Loami, twp Maxwell, Sec 16 O150a (1877)
- Cloyd, Oscar (Mary) Ch Russell, Springfield Rt 2, twp Curran, Sec 26 T80a Mrs. T. Cloyd (1891)
- Cloyd, R. C. (Netta) New Berlin Rt 29, tel Boynton, twp Island Grove, Sec 13 T80a James Sullivan (1897)
- Cloyd, R. T. (Mary) Chatham, tel Chatham, twp Chatham, Sec. 12 O82a (1849)
- Cloyd, W. E. (Rachael) Ch Merle, Curran Rt 12, twp Curran, Sec 32 T90a Mrs. P. Bilyen (1890)
- Cloyd, Willis (Linnie) Ch Mamie, Gladys, Theresa, Dorothy, Springfield Rt 1, twp Clear Lake, Sec 30 O11a (1916)
- Coats, A. H. (Jane) Ch Mattie, Walter, Ralph, Jessie, Illiopolis Rt 56, tel Illiopolis, twp Illiopolis, Sec 20 (1884)
- Cobb, G. L. (Mabel) Loami Rt 34, tel Waverly, twp Loami, Sec 12 Foreman for W. F. Cobb (1891)
- Cobb, W. F. (Dora) Ch Guy, Loami, Rt 34, tel Waverly, twp Loami, Sec 12 O2a (1869)
- *Cody, Thomas Jr. (Nellie) Loami Rt 33, tel Boynton, twp New Berlin, Sec 25 T120a Thos. Cody, Sr. (1881)
- Cody, Thomas Sr. (Johanna) Ch Bridget, Mary, Johanna, Nellie, Margaret, Catherine, Thomas, Edward, Elizabeth, Loami Rt 33, tel Boynton, twp New Berlin, O320a (1869)
- *Coe, E. H. (Ethel) Ch Louis, Glenn, John, Mechanicsburg Box 26, tel Mechanicsburg, twp Mechanicsburg, Sec 26 T250a John Gaway (1887)
- Coe, J. H. (Charlotte) Ch Joseph, William, Rochester Rt 18, twp Rochester, Sec 23 O120a (1862)
- Coe, R. H. (Savina) Ch Samuel, Theodore, Jeanette, Kathryn, Rochester, twp Rochester, Sec 15 O58a (1855)
- Coe, Samuel B. (Nettie) Ch Clarence, Rochester Rt 18, twp Rochester, Sec 14 O120a (1864)

SERVICE is the thing that counts in **FARM MACHINERY** We take care of all troubles that occur on tools we sell.

A. W. SIKKING & CO.
Springfield, Auburn, Buffalo

GREGORY & SIKKING CO.
New Berlin, Pleasant Plains, Loami

- Coe, W. C.** (Minnie) Ch Russell, Helen, Francis, Pauline, Mary, Julia, Emma, Rochester, twp Rochester, Sec 10 O120a (1875)
- Cofe, Joseph** (Lena) Ch Glenn, Ralph, Buffalo Hart Rt 35, tel Williams-ville, twp Williams, Sec 1 T16a Mabel Metzker (1914)
- Cofe, J. W.** (Brazilla) Williamsville Rt 26, twp Williams, Sec 32 T160a Robert McClellan (1914)
- Coffin, H. L.** (Martha) Ch Harold, Pleasant Plains Rt 43, twp Cartwright, Sec 27 O100a (1893)
- Coffin, R. D.** (Clara) Ch May, Ruben, Thelma, Pleasant Plains, twp Cartwright, Sec 27 O100a (1893)
- Coffinbargar, Lester F.** (Ruby) Ch Leroy, Irene, Marie, Springfield Rt 9, tel Springfield, twp Woodside, Sec 21 T160a E. Watts (1904)
- ***Coker, Charles E.** (Elizabeth) Ch William, Pauline, Rose, Loami Rt 34, tel Loami, twp Loami, Sec 28 T107a Frank Baker (1910)
- Colburn, D. W.** (Lola) Ch Iva, Ray, Alda, Hazel, Ross, Loami, tel Waverly, twp Loami, Sec 10 O50a (1862)
- Colburn, Eben** (Hattie) Loami Rt 33, tel Boynton, twp New Berlin, Sec 35 T78a P. Morrissey (1889)
- ***Colburn, George P.** (Anna) New Berlin Rt 29, tel Boynton, twp New Berlin, Sec 23 T400a L. H. Coleman (1874)
- ***Colburn, Henry W.** (Emma) Ch Bernice, Ruth, Marjorie, Beulah, Howard, Loami, Box 196, tel Loami, twp Loami, Sec 11 T11a C. K. Hamilton (1863)
- Colburn, Melvin** (Iva) Ch Elma, Paul, Harold, Carl, Marvin, Loami Rt 32, tel Waverly, twp Loami, Sec 10 O60a (1878)
- Cole, Amos** (Alma) Ch Maude, Iles, Springfield Rt 2, tel Springfield, twp Woodside, Sec 16 T20a Hembrieker Cole (1916)
- Colean, Charles** (Fannie) Ch Clifford, Mary, Glenarm Rt 22, tel Rochester, twp Cotton Hill, Sec 8 T160a D. L. Rusk (1877)
- ***Colean, Fred** (Laura) Ch Francina, Glenarm Rt 22, tel Pawnee, twp Cotton Hill, Sec 29 O160a Woodson Colean (1894)
- ***Colean, Joseph** (Frances) Glenarm Rt 22, tel Rochester, twp Cotton Hill, Sec 17 O263a (1859)
- ***Coleman, Chas. A.** (Sophia) Farmingdale Rt 14, tel Pleasant Plains, twp Salisbury, Sec 27 O62a (1882)
- Coleman, Thomas** (Lucy) Ch Lloyd, New Berlin Rt 31, tel Boynton, twp Island Grove, Sec 14 O40a (1855)
- Coley, Mrs. American** Ch Lewis, Springfield Rt 4, tel Springfield, twp Springfield, Sec 30 O27a (1871)
- Colcasure, Edward** (Roberta) Ch Della, Mattie, Glenn, Mechanicsburg Rt 61, twp Cooper, Sec 17 T1a Mart Ross (1880)
- Collins, Bunyan** (Mary) Ch Lula, Will, Earl, Edward, George, Esther, Springfield Rt 3, tel Springfield, twp Woodside, Sec 35 T80a S. J. Stout (1916)
- Collins, Ervin** (Elizabeth) Ch Fannie, Roy, Pawnee Rt 28, twp Pawnee, Sec 23 Farmhand for Dod Haire (1913)
- ***Collins, Fred** (Florence) Ch Marie, Anna, Buffalo Hart Rt 36, twp Williams, Sec 21 O80a (1895)
- Collins, James** (Edna) Ch Harold, Paul, Curran Rt 11, twp Curran, Sec 4 Farmhand (1915)
- Collins, J. D.** (Lilly) Ch Benj, Adaline, Pawnee Rt 40, twp Pawnee, Sec 8 T77a A. Underwood
- Collins, J. J.** Springfield Rt 2, tel Springfield, twp Woodside, Sec 8 O2a (1909)
- Collins, P. C.** (Agnes) Ch Emma, Margaret, Mary, Josephine, Illiopolis Rt 56, tel Illiopolis, twp Illiopolis, Sec 30 O80a (1864)
- Colliver, J. T.** (Etta) Ch Opal, Roy, Sherman Rt 25, tel Williamsville, twp Fancy Creek, Sec 13 Farmhand Thomas Sadduth (1913)
- Comboy, Darby** (Jean) Ch Florence, Springfield Rt 5, tel Cantrall, twp Fancy Creek, Sec 27 O20a (1893)
- ***Comboy, Michael** Ch Everett, Pearl, William, Cantrall Rt 2, tel Cantrall, twp Fancy Creek, Sec 18 T74a J. S. Leanel (1903)
- Coomer, H.** (Annie) Ch Holland, Chester, New Berlin Rt 30, twp New Berlin, Sec 34 Foreman for Joseph Minch (1912)
- Cone, C. B.** Springfield Rt 2, twp Curran, Sec 1 O23a (1851)
- ***Conklin, James** (Elizabeth) Ch Bernice, Franklin, Le Roy, New Berlin Rt 29, tel Boynton, twp Island Grove, Sec 9 T113a Mary Conklin (1887)

- *Conklin, John F. (Bessie) New Berlin Rt 29, tel Boynton, twp Island Grove, Sec 4 T115a Mrs. Jane Douglas (1889)
- *Conlee, Geo. H. (Lottie) Ch Sallie, Virginia, Louis, "Fair View Farm" Waverly Rt 1, tel Waverly twp Maxwell, Sec 24 O200a (1860)
- *Conlee, H. E. (Mary) Ch Allen, Lowder Rt 38, tel Waverly, twp Talkington, Sec 32 O160a (1877)
- *Conlee, George M. (Martha) Ch Eldon, Rolland, Georgia, Thelma, Lowder Gen. Del., tel Waverly, twp Talkington, Sec 25 O510a (1882)
- Connally, E. A. (Ada) Ch Lester, Myrtle, Mirain, Buffalo, tel Buffalo, twp Mechanicsburg, Sec 11 Foreman for M. A. Jones (1915)
- Connor, David Ch Katherine, New Berlin Rt 29, tel Boynton, twp Island Grove, Sec 14 O80a (1862)
- Conover, Charles (Bessie) Ch Larue, Florence, C. B. Loami Rt 33, twp Curran, Sec 31 Farmhand (1887)
- Constant, Clyde (Mary) Ch Donald, Norman, Harry, Sylvia, Gladys, Williamsville Rt 26, tel Williamsville, twp Williams, Sec 3 T160a J. C. Cook (1901)
- *Constant, Herbert (Frona) Dawson Rt 21, tel Buffalo, twp Mechanicsburg, Sec 20 T320a S. W. Constant (1888)
- *Constant, R. F. (L. H.) Ch Rhiney, Buffalo Hart Rt 35, twp Buffalo Hart, Sec 17 O220a (1859)
- Cook, A. H. (Julia) Ch Charles, Velma, Springfield Rt 5, twp Fancy Creek, Sec 35 T150a George Carpenter (1889)
- Cook, A. S. Buffalo Rt 59, tel Buffalo, twp Mechanicsburg, Sec 24, T163a Mrs. O. B. Weeland (1916)
- Cook, James Ch James, Arthur, Jessie, Thomas, Delpnia, David, Robert, Sherman Rt 25, twp Fancy Creek, Sec 25 T376a David Roberts (1875)
- Cook, Philip (Mary) Ch Carrie, Case, Buffalo Hart, tel Buffalo, twp Buffalo Hart, Sec 35 O2a (1904)
- *Cook, S. W. (Mary) Ch Anna, Harlan, Mary, Tody, Helen, Ruth, Dawson Rt 21, tel Mechanicsburg, twp Mechanicsburg, Sec 29 O155a (1869)
- Coony, Mrs. L. C. Pleasant Plains Rt 41, twp Cartwright, Sec 8 O110a (1872)
- Coons, Dee (Bessie) Ch Raymond, New Berlin Rt 29, twp New Berlin, Sec 22 T190a J. Kraiss (1867)
- *Coons, G. W. (Annie) New Berlin Rt 30, tel Boynton, twp New Berlin, Sec 2 T40a J. P. Coons (1875)
- *Coons, J. L. (Lou) New Berlin Rt 30, tel Boynton, twp New Berlin, Sec 36 O80a (1871)
- Coontz, George (Emma) Ch William, Jackson, Lee, Ray, Virgil, May, Springfield Rt 9, tel Springfield, twp Woodside, Sec. 29 T120a J. B. Crane (1889)
- *Coontz, W. A. (Bessie) Ch Raymond, Virginia, George, William, Deloris, Springfield Rt 9, tel Springfield, twp Woodside, Sec 33 T220a W. A. Pyle (1892)
- Cooper, Eugene (Essie) Ch Dorothy, Sherman Rt 25, tel Williamsville, twp Fancy Creek, Sec 24 T400a Thomas Sudduth (1882)
- *Cooper, Ira (Linda) Ch Ralph, Susanna, Louis, Carl, Helen, Buffalo Hart Rt 36, tel Williamsville, twp Williams, Sec 24 T200a Langston Estate (1905)
- *Cooper, John T. (Emma) Ch Robert, John, Williamsville Rt 26, tel Williamsville, twp Williams, Sec 2 T105a Taylor & Jones (1882)
- *Cooper, Mark A. (Bessie) Farmingdale Rt 14, tel Riddle Hill, twp Gardner, Sec 15 T265a Mark A. Cooper (1889)
- Cooper, R. (Lydia) Ch W. H., A. P., Myrial, Catherine, Dawson, twp Mechanicsburg, Sec 5 T182a W. H. Scully Estate
- Cooper, W. J. (Julia) Ch Arthur, Garnett, Rochester Rt 18, twp Rochester, Sec 26 O100a (1844)
- Copeland, Bennett J. (Lilly) Ch Evelyn, Bernice, Chatham Rt 15, tel Chatham, twp Woodside, Sec 32 Farmhand for J. P. Stout (1916)
- Copeland, James E. (Netta) Ch John, William, Maude, Helen, Velma, IIIIopolis Rt 58, tel Buffalo, twp Lanesville, Sec 7 T160a Henry Robson (1895)

A. W. SIKKING & CO. - SPRINGFIELD, ILL.

SERVICE STATIONS at Auburn, Buffalo, Loami, Pleasant Plains and New Berlin

FARM MACHINERY AND VEHICLES

- Copeland, O. F.** (Lora) Ch Daniel, Helen, Lois, Robert, Illiopolis Rt 3, tel Illiopolis, twp Illiopolis, Sec 22 O80a (1877)
- Copeland, W. C.** (Maude) Ch Lercy, Ruth, Lois, Rochester Rt 18, twp Rochester, Sec 25 O80a (1886)
- Copple, Virgel** (Elma) Mechanicsburg, twp Mechanicsburg, Sec 26 Foreman for Ed Noel (1903)
- Corea, Frank** (Ella) Ch Marion, Harry, Walter, Margaret, Springfield Rt 7, twp Clear Lake, Sec 33 T160a Henry Bunn (1916)
- Cordell, Lewis** (Dorcas) Ch Forrest, Emma, Cantrall, twp Fancy Creek, Sec 11 T200a C. P. Powers (1907)
- Cordes, Albert** (Minnie) Farmingdale Rt 13, twp Gardner, Sec 7 T247a Michael Corder (1879)
- Cordes, Michael** (Dina) Ch Albert, Herman, Anna, Johanna, Farmingdale Rt 13, tel Pleasant Plaines, twp Gardner, Sec 7 O248a (1877)
- ***Cordier, W. J.** (Minnie) Springfield Rt 1, tel Springfield, twp Springfield, Sec 36 O20a (1892)
- ***Correll C. D.** (Violet) Ch Rule, Barbara, Simpson, Illiopolis Rt 223, tel Illiopolis, twp Illiopolis, Sec 18-19 O680a (1878)
- Correll, Stephen** Ch Mary, Dawson Rt 21, twp Mechanicsburg, Sec 26 O80a (1841)
- ***Correll, T. G.** (Nettie) Ch Virginia, Springfield Rt 10, tel Springfield, twp Springfield, Sec 19 O26a (1884)
- ***Correll, W. H.** (Elizabeth) Ch Sallie, Pleasant Plaines Rt 40, tel Pleasant Plaines, twp Cartwright, Sec 25-N. W. O212a (1837)
- Correll, William** (Mary) Dawson Rt 21, tel Buffalo, twp Mechanicsburg, Sec 17 O40a (1870)
- ***Corrington, C. F.** (Hattie) "Catalpa Grove Stock Farm" New Berlin Rt 31, tel New Berlin, twp Cartwright, Sec 26-S. W.
- ***Corrington, Mrs. Cecelia** Ch Thomas, Charles, Anna, Joseph, Henry, Mary, Nellie, Katherine, Cecelia, New Berlin Rt 29, tel Boynton, twp Island Grove, Sec 9 O151a (1881)
- ***Corson, Nathan** (Essie) Ch Reuben, Pleasant Plaines Rt 43, tel Pleasant Plaines, twp Cartwright, Sec 25-N O215a (1901)
- Corwine, T. J.** (Ella) Ch Richard, Amos, Mabel, Florence, Bessie, Nellie, Springfield Rt 7, tel Springfield, twp Springfield, Sec 36 O10a (1902)
- ***Costant, Harry** (Minnie) Illiopolis Rt 56, tel Illiopolis, twp Illiopolis, Sec 31 O160a (1900)
- ***Costella, Robt.** (Jane) Ch Robert, James, William, Mary, Buffalo Hart 36, twp Buffalo, Sec 20 O90a (1879)
- Coton, C. W.** (Hettie) Ch Vernon, Mechanicsburg Rt 61, tel Mechanicsburg, twp Lanesville, Sec 30 Foreman for James Hamilton (1915)
- Cottrell, Mrs. Mary C.** Ch Oscar, Julia, Chatham Rt 15, tel Chatham, twp Curran, Sec 36 Summer Home (1908)
- Cotuleo, Mrs. Maggie** (Marie) Mart, Henry, Jessie, Leonard, Almeary, L., Cornland Rt 1, twp Buffalo Hart, Sec 15 O173a (1873)
- ***Coughlin, Catherine** Ch Thomas, James, Florence, Jeremiah, Catherine, Vincent, Cantrall Rt 28, tel-Cantrall, Sec 25 O142a (1902)
- ***Couglin, Thomas J.** (Hannah) Ch Mary, Julia, Hannah, Cantrall Rt 28, twp Salisbury, Sec 24 O90a (1897)
- ***Coulter, Earl C.** New Berlin Rt 30, tel Boynton, twp New Berlin, Sec 21 O183a (1876)
- Council, John** (Lillian) Sherman Rt 25, tel Williamsville, twp Fancy Creek, Sec 14 T268a William Council (1916)
- ***Council, Emerson** (Edith) Ch Loraine, Sherman Rt 25, tel Williamsville, twp Fancy Creek, Sec 14 T290a (1885)
- Council, William** (Annie) Ch John, Edna, Harley, Catherine, Williamsville Rt 26, tel Williamsville, twp Williams, Sec 11 O160a (1863)
- Council, George** (Evelyn) Ch Lucille, Wayne, Springfield Rt 9, tel Springfield, twp Woodside, Sec 17 T160a P. R. Sullivan (1905)

Adolph F. Kunz CLOTHING, HATS
AND FURNISHINGS

519 NORTH SIDE SQUARE

SPRINGFIELD, ILL.

- ***Courier, Samuel** (Etta) Ch Lillian, Pearl Pleasant Plains Rt 40, tel Ashland, twp Cartwright, Sec 27 T300a Mrs. David Hill (1900)
- Cowdry, C. C.** (Inez) Ch Charles, Bur-nun, Harry, Paul, Manley, Maxwell Rt 37, twp Talkington, Sec 17 T80a Mr. Robert Fox (1916)
- Cox, Bert F.** (Margaret) Curran Rt 11, twp Gardner, Sec 136½a S. H. Cummins (1881)
- Cox, Frank** (Mary) Ch Marion, Clar-ence, Wilbur, Albert, Helen, Farm-Ingdale Rt 14, twp Salisbury, Sec 28 T1a A. T. Miles (1877)
- Cox, William** (Elsie) Ch Kandered, Springfield Rt 10, tel Springfield, twp Springfield, Sec 44 Farmhand for R. Perkins (1915)
- Craft, Carl B.** (Kate) Ch William, Nellie, Mechanicsburg Gen. Del. twp Mechanicsburg, Sec 26 Foreman for Frank Hall (1871)
- Craig, Alexander** (Ethel) Ch Mary, Rochester Rt 20, tel Rochester, twp Cotton Hill, Sec 3 T80a Alexander Craig (1883)
- Craig, Alf. R.** (Nora) Ch Orville, Don-nie, Paul, Rochester Rt 18, tel Rochester, twp Cooper, Sec 19 T135a John McLain (1912)
- Craig, Mrs. Mary A.** Ch John, Jennie, Rochester Rt 20, twp Rochester, Sec 33 O260a (1867)
- Crain, J. H.** (Katie) Ch Homer, Wilbur, Rachael, Harold, Russell, Louis, Malissa, Flora, Ed., Mechanicsburg, twp Mechanicsburg, Sec 26 Foreman (1916)
- Crane, C. D.** (Ellen) Ch William, Law-son, Springfield Rt 9, tel Springfield, twp Woodside, Sec 21 T80a W. A. Pill (1867)
- ***Crane, Henry** (Jessie) Ch Charles, Buffalo Hart Rt 36, tel Riverton, twp Williams, Sec 35 T236a C. M. Crane
- ***Cravens, Albert** (Emma) Pleasant Plains Rt 41, twp Cartwright, Sec 11 T286a A. S. Booth (1900)
- ***Cravens, Arthur** (Georgia) Ch James, Illiopolis Rt 55, tel Illiopolis, twp Illiopolis, Sec 22 T240a John Nelson (1901)
- ***Cravens, Fred** (Barbe) Ch May James, Buffalo Hart Rt 36, tel Buffalo, twp Buffalo Hart, Sec 28 T260a H. W. Robson (1905)
- ***Cravens, Robt.** (Sarah) Ch Ancil, Lucille, Illiopolis, tel Buffalo, twp Lanesville, Sec 8 T266a (1883)
- Cravens, Walker** Buffalo Hart Rt 36, tel Buffalo, twp Buffalo Hart, Sec 29 T320a J. W. Berry (1910)
- Crawford, Frank** (Etta) Ch Kathryn, Illiopolis Rt 56, tel Illiopolis, twp Illiopolis, Sec 1 T160a E. T. Comer (1916)
- Crawley, John** (Anna) Ch Ernest, Floyd, Springfield Rt 3, tel Riverton, twp Ball, Sec 1 T58a (1869)
- ***Creamer, T. P.** Illiopolis Rt 54, tel Illiopolis, twp Illiopolis, Sec 24 T300a P. P. Correll
- Crim, B. F.** (Lydia) Ch Priscilla, Vesta, Samuel, William, Springfield Rt 5, tel Springfield, twp Springfield, Sec 5 T100a D. W. Smith (1877)
- Critshall, Jake** (Viola) Ch Robert, Louis, George, Mechanicsburg, tel Mechanicsburg, twp Mechanicsburg, Sec 26 Farmhand for Samuel Met-calf (1909)
- Crocker, Frank** (Emma) Ch John, Lucy, Teddy, Pawnee, twp Pawnee, Sec 14 O160a (1862)
- Crockett, Eugene** (Julia) Rochester Rt 18, twp Rochester, Sec 27 U40a (1872)
- Cromley, John** Riverton Rt 17, tel Riverton, twp Clear Lake, Sec 24 O600a (1872)
- Cromley, W. F.** (Hannah) Ch Effie, William, John, Florence, Riverton Rt 17, tel Riverton, twp Clear Lake, Sec 24 O40a (1870)
- Croney, H. L.** (Nora) Ch Lois, Pleasant Plains Rt 41, twp Cartwright, Sec 16 O80a (1891)
- Cronister, Harry** (Margaret) Cantrall Rt 28, twp Salisbury, Sec 24 T60a M. True (1898)
- Crouse, Elmer** (Alice) Ch Elsie, James, Loami Rt 34, tel Loami, twp Loami, Sec 26 T170a G. T. Hall (1895)
- Crouse, Eugene** (Mabel) Ch Audra, Auburn Rt 46, tel Verden, twp Talk-ington, Sec 35 O80a (1896)

FARM MACHINERY is our *only* business. Give us your trade and get satisfaction. We carry the **BIG STOCK**.

A. W. SIKKING & CO.
Springfield, Auburn, Buffalo

GREGORY & SIKKING CO.
New Berlin, Pleasant Plains, Loami

- ***Crouse, S. F.** Ch Bertha, Velma, Fay, Cecil, Lowder Rt 38, tel Waverly, twp Talkington, Sec 14 O160a (1892)
- Crowder, A. V.** (Martha) Glenarm Rt 22, twp Ball, Sec 35 T100a J. Lard (1842)
- Crowder, J. E.** (Della) Pawnee Rt 4-A, twp Pawnee, Sec 8 T80a Mrs. Funderbunk (1862)
- Crowder, Roy** (Alice) Glenarm Rt 22, twp Ball, Sec 35 T(—)a J. F. Lard (1897)
- Crowder, W. E.** (Cordelia) Ch Clifford, Loraine, Glenarm Rt 22, tel Pawnee, twp Divernon, Farmhand for Chester Baker (1870)
- Crowl, Floyd Y.** (Leona) Rochester Rt 18, twp Rochester, Sec 4 T80a Oliver Dunn (1891)
- ***Crowley, Michael** (Susan) Ch James, John, Winifred, Joseph, Michael, Curran Rt 12, tel Bell, twp Island Grove, Sec 13 O200a (1902)
- Cruze, O. H.** (Anna) Lanesville, twp Lanesville, Sec 7 Foreman for W. H. Nichils (1916)
- Culberson, James** (Anna) Maxwell Rt 37, twp Loami, Sec 33 Foreman for Otis Deatherage (1916)
- ***Cullimore, Charles** (Florence) Glenarm Rt 24, twp Ball, Sec 29 T2a C. H. Scott (1890)
- Cullimore, J. F.** (Anna) Ch Ruth, Louis, Charles, Glenarm Rt 24, twp Ball, Sec 28 T5a Henry Jacksworth (1884)
- Cullimore, Wm. L.** (Mabel) Ch William, Chatham Rt 15, twp Ball, Sec 8 Farmhand for Charles H. Stevens (1916)
- Cummins, Anna M.** Ch Lillie, Rosa, Franklin, Springfield Rt 6, twp Gardner, Sec 27 T(—)a Edith Dyer (1869)
- Cummins, Dan** (Sarah) "Sugar Creek Cemetery" Glenarm Rt 24, tel Chatham, twp Ball, Sec 29 T5a "Sugar Creek Cemetery Board" (1890)
- Cummins, Samuel** Ch Nellie, James, Ruth, Isabelle, Springfield Rt 10, twp Gardner, Sec 13 O60a (1857)
- Cummings, Joseph** (Hattie) Ch Susan Joseph, Springfield Rt 7, tel Springfield, twp Clear Lake, Sec 31 T80a Mrs. Wm. Cantrall (1900)
- Cumins, Thomas B.** Ch Herman, Mable, Williamsville Rt 2, tel Williamsville, twp Williams, Sec 34 T160a J. N. Lester (1904)
- Cummings, James** (Dee) Ch Mary, Donald, Williamsville, tel Williamsville, twp Williams, Sec 10 T640a M. Cook (1913)
- Cunningham, Burgess** (Emma) Ch Newton, Helena, Sherman Rt 25, tel Williamsville, twp Williams, Sec 7 T160a C. P. Kaine (1884)
- Cundiff, George** (Sallie) Ch James, Nora, John, George, Chester, Curran Rt 11, Sec 6 T14a Mrs. G. Cornell (1900)
- Cundiff, William H.** (Malisa) "Spring Bunch Farm" Mechanicsburg Rt 60, tel Mechanicsburg, twp Mechanicsburg, Sec 21 Foreman for E. P. Hall
- Curry, Charles** (Anna) Ch Ardury, Francis, Charles, Allen, Springfield Rt 8, tel Springfield, twp Clear Lake, Sec 7 T80a Amelia Curry (1909)
- Curry, Mrs. Martha** Ch Lester, Ande, Vivian, Fay, Dawson Rt 21, tel Mechanicsburg, twp Mechanicsburg, Sec 33 O140a (1882)
- Curry, V. C.** (Nora) Ch Vertus, Cecil, Mildred, Buffalo Rt 59, twp Mechanicsburg, Sec 12 Foreman for J. E. Herren (1916)
- Curry, Orville** (Vivian) Springfield Rt 8, tel Springfield, twp Springfield, Sec 12 O90a (1896)
- Curry, R. L.** (Marie) Ch Ruth, Springfield Rt 8, tel Springfield, twp Springfield, Sec 13 O90a (1889)
- ***Curry, W. A.** (Esther) Loami Box 162, tel Loami, twp Loami Sec 11 T6a Oscar Vincent (1908)
- ***Curtis, C. H.** (Mary) Ch Thelma, Cornland Rt 1, tel Buffalo, twp Lanesville, Sec 20 T200a Ben Keck (1912)
- ***Curtiss, William B.** (Gertrude) Ch Susan, Fred, Foster, Maxwell Rt 37, tel Waverly, twp Talkington, Sec 6 O200a (1871)

Dr. Henry F. Thies

SPECIALIST

IN CHRONIC DISEASES

211½ S. 5th Street

SPRINGFIELD, ILLINOIS

Hours: Daily, 9-12 and 1-4; Monday, Wednesday and Saturday Evenings, 7-8; Sunday, 9-12

Electrical, Vibratory, Electrozone
and all modern treatments

D

- Dabson, James** (Merceina) Ch Lina, Lizzie, Helen, Callia, Dorothy, Thomas E., Bradley, Curran Rt 11, tel Riddle Hill, twp Curran, Sec 16 Farmhand (1908)
- Dabson, Martha**, Ch Logan, Glenarm Rt 23, tel Chatham, twp Ball, Sec 9 (1912)
- Daily William** (Nellie) Ch Evert. Cecil, Sherman Rt 25, tel Williams-ville, twp Williams, Sec 20 T-240a C. H. Edmonds (1910)
- Dallas, Earl** (Emma) Pawnee Rt 49, twp Cotton Hill, Sec 21 T140a A. Mathew (1898)
- Dambacher, Geo. J.** (Grace) Ch Margaret, Nellie, George Jr., Francis, Grace, Springfield Rt 6, tel Riddle Hill, twp Gardner, Sec 34 T57a W. W. Westhughes, (1895)
- ***Dannerberger, Silas** (Edith) Ch Louise, Frelan, John, Berlin, twp Island Grove, Sec 3 T150a James Douglas Estate (1880)
- ***Danenberger, William J.** (Victoria) Ch Jessie, Richard, Benjamin, Custer Rt 53, tel Rochester, twp Cooper, Sec 32 T240 Dr. Bell (1869)
- Darling, Frank** (Lizzie) Ch Ellie, Annie, Mary, Will, Rosey, John, Ernest, Elmer, Cantrall Rt 28, tel Cantrall, twp Fancy Creek, Sec 31 O280 (1872)
- Darling, W. S.** (Ethel) Ch Oliver, Selby, Emery, Byron, Iona, Springfield Rt 5, twp Fancy Creek, Sec 36 T400a C. M. Woods (1916)
- Darnell, Agnes** Ch Mary, Scott, James, John, Stephen, Jessie, Benn, Lillie, Buffalo Hart Rt 36, tel Williamsville twp Williams, Sec 24 O80a (1851)
- ***Darnall, Charles A.** (Florence) Ch Roscoe, Mechanicsburg Rt 60, tel Mechanicsburg-Rochester, twp Cooper, Sec 4 O220a (1867)
- ***Darnall, B. Frank** (Sarah) Ch Ernest, Maryland, LaRue, Mechanicsburg, tel Mechanicsburg, twp Cooper, Sec 5 O230a (1861)
- ***Darnall, Hilary W.** (Catherine) Mech-
anicsburg Rt 61, tel Mechanicsburg,
twp Cooper, Sec 4 O80a (1862)
- Dashner, Francis** (Rebecca) Ch Pearl, Jesse, Mary, Leslie, Aldin, Margaret, Springfield Rt 6, tel Riddle Hill, twp Gardner, Sec 33 TO1a Mrs. Geo. Babcock (1903)
- ***Daubard, John** (Mary) Pleasant Plains Rt 40, tel Pleasant Plains, twp Cartwright, Sec 2 O375a — '1—95a Roy Davin (1882)
- ***Daubard, John Jr.** (Lee) Pleasant Plains Rt 40, tel Pleasant Plains, twp Cartwright, Sec 2 T130a W. P. Lahey (1892)
- Daughenbaugh, Martin** (Loretta) Springfield Rt 7, twp Clear Lake, Sec 34 O50a (1867)
- Daughenbaugh, T. J.** (Eleanor) Spring-
field Rt 3, tel Springfield, twp Wood-
side, Sec 9 T123a George Pasfield
(1909)
- Davenport, Ed** (L.B.) Ch Earl, Pleasant Plains Rt 43, twp Cartwright, Sec 35 O93a (1864)
- ***Davenport, Jesse C.** (May) Ch Frank, Alberta, John, Dorothy, Maxwell Rt 37, tel Waverly, twp Talkington, Sec 3 T166a Walter McCormick (1903)
- Davenport, Willis** (Birtie) Ch Helen, Raymond, Orville, Blanche, Hazel, Ralph, Springfield Rt 5, tel Spring-
field, twp Springfield, Sec 4, T230a
A. L. Converse
- ***Davin, F. R.** Pleasant Plains Rt 40,
tel Pleasant Plains twp Cartwright,
Sec 11 O160a (1886)
- Davin, Mary A.** Pleasant Plains Rt 40,
tel Pleasant Plains, twp Cartwright,
Sec 11 O160a (1892)
- ***†Davis, Ernest R.** (Helen) Ch Mildred,
Jane, Pawnee Rt 49, twp Pawnee,
Sec 4 O320a (1887)
- Davis, Charles** (Alice) Ch Lonnie,
Reba, Virden Rt 42, twp Divernon,
Sec 33 T30a Arthur Dupy (1915)
- Davis, C. W.** (Blanche) Ch Ruth, Wal-
ter, Grace, Gladis, Auburn Rt 44, tel
Auburn, twp Talkington, Sec 12
T160a C. B. Smith (1897)
- Davis, E. E.** (Hattie) Ch Rachel,
Williamsville Rt 26, tel Williams-
ville, twp Williams, Sec 32 T160a
J. C. Ellis (1912)

A. W. SIKKING & CO. - SPRINGFIELD, ILL.

SERVICE STATIONS at Auburn, Buffalo, Loomi, Pleasant Plains and New Berlin

FARM MACHINERY AND VEHICLES

- Davis, George F. Ch Aurelia, Gerald, Auburn Rt 44, twp Loami, Sec 36 T240a M. P. Hurley (1848)
- Davis, Herbert (Allie) Ch Elmer, Rolla, Everette, Ralph, Marie, Roy, Irene, Hazel, Pawnee Rt 49, tel Pawnee, twp Pawnee, Sec 8 O80a (1905)
- Davis, Ira F. (Julia) Ch Edith, Alberta, Nora, Goldie, Alta, Otie, Freddie, Lulu, Pawnee Rt 51, twp Pawnee, Sec 32 Farmhand for Mr. McCormick (1917)
- Davis, J. (Bertha) Ch Jessie, Edna, Raymond, Bessie, Russell, Alice, Curran Rt 12, twp Curran Sec 29 T115a Alfred Workman (1987)
- Davis, J. E. (Halla) Ch Secrena, Pleasant Plains Rt 39, twp Cartwright, Sec 29 Farmhand for M. F. Miels (1886)
- Davis, John (Louisa) Glenarm Rt 24, twp Ball, Sec 32 T47a J. Margrave (1872)
- *Davis, Lester (Harriett) Ch Walter, Glenn, Robert, Helen, Auburn Rt 44, twp Auburn, T-270a J. W. Dodd (1851)
- Davis, Roy D. (Clara) Ch Herschel, Marjorie, Auburn Rt 44, tel Auburn, twp Auburn, Sec 7 T80a Robert Kraven (1880)
- Davis, Thomas (Maud) Ch Mary, Emma, Saphrona, Curran Rt 12, twp Chatham, Sec 4 T-a Sarah E. Bivin (1882)
- *Davis, Thomas O. (Mary) Ch Sara, Margaret, John, George, Curran Rt 11, tel Riddle Hill, twp Curran, Sec 17 T80a Mrs. Thomas Dee Val (1872)
- Davis, William (Maggie) Ch Edith, Loren, Norman, Springfield, tel Springfield, twp Woodside, Sec 2 O8a (1878)
- Davis, William F. (Bertha) Ch Velma, Lawrence, Helen, Farmingdale Rt 13, twp Salisbury, Sec 30 T1a Dr. Halbert (1916)
- Davis, W. J. (Mary) Ch Ethel, Mamie, Maggie, Roy, Claudie, Harvey, Pawnee Rt 52, tel Divernon, twp Pawnee, T240a Mrs. Mary Fletcher (1882)
- Davidson, Etta Pawnee Rt 52, tel Divernon, twp Divernon, Sec 3 O120a (1912)
- *Davidson, George W. (Anna) Ch Flossie, Lelia, George, Pawnee Rt 52, tel Divernon, twp Divernon, Sec 11 O810 (1855)
- Dawson, A. N. (Ellen) Ch Lyman, Harold, Roland, Donna, Buffalo, tel Buffalo, twp Mechanicsburg, Sec 16 T244 Elizabeth Sculley (1912)
- Dawson, Clinton (Edith) Ch Dorothy, Clinton, Virginia, Chatham Rt 15 tel Chatham, twp Woodside, Sec 32 O80a (1891)
- Dawson, H. M. (Anna) Ch Nettie, Leonard, Clinton, Mary, Henry, Nellie, Chatham Rt 15, tel Chatham, twp Woodside, Sec 32 O80a (1892)
- Dawley, J. C. Rochester Rt 18, twp Rochester, Sec 10 T80a Mrs. J. J. Highmore (1861)
- Day, James (Mary) Ch Carrie, Emma, Willia, James, Grace, Ida, Bertha, Farmingdale Rt 13, tel Riddle Hill, twp Gardner, Sec 32 O30a (1882)
- Day, James Jr. (Mary) Grace, Roy, Florence, Rosella, Elsie, Farmingdale Rt 13, Riddle Hill, twp Gardner, Sec 30 Farmhand for Harry Happer (1888)
- Day, Samuel (Christine) Ch Catherine, Rosa, Springfield Rt 6 twp Gardner, Sec 34 T7½a W. W. Kelley (1882)
- Deatherage, Otis (Daisy) Ch Bernice, Allen, Woodrow, Maxwell Rt 37, tel Waverly, twp Loami, Sec 33 T40a Mrs. Mary Deatherage (1908)
- *Deboe, James G. Glenarm Rt 23 tel Chatham, twp Ball, Sec 2 O114a (1857)
- Deetkus, Dominick (Anna) Ch Alphonse, Frank, Pawnee Rt 52, twp Pawnee, Sec 5 O12½a
- Defrales, Lawrence (Lutitia) Ch Fern, Buffalo Hart Rt 35, tel Elkhart, twp Williams, Sec 36 T160a Hughes Diller (1892)
- DeFrates, Manuel (Elizabeth) Springfield Rt 1, tel Riverton, twp Clear Lake, Sec 22 O10a (1705)
- Degner, Fred (Bertha) Ch Mary, Will, Otto, Albert, Henry, Arthur, Clara, Francis, Emma, Paul, Springfield Rt 5, tel Springfield, twp Springfield, Sec 21 O39a (1882)
- Delay, Bert (Emma) Ch Cecil, Gladys, Ross, Clinton, Glenarm Rt 22, tel Rochester, twp Cotton Hill, Sec 18 T80a Charles Delay (1875)
- Delherage, William (Julia) Springfield Rt 5, tel Springfield, twp Springfield, Sec 21 T2a H L. Lightfoot (1887)
- Demmett, J. S. (Millie) Ch Floyd, Millie, Lena, Illiopolis Rt 56, tel Illiopolis, twp Illiopolis, Sec 26 O120a (1883)
- DeMez, Geo. (Kathryn) Springfield Rt 1, twp Clear Lake, Sec 29 O35a (1897)

- Denkert, August** (Bertha) Ch Carl, Arnold, Albert, Esther, Riverton Rt 17, tel Riverton, twp Clear Lake, O19a (1882)
- Dennis, T. L.** (Mary) Ch Charles, Maxwell Rt 37, tel Waverly, twp Talkington, Sec 6 T100a F. H. Curtis (1916)
- Denison, James** (Sarah) Ch Rebecca, Russel, Robin, Williamsville Rt 26, tel Williamsville, twp Williams, Sec 3 O318a Mabel Cook (1914)
- Denison, Ralph** (Cora) Ch Edna, Ruby, Eva, Lena, Emma, Cecil, Williamsville, tel Williamsville, twp Williams, Sec 33 T160a A. L. Stuttle (1903)
- Denton, Henry** (Dora) Ch Clarabelle, Rochester Rt 18, tel Rochester, twp Cooper Sec 19 T200 F. H. Ommel (1902)
- Denton, John** (Sadie) Ch Hazel, Charles, Rochester Rt 18 twp Rochester Sec 12 Farmhand for W. S. Woodruff (1902)
- Denton, Luther** (Mary) Ch Grace, Ruth, Frank, Warren, Nellie, Springfield Rt 4 twp Gardner Sec 28 T40a Eunice Rogers (1913)
- Denton, W. A.** (Jennie) Ch Hazel, Ruby, Springfield Rt 10 tel Springfield, twp Springfield, Sec 9 O10a (1887)
- DeSilva, William** (Mary) Ch Harold, Springfield Rt 10 tel Springfield twp Springfield Sec 5 O75a (1884)
- Desiwa, Marin** (Annie) Ch Percy, Cantrall Rt 28 twp Fancy Creek Sec 28 O80a (1882)
- ***Derry, Columbus** (Grace) Ch George, Cornell, Anna, Mary, Custer Rt 53 tel Ediburg, twp Cotton Hill Sec 24 O160a (1857)
- DeSouza, C.** (Maude) Ch Roy, Dawson Rt 21 tel Mechanicsburg twp Mechanicsburg Sec 2 T67a Homer E. Townsen (1885)
- DeSouza, Frank** (Jessie) Dawson Rt 21 tel Mechanicsburg twp Mechanicsburg Sec 33 T120a C. B. DeSouza (1890)
- ***DeSouza, Manuel** (May) Ch Marguerite, Dawson Rt 21, tel Mechanicsburg, twp Mechanicsburg, Sec 33 T80a C. B. DeSouza (1892)
- Devocelle, Amob** (Mary) Ch Frank, Lizzie, Francis, Cantrall Rt 1 twp Fancy Creek Sec 16 O2a (1903)
- Devocelle, Amob** (Iva) Ch Mildrew, Beulah, Cantrall, twp Fancy Creek, Sec 16 O5a (1897)
- Dewitt, J. W.** (Viola) Ch Emma, Loami Rt 33 twp New Berlin Sec 35 Foreman for Joseph Roth (1816)
- Dick, Joe** (Nellie) Ch Carl, Shearl, Cantrall Rt 27 tel Cantrall twp Fancy Creek Sec 16 T2a Mrs. Kelly
- Dickenson, Rastus** (Laura) Ch Amanda, Blanche, Illiopolis Rt 55, tel Illiopolis, twp Illiopolis, Sec 26 O280a (1860)
- Dickerson, C. A.** (Reba) Ch Elmer, Illiopolis Rt 55 tel Illiopolis twp Illiopolis Sec 24 T102a Geo. Pior
- ***Dickerson, C. E.** (Ruth) Illiopolis Rt 55 tel Illiopolis twp Illiopolis Sec 24 T240a A. Dickerson (1893)
- Dickerson, Charles** (Illie) Ch Noi, Edna, Estella, Sherman Rt 25 tel Williamsville twp Williams Sec 29 O240a (1867)
- Dickerson, Howard** (Emma) Ch Sarah, Chatham Rt 15 tel Chatham twp Ball Sec 5 T30a Mrs. Harmon (1917)
- Dickerson, Louise**, Illiopolis Rt 55 tel Illiopolis twp Illiopolis Sec 24-25 O103a (1863)
- Dickerson, Charles** (Martha) Ch Herschel, Oscar, Asa, Rochester Rt 20 tel Rochester twp Cotton Hill O60a (1854)
- Dickerson, Oscar** (Alice) Ch Harold, Elva, Custer Rt 53 tel Rochester twp Cotton Hill Sec 11 T60a W. F. Mottar (1876)
- Dickey, Ed** (Myrtle) Ch Arlo, Otha, Geraldine, David, Anna, Chatham Rt 15 tel Chatham twp Ball Sec 5 T220 Ray and Sam Stout (1909)
- Dickey, William** (Julia) Ch Lena, Hula, Opal, Duam, Lois, Glenarm Rt 23, tel Rochester, twp Ball, Sec 15 T200a S. J. Stout (1906)
- Didlape, E. D.** (Gertrude) Auburn Rt 47 tel Auburn, twp Divernon, Sec 7 O77a (1892)
- ***Dierks, William** (Anna) Ch Norman, Clarence, Alma, Henry, Springfield Rt 4 tel Pleasant Plains twp Gardner Sec 21 T180a G. Gardner (1916)

TRY BEFORE YOU PAY

We have experts to start and adjust your machinery. Six service stations in the county. Large stocks of repairs. Can locate repairs for most any old machine.

A. W. SIKKING & CO.
Springfield, Auburn, Buffalo

GREGORY & SIKKING CO.
New Berlin, Pleasant Plains, Loami

- ***Dikis, I. A.** (Ida) Ch Alfred, Hugh, Maxwell Rt 37 tel Waverly twp Talkington Sec 4 O380a (1875)
- Dillard, J. L.** (Hanna) Ch Georgiana, Pleasant Plains twp Cartwright Sec 31 Foreman for W. Robinson (1913)
- Dillard, Luther,** Springfield Rt 10 tel Springfield, twp Springfield, T80a W. R. Dillard (1877)
- ***Dillon Bros,** Auburn Rt 47 twp Divernon Sec 6 O240a (1869)
- ***Dippel, H. J.** (Alice) Ch Mattie, George, Loami Rt 32 tel Waverly twp Maxwell Sec 13 O141a (1885)
- Disko, Harry** (Anna) Ch John, Pauline, Harry, Jr., Michael, Contrall Rt 23 twp Salisbury Sec 35 T73 Edward Henry (1908)
- Disney, Rufas,** Ch Golda, Bertha, Chester, Orvil, Bulah, Dawson Rt 21 tel Buffalo twp Mechanicsburg Sec 21 Foreman for Arthur Dawson (1871)
- Disque, John** (Sophia) Ch Fred, Otto, Emma, Ralph, Farmingdale Rt 13, twp Salisbury, Sec 31 O93 (1894)
- Dively, Richard** (Jessie) Ch Violet, Amhold, Custer Rt 53 tel Rochester twp Cooper Sec 30 T80a M. J. Ross (1892)
- Dixon, J. R.** (Cora) Ch Lizzie, Thelma, Willard, Buffalo Rt 59, twp Buffalo Hart, Sec 36 (1876)
- Dixon, Tom** (Mamie) Ch Paul Pawnee Rt 52, twp Pawnee, Sec 6 Farmhand for Ed Young (1915)
- Doan, George F.** (Salome) Ch Joseph, Alice, George, John, Lydia, Springfield Rt 3 tel Springfield twp Woodside Sec 41 O320a (1857)
- Doan, John** (Agnes) Ch Denzil, Pauline, Springfield Rt 3 tel Springfield twp Woodside Sec 13 T120a G. F. Doan (1893)
- Doan, Joseph A.** (Amy) Rochester Rt 19 tel Rochester twp Rochester Sec 19 T120a Henry J. Bruce (1887)
- ***Dobbins, J. A.** (Marjorie) Ch Robert, John, Pleasant Plains Rt 41 twp Cartwright Sec 22 O80a (1885)
- Dobson, John H.** (Vera) Ch Henry, Glenarm Rt 23 tel Chatham twp Ball Sec 9 Farmhand for Charles Stevenson (1911)
- Dodd, Mrs. Elizabeth,** Ch Charles, James, Vivian, Lowder Rt 35, tel Waverly, twp Talkington, Sec 15 T80a B. Mitchell (1866)
- ***Dodd, George F.** (Beatrice) Ch Bessie, Carson, Isaac, Loami Rt 34, tel Loami twp Loami Sec 23 O79a (1865)
- Dodd, J. E.** Maxwell Rt 37 tel Waverly twp Talkington Sec 11 O80a (1851)
- Dodd, Jesse** (Grace) Ch Arthur, Lloyd, Florence, Stephen, Goldie, Loami Rt 33 tel Chatham twp Chatham Sec 3 O240a (1876)
- ***Dodds, John** (Elizabeth) Ch Dorothy, John, "Brookside," Glenarm Rt 24 tel Auburn twp Ball Sec 32 T193a Mrs. M. J. Dodds (1879)
- ***Dodd, Melvin** (Lucy) Ch Leora, Lester, Walter, Stuart, Loami Rt 34, tel Loami twp Loami Sec 27 O70a (1873)
- Dodd, Theodore** (Orph) Curran Rt 12 tel Chatham twp Curran Sec 28 T80a Alfred Workman (1878)
- Dodd, W. L.** (Katie) Ch David, Mary, Anna, Sarah, Mabel, Sidney, Homer, William, "Quality Stock Farm," Loami Rt 34 tel Loami twp Chatham Sec 18 O16a (1869)
- Dodson, Mrs. L.,** Four children, Illiopolis Rt 56 tel Illiopolis twp Illiopolis Sec 30 T200a Henry Fiat (1864)
- Dodson, Roy** (Mabel) Ch Maxene, Illiopolis Rt 56 tel Illiopolis twp Illiopolis Sec 32 T80a Mrs. J. Vale (1916)
- Dold, Verena,** Ch Amelia, Henry, Joseph, Frank, Springfield Rt 4 tel Springfield twp Springfield Sec 29 O25a (1867)
- Donathan, Robert** (Carrie) Ch Ralph, Bessie, Springfield Rt 10 twp Gardner Sec 12 (1904)
- Donohua, Michael** Ch Katie, Michael, Adeline, Springfield Rt 6 tel Springfield twp Gardner Sec 35 O32a (1867)
- Donovan, Michael** (Mary) Ch John, Michael, Dennis, Mary, Springfield Rt 5 tel Springfield twp Springfield Sec 21 T46a W. Miller (1897)
- Doolin, Arthur** (Helen) Ch Margaret, Maxwell Rt 37 tel Waverly twp Talkington Sec 9 T240a H. O. Moffett (1885)
- Doolin, Thomas,** Ashland Rt 2 twp Cartwright Sec 27 O89a (1860)

Ask for
Blue Star Brand
 Shirts and
 Overalls

- Doolin, Timothy W.** (Sarah) Ch Frances, Francis, Thomas, Timothy, Ashland Rt 2 twp Cartwright Sec 27 T83a Thomas Doolin (1878)
- Doom, Elmer** (Jessie) Ch William, Paul, Melvin, Lyle, Velda, Cantrall Rt 28 tel Cantrall twp Salisbury Sec 25 T160a Wm. Mulcahy (1916)
- Douglas, Mrs. Minnie**, Ch Minnie, James, John, Samuel, New Berlin Rt 29 tel Boynton twp Island Grove Sec 5 O160a (1873)
- ***Douglass, W. H.** (Nancy) Ch Ruth, Russell, Loami Rt 33 tel Waverly twp Loami Sec 2 T187a M. F. Cloyd (1866)
- ***Dovon, Timothy** (Mary) Eight children, Illiopolis Rt 56 tel Illiopolis twp Illiopolis Sec 29 O160a (1889)
- Dowling, John P.** (Matilda) Ch Maude, James, Theodore, Birdie, Curran Rt 11 twp Curran Sec 4 O75a (1876)
- Downing, V. S.** (Susan) Ch Alexander, Luella, Glenarm Rt 23 tel Rochester twp Ball Sec 2 O120a (1842)
- Dozier, Charles W.** (Daisy) Ch Frank, Ray, Albert, Ralph, Ruth, Woodrow, Thomas, Glenarm Rt 22 tel Pawnee twp Cotton Hill Sec 30 O118a (1874)
- Dozier, W. J.** (Lettie) Pawnee Rt 52 twp Pawnee Sec 12 T120a Mrs. John Dozier (1885)
- Drancan, W. E.** (Sarah) Ch Opal, Agnes, Ruby, Stella, May, William, Buffalo Hart Rt 36 tel Buffalo twp Buffalo Hart Sec 21 O2a (1875)
- ***Draper, F. A.** (Laura) Ch Lester, Gladys, Divernon Rt 48 tel Divernon twp Divernon Sec 27 T160a Mrs. C. J. Brown (1888)
- Drendel, John** (Ella) Ch Clarence, Henry, Frank, May, John, Solan, Pearl, Anna, Laura, Dorothy, Florence, Springfield Rt 5 twp Springfield Sec 9 O40a (1867)
- ***Drennen, Arthur** (Erma) Ch Martha, John, Curran Gen. Del. tel Springfield twp Curran Sec 14 T160a J. W. Workman (1885)
- Drennan, B. C.** (Nellie) Ch Henrietta, Chatham Rt 15 tel Chatham twp Ball Sec 20 T140a B. F. Drennan (1882)
- Drennan, C. H.** (Marie) Chatham Rt 15 tel Chatham twp Ball T202a B. F. Drennan (1891)
- ***Drennan, C. F.** (Kate) Ch Donald, Lee, Katie, "Sunny Side Farm" Glenarm Rt 24 tel Divernon twp Divernon Sec 5 T245a (1869)
- ***Drennan, J. Frank**, Loami Rt 34 tel Waverly twp Loami Sec 12 T100a Mrs. J. C. Drennan (1887)
- Drennan, Joseph H.** (Mattie) Ch Harriett, Chatham Rt 15 tel Chatham twp Woodside Sec 29 O10a (1857)
- ***Drennan, Robert W.** (Elizabeth) Ch Dorothy, Marguerite, "Wayside Meadows," Glenarm Rt 24 tel Chatham twp Ball Sec 29 O185a (1864)
- ***Drennan, S. L.** (Alice) Ch Maria, Chatham Rt 15 tel Chatham twp Ball Sec 8 O190a (1871)
- ***Drennan, Walter** (Cora) Ch Alfred, Clarence, Harold, Glenarm Rt 24 tel Divernon twp Divernon Sec 3 T160a A. Drennan (1878)
- ***Drennan, Walter** (Bessie) Ch Harry, Lawrence, Springfield Rt 2 tel Springfield twp Curran Sec 23 T103a Mrs. M. H. Drennan (1888)
- ***Drury, Arthur** (Myrtle) Lowder Rt 38 tel Waverly twp Talkington Sec 14 T160a Mills & Stover (1878)
- Dudley, Andy P.** (Fanny) Ch Frank, Ernest, Farmingdale twp Gardner Sec 21 T240a Irvin Alvier (1916)
- Duer, Mrs. C. M.**, Divernon Rt 48 tel Divernon twp Divernon Sec 17 O80a
- ***Duewer, Fred, Sr.** (Katherine) Ch Frederick, George, Waverly Rt 1 tel Waverly twp Maxwell Sec 23 O120a (1876)
- Duncan, T. Y.**, Auburn Rt 46 twp Talkington Sec 24 T1a Mrs. W. P. Smith (1907)
- Duncan, W. R.** Ch Edith, Murray, Edna, William, Maxwell Rt 37 tel Waverly twp Talkington Sec 9 T200a J. F. Kennedy (1863)
- Duewer, Frederic H.** (Virgie) Waverly Rt 1 tel Waverly twp Maxwell Sec 23 T80a Frederick W. Duewer (1894)
- Duewer, H. C.** (Kate) Ch John, Louise, Carl, Clara, Katie, Sarah, Henry, William, Louis, Margaret, Casper, Walter Loami Rt 32 tel Waverly twp Loami Sec 10 O108a (1899)

SERVICE is the thing that counts in **FARM MACHINERY** We take care of all troubles that occur on tools we sell.

A. W. SIKKING & CO.
Springfield, Auburn, Buffalo

GREGORY & SIKKING CO.
New Berlin, Pleasant Plains, Loami

- Duewer, W. H.** (Katharine) Ch Herman, Mary, Katharine, Florence, Caroline, Waverly Rt 1 tel Waverly twp Maxwell Sec 23 O80a (1876)
- Duffey, Ellen F.** Ch Thomas, Mary, James, Bertha, Springfield Rt 4 tel Riddle Hill twp Gardner Sec 28 O20a (1850)
- Duffey, James** (Martha) Ch Francis, Rose, Gertrude, Dorothy, George, Springfield Rt 6 tel Riddle Hill twp Gardner Sec 33 T127a Will Housley (1875)
- Duffey, Jerry M.** Ch Rachael, Springfield Rt 4 twp Gardner Sec 27 O5a (1875)
- *Duggan, John** (Anna) Ch Thomas, James, Yoigian, John, Marie, Ilene, Buffalo Rt 59 tel Buffalo twp Buffalo Hart Sec 34 T160a Louis McDaniel (1863)
- Duncan, Chas. V.** (Mary) Ch Henry, Cathryn, Walter, Cantrall Rt 28 tel Cantrall twp Salisbury Sec 23 O10a (1854)
- Duncan, Henry F.** Ch Wesley, Mary, Henry, Cantrall Rt 28 twp Salisbury Sec 23 T10a Charles Duncan (1879)
- Duncan, Sidney** (Nora) Ch Clarence, Moide, Addie, Orval, Pleasant Plains twp Cartwright Sec 5 O80a (1917)
- *Duncan, Thomas S.** (Hattie) Ch Murray, Ruth, Angie, Springfield Rt 4 tel Pleasant Plains twp Gardner Sec 16 O198a (1854)
- Dunkett, C. A.** (Virginia) Pleasant Plaines Rt 43 twp Cartwright Sec 34 O34a (1852)
- Dunkle, J. T.** (Emma) Pleasant Plaines Rt 40 tel Pleasant Plaines twp Cartwright Sec 30 O150a (1858)
- Dunlap, C. P.** (Clara) Ch Gertrude, Jean, Clarence, John, Cantrall Rt 27 tel Cantrall twp Fancy Creek Sec 22 T100a C. P. Dunlap (1865)
- Dunlap, Dr. James A.** (Dr. Sarah) Mechanicsburg Rt 60 twp Lanesville Sec 7 O109a (1847)
- Dunlap, Wm. H.** (Anna) Ch George, Benjamin, William, Rosene, "Locust Grove Farm," New Berlin Rt 31 tel Boynton twp Island Grove Sec 1 O200a (1869)
- Dunn, H. J.** (Mae) Five children, Illiopolis Rt 56 tel Illiopolis twp Illiopolis Sec 26 T240a R. Dunn (1883)
- Dunn, J. W.** (Mary) Ch Benny, May, Frank, Chatham Rt 16, tel Chatham twp Chatham Sec 21 T200a Levi Hanley (1905)
- Dunn, R. F.** (Francis) Ch Luella, Richard, Illiopolis Rt 58 tel Illiopolis twp Illiopolis Sec 11 T97a Richard Dunn (1879)
- *Dunseth, G. M.** (Mary) Ch Mildred, Waverly Rt 1 tel Waverly twp Maxwell T160a G. W. Dunseth (1884)
- *Dupy, Arthur** (Grace) Ch Norma, Dorothy, Pawnee Rt 52 tel Divernon twp Pawnee Sec 13 T80a Mrs. Sarah Dupy (1909)
- Durham, J. K.** (Ellen) Ch Thomas, Ethel, Chatham twp Chatham Sec 4 Foreman for Pollie Belien (1888)
- Durr, W. H.** (Cora) Ch Vivian, Blanche, Fern, Glenn, Myrl, Helen, Mary, William, Rochester Rt 18 twp Rochester Sec 23 T71a E. P. Ferry.
- Dyer, Edith B.,** Springfield Rt 6 twp Gardner Sec 27 O95a (1837)
- *Dyson, L. F.** "Sugar Grove," Glenarm Rt 24 tel Divernon twp Divernon Sec 8 T520a Dyson Estate (1851)

E

- *Eades, J. William** (Edith) Ch Irene, Cantrall Rt 28 tel Cantrall twp Salisbury Sec 35 O148a (1909)
- Ealey, J. C.** (Jessie) Ch Clarence, Illiopolis Rt 55 tel Mechanicsburg twp Lanesville sec 20 foreman for Charley How
- Ealey, W. L.** (Martha) Ch Budd, Nettie, Rosco, Sylvia, Homer, Nora, Thelma Illiopolis Rt 55 twp Illiopolis Sec 34 T35a W. S. Bullard (1915)
- Earles, C. P.** (Effie) Ch Ethel, Huston, Jackson, Fletcher, Arnold, Paul, Loaml Rt 33 twp Chatham Sec 6 T264a S. D. Seaman (1902)
- Ernst, J. A.** (Ida) New Berlin Rt 29 tel Boynton twp Island Grove Sec 14 O160 (1867)
- Ernst, W. F.** (Gertrude) Farmingdale Rt 13 tel Pleasant Plains twp Gardner Sec 7 O120a (1871)

- Easley, Mrs. Anna** Ch Earnest, Stella, Robert, Ralph, Flossie, Hazel, Arthur, **Glenarm Rt 24** tel Chatham twp Ball sec 31 T200a R. H. Easley (1895)
- Easley, E. Ross** (Goldie) **New Berlin Rt 31** twp Island Grove Sec 15 T24a John Erickson (1913)
- Easley, John** (Fannie) Ch Charles, Verna, Bessie, **Divernon Rt 48** tel Divernon twp Divernon Sec 18 T80a Mrs. C. M. Duer.
- Easley, Mrs. Sarah J.** Ch Robert, James, **Glenarm Rt 23** twp Ball Sec 14 S. J. Stout (1910)
- Easley, W. A.** **Chatham Rt 15** tel Chatham twp Ball Sec 20 O70a (1858)
- Ebe, Charles** (Carrie) Ch George Pawnee **Rt 52** twp Pawnee Sec 17-8 T120a Perry Lewis (1915)
- Ebinger, W. B.** (Margaret) Ch Harry, **Rochester Rt 20** twp Rochester Sec 23 T156a Ed Miller (1867)
- Eby, John W.** (Cora) Ch Cletus, Mildred, Oakel, Elburn, **Divernon Rt 48** twp Divernon Sec 30 T100a P. M. Silloway (1875)
- Echard, R. L.** (Leona) Ch Frederick Auburn **Rt 45** tel Auburn twp Auburn Sec 15 T80a H. M. Hart (1889)
- Eckhardt, August** (Paula) Ch Anna, Louise, Frederick, **Pleasant Plains Rt 39** tel Boynton twp Island Grove Sec 6 O340a (1882)
- Eckhardt, J. G.** (Anna) Ch Magdalene, Anna, Ruth, **Loami Rt 32** tel Waverly twp Loami Sec 3 O82a (1884)
- Eddington, Samuel** (Mary) Ch Samuel, David, Charles, Walter, Mary, Ruth, **Springfield twp Woodside Sec 7 O13a** (1901)
- Edmunds, George**, **Cantrall Rt 28** tel Cantrall twp Salisbury Sec 25 O427a (1877)
- Edwards, Earl** (Ruth) Ch John, Adrean, Earl, **Glenarm Rt 22** tel Rochester twp Cotton Hill Sec 21 T126a John Edwards (1887)
- Edwards, John H.** (Gertrude) Ch Adrian, **Buffalo** tel Buffalo twp Mechanicsburg Sec 35 T120a L. Edwards (1855)
- Edwards, Oscar** (Belle) Ch Ada, **Loami Rt 32** tel Loami twp Maxwell Sec 9 O20a (1908)
- ***Edwards, Robert** (Dora) Ch Richard, Gene, **Maxwell Rt 37** tel Loami twp Maxwell Sec 32 O120a (1883)
- ***Eichorst, W. M.** (Viola) Ch Orvil, Cedric, Diller, **Pleasant Plains Rt 39** tel Boynton twp Island Grove Sec 6 T200a Hughes Diller (1914)
- Ellers, Roy** (Effie) Ch Harriett, Elizabeth, Hazel, Raymond, **Curran Rt 12** twp Curran Sec 30 T160a George Pasfield (1900)
- Eldredge, Earl** (Ruth) **Viriden Rt 41** twp Talkington Sec 33 Farmhand for F. Givens (1916)
- Eldredge, W. J.** (Rachael) Ch Wilbur, Opal, Charles, Dorothy, Wilma, **Divernon Rt 48** twp Divernon Sec 28 Farmhand Chas. Sage (1876)
- Elliott, Dosson** (Ella) Ch Saul, **Buffalo Rt 59** tel Mechanicsburg twp Lanesville Sec 29 T186a Mrs. Lillie Fancett (1872)
- Elliott, George** Ch Herbert, Ethel, Maurice, Merrill, Nellie, **Loami Rt 34** tel Loami twp Loami Sec 24 T280a Mrs. Alma Hutchinson (1914)
- ***Elliott, Henry** (Phebe) **Berlin** tel Boynton twp Island Grove Sec 17 O240a J. F. Elliott Estate (1850)
- Elliott, John L.** (Katheryn) **Cantrall Rt 28** tel Cantrall twp Fancy Creek Sec 21 O13a (1916)
- Ellington, C. M.** (Frances) Ch Crystal, **Buffalo Rt 1** tel Buffalo Hart twp Buffalo Hart Sec 35 Foreman for J. F. Ellington (1879)
- Ellis, Leslie M.** (Della) **Pleasant Plains Rt 40** twp Cartwright Sec 11 Foreman for R. L. Sears (1917)
- Ellis, Richard Y.** (Flora) Ch Marie, Louella, **Springfield Rt 6** twp Gardner Sec 36 O24a (1867)
- Ellis, Thos. S.** (Rettie) Ch Lulu, **Farmingdale Rt 14** tel Pleasant Plains twp Gardner Sec 3 T91a Lynn Haughton (1916)
- Ellison, Frank** (Cora) Ch David, Minnie, Joe, Frank, Glenn, Francis, Leonora, Dorothy, Helen, **Illiopolis Rt 55** twp Illiopolis Sec 35 T20a Fortune (1903)
- Ellwood, Hard** (Carrie) Ch Helen, Jasper, **Pleasant Plains Rt 43** twp Cartwright Sec 27 T300a Mrs. J. J. Harnsberger (1907)
- Elmore, Nelson** (Julia) Ch Frank, Ola, Charles, Warren, Bernice, Kenny, **Loami Bx 43** twp Loami Sec 11 T28a P. D. Workman (1847)
- ***Elswick, C. V.** (Minta) Ch Vernon, Marjorie, Virginia, Bertha, **Divernon**, tel Divernon twp Sangamon Sec 16 T120a Mrs. Lizzie Elswick (1903)

- Emerson, W. A. (Anna) Ch Edith, Virden Rt 42 tel Virden twp Divernon T80a J. E. Merron (1916)
- Emmons, Frank (Lizzie) Ch Genevieve, Buffalo Rt 59 tel Buffalo twp Buffalo Hart Sec 27 T210a (1871)
- Enders, Toney (Mamie) Ch Nellie, John, Margaret, Cantrall Rt 28 tel Cantrall Sec 16 T10a Mrs. Ralph
- Engel, Edward (Annie) Ch Pauline, Athens Rt 1 twp Fancy Creek Sec 32 O120a (1914)
- Engelmann, Fred (Katie) Ch John, Nellie, Mary Helen, Katherine, Auburn Rt 44 twp Chatham Sec 32 T160a H. L. Rothert (1892)
- *England, H. H. (Mary) Ch Rena, Louvena, Flora, William, Gladys, Margaret, Jessie, Clara, Charles, Cantrall Rt 27 tel Williamsville twp Fancy Creek Sec 22 O320a (1847)
- England, Isaac S. T. (Mary) Rochester Rt 19 twp Rochester Sec 31 Farmhand for C. Price (1916)
- *England, W. P. (Pearl) Ch Nellie, Francis, Cantrall Rt 27 tel Cantrall twp Fancy Creek Sec 28 O40a (1875)
- English, B. H. (Lizzie) Ch Stanley, Mary, Frances, Ashley, Buffalo Hart Rt 36 twp Buffalo Sec 27 (1865)
- Enlow, George B. Rochester Rt 18 twp Rochester Sec 2 T160a N. L. Baxter (1899)
- Enlow, Nelson (Crissie) Riverton Rt 17 tel Riverton twp Clear Lake Sec 23 O60a (1868)
- *Enos, E. L. (May) Illiopolis Rt 56 tel Illiopolis twp Illiopolis Sec 36 T160a J. C. Loose (1873)
- Enos, Mrs. Janie, Buffalo Hart Rt 36 tel Buffalo twp Buffalo Hart Sec 22 O80a (1852)
- *Enos, J. A. (Mabel) Ch Dorothy, Cornland Rt 1 tel Buffalo twp Buffalo Hart Sec 22 O160a (1879)
- Enos, W. E. (Bessie) Illiopolis Rt 56 tel Illiopolis twp Illiopolis Sec 25 T320a J. Luth (1876)
- Epler, S. D. (Ann) Pleasant Plains Rt 37 tel Pleasant Plains twp Cartwright Sec 18 O440a (1850)
- *Erickson, John E. (Hattie) Ch William, Edward, Harriett, New Berlin Rt 31 twp New Berlin Sec 22 O587a (1892)
- Estill, Brimm (Elizabeth) Springfield Rt 10 twp Springfield Sec 9 O20a (1897)
- Etherton, James (Mattie) Ch Ormande, Reginald, Emmett, Bernard Dawson Rt 21 tel Buffalo twp Mechanicsburg Foreman for J. D. Watters (1884)
- Etherton, R. M. (Margaret) Ch John, Elizabeth, Ora, Elmer, Hazel, Edith, Ruth, Mechanicsburg Rt 61 tel Mechanicsburg twp Mechanicsburg Sec 35 T360a George Passfield (1879)
- Etter, Mrs. Rose Ch Arthur Illiopolis Rt 55 tel Illiopolis twp Illiopolis Sec 26 O106 2-3a (1885)
- Eurbin, Arthur (Mabel) Virden Rt 42 tel Chatham twp Divernon Sec 34 Farmhand for Hindman & Himore (1891)
- Evans, David (Bernice) Ch Margaret, Laomi Rt 32 tel Waverly twp Laomi, Sec 10 O5a (1889)
- Evans, Henry R. (Margaret) Ch Oramel, Margaret, Robert, Reanes, Clara, Buffalo Hart Rt 36 tel Riverton twp Williams Sec 36 O252a (1873)
- *Evans, Thomas (Maggie) Ch May, David, Oscar, Loami Rt 32 tel Waverly twp Loami Sec 9 O44a (1877)
- *Evans, T. M. (Sarah) Ch William, Buffalo Hart Rt 35 tel Buffalo twp Buffalo Hart Sec 15 T350a E. S. Lynn (1869)
- Evans, William (Mary) Ch Tom, Buffalo Hart Rt 35 twp Williams Sec 22 O80a (1907)
- Everett, Thomas, Buffalo twp Mechanicsburg Foreman for D. V. Bricker (1889)
- *Ewing, H. W. (Alice) Ch Albert, LaRue, Springfield Rt 10 tel Springfield twp Springfield Sec 18 T160a W. Gill (1885)

F

- Fagan, Benjamin (Ida) Ch Bessie, Herbert, Chatham Rt 15 tel Chatham twp Ball Sec 16 Farmhand for Jake Clayton (1856)
- Fagan, W. G. (Annie) Ch George, Elmer, Lester, Haley, Springfield Rt 10 tel Springfield twp Springfield Sec 19 O118a (1852)

- *Fagg, A. (May) Ch Susan, Paul, Luella, Mary, Fred, Gertrude, Sherman Rt 25 tel Williamsville twp Fancy Creek Sec 25 O160a (1873)
- Fahr, Charles H., Chatham Rt 16 tel Chatham twp Chatham Sec 22 (1893)
- Fahr, W. B. (Anna) Ch Barbara, Charles, Alice, Christian, Elmer, Martha, Chatham Rt 16 tel Chatham twp Chatham Sec 22 O200a (1887)
- Fahrenbacher, Charlie (Anna) Ch Francis, Charles, Frank, Springfield Rt 1 tel Springfield twp Springfield Sec 30 T170a A. C. Farr (1882)
- Fahrenbacher, Gus (Mary) Ch Frank, Gilbert, Elmer, Springfield Rt 1 tel Springfield twp Clear Lake Sec 30 T171a A. Farr (1883)
- Fairchild, C. E. (Carrie) Ch Myrtle, Charles, Ross, Rochester Rt 18 twp Rochester Sec 14 O360a (1864)
- Fairchild, R. F. (Mary) Rochester Rt 18 twp Rochester Sec 14 O120a (1867)
- Faith, Joseph Ch Ellen, Marie, Bertha, Phillip, Springfield Rt 5 tel Cantrall twp Fancy Creek Sec 27 O80a (1867)
- Farley, John (Lavinia) New Berlin Rt 31 twp Island Grove Sec 14 O10a (1857)
- Farrell, T. D. (Eva) Rochester Rt 18 twp Rochester Sec 36 O60a (1874)
- Fassauer, Margaret, Riverton Rt 17 tel Riverton twp Clear Lake Sec 25 O60a (1854)
- Fatheree, Henry (Grace) Ch Dorothy, Archie, John, Glenarm Rt 23 twp Ball Sec 23 T179a George Shepherd (1915)
- *Fawcett, E. M. (Ollie) Ch Chandler, Chester, Pawnee Rt 52 twp Pawnee Sec 8-9 O80a (1865)
- Fay, Thomas (Mary) Ch Ena, Edna, Cecil, James, Robert, Arthur, Margaret, Elizabeth, Sherman Rt 25 tel Williamsville twp Williams Sec 6 T280a Clarence Constant (1877)
- Febus, Donald (Cleo) Ch Dallas, Naoma, Cornland Rt 1 tel Buffalo twp Lanesville Sec 20 T160a J. B. Hunter (1903)
- Febus, William (Ida) Ch Clyde, Harold, Lake Fork, twp Illiopolis Sec 20 T200a D. Brockles (1860)
- Fee, Edward (Mary) Ch Ora, Marie, Etta, Emerald, Paul, Glenarm Rt 22 twp Cotton Hill Sec 21 T1a W. Clane (1916)
- Feeney, Charles (Sarah) Ch Lester, Dorothy, Alice, Charles, Hugh, Glenarm Rt 24 tel Divernon twp Divernon Sec 15 T320a Mrs. Will Lewis (1893)
- Fehold, E. (Sarah) Buffalo Hart Rt 36 tel Buffalo twp Buffalo Hart Sec 21 T248a A. Priest (1894)
- *Fenstermaker, John (Mae) Ch Roger, Divernon Rt 48 twp Divernon Sec 29 O80a (1865)
- Fenstermaker, T. B. (Frances) Ch Paul, Roy, Virden Rt 42 tel Divernon twp Pawnee Sec 36 T280a Mary Clark (1909)
- Ferguson, Glen (Lillian) Ch Julia, Marie, Maxine, Pleasant Plains Rt 43 twp Cartwright Sec 27-NE Foreman (1915)
- Fernandez, Ed (Bertha) Springfield Rt 8 twp Clear Lake Sec 6 T7a Ed Henry (1916)
- Fernandez, Samuel (Catherine) Ch Irma, Springfield Rt 7 tel Springfield twp Springfield Sec 36 T18a Cogdell Estate (1909)
- Ferreira, John (Mary) Ch John, May, Louis, Harvey, William, Lizzie, Curran Rt 11 tel Boynton twp Island Grove Sec 1 O48a (1854)
- Ferreira, William (Ida) Ch Ralph, Marie, Robert, Lloyd, Curran Rt 11 twp Curran Sec 5 T85a Chas. Bomke (1864)
- *Ferry, G. P. (David) Ch Leona, Francis, Herald, Pleasant Plains Rt 41 twp Cartwright Sec 3 O235a (1948)
- Fetchue, John (Ella) Buffalo Rt 59 twp Buffalo tel Mechanicsburg Sec 13 T196a Sangamon County Poor Foreman (1886)
- *Fetter, George (Bertha) Ch Arthur, George, Russell, May, Riverton twp Clear Lake Sec 4 T300a Mrs. J. Fetter (1871)
- Fetzer, Mrs. Anna Ch Mabel, Della, Pleasant Plains Rt 41 Sec 12 O112a (1875)
- Fetzer, E. J. (Eloise) Ch Helen, Eloise, Pleasant Plains Rt 42 twp Cartwright Sec 15 O98a (1881)
- Fetzer, Mrs. Nell Ch Margaret, Ella, Calhoun, Ruth, Pleasant Plains Rt 41 twp Cartwright Sec 2 O160a (1882)
- Fickes, C. H. Ch Mollie, Lucy, Illiopolis Rt 55 tel Illiopolis twp Illiopolis Sec 26 T120a Ed Day and S. A. Bullard (1880)

- Fidora, William** (Augusta) Ch Annie, Elizabeth, Eleanor, **Cantrall Rt 28** tel Cantrall twp Fancy Creek Sec 29 O80a (1901)
- Field, Frank** (Emma) Ch Dewey, Berley, Ruby, Beatrice, Opal, Oliver, Sherman, **Cantrall Rt 28** twp Fancy Creek Sec 17 Farmhand for S. Brinton
- Field, Harry** (Fannie) Ch Clifford, Harley, Lena, Lucille, **Athens Rt 1** tel Athens twp Fancy Creek Sec 32 T120a D. Tilson (1915)
- Fink, G. M.** (Nella) Pleasant Plains twp Cartwright Sec 32 O40a (1916)
- ***Finley, Charles** (Julia) **Rochester Rt 19** tel Rochester twp Cotton Hill Sec 9 O93a (1883)
- Finley, Lewis**, **Rochester Rt 49** twp Cotton Hill Sec 9 O47a (1847)
- Fish, Thomas** (Sarah) Ch Thomas, **Divernon Rt 48** tel Divernon twp Divernon T320a John Brown Estate (1880)
- ***Fish, Thomas** (Ethel) Ch Mary, Marguerite, **Illiopolis twp Illiopolis Sec 1** Foreman (1917)
- Fishburn, Chas. H.** (Julia) Ch Dougal, Ethel, Paul, Elen, Wilbur, Milton, **Buffalo Hart Rt 35** tel Williamsville twp Williams Sec 2 T165a M. K. Mathews (1889)
- Fishburn, Conrad** (Martha) Ch Earl, Susan, **Pawnee Rt 51** twp Pawnee Sec 20 T80a Sara Floyd (1906)
- Fishburn, O. E.** (Bertha) Ch Elvin, Orvil, Burrell, **Mechanicsburg Rt 60** tel Mechanicsburg twp Mechanicsburg Sec 36 T120a Foreman for Floyd Bucker (1905)
- Fishburn, Ross** (Lelia) **Pawnee Rt 49** twp Pawnee Sec 8 Farmhand for McLaughlin (1905)
- Fisher, Mrs. Alma** Ch Emery, Millie, Russell, **Loami Rt 34** tel Waverly twp Loami Sec 12 O10a (1885)
- ***Fisher, Lewis** (Edith) Ch Allen, Arthur, Charles, **Cantrall Rt 27** tel Cantrall twp Fancy Creek Sec 16 T240a John Lake (1907)
- ***Fisher, W. Z.** (Barbara) **New Berlin Rt 30** tel Waverly twp New Berlin Sec 5 O80a (1860)
- Fitzhugh, Evan C.** (Maud) Ch Roger, Dorothy, Alberta, **Loami Bx 122** tel Loami twp Maxwell Sec 11 T160a Mrs. Matilda Scott (1892)
- Fitzhugh, Mrs. Sarah F.** Ch Ada, Myrtle, Eldon, John, Frank, Clarence, **Loami Rt 34** tel Loami twp Loami Sec 25 T160a Francis Rantz
- Fitzsimmons, Christopher** (Anna) Ch Prigle, Mary, Helena, **Pawnee Sec 7 T7a R. Ogden** (1862)
- Flagg, Kerns A.** (Julia) Ch Cornelious Sherman **Rt 25** twp Williams Sec 30 O366a (1867)
- Fleck, Frank J.** (Anna) Ch Frank, Marguerite, Bertha, Clara, **Springfield Rt 4** tel Springfield twp Springfield Sec 4 O4a (1887)
- Fleck, Lambert Peter** (Helena) **Springfield Rt 10** tel Springfield twp Springfield Sec 21 T80a John Vasconcellos (1910)
- Fleming, Mrs. Anna** Ch Frank, Harry, Bessie, **Williamsville Rt 26** tel Williamsville twp Williams T333a Littler Estate (1892)
- Fletcher, J. Ray** (Mildred) Ch Alice, Donald, Kenneth, **Auburn Rt 46** tel Virden twp Auburn Sec 20 T80a Thos. A. Fletcher (1889)
- ***Fletcher, T. A.** Ch A. L., C. C., **Auburn Rt 45** tel Auburn twp Auburn Sec 21 O320a (1850)
- Fletcher, T. M.** (Mary) **Buffalo Rt 36** twp Buffalo Hart Sec 29 O10a (1861)
- Fling, Chas T.** (Willie) Ch Wilmer, Adah, **Breckenridge Rt 1** tel Edinburg twp Cooper Sec 28 O120a T170a George Pasfield (1884)
- ***Fling, Geo. H.** (Mary) Ch James, **Custer Rt. 53** tel Rochester twp Cooper Sec 20 O120a (1878)
- Fling, Wilmer R.** (Nellie) Ch Merwyn, **Custer Rt 53** tel Rochester twp Cooper Sec 20 T160a Sarah E. Neer (1890)
- Flood, Joseph J.** (Bessie) Ch Mary, Marjorie, **Maxwell Rt 37** tel Waverly twp Talkington Sec 9 T160a Mrs. Mary Flood (1882)
- ***Flood, Mat, Loami Rt 34** tel Auburn twp Chatham Sec 29 (1880)
- ***Flood, Simon, Loami Rt 34** tel Auburn twp Chatham Sec 29 (1880)
- Flowers, L. H.** (Nancy) **Illiopolis Rt 33** tel Illiopolis twp Illiopolis T380a Foreman for Baker Bros.
- Flowers, Oliver L.**, **Springfield Rt 6** twp Gardner Sec 33 T26a Eliza McClain (1857)
- Flowers, Waymon** (Leonore) Ch Richmond, Quinsey, **Springfield Rt 3** tel Springfield twp Woodside Sec 11 T3a T. J. Condon (1915)
- Fogger, David** (Mazzini) **Chatham Rt 15** tel Chatham twp Woodside Sec 32 O60a (1896)

- *Foraker, Wm. (Edith) Ch Edna, La-Rue, Springfield Rt 8 tel Riverton twp Clear Lake Sec 17 O100a (1888)
- Ford, J. M. (Mary) Ch William, Charles, Russell, Roger, Ruth, Helen, DeWayne, George, Springfield Rt 5 tel Cantrall twp Fancy Creek Sec 27 O360a (1877)
- Ford, T. C. Ch Ernest, Florence, Charles, Lillie, Cantrall Rt 27 Sec 22 O77a (1857)
- Ford, W. E. (Anna) Ch Henrietta, Woodland, Dorothy, Monroe, Springfield Rt 8 tel Springfield twp Springfield Sec 24 T258a J. Brown (1884)
- Ford, Will O. (Margaret) Ch Abner, May, William, Dawson Rt 21 tel Buffalo twp Mechanicsburg Sec 6 T120a Rebecca Ford (1878)
- *Forsyth, Charles D. (Anna) Farmingdale Rt 14 twp Gardner Sec 10 T-Sarah A. Tolan (1890)
- Forsythe, James D (Dora) Ch Harry, Fred, Anna, Mabel, Alice, Mary, Virginia, Farmingdale Rt 14 twp Gardner, Sec 14 O40a (1882)
- Forsythe, James Ch James, Frank, Lillie, May, John, Abraham, Irvin, Farmingdale Rt 14 twp Gardner Sec 14 T- (1877)
- Forsythe, James V. (Minnie) Ch David, Bradfordton twp Gardner Sec 14 O25a (1887)
- Forsythe, William A. (Lettie) Ch Ella, Veiner, Ruby, Pauline, Dorothy, Springfield Rt 6 tel Riddle Hill twp Gardner O16a (1887)
- Forsythe, W. Van (Annie) Ch Leonard, Loraine, Springfield Rt 6 tel Springfield twp Curran Sec 1 T3a J. P. Dowling (1883)
- Foster, C. H. (Metta) Ch Myrtle, Iva, Eunice, Beulah, Loami Rt 33 tel Chatham twp Chatham Sec 3 O61a (1869)
- Foster, Elmer (Christina) New Berlin Rt 29 tel Boynton twp Island Grove Sec 16 T120a C. Y. Elliott (1885)
- Foster, G. R. (Nora) Ch Mary, Chatham Rt 15 tel Chatham twp Woodside Sec 29 T80a Frank R. Fisher (1915)
- Foster, Jacob (Mary) Ch Frank, William, Earl, Charley, Mary, Leala, Curran Rt 12 twp Curran Sec 34 O133a (1854)
- Foster, Jay Ch Roscoe, Curran Rt 12 twp Curran Sec 27 O220a (1857)
- *Foster, John (Mattie) Ch Louise, Laurena, Gussie, Wesley, Cora, Curran Rt 12 tel Chatham twp Curran Sec 27 O117a (1884)
- Foster, Joseph (Dora) Buffalo Rt 59 twp Mechanicsburg Sec 12 Foreman for Eliza Correll (1860)
- *Foster, J. A. (Dora) Ch Ralph, Loami Rt 32 twp Loami Sec 11 O133a (1854)



CAMPING ALONG THE SANGAMON RIVER

- *Foster, J. W. Ch John, Ellis, Essie, New Berlin Rt 31 tel Boynton twp Island Grove Sec 12 O1a (1861)
- Foster, L. J. (Eva) Ch Charles, Auburn Rt 46 tel Auburn twp Auburn Sec 9 T160a C. N. Brown (1879)
- Foster, Louis (Elsie) Ch Donald, Margaret, Paul, Francis, Curran Rt 12 tel Chatham twp Chatham Sec 1 T40a Geo. Foster (1889)
- Foster, R. M. (Alice) Ch Thomas, Auburn Rt 44 tel Waverly twp Talkington Sec 11 T160a Mrs. B. C. Brown (1848)
- Foster, W. E. (Nettie) Ch Louise, Andrew, Mervin, Mary, George, Auburn Rt 45 tel Virden twp Auburn Sec 28 O180a (1867)
- *Foutch, W. W. (Lou) Ch Grace, Halbon, New Berlin Rt 31 tel Boynton twp Island Grove Sec 14 T180a Hugh Foutch (1863)
- *Fowler, G. W. "Green Valley" Auburn Rt 44 tel Auburn twp Chatham Sec 31 O160a (1876)
- Fox, Sr., John R. (Jessie) Ch John, Auburn Rt 44 tel Waverly twp Talkington Sec 12 T160a A. C. & A. H. Mofett (1915)
- Fox, R. B. (Laura) Ch Alta, Gladys, Dorothy, Ruth, Auburn Rt 46 twp Auburn Sec 15 T133a Howard McElwain (1902)
- Foyle, Harry (Addle) Ch Nina, Loami Rt 33 tel Chatham twp Curran Sec 33 Farmhand for J. W. Wineman (1900)
- Fraase, Edwin (Isabelle) Ch Roy, Curran Rt 11 tel Riddle Hill twp Gardner Sec 33 O91½a (1885)
- Fraase, Henry, Curran Rt 11 tel Riddle Hill twp Gardner Sec 33 O91½a (1885)
- *Frainer Stephen (Susan) Ch Joseph, Leonard, Mary, Stella, Arthur, New Berlin Rt 30 tel Boynton twp New Berlin Sec 25-T400a DeReece Brown-ing Est. (1870)
- Fraley, R. L. (Ida) Ch Mary, Maude, Bess, Roy, Bruce, Carrie, Laura, Auburn Rt 46 tel Auburn twp Auburn Sec 17 O180a (1887)
- *Frank, Miss Anna, New Berlin Rt 31 tel Boynton twp Island Grove Sec 12 O82a (1881)
- *Frank, J. T. (Margaret) Ch Alice, Herman, Ralph, Howard, New Berlin Rt 31 tel Boynton twp Island Grove Sec 12 T200a G. W. Kremzow (1879)
- Franklin, Roy N. (Clara) Ch Helen, Loami Rt 32 tel Waverly twp Maxwell Sec 8 T2a D. C. Franklin (1887)
- Franklin, W. E. (Cora) Ch Vernice, Glenarm Rt 24 twp Divernon Sec 16 Farmhand for Tom Jarrett (1915)
- Franklin, William (Verna) Loami Rt 32 tel Loami twp Maxwell Sec 17 T195a D. C. Franklin (1893)
- *Frantz, Charles (Lucy) Ch Ruth, Chester, Ferne, Louise, Bernice, Or- len, Mildred, Auburn Rt 46 tel Vir- den twp Auburn Sec 19 T320a A. Landon (1911)
- Fraze, Charles, Curran Rt 11 twp Gardner Sec 33 O27½a (1872)
- *Fraze, John Ch Henry, Frank, Curran Rt 11 twp Gardner Sec 33 O75a (1870)
- Fraze, Joseph M. (Mabel) Ch Elmer, Glenarm Rt 24 tel Divernon twp Divernon Sec 3 T160a Mrs. Laura Weber (1879)
- Frazier, B. L. (Lucinda) Lanesville Bx 12 tel Illiopolis twp Lanesville Sec 8 T74a Miss Corrilla Pickerel (1902)
- Freeman, Orville F. (Alma) Ch Geraldine, Curran Rt 11 tel Riddle Hill twp Curran Sec 16 T227a Mr. Rapp (1895)
- Freeman, W. W. (Irene) Ch Blanche, Ollie, John, Fred, Curran Rt 11 tel Riddle Hill twp Curran Sec 16 T227a C. J. Rapp (1869)
- *Fried, Mrs. C. Ch Minnie, Marie, Clara, Gottlieb, Jacob, Fred, Illiopolis Rt 56 twp Illiopolis Sec 35 T360a J. W. Nelson (1888)
- Friend, J. M. (Nancy) Ch Ruth, Hattie, Marie, Velma, Doris, Illiopolis Rt 55 tel Mechanicsburg twp Lanesville Sec 29 T148a Jessie Noble and Mol- lie John (1897)
- *Freitag, Theodore (Gertrude) Ch Louise, Agnes, John, New Berlin Rt 31 tel Boynton twp New Berlin Sec 26 O89a (1864)
- Fremon, Frank, Springfield Rt 5 twp Fancy Creek Sec 35 T2a Chas. Woods (1882)
- French, H. R. (Mary) Springfield Rt 6 tel Springfield twp Curran Sec 11 O276a (1882)
- Frey, Henry, Springfield Rt 6 tel Inter- state twp Curran Sec 2 O240a
- *Frey, Otto (Nellie) Springfield Rt 6 tel Springfield twp Gardner Sec 35 O10a (1887)

- *Fromme, F. B. (Bessie) Ch Francis, Loretta, New Berlin Rt 30 tel Boynton twp Loami Sec 3 T40a Wm. Fromme (1889)
- *Fromme, Frank (Mary) Berlin tel Boynton twp Island Grove Sec 8 O50a (1890)
- *Fromme, Sr., John (Helen) Ch Rose, Agnes, John, Alwishes, Virden Rt 40 tel Virden twp Talkington Sec 27 T240a J. M. Graham (1912)
- *Fry, E. P. (Lettie) Ch Elsie, Louella, Orville, Edna, Chatham tel Chatham twp Chatham Sec 1 O87½a (1882)
- Fry, Ernest S. (Elizabeth) Ch Eilene, Pawnee Rt 49 twp Pawnee Sec 5 T10a D. B. Fry (1895)
- Fry, W. F. (Hattie) Pawnee Rt 50, tel Pawnee, twp Pawnee, Sec 8 T160a D. B. Fry (1891)
- Fry, W. M. (Anna) Ch Elsie, Emma, Pleasant Plaines Rt 42, twp Cartwright, Sec 3 Foreman for G. P. Ferry (1910)
- Fuchs, Charles (Anna) Ch Catherine, Joseph, Rose, Edward, Mary, Paul, John, Dorothy, New Berlin Rt 30, tel Boynton, twp New Berlin, Sec 36 T480a Dr. Everett Brown (1880)
- Fuchs, John (Louise) New Berlin Rt 30, tel Boynton, twp New Berlin, Sec 26 T120a Theo. Meir and Jos. Stelte (1889)
- Fugate, L. M. (Mollie) Ch Howard, Pearl, Fred, Joe, Rufus, Nellie, Pawnee Rt 52, twp Pawnee, Sec 28 Farmhand for John Molohon (1917)
- Fuhrwerk, Paul (Viola) Ch Alice, Riverton Rt 17, tel Riverton, twp Clear Lake, Sec 1 T220a J. L. Smith (1905)
- Fuiten, W. M. (Louella) Ch Amy, John, George, Harry, Alvina, Albert, Alberta, twp Divernon, Sec 34 T230a Harry Barnes (1917)
- *Fullenwider, Truman Mechanicsburg Box 137, tel Mechanicsburg, twp Mechanicsburg, Sec 25 T360a H. T. Fullenwider Estate (1880)
- Fullenwider, W. A. Mechanicsburg Rt 61, tel Mechanicsburg, twp Lanesville, Sec 19 O320a (1842)
- Fulscher, Herman (Bertha) Ch Howard, Buffalo Hart Rt 35, tel Williamsville, Sec 13 T120a Willitt Worth (1916)
- Fulton, James (Mary) Ch Elizabeth, Rosie, George, Augusta, Lena, Edward, Henry, Alice, Ruth, New Berlin Rt 31, tel Bell, twp New Berlin, Sec 27 T420a Edward Brown (1908)
- *Fulton, L. W. (Elsie) Ch Lee, New Berlin, tel Boynton, twp Island Grove, Sec 8 T64a C. A. Dickerson (1882)
- Funderburk, Earl (Luella) Rochester Rt 20, twp Rochester, Sec 28 T150a T. C. Smith (1880)
- Funderburk, Jesse (Maggie) Glenarm Rt 23, tel Rochester, twp Cotton Hill, Sec 18 T190a David Funderburk (1884)
- Funderburk, Louis (Mary) Ch William, Maud, Glenarm Rt 22, twp Cotton Hill, Sec 16 O14a (1855)
- Funderburk, Melvin (Vanda) Ch Ralph, Robert, Harry, Lucy, Glenarm Rt 22, tel Pawnee, twp Cotton Hill, Sec 30 O225a (1862)
- Funderburk, Rolla (Alice) Rochester Rt 20, tel Rochester, twp Cotton Hill, Sec 3 T109a Alvin Underwood (1875)
- *Funderburk, Thomas (Louise) Ch Ray, Carrie, Glen, Wiley, Stanley, Jay, Glenarm Rt 23, Sec 8 T80a Sarah Funderburk (1901)
- Funderburk, William (Mary) Ch Shelby, Glenarm Rt 22, tel Rochester twp Cotton Hill, Sec 16 O11a (1865)
- *Funk, H. E. (Lela) Lowder Rt 38, tel Waverly, twp Talkington, Sec 32 O244a (1901)
- Funk, Rev. H. Ray (Lela) Ch Helen, Custer Rt 53, tel Rochester, twp Cooper, Sec 20 T1a Buckhart and M. E. Church (1916)
- Furhmann, Edwin (Rose) Ch Joseph, Springfield Rt 3, tel Springfield, twp Woodside, Sec 25 T120a Philip Mischler (1892)
- Furhman, Lawrence (Elizabeth) Sherman Rt 25, twp Williams, Sec 6 T185a C. Schinks (1887)

“Dollar for Dollar, service for service, the Good Home Dealer is the best and cheapest market. Give him your proposition, cash or otherwise, the same as the direct seller demands of you, and buy at home.”

G

- *Gaddis, J. H. (Marcella) Ch Carl, Marcella, Sherman Rt 25, tel Williamsville, twp Fancy Creek, Sec 24 T600a Thomas Sudduth (1897)
- Gaessler, J. M. (Emma) Springfield Rt 3, twp Ball, Sec 2 O33a (1857)
- Gaffney, John D. (Nora) Ch Hazel, Ray, Lucy, Blanche, Claude, Dean, Dola, Harold, Mechanicsburg Rt 61, tel Rochester, twp Cooper, Sec 8 T400a S. E. Munson (1903)
- Gaines, Mrs. Ch Lydia, William, Curran Rt 11, twp Curran, Sec 15 T5a J. H. Berry (1914)
- Gaines, Thomas Ch Roy, Florence, Cora, Ruth, George, Helen, Springfield Rt 3, tel Springfield, twp Woodside, Sec 11 O5a (1856)
- Galligan, John Springfield Rt 5, tel Cantrall, twp Fancy Creek, Sec 28 O115a (1892)
- Galligan, Phillip Springfield Rt 5, tel Cantrall, twp Fancy Creek, Sec 28 O115a (1892)
- *Galoway, James (Nellie) Ch Gordan, Pawnee Rt 52, tel Pawnee, twp Cotton Hill, Sec 32 O120a (1877)
- Galyon, Samuel (Martha) Ch Howard, George, Pawnee Rt 52, twp Divernon, Sec 23 Farmhand for Dod Haire (1872)
- *Gamey, W. H. (Minnie) Ch Marjorie, Alfred, Illiopolis, twp Illiopolis, Sec 1 O80a (1894)
- Gammon, Roy (Ella) Ch Grace, Maggie, Thelma, Custer, Cornland Rt 1, tel Buffalo, twp Buffalo Hart, Sec 22 T160a Arthur Cravan
- Garan, John W. (Martha) Mechanicsburg Rt 61, twp Cooper, Sec 14 T2a W. Garlett (1882)
- Gard, Thos. F. Ch Samuel, Ida, Emma, Farmingdale Rt 14, twp Salisbury, Sec 34 T1a Ed. Lacey (1905)
- *Gardner, C. W. (Mary) Ch Charles, "Clover Dale" Auburn Rt 46, tel Virden, twp Auburn, Sec 30 T160a C. E. Bode (1915)
- Gardner, James Robert (Lora) Ch Robert, Farmingdale Rt 13, tel Pleasant Plaines, twp Gardner, Sec 7 T102a E. D. Boynton (1880)
- Gardner, J. J. (Bessie) Ch Grace, James, Curran Rt 12, twp Curran, Sec 16 O136a (1884)
- *Gardner, John J. (Georgia) Ch Jane, George, Lucy, Bradfordon Gcn. Del., tel Springfield, twp Gardner, Sec 14 O170a (1875)
- Gardner, William P. (Mary) Ch William, Lee, Hiram, Farmingdale Rt 14, tel Pleasant Plaines, twp Gardner, Sec 17 O400a (1854)
- Garlet, Pearl Ch Hazel, Vesta, Noah, Illiopolis Rt 55, tel Illiopolis, twp Illiopolis, Sec 34 T10a Ellen Haven (1885)
- Garlits, Walter F. (Lucy) Ch Mosell, May, Irene, Adam, Paul, Charles, Dale, Mechanicsburg Rt 60, tel Mechanicsburg, twp Cooper, Sec 12 T5a Adam Garlits (1890)
- Garman, Charles M. (Dollie) Ch William, Springfield Rt 10, tel Springfield, twp Springfield, Sec 20 T7a Will Sifken (1912)
- *Garmers, Henry (Annie) Ch John, Merle, Henry, George, William, Harry, Katie, Cantrall, tel Cantrall, twp Fancy Creek, Sec 5 Farmhand for J. Claypool (1902)
- *Garmers, John (Edith) Ch Harold, Caroline, Sherman Rt 25, tel Williamsville, twp Fancy Creek, Sec 11 T156a Charity Cantil (1916)
- Garner, T. G. (Minnie) Ch Thomas, Sherman Rt 25, tel Williamsville, twp Fancy Creek, Sec 13 O20a (1867)
- Garretson, A. F. Rochester Rt 18, twp Rochester, Sec 2 O140a (1858)
- Garretson, Samuel E. (Martha) Ch Mary, Rochester Rt 18, twp Rochester, Sec 2 T140a A. F. Garretson (1887)
- Garrison, Charles, (Mamie) Maxwell Rt 37, twp Loami, Sec 34 Foreman for J. T. Gibson (1916)
- Garrison, Walter (Griffie) Ch Howard, John, Roland, Ralph, Divernon Rt 48, twp Divernon, Sec 17 Farmhand for Robert Brown
- *Garlo, Fred Springfield Rt 2, twp Curran, Sec 26 O50a (1882)
- Garst, C. E. (Clyda) Ch Warren, Lulu, Laverne, Mildred, Lulla, Springfield Rt 2, twp Curran, Sec 1 O21a (1878)
- Gartlin, Lawrence Springfield Rt 1, tel Springfield, twp Clear Lake, Sec 32 T80a Gartlin Estate (1882)
- *Garvey, Frank (Hattie) Ch John, Joseph, Mechanicsburg Rt 60, tel Mechanicsburg, twp Mechanicsburg, Sec 25 T(—)a J. Garvey (1882)

- ***Garvey, John** (Josephine) Ch Gert-rude, **Mechanicsburg Box 35**, tel Mechanicsburg, twp Mechanicsburg, Sec 35 O287a (1839)
- ***Garvey, J. W.** (Florence) Ch Irene, Frances, "Flossmore" **Thyer**, tel Vir-den, twp Auburn, Sec 20 T148a John Garvey (1879)
- ***Gass, R. B.** (Carrie) Ch Addie, Flos-sie, Esther, Edith, **Auburn Rt 46**, tel Virden, twp Talkington, Sec 35 O240a (1872)
- Gathard, Joseph Rochester Rt 20**, twp Rochester, Sec 21 T198a W. Hean (1857)
- Gathman, William** (Catherine) Ch Ray-mond, Edna, Earl, Harold, **Riverton Rt 17**, twp Clear Lake, T60a Nora Threlkeld (1904)
- Gatschenberger, Otto** (Maggie) Ch Catherine, Sophia, Mary, Annie, Helen, Cetto, Maggie, Ben, John, Jerry, William, **Springfield Rt 7**, tel Springfield, twp Woodside, Sec 1 O14a (1890)
- Gaul, William** (Ada) Ch Harvey, Lois, **Illioopolis Rt 56**, tel Illioopolis, twp Lanesville, Sec 34 O120a (1875)
- Gaynor, John E.** Ch Adelaide, Vaynor, Frances, Anna, Thomas, Andrew, John, **Illioopolis Rt 58**, twp Illioopolis, Sec 34 O80a
- ***Gelhart, John** (Gertrude) Ch Carl, **New Berlin Rt 30**, tel Boynton, twp New Berlin, Sec 6 T80a Sigmund Gebhart (1867)
- Gebhart, Martin** (Mary) Ch Margaret, Katharine, Francis, Alina, Alta, **New Berlin Rt 30**, tel Boynton, twp New Berlin, Sec 6 T80a Sigmund Gebhart (1874)
- ***Gehman, A. D.** (Della) Ch Howard, Helen, **Chatham Rt 16**, tel Chatham, twp Chatham, Sec 3 O40a (1885)
- Gehris, N. R.** (Ruth) Ch Frank, **Buffalo Hart Rt 36**, tel Williamsville, twp Williams, Sec 27 T160a J. F. Heck-man (1913)
- ***Gentry, Samuel C.** (Josephine) Ch Charles, August, Loretta, **Laomi Rt 32**, twp Maxwell, Sec 13 T320a Mrs. Mary Scott (1907)
- Gentry, William** (Rebecca) Ch Leola, Ella, Wilburn, **Loami Rt 32**, twp Max-well, Sec 8 Foreman for G. W. Parks (1917)
- George, Edward** (Eula) **Springfield Rt 2**, tel Springfield, twp Woodside, Sec 9 O10a (1887)
- Geralds, Elisha** (Vada) **Buffalo Hart Rt 36**, twp Williams, Sec 13 Farmhand for H. A. Hakman (1916)
- Geranski, John** (Minnie) Ch Robert, **Cantrall Rt 28**, tel Cantrall, twp Fancy Creek, Sec 20
- ***Germann, Carl A.** (Mary) Ch Esther, **Springfield Rt 4**, tel Springfield, twp Gardner, Sec 28
- ***Germann, Ed** (Alma) **Laomi Rt 33**, tel Chatham, twp Chatham, Sec 6 O81½a (1890)
- †**Germann, Edward F.** (Ollie) Ch John, Alice, Blanche, Grace, Rosa, **Farmingdale Rt 14**, tel Riddle Hill, twp Gardner, Sec 14 T100a Edward Germann (1872)
- Germann, Jacob P.** (Loretta) Ch Clif-ford, Ernest, **Farmingdale Rt 14**, tel Riddle Hill, twp Gardner, Sec 3 O140a (1862)
- *†**Gerhardt, J. M.** (Bertha) Ch John, Anna, "Meadow Lawn Stock Farm" **New Berlin Rt 31**, tel Boynton, twp Island Grove, Sec 1 O88a (1883)
- ***Gibson, C. L.** (Sally) Ch Russell, **Auburn Rt 46**, tel Virden, twp Auburn, Sec 28 O74a (1862)
- Gibson, Frank L.** (Nellie) **Chatham Rt 16**, tel Chatham, twp Chatham, Sec 18 T70a P. and Sarah Gibson — T. G. Gillman (1892)
- Gibson, James** (Elizabeth) Ch Belle, Nellie, Buford, Rufus, **Pawnee Rt 52**, twp Cotton Hill, Sec 30 T80a G. McAttea (1914)
- Gibson, John T.** (Jane) Ch Eldreina, John, **Maxwell Rt 37**, tel Loami, twp Loami, Sec 33 T120a Mrs. J. T. Gib-son
- Gibson, Peter** (Tillie) Ch Frank, Essie, Wayne, Harold, **Loami Rt 34**, tel Loami, twp Chatham, Sec 18 O85a (1867)
- Gilbert, Holyace** (Maude) Ch Wayne, **Loami Rt 34**, tel Loami, twp Loami, Sec 23 O80a (1896)

The Farmers' Review

The Practical Paper for the Business Farmer

- *Gill, William A. (Lucille) Ch Alice, Francis, Springfield Rt 10, tel Springfield, twp
- Gillette, Rufus (Maude) Ch Urtham, Mildred, Eugene, Springfield Rt 7, twp Rochester, Sec 4 T114a Mrs. C. A. Lewis (1913)
- Givins, Frank (Viola) Ch Vernon, Virden Rt 41, tel Virden, twp Talkington, Sec 33 T240a J. O. Humphrey (1916)
- Glasco, John (May) Ch Evelyn, Williamsville Rt 25, tel Williamsville, twp Williams, Sec 12 T60a P. J. Talfer (1916)
- *Glasscock, Bert (Gladys) Cantrall Rt 28, twp Fancy Creek, Sec 28 T160a Esther Hughes (1916)
- Glasscock, Charles (Eva) Ch Carl, Rena, Elsie, Lillian, Avery, Arlie, Pearl, Ivan Ruth, Ruby, Springfield Rt 5, twp Fancy Creek, Sec 28 O160a (1878)
- Glasser, David Ch Lillian, Charles, Joseph, Chatham Rt 15, tel Chatham, twp Ball, Sec 16 T110a Mrs. A. J. Jones (1896)
- Glasser, Joseph Chatham Rt 15, tel Chatham, twp Ball, Sec 9 T150a Mrs. A. C. Jones (1895)
- Glenn, Mrs. Mary New Berlin Rt 29, tel Boynton, twp Island Grove, Sec 9 O215a (1863)
- *Glick, Clarence (Etta) Ch Alice, Pleasant Plains Rt 40, tel Pleasant Plains, twp Cartwright, Sec 26-N. E. O100a (1917)
- *Glover, Henry H. (Josephine) Ch Allen, Floyd, Harold, Springfield Rt 6, twp Curran, Sec 2 Section Foreman for C. & N. W. R. R. (1917)
- Gobbert, C. H. (Beulah) Illiopolis Rt 58, tel Illiopolis, twp Illiopolis, Sec 2 Foreman for S. State (1911)
- Goben, J. L. (Lee) Buffalo Hart Rt 39, c/o Fred Cravens, tel Buffalo, twp Buffalo Hart, Sec 27 Foreman for Sim Keck (1896)
- Goben, Mrs. Kate Ch Isaac, James, William, Dawson Rt 21, twp Mechanicsburg, Sec 32 T5a C. A. Darnell (1904)
- Goben, Lee (Catherine) Cantrall Rt 28, tel Cantrall, twp Fancy Creek, Sec 30 T40a Frank Darling (1913)
- Goetsch, Ernest (Carrie) Ch Ernest, Herman, Curran Rt 12, tel Chatham, twp Curran, Sec 35 T68a Herman Goetsch (1911)
- *Gold, M. S. Maxwell Rt 37, tel Waverly, twp Talkington, sec 4 O130a (1852)
- Goldman, William (Fannie) Ch Bessie, Laura, Eva, William, Melvin, Pawnee Rt 50, twp Pawnee, Sec 28 Farmhand for Harlan White
- *Gonterman, Charles (Neta) Ch Charles, Divernon Rt 48, tel Divernon, twp Divernon, Sec 19 T(—)a Mrs. R. Osborn (1903)
- *Gonterman, J. B. (Anna) Divernon Rt 48, tel Divernon, twp Divernon, Sec 19 T320a John H. Sikes (1903)
- Gonterman, Roy (Mae) Ch Velma, Divernon Rt 48, twp Divernon, Sec 19 Farmhand, for Josh Gonterman (1917)
- Good, Jesse W. (Mary) Ch George, Jessie, Nellie, Grace, Farmingdale Rt 13, tel Riddle Hill, twp Gardner, Sec 30 T210a E. Watts (1893)
- Good, L. A. (Effie) Ch Clarence, Ray, Neil, Ernest, Ethel, Lester, Pleasant Plains Rt 42, tel Boynton, twp Island Grove, Sec 4 O10a (1898)
- Goodpasture, Walter D. (Glaydis) Virden, tel Virden, twp Auburn, Sec 31 T52a P. C. Goodpasture (1917)
- Goodson, Robert (Fern) Ch Dorothy, Rochester Rt 20, tel Rochester, twp Cotton Hill, Sec 2 T24a Iva Wever (1911)
- Goosman, John (Emma) Ch Sophia, Annie, Minnie, Cantrall, twp Fancy Creek, Sec 8 T200a (1893)
- Gorda, B. A. (Clara) Ch Minnie, Walter, Mabel, Mamie, Cecil, Gentry, Bred, Dawson Rt 21, twp Mechanicsburg, Sec 32 T20a Thos. Shippeidson (1917)
- Gorman, Addison (Emma) Ch Otto, Ellen, Gladys, Auburn Rt 47, twp Chatham, Sec 35 T80a J. S. Gorman (1881)
- Gorman, J. S. Auburn Rt 47, tel Auburn, twp Chatham, Sec 35 O80a (1881)
- Goss, R. (Nellie) Pawnee Rt 51, twp Cotton Hill, Sec 32 O40a (1891)
- Gossman, Dick (Anda) Ch John, Grace, Etta, Matt, Mere, Athens Rt 1, tel Athens, twp Fancy Creek, Sec 32 T10a J. Newman (1907)
- Gowin, J. H. (Jennie) Ch Lula, Madge, Lanesville Rt 58, tel Buffalo, twp Lanesville, Sec 7 Foreman (1870)
- Gowin, W. H. (Louisa) Ch Ruth, Carl, Earl, Georgia, Velma, Springfield Rt 7, tel Rochester, twp Clear Lake, Sec 33 T60a Link Reed (1915)

- Grady, Felix** (Lucia) Springfield Rt 8, tel Springfield, twp Clear Lake, Sec 8 O28a (1885)
- Graham, George E.** (Jennie) Ch George, Springfield Rt 7, tel Springfield, twp Rochester, Sec 6 O540a (1861)
- Graham, John** (Phoebe) Ch Lloyd, Ralph, Mechanicsburg Rt 61, twp Lanesville, Sec 6 T30a T. H. Powers (1915)
- Graham, J. E.** Illiopolis Rt 56, tel Illiopolis, twp Illiopolis, Sec 30 O280a (1875)
- ***Graham, Peter** (Annie) Ch Arthur, Pat, Anna, Mary, Illiopolis Rt 56, twp Illiopolis, Sec 24 T160a Walter Gallins (1890)
- Graham, W. C.** (Effie) Ch Orin, Williamsville Rt 26, tel Williamsville, twp Fancy Creek, Sec 36 T240a C. M. Woods (1915)
- Graham, W. S.** (Anna) Illiopolis Rt 58, tel Illiopolis, twp Illiopolis, Sec T400a Constant Estate (1866)
- Graves, Earl** (Georgia) Ch Thomas, Mary, Pleasant Plains Rt 42, twp Cartwright, Sec 17 T80a T. L. Marin (1901)
- ***Gray, John W.** (Ethel) Ch Rolland, Carol, Marie, Wilma, Migel, John, Allen, Maxwell Rt 37, tel Waverly, twp Talkington, Sec 2 O160a (1887)
- Green, Milton** (Florence) Ch Velma, Edna, Margaret, Rochester Rt 20, twp Rochester, Sec 25 O88a (1905)
- Green, O.** (Hattie) Ch B. M., Cornland Rt 1, twp Lanesville, Sec 31 Foreman for Carpenter (1875)
- Green, Walter L.** (Anna) Ch Mamie, Custer Rt 53, tel Rochester, twp Cooper, Sec 32 T55a Mary Waters (1894)
- Green, W. H.** (Ida) Ch Eva, Roy, Verna, Springfield Rt 6, tel Springfield, twp Curran, Sec 14 O116a (1911)
- Greene, Charles** () Ch Mabel, Vilo, Mary, Ethel Edith, Pleasant Plains Rt 45, twp Cartwright, Sec 28 T120a M. M. Campbell (1880)
- Greeneup, Walter** (Walla) Ch Ruby, Lillian, Chatham Rt 16, twp Chatham, Sec 18 Foreman for C. A. Hunter (1917)
- Greening, U. T.** (Amanda) Ch Edna, Carson, Elizabeth, Oliver, Loami Rt 34, tel Loami, twp Chatham, Sec 18 O81½a
- Greenwalt, George** (Mary) Ch Addie, Charles, Pawnee Rt 52, tel Pawnee, twp Pawnee, O200a (1852)
- Greenwalt, J. H.** Ch John, Mamie, Pawnee Rt 50, twp Pawnee, Sec 9 O80a (1857)
- ***Greenwalt, John T.** (Margaret) Ch Opal, Walter, Loy, Jessie, June, Margaret, Elsie, Nellie
- Greenwalt, W. H.** (Myrtle) Ruby, Opal, Lowell, Tina, Virden Rt 42, tel Virden, twp Divernon, Sec 31 Farmhand for W. M. Beaty (1914)
- ***Greenwood, T. F.** (Lillian) Loami, tel Waverly, twp Loami, Sec 11 T(—)a A. Washburn (1876)
- Gregory, Ben** (Lizzie) Ch Allen, William, Rochester Rt 19, twp Cotton Hill, Sec 5 T37a Eliza Owens (1884)
- Gregory, Fred B.** (Maggie) Ch Mary, Grace, Custer Rt 53, tel Edinburg, twp Cooper, Sec 5 T185a Jennie Walker (1892)
- ***Gregory, George** (Rose) Ch Mamie, Virginia, Springfield Rt 4, tel Springfield, twp Gardner, Sec 26 O137a (1857)
- ***Gregory, Isaac L.** (Sarah) Ch Ray, Rose, Ruth, Bradforton, tel Springfield, twp Gardner, Sec 23 (1882)
- Greffins, C. M.** (Annie) Two children, Buffalo Hart Rt 36, twp Buffalo Hart, Sec 31 T220a Anna Griffin (1900)
- Grider, S. L.** (Carrie) Ch Ralph, Iva, Auburn Rt 44, tel Auburn, twp Auburn, Sec 4 T20a Mrs. Nancy Mason (1887)



CUTTING TURKEY RED WHEAT ON THE FUNK BROS. FARM.

- Grlder, Thomas** Ch Stanley, Floyd, Roy, Maxwell Rt 57, twp Talkington, Sec 4 Farmhand for I. A. Dikis (1913)
- Grieme, Dietrick** (Adaline) Ch Anna, Lizzie, Allie, John, Rebecca, Rosa, Lillian, Katie, Whitmore, Cantrall Rt 28, tel Cantrall, twp Salsbury, Sec 36 O80a (1871)
- ***Grieme, Henry** (Betty) Ch Maude, Frank, Charles, Bessie, Harry, Earl, Custer Rt 53, tel Rochester, twp Cooper, Sec 29 O120a (1880)
- Grieme, John D.** (Rose) Ch Henry, William, Leo, Herman, Charles, Lesley, Pearl, Grace, Carroll, Cantrall Rt 28, tel Cantrall, twp Fancy Creek, Sec 31 T140a D. Grieme (1877)
- ***Grieme, Philip H.** (Francis) Ch Paul, Elmer, Phillip, Custer Rt 53, tel Rochester, twp Cooper, Sec 33 T160a Geo. Pasifield (1890)
- Grimmett, Orville** (Iva) Ch Margaret, Joseph, Chatham Rt 16, twp Chatham, Sec 12 (1917)
- Grimmett, Ray** (Minnie) Loami Rt 33, tel Loami, twp Curran, Sec 31 Farmhand (1909)
- Grisson, Mrs. Anna L.** Ch Cleo, Vernon, Springfield Rt 2, tel Springfield, twp Woodside, Sec 32 O77a (1877)
- Gross, George** Divernon Rt 48, twp Divernon, Sec 29 O80a (1902)
- ***Grove, G. R.** (Nancy) Ch Clarence, Roy, Divernon Rt 48, tel Divernon, twp Divernon, Sec 34 O60a (1884)
- Grove, H. C.** (Hattie) Ch Mary, James, Williamsville, twp Williams, Sec 4 O700a (1879)
- ***Groves, J. E.** (Elizabeth) Ch Katie, Charles, Lester, Ira, Illiopolis Rt 58, tel Mechanicsburg, twp Lanesville, Sec 16 T200a Constant Estate (1901)
- Grubb, Louis** (Clara) Ch Julia, Donald, Cantrall Rt 27, tel Cantrall, twp Fancy Creek, Sec 8 O80a (1907)
- Grubb, W. G.** (Pearl) Ch Thelma Pauline, Margaret, Floyd, Mechanicsburg Box 165, tel Mechanicsburg, twp Mechanicsburg, Sec 26 Foreman for L. E. Bird (1891)
- Guin, Peter** (Mary) Sherman Rt 25, twp Williams, Sec 19 T2a R. C. Cox (1916)
- Gunnett, A. T.** (Nancy) Ch George, Springfield Rt 6, tel Riddle Hill, twp Curran, Sec 4 (1873)
- Guthrie, E. G.** (Nettie) Two children, Buffalo, twp Mechanicsburg, Sec 11 Foreman for M. A. Jones (1896)
- Guthrie, James** (Emma) Ch Laura, Rosa, Helen, Pauline, Virden Rt 41, twp Talkington, Sec 28 Farmhand for J. O. Humphrey (1901)
- Gvlenesen, C. L.** (Edith) Seven children, Buffalo Hart Rt 36, twp Buffalo Hart, Sec 21 Frank Priest (1878)

H

- ***Hackard Floyd** (Effie) Ch Russel, Charles, Ellis, Lester, Pleasant Plains Rt 43, twp Cartwright, Sec 25 N. W. Moreman Nathan Corson (1900)
- Hackard John** (Lula) Ch John, Roy, Lena, Ethel, Elenor, Pleasant Plains Rt 43, twp Cartwright, Sec 29 O200a Lester Lehman (1869)
- Haensel William J.** (Anna) Ch Fredrick, Springfield Rt 1, tel Riverton, twp Clear Lake, Sec 29 O120a (1916)
- Hagen S. D.** (Mary P.) Pleasant Plains Rt 41, twp Cartwright, Sec 16 O80a (1891)
- Hagen William** (Mary) Ch Oren, Arthur, New Berlin Rt 31, tel Boynton, twp New Berlin, Sec 24 T84a O. Fred Koehler (1887)
- ***Hagland Ole** Springfield, Rt 9, tel Rochester, twp Ball, Sec 2 (1887)
- Hahn, A. L.** (Katie) Springfield, tel Springfield, twp Clear Lake, Sec 5 O22a (1871)
- Hahn, Chas. R.** (Gertrude) Ch Neva, Springfield Rt 6, tel Springfield, twp Gardner, Sec 36 O10a (1912)
- Haines, Fremont** (Mary) Ch Nellie, Kate, Alma, Edodge, Harry, Herbert, Lola, Ira, Carlos, Laura, Mary, Neva, Glenarm Rt 22, tel Rochester, twp Cotton Hill, Sec 9 O163a Fremont Haines
- Haines, Guy** (Hattie) Ch Sherman, Rochester Rt 20, twp Cotton Hill Sec 4 O120a (1892)
- ***Haines, Ulysses** (Ida) Guy, Lura, Grace, Rochester Rt 20, tel Rochester, twp Cotton Hill, Sec 4 T120a Arthur Haines (1863)
- ***Haire D. W.** (Lula) Divernon Rt 48, Sec 14 O360a (1869)

- Haire, Murrel (Ruth) Ch Vallerie, Violet, Divernon Rt 48, Sec 14 Farmhand Tom McMurry (1894)
- Hales, Wm. (Clara) Ola, Ollie, Dolly, Goldie, Dorothy, James, Rochester Rt 18, twp Rochester, Sec 24 T150a C. L. Derry
- Halford, Ben (Rosa) Custer Rt 53, tel Rochester, twp Cotton Hill, Sec 12 T40a O Jerry Lafever (1915)
- *Halford, Ellis Ch Yvette, Paul, Iryll, Rochester Rt 20, tel Rochester, twp Cotton Hill, Sec 11 O40a Ellis Halford (1911)
- Halford, Eures (Mable) Kenwood, Helen, Rochester Rt 20, twp Cotton Hill, Sec 3 T20a O James Shine (1917)
- Hall, Mrs. C. B. Ch Helen, Corrine, Frank, Mechanicsburg, tel Mechanicsburg, twp Mechanicsburg, Sec 22 O133 $\frac{1}{2}$ a O C. B. Hall Estac (1884)
- Hall, David W. (Sarah E.) Loami Rt 34, tel Loami, O142a twp Loami, Sec 34 (1857)
- *Hall, E. P. (Leonora) William, Chapin, Spurgfrell, Elevina, Mildred, Hall, Mechanicsburg Rt 106, tel Mechanicsburg, twp Mechanicsburg, Sec 26 O684 (1864)
- *Hall, Fred C. (Martha) Alice, Wynne Belie, David, Buffalo Rt 134, tel Buffalo, twp Mechanicsburg, Sec 13 O236a W. T. Hall (1879)
- Hall, Mrs. Jennie Eva, Edward, Lena, Auburn Rt 44, tel Loami, O160a. O W. T. Hall (1853)
- Hall, J. L. (Honoretta) Cn Colby, Springfield Rt 1, tel Springfield, O5a Sec 25 (45)
- Hall, O. E. (Georgia) tel Mechanicsburg, Mechanicsburg Rt 61, twp Mechanicsburg, Sec 24 (1879)
- Hall, Ray (Daisy) Ch Wilma, Norma, Loami Rt 34, tel Loami, twp Talkington, Sec 2 T1a, O Hall Estate (1912)
- Hall, Thomas R. (Mary) Spring, tel Spring, twp Spring, Sec 15 E. C. Thorpe (1887)
- Hall, W. T. (Hattie) Ch Inathe, Ray, Leo, Walter, Loami Rt 34, tel Loami, twp Loami, Sec 26 T200a Oscar Miller (1912)
- Halter, John (Clara) Jacob, Paul, Elsie, Ralph, New Berlin Rt 31, twp Cartwright, Sec 365 W O160a, Wm. Shelton Estate (1916)
- Ham, R. Buffalo Hart Rt 35, tel Williams, Sec 27 O80a (40)
- Hamel, Harry E. (Agnes) Ch Harry Auburn Rt 47, twp Chatham, Sec 26 O60a (1913)
- Hamilton, A. J. (Mary) Mechanicsburg Rt 60, tel Mechanicsburg, twp Mechanicsburg, Sec 21 Fr320a E. P. Hall (1915)
- *Hamilton, Charles (Ira) Cn Helen, Loami Rt 32, tel Waverly, twp Loami, Sec 10 T120a Mrs. A. Fisher (1897)
- Hamilton, John B. (Lola) Ch Francis, Howard, Loami Rt 33, tel Loami twp Loami, Sec 11 T80a Mrs. Laura Jones (1893)
- †Hamilton, W. (Mae) Ch Weber, Jane, Pawnee Rt 51, twp Pawnee, Sec 31 O195a (1887)
- *Hamm O. L. (Alice) Ch Ruth, Sherman, Sec 11 Farmhand E. S. Sweet (1915)
- Hammick, D. L. Ch Bert, Springfield Rt 8, tel Springfield, twp Clear Lake, Sec 5 O18a (18)
- *Hampton, F. P. (Anna M.) Ch Roy, Luella, Ruth, Frances, Mechanicsburg Rt 60, tel Mechanicsburg, twp Lanesville, Sec 31 O200a (1862)
- Hamrick, James (Anna) Leonard, Mary, Belma, Nanie, Sherrel, Springfield Rt 8, twp Clear Lake, Sec 7 T2a Richards Hammond (1883)
- Hancock, John (Cra) William, Rochester Rt 26, twp Rochester, Sec 21 B. M. Elliott (1913)
- Hand, H. E. Ch Gilbert, George, Mary, Lillian, William, Marguerite, Harold, Eva, Pleasant Plaines Rt 40, twp Cartwright, Sec 25 N. W. O150a Emma Hand (1875)
- Handlin, D. W. (Emmie) Ch Margaret, Francis, Cantrall Rt 28, tel Cantrall twp Fancy Creek, Sec 17 O122a (13)
- Handlin, J. H. (Merlala) Ch Maud T. John P. Lilly, Divernon Rt 36, twp Mechanicsburg, Sec 6 O80a (1907)
- Handley, Geo. J. (Annette) Alric, Marjorie, Alfred, Springfield Rt 7, tel Springfield, twp Springfield, Sec 36 O3a (1884)
- Handy, William B. (Mettye) Cn Shively, Paul, Hazel, James, Loami Rt 34, tel Loami, twp Loami, Sec 23 T2a Hollis Gilbert (1911)
- Hankin, A. W. (Bessie) Ch Dorothy, Ruby, Buffalo Hart Rt 35, tel Williams, twp Williams, Sec 1 T100 J. H. Wise (1906)

- Hawkins, Ben (Ella) Ch Arch, Jose, Ruben, Hazel, Mildred, Ethel, Joe, Nellie, Jim, Williamsville Rt 26, tel Williamsville, twp Williams, Sec 22 T280a S. G. Eley (1907)
- Hankins, J. W. (Lucy R.) Ch Rasslee, Dawson Gen. Del., tel Buffalo, twp Mechanicsburg, Sec 8 O230a Senely Estate (1883)
- *Happer, Ida H. Ch J. Harry, Martin, M. Farmingdale, tel Riddle Hill, twp Gardner, Sec 20 O440a, (60a)
- Harbert, Clei (Mary E.) Illiopolis Rt 56, tel Illiopolis, twp Illiopolis, Sec 26 O79a (1847)
- *Harbert, Otis (Faied) Ch Gorga, Faied, Clide, Claud, Essie, Rachel, Richerd, Illiopolis Rt 56, tel Illiopolis, twp Lanesville, Sec 34 O120a (1873)
- Harbour, George (Rose) Curran Gen. Del., twp Curran, Sec 21 T260, J. W. Workman (1891)
- Harbor, U. Henry Springfield Rt 2, twp Curran, Sec 25 T106a Miller Estate (1892)
- Harbour, Samuel (Mary E.) Ch Henry, Frank, Springfield Rt 2, twp Curran, Sec 25 T106a Milton Estate (1849)
- Hardbarger, John (Grace) Ch Lyle, Dorris, Illiopolis Rt 55, tel Illiopolis, twp Illiopolis, Sec 22 O170a George L. Blair (1912)
- Hard, H. W. (Jessie) Pleasant Plaines, twp Cartwright, Foreman (1886)
- Harden W. J. (Rebecca) Ch Amelia, Pleasant Plaines Rt 39, twp Cartwright, Sec 18 Fr240a Tim Lahey (1917)
- *Harms, Diederich G. (Johanna) Ch John, Anna, Fannie, Milta, Henry, Marie, Dena, Farmingdale Rt 13, tel Riddle Hill, twp Gardner Sec 30 O185a (1901)
- *Harms, Fred W. (Jennie) Ch Paul J. Lillie M. Chatham Rt 16, tel Auburn, twp Chatham, Sec 27 H. H. Harms (1888)
- *Harms, H. H. (Effie) Ch Lillie, Henry, Paul, Rob, Chatham Rt 16, tel Auburn, O200a (1869)
- *Harms, Sr. John N. (Ruth M.) Ch John N. Jr., George H. Abbie E. Carol H. Auburn Rt 44, tel Auburn, twp Talkington, Sec 12 T240a (1886)
- Harms, John S. (Freida) Ch Louise, Pleasant Plaines Rt 42, twp Cartwright, Sec 14 O198a W. D. booth (1900)
- *Harnly, L. R. (Carrie) Ch Glenn, Mamie, Wayne, Mary, Chatham Rt 16, tel Chatham twp Chatham, Sec 16 (1882)
- Harney, Fred (Oline) Springfield Rt 2, tel Springfield, twp Woodside, Sec 5 Farmhand R. L. Foster (1907)
- Harney, Wm. F. (Anna M.) Ch Maud, Fred, Loa, Roy, John, Kenneth, Curran Rt 12, tel Bell, twp Island Grove, Sec 12 O200a (1908)
- Harrington, G. L. (Kate) Ch Vincent, Gertrude, Walter, Lloyd, Springfield Rt 1, tel Riverton, twp Clear Lake, T35a (1916)
- *Harris Cliff (Maud E.) Ch Fern, Dorothy, Maxwell Rt 37, tel Waverly, twp Maxwell, Sec 29 T40a J. M. Harris (1872)
- Harris, J. E. (Erma) Dawson Rt 21, tel Mechanicsburg, twp Mechanicsburg, Sec 28 O10a (1915)
- *Harris, M. (Mary E.) Ch Josie, William A., Thomas C., Mabel, Maxwell Rt 37, tel Waverly, twp Maxwell, Sec 28, O200a (1852)
- *Harris, William A. (Ada L.) Ch Nadine, James L., Maxwell Rt 37, tel Waverly, twp Maxwell, Sec 28 T120a J. M. Harris (1870)
- *Harris, W. H. H. (Mary F.) Ch Nettie, Florence, Maxwell, tel Waverly, twp Maxwell, Sec 29 O3a (1852)
- *Harrison, H. T. (Hannah) Ch Philip L., Noah B., John D., Auburn Rt 44 tel Auburn, twp Chatham, Sec 31 O525a (1861)
- Harrison, John (May) Ch Virginia, Harriet, Cantrall Rt 27, tel Cantrall, twp Fancy Creek, Sec 16 T120a J. E. Brinton (1909)
- *Harrison, J. H. (Nella) Ch Helen, Loreal, Anege, Pleasant Plains Rt 41, twp Cartwright, Sec 2 O200a (1869)
- Hart, Alma Ch George, Lillie, Louis, Clara, Mary, Charles, John, Earnest, Bert, Elvin, Helen, Farmingdale Rt 14, tel Pleasant Plains, twp Salisbury, Sec 34 T70a Mr. R. R. Wells (1863)
- Hart, B. W. (Sarah) Ch Estella, Lucinda, Louise, Ola, Laura, Alma, Butler, Maxwell Rt 37, tel Waverly, twp Talkington, Sec 18 T255a Mrs. A. E. Galva (1877)
- Hart, Frank (Eliza) Ch Helen, Inez, Springfield Rt 7, twp Rochester, Sec 3 T148a Geo. E. Kalb (1881)

- Hart, George, Riverton Rt 17, tel Mechanicsburg, twp Mechanicsburg, Sec 30 O160a Ed Hall (1880)
- Hart, Geo. H., Farmingdale Rt 14, twp Salisbury, Sec 35 T1a W. R. White (1907)
- Hart, Geo. S., (Elsa) New Berlin Rt 29, tel Boynton, twp Island Grove, Sec 9 T160a Isaac N. Moxon (1917)
- Hart, H. R. (Florence) Ch Myrl, Waverly Rt 2, tel Waverly, twp Talkington, Sec 31 T100a C. A. Sinclair (1916)
- Hart, Lewis H. (Minnie) Ch Melvin L., Custer Rt 53, tel Rochester, twp Cooper, Sec 31 T200a S. E. Munson (1889)
- Harter, John (Cora) Ch David, Chas., Sylvia, Alice, Mary, Cora, Roby, twp Cooper, Sec 14 O83a (1887)
- Hartley, Dryden V. (Mary) Ch Berniece, Minnie, Helen, Bell, Murry, Leroy, Albert, Mary, Buffalo Hart Rt 36, tel Williamsville, twp Williams, Sec 23 T320a (1904)
- Hartley, Earl, Illiopolis Rt 58, tel Illiopolis, twp Illiopolis, Sec 24, Foreman W. S. Gahorn (1916)
- Hartmann, George (Ella) Ch Francis, Helen, Loami Rt 33, tel Chatham, Sec 1, twp Loami, O134a (1875)
- Harvey, Lee (Stella) Ch Paul, Pearl, Loami Rt 34, twp Loami, Sec 13 O7a (1913)
- Harvey, L. L. (Eta) Chatham Rt 16, twp Chatham, Sec 16, Fr440a, L. R. Harnlay (1916)
- Hassey, Jacob Y. (Sarah) Ch Chas., Annie, Sherman Rt 25, tel Williamsville, twp Williams, Sec 20 O160a (1852)
- Hatcher, A. C. (Ella) Ch Mabel, Clarence, Annis, Freeman, Maud, Raymond, Loami Rt 32, tel Waverly, twp Loami, Sec 11 T58a Julia A. Dawson (1862)
- Hatcher, Thomas T. (Sarah) Ch Bessie, Eva, Roy, Ralph, Grace, Lela, Edna, Loami Rt 34, tel Loami, twp Loami, Sec 27 O72a (1865)
- *Hatfield, Geo. S. (Eleanor) Ch Frances, Harriet, Farmingdale Rt 14, tel Riddle Hill, twp Gardner, Sec 3 O160a (1872)
- Hatfield, L. D. (Nellie) Ch Helen P., Donald, Mary, Manville, Curran Rt 12, tel Riddle Hill, twp Curran, Sec 18 T125a Mrs. M. F. Hatfield, G. S. Hatfield (1877)
- *Hatler, Grover (Hazel) Rochester Rt 19, tel Rochester, twp Cotton Hill, Sec 5 T100a Lewis Hatler (1887)
- Hatler, Lewis (Florence) Ch Tony C., Grover C., Rochester Rt 19, tel Rochester, twp Cotton Hill, Sec 4 O400a Lewis Hatler (1849)
- Hatler, T. C. (Mary) Springfield Rt 3, twp Rochester, Sec 31 T126a L. J. Hatler (1884)
- Hattery, Mrs. Mary, Springfield, tel Interstate, twp Clear Lake, Sec 21 O100a (1843)
- *Hatterr, W. G. (Mabel) Ch Lela, Robert, Francis, Chatham Rt 16, tel Chatham, twp Chatham, O420a (1865)
- *Hatten, Virgil (Mabel) Ch Vincent, Chatham Rt 16, tel Chatham, Sec 16 T180a U. G. Hatten
- Haubold, Jacob (Minnie) Ch Charlotte, Oscar, Lyle, Mechanicsburg Rt 61, tel Mechanicsburg, twp Lanesville, Sec 6 O200a Harboldt & Herman Estate
- *Haugh, James, (Johanna) Ch John, Joseph, Florence, Kathayn, New Berlin Rt 30, tel Boynton, twp Newlin Rt 30, tel Boynton, twp New Berlin, Sec 34 O76a (1856)
- Haugh, William, New Berlin Rt 30, tel Boynton, twp New Berlin, Sec 34 T157a George Basse (1890)
- Haugh, William (Anna) Ch Mary, William, Anna, Sadie, John, Nellie, New Berlin Rt 29, tel Boynton, twp New Berlin, Sec 23 T320a Milton Hay Brown (1860)
- Haulter, Jake, New Berlin Rt 31, tel New Berlin, twp Cartwright, Sec 25 O120a Ben Stenmeyer (1897)
- Havener, E. O. (Mary Ella) Springfield 1149 N. 5th, twp Lanesville, Sec 33 Fr500a, J. H. Mendanhall
- Haver, Mrs. Ellan, Illiopolis Rt 55, tel Illiopolis, twp Illiopolis, Sec 34 O110a (1860)

SERVICE is the thing that counts in **FARM MACHINERY** We take care of all troubles that occur on tools we sell.

A. W. SIKKING & CO.
Springfield, Auburn, Buffalo

GREGORY & SIKKING CO.
New Berlin, Pleasant Plains, Loami

- Havey, Sarah H. A.** Ch Sarah, Chas., James, William, Catherine, Frank, **Bradford Gen Del**, tel Springfield, twp Gardner, Sec 23 O10a (1857)
- Havey, Sarah**, Ch Chas., Sarah, James, William, Kitty, Frank, **Bradford**, tel Springfield twp Gardner, Sec 23 O10a (1857)
- Havey, William J.** (Myrtle) Ch Ruth, Loren, **Springfield Rt 4**, tel Riddle Hill, twp Gardner, Sec 23 T140 O. Emma Mathews (1876)
- ***Hawkins, C. B.** (Lillie A.) Ch R. B. **Pleasant Plains Rt 43**, twp Cartwright, Sec 34 O28 37-100a (1864)
- Hawkins, Sam** (Rosa) **Glenarm Rt 22**, twp Bell, Sec 25 O190a Sam Ford (1903)
- Hawley, Frank** (Della) Ch Burbl, Mere, **Williams Rt 26**, twp Williams, Sec 34 O160a E. E. Britton (1912)
- Hays, Albert R.** (Marie) Ch Albert P., **Lowder Gen Del**, twp Talkington, Sec 23 T29a Marinda Hays (1830)
- ***Hay Claude** (Grace) Ch Frank, Florence, Ralph, Everette, Wilma, **Divernon Rt 48**, tel Divernon, twp Divernon, Sec 35 T160a Minnie Sage (1910)
- Hayes, Ernest** (Bertha) Ch Elsie, Clarence, Alma, Lura, **Curran Rt 13**, tel Riddle Hill, twp Curran, Sec 28 Farmhand (1879)
- Hayes, Ernest** (Bertha) Ch Elsie, Clarence, Alma, Lura, **Curran Rt 13**, tel Riddle Hill, twp Curran, Sec 28 Farmhand (1879)
- ***Hayes, Mrs. Fannie M.** Ch Maude, Rose, Zella, Oliver, **Pleasant Plains Rt 39**, twp Cartwright, Sec 6 T185a Estate of J. W. Hayes
- Hays, Frank** (Carrie) Ch Mary, Catherine, **Buffalo**, tel Buffalo, twp Mechanicsburg, Sec 8, Foreman William Herrin (1873)
- Hay, George** (Mary) Ch Chas. E., Sarah I., **Divernon Rt 48**, tel Divernon, twp Divernon, Sec 27 T160a M. W. Treadway (1905)
- ***Hay, Will** (Lulu) Ch Ernest, Irvin, Raymond, Howard, **Divernon Rt 48**, tel Divernon, twp Divernon, Sec 34 T160a M. W. Treadway (1903)
- Haycraft, Robert** Ch Edna, Virda, John, Roy, May, Harley, **Sherman Rt 25**, tel Williamsville, twp Williams, Sec 21 T160a Mary Yocum (1905)
- Haynes, A. S.** **Illio-polis Rt 58**, tel Illio-polis, twp Illio-polis, Sec 10 O340a (1888)
- Haynes, H. B.** (Alma E.) Ch Eldon, Glyen, Dorothy, Leona, Grace, **Vir-den Rt 41**, tel Virden, twp Talkington, Sec 33, Farmhand J. O. Humphreys
- ***Haynes, Herchel** (Clara) **Vir-den Rt 41**, tel Virden, twp Talkington, Sec 27, Farmhand J. O. Humphreys (1914)
- Hays, Mrs. Marinda**, **Lowder Gen Del**, twp Talkington, Sec 23 O29a (1855)
- Haywood, W. M.** (Jennie) Ch Elsie, Albert, Archie, Mary, Alfred, Eva, Sarah, Lanburn, **Auburn Rt 46**, twp Auburn, Sec 18 T200 Geo McNaugh (1907)
- ***Hazlett, Charles E.** (Lillian) **Rochester Rt 18**, tel Rochester, twp Rochester, Sec 9 O184 (1870)
- Headrick, J. H.** (Lydia) **Cornland Rt 1**, twp Lanesville, Sec 19 T156a L. Headrick (1894)
- ***Headrick, S. P.** (Alma) Ch Jeniva, Williams, **Buffalo Hart Rt 36**, twp Buffalo Hart, Sec 30 T330a, R. F. Constant (1884)
- Heagle, Frank** (Stacie) **Springfield Rt 10**, tel Springfield, twp Springfield, Sec 7 O35a (1867)
- Hearln, D. L.** Ch Gladys, **Auburn Rt 46**, tel Virden, twp Auburn, Sec 30 T80a Sadie Gard (1912)
- Hedger, Miss Nella**, **Cornland Rt 1**, tel Buffalo Hart, twp Buffalo Hart, Sec 22, Foreman H. M. Robinson
- ***Hedrick, C.**, **Dawson Rt 21**, tel Mechanicsburg, twp Mechanicsburg, Sec 20 O420a (1868)
- Hedrick, Ed**, (Lela) **Chatham Rt 16**, tel Chatham T160 Fannie Cloyd (1883)
- Hedrick, Mrs. Elizabeth**, Ch Lawrence, Henry, Marie, **Dawson Rt 21**, tel Riverton, twp Mechanicsburg, Sec 18 O80a (1898)
- Heff, Jacob H.** (Ella) Ch Virginia, Hazel, Lester, Christiana, Lois, **Can-trall Rt 28**, twp Salisbury, Sec 25 T40a D. J. K. Knudson (1910)
- Heffernan, Ned** (Margaret) Ch Thomas, Jim, John, **Glenarm Rt 22**, tel Rochester O50a Ned Heffernan (1862)
- Heinrick, William A.** (Laura) Ch Normal, Fred, Raymond, Elsie, **Springfield Rt 8**, O8a (1876)
- ***Heinemann, Geo. J.** (Addie) Ch Fredrick, Heneretta, Martina, **Springfield Rt 6**, tel Springfield O25a Geo. & Martin Heinemann (1867)

- Heiss, Mrs. Laura**, Ch Harold E., Illiopolis Rt 55, tel Mechanicsburg, twp Lanesville, Sec 33 O80a (1880)
- Heiss, W. S. (Mattie)** Ch Golda, Alvin F., Mildred, Mechanicsburg Rt 60, tel Mechanicsburg, twp Mechanicsburg, Sec 27 (1875)
- Heissinger, Adam (Emma)** Springfield Rt 7, tel Spring, twp Rochester, Sec 6 O100a (1880)
- Heissinger, Fred (Etta)** Ch George, John, Celia, Springfield Rt 7, twp Rochester, Sec 5 O221a (1900)
- Hellesen, Emil (Carline)** Ch Anna, Springfield Rt 4, tel Spring, Sec 38 O29a (1880)
- Helmerichs, Henry**, Ch Herman D., Margarite, Freda, Reke, Wilhamine, Chatham Rt 15, tel Chatham, twp Ball, Sec 18 O80a
- Helton, M. C. (Pricie)** Ch William, Helen, Willard, Wilford, Cornland Rt 1, twp Buffalo Hart, Sec 15, Fr40a H. A. Baldwin (1914)
- *Hemberger, Joe**, Loami Rt 34, tel Chatham O120a (1878)
- Hemberger, William (Anna)** Curran Rt 11, tel Riddle Hill, twp Curran, Sec 6 O30a (1888)
- Hemp, G. W. (Dorhea)** Ch Willfird, Edwin, Illiopolis Rt 52, tel Illiopolis T226a John Murrel (1916)
- Hemp, J. H. (Ida)** Ch Pearl, Roy, Florence, Mary, Illiopolis Rt 56, twp Illiopolis, Sec 1 T80a Ed Connor (1881)
- Henbery, Julia** Ch Philip, Anna, Josephine, Burnard, Agnes, Illiopolis Rt 56, tel Illiopolis, twp Illiopolis, Sec 36 T240a Miss W. E. Collings (1915)
- Henderson, John W. (Ida)** Ch Archie G., Agnes A., Frank R. M., Elsie, Glenn, Loami Rt 34, tel Loami, twp Loami, Sec 15 O30a (1867)
- Henderson, Paul (Lorril)** Ch John, Joe, Annie, Helen, James, Buffalo Hart Rt 35, tel Williams, twp Williams, Sec 27 T86a L. T. Caine (1903)
- Henderson, Paul (Lulu)** Chatham Rt 16, tel Chatham, twp Chatham, Sec 9 T480a J. W. Suddeth (1916)
- Hendrix, H. V. (Mary)** Ch Samuel, Buffalo Hart Rt 36, tel Riverton, twp Williams, Sec 34 O10a (1887)
- Henkle, J. S. (Fannie)** Ch Daisy, Hattie, Nellie, Edna, Glenarm Rt 22, tel Pawnee, twp Ball, Sec 35 O52a (1850)
- *Henley, E. M. (Bertha)** Springfield Rt 1, tel Springfield, twp Springfield, Sec 36 O9a (1872)
- Henneberger, John (Mary)** Ch John, Lena, Mary, Elsie, Riverton Rt 17, tel Riverton, twp Clear Lake, Sec 26 O160a (1890)
- Henemann, Lewis (Fannie)** Springfield Rt 6, twp Gardner Sec 25 O10a (49)
- Helton, M. C. (Pricie)** Ch William,
- *Henn, William (Mary)** Ch Kathryn, Marie, Pleasant Plains Rt 40, tel Ashland, twp Cartwright, Sec 15 O160a Thomas Divier (1917)



A MISCHIEVOUS BUNCH

- *Hensey, J. T. (Cornelia) Ch John, James, Gladys, New Berlin Rt 31, tel Boynton, twp Island Grove, Sec 7 O160a (1870)
- *Hensley, W. E. (Edna) Ch Helen, Earl, Ebert, Fay, Pleasant Plains Rt 38, twp Cartwright, Sec 29 O172a (1875)
- Henson, G. W. (Effie) Ch Harold, Lowell, Alberta, Pawnee Rt 52, tel Pawnee, Sec 11 T110a Mrs. George Davidson (1914)
- *Hergenrother, C. H. (Maude) Ch Esther, Frances, Theodora, Pleasant Plains Rt 41, twp Cartwright, Sec 32 O80a (1885)
- Hergenroth, Lee Ch Lissie, Anna, Frank, Lee, Ed, Pleasant Plains Rt 48, twp Cartwright, Sec 9 O100a (1872)
- Herman, J. E. Ch Kate, Alice, Earl, Mechanicsburg Rt 61, tel Mechanicsburg, twp Lanesville, Sec 6 O40a (1909)
- Hermes, Natt (Emma) Ch John, Anthony, Anna, Rosa, New Berlin Rt 31, tel Boynton, twp New Berlin, Sec 26, T240a Mrs. Ella Broesning
- Herndon, E. G. (Rosa) Ch Gray, Carroll, Tead, Grace, Francis, Chatham Rt 15, tel Chatham, twp Woodside, Sec 32 T30a O. P. Crow (1857)
- Herndon, J. C. (Eulalie) Rochester Rt 19, twp Rochester, Sec 29, T251a, E. G. Herndon (1904)
- Herrin, Allen, Cornland Rt 1, tel Ball, twp Lanesville, Sec 29 O16a (1875)
- Herrin, G. E. (V. C.) Ch Elizabeth, Lanesville, tel Bell, twp Lanesville, Sec 29 O8a (1871)
- Herrin, J. E. (Carrie) Ch Rachel S., Willard, Buffalo Rt 59, twp Mechanicsburg, Sec 12 O155a (1867)
- Herrin, J. W. (Mary) Illiopolis Rt 58, tel Buffalo, twp Lanesville, Sec 6 O174a (1866)
- *Herrin, R. E. (Anna) Ch L. H., Illiopolis Rt 58, tel Buffalo, twp Lanesville, Sec 6 (1865)
- Herrin, Mrs. S. J. Ch Janie, Mary, Lanesville Rt 58, tel Buffalo, twp Lanesville, Sec 29 O255a (1844)
- Herrin, William F., Buffalo Rt 97, tel Buffalo, twp Mechanicsburg, Sec 8 O200a (1836)
- Hermon, William (Emma) Ch David, Claudie, Chatham, twp Ball, Sec 5 O98a (1842)
- Herr, Ed C. (Mollie) Ch Charles F., Pleasant Plains Rt 39, twp Cartwright, O200a C. S. Reichert (1892)
- Herr, Fred (Elizabeth) Edward, Ralph, Elsie, New Berlin Rt 30, tel Boynton, New Berlin, Sec 34, T340 E. W. Brown (1893)
- *Herron, S. A. (Ollie) Goldie, Pearl, May, Iola, Joseph, Alice, Sarah, Auburn Rt 44, twp Auburn, Sec 6 O200a (1898)
- Hershey, J. R. (Ealia) Ch Richard Lester, Mattie, Dawson, twp Mechanicsburg, Sec 9 Fr120a R. Cooper (1883)
- Hershman, Springfield Rt 2, tel Springfield, twp Springfield, Sec 22, O13a (1887)
- *Hershman, Frank, Chatham, tel Chatham, twp Chatham, Sec 12 T160a Mary McManus (1867)
- *Hess, Lewis (Lovella) Farmingdale Rt 13, twp Salisbury, Sec 31 T170a Mindes Estate (1880)
- *Hess, William (Laura) Farmingdale Rt 13, twp Salisbury, Sec 30 T50 Geo Kem (33)
- *Hesser, A. A. (Anna) Ch Louis, Illiopolis Rt 58, tel Illiopolis, twp Illiopolis, Sec 18 O80a (1873)
- Hesser, John L. (Mary) Riverton Rt 17, twp Clear Lake, Sec 13 O80a (1842)
- Hessinger, Conrad (Eva) Ch Lena, George, Springfield Rt 19, tel Springfield, twp Rochester, Sec 8 O640a (1872)
- Hewitt, Elmer (Anna) Ch May, Harry, Emmett, Myrtle, Curran Rt 12, twp Curran, Sec 21 Riorden Sisters (1877)
- *Hickey, John (Anna) Ch John, Edward, Catherine, Helen, New Berlin Rt 30, tel Boynton, twp New Berlin, Sec 31 O160a (1875)
- *Hickey, Michael (Agnes) Ch Agnes, Michael, Leo, Francis, New Berlin Rt 30, tel Boynton, twp New Berlin, Sec 33 (1878)
- *Hickman, Geo. T. (Gertrude) Ch Dwight, Dorothy, Erean, Inez, Helen, Mildred, Sherman, twp Williams, Sec 17 T116a Jacob Yocom (1871)
- Hickot, Lee (Bertha) Springfield Rt 10, tel Spring, twp Springfield, Sec 16 O260a (1877)
- Hicks, Elva (Dessa) Ch Golda, Lloyd, Rebul, New Berlin Rt 29, twp Island Green, Sec 4 T146a Anna Bassa (1915)
- Higgins, John A. (Annie) Springfield Rt 5, tel Spring, twp Springfield, Farmhand H. H. Obrine (1861)

- Higgins, Mrs. M. J., Dawson Rt 21, twp Mechanicsburg O40a M. J. Higgins (1865)
- Higgson, R. E. (Boraff) Pleasant Plains Rt 41, Fr286a, twp Cartwright, Sec 11 Fr286a (1917)
- *Hild, J. (Frederick) Ch Carl H. Meney, Mary, Ernest Frederick, H. Helen, Illiopolis Rt 56, Sec 22 O80a (1897)
- *Hilgenberg, Charles Ch Flora, Frieda, Roscoe, Loami Rt 32, tel Waverly, twp Loami, Sec 9 T214a Mrs. A. V. Staley (1867)
- Hill, Andrew (Mahaley) Ch Lurena, Elma, Mary E., Etta, Lee, Springfield Rt 10, twp Gardner, Sec 13 (1905)
- Hill, Chester (Lucy) Ch Pauline, Frank, Hattie, Pawnee Rt 51, twp Pawnee, Sec 28, Farmhand Don Molohon
- Hill, John W. (Ellen), Paul, Robert, Bartholman, Nohrora, John, Catherine, Cantrall Rt 28, tel Cantrall, twp Fancy Creek, Sec 20 O80a (1898)
- Hill, J. T. (Clara) Ch Ida, Gladys, Paul, Cantrall, twp Fancy Creek, Sec 16 T5a Geo. Grigas
- Hill, Mrs. Thos., Divernon Rt 48, tel Divernon, twp Divernon, Sec 27 T316a Albert Sage (1917)
- Hungenford, H. E. (Ava) Ch Ruth, Ava, Curran Rt 12, tel Chatham T160a A. Washburn (1892)
- Himmelsbach, F. X. (Josephine) Springfield Rt 9, tel Springfield, twp Woodside, Sec 33 T106a Glenn McGraw (1877)
- Hinckle, Mrs. Evira, Pawnee Rt 49, tel Pawnee, twp Cotton Hill, Sec 32 O100a (1848)
- Hinds, C. W. (Ethel) Cornland Rt 11, twp Illiopolis T120a George Pasfield (1903)
- Hinds, Ed (Louisa) Ch Homer, Elmer, Gurveyson, Elsie, Farmingdale Rt 14, twp Salisbury, Sec 22, O182a (1862)
- Hinds, Elmer E. (Effie) Ch Emory, Loren, Minam, Woodrow, Farmingdale, twp Salisbury, Sec 22 T122a M. Hopwood (1885)
- Hind, Floyd (Ruth) Curran Gen Del, twp Curran, Sec 21 O200a (1900)
- Hines, John (Francis) Springfield Rt 7, twp Clear Lake, Sec 28 T40 Henry Estate (1917)
- *Hines, Tinny Ch Hazel, Murrel, Hubert, Frank, Eugene, Cantrall Rt 28, tel Cantrall, twp Gardner, Sec 1 O176a (1872)
- Hinds, W. O. (Mary) Ch Fred, Lee, Cleo, Illiopolis Rt 58, tel Illiopolis, twp Illiopolis, Sec 3 T233a George Pasfield (1870)
- Hinkle, Miss E., Pawnee Rt 49, tel Pawnee, twp Pawnee, Sec 5 O100a (1850)
- Hinrichs, Frank (Antonio) Ch Kate, John H., Frank, Springfield Rt 7, tel Spring, twp Rochester, Sec 5 T160a Conrad Hersinger (1877)
- Hinsey, Dan (Laura) Curran Rt 12, tel Riddle Hill, twp Curran, Sec 18, Farmhand (1893)
- *Hitt, James Brown (Gladys) Ch Jeanette B., Robert B., New Berlin Rt 31, tel Bell Boynton, twp Island Grove, Sec 11 Fr for B. W. Brown (1878)
- Hobkirk, George Ch Hugh, George, Jessie, Buffalo Hart, tel Williamsville, twp Williams, Sec 1 O160a (1884)
- Hobkirk, H. W., Buffalo Hart Rt 35, twp Williams, Sec 13 T200a T. A. Talfor (1887)
- Hockenyos, F. A. (Elizabeth) Ch Harry, Alice, George, Springfield Rt 4, tel Spring, twp Spring, Sec 29 O63 (1867)
- Hodge, James (Hattie) Ch Albert, Thompson, Frederic, Elmar, Illiopolis Rt 58, twp Lanesville, Fr 231a, Chas. Campbell, Sec 20 (1890)
- Hodgen, C. F. (Daisy) Ch Camilla, Genevieve, Auburn Rt 47, tel Auburn, twp Divernon, Sec 6 T251½a Mrs. Hamley (1902)
- Hoecheater, Harold (Anna) Springfield Rt 9, tel Springfield, twp Woodside, Sec 34 T180a M. Hoecheater (1887)
- Hoelzel, Fred (Louise) Ch Oscar D., Oliver A., Rochester Rt 19, twp Rochester, Sec 17 O24a (1905)

THE FARMERS' REVIEW
ILLINOIS' GREATEST FARM PAPER

- Hoff, Adam (Ena) Ch Alma, Clara, Otto, William, Flora, Emma, Alice, Springfield, tel Spring, twp Spring, Sec 29 O7a (1902)
- *Hoff, Bess (Blanche) Ch Mildred, Eugene, Buffalo Hart Rt 36, tel 5, twp Mechanicsburg, Sec 18 T233a C. S. Salzensline (1885)
- *Hoff, John (Belle) Ch William, Katie, Buffalo Hart Rt 36, tel Buffalo, twp Buffalo Hart, Sec 30 T196 C. S. Salzestine (1892)
- Hoffhines, C. (Lenora) Ch Hazel, Ruth, Martha, Dorothy, Buffalo Rt 59, tel Buffalo, twp Mechanicsburg, Sec 13 O240a Mrs. Florence Crum (1910)
- Hoffman, S. L. (Stella) Ch Elmer, Irene, Marie, Rochester Rt 19, twp Rochester, Sec 18 T160a J. A. Poffenbarger (1881)
- Hogan, Miss Catharine, New Berlin Rt 30, twp New Berlin, Sec 28 O40a (1877)
- Hohimer, A. R. (Florence) Ch Dorothy, Loami Rt 33, tel Loami, twp Curran, Sec 32 T265 McGinnis Est (1908)
- Hoke, C. P. (Ida) Ch Evelyn, Russel, Katharine, Herold, Mildrew, Buffalo Hart Rt 35, tel Williamsville, twp Williams, Sec 13 T160a M. E. & H. A. Hickma (1895)
- Hoke, Will (Emma) Ch Robert, Sherman Rt 25, twp Williams, Sec 33 O165a (1901)
- *Holdreith, J. C. (Edna) Ch Virgil, Harold, Garnett, Cyril, Auburn Rt 46, tel Virden, twp Auburn, Sec 19 T154 J. Schaffer (1909)
- Holland, S. H. Ch Charles, John, Scott, Earnest, Pleasant Plains Rt 39, twp Cartwright, Fr160a W. E. Atherton (1893)
- *Holmes, C. T. (Victoria) Pleasant Plains Rt 40, tel Ashland, twp Cartwright, Sec 22 O312a D. W. Clark (1898)
- Holmes, J. W. (Ollie A.) Ch Sarah, Ann, Luella, Shelby, Canace, Helen, Minnie, Illiopolis Rt 58, tel Illiopolis, twp Illiopolis, Sec 14 Fr160a Elmer Baker
- Holmes, Thomas (Rosa) Ch Earl, Roy, Harry, Willie, Georgla, Edith, Walters, Myrtle, Jane, Giles, Pleasant Plains Rt 39, twp Cartwright, Sec 30, Foreman (1914)
- *Holmes, Walter M. (Helen) Ch Hershel, Renfro, Kenneth, Sarah, Pleasant Plains Rt 40, tel Ashland, twp Cartwright, Sec 23, T344a D. W. Clark
- Holsheier, John Ch William, Harry, Cantrall Rt 27, tel Williamsville, twp Fancy Creek, Sec 22 O75 (1861)
- Homes, C. R. (Emma) Ch Alite, Weada, Pleasant Plains Rt 39, twp Cartwright, Sec 9 Fr156a E. A. Duvines
- Hood, William, (Rosetta) Ch Opal, Ava, Juanita, Pleasant Plains Rt 40, tel Ashland, twp Cartwright, Sec 15 O302a Henry Walbaum (1905)
- *Hoppin, Charles, Maxwell Rt 37, tel Waverly, twp Talkington, Sec 3, T155a Francis Rautz (1916)
- Hopplin, George L. (Marian) Ch Carrie L., Florence, Maxwell Rt 37, tel Waverly, twp Talkington, Sec 3 T5 Francis Rautz (1917)
- Hopwood, Harry (Pearl) Ch Marsden, Chas., Elsie, Ida, Harold, Farmingdale Rt 14, tel Cantrall, twp Salisbury, Sec 33 O46 T60a Marsden Hopwood (1880)
- Hopwood, William (Villa) Farmingdale Rt 14, twp Salisbury, Sec 22 O76a Marsden Hopwood (4)
- Horn, Carl (Carrie) New Berlin Rt 31, tel Boynton, twp Island Grove T122a Henry Horn (1893)
- Horn, Edward L. (Maggie) Ch Mary C., Bethel L., Alvin E., Rieva T., Springfield Rt 6, twp Gardner, Sec 34 Fr22a, Sam Williams (1916)
- Horn, George (Minnie) Ch Ralph, Alma, Florence, Otto, New Berlin Rt 30, tel Boynton, twp, New Berlin, Sec 30 T72 John L. Horn (1877)
- Horn, Jr., Henry (Ella) Ch Wellington, New Berlin Rt 29, tel Boynton, twp Island Grove, Sec 10, T107a Henry Horn, Sr. (1888)
- Horn, John L. (Elizabeth) Ch Elizabeth, Clara, Katharine, New Berlin, tel Boynton, twp New Berlin, Sec 30 O240 (1871)
- *Horner, Harry (Bertha) Auburn Rt 44, tel Auburn, twp Loami, Sec 36 T160a Andrew Haverly (1880)
- Horning, Frank Ch Francis, Rochester Rt 20, twp, Rochester, Sec 27, O32a (1863)
- Hoskinson, Robert (Pearl) Ch Marvin, Beaula, Leona, Helen, Chatham Rt 16, twp Chatham, Sec 18 T104a Sarah Dodd (1898)
- Hosteller, H. R. (Amy) Ch Donald, Mary V., Curran Rt 12, tel Chatham, twp Curran, Sec 27 T80a John Workman (1912)

- Houston, Hesichia (Laura) Ch Myrtle, Ida, Therman, Etta, Grover, **Cantrall Rt 28**, tel Cantrall, twp Salisbury, Sec 25 O40a (1903)
- *Householdn, Joe (Mary J.) Ch Cecil, Farmer, **Lanesville**, tel Buffalo, Sec 17 O320a (1903)
- Hovey, John, Ch Lora, Lola, Chas., **Pawnee Rt 61**, twp Pawnee, Sec 13 T80 Jake Lard (1877)
- Howard, Edw. (Mamie) Ch Lillie, Clarence, **Mechanicsburg Rt 61**, twp Cooper, Sec 7 T1a Mr. Geo. Ross (1916)
- Howard, Fred H. (May) Ch Pearl, Floyd, Jesse W., **Mechanicsburg Rt 61**, twp Cooper, Sec 16 T1a S. E. Munson (1899)
- *Howard, Wm. (Elizabeth) **Pleasant Plains Rt 40**, twp Cartwright, Sec 28 O320a (1855)
- Howard, John R. (Florence) Ch Edward, Ola, William, Essie, Robt., John, Agnes, Theodore, **Mechanicsburg Rt 61**, twp Cooper, Sec 7 T60 John Cavanaugh (1916)
- *Howard, M. J. (Margaret) Ch Edgar, Cecelia, Chas., James, Loretta, Gertrude, **Pawnee Rt 14**, twp Pawnee, Sec 33 O160a (1868)
- *Howard, P. J. (Laura) Ch Marie, Josephine, Ruth, John, Chas., Paul, Alfred, **Pawnee Rt 51**, Pawnee, O640a (1862)
- Howes, Mrs. Anna Ch Lester, Hayden, **Rochester Rt 20**, twp Rochester, Sec 26 (1909)
- Howe, James O. (Rosa O.) Ch Eva, Elsa, Opal, Norah, Willson, **Custer Rt 53**, tel Edinburg, twp Cooper, Sec 31 T120a Margaret Wallace (1916)
- Howell, C. S. (Addie) Ch Paul, Earl, **Illiopolis Rt 55**, tel McCaines, twp Lanesville, Sec 29 O200a E. F. Boyd (1904)
- Howell, W. A. (Lilly) Ch Joe, Fred, **Illiopolis**, twp Lanesville, Sec 33, Fr500a
- Howson, J. H. (Jessie) Mildred, Pauline, Johsine, Helen, Clara, **Illiopolis Rt 56**, twp Illiopolis, Sec 23 O120a (1913)
- Hubbard, S. S. (Mary) Ch Carl, William, Lylain, Ruber, Ornel, Frank, Sherman, Leonard, **Springfield Rt 3**, tel Springfield, twp Woodside, Sec 14 T160a Mrs. Merrick (1887)
- Hudson, A. J. (Mary) Ch Maria, **Loami Rt 32**, tel Waverly, twp Maxwell, Sec 7 O135a (1839)
- Hudson, Benj. Ch Chas., Bertha, **Cantrall Rt 28**, twp Salisbury, Sec 26 Herbert Griswold (1902)
- Hudson, Harrison (Ruth) Ch Keith, Kennath, Sherman Rt 25, twp Williams, Sec 7 Farmhand Walter Johnson (1912)
- Huegel, Edward (Anna) **Springfield Rt 3**, tel Springfield, twp Woodside, Sec 12 T98 C Adloff
- Huffaker, G. G. (Clara I.) Ch Abbie, Berthier, George, Wellington, James, **New Berlin Rt 30**, tel Boynton, twp Maxwell, Sec 11 O1112a (1854)
- *Huffaker, Jr., G. G. (Laura) Ch Claribel, George C., **Loami Rt 32**, tel Interstate, twp Maxwell, Sec 13 T160a G. G. Huffaker, Sr. (1885)
- *Huffaker, Wellington (Roberts) **New Berlin Rt 30**, tel Boynton, twp Maxwell, Sec 12 T240a Geo. G. Huffaker (1889)
- Huffman, Chas. (Bertha) Ch Clarence, **Pawnee**, twp Pawnee, Sec 13 O80a (1916)
- Huffman, Claud G. (Lydia) Ch Dorthy, Faustenia, Robert, **Farmingdale Rt 13**, twp Gardner, Sec 18 F. Parker (1906)
- Huffman, Fred (May) Ch Blanche, Imogene, Helen, Glen, Ruth, **Athens Rt 1**, tel Athens, twp Fancy Creek, Sec 33 T120a Cass Hutt (1916)
- *Huffman, Samuel G. (Anna) Ch Austin, Claude, Virgil, Andry, Opry, Louis, Henry, **Springfield Rt 6**, tel Riddle Hill, twp Gardner, Sec 34 T45a H. V. Williams (1906)
- Huffman, V. T. (Marguerite) Ch Arthur, Ovdry, **Pleasant Plains Rt 40**, twp Cartwright, L. Purvins 1917)
- Huffstedtler, S. G. (Pearl) Ch Oren, Sherman Rt 25, tel Williamsville, twp Fancy Creek, Sec 24, Farmhand Thomas Sudduth (1914)

FARM MACHINERY is our *only* business. Give us your trade and get satisfaction. We carry the **BIG STOCK**.

A. W. SIKKING & CO.
Springfield, Auburn, Buffalo

GREGORY & SIKKING CO.
New Berlin, Pleasant Plains, Loami

- *Hughes, Albert (Nanny) Albert, Raymond, Willie, Lucy, Roy, Ruth, Lloyd, Loami Rt 33, tel Waverly, twp Loami, Sec 11 T120a Mr. Gustav Breizel (1867)
- *Hughes, Arthur, Sherman Rt 25, tel Williamsville, twp Williams, Sec 7 O90a (1879)
- *Hughes, G. W. (Carrie N.) Ch Robert, Leroy, Pleasant Plains Rt 40, twp Cartwright, Sec 30 O140a J. T. Dunker (1906)
- Hughes, Osah S., Ch Albert, West, Walter, Kate, Lamah, Springfield Rt 6, tel Riddle Hill, twp Gardner, Sec 31 O21a (1867)
- Hughton, Lynn (Elsa) Ch Hersel, Headsa, Pleasant Plains Rt 42, twp Cartwright, Sec 16 T345 (1912)
- Hulbert, George (Georgetta) Springfield Rt 8, twp Clear Lake, Sec 6 T40a Western Cartridge Co (1887)
- Hullmann, John D. (Anna) Ch Anna, Bertha J., Henry, Springfield Rt 7, tel Spring, O80a (1890)
- Hungate, Davls (Gertrude) Fay, William, Claude, Pleasant Plains Rt 40, twp Cartwright, Sec 300 Fr320a C. R. Butler (1914)
- Hungerbrod, M. E. (Margaret) Ch Bessie E., Curran Gen Del, twp Curran, Sec 21 T1 Lot H. McRobert (1892)
- *Hunley, Willis R., Maxwell Rt 37, tel Waverly, twp Talkington, Sec 11 T120a J. E. Dodd (1910)
- Hunsinger, Owen S. (Cora) Ch Robert, Rochester Rt 18, tel Rochester, twp Cooper, Sec 30 T40a Twist Bros (1916)
- Hunsley, Ruby A. (Marie) Ch Alan M., Edinburg Rt 3, tel Edinburg, twp Cooper, Sec 4 T120a Thos, Hunsley (1916)
- *Hunt, Frank (Myrtle) Ch Kendel, Lowden Rt 38, tel Waverly, twp Talkington, Sec 16 T200a A. C. Mappel
- *Hunt, J. R., Maxwell Rt 37, twp Talkington, Sec 10 T200a A. H. Morrel (1872)
- Hunt, Lunsllall (Rebecca) Ch Lillian, Sherman Rt 25, twp Williams, Sec 17, Farmhand Edward Miller (1910)
- Hunt, Tunson (Rebecca) Ch Lillian, Sherman Rt 25, twp Williams, Sec 17, Farmhand B. Millar (1914)
- *Hunter, A. S. (Clara) Ch Otis L., Illiopolis Rt 58, tel Illiopolis twp, Illiopolis, Sec 12 T340a Dye Estate (1876)
- *Hunter, A. S. (Lillie B.) Ch Maude, Elizabeth, John, Larne, Lottie, Illiopolis Bx 255, tel Illiopolis, twp Illiopolis, Sec 7 O105a (1852)
- Hunter, Charles A., Chatham Rt 16, tel Interstate, twp Chatham, Sec 17 O1500a Mrs. R. C. & C. A. Hunter (1886)
- Hunter, Hugh (Bachelor) Illiopolis Rt 55, tel Illiopolis, O11a (1841)
- Hunter, John D. (Oscia) Ch Ruth, Wilma, Rochester Rt 18, twp Rochester, Sec 13 O250a (1881)
- Hunter, W. D. (Catherine) Ch Peter, Loami Rt 33, tel Interstate, twp Chatham, Sec 7 T5a Mrs. R. C. Hunter (1890)
- Huntley, S. J. Ch Almo, Ethel, Nellie, Eva, Arlene, Carl, Spring Rt 40, tel Spring, twp Spring, Sec 18 O26a (1867)
- Hupp, Frank (Emma) Glenarm Rt 22, twp Ball (1898)
- *Hurley, James E. (Mattie) Ch Mabel, Otto, Russell, Loami Rt 34, tel Loami, twp Loami, Sec 35 T160a Mrs. Charlotte Turpin (1854)
- Hurt, B. P., Pleasant Plains, twp Cartwright, Sec 5 O320a (1879)
- Hurt, E. L. (Buthey) Pleasant Plains, twp Cartwright, Sec 5 T320a Mrs. Hurt (1873)
- *Hurt, E. M. (Anna) Ch Ruth, Polean, Lura, David, Illiopolis Rt 58, tel Illiopolis, twp Illiopolis, Sec 10 T152a D. M. M. Hurt
- Hurt, J. G., Pleasant Plains Rt 42, twp Cartwright, Sec 21 T80a Fanny B. Hurt (1864)
- Hurt, J. P. (Sarah) Ch Carroll, Inez, Nellie, Athens Rt 1, tel Athens, twp Fancy Creek, Sec 32 O94a (1898)
- *Hurt, Mrs. Lizzie Ch Charles, William, John, Buffalo Hart Rt 36, tel River-ton, twp Buffalo Hart, Sec 30 O550a (1865)
- Hurt, Mrs. Laura, Pleasant Plains, twp Cartwright, Sec 5 O320a (1852)
- *Hurt, Mrs. L. S. Ch Buff, Lloyd, Mark, Pleasant Plains Rt 42, twp Cartwright, Sec 28 O80a (1864)
- Husband, Chas. H. (Eva) Springfield Rt 9, tel Springfield, twp Woodside, Sec 27 O100a (1892)
- Hussey, Chas. H. (Ida) Ch Lewis, Eda, Raymond, Williamsville Rt 26, twp Williams, Sec 9 O28a (1889)
- Hussey, Clay (Mary) Ch Stewart, Mary, Sherman Rt 25, tel Williamsville, O80a N. Hussey (1877)

- Hussey, H. E. (Eda) Buffalo Hart Rt 36, twp Williams, Sec 25 T160a C. W. Freeman (1885)
- Hussey, Nathan (Charlette) Ch Henry, Mattie, Ada, Nathan, Halcyane, Alford, Sherman Rt 25, tel Williams-ville, twp Williams, Sec 21 O320a (1837)
- Husson, J. S. (Lizzie) Ch Harry, Auburn Rt 46, tel Auburn, twp Auburn, Sec 16 O8a (1882)
- Hutchinson, A. W. (Etta) Ch Edna, Pleasant Plains Rt 43, twp Cartwright, Mrs. H. A. Hand (1881)
- *Hutchison, J. L. (Cora) Ch Ruth, Lucien, Dorthy, Buffalo Hart Rt 36, tel Buffalo Hart, twp Buffalo Hart, Sec 28 O48a (1865)
- Hutterr, B. T. Ch Dorothy, Auburn Rt 47, tel Auburn, twp Chatham, Sec 36 T190a Mrs. A. J. Hutterr (1872)
- Hutterr, J. C. (Maud) Auburn Rt 47, twp Chatham, Sec 36 T190a Mrs. A. J. Hutterr (1874)
- Hutterr, John, Virden Rt 42, tel Virden, twp Divernon, Sec 31 O80a (1859)

I

- Ide, F. F., Illiopolis Rt 56, tel Illiopolis, twp Illiopolis, Sec 31 O240a (1845)
- *Ihman, Dick, Virden Rt 41, tel Virden, twp Talkington, Sec 33 T120a J. Weiland (1905)
- Iles, Mrs. Frances, Ch Ruth, Springfield Rt 3, tel Springfield, twp Woodside, Sec 13 O80a (1877)
- Immel, Francis H. (Ethel) Ch Alason, Keith, Rochester Rt 18, tel Rochester, twp Cooper, Sec 19 O40a (1911)
- Inslee, George (Lottie) Ch Mary, Lloyd, Eugene, George, Springfield Rt 9, tel Springfield, twp Woodside, Sec 34 T234a J. W. Inslee (1913)
- Irwin, B. H. (Fern) Ch Russell, Pleasant Plains Gen Del, twp Cartwright, Sec 32 W. L. McGibbons (1888)
- *Irvin, C. C. (Sophia) Ch Altha, Ernest, Eva, Guy, Illiopolis Rt 55, tel Illiopolis, twp Lanesville, Sec 15 T210a W. J. Millar (1911)
- Irwin, Ellen J. Ch Ruth, Benjamin, Jasper, Eunice, Mary, Grover, Opal, Ralph, Cantrall Rt 28 twp Salisbury, Sec 23 O180a (1852)
- Irwin, Frank W. (Fern) Ch Bernice, Eugene, Cantrall Rt 28, twp Salisbury, Sec 23 T52a O. D. Irwin (1892)
- Irwin, James H. (Bertha) Ch Thomas, Charles, Harry, James, Carl, "Irwin Park Farm," Auburn Rt 47, tel Chatham, twp Chatham, Sec 26 O20a (1876)
- Irwin, Jasper (May) Ch Dorothy, Glenn, Ralph, Rochester Rt 18, twp Rochester, Sec 12, Farmhand for W. S. Woodruff (1879)
- Irwin, J. O. Ch O. M. Worley, Illiopolis Rt 58, tel Illiopolis, twp Lanesville, Sec 16 O160a (1858)
- Irwin, Milton (Sadie) Ch Louise, Myrtle, Ebby, Alta, Oscar, Milton, Farmingdale Rt 14, twp Salisbury, T1a W. A. Duncan (1884)
- Irwin, Oscar D. (Minerva) Ch James, Sarah, Milton S., Percy, Newton, Milly, Cantrall Rt 24, twp Salisbury, Sec 26 O80a (1852)
- Irwin, Thomas P. (Josephine) Ch Besie, Farmingdale Rt 14, twp Gardner, Sec 18 T10a Mrs. F. N. Shephard (1892)
- Issacs, Edgar (Lillian) Ch Hortense, Eugene, Dawson Rt 21, tel Mechanicsburg, twp Mechanicsburg, Sec 28 O80a (1860)
- *Isaacks, Joseph (Annie) Ch Gertrude, Loami Rt 32, tel Loami, twp Maxwell, Sec 20 T280a William Kerr (1903)

J

- Jackson, Earl (Vaughn) Ch Dorothy, Divernon Rt 48, twp Divernon, Sec 28, Farmhand for George Brown (1917)
- Jackson, F. A., Glenarm Rt 22, twp Ball, Sec 36 T110a Mrs. E. P. Jordan (1882)
- Jackson, James B. (Della) Ch Irvin, Wayne, Hilda, Farmingdale Rt 14, twp Salisbury, Sec 28 O21a (1857)
- Jackson, Orpha M. (Frankie) Ch Ollie, Lizzie, Bertha, Eula, Orlie, Charles, Farmingdale Rt 14, tel Riddle Hill, twp Gardner, Sec 17 T230a Margaret Gault (1909)

- Jacobs, Cary (Bertha) Ch Jesse, Ruby, Pawnee Rt 51, twp Pawnee, Sec 31 T100a Dr. Bodkins (1883)
- *Jacobs, Chris (Susie) Ch Carl, Lloyd, Ena, Springfield Rt 9, tel Springfield, twp Woodside, Sec 28 T60a Chas. Neuman (1887)
- Jacobs, D. C. (Martha) Ch George, Pawnee Rt 52, twp Pawnee, Sec 28 O40a (1856)
- Jacobs, Frank, Pawnee Rt 52, twp Pawnee, Sec 28 T40a H. B. Jacobs (1884)
- Jacobs, Henry (Minnie) Auburn Rt 47, tel Chatham, twp Ball, Sec 30 T222½a J. H. Jacobs (1890)
- Jacobs, J. H. (Johanna) Ch Annie, Christ, Maggie, Henry, Grace, Fred, Springfield Rt 9, tel Springfield, twp Woodside, Sec 21 T225a L. H. Coleman (1882)
- *Jacobs, John (Ollie) Ch Dorothy, Edna, James, LaRue, Paul, Loami Rt 34, tel Loami, twp Loami, Sec 24 T360a J. A. Jacobs (1879)
- *Jacobs, J. W., Pawnee Rt 51, twp Pawnee, Sec 32 O33a (1856)
- Jacobs, Oscar O., Roby, twp Cooper, Sec 14 O50a (1889)
- James, Charles A. (Della) Ch Claude, Lillian, Farmingdale Rt 14, twp Gardner, Sec 10 T
- *James, E. S., Pleasant Plains Rt 40, tel Pleasant Plains, twp Cartwright, Sec 35 O189a (1853)
- James, John R. (Mattie) Ch Richard, Marion, Rochester Rt 19, twp Rochester, Sec 17 T235a Joseph M. James (1885)
- Janes, W. T. (Mary) Ch Enos, Loami Rt 32, twp Maxwell, Sec 17, Foreman for R. L. McDevitt (1916)
- Januski, Eli (Louise) Ch Lucille, Stella, Helen, John, Josephine, Springfield Rt 5, tel Springfield, twp Springfield, Sec 12, Farmhand for R. W. Carry (1915)
- January, Jamis (Mary) Ch Rose, Ethel, Jamis, Springfield Rt 8, twp Clear Lake, Sec 18, Farmhand for Wm. Foraker (1916)
- *Jarrett, Louis B. (May) Ch Clara, Arvilla, Ruth, Maxwell, Burt, Maxwell Rt 37, tel Loami, twp Loami, Sec 28, O186a (1858)
- Jarrett, Thomas (Flora) Ch Milissa, Andrew, Glenarm Rt 24, twp Divernon, Sec 16 T220a L. M. Kenney (1844)
- Jefferies, John (Norma) Ch Albert, Springfield Rt 5, tel Cantrall, twp Fancy Creek, Sec 32 O22a (1882)
- Jefferies, Mrs. M., Springfield Rt 10, tel Springfield, twp Springfield, Sec 9 O30a (1867)
- Jenkins, Charles (Myrtle) Custer Rt 53, tel Rochester, twp Cooper, Sec 20 O110a (1877)
- Jenkins, John (Ella) Ch Lloyd, Vesta, Laura, Fay, Ralph, William, Custer Rt 53, tel Rochester, twp Cooper, Sec 21 T153a Wm. Jenkins (1876)
- *Jenkins, M. A. (Letta) Ch LaRue, Auburn Rt 44, tel Auburn, twp Auburn, Sec 25 T640a Edward Ridgely (1877)
- *Jenkins, Orin (Edith) Ch Clifford, Adella, Auburn Rt 46, twp Auburn, Sec 9 T320a Adella Wineman (1881)
- Jennings, Bert (Jessie) Ch Russell, Dorsey, Ora, Donald, Leon, Opal, Glenarm Rt 24, tel Chatham, twp Ball, Sec 29 T2a John R. Pullman (1914)
- Jennings, John (Jennie) Glenarm Rt 22, twp Ball, Sec 35, Farmhand for John Lord (1887)
- Jennings, R. T. (Nancy) Ch Helen, Opal, Richard, Lowder Rt 38, twp Talkington, Sec 17 T10a W.
- Jensen, Sr., Edward (Edith) Ch Edward, Springfield Rt 2, tel Springfield, twp Curran, Sec 23 T110a Bridges Estate (1884)
- Jensen, John (Georgia) Springfield Rt 6, tel Springfield, twp Curran, Sec 11 T200a A. Workman (1894)
- *Jensen, Newt (Addie) Springfield Rt 2, tel Springfield, twp Curran, Sec 23 T80a John Huegel (1899)
- *Jensen, Oscar (Eva) Ch Gertrude, Springfield Rt 2, tel Springfield, twp Curran, Sec 23 T240a P. F. Kimble (1892)
- *Jett, Henry D. (May) Ch Chelsea, Oregon, Custer Rt 53, tel Edinburg, twp Cooper, Sec 6 O70a-T40a Mrs. Elizabeth Haney (1902)
- Jett, Zacheriat (Cynthia) Ch Dona, William, Delphia, Henry, Edinburg Rt 3, tel Edinburg, twp Cooper, Sec 5 T1a Dona Boyd (1897)
- Johnson, Bert, Springfield Rt 6, twp Gardner, Sec 34 O60a (1882)
- Johnson, Chas. E. (Minnie) Glenarm Rt 22, tel Pawnee, twp Cotton Hill, Sec 30 T200a George Jones (1877)

- Johnson, John (Matilda) Ch Jennie, Ruby, Florence, Cantrall Rt 27, twp Fancy Creek, Sec 22 O130a (1911)
- *Johnson, J. W. (Maude) Ch James, Roscoe, New Berlin Rt 31, tel Boynton, twp Island Grove, Sec 12 T40a George Schelp (1876)
- *Johnson, N. R. (Minnie) Ch Otto, Paul, Ella, Carrie, Wilbur, Springfield Rt 1, tel Springfield, twp Springfield, Sec 36 O59a (1879)
- Johnson, Warren (Emma) Ch Rosamond, Glenarm Rt 23, tel Rochester, twp Ball, Sec 12 T80a W. G. Carpenter (1887)
- Johnson, W. R. (Kate) Illiopolis Rt 56, tel Illiopolis, twp Illiopolis, Sec 19 T280a J. Johnson (1893)
- Johnstone, James (Ada) Buffalo Hart Rt 36, twp Williams, Sec 26 T163a J. W. Johnstone (1893)
- Johnston, Jesse (Amanda) Ch Ray, Elva, Eldon, Lorine, Marie, Chatham, tel Chatham, twp Chatham, Sec 14 Farmhand for Vincent Smith (1917)
- *Jones, C. C. (Cora) Ch Kenneth, Mildred, Curran Rt 12, tel Chatham, twp Curran, Sec 27 O117a (1872)
- Jones, Charles (Alice) Ch Edgar, Nellie, Frances, Wilbur, Springfield Rt 3, twp Woodside, Sec 11 Farmhand for J. D. Doan (1912)
- *Jones, C. G. (Florence) Ch Lilly, Miriam, Charles, Clarence, Springfield Rt 9, tel Springfield, twp Woodside, Sec 29 O80a (1911)
- *Jones, C. H. (Nettie) Ch 4, Pawnee Rt 67, twp Pawnee, Sec 30 O153a (1859)
- Jones, Clark H. (Jule) Ch Melvin, Mildred, Loami Rt 33, twp Curran, Sec 31 Farmhand (1916)
- †*Jones, Earnest D. (Isabel) Glenarm Rt 22, tel Pawnee, twp Ball, Sec 35 T240a Mrs. Emma Daniels (1888)
- *Jones, Ed (Cleo) Ch Bertha, James, Pawnee Rt 52, tel Pawnee, twp Cotton Hill, Sec 32 O90a (1880)
- *Jones, F. J. (May) Ch Helen, Walter, Virden Rt 42, tel Virden, twp Diverson, Sec 32 T80a D. C. Neeley (1914)
- Jones, Geo. B. Ch Benjamin, Rochester Rt 18, twp Rochester, Sec 35 O81a (1903)
- Jones, Ira (Beryl) Ch Charles, Glenarm Rt 23, tel Rochester, twp Cotton Hill, Sec 7 O80a Ira K. Jones (1889)
- Jones, L. E. (Maude) Ch Charles, Arlene, Marie, Arzelia, Loretta, Mechanicsburg, twp Mechanicsburg, Sec 26 Farmhand for C. H. Coe (1916)
- *Jones, M. A. Buffalo, twp Mechanicsburg, Sec 11 O500a (1891)
- *Jones, Marshall E. (Alice) Ch Harold, Springfield Rt 4, tel Springfield, twp Springfield, Sec 30 O2a (1903)
- *Jones, M. E. (May) Ch John Thorn-ton, Williamsville, twp Williamsville, Sec 4 O15a (1869)
- Jones, R. A. (Pearl) Ch Ursula, Glenarm Rt 23, tel Rochester, twp Ball, Sec 12 O250a (1880)
- *Jones, S. G. Buffalo, twp Mechanicsburg, Sec 11 O500a (1891)
- Jones, Thomas A. (Rebecca) Ch William, Glenarm Rt 23, twp Ball, Sec 12 O162a (1852)
- Jones, T. S. (Nellie) Ch Lettie, Katherine, Francis, Charles, Auburn Rt 44, tel Auburn, twp Talkington, Sec 1 T160a B. F. Workman (1867)
- Jones, Will T. (Mattie) Ch Wayne, Springfield Rt 5, tel Springfield, twp Springfield, Sec 16 O20a (1887)
- *Jones, William E. (Emma) Ch Arthur, Merle, Williamsville Rt 26, tel Williamsville, twp Williams, Sec 12, O159a (1872)
- Jones, William (Nannie) Ch Dorothy, Kenneth, Chatham Rt 15, tel Chatham, twp Ball, Sec 30 Farmhand for W. B. Clark (1904)
- Jordan, Mrs. E. P. Ch Willie, Tommy, Minnie, Ora, Glenarm, twp Ball, Sec 33 O138a
- Judd, A. V. (Sarah) Ch Nellie, Riverton Rt 17, tel Riverton, twp Clear Lake, Sec 23 T10a W. B. King (1867)
- Judd, Gather (Georgie) Ch Bernice, James, Pleasant Plains Rt 43, twp Cartwright, Sec 30 Foreman for T. Anderson (1916)

"You can buy standard products to as good advantage locally as anywhere else, and your money spent in your home stores will benefit you and your neighbors in many ways."

Judd, George (Ellen) Ch Annie, Arlene, James, Cantrall Rt 28, tel Cantrall, twp Fancy Creek, Sec 31 T40a J. E. Strode (1849)

Judd, Robert (Blanché) Springfield Rt 10, tel Springfield, twp Springfield, Sec 18 T93a F. Judd (1894)

Juneman, John (Minnie) Ch Harold, Williamsville Rt 26, tel Williamsville, twp Williams, Sec 23 O200a (1892)

Judy, S. K. (Lillian) Ch Robert, Walter, Ella, Primm, Harry, Springfield, Rt 10, tel Springfield, twp Springfield, Sec 9 T40a Lillian M. Estell (1915)

K

Kail, Melvin G. (Effie) Ch William, Gladys, Edson, Elizabeth, Sherman Rt 25, tel Williamsville, twp Williams, Sec 29 T160a R. E. Monts (1916)

Kalb, George B. Springfield Rt 7, tel Springfield, twp Rochester, Sec 3 O87a (1849)

Kaylor, Arthur (Mary) Custer Rt 53, tel Rochester, twp Cooper, Sec 20 T5a Oak Hill Cemetery (1914)

Kaylor, Rhupert E. (Blanche) Ch Helen, Breckenridge Rt 1, twp Cooper, Sec 21 T492a W. J. Ross (1912)

***Kaylor, W. J.** (Mary) Ch John, Lizzie, Illiopolis Rt 56, Sec 5 O150a (1867)

Kearney, W. S. (Ida) Ch Roy, Auburn Rt 47, tel Chatham, twp Chatham, Sec 25 O60a (1889)

Keen, Orvine (Bertha) Ch Margaret, Loami Rt 34, tel Loami, twp Loami, Sec 21 Foreman for Taylor O'Keefe (1904)

Keen, W. T. Ch Joseph, Bonnie, Rolla, Marie, Glenarm Rt 23, tel Rochester, twp Ball, Sec 14 T200a S. J. Stout (1896)

Kendall, Daniel M. Ch Truman, Justina, Donald, Farmingdale Rt 14, twp Gardner, Sec 17 O120a (1844)

Keene, Fred (Bessie) Ch Raymond, Ralph, Thelma, Evelyn, Glenarm Rt 23, tel Rochester, twp Ball, Sec 11 T80a J. Stout Estate (1906)

Keeney, John New Berlin Rt 31, twp Island Grove, Sec 14 T110a Esther Kenney (1872)

Keeney, J. R. (Bessie) Ch Grace, New Berlin Rt 30, tel Boynton, twp New Berlin, Sec 32 T240a Mrs. E. B. Oder (1886)

Kehoe, Mrs. Maria Maxwell Rt 37, tel Waverly, twp Talkington, Sec 7 O97a (1882)

Keil, Charles M. (Elizabeth) Ch George, Charlie, Albert, Edward, Mary, Lena, Lucy, Springfield Rt 10, tel Springfield, twp Springfield, Sec 17 O44a (1872)

Keith, Mrs. E. H. Ch Benjamin, Jennie, Sherman Rt 25, twp Williams, Sec 30 T17a M. C. Roberts (1892)

Kelhoffer, F. F. (Marie) Ch Will, Buffalo, twp Mechanicsburg, Sec 9 T89a Skealey Estate (1889)

Kelley, James E. (Emma) Loami Rt 32, tel Loami, twp Maxwell, Sec 21 Foreman for Joseph Isaac (1916)

Kelley, John C. (Mary) Curran Rt 11, tel Riddle Hill, twp Curran, Sec 4 O40a (1837)

Kelley, John H. (Matilda) Curran Rt 11, tel Riddle Hill, twp Curran, Sec 4 T30a Chas. Ewell (1874)

Kennedy, Daniel D. (Elizabeth) Ch Patrick, Morris, James, Paul, Hugh, Margaret, Catherine, Daniel, Mechanicsburg Rt 60, twp Cooper, Sec 11 T160a J. T. & John Lemons (1868)

Kennedy, Edw. D. (Lou) Ch Ed Mechanicsburg Rt 60, twp Cooper, Sec 1 O11½a (1872)

Kennedy, J. M. (Edith) Ch Charles, Cantrall, twp Fancy Creek, Sec 9 Farmhand for C. P. Power (1912)

Kennedy, Malachy J. Mechanicsburg Rt 60, tel Mechanicsburg, twp Cooper, Sec 2 O40a (1870)

***Kennedy, W. H.** Curran Rt 11, tel Bell, twp Island Grove, Sec 1 O40a (1870)

***Kent, Jas. M.** (Ruth) Ch Elizabeth, Lanesville Box 34, tel Illiopolis, twp Lanesville, Sec 9 T247a J. P. Kent (1887)

***Keplinger, Cecil T.** (Edna) Ch Charlotte, Ruth, Loami Rt 34, tel Loami twp Loami, Sec 22 T202a Mrs. Sarah Miller (1910)

- Kern, Bert R.** (Anna) Ch William, Ruth, Jesse, McKennen, Farmingdale Rt 13, tel Pleasant Planes, twp Gardner, Sec 6 T100a George Minder (1892)
- Kern, Christina** Ch Christina, Jacob, William, Louis, Farmingdale Rt 13, twp Gardner, Sec 4 O60a (1852)
- Kern, Earl J.** (Ora) Ch Lorene, Farmingdale Rt 14, tel Pleasant Plaines, twp Salisbury, Sec 34 O320a Mary R. Kern (1889)
- Kern, George** Ch Fern, Stella, Earl, Ivah, Reva, Irene, Farmingdale Rt 14, tel Pleasant Plaines, twp Salisbury, Sec 29 O525a (1901)
- Kern, Jacob** (Annie) Ch Lewis, Jacob, Nicholas, Essie, Christina, Emma, Marie, Louise, tel Springfield, twp Gardner, Sec 14 T208a W. T. Bradford (1863)
- Kern, John** (Carrie) Farmingdale Rt 14, tel Pleasant Plaines, twp Gardner, Sec 17 T41a Peter Kuminsky (1888)
- ***Kern, Louis** (Julia) Ch Louis, Otto, Frank, Elizabeth, Dolly, Farmingdale Rt 14, tel Riddle Hill, twp Gardner Sec 2 O192a (1869)
- Kern, Murray** (Alice) Ch Murray, Farmingdale Rt 14, twp Gardner, Sec 10 T80a J. J. Schlitt (1894)
- Kern, William J.** (Anna) Ch Ralph, Hallie, Roland, Ashley, Linn, Farmingdale Rt 14, tel Pleasant Plaines, twp Gardner, Sec 8 T204a George Bochner (1897)
- Kern, William L.** (Anna) Springfield Rt 4, twp Gardner, Sec 16 Tenant F. S. Duncan (1916)
- Kern, William N.** Ch William, Joseph, George, John, Tena, Farmingdale Rt 13, tel Pleasant Plaines, twp Gardner, Sec 4 T110a Mrs. Christine Kern (1867)
- ***Kessler, Irvin** (Fannie) Ch Arthur, Chester, Lillie, Susan, Francis, Glenarm Rt 24, tel Divernon, twp, Divernon, Sec 4-5 T308a Jas Tilson (1892)
- Kessler, Richard** (Nina) Glenarm, twp Ball, Sec 33 Farmhand for M. E. Clayton (1913)
- Kestel, Martin A.** (Hazel) Ch Ruth, Loami Rt 32, twp Loami, Sec 3 Foreman Geo. Basse (1915)
- Kilhoffer, A. R.** (Mary) Ch Helen, Margaret, John, Gertrude, Cornland Rt 1, twp Lanesville, Sec 21 T240a J. L. Meister (1872)
- Killen, Benjamin F.** (Emma) Ch William, Rosa, Earnest, Benjamin, Pearl, Earle, George, Roy, Harley, Springfield Rt 4, twp Gardner, Sec 26 T104a (1897)
- ***Kinahan, James** (Cora) Ch Anna, Pearl, James, Wesley, Francis, Elizabeth, Illiopolis Rt 58, tel Illiopolis, twp Lanesville, O140a T60a from Elizabeth and Margaret Kinahan (1873)
- Kinahan, John** (Alice) Ch John, Earl, Klondyke, Emma, Marguerite, Illiopolis Rt 55, tel Illiopolis, twp Lanesville, Sec 22 O150a T80a from Elizabeth Kinahan (1865)
- ***Kincaid, Fred C.** (Josephine) Glenarm Rt 22, tel Rochester, twp Cotton Hill, Sec 19 O160a (1876)
- King, Edward** (Annie) Ch Jennie, Jeremiah, Robert, Chas., Springfield Rt 4, twp Gardner, Sec 22 O148a (1869)
- ***King, Ernest** (Ida) Ch Raymond, New Berlin Rt 30, tel Boynton, twp New Berlin, Sec 28 O80a (1875)
- ***King, Henry** (Dollie) Ch Edgar Raymond, Springfield Rt 8, tel Springfield, twp Clear Lake, Sec 7 O127a (1870)
- King, L. T.** (Goldie) Ch Opal, Harley, Cantrall Rt 28, tel Cantrall, twp Fancy Creek, Sec 21 O80a (1879)
- King, M. M.** (Blanche) Mechanicsburg Box 21, tel Mechanicsburg, twp Mechanicsburg, Sec 26 Foreman for Earnest Bell
- King, Otis** (Kathryn) Ch Russell, Mary, Helen, Thomas, Curran Rt 11, tel Riddle Hill, twp Curran, Sec 6 T372a George Passfield (1879)
- ***King, Roy** (May) Ch Dorothy, Linda, Frances, Charles, Howard, Curran Rt 12, tel Boynton, twp New Berlin, Sec 24 T120a Jed King (1880)
- King, William** (Annie) Ch Harry, Clara, Charles, Edna, Henry, Springfield Rt 10, tel Springfield, twp Springfield, Sec 8 T40a Ann Kidd (1895)

Our Service

What it means to you. You may see before you buy. You may try before you pay. Big stock to select from. Experts to start and adjust your machinery, if you buy from

A. W. SIKKING & CO. - SPRINGFIELD, ILL.

- King, Wm. B. Ch Otto, Orville, Riverton Rt 17, tel Riverton, twp Clear Lake, Sec 13 T160a J. F. King (1875)
- Kingberry, Curtis (Mary) Lowder, twp Talkington, Sec 26 T37½a Jane Kingberry (1897)
- Kinney, Claude Divernon Rt 48, tel Diverton, twp Diverton, Sec 31 T120a M. L. Kinney (1883)
- *Kinney, J. R. (Anna) Ch Mary, Pawnee Rt 52, twp Pawnee, Sec 33 T200a G. W. Lemon (1915)
- Kinnison, Wm. (Effie) Ch Elizabeth, Tessie, Susan, Ora, Ruby, William, Rochester Rt 18, twp Cooper, Sec 18 T300a A. Ross (1913)
- Kinsley, Peter (Anna) Ch John, Sherman Rt 25, tel Williamsville, twp Williams, Sec 3 T80a Albert Sherman (1887)
- Kiper, Ezra (Nannie) Ch Guy, Roy, Minta, Ruby, Carl, Addie, Williamsville, tel Williams, Sec 32 T80a G. M. Caldwell (1907)
- *Kirby Frank (Mary) Ch Florence, Williamsville Rt 26, tel Williamsville, twp Williams, Sec 16 T160a M. E. Jones (1916)
- Kirby, T. J. (Theresa) Ch Mary, Illiopolis Rt 58, tel Illiopolis, twp Illiopolis, Sec 11 O140a (1892)
- Kisheskey, W. A. Ch Myrtle, Gladys, Herald, Dorothy, Buffalo Hart Rt 59, tel Buffalo, twp Buffalo Hart, Sec 35 Foreman for W. G. Priddle (1862)
- Kitchen, Lee (Margaret) Ch Elma, Raymond, Buffalo Hart Rt 36, twp Williams Sec 36 T160a Charlie Crane (1887)
- *Kline, J. W. (Jane) Ch Effie, Charles, Virden Rt 42, twp Divernon, Sec 31 O75a (1892)
- Kloppe, Henry J. (Elizabeth) Ch Henry, Herman, Walter, Albert, Lena, Frieda, New Berlin Rt 31, tel Boynton, twp New Berlin, Sec 26 O312a (1896)
- Kloppenborg, Henry (Anna) Ch Mary, Francis, Theresa, Julia, Minnie, Anna, Elizabeth, Catherine, August, Margaret, Springfield Rt 4, tel Springfield, twp Gardner, Sec 26 O90a (1867)
- Klor, Fred (Mabel) Ch Glen, Evelyn, Margaret, Springfield Rt 5, tel Springfield, twp Springfield, Sec 11 T117a Anna Klor (1883)
- *Klor, John (Nina) Ch Gladys, Russell, Neva, John, Springfield Rt 10 tel Springfield, twp Gardner, Sec 12 O223a (1879)
- *Knepler, G. P. (Nellie) Ch Alma, Lucille, Elmer, New Berlin Rt 29, twp Island Grove, Sec 16 T80a (1882)
- Knepler, John (Emma) Ch Leo, Henry, Anna, New Berlin Rt 29, tel Boynton, twp Island Grove, Sec 16 T240a J. W. Knepler (1873)
- Knepler, J. W. (Margaret) Ch John, Katherine, Mary, George, William, Edward, Frances, New Berlin Rt 29, tel Boynton, twp Island Grove, Sec 16 O240a (1850)
- Knight, A. M. (Minerva) Ch John, Charles, Bessie, Buffalo, tel Buffalo, twp Mechanicsburg, Sec 8 T200a Sangamon Loan & Trust Co. (1886)
- Knobs, Claude (Josie) Ch Carol, Farmingdale, tel Riddle Hill, twp Gardner, Sec 19 T240a A. B. Watts (1912)
- Knobs, Eli A. (Mary) Ch Claude, Kirby, Laura, Farmingdale, tel Riddle Hill, twp Gardner, Sec 18 T200a A. B. Watts, Sr. (1906)
- Knobs, G. C. (Myrtle) Ch Vivian, Lynn, Harold, Palmer, Stephenson, Curran Rt 11, tel Riddle Hill, twp Curran, Sec 10 T204a P. Murry (1912)
- Knott, H. L. (Clara) Ch Mabel, Roberta, Rochester Rt 20, twp Rochester, Sec 28 T224a J. Johnson Estate (1880)
- *Knotts, T. E. (Ada) Ch Almata, Chatham Rt 15, tel Chatham, twp Ball, Sec 17 O90a (1866)
- Knotts, W. J. (Sarah) Ch Roy, Chatham Rt 15, tel Chatham, twp Ball, Sec 16 O100a (1851)
- Knouse, J. (Ethel) Ch Harry, William, Lois, Pleasant Plains Rt 42, twp Cartwright, Sec 28 T160a J. Smith (1908)
- Knox, Chas. F. (Carrie) Ch May, Kirby, Ruth, Loami Rt 34, tel Loami twp Loami, T22a Millard McGrady (1915)
- Knox, Eli E. (Amanda) Ch Harry, Leland, Mabel, Buffalo Hart Rt 35, twp Williams, Sec 36 Farmhand for Hugh Diller (1916)
- *Knudsen, Christian (Rintha) Ch Chares, Hazel, Lawrence, New Berlin Rt 29, tel Boynton, twp Island Grove, Sec 8 O56a (1872)
- *Knudson, Albert Illiopolis Rt 55, tel Illiopolis, twp Illiopolis, Sec 14 O87a (1901)
- *Knudson, Martin H. (Etta) Ch Dorothy, Farmingdale Rt 14, tel Riddle Hill, twp Gardner, O260a (1865)

- Koehler, Fred (Katherine) Ch John, Donald, Pleasant Plains Rt 42, tel Boynton, twp Island Grove, Sec 4 (1872)
- *Koehler, Lee (Viola) Ch Avis, Margaret, Lee, Edna, Maud, Helen, Paul, Maxwell Rt 37, tel Waverly, twp Talkington, Sec 6 T200a Pease Estate (1877)
- *Kohl, Charles (Mary) Ch Elsie, Curran Rt 11, tel Riddle Hill, twp Gardner, T120a William Kohl (1878)
- *Kohl, John H. (Allie) Curran Rt 11, tel Riddle Hill, twp Gardner, Sec 29 T63a Wm. Kohl (1878)
- Kohl, John H. (Edna) Ch Anna-Springfield Rt 8, tel Springfield, twp Clear Lake, Sec 5 O105a (1914)
- Kohl, R. E. (Laura) Ch Russel, Mariana, Illiopolis Rt 58, tel Illiopolis, twp Illiopolis, Sec 4 T187a A. S. Booth (1882)
- Kohl, Walter G. (Anna) Ch Virginia, Riverton Rt 17, tel Riverton, twp Clear Lake, Sec 26 O85a (1887)
- Kohl, William F. (Bessie) Ch Ellis, Viola, Curran Rt 11, tel Riddle Hill, twp Gardner, Sec 31 T30a Wm. Kohl, Sr. (1884)
- *Koke, William (Caddie) Ch William, Maggie, Clarence, Helen, Henry, John, Lucy, Edward, Springfield Rt 6, tel Riddle Hill, twp Gardner, Sec 34 O76a (1899)
- Komnick, August (Hannah) Ch Herman, Anna, Albert, Henry, Minnie, Arthur, Martha, Benjamin, Leonard, Curran Rt 12 tel Chatham, twp Curran, Sec 29 T328a Mrs. E. Sculley (1915)
- Koonce, Clarence (Julia) Illiopolis Rt 57, tel Illiopolis, twp Illiopolis, Sec 8 T160a Miss Murphy (1913)
- Kornack, Fred (Della) Springfield Rt 10, tel Springfield, twp Springfield, Sec 7 T100a August Kornack (1885)
- Koslowski, August (Louise) Ch Adolph, Herman, Ida, August, Will, Emil, Springfield Rt 5, tel Springfield, twp Springfield, Sec 21 O12a (1888)
- Krais, Joseph New Berlin Rt 29, tel Boynton, twp New Berlin, Sec 22 O45a (1886)
- Krais, Mrs. Mary Ch John, New Berlin Rt 29, tel Boynton, twp New Berlin, Sec 22 O195a (1877)
- Kramer, C. A. (Mary) Ch Hazel, Lela, Louise, Curran Rt 12, tel Chatham, twp Curran, Sec 34 Olla (1870)
- Kramer, H. L. (Helen) Ch Florence, Everett, Springfield Rt 3, tel Springfield, twp Clear Lake, Sec 5, O36a (1899)
- Kramer, John E. (Eliza) Curran Rt 12, twp Curran, Sec 34 O12a (1857)
- Kramer, J. T. (Rose) Ch Nora, Loami Rt 33, tel Chatham, twp Curran, Sec 33 O49a (1865)
- Kramer, Warren (Ida) Ch Marion, Curran Rt 12, tel Chatham, twp Curran, Sec 35 T78a Lewis Browner (1888)
- Krell, Charles W. (Bertha) Ch Charles, Frank, Lorene, Springfield Rt 9, tel Springfield, twp Woodside, Sec 21 T180a Crane & Brown (1887)
- Krell, J. W. (Christina) Ch Charles, Emil, Dora, Della, Will, Alvin, Lawrence, John, Ernest, Springfield Rt 9, tel Springfield, twp Woodside, Sec 22 T236a C. Schneck (1887)
- Kreppert, F. W. Ch Dorothea, William, Bertha, Alma, Edward, Henry, Fannie, Christina, Louis, Springfield Rt 3, tel Springfield, twp Woodside, Sec 3 O17a (1882)
- Kress, Philip (Mary) Ch Will, Chatham Rt 15, tel Chatham, twp Woodside, Sec T173a J. H. Drennan (1899)
- Kresse, C. W. (Gertrude) Ch Fred, Bernice, Carl, Josie, Eugene, Dawson Rt 21, tel Buffalo, twp Mechanicsburg, Sec 16 T320a Angeline Sculley (1913)
- Kruger, Carl (Freda) Loami Rt 3, tel Chatham, twp Chatham, Sec 19, O47a (1888)
- Kuhn, H. F. (Julia) Ch Walter, Dora, Curran Rt 11, tel Riddle Hill, twp Curran, Sec 5 O146a (1860)
- Kulper, Henry (Mary) Ch Anna, Paul, Davis, Katherine, Eva, Henry, Martha, Springfield Rt 2, twp Curran, Sec 1 Farmhand (1912)
- *Kumle, August (Mary) Ch Anna, Ferdinand, Edgar, Thomas, Harry, Francis, New Berlin Rt 30, tel Boynton, twp New Berlin, Sec 31 O120a (168)
- *Kumle M. E. (Annie) Ch Maurice, Matilda, Loretta, Annie, New Berlin Rt 30, tel Boynton, twp New Berlin, Sec 33 O160a (1873)

- *Kunz, August (Iba) Ch Lizzie, Willie, Pawnee, twp Pawnee, T160a Mrs. Caswell (1897)
- Kunz, F. W. (Nellie) Ch Mary, Henry, Herman, Glenarm Rt 22, tel Rochester, twp Ball, Sec 24 T80a Bertha Underwood (1892)
- *Kunz, Julius (Bertha) Ch Julius, Carrie, Loami Rt 33, tel Chatham, twp Chatham, Sec 6 O125a (1894)
- Kunz, William (Lizzie) Ch Annie, William, Clara, George, Tena, Marie, James, Clarence, Roy, Gladys, Springfield Rt 5, twp Springfield, Sec 10 T40a (1887)
- Kupisch, John (Carolina) Ch August, John, Louisa, Charlie, Martha, Caroline, Willie, Fred, Margaret, Arthur, Springfield Rt 8, tel Springfield, twp Clear Lake, Sec 5 T15a C. E. Harris (1903)
- *Kurfiss, William W. (Bertha) Ch Daisy, Margaret, Rochester Rt 13, tel Rochester, twp Cooper, Sec 7 O100a (1892)
- Kussmaul, J. E. Ch Emma, Rachael, Rochester Rt 19, twp Rochester, Sec 30 O100a (1882)
- *Kusterer, Samuel (Fannie) Ch Pearl, Raymond, Mt. Pulaski Rt 3, twp Illiopolis, Sec 23 O80a (1881)
- ## L
- Lacy, Edw C. (Minnie) Ch Gale, Len, Keith, Floyd, Farmingdale Rt 14, tel Pleasant Plains, twp Salisbury, Sec 34 O40a (1875)
- Ladage, Chas. (Nellie) Ch Walter, Catherine, Springfield Rt 2, tel Springfield, twp Woodside, Sec 13 T230a L. Hay (1882)
- Lahman, W. M. (Myrtle) Ch Arthur, Earl, Buffalo Hart Rt 36, twp Williams, Sec 35 T120a R. O. Riddle (1908)
- Lahue, Linnie Ch Mary, Ralph, Hazel, Haldon, Gaines, Mechanicsburg Rt 60, tel Mechanicsburg, twp Cooper, Sec 15 O10a (1908)
- Lam, Oscar (Bessie) Ch Flora, Stella, Loraine, Rochester Rt 20, twp Cotton Hill, Sec 9 T1a Charles Finley (1883)
- Lamb, Charles (Hattie) Ch Perry, William, Loami Rt 34, tel Loami twp Loami, Sec 13 T117a William Kuhn (1876)
- Lamb, Ira F. (Nellie) Ch Hester, Harold, Illiopolis Rt 54, tel Illiopolis, twp Illiopolis, Sec 17 T152a George Lucas (1917)
- Lamkey, Ernest (Florence) Ch Ernest, Riverton Rt 17, twp Clear Lake, Sec 24 T50a John Cromley (1916)
- Lamkey, Ernest Ch Ernest, Ollie, William, Dawson Rt 21, tel Riverton, twp Mechanicsburg, Sec 18 O200a (1876)
- Lamkin, F. (Rosa) Ch Curtis, Illiopolis Rt 55, tel Illiopolis, twp Lanesville, Sec 21 T260a Buchler (1917)
- Lamun, John (Agnes) Ch Emory, Zada, Leslie, Mechanicsburg Rt 60, tel Mechanicsburg, twp Cooper, Sec 1 O160a (1852)
- Landis, J. B. (Mary) Buffalo Hart Rt 36, twp Buffalo Hart, Sec 30 T525a Mrs. T. S. Haist (1876)
- Lander, S. E. (Alma) Ch Wilbur, Delbert, Loami Rt 34, tel Chatham, twp Chatham, Sec-19 T240a M. F. Megrely (1886)
- Landon, Charles (Alberta) Ch Raeburne, Horace, Auburn Rt 44, twp Auburn, Sec 6 O320a (1871)
- *Lang, William (May) Pleasant Plains Rt 40, tel Ashland, twp Cartwright, Sec 22 O40a (1880)
- *Lange, T. C. (Jessie) Ch Eugene, William, Bessie, Pleasant Plains Rt 40, tel Ashland, twp Cartwright, Sec 27-SW T240a Dave Clark (1875)
- Langfield, George (Amelia) Ch Joseph, George, Springfield Rt 8, twp Clear Lake, Sec 6 O20a (1847)
- *Langley, D. Y. (Lula) Ch Byron, Charles, Louise, Mechanicsburg Rt 60, tel Rochester, twp Cooper, Sec 3 T160a Mrs. H. Waters (1909)
- Lanham, A. L. (Vera) Illiopolis Rt 56, twp Illiopolis, Sec 25 Foreman for J. C. Loose (1917)
- Lanham, Charles H. (Beatrice) Auburn Rt 44, twp Auburn, Sec 6 O136a (1878)
- Lanham, Elmer (May) Auburn Rt 44, tel Auburn, twp Chatham, Sec 32 Foreman for Ralph Butler (1897)

- Lanham, Fannie C.** Ch Mary, Cantrall Rt 28, tel Cantrall, twp Gardner, Sec 1 O90a (1905)
- Lanham, P. F.** Ch Clifford, Marguerite, Dean, Cornland Rt 59, tel Buffalo Hart, twp Buffalo Hart, Sec 24 O50a (1853)
- Lanterman, R. H. (Pearl)** Curran Rt 12, tel Chatham, twp Curran, Sec 27 T86a J. R. Lanterman (1897)
- Lard, Charles F. (Elizabeth)** Ch Garnett, Bessie, Adelaide, Kenneth, Emanuel, Charles, George, Buffalo, twp Mechanicsburg, Sec 10 T(—)a Robert Goodem (1907)
- ***Lard, Earl Pawnee** Rt 69, tel Pawnee, twp Pawnee, Sec 25 T200a G. R. Lard Estate (1880)
- ***Lard, J. F. (Stella)** Ch Genevieve, Glenarm, tel Pawnee, twp Ball, Sec 25 O300a (1861)
- ***Lard, John (Laura)** Ch Carl, Odessa, "Sunny Side" Glenarm Rt 23, tel Pawnee, twp Ball, Sec 35 O190a (1863)
- Lard, John R. (Helen)** Ch Ernest, George, Agnes, Geneva, Marjorie, Glenarm Rt 22, twp Ball, Sec 35 O17a (1882)
- Larnam, John (Julia)** Ch Miles, Noah, Erhel, Cornland Rt 1, tel Buffalo, twp Buffalo Hart, Sec 22 T96a Alf. H. Greening (1916)
- ***Larson, Andrew (Tilda)** Ch Arthur, Opal, Annie, Glenarm Rt 22, twp Cotton Hill, Sec 29 O237a (1861)
- Larson, Charles G. (Cathryn)** Ch Velda, Velma, Charles, Cantrall Rt 28, twp Salisbury, Sec 23 T10a Chas. Duncan (1882)
- ***Larson, C. W. (Mollie)** Ch Mildred, Dorothy, New Berlin Rt 30, tel Boynton, twp New Berlin, Sec 35 O120a (1901)
- ***Larson, P. B. (Nellie)** Ch Kate, Emma, Clarence, Lillian, New Berlin Rt 30, tel Boynton, twp New Berlin, Sec 28 O80a (1877)
- Larue, W. E. (Lillie)** Ch Helen, James, Springfield Rt 2, tel Springfield, twp Woodside, Sec 5 T160a W. J. Spaulding (1913)
- Lauchner, Melvin (Mary)** Ch Charles, Gertrude, Leatha, Cantrall, tel Cantrall, twp Fancy Creek, Sec 15 T200a John Lake (1915)
- Laughlin, John O. (Mary)** Ch Daniel, Dawson, tel Buffalo, twp Mechanicsburg, Sec 7 Foreman for Joseph Berry (1872)
- Lawley, Albert W.** Custer Rt 53, twp Cotton Hill, Sec 14 T90a Mary Lawley (1868)
- Lawley, Charles E. (Fannie)** Ch George, Glenarm Rt 23, tel Rochester, twp Cotton Hill, Sec 18 T96a D. W. Lawley (1881)
- Lawley, Delila** Glenarm Rt 23, tel Rochester, twp Ball, Sec 13 O224a (1866)
- ***Lawley, E. L. (Ellen)** Ch William, Glenarm Rt 23, tel Rochester, twp Ball, Sec 12 O140a (1885)
- ***Lawley, Hady (Mamie)** Ch Lottie, Gladys, Glenarm Rt 25, tel Rochester twp Cotton Hill, Sec 18 T96a D. W. Lawley (1876)
- Lawley, Robert (Luella)** Ch James, Glenarm, tel Chatham, twp Ball, Sec 33 O6a (1880)
- Lawrence, William (Bonnie)** Ch Ralph, Annabelle, Breckenridge, tel Rochester, twp Cooper, Sec 5 O1a (1877)
- ***Lawson, William (Anna)** Ch Edna, Wilmer, Alma, Dorothy, Williams-ville Rt 2, tel Williamsville, twp Williams, Sec 9 T252a J. M. Graft (1880)
- Lawyer, O. E. (Bertha)** Ch Elmer, Glen, Ray, Harry, Clarence, Springfield Rt 8, tel Springfield, twp Springfield, Sec 14 T155a Pierson Estate (1905)



EVERYBODY'S HAPPY ON THIS FARM

- *Leahy, James (Bridget) Ch Mary, Timothy, William, Lee, Russel, Nellie, Mabel Dwyer, Ben, Pleasant Plaines, twp Cartwright, O700a (1863)
- *Leahy, J. J. Pleasant Plaines Rt 39, tel Pleasant Plaines, twp Cartwright, Sec 13 O160a (1867)
- *Leahy, T. F. (Marguerite) Ch James, Timothy, Joseph, Alice, Edward, Francis, Ralph, Pleasant Plaines Rt 39, tel Pleasant Plaines, twp Cartwright O470a (1861)
- *Leahy, T. J. (Elizabeth) Ch Frank, Grace, Charles, Ivan, Ralph, New Berlin Rt 29, tel Boynton, twp Island Grove, Sec 18 O260a (1869)
- *Leahy, W. P. (Emma) Pleasant Plaines Rt 39, tel Pleasant Plaines, twp Cartwright, Sec 13-SW O400a (1874)
- Leaverton, Henry Chatham Rt 15, tel Chatham, twp Chatham, Sec 1 T224a Leaverton heirs (1893)
- Leckrone, F. H. (Kitty) Ch Floyd, Elbert, Dorothea, William, Albert, Buffalo Rt 59, tel Buffalo, twp Mechanicsburg, Sec 2 T148a G. Passfield (1917)
- Leaderbrand, Bertha Ch Henry, Toban, Emma, Carlos, Teresa, Jacob, Glenarm Rt 23, twp Cotton Hill, Sec 7 T118a Burley Lederbrand (1905)
- Leaderbrand, George (Mary) Ch Ray, Rochester Rt 20, tel Rochester, twp Cotton Hill, Sec 4 T67a George Lederbrand (1854)
- Leaderbrand, Geo. A. (Henrietta) Ch Joseph, Francis, Springfield Rt 3, tel Rochester, twp Ball, Sec 2 O42a (1879)
- Leaderbrand, Philip (Myra) Ch Henry, Chester, Samuel, Floyd, Merle, Grace, Ralph, Rochester Rt 20, tel Rochester, twp Cotton Hill, Sec 4 T114a (1866)
- Leaderbrand, R. L. (Monica) "Irwin Place" Auburn Rt 47, tel Auburn, twp Chatham, Sec 26 T62a A. E. Irwin (1891)
- Leahan, P. T. Ch May, T. N. Ben, Cornland Rt 1, tel Buffalo, twp Buffalo Hart, Sec 33 O50a (1853)
- Ledbetter, John (Anna) Loami Rt 33, tel Waverly, twp New Berlin, Sec 35 Foreman for Julius Kimy (1916)
- Lee, Annie Ch Edna, Robert, Walter, Thelma, Springfield Rt 4, twp Gardner, Sec 25 T8a Harry Reisch (1914)
- Lee, Sherman (Edith) Ch Richard, Ruby, Violet, "Odeon" Chatham Rt 16, tel Chatham, twp Chatham, Sec 12 Foreman for J. W. Sudduth (1916)
- Lee, William J. (Rosa) Ch John, James, Margaret, Eldon, Dorothy, Leona, Cantrall Rt 28, twp Gardner, Sec 1 T465a Oliver Whitney (1877)
- Leeper, H. T. Ch Fred, Kenneth, Dean, Virden Rt 48, twp Divernon, Sec 33 O80a (1916)
- Lefever, D. S. (Stella) Springfield Rt 9, tel Springfield, twp Woodside, Sec 9 T2a Charles Robin (1903)
- Leftwich, C. T. (Nellie) Ch Mildred, Sherman Rt 25, tel Williamsville, twp Williams, Sec 7 T160a George Passfield (1882)
- Leggett, James Ch Minnie, Pawnee Rt 52, twp Cotton Hill, Sec 30 O37a (1850)
- *Leigh, Harry, Sr. (Mary) Ch Homer, Gale, Opal, Fern, Harry, Curran Rt 12, tel Riddle Hill, twp Curran, Sec 17 T180a L. Hayes & Brown (1903)
- *Leigh, Grover (Virginia) Curran Rt 12, twp Curran, Sec 17 T180a L. Hayes & H. Brown (1903)
- *Leka, George W. (Verna) Ch Marvil, Georgiana, Lloyd, Mechanicsburg Rt 61, tel Mechanicsburg, twp Lanesville, Sec 5 T85a Henry Leka (1883)
- *Leka, Harry (Almina) Ch William, Lloyd, "Leka Stock Farm" Illiopolis Rt 58, tel Illiopolis, twp Illiopolis, Sec 24 O190a (1861)
- Leka, James (Nettie) Riverton Rt 7, twp Clear Lake, Sec 12 O500a (1887)
- Leka, S. A. (Reba) Illiopolis Rt 58, tel Illiopolis, twp Illiopolis, Sec 15 O82a (1914)
- *Leland, J. A. Ch Edward, Louise, Springfield Rt 2, tel Springfield, twp Woodside, Sec 5 O280a (1877)
- Lellerst, Jay (Ula) Ch Elouise, Jennette, Sherman Rt 25, tel Williamsville, twp Fancy Creek, Sec 11 T60a M. A. Sweet (1892)
- Lemon, Carson B. (Carrie) Ch James, Mechanicsburg, Rt 60, twp Cooper, Sec 12 O28a (1881)
- Lemon, E. P. Mechanicsburg Gen. Del., twp Mechanicsburg, Sec 26 Foreman for S. E. Metcalf (1848)
- Lemons, H. C. (May) Ch Serl, Illiopolis, Rt 58, twp Lanesville, Sec 9 Foreman for John Mince

- *Lemon, James T. (Zadeth) Ch Oriel, Carson, Oliver, Mechanicsburg Rt 60, tel Mechanicsburg, twp Cooper, Sec 12 O138a (1887)
- *Lemon, Lewis W. (Florence) "Valley Farm" Mechanicsburg Rt 60, tel Mechanicsburg, twp Cooper, Sec 1 T140a Lemon Estate (1890)
- *Lemon, Oscar F. (Grace) Ch Phyllis, Mechanicsburg Rt 60, tel Mechanicsburg, twp Cooper, Sec 1 T254a Alice Black (1892)
- *Lenhart, David C. (Susie) Ch Anna, David, Springfield Rt 6, tel Springfield, twp Curran, Sec 2 T230a George Lenhart (1894)
- Lenhart, George (Anna) Ch John, George, David, Harry, Ida, Springfield Rt 6, tel Springfield, twp Springfield, Sec 31 T256a Mrs. Milton Wood (1895)
- *Lenhart, Henry (Mary) Ch Alma, Mamie, Lawrence, Glenarm Rt 23, tel Rochester, twp Ball, Sec 24 O160a (1868)
- Leonard, H. E. (Myrtle) Ch Donald, Blanche, "Maple Hill Stock Farm," Illiopolis Rt 55, tel Illiopolis, twp Illiopolis, Sec 7 T250a Ed. Baker (1886)
- Leonard, J. L. Ch C. A. Lee, Samuel, Illiopolis, tel Illiopolis, twp Illiopolis, Sec 32 O120a (1867)
- *Leonard, Sarah Ch Russell, George, Ruth, Illiopolis Rt 58, tel Illiopolis, twp Illiopolis, Sec 30 O80a (1886)
- *Leonard, T. A. (Ella) Ch James, Pawnee Rt 50, twp Pawnee, Sec 16 O400a (1890)
- Leonard, W. E. (Georgia) Illiopolis Rt 56, tel Illiopolis, twp Illiopolis, Sec 24 T160a D. Murphy (1896)
- Lercher, George (Anna) Ch Reny, Will, Donald, Clarence, Buffalo Hart Rt 36, tel Interstate, twp Buffalo Hart, Sec 18 T160a Mrs. Cass (1875)
- Lercher, Henry (Lizzie) Ch Earl, Walter, Mary, Dorothy, Margaret, Sherman Rt 25, tel Williamsville, twp Williams, Sec 34 T114a Mrs. Braugh-ten (1880)
- *Lester, W. A. (Irene) Chatham Rt 16, tel Auburn, twp Chatham, Sec 22 O80a (1883)
- Letterst, F. F. (Elisa) Ch Amelia, Jack, Illiopolis Rt 58, tel Buffalo, twp Lanesville, Sec 6 T220a Mrs. L. P. Rogers (1909)
- Leutenmayer, Joseph (Elizabeth) Ch Joseph, George, Francis, Carl, Willie, Rose, Hugo, Springfield Rt 5, tel Springfield, twp Springfield, Sec 11 O40a (1879)
- Lewis, F. G. (Rena) Ch Almer, Roy, Leonard, Pleasant Plains Rt 43, twp Cartwright, Sec 27, Foreman for Samuel S. (1913)
- Lewis, James P. (Alice) Ch Eva, William, Williamsville Rt 26, tel Williamsville, twp Williams, Sec 11 O66a (1887)
- Lewis, John, Pawnee Rt 52, twp Pawnee, Sec 32-29 O80a (1867)
- Lewis, Richard (Lizzie) Ch Frank, Pawnee Rt 50, twp Pawnee, Sec 20 T225a G. Baker (1879)
- *Lewis, Robert, Auburn Rt 40, tel Auburn, twp Chatham, Sec 34 T131a Mrs. J. M. Lewis (1873)
- Lewis, William (Cora) Ch Margaret, Herbert, Clara, Farmingdale Rt 13, twp Gardner, Sec 31 T10a Henry Braner (1913)
- Lightfoot, Henry (Gertrude) Ch Ers-land, Vatriss, James, Springfield Rt 5, tel Springfield, twp Springfield, Sec 31 O6a (1882)
- Likins, Henry B. (Myrtle) Ch Floyd, Clarence, Ruth, Springfield Rt 8, tel Springfield, twp Springfield, Sec 13 T160a M. E. Lion (1916)
- *Linton, E. L. (Margaret) Ch Johanna, Gladys, Springfield Rt 9, tel Spring-field, twp Woodside, Sec 29 T160a S. Bridges (1916)
- Linton, Zeb (Bertha) Ch Lucille, Stewart, Springfield Rt 9, tel Spring-field, twp Woodside, Sec 9 O3a (1902)
- Lisenbey, Ed (Della) Glenarm Rt 22, tel Pawnee, twp Ball, Sec 35 T240a Mrs. E. Danials (1884)
- Little, William (Sarah) Ch James, Ethel, Joseph, Jacob, Thomas, Char-lie, Grace, Daisy, Springfield Rt 10, tel Springfield, twp Springfield, Sec 20, Farmhand for Lee Hickot (1905)

A. W. SIKKING & CO. - SPRINGFIELD, ILL.

SERVICE STATIONS at Auburn, Buffalo, Loomi, Pleasant Plains and New Berlin

FARM MACHINERY AND VEHICLES

- Lloyd, Sarah Ch Sadie, Nellie, Cantrall, twp Fancy Creek, Sec O33a (1890)
- Lobdill, O. S. (Grace) Ch Beulah, Mechanicsburg Rt 60, tel Mechanicsburg, twp Mechanicsburg, Sec 23, Foreman for E. Hall (1892)
- Lochbaum, Henry (Barbara) Dawson Rt 21, tel Mechanicsburg, twp Mechanicsburg, Sec 29 T49a C. J. Chapman (1872)
- Lochbaum, William W. (Ethel) Ch Charles, Dawson Rt 21, tel Mechanicsburg, twp Mechanicsburg, Sec 29 T49a C. J. Chapman (1874)
- Locke, Charles (Egiula) Ch LaRue, Ethel, Helen, Grace, Egiula, Kinney, Velma, Lucy, Springfield Rt 8, tel Riverton, twp Clear Lake, Sec 8 O22a (1877)
- Lockenour, J. F. (Francis) Ch Katie, "Maple Hill Farm," Chatham Rt 15, tel Chatham, twp Ball, Sec 8 O25a (1916)
- Lockridge, C. E. Ch Fred, Bernice, John, Helen, Auburn Rt 44, tel Auburn, twp Auburn, Sec 4 T160a H. H. Lockridge (1862)
- Lockrone, A. W. (Ethel) Ch Mildred, Estelle, Kenneth, Althea, Illiopolis Rt 58, tel Buffalo, twp Lanesville, Sec 31 T247a H. G. Brabson (1917)
- Lohrenz, August (Della) Cantrall Rt 28, tel Cantrall, twp Fancy Creek, Sec 9 T80a D. Burns (1916)
- Long, C. M. (Mary) Ch George, Nick, Dudley, Springfield Rt 10 twp Springfield, Sec 29 T40a Robert Fair (1897)
- Long, James, (Mabel) Ch Charlie, Kenneth, Lawrence, Chatham Rt 15, tel Chatham, twp Chatham, Sec 6 T160a C. Moore (1873)
- *Long, J. M. (Mabel) Ch Aileen, Sherman Rt 25, tel Williamsville, twp Williams, Sec 34 T20a J. M. Long (1901)
- Long, Pirt Ch Charlotte, Clela, Lucille, Albert, Sherman Rt 25, twp Fancy Creek, Sec 23 T40a J. Yocom (1912)
- Long, William (Sarah) Ch Jacob, Walter, Adolph, William, Carrie, New Berlin Rt 30, tel Boynton, twp New Berlin, Sec 31 O80a (1860)
- Longerban, L. T. (Ida) Ch Jennie, Paul, Cantrall, twp Fancy Creek, Sec 9 O12a (1889)
- Lopossa, Joseph M. (Rose) Edinburg Rt 3, tel Edinburg, twp Cooper, Sec 4 T160a F. B. Harrant (1911)
- Love, Archie Ch James, Laura, Ashland Rt 2, twp Illiopolis O40a (1892)
- Lovell, Vincent (Celia) Ch Harold, Ruth, Springfield Rt 5, tel Springfield, twp Springfield, Sec 4 T6a De Witt Smith (1908)
- Loving, Earl (Myrtle) Ch Harry, Curran Rt 12, tel Chatham, twp Curran, Sec 30 T249a George Passfield (1894)
- Loving, James (Bessie) Ch Russell, Edward, Luella, Loami Rt 33, tel Chatham, twp Curran, Sec 31 T12.45a The Sudduth Farm (1883)
- *Loving, J. H. (Minnie) Ch Earl, Lloyd, Loami Rt 33, tel Waverly, twp Loami, Sec 1 O177a (1882)
- Lowe, J. N. (Helen) Ch John, Homer, Auburn Rt 44, twp Chatham, Sec 33 O160a (1880)
- Lowe, Perley (Edith) Ch Velma, Loami Rt 33, tel Waverly, twp Loami Sec 2 O30a (1888)
- Lowry, Elmer W. (Pansy) Ch Harold, Helen, Howard, Erma, Chatham Rt 16, tel Chatham, twp Chatham, Sec 7 T460a Charles Hunter (1882)
- Loy, W. S. (Margaret) Ch Erwin, Glenarm Rt 24, tel Chatham, twp Ball, T80a Pulliam Heirs (1917)
- Lucas, Sarah A. Ch John, Mary, Jessie, Dawson Rt 21, twp Cooper, Sec 5 O50a (1844)
- Luckey, Louis C. (Lotus) Ch Clarence, Virginia, Catherine, Melvin, Margaret, Springfield Rt 6, tel Springfield, twp Gardner, Sec 36 T40a Dr. J. O. Baldwin (1916)
- Luedke, Amel (Minnie) Ch Bertha, Daniel, Walter, Chatham, twp Chatham, Sec 1 T500a Dick Lexington (1875)
- *Luedke, Bert (Carrie) Ch Gertrude, Walter, Esther, Chatham Rt 16, tel Auburn, twp Chatham, Sec 27 O240a (1892)
- *Luedke, Ed M. "Rose Lawn Stock Farm," Chatham Rt 15, twp Chatham, Sec 1 T635a R. L. Reverton (1893)
- *Lutyens, Dr. Henry (Jessie) Farmingdale Box 3, tel Riddle Hill, twp Gardner, Sec 17 O5a (1877)
- Lyman, E. H. (Lillian) Ch George, Ed, Pleasant Plains Rt 41, tel Riddle Hill, twp Cartwright, Sec 12 O80a (1872)
- *Lyon, E. F. (Henrietta) Ch Herman, James, Illiopolis Rt 55, tel Illiopolis, twp Illiopolis, Sec 26 O330a (1848)

- Lyon, John S.** (Minnie) Ch Gertrude, Springfield Rt 7, twp Clear Lake, Sec 20 T33a C. Nelson (1916)
- Lyon, Henry** (Mary) Illioopolis Rt 55, tel Illiopolis, twp Lanesville, Sec 21 T149a Joseph Kinahan (1887)
- Lyon, W. H. T.** (Sarah) "Lyon Dean," Buffalo Hart, twp Buffalo Hart, Sec 18 O206a (1850)
- Lyons, Alex** (Annie) Ch Annie, John, Charles, Harry, Elizabeth, Clara, Flora, Frank, Sherman Rt 25, twp Williams, Sec 19 T40a Geo. Youcum (1914)
- Lyons, Charles** (Belle) Ch Elizabeth, Lillie, Sherman Rt 25, twp Williams, Sec 19 T10a Jess Yokum (1916)
- Lyons, James** (Arnola) Riverton Rt 17, tel Mechanicsburg, twp Mechanicsburg, Sec 30, Foreman for George Hall (1916)
- Lyons, J. F.** (Elizabeth) Ch Emma, Effie, Henry, Mary, Riverton, tel Riverton, twp Williams, Sec 34 O465a (1852)
- Lyons, Jesse** (Mona) Ch Alpha, Fern, Maxwell Rt 37, twp Talkington, Sec 6, Farmhand for Frank Richard (1917)
- Lyons, Jesse O.** (Rebecca) Ch Dorothy, Charles, Maxwell Rt 37, tel Waverly, twp Talkington, Sec 7, Farmhand for G. W. Dusett (1917)

M

- ***McAfee, Chester** (Tillie) Ch George, Helen, Harriett, Clarissa, Williamsville, tel Williamsville, twp Williams, Sec 33 T267a W. S. Constant (1901)
- ***McAfee, Eugene** (Fannie) Glenarm Rt 22, tel Pawnee, twp Ball, Sec 25 O180a (1871)
- McAfee, G. B.** (Priscilla) Ch Garland, Loraine, Harold, Boyce, Pleasant Plains Rt 41, twp Cartwright, Sec 5, Foreman for J. Hunt (1915)
- ***McAfee, John** (Ettie) Ch Gladys, Williamsville Rt 26, tel Williamsville, twp Williams, Sec 2 T440a C. R. Taylor (1902)
- ***McArthur, Chas. N.** (Laura) tel Rochester, twp Cooper, Sec 20 O160a (1887)
- McCafferty, William** (Minnie) Ch Lela, Jessie, Arthur, Jackson, Sammy, Flora, Auburn Rt 47, tel Chatham, twp Ball, Sec 30, Foreman for Leonard Ping (1899)
- ***McCartney, Ollie** (Nellie) Glenarm Rt 23, tel Chatham, twp Ball, Sec 14 T160a S. J. Stout
- McCandless, C. P.**, Buffalo Hart Rt 36, tel Williamsville, twp Williams, Sec 27, Farmhand for Emily Taylor (1907)
- McCandless, H. C.** Ch Clayton, Bonnie, Sarah, Buffalo Hart Rt 36, twp Williams, Sec 27 T240a Emily Taylor (1881)
- McCann, Joe** (Helen) Ch Paul, Alice, Mildred, William, Irma, Illiopolis Rt 55, tel Mechanicsburg, twp Lanesville, Sec 31 T254a D. C. Fletcher and E. P. Hall (1879)
- McCann, Noah** (Frances) Ch Dean, Buffalo Rt 59, tel Buffalo, twp Mechanicsburg, Sec 12 T68 4-5 Eliza Correll (1878)
- McCann, R. C.** (Emma) Ch 2, Buffalo, tel Buffalo, twp Mechanicsburg, Sec 3 O107a (1887)
- McCann, W. J.** Ch Cora, Anna, Buffalo, tel Buffalo, twp Buffalo Hart, Sec 11 T202a Scully Estate (1862)
- ***McClain, G. N.** (Gertrude) Loami Rt 32, tel Waverly, twp Maxwell T144a W. W. McClain (1901)
- ***McClain, R. N.** (Elizabeth) Ch Eva, Lawrence, Loami Rt 32, tel Waverly, twp Loami, Sec 9 O60a (1902)
- McClelland, C. B.** (Alice) Ch Ralph, Wesley, Springfield Rt 3, tel Springfield, twp Woodside, Sec 24 O436a (1865)
- McClelland, Wesley** (Lilly) Ch Arlene, Springfield Rt 3, tel Springfield, twp Woodside, Sec 23, Farmhand C. B. McClelland (1888)
- ***McClelland, W. O.** (Alice) Ch George, Springfield Rt 2, tel Springfield, twp Woodside, Sec 30 T240a Logan Hay (1916)
- McConnell, W. H.** (Anna) Springfield Rt 2, tel Springfield, twp Woodside, Sec 5 O8a (1877)

- McCord, B. F. (Ida) Ch Clyde, Barbara, Anna, Athens Rt 1, twp Fancy Creek, Sec 34 T320 a J. N. Cline (1911)
- McCord, Clyde (Vina) Ch Eva, Springfield Rt 5, twp Fancy Creek, Sec 36, Farmhand for C. M. Woods (1911)
- *McCord, Earl (Oma) Ch Cecil, Loami Rt 33, twp Chatham, Sec 6, Foreman for Seamen (1882)
- McCormick, Hugh (Mary) Ch Howard, Hugh, Thomas, Catherine, Winifred, Pawnee Rt 51, twp Pawnee, Sec 32-29 O640a (1893)
- McCoy, Elmer (Florence) Rochester, twp Rochester, Sec 10 T180a T. B. Wright (1907)
- McCracken, H. C. (Elizabeth) Ch Joseph, Lowder Rt 28, tel Waverly, twp Talkington, Sec 13, Farmhand for Lloyd Clark (1849)
- McCrea, L. C. (Pearl) Ch Leola, Francis, Illiopolis Rt 58, twp Illiopolis, Sec 12, Foreman for A. E. Hunter (1889)
- *McCubbins, J. L. (Helena) Ch Jeanette, Pleasant Plains Rt 40, tel Ashland, twp Cartwright, Sec 27 T550a Butler Bros.
- McCubbin, O. L. (Ella) Ch Lulu, Minnie, Carr, Springfield Rt 8, twp Clear Lake, Sec 7, Farmhand for W. S. McCue (1915)
- *McCue, W. S. Ch Helen, Bernard, Springfield Rt 8, tel Springfield, twp Clear Lake, Sec 18 O119a (1915)
- McCulley, G. L. (Fannie) Ch Lucille, Chatham Rt 15, tel Chatham, twp Woodside, Sec 29 T80a B. F. Caldwell (1901)
- McCullough, Mrs. Gertrude Ch Emerson, Arthur, Riverton Rt 17, tel Riverton, twp Clear Lake, Sec 14 O80a (1887)
- *McDaniel, J. A. Ch Francis, Harold, Lena, Rachel, Ned, John, Louis, Cornland Rt 1, twp Buffalo Hart, Sec 26 T430a (1873)
- McDaniel, P. W. (Abbie) Ch Homer, Mechanicsburg Rt 61, tel Mechanicsburg, twp Lanesville, Sec 30 T320a S. Fullenwider Estate (1862)
- *McDaniel, O. L. (Lelia) Buffalo Rt 59, tel Buffalo, twp Buffalo Hart, Sec 22 T160a O. McDaniel (1885)
- McDaniels, J. N., Dawson Rt 21, tel Dawson, twp Clear Lake, Sec 13 O80a (1877)
- McDermott, John, Illiopolis Rt 56, tel Illiopolis, twp Illiopolis, Sec 29 O160a (1880)
- *McDevitt, G. W. (Jane) Ch Boyd, Mary, Jean, Rodna, Loami Rt 32, tel Waverly, twp Maxwell, Sec 17 O166a (1874)
- McDevitt, J. H. (Ella) Ch Lorena, William, Eva, Amos, Grace, Verna, Hazel, Loami Rt 32, tel Waverly, twp Maxwell, Sec 19 O100a (1860)
- *McDevitt, R. L. (Clara) Ch Mildred, Loami Rt 32, tel Waverly, twp Maxwell, T160a Charles Gallagher (1877)
- McDole, Frank C. (Jeanette) Ch William, Raymond, Springfield Rt 2, tel Springfield, twp Springfield, Sec 31 T20a Nathan Cole (1884)
- *McElvain, J. W. (Amanda) Ch Thornton, Ralph, Carl, Mabel, Ruth, J. W. Jr., Auburn Rt 46, tel Auburn, twp Auburn, Sec 16 O520a (1862)
- McGee, Claude (Bernice) Ch Arlene, Williamsville Rt 26, twp Williams, Sec 33 T157a Dr. Stettle (1912)
- *McGee, James (Anna) Ch John, James, Andrew, Kate, Ella, Rose, Agnes, Bernard, Illiopolis Rt 56, tel Illiopolis, twp Illiopolis, Sec 20 O80a (1913)
- McGill, D. H. (Agnes) Ch Fern, Beulah, Gladys, Hugh, Divernon, tel Divernon, twp Divernon, T160a Dave Haire (1871)
- McGillen, H. M. (Beatrice) Ch Florence, Helen, Floyd, Mildred, Royal, Pleasant Plains Rt 42, twp Cartwright, Sec 20, Foreman for N. E. Rawls (1873)
- McGillen, Oliver (Nellie) Farmingdale Rt 14, tel Pleasant Plains, twp Salisbury, Sec 35 T320a M. S. Grieder (1887)
- McGillick, Thomas (Mary) Ch John, Geraldine, Margaret, Rose, Lorine, Ilene, Springfield Rt 3, twp Rochester, Sec 30 O200a (1897)
- McGinnis, Charles (Belle) Ch Louis, Frank, Loami Rt 34, tel Waverly, twp Loami, Sec 12 O16a (1857)
- McGinnis, Frank K. (Clara) Ch Donald, Eugene, Harvey, Loami Rt 33, tel Chatham, twp Chatham, Sec 3 T1a Jess Dodds (1884)
- McGinnis, Grant (Dora) Loami Rt 34, tel Waverly, twp Loami, Sec 12 O48a (1864)

- *McGothlin, H. G. (Florence) Ch Carl, Marjorie, Auburn Rt 46, tel Virden, twp Auburn, Sec 19 O135a (1871)
- McGothlin, J. H. Ch John, Lena, Auburn Rt 46, tel Virden, twp Auburn, Sec 19 O77a (1867)
- McGrath, P. F. Ch James, John, Timothy, Frances, Eugene, Agnes, Cathern, Springfield Rt 9, tel Springfield, twp Woodside, Sec 6 T80a Mathews Estate (1906)
- McGraugh, John (Virginia) Ch Harry, Halbert, Frank, Farmingdale Rt 14, tel Pleasant Plains, twp Gardner, Sec 5 O113a (1861)
- McGraw, L. H. (Emma) Springfield Rt 2, tel Springfield, twp Woodside, Sec 19 O170a (1857)
- McGuffin, T. C., New Berlin Rt 30, twp New Berlin, Sec 32 T150a J. Barnes
- McGuire, Harry (Hattie) Ch Melvin, Glenarm Rt 24, twp Ball, Sec 29 T185a Robt. W. Drennan (1887)
- McIntire, J. Wm. (Mary) Ch Chris, Della, Inez, Dawson Rt 21, tel Mechanicsburg, twp Cooper, Sec 5 O20a (1857)
- McIntire, T. J. (Mary) Riverton Rt 17, twp Mechanicsburg, Sec 31 O40a (1861)
- McKade, Mrs. Mary Ch Anna, Joseph, Katherine, Illioopolis Rt 1, twp Lanesville, Sec 28 T160a J. McCabe (1864)
- McKee, Charles L. (Winifred) Ch Marcia, Margaret, Lena, Grace, Rochester Rt 20, tel Rochester, twp Cotton Hill, Sec 11 O42a Chas. McKee (1916)
- McKee, Noah M. (Lulu) Ch Ellen, Rochester Rt 19, twp Cotton Hill, Sec 5 T40a Sally Shoup (1870)
- McKinney, C. P. (Sarah) Auburn Rt 46, tel Virden, twp Auburn, Sec 30 T190a Mrs. George Lloyd (1912)
- McKinnie, John W. (Lena) Curran Rt 11, tel Riddle Hill, twp Curran, Sec 4 O51a (1877)
- McKinnie, William L. (Sophie) Ch Maude, Eleanor, Bernice, Springfield Rt 10, tel Springfield, twp Springfield, Sec 18 O132a (1844)
- McLaughlin, Henry (Nellie) Ch John, Yates, Ralph, New Berlin Rt 31, tel Boynton, twp Island Grove, Sec 14 T80a Chas. Shuff (1881)
- McLaughlin, J. B. (Martha) Ch Lee, Pawnee Rt 49, twp Pawnee, Sec 5 O50a (1864)
- McLaughlin, T. Y., New Berlin Rt 29, tel Boynton, twp Island Grove, Sec 7 O120a (1872)
- McMann, George (Lulu) Ch Mildred, Roy, Lulu, Earl, Velma, Dorothy, James, Buffalo Hart Rt 36, twp Mechanicsburg, Sec 4, Foreman for Sculley Estate (1867)
- McMann, L. Otis (Minnie) Ch Lydia, Howard, Springfield Rt 4, twp Gardner, Sec 25 12½a (1879)
- *McMasterson, James (Fannie) Ch Francelia, John, Ada, Mary, Chatham Rt 16, tel Chatham, twp Chatham, Sec 21 O51a (1881)
- *McMillan, Chas. E. (Mary) Ch Harry, Elmer, Everett, Mary, Farmingdale Rt 13, tel Riddle Hill, twp Gardner, Sec 30 O95a (1878)
- McMillen, Charles Ch Raymond, Lee, Frady, Olive, Earl, Buffalo Hart Rt 56, tel Buffalo, twp Buffalo Hart, Sec 25 T180a John Lee (1870)
- *McMillan, D. J. C. (Maude) Ch Charles, Mary, Lee, Ella, New Berlin, tel Boynton, twp New Berlin, Sec 23-24 O120a (1873)
- *McMillan, H. (Lizzie) Ch Harold, Vivian, Evelyn, Farmingdale Rt 13, twp Cartwright, Sec 23 T40a John McMillan (1883)
- McMillan, William (Della) Ch William, Hazel, Farmingdale Rt 13, twp Cartwright, Sec 26 O640a (1878)
- McMurray, J. L. (Laura) Curran Rt 11, tel Riddle Hill, twp Curran, Sec 9 O500a (1853)
- *McMurray, Tom B. (Fannie) Ch Marie, Hayward, Divernon Rt 48, tel Divernon, twp Divernon O160a (1916)
- *McMurry, C. O. (Ella) Curran Rt 11, tel Riddle Hill, twp Curran, Sec 8, O160a (1851)
- *McMurry, C. W. (Susie) Ch Aldine, Ruth, Curran Rt 11, tel Riddle Hill, twp Curran, Sec 17 O160a (1870)
- *McNeil, Wm. L., New Berlin Rt 31, tel Boynton, twp Island Grove, Sec 1 O450a (1892)
- McQuality, Wm. (Nellie) Ch Margaret, Loami Rt 34, twp Loami, Sec 14 O12a (1914)
- *McQuilkin, J. C. (Lydia) Ch Margaret, Edith, Jacob, Springfield Rt 3, tel Springfield, twp Woodside, Sec 14 O40a (1892)

THE FARMERS' REVIEW FARM DIRECTORY

- McQuittle, F. L. (Abbie) Ch John, Louis, James, Curran Rt 12, tel Middle Hill, twp Curran, Sec 18 O337a (1891)
- McRoberts, Hugh (Margaret) Curran Rt 11, tel Curran, twp Curran, Sec 9 T200a (1852)
- *McTaggart, Bert (Edith) Ch Martha, Helen, Pawnee, twp Pawnee, Sec 30 O145a (1882)
- *McTaggart, Charles (Eva) Ch Leonard, Stanley, Harlan, Duncan, Pawnee Rt 51, twp Pawnee, Sec 24 O160a (1872)
- *McTaggart, George (Bessie) Ch Elizabeth, Pawnee Rt 51, twp Pawnee, Sec 25 O160a (1889)
- *McTaggart, W. R. (Cora) Ch Irene, Esther, Pawnee Rt 51, twp Pawnee, Sec 7 T200a J. W. Lupton (1876)
- *McTee, William (Jessie) Ch John, New Berlin Rt 31, tel Boynton, twp New Berlin, Sec 23 T169a Elvira G. Brock (1888)
- McVeigh, Frank D. (Ella) Ch Stella, Loretta, Springfield Rt 1, tel Springfield, twp Clear Lake, Sec 32 O80a (1864)
- MacMurdo, Robt. (Lila) Ch Paul, Auburn Rt 45, tel Auburn, twp Auburn, Sec 22 T110a Mrs. Vincent (1903)
- Maddock, Joseph (Anna) Pawnee Rt 52, tel Pawnee, twp Cotton Hill Sec 31 O28a (1853)
- *Maddox, Geo. O. (Ida) Ch Melba, Billy, Curran Rt 12, tel Chatham, twp Curran, Sec 34 T100a John Wending (1890)
- Maddox, J. H. Ch Nellie, Riverton Rt 17, tel Mechanicsburg, twp Mechanicsburg, Sec 31 O20a (1865)
- Magill, George, Auburn Rt 44, tel Auburn, twp Chatham, Sec 29 T160a H. S. Magill (1873)
- *Magill, H. S. Ch Ella, George, Auburn Rt 44, tel Auburn, twp Chatham, Sec 29 O160a (1856)
- *Maginn, Mrs. Ada Ch Edward, Opal, Eva, Otis, Allen, Fred, George, Loami Rt 34, tel Loami, twp Loami, Sec 22 T200a Jos. Joy and Jos. Nipper (1915)
- Mahaffey, C. M. (Theresa) Ch Mabel, Elmer, Ed, Patrick, Homer, Illiopolis Rt 55, Sec 25 O2a T40a Isaac Loose (1910)
- *Mahaffey, Ed (Sallie) Ch Ora, Illiopolis Rt 55, tel Illiopolis, twp Illiopolis, Sec 24, Foreman for I. A. Loose (1896)
- Maher, L. J., Chatham Rt 15, tel Chatham, twp Woodside, Sec 30 T147a B. F. Caldwell (1915)
- Maher, Minnie, Ch da, Louis, Henry, Elizabeth, Lena, Mary, Glenarm Rt 23, tel Rochester, twp Cotton Hill, Sec 8 O35a (1889)
- *Malsbury, A. A. (Minnie) Lowder Rt 38, tel Waverly, twp Talkington, Sec 21 O250a (1897)
- *Malsbury, Frank (Artie) Pawnee Rt 52, tel Divernon, twp Pawnee, Sec 14 O160a
- Maloney, John D. (Margaret) Ch John, Charles, Leo, Marguerite, Thomas, Springfield Rt 3, tel Springfield, twp Woodside, Sec 11 T280a J. C. Cook (1881)
- Maloney, John P. (Theresa) Ch Helen, Custer Rt 53, twp Rochester, Sec 25 T80a J. D. Maloney (1888)
- *Manchester, T. (Catheryn) Ch Louisa, Pleasant Plains Rt 42, twp Cartwright, Sec 21 O120a (1881)
- Manion, Sam (Susie) Ch Clara, Carrie, May, Della, Edith, Goldie, Rochester Rt 18, tel Rochester, twp Cooper, Sec 18 T300a O. & H. Ross (1913)
- *Mann, Alfred (Cora) Ch Robert, James, Nellie, Mildred, Chatham Rt 15, tel Chatham, twp Ball, Sec 4 T160a M. F. Megreby (1909)
- *Mann, Marshall (Rella) Ch Lena, Lowden Rt 38, tel Waverly, twp Talkington, Sec 16 T200a A. C. Moffett (1858)
- *Manson, W. E. Ch William, John, Pleasant Plains Rt 42, twp Cartwright, Sec 11 O3a (1912)
- Mantle, George (Hattie) Ch Goldie, Eva, Margaret, Russell, Loami, tel Loami, twp Loami, Sec 11 T5a (1873)
- Markam, Sherman (Florence) Ch Hoyt, Beatrice, Glenarm Rt 22, twp Cotton Hill, Sec 28 T40a Woodson Colean (1916)
- Marr, Taylor (Mattie) Ch Willis, Glenarm Rt 24, twp Ball, Sec 31, Foreman for Mrs. John Murphy (1905)
- Marsh, William F. (Mae) Ch Eugene, Irvin, Lucille, Evelyn, Farmingdale Rt 13, twp Salisbury, Sec 30 T1a N. Davenport (1904)
- Marshall, David, Ch Lulu, Owen, Custer Rt 53, twp Cotton Hill, Sec 11 O113a David Marshall (1842)

- Marshall, Roy (Evelyn) Ch Edna, Floyd, William, Buffalo Rt 52, twp Mechanicsburg, Sec 2, Foreman for H. C. Garney (1890)
- Marshall, R. M. (Ella) Ch Lloyd, Bernice, Martin, Illiopolis Rt 56, tel Illiopolis, twp Illiopolis, Sec 26, Foreman for R. Downs (1911)
- Marten, John (Margaret) Ch James, John, Alex, Thomas, Margaret, Robert, Springfield Rt 4, tel Springfield, twp Springfield, Sec 29 O10a (1915)
- Martin, A. C. (Christina) Ch Clifford, Lorine, Edmund, Chatham Rt 16, tel Chatham, twp Chatham, Sec 16 T80a Eli Lillienstein (1905)
- Martin, Ernest A. (Myrtle) Ch Orvilla, Hilda, Francis, Allen, Buffalo Hart Rt 36, tel Riverton, twp Williams, Sec 35 O40a (1874)
- Martin, James (Mary) Ch Annie, John, Margaret, Springfield Rt 4, tel Springfield, twp Springfield, Sec 30 T5a Adam Molash (1915)
- Martin, John T. (Rosa) Ch Sherman, Iola, Springfield Rt 5, tel Cantrall, twp Fancy Creek, Sec 28 O45a (1899)
- Martin, Joseph (Eldora) Ch Pearl, Auburn Rt 46, tel Auburn, twp Talkington, Sec 25 T160a J. Cheney (1897)
- Martin, J. F. (Christina) Springfield Rt 7, tel Rochester, twp Rochester, Sec 3 O100a (1867)
- Martin, Louis (Louise) Ch Gerald, Harold, Alva, Springfield Rt 3, tel Springfield, twp Woodside, Sec 25 T283a Alva Shepherd (1911)
- Martin, Robert (Nettle) Ch Helen, Springfield Rt 7, twp Clear Lake, T100a J. F. Martin (1885)
- Martin, R. F., Buffalo Hart Rt 35, twp Buffalo Hart, Sec 15 O60a (1872)
- Martin, Walter (Clara) Ch Frank, Millie, Charles, Luther, Vernon, Divernon Rt 48, tel Divernon, twp Pawnee, Sec 36, Farmhand Sage Estate (1916)
- Martin, William H. (Emma) Ch Joseph, Delma, Riverton Rt 17, tel Riverton, twp Clear Lake, T105a John L. King (1907)
- Marton, Mrs. Emma, Ch Amy, Effie, Lula, William, Ruth, Frank, Pleasant Plains Rt 41, twp Cartwright, Sec 5 O160a (1896)
- Maskell, Marguerite, Ch Jane, Dawson Rt 21, tel Rochester, twp Mechanicsburg, Sec 32 O40a (1862)
- Mason, George T. (Anna) Auburn Rt 47, tel Auburn, twp Chatham, Sec 26 O240a (1836)
- *Mason, J. F. (Elizabeth) Ch Glen, Pleasant Plains Rt 41, twp Cartwright, Sec 28 T147a Dr. Scott (1915)
- Mathers, Thomas (Susan) Ch Grace, Jennie, Cantrall, tel Cantrall, twp Fancy Creek, Sec 16 O10a (1887)
- *Mathew, J. M. (Melissa) Chatham Rt 15, tel Chatham, twp Ball, Sec 16 O118a (1858)
- Mathew, L. F. (Margaret) Ch Everett, Thomas, Glenarm Rt 24, tel Chatham, twp Ball, Sec 28 O210a (1866)
- Mathew, Steven (Ida) Ch Thomas, Ada, Marion, Lena, Ted, Mabel, Mildred, Margaret, Elizabeth, Glenarm Rt 22, twp Cotton Hill, Sec 20 T2a J. T. Greenwalt (1856)
- Mathews, O. F. (Lena) Ch Helen, Buffalo, twp Buffalo Hart, Sec 26 O160a (1859)
- Mathey, G. C. (Lydia) Ch John, Will, Ernest, Jeanette, Adeline, Pawnee Rt 51, twp Pawnee, Sec 33 O37a (1856)
- Matthew, Chas. F. (Katherine) Ch Mary, Glenarm Rt 24, tel Chatham, twp Ball, Sec 21 T285a S. T. Matthew (1872)
- Matthew, Grant (May) Ch Myrtle, Ralph, Alice, Velma, Hope, Custer Rt 53, tel Rochester, twp Cotton Hill, Sec 14 O80a (1863)
- *Matthews, E. H. (Edith) Ch Verne, Leon, Evelyn, Maxwell, tel Loami, twp Maxwell, Sec 29 T40a L. F. Burton (1887)
- Matthews, Floyd, Springfield Rt 7, tel Rochester, twp Clear Lake, T40a Albert Bashaw (1894)
- *Matthews, J. W. (Nancy) Ch Jane, Laverne, George, Wilbur, Mary, Loami Rt 32, tel Loami, twp Maxwell, Sec 18 O95a (1855)
- Matthews, J. (Alice) Ch 6, Cornland Rt 1, tel Buffalo Hart, twp Buffalo Hart, Sec 24 T71a M. Huffman (1882)
- Matthews, John O. (Sarah) Riverton Rt 17, tel Mechanicsburg, twp Mechanicsburg, Sec 30 T411a W. H. Mathews (1894)

TRY BEFORE YOU PAY

We have experts to start and adjust your machinery. Six service stations in the county. Large stocks of repairs. Can locate repairs for most any old machine.

A. W. SIKKING & CO.
Springfield, Auburn, Buffalo

GREGORY & SIKKING CO.
New Berlin, Pleasant Plains, Loami

- Matthews, Mrs. Prudie**, Ch Lloyd, John, Lee, Alice, **Cornland Rt 59**, tel Buffalo Hart, twp Buffalo Hart, Sec 25 O8a (1875)
- Matthews, Roy** (Nola) **Dawson Rt 21**, twp Cooper, Sec 6 T60a M. J. Hesser (1893)
- Matthews, W. B.** (Olive) Ch William, Emery, Olive, **Loami Rt 32**, tel Waverly, twp Maxwell, Sec 7 O97a (1856)
- ***Matthews, William** (Nellie) **Loami Rt 32**, tel Loami, twp Maxwell, Sec 16 T100a E. M. Park (1883)
- Maurer, Henry**, **Farmingdale Rt 14**, tel Pleasant Plains, twp Gardner, Sec 8 O135a (1873)
- ***Maurer, Herman** (Margaret) Ch Anna, Herman, Lulu, Clara, Ella, John, Leo, Rupert, Hilda, **Springfield Rt 6**, tel Springfield, twp Gardner, Sec 25 T117a D. Cummins (1854)
- ***Maurer, Herman H.** (Anna) Ch Margaret, Jeanette, **Springfield Rt 6**, tel Springfield, twp Gardner, Sec 35 O11a (1877)
- Maurer, John A.** (Lillian) Ch John, Maxine, Mary, **Springfield Rt 4**, twp Gardner, Sec 23 T3a
- Maurer, William J.** (May) Ch Mary, Wilma, Oscar, Gertrude, Walter, Helen, Hilda, **Springfield Rt 6**, twp Gardner, Sec 33 O28a (1865)
- ***Mavis, Albert E.** (Theresa) Ch Madeline, **Springfield Rt 6**, tel Springfield, twp Gardner, Sec 27 O22½a (1883)
- Mavis, William O., Jr.** (Josephine) Ch Rachel, Violet, Isabelle, Willis, Mildred, **Springfield Rt 4**, twp Gardner, Sec 26 O27a (1880)
- Max, R. A.** (Lucy) May, Loraine, Leroy, Wilbur, Rebecca, Frances, **Buffalo Hart Rt 36**, Sec 19 T190a C. Salzenstein (1870)
- ***Maxey, Beulah**, **New Berlin Rt 29**, tel Boynton, twp Island Grove, Sec 11 O140a (1879)
- ***Maxey, Charles** (Lena) Ch Raymond, **New Berlin Rt 29**, tel Boynton, twp Island Grove, Sec 11 O154a (1880)
- ***Maxey, J. H.** (Alice) Ch Leigh, Kate, Nancy, Charles, **Curran Rt 11**, tel Boynton, twp Island Grove, Sec 1 O626a (1849)
- Maxey, William**, **Auburn Rt 44**, tel Auburn, twp Auburn, Sec 7 O67a (1865)
- ***Maxfield, Dorritt A.** (Hazel) Ch Dorothy, **Custer Rt 53**, tel Rochester, twp Cooper, Sec 17 T100a F. B. Harcourt (1886)
- Maxwell, Charles**, **Springfield Rt 10**, tel Springfield, twp Springfield, Sec 7 T48a Joe Maxwell (1892)
- Maxwell, Mary**, 5 children, **Illioopolis Rt 58**, tel Illioopolis, twp Illioopolis O110a (1883)
- Maxwell, R. E.** Ch Ray, Daisy, **New Berlin Rt 31**, tel Boynton, twp Island Grove, Sec 31 O280a (1853)
- ***Mayer, Roy B.** (Florence) Ch Eileen, **Auburn Rt 44**, tel Loami, twp Loami, Sec 35 T120a Thos. Cody, Sr. (1896)
- ***Mayes, Albert** (Mary) Ch Mabel, Alberta, Louisa, Frances, Pauline, Lawrence, **Lowder Rt 38**, tel Waverly, twp Talkington, Sec 15 T160a Mary S. Stover (1903)
- ***Mayes, John** (Lizzie) Ch Elmer, Edward, Jessie, Thurston, **Maxwell Rt 37**, tel Waverly, twp Talkington, Sec 2 T160a A. C. Moffett (1903)
- Mayes, Thomas H.** (Bettie) **Berry Rt 53**, twp Cotton Hill, Sec 1 T1a L. Breckenridge (1877)
- Mayfield, James** (Emma) Ch Juletta, **Chatham Rt 15**, tel Chatham, twp Curran, Sec 36 T187a Ben F. Caldwell (1903)
- Mayfield, T. C.** (Sallie) **Springfield Rt 2**, twp Curran O200a (1877)
- Mayol, George B.** (Elna) Ch Donald, Bernice, **Springfield Rt 10**, tel Springfield, twp Springfield, Sec 18 O2a (1914)
- ***Mayol, Mathew E.** (Bernice) Ch Lewis, **Springfield Rt 10**, tel Springfield, twp Gardner, Sec 12 T75a Mary A. Mayol (1891)
- Mechals, Samuel** (Mary) Ch George, Daisy, **Illioopolis Rt 56**, tel Illioopolis, twp Illioopolis, Sec 26 T80a Mrs. Thrift (1858)
- Medford, M. G.** (Mae) **Springfield Rt 9**, tel Springfield, twp Woodside, Sec 16 T126a P. F. Cimbel (1877)
- ***Meffeoid, Chas. W.** (Maggie) **Springfield Rt 4**, tel Springfield, twp Gardner, Sec 28 T200a Lucy Dovenspeck (1887)
- Mehlick, George** (Agnes) Ch Mary, Celia, Joe, Fred, Albert, Patrick, Agnes, **Sherman Rt 25**, twp Williams, Sec 17 O5a (1912)

- Meier, Henry** (Mary) Ch Theodore, New Berlin Rt 30, tel Boynton, twp New Berlin, Sec 31 O75a (1870)
- *Meier, T. J.** (Alice) Ch Earl, Agnes, Vincent, Mary, Anna, New Berlin Rt 30, tel Boynton, twp New Berlin, Sec 31 O113a (1880)
- Meiers, George** (Bessie) Ch Francis, Loami Rt 34, tel Loami, twp Loami, Sec 23 T250a Isaac Campbell (1892)
- Meiers, W. T.** (Sallie) Ch Elsie, Frank, Maxwell Rt 37, tel Waverly, twp Talkington, Sec 9 T200a J. F. Kennedy (1882)
- Melcher, Lewis W.** (Elizabeth) Bradfordton, tel Springfield, twp Gardner, Sec 14 O140a (1867)
- Mellinger, Clarence** (Ina) Ch Florence, Elbert, Willard, Emily, Jane, Esther, Chatham Rt 16, tel Chatham, twp Chatham Sec 24 T200a Jas. S. McConnell (1907)
- Mellinger, W. C.** (Annie) Ch Idella, Clarence, Annie, Lucy, Sherman, Cantrall Rt 28, tel Cantrall, twp Fancy Creek, Sec 31 O80a (1887)
- *Melton, W. D.** (Clara) New Berlin Rt 31, tel Boynton, twp Island Grove, Sec 12 T105a Mrs. Mary Kremzoe (1907)
- Mendenhall, Errett** (Elizabeth) Ch Homer, Edith, Florence, Chester, Paul, Stewart, Springfield Rt 9, tel Springfield, twp Woodside, Sec 20 O160a (1890)
- *Mendenhall, J. H.** (Nellie) Ch Ethel, Earl, Eleanor, Ruth, Illiopolis Rt 55, tel Mechanicsburg, twp Lanesville, Sec 33 T500 a R. S. Bullard (1894)
- *Mendenhall, Joseph A.** (Samuella) Ch Samuel, Blanche, Errett, Mabel, Harlan, Myrtle, Russell, Springfield Rt 4, tel Riddle Hill twp Gardner, Sec 22 T225a B. Kern (1867)
- Mendenhall, R. B.** (Emma) Ch Agnes, Floyd, Illiopolis Rt 55, tel Mechanicsburg, twp Lanesville, Sec 28 T160a W. S. Bullard (1894)
- Mendenhall, S. A.** (Nettie) Ch Arthur, Gladys, May, Orville, Illiopolis Rt 55, tel Mechanicsburg, twp Lanesville, Sec 32 T320a D. Buckles and Mrs. McBlar (1891)
- Mendenhall, W. D.** (Florence) Mechanicsburg Bx 55, tel Mechanicsburg, twp Mechanicsburg, Foreman for R. B. Mendenhall (1902)
- Mergill, Manuel** (Jessie) Ch Manuel, Frank, Mamie, Springfield Rt 18, tel Springfield, twp Springfield, Sec 5 O15a (1877)
- Merrill, Chas.** (Jessie) Ch George, Auburn Rt 47, tel Divernon, twp Divernon, Sec 7 T81a Chas. Ogg (1881)
- Merriman, George** (Effie) Williamsville Rt 26, tel Williamsville, twp Williams, Sec 22 O200a (1887)



TRIALS OF THE ROAD ON AN INSPECTION TRIP. GENE AND CHAS. FUNK STANDING—DEANE AND DELOSS FUNK WORKING ON THE TIRE.

- Merriman, Robert (Ella) Ch Cecil, Cletus, Leo, Marie, Theresa, Bernice, Illiopolis Rt 58, tel Illiopolis, twp Illiopolis, Sec 14 Foreman for B. F. Cantrell (1878)
- Merritt, Lafayette (Malinda) Ch Margaret, Pearl, Ellen, Cora, Ira, Ivan, Lem, Veda, Lucy, Breckenridge Rt 1, tel Edinburg, twp Cooper, Sec 4 T86a Twist Bros. (1916)
- Merritt, Milford (Julia) Ch Jesse, Polly, Dolly, Anna, Betty, Tina, Lou, Berlin, twp Island Grove, Sec 5 O17a (1885)
- Metcalf, Albert F. (Carrie) Ch Eugene, Mechanicsburg Bx 102, tel Mechanicsburg, twp Mechanicsburg, Sec 35 T240a George Pasfield (1886)
- Metcalf, Elmer (Bertha) Buffalo, tel Buffalo, twp Mechanicsburg, Sec 11 T235a Alex M. Booth (1888)
- *Metcalf, S. C. Ch Russel, Mechanicsburg Bx 117, tel Mechanicsburg, twp Mechanicsburg, Sec 27 O245a (1853)
- Metcalf, Sam (Hattie) Ch Lucilla, Buffalo Bx 67, tel Buffalo, twp Mechanicsburg, T235a Alex M. Booth (1870)
- Meyer, Adolph P. (Nellie) Ch Homer, Howard, New Berlin Rt 30, tel Boynton, twp New Berlin, Sec 27 T300a E. W. Brown (1893)
- *Meyer, Gottlieb Ch Emma, Mamie, Loami Rt 32, tel Waverly, twp Loami, Sec 4 O160a (1883)
- *Meyer, Henry C. Ch Elizabeth, Louise, Bertha, Henry, Carl, Albert, Gottlieb, Loami Rt 32, tel Waverly, twp Loami, Sec 4 O196a (1883)
- *Meyer, Herman H. (Mabel) Ch Bertha, New Berlin Rt 31, tel Boynton, twp Island Grove, Sec 10 T180a Lloyd Brown (1913)
- Meyer, Henry L. (Edna) Loami Rt 32, tel Waverly, twp Maxwell, Sec 4 T60a Louis Meyer (1890)
- *Meyer, Louis (Lena) Ch Henry, Pauline, Minnie, Clara, John, Lillian, New Berlin Rt 30, tel Boynton, twp New Berlin, Sec 33 O156a (1885)
- *Meyer, R. H. (Rose) Ch Ralph, Pawnee, tel Pawnee, twp Pawnee, Sec 12 T320a Mrs. E. Weber (1904)
- Meyer, Wentlen (Lulu) Ch Mary, Springfield Rt 10, tel Springfield, twp Springfield, Sec 16 T20a W. M. Campbell (1889)
- Meyers, F. J. Ch Marie, Frank, Bernice, New Berlin Rt 30, tel Boynton twp New Berlin, Sec 31 O114a (1884)
- Michel, John, Custer Rt 53, twp Cotton Hill, Sec 13 O89a John Michel (1868)
- *Milar, Edwin B. (Mary) Ch William, Warren, Paul, Sherman Rt 25, tel Williamsville, twp Williams, Sec 17 O400a (1867)
- Milby, Joe L. (Ida) Ch Leslie, Leonard, Elizabeth, Elsie, Bertha, Springfield Rt 4, tel Springfield, twp Gardner, Sec 27 T. a Kate Moore (1897)
- Milby, Richard (Fannie) Ch Bertha, Mamie, Florence, Ethel, Floyd, Arthur, May, Pleasant Plains Rt 39, tel Boynton, twp Island Grove, Sec 5 T180a Chris Beck (1895)
- Miles, John W. (Christine) Ch Persis, Paul, Cecil, Chatham, twp Chatham, Sec 12, Farmhand for Mrs. Maggie Lewis (1917)
- Miles, John, Pleasant Plains Rt 39, twp Cartwright, Sec 29 O30a (1848)
- *Miles, W. S. (Hazel) Ch Harold, William, Helen, Pleasant Plains Rt 39, Sec 29 O280a (1906)
- Milladay, John (Kathryn) Ch Bernard, Dorothy, John Leonore, May, Helen, Walter, Ruth, Lanesville, tel Buffalo, twp Lanesville, Sec 8 T475a H. C. Whittmore
- Miller, Mrs. A. Ch Arthur, Lee, Eva, Springfield Rt 8, twp Clear Lake, Sec 18 O40a (1877)
- Miller, Albert J. (Mary) Ch Fay, Rochester Rt 18, twp Rochester, Sec 12 O215a (1861)
- Miller, Alex (Jennie) Ch Regina, Buffalo Rt 59, tel Mechanicsburg, twp Lanesville, Sec 17 T200a Mrs. J. Fullenwider (1866)
- Miller, Allen A. (Margaret) Ch Edwin, Farmingdale Rt 14, twp Gardner, Sec 10 O105a (1850)
- Miller, Arthur, Springfield Rt 8, tel Springfield, twp Clear Lake, Sec 18 O400a (1867)
- Miller, Augustus T. (Maud) Ch Edna, Mabel, Farmingdale Rt 14, tel Pleasant Plains, twp Salisbury, Sec 28 O70a (1871)
- Miller, Bruce, Rochester Rt 36, twp Rochester, Sec 27 O60a (1881)
- Miller, C. H. (Sarah) Ch Sylvia, Springfield Rt 9, tel Springfield, twp Woodside, Sec 10 O2a (1915)

- Miller, David F. (Mary) Ch Cleo, David, Dawson Rt 21, tel Rochester, twp Cooper, Sec 6 O110a (1852)
- Miller, Edwin L. (Florence) Ch Clyde, Edna, Ora, Glen, Farmingdale Rt 14, twp Gardner, Sec 3 O98a (1873)
- Miller, Mrs. Eliza J. Ch Flora, Ella, Springfield Rt 2, tel Springfield, twp Curran, Sec 23 O120a (1840)
- Miller, Elmer E. (Mary) Ch Oakley, Fred, Esther, Orpha, Prudence, Maxwell Rt 37, twp Talkington, Sec 8, Farmhand for G. W. Dusett (1914)
- Miller, E. P., Rochester Rt 19, twp Rochester, Sec 32 T70a Wm. Miller (1874)
- Miller, E. T. (Lulu) Chatham, twp Chatham, Sec 12, Foreman for Rohrer Heirs (1877)
- Miller, Frank, Farmingdale Rt 13, twp Gardner, Sec 7 O140a (1872)
- Miller, Fred (Grace) Ch Ernest, Dorothy, Athens Rt 1, tel Cantrall, twp Fancy Creek, T320a W. D. Powers (1909)
- *Miller, Fred H. (Bertha) Ch Edith, Lois, James, Allen, Joy, Ilene, Maxwell Rt 37, tel Loami, twp Maxwell, Sec 32 O120a (1884)
- Miller, Fred W. Farmingdale Rt 14, twp Salisbury, Sec 28 O30a (1911)
- *Miller, J. Allen (Pearl) Ch Clara, Virginia, Lowder Rt 38, tel Waverly, twp Talkington, Sec 28 T334a H. E. Ensley, (1914)
- Miller, Jacob Mechanicsburg Rt 60, tel Mechanicsburg, twp Mechanicsburg, Sec 35 O80a (1850)
- Miller, James A. (Bertha) Ch Effie, Genevieve, Maxwell Rt 37, tel Waverly, twp Talkington, Sec 8 T160a M. Van Winkle (1912)
- Miller, Jesse Ch Edna, Phoebe, Mechanicsburg Rt 60, twp Lanesville, Sec 21 Foreman for Frank Hampton (1868)
- Miller, J. M. (Fannie) Ch Elsie, Della, Otis, Inez, Leslie, Auburn Rt 47, tel Chatham, twp Chatham, Sec 36 O114a (1882)
- Miller, John A. (Mattie) Ch Helen, Herschel, Loami Rt 33, tel Waverly, twp Loami, Sec 12 O40a (1879)
- *Miller, John (Mary) Ch Mildred, Buffalo Rt 59, tel Buffalo, twp Mechanicsburg, Sec 2 T234a S. Rogers (1861)
- Miller, John M. (Sadie) Ch Ethel, Truman, Auburn Rt 44, twp Auburn, Sec 5 T200a R. H. Lockridge (1864)
- Miller, Joseph L. (Jennie) Ch Chelsea, Ruth, Rochester Rt 18, tel Rochester, twp Cooper, Sec 7 O124a T30a Albert Miller (1873)
- Miller, J. W. (Bertha) Ch John, Rochester Rt 19, twp Rochester, Sec 32 O40a (1883)
- Miller, Louis W. (Florence) Ch Alice, Stella, Louis, Gertrude, Elsie, Farmingdale Rt 13, tel Pleasant Plaines, twp Gardner, Sec 5 O160a (1867)
- Miller, Minka (Ida) Ch Clara, Anna, Farmingdale Rt 14, tel Pleasant Plaines, twp Salisbury, Sec 29 O21a (1902)
- Miller, Oliver (Fannie) Ch Glen, Myrtle, Dell, Blanche, Carry, George, Leo, Fannie, Vera, Verna, Springfield Rt 10, tel Springfield, twp Springfield, Sec 20 T200a Harriett Booth (1892)
- Miller, Otto (Dora) Loami Rt 34, tel Loami, twp Chatham, Sec 19 O8a (1888)
- *Miller, P. S. (Helen) Ch Hazel, Lillian, Irene, Springfield Rt 9, tel Rochester, twp Ball, Sec 2 T4a Mrs. Mary Welch (1883)
- Miller, Robert (Susie) Ch Richard, Gobel, Elsa, Burger, Robert, Ella, Ethel, Edith, Lucille, Pleasant Plaines Rt 40, twp Cartwright, Sec 26 Foreman for Butler Bros. (1905)
- Miller, Roy (Mary) Ch Jay, Auburn Rt 47, tel Chatham, twp Chatham, Sec 30 Foreman for S. A. Barnes (1893)
- Miller, Ruben M. (Caroline) Ch Nellie, John, Ruben, Floyd, Nina, Preston, Roland, Esther, Farmingdale Rt 14, twp Salisbury, Sec 28 O90a (1859)

“The only possible way to promote the growth and development of your community is to trade with your local merchants. It is to your own best interest to keep as much of your wealth as possible at home.”

- *Miller, Samuel J. (Cora) Ch Ralph, Mechanicsburg Rt 60, tel Mechanicsburg, twp Cooper, Sec 3 T213a (1877)
- Miller, Tilford C. (Maria) Ch Augustus, Farmingdale Rt 13, twp Salisbury, O40a (1884)
- Miller, W. E. (Louella) Ch George, Homer, Joseph, Rochester Rt 20, twp Rochester, Sec 34 O300a (1855)
- Miller, W. H. (Mary) Ch Lloyd Springfield Rt 2, tel Chatham, twp Curran, Sec 24 T120a Mrs. E. Miller (1877)
- Miller, W. P. (Annie) Ch Pauline, Lorinda, Williamsville Rt 25, tel Williamsville, twp Williams, Sec 12 T160a F. E. Zeigler (1913)
- Miller, William T. (Beatrice) Ch Frank, Virgel, Archie, Phillip, Nel, Josephine, Riley, John, Julia, Leona, Glenarm Rt 23, tel Rochester, twp Cotton Hill, Sec 8 T200a Thomas Butler (1902)
- Mills, Dennis (Mary) Glenarm Rt 20, tel Chatham, twp Ball, Sec 9 Foreman for Mrs. Agga C. Jones (1866)
- Mills, John (Lydia) Ch Floyd, Bertha, Wenford, Mary, Helen, Dorothy, Sherman Rt 25, tel Williamsville, twp Williams, Sec 29 T160a John Cook (1857)
- Milner, Ed (Minnie) Chatham Rt 15, tel Chatham, twp Ball, Sec 8 O50a (1877)
- Milner, James (Sarah) Ch Jessie, Ethel, Glenarm Rt 23, tel Chatham, twp Ball, Sec 22 O160a (1853)
- Milner, James (Lucille) Springfield Rt 7, tel Springfield, twp Springfield, Sec 36 T28a Cogdell Estate (1916)
- *Milner, J. L. Glenarm Rt 23, tel Chatham, twp Ball, Sec 22 T160a Jas. Milner (1877)
- Milner, Roy (Delia) Ch Roy, Mary, Leo, Divernon Rt 48, tel Divernon, twp Divernon, Sec 23 T80a D. L. Haire (1899)
- *Minch, Joseph (Sophia) Ch John, Theresa, Frank, New Berlin Rt 30, tel Boynton, twp New Berlin, Sec 34 O157a (1881)
- Minch Bros. New Berlin Rt 30, twp New Berlin, Sec 27 T160a Jos. Minch (1889)
- Minder, Frank (Sarah) Ch Chester, Edna, Arthur Gerard, Pawnee, tel Pawnee, twp Pawnee, Sec 1 T80a G. J. Boll (1863)
- Minder, George (Anna) Ch Mary, Kate, Caroline, Elizabeth, Flora, Dora, Sophia, George, Frank, Edward, Farmingdale Rt 13, tel Pleasant Plains, twp Gardner, Sec 6 O472a (1853)
- Minder, Henry (Nellie) Ch Gladys, Dorothy, Roy, Joe, Marion, Springfield Rt 5, tel Springfield, twp Springfield, Sec 21 T6a Nick Gible (1900)
- *Minder, John G. (Barbara) Ch Mamie, Sabestine, Lou, Lena, Barbara, Nelda, Springfield Rt 4, tel Riddle Hill, twp Gardner, Sec 29 O130a (1867)
- Minder, William (Lillie) Ch Francis, William, Springfield Rt 10, tel Springfield, twp Springfield, Sec 19 O155a Reisch Brewing Co. (1877)
- Mitch, John (Caroline) Ch Carl, Frank, Springfield Rt 3, tel Springfield, twp Woodside, Sec 10 T72a J. P. Stout (1904)
- *Mitchell, A. H. (Loat) Ch Lucille, Bernadine, Maxwell, tel Loami, twp Maxwell, Sec 29 T120a J. W. Workman (1886)
- Mitchell, Bert (May) Ch Mona, Louis, Hattie, Mary, Maxwell Rt 37, tel Waverly, twp Loami, Sec 33 T80a M. S. Gold (1878)
- *Mitchell, E. D. (Anna) Ch Clarence, Maxwell Rt 37, tel Waverly, twp Talkington, Sec 4 O242a (1877)
- *Mitchell, Frank R. (Lizzie) Ch Lester, Eva, Cecil, Maxwell Rt 37, tel Waverly, twp Talkington, Sec 4 T140a E. D. Mitchell (1903)
- *Mitchell, G. M. (Anna) Ch Roy, Ula, Fred, Merrill, Omer, Stella, Waverly Rt 1, tel Waverly, twp Maxwell, Sec 19 O120a (1860)
- Mitchell, H. C. (Phoebe) Ch Curtis, Lewis, Lawrence, Auburn Rt 46, tel Virden, twp Auburn, Sec 18 T. A. Landon (1910)
- Mitchell, Hiram (Lula) Ch Twyla, Thelma, Velma, Geraldine, Maxwell Rt 57, tel Waverly, twp Talkington, Sec 5 Farmhand for A. E. Deatherage (1883)
- *Mitchell, J. W. (Sallie) Ch Roy, Waverly Rt 1, twp Maxwell, Sec 25 O240a (1857)
- Mitchell, Oliver T. Ch Marjorie, Loami Rt 33, twp Chatham, Sec 3 Foreman for Jess Dodds (1916)

- Mitchell, Roy E.** (Mabel) New Berlin Rt 3, twp Maxwell, Sec 12 Foreman for Wellington Huffaker (1885)
- Mitchell, Sam** (Sarah) Ch Hiram, Walter, Pearl, Waverly Rt 1, tel Waverly, twp Maxwell, Sec 24 O80a (1857)
- ***Mitchell, Thomas** (Anna) Ch Goldie, Erma, Glenn, Maxwell Rt 37, tel Waverly, twp Talkington, Sec 4 T120a W. S. Mitchell (1874)
- Mitchell, W. S.** (Mary) Ch Thomas, Ruben, Arthur, Waverly Rt 1, tel Waverly, Sec 30 O120a (1857)
- Mitts, J. E.** (Anna) Ch Harold, Springfield Rt 5, twp Fancy Creek, Sec 22 T40a F. C. Ford (1887)
- Mitts, John** (Sidney) Riverton Rt 17, tel Riverton, twp Clear Lake, Sec 11 T120a Mrs. Omer Mitts (1892)
- Mitts, Omer** (Nancy) Ch Omer, Riverton Rt 17, tel Riverton, twp Clear Lake, Sec 12 O240a (1857)
- Mitts, R. F.** (Emma) Ch Pearl, Ruth, Cantrall Rt 28, tel Cantrall, twp Fancy Creek, Sec 29 Farnhand for W. M. Campbell (1892)
- Mitts, Truman** (Ethel) Ch Ray, Elsie, Oma, Clarence, Cantrall Rt 28, twp Fancy Creek, Sec 28 O20a (1882)
- ***Moeller, Theo. F.** (Maude) Breckenridge Rt 1, tel Rochester, twp Cooper, Sec 28 T320a Geo. Roysce (1911)
- Moffett, George R.** Lowder Rt 38, tel Waverly, twp Talkington, Sec 15 O240a (1860)
- Mohn, John** (Flossie) Ch Leonard, Alma, Etta, Riverton Rt 17, twp Mechanicsburg, Sec 30 Foreman for John Matthews (1902)
- Mohn, Marion** (Sarah) Ch Dovie, Lot-tie, Francis, Arthur, Ithell, Riverton Rt 17, tel Mechanicsburg, twp Mechanicsburg, Sec 31 T100a Foreman for Chas. and Wm. Hendricks (1869)
- Moluski, Dora** Ch John, George, Dawson Rt 21, twp Mechanicsburg, Sec 33 O40a (1892)
- Molohon, John W.** (Mary) Ch Ellen, Garra, Clara, Pawnee Rt 51, twp Pawnee, Sec 28 O320a (1872)
- Molohan, Oscar** (Mary) Ch Moses, Alva, Fred, Freda, Chester, Harlan, Pawnee Rt 50, twp Pawnee, Sec 21, O105a (1875)
- Molohon Owen** (Laura) Ch Phyllis, Charles, Pawnee Rt 52, tel Pawnee, twp Pawnee, Sec 13 T80a Jake Wag-goner (1869)
- Money, Ernest** (Lonely) Ch Fern, Loami Rt 32, twp Maxwell, Sec 9 Foreman for Fred Bachmann (1909)
- ***Moomey, J. Frank** (Nora) Ch Mildred, Anna, Glenn, Wayne, Ford, Maxwell, Alice, Mechanicsburg Rt 61, tel Mechanicsburg, twp Lanesville, Sec 31 T200a Mrs. Black (1872)
- Moomey, Mrs. George** Mechanicsburg Rt 61, tel Mechanicsburg, twp Lanesville, Sec 6 O150a (1870)
- Moomey, Owen** (Elva) Ch Mabel, Rus-sel, Lloyd, Leslie, Luella, Marguerite, Harold, Homer Mechanicsburg Rt 60, tel Mechanicsburg, twp Lanesville, Sec 6 T200a Mrs. M. Moomey (1875)
- Moon, Orland** (Rose) Ch Helen, George, Florence, Herald, Auburn Rt 47, twp Chatham, Sec 36 Foreman Geo. Bearden
- Mooney, W. B.** (Katherine) Ch Mary, Margaret, New Berlin, tel Boynton, twp New Berlin, Sec 30 O20a (1888)
- Moore, Asa B.** (Lou) Ch Irma, George, Charles, Chatham Rt 15, tel Chatham, twp Chatham, Sec 19 O330a (1858)
- ***Moore, Henry** (Hattie) Ch Helen, Ralph, Louis, Bradfordon, tel Spring-field, twp Gardner, Sec 14 O166a (1872)
- Moore, John R.** (Rosa) Ch LeRoy, Springfield Rt 6, tel Riddle Hill, twp Gardner, Sec 31 T6a Jas. W. Turner (1897)
- ***Moore, Katie C.** Ch Lulu, John, Ruth, Springfield Rt 4, tel Springfield, twp Gardner, Sec 14 O225a (1872)
- Moore, M. K.** (Angeline) Ch Samuel, Florence, Springfield Rt 9, tel Spring-field, twp Woodside, Sec 7 T480a J. C. Cook (1882)
- ***Moore, O. C.** (Mary) Ch Harry, Lucy, Francis, Illiopolis Rt 58, tel Illiopolis, twp Lanesville, Sec 16 T160a Con-stant Estate (1894)
- Moose, C. B.** (Minnie) Ch Chalmer, Genevieve, Glenn, Wilma, Glenarm Rt 24, tel Divernon, twp Divernon, Sec 17 T160a Mrs. Gibbons (1895)
- Moose, W. E.** (Ella) Ch Bessie, Lloyd, Ernest, Irma, Glenarm Rt 24, tel Divernon, twp Divernon, Sec 4-9 T196a S. S. Stamm (1905)
- More, Carles F.** (Nellie) Ch Frederick, Katherine, Elizabeth, Springfield Rt 2, tel Springfield, twp Curran, Sec 1 T77a Mrs. B. Jones (1881)
- More, George L.** (Bonnie) Ch Marie, Farmingdale Rt 14, twp Gardner, Sec 9 T (1914)

- *Morgan, C. H. (Flora) Ch Helen, Mechanicsburg Rt 60, tel Mechanicsburg, twp Mechanicsburg, Sec 28 O110a (1884)
- Morgan, John F. (Anna) Ch Hazel, Anna, John, Francis, Harry, Springfield Rt 1, twp Clear Lake, Sec 29 T — G. Trutter (1916)
- *Morgan, C. Wesley (Cora) Mechanicsburg Rt 60, tel. Mechanicsburg, twp Mechanicsburg, Sec 21 O160a (1863)
- *Morgan, Mrs. Wm. Ch Cornelius, Mechanicsburg, tel Mechanicsburg, twp Mechanicsburg, Sec 27 O175a (1876)
- Morley, James (Effie) Ch Ethel, Loami Rt 34, tel Loami, twp Chatham, Sec 18 T367a Isaac Workman (1869)
- Morley, John T. (Hannah) Ch Hazel, Emily, Willa, Louis, John, Springfield Rt 9, tel Springfield, twp Woodside, Sec 27 T320a A. Anderson (1870)
- *Morris, Albert L. (Abbie) Breckenridge Rt 1, twp Cooper, Sec 33 T240a M. Cody and Mrs. Sarah Neer (1897)
- Morris, Emmet (Alice) Ch Earl, Genevieve, New Berlin Rt 30, tel Boynton, twp New Berlin, Sec 33 Foreman for E. A. Roesch (1917)
- Morris, Mrs. Grace E. Ch Marguerite, John, Dawson Rt 21, tel Mechanicsburg, twp Mechanicsburg, Sec 32 T5a Saml Vaughn (1912)
- Morris, J. S. (Laura) Pleasant Plaines Rt 43, twp Cartwright, Sec 25 O26a (1872)
- Morris, J. T. (Lena) Ch John, Velda, Robert, Frederick, Springfield, tel Springfield, twp Springfield, Sec 29 O2a (1897)
- Morris, L. J. (Anna) Chatham Rt 16, tel Chatham, twp Chatham, Sec 20 Farmhand for Q. R. Treat (1886)
- *Morris, Mattie A. Ch Eugene, Mamie, Harold, Mechanicsburg, Rt 60, tel Mechanicsburg, twp Cooper, Sec 4 O345a (1868)
- *Morris, L. (Myra) Ch Eleanor Pleasant Plaines Rt 42, twp Cartwright, Sec 22 T160a W. R. Morris (1887)
- Morris, William L. (Fannie) Ch Albert, Breckenridge Rt 1, tel Edinburg, twp Cooper, Sec 33 T240a M. Cody and Mrs. S. Neer (1877)
- Morrisey, M. J. (May) Cornland Rt 1, tel Illiopolis, twp Lanesville, Sec 28 O80a (1876)
- Morrison, W. A. (Bertha) Curran Rt 12, tel Riddle Hill, twp Curran, Sec 19 O80a (1856)
- Moseley, Brinton Springfield Rt 5, tel Springfield, twp Springfield, Sec 10 Foreman for J. P. Abrine (1914)
- *Mottar, Jr. Lewis (Mabel) Ch Kenneth, Thelma, Esper, Wilma, Custer Rt 53, twp Cooper Sec 21 T180a Henry Ross (1881)
- Mottar, Louis (Debora) Ch Elsie, Rochester Rt 20, twp Rochester, Sec 28 O30a (1851)
- *Moury, J. L. (Emma) Ch Owen, Earl, Russel, Pleasant Plaines Rt 39, tel Pleasant Plaines, twp Cartwright, Sec 13 O266a (1871)
- *Mowry, Walter (Claretta) Ch Emma, Ethel, Gilbert, Pleasant Plaines Rt 40, tel Pleasant Plaines, twp Cartwright, Sec 2 T133a Dr. L. R. James (1891)
- Moyer, Clarence H. (Ella) Springfield Rt 5, tel Cantrall, twp Fancy Creek, Sec 28 O60a (1899)
- Mrasak, John (Lillian) Ch Dorothy, Edward, Riverton Rt 17, tel Riverton, twp Clear Lake, Sec 13 T80a Bert Stoker (1913)
- Mrasak, W. H. (Leona) Ch Glen, Springfield Rt 8, tel Springfield, twp Springfield, Sec 12 T4a Chas. Woods (1915)
- Muench, George (Maggie) Ch Herman, William, Joe, George, Maddie, Cantrall Rt 28, tel Cantrall, twp Fancy Creek, Sec 31 O160a (1901)
- Muckelston, Rufus T. (Anna) Ch Grace, Lottie, May, Viola, Earl, John, Loami Rt 34, tel Waverly, twp Loami, Sec 34 Foreman for Joe Nevins (1852)
- Muir, Mrs. Mary L. Ch William, Illiopolis Rt 55, tel Illiopolis, twp Lanesville, Sec 34 O284a (1879)
- Mulcahy, Daniel (Adeline) Ch Francis, Eleanor, Hannah, Susan, Chatham Rt 15, twp Chatham, Sec 12 Foreman for Vincent Smith (1867)
- Muleahy, J. P. (Kate) Illiopolis Rt 58, tel Mechanicsburg, twp Lanesville, Sec 20 T200a Simon Kinahan (1882)
- Mulcahy, Mike (Mildred) Ch Jennie, Mary, Williamsville Rt 26, tel Williamsville, twp Fancy Creek, Sec 36 T308a Thos. Suddith (1916)
- Mulcahey, P. J. (Mary) Ch Maria, Margaret, Tom, Helen, John, Elizabeth, Genevieve, Edward, Buffalo Rt 36, tel Buffalo, twp Buffalo Hart, T381a L. McDaniel (1862)

- Mulcahey, W. J. (Katherine) Ch Gorman, Katharine, Margaret, Henry, Buffalo, tel Buffalo, twp Mechanicsburg, Sec 4 T204a Stanley Estate (1860)
- *Mullen, Sarah J. Ch Roland, Springfield Rt 10, tel Springfield, twp Gardner, Sec 12 O60a (1905)
- Muller Henry A. (Carrie) Ch Frances, Carl, Dorothy, Springfield Rt 9, tel Springfield, twp Woodside, Sec 16 T121 a A. Muller (1882)
- *Mullett, Anna Ch Gertrude, William, Mary, John, George, Fred, Rose, Farmingdale Rt 13, tel Riddle Hill, twp Gardner, Sec 29 O137½a (1867)
- Mullett, George (Hannah) Ch Annie, Farmingdale Rt 13, twp Gardner, Sec 7 T247a Michael Cordes (1880)
- Mullett, William (Alice) Ch Jane, Springfield Rt 6, tel Riddle Hill, twp Gardner, Sec 33 O20a (1903)
- Mulligan, F. K. (Edith) Ch Marjorie, New Berlin Rt 30, tel Boynton, twp New Berlin, Sec 31 T8a Jesse Coons, (1916)
- Mulligan, W. T. (Della) Ch Fletcher, Vern, Glenn, New Berlin Rt 29, tel Boynton, twp Island Grove, Sec 7 T132a Mrs. Fred Rowe (1896)
- Mullikin, A. (Cora) Ch Bessie, Ruth, Russel, Joseph, Floyd, Charles, Illiopolis Rt 58, tel Illiopolis, twp Illiopolis, Sec 12 T265a D. Buckles (1911)
- Mullins, Deal (Nellie) Ch Roy, Clyde, Pawnee Rt 52, twp Divernon, Farmhand for G. Davidson
- Mullins, DeForrest (Myrtle) Ch Harry, Springfield Rt 4, tel Springfield, twp Gardner, Sec 29 Tenant. W. B. Searcy (1910)
- Mullins, Howard (Tishia) Ch Sarah, Stella, Pawnee Rt 52, twp Divernon, Farmhand for George Davidson (1917)
- Muncy, James (Florence) Ch Bonnie, Lester, Glenn, Joy, Divernon, tel Divernon, Sec 27 Farmhand for George Brown (1912)
- Munson, Charles B. (Joseph) Ch Mary, Walter, Virgil, Nellie, Ben, Edwin, Springfield Rt 5, twp Fancy Creek, Sec 28 O20a Thomas Kerr (1916)
- *Merrick, William (Edith) Ch Opal, Lowder Rt 38, tel Waverly, twp Talkington, Sec 30 O185a (1893)
- Murphy, Daniel (Hannah) Ch Vincent Pawnee Rt 52, tel Divernon, twp Pawnee, Sec 26 T160a Rube Brown (1903)
- Murphy, Joe Glenarm Rt 22, twp Pawnee, Sec 2 T80a Jacob Lard (1916)
- Murphy, Joseph Glenarm Rt 22, twp Divernon, Sec 3 T240a Chas. A. Iloff (1884)
- *Murphy, Mrs. John Ch Patt, Agnes, John, Glenarm Rt 24, tel Chatham, twp Ball, Sec 31 O281a (1900)
- Murphy, Kathryn Ch James, Alexander, Kathryn, Springfield Rt 9, twp Ball, Sec 3 O56a (1875)
- Murphy, M. I. Ch Francis, Illiopolis Box 273, twp Illiopolis, Sec 7 T170a Pearson Heirs (1863)
- Murphy, Ned (Martha) Ch Martin, Ellen, Glenarm Rt 23, tel Rochester, twp Cotton Hill, Sec 7 T103a Mandia McClure (1882)
- Murphy, Patrick J. (Mary, Ch Elizabeth, Ella, Thomas, John, Morgan, Agnes, Patrick, Jr., Farmingdale Rt 14, twp Salisbury, Sec 34 O150a (1892)
- *Murphy, Walter (Catherine) Ch Dan, Florence, Helen, Margaret, Catherine, Francis, Divernon Rt 42, tel Divernon, twp Pawnee, Sec 26 O240a (1916)
- Murphy, W. F. (Nell) Ch Ray, Mina, Georgia, Lillian, Will, Pawnee Rt 51, twp Pawnee, Sec 36 T160a J. A. Murphy (1891)
- Murray, E. E. (Sarah) Ch Sylvia, Divernon Rt 48, tel Divernon, twp Divernon, Sec 30 Farmhand for Charles Patton (1916)
- *Murray, John (Margaret) Ch Springfield Rt 4, tel Riddle Hill, twp Gardner, Sec 26 T85a Andrew Costello (1874)
- Murray, W. J. (Julia) Ch William, Springfield Rt 9, tel Springfield, twp Woodside, Sec 6 O160a (1876)
- Muttera, George (Aletha) Springfield Rt 5, tel Springfield, twp Springfield, Sec 4 O40a (1882)
- Myers, Daniel S. (Emiline) Springfield Rt 5, tel Springfield, twp Fancy Creek, Sec 36 T115a L. L. Carpenter (1912)
- Myer, John C. (Jennie) Ch Fern, Charles, Earl, Alice, May, Eleanor, Illiopolis Rt 55, tel Illiopolis, twp Illiopolis, Sec 23 Foreman for B. J. Derell (1876)
- Myers, L. F. (Ethel) Ch Lorin, Springfield Rt 1, tel Springfield, twp Clear Lake, Sec 29 T57a A. W. Barker (1887)

N

- *Nanwinkle, W. D. (Ida) Ch Dewey, Roy, Melvin, Marie, Williams, Buffalo Hart Rt 35, tel 6 twp Buffalo Hart, Sec 17 T260a W. A. Briters (1876)
- Nation, Chas. E. (Kate) Ch Ruth, Leroy, Chas., Ira, Breckenridge Rt 1, twp Cooper, Sec 33 T1a M. Cody (1872)
- Nation, J. W. (Jewell) Buffalo Rt 4, twp Mechanicsburg, Sec 8 Foreman A. M. Knight
- Nave, Arthur (Winnie F.) Ch Lela, Knave, Frank, Rochester Rt 19, twp Rochester, Sec 31 O206a (1877)
- Neagle, Robert T. (Gladys L.) Pleasant Plains Rt 40, twp Cartwright, Sec 36 Fr 320a George Witty (1915)
- Neal, George (Minnie) George, Hattie. Wesley, Henry, Elmer, Ira, Chester, Manford, Hazel, Rochester Rt 20, tel Rochester, twp Cotton Hill, Sec 14 O170a George Neal (1868)
- Neal, W. H. (Julia) Ch Edna, Chatham, twp Chatham, Sec 12 Farmhand Mrs. Maggie Lewis (1875)
- Neavill, Arthur (Anna) Ch Matt, Arthur, Joe, Cantrall Rt 27, twp Fancy Creek, Sec 21 T49a Joe Thompson (1916)
- Neavill, Edgar (Hazel) Ch Cora, Della, Athens Rt 1, tel Cantrall, twp Fancy Creek, Sec 3 T283a C. P. Power (1910)
- Neff, J. J. (Lizzie) Ch LeRoy, Ruth, Clarence, Clyde, Velma, New Berlin Rt 29, tel Bell, twp Island Grove, Sec 14 T308 Thomas Condell (1892)
- Neff, John W. (Ethel) Ch Raymond, Vlancy, Nellie, Forrest, Harold, Paul, Curran Rt 11, twp Island Grove, Sec 12 T120a C. & J. McMurray (1902)
- Neher, Isaac (Amanda) Ch Albert C., Loami Rt 33, tel Waverly, T23a Israel Bates (1909)
- Nelson, J. H. (Maude) Ch Nella, May, Pleasant Plains Rt 42, twp Cartwright, Sec 22 Fr 160a LeRoy Mooris (1906)
- Nelson, Louis (Sena) Ch Helen, Oscar, Elmer, Springfield, tel Springfield, twp Woodside, Sec 16 (1910)
- Nelson, Vishue (Irisne) Ch James W., Owen L., Vera M., Hubbard V., Curran Rt 12, Sec 18 Farmhand F. L. Ourtty
- Nevitt, Gid (Ethel) Ch May, Clyde, Cantrall Rt 28, twp Fancy Creek, Sec 29 Farmhand A. C. Brown (1912)
- Nevitt, G. P. (Florence) Ch Pearl, Lanesville Rt 1, tel Bell, twp Lanesville, Sec 29 Fr 160a Allen Hearin (1916)
- Nevitt, W. T. (Minnie) Ch Vanah, Arlins, Gordon, Buffalo Rt 61, tel Buffalo Fr 270a Charles Ellington (1911)
- *Nevius, J. O. (May) Ch Lonely, John T., Loami Rt 34, tel Waverly, twp Loami, Sec 26 T108a W. W. Joy (1870)
- New, William F. (Minnie) Ch Williams C., Springfield Rt 2, tel Springfield, twp Curran, Sec 1 O4½a (1872)
- Newberry, Charles (Alma) Ch Veda, Lawrence, Louis, Roy, Clara, Maxwell Rt 37, tel Waverly, twp Maxwell, Sec 32 Foreman Fred Deatherage (1910)
- Newby, Sherma (Millie) Ch Clarence, Margaret, Cantrall Rt 27, tel Cantrall, twp Fancy Creek, T120a A. L. Britton (1914)
- *Newcomer, H. J. (Lula) Ch Harold, Velma, Mary, Charles, Springfield Rt 3, tel Rochester, twp Bell, Sec 1 T80a Mrs. M. C. Newcomer (1885)
- *Newman, Charles (Louise) Ch Virgil, Delmar, Blanche, Glenarm Rt 22, tel Pawnee, twp Ball, Sec 25 T111a John Newman (1880)
- Newman, Chas. (Mary) Ch Ernest, Suzel, Springfield Rt 9, tel Spring, twp Woodside, Sec 21 O80a (1887)
- Newman, Ernest (Rosey) Springfield Rt 3, tel Spring, twp Woodside, Sec 21 T80a Edward Watz (1897)
- Newman, John (Maggie) Ch Charles, Thomas, Etta, Katie, Esther, Springfield Rt 3, tel Springfield, twp Woodside, Sec 24 O160a (1912)
- *Newman, John (Madie) Ch Ben, Cantrall, tel Cantrall, twp Fancy Creek, Sec 10 T240a L. A. Brown (1897)
- Newell, Claude (Fay) Ch Geraldine, Pauline, Custer Rt 53, tel Rochester, twp Cooper, Sec 30 T90a Dr. L. F. Bell (1912)
- *Newell, Claude P. (Jennie) Ch Ruth, Mildred, Helen, Jane, Martha, Chatham Rt 16, tel Chatham, twp Chatham, Sec 27 O90a (1898)

- *Nicholes, Charles (Ollie) Ch Roscoe, Wayne, Harold, Loami Rt 32, tel Loami, twp Loami, Sec 16 T160a O Cardline Tuepin (1897)
- Nichols, Jas. F. (Myrtle) Ch W. C. Nichols, Bessie, George, John, Lilly, Robert, Arlie, Fannie, Byron, Pawnee Rt 52, twp Pawnee, Sec 32 Chas. Hinkle (1909)
- Nichols, John (Mary L.) Ch Alvin, Irene, Glenarm Rt 23, tel Rochester, twp Cotton Hill, Sec 7 T80a Albert Archer (1876)
- *Nichols, W. H. (Rotta) Ch Annes, Lanesville, tel Buffalo, Sec 7 T470a H. C. Witmore (1902)
- Nickel, Jacob (Anna) Ch Fred, Fern, Will, Sherman Rt 25, tel Williamsville, twp Fancy Creek, Sec 14 Farmhand Will Council (1907)
- Nickelson, Fred (Etta) Sherman Rt 25, twp Williams, Sec 7 T240a W. S. Johnson (1886)
- Nickelson, Roy (Louise) Ch Alma, Earl, Sherman Rt 25, twp Fancy Creek, Sec 24 Farmhand Thomas Sudduth
- Nickelson, Roy (Marie) Ch Robert J., Bradfordton, twp Gardner, Sec 23 (1917)
- Nickolson, Jessie W. (Mary E.) Ch Ray, Roy, Oliver, Julion, Len, Bradfordton, twp Gardner, Sec 23 O68a (54)
- Niemeyer, Ben (Engel), Cantrall Rt 27, twp Fancy Creek, Sec 7 O80a (10)
- Nixon, Ross P. (Anna) Ch Harold Melba, Dawson Rt 21, tel Mechanicsburg, twp Cooper, Sec 5 T230a, E J Townsend (1899)
- Nixon, Thos E. (Lyda) Ch Vernon, Vernell, Mechanicsburg Rt 60, tel Mechanicsburg, T224a, Carl Swigart (1916)
- Noble Orra (Sadie) Ch Alice, Florise, John, Springfield Rt 3, tel Rochester, twp Ball, Sec 2 T10a, Geo Ledabrand (1891)
- *Noble J. H. (Grace), Illiopolis Rt 58, tel Illiopolis, twp Illiopolis, Sec 2 O80a (1911)
- Noble Richard (Lena), Springfield Rt 6, tel Springfield, twp Gardner, Sec 35 T16a C. Bornke (1892)
- Noble, S. H. (Edith) Ch Marjorie, Ralph, Hazel Pleasant Plains Rt 40, tel Ashland, twp Cartwright, Sec 15 T160a, William Lynd (1884)
- Noble, T. J. Ch Clyde, Gertrude L., Jane, Bell, Pleasant Plaines Rt 41, twp Cartwright, Sec 21 T320a Mrs. E. Matts (1872)
- Noel, Edward Ch Pernelia, Edna, Truday, Marguerite, Mechanicsburg Rt 61, tel Mechanicsburg, twp Mechanicsburg, Sec 26 T60a J. Fullenwider (1875)
- Noffsinger, John (Dora) Ch Sarah, Jessie, Corby, Daniel, Chatham Rt 16, twp Chatham, Sec 22 Fr33a McCloyd (1914)
- Nokes, A. B. (Frances) Ch Arlie, William, Geo., Annetta, Gilbert, Springfield Rt 7, tel Springfield Rt 7, twp Woodside T730a (1884)
- Nokes, A. B. (Francis) Ch Alfred, Springfield Rt Bx 191, tel Spring, twp Clear Lake, Sec 31 T60a M. Tansey (1887)
- Nokes, William (Katie) Ch Nellie, Charlotte, Annettie, Springfield Rt 9, tel Springfield, twp Woodside, Sec 34 T160a W. T. Gatton (1892)
- Nollsch, Carl G., Springfield Rt 6, tel Riddle Hill, twp Gardner, Sec 33 T10½a Mrs. Anna Young (1903)
- Nollsch, Geo. H. (Myrtle D.) Ch Edwin A., Henry W., Springfield Rt 6, tel Riddle Hill, twp Gardner, Sec 34 O40a (1904)
- Notling, Jesse (Mary) Ch Dorothy, Charles, Auburn Rt 44, tel Auburn, twp Auburn, Sec 3 T137a Lou Sin (1911)
- *Norris, John (Linna) Ch Thomas, Leo, John, Will, Charlie, Emma, Nellie, Edward, Springfield Rt 3, tel Springfield, twp Woodside, Sec 13 T280a W. T. Iles.
- Norris, Leo J. (Ethel) Rochester Rt 19, twp Rochester, Sec 20 T100a, John Norris (1893)
- *North, William (Lottie) Ch Charlvus, Custer Rt 53, tel Rochester, twp Cotton Hill, Sec 1 O247a William North (1867)
- Norval, Carl (Mary) Ch Arthur, Springfield Rt 2, twp Curran, Sec 26 T50a F. Yarlo (1910)
- Nottingham, A. C. (Mary) Ch Helen, Mabel, Della, Pleasant Plains Rt 40, twp Cartwright, Sec 36 O188a (1876)

- Nottingham, James, Pleasant Plains Rt 42, twp Cartwright, Sec 17 O160a (1845)
- *Nottingham, Johnathan (Nellie) Ch Barton, Johnatha, Ruth, Pleasant Plains Rt 40, twp Cartwright, Sec 26 O80a (1878)
- Obanion, Robert (Martha) Ch Rose, Springfield Rt 3, tel Springfield, twp Woodside, Sec 11 O5a (1890)
- O'Brien, Edward, Spring Rt 5, tel Spring, twp Spring, Sec 15 O29a (1874)
- O'Brien, Thos. (Lizzie) Ch Morgan H. R., William V., Farmingdale Rt 13, tel Riddle Hill, twp Gardner, Sec 19 T200a Ida H. Happer (1905)
- O'Brien, T. R. (Agnes) Auburn Rt 44, tel Auburn, twp Auburn, Sec 5 O171a (1883)
- O'Brine, Hugh (Francis) Ch High, Springfield Rt 5, twp Springfield, Sec 3 O111a (1873)
- O'Connors, Patrick, Springfield Rt 3, twp Clear Lake, Sec 7 T12a James Fagan (1913)
- *Odione, Alfred (Martha) Ch Martha, Glenarm, tel Chatham, twp Ball, Sec 33 T480a Tansey Est (1885)
- Odiorne, Mrs. E. J. Ch Mabel, Alford, Elizabeth, William, Blanche, Helen, Shelton, Springfield Rt 9, tel Springfield, twp Woodside, Sec 17 Q320a (1877)
- Ogden, J. W. (Helen) Pawnee, tel Pawnee, twp Pawnee, Sec 7 O36a (1858)
- Ogila, John (Mary) Sherman Rt 26, tel Williamsville, twp Williams, Sec 17 O14a (1912)
- Oglebay, Otto (Emma) Ch Edith, Ernest, Springfield Rt 5, twp Fancy Creek, Sec 27 O20a (50)
- Oglesby, J. T. (Emma) Ch Lottie, Lela, Illiopolis Rt 58, tel Illiopolis O80a (1917)
- Ohern, William J. (Ella) Lowder Rt 38, twp Talkington, Sec 13, T160a J. M. Graham (1889)
- *O'Keefe, David (Edna) Ch Elizabeth, Arthur, Mildred, Taylor D., Gertrude, John E., Margaret, Glenarm Rt 24, tel Divernon, twp Divernon, Sec 8 O120a Mrs. O'Keefe (1858)
- Nottingham, L. W. (Laura) Ch William H., Nellie F., Chester L., Lena O., Floyd E., Pleasant Plains Rt 40, twp Cartwright, Sec 32 Fr310a C. Boynton
- Nottingham, W. S. (Anna) Ch Edna, Walter, Mary, Ellis, Pleasant Plains Rt 40, twp Cartwright, Sec 31 O188a (1871)
- O'Keefe, Taylor (Nettie) Ch Charles, Loami Bx 27, tel Loami T163a Margaret Turpin (1886)
- Oldham, W. R. (Mary) Ch Dee, Ida, Williams, twp Williams, Sec 10, Farmhand M. Cook (1915)
- O'Leary, James J., Springfield Gen Del, twp Gardner, Sec 12 O22a (1897)
- O'Leary, William P., Springfield Gen Del, twp Gardner, Sec 12 O22a (1868)
- Olcott, C. J. (Flora) Ch Flora, Fern, Rochester Rt 20, twp Rochester, Sec 21 O180a (1868)
- Oliver, J. T. (Gertrude) Ch Lenean, Gladys, Roberta, Ora, Springfield Rt 5, tel Spring, twp Spring, Sec 10 T226a Park Co (1868)
- Oliver, R. E. (Rosan) Myrl, Robert, Josephine, Riverton Rt 17, tel Riverton, twp Clear Lake, Sec 4 T175a Simon Keck (1916)
- Olson, Nelson (Mary A.) Ch Robert, Emma, Thos. H., Newton, Cantrall Rt 28, twp Salisbury, Sec 23 O80a (1850)
- *Orwin Bros., S. B., G. P., Pleasant Plains Rt 42, twp Cartwright O297a
- Osenton, J. S. (Ida) Ch Ray, Ebert, Mary, Buffalo Rt 59, tel Buffalo, Sec 3 T175a Sculey Estate (1858)
- Ostermeier, Fred, Ch William, Henry, Fred, August, Katie, Louis, Minnie, Julia, Mary, Springfield Rt 4, tel Springfield, twp Woodside, Sec 7 O400a L. H. Coleman (1867)
- *Ostermeier, F. J. (Carlott) Ch Christopher, Alvin, Frederick, Elsie, John, Helen, Springfield Rt 2, tel Interstate, twp Curran, Sec 13 T160a L. H. Coleman (1872)

- ***Ostermeier, Henry A.** (Sarah) Ch Charlotte, Johanna, Henry Rudolph, Earnest, Chatham Rt 15, tel Springfield, twp Chatham, Sec 6 T295a W. L. Keisacker (1867)
- ***Ostermeier, John** (Mary) Ch Lawrence, Donald, Russell, Simeon, Mary, Helen, Mechanicsburg Rt 68, tel Mechanicsburg, twp Mechanicsburg, Sec 26 O15a T160a Mrs. Catharine (1909)
- Ostermeier, W. F.** (Caroline) Ch William, Bertha, Carl, Fred Robert, Ruth, Delmar, Springfield Rt 2, tel Springfield, twp Woodside, Sec 19 O76 (1866)
- Ostertog, Louis** (Ruth) Sherman, tel Williamsville, twp Fancy Creek, Sec 25 T240a Chas. Wood (1914)
- ***Otter, H. G.** (Grace) Pleasant Plains Rt 42, T107 2-10a J. H. Rapps (1885)

P

- ***Page, Emmet** (Lydra) Rochester Rt 19, twp Cotton Hill, Sec 5 O180a Emmet Page
- Page, James H.** (Charlotte) Ch Lawrence, Lewis, Charlotte, Springfield Rt 9, tel Springfield, twp Woodside, Sec 33, Foreman W. B. Shephard (1880)
- Paid, Frank, Jr.** (Katherine) Curran Rt 11, twp Curran, Sec 7 T80a F. Paul, Sr. (1886)
- Painter, Fred** (Lulu) Ch Hazel, Maud, Merrel, Fred, Grace, Curran Rt 11, twp Curran, Sec 7 Farmhand (1900)
- Pallard, W. H.** (Elnora) Ch Comula, Curran Rt 12, tel Riddle Hill, twp Curran, Sec 18, Farmhand (1876)
- ***Palmer, B. F.** (Lurana) Ch Kern, Ada, Grace, Glenarm Rt 24, tel Chatham, twp Ball, Sec 20 T120a Henry Ingles (1900)
- Pangle, Sylvester** (Susia) Ch Earl, Carley, Springfield Rt 7, tel Springfield, twp Woodside, Sec 2 O11a (1883)
- Pantier, Mathew W. F.** (Edna) Farmingdale Rt 13, twp Salisbury, Sec 32 T2a A. F. Rhodes (1915)
- Pape, Charles** (Rosa E.) Ch Lena, Ada, August, Custer, twp Cotton Hill, Sec 14 T20a G. T. Greentornc
- Pape, Charles** (Antorese) Ch Charles, Wilborn, Lizzie, Louisa, Henry, Clemens, Ernvia, Otto, Clara, Rochester Rt 20, tel Rochester, twp Cotton Hill, Sec 9 O80a Charles Pape (1882)
- ***Pape, Henry H.** (Kattie) Ch Lewis H. George W., Geneva, Mae, Glenarm Rt 22, tel Rochester, twp Cotton Hill, Sec 9 O92 Henry Pape (1887)
- ***Park, Clifford** (Pearl) Loami Rt 32, tel Waverly, twp Maxwell, Sec 8 O21a (1887)
- ***Park, G. W.** (Amy) Ch Reynolds, W. Lester, Loami Rt 32, tel Waverly, twp Maxwell, Sec 8 O159a (1873)
- ***Park, John W.** (Clara E.) Loami Rt 32, tel Waverly, twp Maxwell, Sec 7 O112a (1872)
- Park, Lee** (Eula) Custer Rt 53, tel Rochester, twp Cotton Hill, Sec 24 T160a A. L. Park (1894)
- ***Park, T. E.** (Etta G.) Loami Rt 32, tel Waverly, twp Maxwell, Sec 8 O175a (1879)
- ***Park, W. C.** (Ada L.) Loami Rt 32, tel Waverly, twp Loami, Sec 3 O88a (1858)
- ***Parker, C. A.** (Saria) Ch Noel, Pleasant Plains Rt 43, twp Cartwright, Sec 26 O92a (1847)
- Parker, Hiram** (Davie) Ch Mary C., James L., Preston M., Hiram E., Custer Rt 53, tel Rochester, twp Cooper, Sec 29 O100a (1855)
- ***Parkes, James** (Hannah) Ch Harry W., Robert E., Ella B., Bertha, Hiram, H., Mamie, Lillian, Russel, Farmingdale Rt 13, tel Pleasant Plains, twp Gardner, Sec 7 O215a (1851)
- ***Parkinson, F. W.** (Katherine) Ch Lucile, Lester, Mildred, Maxwell Rt 37, tel Waverly, twp Talkington, Sec 5 O160a (1885)
- Parks, Hiram** (Mary) Pleasant Plains, twp Cartwright Sec 11 O247a A. S. Booth (1888)
- Parks, R. E.** (Anna) Divernon Rt 48, tel Divernon, twp Divernon, Sec 32, T160a, Babb Heirs (1878)
- Partier, Michael E.** (Lura A.) Ch Lura E., Springfield Rt 6, twp Gardner, Sec 27 O35a (1872)
- Parson, Wm., Pawnee Rt 3,** twp Pawnee, Sec 6 O21a (1892)

- Patheal, Mrs. J. M. Ch Ernice, Donald, Illiopolis Rt 56, tel Illiopolis, Sec 25 Fr160a J. C. Loose
- Patterson, Edgar (Grace) Ch Eldon, Dorris, Keith, Marian, Lowder Rt 38, tel Waverly, twp Talkington, Sec 15, Farmhand William Brown (1887)
- Patterson, E. E. (Bessie) Ch Thelma, Alva, Russell, Illiopolis Rt 56, tel Illiopolis, twp Illiopolis, Sec 24 T80a John Gassaway
- Patterson, O. E. (Mollie) Auburn Rt 44, tel Auburn, twp Auburn, Sec 18 T200a Clara McNaught (1874)
- *Patton, J. D. (Johanna) Ch Joseph, Thomas, Harry, Raymond, Laomi Rt 32, tel Loami, twp Maxwell, Sec 17 O180a (1871)
- Paul, Fred (Elizabeth) Ch John, Eva, Sophie, William, Curran Rt 11, tel Riddle Hill, twp Curran, Sec 7 O160a (1867)
- Paul, J. E. (Mary) Ch Albert, Mary, Nellie, Chas., Harry, Etta Joseph, Bertha, Anna, Springfield Rt 10, tel Spring, twp Spring, Sec 18 O125a Thomas Baker (1910)
- Paulen, George L. Ch Ottis, Ray, Curran Rt 11, tel Riddle Hill, twp Curran, Sec 7 O120a (1869)
- Paulen, J. L. (Augusta) Ch Lindel, Ernestine, May E., Curran Rt 11, tel Riddle Hill O20a (1872)
- Paulen, Ray, Curran Rt 11, tel Riddle Hill, twp Curran, Sec 7 T120a George Paulen (1895)
- Pawer, J. W., Cantrall, twp Fancy Creek, Sec 9 J. W. C. P. Estate (30)
- Payne, Ernest (Martha F.) Ch Nelmin, Dudley, Thomas, Franklin, Illiopolis Rt 56, twp Illiopolis, Sec 23 T120a P. Blair (1902)
- *Peacock, J. F. (Nellie) Ch Oren, Earl, Lowder Rt 38, tel Waverly, twp Talkington, Sec 16 T80a Mrs. P. Cahorn (1914)
- *Pearce, J. W. (Laura) Ch Foorest, Tracey, Springfield Rt 6, tel Springfield, twp Curran, Sec 2 (1913)
- *Peden, Henry (Laura) Ch Olin, Glenarm Rt 22, tel Pawnee, twp Cotton Hill, Sec 28 T120a Woodson Colean (1917)
- Peebles, C. C. (Mattie) Ch Dorthy, Lela, Auburn Rt 46, tel Auburn, twp Auburn, Sec 7 T80a J. F. Patterson (1907)
- Peel, Arthur S. (Heneretta) Springfield Rt 6, tel Riddle Hill, twp Gardner, Sec 34 O60a (1880)
- *Pelfer, John E. (Mary) Ch Williams A., Gertrude, John J., Theresa, Walter, Claude, James, Ella, Buffalo Rt 59, tel Buffalo, twp Mechanicsburg, Sec 14 O320a (1912)
- Pelham, Arthur N. (Katy) Ch Eron, Ester, Beatrice, Madge, Danfel, Lawrence, Amy, Farmingdale Rt 14, twp Gardner, Sec 4 O53a (1867)
- Penick, John A. (Grace A.) Ch Erma, Elsie, Lester, John, Jr., Hallie, Farmingdale Rt 13, twp Cartwright, Sec 36 O16a (1900)
- Pennington, Albert (Bessie) Ch Raymond, Springfield Rt 10, tel Spring, twp Springfield, Farmhand (1912)
- Pensenhafer, Geo. J. (Lena) Ch Carrie, Mary, Lena, George, Farmingdale Rt 13, tel Pleasant Plains, twp Gardner, Sec 6 O240a (1852)
- Perce, A. D. (Angeline) Cantrall Rt 5, tel Cantrall, twp Fancy Creek, Sec 29 O48a (1887)
- Perkins, Reed M. (Nellie) Springfield Rt 10, tel Spring, twp Spring T240a Perkins Bros. (1875)
- *Perry, C. N. (Nancy) Ch Paul, Oscar, Ralph, Hattie, Loami Rt 32, tel Boynton, twp Maxwell, Sec 12 O12a (1882)
- Perry & Son, Loami Rt 32, tel Loami, twp Maxwell
- Perry, W. C. (Mod) Ch Youle P., Jessie B., Arthur L., Gladis F. Veram, Verna E., Walter C., Cowen E., Illiopolis Rt 54, tel Illiopolis, twp Illiopolis, Sec 5 T160a George Ford (1876)
- *Petefish, A. E. (Lena L.) Ch Russell, Chas., Springfield Rt 5, tel Springfield, twp Springfield, Sec 36 O250a (1901)
- *Peters, F. E. (Ola) Illiopolis Rt 58, tel Illiopolis, twp Illiopolis, Sec 10 T160a Mrs. Cantrall (1916)
- Peters, Fred (Anna) Ch Joseph, Henry, Lizzie, Anna, John, Gertrude, Ferdinand, Theodore, New Berlin Rt 31, tel Boynton, twp Island Grove, Sec 14 O35a (1887)
- Peters, O. H. (E.) Ch Maurice, Illiopolis, twp Illiopolis, Sec 32 T160a John Constant (1901)

- Peters, W. E.** (Ella) Ch Mildred, Helen, Illiopolis Rt 56, tel Illiopolis, twp Illiopolis, Sec 31 T160a W. J. Millar (1905)
- ***Peterson, Albert** (Daisy) Ch Letha P., Ethel L., Roy E., Edith, Albert M., Maxwell Rt 37, tel Waverly, twp Talkington, Sec 11 T240a A. C. Moppell (1893)
- Pettibone, John** (Louisa) Rochester Rt 19, twp Rochester, Sec 30 O30a (1853)
- Petticord, Chas.** (Ollie) Glenarm Rt 24, tel Divernon, twp Divernon, Sec 17 O80a (1911)
- Pfeiffer, Benjamin** (Emma) Ch Sarah, Mathes, Runie B., Henry Y., Roland, Riverton Rt 17, tel Riverton, twp Clear Lake O160a (20a)
- Pfeffer, John** (Hannah) Pleasant Plains Rt 39, twp Cartwright, Sec 18 Fr 420a Edgar Boynton (1911)
- Pfeiffer, Michael** (Emma) Riverton Rt 17, tel Mechanicsburg, twp Mechanicsburg, Sec 19 O160a (1873)
- Phillips, Abraham** (Alice) Ch Robert, Frank, Minnie, Annie, Fred, Farmingdale Rt 14, twp Gardner, Sec 8 O43a (1907)
- Phillips, C. N.** (Agnes) Ch May, Herald, Wayne, Ruby, Illiopolis Rt 54, tel Illiopolis, twp Lanesville, Sec 5 T132a R. T. Grusenbury (1867)
- Phillips, Charles** (Nellie) Ch Richard, Marguerite, Catherine, Illiopolis, tel Illiopolis, twp Illiopolis, Sec 7 O80a Jessie Hesser (1886)
- Phillips, Fred A.** (Margaret) Ch Mildred M., Farmingdale Rt 14, twp Gardner, Sec 8 T43a A. R. Phillips (1893)
- Phillips, George A.** (Martha) Ch Harry, Illiopolis Rt 55, tel Illiopolis, twp Lanesville Sec 22 O200a Mrs. James Baker (1860)
- Phillips, Steane** (Cary) Ch Lorence, Jessie, Mary, Cantrall Rt 28, tel Cantrall, twp Fancy Creek, Sec 31 Farmhand J. J. Bailey (1867)
- Phlman, Frank** (Alice) Ch Glen, Gordon, Frank, Spring Rt 10, tel Spring, twp Spring Sec 5 T17a John Britton-cork
- ***Pickett, Chas H.** (Katie P.) Ch Jessie M., Wm E., Gertrude, Geo. H., Chas. Jr. (Susie Kern), Farmingdale Rt 13, twp Gardner, Sec 19 T280a Ed Watts (1894)
- Pickett, Edward T.** (Lizzie) Ch Geraldine, Rochester Rt 20, twp Rochester, Sec 21, T90a A. Richardson (1907)
- Pickett, John L.** (Grace) Ch Ruth, Farmingdale, twp Gardner, Sec 18, T200a E. A. Knob (1906)
- Pickett, W. T.** (Elizabeth) Ch Eulons, Sterrett, Dawson Rt 21, tel Buffalo, twp Mechanicsburg, Sec 16 J. D. Watters (1901)
- Pickrell, Harry E.** (Mildred) Lanesville Rt 30, tel Buffalo, twp Lanesville, Sec 7 O240a Estate B. T. Pickrell (1889)
- ***Pieratt, Mrs. Kate** Ch Clarence, Roy, Dawson Rt 21, tel Mechanicsburg, twp Mechanicsburg O15a (1888)
- Pierce, W. A.** (Bessie) Ch Chalmer, Howard, Gertrude, Lucealla, Herman, Mildred, Clifford, Auburn Rt 46, tel Auburn, twp Auburn, Sec 16 T180a A. S. Goodpasture (1880)
- Pillischafske, George** (Mary) Springfield Rt 4, tel Springfield, twp Gardner, Sec 24 O168a (1913)
- Pillischafske, W. M.** (Lena) Ch William, Emma, Fred, George, Harry, Rochester Rt 19, twp Rochester, Sec 19 O100a (1880)
- Ping, J. G.** (Lydia) Glenarm Rt 24, tel Chatham, twp Ball, Sec 22 T40a G. E. Drennan (1893)
- ***Ping, Lenard** (Inez) Ch Clifford, Chester, Hurley, Auburn Rt 47, tel Chatham, twp Chatham, Sec 25 O100a (1892)
- Pinkova, Wenzel** (Marie) Ch Freda, Francis, Spring Rt 10, tel Spring, twp Spring, Sec 18 T30a Frank Judge (1910)
- Pippin, Burgess R.** (Grace A.) Ch Gordon, Paul, John, Ned, Eumie, Breckenridge Rt 1, tel Edinburg, twp Cooper, Sec 4 T96a W. S. Constant (1874)
- Pirkenstson, T. M.** Ch Maurcie, Glenarm Rt 24, tel Divernon, twp Divernon, Sec 4, T160a Weber Heirs (1913)
- ***Pirkins, J. W.** (Mahilda) Illiopolis Rt 56, tel Illiopolis, twp Illiopolis, Sec 25 T160a J. C. Lood (1887)

- Plowman, Edward** (Eva) Auburn Rt 46, tel Virden, twp Talkington, Sec 36 O160a (1861)
- ***Plum, Henry** (Laura) Ch Mary, Jeanette, Waverly Rt 1, tel Waverly, twp Maxwell, Sec 24 T80a H. I. Deturk
- Plumber, Grant** (Pearl) Ch Earl, Bert, Bertha, May, Hazel, Willard G., Glenarm Rt 22, twp Ball, Sec 25 J. F. Lard (1885)
- Plummer, Charles F.** (Mary) Glenarm Rt 23, tel Pawnee, twp Ball, Sec 13 T200a Frank Jones (1887)
- ***Plummer, Samuel** (Alice) Custer Rt 53, tel Rochester, twp Cotton Hill, Sec 12 T1a Green Torronce (1875)
- Plummer, Samuel** (Maggie) Ch Charles Irene, Earl, Eunnie, Dorothy, Rochester Rt 19, twp Cotton Hill, Sec 5 T1a E. Plummer (1876)
- Poe, S. E.** (Bertha) Ch Kenneth, Silvey, Dohval, Opal, Leona, Williamsville, twp Williams, Sec 15 T130a, Farmhand M. Miller (1891)
- Poell, J. C.** (Rebecca) Ch Philip, John, Cantrall Rt 27, Cantrall, twp Fancy Creek, Sec 7, Farmhand Will Canterbury (1909)
- Poffenbarger, Frederick** (Eva) Ch Frederick, Rochester Rt 18, twp Rochester, Sec 14 T160a J. L. Frazee (1882)
- Poffenbarger, John A.**, Rochester Rt 19, twp Rochester, Sec 18 O160a (73)
- Points, Ray** (Ollie) Virden Rt 44, tel Virden, twp Talkington, Farmhand F. Givins (1917)
- Pollard, J. R.** (Lucy) Ch Exie, Nora, Grover, Pleasant Plains Rt 40, twp Cartwright, Sec 15 Fr160a E. C. Tinian (1904)
- Pollard, Marvin** (Lizzie) Ch J. Henry, Pleasant Plains Rt 39, twp Cartwright, Sec 36, Foreman J. F. Tomlin (1904)
- ***Pool, F. A.** (Margaret) Ch Susan B., Divernon Rt 48, tel Auburn, twp Divernon, Sec 18 O200a (1886)
- Poor, Mrs. Alice L.** Ch Effie, Frank, Curran Rt 11, tel Riddle Hill, twp Curran, Sec 16 O50a (1860)
- ***Poor, Thomas M.** (Alice J.) Ch Arthur T., Francis S., Eva, Springfield Rt 2, tel Springfield, twp Curran, Sec 12 T114a G. J. Little (1868)
- Pope, John** (Anna) Ch Gladys E. F., Opal, Henry, John J., Kathlyn, Jane, Leo, Lester, Chas., Illiopolis Rt 28, tel Buffalo, twp Lanesville, Sec 29 T160a Mrs. A. Booth Alfred Richard Est (1874)
- Pope, John D.** Ch Jossie, Emma, Budie, John D., Jr., Cantrall Rt 28, twp Gardner, Sec 1 O128a (1868)
- Pope, L. F.** (Anna) Ch Ronald, Riverton Rt 17, tel Riverton, twp Clear Lake, Sec 14 T80a L. C. King (1915)
- Popp, Fred** (Elizabeth) Ch Helen, Rochester Rt 18, twp Rochester, Sec 27 Farmhand R. S. Turst (1915)
- Potter, C. R.** (Lola) Loami Rt 24, tel Waverly, twp Loami, Sec 12 T131a Mrs. Harriet Hohimer (1917)
- ***Potts, F. M.** (Clara) Ch Howard F., Louise E., Lowder Rt 38, tel Waverly, twp Talkington, Sec 23 O160a (1867)
- Pouchot, Ernest** (Mary) Ch Roberta, Grace, Nicktons, Robert, Mere, Ella, Cantrall Rt 28, tel Cantrall, twp Fancy Creek, Sec 32 T221a M. Berrey (1904)
- Pourchot, J. H.** (Florence) Ch Orville, Lola, Rochester Rt 30, twp Rochester, Sec 26 Farmhand Mr. J. W. Cooper (1910)
- ***Power, Chas. P.** (Laura) Ch Chas., Jay, June, Cantrall, tel Cantrall, twp Fancy Creek, Sec 9 O1500a Pooner Estate
- Powell, E. T.** (Ada) Ch Ralph, Lawrence, Theodore, May, Clara, Arthur, John, Frank, Riverton Rt 17, tel Riverton twp Clear Lake, T175a James Easley (1897)
- Powell, Joseph** (Berile) Ch Joseph, Auburn Rt 46, twp Auburn Sec 9 T1340a Mrs. Della Weirnerman (1901)
- Power, W. E.** (Mattie) Ch Loretta, Cantrall, twp Fancy Creek, Sec 9 O160a (1857)
- Powers, John L.** (Ada) Ch Susan, Helen, Clara, Alice, Rochester Rt 19, twp Rochester, Sec 33 O80a (1879)
- Powel, Emerson** (Mary) Ch Lillie Mildrew, Lucile, Roy, Fred Cecil, Sherman Rt 25, twp Williams, Sec 7 T160a Harley Grace (1912)

- *Prather, Chas. (Ethel) Custer Rt 53, tel Rochester, twp Cooper, Sec 17 T270a Mrs. Alice Prather (1877)
- Prather, J. F. (Emma) Williamsville, tel Williamsville, twp Williams, Sec 3 O480a (1882)
- Prather, Lester (Ava) Mechanicsburg Rt 61, twp Cooper, Sec 16 T1a C. C. Sanders (1890)
- Pratt, Ray (Carrie) Ch Hazel, Springfield Rt 10, tel Springfield, twp Springfield, Sec 17 T80a C. McKinney (1903)
- Price, Elma (Elizabeth) Ch Sidney, Myrtle, Rochester Rt 19, twp Rochester, Sec 30 O103 (1900)
- Price, Elson (Mary) Nellie, Annie, Alice, Ida, Custer Rt 53, tel Rochester, twp Cotton Hill, Sec 24 Q80a Elson Price (1862)
- Price, F. M. (Edith) Virden Rt 42, tel Virden, twp Divernon, Sec 31 T120a H. M. Moore (1914)
- Price, William H. (Alice) Ch Blanche, Ruby, Ruth, Glenarm Rt 24, tel Chatham, twp Ball, Sec 29 T161 C. J. Pulliam (1862)
- Priddle, J. E. (Ethel) Buffalo Hart Rt 36, twp Buffalo Hart, Sec 31 T218a A. L. Burry (1892)
- Priddle, W. G. (Macie) Ch Ina, Marjory, Wilma, Buffalo Hart Rt 36, twp Buffalo Hart, Sec 21 O20a (1879)
- Primm, Ernest (Fannie) Ch Ruth, Pleasant Plains, twp Cartwright, Sec 4 T267a (1917)
- Prouty, Chas W. (Rose) Springfield Rt 5, tel Spring, twp Spring, Sec 15 O6a (1869)
- Pryer, Edward (Edith) Ch Cary, Mooth, Dorthie, Donald, Sherman Rt 25, twp Williams, Sec 19 T30a Jess Yocum (1915)
- Pryor, George Ch Nancy, Reba, Cecil, Alvia, Walter, Illiopolis Rt 55, tel Illiopolis, twp Illiopolis, Sec 26 T169a Lee Metcalf, Henry Fayette (1887)
- Pryor, Sam (Norma) Buffalo Hart Rt 36, twp Williams, Sec 12, Farmhand George Duffe (1916)
- *Pulliam, Arthur (Ella) Ch Harry, Virginia, Marion, Alfred, Glenarm Rt 21, tel Chatham T240a Pulliam & Shelhouse (1879)
- Pulliam, F. M. (Sarah) Ch Floyd, Matilda, Genetta, Glenarm Rt 24, tel Chatham, twp Ball, Sec 32 O30a (1856)
- *Pulliam, J. R. (Laura) Ch John R., Robert, Glenarm Rt 24, tel Chatham, twp Ball, Sec 20 O124a (1847)
- *Pulliam, O. V. (Nettie) Ch Russell, Burton, Lewis, Sherman Rt 25, twp Williamsville, Sec 8 T317a Chase Shuck (1911)
- Pumphrey Allen (May) Ch Russel, Bassel, Crayman, Iva, Isa, Lawrence, Clarence, Mechanicsburg, twp Mechanicsburg, Sec 26 Fr160a Preston Hall (1806)
- Pursell, G. W. (Elizabeth) Ch Gertrude, Dawson Rt 21, tel Buffalo, twp Mechanicsburg, Sec 17 Fr240a F. Rentscherr (1882)
- Purviance, Alfred B., Pleasant Plains Rt 39, twp Cartwright, Sec 36 O197a (1848)
- *Purviance, Lee A. (Emma) Ch Kathryn, Thelma, Pleasant Plains Rt 39, twp Cartwright, Sec 36 (1886)
- *Purvines, A. N., Pleasant Plains Rt 42, twp Cartwright, Sec 10 O345a A. N. Purvines (1832)
- Purvines, Dewitt (Margaret) Pleasant Plains Rt 42, twp Cartwright, Sec 10 O280a (1893)
- *Purvines, Gaine (Zley) Ch Merwin, Frances, Emory, Elmer, Pleasant Plains Rt 41, twp Cartwright, Sec 32 O258a
- Purvine, G. E. (Helen) Ch Hilda, Virginia, Pleasant Plains Rt 42, twp Cartwright, Sec 15 Fr150a Harold Purket (1879)
- *Purvines, S. E. (Lela) Ch Helen, Stewart, Pleasant Plains, tel 51, twp Cartwright, Sec 13, O262a Mary Purvines Son (1887)
- *Pyle, C. A. (Myra) Springfield Rt 2, tel Springfield, twp Woodside, Sec 20 O100a (1880)
- *Pyle, R. E. (Mildred) Ch Hommer, Springfield Rt 9, tel Springfield, twp Woodside, Sec 33 O85a

Q

- Queen, T. S.** (Mary) Ch Bert, Lulu, William, Elmer, "Oakside Farm," Loami Rt 34, tel Loami, twp Loami, Sec 35 O90a (1868)
- Quinn, John** "Quinn Farm," Auburn Rt 44, tel Auburn, twp Chatham, Sec 34 O70a (1879)
- Queen, Thomas** (Idella) Ch Duey, Estera, Walter, Ruth, Auburn Rt 44, tel Auburn, twp Auburn, Sec 4 T200a John W. Hart (1905)

R

- *Rader, J. W.** (Martha) Ch William, Homer, Della, Springfield Rt 2, tel Chatham, twp Curran, Sec 24 O170a (1907)
- *Ragen, T.** (Nellie) Ch William, Catherine, Anna, Ella, Frank, Chatham Rt 16, tel Auburn, twp Chatham, Sec 28 T250a Herbert Philps (1881)
- *Ragland, Joseph** Ch Nannie, Mary, Sherman Rt 25, twp Williams, Sec 7, T2a P. Constine (1912)
- Raimey, John A.** (Bertha) Ch Florence, John, Lawrence, Springfield Rt 8, twp Clear Lake, Sec 18 T2a H. L. King (1915)
- Rains, Grover C.** (Charlotte) Ch Lela, Marshall, Orville, Auburn Rt 46, twp Auburn, Sec 20 (1910)
- *Raisch, Harry A.** (Maude) Ch Robert, Blair, Lillian, Springfield Rt 6, tel Springfield, twp Gardner, Sec 36 T50a Lillian Raisch (1882)
- Raisch, Lillian A.** Ch Harry, Springfield Rt 6, twp Gardner, Sec 36 T60a H. Raisch (1859)
- Ralph, R. M.** (Alta) Cantrall, twp Fancy Creek, Farmhand for C. P. Power (1882)
- Ralston, Joseph** (Emma) Ch Goldie, Rochester Rt 19, twp Rochester, Sec 18 O80a (1862)
- Ralston, Robert** (Carrie) Rochester Rt 18, twp Rochester, Sec 24 T160a J. C. Coe Estate (1892)
- Raman, John** (Catherine) Ch Alma, Henry, Rudolph, Mary, Anna, Herman, Blanche, Elda, Farmingdale Rt 13, tel Pleasant Plains, twp Gardner, Sec 5 O430a (1859)
- Ramey, Emery** (Lily) Ch William, George, Viola, Carl, Hazel, Springdale Rt 8, twp Clear Lake, Sec 6 T12a Frank Lowe (1916)
- Randall, G.** (Louise) Ch Marie, Henry, Lloyd, Pleasant Plains Rt 39, tel Pleasant Plains, twp Cartwright, Sec 29 T108a Harry Densley (1902)
- Rankins, Edw. W.** (Cassie) Ch Irvin, Vina, Leon, William, James, Wilbur, Corell, Hallit, Mechanicsburg Rt 60, tel Mechanicsburg, twp Cooper, Sec 12 T75a Chas. Bell (1916)
- *Rapp, George, Sr.** (Lizzie) Ch George, Curran Rt 11, twp Curran, Sec 16 O290a (1892)
- Rath, John** (Marie) Ch Carl, Harry, Anna, Athens Rt 1, tel Cantrall, twp Fancy Creek, Sec 35 T260a Liza Vanmeter (1912)
- *Ratz, George, Rochester** Rt 18, tel Rochester, twp Cooper, Sec 18 O160a (1902)
- *Ratz, Harry, Rochester** Rt 18, tel Rochester, twp Cooper, Sec 18 O160a (1902)
- Ray, Enoch, Cantrall** Rt 28, tel Cantrall, twp Gardner, Sec 1 T200a Dewitt Smith (1909)
- Ray, John W.** (Cora) Ch Eona, Illiopolis Rt 55, twp Illiopolis, Sec 25 O5a (1913)
- Ray, M. E.** (Minnie) Ch Melvin, Alice, "Maple Grove," Auburn Rt 44, tel Auburn, twp Chatham, Sec 31 O114a (1916)
- Raynolds, C. M.** (Mary) Ch Otto, Frances, Buffalo Rt 59, tel Buffalo, twp Buffalo Hart, Sec 36 O200a (1850)
- Raynolds, E. S., Sherman** Rt 25, tel Williamsville, twp Williams, Sec 29 O159a (1869)
- Read, W. H.** (Dora) Ch Richard, Eva, Loami, tel Waverly, twp Loami, Sec 11 O43 (1913)
- Reavis, Dave** (Mary) Ch Mary, Glenarm Rt 23, twp Ball, Sec 23 T260a George Sheppard (1913)

- Rebar, George** (Elizabeth) Ch Mary, Jewell, **Springfield Rt 8**, twp Clear Lake, Sec 5 T5a Ross Welsh (1916)
- Reed, James** (Jane) Ch Mary, Etta, Ollie, Clarence, **Glenarm Rt 23**, twp Ball, Sec 23, Foreman for S. J. Stout (1914)
- Redeford, J. T.** (Dollie) Ch Dorothea, Rodger, Dollie, **Auburn Rt 47**, tel Chatham, twp Chatham, Sec 25 T160a W. B. Clark (1900)
- Redemcrel, Albert** (Amila) Ch Lewis, Alfance, Albert, **Springfield Rt 5**, tel Springfield, twp Springfield, Sec 21 O2a (1908)
- Redgeway, A. T.** (A. G.) Ch Hazel, Marcella, Alma, Nila, **Cornland Rt 1**, twp Lanesville, Sec 22 O172a (1867)
- Reece, George**, **Glenarm Rt 23**, twp Cotton Hill, Sec 8 O29a (1867)
- ***Reed, D.** (Annie) Ch William, Francis, Joseph, John, James, Bernard, Mary, Rosie, Catherine, **New Berlin Rt 30**, tel Boynton, twp New Berlin, Sec 34 O40a (1867)
- Reed, Ernest** (Georgia) **Buffalo Rt 59**, tel Buffalo, twp Mechanicsburg, Sec 13 (1876)
- Reed, C. M.** (Katie) Ch Mabel, **Pleasant Plaines Rt 39**, twp Cartwright, Sec 32 O128a (1862)
- Reed, William L.** (Cora) **Springfield Rt 7**, tel Rochester, twp Clear Lake, Sec 34 O53a (1892)
- Reese, E. G.** (Rebecca) Ch Chester, Alma, Edna, **Pawnee Rt 52**, twp Pawnee, Sec 6 O12a (1867)
- ***Regan, Michael** (Sarah) Ch George, Howard, Edward, Joseph, **Loami Rt 33**, tel Boynton, twp New Berlin, Sec 25 O1762 (1888)
- Regan, William** (Bridget) Ch Agnes, John, James, William, Mary, Francis, **Curran Rt 12**, tel New Berlin, twp Curran, Sec 19 O149a (1877)
- ***Reggins, W. H.** (Mary) Ch William, Anna, **Pleasant Plaines Rt 46**, twp Cartwright, Sec 26 O180a (1869)
- Register, J. W.** (Elizabeth) Ch Hamilton, **Pawnee Rt 51**, tel Pawnee, twp Pawnee, Sec 13 T80a R. H. McNulty (1904)
- Register, Ray** (Blanche) "Crane Hill Farm," **Pawnee Rt 51**, twp Pawnee, Sec 31, Farmhand for W. Hamilton (1908)
- Rehwald, Lewis** (Nellie) Ch Emma, Wilbert, Alice, **Springfield Rt 2**, tel Springfield, twp Curran, Sec 13 T200a L. H. Coleman (1897)
- Reichart, Bernard** (Matilda) Ch Esther Clara, John, **New Berlin Rt 31**, tel Boynton, twp Island Grove, Sec 13 O18a (1876)
- ***Reichert, C. S.** (Jennie) Ch Earl, Adie, Maude, Mabel, **Pleasant Plaines**, tel Pleasant Plaines, twp Cartwright, Sec 31 O240a (1894)
- ***Reichert, E. H.** (N. J.) Ch Helen, Elsie, Stuart, **Pleasant Plaines Rt 42**, twp Cartwright, Sec 20 O320a (1893)
- Reichert, Frank** (Sophia) Ch Genevieve, Christiana, Frank, Aloysius, Anthony, Joseph, **New Berlin Rt 31**, twp Island Grove, Sec 21 O27a (1876)
- ***Reichert, Fred** (Etta) Ch Elsie, Benjamin, Lawrence, **Virden Rt 42**, tel Divernon, twp Pawnee, Sec 36 O200a (1863)
- Reichert, Paul** (Jessie) **Pleasant Plaines Rt 41**, twp Cartwright, Sec 17 T160a E. F. Irvin (1893)
- Reichle, William** (Adaline) Ch William, **Rochester Rt 19**, twp Rochester, Sec 3 O100a (1912)
- Reiser, A. J.** (Clara) Ch Anna, Raymond, Leonard, Loretta, Luella, Helen, **Curran Rt 11**, tel Bell, twp Island Grove, Sec 21 T145a Sigmund Hamburger (1876)
- ***Reiser, Ben** (Augusta) Ch Bert, John, Joseph, Emil, Emma, **New Berlin Rt 31**, tel Ashland, twp Cartwright, T700a Silas Hexter (1876)
- ***Reiser, B. C.** (Flora) Ch Frieda, **New Berlin Rt 31**, tel Ashland, twp Cartwright, Sec 35-S. W. T600a B. W. Brown (1880)
- Reiser, George** (Jessie) Ch Elizabeth, **New Berlin Rt 31**, tel Ashland, twp Cartwright, Sec 27-S. W., Foreman for B. H. Reiser (1887)

THE FARMERS' REVIEW IS ON THE
SQUARE. TRY IT AND SEE

- Reiser, Martin (Kathryn) Ch Louise, Marie, Carl, Eulla, Dorothy, Marguerite, Pleasant Plains Rt 46, tel Ashland, twp Cartwright, T400a Frederica Reiser (1875)
- Renfro, Henry (Ethel) Pleasant Plains Rt 40, tel Ashland, twp Cartwright, Sec 10 T200a D. W. Clark (1901)
- Renfro, T. J. (Polly) Ch Mabel, Harry, Grover, Charles, Mary, Thomas, Noah, Buelah Ruth, Raymond, Sherman Rt 25, twp Williamsville, Sec 19 O20a (1902)
- *Renkin, William, Pleasant Plains Rt 42, twp Cartwright, Sec 10 O110a (1848)
- Renshaw, A. B. (Hilda) Pleasant Plains Rt 43, twp Cartwright, Sec 26 O168a (1883)
- Renshaw, Upton L. (Ida) Ch Elmer, Custer Rt 53, tel Rochester, twp Cooper, Sec 30 T260a Mary Slenker (1877)
- Rentschler, Melvin (Lulu) Dawson Bx 23, tel Buffalo, twp Mechanicsburg, Sec 17 T240a Fred Rentschler (1889)
- Rentmeister, A. C. (Blanche) Ch Kenneth, Mt Pulaski Rt 3, tel Illiopolis, twp Illiopolis, Sec 23 T80a J. H. Havsman
- Rentschler, Fred (Etta) Riverton Rt 17, tel Riverton, twp Clear Lake, Sec 23 O28a (1889)
- *Rentschler, Fred (Fannie) Ch Otto, Agnes, Dawson Rt 21, tel Buffalo, twp Mechanicsburg, Sec 7 O465a (1861)
- Rentschler, M. (Matilda) Riverton Rt 17, tel Boynton, twp Clear Lake, Sec 10 O115a (1869)
- Reynolds, Alexander (Melvina) Ch Jess, Glen, Kenneth, Mary, Angeline, Rachael, Alexander, Rochester Rt 18 twp Rochester, Sec 22 T200a Mrs. C. A. Humphrey (1879)
- Reynolds, Blanchard (Maggie) Ch Hudson, Cecil, Mandy, Harold, Mildred, Curtis, "Brookside," Glenarm Rt 24, twp Ball, Sec 32, Foreman for John Dodds (1882)
- Reynolds, Charles M. (Lelia) Loami Rt 30, twp Maxwell, Sec 7 O160a (1882)
- Reynolds, James W. (Maudé) Ch Dewitt, Ray, Marie, Frank, Scott, Alina, Virginia, Susie, Florence, Glenarm Rt 22, twp Ball, Sec 35 O190a (1874)
- Reynolds, Isaac (Alice) Glenarm Rt 22, tel Pawnee, twp Ball, Sec 35 O26a (1869)
- *Reynolds, L. D. (Bessie) Ch Elmer, Mary, Alice, "Middle Hill," Loami Rt 32, tel Waverly, twp Maxwell, Sec 7 O86a (1876)
- Rexroad, William (Alma) Ch Emma, John, Charles, Buffalo Hart Rt 36, twp Buffalo Hart, Sec 29 O37a (1904)
- Rhodes, Charles (Nellie) Ch Caroline, Lawrence, Buffalo Hart Rt 35, tel Williamsville, twp Williams, Sec 35 T80a Henry Wise (1894)
- Rhodes, J. D. (Margaret) Ch Annie, Jessie, Marion, Omer, Logen, Charles, Ralph, Vernena, Rowland, Williamsville Rt 26, tel Williamsville, twp Williams, Sec 14 T640a Samuel E. Prather (1858)
- *Rice, G. A. (Clara) Ch Ellen, Illiopolis Rt 58, tel Illiopolis, twp Illiopolis, Sec 15 T80a Mrs. Marguerite P. Leka (1914)
- Richard, Andrew (Belle) Ch Myrtle, Custer Rt 53, twp Cotton Hill, Sec 2 O16a (1856)
- Richards, Newton (Clara) Ch Dorothea, Irene, Ruth, "Odion Place," Chatham, twp Chatham, Sec 7, Farmhand for J. W. Seddith (1915)
- Richards, Walter (Cora) Ch Truman, Robert, Niron, Keith, Dorothy, Cornland Rt 1, tel Buffalo, twp Lanesville, Sec 31 T160a H. M. Robinson (1892)
- Richardson, Chas. F. (Mary) Ch Alma, Helen, Alta, Louise, Farmingdale Rt 14, twp Gardner, Sec 9 T()a Sarah A. Tolan (1916)
- Richardson, G. Alva (Pearl) Ch Herschel, Cecil, Dorothy, Alva, Farmingdale Rt 14, twp Gardner, Sec 4 T()a Sarah A. Tolan (1894)
- Richardson, H. L. (Lillie) Ch Robert, Joseph, Mary, Springfield Rt 1, tel Springfield, twp Springfield, Sec 25 T80a Mary P. Corrier (1899)
- Richardson, James, Jr. (Elma) Glenarm Rt 23, tel Rochester, twp Cotton Hill, Sec 7 O80a (1877)
- Richardson, J. D. (Mary) Ch Charles, Lydia, Marjorie, LeRoy, Riverton Rt 17, tel Riverton, twp Clear Lake, Sec 15 O320a (1903)
- *Richardson, J. H. (Cora) Ch Phyllis, Ellis, Ruth, Chatham Rt 15, tel Chatham, twp Ball, Sec 9 O110a (1901)

- *Richardson, J. W. (Anna) George, Robert, John, Buffalo Hart Rt 34, twp Buffalo Hart, Sec 20 O160a (1873)
- Richardson, Newton (Belle) Ch Willis, Glenarm Rt 22, tel Rochester, twp Cotton Hill, Sec 19 O147a (1902)
- Richardson, Robert (Mamie) Ch John, Mary, Springfield Rt 1, tel Riverton, twp Clear Lake, Sec 29 T120a Chris Elland (1916)
- *Richardson, Robert, Williamsville, tel Williamsville, twp Williams, Sec 1 O81a (1887)
- Richerson, Joseph (Cordia) Williamsville Rt 25, twp Williams, Sec 33 T80a Geo. Baugher (1912)
- Richeson, John (Lizzie) Ch Guy, Elma, May, Pawnee Rt 49, tel Pawnee, twp Cotton Hill, Sec 32 O46a (1889)
- Richter, George A. (Minnie) Ch John, Springfield Rt 5, tel Cantrall, twp Fancy Creek, Sec 27 T35a E. H. Richter (1914)
- Rickard, Frank (Emma) Ch Louise, Maxwell Rt 37, tel Waverly, twp Maxwell, Sec 36 T76a W. B. Swedley (1909)
- Rickard, Johnston (Essie) Ch Leo, Fay, Gladys, Esther, Rochester Rt 19, twp Rochester, Sec 30 T10a Urley Nicholson (1910)
- *Rickenby, Henry (Catharine) New Berlin Rt 30, tel Boynton, twp New Berlin, Sec 36 O280a (1903)
- Riddle, D. A. Ch May, Buffalo Hart Rt 36, twp Williams, Sec 36 O200a (1847)
- *Riddle, H. C. (Lela) Ch Lucile, Buffalo Rt 36, twp Williams, Sec 35 T140a R. O. Riddle (1882)
- Riddle, R. O. (Sallie) Riverton, tel Riverton, twp Clear Lake, Sec 3 O113a (1853)
- Ridgeway, Samuel, Buffalo Hart Rt 36, twp Buffalo Hart, Sec 35 O2a (1870)
- *Rieck, Fred (Minnie) Ch William, Carl, Frederick, Pleasant Plaines Rt 40, tel Pleasant Plaines, twp Cartwright, Sec 11 T240a E. A. Walbaum (1893)
- Rieck, William (Hulda) Ch Velma, Ruth, Pleasant Plaines Rt 39, tel Pleasant Plaines, twp Cartwright T135a Lester Selsman (1909)
- Riecks, Lewis (Lulu) Ch LaRue, Springfield Rt 10, tel Springfield, twp Springfield, Sec 8 T167a Gebhard Riecks (1910)
- Riley, W. H. (Sarah) Buffalo Hart Rt 36, twp Buffalo Hart, Sec 13 T258a A. J. McGee (1866)
- Rinkett, James H. (Mae) Pleasant Plaines Rt 41, twp Cartwright, Sec 34 O51a (1854)
- Ritter, Edward F. (Mary) Springfield Rt 5, tel Springfield, twp Springfield, Sec 4 O40a (1897)
- Rizzie, Peter (Helen) Ch Lillian, Springfield Rt 10, tel Springfield, twp Springfield, Sec 18 O14a (1904)
- Roberts, F. L. (Edna) Ch Ellen, Clarence, Waverly Rt 1, tel Waverly, twp Maxwell, Sec 24, Foreman for J. W. Mitchell (1915)
- Roberts, Francis (Maggie) Ch John, Illiopolis Rt 58, tel Buffalo, twp Lanesville, Sec 5, Foreman for H. Nickles (1911)
- Roberts, George Ch Virgil, Lula, Elsie, Illiopolis Rt 54, twp Illiopolis, Sec 5 O80a (1865)
- Roberts, James (Thebe) Ch Rudolph, Hattie, Seigel, James, Farmingdale Rt 14, twp Gardner, Sec 9 T. .a J. A. Ballard (1907)
- Roberts, J. R. (Mary) Ch Elizabeth, Chatham Rt 15, tel Chatham, twp Ball, Sec 5 T40a George Hammore (1895)
- Roberts, Maurice (Eva) Ch Clinton, Maxwell Rt 37, twp Talkington, Sec 5 Farmhand for William B. Curtiss (1917)
- Roberts, Thomas (Kine) Ch Maude, Ethel, Fred, Earl, Harry, Frank, Thomas, Theadore, James, Arthur, Harold, Dawson Rt 21, twp Mechanicsburg, Sec 32 T120a L. Gartlan (1913)
- Roberts, W. P. (N. E.) Illiopolis Rt 54, tel Illiopolis, twp Illiopolis, Sec 8 O300a (1854)
- Robertson, Douglas (Sarah) Ch Hazel, Harry, Edith, Sherman Rt 25, tel Williamsville, twp Fancy Creek, Sec 14 T290a Emerson Council (1913)
- Robertson, G. W. Ch John, Charles, Loami Bx 138, twp Loami, Sec 15 T50a J. Henderson (1863)
- Robertson, R. K. (Nellie) Ch Warren, May, Chester, New Berlin Rt 31, twp Island Grove, Sec 12 O20a (1907)

- *Robinson, Andrew (Mary) Breckenridge Rt 1, tel Edinburg, twp Cooper, Sec 33 T120a Mary Johnson (1878)
- *Robinson, H. W. (Emma) Ch Beulah, George, Pleasant Plaines Rt 29, tel Pleasant Plaines, twp Cartwright, Sec 12 O162a (1869)
- Robinson, James T. (Carrie) Ch Eva, H. D., Lonnie, Thelma, Lucy, Cornland Rt 1, twp Lanesville, Sec 29, Foreman for J. Meister (1874)
- Robinson, Robert F. (Emma) Ch Albert, Verna, Edna, James, Maxwell Rt 37, tel Waverly, twp Talkington, Sec 8, Farmhand for Swift and Beatty (1913)
- Robinson, Timon (Barbara) Rochester Rt 20, twp Rochester, Sec 34 T80a. T. C. Smith (1885)
- Robinson, William E. (Nellie) Ch Helen, Pleasant Plaines Rt 39, tel Pleasant Plaines, twp Cartwright, Sec 12 T120a Ernest Walbaum (1892)
- Robinson, Wiley (Lulu) Ch Marie, Curran Rt 11, tel Riddle Hill, twp Curran, Sec 8 T224a J. H. & Lee Maxey (1873)
- Robinson, C. H. (Mary) Buffalo Rt 59, tel Buffalo Hart, Sec 26, Foreman for O. F. Mathews (1874)
- Rodens, C. E. (Anna) Ch Peter, Clarence, Charles, Springfield Rt 9, tel Rochester, twp Ball, Sec 2 O5a (1885)
- Roderick, Elmer (Maude) Ch Leonard, Laura, Mervin, Thelma, Illiopolis Rt 55, tel Mechanicsburg, twp Lanesville, Sec 5 T247a J. C. Mitchell (1914)
- Rodgers, A. O. (Lulu) Ch Ulan, Stapp, Annie, Irene, Russell, Curran Rt 11, twp Curran, Sec 4, Farmhand (1912)
- Rodgers, Curtis (Dolly) Illiopolis Rt 55, twp Lanesville, Sec 21, Foreman for W. H. Beadley (1916)
- Rodgers, E. R. (Mattie) Ch Jane, Jessie, Bert, Riley, James, May, Illiopolis Rt 56, tel Illiopolis, twp Illiopolis, Sec 27 T160a W. J. Miller (1905)
- Rodgers, J. W. (Fannie) Ch John, Ivy, Manard, Delmar, Riverton Rt 17, tel Riverton, twp Clear Lake, Sec 22 T160a R. W. Jess (1912)
- Roesch, E. A. (Mary) Ch Marie, Edna, Edward, Arthur, William, Walter, Louis, New Berlin, tel Boynton, twp New Berlin, Sec 33 O79a (1868)
- Roesch, Mrs. Rosa E. Ch Rose, Helen, New Berlin, tel Boynton, twp New Berlin, Sec 29 O104a (1866)
- *Roesch, W. F. (Gertrude) Ch Frank, Earl, Lucy, Gertie, New Berlin Rt 36, tel Boynton, twp New Berlin, Sec 5 T80a Mary Roesch (1881)
- Rogers, Bennett H. (Laura) Divernon Rt 48, tel Divernon, twp Divernon, Sec 31 T194a Thomas Butter (1917)
- Rogers, Eunice L., Springfield Rt 4, twp Gardner, Sec 28 O78a (1867)
- Rogers, Huse (V. J.) Buffalo Rt 59, tel Buffalo, twp Lanesville, Sec 18 T215a R. A. Stengel (1902)
- Rogers, John E. (Anna) Ch Lena, Claire, New Berlin Rt 29, twp Island Grove, Sec 12 O80a (1910)
- Rogers, John V. (Liza) Ch Paul, John, Farmingdale Rt 13, twp Gardner, Sec 30 T240a (1916)
- Rogers, George (Minnie) Ch Georgia, Neville, Pleasant Plaines Rt 22, twp Cartwright, Sec 11, Foreman for J. V. Harrison (1916)
- Rohrer, Ben, Chatham Rt 15, tel Chatham, twp Ball, Sec 8 O30a (1876)
- Rohrer, Charles J., Chatham Rt 15, tel Chatham, twp Ball, Sec 8 O30a (1874)
- Rohrer, George W. (Georgia) Chatham Rt 15, tel Chatham, twp Ball, Sec 8 T120a Candy Heirs (1872)
- Roland, Walter (Elizabeth) Ch Alta, Leona, Elvis, Vera, Waverly Rt 36, tel Waverly, twp Talkington, Sec 31, Farmhand for N. G. Kiplinger (1916)
- Romaker, H. (Mary) Buffalo Hart 26, tel Buffalo, twp Buffalo Hart, Sec 31, Foreman for L. Hart (1861)
- Ross, D. G., Dawson Rt 21, tel Mechanicsburg, twp Mechanicsburg, Sec 31 O80a (1872)
- *Ross, George C. (Mabel) Ch Catherine, Buffalo Hart, twp Buffalo Hart, Sec 21 T160a E. C. Conston (1871)
- Ross, George H. (Elizabeth) Ch Lester, Leonard, Buffalo Rt 59, tel Buffalo, twp Mechanicsburg, Sec 15 T62a Bert Fletcher (1887)
- *Ross, George R. (Jennie) Ch Roberta, Fannie, Glenn, Fay, Helen, Raleigh, Mechanicsburg Rt 60, tel Mechanicsburg, twp Cooper, Sec 4 O120a (1852)

- Ross, Glenn M. (Jessie) Ch George, Dawson Rt 21, tel Mechanicsburg, twp Mechanicsburg, T240a G. R. Ross (1892)
- Ross, Hosea B. (Mary) Ch Carrie, John, Winn, Origen, Hose, Custer Rt 53, tel Rochester, twp Cooper, Sec 17 O800a (1885)
- Ross, Jess E. (Lydia) Edinburg Rt 3, tel Rochester, twp Cooper, Sec 6 T180a Mary Waters (1914)
- *Ross, John H. (Anna) Ch Wilbur, Homer, Mamie, Ethel, Rose, Charles, Custer Rt 53, tel Rochester, twp Cooper Sec 21 O180a (1853)
- *Ross John E. (Ruth) Ch Dorothy, John, Robert, "Cross Road Stock Farm," Mechanicsburg Rt 60, tel Mechanicsburg, twp Cooper, Sec 2 O120a (1872)
- *Ross, Mort V., Rochester Rt 18, tel Rochester, twp Cooper, Sec 18 O400a (1854)
- Ross, Nathan Ch George, Elvin, Elizabeth, Herbert, Edith, Maryland, Riverton Rt 17, twp Cooper, Sec 6 O23a (1850)
- *Ross, Origen (Charlotte) Rochester Rt 18, tel Rochester, twp Cooper, Sec 18 O60a (1886)
- *Ross, Winn J. (Ella) Ch Ralph, Winn, Breckenridge Rt 1, tel Breckenridge, twp Cooper, Sec 28 O200a (1875)
- *Roth, Joseph (Elizabeth) Ch Agnes, Loami Rt 33, tel Waverly, twp New Berlin, Sec 35 T120a R. B. McGinnie (1902)
- Rothert, G. H. Ch Mary, Pleasant Plaines Rt 42, twp Cartwright, Sec 35 O247a (1878)
- Rothert, W. W. (Emma) Ch Kethers, Pleasant Plaines Rt 41, twp Cartwright, Sec 35 O249a (1868)
- *Rourke, M. J. (Ellen) Ch Cyril, Regina, Maxwell Rt 37, tel Waverly, twp Talkington, Sec 7 O63a (1882)
- Rourke, Patrick J. (Mary) Ch Omer, Mamie, Etta, Springfield Rt 4, tel Springfield, twp Gardner, Sec 24 O235a (1877)
- Routt, George E. (Clara) Ch Dorothy, Helena, Lois, Edith, James, New Loami Rt 33, twp New Berlin, Sec 26 Foreman for G. P. White (1900)
- Rowden, Archie (Lerna) Ch Dale, Loami Rt 34, tel Loami, twp Loami, Sec 12 T300a John Hall (1890)
- Rowden, Thomas (Frances) Loami Rt 34, tel Loami, twp Loami, Sec 23 T60a John Jacobs (1871)
- Rowden, W. W. (Mary) Ch Joseph, Edward, Thomas, David, Nora, Eva, Archie, Loami Rt 34, tel Waverly, twp Loami, Sec 21 T460a Hall Brothers (1861)
- Rowe, James (Clara) Ch Joseph, Desisie, Hugh, Delina, Ela, Haskell, Chatham Rt 16, twp Chatham, Sec 17, Laborer for Alfred Butler (1914)
- Rowe, John (Emma) Springfield Rt 4, tel Springfield, twp Springfield, Sec 30 O10a (1888)
- *Roy, Earl (Anna) Ch Jessie, Edith, Hardin, Ada, Pleasant Plaines Rt 43, tel Pleasant Plaines, twp Cartwright, Sec 32-N. O5a (1908)
- Ruble, C. B. (Mary) Ch Clinton, Claude, Howard, New Berlin Rt 31, tel Boynton, twp Island Grove, Sec 1 O10a
- Ruble, John B. (Ada) Ch Mary, John, Ellis, Ruth, New Berlin Rt 29, tel Boynton, twp Island Grove, Sec 4 O5a (1877)
- Rucker, S. J. (Dossie) Dawson Rt 21, tel Mechanicsburg, twp Mechanicsburg, Sec 28 O10a (1880)
- Rude, Clarence (Stella) Ch Mary, Rochester Rt 20, twp Rochester, Sec 28 O44a (1890)
- Ruggles, A. J. (Emma) Ch John, Pleasant Plaines Rt 40, twp Cartwright, Sec 3, Foreman (1916)
- Rull, John (Grace) Cantrall, twp Fancy Creek, Sec 16 O5a (1912)
- *Runge, George (Hattie) Ch Beulah, Chatham Rt 16, tel Chatham, twp Chatham, Sec 16 O80a (1870)

"You can buy standard products to as good advantage locally as anywhere else, and your money spent in your home stores will benefit you and your neighbors in many ways."

- *Runge, T. E. (Fredericka) Ch Ella, Chatham Rt 15, tel Chatham, twp Ball, Sec 5 O60a (1872)
- Runyon, William (Clara) Ch Aubry, Irene, Edward, Raymond, Fannie, Custer Rt 53, tel Rochester, twp Cotton Hill, Sec 12 T80a D. Walker (1913)
- Rush, Elvin (Roxie) Ch Nannie, Unaharet, Anna, "Umphry Farm," Divernon Rt 48, tel Divernon, twp Divernon, Sec 29 T360a Mrs. Rosaline B. Osborne (1916)
- Rush, Haden (Nannie) Ch Pen, Herman, Wilma, William, Lottie, Williamsville Rt 26, tel Williamsville, twp Williams, Sec 11 T54a Mary A. Taylor (1909)
- Rushing, Claude (Lorraine) Ch Meade, Harold, New Berlin Rt 30, tel Boynton, twp Maxwell, Foreman for Geo. Huffaker, Jr. (1917)
- Rutherford, John (Alice) Ch Walter, James, Springfield Rt 9, tel Springfield, twp Woodside, Sec 21 T6a Fred Smith (1862)
- Ryan, Charles Ch Mary, Julia, Chatham Rt 15, twp Ball, Sec 17 O160a (1879)
- Ryan, Jerry (Louise) Ch Eugene, Ruth, Roselyn, Dorothy, Marion, Bernadine, Chatham Rt 15, tel Chatham twp Ball, Sec 18 T80a Mary Ryan (1874)
- Ryan, John (Ethel) Buffalo Rt 59, tel Buffalo, twp Buffalo Hart, Sec 35 T240a J. F. Ellington (1894)
- Ryan, R. A. (Kittie) Illiopolis Rt 56, tel Illiopolis, twp Illiopolis, Sec 20 O460a (1875)
- Ryan, Thomas (Catherine) Ch William, John, Nellie, Annie, New Berlin, twp New Berlin, Sec 28 & 29 O160a (1858)

S

- *Sabine, F. W. (Anna L.) Ch Lela, Frank, Arthur, William, Mary F., Glenarm Rt 23, tel Rochester, twp Ball Sec 12 O1a (1916)
- Sabens, W. L. (Anna) Ch Ida M., Flossie B., Glenarm Rt 22, tel Divernon, twp Ball, Sec 34 T160a M. E. Clayton (1901)
- Sackett, Henry (Jennie) Pawnee Rt 52, twp Cotton Hill, Sec 30 T50a Nancy Merrweather (1861)
- *Sage, Chas. Ch Albert, Divernon Rt 48, twp Divernon, Sec 32 O280a (1869)
- Sagle, Harvey, Dawson Rt 21, twp Mechanicsburg, Sec 33 T40a Stephen Correl (1879)
- Sagle, Joseph W. (Clara) Ch Daisy, Lester, Effie, Thos. F., Ralph, Myrtle, Bryon, Dawson Rt 21, tel Mechanicsburg, twp Cooper, Sec 6 O35a Sally Duffey (58)
- Sagle, Lester (Bonnie) Ch Albert, Mechanicsburg Rt 61, twp Cooper, Sec 7 T55a English Est (1897)
- St. Clair, Mary, Rochester Rt 19, twp Rochester, Sec 16 O160a (1887)
- *Sallenger, Carrol W. (Arabella) Glenarm Rt 23, tel Rochester, twp Ball Sec 13 T240a Ed Jones (1894)
- Sallenger, E. E. (Susan) Ch Carroll W., Glen E., George L., Ralph W., Eugene, Glenarm Rt 22, tel Rochester, twp Ball, Sec 13 O194a (1876)
- Sallenger, Glenn (Lottie) Glenarm Rt 22, tel Pawnee, twp Cotton Hill, Sec 30 T233a Helen Burnett (1896)
- *Semple, C. C. (Jennie) Ch Decema, Jereldine, Truman, Mechanicsburg Rt 60, tel Mechanicsburg, Sec 34 O80a (1865)
- Sampel, Edward (Mamie) Athens Rt 1, tel Williamsville, twp Fancy Creek, Sec 35 T250a W. F. M. Merri-man (1907)
- *Sample, Geo. A. (Mary) Ch Elsie, Earl, Mechanicsburg Rt 60, tel Mechanicsburg, twp Cooper, Sec 12 O40a (1887)
- Sample, John (Larah) Ch Ollie, Leonard, Tony, Mechanicsburg Rt 60, tel Mechanicsburg, twp Cooper, Sec 12 O25a (1867)
- Sample, J., Riverton Rt 17, tel Mechanicsburg, twp Mechanicsburg, Sec 20 O80a (1867)
- Sample, J. D. Ch Howard, Ruth, Auburn Rt 44, twp Auburn, Sec 5, T166a Eugene Wheeler (1896)
- Sample Lester (Fay) Illiopolis Rt 55, tel Mechanicsburg, twp Lanesville, Sec 5 T210a George Ross (1898)

- Sample, Roy S.** (Cordie) Ch Leon Le-Roy, Mechanicsburg Rt 60, twp Cooper, Sec 1 T1a Alice Black (1912)
- Sampson, Ruth,** Curran Rt 12, tel Riddle Hill, twp Curran, Sec 19 (1910)
- Sampson, William,** Curran Rt 12, tel Riddle Hill, twp Curran, Sec 19, Farmhand (1910)
- Sandidge, A. D.** (Ella) Curran Rt 11, twp Island Grove, Sec 1 T160a Mrs. Ed Watts (1856)
- Sandidge, Pal** (Leona) Ch Dorothy, Virginia, Pleasant Plains Rt 42, twp Cartwright, Sec 15, Foreman (1885)
- Sandidge, R. J.** (Dora) Ch Edith, New Berlin Rt 29, tel Boynton, twp Island Grove, Sec 10 T97a J. H. Maxcy (1875)
- Sanders, C. A.** (Cora) Ch Goldie, Burgess, Beaula, Charles, Lela, Elvin, Springfield Rt 9, tel Ball, Sec 2 T81½a E. M. Westorn (1874)
- Sanders, Edwin O.,** Farmingdale Rt 14, twp Salisbury, Sec 33 O18a (1901)
- Sanders, Geo. E.** (Daisy) Ch Helen M., Gladys, Cantrall Rt 28, twp Salisbury, Sec 25 T140a M. Sherman (1895)
- Sanders, Geo.** (Kate) Springfield Rt 4, tel Spring, twp Springfield, Sec 19 T2a John More (1897)
- Sanders, Howell A.** (Celista) Ch Harvey, Edwin, John, Alva, Hannah, Morris, Iva, Mamie, Margaret, Homer, Farmingdale Rt 14, twp Gardner, Sec 4 O120a (1897)
- *Sanders, John E.** (Rosa) Ch James, Ray, Grace, Merle, Rochester Rt 20, tel Rochester, twp Cotton Hill, Sec 3 O120a J. E. Sanders
- *Sanders, M. J.** (Esther) Ch Flosie, Pawnee Rt 49, twp Pawnee, Sec 5 O50a (1862)
- Sanders, T. E.** (Sarah) Ch Minnie, Emma, Ruth, Russel, Inez, Helen, Pawnee Rt 52, twp Pawnee, Sec 5 O10a (1861)
- Sanders, Thomas** (Sarah) Emma, Ruth, Inez, Helen, Pawnee Rt 2, twp Pawnee, Sec 5, O10a Mrs. Sanders (1856)
- *Sapp, Lyman** (Elizabeth) Ch Herman, Ralph, Perry, Florence, Sherman Rt 25, twp Williams, Sec 21 O80a (1868)



JUDGING PERCHERONS AT THE COMMUNITY CLUB MEETING.

- Sargant, Chester A. (Maude) Ch Ellword N., Mabel H., Chester H., Chas. J., Rochester Rt 18, twp Cooper, Sec 6 T80a James Warwick (30)
- Sargent, Frank (Mary) Ch Ernest, Clarence, Violet, Illiopolis Rt 55, tel Illiopolis, twp Illiopolis, Sec 23 T80a G. E. Ford (1876)
- Sattley, Mrs. Robert Ch Mashz, George, Hershchell, Illiopolis Rt 55, tel Illiopolis, twp Illiopolis, Sec 19 O13 1-3a (1917)
- *Scheele, H. W. (Mary) Ch Dorothy, Waverly Rt 1, tel Waverly, twp Maxwell, Sec 24 T80a H. H. Scheele (1894)
- Scheele, William C. (Elizabeth) New Berlin Rt 30, tel Boynton, twp New Berlin, Sec 30 T200a F. W. Scheele (1884)
- *Schelp, G. H. (Louise) Ch Oliver, New Berlin Rt 30, tel Boynton, twp New Berlin, Sec 35 O120a (1890)
- Sauers, Ernest (Freda) Dawson Rt 21, tel Buffalo, twp Mechanicsburg, Sec 18 T160a F. M. Lamhey Estate (1890)
- Sauer, John (Clara) Ch John, Springfield Rt 5, twp Springfield, Sec 21 O2a (1907)
- Sauers, R. (Lillie) Ch Frank, River-ton Rt 17, tel Mechanicsburg, twp Mechanicsburg, Sec 31 O11a (1867)
- Schleyhan, Albert (Belle) Ch Roy T., Minnie L., Bradfordton, tel Springfield, twp Gardner, Sec 23 O20a (1866)
- Schleyhahn, Geo. A. (Letta) Bradfordton Gen Del, twp Gardner, Sec 27, Fred Johnson (1915)
- Schleyhahn, Geo. F. (Evalina) Ch Amy, Benjamin, Earl, Ralph, Frances, Castle, Edgar, Minnie, Myrtle, Bradfordton tel Riddle Hill, twp Gardner, Sec 24 O50a (1854)
- Schleyhahan, Percy (Althea) Springfield Rt 6, tel Riddle Hill, twp Gardner, Sec 33 T23a John Ferria (1893)
- Schlicht, Henry (Ollie) Ch Herbert, Maggie, Alma, Helen, Springfield Rt 4, twp Gardner, Sec 22 O80a (1865)
- *Schmidt, Cris (Mary) Ch Richie, Bid-die, Farmingdale Rt 13, tel Pleasant Plains, twp Salisbury, Sec 32 O61a (1867)
- Schmidt, Louis (Elizabeth) Ch Harold, Louis, Leonard, Springfield Rt 5, twp Rochester, Sec 6 T140a David Miller (1882)
- *Schmidt, William (Anna) Ch Geo., May, Robert, Earnest, Farmingdale Rt 144, tel Pleasant Plains, twp Gardner, Sec 20 O40a (1877)
- *Schnepp, Delma F. (Louise) Chatham Rt 15, twp Chatham, Sec 6 T30a John S. Schnepp (1917)
- Scholes, Walter Francis (Blanche) Ch Thomas, Daniel, Springfield Rt 10, tel Springfield, twp Springfield, Sec 9 O40a (1913)
- *Schramm, Geo. P. (Fannie) Ch Glenn E., Raymond A., Loami Rt 32, tel Waverly, twp Maxwell, Sec 18 T156a Philip Nipper (1875)
- Schramm, J. H. (Annie) Ch Alvin, Vir-gie, Elmer, Loami Rt 32 tel Waverly, twp Maxwell, Sec 18 O195a (1865)
- *Schramm, W. F. (Ida) Ch Floyd, Fred, Loami Rt 32, tel Waverly, twp Maxwell, Sec 19 O173a (1867)
- Schroll, A. C. (Minnie) Ch Leo, Albert, Alvin, Arthur, Lewis, Springfield Rt 2, twp Curran, Sec 26 O20a (1872)
- Schroeder, George (Edith) Ch Minnie, Mildred, Auburn Rt 44, tel Auburn, twp Talkington, Sec 1 T160a B. F. Workman (1892)
- Schroeder, John G. (Nellie) Ch Jessie, John E., Walter, Auburn, Rt 44, tel Auburn, twp Auburn, Sec 4 T155a Wm. Reken (1887)
- Schroll, Emil (Louisa) Ch Ida, Walter, Dorothy, Arnold, Glenarm Rt 23, twp Cotton Hill, Sec 8 T2a W. M. Reece (1887)
- Schroll, Fred (Lena) Ch Marie, Charles, Herman, Irene, Clarence, Springfield Rt 3, twp Ball, Sec 1 T147a Mason Brunk (1897)
- Schroll, Rudolph (Minnie) Curran Rt 12, tel Chatham, twp Curran, Sec 34 T150a (1891)
- Schumacher, Fred C. (Addie B.) Ch LeRoy, Farmingdale Rt 14, twp Gardner, Sec 4 (1888)

- *Schumaker, J. W. (Myrtle) Pleasant Plains Rt 40, tel Ashland, twp Cartwright, Sec 15 T160a Mrs. L. Schumaker (1880)
- Schuppel, Chas. (Abbie) Ch Earl, Riverton Rt 17, tel Riverton, twp Clear Lake, Sec 2 O80a (1847)
- *Schupel, Fred (Mary) Buffalo Hart Rt 36, twp Williams, Sec 36 T200a D. A. Ridder (1887)
- *Schwartz, Chas. H. (Jennie) Ch Elmer, Eldon, Hazel, Pearl, Mechanicsburg Rt 61, tel Rochester, twp Cooper, Sec 16 O117a (1872)
- Schwener, Henry (Julia) Ch Mary, Julia, Henry, William, Springfield Rt 8, tel Riverton, twp Clear Lake, Sec 17, Farmhand St. Johns Hospital (1916)
- Sciklers, Leslie (Maggie) Ch Clarence, Pawnee Rt 51, twp Pawnee, Sec 29, P. J. Howard (1911)
- Scoggan, James (Maggie) Ch Charles, Illiopolis Rt 54, twp Illiopolis, Sec 5 T80a A. M. Ford (1894)
- Scott, Charles, Glenarm Rt 24, tel Chatham, twp Ball, Sec 20 O69a Mrs. P. L. Scott (1885)
- Scott, Charles (Vollie) Ch Francis, Charles, Buffalo Rt 61, tel Buffalo, twp Mechanicsburg, Sec 14 Fr320a Alex M. Booth (1887)
- Scott, C. W. (Janie) Ch Velma, Pleasant Plains Rt 41, twp Cartwright, Sec 16 T80a A. B. Claspell (1891)
- Scott, John (Bessie) New Berlin Rt 31, tel Ashland, twp Cartwright O280a (1855)
- Scott, J. W. (Doyle) Ch Cecil, Raymond, Grace, Maxine, Leslie, Mary, Jane, Berlin, twp Island Grove T82a Martha Scott Estate (1861)
- Scott, M. M. (Margaret) Ch Thomas, Morris, Robert, Rochester Rt 20, twp Rochester, Sec 21 T160a J. W. Nelson (1893)
- Scott, James D. (Ollie) Ch Ethel, John, Pearl, Mary, Wayne, Floyd, Cornland Rt 1, tel Illiopolis, twp Lanesville, Sec 28 T240a Ed Banks (1878)
- Scott, W. T. (Jane) Dawson Rt 21, tel Buffalo, twp Mechanicsburg, Sec 10 Fr 160a Skuley Est (1873)
- *Scrouse A. (Ella) Ch Lida, Hazel, Alta, M. D., Dawson, Sec 6 T9a Dr. I. H. Taylor (1851)
- Searcy, Elevenm (Pearl) Ch Lola, Ella, Edgar, Cantrall Rt 28, twp Gardner, Sec 1 T80a Mary Mortland (1916)
- Searcy, Mrs. Elizabeth, Curran Rt 11, twp Curran, Sec 6 O15a (1865)
- Searcy, J. H., Curran Rt 11, twp Curran, Sec 6 O15a (1865)
- Searcy, William B. (Harriet) Ch Margaretta, Myrtle, Springfield Rt 4, twp Springfield, Sec 29 O45a (1852)
- Sebring, Ovan (Jessie) Pleasant Plains Rt 42, twp Cartwright, Sec 29 Fr160a E. D. Reichard (1882)
- Seiz, Albert J. (Belle) Ch Mary, Rose, Augusta, Springfield Rt 6, tel Springfield, twp Gardner, Sec 25 O40a (1877)
- Seiz, Chas. W. (Thersea) Ch Marie, John, Geo., Frances, Lawrence, Leona, Joseph, Springfield Rt 6, tel Springfield, twp Gardner, Sec 35 O25a (1870)
- *Seiz, David F. (Emma) Ch Frank, Fred, Carrie, Anna, Esther, Katie, Chas, Raymond, Eberhardt, Dorothy, Edna, Springfield Rt 6, tel Springfield, twp Gardner, Sec 36 O35a (1872)
- Seiz, Frank (Rebecca) Springfield Rt 6, twp Curran, Sec 2 T148a America Archer (1891)
- Seiz, Fred (Bertha) Ch Bertha, Springfield Rt 6, tel Springfield, twp Curran, Sec 1 T38½a Ed Sellinger (1893)
- Seiz, Henry D. (Louisa) Ch Florence, Annabell, Carry M., Cornelless, Clarence, Springfield Rt 6, tel Springfield, twp Gardner, Sec 36 O67a (1864)
- Sembell, Charles (Augusta) Ch Meta, Bertha, Roland, Springfield Rt 3, tel Springfield, twp Woodside, Sec 2 O20a (1892)
- Sembell, Henry (Amelia) Ch Carline, Albert, Ruth, George, William, Springfield Rt 3, tel Springfield, twp Woodside, Sec 11 O12a (1898)

- Sewell, Henry** (Elizabeth) Ch Della, Divernon Rt 48, tel Divernon, twp Divernon, Sec 20 T200a F. S. Brown (1901)
- Sexton, Bert A.** (Bertha) Ch Beulah, Clarence, Cantrall Rt 28, twp Salisbury, Sec 36 T90a K. A. Flagg (1892)
- Sexton, James E.** (Anna) Ch Elmer, Murel, Viola (Joseph Minder), Cantrall Rt 28, twp Salisbury, Sec 25 T5a (Elmer Doorn (1880)
- Sexton, Nicholas** (Sarah) Ch Molly, Lyda, William, Tilly, James, May, Bert, Michael, Jessie, Harley, Cantrall Rt 28, twp Salisbury, Sec 36 O30a Chas. Williams (1867)
- Shankland, O. E.** (Nettie) Donald, Dawson Rt 36, tel Buffalo, twp Mechanicsburg, Sec 5a T140a Sculley Estate (1872)
- Shanle, Charles, Raymond,** Clarence, Bill, Frank, Cornland Rt 1, twp Buffalo Hart, Sec 22 T160a H. M. Robison (1864)
- Shanle, E. D.** (Anna) Cornland Rt 1, twp Lanesville, Sec 19 T80a (1884)
- Shanle, Frank** (Lucy) Cornland Rt 1, tel Buffalo, twp Lanesville, Sec 19 T240a W. O. Convuse (1884)
- Shanle, G. O.,** Cornland Rt 1, twp Lanesville, Sec 19 W. O. Convuse (1884)
- Shanle, John** Ch Carl, Walter, John L., Pearl, Cornland Rt 1, tel Buffalo, twp Buffalo Hart, Sec 24 O173a (1861)
- Shanle, J.** (Lula) Ch Ed, Edna, Robert, Ruby, June, Cornland Rt 1, tel Buffalo, twp Buffalo Hart, Sec 24 T165a C. C. Ellington (1863)
- *Shanle, William** (Gertrude) Ch Lucy, Loami Rt 32, tel Loami, twp Maxwell, Sec 16 T240a Scott Framberger (1902)
- Shanle, William,** Cornland Rt 1, twp Lanesville, Sec 19 W. O. Convuse (1884)
- Sharp, Earl** (Sylva) Ch Frank, Carl, Buffalo Hart Rt 36, twp Buffalo Hart, Sec 21 T113a K. Cass (1890)
- Sharp, Green** (Callie) Glenarm Rt 23, twp Bell, Sec 3 T40 Sam Stout (1893)
- Sharp, J. R.** (Pearl) Springfield Rt 2, tel Springfield, twp Woodside, Sec 20 T181a P. W. Murray (1912)
- Sharp, John W.** (Lena B.) Ch Nellie, Pearl, Freida, Myrtle, Earnest, Farmingdale Rt 14, twp Salisbury, Sec 29 T120a Effie Antle (1883)
- Sharp, Mathews** (Virginia) Ch Loren, George, Lucille, Springfield Rt 4, tel Springfield, twp Gardner Sec 29, T100a Mrs. J. W. Sharp (1883)
- *Sharp, Thomas,** Glenarm Rt 23, tel Chatham, twp Ball, Sec 3 T120a Sam Stout (1893)
- Shatzer, Ford** (Della) Ch Marie, Rosco, June, John, Bessie, Ann, Illiopolis Rt 54, tel Illiopolis, twp Illiopolis, Sec 20 O200a John Blair (1876)
- Shaw, Chas. M.** (Augusta) Ch Charline, Athens Rt 1, tel Athens, twp Fancy Creek, Sec 23, Farmhand A. C. Cline (1916)
- Shaw, John,** Springfield Rt 9, tel Springfield, twp Woodside, Sec 6, Farmhand Mrs. Davlin (1911)
- Shaw, Logan** (Goldie) Springfield Rt 9, tel Springfield, twp Woodside, Sec 6 Mrs. Davlin (1912)
- *Shearer, P. A.** (Anna) Auburn Rt 44, tel Auburn, twp Chatham, Sec 28 O160a (1881)
- *Sheedy, John W.** (Helen) Ch Margaret, Francis, Lucille, Pawnee Rt 52, tel Pawnee, twp Pawnee, Sec 13 O80a (1911)
- Scheble, Robert** Ch Henrietta, Farmdale Rt 14, twp Salisbury, Sec 28 O39a (1888)
- *Shelhammer, James** (Berthey) Ch Herbert, Irene, Illiopolis Rt 56, twp Illiopolis, Sec 24 O240a (1900)
- Shelton, Browning** (Ada B.) Glenarm Rt 22, tel Rochester, twp Cotton Hill, Sec 19 T170a S. T. Burnett (1874)
- Shelton, Edward,** Loami Rt 33, twp Chatham, Sec 7 O6a N. A. Shelton (1865)
- Shelton, Martin** (Sarah) Ch Addison M., Loami Rt 34, tel Loami, twp Loami, Sec 13 O31a (1844)

- Shepard, Bryan (Lydall) Virden Rt 41, twp Talkington, Sec 34 T200a J. O. Humphrey (1917)
- *Shepherd, C. R. (Minnie) Mary, Franklin, Springfield Rt 3, tel Springfield, twp Woodside, Sec 26 O160a (1877)
- Shepard, F. W. (Fannie) Ch Henry, Wilbur, Dorothy, Lee, Charles, Mary, Illiopolis Rt 56, tel Illiopolis, twp Illiopolis, Sec 24 (1915)
- *Shepherd, George (Florence) Ch Thomas C., Glenarm Rt 23, tel Pawnee, twp Ball, Sec 23 O179a (1890)
- Shephard, J. A. (Myrtle) Ch Riva, Vietha, Bellma, Cornland Rt 1, tel Buffalo, twp Buffalo Hart, Sec 25 T1100a R. S. Mathews (1902)
- Sheppard, James (Abbie) Ch James, John, George, David, Susan, Mary, Frank, Margaret, Joseph, Charles, New Berlin Rt 31, twp Island Grove Sec 12 O17a (1867)
- *Shepherd, L. P. (Geneva) Springfield Rt 3, tel Springfield, twp Woodside, Sec 32 O250a (1887)
- Shephard, Ray (Mary A.) Lowden Rt 38, tel Waverly, twp Talkington, Sec 32 T120a John Coulee (1914)
- *Shepherd, T. C. (Hazel) Pawnee Rt 53, tel Pawnee, twp Ball, Sec 36 O180a (1894)
- Shepherd, W. B. Ch Alice, Springfield Rt 9, tel Springfield, twp Woodside, Sec 33 O347a (1840)
- Shepherdson, James (Mary A.) Ch Thomas, Dawson Rt 21, tel Mechanicsburg, twp Mechanicsburg, Sec 32 O20a (1891)
- Sherel, W. (Nellie) Ch Edith, Sherel, Francis, Juanita, Jessie, Carline, Minnie, Margaret, Nellie, Lillian, Springfield Rt 10, tel Springfield, twp Springfield, Sec 7 O84a (1894)
- *Shipman, John E. (Carrie) Ch Front, Ruth, Rochester Rt 20, tel Rochester, twp Cotton Hill, Sec 3 O107a John E. Shipman (1863)
- Shipp, J. (Georgia K.) Pleasant Plains Rt 39, twp Cartwright, Sec 36 Fr147 Fr Alfred B. Purviance (1917)
- Shively, Clarence, Pawnee Rt 52, twp Pawnee, Sec 21, T240a Ernest R. Davis (1887)
- Shofner, William L. (Dora) Ch Ethel, Ollie, Elmer, Mabel, Howard, Hazel, Harold, Gladys, Gertrude, Stuart, Millard, Springfield Rt 4, tel Riddle Hill, twp Gardner, Sec 22 T200a E. S. Gard (1877)
- Short, Cecil (Ellen) Ch Elenor, Gertrude, Buffalo Rt 59, tel Mechanicsburg, twp Mechanicsburg, Sec 13, Foreman (1898)
- Short, Robert (Lizzie) Ch Bessie, Lula, Pauline, Richard, Lucella, Mechanicsburg Rt 61, tel Mechanicsburg, twp Mechanicsburg, Sec 24 T200a O. E. Hall (1899)
- Short, R. J. (Susan) Loami Rt 32, tel Waverly, twp Maxwell, Sec 9, Stephen Stakey (1860)
- Shoup, Mrs. Alice J. Ch Lucy, Glenarm Rt 23, twp Ball, Sec 2 O238a (1837)
- Shoup, Ellija H. (Ella) Ch Fred, Ray, Glenarm Rt 22, tel Rochester, twp Cotton Hill, Sec 17 O85a (1885)
- Shoup, J. T., Springfield Rt 3, tel Rochester, twp Ball, Sec 1 T8a J. F. Shoup (1860)
- *Shoup, Lee (Effie) Springfield Rt 3, tel Rochester, twp Ball, Sec 1 O123a (1862)
- *Shuff, T. A. (Emma M.) Ch Elizabeth, Flora, Mabel, Charles, New Berlin Rt 29, tel Boynton, twp New Berlin, Sec 20 O560a (1840)
- Shultz, Herman (Mary) Ch Edward, Josephine, Paul, Harold, Chatham Rt 16, tel Chatham, twp Chatham, Sec 24 T235a G. J. Little (1910)
- Shumacher, Robert (Helen) Ch Edna, Rochester Rt 20, twp Cotton Hill, Sec 16 T204a Luther Carswell (1888)
- Shutt, A. (Juley) Ch Mary A., Pleasant Plains Rt 41, twp Cartwright, Sec 2 Fr160a
- Shutt, J. H. (Lydia) Ch Henrietta, Auburn Rt 44, twp Auburn, Sec 6 T97a R. H. Fraley (1873)

- Sias, A. G. (Mary) Ch Clifford, Roy, Thomas, Buffalo Hart Rt 35, tel Williamsville, twp Williams, Sec 34 T40a W. Diller (1913)
- Sidenner, Sam (Rose) Ch Raymond, James, George, Springfield Rt 2, tel Springfield, twp Springfield, Sec 32 T14a W. M. Bullpitt (1916)
- Sidener, W. A. (Lillian) Springfield Rt 7, tel Springfield, twp Woodside T320a Tanley Estate (1827)
- Sikes, Rufus (Sarah) Ch Teressa, Virgia, Ottis, Ralph Pleasant Plains Rt 39, twp Cartwright, Sec 19 T450a Beechard Warren (1910)
- Sillmann, Andrew, Glenarm Rt 23, twp Ball, Sec 23 O120a (1863)
- Silna, Eli, Ch Will, Frank, Robert, Eli, Lewis, Spring Rt 10, tel Spring twp Spring, Sec 5 O40a (1897)
- Simpo, Steve (Mary) Ch Mary, Annie, Katie, Steve, Andy, Springfield Rt 8, tel Springfield, twp Springfield, Sec 13 T10a L. Wood (1914)
- Simons, Geo. (Stella) Ch Roy, Laura, Lottie, May, Raymond, Ira, Mary, Illiopolis Rt 55, tel Illiopolis, twp Illiopolis, Sec 25 T9a Anna Platz (1910)
- Simmons H. B. (Nella) Ch James, Edna, Chatham Rt 15, twp Ball, Sec 20 T368a B. F. Drennan (1915)
- Simmons, Wm. (Mary) Ch Rosie, Lee, Buffalo Hart Rt 36, twp Buffalo Hart, Sec 18 T164a M. Landboll (1917)
- *Simpson, John W. (Ida) Ch Elmer, Russel, Lillian, Leslie, Custer Rt 53, tel Rochester, twp Cotton Hill, Sec 1 O80a J. W. Simpson (1890)
- Simpson, W. T. (Dora) Ch Frank, Harry, Eddie, Leslie, Ruby, Jack, Pawnee Rt 52, twp Pawnee, T300a Breckenridge (1917)
- Simpson, William (Dora) Ch Frank, Harry, Eddie, Leslie, Ruby, Jack, Pawnee Rt 52, twp Cotton Hill, Sec 32 T120a A. Mathews (1917)
- Simpson, W. (Addie) Ch Mata, Glenarm Rt 23, tel Chatham, twp Ball, Sec 22 O40a (1892)
- Sims, Mrs. J. B., Springfield Rt 6, tel Interstate, twp Curran, Sec 2 O160a (1847)
- *Sitton, William (Harriet) Ch Lee, Ralph, New Berlin Rt 31, tel Alexander, twp Cartwright, Sec 34 SW T535a Gates Strawn (1917)
- Sitton, Albert New Berlin Rt 31, tel Alexander, twp Cartwright, Sec 34 N T35a Gale Strawn
- Six, Harvey A. (Maude) Ch Roy, Joe, Frank, Chatham Rt 16, tel Chatham, twp Chatham, Sec 21 Fr215a Lonely Estate (1903)
- Skaggs, Dave (Lucy) Ch Leonard, David, Dollie, Ola, Marie, Lena, Charles, Helen, Pleasant Plains Gen Del, twp Cartwright, Sec 32 Fr212a W. H. Correll (1902)
- Skaggs, John (Eliza) Pleasant Plains Rt 27, tel Pleasant Plains, twp Cartwright, Sec 35 T70a Enoc James & Thos. Lohry (1902)
- Skaggs, Robert (Anna) Ch Frank, Thomas, Pleasant Plains Rt 39, twp Cartwright, Sec 1 Fr 320a E. A. Walbaum (1904)
- *Skums, A. M. (Lucy) Ch Mildred, Amela, Pauline, Lowden Rt 38, tel Waverly, twp Talkington, Sec 15 T160a A. C. Muppell (1906)
- Skees, P. R. (Ida) Ch Myrtle, Alphousus, Glenarm Rt 33, tel Chatham, twp Ball, Sec 15 T246a Mrs. W. T. Lewis (1916)
- Skilchen, Lee (Margaret) Ch Raymond, Alma, Buffalo Hart Rt 36, twp Williams, Sec 25, Farmhand Henry Crane (1912)
- Skinner, J. R. (Amanda) Ch Elva, Ray, Springfield, tel Springfield, twp Woodside, Sec 26 T260a S. J. Stout (1910)
- Skilton, Fred (Lula) Springfield Rt 6, tel Riddle Hill, twp Gardner, Sec 33 O10a (1872)
- *Slaughter, Chas. (Emma) Ch Edna, Clara, Williamsville Rt 26, tel Williamsville, twp Williams, Sec 3 T407a J. F. Prather (1890)
- Slaughter, John W. (Maude A.) Ch Nola, John, Mary, Helen, Ralph, Springfield Rt 6, twp Curran, Sec 11, Farmhand (1916)
- *Slaty, George (Maggie) Pawnee Rt 50, twp Pawnee, Sec 16 T240a Jones (1902)

- Smech, H. A. (Etta)** Ch Harold, Carroll, Pawnee Rt 3, twp Pawnee T160a C. B. McClelland (1914)
- Smedley, Roscoe (May)** Ch Glenn, Merle, Delmar, Elizabeth, Helen, Teddy, Maxwell Rt 31, tel Waverly, twp Maxwell, Sec 25 T160a W. B. Smedley (1901)
- Smelly, J. R. (Mary)** Ch Geraldine, Rochester Rt 18, twp Rochester, Sec 26 O10a (1887)
- Smith, A. C. (Rebecca)** Ch Ida, Pawnee Rt 49, tel Pawnee, twp Pawnee, Sec 8-7 O52a (1883)
- *Smith, Alfred G. (Cornella)** Ch Goldie, Anna, Josephine, Beryl, Phillip, Harry, Frank, Breckenridge Rt 1, tel Edinburg, twp Cooper, Sec 33 T80a Fred and Isaac Meer (1885)
- Smith, Albert W. (Anna)** Ch Lena, Earl, Ross, Frank, Vyrle, Breckenridge, tel Edinburg, twp Cooper, Sec 4 O92a (1860)
- Smith, August (Mary)** Pawnee Rt 49, twp Pawnee, Sec 6 O43½a (1889)
- Smith, B. F. (Millie)** Pawnee Rt 52, tel Divernon, twp Pawnee, Sec 24, 25, T120a Mrs. O N. Abel (1913)
- *Smith, Chas (Susie)** Ch Louise, Buffalo Hart Rt 36, twp Buffalo Hart, Sec 20 T80a Mat Burruss (1876)
- Smith, C. E. (Sarah)** Ch Lee, Jessie, Pleasant Plains, Foreman, twp Cartwright, Sec 32 G. M. Gerhart (1864)
- Smith, David J. (Susie)** Ch Lissie, Chatham Rt 16, tel Chatham, twp Chatham, Sec 2 T120a Mrs. Anna Reid (1904)
- Smith, Douglas (Tilda)** Ch Fred, Charlie, Hugh, Alford, Dora, Adda, Springfield Rt 2, tel Springfield, twp Woodside, Sec 8 T136a Robert Loose (1908)
- *Smith, Ford H. (Mary A.)** Ch Geraldine, Ruth, Flora, Margaret, Springfield Rt 2, tel Springfield, twp Curran, Sec 25 T155 Tobin Estate (1872)
- Smith, F. V. (Bessie)** Ch Rachel, George, Mildred, Melvin, Eva, Raeburn, Shauley, Auburn Rt 46, tel Virden, twp Auburn, Sec 32 T77a C. Wilson (1912)
- Smith, George (Emma)** Ch John, Ervin, Melda, Roy, Hattie, Joseph, Loami Rt 34, twp Loami, Sec 13 T50a Evans Workman (1902)
- Smith, G. L., Illiopolis Rt 55,** tel Illiopolis, twp Illiopolis, Sec 34 T100a Mrs. Ella Haven (1872)
- *Smith, Hannon (May)** Auburn Rt 46, tel Virden, twp Talkington, Sec 35, T160a J. Gerden (1902)



HOME OF ALFRED B. PURVIANCE, RT 39, PLEASANT PLAINS, ILL., GREAT GRANDSON OF PETER CARTWRIGHT. MR. PURVIANCE WAS BORN IN THE OLD HOMESTEAD MAY 11, 1848. HOUSE REBUILT IN 1895.

- Smith, Harry (Ophelia) Ch Wayne, Murl, Harry, Sherman Rt 25, tel Williamsville, twp Williams, Sec 6 T89a Fannie Jones (1896)
- Smith, Harry (Ada) Ch Joseph, Mary, Rochester Rt 20, twp Rochester, Sec 24 T40a Henry Braner (1896)
- *Smith, J. D. (Julia) Ch Betty, Ruth, New Berlin Rt 31, tel Boynton, twp Island Grove, Sec 11 O420a Elizabeth Smith Estate (1868)
- Smith, Joe (Lissie) Ch Harry, Etta, Hazel, Luther, Otto, Ray, Sherman Rt 25, tel Williamsville, twp Fancy Creek, Sec 12 T656 Thomas Sudalith (1913)
- Smith, John (Amanda) Ch Frank, Margaret, Leroy, Rowland, Buffalo Hart Rt 36, tel Williamsville, twp Williams, Sec 12 O119a (1837)
- Smith, J. T. (Josephine) Ch Earl, Bessie, Claude, Guy, Alice, Anna, Dorothy, Ernest, Grace, Illiopolis Rt 53, tel Illiopolis, twp Illiopolis, Sec 25 T21a Sarah Dianey Hugh Hunt (1891)
- Smith, J. W. Ch Harrison, John, Wesley, Illiopolis Rt 55, tel Mechanicsburg, twp Lanesville, Sec 28 T380a John Garvy (1873)
- Smith, J. W. (Sarah) Ch Harrison, John Jr., Illiopolis Rt 55, tel Mechanicsburg, twp Lanesville, Sec 28 T380a John Garvy (1875)
- Smith, Lawrence (Anna) Ch Laura, Esther, Vera, Springfield Rt 3, tel Springfield, twp Woodside, Sec 14 T80a N. Smith (1905)
- *Smith, Leroy (Mary B.) Loami, tel Waverly, twp Loami, Sec 11 T50a J. W. Workman (1877)
- Smith, Lew A. F. (Della) Breckenridge twp Cooper, Sec 4 T92a A. W. Smith (1916)
- Smith, Mrs. Lucy J. Ch Nora, Auburn Rt 46, tel Waverly, twp Talkington, Sec 24 T320a (1872)
- Smith, Mrs. Martha E. Ch Marion T., Holland, New Berlin Rt 31, tel Boynton, twp Island Grove, Sec 13 O80a (1852)
- *Smith, Nat (Goldie) Illiopolis Rt 56, tel Illiopolis, twp Illiopolis, Foreman M. Leonard (1917)
- *Smith, Nicholas (Bertha) Ch Hazel, Custer Rt 53, tel Rochester, twp Cotton Hill, Sec 13 O103a (1876)
- Smith, Mrs. Mary F., Riverton Rt 17, tel Riverton, twp Clear Lake, Sec 14 O20a (1877)
- Smith, Obed (Ina) Ch Harry, George, Rochester Rt 18, twp Rochester, Sec 12 T20a Mrs. J. E. Miller (1900)
- Smith, Roy (Annie) Ch Harley, Edgar, Raymond, Williamsville Rt 29, tel Williamsville, twp Williams, Sec 15 T120a Nellie Council (1897)
- Smith, S. F. (Alice) Ch Ethel, Arthur, Ira, Dora, Walter, Rochester Rt 20, twp Rochester, Sec 26 T200a (1885)
- Smith, T. C. (Anna) Ch Williams, Samuel, Rochester Rt 18, twp Rochester, Sec 26 O530a (1848)
- *Smith, Theo. M. (Lela) Virden Rt 41, tel Virden, twp Talkington, Sec 27 Foreman J. O. Humphrey (1885)
- Smith, William, Dawson Rt 21, tel Buffalo, twp Mechanicsburg, Sec 17 T364 K. A. Berry (1879)
- Smith, W. J. (Lizzie) Ch William, Homer, Mather, Springfield Rt 2, tel tel Springfield, twp Woodside, Sec 30 T74a (1848)
- Smith, Wilburn (Pansy) Ch Ashburn, Elbert, Delbert, Ethel, Clara, Daisy, Zura, Waverly Rt 1, tel Waverly, twp Maxwell, Sec 36, Foreman Albert Carter (1916)
- *Smith, N. S. (Lula) Ch Gladys A., Cecilie M., Kenneth L. W., Slantay, Calvin G., Buffalo Rt 43, tel Buffalo, twp Mechanicsburg, Sec 15 T163a Mrs. A. Sculley (1910)
- Smith, William (Ellie) Ch Rebecca, Fred, Helena, Eugene, William, Christina, Louis, Cantrall Rt 28, tel Cantrall, twp Fancy Creek, Sec 31 O60a (1857)
- *Smith, Z. D. (Emma) Ch Edna, Norman, Robert, Riverton Rt 1, tel Riverton, twp Clear Lake, Sec 23 T256a J. McGinnis (1887)
- Smith, Z. T. (Francis E.) Riverton Rt 17, tel Riverton, twp Clear Lake O118 (1857)

- *Smithers, John L. (Sadie) Waverly Rt 1, tel Waverly, twp Maxwell, Sec 30 T240a Midrall Smitters Estate (1870)
- *Snell, S. J. (Agnes) Ch Sarah, Auburn Rt 44, tel Auburn, twp Chatham, Sec 33 T212a P. A. Shearer (1911)
- Snider, John (Etta) Ch Roy, Paul, Neil, Nellie, Ruby, Auburn Rt 46, tel Virden, twp Talkington, Sec 26, Farmhand W. M. Porvillin (1914)
- Snider, Richard (Myrtle) Ch Stanley, Jessie, Springfield Rt 10, twp Springfield, Sec 9 O80a Mrs. Thompson (1912)
- Snodgrass, Bruce (Emma) Ch Mercella, Lorean, Rochester Rt 20, tel Rochester, twp Cotton Hill, Sec 10 O90a Bruce Snodgrass (1885)
- *Snodgrass, L. R. (Katie) Loami Rt 32, twp New Berlin, Sec 6 T135a Miss June Snodgrass (1894)
- Snow, E. W. (Mary L.) Ch Lillian, Auburn Rt 47, twp Divernon, Sec 6 O21a (1854)
- Snavatsley, Elmer L. (Edwinnie) Ch Elizabeth, Richard, Howard, Glenarm Rt 24, twp Divernon, Sec 9, Chas. Vaughn (1917)
- Sollard, Lossin (Anna) Ch Gerald, Williamsville Rt 26, tel Williamsville, twp Williams, Sec 2, Farmhand C. R. Taylor
- Sollins, Thurman (Edna) Sherman Rt 25, tel Williamsville, twp Williamsville T240a C. E. Dickerson (1909)
- Sommer, Frank M. (Thresia) Ch Lena, Frank, Henry, Thresia, Rosia, Wilhi, Emma, Springfield Rt 4, tel Springfield, twp Gardner, Sec 24 T50a (1904)
- Sommer, Nickles Ch Henry, Edith, Cathren, Springfield Rt 10, tel Springfield, twp Springfield, Sec 21 O40a (1850)
- Sorrells, William (Lou) Ashland Bx 126, tel Ashland, twp Cartwright, Sec 34, T240a Thomas Lahry (1885)
- Southard, R. A. (Iva) Ch Mamie. Floyd, Clifford, Dorthea. Carl, Chatham, twp Chatham, Sec 12 T400a Mrs. Maggie Lewis (1914)
- Southwick, George (Gerrie) Ch Ralph, Glenarm Rt 22, tel Rochester, twp Cotton Hill, Sec 20 T80a L. Duncan (1878)
- *Southwick, Robert, Glenarm Rt 23, tel Rochester, twp Ball, Sec 12 T55a G. E. Southwick (1885)
- *Sparks, R. K. (Margaret) Ch J. Baiske, Buffalo Hart Rt 36, tel Buffalo, twp Buffalo Hart, Sec 19 T154 Robert E. Monts (1884)
- Sparrow, C. C. (Luella) Ch Mary, Jane, Clara, James, William, Mechanicsburg, tel Mechanicsburg, twp Mechanicsburg, Sec 26 T8a Tullenwerden Estate (1857)
- Sparrow, Elmer G. (Anna) Ch Chas., Charlotte, Daniel, Dolly, Mechanicsburg Rt 60, tel Mechanicsburg, twp Cooper, Sec 4 T345a Eugene Morris (1890)
- Spaulding, G. H. (Mabel) Springfield Rt 10, tel Springfield, twp Springfield, Sec 7 O141a (1887)
- *Spaulding, L. D. (Emma) Ch Mercer, Malcolm, Marie, Lewis, Babe, Springfield Rt 2, tel Chatham, twp Curran, Sec 25 O1515a (1873)
- Spears, C. M. (Mae) Ch Florencé, Ballard, Pawnee Rt 52, twp Pawnee Sec 1 Chas. Shepherd (1907)
- *Spears, R. L. (Effe) Pleasant Plains Rt 40, twp Cartwright, Sec 11 T240a May Walbaum (1907)
- *Speck, G. W. (Maid) Ch Opel, Amos, Pleasant Plains Rt 39, twp Cartwright, Sec 28 T350a John Howard (1815)
- Speeks, Sanford J. (Mary E.) Ch Everett, Eva, Edith, Alva, Grace, Louis, Helen, Lawrence, Glenarm Rt 23, twp Ball, Sec 11 T800a Jacob Stout Heirs (1872)
- *Spender, Morbert (Mabel) Ch Norbert, Springfield Rt 4, twp Gardner, Sec 24 O80a (1893)
- Spengler, Gilbert, Rochester Rt 30, tel Rochester, twp Cotton Hill, Sec 15 O40a (1880)
- *Spicer, Harry (Mabel) Ch Vera, Lone, Custer Rt 53, tel Rochester, twp Cotton Hill, Sec 1 T80a C. F. Spicer (1891)

- ***Spindel, David** (Elizabeth) Virden Rt 41, tel Virden, twp Talkington, Sec 34 J. O. Humphry (1897)
- Sponsier, Robert** (Genevine) Ch Virginia, Richard, Barber, Samuel, Florence, George, Springfield, twp Springfield, Sec 11 T10a Sene Hulbert (1912)
- Spoor, Geo.** (Gelina) Ch Rosa M., Gladys M., George, Melton, Louis, Lula M., Chatham Rt 16, tel Chatham, Sec 3 T240a Walter Johnson (1870)
- ***Spouder, A. J.** (Ollie) Ch Cora, Fredie, Lowder Gen Del, twp Talkington, Sec 97 T160a Wemple Bros. (1900)
- Spragg, Edwin** (Anna) Ch Lillie, Adelheid, Athens Rt 1, tel Cantrall, twp Fancy Creek, C. P. Power (1877)
- Sprague, A. B.** (Lou) Ch Ryburn, Zora, Morton, Morris, Marie, Marjorie, Algie, Chatham Rt 16, tel Chatham, twp Chatham, Sec 10 T160a Walter Johnson (1911)
- Sprague, S. S.** (Mary) Curran Rt 11, tel Riddle Hill, twp Curran, Sec 8 T50a Mrs. H. Koony (1914)
- ***Spratt, Thomas** (Eva) Springfield Rt 2, tel Interstate, twp Curran, Sec 2 T200a Julia Broadman (1907)
- Spratt, W. D.** (Georgie) Ch Lawrence, Springfield Rt 2, tel Springfield, twp Woodside, Sec 9 T270a J. C. Cook
- Sprinkel, Ben** (Hattie) Ch Russell, Dovie, Mechanicsburg Rt 60, tel Mechanicsburg, O6a (1868)
- ***Sprinkle, Frank** (Myrtle) Ch Francis, Gerald, Mechanicsburg Rt 60, tel Mechanicsburg, twp Cooper, Sec 12 T4a Sample Estate (1885)
- Sprinkle, Henry** (Mary E.) Ch Ben, Otto, Viola, Josephine, Frank, Daniel E., Mechanicsburg Rt 61, tel Mechanicsburg, twp Cooper, Sec 1 O80a (1866)
- Spurlock, Mant** (Christie) Auburn Rt 44, twp Loami, Sec 36, Foreman Geo. F. Davis (1916)
- Squires, B. D.** (Lura) Pleasant Plains Rt 43, twp Cartwright, Sec 30, Foreman L. Anderson (1916)
- Sronze, S. B.** (Amanda) Ch Alma, Vernen, Alta, Barney, Hamie, Elizabeth, Springfield Rt 5, tel Springfield, twp Spring, Sec 15 T100a E. Walker (1907)
- Staber, Henry** (Elisha) Ch Walter, George, Francis, Springfield Rt 8, twp Clear Lake, Sec 7 T160a George Stremsterfer
- Staber, W. H.**, Springfield Rt 8, tel Spring, twp Springfield, Sec 23 T155a H. M. Kennedy (1884)
- Staley, Isaac** (Addie) Divernon Rt 48, tel Divernon, twp Divernon, Sec 18 T440a John G. Beechley (1865)
- ***Staley, John W.** (Effie R.) Ch Martha, Charles, William, Maxwell Rt 37, tel Loami, twp Maxwell, Sec 28 O240a (1893)
- Staley, Lewis** (Nora) C. H., Chester, Anna, June, Divernon Rt 48, twp Divernon, Sec 17
- Staley, Stephen** Ch Lizzie, Susan, Dennis, Daniel, Loami Rt 32, tel Waverly, twp Maxwell, Sec 8 O300a (1835)
- Staley, William** (Lucy) Ch Charles, Marie, Francis, Curran Rt 12, tel Chatham, twp Curran, Sec 32 T320a John Workman (1867)
- Staiz, H. E.** (Grace) Ch Opal, Pauline, Hilma, Wilma, Earl, Ernest, Cornland Rt 56, tel Illiopolis, twp Lanesville, Sec 27 F. Meister (1881)
- Stambaugh, Geo. W.** (Anna) Ch Daniel, George., Martha, Eliza Springfield Rt 10, tel Springfield, twp Springfield, Sec 7 T44a G. H. Spalding
- Stanberry, Joe** Ch Edith, Thomas, Springfield Rt 3, tel Springfield, twp Woodside, Sec 35 T160a Farmhand J. Stout (1916)
- Stanfield, Henry** (Nellie) Ch Francis, Helen, Grace, Dawson Rt 21, tel Mechanicsburg, twp Mechanicsburg, Sec 28 T65a Charles Hedrick (1889)
- Stanfield, Martin** (Sarah) Ch Zella, Roscoe, Irene, Marcella, Illiopolis Rt 55, tel Illiopolis, twp Illiopolis, Sec 36 T80a Alice Stonfield (1880)
- ***Stangel A.** (Bessie) Ch Mary, Mattie, Henry, Illiopolis Rt 58, tel Buffalo, twp Lanesville. Sec 31 T160a H. C. Wittomere (1870)
- ***Stangle, Carl** (Cecil) Ch Frances, Frank, Albert, Fern, Cornland Rt 1, tel Illiopolis, twp Lanesville, Sec 29 T320a S. W. Rush (1864)

- Stangle, J. G.** (Mary) Ch Mary, Le Roy, Ethel, Lorene, Lynn, Illiopolis Rt 56, twp Illiopolis, Sec 29 T240a (1906)
- Stanton, Edward** (Linnie) Ch Howard, Geneva, Edward, Loami Rt 34, tel Loami, twp Loami, Sec 15 O24a (1880)
- Stanton, Jack** (Bessie) Ch Fred, Herald, Lela, Helen, Lester, Chester, Springfield Rt 5, tel Williamsville, twp Fancy Creek, Sec 26 T200a Walter Johnson (1884)
- Stanton, James** (Arrissa) Ch Charles, Lydia, Inne, Susan, William, James, Jack, Albert, Rose, Robert, Loami Rt 34, tel Loami, twp Loami, Sec 14 O60a (1863)
- Stanton, Robert** (Olive) Ch Gordon, Riverton Rt 17, tel Riverton, twp Clear Lake, Sec 23 O40a (1891)
- Stanton, Samuel M.** (Dora) Ch Elizabeth, Benjamin, Virgil, Zora, LaRue, Loami Rt 34, tel Loami, twp Loami, Sec 14 O7 (1879)
- Stanton, William E.** (Bertha) Ch Lorette, Beulah, Williams, Stewart, Howard, Loami Rt 32, tel Waverly, twp Maxwell, Sec 7 Foreman J. W. Fork (1881)
- Stapleton, John** (Nellie) Ch Vernon, Clarence, Vincent, Curran Rt 12, tel Riddle Hill, twp Curran, Sec 20 T196a Mrs. Anna Stapleton (1888)
- ***Stapleton, Mrs. Patrick** Ch Margaret, Thomas, Alice, Timothy, Nellie, John, Edward, Genevieve, Leo, New Berlin Rt 31, tel Boynton, twp New Berlin, Sec 25 O120a (1860)
- Stapleton, Timothy** (Mary) Ch Catharine, New Berlin Rt 31, tel Boynton, twp New Berlin, Sec 24 O80a (1884)
- Starks, Frank** (Burteych) Ch Ethel, Harry, Helen, Russel, Joseph, Springfield Rt 10, tel Spring, twp Spring, Sec 8, Farmhand Burkins Bros. (1912)
- Stark, J. A.** (Mary) Ch George, Alwena, Cartrall Rt 28, twp Fancy Creek, Sec 28 T20a Chas. Clock (56)
- ***Starkweather, A. E.** (P. S.) Ch Lelia, Bernice, Inez, Harvey, Divernon, tel Divernon, twp Divernon, Sec 22 T160a (1869)
- Starkweather, D. H.**, Divernon Rt 48, twp Divernon, Sec 22 T160a (1904)
- Starman, Paul** (Anna) Ch Katie, Springfield Rt 6, tel Springfield, twp Gardner, Sec 36 T80a Emma McDonald (1909)
- Steele, S. E.** (Elizabeth) Ch Margaret, Francis, Esther, Chatham Rt 15, tel Chatham, twp Chatham, Sec 19 T140a J. H. Moore (1871)
- Steenberger, B. B.** (Ollie) Ch Alma C. A., Illiopolis Rt 56, tel Illiopolis twp, Illiopolis, Sec 30, Foreman A. Graham (1915)
- Steffen, A. F.** (Katie) Curran Rt 12, tel Chatham, twp Curran, Sec 35 T60a G. Steffin (1872)
- Stelte, Joseph** (Mary) Ch Muir, Joseph, Clarence, Pleasant Plains Rt 40, tel Ashland, twp Cartwright, Sec 34, O123a (1880)
- ***Stenemeyer, B. J.** (Sophia) Ch Bernard, Joseph, Waverly Rt 1, tel Waverly, twp Maxwell, Sec 25 T200a Bernard Stenemeyer (1909)
- ***Stengel, L. J.** (Francis) Ch Helen, Cornland Rt 1, tel Illiopolis, twp Lanesville, Sec 27 T250a J. L. Mers-ter (1874)
- Stenks, Leonard J.** (Martha) Springfield Rt 1, tel Spring, twp Clear Lake, Sec 29 O70a (1883)
- Stephens, James** (Pheb) Ch William, Emer, Isaac, Percy, Bessie, Martha, Nellie, Charles, Velmi, Curran Rt 11, twp Curran, Sec 10 T200a Wm. Britton (1886)
- Stephens, John H.** (Vinetta) Ch Ethel, Maxwell, tel Waverly, twp Maxwell, Sec 29 T10a James Harris (1884)
- ***Ste henson, F. C.** (Helen) Ch Louise, Tapa, Leonard, Springfield Rt 2, tel Springfield, twp Curran T250a L. R. Watts (1868)
- Stehenson, Warren** (Flora) Ch Orvin, Pawnee Rt 52, twp Pawnee, Sec 11 T160a D. A. Dreuer (1892)
- Stenes, J. S.** (Lena) Illiopolis Rt 58, tel Illiopolis, twp Lanesville, Sec 15 T200a James Kunahan (1916)
- Sterriker, Henry** (Sarah) Ch Edith, Daisy, Loami Rt 34, tel Loami, twp Loami, Sec 35 T142a Peter Campbell (1896)

- *Stevens, Charles (Lottie) Ch Violet, Francis, Chatham Rt 15, tel Chatham, twp Ball, Sec 8 O95a (1895)
- Stevens, Jane Ch Edna M., Leonard T., Clinton M., Gertrude, Farmingdale Rt 14, tel Pleasant Plains, twp Gardner, Sec 4 O12a (1882)
- Stevens, Louis C. (Mary) Farmingdale Rt 14, tel Riddle Hill, twp Gardner, Sec 15 O80a (50)
- Stevens, Raymond (Delia) Ch Melvin, Loami Rt 33, tel Chatham, twp Chatham, Sec 8 T400a Charles Hunter (1905)
- Stevenson, Harry (Minnie) Ch Bessie, Loren, Jessie, Earl, Springfield Rt 10, twp Gardner, Sec 12 T39a (1916)
- Stevenson, Wesley (Effie) Ch Jennie, Harry, Cantrall Rt 28, tel Cantrall, twp Salisbury, Sec 24 O80a (1872)
- Stewart, D. M. (Adda) Ch Blanchie, Bertha, Ellis, Ralph, Ethel, Maxwell Rt 37, tel Waverly, twp Maxwell, Sec 31, Foreman D. L. Gilpin (1917)
- *Stewart, Joseph (Laurah) Ch Ruth, Joseph Jr., E. E. North, Mechanicsburg Rt 60, tel Mechanicsburg, twp Cooper, Sec 3 T205a E. E. North (1902)
- *Stice, Oscar (Nell R.) Ch Kathleen, New Berlin Rt 31, tel Boynton, twp New Berlin, Sec 22 O148a (1895)
- *Stieven, Herman J. (Mary) Ch Evelyn, Katharine, Leonard, Dorthy, Springfield Rt 2, twp Curran, Sec 13 T160a Dr. Little (1882)
- Stievert, Mrs. Maria, Ch Mary C., Springfield Rt 6, tel Springfield, twp Curran T38a J. Rischl (1884)
- Stiern, A. W. Springfield Rt 6, tel Springfield, twp Curran, Sec 1 T38a Jacob Ralsch (1884)
- Stillwagon, Frank (Bertha) Ch Estol, Alford, Julia Fred, Glenarm Rt 24, tel Chatham, twp Ball, Sec 20 T20a Emma Clayton (1898)
- Stitt, W. W. Ch Lisbey, Catherine, Pleasant Plains Rt 42, twp Cartwright, Sec 33 O160a (1851)
- Stockton, Geo. (Cora) Ch Hazel, May, Dawson, Dawson Rt 21, tel Mechanicsburg, twp Cooper, Sec 5 T230a B. F. Domall (1870)
- Stogell, Geo. C. (Ruth) Ch Muriel, Marjorie, Dawson Rt 21, tel Mechanicsburg, twp Cooper, Sec 5 T105a Mrs. Sarah Lucus, G. G. Stogell (1887)
- Stogdell, Geo. W. (Eliza) Ch Anna, Geo., Catherine, Fred, James, Dawson Rt 21, twp Cooper, Sec 5 (1861)
- *Stone, James A. (Eliza) Ch Perry A., Springfield Rt 4, tel Pleasant Plains, twp Gardner, Sec 15 O160a (1861)
- Stone, Richard (Well) Ch Grover C., Loami Rt 33, twp Chatham, Sec 5, Farmhand Ralph Butler (1907)
- Stoner, B. K. (Iva) Ch Rowena, Rose, Leo, Loami, Waverly, twp Loami, Sec 12, Foreman J. Frank Drennan (1912)
- Stoppelworth, Frank (Martha) Springfield Rt 10, tel Springfield, twp Springfield, Farmhand N. Summer (1837)
- Stout, Frank L., Glenarm Rt 23, tel Chatham, twp Ball, Sec 10 O800a Heirs of Jacob Stout (1890)
- Stout, John P. (Alba) Ch Richard, Chatham Rt 15, tel Chatham, twp Woodside, Sec 32 O213a (1892)
- *Stout, Sam J. (Mariana) Ch James H., Glenarm Rt 23, tel Chatham, twp Ball, Sec 14 O220a (1849)
- Strange, C. B. (Annie) Ch Ruth, Francis, Ethel, Anna, Curran Rt 11, tel Riddle Hill, twp Curran, Sec 6 T2 S. Hemberger (1876)
- *Strann, J. O. (Rose) Ch William, Auburn Rt 44, tel Waverly, twp Talkington, Sec 1 T240a A. C. Mappell (1916)
- Streb, Joe Ch Fred, Francis, Joe, Spring Rt 4, tel Spring, twp Spring, Sec 30 T21 (1914)
- Stremstefer, H. H. (Margaret) Ch Francis, Lee, Spring Rt 10, tel Spring, twp Spring, Sec 8 O112a (1867)
- Stringer, Harlie (Nola) Ch Lucile, Chatham, twp Chatham, Sec 12, Farmhand Elmer Fred (1917)
- Stringfield, Arthur (Ora) Ch Herald, Sherman Rt 25, twp Williams, Sec 17, Farmhand Edward Miller (1870)

- Stringfield, Charles** (Jessie) Ch Orvil, Kenneth, Olive, Mechanicsburg - Rt 60, tel Mechanicsburg, twp Mechanicsburg, Sec 21 T240a J. D. Watter (1875)
- Stringfield, James** (Anna) Ch Effie, Mildrew, Springfield Rt 5, tel Williamsville, twp Fancy Creek, Sec 36 T160a C. M. Woods (1880)
- Strode, C. A.** (Annie) Ch Nelta, Cathern, Cantrall Rt 28, twp Fancy Creek, Sec 29 O25a (1864)
- Strode, Mrs. Henriett** Ch Lusetta, Lizzie, Thomas, Elmer, Eckman, Cantrall Rt 28, tel Cantrall, twp Fancy Creek, Sec 29 O25a (1863)
- Strode, J. E.** (Louisa) Jacob, Harry, Mary, Maggie, Joel, Sarah, Emery, Cantrall Rt 28, tel Cantrall, twp Fancy Creek, Sec 29 O80a
- Strode, J. J.** (Hattie) Ch Judd, Elmer, Persis, Springfield Rt 10, tel Spring, twp Spring, Sec 9 (48)
- ***Strode, Robert** (Mary) Ch Nellie, Charlie, Robert, Riverton Rt 17, tel Riverton, twp Clear Lake, Sec 22 O68a (1862)
- Stuart, Rev. Benj. L.** (Ada B.) Ch Fay, Samuel H., Farmingdale Rt 14, tel Pleasant Plains, twp Gardner, Sec 17 T10a Farmingdale Presbyterian Church (1916)
- Stubbs, Frank** (Jennie) Springfield Rt 2, tel Springfield, twp Woodside, Sec 18 T361a John Estate (1890)
- ***Studebaker, Oscar** (Nellie) Ch Geneva, Mary L., Auburn Rt 47, tel Auburn, twp Chatham, Sec 26 T200a Mrs. Kate Wheeler (1906)
- ***Sturdy Thos. F.** (Hazel) Ch Gladys, Helen, Mary, John, Mechanicsburg Rt 61, tel Rochester, twp Cooper, Sec 16 T1a R. F. Stewart (1789)
- ***Sturdy, Walter L.** (Alma) Ch Marie R., Rochester Rt 18, tel Rochester, twp Cooper, Sec 18 T100a J. W. Sturdy (1877)
- Sturgeon, Loney** (Eva) Sherman Rt 22, tel Williamsville, twp Williams, Sec 27 T80a H. C. Riddle (1908)
- Stutts, R. L.** (Mary A.) Curran Rt 11, tel Riddle Hill, twp Curran, Sec 16 T32a E. S. Seard (1855)
- Sullivan, Dennison** (Helen) Curran Rt 12, tel Chatham, twp Curran, Sec 29 T240a Urich Bros. (1861)
- ***Sullivan, Mrs. Ellen** Ch James D., Agnes, Cecila, Jeremiah, John, New Berlin Rt 30, tel Boynton, twp New Berlin, Sec 32 O120a (1862)
- Sullivan, John F.** (Lizzie) Ch Cornelius, Julia, Mary, Pawnee, twp Pawnee, Sec 7 O67a (1909)



CATHOLIC CHURCH, NEW BERLIN, ILLINOIS

- Summerfield, Harry A. (Eva) Ch Dorothy, Lawrence, Farmingdale Rt 13, twp Gardner, Sec 18, Henry White (1912)
- Summerfield, Harry A. (Eva) Ch Dorothy, David, Farmingdale Rt 13, twp Gardner, Sec 24 (1886)
- Summerfield, A. Jackson (Alice) Ch E. Elaine, Brackenridge Rt 1, twp Cooper, Sec 21 T490a W. J. Ross (1913)
- Summers, J. B. (Nancy) Auburn Rt 44, twp Auburn, Sec 3 O10a (1845)
- Summers, M. B. (Blanche) Curran Rt 11, tel Riddle Hill, twp Curran, Sec 4 O175a J. L. McManus (1895)
- Summers, M. W. (Susie) Ch Frances, Lawrence, Curran Rt 11, tel Riddle Hill, twp Curran, Sec 9 O250a (1865)
- Sunley, William S. (Laura M.) Ch Leota, Evelin, Leonard, Bradfordton Gen Del; twp Gardner, Sec 26 T27a Christopher Sunley (1883)
- Sunman, John W. (Mary) Ch William, John, Jennie, James, Elizabeth, Annie, Sarah, Emma, Springfield Rt 6, tel Springfield, twp Gardner, Sec 25 O5a (1897)
- Suter, John (Mary) Ch John, Edward, Mary, Louise, New Berlin Rt 30, tel Boynton, twp New Berlin, Sec 2 T136a Mrs. Louise Suter (1883)
- Sutherland, Albert (Mary) Ch John, Ray, Marie, Grace, Dorothy, Pleasant Plains Rt 43, twp Cartwright, Sec 29 T190a W. L. Hamilton (1901)
- Sutheard, J. A. (Maude) Ch Walter, Harry, Beula, Elsie, Loami Rt 34, twp Chatham
- Sutton, John (Ivey) Ch Chas. Secil, Buffalo Hart Rt 25, twp Williams, Sec 28 T80a B. Miller (1905)
- Sutzer, John (Rachael) Ch Fred H., Rolla, Ambros, Roy, Glenarm Rt 23, twp Ball, Sec 22 T10a C. F. Mathew (1916)
- Sweet, Miss A. M. Elton, Harry Springfield Rt 5, tel Williamsville, twp Fancy Creek, Sec 26 O80a (1860)
- *Sweet, E. S. Ch Orville, Carl, Gladys, Sherman Rt 25, tel Williamsville, twp Fancy Creek, Sec 11 O194a (1868)
- Sweet, Fancy R. (Anna) Sherman Rt 28, tel Williamsville, twp Fancy Creek, Sec 23 O278a (1877)
- Sweet, Harold (T.) Ch George, Divernon Rt 48, tel Virden, twp Divernon, Sec 33 T220a J. B. Sweet (1896)
- *Sweet, J. B. (Mary) Divernon, tel Divernon, twp Divernon, Sec 34 O220a (1890)
- Swigert, Phillip (Jennie) Elmer, Ida, Ereal, Ernie, Mable, Russel, Roy, Irene, Glenarm Rt 22, tel Rochester, twp Cotton Hill, Sec 21 T178a E. A. Vignal (1915)
- Swiney, Geo. (Mollie) Pawnee Rt 52, Divernon, Sec 11, Farmhand Geo. Davidson (1917)

T

- Tabin Ray (Helen) Ch Lairella, Allen, Curran Rt 12, twp Curran, Sec 35, Farmhand (1917)
- Taff, Charles (Susie) Rochester Rt 18, twp Rochester, Sec 24 T80a Anna Sattley (1877)
- Taft, Henry (Mary) Ch Isham, Elwin, Gilson, Rochester Rt 19 twp Rochester, Sec 17 O300a (1851)
- Taft, William (Emily) Ch Lydia, Jesse, Justin, Rochester Rt 19, twp Rochester, Sec 16 O500a (1847)
- Taggart, T. (Anna) Ch John, Henry, Buffalo Rt 59, tel Buffalo, twp Buffalo Hart, Sec 5, Foreman for John Duggan (1879)
- Talbot Harry (Josephine) Ch David, Harry, Erma, Katie, Josephine, Grace, Fannie, Persis, Springfield Rt 9, tel Springfield, twp Woodside, Sec 34 T120a Saml. Stout (1882)
- Tanner, Fred C. (Edith) Ch Charles, John, Chatham Rt 15, tel Chatham, twp Ball, Sec 5 T105a Mrs. M. S. Lewis (1914)
- Tate, Albert (Mattie) Ch Odenene, Alma, Irene, Albert, Herman, Kathleen Carl, Francis, Springfield Rt 3, tel Springfield, twp Woodside, Sec 2 T20a Oscar W. Davis (1902)
- Taylor, Chas. (Edith) Ch Lawrence, Miller, Willstent, Cantrall Rt 28, tel Cantrall, twp Fancy Creek, Sec 20 O40a (1907)

Taylor, C. R. (Edith) Ch Lawrence, James, Willard, **Cantrall, Rt 28**, tel Cantrall, twp Fancy Creek, Sec 20 T40a Wilber Cantrall (1885)

***Taylor C. R. (Nellie)** Ch Ruth, Rena, Ralph, Williamsville, tel Williamsville, twp Williams, Sec 4 O15a (1887)

***Taylor, E. H. (Minnie)** Ch Mary, Violet, Evan, **New Berlin Rt 29**, tel Boynton, twp New Berlin, Sec 23 O400a (1860)

***Taylor, F. I. (Minnie)** Nellie, Frank, Harry, Thomas, William, **New Berlin** tel Boynton, twp New Berlin, Sec 19 O240a (1857)

***Taylor, Frank M. (Sallie)** Ch Francis, **New Berlin Rt 29**, tel Boynton, twp New Berlin, Sec 19 T Francis Taylor (1887)

Taylor, Mrs. G. Warren Ch Mary, John, Julian, Gerald, Collins, **Springfield Rt 4**, tel Springfield, twp Springfield, Sec 29 O90a J. F. Amos (1875)

***Taylor, John L. (Ethel)** Ch William, **Farmingdale Rt 13**, tel Pleasant Plains, twp Gardner, Sec 6 T237a Wm. Taylor (1881)

***Taylor, Luther (Oda)** Ch Lester, Zelma, Andrew, Pearl, **Loami Rt 32**, tel Boynton, twp New Berlin, Sec 6 T300a Jas. A. B. Turner (1907)

Taylor Margaretta A., Springfield Rt 4, tel Springfield, twp Gardner, Sec 22 O20a

Taylor, Martin, Rochester Rt 20, tel Rochester, Sec 28 O4a (1861)

Tucker, L. A. (Flossie) Ch Russel, **Pleasant Plains Rt 40**, tel Pleasant Plains, twp Cartwright, Sec 36, Foreman for Arthur Nottingham (1916)

Tucker, Sylvester, Breckenridge Rt 1, twp Cooper, Sec 33 T5a M. Cody (1882)

Tucker, William (Dollie) **Loami Rt 34**, tel Loami, twp Loami, Sec 34, Foreman for Everett Burnett (1816)

Tuhrmann, John (Annie) Ch Clara, Lawrence, Agnes, Otto, Stella, Louis, Edith, Irene, Leo, **Springfield Rt 9**, tel Springfield, twp Woodside, Sec 21 T105a C. Schuck (1857)

Turley, Alvin (Mary) Ch Thomas, Charles, Gilbert, Ethel, **Pawnee, twp Pawnee, Sec 7 O8a (1916)**



DAN W. CLARK, RT 31, NEW BERLIN, ILL., OWNER OF "WALNUT ROW FARM,
BELIEVES THAT MULES ARE ESSENTIAL ON THE FARM.

- Turley, Charles (Margaret) Ch Raymond, Charles, Russel, Margaret, Divernon Rt 48, twp Divernon, Sec 28, Farmhand for Chas. Sage (1891)
- Turley, F. L. (Rena) Ch Arthur, Springfield Rt 1, twp Clear Lake, Sec 29, O120a
- Turley, J. O. (Bettie) Ch Mollie, Odie, Elmer. Illiopolis Rt 58, tel Illiopolis, twp Illiopolis. Sec 2 O375a (1896)
- Turley, Mrs. Bell Ch Cassie, Anna, Adron, Florence, Mechanicsburg Rt 61, tel Mechanicsburg, twp Lanesville. Sec 30. Farmhand for McDaniels (1868)
- *Turley, Mrs. M. E. Ch 1, Cornland Rt 2, tel Buffalo, twp Buffalo Hart. Sec 30 T180a D. A. Herren (1856)
- Turley, T. O. (Anette) Pawnee Rt 51, twp Pawnee, Sec 18, T80a G. C. Blake (1889)
- Turley, T. O. (Buelah) Mechanicsburg Rt 60, tel Mechanicsburg, twp Mechanicsburg, Sec 36 Foreman for F. A. Bricker (1880)
- Turner, James W. (Lucy) Springfield Rt 6, tel Riddle Hill, twp Gardner, Sec 31 O10a (1844)
- Turner, Wm. G. (Jessie) Custer Rt 53, tel Edinburg, twp Cooper, Sec 6 T200a Miller and Bell (1887)
- *Turner, Wm. T. (Reaka) Ch John, George, Bradfordton, tel Springfield, twp Gardner, Sec 15 O205a (1887)
- *Turpin, J. F. (Eliza) Loami Rt 34, tel Loami, twp Loami, Sec 21-22 O75a (1853)
- Tuxhorn, A. H. (Laura) Ch Leigh, Mary, George, Helen, Springfield Rt 1, tel Springfield, twp Clear Lake, Sec 31 T180a William F. Tuxhorn (1882)
- Tuxhorn, Herman (Edna) Ch Edward, Vincent, Springfield Rt 3, tel Springfield, twp Woodside, Sec 2 T14a Andrew Obrine (1892)
- Tuxhorn, Wm. A. (Blanche) Farmingdale Rt 13, tel Riddle Hill, twp Gardner, Sec 31 T44a James Rawlson (1894)
- Tuybert, Gotlib (Minnie) Ch William, Frieda, Springfield Rt 10, tel Springfield, twp Springfield T17a Mr. Booth (1913)
- Taylor, Ray (May) Ch Oran, James, Loami Rt 33, tel Chatham, twp Curran, Sec 33, Farmhand (1913)
- Taylor, Roscoe (Julia) Springfield, twp Mechanicsburg, Sec 6 O4a (1865)
- Taylor, S. W. (Mahala) Ch George, Walter, Otis, Ethel, Riverton, tel Riverton, twp Clear Lake, Sec 4 T80a Mrs. G. Major (1888)
- Taylor, William B. (Elizabeth) Ch John, Farmingdale Rt 13, tel Pleasant Plaines, twp Gardner, Sec 6 O257a (1843)
- Taylor, William (Mary) Buffalo Hart Rt 36, twp Williams, Sec 26 T160a S. Taylor (1908)
- *Terry, James M. (Alice) Pawnee Rt 49, twp Pawnee, Sec 8-17 O215a (1854)
- Teufel, John H. (Alverna) Ch Lera, Lloyd, Bradfordton, tel Springfield, twp Gardner, Sec 23 O2a (1907)
- Tewksberry, A. B. (Alice) Pawnee Rt 51, twp Pawnee, Sec 18 T140a Mrs. R. R. Bishop (1892)
- Thaxton, J. T. (Frances) Ch Charles, Rochester Rt 19, twp Rochester, Sec 32 O27a (1897)
- *Thellen, George (Meta) Ch William, Annie, George, Curran Rt 12, tel Chatham, twp Curran, Sec 27 O160a (1895)
- Theobald, William (Nellie) Ch Dean, Everett, Buffalo Hart Rt 35, tel Williamsville, twp Williams, Sec 13 T160a Mrs. M. J. Wright (1872)
- Thoman, William A. (Margaret) Ch George, Elizabeth, John, Bradfordton, tel Springfield, twp Gardner, Sec 14 T— (1912)
- Thomas, George O. (Bertha) Ch Melvin, Milton, Mabel, Frances, Lorina, Florence, Bert, Springfield Rt 4, twp Springfield, Sec 30 O6a (1912)
- Thomas, W. G. (Bernice) Ch Maude, Helen, Mabel, Wilson, Eva, Lowder Rt 38, tel Waverly, twp Talkington, Sec 21 T160a W. Carruthers (1913)
- Thomas, W. W. Ch Esther, Springfield, twp Woodside, Sec 5 (1891)
- Thompson, A. Frank (Marie) Ch Helen, Buffalo Hart Rt 36, tel Riverton, twp Williams, Sec 25 T233a Thompson Estate (1895)
- Thompson, Carl (Ora) Mary, Auburn Rt 46, tel Gardner, twp Talkington, Sec 36 T160a W. W. Thompson (1898)

- Thompson, E. C., Auburn Rt 47, twp Divernon, Sec 6, Farmhand for Mr. Clayton (1917)
- Thompson, Mrs. Frank, Ch Harry, Esther, Edward, Illiopolis Rt 55, tel Mechanicsburg, twp Lanesville, Sec 5 O91a (1880)
- Thompson, G. O., Lowder Rt 38, twp Talkington, Sec 22 T165a T. J. Palmer (1907)
- Thompson, J. E. (Florence) Ch Bes-sie, Ross, Aaron, Maud, Clyde, Ralph, Springfield Rt 9, tel Spring-field, twp Woodside, Sec 10 T135a T. M. Lewis (1909)
- Thompson, James W. (Nancy) Ch Bernice, Cantrall Rt 28, tel Can-trall, twp Fancy Creek, Sec 20 T40a T. J. Hawkins (1902)
- Thompson, L. H. (Ora) Ch Robert, Earl, Buffalo Rt 59, tel Buffalo, twp Mechanicsburg, Sec 2 T240a George Pasfield (1911)
- Thomson, Peter (Addie) James, Wil-iamsville, tel Williamsville, twp Williams, Sec 31 T320a Laura Sud-dith (1905)
- Thorn, L. M. (Martha) Ch Russel, Dwight, Marion, George, Dorothy, Oliver, Lowder Rt 38, tel Waverly, twp Talkington, Sec 19 O92a (1909)
- Thorpe, E. C., Springfield Rt 5, tel Springfield, twp Springfield, Sec 15 O20a (1877)
- Thornton, Archie (Lora) Ch Jean, Rochester Rt 19, twp Rochester, Sec 29 (1913)
- *Thornton, J. F. (Maud) Ch George, Alvin, Pleasant Plains Rt 42, tel Boynton, twp Island Grove, Sec 3 T328a E. M. Hoblit (1907)
- Thrawl, Miss Mary, Springfield Rt 10, tel Springfield, twp Springfield, Sec 9 T80a
- Tilley, A. M. (Lillie) Pawnee Rt 49, twp Pawnee, Sec 49 O80a (1887)
- Tillie, Lowser (Mary) Ch Abraham, Charles, William, Hattie, Cora, Ethel, Frank, Lula, Edgar, Pawnee Rt 49, tel Pawnee, twp Cotton Hill, Sec 31 T21a Frank Tillie (1872)
- *Timian, C. C. (Minnie) Ch Elsie, Leola, Lillian, Alma, Pleasant Plains Rt 40, tel Ashland, twp Cartwright, Sec 14 O160a (1885)
- *Tinch, Alverton (Kate) Springfield Rt 2, tel Springfield, twp Gardner, Sec 36 O5a (1912)
- Tinsley, Owen, Loami Rt 33, tel Chat-ham, twp Chatham, Sec 4 T280a David McRoberts (1898)
- Tobin, Roy (Helen) Ch Loretta, Allen, Curran Rt 12, twp Curran, Sec 35, Farmhand (1917)
- *Tolan, J. Garrett (Mamie) Ch Sarah, "Cross Plain Stock Farm," Farming-dale Rt 14, tel Riddle Hill, twp Gard-ner, Sec 9 T600a Sarah A. Tolan (1885)
- *†Tolan, Sarah A. Ch Margaret, Mary, Gane, Julia, Enos, William, Paul, Genevieve, "Cross Plain Farm," Farmingdale Rt 14, tel Pleasant Plains, twp Gardner, Sec 4 O1500a (1867)
- Tollis, C. A. (Lillie) Ch Gladys, Ida, Dave, Ruby, Coy, Chatham Rt 16, twp Chatham, Sec 18, Foreman for C. A. Hunter (1899)
- Tomes, X. (Lizzie) Cornland Rt 1, twp Lanesville, Sec 33 T80a M. A. Mirwoone (1892)
- *Tomlin, Mrs. Edward Ch Horace, Kathrynne, Pleasant Plains Rt 41, tel Pleasant Plaines, twp Cart-wright, Sec 30-NW O284a (1856)
- *Tomlin, Isaac (Elizabeth) Pleasant Plains Rt 41, tel Pleasant Plaines, twp Cartwright, Sec 30 N. O284a (1872)
- *Tomlin, J. F. (Fannie) Ch Harry, Helen, Lawrence, Pleasant Plains Rt 39, tel Pleasant Plains, twp Cart-wright, Sec 36 O340a (1867)
- Tone, O. (Della) Ch Folsom, Gertle, Cornland Rt 1, twp Lanesville, Sec 29 T310a T. Kick (1867)
- Torrence, Green, Custer Rt 53, tel Rochester, twp Cotton Hill, Sec 12 O115a (1842)
- Towd, T. M. (Myrtle) Ch Mildred, Illiopolis Rt 56, twp Illiopolis, Fore-man for J. C. Loose (1893)
- *Townsend, E. Clay (Pearl) Ch Nan-nie, Eugene, Buffalo Rt 59, tel Me-chanicsburg, twp Lanesville, Sec 19 O30a T200a Nannie Townsend (1893)
- Traylor, Wesley (Grace) Ch Marjorie, Marie, Auburn Rt 46, twp Talking-ton, Sec 25 T80a J. M. Stockdale (1907)
- *Treat, Quincy R. (Lonely) Ch Dale, Richard, Loami Rt 34, tel Loami, twp Loami, Sec 14 O102a (1907)

- Trees, R. B. (Emma) Ch Thornton, Alta, Williamsville Rt 26, twp Williams, Sec 31, T400a Thos. Suddith (1882)
- Tremain, W. J. (Olive) Ch Russell, Dorothy, Frank, Wilma, Emma, June, Ruth, Pawnee Rt 49, twp Pawnee, Sec 4, Farmhand Miss Babb (1902)
- Treman, Wilbert (Olive) Ch Russell, Dorothy, Frank, Wilma, Emma, Jane, Ruth, Anna, Pawnee Rt 49, twp Cotton Hill, Sec 33 T A. H. Babb (1882)
- *Troulman, C. F. (Hannah) Ch Hazel, Gladys, Ray, Buffalo Rt 59, tel Buffalo, twp Mechanicsburg, Sec 15 T200a Mooney Estate (1885)
- *Trumble, William (Maud) Ch Albert, Mildred, Curran Rt 12, tel Chatham, twp Chatham, Sec 3 T145a Len Foster Estate (1875)
- Trumbo, H., Springfield Rt 9, tel Springfield, twp Woodside, Sec 34 T180a Trumbo Est. (1857)
- Trumbo, O. C., Springfield Rt 9, tel Springfield, twp Woodside, Sec 34 T180a Trumbo Est. (1857)
- Trumbo, S. C., Springfield Rt 9, tel Springfield, twp Woodside, Sec 34 T180a Trumbo Est. (1857)
- Trutter, Albert (Alice) Ch Laurence, Ardelia, Paul, Henry, Alice, Springfield Rt 1, tel Riverton, twp Clear Lake, Sec 20 T140a Lena Cole (1905)
- Trutter, George L. (Mary) Ch Edgar, Springfield Rt 10, tel Springfield, twp Springfield, Sec 8 T120a Joseph Minch (1895)
- Trutter, Louis Ch Charles, Edward, Elizabeth, Springfield Rt 1, tel Clear Lake, Sec 32 O130a (1887)

U

- *Uhll, Ferdinand (Agnes) Ch Ferdia, Curtis, Eva, Illiopolis Rt 58, tel Illiopolis, twp Lanesville O220a (1863)
- *Underwood, Alfred (Minnie) Ch Everett, Pawnee, tel Pawnee, twp Pawnee, Sec 7 O15a (1868)
- Underwood, Allen Ch Walter, Allen, Boone, Nettie, Sherman Rt 25, twp Fancy Creek, Sec 11 O60a (1897)
- Underwood, Avery (Annie) Ch Louis, Pawnee Rt 52, tel Pawnee, twp Cotton Hill, Sec 31, O43a (1861)
- Underwood, Grover (May) Ch Larle, John, Cantrall Rt 28, tel Cantrall, twp Fancy Creek, Sec 17, Farmhand for Ellie Briggs (1902)
- Underwood, J. M. (Lucy) Ch Jessie, Grover, Daniel, Lora, Grace, Cantrall, tel Cantrall, twp Fancy Creek, Sec 16 T2a William Young (1895)
- Underwood, R. E. (Mary) Ch Hazel, Robert, Glenarm Rt 23, twp Ball, Sec 11, Farmhand for Charles A. Brunk (1916)
- Upton, B. (Büethey) Ch Roy, Pleasant Plains Rt 42, twp Cartwright, Sec 15, Foreman for E. Rapps (1872)
- Urbons, William (Ena) Ch Albert, John, Charles, Helen, Sherman Rt 25, tel Williamsville, twp Williams, Sec 32 O40a (1912)

V

- *Vanausdall, Henry (Goldie) Ch Howard, Charles, Homer, Helen, Springfield Rt 2, tel Chatham, twp Curran, Sec 25 O40a (1905)
- Van Doren, Clifford (Amanda) Ch Louise, Austion, "Prairie Herd Farm," Loami Rt 34, tel Chatham, twp Chatham, Sec 20 T180a C. P. Van Doren (1879)
- *Van Doren, Cornelius P. Ch Nettie, Laura, Clifford, "Sulphur Spring Farm," Chatham Rt 16, tel Chatham, twp Chatham, Sec 20 O440a (Native Son)
- Vandveer, Richard (Estella) Lowder Rt 38, tel Waverly, twp Talkington, Sec 29 T120a A. Brian (1871)

- Vandercook, E. Ch Susan, Wesley, Bogue, Clarence, Ralph, Vonley, Springfield Rt 4, tel Springfield, twp Springfield, Sec 29 O12a (1877)
- Vanhess, Jasper (Martha) Ch Laura, Carl, White, Geneva, Ruby, Grace, George, Jay, Glenarm Rt 23, tel Chatham, twp Ball, Sec 15 T120a Frank Stout (1915)
- Vanhoos, Charles (Mattie) Ch Walter, Sherman Rt 53, tel Divernon, twp Divernon, Sec 6 Farmhand Solomon Stancy (1911)
- Vanmeter, A. D. (Edith) Ch Charles, Sherman Rt 25, tel Williamsville, twp Fancy Creek, Sec 1 T130a C. C. Van Meter (1905)
- *Vanmeter, C. C. (Ida) Ch Ada, Harry, Sherman Rt 25, tel Williamsville, twp Fancy Creek, Sec 1 O45a (1875)
- Vanwinkle, E. (Lela) Auburn Rt 46, tel Virden, twp Auburn, Sec 20 T160a O. Loriton (1914)
- Vanmeter, Fred (Bertha) Ch Allen, Eleanor, Athens Rt 1, tel Williamsville, twp Fancy Creek, T132a J. R. Vanmeter (1881)
- Vanmeter, Hal (Mildrew) Ch Ruth, Ronald, Mildrew, Earl, Ben, Sherman Rt 25, tel Cantrall, twp Fancy Creek, Sec 2 O110a (1882)
- *Vanmeter, W. H. (Carrie) Ch Joseph, Margaret, Alice, Williamsville Rt 26, tel Williamsville, twp Fancy Creek, Sec 2 O200a (1882)
- Vasconellos, Joseph E. (Mary) Ch Pearl, Almer, Springfield Rt 10, tel Springfield, twp Springfield, Sec 9 O16a (1882)
- Vasconelles, Joseph C. (Sadie) Ch Mary, Albert, Ida, Onie, Cantrall Rt 28, tel Cantrall, twp Fancy Creek, Sec 29 T40a Draner Estate (1877)
- Vaughn, Albert (Bertha) Ch Homer, Chatham, twp Chatham, Sec 1 Farmhand for T. R. Butler (1901)
- *Vaughn, Charles (Viola) Glenarm Rt 24, tel Divernon, twp Divernon, Sec 9 T400a S. J. Stout (1893)
- *Vaughn, Joseph F. (Lizzy) Loami Rt 32, tel Loami, twp Loami, Sec 16 O70a (1876)
- Vaughn, Samuel H. (Fannie) Ch Luella, Riverton Rt 17, tel Rochester, twp Mechanicsburg, Sec 31
- Vawters, Harley (Lillie) Springfield Rt 5, tel Springfield, twp Springfield, Sec 21 O2a (1907)
- Venneann, H. V. (Mary) Buffalo, tel Buffalo, twp Mechanicsburg, Sec 4 T164a Scenly Estate (1873)
- *Verry, H. H. (Nettie) Ch Ronald, Etheline, Elsie, Glenn, Maxwell Bx 13, tel Waverly, twp Maxwell, Sec 30 T160a H. W. Verry Estate (1874)
- Vettle, M. A. (Anna) Ch Edward, Joseph, George, Clara, Helen, Albert, Springfield Rt 9, tel Springfield, twp Woodside, Sec 21 O100a (1872)
- *Vincent, Oscar (Marie) Ch Floyd, Florence, Grace, Clarence, Loami Rt 32, tel Waverly, twp Maxwell, Sec 7 O135a (1877)
- Vonderlieth, Fred (Mary) Illiopolis, twp Illiopolis, Sec 7, Foreman for M. J. Murphy (1899)
- Vorhes, John W. (Mary) Ch Mary, Virginia, Alice, John, Springfield Rt 6, tel Riddle Hill, twp Curran, Sec 4 O160a (1875)
- Voss, Thomas (Julia) Ch Verna, Margaret, Divernon Rt 48, tel Divernon, twp Divernon, Sec 18 T300a A. B. C. Kennen
- *Voyles, B. F. (Mattie) Ch Eva, Loraine, Auburn Rt 46, tel Auburn, twp Auburn, Sec 8 T240a Toney & Organ (1898)

"It behooves us in every community to give full credit to the importance of the local store for the good it does and the good it has done, and to continue our loyal support that it may continue as a developing, uplifting factor in the community life"

W

- *Waddell, O. J. (Florence) Ch Harlan, Orville, Virda, Illiopolis Rt 55, tel Illiopolis, twp Illiopolis, Sec 12 T320a Dey Estate (1913)
- Waddle, Samuel (Etta) Ch Albert, Chester, Springfield Rt 7, tel Rochester, twp Clear Lake, Sec 27 O41a (1868)
- Waddle, William (Dona) Ch Orval, Russel, Lloyd, Fern, Ralph, Roberta, Sherman Rt 25, twp Williams, Sec 20 T160a H. Brainer (1874)
- Wagner, Jacob (Anna) Ch Stephen, Joseph, Lucy, Mary, Jacob, Henry, Glenarm Rt 24, tel Chatham, twp Ball, Sec 28 T258a Mrs. A. W. Stickel (1895)
- Wahls, Alfred (Grace) Ch Henry, James, Dorothy, Margret, Pleasant Plains Rt 13, twp Cartwright, Sec 13, Foreman for Mrs. Mary Syman (1872)
- Wahl, Alva N. (Mary) Ch Enos, Farmingdale Rt 14, twp Gardner Sec 9 T Sarah Tolan (1895)
- Wahl, George (Maggie) Ch Fern, Blanche, Howard, Vera, Florence, Stuart, Ray, Farmingdale Rt 14, twp Gardner, Sec 11 T28a Martin H. Knudson (1859)
- Wahlsmith, Chris (Elsie) Ch Ellsworth, Rochester Rt 20, twp Rochester, Sec 21, Farmhand for R. S. Twist (1879)
- Wahlsmith, Benjamin (Anna) Cantrall Rt 28, tel Cantrall, twp Salisbury, Sec 25 O70a (1871)
- Wake, W. M. (Lulu) Ch Minnie, Julia, Willie, Helen, Charles, New Berlin Rt 29, twp Island Grove, Sec 4 T60a Walter Wake (1878)
- Wakefield, Otto W. (Stella) Ch Walter, Merl, Mechanicsburg Rt 61, tel Rochester, twp Cooper, Sec 17 T1a L. L. Praten (1916)
- Walcher, Roy E. (Maude) Ch Harold, Helen, Pawnee Rt 49, twp Pawnee, Sec 5 O50a (1909)
- *Walden, C. S. (Edna) Springfield Rt 1, tel Springfield, twp Springfield, Sec 36 O10a (1910)
- Walk, Lena, Springfield Rt 5, tel Springfield, twp Springfield, Sec 21 O2a Lillian Stine (1913)
- *Walker, Chalmer (Mildred) Ch Margaret, Custer Rt 53, tel Rochester, twp Cotton Hill, Sec 11 T80a E. D. Walker (1892)
- *Walker, Douglas (Mary) Ch John, Ben, Chalmer, Eula, Elmer, Custer Rt 53, tel Rochester, twp Cotton Hill, Sec 12 O208a (1877)
- Walker, E. W. (Ella) Ch James, Rochester Rt 19, twp Rochester, Sec 33 T360a Geo. Pasfield (1899)
- *Walker, G. C. (Ida) Ch Donald, Louise, Ruby, Buffalo Hart Rt 26, tel Buffalo, twp Buffalo, Sec 29 T180a Mrs. Cass (1885)
- Walker, George T. (Zella) Ch Francis, LaRue, Rochester Rt 20, twp Rochester, Sec 27 O80a (1884)
- Walker, Jennie S. Ch Elsie, Daniel, Iva, Breckenridge, tel Rochester, twp Cooper, Sec 5 O195a (1869)
- Walker, J. L. (Mayme) Ch Thelma, Loami Rt 34, tel Loami, twp Loami, Sec 15 O52a (1877)
- Walker, John M. (Mary) Ch James, Rochester Rt 19, twp Rochester, Sec 18 O127a (1856)
- Walker, John (Molly) Ch Aaron, Rochester Rt 19, twp Rochester, Sec 33 O123a (1863)
- *Walker, Norton (Catherine) Ch Mary, Sarah, George, Barbara, Catherine, William, Ruth, Custer Rt 53, tel Edinburg, twp Cooper, Sec 6 O200a (1875)
- *Wall, Nathan (Nannie) Divernon Rt 48, tel Divernon, twp Divernon, Sec 30 O240a (1900)
- Wallace, John W. (Cecelia) Springfield Rt 1, tel Riverton, twp Clear Lake, Sec 29 O5a (1915)
- Wallner, Amelia Ch Edward, George, Curran Rt 12, tel Chatham, twp Curran, Sec 35 O40a (1880)
- Wallner, E. L. Ch Emma, Martha, Ruth, Alma, Esther, Chatham Rt 15, tel Chatham, twp Ball, Sec 7 O49a (1873)
- †Wallner, John L. (Louise) Ch Carl, George, Dorothy, Chatham Rt 15, tel Chatham, twp Ball, Sec 4 T175a G. E. Southwick (1888)
- Wallner, Otto (Carrie) Ch John, Will, Elsie, Arthur, Jessie, Herman, Fred, Herbert, Minnie, Orma, Chatham Rt 15, tel Chatham, Sec 13 T316a James McConnell (1871)
- Walmit, Toney (Sophia) Ch John, Herbert, Pleasant Plains Rt 42, twp Cartwright, Sec 15, Foreman A. Braker (1894)

- *Walner, Mrs. Lena Ch Louis, Chatham Rt 15, tel Chatham, twp Ball, Sec 4 O85a (1889)
- Walsh, William J. (Helen) Ch John, Will, James, Everett, Michael, Mary, Jerome, Springfield Rt 5, tel Springfield, twp Springfield, Sec 15 O12a (1882)
- *Walter, Carl (Minnie) Ch Fred, Louise, Mabel, John, Carl, Jr., Francis, Frank, Ernest, Pleasant Plains Rt 40, tel Pleasant Plains, twp Cartwright, Sec 11 T320a E. A. Walbaum (1862)
- *Walter, Carles (Kate) Springfield Rt 2, twp Curran, Sec 25 O153½a (1863)
- Walter, Roy B. (Cassie) New Berlin Rt 31, tel Boynton, twp Island Grove, Sec 14 T100a M. W. Brown (1898)
- Walters, George (Annie) Sherman Rt 25, twp Williams, Sec 32 T160a J. Wilson (1912)
- Wand, Henry (Amelia) Ch Magdalene, Charlotte, Katharina, Amelia, Curran Rt 11, twp Island Grove, Sec 1 O84a (1886)
- Wanke, Richard H., Custer, tel Rochester, twp Cooper, Sec 30 O225a (1911)
- Ward, K. E. (May) Ch Kenneth, Springfield Rt 10, twp Springfield, Sec 8, Farmhand for G. Ricks.
- Warner, Chas., Jr., Springfield Rt 1, tel Riverton, twp Clear Lake, Sec 22, T15a Chas. Warner
- Warner, Maurice P., Springfield Rt 1, twp Clear Lake, Sec 22 T51a Chas. Warner, Sr.
- Warren, E. B. (Stella) Ch Linn, Helen, Illiopolis Rt 58, tel Illiopolis, twp Lanesville, Sec 4 T200a George Munce (1916)
- *Warren, H. N. (Eva) Ch Lucille, Illiopolis Rt 54, tel Illiopolis, twp Illiopolis, Sec 5 T280a A. M. Ford (1875)
- Warren, Ralph (Anna) Ch Gordon, Jay, Eugene, Springfield Rt 10, twp Springfield, Sec 16 T3a George Keil (1916)
- Wartenbe, Harry (Jennie) Ch Ella, Etta, George, Mabel, Andrew, Clarence, Theodore, Louis, Veda, Victor, New Berlin Rt 29, twp Island Grove, T312a J. J. Neff (1877)
- *Washburn, Arthur (Belle) Ch Lillian, Charles, Frances, Loami Rt 33, tel Waverly, twp Loami, Sec 2 O233a (1884)
- *Washburn, George C. (Jessie) Ch Edwin, Ralph, Jeanette, New Berlin Rt 29, tel Boynton, twp Island Grove Sec 12 O200a (1864)
- *Wasser, Edward, Springfield Rt 10, tel Springfield, twp Gardner, Sec 13 O133a (1872)
- Waters, Charles (Lydia) Ch Arthur, Linde, Curran Rt 11, tel Springfield, twp Curran, Sec 2 T280a C. P. Kane (1891)
- Waters, John F. (Geraldine) Ch Francis, Breckenridge, tel Rochester, twp Cooper, Sec 32 T153a (1897)
- Watkins, Amos (Myrtle) Ch Alva, William, Harry, May, Ellen, Irene, Pleasant Plains Rt 40, twp Cartwright, Sec 2, Foreman for F. R. Davis (1915)
- *Watret, J. A. (Ellen) Ch Leigh, Grace, New Berlin Rt 30, tel Boynton, twp New Berlin, Sec 1 T200a Henry Rickerby (1916)

THE FARMERS' REVIEW

Illinois' Greatest Farm Paper

PUBLISHED WEEKLY ONE DOLLAR A YEAR

- Watts, Albert, Jr., (Roxie) Ch Eugenia, Farmingdale, tel Riddle Hill, twp Gardner, Sec 18 T1070a A. B. Watts, Sr. (1883)
- *Watts, Albert B. (Amelia) Ch Anna, Charles, James, Elizabeth, Jane, William, A. B., Lucerina, Farmingdale, tel Riddle Hill, twp Gardner, Sec 18 O1070a (1842)
- Watts Bert (Myrtle) Ch Oran, Mary, Opal, Pauline, Lowder Rt 38, twp Talkington, Sec 14, Farmhand for Bert Hall (1906)
- Watts, Charles (Rose) Farmingdale Rt 13, twp Cartwright, Sec 36 T160a A. B. Watts (1883)
- Watts, Frank (Mary) Ch Frank, Will, Ada, Margaret, Springfield Rt 5, twp Fancy Creek, Sec 27 T80a Caroline Shammel (1915)
- *Watts, P. O. (Rae) Ch William, Thelma, Helen, Lowder Rt 38, tel Waverly, twp Talkington, Sec 23 O80a (1907)
- *Watters, J. D. (Amanda) Ch Homer, Lorine, Dawson Rt 1, tel Mechanicsburg, twp Mechanicsburg, Sec 19 O1370a (1852)
- Watts, R. A. (Anna) Ch Richard, Ruth, Christina, Springfield Rt 5, twp Springfield, Sec 10 O2a (1887)
- Wayne, Harvey, Custer Rt 53, twp Cooper, Sec 29 T80a Parker Estate (1887)
- Wayne, S. L. (Bell) Ch Victora, Eleanor, Rhedora, Rochester Rt 18, twp Rochester, Sec 25 T70a W. M. Boyce (1915)
- Weaver, Charles F. (Alma) Glenarm Rt 23, tel Chatham, twp Ball, Sec 22 T114a J. J. Deboe (1883)
- Weaver, George (Margaret) Ch Leo, Edna, Springfield Rt 8, tel Springfield, twp Clear Lake, Sec 8 O6a (1874)
- Weaver, William (Rosa) Ch Charles, William, Bertha, George, Mary, Velma, Rochester Rt 20, tel Rochester, twp Cotton Hill, Sec 4 T25a Wm. Weaver (1855)
- *Webb, Harry H. (Caroline) Ch Harry, Jerome, Mary, Robert, Carolyn, Springfield Rt 6, tel Springfield, twp Gardner, Sec 35 O12a (1907)
- Webb, O. C. (Minnie) Ch Fannie, Chatham Rt 15, twp Ball, Sec 4, Foreman for Dr. Southwick (1912)
- *Weber, Bert (Irene) Ch Jean, Phillip, Pawnee, Sec 13 O720a (1892)
- Webber, J. E. (Ida) Ch Edgar, Elizabeth, Glenarm Rt 23, twp Ball, Sec 23, Farmhand for Andrew Sillmann (1913)
- *Weber, Eli (Minnie) Ch Bert, Mae, Pawnee, tel Pawnee, twp Pawnee, Sec 13 O760 (1872)
- *Weber, Mrs. Laura Ch Edith, George, Glenarm Rt 24, tel Divernon, twp Divernon, Sec 4 O160a (1862)
- *Weber, W. S. (Henrietta) Ch Andrew, Alice, Minnie, Pawnee Rt 51, twp Pawnee, Sec 33 O120a (1867)
- *Wieland, Carl (Maggie) Ch Mary, Fred, William, Carl, Jr., Virden Rt 41, tel Virden, twp Talkington, Sec 28 O320a (1906)
- Wieland, Gottlieb (Elizabeth) Ch Roy, George, Leonard, Kathryn, Mary, Harold, Wilma, Springfield Rt 1, twp Clear Lake, Sec 29 O53a (1907)
- Weland, Gottfried (Kathrine) Ch Rose, Herman, Otto, Springfield Rt 9, tel Springfield, twp Woodside, Sec 17, O24a (1907)
- *Weinheimer, E. D. (Elizabeth) Ch Orville, Wilfred, Harold, Loami Rt 32, tel Waverly, twp Loami, Sec 3 T80a George Basse (1909)
- *Weir, Felix M., Pleasant Plains Rt 39, tel Pleasant Plains, twp Cartwright, Sec 19 T330a Edwin Watts Estate (1879)
- *Weir, L. R., Pleasant Plains Rt 42, twp Cartwright, Sec 9 T32a W. M. Weir (1883)
- Wekerson, W. B. (Josephine) Ch Virginia, Francis, Cornland Rt 1, tel Illiopolis, twp Lanesville, Sec 29 T270a F. W. Meisler (1910)
- *Weisbrodt, P. A. (Emma) Ch Kathryn, Steve, Dawson Rt 21, tel Mechanicsburg, twp Mechanicsburg, Sec 20 T160a Mrs. Catherine Young (1904)
- Welch, Burt (Leola) Ch Lloyd, Illiopolis Rt 55, tel Illiopolis, twp Lanesville, Sec 33 Foreman for Wm. Boyd (1914)
- Welch, Cletus (Abbie) Ch Mary, Marguerite, John, Illiopolis Rt 54, tel Illiopolis, twp Illiopolis, Sec 17 T160a Quinlin Estate (1886)
- Welch, John, Illiopolis Rt 58, tel Illiopolis, twp Illiopolis, Sec 2 O220a (1864)

- Welch, L. L. (Nellie) Ch Melvin, Kenneth, Eldon, New Berlin Rt 29, twp Island Grove, Sec 11 T236a (1887)
- *Welch, Mrs. Nellie Ch Fred, Charles, Bess, James, Clara, Mary, Illiopolis Rt 58, tel Illiopolis, twp Illiopolis, Sec 2 O77a (1895)
- Welch, W. S. (Minnie) Ch Bernice, Wilmot, Walter, New Berlin Rt 30, tel Boynton, twp New Berlin, Sec 1 T77a James Coons (1887)
- *Welsh, E. J. (Marie) Ch Mary, Josephine, Edward, Alice, Glenarm Rt 24, tel Divernon, twp Divernon, Sec 15 T360a Mrs. Will Lewis (1889)
- Welsh, John (Nettie) Ch Harry, Marion, Springfield Rt 9, tel Springfield, twp Woodside, Sec 21, Foreman for M. H. Brown (1907)
- Welsh, Mrs. Mary A. Ch John, Springfield Rt 9, tel Rochester, twp Ball, Sec 2 O160a (1861)
- Welsh, William (Pearl) Ch John, Mary, Carthan, Lesborth, T. H. George, Illiopolis Rt 58, tel Illiopolis, twp Illiopolis, Sec 3 O151a (1870)
- Wells, Charles (Elsie) Ch Dale, Earl, Farmingdale Rt 14, twp Salisbury, Sec 27 T400a Marion Wells (1887)
- Wells, Edwin J. (Bertha) Ch Blenden, Ernest, Florence, Edwin, Springfield Rt 10, tel Springfield, Sec 18 T- (1887)
- Wells, Elmer (Lena) Ch Stuart, Edna, Helen, Alma, Margaret, Eva, Ilene, Cantrall Rt 28, tel Cantrall, twp Salisbury, Sec 26 T232a L. M. Wells (1882)
- Wells, Jane, Lowder, tel Virden, twp Talkington, Sec 26 O117a (1875)
- Wells, Levi M. (Rosa) Ch Harvey, Lephon, Addie, Elmer, Charles, Floyd, Richard, Lela, Leonard, Gladys, Farmingdale Rt 14, tel Pleasant Plains, twp Salisbury, Sec 27 O400a (1854)
- Wells, Mark (Effie) Ch Carol, Glenarm Rt 22, twp Ball, Sec 34 T225a Saml. Burtle (1915)
- Wells, Roy (Edith) Ch Erma, Verna, Chatham Rt 16, twp Chatham, Sec 9, Farmhand for John Suddith (1891)



HODGE JOHNSTONE AND KATHLEEN THOMPSON
LIKE GOOD APPLE BUTTER.

- *Wells, Richard R. (Cora) Ch Beulah, Farmingdale Rt 14, tel Pleasant Plains, twp Salisbury, Sec 35 O252a (1877)
- Wenzler, Frank, Pawnee Rt 51, twp Pawnee, Sec 31 T80a John Wenzler (1892)
- Wenzler, John Ch Frank, Pawnee Rt 51, twp Pawnee, Sec 32 O200a (1857)
- Werner, C. H. (Margaret) Ch Jesse, Lee, Dorothy, Harold, Curran Rt 11, tel Riddle Hill, twp Curran, Sec 5 O400a (1865)
- Werner, Emma E., Springfield Rt 4, twp Gardner, Sec 26 O100a (1857)
- Werner, Oscar (Barbara) Ch Anna, Hubert, Martha, Springfield Rt 5, tel Springfield, twp Springfield, Sec 21 O10a (1913)
- Wesley, Henry (Clara) Ch Bernice, Myrtle, Maxwell Rt 37, tel Waverly, twp Talkington, Sec 18 T80a Miss Irene Smith (1877)
- Westbrook, Thomas (Mable) Ch John, Ruth, Thomas, Rochester Rt 20, twp Cotton Hill, Sec 22 T1a M. A. Brainard (1882)
- Wethington, Harry (Ollie) Ch Lucille, Elizabeth, Pleasant Plains Rt 39, twp Cartwright, Sec 1, Foreman for E. A. Walbaum (1914)
- Wheatley, S. R. (Ethel) Illiopolis Rt 55, twp Lanesville, Sec 27 T260a John Garvey (1887)
- *Wheeland, Mrs. Olive Ch Mary, Riverton Rt 17, tel Riverton, twp Clear Lake, Sec 12 O280a (1879)
- Whelton, Edward (Mary) Ch Marie, Margaret, Francis, Anna, James, Alice, Agnes, Springfield Rt 8, twp Clear Lake, Sec 7 O2a (1905)
- Whitcomb, Irwin C. (Verna) Ch Otis, Farmingdale Rt 13, tel Riddle Hill, twp Gardner, T120a John Whitcomb (1888)
- *Whitcomb, John W. Ch William, Jr., Edward, Lucreta, Irwin, Farmingdale Rt 13, tel Riddle Hill, twp Gardner, Sec 31 O120a (1863)
- White, A. (Lillie) Illiopolis Rt 55, tel Illiopolis, twp Illiopolis, Sec 23, Foreman for Baker Bros. (1908)
- White, Clarence (Bernetta) Ch Clarence, Margaret, John, Glenarm Rt 24, tel Chatham, twp Ball, Sec 28 T52a Mrs. E. J. White (1876)
- *White, D. V. (Elizabeth) Ch Mary, Sadie, Loami Rt 33, tel Boynton, twp New Berlin, Sec 27 O154a (1872)
- White, Edward (Flora) Ch Alice, New Berlin Rt 29, twp Island Grove, Sec 15 T70a Amanda E. White (1872)
- *White, Frederic (Katherina) Ch George, Mary, Margaret, Fred, Joseph, Lawrence, Frances, Kate, Edward, New Berlin Rt 29, tel Boynton, twp Island Grove, Sec 18 T114a Martin Roth (1877)
- *White, G. P. (Stella) Ch Harriet, Margaret, John, Mary, New Loami Rt 33, tel Boynton, twp New Berlin, Sec 26 O160a (1878)
- *White, Harlan (Elsie) Pawnee Rt 50, twp Pawnee, Sec 21 O320a Mrs. White (1891)
- *White, Henry (Loretta) Ch George, Manford, Pawnee Rt 50, twp Pawnee, Sec 9 T160a Olive White (1889)
- White, J. C. (Mary) Mechanicsburg Bx 125, twp Mechanicsburg, Sec 26 Foreman Wm. Aber (1886)
- *White, J. H. (Anna) Ch Emma, Glenarm Rt 24, tel Divernon, twp Ball, Sec 32 O163a (1867)
- *White, J. H. (Mary) Ch Louis, Fal, Julia, Pleasant Plains Rt 13, twp Cartwright, Sec 24 T80a Kincaid (1891)
- *White, R. E. (Ollie) Ch Vance, Pleasant Plains Rt 43, tel Cartwright, Sec 29-N, O290a (1867)
- White, Robert (Lottie) Ch John, Cantrall Rt 23, tel Cantrall, twp Fancy Creek, Sec 58 Henry England
- White, Mrs. Thomas Ch Josiah, Edward, James, Guy, Jessie, New Berlin Rt 29, tel Boynton, twp Island Grove Sec 15 O315a (1870)
- *White, T. S. (Grace) Ch Thomas, Pleasant Plains, twp Cartwright, Pleasant Plains, twp Cartwright, Sec 32 O290a (1876)
- White, William H. (Etta) Ch Cecil, Agatha, Riverton, tel Riverton, twp Clear Lake, O10a (1867)
- Whitlock, Richard (Nancy) Ch Richard, Riverton Rt 17, twp Clear Lake, Sec 2 Farmhand for John Mitz (1897)
- Whittmore, H. C. (Amelia) Ch Mary, Lanesville, tel Buffalo, twp Lanesville, Sec 8 O476a (1856)

- Whitworth, William (Celia) Ch William, Martha, Divernon, twp Divernon, Sec 22 Farnhand for Chas. Browning (1914)
- Wickel, F. O. (Cordelia) Ch Cletus, Marjorie, Illiopolis Rt 56, twp Illiopolis, Sec 19 Foreman for Carnes (1895)
- Widdows, W. A. (Laura) Ch Ruby, Dorothy, Dora, Alvin, Eva, Irene, Springfield Rt 2, twp Curran, Sec 13 T20a C. A. R. R. (1915)
- Wilborn, Charles (Blanche) Ch Harold, Pleasant Plains Rt 40, tel Ashland, twp Cartwright, Sec 27 Foreman for Charles McGraugh (1917)
- *Wilcos, Benjamin (Cina) New Berlin Rt 31, tel Boynton, twp Island Grove, Sec 15 O80a (1864)
- Wilcox, Charles Curran Rt 11, tel Riddle Hill, twp Curran, Sec 3 T80a Mrs. E. F. Wilcox (1893)
- Wilcox, Mrs. E. F. Ch Francis, Curran Rt 11, tel Riddle Hill, twp Curran, Sec 3 O80a (1859)
- Wilcoxon, Frank (Annie) Ch Ralph, Raymond, Harold, Alice, Mary, Dorothy, Cantrall Rt 27, tel Cantrall, twp Fancy Creek, Sec 17 T140a E. E. Brinton (1899)
- Wilcox, Harry L. (Frances) Ch Mabel, Alpha, Thomas, New Berlin Rt 29, tel Boynton, twp Island Grove, Sec 15 T120a Mrs. S. Mendenhall (1832)
- Wilcox, Marshall (Mary) Ch Percy, Springfield Rt 9, tel Springfield, twp Woodside, Sec 34 O120a (1869)
- *Wilcox, Percy New Berlin Rt 29, tel Boynton, twp Island Grove, Sec 10 T180a Isaac Moxon (1872)
- Wilcox, Warren (Kitty) Ch Kitty, Charles, Letha, New Berlin Rt 31, tel Boynton, twp Island Grove, Sec 15 O223a
- Wilham, Albert (Elizabeth) Ch Crafton, Robert, Mary, Albert, Lela, Georgia, Opal, Hazel, Cecil, Rochester Rt 18, twp Rochester, Sec 9 T184a C. Hazlett (1914)
- Wilkerson, Fannie (Allie) Ch Earl, Glenarm Rt 24, tel Chatham, twp Ball, Sec 31 O27½a (1896)
- Wilkins, Mat (Emma) Ch Norman, Blanche, Marjory, Springfield Rt 8, tel Riverton, twp Clear Lake, Sec 17 O74a (1887)
- Wilkinson, George (Doris) Ch Francis, Clara, Doris, George, Marion, Cantrall Rt 28, twp Fancy Creek, Sec 29 O40a (1897)
- *Willcox, C. B. (Lucy) Ch Lucille, Catherine, Priscilla, Mildred, Louis, New Berlin, tel Boynton, twp New Berlin, Sec 22 O192a (1906)
- Willcockson, C. H. (Alice) Ch George, Louisa, Bessie, Clarence, Frank, Chatham Rt 15, tel Chatham, twp Woodside, Sec 29 O3a (1895)
- Willet, John (Mary) Ch Goldie, Lenz, Geo. John, Ernest, Clement, Mechanicsburg Rt 61, tel Rochester, twp Cooper, Sec 5 T350a S. E. Munson (1877)
- Williams, A. D. (Minnie) Ch Mary, Vennoman, Lucretia, Loretta, Dawson Rt 21, tel Buffalo, twp Mechanicsburg, Sec 9 T365a Sculley Estate (1903)
- Williams, A. L. (Nell) Illiopolis, Rt 56, tel Illiopolis, twp Illiopolis, Sec 20 T160a R. A. Single (1889)
- Williams, Chas. J. (Nellie) Ch Laura, Springfield Rt 4, twp Gardner, Sec 27 Tenant Chas. Williams (1892)
- Williams, Charles (Mary) Ch Charles, Springfield Rt 4, tel Riddle Hill, twp Gardner, O30a (1857)
- William, Charles (Jane) Ch Anna, Mary, Peter, Grace, Jacob, May, Hazel, Rose, Clare, Helen, Josephine, Cantrall Rt 28, twp Salisbury, Sec 26 O100a (1850)
- *Williams, Cal (Anna) Ch Calvin, Ralph, Zelma, Irene, Chatham Rt 16, tel Auburn, twp Chatham, Sec 27 T200a P. A. Shaerer (1895)

Read The Farmers' Review

"It's All Wool and a Yard Wide"

- Williams, Cleve A. (Ruth) Chatham Rt 16, tel Loami, twp Chatham, Sec 18 T86a B. F. Campbell (1892)
- Williams, David (Edith) Ch Margaret, Alice, Chatham, tel Chatham, twp Chatham, Sec 1 T160a B. C. Ritchie (1876)
- Williams, George (Sarah) Ch Elmer, Glenarm Rt 22, tel Rochester, twp Cotton Hill, Sec 20 T1a Andy Larson (1885)
- *Williams, Grover (Clara) Ch Lela, Erma, Virgil, Wayne, Loami Rt 33, tel Chatham, twp Chatham, Sec 5 T280a J. W. Workman (1897)
- Williams, Harmone (Anna) Ch Henry, Cantrall Rt 28, twp Salisbury, Sec 25 T8a Wm. Kelley (1887)
- Williams, John (Nettie) Ch Esther, Springfield Rt 2, tel Springfield, twp Woodside, Sec 5 T3a Esther K. Williams (1857)
- William, Lucie A. Ch Willie, Springfield Rt 5, tel Springfield, twp Springfield, Sec 10 O20a (1891)
- Williams, Roy (Lottie) Ch Howard, Raymond, Florence, Lawrence, Chatham Rt 16, tel Chatham, twp Chatham, Sec 18 T68a Emily Van Doran (1888)
- *Williams, R. H. (Lillie) Ch Harold, Curran Rt 12, tel Chatham, twp Curran, Sec 34 O100a (1872)
- Williams, Samuel (Eleanor) Ch Leo, Wanda, Anna, Springfield Rt 6, tel Riddle Hill, twp Gardner, Sec 34 T62a Anna W. Crowder (1909)
- Williams, W. T. (Levina) Illiopolis Rt 55, tel Illiopolis, twp Illiopolis, Sec 25 O20a (1877)
- Williamson, John (Eleanor) Springfield Rt 8, tel Riverton, twp Clear Lake, Sec 8 O2a (1877)
- Willoughby, George (Fannie) Ch Nancy, Polley, Meta, Julia, Bettie, Harris, Mildred, Curran Rt 12, tel Chatham, twp Curran, T—A. Drennen (1912)
- Willoughby, Noah (Bertha) Ch Ralph, Gertrude, Frank, Springfield Rt 9, tel Springfield, twp Woodside, Sec 27 Farmhand for A. Anderson (1910)
- Wilm, Earnest (Wilhelmina) Ch Fred, Frank, Edward, John, Charles, Ernest, Chatham, twp Chatham, Sec 12 Farmhand for G. J. Little (1910)
- Wilson, Alonzo N. (Lena) Ch Harold, Beulah, Dorothy, Edinburg Rt 3, tel Edinburg, twp Cooper, Sec 4 T98a David Wilson and Lizzie Haney (1881)
- Wilson, Charles (Rosa) Ch Irene, Russel, Dorothy, Riverton Rt 17, tel Riverton, twp Clear Lake, T255a D. Waters
- Wilson, Clarence E. (Minerva) Ch Juanita, Gladys, Custer Rt 53, twp Cooper, Sec 21 T-W. J. Ross (1912)
- Wilson, Francis (Flora) Ch Evelyn, James, Willis, Mabel, Roy, Auriel, Fern, Alice, Glenarm Rt 24, twp Ball, Sec 29 T18a Wm. Clark (1914)
- Wilson, George (Clara) Ch Thelma, Louise, Herman, Ernst, Edna, Rochester Rt 13, twp Rochester, Sec 24 T—a R. S. Turst (1912)
- Wilson, H. (Bertha) Ch Robert, Orville, Donald, Earl, Meilene, Eugene, Merle, Buffalo Rt 36, twp Buffalo Hart, Sec 25 T140a John Lee (1880)
- Willson, James (Nancy) Ch Clarence, Ellen, William, Bert, James, Cebe, Ruby, Custer Rt 53, tel Rochester, twp Cooper, Sec 19 T200a Ira Twist (1910)
- *Wilson, John T. (Jennie) Ch Thomas, "Plain View" New Berlin Rt 29, tel Boynton, twp Island Grove, Sec 14 O160a (1859)
- Wilson, Peter (Nora) Ch Katie, Rose, Margaret, Springfield Rt 7, tel Springfield, twp Clear Lake, Sec 31 O5a (1915)
- *Wilson, Thomas T. (Letha) Ch John, New Berlin Rt 31, tel Boynton, twp Island Grove, Sec 15 T120a W. W. Foutch (1892)
- Wimer, Mrs. Sarah Ch Jennie, Florence, Alberta, Grace, Ralph, William, Springfield Rt 7, tel Springfield, twp Springfield, Sec 36 O4a (1907)
- *Winch, Morris R. (Catherine) Ch John, Kate, Frank, Henry, Emma, Barbara, Josephine, Tony, Marie, Springfield Rt 10, tel Springfield, twp Springfield, Sec 13 O52a (1877)
- *Winkler, August (Marguerite) Ch Mary, New Berlin Rt 31, tel New Berlin, twp Cartwright, Sec 36-SW T580a Mrs. Chas. Brown (1886)

- Wise, Mrs. George Ch Clarence, Carrie, Ruth, Williamsville, tel Williamsville, twp Williams, Sec 33 O160a (1857)
- Wise, Grover (Doris) Springfield Rt 2, tel Springfield, twp Woodside, Sec 30 Farmhand for Logan Hay (1912)
- Wise, James (Alice) Ch James, Eleanor, Williamsville Rt 26, tel Williamsville, twp Williams, Sec 12 T100a M. F. Wise (1892)
- Wise, J. H. (Helen) Ch Bessie, Nellie, Williamsville, tel Williamsville, twp Williams, Sec 4 O6a (1872)
- Wise, Millard F. (Mary) Ch James, Buffalo Hart Rt 35, tel Williamsville, twp Williams, Sec 12 O120a (1882)
- Wiseman, Charlie (Mary) Ch Walter, Myrl, Springfield Rt 7, tel Rochester, twp Clear Lake, Sec 3 T237a Ed Watts Estate (1899)
- Wiseman, E. I. (Xenia) Ch Lynette, Buffalo Hart Rt 36, twp Williams, Sec 25 T233a Thompson Estate (1891)
- Withrow, Frank (Fannie) Ch Racheal, Buffalo Rt 59, tel Buffalo, twp Buffalo Hart, Sec 36 Foreman for H. W. Carpenter (1887)
- *Withrow, George H. (Ora) Ch Wilber, Mathew, Fred, Sherman Rt 25, tel Williamsville, twp Williams, Sec 33 T—a Mary C. Withrow (1882)
- Withrow, Percy L. (Ida) Ch Lawrence, Buffalo Rt 59, tel Buffalo, twp Lanesville, Sec 19 T160a E. S. Smith (1896)
- Withrow, W. A. (Augusta) Buffalo Rt 59, tel Buffalo, twp Lanesville, Sec 19 T160a E. S. Smith (1895)
- Wittmore, Floyd Ch Kelsey, Lanesville Rt 1, twp Lanesville, Sec T475a H. C. Wittmore (1874)
- *Witty, George (Talir) Pleasant Plains Rt 40, tel Pleasant Plains, twp Cartwright, Sec 36 T268a R. B. Correll (1896)
- *Witty, Horace Pleasant Plains Rt 41, tel Pleasant Plains, twp Cartwright, Sec 30-N T280a Mrs. Edward Tomlin (1896)
- *Wolf, Harry (Lizzie) Ch Ray, Divernon Rt 48, twp Divernon, Sec 30 Farmhand W. L. Beaty (1910)
- Wolf, Mrs. Zetta Ch Stella, Clarence, Divernon Rt 48, tel Divernon, twp Divernon, Sec 29 T6a Fred and George Groos (1910)
- Wolfe, W. J. (Hattie) Ch Jessie, Cora, Frank, Albert, Raymond, Minnie, Sherman Rt 25, tel Williamsville, twp Fancy Creek, Sec 1 Farmhand for C. C. Van Meter (1900)
- Wolfor, Theodore (Anna) Springfield Rt 19, twp Rochester, Sec 7 T220a P. Canty (1867)
- Woltz, Charles (Louisa) Ch George, Lillian, Chester, Dawson Rt 21, tel Dawson, twp Clear Lake, Sec 12 O320a (1857)
- Wood, Frank A. (Adelia) Ch Raymond, Alfred, Springfield Rt 6, tel Springfield, twp Gardner, Sec 36 T10a Dr. L. F. Wood (1857)
- Woodcock, John R. (Alice) Ch Robert, Dawson Rt 21, tel Mechanicsburg, twp Mechanicsburg, Sec 32 O55a (1858)
- Woods, Harold (Cleo) Ch Howard, Maxwell Rt 37, twp Talkington, Sec 6 T42a Ben Goldsmith (1916)
- *Woods, Frank (Edna) Ch Morris, Harold, Mabel, Clyde, Allen, Waverly, tel Waverly, twp Talkington, Sec 12 T147a G. W. Carruthers (1912)
- Woodyard, R. B. (Olive) Ch Travis, Pawnee Rt 52, tel Divernon, twp Pawnee, Sec 23 T240a M. H. Hinkle (1901)
- Woolsey, D. T. (Roena) Glenarms Rt 22, tel Pawnee, twp Ball, Sec 25 O70a (1895)
- Woolsey, Thomas (Lillian) Ch Cardinal, Gladys, Springfield Rt 8, twp Clear Lake, Sec 17 O3a (1903)
- Woolsey, W. S. (Alice) Ch Hawley, William, Auburn Rt 46, tel Auburn, twp Auburn, Sec 8 T160a Simon L. Woolsey (1882)
- Workman, Alfred (Ora) Ch Howard, Albert, Wayne, Raymond, Alfreda, Loami Rt 35, tel Chatham, twp Chatham, Sec 5 O280a (1874)
- Workman, Eugene (Florence) Ch 5, Pleasant Plains, twp Cartwright, Sec 26 Foreman for Ed De Porte (1917)
- Workman, Isaac L. (Laura) Loami Rt 34, tel Loami, twp Loami, Sec 26 O13a (1864)
- Workman, Isaac (Martha) Ch Sallis, John, Martha, William, Isaac, Mayhew, Joseph, Elizabeth, Ada, Loami Rt 34, tel Loami, twp Loami, Sec 23 O20a (1834)

- *Workman, John L.** (Myrtle) Loami Rt 34, tel Loami, twp Loami, Sec 14 O45a (1877)
- Workman, J. W.** (Hannah) Ch Hugh, Mary, Anna, John, Curran, tel Riddle Hill, twp Curran, Sec 22 O1000a (1856)
- *Workman, Josiah W.** (Lydia) Ch Maud, Loat, Rome, Ruth, Etta, Berneta, Maxwell Rt 37, twp Loami, twp Maxwell, Sec 29 O440a (1860)
- Workman, Mayhew** (Amanda) Ch Kenneth, Loami Rt 34, tel Loami, twp Loami, Sec 14 O54a (1866)
- Workman, Orbie** (Barbara) Athens Rt 1, tel Williamsville, twp Fancy Creek, Sec 35 Farmhand for J. R. Van Meter (1905)
- *Workman, Russell** (Lucy) Ch Lucille, Loami Rt 34, tel Loami, twp Loami, O60a (1894)
- Workman, Mrs. Sarah E.** Ch Melvin, Ollie, Grace, Bertha, DeWitt, Dora, Russell, Loami Rt 34, tel Loami, twp Loami, Sec 22 O230a (1854)
- Workman, S. A.** (Altha) Springfield Rt 1, tel Springfield, twp Clear Lake, Sec 31 T40a G. M. Janquith (1914)
- Workman, S. M.** (Louisa) Loami, tel Waverly, twp Loami, Sec 11 O44a (1862)
- Workman, William H.** (Minerva) Ch Eva, Loami Rt 34, tel Loami, twp Loami, Sec 26 O20a (1862)
- Workman, Witt** (Jessie) Loami Rt 34, tel Loami, twp Loami, Sec 14 O106a (1888)
- Workman, W. Russell** (Lucy) Ch Lucille, Loami Rt 34, tel Loami, twp Loami, Sec 22 O60a (1893)
- Worley, J. C.** (Ella) Ch Ralph, Lena, Ruth, Costa, Alta, Illiopolis Box 2, tel Illiopolis, twp Illiopolis, Sec 8 Foreman for Wm. Boyde (1901)
- Worth, Frank** (Lily) Ch Franklin, Curran Rt 12, tel Bell, twp Island Grove, Sec 13 T320a J. R. Logue (1915)
- Wressing, Henry** (Nellie) Ch Henry, George, Theodore, Frederick, Springfield Rt 5, tel Springfield, twp Springfield, Sec 21 O2a (1892)
- Wright, John L.** (Daisy) Ch Joseph, John, Wilbur, Riverton Rt 17, tel Riverton, twp Clear Lake, O120a (1881)
- Wright, Joseph** (Effie) Springfield Rt 5, twp Fancy Creek, Sec 36 T2a Annie Huffman (1882)
- *Wright, Frank** (Vina) Ch Francis, Eloise, Pleasant Plains Rt 40, tel Pleasant Plains, twp Cartwright, Sec 2 T165a J. O. Robinson (1911)
- Wright, O. N.** (Nancy) Ch Lily, Muriel, June, Raymond, Cecil, Russel, Mabel, Alma, Illiopolis Rt 56, twp Illiopolis, Sec 26 Foreman for E. C. Harbert (1898)
- Wright, Roy** (Anna) Ch Elbert, William, Lucille, Edith, Illiopolis Rt 54, tel Illiopolis, twp Illiopolis, Sec 32 T120a Wm. Wright (1916)
- Write, Homer** (Florence) Pawnee Rt 51, twp Pawnee, Sec 25 Farmhand for Neil McTaggart (1911)
- Wylde, William** (Kate) Ch Pauline, Wilfred, Geraldine, Lowder Rt 38, tel Waverly, twp Talkington, Sec 16 T106a A. Moffett
- Wylde, Sr. Chas.** (Bessie) Ch Charles, Hubert, Maxwell Rt 37, tel Waverly, twp Talkington, Sec 10 T160a O. E. Moffett (1902)

Y

- Yakst, Paul** (Anna) Ch Mona, Toney, Springfield Rt 1, twp Clear Lake, Sec 28 T100a R. Fishman (1906)
- *Yates, Oliver H.** (Jeannette) Ch Maude, Nellie, Louise, Pearl, Richard, William, Robert, John, Burch, Dorothy, Paul, Loami Rt 33, tel Boynton, twp New Berlin, Sec 26 T160a Hughes Diller (1863)
- Yates, R. W.** (Anna) Ch Wilma, Ruth, New Berlin Rt 29, tel Boynton, twp Island Grove, Sec 15 T200a Hughes Diller (1890)
- Yates, Sim** (Lena) Ch Ollie, Grace, Louis, Daisy, Franklin, Percy, New Berlin Rt 31, tel Boynton, twp Island Grove, Sec 1 O16a (1869)

- Yeaman, Alvey (Fern) Ch Lester, Ruth, Carrie, Lawrence, Leon, Mechanicsburg Rt 61, tel Mechanicsburg, twp Cooper, Sec 12 T—a James Lamon (1897)
- Yeaman, Frank (Maude) Ch Alice, Earl, Mechanicsburg Rt 60, tel Mechanicsburg, twp Mechanicsburg, Sec 25 Foreman for E. J. Buet (1891)
- Yeamans, T. F. Buffalo Hart Rt 36, twp Williams, Sec 26 T240a W. J. H. Taylor (1893)
- Yoakum, Edward (Insta) Cantrall Rt 28, tel Cantrall, twp Fancy Creek, Sec 29 T14a Robert Bennett (1897)
- Yoakum, Mrs. Lydia Ch Alvin, Albert, Earl, William, Williamsville Rt 26, twp Williams, Sec 16 T160a G. L. Harnsberger (1860)
- Yoakum, Martha M. Farmingdale Rt 13, tel Pleasant Plains, twp Salisbury, Sec 30 O44a (1874)
- *Yocom, Charles (Mary) Ch Orville, Bessie, Iona, Earl, Ernest, Russell, Ada, Cecil, Sherman Rt 25, tel Williamsville, twp Williams, Sec 29 O140a (1860)
- Yocom, J. Ch John, Anna, Roland, Edward, Charles, Dawson Rt 21, tel Dawson, twp Clear Lake, Sec 1 T80a Wm. Yocom (1867)
- Yocom, Jeff (Caroline) Buffalo Hart Rt 36, twp Clear Lake, Sec 2 O30a (1845)
- *Yocom, John (Molly) Ch Freida, George, Ida, Ethel, Sherman Rt 25, tel Williamsville, twp Williams, Sec 21 O160a (1855)
- Yocom, Orville (Noah) Ch Donald, Robert, Sherman Rt 25, tel Williamsville, twp Williams, Sec 27 O40a (1887)
- Yocom, Thomas (Anna) Ch Cora, Bulma, Amil, Dawson Rt 21, twp Clear Lake, Sec 1 O132a (1850)
- Young, Mrs. Annie Ch Lucinda, Albert, Frank, Curran Rt 12, twp Curran, Sec 34 O25a (1882)
- *Young, Charlie (Alpha) Ch Leroy, Auburn Rt 47, tel Chatham, twp Chatham, Sec 36 O56a (1883)
- *Young, Ed. L. (Catherine Ch Ralph, Reva, Illiopolls Rt 55, tel Illiopolis, twp Lanesville, Sec 28 T80a Ferd Uhl (1916)



HOME OF C. T. CARRINGTON, RT 31 NEW BERLIN, ILL.

- Young, George W. (Elizabeth) Ch Arthur, Eugene, Cantrall Rt 28, tel Cantrall, twp Fancy Creek, Sec 31 O96a (1884)
- Young, Joseph Springfield Rt 1, twp Clear Lake, Sec 21 O74a (1859)
- Young, John Curran Rt 12, twp Curran, Sec 34 O25a (1884)
- Young, Lloyd W. Buffalo Box 36, tel Buffalo, twp Mechanicsburg, Sec 26 Foreman for E. B. Conover (1915)
- Young, Roscoe (Lavina) Ch Fonda, Roscoe, Rochester Rt 20, twp Rochester, Sec 28, Farmhand for H. L. Knott (1916)
- Young, Thomas J. (Anna) Ch Ralph, Nora, Cantrall Rt 28, tel Cantrall, twp Fancy Creek, Sec 31 O96a (1903)
- *Young, W. E. (Maude) Ch Margaret, Elizabeth, Pawnee, twp Pawnee, Sec 6 O347a (1885)
- Younger, Samuel (Carrie) Ch Charles, Marjorie, "Rose Lawn Stock Farm" Chatham Rt 15, twp Chatham, Sec 1 Foreman for Ed. Luedke (1874)

Z

- Zake, Henry (Johanna) Riverton, twp Clear Lake, Sec 9 O20a (1893)
- Zimmer, Charles (Annie) Ch Christine, Charles, Clara, Walter, Lawren, Iva, Ruth, Farmingdale Rt 14, tel Riddle Hill, twp Gardner, Sec 14 O120a (1876)
- *Zimmerle, Frank G. (Josephine) Ch Theobine, Pawnee Rt 49, twp Pawnee, Sec 9, T200a Harry Zimmerle (1913)
- *Zimmerle, Henry (Hattie) Ch Harry, Eugene, Earl, George, Ray, Hattie, Harry, Rochester Rt 20, tel Rochester, twp Cotton Hill, Sec 22 T520a G. R. Brainard (1867)
- Zimmerman, August (Anna) Ch William, Edward, Elsie, Francis, August, Chatham Rt 7, twp Chatham, Sec 1 Foreman for Bert Luedke (1887)
- Zimmerman, John B. (Katie) Ch Albert, Springfield Rt 5, tel Springfield, twp Springfield, Sec 21 O10a (1914)
- Zint, Mrs. Helen Ch Catherine, Louise, Charles, Edward, Frank, Springfield Rt 7, tel Springfield, twp Springfield, Sec 36 O5a (1889)
- *Zirkle, E. H. (Inez) Ch Virgin, Pleasant Plains Rt 40, tel Pleasant Plains, twp Cartwright, Sec 11 T200a Conway Walbaum (1912)
- Zittle, Robert M. (Lamah) Ch Goldie, Louis, Clarence, Springfield Rt 4, tel Riddle Hill, twp Gardner, Sec 27 O9a (1892)
- *Zucksworth, Henry (Ollie) Ch Ray, Glenarm Rt 24, tel Chatham, twp Ball, Sec 28 O125a (1877)



A SCENE FROM THE FUNK BROS. FARM.

Saddles and Lariats

By LEWIS B. MILLER

Life on the Great Cattle Trail

THIS Story, once published serially in *The Farmers' Review*, is the largely true account of the Bar-Circle Outfit's attempt to take a big drove of longhorns from Texas to California in the days of the gold excitement. Starting in central Texas, then a wild, Comanche-infested region, the great drove of twenty-five hundred beeves marches, not directly toward its destination, but northward to Fort Gibson, in the Indian Territory. Thence its course is up the Arkansas River, partly by way of the Santa Fe Trail, and up along the east base of the Rockies to Old Fort Laramie on the Overland or Gold-seekers' Trail. Most of the principal events, as well as many of the details, were set down by the author from the lips of one of the cowboys. Hence, the book has the interest of a story and the value of a history. No more picturesque life was ever seen on the American continent, or any other continent, than that along the great cattle-trails of the western wilderness.

The book has 285 pages, is illustrated, and has an illustrated cloth cover.

WHAT THE CRITICS SAY

TRENTON ADVERTISER: "A rousing story of the West and South."

TORONTO GLOBE: "A racy account of an old-time cattle-drove across the American plains in the days when the gold rush was on. Replete with interest."

WINDER'S TRAVEL MAGAZINE: "A thrilling story of the life that has passed away forever."

OAKLAND (CALIFORNIA) ENQUIRER: "Presents without doubt a true picture. They are all here—the round-ups, the desert marches, the tremendous trails, the stampedes, the fights to the death with bronchos and grizzlies—all very graphically told."

"Saddles and Lariats" is illustrated—handsomely bound in beautiful colored cloth covers and is printed from clear, readable type on good paper. It is highly commended by ministers, editors, college presidents, farmers, and by many of the ablest literary critics, both in this country and in the land beyond the sea. Suitable for any library or for a birthday, holiday or other present to any relative or friend.

"Saddles and Lariats" is sent postpaid with a yearly subscription to
THE FARMERS' REVIEW

For Only \$1.25

SEND ORDER TO

THE FARMERS' REVIEW, CHICAGO

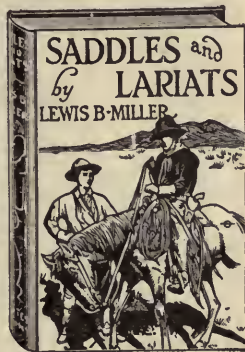



CASS COUNTY-COURT HOUSE VIRGINIA ILL.

HISTORY of CASS COUNTY

ON THE 14th day of August, 1834, the county commissioners met to organize Cass county. At this first meeting of the board the county was divided into precincts, Beardstown, Monroe, Virginia, Sugar Grove, Richmond and Bowens. At this time there was not a house built exclusively for religious worship, neither was there one in all Morgan county outside of Jacksonville. Physicians were scarce and fever ague quite common. Game was plentiful, particularly wolves. The wolves very seldom did violence to any one, but when the weather was stormy they were so bold and treacherous that no one cared to risk himself out alone at night. The county seat was to be located at Virginia.

In 1823 Morgan county was formed from Green county, which is now Cass county. In 1818 a man by the name of Pullam settled upon Barns Creek, a tributary of the Sangamon river, and returned in November of that same year.

Seymour Kellogg first settled in the country afterwards included in Morgan county, and it was at his house that the first white child of the Sangamo country was born.

The first actual permanent white settler within the limits of the present city of Beardstown was Thomas Beard who went there on horse back when it was Kickapoo territory. In 1819 he made it his home as a trader among the Indians.

Martin L. Lindsley, together with his wife and two children and Timothy Harris and John Cettrough settled in Beardstown in 1820, and afterwards located in Camp Hollow. Lindsley built a cabin and the first white child in this county was added to his family.

During the year 1820 a family named Eggleston settled on the site of Beardstown.

Major Elijah Iles landed in 1819 where Beardstown now is on his way to the Keeley Settlement, afterwards named Calhoun and now Springfield. He said that at that time there was but a hut building of birchen poles standing on the bank of the river but unoccupied. As the Indians lived in the hut this was probably erected by a French trader about a quarter of a century before this time.

Archibold Job first settled at Beardstown and then at Sylvan Grove at the north end of North Prairie in the spring of 1821, surrounded by Kickapoo Indians.

In 1821 there were only about twenty white families within the present limits of Morgan, Cass and Scott counties, but when the reputation of the Sangamo country, for its unrivaled fertility became known, and when the Indian title to it had become extinguished and word that the land would soon be surveyed and offered by the government had reached Kentucky and Tennessee, the sturdy and enterprising farmers of the states further east and south began to come here in great numbers.

It was very common at this time to see the prairie schooner. "It was constructed with four high wheels upon which was a great box

formed like a quarter of a moon with the bend hanging between the fore and aft wheels. The solid running gears well and fantastically ironed, the broad felloes heavily tired, the tongue arranged for the propelling power of either horse or ox. Its high end-boards and curving side-boards, ribbed and barred and riveted gearing in red and blue paint was not gotten up merely for show. It made no pretension to beauty. The old prairie schooner with its white cover and flapping curtains looking at a distance on the prairie like a ship on the ocean was the emigrant wagon of the West." It held considerable utensils, provisions, ammunition, bedding, farming implements and all the various necessities for setting up housekeeping on the wild prairies. Besides all this it contained the family. It was in these prairie schooners that most of the first settlers of Cass county emigrated from the older states. At the time, they were not considered pleasure trips, although they had pleasant features connected with them as well as hardships and hairbreadth escapes. No doubt the real pleasures of these trips were when they were recounted by the participants in later life to their grandchildren. There were few roads and no bridges at that time. The emigrants usually took along with them a few head of cattle and a horse and occasionally a coop would be fastened to the wagon for the purpose of raising a few chickens in the new home. Having come to the good, rich prairie land and having found a place with timber and water, they went together to some distant town for a surveyor. This meant a long and weary journey to the government land office to file on the land. Then the cabin must be built from the logs which they got themselves. There were no nails nor iron nor glass; the outside walls were made of round hewn logs set together at the end and chinked with chips and clay between them. The floor was made of split logs, the doors made from split logs well fastened together with wooden pins swung on wooden hinges and fastened with a wood latch. Thus the first farmers of Cass county started in life—very much the same as the settlers of the other rich counties of the state.

The first land entry was made by Thomas Beard and Enoch C. March jointly, upon the northeast quarter of section 15 in township 18, range 12, September 23rd, 1826. It was upon this fractional quarter section that Mr. Beard's cabin was built. It was built upon the steep bank of the river at the present foot of State street where he afterwards built his brick hotel. In the following spring it was discovered that this cabin had been built over a den of snakes and with the opening of the warm weather thousands of them swarmed about the cabin.

The first licensed ferry that crossed the Illinois river was established June 5th, 1826, by Thomas Beard and a license was granted him by the county commissioners of Schuyler county upon his paying \$6.00 per annum into the treasury of that county. There was at that time no road from Beardstown through Schuyler county, but blazes on the trees were made out as far as where Rushville now stands. Schuyler county had been organized and the county seat had been located near where Pleasant View now is and strange enough that was named Beards-

town, too. Beard's ferry-boat was propelled by man power and was so small that only one wagon and two horses could be crossed at one time and then very little standing room was left for passengers.

The original town of Beardstown consisted of twenty-three blocks fronting on the river, three tiers of blocks reaching from Clay to Jackson streets of which ten lying between the park and Main street and State and Washington is the central cut. It was laid out and platted by Enoch March and Thomas Beard and acknowledged before Thomas H. Arnet, a justice of the peace of Jacksonville, September 29th, 1829, and is reported in the local county records, an inscription of which is in the Cass county records.

Mr. Charles Robinson, an early resident of Cass county, in 1872, wrote a letter to the Chicago Journal in which he said "Fifty years ago, or in the summer of 1821, there was not a bushel of corn to be had in Central Illinois. My father settled in that year twenty-three miles west of Springfield. We had to live for a time on venison, blackberries and milk, while the men were gone to "Egypt" to harvest and procure breadstuffs. The land we improved was surveyed that summer and afterwards bought of the government, the money being raised by sending beeswax down the Illinois river to St. Louis in an Indian canoe. Dressed deer skins and tanned hides were then in use and we made one piece of clothing out of nettles instead of flax. Cotton matured well for a decade until the deep snow of 1830. The southern part of the state referred to by Mr. Robinson as "Egypt" was so called because being older, longer and better settled and cultivated "it gathered corn as the sand of the sea," and the immigrants of the central part of the state went to them to buy their corn. In the early years of the white settlements, wheat was not to be had and corn meal, the only breadstuff, was exceedingly hard to obtain as mills were scarce. Jarroes mill on Cahokia Creek was for a long time the only one accessible to the pioneers. In 1821 a small horse-mill was erected on Indian Creek by Richard Sheppard. Then a horse-mill was put up at Clary's Grove and still later Ogle's water-mill was built on Indian Creek.

Reddick Horn, a Methodist preacher, settled at Beardstown in 1823. He became, upon the formation of Cass county, the clerk of the circuit court.

The first schoolhouse was of logs, built on Enoch Ogden's farm. The first blacksmith shop was owned by Mathew Holland in 1835.

The winter of 1830 and 31 was a remarkable one and will be remembered as the most terrible one for suffering. The snow fell first about 30 inches deep and kept on falling until it was from four to six feet deep. The fences were covered and lanes filled up and there was much suffering everywhere. Stock died for want of food. Game could be had in plenty for food, because it had alighted in the snow and was unable to get out, but finally game became so poor, from starvation, that it was unfit for food. The snow stayed all winter until March and people ran short of everything, particularly fuel. Thomas Beard, remembering a widow with a small family living at the bluffs, wandered out there and found her and her family on the verge of starvation and

hovering over the last remnants of a fire, her fuel having been used. Mr. Beard tore up some fencing and chopped up a large pile of wood for her and afterwards carried provisions to her a distance of seven miles, as a horse could not travel. What little corn had been raised in the county was generally ungathered when the snow came and men took sacks and waded out into the fields and gathered and carried it on their shoulders to their cabins and their horses, cattle and hogs.

Previous to 1831 most of the pioneers raised sufficient cotton for their own use, but following the terrible snow all efforts to raise it were futile.

In 1831 the Indians became very troublesome and threatened to overrun the white people. They were led by Black Hawk, their chief, who pretended to have power given him by the Great Spirit to destroy the pale-faces. He attacked the whites with so much vigor that militia companies were formed for self protection. A battalion of this regiment of 275 men, commanded by Major Stillman of Fulton county, was on the 14th of May, 1832, attacked by Black Hawk on a small branch of the Sycamore Creek. This was called the battle of Stillman's Run. The first call which Governor Reynolds made was in May, 1831, for all the able bodied men who were willing to fight the Indians to the number of seven thousand to present themselves at Beardstown on the 10th of June. On that day three times that number assembled. Governor Reynolds organized them at once by appointing Joseph Dugan of Jacksonville brigadier, and Enoch C. March of Beardstown quartermaster. March being well acquainted with this vicinity soon furnished the necessary supplies, but Governor Reynolds was at a loss to know how to arm those who had not brought rifles. In this emergency Francis Arenz came to the rescue. He was a merchant in Beardstown and had previously purchased some light, brass-barreled fowling pieces which had been manufactured in the east for a South American government, and not answering the purpose for which they were made they were shipped west to shoot birds with. These answered excellently for arms for light horsemen and skirmishers. The little army started on their campaign June 15th, 1831, for Rock Island.

During the Black Hawk war David Epler, a resident of North Prairie, came to Beardstown to purchase two barrels of salt. He drove two beautiful horses, well harnessed and a good wagon. Col. March saw them and wanted them for the army for war material. He seized them under the law of war times. Mr. Epler refused to give them up unless he should be paid their value. Col. March then agreed to pay for them what two disinterested men would say they were worth. This Epler agreed to. At the time there were two comparative strangers, Dr. Charles Chandler and a man named Crawford stopping at Beardstown. The case was referred to them. They had come from the east and were wholly unaware of the low prices of this new country and priced the team at eastern value which was \$350.00. Mr. Epler received what was a very large price for his team.

Shortly before this Dr. Chandler left Rhode Island, where he had a good medical practice, started west with his family intending to settle

at Fort Clark, where Peoria now stands. He came up the Illinois river on a steamer, and when they arrived at Beardstown the hostile attitude of the Indians made it seem impracticable to go further, so the captain discharged his passengers and freight at Beardstown. It was while here at this time that Dr. Chandler settled the value of the team for Mr. Epler, and also became so well pleased with the vicinity that he determined to go no further north, but settle here. The doctor entered 160 acres of land where the town of Chandlerville now stands. He broke up three acres of land that spring and raised a crop of buckwheat.

It was the universal custom among the settlers at that time that every man should be entitled to 80 acres of land on either side of the land already entered by him, until such time as he was able to enter it, as it was called, or in other words until he could raise enough money to buy it from the government at \$1.25 per acre. For another man to enter this land was considered the same as stealing.

Shortly after the doctor had settled there, a man named English was so well pleased with the prospects that he concluded to enter land and settle there. The doctor assisted and befriended him all he could and to induce him to stop offered to give up his claim to one-half of the 80 acre tract next to the land that English wanted and let him enter it. English told him that he was going to Springfield to enter the whole tract—that he did not care for the custom of the country and that he was going to have it right or wrong, and started for Springfield. The doctor went to his cabin and found that he had \$50.00. He knew that his neighbor McAuly had some money also. He saddled his best horse and rode to McAuly's and borrowed \$50.00 and started taking a different road than that chosen by English. When about ten miles from Springfield he overtook two men on horseback, and as his horse was foaming with perspiration he rode along slowly with the young men telling them of the cause of his haste, as well as to rest his horse. When he told them of the meanness of English one of the young men was so indignant that he offered the doctor his own comparatively fresh horse that he might make greater haste, while the young man would ride the doctor's horse into town. But the doctor rode his own horse, got safely to the land office and entered the land before English got there. Sometime after he wanted to have his land surveyed and the county surveyor lived at Jacksonville, but a neighbor told him that there was a better surveyor living at Salem in Sangamon county named Abraham Lincoln, so the doctor sent for him and when he came with his implements to do the surveying the doctor found that Abraham Lincoln the surveyor, was the same young man who had offered to lend him his horse that he might ride to the land office before English.

Dr. Chandler was the first physician in Central Illinois who adopted quinine as a remedy in his practice. The first to induce the practice of the infliction of bodily pain as a remedy for overdoses of opium, and the first to oppose bleeding as a remedy.

In 1833 Frances Orenz began publishing the first newspaper, entitled the Beardstown Chronicle and Illinois Military Bounty Land Advisor.

CASS COUNTY FARMERS' DIRECTORY

ABBREVIATIONS USED IN THIS DIRECTORY

a—Acres; Ch—Children; O—Owner; T—Tenant or Renter; tel—Telephone; twp—Township; Sec—Section; Rt.—Rural Route; Name of wife follows directory name in parenthesis (); Figures at end of information—year directory name became a resident of county; Directory Name and Address are in boldface type; (*) designates owner of an Automobile; (†) Owner of a Tractor.

EXAMPLE

*†Adams, Frank H. (Esther) Ch Mary, Virginia Rt 1, tel Chandlerville, twp 17, R12, T640, Sec. 10, Wm. H. Johnson (1872)

MEANS THAT

Frank H. Adams—Name.

(*)—Owns an Automobile.

(†)—Owns a Tractor.

(Esther)—Wife's name.

Ch Mary—Child named Mary.

Virginia Rt 1—Postoffice, Virginia R. F. D. 1.

T640a—Tenant on 640 acres.

tel Chandlerville—On Chandlerville Telephone Exchange.

twp 17, R12—Lives in Government township 17, Range 12.

Sec 10—Section 10.

Wm. H. Johnson—Owner's name.

(1872)—Lived in county since 1872.

A

*Achill, F. J. (Cora) Ch Bertha, Leo, Ida, Frances, Virginia Rt 5, tel Virginia, twp 18, R10, Sec 31 T210a Wm. Dunaway (1882)

*Adkins, Walter (Bertha) Ch Mary, Ruth, Ashland Rt 1, twp Ashland, Sec 30 T271a Ella M. Adkins (1870)

Ahlers, Harmon (Anna) Ch George, Ashland Rt 2, tel Tallula, twp 18, R 8 Sec 33 O100a (1911)

*Ainsworth, V. P. (Elizabeth) Ch Helen, Paul, Virginia Rt 2, tel Chandlerville, twp 18 R 10, Sec 18 O345a (1905)

Albers, Oscar F. W. (Joy) Ch Dorothy, Harold, Beardstown, twp 17, R 12, Sec 7 T221a J. Ivemeyer (1915)

Alcom, Ira, Chandlerville Rt 2, tel Chandlerville, twp 18, R 91, Sec 24 O80a (1875)

Alcom, N. D. (Bertha) Ch Loyd, Howard, David, Rarry, Russell, Opal, Glenn, Virginia Rt 3, tel Chandler-ville, twp 18, R 9, Sec 23-26 T60a J. H. Garner (1879)

*Alcom, T. O. (Gertie) Ch Donovan, Louis, Virgil, Chandlerville Rt 2, tel Chandlerville, twp 18 R 9, Sec 24 O80a (1873)

Allen, G. T. (Adeline) Ch Melba, Ellis, Ashland Rt 3, tel Virginia, twp 17 R 9, Sec 11 T2a Macellus Petefish (1886)

Anderson, A. E. (Hilda) Ch Julius, Juoith, Arthur, Virginia Rt 4, tel Virginia, twp 17 R 10, Sec 35 O60a (1890)

Anderson, C. E. (Amanda) Ch Leo, Virginia Rt 3, tel Virginia, twp 17 R 9, Sec 7 T25a Wm. Ross (1883)

*Anderson, C. L. (Linda) Ch Clarence, Olga, Virginia Rt 3, tel Virginia, twp 18, R 9, Sec 31 O140a (1890)

Anderson, Dave (Myrtle) Ch Andrew, William, Virginia Rt 4, tel Virginia, twp 17, R 10, Sec 36 Foreman for Abe Denwider (1916)

Anderson, Emmett (Amanda) Ch Zella, Viola, Virginia Rt 5, tel Virginia, twp 17, R 10, Sec 6 T275a John Washington (1908)

- Anderson, F. W. (Lillie) Ch Pauline, Len, Beardstown Rt 1, twp 18, R 11, Sec 18 T160a Mrs. Chas. Lubknecher (1885)
- *Anderson, Gust (Hannah) Ch Roy, Rupert, Wilbur, Virginia Rt 6, tel Virginia, twp 18, R 10, Sec 23 O166a (1892)
- Anderson, James (Lucy) Ashland Rt 3, tel Virginia, twp 17 R 9, Sec 2 O50a (1871)
- Anderson, John (Mary) Virginia Rt 1, tel Virginia, twp 17, R 10, Sec 17 T80a J. Decker (1913)
- Anderson, Jesse E. (Caroline) Ch Dora, Nellie, Orville, Arom, Jessie, Lula, Harvey, Grace, Wm. Redick, David, Meda, Clarence, Curtis, Beardstown Rt 3, twp 17, R 12, Sec 16 O110a (1849)
- Anderson, J. M. (Josephine) Ch Wilmot, Milton, Chandlerville Rt 2, tel Chandlerville, twp 18, R 9, Sec 8 O120a (1859)
- Anderson, Harry (Bertha) Ch Claude, Beulah, Orville, Beardstown Rt 2, tel Arenzville, twp 17, R 12, Sec 12 T235a Mary Hansmeier (1879)
- Anderson, Harvey (Reba) Ch Florence, Beardstown Rt 3, twp 17, R 12, Sec 16 T40a J. Dowin (1884)
- Anderson, Oscar C. (Susie) Ch Clarence, Edward, Ashland Rt 3, twp 17, Sec 2 T100a James Anderson (1885)
- Anderson, R. P. (Hattie) Ch Roscoe, Chandlerville Rt 1, tel Chandlerville, twp 19, R 8, Sec 29 O258a (1914)
- Anderson, Thos. (Ella) Ch Bessie, Maude, Oliver, Tillie, Beardstown Rt 1, twp 18, R, 12, Sec 13 T280a L. C. Myer (1915)
- Anery, D. B. (Elner) Ch Martha, James, Louis, Fay, Larvy, Vernon, Beardstown Rt 3, tel Beardstown, twp 17 R 12, Sec 9 T140a Frank Robison
- Armstrong, Baxter (Martha) Ch Elsie, Tillie, Virginia Rt 3, tel Virginia, twp 17, R 9, Sec 8 T332a Wm. Ross (1863)
- *Armstrong, Claude J. (Edith) Ch Lloyd, Remus, Roland, Loraine, Chandlerville Rt 2, tel Chandlerville, twp 18, R 10, Sec 1 T265a Jennie Armstrong (1889)
- Armstrong, Ed. (Ellen) Ch Helen, Hazel, Virginia Rt 6, tel Virginia, twp 18, R 10, Sec 25 O80a (1880)
- Armstrong, G. J. (Mary) Ch Geptha, Winona, Chandlerville Rt 1, tel Chandlerville, twp 19, R 9, Sec 27 O160a (1880)
- Armstrong, J. B., Virginia Rt 4, tel Virginia, twp 17, R 10, Sec 12 T38a Mrs. J. McBroon (1875)
- Armstrong, J. W. Virginia Rt 6, tel Chandlerville, twp 18, R 10, Sec 12 O80a (1864)
- Armstrong, William (Eva) Ch Lucille, Virginia Rt 2, tel Chandlerville, twp 18, R. 10 Sec 9 T—a Angus Taylor (1898)
- Artholony, C. H. (Emma) Ch Harbold, Glenn, Mable, Esther, Virginia Rt 3, tel Chandlerville, twp 18 R 9, Sec 26 O1a (1868)
- Ater, Samuel (Rinda) Ch May, Nettle, Frank, Fred, Hazel, Grace, Howard, Walter, Samuel, Arenzville Rt 1, tel Arenzville, twp 17, R 12, Sec 14 T—a A. Winkleman (1914)
- Atterberry, E. K. (Elizabeth) Ch R. D. Alice, Roy, Chandlerville Rt 1, tel Chandlerville, twp 19, R 9, Sec 36 O230a (1882)
- Atterberry, E. W. (Nell) Ch Donald, Edgar, Ashland Rt 2, twp 18 R 9, Sec 36 T200a J. E. Pettit (1912)
- Atwill, Amanda, Virginia Rt 1, tel Virginia, twp 17, R 11, Sec 11 O80a (1862)

B

- Babb, Ernest R. (Beatrice) Ch William, George, Doris, Chandlerville Rt 1, tel Chandlerville, twp 19, R 9, Sec 36 T40a Geo. Babb (1884)
- Babb, George (Sarah) Chandlerville Rt 1, tel Chandlerville, twp 19, R 9, Sec 36 O40a (1857)
- Bacon, Earl (Luella) Ch Edward, Virginia Rt 6, tel Virginia, twp 18, R 10, Sec 36 T160a Chas. W. Russell (1913)
- Bacon, Jerry L. (Nellie) Virginia Rt 1, tel Virginia, twp 18, R 11, Sec 18 T250a Mifford Bros. (1912)
- *Bailey, B. F. (Sarah) Ch Harry, Irene, "Corn Belt Farm" Ashland Rt 3, tel Virginia, twp 17, R 9, Sec 23 O147½a (1870)
- *Bailey, Phil S. (Aucrutcia) Ch Mitchell, Robert, Cynthia, Ashland Rt 2, tel Virginia, twp 17, R 9, Sec 1 T194a Bailey Bros. (1876)

- *Bailey, Walter, Ashland Rt 2, tel Virginia, twp 17, R 9, Sec 1 T194a Bailey Bros. (1879)
- Baldwin, J. F. (Myrtle) Ch William, Louise, Marion, Virginia Rt 4, tel Virginia, twp 1, R 10, Sec 36 T57½a A. J. Bergen (1910)
- Bankus, Floyd (Edna) Virginia Rt 2, tel Chandlerville, twp 18, R 10, Sec 17 O253a John N. Taylor (1902)
- *Barber, Harry E. (Lottie) Ch Margaret, Arenzville Rt 2, tel Arenzville, twp 17, R 11, Sec 26, T120a Mrs. W. C. Self (1912)
- Barber, L. L. (Lucy) Ch Joy, Gladys, Virginia Rt 6, tel Virginia, twp 18, R 10, Sec 35 O80a (1882)
- *Barber, Wm. H. (Louisa) Ch Thomas, Edna, Nellie, Harry, Arenzville Rt 2, tel Arenzville, twp 17 R 11, Sec 27 T100a Mrs. W. C. Self (1882)
- Barber, John S. (Almira) Chandlerville Rt 1, Chandlerville, twp 19, R 2, Sec 31 O73a (1890)
- Barr, Chas. E. Virginia Rt 2, twp 18, R 10, Sec 20 O40a (1874)
- Bast, Henry (Frances) Virginia Rt 6, tel Virginia, twp 18 R 9, Sec 18 O114a (1895)
- Baty, H. T. (Ethel) Ch Clara, Myrtle, Ronald, Pauline, Ashland Rt 2, twp Ashland, Sec 17-16, T2a E. J. Hewett (1914)
- Bausman, George (Mary) Ch Harold, Virginia Rt 1, tel Virginia, twp 17, R 10, Sec 29 T400a M. L. Crum (1914)
- *Baxter, H. B., Ashland Rt 1, tel Ashland, twp 17 R 9, Sec 27 O400a (1881)
- *Baxter, J. H. (Minnie) Ch Ivan, Mae, "Pine Hurst Farm" Virginia Rt 2, tel Chandlerville, twp 18, R 10, Sec 10 O240a (1886)
- *Baxter, Wm. R. (Wilhelmina) Ch Martha, Ashland Rt 1, tel Ashland, twp 17, R 9, Sec 26 O80a (1887)
- Beadles, Chas. (Alice) Ch Daisy, Virginia Rt 4, tel Virginia, twp 17, R 10, Sec 13-14 T200a Mrs. L. C. Petefish (1861)
- Beard, R. L. (Lena) Ch John, Robert, Mildred, Reva, Mary, Robert, Roland, John, Lena, Arenzville Rt 2, tel Arenzville, twp 17, R 11, Sec 28 O204a (1865)
- Beauchamp, J. C. (Hazel) Ch Charles, Gertie, Virginia Rt 3, twp 17, R 9, Sec 4 T40a Florence Fox (1915)
- *Bech, J. C. (Rosa) Ch Myrtle, Royal, Zella, Virginia Rt 2, tel Virginia, twp 18, R 10, Sec 30 O129a (1860)
- *Beckum, Chas. (Ida) Ch Leslie, Allynne, Floyd, Virginia Rt 6, tel Virginia, twp 18, R 9, Sec 30 T170a T. Williamson (1876)
- Beckum, Labe Ch Lillie, Nellie, Pearl, Jessie, Virginia Rt 1, tel Virginia, twp 17, R 10, Sec 6-7 O85a (1857)
- *Beihl, Clara & Marie, Beardstown Rt 1, tel Virginia, twp 18, R 11, Sec 24 O80a (1857)
- Bell, A. N. (Effie) Ch Hazel, Virgil, Lorene, Virginia Rt 4, tel Virginia, twp 17, R 10, Sec 11 T14a John Armstrong (1917)
- Bell, A. R. (Leota) Ch Marie, Lester, Alberta, Viola, Freda, Virginia Rt 6, tel Virginia, twp 18, R 9, Sec 9 T149a (1876)
- Bell, Mrs. Jamina Ch Milton, Virginia Rt 3, tel Chandlerville, twp 18, R 9, Sec 28 O240a (1865)
- Benson, Sars (Rollie) Ch Sheral, Chandlerville, tel Tallula, twp 17, R 8, Sec 4 O80a (1911)
- Berger, David (Anna) Ch Mary, Henry, Edw., Beardstown Rt 3, twp 18, R 12, Sec 32 O400a (1849)
- Betz, John (Katherine) Ch Opal, Howard, Frank, Chandlerville Rt 2, tel Chandlerville, twp 18, R 9, Sec 10 O80a (1870)
- *Biddlecome, D. (Amanda) Ch Ed., Virginia Rt 5, tel Virginia, twp 18, R 10, Sec 31, O160a
- *Bierhaus, Ed (Corrie) Ch Earl, Virginia Rt 2, tel Virginia, twp 18 R 11, Sec 24 O80a (1868)
- Bierhaus, J. M. (Louise) Ch Donald, Lisetta, Virginia Rt 2, tel Virginia, twp 18, R 10, Sec 19 T202a Eliza Bierhaus (1870)
- *Bierhaus, Milt (Addie) Virginia Rt 2, tel Virginia, twp 18, R 10, Sec 19 O180a (1870)
- *Biggs, Chas. S. (Eilen) Ch Thomas, Edwin, "The Elms" Ashland Rt 3, twp Ashland, Sec 7-8 O320a (1860)
- Bins, Wm. L. (Florence) Ch Donald, Virginia Rt 5, tel Virginia, twp 18, R 11, Sec 34 O40a (1881)
- *Black, Alva (Mae) Ch Mable, Iva, Frances, Virginia Rt 4, tel Virginia, twp 17, R 9, Sec 18 T320a Robert Hall (1881)

- *Blair, Jas. (Carrie) Ch Henry, Florence, Jessie, Walter, Unia, Chandler-ville Rt 1, tel Chandlerville, twp 19, R 9, Sec 35 T196a Howard Boone (1877)
- Blair, John (Nettie) Chandlerville Rt 1, tel Chandlerville, twp 19, R 8, Sec 3 T10a Elias Atterberry (1875)
- Blair, Samuel (Emma) Ch Claude, John, Lettia, Clinton, Hugo, Clark; Chandlerville Rt 1, tel Chandlerville, twp 18, R 9, Sec 2 T160a Chilton Estate (1868)
- *Blair, W. D. (Myrtle) Ch Alma, Russell, Chandlerville Rt 1, tel Chandlerville, twp 18, R 8, Sec 5 T120a Anna Blair (1891)
- Blakeman, G. W. (Dora) Beardstown Rt 1, tel Beardstown, twp 18, R 11, Sec 3 T5a F. Lebcher (1852)
- Blaylock, J. Q. (Ethel) Ch Grace, Lucile, John, Beardstown Rt 1, tel Beardstown, twp 18, R 11, Sec 3-10 T160a Mrs. Susie Dunn (1915)
- Blohm, A. W. Ch Chas. Inez, Alpha, Beardstown Rt 2, twp 18, R 12, Sec 36 T117a A. E. Sahmoldt (1849)
- Blohm, Peter M. (Mary) Ch Pearl, Lee, Anna, Beardstown Rt 1, tel Beardstown, twp 19, R 11, Sec 6 O243a (1857)
- Blohm, W. C. (Ula) Ch Helen, Beardstown Rt 1, tel Beardstown, twp 19, R 11, Sec 32 O120a (1891)
- *Blum, Chas. W. (Anna) Ch Gladys, Clifford, Beardstown Rt 1, tel Virginia, twp 18, R 11, Sec 24 O80a (1880)
- *Blum, George (Sophia) Ch Lcraine, Effie, Elmer, Lloyd, Clarence, Virginia Rt 5, tel Virginia, twp 18, R 11, Sec 27 O152a (1860)
- Blum, Henry, Beardstown Rt 1, tel Virginia, twp 18, R 11, Sec 14 O80a (1862)
- Blum, Chas, Ch Robert, Beardstown Rt 1, tel Beardstown, twp 18, R 11, Sec 4 O164a (1866)
- Boatman, Jasper (Mary) Ch Lizzie, Frank, Izorha, Robert, Samuel, Daisy, Carl, Bertha, John Arenzville Rt 3, tel Arenzville, twp 17 R 11, Sec 29 T20a W. Herbert (1904)
- Boatman, Robert (Pauline) Ch Everett, Arenzville Rt 3, tel Arenzville, twp 17, R 11, Sec 28 T23a Lee Beard (1907)
- Bockemeler, F. Elmer (Fern) Beardstown Rt 1, tel Beardstown, twp 18, R 11, Sec 18, T79a H. Bockemeier (1894)
- Bockemeier, Rude (Metha) Beardstown Rt 1, tel Beardstown, twp 19, R 11, Sec 31 T200a A. Hagen & Geo. Kuhlman (1883)
- *Boeker, Harve L. (Alma) Chandlerville Rt 1, tel Tallula, twp 18, R 9, Sec 26 O280a (1900)
- *Boeker, Walter C., Ashland Rt 2, tel Tallula, twp 18, R 8, Sec 7-8 T240a Bocker Estate (1900)
- Boensel, Otto (Addie) Ch Clara, Ruby, Bluff Springs Box 17, tel Beardstown-twp 18, R 11, Sec 21 O175a (1885)
- Boggs, Garland (Nancy) Ch William, Clarence, Erma, Ashland Rt 3, tel Virginia, twp 17 R 9, Sec 15-22 T231a Ray Ross (1905)
- Bollhorst, Fred Beardstown Rt 1, tel Beardstown, twp 19, R 11, Sec 28 T374a C. A. Wagener (1890)
- Bool, Mrs. Emory Ch Myrtle, Emory, Ashland, Rt 3, tel Ashland, twp 17 R 9, Sec 24 T172a Black Estate (1904)
- Bool, Wilster (Abbie) Ch Edgar, Leda, Louise, Ashland Rt 1, twp Ashland, Sec 31 T40a Frank Davy (1882)
- Bottom, Ed. (Mary) Ch Marvin, Minnie, Ashland Rt 2, twp Ashland, Sec 5 T40a W. Severs (1917)
- Bowman, Chas. R. (Wilma) Ch Helen, Francis, Charles, Virginia Rt 3, twp 17, R 9, Sec 6 T—a J. A. Cunningham (1889)
- *Bowman, L. (Maude) Ch Kenneth, Clifford, Beardstown Rt 1, tel Beardstown, twp 19, R 11, Sec 31 T70a Treadway Rode Gun Club (1894)
- Bowman, T. G. (Della) Ch Clara, Livita, James, Tilford, Virgil, Beardstown Rt 3, tel Beardstown, twp 18, R 12, Sec 22, O180a (1887)
- Boyd, W. I. (Nora) Ch Stella, John, Virginia Rt 4, tel Virginia, twp 17, R 9, Sec 36 Farmhand for A. A. Dinwiddie (1876)
- Braden, Chas. M. (Ollie) Ch Fritz, Lucinda, George, Goldie, Thelma, Charles, Merle, Beardstown Rt 2, twp 18, R 12, Sec 25 T1a Geo. Kuhlman (1874)
- Braden, O. E. (Blanche) Ch Clara, Mary, Othniel, Helen, Beardstown Rt 3, tel Beardstown, twp 17, R 12, Sec 10 O80a (1886)
- Brady, John R. (Catherine) Ch Gertrude, Eugene, Paul, Josephine, Beardstown Rt 1, tel Virginia, twp 18, R 11, Sec 15 O40a (1878)

- Braner, Chas. (Marie)** Arenzville Rt 3, tel Arenzville, twp 17, R 11, Sec 29 T50a Kucher & Dover (1916)
- Brannan, Harry C. (Ethel)** Ch Anna, Rose, Beardstown Rt 3, tel Beardstown, twp 17, R 12, Sec 17 T240a John Brannan (1893)
- Brasel, Frank (Bertha)** Ch Roy, Edward, Mable, Virginia Rt 5, tel Virginia, twp 18, R 11, Sec 33 T28a Mrs. Walker (1890)
- ***Brasel, Howard (Olive)** Virginia Rt 1, tel Virginia, twp 17, R 11, Sec 26 T120a Wm. H. Witte (1879)
- Brasell, Ed. (Louisa)** Ch Anna, Luther, Alma, Ora, Myrtle, Arenzville Rt 1, tel Arenzville, twp 17, R 12, Sec 26 T160a J. Luthham (1887)
- Brassell, Luther (Ruth)** Ch Robert, June, Arenzville Rt 1, tel Arenzville, twp 17, R 12, Sec 34 T160a Aug. Hansmeier (1888)
- Brauer, Ed. (Sallie)** Oakford Rt 1, tel Oakford, twp 19, R 8, Sec 21 T230a Mrs. Anna Brauer
- Brauer, Henry (Lolitha)** Ch Ewell, Lois, Oakford Rt 1, tel Oakford, twp 19, R 8, Sec 20-29 O99a (1888)
- ***Brauer, Mrs. Eliza** Ch Elsie, Anna, Louis, Oakford Rt 1, tel Oakford, twp 19, R 8, Sec 21 O229a (1885)
- ***Briar, D. H. (Ella)** Ch Burton, Earl, Ruth, Virginia Rt 2, tel Chandlerville, twp 18, R 10, Sec 4 O522a (1871)
- Briggs, Clyde (Ida)** Arenzville Rt 3, tel Arenzville, twp 17 R 11, Sec 20 O20a (1907)
- Briggs, Edw. (Margaretta)** Ch Minnie, Ellen, William, Frank, Charles, Dora, Beardstown Rt 2, twp 17, R 11, Sec 20 O20a (1891)
- Briggs, Elmer (Ella)** Beardstown Rt 2, twp 17, R 11, Sec 17 O40a (1888)
- ***Briggs, Harvey (Nettie)** Ch Elmer, Harley, Oliver, Oscar, Archie, Lillie, Myrtle, Clara, Beardstown Rt 2, tel Arenzville, twp 17, R 11, Sec 18 O100a (1882)
- Briggs, Marian (Osie)** Ch Harold, Arenzville Rt 1, tel Arenzville, twp 17, R 12, Sec 11 T2a Charles Tucker (1912)
- Briggs, Sherman (Osie)** Ch Harold, Arenzville Rt 1, twp 17, R 12, Sec 29 T1a G. Kuhlman (1911)
- Brittain, Park (Reba)** Ch Iola, Virginia Rt 4, tel Virginia, twp 17, R 10, Sec 12 T97a John Nesbit (1915)
- ***Brookhouse, Dietrich (Emma)** Virginia Rt 2, tel Virginia, twp 18, R 10, Sec 32 O160a (1893)
- Brockschmidt, Chris (Louise)** Ch Ida, Beardstown Rt 1, tel Beardstown, twp 19, R 11, Sec 31 O360a (1881)
- Brown, Harry (Georgiana)** Ch Helen, Louise, Virginia Rt 5, tel Virginia, twp 18, R 11, Sec 34 O120a (1883)
- Brown, W. F.,** Beardstown Rt 1, tel Beardstown, twp 18, R 11, Sec 18 (1890)
- Bruaw, Chas. S. (Lucy)** Virginia Rt 2, tel Chandlerville, twp 18, R 10, Sec 5 O189a (1917)
- Brunk, Chas. (Sidney)** Ch Alice, Glenn, Virginia Rt 1, tel Virginia, twp 17, R 10, Sec 16 T197a Jos. Wilson (1883)
- Brunk, Clarence (Martha)** Ch Pauline, Virginia Rt 6, tel Virginia, twp 18, R 9, Sec 30 (1886)
- Brunk, George (Lillie)** Ch Howard, Virginia Rt 1, tel Virginia, twp 17, R 10, Sec 16 T86a Robert Hall (1886)
- Brunk, William (Mary)** Ch James, Alice, Virginia Rt 6, tel Virginia, twp 18, R 10, Sec 35 T80a John Carlston (1887)
- Buck, Clyde (Lizzie)** Beardstown Rt 2, tel Arenzville, twp 17, R 11, Sec 18 T—a John Weeks (1890)
- Buck, Elmer (Julia)** Ch Bertha, Beatrice, John, Beardstown Rt 2, twp 18, R 11, Sec 30 (1877)
- Buck, John A. (Anna)** Ch George, Edna, Beardstown Rt 2, tel Beardstown, twp 18, R 11, Sec 20 O40a T40a Ella Mann (1870)
- Buck, Lester (Maude)** Ch Eva, Russell, Archie, Letia, Arenzville Rt 3, tel Arenzville, twp 17, R 11, Sec 20 T115a Wm. Neeham (1902)
- Buck, Minnie M.** Ch Henry, Harry, Herman, Arenzville Rt 1, tel Arenzville, twp 17, R 12, Sec 25 T8a Oliver Harkman (1887)
- Buck, Winfield (Amanda)** Ch Thomas, Clyde, Lark, Minnie, Della, Beardstown Rt 2, tel Arenzville, twp 17, R 11, Sec 18 O80a (1857)
- Buget, James (Sarah)** Ch Albert, Chandlerville Rt 2, tel Chandlerville, twp 18, R 9, Sec 14 T80a (1909)
- Bull, J. O. Beardstown,** tel Beardstown, twp 17, R 12, Sec 11 T160a L. S. Doane (1900)
- Bull, Madison** Ch Morris, James, George, Hont, Jacob, Mary, Elizabeth, Cora, Beardstown Rt 3, tel Beardstown, twp 17, R 12, Sec 11 T160a L. S. Doane (1900)

Burton, Minter (Lue) Ch Ellen, Charles, Minte, Bertha, Gordon, Hazel, Ashland Rt 2, tel Tallula, twp 18, R 8, Sec 20 T289a G. M. Spear (1901)

Burton, Oscar (Bessie) Ch Emma, Owen, Delta, Ashland Rt 2, twp Ashland, Sec 16 T53½a John Walker (1916)

*Butler, L. O. (Daisy) Ch Homer, Ashland, twp Ashland, O200a (1873)

Buttler, Geo. (Lizzie) Ch Daisy, Elmer, Hazel, Beardstown Rt 3, tel Beardstown, twp 17, R 12, Sec 15 T220a Sarah Lillard (1897)

Buxton, Albert S. (Myrtle) Ch Glen, Alberta, Wayne, Virginia Rt 5, tel Virginia, twp 18, R 11, Sec 36 O80a T80a Amos Buxton (1882)

C

*†Campbell, Alfred (Mary) Ch William, A. S. Marguerite, "Maple Lawn" Ashland Rt 3, twp Philadelphia, Sec 13 O300a (1858)

Campbell, Leo (Tena) Ch Samuel, Ora, Beardstown Rt 1, twp 18, R 12, Sec 2b T80a Geo. Kuhlman (1882)

Campbell, R. H. (Nadine) Ch Vivian, Virginia Rt 5, tel Virginia, twp 18, R 10, Sec 32 O255a

Carls, Chas. A. (Herble) Bluff Springs, tel Beardstown, twp 18, R 11, Sec 21 T50a A. W. Mathews (1892)

*Carls, Geo. H. (Minnie) Ch Selma, Elmer, Beardstown Rt 2, tel Beardstown, twp 18, R 11, Sec 19 O306a (1874)

*†Carls, Gus A. (Ida) Ch Edw. Fred, Gus, Lydia, Delia, Norman, Oscar, Beardstown Rt 2, tel Beardstown, twp 18, R 11, Sec 30 O500a (1876)

*†Carls, Herman H. (Alma) Ch Dorothy, Edna, Clarence, Beardstown Rt 2, tel Beardstown, twp 18 R 11, Sec 31 O120a (1883)

Carls, John H. (Katherine) Ch Norman, Alma, Glennan, Virginia Rt 1, tel Virginia, twp 17, R 11, Sec 15 T334a Rosa Pratt & H. C. Pratt (1880)

Carls, Julius O. (Eva) Ch William, Arenzville Rt 3, tel Virginia-Beardstown, twp 17, R 11, Sec 4 T80a Rose Hockman (1887)

*Carls, Louis H. (Caroline) Ch Gladys, Elsie, Ashland Rt 2, twp Ashland, Sec 6 O80a (1870)

*†Carls, Lewis W. (Emma) Ch Georgie, Beardstown Rt 2, tel Beardstown, twp 18, R 11, Sec 30 O125a T240a Lena Carls (1886)

*Carls, William (Hilda) Ch Russell, Beardstown Rt 2, tel Beardstown, twp 18, R 11, Sec 32 O80a (1881)

Carls, Wm. M. (Louise) Ch Clifford, Virginia Rt 5, tel Beardstown, twp 18, R 11, Sec 33 O40a (1877)

*Carslenjohanns, Fred Ch Anna, Mary, Katie, Tallula Rt 1, tel Tallula, twp 18, R 8, Sec 28 O99a (1882)

Carmichael, L. M. (Carrie) Ch Harry, Elsie, Vida, Virginia Rt 3, tel Virginia, twp 18 R 9, Sec 31 T80a Carl Anderson (1914)

Carter, James (Nellie) Ch Stella, Louise, Henry, Acie, Minnie, Arenzville, twp 17, R 12, Sec 36 Farmhand for Henry Zahn (1912)

*Case, N. J. (Susan) Ch Carrie, Howard, Hallie, Theodore, Lula, Chandlerville Rt 2, tel Chandlerville, twp 18, R 9, Sec 14 O320a (1861)

Case, Thomas (Elsie) Chandlerville Rt 2, tel Chandlerville, twp 18, R 9, Sec 23 T240a L. A. Owens (1895)

*Case, William (Louise) Ch Blanche, Beulah, Chandlerville Rt 2, tel Chandlerville, twp 18, R 9, Sec 23 T40a Irvine Estate (1892)

Cavender, D. P. (Alvera) Virginia Rt 6, tel Virginia, twp 18, R 10, Sec 34 O40a (1856)

Caywood, C. A. (Martha) Ch Stella, Vita, Vena, Virginia Rt 5, tel Virginia, twp 17, R 10, Sec 4-9 O65a (1864)

Cearlock, William (Clara) Ch Ethel, Ashland Rt 3, twp Philadelphia, Sec 12, T410a Louis Savage (1913)

*Chambers, Chas. E. (Tillie) Ch Tillie, Oscar, Ursula, Dewey, Bluff Springs, tel Virginia, twp 18, R 11, Sec 34 O100a T96a Clark Estate (1852)

Chaney, J. R. (Liza) Ch Eliah, Myrtle, Ben, Pearl, Virginia Rt 3, tel Virginia, twp 18, R 9, Sec 22 T40a J. J. Crews (1915)

- *Charlesworth, Joseph T. Ch Bessie, William, Edw., Dollie, Arenzville Rt 2, tel Arenzville, twp 17, R 11, Sec 34 O241½a (1884)
- Childers, William (Carrie) Ch Georgie, Virginia Rt 3, tel Virginia, twp 18, R 8, Sec 28 Farmhand for T. R. Cline (1916)
- *Chilton, Chas. (Ellen) Ashland Rt 2, tel Chandlerville, twp 18, R 8, Sec 29 O100a (1850)
- *Chilton, Edward (Mattie) Ch Glenn, Louise, Hester, Chandlerville Rt 1, tel Chandlerville, twp 18, R 8, Sec 7 O73a (1874)
- *Chilton, Bros. J. J., Chandlerville Rt 2, tel Chandlerville, twp 18, R 9, Sec 22-23 T 160a John Chilton (1869)
- *Chittick, J. C. (Mary) "Pleasant View Farm" Virginia Rt 4, tel Virginia, twp 17, Sec 31-32 O120a (1869)
- *Chittick, John H. (Maude) Ch Harry, Richard, Virginia Rt 1, tel Virginia, twp 17, R 10, Sec 15 T144a Geo. Chittick (1880)
- Clark, Homer (Dora) Ch Roy, Pearl, Mary, Virginia Rt 4, tel Virginia, twp 17, R 10, Sec 25 T—a Angus Tayler (1915)
- *Clark, N. N. (Luella) Ch Lester, Nell, Bernice, Ernest, Frank, Bluff Springs, twp 18, R 11, Sec 33 O140a (1865)
- Clasing, Fred (Katherine) Ch Otto, Freda, John, Ashland Rt 2, tel Talula-Chandlerville, twp 18, R 8, Sec 14 O80a (1889)
- Clayton, F. A. (Irene) Virginia Rt 5, twp 18, R 11, Sec 34 T60a R. F. Clayton (1893)
- *Clayton, H. W. (Laura) Ch Alice, Virginia Rt 5, tel Virginia, twp 18, R 11, Sec 27 O95a (1889)
- *Clayton, R. F. (Nellie) Ch May, Harry, Iva, Floyd, Roy, Virginia Rt 5, tel Virginia, twp 18 R 11, Sec 27 O160a (1864)
- Clem, George (Maude) Ch Floyd, Cecil, Dorothy, Beardstown Rt 2, twp 18, R 11, Sec 31 T1a F. X. Pond (1907)
- Clemons, J. S. "Coro Grove" Ashland Rt 2, twp Ashland, Sec 9 T160a W. F. Edwards (1851)
- *Clemons, Raymond (Martha) Ashland Rt 3, tel Ashland, twp 17, R 9, Sec 24-25 T222a J. D. Turner (1907)
- *Clemons, Thomas (Ella) Ch Gilbert, Thelma, Audice, Loraine, Clyde, Ashland Rt 3, twp Ashland Sec 30 T246a D. A. Taylor (1871)
- Clement, G. G. (Nola) Ch Verna, George, Virginia Rt 1, tel Arenzville, twp 17, R 10, Sec 30 T5a D. M. Crum (1902)
- *Cline, Frank (Mattie) Ch Marjorie, George, Kenneth, Virginia Rt 3, tel Chandlerville, twp 18, R 9, Sec 25-26 T280a W. T. Sudbink (1890)
- *Coil, Clay C. (Nellie) Bluff Springs, tel Virginia-Beardstown, twp 18, R 11, Sec 28 T160a Homer Decker (1901)
- Coil, Noah (Fannie) Ch Gwendolyn, Julia, Percy, Mabel, Kemmie, Francis, Marie, Beardstown Rt 2, twp 18, R 11, Sec 19 T40a Bob McGowin (1912)
- Coil, W. J. (Ida) Ch Lola, Clay, Iris, Nona, Beardstown Rt 2, tel Beardstown, twp 18, R 12, Sec 25 O296a (1901)
- *Coldwell, John (Kate) Ch Mazie, Virginia Rt 5, tel Beardstown-Virginia, twp 18, R 10, Sec 31 O1a (1864)
- Coldwell, Thos. H. (Lizzie) Ch Rachael, Vernon, Beatrice, Virginia Rt 5, twp 17, R 11, Sec 12 O55a (1905)
- Cole, Fred (Lydia) Arenzville Rt 3, twp 17, R 11, Sec 17, T40a H. Winholdt (1902)
- Coleman, A. H. (Olive) Ch Ralph, "Oakland Farm" Virginia Rt 6, tel Virginia, twp 18, R 10, Sec 26 O80a (1871)
- Coleman, John W. (Ellen) Beardstown Rt 1, tel Beardstown, twp 18, R 11, Sec 6 T160a C. N. Dunn (1872)
- Collings, H. H. (Inez) Ch Irene, Hubert, Beardstown Rt 3, tel Beardstown, twp 17, R 12, Sec 4 T180a H. W. Oetgen (1905)
- Collins, Harry (June) Ch Mildred, Joseph, Maurine, Ashland Rt 3, tel Virginia, twp 17, R 9, Sec 15 T250a Arch Maine, (1885)
- Collins, Howard (Grace) Ch Franklin, Ashland Rt 3, tel Virginia, twp 17, R 9, Sec 15 T511a Arch Maine (1895)
- Collins, Leslie (Verna) Ch Thelma, Virginia Rt 2, tel Chandlerville, twp 18, R 10, Sec 4 T122a Wm. Dillow (1887)

- Collins, Newt (Flora) Ch Anna, Alfred, Virginia Rt 3, tel Virginia, twp 18, R 9, Sec 35 T1a W. Thomas (1917)
- Collins, Wm. E. (Dollie) Ch Helen, Hester, J. C., Dorothy, Billy, Virgil, Virginia Rt 4, tel Virginia, twp 17, R 9, Sec 19, T385a C. W. Savage (1883)
- Colpitts, R. S. (Emma) "Hard Maples" Philadelphia, tel Virginia, twp 17, R 9, Sec 16 O120a (1872)
- Colburn, W. H. (Ollie) Ch Glenn, Chandlerville Rt 1, tel Chandlerville, twp 18, R 8, Sec 5 O40a (1906)
- Colston, Frank (Mollie) Ch Margaret, James, Francis, Virginia Rt 6, tel Virginia, twp 18, R 10, Sec 11 O80a (1856)
- Comiskey, Peter (Elizabeth) Ashland Rt 2, twp Ashland, Sec 21 T80a Henry Votsmier (1917)
- Conover, Roy C. (Ch Helen, Virginia Rt 4, tel Virginia, twp 17, R 10, Sec 30 T—a C. W. Conover (1884)
- Cook, Fred (Maude) Virginia Rt 1, tel Virginia, twp 18, R 11, Sec 31 O114a (1881)
- Cook, Ralph (Hilma) Ch Lucille, Russell, Chandlerville Rt 2, tel Chandlerville, twp 18, R 9, Sec 11, O80a (1879)
- Cook, W. L. (Margaret) Chandlerville Rt 2, twp 18, R 9, Sec 11 O120a (877)
- Coon, Lafayette (Mary) Ch Minnie, Emma, Beardstown Rt 3, tel Beardstown, twp 18, R 12, Sec 36 O106a (1912)
- *Cooper, Bristo (Alice) Ch Lalitha, Harriet, Raymond, Chandlerville Rt 1, tel Chandlerville, twp 18, R 8, Sec 8 O250a (1860)
- Cooper, James S. (Maude) Ch Virgil, Gerald, Lorine, Ashland Rt 2, twp 18, R 8, Sec 28 O5a (1910)
- Cooper, John Henry (Eliza) Ch William, Katie, Ashland Rt 2, tel Ashland, twp 17, R 8, Sec 4 O15a (1853)
- Cooper, Noah L. (Merna) Ch Alice, Chandlerville Rt 2, tel Chandlerville, twp 18, R 9, Sec 13 T80a Lena Dirks (1885)
- Corcoran, L. D. (Nettie) Ch Melba, Arenzville Rt 1, tel Arenzville, twp 17, R 12, Sec 29 T 100a George E. Corcoran (1899)
- Cosner, Mrs. Susan E. Ch Alfred, Roland, Russell, Ashland Rt 3, tel Virginia, twp 17, R 9, Sec 14-23 T466a Cosner Estate (1895)
- *†Cosner, Thos. Philadelphia, tel Virginia, twp 17, R 9, Sec 23-14 O466a (1843)
- Cox, Arthur (Maggie) Ch Paul, Roy, Vern, Helen, Virginia Rt 3, tel Virginia, twp 18, R 9, Sec 35 T40a Wm. Thomas (1903)
- Cox, Thomas (Esther) Ch Lucille, Virginia Rt 3, twp 18, R 9, Sec 35 T7a W. R. Cox (1903)
- Cox, W. R. (Nancy) Ch Ben, Castle, Nellie, Jessie, Roy, Olive, Oscar, Bert, Dollie, May, Robert, Virginia Rt 3, tel Virginia, twp 18, R 9, Sec 35 O54a (1903)
- Craggs, C. D. (Clara) Ch Gilbert, Chandlerville Rt 1, twp 19, R 9, Sec 35 T240a I. Atterberry (1917)
- *Craig, Robert J. (Addie) Arenzville Rt 2, tel Arenzville, twp 17, R 11, Sec 36 O80a (1878)
- *Cramer, E. Ch Jacob, Louisa, Julius, Bert, Virginia Rt 5, tel Beardstown, twp 18, R 11, Sec 33 O140a (1856)
- Crews, Arthur A. (Elda) Ch Opal, Beardstown, twp 17, R 12, Sec 6 T80a Mary Crews (1916)
- Crews, J. J. (Bell) Ch Letha, Leonard, Virginia Rt 3, tel Virginia, twp 18, R 9, Sec 34 O60a (1851)
- Crews, J. L. (Minnie) Ch Beatrice, Wesley, Beardstown, twp 17, R 12, Sec 5 T21a Mary Crews (1889)
- Crews, Oscar (Lydia) Ch Wilbur, Edith, Virginia Rt 3, tel Virginia, twp 18, R 9, Sec 34 T60a Thos. Crews (1880)

THE ARENZVILLE INDEPENDENT

ANNA S. HOAGLAND, Owner and Publisher
Established 1895 Phone No. 10

One dollar and fifty cents a year, in advance. First class job work of all kinds. Sale and Horse bills a specialty. Give us a call.

- Crews, R. D. (Mary) Ch Arthur, Flora, Millie, Joseph, Ida, Cora, Lottie, Beardstown, twp 17, R 12, Sec 5 T59a Mary F. Crews (1851)
- Crowell, George (Merle) Ashland Rt 2 tel Ashland, twp 18, R 8, Sec 30 T5a L. W. Wright (1891)
- Crowell, R. A. (Margaret) Ch Samuel, Jessie, Ashland Rt 2, tel Ashland, twp 18, R 8, Sec 31 T10a Lavone Olson (1856)
- Crouse, Ernest (Myrtle) Ch Eugene, Rule, Wayne, Ashland Rt 3, twp 17, R 9, Sec 13 T30a Walter Savage (1917)
- *†Crum, Arthur E. (Nina) Ch Mary, Josephine, Arenzville Rt 2, tel Arenzville, twp 17, R 11, Sec 36 T375a Mrs. J. Skiles (1878)
- Crum, D. M. (Henrietta) Ch Vida, "Maple Hill" Virginia Rt 1, tel Arenzville, twp 17, R 10, Sec 10 O140a (1853)
- *Crum, L. Ashland Rt 1, tel Ashland, twp 17, R 9, Sec 36 O80a
- *Crumrin, H. O. (Emma) Ch Arthur, Louise, Chandlerville Rt 1, tel Chandlerville, twp 19, R 9, Sec 34 T45a Fred Zorn (1909)
- Cunningham, Arch (Myrtle) Ch Earl, Oliver, Viola, Virginia Rt 3, tel Virginia, twp 18, R 9, Sec 32 O120a
- *Cunningham, Henry, Virginia Rt 3, tel Virginia, twp 17, R 9, Sec 9 O440a (1857)
- Cunningham, J. A. "Allendale Farm" Virginia Rt 3, tel Virginia, twp 17, R 9, Sec 6 O400a (1843)
- Cunningham, Mrs. (Sarah) Virginia Rt 3, tel Virginia, twp 17, R 9, Sec 7 T—a Henry Cunningham (1829)
- Curry, Stephen (Laura) Ch Frank, Cecile, Oakford Rt 1, tel Oakford, twp 19, R 8, Sec 18 T200a P. N. Sutton Estate (1911)

D

- Dahmann, Ed (Mary) Ch Alfred, Viola, Kenneth, Arenzville Rt 1, tel Arenzville, twp 17, R 12, Sec 26 T120a Chas. Dahmann (1869)
- Dahmann, Geo. H. (Emma) Ch Edna, Elmer, Arenzville Rt 1, tel Arenzville, twp 17, R 12, Sec 32 T197a Dahmann Estate (1872)
- *Daniel, James C. (Dora) Ch Harry, Pearl, Carrie, Gladys, Velina, Ashland Rt 3, tel Virginia, twp 17, R 9, Sec 14-11 T470a Barkley (1886)
- Daniel, John H. (Lillie) Ch Roscoe, Dewey, Letha, Ashland Rt 2, twp Ashland, Sec 6 T160a M. E. Combs (1892)
- *Daniels, Major (Ella) Ch Nadine, Beardstown Rt 1, tel Virginia, twp 18, R 11, Sec 24 T150a Mauer Estate (1886)
- *Daniel, Robert G. (Ida) Ch Lee, John, Leslie, Eula, Burton, Ashland Rt 2, twp Ashland, Sec 5 O224a (1890)
- *Daniel, Thomas (Alva) Ch Guy, Maude, Maggie, Glennie, Scherwood, Ashland Rt 2, tel Ashland, twp 18, R 8, Sec 31 O116a (1887)
- Davis, Alvia (Luberta) Ch Herschal, Hazel, Arenzville Rt 3, tel Arenzville, twp 17, Sec 16 T 80a Sylvester Buck (1889)
- *Davis, Chas. E. (Eva) Ch Harry, Carl, Mary, Gladys, Virginia Rt 4, tel Virginia, twp 17, R 10, Sec 15 T86a Arthur Korte (1878)
- Davis, Claude (Anna) Beardstown Rt 2, tel Beardstown, twp 18, R 11, Sec 18 T80a Peter Goff (1893)
- Davis, L. (Augusta) Ch Margaret, Donald, Beardstown Rt 3, tel Beardstown, twp 17, R 12, Sec 16 T80a C. G. Tucker (1892)
- *Davis, Leo (Gertrude) Ch Russell, Gladys, Mildred, Virginia Rt 1, tel Virginia, twp 17, R 10 Sec 7 O145a (1876)
- Davis, Louis (Leila) Ch Wilbur, Ruby, Ashland Rt 3, twp Philadelphia, Sec 12 T70a J. E. Thornley (1899)
- Davis, Roy (Ethel) Ch Mary, Eunice, Edna, Francis, Florence, Virginia Rt 1, twp 17, R 11, Sec 11 T320a Chas. Huston (1893)
- Davis, Stephen (Elizabeth) Ch Roy, Alva, Archie, Arenzville Rt 3, tel Arenzville, twp 17, Sec 17 O80a (1854)

- Davis, S. W. (Amanda) Chandlerville Rt 2, tel Chandlerville, twp 18, R 8, Sec 18 O12 $\frac{3}{4}$ a (1854)
- Davis, Virgil (Lola) Ch Helen, Virginia Rt 1, tel Virginia, twp 17, R 10, Sec 7 T150a Nellie Suffern (1885)
- *Davis, V. W. Ch Lue, Virginia Rt 4, tel Virginia, twp 17, R 10, T240a L. A. Petefish (1857)
- *Davis, Walter L. (Emma) Ch Hilma, Beardstown Rt 1, tel Virginia, twp 18, R 11, Sec 24 O80a (1874)
- Davis, Willis F. (Barbara) Ch Fern, Wilbur, Virginia Rt 5, tel Virginia, twp 18, R 11, Sec 22 O110a (1884)
- *Davis, Willis J. (Louise) Virginia Rt 1, tel Virginia, twp 17, R 11, Sec 12 O170a (1861)
- Davidsmeier, Edw. J. (Frieda) Ch Velma, Berdella, Norman, Marcella, Frieda, Virginia Rt 5, tel Virginia, twp 18, R 11, Sec 27 O130a (1909)
- Davidsmeier, Fred (Elizabeth) Ch Edw. Hannah, Alma, Gustie, Amanda, Amelia, Louis, William, Hilda, Walter, Virginia Rt 5, tel Virginia, twp 18, R 11, Sec 22 O220a (1896)
- Davidsmeyer, J. H. (Marie) Ch Paul, Rudolph, Edward, Beardstown Rt 1, tel Virginia, twp 18, R 11, Sec 14 O160a (1897)
- Davison, Charles (Lizzie) Ashland Rt 1, twp Ashland, Sec 31 Farmhand for Wm. Newell (1915)
- Davison, Elmer (Susan) Ch Harold, Agnes, Herschel, Ashland Rt 4, tel Ashland, twp 17, Sec 33, T160a Hiram Baxter (1908)
- Davison, H. (Millie) Ch Earl, Ernest, Everett, Bell, Mable, Ashland Rt 1, tel Ashland, twp 17, R 9, Sec 27 Foreman for Harry Conover (1914)
- Davison, Wm. (Della) Ch Howard, Ashland Rt 3, twp Philadelphia, Sec 13 T1a Alfred Campbell (1917)
- *Dearing, E. L. (Lulu) Ch Eunice, R. F., Charles, Chandlerville Rt 2, tel Chandlerville, twp 18, R 8, Sec 7 T256a B. Cooper (1873)
- Dearing, Harry (Sylvia) Ch William, Dennis, Blanche, Virgil, Russett, Ernest, Chandlerville Rt 2, tel Chandlerville, twp 18, R 9, Sec 12 T127a John Hostman (1877)
- Decker, Geo. C. (Caroline) Virginia Rt 4, tel Virginia, twp 17, R 18, Sec 34 T120a Geo. Carl (1916)
- *Defraties, Anna Ch Euel, Eunice, Levata, Jessie, Virginia Rt 6, tel Virginia, twp 18, R 10, Sec 22 O160a (1889)
- *Defraties, Euel Virginia Rt 6, tel Virginia, twp 18, R 10, Sec 22 T160a Anna Defraties (1901)
- DeGroot, Henry (Ellen) Ch Harry, Henry, John, George, Nelson, Ira, Lucy, Chandlerville Rt 2, tel Chandlerville, twp 18, R 9, Sec 16 T160a Lewis Cowen (1861)
- DeGroot, Jerry (Nellie) Ch Anna, Joachin, Silas, Nancy, Ashland Rt 2, tel Ashland, twp 18, R 8, Sec 29 O80a (1871)
- DeGroot, John (Almira) Ch John, Henry, Hannah, Ashland Rt 2, twp 18, R 8, Sec 29-32 O80a (1877)
- *DeFrates, Joseph (Florence) Ch Leta, Marion, Dorothy, Donald, Virginia Rt 3, tel Virginia, twp 17, R 9, Sec 7 T123a Mrs. Mary Jones (1875)
- Dellinger, Hale (Lyrtta) Ch Mildred, Cora, Ashland Rt 2, twp Ashland, Sec 16-17 T40a E. T. Hewett (1910)
- *Devlin Bros. Philadelphia, tel Virginia, twp 17, R 9, Sec 21 T157a John Devlin, Sr. (1887)
- Devlin, Frank Ashland Rt 3, tel Virginia, twp 17, R 9, Sec 11-12 T278a J. E. and Frank Devlin (1884)
- *Devlin, John E. (Mary) Ch Alvenia, Ashland Rt 3, tel Virginia, twp 17, R 9, Sec 11-12 T278a J. E. and Frank Devlin (1882)
- *Devlin, Lee (Frances) Ch Leo, Philadelphia, tel Virginia, twp 17, R 9, Sec 21 T157a John Devlin, Sr. (1884)
- *Dick, W. F. (Lena) Ch Alfred, Beardstown Rt 1, tel Beardstown, twp 18, R 11, Sec 3-10-11 O360a (1865)
- Dinkwater, Olive Virginia Rt 3, tel Virginia, twp 17, R 10, Sec 1 O51a (1870)
- *Dinwiddie, A. A. (Sybiel) Ch Leon, Alvin, Mildred, Virginia Rt 4, tel Jacksonville, twp 17, R 9, Sec 30 O307a (1901)
- *†Dinwiddie, Loren L. (Della) "Breezy Point Farm" Virginia Rt 2, tel Virginia, twp 18, R 10, Sec 33 T600a Dietrich Brockhouse (1911)
- *Dober, Edward Arenzville Rt 2, twp, 17, R 11, Sec 33 O95a (1893)

- Dober, Frank Ch Edward, Myrtle, Arenzville Rt 2, tel Arenzville, twp 17, R 11, Sec 33 O230a (1875)
- Dobson, Mrs. Nancy Ch Nan, Virginia Rt 1, twp 17, R 10, Sec 16 O77a (1875)
- Dodds, Harry (Jennie) Ch Alfred, James, Richard, David, Virginia Rt 3, tel Virginia, twp 17, R 9, Sec 6 O80a (1869)
- Doerr, Henry W. Ch Everett, Leo, Lorine, Beardstown, tel Beardstown, twp 19, R 11, Sec 29 O120a (1855)
- *Doerr, John E. (May) Ch Dorothy, Annabelle, Norman, Beardstown Rt 1, tel Virginia, twp 18, R 11, Sec 23 O80a T80a C. & M. Reihl (1878)
- Doerr, John W. (Carrie) Ch Earl, Mazo, Helen, Virginia Rt 2, tel Virginia, twp 18, R 10, Sec 28-29 O80a (1883)
- Dohnan, Ed. (Mary) Ch Alfred, Viola, Arenzville Rt 1, tel Arenzville, twp 17, R 12, Sec 26 O120a (1897)
- Donaldson, Clarence (Inez) Ch Irene, Claude, Virgil, Ashland Rt 1, twp Ashland, Sec 31 Farmhand for Wm. Newell (1895)
- Doran, Mrs. P. W. Virginia Rt 4, tel Virginia, twp 17, R 10, Sec 35 O12½a (1903)
- Dotzert, Frank E. (Elizabeth) Ch Pearl, Maire, Albert, Hazel, Howard, Clarence, Hilad, Francis, Arenzville Rt 3, tel Virginia, twp 17, R 11, Sec 3 O102a (1914)
- Dotzert, Henry W. (Catherine) Ch Harry, Julius, William, Frank, Fred, Alma, Julia, Paul, Martha, Virginia Rt 5, tel Virginia, twp 17, R 11, Sec 3 O101a (1914)
- Dour, Ed. Beardstown Rt 7, tel Beardstown, twp 18, R 11, Sec 17 O120a (1917)
- *Dour, Louis (Elizabeth) Ch Otto, John, George, Herman, Virginia Rt 2, tel Virginia, twp 18, R 11, Sec 25 O123a (1872)
- *Drake, E. R. (Amelia) Ch Gilbert, Chandlerville Rt 2, tel Chandlerville, twp 18, R 9, Sec 22 O241a (1895)
- Drake, J. H. (Addie) Ch Glenn, Alta, Pearl, Carl, Myrtle, Ashland Rt 1, tel Virginia, twp 17, R 9, Sec 27 T5a H. B. Baxter (1861)
- Drake, J. W. (Alice) Ch Walter, Bessie, William, Richard, Alice, Philadelphia, twp 17, R 9, Sec 16 O10a (1864)
- *Drake, W. E. (Edith) Chandlerville Rt 2, tel Chandlerville, twp 18, R 9, Sec 23 O120a (1895)
- Drinkwater, Henry (Mary) Ch Walter, Lydia, Rachel, Lizzie, Ollie, Charles, Sarah, Edw., Frank, Beardstown Rt 3, twp 17, R 12, Sec 20 O140a (1862)
- Drinkwater, Joe H. (Alina) Ch John, "Shady Nook Farm" Virginia Rt 3, tel Virginia, twp 17, R 10, Sec 12-7 T64a J. L. Drinkwater (1891)
- Drinkwater, J. L. (Ida) Ch Catherine, Virginia Rt 3, tel Virginia, twp 17, R 10, Sec 1 O17a.
- Drinkwater, Jos. (Lalitha) Ch Edward, Beardstown Rt 3, twp 17, R 12, Sec 17 O140a (1856)
- Duckwiler, Dan Chandlerville Rt 1, tel Chandlerville, twp 19, R 9, Sec 28-33 T200a V. P. Turner (1864)
- Duckwiler, James (Grace) Ch Helena, Irene, Edna, Ethel, Chandlerville Rt 1, tel Chandlerville, twp 19, R 9, Sec 28-37 T200a V. P. Turner (1890)
- *Dufelmeier, Fred K. (Frederica) Ch Ellen, Arenzville Rt 2, tel Arenzville, twp 17, R 11, Sec 33 O65a (1884)
- Dufelmeier, Henry (Lizzie) Ch Liddie, Inez, Dorothy, Harry, Frank, Beardstown Rt 3, tel Arenzville, twp 17, R 12, Sec 4 O120a (1877)
- Duling, A. H. (Della) Ch Nellie, Paul, "Maple View Farm" Ashland Rt 1, tel Ashland, twp 17, R 9, Sec 36 T165a Duling Estate (1861)
- Dunbar, Hurl (Iris) Beardstown Rt 2, twp 18, R 12, Sec 24 O8a T40a Ellen Dunbar (1905)
- Dunchen, John (Mary) Ch Ella, Erna, Lucy, Carrie, Mary, Anna, Charles, Louis, Virginia Rt 4, tel Virginia, twp 17, R 9, Sec 20 T320a Robert Hall (1857)
- Dunchen, Louis, Virginia Rt 4, tel Virginia, twp 17, R 9, Sec 20 T320a Robert Hall (1895)
- Dunchen, Tony Ch Mary, Frank, John, Clara, Edw., Theresa, Ernest, Helen, Fredrick, Agnes, Oakford Rt 1, tel Oakford, twp 19, R 8, Sec 33 O217a (1896)
- *Dunn, Archie T. (Bessie) Beardstown Rt 1, tel Beardstown, twp 18, R 11, Sec 3-10 T300a Mrs. Susan E. Dunn (1891)

- Dupes, Daniel (Mary) Virginia Rt 5, tel Virginia, twp 18, R 11, Sec 26 O80a (1857)
- *Dupes, George W. Virginia Rt 5, twp 18, R 11, Sec 26 O118a (1867)
- Dupes, Kate Virginia Rt 5, twp 18, R 11, Sec 26 O50a (1869)
- Dupes, Valentine (Luella) Ch Glen, Ralph, Fern, Ethel, Beardstown Rt 1, tel Virginia, twp 18, R 11, Sec 24 O140a (1860)
- Dyche, Howard (Ethel) Ch Everett, Beardstown Rt 3, tel Beardstown, twp 18, R 12, Sec 27 T160a A. L. Jones (1890)
- Dyer, Henry (Catherine) Ch Albert, Norma, Virginia Rt 1, tel Virginia, twp 17, R 11, Sec 13 T80a J. A. McClure (1877)
- Dyer, Margus Ch Norman, Florence, Alliene, Virginia Rt 1, twp 17, R 10, Sec 7 T10a E. Hogan (1879)
- ## E
- *Eble, J. J. (Mary) Chandlerville Rt 2, tel Chandlerville, twp 18, R 9, Sec 17 O200a (1872)
- Eddings, C. R. (Della) Ch William, Grace, Chandlerville Rt 1, tel Chandlerville, twp 19, R 9, Sec 32 T400a Leeker Estate (1887)
- Edwards, George (Rachael) Ch, Lester Elizabeth, Paul, Ashland Rt 3, tel Virginia, twp 17, R 9, Sec 1-2 O345a (1843)
- *Edwards, Howard (Maude) Ashland Rt 2, tel Tallula, twp 18, R 8, Sec 33 T200a W. F. Edwards (1884)
- *Edwards, J. E. Ashland Rt 3, tel Virginia, twp 17, R 9, Sec 2 O320a (1875)
- Edwards, J. E. (Mattie) Ch Irene, Bryan, Dwight, Jane, Mary, Ashland Rt 2, tel Virginia, Sec 35-36 O80a (1882)
- *Edwards, Lloyd (Nadine) Ch William Lee, Ashland Rt 2, tel Tallula, twp 17 R 8, Sec 32 T250a Wm. Edwards (1891)
- *Edwards, W. F. "Coxes Grove" Ashland Rt 2, twp Ashland, Sec 9 O160a (1854)
- Eeck, Wm. Z. (Rickie) Ch Eddie, Arthur, Harvey, Beardstown Rt 3, twp 18, R 12, Sec 22 O120a (1911)
- Eichenauer, Albert (Anna) Ch Ruel, Helen, Chandlerville Rt 2, tel Chandlerville, twp 18, R 9, Sec 17-16 T110a Lewis Yeck (1884)
- Eichenhuer, R. C. (Helen) Ch Ruben, Freda, Alma, Chandlerville Rt 2, tel Chandlerville, twp 18, R 9, Sec 17 O160a (1845)
- Eildis, John (Myrtle) Chandlerville Rt 2, tel Chandlerville, twp 18, R 9, Sec 23 T190a George Cline (1912)
- *Eilks, Herman Ch Herman, George, Ben, Paul, Alma, Cutilda, Chandlerville Rt 2, tel Chandlerville, twp 18, R 8, Sec 18 O18a (1901)
- Elam, John W. (Fannie) Ch Gladys, Wayne, Donald, Garland, Virginia Rt 5, tel Virginia, twp 18, R 11, Sec 23 O120a (1874)
- Ellers, Lena Ch Martin, John, Henry, Mattie, Fred, Virginia Rt 2, tel Chandlerville, twp 18, R 10, Sec 5 T240a E. Linbert (1888)
- Elliott, Henry (Christine) Ch Chester, Edith, Harold, Roy, Irene, Marion, Robert, Beardstown Rt 3, tel Beardstown, twp 17, R 12, Sec 16 O60a (1871)
- Emerick, M. A. (Bell) Ch Arthur, Alice, Robert, Edith, Harold, Beardstown Rt 3, tel Beardstown, twp 17, R 12, Sec 4 T220a C. W. Maddox (1887)
- Emmons, J. C. (Ethel) Ch Giles, Chandlerville Rt 1, tel Chandlerville, twp 19, R 8, Sec 31 T192a J. G. Franken (1913)
- Engle, John W. (Sophia) Ch William, Arnold, Lewis, Virgil, Virginia Rt 5, tel Virginia, twp 17, R 11, Sec 1 O200a (1864)
- *Evers, Fred Ch Anna, Fred, Helena, George, Andrew, Arnold, Ashland Rt 2, tel Tallula, twp 18, R 8, Sec 20 O160a (1899)

F

- Fanigan, Mrs. Ann Ch Rose, Virginia Rt 3, tel Virginia, twp 17, R 9, Sec 7 O9a (1845)
- Farmer, E. C. (Ollie) Ashland Rt 3, twp Ashland, Sec 29 T—a W. E. Frazer
- Farmer, James (Annie) Virginia Rt 2, tel Virginia, twp 18, R 10, Sec 33 T120a Margaret Campbell (1896)
- Fanning, Marshall (Anna) Ch Robert, Arenzville Rt 2, tel Arenzville, twp 17, R 11, Sec 33 T160a Henry Roegge (1892)
- Fanning, Martin (Minnie) Ch Floyd, Albert, Robert, Francis, Virginia Rt 5, tel Virginia, twp 18, R 10, Sec 31 T560a Howard Campbell (1894)
- Fanning, R. E. (Marna) Ch Raymond, Louise, Virginia Rt 4, tel Virginia, twp 17, R 10, Sec 23 T160a Marion Hall (1892)
- Fanning, Rollo F. (Anna) Ch Pearl, Edna, Francis, Beardstown Rt 1, tel Beardstown, twp 18, R 11, Sec 4 T240a Henry Huppe (1892)
- Felden, David (Sarah) Virginia Rt 2, tel Chandlerville, twp 18, R 10, Sec 10 O120a (1872)
- *Fielden, Lincoln (Elizabeth) Ch Ina, Blanche, Harry, "Sunny Brook Farm" Virginia Rt 2, tel Chandlerville, twp 18, R 10, Sec 11 O415a (1860)
- *Fielden, R. H. Virginia Rt 2, tel Chandlerville, twp 18, R 10, Sec 10, O180a (1865)
- Felden, W. J. (Wilma) Ch Donald, Virginia Rt 2, tel Chandlerville, twp 18, R 10, Sec 2 T120a Kirchner (1894)
- Felder, Valentine (Minnie) Ch Minnie, Mary, Henry, John, Cora, Virginia Rt 5, tel Virginia, twp 18, R 11, Sec 34 O120a (1852)
- Flinch, John W. (Emma) Ch Milo, Hilda, Beardstown Rt 2, tel Arenzville, twp 17, R 11, Sec 7 O140a (1910)
- Finnegan, J. W. (Lena) Ch James, "Hazeldale Farm" Virginia Rt 4, tel Virginia, twp 17, R 9, Sec 18 O61a (1866)
- Firher, Irvin (Inez) Beardstown Rt 3, tel Beardstown, twp 17, R 12, Sec 13 T314a Weir Estate (1884)
- Fiskel, Lewis (Mollie) Ch William, Harry, Edna, Virginia Rt 6, tel Virginia, twp 18, R 10, Sec 34 T80a Robert Hall (1899)
- Force, J. W. (Ruby) Ch Russell, Chandlerville Rt 1, twp 18, R 8, Sec 7 Farmhand for Bocker Bros. (1898)
- Forman, J. W. (Melissa) Ch Tiny, Lou, Clifford, Paul, Charles, Ashland Rt 3, twp 17, R 9, Sec 13 T127a E. E. Savage (1916)
- Fourdyce, W. T. (Alice) Ch Villa, Jessie, Earl, Wm., Frances, Anna, Arenzville Rt 1, twp 17, R 12, Sec 31 O20a (1915)
- *Fox, Edwin (Bane) Ch Fay, Earl, Glenn, Verna, Virgil, Virginia Rt 3, tel Virginia, twp 18, R 9, Sec 35 O108a (1869)
- *Fox, Frank (Frances) Virginia Rt 4, tel Virginia, twp 17, R 10, Sec 25 T180a F. C. Fox (1888)
- Fox, F. C. (Dorothy) Ch Henry, Andrew, Alice, James, Virginia Rt 3, tel Virginia, twp 18, R 9, Sec 34 O366a (1838)
- *Fox, I. O. (Marie) Ch Albert, James, Virginia Rt 3, tel Virginia, twp 17, R 9, Sec 4 O80a (1872)
- *Fox, Jesse H. (Helen) Ch Lucille, Virginia Rt 3, tel Virginia, twp 18, R 9, Sec 34 O40a (1884)
- Fox, Lewis (Marie) Virginia Rt 1, tel Virginia, twp 17, R 10, Sec 9-10 T140a L. L. Fox (1889)
- *Fox, L. L. (Lucy) Ch Glenn, Virginia Rt 1, tel Virginia, twp 17, R 10, Sec 9-10 (1889)
- *Fozzard, W. Howard (Bessie) Ch Geo., Arenzville Rt 3, tel Arenzville, twp 17, R 11, Sec 22 T135a Anna L. Fozzard (1882)
- Franer, Geo. E. (Viola) Ch Anna, Beardstown Rt 2, tel Beardstown, twp 18, Sec 19 T197a C. F. Johnson (1878)
- Frank, John (Alta) Ch Catherine, Virginia Rt 1, twp 17, R 10, Sec 20 T160a Jesse Decker (1888)
- Frankerfield, Henry (Effie) Ch Pauline, Chandlerville Rt 1, tel Chandlerville, twp 19, R 9, Sec 25-36 T305a Susan E. Power (1876)
- Frankerfield, Wm. E. Ch Myrtle, Chandlerville Rt 1, tel Chandlerville, twp 19, R 9, Sec 36 T305a Susan E. Power (1867)
- Fraser, Thos. (Rosa) Ch Monie, Virginia Rt 2, tel Chandlerville, twp 18, R 10, Sec 18 T200a N. Painsworth (1913)

- ***Frazer, Wm. Ashland Rt 3, twp Ashland, Sec 29-20 O294a (1885)**
- Frech, Geo. E. (Addie) Ch Edwin, Mamie, John, Oscar, Beardstown Rt 2, twp 18, R 12, Sec 36 T117a A. E. Schmoltdt (1915)**
- French, George (Daisy) Ch Zella, Orval, Carl, Virginia Rt 2, tel Virginia, twp 18, R 10, Sec 18 T100a Harry Houck (1876)**
- Fricke, Fred (Laura) Ch Lorna, Ver-na, Orval, Arenzville Rt 1, tel Arenzville, twp 17, R 12, Sec 29 T160a Geo. and John Kuhlman (1912)**
- Fricke, Henry (Elizabeth) Ch Fred, Minnie, Lena, Nora, Amelia, John, Bertha, Lydia, Lawrence, Arenzville Rt 1, tel Meredosia, twp 17, R 13, Sec 36 O292a (1867)**
- Fricke, John H. (Johanna) Ch Ar-mine, Arenzville Rt 1, tel Meredosia, twp 17, R 13, Sec 36 T160a Lydia Deppe (1904)**
- ***Fricke, Julius (Hulda) Ch Clifford, Raymond, Meredosia Rt 1, tel Meredosia, twp 17, R 13, Sec 36 T200a G. H. Kuhlman (1887)**
- ***Fricke, Theodore (Rosa) Ch Homer, Nina, Anna, Arenzville Rt 3, tel Arenzville, twp 17 R 11, Sec 21 T90a J. H. Fritsch, Mrs. A. Wicks (1909)**
- ***Fulton, Henry (Alice) Ch Agnes, Cleon, Moulto, Ashland Rt 2, twp Ashland, Sec 21-28 O160a (1877)**
- ***Funk, Henry C. (Myrtle) Ch Charles, Harry, Fredia, Victor, Virginia Rt 1, tel Virginia, twp 17, R 11, Sec 14 O307a (1862)**
- ## G
- ***Gaddis, L. F. (Nancy) Ch Mae, Lloyd, Ashland Rt 3, tel Ashland, twp 18, R 9, Sec 26 T200a Chas. Koontz (1903)**
- ***Ganner, Fred (Elizabeth) Ch Floyd, Louis, Virginia Rt 5, tel Virginia, twp 18, R 11, Sec 35 O40a T20a John Kuhlman (1871)**
- Ganner, Margaret Arenzville Rt 3, twp 17, R 11, Sec 9 T40a Thos. Stock (1847)**
- ***Gardner, J. L. (Anna) Virginia Rt 4, twp 17 R 9, Sec 29 Manager for Dr. Carl E. Black (1913)**
- Garmon, Wm. P. (Birdie) Ch Elizabeth, Wayne, Jack, Virginia Rt 1, twp 17, R 11, Sec 13 T190a E. Graves (1916)**
- Garner, Harry (Letta) Ch Katherine, Chandlerville Rt 2, tel Chandlerville, twp 18, R 9, Sec 12 T—a John Hastman (1896)**
- Garner, Lloyd Chandlerville, twp 18, R 9, Sec 6 (1892)**
- Garten, Rev G. Bruno (Anna) Ch Marie, Elizabeth, Arenzville Rt 1, tel Arenzville, twp 17, R 12, Sec 25 O40a St. Peter Evangelical Lutheran Church (1912)**
- Gebhardt, Conrad (Bessie) Ch Ruth, Doris, Chandlerville Rt 1, tel Chandlerville, twp 19, R 8, Sec 32 O80a (1892)**
- ***Gebhardt, Wm. (Julia) Ch Pauline, Chandlerville Rt 1, tel Chandlerville, twp 18, R 9, Sec 1 O80a (1889)**
- *†**Gebig, Chas. W. (Lena) Ch Armida, Arenzville Rt 3, tel Beardstown, twp 17, R 11, Sec 8 T200a Paul Phillipps (1872)**
- Gentry, O. H. (Maude) Ch Everett, Ira, Clarence, Carl, Virginia Rt 4, tel Virginia, twp 17 R 9, Sec 29 Farmhand for Frank Virgin (1883)**
- Gerard, Roy E. (Rachael) Beardstown Rt 2, tel Beardstown, twp 17, R 11, Sec 9 T80a O. Leachman (1900)**
- ***Gerdes, Wm. R. (Rosa) Ch Alva, Bessie, Beulah, Chandlerville Rt 1, tel Chandlerville, twp 19, R 9, Sec 36 O160a (1869)**
- Gibbons, Lee (Hattie) Ch Francis, Clara, Lewis, Caltha, Iva, George, Edw., Elmer, Alfred, Ida, Beardstown Rt 2, twp 17, R 11, Sec 17, T200a H. J. M. Ruppel (1907)**

American Fence, B. P. S. Paints, Florence Heaters, Monarch Ranges, Pumps, Plumbing, Engines, Furnace, Tin Work, Rugs. ASHLAND HARDWARE & FURNITURE CO., ASHLAND, ILL

- *†**Gilbert, Wm.** (Mary) Ch William, Nellie, Kate, Frank, Fred, **Ashland Rt 3**, tel Virginia twp 17, R 9, Sec 10 O253a (1849)
- Gilpin, A. J.** Ch John, Fines, **Chandlerville Rt 1**, twp 18, R 9, Sec 5 O14½a (1852)
- ***Glick, Harria H.** (Sadie) Ch Louise, **Chandlerville Rt 2**, tel Chandlerville, twp 18, R 9, Sec 10 O99½a (1903)
- Glick, Henry** **Chandlerville Rt 2**, tel Chandlerville, twp 18 R 9, Sec 10 T300a Herman Glick (1903)
- Glover, Luther** (Mary) Ch Harold, **Bluff Springs**, tel Virginia, twp 18, R 11, Sec 32 T—a Philip Jokisch (1892)
- Glover, Wm. G.** (Florence) **Virginia Rt 5**, tel Virginia, twp 17, R 11, Sec 4 O80a (1886)
- Goff, Peter** (Roena) Ch Anna, John, Lawrence, Agnes, Geneva, **Beardstown Rt 2**, tel Beardstown, twp 18, R 11, Sec 19, O130a T120a Bill Townsend (1870)
- Goff, P. B.** (Jennie) Ch Susan, **Virginia Rt 3**, tel Virginia, twp 17, R 9, Sec 3 T479a J. L. Corner (1871)
- Greeley, H. W.** (Cora) Ch Rose, Cynthia, Dolly, George, Harry, **Arenzville Rt 2**, tel Virginia, twp 17, R 11, Sec 35 T200a G. W. Crum (1910)
- Greenwood, Colice** (Eva) **Ashland Rt 3**, twp Ashland, Sec 29 T2a E. H. Thornley (1897)
- ***Greenwood, Wm. I.** (Mary) Ch Earl, William, Celia, Marie, **Virginia**, tel Virginia, twp 17, R 9, Sec 2 O10a (1852)
- Griffin, Chas.** (Ada) Ch Wilfred, Lila, **Virginia Rt 1**, tel Virginia, twp 17, R 10, Sec 33 T160a Nancy Petefish (1871)
- Griffin, James H.** (Bessie) Ch Leslie, Mildred, **Virginia Rt 2**, twp 18, R 10, Sec 10 T200a Ivan Baxter (1902)
- Griffin, L. E.** (Amanda) **Chandlerville, Rt 1**, twp 18, R 8, Sec 8 T80a Bocker (1913)
- Griffin, Lee W.** (Erma) **Chandlerville Rt 1**, tel Chandlerville, twp 18, R 9, Sec 2 T140a Mrs. Jessie Davis (1897)
- ***Guinther, Frank** (Anna) Ch Nellie, **Virginia Rt 5**, tel Beardstown, twp 17, R 11, Sec 4 O100a (1870)
- ***Guinsey, H. H.** (Virginia) Ch Sophia, **Ashland Rt 2**, tel Tallula, twp 18, R 8, Sec 17 T17a L. J. Witty (1907)
- ***Guinsey, John M.** (Verna) **Ashland Rt 2**, tel Tallula, twp 18, R 8, Sec 7 Farmhand for Bocker Bros. (1909)
- Guise, Frank** (Mamie) Ch Lula, **Beardstown Rt 2**, twp 17, R 12, Sec 12 T240a Chas. B. Dunn (1911)
- Gust, S. H.** (Alice) Ch Henry, Dan, Iola, Fred, Frank, Ludwig, **Beardstown Rt 3**, twp 18, R 12, Sec 22 O60a (1871)
- ***Gust, T. Frank** (Alice) Ch Robert, **Beardstown Rt 3**, twp 18, R 12, Sec 27 T60a S. H. Gust (1895)
- Gustafson, C. A.** (Augusta) Ch Ruth, Esther, Lillie, **Ashland Rt 1**, tel Virginia, twp 17, R 9, T400a Mrs. Wm. Conover (1901)

H

- Habrock, Chris** (Marcella) Ch Oral, Howard, Lela, Cleo, Gerald, **Virginia Rt 4**, tel Virginia, twp 17, R 9, Sec 28 T160a Wm. Lebkucer (1871)
- Hacker, W. L.** (Jane) **Virginia Rt 1**, twp 17, R 10, Sec 30 T80a E. W. Johnson (1917)
- ***Hackman, E. F.** (Amelia) Ch Elmer, Orval, Cora, Morton, Earl, **Arenzville Rt 1**, tel Arenzville, twp 17, R 12, Sec 26-23 O240a (1855)
- Hackman, Oliver W.** (Dorothy) **Arenzville Rt 1**, tel Arenzville, twp 17, R 11, Sec 30 T166a L. C. Hackman (1883)
- ***Hackman, Orville** Ch Mary, Janet, John, "Fair View Farm" **Virginia Rt 4**, tel Virginia, twp 17, R 10, Sec 34 O132a (1884)
- Hagen, Gus. E.** (Anna) Ch Frank, **Ashland Rt 2**, twp Ashland, Sec 17, T160a Savage Estate (1915)
- ***Hager, Chas.** (May) Ch Eva, June, Mary, Charles, **Beardstown Rt 1**, tel Beardstown, twp 19, R 11, Sec 29 T240a Cartwright Club (1882)
- ***Hager, Clarence W.** (Mary) Ch Vern, Omer, Benson, **Beardstown Rt 1**, tel Beardstown, twp 18, R 11, Sec 6 O60a T100a Wm. B. Harris (1880)

- *Hager, Harry H. (Nettie) Ashland Rt 2, tel Ashland-Virginia, twp 18, R 8, Sec 31 T320a Mrs. C. F. Johnson (1884)
- Hager, Ray A. (Anna) Beardstown Rt 3, tel Beardstown, twp 18, R 12, Sec 27 T120a P. M. Blohm (1887)
- Hagerty, Silas (Anna) Ch Irva, Myrtle, Paul, Grethel, Alfred, Fannie, William, Beardstown Rt 1, twp 18, R 12, Sec 1 T1a Chas. Lebkechner (1900)
- Hall, B. C. (Ora) Ch Anna, Chandlerville Rt 1, tel Chandlerville, twp 19, R 9, Sec 35 T81a T. Dick (1863)
- Hall, O. L. (Martha) Oakford Rt 1, tel Oakford, twp 19, R 8, Sec 33 T40a C. W. Tibbs (1891)
- Hall, R. L. (Malissa) Chandlerville Rt 1, tel Chandlerville, twp 19, R 8, Sec 31 O22 $\frac{1}{4}$ a (1866)
- Ham, Elbert (Maggie) Arenzville Rt 1, tel Meredosia, twp 17, R 13, Sec 35 T—a W. O. Ham (1914)
- Ham, W. O. (Odie) Ch Elbert, Lou, Ellen, Arenzville Rt 1, tel Meredosia, twp 17, R 13, Sec 25 T516a Whittaker Bros. (1914)
- Hammer, J. L. (Carrie) Ch Cecil, Margaret, Beardstown Rt 3, tel Beardstown, twp 18, R 12, Sec 34 O160a (1869)
- Hankins, J. P. (Nellie) Ch Ralph, Pearl, Rose, Elizabeth, James, Earl, Virginia Rt 2, tel Virginia, twp 18, R 10, Sec T80a Fred Warner (1896)
- *Hansmeier, August (Anna) Ch Edw., Samuel, Harvey, Arenzville Rt 1, tel Arenzville, twp 17, R 12, Sec 22 O280a (1845)
- Hansmeler, Edw. A. (Minnie) Ch Lula, August, Oscar, Henry, Arenzville Rt 1, tel Arenzville, twp 17, R 12, Sec 21 O200a (1872)
- Harbin, Frank (Ida) Ch William, James, Clem, Roy, Virginia Rt 1, tel Virginia, twp 17 R 10, Sec 32 T5a R. G. Crum (1913)
- Harbison, Wm. (Margaret) Ch Elmer, "Pleasant View Farm" Chandlerville Rt 1, tel Chandlerville, twp 19, R 9, Sec 33-34 O124a (1864)
- Harden, A. B. (Lydia) Ch Beulah, Raymond, Virginia Rt 3, tel Virginia, twp 17, R 10, Sec 1-2 T200a Mrs. R. W. Mills (1887)
- Harden, John L. J. (Mary) Ch Albert, William, Lottie, Nancy, Beardstown Rt 2, tel Beardstown, twp 18, R 12, Sec 13 O40a (1865)
- *Harding, Mrs. Ruth Ch Robert, Sol, Esther, "Mound Farm" Philadelphia, twp 17, R 9, Sec 16-17 O124a (1854)
- Hare, C. C. (Evelyn) Ch Gertrude, Virginia Rt 4, tel Virginia, twp 17, R 10, Sec 14 T187a Chris Hoffstetter (1877)
- Harris, E. O. (Marguerite) Virginia Rt 3, tel Virginia, twp 17, R 10, Sec 2 T1a Jas. Maslin (1886)
- Harris, Phillip (Jennie) Ch Ernest, Callie, Bessie, Needham, Reta, Ralph, Richard, Virginia Rt 6, twp 18, R 10, Sec 15 T5a Geo. Henderson (1861)
- Harris, Wm. B. (Mary) Ch Eula, Beardstown Rt 1, twp 18, R 11, Sec 6, T240a Wm. G. Harris (1867)
- *Harsman, H. R. (Hilda) Ch Harota, Louise, Virginia Rt 2, tel Chandlerville, twp 18, R 10, Sec 8 O200a (1897)
- Hash, Peter Chandlerville Rt 2, twp 18, R 9, Sec 7 O20a (1853)
- Hatfield, Arthur H. (Minnie) Ch Charles, Arthur, Laura, Ashland Rt 3, twp 17 R 8, T80a W. P. Sinclair (1916)
- *Hayes, James (Frances) Beardstown Rt 3, tel Beardstown, twp 18, R 12, Sec 28 T180a Albert Hays (1913)
- Heady, E. C. (Mary) Ch Raymond, Roy, Philadelphia, twp 17, R 9, Sec 16 O1Lot (1888)
- Heath, R. H. (Cynthia) Ch Harrison, Thomas, George, Mildred, Virginia Rt 4, tel Virginia, twp 17, R 10, Sec 14 T320a Geo. Conover (1904)
- Henderson, Mrs. Cora Ch Archie, Reita, Nellie, Beardstown Rt 3, twp 17, R 12, Sec 11 (1909)
- *Henderson, W. L. (Mary) Virginia Rt 4, tel Virginia, twp 17, R 10, Sec 35 O133a (1885)
- Henricke, Omer (Winnie) Ch Margaret, Virginia Rt 4, tel Virginia, twp 17, R 10, Sec 23 T80a Chas. Hall (1916)
- *Hendricker, Chas. F. (Sophia) Ch Amelia, Ida, Henry, Hattie, Elmer, Bessie, Julia, Lydia, Rudolph, Arenzville Rt 3, tel Virginia, twp 17, R 11, Sec 4 O156a (1850)
- *Hendricker, Henry (Tillie) Ch Myrtle, Rosa, Homer, Irvin, Ada, Arenzville Rt 3, tel Virginia, twp 17, R 11, Sec 8 O62a T90a H. C. Krohe (1890)
- Hendricker, Rudolph (Elizabeth) Ch Marie, Albert, Arenzville Rt 3, tel Virginia, twp 17, R 11, Sec 4 T70a Chas Hendricker (1893)

- Hermann, G. F. (Kate) Chandlerville Rt 2, tel Chandlerville, twp 18, R 9, Sec 7-8 O440a (1875)
- *Henn, Henry (Catherine) Ashland Rt 3, twp Ashland, Sec 17-18 T200a Mrs. C. J. Salzenstein (1901)
- Henry, J. A. (Julia) Ch Florence, Paul, Pauline, Virginia Rt 3, tel Virginia, twp 18, R 9, Sec 33 T120a J. N. Gridley (1909)
- Herbert, Wm. (Francis) Ch Carl, Anna, Catherine, Benhardt, Louise, Julia, John, Arenzville Rt 3, tel Arenzville, twp 17, R 11, Sec 28 O80a T200a Wm. Bulschmidt (1890)
- Herzberger, Louis H. Ch Audace, Beardstown Rt 1, twp 18, R 11, Sec 5 O60a (1868)
- *Hess, Chas. F. W. (Grace) Ch Robert, Beardstown Rt 3, tel Beardstown, twp 18, R 12, Sec 23 T394a Mary Hess (1885)
- Hess, Mary Ch Lewis, Charles, Hattie, Frank, Zelma, Rudolph, Mable, Beardstown Rt 3, tel Beardstown, twp 18, R 12, Sec 23 O394a (1882)
- Hessler, H. C. Beardstown Rt 2, twp 18, R 11, Sec 20 O224a (1861)
- Heusted, John (Margaret) Ch Rachael, Mae, Virginia, tel Virginia, twp 17, R 10, Sec 2 T177a Mrs. R. W. Mills (1875)
- *Hewitt, Edwin J. (Effie) Ch Julia, Robert, Mildred, Ashland Rt 2, twp Ashland, Sec 17 O240a (1894)
- Hewitt, Imla E. Ch Ruth, Ashland Rt 3, twp Ashland, Sec 19, T196a Saunders Estate (1895)
- Hewitt, L. C. (Alice) "Crows Point Farm" Ashland Rt 1, twp Ashland, Sec 32 O40a (1867)
- Hicks, Luther (Susan) Tallula Rt 1, tel Tallula, twp 18, R 4, Sec 21 T100a Mrs. Conyers (1914)
- Hickson, R. H. (Nealia) Ch Martha, Jessie, Ashland Rt 1, twp 17, R 9, Sec 28 T5a R. Jokish (1912)
- Higginson, Joe A. (Ruth) Ch Edward, William, Ashland Rt 3, tel Virginia, twp 17, R 9, Sec 15-22 T—a W. J. Higginson (1916)
- *Hiles, Ben (Ella) Ch Florence, Everett, Sidney, Beardstown Rt 2, tel Beardstown, twp 18, R 11, Sec 19 O40a (1867)
- Hiles, Chas. E. (Bessie) Ch Clarence, Marie, Elmer, Velma, Beardstown Rt 2, tel Beardstown, twp 18, R 11, Sec 17, T160a L. Pappineier Estate (1891)
- Hill, C. (Lucy) Tallula Rt 1, tel Tallula, twp 18, R 8, Sec 9, O219a (1854)
- Hill, Ed. J. (Maude) Ch Amel, Virginia Rt 2, tel Chandlerville, twp 18, R 10, Sec 17, T160a R. A. Taylor (1886)
- Hill, Robert (Eliza) Ch Otis, Elsie. Oren, Melvin, Beardstown Rt 2, twp 18, R 12, Sec 26 T20a Chas. Brown (1912)
- *Hill, Wm. H. Beardstown Rt 1, tel Beardstown, twp 18, R 11, Sec 2 O256a (1861)
- Hillen, Fred (Anna) Ashland Rt 2, tel Tallula, twp 18, R 8, Sec 29 T80a John Toopken (1897)
- *†Hillen, Fred A. (Anna) Ch Henry, Casper, Gesina, Katherine, Fred, Louise, Anna, Ashland Rt 2, tel Tallula, twp 18, R 8, Sec 28 O120a (1897)
- Hillis, Henry (Lillie) Ch Claude, Lula, Anna, "Orchard Knobb Farm" Chandlerville Rt 2, tel Chandlerville, twp 18, R 9, Sec 24 O17½a (1884)
- Hinners, E. J. (Lucy) Beardstown Rt 2, tel Arenzville, twp 17, R 12, Sec 12 O160a (1874)
- Hinrichs, C. L. (Elizabeth) Ch Albert, Lena, Alma, Chandlerville Rt 1, tel Chandlerville, twp 18, R 8, Sec 5-8 O80a (1910)
- Hinrichs, Harman (Gertrude) Ch Dorothy, Hazel, Virginia Rt 1, tel Virginia, twp 17, R 11, Sec 14 T182½a Wm. Quigg—Mrs. Crawford (1916)
- *Hinrichs, Wm. G. (Della) Ch Russell, Howard, Arenzville Rt 2, tel Virginia, twp 17, R 11, Sec 26 T182½a Wm. Quigg (1914)
- Hixon, J. W. (Martha) Ch Cecilia, William, Monarch, Virginia Rt 4, tel Virginia, twp 17, R 9, Sec 19 T5a C. W. Savage (1914)
- *Hinestradt, Harry Arenzville Rt 3, tel Arenzville, twp 17, R 11, Sec 16 T180a Mrs. L. S. Saxer (1891)
- Hodges, Russell (Agnes) Ch Fred, Carl, Virginia Rt 4, tel Virginia, twp 17, R 9, Sec 30 T5a Frank C. Fox (1913)
- *Hoffman, John A. (Lizzie) Ch Earl, Marie, Arenzville Rt 1, tel Meredosia, twp 17, R 12, Sec 19, T234a C. A. Wagner (1882)
- Hoffman, W. A. (Lois) Beardstown Rt 1, tel Beardstown, twp 18, R 11, Sec 11, T317a Ed. Theivagt (1882)

- *Holtman, Adolph (Mary) Ch Lena, Olinda, Amanda, Hulda, Frieda, Edw., Theo., Walter, Arenzville Rt 1, tel Arenzville, twp 17, R 12, Sec 28 T140a Dahman Estate (1867)
- Holtzman, John (Anna) Ch George, Fred, Wm., Mary, Helen, Amanda, Grace, Virginia Rt 4, twp 17, R 10, Sec 35 O54a (1864)
- Homer, Roy W. (Dovie) Ch Melvin, Beardstown Rt 2, tel Beardstown, twp 18, R 11, Sec 31 T160a Gus. A. Cords (1905)
- Hood, Frank (Nellie) Ch Jefferson, Elias, Beardstown Rt 2, twp 18, R 12, Sec 24 O157a (1895)
- *Horrom, Wm. H. (Minnie) Ch Edna, Howard, Walter, Edith, Virginia Rt 2, tel Virginia, twp 18, R 10, Sec 28 O160a (1851)
- *Hostman Bros. Chandlerville Rt 2, tel Chandlerville, twp 18, R 9, Sec 12-13 O399a (1872)
- Hostman, Fred Chandlerville Rt 2, tel Chandlerville, twp 18, R 9, Sec 23-24 O137½a (1869)
- *Houck, H. L. Virginia Rt 2, tel Chandlerville, twp 18, R 11, Sec 13 T800a Houck Estate (1874)
- *Houston, C. W. (Nellie) Ch Esther, Stella, Roy, Rolland, Elmer, John, Virginia Rt 2, tel Chandlerville, twp 18, R 10, Sec 8, T273a Oren Kendall—Robert Schadd (1902)
- Hsenhower, R. L. (Pearl) Ch Mildred, Ray, Ashland Rt 2, tel Chandler-ville, twp 18, R 8, Sec 30 T160a J. E. Allison (1898)
- Huber, Rev. J. W. (Bertha) Ch Minnie, Manella, Pauline, Manley, Virginia Rt 2, tel Chandlerville, twp 18, R 10, Sec 17, T2a Hickory Presbyterian Church (1915)
- Huddleston, Wm. F. (Nancy) Ch Hulda, Charles, Lizzie, Frank, Edna, Stanley, David, Beardstown Rt 3, tel 17, R 12, Sec 9, T80a Walger (1912)
- Hudson, Mrs. Richard Ch George, Richard, Otis, Virginia Rt 1, tel Virginia, twp 17, R 10, Sec 8, T5a Albert Brockhouse (1859)
- *Huffman, Alex. (Myrtle) Ch Mary, Nadine, Arenzville Rt 3, tel Virginia, twp 17, R 11, Sec 22 O150a (1874)
- *Huffman, Charles (Lydia) Ch David Virginia Rt 1, tel Virginia, twp 17, R 11, Sec 13 O80a (1857)
- *Huffman, Joseph (Maude) Ch Joseph, Levi, Arenzville Rt 3, tel Virginia, twp 17, R 11, Sec 15 O130a (1877)
- *Huffman, Wm. (Jessie) Ch George, Arenzville Rt 3, tel Virginia, twp 17, R 11, Sec 15 O160a (1892)
- Huffmeyer, Henry Beardstown Rt 3, twp 17, R 12, Sec 22 O80a (1852)
- Hughes, B. B. (Emily) Ch Helen, Hazel, Richard, Frances, Virginia Rt 5, tel Virginia, twp 17, R 10, Sec 4-5-8-9 O140a (1888)
- *Hughett, John (Pearl) Ch Richard, Paul, Ruth, Virginia Rt 3, tel Virginia, twp 18, R 9, Sec 32 O160a (1879)
- Hults, Gladys, Ch Melvin, Beardstown Rt 1, twp 18, Sec 12 T1a J. H. Mertz (1911)
- Hume, H. A. (Fannie) Ch Mable, Carlis, Virginia Rt 5, tel Virginia, twp 17, R 10, Sec 4 T5a Ed. Campbell (1910)
- Humphrey, Owen (Laura) Ch Maggie, Lois, Ashland Rt 3, twp 17, Sec 22, Foreman for J. Adkins (1915)
- Hunt, Allen (Kate) Ch Lee, Bud, Pearl, Carl, Virginia Rt 3, tel Virginia, twp 18, R 10, Sec 29 O20a (1863)
- Hunt, James (Ida) Virginia Rt 6, tel Virginia, twp 18, R 10, Sec 21 T120a M. Dooling (1897)
- Hunt, J. H. (Clara) Ch Bernice, Virginia Rt 3, tel Virginia, twp 17, R 10, Sec 2 T67a Hunt Estate (1854)
- Huppe, Wm. H. (Matilda) Beardstown Rt 1, tel Beardstown, twp 19, R 11, Sec 33 O200a (1860)
- *Huppers, Annie M. Ch Bessie, William, Virginia Rt 5, tel Virginia, twp 17, R 11, Sec 1 O110½a (1865)
- Hurley, Dock (Dosh) Virginia Rt 3, tel Virginia, twp 18, R 9, Sec 34 T90a J. N. Gridley (1915)
- *Huston, Charles (Maude) Ch Robert, Virginia Rt 1, tel Virginia, twp 17, R 11, Sec 11 T200a H. C. Pratt (1893)
- Huston, Irvin (Nelda) Ch Dorus, Arenzville Rt 2, twp 17, R 11, Sec 36 T A. E. Crum (1905)
- Huston, Wm. R. (Dorothy) Ch William, Arenzville Rt 2, twp 17, E 11, Sec 25 T160a Noah Thompson (1914)
- Hutches, S. E. (Elizabeth) Chandler-ville Rt 1, tel Chandlerville, twp 18, R 9, Sec 4 O80a (1861)

I

- Ishmael, Claude (Florence) Ch Irne, Erschel, Chandlerville Rt 2, tel Chandlerville, twp 18, R 9, Sec 15 T80a J. C. Bailey (1893)
- *Ishmael, Robert Sr. (Emma) Ch Roward, Eula, Loraine, Oakford Rt 1, tel Oakford, twp 18, R 8, Sec 17 O210a (1847)
- Ishmael, Robert Jr. (Etta) Ch Ronald, Gerald, Oakford Rt 1, tel Oakford, twp 18, R 8, Sec 17, T210a Robert Ishmael (1914)
- *Ishmael, William A. (Leona) Ch Wilma, Cloyde, Oakford Rt 1, tel Oakford, twp 19, R 8, Sec 10 T140a M. C. Ishmael (1888)

J

- Jackson, J. H. (Clara) Chandlerville Rt 1, twp 19, R 8, Sec 30 O87a (1871)
- *Jacobs, Chas. L. Virginia Rt 3, tel Virginia, twp 17, R 9, Sec 4-5 T160a Alice Taylor (1875)
- *Jacobs, Joseph (Julia) Ch Rena, Virginia Rt 1, tel Virginia, twp 17, R 11, Sec 24 T240a Geo. Nesbit (1872)
- Jacobs, Mrs. Marion Virginia Rt 3, twp 17, R 9, Sec 7 O10a (1839)
- *†Johnson, A. L. (Jane) Virginia Rt 2, tel Chandlerville, twp 18, R 10, Sec 11, O80a (1840)
- Johnson, A. N. (Ethel) Ch Neva, Chandlerville, tel Chandlerville, twp 19, R 10, Sec 35 T180a Franhelton Estate (1884)
- Johnson, Chas. (Laura) Ch Bessie, Howard, Clint, Chandlerville Rt 1, tel Chandlerville, twp 19, R 9, Sec 26 O56a (1875)
- *Johnson, Elmer E. (Mary) Ch Marjorie, Weir, Kenneth, Ashland Rt 1, tel Ashland, twp 17, R 9, Sec 36 O160a (1872)
- *Johnson, Geo. M. (Norma) Chandlerville, tel Chandlerville, twp 18, R 10, Sec 2 O390a (1865)
- Johnson, John S. Ch John, Chandlerville Rt 2, twp 18, R 9, Sec 24 O40a (1886)
- Johnson, Jos. (Amanda) Ch Anna, Nanie, Virginia Rt 1, tel Virginia, twp 17, R 11, Sec 14 T190a Henry Funk (1913)
- *Jokisch, Arthur (Morrell) Ch Charles, Virginia Rt 4, tel Virginia, twp 17, R 9, Sec 19, T22Ca Morris Jokisch (1895)
- Jokisch, A. W. (Jennie) Ch Arthur, Florence, Rudolph, Alma, Martha, Laura, Bluff Springs Box 11, tel Virginia-Beardstown, twp 18, R 11, Sec 28 O45a (1856)
- Jokisch, Chas. L. (Amy) Ch Virgil, James, Beardstown Rt 2, tel Virginia, twp 17, R 11, Sec 5, O60a (1867)
- Jokisch, Christ H. (Catherine) Ch Iva, Geo. Verna, John, Ethel, Julius, Lester, Arabella, Dovie, Elmer, Louis, Beardstown Rt 3, tel Beardstown, twp 18, R 12, Sec 36 T200a S. D. Lillard (1859)
- *†Jokisch, Ed. (Sarah) Ch Ray, Ralph, Virginia Rt 1, tel Virginia, twp 17, R 10, Sec 15 O280a (1861)
- *Jokisch, Elmer (Florence) Ch Helen, Virginia Rt 4, tel Virginia, twp 17, R 9, Sec 21 O160a (1882)
- *Jokisch, Frank (Emma) Ch Orville, Clarence, Virginia Rt 4, tel Virginia, twp 17, R 10, Sec 22 O160a (1864)
- Jokisch, Geo. H. (Grace) Ch Dolly, Beardstown Rt 3, twp 18, R 12, Sec 36 T160a Henderson (1887)
- *Jokisch, G. F. (Helen) Ch Fred, Pauline, Ashland Rt 1, tel Ashland-Virginia, twp 17, Sec 34 O283a (1858)
- *Jokisch, Henry (Rose) Ch Grace, Ona, Albert, Virnice, Homer, Beardstown Rt 2, twp 17, R 11, Sec 6 O79a (1874)
- *Jokisch, Howard (Mae) Ch Etta, May, Marjorie, Dorothy, Virginia Rt 4, tel Virginia, twp 17, R 9, Sec 29 O160a (1876)

- Jokisch, L. H. Bluff Springs Box 12, tel Virginia-Beardstown, twp 18, R 11, Sec 28 O230a Jokisch Estate (1851)
- *Jokisch, Morris Ch Lloyd, Albert, Lena, Virginia Rt 4, tel Virginia, twp 17, R 9, Sec 19, O326a (1849)
- *Jokisch, Orin Virginia Rt 5, twp 18, R 11, Sec 34 T200a Phillip Jokisch (1883)
- *Jokisch, Oswell Virginia Rt 5, twp 18, R 11, Sec 34 T200a Phillip Jokisch (1883)
- Jokisch, Phillip (Sarah) Ch Oswell, Orin, Viola, Verna, Inez, Irene, Virginia Rt 5, tel Virginia-Beardstown, twp 18, R 11, Sec 33, O296a (1854)
- *Jokisch, Robert (Minnie) Ch Morris, Virginia Rt 4, tel Virginia, twp 17, R 9, Sec 28 O320a (1878)
- *Jokisch, R. R. (Grace) Ch Virginia, "Spring Hill Farm" Virginia Rt 5, tel Virginia, twp 18, R 11, Sec 35 O120a (1873)
- Jokisch, Rudolph (Bessie) Ch Phyllis, Virginia Rt 5, tel Virginia, twp 17, R 11, Sec 2 T300a A. L. Hageman (1886)
- Jokisch, W. A. (Anna) Ch Carl, David, Emma, Virginia Rt 5, tel Virginia, twp 18, R 11, Sec 33 O40a (1862)
- *Jones, Chas. F. (Otilia) Ch Albert, Elnora, Dorothy, Edward, Bluff Springs, tel Virginia-Beardstown, twp 18, R 11, Sec 28 O197a (1875)
- Jones, Elmer (Cora) Ch Irene, Louise, Farrell, Elmer, Paul, Ashland Rt 1, tel Ashland, twp 17 R 9, Sec 26 T—a Newt. Sinclair (1910)
- *Jones, J. C. (Lena) Ch Earl, Elta, Everett., Carl, Gladys, Helena, Edna, Virginia Rt 4, tel Virginia, twp 17, R 9, Sec 32 T320a F. C. Wilson (1901)
- *Jones, J. W. (Lettie) Ch Rosa, William, Fred, Harry, Ashland Rt 2, twp Ashland, Sec 8 T80a Harry Stribling (1911)
- Jones, Rose A. Ch Charles, Emma, Arthur, Catherine, Bluff Springs, twp 18 R 11, Sec 28 T1a Chas. F. Jones, (1851)
- Jordan, Carl (Amelia) Ch Anna, William, Henrietta, Amelia, Minnie, Emma, Beardstown Rt 1, twp 18, R 11, Sec 15 T2a Z. E. Maine (1897)
- Jording, F. H. (Theresea) Ch William, Alvin, Edwin, Addie, Gilbert, Meredosa Rt 1, tel Meredosa, twp 17, R 13, Sec 35 T160a Henry Zahn (1907)
- *Jurgens, Carl D. (Katherine) Ch Ernest, John, Ashland Rt 2, tel Ashland, twp 18, R 9, Sec 25 O147½ (1892)
- Jurgens, H. G. (Phoebe) Ch Frieda, Alma, Edward, Chandlerville Rt 2, tel Chandlerville, twp 18, R 9, Sec 22 O121a (1893)
- *Jurgens, Wm. Ashland Rt 2, tel Ashland, twp 18, R 9, Sec 28 T123a John Jurgens (1895)

K

- *Kavanagh Bros., Ashland Rt 1, tel Ashland, twp 17, Sec 35 O240a (1901)
- Kearby, Wm. J. (Lydia) Ch Eugene, Thentors, Kenneth, Beardstown Rt 2, twp 18, R 11, Sec 19 O43a (1882)
- Keil, Edwin L. (Grace) Ch Henry, Helen, Gibbs, Beardstown Rt 2, tel Arenzville, twp 17, R 12, Sec 13 T180a Keil Estate (1885)
- Keithley, Louis (Mattie) Ch Peter, Maire, Marcus, Fay, Everett, Virgil, Ernest, Oakford Rt 1, tel Oakford, twp 19, R 8, Sec 21 O90a (1917)
- *Kendall, G. C. (Minnie) Ashland Rt 3, tel Virginia, twp 17, R 9, Sec 14 T164a Miles Kendall (1885)
- Kennedy, Claude L. (Ella) Ch Clara, Ruth Joseph, Claude, Arenzville Rt 2, tel Virginia-Arenzville, twp 17, R 11, Sec 36 T160a J. W. Virgin (1907)

The State Bank of Skiles Rearick & Co.

Total Resources \$600,000.00

ASHLAND, ILLINOIS

- Kern, S. P. Ch John, Stella, Chandlerville Rt 2, tel Chandlerville, twp 18, R 9, Sec 7 T200a G. F. Hermann (1907)
- Kieffer, Antone (Hattie) Ch Midred, Hubert, Loe, Velma, Ashland Rt 3, tel Virginia, twp 17, R 9, Sec 23 T228a W. J. Higginson (1912)
- *King, Allie (Ella) Ch Glenn, Beulah, Chandlerville Rt 1, tel Chandlerville, twp 18, R 9, Sec 1 O40a (1881)
- King, L. E. (Lula) Ch Ewell, Chand-Virginia Rt 6, tel Virginia, twp 18, R 10, Sec 36 O80a (1861)
- King, Marcus (Margaret) Ch Alma, Virginia Rt 6, tel Virginia, twp 18 R 10, Sec 36 O80a (1861)
- *King, W. H. (Elizabeth) Ch Lee, Florence, Chandlerville Rt 1, tel Chandlerville, twp 18, R 8, Sec 6 T240a Branian Bros (1871)
- Kinney, Thos. F. (Mary) Ch Mary, Beardstown Rt 2, twp 18 R 11, Sec 18 T120a Mrs. G. W. Nettleship (1868)
- Kircher, Frank C. (Hariett) Ch John, Arenzville Rt 3, tel Arenzville, twp 17 R 11, Sec 29 O180a (1870)
- Kircher, Henry R., Arenzville Rt 3, tel Arenzville, twp 17, R 11, Sec 28 O119a (1868)
- Kircher, William J. (Josephine) Ch Etta, Arenzville Rt 2, tel Arenzville, twp 17, R 11, Sec 32 O80a (1863)
- Kirchner, Ernest, Chandlerville Rt 2, tel Chandlerville, twp 18, R 9, Sec 8 T240a Wm. P. Kirchner (1892)
- Kirchner, Fred (Nellie) Virginia Rt 2, tel Chandlerville, twp 18, R 10, Sec 10-2 T128a Lamer Fielden (1893)
- Kirkham, D. W. (Hulda) Ch Effie, Henry, Leander, John, Beardstown Rt 3, twp 18, R 12 Sec 34 T80a P. H. Tucker (1914)
- *Kleinschmidt, Ernest F. (Hulda) Ch Edwin, Esther, Norma, Hilda, Gerhardt, Dorothy, Arenzville Rt 3, tel Arenzville, twp 17, R 11, Sec 21 T300a Malinda Wiggs (1916)
- *Kleinschmidt, H. F. (Amanda) Ch Arthur, Elda, Verna, Robert, Arenzville Rt 1, tel Arenzville, twp 17, R 11, Sec 30 O200a (1897)
- *Kloker, E. H. (Emma) Ch Norma, Miran, Glenn, Edw., Beardstown Rt 2, tel Beardstown, twp 18, R 11, Sec 32 O40a T160a J. V. Jokisch, Mrs. Bond (1865)
- *Knight, Harry L. (Louise) Ch John, Beardstown Rt 1, tel Beardstown, twp 18, R 11, Sec 4-9-10 O200a (1879)
- *Knight, Robert H. (Hannah) Ch Carroll, Orville, Russell, Ada, Virginia Rt 1, tel Virginia, twp 12, R 11, Sec 13 T157a M. M. Woodard (1862)
- Knight, Russell B. (Lucille) Virginia Rt 1, tel Virginia, twp 18, R 11, Sec 20 T160a R. H. Knight (1894)
- Knippenberg, Albert (Luekia) Ch Irene, Meredosia Rt 1, tel Arenzville, twp 17, R 12, Sec 33 O133a (1872)
- Knippenburger, Frank, Arenzville Rt 1, twp 17, R 12, Sec 22 O160a (1872)
- Knowles, W. S. (Minnie) Ch Orville, Bryan, Walter, Chandlerville Rt 1, twp Chandlerville, twp 18, R 9, Sec 1 T40a Mrs. L. Dearing (1917)
- Koch, Carrie Ch John, Tillie, Howard, Lewis, Virginia Rt 5, tel Virginia, twp 18, R 11, Sec 35 T140a Kuhlman Estate (1868)
- Koch, William, Virginia Rt 5, tel Virginia, twp 18, R 11, Sec 35 T140a Kuhlman Estate (1868)
- Koester, John F. Ch John, Pauline, Anna, Cornelia, Mary, Eleanor, Beardstown Rt 2, tel Beardstown, twp 18, R 12, Sec 33 O202a (1850) 11, Sec 29 O160a (1862)
- Kolberer, Joseph (Elizabeth) Ch Walter, Albert, Emelia, Elsie, Pauline, George, Arenzville Rt 3, twp 17, R 11, Sec 29 O160a (1862)
- Korsmeyer, Henry J. (Emma) Ch Lydia, Hulda, Clara, Elda, Lorna, Mammie, Arenzville Rt 3, tel Arenzville, twp 17, R 11, Sec 19 T426a Emma Korsmeyer (1865)
- Korsmeyer, H. W. (Minnie) Ch Cora, Emma, Arenzville Rt 1, tel Meredosia, twp 17, R 13, Sec 24 O349a (1872)
- Korsmeyer, John H. Ch Louis, Edw., Anna, Ida, Amelia, Arthur, Florence, Arenzville Rt 1, tel Meredosia, twp 17, R 12, Sec 30 197a (1858)
- Korsmeyer, Louis H. (Emelia) Ch Mealburn, Beardstown Rt 3, tel Beardstown, twp 18, R 12, Sec 33-34 T220a John Korsmeyer (1888)
- Korsmeyer, Wm. C. (Ida) Ch Viola, Lela, Arenzville Rt 1, tel Meredosia, twp 17, R 12, Sec 30, O298a (1877)
- *Korte, Albert H. (Mary) Ch Lillie, Ada, Rudolph, Beardstown Rt 2, tel Beardstown, twp 17, R 11, Sec 5 O80a (1872)

- Korte, Arthur G.** Ch Inis, Arneta, Herman, Robert, Amelia, Laura, Homer, **Arenzville Rt 3**; tel Virginia-Beardstown, twp 17, R 11, Sec 4 T120a Henry C. Korte (1869)
- Krentz, A. A.** (Hazel) **Ashland Rt 3**, tel Virginia, twp 17, R 9, Sec 13 T187a Savage Estate (1911)
- Krieg, David**, Virginia Rt 2, tel Virginia, twp 18, R 10, Sec 19 O153a (1892)
- Krieg, Fred** (Ethel) Virginia Rt 2, tel Virginia, twp 18, R 10, Sec 19 O153a (1892)
- Krieg, F. W.** (Ethel) Virginia Rt 2, tel Virginia, twp 18, R 10, Sec 30 T153a Krieg Bros. (1891)
- Krieg, William** (Clara) Ch Albert, Fred, Howard, David, Erick, Nellie, Thelma, Virginia Rt 2, tel Virginia, twp 18, R 10, Sec 28 O103a (1882)
- Krigbaum, Dan D.** (Ella) Ch Inez, Chandlerville Rt 1, twp 19, R 8, Sec 19 T80a B. R. Sutter (1914)
- *†**Krohe, Albert H.** (Maria) Ch Letha, Earl, Beardstown Rt 1, tel Beardstown, twp 18, R 11, Sec 11 O208a (1864)
- *†**Krohe, Felix** (Ida) Ch Paul, Marie, Henrietta, Arthur, Phillip, Elmer, Beardstown Rt 2, tel Virginia, twp 17, R 11, Sec 6 O80a (1878)
- Krohe, Henry C.** (Christina) Ch Lydia, Rosa, Pheolix, Matilda, **Arenzville Rt 3**, tel Virginia, twp 17, R 11, Sec 4 O193a (1887)
- Krohe, Edw.** (Bertha) Ch Robert, Eda, Lenora, Edw., Beardstown Rt 1, tel Beardstown, twp 18, R 11, Sec 2 O428a (1857)
- Krohe, R. H.** (Lydia) Ch Norman, Floyd, Henry, Robert, Beardstown Rt 1, tel Beardstown, twp 18, R 11, Sec 3 T160a Ed. Krohe (1884)
- Krueger, C. S.** (Elizabeth) Ch Christian, Minnie, Harry, Charles, Lydia, John, Amelia, Benjamin, **Beardstown Rt 3**, twp 17 R 12, Sec 22 O200a (1846)
- Kruse, Adolph** (Mary) Ch Harry, Besse, Lucy, Emma, Edgar, Gilbert, Byron, Dorothy, Pearl, **Arenzville Rt 1**, twp 17, R 12, Sec 34 O200a (1861)
- ***Kruse, Albert** (Lucile) Ch Franklin, Bertha, Virginia Rt 1, tel Virginia, twp 17, R 10, Sec 28 T260a Wm. Price (1887)
- Kruse, David** (Ruth) "Green Valley Farm" Virginia Rt 2, tel Virginia, twp 18, R 10, Sec 29 O140a T170a Albert Kruse—Kruse Estate (1876)
- Kruse, C. A.** (Lydia) Ch Chester, Elmer, Mildred, Cecil, Virginia Rt 2, tel Virginia, twp 18 R 11, Sec 13 T40a Mrs. Elizabeth Kruse (1913)
- ***Kruse, Chris** (Cora) Virginia Rt 1, tel Virginia, twp 17, R 10, Sec 15-16 T175a H. Carls (1873)
- ***Kruse, Ed.** (Lydia) Beardstown Rt 1, tel Virginia, twp 18, R 11, Sec 24 O100a (1877)
- Kruse, J. G.** (Caroline) Ch Vernie, John, Caroline, Lawrence, Virginia Rt 2, tel Virginia, twp 18, R 11, Sec 13 T240a Elizabeth Kruse (1913)
- ***Kruse, John V.** (Itha) Ch Freda, Harrison, Virginia Rt 5, tel Virginia, twp 18, R 10, Sec 31 O155a (1869)
- Kruse, Mrs. Sophia**, Virginia Rt 2, tel Virginia, twp 18, R 10, Sec 29 O80a (1875)
- Kuhlman, John C.**, Virginia Rt 5, tel Virginia, twp 18, R 11, Sec 26 T380a Kuhlman Estate (1867)

L

- Lamar, Luther**, Ashland Rt 2, tel Talula, twp 18, R 8, Sec 29 John Taapen (1875)
- LaMaster, Carl L.** (Marguerite) Ch Geraldine, Wilford, George, Charles, Virginia Rt 2, twp 18, R 10, Sec 3 T210a Wm. Thervagt (1908)
- Lamb, A. J.** (Mary) Ch Lillie, Faulton, Ashland Rt 1, twp 17, R 9, Sec 35 T160a Harm Baxter (1902)
- Lampton, Ernest** (Stella) Virginia Rt 2, twp 18, R 10, Sec 9 T160a H. V. Wilson
- Lane, Jacob** (Mary) Ch Laura, Alice, Gussie, Arenzville Rt 2, tel Arenzville, twp 17, R 11, Sec 35 (1912)
- Lane, R. H.** (Esther) Ch Maurice, Rudolph, Virginia Rt 2, tel Chandlerville, twp 18, R 10, Sec 17 T—a R. A. Taylor (1909)

- Large, John R.** (Janie) Ch Wilmer, Zelda, Harold, Kenneth, Alice, Clara, **Beardstown**, twp 17, R 12, Sec 5 T320a S. D. Lillard (1909)
- Lashbrook, J. M.** (Reasie) Ch Jena, Beulah, **Beardstown Rt 1**, tel Beardstown, twp 19, R 11, Sec 27 T40a Fred Bollhorst (1892)
- ***Lathem, Luther** (Agnes) Ch Glenn, Patrick, **Pleasant Plains Rt 41**, twp Ashland, Sec 33 O160a (1912)
- Launer, Richard** (Lydia) Ch Ralph, Harvey, Marvin, Everett, Violet, Gilbert, **Beardstown Rt 2**, tel Beardstown, twp 17, R 11, Sec 6 O264a (1880)
- Lawson, Samuel** (Millie) Ch John, Warren, Ira, Nora, Ellen, Ruth, Mable, Violet, Ralph, **Beardstown Rt 2**, twp 18, R 11 Sec 31 T10a Gus A. Carls (1915)
- ***Lebkuecher, Chas.** (Lydia) Ch Alfred, Clara, Merle, Mildred, Glenn, Gladys, Carl, Gilbert, Babe, **Beardstown Rt 1**, tel Beardstown, twp 18, R 11, Sec 6 O865a (1864)
- *†**Lebkuecher, Frank** (Louise) Ch Louis, **Beardstown Rt 1**, tel Beardstown, twp 18, R 11, Sec 3 O122a (1869)
- Lee, Cicero** (Emma) Ch Lois, Edna, James, Rena, Floyd, **Virginia Rt 4**, tel Virginia, twp 17, R 10, Sec 36 T. H. H. Corrhauer (1903)
- ***Lee, Solon** (Anna) **Virginia Rt 5**, tel Beardstown, twp 18, R 11, Sec 33 T100a L. S. Lee (1868)
- Leinberger, Edward**, **Chandlerville Rt 1**, tel Chandlerville, twp 18, R 9, Sec 2-11, Farmhand for Martin Rausch (1888)
- Leinberger, John F.** (Zina) Ch Louise, Alberta, Rudolph, **Chandlerville Rt 2**, tel Chandlerville, twp 18, R 9, Sec 12 T15a Carline Rider (1877)
- Loeffler, Henry** (Hilda) Ch John, Anna, Christina, Harry, **Virginia Rt 6**, tel Virginia, twp 18, R 10, Sec 14 O133a (1880)
- Leonhard, G. H.** (Ella) Ch May, Goldie, Leda, Leo, Lloyd, Wilbur, Homer, Irene, Kenneth, Helen, **Beardstown Rt 2**, tel Beardstown, twp 18, R 11, Sec 19 T80a L. Kendall (1866)
- Leonhard, Lillie F.** Ch Emma, Glenna, Zelma, Floyd, Annabelle, Alma, Charles, **Virginia Rt 2**, tel Virginia, twp 18, R 11, Sec 13 O110a (1879)
- Leonhard, Louis** (Ethel) Ch Verna, **Beardstown Rt 2**, tel Beardstown, twp 18, R 11, Sec 20 O160a (1857)
- Liter, A.** (Mary) Ch Beryl, **Virginia Rt 4**, tel Virginia, twp 17, R 9, Sec 30 O172a (1878)
- Liter, Leonard L.** (Mary) **Little Indian**, tel Virginia, twp 17, R 10, Sec 35 O52½a (1889)
- Liter, W. W.** (Mattie) Ch Edith, **Little Indian**, tel Virginia, twp 17, R 10, Sec 26 T131a Robert Stevenson (1904)
- Livingston, George** (Emma) Ch William, Jessie, Cora, Thomas, Otto, **Beardstown Rt 1**, twp 18, R 11, Sec 12 O40a. (1856)
- ***Lockhart, P. J.** (Nellie) Ch James, John, **Virginia Rt 6**, tel Virginia, twp 18, R 10, Sec 27 T179a James Maslon (1910)
- Loeffler, Peter** (Mary) Ch Otto, Charles, Ellis, Edward, Lena, Albert, **Virginia Rt 2**, tel Chandlerville, twp 18, R 10, Sec 6 O80a T400a Thos. L. Jarret (1870)
- Lockhart, Dennis**, **Ashland Rt 3**, tel Virginia, twp 17, R 9, Sec 2 T44a Maslin Estate (1902)
- Logue, B.** (Ethel) Ch Pearl, Walter, Adrian, Mary **Ashland Rt 2**, twp 18, R 8, Sec 18, Farmhand for Wm. Satorius (1882)
- Logue, Ezra** (Emma) Ch John, Una, **Chandlerville Rt 2**, tel Chandlerville, twp 18, R 9, Sec 10 Farmhand for Oscar Miller
- ***Logue, G. R.** (Cora) Ch Erland, Byron, **Virginia Rt 2**, tel Virginia, twp 17, R 10, Sec 16 T462a H. S. Savage (1865)
- Logue, W. C.**, **Chandlerville Rt 2**, twp 18, R 8, Sec 18 T18a Ellen Logue (1882)
- Long, Ed.** (Maude) Ch Olga, Irma, Audrey, **Beardstown Rt 3**, twp 18, R 12, Sec 33 T40a R. Hindle (1913)
- Long, Hez** (Delia) Ch Gladys, David, **Arenzville Rt 2**, tel Arenzville, twp 17, R 11, Sec 21 T160a John Stock (1914)
- ***Long, Oscar** (Carrie) Ch Laura, **Virginia Rt 4**, tel Virginia, twp 17, R 10, Sec 32 O235a (1887)
- Looker, Thom.** (Matilda) Ch Lucy, **Beardstown Rt 1**, twp 18, R 11, Sec 15 O40a (1850)
- Looker, W. W.** (Elliott) Ch Ellen, Macy, **Virginia Rt 6**, tel Virginia, twp 19, R 10, Sec 27 O60a (1856)
- Lovekamp, Albert** (Mamie) Ch Orville, Roy, Alvin, **Arenzville Rt 2**, tel Arenzville, twp 17, R 11, Sec 33 T160a Herman Lovekamp (1884)

- ***Lovekamp, Chris L.** (Lydia) Ch Alma, Lorenz, Harold, Margaret, **Arenzville Rt 2**, tel Arenzville, twp 17, R 11, Sec 34 O200a (1882)
- Lovekamp, George** (Louisa) Ch Bertha, Otto, Anna, Alma, Lorna, Theodore, Walter, Reneta, Marie, Werner, Louis, **Arenzville Rt 3**, tel Arenzville, twp 17, R 11, Sec 30 O191a (1870)
- Lovekamp, H. C.** (Katherine) Ch Nettie, Dora, Elda, Elmer, Robert, Raymond, **Arenzville Box 99**, tel Arenzville, twp 17, R 11, Sec 30 O140a (1859)
- Lovekamp, J. H. C.** (Louisa) Ch Laura, Bertha, Dena, Anna, Mata, Zelda, Albert, Herbert, Hugo, **Arenzville Rt 1**, tel Meredosia, twp 17, R 13, Sec 24 O360a (1855)
- Lovekamp, Julius** (Lena) **Arenzville Rt 2**, tel Arenzville, twp 17, R 11, Sec 33 T240a H. Lovekamp (1886)
- Lovekamp, Louis** (Christina) Ch Eda, Esther, Clarence, Harry, **Arenzville Rt 3**, tel Arenzville, twp 17, R 11, Sec 19 O275a (1867)
- Lovekamp, Theodore** (Addie) Ch Dorothy, Andrew, **Arenzville Rt 1**, tel Arenzville, twp 17, R 12, Sec 34 T120a Mary Wedeking (1912)
- Lovekamp, Wm.** (Carrie) Ch Lila, Selma, Herman, Eleanor, **Arenzville Rt 1**, tel Arenzville, twp 17, R 12, Sec 25-24 O240a (1863)
- Lowden, E. E.** (Elizabeth) Ch Goldie, Alma, Virginia **Rt 4**, tel Virginia, twp 17, R 9, Sec 30 T186a Orland Virgin (1883)
- Lowden, James B.** (Ida) Ch Mary, Virginia **Rt 4**, tel Virginia, twp 17 R 9, Sec 30 T102a Mrs. G. Aldreadge (1882)
- Lowder, Frank** Ch Leo, Leona, Steohn, Flora, Alma, Goldie, Elder, June, **Arenzville**, twp 17, R 11, Sec 30 T—a H. F. Klenschmidt (1916)
- Lucas, J. W.** (Fronia) Ch Vern, Charles, Katie, William, Idella, Philip, May, **Chandlerville Rt 2**, tel Chandlerville, twp 18, R 8, Sec 7 O99a (1895)
- Lucas, Thos.** (Emma) Ch Harvey, Ella, Stella, Floyd, Bertha, **Beardstown Rt 3**, tel Beardstown, twp 17, R 12, Sec 8 O120a (1893)
- Lutkehus, Fred** (Olga) **Arenzville**, tel Arenzville, twp 17, R 12, Sec 25 T140a John Lutkehus (1882)
- Lutkehus, John**, **Arenzville Rt 3**, tel Arenzville, twp 17, R 11, Sec 21 O140a (1897)
- Lynn, C. C.** (Mary) Ch Robert, Bertha, John, Elizie, **Chandlerville Rt 1**, tel Chandlerville, twp 19, R 8, Sec 31 T8½a Robert Lynn (1854)
- Lynn, J. C.** (Jennie) Ch Lettie, Stanley, Harold, Donald, Richard, Ruth, **Oakford Rt 1**, tel Oakford, twp 19, R 8, Sec 20 T165a Lynn Estate (1875)
- Lynn, J. W.** (Hulda) Ch Abbie, Letitia, William, Zeta, "Slick Shack Farm" **Oakford Rt 1**, tel Oakford, twp 19 R 8, Sec 29 O176a (1865)
- Lynn, Perry** (Lula) Ch Freda, **Chandlerville Rt 1**, tel Oakford, twp 19, R 8, Sec 19 O90a (1872)
- Lynn, R. M.** (Euna) **Oakford Rt 1**, tel Oakford, twp 19, R 8, Sec 29, T140a J. L. Lynn Estate (1897)
- Lynn, Robert L.** (Rose) Ch Kenneth, Nevina, **Oakford Rt 1**, tel Oakford, twp 19, R 8, Sec 29 O76a (1867)



CULTIVATING CORN ON THE FUNK BROS. FARM.

M

- McAuley, George** (Stella) Ch James, Catherine, Matilda, **Oakford Rt 3**, twp Ashland, Sec 7 O2a (1917)
- McBroom, Mrs. Jane**, Virginia Rt 4, tel Virginia, twp 17, R 10, Sec 12 O38a (1862)
- McCann, John** (Destia) Ch Charles, Henry, **Literberry**, tel Virginia, twp 17, Sec 34 T5a Chas. Ralm (1890)
- McCarthy, P. J.** (Myrtle) Ch James, **Ashland Rt 1**, tel Ashland, twp 17, R 9, Sec 25 T5a F. C. Wallbaum (1915)
- McClure, James A.** (Bell) Ch Lewis, William, Mary, John, Emma, **Virginia Rt 6**, tel Virginia, twp 18, R 10, Sec 15 T300a John Duckhardt (1882)
- McDaniel, Allen** Ch Enid **Beardstown Rt 3**, tel Beardstown, twp 18, R 12, Sec 32 T160a Otto Fischer (1873)
- McDaniel, John E.** (Laura) Ch Harold, Edna, Mary, Ruel, Russell, Dora, Emyra, **Arenzville Rt 3**, twp 17, R 11, Sec 19 T7a H. Kosameyer (1916)
- McDaniel, Palmer** (Alice) Ch Allen, **Beardstown Rt 3**, tel Beardstown, twp 18, R 12, Sec 32 T160a Otto Fischer (1877)
- ***McDonald, Robert** (Margaret) Ch Marion, Rachael, George, William, James Margaret, **Ashland Rt 3**, tel Virginia, twp 17, R 9, Sec 10 O231a (1836)
- McGoldrick, R. L.** (Mary) Ch Estelle, Thomas, Grover, **Ashland Rt 3**, twp 17, R 9, Sec 2 T1a George Edwards (1913)
- McGovern, A.** (Lottie) **Beardstown Rt 1**, tel Beardstown, twp 18, R 11, Sec 8 T5a Wm. F. Schewe (1889)
- McGovern, Ed.** (Mabel) Ch Edna, **Porcella, Beardstown Rt 1**, twp 18, R 11, Sec 8 (1880)
- McGovern, Parlee** Ch Eva, Edward, Robert, Andrew, Catherine, Mehta, Charles, Pearl, Ruth, Russell, Rosella, Dotson, Leo, **Bluff Springs**, tel Virginia, twp 18, R 11, Sec 22 O120a T124a M. D. Hexter (1876)
- ***McGraugh, Chas. B.** (Nora) Ch Charles, **Ashland Rt 3**, twp Ashland, Sec 20 O234a (1895)
- McIntire, P. E.** (Virgie) Ch Forrest, **Philadelphia**, twp 17, R 9, Sec 16 T5a R. S. Calpitts (1916)
- McLaughlin, A. G.** (Lula) Ch Richard, Marcella, Fern, "Walnut Grove Farm" **Virginia**, tel Virginia, twp 17, R 9, Sec 29 Farm Hand for J. L. Gardner (1913)
- McLeod, J. J.** Ch Margaret, Joe, **Beardstown Rt 1**, tel Beardstown, twp 18, R 11, Sec 6 T98a M. J. O'Mare (1867)
- McLin, Harvey** (Amelia) Ch Rosa, Irene, Howard, **Virginia, Rt 1**, twp 17, R 11, Sec 11 T57a Wm. Ring (1877)
- McNeal, McClure** (Myra) Ch Ellsworth, Claude, Ada, Alma, **Chandlerville Rt 2**, tel Chandlerville, twp 18, R 9-8, Sec 24 T220a Herman Jurgens (1878)
- McPhilleny, Ed.** (Mae) Ch Leona, Frances, **Virginia Rt 4**, tel Virginia, twp 17, R 9, Sec 17 T135a Black Estate (1879)
- ***Maddox, C. W.** (Delia) Ch John, Leo, Luthie, Glenn, Violet, Harry, Walter, Rosalee, **Virginia Rt 4**, tel Virginia, twp 17, Sec 33 T200a Philip Stout (1871)
- Maddox, Lloyd** (Clara) Ch Marion, Ray, **Virginia Rt 6**, tel Virginia, twp 18, R 10, Sec 25 O40a (1892)
- Maddox, J. H.** (Edna) Ch Ellen, Frances, **Virginia Rt 3**, tel Virginia, twp 17, R 9, Sec 9 T60a W. N. Maddox (1891)
- ***Maddox, W. N.** (Ellen) Ch Minnie, Jocky, Mae, Clarence, Florence, **Virginia Rt 3**, tel Virginia, twp 17, R 9, Sec 8 O20a (1868)
- Mahoney, Martin**, **Virginia Rt 3**, tel Virginia, twp 17 R 9, Sec 7-18, T200a Mrs. Stella Alkire (1905)
- Mahoney, S. J.** (Bertha) Ch Edward, Bernardine, Raymond, John, Harold, **Lorraine, Ashland Rt 2**, twp Ashland, Sec 33 T123a Mrs. B. Mahoney (1904)
- Manning, Troy** (Mayone) Ch Rollie, John, Bernice, **Ashland Rt 3**, twp Ashland, Sec 9 T46a W. O. Sinclair (1917)

- ***Marcusen, Jens** (Josephine) Ch Clarence, Edna, Nellie, Grace, Alice, Russell, Walter, Hazel, **Ashland Rt 2**, tel Tallula, twp 18, R 8, Sec 29 O160a (1876)
- Marion, W. H.** (Agnes) **Ashland Rt 1**, twp 17, R 9, Sec 35 T320a H. B. Baxter (1917)
- Marten, John W.** (Elizabeth) Ch Robert, Geneva, John, **Chandlerville Rt 2**, tel Chandlerville, twp 18, R 9, Sec 7-8 O80a (1886)
- Martin, Samuel S.** (Amanda) Ch Dovie, **Beardstown Rt 2**, tel Beardstown, twp 18, R 12, Sec 36 O35a (1894)
- ***Martin, W. M.** (Sophia) Ch Bessie, **Beardstown Rt 1**, tel Beardstown, twp 18, R 11, Sec 11 T360a Knight Estate (1871)
- ***Maslin, James** (Mary) Ch Katherine, Rose, Emma, James, Martin, "Locas Grove Farm" **Virginia Rt 3**, tel Virginia, twp 17, R 10, Sec 2 O190a (1863)
- ***Mason, Chas.** (Gertrude) Ch Alma, Milton, **Virginia Rt 2**, tel Virginia, twp 18, R 9, Sec 21 O78a (1900)
- Masten, Charles** (Flora) Ch Helen, **Chandlerville Rt 2**, twp 18, R 9, Sec 16 T40a A. Miller (1892)
- Masten, Edward** (Lydia) Ch Edith, Everett, Woodrow, Charles, "Sunny Huths Farm" **Chandlerville Rt 2**, tel Chandlerville, twp 18, R 9, Sec 24 O145a (1886)
- Masten, Ezra** (Lula) Ch Mildred, Mary, "Blue Grass Knolls Farm" **Ashland Rt 2**, twp 18, R 8, Sec 32 O80a (1889)
- ***Masten, Nancy** Ch Almira, Silas, John, Edw., Ezra, Rachael, Charles, Marion, **Ashland Rt 2**, twp 18, R 8, Sec 32 O110a (1852)
- Mates, Otis L.** (Bartie) **Philadelphia**, tel Virginia, twp 17, R 9, Sec 8-9 T240a Ruth Harding (1912)
- *†**Matthew, J. L.** (Jeannette) Ch Ethel, Harold, **Virginia Rt 3**, tel Virginia, twp 17, R 9, Sec 5 O78a (1860)
- Mathew, L. C.** (Hilda) Ch Milton, Pauline, **Ashland Rt 2**, tel Tallula, twp 18, R 8, Sec 17 T222a M. C. Mathew (1882)
- ***Mathew, L. G.** (Anna) **Virginia Rt 3**, tel Virginia, twp 18, R 9, Sec 33 O110a (1870)
- ***Matthew, Orbin Ray** (Bertha) Ch Opal, Pearl, Evelyn, Annabelle, Rodney, **Beardstown Rt 3**, twp 18, R 12, Sec 28-29 O260a (1887)



HOME OF R. D. MORGAN, Rt. 1, CHANDLERVILLE, ILL.
ONE OF CASS COUNTY'S PIONEERS

- Maupin, John S. (Emma) Ch Ada, Mattie, Finis, Virginia Rt 3, tel Virginia, twp 18, R 9, Sec 32
- *Maurer, E. C. (Alice) Ch Carrie, Virgil, Esther, Ashland Rt 2, twp 18, R 8, Sec 32 O120a (1852)
- Maurer, Fred J. (Margaret) Ch Mary, George, Ella, Addie, Ruth, Virginia Rt 2, tel Virginia, twp 18, R 10, Sec 31 T200a Margaret Maurer (1852)
- Maurer, George O. (Charlotte) Beardstown Rt 1, tel Virginia, twp 18, R 11, O80a T260a R. C. Taylor—Fred Maurer—Albert Kruse (1885)
- *†Maurer, J. W. (Maude) Ch Orville, Eva, Ashland Rt 2, tel Tallula, twp 17, R 8, Sec 4 T80a Wilson Estate (1876)
- *Melford, Jess E. (Zella) Ch Edwin, Virginia Rt 1, tel Virginia, twp 17, R 10, Sec 21 T185a Mrs. Carrie E. Quigg (1890)
- Meier, F. W. (Amelia) Ch Albert, Edwin, Jennie, Julia, Elsie, Jake, Hilda, Arenzville Rt 3, twp 17, R 11, Sec 17 T80a Englebaugh Estate (1851)
- Meier, John H. (Belle) Ch Annetta, Beardstown Rt 2, tel Arenzville, twp 17, R 12, Sec 12 O100a (1860)
- Meirys, P. J. (Ira) Beardstown Rt 1, twp 18, R 11, Sec 12 O35a (1889)
- Melchers, Fred (Anna) Ch John, Ashland Rt 2, twp 18, R 8, Sec 33 O19a (1897)
- *Menge, Frank (Lydia) Ch Alma, Henry, Arenzville Rt 3, Box 9, tel Arenzville, twp 17, R 11, Sec 21 T200a Menge Estate (1889)
- Merz, Henry J. (Louisa) Ch Nettie, William, Beardstown Rt 1, tel Beardstown, twp 18, R 12, Sec 12 O238a (1869)
- *Metzger, Frank (Lelitha) Ch Gladys, Ashland Rt 2, twp Ashland, Sec 4 T200a Clint Buice (1899)
- Meyer, Albert H. (Minnie) Ch Wilbur, Martha, Allyne, Beardstown, tel Beardstown, twp 18, R 11, Sec 17 O160a (1870)
- Meyer, Cecil J. (Rose) Ch Kenneth, Beardstown Rt 2, tel Arenzville, twp 17, R 11, Sec 7 O117a (1887)
- Meyer, Edw. H. (Frances) Beardstown Rt 3, twp 17, R 12, Sec 15 T140a H. H. Meyer (1877)
- Meyer, Henry (Caroline) Ch Lena, Carrie, William, Rudolph, Nina, Clara, Irene, Arenzville Rt 1, tel Arenzville, twp 17, R 11, Sec 19-30 O223a (1850)
- Meyer, Henry (Lisetta) Ch Rudolph, Oliver, Beardstown Rt 2, tel Arenzville, twp 17, Sec 7 O153a (1854)
- Meyer, Harold E. (Nellie) Ch Bernice, Virgil, Marcella, Dorothy, Beardstown Rt 1, tel Beardstown, twp 18, Sec 17-8, O140a (1880)
- Meyer, Louis (Eva) Ch Lloyd, Beardstown Rt 3, tel Beardstown, twp 17, R 12, Sec 14 O100a (1887)
- *Meyer, Rudolph (Martha) Ch Opal, Bernice, Beardstown Rt 2, tel Arenzville, twp 17, R 11, Sec 7 O53a (1884)
- Mibb, Mrs. Caroline Chandlerville Rt 2, tel Chandlerville, twp 18, R 8, Sec 18 O20a (1852)
- Miles, John W. (Celia) Ch Grace, Virginia Rt 3, tel Virginia, twp 17, R 9, Sec 5 O51a (1862)
- *Miller, Abraham (Rachael) Ch Lloyd, Velma, Dorothea, Chandlerville Rt 2, tel Chandlerville, twp 18, R 9, Sec 15 O215a (1885)
- Miller, Aldon (Anna) Ch Donald, Kenneth, Marjorie, Virginia Rt 2, tel Chandlerville, twp 18, R 10, Sec 13 T800a H. L. Houck (1905)
- Miller, F. M. (Agnes) Ch William, Albert, Chandlerville Rt 1, tel Chandlerville, twp 19, R 9, Sec 36 O30a (1879)
- Miller, Henry (Martha) Ch Elmer, Florence, Virginia Rt 5, tel Virginia, twp 18, R 11, Sec 25 T12a John Angle (1858)
- *Miller, Oscar (Mary) Ch Herschal, Augusta, Carl, John, Chandlerville Rt 2, tel Chandlerville, twp 18, R 9, Sec 15 O290a (1875)
- Miller, Wm. (Louisa) Ch Arthur, Clifford, Arenzville Rt 3, tel Virginia, twp 17, Sec 10 O40a (1861)
- Millner, E. B. (Beulah) Ch Geraldine, Carrol, Virginia, tel Virginia, twp 18, R 9, Sec 33 T80a Ruth Williams (1913)
- Millner, George O. Virginia Rt 6, tel Virginia, twp 18, R 10, Sec 25 T62a Mrs. M. J. Millner (1876)

- ***Millner, Wm. Virginia Rt 3**, tel Virginia, twp 18, R 9, Sec 33 O80a (1857)
- Milstead, E. R. (Ada) Ch Wilma, Chandlerville Rt 1**, tel Chandlerville, twp 18, R 9, Sec 1-2 T266a J. W. Milstead (1891)
- Milstead, George Chandlerville Rt 1**, tel Chandlerville, twp 18, R 8, Sec 5 O50a (1866)
- Milstead, John (Mary) Ashland Rt 2**, tel Chandlerville, twp 18, R 8, Sec. 18 T120a E. Milstead (1861)
- Mitchell, Robert Ch James, Chandlerville Rt 2**, tel Chandlerville, twp 18, R 9, Sec 9 O80a (1906)
- Molloy, William, Beardstown Rt 1**, tel Beardstown, twp 18, R 11, Sec 12-11 T138a Wm. Hill (1916)
- ***Monroë, Samuel S. (Minnie) Ch Baskall, Orville, Roy, James, Emma, Ashland Rt 2**, tel Ashland, twp 18, R 8, Sec 32 T160a Lloyd Stribling (1909)
- Moore, Clarence Lee (Annie) Ch Edw., Therman, Flora, Virginia Rt 5**, twp 18, R 10, Sec 32 T—a Ed. Campbell (1914)
- Moore, H. B. (Louise) Ch John, Bert, Elmer, Call, Grace, Beardstown Rt 1**, tel Beardstown, twp 18, R 11, Sec 19 O20a (1863)
- Moorman, Wm. H. (Mary) Beardstown Rt 2**, tel Beardstown, twp 18, R 12, Sec 13 O136a (1877)
- Morgan, C. C. Ch Oral, Helen, Harry, Chandlerville Rt 1**, tel Chandlerville, twp 19, R 8, Sec 30 T80a R. D. Morgan (1869)
- Morgan, J. W. (Lizzie) Ch John, Carl, Joe, Myrtle, Alma, Chandlerville Rt 1**, twp 19, R 8, Sec 30 T100a R. D. Morgan (1867)
- Morgan R. D. Chandlerville Rt 1**, tel Chandlerville, twp 19, R 8, Sec 30 O280a (1834)
- Morgan, Robert (Anna) Ch Bertha, Chandlerville Rt 1**, tel Chandlerville, twp 19, R 9, Sec 26 T120a Morgan Estate (1867)
- Morgan, Simeon Ch Adeline, William, James, John, Beardstown Rt 3**, twp 17, R 12, Sec 10, T40a F. Koch (1834)
- Morgan, William, Beardstown Rt 3**, tel Beardstown, twp 17, R 12, Sec 11 T40a Fred Coock (1862)
- Morell, John C. (Bertha) Ch Mildred, Clifford, Alberta, Mary, Ashland Rt 2**, tel Tallula, twp 18, R 8, Sec 16 T80a R. V. Stowell (1901)
- Morris, H. (Thena) Ch Violet, Earl, Herbert, Virginia Rt 4**, tel Virginia, twp 17, R 9, Sec 32 T120a J. C. Chitery (1881)
- Morris, Taylor (Mary) Ch Scott, Lizzie, Albert, Chandlerville Rt 1**, twp 18, R 8, Sec 7 O16a (1849)
- Morrison, S. Frank (Effie) Ch Grace, Thomas, Florence, Beardstown Rt 2**, tel Arenzville, twp 17, R 11, Sec 18 O20a T134a W. E. Morrison (1877)
- Moss, J. E. (Ollie) Ch Walter, Raymond, Andrew, Emerson, Edward, Chandlerville Rt 2**, tel Chandlerville, twp 19, R 8, Sec 31 T1½a Frank Friend (1883)
- Moss, Ralph (Melissa) Ch Helen, Freida, Jessie, Chandlerville Rt 1**, tel Chandlerville, twp 19, R 9, Sec 32 T120a Taylor Estate (1897)
- Mount, John E. (Mary) Ch Stella, Eva Arthur, Florence, Kathlyn, Ashland Rt 3**, twp Philadelphia, Sec 13 T1a Alfred Campbell (1912)
- Muhler, Pauline Ch Sophia, William, Edna, Amelia, Henry, Herman, Lena, Charles, Frank, Ernest, Beardstown Rt 2**, tel Beardstown-Virginia, twp 17, Sec 5 O60a (1841)
- ***Murphy, Hardin (Minnie) Ch Walter, Clarence, Orville, Chandlerville Rt 2**, tel Chandlerville, twp 18, R 8, Sec 18 T185a Geo. Murphy (1885)
- Murphy, Harvard (Laura) Ch Helen, Harland, Chandlerville Rt 2**, tel Chandlerville, twp 18, R 9, Sec 8 O320a (1885)
- Murphy, R. W. (Grace) Ch Hester, Chandlerville Rt 2**, tel Chandlerville, twp 18, R 9, Sec 5 T170a George Murphy (1893)

CENTENNIAL NATIONAL BANK
Interest Paid on Time Deposits VIRGINIA, ILL.

N

- Nal, H. S. (Maggie) Virginia Rt 2, tel Chandlerville, twp 18, R 10, Sec 6 T—a E. Lambert (1905)
- Nance, John H. (Bertha) Virginia Rt 5, tel Virginia, twp 18, R 11, Sec 34 T82a E. L. Oetgen (1911)
- Needham, G. S. (Janetta) Ch David, Harry, "The Poplars" Virginia Rt 6, tel Virginia, twp 18, R 10, Sec 25 O156a (1846)
- Needham, Joe (Mary) Virginia Rt 6, tel Virginia, twp 18, R 10, Sec 35 O20a. (1852)
- Nelson, Edw. (Cora) Ch Robert, Beardstown Rt 2, tel Beardstown, twp 17, R 12, Sec 1 O316a (1884)
- Nelson, W. R. (Sylvia) Ch Clara, Charles, Mabel, Roberta, Virginia Rt 1, tel Virginia, twp 17, R 11, Sec 24 T160a Claud M. M. Woodard (1890)
- Nester, James (Mary) Ch Pearl, Frances, Virginia Rt 3, tel Virginia, twp 17, R 9, Sec 4 T80a Henry Cunningham (1873)
- Newberry, B. J. (Anna) Virginia Rt 1, tel Virginia, twp 17, R 10, Sec 18 T240a G. W. Rexroat (1887)
- Newberry, Charles (Effie) Ch Lewis, Doris, Virginia Rt 1, twp 17, R 11, Sec 11 T810a A. Huffman (1887)
- Newberry, Leroy (Eliza) Ch Parthma, Charles, Rosa, Roy, Rube, Brooks, Ethel, Gertrude, Hazel, Virginia Rt 1, twp 17, Sec 13 O60a T54a Clara Huffman (1876)
- Newberry, Roy (Anna) Ch George, Virginia Rt 4, twp 17, R 10, Sec 36 T47a Ernest Clark (1885)
- *Newell, James F. (Anna) Ch Ralph, Marjorie, Bernard, Virginia Rt 3, tel Virginia, twp 17, R 9, Sec 7 O205a (1903)
- *Newell, Wm. P. (Maggie) Ch Ella Bertha, Calista, Francis, Ashland Rt 1, twp Ashland, Sec 31 O197a (1867)
- †Newman, A. (Ellen) Ch Mary, Jennie Arthur, Charles, Virginia Rt 6, tel Chandlerville, twp 18, R 9, Sec 29 O200a (1857)
- Newman, Harry (Mae) Ch Dora, Virginia Rt 6, tel Chandlerville, twp 18, R 9, Sec 2 T40a A. Newman (1881)
- *Niestradt, Herman, Arenzville Rt 1, tel Arenzville, twp 17, R 12, Sec 27 O200a (1872)
- *Niestradt, John (Elizabeth) Ch Arthur, Anna, Nina, Arenzville Rt 1, tel Arenzville, twp 17, R 12, Sec 27 O200a (1860)
- Niestradt, Louis F. (Sadie) Ch Elmer, Chester, Alberta, Arenzville Rt 1, tel Arenzville, twp 17, R 12, Sec 28 O160a (1865)
- Niestradt, Wm. (Caroline) Ch Alma, Harry, Clarence, Richard, Arenzville Rt 1, tel Arenzville, twp 17, R 12, Sec 27 O160a (1860)
- Nobis, Carl (Augusta) Ch Lydia, Emily, Arnold, Erna, Selma, Otto, Edwin, Elenora, Arenzville Rt 3, twp 17 R 11, Sec 31 O150a (1879)
- Nobis, Julius (Hulda) Ch Edward, Arenzville Rt 3, tel Arenzville, twp 17, R 11, Sec 29 T160a Wm. Nobis (1890)
- Noblitt, Hiram (Ida) Ch Vernor, Myrtle, Viola, Della, Virginia Rt 6, tel Virginia, twp 18, R 10, Sec 16 T240a Mrs. Martha Henderson (1898)
- Nollisch, Mrs. Emma Ch Eva, Roy, James, Virginia Rt 3, tel Virginia, twp 18, R 9, Sec 31 O38a (1887)
- Nollisch, A. J. (Mae) Ch Alberta, Julius, Katherine, Elizabeth, Virginia Rt 6, tel Virginia, twp 18, R 10, Sec 13 O80a (1876)
- Nollisch, L. C. (Cora) Ch Greta, Ralph, Ruth, "Oakdale Farm" Virginia Rt 6, tel Virginia, twp 18, R 10, Sec 13 O74½a (1870)
- Nordsick, Henry (Marie) Ch Floyd, Russell, Berneda, Paul, Wilhelmina, Beardstown Rt 2, tel Beardstown, twp 17, R 11, Sec 6 O80a (1874)
- Norris, J. S. (Agnes) Ch Mollie, Charles, Ernest, Chandlerville Rt 2, tel Chandlerville, twp 18, R 8-9, Sec 13-18 O47a (1875)

O

- *Oetgen, Edward L. (Minnie) Ch Mildred, Alta, Raymond, Edith, "Hill Crest Farm" Virginia Rt 5, tel Beardstown-Virginia, twp 17, R 11, Sec 3 O362a (1860)
- Oetgen, George (Nettie) Ch Mae, Lela, Pearl, Cora, Beardstown Rt 2, tel Virginia-Beardstown, twp 18, R 11, Sec 29 O290a (1857)
- Oetgen, H. H. (Alma) Ch Lloyd, Beardstown Rt 3, tel Beardstown, twp 17, R 12, Sec 4 T200a Augusta Oetgen (1912)
- Oleson, F. D. (Lorraine) Ch Albert Margarette, Thomas, Grace, Russell, Virginia Rt 2, tel Chandlerville, twp 18, R 10, Sec 5 T124a Bert Taylor (1905)
- Oleson, James (Jennie) Ch Lorraine, Virginia Rt 6, twp 18, R 10, Sec 13 T140a A. Nelch (1915)
- Oloyd, Henry S. (Elizabeth) Ch Clifford, Little Indian, twp 19, R 10, Sec 26 O67½a (1892)
- Onniston, John (Jennie) Ch Eldred, Christine, Andrew, Helen, Ashland Rt 2, tel Tallula, twp 18, R 8, Sec 29 O120a (Native Son)
- Orne, E. S. (Maggie) Ch Mildred, Minnie, Carl, Freda, Virginia Rt 4, tel Virginia, twp 17, R 10, Sec 35 T110a W. L. Henderson (1890)
- Osborne, Clarence (Bell) Ch Ruth, Virginia Rt 1, tel Virginia, twp 17, R 10, Sec 31 T5a J. C. Rexroat (1913)
- Osborn, J. E. (Elizabeth) Chandler-ville Rt 2, twp 18, R 9, Sec 13 040a (1860)
- Osterholdt, Wm. F. (Minnie) Ch Paul, Deliah, Beardstown Rt 3, twp 17, R 12, Sec 15 O200a (1873)
- Otken, Dick (Minnie) Ch Dora, Fred, John, Nellie, Walter, Charles, Anna, Ashland Rt 2, twp 18, R 8, Sec 33 O40a (1892)
- Overhake, Henry (Hannah) Ch Reta, Rosa, Russell, Raymond, Beardstown Rt 2, tel Beardstown, twp 18, R 12, Sec 35 T200a Fred Menhel (1914)

P

- Parry, Charles (Mary) Ch Charles, Logan, Floyd, Virgil, Nellie, Beardstown Rt 2, tel Beardstown, twp 18, R 11, Sec 19 O69a (1835)
- *Parry, Wm. T. (Amelia) Ch Edward, John, Florence, Robert, Alfred, Arthur, Carl, Richard, Martha, Beardstown Rt 1, tel Virginia, twp 18, R 11, Sec 23 O160a (1865)
- *Paschall, John (Alice) Ch Louis, Glenn, Myon, Virginia Rt 1, tel Virginia, twp 17, R 11, Sec 11 O40a (1862)
- Passage, Shirley A. (Anna) Ch Russell, Merodosia Rt 1, tel Arenzville, twp 17, R 12, Sec 32 T160a Geo. Lovekamp (1916)
- Pate, Anthony (Tillie) Ch Arthur, William, Beardstown Rt 2, tel Beardstown, twp 18, R 12, Sec 26 T110a Geo. F. Kuhlman (1905)
- Pate, Fred (Rosa) Ch Cerdelia, Stella, Elberta, Dorothy, Beardstown Rt 2, twp 18, R 12, Sec 25 T80a Geo. F. Kuhlman (1895)
- Pate, George R. (Flora) Ch Cyndia, Ollie, George, Lawrence, Mary, Mildred, Minnie, Foha, Clarence, Beardstown Rt 3, twp 17, R 12, Sec 5 T40a P. D. Göff (1897)
- Pate, Harry (Dora) Ch Pearl, Viola, Ralph, Beardstown Rt 2, tel Beardstown, twp 18, R 12, Sec 36 T45a Lewis Carls (1883)
- Pate, Jerry (Alma) Ch Florence, Beardstown Rt 2, tel Beardstown, twp 18, R 12, Sec 25 T80a George F. Kuhlman (1912)
- Pattillo, W. A. Ch William, Bernice, Ashland Rt 3, tel Virginia, twp 17, R 9, Sec 11 O60a (1882)
- Patton, Alfred F. (Catherine) Ch Anna, Arenxville Rt 2, twp 17, R 11, Sec 33 7230a Frank Dobes (1905)

- Paul, Elizabeth Ch Fred, Emma, Theodore, Martha, Edwin, Arnold, **Arenzville Rt 2**, twp 17, R 11, Sec 32 O156a (1877)
- *Pauly, Frank (Lizzie) Ch Elsie, Anna Mary, **Oakford Rt 1**, tel Oakford, twp 19, R 8, Sec 33 O200a (1896)
- Pauly Nicholas (Elizabeth) Ch Ernest, Virginia Rt 6, tel Virginia, twp 18, R 10, Sec 12 O80a (1869)
- Pearn, Omer (Lilla) Ch Charles, Forest, Albyn, Dorothy, John, Sherwood, **Ashland Rt 3**, tel Virginia, twp 17, R 9, Sec 25 T120a J. D. Turner (1875)
- Peck, Edwin T. (Jennie) Ch Lyman, Elmer, Joseph, Harvard, Leland, Walter, Lucille, **Arenzville Rt 3**, tel Arenzville, twp 17, R 11, Sec 15 O160a (1868)
- Peck, Eugene (Nora) **Arenzville Rt 3**, twp 17, R 11, Sec 23 T160a Harvard Torley (1903)
- *Peck, Lyman A. (Julia) Ch Gilbert, **Arenzville Rt 3**, tel Arenzville, twp 17, R 11, Sec 22 (1893)
- Pelker, Herman F. (Dora) Ch Elmer, **Arenzville Rt 1**, tel Meredosia, twp 17, R 13, Sec 24 O200a (1876)
- Pelker, John H. (Mary) Ch Frank, Walter, **Arenzville Rt 1**, tel Meredosia, twp 17, R 13, Sec 24 O650a (1862)
- Person, Harry, **Virginia Rt 2**, tel Chandlerville, twp 19, R 10, Sec 34 T40a John Goodel (1875)
- *Petefish, B. P. **Virginia Rt 1**, tel Virginia, twp 17, R 10, Sec 33 T240a Petefish Estate (1857)
- *Petefish, Edw. E. (Elizabeth) Ch Roena, **Virginia Rt 1**, tel Virginia, twp 17, R 10, Sec 33 O200a (1860)
- *Peterson, John (Tressia) Ch Carl, Albert, Theodore, Robert, **Virginia Rt 6**, tel Virginia, twp 18, R 9, Sec 19 O210a (1888)
- *Pettit, J. E. (Ethel) Ch Virgil, **Ashland Rt 2**, tel Virginia, twp 18, R 9, Sec 36 O200a (1883)
- Pettit, J. W. M. (Maude) Ch Helen, Horner, **Ashland Rt 3**, tel Virginia, twp 17, R 9, Sec 1 T70a E. L. Pettit (1912)
- *Pettit, Wm. (Elsie) Ch Myrtle, Neva, Howard, Elberta, Orville, **Ashland Rt 3**, twp Ashland, Sec 7 T99a L. Fellick (1872)
- Phelps, Wallace (May) Ch Howard, Russell, Hazel, Virginia, **Chandlerville Rt 2**, tel Chandlerville, twp 18, R 9, Sec 9 O60a (1883)
- Phelps, Walter (Delia) Ch Florence, Mildred, Earl, **Chandlerville Rt 2**, tel Chandlerville, twp 18, R 9, Sec 10 O80a (1879)
- Phelps, Wm. R. (Rose) Ch Emma, Clarence, Opal, Lloyd, Hazel, Carson, **Beardstown Rt 1**, tel Beardstown, twp 19, R 11, Sec 31 O80a (1857)
- Philippi, P. O. **Beardstown Rt 2**, twp 18,, R 11, T160a Henry Winhold (1885)
- Philippi, W. W. **Beardstown Rt 2**, twp 18, R 11, T160a Henry Winhold (1885)
- Pilger, Herbert (Dora) **Beardstown Rt 3**, tel Beardstown, twp 17 R 12, T120a Geo. Huffman (1891)
- Pilger, William (Mary) Ch Herbert, Carl, Russell, **Beardstown Rt 3**, tel Beardstown, twp 17, R 12, Sec 4 O240a (1877)
- Piper, Chas. (Pearl) Ch Leona, Oatha, **Arenzville Rt 3**, twp 17, R 11, Sec 20 O20a (1907)
- *Plaster, L. E. (Susana) **Chandlerville Rt 2**, tel Chandlerville, twp 18, R 10, Sec 1 0500a
- Plowright, Wm. (Effie) Ch Virginia, Johanna, William, Fenella, Tressler, Stanley, Kenneth, Rola, **Ashland Rt 3**, twp 17, R 9, Sec 22-23 T320a John Atkins (1912)
- Plunkett, John A. (Lena) Ch John, Donald, Clifford, Ida, William, **Beardstown Rt. 3**, twp 18 R 12, Sec 27 T200a Chas. Hess (1887)
- Plunkett, Michael J. **Virginia Rt 2**, tel Chandlerville, twp 19, R 10, Sec 34 T110a J. Goodel (1861)
- *Pond, F. X. (Alice) Ch Grace, Frances, Floyd, Anna, **Virginia Rt 5**, tel Beardstown, twp 18, R 11, Sec 33 O180a (1877)
- Potter, John Ch Grace, Clarence, Irene, **Virginia Rt 1**, tel Virginia, twp 17, 11, Sec 10 O10a (1905)
- Potter, Joseph (Hattie) Ch Fred, Noah, Anna, Mary, Cassie, **Arenzville Rt 3**, tel Arenzville, twp 17, R 11, Sec 29 O40a (1907)
- Pratt, Chas. (Ida) Ch Earl, Mutis, Clark, Helen, John, Everett, Julia, **Oakford Rt 1**, tel Oakford, twp 19, R 8, Sec 16 T170a A. G. Hayne.
- *Price, Philip (Myra) Ch Harry, Lelia, Eugene, **Ashland Rt 2**, twp Ashland, Sec 17, T160a Bowles Estate (1913)
- Pyle, W. B. (Dora) Ch Mable, William, **Ashland Rt 3**, twp Ashland, Sec 7 T2a Chas. S. Biggs (1916)

Q

Quernhiem, Theodore H. Ch Edna, Ethel, Ralph, Beardstown Rt 2, tel Beardstown, twp 18, R 12, Sec 13 T160a Chas. Lebkeucher (1882)

Quigg, S. A. (Addie) Ch Nellie Henry, Rose, Alberta, Charles, Virginia Rt 1, tel Virginia, twp 17, R 10, Sec 28-29 T200a Mrs. N. C. Petefish (1862)

R

Rahn, Charles J. (Sarah) Ch Pearl, William, Albert, Paul, Virginia Rt 4, tel Virginia, twp 17, R 10, Sec 36 O54a (1865)

Ransom, Robert (Anna) Ch Homer, George, Beardstown Rt 3, tel Beardstown, twp 17, R 12, Sec 11 T240a Sarah D. Lillard (1912)

*Rausch, Martin (Anna) Chandlerville Rt 1, tel Chandlerville, twp 18, R 9, Sec 2-11 O155a (1893)

Ray, Ed. (Ella) Ch Marie, Daisy, Norma, James, Woodrow, Chandlerville Rt 1, twp 18, R 8, Sec 5 T80a Geo. Wright (1914)

Ray, Wm. T. (Hattie) Ch Vera, Chandlerville Rt 1, tel Chandlerville, twp 19, R 8, Sec 31 O10a (1890)

Rector, Chas. C. (Eva) Ch Clinton, Myrtle, Wishard, Marcella, Ashland Rt 2, twp 17, R 8, Sec 31 T320a Harry Hager (1915)

Redshaw, Charles (Frances) Ch Catherine, Rose, William, Eva, Mildred, Arenzville Rt 1, tel Arenzville, twp 17, R 12, Sec 34 T200a Ernest Tickey (1911)

Redshaw, Thomas (Martha) Ch Edw. Laura, Roy, Gertrude, Alice, Beardstown Rt 3, tel Beardstown, twp 18, R 17, Sec 33 T320a M. D. Hexter (1882)

Reed, J. W. (Izora) Ch Alma, Lorena, Robert, Edna, Jewell, Roy, Ashland Rt 3, twp Ashland, Sec 16 T80a L. E. Stribling (1917)

*Reemtsen, Bruno (Caroline) Ch Harry, Fern, Oakford Rt 1, tel Oakford, twp 19, R 8, Sec 16, T466a J. J. Donaldson (1915)

Reeve, Harry (Lillian) Ch Viola, Herschal, Mary, Beardstown Rt 1, tel Beardstown, twp 18, R 11, Sec 16 T158a Mrs. H. Nebold (1874)

Reeves, L. S. (Lavesta) Ch Olin, Ralph, Eugene, Ashland Rt 2, twp 18, R 8, Sec 17-18 O11½a (1892)

*†Reichert, Elmer (Cora) Ch Floyd, Roy, Annabelle, Beardstown Rt 2, tel Virginia, twp 18, R 11, Sec 17 T370a Louis Leonard-George Oetgen (1891)

*Reichert, Oscar G. (Rose) Ch Roscoe, Virginia Rt 5, tel Virginia, twp 18, R 11, Sec 27 T172a S. E. Clark-John H. Reichert-Fred Reichert (1893)

*Reichert, W. F. (Kate) Ch Zelma, Ralph, Cecil, Walter, Etker, Harold, Philadelphia, tel Virginia, twp 17, R 9, Sec 20 T400a Robert Hall (1874)

Reid, J. E. (Bessie) Virginia Rt 2, tel Virginia, twp 18, R 10, Sec 21 T76a C. Nesbitt (1894)

Reid, Stewart (Mary) Ch Kenneth, Glen, Stella, Virginia Rt 2, tel Virginia, twp 18 R 10, Sec 21 T160a Reid Estate (1854)

Reining, Albert, Beardstown Rt 3, twp 17, R 12, Sec 8 T200a Battingburg Estate (1887)

Reining, Henry E. (Lottie) Beardstown Rt 3, twp 17, R 12, Sec 8 T200a Battingburg Estate (1894)

Reining, Charles Ch Lizzie, Augusta, Henry, Minnie, Elda, Conrad, Bright, Eve, Esther, Beardstown Rt 3, twp 17, R 12, Sec 9 T95a H. J. Deverman (1907)

*Rexroat, J. C. (Euphemia) Ch Mable, Rena, Virginia Rt 1, tel Virginia, twp 17, R 10, Sec 31 O200a (1870)

*Rexroat, J. Everett (Cora) Ch Canyon, Maynard, Evelyn, Harold, Anna, Vernon, Arenzville Rt 1, tel Arenzville, twp 17, R 12, Sec 26 T120a August Hansmeyer (1906)

Reynolds, A. R. (Eva) Virginia Rt 4, tel Virginia, twp 17, R 9, Sec 17 T158a Wm. Reynolds (1885)

- Riemtsen, George (Elva) Ch Clyfford, Oakford Rt 1, tel Oakford, twp 19, R 8, Sec 16 T466a J. J. Donaldson
- Riley, Walter (Grace) Ashland Rt 1, twp 17, R 9, Sec 33 T87a H. Baxter (1917)
- Ring, Carl (Marie) Ch Mary, Minnie, Helen, Carl, Rosa, Anna, Martha, William, Elizabeth, Henry, Chris, Amanda, Lydia, Arenzville Rt 3, tel Virginia, twp 17, R 11, Sec 10 T—a Phillip Stock (1900)
- Ring, William (Margaret) Ch Elizabeth, Amelia, Virginia Rt 1, tel Virginia, twp 17, R 11, Sec 11 O130a (1906)
- Ring, William F. (Elsie) Ch Melvin, Beardstown Rt 2, tel Arenzville, twp 18, R 11, Sec 31 O80a T15a Cora Nelson (1899)
- *Ritter, Ray (Mattie) Ch Susan, Ashland Rt 2, tel Tallula, twp 18, R 8, Sec 16 T381a Wm. Quigg (1910)
- Roach, W. R. (Stella) Ch Arthur, Virginia Rt 1, tel Virginia, twp 17, R 11, Sec 32 T5a R. G. Crumm (1904)
- *Robertson, J. O. (Lou) Ch Junior, "Mound Lake Farm" Beardstown Rt 1, tel Beardstown, twp 19, R 11, Sec 34 T340a Robertson Estate (1890)
- Roegge, Chas. H. (Marie) Ch Elmer, Marie, Homer, Arenzville, tel Arenzville, twp 17, R 11, Sec 18 O158a (1876)
- *Roegge, Henry (Alma) Ch Velmo, Norma, Harold, Arenzville Rt 2, tel Arenzville, twp 17, R 11, Sec 33 O160a (1877)
- *Roegge, Henry J. (Anna) Ch Albert, Clara, Arenzville Rt 1, tel Meredosia, twp 17, R 12, Sec 20 O400a (1895)
- *Roegge, John H. (Emma) Ch Laura, Walter, Robert, Olga, Pearl, Selma, Arenzville Rt 2, tel Arenzville, twp 17, R 11, Sec 34 O160a (1870)
- *Roegge, Wm. H. Ch Lena, Clarence, Anna, Minnie, Elmer, Edward, Arenzville Rt 3, tel Arenzville, twp 17, R 11, Sec 22 O260a (1868)
- *†Rohn, A. H. (Sarah) Ch Merle, Harold, Beardstown Rt 3, tel Beardstown, twp 18, R 12, Sec 28 T450a Chas. Boon (1891)
- Rohn, Albert (Elizabeth) Ch Archie, Della, Verna, Lee, Beardstown Rt 3, tel Beardstown, twp 18, R 12, Sec 28 O200a (1866)
- Rohn, Ed. (Callie) Ch Bessie, Nellie, George, Helen, Hazel, Beardstown Rt 3, twp 18, R 12, Sec 21 T40a Wm. Rohn (1878)
- Rohn, F. H. (Effie) Ch Martha, Rhea, Velma, Dale, Wallace, Beardstown Rt 3, tel Beardstown, twp 18, R 12, Sec 22 O22a T460a O. R. Mathews (1882)
- Ross, Robert (Elizabeth) Ch Mable, Earl, Robert, Margaret, Macie, "Wayside Stock Farm" Virginia Rt 6, tel Virginia, twp 18, R 10, Sec 22-29 O247a (1861)
- *Ross, William Ch Walter, Ethel, Hazel, Philadelphia, tel Virginia, twp 17, R 9, Sec 9-10 O240a (1858)
- Rumford, Anna Ch Katie, Charles, Tallula Rt 1, tel Tallula, twp 18, R 8, Sec 9 O1a (1885)
- Ruppel, Alvin G. (Della) Ch Clarence, Orville, Virginia Rt 6, tel Virginia, twp 18, R 10, Sec 22 T118a John Hueschen (1897)
- *Ruppel, Arthur J. (Lydia) Arenzville Rt 3, tel Beardstown, twp 17, R 11, Sec 8 O80a (1888)
- *Ruppel, August H. (Ethel) Ch Virgil, Henry, Ella, Beardstown Rt 2, tel Beardstown, twp 17, R 11, Sec 7 O170a (1882)
- Ruppel, Emil (Hulda) Virginia Rt 6, tel Virginia, twp 18, R 10, Sec 24 T80a J. Hueschen (1891)
- Ruppel, Emil H. (Amelia) Ch Arthur, Arenzville Rt 3, tel Beardstown, twp 17, R 11, Sec 9 O260a (1895)
- *Ruppel, Henry J. M. (Amelia) Ch August, Herman, Arthur, Marie, Emil, Rosa, Beardstown Rt 2, tel Beardstown, twp 17 R 11, Sec 17 O300a (1867)
- *Ruppel, Henry (Catherine) Ch Lizzie, Otto, Anna, Theodore, Edw., Matilda, Polly, Atterberry Rt 1 tel Tallula-Oakford, twp 18, R 8, Sec 4 O483a (1872)
- Ruppel, Otto (Myrtle) Ch Floyd, Atterberry Rt 1, tel Oakford, twp 18, R 8, Sec 4 T94a Henry Ruppel (1889)
- *Russell, Charles W. (Florence) Ch Mary, Edna, Dorothy, "Clover Hill Farm" Virginia Rt 6, tel Virginia, twp 18, R 10, Sec 36 O160a (1874)

S

- Saathoff, Otto**, Chandlerville Rt 1, tel Chandlerville, twp 19, Sec 31 O80a (1877)
- ***Sallee, H. H.** (Louise) Ch Ruth, Rye, John, Virginia Rt 3, tel Virginia, twp 17, R 10, Sec 1-2 T280a Mills Estate (1863)
- Sallee, James** (Lena) Ch Floyd, Marguerite, Lena, Lual, Alma, Ashland Rt 2, twp Ashland, Sec 4 T—a John Schone (1917)
- Salzman, L. F.** (Anna) Ch Alma, Glenn, Virginia Rt 6, tel Virginia, twp 18, R 10, Sec 13 T235a John Mullen (1874)
- Salzman, Mathis** (Louise) Ch Nora, Frank, Minnie, Virginia Rt 6, tel Virginia, twp 18, R 10, Sec 34 T80a Robert Hall (1867)
- Sanning, Robert** (Mary) Ch Louzelta, Richard, Rald, Eliza, Bertha, Martin, Marchel, Maude, Beardstown Rt 3, tel Beardstown, twp 17 R 12, Sec 14 T120a Nettie Pearson (1892)
- Sapp, S. M.** (Lynn) Ch Lynn, Mary, Beardstown Rt 3, tel Beardstown, twp 18, R 12, Sec 34 O160a (1914)
- Sappington, Harry E.** (Alice) Ch Irvin, Everett, Arenzville Rt 2, twp 17, R 11, Sec 36 T375a A. E. Crum (1914)
- ***Satorius, Wm. H.** (Myrtle) Ch Howard, Glenn, Hermina, Woodrow, Helen, "Oak Hill Farm" Ashland Rt 2, tel Tallula, twp 18, R 8, Sec 19 O340a (1907)
- ***Savage, Edwin J.** (Margaret) Ch Frances, Elizabeth, Lee, Virginia Rt 5, tel Virginia, twp 18, R 11, Sec 34 T80a Chas. R. Savage (1878)
- ***Savage, Louis, L.** (Ella) Ch Nellie, Fred, Ashland Rt 2, tel Ashland, twp 17, R 9, Sec 12 O409a
- Savage, Roy** (Flora) Ch Helen, Anna, Ashland Rt 1, tel Ashland, twp 17, R 9, Sec 25 T116a Fred Wallbaum (1916)
- ***Savage, Walter W.** Ch Edward, Ashland Rt 3, twp Philadelphia, Sec 13 T153a G. W. Collins (1880)
- Saylor, Eugene** (Hulda) Ch John, Clarence, Oliver, Arenzville, twp 17, R 11, Sec 29 O77½a (1895)
- Schaad, J. C.** (Emma) Ch Arthur, Oakford Rt 1, tel Oakford, twp 19, R 8, Sec 20 T282a Schaad Estate (1861)
- Schaad, Mary**, Virginia Rt 2, twp 18, R 10, Sec 7, T2a Thos. Schaad (1867)



EVANGELICAL LUTHERAN IMMANUEL CHURCH, Rt. 1, ARENZVILLE, ILL.

- Schaad, Minnie, Virginia Rt 2, twp 18, R 10, Sec 7 T2a Thos. Schaad (1867)
- *Schaad, Robert, Virginia Rt 2, tel Chandlerville, twp 18, R 10, Sec 8 O310a (1868)
- Schaad, Thos. F. (Lou) Virginia Rt 2, tel Chandlerville, twp 18, R 10, Sec 7 O200a (1875)
- *Schaddel, John (Fannie) Ch Charles, Grace, Harry, Leo, Oakford Rt 1, tel Oakford, twp 19, R 8, Sec 28 O140a (1910)
- *Schaeffer, Harry H. (Lola) Ch Dorothea, James, Wilma, Arenzville Rt 3, tel Virginia-Arenzville, twp 17, R 1, Sec 15 T120a J. A. Schaeffer (1875)
- Schall, Albert (Laura) Ch Helen, Virginia Rt 5, tel Virginia, twp 18, R 11, Sec 25 T80a M. Buxton (1876)
- Schall, Charles (Minnie) Ch Lillie, Hilda, Virginia Rt 2, tel Virginia, twp 18, R 10, Sec 28 O83a (1870)
- Schall, Ed. (Anna) Ch Elmer, Nadine, Nita, Clifford, Lee, "Shady Nook Farm" Virginia Rt 2, tel Virginia, twp 18, R 10, Sec 20 O120a (1866)
- Schall, Harry (Myrtle) Ch Marie, Arenzville Rt 3, twp 17, R 11, Sec 4 r40a E. Schall (1897)
- *Schall, Harry (Della) Ch Wilma, Irma, Virginia Rt 2, tel Virginia, twp 18, R 11, Sec 25 O8a (1888)
- Schall, John H. (Elsie) Ch Ralph, Harold, Virginia Rt 5, tel 17, R 11, Sec 4 T1a T. Guinther (1908)
- Scheer, August F. (Minnie) Ch Margaret, Beardstown Rt 1, tel Beardstown, twp 18, R 11, Sec 18, O30a (1914)
- *Scheer, Henry (Cora) Ch Martha, William, Caroline, Beardstown Rt 1, tel Beardstown, twp 18, R 11, Sec 18 O240a (1897)
- Scheffer, Wm. D. (Hester) Beardstown Rt 3, tel Virginia, twp 17, R 11, Sec 7 T120a Wm. Delfelmeyer (1860)
- *Schewe, Chas. (Emma) Ch Clarence, Carl, Beardstown Rt 1, tel Beardstown, twp 18, R 11, Sec 5 O240a (1875)
- *Schewe, Emil, Beardstown Rt 1, tel Beardstown, twp 18, R 11, Sec 5 T81a Mrs. Wm. Schewe (1889)
- *Schewe, Wm. F. (Mollie) Ch Lucille, Margaret, Ruth, Beardstown Rt 1, tel Beardstown, twp 18, R 11, Sec 8 O260a (1872)
- Schmidt, Arthur (Velma) Ch Luther, Arenzville Rt 1, tel Arenzville, twp 17, R 12, Sec 29 O120a (1901)
- Schnake, Henry W. (Anna) Ch Fred, Edwin, Albert, Paul, Beardstown Rt 3, tel Arenzville, twp 17, R 12, Sec 21 O320a (1860)
- Schneider, E. C. Beardstown Rt 3, tel Beardstown, twp 17, R 12, Sec 2 O120a (1868)
- Schneider, H. F. (Ella) Ch Frank, Beardstown Rt 3, tel Beardstown, twp 17, R 12, Sec 2 O80a (1867)
- Schnepfer, Fred G. (Anna) Ch John, Edw., Christ, Carrie, Herman, Otto, Beardstown Rt 1, tel Virginia, twp 18, Sec 14 O160a (1903)
- *Schnepfer, John C. (Amelia) Ch Vilma, Elmer, Carl, Beardstown Rt 1, tel Virginia, twp 18, R 11, Sec 15 O90a (1902)
- Schnoover, Henry (Jessie) Ch Ellen, Margaret, Inez, Virginia Rt 2, tel Chandlerville, twp 18, R 10, Sec 10 (1890)
- Schroeder, Wm. F. Virginia Rt 5, tel Virginia, twp 18, R 11, Sec 22 T120a W. F. Schroeder, Sr. (1889)
- Schumacher, J. Herman (Delia) Ch Irene, Mildred, Beardstown Rt 1, tel Beardstown, twp 18, R 11, Sec 9 T112a Geo. Kuhlman (1892)
- Schuman, Fred W. (Clara) Beardstown Rt 3, tel Arenzville, twp 17, R 12, Sec 13 T120a A. Schuman (1883)
- Schweer, Geo. F. (Ella) Ch Ralph, Martha, Francis, Arenzville Rt 1, tel Arenzville, twp 17, R 12, Sec 28 O200a (1870)
- *Scott, Jean H. Ch Etha, Virginia Rt 2, tel Chandlerville, twp 18, R 10, Sec 5 T270a John N. Taylor (1885)
- Seaman, Ella L. Ch Roy, Glenn, Harold, Beardstown Rt 1, tel Beardstown, twp 18, R 11, Sec 16 O245a (1876)
- Settles, A. J. (Vinnia) Ch Minnie, Virginia Rt 3, tel Virginia, twp 17, R 9, Sec 6 T14a J. L. Mathews (1909)
- *Sever, Walter (Ella) Ch Marguerite, Mable, Ashland Rt 2, twp Ashland, Sec 5 O40a (1875)

- ***Severns, W. M.** (Ida) Ch Orville, Wilmer, Howard, **Chandlerville Rt 1**, tel Chandlerville, twp 19, R 8, Sec 30 O192a (1917)
- Shafer, Homer**, **Chandlerville Rt 1**, tel Chandlerville, twp 18, R 9, Sec 36 T10a Mrs. O. P. Shafer (1894)
- ***Shawgo, E. L.** (Minnie) Ch Glenn, **Chandlerville Rt 1**, tel Oakford, twp 19, R 8, Sec 20 T263a Hubbard Bros. (1914)
- Shay, John** (Anna) Ch Margaret, Frances, Mildred, Veda, John, Edna, Emerson, **Beardstown Rt 3**, tel Arenzville, twp 17, R 12, Sec 15 O100a (1905)
- Sherren George** (Anna) Ch Jessie, Lee, Amie, Frank, Ada, Henry, **Virginia Rt 4**, tel Virginia, twp 17, R 10, Sec 11 T213a Geo. C. Chittick (1875)
- Snerrill, Harvey** (Neva) Ch George, **Virginia Rt 6**, tel Virginia, twp 18, R 10, Sec 27 T310a George Nesbit (1884)
- Shive Ott** (Pearl) Ch James, **Virginia Rt 5**, twp 18, R 10 Sec 31 T—a Ed. Biddlecomb (1915)
- ***Shotton, Clyde C.** (Bessie) Ch Catherine, Paul, **Arenzville Rt 3**, tel Arenzville, twp 17, R 11, Sec 22 T120a B. E. Peck (1910)
- Showalter, Ed.** (Ruth) Ch Donovan, Robert, Helen, **Virginia Rt 3**, tel Virginia, twp 18, R 9, Sec 28 T121a Albert Watkins (1888)
- ***Showalter, Wm.** (Ida) Ch Dorothy, Leo, Pauline, **Virginia Rt 6**, tel Virginia, twp 18, R 9, Sec 26 T121a Wm. Higgison (1887)
- Simmons, Oscar A.** (Claudia) **Beardstown Rt 2**, tel 18, R 11, Sec 31 T75a Nordsick-Schmoldt (1900)
- Simpson, W. L.** (Nina) Ch Jack, Cornelius, **Ashland Rt 2**, tel Ashland, twp 17, R 9, Sec 25 (1916)
- ***Sinclair, S. W.** (Ella) Ch Clara, Flora, **Ashland Rt 3**, twp Ashland, Sec 7 (1855)
- ***Sinclair, W. O.** (Eva) Ch Carl, "Sulphur Springs" **Ashland Rt 3**, twp Ashland, Sec 7 O70a (1855)
- Skaggs, J. D.** (Mollie) **Oakford Rt 1**, tel Oakford, twp 19, R 8, Sec 21, O214a (1908)
- Skaggs, Lee** (Minnie) Ch Robert, **Oakford Rt 1**, tel Oakford, twp 19, R 8, Sec 21 T214a J. D. Skaggs (1908)
- Smidley, Frank** **Tallula Rt 1**, tel Tallula, twp 18, R 8, Sec 28 O80a (1883)
- Smith, Chas.** Ch Opal, Clyde, Claude, **Virginia Rt 3**, tel Virginia, twp 18, R 9, Sec 33 T191a W. Elliot (1901)
- Smith, D. N.** (Amanda) Ch Paul, Walter, Roy, Beulah, Lyle, Rama, Ray, Olga, **Virginia Rt 3**, tel Virginia, twp 18, R 9, Sec 31 T120a Wm. Gardley (1904)
- Smith, E. C.** (Louise) Ch Robert, Noah, **Ashland Rt 1**, twp Ashland, Sec 29 T67a G. W. Stout (1892)



DECEMBER DAYS ON THE FARM

- Smith, Ira A. (Ida) Ch Bernice, Sam, Ira, Oakford Rt 1, tel Oakford, twp 19, R 8, Sec 32 O240 (1902)
- Smith, I. N. Ch Laura, Oakford Rt 1, tel Petersburg, twp 19, R 8, Sec 32 O120a (1848)
- *Smith, J. M. (Nellie) Ch Louis, Mable., Ashland Rt 3, tel Ashland, twp 17, R 9, Sec 24 T120a Harm Smith (1882)
- Smith, L. B. (Della) Ch Velma, Sadie, Pearl, Beulah, Chandlerville Rt 1, tel Chandlerville, twp 18, R 8, Sec 5 T80a J. N. Smith (1890)
- Smith, Samuel (Mary) Ch Ruth, Dorothy, Emma, Lowell, Virginia Rt 2, twp 19, R 10, Sec 10 T5a Lennie Fielden (1876)
- Snyder, James O. (Sarah) Ch Ernest, William, Bert, Scott, Chandlerville Rt 1, twp 19, R 9, Sec 36 T40a John Wilkey (1908)
- Snyder, James S., Sr. (Margaret) Ch Chas. Rosa, Grace, Walter, Chandlerville Rt 1, tel Chandlerville, twp 18, R 9, Sec 4 O43a (1875)
- Spicer, J. J. (Elise) Ch Elmer, Virginia Rt 4, twp 17, R 9, Sec 29 T5a Howard Jikisch (1893)
- *Springer, J. L. (Etta) Ch Edward, Arenzville Rt 3, tel Virginia, twp 17, R 11, Sec 23 T110a M. F. Springer (1890)
- Springer, J. S. (Emily) Ch Nellie, Virginia Rt 4, tel Virginia, twp 17, R 10, Sec 12 O163a (1856)
- *Sprinkle, C. J. (Ann) Ch Emway Chandlerville Rt 1, tel Chandlerville, twp 18, R 8, Sec 6 O160a (1901)
- *Sprinkle, E. E. (Emma) Ch Paul, Walter, Chandlerville Rt 1, tel Chandlerville, twp 18, R 8, O80a (1901)
- Staaake, Edw. (Magdalene) Arenzville, Rt 1, tel Arenzville, twp 17, R 12, Sec 32 T120a Henry Tegedar (1892)
- *Staaake, Herman (Lena) Ch Hulda, Alfred, Edward, Julius, Otto, Elmer, Theodore, Herschal, Arenzville Rt 1, tel Merodosia, twp 17, R 12, Sec 20 O586a (1882)
- Stadley, J. N. (Lucy) Virginia Rt 5, twp 18, R 10, Sec 31 O10a (1857)
- Stanley, Lewis (Iva) Ch Chris, Ora, Howard, Beardstown Rt 3, twp 18, R 12, Sec 35 T120a Baker (1868)
- Stanley, Martin (Maggie) Ch Oren, Virginia Rt 6, tel Virginia, twp 18, R 10, Sec 23 O160a (1859)
- Stemming, H. (Mary) Ch John, Ruby, Chandlerville Rt 1, tel Chandlerville, twp 18, R 9, Sec 3 O120a (1917)
- *Stevenson, Charles (Mary) Little Indian, tel Virginia, twp 17, R 10, Sec 26 O127a (1849)
- Stevenson, H. S. (Janette) Ch Day, Little Indian, tel Virginia, twp 17, R 10, Sec 35 O12a T160a R. R. Stevenson (1870)
- Stewart, Daniel (Mary) Beardstown Rt 2, twp 18, R 12, Sec 25 T100a Warner Schute (1882)
- Stigall, James Ed. (Mary) Ch Earl, Charles, Paul, Lena, Virginia Rt 1, twp 17, R 11, Sec 13 T—a R. H. Knight (1877)
- *Stiltz, J. A. (Eva) Ch William, Harry, Lydia, Bernice, "Prairie Grove Farm" Tallula Rt 1, tel Tallula, twp 18, R 8, Sec 33 O100a (1884)
- Stinson, James W. (Lula) Ch Amanda, Irvin, Raymond, Alberta, William, Vernice, Arenzville Rt 3, twp 17, R 11, Sec 20 O40a (1897)
- *Stock, Edw. H. (Carrie) Arenzville Rt 3, tel Virginia, twp 17, R 11, Sec 10 O160a (1886)

"Every dollar the manufacturer spends in advertising represents one hundred cents invested in public good-will toward the products bearing his name, brand or trademark. To allow his goods to fall below his public claims and statements would imperil every dollar of his investment in publicity."

- ***Stock, Philip F.** (Bertha) Ch Paul, Margaret, Charles, "Cotton Wood Farm" **Arenzville Rt 3**, tel Virginia, twp 17 R 11, Sec 10 O380a (1912)
- ***Stock, Ralph C.** (Norma) **Beardstown Rt 3**, tel Beardstown, twp 18, R 12; Sec 34 T160a Minnie Stock (1893)
- Stock, Thos. U.** (Hannah) Ch Helen, Henry, **Arenzville Rt 3**, twp 17, R 11, Sec 9 T130a Rudolph Hendricker (1884)
- Stock, Thomas** Ch Louise, Thomas, Edward, Arthur, Mary, Louise, Lydia, Margaret, **Arenzville Rt 3, Box 27**, tel Virginia, twp 17, R 11, Sec 9 O160a (1843)
- ***Stout, W. C.** (Elida) Ch Verdie, Althea, **Ashland Rt 1**, tel Ashland, twp 17, R 9, Sec 26 O161a (1855)
- ***Stowell, L. R.** (Margaret) Ch Marjorie, "Maple Hill Farm" **Ashland Rt 2**, tel Tallula, twp 18, R 8, Sec 16-21 T360a R. V. Stowell (1885)
- Streeval, M. V.** (Dellia) Ch Owen, Ida, Mary, **Ashland Rt 2**, twp 18, R 8, Sec 16 T—a Wm. Quigg (1917)
- ***Stribling, H. C.** (Edna) Ch William, Glenn, **Ashland**, twp Ashland, Sec 31 O256a (1852)
- ***Stribling, L. E.** (Mable) Ch Dorothy, J. L., **Ashland Rt 2**, tel Ashland, twp 17, R 8, Sec 8 O320a (1888)
- ***Strubble Bros.** **Ashland Rt 2**, tel Tallula, twp 18, R 8, Sec 21 O161a (1890)
- Stubblefield, Robert F.** (Sarah) Ch Mosie, Leslie, Stella, James, Carrie, Beulah, **Virginia Rt 3**, tel Virginia, twp 18, R 8, Sec 27 T225a (Loren B. Thompson (1914)
- Stuhmer, John** (Tena) Ch Lena, John, Tena, George, Dora, **Chandlerville Rt 2**, tel Chandlerville, twp 18, R 9, Sec 14 T240a John Franklin (1910)
- ***Stuke, Edw. H.** (Eva) Ch Margaret, Mildred, Janice, **Beardstown Rt 1**, tel Beardstown, twp 19, R 11 Sec 32 O248a (1868)
- *†**Stuke, J. H.** (Olive) Ch Ronnona, Morena, **Beardstown Rt 1**, tel Beardstown, twp 19, R 11, Sec 33 O100a (Native Son)
- ***Sudbrink, A. E.** (Caroline) Ch Warren, Roy, Elna, **Beardstown Rt 1**, tel Beardstown, twp 18, R 11, Sec 12 O560a (1856)
- ***Sudbrink, Warren C.** (Georgia) **Virginia Rt 4**, tel Virginia, twp 17, R 10, Sec 14 T200a Ed. Sudbrink (1887)
- Summers, Frank E.** (Nicholena) Ch Lloyd, Orin, Clarence, Elmer, Hazel, Ethel, Frank, Elsie, Ace, **Beardstown Rt 3**, tel Beardstown, twp 18, R 12, Sec 26 T80a M. Winkelplinck (1905)
- Surratt, Frank W.** Ch Orville, Irma, Stella, Cynthia, Wilma, **Beardstown Rt 2**, twp 18, R 12, Sec 26 T200a J. W. Mathews (1907)
- ***Sutton, B. R.** (Jennie) **Chandlerville Rt 1**, tel Oakford, twp 19, R 8, Sec 19 O296a (1861)
- *†**Sutton, E. W.** (Nettie) Ch Willard, Nathan, **Chandlerville Rt 1**, tel Oakford, twp 19, R 8, Sec 19 T293a B. R. Sutton (1885)
- Sweeten, Henry** (Lizzie) Ch Clarence, George, **Virginia Rt 4**, twp 17, R 11, Sec 27 T80a O. H. Long (1892)
- Sweatman, Edward** (Mary) Ch Harold, Effie, **Virginia Rt 5**, tel Virginia, twp 18, R 11, Sec 35 O160a (1876)
- ***Sweatman, Frank L.** (Elizabeth) Ch Arthur, William, **Virginia Rt 5**, tel Virginia, twp 17, R 11, Sec 1 O171a (1878)
- Sweatman, Harry** (Gustia) Ch Robert, Margaret, **Virginia Rt 5**, twp 17, R 11, Sec 11 O100a (1889)
- Sweatman, Louis W.** (Lela) **Virginia Rt 5**, tel Virginia, twp 18, R 11, Sec 36 T120a S. Sweatman (1893)
- Sweatman, Otto W.** (Amanda) Ch Bernice, **Virginia Rt 5**, tel Virginia, twp 17, R 11, Sec 2 T120a Sophia Sweatman (1890)
- ***Sweatman, W. M.** (Lena) **Virginia Rt 4**, tel Virginia, twp 17, R 10, Sec 13 T240a Anna Hall (1863)
- Sweeney, Peter**, **Virginia**, tel Virginia, twp 18, R 10, Sec 23 O160a (1872)
- Swift, J. W.** Ch Mamie, Nellie, **Arenzville Rt 1**, twp 17, R 12, Sec 24 T—a Fred Winkleman (1890)

T

- Taapkin, Henry (Stella) Ch Julia, Helen, Myrtle, Roberta, **Chandlerville Rt 1**, tel Chandlerville, twp 18, R 8, Sec 5 T80a John Deuks (1914)
- Taapkin, John D. (Mary) Ch John, Frank, Mamie, Henry, Harry, Anna, Julia, Paul, **Tallula Rt 1**, tel Tallula, twp 18, R 8, Sec 28 O162a
- Talkemeyer Henry (Mamie) Ch Inice, **Beardstown Rt 3**, tel Beardstown, twp 17, R 12, Sec 14 O140a (1874)
- Talkemeyer, Mary Ch Lizzie, Lucy, Henry, Robert, Harry, **Beardstown Rt 3**, tel Beardstown, twp 17, R 12, Sec 14 T160a Harry Talkemeyer (1885)
- Tandy, Edw. (Emma) Ch Ruby, **Beardstown Rt 3**, tel Beardstown, twp 18, R 12, Sec 36 T100a Lafayette Coon (1913)
- Taylor, Angus (Emily) Ch Mildred, William, Miriam, Kenneth, Donald, Christine, Vivian, Miza, "Valley View Farm" **Virginia Rt 2**, tel Chandlerville, twp 18, R 10, Sec 9 O300a (1872)
- *Taylor, Angus (Mary) Ch Katie, **Virginia Rt 4**, tel Virginia, twp 17 R 10, Sec 25 O306a (1846)
- *Taylor, D. A. (Lillian) Ch Blanche, Alice, **Beardstown Rt 1**, tel Chandlerville, twp 18, R 11, Sec 12-13 O280a (1860)
- *Taylor, J. O. (Cora) **Virginia Rt 2**, tel Chandlerville, twp 18, R 10, Sec 11 O358a (1881)
- *Taylor, R. A. (Minnie) Ch Mary, **Virginia Rt 2**, tel Chandlerville, twp 18 R 10, Sec 17 O500a (1882)
- Tegeder, Henry (Sophia) Ch Edwin, Herbert, Reneta, Laura, **Arenzville Rt 1**, tel Arenzville, twp 17, R 12, Sec 29 T309a Geo. Kuhlman (1869)
- Tegeder, John (Dora) Ch Howard, Ada, Ella, **Meredosia Rt 1**, tel Meredosia, twp 17, R 12, Sec 31 T286a Henry Roegge (1901)
- *Theivagt, C. A. Ch Mertis, "Clover Dale Farm" **Chandlerville Rt 1**, tel Chandlerville, twp 18, R 9, Sec 34 O80a (1890)
- Theivagt, Henry (Nevada) Ch Herschal, Ruth, Glenn, Irene, Lafe, Helen, Almond, Wilbur, Charles, **Beardstown Rt 1**, twp 18, R 11, Sec 11 O80a (1881)
- *Theivagt, Wm. (Belle) Ch Wilhelmina, Harry, Grace, Louise, Caroline, **Virginia Rt 2**, tel Chandlerville, twp 18, R 10, Sec 3 O300a (1867)
- Thewagt, Amanda Ch Nellie **Beardstown Rt 1**, tel Beardstown, twp 18, R 11, Sec 2 T2a Wm. H. Hill (1867)
- Thomas, Edward (Cordelia) Ch Ivan, Everett, Melvin, **Virginia Rt 4**, tel Virginia, twp 17, R 10, Sec 11-12 T260a Geo. Chittick (1894)
- Thomas, James B. (Pickett) Ch Warden, Hazel, Guy, Ethel, Craig, Glenn, Edgar, **Virginia Rt 1**, tel Virginia, twp 17, R 10, Sec 1 T100a Robert Knight (1906)
- Thompson, John H. (Carrie) Ch Dolly, William, Henry, Ida, **Bluff Springs Box No. 53**, tel Virginia-Beardstown, twp 18 R 11, Sec 21 Supt. of Cass County Poor Farm (1863)
- *Thompson, John W. (Margaret) Ch Wesley, Earl, Guy, **Beardstown Rt 2**, tel Arenzville, twp 17, R 11, Sec 18 O188a (1905)
- *Thompson, Noah J. (Linenna) **Arenzville Rt 2**, tel Arenzville, twp 17, R 11, Sec 25 T320a R. G. Thompson (1880)
- *Thornley, E. H. (Elsie) Ch Mildred, Emerson, Richard, **Ashland Rt 3**, twp Ashland, Sec 29 O119a (1901)
- *Thornley, James E. "Prairie Home Farm," **Ashland Rt 3**, twp Ashland, Sec 7 O153a (1893)
- *Thornley, Walker (Anna) Ch Lloyd, Edgar, Mary, **Ashland Rt 2**, twp Ashland, Sec 8 O240a (1907)
- Thornton, Shelton (Mary) Ch Frederick, Alma, **Arenzville Rt 1**, tel Meredosia, twp 17, R 12, Sec 31 T203a Thos. K. Condit (1912)
- Timian, Elmer (Mazo) **Virginia Rt 5**, twp 18, R 11, Sec 31 J1a (1895)
- Town, Oscar (Maggie) Ch Frances, Lela, **Tallula Rt 1**, tel Tallula, twp 18, R 8, Sec 9 T5a Henry Ruppel (1901)
- *Treadway, Clarence A. (Mary) **Virginia Rt 5**, tel Virginia, twp 18, R 11, Sec 33 O2a (1843)
- Treadway, R. L. (Blanche) Ch Christine, **Virginia Rt 1**, tel Virginia, twp 17, R 10, Sec 8 T135a J. E. Treadway (1884)

- Treese, Buster** (Etta) Ch Mary, **Arenzville Rt 2**, twp 17, R 11, Sec 35 T—a H. W. Greeley (1912)
- Treter, Lewis M.** (Edith) Ch Arthur, John, Fred, Russell, Darwin, Ralph, Louise, Bendie, **Virginia Rt 1**, tel Virginia, twp 17, R 11, Sec 12 T183a Chas. Huffman & M. M. Woodard (1897)
- ***Tribswasser, J. A.** (Elizabeth) **Virginia Rt 6**, tel Virginia, twp 18, R 10, Sec 34 O31a (1860)
- Tritsch, George** (Rose) Ch Otto, Harry, **Arenzville Rt 3**, tel Virginia, twp 17, R 11, Sec 15 O110a (1862)
- Tritsch, H. E.**, **Arenzville Rt 3**, twp 17, R 11, Sec 15 T140a John McHenry (1893)
- Tritsch, John** (Louisa) Ch Anna, Amelia, Elbert, Matilda, Dorothy, Catherine, Herman, **Arenzville Rt 3**, tel Arenzville, twp 17, R 11, Sec 20 O64a (1887)
- Tritsch, O. J.** **Arenzville Rt 3**, twp 17, R 11, Sec 15 T140a John McHenry (1893)
- True, R. D.** (Dicie) **Ashland Rt 1**, twp 17, R 9, Sec 34 O59a (1907)
- ***Trussell, Frank H.**, **Bluff Springs, Box No. 36**, tel Beardstown, twp 18, R 11, Sec 28, O160a (1894)
- ***Tucke, Ernest** (Sally) Ch Arthur, Mata, Edith, Edwin, **Beardstown Rt 1**, tel Beardstown, twp 18, R 17, Sec 4 O163a (1857)
- Tucker, Charles** (Nettie) Ch Howard, John, Hazel, Helen, Babe, **Beardstown Rt 3**, tel Beardstown, twp 17, R 12, Sec 9 O160a (1897)
- ***Turley, Howard** (Margaret) Ch John, Nora, **Arenzville Rt 3**, tel Arenzville, twp 17, R 11, Sec 23 O160a (1878)
- ***Turley, John A.** (Catherine) **Arenzville Rt 3**, tel Arenzville, twp 17, R 11, Sec 22 T45a Harvard Turley (1879)
- Turner, Asa E.** (Ida) Ch Hazel, Velma, Russell, Grove, **Arenzville Rt 1**, twp 17, R 12, Sec 35 T1a Ed. Sticke (1905)
- Turner, Robert** (Bell) Ch Hazel, Harry, Glenn, Robert, Virgil, Mary Jane, **Virginia Rt 6**, tel Virginia, twp 18, R 9, Sec 30 T320a J. R. Weedakin (1874)
- Turner, Thomas L.** **Virginia Rt 2**, twp 18, R 10, Sec 20 O180a (1861)
- Turner, William** (Mary) Ch Mary, Virginia Rt 5, tel Virginia, twp 17, R 10, Sec 6 O92a W. A. Way (1871)
- Turner, Wm. H.** (Nellie) Ch Irene, Zelma, **Arenzville Rt 3**, tel Arenzville, twp 17 R 11, Sec 20 O20a T8a Horner Briggs (1906)

U

- ***Unland, William G.** (Pearl) Ch Clarence, Gladys, Charles, **Beardstown Rt 1**, tel Beardstown, twp 18, R 11, Sec 17 O280a (1871)

V

- Vail, Moses** (Sarah) Ch Oscar, William, Oliver, **Beardstown Rt 2**, tel Beardstown, twp 18, R 11 Sec 19 O31a (1904)
- Vatthauer, Rev. H.** (Monie) Ch Winfred, Esther, Adelherdt, Walter, Irma, Luella, **Arenzville Rt 1**, tel Merodosia, twp 17, R 13, Sec 25 Pastor of Evangelical Lutheran Immanuel Church (1911)
- ***Vette, Henry**, (Anna) Ch Hilda, William, Henry, Jessie, Herman, Walter, **Beardstown Rt 1**, tel Beardstown, twp 19, Sec 30 O470a (1881)
- ***Vette, William F.** (Clara) Ch Floyd, Clifford, **Bluff Springs**, tel Beardstown, twp 18, R 11, Sec 21 T176a Otto Boensel (1890)
- Vincent, Jacob H.** (Clara) Ch Florence, Rachael, Edgar, **Beardstown, Rt 2**, tel Beardstown, twp 18, R 11, Sec 19 O40a T80a J. W. Newburn (1874)

- Virgin, Frank (Anna) Ch Helen, Virginia Rt 4, tel Virginia, twp 17, R 9, Sec 39 O160a (1877)
- *Virgin, F. C. (Nellie) Ch Mae, Hazel, John, Virginia Rt 4, tel Virginia, twp 17, R 9, Sec 29-30-31, O245a (1875)
- Virgin, John W. (Lou) Ch Dorothy, Norma, Horace, Louise, Virginia Rt 5, tel Virginia, twp 17, R 10, Sec 34 O240a (1871)
- Votsmur, F. C. (Sarah) Ch Monroe, Orville, Luetta, Ashland Rt 2, tel Ashland, twp 17, R 8, Sec 20 T152a J. C. Votsmur (1901)

W

- Waddell, Frank (Nellie) Virginia, tel Virginia, twp 17, R 10, Sec 2 T5a Mrs. Nellie Mills (1881)
- Wagner, Amel (Henrietta) Ch Cora Pearl, Beardstown Rt 1, tel Beardstown, twp 18, R 11, Sec 9 O200a (1864)
- Wagner, Elmer (Ida) Ch Clarence, Raymond, Arenzville Rt 3, twp 17, R 11, Sec 10 T—a Phillip Stock (1888)
- Wagner, L. H. (Minnie) Ch Russell, Wilma, Golden, Virginia Rt 4, tel Virginia, twp 17, R 10, Sec 34 Farm Hand for Orville Hackman (1914)
- Wagner, J. S. (Carrie) Ch Arthur, Mary, Virginia Rt 5, tel Virginia, twp 18 R 11, Sec 35 O80a (1870)
- Wagner, John H. (Elizabeth) Ch Mary, Amelia, Elizabeth, Josephine, Lydia, Rosa, Florence, Edw., George, Elmer, John, Arenzville Rt 3, tel Virginia, twp 17, R 11, Sec 3 O80a (1857)
- *Wahlfeld, Fred (Lizzie) Ch Katherine, Chandlerville Rt 1, tel Chandlerville, twp 19, R 9, Sec 34 T90a Gerhard Wahlfeld (1912)
- Walbert, Huston (Ada) Ch Grace, Glenn, Clyde, Gladys, Virginia Rt 2, tel Virginia, twp 18, R 10, Sec 29 T560a Dick Brockhouse (1913)
- *Walker, G. L. (Ellen) Ch J. R. Chandlerville Rt 2, tel Chandlerville, twp 18, R 9, Sec 15 O136a (1894)
- *Walker, O. B. (Dora) Ch Lawrence, "Maple Grove Farm" Ashland Rt 2, twp Ashland, Sec 16 T133½a Mrs. M. W. Sage (1914)
- Walsh, John (Anna) Ashland Rt 2, twp Ashland, Sec 21 T160a Kelley Estate (1914)
- Walter, August (Sophia) Ch Minnie, Elmer, Harry, Edna, Elving, Ashland Rt 1, twp Ashland, Sec 32 T160a C. C. Mitchell (1912)
- Walter, Mrs. Emma, Ch William, Howard, Virginia Rt 6, tel Virginia, twp 18, R 10, Sec 35 T150a Robert Hall (1867)
- Wankel, C. A. Ashland Rt 3, tel Virginia, twp 17, R 9, Sec 11 T330a Marcellus Petefish (1892)
- Wankel, H. H. (Louise) Ch Ray, Dorothy, Virginia Rt 4, tel Virginia, twp 17, R 10, Sec 22-24-28 T320a M. C. Petefish (1898)
- Wankel, Peter (Ellen) Ch Addie, Edgar, Harry, Pearl, Ernest, Gertrude, Beardstown Rt 2, tel Beardstown, twp 18, R 12, Sec 24 O118a (1856)



J. DRINKWATER AND FAMILY, Rt. 3, VIRGINIA, ILL.

- Wankel, R. E. (May) Ch Dorothy, Harold, Virginia Rt 4, tel Virginia, twp 17, R 9, Sec 7 T200a Mitchell Estate (1887)
- Warner, Frank, Virginia Rt 2, tel Virginia, twp 18, R 10, Sec 17 O80a (1860)
- Warner, Fred (Martha) Virginia Rt 2, tel Virginia, twp 18, R 10, Sec 20 O80a (1860)
- Warner, Henry (Nancy) Virginia Rt 2, twp 18, R 10, Sec 17 T2a Frank Warner (1871)
- *Watkins, Albert (Jennie) Virginia Rt 3, tel Chandlerville, twp 10, R 9, Sec 26 T360a Wm. Watkins (1862)
- Watkins, Allen (Caroline) Ch Ray, Maude, Edith, Ethel, Chandlerville Rt 2, tel Chandlerville, twp 18, R 9, Sec 11 T220a Thos. Watkins (1864)
- Watkins, Elby L. (Rue) Ch Fay, Lloyd, William, Virginia Rt 2, tel Virginia, twp 18, R 11, Sec 13 T240a Harry Houck (1883)
- Watkins, Emanuel (Maude) Ch Gladys Chandlerville Rt 2, tel Chandlerville, twp 18, R 9, Sec 10 T120a Elis Atterberry (1887)
- Watkins, Harry (Erma) Ashland Rt 3, twp 17, R 9, Sec 19 T152a W. L. Sudbrink (1892)
- *Watkins, O. S. (Laura) Chandlerville Rt 1, tel Tallula, twp 18, Sec 9 O80a (1887)
- Watkins, W. G. (Hazel) Ch Idabelle, Franklin, Galen, Philadelphia, tel Virginia, twp 17, R 9, Sec 16 T265a W. M. Gardley (1882)
- Watkins, W. H. (Parthnia) Ch George, Chandlerville Rt 2, tel Chandlerville, twp 18, R 10, Sec 1-12 T170a John Johnson (1853)
- Watkins, Walter L. (Venah) Ch Pauline, Ralph, Irene, Paul, Ledy, Chandlerville Rt 2, tel Chandlerville, twp 18, R 9, Sec 12 T12a Horstman Estate (1889)
- Watkins, Warren G. (Ruth) Ch Hester, Ula, Chandlerville Rt 1, tel Chandlerville, twp 18, R 9, Sec 11 T20a Thomas Watkins (1886)
- *Way, H. D. (Mary) Ch Walter, Virginia Rt 2, tel Virginia, twp 17, R 9, Sec 5 T170a C. W. Savage (1868)
- Way, Lee R. (Ruth) Ch Margaret, Dorothy, Virginia Rt 1, tel Virginia, twp 17, R 11, Sec 14 T1a Wm. Cawford (1889)
- *Webbake, J. A. (Anna) Ch Florence, Helen, Jerome, Fay, Robert, Alvin, Oakford Rt 1, tel Oakford, twp 19, R 8, Sec 33 O170a (1870)
- Weber, Ernest (Millie) Ch Hazel, Beardstown Rt 2, tel Beardstown, twp 18, R 11, Sec 32 T80a E. Arnold (1888)
- Webster, Andy R. (Minnie) Ch Arthur, Elmer, Edna, Irene, Howard, Lewis, Virginia Rt 5, tel Virginia, twp 18, R 11, Sec 35 O80a (1870)
- Webster, C. (Katie) Ch Robert, Lloyd, Virginia Rt 6, tel Virginia, twp 18, R 10, Sec 27-26 T160a W. C. Bowman (1882)
- Wellenkamp, Wm. (Nora) Harvey, Alvin, Meredosia Rt 1, tel Meredosia, twp 17, R 13, Sec 36 T160a Lohman Bros. (1914)
- Wells, Clyde C. (Rosa) Ch Irene, Floyd, Howard, Hazel, Virginia Rt 3, twp 17, R 9, Sec 1 T—a J. A. Cunningham (1908)
- Wells, Wm. A. (Maude) Ch Robert, Theodore, Gerial, Cleon, Lutz, Beardstown Rt 1, tel Beardstown, twp 18, R 11, Sec 7 T200a Nicholas Estate (1887)
- Wessel, Otto (Anna) Ch Harold, Beardstown Rt 1, tel Virginia, twp 18, R 11, Sec 11 O120a (1905)
- Wessel, Wm. (Malinda) Ch Richard, Beardstown Rt 1, tel Beardstown, twp 18, R 11, T5a G. Peterson
- Wessler, Henry (Louise) Ch Amanda, Amelia, Matilda, Agnes, Walter, Alma, Lena, Albert, Arenzville tel Arenzville, twp 17, R 12, Sec 36 O240a (1880)
- White, William (Emma) Ch Percy, Beardstown Rt 1, twp 18, R 11, Sec 10 T200a W. F. Dick (1916)
- Wichser, Walter (Lorena) Ch Robert, Beardstown Rt 1, tel Beardstown, twp 18, R 12, Sec 11 T240a F. W. Meyer (1916)
- *Wildt, Geo. L., Arenzville Rt 3, tel Virginia, twp 17, R 11, Sec 3 T200a Wildt Estate (1882)
- *Wildt, Arthur, Arenzville Rt 3, tel Virginia, twp 17, R 11, Sec 3 T200a Wildt Estate (1882)
- *Wildt, Henry (Minnie) Ch Clara, Leslie, Virginia Rt 1, tel Virginia, twp 17, R 11, Sec 12 O151a (1867)
- Wilhite, Arch (Ethel) Ch Raymond, Virginia Rt 4, tel Virginia, twp 17, R 10, Sec 27 T112a S. A. Way (1891)

- Wilhite, Howard (Abbie) Ch Glenn, Imogene, Isabelle, Ellen, William, Marjorie, Virginia Rt 3, tel Chandlerville, twp 18, R 9, Sec 25 T135a Matte Gore (1887)
- Wilhite, W. E. (Mary) Ch Jessie, Eddie, Virginia Rt 4, tel Virginia, twp 17, R 10, Sec 26 O115a (1887)
- Wilkey, George (Susan) Ch Floyd, Harry, Chandlerville Rt 2, tel Chandlerville, twp 18, R 9, Sec 9-10 T80a H. Glick (1877)
- Wilkey, Harry (Annie) Ch Nellie, Arthur, Beardstown Rt 1, twp 18, R 11, Sec 12 T80a Pete Leoppler (1871)
- Wilkey, Howard E. (Nora) Ch Carl, Alta, Virginia, tel Virginia, twp 18, R 9, Sec 19 T194a Turner Estate (1889)
- Wilkey, John (Eliza) Virginia Rt 2, tel Chandlerville, twp 18, R 10, Sec 4 T 110a Eble Bros. (1865)
- Wilkie, Arch (Ida) Virginia Rt 4, tel Virginia, twp 17, R 12, Sec 12 T77a J. D. Ward (1867)
- Willey, W. Otis (Lottie) Ch Mary, Arenzville Rt 2, twp 17, R 11, Sec 33 T95a Edward Dober (1884)
- Williams, Curtis (Mary) Ch Harry, Esther, Walter, Milton, Sylvia, Myria, Elizabeth, Woodrow, Herschal, Virginia Rt 2, tel Chandlerville, twp 18, R 10, Sec 6 T200a Dr. Lambert (1862)
- Williams, Jerry (Margaret) Ch Gerline, Tallula Rt 1, tel Tallula, twp 18, R 8, Sec 21 T80a Henry Lucht (1917)
- Williams, Lon (Jennie) Ch Jesse, Virginia Rt 3, tel Virginia, twp 18, R 9, Sec 33 O80a (1851)
- Williams, Milt (Mary) Ch Grace, Gladys, Julia, Della, Edna, Virginia Rt 3, tel Virginia, twp 18, R 9, Sec 31 T320a M. Gorley (1903)
- Williams, S. H. (Nora) Ch Wilma, Eugene, Glenna, Norma, Virginia Rt 3, tel Virginia, twp 18, R 9, Sec 34 T320a J. N. Gridley (1901)
- *Williamson, J. S. (Mary) Ch Jessie, Virginia Rt 3, tel Virginia, twp 17, R 9, Sec 4 O160a (1850)
- Wilson, B. H. (Fannie) Ch Vernon, Virginia Rt 4, tel Virginia, twp 17, R 9, Sec 20 T1a John Dunchen (1910)
- Wilson, Chas. (Verna) Ch Leo, Zelma, Novella, Beardstown Rt 3, tel Beardstown, twp 18, R 12, Sec 35 T120a C. E. Smith (1881)
- Wilson, C. J. (Mauve) Ch Clark, Herschal, Robertine, Dorothy, Chandlerville Rt 1, tel Chandlerville, twp 18, R 9, Sec 4 O160a (1866)
- *Wilson, Herman A. (Lillie) Mary, Arenzville Rt 1, tel Arenzville, twp 17, R 12, Sec 32 T120a Henry Tedger (1895)



HOME OF WM. H. WHITTIE, Rt. 2, ARENZVILLE, ILL.

- *Wilson, H. V. (Kittie) Virginia Rt 2, tel Cahnderville, twp 18, R 10, Sec 9 O280a (1867)
- Wilson, John (Emma) Ch Herman, Olin, Loren, Ancel, Beardstown Rt 3, tel Beardstown, twp 17, R 12, Sec 9 O120a (1877)
- Wilson, J. W. (Emma) Ch Elmer, Bes-sie, Rollie, Earl, Henry, Eva, Lillie, Emma, Beardstown Rt 1, tel Beards-town, twp 19, R 11, Sec 29 T240a Harris Estate (1913)
- Wilson, J. W. Chandlerville Rt 1, tel Chandlerville, twp 19, R 9, Sec 33 O160a (1878)
- *Wilson, Lawrence (Georgia) Beards-town Rt 3, twp 17, R 12, Sec 10 O230a (1895)
- Wilson, L. R. W. (Georgia) Beards-town Rt 3, tel Beardstown, twp 17, R 12, Sec 10 T160a W. T. Wilson (1895)
- Wilson, William H. (Lula) Ch Violet, Beardstown Rt 3, tel Beardstown, twp 17, R 12, Sec 10 T120a Mrs. Carner (1882)
- King, James K. (Addie) Virginia Rt 2, tel Chandlerville, twp 18, R 10, Sec 3 T105a A. Wing (1881)
- Winglar, George (Emma) Ch Lelsley, Walter, Bernice, Ellen, Alvie, Ash-land Rt 1, twp 17, Foreman (1892)
- *Winhold, Bertha, Ch Rudolph, Julius, Charles, Lena, Eugene, Paul, Rodo, Hugo, Beardstown Rt 2, tel Virginia, twp 17, R 11, Sec 8 O250a (1846)
- *Winhold, Chas. H. (Mamie) Ch Ber-tha, Virginia Rt 4, twp 17, R 10, Sec 27 O165a (1875)
- Winhold, Eugene S. (Erna) Beards-town Rt 2, tel Beardstown, twp 17, R 11, Sec 18 O80a (1877)
- Winhold, J. W. (Eva) Virginia Rt 1, tel Virginia, twp 17, R 11, Sec 23 O160a (1870)
- Winhold, Mrs. Wm., Ch Ray, Virgil, Virginia Rt 4, twp 17, R 10, Sec 27, O145a (1875)
- Winkelman, A. F. (Elda) Ch Harold, Catherine, Arenzville Rt 1, tel Arenzville, twp 17, R 12, Sec 25 T180a Fred Winkelman (1887)
- Winkelman, Wm. (Edith) Ch Charles, Arenzville Rt 1, tel Arenzville, twp 17, R 12, Sec 25 T200a Fred (1890)
- Winkleman, Fred (Louise) Ch Min-nie, Albert, George, William, Law-rence, Arenzville Rt 1, tel Arenz-ville, twp 17, R 12, Sec 24 O496a (1866)
- Winner, George (Elizabeth) Ch Ver-non, Philadelphia, tel Virginia, twp 17, R 9, Sec 8 T5a Wm. Ross (1914)
- Winner, Roy W. (Katie) Ch Frank, Gussie, Layton, Russell, Lola, Ila, Virginia Rt 4, tel Virginia, twp 17, R 10, Sec 36 Farmhand for Harris Conover (1903)
- Wise, C. H. (Ethel) Goldie, Ada, Car-lyle, Flossie, Leroy, Chandlerville Rt 1, twp 19, R 8, Sec 32 T40a W. E. Milstead (1916)
- Witts, Edward (Olinda) Arenzville Rt 2, tel Arenzville, twp 17, R 11, Sec 34 T240a Chas. Witte (1894)
- *Witte, Julius H. (Martha) Ch Minnie, Pauline, Arenzville Rt 2, tel Arenz-ville, twp 17, R 11, Sec 35 T225a W. H. Witte, Sr. (1884)
- *Witte, Louis (Amanda) Arenzville Rt 2, tel Arenzville, twp 17, R 11, Sec 35 T160a Chas. Witte (1884)
- *Witte, William H. (Sophia) Ch Julius, Mamie, William, Alma, Henry, Dorothy, Harold, Arenzville Rt 2, tel Arenzville, twp 17, R 11, Sec 33 O665a (1857)
- *Wittie, Wm. H. Jr. (Lorna) Ch Lorene, Wilma, Arenzville Rt 2, tel Arenzville, twp 17, R 11, Sec 35 T201a Wm. H. Witte, Sr. (1889)
- Wolf, J. C. (Johanna) Ch Otto, So-phia, Ashland Rt 2, tel Ashland, twp 17, R 10, Sec 36 (1872)
- Wood, Edwin R. (Lillian) Arenzville, tel Arenzville, twp 17, R 11, Sec 31 T166a Geo. Engelbach Estate (1872)
- Wood, J. Arthur (Clara) Ch Carroll, Arenzville Rt 2, tel Arenzville, twp 17, R 11, Sec 33 T153a Eli Woods (1878)
- *Woodward, C. C. (Sophia) Virginia Rt 1, tel Virginia, twp 17, R 11, Sec 24 O320a (1844)
- Woodard, M. M., Virginia Rt 1, tel Virginia, twp 17, R 11, Sec 24 O211a (1847)
- Workman, Ed. (Elsie) Ch Dorothy, Cleon, Stanley, Chandlerville Rt 1, tel Chandlerville, twp 19, R 9, Sec 36 T1- $\frac{1}{2}$ a Anna Workman (1892)
- Workman, Smith (Magdalene) Ch Es-ther, Chandlerville Rt 1, tel Chand-lerville, twp 19, R 9, Sec 35 O80a (1862)
- *Wright, Andrew (Sarah) Ch Joseph, Ashland Rt 3, tel Virginia, twp 17, R 9, Sec 22 O205a (1883)

- Wright, C. C. (Kate) Ch Edith, Helen, Carroll, Virginia Rt 4, tel Virginia, twp 17, R 10, Sec 36 T5a Ray Carver (1887)
- *Wright, George (Laura) Ch Richard, Louise, Alice, Ashland Rt 2, tel Tallula, twp 18, R 8, Sec 17 T255a W. W. Mathew (1877)
- *†Wright, L. W. (Arzella) Ashland Rt 2, tel Chandlerville, twp 18, R 8, Sec 30 O234a (1892)
- Wright, Nate (Mary) Ch Glenn, Ashland Rt 3, tel Virginia, twp 17, R 9, Sec 13-14 T120a D. H. Bailey (1877)
- *Wubker, Chas. (Ollie) Ch Wesley, William, Beardstown Rt 1, twp 18, R 11, Sec 13 T40a Emerich Estate (1882)
- Wubker, J. G. (Etta) Virginia Rt 2, tel Virginia, twp 18, R 10, Sec 20, T98a Wubker Estate (1884)
- Wubker, Lena, Ch Ed. Charles, Carrie, Julia, Addie, Ida, Eavlee, Alma, Virginia Rt 2, tel Virginia, twp 18, R 10, O32a (1852)
- Wyatt, A. E. (Lena) Ch Jessie, Euline, Ashland Rt 2, tel Ashland, twp 18, R 9, Sec 25 T200a Mrs. D. M. Wyatt (1891)

Y

- *Yaple, Edw., Virginia Rt 1, tel Virginia, twp 17, R 11, Sec 11 O80a (1871)
- Yaple, John W. (Dena) Ch Nellie, Virginia Rt 3, tel Virginia, twp 17, R 11, Sec 12 T350a Matt Yaple (1857)
- Young, Hugh (Nannie) Ch Ervie, Fannie, Hazel, Leslie, Dorothy, Ruth, Russell, Glenn, Chandlerville Rt 1, twp 19, R 9, Sec 18, O200a (1915)

Z

- *Zahn, Albert (Mary) Leverne, Delmar, Arenzville, tel Arenzville, twp 17, R 12, Sec 36 T240a Henry Zahn
- *Zahn, Frank (Minnie) Arenzville Rt 1, tel Arenzville, twp 17, R 11, Sec 21 T153a Zahn Estate (1875)
- Zirkle, J. B. (Elizabeth) Ch Claude, Eugene, Loraine, Helen, Harriet, Frances, Virginia Rt 4, tel Virginia, twp 17, R 9, Sec 31 T102a F. E. Virgin (1876)
- Zorn, K. E. (Minnie) Chandlerville Rt 1, tel Chandlerville, twp 19, R 9, Sec 34 T90a Fred Zorn (1873)

The White River Raft

By LEWIS B. MILLER

A Story of Logging in Arkansas and Rafting on the Mississippi

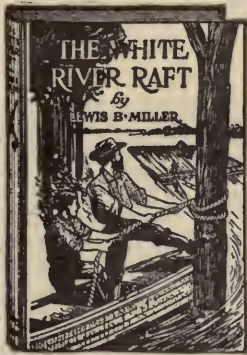

EVERYONE enjoys a good, wholesome story. Stories of the right kind always entertain. They are helps in everyday life and make us better men and women.

Such is the story, "The White River Raft," which recently ran as a serial in *The Farmers' Review*. It is a Largely True Story of a Logging Trip into the Flooded Forests of Arkansas, followed by an Eventful Voyage down the Mississippi. This thrilling narrative opens on the bank of Chouteau's Pond in the City of St. Louis, where the three principal characters meet. The story soon moves down the Mississippi to the flooded White River Forest. Adventure follows adventure in swift succession. There is a meeting with a fleet of flatboats and an exciting experience with gamblers and river pirates; but the most thrilling events

are the snagging of the great steamer, the *River Queen*, and those that take place during the awful raging of a tropical storm, when the raft breaks up and the raftsmen are swept asunder in the pitchy darkness. In spite of these misfortunes, the story reaches a satisfactory conclusion.

All the principal happenings are true, the author having heard them narrated by one of the partners in that ill-fated rafting venture. Number of pages, 430.

SOME REVIEWERS' OPINIONS

THE AMERICAN BOY:—"Not a dull page from first to last."

NEW YORK BOOK-SELLER:—"An ideal adventure story. The wonderful exploits and hair-breadth escapes of the voyagers make one forget bedtime and even the call of hunger."

LONDON (ENGLAND) DAILY GRAPHIC:—"The book is the right stuff, all the time racy, sound and wholesome."

PORTLAND (MAINE) PRESS:—"An absorbingly entertaining book for boys or older people."

"THE WHITE RIVER RAFT" is illustrated—handsomely bound in beautiful colored cloth covers and is printed from clear, readable type on good paper. It is highly commended by ministers, editors, college presidents, farmers and by many of the ablest literary critics, both in this country and in the land beyond the sea. *Suitable for any library or for a birthday, holiday or other present to any relative or friend.*

"The White River Raft" is sent postpaid with a yearly subscription to THE FARMERS' REVIEW

For Only \$1.25

SEND ORDER TO

THE FARMERS' REVIEW, CHICAGO



MASON COUNTY COURT HOUSE, HAVANA, ILL.

HISTORY of MASON COUNTY

MASON county was formed from the counties of Tazewell and Menard by an act approved January 20th, 1841. The adjoining counties or the territory now forming the adjoining counties were all settled prior to Mason. In 1830 to 1835 there were not more than 25 families in the present limits of Mason county. By 1845 it was becoming fairly well settled and was beginning to take a prominent part among the counties of the state.

Among the first white settlers was Osian M. Ross. He located at Havana in the spring of 1829. In 1833 a few other families settled in the vicinity. Dr. Chandler located where the town of Chandlerville is. In 1832 a man by the name of Myers came to Havana; also the Krebaum family about the same date. Mr. Shepherd and Mr. Westervelt located at Matanzas about this time and a Mr. Barns at the Mounds north of Matanzas. Neither of these settlers were troubled by the Indians to any serious extent as settlers were in other parts of the state. Nearly all had left prior to the arrival of the first white settlers. There were a couple of block houses for defense at Havana which had been erected previous to the Black Hawk war.

The first schoolhouse stood on what is now known as the Court House Square. The first schoolhouses in the eastern part of the county were built at Crane Creek and Big Grove. These were used for voting purposes and for religious service. Mr. Lease, Sr., was the first teacher at Big Grove. Rev. Peter Cartwright was the first minister who preached at Havana in 1835.

The formation of the new county had been for some time discussed and in 1841 the act was passed by the legislature and duly approved by the government for that purpose. By the provision of the law, the legal voters of the district which was to compose the county met on the first Monday in April, 1841, and proceeded to elect a sheriff, treasurer and other county officers. The sheriff chosen was Francis Low, then president of the First National Bank. George T. Virgin, John R. Chaney and Abner Baxter were county commissioners.

The population at the time of the organization of the county, as near as can be ascertained, was about two thousand and at the election about four hundred votes were cast.

It was also directed by the legislature that the location of the county seat should be determined and here began a long struggle and rivalry which continued for many years. The two towns which were competitors for the county seat were Havana and Bath. The former was successful in securing the location, but the agitation kept up and an act approved January, 1843, was obtained from the legislature authorizing another election on the second Monday of February of that year. Polls were opened in Havana, Bath and Lynchburg and the question of the county seat was again voted upon. The votes at Havana were for that town and at the others, were against it, with the result that Bath received the majority of votes and was declared the county seat. The records were moved to Bath and the circuit court for 1844

was held there. Bath continued the county seat for eight years. Havana still had aspirations for it, and in February, 1851, legislation was obtained which ordered another election on the second Monday in March, 1851, at which the question was again taken up. Havana was successful this time.

The first white settler in Havana and in the county is believed to have been James Hokum who kept a ferry for Mr. Ross. In 1828 John Stewart settled on the head of Snicarte Island, now in Bath township. In 1829 O. M. Ross built the Ross hotel. In the fall of 1829 the Havana postoffice was established and Mr. Ross was appointed postmaster, making the Havana office two years older than the Chicago postoffice.

Mr. Allen, from whom Allen's Grove was named, lived in Allen's Grove as early as 1830 and had a crop of wheat in the ground during the winter of the terrible snow in 1830 and 1831. He was a squatter.

In 1831 Absalon Mounts settled on Crane Creek and built a mill. The mill was built to run by water, conveyed over the dam through a hollow sycamore log on to a flutter-wheel, but on account of the scarcity of water it was afterwards reconstructed so as to run a part of the time by horse or ox power. It was a rude affair with a pair of ten or twelve-inch stones grinding a bushel and a half of corn per hour when doing its best. Being the first and only mill in the county it was considered a big institution and patronized by all the pioneers far and near.

On the first day of November, 1836, the original plat of the town of Bath was laid out by Abraham Lincoln, deputy surveyor of Sangamon county. Agriculture was the main occupation and not very intensive farming at that. There were no grain elevators in those days and very little money to buy up surplus products, so the farmer was content if he raised enough wheat for his own family and possibly a little to spare to his new settled neighbor. The ground was poorly tilled with rude implements. They made their own houses out of logs—made the bread out of the flour from wheat which they had raised themselves. The women spun the woolen and linen cloth.

Mr. Comwell made the first marker used in the county for corn planting. The old way of plowing furrows and planting with the hoe was too much work for him. He got a saw and auger and an old wagon tongue and made the original marker which laid off four rows instead of one, then he made a "jumper" to cover the corn. At first the neighbors were skeptical and believed it to be just a lazy Yankee notion, but in a year or two it became a fixed institution in the county. In 1868 Mr. Comwell contracted with General Walker to do a job of prairie plowing with a steam plow made in England. The season was wet and the machine was heavy, but it demonstrated that plowing could be done by steam.

An agricultural society was organized in Mason county at Havana in 1854. Under this organization annual fairs were held in Havana.

The first newspaper printed in Mason county was in 1851; "The Mason County Herald," edited and published by McKenzie in the town of Havana.

MASON COUNTY FARMERS' DIRECTORY

ABBREVIATIONS USED IN THIS DIRECTORY

a—Acres; Ch—Children; O—Owner; T—Tenant or Renter; tel—Telephone; twp—Township; Sec—Section; Rt.—Rural Route; Name of wife follows directory name in parenthesis (); Figures at end of information—year directory name became a resident of county; Directory Name and Address are in boldface type; (*) designates owner of an Automobile; (†) Owner of a Tractor.

EXAMPLE

*†Adams, Frank H. (Esther) Ch Mary, Mason City Rt 1, tel Mason City, twp Allens Grove, T640, Sec. 10, Wm. H. Johnson (1872)

MEANS THAT

Frank H. Adams—Name.

(*)—Owns an Automobile.

(†)—Owns a Tractor.

(Esther)—Wife's name.

Ch Mary—Child named Mary.

Mason City Rt 1—Postoffice, Mason City R. F. D. 1.

T640a—Tenant on 640 acres.

tel Mason City—On Mason City Telephone Exchange.

twp Allens Grove—Lives in Allens Grove township.

Sec 10—Section 10.

Wm. H. Johnson—Owner's name.

(1872)—Lived in county since 1872.

A

Abbott, H. A. (Elizabeth) Ch Paul, Raymond, George, Blanche, Helen, Vertes, Carrie, Alice, Saidora Rt 1, tel Chandlerville, twp Linchburg, Sec 23 O240a (1881)

Adams, John K. (Sarah) Ch Ralph, Bale, John, Gladys, Sarah, Lula, Harry, Roy, Mason City Rt 4, twp Salt Creek, Sec 32 T160a Sam Hoblet (1892)

*Ade, H. M. (Lydia) Ch Flossie, Kilbourne, tel Kilbourne, twp Kilbourne, Sec 26 O83a (1871)

*Ade, William (Effie) Ch Howard, Percy, Hazel, Forest City Rt 1, tel Forest City, twp Forest City, Sec 18 T160a White Bros. (1876)

Adelph, John P. (Christina) Ch Carl, San Jose, tel San Jose, twp Allens Grove, Sec 12 O77a (1886)

*Adkins, Fritz (Viola) Ch Edna, Le Roy, Saidora Rt 1, tel Saidora, twp Bath, Sec 5 T100a Mrs. W. T. Adkins (1889)

Adkins, Harry, Saidora Rt 1, tel Saidora, twp Bath, Sec 5 T100a Adkins Estate (1884)

*Adkins, James (Ida) Ch Carl, Mason City Rt 3, tel Mason City, twp Mason City, Sec 9 O80a (1892)

*Adkins, J. C. (Jennie) Ch Rubie, Carrol, Saidora, tel Saidora, twp Bath, Sec 17 O160a (1872)

Adkins, James (Sarah) Ch Virginia, Saidora Rt 1, tel Saidora, twp Bath, Sec 9 T55a Estate of Alvis Adkins (1856)

Adkins, Maggie, Saidora Rt 1, tel Saidora, twp Bath, Sec 5 O40a (1878)

*Adkins, Richard (Mary) Ch Charles, William, Mattie, Bath Rt 2, tel Bath, twp Linchburg, Sec 35 T10a Willis Fatcher (1870)

*Agnew, George M. (Mary) Ch Leona, Mason City Rt 4, tel Mason City, twp Salt Creek, Sec 30 O145a (1860)

*Agnew, Wm. F. (Caroline) Ch Mabel, Pearl, Arilla, Mason City Rt 4, tel Mason City, twp Salt Creek, Sec 18 O120a (1881)

- *Ainsworth, A. T. (Carrie) Ch Irene, Saidora Rt 1, tel Chandlerville, twp Lynchburg, Sec 14 T320a Charlotte Ainsworth (1881)
- *†Ainsworth, C. L. (Lola) Mason City, tel Mason City, twp Mason City, Sec 17 T219a J. J. Ainsworth (1880)
- *Ainsworth, J. W. (Carrie) Ch John, Katherine, Mason City Rt 2, tel Mason City, twp Mason City, Sec 18 T200a J. J. Ainsworth (1883)
- *†Ainsworth, M. L. (DeEtta) "Cloverdale Farm," Mason City, tel Mason City, twp Mason City, Sec 18 T365a W. T. Ainsworth (1887)
- Akin, Leslie (Addie) Ch Edward, Virginia, Mason City Rt 2, tel Mason City, twp Mason City, Sec 29 T70a J. H. Dearborn (1913)
- Akridge, James (Florence) Ch Clara, Beulah, Josfa, Fern, Archie, Bernice, Havana Rt 4, twp Havana, Sec 4 T290a D. Cullainine (1892)
- Albrecht, Harry W. (Lizzie) Ch Sarah, Dorothea, Elizabeth, Freida, Esther, Kilbourne Rt 1, twp Kilbourne, Sec 20 T320a John Betzelberger (1917)
- Allan, E. G. (Ethel) Ch Arthur, Doris, Glenwood, Babe, Mason City Rt 1, twp Allens Grove, Sec 20 T200a T. A. Emloros (1882)
- Allen, B. F. (Emma) Ch Harvard, Mason City Rt 3, twp Mason City, Sec 14 T80a Rosebroro Heirs (1877)
- *Altman, Arthur (Emma) Ch Lulu, Saidora Rt 1, tel Chandlerville-Warren, twp Lynchburg, Sec 20 O20a (1886)
- *Altman, Paul (Mary) Ch Julius, Carl, Saidora Rt 1, tel Chandlerville, twp Lynchburg, Sec 22 T365a C. A. Ainsworth (1886)
- *Ambrust, Frank (Ella) Ch Henry, Clarence, Franklin, Robert, Topeka Rt 2, tel Topeka, twp Quiver, Sec 16 O300a (1868)
- *Ambrust, George (May) Ch Arnold, George, Minnie, Marie, Topeka Rt 2, tel Topeka, twp Quiver, Sec 16 O260a (1868)
- *Armstrong, C. E. (Ruth) Ch Ryal, Katherine, Oakford, twp Kilbourne, Sec 31 T225a Herget Heirs (1894)
- Arnett, A. P. (Anna) Manito Rt 1, tel Forest City, twp Forest City, Sec 21 T160a M. E. M. C. Harry (1912)
- Arnold, Richard (Luoret) Mason City Rt 4, tel Mason City, twp Salt Creek, Sec 12 Farm Hand George Thompson (1917)
- Ary, Claude (Lillie) Ch Harold, Clyde, Katherine, Greenview, II., twp Mason City, Sec 19 Foreman for J. W. Ainsworth (1912)
- Ashurst, Marshall (Marie) Ch John, Pauline, Kilbourne Rt 1, tel Kilbourne, twp Bath, Sec 1—S O35a T120a Mrs. Blunt (1869)
- Ashurst, Mrs. Martha, Kilbourne Rt 1, tel Kilbourne, twp Bath, Sec 1—S O160a (1911)
- Atherton, J. R. (Mary) Ch Nellie, Walter, Hazel, Mason City Rt 1, tel Mason City, twp Allens Grove, Sec 17 T160a Joseph Kehl (1904)
- *Athey, George A. (Sue) Ch Lloyd, Grace, Lee, Lila, Glenn, Fern, Easton Rt 2, tel Easton, twp Pennsylvania, Sec 19 T160a Mrs. M. A. Finer (1870)
- Athey, Oscar (Rosa) Havana Rt 4, twp Havana, Sec 10 T120a Mrs. Sophia Athey (1882)
- Athey, Mrs. Sophie, Havana Rt 4, twp Havana, Sec 10 O120a (1867)
- Athey, Harry L., Popular City Rt 1, tel Easton, twp Sherman, O120a (1876)
- *Atterberry, Ira (I. J.) Ch Beulah, Easton Rt 1, tel Oakford, twp Crane Creek, Sec 1 T400a Henry Herget (1910)
- *Atwater, Sheldon Ch Sheldon, Havana Rt 4, tel Havana, twp Quiver, Sec 15 O350a (1856)
- *Atwater, Harry (Verna) Ch William, Havana Rt 2, tel Topeka, twp Quiver, Sec 15 O160a (1887)
- Auxier, Hoy (Maude) Ch Edith, Ila, Veda, Mason City Rt 2, tel Mason City, twp Salt Creek, T40a Fletcher Auxier (1914)
- Auxier, Wm. F. (Mena) Ch Delta, Mason City Rt 2, tel Mason City, twp Salt Creek, Sec 35 O120a (1852)
- Avery, Dewey (Lillie) Ch Vera, Saidora Rt 1, twp Bath, Sec 9—S Foreman (1902)
- Avery, Henry S. (Sarah) Ch Ethel, Burt, John, Saidora Rt 1, twp Bath, Sec 29 T120a Bradley Institute (1878)
- Avery, David (Rose) Bath Rt 2, tel Warren, twp Lynchburg, Sec 4 O½a (1880)
- Azbell, Adison (Mary) Ch William, Cladeline, Paul, Lucille, Nelson, Elizabeth, Clarence, Manito Rt 1, tel Forest City, twp Forest City, Sec 21 T160a J. W. McHarry (1892)

B

- Bahl, Fred** (Elizabeth) Havana Rt 1, twp Bath, T6a Wm. Oest (1914)
- Bailey, George P.** (Katie) Ch Dorothy, Rhoda, John, Margaret, Bennett, Esther, Forest City Rt 1, tel Forest City, twp Forest City, Sec 29 O250a (1901)
- Balnter, Clyde** (Julia) Ch Calvin, Anna, Mary, Harold, Topeka Rt 1, twp Havana, Sec 26—N T470a A. D. Cullinaine (1914)
- ***Balnter, L. M.** (Lucie) Ch Lester, Topeka Rt 1, tel Topeka, twp Topeka, Sec 22—N T160a Dick Kramer (1911)
- ***Balrrett, Charles S.** (Lena) Ch Maria, Saidora Rt 1, tel Saidora, twp Bath, Sec 17 T180a Thos. Adkins (1894)
- Baker, Ance** (Mary) Ch Earl, Ernest, Phines, Velda, Lillian, Saidora Rt 1, tel Bath, twp Lynchburg, Sec 18 O178a (1906)
- ***Bale, Roy** (Katherine) Ch Neoma, Franklin, Harold, Easton Rt 1, tel Easton, twp Crane Creek, O220a (1885)
- Ballard, L. M.** (Mary) Ch Opal, Louis, Robert, Floyd, Mary, Kenneth, Mason City Rt 2, Sec 17 Foreman for C. T. Ainsworth (1900)
- Ballen, C. M.** (Mattie) Mason City Rt 2, tel Mason City, twp Mason City, Sec 17 T80a Milt Ruble (1899)
- Banks, William** (Elizabeth) Ch Hazel, Harold, Nina, George, Estelle, Nelda, Mable, Kenneth, Bath Rt 2, tel Warren, twp Lynchburg, Sec 18 O40a (1886)
- Barker, Charles** (Lila) Mason City Rt 3, tel Mason City, twp Mason City, Sec 12 T85a W. F. Theobald (1882)
- Barker, Harry A.** (Sarah) Ch Zona, Forest City Rt 1, tel Forest City, twp Forest City, Sec 31 T320a Lacey Estate (1893)
- Barnes, John B.** (Mary) Ch Ida, Gilbert, Alta, Forest City Rt 1, tel Forest City, twp Forest City, Sec 29 O160a (1862)
- Barnes, Frank D.** (Katherine) Ch Mildred, Stanley, Marguerite, Topeka Rt 1, tel Forest City, twp Forest City, Sec 35 T280a W. A. McHenry (1887)
- Barnes, G. A.** (Hattie) Ch Mildred, John, Alfred, Forest City Rt 1, tel Forest City, twp Forest City, Sec 29 T160a John B. Barnes (1877)
- ***Barnett, John** (Malinda) Ch Jackson, Earl, Mason City Rt 1, tel Mason City, twp Allens Grove, Sec 8 O40a (1874)
- Barnett, Lagan** (Mildred) Ch Laura, Wilbur, Edwin, Dora, San Jose Rt 2, tel Mason City twp Allens, Grove, Sec 4 T160a Dr. S. Taylor (1904)
- Barnett, Lorren** (Sadie) Ch Helen, Mason City Rt 2, tel Mason City, twp Mason City, Sec 30 T260a J. H. Dearborn (1882)
- Bartel, C. H.** (Nellie) Ch Ray, Floyd, Blanche, Topeka Rt 1, tel Forest City, twp Forest City, Sec 30 O265a (1872)
- ***Bartels, Frank J.** (Margaret) Ch El-dred, Julian, San Jose Rt 2, tel San Jose, twp Allens Grove, Sec 32 T120a John S. Bartels (1887)
- Bartels, Herman** (Katie) Ch Nelda, Carl, Topeka Rt 1, tel Easton, twp Forest City, Sec 35 T160a John Bartels (1878)
- ***Bartels, John** (Margaret) Ch Henry, Easton Rt 2, tel Easton, twp Pennsylvania, Sec 18 O265a (1882)
- Bartels, Lula** Ch Rudolph, John, Carl, Henry, Delia, Edna, Irene, Nellie, Forest City Rt 2, tel Manito, twp Manito, Sec 2 O64a (1867)
- Bartels, Mr. R. F.** Forest City Rt 2, tel Manito, twp Manito, Sec 2 O80a (1887)
- Bartle, Mrs. Charles** Ch Lillie, Topeka Rt 1, tel Topeka, twp Quiver, Sec 32 O160a (1854)
- Bartman, N. E.** (Matilda) Ch Martin, Raymond, San Jose Rt 1, tel San Jose, twp Allens Grove, Sec 13 T240a John Ainsworth (1893)
- ***Bartman, Redmer** (Hattie) Ch Ralph, Mason City Rt 4, tel Mason City, twp Salt Creek, Sec 29 T340a K. Bartman (1914)
- Barton, Frank** (Ada) Ch Ethel, Virgie, Carl, Wayne, Glenn, Hale, Manito Rt 1, tel Forest City, twp Forest City, Sec 22 T160a L. E. Browning (1877)

- Bastian, L. (Ellen) Ch Blanche, Easton Rt 1, tel Easton, twp Sherman, Sec 33 O84a (1857)
- *Bastian, R. F. (Minnie) Ch William, Dewey, Veda, Ruby, Easton Rt 1, tel Easton, twp Sherman, Sec 14 T200a F. Bastian (1867)
- Batterton, E. G. (Ethel) Ch Pearl, William, Velma, Manito Rt 3, tel Manito, twp Manito, Sec 24 T160a E. G. Bellard (1895)
- *Bawersack, Bert (Lottie) Mason City Rt 2, tel Mason City, twp Mason City, Sec 19 T237a Powers Estate (1877)
- Bayne, Olie (Florence) Ch Ruth, Lillian, Mildred, Mason City, tel Mason City, twp Salt Creek, Sec 22 Farmhand for Thomas J. Caton (1902)
- Beale, Daniel Forest City Rt 1, tel Forest City, twp Forest City, Sec 7 T2a Annie M. Beale (1885)
- *Beard, Alvin H. (Hattie) Ch Leota, Mack, Harry, William, Walter, Mason City Rt 3, tel Mason City, twp Allens Grove, Sec 22 T160a T. J. Galligher (1898)
- *Beck, Herman (Lizzeta) Ch Elsie, Mason City Rt 5, tel Mason City, twp Pennsylvania, Sec 27 O80a (1882)
- *Becker, George (Mary) Ch Russell, Everett, Verna, Mason City Rt 3, tel Mason City, twp Allens Grove, Sec 26 O320a (1869)
- Becker, Palmer E. (Eva) Mason City Rt 3, tel Mason City, twp Mason City, Sec 34 T160a J. P. Becker, Jr. (1895)
- *Becker, William (Addie) Ch Alta, Earl, Lloyd, Mason City Rt 3, tel Mason City, twp Mason City, Sec 34 O160a (1871)
- *Becker, J. P. (Rachel) Ch Charles, Harlie, Henry, Bertha, Mason City Rt 3, tel Mason City, twp Mason City, Sec 34 O1143a (1866)
- Beckman, Miss Elizabeth, Havana Rt 4, twp Havana, Sec 22—S T360a W. Beckman Estate
- Beckman, Chris (Lena) Havana Rt 1, twp Havana, Sec 30—S O320a (1884)
- Beckman, Henry, Havana Rt 4, twp Havana, Sec 22—S T360a W. Beckman Estate (1887)
- *Beckwith, C. F. (Ella) Ch Verla, Alma, Kilbourne Rt 1, twp Kilbourne, Sec 17 O320a (1877)
- *Beckwith, H. A. (Minnie) Ch Desse, Bessie, Kilbourne Rt 1, tel Kilbourne, twp Kilbourne, Sec 16 O27a (1872)
- *Beebe, Alonzo (Lillie) Ch Carrie, Paul, Frank,, Ada, Floyd, Nelson, Helen, Rowland, Forest City Rt 2, tel Manito, twp Manito, Sec 34 T173a Henry Gusta (1877)
- *Beed, Kenneth (Claudia) Ch John, Kenneth, San Jose Rt 2, tel San Jose, twp Allens Grove O240a (1887)
- *Behl, Carl (Catherine) Ch Frieda, Clara, Pauline, Dorothy, Lawrence, Bath, tel Bath, twp Bath, Sec 15 O300a (1887)
- *Behrends, B. K. (Anna) Ch Adolph, Carrie, Freddie, Eddie, Havana Rt 2, tel Topeka, twp Quiver, Sec 13 O1250a (1874)
- *Ehrends, G. T. (Elizabeth) Ch Gail, Dan, Katherine, Elizabeth, "Corn Belt Farm" Easton Rt 2, tel Easton twp Sherman, Sec 14 O400a (1865)
- Behrends, Henry (Anna) Ch Nelda, Walter, Havana Rt 2, twp Havana, Sec 20—N T200a Henry Hahn (1910)
- Behrends, Tony A. (Vemce) Havana Rt 2, twp Havana, Sec 28—N T240a B. R. Behrends (1892)
- *Ehrens, Mrs. Augusta, Ch Harman, Thee, Edith, Hildebrand, Mason Rt 1, twp Pennsylvania, Sec 23 O160a (1896)
- Bell, T. Z. Saidora, tel Saidora, twp Bath, Sec 7 O660a (1871)
- Bell, Geo. T. (Millie) Ch Charles, Camolia, Otis, Otho, Saidora Rt 1, tel Chandlerville, twp Bath, Sec 19 T440a Chris Kraling (1917)
- Bell, Orval (Ollie) Ch Harold, Bath Rt 1, twp Bath, Sec 2—S T260a J. H. Keith (1891)
- Bell, J. J., "Fletcher Farm" Saidora Rt 1, tel Saidora, twp Bath, Sec 7 T520a Fletcher Estate (1873)
- *Bell, C. R. (Eva) Ch George, Wilbur, Saidora Rt 1, tel Saidora, twp Bath, Sec 7 O300a (1888)
- *Bell, Arthur O. (Hortense) Ch Arthur, Virginia, Saidora, tel Saidora, twp Bath, Sec 8 O150a (1876)
- Bell, J. C. (Cora) Havana Rt 2, twp Havana, Sec 31—N T5a Henry Wahn (1895)

- *Bell, D. C. (Maggie) Ch Caroline, Delbert, Leora, Esther, Nina, Clyde, Howard, Gilbert "Lake Side Farm" Kilbourne Rt 1, tel Kilbourne, twp Kilbourne, Sec 7 O200a (1875)
- Bell, Charles F., Saidaora Rt 1, twp twp Lynchburg, Sec 25 O100a (1895)
- *Bell, J. D. (Erma) Ch Lavona, Elva, Irene, Pauline, Havana Rt 2, tel Topeka, twp Quiver, Sec 16 T250a J. W. McHarry (1896)
- Bellas, Ross, Mason City Rt 4, tel Mason, twp Salt Creek, Sec 10 O120a (1856)
- Bender, Walter (Frances) Ch Clarence, Audrey, Mason City Rt 5, tel Mason City, twp Pennsylvania, Sec 8 T160a R. J. Kuhlman (1917)
- *Benham, Roy (Mabel) Ch Russell, Avis, Irma, Howard, Belden, Mason City Rt 4, tel Mason City, twp Salt Creek, Sec 32 O85a (1890)
- Bennett, Chas. (Nannie) Ch Russell, Wayne, Robert, Lloyd, Arthur, Manito Rt 1, tel Manito, twp Manito, Sec 34 T80a Mr. Mansfield (1902)
- Bennett, Ezra (Janie) Ch Clara, Elizabeth, Charles, Easton Rt 2, tel Easton, twp Sherman, Sec 12 T160a C. Whitehead (1903)
- *Bennett, H. (Laura) Ch Mildred, Nina, Harold, Popular City Rt 1, tel Biggs, twp Sherman Sec 28 (1890)
- Bennett, Norma (Mary) Ch Alvin, Gladys, Edgar, Havana Rt 1, twp Havana, Sec 29—S T160a Frank Keist (1883)
- Benscoter, Mrs. Allie B. Ch Harold, Mason City Rt 1, tel Mason City, twp Pennsylvania, Sec 23 aO160 (1869)
- *Benscoter, C. B. (Ollie) Ch Mabel, Laura, Mason City Rt 1, tel Mason City, twp Allens Grove Sec 19 O78a (1868)
- *Benscoter, E. P. (Maude) Teheran, twp Pennsylvania, Sec 33 T—a A. N. Dare.
- Benscoter, Esler P. (Eliza) Mason City, tel Mason City, twp Pennsylvania, Sec 33 O200a (1885)
- Benscoter, Gwin (Allie) Ch Mrs. Alice Higgins, Mason City Rt 1, twp Pennsylvania, Sec 22 T—a J. Newland (1887)
- Benscoter, Jimoson W. (Lula) Ch Melvin, Elizabeth, Helen, Joseph, Mason City Rt 4, tel Mason City, twp Salt Creek, Sec 2 O77a (1857)
- Benscoter, Stewart M. (Lutia) Ch May, Harry, Verdis, Frances, Mason City Rt 4, tel Mason City, twp Salt Creek Sec 3 O80a (1861)
- Benscoter, W. S. (Cora) Ch Luella, Manito Rt 1, tel Forest City, twp Forest City, Sec 22 T326a Thomas Low (1912)
- *Bertel, Geo. H. (Elinyra) Ch Clayton, Topeka Rt 1, tel Topeka, twp Quiver, Sec 32 O20a (1873)
- Biggs, Elizabeth F., San Jose, tel San Jose, twp Allens Grove, Sec 1 O80a (1882)



TROY POND SCHOOL, KILBOURNE TOWNSHIP

- Bingham, Geo. A. (Mary) Ch Eleanor, Lulu, Lena, Albert, Raymond, Merl, Mason City Rt 3 tel San Jose, twp Allens Grove, Sec 21 T271a Mrs. Wm. Bockroitz (1904)
- Bishop, George (Katherine) Bath Rt 1, twp Bath, Sec 9 Farmhand for Summers (1915)
- *Bishop, Dick (Kate) Ch Eddie, Clara, Bath, tel Bath, twp Bath, Sec 10 O190a (1889)
- Bishop, W. A. (Katherine) Ch Wilber, Exia, Bath Rt 1, twp Bath, Sec 10—S T40a E. Summers (1915)
- Black, Alden D. (Martha) Ch Alma, Howard, Harriet, Clyde, Mason City Rt 2, tel Mason City, twp Mason City, Sec 22 O133a (1867)
- Blackburn, Bert G. (Louise) Ch Mont. Leonard, Verna, Herschel, Harold, Mason City Rt 2, twp Salt Creek, Sec 3 T118a D. C. Gallagher (1914)
- Blake, John (Ellen) Ch Pearl, Bath Rt 1, twp Bath, Sec 10-S O40a (1908)
- Blakely, H. L. (Parna) Ch Zelma, Roy, Irma, Harold, Kilbourne twp Kilbourne, Sec 28 O160a (1874)
- *Blakely, Mrs. R. Ch Charles, Oliver, Kilbourne Rt 1, tel Kilbourne, twp Kilbourne, Sec 9 O450a
- *Blakely, Edward Kilbourne Rt 1, tel Kilbourne, twp Kilbourne, Sec 8 O160a
- *†Blakely, Scott (Anna) Ch Dorthea, Kilbourne Rt 1, tel Kilbourne, twp Kilbourne, Sec 17 O160a (1893)
- *Blakely, C. E. L., Kilbourne Rt 1, twp Kilbourne, Sec 9 O160a (1900)
- Blakely, Oliver R., Kilbourne Rt 1, tel Kilbourne, twp Kilbourne, Sec 9 O160a (1902)
- Blakely, Walter (Anna) Kilbourne Rt 2, twp Kilbourne, Sec 10 O220a (1898)
- Blanchard, Isaac (Elsie) Ch Elsie, Silvia, Myrtle, Joseph, Saidora Rt 1, twp Bath, Sec 19 T130 Thos. Adkins (1880)
- *Bleisman, Ralph W. (Martha) Bath Rt 1, tel Bath, twp Bath, Sec 2 T140a L. H. Kramer (1894)
- Blessman, J. H. (Rosa) Ch Velma, Opal, Marie, Ruby, Marjorie, Bath Rt 2, tel Bath twp Lynchburg Sec 2 T240a Mrs. Wm. Blessman (1870)
- Blessman, Geo. A. (Grace) Ch Hubert, Freeman, Arline, Bath Rt 2, tel Bath, twp Lynchburg, Sec 3 T341a Mrs. Anna B. Cassman (1882)
- *Blessman, H. L. (Sarah) Ch Lorena, Mabel, Raymond, Lyman, Bath Rt 2, tel Bath, twp Lynchburg, Sec 3 O394a (1863)
- *Blessman, Walter I. (Catherine) Ch Dwight, Mason City Rt 5, tel Easton, twp Pennsylvania, Sec 9 T160a Derrick Wallace (1895)
- *Blessman, Louis (Mamie) Ch Ruth, Louise, Anna, Joseph, Altgeld, Claude, Mason City Rt 5, tel Teheran twp Pennsylvania, Sec 10 T160a Ben McFadden (1864)
- *Blessman, Henry (Barbara) Ch Ruby, James, Mason City Rt 1, tel Mason City, twp Pennsylvania, Sec 12 T200a H. W. McFadden (1861)
- *Bloem, George (Nellie) Mason City Rt 4, tel Mason City, twp Salt Creek, Sec 10 T40a Robert Dare (1908)
- Bloh, Theodore (Fannie) Ch John, Mason City Rt 1, tel Mason City, twp Pennsylvania, Sec 15 T160a Chas. McHarry (1857)
- *Blunt, L. G. (Etta) Ch Gladys, Clyde, Beulah, Kilbourne Rt 1, tel Kilbourne, twp Bath, Sec 36 T120a T. R. Blunt (1875)
- Blunt, Plennie (Mable) Ch Anna, Samantha, Mildred, Bessie, Bath Rt 2, tel Warren, twp Lynchburg, Sec 31-N T2200a Central Illinois Hunting Club (1894)
- Bock, Jacob, Ch Dorothy, Grace, Mabel, Florence, Kate, Raymond, Mason City Rt 2, tel Mason City, twp Mason City, Sec 23 T80a Ernest Mangold (1910)
- *Bockwitz, C. H. (Lillie) Ch Edna, Verna, Carroll, Mason City Rt 3, tel Mason City, twp Allens Grove, Sec 26 O160a (1867)
- *Bockwitz, John P. (Hannah) Ch Lucille, Florence, John, San Jose Rt 1, tel San Jose, twp Allens Grove, Sec 26 T160a William Bockwitz (1877)
- *Bockwitz F. E. (Edith) Mason City Rt 3, tel San Jose, twp Mason City, T160a Geo. Bockwitz (1892)

- ***Bockwitz, Fred W.** (Flora) Ch Virgil, San Jose Rt 1, tel San Jose, twp Allens Grove, Sec 36 T240a Geo. Bockwitz (1888)
- ***Bockwitz, Henry** (Minnie) Ch Erma, Mason City, tel Mason City, twp Mason City, Sec 5 O155a (1878)
- ***Bolinger, John** (Welzora) Ch Johnnie M. son City, Rt 3, Sec 14 O120a twp Mason City, Sec 14 O120a (1893)
- Booth, John** (Violet) Ch Nellie, Mason City Rt 2, tel Mason City, twp Salt Creek, Sec 35 T8a Thomas Holmes (1885)
- Borgelt, Leo**, Havana Rt 4, twp Havana Sec 5 T449a S. & T. Borgelt (1892)
- Borger, Herman**, (Annie) Ch Herman, Harry, Clara, Matilda, Minnie, Minnie, Edith, Topeka Rt 1, tel Forest City, twp Forest City, Sec 36 T200a Charles Himmel (1905)
- Bortel, C. H.** (Nellie) Ch Raymond, Floyd, Blanche, Topeka Rt 1, tel Forest City, twp Forest City, Sec 25 O265a (1875)
- ***Bortel, Earl** (Kate) Topeka Rt 1, tel Topeka, twp Quiver, Sec 23 T160a John Bortel (1880)
- Bortel, Floyd** (Minnie) Ch Verla, Topeka Rt 1, Forest City, Sec 24 Farmhand for C. H. Bortel (1893)
- Bortell, Elmer** (Emma) Ch Byron, Irene, Verden, Dale, Topeka Rt 1, tel Forest City twp Forest City, Sec 25 T250a John Bortell (1879)
- Bowersock, Jake** (Mary) Ch Harry, Richard, Ray, New Holland Rt 1, tel Mason City, twp Mason City, Sec 35 T100a Frank Donovan (1880)
- ***Bowman, Amos A.** (Maude) Ch Paul, Bernetta, Cecil, Easton Rt 1, tel Easton, twp Crane Creek, Sec 14 O80a (1884)
- ***Bowman, J. B.** (Sina) Mason City Rt 3, tel Mason City, twp Allens Grove, Sec 27 O80 (1855)
- Bowser, E. J.** (Mary) Ch Roy, Bernice, Forest City Rt 1, tel Forest City, twp Forest City, Sec 23 O280a (1854)
- Boyer, H. W.** (Elsie) Ch Hazel, Ethel, Saldora Rt 1, tel Bath, twp Lynchburg, Sec 21 T100a Louis Sarff (1903)
- Boyer, Manuel J.** (Anna) Ch Grace, Alice, Irvin, Mason City Rt 5, tel Easton, twp Pennsylvania, Sec 7 T—a Casper Fisk (1911)
- Boyle, B.** Ch John, "Boyle Farm" Kilbourne, Sec 20 O266a.
- Bradley, Comodore J.** (Carrie) Ch Emmett, Everett, Mason City Rt 2, tel Mason City, twp Salt Creek, Sec 33 O130a (1904)
- Bramwell, Frank** (Estella) Ch Joseph, Mason City Rt 2, tel Mason City, twp Mason City, Sec 30 T175a J. H. Dearborne (1899)
- ***Brandt, C. E.** (Jennie) Ch Fannie, Lizzie, Hazel, Mason City Rt 1, tel Mason City, twp Allens Grove, Sec 30 T160a Mrs. John Donaldson (1867)
- ***Brent, Edward** (Marie) Mason City Rt 4, tel Mason City, twp Salt Creek, Sec 18 O107a (1872)
- Brent, John** (Josephine) Ch Edgar, Kilbourne Rt 1, tel Kilbourne, twp Kilbourne, Sec 8 O160a (1865)
- ***Brent, R. C.** (Leona) Ch Bessie, Des-sie, Donald, Clifford, Kilbourne Rt 1, tel Kilbourne, twp Kilbourne, Sec 26 T260a T. T. Ainsworth (1878)
- ***Brewer, Millard J.** (Maggie) Ch Leona, Doris, Mason City Rt 5, tel Mason City, twp Pennsylvania, Sec 33 T160a J. W. Bell (1876)
- Bridges, Samuel** Kilbourne Rt 1, tel Kilbourne, twp Bath, Sec 26 T1000a Dr. Wilkins (1874)
- Briggs, James** (Lizzie) Ch James, William, Bertha, Martha, Manito Rt 1, tel Manito, twp Manito, Sec 36 O160a (1867)
- Broderick, Schaub** (Etta) Forest City Rt 1, tel Forest City, twp Pennsylvania, Sec 6 T—a Mrs. E. A. Wallace (1916)
- ***Brooks, Frank** (Grace) Ch John, Claire, Lyle, Marjorie, Mason City Rt 5, tel Mason City, twp Pennsylvania, Sec 27 T160a John Brooks (1886)
- ***Brooks, Samuel** (Carrie) Ch Wesley, Mason City Rt 4, tel Mason City, twp Salt Creek, Sec 12 T200a Chas. Wilson (1873)

- Brooks, W. D.** (Flora) Ch Olla, James, Milas, Blanche, Saldora Rt 1, tel Saldora, twp Bath, Sec 17 T460a Thos. Adkins (1897)
- ***Brooks, Wm. H.** (Lillie) Ch Bernice, Howard, Mason City Rt 5, tel Mason City, twp Pennsylvania, Sec 34 O80a (1908)
- ***Brooks, Wm. S.** (Mary) Ch John, Ethel, San Jose Rt 2, tel San Jose, twp Pennsylvania, Sec 1 T160a W. A. McHarry (1905)
- Brown, Arthur L.** (Fannie) Ch Louis, Francis, Mason City Rt 1, tel Mason City, twp Mason City, Sec 5 O5a (1877)
- ***Brown, E. G.** (Alice) Ch Vivian, Dorothy, Earl, Marion, Topeka Rt 2, tel Topeka, twp Quiver, Sec 18 T235a Mrs. Mollie Korrell (1881)
- Brown, James** (Katie) Ch Leslie, Luther, Nannie, Lena, Edna, Marion, Easton Rt 2, tel Easton, twp Pennsylvania, Sec 19 Farmhand for L. Root (1913)
- Brownfield, Haze** (Lena) Ch Frank, Mason City Rt 1, tel Mason City, twp Mason City, Sec 5 T62a Wm. Dodson (1913)
- Brownfield, J. D.** (Alta) Ch Cleo, Howard, Herbert, Clara, Topeka Rt 1, tel Easton, twp Forest City, Sec 34 T240a W. R. Barnes (1904)
- Brownfield, Walter** (Maggie) Ch Edna, Luella, Mason City Rt 2, tel Mason City, twp Mason City, Sec 19 T164a W. A. Covey (1907)
- Brownfield, W. E.** (Minnie) Ch Ruth, Ethel, Mason City Rt 1, tel Mason City, twp Allens Grove, Sec 29 Foreman for G. D. Sutton (1911)
- Brube, Henry** (Lizzie) Ch John, Emma, Meda, Margaret, Harold, San Jose Rt 2, tel San Jose twp Allens Grove, Sec 13 T240a John Ainsworth (1887)
- Bruns, Henry** (Katherine) Ch Elmer, Clara, Havana Rt 4, twp Havana, Sec 10 T240a Henry Hahn (1894)
- Bubert, Charles** (Katherine) Ch Frank, George, Elzlyn, Easton Rt 2, tel Easton, twp Sherman, Sec 12 T160a E. A. Enlow (1856)
- Bubert, Fred** (Minnie) Ch Henry, William, Louise, Matilda, Havana Rt 2, tel Topeka, twp Quiver, Sec 13 T200a James Walton (1857)
- Buchanan, F. M.** (Esther) Ch Etta, Lucy, John, Charles, Albert, Arthur, Forest City Rt 1, tel Forest City, twp Forest City, Sec 18 T80a John White (1909)
- ***Budke, H. G.** (Mitalda) Ch Adolph, Popular City Rt 1, tel Easton, twp Sherman, Sec 21 T240a John Chas. (1882)
- Budke, Richard** (Louisa) Ch Hendrick, Havana Rt 1, twp Havana, Sec 19-S T200a W. D. Frye (1887)
- Buntjes, Henry** (Elizabeth) Ch Edward, Havana Rt 1, twp Havana, Sec 17-S O100a (1887)
- ***Burnham, Henry P.** (Elizabeth) Ch Pansy, Sarah, Laura, Carol, Phileta, Mason City Rt 2, tel Mason City, twp Salt Creek, Sec 28 O200a (1867)
- ***Burrell, Samuel** (Pearl) Ch Grace, Mary, Bath Rt 2, tel Bath, twp Lynchburg, T2a James Fletcher (1903)
- Burress, John C.** (Amanda) Ch Cecil, Christine, Howard, Forest City Rt 1, tel Forest City, twp Pennsylvania, Sec 4 T160a Isaac Reed (1917)
- Burton, J. B.** Ch Marion, Browning, twp Lynchburg, Sec 2-W (1897)
- Busch, Edwin J.** (Lucille) Mason City Rt 1, tel Mason City, twp Pennsylvania, Sec 13 T160a S. W. Wilson (1910)
- Busche, Herman, Sr.** (Minnie) Mason City Rt 1, tel Mason City, twp Allens Grove, Sec 30 O320a (1910)
- ***Busch, Louis** (Gretchen) Ch Margaret, Louise, Mason City Rt 3, tel Mason, twp Allens Grove, Sec 28 T240a John Taylor (1888)
- ***Buse, Dietrich** (Anna) Ch Charles, Mason City Rt 2, tel Mason City, twp Salt Creek, Sec 23 T176a Henry Buse (1914)
- ***Butler, Jerome** (Elva) Ch Loyal, Eva, Mildred, Saldora Rt 1, twp Lynchburg, Sec 24 T216a Kate Roloff (1876)
- Butler, Nathan** Ch Robert, Mattie, Mason City Rt 2, twp Mason City, Sec 29 T15a J. H. Dearborn (1913)
- Buxton, Benjamin** (Stella) Ch Helen, Eugene, Florence, Havana Rt 2, twp Havana, T200a Louis Hahn (1880)

C

- Campbell, S. C. (Stella) Ch Clarence, Ethel, Myrtle, Manito Rt 1, twp Manito, Sec 36 T93a Whiteford Estate (1915)
- *Canada, J. H. (Lizzie) Ch Bertha, Lizzie, Octava, Mary, Mason City Rt 2, twp Mason City, Sec 28 O285a (1907)
- Canada, R. H. (Ellen) Ch Eldrich, Mattie, Esther, Babe, San Jose Rt 2, tel San Jose, twp Allens Grove, Sec 4 T25a Lucy Cogdell (1897)
- Cannon, John (Mary) Ch Walter, Thomas, Patsie, Nora, Nancy, James, Julia, Paul, Lee, Winifred, Forest City Rt 1, tel Forest City, twp Forest City, Sec 33 T320a T. D. Rowley (1872)
- Cannon, Walter C. Forest City Rt 1, tel Forest City, twp Forest City, Sec 17 T160a Mike Rowley (1888)
- Cappel, Geo. (Ellie) Manito Rt 1, tel Manito, twp Manito, Sec 24 O200a (1887)
- Carlock, Walter (Margaret) Ch Arnold, Wilmer, Saida Rt 1, tel Bath, twp Lynchburg, Sec 13-W T220a Jackson Sarff (1890)
- Carmichael, Edward (Effie) Mason City Rt 2, twp Salt Creek, Sec 22 Farmhand for Thomas F. Mulford (1917)
- Carpenter, A. C. (Effie) Ch Virgel Alger, James, Emmerson, Paul, Urvan, Ball Rt 2, twp Lynchburg, Sec 4 O $\frac{1}{2}$ a (1880)
- Carter, Charles (Kittie) Ch Harold, Herbert, Gladys, Alberta, Forest City Rt 1, tel Forest City twp Forest City, Sec 23 T160a Fred Sanman (1877)
- Carter, J. W. (Mary) Ch Carol, Garrett, Natrona, tel San Jose, twp Allens Grove, Sec 14 T190a J. B. Abbott (1872)
- Carter, L. C. (Laura) Ch Earl, Kilbourne Rt 2, twp Kilbourne, Sec 26 O80a (1874)
- Cates, Jasper Ch Leda, Marie, Ralph, Mason City Rt 1, twp Allens Grove, Sec 18 Foreman for H. N. Hoffman (1915)
- *Caton, Thomas J. (LaDora) Ch John, Mason City Rt 2, tel Mason City, twp Salt Creek, Sec 22 O240a (1916)
- Cave, Mrs. A. H. Ch Loyd, Lula, Helen, Easton Rt 2, twp Sherman, Sec 27 T400a G. C. McFadden (1866)
- Cave, Earl W. (Frieda) Ch Glen, Raymond, Mildred, Frances, Easton Rt 2, tel Easton, twp Sherman, Sec 22 T300a Mr. B. McFadden (1896)
- Cave, W. M. (Sylvia) Ch Mildred, Myrtle, Kilbourne Rt 2, twp Kilbourne, Sec 23 T90a W. H. Shults (1889)
- Cawood, Allen (Lucy) Ch Edna, Saida Rt 1, tel Warren, twp Bath, Sec 18-SW Foreman for T. E. Friend (1872)
- Chaney, Joseph (Ada) Ch Theodore, Lucille, San Jose Rt 2, twp Allens Grove, Sec 27 T80a Deveris Heirs (1908)
- Chestle, Thomas Saida Rt 1, twp Bath, Sec 19 T1a Charles Friend (1897)
- Childs, A. L. (Anna) Ch Bert, Ruby, Mason City Rt 3, tel Mason City, twp Allens Grove, Sec 29 T160a The Childs Estate (1867)
- Chrisman, W. C. (Bertha) Ch Merlyn, Virgil, Manito Rt 1, tel Manito, twp Manito, Sec 25 T160a Henry Worrer (1913)
- *Christy, Patrick (Mary) Ch Lizzie, Frank, James, Leo, Mason City Rt 3, tel Mason City, twp Mason City, Sec 11 O160a (1884)
- Church, J. T. (Bertis) Ch Pauline, Esther, James, Havana Rt 2, twp Havana, Sec 28-N O160a (1914)
- Clauser, George (Etta) Ch Mable, Jessie, Thelma, Chester, Paul, Manito Rt 1, tel Manito, twp Manito, Sec 24 T80a John Meeker (1887)
- Clark, A. H. Ch Louna, Alta, Alice, John, Fred, Bertie, Margaret, Gusie, Saida Rt 1, twp Bath, Sec 8 T300a L. F. Kieth (1895)
- *Clark, Ernest G. (Bessie) Ch Virgil, Bath Rt 1, tel Kilbourne, twp Bath, Sec 2-S T100a H. L. Clark (1908)

- *Clark, Ed. (Katherine) Kilbourne Rt 2, tel Kilbourne, twp Crane Creek, Sec 19 T120a J. Hawks (1880)
- Clark, Henry L. (Alice) Kilbourne Rt 1, tel Kilbourne, twp Bath, Sec 2-S O40a (1908)
- *†Clark, Leslie L. (Callie) Ch Marshall, Zola, Kenneth, Kilbourne Rt 1, tel Kilbourne, twp Kilbourne, Sec 30 T200a Robert Dolbin (1887)
- Clark, Roy (Alva) Mason City Rt 5, twp Mason City, Sec 31 T320a Geo. Mathess (1916)
- *Classen, Jr. George (Mabel) Ch Melvin, San Jose Rt 2, tel San Jose, twp Allens Grove, Sec 36 T160a Mrs. Clark (1888)
- Classen, Jacob (Ella) Ch Marie, Orville, San Jose Rt 1, tel San Jose, twp Allens Grove, Sec 24 T160a Geo. Classen, Sr (1889)
- *Clemons, A. S. (Edith) Ch Mattie, Philip, Stocton, Saldora Rt 1, tel Warren, twp Lynchburg, Sec 18 O100½a (1891)
- Clemons, William (Berdie) Ch Harry, Bath Rt 2, tel Bath, twp Lynchburg, Sec 16 T160a Mrs. Lean Schood (1894)
- Close, W. R. (Hazel) Kilbourne Rt 2, twp Kilbourne, Sec 25 T176a E. A. Sears (1908)
- Cloyes, John Sr. (Georgiana) Ch Fred, Rosa, Julian, Ernest, Saldora Rt 1, tel Bath, twp Lynchburg, Sec 25-SW O508a (1868)
- Cloyes, John R. (Hazel) Bath Rt 2, twp Lynchburg, Sec 34 T220a Mrs. Emma Herring (1888)
- Cobb, Geo. W. (Ara) Kilbourne Rt 2, tel Easton, twp Kilbourne, Sec 13 T40a Cobb Estate (1874)
- *Colb, Roy (Maude) Kilbourne Rt 2, tel Kilbourne, twp Crane Creek, Sec 19 T120a G. H. Yordley (1884)
- *Coddling, C. W. (Edna) Ch Floyd, Clyde, Oakley, Saldora Rt 1, tel Saldora, twp Bath, Sec 15 O420a (1888)
- Comingore, W. E. (Ida) Ch Luella, May, Selia, Roy, Mable, Rosa, Manito Rt 1, tel Forest City, twp Forest City, Sec 22 T80a Startte Estate (1904)
- Conklln, Geo. M. (Laura) Ch Roy, Kilbourne R 1, twp Kilbourne, Sec 5 O53a
- *Connett, Samuel G. (Martha) Ch Lucille, Marie, San Jose Rt 2, tel San Jose, twp Allens Grove, Sec 35 T160a Henry Connett (1891)
- Cook, O. L. (Lulu) Ch Troy, Ruth, Margaret, Mason City Rt 3, tel Mason City, T60a Anna Wakeman (1904)
- Connolly, F. W. (Kathryn) Ch Siamon, William, Joseph, Edward, Oliver, George, Bath Rt 2, tel Bath, twp Bath, Sec 30 T320a Heaton Clark (1913)
- *Coon, Frank (Myrtle) Ch Dorothea, Elizabeth, Kilbourne Rt 1, tel Kilbourne, twp Kilbourne, Sec 4 O500a (1907)
- *Coon, Walter (Adda) Ch Wilma, Mason City Rt 3, tel Mason City, twp Mason City, Sec 9 T80a R. G. Coon (1879)
- *Cooper, Clarence Easton, tel Easton, twp Sherman, Sec 25 (1896)
- *Cooper, Clark (Florence) Ch Gladys, Irwin, San Jose Rt 2, tel San Jose, twp Allens Grove, Sec 10 T200a Mrs. F. A. McCarty (1891)
- Cooper, Charles (Annie) Bath Rt 1, tel Bath, twp Bath, Sec 32 T160a H. Vanetten (1917)
- Cooper, John (Mabel) Bath Rt 2, tel Bath, twp Bath, Sec 30 Foreman for William Cooper (1893)
- Cooper, William Ch William, Mark, Clarence, John, Anna, Bath Rt 2, tel Bath, twp Bath, Sec 30 O160a (1863)
- *Copper, Frank (Mary) Ch Frank, Mason City, tel Mason City, twp Salt Creek, Sec 26 O240a (1870)
- *Corbin, Howard (Bird) Ch Helena, Eugene, Teheran, tel Teheran, twp Salt Creek, Sec 5 T72a Frank Bonham (1897)
- Corbin, Chas. (Lillian) Mason Rt 4, tel Mason, twp Salt Creek, Sec 7 T120a John E. Roll (1897)
- Connett, F. L. (Rosie) Ch Louis, Harold, Florence, San Jose Rt 2, tel San Jose, twp Allens Grove, Sec 32 T320a Margaret Allen (1901)

- Coryell, John (Liza) Ch Arthur, Susie, Bertha, Stella, Forest City Rt 1, tel Forest City, twp Forest City, Sec 36 Farm Hand for J. W. Harmel (1860)
- Cowan, Mary Ch John, Easton Rt 1, twp Salt Creek, Sec 6 O170a (1867)
- *Crafton, Thomas Ch Elmer, Raymond, Bath Rt 1, tel Bath, twp Bath, Sec 29 O280a (1865)
- *Craggs, A. L. (Ida) Ch Clinton, Kilbourne Rt 1, twp Kilbourne, Sec 21 T160a C. V. Craggs (1891)
- Craggs, Geo. (Clara) Ch Mary, Dallas, Walter, Eldred, Kilbourne Rt 1, tel Kilbourne, twp Kilbourne, Sec 4 O50a (1861)
- *Craggs, H. B. (Frances) Kilbourne Rt 2, twp Kilbourne, Sec 22 O180a
- *Craggs, Rossie D. (Pearl) Ch Helen, Kilbourne Rt 1, tel Kilbourne, twp Kilbourne, Sec 4 T180a Henry, George, Herbert, V. P. Turner (1888)
- Craggs, Roy W. (May) Ch Alice, Kilbourne Rt 1, twp Kilbourne, Sec 22 T180a H. B. Craggs (1888)
- Crafton, Charles (Lottie) Ch Dollie, Lorena, Ruby, Nina, James, Bath Rt 2, tel Saidora, twp Lynchburg, T162a James Whitehead (1876)
- *Crane, Geo A. (Della) Ch Edna, Edith, George, Kilbourne Rt 2, tel Kilbourne, twp Kilbourne, Sec 13 O268a (1860)
- Crater, P. M. (Lena) Ch Ralph, Paul, Arnold, Havana Rt 4, twp Havana, Sec 15 O300a (1869)
- *Cross, Stephen R. (Sophia) Ch Harold, Francis, Russell, Mason City Rt 3, tel Mason City, twp Allens Grove, Sec 27 T160a Albert Cross (1893)
- *Cross, Everett (Bessie) Ch Raymond, Kenneth, Marion, Mason City Rt 3, tel Mason City, twp Mason City, Sec 10 T155a Albert Cross (1891)
- Cross, Roy W. (Etta) Ch Lelah, Charles, Richard, Mason City Rt 3, tel Mason City, twp Mason City, Sec 10 T240a L. W. Cross (1884)
- Cross, H. E. (Hazel) Ch Lester, Mason City Rt 3, tel Mason City, twp Mason City, Sec 15 T55a L. W. Cross (1891)
- Crum, A. A. (Nellie) Ch Frank, Erma, Ona, Howard, Lydia, Martha, Elmer, Marshall, Edith, John, Kilbourne, tel Kilbourne, twp Kilbourne, Sec 35 T170a Mrs. M. E. Crum (1863)
- Culver, C. L., Bath Rt 1, tel Bath, twp Bath, Sec 28 O200a (1914)
- *Cunningham, J. H., Easton Rt 2, tel Easton, twp Sherman, Sec 12 T160a John Cunningham (1889)
- Curry, C. H. (Mollie) Three Children, Kilbourne Rt 1, twp Kilbourne, Sec 4 Farm Hand for Henry, George, Herbert & V. P. Turner (1892)
- Curry, M. T. (Mary) Ch Elmer, Thurman, Bath Rt 2, twp Lynchburg, Sec 4 O4a (1912)



GERMAN EVANGELICAL CHURCH AND PARSONAGE, REV. H. A. NORTHNAGLE AND SON IN FOREGROUND

D

- Dammer, John, Saldora Rt 1, twp Bath, Sec 5 O119a (1866)**
- Daniel, Eugene (Alice) Ch Eula, Saldora Rt 1, tel Warren, twp Lynchburg, Sec 23 O200a**
- Daniel, G. L. (Mamie) Ch Essie, Ruby, Kilbourne Rt 2, tel Kilbourne, twp Kilbourne, Sec 15 O214½a (1865)**
- Daniel, Harold, Bath Rt 1, tel Bath, twp Bath, Sec 17 T120a Thos Daniel (1897)**
- *Daniel, H. D. (Peachie) Bath Rt 1, tel Bath, twp Bath, Sec 5 T360a Lot-tie Bell (1890)**
- Daniel, Isley (Lulu) Ch Victor, Verce, Kilbourne Rt 2, tel Kilbourne, twp Kilbourne, Sec 14 T213a J. Walker**
- Daniel, J. I. (Lou) Bath Rt 1, tel Bath, twp Bath, Sec 28 T280a C. E. Walker (1851)**
- Daniel, Walter (Addie) Saldora Rt 1, tel Warren, twp Lynchburg, Sec 24 T80a C. S. Keishow (1880)**
- *Dare, David L. (Melissa) Ch Laura, Mason City Rt 4, tel Mason City, twp Salt Creek, Sec 4 O216a (1865)**
- Dare, Frank H (Sadie) Ch Mabel, Edna, Vera, Dora, Mason City Rt 4, tel Mason City, twp Salt Creek, Sec 9 O334a (1872)**
- *Davenport, S. H. (Millisa) Ch Doris, Phylis, Ruth, Easton, tel Easton, twp Sherman, Sec 35 O52a (1870)**
- *Davis, H. W. (Anna) Ch Leonard, Saldora Rt 1, tel Saldora, twp Bath, Sec 11 T240a Bradley Polyclinic Institute (1915)**
- Davis, Jesse M. (Luella) Ch Teddy, Otis, Howard, Olen, Jessie, San Jose Rt 1, tel San Jose, twp Allens Grove, Sec 23 T158a Mrs. Mangold & Mrs. Bockwell (1907)**
- Davis, John F. (Mary) Ch Benjamin, John, Josephine, Irene, Mason City Rt 4, tel Mason City, twp Salt Creek, Sec 10 O120a (1867)**
- Davis, John (Jodie) Ch Herbert, Ethel, Russell, Mason City Rt 3, twp Mason City, Sec 1 T—a Mr. Cot-ter (1902)**
- Davis, Sr., J. H. (Sarah) Ch Jessie, Kilbourne Rt 1, tel Kilbourne, twp Bath, T100a George Wilkinson (1893)**
- Davis, Mrs. S. W. Ch Bert, Manito Rt 1, tel Manito, twp Manito, Sec 36 O160a (1872)**
- Davis, Warren (Laura) Ch Leslie, San Jose, tel San Jose, twp Allens Grove, Sec 2 T40a V. E. Davis (1877)**
- *Davis, Winton E. (Elsie) Ch Harlin, Merle, Francis, "Alta Vista Farm," San Jose Rt 2, tel San Jose, twp Allens Grove, Sec 2 O120a (1878)**
- *Dean, Wm. (Lulu) Ch James, Merl, Ceasor, John, Bert, Josephine, Viola, Hazel, San Jose Rt 2, tel San Jose, twp Allens Grove, Sec 34 T200a Mrs. Allen (1898)**
- Deiss, John C. (Albertine) Ch Ar-thur, Rudolph, John, Helen, San Jose Rt 2, tel San Jose, twp Allens Grove, Sec 33 T349a Carl Line-roeber (1917)**
- Demonbrun, Francis M. (Almedia) Ch Edward, Reine, Cora, Roy, Eugene, Minnie, Dewey, Mason City Rt 2, twp Salt Creek, Sec 33 T20a Fred Hoehn (1909)**
- *Dennis, E. P. (Sarah) Ch Charles, Hazel, William, Gertrude, Lois, Les-lie, Paul, Mason City Rt 2, tel Ma-son City, twp Mason City, Sec 21 T16a C. C. Donovan (1872)**
- *Dennis, E. W. (Elizabeth) Ch Cecil, Albert, Perry, Thelma, Mason City Rt 1, tel Mason City, twp Allens Grove, Sec 30 T200a Ed. Reine (1877)**
- Denny, Jacob (Pauline) Ch Elsie, Easton Rt 2, tel Easton, twp Sher-man, Sec 1 T240a Geo. Hoff (1880)**
- DeNoubrum, Roy (Fenton) Ch Jas-per, Mason City Rt 1, tel Mason City, twp Allens Grove, Sec 7 T129a Miss M. J. Taylor (1897)**
- *Depue, A. T. (Samatha) Easton Rt 1, tel Easton, twp Crane Creek, Sec 11 O120a (1878)**
- Derverman, Mrs. Mary Ch Maria, Ha-vana Rt 1, twp Havana, Sec 23-S O154a (1867)**

- Desutter, August** (Anna) Ch Clara, Bertha, Revina, Lois, Adolph, Mabel, Charles, **Manito Rt 3**, tel Manito, twp Manito, Sec 30 T200a W. M. Hodhinson (1903)
- Desutter, Louis** (Mary) Ch Bertha, Lena, Emma, August, Irene, Nelson, **Manito Rt 3**, twp Manito, Sec 31 T135a W. L. Starrett (1903).
- ***Devenport, James H.** (Eunice) Ch Bernice, Edgar, Pauline, Kilbourne **Rt 2**, twp Kilbourne, Sec 27 O160a (1893)
- ***Deverman, H. A.**, **Bath Rt 1**, tel Bath, twp Bath, Sec 9 O200a (1877)
- ***Deverman, G. W.** (J. M.) Ch Herbert, Marie, Mable, Walter, George, **Havana Rt 1**, tel Havana, twp Bath, Sec 27-N T160a Diecker Estate (1879)
- ***Deverman, J. H.** (Louise) Ch Velma, Irene, Viola, Wilmer, Leland, "Deverman Farm," **Topeka Rt 1**, tel Topeka, twp Quiver, Sec 29 O225a (1876)
- Deverman, Mrs. Sophia**, **Bath Rt 1**, tel Bath, twp Bath, Sec 35 O240a (1867)
- ***Deverman, W. G.** (Frieda) Ch Daisy, Donald, **Bath Rt 1**, tel Bath, twp Bath, Sec 9 O159a (1877)
- Devore, Chas. R. Ray** (Lillian) **Forest City Rt 1**, tel Forest City, twp Forest City, Sec 28 T160a Anna K. Warner (1912)
- Devore, Mrs. Clara** Ch Charles, Mary, Veldie, John, **Forest City Rt 1**, tel Forest City, twp Forest City, Sec 28 (1912)
- Dew, J. A.** (Dora) Ch Gerald, Charlie, **Havana Rt 1**, twp Havana, Sec 33-S O200a (1892)
- Dew, Rollo E.** (Cordia) Ch Allen, Esther, **Easton Rt 1**, tel Easton, twp Crane Creek, Sec 9 T—a Wm Bastien (1884)
- ***Diers, W. H.** (Sina) Ch Elnora, Raymond, **San Jose Rt 2**, tel Mason City, twp Allens Grove, Sec 4 O244a (1876)
- Dierker, August** (Mary) **Havana Rt 4**, twp Havana, Sec 6 T200a Mrs. C. McKinney (1880)
- ***Dierker, August H.** (Anna) Ch Edward, Rudolph, Mable, "Lakeside Farm," **Havana Rt 1**, tel Havana, twp Bath, Sec 27-N O700a (1858)
- Dierker, Frank H.** (Augusta) Ch Mable, Nelda, Carl, Mariek, Franklin, **Havana Rt 1**, tel Havana, twp Bath, Sec 34 T176a Emma Schmit (1880)
- Dierker, Fred** (May) Ch Ernst Francis, **Havana Rt 1**, twp Havana, Sec 19 T100a Henry Hahan (1877)
- Dierker, Mrs. Henry**, **Havana Rt 1**, tel Havana, twp Bath, Sec 33-NW O208a (1867)
- Dierker, Herman** (Anna) **Havana Rt 1**, twp Havana, Sec 24-S O80a (1845)
- ***Dierker, H. L.**, **Havana Rt 1**, tel Havana, twp Bath, Sec 33-NW O148a (1886)
- Dierker, John** (Mary) Ch Herbert, Otto, Freda, **Topeka Rt 2**, tel Forest City, twp Forest City, Sec 7 O220a (1915)
- Dierker, John F.** (Margaret) Ch Fannie, Louis, **Havana Rt 1**, twp Havana, Sec 24-S O120a (1858)
- ***Dismier, Lewis** (Pearl) Ch Lewis, **Popular City Rt 1**, twp Sherman, Sec 20 T—a McFadden & Co. (1880)
- Dix, H. W.** (Sarah) **Manito Rt 1**, twp Manito, Sec 35 T160a John Ramsey (1916)
- Dixon, S. H.** (Hattie) **Topeka Rt 1**, twp Havana, Sec 25-N O174a (1867)
- ***Dobson, Thomas P.** (Leona) Ch George, Clara, Bernice, Grace, **Easton Rt 2**, tel Easton, twp Pennsylvania, Sec 7 T80a Mrs. Hannah Hovey (1902)
- Dodson, Jesse** (Ella) Ch Claude, **Mason City Rt 5**, tel Mason City, twp Pennsylvania, Sec 35 T160a Miss Kate Hood (1888)
- Dodson, John C.** (Ella) **Mason City Rt 2**, tel Mason City, twp Mason City, Sec 29 T95a J. H. Dearborn (1890)
- Dodson, Wm.** (Fannie) Ch Dora, Minnie, **Mason City Rt 1**, tel Mason City, twp Allens Grove, Sec 17 T120a Ed. Green (1887)
- ***Dolbin, S. M.** (Alice) Kilbourne **Rt 1**, tel Kilbourne, twp Kilbourne, Sec 30 T200a Robert Dolbin (1889)
- ***Donovan, M. A.** (Mayme) Ch Marion, **Mason City Rt 2**, twp Mason City, Sec 26 T240a Frank Donovan (1882)
- ***Donnelly, Frank**, **Topeka Rt 2**, tel Forest City, twp Quiver, Sec 30 Overseer of Clear Lake Fishing Club (1900)

- Dooley, Wm. T. (Cora) Ch Ray, Frank, Loraine, Walter, Mason City Rt 2, tel Mason City, twp Salt Creek, Sec 34 (1912)
- Douse, William (Elizabeth) Ch John, Christopher, Christina, Charles, Elizabeth, Kathryn, Dorothy, Lawrence, Francis, Havana Rt 1, twp Havana, Sec 19 Farm Hand for Chris. Beckman (1916)
- *†Douglas, E. M. (Nellie) Ch Hubert, Mert, New Holland Rt 1, tel Mason City, twp Mason City, Sec 12 O206a (1883)
- Douglas, Willard (Minnie) Ch Millard, Lizzie, Bud, Charles, Elmer, Mason City Rt 3, tel Mason City, twp Mason City, Sec 14 O120a (1868)
- Dow, J. R., Easton Rt 1, twp Crane Creek, Sec 2 (1916)
- *Dowell, Emory A. (Catherine) Ch Leota, Ovetta, Vernon, Martin, Ryan, Mason City Rt 4, tel Mason City, twp Salt Creek, Sec 20 T240a James Walker (1912)
- Downs, William A. (Edith) Easton Rt 1, tel Easton, twp Crane Creek, Sec 36 T120a Mrs. Ellen Downs (1910)
- Doyle, Daniel (Leona) Ch John, Bert, Mason City Rt 4, tel Mason City, twp Salt Creek, Sec 10 T180a John Martin (1874)
- Doyle, Dan (Lillie) Ch Josephine, Mazie, Irene, Marjorie, Mason City Rt 3, tel Mason City, twp Mason City, Sec 36 O100a (1874)
- *Doyle, Edward (Mary) Ch Zelda, Harry, Carl, Helen, Pearl, Mason City Rt 3, tel Mason City, twp Mason City, Sec 35 O140a (1871)
- *Doyle, Mrs. Mary Ch Mary, William, Mason City Rt 3, tel Mason City, twp Mason City, Sec 1 O110a (1885)
- *Doyle, W. B. (Marguerite) Ch Geraldine, Thelma, Morris, Elmo, Marie, Mason City Rt 3, tel Mason City, twp Mason City, Sec 35 O160a (1869)
- *Drake, Dallas E. (Florence) Ch Lyle, Kilbourne Rt 1, tel Kilbourne, twp Kilbourne, Sec 16 T290a Sylvester Drake (1894)
- Drever, Martin (Mary) Ch Elizabeth, Dora, Hulda, Anna, Manito Rt 3, tel Manito, twp Manito, Sec 6 T200a W. H. Cogdall (1903)
- Duncan, Claude (Eva) Ch Fay, Irene, Louise, Claude, Mason City Rt 2, tel Mason City, twp Mason City, Sec 28 T115a J. H. Dearborn (1913)
- Duckett, A. W. (Alice) Easton Rt 1, tel Easton, twp Crane Creek, Sec 16 O320a (1868)
- Dudley, Jessie (Laura) Mason City Rt 3, tel Mason City, twp Mason City, Sec 9 Laborer for Wm. Patterson (1913)
- Dudley, Killis (Avie) Ch Mallie, Guy, Wallace, Delbert, Maynard, Ruby, Mason City Rt 5, tel Mason City, twp Pennsylvania, Sec 30 Farm Hand for A. P. Berryhill (1913)
- Duel, Oran D. (Annie) Ch John, Harold, Clarence, Raymond, Dorothy, Mason City, twp Salt Creek, Sec 27 T220a F. B. Tonlin (1905)
- *Duginger, Louis (Emma) Ch Goldie, Lucille, New Holland Rt 1, tel New Holland, twp Mason City, Sec 36 O103a (1896)
- Dunker, Charles (Cora) Ch Charles, Pearl, Forest City Rt 1, tel Easton, twp Pennsylvania, Sec 5 T160a Mrs. C. Ingersole (1891)
- Dunker, John H. (Sarah) Ch Mabel, Mason City Rt 4, twp Salt Creek, Sec 32 T160a Dave Gallagher (1884)
- Durdle, William (Clara) San Jose Rt 2, tel San Jose, twp Allens Grove, Sec 36 T160a Mr. De Meyers (1917)
- Durdel, W. A. (Sarah) Ch Helen, Manito Rt 3, tel Manito, twp Manito, Sec 5 T175a F. Schoneman (1912)
- Durrett, Rufus (Lou) Ch Grace, Easton Rt 1, tel Easton, twp Crane Creek, Sec 21 O120a (1873)
- Dye, Harry (Nellie) Ch Raymond, Ruth, Helen, Mason City Rt 2, tel Mason City, twp Mason City, Sec 16 T204a Mrs. Jeff Donovan (1836)

“You can buy standard products to as good advantage locally as anywhere else, and your money spent in your home stores will benefit you and your neighbors in many ways.”

E

- *Earl, Geo. N. (Jessie) Ch Vivian, San Jose Rt 1, tel Mason City, twp Allens Grove, Sec 13 T240a J. J. Ainsworth (1892)
- Earhart, Harry B. (Zoe) Ch Helen, Ruth, Kenneth, Mason City Rt 1, tel Mason City, twp Pennsylvania, Sec 12 T160a Wm McHarry (1882)
- *Eaton, W. T. (Elizabeth) Ch Ethel, Melvin, Clarence, Kilbourne Rt 2, tel Easton, twp Kilbourne, Sec 1 T198a Robt. Eaton (1882)
- *Ebken, Henry (Kate) Ch Wilber, Earl, Kilbourne Rt 1, tel Kilbourne, twp Kilbourne, Sec 30 T300a J. C. Lerding (1883)
- Eddy, Elmer (Mary) Ch Alice, Harold, Laura, Ernst, Havana Rt 1, twp Havana, Sec 33-S T85a Geo. Seiltschott (1875)
- Edwards, James (Alice) Ch Mollie, Pauline, Evelyn, Mason City Rt 5, tel Mason City, twp Pennsylvania, Sec 36 Farm Hand for F. W. McHarry (1912)
- Edwards, Thomas (Nennice) New Holland Rt 1, twp Mason City, Sec 13 Foreman for E. M. Douglas (1916)
- *Egglestrna, Isaac (Margaret) Ch Anna, Laura, Edna, Bernice, Harry, San Jose Rt 2, tel San Jose, twp Allens Grove, Sec 12 O77a (1880)
- Ehinke, August (Rosa) Ch August, Matilda, Amelia, Paul, Ruth, Marguerite, Natrona, twp Allens Grove, Sec 14 Laborer for Mrs. S. Hornacke (1890)
- *Eichenauer, William (Hannah) Ch Esther, Kilbourne Rt 1, tel Kilbourne, twp Bath, Sec 13 T300a J. H. Dierker (1889)
- Eidmann, George (Katie) Ch Myrtle, Lawrence, Ada, Louise, Roy, Manito Rt 1, tel Manito, twp Manito, Sec 27 T240a Mrs. Lula Meeker (1903)
- *Eilers, Henry (Lizzie) Ch George, William, Harry, Havana Rt 2, tel Topeka, twp Quiver, Sec 23 T160a Henry Steging (1866)
- Eiler, Louis (Anna) Topeka Rt 2, tel Topeka, twp Quiver, Sec 18 T280a J. W. McHarry (1886)
- Elkins, G. M. (Lizzie) Ch Mabel, Sidney, Edith, San Jose Rt 2, twp Allens Grove, Sec 34 Farm Hand for F. G. Mell (1915)
- *Elmore, Albert H. (Mattie) Ch Flora, Peter, Alberta, Mason City Rt 2, tel Mason City, twp Salt Creek, Sec 13 T400a Chat. Ely (1906)
- *Elmore, Charles R. (Helen) Mason City Rt 1, tel Mason City, twp Mason City, Sec 6 T—a P. C. Elmore (1870)
- *Elmore, Howard (Effie) Mason City Rt 3, tel Mason City, twp Mason City, Sec 9 T80a P. C. Elmore (1879)
- *Elmore, J. G. (Jennie) Ch Dorothea, Ralph, Mildred, Margaret, Mason City Rt 3, tel Mason City, twp Mason City, Sec 2 T160a P. C. Elmore (1873)
- Elmore, Newman (Erma) Ch Norma, Joseph, Earl, "Allens Grove Farm," San Jose Rt 2, tel Mason City, twp Allens Grove, Sec 5 T205a Andrew Houchin (1883)
- *Elmore, Robt. (Margaret) Ch Evelyn, Athol, San Jose Rt 2, tel San Jose, twp Allens Grove, Sec 3 T240a Kenneth Reed (1899)
- *Elmore, Wm. L. (Mollie) Ch Florence, Wilbur, Carrie, Mason City Rt 1, tel Mason City, twp Pennsylvania, Sec 24 O80a (1901)
- *Ellmore, W. W. (Addie) Easton, tel Easton, twp Sherman, Sec 25 O200a (1869)
- Elverman, Adolph N. (Esther) Ch Donald, Havana Rt 4, twp Havana, Sec 22-S T140a Mrs. Aug. Hahn (1889)
- Ely, Eugene (Eliza) Ch Frank, Mason City Rt 4, tel Mason City, twp Salt Creek, Sec 12 O200a (1856)
- Emme, Ewald, Havana, twp Havana, Sec 7 O130a (1891)
- Emme, Miss Freida, Havana, twp Havana, Sec 7 O130a (1889)
- Emme, Herman (Minnie) Ch Henry, Ralph, Adaline, Havana, twp Havana, Sec 5 T260 a Henry Hahn (1879)
- Ermeling Bros., Kilbourne Rt 2, tel Easton, twp Kilbourne, Sec 12 O440a (1866)

- *Estep, Ernest, Popular City Rt 1, tel Easton, twp Sherman, Sec 31 (1896)
- Esselman, Henry (Mergrathen) Ch Herman, Havana Rt 4, twp Havana, Sec 1 O240a (1882)
- Ethel, Emmens (Bessie) Ch Fritz, Inen, Gladys, Bertis, Manito Rt 1, tel Manito, twp Manito, Sec 23 O120a
- Ethel, E. E. (Margaret) Ch Emmons, Orin, Ralph, Vernie, Merlyn, Manito Rt 1, tel Manito, twp Manito, Sec 23 O440a (1904)
- Ethel, Oren (Madge) Manito Rt 1, tel Manito, twp Manito, Sec 23 T120a E. E. Ethel (1902)
- Etherton, Elmer (Ethel) San Jose Rt 2, twp Allens Grove, Sec 6 T230a W. R. Copper (1917)
- Etzen, Benjamin (Sadie) Ch Bernard, Mildred, Eugene, Marion, Mason City Rt 5, tel Teheran, twp Pennsylvania, Sec 21 O207a (1883)
- Evans, John (Chloe) Ch Emert, John, Elmer, Frank, Manito Rt 3, twp Manito, Sec 32 O80a (1887)
- Evans, J. T. (Leona) Ch Esther, Vina, May, Kermit, Lucie, Bath Rt 2, tel Warren, twp Lynchburg, Sec 10 T79a John Smith (1893)
- Everitt, John H. (Myra) Ch Thelma, Elsie, Opal, Harold, Mason City Rt 5, tel Teheran, twp Pennsylvania, Sec 16 T200a Mrs. Rebecca Everitt (1872)
- Everitt, Mrs. Rebecca Ch Charles, Teheran, tel Teheran, twp Pennsylvania, Sec 32 O1½ (1872)
- Everitt, Wm. Ch Fern, Ronald, Lois, Mason City Rt 4, tel Mason City, twp Salt Creek, Sec 3 O160a (1872)
- Ewers, E. T. (Josie) Ch Glen, William, Fred, Roy, Leona, Margaret, Ruth, Florence, Mason City Rt 3, twp Mason City, Sec 16 T268a F. E. Donovan, Sr. (1865)
- Ewers, Ralph (Mabel) Ch Donald, Mason City Rt 5, twp Pennsylvania, Sec 34 Farmhand for Thomas Walker (1897)
- *Eyman, Hugh (Eva) Ch Harry, John Kathryn, Topeka Rt 2, tel Topeka, twp Quiver, Sec 20 T320a Justice Schrons (1889)
- Eyrse, James H. (Kitty) Ch Elmer, Mable, Lucille, San Jose Rt 2, tel San Jose, twp Allens Grove Sec 24 O160a (1875)

F

- *Falkman, William (Ellen) Ch Mable, Edna, Lillian, Edith, Howard, Leota, Lucille, Mason City Rt 3, tel Mason City, twp Mason City, Sec 3 T190a John Thobeld (1869)
- Fangmeyer, Harman (Ethel) Ch Gerald, Joseph, Mildred, Elva, Havana Rt 2, tel Topeka, twp Quiver, Sec 23 T160a J. Webber (1880)
- Fanter, Charles (Elizabeth) Ch Emma, Carl, Louise, Havana Rt 1, twp Havana, Sec 31-S T315a Frank Crum (1897)
- Fanter, John Havana Rt 1, twp Havana, Sec 34-S O80a (1889)
- Faulkner, Sheldon (Jennie) New Holland Rt 1, tel Mason City, twp Mason City, Sec 29 Farmhand for Mrs. Sharp (1890)
- Finch, Mrs. Atra E. Ch Ada, Saidora Rt 1, tel Saidora, twp Lynchburg, Sec 27 O145a (1876)
- Finch, Ernest (Opal) Ch Nyle, Lyle, Oletha, Bath, tel Bath, twp Bath, Sec 8 T20a W. J. Blessmer (1887)
- *Finch, Gilbert (Addie) Ch Mildred, Dorothy, Saidora Rt 1, tel Warren, twp Lynchburg, Sec 21 T385a T. E. Finch (1888)
- Finch, Grover (Kathryn) Ch Thelma, Budella, Saidora Rt 1, twp Lynchburg, Sec 14 T160a Harman Kramer (1881)
- Finch, Mrs. Mable Bath, tel Bath, twp Lynchburg, Sec 36 O160a (1894)
- Finch, W. T. (Sophia) Ch Louis, Maude, Leona, Raymond, Saidora Rt 1, tel Chandlerville, twp Lynchburg, Sec 22 O675a (1853)
- *Finch, Zelmer (Mable) Ch Alin, Bath Rt 2, tel Bath, twp Lynchburg, Sec 36 T350a Willis Fletcher (1894)
- *Fink, Joseph (Bertha) Ch Floyd, Lois, Agnes, Mason City Rt 5, tel Teheran, twp Pennsylvania, Sec 21 O230a (1876)
- Firth, G. A., Easton Rt 1, twp Crane Creek, Sec 3 (1917)

- *Fisk, Casper (Addie) Ch Floyd, Easton Rt 2, tel Easton, twp Pennsylvania, Sec 6 O240a (1871)
- Fisk, John W. (Mary) Ch Walter, Alma, Bertha, Havana Rt 4, twp Havana, Sec 3 O240a (1877)
- Flaharty, J. W., Saidora Rt 1, tel Saidora, twp Lynchburg, Sec 21 T260a Joshua Flaharty (1893)
- Fletcher, Cory (Ida) Ch Loraine, Dillard, Nathan, Elvah, Mason City, tel Mason City, twp Mason City, Sec 8 Laborer for Wesley Huffman (1875)
- Fletcher, Frank (Florence) Ch Carl, Mason City Rt 1, tel Mason City, twp Pennsylvania, Sec 13 (1894)
- *Fletcher, G. T. (Alice) Ch Nathan, Lester, Loyd, Timothy, Morse, Ernest, Elsie, Eula, Bath Rt 2 twp Lynchburg, Sec 35 O200a (1872)
- *Fletcher, J. C. (Mrs. J. C.) Bath Rt 2, tel Bath, twp Lynchburg, Sec 1 O160a (1880)
- Fletcher J, P.. (Henrietta) Ch Ruth, Linus, Howard, Bath Rt 2, twp Warren, twp Lynchburg, Sec 10 O101a (1859)
- *Fletcher, Mrs. Mary E. Ch Edward, Ludicy, Saidora Rt 1, tel Saidora, twp Bath, Sec 7 T—a Estate of E. S. Fletcher (1869)
- Fletcher, Paul (Fannie) Ch Hugo, Bath Rt 1, tel Bath, twp Bath, Sec 20 T120a Earl Lipert (1893)
- *Fletcher, Willis (Mary) Ch Hazel, Joe, Thelma, Vera, Arthur, Roy, Bath Rt 2, tel Bath, twp Lynchburg, Sec 2 O600a (1881)
- *Fletcher, W. P. (Mary) Ch Guy, Ewell, Ruby, Gladys, Bath Rt 2, tel Bath, twp Lynchburg, Sec 8 O160a (1873)
- Folkman, C. E. (Prudence) Ch Frances, Forest City Rt 2, twp Manito, Sec 16 T100a John Folkman (1894)
- Folkman, John (Emma) Ch Ruby, Clayton, Carl, Vera, San Jose Rt 2, tel Forest City, twp Manito, Sec 26 T280a Henry Ross (1872)
- *Forbs, J. E. (Lizzie) Ch Helen, Edith, Easton Rt 1, tel Easton, twp Sherman, Sec 27 T220a Mrs. Lucy Browning (1875)
- Force, Dallis (Clara) Ch Iva, Inez, Frieda, Jessie, Bessie, Oscar, Charles, Saidora Rt 1, twp Bath, Sec 19 T80a Abe Schoemaker (1868)
- Force, G. S. (Ethel) Ch Evelyn, Wilma, Saidora Rt 1, tel Bath, twp Lynchburg, Sec 11 T350a Joseph Ainsworth (1888)
- *Force, T. S. Saidora Rt 1, tel Bath, twp Lynchburg, Sec 11 T350a Joseph Ainsworth (1900)
- Fornoff, Anton (Katherine) Ch Lizzie, Lida, Mary, Henry, Anna, William, Clarence, Manito Rt 3, tel Manito, twp Manito, Sec 5 T200a John Starrett (1902)
- Fortney, William H. (Emma) Ch Rual, Otis, Mrs. Henderleter, Bath Rt 1, twp Bath, Sec 20 T40a John Martin (1909)
- Forsyth, A. H. (Kathlin) Ch Dyva, Grea, Ulmont, Bath Rt 1, twp Bath, Sec 5 T5a Ed. Vuvall (1890)
- Foste, Charles (Emma) Ch Clarence, Fred, Forest City Rt 1, tel Forest City, twp Forest City, Sec 14 O200a (1867)
- Fraleý, Harry (Maggie) Ch Walter, Lillian, Manito Rt 1, tel Manito, twp Manito, Sec 22 T400a E. G. Pollard (1902)
- Frambers, Finley Saidora Rt 1, twp Lynchburg, Sec 25 (1856)
- Frederick, Geo. (Ada) Forest City Rt 1, tel Forest City, twp Forest City, Sec 34 T120a Geo. Keisling (1897)
- Freeman, L. A. (Alma) Ch Everett, Louise, Mason City, tel Mason City, twp Mason City, Sec 5 T127a Mrs. S. A. Freeman
- Freley, Harry (Maggie) Ch Walter, Lillian, Manito Rt 1, tel Manito, twp Manito, Sec 22 T200a E. G. Pollard (1887)
- *Frese, Henry (Rose) Ch August, Mary, Edward, Easton Rt 2, tel Easton, twp Sherman, Sec 4 O240 (1871)
- Frick, Frank W. (Marie) Mason City Rt 2 tel Mason City, twp Mason City, Sec 27 T221a Dr. Cargill (1908)
- *Friedrich, John G. (Gertrude) Ch Harold, Florence, Mable, Paul, Russell, Havana Rt 2, tel Topeka, twp Quiver, Sec 7 O400a (1876)
- Friedrich, Peter Ch Arthur, Irma, Hilda, Neita, Alma, Clyde, Henry, Huleta, Havana Rt 2, tel Topeka, twp Quiver, Sec 1 O140a (1871)

- Friend, Claude (Anna) Kilbourne Rt 1, tel Kilbourne, twp Bath, Sec 35 T220a Menerva Friend (1873)
- *Friend, C. F., Saidora Rt 1, tel Warren, twp Bath, Sec 18-SW T278a Friend Estate (1873)
- Friend, George (Cordella) Ch Lela, Carrie, Alberta, George, Richard, Saidora Rt 1, tel Saidora, twp Bath, Sec 18 O40a (1856)
- Friend, George E. (Eva) Ch Harold, Paul, Clifford, Kilbourne Rt 1, tel Kilbourne, twp Bath, Sec 25 O120a (1880)
- Friend, T. E. (Myrtle) Ch Mary, Saidora Rt 1, tel Warren, twp Bath, Sec 18-SW T230a Friend Estate (1875)
- Frye, G. H. (Margaret) Ch Wilbur, Venica, James, Harman, George, Marie, Alice, Havana Rt 1, twp Havana, T200a Mrs. Anna Speekman (1884)
- Frye, W. D. (Ovina) Ch Julius, Elmer, Dietrich, Fay, Havana Rt 1, twp Havana, Sec 19-S (1887)
- Fuller, Charles (Della) Mason City Rt 4, tel Mason City, twp Salt Creek, Sec 2 T160a H. Thompson (1897)
- Fuller, Harrison Ch Ruby, Mason City Rt 4, tel Mason City, twp Salt Creek, Sec 11 T160a Abe Thompcon (1877)
- Fuller, Wm. (Lottie) Ch Inez, Thelma, Mason City Rt 2, tel Mason City, twp Salt Creek, Sec 16 Farmhand for Horace Whitney (1897)
- Furrer, (Ola) Mason City, tel Mason City, Sec 8 T320a R. M. Ainsworth, (1890)
- *Furrer, E. V. (Ivy) Ch Harry, Katherine, Easton Rt 2, tel Easton, twp Sherman, Sec 24 T200a D. Furrer (1885)
- *Furrer, Frank D. (Elsie) Ch Emory, Buelah, Otho, Ray, Easton Rt 2, tel Easton, twp Pennsylvania, Sec 18 T200a Mrs. Mary Furrer (1875)
- *Furrer, George (Vera) Ch Margaret, Mason City Rt 5, tel Teheran, twp Pennsylvania, Sec 21 T140a J. T. Hurley (1890)
- Furrer, Henry (Nora) Ch Edith, Harland, Easton Rt 1, tel Easton, twp Pennsylvania, Sec 31 T160a George Furrer (1876)
- *Furrer, O. D. (Nina) Ch Alta, Fay, Easton Rt 1, tel Easton, twp Sherman, O160a (1877)
- Furrer, Walter C. (Faye) Ch Loraine, Easton Rt 1, tel Easton, twp Sherman, Sec 36 T160a George Furrer (1894)

G

- Gaddie, Henry (Maude) Ch Mary, Edith, Easton Rt 2, twp Pennsylvania, Sec 30 T80a Morgan Lucas (1196)
- Gallagher, T. J. (Katie) Ch Evaline, Mason City Rt 3, tel Mason City, twp Mason City, Sec 12 O80a (1902)
- Ganson, Chas. M. (Cada) Forest City Rt 2, tel Manito, twp Manito, Sec 3 T160a C. H. Ganson (1867)
- Garlisch, Fred (Minnie) Forest City Rt 1, tel Forest City, twp Forest City, Sec 20 O160a (1908)
- Garlish, Mrs. Emma Manito Rt 3, tel Manito, twp Manito, Sec 33 T160a John Alfs (1893)
- Garlish, Henry Manito Rt 3, tel Manito, twp Manito, Sec 33 T160a John Alfs (1893)
- Garlish, William (Mary) Ch Alfred, Willard, Mildred, Manito Rt 3, tel Manito, twp Manito, Sec 33 O160a (1887)
- Garner, J. M. (Nance) Ch Susie, Easton Rt 1, twp Crane Creek, Sec 21 O20a (1867)
- Garrison, Porter (Clara) Ch Joyce, Mason City Rt 5, tel Mason, twp Pennsylvania, Sec 36 Farmhand for Frank McHarry (1915)
- Garrison, Robt. (Maude) Ch Alice, Gladys, Charles, Mason City, tel Mason City, twp Mason City, Sec 18 Laborer for W. T. Ainsworth (1914)
- *Garretson, W. G. (Etta) New Holland Rt 1, tel New Holland, twp Mason City, Sec 25 T200a Genther Heirs (1912)

- Gathmann, D. H. (Katherine) Ch George, Carl, Henry, Fred, Adolph, Minnie, Forest City Rt 1, tel Forest City, twp Forest City, Sec 28 O160a (1882)
- Gathman, George (Garnet) Forest City Rt 1, tel Forest City, twp Forest City, Sec 17 Farmhand for Mike Rowley (1916)
- Gathman, W. H. (Emma) Ch Ruth, Topeka Rt 1, tel Forest City, twp Forest City, Sec 26 T80a J. H. Wehmhoff (1891)
- *Gellerman, Wm. D. (Dora) Ch Homer, Henry, John, Carl, Mason City Rt 4, tel Mason City, twp Salt Creek, Sec 6 T300a Carl Hergert (1913)
- *Genther, Otto W. (Etta) Ch Roy, Winona, Izetta, Mary, Russell, Mason City Rt 5, tel Mason City, twp Pennsylvania, O160a (1882)
- Gerrietts, John (Mary) Ch Lena, Fannie, Freda, Annie, Forest City Rt 2, tel Manito, twp Manito, Sec 3 T320a Daniel Collins (1902)
- Gibson, Charles R. "Moscow Farm" Bath Rt 2, tel Bath, twp Bath, Sec 19 Herdsman for F. Barrelle (1917)
- *Gilman, Andrew (Silvia) Ch Alma, Howard, Forest City Rt 1, tel Forest City, twp Pennsylvania, Sec 4 T282a George Athey (1885)
- Gilmore, Arthur (Margaret) Ch Russell, Bernice, Cecilia, William, Manito Rt 1, tel Forest City, twp Forest City, Sec 22 T200a J. J. Gilmore (1873)
- Gillimore, C. C. (Sadie) Ch Ulla, Harold, Gladys, Mabel, Forest City Rt 1, tel Forest City, twp Forest City, Sec 31 T80a P. S. Ingersoll (1877)
- *Gillmore, Joseph Forest City Rt 1, tel Forest City, twp Pennsylvania, Sec 6 T240a Mrs. E. A. Wallace (1888)
- Gillmore, Thomas (Leota) Easton Rt 1, tel Easton, twp Crane Creek, Sec 22 T120a E. Beckstean (1883)
- Gillmore, William (Elsie) Kilbourne, tel Kilbourne, twp Bath (1891)
- Gilmore, Stephen (Edna) Ch Melvin, Bath Rt 1, twp Bath, Sec 27 T260a D. Cominger (1891)
- Ginn, W. P. (Mary) Ch Dorothea, Mason City Rt 5, tel Mason City, twp Mason City, Sec 5 T192a W. N. Cottrell Heirs (1865)
- Glick, Jr., John (Ora) Havana Rt 2, twp Havana, Sec 29-N T160a John Glick, Sr. (1907)
- Goben, Charles D. (Julia) Ch Fred, Saidora Rt 1, twp Bath, Sec 16-S T300a Thos. Adkins (1873)
- Goben, Elmer (Frances) Ch Emery, Kilbourne Rt 1, twp Kilbourne, Sec 6 T105a Richard Goben (1875)
- *Goben, John Kilbourne Rt 10, tel Kilbourne, twp Kilbourne, Sec 4 T348a Turnes & Hergert (1910)
- Goben, Lee Ora (Hilda) Ch Beulah, Saidora Rt 1, twp Bath, Sec 22-S T160a Bradley Poltearic (1893)
- *Goben, Samuel (Laura) Ch Clay, Raymond, Lena, Bath Rt 1, tel Bath, twp Bath, Sec 13 O82a (1891)
- *Goben, Sephen Kilbourne Rt 20 tel Kilbourne, twp Kilbourne, Sec 9 O340a (1909)
- Lockenour, Frank (Lillie) Ch Mary, Wayne, Helen, Mason City Rt 3, tel Mason City, twp Allens Grove, Sec 27 T140a Geo. & Wm. Baker (1913)
- Gonterman, John (Ruby) Ch Urban, Saidora Rt 1, twp Bath, Sec 5 Foreman for James Whitehead (1891)
- *Gowen, F. A. (Allie) Ch Frank, San Jose Rt 1, tel Mason City, twp Allens Grove, Sec 23 Foreman for F. B. Norton (1914)
- Graff, William (Katie) Ch Christina, Anna, San Jose Rt 2, tel San Jose, twp Allens Grove, Sec 3 T200a John Faulkin (1875)
- Graham, D. Orville (Clara) Ch Ernest, Oscar, Walter, Fern, Havana Rt 2, twp Quiver, Sec 12 Foreman for John Frederick (1883)
- Gray, F. G. (Drusa) Ch Glen, Mable, Saidora Rt 1, twp Lynchburg, Sec 20 O55a (1875)
- Green, General A. (Nancy) Ch James, Mason City Rt 2, tel Mason City, twp Salt Creek, Sec 35 T160a S. Young (1916)
- Green, O. B. (Maggie) Ch Bell, Guy, Forest City Rt 1, tel Forest City, twp Forest City, Sec 7 O5a (1892)
- *Greenhagen, John (Emma) Ch Mildred, Forest City Rt 1, tel Forest City, twp Forest City, Sec 20 T120a Mrs. Liddie Meyers (1883)
- *Gregory, Grover S. (Jessie) Kilbourne Rt 1, tel Kilbourne, twp Kilbourne, Sec 7 T160a W. G. Lesourd (1892)
- Gregory, J. Melvin (Ella) Ch Judith, Easton Rt 1, tel Easton, twp Crane Creek, Sec 2 O260a (1889)

- *Gregory, John S. (Olive) Ch Loe, Leslie, Anna, Wayne, John, Harry, Delbert, Beulah, Donald, Ralph, Pearl, Popular City Rt 1, tel Easton twp Sherman, Sec 30 T320a Marti. Johnson (1871)
- Griffin, John, Mason City, twp Salt Creek, Sec 27 Farm Hand for Oscar Martin (1856)
- Griffin, John Ch John, Charles, Bertha, Ina, Fred, Mason City Rt 4, tel Mason City, Sec 2 T130a Mrs. E. Cadwaleder (1905)
- Griffin, J. L. (Louise) Ch Idela, Emmett, Saidora Rt 1, tel Saidora, twp Bath, Sec 19-SW T240a D. P. H.C.H. (1886)
- *Griffin, J. W. (Sarah) Ch Roscoe, Reta, Ruby, Esther, Carl, Easton Rt 2, tel Easton, twp Sherman, Sec 2 T200a W. W. Stout (1887)
- Griffin, William (Rosa) Ch Ne-ne, Harry, Otha, Paul, John, Saidora Rt 1 Box 108, twp Bath, Sec 19 O1½a (1863)
- Griffin, Roye (Camoba) Ch Florence, Saidora Rt 1, twp Lynchburg, Sec 25 T160a A. Amel Armes (1915)
- Grigsby, E. F. (Anna) Ch Cecil, Nina, Mason City, twp Mason City, Sec 7 O1a (1863)
- Gripp, Joseph (Sophia) Ch Thersy, Ella, Anna, Forest City Rt 1, tel Forest City, twp Manito, Sec 15 O160a (1867)
- Gumbel, Adam (Matilda) Ch George, Ernest, Carl, Ruben, Myra, Erma, Forest City Rt 1, tel Forest City, twp Forest City, Sec 24 O280a (1852)
- Gumbel, E. F. (Georgie) Ch Clyde, Helen, Doris, Forest City Rt 1, tel Forest City, twp Forest City, Sec 24 T160a John Kramer (1885)
- Gumbel, H. C. (Amelia) Ch Clarence, Paul, Byron, George, Nelson, Hazel, Forest City Rt 2, tel Forest City, twp Manito, Sec 15 O120a (1882)

H

- Haak, William (Freda) Ch Arnold, Anna, Ernest, Fred, Forest City Rt 1, tel Forest City, twp Forest City, Sec 19 T80a Mrs. Powell (1916)
- Haberland, Louis (Caroline) Ch Fred, Loney, Albert, San Jose Rt 2, tel San Jose, twp Allens Grove, Sec 2 T32a C. E. Freeman (1906)
- Haberland, William (Dora) Ch Anna, Clarence, San Jose Rt 2, tel San Jose, twp Allens Grove, Sec 13 Foreman for Geo. Earl (1906)
- Hackman, Arnold (Elsie) Ch Vernon, Havana Rt 2, twp Havana, Sec 33-N T130a Mrs. Eliza Lofton (1891)
- Hackman, Mrs. Eliza Ch Louis, Elizabeth, Lydia, Emma, Havana Rt 4, twp Havana, Sec 3 O110a (1863)
- *Hackman, H. R. (Sarah) Ch Irvin, Julius, Verna, Blanche, Topeka Rt 1, twp Quiver, Sec 24 O120a (1878)
- Hackman, Rudolph (Mabel) Ch Bernice, Havana Rt 2, twp Havana, Sec 29-N T200a Bruce McFadden (1889)
- Hahn, Miss Anna, Havana Rt 4, twp Havana, Sec 16-S T160a M. s. Aug Hahn (1891)
- Hahn, Edgar (Dena) Havana Rt 4, twp Havana, Sec 17-S T160a Henry Hahn (1895)
- *Hahn, Edward (Dena) Ch Elcon, Lenora, Urban, Bath Rt 1, tel Bath, twp Bath, Sec 4 T190a H. L. Hahn (1885)
- *Hahn, Fred H. (Hannah) Havana Rt 1, tel Havana, twp Bath, Sec 35 O175a (1882)
- *Hahn, F. W. (Eda) Ch Clarence, Harry, Alvin, Adolph, Bath Rt 1, tel Bath, twp Bath, Sec 35 O400a (1871)
- Hahn, Henry (Mary) Havana Rt 4, twp Havana, Sec 17-S O430a (1864)
- Hahn, Henry, Havana Rt 2, twp Havana, Sec 31-N O300a (1852)
- *Hahn, H. L. (Hannah) Ch George, Frank, Emma, Havana Rt 1, tel Havana, twp Bath, Sec 25 O891a (1851)
- Hahn, Lawrence (Louise) Ch Wilhelmina, Frieda, Arno, Havana Rt 4, twp Havana, Sec 16-S T160a Mrs. August Hahan (1884)
- Hahn, Louis (Elizabeth) Ch Helen, Loneta, Havana Rt 2, twp Havana, Sec 32-N O360a (1866)
- Hahn, Rudolph, Havana Rt 1, twp Havana, Sec 23-S T150a Mrs. Mary Deverman (1892)
- Haitley, Mrs. Marguerite Ch John, Saidora Rt 1 Box 96 twp Bath, Sec 16 O40a (1899)

- *Hall, Andrew (Clara) Ch Mildred, Velma, Lucille, Easton, tel Easton, twp Sherman, Sec 35 T200a Mrs. J. Hall (1883)
- *Hall, Charles L. (Marie) Mason City Rt 2, tel Mason City, twp Salt Creek, Sec 21 O200a (1876)
- *Hall, C. F. (Anna) Ch Elsibell, Easton, tel Easton, twp Sherman, Sec 35 O200a (1875)
- *Hall, E. J. (Gussie) Ch Bernice, Esther, Louise, Helen, Easton Rt 1, tel Easton, twp Crane Creek, Sec 14 T120a Frank Day (1892)
- Hall, O. A. (Dora) Ch Mabel, Glen, Floyd, Easton Rt 1, tel Easton, twp Crane Creek, Sec 21 O200a (1872)
- Halpin, J. N. (Grace) Ch Mary, Leo, Jimmie, Roy, Elizabeth, Paul, Glenn, Irene, Manito Rt 3, tel Manito, twp Manito, Sec 25 O360a (1887)
- Halpin, William (Nora) Ch Vinson, Annie, Will, Francis, John, Manito Rt 3, twp Manito, Sec 25 O320a (1882)
- Halstlaw, J. A. (Minnie) Ch Raymond, Beulah, Kilbourne Rt 2, twp Kilbourne, Sec 3 T160a Henry Mansfield (1910)
- Hamblin, Wm. D. (Myrtle) Ch Edward, Theodore, Willis, Miles, Lyman, Eula, Mason City Rt 2, tel Mason City, twp Salt Creek, Sec 22 T80a John Lampy (1871)
- Hamilton, L. G. (Augusta) Ch Florence, Fern, Saldora Rt 1, tel Bath, twp Lynchburg, Sec 20 O20a (1855)
- Hancock, R. P. (Valye) Ch Vera, Thomas, Mason City Rt 2, tel Mason City, twp Mason City, Sec 20 Foreman for W. L. Ainsworth (1912)
- *Hardin, Gordon, Kilbourne Rt 1, tel Kilbourne, twp Bath, Sec 1-S T240a Alice Sinclair (1904)
- Hardin, Matt (Etta) Ch Lee, Marie, Kilbourne, twp Kilbourne, Sec 26 O80a (1916)
- Hardon, B. L. (Blanche) Ch Harold, Kilbourne Rt 1, tel Kilbourne, twp Kilbourne, Sec 6 T160a Mrs. Kate Hardin & Ellen Sutton (1890)
- *Harfst, F. E. (Katherine) Ch Loraine, Erma, Lola, Topeka Rt 1, tel Easton, twp Forest City, Sec 35 O200a (1879)
- Harless, Albert (Iona) Ch Carol, Cecil, Velma, Walter, San Jose Rt 2, tel San Jose, twp Allens Grove, Sec 11 T160a Buxton heirs (1898)
- *Harnicke, Mrs. D., San Jose Rt 2, tel Mason City, twp Allens Grove, Sec 9 O149a (1877)
- Harrison, Joe, Manito Rt 3, tel Manito, twp Quiver, Sec 2 T90a Indiana Hunting Club (1870)
- Hart, Jesse (Ollie) Ch Marie, Edgar, Leona, Saldora Rt 1, twp Bath, Sec 16 T—a Loemma Hobbs (1903)
- Harison, Thomas Manito Rt 3, twp Manito, Sec 30 O200a Frank Wilson
- Harvey, Mr. Dell, Manito Rt 3, tel Manito, twp Manito, Sec 5 T215a John Starret (1891)
- Harvey, John (Leta) Ch May, Manito Rt 3, twp Manito Sec 31 T4a Mrs. Harvey (1877)
- Harwick, L. R. (Martha) Ch Guy, Edith, Forest City Rt 1, tel Forest City, twp Forest City, Sec 31 T160a Lacey Estate (1887)
- Hausmann, Chas. (Daisy) Forest City Rt 1, tel Forest City, twp Forest City, Sec 17 O48a (1884)
- *Havens, Ben R. Havana Rt 2, tel Topeka, twp Quiver, Sec 1 O127a (1890)
- Hawkins, Otha (Jennie) Ch Twile, Easton Rt 1, tel Easton, twp Crane Creek, Sec 22 T80a James Thomas (1892)
- Hawks, G. A. (Cora) Easton Rt 1, tel Easton, twp Crane Creek, Sec 16 O360a (1878)
- *Hawks, J. R. (Elizabeth) Kilbourne Rt 2, tel Easton, twp Crane Creek, Sec 19 O415a (1858)
- *Hawks, Lotus (Laura) Ch Fern, Gladys, Kilbourne, twp Kilbourne, Sec 24 O300a L. C. Hawks (1886)
- Hay, Samuel (Mary) Ch Pauline, Ida, Eva, Glenn, Clara, Marie, Mason City Rt 2, twp Salt Creek, Sec 35 Farmhand for David Swanger
- *Haynes, O. R. (Sarah) Easton Rt 1, tel Easton, twp Crane Creek, Sec 22 O120a (1897)
- Haynes, William T. (Alice) Easton Rt 1, twp Crane Creek, Sec 15 O40a (1878)
- Heater, E. D. (Bertha) Ch Hazel, Emma, Dorothy, Easton Rt 2, twp Sherman, Sec 1 T80a H. D. Williams (1882)
- Heckman, Mrs. L. P. Ch Earl, Constance, Grace, Lillian, Manito Rt 3, tel Manito, twp Manito, Sec 4 O340a (1887)

- Helmhorst, Arthur (Marguerite) Ch Charles, Topeka Rt 2, tel Topeka, twp Quiver, Sec 17 O320a (1880)
- *Helmhorst, Wm. J. (Lydia) Ch Esther, Fred, Hattie, Nelson, Earl, Ralph, Forest City, tel Forest City, twp Pennsylvania, Sec 5 O120a (1872)
- Heitzman, Charles H. (Elizabeth) "Fairview Farm" San Jose Rt 1, tel San Jose, twp Allens Grove, Sec 25 T200a A. Smith (1909)
- Helgen, E. C. (May) Havana Rt 2, twp Quiver, T68a Fred Hette (1908)
- Hendrickson, James (Cora) Mason City Rt 3, tel Mason City, twp Allens Grove, Sec 26 T320a Geo. Becker (1917)
- Henninger, Henry N. (Carrie) Ch Leslie, Havana Rt 4, twp Havana, Sec 1 O160a (1852)
- Henry, John (Mary) Ch Cora, Freeman, Easton Rt 2, twp Sherman, Sec 25 (1902)
- *Herring, Harrison (Ina) Bath Rt 2, tel Bath, twp Lynchburg, Sec 36 T290a F. A. Herring (1891)
- *Herring, John A. (Dora) Ch Nina, Saidora Rt 1, tel Bath, twp Lynchburg, Sec 16 O410a (1875)
- Herman, Adolph F. (Lizzie) Ch Ruth, Bath Rt 1, tel Bath, twp Bath, Sec 10 T100a Mrs. C. Heye (1895)
- *Herrmann, Leonard (Emma) Ch Carl, Dena, Frank, Laura, Anna, Saidora Rt 1, twp Lynchburg, Sec 24 O280a (1866)
- Hess, Chas. (Mollie) Ch Irma, Sterl, Harold, Fred, Mason City Rt 5, tel Mason City, twp Pennsylvania, Sec 32 T150a County Poor Farm Supt.
- *Hess, Fred (May) Ch Roy, Mason City Rt 1, tel Mson City, twp Pennsylvania, Sec 24 O120a (1873)
- Hess, Howard (Susie) Ch Viola, Netta, Zelda, Bernice, Alfred, Bath Rt 2, tel Warren, twp Lynchburg, Sec 11 Foreman for J. W. Warren (1914)
- Heye, Mrs. Anna, Bath Rt 1, tel Bath, twp Bath, Sec 10 O240a (1860)
- *Heye, Carl, Bath Rt 1, tel Bath, twp Bath, Sec 10 T240a Estate of J. H. Heye (1873)
- *Heye, J. W. (Kate) Ch Harold, Bath Rt 1, tel Bath, twp Bath, Sec 9, O197a (1871)
- *Heyd, F. L. (Winifred) Ch Walter, Evelyn, Topeka Rt 2, tel Forest City, twp Quiver, Sec 29 T400a John Pemberton (1916)
- Heyl, Ed. S. (Fleetie) Ch Hazel, Cora, Birtie, Julia, Manito Rt 1, tel Manito, twp Manito, Sec 36 O160a (1869)
- High, Freeman (Cora) Ch James, Havana Rt 2, tel Topeka, twp Quiver, Sec 16 O1a (1847)



PUBLIC SCHOOL, BATH, ILL.

- High, I. P. (Sarah) Havana Rt 2, tel Havana, twp Quiver, Sec 14 O80a (1844)
- Hill, Ben (Mary) Ch Charles, Ray, Wilbert, Walter, Flora, Manito Rt 1, twp Manito, Sec 27 T80a T. Hill (1868)
- Hill, Clarence (Nita) Mason City Rt 2, tel Mason City, twp Salt Creek, Sec 28 T80a Thomas N. Hill (1895)
- *Hill, Mrs. Ella Ch Clyde, Earl, Wilbert, Kilbourne Rt 2, tel Kilbourne, twp Kilbourne, Sec 10 O160a
- *Hill, Fred H. (Anna) Mason City Rt 2, tel Mason City, twp Salt Creek, Sec 24 T80a Albert H. Hill (1884)
- Hill, George B. (Flora) Ch Mabel, Harold, Mason City Rt 1, tel Mason City, twp Pennsylvania, Sec 13 T80a Wm. Hold (1914)
- Hill, John G. (Sarah) Ch John, Ethel, Orville, Otis, Kilbourne Rt 1, tel Kilbourne, twp Bath, Sec 26 T320a Wm. Chatten (1880)
- Hill, John T. (Mary) Ch Effie, Mazie, Vera, Manito Rt 1, twp Manito, Sec 27 T160a Thomas Hill (1864)
- *Hill, John (Annie) Mason City Rt 4, tel Mason City, twp Salt Creek, Sec 15 O80a (1872)
- Hill, Mrs. Lolo Ch Fae, Floe, Gladys, Mary, Eva, Mason City Rt 2, tel Mason City, twp Salt Creek, Sec 25 T80a Albert Hill (1883)
- Hill, Thomas N. (Westeria) Ch Martha, Mason City Rt 2, tel Mason City, twp Salt Creek, Sec 21 O80a (1867)
- *Hiller, H. J. (Anna) "Maple Dell Farm" San Jose Rt 1, tel San Jose, twp Allens Groves, Sec 7 O228a (1882)
- Hiller, Louis (Anna) Ch Nelson, Arthur, Manito Rt 3, tel Manito, twp Manito, Sec 33 O210a (1884)
- Hillyard, Chas. B. (Ella) Ch Fred, Mason City Rt 4, tel Mason City, twp Salt Creek, Sec 4 O251a (1870)
- *Himmel, C. E. (Anna) Ch Florence, Orvil, Harold, Topeka Rt 1, tel Topeka, twp Quiver, Sec 28 O280a (1866)
- Himmel, H. F. (Sophia) Ch Beulah, Virgil, Loraine, Topeka Rt 1, tel Topeka, twp Forest City Sec 27 O214a (1870)
- *Himmel, R. C. (Bertha) Ch Roy, Blanche, Topeka Rt 2, tel Topeka, twp Quivers, Sec 20 T240a Mrs. Elizabeth & Samuel Himmel (1878)
- *Hindhahl, Frank (Pearl) Ch Ray, Freda, George, Harry, San Jose Rt 2, tel Mason City, twp Allens Grove, Sec 10 T320a W. H. Hindahl (1887)
- *Hindhahl, F. H. (Lillie) Ch Leona, Irvin, Esther, Margaret, Lester, Mason City Rt 1, tel Mason City, twp Allens Grove, Sec 16, T280a Fritz Hindahl (1871)
- Hindhahl, Henry (Louisa) San Jose Rt 2, tel Mason City, twp Allens Grove, Sec 9 (1870)
- *Hindhahl, Henry (Sophia) Ch Edward, Diers, Mason City Rt 5, tel Mason City, twp Salt Creek, Sec 1 O135a (1885)
- *Hindhahl, W. H. (Minnie) Ch Walter, Hazel, Myrtle, San Jose Rt 2, tel Mason City, twp Allens Grove, Sec 9 O400a (1871)
- Hinds, Emery (Mable) Kilbourne Rt 2, twp Kilbourne, Sec 23 T100a Harmon Baker (1882)
- Hinds, Levi Ch Lawrence, Morris, Russell, Kilbourne, tel Kilbourne, twp Kilbourne, Sec 26 T140a William Miller (1853)
- Hirst, J. A. (Myrtle) Ch Ruth, Easton Rt 2, twp Sherman, Sec 21 T240a J. Ainsworth (1878)
- Hobbs, Eugene (Hazel) Ch Stephen, Saida Rt 1, twp Bath, Sec 8 T160a J. T. Adkins (1894)
- Hobbs, Mrs. Loamma, Ch George, Saida Rt 1, twp Bath, Sec 16 O1a (1846)
- Hobbs, Olia (Clara) Ch Oria, Wilby, Cleo, Saida Rt 1, tel Saida, twp Bath, Sec 14 O400 (1902)
- Hobbs, William (Mary) Ch Laura, Wilfred, Agnes, Forest City, Rt 1, tel Forest City, twp Forest City, Sec 33 T120a Mrs. Lizzie Lineweber (1897)
- Hodgson, Frank (Mary) Ch Albert Alvin, Saida Rt 1, twp Bath, Sec 15 T130a Bradley Polytechnic Institute (1897)
- *Hoehn, Fred (Lena) Ch Lena, John, Fred, Marie, Mastine, Mason City Rt 2, tel Mason City, twp Salt Creek, Sec 33 O70a
- Hoesman, Sarah, Saida Rt 1, tel Bath, twp Lynchburg, Sec 17 O80a (1865)
- *Hoff, G. M. (Katherine) Ch Augusta, Frederick, Popular City Rt 1, tel Easton, twp Sherman, Sec 32 O240a George Hoff (1873)

- *Hoff, R. (Emma) Ch Earl, Bernice, Howard, Havana Rt 1, twp Kilbourne, Sec 4 O302a (1910)
- Hoffman Bros., Natrona, tel San Jose, twp Allens Grove, Sec 25 T80a L. Watkins (1854)
- Hoffman, E. R. (Bell) Ch Amy, Elsie, Hiram, Harold, Mason City Rt 1, tel Mason City, twp Allens Grove, Sec 18 T80a H. N. Hoffman (1866)
- Hoffman, Erwin (Lena) Ch Vivian, Mason City Rt 1, tel Mason City, twp Pennsylvania, Sec 36 T160a Mrs. Anna Smith (1891)
- *Hoffman, George E. (Sybil) Ch Mary, Mason City Rt 4, tel Mason City, twp Salt Creek, Sec 16 T80a Dellah Lagar (1887)
- Hoffman, H. N. (Sarah) Mason City Rt 1, tel Mason City, twp Allens Grove, Sec 18 O185a (1854)
- *Hoffman, Isaac (Mary) Mason City Rt 1, tel Mason City, twp Pennsylvania, Sec 22 O80a (1868)
- *Hoffman, L. C. (May) Mason City Rt 1, tel Mason City, twp Allens Grove, Sec 18 T140a H. N. Hoffman (1867)
- *Holland, Jas. G. (Jessie) Ch Mildred, Ruth, New Holland Rt 1, tel Mason City, twp Mason City, Sec 14 O192a (1903)
- *Holland, D. Logan (Helen) Ch Laura, New Holland Rt 1, tel Mason City, twp Mason City, Sec 10 O154a (1914)
- *Holland, Wm. (Glem) Ch Donald, Mason City, tel Mason City, twp Mason City, Sec 12 O160a (1905)
- Holligan, William (Mildrew) Ch Dorothy, Evelyn, Forest City Rt 1, tel Forest City, twp Forest City, Sec 21 T80a Lee C. Moorehead (1908)
- Holstclaw, Fruman (Maggie) Ch Freda, Hubert, Ethel, Edith, Bath, tel Bath, twp Bath, Sec 18 T440a Mosco Bay Co (1888)
- Holste, Charles (Clara) Ch Marguerite, Venetia, Fern, Florence, Howard, Topeka Rt 1, tel Topeka twp Quiver, Sec 13 O165a (1864)
- *Hopkins, L. H. Ch R. V., Bath Rt 2, tel Bath, twp Lynchburg, Sec 4 O70½a (1867)
- *Hopkins, P. J. (Martha) Bath Rt 2, tel Bath, twp Lynchburg, Sec 4 O240a (1867)
- Hopping, G. G. (Ella) Ch Louis, Havana Rt 2, twp Havana, Sec 2 O168a (1877)
- Hopping, L. A. (Gertrude) Havana Rt 2, twp Havana, Sec 27-N T160a Aug. Diereker (1878)
- Honchin, James (Katie) Ch Ida, Mason City Rt 1, tel Mason City, twp Allens Grove, Sec 8 O393a (1850)
- Honchin, J. A. (Amanda) Mason City Rt 1, tel Mason City, twp Allens Grove, Sec 7 T340a Anna Kramer (1857)
- Honchin, James, Mason City Rt 1, tel San Jose, twp Allens Grove, Sec 8 O80a (1863)
- Horchen, James (Sylvia) Ch Nelson, Nelda, Philip, Topeka Rt 2, tel Forest City, twp Quiver, Sec 32 T176a W. G. Le Soud (1884)
- Horchen, Lawrence (Ora) Ch J. Paul, Mary, Bertha, Myrtle, Wilma, Havana Rt 2, tel Topeka, twp Quiver, Sec 1 O452a (1879)
- *Horchen, Philip (Winifred) Topeka Rt 2, tel Topeka, twp Quiver, Sec 29 T300a Anna G. Rankin (1860)
- Hornback, Robert R. (Lucy) Ch Genevieve, Bernice, Mason City Rt 4, twp Crane Creek, Sec 36
- *Horstman, August (Lucy) Ch Esther, Alvina, Hilda, Havana Rt 2, tel Topeka, twp Quiver, Sec 24 O180a (1885)
- Hoseman, A. F. (Maggie) Ch Jarveaux, Saida, Rt 1, twp Lynchburg, Sec 22 T160a G. W. Daniel (1889)
- *Houchin, Cal J. (Lila) Mason City Rt 3, tel Mason City, twp Mason City, Sec 9 O86a (1886)
- Hovey, Charles (Anna) Ch Elizabeth, Florence, Forest City Rt 1, tel Forest City, twp Forest City, Sec 30 O222a (1859)
- *Hovey, Joseph H. (Emma) Ch Lela, Easton Rt 2, tel Easton, twp Pennsylvania, Sec 7 O160a (1870)
- *Howard, Frank (Margaret) "Moscow Farm" Bath Rt 2, tel Bath, twp Bath, Sec 19 T320a Finley Barrell (1917)
- Howell, G. C. (Cora) Ch Florence, Havana Rt 1, twp Havana, Sec 20-S T140a Mary Hahn (1889)
- Hubbard, Charles (Wincie) Ch Marian, Mason City Rt 5, tel Mason City, twp Pennsylvania, T150a A. V. Hubbard (1892)
- *Hubbard, Frank (Anna) Ch Vincent, Wayne, Mason City Rt 3, tel Mason City, twp Mason City, Sec 1 T140a Jake Hubbard (1878)

- Hubbard, George (Rettie) Ch Clara, Mary, George, Mildred, Leonard, Rie, Howard, Iverne, Luther, Forest City Rt 1, tel Forest City, twp Forest City, Sec 35 T220a John McHarry (1888)
- Huber, Ed. A. (Elizabeth) Ch Vilma, Forest City Rt 1, tel Forest City, twp Forest City, Sec 24 T160a Mrs. G. Hoffman (1910)
- *Huber, Charles J. (Pauline) Ch Edith, Alvin, Louise, Bernice, Kilbourne Rt 2, tel Easton, twp Kilbourne, Sec 1 T247a McCarty Estate (1897)
- *Huber, F. B. (Louise) Ch Clyde, Leona, Earl, Popular City R 1, tel Easton, twp Sherman, Sec 32 T160a G. A. Beggs (1895)
- Huff, Jesse (Nonie) Ch Charles, Florence, Harold, Morine, Troy, Elna, Saidora Rt 1, twp Bath, Sec 8 T75a Fred Keith (1917)
- *Huffman, George (Dora) Ch Orville, William, Lucille, Mason City Rt 2, twp Mason City, Sec 16 T204a Mrs. Robt. Donovan (1871)
- *Huffman, Walter (Nellie) Ch Lloyd, Marjorie, Mason City Rt 3, tel Mason City, twp Mason City, Sec 14 T154a Wm. Cottrell Estate (1886)
- *Huffman, Wesley (Elizabeth) Mason City Rt 3, tel Mason City, twp Mason City, Sec 1 T310a G. A. Huffman (1884)
- *Hull, James R. (Phoebe) Ch Frances, Helen, Mason City Rt 2, tel Mason City, twp Salt Creek, Sec 28 O90a (1862)
- Hughes, Efner (Cordelia) Ch Otis, Kilbourne Rt 2, twp Kilbourne, Sec 21 T110a Etta Blunt (1886)
- Hughes, B. S. (Jennie) Ch Clyde, Irmer, Bertha, Margaret, Dorothy, Topeka Rt 2, tel Topeka, twp Quiver, Sec 34 T160a W. R. Barns (1900)
- Hughes, Ernest (Iva) Ch Sylvia, Bath Rt 1, tel Kilbourne, twp Bath, Sec 12 T240a Sophia Deverman (1890)
- Hughes, L. H., Kilbourne Rt 1, tel Kilbourne, twp Kilbourne, Sec 27 O160a
- Hughes, Ross (Edith) Ch Marie, Kilbourne Rt 2, tel Kilbourne, twp Kilbourne, Sec 22 T240a Free Methodist College (1891)
- *Hunt, Oscar (Anna) Ch Mildred, San Jose Rt 1, tel San Jose, twp Allens Grove, Sec 23 T160a Wm. Bockwitz (1884)
- *Hyde, Mrs. H. B. Ch Alpheus, Mason City Rt 2, tel Mason City, twp Mason City, Sec 28 09½a (1865)

I

- Ingersoll, C. F. (Verna) Ch Effie, Edith, Eula, Archie, Esther, Forest City Rt 1, tel Forest City, twp Forest City, Sec 7 T200a A. Warner (1871)
- Ingersoll, Hubert (Lydia) Ch A. D., San Jose Rt 2, tel San Jose, twp Manito, Sec 25 O40a (1893)
- *Ingersoll, Lyman (Lena) Ch Carl, Mason City Rt 5, tel Easton, twp Pennsylvania, Sec 5 O120a (1869)
- Ingersoll, P. S. (Dell) Ch Marjorie, Helen, Lois, Forest City Rt 1, tel Forest City, twp Forest City, Sec 12 T200a Mrs. J. M. Tanner (1897)
- Ingram, W. V. D. (Mollie) Ch Christ, John, Lowel, Kenneth, Noel, Frank, Marie, Bath Rt 2, tel Bath, twp Lynchburg, Sec 34-N T3000a J. W. Brightenbaugh (1864)
- *Imig, Jacob P. (Anna) Ch Helen, Vera, Paul, San Jose Rt 2, tel San Jose, twp Allens Grove, Sec 32 T160a Peter J. Imig (1900)
- *Imig, Lurd H. (Dora) Ch Milton, Nelson, San Jose Rt 2, tel San Jose, twp Allens Grove, Sec 31 T174a Peter Imig (1900)
- *Imig, Peter J. (Caroline) Ch Ida, San Jose Rt 2, twp Allens Grove, Sec 31 O460a (1900)

“Dollar for Dollar, service for service, the Good Home Dealer is the best and cheapest Market. Give him your proposition, cash or otherwise, the same as the direct seller demands of you, and buy at home.”

J

- ***Jackson, Ernest** (Etha) Ch Helen, Frances, Easton Rt 2, tel Easton, twp Pennsylvania; Sec 7 T100a Mrs. D. G. Hovey (1891)
- Jacob, Frank** (Louise) Ch Henry, Ruben, William, Albert, Frank, Ben, George, Charles, Ernest, Levi, Hilda, Louise, Clara, San Jose. Rt 2, tel San Jose, twp Manito, Sec 36 T240a J. R. Ingersoll (1902)
- ***Jacob, Ralph** (Lena) San Jose Rt 2, tel Mason City, twp Allens Grove, Sec 6 T120a Lon Huchin (1890)
- ***Jacob, William** (Rose) San Jose Rt 2, tel San Jose, twp Allens Grove, Sec 31 T160a Peter Imig (1903)
- Janssen, John R.** (Mildred) Ch John, Forest City Rt 2, twp Manito, Sec 32 T200a Will Coony (1915)
- Jibben, George** (Irene) Ch Geneva, Clifford, Forest City Rt 2, tel Manito, twp Manito, Sec 26 T115a Mrs. Dix (1914)
- Jockisch, Wesley** (Hulda) Ch Jewel, Meda, Rhoeda, Rena, Marian, Paul, August, Dorothea, Rebecca, Havana Rt 1, twp Havana, Sec 12 O27a (1889)
- Johnson, A.** Ch Edwin, Jo. Ira, Albert, Saldora Rt 1, twp Lynchburg, Sec 23 T300a M. M. Johnson (1872)
- Johnson, C. D.** (Myrtle) Ch Frank, Joseph, Addie, Veda, Shirel, Alta, Lloyd, Herbert, Bath Rt 2, tel Warren, twp Lynchburg, Sec 16 T160a Estate of Wm. Abbott (1875)
- Johnson, C. L.** (Lulu) Ch Ronald, Walter, Grace, Amathis, Jasper, Everett, Saldora Rt 1, twp Lynchburg, Sec 26 O20a (1867)
- Johnson, C. P.** (Zona) Ch Harry, Henry, Easton Rt 1, tel Oakford, twp Crane Creek, Sec 2 T—a J. T. Jewell (1862)
- Johnson, George W.** (Mary) Ch Noah, Bryan, John, George, Saldora Rt 1, twp Lynchburg, Sec 20 T1½a Thomas Grafton (1861)
- ***Johnson, John W.** (Gertrude) Ch Hurschel, Herbert, John, Marguerite, Saldora Rt 1, tel Warren, twp Lynchburg, Sec 26 T120a Mary E. Johnson (1882)
- ***Johnson, L. E.** (Maggie) Bath Rt 1, tel Bath, twp Bath, Sec 11 O220a (1874)
- Johnson, Mrs. Martha,** Saldora Rt 1, tel Warren, twp Lynchburg, Sec 26 T1½a Mary E. Johnson (1857)
- Johnson, Ralph** (Gertie) Ch Nellie, Ethel, Saldora Rt 1, tel Warren, twp Lynchburg, Sec 23 O40a (1890)
- Johnson, Walter** Ch Preston, Bath Rt 2, tel Warren, twp Lynchburg, Sec 16 O160a (1879)
- ***Jones, Edward B.** (Lena) Ch John, Mason City Rt 1, tel Mason City, twp Pennsylvania, Sec 14 T240a John Wilson (1871)
- Jones, J. C.** (Flossie) Ch Edith, Edward, Mason City Rt 2, twp Mason City, Sec 17 T80 Jennie Selvey (1912)
- Jones, J. P.** (Emma) Ch Lacitna, Havana Rt 2, twp Havana, Sec 20-N O160a (1857)
- Jones, J. R.** (Emma) Ch Harry, Mabel, Esie, Mason City Rt 2, twp Mason City, Sec 22 T160 D. M. Burners heirs (1902)
- Jones, Luther,** (Virginia) Ch Wayne, Easton Rt 2, tel Easton, twp Pennsylvania, Sec 6 T115a Mrs. D. G. Hovey (1895)
- Justice, John** (Ellen) Ch Roscoe, Pearaler, Thomas, Roy, Frederic, Dorothy, Saldora Rt 1
- Justice, Roscoe** (Marjorie) Saldora Rt 1, twp Bath, Sec 17 T360a Wm. Brooks (1907)

THE FARMERS' REVIEW IS ON THE
SQUARE. TRY IT AND SEE.

K

- Kaggs, Charles S.** (Cass) Ch Walter, Fred, Odie, John, **Mason City Rt 2**, twp Mason City, Sec 22 T160a R. O. Donovan (1912)
- Kaggs, Walter S.** (Viola) **Mason City Rt 2**, tel Mason City, twp Mason City, Sec 23 Laborer for Frank Donovan (1912)
- Kammerer, Carl** Ch Maggie, Katie, **Manito Rt 1**, twp Forest City, Sec 22 T80a W. M. Tuehlbeck (1867)
- ***Kaslend, George** (Elizabeth) **Forest City Rt 1**, tel Forest City, twp Forest City, Sec 34 T240a Mrs. Line-weber (1888)
- Kastendick, J. H.** (Minnie) Ch Loraine, Berna, Vera, **Topeka Rt 1**, tel Topeka, twp Forest City, Sec 27 T80a Kastendick Estate (1909)
- ***Kelth, John** (Sarah) Ch Jess, Elmer, Mary, May, Isa, Elma, Natrona, tel San Jose, twp Allens Grove, Sec 10 T120a M. J. Abbott (1906)
- ***Keest, Carl** (Ethel) **Kilbourne Rt 1**, tel Kilbourne, twp Bath, Sec 24 T170a H. D. Keest (1887)
- ***Keest, H. D.** (Mary) Ch Harry, Edda, **Kilbourne Rt 1**, tel Kilbourne, twp Bath, Sec 25 O560a (1851)
- ***Kell, Joseph** (Alfretta) **Mason City Rt 1**, Mason City, twp Allens Grove, Sec 17 O276½a (1870)
- Kelley, Isaac W.** (Lucy) Ch Edward, **Saidora Rt 1**, twp Lynchburg, Sec 24 (1867)
- Kennedy, H. J.** (Hattie) Ch Holly, Nellie, Walter, Berl, Altha, **Forest City Rt 1**, tel Forest City, twp Forest City, Sec 18 T240a Rowley Estate (1909)
- Kennedy, Holly** (Virginia) Ch Nelson, **Bishop**, tel Forest City, twp Quiver, Sec 24 T307a Mrs. E. C. Himmell (1910)
- Kennedy, L. N.** (Nellie) Ch Mary, Olin, Frank, **Forest City**, twp Forest City, O2a (1881)
- Kennedy, O. D.** Ch Howard, **Forest City Rt 1**, twp Forest City, Sec 7 O21a (1882)
- Kershaw, C. F.** (Mary) **Saidora Rt 1**, tel Chandlerville, twp Lynchburg, Sec 24 O125a (1852)
- ***Ketcham, S. D.** (Alice) Iva, Pearl, Goldie, **Kilbourne Rt 1**, twp Kilbourne, Sec 16 T240a J. H. Derker (1872)
- Ketchan, W. F.** (Mary) Ch Elsie, Zela, **Bath**, twp Bath, Sec 17-N Foreman for C. R. Beel (1861)
- Kiesling, Mrs. Ellen** Ch Jennie, George, Martin, Etta, Mary, Margaret, Lawrence, Alma, **Forest City Rt 1**, tel Forest City, twp Forest City, Sec 28 O180a (1868)
- ***Kiesling, Lawrence G.** (Ola) Ch Howard, Bernice, Nelson, **Mason City Rt 5**, tel Teheran, twp Pennsylvania, Sec 16 O162a (1874)
- ***King, W. E.** (Mary) Ch Helen, Le-verne, **Manito Rt 1**, tel Manito, twp Manito, Sec 24 T200a H. Rankin (1902)
- Kinney, W. W.** (Sarah) Ch Gladys, **Bath**, twp Bath, Sec 17T320a Finley Barrell (1916)
- Kirby, William** (Cassana) Ch William, Russell, **New Holland Rt 1**, tel Mason City, twp Mason City, Sec 13 O109a (1893)
- Kleen, Toby** (Anna) Ch Anna, Geraldine, Toby, Pearl, Ida, **San Jose Rt 2**, tel San Jose, twp Allens Grove O120a (1914)
- ***Kleier, Herman** (Minnie) Ch Frieda, Alma, Walter, **Topeka Rt 1**, tel Topeka, twp Quiver, Sec 31 O127a (1885)
- ***Knollenberg, George** (Idella) Ch Gladys, Orville, Verla, Virgil, Floyd, Evelyn, Raymond, Mildred, ElVera, **Mason City Rt 5**, tel Teheran, twp Pennsylvania, Sec 16 T160a Smith Schoonover (1908)
- ***Knuppel, August** (Louise) Ch Harry, Fred, George, Edith, Roy, Ruth, **Easton Rt 2**, tel Easton, twp Sherman, Sec 1 T160a H. J. Knuppel (1871)
- Knuppel, Henry** (Anna) Ch Minnie, Ernest, **Havana Rt 4**, twp Havana, Sec 11 O117a (1877)
- Knuppel, H. J.** Ch Emma, August, John, William, Louise, **Topeka Rt 1**, tel Forest City, twp Forest City, Sec 35 O160a (1859)
- Knuppel, W. H.** (Hannah) Ch Mabel, Paul, **Topeka Rt 1**, tel Forest City, twp Forest City, Sec 35 T160a H. J. Knuppel (1880)

- *Koch, J. H. (Jennie) Ch Harry, Kilbourne Rt 2, twp Crane Creek, Sec 18 O70a (1901)
- Koch, William H. (Pearl) Ch Joseph, Elsie, Hilda, Herbert, Poplar City Rt 1, twp Havana, Sec 25-S T320a Steve Martin (1897)
- Koehne, Wm. (Lorena) Ch Fred, Deliah, Harmon, Annabelle, Velda, Sylvester, Forest City Rt 1, tel Forest City, twp Pennsylvania, Sec 4 T—a Joseph Leeneweaver (1915)
- Koehnken, George (Mary) Ch George, Louis, San Jose, Rt 2, tel San Jose, twp Allens Grove, Sec 3 T195a Becker Estate (1902)
- Koke, Herman (Minnie) Ch Richard, Hilda, Alvin, Havana Rt 1, twp Havana, Sec 32-S T160a Henry Mansfield (1908)
- Koke, Henry H. (Matilda) Ch Harry, Martha, Havana Rt 4, twp Havana, Sec 11 O215a (1873)
- *Kolver, August (Mary) Ch Anna, Frieda, Ernest, Rudolph, August, Marie, Arnold, Amelia, Georgia, Matilda, Dalia, Kilbourne Rt 1, tel Kilbourne, twp Bath, Sec 25-12 O340a (1864)
- Kolves, Ed. (Cora) Ch Edward, Clarence, Lawrence, Clinton, Esther, Ethel, Bath Rt 1, tel Bath, twp Bath, Sec 2 O380a (1876)
- *Kolves, Frank (Lena) Ch Howard, Bath Rt 1, tel Bath twp Bath, O120a (1880)
- Kolves, Mrs. Maggie Ch Emma, Kathryn, Edith, Marguerite, Nelda, Bath Rt 1, tel Bath, twp Bath, Sec 10 O500a (1874)
- Konolenberger, Richard Ch George, Forest City Rt 1, tel Forest City, twp Forest City, Sec 33 O160a (1882)
- Kope, H. A. (Anna) Ch Lillian, Emma, Clara, Henry, Havana Rt 4, twp Havana, Sec 32-N T200a George Gordon (1877)
- Kreling, John F. (Lena) Ch Johanna, Lois, Herman, Margaret, Caroline, Augusta, Laura, Matilda, Topeka Rt 1, twp Forest City, Sec 26 O180 (1859)
- Kraft, Herman (Anna) Ch Gladys, Raymond, Havana Rt 1, twp Havana, Sec 24-S O180a (1877)
- *Krause, Max (Rose) Ch Otto, Edgar, Nelda, Poplar City Rt 1, tel Easton, twp Sherman, Sec 32 O120a (1873)
- *Kramer, A. W. (Ida) Ch Mable, Audrey, Kenneth, Ernest, Edna, Clarence, Russell, Lloyd, George, Eddie, Harold, Kilbourne Rt 1, tel Kilbourne, twp Kilbourne, Sec 19 O130a (1869)
- Kramer, John H. (Anna) Ch Alvin, Jennie, Louise, Marie, Henry, Dorothy, Saidora Rt 1, twp Lynchburg, Sec 14 T320a J. H. H. Kramer (1874)
- *Kramer, L. H. (Mary) Ch Dalla, Adaline, Edward, Theodore, Bath Rt 2, tel Bath, twp Lynchburg, Sec 3 O513a (1866)
- Kramer, Richard (Elizabeth) Ch Mary John, Havana Rt 1, twp Havana, Sec 24-S O240a (1857)
- *Kramer, R. J. (Florence) Ch Lyle, Leil, Norman, Bath Rt 1, tel Bath, twp Bath, Sec 1 O269a (1881)
- *Kramer, Wm. (Ella) Ch Fern, Owen, Urban, Bath Rt 2, tel Bath, twp Lynchburg, Sec 4 T320a L. H. Kramer (1887)
- Kreiling, August (Clara) Ch Eva, Alma, Lloyd, Mabel, Havana Rt 1, twp Havana, Sec 11-S (1851)
- *Kreiling, George (Ethel) Ch Helen, Walter, Bertha, Wilford, Ruth, Florence, Oren, Forest City Rt 1, tel Forest City, twp Forest City, Sec 22 O200a (1882)
- *Kreiling, Herman (Eda) Ch Byron, Ralph, Topeka Rt 1, tel Forest City, twp Forest City, Sec 26 T120a J. F. Kreiling (1882)
- *Kreiling, H. J. (Mary) Ch Mabel, Percy, Maude, Clarence, Forest City Rt 2, tel Forest City, twp Manito, Sec 16 O320a (1870)
- *Kreiling, T. H. (Ollie) Ch Alice, Frances, Popular City Rt 1, tel Easton, twp Sherman, Sec 32 T260a Mrs. O. N. Hoppen (1885)
- Kroell, Everett (Minnie) Ch Stanley, Evelyn, Wellington, Leonel, Havana Rt 2, twp Quiver, Sec 23 T80a Ben Behrends (1877)
- Kroell, Walter (Iva) Ch Franklin, Loyd, Forest City Rt 1, tel Forest City, twp Forest City, Sec 7 T160a Mrs. McCarthy (1916)
- Kruse, L. W. (Anna) Ch Ruby, Adda, Theodore, David, Havana Rt 4, twp Havana, Sec 8 O116a (1872)

L

- *Lacey, George (Lizzie) Ch Finley, Willis, Harley, "Moscow Farm" Bath Rt 2, tel Bath, twp Bath, Sec 19 T320a Finley Barrell (1881)
- Lacey, Milton, (Edith) Ch Aurel, Melvin, LaVerne, "The Homestead" Bath Rt 2, tel Bath, twp Bath, Sec 17-N T120a Esther Nelson (1888)
- *Lager, J. H. (Anna) Ch Paul, Mildred, Harold, Mason City Rt 3, tel Mason City, twp Mason City, Sec 11 O120a (1870)
- *Lager, H. H., Mason City Rt 3, tel Mason City, twp Mason City, Sec 34 O192a (1878)
- *LaFollette, Charles (Lydia) Mason City Rt 1, tel Mason City, twp Allens Grove, Sec 18 T80a Mrs. James Stillier (1909)
- Lakemeir, August G. (Elizabeth) Ch Gus, Havana, twp Havana, Sec 17-S O100a (1877)
- Lampe, John S. (Marie) New Holland Rt 1, tel Mason City, twp Mason City, Sec 13 O30a (1896)
- Landis, T. G. (Lulu) Ch Nellie, Marvin, Frank, Mason City Rt 3, tel San Jose, twp Allens Grove, Sec 21 T203a Ben Rapp and Mrs. Jeff Watkins (1912)
- Lane, A. E. (Iva) Ch John, Bath, tel Bath, twp Bath, Sec 17 (1916)
- Lane, Charles Larue (Anna) Ch Delford, Kilbourne Rt 1, tel Kilbourne, twp Bath, Sec 2-S T120a Mitchel Daniel (1916)
- Lane, Chester (Mattie) Bath Rt 1, tel Bath, twp Bath, Sec 3-S T200a G. Ransom Estate (1893)
- Lane, C. H. (Allie) Ch Bernard, Kilbourne Rt 2, tel Kilbourne, twp Kilbourne, Sec 23 O80a (1888)
- Lane, George (Alice) Ch Leo, Saidora Rt 1, twp Lynchburg, Sec 21 O10a (1870)
- Lane, E. J. (Lula) Ch Marjorie, Vivian, Bath Rt 1, tel Bath, twp Bath, Sec 14 T120a Bradley Polytechnic Institute (1893)
- Lane, G. S. Ch Raymond, Nettie, Daisy, Saidora Rt 1, twp Lynchburg, Sec 28 T40a Robert Lane (1870)
- *Lane, Henry (Gertrude) Ch Dessie, Alona, Alta, Clarence, Bath Rt 2, tel Warren, twp Lynchburg, Sec 4-N O6a (1879)
- Lane, Jacob D. (Lena) Ch Norman, Harold, Clyde, Harvey, Edith, Lula, Bath Rt 2, tel Bath, twp Bath, Sec 26-SW T6a Lou Cramer (1866)
- Lane, J. B. (Maggie) Ch Arthur, Ernest, Mable, Enos, Elsie, Vera, William, Saidora Rt 1, twp Lynchburg, Sec 23 T320a J. H. H. Kramer (1868)
- Lane, Leley, (Cora) Ch Zelmer, Lowell, Ruby, Saidora Rt 1, tel Saidora, twp Lynchburg, Sec 21 O½a (1884)
- *Lane, S. L. (Malinda) Ch Leonard, Pearl, Russell, Saidora Rt 1, tel Bath, twp Lynchburg, Sec 17 T160a Mrs. C. W. Ainsworth (1868)
- *Lange, Wm. (Mary) Ch William, Mable, LaVerna, Havana Rt 2, tel Topeka, twp Quiver, Sec 14 T240a B. K. Behrends (1877)
- Lange, Fred Ch Fred, Harry, Herman, Margaret, Havana Rt 2, twp Havana, Sec 34-N O80a (1914)
- *Lannert, Henry (Lizzie) Ch Freddie, Forest City Rt 1, tel Forest City, twp Forest City, Sec 20 T160a Mrs. Fred Kaylor (1915)
- Larimore, Allen (Lucy) Forest City Rt 1 tel Forest City, twp Forest City, Sec 30 T80a J. J. Reede (1905)
- *Lavorence, Henry (Lena) Ch Harman, Henry, Adolph, Bertha, Mason City Rt 3, tel Mason City, twp Mason City, Sec 11 T240a Jim Ryan (1902)
- Larsh, George W. (Mattie) Mason City Rt 1, tel Mason City, twp Pennsylvania (1906)
- Lascellas, Frank (Louise) Ch Frank, Witmer, Lloyd, Homer, Charles, Venice, Bath Rt 1, twp Bath, Sec 34, T220a Estate of Thos. Lascellas (1889)
- *Laumeier, Herman (Mary) Ch Harry, Mason City Rt 5, tel Mason City, twp Pennsylvania, Sec 25 O160a (1889)

- Lawner, B. (Nora) Ch Raymond, San Jose Rt 2, San Jose, twp Manito, Sec 35 T120a J. Crosby (1909)
- *Laws, H. J. (Erea) Ch Bernice, Easton Rt 1, twp Crane Creek, Sec 14 O179a (1892)
- Lawson, J. W. (Jennie) Manito Rt 2, tel Manito, twp Quiver, Sec 22 T300a A. Carrington (1878)
- Layman, J. R. (Olla) Ch Elsie, Saldora Rt 1, tel Warren, twp Lynchburg, Sec 22 O215a (1872)
- *Leaseman, Hiram (Kate) Ch Dena, Mason City Rt 5, tel Mason City, twp Pennsylvania, Sec 25 O90a (1897)
- *Leasman, R. W. (Cora) Ch Wilma, Mason City Rt 1, tel Mason City, twp Allens Grove, Sec 29 T160a M. Knight & Andrews (1889)
- Leek, Joseph (Grace) Ch Lawrence, Juanita, Earl, Manito Rt 1, twp Manito, Sec 36 Farmhand for E. Heyle (1912)
- Legsdon, G. M. (Sarah) Ch Willie, Bessie, Roy, Archie, Ruby, Lois, Alva, San Jose Rt 2, twp Allens Grove, Sec 1 T1a V. E. Davis (1916)
- Leiding, Geo, D. (Clara) Havana Rt 1, twp Kilbourne, Sec 6 T300a J. C. Leiding (1888)
- *Leininger, James (Mary) Ch Kenneth, Lydia, Oliver, Mason City Rt 2, twp Salt Creek, Sec 33 T142a John Leininger (1883)
- *Leithoff, Fred (Anna) Ch Christy, Julia, Henry, Fred, Alma, Anna, Popular City Rt 1, tel Easton, twp Sherman, Sec 31 T190a Pond (1887)
- *Leinweber, Casper (Wilhelmina) San Jose Rt 2, tel San Jose, twp Pennsylvania, Sec 2 T280a John Steiger (1891)
- Leinweber, Joe (Louise) Ch Clara, Mildred, Hazel, San Jose Rt 2, tel San Jose, twp Manito, Sec 35 T280a J. L. Myers (1884)
- Leinweber, Mrs. Tillie Ch Viola, Elmer, Nelson, May, Emanuel, Mason City, tel Easton, twp Pennsylvania, Sec 8 O200a (1911)
- *Leinweber, J. H. (Elizabeth) Ch Almira, Melvin, Kilbourne Rt 1, tel Kilbourne, twp Kilbourne, Sec 18 O260a (1915)
- Leinweber, Philipp (Maggie) Ch George, Wilford, Florence, Clarence, Forest City Rt 1, tel Forest City, twp Forest City, Sec 34 T80a Mrs. Elizabeth Leinweber (1885)
- *Leinweber, William Ch Emerson, Imojene, San Jose Rt 2, tel San Jose, twp Allens Grove, Sec 5 O160a (1872)
- Lerch, George (Cora) Ch George, Louis, Helen, Harold, Donald, Urison, Alvoda, Havana Rt 1, twp Havana, Sec 12 O12a (1902)
- *LeSourd, E. B. (Esther) Ch Gladys, Floyd, Topeka, tel Topeka, twp Quiver, Sec 25 O86a (1872)
- *LeSourd, H. G. (Ollie) Ch Lenore, Ervin, San Jose Rt 2, tel Mason City, twp Allens Grove, Sec 6 T280a W. R. Hoppes & Warner (1879)
- Le Sourd, Quinn (Hannah) Ch Hubert, Letty, Havana Rt 2, twp Havana, Sec 30—N O200a (1866)
- Libben, Harvey (Josephine) Ch Russell, Forest City Rt 1, tel Forest City, twp Forest City, Sec 31 T80a E. A. Ringland (1902)
- Lidng, John (Anna) Ch Lena, Herman, Havana Rt 1, twp Havana, Sec 17-S O160a (1867)
- *Lielschott, L. A. (Gertrude) Ch Gerald, Kilbourne Rt 1, tel Kilbourne, twp Bath, Sec 36 T150a George Sielschott (1886)
- Lindsay, A. V. (Maggie) Ch Clinton, Bath Rt 2, tel Bath, twp Bath, Sec 19-W O31a (1865)
- Lindsay, Jonah, Browning, twp Lynchburg, Sec 2 O160a (1905)
- Lindsay, V. B. (Lizzie) Ch Sylvia, Goldie, Volmy, Byron, Clinton, Bath, Rt 2, tel Bath, twp Lynchburg, T120a Lawrence Travis (1888)
- Lippert, Emil (Ella) Ch Neute, Delmar, Evans, Bath Rt 64, twp Bath, Sec 25 O120a (1836)
- *Lippert, E. Bath Rt 2, tel Bath, twp Lynchburg, Sec 8 T232a William Lippert Estate (1875)
- Lippert, Mrs. Jemina Ch Viola, Kathryn, Bath Rt 2, tel Bath, twp Lynchburg, Sec 8 O232a (1850)
- Lippert, H. R. (Celia) Ch Dwane, Bath, tel Bath, twp Bath, Sec 26-W T120a Lacy Bros (1891)
- Llnebgood, Chas. (China) Ch Pearl, Howard, Ora, Roy, Lillie, Mason City Rt 4, tel Mason City, twp Salt Creek, Sec 29 Farmhand for Redmer Bartman (1916)

- *Linn, Addison (Olive) Ch Charles, Alice, James, Emily, Mason City Rt 4, tel Mason City, twp Salt Creek, Sec 2 O320a (1869)
- *List, Arthur S. (Bertha) Ch Wayne, Mildred, Mason City Rt 5, tel Mason City, twp Pennsylvania, Sec 35 T80a Chas. McHarry (1894)
- *List, Frank (Mary) Ch Donald, Thelma, Mason City Rt 4, tel Mason City, twp Salt Creek, Sec 11 T200a Chris List (1892)
- Littell, T. J. (Maude) Ch William, Topeka Rt 1, tel Topeka, twp Quiver Sec 30 T100a Mrs. Mary R. Littell (1895)
- Lober, Henry (Marie) Ch Anna, Marie, Margaret, Kathryn, Nelda, Mable, Florence, Havana Rt 1, twp Havana, Sec 32-S T80a Henry Mansfield (1883)
- Lockenaur, Charles (Ruth) Ch Glen, Edward, Mason City Rt 3, tel Mason City, twp Mason City, Sec 33 T100a Wm. Becker (1914)
- Lohmeyer, F. J. (Cora) Manito Rt 1, twp Manito, Sec 35 T160a Mrs. S. Pallard (1915)
- Lord, Edward (Bertha) Ch Nelson, Kilbourne Rt 1, tel Kilbourne, twp Kilbourne, Sec 8. Farmhand for Henry, Geo., Hugert, V. P. Turner (1916)
- Losey, Chas. E. (Luettie) Ch Mattie, Everett, Henry, Walter, Lloyd, Mason City Rt 2, tel Mason City, twp Salt Creek, Sec 15 T200a H. Riner (1894)
- *Loumeyer, William C., Topeka, Rt 1, tel Topeka, twp Quiver, Sec 28 T230a Mary C. McReynolds (1890)
- Lounsberry, Morris L. (Lou) Ch Owen, Vere, Earl, Raymond, Wayne, Virgil, Easton Rt 1, tel Easton, twp Pennsylvania, Sec 31 Farmhand for Wm. Brooks (1892)
- Lowder, John (Mary) Ch John, Robert, Warren, Amons, Georgia, Topeka Rt 2, tel Topeka, twp Quiver, Sec 31 T400a Benj. Buxton (1907)
- Lowe, William L. (Emma) Ch Cecil, Russel, Necily, Vurtis, Mason City Rt 2, twp Mason City, Sec 20 Foreman for C. M. Balleco (1870)
- *Lussenhop, August (Elizabeth) Ch Florence, Nina, Velma, Harmon, Beatrice, Winfred, Roy, Mason City Rt 2, tel Mason City, twp Mason City, Sec 31 O313a (1866)
- Lynch, John (Sarah) Ch Myrtle, Vioka, Susanna, Bath Rt 1, twp Bath, 9-S T25a Thos. Adkins (1854)
- Lynn, Jesse (Louise) Ch Wayne, Easton Rt 1, tel Easton, twp Crane Creek, Sec 21 T160a Alex Snyder (1893)
- *Lynn, Raymond (Margaret) Ch Margaret, Mildred, Teheran, tel Teheran, twp Pennsylvania, T300a Mrs. E. Cates
- Lyons, Mrs. Louisa Ch Frank, Martin, James, John, Thomas, Lula, Ella, Topeka Rt 2, tel Manito, twp Manito, Sec 25 O110a (1882)
- Lyons, Martin (Mamie) Manito Rt 3, tel Manito, twp Manito, Sec 6 T300a W. H. Cogdall (1887)



ST. JOHN'S GERMAN EVANGELICAL LUTHERAN CHURCH, BISHOP, ILL.

M

- McCabe, T. J.** (Jennie) Ch Alex, Edna, Dollie, Mere, Edward, Ishella, Walter, **Forest City Rt 1**, tel Forest City, twp Forest City, Sec 21 T240a Henry P. Jones (1877)
- McCarty, Charles** (Anna) Ch Glenn, Harry, **Havana Rt 2**, twp Havana, Sec 20-N T160a Rufus Low (1884)
- McCarty, George T.** Ch May, Lillian, Louis, Alberta, Georgette, **Mason City Rt 4**, tel Mason City twp Salt Creek, Sec 11 O160a (1873)
- McCarty, Jess** (Harriet) Ch Jamis, Harry, **Havana Rt 2**, twp Havana, Sec 20-N T360a Rufus Low (1849)
- McCarty, John** (Irma) Ch Eugene, Topeka **Rt 1**, tel Topeka, twp Quiver, Sec 26 T140a J. W. McHarry (1884)
- ***McCluggage, Thomas M.** (Emma) Ch Dorothy, **Mason City Rt 5**, tel Mason City, twp Pennsylvania, Sec 33 O80a
- McCoy, Raslas** (Malinda) Ch Erma, Ralph, Leonard, Edna, Arthur, **Mason City Rt 5**, tel Mason City, twp Pennsylvania, Sec 32 Farmhand for Franklin D. Moslander (1910)
- ***McCreery, Wm.** (Florence) Ch Walter, Wilber, **Mason City Rt 4**, tel Mason City, twp Salt Creek, Sec 16 O200a (1878)
- McDaniel, Harvey** (Mattie) Ch Beulah, Dollie, Honar, Oakley, **Saidora Rt 1**, twp Bath, Sec 16-S T80a Thos. Adkins
- McDaniel, G. L.** (Rosa) Ch Essie, Ruby, **Kilbourne Rt 2**, tel Kilbourne, twp Kilbourne, Sec 15 O213a (1851)
- McDaniel, Peter** (Maggie) Ch Ollie, Verna, Jesse, Ethel, Euna, Maude, Roy, **Saidora Rt 1**, twp Bath, Sec 10-S T200a C. W. Coddington (1870)
- McFadden, N. F.** (Nancy) Ch Kate, William, Matthew, Kenneth, **Bath, twp Bath, Sec 17-W Foreman for Finley Barrell** (1908)
- ***McHarry, Frank W.** (Ora) Ch Cassie, **Mason City Rt 5**, tel Mason City, twp Pennsylvania, Sec 36 O240a (1867)
- McGee, Osburn** (Minnie) **San Jose Rt 2**, tel San Jose, twp Manito, Sec 35 Farmhand for Henry Warner (1916)
- ***McHarry, J. W.** (Caroline) Ch Eugene, John, **Havana Rt 2**, tel Topeka, twp Quiver, Sec 22 O1000a (1878)
- ***McKenna, Peter** Ch Edward, Elizabeth, Theresa, Hugh, **Mason City Rt 1**, tel Mason City, twp Allens Grove Sec 18 O120a (1861)
- ***McLane, John** (Mary) **Kilbourne Rt 2**, twp Kilbourne, Sec 24 O318a (1864)
- ***Madison, Charles** (Julia) Ch Wilbur, Cecil, Earl, **Easton Rt 1**, tel Easton, twp Crane Creek, Sec 36 T320a Mrs. B. Councelman (1907)
- Madison, C. R.** (Nora) Ch Zola, Dema, Margaret, Dale, Grace, Atha, **Kilbourne Rt 1**, tel Kilbourne, twp Kilbourne, Sec 9 T200a R. Blakeley (1876)
- ***Madison, Edgar** (Lula) **Easton Rt 1**, tel Easton, twp Crane Creek, Sec 36 T160a Mrs. J. W. Councelman (1892)
- Maloney, Thomas**, **Mason City Rt 3**, twp Salt Creek, Sec 27 O135a (1871)
- Maness, George** (Atha) Ch Arthur, John, Lester, **Greenview Rt 1**, tel Mason City, twp Mason City, Sec 23 T240a Sam Donovan (1911)
- Mangold, Albert** (Ada) Ch Howard, **Mason City**, tel Mason City, twp Mason City, Sec 7 O8a (1882)
- ***Mangold, Arthur** (Emma) Ch Evelyn, "Iverhurst Farm" **New Holland Rt 1**, tel Mason City, twp Mason City, Sec 23 T120a Charles W. Mangold (1886)
- ***Mangold, Charles L.** (Lucille) Ch Ruth, Imogene, Harold, **Mason City Rt 5**, tel Mason City, twp Mason City, Sec 7 O47a (1879)
- ***Mangold, C. W.** (Alice) "Sweet Clover" **Mason City Rt 2**, twp Mason City, Sec 20 O400a (1867)

- Mangold, Henry, San Jose Rt 1, tel San Jose, twp Allens Grove, T240a Jeff Watkins and Harry Mangold (1875)
- *Mangold, Ralph R. (Gertrude) Ch Alice, Mason City Rt 2, tel Mason City, twp Mason City, Sec 23 T120a Charles W. Mangold (1890)
- Marin, Ira (Katherine) Forest City Rt 1, tel Forest City, twp Forest City, Sec 30 T160a L. M. Myers (1899)
- Markert, August (Anna) Ch Laura, Bath Rt 1, tel Bath, twp Bath, Sec 11 T260a (1884)
- Markert, Frank (Augusta) Ch Bertha, Bath Rt 1, tel Bath, twp Bath, Sec 11 O260a (1862)
- *Markert, William (Beulah) Ch Melvin, Saidora Rt 1, tel Saidora, twp Bath, Sec 8 T240a Heye Bros. (1889)
- Martin, Oscar (Anna) Ch Mary, Mason City Rt 2, tel Mason City, twp Mason City, Sec 13 T175a Mrs. B. W. Martin (1867)
- Martin, B. H. (Orilla) Ch Carrie, Bernhard, Christian, Russell, Maynard, Clarinda, Matilda, Mandy, Natrona, twp Allens Grove, T1a Bartman Heirs (1890)
- *Martin, Claude (Ida) Ch John, Mason City Rt 5, tel Teheran, twp Pennsylvania, Sec 28 T160a Eli Martin (1890)
- Martin, Dwight (Ruth) "Twin Maple Farm," Mason City Rt 1, tel Mason City, twp Pennsylvania, Sec 15 T240a Eli Martin (1884)
- Martin, F. W. (Grace) Ch Dorothy, Roy, Melvin, Hazel, Forest City, Ill., twp Manito, Sec 31 T160a W. B. Cooney (1915)
- *Martin, Floyd R. (Katherine) Ch Leo, Gertrude, Floyd, San Jose Rt 2, tel San Jose, twp Allens Grove, Sec 35 T160a Faulkins Estate (1913)
- Martin, Harry H. (Ethel) Ch Clyde, Rodell, Manito Rt 1, tel Forest City, twp Forest City, Sec 22 T160a William Ellenberg (1896)
- Martin, Harvey S. (Nellie) Ch Mabel, Willis, Richard, George, Harold, Baby, Manito Rt 1, tel Manito, twp Manito, Sec 23 T360a Thomas Low (1895)
- Martin, Irvin (Mary) Ch Lola, San Jose Rt 2, tel San Jose, twp Allens Grove, Sec 36 T80a J. W. Erington (1905)
- Martin, John Ch John, Sarah, Forest City Rt 1, tel Forest City, twp Forest City, Sec 24 O80a (1860)
- Martin, John B. (Lucy) Mason City Rt 5, tel Teheran, twp Pennsylvania, Sec 17 T200a Sarah A. Metzler (1900)
- Martin, L. W. (Rose) Ch Thomas, Virginia, Manito Rt 1, tel Manito, twp Manito, Sec 26 T267a Mr. E. Stansbury (1896)
- Martin, Milso (Annie) Ch Clarence, George, Harvey, Lawrence, Harry, Manito Rt 1, tel Manito, twp Manito, Sec 26 T300a Thomas Low (1896)
- Mathews, Alvin (Ida) Ch William, Bettie, Lue, Alvin, Ella, Oral, Easton Rt 2, tel Easton, twp Pennsylvania, Sec 6 Farm Hand for A. Hawks (1916)
- *Mathews, G. B. (Alice) Mason City, tel Mason City, twp Mason City, Sec 33 O240a (1861)
- Martens, John (Amelia) Ch Lois, Dorothea, "Maple Grove Farm," San Jose Rt 2, tel San Jose, twp Allens Grove, Sec 11 T320a W. T. Ainsworth (1886)
- *Mathers, Dr. Manley (Fay) Ch Merritt, Mason City Rt 5, tel Teheran, twp Pennsylvania, Sec 29 T400a Eugene Mathers (1880)
- *Mathers, V. B. (Daisy) Ch George, Helen, Marmon, Mason City Rt 5, tel Mason City, twp Mason City, Sec 31 T320a Geo. Mathers (1891)
- Mayer, John (Catherine) Ch Lulu, Mason City Rt 1, tel Mason City, twp Mason City, Sec 5 O18½a (1895)
- *Mayer, Wm. F. (Bessie) Ch Harold, Donald, Mason City Rt 4, tel Mason City, twp Salt Creek, Sec 20 T200a John Meyer (1894)
- Meeker, Benjamin (Ethel) Manito Rt 1, tel Manito, twp Manito, Sec 22 T200a Meeker Bros (1882)
- Meeker, Floyd (Lula) Ch John, Forest City Rt 2, tel Manito, twp Manito, Sec 26 O125a (1881)

- Meeker, George (Lula) Ch Ruth, Elmer, Sarah, Edith, Randney, Manito Rt 1, tel Manito, twp Manito, Sec 27 O120a (1912)
- Meeker, Mrs. Randney Ch Walter, George, Ben, Floyd, Grover, Moose, Manito, twp Manito, Sec 25 O600a (1867)
- *Mell, F. G. (Josephine) Ch Mary, San Jose Rt 2, tel San Jose, twp Allens Grove, Sec 32 T141a Mell Estate (1875)
- *Melton, Horace (Ella) Ch Clara, Clarence, Mason City Rt 4, tel Mason City, twp Salt Creek, Sec 15 O160a (1882)
- Melton, Robert H., Mason City Rt 4, tel Mason City, twp Salt Creek, Farm Hand for Arthur Melton (1887)
- Menke, O. W. (Clara) Ch Harold, Erwin, Havana Rt 1, twp Havana, Sec 21-S T210a F. W. Menke (1883)
- Merritt, Martin, Mason City Rt 2, tel Mason City, twp Salt Creek, Sec 36 T200a Mrs. Elmore (1867)
- *Messman, A. D. (Lena) Ch Fred, Harry, Topeka Rt 2, tel Topeka, twp Quiver, Sec 19 O480a (1868)
- *Messman, G. H. (Mary) Ch John, Minnie, Topeka, tel Topeka, twp Quiver, Sec 14 O560a (1865)
- Messman, H. G. (Mabel) Ch Viola, Edna, Lester, Topeka Rt 2, tel Topeka, twp Quiver, Sec 17 T280a G. H. Messman (1882)
- Meyer, W. H. (Anna) Edith, Pauline, Edna, John, Havana Rt 2, twp Havana, Sec 22 O131a (1868)
- *Meyer, Harry (Amelia) Ch Vertes, Lavera, Kilbourne Rt 1, tel Kilbourne, twp Bath, Sec 24 T280a Masten Bros. (1876)
- Meyer, Mrs. Lydia Ch Louisa, Anna, Matilda, John, Forest City Rt 1, tel Forest City, twp Forest City, Sec 30 O240a (1867)
- *Meyer, Henry H. (Lizzie) Ch Alvin, Louida, Edwin, Havana Rt 1, tel Havana, twp Bath, Sec 35-N O336a (1870)
- Mibb, J., Saidora Rt 1, twp Bath, Sec 9-S O25a (1895)
- Mibbs, Loraine (Sylvia) Ch Irene, Lloyd, Robert, Harry, Viola, Saidora Rt 1, twp Bath, Sec 10 T130a John Anderson (1890)
- Middlekamp, John D. (Louise) Ch Frank, Goldie, Alvina, Saidora Rt 1, tel Warren, twp Lynchburg, Sec 13 O283a (1855)
- Middlekamp, Harry (Lottie) Ch Orena, Margaret, Roy, Havana Rt 4, twp Havana, Sec 35-N T380a Dick Kramer (1877)
- Miller, David L. (Minnie) Ch Ora, Dallie, Kilbourne Rt 2, tel Kilbourne twp Kilbourne, Sec 10 O80a (1864)
- Miller, Elmer (Ollie) Ch Floyd, Marie, Bath Rt 2, tel Bath, twp Bath, Sec 15 T120a George Smith
- *Miller, Fritz (Maggie) Ch Alma, Clarence, Mable, Lawrence, Margaret, San Jose Rt 2, tel San Jose, twp Allens Grove, Sec 35 T160a Catherine Falkin Estate (1895)
- Miller, Henry (Lola) Ch Eva, Edith, Eleanor, Emma, Elda, Ernest, Saldora Rt 1, twp Lynchburg, Sec 29 T60a John Sours (1869)
- Miller, Jacob (Minnie) Ch Henry, Minalia, Manito Rt 1, tel Forest City, twp Forest City, Sec 27 T80a Henry Onstead (1902)
- Miller, Jasper (Carrie) Saldora Rt 1, twp Bath, Sec 16 T $\frac{1}{2}$ a Marjorie Hartley (1916)
- *Miller, John H. (Bertha) Ch Hubert, Mason City Rt 3, tel Mason City, twp Mason City, Sec 15 T342a Beach Heirs (1883)
- Miller, Roy (Nina) Mason City Rt 4, tel Mason City, twp Salt Creek, Sec 6 T60a Mark Hoblit (1892)
- Miller, W. T. (Laura) Ch Warren, Clarence, Henry, Violet, Wilbur, Bath Rt 1, tel Bath, twp Bath, Sec 12 T520a H. G. Mohlman (1862)
- Milleson, A. Ch Charles, Fred, Havana Rt 1, twp Kilbourne, Sec 4 O106a (1855)
- Milleson, S. T. (Clara) Ch Amy, Walter, Georgia, Havana Rt 1, twp Havana, Sec 14 T120a H. G. Bruiming
- *Mitchel, Geo. (Anna) Ch Bryan, Harry, Paul, Zelven, Mason City Rt 3, tel Mason City, twp Mason City, Sec 1 T165a Mrs. E. Walker (1906)
- Mitchell, J. W. (Mary) Saldora, tel Saldora, twp Bath, Sec 17 T100a Mrs. J. W. Mitchell (1863)
- Mitchel, J. S. (Daisy) Ch Joseph, Lillian, Jinks, Walter, William, Mason City Rt 5, twp Salt Creek, Sec 12 (1914)

- Morgan, John, Easton Rt 1, twp Crane Creek, Sec 16 O40a (1878)
- *Moehring, Louis "Catalpha Grove Farm," San Jose Rt 1, tel San Jose, twp Allens Grove, Sec 24 T166a Mrs. A. C. Moehring (1903)
- *Montgomery, A. W. (Mary) Ch Lorraine, Isabelle, Mason City Rt 3, tel Mason City, twp Allens Grove, Sec 21 T80a Mrs. Cotrell (1874)
- Montgomery, Lee (Ella) Ch Mary, Fred, Perry, Lee, Ruth, Velma, Dorothy, Mason City Rt 5, tel Mason City, twp Pennsylvania, Sec 28 T240a D. W. Riner Heirs (1886)
- *Montgomery, J. W. (Sadie) Ch Donald, Percy, Perry, Clark, Ward, Mason City Rt 3, tel Mason City, twp Allens Grove, Sec 28 O133a (1870)
- *Morris, Amons (Lillie) Ch Helen, Harry, Havana Rt 2, tel Havana, twp Quiver, Sec 10 T230a Mrs. Ellen Grimm (1893)
- Morris, C. E. (Anna) Topeka Rt 2, tel Topeka, twp Quiver, Sec 9 T440a J. W. McHarry (1893)
- Morris, George L. (Gladys) Ch Josephine, Cecil, Frank, Arland, Fred, Havana Rt 2, tel Topeka, twp Quiver, Sec 1 T160a Cynthia Morris (1881)
- *Morgan, Wm. H. (Nora) Ch Carl, Beulah, Mason City Rt 4, tel Mason City, twp Salt Creek, Sec 10 T160a D. F. Nichols (1908)
- Moslander, Arthur (Bertha) Ch Myrtle, Arthur, Woodrow, Mason City Rt 4, tel Mason City, twp Salt Creek, Sec 3 T120a Mosland Heirs Estate (1880)
- Moslander, Mrs. Eliza, Mason City Rt 4, tel Mason City, twp Salt Creek, Sec 3 O120a (1847)
- Moslander, Franklin V. (Evaline) Ch Raymond, Mason City Rt 4, tel Mason City, twp Salt Creek, Sec 5 O120a (1859)
- Moslander, Leo (Laura) Ch Irma, Easton Rt 1, tel Easton, twp Crane Creek, Sec 15 T120a Griffin Bros. (1878)
- Moslander, Thomas Ch Edmond, Mason City Rt 4, tel Mason City, twp Salt Creek, Sec 8 T—a S. R. Roll (1857)
- †*Mouden, A. E. (Reka) Ch Earl, Edna, Havana Rt 1, twp Kilbourne, Sec 5 T140a C. C. Moulder (1889)
- *Mouder, Joe (Nellie) Ch Beulah, Raymond, Verna, Theodore, Harold, Dorothea, "Level Dale Farm," Havana Rt 1, twp Kilbourne, Sec 5 T140a C. C. Moulder (1879)
- Mowder, F. A. (Ida) Ch Cecil, Charles, Gladys, Opal, Havana Rt 1, twp Havana, Sec 34-S O180a (1880)
- Mulford, Thomas E. (Dora) Ch Edgar, Sarah, Maude, Mason City Rt 2, tel Mason City, twp Salt Creek, Sec 15 T—a John Martin (1867)
- Mulford, Frank M. (Edith) Mason City Rt 2, tel Mason City, twp Salt Creek, Sec 15 O200a (1890)
- Mullin, Frank (Zetta) Ch Joseph, Elda, Benjamin, James, Mason City Rt 4, tel Mason City, twp Salt Creek, Sec 21 T160a Thomas Peter's Estate (1877)
- Mundy, Walter, Havana Rt 2, tel Topeka, twp Quiver, Sec 13 T160a Mrs. K. L. McHarry (1909)
- *Munsch, Harry (Elizabeth) Ch Robert, Orville, Easton Rt 1, tel Easton, twp Crane Creek, Sec 15 T40a W. A. Jewell (1887)
- *Munsch, J. F. (Hannah) Easton Rt 1, tel Easton, twp Crane Creek, Sec 2 T302a Mary Reason (1863)
- Murdock, Otis (Olie) Ch Earl, Mason City Rt 4, tel Mason City, twp Salt Creek, Sec 19 T140a J. McCarty Estate (1878)
- Murrey, C. D. (Flora) Saidora Rt 1, tel Chandlerville, twp Lynchburg, Sec 30 Foreman for George File (1917)

The Farmers' Review

The Practical Paper for the Business Farmer

N

- Nall, Charles** (Barbara) Ch Elsie, May, Charles, Franklin, Edna, John, Harry, James, Hazel, Ernest, Saida-
dora Rt 1, twp Bath, Sec 10 T195a
C. W. Coddington (1892)
- Nall, Henry**, (Julia) Ch Alberta, Sai-
dora Rt 1, twp Bath, Sec 9 T1a
Emma Fortney (1895)
- ***Nance, Arthur B.** (Goldie) Ch Imo-
gene, Delma, Mason City Rt 2, tel
Mason City, twp Salt Creek, Sec 26
T296a O. P. Bradley (1915)
- ***Nance, Otis** (Elsie) Ch Dorothy, Flora,
Otha, Easton Rt 1, tel Easton, twp
Crane Creek, Sec 14 T80a G. Du-
mond (1879)
- Nanne, George** (Pauline) Ch Mildred,
San Jose Rt 2, tel San Jose, twp Al-
lens Grove, Sec 10 T200a Charles
Reed (1908)
- Nash, Edward** (Julia) Ch Edward,
Francis, Dorothy, Forest City Rt 1,
tel Forest City, twp Forest City, Sec
32 T240a Ingersoll Estate (1909)
- ***Neely, J. T.** (Nancie) Ch Walter, Ros-
coe, Buelah, Vivian, Pauline, Ernest,
Irene, Kilbourne, tel Kilbourne, twp
Kilbourne, Sec 8 O220a
- ***Nehmelman, Henry** (Mary) Ch Eda,
Alma, Bath Rt 1, tel Bath, twp Bath,
Sec 25 T—a H. D. Keest (1857)
- Neikirk, Elmer** (Pearl) Ch Paul, For-
est City Rt 1, tel Forest City, twp
Forest City, Sec 13 O64a (1877)
- Neikirk, G. F.** (Virgil) Forest City Rt
1, tel Forest City, twp Forest City,
Sec 13 O160a (1867)
- Neikirk, Geo. W.** Ch Mary, Irvin,
Steven, Elmer, James, Vern, Warren,
Gertrude, Forest City Rt 1, tel For-
est City, twp Forest City, Sec 12
O240a (1850)
- ***Neikirk, Stephen** (Eva) Ch Evelyn,
Alfred, Topeka Rt 1, tel Topeka, twp
Quiver, Sec 31 O134a (1875)
- Neikirk, Vernon** (Olive) Ch Chester,
Edith, Mary, Carl, Forest City Rt 1,
tel Forest City, twp Forest City, Sec
29 T160a Mrs. Ingersoll (1882)
- ***Neikirk, Warren** (Verna) Ch Grace,
San Jose Rt 2, tel San Jose, twp Al-
lens Grove, Sec 15 T40a Ben Rapp
(1916)
- Netcher, Mrs. Anna C.** (Ch Anna, Ha-
vana Rt 1, twp Havana, Sec 12
O360a (1856)
- Neteler, C. H.** (Edith) Ch Winnie, Clar-
ence, Havana Rt 1, twp Havana, Sec
12 T365a Anna C. Neteler (1886)
- Newlun, Alvin** (Isabelle) Ch Louis,
Esther, Havana Rt 1, twp Havana,
Sec 28-S T240a August Krause
(1894)
- *†**Nieders, C. H.** (Margaret) Bath Rt 1,
tel Bath, twp Kilbourne, Sec 7 T280a
C. L. Nieders (1889)
- *†**Nieders, C. L.** (Kate) Ch William,
Anna, Adolph, Havana Rt 1, twp
Kilbourne, Sec 5 O600a (1861)
- ***Noltinsmeier, D. H.** (Lucy) Saidora
Rt 1, twp Bath, Sec 9 T260a H. Nolt-
insmeier (1885)
- ***Noltinsmeier, George** (Effie) Bath Rt
2 tel Bath, twp Bath, Sec 19 T478a
W. W. Hammond (1888)
- Noltinsmeier, Henry** (Anna) Saidora
Rt 1, tel Saidora, twp Bath, Sec 9
O180a (1868)
- Nordhouse, John** (Mary) Ch Harmon,
Adolph, Bath Rt 1, tel Bath twp
Bath, Sec 36 O270a (1874)
- Norrick, Charles C.** (Anna) Ch Clay-
ton, Evelyn, Natrona, twp Allens
Grove, Sec 14 T240a Frank Vannat-
tan (1909)
- Northnagle, H. A.** (Mary) Ch Erna,
Arnold, Bath Rt 1, tel Bath, twp
Bath, Sec 2 Pastor of German Evan-
gical Lutheran Church (1913)
- Null John** Ch Zelma, William, Norman,
Lonell, Manito Rt 3, twp Manito, Sec
23 T40a John Seelye (1915)
- Null, W. S.** (Mattie) Ch Robert, Wal-
ter, Hubert, Carl, Norman, Zelma,
San Jose Rt 2, tel San Jose, twp
Manito, Sec 36 T160a Hubert Inger-
soll (1896)

THE FARMERS' REVIEW
ILLINOIS' GREATEST FARM PAPER

O

- Oest, August** (Lizzie) Ch Emma, Wilbur, Havana Rt 1, twp Bath, Sec 26 T40a (1888)
- Oest, William** (Emma) Ch Ernest, Edward, John, Havana Rt 1, tel Havana, twp Bath, Sec 34 O80a (1868)
- O'Hara, Frank** Ch Frank, George, William, Ray, Earl, Manito Rt 3, twp Manito, Sec 30 T120a Rearn's Estate (1882)
- O'Hara, J. O.** (Lilla) Ch Merle, Patrick, Nellie, Geneva, Manito Rt 2, tel Manito, twp Manito, Sec 23 O240a (1862)
- Okerfe, Michael** Topeka Rt 2, tel Topeka, twp Quiver, Sec 32 O120a (1875)
- *Oldenstadt, Henry** (Flossie) Ch Evelyn, Mason City Rt 1, tel Mason City, twp Allens Grove, Sec 6 T280a Mrs. Imig (1879)
- O'Niel, William** (Laura) Manito Rt 1 tel Manito, twp Manito, Sec 13 T135a Adam Worner (1908)
- *Onken, Henry** (Dora) Ch Frank, Ray, Ola, Mabel, Easton Rt 1, tel Easton, twp Pennsylvania, Sec 30 T240a W. K. Terrell Estate (1891)
- Onken, John S.** (Anna) Ch Fred, Henry, August, John, Mildred, Mason City Rt 5, tel Easton, twp Pennsylvania, Sec 8 O360a (1881)
- *Osing, Dick** (Anna) Ch Rudolph, Fred, Edna, Bath Rt 1, tel Bath, twp Bath, Sec 3 T220a J. D. Strube (1874)
- Osing, H. W.** (Marie) Ch Lela, Topeka Rt 1, tel Easton, twp Forest City, Sec 35 T160a John Osing (1879)
- Osing, J. Henry** (Louise) Ch Frieda, Adolph, Clara, Alma, Edward, Walter, Bath Rt 1, tel Bath, twp Bath, Sec 3 O130a (1868)
- *Osborne, Frank** (Mary) Ch Walter, Bird, Mason City Rt 1, tel Mason City, twp Pennsylvania, Sec 14 O240a (1882)
- Osborne, William** (Bessie) Ch Earl, Mason City Rt 1, tel Mason City, twp Mason City, Sec 31 T85a J. H. Dearborn (1910)
- Osterloh, John** (Ethel) Ch Rubie, Buehah, Marjorie, Gladys, Lyman, Mason City Rt 2, tel Mason City, twp Salt Creek, Sec 14 T260a Dr. Caton (1886)
- Osing, John** (Sophia) Ch Herman, Katie, Topeka Rt 1, twp Forest City, Sec 35 O80a (1860)
- Overholt, W. D.** (Ada) Ch John, Frank, Charles, Enos, Lavina, Hope, Havana Rt 4, twp Havana, Sec 5 T5a Mrs. M. C. Dew (1913)



DISKING STALKS FOR OATS ON THE N. K. McCORMICK FARMS.

P

- Palm, D. Topeka Rt 2, twp Quiver, Sec 27 T800a Johnson (1917)**
- Palmer, August (Gertrude) Ch Mildred, Helen, Manito Rt 3, twp Manito, Sec 19 T300a Hugh McCarry (1915)**
- Palmer, Cecil (Ruby) Ch Elenore, Enola, Mason City Rt 5, tel Mason City, twp Pennsylvania, Sec 35 T160a Mrs. M. L. Scoville (1894)**
- Palmer, James A. (Hattie) Ch Cecil, Gale, Louise, Chester, Frank Mason City Rt 5, tel Mason City, twp Pennsylvania, Sec 35 T320a Mrs. M. L. Scoville (1897)**
- *Palmer, S. W. (Hazel) Ch Harold, William, Helen, San Jose Rt 1, tel San Jose, twp Allens Grove, Sec 36 T200a O. S. Biggs (1911)**
- *Pantier, Robert (Ollie) Ch Irene, Geraldine, Mason City Rt 2, tel Mason City, twp Mason City, Sec 19 T200a J. H. Dearborn (1912)**
- *Parr, Charles (Dora) Ch Earl, New Holland Rt 1, tel Mason City, twp Mason City, Sec 26 T160a Mrs. Jefferson Donovan (1877)**
- Parr, Frank A. (Edith) Ch Lela, Hazel, Burdine, Vesta, Doris, Mason City Rt 2, tel Mason City, twp Mason City, Sec 23 T240a Frank Donovan Foreman for Joseph Donovan, Jr. (1884)**
- Parr, L (Mary) San Jose Rt 2, tel San Jose, twp Manito, Sec 25 T120a Hubert Ingersoll (1892)**
- Parr, Louis M. (Nora) Ch Edith, Mason City Rt 4, tel Mason City, twp Salt Creek, Sec 18 T262a Chas. List (1873)**
- Parr, Melvin L. (Etta) Ch Donald, New Holland Rt 1, tel Mason City, twp Mason City, Sec 26 T160a Mrs. Jefferson Donovan (1890)**
- Parker, L. J. (Agnes) Ch Ella, San Jose Rt 2, tel Mason City, twp Allens Grove, Sec 4 T107a Joseph Kahel (1877)**
- Parkin, Mrs. Agnes Ch Will, Harry, George, May, Bessie, Mary, Donald, Manito Rt 1, twp Manito, Sec 24 T120a William Meeker (1897)**
- Parrott, W. B. (Rhoda) Ch Olster, Gertrude, Roscoe, Delilah, "Mosco Farm" Bath, twp Bath, Sec 17 Foreman for Finley Barrett (1892)**
- Parsons, Joseph (Arlie) Ch Malley, Goldie, Gracie, Bernice, Joseph, San Jose, twp Allens Grove, Sec 36 T1a John Weimer (1913)**
- Patten, Wm. (Myrtle) Ch Bessie, Florence, Mason City Rt 5, tel Mason City, twp Pennsylvania, Sec 26 T80a Mrs. Anna Wakeman (1916)**
- *Patterson, Christopher C. (Maude) Mason City Rt 4, tel Mason City, twp Salt Creek, T40a Mrs. Mary E. Patterson (1896)**
- *Patterson, David (Laura) Ch Gerald, Grace, Mildred, Marie, Mason City Rt 3, tel Mason City, twp Mason City, Sec 33 O80a (1875)**
- Patterson, Joseph (Mattie) Havana Rt 1, twp Havana, Sec 34—S T160a Henry Vanettan (1875)**
- *Patterson, W. H. (Minnie) Ch Carl, Mason City Rt 3, tel Mason City, twp Mason City, Sec 9 O100a (1873)**
- Peace, Patrick (Carrie) Ch Norbert, John, Alice, Mason City Rt 2, tel Mason City, twp Salt Creek, Sec 21 T—a Chas. Hull (1913)**
- Pellman, Dick Havana Rt 2, tel Topeka, twp Quiver, Sec 15 T240a J. W. McHarry (1885)**
- Pemberton, Smith (Etta) Ch Ruth, Topeka Rt 2, tel Forest City, twp Quiver, Sec 29 T230a John L. Smith (1859)**
- Penewitt, John F. (Esther) Ch Doris, John, Emma, Mrs. Sarah Housh, Mason City Rt 2, twp Salt Creek, Sec 34 T235a W. P. Wakeman (1905)**
- *Peplow, Fred (Kate) Ch Ida, Alma, Charlotte, San Jose Rt 2, tel San Jose, twp Pennsylvania, Sec 2 O160a (1892)**
- Perdue, Bern, Ch Eldridge, Eslie, Athol, Leta, Natrona, twp Allens Grove, Sec 14 Farmhand for F. B. Norton (1900)**
- *Peterson, A. W. (Mary) New Holland Rt 1, tel Mason City, twp Mason City, Sec 13 O166a (1860)**

- Petty, Marlon** (Lillie) Ch Cora, Sarah, Charles, Bessie, Ivan, Ruby, Nellie, **Forest City Rt 2**, tel Manito, twp Manito, Sec 34 O160a (1904)
- ***Pfeil, George** (Effie) Ch Herbert, George, Saldora Rt 1, tel Chandler-ville, twp Lynchburg, Sec 30 O240a (1910)
- ***Pfeiffer, Morris** (Reka) Ch Henry, **Easton Rt 2**, tel Easton, twp Sherman, Sec 3 0350a (1855)
- Pfeiffer, William** (Una) Ch Walter, **Forest City Rt 1**, tel Forest City, twp Forest City, Sec 24 T160a Morris Pfeiffer (1887)
- Phelps, Wm. R.** (Birdie) Gladys, Loyd, Grace, William, Lyle, Robert, Mildred, **Easton Rt 2**, tel Easton, twp Pennsylvania, Sec 31 O154a (1872)
- ***Phillips, Frank**, Kilbourne, tel Kilbourne, twp Kilbourne, Sec 33 T340a Turner Hergert & Co. (1910)
- Pierce, Franklin** **Poplar City Rt 1** twp Sherman, Sec 19 O1a (1886)
- Pierce, George** (Alice) Ch Franklin, **Poplar City Rt 1**, tel Havana, twp Sherman, Sec 19 O1a (1853)
- Pierson, Calvin** (Nettie) Saldora Rt 1 twp Lynchburg, Sec 23 T240a H. A. Abbott (1890)
- Pierson, Jacob** (Martha) Saldora Rt 1, twp Lynchburg, Sec 28 04a (1851)
- Pirce, Mrs. Bert** Ch Gladys, **Mason City Rt 2**, tel Mason City, twp Mason City, Sec 20 T80a Sigerson heirs (1874)
- ***Plapp, E. E.** (Bertha) Ch Dorothy, Buelah, Vance, Lois, Willis, **Bishop**, tel Topeka, twp Forest Sec 15 O40a Church Property Evangelical Minister (1914)
- ***Piester, Ben** (Amelia) Ch Amelia, Mabel, **Easton Rt 2**, tel Easton, twp Sherman, Sec 11 T270a J. J. Danilson (1885)
- ***Pollock, John** (Jennie) Ch Vivian, **Forest City Rt 1**, tel Forest City, twp Forest City, Sec 33 T160a S. Keisling (1882)
- Pottorf, A. Gail** (Lela) **Mason City Rt 1**, twp Allens Grove, Sec 19 T95a Mrs. Kate McCarry (1892)
- ***Pottorf, George R.** (Belle) Ch Harry, Cecil, Lyle, **Mason City Rt 1**, tel Mason City, twp Pennsylvania, Sec 14 O80a (1875)
- ***Pottorf, Elmer** (Marguerite) Ch Elmer, **Mason City Rt 5**, tel Mason City, twp Pennsylvania, Sec 27 T160a Mrs. M. Peet Estate (1901)
- ***Pottorf, Isaac L.** (Della) Ch Cora, Marie, Velma, **Mason City Rt 1**, tel Mason City, twp Pennsylvania, Sec 14 080a (1872)
- Pottorf, Wm. H.** (Eva) Ch John, **Mason City Rt 1**, tel Mason City, twp Pennsylvania, Sec 24 O80a (1870)
- ***Phymer, W. M.** (Lyda) Ch George, Lizzie, Roy, Della, **Easton Rt 2**, tel Easton, twp Sherman, Sec 27 T240a Charles Himmel
- ***Preyer, J. A.** (Mylissa) Ch Mary, "Maple Grove Farm" **Easton Rt 1**, tel Easton, twp Sherman, Sec 34 T160a W. A. Lee (1887)
- ***Prief, Joachim** (Catherine) Ch Anna, Bath Rt 1, tel Bath twp Bath, Sec 12 O200a (1872)
- Prettyman, Mrs. Minerva** **Poplar City Rt 1**, twp Havana, Sec 27—S O320a (1857)
- ***Prettyman, H. B.** (Edith) Ch Lloyd, Harold, Clarence, **Havana Rt 1**, twp Kilbourne, Sec 3 O218a (1907)
- Prettyman, Perry** (Mary) Ch Luella, **Havana Rt 1**, twp Havana, Sec 21—S O215a (1873)
- Prettyman, Phillip** (Elizabeth) Ch Earl, Howard, **Poplar City Rt 1**, twp Havana, Sec 27—S T320a Mrs. Minerva Prettyman (1878)
- ***Probasco, Clyde D.** (Mary) **San Jose**, tel San Jose, twp Allens Grove, Sec 12 T120a Lillian Probasco (1890)
- ***Proctor, Fred** (Jennie) Ch Harry, **Mason City Rt 3**, tel Mason City, twp Mason City, Sec 10 T160a Heirs of W. S. Chestnut (1874)
- Proehl, W. A.** (Louise) Ch Pauline, Wilhelmina, Carl, Lillian, Louise, **Forest City**, tel Forest City, twp Forest City, Sec 18 O240a (1909)
- Propest, Louis**, Saldora Rt 1, twp Bath, Sec 9 T1a Juda Keam
- ***Pugh, Chas. W.** (Annabelle) Ch Kate, Bessie, Grace, Helen, Fred, **Mason City Rt 1**, tel Mason City, twp Pennsylvania, Sec 23 O400a (1859)
- ***Pugh, John E.** (Lavera) Ch Loretta, Loraine, **Mason City Rt 5**, tel Mason City, twp Pennsylvania, Sec 26 T240a Dr. A. F. Burnham (1887)
- ***Pugh, V. W.** (Leona) **Mason City Rt 2**, tel Mason City, twp Mason City, Sec 16 O240a (1897)
- ***Pugh, Walter L.** (Leila) **Mason City Rt 4**, tel Mason City, twp Salt Creek, Sec 20 T260a J. W. Shane Estate (1890)

- Pulling, Edward (Margaret) Ch Wilma, Havana Rt 1, twp Havana, Sec 29—S Farmhand for Perry Prettyman (1895)
- Pulling, J. C. (Elizabeth) Havana Rt 1, twp Havana, Sec 34—S O5a (1857)
- Purvis, Harrison (Agnes) Mason Rt 2, tel Mason City, twp Salt Creek, Sec 14 T200a R. Swaar (1907)
- Pyles, John L. (Mabel) Ch Guinevere, Mason City Rt 4, twp Salt Creek, Sec 9 Farmhand for Frank H. Dare (1914)

Q

- Quick, Andy T. (Emily) Ch Harold, Cecil, Mildred, Ray, Mason City Rt 2, tel Mason City, twp Mason City, Sec 27 O13a (1877)
- Quick, John (Evelyn) Mason City Rt 2, twp Mason City, Sec 16 T240a V. W. Pugh (1885)

R

- Rabbe, Fred (Harriet) Ch Gwendolyn, Mason City Rt 1, tel Mason City, twp Pennsylvania, Sec 23 Farmhand for C. W. Pugh (1895)
- Rabbe, Henry (Delia) Ch Dora, Nettie, Marie, Minnie, Lena, Elsie, Richard, George, Jerry, William, Mason City Rt 5, tel Mason City, twp Pennsylvania, Sec 27 T160a Fritz Hendoff (1890)
- Rabbe, John (Viola) Mason City Rt 1, tel Mason City, twp Pennsylvania, Sec 13 T80a Farmhand for Frank Brooks (1914)
- *Rademacker, Fred (Maggie) Ch Marie, John, San Jose Rt 1, tel San Jose, twp Allens Grove, Sec 15 O20a (1868)
- Raffety, C. H. (Verna) Ch Carl, Alma, "Sunnyside Farm" Mason City Rt 2, tel Mason City, twp Mason City, Sec 18 Foreman for W. T. Ainsworth (1913)
- Rakestraw, Everett (Esther) Ch Nora, Manito Rt 1, twp Manito, Sec 27 T160a Mrs. A. Wood (1907)
- Rakestraw, H. N. Havana Rt 2, twp Havana, Sec 22—N T131a W. H. Meyer (1849)
- Bakestraw, J. H. (Ruth) Topeka Rt 2, tel Topeka, twp Quiver, Sec 32 T213a Mrs. Krause (1867)
- Rankin, Daniel (Ida) Ch Orville, Manito Rt 1, tel Manito, twp Manito, Sec 14 200a Fred Rankin (1887)
- Rankin, John (Edith) Ch John, Helen, Raymond, Forest City Rt 2, tel Manito, twp Manito, Sec 10 T120a John Warner (1879)
- *Rapp, Benj. (Amelia) Ch Laura, San Jose, Rt 2, tel San Jose, twp Allens Grove, Sec 10 O160a (1890)
- Rapp, Phillip (Ethel) Ch Edna, Amelia, Forest City Rt 1, tel Forest City, twp Forest City, Sec 29 T120a Benn Rapp (1891)
- *Reed, Charles (Mattie) Ch Donald, San Jose, twp Allens Grove, Sec 11 O200a (1879)
- *Reed, Fred (Susa) Kilbourne Rt 1, tel Kilbourne, twp Bath, Sec 1—S T160a (1912)
- *Reed, J. J. (Ida) Ch Fred, Myrtle, Gertrude, Bertha, Isaac, San Jose Rt 2, tel San Jose, twp Allens Grove, Sec 34 O240a (1874)
- Reed, Owen (Maggie) Ch Iva, Lonnie, Robert, Leonard, Mason City Rt 2, tel Mason City, twp Salt Creek, Sec 35 T200a Sard Young (1913)
- Reed, Thomas (Agnes) Manito Rt 3, tel Manito, twp Quiver, Sec 22 T160a J. Myers (1897)
- Reeder, Adalia (Ruth) Ch Thermon, Genevieve, Esther, Mason City Rt 5, tel Teheran, twp Pennsylvania, Sec 29 Farmhand for Manley Mathews (1916)
- Reich, Fred C. (Dora) Ch Elizabeth, Robert, Easton Rt 2, twp Sherman, Sec 24 T160a W. S. Still (1916)

- ***Renkin, J. H.** (Feeke) Ch Feeke, Rina, John, Henry, Robert, Lena, Letje, Jacob, **Mason City Rt 1**, tel **Mason City**, twp **Allens Grove**, Sec 17, **O240a** (1895)
- Reynolds, C. B.** (Mona) Ch Emma, **Saidora Rt 1**, tel **Saidora**, twp **Bath**, Sec 10 **T82a C. W. Coddington** (1893)
- Reynolds, Frank** (Buelah) Ch Thomas, Florence, **Saidora Rt 1**, twp **Bath**, Sec 15 **Foreman for C. W. Coddington** (1914)
- Richardson, S. L.** (Anice) Ch Everett, George, John, Rose, Earl, **Bath**, tel **Bath**, twp **Bath**, Sec 17 **O4a** (1911)
- Rennecker, Fred** (Hannah) Ch Edith, Fred, **Havana Rt 1**, twp **Havana**, Sec 27—**S O120a** (1872)
- ***Rhodes, Harry** **Bath Rt 2**, tel **Bath**, twp **Lynchburg**, Sec 34 **O300a** (1890)
- Rhodes, Walter** (Bertha) Ch Dorothy, **Havana Rt 1**, twp **Bath**, Sec 23—**NE T10a Mrs. Harpt** (1888)
- ***Rhodes, W. A.** (Minnie) Ch Myrtle, Walter, Harry, Verna, Jessie, Frieda, **Bath Rt 1**, tel **Bath**, twp **Bath**, Sec 22 **O320a** (1865)
- Richard, H. R.** (Ada) Ch Ralph, Howard, Kenneth, Bessie, Mable, **Browning**, tel **Warren**, twp **Lynchburg**, Sec 2—**W T1120a** (1900)
- ***Riedinger, O. E.** (Matilda) Ch Florence, **Forest City Rt 1**, tel **Forest City**, twp **Forest City**, Sec 23 **O270a** (1872)
- Rier, J. A.** (Grace) Ch Adolph, Edwin, Susan, Truman, Rosalee, **Saidora Rt 1**, twp **Bath**, Sec 9 **O50a** (1902)
- ***Riepe, Edward A.**, **Mason City Rt 2**, tel **Mason City**, twp **Salt Creek**, Sec 25 **T406a Becker Bros.** (1916)
- Riesling, Martin** **Forest City Rt 1**, tel **Forest City**, twp **Forest City**, Sec 28 **O80a** (1869)
- ***Riggins, Frank** (Lizzie) Ch Franklin, Alta, **Easton Rt 1**, tel **Easton**, twp **Crane Creek**, Sec 1 **O80a** (1872)
- ***Riggins, Wm. M.** Ch Gladys, Winifred, **Mason City Rt 4**, tel **Mason City**, twp **Salt Creek**, Sec 8 **O120a** (1876)
- Riley, F. W.** (Lucy) Ch Ethel, Lacy, Erman, Ora, **Forest City Rt 2**, tel **Forest City**, twp **Forest City**, Sec 8 **T268a Lena L. Smith** (1899)
- ***Ringland, I. W.** (Lizzie) Ch Hattie, Raymond, Grace, **Easton Rt 1**, tel **Easton**, twp **Sherman**, Sec 34 **O160a** (1866)
- ***Ringland, Roy** (Hattie) Ch Esther, Hazel, **Mason City Rt 4**, tel **Mason City**, twp **Salt Creek**, Sec 4 **T200a David L. Dare** (1887)
- ***Ringhouse, W. P.** (Mary) Ch Bessie, Conseula, Clyde, **Havana Rt 2**, tel **Topeka**, twp **Quiver**, Sec 11 **O160a** (1858)
- Ringhouse, William** (Pauline) **Havana Rt 2**, tel **Topeka**, twp **Quiver**, Sec 11 **T160a McHarry** (1892)
- ***Riner, J. A.** (Ada) Ch James, **Mason City Rt 5**, tel **Mason City**, twp **Mason City**, Sec 6 **O160a** (1881)
- Risen, John A.** (Malissa) Ch Eugenia, **Mason City Rt 2**, tel **Mason City**, twp **Salt Creek**, Sec 22 **T160a D. S. Burroughs** (1906)
- Ritchie, Emory E.** (Lizzie) Ch James, Dora, **Topeka Rt 2**, tel **Topeka**, twp **Quiver**, Sec 29 **T120a Otis Pemberton** (1915)
- Ritchie, James** (Mary) Ch Sarah, William, James, **Topeka Rt 2**, tel **Topeka**, twp **Quiver**, Sec 29 **T190a Otis Pemberton** (1915)
- Roat, Mrs. Christiana**, Ch Adie, Ella, Benjamin, **Havana Rt 4**, twp **Havana**, Sec 9 (1868)
- Roat, John** **Havana Rt 4**, twp **Havana**, Sec 15 **O140a** (1884)
- Roat, Henry** (Julia) **Havana Rt 4**, twp **Havana**, Sec 16—**S O180a** (1887)
- Robbins, John** (Rosie) Ch Olyn, Claude, **Easton Rt 1**, twp **Crane Creek**, Sec 4 **T—a Ashmore** (1916)
- Roberneck, A. H.** (Lillie) **Poplar City Rt 1**, tel **Easton**, twp **Sherman**, Sec 31 **T160a C. H. Kreling** (1892)
- Roberts, Korah** (Mary) **Mason City Rt 5**, tel **Mason City**, twp **Pennsylvania**, **T80a Chas. McHarry** (1908)
- Roberts, W. A.** (Mary) Ch Fred, Kilbourne **Rt 1**, twp **Bath**, Sec 35 **T5a Mrs. Samuels** (1907)
- ***Robinson, T. J.** (Mary) Ch Paul, Erma, **Easton Rt 1**, tel **Easton**, twp **Crane Creek**, Sec 14 **O160a** (1860)
- Rogers, W. E.** (Fannie) Ch Frank, Elsie, Helen, **Havana Rt 1**, twp **Havana**, Sec 30—**S O320a** (1914)

- ***Roley, John W.** (Bridget) **Mason City Rt 5**, tel **Mason City**, twp **Pennsylvania**, Sec 10 T310a **H. N. McFadden Estate** (1871)
- Roloff, F.** (Nellie) Ch **Doris, Dorothy, Frank, Bath**, twp **Bath** Sec 17 **Carpenter for Pinley Barrett** (1894)
- Roof, Grant** (May) Ch **Shirley, Leslie, Ottis, Mary, Bessie, Clara, Mason City Rt 1**, tel **Mason City twp Pennsylvania**, Sec 12 T300a **J. W. McHarry** (1856)
- Roof, Harry** (Lena) **Mason City Rt 5**, tel **Teheran**, twp **Pennsylvania**, Sec 17 T200a **J. W. McHarry** (1886)
- ***Roll, Chas.** (Eva) Ch **Lena, Mason City Rt 4**, tel **Mason City**, twp **Salt Creek**, Sec 7 O120a (1863)
- ***Roll, John E.** (Catherine) **Mason City Rt 4**, tel **Mason City**, twp **Salt Creek**, Sec 7 O120a (1855)
- Roll, Ralph** (Mildred) **Easton Rt 1**, tel **Easton**, twp **Salt Creek**, Sec 7 T80a **S. R. Roll** (1891)
- ***Roll, Sidney R.** (Maggie) Ch **Della, Ray, Orval, Guy, Lyle, Wilbur, Mason City Rt 4**, twp **Salt Creek**, Sec 7 O255a (1867)
- Ross, Mrs. Odessa** Ch **William, Paul, Ernest, Arthur, Frank, Buelah, Bath Rt 1**, twp **Bath**, Sec 3—S T3a **John Schoonover** (1878)
- Root, Earl** (Orie) Ch **Oletha, Easton Rt 2**, tel **Easton**, twp **Pennsylvania**, Sec 19 T120a **T. L. Morgan** (1885)
- ***Routrier, C. J.** (Amy) Ch **Elsie, Havana Rt 2**, tel **Topeka**, twp **Quiver**, Sec 12 O400a (1887)
- Routs, Lafe** (Fannie) **Easton Rt 1**, tel **Easton**, twp **Sherman**, Sec 27 T200a **Bob Samuels** (1882)
- Rue, Mrs. J. R.** Ch **Mary, Helen, William, Josephine, Grace, Arthur, Henry, Flossy, Rachael, Lyndall, Manito Rt 3**, twp **Manito**, Sec 32 O120a (1892)
- ***Ruleenking, Frank** (Marguerite) Ch **Alta, Easton Rt 2**, tel **Easton**, twp **Sherman**, Sec 3 O120a (1867)
- Rummerfield, John** **Saidora Rt 1**, twp **Lynchburg**, Sec 20 T160a **Jacob Taylor** (1860)
- Ryan, Wm.** (Nora) Ch **Ruth, Harold, Hazel, Mason City Rt 2**, tel **Mason City**, twp **Salt Creek**, Sec 34 T90a **Harry Wakeman** (1914)

S

- Salkeld, R.** **Natrona**, tel **San Jose**, twp **Allens Grove**, Sec 14 O85a (1890)
- Sampson, Samuel** (Clara) Ch **Oscar, Charles, Amanda, Edith, Mason City Rt 2**, tel **Mason City**, twp **Mason City**, Sec 21 T160a **Mrs. Gussie Huble** (1906)
- Sampson Bros.**, **Mason City Rt 2**, twp **Mason City**, Sec 21 T160a **Mrs. Gussie Huble** (1906)
- Samuel, B. A.** Ch **Andrew, Kilbourne Rt 1**, twp **Bath**, Sec 35 O80a (1849)
- ***Samuels, Howard** (Ena) Ch **Elis, Easton**, tel **Easton**, twp **Sherman**, Sec 25 T200a **R. B. & J. E. Samuels** (1877)
- Sandman, Eliza** Ch **Fred, Adie, Philip, Elizabeth, Herman, Havana Rt 2**, twp **Havana**, Sec 21—N O120a (1885)
- Sanman, John** (Emma) Ch **Pauline, Edgar, Paul, Anna, Havana Rt 2**, twp **Havana**, Sec 36—N O75a (1877)
- Sanmann, J. Fred** (Cecilia) Ch **Francis, Havana Rt 4**, twp **Havana**, Sec 6 T80a **John Tarvin** (1889)
- Sanert, Fred** (Adaline) Ch **Carl, Lloyd, Nile, Mason City Rt 2**, tel **Mason City**, twp **Salt Creek**, Sec 23 T260a **R. Swaar** (1912)
- Sapp, Charles** (Virgie) Ch **Maudie, Saidora Rt 1**, twp **Bath**, Sec 16 O10a (1898)
- Sarff, Arthur** (Jennie) **Bath Rt 2**, tel **Bath**, twp **Lynchburg**, Sec 8 **Foreman for Ona Sarff** (1894)
- Sarff, C. J.** **Saidora Rt 1**, twp **Lynchburg**, Sec 19 O120a (1895)
- Sarff, Ernest** (Verna) Ch **Floyd, Bath Rt 2**, tel **Bath**, twp **Lynchburg**, Sec 4 T2a **Royal Smith** (1897)
- ***Sarff, J. B.** (M. E.) Ch **Paul, Plezz, Esther, Bath Rt 2**, tel **Warren**, twp **Bath**, Sec 7 O111a (1860)

- Sarff, L. H. (Elsie) Ch Frieda, Ina, Henry, Jackson, Joseph, Saidora Rt 1, twp Lynchburg, Sec 23 T40a P. Eugene Daniels (1874)
- Sarff, Lowell (Essie) Bath Rt 2, tel Warren, twp Lynchburg, T800a Lewis Sarff (1895)
- *Sarff, Lewis (Samantha) Bath Rt 2, tel Bath, twp Lynchburg, Sec 6 O480a (1861)
- *Sarff, Ora J. (Gerta) Ch Elsie, Roy, Bath Rt 2, tel Bath, twp Lynchburg, Sec 8 T160a Louis Sarff (1884)
- Sarff, William C. (Sarah) Ch Ludicy Alma, John, Gilbert, Saidora Rt 1, twp Lynchburg, Sec 29 T1a Mrs. Lena Schaad (1866)
- Sarff, Willard (Lorraine) Ch Raymond, Elda, Howard, Bath Rt 2, tel Warren, twp Lynchburg, Sec 4 O1½a (1859)
- Sarnes, Manning (Maude) Ch Willard, Burnell, Mason City, twp Mason City, Sec 16 Laborer for Frank Donovan, Jr (1895)
- *Sauer, A. E. (Sophia) Ch Violet, Elmer, Urben, Kilbourne Rt 1, twp Kilbourne, Sec 18 T160a H. L. Lussehop (1910)
- Scanmahorn, Solomon (Clara) Ch Harold, Elizabeth, Cleo, Clifford, Rosella, San Jose Rt 1, tel San Jose, twp Allens Grove, Sec 23 T240a Scott Wadkins (1915)
- Schaad, Charles Kilbourne Rt 1, tel Kilbourne, twp Bath, Sec 2—S T220a George Ranson Estate (1880)
- *Schaad, Mrs. Lena Ch Nettie, Andrew, Elizabeth, Marguerite, John, Saidora Rt 1, tel Bath, twp Lynchburg, Sec 17 O710a (1860)
- *Schaad, W. H. (Bessie) Ch Vivian, Vernon, Bath Rt 2, tel Chandlerville, twp Lynchburg, Sec 9 O400a (1890)
- *Schaeffer, Charles B. (Lulu) Ch Floyd, Ruby, Bazzell, Bath Rt 2, tel Bath, twp Lynchburg, Sec 6 O2½a (1907)
- *Schafer, Chas. (Anna) Mason City Rt 1, tel Mason City, twp Pennsylvania, Sec 2 T240a Chas. McFadden (1895)
- *Schafer, Fred Saidora Rt 1, tel Saidora, twp Bath, Sec 9 O85a (1861)
- Schafer, John Ch Edna, Mason City Rt 1, twp Pennsylvania, Sec 2 T240a Chester McFadden (1885)
- Schafer, John, Saidora Rt 1, tel Saidora, twp Bath, Sec 9 O85a (1879)
- Schaub, Lucas (Annie) Ch Richard, Edward, Mason City Rt 2, tel Mason City, twp Salt Creek, Sec 24 O166a (1916)
- Schierbeck, A. W. (Millie) Ch Larina, Havana Rt 1, twp Havana, Sec 12 T106a W. Evers Estate
- Schierbeck, Mrs. Minnie Ch Harmon, Richard, Havana Rt 2, twp Havana, Sec 27—N O193a (1872)
- Schilling, Jacob (Eva) Ch Eleanor, Evelyn, Vera, Wanita, Havana Rt 4, twp Havana, Sec 32—N T205a J. M. Schilling (1908)
- Schilling, Jacob, Havana Rt 4, twp Havana, Sec 33—N, T110a Schimhorn Estate (1907)
- Schmuck, A. J. (Edna) Topeka Rt 2, tel Topeka, twp Quiver, Sec 17 T420a Robert Himmel (1904)
- Schmick, Oscar (Bessie) Ch Myrtle, Arthur, Buddie, Topeka Rt 2, tel Topeka, twp Quiver, Sec 27 T500a Thos. Palm (1875)
- *Schmidt, Chris (Katherine) Mason City, tel Mason City, twp Mason City, Sec 30 T193a Henry Himmel (1888)
- *Schmidt, Dietrich (Clara) Forest City, tel Forest City, twp Pennsylvania, Sec 5 T440a Ehler Schmidt Estate (1892)
- Schmidt, Louis (Addie) Ch Gladys, Ruby, Havana, twp Havana, Sec 5 T350a Ernst Behr (1886)
- *Schnelle, Fred (Martha) Ch Ruth, Velma, Topeka, tel Topeka, twp Quiver, Sec 3v O80a (1875)
- *Schoonover, Clarence (Belle) Ch Wilbur, Mason City Rt 5, tel Teheran, twp Pennsylvania, Sec 9 T200a Robert Schoonover (1889)
- *Schoonover, Ezra (Allie) Saidora, tel Saidora, twp Bath, Sec 21—S O40a T180a Thos. Adkins (1880)
- Schoonover, John, Jr. (Myrtle) Ch Stewart, Lillian, Bath Rt 1, tel Bath, twp Bath, Sec 34 T3a John Schoonover (1880)
- Schoonover, John V. (Betsy) Ch Louis, Eath Rt 1, tel Bath, twp Bath, Sec 34 O360a (1846)
- Schoonover, Mrs. Mariah Saidora Rt 1, twp Bath, Sec 19 O20a (1853)

- *Schoonover, Robert (Mary) Ch William, Bessie, Elsie, Lottie, Mason City Rt 5, tel Mason City, twp Pennsylvania, Sec 17 O440a (1857)
- *Schoonover, Smith (Lucy) Ch Carl, Lela, Thelma, Mason City Rt 5, tel Mason City, twp Pennsylvania, Sec 17 O300a (1867)
- Schoonover, W. C. Ch Arthur, Ruby, Bath Rt 1, twp Bath, Sec 19 T90a Mrs. Schoonover (1876)
- Schrader, Fred (Margarite) Ch Winifred, Mason City Rt 5, tel Forest City, twp Pennsylvania, Sec 10 T160a Ben McFadden (1910)
- Schrader, H. (Emma) Ch John, George, Frank, Leives, Manito Rt 1, tel Manito, twp Manito, Sec 1 O160a (1908)
- *Schussele, Chas. (Rebecca) Ch Paul, Lizzie, Mason City Rt 5, tel Teheran, twp Pennsylvania, Sec 5 O80a (1853)
- *Schussele, Henry (Hattie) Ch Luella, Henry, Delia, Nellie, Easton Rt 2, tel Easton, twp Sherman, Sec 25 O196a (1859)
- Schults, Joseph (Mary) Ch Robert, Oscar, Ernest, Ida, Guy, Calvin, Olive, Bath Rt 1, twp Bath, Sec 35 O200a (1870)
- Schulz, Edward (Effie) Ch Stanley, Alfred, Herbert, Helen, Mason City Rt 1, tel Mason City, twp Pennsylvania Sec 13 T160a Henry Booth (1889)
- *Schulz, Rudolph (Lena) Ch Oscar, Mason City Rt 2, tel Mason City, twp Salt Creek, Sec 34 O153a (1899)
- *Schuster, Frank (Elizabeth) Ch Gwendolyn, Mason City Rt 1, tel Mason City, twp Salt Creek, Sec 17 O240a (1884)
- Schwering, Mrs. Anna Ch Benjamin, William, Emma, Kathryn, Frieda, Irma, Bath Rt 1, tel Bath, twp Bath, Sec 29 O240a (1883)
- Scott, W. H. (Jennie) Ch Virgil, Herschal, Thelma, Zelma, Leslie, San Jose Rt 2, tel San Jose, twp Allens Grove, Sec 3 Manager of Allen Farmers Elev. Co (1876)
- *Sears, E. A. (Dora) Ch Maria, Charles, Evelyn, John, Easton Rt 1, tel Easton, twp Crane Creek, Sec 21 O237a (1866)
- *Sears, M. O. (Alta) Ch Albert, Frank, Mary, Kilbourne Rt 2, tel Easton, twp Crane Creek, Sec 20 O160a (1868)
- Sears, Mary Kilbourne, tel Kilbourne, twp Kilbourne, Sec 26 O397a (1838)
- Seely, Jonathan (Fronia) Ch Clara, Virgil, Ben, Roy, Ray, Ettie, Gertie, Lester, Topeka Rt 2, tel Manito, twp Manito, Sec 23 O440a (1861)
- Sellers, J. L. (Malissa) Ch Albert, Carl, Edgar, Wilfred, Delmer, San Jose, tel San Jose, twp Allens Grove, Sec 1 T80a Mrs. Frank Biggs (1834)



THE OLD ABBOTT HOMESTEAD (LYNCHBURG TWP). THE LAND WAS PURCHASED FROM THE GOVERNMENT FOR \$1.25 AN ACRE IN 1844 BY HENRY ABBOTT, WHO CAME TO AMERICA FROM ENGLAND. IN FOURTH GENERATION NOW LIVING ON THE LAND.

- ***Sehierbeck, H. L.** (Anna) Ch Harold, Topeka Rt 1, tel Topeka, twp Quiver, Sec 25 T160a J. W. McHarry (1883)
- Saverns, Harry** (Lila) Mason City Rt 5, tel Mason City, twp Pennsylvania, Sec 25 O80a (1888)
- ***Saverns, Henry E.** (Sarah) Ch William, Ruby, Easton Rt 2, tel Easton, twp Pennsylvania, Sec 18 T200a Mrs. Marion Furre (1907)
- ***Shankland, J. E.** (Catherine) Ch Lysle, Freeman, Milford, San Jose, tel San Jose, twp Allens Grove, Sec 1 (1905)
- ***Sharp, J. M.** (Katie) New Holland, tel Mason City, twp Mason City, Sec 29 O200a (1877)
- Shaugo, G. W.** (Cora) Ch Helen, Mason City Rt 3, tel Mason City, twp Allens Grove, Sec 16 T80a Jackson Roundtree (1881)
- ***Shaugo, J. H.** Ch Arthur, Hazel, Mason City Rt 1, tel Mason City, twp Allens Grove, Sec 9 T178a John Hauchens (1877)
- Shay, Samuel** (Anna) Mason City Rt 3, tel Mason City, twp Allens Grove, Sec 27 T120a Wm. Becker (1917)
- Sherer, D. A.** (Harriet) Ch Stanley, Marion, Forest City Rt 1, tel Forest City, twp Forest City, Sec 7 T240a S. E. Barnes (1892)
- ***Shipp, C. L.** (Ella) Ch Doyne, Alma, Poplar City Rt 1, tel Easton, twp Sherman, Sec 32 T215a T. C. Easton Estate (1895)
- ***Shirley, John** (Anna) Ch Ione, Bath Rt 2, tel Bath, twp Lynchburg, Sec 4 O40a (1872)
- Shoemaker, Chas. H.** (Minnie) Ch Edith, Kilbourne Rt 1, tel Kilbourne, twp Bath, Sec 13 Foreman (1870)
- Shoemaker, L. P.** Ch Orval, Dorothy, Doris, Gilbert, Herbert, Saldora Rt 1, tel Saldora, twp Bath, Sec 20 T300a Thos. Adkins (1873)
- Shore, J. W.** (Viola) Ch William, Harry, Philip, Annie, Easton Rt 1, tel Easton, twp Crane Creek, Sec 11 T1a Mary Depue (1914)
- Shore, William C.** (Elizabeth) Ch Mary, Iona, Easton Rt 1, twp Crane Creek, Sec 14 (1902)
- ***Short, Roy** (Cora) Ch Myrhl, Phyllis, Velma, Mason City Rt 2, tel Mason City, twp Salt Creek, Sec 13 T200a Geo. L. Short (1877)
- ***Showwalter, Albert** (Carrie) Easton Rt 1, tel Easton, twp Crane Creek, Sec 14 (1894)
- Showwalter, G. W.** Ch Ledru, Leora, Neoma, Alfred, Floyd, Easton Rt 2, tel Easton, twp Sherman, Sec 9 T200a Sue Kiesler (1893)
- Showwalter, N.** (Maggie) Ch George, Virgil, Kilbourne Rt 2, tel Easton twp Kilbourne, Sec 13 T120a J. D. Perkins & Geo. A. Crane (1914)
- Shropshire, John** (Laura) Ch Mary, Allen, Mason City Rt 2, tel Mason City, twp Salt Creek, Sec 28 Farmhand for Phil Burnham (1917)
- Shultz, John W.** (Vera) Ch Evelyn, Harry, Mildred, Gladys, Floyd, Walter, Joseph, Kilbourne Rt 2, tel Kilbourne, twp Kilbourne, Sec 23 O80a (1879)
- Shute, F. C.** (Eliza) Easton Rt 1, tel Easton, twp Crane Creek, Sec 2 O147a (1880)
- Shute, Harry F.** (Nell) Ch Frank, Don, Easton Rt 1, tel Easton, twp Crane Creek, Sec 3 T200a F. C. Shute (1916)
- ***Shute, John A.** (Jessie) Easton Rt 1, twp Crane Creek, Sec 3 O200a (1891)
- Sidebottom, Irvin** (Laura) Forest City Rt 1, tel Forest City, twp Forest City, Sec 23 T160a Clarence Lux (1910)
- ***Siegrist, E. J.** (Julia) Ch Gladys, Damon, Donald, Dorothy, San Jose Rt 2, tel San Jose, twp Allens Grove, Sec 2 O160a (1887)
- Siebenborn, Geo. H.** Ch Blanche Clyde, Topeka R 2, tel Topeka, twp Quiver, Sec 29 T200a Fred Fette (1865)
- ***Siebenborn, O. H.** (Eliza) Ch Hazel, Topeka Rt 1, tel Topeka, twp Quiver, Sec 28 T255a Estate of Christian Siebenborn (1874)
- ***Sielschott, George** (Myrtle) Ch Adolph, Kilbourne Rt 1, tel Kilbourne, twp Bath, Sec 1—S O240a (1886)
- Siltman, August H.** (Fannie) Ch George, John, Alfred, Verna, Joseph, Maggie, Marie, Frank, Esther, Gertrude, Alta, Saldora Rt 1, tel Bath, twp Lynchburg Sec 24 T20a (1913)
- Siltman, George H.** (Emma) Ch Raymond, Floyd, Helen, George, Saldora Rt 1, twp Bath, Sec 22—S T126a Thos. Adkins (1891)

- *Siltman, Henry (Lydia) Ch Louie, Henry, Mason City Rt 5, tel Mason City, twp Pennsylvania, Sec 20 O160a (1884)
- Siltman, Henry (Anna) Saidora Rt 1, tel Saidora, twp Bath, Sec 32 O160a (1867)
- Siltman, John (Nettie) Ch Eula, Hilda, Saidora Rt 1, twp Bath, Sec 7 T520a J. J. Bell (1893)
- Siltman, Louis (Marie) Ch Helena, Irene, Frieda, Clarence, Harry, Havana Rt 2, twp Havana, Sec 28-N T160a Chris Tegedes (1881)
- Siltman, W. L. (Anna) Ch Harold, Louis, Marguerite, Mable, Donald, Bath Rt 1, tel Bath, twp Bath, Sec 5 O80a (1879)
- Sinclair, R. J. (Clara) Ch Gladys, Harold, Floyd, Topeka Rt 2, tel Topeka, twp Quiver, Sec 32 T480a F. C. Zellar (1893)
- Singler, Clarence F. (Bertha) Ch Delbert, Elvin, Mason City Rt 5, tel Forest City, twp Pennsylvania, Sec 3 T120a B. McFadden (1889)
- Sisson, Harvey (Nina) Ch Geneva, Bath Rt 1, tel Bath, Sec 33 T375a M. L. Sisson (1893)
- Sisson, M. L. (Caroline) Ch Ralph, Bath Rt 1, tel Bath, twp Bath, Sec 28 O360a (1844)
- Sisson, Stanton (Melissa) Ch Cecil, Emma, Arthur, Russell, Ethel, Bath Rt 1, tel Bath, twp Bath, Sec 20 O360a (1871)
- Session, Thomas (Lucy) Ch Edith, Annie, Orle, Henry, Howard, Della, Harold, Floyd, Saidora Rt 1, twp Bath, Farmhand for H. W. Davis (1910)
- *Skaggs, Crawford (Emma) Ch Lyle, Mason City Rt 1, tel Mason City, twp Pennsylvania, Sec 23 T80a Fred Peplow (1917)
- *Skaggs, Robert L. (Mary) Ch Homer, Robert, Moses, Ella, Fred, Nora, Mason City Rt 2, tel Mason City, twp Salt Creek, Sec 26 T315a John Brunkhorst (1905)
- Skaggs, Ryal (May) Ch Maria, Topeka Rt 1, twp Quiver, Sec 31 Farmhand for Burt Smith (1910)
- *Smith, A. B. (Elsie) Ch Elsie, Francis, Topeka, tel Topeka, twp Quivers, Sec 31 T390a S. W. Smith (1866)
- Smith, Mrs. Anna Ch Mary, Alta, Mason City Rt 1, tel Mason City, twp Pennsylvania, Sec 36 O160a (1873)
- Smith, Asa L. (Anna) Ch Merle, Mason City Rt 2, tel Mason City, twp Mason City, Sec 28 T120a J. H. Dearborn (1888)
- *Smith, Carl (Carrie) Ch Orin, Iryill, Easton, tel Easton, twp Sherman, Sec 36 T187a Mrs. Samuels (1884)
- Smith, Charles (Rachael) Ch Eugene, Myrtle, Irene, Bath Rt 1, tel Bath, twp Bath, O120a (1864)
- *Smith, D. W. (Myrtle) Ch Charles, Fay, Easton Rt 1, tel Easton, twp Crane Creek, Sec 3 O110a (1879)
- Smith, Dwight L. (Ethel) Ch Margaret, Mason City Rt 2, tel Mason City, twp Mason City, Sec 29 T1125a J. H. Dearborn (1892)
- Smith, G. A. (Laura) Ch Mattie, Hattie, Jessie, Howard, George, Mason City Rt 2, tel Mason City twp Mason City, Sec 28 T200a Dr. Cargal (1911)
- Smith, George B. (Anna) Bath Rt 2, tel Warren, twp Lynchburg, Sec 15 T120a J. W. Warren (1898)
- *Smith, Edwin H. (Edith) Ch Isabelle, Bernard, Geraldine, San Jose Rt 1, tel San Jose, twp Allens Grove, Sec 25 T320a Geo. Smith (1888)
- *Smith, Emery (Ethel) Ch John, Alice, Esther, Kilbourne Rt 2, twp Kilbourne, Sec 24 T182a Frank Baker (1884)
- *Smith, E. W. (Myrtle) Ch Fay, Charles, Easton Rt 1, tel Easton, twp Crane Creek, Sec 3 O110a (1876)
- Smith, Harry (Ida) Ch Zelda, Leola, Howard, Elizabeth, San Jose Rt 2, twp Allens Grove, Sec 4 T244a Wm. Dierr (1887)
- Smith, Henry C. (Martha) Ch Dillard, Nevla, Topeka Rt 1, tel Topeka, twp Quivers, Sec 29 T301a James Cook (1887)
- Smith, Henry W. (Naomi) Ch Harvey, John, Violet, Ruth, Mildred, Margaret, Mason City Rt 5, tel Mason City, twp Pennsylvania, Sec 8 T160a Frank Strickle (1877)
- Smith, I. C. (Edith) Ch Lloyd, George, Melvin, Lyman, Verla, Tillie, Bath Rt 1, tel Bath, twp Bath, Sec 14 T240a E. H. Clark (1883)
- Smith, Ira (Josephine) Ch Marie, Dorothy, Clayton, Mason City Rt 1, tel Mason City, twp Pennsylvania, Sec 36 T80a Mrs. Wm. Cotrell (1886)

- Smith, John** Bath Rt 2, tel Warren, twp Lynchburg, Sec 10 O79a (1856)
- Smith, Joseph W.** (Eliza) **Mason City Rt 4**, tel Mason City, twp Salt Creek, Sec 31 O143a (1847)
- Smith, L. H.** (Maggie) Ch Inez, Elva, Lasa, Wallace, Nelson, "Patterson School Farm" **Bath Rt 2**, tel Bath, twp Bath, Sec 25-SW O155a (1866)
- *Smith, Oscar L.** (Clara) Ch Edith, Ethel, Gladys, Francis, **Mason City Rt 1**, tel Mason City, twp Mason City, Sec 18 T200a C. W. Wilson (1901)
- Smith, Richard** (Marie) **Mason City Rt 2**, tel Mason City, twp Mason City, Sec 19 T104a Mrs. Dr. Burnham (1890)
- Smith, Mrs. Riley** Ch Esther, Clara, John, William, **Havana Rt 2**, twp Havana, Sec 29N O120a (1867)
- Snyder, John** (Margaret) **Mason City Rt 5**, tel Mason City, twp Mason City, Sec 7 AbraLam Thompson (1904)
- Sonnemeyer, Mrs. Herman** Cl John, Louis, **Havana Rt 4**, twp Havana, Sec 33-N O160a (1873)
- Sorenson, H. J.** (Mary) Ch Raymond, Herbert, **Havana Rt 4**, twp Havana, Sec 7 r160a Mrs. Minnie Sullivan (1900)
- Spaits, Abraham** (Ida) Ch Emma, Helen, Harold, Frank, Margaret, Fannie, Elsie, **Manito Rt 1**, tel Forest City, twp Manito, Sec 16 T260a John Spaits (1901)
- Spaits, Edward** Ch Mary, John, Russell, **Manito Rt 1**, twp Manito, Sec 3 T120a Sam Spaits (1887)
- Spaits, John** (Margaret) Ch Samuel, Edward, Emma, Abraham, Moses, Ruth, Ruben, Amelia, Irene, Cyrine, **Manito Rt 1**, tel Manito, twp Manito, Sec 10 O80a (1867)
- *Spaits, Moses** (Bertha) Ch Virgie, **Mason City Rt 5**, tel Mason City, twp Pennsylvania, Sec 28 T16Ca Sam Spaits (1881)
- *Spear, Bert** (Ollie) Ch John, **Mason City Rt 4**, tel Mason City, twp Salt Creek, Sec 17 T240a S. B Spear (1890)
- Specketer, Fred** (Regina) Ch Harry, Helena, Julia, Nelda, **Havana Rt 4**, twp Havana, Sec 2 O320a (1887)
- Speckman, Fred** (Addie) Ch Irma, **Havana Rt 1**, twp Havana, Sec 14 T225a Mrs. H. F. Speckman (1887)
- Speckman, Mrs. H. F.** Ch Edwin, **Havana Rt 1**, twp Havana, Sec 14 O225a (1877)
- Speckman, Peter** Ch Edith, **Havana Rt 1**, twp Havana, Sec 23-S O330a (1838)
- Speckman, William** (Alda) **Havana Rt 1**, twp Havana, Sec 14 T320a W. Speckman Estate (1874)
- *Spilker, Samuel** (Charlotte) Ch Emma, Henrietta, Alvin, **Bath Rt 2**, tel Bath, twp Bath, Sec 16 O200a (1872)
- Speckeler, Gus** (Bertha) Ch Eilen, **Forest City Rt 2**, twp Manito, Sec 33 T226a Henry Mansfield (1889)



SCENE FROM THE JOHN H. LAGER FARM, MASON CITY, ILL.

- Spencer, Earl (Nellie) Ch Ernest, Myrtle, Russell, Wilmer, Marjorie, Bath Rt 2, tel Warren, twp Lynchburg, Sec 4 T78a Joseph Spencer (1878)
- Spencer, Lee (Nancy) Ch Roy, Gertrude, Anna, Nora, Vernies, Ara, Mason City Rt 4, tel Mason City, twp Salt Creek, Sec 17 T117a Mrs. A. Emerick (1912)
- *Spoeede, Dick (Sophia) Ch Henry, Edith, Havana Rt 1, tel Havana, twp Bath, Sec 35-NE O220a (1863)
- *Staging, Frank (Minnie) Ch Inez, Imo, Bernice, Poplar City Rt 1, tel Easton, twp Sherman, Sec 20 T290a H. M. Staging (1880)
- Staging, Mrs. Minnie Ch Henry, Fred, Bertha, Kilbourne Rt 2, tel Kilbourne, twp Kilbourne, Sec 10 O160a (1857)
- *Stansbury, Edward (Mary) Ch Henry, Paulin, Martin, Eva, Carl San Jose Rt 2, tel San Jose, twp Pennsylvania, Sec 1 O80a (1885)
- Starrett, Ray (May) Ch Helen, John, Manito Rt 3, tel Manito, twp Manito, Sec 5 T200a John Starrett (1893)
- Steging, Carl (Susan) Ch Earl, Robert, Havana Rt 4, twp Havana, Sec 14 T300a Herman Steging (1889)
- Steging, Edward H. (Retta) Havana Rt 4, twp Havana, Sec 1 T190a H. N. Steging (1886)
- Steging, Herman H. (Louise) Havana Rt 4, twp Havana, Sec 14 O640a (1856)
- Steging, H. N. (Katherine) Ch Clara, Alma, Mabel, Havana Rt 4, twp Havana O600a
- Steging, Herman (Iva) Havana Rt 4, twp Havana, T300a Henry Steging (1890)
- *Stevens, Loyd (Ina) Ch Edwin, Easton Rt 2, tel Easton, twp Sherman, Sec 23 T180a P. W. Stevens (1891)
- Stewart, A. T. (Alice) Ch Fern, Victor, Carl, Ernest, Bath Rt 1, tel Bath, twp Bath, Sec 34 T3a John Schoonover (1865)
- Steward, William (Irene) Bath Rt 2, tel Warren, twp Lynchburg, Sec 31-NW Farmhand for Plennis Blunt (1866)
- *Stevens, George Jr. (Jessie) Ch John, Bert, Mason City Rt 4, tel Mason City, twp Salt Creek, Sec 31 T444a Mrs. Cora N. Stevens (1907)
- Stiller, James (Martha) Mason City Rt 1, tel Mason City, twp Mason City, Sec 5 O1½a (1882)
- Stinnett, Joseph (Hattie) Ch Bertus, Raymond, Merle, Mason City Rt 2, tel Mason City, twp Salt Creek, Sec 13 T80a Oscar Martin (1903)
- *Stockert, A. H. (Marcia) Ch Thomas, Elizabeth, Topeka Rt 2, tel Topeka, twp Quiver, Sec 30 T170a Elizabeth Stockert (1875)



HOME OF J. W. WARREN Rt 2, BATH, ILL.

- ***Stone, John F.** (Clara) Ch Howard, Russell, Ruth, Florence, **Mason City Rt 3**, tel Mason City, twp Mason City, Sec 32 O240a (1861)
- Stroup, Chas.** (Ida) Ch Lawrence, George, Frank, Marie, Oliver, Raymond, **Mason City Rt 1**, tel Mason City, twp Pennsylvania, Sec 25 T160a Sarah Slagel (1911)
- Struber, J. D.** (Catherine) **Bath Rt 1**, tel Bath, twp Bath, Sec 2 O220a (1856)
- Stoever, J. D.** (Edith) Ch Alvin, Corena, **Havana Rt 1**, twp Bath, Sec 26-N T160a Estate of Henry Schmidt (1893)
- Stone, Brady** (Bessie) Ch Fannie, Raymond, Howard, Wayne, Donald, Veneta, **Kilbourne Rt 2**, tel Kilbourne, twp Crane Creek, Sec 7 O140a (1870)
- Stone, C. C.** (Clara) Ch Blanche, Edna, Telda, Frank, **Easton Rt 1**, tel Easton, twp Crane Creek, Sec 25 O180a (1867)
- ***Strader, Floyd** (Nettie) Ch Deloris, Virgil, **Mason City Rt 4**, tel Easton, twp Salt Creek, Sec 6 T270a Carl Hergert (1892)
- ***Straub, J. W.** **Mason City Rt 3**, tel Mason City, twp Allens Grove, Sec 16 T120a Straub heirs (1881)
- Strawbridge, George** (Ella) Ch Mabel, Roy, Lewis, George, Emma, Fay, Edward, Tedd, **Manito Rt 1**, twp Manito, Sec 26 T240a J. D. Phillips (1907)
- Strawbridge, Thomas** (Ella) **Forest City Rt 2**, tel Manito, twp Manito, Sec 28 T160a Daily Bros. (1912)
- Strube, Henry** (Veda) Ch Carman, **Topeka Rt 1**, twp Havana, Sec 36-N T200a H. H. Strube (1891)
- Strube, Herman G.** (Olive) Ch Glenn, **Topeka Rt 1**, twp Havana, Sec 36-W T200a Henry H. Strube (1886)
- Sturgeon, Frank** (Hazel) Ch Helen, Carl, **Mason City Rt 3**, tel Mason City, twp Mason City, Sec 16 Foreman for Frank Donovan, Jr. (1837)
- Sublet, Otis** (Ethel) Ch Louis, Frank, **Mason City Rt 2**, tel Mason City, twp Mason City, Sec 22 T160a Isaac Egglestone (1905)
- Sullivan, Earl** (Lillian) **Mason City Rt 3**, tel Mason City, twp Mason City, Sec 3 T170a John and H. H. Lager (1895)
- Sullivan, Eugene** (Gertrude) Ch Harold, Marjorie, **Mason City Rt 4**, tel Mason City, twp Salt Creek, Sec 33 T175a Mrs. Z. T. Sullivan (1878)
- Sullivan, James L.** **Mason City Rt 4**, twp Salt Creek, Sec 32 T160a Z. Sullivan (1889)
- Sullivan, John** (Minnie) **Havana Rt 4**, twp Havana, Sec 7-S O177a (1903)
- Sullivan, M. T.** (Rena) **Mason City Rt 3**, tel Mason City, twp Mason City, Sec 34 Foreman for H. N. Lager (1867)
- ***Sumbach, Joseph** (Eul) Ch Belle, Verna, Fred, **Easton Rt 2**, tel Easton, twp Sherman, Sec 27 O200a (1857)
- Summers, E. L.** (Sarah) Ch Wilma, Saidora **Rt 1**, tel Bath, twp Lynchburg, Sec 24 T400a C. H. Krilling (1888)
- Summers, F. R.** (Isabelle) Ch Leta, Loyd, **Mason City Rt 1**, tel Mason City, twp Allens Grove, Sec 17 O31a (1859)
- ***Summers, J. C.** (Sadie) Ch Wallie, Lulu, **Bath Rt 1**, tel Kilbourne, twp Bath, Sec 12 T1000a Bradley Polconie Institute (1873)
- ***Summers, W. B.** (Ethel) Ch Esteen, Ione, **Bath Rt 1**, twp Bath, Sec 13 T100a Bradley Polconie Institute (1894)
- ***Surface, J. M.** (Minerva) Ch Charles, Ralph, **Mason City Rt 3**, tel Mason City, twp Allens Grove, Sec 20 O220a (1839)
- ***Sutter, A. E.** (Emma) Ch Harold, Helen, **Kilbourne Rt 1**, tel Kilbourne, twp Kilbourne, Sec 19 T200a John Betzelberger (1886)
- Swaar, Wm. M.** (Lillie) Ch Mildred, Fleda, Lloyd, Beatrice, Mac, **Mason City Rt 2**, tel Mason City, twp Salt Creek, Sec 23 T360a H. M. Swaar (1874)
- ***Swiger, David R.** (Adeline) Ch Lloyd, **Mason City Rt 2**, tel Mason City, twp Salt Creek, Sec 34 T500a B. Holbit Estate (1886)

T

- Tackenberg, H. H. (Harriet) Havana Rt 4, twp Havana, Sec 9 T320a C. A. Yeager (1886)
- *Tarrer, George (Marguerite) Ch Fannie, Easton Rt 1, tel Easton, twp Sherman, Sec 36 O480a (1854)
- Taylor, Frank (Inez) Ch Wilber, Zetta, Saidora Rt 1, tel Chandler-ville, twp Lynchburg, Sec 18 T400a W. K. Mertz (1888)
- Taylor, G. W. (Julia) Ch William, Gay, Bath Rt 2, tel Warren, twp Lynchburg, Sec 4 O1a (1852)
- Taylor, Jacob (Ida) Ch Anna, Saidora Rt 1, tel Bath, twp Lynchburg, Sec 19 T400a Wm. Murtz (1862)
- Taylor, J. H. (Caroline) Ch Harriet, Virgie, Bath Rt 2, twp Lynchburg, T8a L. H. Kramer (1883)
- Taylor, Malon (Nellie) Ch Dwight, Cecil, Paul, Teheran, twp Pennsylvania, Sec 32 T—a Mrs. Cox
- Taylor, Thomas (Estella) Ch Zelma, Fern, Burnel, Dalta, Plezzie, Basil, Bath Rt 2, tel Bath, twp Lynchburg, Sec 18 T160a Miss Alvera Sarff (1882)
- Teace, Patrick (Caroline) Ch Narbet, John, Alice, Mason City Rt 2, tel Mason City, twp Salt Creek, Sec 34 T—a Chas. Hull (1914)
- Tegedes, A. J. (Elizabeth) Ch Edith, Mabel, Walter, Havana Rt 2, twp Havana, Sec 27-N T220a Henry Hahn (1866)
- Tegedes, Henry Havana Rt 4, twp Havana, Sec 3 O160a (1862)
- Thias, Fred (Lizzie) Ch Melvyn, Wesley, Topeka Rt 1, tel Easton, twp Quiver, Sec 33 T120a Henry Krupple (1882)
- Thies, George (Edith) Ch Gale, Mason City Rt 5, tel Mason City, twp Pennsylvania, Sec 2 T220a Ben McFadden (1885)
- Thies, W. A. (Anna) Topeka Rt 1, tel Easton, twp Forest City, Sec 34 T240a Zurburg Estate (1880)
- *Thomas, B. B. (Josie) Easton Rt 1, tel Easton, twp Crane Creek, Sec 10 O200a (1883)
- Thomas, Charles, Buelah) Ch Charles, Margaret, Mason City Rt 2, tel Mason City, twp Allens Grove, Sec 27 T120a Wm. Becker (1904)
- Thomas, Elias (Alice) Ch Raymond, Eva, Cecil, James, Mason City Rt 5, tel Teheran, twp Pennsylvania, Sec 21 Farmhand for Miles Van Horn
- Thomas, Henry (Dora) Ch Cecil, Oran, Norma, Katie, William, Lizzie, Oakford Rt 1, tel Oakford, twp Crane Creek, Sec 2 O40a (1915)
- Thomas, Robert (Allie) Ch Ruby, Easton Rt 2, tel Easton, twp Pennsylvania, Sec 30 O200a D. A. Lewis (1912)
- Thomas, T. W. (Ida) Ch Alma, Ruby, Paul, Perry, Mason City Rt 1, twp Mason City, Sec 32 Foreman for O. L. Smith (1915)
- Thomas, W. H. Kilbourne Rt 2, tel Kilbourne, twp Kilbourne, Sec 13 O80a
- Thompson, A. (Eva) Ch Walter, Forest City Rt 1, tel Forest City, twp Forest City, Sec 20 O160a (1915)
- Thompson, Everett L. (Edna) Ch Stanley, Pearl, Mason City Rt 2, twp Salt Creek, Sec 13 Farmhand for Bert Bowersock
- Thompson, George (Anna) Ch Loren, Burth, Bennie, John, Gall, Lela, Geneva, Saidora Rt 1, twp Lynchburg, Sec 21 O1a (1898)
- Thompson, George (Anna) Mason City Rt 4, tel Mason City, twp Salt Creek, Sec 12 O160a (1877)
- *Thompson, Isaac N. (Nina) Ch Amos, Frank, Mason City Rt 4, tel Mason City, twp Salt Creek, Sec 9 O160a (1859)
- Thompson, J. W. (Josie) Ch Wanda, John, Havana Rt 2, tel Topeka, twp Quivers, Sec 2 T200a Havens Estate (1865)
- Tiedemann, August (Kathryn) Ch Clara, Havana Rt 4, twp Havana, Sec 7 O125a (1878)
- Tisdale, Guy (Francis) Ch Chauncey, Marjorie, Bath Rt 2, twp Bath, Sec 19 Farmhand for Notten Meyer (1898)

- ***Tisdale, Henry** (Cora) Ch Perry, Oliver, Theodore, Marie, Eva, May, Lester, **Bath Rt 1**, tel Bath, twp Bath, Sec 20 T200a Dr. Ahson (1895)
- Toland, John** Ch Lila, Lela, Carl, Elmer, Llyde, Rolland, Floyd, Verna, **Bath Rt 2**, tel Warren, twp Lynchburg, Sec 15 Farmhand for J. W. Warren (1868)
- ***Tomlinson, Benjamin** (Lorena) Ch Lela, Edith, Wynone, Florence, Harry, Emogene, **Mason City Rt 5**, tel Mason City, twp Pennsylvania, Sec 35 T160a Power heirs (1886)
- Tomlinson, F. M.** (Nellie) Ch Elizabeth, Madison, **San Jose Rt 2**, twp Allens Grove, Sec 33 T200a F. G. Mell (1907)
- ***Tomlin, Blaine** (Etta) **Mason City Rt 5**, tel Teheran, twp Pennsylvania, Sec 20 O160a (1884)
- ***Tomlin, Dave B.** (Harriet) Ch William, Orié, Grace, Eva, **Mason City Rt 4**, tel Mason City, twp Salt Creek, Sec 30 T524a J, McCarty heirs (1879)
- ***Tomlin, G. A.** (Pearl) Ch Lester, Verna, Noah, Ruby, George, **Easton Rt 1**, twp Sherman, Sec 28 T163a A. Tomlin (1876)
- Tomlin, Henry** (Emma) Ch Ruby, Alma, Grace, **Mason City Rt 4**, tel Mason City, twp Salt Creek, Sec 8 T200a E. B. Tomlin (1882)
- Tomlin, James A.** (Kate) Ch Maude, Hazel, Carl, Leona, Myrtle, **Mason City Rt 4**, tel Mason City, twp Salt Creek, Sec 8 O130a (1872)
- ***Tomlin, Luther W.** Ch Fern, Ida, **Mason City Rt 4**, tel Mason City, twp Salt Creek, Sec 5 T200a E. B. Tomlin (1879)
- ***Tomlin, Ralph** (Lottie) Ch Charlotte, Willard, **Mason City Rt 3**, tel Mason City, twp Allens Grove, Sec 28 T160a John Becker, Jr. (1892)
- ***Tomlin, Roscoe** (Jessie) Ch John, Dursolia, **Easton Rt 1**, tel Easton, twp Crane Creek, Sec 2 O160a (1889)
- ***Tomlin, Milton D.** (Lena) Ch Marvin, Bernard, Remona, **Easton Rt 1**, twp Crane Creek, Sec 11 O280a (1879)
- Torvin, Rockford** (Lena) Ch George, Gladys, Edward, **Bath Rt 2**, tel Bath, twp Bath, Sec 18 T150a Thomas Bell (1899)
- ***Tracy, John** (Jessie) **Mason City**, tel Mason City, twp Salt Creek, Sec 9 T200a G. Tracy Est. (1880)
- Travis, D. J.** (Mary) **Chandlerville**, tel Chandlerville, twp Bath, Sec 30-SW O113a (1898)
- ***Trimpe, Carl** (Kathryn) Ch Wilbur, Elvin, Melvin, Helen, **Topeka Rt 1**, tel Topeka, twp Quiver, Sec 23 T161½a Mrs. Mary Trimpe (1884)
- Trimpe, Gerhard** (Elizabeth) **Havana Rt 1**, twp Havana, Sec 18-S T280a Mrs. Fred Speakman (1866)
- Trimpe, Henry** (Hannah) Ch Clarence, Avault, Albert, Emma, **Havana Rt 4**, twp Havana, Sec 22-S T220a Mrs. Aug. Hahn (1893)
- Turley, Ora H.** (Ora) Ch Henry, **Mason City Rt 2**, tel Mason City, twp Salt Creek, Sec 36 Farmhand for Martin Merritt (1914)
- ***Turner, G. C.** (Bessie) Ch Raymond, Walter, Harold, **Easton Rt 1**, tel Easton, twp Crane Creek, Sec 22 O140a (1886)

U

- ***Uken, John** (Lizzie) Ch Myrtle, **San Jose Rt 2**, tel San Jose, twp Allens Grove, T320a A. E. Abbott Bros. (1901)
- ***Umbach, Joseph** (Elice) Ch William, Verna, Fred, **Easton Rt 2**, tel Easton, twp Sherman, Sec 26 O160a (1865)
- Umland, George W.** (Annie) Ch Clarence, Mabel, Alice, **Havana Rt 4**, twp Havana, Sec 7 T120a Christina Umland (1880)
- Underwood, L. J.** (Lida) Ch Peal, Christine, Gertrude, **Easton**, twp Sherman, Sec 26 Farmhand for W. W. Elmore (1914)
- Underwood, Earl Manito** Rt 1, tel Forest City, twp Forest City, Sec 28 T120a E. O. Wally (1887)
- ***Utech, William** (Katie) Ch Edna, Lonie, Wesley, William, **Mason City Rt 2**, tel Mason City, twp Mason City, Sec 17 T160a James Ryan (1913)

V

- Van Anken, John P.** (Hattie) Ch Jessie, Alva, **Bath Rt 2**, tel Bath, twp Lynchburg, Sec 1, T160a J. Fletcher (1866)
- ***Vanderveen, Ben** (Maggie) Ch Raymond, Marguerite, Lucille, Havana **Rt 1**, tel Havana, twp Bath, Sec 27 O269a (1891)
- Wannetten, C. N.** Chandlerville, tel Chandlerville, twp Bath, T180a Julia Wheelock (1876)
- ***Vanetten, D. C.** (Lillie) Ch Grace, Minnie, Melvin, Frank, Bessie, Beulah, Gay, Lillie, Wayne, Hazel, **Easton Rt 2**, tel Easton, twp Sherman, Sec 23 O200a (1864)
- Vanetten, Ed.** (Ina) Ch Esther, **Easton Rt 1**, tel Easton, twp Crane Creek, Sec 15 T220a Amdy Damin (1894)
- Vanetten, F. G.** (Verna) Ch Donald, **Bath Rt 1**, twp Havana, Sec 31-S T160a John Knuppel Est. (1891)
- VanEtten, H. M.** (May) Ch Iva, Verla, Adella, **Bath Rt 1**, tel Bath, twp Bath, Sec 32 O80a (1876)
- ***Vanetten, J. D.** (Katherine) Ch Inez, Hazel, Lyle, Floyd, **Easton Rt 1**, tel Easton, twp Crane Creek, Sec 13 O325a (1859)
- Vanetten, Joseph** (Edith) Ch Russel, Lester, Alice, Eliza, Ruby, Virgil, Viola, Annia, **Mason City Rt 5**, tel Teheran, twp Pennsylvania, Sec 21 Farmhand for J. H. Severn (1871)
- ***Vanetten, R. P.** (Alice) Ch Evelyn, **Easton Rt 1**, twp Crane Creek, Sec 13 T18a J. D. Vanetten (1885)
- ***Vanetten, W. S.** (Mary) Ch Harold, Agnes, "Clear View Farm" **Bath Rt 2**, tel Bath, twp Bath, Sec 30 O165a (1861)
- ***Van Horn, Miles** (Catherine) Ch John, Ruth, Hildreth, Doris, **Mason City Rt 1**, tel Mason City, twp Pennsylvania, Sec 22 O400a (1864)
- Vanleninghorn, Clarence** **Mason City Rt 1**, tel Mason City, twp Allens Grove, Sec 20 T400a C. R. Wilson (1874)
- ***Van Landingham, Earl** (Edith) Ch Carl, Mary, Margaret, **Mason City Rt 2**, twp Salt Creek, Sec 4 T400a John Wakeman (1916)
- Van Nattan, Frank** (Ida) Ch Orval, Susan, Edward, Vera, **Mason City Rt 1**, tel Mason City, twp Allens Grove, Sec 20 T40a J. N. Knoles (1907)



M. E. CHURCH, BATH, ILL.

- Vanlandingham, George (Mary) Ch Mabel, Arthur, Nina, Viola, Earl, Harold, Chester, Dorothea, Manito Rt 3, tel Manito, twp Manito, Sec 31 T20a Frank Evens (1907)
- Vanlandingham, Guy (Maggie) Ch Hazel, Lemuel, Velma, Mason City Rt 1, tel Mason City, twp Allens Grove, Sec 20 T400a C. R. Wilson (1885)
- Vannattan, Russell (Martha) Ch Irene, Ruby, San Jose Rt 2, tel San Jose, twp Pennsylvania, T80a Fred Peplow (1912)
- Vanorman, Ford (Goldie) Ch Helen, Vera, Wilbur, Forest City Rt 1, tel Forest City, twp Forest City, Sec 20 T160a S. B. Vanorman (1884)
- Van Orman, O. O. (Maude) Ch Harry, Lyle, San Jose Rt 2, tel San Jose, twp Allens Grove, Sec 33 T160a Dr. Keyes (1881)
- Vaughn, C. A. Saidora Rt 1, tel Bath, twp Lynchburg, Sec 14-SW O100a (1858)
- Vaughn, Chas. (Mabel) Mason City Rt 4, tel Mason City, twp Salt Creek, Sec 16 T80a Thomas Street (1903)
- *Vaughn, Rufus (Luella) Easton Rt 2, tel Easton, twp Sherman, Sec 25 T160a John Whitehead (1908)
- Vaught, Edward E. (Myrtle) Mason City Rt 1, tel Mason City, twp Pennsylvania, Sec 24 T120a Mrs. Rebecca Hess (1915)
- Vecanen, C. E. (Mary) Ch Ruben, Opal, Donald, Easton Rt 2, tel Easton, twp Sherman, Sec 12 T160a Mr. Still (1896)
- *Vehsloge, H. H., Jr. Bath Rt 1, tel Warren, twp Bath, Sec 36-N T240a H. H. Vehsloge, Sr. (1878)
- Vehsloge, H. H. Sr., Ch Kate, Fred, Havana Rt 1, tel Havana, twp Bath, Sec 36-N O240a (1860)
- Vehsloge, L. H. (Kathryen) Ch Eda, Adolph, George, Irene, Havana Rt 1, cwp Havana, Sec 29-S T268a Mrs. C. A. Wallace (1867)
- Velde, Jacob (Marie) Ch Hattie, Katherine, Jennie, Richard, "Pleasant Hill" New Holland Rt 1, tel Mason City, twp Mason City, Sec 24 O280a (1896)
- *Velde, Leis D. (Helen) New Holland Rt 1, tel New Holland, twp Mason City, Sec 36 T240a R. Geuther (1895)
- Vice, Richard (Mary) Ch Lodema, Charles, Ollie, Bessie, Goldie, Oren, Forest City Rt 2, twp Manito, Sec 35 T160a L. B. Wagoner (1897)
- Virgil, Joseph (Elice) Mason City Rt 5, tel Teheran, twp Pennsylvania, Sec 29 T160a Lynn Est. (1916)
- Vogel, Fred (Mabel) Ch Lawrence, Floyd, Orval, Lester, William, Eming, Josephine, Mabel, Elroy, Manito Rt 1, tel Manito, twp Manito, Sec 25 T200a H. Thomas (1906)
- Vogel, John (Mary) Ch Virgil, Earl, Zeltha, San Jose Rt 2, tel San Jose, twp Allens Grove, Sec 31 T78a J. D. Kane (1884)
- Vogel, William (Mary) Ch Elmer, Nelson, Elnora, Manito Rt 1, tel Manito, twp Manito, Sec 12 O120a (1887)
- VornHolt, Louis (Nora) Mason City Rt 2, tel Mason City, twp Salt Creek, Sec 35 T80a W. F. Auxier (1904)

"Manufacturers who have spent much time and large sums of money to establish favorable reputations for products bearing their names, or trade names, positively cannot misrepresent their goods to the public, or allow their lines to fall below the standards they have established."

W

- *Wacker, John (Elizabeth) Ch Lenora, San Jose Rt 2, tel San Jose, twp Allens Grove, Sec 12 O80a (1907)
- *Wahlert, Detriech (Maggie) Ch Bertha, Herman, Grace, Mason City Rt 5, tel Mason City, twp Pennsylvania, Sec 8 O160a (1887)
- Wahlfeld, Gerhard (Emelia) Ch George, Fred, Frank, Rudolph, John, Henry, Elda, Topeka Rt 1, tel Forest City, twp Forest City, Sec 26 O260a (1852)
- Waldmeier, Fred (Clara) Ch Mary, Fred, Carl, Manito Rt 1, tel Forest City, twp Forest City, Sec 22 T80a Will Bishop (1915)
- Waldmeier, H. J. (Nellie) Ch Mabel, Jennie, Manito Rt 1, tel Manito, twp Manito, Sec 25 T120a E. Whiteford (1875)
- Walker, Alex. (Mollie) Ch Garnet, Lou, Emma, Howard, Easton Rt 2, tel Easton, twp Sherman, Sec 23 T—a Ira Bell employer (1917)
- Walker, Chas. (Mary) Ch Frank, Ida, Helen, Emil, Ottis, Mason City, twp Pennsylvania, Sec 24 Farmhand for Fred Hess (1906)
- Walker, George C. (Nellie) Ch Charles, Havana Rt 2, twp Havana, Sec 27-N O170a (1857)
- Walker, George (Bettie) Ch Lilly, Clara, Pearl, Earl, Easton Rt 2, twp Sherman, Sec 23 T—a D. C. Vannetten (1911)
- *Walker, Miss Gertrude Ch Russell, Kilbourne Rt 2, tel Kilbourne, twp Kilbourne, Sec 15 O310a
- Walker, John L. (Liza) Mason City Rt 2, tel Mason City, twp Mason City, Sec 14 T124a Hattie Walker and Ida Donovan (1899)
- *Walker, Thomas J. (Lula) Mason City Rt 5, tel Mason City, twp Pennsylvania, Sec 34 T240a Chas. McHarry (1898)
- *Wallace, Allen (Ellen) Ch Paul, Kilbourne Rt 1, twp Kilbourne, Sec 30 O330a (1859)
- *Wallace, O. J. (Vada) Ch Olof, Vesta, Kilbourne Rt 1, twp Kilbourne, Sec 6 T200a Allen Wallace (1888)
- Wallace, C. A. (Carrie) Ch Mildred, Wayne, Wyatt, Kilbourne Rt 1, tel Cedar, twp Kilbourne, T150a Allen Wallace (1884)
- Wallace, John I. (Lota) Ch Helen, William, Kilbourne, twp Kilbourne, Sec 35 O214a (1885)
- Wallbaum, Fred (Victoria) Ch Clarence, Blanche, Louis, August, Havana Rt 2, twp Havana, Sec 28-N T200a August Wallbaum (1885)
- Wallbaum, Herman (Alma) Havana Rt 1, twp Havana, Sec 20-S T220a G. H. Wallbaum (1893)
- Walraven, Carl (Cordia) Havana Rt 4, twp Havana, Sec 5 T449a F. & S. Borgelt (1887)
- Waiser, Oscar (Rosa) Ch Frances, Fern, Clanettie, Forest City Rt 2, tel Forest City, twp Manito, Sec 10 T160a Mr. Heckman
- *Walters, Chas. M. (Etta) Ch Carl, Robert, Nelda, Mason City Rt 5, tel Forest City, twp Pennsylvania, Sec 9 T120a H. R. Northrop (1908)
- *Walters, John (Alice) Ch Vertuice, Mason City Rt 1, tel Mason City, twp Pennsylvania, Sec 2 T170a Chas. McFadden (1889)
- Walton, John E. (Eva) Ch Millie, Mason City Rt 4, tel Mason City, twp Salt Creek, Sec 12 T134a Elizabeth Van Horn (1877)
- Ward, C. S. (Laura) Ch Arthur, Verda, Bath Rt 2, tel Warren, twp Lynchburg, Sec 8 T160a Mrs. Abner Sarff (1891)
- Warner, A. (Edna) Ch Walter, Fred, Gladys, Forest City Rt 2, twp Manito, Sec 35 T160a John Ganson (1887)
- Warner, W. F. (Lois) Ch Nina, Karl, Forest City Rt 1, tel Forest City, twp Forest City, Sec 18 O160a (1863)
- Warren, Anthony (Sissie) Ch Alva, Godfrey, Elmer, Mason City Rt 4, tel Mason City, twp Salt Creek, Sec 29 T100a Thomas McCarthy (1910)

- *Warren, Elmer (Ida) Ch Vern, Guy, Donald, Paul, Mason City Rt 1, tel Mason City, twp Salt Creek, Sec 29 T200a McCarty Estate (1890)
- *Warren, J. W. (Amie) "Fairview Farm" Bath Rt 2, tel Warren, twp Lynchburg, Sec 11 O1085a (1869)
- Warren, Vincent (Ruth) Bath Rt 2, tel Chandlerville, twp Lynchburg, Sec 10 T210a J. W. Warren (1889)
- Warren, W. F. (Geneva) Bath Rt 2, tel Warren, twp Lynchburg, Sec 4 T15a Mrs. Lena Schaad (1855)
- Waterworth, James (Eva) Ch Lena, Edna, Lizzie, May, Ruben, Reese, Charles, Floyd, Easton Rt 1, tel Easton, twp Carne Creek, Sec 21 O40a (1878)
- Watson, Alex. (Mary) Ch Evelyn, Kilbourne Rt 2, twp Kilbourne, Sec 26 T60a G. H. Eveland (1916)
- Watkins, Frank Kilbourne, tel Kilbourne, twp Kilbourne, Sec 25 O160a (1880)
- *Watkins, Jeff (Margaret) Ch Archie, Clarence, San Jose Rt 2, tel Mason City, twp Allens Grove, Sec 5 O200a (1849)
- *Watkins, J. F. (Nina) Mason City Rt 1, tel Mason City, twp Allens Grove, Sec 7 O120a (1891)
- *Watkins, Luster (Ida) Mason City Rt 1, tel Mason City, twp Allens Grove, Sec 17 T80a Jeff Watkins (1893)
- *Watkins, Walter J. San Jose Rt 1, tel Mason City, twp Allens Grove, Sec 14 T120a Jeff Watkins (1888)
- Webb, H. F. (Nettie) Ch Clark, Jennie, Garnett, Mason City Rt 3, tel Mason City, twp Mason City, Sec 4 T188a Webb heirs (1877)
- Weddle, R. J. (Sarah) Bath Rt 2, tel Bath, twp Bath, Sec 19, T40a J. S. Allen (1886)
- Wehmhoff, Frank (Evelyn) Forest City Rt 1, tel Forest City, twp Forest City, Sec 22 T160a H. H. Wehmhoff (1871)
- Wehmhoff, H. H. Ch Margaret, Mary, John, Katie, Amelia, George, Louis, Frank, Tillie, Forest City Rt 1, tel Forest City, twp Forest City, Sec 22 O160a (1847)
- Wemker, William (Kathryn) Ch Hilda, Marie, Henry, Havana Rt 1, twp Havana, Sec 18-S O200a (1889)
- *Wendell, Viton (Ida) Ch Buelah, Eileen, New Holland Rt 1, tel New Holland, twp Mason City, Sec 25 T200a William L. Wendell (1903)
- Wendt, Henry (Anna) Ch Harmon, Topeka Rt 1, tel Topeka, twp Quiver, Sec 24 T160a J. H. Strube (1890)



A PICNIC DINNER AT THE COUNTY FAIR.

- Wendt, William (Marie) Ch Edgar, Raymond, Hilda, Velma, Havana Rt 1, twp Havana, Sec 17-S T131a H. L. Hahn (1890)
- Werner, Wm. A. (Verna) Ch Ray, Glenn, Loame, Ruth, Mason City Rt 2, tel Mason City, twp Salt Creek, Sec 22 O80a (1869)
- Wepner, August (Alice) Ch Leo, Malinda, Mason City Rt 2, tel Mason City, twp Salt Creek, Sec 25 Farmhand for Arthur Nance (1867)
- *Wetzell, Henry (Hermina) Ch Harry, Fred, Harley, Raymond, San Jose Rt 2, tel San Jose, twp Allens Grove, Sec 11 O160a (1867)
- *Wetzell, John Ch Clarence, Natrona, tel San Jose, twp Allens Grove, Sec 15 T240a Becker Est. (1870)
- *Weyhrich, Adam (Mary) Ch Mamie, Ray, Walter, Louise, Forest City Rt 1, tel Forest City, twp Forest City, Sec 17 T200a Benn Schenck (1897)
- Weyhrich, Henry (Reka) Ch Erma, Forest City Rt 1, tel Forest City, twp Forest City, Sec 8 T200a Henry Steinmetz (1915)
- Wheeler, H. T. (Sarah) Ch Charles, Elsie, Forest City Box 107, twp Forest City, Sec 7 O2a (1864)
- Whitlow, Robert (Bell) Ch Oha, Bath Rt 1, tel Bath, twp Bath, Sec 17 T220a Frank Martin (1901)
- Whitlow, Rue (Blanche) Ch Doris, Easton Rt 1, twp Crane Creek, Sec 2 Farmhand for Roscoe Tomlin (1904)
- Whitaker, J. B. (Ida) Ch Floyd, Melba, Edith, Leslie, Forest City Rt 1, tel Forest City, twp Forest City, Sec 18 O152a (1864)
- White, E. J. (Mary) Ch Virgie, Mabel, Roy, Forest City Rt 1, tel Forest City, twp Forest City, Sec 19 O160a (1862)
- White, J. A. (Josephine) Ch Hale, Forest City Rt 1, tel Forest City, twp Forest City, Sec 7 O2a (1867)
- *White, Wilbur (Minnie) Ch Raymond, Hale, Mason City Rt 4, tel Mason City, twp Salt Creek, Sec 14 T160a Mrs. P. W. Riner (1902)
- White, W. W. (Rebecca) Ch Maude, Elsie, Olin, Forest City Rt 1, tel Forest City, twp Forest City, Sec 20 O80a (1857)
- Whitlow, Buckner (Edna) Ch Archie, Easton Rt 2, tel Easton, twp Pennsylvania, Sec 30 T40a Sarah Wagner (1905)
- *Whitehead, Charles (Vidia) Ch Elizabeth, May, Louise, Leslie, Ralph, Easton, Rt 2, tel Easton, twp Sherman, Sec 25 O460a (1861)



EVANGELICAL CHURCH, BATH, ILL.
EZRA E. PLAPP, PASTOR

- *Whitehead, James (Nancy) Ch William, Gladys, Saidora Rt 1, tel Bath, twp Bath, Sec 6 O320a (1859)
- *Whitehead, John (Addie) Ch Laura, Glenn, Buelah, Easton Rt 2, tel Easton, twp Sherman, Sec 25 O160a (1879)
- *Whiteley, Henry (Maggie) Ch Frank, Kilbourne Rt 1, tel Kilbourne, twp Kilbourne, Sec 5 T160a Ada Conklin
- Widner, Benjamin (Clara) Ch Ruth, Havana, twp Havana, Sec 7 T15a Fred Fette (1910)
- *Wieber, Louis H. (Jessie) Ch Delbert, Bath Rt 1, tel Saidora, twp Bath, Sec 11 O400a (1881)
- Wieburg, John (Sarah) Topeka Rt 1, tel Topeka, twp Quiver, Sec 28 O95a (1896)
- *Wieburg, William (Verna) Topeka Rt 1, tel Topeka, twp Quivers, Sec 29 T95a J. F. Wieburg (1892)
- *Wiemer, Fred W. Jr. (Etta) Ch Laverne, Elden, Topeka Rt 1, tel Topeka, twp Quivers, Sec 33 O80a (1881)
- *Wiemer, Geo. H. (Mary) Ch Wesley, Elva, Arlie, Elizabeth, Paul, Juanita, Topeka Rt 1, tel Topeka, twp Quivers, Sec 33 O160a (1868)
- *Wiemer, John (Abbie) San Jose, tel San Jose, twp Allens Grove, Sec 36 O50a (1860)
- Wilcox, E. E. (Rose) Ch Cecil, Eliza, Ethel, Nellie, Kenneth, Mason City, twp Mason City, Sec 33 Foreman for G. B. Mathers (1880)
- Wilcox, F. E. (Leona) Ch Marguerite, Ellen, Frank, Katherine, Mason City Rt 4, tel Mason City, twp Crane Creek, Sec 36 O100a (1884)
- Wilcox, Harvey (Margaret) Mason City Rt 4, tel Mason City, twp Salt Creek, Sec 31 O80a (1856)
- Wilkinson, Thomas (Anna) Ch Francis, Maggie, Stanley, Easton Rt 1, tel Easton, twp Sherman, Sec 34 T—a Alonza Tomlin (1910)
- Williams, Mrs. A. J. Ch Gertrude, Kilbourne Rt 2, tel Easton, twp Kilbourne, Sec 14 O160a
- Williams, Carl (Anna) Poplar City Rt 1, twp Havana, Sec 27-S T280a H. Prettyman (1916)
- Williams, Curtis (Nettie) Ch Henry, Bath Rt 1, twp Bath, Sec 12 Farmhand for Summers (1886)
- Williams, C. Ch Bertha, William, Kilbourne Rt 2, twp Kilbourne, Sec 12 O280a (1861)
- Williams, Jas. (Effie) Ch Glenn, Fern, Lola, Harry, Nelda, Guy, Kilbourne Rt 1, twp Kilbourne, Sec 32 O5a (1866)
- Williams, J. M. (Vada) Ch Imogene, Irene, Erla, Bath Rt 1, tel Bath, twp Bath, Sec 17 T4a Thos. Daniel (1907)
- Williams, M. A. (Virgia) Ch Orville, Alice, Lloyd, Elsa, Mildred, Eula, Havana Rt 1, twp Havana, Sec 31-S T166a Z. L. Reproat (1876)
- Williams, Otto (Jessie) Kilbourne Rt 2, twp Kilbourne, Sec 14 T160a Mrs. Peter Williams (1893)
- Williams, William G. (Emma) Ch Eva, Vida, Francis, Gilley, Forest City Rt 1, tel Forest City, twp Forest City, Sec 7 O5a (1882)
- Williamson, Charles W. (Sophia) Topeka Rt 2, tel Topeka, twp Quivers, Sec 17 T100a Fred Bubert (1900)
- Williamson, I. N. Ch Gertrude, May, James, Elizabeth, Jane, Ruth, Bessie, Richard, Arthur, Topeka Rt 2, tel Topeka, twp Quivers, Sec 9 T160a Henry Engkle (1855)
- Wills, Chas. (Elizabeth) Ch Paul, Kenneth, Carlos, Topeka Rt 1, tel Forest City, twp Forest City, Sec 36 T360a J. W. Harmel (1877)
- Wilson, C. A. (Eva) Ch Mary, Marlowe, Mabel, Marjorie, Manito Rt 3, tel Manito, twp Manito, Sec 23 T400a Mrs. Rose Wilson (1887)
- Windsor, A. E. (Elizabeth) Havana, twp Havana, Sec 21 O120a (1874)
- Winklepleck, Warren Mason City Rt 4, twp Salt Creek, Sec 32 O15a (1860)
- Wiseman, James (Eva) Ch Ollie, Marie, Edward, Ralph, Saidora Rt 1, twp Bath, Sec 16 T100a Henry Buge (1888)
- Wistehuff, Chas. (Emma) Ch Clara, Clyde, Carl, Ruth, Wayne, Manito Rt 3, tel Manito, twp Manito, Sec 28 O109a (1905)
- Witherell, Mrs. Emma Ch Gid, Fred, Ethel, Kilbourne Rt 1, twp Bath, Sec 35 T80a B. A. Samuel (1912)
- *Wolf, John (Betty) Ch Lydia, Harold, San Jose Rt 1, tel San Jose, twp Allens Grove, Sec 15 O188a (1888)

- Wolverton, Henry M. (Josie) Ch Glenn, Kilbourne Rt 2, tel Kilbourne, twp Kilbourne, Sec 22 O40a (1902)
- Womack, John (Minnie) Ch Boyce, Mason City Rt 5, tel Mason City, twp Pennsylvania, Sec 36 T30a Mrs. Louise Scoville (1908)
- Wood, Fred M. (Eliza) Ch Roland, Lois, William, San Jose Rt 1, tel San Jose, twp Allens Grove, Sec 22 T160a P. A. Enlow (1881)
- *Wood, Wm. (Sallie) Mason City Rt 3, tel Mason City, twp Allens Grove, Sec 20 T200a P. A. Enlow (1868)
- Woods, Alonzo (Emma) Ch James, San Jose Rt 2, tel San Jose, twp Allens Grove, Sec 36 T100a O. S. Biggs (1900)
- Worner, Adam Ch Henry, August, Minnie, Laura, Ettie, Manito Rt 1, tel Manito, twp Manito, Sec 14 O107a (1877)
- Worner, Chas. (Julia) Ch Ernest, Nelson, Lester, Dillar, Forest City Rt 2, tel Manito, twp Manito, Sec 15 O100a (1897)
- Worner, Henry (Mary) Ch Harold, Ruby, Wilfred, San Jose Rt 2, tel Forest City, twp Manito, Sec 36 T240a Worner Estate (1892)
- Wright, R. L. (Alberta) San Jose Rt 1, twp Allens Grove, Sec 27 T400a F. B. Warton (1917)
- Wright, W. H. (Effie) Bath Rt 2, twp Lynchburg, Sec 4 O½a (1872)

Y

- Yardley, G. H. Ch Maude, Kilbourne Rt 2, tel Kilbourne, twp Crane Creek, Sec 19 O120 (1849)
- Yetter, Clyde (Goldie) Ch Wave, Havana Rt 4, twp Havana, Sec 8 T430a Joshua Yetter (1890)
- Yetter, Joshua (Kathryn) Ch Orval, Leo, Havana Rt 4, twp Havana, Sec 8 O430a (1862)
- *Young, E. A. (Clarence) Topeka Rt 2, tel Topeka, twp Quiver, Sec 16 T240a Mrs. Mary Henhorst
- Young, Howard (Merl) Ch Richard, Mason City Rt 3, tel Mason City, twp Mason City, Sec 33 Farmhand for Harry Carrgil (1892)
- Young, William (Josie) Ch Mabel, Raymond, Mason City Rt 1, tel Mason City, twp Mason City, Sec 31 T127a Mary Bird (1915)

Z

- Zeack, Fred (Anna) Ch August, Henrietta, Herbert, Baby, Bath Rt 1, tel Bath, twp Bath, Sec 11 T280a Maggie Kolves (1889)
- Zeack, Mrs. Louise Ch Louis, Havana Rt 1, twp Bath, Sec 34 O280a (1876)
- Zeiesnitz, Ben (Minnie) Topeka Rt 2, tel Topeka, twp Quiver, Sec 19 T5a August Messman (1884)
- Zimmerman, Carl (Grace) Forest City Rt 2, tel Forest City, twp Forest City, Sec 18 Farmhand for W. A. Proehl (1897)
- Zimmerman, Mrs. Christina Ch Peter, Herman, Jennie, Tiny, Leoda, Mason City Rt 3, tel Mason City, twp Mason City, Sec 15 O1a (1885)
- Zimmerman, Earl (Mabel) Ch Marie, Pauline, Forest City Rt 1, tel Forest City, twp Pennsylvania, Sec 6 T110a Eta Mason (1894)
- *Zimmerman, Jacob (Kizziah) Ch Lloyd, "Swings Grove" Mason City Rt 2, tel Mason City, twp Mason City, Sec 27 O200a (1865)
- *Zurhorst, Richard (Wilhelmina) Ch Marguerite, Walter, Bath Rt 1, tel Bath, twp Bath, Sec 17 O10a (1884)
- Zurhorst, Herman (Marie) Ch Edward, Frederick, George, Elsie, Saidora Rt 1, tel Saidora, twp Bath, Sec 9-S O120a (1895)

FAIRVIEW M. E. CHURCH

The Fairview M. E. Sunday school was organized in the spring of 1848, with Thomas Ainsworth as superintendent; the teachers were David Layman, William Ainsworth, and grandfather, Thomas Ainsworth. This was the first Sunday school organized in Lynchburg Township.

In 1849 Thomas Ainsworth

removed from the little log school house to the new church building, being the first church built south of Havana, in Mason County. The Fairview church and cemetery stand on the corner of sections 10 and 15 of Lynchburg Township.

The founders of the Fairview M. E. church were Thomas Ains-



was elected superintendent of the Sunday school held in the little log school house, for the second time. This little log school house stood on the present site where the Fairview school now stands, in school district number four.

During the year of 1850 the first Fairview M. E. church was built and the Sunday school was

worth, William Ainsworth, John W. Howarth, David Layman, Samuel Layman, George Layman and P. C. Bowen. The Rev. Peter Cartwright, the famous itinerant preacher, was the presiding elder of this charge at that time.

In 1890, the new and present Fairview church was built.

HISTORY of MENARD COUNTY

MENARD county was originally a part of Sangamon county. In 1839 the legislature subdivided Sangamon county and Menard was one of the three counties cut off and named in honor of Col. Pierre Menard, a Frenchman, who settled at Kaskaski in 1790. He was so popular in his day with the people of Illinois that when the convention formed the constitution of the state, a clause was included providing that any citizen of the United States who had resided in the state for two years might be eligible to the office of lieutenant governor. This was done in order that Col. Menard, who had been naturalized only a year or two at the time, might be made lieutenant governor. Menard and DuBois of Quebec in 1790 formed a partnership. For a number of years DuBois was government agent for the Indians, and his candor and integrity soon won for him the esteem and friendship of the Indian tribes. He could purchase pelts and other wares to great advantage. He acquired considerable fortune, but it was lost through his liberality in going security for his friends. He died at the age of seventy-seven years in Tazewell county.

Of the 198,675 acres of land in the county there were in 1878, 169,282 under cultivation. Of this, 63,286 acres were in corn yielding 1,875,096 bushels. In the same year there were 8,989 acres of winter wheat yielding 125,149 bushels, 891 acres of spring wheat yielding 6,244 bushels, 8,352 acres of oats producing 263,666 bushels, 10,168 acres of timothy yielding 14,542 tons of hay, 303 acres of Irish potatoes producing 15,620 bushels, 1,464 acres of apple orchards yielding 56,157 bushels of apples. This all shows that Menard county has always been agriculturally productive.

A number of settlements were made in other parts of old Sangamon county before any were made in the limits of what is now Menard, and there is no evidence that any one ever settled in the area of Menard county before April, 1819, the first settler being Mr. John Clary, who came with his family at the date just named. He settled in a grove in the southwestern part of the county near the present site of the village of Tallula. Mr. Clary built what was known to the pioneer settlers as a three faced camp, which was a building with one entire side open; the open side serving as door, window and chimney. In front of the open side was a pile of wood logs which served as fuel for cold weather and cooking purposes in all seasons.

Not long after the Clary's settled in the grove, Mr. Solomon Pratt with his family took up his residence near the Clary's. During the fall of 1819 and the spring of 1820 a number of families came, among them the Armstrongs, Greens and Spears.

The first marriage was John Jennison and Patsy McNabb. The first death was an infant son of Jacob Boyer.

The first schoolhouse was built at Sugar Grove township in 1822. The text-books were few in number. The teacher made all the pens of goose quills. The New Testament was used for a reader. James McNabb was the first teacher.

The first preaching was in the cabin of Roland Grand by a man by the name of Henderson.

The first postoffice in Menard county was established at Salem, and Col. Rogers was the first postmaster. His duties were not very arduous, since newspapers were scarcely known in the west and but few people ever received a letter.

In the fall of 1831 Abraham Lincoln came to Salem on his return from a trip with a flat boat to New Orleans. This was his first visit to the village. In the fall of 1831 Abraham Lincoln was appointed postmaster at Salem, which position he held for several years. He was a member of a company of one hundred men who answered the call for volunteers for the Black Hawk war. He was elected captain of the company.

During Lincoln's stay at Salem, especially the first few years, there was a kind of a feud or rivalry between the Clary's Grove boys and the River timber boys. Perhaps in the entire state there was not a hardier set to be found than those Clary's Grove boys, and there was no rowdiness or rivalry for a circuit of twenty miles with which they were not in some way connected. Lincoln was always umpire, arbitrator and judge and all of them had the most implicit confidence in his honor and ability.

Lincoln became surveyor and in the discharge of the duties of his office he visited every part of the county, for by him the entire land of the county was surveyed. Almost his last work as surveyor was laying out the present town of Petersburg.

Near the end of the Black Hawk war Mr. Lincoln became interested in Anna Rutledge, but in 1835 she died and it is said "The heart of Lincoln was buried in the coffin of Anna Rutledge." Be this true or not, a dark shadow seemed to be cast over him from which he fully never emerged, and it is said by those who knew him that Lincoln would often wander alone to her grave.

In 1834 when Abraham Lincoln was elected to the legislature he walked to the seat of government, and one suit of home-spun jeans was his outfit for the entire session. He was popular with all classes. At one time his compass and chain were sold for debts and were bought by Mr. James Short who at once handed them over to Mr. Lincoln who gladly accepted them remarking "I'll do as much for you some day." Firm and true to his words, after he became President of the United States, he repaid the kindness by appointing Mr. Short to a lucrative office.

On the highest bluff along the Sangamon river were found a number of Indian mounds. Arrow-heads, spear-points of flint and stone axes were found on the surrounding surface. In some of the mounds were found human skeletons; also specimens of pottery.

After the first settlements were made in the limits of the county, the Indians had nearly all been removed. A few were still in the timbers of Indian Creek in the neighborhood of Indian Point. Two old men Shick-Shack and Shambolee lived for a year or two in the vicinity of the present town of Chandlerville. With them were a number of their relatives. Here Shick-Shack died and was buried and the hill is still known as Shick-Shack Hill. After his death his friends left the settlement and they were heard of no more.

There being no trouble with the Indians at the time of the settlements, there was never any need of block houses or forts. At one time while the Indian town was in Elkhart Grove a band of Indians coming through carried off a young lady as prisoner. The first day she was tied fast to a pony, but she had presence of mind and tore off parts of her clothing, which she dropped at intervals when not watched by her captors. This served to guide her friends to her rescue. The band with their captain crossed the Sangamon river almost east of where Springfield now stands. It was near Williamsville that her father and a few friends who were pursuing her came upon the Indians. When she saw her rescuers she ran towards them. An Indian gave chase and hurled his tomahawk at her, wounding her. She was restored to her friends but it was a long time before she recovered.

The first two railroads to come into Sangamon county were the Chicago and Alton and the Springfield and Northwestern.

From the very beginning, the inhabitants were interested in providing schools. The first rudely constructed building with log and home made benches were the result of a great deal of sacrifice on the part of the parents, but with the desire to give their children the best that was possible in this new country. Books were scarce. To illustrate the scarcity of books a little story is told of Lincoln. While at Salem he took lessons from Mr. Graham in English grammar. He did not have a book, but he learned that Mr. John Vance, then living seven miles north of Salem, had a copy of Kirkhove's Grammar. Mr. Lincoln walked barefooted the seven miles and back, procured the book, mastered its contents and then returned it.

Schools were supported by subscription, the charges being \$1.50 to \$2.50 per scholar for a term of three months, the school being in session only during mid-winter; everyone was needed to take care of the crops during the rest of the year.

MENARD COUNTY FARMERS' DIRECTORY

ABBREVIATIONS USED IN THIS DIRECTORY

a—Acres; Ch—Children; O—Owner; T—Tenant or Renter; tel—Telephone; twp—Township; Sec—Section; Rt.—Rural Route; Name of wife follows directory name in parenthesis (); Figures at end of information—year directory name became a resident of county; Directory Name and Address are in boldface type; (*) designates owner of an Automobile; (†) Owner of a Tractor.

EXAMPLE

*†Adams, Frank H. (Esther) Ch Mary, Petersburg Rt 1, tel Petersburg, twp Athens, T640, Sec 10, Wm. H. Johnson (1872)

MEANS THAT

Frank H. Adams—Name.

(*)—Owns an Automobile.

(†)—Owns a Tractor.

(Esther)—Wife's name.

Ch Mary—Child named Mary.

Petersburg Rt 1—Postoffice, Petersburg R. F. D. 1.

T640a—Tenant on 640 acres.

tel Petersburg—On Petersburg Telephone Exchange.

twp Athens—Lives in Athens township.

Sec 10—Section 10.

Wm. H. Johnson—Owner's name.

(1872)—Lived in county since 1872.

A

- *Ackerman, E. J. (Fannie) Ch George, Marie, John, Elsie, Petersburg Rt 1, twp Tallula, Sec 2 T75a Helstern Estate (1874)
- Ackerman, Mary Ch Rinard, John, Athens Rt 2, tel Sweet Water, twp Sugar Grove, Sec 5 and 8 O207a (1871)
- Ackerman, Rinard (Hermentia) Ch Harold, Athens Rt 2, tel Sweet Water, twp Sugar Grove, Sec 5 T207a Mary Ackerman
- Adams, Alfred (Anna) Ch Dorothy, Hazel, Mildred, Athens Rt 1, twp South Athens, Sec 2, T20a Eddy Franks (1911)
- Adams, I. G. (Matilda) Greenview Rt 2, twp Irish Grove, Sec 31 O10a (1894)
- *Adams, Thomas (Ollie) Ch Clarence, Earl, Tallula Rt 3, twp Tallula, Sec 15 T320a Peter R. Klein (1899)
- Aden, John (Flora) Ch Herman, Henry, Rosa, Petersburg Rt 3, twp Athens, Sec 3 O275a (1849)
- *Aden, J. H. (Blenda) Ch John, Atterberry Rt 1, twp Petersburg, Sec 5 O161a (1868)
- *Aden, Matilda Ch Pauline, Petersburg Rt 2, twp Atterberry, Sec 9 O40a (1858)
- *Ahrlichs, Harm "Pleasant View Farm" Petersburg Rt 1, twp Petersburg, Sec 35 O95a (1877)
- Ahrenkiel, L. L. (Maria) Ch Irene, Helen, Petersburg Rt 2, twp Atterberry, Sec 16 O39a (1884)

- Alinger, Charles W. (Rachael) Fancy Prairie Rt 1, tel Middletown, twp Sugar Grove, Sec 1 O97a (1894)
- Alinger, John H. (Della) Ch Henry, Fancy Prairie Rt 1, tel Middletown, twp Sugar Grove, Sec 1 O80a (1877)
- Alinger, Mary Fancy Prairie Rt 1, twp Sugar Grove, Sec 1 O35a (1894)
- *Alkire, Ray (Mary) Greenview Rt 2, twp Athens, Sec 1 O171a (1892)
- Alkire, Thomas H. (Jessie) Ch Ray, Athens Rt 2, tel Sweet Water, twp Sugar Grove, Sec 5 T360a J. H. Smith (1916)
- Allen, Ed. (Mary) Ch Walter, Arthur, Tallula Rt 2, twp Petersburg, Sec 29 T140a Mrs. Gum (1885)
- *Allen, Edward (Lizzie) Ch Eli, "Mullberry Farm" Oakford Rt 1, twp Atterberry, Sec 18 O45a (1864)
- *Allen, John (Malinda) Ch Earl, William, Hattie, Alvie, Oakford, twp Oakford, T325a S. F. Sparks (1861)
- Allen, Milton (Kate) Ch Bernice, Ruth, Aileen, Richard, Katherine, Tallula Rt 2, twp West Petersburg, *Sec 25 T30a H. W. Schafer (1887)
- Altig, James P. (Edna) Ch Norma, Bernice, Tallula Rt 2, twp Petersburg, Sec 33 T80a C. D. Gum (1882)
- *Amerkamp, Dick (Belty) Ch Marie, Herman, Greenview Rt 1, twp Irish Grove-North, Sec 31 T187a Harmon Amerkamp (1878)
- Amerkamp, John (Ada) Greenview Rt 1, Irish Grove. Sec 6 T200a Harmon Amerkamp (1879)
- Ames, Herbert (Pearl) Ch Berniece, Petersburg Rt 6, twp Athens, Sec 30 T—a Geo. Robinson (1893)
- Ames, James (Anna) Ch Wallace, Alice, Edith, Petersburg Rt 2, twp Petersburg, Sec 2 T100a J. N. Rutledge (1900)
- Andreasen, Carl (Helene) Petersburg Rt 1, twp Petersburg, Sec 33 T14a Colby Estate (1905)
- Armstrong, Geo. K. Ch Hannah, Marie, "Plain View Farm" Oakford Rt 1, twp Atterberry, Sec 7 T240a E. J. Armstrong (1875)
- Armstrong, John B. Atterberry Rt 20, twp Atterberry, Sec 31 Farmhand for H. E. Ensley (1874)
- *Armstrong, J. S. (Maude) Ch Howard, Susie, Oliver, Jeannette, Helen, Oakford Rt 1, twp Atterberry, Sec 8 T170a E. J. Armstrong (1877)
- Armstrong, Ryal (Martha) Ch Ed. Lizza, Robert, Clarence, Oakford Rt 1, twp Oakford, Sec 14 O300a (1867)
- *Armstrong, W. C. (Lucinda) Ch Clement, Oakford Rt 1, twp Atterberry, Sec 8 T200a E. J. Armstrong (1880)
- Arum, Carl (Eva) Ch Gladys, Tallula Rt 2, twp West Petersburg, Sec 15 T80a C. C. Juhl (1914)
- *Artman, George (Lula) Ch Thelma, Harta, Nellie, Jessie, George, Daniel, "Pleasant Hill Farm" Atterberry Rt 1, twp Atterberry, Sec 20 O85a (1870)
- *Artman, John (Lucinda) Ch Samuel, Petersburg Rt 6, twp Athens, Sec 30 O60a (1883)
- Atterberry, Claude (Sella) Ch Gilbert, Tallula Rt 2, twp Petersburg, Sec 18 T120a S. E. Watkins (1883)
- Atterberry, Daniel (Nora) Tallula Rt 1, twp Petersburg, Sec 25 O4a (1859)
- Atterberry, Fred (Love) Ch Virgil, Marie, Myril, Jerry, Widrow, Atterberry Rt 1, twp Petersburg, Sec 6 O1a (1877)
- *Atterberry, Geo. D. (Anna) Ch Charles, Beck, Florence, Goldie, Atterberry, twp Atterberry, Sec 32 O3a (1858)
- *Atterberry, Harry O. (Goldie) Ch Cyrus, Velda, Atterberry Rt 1, twp Atterberry, Sec 31 O114¾a (1884)
- *Atterberry, L. L. Atterberry Rt 1, twp Petersburg, Sec 6 O80a (1892)
- *Atterberry, Peter C. (Mary) Ch Laura, Peter, Atterberry Rt 1, twp Petersburg, Sec 6 O254a (1880)
- Atterberry, P. T. (May) Ch Jessie, Ralph, Neoma, Atterberry, twp Atterberry, Sec 31 T40a Joseph Colson (1887)
- Atterberry, Roy (Lulu) Ch Paul, Atterberry, twp Atterberry, Sec 31 T—a John Armstrong (1878)
- *Austin, W. D. (Liza) Ch Russell, Grace, Clara, Greenview Rt 1, twp Irish Grove, Sec 17 O44a (1854)
- Averbery, H. H. (Lizzie) Ch Helen, Petersburg Rt 3, twp Athens, Sec 16 T75a Zurstadt Estate (1900)

B

- Backs, J. H.** (Alvena) Petersburg Rt 2, twp Atterberry, Sec 11 T120a Lorena Senter (1887)
- Bailey, E. O.** (Ida) Ch John, Thomas, Edna, May, Petersburg Rt 4, tel Petersburg, twp Athens, Sec 18 T85a W. H. Houghton (1878)
- Bailey, J. C.** (Ailey) Petersburg Rt 6, twp Athens, Sec 30 T77a Chas. Tuey (1867)
- ***Baker, Grover I.** (Daisy) Greenview Rt 1, twp Irish Grove, Sec 4 T207 Dave Galliger (1917)
- ***Baker, Henry** (Francis) Ch Lawrence, Oakford, twp Oakford, Sec 14 O137a (1860)
- Baker, J. H.** (Maggie) Ch Garrett, Anna, Emma, Dick, Oakford Rt 1, twp Oakford, Sec 15 O320a (1869)
- Baker, John** (Mary) Ch John, Petersburg Rt 5, twp Petersburg, Sec 33 T80a Leon L. Beard (1917)
- Baker, William** (Fannie) Ch Thelma, Margaret, Athens Rt 1, twp Athens, Sec 27 T166a John H. Cantrale (1917)
- Bale, Miss Alice** Petersburg Rt 4, twp Petersburg, Sec 25 T28a Bale Estate (1861)
- Bale, Harris** (Carrie) Ch Harry, Isabelle, Petersburg Rt 1, twp Petersburg, Sec 26 O98a (1869)
- ***Bale, Mrs. Mary E.** Ch Ida, Cabanis, Petersburg Rt 4, twp Petersburg, Sec 25 O40a (1848)
- Ball, Ed.** (Eva) Ch Edith, Orval, Atterberry, twp Atterberry, Sec 31 T50a Elias Watkins (1883)
- Ball, Wm.** (Alice) Ch Thomas, William, Dorothy, Petersburg Rt 3, twp Athens, Sec 10 T116a Thos. Eckhoff (Native Son)
- Balster, Ben** (Nellie) Ch Ermal, Emerson, Petersburg Rt 6, twp Athens, Sec 21-22 T135a Thomas Leemann (1874)
- ***Balster, J. D.** (Mary) Ch Anna, Petersburg Rt 5, twp Atterberry, Sec 26 O100a (1890)
- Ealster, John D.** (Hazel) Ch John, Tallula Rt 1, twp Tallula, Sec 12 T175a Spear Estate (1896)
- ***Balster, J. H.** (Minnie) Ch Henry, Louis, Katherine, Petersburg Rt 1, twp Petersburg, Sec 36 O208 (1881)
- Balster, Louis F.** (Mary) Petersburg Rt 5, twp Atterberry, Sec 27 T80a H. E. Ensley (1888)
- ***Balster, Thomas** (Katie) Ch Katherine, Irene, Petersburg Rt 6, twp Athens, Sec 28 T193a H. Balster (1880)
- Barnett, A. L.** (Demarious) Ch Orville, Claude, Jesse, Charles, Marie, Mardell, Edith, Lawrence, Greenview Rt 1, tel Greenview, twp Indian Creek, Sec 12 T175a G. D. Warnsing (1896)
- Barnett, Joseph** (Lillie) Ch Vertus, Calene, Greenview Rt 1, tel Greenview, twp Indian Creek, Sec 12 T20qa G. D. Warnsing (1896)
- ***Barney, A. E.** (Harriett) Ch Mary, Greenview Rt 1, twp Irish Grove, Sec 8 O106-2/3 (1859)
- Barnsback, S. P.** (Jennie) Ch Thomas, Earl, Pearl, Athens Rt 1, twp South Athens, Sec 12 O100a
- Barr, Forrest J.** (Katie) Athens Rt 1, tel Williamsville, twp Fancy Prairie, Sec 15 T420a Thomas Sudduth (1916)
- ***Bartels, G. C.** (Anna) Oakford Rt 1, twp Oakford, Sec 12 T127a J. H. Bartels (1880)
- ***Bast, Ernest R.** (Leona) Ch Anna, Elizabeth, Petersburg Rt 1, twp Tallula, Sec 10 T250a Mrs. Anna Nollsch (1890)
- Bates, Bradley W.** (Martha) Ch Oscar, Mattie, Fancy Prairie Rt 1, tel Middletown, twp Fancy Prairie, Sec 14 O160a (1849)

We Have Reopened The **HOTEL**

With a variety store in connection, at ATHENS, ILLINOIS.

Your patronage is solicited.

CHURCHILL'S

- Batterton, Anderson** (Viola) Ch Gilbert, Ethel, May, Thomas, Eliza, **Petersburg Rt 4**, twp Athens, Sec 16 O33a (1869)
- Batterton, E. W.** (Ellen) **Petersburg Rt 4**, tel Petersburg, twp Athens, Sec 6 O77½a (1842)
- Batterton, Harve** (Lolie) Ch Mary, Maudie, Leonard, Charles, **Petersburg Rt 4**, tel Petersburg, twp Athens, Sec 7 T—a Alvy Tozer (1868)
- Batterton, Homer** (Nellie) "Home of the Friendless" **Petersburg Rt 4**, twp Athens, Sec 5 O160a (18)
- Battoms, W. S.** (Lavada) Ch Lona, Clemmie, **Ashland Rt 2**, twp Tallula, Sec 22 T200a Philip Klein (1915)
- Baty, J. M.** (Anna) **Tallula Rt 1**, twp Tallula, Sec 11 T160a John G. Hinrick (1917)
- Baum, Henry** (Alice) Ch Maggie, Clarence, Leon, Ruth, Maude, **Petersburg Rt 6**, twp Athens; Sec 27 O114a (1863)
- Beard, E. S.** (Mary) Ch Cleo, Lizzie, Velda, Anna, Fanny, Dema, Mable, George, Claude, **Petersburg Rt 2**, twp Atterberry, Sec 22 T190a W. D. Morters (1900)
- Beard, Mrs. H. A.**, **Petersburg Rt 5**, twp Petersburg, Sec 22 O170a (1862)
- *†**Beard, Leon L.** (Mary) Ch Anna, Leona, Charles, Ralph, "Maple Side Farm" **Petersburg Rt 1**, twp Petersburg, Sec 21 & 22 O165a (1882)
- ***Beauchamp, W. H.** (E. May) Ch Claude, "Maple Lawn Farm" **Greenview Rt 4**, twp West Greenview, Sec 22 O80a (1880)
- ***Beauchamp, Ward**, **Greenview Rt 4**, twp West Greenview, Sec 22 O80a (1896)
- Becker, Abram** (Hazel) Ch Paul, **Fancy Prairie Rt 1**, tel Middletown, twp Sugar Grove, Sec 11 O80a (1913)
- Becker, C. D.** (Clara) Ch Mary, **Fancy Prairie**, twp Athens, O91a (1911)
- Becker, J. E.** (Mabel) Ch Hortense, Ralph, Earl, **Greenview Rt 3**, twp Irish Grove, Sec 23 T175a Chas. Gibbs (1909)
- ***Becker, Peter** (Elizabeth) Ch Elsie, Margaret, Joseph, **Tallula Rt 2**, twp West Petersburg, Sec 14 O110a (1890)
- ***Beek, Lee B.** (Bertha) Ch John, Ena, Dorothy, Elberta, Henry, **Petersburg Rt 1**, twp Petersburg, Sec 35 & 25 O46a (1916)
- ***Beekman, J. C.** (Kate) **Petersburg Rt 1**, twp Petersburg, Sec 27 T284a S. S. Beekman (1875)
- ***Beggs & Hatch**, **Greenview**, twp Indian Creek, Sec 32
- Behrends, J. S.** (Lena) Ch Elmer, Jessie, Laura, **Atterberry Rt 1**, twp Petersburg, Sec 5 T160a G. Heyen (1906)
- Bell, C. J.** (Alie) Ch Jesse, James, Walter, **Petersburg Rt 3**, twp Athens, Sec 9 O15a (1853)
- Bell, G. H.** (Elizabeth) Ch Hazel, **Petersburg Rt 2**, twp Atterberry, Sec 16 T110a Fred C. Schenwise (1889)
- Bell, T. E.** (Ada) Ch Alice, Elsie, Irine, **Tallula Rt 3**, twp Tallula, Sec 16 T160a J. Schnapp (1912)
- Bell, W. F.** (Lillie) **Tallula Rt 1**, twp West Petersburg, Sec 38 T40a Stiltz Bros. (1908)
- Belton, Harland** (Lizzie) Ch Thurman, Eddie, Eugene, Elizabeth, **Tallula Rt 3**, twp Tallula, Sec 17 T80a Ed. Trenary (1909)
- Bennett, Buttlea**, **Tallula Rt 2**, twp West Petersburg, Sec 14 T—a Pete Becker (1896)
- Bennett, Marshall** (Pearl) Ch Mildred, **Greenview Rt 3**, twp Irish Grove, Sec 18 T—a (1895)
- Bennett, S. M.** (Harriett) Ch Harry, Amon, **Athens Rt 2**, twp South Athens, Sec O90a (1870)
- Benson, James** (Alice) Ch Rainey, Harriett, **Tallula Rt 2**, twp West Petersburg, Sec 18 T120a Mrs. John Nelson (1877)
- Bergman, H. Y.** (Love) Ch Alice, Eliza, **Petersburg Rt 2**, twp Atterberry, Sec 26 T100a E. E. Brass (1882)
- Berkley, Bert** (Mattie) Ch Alta, Marie, Carl, Ethel, Bethel, Claude, **Petersburg Rt 7**, twp Athens, Sec 4 & 9 T120a Catherine Sculley (1914)
- ***Bherns, George** (Katie) **Greenview Rt 1**, twp Irish Groves, Sec 5 T200a John Bherns (1888)
- Bherns, William** (Anna) Ch William, Anna, Carl, Louie, Francis, **Greenview Rt 3**, twp Irish Grove, Sec 15 O430a (1862)

- Binger, Antman (Matilda) Ch Moulton, Goldie, Petersburg Rt 2, twp Atterberry, Sec 15 O40a (1876)
- Binger, George, Oakford Rt 1, twp Atterberry, Sec 17 T80a J. Hannah Wilken (1882)
- *Birns, Robert T. (Addie) Ch Everett, Glen, Edith, Helen, Robert, Alcie, Greenview Rt 4, twp West Greenview, Sec 22 T290a H. J. Tice (1878)
- *Blakely, Oscar (Anna) Ch Hazel, Archie, Alice, Desse, Kilbourne Rt 1, tel Kilbourne, twp Kilbourne, Sec 8 O240a (1886)
- Blankenship, William Ch Arthur, Hollis, Edith, Kenneth, Fancy Prairie, twp Athens, Sec 25 T—a Ellen Council (1864)
- *Blood, O. J. (Mary) Ch Frank, Esther, Petersburg Rt 3, twp Athens, Sec 7 O29a (1876)
- Bloom, Charles (Mary) Ch Rose, Jake, Ralph, Petersburg Rt 2, twp Atterberry, T302a George Bloom (1870)
- Bloom, George (Elizabeth) Petersburg Rt 2, twp Atterberry, Sec 3 O300a (1854)
- Blotcher, Dee (Mary) Tallula Rt 1, twp West Petersburg, Sec 10 T80a Walter Watkins (1913)
- Blurton, Jim, Greenview Rt 3, twp Irish Grove, Sec 21 T—a Mr. H. Eggers (1889)
- *†Bocker, H. E. (Della) Ch Russell, Mildred, Tallula Rt 3, twp West Tallula, Sec 14 T168a John C. Bocker (1882)
- Boehm, Otto (Minnie) Ch Edward, Bennie, Bonnie, Lettie, Edna, Oakford Rt 1, twp Atterberry, Sec 17 O188a (1867)
- *Boehm, Gustave (Mary) Ch Eyelett, Charles, Minnie, Rosa, Oakford Rt 1, twp Atterberry, Sec 9, O80a (1866)
- Boehm, Charles A. (Martha) Ch Ethel, Oakford Rt 1, twp Atterberry, Sec 8 O80a (1857)
- Boehm, Oren (Eliza) Ch Alice, Petersburg Rt 2, twp Atterberry, Sec 16 T—a J. T. Kincaid (1896)
- Boehm, Powell G. (Dorthea) Oakford Rt 1, twp Atterberry, Sec 9 T75a Chas. Boehm (1893)
- *Boeker, Ben (Elizabeth) Ch Harold, Russell, Eugene, Oakford Rt 1, twp Atterberry, Sec 7 T240a J. H. Boeker (1886)
- *Boeker, Carl L. (Laura) Ch Ruth, Carl, Petersburg Rt 2, twp Atterberry, Sec 11 T300a W. H. Boeker (1892)
- *Bceker, F. W. (Mertis) Ch Virgil, Ruth, Oakford Rt 1, twp Atterberry, Sec 7 O100a (1882)



W. V. HOAG AND HIS BLACKSMITH SHOP WITH RURAL CARRIER G. W. STITH AND HIS TEAM IN THE FOREGROUND

- *Boeker, W. C. (Martha) Ch Bennie, Nervie, **Oakford Rt 1**, twp Atterberry, Sec 8 O500a
- *Boeker, W. H. (Sarah) Ch Hubert, "Elm Wood Seed Farm," **Petersburg Rt 2**, twp Atterberry, Sec 11 O510a (1896)
- *Bone, Keach (Judith) Ch Elizabeth, Edgar, **Petersburg Rt 1**, twp Tallula, Sec 14 O—a (1884)
- Bone, R. E. (Alice) Ch Wesley, "Bonehurst," **Petersburg Rt 1**, twp Tallula, Sec 15 O302a (1862)
- Bonnett, L. F., **Petersburg Rt 2**, twp Atterberry, Sec 10 O200a (1885)
- *Bonnett, William E. (Matilda) Ch Loyal, Cecil, Helen, Bessie, Claudie, "Robinson Mills," **Oakford Rt 1**, twp Oakford, Sec 27 O313a (1868)
- Bote, Wm. (Ella) Ch Gerald, **Tallula Rt 2**, twp West Petersburg, Sec 14 T200a Peter Becker (1908)
- Bracken, J. N. (Sylvia) Ch Nellie, **Tallula**, twp West Tallula, Sec 2 T40a Judy Estate (1917)
- *Bradley, A. A. (Lucy) Ch Flora, Marshall, Herschall, "Bradley Hill Farm," **Petersburg Rt 3**, twp Athens, Sec 18 O139a (1870)
- *Bradley, Eliver (Nellie) Ch Phillip, Greenview, twp Irish Grove, Sec 6 T305a Newt Bradley (1888)
- *Bradley, James (Iona) Ch Margaret, **Petersburg Rt 3**, twp Athens, Sec 9 T225a J. A. Bradley (1888)
- *Bradley, J. A. (Effie) Ch Willis, Virginia, **Petersburg Rt 5**, twp Petersburg, Sec 14 O30a (1860)
- *Bradley, Newton (Lillie) Ch Elmer, Stella, Athens, twp Athens (1875)
- *Bradley, Ray (Edith) Ch Donald, Mildred, Dale, **Petersburg Rt 2**, twp Athens, Sec 15 T80a J. A. Bradley (1882)
- Bradshaw, Asa (Myrtle) Ch Virgil, Elija, **Tallula Rt 2**, twp West Petersburg, Sec 26 O120a (1902)
- *Brandt, H. C. (Nancy) Ch Ora, Helen, Lavan, Willie, **Petersburg Rt 1**, twp Tallula, Sec 23 T3a J. S. Huril (1891)
- †*Brass, E. E. (Ella) Ch Genna, Laverne, Jean, E. E., Maylou, Ward, "Vinyard Hill Farm" **Petersburg Rt 6**, twp Petersburg, Sec 11 O44a (1912)
- Brenk, Martin, **Petersburg Rt 3**, twp Petersburg, Sec 13 T—a (1884)
- Brockman, James M. (Jean) Ch Helen, Ervie, Clay, James, Bertha, Malcolm, Frieda, **Petersburg Rt 6**, twp Athens, Sec 33 T160a Mrs. Jas. Carney (1910)
- Brooks, J. A. (Clemma) Ch Gladys, Helen, Ross, "Sunny Brook Farm" **Greenview Rt 4**, tel Greenview, twp Indian Creek, Sec 8 O90a (1886)
- Brown, J. A. (Jennette) Ch Stanley, **Petersburg Rt 4**, twp West Athens, Sec 6 T100a Mrs. Hornbuckle (1916)
- Brown, Harry (Edith) Ch Laura, Harry, "Walnut Row St. Farm" **Tallula Rt 3**, twp Tallula, Sec 17 & 20 O180a (1900)
- *Bruner, Henry (Anna) Ch Paul, Elmer, **Tallula Rt 1**, twp West Petersburg, Sec 30 O316a (1881)
- *Bryant, Therlbert (Rosa) Ch Russell, **Tallula Rt 3**, twp Tallula, Sec 5 T178a Chas. Spears (1909)
- Bucks, Mrs. Etta Ch George, Marie, Martha, Harmon, Grace, James, Etta, Irwin, **Petersburg Rt 5**, twp Petersburg, Sec 5 T160a D. C. Worthington
- Bukley, Ben (Elsie) Ch Cyrus, Charles, Helen, **Petersburg Rt 2**, twp Petersburg, Sec 11 T36a H. H. Scherding (1884)
- Burrus, James Allen (Elizabeth) **Greenview Rt 4**, tel Greenview, twp Indian Creek, Sec 15 O175½a (1881)
- *Busch, William (Helena) Ch August, Harry, Eddie, **Greenview Rt 3**, twp Irish Grove, Sec 24 O248a (1887)

"Consider carefully the fact that a portion of every dollar spent in local stores finds its way to some essential function for the support and development of the neighborhood, the general prosperity of which you must necessarily share in."

C

- Caldwell, Fred (Louise) Petersburg Rt 6, twp Athens, Sec 33 Mrs. Anna Rile (1895)
- Caldwell, John Y. (Minnie) Ch Mary, Jennie, Williamsville Rt 26, tel Williamsville, twp Fancy Prairie, Sec 30 O240a (1868)
- Callahan, Daniel L. (Lillie) Greenview Rt 2, tel Sweetwater, twp Sugar Grove, Sec 3 O120a (1913)
- Campbell, Forrest (Millie) Tallula Rt 1, twp Tallula, Sec 2 T640a Judy Fist (1884)
- *Campbell, Horace, Tallula Rt 2, twp Petersburg, Sec 27 T99a C. C. Campbell (1893)
- Campbell, John, Athens Rt 27, twp South Athens, Sec 10 H. Miller (1916)
- *Campbell, Jim (Hattie) Ch Eva, Roy, Petersburg Rt 6, twp Athens, Sec 30
- Campbell, Vern (Lucile) Petersburg Rt 6, twp Petersburg, Sec 30 T80a Weterman Estate (1895)
- Cantrall, Bertram (Ida) Ch Frank, Lucille, Ruth, Lester, Athens Rt 2, tel Sweetwater Edward Culver (1870)
- Cantrall, John H. (Kitty) Ch Florence, Athens Rt 1, twp Athens, Sec 17 O445a Chas. Cantrall (1887)
- Cantrall, Thos A. (Slyvia) Ch Roy, Lula, Clyde, King, Mildred, Blanche, Petersburg Rt 6, twp Athens, Sec 29 O60a (1876)
- *Carson, Sr. Ruber (Rachel) Ch Bertha, Tallula Rt 3, twp West Tallula, Sec 23 O320a (1849)
- Carter, Chas. (Cynthia) Ch Verna, Sally Nettie, Christopher, Eula, William, Lowell, Gerald, Emery J., Oakford Rt 1, twp Oakford, Sec 15 O140a (1867)
- Carver, Frank W. (Josephine) Ch Ina, Gladys, Elman, Orville, Robert, Greenview Rt 2, tel Sweetwater, H. J. Marbold (1903)
- Carroll, W. J. (Mitilda) Petersburg Rt 2, twp Petersburg, Sec 2 O80a (1865)
- *Classens, F. G. H. (Tena) Tallula Rt 1, twp West Petersburg, Sec 10 O120a (1878)
- Cassins, G. S. (Hattie) Ch Cyrus, Caroline, Atterberry Rt 1, twp Atterberry, Sec 31 O187.11a
- Cassens, John H. (Anna) Ch Garrett, Atterberry Rt 1, twp West Petersburg, Sec 10 O120a (1874)
- Cassens, Lee (Hattie) Petersburg Rt 1, twp Petersburg, Sec 34 T120a Beckman Estate (1886)
- Cave, Eugene (Hilda) Ch Otto, Lydia, Nellie, Thelma, Tallula Rt 3, twp West Tallula, Sec 24 T160a Ruben Carson (1914)
- Chesser, Henry A. (Anna L.) Ch Hames E., Minnie, Maude, Henry, Stevens, George, Oakford Rt 1, twp Oakford, Sec 26 T8a Elmer Sapp (1834)
- Christie, Roscoe (Dora) Ch Perry, Rue, Tallula Rt 3, twp Tallula, Sec 15 T1a Phil Klein (1913)
- Clara, Mrs. A. M. Ch Maria, Tillie, Jessie, Petersburg Rt 4, twp Athens, Sec 21 O80a (1841)
- Clark, Cecil R. (Katie) Ch James, Petersburg Rt 3, twp Athens, Sec 5 T165a H. Clark (1894)
- Clarke, C. C. (Minnie) Petersburg Rt 1, twp Tallula, Sec 3 O80a (1857)
- *Clark, C. E. (Nina) Ch William, Carroll, Marion, Petersburg Rt 6, twp Athens, W. A. Clark (1886)
- *Clark, E. D. (Rilla) Tallula Rt 2, twp Petersburg, Sec 33 O80a. (1884)
- *Clark, E. E. Ch Fred Petersburg Rt 3, O75a Athens (1862)
- Clark, H. E. (Cassie) Pleasant Plains Rt 43, twp Tallula Fr 320a Nathan Carson (1916)
- *Clark, Harley M. (Ella) Ch Velda, Mae, Petersburg Rt 3, twp Athens, Sec 5 O165a (1869)

Visit the Octagon
PETERSBURG, ILLINOIS

Ladies' Ready - to - Wear Dept.
Largest stock of Coats, Dresses,
Suits, Skirts, Waists, Etc.

- Clark, J. E. (Emma) Ch Iona, Opha, Petersburg Rt 3, twp Athens, Sec 6 O40a (1869)
- Clark, Lue, Petersburg Rt 1, twp Tallula, Sec 3 O65a
- Clark, Ray G. (Mary) Ch Mildred, Petersburg Rt 6, twp Athens, Sec 19 T350a W. A. Clark (1898)
- Clark, Steve (Anna) Ch Brady, Eugene, Elliot, Hershell, Eddie, Edna, Tallula Rt 1, twp West Tallula, Sec 11 T50a A. N. Spears (1906)
- Clark, Will (Hazel) Ch Elizabeth, Mollie, Tallula Rt 3, twp Tallula, Sec 21 T80a C. Niemyer (1909)
- Clary, M. B. (Sarah) Ch Delcie, Loretta, Elizabeth, Martha, William, Hugh, Marion, Petersburg Rt 5, twp Atterberry Sec 35 T107a J. H. Clary (1875)
- Clary, Nancy A. Ch Zella, Ruby, Atterberry, twp Atterberry, Sec 32 O1a
- Clary, R. S. (Birdie) Ch Willie, Fischer, Loyd, Mazella, Robert, Petersburg Rt 2, twp Atterberry, Sec 26 T190a W. H. Taylor (1866)
- Clary, Walter (Elizabeth) Petersburg Rt 2, twp Atterberry, Sec 21 T40a Ernest Dawson (1894)
- Clasing, Herman (Gasche) Tallula Rt 1, twp West Petersburg, Sec 10, T160a Fred Hillers (1916)
- *Claypool, E. E. (Louise) Ch Frances, Long, Geo., Edward, Greenview Rt 1, twp Irish Grove, Sec 18 O580a (1865)
- Claypool, Mrs. J. Ch Anna, Cantrall Rt 27, twp South Athens, Sec 12 O260a (1863)
- Clemens, Charles, Greenview Rt 3, twp Irish Grove, Sec 18 T95a Harry Tripp (1876)
- Clemens, G. W. (Ella) Ch Bertie, Petersburg Rt 3, twp Athens O98a (1858)
- Clemens, H. M. (Edith) Ch Lowell, Grace, Bertha, Julia, Ruby, Tallula Rt 2, twp Petersburg O99a Cora Campbell (1916)
- Clemens, J. D. (Carrie) Ch Edna, Ethel, Edith, Nellie, Earl, Charles, Ruth, Mary, Athens Rt 2, twp Athens, Sec 27 T40a Campbell Estate (1869)
- Cline John A., Fancy Prairie Rt 1, tel Middletown, twp Sugar Grove, Sec 6 O40a (1856)
- Cline, William H. (Eda) Ch Hardy, Earl, Fancy Prairie Rt 1, tel Williamsville, twp Sugar Grove, Sec 6 O65a (1850)
- Cline, Charles (Laura) Ch Lillian M., Irene M., Florence R., Charles H., Fancy Prairie Rt 1, tel Middletown, twp Sugar Grove, Sec 6 O90a (1868)
- *Coady, Ed., Greenview Rt 1, twp Irish Grove, Sec 8 O143a (1890)
- Coady, Michael (Mary) John, Mary, Catherine, Fancy Prairie Rt 1, twp Sugar Grove, Sec 11 O160a (1873)
- Coady, Peter (Margaret) Ch Nellie, Joel, Margaret, Fancy Prairie Rt 1, tel Middletown, twp Sugar Grove, Sec 11 O160a (1875)
- *Coady, Thomas (Anna) Ch John, Ed, Frank, Tom, Katie, Greenview Rt 1, twp Irish Grove, Sec 16 O143a (1871)
- Coby, W. G., Petersburg Rt 4, twp Athens, Sec 8 O40a (1863)
- Codzel, Roy, Athens, twp South Athens, Marion Ferugeson (1884)
- Cogil, G. W. (Janette) Ch Helena, May, Delight, Archer, Hermina, Greenview Rt 4, tel Greenview, twp Indian Creek, Sec 17 O190a J. W. Cogil (1873)
- Cohee, Mrs. Bettie, Oakford Rt 1, twp Oakford, Sec 12 O320a (1839)
- *Cohee, E. D. (Iona) Ch Dortha, Oakford Rt 10, twp Oakford, Sec 12 T320a Mrs. Bettie Cohee (1887)
- Colby, Mrs. A. D. Ch Henry, Dean, Mary, Petersburg Rt 1, twp Tallula, Sec 2 T190a Henry Colby (1888)
- Colby, Henry H. Ch Ruby M., Sugg, Robert L. W., Colby, Petersburg Rt 1, twp Tallula, Sec 15 O296½ (1845)
- Colby, Robert, Petersburg Rt 1, twp Tallula, Sec 15 Henry H. Colby (1895)
- Collins, Herman (Hazel) Ch Chas, Pauline, Petersburg Rt 1, twp Tallula, Sec 12 T40a H. G. Nance (1912)
- Colson, Calvin (Ollie) Ch Samuel, Mable, Hattie, John, Lawrence, Alex, Atterberry Rt 1, twp Oakford, Sec 36 O80a (1858)

- Colson, Joseph** (Martha) Ch Matt Atterberry, twp Atterberry, Sec 31 O200a (1860)
- Colson, Samuel S.** (Hattie) Atterberry Rt 1, twp Atterberry, Sec 25 Joseph Colson (1896)
- ***Combs, Ely M.** (Celestine) Ch Helen, Beulah, Petersburg Rt 2, twp Petersburg, Sec 11 T1a Menard Produce Co. (1882)
- ***Combs, E. H.** (Mollie) Ch Thomas, Petersburg Rt 1, twp Tallula, Sec 22 T165a Mrs. V. G. Combs (1869)
- ***Combs, John B.** (Olive) Ch Virgie, Elsie, Meona, Eula, Ralph, Petersburg Rt 2, twp Atterberry, Sec 16 O120a (1872)
- Combs, J. H.** (Eliza) Ch Bennett, Nellie, Robert, Athens Rt 1, twp South Ahtens, Sec 11 T10a W. A. Cline (1917)
- Comings, Jessie** (Nola) Ch Guy, Unice, Petersburg Rt 3, twp Indian Creek, Sec 31 Thos Dawson (1916)
- ***Conkey, Joseph** (Iona) Ch Theodore, Clara, Maude, Talluula Rt 2, twp Petersburg, Sec 27 O240a (1916)
- Conn, Spencer** (Nancy) Ch Myrtle, Clymie, Roy, Greenview Rt 4, twp West Greenview, Sec 22 Everett Tice (1914)
- ***Conover, James L.** (Alice) Ch Leona, Louise, Edith, Lillian, Lawrence, Mary, Atterberry Rt 1, twp West Petersburg, Sec 2 T199a Helen M. Conover (1873)
- Cook, R. H.** (Grace) Ch Helen, Lucille, Franklin, Atterberry Rt 1, twp West Petersburg, Sec 2 T440a E. G. Watkins (1892)
- Cooper, G. A.** (Minervia) Petersburg Rt 2, twp Atterberry, Sec 16 O80a (1859)
- Copenhagen, Ben** (Amellie) Greenview, twp Irish Grove, Sec 11 Ed Claypool (1913)
- Corson, Chas P.** (Amelia) Ch George F., Mary, Tallula Rt 3, twp West Tallula, Sec 24 O80a (1881)
- Couchman, J. L.** (Lizzie) Tallula Rt 1, Sec 3 O80a (1851)
- Council, Ellen** Ch Frank M., Fancy Prairie, tel Williamsville, O250a (1894)
- Council, Frank M.** (Jeanette) Ch Jeanette, Francis, Fancy Prairie, tel Williamsville, twp Fancy Prairie, Sec 25 O250a Ellen Council (1882)
- Council, John W.** (Jennie) Ch Hattie, Ruth, Fancy Prairie, tel Williamsville, twp Fancy Prairie, Sec 25 O65a (1862)
- Courtwright, W. P.** (Adline) Ch Wm. T. Marguerite, Tallula Rt 2, twp Petersburg, Sec 13 T40a C. Cassen (1881)
- Cox, Fred** (Addie) Ch Ruby, Stanley, Petersburg Rt 1, twp Tallula, Sec 22 E. L. Bane (1917)
- Cox, J. H.** (Anna) Petersburg Rt 6, twp Athens, Sec 19 County Farm (1863)
- Cox, J. W.** (Victory) Ch Annul, Deroy, Herman, Zena, Atterberry Rt 1, twp Petersburg, Sec 5 T80a David Worthington (1906)
- Cox, W. T.** (Elva) Ch Willard, Robert, Petersburg Rt 1, twp Tallula, Sec 24 T40a J. S. Hurie (1916)
- ***Cramer, Herman** (Anna) Ch Dick, Roy, Wilma, Elmer, Tallula Rt 2, twp West Petersburg, T160a John Nelson (1892)
- Crawford, John** (Lizzy) Ch Rogers, Emerson, Karl, Petersburg Rt 3, tel Petersburg, twp Indian Creek, Sec 32 O68a (1896)
- Crawford, Luther** (Mabel) Ch Harold, Hazel, Clyde, Athens Rt 2, tel Sweetwater, twp Sugar Grove, Sec 4 Sam Prost (1906)
- Cregen, W. A.** (Sarah) Petersburg Rt 3, twp Athens, Sec 23 O1a (1911)
- Croft, Mrs. Anna** Ch Vera, Danola, Henry, Fancy Prairie Rt 1, tel Middletown, twp Sugar Grove, Sec 6 O234a (1907)
- Croft, S. T.** (Myrtle) Ch Gladys, Hilda, Lewis, Fancy Prairie Rt 1, tel Middletown, twp East Irish Grove, Sec 31 T138a D. B. Croft (1884)
- Cronin, John D.** (Martha) Ch Lary, Louise, Martha, Katherine, John, Leo, Greenview Rt 3, twp Irish Grove, Sec 16 T75a Phil Fahay (1912)
- Cronin, J. P.** (Catherine) Ch Leo, John, Arthur, George, Tallula Rt 1, twp Petersburg, Sec 25 O88a (1860)

- Cudget, Andrew**, Athens, twp South Athens, Sec 3 O207a (1853)
- Cudgel, William** (Mary) Ch Harrison, Athens, twp South Athens, Sec 3 O150a (1850)
- Culver, Anna M.** Ch Ella, Edward, George, Mabel, Athens Rt 2, tel Sweetwater, twp Sugar Grove, Sec 4 O240a (1878)
- Culver, G. A.**, Athens Rt 2, tel Sweetwater, twp Sugar Grove, Sec 4 (1880)
- Culver, Harry W.** (Lena) Ch Helen, Arthur Rt 2, tel Athens, twp Sugar Grove, Sec 17 T160a J. E. Culver (1884)
- Culver, James E.** (Iona) Ch Harry, Walter, Edna, Cora, John, Margaret, Florence, Athens Rt 2, tel Athens, twp Sugar Grove, Sec 18 O570a
- Cumins, J. R.** (Ida) Ch Calvin, Ada, Athens Rt 1, twp Athens, Sec 32 T169a Fred Rankins (1806)
- ***Curry, Otto W.** (Mary) Ch Donald, Mildred, Doreas, Petersburg Rt 5, twp Petersburg, Sec 14 T3a H. S. Peterson (1885)
- Cutright, J. R.** (Ida) Ch Fee, Orbin, Vernon, Taylor, Greenview Rt 3, twp Indian Creek, Sec 14 H. Marboldenplegr (1916)

D

- Dailey, John** (Mary) Ch John, May, Athens Rt 2, twp South Athens, Sec 1 O120a (1882)
- Daily, Patrick** (Mary) Ch William, Margaret, Ella, Cantrall Rt 27, twp South Athens, Sec 17 O106a (1870)
- Dalbey, John E.**, Athens Rt 2, tel Athens, twp Fancy Prairie, Sec 17 Mgr. for Culver Farmers Co-Op. Co. (1913)
- Daley, James**, Cantrall Rt 27, twp South Athens, Sec 13 O160a (1889)
- Dallman, C. T.** Petersburg Rt 2, twp Atterberry, Sec 35 O61a
- ***Daniels, George W.** (Alice) Ch Mary, Lois, George, Mildred, "Cedar Nook Farm" Tallula Rt 2, twp Tallula, Sec 4 & 5 O319a (1903)
- *†**Daniel, W. F.** (Adie) Ch Howard, Ceciel, Myrtle, Byron, Ashland Rt 2, twp West Tallula, Sec 3 T243a J. F. Wilson Estate (1867)
- ***Davenport, Charles**, Petersburg Rt 4, twp Athens, Sec 19 & 20 O340a (1857)
- ***Davenport, C. M.**, Petersburg Rt 4, twp South Athens, Sec 19 O342½a (1887)
- ***Davidson, H. F.** (Anna) Ch Robert, Petersburg Rt 5, twp Atterberry, Sec 33 O283a (1881)
- Davis, Charles** (Erma) Ch Arthur, Harold, Dorothy, Ashland Rt 2, twp Tallula, Sec 3 T—a Frank Medsker (1917)
- Davis, Fred** (Minnie) Ch Ruby, Opal, Petersburg Rt 1, twp Tallula, Sec 12 T160a Henry Colby (1916)
- Davis, George** (Francis) Ch Irene, Tallula Rt 1, twp West Petersburg, Sec 11 T160a Albert Jensen (1915)
- Davis, Oscar** (Lizzie) Petersburg Rt 6, twp Petersburg, Sec 25 T80a J. B. Wilkens (1894)
- Davis, Walter** (Ellis) Ch Julia, Petersburg Rt 3, twp West Greenup, Sec 32 T—a Frank Teihune (1906)
- Davison, J. F.** (Della) Ch Vernena, William, Greenview Rt 4, tel Greenview, twp Indian Creek, Sec 8 T300a D. D. Velde (1911)
- Dawson, A. C.**, Atterberry, twp Atterberry, Sec 32 T30a G. S. Conens (1875)

CHAS. STONE & SON, Druggists
 "The Rexall Drug Store" GREENVIEW, ILLINOIS

- ***Dawson, E. L.** (Farinda) Ch Marjorie, Herschael, Harold, **Petersburg Rt 3**, twp Athens, Sec 10 & 11 T180a J. A. Bradley (1884)
- ***Dawson, Frank P.** (Kathryn) **Oakford Rt 1**, twp Atterberry, Sec 16 O67a (1881)
- Dawson, Harry** (Myrtle) Ch Gladys, Elsie, **Atterberry**, twp Atterberry, Sec 31 T187.11a (1879)
- Dawson, Thomas**, **Petersburg Rt 3**, twp Indian Creek, Sec 31 T260a T. J. Dawson (1870)
- DeFreese, W. L.** (Mary) **Petersburg Rt 1**, twp Petersburg, Sec 27 T20a Russel Watkins (1884)
- Delk, James** (Margaret) Ch Seta, Verdis, Minnie, Mary, **Petersburg Rt 6**, twp Petersburg, Sec 24 O21a (1903)
- Delk, Lucin**, **Atterberry Rt 1**, twp Petersburg, Sec 6 T9a Smith Bros. (1917)
- ***Dennis, Frank** (Meeker) Ch Margie, Merle, Alva, John, Charles, Clara, Carrie, **Greenview Rt 4**, tel Greenview, twp Indian, Creek, Sec 11 T360a Frank Marbold (1907)
- Denton, E. H.** (Julia) Ch Viola, **Petersburg Rt 3**, twp Athens, Sec 6 O56a (1878)
- ***Denton, H. H.** (Minnie) Ch Nellie, **Petersburg Rt 3**, twp Athens, Sec 7 O109a (1875)
- ***Denton, Homer** (Ethel) **Petersburg Rt 3**, twp Petersburg, Sec 12 T105a Hutchson Estate (1880)
- Denton, J. M.** (Laura) Ch Dot, Cal, **Greenview Rt 4**, twp Indian Creek, Sec 22 O236a (1850)
- ***Derry, B. J.** (Edna) Ch Thelma, Mildred, Harold, Martha, **Athens Rt 2**, twp Athens, Sec 27 O160a (1876)
- ***Derry, E. N.** (Virginia) Ch Earl, **Petersburg Rt 6**, tel Athens, twp Athens, Sec 27 O160a (1855)
- ***DeSilver, Frank** (Effie) **Athens Rt 2**, twp Athens, Sec 19 T160a F. L. Harnil (1901)
- ***Deverman, Frank J.** (Amelia) **Greenview Rt 1**, tel Greenview, twp Indian Creek, Sec 10 & 14 T160a J. G. Deverman (1886)
- ***Deverman, Harry** (Emma) Ch Henry, Margaret, Arthur, **Greenview Rt 4**, tel Greenview, twp Indian Creek, Sec 9 & 17 T120a Henry Deverman (1887)
- Deverman, Henry** Ch John, Mary, Harry, Minnie, Otto, **Greenview Rt 4**, tel Greenview, twp Indian Creek, Sec 8, 9 & 17 O400a (1870)



TIRELESS LAWN MOWERS

- *Deverman, John (Hannah) Ch Harold, Eileene, **Greenview Rt 4**, tel Greenview, twp Indian Creek, Sec 9 T200a Henry Deverman (1880)
- *DeWitt, Henry W. (Hettie) Ch George, **Petersburg Rt 3**, twp Athens, Sec 8 & 17 O162a (1862)
- DeWitt, Mrs. Selia, **Petersburg Rt 3**, twp Athens, Sec 8 T100a H. DeWitt (1864)
- Dice, W. E. (Ada) Ch Mary, Cala, May, **Cantrall Rt 27**, twp South Athens, Sec 10 T25a Julian Hall (1915)
- *Dicken, W. P. (May) Ch John, Earl, Mary, **Tallula Rt 2**, twp Petersburg, Sec 33 O80a (1874)
- *Diers, Ben (Anna) **Tallula Rt 2**, twp West Petersburg, Sec 26 T30a D. Diers (1889)
- *Diers, Frank (Leona) Ch Richard, Lewis, Lula, **Tallula Rt 2**, twp West Petersburg, Sec 27 T80a Dick Diers (1880)
- *Dierks, J. D. (Anna) Ch Irma, Irene, Floyd, **Tallula Rt 2**, twp Petersburg, Sec 29 O120a (1888)
- Dierks, Meine J. (Meta) Ch Meta, John, Ernest, **Tallula Rt 1**, twp Tallula, Sec 12 O77a (1878)
- *Dirks, John (Bertha) Ch Frank, Edna, **Tallula Rt 1**, twp West Petersburg, Sec 15 T160a H. J. Janssen (1910)
- †Dirks, Peter (Louisa) Ch Hilda, William, Marie, Richard, Frank, **Petersburg Rt 3**, twp Athens, Sec 10 T320a I. Power (1893)
- Dirks, William (Jessie) Ch Octeliona, Bertha, Emma, **Athens Rt 1**, twp Athens, Sec 31 T126a John Dirks (1892)
- Dixon, Lanus (Laura) Ch Ray, Ruth, Allen, **Athens Rt 1**, twp Fancy Prairie, Sec 15 T—a Horace Barr (1907)
- Dixon, Mrs. Mary C., **Petersburg Rt 1**, twp Petersburg, Sec 34 O160a (1840)
- Dixon, Perry (Lena) Ch Dean, Louis, Pauline, **Petersburg Rt 4**, twp Tallula, Sec 24 T80a Van Harrison (1878)
- Dobbs, Mrs. Nora Ch Irving, Jessie, **Petersburg Rt 6**, twp Athens, Sec 20 T60a Wm. F. Sampson (1878)
- Doen, Herman (Elizabeth) Ch Henry, Mary, Albert, John, Herman, Minor, **Petersburg**, twp Petersburg, Sec 11 T3a H. H. Shirding (1885)
- Doggett, Roy L. (Bertha) Ch Daisy, **Petersburg Rt 2**, twp Atterberry, Sec 21 Farmhand for H. H. Shirding (1871)
- *Dorgan, Michael (Ida) Ch Glenn, Homer, Warren, Evelyn, **Greenview Rt 3**, twp Irish Grove, Sec 14 O108a (1874)
- Dorrett, Charles (Lizzie) Ch Irving, Moulton, Glenn, Marie, **Greenview Rt 4**, twp Irish Grove, Sec 29 T—a E. E. Smoot (1880)
- Dorrell, John, **Petersburg Rt 4**, twp Athens, Sec 19 T20a Cox Frank (1862)
- Dowell, A. J. (Emma) Ch Ruben, Le Roy, Florence, Luther, Martha, Dollie, Irene, Irving, **Atterberry Rt 1**, twp Oakford, Sec-36 O66a (1860)
- Dowell, LeRoy (Susan) **Atterberry Rt 1**, twp Oakford, Sec 36 T140a James W. Greenhauld (1893)
- *Downey, John (Erea) Ch Pauline, Elizabeth, Mary, Louise, William, Laura, **Greenview Rt 4**, twp West Greenview, Sec 16 O100a (1874)
- Dowson, Marthe E. Ch Thomas, Bill, Samuel, **Atterberry Rt 1**, twp Atterberry, Sec 31 O30a (1847)
- *†Drake, John E. (Alice) Ch Catherine, **Petersburg Rt 1**, twp Tallula, Sec 14 T67a L. B. Primm (1917)
- *Duncan, Greene (Carrie) Ch Opal, Otis, Ernest, Velda, Gladys, **Greenview Rt 4**, tel Greenview, twp Indian Creek, Sec 19 O110a (1872)

THE FARMERS' REVIEW
ILLINOIS' GREATEST FARM PAPER

E

- Eades, Geo. M. (Amelia) Ch Irvin, Thomas, Cedrice, Velma, **Petersburg Rt 1**, twp Petersburg, Sec 34 O140a (1882)
- Eades, G. W. (Mary) Ch Helen, Eugene, Marjorie, John, **Petersburg Rt 1**, twp Petersburg, Sec 3 T278a J. H. Burcholder (1887)
- Ebersolt, John (Maggie) Ch Peter, Maggie, Nellie, **Petersburg Rt 1**, twp Tallula, Sec 11 O80a (1857)
- Eden, W. H. (Cardela) Ch John, Albert, Earnest, William, **Athens, twp Athens**, Sec 24 T1½a (1911)
- Eden W. H. Cordeld) Ch John Elbert, Earnest, William, **Athens Rt 2**, twp Athens —(1911)
- Edwards, Byran (Mary) Ch Gertrude, **Atterberry Rt 1**, twp Petersburg, Sec 6 T1a (1916)
- *Edwards, George J. (Elizabeth) Pleasant Plains Rt 43, twp Tallula, Sec 19 T120a Helen Lehman (1887)
- Edwards, Harry M. (Irene) Arstella Mae, **Greenview Rt 4**, tel Greenview, twp Indian Creek, Sec 10 T60a Watts Estate (1896)
- *Edwards, William (Rose) Ch Ellen, Dale, **Greenview Rt 4**, tel Greenview, twp Indian Creek, Sec 10 T200a Watts Estate (1885)
- *Eggers, Henry (Arma) Ch Pauline, **Greenview Rt 3**, twp Irish Grove, Sec 21 T180a Mrs. Amelia Tice (1897)
- *Eichenauer, Chas (Flossie) Ch Carl, Marjorie, Henry, **Petersburg Rt 3**, twp Indian Creek, Sec 38 T280a H. Eichenauer (1880)
- *Eichenauer, G. H. (Hattie) Tallula Rt 3, twp Tallula, Sec 5 O219a (1891)
- *Eldredge, C. L. (Lou) Ch Stella, Lillie, Celesta, Tallula Rt 3, twp Tallula, Sec 18 S. H. Edwards (1917)
- Ellegood, Alonzo (Lela) Ch Charles, Paul, **Greenview Rt 10**, twp Irish Grove, Sec 2 T35 Catherine Lawn (1917)
- Ellegood, Lelia Ch Charles, Pearl, **Greenview Rt 1**, twp Irish Grove, Sec 2 T35a Catherine Lawn (1917)
- Elliott, Mary E. Ch William, **Petersburg Rt 2**, twp Atterberry, Sec 10 O40a (1837)
- Elliott, W. H., **Petersburg Rt 2**, twp Atterberry, Sec 10 T40a Mary E. Elliott (1861)
- *Elliott, W. R. Ch Stella, Sally, Charles, Willard, Dillard, Myrtle, Lee, **Greenview Rt 4**, tel Greenview, twp Indian Creek, Sec 19 O12a (1901)
- Elmore, D. E. (Ettie) Ch Hettie, Helen, Orville, **Athens Rt 1**, twp Athens, P. T. Langston (1901)
- Elmore, W. R. (Lydia) Ch Ed, **Petersburg Rt 6**, twp Athens, Sec 28 O82 (1847)
- *Engel, Carl (Emma) Athens Rt 1, twp Athens, Sec 29 T196a Anna G. Kincade (1898)
- Engel, Carl G. (Lena) Athens Rt 2, twp Athens, Sec 29 T160a J. A. Kincade (1893)
- *Ennis, G. J. (Mollie) Ch Beulah, Bryan, Elnora, **Petersburg Rt 3**, twp Athens, Sec 16 T20a (1865)
- Ensley, Mrs. Helen, **Atterberry**, twp Atterberry, Sec 29 O120a (1856)
- Ensley, Wilber (Parthenia) **Petersburg Rt 2**, twp Atterberry, Sec 2 O40a
- Estill, Ira (Carrie) Ch Myrl, Sidney, Lowell, **Greenview Rt 3**, twp Irish Grove, Sec 9, T230a Mary McTenore (1884)

PHOTOGRAPHY WORK OF ALL KINDS

FARM SCENES, STUDIO SITTINGS, AMATEUR FINISHING

TAYLOR J. PITTS, Over Werning General Store - - GREENVIEW, ILL.

- ***Estill, R. M.** (Gertrude) Ch Frank, John, **Greenview Rt 4**, tel Greenview, twp Indian Creek, Sec 18 O167a (1882)
- Estill, S. D.** (Matilda) **Greenview Rt 2**, twp Irish Grove Sec 34 T200a Ed C. Reed (1881)
- Evers, J. D.** (Alma) **Atterberry Rt 1**, twp Oakford, Sec 25 T220 Aug Winkerman (1889)
- Evers, John** (Hannah) Ch Fredia, Mattie, **Athens Rt 2**, twp Athens, Sec 25 O160a (1872)
- ***Evers, O. W.** (Anna) Ch George, Geraldine, **Greenview Rt 1**, twp Indian Creek, Sec 24 O195a (1877)
- Ewing, Walter W.** (Lena) **Petersburg Rt 6**, twp Athens, Sec 22 T84a J. W. Powers (1901)

F

- Fairweather, Herbert** (Anna) Ch Lelah, Carl, **Atterberry Rt 1**, twp Oakford, Sec 36 (1916)
- Fawns, Roligh** (Ada) Ch Asbon, Wilbur, **Athens Rt 1**, twp South Athens, Sec 1 T25a Chas. Stone (1915)
- Ferguson, Alvia** (Norma) **Petersburg Rt 5**, twp Petersburg, Sec 9 Mrs. Waring (1888)
- Ferguson, Irvin** (Winnie) Ch Charles, **Petersburg Rt 3**, twp Athens, Sec 22 T40a Andy Johnson (1895)
- Ferguson, John W.** (Nellie) Ch Edith, Sylvia, Edward, Cecil, Opal, Russell, Andie, **Petersburg Rt 3**, twp Athens, Sec 33, O23a (1879)
- Ferguson, Marion** (Mary) Ch Allen, Marion, **Petersburg Rt 6**, twp Athens, Sec 34 T15a Mrs. Victory Brown (1891)
- Ferguson, W. L.** (Louisa) **Petersburg Rt 6**, twp Athens, Sec 21 T40a J. W. Ferguson (1844)
- Finley, James** (Elora) Ch William, Cecil, **Petersburg Rt 3**, twp Petersburg, Sec 1 T225a Tieman Estate (1872)
- Forden, John** (Maude) Ch William, Edna, Ernest, Hazell, Glover, Mabel, **Petersburg Rt 4**, tel Petersburg, twp Athens Sec 8 O30a (1875)
- ***Forden, W.** (Anna) Ch Harold, Orville, **Petersburg Rt 5**, twp Petersburg, Sec 10 T127a G. Green (1883)
- ***Frederick, John** (Anna) Ch Emma, Edward, **Greenview Rt 4**, tel Petersburg, twp Indian Creek, Sec 33 T160a J. M. Smoot (1890)
- Freeman, Jasper** (Sadie) Ch Valley, Fiddy, Naomi, Earl, Homer, **Greenview Rt 1**, twp Irish Grove, Sec 17 T200a George Grove (1902)
- Freeman, Willard M.** (Anna May) Ch Edith, Willard, Villy, Mildred, Chas, **Athens Rt 2**, tel Sweetwater, twp Sugar Grove, Sec 16 T67a Imo I. Chesley (1908)
- Frerichs, Fred** (Edith) **Petersburg Rt 2**, twp Athens, Sec 27 T60a Geo. Williams (1893)
- Frerichs, Thomas** (Hannah) Ch Carl, Julia, **Petersburg Rt 6**, twp Athens, Sec 22 O105a (1906)
- Fulton, Alvie** (Rose) Ch Fanny, John, Leona, Marie, Guy, Harry, **Athens Rt 1**, tel Williamsville, twp Fancy Prairie, Sec 22 O90a (1873)
- Fulton, George** (Ellie) Ch Chester, **Petersburg**, twp Petersburg, Sec 1 T147a Fulton Estate (1885)
- Fulton, Harry** (Minnie) Ch Fannie L., Arnold N., **Athens Rt 1**, tel Athens, twp Fancy Prairie, Sec 21 O320a (1867)
- Fulton, Isaac** (Elva) Ch Thelma, Thomas H., **Athens Rt 1**, tel Athens, twp Fancy Prairie, Sec 22 O203a (1872)

G

- Gaddie, Charles** (Mrs. Chas.) Ch Deal, Fred, Athens Rt 2, tel Sweetwater, twp Sugar Grove, Sec 10 O160a (1873)
- ***Gaddie, J. L.** (Lydia) Ch Shelby, Earl, Seloria, Russel, Morris, Tallula Rt 3, twp Tallula, Sec 14 T15a Mrs. Mary Stiekdick (1912)
- Gaddie, Mary** Ch Louie, Marie, Golden, Greenview Rt 4, twp Indian Creek, Sec 23 O160a (1874)
- Gaddie, Thomas** (Lucinda) Ch Thurlow, Earl, Lyle, Opal, John, Robert, Athens Rt 2, tel Sweetwater, twp Sugar Grove, Sec 3 O160a (1868)
- Gaines, C. P.** (Jennie) Ch F. H., Lucy, Greenview Rt 3, twp Irish Grove, Sec 24 O160a (1905)
- Gaines, T. B.** (Rebecca) Petersburg Rt 3, twp Athens, Sec 16 O85a (1856)
- Garrett, W. G.** (Minnie) Ch Jess, Ida, John, Robert, Arthur, Golda, Bertha, Petersburg Rt 2, twp Atterberry, Sec 10 Farmhand (1875)
- George, Francis M.** (Loraine) Ch Nina, Nellie, Brewster, "Seven Oaks Farm" Oakford Rt 1, twp Oakford, Sec 27 T40a H. H. Garnsey (1858)
- Gerdes, Alfred S.** (Edith) Ch Velda, Keneth, Petersburg Rt 3, twp Petersburg, Sec 18 T160a Henry Jurgens (1891)
- ***Gerdes, G. H.** Ch Albena, Petersburg, twp Atterberry, Sec 26 O96a
- Geriets, Diedrich** (Marie) Ch Henry, Dena, Herman, Harry, Maria, Otto, Petersburg Rt 6, twp Athens, Sec 21 O160a (1881)
- Geriets, G. John** (Anna) Ch Mary, Tallula Rt 3, twp Tallula, Sec 4 T180a Spears Estate (1889)
- Geriets, John C.** (Joean) Ch George, Mary, Fred, Petersburg Rt 1, twp Petersburg, Sec 27 T300a Russell Watkins (1885)
- ***Geriets, William** (Anna) Ch Herman, Tallula Rt 3, twp Tallula, Sec 9 O160a (1890)
- Gibbs, Grant** (Emma) Ch Ruby, Ruth, Greenview Rt 2, twp Irish Grove, Sec 34 T80a Charles N. Stone (1879)
- ***Gibson, John M., Petersburg Rt 5,** twp Petersburg, Sec 8 T160a Anna B. Reep
- ***Gibson, J. M. (Josie) Petersburg Rt 5,** twp Petersburg, Sec 8 T160a Mrs. Fields (1885)
- Gilbert, Francis E.** (Clara) Ch Rilla, Tallula Rt 2, twp Petersburg, Sec 33 T72a E. D. Clark (1916)
- Glenn, G. W., Athens Rt 4,** twp Athens, Sec 22 T5a A. R. Levy (1856)
- Glenn, James E.** (Ada) Ch Harry, Lena, Rena, Thomas, Orval, Alton, Clarence, Athens Rt 2, twp Athens, Sec 26 O17a (1873)
- Glenn, John A.** (Bell) Ch Nina, William, Athens Rt 2, twp Athens, Sec 22 T80a B. J. Dewy (1886)
- Godbey, B. B.** (Anna) Ch Edward, Birdie, William, Lizzie, Atterberry Rt 1, twp Oakford, Sec 36 O $\frac{1}{2}$ a (1849)
- ***Godbey, Edward** (Bell) Greenview Rt 4, tel Greenview, twp Indian Creek, Sec 16 O120a (1859)
- Godbey, B. B.** (Mary) Ch Edward, Petersburg Rt 1, twp Tallula, Sec 24 T40a J. S. Harvie (1875)
- ***Godbey, George** (Winifred) Ch Ward, Harold, Greenview Rt 4, tel Greenview, twp Indian Creek, Sec 16 & 17 O120a (1864)
- ***Godbey, J. D.** (Anna) Ch Geraldine, Gwendolyn, Jennie, Nina, Gail, Greenview Rt 4, twp Indian Creek, Sec 20 O1992 (1868)
- Godbey, Ward, Greenview Rt 4,** twp Irish Grove, Sec 16 O50a (1893)
- ***Goetting, August** (Marie) Ch Anna, Lizzie, Marie, August, Petersburg Rt 3, twp Athens, Sec 4 O177a (1881)
- Goff, Homer F.** (Leona) Ch William, "Walnut Grove Stock Farm" Athens Rt 2, tel Sweetwater, twp Sugar Grove, Sec 9 O169a (1890)
- Goff, William F.** (Eva) Ch Nellie, Homer, "Walnut Grove Farm," Athens Rt 2, tel Sweetwater, twp Sugar Grove, Sec 9 O169a (1857)
- Good, James E.** (Mary) "Maple Knoll Farm" Ashland Rt 2, twp Tallula, Sec 22 O115a (1908)

- Goodpasture, James (Aletha) Ch Ruth, Petersburg Rt 2, twp Petersburg, Sec 2 T82a Mrs. M. Goodpasture (1881)
- Graham, James R. (Amanda) Ch Howard, Ruth, "Irish Grove Stock Farm" Fancy Prairie Rt 1, tel Middletown, twp Sugar Grove, Sec 2 O320a (1867)
- Graham, John M., Fancy Prairie Rt 1, tel Williamsville, twp Fancy Prairie, Sec 14 O80a (1867)
- Graham, John W. (Leta) Fancy Prairie Rt 1, tel Middletown, twp Sugar Grove, Sec 11 T280a J. C. Graham (1882)
- *Graham, J. S. (Lillian) Ch Henry, Donald, Wayne, Marver, "Fairview Farm" Athens Rt 1, twp Athens, Sec 28 T312a J. S. Orahe (1871)
- Graham, Nellie F. Ch Harold, Florence, James, Homer, Athens Rt 2, tel Sweetwater, twp Sugar Grove, Sec 9 O40a (1881)
- Grainstaff, William, Petersburg Rt 3, twp Athens, Sec 4 O40a (1873)
- *Greenwald, Jesse (Mary) Ch Glenn, Earl, Samuel, Tallula Rt 2, twp Petersburg, Sec 19 O80a (1868)
- *Greenwald, John (Addie) Ch Virgie, Roy, Paul, Ruth, Tallula Rt 2, twp Petersburg, Sec 18 O160a (1869)
- Greenwald, Samuel (Lucinda) Ch Iva, Greenview Rt 4, tel Petersburg, twp Indian Creek, Sec 32 O424a (1867)
- *Greer, Harrison (Ellen) Ch Kenneth, Adura, Dorothy, Pleasant Plains Rt 43, twp Tallula, Sec 21 T80a Samuel Schnapp (1917)
- Grosball, Cyrus (Hazel) Ch Kenneth, Gretchen, Petersburg Rt 2, twp Petersburg, Sec 11 T260a H. H. Scherding (1887)
- Grosball, Harmon (Nettie) Ch Loraine, Lois, Harmon, Atterberry Rt 1, twp Atterberry, Sec 29 O320a (1883)
- Grosball, John B. (Davens) Ch Thomas, Mildred, Jep, Nanny, Petersburg Rt 5, twp Atterberry, Sec 28 T550a H. H. Shirding (1881)
- *Grosball, John P. (Marie) Ch Jens, Harold, Christine, Ina, John, Nelson, "Riverside Farm" Petersburg Rt 6, twp Athens, Sec 32 O180a (1887)
- *Grosbali, Martin (Alma) Ch Bernice, Gladys, Petersburg Rt 2, twp Atterberry, Sec 34 O880a
- †Grosboll, Paul S. (Dorothea) Ch Kenneth, Petersburg Rt 5, twp Petersburg, Sec 3 T120a H. Schirding (1892)
- *Grosboll, Peter P. (Christine) Ch Ella, Harry, Petersburg Rt 5, twp Petersburg, Sec 3 O280a (1873)
- Guinan, Edward (Catherine) Ch Catherine, Frances, Lawrence, Petersburg Rt 5, twp Petersburg, Sec 15 (1871)
- Guinan, John J. (Ella) Ch Mary, Clement, Otto, Agnes, Walter, Philip, Clara, Tallula Rt 2, twp Petersburg, Sec 13 O80a (1867)
- Guinan, M. V. (Carrie) Ch Eleanor, Bernard, Petersburg Rt 2, twp Atterberry, Sec 24 T213a Mrs. Mar: Guinan (1878)
- Guinana, T. F. (Eva) Ch Harold, Helen, Hazel, Elizabeth, Petersburg Rt 2, twp Atterberry, Sec 24 T250a H. Aachte (1875)
- Gum, Charles C. (Susie) Tallula Rt 1, twp West Petersburg, Sec 27 T20a Raman Estate (1885)
- Gum, Charles D. (Eliza) Ch Lottie, Tallula Rt 2, twp Petersburg, Sec 32 & 28 O400a (1855)
- Gum, E. C. (Anna) Ch Allen, Marie, Harold, Glenn, Hattie, Tallula Rt 2, twp Petersburg, Sec 32 T160a Scott Green (1888)
- Gum, John (Emma) Ch Orma, Viola, Jesse, Carl, Tallula Rt 3, twp Tallula, Sec 19 T140a J. C. Bell (1886)
- Gum, William (Emma) Ch Homer, Lizzie, Tallula Rt 2, twp Petersburg, Sec 30 O60a (1852)
- Gum, William (Unice) Ch Everett, Irene, Tallula Rt 1, twp West Petersburg, Sec 12 T—a A. C. Juhl (1889)
- Gurnsey, William (Anna) Ch Lawrence, May, Atterberry Rt 1, twp Oakford, O76a (1864)
- Gustofson, Albin (Ida) Greenview Rt 1, twp Indian Creek, Sec 12 T120a George Blane (1892)

H

- Haack, Chas.**, Tallula Rt 1, twp West Petersburg, Sec 10 O40a (1889)
- ***Hackman, Julius** (Mary) Ch Lyvia, Henry, Alvin, Athens Rt 1, twp Athens, Sec 31 O32a Hackman (1887)
- Haggan, Oscar C.** (Jane) Ch Virgel, Lorraine, Athens Rt 1, tel Williamsville, twp Fancy Prairie, Sec 22 & 23 O225 J. G. King (1915)
- Hagel, Fred** (Elizabeth) Ch Phenax, Pauline, Herman, Rossie, Ernest, Annie, Greenview Rt 4, tel Greenview, twp Indian Creek, Sec 17 T320a Frank Terhune
- ***Hagner, Philip** (Maria) Ch Herman, Esther, Rudolph, Ella, Lawrence, Greenview Rt 2, twp Athens, Sec 23 T320a Mrs. Katharine Diverman (1905)
- Haines, John R.** (Anna) Fancy Prairie Rt 1, twp Sugar Grove Sec 18 T290a J. W. Shawn (1875)
- Hale, James** (Emeline) Cantrall Rt 27, twp South Athens, Sec 15 O114a (1850)
- Hall, Nes James** Ch Robert, Petersburg Rt 2, twp Athens, Sec 7 O5a (1861)
- Hall, William J.** (Cora) Fancy Prairie Rt 1, tel Middletown, twp Sugar Grove, Sec 13 T160a Charles Paine (1902)
- Hamilton, Eff** (Emma) Ch Vaughn, Clara, Claude, Irene, Petersburg Rt 5, twp Petersburg, Sec 7 T334a E. Watkins (1915)
- Hamilton, H. H.**, Petersburg Rt 6, twp Athens, Sec 28 O41a (1872)
- Hamilton, J. D.**, Petersburg Rt 5, twp Petersburg, Sec 21 T120a Evans Watkins (1915)
- Hamilton, Ura** (Mollie) Ch Elmer, Alma, Shelby, Petersburg Rt 5, twp Petersburg, Sec 8 Watkins Estate (1916)
- ***Hardin, Charles** Ch Homer Minnie, Greenview Rt 2, twp Irish Grove, Sec 28 O100a (1870)
- ***Hardin, G. W.** (Eva) Ch Dorothea, Greenview Rt 3, twp Athens, Sec 1 T147a Probst Estate (1898)
- Harding, Geo. M.** (Kate) Oakford, Sec 36 O96a (1877)
- Harding, R. C.** (Flora) Ch Lloyd, Ruth, Allen, Atterberry, twp Atterberry, Sec 31 C. N. Harding (1880)
- Harding, W. P.** (Emma) Ch Charles, Helen, Atterberry, twp Atterberry, Sec 31 O48a (1887)
- Hardwick, John** (Martha) Ch Lillian, Petersburg Rt 3, twp Athens, Sec 23 O4a (1885)
- ***Harms, Henry** (Elsie) Ch Harmon, Bernice, Tallula Rt 2, tel Petersburg, twp Petersburg, Sec 18 T80a W. L. Wein (1884)
- Harris, Bert** (Nellie) Ch Margie, Arlie, Thelma, Athens, twp South Athens, Sec 11 T75a Strader (1884)
- Harris, O. M.** (Lottie) Ch Walter, Athens Rt 2, twp South Athens, Sec 3 O65a (1881)
- Harrison, Ben** (Grace) Ch Raymond, Franklin, Petersburg Rt 4, twp West Athens, Sec 6 T3a Jake Wiseman (1899)
- Harrison, Ben** (Grace) Ch Raymond, Petersburg Rt 4, tel Petersburg, twp Athens, Sec 6 J. Wisman (1889)
- Harrison, Frank** (Nannie) Ch Bentley, Howard, Oger, Pearl, Beulah, Petersburg Rt 1, Sec 15 T160a (1916)
- Harrison, Van** (Katherine) Ch Anna, Ethel, Helen, Beulah, Margaret, Herman, Fancy Prairie Rt 1, tel Middletown, twp Sugar Grove, Sec 7 O320a (1909)
- Hash, William**, Tallula Rt 2, twp Petersburg, Sec 18 O190a (1852)
- Hawkins, Boney** (Ollie) Ch Annie, Mary, Athens Rt 2, twp Sugar Grove, Sec 18 (1915)
- ***Hawkins, Scott** (Jessie) Pleasant Plains Rt 43, twp Tallula, Sec 20 O60a (1910)
- Hayden, Elsie** (Hattie) Ch Myrtle, Warren, Carl, Wilda, Petersburg Rt 3, twp Athens, Sec 22 T10a Jennie Hayden (1872)
- Helflin, J. W.** (Hulda) Ch Laura, Clarence, Petersburg Rt 7, twp Athens, Sec 18 O129a (1877)
- Helflin, L. E.** (Gertrude) Ch Charles, Vuola, Petersburg Rt 3, twp Athens, Sec 7 O100a (1887)

- Heflen, Andrew** (Calpennia) Ch Marguerite, **Petersburg Rt 3**, twp Athens, Sec 16 O20a (1868)
- Henderson, C. W.** (Lucy) Ch George, Mae, Ruth, **Tallula Rt 1**, twp West Tallula, Sec 10 O131a (1867)
- Henderson Jr. George**, **Tallula Rt 1**, twp West Petersburg, Sec 25 T57a David Arnold (1899)
- Henderson, George** (Emma) **Tallula Rt 1**, twp West Petersburg, Sec 25 T57a David Arnold (1899)
- Heurickson, Eli** (Mary) Ch Henry, Amil, Bertha, Anna, Harold, **Athens Rt 2**, tel Athens, twp Sugar Grove Sec 17 T300a Geo. Culver (1880)
- Heurickson, Henry** (Martha) Ch Elden, Henry, **Athens Rt 2**, tel Sweetwater, twp Sugar Grove, Sec 4, T160a Anna Culver (1885)
- ***Hertsog, George** (Sarah) **Greenview Rt 2**, tel West Greenview, Sec 25 Frank Marbold (1894)
- Hetch, Claude** (Laura) Ch Phil, **Greenview**, twp Greenview (1880)
- Heyen, L.** (Louie) Ch Carl, Tenny Louie, Elsie, Eddie, Julius, Emma, Lydia, Fred, **Atterberry Rt 1**, twp Atterberry, Sec 33 O83 $\frac{3}{8}$ (1869)
- Hedgewick, Mrs. M. F.**, **Petersburg Rt 1**, twp Tallula, Sec 15 O2a (1874)
- Hide, R. V.** (Amanda) Ch Goldie, Carrol, Fonel, Elma, Esahelle, Phylus, **Greenview Rt 2**, twp Irish Grove, Sec 19 Freeman Emp (1916)
- Hildbrand, C.** (Margaret) Ch Harry J., Carl W., Edward H., **Greenview Rt 1**, tel Greenview, twp Indian Creek, Sec 12 T250a G. S. Warnaing (1885)
- ***Hill, Chas F.** (Ethel) Ch Emma, William, Lyle, Raymond, Chester, Franklin, **Oakford Rt 1**, twp Oakford, Sec 25 T300a Wm. C. Watkins (1872)
- Hill, Claude** (D) Ch Verna, Verdela, **Tallula Rt 3**, twp Tallula, Sec 5, T200a Ganes Green (1916)
- Hill, Thomas C.** (Mollie) Ch Thurman, Thones, Mary, **Fancy Prairie Rt 1**, twp Sugar Grove, Sec 2 O160a (1888)



PUBLIC SCHOOL, ATTERBERRY, ILL.

- Hill, Thomas G. (Hattie) Ch Vincent, Fancy Prairie Rt 1, twp Sugar Grove, Sec 2 T300a Dr. T. C. Hill (1892)
- Hillen, Garlick, Petersburg Rt 3, twp Athens, Sec 6 O67a (1903)
- Hinch, Albert (Josephine) Ch Leonard, Loyd, Alta, Freeman, Inez, Greenview Rt 1, twp Irish Grove, Sec 6 Elmer Bradley Emp (1903)
- Hinds, Alex (Clarenda) Ch Maude, Florence, Rollen, Roscoe, Ethel, Petersburg Rt 4, tel Petersburg, twp Athens, Sec 7 O20a (183)
- Hinds, Alex (Claranda) Petersburg Rt 4, twp West Athens, Sec 6 O20a (1857)
- *Hinds, S. A. (Olive) Ch William, Mabel, Samuel, Willis, Williamsville Rt 26, twp Athens, Sec 30 T214a Mrs. David Bar (1911)
- Hinds, L. & E. H. (Jessie) Petersburg, twp Petersburg, Sec 14, The Wright
- Hinrichs, John G. (Lottie) Ch Harry, Walter, Oscar, Tallula Rt 1, twp West Tallula, Sec 10 T160a Chris Grahlman (1893)
- Hitchcock, Louis (Stella) Pleasant Plains Rt 43, twp Tallula, Sec 21 T80a Mrs. C. D. Smith (1884)
- Hobbie, Charles (Virgel) Ch Harold, Alma, Carl, William, Tallula Rt 1, twp West Petersburg, Sec 24 T228a H. Dorn (1879)
- Hoffman, August (Augusta) Ch Arthur, Herbert, Muriel, Petersburg Rt 5, twp Petersburg, Sec 3 O60a (1884)
- Hofiric, Mrs. Louise Ch Fred, Jacob, Harry, Emma, John, Petersburg Rt 1, twp Petersburg, Sec 25 O128 (1867)
- Hohimer, J. A. (Eliza) Ch Frank, Leona, Petersburg Rt 2, twp Atterberry, Sec 16 O1¼a (1856)
- Hohimer, J. A. (Sarah) Petersburg Rt 6, twp Petersburg, Sec 24 O188a (1852)
- Hohlmes, John A. (Eliza) Ch Frank, Leona, Petersburg Rt 2, twp Atterberry Sec 16 O1¼a (1855)
- Holliday, Harve (Myrtle) Ch Florence, Edna, Hershel, Virgil, Russell, Elmer, Floyd, Tallula Rt 2, twp Petersburg, Sec 21 T40a Scott Green (1910)
- Holliday, Mrs. Minnie Ch Albert, Emma, Erma, Ethel, Petersburg Rt 2, twp Petersburg, Sec 31 T40a Scott Green (1909)
- *Hollis, C. L. (Lizzie) Ch Willard, Herald, Martha, Atterberry Rt 1, twp Atterberry, Sec 29 T280a H. E. Ensley (1880)
- Hollis, J. F. (Leta) Ch Kathryn, Laura, Atterberry, twp Atterberry, Sec 29 T120a C. M. Buckley (1881)
- Hollis, John H. (Etta) Ch Emory, Louise, Margueritte, Gladys, Mary, Dortha, Hersell, Petersburg Rt 5, twp Atterberry, Sec 28 T480a Harry Shurding (1876)
- Hollis, Thos. P. (Zenetta) Ch Elenor, Petersburg Rt 5, twp Petersburg, Sec 3 T200a Mrs. Margaret Hollis (1885)
- Holman, Tom (Lou) Ch Essie, Lela, Petersburg Rt 2, twp Atterberry, Sec 10 T100a Louis Bonnet (1886)
- Hopwood, Edward (Emma) Ch Manley, Robert, Cantrall Rt 27, twp South Athens, Sec 14 O40a (1867)
- Hornbock, Alec (Annie) Ch Helen, Greenview Rt 2, twp Indian Creek, Sec 34 O200a (1860)
- *Horn, Howard (Mary) Ch Alma, Helen, Johnie, Petersburg Rt 3, twp Athens, Sec 3 T200a Thos. Echoff (1890)
- *Hornback, C. A. Ch Lee, Addie, Petersburg Rt 3, twp Athens, Sec 7 O76a (1869)
- Hornback, D. B. (Sarah) Ch Walter, John, Athens Rt 1, twp South Athens, Sec 7 O77a (1862)
- *Hornback, Elmer (Maude) Ch Robert, Marguerite, Greenview Rt 4, twp Indian Creek, O240a (1871)
- Hornbuckle, W. G. (Minnie) Ch Pauline, Petersburg Rt 1, twp Tallula, Sec 2 T287a Ed Irwin (1909)
- Hornbuckle, Melvin, Petersburg Rt 4, tel Petersburg, twp Athens, Sec 1 O11a (1880)

Farmers Notice!

Have Your Sale Bills and Job Printing Done at

ATHENS FREE PRESS

W. E. WILKINS, Publisher, ATHENS, ILL.

- Horner, C. P. (Mary) Ch Florence, Petersburg, twp Petersburg, Sec 23 O452a (1870)
- Horner, James F. (Della) Ch James, Tallula Rt 3, twp Tallula, Sec 17 T320a Martin Mahoney (1894)
- *Houghton, C. H. (Anna) Ch Louise, Litta, Petersburg Rt 2, twp Atterberry, Sec 26 T535a J. M. Johnson (1884)
- *Houghton, E. W. (Ada) Ch Frank, Ralph, Edward, Marion-L., Petersburg Rt 1, O400a (1859)
- *Houghton, H. S. (Emma) Petersburg Rt 2, twp Petersburg, Sec 11 O5a (1861)
- *Houghton, J. W. (Hattie) Ch Catherine, Petersburg Rt 4, tel Petersburg, twp Athens, Sec 19 T10a W. Houghton (1880)
- Houghton, J. W. (Hattie) Ch Cathryn, Petersburg Rt 4, twp Athens, Sec 1 T400a W. H. Houghton (1881)
- *Houghton, U. H. (Agnes) Petersburg Rt 1, twp Tallula, Sec, 1-12 O200a (1849)
- Houins, George (Alma) Tallula Rt 3, twp Tallula, Sec 5 T120a W. G. Minor (1910)
- Howe, Bert (Pearl) Tallula Rt 1, twp West Petersburg, Sec 35 T120a H. H. Haleworm (1916)
- Howe, Tom (Alice) Ch Rosie, Tallula Rt 1, twp West Tallula, Sec 1 S. M. Spears (1916)
- Hubbard, A. T. (Annie) Roy, Zola, Stanley, Athens Rt 1, twp South Athens, Sec 2 T5a Alfred Adams (1917)
- Hughes, A. T. (Hazel) Ch Zelma, Athens Rt 2, twp South Athens, Sec 2 O10a (1894)
- Hughes, Edward (Mabel) Greenview Rt 2, tel Sweetwater, twp Sugar Grove, Sec 5 T200a E. C. Lundquist (1874)
- *Hughes, Homer E. (Elzoria) Ch Verne, La Verne, Greenview Rt 3, twp Athens, Sec 1 T235a Wm. E. Hughes (1881)
- Hughes, Michael (Veria) Ch Celia, Thomas, Greenview Rt 2, tel Sweetwater, twp Sugar Grove, C. E. Sweet (1868)
- Hughes, Robert (Rena) Ch Nannie, Fancy Prairie Rt 1, tel Williamsville, twp Sugar Grove, Sec 7 T300a J. W. Shaver (1911)
- Hughes, S. F. (Mary) Petersburg Rt 1, twp Petersburg, Sec 35 T26a T. L. Lynn (1877)
- *Hughes, U. H. (Laura) Greenview Rt 3, twp Athens, Sec 1 O235a (1855)
- Hunt, Alvie (Kathleen) Athens Rt 2, twp Athens, Sec 17 T80a J. E. Kincaid (1911)
- Hunt, Culver (Mae) Ch Bernice, Vernie, Mildred, Petersburg Rt 5, twp Petersburg, Sec 3 T1a Peter Grisbold (1890)
- *Hurie, Andrew E. (Elizabeth) Petersburg Rt 1, twp Tallula, Sec 13 O46a (1881)
- Hurel, Erle Ch Anna, Cathryn, Robert, Erle, Hickory, Houghton, Petersburg Rt 1, twp Tallula Sec 29 O400a (1883)
- *Hurie, John D. (Jennie) Ch John, Frank, Petersburg Rt 1, twp Tallula, Sec 24 T500a (1887)
- Hurt, James A. (Bell) Ch Lawrence, Anna, Cledons, Frank, James, Irene, Fancy Prairie Rt 1, twp Sugar Grove, Sec 1 T30a J. H. Myers (1915)
- I**
- *Irwin, E. S. (Lillian) Ch Mary, Jeanette, Petersburg Rt 1, twp Tallula, Sec 2 O11a (1908)
- Isenhower, M. L. (Lela) Petersburg Rt 1, twp Tallula, Sec 10 T80a Mrs. Anna Nollsch (1901)
- Ishmeal, Clyde (Grace) Ch Leavy, Wilbert, Oakford Rt 1, twp Oakford, Sec 22, (1881)
- Ishmeal, Henry C. (Lizzie) Oakford Rt 1, twp Atterberry, Sec 18 (1879)
- Isley, C. E. (Alice) Ch Gladys, Oakford Rt 1, twp Atterberry, Sec 3 O600a (1866)

J

Jacaway, Lester (Emma) Ch Lenn, Petersburg Rt 3, twp Athens, Sec 17 T140a Ennis Estate (1916)

Janssen, H. H. (Marie) Ch Martha, George, Anna, Dora, Ben, Martin, Marie, Emma, Herman, Elsie, Petersburg Rt 6, twp Athens, Sec 33 O200a (1882)

Janssen Harmon (Mary) Ch Elzier, Anna, Petersburg Rt 6, twp South Athens, Sec 3 O300a (1886)

Jansen, John B. (Emma) Ch Wilhelmina, Hilda, Frida, Bohle, Johannes, Anna, Athens Rt 2, tel Sweetwater, twp Sugar Grove, Sec 16 O63a (1900)

Janssen, John H. (Marie) Ch Martha, Matilda, Anna, Dora, Herman, Petersburg Rt 5, twp Petersburg, Sec 34 O215a

*Janssen, John (Anna) Ch George, Henry, Tena, Sophil, Tallula Rt 1, twp West Petersburg, Sec 15 O135a (1880)

Jensen, Albert (Gesina) Ch George, Ernest, Tallula Rt 1, twp West Petersburg, Sec 11 O160a (1883)

Jensen, Cal (Hettie) Ch Harry, Cantrall Rt 27, South Athens, Sec 11 O80a (1887)

Jensen, Peter Ch Emma, Louise, Petersburg Rt 2, twp Petersburg, Sec 10-11 O150a (1880)

Johnesee, Wm. (Flora) Atterberry Rt 1, twp West Petersburg, Sec 1 T80a Lee Conover (1916)

Johnson Andrew (Sophia) Ch John, Helen, Petersburg Rt 3, twp Athens, Sec 11 O100a (1880)

*Johnson, Carl E. (Susie) Ch Howard, Elma, George, Petersburg Rt 3, twp Athens, Sec 14 T260a Geo. Williams (1885)

Johnson, Charles P. (Anna) Ch Mabel, Paul, Helen, Athens Rt 2, tel Sweetwater, twp Sugar Grove, Sec 9 T200a Anna Culver (1881)

Johnson, Gus (Maria) Ch Carl, Ruth, Matilda, Petersburg, twp Petersburg, Sec 23 C. P. Horner (1899)

Johnson, H. W. (Abbie) Ch Mary, Lynnette, Petersburg Rt 3, twp Athens, Sec 14-23 T330a Andrew Johnson (1889)

*Johnson, James C. (Fern) Ch Anna, Marie, Sidney, Dorothy, Lynn, Greenview Rt 4, tel Greenview, twp Indian Creek, Sec 7 T280a J. E. Nolte (1885)

Johnson, Mrs. Mary, Athens Rt 2, twp Athens, Sec 13-24 (1858)

Johnson, R. M. (Ida) Greenview Rt 1, twp Irish Grove, Sec 11 T80a Dr. C. C. Montgomery

Johnson, William E. (Anna) Athens Rt 2, tel Athens, twp Fancy Prairie, Sec 19 O200a (1850)

Jones, Alfred (Maggie) Ch Brosee, Helen, Louis, Athens Rt 2, twp Athens, Sec 24 T18a H. R. Jones (1911)

Jones, Harry R. (Lou J.) Ch Helen, Tonn, Louis, Ruth, Athens Rt 2, twp Athens, Sec 24 T144a L. J. Jones (1862)

Jones, John R. (Emma) Ch Iva, Laura, Petersburg Rt 3, twp Athens, Sec 15 O5a (1906)

Jones, O. A. (Maggie) Ch Alice, Ada, Mamie, Edith, Minnie, Petersburg Rt 3, twp Athens, Sec 7 T12a Martin Gertis (1877)

Jones, Walter (Virgie) Petersburg Rt 3, twp Athens, Sec 18 T80a W. L. Wellms (1884)

Jones, W. K. (Della) Ch Carl, Pearl, Lee, Marshall, Mildred, Petersburg Rt 3, twp Athens, Sec 5 O70a (1878)

G. HUSMAN

HARDWARE AND GENERAL SUPPLIES
TALLULA - - - - ILLINOIS

- Judy, Chas. C.** (Jesse) Ch Mary, Tallula Rt 1, twp West Tallula, Sec 2 O332a (1850)
- ***Juhl, Elmer** (Lula) Ch Harold, Tallula Rt 2, twp West Petersburg, Sec 15 T160a Jas. C. Juhl (1902)
- ***Juhl, James C.** (Julia) Ch Barker, Velma, Tallula Rt 2, twp West Petersburg, Sec 27 T200a Jennie Stout (1882)
- ***Juhl, P. H.** (Bertha) Ch Gretchen, Tallula Rt 1, twp West Petersburg, Sec 15 T400a A. C. Juhl (1877)
- Juney Herman** (Etta) Ch Carl, Anna, Henry, Walter, Otto, Henry, Loran, Petersburg, twp Athens, T300a H. H. Colby (1884)
- Jurgens Fred** (Anna) Ch George, John, Herman, Jerry, Marie, Anna, Minnie, Petersburg Rt 3, twp Athens, Sec 15 O175a (1857)

K

- ***Kaiser Herman** (Marie) Ch Herman, Greenview Rt 4, tel Greenview, twp Indian Creek, Sec 20 O160a (1887)
- Keithley, Harley L.** (Marie) "Maple Leaf Farm" Petersburg Rt 5, twp Atterberry, Sec 28 Farmhand for Harry Shirding (1889)
- ***Keller, W. H.** (Mary) Tallula Rt 3, twp West Tallula, Sec 23 T40a Mary A. Keller (1857)
- Kelly, Andy, Petersburg Rt 3,** twp Athens, Sec 7 O76a (1884)
- Kelly, Dan W.** (Kathren) Ch Daniel, Kathren, Petersburg Rt 2, twp Atterberry, Sec 35 T90a E. N. Taylor (1881)
- Kelly, Mrs. T.** Four Children, Petersburg Rt 4, tel Petersburg, twp Athens, Sec 9 O80a (1857)
- Kendall, L. A.** (Myrtle) Ch Glenn, Oakford Rt 1, twp Oakford, Sec 15 O120a (1886)
- ***Kennedy, Robert S.** (Nellie) Ch Lee, Marie, Petersburg Rt 4, tel Petersburg, twp Athens, Sec 12 O80a (1883)
- Kenyon, Eli D.** (Ora) Ch Ruth, Clara, Athens Rt 2, twp South Athens, Sec 1 T200a J. W. Kenyon (1885)
- ***Kenyon, John** (Clara) Ch Hope, "Fair Oaks Farm" Athens Rt 1, twp South Athens, Sec 1 O320a (1881)
- ***Kenyon, T. E.** (Elizabeth) Ch T. E., Elizabeth, Athens, twp South Athens, Sec 2 T250a Mrs. Mary Creezy (1872)
- Kern, F. R.** (Blanche) Ch Hugh, Geraldine, Lucille, Petersburg Rt 4, twp Athens, Sec 17 T100a George Kern (1885)
- Kincaid, Abe** (Mary) "Pumpkin Center Farm" Greenview Rt 2, twp Irish Grove, Sec 31 O20a (1861)
- Kincaid, Albert E.** Ch Lawrence, Harold, Mary Jane, Athens Rt 2, tel Athens, twp Sugar Grove, Sec 7 (1865)
- ***Kincaid, A. S.** (Idella) Ch Ethel, Edith, Alma, Athens Rt 2, twp Athens, Sec 29 T250a J. A. Kincaid (1877)
- ***Kincaid, Earl** (Jessie) Ch John, Elinore, Athens Rt 2, twp Athens, Sec 12 T160a J. H. Kincaid (1880)
- ***Kincaid, J. T.** (Eliza) Petersburg Rt 2, twp Atterberry, Sec 9 O285a (1844)
- Kincaid, John H.** (Ella) Ch J. Earle, J. Kennedy, "Indian Point Stock Farm" Athens Rt 2, tel Athens, twp Sugar Grove, Sec 18 O711a (1848)
- Kincaid, Richard Y.** (Sarah) "Locust Lodge Farm" Athens Rt 2, tel Athens, twp Sugar Grove, Sec 18 O320a (1854)
- ***Kincaid, Ladd P.** (Estelle) Ch Joye, Greenview Rt 2, twp Athens, Sec 2 T240a W. L. Kincaid (1887)
- King, Clay** (Nigle) Athens Rt 1, twp Athens, Sec 23 O80a (1895)
- ***King, C. G.** (Anna) Ch E. H., Mary, Athens Rt 2, twp Athens, Sec 12 & 24 O400a (1881)
- King, Edward L.** (Maggie) Ch Ymer, Charles, Atterberry Rt 1, twp Oakford, Sec 34 O80a (1873)
- King, John G.** (Mary) Ch James, Fancy Prairie, tel Middletown, twp Fancy Prairie, Sec 13 O240a (1863)

- King, T. M. (Allie) Ch Genevieve, Oakford Rt 1, twp Atterberry, Sec 8 T75a Fred Schenois (1857)
- Kinner, Wm. (Sarah) Five Children, Athens Rt 2, tel Athens, twp Sugar Grove, Sec 18 T320a (1871)
- Kirby, Carl A. (Lucille) "Oak Wood Place" Petersburg Rt 2, twp Atterberry, Sec 14 T300a Geo. T.
- Kirby, Edward J. (Dollie) Ch Thomas, Lester, John, Jerome, Wayne, "Clear View Farm" Petersburg Rt 2, twp Atterberry, Sec 14 O40a (1875)
- Kirby, Hon. J. H. Ch George, Lucille, Helen, "Hill Crest Farm" Petersburg Rt 2, twp Atterberry, Sec 15 O324a (1874)
- Kirby, Louisa E. Ch Charles, Harry, "Mount Louellen Farm" Petersburg Rt 2, twp Atterberry, Sec 15 O120a (1839)
- *Klein, George (Lena) Ch Loraine, Kathryn, Rue, Tallula Rt 3, twp West Tallula, Sec 15 T160a Phil Klein (1879)
- Klein, Peter R. (Julia) Ch Loyd, Roy, Pleasant Plains Rt 43, twp West Tallula, Sec 22 O156a (1867)
- *Klein, Philip (Daisy) Ch Julia, Tallula Rt 2, twp Tallula, Sec 1 & 6 O20a (1883)
- Kluckman, Charles (Emma) Ch Charles, Petersburg Rt 1, twp Petersburg, Sec 34 T81a J. G. Watkins (1912)
- *Knoles, Grover (Myrtle) Ch Irwin, Petersburg Rt 4, twp Athens, Sec 18 O1782 (1877)
- Knoles, Stephen (Ena) Ch Grover, Samuel, Earl, Petersburg Rt 4, tel Petersburg, twp Athens, Sec 19 & 20 T160a Dave Goff (1846)
- *Koontz, G. S. (Lucy) Ch Irene, Le Roy, Dale, Davis, Atterberry Rt 1, twp Petersburg, Sec 5 O160a (1917)
- Kurtz, Thomas E. (Mary) Ch Fred, Lucinda, James, Everett, Athens Rt 2, tel Sweetwater, twp Sugar Grove, Sec 3 T160a J. R. Graham (1915)



M. E. CHURCH

L

- Lake, Edwin** (Lulla) Fancy Prairie Rt 1, tel Williamsville, twp Fancy Prairie, Sec 18 O145a (1880)
- Lake, William** (Emma) Ch Mary, Benjamin, Fancy Prairie Rt 1, tel Williamsville, twp Fancy Prairie, Sec 19 O160a (1870)
- Lane, Harve** (Bessie) Ch Oscar, Otto, Tice, twp Athens, Sec 32 John P. Grosboll (1914)
- Langston, Carl H.** (Floretta) Ch Evelyn, Mildred, Florence, Fancy Prairie, twp Fancy Prairie, Sec 24 T5a James Langston (1889)
- Langston, James T.** (Nellie) Ch Velma, Harold, Mary, Fancy Prairie, tel Williamsville, twp Fancy Prairie, Sec 23 O360a (1882)
- Langston, Joseph P.** (Addie) Ch Beulah, Fancy Prairie, tel Middletown, twp Fancy Prairie, Sec 24 O66a (1892)
- Lavin, John** (Mary) Ch Mary, Louis, John, Louise, Jesse, Petersburg Rt 1, twp Petersburg, Sec 26 T60a Geo. Tibbs (1872)
- Lawson, James** (Ethel) Ch LeRoy, Velda, Athens Rt 2, twp Athens, Sec 21 T1a Derry Estate (1903)
- Lawson, J. W.** (Mary) Ch Glenn, Gerald, Petersburg Rt 6, twp Athens, Sec 10 O44a (1884)
- *Lee, Roscoe** (Lena) Ch George, Petersburg Rt 6, twp Athens, Sec 34 O80a (1871)
- Leffers, Garrett** Athens Rt 2, twp Athens, Sec 24 7—a E. G. King (1890)
- *Lemme, Herman** (Anna) Ch Harold, Helen, Middletown Box 633, twp Irish Grove, Sec 33T—a J. A. McCreery & Sons (1917)
- Lewis, Andy** (Fannie) Ch Robert, Jerry, Mary, Tallula Rt 2, twp West Petersburg, Sec 26 G. W. Spear (1914)
- Lewis, E. C.** (Dora) Ch Orland, Tullula Rt 1, twp West Petersburg, Sec 36 O86a (1904)
- Lewis, Henry L.** (Ada) Ch Velma, Tallula Rt 2, twp West Petersburg, Sec 26 O80a (1900)
- Lewis, Irvin** (Malissie) Ch Sylvetta, Dema, Petersburg Rt 1, twp Tallula, Sec 3 T46a J. H. Burkholder (1912)
- Lewis, J. E.** (Nancy) Ch William, Maude, Lula, Tallula Rt 2, twp West Petersburg, Sec 15 T80a John Janson (1910)
- Lewis, B. H.** (Minnie) Ch Richard, Tallula Rt 3, twp West Tallula, Sec 14 T160a John C. Baker (1917)
- Libben, William** (Ella) Ch William, Marshall, Donald, Tice, twp Athens, Sec 29 T80a W. F. Sampson (1872)
- Libben, John L.** Petersburg Rt 6, twp Athens, Sec 16 O1½a (1887)
- Licklider, O.** (Sadie) Ch Erma, Athens Rt 1, twp Athens, Sec 22, T—a P. O. Primm (1916)
- *Lindsay, W. E. O.** (Mary) Ch Julia, Mae, Cantrall Rt 27, twp South Athens, Sec 14 O120a (1913)
- Lloyd, Charles** (Jessie) Ch Mable, Myrl, Raymond, Greenview Rt 3, tel Middletown, twp Irish Grove, Sec 15 O80a (1881)
- Lloyd, Frank** Greenview Rt 3, twp Irish Grove, Sec 14 (1879)
- Lloyd, J. C.** (Elizabeth) Ch Frank, Marguerite, Florence, Greenview Rt 3, twp Irish Grove (1853)
- *Lockhart, C. H.** (Emma) Ch Howard, Charles, Donald, Greenview Rt 1, twp Irish Grove, Sec 8 O120a (1865)
- Lounsberry, Arthur C.** (Vera) Ch Edwin, Herbert, Oakford Rt 1, twp Oakford, Sec 23 T250a J. C. Lounsberry (1888)
- Lounsberry, Collie** (Maggie) Ch Nettie, Russell, Oakford, twp Oakford, Sec 11 O160a (1872)
- *Lounsberry, Cyrus W.** (Nettie) Ch Cyrus, Oakford, twp Oakford, Sec 14 O120a (1868)
- Lounsberry Hardy A.,** (Lella) Ch Orval, Harold, "River View Farm" Oakford Rt 1, twp Oakford, Sec 15 O190a (1873)
- Lounsberry, J. C.** (Lizzie) Ch Effie, Louie, Homer, Oakford, twp Oakford, Sec 13 O400a (1865)

*Lounsberry, Miles T. (Anna) Ch Dorthea, Oakford Rt 1, twp Oakford, Sec 23 T250a Fritz Ricker (1890)

*Lounsberry, Samuel Oakford, twp Oakford, Sec 11 O160a (1875)

Love, Rev. Henry (Julia) Athens Rt 2, twp Athens, Sec 24 (1913)

*Loving, R. O. (Eleanor) Ch Ernest, Lucille, Williamsville, twp Athens, Sec 25 T214a J. W. Suddith (1910)

Low, George, Ch Nora, France, Clarence, Petersburg Rt 6, twp Athens, Sec 20 T—a D. A. Sampson (1907)

Loy, Crawford (Lizzie) Petersburg Rt 3, twp Athens, Sec 24 T40a Edward Keys (1917)

Loyd, A. J. (Hazel) Ch Alfred, Greenview Rt 3, twp Irish Grove, Sec 23 O52a (1886)

*Loyd, J. M. (Jane) Ch Harry, Gussie, Helen, Louise, Fancy Prairie Rt 1, tel Middletown, twp Irish Grove, Sec 25 T360a Mrs. Beebe (1875)

Lucht, Fred (Emily) Ch Bertha, Alma, William, Powell, Erma, Harold, Petersburg Rt 4, tel Petersburg, twp Athens, Sec 21 T160a William Zuhlke (1857)

Lucker, Vernon (Anna) Petersburg Rt 7, twp Athens, Sec 23 T40a Ed. Keys (1914)

Luning, Henry (Emma) Greenview Rt 3, twp Irish Grove, Sec 21 T2a W. Rathsack (1896)

Lyons, Robert (Lucy) Ch John, Ruth, Mary, James, Susana, Robert, Fancy Prairie Rt 1 tel Williamsville, twp Fancy Prairie, Sec 18 T112a J. W. Shaver (1882)

Lynch, Louise Ch Hubert, Henry, Homer, Ellen, Margaret, Bertha, Anna, Greenview Rt 2 tel Sweetwater, Twp Sugar Grove, Sec 5 T—a John A. Ridge (1882)

*Lynn, F. F. (Lottie) Ch Veffie, Velma, Paul, Guthrie, Mae, Petersburg Rt 1, twp Petersburg, Sec 35 O2552 (1903)



TWO OF THE OLD PIONEERS. SAMUEL COLSON, 85 YEARS, AND JACOB SMITH, 86 YEARS OF AGE

M

- *McAtee, Elmer E. (Nellie) Ch Eugene Victor Jatette, **Greenview Rt 4**, twp Indian Creek, Sec 19 T80a Mc Atee E. S. (1883)
- *McAtee, R. C. (Flora) Ch Paula, Genevie, Ben, **Greenview Rt 1**, twp Irish Grove, Sec 8 T80a P. J. Palmquist (1898)
- *McClintock, H. E. (Lena) Ch Mary, **Athens, Rt 1**, twp Athens, Sec 31 O37a (1906)
- McCormick, T. K. (Mary Jane) Ch Graham, Mary Jane, **Greenview Rt 3**, twp Irish Grove, Sec 21 O100a (1887)
- McCue, Frank, **Oakford Rt 1**, twp Oakford, Sec 24 O80a (1870)
- McCue, Thomas (Elsa) Ch Netta, Evert, Carl, Cecil, **Greenview Rt 4**, tel Greenview twp Indian Creek, Sec 19 T70a J. D. Godfey (1865)
- McDaniel, E. L. (Rosa) Ch Ray, Ora, Zelpha, Vernice, Otha, Roy, **Petersburg Rt 4**, twp Petersburg, Sec 23 C. P. Horner (1916)
- McDole, Pat (Pet) Ch Goldie, Chester, Edna, Loren, **Atterberry, Rt 1**, twp Atterberry, Sec 29 T80a Geo. K. Watkins (1856)
- *McFadden, F. I. (Luella) Ch Mabel, Lewis, Florence, John, **Cantrall Rt 27**, twp South Athens, Sec 13 T212a Charles Shuck (1906)
- McGarry, C. (Louisa) Ch Luther Evert, Marshall, **Petersburg Rt 6**, twp Athens, Sec 16 O71a (1892)
- McGee, William R. (Emma) Ch William, Omar, **Fancy Prairie, Rt 1**, tel Williamsville, twp Fancy Prairie, Sec 18 T160a J. S. King (1900)
- McGrew, William T. (Nellie) Ch Garfield Sherman, Virgil, Isaac, Shelby, Irene, Donald, Glenn, **Fancy Prairie Rt 1** twp Sugar Grove Sec 11 T160a Tom Suddick (1909)
- McKenny, Frank (Lizzie) Ch Harry, Frank, Marshall, Ray, **Atterberry, Rt 1** twp West Petersburg, Sec 2 T160a D. C. Worthington (1869)
- McHenry, Goren (Mary) Ch Harvey, Olive, Litha, Virgie, **Oakford Rt 1**, twp Oakford, Sec 26 O192a (1860)
- McHenry, Wm. (Clara) **Petersburg Rt 6**, twp Petersburg, Sec 24 (1867)
- *McKee, Leslie (Neva) Ch Gerald, Lova, Milburn, **Petersburg Rt 3**, tel Greenview, twp Athens, Sec 11 T100a Bell McKee (1882)
- McKinney, Chas. L. (Ethel) **Oakford Rt 1**, twp Atterberry, Sec 5 T200a C. E. Isley (1890)
- McKinney, Henry L. (Ethel) Ch Harold, Horace, J. Deen, **Atterberry Rt 1**, twp Oakford, Sec 36 (1888)
- McKinney, W. T. (Anna) Ch Edna, **Petersburg Rt 4**, twp West Athens, Sec 6 T157a Jas. Wood (1893)
- McKinney, W. T. (Anna) Ch Henry, Charles, Orra, Clyde, Adwin, **Petersburg Rt 4**, tel Petersburg, twp Athens, Sec 6 T63a J. A. Wood (1867)
- McKinsey, F. P. Ch Edna, Scyntha, **Fancy Prairie**, twp Athens, Sec 23 J. J. Ingren (1872)
- *McNabb, Mrs. Barbara Ch Johnnie, Cassie, Hugh, Leo, Tackett, **Petersburg Rt 3**, twp Athens, Sec 17 O15a (1856)
- Maatz Reinnlg (Sofia) Ch Mary, **Greenview Rt 4**, tel Greenview, twp Indian Creek, Sec 21 T136 G. D. Winsing (1894)
- Madison, O. R. (Lula) Ch Orville, Mildred, Merle, Cladine, Marguerite, Louis, **Pleasant Plains Rt 43**, twp Tallula, Sec 19-20 T120a Mc Mahoney (1911)
- Magee, Hardin (Alta) Ch Hazel, Erma, Wayne, **Petersburg Rt 1** twp Tallula, Sec 15 T150a R. E. Coul (1915)
- Magee, Lafe (Eva) Ch Flossie, **Petersburg Rt 1**, twp Petersburg, Sec 26 T80a Mary C. Dixon (1907)
- *Mahoney, Mrs. M. Ch John, Jerry, Eddie, Josephine, **Tallula Rt 3**, twp Tallula, Sec 17 O160a (1867)
- Mallergren, John W. (Katie) Ch Julia, Matie, Vera, Mildred, Catherine, John, Carl, **Petersburg Rt 6**, twp Petersburg Sec 13 O81a (1888)

- Mammen, John H. (Mary) Petersburg Rt 5, twp Petersburg, Sec 4 O100a (1894)
- *Marbold, B. F. (Nellie H.) Greenview Rt 2, tel Greenview, twp Irish Grove, Sec 25 O2250a (1877)
- Marcuson, H. P. (Jennie) Ch Helen, Camilla, Marshall, Petersburg Rt 3, twp Athens, Sec 7-8 O100a (1882)
- Marion, William (Hattie) Ch Nellie, Oscar, Homer, Henry, Ettia, Earl, Ashland Rt 2, twp Tallula, Sec 3 Harry Strebbling (1917)
- Markert, Frank J. (Altje) Ch Willie, Lizzens, Henry, Myrtle, Atterberry Rt 1, twp West Petersburg, Sec 3 O98 (1913)
- Markert, John A. Ch Ellen, Crystal, Petersburg Rt 5, twp Petersburg, Sec 15 T40a J. C. Patton (1913)
- Marr, Claude L. (Nannie) Petersburg Rt 2, twp Atterberry, Sec 23 (1911)
- Marquard, Carl Greenview Rt 1, twp Irish Grove, Sec 31 Herman Onken (1892)
- Marr, M. G. (Emma) Ch Dwight, Cecil, Auburn, Raymond, Azella, Elmer, Petersburg Rt 2, twp Atterberry (1915)
- Masters, Geo. (Carrie) Ch Hazel, Ellen, Elmer, Athens Rt 1 twp Athens, Sec 28 T80a J. S. Graham (1912)
- May, Omer Greenview Rt 1, twp Irish Grove, Sec 17 C. E. Claypool (1902)
- Meece, C. F. (Mattie) Petersburg Rt 1, twp Petersburg, Sec 35 T80a J. N. Meece (1885)
- Meece, I. N. Ch Gertrude, Malinda, Petersburg Rt 1, twp Petersburg, Sec 35 O120a (1856)
- Megredy, E. E. (Frankie) Ch Dottie, Willie, Frank, Arthur, Mary, Alma, Petersburg Rt 1 twp Tallula, Sec 22 T40a Dick Rittenbush (1917)
- *Melchers, Harry H. (Bertha) Petersburg Rt 4, twp Atterberry, Sec 33 T160a J. G. Wilms (1893)
- Melchers, Henry (Minnie) Petersburg Rt 8, twp Petersburg, Sec 16 O160a (1875)
- Melton, Solomon (Henrietta) Ch Harry, Chancy, Miles, Petersburg Rt 3 twp Athens, Sec 18 T10a Albert Rotchilds (1870)
- Meredith, Hardin (Verda) Ch Gilbert L., Edna R., Fancy Prairie Rt 1, twp Sugar Grove, Sec 13 Fred Smith (1913)
- Meredith, Thomas (Clara) Ch Louise Lorene, Fancy Prairie Rt 1, twp Fancy Prairie, Sec 19 J. Stanley Shaw (1915)
- *Meteer, W. L. (Ada) Ch Wilbur Athens Rt 2, twp Athens, Sec 20 T112a John Johnson (1858)
- Metey, Thay A. (Fern) Ch Nell, Fancy Prairie Rt 1, twp Athens, Sec 80 O160a William Ditten (1911)
- Meyers, Ernest O. (Dorothea) Tullula Rt 1, twp West Petersburg, Sec 24-25 T120a (1883)
- Meyer, Otto (Julia) Pleasant Plains Rt 43, twp Tallula, Sec 22 T45a Will Campbell (1883)
- Miles, J. S. (Nellie) Ch J. S. Miles, Jr. Catherine, Petersburg Rt 1, twp Tallula, Sec 2 O407a (1889)
- Miles & Son, J. S. Petersburg Rt 1, twp Tallula, Sec 2 O68a
- Miller, A. A. (Sarah) Petersburg Rt 4, tel Petersburg, twp Athens, Sec 6 (1854)
- Miller, A. C. (Arutt J.) Ch Maud, Kate, Bessie, Emma, Essie, Fern, Willie, Alford, Petersburg Rt 4, twp Athens, Sec 18 T40a James Lloyd (1859)
- Miller, A. L. (Laura) Ch Ryal, Russell, Petersburg Rt 1, twp Tallula, Sec 4 T100a, Conlee Estate (1910)
- Miller, Earl (Blanche) Ch Kinsey, Petersburg Rt 4 tel Petersburg, twp Athens, Sec 6 T70a A. A. Miller (1886)
- Miller, Ed (Mary) Ch Harry, Adeline, Petersburg Rt 3, twp Athens, Sec 3 T160a H. J. Tire (1897)
- Miller, Fritz (Katie) Ch Lena, Helen, Athens Rt 2, tel Sweetwater, twp Sugar Grove, Sec 8 T200a C. Alkin (1894)
- *Miller, Herman (Minnie) Ch Theodore, Marie, John, Emma, Hennena, Helena, Clarence, Petersburg Rt 3, twp Athens, Sec 11-14 O180a (1893)
- Miller, Hey (Goldie) Ch Irene, Helen, John, Chester, Cantrall Rt 27, twp South Athens, Sec O82a (1880)
- Miller, Jesse (Bertha) Ch Lorine, Berdine, Myrtle, Tullula Rt 1, twp West Petersburg, Sec 13 T80 M. S. Bell (1915)
- Miller, John H. (Sadie) Greenview Rt 3, twp Irish Grove, Sec 14 Lou Loyd (1865)
- Miller, Philo, Petersburg Rt 4, twp West Athens, Sec 31 (1882)

- Miller, Walter (Myrtle) Ch Mildred, Beulah, Petersburg Rt 2, twp Atterberry, C. W. Shipley (1879)
- Miller, W. R. (Kate) Ch Elsie, Petersburg Rt 4 twp West Athens, Sec 17 T120a Grover Knowles (1908)
- Minder, E. C. (Emma) Ch Glen, Petersburg Rt 4, twp West Athens, Sec 17 O170a (1913)
- Minder, E. C. (Emma) Ch Glenn, Petersburg Rt 4, tel Petersburg, twp Athens, Sec 17 T170a E. C. Minder (1883)
- *Minor, B. M. (Fannie) Ch Lydia, Roy, Tallula Rt 3, twp Tallula Sec 7 T280a Gaine Green (1908)
- *Minor, Zack (Mae) Ch Mary, Louise, Earl, Arthur, Lynn, Tallula Rt 1, twp Petersburg, Sec 6 T40a Scott Green (1904)
- Mode, A. W. (Jane) Ch Blanche, Ruth, Arlinna, Greenview Rt 1, tel Greenview, twp Indian Creek, Sec 16 T80a (1879)
- *Montgomery, A. M. (Maude) Ch Hubert, Greenview Rt 1, tel Middletown twp Irish Grove, Sec 2 O100a (1870)
- Montgomery, Alvin R. (Flora) Ch Homer, Roland, Greenview Rt 4, tel Greenview, twp Indian Creek Sec 9 T280a Robert Montgomery (1892)
- Montgomery Ben (Grace) Ch Edgar, Petersburg Rt 5, twp Petersburg, Sec 14 T103a F. W. Montgomery (1888)
- Montgomery, John (Belle) Ch Horace, Axle, Arthur, Donald, Petersburg Rt 2, twp Atterberry, Sec 13 O120a (1881)
- Montgomery, Robert (Lizzie) Ch Elmer, Marie, Greenview Rt 4, twp West Greenview Sec 15 T300a (1870)
- Montgomery, Wm. (Maggie) Ch Isabella, Petersburg Rt 2, twp Atterberry, Sec 26 O98a (1877)
- Montgomery, W. H. (Ella) Ch Paul, Margaret, Howard, David, Petersburg Rt 2, twp Atterberry, Sec 25 O143a (1888)
- Montgomery, W. P. (Catherine) Ch Edna, Greenview Rt 4, tel Greenview, twp Indian Creek, Sec 16 T40a (1864)
- Moody, Jeff (Grace) Ch Jesse, Harold, Dwight, Leona, Ethel, Jane, Clara, Helen, Petersburg Rt 5, twp Petersburg, Sec 4 O1a (1861)
- Moore, Arthur (Frankie) Petersburg Rt 3, twp Athens, Sec 16 T13a Alic Bradley (1888)
- Morgan, Will (Ida) Ch Alvene, Willie, Willard, Athens Rt 1, twp Athens, Sec 23 T80a Clay King (1909)
- Morris, Andy (Jenna) Ch William, Andrew, Nina, Opha, Atterberry Rt 1, twp Atterberry, Sec 32 T220a Janet S. Waring (1856)
- Morrison Robert (Flora) Ch Oscar, Willie, Effie, Walter, Mertie, Artie, Dollie, Chas., Tallula Rt 1, twp Tallula, Sec 2 T160a Judy Est (1915)
- Mose, Chas. (Lizzie) Petersburg, twp Petersburg, Sec 12 T104a L. C. Terhune (1860)
- *Mundy, J. E. (Rebecca) Greenview Rt 2, twp Irish Grove, Sec 27 O80a (1892)
- *Murray, Arthur (Jennie) Greenview Rt 2, tel Greenview, twp Irish Grove, Sec 9
- Myers, Homer (Effie) Ch Joseph, Vance, Leda, Fancy Prairie Rt 1, tel Middletown twp Sugar Grove, Sec 1 O120a Joseph Myers (1887)



BROOD SOWS ON THE L. P. FUNK FARM.

N

- *Nance, C. W. (Caroline) Ch Orval, Helen, Petersburg Rt 2, twp Atterberry, Sec 14 T220a Elijah Pervince (1869)
- *Nance, Horace G. (Sadie) Ch Mary, Petersburg Rt 1, twp Tallula, Sec 15 O160a (1876)
- Nance, H. W. (Mary) Petersburg Rt 5, twp Petersburg, Sec 15 T180a Beard Estate (1861)
- Nash, Harry (Eva) Ch Velda, Petersburg Rt 6, twp Athens, Sec 20 T23½a Lot Williamson (1915)
- Naylor, Barney (Sarah) Ch Henry, Carrie, Athens Rt 2 twp Athens, Sec 24 O5a (1877)
- Neat, R. F. (Effie) Ch Thomas, Ethel, Frances, Lillian, Rudolph, Greenview Rt 3, twp Irish Grove, Sec 31 O105a (1899)
- Nelson, Winfield, Petersburg Rt 5 twp Petersburg, Sec 9 & 10 T200a Mrs. Waring (1905)
- *Neumer, T. B. (Maggie) Ch Emelia, Harmer, Hannah, Athens Rt 1, twp Athens, Sec 10 T211a E. Kincaid (1887)
- *Newton, John H. (Cora) Ch Frank, Teddy, Penson, Bessie, Opal, Greenview Rt 1 twp Irish Grove, Sec 12 O70a (1870)
- Niemeyer Cabus (Ethel) Ch Cobus, James, Tallula Rt 3, twp Tallula, Sec 18 T120a Mrs. Catherine Niemeyer (1875)
- Niemeyer, Mrs. Catherine, Tallula Rt 3, twp Tallula, Sec 18 O120a (1870)
- Nies, W. A. (Ella) Ch Wayne, Greenview Rt 2, twp Irish Grove, Sec 28 T160a A. Hammer (1884)
- Nisson, Andrew (Enger) Ch Maren, Julia, Arthur, Christina, Harmon, Rose, Oakford Rt 1, twp Atterberry, Sec 18 T135a W. C. Koeker, (1882)
- *Nolting, Henry (Laura) Ch Bryan, Gladys, Petersburg Rt 1, twp Tallula, Sec 17 O42½a (1858)
- Nolting P. G. (Nina) Petersburg Rt 1, twp Petersburg, Sec 35 T50a Murray Williamson (1893)
- Nolting Perry (Della) Ch Alah, May, Marie, Anna, Clarence, Petersburg Rt 4 tel Petersburg, twp Athens, Sec 6 T36a H. P. Miller (1889)
- Norton, James Ch Viva, Fancy Prairie Rt 1, twp Sugar Grove, Sec 11 T160a Dr. Hill (1912)
- *Nolton, Ross (Ada) Ch Marion, Petersburg Rt 4, twp Athens, Sec 20 O40a (1879)
- Norris, James H. (Carrie) Ch Lawrence, Fancy Prairie Rt 1, tel Middledtown, twp Sugar Grove, Sec 1 T5a Irish Grove Pres. Church (1913)

THE FARMERS' REVIEW

*Illinois' Greatest
Farm Paper*

Published Weekly

One Dollar A Year

O

- ***Ogden, W. A.** (Grace) Ch Morris, Beulah, Lester, Ursal, Glenn, **Oakford Rt 1**, twp Atterberry Sec 5 T300a C. E. Isley (1883)
- Ohara J. H. Tice**, twp Athens, Sec 29 O40a (1866)
- Ohara, T. E.** (Minnie) Ch Bell, Edith, William, May, Ralph, **Petersburg Rt 6**, twp Athens, Sec 30 T120a John Grosboll (1862)
- Olson, Henry** (Anna) Ch Clara, Russell, **Fancy Prairie Rt 1**, tel Middletown, twp Sugar Grove, Sec 12 O140a (1867)
- O'Neal, Albert** (Mary) Ch Alice, Helen, Lela, Sarah Albert, **Tallula Rt 3**, twp Tallula, Sec 23 T158a Mrs. Anna Whittinger (1862)
- ***Onken, Herman** (Emma) Ch Katherine, **Greenview Rt 1**, twp Irish Grove, Sec 31 T320a Onkin & Myers (1881)
- Ortgessen, Fred** (Katherine) Ch Lizzie, **Petersburg Rt 3**, twp Petersburg, Sec 13 T5a Mrs. Faelne: (1883)
- Osborne, Bert** (Belle) Ch Harris, Clyde, Loyd, Ernest, **Petersburg Rt 4**, twp West Athens, Sec 31 O128a (1870)
- Otken Fred**, **Atterberry Rt 1**, twp West Petersburg, Sec 2 T160a T. Powell (1910)
- ***Ortman, G.** (Nellie) Ch John, **Petersburg Rt 6**, twp Athens, Sec 20 T54a John H. Cox (1890)



THE CHILDREN HAVE A GOOD TIME ON THE
H. O. ATTERBURY FARM

P

- *Page, J. C. (Emma) Ch Nina, Helen, Elmer, Irene, Atterberry Rt 1 twp Atterberry Sec 19 O130a (1865)
- Paine, Edward J. (Lottie) Fancy Prairie Rt 1, tel Middletown, twp Sugar Grove, Sec. 12 T320a Abner Chambers (1882)
- Pakinson, J. A. (Anna) Ch Vinita, John, Catherine, Petersburg Rt 2, twp Atterberry Sec 11 Farmhand on Kirby Farm (1910)
- Parkinson, J. E. (Alice) Ch Marguerite, Homer, James, Petersburg Rt 5, twp Atterberry Sec 21 Farmhand for H. S. Houghton (1877)
- *Park, Andy (Harriett) Ch Stella, Petersburg Rt 2, twp Petersburg, Sec 11 O4½a (1867)
- Park, Hugh (Abbie) Petersburg Rt 3, twp Indian Creek, Sec 31 T184a Ed. Fohay (1859)
- Park, James (Dora) Ch Harriet, Clara, Jim, Andrew, Petersburg Rt 5, twp Petersburg, Sec 10 T155a Andrew Park (1887)
- Palmer, Edward, Cantrall Rt 27, twp South Athens, Sec 17 O148a (1874)
- Pantier, R. C. Ch Harry, Petersburg Rt 5, twp Atterberry, Sec 34 O200a (1841)
- Pantier, W. A. (May) Ch Fay, Minnie, Sarah, Edna, Leota, Petersburg Rt 5, twp Atterberry, Sec 34 T200a R. C. Pantier (1869)
- *Parson, Guy (Dotty) Tallula Rt 3, twp Tallula, Sec 9 T300a Gaines Green (1892)
- *Parsons, Carl N. (Vienna) Ch Earl, Emma, Tallula Rt 3, twp Tallula, Sec 18 T160a Gaines Green (1897)
- Pedigo, G. H. (Elizabeth) Ch James, Guy, Jessie, Petersburg Rt 2, Atterberry, Sec 14 T160a G. F. Kirby
- Perkins, Liss (Hettie) Tallula twp West Tallula, Sec 13 T40a H. E. Baker (1915)
- Peters Dick F. (Johanna) Ch Alida, Herman, Alma, Frederick, George, Athens Rt 2, tel Sweet Water, twp Sugar Grove, Sec 6 T—a H. J. Marbold
- Pfaffenbauch, Joseph (Frances) Petersburg Rt 4 tel Petersburg, twp Athens, Sec 17 T50a Mary Brusike (1857)
- Phillips, Cleve (Mary) Ch Pearl, Ruth, Blanche, Helen, Fancy Prairie Rt 1, twp Sugar Grove Sec 12 T—a Ed. Paine (1914)
- Phillips, Clarence F. (Leona) Oakford Rt 1, twp Oakford, Sec 23 T60a Emelene Watkins (1887)
- Pedditt, H. H. (Lucy) T. V. J., Oakford Rt 1, twp Atterberry Sec 7 (1916)
- Pierce, Ed. (Maggie) Ch Hazel, Raymond, Atterberry Rt 1, twp Petersburg, Sec 6 T80a C. C. Juhl (1912)
- Pierson, Robert (Della) Ch Julia Arthur, Helen, Greenview Rt 1, twp Indian Creek, Sec 13 T160a Frank Blane (1880)
- Pike, H. C. (Mary) Ch Ray, Guy, Tallula Rt 1, twp West Tallula, Sec 1 T—a Q. N. Spears (1916)
- Pillsbury, J. B. Ch Ross, Petersburg Rt 2, twp Atterberry, Sec 35 O188a
- Pillsbury, Lyman A. (Olive) Ch Richard, Petersburg Rt 2, twp Atterberry Sec 14 T161a J. B. Pillsbury (1891)
- *Pond, T. S. (Belle) Ch Harry, Lawrence, Bessie, Greenview Rt 2, twp Irish Grove, Sec 30 O200a (1866)
- Potter, Charles, Tallula Rt 2, twp West Petersburg, Sec 13 T80a Garrett Westel (1873)
- Potter, Ira (Dora) Ch Frank, Hazel, Elmer, Atterberry Rt 1, twp West Petersburg, Sec 2 T40a John Potter (1883)
- Potter, J. H. (Mamie) Petersburg Rt 2, twp Atterberry, Sec 15 O46a (1886)
- Potter J. L. (Emma) Ch Horace, Harris, Paul, Petersburg Rt 2, twp Petersburg, Sec 11 O20a (1851)
- Potter, W. S. (Mary) Oakford Rt 1, twp Oakford, Sec 12 O40a (1849)
- Powell, John W. (Maude) Ch Doris, Cora, Irving, Gladys, Julian, Athens Rt 2, twp South Athens, Sec 3 O72a (1900)

- Powell, Elmer** (Mattie) Ch Leonard, Richard, Edith, Virgil, **Ashland Rt 2**, twp Tallula, Sec 10 T160a J. F. Wilson (1913)
- Power, Mrs. Irving** Ch Carl, **Petersburg Rt 3**, twp Athens, Sec 10 O314a (1868)
- Power, Wm. D.** (Zuildea) Ch Mary, Helen, Woodson, Thelma, **Petersburg Rt 3**, twp Athens, Sec 18 T39a J. P. Clark (1870)
- Prince, Nathan**, **Athens Rt 2** tel Sweet Water, twp Sugar Grove, Sec 3 T360a Cinthia Brassfield (1903)
- ***Primm, N. O.**-(Agnes) Ch Henry, Stella, Lee, **Athens Rt 1**, twp Athens, Sec 21 O240a (1861)
- ***Primm, J. O.** (Helen) **Athens Rt 1**, twp Athens, Sec 22 T180a P. O. Primm (1882)
- Primm, P. D. Jr.** (Margaret) Ch Lucille, Edith, Herbert, Merle, Harold, Vida, Margaret, **Athens Rt 1**, Sec 21 T160a J. D. Primm, Sr. (1877)
- ***Primm, L. B.**, **Petersburg Rt 1**, twp Tallula, Sec 14 O67a (1859)
- Primm, T. D.**, **Athens**, twp Athens, Sec 21 T160a J. O. Primm (1845)
- Propst, A.** (Catherine) **Greenview Rt 1**, twp Irish Grove, Sec 19 O80a (1834)
- Propst, Alva** (Minnie) Ch Arthur, **Greenview Rt 1**, twp Indian Creek, Sec 12 T70a John Blane and A. Propst (1880)
- ***Propst, Cash** (Blanche) **Greenview Rt 3**, twp Irish Grove, Sec 20 T240a Elp. Propst (1882)
- Propst, Samuel R.** (Iva) Ch Samuel, **Athens Rt 2**, tel Sweetwater twp Sugar Grove, Sec 3 O247a (1881)
- ***Prot, James D.** (Fanny) Ch Leland, Addie, **Atterberry Rt 1** twp Oakford, Sec 24 T130a Geo. Sprinkle
- Pruesner, Jake**, **Greenview Rt 2**, tel Sweetwater, twp Sugar Grove, Sec 6 T—a H. J. Marbold (1902)
- Pullen, R. L.** (Sylvia) Ch Pearl, John, Anna, Gladys, Russell, Eva, Cecil, **Petersburg Rt 1**, twp Tallula, Sec 24 T5a J. S. Hune (1916)
- Purvines, Bert** **Petersburg Rt 1**, twp Tallula, Sec 17 O26a (1875)



CONCORD CHURCH AND A FEW OF THE BOYS OF ATTERBERRY TOWNSHIP
 FROM LEFT TO RIGHT THEY ARE: HENRY EICHENAUER, ALFRED HIGGINS,
 EBEN KIRBY, FRANK CLARY, LAURENCE KIRBY, BILLY PANTIER, BOB PANTIER,
 D. CLARY, B. CLARY, J. GOSBOLL, G. PANTIER, J. CLARY, JEFF GOODPASTURE

R

- Rademgcher, H. W. (Adline) Ch Fredrich, George, **Greenview Rt 2**, twp Athens, Sec 12 O200 (1869)
- Raffity, Charlie (Maude) Ch Leona, Neoma, **Tallula, Rt 3**, twp Tallula, Sec 8 T160a Gaines Green (1909)
- Raikes, Doc (Della) Ch Leslie, Daisy, **Tallula, Rt 3** twp Tallula, T160a Gaines Green (1889)
- Raikes, L. J. (Martha) Ch Coy, Herbert, Fannie, Flosie, Richard, George, Ben, **Petersburg Rt 1**, twp Petersburg, Sec 26 T720a Harry Lebering (1909)
- *Raikes, William (Della) Ch Robert, Homer, **Tallula Rt 2**, twp Petersburg, Sec 22 T160a Scott Green (1910)
- Rainey, Frank (Helena) Ch Mary, **Petersburg Rt 2** twp Athens, Sec 9 T7a John Rebbe (1887)
- Rainey, John B. (Gesin) Ch Lucial, **Petersburg Rt 3**, twp Athens, Sec 16 O20a (1897)
- Randall, Earl (Myrtle) Ch Donovan, Kenneth, Myron, Alverda, **Greenview Rt 2**, twp Irish Grove, Sec 30 T J. Alkire (1901)
- *Rathsack Everette, **Greenview Rt 3**, twp Irish Grove, Sec 16 Robert Rathsack (1895)
- *Rathsack, Robert (Amanda E.) Ch William, Mary, Harry M., Robert, Everett, **Greenview Rt 3**, twp Irish Grove, Sec 16 O160a (1882)
- Ray, Alfred (Mary) Ch Dewey, Mable, Alfred, Doris, Helen, Mary, **Tallula Rt 1**, twp Petersburg, T160a Henry Hucht (1875)
- *Rayburn, D. J. (Ethel) Ch Dale, **Greenview Rt 31**, twp Irish Grove, Sec 26 O90a (1871)
- Rayburn, Enoch B. Ch Louisa, Stella, Lucinda, **Fancy Prairie Rt 1**, twp Sugar Grove, Sec 6 O40a (1864)
- Rebbe, Mrs. Chas. Ch Minnie, Carlina, **Petersburg Rt 6**, twp Petersburg, Sec 13 O112a (1893)
- Rebbe, John (Catherine) Ch John Lizzie, Paul, Helen, **Petersburg Rt 3**, twp Athens, Sec 9 O155a (1861)
- Reimer Gus (Augusta) Ch Mary, Charles, **Petersburg Rt 1**, twp Tallula, Sec 3 T38 Henry Lucht (1859)
- Reimer, Wm. (Netta) Ch Helen, **Petersburg Rt 1**, twp Tallula, Sec 11 T80a Margaret Fields (1889)
- *Reinders, Henry (Katie) Ch Hild, Hanna, Lizzie, Minnie, John, Margaret, Harry, **Athens Rt 2**, twp Athens, Sec 19 T290a Will Young (1889)
- Reitz, H. H. (Meta) **Petersburg Rt 6**, twp Athens, Sec 20 O60a (1877)
- *Relbe, Frank (Alma) Ch Hermania, Dorthy, Marjorie, **Tullula Rt 2**, twp Petersburg, Sec 19 T147a Sam Greenwald (1890)
- Renick, James S., **Petersburg Rt 1**, twp Tallula, Sec 13 T200a Golden Estate (1887)
- Rhodes, John A. (Maggie) Ch Ira, **Petersburg Rt 6**, twp Athens, Sec 21 O105a (1859)
- Rhodes, Omar (Ada) Ch Thelma, Jack, **Fancy Prairie Rt 1**, twp Fancy Prairie, Sec 14 John Graham (1916)
- Rice, A. W. (Cala) Ch Ala, Susie, Ruby, Fred, **Cantrall Rt 27**, twp South Athens, Sec 14 Julian Hall (1914)
- Ricker, Fritz, **Oakford**, twp Oakford, Sec 23 O140a (1881)
- Riggin, A. K., **Petersburg Rt 9**, twp Athens, Sec 4 O126a (1877)
- Riggin, Harry (Irene) Ch Mary, **Petersburg Rt 3**, twp Athens, Sec 4 (1876)
- *Riggin Bros., **Petersburg Rt 3**, twp Athens, Sec 4 O126a (1818)
- Riley, Mrs. Anna, **Petersburg Rt 6**, twp Athens, Sec 23 T80a (1857)
- *Rittbush, Fred (Anna) **Greenview Rt 4**, tel Greenview, twp Indian Creek, Sec 21 T160a Mrs. Blair (1883)

- Ritterbush, C. W. (Christina) Petersburg Rt 1, twp Tallula, Sec 3 T80a Alice Stout (1888)
- Ritterbush, R. (Reka) Ch Addie, Jeanette, Petersburg Rt 5, twp Petersburg, Sec 19 T1a Mrs. J. B. Bradley (1860)
- Reichman, George, (Lizzie) Ch Bernice, Christine, Greenview Rt 4, tel Petersburg, twp Indian Creek, Sec 28 O80 (1896)
- Robertson, Mrs. Lucy M. Ch Harris M., Arthur B., Petersburg Rt 1, twp Petersburg, Sec 34 O80a (1864)
- Robinson, Edgar (Laura) Ch Lee, Roy, Bertha, Fern, Glenn, Carl, Petersburg Rt 6, twp Athens, Sec 17 O166a (1879)
- Robinson, E. N. (Nora) Ch Mary, Audra, Fancy Prairie Rt 1, tel Middletown, twp Sugar Grove, Sec 7 T160a J. W. Shaver (1916)
- Rodemer, Carl (Katherine) Ch Margaret, Henry, Emilia, John, Martha, Petersburg Rt 3, twp Athens, Sec 15 T84a J. Isenberg (1894)
- Rogers, Clarence (Betty) Petersburg Rt 3, twp Indian Creek, Sec 32 Thomas Rogers (1897)
- Rogers, Charlie (Emma) Ch Alice, Lester, Susan, Grace, Isaac, Petersburg Rt 3, twp Athens, Sec 5 O42½a (1871)
- *Rogers, C. S. (M. E.) Ch Thomas Petersburg Rt 3, twp Indian Creek, Sec 32 O140a (1867)
- Rogge, Herman (Lydia) Ch Oetje, Edward, Mae, Tullula Rt 2, twp Petersburg, Sec 22-27 O220a (1916)
- *Rohmann, Herman (Mary) Ch Lewis, Goldie, Tallula Rt 1, twp Petersburg, Sec 25 O120a (1863)
- *Rosendahl, E. J. (Lena) Ch John, Mary, Petersburg Rt 5, twp Petersburg, Sec 16-17 O120a (1885)
- *Rothert, Mrs. C. M. Ch Henry, George, Petersburg Rt 3, twp Athens, Sec 4 O200a (1888)
- Rothert, J. R. (Lena) Petersburg Rt 5, twp Petersburg, Sec 9 O280a (1905)
- Rutledge, G. Kirby (Yeland) Petersburg Rt 2, twp Atterberry, Sec 3 T350a Mrs. Geo. Schonewis (1887)
- Ruthledge, H. E. (Ella G.) Petersburg Rt 2, twp Atterberry, Sec 12 O207 (1866)



COQUETTE 50404—1ST AT SPRINGFIELD (1915)

S

- Sallie, E. A. (Mary) Tallula Rt 1, twp West Petersburg, Sec 10 O8a (1882)
- *Sampson, Earl (Elizabeth) Ch John, Petersburg Rt 6, twp Athens, Sec 28 & 29 T160a D. A. Sampson (1887)
- Sapp S. B. (Clara) Ch Charles, Nellie, Elmer, Ethel, Homer Harry, Susan, Oakford Rt 1 twp Oakford Sec 24 T120a Hemings Heirs (1854)
- *Sampson, D. A. (Mary) Ch Alva, Roy, Petersburg Rt 6, twp Athens, Sec 20 O280a (1845)
- *Sampson, Roy, Greenview Rt 3, twp Irish Grove Sec 10 T—a S. A. Sampson (1890)
- *Sampson, S. A. (Lizzie) Ch Roy, Joseph, Florence, Goldie, Greenview Rt 3, twp Irish Grove, Sec 10 O218a (1861)
- Sampson, Mrs. V. E. Ch Luther, Petersburg Rt 6, twp Athens, Sec 19 O200a (1884)
- *Sampson, William F. (Jane) "Sunnyslope Farm" Petersburg Rt 6, twp Athens, Sec 20 & 21 O170a (1843)
- Sanders, Seymour (Mary) Ch William, Samuel, Thomas, Esther, Angeline, George, Greenview Rt 4, tel Greenview, twp Indian Creek, Sec 10 O120a (1902)
- Sapp, Elmer (Ethel) Ch Mable, Edith, Atterberry Rt 1, twp Petersburg, Sec 6 T80a L. L. Atterberry (1885)
- Satorine, Ben (Sarah) Tallula Rt 2, twp West Petersburg, Sec 14 T210a H. B. Satorine (1893)
- Savage, George (Susan) Ch Delmer, Anna, James, Clent, Hubert, Elizabeth, Tallula Rt 2, twp Petersburg, Sec 29 T160a L. Fairbanks (1915)
- *Savage S. O. (Sarah) Ch Raymond, Myrtle, Russell, Mary, Tallula Rt 3, twp Tallula, Sec 14 T400a Mrs. Mary Stockdick (1897)
- Schafer, Aug. (Lena) Ch John, Tallula Rt 2, twp Petersburg, Sec 25 O78a (1874)
- *Schafer, H. W. (Christina) Ch George, Anna, Mary, Harry, Lydia, Emma, Tallula Rt 2, twp West Petersburg, Sec 25 O206a (1868)
- *Schafer, Herman (Gertrude) Ch Ida, Petersburg Rt 3, twp Athens, Sec 7 O42a (1916)
- Schlicht, Herbert (Anna) Ch Raymond, LaVerne, Petersburg Rt 4, twp West Athens, Sec 5 T120a John Raman (1916)
- Schnapp, Charles (Lena) Ch Margaret, Edna, Petersburg Rt 1, twp Tallula, Sec 16 T40a Jacob Schnapp (1872)
- Schnapp, Jacob Ch Katie, Petersburg Rt 1, twp Tallula, Sec 16 O40a (1854)
- *Schnapp, Samuel (Amy) Ch Paul, Lillian, Alice, Petersburg Rt 1, twp Tallula, Sec 21 T400a Jacob Schnapp (1886)
- Schone, Bluford (Calla) Tallula Rt 3, twp Tallula, Sec 18 T180a John Schone (1888)
- Schoneweis, Anna (Lizzie) Ch Harvey, Tallula Rt 2, twp Petersburg, Sec 22 & 27 O220a (1870)
- *Schonewise, Fred C. (Nina) Ch Arthur, George, Erbie, Herbert, Fred, Marie, Sophia, Cakford, twp Atterberry, Sec 4 O400a (1875)
- Schroeder, Howard, Petersburg Rt 2, twp Atterberry, Sec 10 (1898)
- Schroeder, John E. (Anna) Ch Howard, Allie, Archie, Harold, Helen, Petersburg Rt 2, twp Atterberry, Sec 10 O120a (1870)
- Schmidt, Fred (Mary) Ch Betha, Louise, Katherine, Emma, Athens Rt 2, tel Athens, twp Sugar Grove, Sec 7 O174½a (1887)
- *Schulenberg, Henry (Bertha), Greenview Rt 4, tel Greenview, twp Indian Creek, Sec 8 T210a Henry Elstrodt (1880)
- Schulz, Gus (Augusta) Ch Helen, Minnie, Clara, Freida, Gus, Lydia, Greenview Rt 4, tel Greenview, twp Indian Creek, Sec 8 T255a D. D. Velde (1914)
- Schurman, John (Margaret) Ch Karl, Anna, Fred, Henry, William, Herman, Gesiena, Eddie, Emma, Margaret, Athens Rt 2, tel Sweetwater, twp Sugar Grove, Sec 4 T360a John Ridge (1889)

- Screst, T. D.** (Irene) Ch John, **Greenview Rt 4**, tel Greenview, twp Indian Creek, Sec 20 T100a T. W. Killion (1906)
- Senter, James G.** (Maude) Ch Maureen, "Klondike Farm," **Petersburg Rt 2**, twp Atterberry, Sec 10 T40a Lorena Senter (1878)
- ***Shafer, Leslie S.** (Pearl) Ch Lillian, **Tallula Rt 1**, twp West Petersburg, Sec 25 T60a M. S. Bracken (1890)
- ***Shafer, S. P.** (Bell) Ch Loren, **Burton, Pauline, Clair, Avis, Tallula Rt 1**, twp West Petersburg, Sec 35 O85a (1891)
- Shannan, William** (Bessie) Ch Martha, Hugert, Doris, **Athens Rt 2**, twp Athens, Sec 29 T—a J. A. Kincaid (1883)
- Shaver, John W.** (Mame) Ch Lillie, Jane, Mary, William, Pauline, **Springfield 319 S. Glenwood Ave**, tel Main, twp Sugar Grove, Sec 7 O1200a (1862)
- ***Shaw, J. E.** Ch Helen, Hugh, Martha, **Athens Rt 1**, twp Athens, Sec 30, T180a L. Rankins (1906)
- Shaw, J. Stanley** (Dora) Ch Eleanor, **Fancy Prairie Rt 1**, tel Williams-ville, twp Fancy Prairie, Sec 19 T240a Henry Rue (1908)
- Shinkus, Frank** (Esther) Ch Tony, Anna, **Athens, twp South Athens**, Sec 3 T232a Mr. Cherry (1912)
- ***Shipley, C. W.** (Emma) Ch Don, Glen, Marjorie, **Petersburg Rt 2**, twp Atterberry, Sec 23 O900a (1860)
- †***Shipley, Ernest R.** (Jessie), **Petersburg Rt 2**, twp Atterberry, Sec 23 T900a C. W. Shipley (1891)
- Shipley, Lon** (Lydia) Ch Mary, **Petersburg Rt 2**, twp Atterberry, Sec 21 Farm Hand for H. S. Houghton (1874)
- Showwalter, Amos** Ch Earl, **Athens Rt 2**, twp Sugar Grove, Sec 5 T—a J. H. Alkine (1887)
- Shreve, Floyd** (Della) **Tallula Rt 2**, twp Tallula, Sec 6 T144a Ridding Estate (1913)
- ***Simmering, Dick** (Anna) **Greenview Rt 3**, twp Irish Grove, Sec 23 T215a Dr. C. Hamel (1889)
- ***Simmering, Joseph** (Gredie) Ch Annie, Olie, John, Dick, Guy, Garge, Eddie, Kirbey, Minnie, **Greenview Rt 4**, tel Greenview, twp Indian Creek, Sec 29 O320a (1880)
- ***Simmering, John** (Emelia) Ch Elma, Elmer, **Greenview Rt 1**, tel Greenview, twp Irish Grove, Sec 12 T400a Henry Wernsing (1887)
- Sinclair, M.** (Chloe) Ch Thelma, Lorna, Laura, John, Emily, **Tallula Rt 3**, twp Petersburg, Sec 32 T160a J. N. Meece (1901)
- Sitzmann, John** (Netta) Ch Carl, Emma, Anna, John, Katie, Marie, Elsie, **Petersburg Rt 4**, twp Petersburg, Sec 36 O125a (1892)
- Smith, Walter**, **Petersburg Rt 1**, twp Tallula, Sec 13 O240a (1883)
- Smedley, H. R.** (Clara) Ch Ross, Mildred, **Petersburg Rt 5**, twp Petersburg, Sec 8 T320a Montgomery Estate (1882)
- ***Smedley, J. A.** (Rettie) **Petersburg Rt 5**, twp Petersburg, Sec 21 O120a (1850)
- Smick, J. E.** Ch Ella, **Athens Rt 2**, twp Athens, Sec 20 O51a (1847)
- Smith, Albert W.** (Frieda) Ch Helen, **Petersburg Rt 4**, twp Tallula, Sec O80a (1884)
- Smith, Mrs. C. D.**, **Pleasant Plains Rt 42**, twp Tallula, Sec 20 O160a (1867)
- Smith, Ed.** (Maggie) Ch Lillian, **Tallula Rt 3**, twp Tallula, Sec 14 T160a Mary Stockdick (1917)
- Smith, F. P.** (Lizzie) Ch Lorena, Lester, Mildred, **Petersburg Rt 3**, twp Athens, Sec 8 T80a F. P. Stine (1876)
- Smith, Fred** (Rebecca) **Petersburg Rt 2**, twp Atterberry, Sec 10 T120a C. Stahl (1882)
- Smith, Fred** (Belle) **Fancy Prairie Rt 1**, tel Middletown, twp Sugar Grove, Sec 13 T160a J. S. King (1914)
- Smith, G. H.**, **Petersburg Rt 1**, twp Tallula, Sec 10 O80a (1866)
- Smith, Jesse** (Zenetta) Ch Boeker, Marjorie, **Atterberry Rt 1**, twp Petersburg, Sec 4 T309a S. M. Smith (1887)
- *†**Smoot, E. E.** (Eva) Ch William, Mary, **Greenview Rt 4**, twp Irish Grove, Sec 29 O800a (1880)
- *†**Smoot, Paul R.** (Nellie) Ch Margaret, Mary, **Petersburg Rt 3**, twp Petersburg, Sec 18 T49a C. E. Smoot (1883)
- Snodgrass, C. H.** (Sarah) Ch Francis, Nora, Louis, **Greenview Rt 4**, tel Greenview, twp Indian Creek, Sec 18 & 19 O400a (1852)

- ***Snodgrass, Louis** (Primula) Ch Carroll, Charles, **Greenview Rt 4**, tel Greenview, twp Indian Creek, Sec 18 & 19 (1890)
- Sorenson, Henry** (Lottie) Ch Guy, Lorene, Georgia, Bernice, Campbell, Delia, Norma, **Tallula Rt 2**, twp Petersburg, Sec 26 T160a Chas. Campbell (1907)
- Sowers, J. M.** (Mary) Ch Mildred, **Tallula**, twp West Tallula, Sec 1 T40a A. M. Green (1888)
- ***Spears, Jesse** (Margaret) Ch Ada, **Tallula**, twp West Tallula, Sec 1 O136a (1867)
- ***Spear, W. G.** (Beatrice) **Tallula Rt 1**, twp West Petersburg, Sec 30 O210a (1880)
- ***Spears, Q. N.** (Erna) Ch Elizabeth, Mary, **Tallula Rt 1**, twp West Tallula, Sec 1 O386a (1882)
- Spilley, A. D.** (Emma) Ch Mabel, Edgar, **Oakford Rt 1**, twp Atterberry, Sec 17 O80a (1862)
- ***Stubling, Harry A.** (Florence) Ch Ruth, **Ashland Rt 2**, twp Tallula, Sec 3 O160a (1898)
- Stahl, Christiana**, **Petersburg Rt 2**, twp Atterberry, Sec 10 O164a (1842)
- Stahl, David S.** (Eunice) Ch Mildred, Miles, Alice, **Petersburg Rt 2**, twp Atterberry, Sec 11 T510a W. H. Boeker (1878)
- ***Stahl, George A.** (Alice) Ch Kirby, **Tallula Rt 3**, twp West Tallula, Sec 24 T160a Mrs. Geo. Howard (1879)
- Stahl, L. W.** (Addie) Ch Lavada, **Petersburg Rt 2**, twp Atterberry, Sec 3 O40a (1880)
- Steinkruger, Geo.** (Francis) Ch. Emma, Dorn, Ernest, **Tallula Rt 2**, twp West Petersburg, Sec 23 O61a (1880)
- Stephenson, R. A.** (Alva) Ch Helen, **Petersburg Rt 6**, twp Athens, Sec 22 O5a (1874)
- Stewart, Chas. E.** (Olive) "Sunny Side Farm," **Atterberry Rt 1**, twp Atterberry, Sec 20 O51a (1874)
- Stewart, John F.** (Alice) Ch Nevens, Gertie, Arthur, Anna, **Oakford Rt 1**, twp Oakford, Sec 24 O37a (1865)
- Stewart, Laura J.** Ch Samuel, "Maple Grove Farm," **Atterberry Rt 1**, twp Atterberry, Sec 20 T2a F. P. Stewart (1836)
- Stewart, T. P.** (Clara) Ch Laura, Emma, Garrett, Homer, **Atterberry Rt 1**, twp Atterberry, Sec 20 O51½a (1870)
- Stier, Louis** (Mary) **Petersburg Rt 6**, twp Athens, Sec 21 & 29 O60a (1893)
- Stiles, H. M.** (Sarah) Ch Joseph, Edward, Harvie, Katherine, **Petersburg Rt 2**, twp Atterberry, Sec 36 T20a Jasper Rutledge (1856)
- Stiltz, E. W.**, **Tallula Rt 1**, twp West Petersburg, Sec 34 O240a (1889)
- ***Stire, C. C.** (Etta) Ch Julius, **Petersburg Rt 5**, twp Petersburg, Sec 16 T200a H. Stier (1888)
- ***Stith, E. C.** (Etta) Ch Homer, Norma, Geraldine, Floy, **Oakford Rt 1**, twp Atterberry, Sec 17 O82a (1864)
- ***Stith, Geo. W.** (Ora) **Atterberry**, twp Atterberry, Sec 31 Ola
- Stith, Homer** (Imogene) One child, **Oakford Rt 1**, twp Atterberry, Sec 18 (1888)
- ***Stith, J. J.** (Sarah) **Atterberry Rt 1**, twp Atterberry, Sec 20 O260a (1853)
- ***Stith, James A.** (Joanna) Ch Harry, **Atterberry Rt 1**, twp Atterberry, Sec 30 O80a (1858)
- Stith, James Harry** (Iona) Ch Helena, **Atterberry Rt 1**, twp Atterberry, Sec 30 (1889)
- Stith, John** (Minnie) Ch Hattie, Dorothy, Alice, Robert, Esther, **Atterberry Rt 1**, twp Petersburg, Sec 5 T10a Netta Smith (1875)
- ***Stith, T. M.** (Laura) **Atterberry**, twp Atterberry, Sec 31 (1853)
- Stone, G. R.** (Kate) Ch George, **Athens Rt 2**, twp Athens, Sec 25 T195a Mrs. H. Bois (1865)
- Stone, Henry** (Zelda) **Athens Rt 2**, twp Athens, Sec 25 T116a Gus Jones (1896)
- Stone, Jesse** (Bertha) **Fancy Prairie Rt 1**, twp Sugar Grove, Sec 11 T—a John W. Graham (1911)
- Stone, William H.** (Frankie) **Fancy Prairie Rt 1**, tel Sweetwater, twp Sugar Grove, Sec 3 O68a (1873)
- Stotts, John H.** (Sarah) Ch Elmer, Ialine, Fern, **Tallula Rt 3**, twp Tallula, Sec 15 T160a Elmer Bocker (1917)
- ***Stout, A. J.** (Maria) **Tallula Rt 3**, twp Tallula, Sec 16 O160a (1876)

- ***Stout, J. P.** (Ella) Ch Mary, Ruth, Helen, Richard, Robert, Tallula Rt 3, twp Tallula, Sec 21 O200a. (1870)
- Stout Sisters, Tallula Rt 3, twp Tallula, Sec 16 O80a (1870)**
- ***Stowe, Charles** (Emma) Ch Lizzie, Athens Rt 1, twp Athens, Sec 31 O164a (1863)
- Strode, J. S.** (Dorothea) Ch Herschal, Petersburg Rt 2, twp Atterberry, Sec 35 Farm Hand on Montgomery Farm (1885)
- ***Strowell, Rockwell V., Petersburg Rt 2, twp Petersburg, Sec 15 O30a (1909)**
- Struble, A. N.** (Louisa) Ch Hazel, Philip, "Little Grove," Petersburg Rt 17, twp Petersburg, Sec 17 T255a H. B. & H. H. Harms (1868)
- Stuaan, Herman** (Frieda) Petersburg Rt 1, twp Tallula, Sec 24 T40a J. S. Hurie (1910)
- Sturgis, W. B.** (Eva) Greenview Rt 3, twp Irish Grove, Sec 36 O20a (1860)
- ***Sullivan, Jerry** (Ida) Ch Lizzie, Edward, Ella, Hazel, Harold, Petersburg Rt 1, twp Petersburg, Sec 33 T100a Margaret Fields (1871)
- ***Sunley, C. T.** (Grace) Ch Florence, John, Myrtle, Harold, Petersburg Rt 3, twp Athens, Sec 13 T500a Ed Keys (1912)
- ***Sutton, Chas. N.** (Francis) Ch William, Petersburg Rt 4, twp South Athens, Sec 7 O111a (1857)
- Sutton, Thomas** (Lula) Ch Bernice, Velzora, Catherine, Petersburg Rt 6, twp Athens, Sec 28 T79a Mrs. J. C. Buckley (1900)
- Sweet, Oren** (Effa) Athens Rt 2, twp Athens, Sec 19 T—Henry Peincker (1917)
- ***Swiney, Frank** (Harriet) Ch Welby, Greenview Rt 2, twp Athens, Sec 2 O140a (1866)

T

- Taapken, J. H.** (Bertha) Ch Walter, Russell, Ople, Marie, Tallula Rt 1, twp West Petersburg, Sec 92 T20a J. J. Jonssen (1917)
- Taapkin, Garrett** (Minnie) Ch Joe, Mary, George, Garret, Edna, Petersburg Rt 2, twp Petersburg, Sec 1 T20a Kate Coleman (1869)
- Taylor, Bert** (Myrtle) Ch Oma, Greenview Rt 4, twp Greenview, twp Indian Creek, Sec 18 O167a R. M. Estrill (1890)
- Taylor, Bert** (Lula) Ch Belulah, Della, William, Greenview Rt 1, twp Irish Grove, Sec 34 Hulley Employer (1917)
- Taylor, Lizzie** (Nellie) Ch Marguerite, Rual, Vera, Pleasant Plains Rt 42, twp Tallula, Sec 20 T60a Scott Hawkins (1917)
- Teinberger, Mrs. Nancy** Ch Anna, Emma, Mary, Herman, Andrew, Tallula Rt 2, twp Petersburg, Sec 14 O120a (1892)
- ***Terhune, Frank** (T. C.) Ch Marshall, Lee, Lyman, Petersburg Rt 3, twp Indian Creek, Sec 32 (1869)
- ***Terhune, John W.** (Quinty) Sweetwater, twp Irish Grove, Sec 31 O500a (1853)
- Terhune, L. C.** (Betsy) Petersburg Rt 2, twp Petersburg, Sec 12 O104a (1856)
- Terhune, Samuel** (Molly) Ch Paul, Petersburg Rt 3, twp Indian Creek, Sec 32 O200a (1861)
- Terhune, Samuel** (Molly) Ch Paul, Petersburg Rt 3, twp West Greenview, Sec 31 O160a
- Terry, A. R.** (Mary) Ch Depha, Petersburg Rt 6, twp Athens, Sec 22 O241a (1863)
- Terry, Clyde E.** (Andie) Petersburg Rt 6, twp Athens, Sec 28 T80a T. E. Terry (1913)
- Terry, F. E.** (Allie) Ch Chas., Mary, Petersburg Rt 6, twp Athens, Sec 28-33 T160a (1913)
- Theilen, B.** (Kate) Ch Bernhart, Harry, Willie, August, Anna, Martha, Petersburg Rt 1, twp Petersburg, Sec 22 T208a Russell Watkins (1884)
- Theilen, George** (Essie) Greenview Rt 3, twp Irish Grove, Sec 14 T200a Dr. F. Hunt (1890)
- Thomas, B. W.** (Mae) Ch Helen, Gladys, Tallula Rt 2, twp Petersburg, twp Petersburg, Sec 18 (1877)

- *Thomas, Bettie, Oakford Rt 1, twp Atterberry, Sec 17 O197.25a (1839)
- Thomas, Henry (Dora) Ch Cecil, Ona, Norma, Kate, William, Lizzie, Oakford Rt 1, twp Oakford, Sec 24 O30a (1853)
- Thomas, Ira H. (Josephine) Ch Hugh, Lewis, Atterberry Rt 1, twp West Petersburg, Sec 2 O80a (1865)
- Thomas, J. V. Ch E. C., Oakford Rt 1, twp Atterberry, O20a (1846)
- Thomas, Leve H. (Lula) Oakford Rt 1, twp Oakford, Sec 13 T160a Ira H. Thomas (1894)
- *Thomas, M. H. (Maude) Oakford Rt 1, twp Oakford, Sec 13 T58a E. T. Thomas (1883)
- Thomas Wm. (Anna) Petersburg Rt 4, tel Petersburg, twp Athens, Sec 17 O16a J. B. Gordon (1887)
- Thompson, H. L. (Julia) Petersburg Rt 2, twp Atterberry, Sec 35 O200a Robert R. Thompson (1888)
- Thomson, Elmer R. (Bessie) Ch Robert, Petersburg Rt 2, twp Atterberry, Sec 21 T80a M. Short (1893)
- *Tibbs, S. A. D. (Ethel) Ch Francis, Bud, Petersburg Rt 4, twp Athens, Sec 19 O120a (1860)
- *Tice, Edith (Stella) Ch Homer, Helen, Greenview Rt 9, twp Indian Creek, Sec 27 O320a (1885)
- Tilen, John (Kate) Ch Marie, Carl, Tallula Rt 3, twp Tallula, Sec 20 O80a Wm. Treman (1893)
- Tilson, Edmond (Sarah) Ch James T., Fancy Prairie Rt 1, tel Middletown, twp Sugar Grove, Sec 1 O300a (1898)
- Tilson, William (Maggie) Ch Wilma, Fancy Prairie Rt 1, twp Sugar Grove, Sec 1 O30a Bunch Heirs (1882)
- Tippett, Antle (Eliza) Ch Ruby, Tallula Rt 3, twp Tallula, Sec 4 T1a Mrs. E. K. Spears (1890)
- Tippit, F. M. (Sarah) Ch Frances, Oscar, Ernest, Petersburg Rt 3, twp Athens, Sec 18 T25a E. E. Clark (1854)
- Tipton, William S. (Tillie) Ch Bertha, Nellie, Henry, Florence, George, Greenview Rt 4, tel Greenview, twp Indian Creek, Sec 8 T110a Henry Elstradt (1895)
- Tobias, John Ch Henry, Bell, Herman, Tom, Mary, Grace, Fancy Prairie, twp Athens Sec 26 T507a Tom Mount (1888)
- *Tobias, John (Maggie) Ch John, Ben, Athens Rt 1, twp South Athens, Sec 1 T231a Mrs. Claypool (1882)
- Tomlin, Logan (Frances) Ch Velma, Cantrall Rt 27, twp South Athens, Sec 18 McFaden Emp (1909)
- Tomlin, James (Rosa) Ch Ronald, Owill, Mary, Tom, Clarence, Verna, Athens Rt 1, Sec 28 T80a J. S. Graham (1818)
- *Tooby, Charles (Ida) Ch Anna, Elizabeth, Greenview Rt 3, twp Irish Grove, Sec 29 O320a (1886)
- Torzer, Alva (Anna) Ch Clarence, Mildred, Woodson, Bertha, Herald, Petersburg Rt 4, tel Petersburg, twp Athens, Sec 17 O97a (1874)
- Torzer, W. H. (Angela) Ch Grant, Bryan, Petersburg Rt 4, tel Petersburg, twp Athens, Sec 18 O50a (1842)
- Tott, Aaron (Ethel) Ch Mildred, Helen, George, Carl, Cantrall Rt 27, twp South Athens, Sec 14 T100a Chas Tott (1885)
- Tott, Charles, Cantrall Rt 27, twp South Athens, T176a Geo Tott (1883)
- Trees, Geo. (Susia) Ch Verna, Athens Rt 1, twp Athens, Sec 29 T280a Mrs. Keys (1911)
- Trenary, Chas E. Ch Velma, Bryon, Tallula Rt 3, twp Tallula, Sec 17 O80a (1874)
- Trenary, Guy (Myrtle) Tallula Rt 3, twp Tallula, Sec 19 T80a S. D. Trenary (1894)
- Triplett, Thomas (Lillian) Ch Bernice, Mildred, Otis, Greenview Rt 1, twp Irish Grove, Sec 2 T104a May Montgomery Frakes (1914)
- *Truits, M. Y. (Mary Ellen) Ch James, Leona, Petersburg Rt 2, twp Atterberry, Sec 26 O215a (1867)
- *Trumbo, Alva S. (Anna) Ch Vera, Margaret, Normaljian, Greenview, twp Indian Creek, Sec 20, T125a Chas. Trumbo
- *Trumbo, Chas. (Franky) Ch Alva, Ellis, Harry, Greenview Rt 4, tel Greenview, twp Indian Creek, Sec 20 O2.25a (1842)

- Trumbo, Ellis A. (Marguerite) Ch Rowena, Verona, Clifford, **Greenview Rt 4**, tel Greenview, twp Indian Creek, Sec 19 T80a Chas Trumbo (1887)
- Trumbo, Thyod (Sylvia) Ch Wayrold, Harry, **Greenview Rt 4**, tel Greenview, twp Indian Creek, Sec 20 T130a Phil Hagney (1879)
- Truner, F. A. (Orvinda) Ch Maud, May, Farart, Stella, Ruie, Harry, Liona, William, **Greenview Rt 4**, tel Greenview, twp Indian Creek, Sec 20 T80a Mrs. M. A. Trumbo (1869)
- Tucker, Vernon (Anna) **Petersburg Rt 3**, twp Athens, Sec 24 T40a Edward Keys (1915)
- Turner, Edward S. (Letta) Ch Frances, **Athens Rt 2**, twp Sugar Grove, Sec 5 T. H. Alkire (1916)
- Turner, George (Ollie) **Petersburg Rt 4**, tel Petersburg, twp Athens, Sec 8 T40a (1874)
- Turner, Rosco (Mary) Ch Golda, Willie, Lawrence, Clarence, Charlie, Lillian, **Petersburg Rt 6**, twp Athens, Sec 29 T1a John Walters (1850)
- Turner, W. A. (Laura) **Athens Rt 2**, twp Athens, Sec 26 O40a (1850)
- *Tuttle, King (Willie) Ch Zolla, Zella, Laberle, Thales, **Petersburg Rt 2**, twp Atterberry, Sec 9 O40a (1878)

U

- Ulery, J. (Eliza) Ch Minnie, Christ, Will, Maude, Emma, Ida, Russek, Elmer, **Greenview Rt 4**, tel Greenview, twp Indian Creek, Sec 20 T60a Chas Reed (1911)
- Ulech, Mrs. Otto Ch Doris, **Greenview Rt 1**, twp Irish Grove, Sec 32 T80a Mr. August Hubly (1916)

V

- *Van Eman, Frank (Laura) Ch Robert, Hubert, Oliver, **Petersburg Rt 3**, twp Athens, Sec 23 T45a Geo Van Eman (1892)
- Vannattan, Ambrose (Della) Ch Mildred, Ruth, **Petersburg Rt 6**, twp Athens, Sec 29 T6a Geo. Robinson (1892)
- Vannattan, James (Mae) **Petersburg Rt 6**, twp Athens, Sec 21 T122½a (1869)
- *Vanosdol, Wm. E. (Minnie) Ch Harold, Ruth, Richard, **Greenview Rt 4**, tel Greenview, twp Indian Creek, Sec 7 T320a (1912)
- Vaughn, Arthur (Gertrude) Ch Beatrice, Julius, **Atterberry**, twp Atterberry, Sec 31 Farm Hand for Mattie Kiethley (1881)
- Vaughn Bros. **Oakford Rt 1**, twp Atterberry, Sec 18 O55a (1877)
- Vaughn, John (Millisca) Ch Norma, Philip, Walter, Doll, James, Edman, Cathren, Tim, **Atterberry Rt 1**, twp Oakford, T5a W. W. Watkins (1871)
- Vogt, Frank (Nora) Ch Paul, Mary, Edison, Leo, Erbell, Anna, **Atterberry Rt 1**, twp West Petersburg, Sec 3 O220a Markert Bros. (1903)
- *Vogt, John (Julia) Ch Ernest, Clarence, Velma, Loyd, Harry, Mildred, Clifford, **Petersburg Rt 2**, twp Atterberry, Sec 16 T78 Witt Armstrong (1869)
- *Votsmeier Henry (Nellie) Ch Elizabeth, Chas., Edith, Vincent, Ruth, Arthur, Henry N., **Ashland Rt 2**, twp Tallula, Sec 22 O40a (1910)
- *Votsmier, Henry (Nellie) Ch Elizabeth, Charlie, Edith, Vincent, Ruth, Arthur, Henry, **Ashland Rt 3**, twp Tallula, Sec 22 O40a (1911)

W

- Waddell, Edna, Oakford Rt 1, twp Oakford, Sec 27 (1902)
- Wade, Joe (Bertha) Ch Thelma, Tallula Rt 3, twp West Tallula, Sec 24 T80 a Mrs. C. Parson (1914)
- *Wagoner, C. A. (Emma D.) Ch Helen D., Joe, Harry, Greenview Rt 4, twp West Greenview, Sec 34 O60a (1867)
- Wagoner, H. P. (Anna) Petersburg Rt 6, twp Athens, Sec 16 O45a (1899)
- *Wahlbrink, F. H. (Maggie) Ch Helen, Benrita, Petersburg Rt 3, twp Athens, Sec 12 T160a H. Sechtiben (1906)
- Wainscott, Otto (May) Petersburg Rt 3, twp Athens, Sec 2 O80a W. L. Kincaid (1911)
- Wance, Horace G. (Sadie V.) Ch Mary, Louise, Petersburg Rt 1, twp Rock Creek, Sec 12 T1000a A. G. Wance (1876)
- Warning, L. A. Ch Bernice, Petersburg Rt 5, twp Petersburg, Sec 9-10 O200a (1861)
- Watkins, Charles (Maggie) Oakford Rt 1, twp Atterberry, Sec 18 O257a (1853)
- Watkins, Claude (Julia) Ch Nelson, Elizabeth, Dwight, Hazel, Tallula Rt 1, twp Petersburg, Sec 11 O80a (1877)
- *Watkins, Ellas (Irene) Petersburg Rt 5, twp Petersburg, Sec 8 T145a Watkins Estate (1875)
- *Watkins, Elmer (Emma C.) Ch Virgil, Rosa, Evelyn, Petersburg Rt 2, twp Atterberry, Sec 16 T2a T. C. Schenowis (1888)
- Watkins, Evans J. (Pauline) Ch Samuel, Petersburg Rt 5, twp Petersburg, Sec 21 O120a (1867)
- *Watkins, Fred B. (Anna) Ch Daisy, Lilly, John, Atterberry Rt 1, twp Atterberry, Sec 29 T22½a John A. Watkins (1878)
- Watkins, Hugh (Emma) Ch Hattie, Oakford, twp Oakford, O30a (1871)
- Watkins, John A. (Bertha) Atterberry Rt 1, twp Atterberry, Sec 29 O22½a (1853)



J. C. LOUNSBERRY HAS SOME GOOD HORSES ON HIS FARM AND A GOOD SUBSTANTIAL BARN TO KEEP THEM IN.

- *Watkins, John L. (Matilda) Oakford Rt 1, twp Oakford, Sec 13 O39a (1882)
- Watkins, Mrs. Maggie, Oakford Rt 1, twp Atterberry, Sec 18 O257a
- Watkins, Sam C. (Ada) Ch Cyrus, Samuel J., Oakford Rt 1, twp Oakford, Sec 19 T270a S. L. Watkins (1872)
- *Watkins, S. E. (May) Ch Fanny, Barbara, Tallula Rt 2, twp West Petersburg, Sec 13 T105a (1875)
- Watkins, W. C. (Emeline) Oakford Rt 1, twp Oakford, Sec 19 O338a (1845)
- *Watkins, Walter (Ollie) Ch Juhl, Tallula Rt 1, twp West Petersburg, Sec 10-11 O320a (1873)
- *Watkins, William (Laura) Ch Elsie, Clarence, Athens Rt 1, twp Athens, Sec 22 T20a Oscar Bates (1915)
- Watkins, Woodson G. (Lena) Ch Newton, George, Atterberry, twp Atterberry, Sec 30 O2a (1879)
- *Watts, Benj. J. (Ada) Ch Elizabeth, Franklin, Marie, Russell, Tallula Rt 1, twp West Petersburg, Sec 10 O235a S. H. Edwards (1906)
- Weatherby, S. F. (Alnora) Ch Chas., Emmett, Mary, Petersburg Rt 1, twp Tallula, Sec 17 O5½a (1847)
- Weber, August Ch Jane, Athens Rt 1, twp Athens, Sec 21 O110a (1873)
- Weidhuner, Chas. (Mary) Ch Fred, Carl, Henry, Otto, Annie, Rossie, Harry, Greenview Rt 1, tel Greenview twp Indian Creek, Sec 11 T360a B. F. Marvold (1887)
- Welch, G. G. (Lizzie) Ch Fay, Harold, Frank, Petersburg Rt 1, twp Petersburg, Sec 34 T186a Welsh Estate (1865)
- Welch, H. L. (Emma) Ch Ruth, Tallula Rt 3, twp Tallula, Sec 9, T200a Mrs. G. B. Welch (1872)
- Welch, Mrs. T. J., Petersburg Rt 1, twp Petersburg, Sec 26 O118a John Lovin (1916)
- *Wendell, G. M. (Fay) Ch Warren, Catherine, Louise, Harry, Greenview Rt 2, twp Irish Grove, Sec 29 T4a Fred Stone (1915)
- *Wensing, Otto (Helen) Greenview Rt 2, twp West Greenview, Sec 24 T225a (1891)
- *Wernousky, Ernest (Catherine) Ch Carl, George, Lydia, Oakford Rt 1, twp Atterberry, Sec 17 O121¼a (1872)
- Wesselman, Harmon (Anna) Ch William, Albert, Lea, Stella, Glenn, Petersburg Rt 5, twp Petersburg, Sec 17 T120a Albert Nickle (1879)
- *White, J. E. (Ermer) Ch Robert F., Petersburg Rt 3, twp Athens, Sec 14 O100a (1881)
- Widby, James (Anna) Tallula Rt 2, twp Petersburg, Sec 23 Chas Campbell (1917)
- Wiker, John (Hattie) Ch Herald, Luceild, Athens Rt 2, twp Athens, Sec 21 T5a Harry Fulton (1905)
- *Wilhelm, August (Ollie) Greenview Rt 4, tel Greenview, twp Indian Creek, Sec 28 T145a Smoot Antle (1893)
- Wilken, J. Hannah Ch George, Edward, Mary, Oakford Rt 1, twp Atterberry, Sec 17, O120a (1850)
- *Wilken, Oltman (Anna) Ch John, Morie, Katherine, Greenview Rt 1, twp Irish Grove, Sec 5 O160a (1892)
- Wilkelm, Carl, Greenview, tel Greenview, T100a, twp Indian Creek, Sec 28 T100a Marie Pond (1890)
- Willbanks, Stephen (Ada) Ch Vida, Lora, Jane, Arnold, Fancy Prairie Rt 1, tel Williamsville, twp Sugar Grove, Sec 7 O160a (1860)
- *Williams, Mrs. Thos. Ch Stella, Grace, Oma, Petersburg Rt 1, twp Tallula, Sec 13 T200a Golden Estate (1867)
- Williams, Russell (Margaret) Athens, twp South Athens, Sec 3 T80a P. McCade (1906)
- Williams, Wm. (Bena) Athens Rt 2, twp Athens, Sec 3 T140a Wm Benson (1885)
- Williams, Gus (Jennie) Ch Gerald, Jane, Petersburg Rt 3, twp Athens, Sec 14 O260a (1884)
- Williams, Nealey, Greenview Rt 4, twp Indian Creek, Sec 14 T55a Jacob Killian (1898)
- *Williamson, R. G. (Anna) Ch Agnes, Petersburg Rt 3, twp Athens, Sec 6, O175a (1886)
- Williams, W. H. (Maude) Ch Turner, Harold, Athens Rt 2, twp Athens, Sec 23 O37a (1876)

- Wilson, B. H.** (Goldie) Ch Bernice, Florence, **Petersburg Rt 4**, tel Petersburg, O8a (1893)
- Wilson, Fred** (Anna) Ch James, Leonard, Robert, **Atterberry Rt 1**, twp Atterberry, Sec 31 T455a E. R. Purvines (1877)
- ***Wilson, G. A.** (Ella) **Petersburg Rt 1**, twp Tullula, Sec 15 O10a Church (1916)
- ***Wiltlinger, George** (Edward) **Pleasant Plains Rt 43**, twp West Tallula, Sec 23 O200a (1882)
- Winkerman, A. C.** Ch Otto, **Atterberry**, twp Atterberry, Sec 32 O800a (1887)
- Winkerman, Edward** Ch Andrew, **Atterberry**, twp Atterberry, Sec 32 O160a (1889)
- Winkleman, August H.** (Amelia) Ch Edna, Mary, **Greenview Rt 3**, twp Irish Grove, Sec 12, T240a Mrs. Claypool (1814)
- ***Winkleman, H. G.** (Ollie) Ch Louise, Kermena, Edwin, **Greenview Rt 3**, twp Irish Grove, T260a Mrs. Tice (1879)
- Winkleman, Henry H.** (Martha) Ch Walter, Henrietta, Marine, **Atterberry Rt 1**, twp Atterberry, Sec 30 T200a Aug. Winkerman (1875)
- Winkleman, John** (Katherine) Ch Anna, **Greenview Rt 3**, twp Irish Grove, Sec 29 O240a Mrs. H. J. Tice (1883)
- ***Winkleman, L. C.** (Lena) Ch Harry, Marie, Arthur, **Atterberry Rt 1**, twp Atterberry, Sec 20 T210a Aug. Winkerman (1881)
- ***Winterbauer, Geo.** (Cecil) Ch Russell, Fancy **Prairie Rt 1**, twp Athens, Sec 28 T1a Mary Winterbauer (1890)
- Winterbauer Sr., George H.** (Bridget) Ch Adam, Catherine, William, Peter, Thomas, Lydia, **Fancy Prairie Rt 4**, tel Williamsville, twp Fancy Prairie, Sec 14 O160a
- Winterbauer Jr., George** (Cecil) Ch Russell, **Fancy Prairie**, tel Williamsville, twp Fancy Prairie, Sec 24 Mrs. Mary Winterbauer (1895)
- Winterbauer, John P.** (Mae) Ch Elmer, **Fancy Prairie**, twp Fancy Prairie, Sec 23 T240a Tom Smith (1889)
- Winters, D. J.** (Sarah) **Cantrall Rt 27**, twp South Athens, Sec 16 O40a (1892)
- ***Wintersbuer, Philip** (Catherine) Ch Mary, Margaret, Susen, Edward, Henry, Clara, Josephine, **Fancy Prairie Rt 1**, twp Athens Sec 23 O130a (1875)
- Wiseman, Albert** (Ida) Ch Edward, **Petersburg Rt 4**, twp Athens, Sec 9 O4a (1877)
- Wiseman, Ben F.** (Minnie) **Petersburg Rt 6**, twp Petersburg, Sec 25 T142a (1872)
- Wiseman, Bert** (Marie) **Petersburg Rt 6**, twp Athens, Sec 22 O2a (1871)
- Wiseman, Elmer** Ch Gilbert, Elenor, Ethel, Baby, **Petersburg Rt 4**, twp Athens, Sec 18 T110a Constantine Schnessler (1842)
- Wiseman, Lafette** (Margueritte) Ch Clarence, Franklin, Clade, **Petersburg Rt 4**, twp West Athens, Sec 8 O180a (1874)
- Wiseman, Fredrich**, **Petersburg Rt 6**, twp Athens, Sec 21 O4a (1880)
- Wiseman, J. J.** (Clara L.) Ch Lizzie, Elmer, Ethel, Paul, Janes, **Petersburg Rt 4**, tel Petersburg, twp Athens, Sec 8 O204a (1858)
- Wiseman, Thomas** (Lily) Ch Frank, Ruth, Catherine, **Petersburg Rt 4**, twp West Athens, O180a (1869)
- Witter, William**, **Greenview Rt 3**, twp Irish Grove, Sec 12 O105a (1900)
- ***Wohler, Harry**, **Greenview Rt 1**, twp Irish Grove, Sec 5 O200a John Wohler Emp. (1895)
- ***Wohler, William** (Lizzie) **Greenview Rt 1**, twp Irish Grove, Sec 6 T230a Mrs. Dick Dereeman (1881)
- Wood, C. R.** (Thesa) Ch Mary, Louie, Joe, **Petersburg Rt 3**, twp Athens, Sec 8 T165a R. S. Wood (1898)
- ***Wood, Mrs. H. A.** (Beulah) **Petersburg Rt 2**, twp Petersburg, Sec 11 O40a (1850)
- Wooddell, Isaac** (Elizabeth) Ch John, Irene, George, Catherine, **Fancy Prairie Rt 1**, twp Sugar Grove, Sec 2 O295a J. R. Logue (1908)
- Woodrull, B. F.** (Janett) Ch Margaret, William, **Tallula Rt 3**, twp West Tallula, Sec 13 T30a Mrs. Alexander (1893)
- Woodruff, Walter** (Gladys) **Petersburg Rt 4**, twp South Petersburg, T190a Harve Woodruff (1887)

- *Woodrum, Abe (Salle) Ch Elsie, Willie, Petersburg Rt 1, twp Petersburg, Sec 28 T40a C. C. Dickenson (1887)
- *Woodrum, Arthur (Iona) Ch Catherine, Virginia, Tallula Rt 3, twp Tallula, Sec 4 O85a (1894)
- Woodrum, Arthur (Josephine) Petersburg Rt 6, twp Athens, Sec 22 T40a A. A. Tancy (1890).
- *Woodrum, Berry (Luebell) Ch Buehah, Jewell, Tallula Rt 2, twp Petersburg, Sec 32 O80a (1882)
- Woodrum LeRoy (Hattie) Ch Irene, Laynn, Dwight, Hugh, Paul, Lawrence, Tallula Rt 2, twp Petersburg, Sec 28 T100a Mrs. Caldwell (1896)
- *Woodrum, Ed. (Eddie) Ch Herbert, Lawson, Marie, Earl, Delbert, Davis, Petersburg Rt 1, twp Petersburg, Sec 27 T160a Mrs. Sarah Beckman (1891)
- Woodrun, Irin C. (Loudema) Tallula Rt 2, twp Petersburg, Sec 29 T280a L. Fairbanks (1882)
- Woodrun, Louis (Maggie) Tallula Rt 2, twp Petersburg, Sec 22 T156a Mrs. Caldwell (1899)
- *Woodrun, Richard (Ollie) Ch Hazel, Alta, Alline, Della, Tallula Rt 3, twp West Tallula, Sec 13 T100a G. P. Ayers (1894)
- Woodrun, T. J. (Mary) Ch Eva, Nathan, Elmer, Robert, Ernest, Janie, Alice, Earl, Marshall, Atterberry Rt 1, twp Oakford, Sec 27 T400a H. H. Colby (1892)
- Woodrun, William (Maggie) Ch Willie, Luther, Jessie, Nellie, Roy, Ray, Louie, Petersburg, twp Petersburg, Sec 12 T294a Colby Estate (1914)
- Woods, C. A. (Cordia) Ch Jimmie, Boscom, Gladys, John, Hazel, Tallula Rt 1, twp Tallula, Sec 10 T171a C. M. Henderson (1913)
- *Work, Joseph (Lillie) Ch Russell, Greenview Rt 1, twp Irish Grove, Sec 3 O120a (1854)
- Work, Joseph (Rosie) Greenview Rt 1, twp Irish Grove, Sec 9 O70a (1854)
- Worthington, Glenn J. (Emma) Ch David, Vincent, Petersburg Rt 5, twp Petersburg, Sec 9 T200a Worthington Bros. (1893)
- Worthington, Robert (Martha) Ch Robert, Loraine, Beatrice, Bryan, Thelma, Petersburg Rt 5, twp Petersburg, Sec 4 O98 (1857)

Y

- Yoakum, George, Cantrall Rt 27, twp South Athens, Sec 16 Chas Tott Emp. (1885)
- *Yoakum, Otis (Anna) Ch Louis, Mildred, Athens Rt 2, twp South Athens, Sec 3 O9a (1885)
- Young, Wm C. (Lucy) Ch Lyman, Arnola, Fancy Prairie Rt 1, twp Sugar Grove, Sec 1 O90a (1874)

Z

- *Zook, Archie, Athens Rt 2, twp Athens, Sec 26 T280a F. A. Zook (1894)
- *Zook, F. A. (Ravenna) Ch Arceball, Walter, Myrtle, Athens Rt 2, twp Athens, Sec 26 O280a (1887)
- *Zuhlk, Albert (Tena) Petersburg Rt 2, twp Petersburg, Sec 17 (1875)
- *Zuhlke, Wm. A. (Jane) Ch Emma, Marie, Louise, Elsue, Clarence, Tallula Rt 1, twp West Petersburg, Sec 22, O120a (1883)
- *Zurstadt, Frank, Petersburg Rt 3, twp Athens, Sec 16 O90a (1875)
- Zurstadt, Mrs. J. G. Ch Elizabeth, Katherine, Petersburg Rt 3, twp Athens, Sec 18 T90a Zurstadt (1866)

YOUR DUTY TO YOUR COMMUNITY

By E. B. MOON

FROM THE FARMERS' REVIEW

Do you fully realize what the community in which you live means to you individually?

You hear of wonderful commercial, social, educational and religious advantages, of fine stores, beautiful parks and good roads in other localities, all of which means but little or nothing to you compared to advantages and conveniences offered you at home. You are affected only by prevailing conditions in your community where you are benefited by advantages and must suffer for lack of them.

Everyone is more or less proud of the community in which he or she lives, and justly so. However, to me, the height of inconsistency is personified in people who pretend to be deeply interested in local conditions, and at the same time deliberately do those things that tend to retard the development of their home communities.

Those people who proudly boast of the advantages offered by their home towns, as desirable places in which to live, and then refuse to extend local patronage, are as ridiculous as the restaurant proprietor who eats "out."

It may be a fact that your local stores are not as large, or as handsomely equipped as some of the big city stores, but you will agree with

me that your merchants cannot possibly enlarge or improve their businesses beyond the extent justified by the amount of patronage accorded them.

If you are interested in bringing about better local shopping facilities, it is squarely up to you, and other residents of your community, to patronize home merchants, thus keeping your money at home, insofar as possible, where it will circulate in various channels for the improvement of the community.

There are only two possible reasons why a person should remain in any certain town or community: their duties demand it, or they simply like to live there. Isn't this true in your case?

In either event, it is to your distinct advantage to do everything within your power to assist in improving local conditions. The community belongs to you and your neighbors, and you are necessarily governed by conditions as they exist.

A prosperous community is in every instance a desirable place in which to live, as it affords its residents advantages and conveniences to the extent of its prosperity, which invariably is limited to, and controlled by, the amount of local commercial activity.

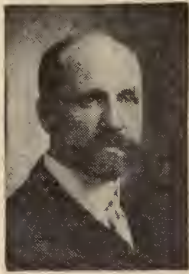

ILLINOIS SYSTEM OF PERMANENT FERTILITY

BY

DR. CYRIL G. HOPKINS

Reprinted From THE FARMERS' REVIEW

All agricultural plants are made of ten elements, five of which are always provided by Nature in abundance, including carbon and oxygen taken from the air, hydrogen from water, and iron and sulphur from the soil. Man need not concern himself about these five elements. His fertility problem is thus at once reduced to a consideration of the other elements, nitrogen, potassium, phosphorus, calcium, and magnesium.

The Illinois system recognizes that there is an inexhaustible supply of nitrogen in the air and provides for its utilization as needed; also that there is an inexhaustible supply of potassium in the soil which may also be liberated and utilized as needed. It also recognizes that the supply of phosphorus in the common Illinois soil is very limited and that phosphorus is contained neither in the air nor in the rain, and, consequently, that phosphorus must be purchased and applied to the soil in larger amounts than are removed in crops if the productive power of the soil is to be increased and permanently maintained. The Illinois system also recognizes that soils should be sweet, and not acid or sour, and that ground limestone will destroy acidity and also provide calcium, which is sometimes deficient; and, finally, that, if magnesium is also deficient in the soil, which is rarely the case, it too may be provided, together with calcium, in dolomitic limestone, which is the most common limestone of northern Illinois and which consists of the double carbonate of calcium and magnesium.

These are the simple basic facts which every man should make a part of his ready knowledge and then proceed to make use of in his farm practice.

There is no one order of procedure

that is best under all conditions, and the step which should be taken first in one season may not be best in another season. However, these are minor matters, the same as the time of plowing, the time of planting corn, and the question of threshing from the stack or after stacking.

Consider Conditions

Weather conditions, soil conditions, and labor conditions must be considered. Whichever step is taken first is a step forward, and the benefit of any important improvement may be more marked the second or subsequent years than the first year. On bare cornstalk land the farmer would make conditions better for oats, and still better for the clover seeded with the oats, if he would apply one ton per acre of fine ground rock phosphate, and thoroughly mix it with the soil by disking, then apply four tons per acre of ground limestone and harrow it in before seeding the oats and clover. However, the farmer usually has to utilize most of the good weather in the spring to get his land in shape and his crops planted even without handling much phosphate or limestone. Moreover, the roads are often in bad condition and the fields may be too soft for hauling and spreading phosphate and limestone in March and April.

Phosphate and Organic Matter

On Poorland Farm we sometimes handle one carload of such material in the spring, but in the main such work is done during the late summer and early fall. We spread phosphate on the pasture land or clover meadow and plow it under, then apply limestone, mix it with the soil in preparing the seed-bed, sowing wheat in the

fall and clover the next spring. Or we apply phosphate where we have spread manure and plow both under for corn, then apply limestone (some times in the fall or in the spring on fall plowing) before planting the corn. Both phosphate and limestone are then in the soil and ready to benefit the oats and clover which follow the next year after corn.

The initial applications may well be one ton of phosphate and four tons of limestone per acre; but, after the first rotation, half of these quantities once every four or five years is sufficient to permanently maintain the supply of both limestone and phosphorus, even under the heaviest cropping with such crops as wheat, corn, oats, and clover. When seeding to alfalfa, five or six tons per acre of limestone may well be applied. To markedly enrich the soil in phosphorus, one ton of phosphate may well be applied every four or five years for four of five crop rotations; or, if one prefers and is prepared to make the investment, he may apply four or five tons of phosphate during the first five or ten years, and then continue to apply 1,000 pounds every four or five years, or one ton every eight or ten years, in order to maintain the supply.

As a rule, the corn belt prairie soil is more in need of phosphorus than limestone, but both are required for the best results on the most common soil. On the more acid timber soils of the corn belt, and on both prairie and timber upland in southern Illinois, limestone is more deficient than phosphorus, but there, too, both must ultimately be used for permanent soil enrichment.

Not Expensive

Of course, it costs something to purchase and apply phosphate and limestone, but not so much as one might think, when compared with other farm expenses and investments. Thus it costs \$200 to buy an acre of corn belt land; and if money is worth 5 per cent, it costs \$10 an acre a year to own the land. Five tons of phosphate at \$7 a ton would double the total phosphorus content of the plowed soil of an acre of the most common corn belt land. This application would provide phosphorus for

the largest crops for seventy years. A dollar an acre a year will make and maintain a limestone soil on the average Illinois farm.

Neither phosphate or limestone need be applied to a given field oftener than once every four or six years, or even less frequently if one cares to invest in heavier applications. In an hour's time a man and team can spread enough limestone or phosphate over an acre of land to last for five or ten years.

But, while limestone and phosphate, when properly used, increase the yields of wheat, oats and corn, their most important use in permanent agriculture is to make possible the production of large yields of clover and other legumes, which may be returned to the soil in large part, either with crop residues or in farm manure, in order to provide both nitrogen and organic matter, and thus complete the Illinois system of permanent fertility, and also insure the benefits from the physical improvement of the soil which is brought about by the addition both of organic matter and of limestone.

The important question remains, How much clover or manure must be returned to the soil to maintain the supply of nitrogen. The following facts should help us to solve this problem:

Nitrogen Supplies and Requirements

	Manure and Produce	Nitrogen
1	ton average manure....	10 pounds
1	ton clover hay.....	40 pounds
1	ton alfalfa hay.....	50 pounds
100	bu. corn	100 pounds
3	tons corn stalks.....	48 pounds
100	bu. oats.....	66 pounds
2½	tons oat straw.....	31 pounds
50	bu. wheat.....	71 pounds
2½	tons wheat straw.....	25 pounds

On Livestock Farms

For the livestock farmer, I would suggest a five-field rotation system, besides the pasture land. Four of these fields may be used for a four-year rotation of corn, corn oats and clover, while the fifth field grows alfalfa for perhaps five years, after which the alfalfa field may be put into the four-year rotation, and one of the other fields used for alfalfa for an

other five-year period, and so on. If the manure is saved with reasonable care, as many tons should be returned to the soil as the number of tons of air-dry produce hauled off. It may be assumed that the roots and stubble of the clover and alfalfa contain no more nitrogen than was furnished by the soil for those crops, but that the nitrogen contained in the hay harvested may represent new nitrogen taken from the air. With the information thus far secured, this is a reasonable basis to figure on for soils of moderate productive power.

For the grain and hay farmer, this rotation may well be modified by substituting wheat for the first corn crop, thus growing wheat, corn, oats and clover in the four-year rotation, and alfalfa on the fifth field. If only the grain and clover seed and the alfalfa hay are sold, all stalks, straw and clover (except the seed) being returned to the land, and nitrogen and organic matter may be maintained by the grain and hay farmer, provided a cover crop of clover is also seeded on the wheat ground in the spring to be plowed under late in the following fall or sufficiently early the next spring so as to get the land in good shape for corn.

Where there is no permanent pasture land, the livestock farmer may seed both clover and timothy with the oats and then use the field two or three years for meadow and pasture, thus making a six-field or seven-field system. With some modifications, a system of mixed farming may be practiced in which some crops are sold and others fed to livestock.

The important thing is to use the facts concerning the amount of nitrogen in manure and crops, and return enough to the soil to provide for the grain crops, with such yields as are desirable or possible under permanent systems. While we may still expect to reduce the nitrogen content of much of our rich corn belt lands, we should already see that we must ultimately develop our practice to a point where we return as much nitrogen as we remove in the non-legumes.

Thus to replace the nitrogen carried away in a 60-bushel crop of corn would require nine tons of manure or two and a quarter tons of clover; or

if the stalks are left on the land, six tons of manure or one and one-half tons of clover would suffice. While there are great seasonal variations and other variable factors, the principles which hold in the long run apply with practical scientific exactness in the maintenance of soil fertility as well as in maintaining a bank account.

On part of the University farm at Urbana 89.9 bushels of corn per acre has been produced as an average of six consecutive years where limestone, phosphorus and "home-grown" organic matter have been used, in a good crop rotation. The average clover yield for the same six years was 3.82 tons per acre, not including the cover crop.

Important Points

Raw phosphate has little or no value as a top dressing, but it must be thoroughly incorporated with the soil before its full benefit can be secured. Keep in mind that raw phosphate should be well distributed where the roots feed and that this is chiefly between 2 inches and 7 inches beneath the surface.

While distinct benefit something results, especially on the clover crop, when raw phosphate is applied and well disked in, as on plowed ground or on cornstalk land where clover is to be seeded with small grain, much better results are secured after the phosphate is more thoroughly mixed with the plowed stratum to a depth of 6 or 7 inches.

It is true that some benefit results from the use of raw phosphate with no special provision for decaying organic matter, especially on soil fairly well supplied with humus and most deficient in phosphorus, and clover is usually the first crop to show such benefit; but the best results are not to be expected until plenty of decaying organic matter is turned under in intimate contact with the phosphate.

From the standpoint of getting the quickest results from the phosphate, the ideal method is to apply it with manure or with a good growth of clover; mix the phosphate with the organic matter and the soil by thorough disking and then plow.—From *The Farmer's Review*.

THE FARM THAT WON'T WEAR OUT

By *Dr. Cyril G. Hopkins*

of the

University of Illinois

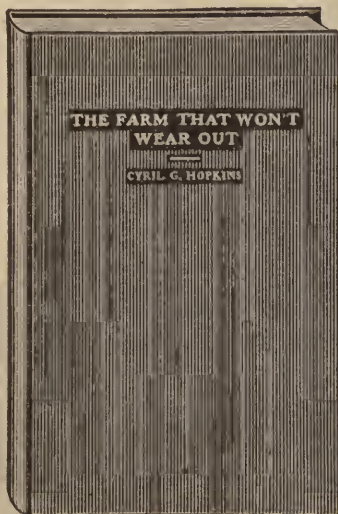

The subject expresses an ideal worthy of the efforts of every farmer; the book itself tells clearly how to attain such a farm. It is not impossible; it has been and is being done by many. It is not a system that is all expense and no profit; it means more profit at once and continuously. It is not an untried theory, but the product of actual farming experience.

The author himself is a farmer, using with success on his own farm the methods he advocates in this book. It is necessary to meet the food requirements of plants to make a soil produce its best. Those requirements are comparatively simple, and are clearly out-

lined in this book. It is not a large book—because the requirements are few and are plainly and concisely stated.

“The Farm That Won’t Wear Out” is a valuable illustrated book of 78 pages that tells exactly what is necessary in soil management to increase and maintain fertility. Every farmer should secure a copy and not merely read it, but study it carefully and follow in detail its teachings. It presents the fundamental principles of soil fertility in condensed form.

**“The Farm That Won’t Wear Out” is given FREE
with a yearly subscription to The Farmers’
Review for *only* \$1.00 (new or renewal)**

SEND ORDER TO

THE FARMERS’ REVIEW, CHICAGO, ILLINOIS

Havana National Bank

HAVANA, ILLINOIS



Capital, \$100,000.00

Surplus, \$100,000.00

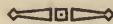

3% Paid on Savings

THE COUNTRY BANKER AND THE FARMER

By G. H. CAMPBELL

FROM THE FARMERS' REVIEW

It is only within recent years that the banker and the farmer have discovered that they work better in double harness than as single drivers. This is illustrated by the growth of country banks in the last twenty-five years. In 1890 Clay County, Illinois, had only three banks, now it has ten. Then Mercer County had only four regularly organized banks, though there may have been two or three stores doing something of a banking business; now it has twenty-three banks in operation and another is organizing. These two counties are typical of their respective localities; the former of the poorer farming lands in southern Illinois, and the latter of the rich lands in the northern part. And most of these banks are largely owned, if not actually controlled, by farmers.

There has been a good deal of nonsense, political and otherwise, scattered over the country the past year or two, about the farmer being unable to secure proper credit. But the average banker in the northern Mississippi valley considers the farmer his best customer, whether he be a depositor or a borrower. And with the exception of a few corporations, the farmer in this valley is getting his money as cheaply as his city cousin.

At the present time most farmers in northern and central Illinois are getting money on their personal notes for six per cent; and if the loan is well secured by real estate, they are getting it for as low as five per cent. Much of the money now being loaned on good business and apartment houses in Chicago is costing the borrowers six per cent or more.

The interest rate is like any other commodity, it is dependent on the law of supply and demand. Farmers very well know that when there is a surplus of corn in the neighborhood, they can get no more for the corn which they sell than it will net them when shipped on the general market. On

the other hand when more corn is fed in the community than is raised, every farmer who has any corn to sell will get more than that corn would net him if shipped.

The same thing is true as to interest. If there is more money in a locality than the people want to use, then interest rates are sure to come down. But if the demand is greater than the supply, then interest rates must rise. This is a benefit to the borrower in two ways; it checks unwise speculation, and it saves the money for those who must have it to carry on their business.

Because he realizes this fact better than the farmer, the banker is interesting himself in farm conditions. The most effective way for the banker to reduce the cost of money to his customers is to make it more plentiful and thereby cheapen it. This method is sound and looks to permanency; any other method smacks of favoritism and instability.

Still another reason why the banker is taking an interest in farming is because he realizes that a farm is like a bank account—you must put in as much as you take out or some day the account will be closed. A poor farm calls for a poor tenant, poor often as to money, mentality and efficiency. And the lack of these qualities does not make good bank customers.

The idea is often held by farmers and sometimes fostered by bankers—that the banker is conferring a great favor in making the customer a loan.

This is not true. Good loans are just as necessary for the success of the bank as good deposits. And the banker who makes his patrons believe that he is letting them have the money just because he is a good fellow, is either applying for membership in the Ananias Club or he is unfit to handle credits. A banker is a trustee of the funds placed in his hands, and it is his business to see that they are safely and

(Continued on page 313.)

A Good Bank in a Good Town

ESTABLISHED 1865

INCORPORATED 1912

**The
Frackelton State Bank**

PETERSBURG, ILL.

Capital, \$100,000.00

Surplus and Undivided Profits, \$40,000.00

Farmers' Accounts Especially Solicited

MAKE THIS BANK YOUR BUSINESS HOUSE



BANK OF KILBOURN

Capital, \$10,000.00
Surplus, 8,000.00

Kilbourn, Illinois

property used for the benefit of the entire community. And if he is letting you have any part of these funds just because you have smoked a few cigars with him, he is unfit for the trust. Friendship and good intentions are admirable, but they are very poor collateral.

The mention of improper loans naturally suggests the subject of overdrafts. An Irishman once defined a bank as a place where you could put your money in today and take it out tomorrow by giving sixty days notice. But the American farmer who overdraws his account has gone the Irishman one better, for he takes his money out without ever having put it in, or so much as saying "by your leave!" The banker who developed the overdraft as a sop to greedy customers should be locked up in the same "bug house" with the farmer who wanted to breed chinch bugs.

One of the most important crops that the farmer can raise is credit. And perhaps even a good farmer will concede that a banker might know something about its cultivation.

Your home banker wants to see you prosper, because he cannot win out unless you do.

Tell him your exact financial condition. He cannot safely help you unless he knows what you have, what you are going to get in and what you must pay out.

Tell him the exact truth. Do not think because he does not call you a liar that he does not know when you are pumping hot air. You wouldn't think of trying to pass a counterfeit on him, yet he is a good deal more familiar with lies than with counterfeits—he gets more of the former.

If you know that you are not going to be able to pay your loan for a year, don't tell your banker that you want it for only 30 days.

When your note is due, pay it, or renew it. It makes no difference how good your note is, no bank wants to keep it as a reminder of the past.

Don't spend the profit from your corn crop as soon as it is planted. Crops are like college valedictorians—they do not always live up to their promises.

Show your banker that you are

(Continued on page 315)

B. L. McFADDEN - - - President
J. H. HEBERLING - - - Cashier
HENRY HEBERLING - Ass't Cashier
R. W. HEBERLING - Ass't Cashier

Money makes money
and that money makes
more money. We ten-
der you our services

McFadden
Corn Exchange
Bank
EASTON, ILLINOIS

Central Illinois
State Bank
MASON CITY, ILLINOIS

Capital - \$50,000
Surplus - 10,000

3% paid on Time Deposits and Savings Accounts.

A State Bank under supervision of the State of Illinois.

United States depository for Postal Savings Fund.

FIRST NATIONAL BANK

PETERSBURG, ILL.

Capital, \$100,000.00

Surplus and Profits, \$125,000.00

3% On Savings Accounts

Oldest Bank in Menard County



T. H. TRAVERS, President

L. B. TRAVERS, Cashier

sound by clearing up all your notes at regular intervals. He may not want your money, but he will be pleased to know that you CAN pay him. Besides, you know, paper, as well as notes, loses color if kept too long.

If you have secured a loan to buy cattle, pay the loan when the cattle are sold. He might think it a good loan if used to buy cattle, and a poor one if used to buy stock in an oil well.

When a stranger comes around and offers to sell you a corner lot in heaven or a cosey corner in a lower and warmer region, ask your banker—perhaps he has tried it. No doubt you are thinking: "The banker does not want to see my money leave his bank." That may be true, but as long as your money is in the bank it is yours, and you can get it when you wish. But when you hand your money over to some silver-tongued stranger, too often it is everlastingly "hisn."

Before entering upon a new deal which will take more money than you have, ask your banker about it and see if he is willing to let you have the money. He may be a little conservative, but most of your neighbors who are getting their mail on Easy Street have had the same failing.

Notes are like kisses—when too freely given they have little value.

And, finally, both the banker and the farmer need to bear in mind that hearty co-operation, the one with the other, means better banks and better farms.—From The Farmer's Review.

New Farmers State Bank

Capital and Surplus

\$100,000.00

MASON CITY, ILLINOIS

Organized under the laws of the
State of Illinois and under
State Supervision

JOHN FREEMAN, President

W. A. GRANDY, Vice-Pres.

W. E. AINSWORTH, Cashier

FARM LOANS A SPECIALTY

3% Interest Paid on Time Deposits

Petefish Skiles & Co. BANK

Virginia, Ill.

Capital and Surplus \$100,000.00

Founded 1870

Incorporated under laws of Illinois
in 1902

Three Per Cent on Time Deposits

THE conduct of this Bank has been marked by adherence to sound banking principles, and its deserved reputation for conservatism and strength has won for it the confidence of the public to an unusual degree. Its facilities developed during the forty years of conservative banking are offered equally to business man, laboring man, mechanic, housewife, the child or the man of leisure. Deposits half a million. 3% on time deposits. One dollar starts a 3 per cent compound interest account. One cent starts you in the Christmas Savings Account. We are a bank for the people and extend you a welcome.

The Marbold State Bank

Capital Stock \$75,000.00

**Strength, Service
and Safety**

Greenview, Illinois

ADVANTAGES OF BUYING STANDARDIZED IMPLEMENTS OF HOME DEALERS

By E. B. MOON

FROM THE FARMERS' REVIEW

Ever since the manufacture of farm implements became a real industry and each manufacturer looked beyond his own immediate vicinity for trade, the marketing channel has been the home dealer. For more than three-quarters of a century this has been true. The channel has become so thoroughly efficient that it has been accepted as the most economical and best adapted to the consumer's demands for any system yet devised.

Good dealers in this channel have a real standing in the community and the better they are the more they are sought by the individual manufacturer.

A good implement dealer is one who takes care of his obligations to both farmer and manufacturer and gives the best possible service to his community as a merchant. These qualifications have become so necessary that they have practically forced a standardizing of the dealer in the business. We have then what might be called a standardized dealer.

No standardized dealer will knowingly handle "off stuff," as the term goes. He is surrounded with such strong competition he is everlastingly after the best farm implements he can buy. This fact, alone, is enough to protect any farmer when buying of a good dealer.

This same competition for the best implements between dealers has forced competing manufacturers to standardize their product to as large an extent as possible. For instance, materials must conform to a high standard of excellence, sizes, types, kinds and even repairs for machines must all be made and handled with a view of keeping up the standard of materials and service.

Stocks of all these machines and repairs are carried in all the large agricultural trade centers of each state. The farmer wants a machine at once—perhaps he knew a long time ahead he would have to buy it and

just put it off to the last moment; again conditions beyond his control may force him to buy new machines. The Good Dealer channel of marketing is so perfected a phone or personal call on the dealer supplies the want instantly or in twenty-four to forty-eight hours. Compare this prompt service with buying farm implements from manufacturers direct or through other channels where you are not known personally and even when cash accompanies the order, shipments are not as quickly delivered, as usually no branch house carrying these stocks is near you. A local freight shipment from the factory may take days and even weeks. When repairs are wanted later on or expert help is needed, the same slow procedure is expected and is the rule.

After one or more of these experiences the farmer will remember it for years as an experience that spelled loss at that time. On the other hand suppose a few farm equipment purchases have been made direct and much trouble has been experienced. Sooner or later the circumstances will create a compromised situation and the losses will wipe out all fancied former benefits.

Year in and year out the farmer has been equipped with machinery sold through the Good Dealer in his nearest town. The deals have all been so satisfactory one doesn't stop to figure the satisfaction and real service. If each satisfactory purchase of the Good Home Dealer stood out as prominently and was remembered as long as the single unsatisfactory purchase made through other channels, every farmer would eventually buy at home. He would thoroughly and lastingly realize the benefits of home trade.

Dollar for Dollar, service for service the Good Home Dealer is the best and cheapest market. Give him your proposition, cash or otherwise, the same as the direct seller demands of you, and buy at home.

40 Bushels Wheat Buys This Drill!

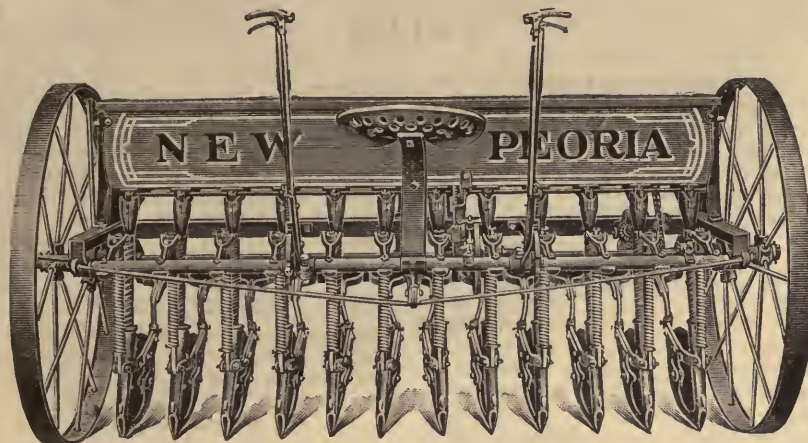

A FEW years ago you got \$45 for a 60 bushel load of wheat (75 cents a bushel.) You had to add \$30 to that \$45 to buy a Peoria Drill. ¶ Today—the glorious day of \$2.00 and better wheat, that 60 bushel load will buy a 12 Disc Peoria Drill *and bring you \$35.00 in cold, extra cash!* Who says *now* that you can't afford the best drill made.

The New Peoria Drill

Starts the Crop Perfectly

Drills any small grain or peas, beans and corn without injuring seed. Every seed covered as it should be. All planted uniform depth—grow evenly—whole field ripens uniformly—grain grades better in market. You can afford to discard any other drill or any seeder for the New Peoria.

Better crops pay back its cost quickly. *Write for catalog, mailed FREE.*

Peoria Drill & Seeder Co.

PEORIA, ILL.

BREEDERS' DIRECTORY

OF

CASS, MASON, MENARD AND SANGAMON COUNTIES

□□

CATTLE

ABERDEEN-ANGUS

Anderson, Emmet.....Virginia Rt 5
 *Armstrong, Geo. W.....Virginia
 *Burnham, H. P.....Mason City
 Hall, E. P.....Mechanicsburg Box 106
 Horner, C. P.....Petersburg
 Cundiff, Wm. H.....Mechanicsburg Rt 60
 Dinwiddie, Loren L.....Virginia Rt 2
 Hurt, Mrs. Lizzie...Buffalo Hart Rt 36
 Jacobs, Joseph.....Virginia Rt 1
 Krieg, F. W.....Virginia Rt 2
 Krieg, Fred.....Virginia Rt 2
 Kuhlman, John C.....Virginia Rt 5
 Lobdill, O. S.....Mechanicsburg Rt 60
 Lyons, J. F.....Riverton
 Patton, J. D.....Laomi Rt 32
 Peck, Edwin T.....Arenzville Rt 3
 Salzman, L. F.....Virginia Rt 6
 Schuster, Frank.....Mason City Rt 4
 *Tolan, J. Garrett..Farmingdale Rt 14
 Tolan, Sarah A.....Farmingdale Rt 14
 Turley, Howard.....Arenzville, Rt 3
 Turner, Thos. L.....Virginia Rt 2
 *Wakeman, Est Henry...Mason City
 *Wakeman, John Asa.....Mason City
 *Washington, J. E.....Virginia

HEREFORD

Assey, C. A.....Williamsville
 Bell, Fred.....Mechanicsburg Rt 61
 Blessman, Geo. A.....Bath Rt 2
 Brasel, Howard.....Virginia Rt 1
 Britton, W. S.....Sherman Rt 25
 Denton, J. M.....Greenview Rt 4
 Deverman, J. H.....Topeka Rt 1
 Fielder, Lincoln.....Virginia Rt 2
 Happer, Ida H.....Farmingdale
 Harfst, F. E.....Topeka Rt 1
 Harrison, H. T.....Auburn Rt 44
 Hiffin, J. W.....Petersburg Rt 3
 Herron, R. E.....Illioiopolis Rt 58
 Hubbard, Frank.....Mason City Rt 3
 Hunter, Charles A.....Chatham Rt 16
 Irwin, E. R.....Petersburg Rt 1
 *Irwin, J. H.....Pleasant Plains
 Kern, Earl.....Farmingdale Rt 14

Knuppel, W. H.....Topeka Rt 1
 Krieg, Fred.....Virginia Rt 2
 Leinweber, Philip....Forest City Rt 1
 Mahaffey, Ed.....Illioiopolis Rt 55
 Meeker, Geo.....Manito Rt 1
 Ross, Robert.....Virginia Rt 6
 Schnoff, Samuel.....Petersburg Rt 1
 Shute, Harry.....Easton Rt 1
 Wagoner, C. A.....Greenview Rt 4

POLLED HEREFORD

*Denton, J. G.....Greenview
 *Shute, John D.....Easton
 *Thomas, D. B. & M. E.....Easton

SHORTHORN

Abney, Wm.....Auburn Rt 36
 Ainsworth, V. P.....Virginia Rt 2
 Armstrong, A. M.....Springfield Rt 1
 Armstrong, J. S.....Oakford Rt 1
 Arvin, Albert.....Dawson Rt 21
 *Ayers, F. W.....Athens
 Babb, A. H.....Pawnee Rt 47
 Baker, Elmer.....Illioiopolis Rt 58
 Barnett, John.....Mason City Rt 1
 Beam, Robt. E.....Glenarm Rt 20
 Beck, J. C.....Virginia Rt 2
 Beechley, Jones.....Chatham Rt 46
 Beed, Kenneth.....San Jose Rt 2
 Blair, Jas.....Chandlerville Rt 1
 Blair, John.....Illioiopolis Rt 56
 Brian, Alfred.....Lowder Rt 38
 *Briggs, David N.....Cantrall
 *Brown, Benj. W.....New Berlin Rt 31
 Brunk, Roy.....Rochester Rt 19
 *Burtle, E. A.....Auburn
 Burtle, James R.....Glenarm
 Burtle, Walter S.....Auburn Rt 44
 Busch, Harman, Sr.....Mason City Rt 1
 Call, D. J.....Buffalo Rt 59
 Campbell, A. A.....Pawnee Rt 51
 Campbell, Horace.....Tallula Rt 2
 Carswell, Andrew B...Rochester Rt 20
 *Carswell, E. B.....Rochester
 Caton, Thomas J.....Mason City Rt 2

Names marked thus () appear in the Herd Book of the breed under which they are listed.



THE successful farmer realizes that his yearly income can be increased through sowing seeds produced by scientific methods. Ainsworth Pure Bred seed corn is bred upon our own farms. Every ear is hand picked, sorted three times and dried in our modern drying plants; the largest in the world. Systematic tests are made and we guarantee 95 to 100 per cent germination. Your money back if you return the seed. Only "true to type" ears are selected for seed. Strong vitality assured. We sell no crib dried seed.

GET OUR CATALOG

Send for it today, select your seed and have it shipped when you want it. Hundreds of customers order too late every year. We produce seven standard varieties. Our customers often increase their yield as much as 15 bushels per acre.

We have thousands of satisfied customers who buy of us each year. Why not begin now to increase your income by planting tested, high yielding seed? Market conditions were never better for high grade corn. Successful farmers will seed with new stock this year. Don't put it off. Write today for "Seed Corn Annual."

We want to thank especially the local farmers for their large orders and the splendid support they have given us since we have been in business. Our attention has been called to the fact that last year alone we sold more than 1200 bushels to neighbors within hauling distance of the plant. We assure you that local orders will receive the same careful attention as do orders from a distance.

We extend a cordial invitation to all farmers to inspect our drying plant at Mason City, Illinois. If you make us a visit during January or February, you will see thousands of bushels on the drying racks as well as thousands of bushels ready for shipment. Our entire stock is easily seen at our plant. We handle no crib corn.

The Seed House on the Farm

W. T. AINSWORTH & SONS

Elm and Main Streets

MASON CITY, ILL.

Cavens, F. W.....	Buffalo Hart Rt 36	Elmore, Robt.....	San Jose Rt 2
Challans, Joseph.....	Waverly Rt 1	Engelman, Fred.....	Auburn Rt 44
*Chard, Edwin.....	Rochester	Enos, J. A.....	Cornland Rt 1
Childs, A. L.....	Mason City Rt 3	Fling, Chas. T.....	Breckenridge, Rt 1
Clayton, J. Frank.....	Glenarm Rt 22	Fowles, G. W.....	Auburn Rt 44
Claypool, Mrs. J.....	Cantrall Rt 27	Foyles, Harry.....	Loami Rt 23
Connett, Samuel G.....	San Jose Rt 2	Frank, J. T.....	New Berlin Rt 31
Cooper, John T....	Williamsville Rt 26	*Funderburk, Earl.....	Rochester
Creamer, T. P.....	Illioopolis Rt 54	*Gehman, A. D.....	Chatham
Crumrin, H. O.....	Chandlerville Rt 1	Gerdis, Alfred S.....	Petersburg Rt 3
Davidson, Geo. W.....	Pawnee Rt 52	Gilbert, Holyace.....	Loami Rt 34
Davis, Ernest R.....	Pawnee Rt 49	Grosball, John B.....	Petersburg Rt 5
Davis, W. J.....	Pawnee Rt 52	Haak, Wm.....	Forest City Rt 1
Dunn, H. J.....	Illioopolis Rt 56	Hampton, F. P....	Mechanicsburg Rt 60
Delay, Bert.....	Glenarm Rt 22	Handlin, J. H.....	Dawson Rt 36
Drenan, Robt. W.....	Glenarm Rt 24	Harms, H. H.....	Chatham Rt 16*
Drennan, B. C.....	Chatham Rt 1	Harms, John N.....	Auburn Rt 44
*Drennan, Charles.....	Glenarm	Hay, George.....	Divernon Rt 48
Drennan, C. F.....	Glenarm Rt 24	Hedrick, C.....	Mechanicsburg Rt 21
Duggan, John.....	Buffalo Rt 59	Henderson, C. W.....	Tallula Rt 1
Eadis, G. W.....	Petersburg Rt 1	Hergemother, C. H.....	
*Eble Bros.....	Chandlerville	Pleasant Plains Rt 41
*Eichenauer, R. C.....	Chandlerville	Heye, Ed. S.....	Manito Rt 1



IMP. LADY DOROTHY, CHAMPION SHORTHORN FEMALE AT ILLINOIS STATE FAIR, 1917. CHAMPION ALSO AT OHIO AND INDIANA.

Campbell Tent and Awning Mfg. Co.

Proprietors of SPRINGFIELD CANVAS GOODS CO.

212 and 214 North 4th Street

SPRINGFIELD, ILL.



Manufacturers of TENTS, AWNINGS, PAULINS, WAGON COVERS, FLAGS, OR ANYTHING MADE OF CANVAS

TENTS and PAULINS OF ALL SIZES FOR SALE or RENT

Rent That Stock Sale Tent From Us

Write for Prices. Tel. Main 2355 SHOW OUTFITS

Revolution in Threshing

SOLVES THE SHORTAGE OF HIRED HANDS

THE UNEQUALLED PERFORMANCES OF THE

Independent Thresher

Mark the greatest stride toward solving the farmers' threshing problems, made in the last 50 years—the average small tractor furnishes ample power. The VITAL QUESTION on the farm today is that of labor. The shortage has become a serious menace, and harvest time will find the situation alarming. We must get more done with the hands we have.

Your Means of Labor Relief is in the Independent Thresher

AN INDEPENDENT THRESHER and a half dozen men can do a good day's threshing. It affords crop insurance and prompt threshing. Its cost means "A THRESHER FOR EVERY FARM."

Complete Descriptive Catalogue Sent on Request. Call, Phone or Write

Farmers Independent Thresher Co.

104-110 East Washington St. P. O. Box 442 SPRINGFIELD, ILL.

Hild, J.....	Illioipolis Rt 56	Miles, W. S.....	Pleasant Plains Rt 39
Hinds, Ed.....	Farmingdale Rt 14	Millady, John.....	Lanesville
Holland, Jas. G.....	New Holland Rt 1	Mincn, Joseph.....	New Berlin Rt 30
Houchin, James.....	Mason City Rt 1	Mitchell, Geo.....	Mason City Rt 3
*Houghton, C. W.....	Petersburg Rt 1	Montgomery, A. W.....	Mason City Rt 3
Houghton, Lynn.....	Pleasant Plains Rt 40	Morgan, Mrs. Wm.....	Mechanicsburg
*Howlett, William.....	Rochester	Muir, Mrs Mary L.....	Illioipolis Rt 55
Hurie, Andrew E.....	Petersburg Rt 1	Noble, J. J.....	Pleasant Plains Rt 41
Hurie, John S.....	Petersburg Rt 1	Orwin Bros.....	Pleasant Plains Rt 42
Jensen, Albert H.....	Tallula Rt 1	*Patton, C. M. & Son.....	Divernon
Jokisch, Frank.....	Virginia Rt 4	Peacock, J. F.....	Lowder Rt 38
Jones, C. H.....	Pawnee Rt 67	Pelker, Herman.....	Arenzville Rt 1
Judy, Chas. C.....	Tallula Rt 1	Pfeiffer Benj.....	Riverton Rt 17
Kinahan, John.....	Illioipolis Rt 55	*Ping, Leonard.....	Auburn Rt 47
Kincaid, Fred C.....	Glenarm Rt 22	*Prather, J. F.....	Williamsville
Kinny, Otis.....	Curran Rt 11	Probasco, Clyde D.....	San Jose
Kreitting, H. J.....	Forest City Rt 2	Pulliam, O. V.....	Sherman Rt 25
Krieg, Wm.....	Virginia Rt 2	Renshaw, U. L.....	Custer Rt 53
Lacey, George.....	Bath Rt 2	Richardson, Robert.....	Williamsville
Lager, H. H.....	Mason City Rt 3	Ross, G. M.....	Dawson Rt 21
Lampe, John S.....	New Holland Rt 1	Ross, M. V.....	Rochester Rt 18

FARMERS STATE BANK OF ILLIOPOLIS

Capital \$40,000.00

Surplus \$25,000.00

Prompt attention paid to all business. Your patronage solicited.

C. A. CANTRALL - - President

JOHN SHELLER - - Cashier

Leahy, W. P.....	Pleasant Plains Rt 39	Ryan, John.....	Buffalo Rt 59
*Linweber, W. M.....	San Jose	*Sallenger, E. E.....	Glenarm Rt 22
Leinweber, Wm.....	San Jose Rt 2	Sanders, Seymour.....	Greenview Rt 4
Leka, Henry.....	Illioipolis Rt 58	Sauers, Ernest.....	Dawson Rt 21
Leonard, H. E.....	Illioipolis Rt 55	*Schneider, Henry.....	Loami
Leonard, T. A.....	Pawnee	Shanley, Chas.....	Cornland Rt 1
Lindsay, W. E.....	Cantrall Rt 27	Sharp, J. M.....	New Holland
Lovekamp, Julius.....	Arenzville Rt 2	Shelby, Brunk.....	Springfield Rt 3
Loyd, A. J.....	Greenview Rt 3	Shelhammer, James.....	Illioipolis Rt 56
Lyman, E. H.....	Pleasant Plains Rt 41	Shibley, C. W.....	Petersburg Rt 2
Lynn, J. W.....	Oakford Rt 1	Shibley, Ernest R.....	Petersburg Rt 2
Lynn, R. M.....	Oakford Rt 1	Sillmann, Andrew.....	Glenarm Rt 23
*Lynn, T. T., Jr.....	Petersburg Rt 1	Simpson, John W.....	Custer Rt 53
Lynn, E. F.....	Illioipolis Rt 55	Smith, Oscar L.....	Mason City Rt 1
McKinney, C. P.....	Auburn Rt 46	Snodgrass, C. H.....	Greenview Rt 4
*McNeill Bros.....	Chandlerville	Southwick, Robt.....	Glenarm Rt 23
McTaggart, W. R.....	Pawnee Rt 51	Spinkle, C. J.....	Chandlerville Rt 1
Magill, H. S.....	Auburn Rt 44	Springer, J. L.....	Arenzville Rt 3
Marbold, B. F.....	Greenview Rt 2	Staley, Stephen.....	Loami Rt 32
Martin, Claude.....	Mason City Rt 5	Stewart, Joseph C.....	Mechanicsburg Rt 60
Mathers, Manley B.....	Mason City Rt 5	Stock, Philip F.....	Arenzville Rt 3
Maxey, J. H.....	Curran Rt 11	Stout, John P.....	Chatham Rt 15
Meeker, Floyd.....	Forest City Rt 2	*Struble, A. N.....	Petersburg
Mell, F. G.....	San Jose Rt 2	Sunley, C. T.....	Petersburg Rt 7
Meyer, Ernest O.....	Tallula Rt 1	Surface, J. M.....	Mason City Rt 3
Meyer, Henry C.....	Loami Rt 37		

The Hurst Silo and Tank

The best is none too good for the Illinois farmer. The Hurst Silo is built of steel-reinforced sectional concrete blocks. The only system of silo building that can give an UNCONDITIONAL GUARANTEE. No insurance to carry. FIRST COST LAST COST. In use in twenty-five states for fifteen years without a failure.

ADDRESS

HURST SILO AND TANK CO.

OLD PHONE 191

402 BOOTH BUILDING

SPRINGFIELD, ILLINOIS

Phone 707

John W. Wessel

Beardstown, Ill.

General Blacksmithing
and Farm Machinery

I. H. C. and Avery Tractors

G. L. BAUGHER

General Merchandise

IMPLEMENTS
MACHINERY

Deering Hay, Grain and Corn Machines, Tillage Implements, Corn Cultivators, Planters, Shellers, Knife Grinders, Twine, Motor Trucks, Feed Grinders, Threshers, Drills, Cream Separators, Oil and Gas Engines, Oil Tractors, Manure Spreaders, Ensilage, Cutters, Farm Wagons and Trucks.

"THE HOME OF THE WEBER WAGON"
FANCY PRAIRIE, ILL.



Our Motto Is—"TO PLEASE YOU"

Write or Phone for Information

Barred Plymouth Rock
Eggs for Settings. Cock-
erels for Sale.

Short Horn Stock
for Sale



Mr. & Mrs. Geo. Horn

R. R. No. 30. NEW BERLIN, ILL. Boynton Phone

FARMERS!

When in Springfield

EAT AT THE
B AND H
RESTAURANT

Good Food, Good Service, Prices Right
518 E. Jefferson

The
Farmers' National Bank
Virginia, Ill.

Oldest Bank in Cass County

Capital \$50,000.00

Surplus 40,000.00

We Invite Your Account

Farm Loans

Insurance

Syman, Mrs. May.Pleasant Plains Rt 13
 Taylor, C. R..... Williamsville
 *Thomas, Dennis.....Oakford
 Thompson, John H.Bluff Springs Box 53
 Thornton, J. F...Pleasant Plains Rt 42
 Tice, E. H.....Greenview Rt 4
 Turley, M E.....Cornland Rt 2
 Umback, Joseph.....Easton Rt 2
 Underwood, Alvin.....Pawnee
 Vanleningham, Clarence

Mason City Rt 1
 Vanorman, Fred.....Forest City Rt 1
 Vaughn, Joe F.....Loami Rt 32
 Wallace, John I.....Kilbourne
 Watkins, O. S.....Chandlerville Rt 1
 Watters, J. D.....Dawson Rt 1
 Watts, Albert B.....Farmingdale
 Weidhuner, Charles...Greenview Rt 1
 Weir, L. R.....Pleasant Plains Rt 42
 Whitaker, J. B.....Forest City Rt 1
 *White, D. V.....Loami Rt 33
 White, Harlan.....Pawnee Rt 50
 Witte, Louis.....Arenzville Rt 2
 Wood, C R.....Petersburg Rt 3
 Woodcock, John R.....Dawson Rt 21
 Woolsey, D. T.....Glenarm Rt 22
 *Workman, Alfred.....Loami
 Worner, Henry.....San Jose Rt 2
 Yates, Oliver H.....Loami Rt 33

RED POLLED

Adloff, Chas. W.....Springfield Rt 3
 Anthony, John M.Pleasant Plains Rt 40
 Beard, Alvin H.....Mason City Rt 3
 Cook, Ralph.....Chandlerville Rt 2
 Crater, P. M.....Havana Rt 4
 Galligan, Philip.....Springfield Rt 5
 Gunnett, A. T.....Springfield Rt 6
 Hackman, Rudolph.....Havana Rt 2
 Harney, Wm. F.....Curran Rt 12
 Knoles, Claude.....Farmingdale
 Lanham, P Y.....Cornland Rt 59
 Miller, Fred H.....Maxwell Rt 37
 Miller, Otto.....Loami Rt 34

Members Sangamon County Poultry Ass'n
 Telephone Capitol 666

Poultry, Pet Stock and Accessory Co.

INC.

Poultry, Bee Keeper and Pet Stock Supplies
 DAIRY ACCESSORIES

219 North Fifth Street
 SPRINGFIELD, ILLINOIS

Poultry Supplies

Incubators
 Brooders
 Hen Feed
 Chick Feed
 Pigeon Feed
 Lice Powder
 Leg Bands
 Blood Meal
 Charcoal
 Meat Scraps
 Oyster Shells
 Grit
 Roup Cure



BEEKEEPERS' SUPPLIES

Hives, Supers, Comb Boxes, Veils, Gloves,
 Bee Hats, Bee Tools

Old Phone 4169

New Phone 1134

W. B. Holmes, M. D. C.

Assistant
 State Veterinarian

Assistant, Dr. R. C. Henley

225 East Washington Street
 Springfield, Ill.

Oxy-Acetylene Welding a Specialty

BLACKSMITHING AND GARAGE

AUTO REPAIRING AND SUPPLIES

West End Garage A. WILLIAMS
 Illiopolis, Illinois

BOEKER'S PURE BRED SEED CORN

Is Always Highest in Quality, Highest
in Germination and Highest in Yield



W. H. BOEKER, Senior Member of W. H. Boeker & Sons

Quality is our watchword. If you have never planted our pure bred seed corn, which is especially bred for large yield, you owe it to yourself to give it a fair trial next year. All our seed is sold on 10 days' approval and must be satisfactory in every way or we will refund your money, together with all freight charges.

W. H. BOEKER & SONS
PETERSBURG, ILL.

Schonewise, Fred C.....Oakford Rt 1
 Shoup, Mrs. A. J.....Glenarm Rt 23
 Stout, S. J.....Glenarm Rt 23
 Studebaker, Oscar.....Auburn Rt 47
 Vetter, Joshua.....Havana Rt 4
 Walraven, Carl.....Havana Rt 4
 Young, Joseph.....Springfield Rt 1

POLLED-DURHAM

*Baker, M. E.....Illioipolis
 Berry, J. W.....Dawson Rt 21
 Brownfield, W. E.....Mason City Rt 1
 *Culver, J. E.....Athens
 *Cunn, R. F. & H. J.....Illioipolis
 *Hillman, J. L.....Virginia
 Kincaid, Albert E.....Athens
 Martens, John.....San Jose Rt 2
 Stout, F. L.....Glenarm Rt 23
 Vaughn, Samuel H.....Riverton Rt 17
 Woodrock, John R.....Dawson Rt 21

BROWN SWISS

Carls, Herman H.....Beardstown Rt 2
 Carls, Gus A.....Beardstown Rt 2
 Davis, Lester.....Auburn Rt 44

GUERNSEY

Evans, Henry R.....Buffalo Rt 36
 Finch, Alverton.....Springfield Rt 2
 Foster, G. R.....Chatham Rt 15
 McMasterson, James...Chatham Rt 16
 Market, August.....Bath Rt 1
 Myers, L. F.....Springfield Rt 1
 *Phelps, David B.....Springfield
 Shearer, P. A.....Auburn Rt 44
 Steven, Herman J....Springfield Rt 2
 Sulter, A. E.....Kilbourne Rt 1
 Warkes, John.....Springfield Rt 6
 Williams, Cal.....Chatham Rt 16

HOLSTEIN

Bridges, Samuel.....Kilbourne Rt 1
 Brook, J. A.....Greenview Rt 4
 Burg, Joe.....Pawnee
 *Butler, Alfred.....Chatham Rt 16
 *Cogil, G. W.....Greenview Rt 4
 Collins, J. D.....Pawnee
 Corrington, C. F.....New Berlin Rt 31
 *Daughenbaugh, T. J.....Springfield
 Doan, John.....Springfield Rt 3
 Easley, John.....Divernon Rt 48
 Elam, John W.....Virginia Rt 5
 Finch, Alverton.....Springfield Rt 2
 Fish, Thomas.....Divernon Rt 48
 Foster, G. R.....Chatham Rt 15
 *Garvey, J. Walter.....Thayer
 Greeley, H. W.....Arenzville Rt 2
 Greenwood, J. F.....Loami
 Gumbel, H. C.....Forest City Rt 2
 Hamel, Harry E.....Auburn Rt 47
 Hamilton, W.....Pawnee Rt 51
 Harless, Albert.....San Jose Rt 2
 Hayes, A. S.....Illioipolis Rt 58
 *Herrick, J. E. K.....Springfield
 Holland, D. Logan...New Holland Rt 1
 Holland, Wm.....Mason City Rt 3
 Lefever, D. S.....Springfield Rt 9
 Lord, John.....Glenarm Rt 23
 Manchester L...Pleasant Plains Rt 42
 Melfon, W. D.....New Berlin Rt 31
 Meyer, Rudolph.....Beardstown Rt 2
 Molohon, Owen.....Pawnee Rt 52
 *Nokes, A. B.....Springfield Rt 7
 O'Brien, Hugh.....Springfield Rt 5
 Perkins, Reed M.....Springfield Rt 10
 Pfeiffer, Wm.....Forest City Rt 1
 Reiser, Martin...Pleasant Plains Rt 40
 Sheedy, John W.....Pawnee Rt 52
 Schierbeck, A. W.....Havana Rt 1
 Scholer, Walter F...Springfield Rt 10
 Sitton, William.....New Berlin Rt 31

Office Phones
 Bell 3556, Interstate 195

Residence Phones
 Bell 2007, Interstate 2007

Miller & Husband, Contractors

Steel and Concrete Bridges, Structural Iron,
 Road Graders, Road Drags, Sand, Gravel,
 Cement, Bridge Paint, Steel Culverts, White Oak
 Lumber, Drain Tile

Rooms 302-303 Workman (Pierik) Bldg., SPRINGFIELD, ILLINOIS

- the daily newspaper has become a necessity which the farmer cannot very well do without. Accurate market reports give him the best information to gauge his profits by.
- the farmer, today, should also keep well posted on the daily happenings throughout the world.
- the Illinois State Register contains an up-to-the-minute market page. It contains the world's news as compiled by the greatest news-gathering force in existence—
THE ASSOCIATED PRESS.
- if not a subscriber to this great newspaper, write us for a sample copy and prices. Both will interest you.

THE ILLINOIS STATE REGISTER
SPRINGFIELD, ILLINOIS

Smith, E. W. Easton Rt 1
 Smith, Fred. Petersburg Rt 2
 Spaulding, G. H. Springfield Rt 10
 Staley, John W. Maxwell Rt 37
 *Stieren, Herman. Springfield
 Truck, Frank W. Mason City Rt 2
 Vanosdol, Wm. E. Greenview Rt 4
 Warren, J. W. Bath Rt 2
 Weber, Bert. Pawnee
 Winhold, Bertha. Beardstown Rt 2
 Winhold, Eugene. Beardstown Rt 2
 Workman, John L. Loami Rt 34

JERSEY

Ainsworth, C. T. Mason City
 Anderson, Henry B. Pleasant Plains Rt 41
 Armstrong, C. E. Oakford
 Balster, J. D. Petersburg Rt 5
 Barnes, Ezra. Auburn Rt 47
 Barnett, Joe. Greenview Rt 1
 Beard, E. S. Petersburg Rt 2
 Beebe, Alonzo. Forest City Rt 2
 Beeler, R. W. Cornland Rt 1
 Boeker, Carl L. Petersburg Rt 2
 Bolinger, John. Mason City Rt 3
 Briggs, Harvey. Beardstown Rt 2
 Bringainer, A. J. Buffalo Hart Rt 35
 Brown, Geo. R. Divernon Rt 48
 Burreis, Laura. Pawnee
 Chilton, L. F. New Berlin Rt 31
 Claypool, Mrs. J. Cantrall Rt 27
 Coil, Clay C. Bluff Springs
 Coleman, A. H. Virginia Rt 6
 Coleman, John W. Beardstown Rt 1
 Cook, O. L. Mason City Rt 3
 Davis, Herbert. Pawnee Rt 49
 Didlake, E. D. Auburn Rt 47
 Dodds, John. Glenarm Rt 24
 Fanning, Marshall. Arenzville, Rt 2
 Fenstenaker, T. B. Virden Rt 42
 Fink, G. M. Pleasant Plains
 Fletcher, J. Ray. Auburn Rt 46
 Fletcher, T. A. Auburn Rt 45
 Foster, L. J. Auburn Rt 46
 Freeman, L. A. Mason City
 Gaddie, Mary. Greenview Rt 4
 Gaines, C. P. Greenview Rt 3
 George, Francis M. Oakford Rt 1
 Gonterman, Chas. Divernon Rt 48
 Gowin, J. H. Lanesville Rt 58
 Hand, H. E. Pleasant Plains Rt 40
 Harden, G. W. Greenview Rt 3
 Hay, William. Divernon, Rt 48
 Hayes, Mrs. Fannie M. Pleasant Plains Rt 39
 Hearin, D. L. Auburn Rt 46
 Heyen, L. Atterberry Rt 1
 Hiles, Chas. E. Beardstown Rt 2
 Holland, Wm. Mason City Rt 3
 Howell, C. S. Illiopolis Rt 55
 Huffman, Alex. Arenzville Rt 3
 Ingersoll, C. F. Forest City Rt 1
 Jenkins, Orin. Auburn Rt 46
 Judy, Chas. C. Tallula Rt 1
 Koch, J. H. Kilbourne Rt 2
 Koonce, Clarence. Illiopolis Rt 57
 Leland, J. A. Springfield Rt 2
 Lewis, Richard. Pawnee
 Louisberry, Hardy A. Oakford Rt 1
 McAtee, Elmer E. Greenview Rt 4
 McCluggage, Thomas M. Mason City Rt 5
 McElvain, J. W. Auburn Rt 46
 Mangold, Arthur. New Holland Rt 1
 Maxwell, Mary. Illiopolis Rt 58
 Miller, David L. Kilbourne Rt 2
 Miller, Walter. Petersburg Rt 2
 Milleson, A. Havana Rt 1
 Moomey, Owen. Mechanicsburg Rt 60
 Mouder, Joe. Havana Rt 1
 Mowder, F. A. Havana Rt 1
 Mrasak, John. Riverton Rt 17
 Nance, C. W. Petersburg Rt 2
 Nelson, Winfield. Petersburg Rt 5
 Ostermeier, John. Mechanicsburg
 Palm, O. Topeka Rt 2
 Pierson, Robert. Greenview Rt 1
 Pillsburg, Lyman A. Petersburg Rt 2
 Pope, John. Illiopolis Rt 58
 Pullman, F. M. Glenarm Rt 24
 Riggins, Harry. Petersburg Rt 7
 Robinson, T. J. Easton Rt 1
 Rogers, C. S. Petersburg Rt 3
 Sanders, Seymour. Greenview Rt 4
 Schroeder, J. G. Auburn Rt 44
 Starkweather, A. E. Divernon
 Stevenson, H. S. Little Indian
 Stutts, R. L. Curran Rt 11
 Terhune, Lemuel. Petersburg Rt 3
 Trumbo, Chas. Greenview Rt 4
 Turley, J. O. Illiopolis Rt 58
 Wacker, John. San Jose Rt 2
 Waring, L. A. Petersburg Rt 5
 Warren, J. W. Bath Rt 2
 Watkins, Fred B. Atterberry Rt 1
 Wiehser, Walter. Beardstown Rt 1
 Williams, Cleve A. Chatham Rt 16
 Wolf, Zetta. Divernon Rt 48
 Wright, Frank. Pleasant Plains Rt 40
 Zimmerli, Frank. Pawnee

HIBBARD & FERGUSON

DEALERS IN

FARM MACHINERY, BUGGIES and WAGONS,
GAS ENGINES,
PUMPS and FITTINGS,
TITAN, 10-20, I. H. C. TRACTORS
and
MOLINE UNIVERSAL TRACTORS
OILS and GREASES

Phone 53-W

MASON CITY, ILL.

Snowflake Poultry Farm

— HOME OF —

**SNOWFLAKE STRAIN
S. C. WHITE LEGHORNS**

Birds with a trapnested record of 200 eggs or better were the foundation stones of our flocks. We produce birds which carry away the blues in large shows as well as fill the egg basket. Queen Snowflake lays 500 eggs in 38 months and champion pullet and color special at Illinois State Fair is mother of our fists pen pullets. Our flock average for 1916 was 175 eggs.

Breeders, pullets, cocks and cockerels for sale at all times. Hatching eggs and day old chicks for quick delivery in season.

Write us your wants, we have them. Catalog mailed free on request.

SNOWFLAKE POULTRY FARM

H. L. CAMPBELL, Manager

TALLULA, ILL.

HORSES

CLYDESDALE

*Brink, T. F.....Glenarm
 Campbell, Horace.....Tallula Rt 2
 Cooper, John T....Williamsville Rt 26
 *Cunningham, J. A.....Virginia
 *Gardner, H. E.....Springfield
 Grosboll, John B.....Petersburg Rt 5
 Hagen, S. D.....Pleasant Plains Rt 41
 Hollis, John H.....Petersburg Rt 5
 *Hunter, J. B.....Buffalo
 Hurie, Erle.....Petersburg Rt 1
 *Jepsen, Peter.....Petersburg
 *Judy, Charles C.....Tallula
 Kelly, Dan W.....Petersburg Rt 2
 Klein, George.....Tallula Rt 3
 McKenney, Chas. W.....Oakford Rt 1
 *Mills, Charles F.....Springfield
 *Ott, D. A.....Rochester
 *Pickrell, A. A.....Mechanicsburg
 *Pickrell, R. F.....Lanesville
 *Prather, J. F.....Williamsville
 Virgin, John W.....Virginia Rt 5

PERCHERON

Abney, Wm.....Auburn Rt 46
 Ahlers, Harmon.....Ashland Rt 2
 *Anthony, J. M...Pleasant Plains Rt 40
 Atherton, Guss..Pleasant Plains Rt 39
 Baker, Chester D.....Pawnee
 Boehme, Leo.....Curran Rt 11
 *Brown, Geo. R.....Divernon Rt 48
 *Butler, Alfred.....Chatham Rt 16
 Byers, R. C.....Pawnee
 Campbell, A. A.....Pawnee Rt 51
 *Cargswell, L. A.....Rochester
 *Chard, Edwin.....Rochester
 Connett, F. L.....San Jose Rt 2
 *Converse Bros.....Springfield
 Cook, Fred.....Virginia Rt 1
 *Crum, Reuel G.....Virginia
 *Cunningham, Jas.....Virginia
 Davis, Willis J.....Virginia Rt 1
 Dodds, John.....Glenarm Rt 24
 *Doods, John E.....Auburn
 Drennan, C. F.....Glenarm Rt 24



THREE PURE BRED PERCHERON MARES, FIRST STATE FAIR

Gleason's Horse Book

Good for Both New and Renewal Subscriptions

520 Pages — Fully Illustrated

All That is Worth Knowing About Training
and Treating Horses

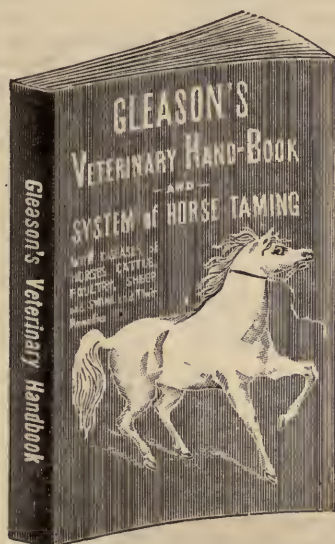

EVERY person who owns, handles or manages horses and all livestock keepers and breeders should have a copy of this great book, because it tells about all the known methods of treating diseases of horses and other domestic animals—methods that are based upon the results of actual practice and not mere theory. It also contains Prof. Gleason's famous system of horse breaking, taming and training. Therefore, it is in reality two books in one, and positively the most authoritative work of the kind ever published. This book gives the cause and cure of practically every disease known to horses, cattle, sheep, poultry, swine and dogs, with the right

remedies for each disease. There are special chapters on how to buy, how to detect unsoundness, feeding, breeding, horseshoeing, general care of horses, etc. Gleason's Horse Book is actually worth its weight in gold to every horse owner or breeder in the land, yet by special arrangement with the publishers, we are enabled to give it away without cost with a yearly subscription to 'The Farmers' Review.

OUR FREE OFFER

THE FARMERS' REVIEW (One Year)

GLEASON'S HORSE BOOK (Sent Postpaid)

For Only \$1.00

THE FARMERS' REVIEW

CHICAGO, ILLINOIS

- Drennan, Robt. W.Glenarm Rt 24
 Egman, Hugh.Topeka Rt 2
 Eichenauer, G. H.Tallula Rt 3
 Fickes, C. H.Illioopolis Rt 55
 Frank, J. T.New Berlin Rt 31
 Gaddis, J. H.Sherman Rt 25
 Gamey, W. H.Illioopolis
 *Garvey, W. H.Illioopolis
 *Gillmore, J. M.Forest City
 Gillmore, Joseph.Forest City Rt 1
 *Graham & Son, Jas. R.
 Fancy Prairie Rt 1
 Graves, Earl.Pleasant Plains Rt 42
 Grosball, Cyrus.Petersburg Rt 2
 Grosball, Paul S.Petersburg Rt 5
 Harney, Wm. F.Curran Rt 15
 Harns, John S.Pleasant Plains Rt 42
 Hayes, James.Beardstown Rt 3
 Hayes, Mrs. Fannie M.
 Pleasant Plains Rt 39
 Henberry, Julia.Illioopolis Rt 56
 Herrin, R. E.Illioopolis Rt 58
 Hessler, H. C.Beardstown Rt 2
 Houghton, C. H.Petersburg Rt 2
 *Houghton, Lynn.Pleasant Plains Rt 40
 *Hubly, John.Mason City
 Irvin, C. C.Illioopolis Rt 55
 Jarrett, Thomas.Glenarm Rt 24
 Jenkins, Orin.Auburn Rt 46
 *Juneman, John.Springfield
 Kinler, Henry L.Curran Rt 12
 *Knap, T. O.Illioopolis
 Kramer, L. H.Bath Rt 2
 *Kreiling, H. J.Forest City
 Lacey, George.Bath Rt 2
 *Leinweber, Joe.San Jose Rt 2
 *Leinweber, John.San Jose
 Leinweber, Philip.Forest City Rt 1
 Lewis, John.Pawnee Rt 37
 Lewis, Robert.Auburn Rt 40
 McCullough, Mrs. Gertrude
 Riverton Rt 17
 *McGinnis, John.Dawson
 McKinney, C. P.Auburn Rt 46
 McLane, John.Kilbourne Rt 2
 *Martin, Willis L.Manito
 Maxey, J. H.Curran Rt 11
 *Mell, Forest G.San Jose Rt 2
 *Miles, J. S.Petersburg
 Miles, W. S.Pleasant Plains Rt 39
 *Myers, B. C.Fancy Prairie
 *Nance, Horace G.Petersburg
 Noble, J. J.Pleasant, Plains Rt 41
 Ogden, W. A.Oakford Rt 1
 Orwin Bros.Pleasant Plains Rt 42
 *Ostermeier, John.Mechanicsburg
 *Perry, Charles N.New Berlin
 Perry, C. N.Loami Rt 31
 Peters, F. E.Illioopolis
 *Pfeiffer, William.Forest City Rt 1
 Ping, Leonard.Auburn Rt 47
 *Pape, Henry H.Pawnee



MANLEY FORREST 101948—FIRST AT SPRINGFIELD AT 2 YRS.

BREEDING CALENDAR

Date Bred	Mare	Cow	Ewe	Sow	Date Bred	Mare	Cow	Ewe	Sow
	Due to Foal	Due to Calve	Due to Lamb	Due to Farrow		Due to Foal	Due to Calve	Due to Lamb	Due to Farrow
Jan. 5	Dec. 6	Oct. 16	May 31	April 26	July 5	June 5	April 15	Nov. 28	Oct. 24
10	11	21	June 5	May 1	10	10	20	Dec. 3	29
15	16	26	10	6	15	15	25	8	Nov. 3
20	21	31	15	11	20	20	30	13	8
25	26	Nov. 5	20	16	25	25	May 5	18	13
30	31	10	25	21	30	30	10	23	18
Feb. 5	Jan. 6	Nov. 16	July 1	May 27	Aug. 5	July 6	May 16	Dec. 29	Nov. 24
10	11	21	6	June 1	10	11	21	Jan. 3	29
15	16	26	11	6	15	16	26	8	Dec. 4
20	21	Dec. 1	16	11	20	21	31	13	9
25	26	6	21	16	25	26	June 5	18	14
					30	31	10	23	19
March 5	Feb. 3	Dec. 14	July 29	June 24	Sept. 5	Aug. 6	June 16	Jan. 29	Dec. 25
10	8	19	Aug. 3	29	10	11	21	Feb. 3	30
15	13	24	8	July 4	15	16	26	8	Jan. 4
20	18	29	13	9	20	21	July 1	13	9
25	23	Jan. 3	18	14	25	26	6	18	14
30	28	8	23	19	30	31	11	23	19
April 5	March 6	Jan. 14	Aug. 29	July 25	Oct. 5	Sept. 5	July 16	Feb. 28	Jan. 24
10	11	19	Sept. 3	30	10	10	21	Mar. 5	29
15	16	24	8	Aug. 4	15	15	26	10	Feb. 3
20	21	29	13	9	20	20	31	15	8
25	26	Feb. 3	18	14	25	25	Aug. 5	20	13
30	31	8	23	19	30	30	10	25	18
May 5	April 5	Feb. 13	Sept. 28	Aug. 24	Nov. 5	Oct. 6	Aug. 16	Mar. 31	Feb. 24
10	10	18	Oct. 3	29	10	11	21	Apr. 5	Mar. 1
15	15	23	8	Sept. 3	15	16	26	10	6
20	20	28	13	8	20	21	31	15	11
25	25	Mar. 5	18	13	25	26	Sept. 5	20	16
30	30	10	23	18	30	31	10	25	21
June 5	May 6	Mar. 16	Oct. 29	Sept. 24	Dec. 5	Nov. 5	Sept. 15	April 30	Mar. 26
10	11	21	Nov. 3	29	10	10	20	May 5	31
15	16	26	8	Oct. 4	15	15	25	10	April 5
20	21	31	13	9	20	20	30	15	10
25	26	April 5	18	14	25	25	Oct. 5	20	15
30	31	10	23	19	30	30	10	25	20

Pape, Henry H. Glenarm Rt 22
 Prettyman, H. B. Havana Rt 1
 Rakestraw, Everett. Manito Rt 1
 Renshaw, U. L. Custer Rt 53
 Richardson, J. D. Riverton Rt 17
 Richardson, J. H. Chatham Rt 15
 *Ridge, John A. Greenview
 Rodgers, E. B. Illiopolis Rt 56
 Ross, John E. Mechanicsburg Rt 60
 Ross, O. C. Rochester Rt 18
 *Ross, Robert B. Virginia Rt 6
 Ross, W. J. Breckenridge Rt 1
 *Ruppel, A. H. Beardstown Rt 2
 Samuels, Howard. Easton Rt 4
 Sargent, Frank. Illiopolis Rt 55
 Schulz, Edward. Mason City Rt 1
 Schwartz, Chas. H.
 Mechanicsburg Rt 61
 Scott, John. New Berlin Rt 31
 *Sever, Walter. Ashland Rt 2
 Shepherd, Geo. Glenarm Rt 23
 *Shepherd, Thos. A. Pawnee
 Shipley, Ernest R. Petersburg Rt 2
 Siltman, Henry. Mason City Rt 5
 Simpson, John W. Custer Rt 53
 Simpson, W. R. Glenarm Rt 23
 *Sloman, Mark. Pawnee
 *Smith, E. B. New Berlin
 *Smith, E. S. & S. B. Springfield
 Smith, J. D. New Berlin Rt 31
 *Smith, Theo. M. Auburn
 *Spaits, Abe. Manito
 *Stansburg, Edward. San Jose
 *Stone, John F. Mason City Rt 3
 Stout, F. L. Glenarm Rt 23
 Stout, S. J. Glenarm Rt 23
 *Taylor & Jones. Williamsville
 Taylor, C. R. Cantrall Rt 28
 *Telfer, P. J. Williamsville
 Thornton, J. F. Pleasant Plains Rt 42
 Tice, E. H. Greenview Rt 4
 Tomlin, Henry. Mason City Rt 4
 Treat, Quincy R. Loami Rt 34
 *Trenarmy, Samuel E. Tallula
 Turner, G. C. Easton Rt 1
 Van Meter, A. D. Sherman Rt 25
 *Vogel, Carl W. San Jose
 Wagner, Amel. Beardstown Rt 1
 Walker, E. W. Rochester Rt 19
 *Warner, Henry. Manito
 Watters, J. D. Dawson Rt 1
 *Weber, Eli. Pawnee
 Werner, C. H. Curran Rt 11
 Whitaker, J. B. Forest City Rt 1
 Wilkerson, Fannie. Glenarm Rt 24
 Williams, Milt. Virginia Rt 3
 Worner, Chas. Forest City Rt 2
 *Worner, Henry. San Jose Rt 2
 Young, Joseph. Springfield Rt 1

SHIRE

Brunk, Shelby. Springfield Rt 3
 Dickerson, C. H. Illiopolis Rt 55
 *Juneman, John. Springfield
 McCue, Thomas. Greenview Rt 4
 *Mills, Chas. F. Springfield
 Marbold, B. F. Greenview Rt 2
 Sikes, Rufas. Pleasant Plains Rt 39
 *Stone, John F. Mason City
 *Taylor & Jones. Williamsville

BELGIAN

Armstrong, Ryal. Oakford Rt 1
 Ethel, E. E. Manito Rt 1
 *Lancaster, Reuben. Virginia
 *Moore, William Eaton. Springfield
 *Traylor & Jones. Williamsville

FRENCH DRAFT

Klor, John. Springfield Rt 10
 Rickenby, Henry. New Berlin Rt 30

MORGAN

Brunk, Roy. Rochester Rt 19
 O'Brien, Edw. Springfield Rt 5

GERMAN COACH

Armstrong, Geo. K. Oakford Rt 1
 Beckwith, C. F. Kilbourne Rt 1

SADDLE

Clayton, M. E. Auburn Rt 47
 Duggan, John. Buffalo Rt 59
 Jones, J. R. Mason City Rt 2
 Williams, A. D. Dawson Rt 21

ROADSTERS

Beebe, Alono. Forest City Rt 2
 Berry, J. W. Dawson Rt 21
 Call, James W. Curran Rt 11
 Culver, E. L. Bath Rt 1
 Davis, Winton E. San Jose Rt 2
 Dawson, A. N. Buffalo Box 204
 Deiss, John C. San Jose Rt 2
 Falkman, Wm. Mason City Rt 3
 Funderburk, Melvin. Glenarm Rt 22
 Hutlen, B. T. Auburn Rt 47
 Lemon, O. F. Mechanicsburg Rt 60
 Quigg, S. A. Virginia Rt 1
 Richardson, J. H. Chatham Rt 15
 Wolverson, Henry M. Kilbourne Rt 2
 Wood, C. R. Petersburg Rt 3

JACKS

Fling, Chas. T. Breckenridge Rt 1
 Grieme, Philip H. Custer Rt 33
 Their, Felix M. Pleasant Plains Rt 39
 Treat, Quincy R. Loami Rt 34

**CAPACITY OF CIRCULAR SILOS AND QUANTITY OF
SILAGE TO BE FED TO LOWER THE
SURFACE 2 INCHES DAILY**

Inside Diameter, Feet	Depth, Feet	Capacity, Tons	Acreage of Corn to Fill, 15 Tons to the Acre	Quantity to be Fed Daily, Pounds
10	28	42	2.8	525
10	30	47	3.0	525
10	32	51	3.4	525
10	34	56	3.7	525
10	38	65	4.3	525
10	40	70	4.6	525
12	28	61	4.1	755
12	30	67	4.5	755
12	32	74	5.0	755
12	34	80	5.3	755
12	36	87	5.8	755
12	38	94	6.4	755
12	40	101	7.3	755
14	28	83	5.5	1030
14	30	91	6.1	1030
14	32	100	6.7	1030
14	34	109	7.2	1030
14	36	118	7.9	1030
14	38	128	8.5	1030
14	40	138	9.2	1030
16	28	108	7.2	1340
16	32	131	8.7	1340
16	34	143	9.5	1340
16	36	155	10.3	1340
16	38	167	11.1	1340
16	40	180	12.0	1340
18	30	151	10.0	1700
18	32	166	11.0	1700
18	34	181	12.0	1700
18	36	196	13.2	1700
18	38	212	14.1	1700
18	40	229	15.2	1700
18	42	246	16.4	1700
18	44	264	17.6	1700
18	46	282	18.8	1700
20	30	187	12.5	2100
20	32	205	13.6	2100
20	34	224	15.0	2100
20	36	243	16.2	2100
20	40	281	18.8	2100
20	42	300	20.0	2100
20	44	320	21.3	2100
20	46	340	22.6	2100
20	48	361	24.0	2100
20	50	382	25.5	2100

HOGS

CHESTER WHITES

Adkins, J. F.....	Saidora Rt 1	Hirren, Allen.....	Cornland Rt 1
Barr, J. W.....	Auburn Rt 46	Hornback, Robert R.....	Mason City Rt 4
Blair, John.....	Illioapolis Rt 56	Howard, P. J.....	Pawnee Rt 51
Campbell, John W.....	Loami Rt 34	Hughes, Ross.....	Kilbourne Rt 2
*Cantrall, J. E.....	Cantrall	*Hunter, W. D.....	Loami
Codd, Elizabeth.....	Lowder Rt 38	*Hussey, Chas. A.....	Williamsville
Colburn, Eben.....	Loami Rt 33	Jacobs, Cary.....	Pawnee
Colburn, George P.....	New Berlin Rt 29	Jett, Henry D.....	Custer Rt 53
*Collins, Philip.....	Illioapolis	Keeney, John.....	New Berlin Rt 31
Davis, Lester.....	Auburn Rt 44	List, Arthur S.....	Mason City Rt 5
Dawson, Frank.....	Oakford Rt 1	Love, Jacob D.....	Bath Rt 2
Derry, E. M.....	Petersburg Rt 6	*McCreery, William.....	Mason City Rt 4
Dodd, George F.....	Loami Rt 34	McCubbins, J. L.....	Pleasant Plains Rt 40
*Dodd, W. L.....	Loami	Maskell, Marguerite.....	Dawson Rt 21
Earl, C. P.....	Loami Rt 33	Medford, M. G.....	Springfield Rt 9
Finley, Charles.....	Rochester Rt 19	Montgomery, Alvin R.....	Greenview Rt 4
*Follis, Chas.....	Chatham	Moore, Arthur.....	Petersburg Rt 3
Fox, Edwin.....	Virginia Rt 3	Mowry, J. L.....	Pleasant Plains Rt 39
Gebhards, Conrad.....	Chandlerville Rt 1	*Mowry, Orin.....	Pleasant Plains
*Graves, John.....	Lanesville	Newell, Claude A.....	Custer Rt 53
*Hall, Robert.....	Virginia	Pantier, R. C.....	Petersburg Rt 5
*Herrin, James W.....	Lanesville	Pantier, W. A.....	Petersburg Rt 5
*Hess, Robert.....	Virginia	Pate, Geo.....	Beardstown Rt 3
Himmel, Frances.....	Rochester Rt 18	*Phelps, Miss Martha.....	Springfield
		*Raich, Harry A.....	Springfield Rt 6
		Rentmeister, A. C.....	Mt. Pulaski Rt 3



PURE BRED CHESTER WHITES—ON THE FRED J. BLUM FARM

C. W. HOUGHTON, Pres.

J. C. BOEKER, Vice-Pres.

T. D. SOWERS, Mgr.

FARMERS!

BEFORE BUILDING OR REMODELING LET US QUOTE YOU
PRICES ON LUMBER AND BUILDING MATERIAL

PRICES RIGHT

THE TALLULA LUMBER CO.

Lumber and Builders' Supplies

T. D. SOWERS, Manager

TALLULA, ILLINOIS



REGISTERED DUROC SOW AND PIGS TAKING A SUN BATH AT
JOHNSTONE BROS. FARMS.

Schnoff, Samuel..... Petersburg Rt 1
 Showalter, M..... Kilbourne Rt 2
 Taylor, C. R..... Cantrall Rt 28
 Tempshenry, A. B..... Pawnee Rt 51
 Thompson, Isaac N... Mason City Rt 4
 Vaughn, Joe F..... Loami Rt 32
 Waters, Charles..... Curran Rt 11
 *Way, M. F..... Virginia
 Webb, H. F..... Mason City Rt 3
 Weinheimer, E. D..... Loami Rt 32
 Workman, John L..... Loami Rt 34

BERKSHIRE

Elliott, Henry..... Berlin
 Fozzard, Howard W... Arenzville Rt 3
 Kramer, H. L..... Springfield Rt 8
 Lacey, George..... Bath Rt 2
 Leland, J. A..... Springfield Rt 2
 Mangold, Arthur..... New Holland Rt 1
 Miles, J. S..... Petersburg Rt 1
 Stone, James A..... Springfield Rt 4

DUROC—JERSEY

Ackerman, E. J..... Petersburg Rt 1
 *Abel & Son, Turner..... Rochester
 *Ainsworth, R. M..... Mason City
 Anderson, A. E..... Virginia Rt 4
 Archer, Albert..... Glenarm Rt 22
 Armstrong, J. W..... Virginia Rt 6
 Atwater, H..... Havana Rt 2
 *Baker & Sons, G. W..... Rochester
 Baker, George..... Rochester Rt 20
 Bale, W. J..... Glenarm Rt 23
 Barnes, Sidney..... Pawnee Rt 51
 Barnett, Loran..... Mason City Rt 2
 Bartels, Frank..... San Jose Rt 2
 *Baxter & Comer..... Pawnee

LET us show you the Best Policy for the Farmer. Our Double Protection Policy protects your family as well as you. Lowest net cost.

CURTIS & WOHOSKY

General Agents

Bankers Life Co.

of Des Moines, Ia.

720-22-24 Reisch Bldg. Phone 7759 Main

SPRINGFIELD, ILL.

Safety First



BIGLER BIG "4" SPECIALTIES

Bigler Condition Powder.
 Bigler Anti-Hog Cholera Tonic.
 Bigler Poultry Compound.
 Bigler Lice Killer.

Testimonial received from Mr. Scott Mercer, Dayton, Ohio.

Four weeks ago I got one sack of Bigler Condition Powder and one sack of your Bigler Poultry Powders, and can recommend them to anyone. My horses were sick, had a bad stomach, their breath smelt very sour, had been feeding them Molasses feed and got them clear off their feed, but after using your Tonic two weeks, could see a change in them. They are fit now and working hard every day. My Poultry is all right again from cholera and lice and laying better than any of my neighbors' chickens.

Testimonial received from Hope Tatum, Riley, Kentucky:

After using Bigler Condition Powder for my horses for one week, I noticed a great change in their eating and appearance for the better. Also my cows gave more milk after one week, and my hogs were more healthy and I can recommend it to anyone.

Original of above letters and a thousand more just as good on file in our office.

Send for booklet of our claims, prices and testimonials.

G. R. BIGLER CO.

SPRINGFIELD, ILL.

Forty Years Experience of a Practical Hog Man

By A. J. LOVEJOY

farmer and well-known breeder of pure-bred and market swine; popular swine judge and Institute lecturer, and one of the foremost benefactors of American agriculture.

BIG MONEY IN HOGS

This profit is yours, if you go after it, and if you know how to breed, raise and market hogs right. Strong bone, good quality, thrifty, healthy market types are possible on every farm. All that is necessary is that you adopt right methods. These methods are described in detail in Lovejoy's Hog Book.

It covers every phase of breeding, feeding and marketing hogs, and in such a way as to be of everyday use to hog raisers. It answers every important question and problem relative to the successful and profitable production of pork on the ordinary farm. There are nearly two hundred pages of definite and concrete information about hogs and how to make the

most money out of them. This experience is given in simple and plain language, just as the author

would talk to you in his own hog lot. Mr. Lovejoy has been actively engaged in the hog business for over forty years. He has bred great pigs and, in return, they have made him great. He has broadened their backs and shortened their snouts—they have put slices of savory ham on his dinner plate and made him president of banks and of a railroad. They have brought home big slabs of bacon, and the "streaks o' lean"

are wide. What he has learned will help you. *This book will tell you more in an hour than you can dig out for yourself in years.*

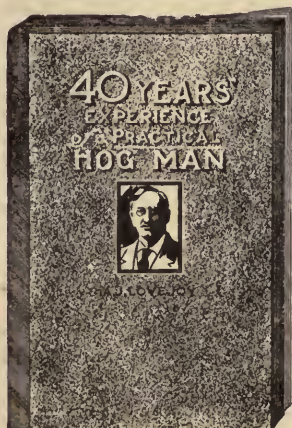

LOVEJOY'S HOG BOOK is sent postpaid with a yearly subscription to **THE FARMERS' REVIEW**

For Only \$1.00

Good for Both New and Renewal Subscriptions.

SEND ORDER TO

THE FARMERS' REVIEW

CHICAGO

- *Baxter, Ed. A. Pawnee
 Beam, Robt E. Glenarm Rt 20
 Beckman, Chris. Havana Rt 1
 Beckman, Henry Havana Rt 4
 Beel, C. R. Mason City Rt 1
 *Bergschneider, T. H. New Berlin Rt 29
 Bingham, Geo. A. Mason City Rt 3
 Bradshaw, John E. Springfield Rt 3
 *Brown & Skillman. Mechanicsburg
 *Brown, Fred. Loami
 Brownfield, Walter. Mason City Rt 2
 Brownfield, W. E. Mason City Rt 1
 Busch, William Greenview Rt 3
 Butler, L. B. Ashland
 *Caldwell, J. Young. Williamsville
 Campbell, Alfred. Ashland Rt 3
 Cannon, John. Forest City Rt 1
 *Cantrall, S. D. Athens
 Carswell, Andrew B. Rochester Rt 20
 Carter, Chas. Oakford Rt 1
 *Caton, W. M. Mason City
 Cave, W. M. Kilbourne Rt 2
 Chilton, L. F. New Berlin
 Clark, Earl. Virden Rt 42
 Colson, Joseph. Atterberry
 Cook, A. S. Buffalo Rt 59
 Correll, W. H. Pleasant Plains Rt 40
 Corrington, C. F. New Berlin Rt 31
 Crane, Geo. A. Kilbourne Rt 2
 Cross, E. H. Mason City Rt 3
 *Cross, L. W. & Son. Mason City
 *Cross, Luther W. Mason City
 Cross, Roy W. Mason City Rt 3
 Crumrin, H. O. Chandlerville Rt 1
 Davidson, H. F. Petersburg Rt 5
 Davis, H. W. Saldora Rt 1
 Dawson, A. M. Buffalo Box 204
 Delay, Bert. Glenarm Rt 22
 DeNonfrum, Roy. Mason City Rt 1
 Depue, A. T. Easton Rt 1
 Devenport, James H. Kilbourne Rt 2
 Dew, J. A. Havana Rt 1
 *Diller, Wm. Hughes. Springfield
 Dodds, John. Glenarm Rt 24
 Draper, F. A. Divernon Rt 48
 Drennan, B. C. Chatham Rt 15
 Drennan, C. H. Chatham Rt 15
 Earl, Geo. N. San Jose Rt 1
 Edwards, Lloyd. Ashland Rt 2
 Eichorst, Wm. Pleasant Plains Rt 39
 Emme, Ewald. Havana
 *Fink & Son, H. D. Mason City
 Fisk, John. Havana Rt 4
 Fish, Thomas. Divernon Rt 48
 Frank, Miss Anna. New Berlin Rt 31
 Freitag, Theodore. New Berlin Rt 31
 Frick, Frank W. Mason City Rt 2
 Friedrich, Peter. Havana Rt 2
 *Garvey, J. W. Thayer
 *Gatton, J. M. & W. T. Springfield
 Gebig, Chas. W. Arenzville Rt 3
 Ginn, W. P. Mason City Rt 3
 Greeley, H. W. Arenzville Rt 2
 Hackman, Rudolph. Havana Rt 2
 *Hall, S. E. Loami
 Harmes, H. H. Chatham Rt 16
 Hay, William. Divernon Rt 48
 Haycraft, Robert. Sherman Rt 25
 Haynes, Mrs. Fannie M. Pleasant Plains
 Hendricker, Henry. Arenzville Rt 3
 Hergemother, C. H.
 Pleasant Plains Rt 41
 Holland, D. Logan. New Holland Rt 1
 Hollis, Thos. P. Petersburg Rt 5
 Houchln, J. A. Mason City Rt 1
 Hubbard, Frank. Mason City Rt 3
 Huffaker, Wellington. New Berlin Rt 30
 Hughes, Arthur. Sherman Rt 25
 *Hughes, A. F. Sherman
 *Hunter, W. D. Loami
 *Hurt, John S. Buffalo Hart
 Jones, Harry R. Athens Rt 2
 Kavanagh Bros. Ashland Rt 1
 Keefe, David D. Glenarm
 King, Edward. Atterberry Rt 1
 Kirby, Frank. Williamsville Rt 36
 Kircher, Frank C. Arenzville Rt 3
 Kircher, Henry R. Arenzville Rt 3
 *Knudson, Dr. T. J. Springfield
 Krigbaum, Dan D. Chandlerville Rt 1
 Landon, Chas. Auburn Rt 44
 Lawley, E. L. Glenarm Rt 23
 Laws, H. J. Easton Rt 1
 Lawson, J. W. Petersburg Rt 3
 *Lewis, C. F. Pawnee
 Loyd, A. J. Greenview Rt 3
 McCluggage, Thos. M. Mason City Rt 5
 McCormick, T. K. Greenview Rt 3
 McElvain, J. W. Auburn Rt 46
 McKenna, Peter. Mason City Rt 1
 *McLaughlin, F. W. Virginia
 McTaggart, Bert. Pawnee
 McTaggart, Chas. Pawnee Rt 51
 *McTaggart, W. R. Pawnee Rt 51
 Maloney, John D. Springfield Rt 3
 Manchester, M. Pleasant Plains Rt 42
 *Marker, Chas. A. Auburn
 Market, August. Bath Rt 1
 Martin, Harvey. Manito Rt 1
 Martins, John. San Jose Rt 2
 Mathers, Dr. Manley. Mason City Rt 5
 Melchers, Harry H. Petersburg Rt 5
 Mendenhall, R. B. Illiopolis Rt 55
 *Merz, Harry L. Beardstown
 Meyers, F. J. New Berlin Rt 30
 Meyer, Henry. Beardstown Rt 2
 Michel, John. Custer Rt 53
 Moneoe, Samuel S. Ashland Rt 2
 *Morrill & Schill. Havana
 Mowry, Walter. Pleasant Plains Rt 40
 Needham, G. S. Virginia Rt 6
 Noble, J. J. Pleasant Plains Rt 41
 Odiorne, Mrs. E. Springfield Rt 9
 *Onken, Henry. Mason City

"IT behooves us in every community to give full credit to the importance of the local store for the good it does and the good it has done, and to continue our loyal support that it may continue as a developing, uplifting, factor in the community life."

W. J. BLESSMAN

*The One Real Implement Man
Gives Real Service*

Farm Implements,
Heider Tractors,
Buggies, Harness,
Stoves, Ranges
and Wire Fencing

BATH, ILLINOIS

The W. J. Meyer Implement Co.

CORNER ORANGE AND MARKET STREETS

PHONE 62

HAVANA, ILL.

Agricultural Implements

HARDWARE, PUMPS, SEEDS
GAS ENGINES

Agent for

JOHN DEERE FARM IMPLEMENTS

Palm, O. Topeka Rt 2
 Paw, Melvin L. New Holland Rt 1
 Patterson, W. H. Mason City Rt 3
 Peck, Edwin T. Arenzville Rt 3
 Pfeiffer, Wm. Forest City Rt 1
 Pippen, Burgess R. Breckenridge Rt 1
 Pirkins & Son T. M. Glenarm
 *Plummer & Son, J. P. Mechanicsburg
 *Pimm, N. O. Athens
 Pimm, P. O. Athens Rt 1
 Pimm, T. O. Athens Rt 1
 Propst, Cash. Greenview Rt 3
 Purvins, S. E. Pleasant Plains
 Ray, M. E. Auburn Rt 44
 Reichert, E. H. Pleasant Plains Rt 42
 Reichert, Paul. Pleasant Plains Rt 41
 Reiser, Martin. Pleasant Plains Rt 40
 Riggin Bros. Petersburg Rt 3
 *Riggin, Harry. Petersburg Rt 7
 Robinson, Edgar. Petersburg Rt 6
 Robinson, Wm. Pleasant Plains Rt 39
 Rogers, C. S. Petersburg Rt 3
 *Rogers, Chas. T. Petersburg
 Sabens, W. T. Glenarm Rt 22
 Sallinger, C. W. Glenarm Rt 23
 Scheele, H. W. Waverly Rt 1
 Schulz, Edward. Mason City Rt 1
 Schurbeck, H. L. Topeka Rt 1
 Shelhammer, James. Illiopolis Rt 56
 Shepherd, Geo. Glenarm Rt 23
 *Smith, Theo. J. Auburn
 *Southwick, Geo. E. Chatham
 Southwick, Robert. Glenarm Rt 23
 Spears, R. L. Pleasant Plains Rt 40
 Spinkle, C. J. Chandlerville Rt 1
 Starkweather, A. E. Divernon
 Stewart, John F. Oakford Rt 1
 Stiltz, J. A. Tallula Rt 1
 Stogdell, Geo. C. Dawson Rt 21
 Stone, John F. Mason City Rt 3
 Stout, F. L. Glenarm Rt 23
 Stout, John P. Chatham Rt 15
 Summers, M. B. Curran Rt 11
 Summers, M. W. Curran Rt 11
 Taylor, D. A. Beardstown Rt 1
 Thomson, Elmer R. Petersburg Rt 2
 Turner, Abel. Rochester Rt 19
 Vandonar, Cornelius. Chatham Rt 16
 *van Doren, C. P. Chatham
 *Van Doren, Clifford. Chatham
 Van Doren, Clifford. Loami Rt 1
 Vanetten, Ed. Easton Rt 1
 Vanetten, D. C. Easton Rt 2
 VanMeter, A. D. Sherman Rt 25
 *VanMeter, W. H. Williamsville
 *VanMeter, A. D. Williamsville
 Vanorman, Fred. Forest City Rt 1
 Vaughn, Samuel H. Riverton Rt 17
 Vetter, Joshua. Havana Rt 4
 Wahfeld, Fred. Chandlerville Rt 1
 Waldmeier, H. J. Manito Rt 1

Walker, O. B. Ashland Rt 2
 Wallbaum, Fred. Havana Rt 2
 Walraven, Carl. Havana Rt 4
 Wenzler, John. Pawnee Rt 51
 Wilcox, Charles. Curran Rt 11
 Winkelman, William. Arenzville Rt 1
 Zurstadt, Frank. Petersburg Rt 3

HAMPSHIRE

Baker, Grover C. Greenview Rt 1
 Barker, Charles. Mason City Rt 3
 Barnes, C. L. Auburn Rt 47
 Beard, R. L. Arenzville Rt 2
 Beck, Herman. Mason City Rt 5
 Beed, Kenneth. San Jose Rt 2
 *Blair, A. J. Illiopolis
 *Blohm, A. W. Beardstown
 *Boeck, Herman. Teheran
 *Boynton, C. S. Pleasant Plains
 Boynton, Edgar. Pleasant Plains Rt 59
 Boynton, Erwin D. Pleasant Plains Rt 39
 Boynton, J. F. Pleasant Plains Rt 39
 Busch, Herman. Mason City Rt 1
 Busch, Louis. Mason City Rt 3
 *Cline, John A. Fancy Prairie
 *Coddington, Earl. Tallula
 Daubar, John. Pleasant Plains Rt 40
 Deverman, H. A. Bath Rt 1
 Estill, S. D. Greenview Rt 2
 Everett, Wm. Mason City Rt 4
 Gaines, C. P. Greenview Rt 3
 Gowin, J. H. Laneville, Rt 58
 *Helmuth, Jacob. Athens
 *Henderson & Noblitt. Virginia
 Imig, Jacob. San Jose Rt 2
 Jones, J. R. Mason City Rt 2
 *Knols, George. Mason City
 *Lawley & Son, Robt. Glenarm
 Lawley, Robt. Glenarm
 Lord, John. Glenarm Rt 23
 *Miller, Fred H. Maxwell
 Montgomery, A. W. Mason City Rt 3
 *Mowry, Walter X.
 Pleasant Plains Rt 40
 *Mulcahy, Thos. Lanesville
 *Mullady, Bernard. Lanesville
 *Nance, Horace G. Petersburg Rt 1
 Nieder, C. H. Bath Rt 1
 Odione, Alfred. Glenarm
 *Odiome & O'Keefe. Glenarm
 Reichert, C. S. Pleasant Plains
 Surface, J. M. Mason City Rt 3
 *Surface, J. U. Mason City
 Terhune, Lemuel. Petersburg Rt 3
 *Thornley, Jas. E. Ashland Rt 3
 *Turner, Will A. Athens
 *Tuxhorn, A. H. Springfield
 *Wubben, Geike. San Jose
 Vanleningham, Clarence.
 Mason City Rt 1
 *Virgin, John W. Virginia Rt 5



REGISTERED HAMPSHIRE BOARS ON SIMON C. MOON'S
MAPLE SPRING FARM.



BIG TYPE POLAND CHINA SOW—ON THE JOHN VAUGHAN FARM

Wasser, Edward.....Springfield Rt 10
 Williams, A. D.....Dawson Rt 21
 *Williams, Samuel.....Buffalo

POLAND-CHINA

Altman, Paul.....Saidora Rt 1
 Anthony, John M.Pleasant Plains Rt 40
 Armstrong, J. S.....Oakford Rt 1
 Armstrong, W. C.....Oakford Rt 1
 Balster, J. D.....Petersburg Rt 5
 Barber, T. L.....Virginia Rt 6
 Barnes, S. A.....Auburn Rt 47
 Barnett, Joe.....Greenview Rt 1
 Beard, E. S.....Petersburg Rt 2
 *Beauchamp, W. H.....Greenview
 Bech, J. C.....Virginia Rt 2
 Birns, Robert T.....Greenview Rt 4
 Blessman, H. L.....Bath Rt 2
 Bloom, Charles.....Petersburg Rt 2
 Boeker, Carl L.....Petersburg Rt 2
 Boston, Henry M.....New Berlin Rt 30
 Brannan, Harry.....Beardstown Rt 3
 Brent, R. C.....Kilbourne Rt 1
 Brooks, J. A.....Greenview Rt 4
 Brown, Claude G.....Divernon
 Campbell, Alexander.Farmingdale Rt 14
 Campbell, A. A.....Pawnee Rt 51
 Canham, James.....Auburn Rt 47
 Charlesworth, J. T.....Arenzville Rt 2
 Claypool, Mrs. J.....Cantrall Rt 27
 Clayton, Harry.....Glenarm Rt 22
 Clayton, J. Frank.....Glenarm Rt 22
 Clemons, Raymond.....Ashland Rt 3
 Clemons, Thomas.....Ashland Rt 3
 Cline, B. H.....Athens Rt 1
 Coleman, A. H.....Virginia Rt 6
 Collings, H. H.....Beardstown Rt 3
 Colpitts, R. S.....Philadelphia
 Cook, O. L.....Mason City Rt 3
 Cook, W. L.....Chandlerville Rt 2
 Cravens, Albert..Pleasant Plains Rt 41
 Crum, Arthur E.....Arenzville Rt 2
 Crum, L.....Ashland Rt 1
 Deboe, James G.....Glenarm Rt 23
 DeGroot, Jerry.....Ashland Rt 2
 Drennon, J. Frank.....Loami Rt 34
 *Duncan, D. D.....Salisbury
 Dupes, Valentine.....Beardstown Rt 1
 *Eldridge, Earl.....Greenview
 *Engle, I. A.....Forest City
 Epler, S. D.....Pleasant Plains Rt 39
 *Evans, Thos. & Sons.....Loami
 Fangmeyer, Harmon.....Havana Rt 2
 Fanning, R. E.....Virginia Rt 4
 Fieldon, Lincoln.....Virginia Rt 2
 Fletcher, J. Ray.....Auburn Rt 46
 Fletcher, T. A.....Auburn Rt 45
 Frank, J. T.....New Berlin Rt 31
 Frankerfield, Henry.Chandlerville Rt 1
 Fry, W. F.....Pawnee Rt 50
 *Gardner, J. L.....Virginia Rt 4
 Garretson, W. L.....New Holland Rt 1

Garvey, J. W.....Thayer
 Gerets, William.....Tallula Rt 3
 Glick, Harris H.....Chandlerville Rt 2
 Godbey, J. D.....Greenview Rt 4
 Gumbel, H. C.....Forest City Rt 2
 Halford, Eures.....Rochester Rt 20
 Hall, Andrew.....Easton Rt 4
 Haynes, A. S.....Illioopolis Rt 58
 Heckman, L. P.....Manito Rt 3
 Herring, Harrison.....Bath Rt 2
 Heye, Carl.....Bath Rt 1
 Hill, Chas. F.....Oakford Rt 1
 Hoffman, W. A.....Beardstown Rt 1
 Holland, Wm.....Mason City Rt 3
 Hornback, C. A.....Petersburg Rt 3
 Howard, John R.Mechanicsburg Rt 61
 Heenbower, R. L.....Ashland Rt 2
 Hieffin, J. W.....Petersburg Rt 3
 Huppers, Annie M.....Virginia Rt 5
 Imig, Fred H.....San Jose Rt 2
 Jackson, J. H.....Chandlerville Rt 1
 Johnson, James A.....Greenview Rt 4
 Jokisch, Morris.....Virginia Rt 4
 Jonis, C. H.....Pawnee Rt 67
 Kern, Earl J.....Farmingdale Rt 14
 Kruse, Ed.....Beardstown Rt 1
 Langley, D. Y.....Mechanicsburg Rt 60
 Launer, Richard.....Beardstown Rt 2
 Lippert, H. R.....Bath
 Lovekamp, Albert.....Arenzville Rt 2
 Lowry, Elmer W.....Chatham Rt 16
 Lynn, J. W.....Oakford Rt 1
 McKee, Leslie.....Petersburg Rt 3
 McKinney, C. P.....Auburn Rt 46
 Magill, H. S.....Auburn Rt 44
 Marbold, B. F.....Greenview Rt 2
 Martin, Harry H.....Manito Rt 1
 Melchers, Harry H.....Petersburg Rt 5
 Melchers, Henry.....Petersburg Rt 5
 Melfon, W. D.....New Berlin Rt 31
 Mell, F. G.....San Jose Rt 2
 Miller, J. Allen.....Lowder Rt 38
 Miller, J. M.....Auburn Rt 47
 Miller, John M.....Auburn
 Mitchell, A. H.....Maxwell
 Montgomery, Robert..Greenview Rt 4
 Mandy, Walter.....Havana Rt 2
 Nance, C. W.....Petersburg Rt 2
 Noltensmeir, George..Mason City Rt 2
 Ostertog, Louis.....Sherman
 Oetgen, Edward.....Virginia Rt 5
 Parry, Wm. T.....Beardstown Rt 1
 Pate, Geo. E.....Beardstown Rt 3
 *Patterson Bros.....Mason City
 Patterson, David.....Mason City Rt 3
 Pelker, John H.....Arenzville Rt 1
 Petefish, A. E.....Springfield Rt 5
 *Pillsbury, J. B.....Petersburg
 Pillsbury, Lyman A..Petersburg Rt 2
 Ping, Leonard.....Auburn Rt 47
 Potts, F. W.....Lowder Rt 38
 Propst, Alva.....Greenview Rt 1

Raikes, T. J..... Petersburg Rt 1
 Renkin, J. H..... Mason City Rt 1
 Robinson, T. J..... Easton Rt 1
 Rohn, A. H..... Beardstown Rt 3
 Ryan, John..... Buffalo Rt 59
 Sanders, Geo. E..... Cantrall Rt 28
 Sarff, J. B..... Bath Rt 2
 Sauer, A. E..... Kilbourne Rt 1
 *Savage, C. Chase..... Virginia
 Schlicht, Herbert..... Petersburg Rt 4
 Schonewise, Fred C..... Oakford
 Scott, M. M..... Rochester Rt 20
 Senter, James G..... Petersburg Rt 2
 Shafer, Homer..... Chandlerville Rt 1
 Shafer, S. P..... Tallula Rt 1
 Shipley, C. W..... Petersburg Rt 2
 Shively, Clarence..... Pawnee Rt 52
 Sisson, Stanton..... Bath Rt 1
 Small, Walter..... Petersburg Rt 1
 Smick, H. A..... Pawnee Rt 3
 Smith, Carl..... Easton Rt 4
 Smith, E. W..... Easton Rt 1
 Smith, J. M..... Ashland Rt 3
 Smith, J. W..... Illiopolis Rt 55
 *Smoot, C. E..... Petersburg
 Snodgrass, C. H..... Greenview Rt 4

Snodgrass, L. R..... Loami Rt 32
 Stenemeyer B. J..... Waverly Rt 1
 Stevenson, Chas..... Little Indian
 Struble Bros..... Ashland Rt 2
 Sweatman, W. M..... Virginia Rt 4
 *Taft, Justin..... Rochester
 Taylor, Jacob..... Saidora Rt 1
 Tice, E. H..... Greenview Rt 4
 *Trumbo, Ellis A..... Greenview Rt 4
 Vincent, Oscar..... Loami Rt 32
 Wake, Wm. M..... New Berlin Rt 29
 *Walker, J. L..... Loami Rt 34
 Watkins, W. C..... Oakford Rt 1
 *Way, H. G..... Ashland
 *Wheeler, J. A..... Springfield
 White, Mrs. Thomas.. New Berlin Rt 29
 Wilson, C. J..... Chandlerville Rt 1
 Wilson, Thomas F... New Berlin Rt 31
 Winhold, Mrs. Wm..... Virginia Rt 4
 Woodruff, Walter.... Petersburg Rt 4
 Workman, S. A..... Springfield Rt 1
 Worner, Henry..... San Jose Rt 2
 Worthing, Robert.... Petersburg Rt 5
 Wyatt, A. E..... Ashland Rt 2
 *Young, W. C..... Fancy Prairie Rt 1
 Zook, Archie..... Athens Rt 2



YEARLING BIG TYPE POLAND CHINA SOW—ON THE JOHN VAUGHAN FARM

SHEEP

SOUTHDOWN

*Leland & Son, J. A.....Springfield

DORSET

Baker, Ed.....Illiopolis Rt 53
Southwick, Robert.....Glenarm Rt 23

HAMPSHIRE

Mulcahey, J. P.....Illiopolis Rt 58
*Schermehorn, Mrs. Wm.....
.....Springfield 522 S Walnut St.
Stout, S. J.....Glenarm Rt 23
Tuxhorn, A. H.....Springfield Rt 3
White, D. V.....Loami Rt 33

OXFORD

James, John R.....Rochester Rt 19
Kincaid, Albert E.....Athens Rt 2
Morgan, Mrs. Wm.....Mechanicsburg
Stuebaker, Oscar.....Auburn Rt 47

SHROPSHIRE

Drennan, B. C.....Chatham Rt 15
Dufelmeier, Fred K.....Arenzville Rt 2
Hatcher, Thomas T.....Loami Rt 34
Hurt, Mrs. Lizzie.....Buffalo Hart Rt 36
*Lord, Ralph.....Breckenridge
*Peters, Wm.....Springfield
*Riggin, Harry.....Petersburg
*Smith, T. M.....Auburn



HAPPY AND CONTENTED

"OUT OF TOWN"

By E. B. MOON

FROM THE FARMERS' REVIEW

I happened to meet a man not long ago who was bewailing the fact that one of his farm implements, for which he had urgent need, was lying idle awaiting a new part that had to be ordered "out of town."

Reason? The implement in question had been bought from a distant house, and, not being a standard make, the local dealer was unable to supply a part to match the broken one, which the local blacksmith could not mend on account of a "bad place in the metal."

Work dependent on the machine had already been held up three days. Appraisal of the time lost—according to the owner's computation—amounted to approximately \$20.00, to say nothing of the inconvenience to which he was put.

Investigation on my part developed the information that the owner figured that he was saving about \$6.50 on the original purchase price by sending away for the implement. The local merchant stoutly maintained, however, that the difference in price was fully represented in quality.

In justice to all parties, will say that the broken part was replaced without cost to the purchaser.

At any rate, the time lost waiting for necessary repairs much more than counter-balanced the difference in price. Then, too,

there is always a possibility of similar accidents occurring in the future.

Well-meaning retailers will not expect you to patronize them unless they are in position to extend you the same inducements in the way of quality, style and price offered elsewhere.

That your local merchants are in position to render you more and better service than those at a distance, there is no doubt. And service is an element worthy of much consideration.

If you will demand standard goods of established worth, you will invariably be assured of getting full value for the amount of money expended.

Establishing favorable reputation and demand for any particular brand of merchandise is an expensive process. As the expense incurred cannot be added to selling prices it must be absorbed by value of sales—steady demand by satisfied consumers.

You can buy standard products to as good advantage locally as anywhere else, and your money spent in your home stores will benefit you and your neighbors in many ways.

Eliminating the element of sentiment, it is to your advantage, from a financial standpoint, to keep, in your own community as much of the money produced there as possible.

BUSINESS DIRECTORY

OF

CASS, MASON, MENARD AND SANGAMON COUNTIES



ARENZVILLE

S. L. & R. I. Div. Chi. Bur. & Quincy
Pop. 562.

Arenzville Hagener Farmers Elevator
Co.

Arenzville Light & Power Co.....

Arenzville Lumber Co.....

Arenzville Produce Co.....

Bates & Bartelheim

Implements, Vehicles, Brick

Beauchamps, Mrs. E.....*Millinery*

Bolhorst, Fred.....*Rugs and Carpets*

Bridgman, H. A.....*Groceries*

Brockhouse Bros.

Furniture and Hardware

Cire, Miss E. H.....*Millinery*

Farmers & Merchants State Bank....

First National Bank.....

Graham, Frank B.....*Livestock*

Hammer, F. D.....*Blacksmith*

Hierman Bros.

Hardware and Implements

Hierman & Bros. R.....*Restaurant*

Hoagland, Anna S.....*Printing*

Home Telephone Co.....

Lippert, F.....*Restaurant*

Lovekamp, John F.....*Harness*

McCarthy, W. L.....*Groceries and Drugs*

Mallicoat, Oscar.....*Livery*

Ommer, R. J.

Groceries and Men's Furnishings

Onken Bros. & Meyer....*General Store*

Palmer, H. E.....*Bakery*

Reckamp, H. W.....*Barber and Cigars*

Stock, J. H.....*Garage*

Thym, J. F.....*Jewelry*

Triebert, Harry....*Barber and Billiards*

Weeks Bros.....*General Store*

Williamson & Brockhouse

Furniture and Undertaker

Wood & Nieman.....*General Store*

ASHLAND

Jct. Chic. & Alton and Balt. & Ohio R.R.
Pop. 1,200.

Anderson, Robert....*Lumber Company*

Ashland Farmers Elevator Co.....

Bergen, Geo. S.

General Store and Undertaker

Blank & Six....*Hardware, Harness, etc.*

Blast, William A.....*Publisher*

Bradley, Maude.....*Millinery*

Brownback, Henry O.....*Drugs*

Central Illinois Grain Co.....

Christen, Wm. C.....*Garage*

Colhris, Milford.....*Jewelry*

Corson & Son, R.....*Restaurant*

Danenberger, Samuel

Meats and Bakery

Dorland, Mary R.....*Florist*

Elmore, V. C. & T.....*Grain*

Emerich, Albert.....*Restaurant*

Farmers State Bank.....

Fitzgerald, Wm.....*Groceries*

Gist & Hawkins.....*Groceries*

Grogan, W. W....*Painter and Decorator*

Gutmann & Son.....*Wagon Makers*

Hexter & Co., Silas

Dry Goods and Clothing

Huston, A. C.....*Painter*

Jones, J. Ross.....*Miller and Junk*

Jones, Mrs. M. E.....*Millinery*

Liter & Lewis.....*Shoe Repairs*

Lohman & Son, Joseph B....*Groceries*

McCready, W. H.....*Groceries*

McGraw & Son, P.....*Blacksmith*

Magel, John.....*Painter*

Martin, John L.....*Livery*

Maxwell, Mrs. E.....*Conf. and Fruits*

Middour, David.....*Meats*

Osterholt, H.....*Wagon Makers*

Resier, Charles.....*Blacksmith*

Sehy, John.....*Mfr. Brick and Tile*

Sehy, Joseph.....*Tailor*

Sehy, Peter.....*Boots and Shoes*

Shivers, J. E....*Hardware and Furniture*

Skiles, Rearick & Co.....*Bankers*

Sorrells, D. H....*Electrician and Garage*

Spears, Miss M. E.....*Millinery*

Stewart, B. F.....*Restaurant*

Velten, Nicholas.....*Harness*

Votamier, J. C....*Implements and Coal*

Way, J. A.....*Telephone Exchange*

Wilburn, J. H.....*Stationery*

Williams, W. S.....*Jewelry*

Wilson & Snyder

Dry Goods, Clothing, etc.

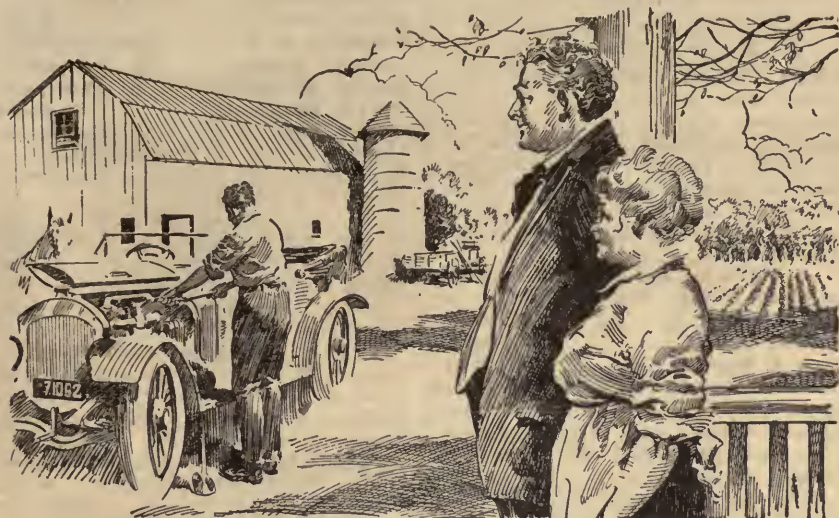

Your Chance to Help That Boy

That boy of yours is looking ahead—he has his heart set on something. Maybe it's to follow in his father's footsteps and make the farm a big business success. Maybe he wants to specialize on Dairying, or Fruit Growing, or Poultry. Maybe he likes to work around machinery, and is planning a future as an engineer, an electrical expert, an architect, or an advertising man, or in the Government service.

Whatever he wants to be, remember this—*training* is what counts. If he is to win real success, on the farm or off, the thing for him to do is get ready *now*. He can do it. Whatever line of work he chooses—or you choose for him—he can get that training right at home in spare time—in the evenings this winter—through the International Correspondence Schools. Thousands of young men on farms all over America, with I. C. S. help, have made winter nights at home the stepping-stones to successful careers on the farm and in responsible, splendid-paying city positions.

For 25 years the I. C. S. have been the great university of the farm home. They bring a thorough training in any one of 280 subjects to your very door. They provide amidst home associations the advantages of a technical or agricultural college training and at a mere fraction of the cost.

If you have been worrying about that "off-to-school" problem, dreading the day when the boy would have to leave, let the I. C. S. help you.

Just ask your boy to mark the profession or subject he is most interested in on this coupon and mail it today. The I. C. S. will tell him all about the chance he has been waiting for. Have him mail the coupon *now*.

TEAR OUT HERE

INTERNATIONAL CORRESPONDENCE SCHOOLS Box 1933, SCRANTON, PA.

Explain, without obligating me, how I can qualify for the position, or in the subject, before which I mark X.

- | | |
|--|---|
| <input type="checkbox"/> SOIL IMPROVEMENT | <input type="checkbox"/> AUTOMOBILE OPERATING |
| <input type="checkbox"/> Farm Crops | <input type="checkbox"/> Gas Engine Operating |
| <input type="checkbox"/> Live Stock | <input type="checkbox"/> Steam Engine Operating |
| <input type="checkbox"/> Dairying | <input type="checkbox"/> ADVERTISING |
| <input type="checkbox"/> Fruit Growing | <input type="checkbox"/> Salesmanship |
| <input type="checkbox"/> Citrus Fruits | <input type="checkbox"/> Bookkeeper |
| <input type="checkbox"/> Market Gardening | <input type="checkbox"/> Stenographer |
| <input type="checkbox"/> Truck Farming | <input type="checkbox"/> Typewriting |
| <input type="checkbox"/> Greenhouse Vegetables | <input type="checkbox"/> Business Law |
| <input type="checkbox"/> POULTRY FARMING | <input type="checkbox"/> CIVIL SERVICE |
| <input type="checkbox"/> Poultry Breeding | <input type="checkbox"/> Railway Mail Clerk |
| <input type="checkbox"/> ARCHITECT | <input type="checkbox"/> Traffic Management |
| <input type="checkbox"/> Architectural Draftsman | <input type="checkbox"/> Railroad Trainman |
| <input type="checkbox"/> Contractor and Builder | <input type="checkbox"/> MECHANICAL ENGINEER |
| <input type="checkbox"/> Concrete Builder | <input type="checkbox"/> Mechanical Draftsman |
| <input type="checkbox"/> Plumber and Fitter | <input type="checkbox"/> Mine Foreman or Eng'r |
| <input type="checkbox"/> CIVIL ENGINEER | <input type="checkbox"/> Common Sch'l Subjects |
| <input type="checkbox"/> Surveyor | <input type="checkbox"/> Show Card Writer |
| <input type="checkbox"/> Telephone Work | <input type="checkbox"/> Sign Painter |
| <input type="checkbox"/> Electric Railways | <input type="checkbox"/> Teacher |
| <input type="checkbox"/> Electric Lighting | <input type="checkbox"/> Cartoonist |
| <input type="checkbox"/> ELECTRICAL ENGINEER | <input type="checkbox"/> Chemist |
| | <input type="checkbox"/> French |
| | <input type="checkbox"/> Italian |

Name _____

St. & No. _____
or R.F.D. _____

Post Office _____ State _____

ATHENS

Chic., Peoria & St. L. R. R.
Pop. 1,200.

Athens Farmers Elevator Co.....
Athens State Bank.....
Boyd, Geo. W.....Groceries
Brackhan, Henry.....Soft Drinks, etc.
Burgheim & Frisch.....General Store
Cantrall, Chas H.....Groceries
Cantrall, T. L.....Drugs
Carr, C. W.....Electric Light and Garage
Cheaney & Co., E. S.
Lumber and Building Material
Churchill Variety Store.....
Ekis, Thomas.....Meats
Garrett, E. G.....Tinner
Grant & Smith.....Blacksmith
Holland, Thomas.....Jewelry
Horch Bros.....Bakery and Restaurant
Howard, Frank.....Flour and Feed
Mott, Allen.....Furniture, Undertaker, etc.
Powers, W. D.....Implements
Primm, Guy P.....Auto Repairs
Rynders, J. W.....Restaurant
Seligman Bros.....General Store
Whitney & Johnson
Hardwarc and Implements
Wilkins, W. J.....Publisher
Wycoff, Pearl.....General Store
Yoakum, Allen.....Meats

ATTERBURY

Chic., Peoria & St. L. R. R.
Pop. 125.

Atterbury & Colson.....General Store
Clary, Mrs. Nancy A.....General Store
Hoag, W. V.....Blacksmith
Kopplin, F. W. G.....Grain, Lumber, etc.

AUBURN

Chic. & Alton R. R. Pop. 1,814.

Auburn Brick & Cement Co.....
Auburn Roller Milling Co.....
Auburn State Bank.....
Auburn Telephone Co.....
Auburn & Alton Coal Co.....
Baker, Luther.....Drugs
Batten, W. H.....Paints and Wall Paper
Bronaugh, Perry S.....Grain
Butler, R. A.....Poultry and Eggs
Central Illinois Public Service Co.....
Clark, S. J.....Cigar Manufacturer
Cornell, O. C.....Hardware and Stoves
Elliott, W. P.....Restaurant
Engert, Carl.....Bakery
Epling, J. H.....Groceries
Everheart, F. B.....Publisher
Farmer's State Bank.....
Faust & Son, P.....Meats

Finney, E. N.....Shoe Repairs
Florey, Fred.....Meats
Foreman, E. M.....Wagon Maker
Harmes, Henry.....Groceries
Harney & Hutton.....Shoes, etc.
Harris, Henry.....Dry Goods
Harris, Roy.....Restaurant
Hart, A. A.....General store
Hederick, J. W.....Blacksmith
Hummel & Son, W. H.
Cement, Hardware and Lumber
Jacobs, Alf.....Undertaker
Jacobs, H. C.....Livery
Jones, Geo. W.
Jewelry and Sporting Goods
Kessler & Sons, B. L.
Furniture and Undertaker
Kessler, M. S.....Electric Supplies
Landon, Eugene L.....Hardware
Lorenzetti, Joseph.....General Store
Lorton, Mrs. A. P.....Millinery
Michael & Epley.....Harness and Buggies
Mottar, W. D.....Drugs
Psante, Geo.....Groceries
Smith, Ed. W.....Restaurant and Confy
Taylor, W. W.....Groceries
Tucker, J. M.....Groceries
Vancil, Taylor.....Undertaker
Wineman, O. A.
Groceries and Hardware

BATH

Chic., Peoria & St. L. R. R.—Landing.
on Illinois River. Pop. 450.

Bank of Bath.....
Blessman, W. J.....Implements
Brunning Lumber Co.....
Keith, Jno. H.....Drugs
Keith, L. F.....General Store
Lacey, Mrs. Anna.....Millinery
Lacey, William.....Implements
Lacey & Bro., William.....General Store
LeTissier & Co.....Fish
McCarthy, D. L.....Groceries
McCausland, W. F.....Mfr. of Cement
Miller, & Co., Jesse.....Lunch, etc.
Miller, John.....Groceries
Morris, M.....Grain
Roloff, Frank.....Shoe Repairs

BEARDSTOWN

Rock Island & St. Louis Div. C. B. & Q.
Northern Terminal Springfield Div.
Balt. & Ohio Southern R. R.
Port on Illinois River. Pop. 6,017.

Abbott, J. B.....Groceries
Bartholomew, Mrs. A.....Shoes
Beardstown Cash Market.....

Brown's Business College

H. E. READ, Owner
C. J. HARVEY, Principal



The Emblem
of an
Efficient School

SPECIAL AGRICULTURAL COURSE

During Winter Months

Write or call for catalog

STATE REGISTER BUILDING
Opposite Postoffice SPRINGFIELD, ILLINOIS

JOHN A. SMITH

GENERAL BLACKSMITHING

Wood Work, Horse-
shoeing and General
Repairing. Plow
Shares and Tools
Tempered in Oil my
Specialty

ATHENS, ILLINOIS
MENARD COUNTY

LASCELLES AND ATHERTON

BATH, ILLINOIS

Garage, Machine and General Repair Work

All machine and repair
work done by experienced
mechanics. We do all our
own work.

IT SPEAKS FOR ITSELF

L. F. KEITH

BATH, ILL.

Dealer in

General Merchandise

Established in 1892

Beardstown Construction Co.
 Beardstown State Bank.
 Beardstown Steam Laundry.
 Beatty Hardware Co.

Implements and Hardware

Bell, J. S. *Fish*
 Bell, Sherman. *Fish*
 Birnbaum, Frank. *Meats*
 Black, H. L. *Coal*
 Bolhorst Bros. *Garage*
 Brannan, T. V. *Groceries*
 Brodman, Edwin G. *Groceries*
 Broucker, John. *Drugs*
 Buescher, Wm. *Groceries*
 Calef, James C. *Coal*
 Castle, Frank. *Billiards*
 Chaffee & Co., C. C. *Furniture*
 Chalfant, Walter. *Wagon Maker*
 Clark, Mrs. G. E. *Millinery*
 Cline, Fred I.

Furniture and Undertaker

Crater & Flickwir. *Groceries*
 Crowe, W. J. *Bakery*
 Davis Drug Co.
 Denton Bros. *Drugs*
 Deppe Bros. *Dry Goods and Millinery*
 Derry, Mrs. A. L. *Millinery*
 Diehl Shoe Co. *Boots and Shoes*
 Doyle, J. W. *Drugs*
 Duckhart, John. *Meats*
 Dunn, C. B. *Feed, etc.*
 Durgy, Van R. *Hotel*
 Eberwein, W. H. *Groceries*
 Elk Pearl Button Co.
 First National Bank.
 First State Bank.
 Fischer Bros. *Jewelry*
 Fischer, Henry F. *Boots and Shoes*
 Frank Bros. *Florists*
 Frey, William. *Plumbing Hardware*
 Garm, J. T. *Clothing and Tailor*
 Garm & Coleman. *Clothing*
 Garser, Arthur C. *Pianos*
 Gersmeyer, Chas. H. *Mfr. of Cigars*
 Gillenwater, J. V. *Groceries*
 Glenn Pure Ice Co.
 Goodell Ice & Fuel Co.
 Green Bros. *Groceries*
 Guelker, W. F. *Mfr. of Cigars*
 Hager, W. M. *Billiards*
 Hagerstrom & Son, Aug. *Restaurant*
 Hainey, J. S. *Restaurant*
 Halblub, H. *Tailor*
 Halligan, F. J. *Groceries*
 Hardesty, Frank. *Groceries*
 Harr & Hager. *Billiards*
 Harre & Ellrick. *Bicycle Repairs*
 Hieronymus, Chas. V.

Groceries and Crockery

Hieronymus, W. H. *Clothing*
 Hilton, Geo. G. *Groceries*
 Hodson, W. G. *Dry Cleaning and Tailor*
 Holbrook, B. C. *Confectionery*
 Hood, Charles. *Blacksmith and Buggies*
 Hood, Walter. *Blacksmith*
 Hunter, Chas. *Mfr. of Cigars*
 Huss & Son, H. E. *Clothing*
 Huss, J. F. *Implements*
 Jockisch, J. Victor. *Dry Goods, etc.*
 Kane, Bros. *Groceries*
 Kaule, E. O. *Harness*
 Keil, H. C. *Stoves, Hardware, etc.*
 Kessling, John. *Livery*
 Kinstle, T. N. *Bakery*
 Kuhl Dry Goods Co.

Dry Goods and House Furnishings

Kuhlman, Geo. F. *Autos*
 LaMaster & Castle. *Billiards*
 Langdon, W. M. *Groceries*
 Lathrop, W. E. *Painter*
 Leary, D. C. *Groceries*
 Logsdon, Curtis. *Tile and Cement*
 Long, J. L. *Groceries and Printing*
 McDonough, Martin. *Hotel*
 McKenzie, Edward E. *Contractor*
 Meyer, F. W. *General Store*
 Meyer, W. P. *Hotel*
 Montezuma Sand & Gravel Co.
 Mooney, W. G. *Men's Furnishing*
 Murray, O. S. *Groceries*
 Muster & Castle. *Billiards*
 Natural Health Products Co. *Flour, etc.*
 Newell, Clyde. *Groceries*
 Noel, N. *General Store*
 O'Meara, M. J. *Dredging Contractor*
 Pappmeier & Sons. *Jewelry*
 Paris, E. *Groceries*
 Phelps, T. D. *Restaurant*
 Phelps, W. W. *Livery*
 Pilger, H. H. *General Store*
 Powell, R. E. *Painter*
 Ratineau. *Painter*
 Rebman, M. M. *Groceries*
 Reichert, Fred Jr. *Groceries*
 Reither, Fred. *Meats*
 Reller & Gersmeyer

Building Contractor

Rhoades, T. A. *Confectionery*
 Rink, Emil E. *Bottling Works*
 Ruppel, John Phil. *Boots and Shoes*
 S & B Supply Co. (The)

Auto and Electric Supplies

Saeger & Butler. *Cigar Manufacturer*
 Schaefer, J. W. *General Store*
 Schaefer & Knippenberg. *Tobacco*
 Schaefer Publishing Co.
 Schell, R. C. *Autos*
 Scherrer, J. *Groceries and Meats*

Q "Manufacturers who have spent much time and large sums of money to establish favorable reputations for products bearing their names or trade names, positively cannot misrepresent their goods to the public, or allow their lines to fall below the standards they have established."

Ship Your
**Furs, Wool and
Hides**

— *TO* —

**Simon
Summerfield
& Co.**

— *Established 1872* —

312-314 North Main Street

SAINT LOUIS

We Guarantee Full Value for Anything You
Consign to Us and Charge no Commission

— *We Are Headquarters For* —

SEEDS

PLANTS, BULBS AND FERTILIZERS
FOR FARMS AND GARDENS

INCUBATORS and BROODERS
POULTRY and BEE SUPPLIES
Also GARDEN TOOLS and SPRAYERS

INSECTICIDES

— *Write for Free Descriptive Catalogue* —

ST. LOUIS SEED COMPANY

405-407 Washington Ave.

ST. LOUIS, MO.

Schleuter, Fred & Son.....*Builders*
Schmoldt, A. E.....*Lumber*
Schnake, Louis L.....*Groceries*
Schcemaker & Coldwell.....*Livery*
Schoemaker, M. R.....*Photographer*
Schultz, Baujan & Co.

Millers and Grain

Schumann & Guelker.....*Plumbing*
S. hweer, C. O.....*Coal*
Scheer & Millerick.....*Feed*
Seeger, John H.....*Boots and Shoes*
Shifter, Ed.....*Restaurant*
Siekman, Otto.....*Boots and Shoes*
Simpson's Furn. & Undertaking Co...
Smith, Chas. H.....*Hotel*
Sunderman, Henry.....*Harness*
Taylor, C. H.....*General Store*
Traut & Osner...*Drainage Contractor*
Van Fossen Bros.....*Dry Goods, etc.*
Von Fossen, S. L.

Gen. Mdse., Pianos and Monuments

Volkman & Scheuter.....*Millinery*
Volkmar, Geo. J.....*Meats*
Wessel & Ivemeyer

Manufacturers of Cement Blocks

Wessel & Sons.....*Carpenters*
Wessel, John W.....*Blacksmith*
Williams Grocery Company.....
Wynne & Dresser.....*Restaurant*
Zimi, William.....*Dairy*
Zulauf, John.....*Meats*

BERLIN*Two Miles from New Berlin.*

Pop. 256.

Amrhein, F.....*General Store*
Elliott, John F.....*Harness*

BISHOP*Chic., Peoria & St. L. R. R. Pop. 40.*

Bishop, J. H.....*Grain and Coal*
Schoonver, H. V.....*General Mdse.*

BLUFF SPRINGS*On Balt. & Ohio Southwestern R. R. Pop. 162.*

Bluff Springs Farmers' Elevator Co...
Briding, Albert C.....*Blacksmith*
Carls, George F...*Groceries and Drugs*
Matthews, John W.....*General Store*
Parry, C. W.....*Implements*

BRADFORDTON*On Springfield Div. Baltimore & Ohio Southwestern R. R. Pop. 50.*

Beggs & Havey.....*Grain*
Gregory, I. L.....*General Store*

BRECKENRIDGE*On Baltimore & Ohio Southwestern R. R. Pop. 150.*

Berry & Breckenridge Farmers' Grain Co.

Prater, A. F.....*General Store*
Walker Bros.....*General Store*

BUFFALO*On Wabash R. R. Pop. 475.*

Bird, T. J.....*Livery*
Booth, Alex M.....*Meats*
Buffalo Bank.....
Buffalo Produce Co.....
Carter, Geo. W.....*Blacksmith*
Conover Grain Co., E. B.....*Grain*
Cox, W. R.....*Groceries*
Edwards, B. F.....*General Store*
Faith, H. M...*Hardware and Furniture*
Farmers State Bank.....
Hays Bros....*Paints and Wall Paper*
Lester Lumber Co., G. W.....
O'Conner, Rodney

Groceries and Hardware

Robertson, J. Walter.....*Printer*
Shartzler, J. L.....*Harness*
Stoker & Son, T. M.....*Garage*

BUFFALO HART*On Springfield Div. Illinois Cen. R. R. Pop. 37.*

Central Illinois Grain Co.....
Ross & Son, J.....*General Store*

CANTRALL*On Chicago, Peoria & St. L. R. R.*

Pop. 318.

Glenn, Harlie T.....*Blacksmith*
Smith, S. H.....*Cement Blocks*
Taylor, J. Y.....*General Store*

CHANDLERVILLE*On Chic., Peoria & St. L. R. R.*

Pop. 984.

Abbott, J. W.....*Grain*
Abbott & Nelson...*Grain, Coal and Ice*
Adelman, Sam

Clothing, Shoes and Dry Goods

Amant, A.....*Jewelry*
Amant Bros.....*General Store*
Anderson, H. J.....*Boots and Shoes*
Carter, Emery.....*Autos and Livery*
Cass County Telephone & Telegraph Company.

Cherry, J. W.....*Harness*
Clegg, H. A.....*Telephone Exchange*
Clegg, Jos. J...*Dry Goods and Clothing*
Cromlich, Anna B.....*Millinery*
Dietch, Robert.....*Restaurant*
Dorr, H.....*Hardware*
Fielden, S. C...*Dry Goods and Clothing*
Fox & Lee Drug Co.....
Friedrich & Son, Geo..*Boots and Shoes*

Gebhart, Otto.....Groceries
 Goodell-Skiles Lumber Co.....
 Greb, H.....Meats and Livestock
 Harbison, R. F.....Implements, etc.
 Hash, Lizzie.....Hotel
 Haynes & Co., A. G.....Grain
 Humphrey, R. J.....Bakery and Groceries
 Leeper & Son, G. W

Furniture and Undertaker

Markert Bros.....Restaurant
 Meyer Store (The).....Dry Goods
 Morse & Son, John C.

Jewelry, Drugs and Hardware

Neff Bros.....Poultry
 Neff, Frank

Confectionery and Groceries

Pendleton, John I.....Groceries
 Peoples State Bank.....
 Pilcher, W. H.....General Store
 Pratt, Addie...Millinery and Notions
 Ray, P. & E.....Groceries
 Schaaf, Frank P.....Blacksmith
 Shankland, Ora...Printer and Publisher
 State Bank of Chandlerville.....
 Trobridge, E. C.....Cement Manfr.
 Vollmers, Peter.....General Store
 Zeller, C. W.....Meats

CHATHAM

On Chic. & Alton R. R. Pop. 666.

Andrews, E. J.....General Store
 Ball, John.....Undertaker
 Bradley, M. M.....Drugs
 Caldwell State Bank.....
 Case, R. S.....Livery
 Chatham Elevator Company.....
 Clevenger, Wm.

Meats and Confectionery

Gorey, T. J.....Meats
 Kinkade, W. F...Dry Goods and Shoes
 Moore, Charles.Lumber and Hardware
 Sinnott, James.....Shoemaker
 Smith, Luella.....Stationery
 Union Telephone Company.....
 Whitney, W. H.....General Store
 Willhite, Fred T.....Publisher
 Young, R. E.....Restaurant

CURRAN

*On Chic., Peoria & St. L. & Wabash
 R. R. Pop. 123.*

Beggs & Havey.....Grain
 Huntington, A.....General Store
 McRoberts, John.....Lumber
 Wells, John.....Blacksmith

CUSTER

*On Springfield Div. Balt. & South-
 western R. R. Pop. 110.*

Alexander, C. O.....General Store
 Boyce, William H.....General Store
 Ogden, J. H....Blacksmith and Tinner

DAWSON

On Wabash R. R. Pop. 574.

Buckley, H. M.....General Store
 Conover, E. B.....Grain Company
 Garrett, W. E...Contractor and Builder
 Johnson, John Q.....Blacksmith
 Mowitt, J. W.....General Store
 Nation, W. T.....Groceries
 Peddle, Thos.....Restaurant
 Rentschler, Henry....General Store
 Rentschler, John H.....Meats
 Rodgers, Jesse...Groceries and Notions
 Valentine, B. F.....Wagon Maker

DIVERNON

On Illinois Central R. R. Pop. 1,519

Abell, J. R.....Bakery and Hotel
 Becker Bros.....Dry Goods and Shoes
 Beynon, W. J.

Billiards and Confectionery

Boski & Pinok...Groceries and Meats
 Covi, John.....General Store
 Danis & Son, J. F.Groceries and Meats
 Dean & Son, M. A.....General Store
 Divernon Co-operative Society

Grocery and Meats

Dunn, I. S.....Publisher
 Elswick, C. V.....Electric Supplies
 Farmers State Bank.....
 First National Bank of Divernon....
 Gaygus, Tony C.....Groceries
 Griffiths, Isaac.....General Store
 Haug, E. G.....Drugs
 Herlan, E.

Lumber, Hardware and Cement

Independent Oil Company.....
 Kreppert Bros...Grocery and Meats
 Madison Coal Corporation.....
 Mottershaw, Geo.....Restaurant
 Neeson, Richard

Hardware and Furniture

Nicolson, T. W.....Garage
 Paul, J. N.....Harness
 Phelps, Jesse L.....Clothing
 Rettberg, Ernest

Blacksmith and Implements

Taylor & Co., C. O.....Groceries
 Twist, N. C.

Hardware, Implements and Grain

Wall, D. T...Dry Goods and Millinery
 Welles, C. H.....General Store

EASTON

*On Champaign & Havana Div. Illinois
 Central R. R. Pop. 400.*

Bank of Easton (The).....
 Bell, J. W.....Coal and Grain
 Bowman & Hoch.....General Store
 Cooper & Co., J. H.

Dry Goods and Groceries

Davis, G. W. *General Store*
 Diamond, Gwinn & Co.

Hardware and Furniture

Easton Farmers' Grain Co.
 Everitt, O. *Blacksmith*
 Fletcher & Fletcher. . . *General Store*
 Fuller, E. W.

Blacksmith and Electric Light

Fuller, Mrs. E. W. *Millinery*
 Furrer, Fred J. *Painter and Decorator*
 Gwinn, A. R. . . *Painter and Decorator*
 Heninger, Mrs. H. F. *Hotel*
 Lewis, R. T. *Auto Repairs*
 McDowell, H. D. *Restaurant*
 McFadden Corn Exchange Bank.
 McGinnis, G. W. *Meats*
 Niederer, Edw. H. *Furniture*
 Osterman, F. H. *Poultry*
 Penewitt, A. H. *Autos*
 Penewitt & Fager

Lumber and Hardware

Street, Joseph. *Implements*
 Street & List. . . *Agts. for Delco Light*
 Stufflebeam, H. E.

Autos, Windmills and Pumps

Tomlin, G. A. *Garage*
 Walter, W. D. *Drugs*
 Young, Fred. *Boots, Shoes and Harness*

FANCY PRAIRIE

On Chic. & Alton R. R. Pop. 100.

Andes, J. B. *Garage*
 Bank of Fancy Prairie.
 Baugher, Eugene. . . . *General Store*
 Baugher, G. L.

Hardware and Implements

Fancy Prairie Grain & Coal Company
 Ingram, J. I. *General Store*
 Johnson Valley Coal Company.
 Langston, J. P. *Blacksmith*
 Powell, L. J. *Contractor*
 Winterbaver, Jr. Geo. *Garage*

FOREST CITY

On Chic., Peoria & St. L. R. R.

Pop. 320.

Adams, Ida A. (Mrs. Henry). *Harness*
 Barnes & Keefer. *Hardware*
 Beard, L. P. *Dry Goods*
 Collier, F. & W. *Meats and Feed*
 Cross, William M. . . . *General Store*
 Emmons, M. *Livery*
 Forest City Grain Company.
 Forest City State Bank.
 Forest City Telephone Company.
 Jerue, Joseph. *Blacksmith*
 Kepford, D. E. *Plumber*
 Niederer, Edw. H.

Furniture and Undertaker

Pringle & Underwood. *Meats*
 Roberts & Gilmore. . . . *General Store*

Smith, A. C. . . . *Groceries and Poultry*
 White, J. A. *Lumber*
 White, R. A. *Restaurant*

FARMINGDALE

On Balt. & Ohio Southwestern R. R.
Pop. 50.

Bompke, Charles

General Store and Implements

Bompke, J. M. *General Store*
 Farmers' Co-operative Company. *Grain*
 Knudson, J. K. *General Store*
 Kuder, Henry. *Blacksmith*

GLENARM

On Illinois Central R. R.

Pop. 200.

Barbee & Co., F. E.

Implements and Grain

Jordan, Mrs. E. P. . . *General Store*
 Lawley & Son, J. P. . . . *Groceries*
 Stradley, Charles H.

Blacksmith and Hardware

White, J. H. *Contractor*

GREENVIEW

On Jacksonville Div. Chic. & Alton R. R.

Pop. 1,100.

Alkire, S. N.

Dry Goods, Boots and Shoes

Alkire, Mrs. S. N. *Millinery*
 Armeling, B. C.

Hardware and Implements

Beggs & Hatch. *Grain*
 Bracken, J. A. *Groceries*
 Cleveland, A. H.

Blacksmith and Electric Light

Downey Bros. *Implements*
 Ennis & Derry. *Furniture*
 Farmers' Grain Co.
 Fenton, F. T. *Groceries*

First State Bank.

Greenview Electric Light & Power Co.

Hamil & Struwe. *Tires*

Hatch Coal Company.

Hayden, Edw. *Blacksmith*

Lewis, C. Lawrence. *Tinshop*

Marbold State Bank (The).

Meers, James. *Groceries*

Menard Telephone & Telegraph Co.

Palmquist, Peter J. *Jewelry*

Petrie & Pond. *Publishers*

Pitts, Taylor J. *Photography*

Pond, Bert. *Meats*

Ramsey, Chas. *Billiards*

Randall Mercantile Co. . *General Store*

Rayburn, Everett. . . . *Auto Repairers*

Reed, Geo. C. *General Store*

Reed, W. M. . . *Stock Food and Poultry*

Roberts & Son, George C.

Harness and Stationery

Spaulding & Rice. *Restaurant*

ATTERBERRY & COLSON

THE HOME
OF
GENUINE

H

DIAMOND H
FLOUR



WISH BONE,
WEDDING
RING and
BLUE RIBBON
BRANDS
OF CANNED
GOODS

General Merchandise and Grain

Atterberry, Illinois

Phone 82-30

We Welcome You and Appreciate Your Trade

Tripp Bros.

GREENVIEW, ILL.

Dealers in

Lumber and Hardware

Building Material
of all Kinds

Prompt Service and Cour-
teous Treatment

BEGGS & HATCH

GREENVIEW AND CURTIS, ILL.

See them before
buying Hard Coal,
Animal and Mill
Feeds

*Highest market prices paid
for your grain*

Stone & Son, Chas.....*Drugs*
 Tackelson, John W.....*Livery*
 Taylor, S.....*Billiards*
 Tressler & Son.....*Blacksmiths*
 Tripp Bros.....*Lumber and Hardware*
 Wernsing, Henry.....*General Store*
 Woodruff, Bert.....*Restaurant*
 Woodruff, W. M.....*Restaurant*

HAVANA

County seat—On Chic., Peoria & St. L. and Champaign & Havana Br. Illinois Central and Chic., Burl. & Quincy R. R.
 Pop. 3,500.

Adams Express Company.....
 American Express Company.....
 Anno, W. O.....*Contractor*
 Atkinson & Atkinson.....*Dentists*
 Atwater, J. P.....*Fish*
 Aybrey, C.....*Jewelry*
 Ballard & Johnson.....*Depot Restaurant*
 Bodecker, Otto H.....*Groceries*
 Borgelt, F. & C.....*Groceries and Feed*
 Borgelt, Henry.....*Coal*
 Bortel, H. V.....*Clothing and Dry Goods*
 Brandt, W. S.....*Bicycles*
 Brown & Barnes.....*Law Office*
 Bruning Lumber Company.....
 Caldwell, Eugene.....*Feed and Poultry*
 Caldwell & Son, E. E.....*Auto Repairs*
 Carmen & Tenschler.....*Cigar Mfrs.*
 Central Illinois Public Service Co....
 Chambers Bros.....

Hardware and Furnaces

Chambers, Charles.....*Varieties*
 Chridy, Charles H.....*Grceries*
 Citron, Geo.....*Men's Furnishings*
 Clark, M. M.....*Coal*
 Commercial Electric Co.....
 Conklin, Mrs. Ada R.....*Florist*
 Conklin & Son, T. J.....*Grceries*
 Cordes, E. J.....*Groceries*
 Corey, Dr. F. J.....
 Couchman, H. L.....*Hardware*
 Crescent Forge & Shovel Co.....

Manufacturers

Crum, A. F.....*Groceries*
 Damarin, George.....*Groceries*
 Dare, J. F.....*Plumbing Office*
 Day, Dr. H. F.....*(Chiropractor)*
 Dehm, A. G.....*Bottler*
 Dehm & Son, J.....

Dry Goods and Groceries

Dierker, D. D.....*Hotel*
 Dierker, Karl.....*Clothing*
 Diehl, Charles.....*Cold Storage*
 Dolcher, Elizabeth.....*Millinery*
 Drake & Robertson.....*Groceries*
 Dreier, F.....*Clothing*

Ellis, George H.....*Painter and Decorator*
 Engel, Joseph.....*Tailor*
 England, R. L.....*Fish*
 Euteneuer & Son, Jacob.....*Jewelry*
 Everist, L. A.....*Fish*
 Fager, Alice.....*Millinery*
 Fager, Dr. Emma.....
 Fette Lumber Company, E. H.....
 Field, Edgar.....*Coal Office*
 Fleming, H. M.....*Machine Shop*
 Foster, J. W.....*Eldorado Restaurant*
 Frank & Clyde.....*Grocery Store*
 Friderick, Paul J.....*Boots and Shoes*
 Ganson & Regnstorff.....*Groceries*
 Gardner, Max.....*Tailor*
 Geary, G. W.....*Meats*
 Gerbing, F. H.....*Meats*
 Gerondes, Socrates.....*Billiards*
 Gerster, A. (Est. of).....*Bakery*
 Gordon, L. A.....*Drugs*
 Haack, C. F.....*Painter*
 Hackman, H. J.....

Dry Goods, Clothing, Boots and Shoes

Harrigan, P. J.....*Fish*
 Harsman Garage.....
 Havana Credit Rating Association...
 Havana Fishing Co.....*Fish*
 Havana Manufacturing Company
Gas Engines, etc.

Havana Metal Wheel Company

Manufacturers

Havana National Bank.....
 Havana News Agency.....
 Heberling, W. L. & E. H.....

Baking Powder Manufacturers

Hepworth, John A.....*Confectionery*
 Holzgraft & Son, G. B.....*Hardware*
 Hoskins-Henderson Granite Co.....

Monuments

Hoyt, Arthur S.....*Photographer*
 Huff, C. F.....*Painter*
 Huffman, C. W.....*Groceries*
 Illinois State Fish & Game Conservation Commission.

Jones, J. M.....*Books*
 Karl, J. G.....*Plumbing*
 Kent, Jesse.....*Electrician*
 Kinney, Oscar.....*Produce Company*
 Klohr, John G.....

Dry Goods and Clothing

Krebaum & Co.....*Poultry and Eggs*
 Krebaum, Mrs. Eliza A.....

Second Hand Store

Kuneg, Louis.....*Shoe Repairs*
 Lacey, Lyman.....*Lawyer*
 Lally, John.....*Groceries and Queensware*
 Langelier, A. L.....*Plumbing*
 Ledbetter, Eva.....*Millinery*
 List, E. J.....*Boat Builder*
 Lucas & Lucas.....*Lawyers*
 Lucas, O. M.....*Dry Cleaning*

*We Want to Please the
People*

A. R. Meyer

**HARDWARE AND
SPORTING GOODS
VICTROLA TALK-
ING MACHINES**

214 W. Main St., HAVANA, ILL.

**OSCAR F.
PFETZING**

**Furniture Dealer
Funeral Director**

206 - 208 North Plum Street

STORE PHONE 182

HAVANA, ILLINOIS

**The Hoyt
Studio**

HAVANA, ILLINOIS

*Portraiture Copies
and Enlargements*

*Frames Finishing
for Amateurs*

Your friends can buy anything
you can give them—except your
PHOTOGRAPH

**J. H. WHITE
& SONS**

**HAVANA
GARAGE**

Distributors for

**Haynes and
Hupmobile Cars**

**REPAIRING AND
ACCESSORIES
AUTO LIVERY**

HAVANA, ILLINOIS

Luebeck, E. S.
Dray and Transfer Office
 McFadden & Co. *Grain*
 McHose, George E. *Boat House*
 Mann, John. *Shoe Repairs*
 Martin, Dr. F. K.
 Mason County Bank.
 Mason County Democrat

Printing Office

Meireis, H. P. *Tailor*
 Menke, F. W. & L. H. *Livery*
 Meyer, August R.

Hardware and Sporting Goods

Meyer, John E. *Implements*
 Meyer Store (The) *Dry Goods*
 Meyer, Wm. J. *Implements*
 Miles, Geo. F. *Bakery*
 Mitchell, F. I. *Insurance Office*
 Mitchell, L. R. *Coal Office*
 Morphey, E. A. *Gunsmith, Cycles, etc.*
 Morrill & Morrills, Drs. *Hospital*
 Morris, R. B. *Ice Cream*
 Murdoch, Ollie H. *Varieties*
 Murphy, G. W. *Poultry*
 Neiderer, E. H.

Furnisher and Undertaker

Nichols, Louis A. *Cigar Manufacturer*
 Niscgwitz, E. P. *Attorney*
 Norman, Henry

Turner Pumping Station

Norris & Eakle. *Machine Shop*
 Northrup & Northrup. *Law Office*
 Old File Cutlery Co. (The)

Tools and Cutlery

Opp, H. M. *Blacksmith*
 Palace of Sweets. *Confectionery*
 Parrott, M. D. *Blacksmith*
 Patterson & Co., C. E. *Grocery*
 Pfetzing, Carl J. *Drugs*
 Pfetzing, O. F.

Furniture and Undertaker

Pullen, Dr. L. G. *Dentist*
 Pyle, C. L. *Groceries and Meats*
 Radcliffe, G. H. *Ice*
 Rigg, W. B.

New and Second-hand Furniture

Rosch, B. *Cigar Manufacturer*
 Rudolph & Shaffer. *Fish and Ice*
 Servoss, Dr. A. G.
 Schmidt & Harsman. *Machine Shop*
 Shirley & Mowder. *Groceries*
 Sloan, Grant M. *Autos*
 Smith, Ira W. *Restaurant*
 Smith, Walter T. *Shoes*
 Sosey, J. F. *Jewelry*
 Star Union Fish Co. *Water Front*
 Steele, Dr. W. A.
 Stone, E. W. *Painter*
 Strother, S. K. *Printing and Publishing*
 Stubenrauch, Dr. C. H.
 Sweney, Edwin. *Groceries*

Tarbill & Ermeling. *Drugs*
 Taylor, H. C. *Barber*
 Tinkham & Holzgrafe. *Boots and Shoes*
 Trent, Frank. *Ice*
 Trent & Redcliff. *Ice*
 Tucker, Dr. A. P. *Dentist*
 Turner, Hudnut Grain Co.
 Tutweller, W. S. *Groceries*
 Veros, S. *Billiards*
 Walker, Chas. L. *Restaurant*
 Watkins & Brown. *Boats and Supplies*
 Weaver & Co., J. A.

Dry Goods, Furnishings, etc.

Wells Fargo Express Co.
 Westerman, F. L. *Varieties*
 Western Union Telegraph Co.
 White & Sons, J. H. *Garage*
 Wiemer, A. R. *Trained Nurse*
 Wilson, E. *Publisher*
 Windsor, A. E. *Hotel*
 Wolf, Frank. *Cigar Manufacturer*
 Wolters, Bernhard. *Drugs*
 Wright, D. W. *Jewelry*
 Yost & Parrott. *Blacksmiths*
 Young, Fred. *Harness, Boots and Shoes*
 Zimmerman, Drs. F. H. & H. P.

Veterinarians

ILLIOPOLIS

On Wabash R. R. Pop. 849.

Baldridge, H. M. *Tile Manufacturer*
 Bickenbach, A. P. *Drugs*
 Bradley, R. F. *Bakery*
 Duke S. (Est of) *Lumber*
 Day, F. R. *Restaurant*
 Fait, Chas. E. *Drugs*
 Fait & Son. *General Store*
 Faith, Harry M.

Hardware, Furniture and Undertaker

Farmers' State Bank.
 Ford, Miss Nora. *Corsets*
 Fossett Bros. *Meats*
 Illiopolis Farmers' Grain Co.
 Johnson, William. *Groceries*
 Kendall, C. M.
Blacksmith, Autos and Auto Repairs
 Knox & Estill. *Groceries*
 McFadden, Lawrence. *Restaurant*
 Mansfield-Ford Grain Co.
 Meyers & Co., O. T.

Hardware, Implements and Harness

Neff Bros. *General Store*
 Perkins, J. W. *Hotel*
 Reams, Kate. *Millinery*
 Scully, D. B. *Harness*
 Shrewsbury, W. Earl. *Billiards*
 Sims, J. F. *Contractor*
 Smith, A. E. *Coal and Billiards*
 Williams, A. B. *Blacksmith*

J. L. COBB

KILBOURNE, ILL.

**GENERAL
HARNESS AND SHOE
REPAIRING**

Oiling and Repairing of Harness
and Shoe is better and cheaper
than buying new.

STREET & LIST

Dealers in

**Delco
Light**

EASTON : : : ILLINOIS

AUTO GARAGE

Geo. Winterbauer Jr., Prop.

Half mile west of Fancy Prairie, Ill.
on Springfield-Peoria Division of
"Burlington Way"

All kinds of repairing solicited
Autos, Motorcycles, Bicycles

FILLING STATION

Red Crown Gasoline and U. S. Tires
For Sale

Telephone--Call Williamsville

Eugene Baugher

FANCY PRAIRIE, ILLINOIS

General Merchandise
Groceries, Dry Goods
Shoes, Notions and
Furnishings

OUR AIM

"Satisfied Customers"**H. L. Couchman****GENERAL
HARDWARE****The Old Hardware Stand
of Havana****Superior Stoves and Ranges
Estate Oak Heaters**

Full line of REFRIGERATORS,
GASOLINE and OIL STOVES
in Season. MYERS' PUMPS
and SUPPLIES. THOMAS
STOCK FOODS are Guaranteed

*Your Patronage Appreciated***HAMIL & STRUWE
GARAGE****EVERYTHING FOR THE
AUTOMOBILE**

The best of mechanics to take care
of your car

STORAGE

HAMIL & STRUWE, GREENVIEW, ILLS.

Miss Alice Fager**Fine Millinery**

Havana, Illinois

*Always the Latest in
Fine Millinery*

KILBOURNE

On Chic., Peoria & St. L. R. R.
Pop. 450.

Bahl, J. F. *Restaurant, Meats, etc.*
Baker & Zook *Auto Repairs*
Bank of Kilbourne *(Not Inc.)*
Christman, R. S. *Drugs and Jewelry*
Cobb, J. L. *Shoemaker and Harness*
Comingore Bros. *Boots and Shoes*
Conover, E. B. *Grain Company*
Craggs & Field *General Store*
Daniel, C. E. *Grocery and Hardware*
Daniels & Craggs *General Store*
Draper, H. L. *Groceries*
Folk, Carl *Bakery*
Goodell-Skiles Lumber Company
Harris, O. B. *Furniture and Undertaker*
Ketcham, H. S. *Livery*
Preif, John *Implements*
Stroh, J. J. *Blacksmith*

LANESVILLE

On Wabash R. R. Pop. 52.

Metcalf & Kinahan *Grain*
Ratcliff, Arthur E. *General Store*

LITTLE INDIAN

On Chic., Peoria & St. L. R. R.
Pop. 25.

Asplund, John
General Store and Blacksmith
Little Indian Farmers Grain Company

LOAMI

On Chic., Peoria & St. L. R. R.
Pop. 530.

Baker, George W.
Lumber, Implements, Furniture,
Coal, etc.
Cobb & Son, D. W.
Groceries and Dry Goods
Fisher, H. W. *General Store*
Flowers, Norman *Blacksmith*
Holland, Walter *Shoemaker*
Kinney, D. D. *Restaurant*
Kloppe, Fred *Garage*
Loami State Bank
McDonald, Andrew *General Store*
Murphy & Co. *Grain*
Nichols, Oscar *Flour and Feed*
Nipper, J. W. *Livery*
Richards & Storm *General Store*
Stanton, S. M. *Blacksmith*
Swift & Beatty *Undertakers*
Van Deren, T. N. *Drugs*

LOWDER

On Chic., Burl. & Quincy R. R.
Pop. 150.

Farmers' Elevator Company
Hairgrove & Shearburn Elevator Co.
General Store, Coal and Grain
Herron, S. W. *Blacksmith*
Jones, Geo. E. *General Store*
Nell, R. P. *General Store*

MANITO

On Jacksonville & Southeastern Div.
Chic., Peoria & St. L. R. R.
Pop. 696.

Beebe, W. Lloyd *Restaurant*
Brenner & Son *Harness*
Brown & Rohlf. *General Store*
Citron, D. M. *Dry Goods*
Cole, H. B. *Garage*
Combs & Paith *Jewelry*
Cox, Effie E. *Millinery*
Cox, E. G. *General Store*
Erlicher Bros. *Drugs*
Gordon, C. S. *Autos*
Gordon & Pollard *Autos*
Grangers Elevator Co. *Grain*
Heckman, Louis *Furniture*
Hilst, Otto *Undertaker*
Hilst & Co., R. A. *General Store*
Kuhlman, R. J. *Cigars*
Loveland, R. B. *Restaurant*
Manito Hardware Company
Manito Lumber Company
People's State Bank
Scarcliff, John *Garage*
Schmidt, John L. *Boots and Shoes*
Seelye Hardware Company
Shoop, C. O. *Printer and Publisher*
Smith, T. H. *Blacksmith*
Snyder, Frank *Meats*
Weidmer Chemical Company

MASON CITY

Junc. Jacksonville Div. Chic. & Alton
and Champaign & Havana Div.
Illinois Central R. R.
Pop. 1,890

Abbott, Mrs. A. D. *Millinery*
Abbott, A. D. *Photography*
Abbott Light & Power Co.
Adamson, Miss S. N. *Millinery*
Ainsworth & Sons, W. T. *Seed Corn*
Beers, Leroy *Dry Goods*
Bradley, Allen (Est. of)
Drugs and Books
Branch, Charles M. *Blacksmith*
Brooner Bros. *Garage*

“IT behooves us in every community to give full credit to the importance of the local store for the good it does and the good it has done, and to continue our loyal support that it may continue as a developing, uplifting factor in the community life.”

SEEDS

Garden, Field
Lawn
Poultry Supplies



A. W. SCHISLER
FIELD AND GARDEN **SEED CO.**

704-706-708-710 N. Fourth Street
ST. LOUIS

TRACK WAREHOUSE
S. W. Cor. Biddle and Collins Sts.

If Your Dealer Does Not Handle Our
Seeds Write Us Direct for Catalogue

Superior Sanitary
Stoneware Churn



The Most Sanitary Farm
Utensil Ever Invented

Dairy Supplies Manufacturers

Jobbers
Retailers

We are head-
quarters for
everything used
by producers or
handlers of

Milk, Butter,
Cheese or
Ice Cream

Hauk's Sanitary
Milking Pail

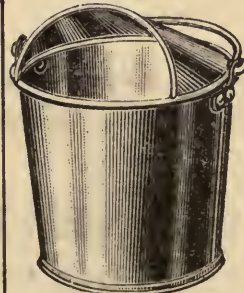

The Most Essential
Farm Utensil
USED EVERYWHERE

SEND FOR CATALOGUE F. R. D.

**RILEY HAUK-VOGELSANG
SUPPLY CO.**

Third and Vine Sts. ST. LOUIS, MO.

When you are in Mason City, don't fail to see us. We not only guarantee satisfaction—we absolutely insist upon it. It is our aim to make our service the best retail drug store service to be had.

THE VICTOR VICTROLA and VICTOR RECORDS

THE EASTMAN KODAK LINE

THE DR. HESS STOCK REMEDIES

THE LOWE BROS. PAINTS AND VARNISHES

are some of the lines we offer you. If you fail to see us we both lose.

C. D. V. McKINLEY, The Rexall Store
MASON CITY, ILLINOIS

Burnsmier, William.....*Bakery*
Cackley, Richard
Groceries and Bakery
Cargill, Harry
Hardware and Furniture
Castleberry, F. M.....*Music*
Catton, Dr. W. M.....
Central Illinois State Bank.....
Chambers & Harris.....*Hardware*
Coat, H. H.....*Dept. Store*
Commercial Hotel.....
Conroy, Harry.....*Blacksmith*
Coon, Walter.....*Restaurant*
Cooper, L. C.....*Autos*
Cross, A.....*Livery*
Culp Co (The).....*Undertakers*
Diers, J. H.....*Plumbing and Autos*
Estes, Dr. C. J.....*Office*
Ewers, W. B.....*Restaurant*
Farm Elevator.....
Farmers' Grain & Coal Company.....
Fielder, J. W.....*Auto Repairs*
Fletcher, Fred.....*Barber*

Flint, A. G.....*Machine Repairs*
Foster, Fred H.
Poultry, Eggs and Butter
Frank, L.....*Clothing*
Grandy, W. A.....*Coal and Lumber*
Haughey, C. M.....*Barber*
Hibbard & Ferguson.....*Implements*
Houseworth, Dr. F. G.....*Office*
Houseworth, Henry.....*Blacksmith*
Hubbard, F. M.....*Implements*
Hubly, John.....*Sale Barn*
Hurwitz, George.....*Tailor*
Husmann, Jacob A.....*Groceries*
Johnson, A. F.....*Marble*
Johnson, L. C.....*Groceries*
Jones, J. M.....*Paints and Wall Paper*
Jones, R. G.....*Plumber and Steam Fitter*
Lea, William.....*Grocery and Meats*
Lynn & Bolinger
Clothing and Dry Goods
McCreery & Sons, J. A.....*Grain*
McCreery & Sons.....*Office*
McFarland, L. H.....*Garage*

PNEUMATIC WATER SYSTEMS

HOUSE LIGHTING PLANTS

Quality First

J. L. ROBERTSON

CONTRACTOR

Plumbing, Steam and Hot Water Heating

MASON CITY, ILLINOIS

ESTIMATES CHEERFULLY GIVEN

PRICES RIGHT

PROMPT SERVICE

Henry Wakeman Company

DEALERS IN

Dry Goods
 Carpets and Notions
 Millinery
 Ladies' and Children's
 Shoes

MASON CITY, ILL.

GO TO

ED. VOIGT

The Horse Tailor

FOR

FIRST CLASS

HARNESS AND

REPAIR WORK

MASON CITY, ILL.

PHONE 94-B

Mason City Garage

J. H. DIERS, Proprietor

Day Service { 50 W
Phone Nos. { 220 W

Agent
for **Ford Cars**

Also Carry a Full Line
of Ford Repairs

McKinley, C. D. V.....*Drugs*
 McNeil & Peters.....*Implements*
 Mangle, J.....*Billiards*
 Martin, J. W.
Wholesale Flour and Produce

Mason City Telephone & Telegraph Co.
 Melton & Keister.....*Groceries*
 Milby, Warren W.

Printer and Publisher

Montgomery, Chas.....*Blacksmith*
 Niederer, E. H.....*Undertaker*
 New Farmer's State Bank.....
 Obermeyer, T. E.....*Jewelry*
 Pierce, Robt.....*Groceries*
 Ping, E. G.....*Garage*
 Richards, Alvin.....*Ice*
 Rickard, Ben C.....*Publisher*
 Rissinger, Frank.....*Paints and Awnings*
 Robertson, J. L.....*Plumber*
 Rogier, Dr. H. O.....*Office*
 Saffer, F. L.....*Restaurant*
 Schuette, Dr. W. H.....*Office*
 Seward Bros.....*Brick Manufacturers*
 Steen, Lafe.....*Jewelry*
 Stith, J. H.....*Livery*
 Stone, W. E.....*Attorney*
 Sutton Co., G. D.....*Seeds*
 Terry Lumber Company, W. E.....
 Thompson, J. H.....*General Store*
 Thompson, Dr. L. E.....
 Tomlin, Dr. F. B.....*Dentist*
 Van Velzer & Bro.....*Hardware*
 Voight, Ed.....*Harness*
 Wakeman, Henry Co....*General Store*
 Warner, L.....*Meats*
 Winchell, A. M.....*Jewelry*
 Winzeler, Dr. L. C.....*Dentist*
 Zimmerman, W. F.....*Barber*

MAXWELL

On Chic., Peoria & St. L. R. R.
Pop. 20.

Central Illinois Grain Co.....
 Harris, W. H. H.....*Cigars*

MECHANICSBURG

Three Miles from Buffalo.

Billbe & Beck.....*Groceries and Harness*
 Farmer Bros.....*General Store*
 Farmer & Sparrow
Hardware and Blacksmiths
 Freeto, N. R.....*Groceries and Dry Goods*
 Freeto & Townsend
Hardware and Implements

Fullenwider, J. T.....*Undertaker*
 Fullenwider, O. H.....*Grain*
 Lochbaum, E.....*Jewelry*
 Ostermeier, John
*Mfr. of Automatic Farm Gates*
 Thompson & Co., A. T.....*Bankers*

NATRONA

On Jacksonville Div. Chic. & Alton R.R.
Pop. 100.

Farmer's Grain & Coal Company.....
 Shepard, Harry L.....*Groceries*

NEW BERLIN

On Wabash R. R. Pop. 690.

Alexander Lumber Co., (The).....
 Bergschneider, John J
Restaurant and Confectionery
 Corrigan-Sullivan Co., (The)
General Store
 Eisele, W. N.....*Hardware and Blacksmith*
 Eisele & Taylor
Coal and Lightning Rods

Farmer's Grain Co., (The)
 First State Bank.....
 Fromme, William F.....*Meats*
 Grandjean, R. L.....*Wall Paper and Paints*
 Gregory & Sikking Co.
Harness, Implements and Hardware
 Gregory & Washburn Co.....*Automobiles*
 Hale, J. W.....*Publisher*
 Hanner, E. H.....*Undertaker*
 Hington, J. W.....*Undertaker*
 Hylton, L. F.....*Tinner*
 Jabsen, William D.....*Blacksmith*
 Jennot, Bridget Mrs. John...*Millinery*
 Keller, Mrs. T. D.....*Hotel*
 Knust & Knust

Billiards, Manufacturers and Retail
Cigars

McGinnis, Mrs. Eliza
Millinery and Notions
 McGinnis & Dietrich.....*Groceries*
 New Berlin Drug Co.....
 Reosch, Ben D.....*Livery*

Reosch & Sehy
Groceries and Men's Furnishings
 Twist & Co., Lewis.....*Grain*
 Twist, Noah C.

Hardware, Implements and Grain
 Warren-Boynton State Bank.....
 Washburn, Edwin A.....*Garage*

OAKFORD

On Chic., Peoria & St. L. R. R.
Pop. 368.

- Armstrong, John.....Implements
- Atterbery, M. O.....General Store
- Atterbury, L. L.....Implements
- Cooper, G. A.....General Store
- First National Bank.....
- Hollis, E. C.....Furniture and Undertaker
- Kendall, E. E.....Groceries and Hardware
- Leutes Bros.....Groceries and Meats
- Maltby, O. J.....General Store
- Spilly, Harry A.....Garage

PAWNEE

On Chic., & Illinois Midland R. R.

- Baker Lumber Co., Thos.....
- Beynon, David E.....Restaurant
- Bilello, Jos.....Groceries
- Birnbaum, Henry.....Groceries and Meats
- Blankenship, A. A.....Clothing and Shoes

Clayton, C. E.....Groceries and Dry Goods
Dozier Bros.

-Restaurant and Confectionery
- Farnam, E. L.....Garage
- Hammond, W. J.....Restaurant
- Haury, L. A.....Harness
- Lupton & De Lay

-Hardware, Furniture and Stoves
- Malsbury, A.....Tinner
- Mason, H. H.....Publisher
- Millner, Harvey.....Livery
- Minder & Son J.

-Restaurant and Confectionery
- Murphy, H. V.....Jewelry
- National Bank of Pawnee.....
- North, R. C.....Meats
- Pawnee State Bank.....
- Perry, Fred W.

-Furniture and Undertaker
- Piscitoco, Joseph.....Groceries
- Poffenbarger & Morris.....



Mighty Interesting To The Whole Family

In more than 600,000 small towns and rural homes here in the Middle West, *The People's Popular Monthly* is the one paper that every member of the family watches for each month.

Absorbingly interesting serial stories, fascinating short stories, special departments on household economy, fashions and fancy-work, interesting articles on the army and navy, poultry and gardening—these and many other features will fill the pages of *The People's Popular Monthly* in greater number this year than ever before.

If *The People's Popular Monthly* is not a regular visitor in your home, send 10c (coin or stamps) for three months' trial subscription. You will be delighted with it.

SUBSCRIPTION RATES

1 Year 50 Cents 3 Years \$1.00

THE PEOPLE'S POPULAR MONTHLY

DES MOINES, IOWA

Sander, Eli Preston
Dry Goods and Shoes
 Sanders, A. M. *Laundry*
 Sangamon Auto & Supply Co.
 Sangamon County Telephone Co.
 Scott, Clarence C. *Shoe Repairs*
 Scott, T. W. *Autos and Garage*
 Sprague, O. N. *Drugs*
 Stahl Bros. *Blacksmiths*
 Thompson, C. H. *Bakery*
 Vangerson, O. R.
Wheelright and Repairs
 Willenborg & Co., J. J.
Hardware and Implements
 Young & Co., T. M.
Grain and Implements

PHILADELPHIA

On Balt. & Ohio R. R. Pop. 250.

Jokisch, Howard
Manufacturer of Cement Posts
 Philadelphia Farmers' Elevator Co.
 Shaffer, Ellis. *Blacksmith*
 Springer & McHelly. *Groceries*
 Swartwood & Son, M. W. *Blacksmiths*
 Wright, & Co., Leonard G.
General Store

PETERSBURG

*County Seat—On Chic., Peoria & St. L.
 and Jacksonville Div., Chic. &
 Alton R. R. Pop. 2,807.*

Aachte, Herman
Grocery, Meats and Crockery
 Abbott Light & Power Co., (The)
Electric Light
 Aden Sisters. *Millinery*
 Amrhein, F. *Confectionery*
 Anderson, Charles. *Tile Manufacturer*
 Apken & Son, Fred. *Lumber*
 Armstrong & Son, H. W. *Autos*
 Axford & Son, Thos. *Coal*
 Bergen, E. F. *Groceries*
 Bishop & Co., J. C. *Gunsmith*
 Boeker & Sons, W. H. *Farm Seeds*
 Bone, Jennie. *Millinery*
 Bonties Bros. *Dry Goods*
 Brass, E. E. *Machinery*
 Bryant, Samuel B. *Carriage Repairer*
 Cheaney & Co., H. S. *Lumber*
 Chick, Eddie. *Laundry*
 Clark, E. E. *Groceries and Blacksmith*
 Clary, William P. *Hardware*
 Cox, Martin. *Restaurant*
 Dawson, E. E.
Hardware and Implements
 Eastmans, S. F. *Jewelry and Garage*
 Finney, D. B. *Drugs*
 Finney & Co., F. M. *Groceries*

First National Bank.
 Frackelton State Bank.
 Golden, Frank A.
Clothing and Furniture
 Harms & Co., H.
Dry Goods and Carpets
 Hodgen, Boyd
Second-hand Goods, General Store
 Hornback, J. H. *Restaurant*
 Howell, F. M. *Musical Instruments*
 Hueffner, H. A. *Miller*
 Hurwitz Bros. *Tailors*
 Johnson & Son. *Painters*
 Katzenstein Bros. *Clothing*
 Langford & Co. *Groceries*
 Lenz, Otto F. *Bottler Soda Water*
 Levering, H. M. *Ice and Coal*
 Levering, James T. *Hdrness*
 Lucht & Co., R. *Groceries*
 Luthringer Bros. *Drugs*
 Mallergren, John. *Coal*
 Miller & Company. *Boots and Shoes*
 Mitchell, Edward. *News*
 Montgomery, Samuel
Furniture and Undertaker
 Moore, M. H. *Pianos and Organs*
 Munson, E. M. *Meats*
 Nelson, John. *Shoe Repairs*
 Nelson, Nels P. *Groceries and Meats*
 Nelson, W. J. *Confectionery and Bakery*
 New, John C. *Jewelry*
 Owens, W. L. *Restaurant*
 Payne, Sierra L. *Varieties*
 Payne, Mrs. Sumner N. *Varieties*
 People's Telephone & Telegraph Co.
 Petersburg Garage.
 Petersburg Monument & Stone Co.
 Peterson, Hardy S. *Blacksmith*
 Reeves, C. N. *Painter*
 Roberts, H. H. *Harness*
 Salvesson Bros. *Brick Manufacturers*
 Salvesson, Sam. *Groceries*
 Salvesson, Thos. *Greenhouses*
 Sangamon Sand & Material Co.
Concrete
 Schirding & Son, H. H. *Bankers*
 Scott, Thomas. *Livery*
 Smith, J. G. *Plumber*
 South Mountain Coal Co. *Miners*
 Sulm, F. M. *Sheet Metal Work*
 Tarr, James. *Tailor*
 Thompson, Nance & Co.
Dry Goods and Clothing
 Thompson & Harms
Furniture and Undertakers
 Tranos, Spyros. *Confectionery*
 Virginia Canning Co.
 Watkins, McLane. *Billiards and Cigars*
 Watkins, S. L. *Drugs and Jewelry*
 Watkins & Son. *Cigar Manufacturers*

1,000,000 SUBSCRIBERS

HOME LIFE

November, 1917.



*A Turkey
"Gobbler"*

AMERICA'S FIRST LINE OF DEFENSE: SEE PAGE 8

Home Life Magazine enjoys the unique distinction of being the only magazine in the world with a circulation of 1,000,000 copies edited by a woman. Miss Josephine Conger, the editor of *Home Life Magazine*, is a Missouri girl who was reared in a country town and received her education in the editorial office of a country newspaper.

Though widely traveled, and identified with movements of national character, she has never lost her interest in country life, and this is why *Home Life* carries such a strong appeal to the people God loves so well—the great common folks of the land. In a quiet, helpful way, *Home Life* appeals to their sentiments and arouses their spirits.

Besides the stories, the special articles, the homely old fashioned sermon by the famous evangelist, Rev. Wilbur Chapman, the stirring and vigorous editorials, *Home Life* is always to be found in the forefront in some mighty crusade for the betterment of the nation.

Home Life is more than merely a magazine with clever stories and illustrations: It is, in fact, a living, breathing personality that brings it in constant touch with the most wholesome folks in the world—the fathers and mothers of the country.

You will like *Home Life* and you should, by all means, add it to your list of magazines for the coming year. The low subscription rate (35c per year, 60c for two years) is possible only because of the large circulation.

HOME LIFE MAGAZINE

141 W. Ohio St., CHICAGO, ILL.

Home Life publishes a monthly paper for its boys and girls—the *Home Scout Herald*. It is sent free to boys and girls who ask for it.

Watson & Rush

*Printers and Publishers*Wavering & Seifert...*Boots and Shoes*

Wilkinson & Onstott

*Printers and Publishers*Willis, W. T.....*Hardware*Woldridge, Robt.....*Restaurant*

Zeigler & Son, David

Blacksmiths and Machinists

PLEASANT PLAINS

*On Balt. & Ohio Southwestern R. R.**Pop. 625.*

Anderson Lumber Co., Robert.....

Arnett, J. W.....*Blacksmith*

Boynton Telephone Co.....

Brownback, J. C.....*Harness*Carter, John...*Cigars and Confectionery*Corson Co., Nathan.....*Automobiles*

Gregory & Sikking Co.

*Hardware, Harness and Vehicles*Hamilton, W. L.....*Dry Goods*

Hensley, W. S.

*Undertaker and Implements*Herndon, J. W.....*Blacksmith*Hysler, John.....*Harness*

Irwin Dry Goods Co.

Groceries and Dry Goods

Irwin, L. H.

*Restaurant and Confectionery*Kundig, Otto.....*General Store*

Lehmann, John

*General Store and Autos*Mayrels, C. J.....*Meats*

Pleasant Plains Farmer's Elevator Co.

Grain

Pleasant Plains State Bank.....

Roberts, J. T.....*Livery*Roberts, W. L.....*Drugs*Sikking & Co., A. W.....*Implements*Smith, Lyman E.....*Publisher*Stevens, W. H....*Produce and Poultry*Valentine, S. H.....*Blacksmith*Zimmer, H. H.....*Hardware*

POPLAR CITY

*On Havana Line Illinois Central R. R.**Pop. 37.*Barndollar, Joseph.....*Blacksmith*Moore, J. A.....*Meats*Pierce, Geo. F.....*General Store*

RIVERTON

On Wabash R. R. Pop. 1,911.

Bank of Riverton (Not Inc.).....

Bruce Lumber Company.....

Constant, P. L.....*Confectionery*Cowgill, A. B.....*Undertaker*Davern, Thomas.....*Tinner*Egizil, A.....*Groceries*Ferrari, Louis.....*Groceries*Gentile, Henry.....*Meats*Jess, R. E.....*Meats*Maddox, Charles.....*General Store*Parson, J. L.....*General Store*

Riverton Co-operative Co.

*General Store*Saner, J. F.....*Bakery*Schaffer, H. J.....*Cigar Manufacturer*

Springfield Coal & Mining Co.....

Threlkeld, J. W.....*General Store*Trotter, P.....*Blacksmith*Turner, M.....*Restaurant*Watson, B. H.....*Transfer and Feed*Wilbur, F. M.....*Drugs*Wilkie, Thomas.....*General Store*

ROCHESTER

*On Balt. & Ohio Southwestern R. R.**Pop. 444.*Bast & Hamilton.....*Blacksmiths*DeLay & Son, F. M.....*General Store*Egleston, Alonzo.....*General Store*Jones & Metcalf.....*Undertakers*Parker & Co., H. D.....*Drugs*Richardson, S. G.....*General Store*

Rochester State Bank.....

Shreve, R. T.....*Coal and Corn Mill*

Specialty Sales Co. (The)

*Auto Accessories and Repairs*Steinbauer, Fred.....*Restaurant*

Twist Bros.

Implements, Lumber and Hardware

Wolford & Olcott

Implements, Lightning Rods, etc.

SAIDORA

*On Chic., Peoria & St. L. R. R.**Pop. 15.*Adkins, Jody C.....*General Store*Bell, A. O.....*General Store*Propest, Louis.....*General Store*

SALISBURY

*Pop. 113.*Clark, J. C.....*Groceries*Coleman, Lafayette....*General Store*Jacoby, Peter L.....*Blacksmith*Watkins & Dobney Co.....*Coal*

SAN JOSE

*On Jacksonville Br. Chic. & Alton and**St. L., Peoria & No. R. R.**Pop. 479.*Baker, J. S.....*Drugs*Brauer, G.....*Grain*Eyrse, John L.....*Printing*

Feulner, Andrew

*Hardware, Implements and Harness*Fryer, John.....*Grain and Fuel*



D. E. HALE
Editor of Big Four

Mr. and Mrs. Farmer

Are you one of those that have sold off their chickens on account of high-priced feed?

Have you noticed how the price of eggs keeps mounting?

Prices for eggs will continue to go up because of the low supply of poultry in the country.

Now is the time to get in the chicken business and if you are already in it you want the very latest, best and most authentic information on the feeding and care of poultry.

BIG FOUR POULTRY JOURNAL

is the medium that will give it to you.

BIG 4 is so named because it caters to the poultry raisers of Michigan, Indiana, Illinois and Wisconsin.

It reports on conditions and gives you the poultry news in your own home territory.

It tells you how to house, feed and care for your fowls.

It gives you the Chicago market reports.

Its editorials are live and up-to-date—in fact,

The Reading Matter In BIG FOUR

is the most practical that can be bought or written. Its writers are men who are actually raising chickens and give you bare facts, not theory. The editor is a practical chicken raiser. He has been raising chickens, managing poultry farms, conditioning, showing, caponizing and writing for the past twenty years. He realizes what the poultry raiser of today has to contend with and it is his earnest desire to help solve these problems and give you the very latest, money-saving plans to be found. He is always at the service of our readers and is glad to answer any questions pertaining to your poultry problems. **There is no charge for this service.** After you read BIG FOUR a few issues you will think you cannot get along without it—Try it and see.

Send 10c for 3-Months Trial Offer
Ask for Our FREE BOOK Offer
Regular Price, 50c One Year,
Three Years \$1.00

BIG FOUR POULTRY JOURNAL

440 South Dearborn St.

Chicago, Illinois

Hullinger, Frank.....*Electric Light*
 Kelly, W. G.....*Hardware*
 Lower & Co., P. A.....*General Store*
 Morrison, J. W.....*Tinner*
 Riedinger & Son, J. A...*General Store*
 San Jose State Bank.....
 Schaeffer, Ed.....*Shoe Repairs*
 Taylor, Carl F.....*Clothing*
 Wahl & Sons, S. J.

Blacksmith and Garage

Webb, R. E.....*Restaurant*
 Weber & McHarry.....*Lumber*
 Wiemer, George B.
Undertaker, Pianos and Organs
 Winkel, Philip.....*Meats*
 Woll & Co., N.....*General Store*

SHERMAN

On Chic. & Alton and St. L., Peoria & No. R. R. Pop. 150.

Clancy Bros.....*General Store*
 Goldsmith, G. H..*Groceries and Meats*
 Randazzo Antonio.....*General Store*
 Renfro Bros.....*General Store*

SPRINGFIELD

State Capital—County Seat—Junction Chic. & Alton; Wabash; Illinois Central; Balt. & Ohio Southwestern; Chic., Peoria & St. L.; Cinc., Ham. & Dayton and St. L., Chic., & St. Paul R. R. Pop. 51,678.

Abbott Bros.....*Box Factory*
 Ackerman, Chas.....*Cigars*
 Ackerman, Wm. H.....*Shoes*
 Acme Garage.....
 Adams, Waldo F.....*General Store*
 Adams Express Company.....
 Advance Home Furnishers

Furnishers

Ahrlrich Bros.....*Feed*
 Ahrens, Carl.....*Bakery*
 Albers, Frank J.....*Jewelry*
 Allen, Humphrey & Converse

Attorneys

Allen Street Pharmacy.....
 Allen Cigar Co., T. W.....
 Altman, Maurice E...*Woman's Tailor*
 Altman, Wm.....*Woman's Tailor*
 Alvey & Co., Frank.....*Cigars*
 Amant, Harry.....*Physician*
 American & National Express.....
 American Berkshire Assn.....
 American Fish & Produce Co.....
 Am. Jewelry Co. (The)
 American Shoe Repairing Co.....
 Am. Tempering Co....*Metal Supplies*
 Amrhein, Christ.....*Bakery*
 Anderson, Geo. W.

Transfer and Storage

Anderson, O. F.....*Pianos*
 Andus & Trutter.....*Attorneys*
 Angel Cafe Co.....*Restaurant*
 Ansell & Son, Oscar.....*Machinists*
 Antenan, Alfred.....*Groceries*
 Antenan, John.....*Groceries*
 Appel Clothing Co.....
 Appleyard, Chas. T.

Insurance and Loans

Armbruster, Herman R.

Electric Supplies

Armbruster, O. J.....*Jewelry*
 Armbruster Manufacturing Co., R. H.
Manufacturers Tents

Armstrong Bros.....*Tinners*
 Armstrong, J. E..*Mgr. Good Luck Store*
 Armstrong, W. P.....*Physician*
 Armour & Co.....*Wholesale Meats*
 Arnash, Michael..*Groceries and Meats*
 Arrowsmith, G. W.....*Painter*
 Art Engraving Co.....
 Artofola Talking Machine Co. (The)
 Aschauer, H. A.....*Physician*
 Aschanuer, A. G.....*Physician*
 Ashbrook, Wm.....*Painter*
 Askin & Marine Co..*Retail Clothing*
 Associated Press (The).....
 Athens-Dawson Coal Co.....
 Aula, Rosaris.....*Groceries*
 Aurelius, W. J.

Real Estate and Building Loan

Auto Rosario Co.....*Groceries*
 Avenue Shoe Shop.....
 Ayres, Geo. E.....*Attorney*
 Azara, Frank..*Groceries and Fruits*
 Babcock, O. B.....*Physician*
 Baglin, Isabella.....*Groceries*
 Bailey, Warren R.....*Insurance*
 Bain, Walter G.....*Physician*
 Baker, Albert J.

Wall Paper and Paints

Baker, Fred H.....*Cigars*
 Baker Mfg. Co., (The)..*Road Graders*
 Baker, Peter A..*Groceries and Meats*
 Baker, William G.....*Plumber*
 Baker & Baker...*Lumber and Autos*
 Baldwin, J. Otho.....*Dentist*
 Baldwin Piano Co.....
 Bale, H. Verne..*Cleaning and Dyeing*
 Bales Co., Charles W.....*Drugs*
 Ballard-Johnson Co.....*Restaurant*
 Ball Bros.....*Cigars*
 Ball, T. E.....*Produce and Poultry*
 Ballard-Johnson Co. (The)

Hotel and Restaurant

Ballou, Frank O.....*Groceries*
 Ballweg, Henry W.....*Cigars*
 Banbrough, Robert.....*Painter*
 Bank, J.....*Physician*

The JOHN BRESSMER CO.

SPRINGFIELD

CENTRAL
ILLINOIS'
GREATEST
STORE



**NINE SPACIOUS FLOORS DEVOTED
to the WORLD'S BEST MERCHANDISE**

FURNITURE, RUGS, CURTAINS,
CHINA and KITCHEN FURNISHINGS

WOMEN'S and MISSES' SUITS,
COATS, MILLINERY, LINGERIE,
AND CORSETS

SILKS, WOOLENS, WASH GOODS,
LINENS and DOMESTICS
ATTRACTIVELY PRICED

Bell Phone 2550 CONNECTS ALL DEPARTMENTS

If It's Good You'll Find It At Bressmer's

Bansbach & Sons, Joe.....Groceries
 Barbara, Vincent.....Confectionery
 Barber & Barber.....Attorneys
 Barker Iron Co., A.....Junk
 Barker, A. W.....Physician
 B. & H. Restaurant.
 B. & M. Foundry.....Wholesale Flour Mills
 Barker, H. E.....Artists Materials
 Barker, Morton D.....Miners Lamps
 Barns, Carey E.....Attorney
 Barnstable, N. R.....Meats
 Barrell, Lon.....Restaurant
 Barret, Wm. J.....Drugs
 Barry, Thomas W.....Electrician
 Barry, W. B.....Second-Hand Furniture
 Bartlett, E. P.....Physician
 Barth, A. H. (The).....Electric Co.
 Barthnik, Joe.....Groceries
 Bartlev, John S.....Wall Paper and Paints
 Baucon, Edwin P.....Groceries
 Baum, Alex. E.....Marble
 Baum, M. J.....Marble
 Baumann Bros.....Drugs
 Bausbach, Joseph.....Groceries
 Baxter, Noah L.....Groceries
 Baxter, N. L.....Groceries
 Bayer, Andrew.....Bakery
 Bazter, A. C.....Physician
 Beal, John F.....Physician
 Beatty, B. B.....Dentist
 Beaver Feed Co. (The).....
 Becker, Julius.....Cigars
 Beecher, Charles.....Hotel
 Beecher, Edw.....Wall Paper and Paints
 Bectroft, F. W.....Wall Paper and Paints
 Beekman & Franz.....Plumbers
 Bekemeyer Realty Co., H. S.....
 Bell's Electric Shop.....Contractors
 Bell, R. E.....General Insurance
 Bellin, Leon M.....Physician
 Belt, John E.....Groceries

Bender, W. H.....Retail Meats
 Benjamin, David S. & S.....Ins. Adj.
 Bengel Bros.....Groceries
 Bennett, Percy.....Garage
 Benzer, Henry.....Restaurant
 Berberet Bros. Piano Co.....
 Bernard, Adolph F.....Attorney
 Bernard, E. L.....Physician
 Bernard, Jos. C.

Real Estate and Renting

Bernard Music Shop.....
 Berneker, Frank.....Groceries and Meats
 Berry & Breckenridge.....Grain Dealers
 Berry, R. D.....Physician
 Berry, R. L.....Musical Instruments
 Bert, Nick.....Groceries
 Bert, Saml.....Groceries
 Bettinghaus, G. W.....Contractor
 Bielski, Alex.....Groceries
 Bierly, J. R.....Physician
 Bierman, Cleveland.....Attorney
 Bierstadt & Son, W.....Florists
 Biggs & Son.....Contractors and Builders
 Bigler Co., G. R.

Manufacturers Stock Remedies

Billbe & Beck.....Groceries
 Birklund, Andrew.....Tailor
 Birnbaum, Mrs. Mary.....Groceries
 Birnbaum, Robt J.

Capitol City Cash Meat Market

Bisch & Son, Charles T.....Undertakers
 Bisch, Geo. E.....Furniture and Stoves
 Bittel-Leftwich Service Co.

Auto Tires

Black, Alvin F.....Feed
 Black, John W.....Real Estate
 Blanchard, R. R.....Dentist
 Blankemeyer, H. C.....Physician
 Bleser, J.....Machinist
 Blood, Prof. Fred W.

Studio China Painting, etc.*Established 1865*

**Largest
 and Oldest
 Works in
 Springfield**

M. J. Baum Monument Works Jackson and 10th Sts. Springfield, Ill.
 1 Blk. East Lincoln Home

TRADE IN SPRINGFIELD!

If you want shoes becoming to you, you had better be coming to us.

If you want your money's worth, come to us.

The Big 98c to \$1.98 Shoe Store



**Specials
at \$2.48
and
\$2.98**

**Shoes for the
Whole Family at
a Big Saving to You**



G. R. KINNEY CO., Inc.

Corner Third and Adams Streets
SPRINGFIELD, ILL.

The dollar you save is as good as the one you earn. We save you as much as you spend.

**CHILDREN'S SHOES
OUR SPECIALTY**

F. M. LEGG D. SCHWENGELS

**F. M. LEGG
SHOE CO.
*Better Shoes***

125 S. Fifth St., Old Phone 2590
SPRINGFIELD, ILL.

E. & W. Clothing Co.

WM. MARLOWE, Manager

**Hart, Schaffner
& Marx Clothes**

120 East Side Square
SPRINGFIELD, ILL.

- Blucke, William L.
Wholesale and Retail Saddlery
- Blue Valley Creamery Co.....
- Bockelman, Joseph A.....*Restaurant*
- Boehner, Geo.....*Meats*
- Boeke Construction Co...*High School*
- Boehner, J. T.....*Meats*
- Bolakas, Peter.....*Restaurant*
- Bolakas & Contagionas.....*Billiards*
- Bolinger, Chas. H.....*Tinner*
- Bolinger & Son, T. M.....*Groceries*
- Bollman, George.....*Laundry*
- Bolt & Son, M.....*Groceries*
- Bonansinga Bros.
Wholesale and Retail Candies
- Bonansinga, Geo.
Confectionery and Restaurant
- Bonansinga, Jack.....*Restaurant*
- Bonansinga, Leo. F.
Confectionery and Fruits
- Bonansinga, Lucy (Mrs. Louis).*Fruits*
- Bone, E. E.....*Attorney*
- Bongart, Fred S.....*Auto Repairs*
- Bookout, G. W.....*Retail Meats*
- Bookout & Schoenig
Groceries and Meats
- Booth, J. F.....*Drugs*
- Booth, R. P.....*Dentist*
- Booth, W. D...*Pianos and Wall Paper*
- Booth & Co., Wm...*Insurance Agency*
- Bortmess, Eli B.....*Groceries*
- Bostick, Jos.....*Cement Contractor*
- Boston Store...*Dry Goods and Carpets*
- Botwinnis, William M.
Groceries and Meats
- Bowcock, C. M.....*Physician*
- Bowman, Frederick.....*Dentist*
- Boyd, E. S.....*Groceries and Meats*
- Boyd, Geo. R.....*Groceries*
- Boyd, Ben E.....*Attorney*
- Boys' Candy Shop.....
- Bradshaw, Louis J.....*Groceries*
- Bradley, Chas...*Automobile Agent*
- Bradley, S. A.*Real Estate and Renting*
- Brady, Mrs. Nora.....*General Store*
- Brand, August...*Carriage Manufacturer*
- Brandon, C. R...*Autos and Supplies*
- Branson, C. T.....*Undertaker*
- Brawner & McCully
Transfer and Storage
- Breese, Sidney.....*Attorney*
- Bressmer Co., (The) John...*Dry Goods*
- Bretz, John E.....*Contractor*
- Bretz, L. F.....*Groceries and Meats*
- Brewer, J. K.
Printers and Lithography
- Briggle, Chas. G.....*Attorney*
- Brinkerhoff & Co...*Insurance Agency*
- Brinkerhoff, George M. Sr...*Nursery*
- Broadwell, S. A.....*Drugs*
- Broida, Annie (Mrs. Morris)
General Store
- Brown, A. C.....*Seeds and Florist*
- Brown, Edward T.
Books and Stationery
- Brown, Frank M.
Hardware and Restaurant
- Brown, J. F.....*Groceries*
- Brown, Hay & Creighton...*Attorneys*
- Brown, Stuart.....*Attorney*
- Browns Springfield Business College..
- Brownback, C. E...*Veterinary Surgeon*
- Brownell, Geo. H.....*Painter*
- Bruce, Anna M.....*Groceries*
- Bruce Sewing Machine Co...*Wholesale*
- Bruck Sales Rooms & Service Station.
Automobiles
- Buck, D. R...*Real Estate and Renting*
- Buck, Elmer E.....*Bridge Contractor*
- Buck, F. D. & J. C...*Men's Furnishings*
- Buckley, E. H.
Pres. Athens Coal Co., Wholesale
- Buckley & Co., W. T.....*Florists*
- Budwites, Frank.....*Groceries*
- Budwites, Jack.....*Groceries*
- Buedel, Frank J.....*Groceries*
- Bukewihge, Paul.....*Groceries*
- Bullard, Robert I.....*Physician*
- Bullard, R. J.....*Optician*
- Bulpitt, William L.....*Pianos*
- Bulpitt, W. L.....*Sewing Machines*
- Bunch, R. C.....*Tinner*
- Bunker, Mrs. M. E.....*Millinery*
- Bunn & Co., J. W.
Wholesale and Retail Groceries
- Burg, Edward.....*Dairy*
- Burgeleit, Mrs. Emma...*Hair Goods*
- Burke, Edmund.....*Attorney*
- Burkhardt & Bugg.....*Drugs*
- Burroughs Adding Machine Co.....
- Burtle, J. J...*Structural Iron Works*
- Butler, Wm. J.*Manufacturers Brushes*
- Butler & Jones.....*Attorneys*
- Cadillac Auto Co. of Springfield.....
- Cafeteria (The).....*Restaurant*
- Caldwell, Otho L.
Real Estate and Renting
- Caldwell Wall Paper Co.
Wall Paper and Paints
- Call, William H.
Second-Hand Furniture
- Calvin Coal Co. (The).....
- Cambria, C...*Confectionery and Fruits*
- Campbell, J. H.....*Retail Meats*
- Campbell, Jas. W.
Manufacturers Tents and Awnings

- Candon, T. J. *Attorney*
 Canfield, John C.
 Manufacturers Condiments
 Cantrall Coal Company.....
 Capital City Bottling Works.....
 Capital City Feed Co.....
 Capital City Hide & Wool Co.....
 Capital City Paper Co., (The).....
 Capital City Printing Co.....
 Capital City Trunk Co.....
 Capital City Electric Co. *Contractors*
 Capital City Engraving Co.....
 Capital Foundry & Machine Works...
 Capital Greenhouse.....
 Capital Grocery & Meat Market.....
 Capitol Coal Mine..... *Wholesale*
 Capitol Planing Mill & Building Co...
 Capitol Restaurant.....
 Capitol Theatre.....
 Capperlin, Geo. J.
 Wall Paper and Paints
 Cardinal, John..... *Groceries*
 Carey, Giles P.
 Stocks and Grain Broker
 Carey, J. L..... *Plumbing*
 Cargill & Son, W. C.
 Saw Mill and Contractors
 Carley, Herbert P..... *Contractor*
 Carroll, Chas. *Real Estate and Renting*
 Carroll, Joseph A.
 Wall Paper and Paints
 Carruthers, G. C..... *Dentist*
 Carson, Amos O..... *Painter*
 Carswell Credit Clothing Co.....
 Cary, F. R..... *Blacksmith*
 Cary, Herbert..... *Blacksmith*
 Cary, W. Henry..... *Groceries*
 Cary, Wesley N..... *Groceries*
 Case-Paige Auto Show Rooms
 Automobiles
 Cash, Wilson M..... *General Store*
 Caskien, Harry..... *Groceries*

PLANTS		Largest Manufacturers of TILE In the Business
Mecca No. 1	} Indiana Ohio	
Mecca No. 2		
Newport		
Cayuga Oak Hill		
Wm. E. Dee Clay Mfg. Co.		
Manufacturers of		
RED AND SALT GLAZED SHALE DRAIN TILE		
30 Myers Bldg. Bell Phone 4957	SPRINGFIELD, ILL. Western Office	

J. L. FORTADO
 Dealer in Granite and Marble
MONUMENTS
 Established 1887. Thirty years of square dealing give us pre-eminence in our line. We carry the largest stock in central Illinois for your inspection. Don't buy until you call and get our prices. Everything guaranteed.
 N. E. Cor. 10th and Monroe Sts.
SPRINGFIELD, ILLINOIS
 Bell Phones { Main 751, Office
 { Main 716, Res.

Artistic Portraits, Home Portraits
 Commercial Photography and
 Amateur Finishing

HARRY E. NEEF
PHOTOGRAPHER
 BELL PHONE 7645
 Member Photographers Association
 of America
 Studio, 111 1/2 N. 5th St.
SPRINGFIELD, ILLINOIS

**We Carry Largest Stock of Finished Monuments
 in Central Illinois**

**SPRINGFIELD GRANITE &
 MARBLE CO.**

3rd and Monroe Streets SPRINGFIELD, ILL.

- Casper, Wm. *Groceries and Meats*
 Castleman, C. F. *Lumber and R. R. Ties*
 Castleman, Wm. F. *Wholesale Lumber*
 Castor, Wm. F. *Groceries*
 Catron & Jarrett. *Attorneys*
 Cearing, S. A. *Groceries*
 Central Garage.
 Central Illinois Coal Operators Assn..
 Central Illinois Electric Co.
 Central Illinois Grain Co.
 Central States Indemnity Exchange..
 Chapin & Chapin. *Attorneys*
 Chapin, Wm. L. *Garage*
 Chattanooga Opera House.
 Cheate & Bird
 Talking Machines and Sheet Music
 Chicago Cleaning & Dye Works.
 Chicago Meat Market.
 Chicago Springfield Coal Co.
 Chicago Tribune.
 Chicago, Williamsville Coal Co.
 Wholesale Coal
 Child, Henry L. *Attorney*
 Childers & Lilienstein. *Livery*
 Chincebaux, Frank D. *Restaurant*
 Christman Xavier, B.
 Hardware and Stoves
 Chzauckas, John. *Groceries*
 Ciaccio Bros.
 Confectionery and Mfrs. Cigars
 Citizens Coal Mining Co.
 Wholesale Coal
 City Loan Co.
 City Steam Bakery.
 Cizauckos, John. *Groceries*
 Clanton, B. G. *Attorney*
 Clark, Burrell C. and Ethel H.
 Dyeing and Cleaning
 Clark, Edgar M. *Wall Paper and Paints*
 Clarks Tailor Shop.
 Clarkson, Robert A. *Drugs*
 Claus, Mrs. Rosa. *Groceries*
 Claypool, William E. *Drugs*
 Clifford, Willis E. *Groceries and Meats*
 Close, Claiborne S. *Photo Supplies*
 Clotfelter & Son, Wm. H.
 General Store
 Clouser, Oliver S. *Groceries and Meats*
 Clover Leaf Insurance Co.
 Clutter, W. W.
 Manufacturers and Wholesale Candy
 and Soda Water
 Coal Operators Mut. Fire Insurance Co.
 Coats, Fred R. *Watch Repairer*
 Cobbs Drug Co., John W.
 Coe Bros. *Books*
 Coe Co., Geo. E.
 Commission Merchants
 Coe Co., George E. *Wholesale Produce*
 Cohen, Ester (Mrs. S.)
 Jewelry and Men's Furnishings
 Cohen, Simon. *Groceries and Meats*
 Cohn, David. *Drugs*
 Cohn, Herman H. *Attorney*
 Cohn, Isaac. *Groceries*
 Cohn Furniture Co., J. H.
 Second-Hand Furniture Co.
 Colby, Chas. P. *Physician*
 Colby, Geo. B. *Attorney*
 Cole, Nathan. *Loans*
 Coleman, L. H. *Loans*
 Coleman, P. E. *Groceries and Meats*
 Coleman & Cormeny. *Groceries*
 Collins House. *Hotel*
 Colvin Coal Co. *Wholesale Coal*
 Commercial Health & Accident Co.
 Compton & Balcock. *Physicians*
 Conant, Mrs. Eugene H. *Groceries*
 Conant, J. B. *Drugs*
 Cone, Benjamin F. *Meats*
 Cones, Ben. *Heating and Ventilating*
 Condon, T. J. and Pree Edw. *Attorneys*
 Conklin & Conklin. *Attorneys*
 Conklin, Mrs. Mollie Graham
 Millinery
 Conlin, G. C. *Physician*
 Conlisk, Geo. E. *Confectionery*
 Connelly Baking Co. *Wholesale*
 Connelly Co., George S.
 Grocery and Bakery
 Conner, Arthur C. *Meats*
 Conner, W. E. *Hotel*
 Conover, Geo. B. *Gasoline*
 Conover Grain Co., E. B.
 Constant & Groves. *Garage*
 Consumers Steel Products Co.
 Converse, A. F. *Dentist*
 Conway, J. S. *Physician*
 Cook, John. *Tinner*
 Cooksey, J.
 Restaurant and Confectionery
 Cooper, John W. *Tinner*
 Cooper, Simon. *Restaurant*
 Copelan, Chester. *Physician*
 Corbett, Theresa M. *Hotel*
 Corea, F. A. *Painter*
 Cormeng & Coleman. *Groceries*
 Cottage Studio. *Photography*
 Coutrakan & Kerasotes. *Confectionery*
 Cowdin, Fred P. *Physician*
 Cox, Charles J. *Oil*
 Cox, W. H. *Mgr. Faultless Cleaning Co.*
 Cox & Robbins. *Second-Hand Furniture*
 Creighton, Chester H. *Groceries*
 Creighton, John T. *Attorney*
 Creese Bros. *Groceries*
 Cressy, Fred R. *Wall Paper and Paints*

Crichfield & Mickens.....*Blacksmiths*
 Crissey, Fred R.*Wall Paper and Paints*
 Crow & Crow.....*Produce*
 Crowder, Wm. D....*Carriage Painter*
 Croxon, Edw.....*Veterinary Surgeon*
 Cronon, F. N.

Equitable Life Insurance Society
 Crumlie, Wm....*Building Contractor*
 Cudahy Packing Co.*Wholesale Meats*
 Cunningham, Sarah E.....*Hotel*
 Cusick & Ponecy.....*Hotel*
 Curtis & Wohosky.....*Insurance*
 Custin & Salzman

General Store and Pawnbrokers
 Custin, A.....*Groceries*
 Dahn, Wm.....*Billiards and Cigars*
 Daly, Mrs. Henrietta.....*Millinery*
 Daniel, Mrs. Sarah.....*Groceries*
 Daniels, A. J.....*Groceries*
 Danner Co., L. A.....*Tailors*
 Dardare, Frank.....*Shoe Repairs*
 Daughenbough, Thos. J.....*Dairy*
 David & Son, Jos.

Confectionery and Fruits
 Davidson, A. H.*Carriage Manufacturer*
 Davidson, H. B.

Carriage and Wagon Manufacturer
 Davidson, T. W.....*Physician*
 Davis, Oscar W.

Real Estate and Renting Co.
 Dawley, Mrs. Emma A.....*Dolls*
 Day, Geo. Edw.*Wall Paper and Paints*
 Deal, Don W.....*Physician*
 Dean, Geo. L.....*Livery*
 Decatur Hotel.....
 De Crastos Bros.....*Bicycle Repairs*
 Dee, Wm. E.....*Clay Manufacturer*
 Deffenbaugh & Son, Wm. M.

Contractors
 De Frates, A. J....*Groceries and Meats*
 De Frates, Dan.....*Groceries*
 De Frates, Joseph M.

Groceries and Meats
 De Frates, Wm.....*Groceries*
 De Fratess, Port.....*Restaurant*
 Deichmann, O. H.....*Physician*
 DeLacy, Wm. P.....*Dentist*
 Dellert, Wm.....*Meats*
 De Pew, Clarence E.....*Hotel*
 De Silvia Bros.....*Grain*
 De Souza, Charles.....*Tinner*
 Detrick, C. D.....*Drugs*
 De Vares, D. A.*Contractor and Builder*
 Dew Chill Parlor.....*Restaurant*
 Dickerson Coal Co.....
 Dirksen & Sons, A.....*Furniture*
 Dirksen Candy Co.

Confectionery-Wholesale and Mfrs.
 Dirksen, Frank T.....*Furniture*
 Dirksen-Haag Candy Co.....*Jobbers*
 Disken, Edward J.....*Groceries*

Dobbins, W. A.....*Groceries*
 Dockum, R. M.....*Groceries*
 Dodd & Brothers

Real Estate and Renting
 Dodds, J. F.....*Undertaker*
 Dods, R. N.....*Drugs*
 Doerfler, Fred B.....*Groceries*
 Dolan Bros.....*Groceries*
 Dollarhide, H.....*Contractor*
 Donaldson & Co., R. S.

Wall Paper and Fresco Cleaner
 Donaldson, Roy F.....*Furs*
 Doenges, Wesley S.

Printers and Lithographers
 Donelan & Donelan.....*Dentists*
 Dönes, Rebecca.....*Groceries*
 Donnell, Robert T.....*Florist*
 Dorman, Jacob.....*General Store*
 Dorr, Henry J.....*Meats*
 Dougherty, R.....*Bakery and Meats*
 Dowling, Jas. E.....*Attorney*
 Draper & Lemmon.....*Garage*
 Drendel, Solon.....*Plumber*
 Drennan & Lawler.....*Attorneys*
 Dresch, Henry W.....*Soda Water*
 Dressendoerfer, Gus.....*General Store*
 Dressendorfer & Co., J. E.....*Groceries*
 Dudleston, Claude C.....*Meats*
 Dudley, Ira M....*Livery and Transfer*
 Dumas, Mrs. Rebecca.....*Groceries*
 Dun & Co., R. G.*Mercantile Agencies*
 Duncan, Addie L.....*Groceries*
 Dundas, S.

Propr. The Wabash Cash Grocery
 Dundee Woolen Mills.....
 Dunham, B. F.....*Photographer*
 Dunlap, J. A.....*Physician*
 Dye, Nancy C...*Hotel and Restaurant*
 East & Enlow.*Real Estate and Renting*
 East Side Lumber Yard.....
 E. & W. Clothing Co.....
 Eby, Don Alonzo.....*Printer*
 Ecco Engineering Co.

Electric Contractors

Warren & Company

622 E. Washington St., Springfield, Ill.

Furniture, Rugs and Stoves

Distributors in Central Illinois for
Estate Single Register Heater

- Eck, Richard.....*Restaurant*
 Eckstein, Michael.....*Attorney*
 Edmonds, Frederick E.....*Hardware*
 Edmunds, Clara.....*Physician*
 Edmond, F. E.
 Tinner and State Roofers
 Edwards & Chapman.....*Laundry*
 Edward J. Zimmerman...*Starr Studio*
 Eggleston Bros.....*Groceries*
 Eggleston, W. P.....*Insurance*
 Eielson, A (Est of).....*Lumber*
 Eielson, John
 Lumber—Wholesale and Retail
 Elaborated Roofing Co.....
 Elevator Milling Co.....
 Elite Millinery Store.....
 Ellington, Geo.....*Retail Meats*
 Elmore, J. B.....*Groceries*
 Elshoff, Anton...*Groceries and Meats*
 Elshoff, Henry.....*Groceries*
 Emerson, W. E.*Wall Paper and Paints*
 Emery, Frederick C.
 Pres. Aztec Consolidated Mining Co.
 Empress Theater (The).....
 Emporium Millinery Store.....
 Enders, Peter.....*Groceries*
 Endler, Israel.....*General Store*
 Engel, Peter.....*Shoemaker*
 Enterprise Cleaning Co.....
 Erdman, Geo. C.....*Groceries*
 Erwin, Enola M.....*China Studio*
 Ettelbrick, Henry.....*Shoe Repairer*
 Eubanks, Geo. W...*Groceries and Meats*
 Evans, Frank N.....*Physician*
 Ewing, Thomas L.....*Furniture*
 Fair (The).....*General Store*
 Farmer & Sparrow.....*Blacksmiths*
 Farmer & Sons, J.
 Rug Manufacturers and Dealers
 Farmer's Independent Thresher Co...
 Farmers' Liability Exchange.....
 Farmers' Lumber Company.....
 Farmers' National Bank.....
 Farrand Bros.....*Groceries*
 Farris, Joseph.....*Foundry*
 Fayart & Son, Eugene E...*Insurance*
 Fehlker, Henry.....*Contractor*
 Feldkamp, Henry.....*Groceries*
 Feldkamp, Rinder G.....*Groceries*
 Feltham Drug Co., J. H.....
 Ferchow Bros.....*Retail Meats*
 Ferchow, Gustav J.....*Groceries*
 Fernandes, John.....*Groceries*
 Fernandes, L. J.....*Blacksmith*
 Ferreira, John H.....*Blacksmith*
 Ferriera, Isaac.....*Groceries*
 Fetzter & Co.
 Manufacturers Farm Machinery
 Feuer, Julius.....*Shoes*
 Feuer, Louis.....*Shoes*
 Fidelity Loan Co.....*Loans*
 Fiebrantz, Wm.....*Tinner*
 Fields, Romie.....*Auto Repairs*
 Finder, B.....*Upholstering*
 Firestone Tires.....
 First National Bank.....
 First Trust & Savings Bank.....
 Fisher Drug Store.....
 Fisher & Wenzel...*Groceries and Meats*
 Fishman, M.
 Propr. Capitol Trunk Factory
 Fishman, R...*Pawnbroker and Notions*
 Fitzgerald, A. M.....*Attorney*
 Fitzgerald, Robt E.....*Attorney*
 Fitzsimmons, Frank.....*Contractor*
 Fitzwater, Wm...*Groceries and Meats*
 Flaherty, Ed. V.....*Drugs*
 Fleishman, Jacob.....*Shoes*
 Flentje, Robert.....*Physician*
 Flesch, Benjamin J.....*Contractor*
 Flesch, Frank W.....
 Contractor and Construction Co.
 Flesch, R. B.
 Contractor and Construction Co.
 Fletcher, F. D.....*Physician*
 Flexitile Products & Kohuche Roofing
 Company*Composition Roofing*
 Flinn, Laurence L.....*Insurance*
 Flood, John P.....*Attorney*
 Floreville, Phoebe E.
 Second-Hand Furniture
 Fogarty, William J.....*Shoes*
 Ford, Thos. B.....*Groceries*
 Forman, Samuel...*Woman's Furnishings*
 Force, F. E.
 Dist. Mgr. Holland Furnace Co.
 Forestner, Dr.
 Mgr. White Dental Parlors
 Forsyth, R. A.....*Pumps*
 Forsythe, George L.....*Meats*
 Fortado Co., J. L.....*Marble*
 Fortune, J. J.....*Men's Furnishings*
 Foss, Charles.....*Restaurant*
 Foster Sheet Metal Works
 Manufacturers
 Foster, T. E.....*Blacksmith*
 Foster, Wm., Metal Products Company
 Fouch-Kerns' Office Supply Co.....
 Franke, Carl D.
 (Pres.) Paris Cleaning Co.
 Franke, Charles S.....*Furs*
 Frank, C. J...*Ice Cream Manufacturer*
 Franklin Life Insurance Co.....
 Franklin Printing Company (The)...
 Franks, C. J...*Manufacturers Ice Cream*
 Franks, Sarah (Mrs. Jacob)...*Groceries*

Franz Bros. Packing Company.....
 Franz, Charles J.....Meats
 Franz & Franz...Groceries and Meats
 Frazee, C. A.....Physician
 Frazee, O. L.....Dentist
 Freds Shoe Repair Shops.....
 Freeman Jewel & Bixler Manufacturing
 Company

French & Sons Piano Company
Wholesale and Retail

French, C. A.....Physician
 Freund & Son, J. W.....Insurance
 Friedman, Archie.....Groceries
 Friedman, H. I.....Wall Paper
 Friedman, R. B....Mgr. Peoples Store
 Friedman, S. S.....Drugs
 Friedmeyer, John G.....Attorney
 Frisch & Co., J.....Drugs
 Furlong Dry Goods Co. (The).....
 Furlong, Jas.....Millinery
 Fyfe, Alexander.....Groceries
 G. & E. Cut Price Furniture Co.....
 G. & W. Specialty Co.

Manufacturers Candy
 Gaa & Murray.....Undertakers
 Gadert & Maggenti.....Groceries
 Gaffigan, Michael.....Groceries
 Gaffney, Randall E.....Drugs
 Gaiety Confectionery Company.....
 Gaiety Theater Co.....
 Gallagher, Charles F.

Coal, Feed and Poultry
 Gallagher, James E.....Groceries
 Galloway, Edw.....Groceries
 Ganci, Joseph

Fruits and Confectionery
 Gard, C. E.....Attorney
 Gardert, John A.....Restaurant
 Gardiner, W. P.....Painter
 Gasde Emil & Company.....Paints
 Gately Credit Clothing Co.....
 Gaupp, John.....Florist
 Gedman, Chas. K.....Groceries
 Gehlman, C. E.....Livery
 Gehlman, Frederick.....Contractor
 Gehlman & Co.....Contractors
 Gem Drug Co.....
 Georg, Victor (Est. of)..Photography
 George, E. J.

Mgr. Woolworth Co., F. W.
 George & Son, J. P.

Tinners, Furnaces, etc.
 George & Reason.....Tinners
 Gibbs, Chas.....Attorney
 Gietl, Albert E..Groceries and Meats
 Gietl Bros....Carriage Manufacturers
 Gietl, J. J.....Meats
 Giffin, D. L.....Attorney
 Gillespie, Geo. B.....Attorney

Gillgrass, D.....Groceries
 Gingold, Isaac.....General Store
 Glazer, Moses.....Groceries
 Glazer, Morris.....Groceries
 Gleason, Laurin J.....Electrician
 Glenn, Harlie.....Blacksmith
 Goddard, White Co.....Vulcanizing
 Godfred, E. B.....Physician
 Godley, F.

Autos and Manufacturers Shoddy
 Godmins, C. K.....Retail Meats
 Golden, Jacob.....Dry Goods
 Golden Rule Grocery.....
 Goldman, John

Wholesale and Retail Liquors
 Goldsmith, Maroe.....Groceries
 Goldstein, Mrs. B.....Junk
 Goldstein, Jacob..Groceries and Meats
 Good & Fisher

Propr. Avenue Food Shop (The)
 Good, W. H.....Groceries
 Goodpasture & Darneille...Stationery
 Goodrich Rubber Co., B. F.....
 Goodwin, Mrs. Elizabeth...Groceries
 Goodwyn & Ryan.....Contractor
 Gordon, N. R.....Physician
 Gore, Morgan E.....Tailor
 Gorey, J. P.....Shoes
 Gottschalk, Frederick.....Groceries
 Gourley & Bro., A, F.....Jewelry
 Graeff & Goodwin.Sheet Metal Works
 Graham & Graham.....Attorneys
 Graham Gas & Electric Co.....
 Graham Bros....Cigar Manufacturers
 Graham, John.....Furniture
 Graham, Nellie E.

*Mgr. Graham Gas & Electric Fixture
 Co.*

Graham, Paul.....Cigars
 Gralnick & Perlmutter.General Store
 Grant Company (The)

*Manufacturers Stock and Poultry
 Remedies*

PACIFIC MUTUAL

Founded 1868

GEO. HAWKINS

General Agent

428-429 Dewitt Smith Building
 SPRINGFIELD, ILL.

- Grand Union Tea Co.....
- Graser Bros.....*Shoes*
- Great Atlantic & Pacific Tea Co.....
- Great Eastern Supply Co.
Wholesale Groceries
- Gravel Springs Co....*Mineral Water*
- Gray, Dentists.....
- Green, Peter.....*Restaurant*
- Green & Co., Geo. E.
Wall Paper and Fresco Cleaner
- Greenberg, D.....*Clothing*
- Greene & Lewis.....*Hairdressers*
- Greene, G. M.....*Groceries*
- Greer, D. R.
Furniture and House Furnishings
- Gregory, B.....*Fish*
- Grieg-Westman
Hardware, Plumbing and Heating Co.
- Grey, John.....*Meats*
- Grieder, D. R.....*Sign Painter*
- Griffith, B. B.....*Physician*
- Griswold & Co., E. D.....*Carpets*
- Griswold, Herbert M.....*Furniture*
- Griswold Real Estate & Loan Co.....
- Groesch, Barbara L.....*Meats*
- Groesch Bros.....*Meats*
- Groesch, Carl & Son.....*Meats*
- Groesch, Charles N.
Groceries and Meats
- Grosch, Frank X.....*Meats*
- Groesch, George Jr.....*Meats*
- Groesch, Sr. George.*Wholesale Meats*
- Groesch, Henry C.
Groceries and Meats
- Gubitz, Edward A.....*Groceries*
- Guinan & Nemeth.....*Groceries*
- Gullett & Gullett.....*Attorneys*
- Guralnik, Ben.....*Shoes*
- Guralnik, Jacob.....*Shoes*
- Gus, Frank.....*Kentucky Distilling Co.*
- Guymon, Ralph A.....*Printer*
- Haag, Co. A. L.....*Wholesale Candy*
- H. & H. Electric Co.
Delco Light Dealers
- Haas, Ed. C.....*Saddlery Specialties*
- Haas Electric & Manfg. Co., R. (The)
Supplies
- Haenig Electric Co.
Electric Fixtures & Supplies
- Hagler, Elmer E. & A. Lee..*Physicians*
- Halbert, L. V.....*Dentist*
- Halbert, W. A.....*Physician*
- Hale, John.....*Hat Manufacturing Co.*
- Hall, Hubert R.....*Attorney*
- Hall, John.....*Bottling Works*
- Hall, William C.....*Jewelry*
- Halliday, H. K.....*Photographer*
- Hamann, Ed. H.....*Printer*
- Hamman, Geo. J..*Cigar Manufacture*
- Hankins, George G.
Groceries, Fish and Poultry
- Hankins, T. J.....*Real Estate*
- Hanratty Company (The)...*Plumber*
- Hanesn, Chas H.....*Contractor*
- Harbauer & Bender.....*Meat*
- Hargitt, J. L.....*Cigar Manufacture*
- Harkins, Mrs. Bertha
Cigar Manufacture
- Harkins, Mike.....*Cigar*
- Harmon, C. F.....*Physician*
- Harnett, George W.
Wall Paper and Paint
- Harper, Geo. M.....*Physician*
- Harris J. Bentley.....*Garage*
- Harris & Clapp.....*Groceries*
- Harris, Nickles Co.....*Loan*
- Harris, Oscar E., Jr..*Automobile Agency*
- Harison, Ralph W..*Groceries and Meats*
- Hart, Aaron J.....*Baker*
- Hartford Steam Boiler Insp. & Ins Co.
- Hartman, Sons C.....*Baker*
- Hartman, Edw. F.
Books and Stationery
- Hartman Printing Company
Printers, Bookbinders, etc.
- Hartman, Henry L.
Cigar Manufacture
- Hartman, W. B.....*Groceries*
- Hartmann Bros.
Wholesale and Retail Bakery
- Hartwell, Inc., J. F.
Wholesale and Retail Jewelry
- Hasenwinkle Grain Co.....*Broker*
- Haskins, H. F.....*Physician*
- Hatch, F. L.....*Attorney*
- Hatcher Co., O. W.....*Automobile*
- Hauck, Joseph L..*Cigar Manufacture*
- Hauger Co., C. C.....*Clothing*
- Hawks & Rhodes.....*Real Estate*
- Hay, Logan.....*Attorney*
- Haynes, R. W.....*Real Estate*
- Hayward & Talley
Capitol City Cereal Co.
- Hayward, L. O.
Hardware and Manufacturers Flour
- Hazell, E. F.....*Dentist*
- Hefferman, Michael.....*Contractor*
- Hefferman, Wm..*Electric Contractor*
- Heigold, Chas. F.....*Groceries*
- Heimbricker & Cole.....*Florists*
- Heimlick, Mrs. M....*Woman's Tailor*

Heineke & Co
Manufacturers Thrashing Machine Attachments

Heisel, Philip A. & Kate....*Groceries*
 Heizer, James L.....*Groceries*
 Helms, G. W.....*Insurance*
 Hembreiker & Cole.....*Florists*
 Hemp, Jacob K.....*Dental Supplies*
 Henderson, Berry S.....*Physician*
 Henderson, J. F.....*Restaurant*
 Henkel, Herbert.....*Physician*
 Henkel, H. B.....*Physician*
 Hennessy, Jas. H.....*Groceries*
 Henry, Ed. D.....*Attorney*
 Henry, Geo. L.....*Groceries*
 Hensley, Samuel A.....*Groceries*
 Herder, Charles M.....*Shoes*
 Herman, A. S.....*Real Estate*
 Herman & Co.....*Insurance*
 Herman's Ladies' Shop

Woman's Furnishings

Hermann, Leonard.....*Groceries*
 Herndon, Gray.....*Attorney*
 Herndon & Co., R. F.....*Dry Goods*
 Herndon, R. F.....*Physician*
 Herndons Dressmaking Dept.....
 Heron, Harry.....*Plumber*
 Herter, Chas. M.....*Shoe Repairer*
 Hess Grocery Company.....
 Hess & Company, H. M.....*Tailors*
 Hey, Wm. A.....*Photo Supplies*
 Hickox, Chas. V.....*Insurance*
 Hickox, Geo. C.....*Insurance*
 High Ball Manufacturing.....*Metal Polish*
 Highmore, J. B.....*Livery*
 Hill, Frank B.....*Groceries*
 Hilliers Fireproof Storage & Transfer Company

Hilmer, Rudolph W.....*Pianos*
 Hinners Motor Company, C. W
Garage

Hocker & Company, E. W.
Cement Blocks

Hodde, Mrs. W. L.....*Hotel*
 Hodde, Wm. Louis.....*Wholesale Produce*
 Hofer, F. A.....*Groceries*
 Hoff, Alonzo.....*Attorney*
 Hoffacker, V.....*Mgr. Victor Cleaning Co.*
 Hofferkamp Bros.

Hardware and Stoves

Hoffman, Elizabeth K.....*Millinery*
 Hog-Joy System (The)

Manufacturers Remedies

Hohenstein, John.....*Groceries*
 Hollis Machine Shop.....
 Holmes, W. B....*Veterinary Surgeon*
 Holz, Carl W.....*Groceries*
 Home Building & Loan Assn.....

Hood Cement Veneer Co.
Manufacturers of Veneer Blocks

Hopkins, Arthur G.....*Hotel*
 Hopkins, Louis L.....*Dentist*
 Hopkins, L. P.....*Plumber*
 Horin, Wm.....*Groceries*
 Horin, John Jr.....*Shoes*
 Horn, Moses B.....*Household Sign System*
 Horn, W. J.....*Sign Posting System*
 Hornstein, Isidor

Groceries and Fruits

Horovitz, M.....*Men's Furnishings*
 Hotsman, A.....*Clothing and Shoes*
 Howard, Thomas W.....*Wall Paper*
 Howard, William M.....*Contractor*
 Howard & Flesch

Manufacturers Shellac Wood Filler

Hudson, Geo. W.....*Printer*
 Hudson & Company, James L.

Wholesale and Retail Hardware

Hudson, R. F.....*Physician*
 Hudson Sales Company.....*Automobiles*
 Huffman & Chapman

Wall Paper and Paints

Huggins, G. G.....*Wall Paper and Paints*
 Huggins, R. S.....*Paints, etc.*
 Hughes, Mrs. Katie P.....*Restaurant*
 Hugy & Newby.....*Paints*
 Hulett, G. A.....*Drugs*
 Humpert, J. M.....*Restaurant*
 Hurst Silo & Tank Co.....
 Ichkowsky, Anna.....*General Store*
 Ichkowsky, Morris.....*Groceries*
 Ideal Garage (The).....
 Ideal Millinery Store.....
 Ide & Sons, A. L.

Manufacturers Ideal Engines

Ide, H. L.....*Photo Supplies*
 Ideal Millinery Company.....
 Ihlenfeldt, Louis.....*Groceries*
 Ihlenfeldt & Co., W. G.....*Groceries*
 Illinois Apron Co.....*Manufacturers*
 Illinois Art Metal Co.

Manufacturers and Jobbers

Illinois Automobile Co.
Autos and Supplies

Illinois Cash Grocery.....
 Illinois Business College.....
 Illinois Central Grain Co.....
 Illinois Coal Operators Assn.....
 Illinois Colleries Co.....*Wholesale Coal*
 Illinois Corrugated Metal Company...
 Illinois Dairy Company.....
 Illinois Dry Cleaning & Dyeing Works
 Illinois Granite & Store Works.....
 Illinois Hotel Operating Company...
 Illinois Ice Cream Company.....
 Illinois Land & Loan Co.....
 Illinois Meat Market.....

- Illinois Motor Fire Casualty Assn....
 Illinois National Bank.....
 Illinois Plumbing & Heating Company
 Illinois Post Company.....
 Illinois Produce & Provision Company
 Illinois State Insurance Co.....
 Illinois State Journal Company
Publishers and Printers
 Illinois State Register Company.....
 Illinois Tobacco Company.....
 Illinois Watch Company.....
 Illinois Wireless Equipment Company
 Indian Refining Co...*Office Outfitters*
 Ingels, James...*Bicycles and Repairs*
 International Harvester Co.
Agricultural Implements
 International Shoe Co.
Manufacturers and Wholesalers
 Inter-Ocean Casualty Co.....
 Interurban Hotel.....
 Irvine & Lenz
Opticians and Optometrists
 Irvine, Wm. B.
Optician and Optometrist
 Irwin, Edw. F.....*Attorney*
 Irwin, C. J.....*Garage*
 Irwin, Horace C...*Builders Supplies*
 Jackson Electric Co.....
 Jackson Feed Co.....
 Jackson, J. M.
Millinery and Woman's Furnishings
 Jackson Suit & Millinery Company...
 Jackson's Restaurant.....
 Jageman-Bode Company
Wholesale Groceries
 James, A. C. & H. L.....*Physicians*
 James & Sons, F. M.
Livery Transfer and Feed
 James, R. F.....*Insurance*
 Jancik, Steven...*Groceries and Meats*
 Jannessa, Frank.....*Groceries*
 Janssen, H. Fred...*Florists and Seeds*
 Jarrett & Catron.....*Attorneys*
 Jefferson Coal Mining Co.....
 Jefferson Printing Company.....
 Jegla, Fred C.....*Shoe Repairs*
 Jenkins Smart Shop.....*Tailors*
 Jenkins, C. H.....*Attorney*
 Jenkins, Elias...*Woman's Furnishings*
 Jennings Auto Sales Company.....
 Jennings, David.....*Harness*
 Jewel Tea Co.....
 Johannes Bros.....*Motorcycles*
 Johnson, Arthur B.....*Automobiles*
 Johnson, Edward.....*Electrician*
 Johnson, Jay A.....*Drugs*
 Johnston-Hatcher Company
General Store
 Jones Cafe
- Jones, Clarence A.....*Attorney*
 Jones, C. E.....*Real Estate*
 Jones, Edward B.....*Restaurant*
 Jones Furniture Company.....
 Jones & Adams Coal Company.....
 Jones & Bernard (Successor to Jos. C. Bernard)*Insurance*
 Jones & Bierly.....*Physicians*
 Jones, Jas.....*Real Estate*
 Josephson, Mrs. Ester
Groceries and Meats
 Jay, Sam.....*Restaurant*
 Joy & Park.....*Wholesale Products*
 Joys Chop Suey.....*Restaurant*
 Kaiserman, Moris
Furniture and Stoves
 Kalb & Kruger Company...*Clothing*
 Kasper, Frank...*Groceries and Meats*
 Kasper, Wm.....*Groceries*
 Katz, Harry.....*Bags and Burlap*
 Katz, Joseph...*Clothing and Furniture*
 Kaufman, E. & L.....*Groceries*
 Kautch, Jacob...*Groceries and Meats*
 Keil, H. K.....*Groceries and Meats*
 Keller, James S.....*Auto Repairs*
 Kellie, E. F.
Pres. Western Amer. Highway Co.
 Kellner, Maurice J.
Groceries and Meats
 Kelly, Frank J.....*Groceries*
 Kelly, J. W.....*Physician*
 Kennedy, Geo. W.....*Attorney*
 Kennedy, Thomas F.....*Blacksmith*
 Kenney, T.
Messengers and Parcel Delivery
 Kerlin, Ben.....*Livery*
 Kerlin & Egan.....*Undertakers*
 Kerr, A. W.....*Attorney*
 Kern Bros...*Real Estate and Insurance*
 Kerst Bros.....*Tinners*
 Kerwin Implement Company.....
 Kessberger, A. W.....*Photography*
 Kessler, Isaac...*Second Hand Clothing*
 Ketchum, F. G.....*Physician*
 Keys, Alvin S. & Co.
Real Estate and Loans
 Keys, Alvin S.....*Wholesale Coal*
 Kibele Bros.....*Plumbers*
 Kidder, C.....*Eureka Mattress Co.*
 Kikendall Printing Co.....
 Kilbride, E. R.....*Real Estate*
 Kilhoffer, H. L...*Veterinary Surgeon*
 Kimble, John M.
Wall Paper and Paints
 King, Farnum & Co.
Stocks and Grain Brokers
 King, J. A.....*Physician*

King, John L.....Attorney
 Kings Shop
Fancy Goods and Woman's Furnishings.
 Kinkead, Howard C.....Real Estate
 Kinnear, Theron.....Physician
 Kinney, G. R.....Retail Shoes
 Kinsella, R. F.....Paints
 Kinsella Varnish Company
Manufacturers
 Kirby, B. L.....Dentist
 Kirkin & Egan
Undertakers and Livery
 Klaholt, A. W.
Shoes and Military Supplies
 Klaholt Engraving Company.....
 Klaholt, Henry & Son.....Clothing
 Klaholt, Joseph C (Est. of).....Jewelry
 Kalphake, L. H.....Tailor
 Knights of Industry.....Insurance
 Knoedler, Joseph & Co.....Bakery
 Knoil, Theo. F.....Dentist
 Knotts, C. A.....Groceries
 Knox & Company.Billiards and Cigars
 Knudson, Theo. Jas.....Physician
 Koehn, Charles F.....Groceries
 Koenig, Chas.....Wholesale Produce

Koenig, Karl J.
Mgr. Minn. Potato & Produce Co.
 Kohler, Mrs. M.....Hotel
 Kokenis, Geo...Billiards and Cigars
 Kokenis & Vikes.....Candy
 Kolanda, Mrs. James.....Hotel
 Kopatz, Fred.....Shoe Repairs
 Koratsky, Paul.....Groceries and Meats
 Kraetsch, Roy.....Groceries
 Kramp, Frank.....Tinner
 Kraus, Nicholas M.
Groceries and Bakery
 Krause, Mrs. Frieda.....Bakery
 Kravick, L. A.....Drugs
 Kreider, G. N.....Physician
 Kremitzke, Wm.....Groceries
 Kresge Co., S. S.....Retail Notions
 Kritzberger, Joseph.....Livery
 Kronz & Pugh.....Gunsmiths
 Krotzsch, G. J.....Dentist
 Kuhlman, John H.....Tailor
 Kuhlman, Mary.....Groceries
 Kuhlman, W. L.
Store Fixtures and Mirrors
 Kunz, Adolph F.....Clothing
 Kussmaul, William F.....Groceries
 La Bonte, C. M.Manufacturers Trunks

"\$16,000,000 Wasted in Fuel

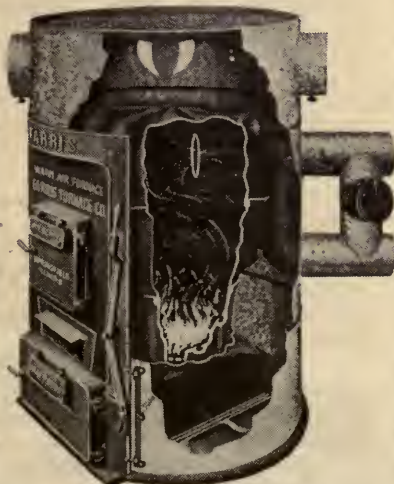

in the home heating plants in Illinois every season by loose fitting doors and no provision for burning the gases with pre-heated air" is the startling statement of the Illinois University.

The Farris Furnace

is designed and built to get the greatest amount of heat units out of the fuel. All doors are ground air tight, joints correctly proportioned as to weight and thickness in the several parts. **Farris Furnaces** are gas and dust proof and will save up to twenty per cent in fuel bills.

Sold Direct From the Factory to Consumer

Insuring a quality furnace at a right price. All parts of furnace are guaranteed for five years. We can heat any home new or old, and will make your heating estimates without cost to you.

Examine this furnace before buying.

Let Us Send You Circular No. 3

FARRIS FURNACE CO. 10TH AND ENOS AVE. **SPRINGFIELD, ILL.**
 Phone 1177

- Lacely, The Hatter... *Hats and Caps*
 Laino Bros. *Clothing and Shoes*
 Lambert, A. *Dentist*
 Lambert, E. *Dentist*
 Lamit, Louis
 Retail Meats and Groceries
 Lamken & Siefken. *Bakery*
 Landrey, Edw.
 Messengers and Parcel Delivery
 Lange, B. A. *Clothing*
 Lanphier & Co. *Insurance*
 Larrimore, G. K.
 Agent DuPont Powder Co.
 Lauer, J. A. *Groceries*
 Laurel Street Pharmacy.
 Lauterbach, Emil *Garage*
 Lauterbach & Bro., J. E. *Groceries*
 Lauterbach, Louis H. *Tinner*
 Lauterbach, Lucy S. *Hardware*
 Lavelly, R. W. *Men's Furnishings*
 Lavin, Patrick J. *Catholic Books*
 Lawler, W. J. *Attorney*
 Laws, Thomas S. *Groceries*
 Layendecker, Jacob
 Wall Paper and Paints
 Layman, Howard. *Dentist*
 Leaverton, G. W. *Wholesale Shoes*
 Ledzus *Retail Meats*
 Lee, Chas. *Groceries*
 Lee, John M. *Drugs*
 Legg Shoe Company, F. M.
 Manufacturing
 Lehne, Arthur. *Bakery*
 Leib & Leib. *Dentists*
 Leis Pie Company, H. O.
 Bakery and Restaurant
 Leland Hotel
 Lewis, H. *Clothing and Shoes*
 Lewis, Harry W.
 Groceries and Produce
 Lewis, Warren. *Attorney*
 Lewis-Lynd & Company. *Grain*
 Lewis, Wiggins
 Agricultural Implements
 Lincoln Bindery Company.
 Lincoln Park Coal & Brick Co.
 Lindsay, W. C. *Painter*
 Lindsay, V. T. *Physician*
 Lindquist, J. A. *Physician*
 Lincoln Park Coal & Brick Co.
 Lincoln Drug Co. *Pharmacy*
 Link & Company, Frank M. *Shoes*
 Little & Son. *Real Estate*
 Lloyd, C. A. *Physician*
 Lloyd & Co., J. H.
 Stock and Grain Brokers
 Lochman Bros. *Jewelry and Optician*
 Lockwood, E. K. *Physician*
 Lockle, David. *Physician*
 Logan, C. A. *Restaurant*
 Lomelino, E. F.
 Manufacturers Baking Powder
 Loose-Wiles Biscuit Co.
 Loper, Harry T. *Garage*
 Lorchneider, Joseph. *Contractor*
 Loretta Butter, Cheese & Coffee Co. ...
 Lourie Manufacturing Company
 Tire Setters
 Ludwig, Henry
 Propr. The Boston Shoe Repair Shop
 Luers & Son, B. H. *Shoes*
 Lutkemeyer, A. *Photographer*
 Lutz, John
 Hats and Men's Furnishings
 Lynch, Cornelius J. *Hotel*
 Lynch, Wm. E. *Cigar Manufacturer*
 Lyon & Shelly. *Attorneys*
 Lyon, T. E. *Attorney*
 Lyric Theater.
 McAnunty, R. H. *Attorney*
 McCabe, John B. *Marble*
 McCabe & Company. *Undertakers*
 McCarthy, David H. *Physician*
 McCarty, Wm. T. *Feed*
 McCaskey, Katrina (Mrs. Jno)
 Groceries
 McCauley, A. *Mgr. Angel Cafeteria*
 McClelland, Ila. *Music Studio*
 McConnell, Will. *Loans*
 McConnell, Jr., Will H. *Loans*
 McCourtney Dry Goods Company...
 McCoy Laundry Company.
 McCoy, W. Jay. *Groceries*
 McCrea, J. H.
 Mgr. Watch Factory Print Shop
 McCrea & Scharafin. *Printers*
 McCreery, John H. *Hotel*
 McDaniel, Nichols. *Studio*
 Photography
 McDonald, Joseph G. *Meats*
 McElfresh, H. L. *Physician*
 McGreean, John. *Hides and Furs*
 McGinley Bros. *Wall Paper and Paints*
 McGinnis, Cornelius P. *Plumber*
 McGourty, M. F.
 Manufacturers Cigars
 McGowan & Troxell Storage Co.
 McGowan Co., F. M. *Hides*
 McGowan, J. J.
 Mgr. The Capitol City Hide and Wool Co.
 McGrath, Timothy. *Attorney*
 McGregor, James W. *Restaurant*
 McIntyre, A. L. *Fancy Goods*
 McKee Construction Co. *Contractors*

McKee, P. J. *Plumbing*
 McKee & Zumbrook
 Garage and Auto Repairs
 McKeown, Davis. *Attorney*
 McMahan, Edw. *Sheet Metal Works*
 McMahan, James
 Wholesale Notions and Manufactur-
 ers Overalls.
 McManus, Jas F. *Groceries*
 McNamara, Dennis. *Groceries*
 McNeill & Sylvia. *Confectionery*
 McPherson, Wm. D. *Drugs*
 McRoberts Real Estate Company.
 McQuern, Frank. *Cement Contractor*
 McSherry & James. *Restaurant*
 Mac's Calendar & Advertising Co.
 MacDonald, J. G. *Meats*
 MacIntires *Art Store*
 Mackson, Mrs. Amelia E. *Groceries*
 MacPherson & Edwards, Inc.
 Dry Goods
 MacPherson, J. F. *Real Estate*
 Mack, George
 Confectionery and Fruits
 Maddy, W. L. *Hotel*
 Madison & Zarnteen. *Millinery*
 Mahaffey, Edw. J.
 Groceries and Bakery
 Mahoney, F. W. *Groceries*
 Maidaner, John. *Retail Confectioner*
 Majerus, John E. *Auto Repairs*
 Majestic Theater.
 Malambri, Samuel. *Fruits*
 Maldaner & Son. *Confectionery*
 Maloney & Barry. *Restaurant*
 Maloney, Robt. *Restaurant*
 Mangus & Adams
 Medicine Manufacturers
 Mankavich, Joseph
 Groceries and Meats
 Manning, John P. *Groceries*
 Marsh, E. E. *Veterinary Surgeon*
 Marsh, Miss Mae. *Cleaning and Dyeing*
 Marshall, Andrew. *Groceries*
 Marshall, Andrew J. *Groceries*
 Marshall & Lawrence
 Wholesale Ice Cream
 Mason, F. E. *Groceries*
 Massachusetts Mutual Life Insurance
 Company
 Masters & Masters. *Attorneys*
 Masterson & Son, E. *Upholsterers*
 Mastorakos, Steve
 Propr. The Boy's Candy Shop
 Mathels Drug Store
 Mathels Hardware Co.
 Hardware and Stoves
 Mathels, R. *Tinner and Slate Roofer*
 Matheny, J. H. & Robt. *Attorneys*

Matheny, Lee
 Collection and Claim Agent
 Mathey, Dixon & Co.
 Investment Brokers
 Martin, Harry. *Groceries and Meats*
 Matthews, Chas. L. *Groceries*
 Maurer, Anton J. *Meats*
 Maurer Bros. *Meats*
 Maurer, Franklin. *Physician*
 Maurer, Jr., Henry E. *Garage*
 Maurer Ice & Coal Company.
 Maurer, Leonard. *Billiards and Cigars*
 Mautz, G. J. *Physician*
 Maxcy, J. R. *Real Estate*
 Maxon, O. F. *Physician*
 Mayer, Fred H. *Pianos*
 Mayer Grocery Co.
 Meador, Chas. A. *Electric Contractor*
 Mehaffey, Ed. J. *Hotel*
 Meikle, George
 Manufacturers Watch Materials
 Meissner, Adolph. *Harness*
 Melcher, Oscar A. *Tinner*
 Meline, Joseph. *Monuments*
 Mendelson Sons, S. N. *Clothing*
 Menter Co., The. *Retail Clothing*
 Meranda, B. M. *Mgr. The Fair*
 Merchants' Transfer & Storage Co.
 Merkel & Son, F. X. *Paints*
 Merryles, A. *Automobile Supplies*
 Mester, Julius F. *Cigar Manufacturer*
 Metcalf Co., Ed. B. *Undertakers*
 Metcalf, E. P. *Undertaker*
 Metcalf, H. L. *Physician*
 Metcalf, Samuel T. *Groceries*
 Metropolitan Garage & Taxi Co.
 Metropolitan Life Insurance Co.
 Metz, Frank A. *Meats*
 Metz, I. W. *Physician*
 Metzger, Charles. *Groceries and Meats*
 Metzger, Fred W. *Drugs*
 Metzger, Jr., George. *Meats*
 Meyer Electric Co. *Electric Supplies*
 Meyer, J. G. *Physician*
 Meyer, Max. *Groceries*
 Meyer, William A. *Electric Supplies*
 Midden, Henry. *Groceries*
 Middendorf, Ed. H. *Florist*
 Miles, J. I. *Dentist*
 Millar, Wm. J. *Attorney*
 Miller, Anton. *Groceries and Meats*
 Miller, A.
 Propr. The Springfield Rug Works
 Miller, Miss Belle. *Florist*
 Miller, C. F. *Pumps*
 Miller Monument Wks, (The) Chas. M.
 Miller, Edward C. *Harness*
 Miller, Frank R. *Tile, etc.*
 Miller, J. *Groceries and Meats*
 Miller, J. F. *Real Estate*

- Miller & Son, W. B. *Hardware*
 Miller & Husband. *Bridge Contractors*
 Milligan, Dr. C. W.
Springfield Mud and Bath Sanitarium
 Mills, Charles F. (Est. of)
Publisher
 Mills, Geo. W. *Dentist*
 Minder, Geo. F. *Printer*
 Mine Operators Indemnity Exchange..
 Miser, W. B. *Mgr. B. & B. Coal Co.*
 Mitchell, Albert S. *Drugs*
 Mitchell, Fred C. *Billiards and Cigars*
 Mitchell, Walter B. *Groceries*
 Mohay, John. *Retail Meats*
 Monroe, J. O.
Mgr. United Press Association
 Montgomery, F. H.
Woman's Furnishings
 Montgomery, Ward & Co.
 Monti, Leo. *Groceries*
 Montour Coal Co.
 Moran, W. J. *Groceries and Meats*
 Morgan & Sons. *Furniture*
 Morgan, Geo. M. *Attorney*
 Moritimer, C. F. *Attorney*
 Morgan, I. C. *Groceries*
 Mount Olive Coal Co.
 Morrell, Catherine E. *Groceries*
 Morris Iron & Machinery Co.
 Morris, M. D. *Mgr. Imperial Garage*
 Morris, Moses. *Junk*
 Morris, S. E. *Fish, Game and Oysters*
 Morrison, H. T. *Physician*
 Morton, J. A. *Real Estate*
 Moser, John. *Dry Goods*
 Moughan, J. J. *Groceries*
 Mueller, Erhardt & Co.
Wholesale and Retail Cigars
 Mund, Carl. *Hats*
 Munroe, Grafton. *Dentist*
 Munson, S. E. *Physician*
 Murphy Grain Co.
 Murphy, H. C.
Mgr. Underwood Typewriter Co.
 Murphy, James F. *Plumber*
 Murphy, John N. *Plumbing*
 Murphy, Nell
Woman's Furnishings and Millinery
 Murphy, Thomas. *Groceries*
 Murray, A. G. *Attorney*
 Murray, Alexander. *Groceries*
 Murray, Charles O. *Fish*
 Murray, G. W. *Attorney*
 Murray & Co., J. Ray. *Real Estate*
 Murray Co., Ward G.
Investment Brokers
 Musick, Albert B. *Groceries*
 Mussillon & Bro., J. A.
Bicycles, Safes and Typewriters
 Mutual Life Insurance Co. of New
 York
 Meyers Bros. *Clothing*
 Myers, Mrs. Daniel D. *Hotel*
 Myers, Peter. *Men's Furnishings*
 Najim, Saleem
Confectionery and Fruits
 Nases & Dovikas. *Confectionery*
 National Cash Register Co.
 National Dairy Co.
 National House & Window Cleaning
 Co.
 National Loan Company.
 National Refining Co. *Oil*
 National Zinc Co. *Smelters*
 Natural Health Flour Co.
Manufacturers
 Neal, Chas. N. *Dentist*
 Neal, John R. *Drugs*
 Neef, H. E. *Photographer*
 Neer, I. E. *Physician*
 Neideffer, R. *Billiards*
 Nelch & Son, Henry. *Contractor*
 Nelsch, Walter. *Groceries*
 Nelson, Andrew. *Groceries and Meats*
 Nelson, C. E. *Physician*
 Nelson, James B. *Groceries*
 Nelson, Nels. *Tailor*
 Nelson, Black Co. *Insurance*
 Neu, Chas. W. A. *Groceries and Meats*
 Neuman, J. C. *Hardware and Tinner*
 Newlin, Wm. D. *Autos*
 Newman, Jr., J. *Cloaks and Suits*
 New Normandie Hotel.
 New York Grocery & Produce Co.
 Nichols, E. E.
Harness, Wall Paper and Paints
 Nickey, Harry W. *Dyeing and Cleaning*
 Nielson & Brown. *Livery*
 Niswonger, Cassie. *Millinery*
 Noblett, T. J.
Electric Contractors and Supplies
 Nokes, A. B. *Milk Dairy*
 Nolan Specific Co., D. W.
Manufacturers Stock Remedies
 Noland, John M. *Groceries*
 Noll, Mrs. Bertha. *Groceries and Meats*
 Nollen, Martin J. *Plumbing*
 Noonan, Mathew A. *Plumbing*
 Norbury, Frank P. *Physician*
 Northcott & Orr. *Attorneys*
 North American Adjustment Co.
 Northwestern Mutual Life Insurance
 Company

The Young Men's Christian Association

Invites all young men to make this building their headquarters while in SPRINGFIELD



Reading Room
Cafeteria
Dormitory

Shower Baths
Swimming Pool
Gymnasium

317 South Seventh St. - SPRINGFIELD, ILL.

- Nuess, Sophia A. *Woman's Tailor*
 Number Twelve Coal Company.
 Numerick, H. J. *Groceries and Meats*
 Numerick, John H.
 Groceries and Meats
 Nusbaum, Al. *Billiards and Cigars*
 O'Bannon, Wm. *Groceries*
 O. K. Taxi Co.
 Oberman, Harry. *Groceries*
 Oberman & Bros., J. A.
 General Store
 Oberman, John. *Clothing and Shoes*
 O'Brien, Frank P.
 Stocks and Grain Broker
 O'Brien, Wm. L. *Groceries*
 Ochman, Louis. *Shoe Repairs*
 O'Connell & Sons. *Clothing*
 Offer, Frank H. *Autos*
 Oger & Son, H. *Shoes*
 Ogg, Roy R. *Drugs*
 Old Town Cement Works.
 Oldfield, S. A. *Photography*
 O'Hara, Fred S. *Physician*
 O'Leary, Mrs. Mary
 Manufacturers Cigars
 O'Neil, John T. *Restaurant*
 Orendorff Place
 Real Estate and Renting
 Orlof, Fred. *Restaurant*
 Orr, Jas. A. *Attorney*
 Ostermeier & Norris
 Real Estate and Insurance
 Otten Harry. *Physician*
 Ottis, D. M. *Physician*
 Otto, William. *Groceries*
 Otto & Scherf. *Boiler Works*
 Overland Brodhead Co. *Autos*
 Owbridge, A. J.
 Real Estate and Renting
 Owen, M. G. *Physician*
 Packer, F. E. *Manufacturers Cigars*
 Page & Simonson. *Wholesale Lumber*
 Palmer, Ed. *Restaurant*
 Palmer, Geo. Thos. *Physician*
 Palmer School.
 Parcell, Edw. *Dentist*
 Paris Cleaning Co.
 Dyeing and Cleaning
 Parkinson & McCarty. *Flour and Seed*
 Parkinson, Charles W. *Blacksmith*
 Parks, A. L. *Groceries*
 Parks, Henry D. *Garage*
 Parks, R. E. *Real Estate*
 Pasfield, Geo.
 Real Estate and Renting
 Patterson-Stewart Co., (The)
 Plumbers
 Patterson-Marsh
 Wall Paper and Paints
 Patton, Chas. L. *Physician*
 Patton, Robt. *Attorney*
 Patton & Patton. *Attorneys*
 Paynes Sporting Goods Co.
 Paulding Piano Store, D. H.
 Pavey & Co., W. A. *Insurance*
 Peabody Coal Co. *Wholesale Coal*
 Peart, E. *Groceries*
 Penick, N. S. *Physician*
 Penniman, W. L. *Physician*
 Penny Grocery Co. (The).
 People's Oil Company.
 Peoria Life Insurance Co.
 Periman Bros. *Plumbers*
 Perkins, J. B. *Attorney*
 Perry, Elmer. *Attorney*
 Perry-Rigby Hotel Company.
 Pet Stock & Accessories Co.
 Poultry Supplies
 Peter, E. L. *Groceries and Meats*
 Peterson, F. O. *Groceries*
 Pfeifer, John M. *Attorney*
 Phelps, H. L. *Florist*
 Phillips Bros. *Printers*
 Phillips, David L. *Drugs*
 Phillips, J. Robert. *Drugs*
 Phillips, Joseph P. *Bicycles*
 Pierce, J. R. *Physician*
 Pierik, John C. *Real Estate*
 Pierik & Co., H. *Real Estate*
 Piper, John H. *Real Estate*
 Pietz, F. *Restaurant*
 Pokorra, John. *Groceries*
 Poor, Ralph E.
 Dodge Taxi Co.
 Portable School.
 Porter Lumber Co.
 Poskover, Nathen. *Shoes*
 Postal Telegraph Cable Co.
 Poston Brick Company.
 Potnick, Mrs. Francis. *Groceries*
 Potts, Rufus M. *Attorney*
 Poultry Pet Stock & Accessory Co.
 Poultry Supplies
 Power, C. A. *Planing Mills*
 Power, J. T. *Plumber*
 Powers Bros. *Drugs*
 Practical Advertising Co.
 Prather & Groves. *Grain Dealers*
 Pree, Edw. *Attorney*
 Price, Geo. E. *Groceries*
 Priest, Thos. *Physician*
 Primm, D. M.
 Manufacturers Cooperage

Prince, Arthur E.....Physician
 Prince & Penick.....Physicians
 Princess Theater.....
 Prince Sanitarium.....
 Pringle, A.....Coal
 Proffit, John L.....Drugs and Restaurant
 Pryor School.....
 Psilinakis, Mike.....Restaurant
 Puglisi, Louis.....Fruits
 Puglisi Fruit & Produce Co., S.
 Wholesale Fruits

Pulliam, Leslie
 Real Estate and Renting

Pure Ice & Cold Storage Co.....

Putting & Son, W. F.
 Blacksmiths and Garage

Puzas, Jos.....Groceries

Pyle, Henry G.....Physician

Quick Lunch Room.....Restaurant

Quinn, James....Groceries and Meats

Quinian, Thos. W.....Attorney

Rachford Bros.....Electric Supplies

Raisch, P. J.....Retail Meats

Ramelow, E.....Groceries and Meats

Ransom & Hahn.....Dry Goods

Ratz, Charles W.....Groceries

Rauth, Carl.....Florist

Rauth, F. W.....Drugs

Ray, H. T....Stock and Grain Broker

Ryan, Frank.....Insurance

Rechner, August.....Bakery

Red Trading Stamp Co.....

Redd, John W.
 Poultry Feed and Bicycle Repairs

Redding's Quick Lunch Room.....

Redeker, Otto Co.
 Wall Paper and Paints

Redlick, Rudolph B.....Cigars

Redman, M. P.....Photographer

Regal Printing Co.....Publishers

Reicks, G.....Retail Meats

Reid, B. W.....Propr. Star Garage

Reid, Burton M.
 Manufacturers Watch Materials

Reid, Walter.....Machine Shop

Reigel, John E.....Restaurant

Reiger, Fritz.....Groceries

Reilly, Jas.....Attorney

Reilly, Michael L.....Groceries

Reilly, T. W.....Groceries

Reinhardt, Carl F.....Drugs

Reisch, Adam.....Meats

Reisch Indemnity Co. (The).....

Reisch Shoe Shop.....

Reisner, Chas. W.
 Manufacturers Confectionery

Reisz & Brais.....Tailors

Remington Typewriter Co.
 Manufacturers

The
Lagonda
 Player

THOUSANDS IN USE
 AND THE DEMAND
 INCREASING... AN
 INSTRUMENT OF
 'MAXIMUM VALUE'
 MADE ONLY IN
 NEW CASTLE
 INDIANA

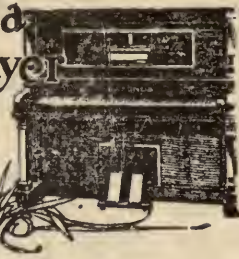

**FRENCH & SONS
 PIANO CO.**

Distributors

**Jesse French & Sons
 Piano Co.
 Aeolian Vocalion**

624 E. Adams St. Springfield, Ill.

**The LaFayette
 Smith Grocer Co.**

SPRINGFIELD, ILL.

Wholesale Distributors
 of the Celebrated

**Cadet and
 Rival Brands**

PURE FOODS

- Renetzky, Frank X.
Wall Paper and Paints
- Renfrow, Benj. L. *Coffees and Butter*
- Renfrow, Harry W.
Real Estate and Renting
- Retail Groceries Association.....
- Retail Merchants Mutual Fire Insurance Company
- Rinhart, E. E.
Manufacturers Cement Blocks
- Rhoads, Guy. *Coal, Wood and Teaming*
- Rhoads, Williard
Wholesale Coal & Transfer Company
- Rhoden, Henry.....*Undertaker*
- Richard, James S.....*Groceries*
- Richardson, C. E.....*Physician*
- Richter, Edward H.....*Meats*
- Richter, Wm. and Carl.....*Fertilizer*
- Rick, Herman J.....*Hotel*
- Ridgely Drug Store.....
- Ridgely, Nicholas N. (Inc)
Automobiles
- Ridgely National Bank.....
- Ridgely Grocery & Meat Market.....
- Ridgely School.....
- Riecks, Gebbard.....*Meats*
- Riefler & Son, Chas. J.....*Insurance*
- Riefler, Perkins Co.....*Plumbers*
- Riegel Restaurant (The).....
- Rigg, Virginia C.....*Physician*
- Riley, Thomas W.....*Groceries*
- Rinck, E. A.
Mgr. Farmers Implement Co.
- Rippey, Chas. F.....*Plumber*
- Riseman, S. A.....*Shoes*
- Riseman, S. A. Co.
Wall Paper and Paints
- Riveton Co.....*Co-operative Store*
- Roach, Chas. E.
Wall Paper and Paints
- Roach, Chas.
Propr. Illinois Produce & Commission Co.
- Roberts & Co., Charles D.
Laundry and Dye Works
- Roberts & Co., H.....*Groceries*
- Roberts, Henry...*Groceries and Fish*
- Roberts-Johnson & Rand Shoe Co.
- Roberts, J. P. Shoe Co.
- Roberts, Louis.....*General Store*
- Robertson, J. W.
Printers and Lithographers
- Robinson, A.....*Groceries*
- Robinson, E. S.....*Attorney*
- Robinson, Mrs. Fannie
Groceries and Meats
- Robinson, Henson Co.
Stoves, Hardware and Metal Works
- Robinson, W. B.....*Printing*
- Rocchiccioli, Chas.
Groceries and Confectionery
- Rodgers & Rodgers
Manufacturers of Ice Cream
- Rogers, H. C.....*Contractor*
- Rogers, H. H. *Manufacturers Opticians*
- Rogers, Roy F.....*Physician*
- Roland & Seward
Woman's Furnishings
- Rolle, L. N. *Mgr. Fruit Dispatch Co.*
- Rollet Chilli Parlor.....*Restaurant*
- Roosa & Co., E. D....*Plaster Company*
- Rosen, Rose.....*Millinery*
- Ross, Ethel Lynn
China Painting Studio
- Rotello, Jasper.....*Groceries*
- Roth, Martin.....*Groceries*
- Rotramel, Wm. H.....*Hotel*
- Royal Tea Company.....
- Royal Typewriter Co.....
- Rubin, D. & H.....*Shoe Repairs*
- Rubenstein & Altman.....*Tailors*
- Ruckel, Walter.....*Real Estate*
- Rudin, Fred R.....*Oils*
- Rudolph, F.....*Blacksmith*
- Rudolph, Jr., F. S.....*Blacksmith*
- Ruhl, C.
Manufacturers Lime, Cement and Brick
- Rukis, Geo.....*Groceries*
- Rummel, Wm. R.....*Garage*
- Russell Hotel.....
- Rustemeyer Bros.....*Blacksmith*
- Ryan, John W.....*Contractor*
- Ryan, Michael H.....*Restaurant*
- Sabotnik, Sam.....*Pawnbroker*
- Saint Nicholas Hotel.....
- Salzenstein, E.....*Livery*
- Sallie & Co., H. *Bicycles and Supplies*
- Salzenstein, Emanuel.....*Livery*
- Samover Co.....*Tea Room*
- Sampson, Mrs. Christine...*Restaurant*
- Sampson, Edgar -W.....*Attorney*
- Samuels & Co., L. J.....*Tailors*
- Sanders, Anton M.....*Retail Meats*
- Sandford, Fran & Co.....*Carpets*
- Sangamo Electric Co.....*Meters, etc*
- Sangamon Automobile Co.....
- Sangamon Coal Co.....*Wholesale*
- Sangamon Collection Agency.....
- Sangamon Co.....*Farmers Assn.*
- Sangamon Co., Mining Co.
Wholesale Coal
- Sangamon Ice Cream Co.
Manufacturers
- Sangamon Loan & Trust Co.....

Sangamon Savings & Homestead Assn.
Sanitary Cleaning Shop

Cleaning and Dyeing

Sankey Co., John E. *Builders Supplies*
Santos, P. M. *Physician*
Saratoga Shop. *Cleaning and Dyeing*
Schafer, Frank. *Musical Instruments*
Schafer, Joe. *Flour and Feed*
Schafer, William G. *Groceries*
Schanbacher, G. H

Wall Paper and Paints

Scheffler, Bruno. *Groceries and Meats*
Scheivers, Wm. D. *Blacksmith*
Schindler, Ben. *Tailor*
Schlange Cigar Co., A. H.
Schlitt, Fred P. *Hardware*
Schlitz Brewing Co., Joseph.
Schmidt, A.

Furnace Dealer and Manufacturer

Schmidt Bros. *Tinners*
Schmidt, Herman. *General Store*
Schmidt, Jos. (114 E Laurel)

Groceries and Meats

Schmidt, Jos. (905 Princeton Ave.)

Groceries and Meats

Schmitt, Sr., Joseph. *Electric Supplies*
Schmitt & Knox. *Tailors*
Schneider & Co., Jos. *Undertakers*
Schnepf, Carroll

Springfield Collection Agency

Schnepf, Jacob. *Shoes*
Schnepf, John S. *Attorney*
Schnepf & Barnes. *Printers*
Schnirring, C. M. *Groceries and Meats*
Schoen, Henry M. *Groceries*
Schoettker, J. H. C.

Manufacturers Cigars

Scholes, James B. *Electric Goods*
Scholes, S. D. *Attorney*
Schrader, Adolph G. *Upholsterer*
Schuch, Fred L. *Harness*
Schuck & Soñ, J. H.

Lumber and Builders' Supplies

Schulke, Aug. *Groceries*
Schwartz, Cris M. *Engraver*
Schwartz, David. *Men's Furnishings*
Schwartz Ladies' Shop.
Scotch Woolen Mills. *Tailors*
Scott Coal Co. *Wholesale Coal*
Scott, J. W. *Loans*
Scott & Morgan. *Insurance*
Seago, Chas. T. *Livery and Garage*
Sears & Nicholas Canning Co. (The)
Seeley, Roy M. *Attorney*
Segin, Henry. *Blacksmith*
Seidler, Geo. E. *Cigars and News*
Seidler & Keener. *Autos and Supplies*
Seidlers News Agency, Geo. E.

Wholesale News

Seifert, O. H. *Dentist*

Selgel, H. A. *Groceries*
Seligman, David. *Cigars*
Sell & Coe. *Drugs*
Sexauer, B. F. *Printer and Publisher*
Sexton, Arthur Lee. *Painter*
Sexton, Jeremiah W.

Groceries and Meats

Sgro, Samuel. *Groceries and Meats*
Shadid, D. A. *Confectionery*
Shanklin, Ed. M.

Miners Lamps and Supplies

Shearer Mercantile Agency.
Sheehan, Jas. *Signs and Sign Painters*
Sheehan, John W. *Attorney*
Sheehan, W. P. *Hotel*
Shelton, John L. *Groceries*
Shepherd, Mary M. *Physician*
Shepherd, Morris. *Groceries*
Shonkwiler, H. *Publisher*
Shoup, Wiley. *Garage*
Shutt & Fain. *Attorneys*
Sidener, James B. *Wall Paper*
Sidener, John S. *Groceries*
Siebert Bros. *Shoes*
Siegel, H. A. *Groceries*
Sikes, John G. *Publisher*
Sikking & Co., A. W.

Implements and Vehicles

**J. A. Mussillon
and Bros.**

**MACHINISTS
AND
LOCKSMITHS**

Agents for Cleveland, Pierce
and Imperial Bicycles.
Herring-Hall-Marvin Safes.
Royal Standard
Typewriters.
St. Louis Cash Registers.

PHONE 1446

406 Adams SPRINGFIELD, ILL.

- Silas Hotel.....
- Silberman, Philip.....*Clothing and Shoes*
- Silloway, Fred D....*Patent Attorney*
- Silver, Mrs. Rose.....*Hotel*
- Sime, John...*Contractor and Builder*
- Simmons, Frank R.
Books and Camera Supplies
- Simon Bros.....*General Store*
- Simon, M.....*Groceries and Notions*
- Simon, Max.....*Groceries*
- Singer, E.....*Shoes*
- Singer, John J.....*Bicycles and Supplies*
- Singer, Louis.....*Tailor and Hats*
- Singer Sewing Machine Company....
- Slarpovitch, Louis.....*Groceries*
- Slaughter, John W.....*Clothing*
- Smith & Luke
Proprs. The Sangamon Garage
- Smith, Byron F.
Livery and Auto Transfer
- Smith, B. M.....*Dentist*
- Smith, D. W.....*Groceries and Notions*
- Smith, Edgar D.....*Physician*
- Smith, Co., Hal M. (The)
Wholesale Notions
- Smith, Henry L.....*Electrician*
- Smith, Jos. M....*Groceries and Meats*
- Smith, Lafayette Grocery Co., (The)
Wholesale
- Smith, M. F.....*Restaurant*
- Smith, Matthew F.....
Photography and Novelties
- Smith, Robert E.....*Physician*
- Smith & Sons, Thomas C.
Undertakers
- Smith, W. R.....*Coffees and Teas*
- Smith, Wm. C.....*Grain*
- Snape, Harry M.
Real Estate and Insurance
- Snell Cigar Co., Hy. H.*Manufacturers*
- Snigg, John C.....*Attorney*
- Snyder, Samuel.....*Dyeing and Cleaning*
- Solle, Charles E.....*Groceries*
- Solle, George.....*Office Outfitter*
- Solle, Louis.....*Tinner*
- Sommer, Henry.....*Drugs*
- Sommer, William C.....*Optician*
- Sorgatz, G. F.....*Physician*
- Sorrells, Wm. F.....*Restaurant*
- Southern Illinois Kaolin & Brick Co.
- Southside Coal Co.....
- South Side Grocery Co.....
- Southwick, H. H.....*Physician*
- Spahr, John A.....*Contractor*
- Spaulding, A. S.....*Real Estate*
- Spaulding Nursery & Orchard Co....
- Spence & Son, W.....*Contractors*
- Spiegel, Henry C.....*Groceries*
- Spiegel, John....*Groceries and Meats*
- Spindel, E. S.....*Physician*
- Spring Creek Coal Co.....
- Springer & Co., W. H.
Men's Furnishings
- Springfield Art Club....*China Studio*
- Springfield Auto Sales Co.....
- Springfield Bag & Burlap Co.
Manufacturers
- Springfield Boiler Co. (The).....
- Springfield Box Manufacturing Co....
- Springfield Cafeterian....*Restaurant*
- Springfield Canvas Goods Co.
Awnings and Tents
- Springfield Coal Mining Co.....
- Springfield Coffee & Spice Co.....
- Springfield College of Music.....
- Springfield Commercial Association...
- Springfield Co-operative Coal Co.....
- Springfield Co-operative Society
Groceries
- Springfield Dental Laboratory.....
- Springfield District Coal Mining Co..
- Springfield Drain & Tile Co.
Manufacturers Clay Products
- Springfield Floral Company (The)...
- Springfield Garage.....
- Springfield Gas & Electric Co.....
- Springfield Glove Co.
Manufacturers of Cotton Gloves
- Springfield Granite & Marble Co.....
- Springfield Grocer & Poultry Co.....
- Springfield Implement Co.....
- Springfield Kaolin & Brick Co.....
- Springfield Laundry Co.....
- Springfield Leather Co.....
- Springfield Light, Heat & Power Co..
- Springfield Loan Co.....
- Springfield Lumber Co.....
- Springfield Marine Bank.....
- Springfield Machine Co.....
- Springfield Mattress Co. (The)
Manufacturers
- Springfield Mutual County Fire In-
surance Co.
- Springfield News Co. (The)
Publishers
- Springfield Notion Co....*Wholesale*
- Springfield Open Air Colony
Sanitarium
- Springfield Optical Co....*Wholesale*
- Springfield Paper Co.....*Jobbing*
- Springfield Paving Brick Co.
Manufacturers
- Springfield Produce Co., Inc. (The)
Wholesale

Springfield Refining Co.
Office Outfitters
 Springfield Road Supply Co.....
 Springfield Roofing Co.....
 Springfield Rug Works.....
 Springfield Sanitary Dairy Co.....
 Springfield Shoe Repair Shop.....
 Springfield Stamping Bur Fire Insurance
 Springfield Tire Service Co.....
 Springfield Tent & Awning Co.
Awnings and Tents
 Springfield Transfer Co.....
 Springfield Wire Screen Co.
Manufacturers
 Springfield & Chicago Coal Co.....
 Springfieldfloat, Newton
Groceries and Meats
 Spring Street Grocery Co.....
 Square Deal Loan Co.....
 Square Deal Grocery Store.....
 Springer & Co., W. H.
Gents Furnishings
 Staab, G. W.....*Shoe Repairs*
 Staab, Jr., Geo.....*Plumber*
 Staben, G. W.....*Physician*
 Stacevich, John.....*Bakery*
 Staley, Ray
Mgr. Decatur Brick Mfg. Co.
 Standard Wall Paper & Paint Co.....
 Starkevich, Geo. A.....*Groceries*
 Stasukinas, Joe
Grocery and Meat Market
 State Auto & Machine Shop.....
 State National Bank.....
 Stearman, J. W.....*Dentist*
 Steffan, George.....*Meats*
 Stehlin Bros.....*Groceries*
 Steil Bros.....*Groceries and Meats*
 Stein Manufacturing Co., M.
Miners Lamps
 Stein, Norman A.....*Groceries*
 Stein, Philip.....*General Store*
 Stelte, Geo. F.....*Groceries and Cigars*
 Stericker, G. F.....*Physician*
 Sternaman, John.....*Bakery*
 Stevens, Joshua F.
Woman's Furnishings
 Stewart, Allen.*Mgr. Fisk Rubber Co.*
 Stewart, Wm. D.....*Groceries*
 Stockman, Mrs. Rachel.....*Groceries*
 Stockman, W. H.....*Groceries*
 Stockus, Konstatin.....*Groceries*
 Stolleis, Jacob.....*Meats*
 Storkovich, Geo.....*Groceries and Meats*
 Stout, Chas. C.....*Shoes*
 Stout, Harry E.*Jewelry and Opticians*
 Striffler Bros.
Ice Cream & Cold Storage Co.

Striffler Ice & Coal Company.....
 Strong, Thos. R.....*Restaurant*
 Strum Bros.....*Shoes*
 Stuart, Mary F. (Mrs. John W.)
Confectionery
 Stuart School.....
 Stubbs, Jas. A.....*Contractor*
 Stuhler, Fannie.....*Groceries*
 Sullivan-Reisch Furniture Company..
 Sullivan, Timothy J.....*Cigars*
 Summer, Henry.....*Drugs*
 Superior Laundry.....
 Suplit, E. J.....*Groceries*
 Sutherland, Chas. B.....*Groceries*
 Sutherland, Chas. E.....*Real Estate*
 Sutton, Bernard G.....*Auto Repairs*
 Sutton, W. N.
Diamond and Jewelry Broker
 Swanagan, W. H.....*Groceries*
 Swanson, Chas. A.....*Blacksmith*
 Swayzee, All.....*Restaurant*
 Swett, Jr., W. W.....*Insurance*
 Swift & Co.....*Wholesale Meats*
 Szerlich, Barbara.....*Groceries*
 Tackell, Joseph.....*Tailor*
 Tainter & Lawson
Mrs. Capitol City Concrete Construction Co.

Bettie Stuart Institute

SPRINGFIELD, ILLINOIS

A School For Girls

50th Year Began Sept. 19, 1917

College Preparatory, Music, Art, Elocution Practical Business Course including Stenography, Typewriting and Book-keeping.

Send for Catalogue to

ANNE HAMILTON BROOKS, Principal
 SPRINGFIELD, ILLINOIS

- Talbott, Ed. R.....*Grain*
Tate, John H.....*Bottling Works*
Tatman, Harry E.....*Restaurant*
Taylor, I. H.....*Physician*
Taylor, J. L.....*Physician*
Taylor, J. Y.....*Groceries*
Taylor, L. C.....*Physician*
Taylor, Percy Louis.....*Physician*
Temple, Mrs. Johanna.....*Groceries*
Templemen & Templemen.....*Attorneys*
Teranski, Joseph.....*Shoe Repairs*
Terrill, Andie.....*Real Estate*
Thayer & Co., J.....*Dry Goods*
Theilken, Gerhard.....*Painter*
Thies, Henry.....*Physician*
Thoma & Son, Henry
Dry Goods and Millinery
Thomas & Clarke Cracker Co.....
Thomas, Wm. W.....*Florist*
Thompson, Mrs. Clark.....*Millinery*
Thompson, James R.
Groceries and Meats
Thompson, E. P.....*Real Estate*
Thompson Co., John R.
of Illinois Restaurant
Thompson, Luther.....*Restaurant*
Thompson & Son, W. J.....*Groceries*
Tobin & Canham.....*Jewelry*
Todd Protectograph Company.....
Todd, William.....*Groceries and Meats*
Toiles, Harold.....*Hats*
Tomlinson, Elizabeth A.....*Photography*
Tomlinson, Wm. and Mary I.
Groceries
Tooker, Fred....*Mgr. Neal Institute*
Townsend, Walter A.....*Publisher*
Trainer & Son, N.....*Painters*
Trapp, Albert R.....*Physician*
Travers, Harry E.....*Wholesale Produce*
Travers, William L.....*Transfer*
Treacy Bros.....*Monuments*
Triebel, O. L.....*Boots and Shoes*
Troesch, J. G.....*Tailor*
Troesch, Peter.....*Groceries*
Troesch & Soile
Manufacturers of Soda Water
Troxell-Kikendall & Co.
Loans and Insurance
Troxell & Sons, W. S.....*Loans*
Trumbo, Wm. S.....*Livery*
Trutter Coal Co.....*Wholesale Coal*
Trutter, Frank L.....*Attorney*
Tuczku, David.....*Groceries and Feed*
Tully, Andrew.....*Blacksmith*
Tunney & Co., George J.....*Blacksmiths*
Turner, Edwin H.....*Real Estate*
Tuxhorn Coal Company.....
Twentieth Century Monument Co....
- Ulrich Sons, E. R.....*Commission-Grain*
Underfanger, Chas.
Transfer and Storage
Union Mill Co.....*Grain and Produce*
Union Taxi Co.....
United Cigar Stores.....
United Dentists.....
United Lamp Co.....*Miners Lamps*
United Mine Workers of America
Wholesale Coal
United Specialties Co.
Vacuum Cleaners
United Supply Co.
Wholesale Hardware
Utterback, T. H.....*Groceries*
Valentine & Son.....*Electric Contractors*
Vancil, Burke.....*Attorney*
Vandervoort, Harry
Cigar Manufacturer
Van Duyn, Walter S....*Automobiles*
Van Horn & Link
Wholesale and Retail Toys and Notions
Valier & Spies.....*Milling Co.*
Van Landingham, J. W.
Propr. Lincoln Garage
Van Meter Machine Co, J. E.
Auto Repairs
Van Natten, Chas. R.
Mgr. Springfield Adjustment Co.
Van Pelt, Leon.....*Groceries and Notions*
Van Wormer, W. W.....*Physician*
Vaudette Theater.....
Vermillion, Fred L.....*Photography*
Vespa, John.....*Groceries*
Vetter, John.....*Coal and Ice*
Viavi Co.....*Medicine Manufacturers*
Victor, George.....*Photographer*
Victor, Michael.....*Groceries*
Victor, S.....*Groceries*
Vienna Bakery.....
Viles Fuel Company, E. L.
Wholesale Coal
Vincent, John A.....*Physician*
Virginia Timber Company.....
Voelker, Theo. O.....*Groceries*
Vogt, Wm. C.....*Dry Goods*
Vogue Millinery Shop.....
Volkman Bros.....*Tinners*
Volle, Fred H.
Poultry, Flour and Feed
Voyzey, John Thos.....*Groceries*
Vredenburgh Lumber Co., Peter.....
Wabash Hotel.....
Wagner, C. H.....*Groceries*
Wakefield, Oscar.....*Restaurant*
Walker Bros.....*Groceries*
Wall, Edw.....*Dentist*

Wallace, E. H.....Undertaker
 Wallace, Harry L.....Laundry
 Wallace & Co., James A.
 Bridge Contractors
 Walsh Bros.....Groceries
 Walsh, E. A.....Physician
 Walters, J. C.....Physician
 Walz, C. A.....Plumber
 Wangard, Peter G.
 Groceries, Confectionery and Cigars
 Wanless & Wanless.....Real Estate
 Wanless, F. W. & C. S....Real Estate
 Ward, Montgomery & Co.....
 Ware, S. A.....Physician
 Warren & Co...Furniture and Stoves
 Washington Life & Accident Insu-
 rance Co.
 Wasser, A.....Transfer and Storage
 Wastemo Chemical Co.
 Manufacturers Medicines
 Walter, I.....Physician
 Walters, Arthur.....Physician
 Waters Market.....
 Watts, J. B.....Dentist
 Watson Coal & Feed Co.....
 Weakley, Geo. B.....Dentist
 Weaver Manufacturing Co.
 Machine Shop
 Wehrle, Wm.....Blacksmith
 Weinberg, Jacob J.....Groceries
 Weisenberger, J. F.
 Retail Meats and Groceries
 Weisenmeyer, J. F.....Meats
 Weisz, Louis E.....Wall Paper
 Weldon, James M.....Attorney
 Welsh, Howard.....Garage
 Werner, Joseph
 Groceries and Dry Goods
 West End Coal Company.....
 West End Grocery Co.....
 West, William R.....Feed
 West, W. R....Commission Merchant
 Westenberger & Wetterer..Dry Goods
 Westenberger & Co., F. C..Furniture
 Westenberger Furniture Company, G.
 Westenberger, Peter.....Furniture
 Westenberger & Wetterer
 Dry Goods and Millinery
 Western Cartridge Co.
 Powder and Explosives
 Western Hotel
 Western Millinery Stores Co.....
 Whalen Bros.....Groceries
 White, Allen C.....Auto Accessories
 White, Mrs. Alice.....Groceries
 White, Chas. F.....General Store
 White, E. C.....Physician

White, Ed. L (Est. of)....Groceries
 White Garage
 White-Haines Optical Co. (The)....
 White & Barbee.....Millinery
 Whitehouse, E. M.....Optician
 Whitmore, O.....Dyeing and Cleaning
 Wickline & Smith.....Hotel
 Widmar, Jacob..Cigar Manufacturer
 Widmar, Walter J.
 Billiards and Cigars
 Wiedlocher, Carl.....Groceries
 Wiedlocher & Sons
 Wholesale and Retail Flour and
 Feed
 Wieland, AlbertGroceries
 Wiesenhart, Theo. I.....Groceries
 Wiesenmeyer, C. F.
 Manufacturer of Saddles
 Wiggins, Lewis M.....Real Estate
 Wight, S. A.....Attorney
 Wilcoxson Coal & Coke Co..Wholesale
 Wilkerson, J. E.....Harness
 Williams, L. A..Manufacturers' Agents
 Williams & Morris.....Attorneys
 Willen, M. L.....Restaurant
 Willer Mercantile Agency.....
 Willett, S. J.....Tailor

H. J. Wienold Edward Levanius
PRACTICAL MECHANICS
 and DESIGNERS



Erected by us in Rosehill Cemetery,
 Petersburg, Illinois. Wt: 42 tons.

20th Century
Monument Co.

207 E. Capitol Ave.
 SPRINGFIELD, ILL.

Opp. Supreme Court. Bldg. Bell Phone 934

Wiley, Caleb H.....Plumber
 Wiley, John F.....Plumber
 Williams, Abraham.....Hotel
 Williams, C. C.....Undertaker
 Williams, Charles B.....Blacksmith
 Williams, C. M.....Real Estate
 Williams, J. D.....Painter
 Wilson, Frank L.....Groceries
 Wilson, H. K.....Tinner
 Wilson, John F.....Contractor
 Wilson, J. F.....Real Estate
 Wilson, P.....Groceries
 Wilson Tire & Rubber Co.
Manufacturers of Auto Tires
 Wilson Vending Machine Co.
Manufacturers
 Wilson & Hall...Cigar Manufacturers
 Wilson Tire & Rubber Co.....
 Windle, James H.....Blacksmith
 Windsor Hotel

Wineman, J. W.
Groceries and Hardware

Wines, W. St. John.....Attorney
 Winn, P. E.....Groceries
 Winterrose Bros.....Groceries
 Winterrose, Oscar A.
Groceries and Meats

Wise & Son.....Contractors
 Wishart-Fetzer Co.

Ice and Refrigeration Machinery
 Withey Bros.Manufacturers Carriages
 Wittmer, D. H.....Groceries
 Wochner, Joseph.....Hardware
 Wolf & Son, Wm.....Groceries
 Wood, Harlington.....Attorney
 Wolf & Hinrichs..Groceries and Meats
 Wolfson, Henry.....Dry Goods
 Wood, Lewis E.....Dentist
 Wood-Beazley Seed Co.....
 Woodmansee, Robt. E.....Publisher
 Woodruff, M. U.....Attorney
 Woods, P. M.....Restaurant
 Woof, Jay T.....Physician
 Workingmen's Savings & Homestead
 Association

Works, S. R.....Groceries
 Wormwood, A. S.

Manufacturer of Patent Medicin
 Wornoff, A.....Ladies Tailor
 Wright, C. D.....Physician
 Wright, B. F.....Real Estate
 Wright, G. T. (Tommy)

Transfer and Storage
 Wright, Oliver M.....Photographer
 Wright & Little.....Groceries
 Wyatt, Chas.....Timber Lands
 Yachubaskey, Anton.....Groceries
 Yacktis, Isidore.....Attorney

Yanski, A.....Groceries
 Yoe Chin Lip.....Restaurant
 Yocum, Louis F.....Contractor
 Young Bros.

Garage and Machine Shop
 Young & Co., J. E.....Real Estate
 Young, W. A.....Physician
 Zanders, Tony.....Meats
 Zellie, O. L.....Physician
 Zapf, William.....Drugs
 Zeigler, Joseph.....Auto Repairs
 Zikis, Joe.....Groceries and Meats
 Zimmerman & Day

Wall Paper and Paints
 Zumbrook & Son, L. H.
Hardware and Furniture
 Zumbrook Screen Manufacturing Co..

SWEET WATER

On Chic. & Northwestern R. R.
 Pop. 150.

Olds, L. E.....General Store
 Pitts, G. W.....Contractor
 Spurlock & Son.....Blacksmiths
 Williams, L. B.
Groceries and Dry Goods

TALLULA

On Jacksonville Div., Chic. & Alton
 R. R. Pop. 726.

Bast, W. A.....Blacksmith
 Beck, Jesse O.....Restaurant
 Beggs, Savage & Fisher.....Grain
 Benway, H. C.....Blacksmith
 Epperly, C. T.....Meats
 Epperly, T. E.....Hardware and Autos
 Farmers' & Merchants State Bank....
 Foster, J. P.....General Store
 Henderson & Co., J. A.....Implements
 Husman, Gerhard

Hardware and Plumbing
 Jackson, J. E.....Jewelry
 Legendre, Louis.....Harness
 Plumley, W. M.

Restaurant and Confectionery
 Primm, Howard B.

Furnisher and Undertaker
 Sapp, G. Orvil.....Garage
 Shaw, Sam C.....Implements
 Sowers, W. R.....Publisher
 Tallula Bank (Not Inc.).....
 Tallula Farmers' Elevator Co..Grain
 Tallula Lumber Co.

Lumber and Building Material
 Wiggins, J. W.....Groceries
 Young, Jno. S.....Clothing and Shoes
 Zirkle, T. R.....Contractor

TEHERAN

*On Champaign & Havana Div. Illinois
Central R. R.*

Pop. 45.

Benscoter, E. P. General Store

THAYER

On Chic. & Alton R. R.

Pop. 1,200.

*Chicago-Wilmington & Franklin Coal
Co.*

*Coates, W. M. Groceries
Flood & Lowe Cumber Co.*

Lumber and Hardware

Golletto, Louis. Confectionery

Karaffa, John. Groceries

Mellish, Thomas. Confectionery

Millhouse, Harry. Meats

Miners' Supply Co.

People's Drug Store.

Wandless, W. General Store

TICE

On Chic., Peoria & St. L. R. R.

Pop. 100.

Robinson, G. T. General Store

TOPEKA

On Chic., Peoria & St. L. R. R.

Pop. 150.

Dissman, Adam E. Implements

Dorell, L. P. Groceries

Eckard, Cleve. Coal

Gillott, J. W. Restaurant and Barber

Himmel, C. C. General Store

VIRGINIA

County Seat—On Chic., Peoria & St.

L. and Springfield Div. Balt. & Ohio

Southwestern R. R.

Pop. 2,000.

Anderson, Tailor & Dry Cleaner (The)

Bailey, J. C. Groceries

Bailey & Co., S. W. Groceries

Bailey & Robertson Furniture Store..

Beard, Thornborrow. Garage

Best & Co., B. P. Variety Store

Boyd, H. A. Second-Hand Furniture

Cass County Telephone & Telegraph

Co.

Centennial National Bank.

Coleman, Henry. Books

Cramer, J. H. Livery

Davis, Jno. G. Groceries

Decker, W. J. Confectionery

Decker, William. Restaurant

Daniel & Craggs

Dealers in

**General Merchandise,
Salted Meats
and Fruits**

KILBOURNE, ILLINOIS

Established in 1904

**13 Years of Experience, Progress
and Growth speak for our Business
Methods**

**Joyful Furniture
Polish**

**Prepared Especially
for AUTOMOBILES.
Lasts well and will
not gather dust.
Manufactured by**

JOYFUL MFG. CO.

WAYNESVILLE, ILL.

**Also breeder of Blue
Andalusian Chick-
ens, Eggs and young
Stock in Season.**

J. H. GAMBREL, Prop.

WAYNESVILLE, ILL.

Dorand, J. L.....Auto Garage
Dowing & Glover

Printers and Publishers

Ericson, Carl.....Coal
Farmers' National Bank.....
Gatton, C. B.....Drugs
Goodell-Skiles Lumber Co.....
Graves, J. E.....Meats
Graves, J. E.....Feed Store
Greiner, P. N.....Billiards
Hall & Duchardt.....Harness
Hill, Chas.....Harness
Hofstetter-Carls Lumber & Grain Co.
Hubbard, C. M.....Drugs
Hughett, John.....Garage
Ideal Grocery Co.....
Ivey, Mrs. William.....Millinery
Jabusch, F. W.....Restaurant
Kikendall, Geo. A.....Printing
King, J. E.....Furniture
King & Bailey.....Furniture
Koepping, R. E.....Restaurant
Kreher, John.....Meats
Lang, Mrs. Frederick C.

Stoves and Hardware

McIntire & Breeden.....Dry Goods
Main, H. E.

Plumbing and Electric Wiring

Mann, R. H.....Hotel
Martin, W. R.....Tailor
Meade, James.....Hardware
Minor, W. W.....Groceries
Noeker, Clarence.....Jewelry
Perrine, Charles.....Blacksmith
Petefish, Earl...Cigars and Billiards
Petefish, Skiles & Co.....Bankers
Peters & Graves.....Painters
Pratt, John G...General Contractor
Republican-Gazette.
Rexroat Bros.....Groceries
Reynolds Drug Co., J. W.....
Rickendall, Geo. A.....Publisher
Rudisill Bros.

Painters and Decorators

Savage, C. Charles.....Grain
Smith, Miss D. A.....Millinery
Smith, Carl.....Coal
Steiler & Son.....Groceries
Tom & Leo.....Gent's Furnishings
Virginia Dry Goods Company.....
Virginia Plumbing & Heating Co....
Virginia Light, Heat & Power Co....
Volcano Electric Primer Works.....
Warner-Randolph Co.

Men's Furnishings

Way, W. H...Groceries and Hardware
Whalen, Thomas.....Blacksmith
Widlemeyer, Walter H.....Publisher
Widmayer, Robt. E.....Meats
Wilson, Charles.....Implements
Winkle, J. C.....Garage

“THOSE people who proudly boast of the advantages offered by their home towns, as desirable places in which to live and then refuse to extend local merchants their patronage, are as ridiculous as the restaurant proprietor who eats out.”

WILLIAMSVILLE

On Chic. & Alton and Illinois Traction
System R. R.

Pop. 600.

Auto Sales Company.....Garage
Baker, J. F.....Lumber
Braun, Harry H.....Drugs
Buckles & Buckles.....Printing
Conrad Bros.

Restaurant and Confectionery

Davis, John.....Blacksmith
Dye, Clarence W.....Concrete
Greer, James H.....Blacksmith
Groves & Co., James H.

General Store

King, J. H.....General Store
Lowry, A. L...Paints and Wall Paper
Miller, Henry (Est. of)

Implements, Shoes and Harness

Pfeifer, P. H...Groceries and Produce
Prather & Co., J. F.....Bankers
Prather & Groves....Coal and Grain
Reisch, Adam.....Meats
Waldron & Yacom.....Tanners
Williamsville Bank.....

(See J. F. Prather & Co.)

Williamsville Telephone Company....

THE REPUBLICAN-GAZETTE

VIRGINIA, ILL.

GEORGE A. KIKENDALL, Editor and Publisher

Cass County's Leading Weekly Newspaper

Published Every Friday Morning.

With a circulation of over 1600 copies weekly, it is the best
advertising medium in the county.

Reasonable rates made on farm sale bills and other farm
printing and advertising.

ADVERTISE YOUR STOCK FOR SALE, Etc.,
In the Paper That Goes to Nearly All the Farmers of Cass County



UNIVERSITY PARTY INSPECTING FEEDING ON FARM OF
HARRY KLINE, LE ROY

"Chicago's Most Interesting Newspaper"

CHICAGO AMERICAN

326 W. MADISON ST.

CHICAGO

For All the Family

Full Market Reports

Correct and complete grain, live stock, produce, N. Y. stock and N. Y. Curb quotations every day.

First With the Latest News

No other Chicago paper so often prints the big news events ahead of all rivals.

Really Funny Pictures

One and one-half pages of comic cartoons each day and *four and a half* pages in color every Saturday. You will laugh at Abie Kabibble, Buster Brown, Polly and her Pals, Dimples and the many other popular comic characters.

Free Sample Copies

Send a postal card to The Chicago American, Chicago, Ill., saying you saw this ad in Farmers' Review Directory and three different newspapers will be sent you.

Price by Mail—One Year \$4.00; Six Months \$2.00; Three Months \$1.25; One Month 50 cents. Address The Chicago American, 326 W. Madison St., Chicago, Ill.

Guarantee

The full amount of your subscription is returned at once if you are dissatisfied, *at any time in any way.*

LIVESTOCK FEEDING

COMPOSITION OF FEEDS

(From I. C. S. Farmers' Handbook by Permission of I. C. Schools)

It is a matter of common observation on farms that certain feeds tend to produce growth—the formation of bone, muscles, etc.; that other feeds tend to produce fat; and that still other feeds tend to produce milk. The reason for this lies in the difference in their composition; therefore, a knowledge of the composition of a feed is a valuable guide in feeding livestock. Chemists have made five classes or groups into which all compounds that are found in feeds are placed. These classes are water, ash, protein, carbohydrates, and fat.

The following tabulation shows the elements that make up the compounds of each class:

Water.....	{ Carbon Hydrogen
Ash.....	{ Oxygen Sodium Potassium Calcium Magnesium Iron Manganese Sulphur Phosphorus Silicon Fluorine Chlorine
Protein.....	{ Carbon Hydrogen Oxygen Nitrogen Sulphur Phosphorus Iron
Carbohydrates..	{ Hydrogen Oxygen Oxygen
Fat.....	{ Carbon Hydrogen Oxygen

Water in Feeds.—All feeds contain water, although the more water a feed contains the smaller is its nutritive

value. In young and growing plants the presence of water is readily apparent; it constitutes from 70 to 90% of the total weight of such plants. Air-dried feeds, such as the grains, corn, wheat and oats, and well-cured hays, contain on an average only from 8 to 15% of water.

Ash in Feeds.—The mineral matter, or ash, of a feed is the portion that is left after complete burning; it is, therefore, the incombustible part.

The common farm feeds contain but a small percentage of ash, although the percentage varies greatly in different feeds.

Potatoes contain .9% of ash; rutabagas, 1.2%; corn, 1.5%; oats, 3.2%; timothy hay, 4.4%; Red clover hay, cut when the clover is in bloom, 6.6%; and alfalfa hay, 8.6 to 10.6%.

Protein in Feeds.—All plant and animal compounds that contain the element nitrogen are grouped into a class to which the term protein is applied. This is a very general term, and the number of compounds included in this group is exceedingly large. In addition to nitrogen, there are always found in protein the elements carbon, hydrogen, and oxygen, and sometimes sulphur, phosphorus, and iron. Owing to the fact that nitrogen is found in all the compounds included in this class, they are often spoken of as nitrogenous compounds.

The percentage of protein in the common feeds is given in the table showing the dry matter and digestible nutrients in 100 pounds of feedstuffs, printed on a subsequent page. An examination of this table will show that the seeds of plants usually contain a higher percentage of protein than the other parts of the plants. It will be learned, further, that by-products from mills and slaughter houses are rich in protein.

Carbohydrates in Feeds.—Like protein, the term carbohydrate is a general one and is the name of a large group of compounds. All carbohydrates are alike, however, in that they contain only the three elements, carbon, hydrogen, and oxygen. There are two gen-

eral classes of carbohydrates, namely, crude fibre and nitrogen-free extract. Crude fiber constitutes the framework, or skeleton, of plants, such as the hard, woody portions of corn stalks and of straws. The husks of grains, such as oat hulls and corn and wheat bran, contain large quantities of this material; wood also is an example of crude fiber. Carbohydrates of the nitrogen-free-extract class are much more valuable as sources of feed than are those of the crude-fibre class, because the former are more easily digested than the latter. Familiar examples of the nitrogen-free-extract compounds are corn starch and common sugar.

Fat in Feeds.—The term fat, as it is used in connection with feeds, applies to all true fats and oils, as well as to all other feed compounds that are soluble in ether, and because of this fact the terms ether extract and fat are used synonymously in tables showing the composition of feedstuffs. Although all feeds contain some fat, the percentage in feeds varies widely.

CLASSIFICATION OF FEEDS

Feedstuffs can be conveniently divided into two general classes: concentrates and roughages. Roughages are also of two classes: dry and succulent.

The *concentrates* include all grains, seeds, and by-products that are used as feeds. Feeds of this class yield a larger proportion of digestible nutrients than those of the other class. The proportion of concentrate feeds that should be supplied in a ration depends on the class of animal that is being fed and on whether or not the ration is merely one for maintenance or is a full ration.

Three general classes of dry roughage are used as livestock feed. These are hays, straws, and fodders. As compared with the concentrates, all roughage feeds are more bulky in nature, less digestible, and therefore, are not so efficient as furnisher of materials for the production of energy, growth, fat, or milk. They usually are the stalks of the plants from which the seed has been removed. Their low digestibility is due to the large proportion of crude fiber, or woody matter, that they contain. Though ranking low in feed value, they constitute an essential and necessary part of

every ration for all farm animals, except perhaps for pigs.

On account of the difference in the digestive capacity of the animals, less roughage is used for horses and pigs than for ruminants. The abundance and the comparative cheapness of roughage on most farms make it highly desirable that the feeder use all such feeds as completely as possible on the farm.

Hays.—The hays represent the most valuable roughage for feeding purposes. They are of two classes, namely, leguminous and non-leguminous. The leguminous hays have, on an average, a higher feed value, are more digestible and usually more palatable when properly cured, and contain a larger proportion of protein than the non-leguminous hays. As leguminous hays contain more protein and less carbohydrates than non-leguminous hays, the former are particularly valuable when fed with corn or other feeds that contain small percentages of protein. The quantity of protein that leguminous hays contain guarantees a high fertilizing value to the manure of the animals to which the hays are fed. There can be no well-directed or wise system of cropping established on farms that does not include some legume in the crop rotation, and experience and scientific investigation both indicate that leguminous hay should be fed on the farm where it is grown.

Straws.—The straws are the lowest of the roughages in feed value. Their high content of crude fiber makes them hard to digest and reduces their palatability. However, straws are of some use as livestock feed. Ruminants that are to be carried through the winter on merely a maintenance ration can make large use of straw. Idle horses can also be fed some of this material to advantage.

Fodders.—Most of the fodder available for livestock feed has its origin in the corn plant. Corn fodder, or fodder corn, is the entire corn plant after drying. Corn stover is corn fodder minus the ears. Shredded corn stover is corn stover that has been passed through a corn shredder.

Soiling Crops.—The crops most valuable for soiling purposes are field corn, sweet corn, sorghum, millets, rape, rye, oats, wheat, alfalfa, the clovers, cow-

peas, soy beans, and vetch. It is desirable that these crops be fairly well matured before they are cut, as the immature plants are mostly water and often have an injurious effect on the digestive system of an animal.

Silage.—Silage may be defined as feed which has been stored in such a manner that its green or fresh condition is preserved. Green clover, alfalfa, cowpeas, sorghum, and other forage crops have been stored successfully in the silo. But the great American crop pre-eminently suited for the making of silage is the corn plant. Recent tests have shown that it is usually unprofitable to make silage out of a crop that can be successfully cured and stored in the mow without danger of excessive fermentation. The pithy stalk of the corn plant prevents it from drying and being handled in the same way as the hollow-stalked hays and straws.

Root Crops.—The roots ordinarily grown for feed are mangels, sugar beets, rutabagas, and carrots. Horses prefer carrots; sheep, common turnips and rutabagas; and for cattle, mangels are very appropriate. In England and Scotland, roots are largely depended on for all classes of livestock, especially for cattle and sheep. In fact, in those countries roots constitute the greatest part of the daily rations for livestock; but in America roots are not grown extensively for the feeding of livestock. This is due chiefly to the labor required to grow and harvest a root crop, and to the fact that corn is so extensively grown and made into silage.

BALANCED RATIONS

Feeding Standards.—A feeding standard shows the experimentally established quantities of dry matter, digestible protein, digestible carbohydrates, and digestible fat that are necessary to satisfy the physiological requirements per day per 1,000 lb. of live weight of animals under specified conditions.

Thus, the Wolff-Lehmann feeding standards given in the accompanying table show that a dairy cow weighing 1,000 lb. and giving 22 lb. of milk should receive 29 lb. of dry matter, 2½ lb. of digestible protein, 13 lb. of digestible carbohydrates, and ½ lb.

of digestible fat for each 24 hr. This standard is the result of experiment and scientific investigation, which has shown that a daily ration supplying the above quantities and kinds of digestible nutrients to a 1,000-lb. cow will maintain on an average, a milk flow of 22 lb. a day. All the other standards in the table have been derived in the same manner.

Nutritive Ratio.—A nutritive ratio is the ratio of the digestible protein to the digestible carbohydrates and fat in any feed or ration. In computing the nutritive ratio of a ration, the amount of digestible fat is multiplied by 2.25 and the product added to the amount of digestible carbohydrates, and the sum divided by the amount of digestible protein. The ratio of one to the quotient is the nutritive ratio. To illustrate: What is the nutritive ratio of a ration furnishing 2.5 lb. of digestible protein, 15 lb. of digestible carbohydrates, and .5 lb. of digestible fat?

The calculation is usually made as follows: $.5 \times 2.25 = 1.125$; $1.125 + 15 = 16.125$; $16.125 \div 2.5 = 6.45$. The nutritive ratio is, therefore, 1 part of protein to 6.45 parts of carbohydrates and fat, or 1 : 6.45.

Note.—Some authorities on feeding multiply the quantity of fat by 2.4 in computing a nutritive ratio, but recent experiments and investigations show that 2.25 is a more nearly correct factor to use.

The nutritive ratio is wide or narrow according to the proportion of protein that the ration contains. If the relative amount of protein in a ration is large, it is said to have a narrow nutritive ratio, and if the relative amount of protein is small it is said to have a wide nutritive ratio. A ratio of 1 to 5.5 or less is considered narrow; a ratio of 1 to 8 and above is considered wide; between these two the nutritive ratio is medium. Young growing animals generally and cows giving milk need a large amount of protein, and should therefore receive a ration that has a narrow nutritive ratio. Fattening animals thrive well on wide rations, but pregnant animals and horses at work should receive rations of a medium nutritive ratio.

WOLFF-LEHMANN FEEDING STANDARDS

ANIMAL	Requirements per Day per 1,000-lb. Live Weight				
	Dry Matter Pounds	Digestible Nutrients			
		Crude Protein Pounds	Carbo- hydrates Pounds	Fat Pound	Nutritive Ratio
<i>Oxen:</i>					
At rest in stall	18	.7	8.0	.1	1 to 11.8
At light work	22	1.4	10.0	.3	1 to 7.6
At medium work	25	2.0	11.5	.5	1 to 6.3
At heavy work	28	2.8	13.0	.8	1 to 5.3
<i>Fattening cattle:</i>					
First period	30	2.5	15.0	.5	1 to 6.5
Second period	30	3.0	14.5	.7	1 to 5.4
Third period	26	2.7	15.0	.7	1 to 6.1
<i>Milk cows when yielding daily:</i>					
11.0 lb. of milk	25	1.6	10.0	.3	1 to 6.7
16.6 lb. of milk	27	2.0	11.0	.4	1 to 6.0
22.0 lb. of milk	29	2.5	13.0	.5	1 to 5.7
27.5 lb. of milk	32	3.3	13.0	.8	1 to 4.5
<i>Sheep:</i>					
Coarse-wool	20	1.2	10.5	.2	1 to 9.1
Fine-wool	23	1.5	12.0	.3	1 to 8.5
Breeding ewes with lambs	25	2.9	15.0	.5	1 to 5.6
<i>Fattening sheep:</i>					
First period	30	3.0	15.0	.5	1 to 5.4
Second period	28	3.5	14.5	.6	1 to 4.2
<i>Horses:</i>					
At light work	20	1.5	9.5	.4	1 to 6.9
At medium work	24	2.0	11.0	.6	1 to 6.2
At heavy work	26	2.5	13.3	.8	1 to 6.0
Brood sows	22	2.5	15.5	.4	1 to 6.6
<i>Fattening swine:</i>					
First period	36	4.5	25.0	.7	1 to 5.9
Second period	32	4.0	24.0	.5	1 to 6.3
Third period	25	2.7	18.0	.4	1 to 7.0
<i>Growing cattle—Dairy breeds:</i>					
Age, 2 to 3 months; average live weight, 150 lb.	23	4.0	13.0	2.0	1 to 4.4
Age, 3 to 6 months; average live weight, 300 lb.	24	3.0	12.8	1.0	1 to 5.0
Age, 6 to 12 months; average live weight, 500 lb.	27	2.0	12.5	.5	1 to 6.8
Age, 12 to 18 months; average live weight, 700 lb.	26	1.8	12.5	.4	1 to 7.4
Age, 18 to 24 months; average live weight, 900 lb.	26	1.5	12.0	.3	1 to 8.5
<i>Growing cattle—Beef breeds:</i>					
Age, 2 to 3 months; average live weight, 160 lb.	23	4.2	13.0	2.0	1 to 4.2
Age, 3 to 6 months; average live weight, 330 lb.	24	3.5	12.8	1.5	1 to 4.6
Age, 6 to 12 months; average live weight, 550 lb.	25	2.5	13.2	.7	1 to 5.9

WOLFF-LEHMANN FEEDING STANDARDS---Cont.

ANIMAL	Requirements per Day per 1,000-lb. Live Weight				
	Dry Matter Pounds	Digestible Nutrients			
		Crude Protein Pounds	Carbo- hydrates Pounds	Fat Pounds	Nutritive Ratio
<i>Growing cattle—Beef breeds (cont.):</i>					
Age, 12 to 18 months; average live weight, 750 lb.....	24	2.0	12.5	.5	1 to 6.8
Age, 18 to 24 months; average live weight, 950 lb.....	24	1.8	12.0	.4	1 to 7.2
<i>Growing sheep—Wool breeds:</i>					
Age, 4 to 6 months; average live weight, 60 lb.....	25	3.4	15.4	.7	1 to 5.0
Age, 6 to 8 months; average live weight, 75 lb.....	25	2.8	13.8	.6	1 to 5.4
Age, 8 to 11 months; average live weight, 80 lb.....	23	2.1	11.5	.5	1 to 6.0
Age, 11 to 15 months; average live weight, 90 lb.....	22	1.8	11.2	.4	1 to 6.7
Age, 15 to 20 months; average live weight, 100 lb.....	22	1.5	10.8	.3	1 to 7.7
<i>Growing sheep—Mutton breeds:</i>					
Age, 4 to 6 months; average live weight, 60 lb.....	26	4.4	15.5	.9	1 to 4.0
Age, 6 to 8 months; average live weight, 80 lb.....	26	3.5	15.0	.7	1 to 4.7
Age, 8 to 11 months; average live weight, 100 lb.....	24	3.0	14.3	.5	1 to 5.1
Age, 11 to 15 months; average live weight, 120 lb.....	23	2.2	12.6	.5	1 to 6.2
Age, 15 to 20 months; average live weight, 150 lb.....	22	2.0	12.0	.4	1 to 6.5
<i>Growing swine—Breeding stock:</i>					
Age, 2 to 3 months; average live weight, 50 lb.....	44	7.6	28.0	1.0	1 to 4.0
Age, 3 to 5 months; average live weight, 100 lb.....	35	4.8	22.5	.7	1 to 5.0
Age, 5 to 6 months; average live weight, 120 lb.....	32	3.7	21.3	.4	1 to 6.0
Age, 6 to 8 months; average live weight, 200 lb.....	28	2.8	18.7	.3	1 to 6.9
Age, 8 to 12 months; average live weight, 250 lb.....	25	2.1	15.3	.2	1 to 7.5
<i>Growing fattening swine:</i>					
Age, 2 to 3 months; average live weight, 50 lb.....	44	7.6	28.0	1.0	1 to 4.0
Age, 3 to 5 months; average live weight, 100 lb.....	35	5.0	23.1	.8	1 to 5.0
Age, 5 to 6 months; average live weight, 150 lb.....	33	4.3	22.3	.6	1 to 5.5
Age, 6 to 8 months; average live weight, 200 lb.....	30	3.6	20.5	.4	1 to 5.9
Age, 9 to 12 months; average live weight, 300 lb.....	26	3.0	18.3	.3	1 to 6.3

Making Up a Balanced Ration.—By the aid of the accompanying table giving the total dry matter and the digestible nutrients contained in 100 lb. of the different feedstuffs, and the number of pounds of each of the digestible nutrients, the nutritive ratio may be determined of almost any ration that may be fed. The value of such determinations to the feeder is not only to acquaint him with the wide variations in the demands and requirements of the different classes of livestock, but to increase his knowledge of the chemical composition of feeds. With a knowledge of feeding standards and of the composition of feeds a stockman is enabled to combine feeds so that they satisfy the needs of animals, or, in other words, to feed a balanced ration. This is the first and a most fundamental principle of feeding.

TOTAL DRY MATTER AND TOTAL DIGESTIBLE NUTRIENTS IN 100. LBS. OF COMMON AMERICAN FEEDSTUFFS

FEEDSTUFF	Total Dry Matter in 100 Lb.	Digestive Nutrients in 100 Lb.		
		Protein Pounds	Carbo-hydrates Pounds	Fat Pounds
Alfalfa hay	93.4	11.4	40.0	1.3
Alsike clover, green	25.2	2.6	11.4	.5
Alsike-clover hay	90.3	8.4	39.7	1.1
Artichokes	20.5	1.3	14.7	.2
Barley and peas, green	20.0	2.1	9.1	.4
Barley and vetch, green	20.0	2.1	6.5	.3
Barley forage	21.0	1.9	10.4	.3
Barley grain	89.2	8.4	65.3	1.6
Barley hay	85.0	5.7	43.6	1.0
Barley screenings	87.8	9.5	49.9	2.5
Barley straw	85.8	.9	40.1	.6
Barnyard millet, green	25.0	1.6	14.4	.3
Barnyard millet hay	85.1	5.2	38.6	.8
Beet pulp, dry	91.6	4.1	64.9	
Beet pulp, wet	10.2	.5	7.7	
Beets, common	11.5	1.2	7.9	.1
Beets, sugar	13.5	1.3	9.8	.1
Beggar-weed hay	90.8	6.8	42.8	1.6
Bermuda grass, green	28.3	1.3	13.4	.4
Bermuda-grass hay	93.1	6.4	44.9	1.6
Bone-and-meat meal	94.0	36.7	5.5	10.6
Bran, corn	90.6	6.0	52.5	4.8
Bran, wheat, all analyses	88.1	11.9	42.0	2.5
Brewers' grains, dry	91.3	20.0	32.2	6.0
Brewers' grains, wet	23.0	4.9	7.6	1.7
Broom-corn seed	87.2	4.6	42.2	1.5
Buckwheat bran	91.8	5.9	34.0	2.0
Buckwheat, grain	86.6	8.1	48.2	2.4
Buckwheat straw	90.1	1.2	37.4	.5
Buffalo-grass hay	85.0	3.0	42.0	1.6
Bur-clover hay	91.0	8.2	39.0	2.1
Buttermilk	9.9	3.8	3.9	1.0
Cabbage	10.0	2.3	5.9	.1
Canada field peas	85.0	19.7	49.3	.4
Canada field peas, green	15.3	1.8	6.9	.3
Carrots	11.4	.8	7.7	.3
Cassava	34.0	.8	28.9	.2

TABLE (Continued)

FEEDSTUFF	Total Dry Matter in 100 Lb.	Digestive Nutrients in 100 Lb.		
		Protein Pounds	Carbo-hydrates Pounds	Fat Pounds
Cassava starch refuse.....	88.0	.4	74.0	.6
Cattail-millet hay.....	89.0	7.2	41.6	1.0
Clover and grass, mixed, hay.....	87.1	5.8	41.8	1.3
Common beets.....	11.5	1.2	7.9	.1
Common millet, green.....	20.0	.8	11.0	.2
Corn-and-cob meal.....	84.9	4.4	60.0	2.9
Corn bran.....	90.6	6.0	52.5	4.8
Corn, dent, grain.....	89.4	7.8	66.8	4.3
Corn, flint, grain.....	88.7	8.0	66.2	4.3
Corn fodder, ears on.....	57.8	2.5	34.6	1.2
Corn leaves.....	70.0	2.8	37.8	.8
Corn meal.....	85.0	6.7	64.3	3.5
Corn stover, ears removed.....	59.5	1.4	31.2	.7
Cottonseed.....	89.7	12.5	30.0	17.3
Cottonseed hulls.....	88.9	.3	33.2	1.7
Cottonseed meal.....	93.0	37.6	21.4	9.6
Cowpeas, green.....	16.4	1.8	8.7	.2
Cowpea hay.....	89.5	5.8	9.3	1.3
Cowpea seeds.....	85.4	16.8	54.9	1.1
Crimson clover, green.....	19.1	2.4	9.1	.5
Crimson-clover hay.....	90.4	10.5	34.9	1.2
Dried blood.....	91.5	60.8	2.5
Dwarf Essex rape.....	14.3	2.0	8.2	.2
Emmer, grain.....	91.6	10.0	70.3	2.0
Emmer hay.....	93.1	7.0	43.9	.6
Field-bean hay.....	95.0	3.6	39.7
Field peas, Canada, green.....	15.3	1.8	6.9	.3
Flaxseed.....	90.8	20.6	17.1	29.0
Flax shives.....	90.0	1.2	34.4	1.0
Germ oil meal.....	91.4	15.8	38.8	10.8
Gluten feed.....	90.8	21.3	52.8	2.9
Hairy vetch, winter, hay.....	88.7	11.9	40.7	1.6
Hay from mixed grasses.....	84.7	4.2	42.0	1.3
Hog millet, green.....	20.0	.8	10.8	.3
Hominy chop.....	90.4	6.8	60.5	7.4
Hominy feed.....	90.4	6.8	60.5	7.4
Horse beans, green.....	15.8	2.3	7.3	.2
Horse-bean hay.....	90.8	4.3	39.5	.8
Horse beans.....	88.7	23.1	49.8	.8
Japan-clover hay.....	89.0	9.1	37.7	1.4
Japanese millet, green.....	25.0	1.1	13.6	.3
Johnson grass, green.....	25.0	.6	13.7	.2
Johnson-grass hay.....	89.8	2.9	45.6	.8
Kafir corn, grain.....	90.1	5.2	44.3	1.4
Kafir corn, heads, ground.....	86.4	4.2	42.4	1.2
Kafir corn, Red, green.....	18.4	.8	9.7	.4
Kafir corn, White, green.....	16.6	.9	8.3	.5
Kentucky blue grass.....	34.9	2.8	19.7	.8
Kentucky blue-grass hay.....	86.0	4.4	40.2	.7
Linseed meal, new process.....	90.3	31.5	35.7	2.4
Linseed meal, old process.....	90.2	30.2	32.0	6.9

TABLE (Continued)

FEEDSTUFF	Total Dry Matter in 100 Lb.	Digestive Nutrients in 100 Lb.		
		Protein Pounds	Carbo-hydrates Pounds	Fat Pounds
Malt sprouts.....	90.5	20.3	46.0	1.4
Mammoth-clover hay.....	78.8	6.2	34.7	2.1
Mangels.....	9.1	1.0	5.5	.2
Meadow fescue, green.....	30.1	1.6	18.6	.5
Meat-and-bone meal.....	94.0	36.7	5.5	10.6
Meat scrap.....	89.3	66.2	13.4
Milk, cow's, whole.....	12.8	3.4	4.8	3.7
Milk, cow's skim.....	9.4	2.9	5.3	.3
Millet seed.....	87.9	7.1	48.5	2.5
Millet straw.....	85.0	.9	34.3	.6
Milo maize, heads, ground.....	90.3	4.2	45.0	1.1
Milo maize, seed.....	91.0	4.9	44.8	1.3
Mixed grass and clover hay.....	87.1	5.8	41.8	1.3
Molasses, beet, pulp, dry.....	92.0	6.1	68.7
Molasses grains.....	89.6	10.8	48.0	2.2
Molasses, Porto Rico.....	74.1	1.4	59.2
Molasses, sugar-beet.....	79.2	4.7	54.1
Oat and pea hay.....	89.5	7.6	41.5	1.5
Oat and vetch hay.....	85.0	8.3	35.8	1.3
Oat hay.....	86.0	4.7	36.7	1.7
Oatmeal.....	92.1	11.9	65.1	6.7
Oat middlings.....	91.2	13.1	57.7	6.5
Oat straw.....	90.8	1.3	39.5	.8
Oats and peas, green.....	20.3	1.8	10.2	.4
Oats and vetch, green.....	20.0	2.3	10.0	.2
Oats, grain.....	89.6	10.7	50.3	3.8
Orchard-grass hay.....	90.1	4.9	42.4	1.4
Palmnut cake.....	89.6	16.0	52.6	9.0
Parsnips.....	9.5	1.0	7.2	.2
Pea and oat hay.....	89.5	7.6	41.5	1.5
Peanut cake.....	89.3	42.8	20.4	7.2
Peanut kernels, without hulls.....	92.5	25.1	13.7	35.6
Peanut-vine hay.....	92.4	6.7	42.2	3.0
Perennial rye-grass hay.....	86.0	6.1	37.8	1.2
Potato.....	20.9	1.1	15.7	.1
Prairie hay.....	90.8	3.0	42.9	1.6
Pumpkin, field.....	9.1	1.0	5.8	.2
Pumpkin, garden.....	13.2	1.4	8.3	.4
Rape-seed, cake.....	90.0	25.3	23.7	7.6
Red clover, green.....	29.2	2.9	14.9	.7
Red-clover hay.....	84.7	7.1	37.8	1.8
Red-top hay.....	91.1	4.8	46.9	1.0
Rice, grain.....	87.6	6.4	79.2	.4
Rowen hay.....	86.0	7.9	42.2	1.4
Rutabagas.....	11.4	1.0	8.1	.2
Rye bran.....	88.2	11.2	46.8	1.8
Rye forage.....	23.4	2.1	14.1	.4
Rye, grain.....	91.3	9.5	69.4	1.2
Rye-grass hay, Perennial.....	86.0	6.1	37.8	1.2
Rye-grass hay, Italian.....	91.5	4.5	43.4	.9
Rye straw.....	92.9	.7	39.6	.4

TABLE (Continued)

FEEDSTUFF	Total Dry Matter in 100 Lb.	Digestive Nutrients in 100 Lb.		
		Protein Pounds	Carbo- hydrates Pounds	Fat Pounds
Sage, Common.....	50.4	1.2	14.1	3.8
Salt-marsh-grass hay.....	89.6	3.1	39.7	.9
Sanfoin hay.....	85.0	10.4	36.5	2.0
Serradella, green.....	20.5	2.1	8.9	.4
Serradella hay.....	90.8	11.4	38.6	1.7
Sesame oil cake.....	92.6	33.0	10.9	23.4
Shorts.....	88.8	13.0	45.7	4.5
Silage, corn.....	26.4	1.4	14.2	.7
Siliage, corn, ears removed.....	26.3	1.1	14.9	.7
Sorghum seed.....	87.2	4.5	61.1	2.8
Soy bean hay.....	88.2	10.6	40.9	1.2
Soy bean seeds.....	88.3	29.1	23.3	14.6
Soy bean straw.....	89.9	2.3	40.1	1.0
Spelt, grain.....	92.0	10.0	70.3	2.0
Spelt, hay.....	93.1	7.0	43.9	.6
Spring vetch, green.....	15.0	1.9	6.6	.2
Sugar beets.....	13.5	1.3	9.8	.1
Sugar-beet leaves.....	12.0	1.9	5.0	.2
Sugar-beet molasses.....	79.2	4.7	54.1
Sugar cane, green.....	15.8	.5	9.5	.3
Sunflower seed.....	91.4	14.8	29.7	18.2
Sunflower-seed cake.....	89.2	29.5	23.3	8.0
Swamp-grass hay.....	88.4	4.0	38.9	.7
Sweet clover, green.....	20.0	2.5	8.4	.4
Sweet clover hay.....	90.9	11.9	36.7	.5
Sweet corn, grain.....	91.2	8.8	63.7	7.0
Sweet potatoes.....	28.9	.8	22.9	.3
Tall-oat hay.....	86.0	3.3	41.4	1.1
Tankage.....	93.0	50.1	11.6
Teosinte, green.....	9.9	.9	4.9	.2
Texas blue-grass hay.....	85.7	5.1	36.3	1.4
Timothy grass.....	38.4	1.5	19.9	.6
Timothy hay, all analyses.....	86.8	2.8	42.4	1.3
Turnips, flat.....	9.9	.9	6.4	.1
Velvet-bean hay.....	90.0	9.6	52.5	1.4
Vetch and barley, green.....	20.0	2.1	6.5	.3
Vetch and oat hay.....	85.0	8.3	35.8	1.3
Vetch and oats, green.....	20.0	2.3	10.0	.2
Vetch and wheat, hay.....	85.0	10.6	36.8	1.2
Vetch, green.....	15.0	1.9	6.6	.2
Vetch, Hairy, winter, green.....	15.0	2.8	6.4	.3
Wheat and vetch, green.....	20.0	2.6	10.3	.3
Wheat and vetch hay.....	85.0	10.6	36.8	1.2
Wheat bran, all analyses.....	88.1	11.9	42.0	2.5
Wheat, grain.....	89.5	8.8	67.5	1.5
Wheat screenings.....	88.4	9.6	48.2	1.9
Wheat straw.....	90.4	.8	35.2	.4
Whey.....	6.2	.6	5.0	.2
White-clover hay.....	90.3	11.5	42.2	1.5
White-top hay.....	86.0	6.8	40.6	1.5
Wild-oat grass hay.....	85.9	2.9	48.7	1.7

RATIONS FOR DIFFERENT CLASSES OF LIVESTOCK

Ration for Draft Horses.—As an average for draft horses at moderate work, a good plan to follow is to feed 1 lb. of grain and $1\frac{1}{4}$ lb. of hay per day per 100 lb. of live weight of the horse. At this rate, a 1,600-lb. horse would receive 16 lb. of grain and 20 lb. of hay per day. If the work is severe, the quantity of grain should be increased to $1\frac{1}{4}$ lb. or more per 100 lb. of live weight of the horse, but should not exceed 11-3 lb. When a heavy grain ration is fed it may be necessary to feed a slightly smaller quantity of hay, but this should not be less than 1 lb. per 100 lb. of live weight; the exact quantity must be determined largely by the individuality and appetite of each horse. When a heavy grain ration is being fed it should be slightly reduced as soon as the work slackens.

The grain ration should be divided into three equal feeds and given morning, noon, and night. The greater part of the hay should be fed to the horses in the evening, as they will then have all night in which to consume and digest it; about one-quarter should be fed in the morning and one-sixth or less at noon, the quantity for each feed depending on the time allowed for the horses to eat.

In selecting the kind of grain for the ration of a draft horse, the feeder should be guided by the kind of hay used and the cheapness of the ration; a larger quantity of corn can be economically and satisfactorily used in a ration with clover or alfalfa hay than with prairie or timothy hay. Also, the ration should contain enough digestible protein to meet the requirements of the horse. A ration consisting of $\frac{1}{2}$ part of corn, 1-3 part of oats, and 1-6 part of bran, by weight, and a mixture of timothy and alfalfa or clover hay, or of prairie hay and alfalfa or clover, will give satisfactory results. For a 1,600-lb. horse at moderate work, a ration of this proportion would be as follows:

	<i>Pounds</i>
Corn	8
Oats	$5\frac{1}{3}$
Bran	$2\frac{2}{3}$
Timothy or prairie hay.....	10
Clover or alfalfa hay.....	10

Rations for Driving and Saddle Horses.—An ample ration for a driving or a saddle horse at severe work is 1 lb. of good hay and $1\frac{1}{3}$ lb. of grain per 100 lb. of live weight of the animal. At this rate a 1,200-lb. horse would receive 12 lb. of hay and 16 lb. of grain per day. Most of the hay should be fed at night and but little given in the morning before the horse is put at work. The grain should be divided into three equal parts and given morning, noon, and night.

For extremely severe work, such as racing, less hay should be given than for common road work; most of the nutrients should be supplied by grain, oats being best. About $\frac{1}{2}$ lb. of hay per 100 lb. of live weight of the animal should be given, most of it being fed at the evening feed.

Ration for Pregnant Mares.—A good grain ration for a mare that is just past the seventh month of pregnancy and is being worked is as follows: Ground oats, by weight, 4 parts; corn, 2 parts; wheat bran, 2 parts; alfalfa or clover hay, $1\frac{1}{4}$ lb. per 100 lb. of live weight.

Rations for Mares After Parturition.—For about 3 days after foaling, mares should have a light grain feed of oats and bran, and good clean hay, preferably clover or alfalfa. The ration should be light, as a colt does not need a large supply of milk the first few days of its life. If, at the end of 3 to 4 days the mare and foal are in good condition, the ration should be gradually increased in order to stimulate the flow of milk.

A mare that is working and suckling a foal requires a little heavier ration than is usually prescribed for work horses, owing to the fact that she is producing milk in addition to supplying energy for work. The ration should be a highly nutritious one that will

produce a good flow of milk; for this purpose good alfalfa or clover hay fed in conjunction with corn and oats is desirable. If good alfalfa or clover hay is not available, some linseed meal or cottonseed meal should be added to the ration. Ordinarily, $1\frac{1}{2}$ lb. of grain and $1\frac{1}{4}$ lb. of hay per 100 lb. of live weight will be sufficient, although it may be necessary to increase the grain to $1\frac{1}{2}$ lb. per 100 lb. of live weight if the mare shows signs of getting in poor condition. When such a grain ration is fed it is a good plan to mix the grain with chopped hay in order to prevent any serious digestive disturbances.

Ration for Stallions.—The sexual tax on a stallion during the breeding season makes it necessary that he be fed a highly nitrogenous ration, as the principal part of the seminal fluid is composed of albuminous matter. During this time there is nothing better to feed than good clover or alfalfa hay, with oats and bran and a very little corn. A grain ration composed of 2 parts of oats, 1 part of corn, and 1 part of bran, by weight, combined with a roughage ration of 1 part of alfalfa hay and 1 part of timothy or prairie hay will give satisfactory results. Because of the low protein content of corn, a large quantity should not be fed. During the breeding season a stallion requires about the same quantity of feed as horses at hard work.

Rations for Dairy Cattle.—The efficiency of the dairy cow depends to a large extent on the feeding of a ration adapted to the production of milk and butter fat. The following rations are offered as suggestions to be modified to suit individual conditions. With these rations as a guide, a dairyman can easily make up from the feedstuffs he has available an economical and satisfactory ration for the cows of his herd.

<i>Rations</i>	<i>Pounds</i>
No. 2:	
Mixed hay	10
Corn silage	40
Gluten feed.....	4
Corn meal.....	2
Wheat bran.....	2
No. 3:	
Mixed hay.....	15
Mangels	40
Cottonseed meal.....	2
Hominy chop.....	4
Wheat bran.....	2
No. 4:	
Mixed hay.....	10
Dried beef pulp.....	5
Cottonseed meal.....	2
Hominy chop.....	4
Wheat bran.....	2
No. 5:	
Clover or alfalfa hay.....	15
Corn silage.....	25
Oats	3
Wheat bran.....	3
Buckwheat middlings.....	3
No. 6:	
Timothy hay.....	10
Corn silage.....	40
Dried distillers' grains.....	4
Cottonseed meal.....	2
Hominy chop or corn meal.....	2
No. 7:	
Timothy hay.....	10
Corn silage.....	40
Gluten feed.....	4
Linseed meal.....	3
Hominy chop or corn meal.....	1
No. 8:	
Alfalfa hay.....	20
Corn	3
Oats	3
Wheat bran.....	2

<i>Rations</i>	<i>Pounds</i>
No. 1:	
Mixed hay.....	20
Dried distillers' grains.....	4
Hominy chop.....	2
Wheat bran	2

Rations for the Fattening of Cattle.—

The following are examples of satisfactory daily rations for the fattening of cattle under corn-belt conditions:

<i>Rations</i>	<i>Pounds</i>
No. 1:	
Ear corn	20
Oil meal	3
Clover hay	8
No. 2:	
Shelled corn	18
Oil meal	3
Clover hay	9
No. 3:	
Ear corn	14
Oil meal	1.5
Shock corn	14
Clover hay	8
No. 4:	
Ear corn	18
Cotton seed meal	1
Alfalfa hay	10
No. 5:	
Ear corn	15
Corn silage	25
Alfalfa hay	5
No. 6:	
Ear corn	16
Cottonseed meal.....	3
Corn silage	32
No. 7:	
Alfalfa hay	5
Corn stover	5
Corn	18

Rations for Unweaned Pigs.—During the time pigs are running with their mothers they should have a rather narrow grain ration. The following materials mixed in the proportion given have been found by experience to be well suited for suckling pigs:

	<i>Parts</i>
Corn meal	2
Wheat middlings	7
Tankage	1
Skim-milk	30

These materials are mixed together to form a medium thick slop, and are fed soon after being mixed. Of this mixture the pigs are fed just what they will clean up with a relish. No

feed should be left in the troughs to become sour. If skim-milk cannot be procured, pure, fresh water may be substituted.

Rations for Pigs After Weaning.—

After weaning the pigs, the first ration given may be continued until they reach an age of about 4 mo. From the fourth to the sixth month, the following proportions may be used:

	<i>Parts</i>
Corn meal	5
Wheat middlings	4
Tankage	1
Skim-milk	30

From 6 mo. up to the time the pigs are marketed, the following proportions are used:

	<i>Parts</i>
Corn meal	4
Tankage	1

This mixture is either fed dry or made into a thick mush by the addition of skim-milk, whey, or water. If fed dry, an abundance of pure, fresh water should be placed where the pigs can get it at will.

Other mixtures that will give about the same proportion of nutrients may be substituted for the preceding rations. Hogs welcome a variety in food as well as do other animals.

Succulent Feed for Fattening Hogs.

—In addition to rations given in the preceding paragraphs, young pigs need some kind of succulent feed. In summer this succulent feed can best be derived from pasture. Animals running on pasture require less attention from their caretakers than do animals that are being fed in a lot, for the reason that they gather a large part of their feed themselves. The exercise that the pigs get in searching for food in a pasture tends to give them a good appetite and to keep them healthy.

Rations for Bacon Hogs.—Rations for producing bacon hogs should be somewhat narrower than those required for fat hogs. In the corn belt, bacon hogs for the first month or two after birth should be fed about the same ration as that given for unweaned pigs of the lard type. The finishing ration, however, should be dif-

ferent from that for fat hogs. A mixture of corn, other grains, mill feed, tankage, skim-milk, and pasture crops makes a satisfactory ration for bacon pigs. Corn should not, however, form more than one-third of the concentrated part of the ration. Outside of the corn belt where barley, peas, and oats are grown, these grains mixed with shorts, middlings, tankage, and skim-milk give good results. For summer, alfalfa, clover, or some other pasture for the production of green forage is desirable. If the hogs are kept and fed during winter, mangel wurzels, sugar beets, or turnips may form the succulent part of the ration.

Rations for Herd Boars.—The boar or boars of a breeding herd of swine should be placed in pastures or lots by themselves, where they will have plenty of room in which to exercise, as this has a tendency to keep their appetite vigorous. They should be supplied with abundant water, and it is well to have a quantity of charcoal available. The feed for aged animals should consist of a slop composed of a mixture of different ground grains and mill feeds, enough only being fed to the animals to keep them in fair flesh. A ration that has been found satisfactory consists of the following:

Parts

Ground oats	2
Corn meal	1
Wheat middlings	1

For each mess, a small quantity of salt and a handful of linseed meal may be added to this ration, and these should be mixed together with sweet skim-milk to form a slop. Only as much of this mixture as the boar will eat with a relish should be given at one time.

Young boars during their first half year should be given enough of a ration consisting of mixed mill feed and grain to keep them in rapid growth. This means that the quantity given at a meal should be all that they will eat with a relish.

Rations for Brood Sows.—The feed for a brood sow should be similar to that recommended for young pigs. The following combination for the concentrated part of the ration has been found to be satisfactory:

Parts

Corn meal.....	5
Middlings or ground oats.....	5
Tankage	1

This ration may be fed either dry or mixed with water. If the sows are being fed during the winter, some bulky feed should be added to the above list. Well-cured alfalfa or clover hay will prove to be a good feed. If such hay cannot be procured, sugar beets or mangel wurzels may be used. In the absence of all these, sorghum cane that has been cut when ripe and placed where it is protected from frost will answer.

A brood sow carrying a litter during the summer should be placed on good alfalfa or clover pasture. She will then require no other bulky feed than that which she can gather. The preceding mixed ration may be fed to the sow if it is easily procurable, but if the pasture is an exceedingly good one, ear corn alone will answer as the grain part of the ration.

Rations for Pregnant Ewes.—Several rations for pregnant ewes weighing from 140 to 160 lb. that are not on pasture are given in the accompanying list:

<i>Rations</i>	<i>Pounds</i>
----------------	---------------

No. 1:

Shelled corn or oats.....	.4
Wheat bran1
Corn silage	2.0
or root crops.....	3.0
Clover hay	2.0

No. 2:

Shelled corn or oats.....	.4
Wheat bran1
Corn silage	2.0
or root crops.....	3.0
Alfalfa hay	2.0

No. 3:

Shelled corn or oats.....	.4
Corn silage	2.0
or root crops.....	3.0
Soy bean hay.....	2.5

<i>Rations</i>	<i>Pounds</i>
No. 4:	
Oats or shelled corn.....	.4
Wheat bran1
Corn silage	2.0
or root crops	3.0
Corn fodder	1.0
Clover or alfalfa hay	1.5

No. 5:	
Shelled corn.....	.4
Wheat bran1
Corn silage	2.0
or root crops	3.0
Oat or wheat straw.....	1.0
Clover or alfalfa hay	1.5

No. 6:	
Shelled corn3
Oats2
Wheat bran2
Clover, alfalfa or soy bean hay..	2.2

No. 7:	
Shelled corn2
Oats2
Wheat bran2
Oil meal5
Corn fodder	1.0
Clover, alfalfa or soy bean hay..	2.0

<i>Rations</i>	<i>Pounds</i>
No. 8:	
Shelled corn2
Oats3
Wheat bran2
Oil meal1
Corn fodder	3.0

No. 9:	
Shelled corn3
Oats2
Wheat bran2
Oil meal1
Oat or wheat straw.....	1.5

No. 10:	
Shelled corn2
Oats2
Wheat bran1
Oil meal1
Corn silage	2.5
or root crops	3.8
Corn fodder	2.5
or oat straw.....	1.0

Rations for Ewes With Suckling Lambs.—In the accompanying table are given a number of rations for ewes with suckling lambs.

SUGGESTED DAILY RATIONS FOR EWES WITH SUCKLING LAMBS

Kind of Feed	No. of Ration					
	No. 1	No. 2	No. 3	No. 4	No. 5	No. 6
Mixture of:						
Shelled corn, 5 parts by weight.....	} 1.33	1.33	1.33	1.60	1.33	1.40
Whole oats, 5 parts by weight.....						
Wheat bran, 2 parts by weight.....						
Oil meal, 1 part by weight.....						
Corn silage.....	3.00	4.00	2.50	2.
Root crops.....	3.00	5.00	2.50	2.50
Clover, alfalfa, or soy bean hay.....	2.00	2.50	2.50	3.00	1.50	1.50
Corn stover.....	2.00
Oat straw.....	2.00

Rations for the Fattening of Lambs.—In the following list are given rations suitable for the fattening of lambs in the corn belt, in the western part of the United States, and in Canada or in the northeastern and eastern parts of the United States.

DAILY RATIONS FOR FATTENING ONE LAMB IN THE CORN BELT

<i>Rations</i>	<i>Pounds</i>	<i>Rations</i>	<i>Pounds</i>
No. 1:		No. 4:	
Shelled corn	1.4	Shelled corn	1.0
Clover hay	1.1	Soy beans5
No. 2:		Soy bean straw.....	.5
Shelled corn	1.0	Oat straw5
Clover hay	2.0	No. 5.	
No. 3:		Shelled corn	1.0
Shelled corn	1.2	Linseed meal3
Linseed meal4	Silage	1.5
Oat straw or shredded corn, stover	1.0	Oat straw6

DAILY RATIONS FOR FATTENING ONE LAMB IN THE WESTERN PORTION OF THE UNITED STATES

<i>Rations</i>	<i>Pounds</i>	<i>Rations</i>	<i>Pounds</i>
No. 1:		No. 4:	
Barley	1.5	Oats7
Alfalfa hay	1.5	Peas7
No. 2:		Oat straw5
Barley8	Pea straw	1.0
Alfalfa hay	2.8	No. 5:	
No. 3:		Barley	1.5
Barley	1.4	Sugar beet pulp (wet).....	6.0
Wheat bran3	Prairie hay5
Prairie hay	1.6		

DAILY RATIONS FOR FATTENING ONE LAMB IN CANADA OR IN THE NORTHERN AND EASTERN PORTIONS OF THE UNITED STATES

<i>Rations</i>	<i>Pounds</i>	<i>Rations</i>	<i>Pounds</i>
No. 1:		No. 3:	
Barley	1.3	Barley5
Linseed meal2	Peas5
Clover hay	1.2	Wheat bran2
No. 2:		Mixed hay	1.0
Oats4	Root crops	1.2
Barley4	No. 4:	
Peas4	Barley	1.4
Wheat bran2	Linseed meal1
Root crops	1.4	Silage	2.0
Pea straw5	Mixed hay5
Oat straw5		

DISEASES OF FARM LIVESTOCK

(From I. C. S. Farmers' Handbook by Permission I. C. Schools)

Any departure from a condition of health in an animal constitutes a diseased condition. In some cases the departure may be so slight and so unimportant as to be of no particular significance. On the other hand, the disturbance may be severe and the condition of the animal so serious that medical or surgical aid is necessary. Some of the more common of the derangements that may require medical aid are described herewith and such treatment suggested as it is practicable for one not skilled in veterinary science to undertake. The treatment of certain complex diseases and certain diseases that are likely to become epidemic and may spread to mankind are matters that should not be left to unskilled hands, for the situation is one that may involve even more than a heavy loss to the owner and to the community. In the case of some diseases lack of proper measures may even result in loss of human life. For these reasons it is always advisable, when there is reason to suspect that a dangerous transmissible disease has broken out, to call a qualified veterinarian. In many states, a state veterinarian is employed and, if notified, he will visit suspected premises or send a deputy to make an inspection, the expense being borne by the state. Every stock owner will do well to post himself as to the provisions made by his own state in this particular, and take steps to make use of any suggestions or assistance that may be available from the state veterinarian's office. Frequently leaders of bulletins are issued by these offices, and these publications may afford timely warning on matters that are of the most absorbing interest to the owner and breeder of livestock.

TRANSMISSIBLE DISEASES

Infectious diseases and contagious diseases, as the terms are usually applied, are those that are transmissible from one animal to another of the same species, and sometimes to those of another species. A *contagious dis-*

ease is one that requires immediate contact of healthy animals with diseased animals, or with their excretions, before transmission can take place. This is due to the fact that the casual agent of the disease, usually a bacterium or an animal parasite, cannot exist for an appreciable time outside of or away from its host. Consequently, there is little danger of a healthy animal acquiring a contagious disease unless it comes close enough to one affected with the malady to permit the direct passage of the germs to the unaffected individual. An *infectious disease* is one that does not require close contact in order for transmission to take place, as the casual agents of infectious diseases are able to exist independently outside of the host. Hence, infection from such a disease, spread on the ground, on feed, in water, or in the air may remain virulent for a considerable, and in some cases, an indefinite time, and animals coming in contact with it during this time may contract the disease. This, briefly, is the common distinction between infectious and contagious diseases, but it should be understood that there is no absolutely sharp line of demarcation between the two. Some diseases partake of the nature of both infectious and contagious disorders, hence, there is a tendency among pathologists to discontinue the use of these terms and refer to all the diseases included in the two groups as *transmissible diseases*.

Mange, or *scabies*, is an example of a contagious disease. It is caused by a minute animal parasite, which, although it may live for a short time away from the body of its host, is not capable of reproducing under such conditions and consequently cannot exist indefinitely. Healthy animals may contract mange by coming in contact with affected animals, by being confined in quarters or pastures, but recently occupied by affected animals, by the use of blankets, harness, etc., recently used on affected animals, or in fact in any way that permits the living parasite to be transferred during its life cycle. If, however, sufficient time elapses between the use of these quar-

ters, or articles, by infected animals and their occupation by or coming in contact with healthy animals the disease will not be transmitted, because the parasites will have been unable to maintain themselves during this time away from the host.

Blackleg may be cited as an example of an infectious disease. It is caused by a germ or bacterium capable of maintaining itself for an indefinite time outside of the body of the host. Hence, pastures, quarters, etc., when once infected with the germs of blackleg, are likely to harbor the infection for many years. From the above it is obvious that contagious diseases are much more easily controlled and exterminated than are infectious diseases.

NON-TRANSMISSIBLE DISEASES

Under the heading of non-transmissible diseases may be grouped the numerous disorders that are not due to a specific organism. Certain forms of indigestion, for example, are due to errors of diet rather than to any specific germ or animal parasite; some skin diseases are not due to parasites, and some diseases of the heart and of the respiratory organs are not traceable to such causes.

SANITARY MEASURES

The maintenance of good sanitary conditions about livestock quarters is of the greatest importance not only in the treatment of animal diseases, but also in their prevention. Although it is not true, as some suppose, that dirt and filth generate disease, it is true that most disease-producing organisms find an ideal breeding ground under such conditions.

Light.—One of the most important steps in making buildings sanitary is a provision for an abundance of light. Direct sunlight is destructive to most disease germs, and buildings should be so placed and designed as to admit a maximum amount. Parts of livestock quarters that do not get direct sunlight should get an abundance of diffused light. Well-lighted interiors are conducive to the contentment of animals and greatly simplify the routine work of feeding, grooming and clean-

ing the building, for accumulations of dirt and dust are quickly noticed and easily removed.

Ventilation.—Barns that are enclosed on all sides require some provision for ventilation. No domestic animal can be confined in an enclosed space that is not adequately ventilated without some bad effects from it. As a rule, quarters for hogs, sheep, beef cattle, and some other animals are somewhat loosely constructed, or consist of sheds rather than enclosed barns; in such cases it is not advisable or necessary to install an extensive system of ventilation, but if a building is of such a nature as not to admit of good natural ventilation, some means of supplying fresh air and of removing foul air should be provided. The King system of ventilating

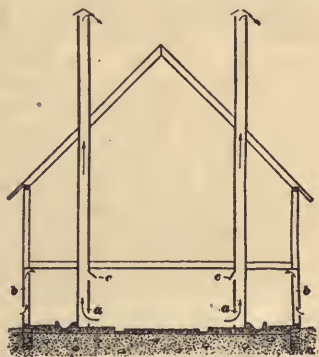

barns is by far the most practical and satisfactory one in use. By this system, fresh air is admitted to the interior of the barn at a point near the ceiling and foul air passes out through flues that open near the floor. The accompanying illustration shows a diagram of a barn ventilated by the King system. Foul-air flues and the openings into them near the floor line are seen at *a*. Fresh air inlets are shown at *b*, and at *c* are auxiliary openings into the foul-air flues. The latter openings are to be kept closed except when the temperature of the barn becomes too high, at which time they may be opened to permit warm air near the ceiling to escape.

Disinfection.—Although the sanitary measures already described go a long

way toward protecting animals from the ravages of disease-producing organisms, it is nevertheless, advisable and often absolutely necessary to make use of chemical disinfectants as a means of destroying these organisms. Successful stock raisers commonly make it a rule to apply a disinfectant about animal quarters at fixed intervals regardless of whether or not disease is prevalent. Such a course is to be commended, for it tends to prevent the unrestricted multiplication of injurious organisms and may forestall a serious outbreak of disease.

Some of the most commonly-used disinfectants are carbolic acid, corrosive sublimate, formaldehyde, and the coal-tar dips. A brief description of these will be found under their respective names in the discussion of common medicines.

Disinfection, to be effective, must be thorough. In fact it is commonly accepted as true that the inefficient and haphazard use of disinfectants may be even worse than no application, because it is likely to give a false sense of security and also to have the effect of satisfying legal requirements with reference to disinfection, but in reality leaving the danger still present. In stables, sheds, barns, etc., that are to be disinfected, all movable fixtures should be taken out in order that the disinfectant may reach every accessible part of the structure. If wooden floors are in use and they are decaying and broken, it is advisable to remove them also, for beneath them there is sure to be an accumulation of dirt and filth that is favorable to the growth of disease germs. After the interior of the building has been exposed as far as possible by the removal of fixtures, etc., the disinfecting solution should be sprayed on all parts. If a suitable spray pump is not available, scrubbing with a broom, brush, or mop will accomplish practically the same results, and even if spraying is resorted to, the scrubbing process should be applied to walls, floors, etc., where there are accumulations of refuse material.

All fixtures should be treated with the disinfectant before being returned to the structure, or if they are old and racked a better plan is to install new ones. A concrete floor is one of

the most valuable aids in maintaining sanitary conditions, and should be substituted for wooden floors whenever possible.

In rare cases, the use of a gaseous disinfectant such as formaldehyde gas or sulphur dioxide, may be practicable, but in most cases livestock quarters are not sufficiently close to permit of the use of these agents. Hence, liquid disinfectants are almost universally used for this purpose.

DIAGNOSIS OF DISEASES

The Pulse.—The pulse is one of the most important aids in the diagnosis of disease, because it serves to indicate the action of the heart and also is, to some extent, an indication of the condition of the nervous system. The pulse rate, or the number of beats per minute, is about as follows in different domestic animals: Horse, 30 to 40 beats per min.; cow, 40 to 50 beats per min.; sheep, 70 to 80 beats per min.; swine, 70 to 80 beats per min.

Owing to the fact that there is a considerable variation in domestic animals, even though they may be in perfect health, and the further fact that experience is necessary in order to make a correct interpretation of pulse, it is not likely that the man unskilled in veterinary science will be able to diagnose diseases by taking the pulse. Nevertheless, it will be of some assistance, when taken in connection with other diagnostic indications that are discussed in following paragraphs.

Temperature.—The following figures indicate the range of temperatures of various animals under normal conditions: Horses, 100° to 101°; cattle, 100° to 103°; sheep, 101° to 104°; swine, 102° to 104°.

Temperatures of domestic animals are best taken by means of a special thermometer known as a clinical thermometer, which may be purchased from any druggist. A considerable rise or fall of temperature, from the figures given, may be taken as an indication of a diseased condition. In general, veterinarians consider that a rise of 6° or more denotes a serious condition, and any considerable fall below normal

almost always signifies approaching death. It must be understood, however, that local conditions may operate to bring about considerable variations in temperature, and all readings of the thermometer should be considered in connection with them. For example, excitement, heat, or œstrum, hot weather, and other factors may cause considerable rise of temperature. Cool weather, large quantities of cold water or cold feed taken into the body, and some other factors may cause a reduction of temperature; hence, if at any time the thermometer indicates a considerable departure from normal temperature, an investigation should be made to determine whether it is due to any of these causes.

Respiration.—The rate of breathing and the sounds heard during the process often afford aid in diagnosing disease. Rapid breathing may be due to disease and often constitutes a symptom of the disorders of the respiratory organs. However, it may also be occasioned by extreme heat, excitement, violent exercise, or other factors. Hence, as in preceding cases, it is important that the subject be considered in connection with the conditions that may have influenced it.

Mucous Membranes.—Ordinarily, mucous membranes, as seen in the mouth, nostrils, and other openings into the body have a characteristic pink color that is indicative of health. A diseased condition usually brings about more or less change in the appearance of these membranes. A flushed, congested condition indicates a general inflammation of the tissues, while a lack of proper color or paleness is taken as an indication of debility, anemia, or insufficient nutrition.

COMMON MEDICINES

The information presented here is offered merely as a suggestion of what may be done in certain cases and is not to be considered as specific directions for treatment nor is responsibility assumed by the publishers for cases in which favorable results are not forthcoming. The action of all medicines is relative, as is also the

dosage of the same, and hence no attempt is made to lay down fixed rules.

Anesthetics.—The term anesthetic is applied to medicinal agents that are used for producing insensibility during periods of pain, or when an operation is being performed. Some of the anesthetics used in veterinary practice are cocaine, chloroform, and ether, but it is scarcely advisable for a layman to administer them. Carbolic acid has a distinct anesthetic action when applied to the skin, and is sometimes applied locally for this purpose.

Anodynes.—Remedies that are used to relieve pain are called anodynes. The following are medicines of this class: Cocaine, menthol, tar, carbolic acid, belladonna, etc. These are used for external applications. Internally, opium, chloral hydrate, and turpentine are often given. Morphine is used by veterinarians for hypodermic injections.

Antispasmodics.—Antispasmodics are agents that relieve spasms for cramps. Hot and cold applications, friction, liniments, counter irritation, and bleeding are frequently resorted to. The agents enumerated under anodynes are frequently used internally as antispasmodics.

Astringents.—Astringents are used to check bleeding, to reduce secretions, and to cause tissues to contract and condense. Chalk, alum, turpentine, boric acid, common salt, and iodoform are some common agents of this class.

Blisters.—Blisters are Commonly spoken of as vassicants and counter irritants. Some blisters merely cause redness and a slight irritation; others are so powerful that they actually burn the flesh with which they come in contact.

Mustard, and tincture of iodine are examples of mild blisters; butter of antimony, lunar caustic, and caustic potash are examples of severe blisters.

ADMINISTRATION OF MEDICINES

In most cases medicines are either administered to domestic animals through the mouth or are applied ex-

ternally. Veterinarians occasionally resort to hypodermic injections, using for this purpose a syringe having a hollow needle. The procedure is often of value when immediate results are desired, or when on account of paralysis or other cause the animal is unable to swallow. It is also useful as a means of getting a drug into a specific locality in which it is required, as, for instance, the injecting of cocaine into the flesh previous to operations, or the injecting of vermicides into the windpipe to destroy worms. In addition to these methods of administration, some drugs are volatilized and animals permitted to inhale them.

Dosage.—The doses suggested in the following list of medicinal agents are those calculated to be given to adult animals. To small animals or to animals much weakened by disease or other causes reduced doses should be given. It should be noted that ruminants, that is, animals that chew the cud, such as cattle and sheep, will take larger doses than will horses and swine. This is due to the fact that ruminants have four stomachs, and consequently a more extensive digestive system.

The dosage of a solid medicament is usually given in apothecaries' weight. The tables of apothecaries' weight and fluid measures given later on will be of assistance in this connection.

LIST OF COMMON MEDICINES

Acetic acid: Occasionally applied externally for the removal of warts and abnormal growths.

Aconite, Tincture of: Frequently administered by veterinarians for fevers or inflammations. It is a powerful drug and should be avoided in case an animal is suffering from a weak heart or disturbance of the circulatory system. Dose, horses 10 to 20 drops; cattle 20 to 30 drops; sheep, 10 drops; swine, 1 to 5 drops. External applications of this drug are sometimes made to relieve pain, but should be used sparingly.

Aloes: Extensively used as a purgative for horses. Dose, 5 to 8 drams. Should be administered in a ball or bolus, which may be procured from a druggist.

Ammonia water: Frequently given as a drench in case of acute indigestion, colic, bloating, and is also used as a stimulant. Dose, horses, $\frac{1}{2}$ oz.; cattle, 1 oz.; sheep, 2 drams; swine, $\frac{1}{2}$ to 1 dram. In all cases to be diluted with water.

Arnica, Tincture of: Is useful to promote sweating and reduce fever. Dose, horses, $\frac{1}{2}$ to 1 oz.; cattle, 1 oz.; sheep, 2 drams; swine, $\frac{1}{2}$ dram. Applied externally, tincture of arnica is useful in sprains, bruises, etc.

Arsenic, Fowler's solution of: Extensively used by veterinarians as a tonic for animals that are depleted in condition, also used in the treatment of heaves of horses. Dose, horses, 2 to 4 drams; cattle, 4 to 6 drams; sheep and pigs, 5 to 20 drops.

Belladonna, Fluid extract of: In cases of fever, colic, tetanus (lockjaw), it is believed to be a valuable agent. Dose, horses, $\frac{1}{2}$ dram; cattle, 1 dram; sheep, 20 drops; swine, 3 drops.

Blue vitriol (copper sulphate): Used in the treatment of foot rot in sheep, also for application to wounds, on which it acts as an antiseptic and astringent. A solution of 1 oz. to 1 pt. of water is usually employed, but in severe cases a stronger solution may be applied.

Boric acid: A solution of 20 grains of boric acid to 1 oz. of water is useful in the treatment of sore or inflamed eyes, mouth, nostrils, etc. Such a solution is practically non-poisonous, yet it has considerable merit as a germicide and astringent.

Butter of antimony: A caustic used in the treatment of old sores, wire cuts, etc., in which proud flesh has formed. The material is applied undiluted by means of a swab. Must be handled with care and is never administered internally.

Carbolic acid: Crude carbolic acid in a 5% solution is a suitable disinfectant for use about barns, stables, pens, and for other purposes. May be applied with a sprayer or by scrubbing the surface with a broom or brush.

Pure carbolic acid (not crude), diluted with 30 parts of water is useful in the treatment of wounds, sores, scratches, etc., and is one of the most

generally used disinfectants in veterinary medicine. The solution given is efficient for sterilizing instruments, which should be immersed in it for five minutes. Both the products mentioned are extremely poisonous, and their careless use or storage is frequently the cause of fatal accidents. It is, therefore, advisable to keep them in a compartment under lock and key, and take careful steps to prevent persons not familiar with their qualities from having access to them.

Calomel: An extensively used purgative and vermifuge. Dose, horses, $\frac{1}{2}$ to 1 dram; cattle, 1 to 2 drams; sheep, or swine, 5 to 20 grains.

Castor oil: Purgative. Dose, horses, 1 to 2 pt.; sheep, 4 oz.; swine, 2 oz.

Copperas (sulphate of iron): A valuable tonic and very often one of the constituents of condition powders. Useful for checking scours in pigs or calves. Dose, horses, 1 dram; cattle, 2 drams; sheep, 20 grains; swine, 10 grains.

Corrosive sublimate (bichloride of mercury): A powerful disinfectant and very poisonous. For external use only. Corrosive sublimate 1 part in 1,000 parts of water makes a solution that is suitable for use about livestock quarters, also for cleansing wounds and disinfecting prior to operations. It attacks metals, consequently should not be used on instruments or in any place where it will come in contact with metal surfaces.

Coal-tar dips: A general class of proprietary disinfectant and insecticidal solutions that are on the market under different trade names. They are extensively used as dipping and disinfecting solutions for sheep, swine, and cattle, and if they bear the label of reputable manufacturers may be depended on for destroying skin parasites, when used according to directions. They are also useful for dressing cuts, scratches, surgical wounds, etc. They have the advantage of being practically non-poisonous, hence are much safer to use than carbolic acid or corrosive sublimate, and if of good quality they are undoubtedly just as efficient as disinfectants.

Epsom salts: Purgative. Useful for cattle and sheep, but not much used

for horses. Doses, cattle, 1 to $1\frac{1}{2}$ lb.; sheep, 2 to 4 oz.

Gentian root: Powdered gentian root is one of the most common ingredients of condition powders, and it has considerable merit as a bitter tonic. Dose, horses, 2 drams; cattle, 4 drams; sheep, 1 dram.

Iodine, Tincture of: Used externally to paint surfaces where a counter irritant is required; also in the treatment of skin diseases, such as ringworm. Application may be made once daily until the area becomes sore, when it should be discontinued for a time.

Jamaica ginger: Useful in many cases of intestinal disorders. Should be given in milk. Dose, horses, 1 oz.; cattle, 2 oz.; sheep, $\frac{1}{2}$ oz.; calves and foals, $\frac{1}{2}$ oz.

Kerosene and gasoline: Sometimes given internally for stomach worms. Lambs will take from 1 to 2 drams, larger animals a proportionate amount.

Laudanum: Given internally for the relief of acute pain such as it often present in colic; also useful in severe cases of intestinal disorders. Dose, horses, 1 oz.; cattle, 1 to 2 oz.; sheep, 2 drams; swine, 5 to 20 drops.

Lime water: Frequently given to young animals in case of diarrhea. Should be diluted with milk, using about 2 parts of milk to 1 part of lime water.

Linseed oil, raw: Extensively used as a purgative, also as a diluent for mixing drugs that are too strong to be given undiluted. For purgative effects, 1 to 2 pt. may be given to horses; cattle, 2 to 3 pt.; sheep, $\frac{1}{2}$ pt.

Quinine: A stimulant and bitter tonic. Dose, horses, $\frac{1}{2}$ to 1 dram; cattle, 2 to 4 drams; sheep, $\frac{1}{2}$ dram; swine, 10 grains.

Salt-peter (nitrate of potash): A favorite remedy for the treatment of kidney disorders, also useful in fevers. Dose, horses, 1 oz.; cattle, 1 to $1\frac{1}{2}$ oz.; sheep, 2 drams.

Spirits of camphor: Will often afford relief from pain in colic. Useful in cases of dyspepsia and sometimes in respiratory troubles, coughs, and colds. Should be given in water. Dose, horses, 2 to 4 drams; cattle, 1 oz.; sheep, 2 drams; swine, 10 to 20 drops.

Sulphur: It is a common belief that feeding sulphur will tend to destroy skin parasites, but there is little evidence to support this belief. Dry sulphur dusted into the hair will often accomplish this result. Burning sulphur in a tight enclosure is useful in the treatment of hoose, or verminous bronchitis.

Turpentine: A standard remedy for colic. Useful in cases of bloating and for the destruction of intestinal parasites. Should be given in linseed oil or in milk. Dose, horses, $\frac{1}{2}$ to 2 oz.; cattle, 2 to 3 oz.; sheep, 1 to 3 drams; swine, 1 dram. Turpentine is extensively used in compounding liniments.

Whiskey: A stimulant that is valuable in cases that require such treatment, as for example, sunstroke, chills, general depressions, or collapse. Dose, horses and cattle, 2 to 4 oz.; sheep and swine, 1 to 2 oz.

COMMON DISEASES

Abortion.—Contagious abortion, due to a specific germ, is somewhat common in cows, ewes, and mares. Cases should be at once isolated from other animals and the fetus and fetal membranes burned, as they are likely to spread the disease. Disinfect quarters occupied by these animals and douche the womb with a 1% solution of coal-tar dip or a 2% solution of carbolic acid. Repeat douche daily and do not breed until all vaginal discharge ceases. A male may become infected by serving affected females, hence care must be used in selecting a sire.

If accidental abortion, due to injury, overwork, or undue excitement, is threatened, give the patient rest, quiet, and, if necessary, small doses of laudanum.

Abscesses.—For an abscess, as a rule, a hot poultice is advisable until the abscess softens and pus collects. The abscess should then be opened and thoroughly cleaned with an antiseptic solution, such as carbolic acid. Repeat the cleansing daily or oftener if necessary. Apply lard or vaseline to the skin and hair about the abscess.

Actinomycosis.—Actinomycosis, or *lump jaw*, affects chiefly young cattle.

It is due to a fungus that is usually taken in with feed. If the tumor is external it may be removed and the wound painted with tincture of iodine. Internally, give large doses of potassium iodine—some authorities recommend 3 drams daily until symptoms of poisoning are seen, when the dose should be reduced to 1 or $1\frac{1}{2}$ drams or discontinued if necessary.

Anthrax, or Charbon.—Anthrax, or charbon, affects horses, cattle, and sheep and is transmissible to man. It is a dangerous disease, for which there is no satisfactory treatment. Affected animals should be destroyed and the carcasses burned or buried in quicklime. Premises occupied by such animals should be thoroughly disinfected or abandoned and all discharges from the bodies burned or buried with the carcasses. The utmost care should be observed in this work, since the disease is extremely infectious and usually fatal in man. A vaccine that is somewhat successful in rendering animals immune to the disease may be purchased from druggists.

Azoturia.—Azoturia is a disease that affects horses, particularly work horses, after a short period of idleness on full feed; it is often called *Monday-morning-sickness* because of the frequent cases that develop after the animals have rested over Sunday on full feed. Treatment should consist of supporting the animal in slings if it is paralyzed, administering a purgative, and applying hot blankets. A qualified veterinarian should be called to administer hypodermic injections and give other necessary treatment. Light succulent feed should be given until recovery is complete.

Barrenness, or Sterility.—Barrenness, or sterility, may affect breeding animals of any species. Reduction of flesh by restriction of diet and giving abundant exercise may correct the condition in overfat animals. Tonics and a liberal ration containing an abundance of nitrogenous feed should be given in the case of depleted animals. Barrenness in cows is sometimes corrected by injecting into the vagina a quart of warm water in which a cake of ordinary compressed yeast has been dissolved. The yeast

should be dissolved a few hours before injection and the treatment repeated daily for 3 or 4 days. Some cases of sterility are due to causes that require surgical aid, in which emergency the services of a veterinarian are required.

Blackleg.—Blackleg is known also as *black quarter*, and as *symptomatic anthrax*, the latter term being applied for the reason that the disease somewhat resembles anthrax, but it should be understood that the two are distinct. Blackleg affects chiefly young cattle and its ravages are most pronounced among those that are fat and thrifty. It is almost always fatal and no treatment is satisfactory. Cases should be destroyed and the carcasses treated as directed for anthrax cases. Vaccination with a protective vaccine that any stockman can administer is very successful in preventing the disease. Vaccine may be had in pill form at any drug store.

Cerebrospinal Meningitis.—Cerebrospinal meningitis is sometimes epidemic among horses and sheep. A layman can scarcely undertake treatment. If possible, a veterinarian who is familiar with the disease should be called.

Choking.—If an animal is choked the first efforts should be directed toward returning the obstruction to the mouth. If this is not successful, olive oil or castor oil should be given to lubricate the passage and thus aid in passing the obstruction to the stomach. Sometimes gentle massage of the exterior of the esophagus will assist in this. In some cases a piece of garden hose may be used to force the obstruction down, but great care is necessary or rupture of the gullet may result. In cattle severe bloating may follow a case of choking, in which case tapping the paunch as directed for hoven may be necessary. A surgeon may be able to open the esophagus by an operation and remove the body.

Colic.—Colic is an extremely common disorder among horses. It is difficult to give specific directions for treatment, as there are various forms of the disease, due to different causes, and a treatment that is suitable for one is often entirely unsuitable for another. Good authorities recognize the

following forms of colic: Engorgement colic, obstruction colic, tympanitic colic, spasmodic colic, and worm colic. Horse owners will do well to familiarize themselves with the different forms of colic and from this knowledge there will follow an ability to avoid many cases and to give simple treatment when a case makes its appearance. It is obvious that a satisfactory discussion of the causes, symptoms, and treatment of these various colics cannot be given here.

Constipation.—Many cases can be benefited if not cured by giving laxative feed; abundant exercise, and good care. Purgatives are often necessary, in which case aloes are usually given to horses and Epsom salts to cattle. Linseed oil or castor oil are often useful. It should be the aim to correct the condition that causes constipation; probably in most cases it will be found to be improper feeding.

Cough.—As a rule, cough should be regarded as a symptom of a disease rather than as a disease in itself. One of the first steps in treatment is to provide dry, comfortable, well-ventilated quarters. Turpentine, mustard, and other mild counter irritants applied to the skin of the neck and chest are often of service. Equine cough syrup containing agents that tend to relieve the irritation may be procured from druggists. Opium or heroin are sometimes administered to veterinarians in cases of violent or spasmodic cough.

Eczema.—Eczema is, in most cases, due to improper feeding, hence the first step toward treatment should be directed to the correction of this condition. A laxative should be given and the affected skin may be washed with tar soap and oxide-of-zinc ointment of ichthyl applied.

Farcy.—See Glanders.

Foot-and-Mouth Disease.—Foot-and-mouth disease affects cattle, sheep, swine, and goats. It is extremely infectious and no satisfactory treatment is known, hence immediate destruction of affected animals is recommended. The disease is rare in the United States and Canada, but occasional outbreaks occur, probably resulting from the importation of in-

ected animals from foreign countries. Thorough disinfection of premises occupied by diseased animals is necessary and it is advisable to leave such quarters vacant for several months before placing healthy animals in them.

Foot Rot.—Foot rot is an infectious disease of sheep. Affected animals should be isolated and unaffected ones removed from pastures that may be infected. All affected animals should be compelled to stand for a few moments each day in a shallow tank or trough containing blue vitriol solution, or a 2% solution of coal-tar dip. In advanced cases, individual treatment should be given by removing diseased horn and applying pure carbolic acid or the latter mixed with 10 to 15 parts of glycerine, after which a bandage moistened with disinfectant solution should be applied.

Founder.—For founder, hot foot-baths and poultices of thermofuge or antiphlogistine are a favorite treatment. If the animal is shod, the shoes should be removed and a clean, dry, well-bedded box stall provided. Bleeding and blistering are frequently practiced by veterinarians. In acute cases it may be advisable to cast the animal or place it in slings. Proper shoeing will often benefit chronic cases.

Foul in Foot.—The disease known as foul in foot is usually seen in cattle and is often due to animals being confined in wet, filthy quarters. A correction of this condition and the application of the remedies suggested for foot rot in sheep will usually bring about a cure.

Galls.—Galls are usually due to poor fitting of harnesses or chafing, and the steps first made should be to remove the cause. Galled surfaces should be cleansed and oxide-of-zinc ointment applied. Alum dusting powders are also often effective.

Garget.—As a treatment for garget the udder should be milked dry and massaged. Cloths wrung out of hot water or applications of camphor ointment procurable from any druggist are useful. In acute cases it may be well to support the udder by means of a wide bandage around the hips of the animal. Some forms of garget are believed to be contagious, hence it is well to isolate all cases.

Gid.—Gid is a parasite disease of sheep, often spoken of as grub in the head. The only treatment consists of trephining the skull and removing the parasites, but the operation requires special instruments and skill in their use. Preventive measures such as avoiding infected pastures and destroying the heads of sheep that die of the disease are more satisfactory.

Glanders, or Farcy.—Glanders, or farcy, is an extremely contagious and practically incurable disease of horses, mules, and asses. Affected animals should be destroyed and premises carefully disinfected. The disease is transmissible to man, hence the work of destroying animals and disinfection should be done with great care.

Grease.—Grease, sometimes called *grease heels* or *scratches*, is a form of eczema affecting horses' heels. Some cases are believed to be due to filth or skin abrasions. The treatment suggested under eczema is often beneficial in early stages. The affected area should be clipped, cleansed, and a hot poultice applied. Carbolic acid and glycerine may then be applied as directed under eczema, the part bandaged, and the animal kept in a dry, clean stall well supplied with bedding.

Heaves.—Heaves are not curable but may be alleviated by moistening all grain or hay fed. An affected animal should not be watered immediately before exercise or work. Arsenic, iron, and strychnine are often given, but should be prescribed by a veterinarian.

HOG CHOLERA

(By courtesy of Great Western Serum Co.)

Hog Cholera is an acute febrile disease which affects only hogs, and which is characterized by extreme contagiousness and a very high death rate. The disease is found in practically all parts of the world, and is especially prevalent in the large hog-raising districts of the United States. The first recorded outbreak in this country occurred in the year 1833 in the State of Ohio. From the original center of infection the disease has spread to all portions of the United States. The United States Department of Agriculture estimates the

losses of swine from cholera totaled \$73,000,000 in one year. In one state alone the loss is placed at \$4,000,000. While outbreaks occur at all seasons of the year, the great majority take place during the late summer and fall. The mortality from hog cholera is as high as 100 per cent in some herds, while the average is about 88 per cent, and many of the hogs which survive being weakened and stunted in growth are comparatively worthless, and as a rule are carriers of cholera for months following apparent recovery.

CAUSE OF THE DISEASE

The Germ Which Causes Hog Cholera.—Scientists have not been able to discover the specific germ or microbe which causes hog cholera. It has never been cultivated in laboratories, as has been done with many other infectious germs, and we know of it only by the effects which it produces. The germ is so small, or else of such structure, that it cannot be seen with the strongest microscopes available.

Predisposing Causes.—While hog cholera can be started in a herd only by introducing the germ which causes it, there are many factors which may render a herd more susceptible to the disease. Anything which tends to lower the health of the animals may be regarded as a predisposing cause. Among such predisposing factors there may be mentioned improper feeding, insanitary condition of hog lots, damp or cold or to crowded sleeping quarters, dirty drinking and feeding troughs, etc. Of course insanitary surroundings and poor feed cannot in themselves produce hog cholera, but they lower the vitality of hogs to such an extent that they become comparatively easy victims of any disease producing germs to which they are exposed.

Ways Hog Cholera Reaches a Herd.—The most dangerous factor in spreading hog cholera is the sick hog and the hog which has apparently recovered from the disease. The germ which causes hog cholera is always present in the bodies of sick hogs, and is thrown off from them in large numbers in the feces and urine, thus contaminating the yards and pens in

which sick hogs are kept. Sick hogs may get onto a farm in various ways—by escaping from a neighboring herd, by the purchase of new stock which may show no symptoms of sickness until some days after purchase, by returning show hogs to the herd after visits to fairs or stock shows, by purchase of hogs which have apparently recovered from hog cholera.

In addition to the danger of introducing the infection through the hogs themselves it must be remembered that the germ of the disease may be carried in a minute particle of dirt on the feet of attendants or neighbors who have previously visited farms where hog cholera exists. It may also be carried in this way by dogs, and by crows and other birds. The disease may be carried down stream from herds which are affected above.

After hog cholera has visited a farm, the lots, hog houses, feeding troughs, and implements used for cleaning have naturally become contaminated with the germs of the disease, and if new stock is placed in such yards after these were occupied by sick hogs the new hogs will more than likely contract the disease. Such premises should be restocked only after cleaning and thorough disinfection and then the safest plan is to place thereon only hogs which have been vaccinated against cholera.

SYMPTOMS OF HOG CHOLERA

The beginning of hog cholera in a herd is usually ushered in by sickness appearing in one or two hogs. Soon other hogs are affected and in a very short time all hogs exposed to the contagion are affected. In general the symptoms are sluggishness, disinclination to move, weakness, loss of appetite, a high fever, frequently cough, inflammation of the eyes with gumming of the lids, and there may be diarrhea. In advanced cases purplish blotches appear on the skin, especially on the surface of the abdomen, on the inside of the legs, and around the ears and neck. As a rule the progress of the disease is so rapid that the hog is not greatly emaciated before death; it is, in fact, quite common in acute outbreaks for hogs to die after being sick only a few days. In the chronic

type they eat very little and lose flesh rapidly, finally becoming so emaciated and weak that they stagger and walk with an uncertain gait, the hind legs particularly appearing to be very weak. The eyes become inflamed and the lids may be gummed together. After a few days' illness there is usually a profuse diarrhea, and in these cases the hog may, and usually does, linger for several weeks, sometimes months, before it finally dies. It is extremely rare for such an animal to recover its health and vigor sufficiently to become of value to the owner.

PREVENTION AND TREATMENT OF HOG CHOLERA

General Preventive Measures.—It has been shown that in the vast majority of cases the germ of hog cholera is transported mechanically, in the bodies of sick hogs and on the feet of men or animals, including birds. It thus follows that the chances of an outbreak of hog cholera would be greatly lessened, if not completely avoided, if the herd could be safely protected from these carriers of infection. Under average farm conditions this is very difficult, and the best that can be hoped for is the lessening of the opportunity for infection by placing the herd on a part of the farm that will be the least accessible to men or animals from other farms. Hog lots should never be located near public roads if this can be avoided. All newly purchased stock should be kept separate from the main herd for at least thirty days.

In addition to protecting the herd by methods of quarantine, careful attention should be given to the general health of the herd. The hogs should be provided with clean, dry sleeping places, and the lots and feeding troughs should be kept clean. It is well occasionally to scatter slaked lime about the lots and to wash and disinfect the troughs.

After an outbreak of hog cholera the yards and pens should be thoroughly cleaned, all dead hogs should be burned, the litter should be collected and burned, and lime scattered freely over the ground. The sheds and hog houses should be washed and

disinfected with three per cent solution of compound cresol (U. S. P.) Feeding troughs that have been used by sick pigs should be burned if made of wood, but if this is not practicable they should be scrubbed clean and thoroughly soaked with cresol solution, the latter being washed out before the troughs are used again.

Prevention by Inoculation.—Careful and persistent attention to general preventive measures, such as quarantine, disinfection, proper feeding, etc., on the part of farmers generally would no doubt result in a material reduction in the yearly losses from hog cholera, and the importance of observing these precautions can not be overestimated. In view of the fact that it is impracticable to enforce general and completely effective measures to protect hogs from the various avenues of cholera infection most hog raisers now keep their hogs immunized against cholera by employing the serum preventive treatment. It should be remembered that the serum treatment is used especially as a preventive, and that little success can be expected in herds which are badly affected with hog cholera. An early application is essential, and farmers should notify their veterinarians immediately upon their hogs' becoming ill, so that they can be treated at once.

Properly prepared serum and virus scientifically administered insures absolute protection against hog cholera. In employing the serum vaccination against hog cholera it is considered highly desirable for the treatment to be applied by competent veterinarians who have had special training in this class of work.

Hoose.—Hoose is a parasitic disease of calves and lambs, caused by worms in the bronchial tubes, hence it is *sometimes spoken of as verminous bronchitis*. Some cases are successfully treated by confining animals in a tent or a tight room and causing them to inhale sulphur dioxide, generated by burning sulphur on charcoal. There is imminent danger of suffocating the animals if they are kept too long in the gas, hence great care is necessary. In some cases an attendant remains with them and opens doors when he is no longer able to endure the gas. Veterinarians sometimes

WOMAN'S WORLD

"The Magazine of the Country"

EDITED *by* HIRAM MOE GREENE

Subscription 50 Cents a Year

WOMAN'S WORLD is eminently a magazine for the home and for the family. The high quality of its literary offerings is an outstanding feature. Its stories, chosen with the greatest care, are not only interesting, understandable and entertaining but, better than that, they radiate strength, clean cheer and wholesomeness. Every reading member of the family, from oldest to youngest, turns to the pages of *Woman's World* with pleasure and profit. Authors of national and international reputation are proud to have their stories appear in *Woman's World*. Here are the names of a few of the notables who will contribute fiction during 1918.

Maude Radford Warren
Edith Barnard Delano
Alice Garland Steele
Seamus O'Brien
John A. Moroso
Adele S. Burleson
Kathrine Reynolds
Jeanette Marks

Alma Estabrook Ellerbe
Guy Thorne
Ida Alexander
Edith Sessions Tupper
Fannie Kilbourne
Ellis Parker Butler
Charles G. D. Roberts

Hugh Pendexter
Grace Donworth
Mrs. Wilson Woodrow
Edward H. Hurlbut
Nina Sutherland Purdy
Sylvia Chaifield Bates
Isabel Underwood Blake

In addition to its entertaining and inspirational stories and special articles, *Woman's World* offers a collection of department features that are full of highly valuable information. Following are the subjects covered by our staff of special editors, each one an acknowledged expert in his or her particular field.

Cookery
Domestic Science and
Household Economics
Interior Decorations
Home Building
Mother and Baby
Home Entertainment
Music

Needlework
Beauty and Good Looks
Fashions
Comrade's Council
In Our Own Field
Department of Patriotic Service
Conservation
Floral Culture and Gardening

Woman's World has long been a wonderful magazine value, in class and contents far above the apparent limits set by its modest price. Magazines selling for twice as much command the service of not better authors, editors and illustrators.

WOMAN'S WORLD MAGAZINE CO.

107 S. CLINTON STREET, CHICAGO, ILL.

inject chloroform or turpentine into and one that is particularly adapted to the windpipe by means of a hypodermic syringe. the specific parasite that is causing the trouble may be necessary.

Hoven, or Bloat.—Hoven, or bloat, is very likely to occur in cattle when they are allowed to overfeed, particularly on rank-growing forage such as clover or alfalfa. In early stages of the disease, a wooden bit or gag, retained in the mouth by means of light ropes over the horns will assist in getting rid of the gas that is accumulating in the digestive tract. A handful of salt placed in the mouth back of the gag will often make it more effective. A favorite remedy is 2 oz. of turpentine well diluted with milk or linseed oil. Other remedies are: common baking soda in 2-tablespoonsful doses as a drench, and Jamaica ginger in 3- or 4-oz. doses given as a drench, well diluted with hot water. In acute cases when bloating has become so severe that there is danger of suffocation or rupture of the paunch, tapping should be resorted to. Use a trocar and canula, inserting the instrument about half way between the point of the hip or what is often called the hook bone and the last rib on the left side of the animal and choosing the point where the swelling is most prominent. It is well to first make a hole in the skin with a knife. When the puncture has been effected the trocar is withdrawn and the canula allowed to remain in the opening. A pocket knife may be used if a trocar is not available, but with the former there is danger of making the incision too large.

Intestinal and Stomach Worms—

Intestinal and stomach worms are one of the most common parasitic disorders of domestic animals. Worms in the stomach or intestines interfere with nutrition, cause irritation and spasms, and may give rise to serious complications. Some of the different forms are tapeworms, roundworms, whipworms, threadworms, and pinworms. Common remedies for worms are turpentine, diluted with linseed oil, salt, copperas and santolin. It is always advisable to withhold feed for 24 to 48 hr. previous to giving worm remedies, and shortly after giving the drug a purgative should be administered. In obstinate cases a more specific treatment than can be outlined here

Indigestion—The usual treatment for indigestion is to give a purgative, followed by Jamaica ginger and a tonic, but special cases often require special treatment. If the indigestion is due to improper feeding, the cause should be obviated by feeding sparingly for a time, or even by withholding feed entirely.

Lice.—Lice are more or less common on all domestic animals. A good coal-tar dip is an efficient lice killer and may usually be depended on to exterminate the parasites if used in accordance with directions furnished by the manufacturer.

Maggots.—Maggots are frequently seen in wounds resulting from dehorning, castrating, and accidents. The treatment is to apply coal-tar dip, kerosene, or turpentine diluted with linseed oil.

Mange.—Mange is a parasitic disease caused by minute animal parasites or mites. It is common in sheep and cattle and is often called *scab* or *scabies*; it also affects horses and hogs. Some forms of mange are more resistant to treatment than others. Dipping in a reliable coal-tar dip is the most convenient and satisfactory remedy for small animals. The dip solution does not kill eggs of the mites, hence the dipping should be repeated frequently if it is expected to exterminate the disease. If dipping is not practicable, local treatment with green soap, sulphur ointment, or carbolic acid in glycerine may be applied. The hair should be clipped and scabs softened before application in order to secure the best results. Infected quarters should be thoroughly sprayed with coal-tar dip solution to destroy parasites that may be harbored there.

Milk Fever.—Milk fever affects chiefly dairy cows that are heavy milkers. Purgative of epsom salts may be given early in the disease, but if paralysis has set in, medicine administered by the mouth is likely to cause strangulation. The affected cow should be propped up to a comfortable position with bags of straw, and ice or

cold water applied to her head and spine. Oxygen gas injected into the udder is a treatment that is now used very extensively. If oxygen cannot be procured, pumping the udder full of air by means of an ordinary bicycle pump and a milking tube may be resorted to.

Navel Ill.—Navel ill is an infectious disease of the joints. It occurs in foals and sometimes in the young of other animals soon after birth, and is due to the entrance of germs through the naval opening. Prevention consists in keeping the dam in a clean, dry, sanitary stall, and in bandaging the naval of the young as soon as it is dropped. Treatment after a case has developed is seldom successful.

Quarter Crack and Sand Crack.—When a horse is affected with quarter cracks or sand cracks a blacksmith may draw the parts of the hoof together with a carefully fitted shoe, or by means of nails. Tar should be applied to exclude dirt from the crevices.

Rabies.—Rabies affects all animals and is transmissible to man, in the latter case being known as hydrophobia. There is no satisfactory treatment of rabies in animals. On account of the imminent danger of spreading the disease, it is advisable to destroy affected animals at once. However, in case what is thought to be a rabid animal, as a mad dog, is at large in a community and bites animals or persons it is always advisable to preserve the life of the supposedly rabid animal until a diagnosis can be made to determine whether or not rabies is actually present. This precaution is particularly important in case persons are bitten.

Rheumatism.—Rheumatism affects horses, cattle, pigs, and goats. Treatment is not very satisfactory. Clean, dry quarters and good, nourishing feed will go a long way toward preventing the disorder and will often bring about marked improvement in cases already developed. Enlarged, stiffened joints may be rubbed with iodine ointment. Veterinarians are sometimes able to fire and blister affected parts with good results.

Rickets, or Rachitis.—Rickets, or rachitis, is common in young pigs and is believed to be due to improper feed-

ing of the dam. Treatment should be directed toward correcting the diet and providing clean, dry, sanitary quarters. Liquid feeds, such as gruels, are particularly useful.

Ringworm.—Ringworm attacks horses, cattle, sheep, goats, and swine. The disorder is due to a fungus growth. Painting with iodine or a strong solution of coal-tar dip will usually destroy the parasite. Occasionally man requires ringworm from animals, hence due precaution should be taken in treating cases. Animals transmit the disease to animals of the same species, but it is said that cattle seldom acquire it from horses or vice versa. It is always desirable to isolate cases of ringworm and disinfect the quarters they have occupied. Green soap, boracic acid, and turpentine are other remedies that are frequently used.

Scab in Sheep.—See Mange.

Scours.—Scours affects chiefly newly born animals. Linseed oil will often assist in a freeing of the intestinal tract from irritating material. Laudanum is useful to relieve pain. Lime-water is a favorite remedy with many stockmen. See that feed is clean and wholesome and milk pails or troughs are sterilized for each feeding.

Sunstroke.—Apply ice or cold water to the head and along the spine. Bleeding is not advisable. A stimulant such as whiskey is often given in these cases. Many authorities consider it inadvisable to drench animals over the entire body with a hose or by throwing pails of water on them. Many cases of sunstroke in horses may be prevented. During periods of intense heat, provide a head covering and place in this a sponge moistened with cold water. Frequent watering is also a safeguard.

Swine Fever.—See hog cholera.

Tetanus, or Lockjaw.—Tetanus, or lockjaw, is an extremely contagious disease and a dangerous one because of the fact that it is easily transmitted to man. As a general rule, treatment for the disease is useless, although good results have been reported from the use of a serum. When there is reason to suspect that an animal will

develop tetanus because of infection from a wound, an immediate use of the same serum, known as antitetanic serum, is successful in preventing the disease in a large majority of cases. A qualified veterinarian should be employed to administer the serum. A wound that is suspected to contain tetanus germs should be open and cleaned out so that every part of it will be exposed to the air, as the germs of tetanus do not thrive under these conditions. Pure carbolic acid may be used to clean the wound.

Texas Fever.—Texas fever is a virulent disease of cattle and one that is very prevalent in the southern part of the United States. It is caused by a minute animal parasite that lives in the body of the Texas fever tick or more properly the splenic fever tick. Hence, efforts should be made to exterminate the latter pest. The method of immunizing cattle against the disease has been developed and used somewhat extensively. No satisfactory treatment is known, and it is often advisable to destroy affected animals and free the other ones from ticks by

dipping or spraying and remove them to new pasture.

Thrush.—Thrush affects the frogs of horses' hoofs. Treatment consists, in placing the animals in clean, dry quarters and cleaning the foot and applying a healing powder such as calomel and iodoform, equal parts. In some cases it may be necessary to cauterize the affected part, for which purpose butter of antimony applied with a swab is effective. Afterwards a dressing of tar and a bandage over the foot will serve to exclude dirt and permit healing.

Tuberculosis.—Tuberculosis affects all domestic animals. There is no satisfactory treatment for this disease, but every effort should be made to stamp it out by destroying the affected animals or at least isolating them and abstaining from the use of any products from them. A discussion of the additional measures for the control of this disease is impossible in this space. Consult a state veterinarian or board of health.



DOSES OF DRUGS FOR FARM ANIMALS

Drugs	Horses	Cattle	Sheep	Hogs	Dogs.
Acetanilid.	1-2 dr.	2 dr.	5-1 dr.	5-1 dr.	3-7 gr.
Aconite tincture.	10-30 dp.	20-30 dp.	10 dp.	5 dp.	1-3 dp.
Alcohol (see Brandy)					
Aloes.	5-8 dr.	1-1.5 oz.	2-4 dr.	2-4 dr.	15-20 gr.
Alum.	2-4 dr.	3-4 dr.	40 gr.	40 gr.	15 gr.
Ammonia water.5 oz.	1 oz.	2 dr.	1 dr.	.5 dr.
Ammonia aromatic.	1-2 oz.	2 oz.	1-2 dr.	1-2 dr.	20-60 dp.
Aniseed.	1 oz.	1.5 oz.	1-2 dr.	1 dr.	15 gr.
Areca nut.5-1 oz.	1 oz.	1-3 dr.	2 dr.	1 dr.
Arnica tincture.5-1 oz.	1 oz.	2 dr.	.5 dr.	7-20 dp.
Arsenic (Fowler's solution)	2-4 dr.	5 dr.	5-20 dp.	5-20 dp.	1-5 dp.
Asafetida tincture.	2 oz.	3 oz.	.5 oz.	2 dr.	1 dr.
Atropine.	1 gr.	1-2 gr.	.07 gr.	.07 gr.	.03 gr.
Belladonna fluid extract.5 dr.	1 dr.	20 dp.	3 dp.	1 dp.
Boracic acid.	1-3 dr.	3 dr.	20 gr.	15 gr.	8 gr.
Brandy.	2-4 oz.	4 oz.	1-2 oz.	1-2 oz.	1-4 dr.
Buchu.	1-2 oz.	5-20 dp.
Caffein.	7-15 gr.	2 gr.
Calcium phosphate.	2-4 dr.	1 oz.	1-2 dr.	1-2 dr.	5-20 gr.
Calomel.	1 dr.	1-2 dr.	5-20 gr.	5-20 gr.	1 gr.
Camphor spirit.	2-4 dr.	1 oz.	2 dr.	15 dp.	10 dp.
Cannabis indica extract.	1-2 dr.	10-15 dp.	¼-1 gr.
Cantharides.	5-20 gr.	5-20 gr.	4-8 gr.	4-8 gr.	1-2 gr.
Capsicum.	20-60 gr.	1-2 dr.	1-8 gr.
Carbolic Acid.5-2 dr.	1-2 dr.	10-20 dp.	5-15 dp.	3-8 dp.
Carbon bisulphide.	2-4 dr.
Castor oil.	1 pt.	1 pt.	2-4 oz.	2-4 oz.	1-2 dr.
Catechu.5-1 oz.	1-2 oz.	5-30 gr.
Chalk.5-2 oz.	2 oz.	1-2 dr.	1 dr.	.5-1 dr.
Charcoal.	1-2 oz.	1-2 oz.	2-4 dr.	2-4 dr.	20-60 gr.
Chloral hydrate.	1-2 oz.	1-2 oz.	1-2 dr.	1-2 dr.	5-20 gr.
Chloroform.	1-2 dr.	1-2 dr.	25 dp.	20 dp.	10 dp.
Cocaine.	5-10 gr.	10 gr.	½ gr.
Cod liver oil.	2-6 oz.	3-8 oz.	3-8 dr.	2-6 dr.	1-3 dr.
Copperas.	1 dr.	2 dr.	20 gr.	10 gr.
Copper sulphate.	2-4 dr.	2-4 dr.	20-30 gr.	20-30 gr.	1-2 gr.
Creolin.	1-2 dr.	2 dr.	1-5 dp.
Croton oil.	15-25 dp.	.5-1 dr.	5-10 dp.	5-10 dp.	1 dp.
Digitalis.	10-50 gr.	10-60 gr.	5-15 gr.	5-10 gr.	2 gr.
Dover's powder.5-1 oz.	5-10 gr.
Epsom salts.5-1 lb.	1 lb.	1-4 oz.	1 oz.	1-4 dr.
Ergot.5-1 oz.	.5-1 oz.	1-2 dr.	1-2 dr.	1 dr.
Eserin.	1-3 gr.	2-3 gr.
Ether.5-1 oz.	1 oz.	2-4 dr.	2-4 dr.	25 dp.
Fenugreek.	1-2 oz.	2 oz.	2-3 dr.	2-3 dr.	15 gr.
Fowler's Solution (See Arsenic)					
Gentian.	4-8 dr.	3 dr.	1-2 dr.	1-2 dr.	40 gr.
Ginger.	2-8 dr.	5-8 dr.	1-2 dr.	15-60 gr.	5-20 gr.
Glauber salts.5-1 lb.	1-1.5 lb.	1-4 dr.
Glycerine.	2-5 oz.	3-5 oz.	5 dr.	4 dr.	1 dr.
Hydrastis.	2-8 dr.	2-8 dr.	1-2 dr.	1-2 dr.	5-40 dp.
Hydrochloric acid.	1-3 dr.	2-3 dr.	10-30 dp.	10-20 dp.	5 dp.
Hyoscyamus.5-1 oz.	1 oz.	10 gr.
Iodide of potash.5-2 dr.	1-2 dr.	10-25 gr.	5-20 gr.	2-8 gr.
Ipecac.	1-2 dr.	2-4 dr.	1 dr.	1-2 gr.
Iron sulphate.	1-2 dr.	2 dr.	25 gr.	25 gr.	4 gr.
Jaborandi.	2-4 dr.	4 dr.	1 dr.	1 dr.	5-50 gr.
Jalap.	2-4 dr.	1-2 dr.

DOSES OF DRUGS FOR FARM ANIMALS—Continued

Drugs	Horses	Cattle	Sheep	Hogs	Dogs
Jamaica ginger.....	1 oz.	2 oz.	.5 oz.
Kerosene.....	1-2 dr.
Kino.....	.5-1 oz.	1-2 oz.	1-2 dr.	1-2 dr.	5-25 gr.
Koussou.....5-4 dr.
Lard.....	8 oz.	5 oz.
Laudanum.....	1-4 oz.	2-5 oz.	1-4 dr.	1-2 dr.	20 dp.
Lead acetate.....	1 dr.	1 dr.	25 gr.	20 gr.	1-2 gr.
Lime water.....	4-5 oz.	4-6 oz.	2 oz.	1-8 dr.
Linseed oil.....	.5-1 pt.	1-2 pt.	6-12 oz.	5-10 oz.	1 oz.
Magnesium sulphate (see Epsom salts)					
Male fern, fluid extract....	3-6 dr.	4-6 dr.	1-2 dr.	1-2 dr.	15-40 dp.
Morphine.....	3-10 gr.	5-10 gr.	1-2 gr.	¼-½ gr.	.02-½ gr.
Mustard.....	.5-1 oz.	1 oz.	1-2 dr.	1-2 dr.	20 gr.
Nitre.....	1-2 oz.	2-3 oz.	1 dr.	1 dr.	5-20 gr.
Nux vomica.....	1-2 dr.	2 dr.	30-40 gr.	10-20 gr.	1-2 gr.
Olive oil.....	1-2 pt.	1-2 pt.	2-4 oz.
Opium (powdered).....	1-2 dr.	2 dr.	6-25 gr.	5-20 gr.	1-5 gr.
Pepper.....	1-3 dr.	2-4 dr.	15-25 gr.	10-20 gr.	4-10 gr.
Peppermint oil.....	15-30 dp.	30 dp.	1-5 dp.
Potassium bromide.....	1-2 oz.	2 oz.	2-4 dr.	2-4 dr.	5-50 gr.
Quinine.....	15-60 gr.	1 dr.	5-10 gr.	5-10 gr.	1-2 gr.
Rhubarb.....	1-2 oz.	1-2 oz.	1 dr.	1 dr.	5-10 gr.
Salol.....	.5-4 dr.	1-3 gr.
Salts (see Epsom and Glauber)					
Salt peter (see Nitre)					
Soda.....	1 oz.	2 oz.	.5 oz.	2 dr.	20-50 gr.
Spanish flies (see Cantharides)					
Strychnine.....	.5-2 gr.	2-3 gr.	¼-1 gr.01 gr.
Subnitrate of bismuth.....	1-2 dr.	2 dr.	10-30 gr.	5-20 gr.	3-10 gr.
Sulphur.....	2-4 oz.	3-4 oz.	1-2 oz.	1-2 oz.	1-4 dr.
Turpentine.....	1-2 oz.	2 oz.	1-4 dr.	1 dr.	20-50 dp.
Whiskey (see Brandy)					

In the above list of doses, oz. stands for ounce; pt. for pint; lb. for pound; gr. for grain; dr. for dram; dp. for drop. Fractions are expressed thus: ½, or by decimals, thus: .5. Other figures show limits of small and large doses.



A Magazine for Every Member of the Family

The People's Home Journal

THE PEOPLE'S HOME JOURNAL is a magazine of unusual values and a welcome visitor in more than 900,000 homes each month. The editorial comments of every issue are unsurpassed; each issue has intensely interesting features and a powerful COMPLETE NOVELLETTE. There are many gripping serial and short stories by celebrated authors, artistically illustrated by famous artists.

The advice and practical assistance of the experts who edit the departments devoted to household problems will be found invaluable. The departments cover a wide range of subjects, including, among others:

Cooking

Fashions

Needlework

Household Hints

Floriculture

Fun and Fact

Wonderful Poems

Little Gardens

*Economical Sugges-
tions*

Classes in Economics

Mother and Child

Interest

*The Green Meadow
Club*

Home Development and Home Decoration

On Newstands:

10 Cents a Copy

Subscription Price:

75 Cents a Year

WRITE FOR A FREE SAMPLE COPY

The People's Home Journal

78-88 Lafayette Street, New York

The Farm Grain Elevator

(From the Farmers' Review)

I was one of the first in my neighborhood to buy a portable grain elevator. Since then nearly every one of my neighbors has an elevator.

I do not say that this elevator has had no repairs, but it has had very few. These few repairs on the elevator have been cables, worm wheels and rubber belting, used on the short conveyor from the wagon to the large conveyor. The repairs on any grain elevator will be small if the machine is handled right. Comparing the elevator of today with the elevator of a few years ago is like comparing the latest equipped automobile with the old, now odd-looking cars of a few years ago.

Every manufacturer of elevators specifies the time to take in unloading a load of grain and the speed to run, but if the elevator is overloaded or run too fast it can seldom do much harm. The grain elevator is hardly ever like the binder, that is always causing little delays. One man can run an elevator with horse power if the horses will go without driving.

The main points in caring for an elevator are to keep it well oiled and placed in the dry during bad weather. It does not require an expert to repair a grain elevator. The cost of repairs will depend more upon the care than the wear of the parts. The outside portable elevator has the advantage over the inside type in that it has to be moved but little, and sometimes not at all; but it is exposed to the weather.

The fixed type of elevator has the advantages of both the portable types, but is a little higher priced.

Most of the older portable elevators did not elevate wheat and oats as well as corn, but the newer types, especially the vertical bucket types, carry any kind of grain.

An elevator will unload a load of grain in a few minutes, besides saving the husker, already tired with his day's work, a lot of hard labor. Since my first elevator, which, I forgot to mention, was an inside type, I have an outside type which I have had for six years. Last summer I purchased a fixed, vertical type of elevator with chain and buckets. This elevator is

very handy and will unload any kind of grain. It is run by a horizontal four-horse gasoline engine. I believe the gasoline engine is a little handier and better than the power jack for running a dump, because it requires no attention while running, and also runs the dump at the same rate of speed. Nearly any type of elevator is useful on the farm for unloading small grain.

J. O. WOODARD.

Champaign Co., Ill.

**More Than 110,000
Farmers Read**

The
**FARMERS'
REVIEW**

*"Illinois
Greatest Farm
Paper"*

**Published Every Week
One Dollar a Year**

Write for Attractive Prices on The Old Reliable "Little Giant" Grain Elevator



We'll quote you a very attractive price for 1917 and send you name of dealer nearest you, who will be pleased to take care of your wants. Write us today. Satisfactory credit terms may be arranged. Get details.

The Most Satisfactory Elevator for the Farmer

The "Little Giant" has done more for the farmer in the way of helping him take care of his corn and small grain in a **satisfactory and most economical manner**, than any elevator money and brains has ever made. This claim of ours is backed by thousands of our farmer friends who bought elevators from us when we first built them—and have gotten real, downright honest service out of them ever since.

National Giant Inside Elevator The Most Sensible Inside Machine on the Market

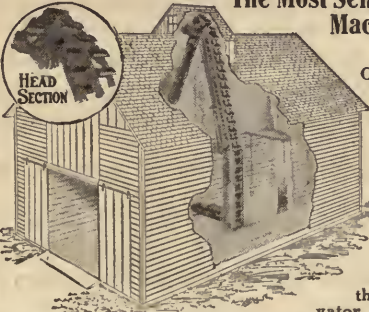

On cribs 28x38 ft. or less, with half pitch roof, it is not necessary to have a cupola. When cupola is necessary, we can save you from \$15 to \$30. We also save you the cost of digging a pit. Save you the length of elevator required. This machine has other sensible features. Spout swings around from side to side—fills crib directly back of elevator—also leaves corn on the cob where it belongs.

Write for Crib Plans and Prices

We'll quote you an attractive price for 1917. Terms arranged to suit. Write us now—see what we can do for you.

Portable Elevator Mfg. Co., 300 E. Grove St., Bloomington, Ill.

Read These Big Features —Money Savers

1st—The "Little Giant" is made from the highest grade material. This means long life, without repairs. A satisfactory investment for you.

2nd—The "Little Giant" has fewer working and wearing parts. This is simply common sense applied to manufacturing, but it saves money and a heap of trouble and expense.

3rd—The "Little Giant" carries any style of equipment that can be used for placing grain just where you would like to have it after leaving top of elevator. The elevator is built to suit you.

4th—The "Little Giant" comes to you with any style of Raising Jack required for your particular needs. No matter what style crib, or where you wish to dump grain, the "Little Giant" is prepared to handle the job satisfactorily.

Write Now

We'll quote attractive prices—terms arranged to suit. Give us an opportunity to tell you more facts why the Little Giant should be on your farm.

COMMERCIAL LAW IN BRIEF

(From Ropp's Commercial Calculator)

Ignorance of the law excuses no one. The law compels no one to do anything impossible. It is fraud to conceal a fraud.

Goods obtained by fraud may be recovered unless held by an innocent third party. Stolen goods may be recovered wherever found.

Signatures made in pencil are binding, but it is better to use ink.

Principals are responsible for the acts of their agents.

Each partner (in a co-partnership) is responsible for all the firm's debts.

A firm is responsible for the acts of each of its members, except in matters not connected with the business, or for their individual benefit.

Real estate owned in partnership is not subject to dower interest.

Stockholders in a corporation are liable only for the amount of their capital stock. Stockholders in national banks are liable for double the amount of their paid-up capital stock.

A **Contract** is an agreement between two or more parties, each binding himself to perform or not to perform certain specified acts. The consent of all parties and a valuable consideration are essential, otherwise the contract is void. All parties must understand it alike, to make it binding.

A contract made in violation of the law, or for immoral purposes, or to commit a breach of the peace, is void.

When consent is given by mistake, a contract cannot be enforced.

If any part of a contract is illegal, it is wholly illegal.

A material alteration of a contract or other written instrument after its execution, renders the instrument void.

A contract must be performed in full before payment can be collected, unless otherwise specified. A contract made by means of threats, is void.

Fraud vitiates a contract. If fraud is practiced, the responsibility of the innocent party ceases, but the contract still binds the guilty party.

Money borrowed for the purpose of making a wager cannot be collected if the lender knew of its intended use. Wagers cannot be collected by law.

The law will not aid in collecting rents on premises let for illegal use.

A **Promisory Note** is a written promise to pay a specified sum of money. The person promising to pay is the **Maker** of the note; the person to whom the promise is made is the **Payee**.

An indorser of a note becomes liable to any subsequent holder of the note, if the maker fails to pay it.

A note bears interest only when so stated therein. All notes bear interest after maturity, at the legal rate.

A material alteration of a note after its execution, without the consent of the maker, renders the note void.

A note made in one state and payable in another is governed by the laws of the state in which it is payable.

A note must be presented for payment upon the exact date of maturity, or the indorsers are released from liability.

If the maker of a note refuses payment upon presentation, it must be protested and notice sent to the indorsers within a reasonable time, otherwise they are released from liability.

Extension of time of a note by the holder releases sureties and indorsers.

Transfer of a note after maturity, releases indorsers from liability.

When a note, on deposit as collateral security, falls due, the temporary holder becomes the payee, and must collect, or become liable to the owner.

A **Receipt** is not conclusive against a claim. Even though a receipt is given, a claimant may recover if he can prove that the debt has not been paid.

A release given in discharge of all demands, and for a consideration, can not be set aside except by showing fraud.

An obligation or debt is renewed and the time of limitation is extended by making part payment, or by payment of the interest thereon.

A **Forgery** is a material alteration of a note or written instrument with intent to defraud. One whose name is forged cannot be held responsible.

A forged instrument is not commercial paper and no rights are gained by its possession. If a bank pays money on a forged check or note believing it to be genuine, it must lose the money.

An Innkeeper may retain the goods of his guests for settlement.

Mechanic's Liens expire one year after filing, unless action is begun.

A **Bill of Sale** is a written instrument by which the ownership of personal property is transferred. Actual transfer of the property is not absolutely necessary to insure the validity of sale, but to protect the purchaser from attachments by the creditors of the seller, the property should be delivered.

Property covered by a chattel mortgage must be taken possession of at the maturity of the mortgage, or it can be taken by other creditors.

It is a criminal offense to sell goods covered by a chattel mortgage.

A chattel mortgage is not valid if the debt to be secured is not.

If mortgaged real estate is foreclosed and sold for more than the debt, and costs, the mortgagor is entitled to the surplus.

A **Deed** is a written instrument conveying the ownership of real estate. In a **Warranty** deed, the grantor warrants his title to be good and agrees to hold the purchaser harmless against all comers. In a **Quit Claim** deed, the grantor conveys his right, title and interest, but warrants nothing.

A deed must be signed by the wife, otherwise, after the husband's death, she may claim the use of one third, during her life.

An assignment does not require a valuable consideration.

An assignment covers all property not exempt from execution.

A lease given by a guardian terminates when the ward comes of age.

Leases on mortgaged property whereon the mortgage was given prior to the lease, terminate with the foreclosure of the mortgage.

A testator's "last will and testament" annuls all former wills.

A husband may will his wife property in lieu of dower, she may elect to take either such property or her dower, but not both.

A husband cannot claim dower right in the estate of his deceased wife.

A husband and wife cannot testify for or against each other, except in cases of personal injury or violence.

A **Patent** protects the inventor for seventeen years. After that anyone may use, sell or manufacture the thing patented.

The term of a **Copyright** is twenty-eight years. Within six months of the end of this time a renewal for fourteen years can be secured.

Index to Advertisers

	Page		Page
Ainsworth, W. T. & Son..	319	Mason Cty.	
Arenzville Independent, The.....	157	Arenzville	
Ashland Hardware & Furniture Co.....	163	Ashland	
Athens Free Press.....	279	Athens	
Atterberry & Colson.....	357	Atterberry	
B. & H. Restaurant.....	323	Springfield	
Bank of Bath.....	314	Bath	
Bank of Kilbourne.....	312	Kilbourne	
Baughner, Eugene.....	361	FancyPrairie	
Baughner, G. L.....	323	FancyPrairie	
Baum, M. J. Monument Works.....	374	Springfield	
Beggs & Hatch.....	357	Greenview	
Bettle Stuart Institute.....	395	Springfield	
Big Four Poultry Journal.....	371	Chicago	
Bigler, G. R. Co.....	338	Springfield	
Blessman, W. H.....	341	Bath	
Boeker, W. H. & Sons.....	325	Petersburg	
Bressner, John Company.....	373	Springfield	
Brown's Business College.....	351	Springfield	
Campbell, Horace L.....	329	Tallula	
Centennial National Bank.....	177	Virginia	
Central Illinois State Bank.....	313	Mason City	
Chicago Evening American.....	402	Chicago	
Churchill, Nellie Mrs.....	283	Athens	
Cobb, J. L.....	361	Kilbourne	
Couchman, H. L.....	361	Havana	
Curtis & Wohosky.....	338	Springfield	
Daniel & Craggs.....	399	Kilbourne	
Dee, W. E. Clay Mfg. Co.....	377	Springfield	
Diers, J. H.....	365	Mason City	
E. & W. Clothing Co.....	375	Springfield	
Fager, Alice.....	361	Havana	
Farmers' Grain, The.....	2	Mason City	
Farmers' Independent Thresher Co.....	321	Springfield	
Farmers' National Bank.....	323	Virginia	
Farmers' State Bank.....	322	Illopolis	
Farris Furnace Company.....	385	Springfield	
First National Bank.....	314	Petersburg	
Fortado, J. L.....	377	Springfield	
Frackelton State Bank, The.....	312	Petersburg	
French & Sons Plano Co.....	391	Springfield	
Hamil & Struwe.....	361	Greenview	
Harns, H. & Co.....	267	Petersburg	
Harris, Henry.....	21	Auburn	
Havana National Bank.....	310	Havana	
Hibbard & Fergus.....	329	Mason City	
Holmes, W. B. Dr.....	324	Springfield	
Home Life Publishing Co.....	367	Chicago	
Horn, George.....	323	New Berlin	
Hoyt Studio, The.....	359	Havana	
Hurst Silo & Tank Co.....	323	Springfield	
Husman, G.....	281	Tallula	
International Correspondence School.....	349	Scranton, Pa.	
Irvine, Wm. B.....	34	Springfield	
Joyful Mfg. Co.....	399	Waynesville	
Kelth, L. F.....	351	Bath	
Kinney, G. R. Co., Inc.....	375	Springfield	
Kuntz, Adolph F.....	42	Springfield	
La Fayette Smith Grocer Co, The.....	391	Springfield	
Lascalles & Atherton.....	351	Bath	
Legg, F. M., Shoe Co.....	375	Springfield	
Marbold State Bank, The.....	315	Greenview	
McFadden Corn Exchange Bank.....	313	Easton	
McKlnley, Clyde D. V.....	361	Mason Cty.	
Meyer, A. R.....	359	Havana	
Meyer, W. J. Implement Co.....	341	Havana	
Miller & Husband.....	326	Springfield	
Mussillon, J. A. & Bros.....	398	Springfield	
Nelf, H. E.....	377	Springfield	
New Farmers' State Bank.....	315	Mason City	
Oberman, J. A. & Bros.....	25	Springfield	
Pacific Mutual Life Insurance Co.....	381	Springfield	
People's Home Journal.....	435	New York City	
People's Popular Monthly.....	367	Des Moines, Ia	
Peorla Drill & Seeder Co.....	317	Peorla	
Petefish Sklles & Co.....	315	Virginia	
Pfetzing, Oscar F.....	359	Havana	
Pitts, Taylor J.....	273	Greenview	
Portable Elevator Mfg. Company.....	437	Bloomington	
Poultrey Pet Stock & Accessory Co.....	324	Springfield	
Republican Gazette, The.....	401	Virginia	
Riley Hauk-Vogelsang Supply Co.....	363	St. Louis, Mo.	
Robertson, J. L.....	364	Mason City	
Robinson's Advertising Service.....	445	Springfield	
Schliser, A. W. Seed Co.....	363	St. Louis, Mo.	
Schuck & Son.....	377	Springfield	
Sikking, A. W. & Co.....	29, 33, 35, 36, 39, 41, 43, 45, 47, 49, 65, 71, 77, 83, 89	Opposite Preface Springfield	
Sklles, Rearick & Co.....	169	Ashland	
Smith, Hal M. Co.....	48	Springfield	
Smith, John A.....	351	Athens	
Sommer, W. C.....	37	Springfield	
Springfield Canvas Goods Co.....	321	Springfield	
Springfield Granite & Marble Co.....	377	Springfield	
Springfield News-Record.....	444	Springfield	
State Register.....	327	Springfield	
Stone, Charles & Son.....	270	Greenview	
Street & List.....	361	Easton	
Sutton, G. D. Co., The.....	1	Mason City	
Tallula Lumber Co.....	337	Tallula	
Thies, H. F.....	44	Springfield	
Tripp Brothers.....	357	Greenview	
Twentieth Century Monument Co.....	397	Springfield	
Wakeman, Henry Co.....	365	Mason City	
Warren & Co.....	379	Springfield	
Wessel, John W.....	323	Beardstown	
White, J. H. & Sons.....	359	Havana	
White Dental Parlor.....	32	Springfield	
Williams, A.....	324	Illopolis	
Williams, L. A. & Co.....	446	Springfield	
Winterbauer, George, Jr.....	361	FancyPrairie	
Woman's World Magazine Co., Inc.....	429	Chicago	
Young Men's Christian Association.....	389	Springfield	

Illustrations

	Page
Illinois State Capitol, Springfield, Illinois.....	8
Sangamon County Court House, Springfield, Illinois.....	12
Flood Time on the Sangamon River.....	27
Camping Along the Sangamon River.....	55
Cutting Turkey Red Wheat on the Funk Brothers Farm.....	61
A Mischievous Bunch.....	67
Everybody's Happy on This Farm.....	81
Trials of the Road on an Inspection Trip.....	91
Judging Percherons at the Community Club Meeting.....	113
Home of Alfred B. Purvance, Rt. 39, Pleasant Plaines, Ill.....	119
Catholic Church, New Berlin, Illinois.....	125
Dan W. Clark, Rt. 31, New Berlin, Illinois.....	127
Hodge Johnstone & Kathleen Thompson Like Good Apple Butter.....	135
Home of C. T. Carrington, Rt. 31, New Berlin, Illinois.....	141
A Scene from the Funk Brothers Farm.....	142
Cass County Court House, Virginia, Illinois.....	144
Cultivating Corn on the Funk Brothers Farm.....	173
Home of R. D. Morgan, Rt. 1, Chandlerville, Illinois.....	175
Evangelical Lutheran Immanuel Church, Rt. 1, Arenzville, Illinois.....	183
December Days on the Farm.....	185
J. Drinkwater and family, Rt. 3, Virginia, Illinois.....	190
Home of Wm. H. White, Rt. 2, Arenzville, Illinois.....	192
Mason County Court House, Havana, Illinois.....	197
German Evangelical Church and Parsonage.....	209
Public School, Bath, Illinois.....	220
St. John's German Evangelical Lutheran Church, Bishop, Illinois.....	229
Disking Stalks for Oats on the N. K. McCormick Farm.....	235
The Old Abbott Homestead, Lynchburg Township.....	242
Scene from the John H. Lagen Farm, Mason City, Illinois.....	245
Home of J. W. Warren, Rt. 2, Bath, Illinois.....	246
A Picnic Dinner at the County Fair.....	253
Evangelical Church, Bath, Illinois.....	254
Fairview M. E. Church.....	257
W. V. Hoag and his Blacksmith Shop.....	265
Tireless Lawn Mowers.....	271
Public School, Atterberry, Illinois.....	278
M. E. Church.....	283
Two of the Old Pioneers, Samuel Colson and Jacob Smith.....	285
Brood Sows on the L. P. Funk Farm.....	288
The Children have a good time on the H. O. Atterberry Farm.....	290
Concord Church.....	292
Coquette 50404—First at Springfield (1915).....	294
J. C. Lounsberry's Horses.....	301
Imp. Lady Dorothy, Champion Shorthorn Female at Illinois State Fair 1917.....	320
Three Pure Bred Percheron Mares.....	330
Manley Forrest 101948.....	332
Pure Bred Chester Whites on the Fred J. Blum Farm.....	336
Registered Duroc Sow and Pigs taking a sun bath at Johnstone Brothers Farm.....	337
Registered Hampshire Boars on Simon C. Moon's Maple Spring Farm.....	343
Big Type Poland China Sow on the John Vaughan Farm.....	343
Yearling Big Type Poland China Sow on the John Vaughan Farm.....	345
Happy and Contented.....	346
University Party inspecting feeding on Farm of Harry Kline, LeRoy, Illinois.....	401

Index

	Page		Page
A			
Advantages of Buying Standardized Im- plement of Home Dealers.....	316	Grease	426
Abortion	424	Hoven	430
Abscesses	424	Hog Cholera.....	426
Actinomycosis	424	Hoose	428
Anthrax, or Charbon.....	424	Heaves	426
Ash in Feeds.....	403	Intestinal and Stomach Worms.....	430
Azoturia	424	Indigestion	430
B			
Balanced Rations.....	405	Lice	430
Barrenness, or Sterility.....	424	Lockjaw	431
Blackleg	425	Maggots	430
Breeders' Directory.....	318	Mange	430
Breeding Calendar for Farm Livestock..	333	Milk Fever.....	430
Business Directory.....	348	Navel Ill.....	431
C			
Capacity of Circular Silos and Quality of Silage to be Fed to Lower the Surface Two Inches Daily.....	335	Quarter Crack.....	431
Carbohydrates in Feeds.....	403	Rabies	431
Cass County Farm Directory.....	150	Rheumatism	431
Cass County Historical Sketch.....	145	Rachitis	431
Cerebrospinal Meningitis.....	425	Rickets	431
Charbon or Anthrax.....	424	Ringworm	431
Choking	425	Sand Crack.....	431
Classification of Feeds.....	404	Scab in Sheep.....	431
Fodders	404	Scours	431
Hays	404	Sterility	424
Root Crops.....	405	Sunstroke	431
Silage	405	Swine Fever.....	431
Soiling Crops.....	404	Tetanus	431
Straws	404	Texas Fever.....	432
Colic	425	Thrush	432
Commercial Law in Brief.....	438	Tuberculosis	432
Common Medicines for Farm Livestock:		Doses of Drugs for Farm Live Stock..	433
Anesthetics	421	E	
Anodynes	421	Eczema	425
Antispasmodics	421	F	
Astringents	421	Farcy, or Glanders.....	426
Blisters	421	Farm Grain Elevator, The.....	436
Composition of Feeds.....	403	Farm Live Stock:	
Constipation	425	Administration of Medicines for...	421
Cough	425	Breeding Calendar for.....	333
Country Banker and the Farmer, The..	311	Common Diseases of.....	424
D			
Diseases of Farm Live Stock:		Common Medicines for.....	421
Abortion	424	Diagnosis of Diseases of.....	420
Abscesses	424	Doses of Drugs for.....	433
Actinomycosis	424	List of Common Medicines for.....	422
Anthrax	424	Non-Transmissible Diseases of.....	419
Azoturia	424	Sanitary Measures for.....	419
Barrenness	424	Transmissible Diseases of.....	418
Blackleg	425	Fat in Feeds.....	404
Bloat	430	Feeding Standards.....	405
Cerebrospinal Meningitis.....	425	Fodders	404
Charbon	424	Foot and Mouth Disease.....	425
Choking	425	Foot Rot.....	426
Colic	425	Foul in Foot.....	426
Constipation	425	Founder	426
Cough	425	G	
Eczema	425	Galls	426
Farcy	425	Garget	426
Foot and Mouth Disease.....	425	Gid	426
Foot Rot.....	426	Glanders, or Farcy.....	426
Founder	426	Good Faith Pledge to the Public, A. .	363
Foul in Foot.....	426	H	
Galls	426	Hays	404
Garget	426	Heaves	426
Gid	426	Hog Cholera:	
Glanders	426	The Germ Which Causes.....	427
E			
Grease	426	Predisposing Causes of.....	427
Hoven	430	Way It reaches Herd.....	427
Hog Cholera.....	426	General Preventive for.....	428
Hoose	428	Prevention of by Inoculation.....	428
Heaves	426	Hoose	428
Intestinal and Stomach Worms.....	430	Hoven or Bloat.....	430
Indigestion	430		
Lice	430		
Lockjaw	431		
Maggots	430		
Mange	430		
Milk Fever.....	430		
Navel Ill.....	431		
Quarter Crack.....	431		
Rabies	431		
Rheumatism	431		
Rachitis	431		
Rickets	431		
Ringworm	431		
Sand Crack.....	431		
Scab in Sheep.....	431		
Scours	431		
Sterility	424		
Sunstroke	431		
Swine Fever.....	431		
Tetanus	431		
Texas Fever.....	432		
Thrush	432		
Tuberculosis	432		
Doses of Drugs for Farm Live Stock..	433		

Index

	Page		Page
I		Q	
Illinois, Special Article on.....	9	Quarter Crack and Sand Crack.....	431
Illinois System of Permanent Fertility..	306		
Indigestion	430	R	
Intestinal and Stomach Worms.....	430	Rabies	431
It pays to Patronize Home Merchants..	353	Rachitis, or Rickets.....	431
L		Rations, Balanced:	
Lice	430	for Bacon Hogs.....	414
Livestock Breeders' Directory:		for Brood Sows.....	415
of Aberdeen Angus Cattle.....	318	for Dairy Cattle.....	413
of Brown Swiss Cattle.....	326	for Draft Horses.....	412
of Guernsey Cattle.....	326	for Driving and Saddle Horses....	412
of Hereford Cattle.....	318	for Ewes with Suckling Lambs....	416
of Holstein-Friesian Cattle.....	326	for Fattening of Cattle.....	414
of Jersey Cattle.....	328	for Fattening of Hogs.....	414
of Polled Durham Cattle.....	326	for Herd Boars.....	415
of Polled Hereford Cattle.....	318	for Lambs	417
of Red Polled Cattle.....	324	for Mares after Parturition.....	412
of Shorthorn Cattle.....	318	for Pigs after Weaning.....	414
of Belgian Horses.....	334	for Pregnant Ewes.....	415
of Clydesdale Horses.....	330	for Pregnant Mares.....	412
of French Draft Horses.....	334	for Stallions	413
of German Coach Horses.....	334	Rheumatism	431
of Morgan Horses.....	334	Rickets, or Rachitis.....	431
of Percheron Horses.....	330	Ringworm	431
of Shire Horses.....	334	Root Crops.....	431
of Roadsters	334		
of Jacks	334	S	
of Berkshre Hogs.....	338	Sangamon County Farm Directory....	18
of Chester White Hogs.....	336	Sangamon County Historical Sketch...	13
of Duroc-Jersey Hogs.....	338	Sanitary Measures for Farm Live Stock:	
of Hampshire Hogs.....	342	Disinfection	419
of Poland-China Hogs.....	344	Light	419
of Dorset Sheep.....	346	Ventilation	419
of Hampshire Sheep.....	346	Scab in Sheep.....	431
of Oxford Sheep.....	346	Scours	431
of Shropshire Sheep.....	346	Silage	405
of Southdown Sheep.....	346	Soiling Crops.....	404
Live Stock Feeding.....	403	Sterility, or Barrenness.....	424
Lockjaw, or Tetanus.....	431	Straws	404
M		Sunstroke	431
Maggots	430	Swine Fever.....	431
Mange	430		
Mason County Farm Directory.....	199	T	
Mason County Historical Sketch.....	197	Tetanus, or Lockjaw.....	431
Menard County Farm Directory.....	261	Texas Fever.....	432
Menard County Historical Sketch.....	258	Thrush	432
Milk Fever.....	430	Total Dry Matter and Total Digestible	
N		Nutrients in 100 Pounds of Common	
Navel Ill.....	431	American Feedstuffs.....	408
Non-Transmissible Diseases of Farm		Transmissible Diseases of Farm Live	
Live Stock.....	419	Stock	418
Nutritive Ratio.....	405	Tuberculosis	432
O			
Out of Town.....	347	W	
Our Platform.....	4	Water in Feeds.....	403
P		Wolf-Lehmann Feeding Standards...	406
Protein in Feeds.....	403		
Y		Your Duty to Your Community.....	305

Stand on Your Head

That's One Way to Gather a Crowd

But Crowds Are Not Always Desirable

**The Other Way to Get a Crowd
is to Run Your**

PUBLIC SALE ADVERTISEMENT

in the

SPRINGFIELD NEWS-RECORD

Which Circulates in 115 Towns in Central Illinois

Here is an unusual offer which will bring the crowd:

75 large sale bills.
100 post cards with sale itemized.
10 inches of advertising one time in
regular editions of the Springfield
News-Record with sale articles item-
ized. Sale announcement to run
daily until day of sale in our public
sale program.

\$6.75

The earlier you send us the copy, the longer we will run the announcement of your sale in our column without extra charge.

Just mail us your list of stock, reasons for selling, place of sale, whether lunch will be served, terms, names of auctioneer, clerk and owner. Send check or money order with copy. We will send you the sale bills within three days and start notice running immediately. Large advertisement will appear one week before sale.

SPRINGFIELD NEWS-RECORD

SPRINGFIELD, ILL.

Circulation Over 12,000

This
Directory
and
ROBINSON'S
DIRECT-BY-MAIL
ADVERTISING

WILL WIN

ROBINSON'S ADVERTISING

Capitol and
Sixth

SERVICE

Main 2500

SPRINGFIELD, ILLINOIS

Form Letters to Match *Your* Typewriter

Addressing—Mailing

Guaranteed Lists—Printing

Multigraph Ribbons

ADVERTISING

CAMPAIGNS

OUTLINED

STRONG

COPY



You Need The McCANN CHURN



*Collects More Butter
Makes More Money
Saves Time
Saves Energy
Saves Trouble
Is More Sanitary
Easy to Clean
Easy to Operate*

2½-Gal. Size . .	\$10.00
5 " "	12.50
10 " (Power Churn)	15.00

Make This Test in Your Own Home

Put this churn alongside the one you are now using. Churn the same quantity of cream in each. Keep account of the time of churning and cleaning up and you will prove to yourself that the McCann churn SAVES at least nine-tenths of your time. In many cases time saved will total 50 to 60 hours per year—nearly a week at 10 hours per day. (We demonstrated these points at the State Fair this year.)

A child of 5 or 6 years can operate it. The drudgery of churning is a thing of the past.

The Seamless Aluminum Can is absolutely sanitary. No sour

smell remains, thus insuring that your next batch of butter will stay sweet longer.

Built to last a lifetime. All bearings are of cold rolled steel. Gears are also of steel—not cast iron. There is nothing to wear out. Even if this churn had no points of superior merit, it would be the cheapest in the long run.

This churn is sold under a Positive Guarantee of Satisfaction. Use one 10 days. Compare every point. Take your choice—the churn or your money. Order through your dealer, or direct. (Freight paid.)

Manufactured by the

National Dairy Manufacturing Company

Offices: 304, 305, 306 DeWitt Smith Building

SPRINGFIELD, ILLINOIS