

Historic, archived document

Do not assume content reflects current scientific knowledge, policies, or practices.

FARQUHAR'S Autumn Catalogue • 1931



BULBS AND PLANTS
For Autumn Planting

R. & J. FARQUHAR COMPANY

Seedsmen • Nurserymen • Landscape Architects

6 SOUTH MARKET STREET
BOSTON, MASS.



Branch Stores:
85 FRANKLIN ST., BOSTON, MASS.
ELM STREET, DEDHAM, MASS.



Marconi



Clara Butt

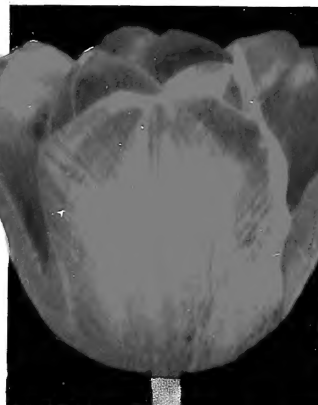

King Harold



Mauve Clair



Farncombe Sanders

**Farquhar's "Rainbow" Collection
of 12 Glorious
DARWIN TULIPS
• for 1931 •**

Our Rainbow Collection of Giant Darwin Tulips comprises twelve of the most beautiful sorts. Each is a gem in its color class. Planted in groups in the formal Tulip-garden, perennial border, in front of shrubbery or evergreens, these colorful Darwins present a delightful picture in late May. Apart from their decorative value in the garden, the large, richly colored flowers, borne on tall, sturdy stems, are indispensable for early cut-flowers. (For complete color descriptions of the varieties listed and illustrated here, refer to pages 1-3.)

	Doz.	100
Baronne de la Tonnaye	\$0.60	\$4.00
Clara Butt60	4.00
Dream75	5.00
Farncombe Sanders75	5.00
Glow85	6.00
King Harold75	6.00
La Tulipe Noire85	6.00
Marconi85	6.50
Mauve Clair	1.25	9.00
Mme. Krelage60	4.50
Pride of Haarlem70	5.00
Princess Elizabeth60	4.50

SPECIAL COLLECTION OFFER

Farquhar's Special Collection Offers enable you to effect a considerable saving, and, at the same time, procure top-size bulbs of the finest quality.

6 bulbs each of the above 12 varieties (72 bulbs), \$3.75, ppd.
 12 bulbs each of the above 12 varieties (144 bulbs), 7.00, ppd.
 25 bulbs each of the above 12 varieties (300 bulbs), 12.50, ppd.
 100 bulbs each of the above 12 varieties (1200 bulbs), 45.00, ppd.



Pride of Haarlem



Princess Elizabeth

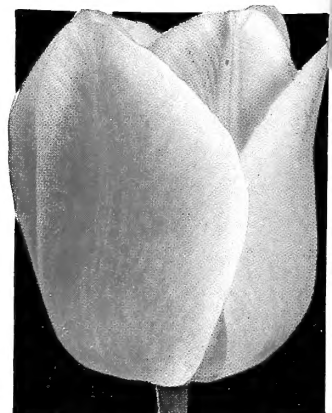

Mme. Krelage



La Tulipe Noire

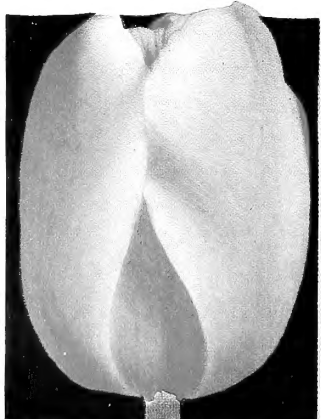

Baronne de la Tonnaye

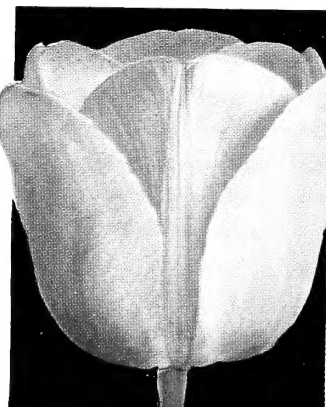

Dream



Glow

ORDER EARLY

On all orders for items selected from this catalogue, received on or before **October 15, 1931**, a cash discount of 6% may be deducted, **provided** remittance together with this discount slip is enclosed with the order.

This offer is made to eliminate bookkeeping expense. Cash transactions result in a 6% saving which we are glad to pass on to you.

6%

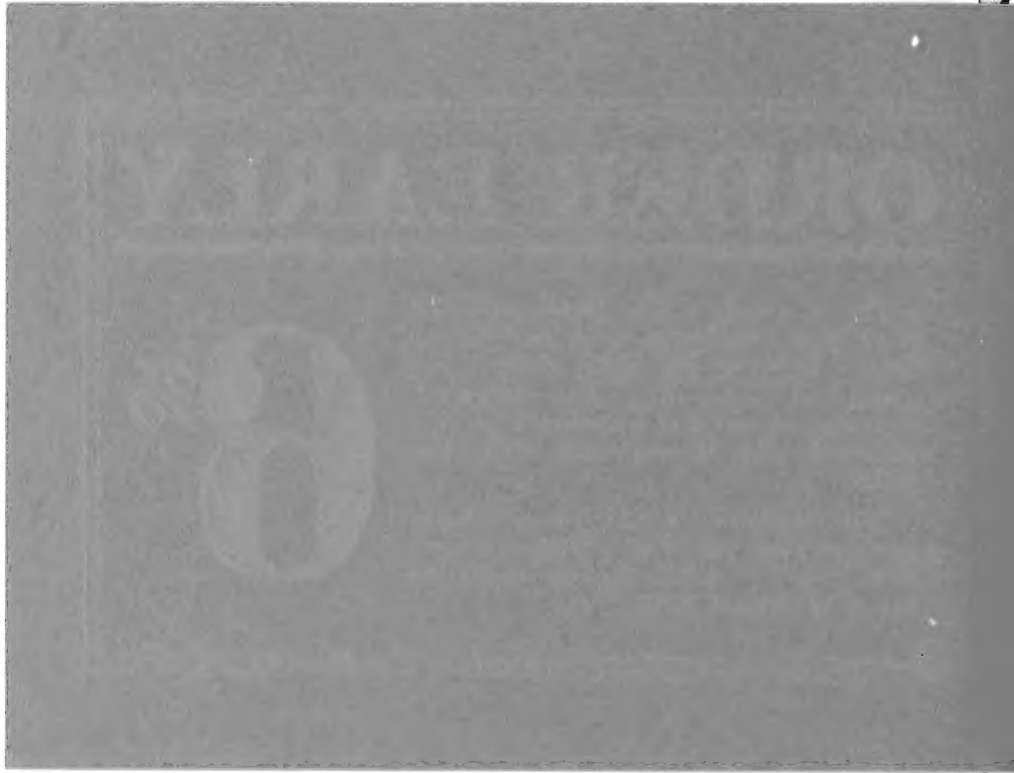

Farquhar's Quality Bulbs

Awarded Gold Medal at the Spring Flower Show, Boston, March, 1931

OUR bulb buyer has just returned from a trip to Holland. He combed the bulb-market for the very finest quality in Tulips, Hyacinths and other bulbs; from the warehouses of the world's leading bulb-growers he personally selected the cream of the bulb-harvest. Our customers may be assured of the finest bulbs the market affords.

This year bulb prices are much lower. Right now is the best time to add to your bulb collection.

Farquhar's Bulbs are the world's finest quality.

Order your requirements now

Farquhar's Giant Darwin Tulips

The Giant Darwins combine immense size with perfection of bloom, and are carried gracefully erect on fine stems 2 to 3 feet tall. Colors range from purest white to blush, pink, salmon, shades of red, maroon, purple and almost black; recently some very fine yellows have been introduced of which we offer the choicest varieties. Darwins bloom with the columbines in late May and make a glorious display for several weeks. Effective grouped in front of shrubbery and evergreens, or planted in beds or perennial borders.

The bulbs we offer are of the finest quality and will produce magnificent blooms. Plant them in October or November, 5 to 6 inches deep and 5 to 6 inches apart; a light mulch should be provided after the first hard freeze.

When forcing Darwins indoors, the soil and general treatment recommended for hyacinths may be used. Plant three to five bulbs, according to size, in a 5-inch pot, or ten to twelve in an 8-inch pan. The varieties marked with an asterisk (*) are best for forcing, and are equally desirable for outdoor culture.

Six bulbs at dozen rate; 25 at 100; 250 at 1,000. If wanted by Parcel Post, add postage at zone rates; weight per 100 bulbs, 7 lbs.

WHITE AND LIGHT PINK SHADES

***Gretchen (Margaret).** 22 in. Silvery rose, covered with a cream-white bloom; inside soft pink with white centre marked blue. The flowers are small and ball-like. 60c. per doz.; \$4.00 per 100; \$38.00 per 1,000.

La Candeur (White Queen). 24 in. Pale rose-pink, changing to white when mature. A beautiful light shade. 70c. per doz.; \$5.00 per 100; \$48.00 per 1,000.

***Painted Lady.** 25 in. Creamy white, faintly tinted soft heliotrope when opening. Large flower on fine stem. 60c. per doz.; \$4.50 per 100; \$42.00 per 1,000.

Suzon. 28 in. Soft buff-rose, shading to blush-pink at margin of petals; blue base. Flower large and held perfectly erect on tall stem. 85c. per doz.; \$6.00 per 100; \$58.00 per 1,000.

***Zwanenburg.** 24 in. A fine pure white Darwin of handsome form; lasts well. \$1.75 per doz.; \$12.00 per 100.

ROSE AND SALMON SHADES

***Baron de la Tonnaye.** 26 in. Bright rose, margined bluish-pink. Shapely blooms of fine two-tone quality. 60c. per doz.; \$4.00 per 100; \$38.00 per 1,000.

***Centenaire.** 32 in. Bright violet-rose with white base. A clear, brilliant attractive color. 70c. per doz.; \$5.00 per 100; \$48.00 per 1,000.

***Clara Butt.** 22 in. Exquisite shade of shell-pink, flushed salmon. Very widely used for massed bedding. 60c. per doz.; \$4.00 per 100; \$38.00 per 1,000.

Crepuscule. 20 in. Soft lilac-rose, flushed silvery rose, with light blue base. 85c. per doz.; \$6.00 per 100; \$58.00 per 1,000.

Duchess of Westminster (Yolande). 27 in. Glowing pink, shaded salmon-scarlet inside. Very large and tall. \$1.75 per doz.; \$12.00 per 100.

Flamingo. 26 in. Delicate shell-pink, tinted rose, with white centre. Oval, pointed flower. 85c. per doz.; \$6.00 per 100; \$58.00 per 1,000.

***Gustave Dore.** 25 in. Brilliant rose-pink, edged silvery rose; white centre. 80c. per doz.; \$6.50 per 100.

***La Fiancee.** 25 in. Dull rose-pink, shaded mauve, with light pink edges. Large, bold flower. 80c. per doz.; \$6.50 per 100.

***Louise de la Valliere.** 24 in. Vivid pink flowers with blue-white base and of exquisite pointed form with beautifully reflexed outer petals. A superb variety for cutting. \$1.10 per doz.; \$8.00 per 100; \$78.00 per 1,000.

***Massachusetts.** 26 in. Vivid rose-pink with white centre. Very attractive, large flower. 65c. per doz.; \$5.00 per 100; \$48.00 per 1,000.

Massenet (The Dove). 26 in. Apple-blossom-pink on white ground; base marked blue. A large flower of distinct beauty. \$1.10 per doz.; \$8.00 per 100; \$78.00 per 1,000.

***Matchless (Roi d'Islande).** 20 in. Deep old-rose-pink with a vivid blue centre. Forces easily. A rather short variety suitable for masses in front of low shrubs. 85c. per doz.; \$6.00 per 100; \$58.00 per 1,000.

Mme. Barrois. Attractive shade of flesh-rose, margined with a softer tone; light blue base. \$1.15 per doz.; \$9.00 per 100.

***Mme. Krelage.** 24 in. Brilliant lilac-rose bordered silvery satin-pink. Fine sort for either forcing or bedding. 60c. per doz.; \$4.50 per 100; \$42.00 per 1,000.

***Nauticus.** 30 in. Glowing, silky cerise-rose, with a suggestion of bronze shading. Large, well-formed blooms. 75c. per doz.; \$5.50 per 100; \$52.00 per 1,000.

***Princess Elizabeth.** 24 in. Soft pink with a lighter border and a clear white base. A handsome flower equally good in pots and in the garden. 60c. per doz.; \$4.50 per 100; \$42.00 per 1,000.

Prince of the Netherlands. 30 in. Bright rosy scarlet, margined pink; blue base. Beautiful flower of extra size and borne on fine, tall stem. 65c. per doz.; \$5.00 per 100; \$48.00 per 1,000.

***Psyche.** 28 in. Rich old-rose, inside shaded silvery rose; pale blue base; large, handsome flower. 75c. per doz.; \$5.50 per 100; \$52.00 per 1,000.

Sophrosyne. 28 in. Soft rosy blush, tinted delicate lilac, with deeper tone on the inside; blue base with light edge. 75c. per doz.; \$5.50 per 100; \$52.00 per 1,000.

***Venus.** 28 in. Bright silvery rose with pure white centre surrounded by a blue ring. Extra-large flowers held erect on fine stems. \$2.00 per doz.; \$15.00 per 100.

LAVENDER, VIOLET, AND PURPLE SHADES

- *Anton Mauve.** 32 in. Clear violet, edged bluish gray. A stately Tulip on a fine, tall stem. \$1.60 per doz.; \$12.00 per 100.
- *Bleu Aimable.** 24 in. Bright violet with a distinct steel-blue shading; inside deep purple with blue base and white star. Very striking when planted next to a brilliant red Tulip like City of Haarlem. 85c. per doz.; \$6.00 per 100.
- Bleu Celeste.** 30 in. Deep violet-blue with a white base, marked blue. A tall Tulip of large size and handsome shape. \$4.50 per doz.; \$35.00 per 100.
- Dream.** 28 in. Exquisite shade of soft lilac-mauve; inside purple; large, handsome flower. 75c. per doz.; \$5.00 per 100; \$48.00 per 1,000.
- Duchess of Hohenberg.** 28 in. Purplish lilac-blue; inside gray-lilac; large white centre; very large, elongated flower. \$5.00 per doz.; \$40.00 per 100.
- Erguste.** 26 in. Pale violet, flushed silvery white; inside dark violet with white base. Flower of medium size. 75c. per doz.; \$5.50 per 100; \$52.00 per 1,000.
- Euterpe.** 24 in. Attractive shade of lilac-mauve; handsome flower with daintily incurving edges of outer petals. 75c. per doz.; \$5.50 per 100; \$52.00 per 1,000.
- *Giant.** 30 in. Immense flower of deep reddish purple; white base, starred blue. \$1.90 per doz.; \$14.00 per 100.
- Jubilee.** 25 in. Deep rich purple flower of rare charm, exquisitely formed and borne on tall, graceful stem. \$1.35 per doz.; \$10.00 per 100.
- La Tristesse.** 27 in. Dull slaty blue, shaded brown inside, with white base; medium-sized flower on very fine stem. 85c. per doz.; \$6.50 per 100; \$62.00 per 1,000.
- Marconi.** 27 in. Deep purplish violet changing to gray-purple as flower ages. 85c. per doz.; \$6.50 per 100; \$62.00 per 1,000.
- Mauve Clair.** 26 in. Soft lilac-mauve with silvery edge; light blue and white centre. \$1.25 per doz.; \$9.00 per 100.
- Melicette.** 26 in. Lavender-violet, edged violet-mauve; inside deep heliotrope with blue centre. Large flower with reflexed petals. \$1.35 per doz.; \$10.00 per 100.
- Moralis.** Rich plum-purple with a decided bloom on outside of the petals. \$1.10 per doz.; \$8.00 per 100.
- Mrs. Potter Palmer.** 28 in. Bright royal purple, with a white base. Large, attractive flower; excellent for massing and one of the finest in color and form. 85c. per doz.; \$7.00 per 100; \$68.00 per 1,000.
- *Rev. H. Ewbank.** 24 in. Soft lavender-violet, with brownish shading toward the base. Of large size and good form. 70c. per doz.; \$5.00 per 100; \$48.00 per 1,000.
- Ronald Gunn.** 26 in. Bright violet, edged soft lavender-blue; white centre. Tall and stately. \$1.10 per doz.; \$8.00 per 100.
- The Bishop.** 28 in. Clear violet-blue; inside slightly paler, with white base. A large, long flower of exquisite form and wonderful lasting quality. \$5.50 per doz.; \$42.00 per 100.
- *Valentine.** 26 in. Pure violet, with blue base. A large Tulip of fine, shapely form. 90c. per doz.; \$7.00 per 100.

Duchess of Hohenberg

Rev. H. Ewbank

Bartigon. Page 3

- *Walley Moes.** 22 in. Soft, silvery heliotrope. An exceptional variety for forcing. \$1.10 per doz.; \$8.00 per 100.
- *William Copland (Sweet Lavender).** 24 in. Bright purple-rose at first, paling to true lavender as it ages; medium-large flower on fine stem. Forces easily for early use and also good for beds and borders, lasting for at least three weeks. 75c. per doz.; \$5.00 per 100; \$48.00 per 1,000.

DARK RED AND CRIMSON SHADES

- Donders.** 24 in. Dark blood-red, with contrasting blue-black and white centre. 85c. per doz.; \$6.00 per 100; \$58.00 per 1,000.
- Duke of Portland.** 26 in. Deep crimson-scarlet, with showy blue centre; extra-large, pointed flower on fine stem. \$1.60 per doz.; \$12.00 per 100.
- *King Harold (Mahony).** 24 in. Deep ox-blood-red; inside mahogany-red; green-black base. Large, reflexed flower with wonderful satin sheen. 75c. per doz.; \$6.00 per 100; \$58.00 per 1,000.
- *Whistler.** 24 in. Dazzling crimson-scarlet with blue base edged white. Showy border variety. 85c. per doz.; \$6.00 per 100; \$58.00 per 1,000.

MAROON SHADES

- Andrea Doria.** Dark mahogany-brown with black centre; handsome, dark shade. \$1.10 per doz.; \$8.00 per 100.
- Faust.** 30 in. Deep satiny purple; very dark, nearly black; large, exquisitely formed flower. \$1.00 per doz.; \$7.50 per 100; \$72.00 per 1,000.
- La Tulipe Noire (The Black Tulip).** 25 in. Deep glossy maroon-black overspread with a velvety sheen. The darkest Tulip of all. 85c. per doz.; \$6.00 per 100; \$58.00 per 1,000.
- Mystery.** 30 in. Fascinating, glittering purple-brown with a glossy, black sheen; blue base. The flower is large, of goblet shape, and is held erect on the best of stems. \$5.00 per doz.; \$40.00 per 100.
- *Philippe de Comines.** 24 in. Velvety, deep purple-mahogany, with blue base. One of the best of the dark shades. Charming when combined with a pale yellow variety like Ellen Willmott, either in the garden or in vases. 75c. per doz.; \$5.00 per 100; \$48.00 per 1,000.

Mme. Krelage. Page 1

MAROON SHADES, continued

Sir Trevor Lawrence. 30 in. Reddish violet, tinted copper; inside violet-maroon with white base. Tall, stately, erect. \$1.50 per doz.; \$11.00 per 100.

The Sultan. 22 in. Glossy maroon-black with blue base. Small flower of graceful charm. 65c. per doz.; \$4.50 per 100; \$42.00 per 1,000.

***Zulu.** 26 in. Rich, dull purplish black; finely formed, egg-shaped flower. 85c. per doz.; \$6.50 per 100; \$62.00 per 1,000.

BRIGHT RED AND SCARLET SHADES

***Afterglow.** 26 in. Orange-salmon with apricot-yellow edges; inside deep orange with yellow base. 85c. per doz.; \$6.00 per 100; \$58.00 per 1,000.

***Ariadne.** 28 in. Brilliant rosy crimson tinted scarlet, with violet-blue base; large flower. 85c. per doz.; \$6.00 per 100; \$58.00 per 1,000.

***Bartigon.** 24 in. Fiery carmine-crimson, with pure white base; showy when massed. 65c. per doz.; \$4.75 per 100; \$45.00 per 1,000.

Chant de Cygne. 28 in. Glowing salmon-scarlet, shaded soft rose. A large flower of dazzling color. \$1.15 per doz.; \$8.00 per 100.

***City of Haarlem.** 26 in. Intense vermilion-scarlet, with blue-black centre, bordered white. Large flower carried erect on strong stem. We believe this is the largest and handsomest scarlet-crimson variety. \$1.50 per doz.; \$10.00 per 100; \$95.00 per 1,000.

Eclipse. 26 in. Brilliant chestnut-red, with black centre; attractive flower. \$2.50 per doz.; \$20.00 per 100.

***Farncombe Sanders.** 26 in. Fiery, rosy scarlet, with a white centre. Large, broad-petalled flower. One of the most popular and dependable varieties for bedding and cutting. 75c. per doz.; \$5.00 per 100; \$45.00 per 1,000.

Feu Brillant. 28 in. Glowing scarlet, dazzling in sunshine; large, well-formed flower with a white and blue base. 85c. per doz.; \$6.00 per 100; \$58.00 per 1,000.

***Glow.** 23 in. Brilliant vermilion-scarlet, with blue and white base. The wide-open flower resembles the oriental poppy. 85c. per doz.; \$6.00 per 100; \$58.00 per 1,000.

Harry Veitch. 24 in. Rich blood-red, intensified in sunlight, with blue-black base, edged white. 75c. per doz.; \$5.00 per 100; \$48.00 per 1,000.

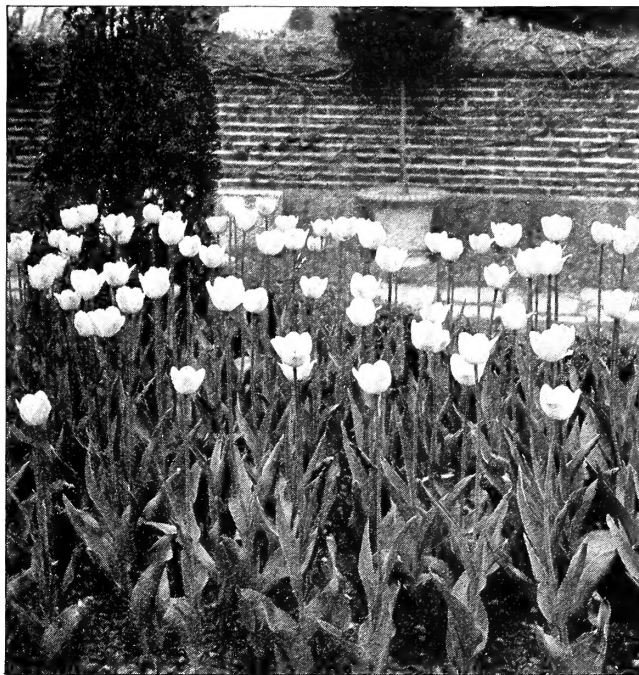

Clara Butt Tulips. See page 1

Isis. 26 in. Fiery crimson-scarlet, with blue base; large, oval flower of majestic splendor. 85c. per doz.; \$6.00 per 100; \$58.00 per 1,000.

***King George V.** 30 in. Brilliant cherry-red, shaded cerise, with white centre markings. A glorious, strong flower of perfect shape. \$1.35 per doz.; \$10.00 per 100; \$95.00 per 1,000.

Ouida. A magnificent crimson-scarlet flower, with pale blue base. 85c. per doz.; \$6.00 per 100; \$58.00 per 1,000.

***Petrus Hondius.** 23 in. Bright carmine-rose with slaty blue base. Fine, large flower of most appealing color. 85c. per doz.; \$6.00 per 100; \$58.00 per 1,000.

***Pride of Haarlem.** 30 in. Brilliant rosy carmine—true American Beauty rose color—with blue base. A popular bedding variety. Flower extra large, carried erect on a perfect stem. 70c. per doz.; \$5.00 per 100; \$45.00 per 1,000.

Princess Juliana. 26 in. Glowing orange-scarlet, shaded salmon with peacock-blue base. 90c. per doz.; \$7.00 per 100.

***Professor Rauwenhof.** 28 in. Bright cherry-red with salmon glow inside; blue and white base. 75c. per doz.; \$5.00 per 100; \$48.00 per 1,000.

***Pulcinella.** 24 in. Beautiful bright red color; very lovely flower of perfect form. \$1.15 per doz.; \$9.00 per 100.

Salmon King (Europe). 24 in. Rich, glowing salmon-scarlet with white base. 85c. per doz.; \$6.00 per 100; \$58.00 per 1,000.

***William Pitt.** 24 in. Deepest crimson, shaded purple on outer petals—a bright color. 75c. per doz.; \$5.50 per 100; \$52.00 per 1,000.

YELLOW SHADES

Golden Beauty. Attractive rich golden yellow flower on erect stem. Extra choice. \$5.00 per doz.; \$36.00 per 100.

Golden Fleece. Deep pure yellow, with bronzy tips on outside petals; flower extra large. \$4.00 per doz.; \$30.00 per 100.

Inglescombe Yellow. 22 in. Soft canary-yellow; large, globular flowers. This Tulip is one of the Cottage type but strongly resembles the Darwins and may be interplanted with them with excellent results. 70c. per doz.; \$5.00 per 100; \$48.00 per 1,000.

Miss Curry. A beautiful new yellow Darwin. Clear sulphur-yellow, a very attractive shade which is excellent for contrasting the darker colors. \$2.50 per doz.; \$20.00 per 100.

Sulphur Queen. Large, bold flower on tall, straight stem. Color, softest light yellow. \$1.75 per doz.; \$12.00 per 100.

DARWIN TULIPS IN MIXTURE

FARQUHAR'S SUPERB MIXTURE. This grand Mixture is made by ourselves from choice named varieties and includes a full range of beautiful colors. Extra-quality bulbs. 90c. per doz.; \$7.00 per 100; \$68.00 per 1,000.

SPLENDID MIXTURE. Great variety of many colors and shades. 60c. per doz.; \$4.00 per 100; \$35.00 per 1,000.



Triumph Tulips. See page 6

Dutch Breeder Tulips

The Breeders are the unbroken forms of the old Florist's Tulips and for size and vigor rival the popular Darwins. Blooming at the same time, and producing the wonderful bronze, buff, brown and purple tones, they may be interplanted with the contrasting shades of Darwins with charming effect. Nearly all varieties listed may be readily forced and will furnish invaluable material for vase decoration in late winter. Outdoors the bulbs require the same cultural treatment as Darwins.

Not less than 6 bulbs at dozen rate; 25 at 100 rate; 250 at 1,000 rate. If wanted by Parcel Post, add postage at zone rates; weight per 100 bulbs, 7 lbs.

Abd-el-Kadir. 26 in. Deep bronze, with a lighter tone at the base. A charming flower for border, bedding, or forcing. \$1.15 per doz.; \$8.00 per 100.

Bacchus. 28 in. Deep plum-purple with gray bloom on outer petals and starred whitish base. Very large, egg-shaped flowers of unique beauty. \$1.15 per doz.; \$9.00 per 100.

Black Chief. Dark purple-black; large, bold flower of good substance, with irresistible appeal. \$1.00 per doz.; \$7.50 per 100.

Bronze Queen. 28 in. Soft buff, inside tinged golden bronze. Flower of excellent form and sturdy habit. Amongst the less expensive varieties it is finest of its color. 75c. per doz.; \$5.00 per 100; \$48.00 per 1,000.

Cardinal Manning (Kingscourt). 28 in. Dull wine-red, suffused rosy mauve and changing to pure orange at extreme edge of petals. 85c. per doz.; \$6.00 per 100.

Copernicus. 28 in. Dark coppery bronze, flushed old-rose; inside reddish brown with base tinted yellow. Flower large and shapely. \$1.00 per doz.; \$7.00 per 100.

Coridion. 24 in. Clear yellow, overlaid with bronzy lilac, shading through centre of petals. A charming art shade which pales delicately almost to pure yellow as it ages. \$2.25 per doz.; \$18.00 per 100.

Dom Pedro. 22 in. Dark coffee-brown, shaded maroon; inside rich mahogany. The round, egg-shaped flower is delightfully fragrant. \$1.00 per doz.; \$7.00 per 100.

Fairy (Panorama). 24 in. Reddish orange with attractive bronze shading; the flower is very large and much the same shape as Bacchus, with which it forms a splendid contrast in color. 75c. per doz.; \$5.50 per 100.

Feu Ardent. Large, cup-shaped blooms of gleaming, brilliant mahogany-red, carried high on fine stems. \$1.10 per doz.; \$8.00 per 100.

Garibaldi. 30 in. Satiny terra-cotta edged golden bronze. Elongated flower with reflexed pointed petals. Very tall and graceful. \$7.50 per doz.; \$60.00 per 100.

Godet Parfait. 30 in. Violet-purple, white base ringed blue. Large, goblet-shaped blooms. 90c. per doz.; \$7.00 per 100.

Golden Bronze. 26 in. Outside old-gold flushed heliotrope; inside deep mahogany-bronze; rich yellow base. 90c. per doz.; \$7.00 per 100.

Goldfinch. 30 in. Light golden bronze, flushed lilac through centre of petals; inside dark mahogany, with yellow base. Tall, straight stem holds the rather pointed flower high above the foliage. \$1.50 per doz.; \$10.00 per 100.

Indian Chief (Meyerbeer). 33 in. Rich copper-red, flushed purple; yellow base. This magnificent Tulip is extra tall and the large flowers are beautifully formed and of finest substance. \$7.50 per doz.; \$60.00 per 100.

James Watt. 26 in. Outside slaty purple, flushed bronze; inside dark mahogany, shaded purple with a light, starred base. The flower is of handsome incurved cup shape. One of the tallest and largest. Very distinct. \$2.00 per doz.; \$14.00 per 100.

Klopstock. 22 in. Beautiful heliotrope shaded lilac with white base. Medium-sized flower on tall, straight stem. \$1.35 per doz.; \$10.00 per 100.

Louis XIV. 30 in. Deep royal purple; margined golden bronze, with greenish black base, starred yellow. A noble flower of wonderful substance and remarkable lasting qualities. 90c. per doz.; \$6.50 per 100; \$60.00 per 1,000.

Lucifer (Gorgeous). 26 in. Brilliant reddish orange with a rosy sheen. Flower is very large and one of the showiest of all Breeders. \$1.75 per doz.; \$12.00 per 100.

Mabel. Soft cherry-rose, with pure white centre. Forces well and is also desirable for beds and borders. \$1.15 per doz.; \$9.00 per 100.

Marechal Victor. 28 in. Soft lavender-violet, flushed bronze; inside violet-blue edged apricot-brown. Large flaring flower of most aristocratic style. \$6.50 per doz.; \$50.00 per 100.

Marginata. 28 in. Apricot-orange, bordered yellow—a gorgeous color. 90c. per doz.; \$7.00 per 100.

Marie Louise. 23 in. Gloriously colored old-rose, shaded salmon with a bronze-orange edge—a most artistic combination for border planting. 75c. per doz.; \$6.00 per 100.

Mme. Lethiery. Dark cherry-rose, edged and flushed old-rose. Flower of medium size and attractive form. \$1.10 per doz.; \$8.00 per 100.

Old Times. 24 in. Dull purple, conspicuously edged yellow with greenish base. A long, pointed flower of fine form. 90c. per doz.; \$7.00 per 100.

Pink Pearl. 26 in. Outside pearly pink, inside rosy cream, with conspicuous, glistening white base. Large, egg-shaped flower with exquisitely curved petals. \$2.00 per doz.; \$16.00 per 100.

Plutarchus. 24 in. Golden bronze flushed lilac on outside; inside terra-cotta with yellowish base. 90c. per doz.; \$7.00 per 100.

Prince of Wales. Deep mahogany-brown, tinted red. The handsome flower is very large and of wonderfully attractive form. \$3.50 per doz.; \$28.00 per 100.

Queen Alexandra. 24 in. Bright yellow with orange-red tips to petals. A distinct and beautiful Breeder, especially effective and permanent in landscape plantings. 75c. per doz.; \$6.00 per 100.

Roi Soleil. 28 in. Deep purple-violet, shaded bronze. Flower of immense size and carried high on stiff, stout stem. \$1.15 per doz.; \$9.00 per 100.



Breeder Tulip
Copernicus

Dutch Breeder Tulips, continued

St. James. 28 in. Dark lilac, flushed bronze, shading to pure golden yellow with yellow-green base. Large flower on good stem. 70c. per doz.; \$5.00 per 100.

Sunset (Prince of Orange). 24 in. Glowing orange-scarlet, with distinct yellow edge—a delightful color combination. Invaluable for border planting. 85c. per doz.; \$6.00 per 100.

Turenne (MacMahon). 30 in. Bronzy violet-brown with broad edge of soft yellow. The flower is large and perfectly formed. 90c. per doz.; \$6.50 per 100.

Velvet King (Dreadnought). 29 in. Deepest purple-maroon, with vivid white base; velvety sheen overspreads the outside of petals. The flower is extra large and firm in texture, holding its shape for many days. \$1.10 per doz.; \$3.00 per 100.

Virgilius. Satiny violet-purple, shading to a lighter tone at the edge. Charming when planted with light-colored Breeders or Darwins. \$1.25 per doz.; \$9.00 per 100.

Vulcan. 26 in. Reddish apricot, margined buff-yellow, with yellow, starred base. A most effective and unique Tulip. \$1.15 per doz.; \$9.00 per 100.

Yellow Perfection (Old Gold). 24 in. Light bronze, margined light yellow. The flower is large and exquisitely shaped. 90c. per doz.; \$6.00 per 100.

SUPERB BREEDER TULIP MIXTURE. This splendid Mixture includes a wide range of colors. 70c. per doz.; \$5.00 per 100; \$48.00 per 1,000.

Single May-flowering or Cottage Tulips

These flower late, like the Darwins and Breeders, many varieties lasting well into June. They are splendid subjects for naturalizing along shrubberies and borders and are equally effective for bedding and forcing. This class of Tulips produces the clearest yellows, the finest whites, the richest reds, and the most gracefully formed flowers of all. The following list includes many of the finest hybrid introductions.

Not less than 6 bulbs at dozen rate; 25 at 100 rate; 250 at 1,000 rate. If wanted by Parcel Post, add postage at zone rates; weight per 100 bulbs, 7 lbs.

NEW AND RARE VARIETIES

Ambrosia. 26 in. Inside salmon-orange; outside softened by shades of lilac-rose and bronze. The flower is extra large, of fine form, and carried high on erect stem. \$2.00 per doz.; \$15.00 per 100.

Argo. Golden yellow, mottled red at first and becomes bronzy brown with age. Large and attractive, globular blooms. \$1.10 per doz.; \$8.00 per 100.

Dido. 30 in. Inside bright salmon-orange with yellow base, bordered green; outside of petals orange-red, with edges shading to pure orange. Undoubtedly one of the handsomest Tulips of all time. A fascinating sort for border planting. \$2.00 per doz.; \$15.00 per 100.

Isolda. Soft yellow; long pointed petals make this flower graceful and attractive. \$2.00 per doz.; \$15.00 per 100.

Rosabella. 22 in. Beautiful shade of salmony rose with broad white edge; inside soft shell-pink with creamy white base. The outer petals reflex gracefully, giving it especially beautiful form. \$1.35 per doz.; \$10.00 per 100.

Vesta. Pure white with showy black filaments. The flower is more or less Darwin-shaped with very long, graceful stem. \$1.60 per doz.; \$12.00 per 100.

Gesneriana Lutea. Deep golden yellow. A large flower of perfect form with gracefully reflexing petals. 65c. per doz.; \$5.00 per 100.

Golden Spire. 18 in. Deep golden yellow, slightly edged orange as the flower ages. The flower is large, with graceful, reflexed petals. \$1.00 per doz.; \$7.50 per 100.

Grenadier. 24 in. Rich flaming orange. The flower is beautifully formed and is one of the most brilliant colors imaginable. 85c. per doz.; \$6.50 per 100.

Hammer Hales. 18 in. Rich mahogany-brown, edged bronze-orange; inside of flower is rich apricot with yellow base. The long, exquisitely formed flower is borne high above the foliage. 85c. per doz.; \$6.00 per 100.

Idyl. 20 in. Bright rose, inside soft salmon-rose; pure yellow base, edged blue. Not a large flower, but exquisitely beautiful and held perfectly erect on a stiff, stout stem. 75c. per doz.; \$6.00 per 100.

GENERAL LIST OF COTTAGE TULIPS

Amber. Vivid terra-cotta shaded pure amber; lemon-yellow base with blue markings. Flower almost round. Forces well and is most attractive in border. 85c. per doz.; \$6.00 per 100.

Arethusia. 25 in. Soft shade of pure yellow which pales to cream-white with age. The flower is large, vase-shaped, and is considered one of the finest yellows in this class. \$2.75 per doz.; \$20.00 per 100.

Avis Kennicott. 25 in. Rich yellow, with bold black spots at base of petals. Large flower of dainty form. \$1.35 per doz.; \$10.00 per 100.

Bouton d'Or (Golden Beauty). 20 in. Deep golden yellow, with contrasting black anthers. Medium-sized flower, cup-shaped in form. 75c. per doz.; \$5.00 per 100; \$48.00 per 1,000.

Carnation. White, edged rose, changing to bright rose over all when mature. Brighter than Picotee and not so tall. 75c. per doz.; \$6.00 per 100.

Carrara. 26 in. One of the finest of all white Tulips. The flowers are broadly cup-shaped with even, rounded petals, faintly lined with gray at the base. An extra-strong stem carries the bloom erect. \$1.75 per doz.; \$12.00 per 100.

Ellen Willmott. 18 in. Soft primrose-yellow; elongated flower with reflexed, pointed petals. 85c. per doz.; \$6.00 per 100.

Gesneriana Aurantiaca Major (Orange Beauty). 20 in. Glowing orange-red. A brightly colored sort for the border or shrubbery. 90c. per doz.; \$7.00 per 100.

Gesneriana Major (Spathulata). 20 in. Brilliant crimson-scarlet with blue-black base. A large, solid bed of this variety at our Dedham (Mass.) Nursery Tulip-Garden was greatly admired by the hundreds of visitors. 75c. per doz.; \$6.00 per 100; \$55.00 per 1,000.



May-flowering Tulip, Rosabella

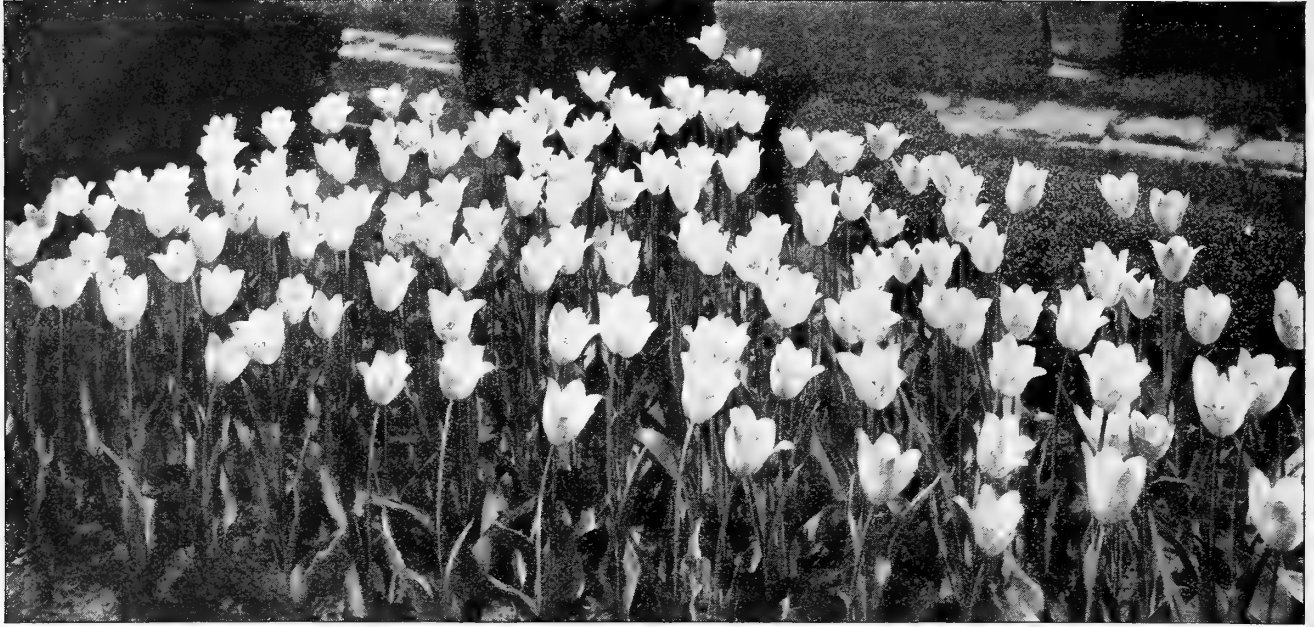

Bed of Inglescombe Pink Cottage Tulips

Cottage Tulips, continued

Inglescombe Pink. 22 in. Delicate rose-pink, tinted salmon, with blue-green centre. The long-pointed petals recurve gracefully. 65c. per doz.; \$5.00 per 100; \$45.00 per 1,000.

Inglescombe Scarlet. 20 in. Intense vermilion-red, with showy black base. A large, spreading flower of pointed, star-like form. 75c. per doz.; \$6.00 per 100.

Inglescombe Yellow. 24 in. The most popular late yellow for all purposes. Pure canary-yellow. This Tulip is so often used in plantings of Darwins that it is sometimes called "The Yellow Darwin." 70c. per doz.; \$5.00 per 100; \$48.00 per 1,000.

John Ruskin. 16 in. Apricot-rose, shaded mauve; petals edged light yellow—a charming blend of soft, harmonizing tones. The flower is very large and shapely. This Tulip elicited much favorable comment at our Tulip-Garden exhibit in Dedham. 75c. per doz.; \$6.00 per 100; \$55.00 per 1,000.

La Merveille. 20 in. Orange-red, shaded carmine-rose, with yellow centre. Large, long-shaped flower with a delicious fragrance. 75c. per doz.; \$5.00 per 100.

Marvel. 24 in. Inside old-gold, outside salmon-rose with yellow edges. Fragrant, and useful for bedding or forcing. 80c. per doz.; \$6.50 per 100.

Moonlight. 20 in. A soft, glowing yellow. The flower is oval, with daintily reflexed petals, and is held erect on a fine stem. 85c. per doz.; \$6.00 per 100; \$58.00 per 1,000.

Mrs. Kerrell. 20 in. Orange-pink, with amber sheen; white centre, bordered electric-blue. One of the loveliest for a small mass against shrubs. 90c. per doz.; \$7.00 per 100.

Mrs. Moon (*Fulgens maxima lutea*). 24 in. Deep yellow. Large, oval flower, with delicately reflexed petals of finest substance. \$1.00 per doz.; \$7.50 per 100.

Nectar. Glorious flower of fiery crimson, with pure white base; petals slightly reflexed. Fine forcing or bedding variety. \$1.00 per doz.; \$7.50 per 100.

Orange King. 23 in. Orange, shaded scarlet, with yellow centre; black anthers add to beauty. 75c. per doz.; \$5.00 per 100.

Orient. 26 in. Glowing salmon, edged rosy carmine and orange-red. Fascinating flower of extra substance. \$2.25 per doz.; \$18.00 per 100.

Parisian White (*La Candeur*). 16 in. Silvery white passing to soft rose as flower ages. \$1.10 per doz.; \$8.00 per 100.

Picotee (*Maiden's Blush*). 20 in. White, with a distinct edge of rosy carmine which gradually suffuses the whole flower; pointed, reflexed petals. 75c. per doz.; \$5.00 per 100; \$48.00 per 1,000.

Striped Beauty (*Summer Beauty*). 20 in. Silvery white, striped and flamed deep rosy red. Large flower on tall stem. \$2.25 per doz.; \$18.00 per 100.

The Fawn. 20 in. Soft rosy fawn, shaded blush. The large, egg-shaped flower is exquisitely refined. 75c. per doz.; \$6.00 per 100.

Themis. 28 in. Pure white. A beautiful flower of Darwin plus Cottage origin. It has retained the Darwin shape but has slightly reflexed petals. The large flowers are borne erect on very tall, straight stems. \$1.75 per doz.; \$14.00 per 100.

Triton. 20 in. Bright carmine, with yellow base, bordered light blue. A long-shaped flower of effective coloring. 75c. per doz.; \$6.00 per 100.

Walter T. Ware. 20 in. One of the deepest golden yellow Tulips. The flower is large and broadly globular, with petal tips gracefully reflexed, and has extra-fine lasting qualities. \$1.15 per doz.; \$9.00 per 100.

COTTAGE TULIPS IN MIXTURE

Extra-Fine Mixed. A fine Mixture which includes the showy light colors as well as the brighter shades. 60c. per doz.; \$4.00 per 100; \$38.00 per 1,000.

NEW TRIUMPH TULIPS

Illustrated on page 3

A new, giant hybrid race of Tulips developed after many years of careful breeding and crossing the Early Tulips with the Darwins. The flowers are of immense size, of great substance, and come into bloom fully two weeks before the Darwins. Cultivation the same as for Darwins.

Not less than 6 at the dozen rate; 25 at the 100 rate

Lord Carnarvon. Handsome, large flower of clear rose, with creamy white edge. \$1.15 per doz.; \$9.00 per 100.

Ottawa Yellow. Large, loose, double flower of extraordinary depth and fine substance, with exceptional lasting qualities. Color is clear yellow. \$2.50 per doz.; \$20.00 per 100.

Pollux. Showy, large flowers of deep violet-blue. \$1.10 per doz.; \$8.00 per 100.

Professor Kuehnen. Dull purplish red, edged and feathered white; base outside is bluish white, inside violet-blue. The flower is large, of extra-fine substance, and remarkably vigorous. \$1.15 per doz.; \$9.00 per 100.

Professor Tendelo. Gleaming amaranth-red with violet reflex, edged deep lemon; bluish white base. \$1.75 per doz.; \$12.00 per 100.

U. S. A. Orange-red, edged golden orange; inside copper, overlaid with gold. Immense flower of showy, though refined coloring. 90c. per doz.; \$7.00 per 100.

LILY-FLOWERED TULIPS

A lovely race of hybrid Tulips originating from a cross between Retroflexa and a pink Darwin. The flowers are large, with gracefully reflexed petals, and are borne on fine, straight stems, the resemblance to the lily being quite marked. They bloom with the Darwins, Breeders, and Cottage Garden Tulips, and may be cultivated in the same manner.

Not less than 6 bulbs at the dozen rate; 25 at the 100 rate. If wanted by Parcel Post, add postage at zone rates; weight per 100 bulbs, 7 lbs.

Alaska. 28 in. Pure yellow. A new Tulip of graceful form, with very long, slightly reflexed petals. Interesting for exhibition or border work. \$3.25 per doz.; \$25.00 per 100.

Adonis. A lovely shade of rosy red. Handsome flower borne on fine stem. 90c. per doz.; \$7.00 per 100.

Fulgens. 25 in. Brilliant crimson with contrasting white centre. A long, pointed flower of a bright, showy color. \$1.10 per doz.; \$8.00 per 100.

Mrs. Moon (*Fulgens maxima lutea*). 24 in. Deep yellow. The flower is oval, very large, and carried erect on good stem. \$1.00 per doz.; \$7.50 per 100.

Sirene. 22 in. A new hybrid Tulip of bright cerise-pink, margined pale pink, with a pure white base. Splendid sort for forcing or border. 80c. per doz.; \$6.00 per 100.



Sirene Tulip

REMBRANDT TULIPS

The Rembrandts are really Darwin Tulips that have broken from clear colors into a variety of striped and flaked forms. The flowers are large, typically Darwin-shaped, and bloom late in May with the Darwins and Breeders. Interesting effects may be produced by planting these gaily colored Rembrandts along the perennial and shrubby borders. Cultivate the same as the Darwins.

Not less than 6 bulbs at the dozen rate; 25 at the 100 rate

Bougainville. Refined and attractive shade of amaranth-blue, striped and flaked pure white. \$1.15 per doz.; \$8.50 per 100.

Butterfly. Soft tone of lilac, with regular stripes and markings of deep carmine. \$1.00 per doz.; \$8.00 per 100.

Caracalla. White ground, ornately striped and flamed with carmine-red. \$1.15 per doz.; \$9.00 per 100.

Fleur de Marie. Soft pink and white ground, handsomely feathered and merged with deep rosy pink. \$1.25 per doz.; \$9.00 per 100.

Lord Beaconsfield. Red, with white stripes. Large flower of extra-fine substance. \$1.15 per doz.; \$9.00 per 100.

Red Prince. Rose ground, feathered and streaked with fiery red, symmetrical markings. A fascinating and interesting Tulip. \$1.00 per doz.; \$8.00 per 100.

Semele. White, heavily shaded rose and flamed carmine. Large, bold flower. \$1.15 per doz.; \$8.50 per 100.

Victor Hugo. Brilliant carmine-red, feathered and streaked white. A showy, strong-growing Tulip of extra lasting quality. \$1.15 per doz.; \$9.00 per 100.

Rembrandt Tulips in Mixture

CHOICE MIXED. In great variety. \$1.00 per doz.; \$7.50 per 100.



Rembrandt Tulips

PARROT TULIPS

A distinct type of late-flowering Tulips, producing enormous flowers of most brilliant colors and interesting forms. The flowers before opening resemble the neck of a parrot, and the petals are curiously cut or fringed. These Tulips are exceedingly showy and are worthy of more general cultivation.

Not less than 6 bulbs at the dozen rate; 25 at the 100 rate

Coffee Color (*Cafe Brun*). Coffee-brown and yellow. The large flower is handsomely feathered and fringed. 75c. per doz.; \$6.00 per 100.

Constantinople. Bright red, shaded orange. The flower is of immense size and interestingly cut and fringed. 75c. per doz.; \$6.00 per 100.

Cramoisi Brillant. Fiery red. Large flower of remarkable substance and heavily fringed. 75c. per doz.; \$6.00 per 100.

Fantasy. (*New*.) Beautiful and popular novelty Tulip with fantastic, ragged edges. The color is clear salmon-rose, with outside midribs of petals conspicuously marked apple-green. A strong grower with a fine stem nearly 2 feet tall. 50c. each; \$5.50 per doz.; \$45.00 per 100.

Lutea Major. Bright yellow, sometimes striped red and green. The flower is very large and curiously fringed at tips of petals. 75c. per doz.; \$6.00 per 100.

Markgraaf. Inside pure golden yellow, outside striped scarlet. The immense flower has interesting petals, ragged and fringed. 75c. per doz.; \$6.00 per 100.

Perfecta. Yellow ground, striped and spotted flaming red. The flower is large, with petals having deeply cut edges. 75c. per doz.; \$6.00 per 100.

Parrot Tulips in Mixture

FINEST MIXED. Includes many of the finest varieties. 75c. per doz.; \$5.50 per 100.



Parrot Tulip

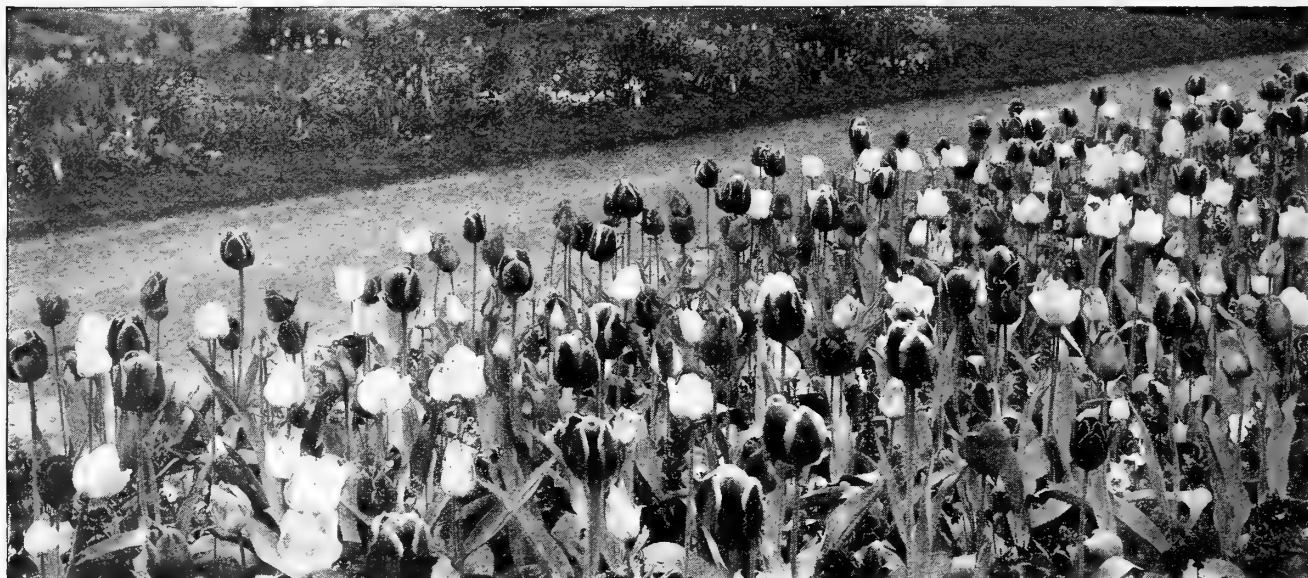

Bed of Farquhar's Special Rainbow Mixture of Single Early Tulips

Single Early Tulips

These well-known favorites are extensively planted where early-flowering effects are desired, and from early April well into May there is no other flower that can rival the Single Early Tulips in cheerfulness and brilliance of bloom. In the cool of the early spring they bloom on and on, their lasting qualities being truly remarkable. They are invaluable for forcing or for masses in large beds of one color or mixture, but they look even better when planted in clumps and small masses against an evergreen background. Blooming with the narcissi, they add the missing shades of red and pink so lacking in other spring flowers, and thus provide an interest and variety which could easily be lacking if they were not planted.

Their culture both indoors and out is exactly the same as that suggested for Darwins Tulips, except that the bulbs may be lifted and dried off two to three weeks sooner, enabling the annuals and other plants which are required for summer bloom to be planted in time to make a fine start.

Those marked with an asterisk (*) are the best for forcing. The letters A, B, C indicate the relative time of flowering.

Not less than 6 bulbs at dozen rate; 25 at 100 rate; 250 at 1,000 rate. If wanted by Parcel Post, add postage at zone rates; weight per 100 bulbs, 7 lbs.

Farquhar's Special Rainbow Mixture of Single Early Tulips

The varieties included in this Mixture are all grown separately and are the large-flowered bedding sorts. Colors are carefully proportioned, and the varieties are selected to flower at the same time and with slight variation in height. For massed beds or groups, this Mixture is unrivaled. 75c. per doz.; \$6.00 per 100; \$55.00 per 1,000.

Superfine Mixture

Many beautiful and varied sorts flowering nearly together. 50c. per doz.; \$3.75 per 100; \$35.00 per 1,000.

WHITE

- ***Joost Van den Vondel White** (*Lady Boreel*). A. 12 in. Pure snow-white. Very large flower of perfect form; the long, pointed petals are beautifully fluted. Equally effective for forcing or bedding. 90c. per doz.; \$7.00 per 100; \$68.00 per 1,000.
- ***La Reine Maximus**. A. 11 in. White, faintly flushed soft rose, deepening with age. Large flower, readily forced and invaluable for bedding. 80c. per doz.; \$6.00 per 100; \$58.00 per 1,000.
- ***Princess Helene**. A. 10 in. Pure white, elongated flower of fine form and lasting substance. Very early. 75c. per doz.; \$6.00 per 100; \$58.00 per 1,000.
- ***White Hawk** (*Albion*). A. 13 in. Snow-white. Large, globular flower with quaintly crinkled petals. Good forcing or bedding Tulip. 75c. per doz.; \$6.00 per 100; \$58.00 per 1,000.
- White Swan**. C. 14 in. Pure white, large, egg-shaped flower of fine substance and extra lasting qualities; very late. 65c. per doz.; \$5.00 per 100; \$48.00 per 1,000.

YELLOW

- ***Chrysolora**. A. 12 in. Pure yellow. A large, perfectly formed flower. Invaluable for forcing or bedding. 90c. per doz.; \$6.50 per 100; \$62.00 per 1,000.
- ***Goldfinch**. B. 12 in. Deep yellow sport of the popular Yellow Prince. It holds its color until the petals drop. Fragrant. 90c. per doz.; \$7.00 per 100; \$68.00 per 1,000.
- Golden Queen**. A. 13 in. Golden yellow. Large flower of handsome form. \$1.35 per doz.; \$10.00 per 100.
- ***Mon Tresor**. A. 12 in. Rich, deep yellow. Large flower of perfect shape. Forces early and holds its color outdoors. \$1.10 per doz.; \$8.00 per 100; \$75.00 per 1,000.
- Moonbeam**. B. 14 in. Soft primrose-yellow. Large, graceful flower on tall stem. \$2.00 per doz.; \$16.00 per 100.
- ***Rising Sun**. B. 15 in. Pure yellow. Large flower of fine form, carried high. Desirable for forcing or bedding. \$1.25 per doz.; \$9.00 per 100.
- Yellow Prince**. B. 12 in. Clear yellow, sometimes lightly streaked red. Distinctly fragrant. 90c. per doz.; \$6.50 per 100; \$62.00 per 1,000.

ORANGE AND ORANGE-RED

- ***De Wet**. A. 14 in. Beautiful shade of golden yellow, flushed fiery scarlet. The large flower is superbly formed and slightly fragrant. Ideal for exhibition forcing and has endured more than three weeks in superb condition outdoors. A marvelous combination with pale yellow narcissi and lavender hyacinths was seen in the Boston Flower Show last March. \$1.15 per doz.; \$9.00 per 100; \$85.00 per 1,000.
- ***Duchesse de Parme**. B. 13 in. Deep orange-red, irregularly margined dark yellow. The flower is large, of globular shape. 90c. per doz.; \$6.50 per 100; \$62.00 per 1,000.
- ***Fred Moore**. B. 14 in. Bright orange, shaded scarlet. Delightfully fragrant. 75c. per doz.; \$5.50 per 100; \$52.00 per 1,000.
- ***Prince of Austria**. B. 14 in. Orange-scarlet, with a clear yellow base. The showy flower is of beautiful form and faintly fragrant. 75c. per doz.; \$6.00 per 100; \$55.00 per 1,000.



Le Reve Tulips

PINK

- ***Cottage Maid.** A. 11 in. White, broadly margined bright rose-pink. Fine forcing or bedding sort, with flowers of great substance. 75c. per doz.; \$5.50 per 100; \$52.00 per 1,000.
- ***Cullinan.** B. 12 in. White, heavily bordered light rose. Invaluable for forcing or bedding. 85c. per doz.; \$6.00 per 100; \$58.00 per 1,000.
- ***Flamingo.** B. 12 in. Rosy red with a lighter shading and striped white; petals are charmingly crinkled. 75c. per doz.; \$5.50 per 100; \$52.00 per 1,000.
- ***Pink Beauty.** B. 13 in. Vivid cherry-rose, outside petals marked by a large, pure white, triangular blotch. Flowers are gigantic, with splendid, rounded petals and most handsome form. A favorite with everybody. \$1.50 per doz.; \$11.00 per 100.
- ***Prosperity.** A. 12 in. Pure rose-pink. A medium-sized flower with a satiny sheen over all. 65c. per doz.; \$5.00 per 100; \$48.00 per 1,000.
- ***Queen of the Netherlands.** A. 13 in. Soft, pale rose, flushed white at the base. Large, globular flower. 90c. per doz.; \$7.00 per 100.
- ***Rose Luisante.** B. 11 in. Bright rose-pink. Large flower of finest substance; forces easily. 90c. per doz.; \$7.00 per 100; \$68.00 per 1,000.

ROSE AND CARMINE-ROSE

- ***Cramoisi Royal.** B. 14 in. Satiny carmine-rose. The beautiful flower is carried erect on tall, straight stem. \$1.10 per doz.; \$8.00 per 100.
- ***Ibis.** B. 14 in. Brilliant deep pink, shaded carmine. Fine exhibition forcing variety and very showy as a bedder. 85c. per doz.; \$6.00 per 100.
- ***Le Reve (Hobbema).** C. 14 in. Soft grayish rose, blending to buff, illumined with a yellow glow. The flower is large, globular, with artistically rounded petals and comes much later than other early varieties. 90c. per doz.; \$7.00 per 100.
- ***Proserpine.** A. 13 in. Rosy carmine, with white centre marked dull, slaty blue. Flower large, of handsome form, and delicately fragrant. \$1.00 per doz.; \$7.50 per 100; \$72.00 per 1,000.

SCARLET AND BRIGHT RED

- Artus.** B. 12 in. Deep scarlet. Bright-colored bedder used by the thousands everywhere. 65c. per doz.; \$4.50 per 100; \$42.00 per 1,000.
- ***Coeleur Cardinal.** B. 12 in. Velvety crimson-scarlet with brown-mahogany stripe outside. Effective flower for bedding and also good for forcing. 85c. per doz.; \$6.00 per 100.
- ***Pottbakker Scarlet.** B. 13 in. Rich scarlet; large flower of fine substance. 75c. per doz.; \$6.00 per 100; \$55.00 per 1,000.
- ***Sir Thomas Lipton.** A. 14 in. Bright scarlet. Fine flower on tall stem. This is our choice among the dazzling red early Tulips for height and substance. \$1.35 per doz.; \$9.00 per 100; \$85.00 per 1,000.
- ***Vermillon Brillant.** A. 12 in. Dazzling scarlet. Showy variety for all purposes. 90c. per doz.; \$6.50 per 100; \$62.00 per 1,000.

RED AND YELLOW

- ***Keizerskroon (Grand Duc).** A. 15 in. Bright crimson-scarlet, broadly edged pure yellow. Large flower of finest substance, borne on tall, strong stem. \$1.10 per doz.; \$8.00 per 100; \$75.00 per 1,000.

ROSE AND WHITE

- ***Joost Van den Vondel Striped.** A. 12 in. Bright cherry-rose, conspicuously striped and flaked white. Very large, handsome flower. 90c. per doz.; \$6.50 per 100; \$62.00 per 1,000.

VIOLET

- President Lincoln (Queen of the Violets).** A. 12 in. Clear violet, with lighter edge. A distinct and effective color that is very pretty with creamy yellow narcissi. \$1.10 per doz.; \$8.00 per 100; \$75.00 per 1,000.



Pink Beauty Tulips

Hardy Plants for the Rock-Garden. Send for this free catalogue of Hardy Plants and Bulbs suitable for Rock-Garden Planting. Describes hundreds of Alpines and Perennials, many Broad-leaved Evergreens, Dwarf Evergreens, Spreading Shrubs, and interesting Bulbs—all desirable for the rockery. Copy sent free upon request.

DOUBLE TULIPS

The large, double, peony-like flowers appear about two weeks after the Single Early Tulips begin to bloom, and are remarkable for their beauty and lasting qualities. They make lovely borders to grass walks or at the foot of low walls, having a jolly, rose-like appearance unlike other Tulips. They cannot be forced as quickly as the Singles but gorgeous pans may be had in bloom in February and March. Those marked with an asterisk (*) are the best for forcing.

Not less than 6 bulbs at the dozen rate; 25 at the 100 rate. If wanted by Parcel Post, add postage at zone rates; weight per 100 bulbs, 7 lbs.

- ***Azalea.** 12 in. Beautiful shade of deep rose flushed salmon. Splendid, showy forcer. Very late. 75c. per doz.; \$5.50 per 100.
- Blue Flag** (*Bleu Celeste*). 14 in. Violet-blue. Very large, handsome flower. Very late. \$1.75 per doz.; \$14.00 per 100.
- ***Boule de Neige.** 10 in. Pure white. Flower large and very double. 80c. per doz.; \$6.00 per 100.
- Brimstone Beauty** (*Safrano*). Soft, pale yellow, lightly shaded apricot. 75c. per doz.; \$5.00 per 100.
- ***Crown of Gold** (*Couronne d'Or*). 12 in. Rich shade of pure golden yellow, shaded orange. Very double, large flower. 90c. per doz.; \$6.50 per 100.
- Golden King.** 12 in. Golden yellow. Very handsome, large, and fully double. \$1.15 per doz.; \$9.00 per 100.
- ***Imperator Rubrorum.** 11 in. Bright scarlet-red, with yellow centre. Large, showy flower. \$1.00 per doz.; \$7.50 per 100.
- ***Mr. Van der Hoef.** 12 in. Pure yellow sport of Murillo. Large and double. Forces early. 90c. per doz.; \$7.00 per 100.
- ***Murillo.** 12 in. Blush-white, shading to delicate rose. One of the most popular sorts for both bedding and forcing. 60c. per doz.; \$4.50 per 100; \$42.00 per 1,000.
- ***Orange Globe.** 12 in. Deep orange, broadly margined buff. Flower large, loose, and fully double. \$1.75 per doz.; \$14.00 per 100.
- ***Peach Blossom.** 12 in. Soft peach-blossom-pink. A large-flowering sport of Murillo. Effective for forcing or bedding. 85c. per doz.; \$6.00 per 100.
- ***Queen Emma.** 11 in. Bright cherry-rose, centre of petals marked white. Extra fine. \$1.35 per doz.; \$10.00 per 100.
- Schoonoord.** 12 in. Beautiful pure white sport of Murillo. One of the finest white, Double Tulips. 85c. per doz.; \$6.00 per 100.



Double Tulip

Double Tulips in Mixture

FARQUHAR'S RAINBOW DOUBLE TULIP MIXTURE.

This is a blend of the best sorts of Double Tulips for bedding, all selected from named varieties and including a good proportion of the showy light colors as well as the brighter shades. Extra-quality bulbs, 65c. per doz.; \$5.00 per 100; \$45.00 per 1,000.

BOTANICAL TULIPS AND SPECIES

Charming wild species, mostly native of Asia, these showy Tulips make splendid subjects for naturalizing in the rock-garden or herbaceous border. In such favorable surroundings, when once established, they will increase and flower in the greatest profusion.

Clusiana (*Lady Tulip*). 8 in. Dainty, dwarf species with small, brightly colored blooms. The outer petals are white with a brilliant cherry-red stripe, and the inner petals creamy white, base violet-blue. 90c. per doz.; \$7.00 per 100.

Eichleri. 10 in. Rare and beautiful Tulip from Turkestan. The flowers are very large, strikingly colored fiery crimson, and have glossy black centres shaded orange-gold. \$1.15 per doz.; \$9.00 per 100.

Florentina (*Sylvestris*) (*Wild English Tulip*). 18 in. One of the earliest of all flowering bulbs producing exquisite, sweetly scented flowers on long, graceful stems. The blooms have a dainty drooping habit and are clear buttercup-yellow in color. Planted in a sheltered part of the garden, this charming variety will flourish for years. 85c. per doz.; \$6.00 per 100.

Greigi. A gorgeous species with dazzling, flaming orange-scarlet flowers and coal-black centre blotch. Plant in a good sunny situation in the rockery or border. \$2.50 per doz.; \$20.00 per 100.

Kaufmanniana. 6 in. A desirable dwarf variety with immense creamy white flowers, tinged rosy red; centre marked canary-yellow. The best situation for this Tulip is a semi-shady spot, preferably in the shelter of large rocks in the rockery or under shrubs or trees in the border, where it should be massed for the most pleasing effect. It blooms extremely early. \$1.15 per doz.; \$9.00 per 100.



Botanical Tulip, Kaufmanniana

DWARF SEDUMS FOR THE ROCK-GARDEN. These interesting plants are the backbone of the rock-garden. We offer a fine assortment of 24 distinct varieties. See page 29.

FARQUHAR'S "TOP-ROOT" HYACINTHS

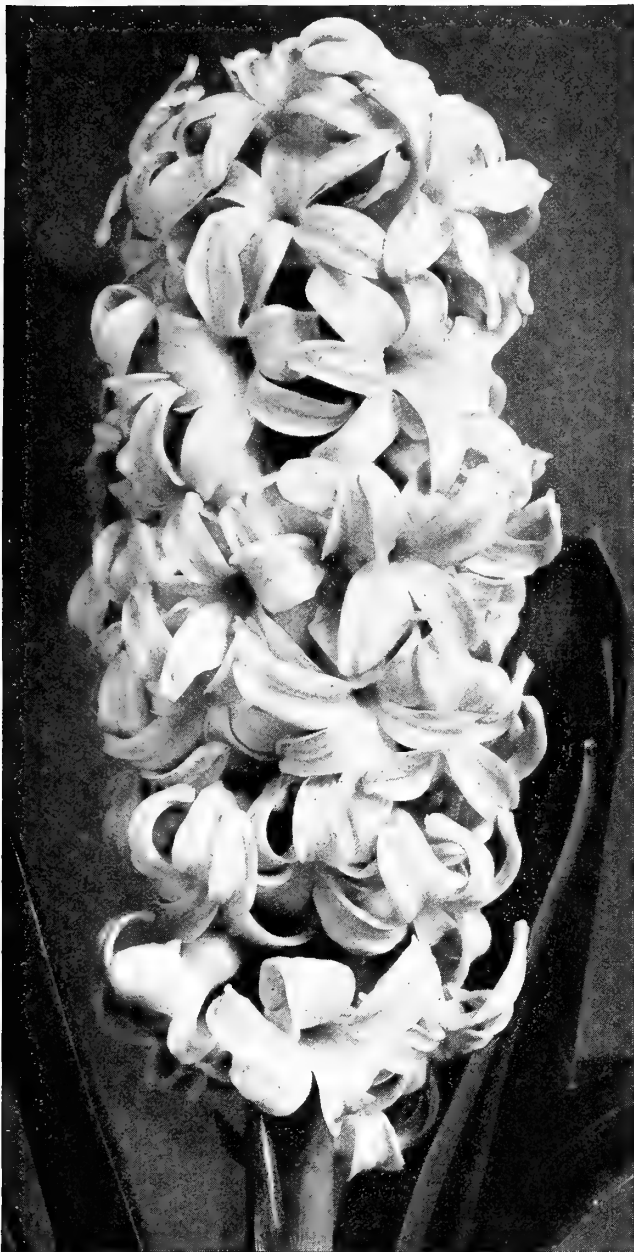

Culture of Hyacinths

HYACINTHS IN POTS.—The soil for bulb-forcing should be a compost of ordinary, rich garden loam, well-rotted manure, leaf-mold, and sand—if manure is not available substitute Fine Ground Bone. If bulbs are to be potted singly, standard 5-inch clay pots are the proper size, or four or five bulbs for an 8-inch bulb-pan. Provide drainage with pieces of broken pots. Break off any offsets which may appear at the base of the bulbs and cover with the soil so that the top of the bulb will be about half an inch below the surface. The filled pots may be placed in a coldframe or buried in a bed of sifted ashes and watered occasionally. When well rooted, which should be in from six to eight weeks, the bulbs may be brought indoors and forced, keeping fairly cool for two to three weeks, after which they may be given gentle bottom heat and liquid fertilizer, with plenty of water, sunshine, and ventilation on mild days.

HYACINTHS IN THE OPEN GROUND.—The bed should be well spaded and plenty of well-rotted manure or Fine Ground Bone may be thoroughly worked in. The bulbs may be planted from October to early December; the early planted bulbs produce the largest flower-spikes. Set the bulbs at least 6 inches below the surface and about 6 inches apart. Protect during winter with leaves, straw, and pine boughs.

If wanted by Parcel Post add postage at zone rates; weight per doz. bulbs, 3 lbs.

MONSTER BULBS

The phrase "top-root" is used in Holland to distinguish the extreme of quality in the first-size bulbs, and the varieties we offer below are of this grade.

25c. each; \$2.50 per doz.; \$18.00 per 100

SINGLE WHITE

- Arentine Arendsen.** Early; pure white; extra fine.
- Correggio.** Pure white; very fine.
- La Grandesse.** Pure white; immense bells and truss.
- L'Innocence.** Pure white; extra-large bells; very handsome.
- Purity.** (*New.*) The finest, pure snow-white; large truss.

SINGLE YELLOW

- City of Haarlem.** Deep yellow; magnificent spike. Fine for pot culture.
- King of the Yellows.** Pure golden yellow.
- Yellow Hammer.** Golden yellow; compact spike and large bells.

SINGLE RED, ROSE, and PINK

- Dame d'Honneur.** (*New.*) Fine truss of a deep crimson-rose color.
- Garibaldi.** Deep crimson; large spike; early.
- General de Wet.** A fine light pink with pure white throat.
- Gertrude.** Beautiful bright pink; large.
- La Victoire.** Brilliant scarlet; magnificent spike.
- Lady Derby.** Bright rose; very large.
- Pink Perfection.** Clear pink; magnificent spike.
- Queen of Pinks.** Delicate rose-pink; tall, full truss of perfect form.

SINGLE BLUE, PURPLE, and VIOLET

- Admiral Courbet.** Azure-blue; very early.
- Captain Boyton.** Deep porcelain-blue.
- Duke of Westminster.** Deep purple-blue; white centre.
- Enchantress.** Light porcelain; splendid spike.
- Grand Maitre.** Sky-blue, shaded with violet; large and very beautiful.
- Ivanhoe.** Shining dark blue; full spikes.
- King of the Blues.** Clear dark blue; large bells and splendid spike; superb.
- King of the Lilacs.** (*New.*) French lilac color; has beauty of form of King of Blues.
- King Menelik.** Almost black; immense truss.
- Perle Brillante.** Large trusses of pale blue blooms.
- Pride of Holland.** (*New.*) Exquisite light blue; magnificent, well-formed truss.
- Queen of the Blues.** Sky-blue; fine bells.

EARLY WHITE ROMAN HYACINTHS

Indispensable for early forcing. Plant six to eight bulbs in a 6-inch bulb pan. Mammoth Bulbs, \$2.25 per doz.; \$18.00 per 100.



Roman Hyacinths



Bed of Hyacinths

HYACINTHS, continued

FARQUHAR'S SELECTED FORCING HYACINTHS

This highly decorative class of Hyacinths is of unsurpassed excellence for producing fine color effects in public parks and private grounds. Being of distinct and decided shades, of almost uniform height, and blooming at the same time, they admit of the most artistic grouping. They are also very desirable for forcing singly in pots or grouped in bulb-pans.

If wanted by Parcel Post, add postage at zone rates; weight per doz. bulbs, 2 lbs.

Selected Bright Red	Selected Mauve
Selected Rose	Selected Porcelain-Blue
Selected Pink	Selected Pure White
Selected Dark Blue	Selected Yellow
Selected Light Blue	

Each of the above Hyacinths, \$1.75 per doz.; \$12.00 per 100; \$110.00 per 1,000

LARGE UNNAMED HYACINTHS FOR BEDDING AND FORCING

These are well-developed, sound, flowering bulbs, superior in size and strength to the Mixed Hyacinths usually offered. They are specially adapted for groups in borders and informal beds.

If wanted by Parcel Post, add postage at zone rates; weight per doz. bulbs, 2 lbs.

Pink	Rose	White	Light Blue
Dark Blue	Yellow	Mixed	

Each of the above Unnamed Hyacinths, \$1.35 per doz.; \$10.00 per 100; \$90.00 per 1,000

NAMED MINIATURE HYACINTHS

These are most fascinating, both for forcing in pans and for outdoor bedding, and are gaining in popular favor each year.

If wanted by Parcel Post, add postage at zone rates; weight per doz. bulbs, 1 lb.

L'Innocence. White.	La Victoire. Red.
Gertrude. Pink.	Johan. Light blue.
King of the Blues. Dark blue.	
King of the Yellows. Golden yellow.	

Each of the above Miniature Hyacinths, 85c. per doz.; \$6.00 per 100; \$55.00 per 1,000

Three Glorious Novelty Hyacinths

Prince Henry. Very fine clear yellow. The immense spikes are tightly packed with beautiful large individual bells.

Royal Scarlet. The most brilliant red. Its huge trusses are well formed, with large bells.

Sunburst. (*Oranje Boven.*) Distinct reddish orange color. Fine for exhibition forcing.

Each of the above varieties, 35 cts. each; \$3.50 per doz.; \$25.00 per 100



Miniature Hyacinths



Bed of Emperor Narcissi

NARCISSI OR DAFFODILS

American-Grown

If to be sent by Parcel Post, add postage at zone rates; weight per doz. bulbs, 3 lbs.; per 100, 18 lbs.

The Narcissi offered by us this season are all American-grown and selected from flowers and bulbs we have personally seen. We believe that they will compare favorably with Dutch stock, importation of which is prohibited.

The quantity of really **High-Quality Bulbs** available this season is limited, and we suggest that customers place their orders early. The prices quoted in the following pages are for bulbs of the best **Selected Quality**, which is the only grade we carry.

Narcissi may be planted effectively along the edge of shrubbery, among herbaceous plants, or naturalized in woodlands, especially in meadows and along the banks of streams.

LARGE TRUMPET NARCISSI

Narcissus Ajax

Trumpet or crown as long as, or longer than the perianth segments.

Aeolus. Giant yellow, frilled trumpet with recurved lip; perianth white. Good exhibition variety. \$6.50 per doz.; \$50.00 per 100.

Cervantes (Christmas Gem). Early-flowering variety with primrose-yellow trumpet and creamy white perianth. \$1.75 per doz.; \$14.00 per 100.

Emperor. Immense flower; trumpet clear golden yellow; perianth deep primrose, often 3½ inches across. Fine forcing sort. Mammoth bulbs. \$2.00 per doz.; \$16.00 per 100.

Empress. Very large, reflexed, rich yellow trumpet; broad white perianth of great substance. One of the finest Daffodils; forces well. Mammoth bulbs. \$2.00 per doz.; \$16.00 per 100.

Fair Bostonian. Giant yellow trumpet with extra fine white perianth. Excellent exhibition sort. \$5.00 per doz.; \$40.00 per 100.

Glory of Sassenheim. Similar in color to Victoria, but much larger; trumpet yellow; perianth creamy white. \$1.75 per doz.; \$14.00 per 100.

Golden Spur. Very large and fine flower; immense golden trumpet reflexed at the lip; perianth very broad. A splendid forcing variety and the earliest to flower outdoors. \$1.75 per doz.; \$12.00 per 100.

King Alfred. The finest yellow Daffodil. Enormous flowers of deep golden yellow throughout. \$2.50 per doz.; \$20.00 per 100.

Olympia. Clear golden yellow trumpet, with perianth a somewhat lighter shade; very large. Fine exhibition variety. \$2.50 per doz.; \$20.00 per 100.

Princeps Maximus. A favorite forcing sort. It is very early, of good substance, and keeps well when cut. The trumpet is of large size and deep yellow; perianth pale primrose. \$1.50 per doz.; \$12.00 per 100.

Robert Sydenham. Beautiful large yellow trumpet deeply frilled; perianth sulphur-yellow. \$3.75 per doz.; \$30.00 per 100.

Spring Glory. Clear white perianth, with long petals; long, chrome-yellow trumpet with reflexed brim. \$3.25 per doz.; \$25.00 per 100.!

Vanilla. Large, bold, yellow trumpet and sulphur-yellow perianth; very tall. Flowers have the odor of vanilla. \$3.00 per doz.; \$22.00 per 100.

Narcissus Ajax, continued

Van Waveren's Giant. The largest of all trumpets. Flowers of immense size. Perianth primrose and of campanulate form; trumpet bright yellow with large, open mouth. \$4.00 per doz.; \$28.00 per 100.

Victoria. Bold, erect, clear yellow trumpet of large size, and beautifully frilled at the mouth; perianth creamy white, broad and of good substance. \$1.75 per doz.; \$14.00 per 100.

NARCISSUS INCOMPARABILIS

Cup or crown measuring from one-third to nearly equal the length of the perianth segments.

Autocrat. Clear golden yellow; cup and perianth petals slightly pointed and recurving. \$1.75 per doz.; \$14.00 per 100.

Bernardino. Large creamy white perianth; cup pale lemon-yellow flushed pinkish apricot. \$2.00 per doz.; \$15.00 per 100.

Lucifer. Perianth white; cup an intense, glowing orange-red. \$1.50 per doz.; \$12.00 per 100.

Sir Watkin (Giant Welsh Daffodil). Large primrose perianth, frequently over 5 inches across; cup rich golden yellow, elegantly fringed. A magnificent variety, invaluable for all purposes. \$2.00 per doz.; \$16.00 per 100.

NARCISSUS LEEDSI

Eucharis-flowered Narcissi

Comprising all the chalice-cupped and short-cupped Narcissi having white perianth and cup or crown of white, cream or pale yellow.

Evangeline. Large, pure white perianth; cup soft lemon-yellow; strong grower. \$1.35 per doz.; \$10.00 per 100.

Mrs. Langtry. Broad white perianth, with the cup white or pale primrose. \$1.35 per doz.; \$10.00 per 100; \$95.00 per 1,000.

Queen of the North. Pure white, overlapping segments; cup pale primrose-yellow. \$1.75 per doz.; \$12.00 per 100.

Southern Gem. Large lemon-yellow crown; beautiful pure white perianth. \$1.50 per doz.; \$12.00 per 100.

White Lady. Broad white perianth of perfect form; cup very pale canary-yellow, beautifully frilled. \$1.35 per doz.; \$10.00 per 100.

NARCISSUS BARRI

Cup or crown measuring one-third the length of perianth segments.

Albatross. Large, spreading perianth of creamy white; cup pale lemon-yellow, frilled and edged glowing orange-red. \$2.00 per doz.; \$15.00 per 100.

Bath's Flame. Cup deep yellow, edged orange-red; perianth pure yellow. Early forcing exhibition variety. \$3.25 per doz.; \$25.00 per 100.

Conspicuous. Large, broad, spreading perianth, primrose-yellow; crown yellow, conspicuously edged with orange-scarlet. Unexcelled for cutting, lasting well in water. \$1.25 per doz.; \$10.00 per 100; \$95.00 per 1,000.

Firebrand. Creamy white; fiery red cup. \$1.25 per doz.; \$10.00 per 100.

Red Chief. White, with flat cup broadly edged crimson-scarlet. Fine forcing variety. \$2.00 per doz.; \$15.00 per 100.

NARCISSUS POETAZ HYBRIDS

A cross between *Narcissus poeticus ornatus* and *N. polyanthus* varieties. They have the delicious fragrance of the former, combined with the free-flowering qualities of the latter, each stem carrying from three to six flowers.

Admiration. Beautiful deep yellow, with conspicuous red eye. \$3.25 per doz.; \$25.00 per 100.

Early Perfection. Very early; pure white with yellow cup. Fine exhibition variety. \$2.25 per doz.; \$16.00 per 100.

Elvira. Pure white with yellow cup. \$1.50 per doz.; \$12.00 per 100.

Helios. Large yellow variety with orange-yellow cup. \$2.00 per doz.; \$15.00 per 100.

Laurens Koster. Guard petals pure white; cup orange-yellow. Five to seven florets per stem. \$1.35 per doz.; \$10.00 per 100.

NARCISSUS POETICUS (True Poet's Narcissus)

If to be sent by Parcel Post, add postage at zone rates; weight per doz. bulbs, 1 lb.; per 100, 5 lbs.

Perianths white and round, with flattened cup of scarlet or orange.

Horace. Fine pure white perianth; large cup edged bright red. Strong, free-blooming variety. \$1.50 per doz.; \$12.00 per 100.

Ornatus. Large, symmetrical flowers; broad white perianth with red crown; very early and valuable for forcing and cutting. \$1.25 per doz.; \$10.00 per 100.

Poeticus (Pheasant's Eye; Poet's Narcissus). Pure white with red crown; very fragrant; excellent for forcing and cutting. For naturalizing in woodlands and wild gardens, this is one of the very best sorts. It is perfectly hardy and will thrive in almost any situation where not exposed to high winds. \$1.15 per doz.; \$9.00 per 100; \$85.00 per 1,000.



White Lady, Bath's Flame, and Sir Watkin Daffodils

NARCISSUS JONQUILLA (Jonquils)

These have very small flowers and rush-like leaves. The delicately graceful forms, delicious fragrance, and deep yellow color have made them favorites for forcing. Plant six bulbs in a 6-inch pan, covering half an inch, and treat as for hyacinths.

Campernelle Giganteus. Graceful, deep yellow blooms; fragrant. \$1.50 per doz.; \$12.00 per 100.

Rugulosus. Rich yellow perianth and cup; sweet-scented. \$1.50 per doz.; \$12.00 per 100.

Single Sweet-scented. Fragrant, pure yellow blooms. \$1.25 per doz.; \$10.00 per 100.

NARCISSUS BURBIDGEI

Blood Orange. Broad lemon petals with bright orange-scarlet eye. \$1.50 per doz.; \$12.00 per 100.

DOUBLE DAFFODILS

Incomparabilis Plenus (Butter and Eggs). Large, double, yellow flowers, with orange centre. Excellent for forcing, for winter cutting, and for spring flowering in the open ground. \$1.50 per doz.; \$12.00 per 100.

Primrose Phoenix. Very large, lemon-yellow, double rose-shaped blooms, excellent for cutting or pot-culture. \$2.25 per doz.; \$18.00 per 100.

Sulphur Phoenix. Large, double; white with sulphur centre. \$1.50 per doz.; \$12.00 per 100.

Von Sion (N. telamonious plenus). Double, deep golden yellow flowers. Plant in groups where bulbs can remain undisturbed. Extra-large bulbs. \$2.00 per doz.; \$15.00 per 100.



Naturalized Narcissi

SPECIAL MIXTURE OF NARCISSI FOR NATURALIZING in woodlands, natural wild gardens, etc., including Large Trumpet, Medium Trumpet, and Short-cupped varieties. \$1.00 per doz.; \$7.50 per 100; \$70.00 per 1,000.

Farquhar's Polyanthus Narcissi (Ready in November)

If to be sent by Parcel Post, add postage at zone rates
Weight per doz., 2 lbs.; per 100, 12 lbs.

A very decorative class of bulbous plants for greenhouse and window cultivation, but not hardy out-of-doors in our climate. They produce enormous trusses of delicately fragrant flowers.

Early Large-flowering Paper-White. The largest and most vigorous form of the Paper-White and the best of all for very early forcing; pure white. They can be grown in water with pebbles in a shallow bowl and may be planted at intervals throughout the season for a succession of bloom. Extra-Large bulbs. \$1.00 per doz.; \$8.00 per 100.

Grand Soleil d'Or. Yellow with orange cup. May be grown with treatment suggested for Paper-Whites. \$2.00 per doz.; \$16.00 per 100.

Crocuses

If to be sent by Parcel Post, add postage at zone rates. Weight per 100, 3 lbs.

The bulbs should be set 3 inches deep and should be planted in October or early in November to insure success. They are very effective when combined with Daffodils and other spring flowers. For a natural effect they can be scattered in handfuls and planted where they lie. If they are planted in grass, take care not to cut it until after the Crocus foliage has withered away. Crocuses may also be grown indoors either in pots or bulb-pans in loam or in dishes filled with wet moss in which the bulbs are set closely, half an inch below the surface.

Farquhar's Large-flowering Named Crocuses

WHITE

Farquhar's Giant White. Pure white; large orange anthers; fine substance. 60c. per doz.; \$4.00 per 100; \$38.00 per 1,000.

Queen of Whites. Very large, pure white; fine for forcing. 60c. per doz.; \$4.00 per 100; \$38.00 per 1,000.

BLUE AND PURPLE

Farquhar's Giant Blue. Beautiful deep purple; very large. 75c. per doz.; \$5.00 per 100; \$48.00 per 1,000.

King of the Blues. Deep purple-blue; very large; forces well. 70c. per doz.; \$5.00 per 100; \$45.00 per 1,000.

Purpurea Grandiflora. Rich, deep purple; very large. 70c. per doz.; \$5.00 per 100; \$45.00 per 1,000.

STRIPED

Farquhar's Giant Striped. White ground, striped light lilac; very large. 60c. per doz.; \$4.00 per 100; \$38.00 per 1,000.

Sir Walter Scott. White, striped with lilac; large and free-blooming. 60c. per doz.; \$3.75 per 100; \$35.00 per 1,000.

YELLOW

Golden Yellow. Very large bulbs, producing many blossoms; fine for pot culture. **Mammoth Bulbs.** 75c. per doz.; \$5.00 per 100; \$48.00 per 1,000.

Mixed Crocuses

These will be found very useful for extensive planting in borders, lawns, terraces or in masses among trees and shrubs.

Large White. Various shades. 35c. per doz.; \$2.50 per 100; \$20.00 per 1,000.

Large Blue and Purple. Various shades. 35c. per doz.; \$2.50 per 100; \$20.00 per 1,000.

Large Striped and Variegated. Various shades. 35c. per doz.; \$2.50 per 100; \$20.00 per 1,000.

Golden Yellow. 40c. per doz.; \$3.00 per 100; \$28.00 per 1,000.

Farquhar's Superb Mixture. Mammoth Bulbs. 60c. per doz.; \$4.00 per 100; \$38.00 per 1,000.

Mixed. All colors. 35c. per doz.; \$2.50 per 100; \$20.00 per 1,000.



A natural effect of Farquhar's Large-flowering Crocus

AUTUMN-BLOOMING CROCUS SPECIES

The following varieties make a welcome addition to the few late-flowering plants available for the border or rock-garden. The brightly colored blooms appear in October, followed in the spring by the foliage. It is well to plant these bulbs as soon as possible after arrival from Holland. Set bulbs about 3 inches deep.

Sativus (Saffron Crocus). Showy blooms of purplish lilac, with a deep penciling of violet, ornamented by the rich orange stigmas. Will make a brilliant showing after a season or two in which to become established. 60c. per doz.; \$4.00 per 100.

Speciosus. Bright violet-blue, handsomely feathered; orange anthers and pure yellow throat. Decidedly attractive in the rockery or border. 60c. per doz.; \$4.00 per 100; \$38.00 per 1,000.

Zonatus. Rosy lilac, with bright yellow centre and orange zone—a color combination of unrivaled beauty. Plant bulbs in groups in a favored spot of the garden and the flowers will appear in a surprisingly short time. 75c. per doz.; \$5.00 per 100; \$45.00 per 1,000.

SPRING-BLOOMING CROCUS SPECIES

These have flowers a trifle smaller than the Dutch varieties, but are desirable for naturalizing in rock-gardens and borders. If given a good sunny place, they will bloom before the snow is gone. Plant the bulbs about 3 inches deep.

Susianus (Cloth of Gold Crocus). Deep golden yellow, with rich brown markings on outer petals. Given a suitable sunny situation, this bulb will bloom for years with little or no care. 60c. per doz.; \$4.00 per 100.

Thommasinianus. A charming, distinct species with a slender, deep throat. The color varies from delicate mauve to deep purple in charming variety. The bulbs should be planted in a warm exposure where they will increase rapidly. 50c. per doz.; \$3.50 per 100.

Miscellaneous Bulbs

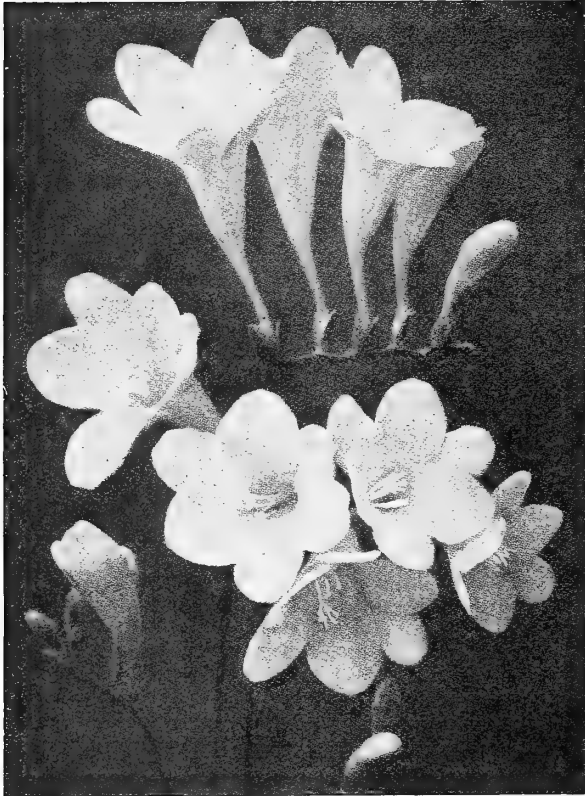

Freesia, Elder's Giant White

FREESIAS

Plant the bulbs in a 6-in. bulb-pan 2 inches apart, covering them 1 inch; grow them cool with an abundance of water.

Purity. Pure white; fragrant. **Mammoth Bulbs**, 75c. per doz.; \$5.00 per 100; \$45.00 per 1,000. **Extra-large Bulbs**, 60c. per doz.; \$4.00 per 100; \$38.00 per 1,000.

Elder's Giant White. (*New.*) Outstanding development in white Freesias. The flowers are immense, of purest white, and are borne gracefully on tall, wiry stems. Sturdy grower and profuse bloomer. \$2.00 per doz.; \$15.00 per 100.

New Colored Freesias

The new colored Freesias recently developed have become very popular. We offer a select list of the finest varieties thus far produced.

Amethyst. Exquisite lavender-mauve. 85c. per doz.; \$6.00 per 100.

Blue Bird. (*New.*) Lovely delphinium-blue flowers borne freely on long, wiry stems. \$1.50 per doz.; \$12.00 per 100.

California. Pure golden yellow. 85c. per doz.; \$6.00 per 100.

Carrie Budau. Very handsome, large, lavender-pink flowers. \$1.00 per doz.; \$8.00 per 100.

Coreo. Large, open flower of bright orange-red. Excellent, free-blooming habit. 90c. per doz.; \$7.00 per 100.

Gold Cup. New golden yellow Freesia. The large, bell-shaped flowers have wonderful substance and texture. (*Crop failed.*)

Golden Daffodil. Flowers large, of rich daffodil-yellow. \$1.50 per doz.; \$12.00 per 100.

Golden Treasure. Large blooms of deep golden yellow; outside of petals shaded lilac. \$1.50 per doz.; \$12.00 per 100.

Mrs. Marc Peters. Attractive new variety with large flowers of deep rosy salmon; lower petals blotched orange-yellow. \$1.15 per doz.; \$8.50 per 100.

NEW COLORED FREESIAS, continued

Pink Beauty. (*New.*) Glorious, clear pink flowers with white throat. Stunning cut-flower. \$1.50 per doz.; \$12.00 per 100.

Sunset. (*New.*) Showy variety with large flowers of brilliant flame-orange. Adorable as a cut-flower. \$1.50 per doz.; \$12.00 per 100.

DIELYTRA (Dicentra)

spectabilis. *Bleeding-Heart.* Graceful racemes of delicate pink, heart-shaped flowers. Popular garden favorites, blooming in May and June. Also excellent forcing plant for winter bloom in greenhouse. 2 ft. 45c. each; \$4.80 per doz.

NERINE

Sarniense. *Guernsey Lily.* Easily grown greenhouse variety. The flowers are remarkable for their beauty and brilliant crimson-scarlet color. Provide gentle bottom heat, an abundance of water, and a light, airy situation. \$2.50 per doz.

TRILLIUM

25c. each; \$2.40 per doz.; \$15.00 per 100

grandiflorum. *Wood Lily; Wake Robin.* Large, white flowers. Desirable plant for shaded positions in border or rock-garden. April, May. 1 ft.

erectum. *Common Purple-flowered Wood Lily.* Early-flowering. April, May. 1 ft.

erythrocarpum (*T. undulatum*). Large-flowered, white variety. April, May. 1 ft.

SPIRAEA (Astilbe)

Strong clumps, November delivery, \$1.00 each; \$10.00 per doz.

Ornamental plants with handsome, deep green foliage and beautiful, pointed, feathery flower-heads. Exceedingly decorative when planted in a hardy border, producing massive clumps with a profusion of flower-spikes. An excellent plant for forcing in pots as they may be made to bloom about Easter.

America. Large plumes of rosy lilac.

Ceres. Magnificent plumes of delicate lavender-pink.

Deutschland. Pure white; robust habit.

Gladstone. Considered the best white variety.

Peach Blossom. Large sprays of delicate pink.

Queen Alexandra. A handsome shade of clear, bright pink.

Rubens. Deep carmine-rose; splendid for forcing.

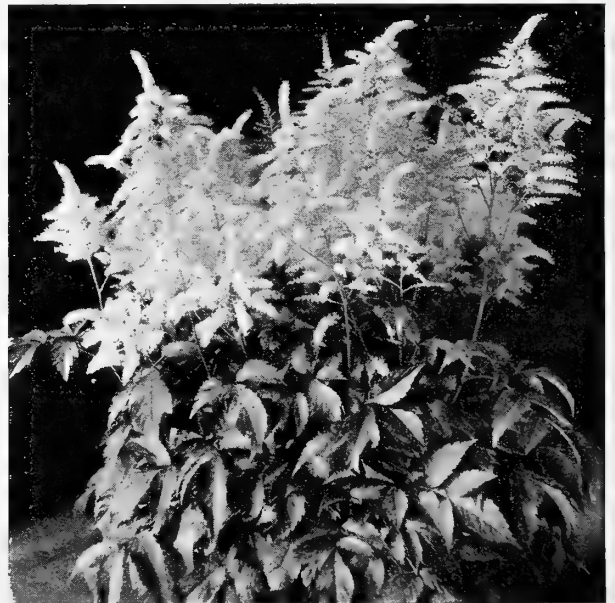

Spiraea (Astilbe)



Calla Lily



Amaryllis



Fritillaria imperialis



Anemone

MISCELLANEOUS BULBS, continued

AMARYLLIS

These are the showiest of pot plants with incredibly large, lily-like flowers of infinite variety of colors and markings. Plant bulbs in pots filled with rich loam, *after* the flower-buds appear. Water sparingly at first, increasing the amount as growth progresses.

Vittata, New Hybrids (*Hippeastrum vittata*). The finest race of Amaryllis in cultivation, exceeding all former hybrids in the size and fine form of their flowers, as well as in the diversity of colors and markings. The segments are of nearly uniform size, giving the flowers a regular trumpet form. \$1.00 each; \$10.00 per doz.

ANEMONES

Very lasting and popular for cut-flower use and for table decoration. Plant in October or November, six roots in a 6-inch pot or bulb-pan, covering them 1 inch. They may be kept in a cellar or frame protected from frost until spring when they may be placed in the greenhouse or window to bloom.

Single De Caen. *Giant French Poppy-flowered Anemone.* These produce an abundance of very large flowers of brilliant and varied colors. 90c. per doz.; \$7.00 per 100.

CALLA LILIES (Richardia)

The Godfrey. Everblooming variety, producing large, white, slightly fragrant flowers. The plant is of dwarf, compact habit with dark green leaves. 60c. each; \$6.00 per doz.; \$45.00 per 100.

White Calla (*R. xethiopica*). Mammoth roots, 50c. each; \$5.00 per doz.; \$40.00 per 100. Extra-size roots, 30c. each; \$3.25 per doz.; \$25.00 per 100.

Elliottiana. *The Golden Calla.* Pure golden yellow. Foliage is delicately spotted white. 60c. each; \$6.00 per doz.; \$45.00 per 100.

CHIONODOXAS (Glory-of-the-Snow)

The Chionodoxa is very hardy, thriving in any ordinary garden soil and in almost any situation. The blooms appear in erect clusters in early spring and the bulbs continue to flower from year to year.

Gigantea. Large blooms of soft gray-blue. 75c. per doz.; \$5.00 per 100; \$45.00 per 1,000.

Luciliae. Bright sky-blue flowers, with large white centres. 50c. per doz.; \$3.75 per 100; \$35.00 per 1,000.

FRITILLARIAS

Meleagris, Finest Mixed. *Guinea Hen Flower.* Dwarf, spring-flowering plants, with large, pendent, bell-shaped flowers of white, yellow, brown and purple, usually striped or mottled. Out-of-doors the bulbs should be planted 4 inches deep. 85c. per doz.; \$6.00 per 100; \$55.00 per 1,000.

FRITILLARIAS, continued

Imperialis. *Crown Imperials.* Hardy border plants of stately growth, producing whorls of pendent, bell-shaped blossoms. They are very effective and if left undisturbed will flower abundantly. Plant 8 inches deep.

Aurora. Effective bright orange. 60c. each; \$6.00 per doz.

Crown-on-Crown. Several whorls of showy red flowers one above the other. 60c. each; \$6.00 per doz.

Maxima Rubra. A giant variety with large, orange-red bells. 75c. each; \$7.50 per doz.

Mixed. 50c. each; \$5.00 per doz.

GLADIOLUS FOR FORCING

Peach Blossom. (*Early-flowering.*) Charming light shade of pink. 90c. per doz.; \$7.00 per 100.

Blushing Bride. (*Early-flowering.*) Ivory-white, blotched crimson. 90c. per doz.; \$7.00 per 100.

Alice Tiplady. Beautiful shade of saffron-orange. \$1.25 per doz.; \$8.00 per 100.

Christmas Glory. Large, bright scarlet blooms. \$1.50 per doz.; \$10.00 per 100.

Crimson Glow. Large flowers of deep crimson. \$1.00 per doz.; \$7.50 per 100.

Maiden's Blush. Early-blooming; blush-pink. \$1.00 per doz.; \$8.00 per 100.

Mrs. Dr. Norton. Creamy white, suffused with pink; lower petals blotched yellow. \$1.00 per doz.; \$8.00 per 100.

Mrs. Francis King. Scarlet. 85c. per doz.; \$6.00 per 100.

Mrs. Frank Pendleton. Salmon-pink, with red blotch in the throat. \$1.00 per doz.; \$7.50 per 100.

Peace. Flowers large, of fine form, pure white, feathered with pale lilac. \$1.00 per doz.; \$7.00 per 100.

Souvenir. Large, hooded, deep yellow flowers. \$1.50 per doz.; \$12.00 per 100.

NOTE: We can supply many other varieties of Gladiolus for forcing. Prices of any varieties you may require on application.

GRAPE HYACINTHS (Muscari)

Very hardy, dwarf spring-flowering bulbs succeeding in almost any situation. The flowers are like tiny beads clustered closely at the tip of the stem.

Farquhar's Giant. An improved Heavenly Blue of large size; rich, clear blue in color. 60c. per doz.; \$4.00 per 100; \$38.00 per 1,000.

Blue. 35c. per doz.; \$2.50 per 100; \$22.00 per 1,000.

White. \$1.00 per doz.; \$8.00 per 100.

SPRING SNOWFLAKE (Leucojum)

These bulbs produce charming flowers like giant snowdrops on stems 1 foot high. Perfectly hardy and easily naturalized, they bear, in great profusion, pure white flowers tipped with green. 90c. per doz.; \$7.00 per 100.



Ixias



Ornithogalum



Gladiolus



Lilies-of-the-Valley

MISCELLANEOUS BULBS, continued

IXIAS

Charming bulbs for winter-blooming, of easy culture and producing very brilliant flowers. Plant six to eight bulbs in a 6-inch bulb-pan, covering them 1 inch. Not hardy out-of-doors.

Aurantiaca Major. Golden yellow, with large, dark eye. 85c. per doz.; \$6.00 per 100.

Bucephalus. Dark red. 75c. per doz.; \$5.00 per 100.

Crateroides Major. Bright scarlet. \$1.00 per doz.; \$8.00 per 100.

Emperor of China. Rich yellow, with dark eye. 85c. per doz.; \$6.00 per 100.

Morning Star. Bright rose. 85c. per doz.; \$6.00 per 100.

Rosea Plena. Soft rose; double. 75c. per doz.; \$5.00 per 100.

COLD-STORAGE LILY-OF-THE-VALLEY

We furnish selected Lily-of-the-Valley from cold-storage for forcing at any time. Plant about 12 to 15 pips in a 6-inch pot, keeping the crown just above the soil. Keep them in a temperature of about 80 degrees, cover the crowns with loose moss, and moisten frequently with tepid water. The flowers should appear in about five weeks. Case of 250, \$18.00; case of 500, \$32.00.

ORNITHOGALUM

Arabicum. *Arabian Star of Bethlehem.* Fragrant, star-shaped white flowers with black eye, borne on erect stems. Blooms in June. 1½ ft. \$1.00 per doz.; \$8.00 per 100.

Umbellatum. *Star of Bethlehem.* Hardy, dwarf variety thriving in a sheltered part of the rockery or hardy border. Pure white, star-shaped flowers. 85c. per doz.; \$6.00 per 100.

OXALIS

Lovely little bulbous plants for hanging-pots and baskets. Six or eight bulbs should be planted an inch deep in a 5-inch pot.

Bermuda Buttercup. Flowers clear yellow; very beautiful. 50c. per doz.; \$3.50 per 100.

Grand Duchess. These Californian varieties are most desirable for window culture, blooming all winter. The plants are of dwarf habit, producing exquisite flowers on long stems.

White, Pink, and Lavender. 50c. per doz.; \$3.50 per 100.

RANUNCULUS

Gorgeous dwarf flowers, easily grown in pots for winter blooming or in coldframes for spring. Plant about eight roots in a 6-inch bulb-pan, covering them 1 inch. The shades vary from white, yellow, crimson and purple to almost black.

Giant Double French Mixed. \$1.00 per doz.; \$7.50 per 100.

SNOWDROPS (*Galanthus*)

Hardy, early-flowering bulbs, invaluable for outdoor cultivation. Plant 3 inches deep.

Single White. 75c. per doz.; \$5.00 per 100; \$48.00 per 1,000.

Elwesi. A giant-flowering variety. Pure white, tipped with green. 75c. per doz.; \$5.00 per 100; \$45.00 per 1,000.

SCILLAS

Extremely hardy, early-flowering bulbs thriving in any situation and worthy of general cultivation. The bulbs of *S. sibirica* should be planted 3 inches deep; those of *S. campanulata* and *S. nutans* 4 to 5 inches deep.

Sibirica (*S. amæna*; *S. præcox*). Flowers charming bright blue. If grown in masses, their flowers fairly carpet the ground. 75c. per doz.; \$5.00 per 100; \$48.00 per 1,000.

Campanulata, Blue. A beautiful spring-flowering bulb producing bright blue bell-shaped flowers. One of the finest bulbs for naturalizing. Blooms about a month after *S. sibirica*. Height, 1 ft. 60c. per doz.; \$4.50 per 100; \$40.00 per 1,000.

Campanulata, Rose. Delicate rose-pink. \$1.00 per doz.; \$7.50 per 100; \$70.00 per 1,000.

Campanulata, White. Pure white, waxy bells. 75c. per doz.; \$5.00 per 100; \$45.00 per 1,000.

Campanulata, Excelsior. Deep blue; large bells. 75c. per doz.; \$5.00 per 100; \$45.00 per 1,000.

Nutans cærulea. *The Bluebell or Hyacinth of English Woods.* Elegant spikes of bright blue, hyacinth-like flowers. Height, 1 ft. 50c. per doz.; \$4.00 per 100; \$38.00 per 1,000.

Nutans alba. Pure white. 75c. per doz.; \$5.00 per 100.

Nutans rosea. Pink. 90c. per doz.; \$7.00 per 100.

SPANISH AND DUTCH IRISES

They are quite hardy, and may be planted out-of-doors with protection of a liberal mulch during the winter. Select a well-drained part of the border and plant the bulbs in groups about 5 inches deep. They usually bloom the latter part of May. Also easily forced and useful for cutting.

Cajanus. Considered the finest pure yellow. A favorite forcing variety. \$1.00 per doz.; \$8.00 per 100.

Celestial. A Dutch sort with sky-blue flowers. \$1.25 per doz.; \$10.00 per 100.

Flora. Handsome Spanish variety. Creamy white with lavender standard. \$1.00 per doz.; \$7.00 per 100.

Giant. Tall Spanish sort with large canary-yellow blooms. \$1.15 per doz.; \$8.00 per 100.

Hart Nibbrig. Bright blue with golden yellow blotch. Dutch. \$1.25 per doz.; \$10.00 per 100.

Queen Wilhelmina. A Spanish Iris of clear white with yellow blotch. \$1.15 per doz.; \$8.00 per 100.

Solfatare. Spanish variety of deep purple-blue. \$1.15 per doz.; \$8.00 per 100.

Wedgwood. Large flowers of clear Wedgwood blue. Dutch. \$3.50 per doz.; \$25.00 per 100.

Filifolia, Imperator. Strong-growing Iris with rich deep blue flowers. Splendid greenhouse variety, but not hardy in this climate. \$1.25 per doz.; \$9.00 per 100.

TRITONIA

Attractive, bulbous plants for pot-culture, varying from bright orange to deep orange-scarlet in color. Plant six to seven bulbs in a 6-inch pan, covering 1 inch.

Crocata. 75c. per doz.; \$6.00 per 100.

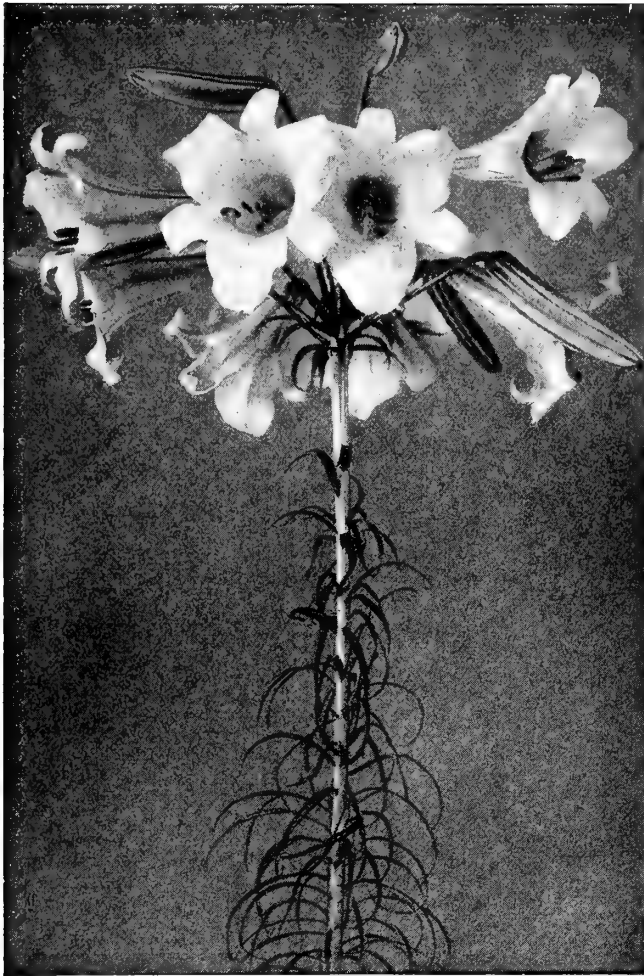

Lilium regale

LILIES FOR FORCING

If to be sent by Parcel Post, add postage at zone rates; weight per dozen bulbs, 10 lbs.

The bulbs may be potted from August onward in a compost of equal parts turfy loam, leaf-mold, rotted cow-manure, and sand. It is best to start them in pots not exceeding twice their own diameter, in which they may remain until started 8 inches or more. They should be transferred then to larger pots in which to bloom, exercising great care not to disturb the roots or break away the soil from about them, and setting them considerably deeper in the larger pots. This method prevents the soil from becoming sour, and enables the roots forming at the base of the stem to become feeders, greatly increasing the number and size of the blossoms.

LILIUM HARRISI (Bermuda Easter Lily)

Fairy Isle. August and September delivery. Choice, ripened bulbs, from the finest stock in Bermuda.

	Each	Doz.	100
Extra-large Bulbs. 7 to 9 in. cir.....	\$0 60	\$5 00	\$40 00
Mammoth Bulbs. 9 to 11 in. cir.....	75	8 00	60 00
Jumbo Bulbs. 11 to 13 in. cir.....	1 00	11 00	90 00

LILIUM LONGIFLORUM (Japan-grown)

Giganteum. October and November delivery. Flowers large, perfect in form, and of superior substance; stems marked black. Mammoth Bulbs, 9 to 10 in. cir., \$6.00 per doz.; \$45.00 per 100.

Formosum. September to November delivery. An early-flowering type, blooming as early as the Harrisi. Mammoth Bulbs, 9 to 10 in. cir., \$6.50 per doz.; \$50.00 per 100. Jumbo Bulbs, 11 to 13 in. cir., \$10.00 per doz.; \$75.00 per 100.

HARDY LILIES FOR THE GARDEN

LILIUM CANDIDUM (The Madonna Lily)

If to be sent by Parcel Post, add postage at zone rates; weight per dozen bulbs, 10 lbs.

This beautiful Lily of the purest satiny white, borne majestically on tall, straight stems, is one of the first of all to bloom, the flowers opening in June. The bulbs should be set in a handful of sand, slightly tilted on their sides. September and October delivery.

	Each	Doz.	100
Mammoth Bulbs.....	\$0 60	\$6 00	\$45 00
Extra-large Bulbs.....	40	3 50	28 00
First-size Bulbs.....	30	3 00	25 00

LILIUM REGALE (The Regal Lily)

If to be sent by Parcel Post, add postage at zone rates; weight per dozen bulbs, 7 lbs.

The flowers are white, slightly suffused with pink, with a beautiful shade of canary-yellow at the centre of the trumpet. Blooms early in July. It is absolutely hardy and when established increases rapidly. October and November delivery.

	Each	Doz.	100
Mammoth Bulbs.....	\$1 00	\$10 00	\$80 00
Extra-large Bulbs.....	75	7 50	60 00

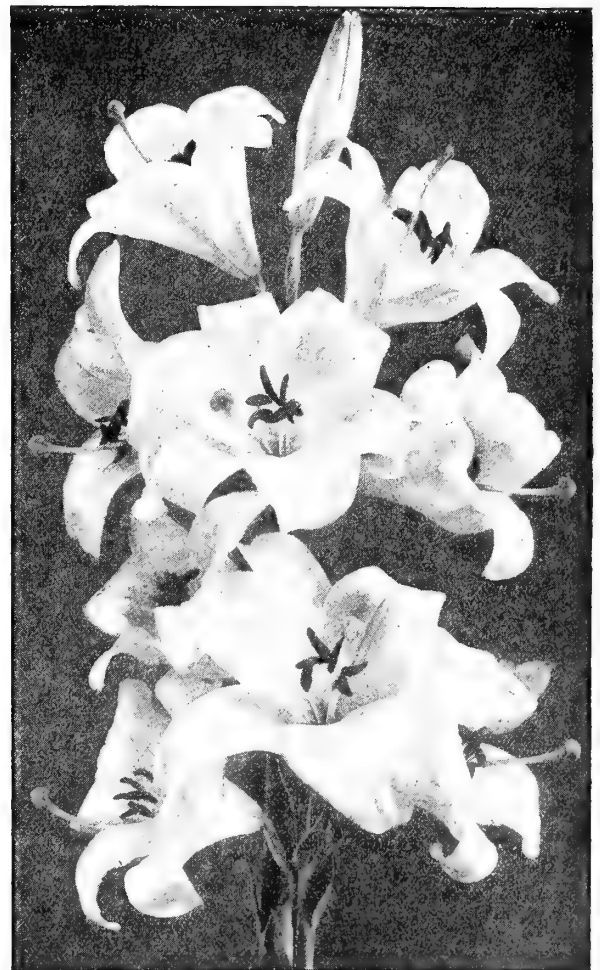

Lilium candidum

Special Notice. Many of the late-flowering Lilies cannot be shipped from Japan until October and will be forwarded in November, or as soon thereafter as they arrive. We advise the preparation of the Lily-beds or borders early in autumn, covering them with 4 to 6 inches of leaves or other litter, to prevent the ground freezing until the bulbs arrive. The late sorts comprise the following: *Auratum*, *Batemanniæ*, *Henryi*, and *Speciosum*. *Lilium candidum*, however, will be shipped on arrival, as it is essential that they should make an autumn growth to insure perfect blooms the next season.

HARDY LILIES FOR OCTOBER AND NOVEMBER DELIVERY

If to be sent by Parcel Post, add postage at zone rates; weight per dozen bulbs, 5 lbs.

Canadense. *Canada Bellflower Lily.* Bright yellow, with black spots. An excellent variety to provide color in the border. 25c. each; \$2.50 per doz.; \$20.00 per 100.

Canadense rubrum. *Red Canada Lily.* Crimson, spotted with black. Height, 2 to 3 ft. Flowers in June and July. 25c. each; \$2.75 per doz.; \$22.00 per 100.

Chalcedonicum. *Scarlet Turk's-Cap Lily.* Brilliant scarlet, recurved flowers. One of the best and earliest-blooming Lilies and provides a brilliant display of colors. Height, 3 ft. June. \$2.50 each; \$25.00 per doz.

Croceum (*L. bulbiferum*). Orange spotted black; handsome form and coloring. Very showy. June. 40c. each; \$4.00 per doz.; \$30.00 per 100.

Elegans atrosanguineum (*L. Van Houttei*). Rich deep crimson with dark spots. 50c. each; \$3.75 per doz.; \$30.00 per 100.

Elegans aurantiacum multiflorum. Deep yellow, spotted with black. 40c. each; \$3.25 per doz.; \$25.00 per 100.

Elegans, Prince of Orange (*L. citrinum*). Apricot. 40c. each; \$3.00 per doz.; \$22.00 per 100.

Hansoni. Deep golden yellow, spotted crimson. Often has ten to twelve flowers in clusters to a single spike. Height, 3 ft. June. \$1.00 each; \$10.00 per doz.

Martagon. Purplish crimson, with dark spots. Height, 3 ft. July, August. 40c. each; \$4.00 per doz.

Pardalinum. *Leopard Lily.* Scarlet, shading to yellow, spotted maroon. Sturdy grower and remarkably abundant bloomer. Fine for cutting. Height, 3 ft. 40c. each; \$4.00 per doz.; \$30.00 per 100.

Philadelphicum. Bright orange-red, with purple spots. One of the showiest of our Lilies. Height, 2 ft. July. 35c. each; \$3.50 per doz.; \$25.00 per 100.



Lilium speciosum

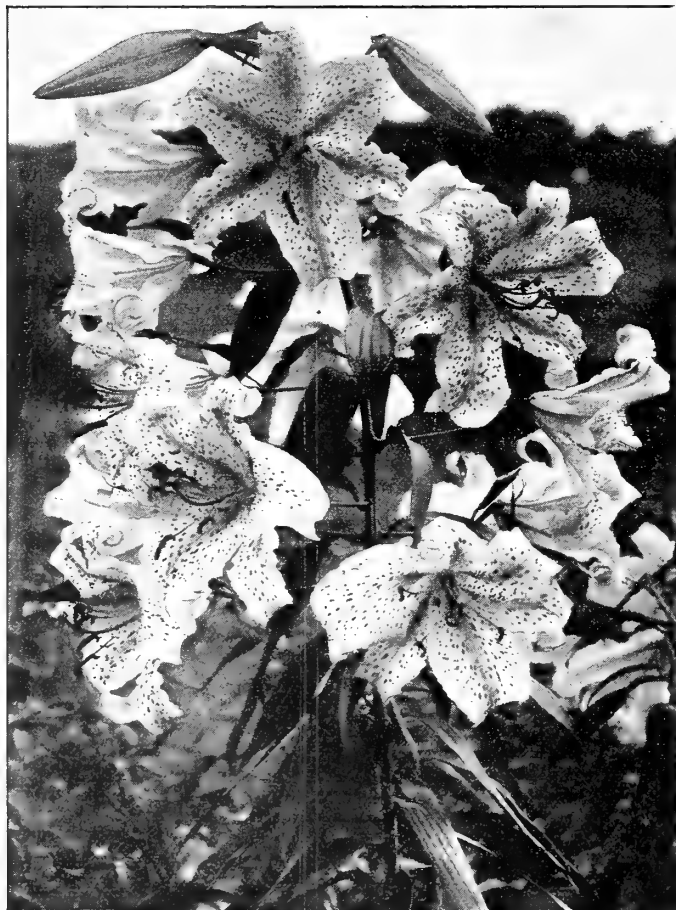

Lilium auratum

Rubellum. A very lovely small-flowered Lily, with fragrant, funnel-shaped blooms, varying in color from deepest rose to pale pink. Height, 1½ ft. July. 45c. each; \$4.50 per doz.; \$35.00 per 100.

Superbum. *Turk's-Cap Lily.* Rich orange petals, tipped red and dark spotted. Height, 3 to 4 ft. July, August. 40c. each; \$4.00 per doz.; \$30.00 per 100.

Tigrinum splendens. *Tiger Lily.* Orange, spotted black. Very hardy. Height, 3 to 4 ft. August. 30c. each; \$3.00 per doz.; \$20.00 per 100.

Tenuifolium. *Coral Lily.* A lovely miniature Lily with fiery scarlet, nodding flowers. Height, 1½ ft. July. 50c. each; \$5.00 per doz.

HARDY LILIES FOR NOVEMBER AND DECEMBER DELIVERY

If to be sent by Parcel Post, add postage at zone rates; weight per dozen bulbs, 10 lbs.

Auratum. *Golden-rayed Japanese Lily.* Flowers 6 to 8 inches in width, pure white, with a wide band of gold running through the centre of each petal and numerous crimson spots. Height, 4 ft. August.

	Each	Doz.	100
Mammoth Bulbs, 11 to 13 in. cir. . . .	\$0 75	\$7 50	\$58 00
Extra-large Bulbs, 9 to 11 in. cir. . . .	50	5 00	40 00

Batemanniæ. A most beautiful Japanese variety, growing 3 feet high with six to eight apricot-colored flowers on a stem. July, August. 50c. each; \$5.00 per doz.; \$40.00 per 100.

Henryi. *The Yellow Speciosum.* A beautiful hardy Lily from northern China. The plants are of vigorous growth, frequently attaining a height of 6 feet, each stem carrying from five to eight flowers of a rich apricot-yellow, spotted with brown. 75c. each; \$7.50 per doz.

Speciosum album. Pure white, dainty, reflexed blooms. Height, 3 ft. August to October. 75c. each; \$7.50 per doz.; \$60.00 per 100.

Speciosum rubrum. White, shaded pink and spotted daintily with rosy crimson; petals beautifully recurved. Hardy and free-blooming. Height, 3 ft. August to October.

	Each	Doz.	100
Mammoth Bulbs, 11 to 13 in. cir. . . .	\$0 80	\$8 00	\$60 00
Extra-large Bulbs, 9 to 11 in. cir. . . .	60	6 00	45 00

Farquhar's Hardy Perennial Plants

PRICES MUCH LOWER—QUALITY BETTER THAN EVER

Due to improved methods of propagation, we are glad to offer our customers the finest stock at these new low prices. These are strong, field-grown plants, grown in our own nurseries under ideal conditions. Set out in early autumn, they will quickly establish themselves. After the ground freezes, provide a light mulch as winter-protection.

SEPTEMBER AND OCTOBER DELIVERY. We make no charges for packing at the prices quoted in this Catalogue.

Except otherwise priced, all perennial plants are 25c. each; \$2.00 for 10; \$15.00 per 100

The plants marked with an asterisk (*) are varieties suitable for the rock-garden. We have carefully prepared a list of rock plants that thrive in this locality and will be glad to send a copy on request.

- ACANTHUS mollis.** *Bear's Breech.* The rich, massive leaves of the plant are supposed to have suggested the design of the capital of the Corinthian architectural column. Flowers white. Fine for lawn groups. July, August. 2 ft. 30c. each; \$2.50 for 10; \$20.00 per 100.
- ***ACHILLEA Millefolium, Cerise Queen.** *Yarrow; Milfoil.* Bright cerise. 1½ ft. **Ageratum.** A most desirable variety with sweetly scented, bright golden yellow flowers. June to August. 1½ ft.
- Ptarmica, Perry's White.** A grand improvement on The Pearl, with clusters of very large, pure white flowers in the greatest profusion the entire summer. It is invaluable for cutting purposes. 2 ft.
- Ptarmica, The Pearl.** A most effective variety for shrubbery and edgings. The double white flowers are fine for cutting. 1½ ft.
- ***tomentosa.** *Woolly Yarrow.* Low, flat rosette of ferny foliage and flat heads of woolly yellow flowers. June to August. 1 ft.
- ACONITUM.** *Monkshood; Helmet Flower.*
- Spark's Variety.** Deep blue flowers. Plants of branching habit. All Monkshoods do well in partial and even quite dense shade. July. 4 to 5 ft. 35c. each; \$3.00 for 10; \$25.00 per 100.
- Fischeri.** A choice variety which produces spikes of pale blue flowers. Especially desirable because of its late season of flowering. September, October. 2 to 3 ft. 30c. each; \$2.50 for 10; \$20.00 per 100.
- Wilsoni.** Beautiful light blue variety from China. September. 4 ft. 50c. each; \$4.50 for 10; \$40.00 per 100.
- ACTÆA alba.** *Baneberry.* Showy native plant bearing dense spikes of white flowers in June, followed by decorative clusters of white berries. 2 ft. 30c. each; \$2.50 for 10; \$20.00 per 100.
- rubra.** Similar to above but with bright red berries. 2 ft. 30c. each; \$2.50 for 10; \$20.00 per 100.
- ***ÆGOPODIUM Podagraria variegatum.** *Bishop's Weed.* Decorative green and yellow variegated foliage. Fine for edging borders or beds. 1 ft. 30c. each; \$2.50 for 10; \$20.00 per 100.
- AGROSTEMMA Coronaria.** *Mullein Pink.* Bright crimson flowers produced in great abundance. June, July. 2 ft.
- Coronaria alba.** Pure white. 2 ft.
- Flos-Jovis.** *Flower of Jove.* Deep pink. June. 2 ft.
- ***AJUGA reptans rubra.** *Bugle.* A rapid-growing creeping plant with purplish blue flowers. 6 in.
- ***ALYSSUM rostratum.** *Beaked Madwort.* Bright, golden yellow flowers. Splendid for masses. Likes the sun. June, July. 1 ft.
- ***saxatile compactum.** *Gold Dust.* The golden yellow blooms make this a showy plant for border or rockery masses. April to June. 1 ft.
- AMSONIA Tabernamontana.** Bushy plant with ornamental foliage and cymes of light blue flowers. June. 2 ft. 30c. each; \$2.50 for 10; \$20.00 per 100.
- ANCHUSA.** *Italian Alkanet.*
- italica, Dropmore Variety.** A great improvement on the type, the flowers being larger and of a lovely shade of gentian-blue. It blooms the entire season. 3 to 4 ft.
- italica, Perry's Variety.** Strong-growing variety with large flowers of rich deep blue. 3 to 4 ft. 30c. each; \$2.50 for 10; \$20.00 per 100.
- italica, Opal.** Beautiful, large light blue flowers. 3 to 4 ft. 30c. each; \$2.50 for 10; \$20.00 per 100.
- ***myosotidiflora.** A distinct species growing 10 to 12 inches high and producing sprays of beautiful forget-me-not-like rich blue flowers. The foliage is broad and distinctive. May. 35c. each; \$3.00 for 10; \$25.00 per 100.
- ***ANEMONE Pulsatilla.** *Pasque Flower.* Dwarf, early-flowering variety, producing large, violet-purple blooms. Interesting rock-garden or border plant. April, May. 10 in. 30c. each; \$2.50 for 10; \$20.00 per 100.
- ***Sylvestris.** Free-blooming, dwarf variety with large, white flowers on nodding stems. May, June. 1 ft. 30c. each; \$2.50 for 10; \$20.00 per 100.
- ANTHEMIS tinctoria.** *Hardy Golden Marguerite.* Bright yellow, daisy-like flowers. June to September. 1½ ft.
- ***ARABIS alpina.** *Rock Cress.* Fine rockery and border plant with white flowers. April to June. 6 in.
- ***alpina fl.-pl.** Double; white. 30c. each; \$2.50 for 10; \$20.00 per 100.
- ARTEMISIA lactiflora.** A splendid hardy border plant producing large branching panicles of small, creamy white, sweetly scented flowers during September and October. 4 to 5 ft. 30c. each; \$2.50 for 10; \$20.00 per 100.
- Abrotanum.** *Old Man; Southernwood.* Dark green, finely cut foliage, with pleasant aromatic odor.
- ***Stellariana.** *Old Woman.* Deeply cut, silvery foliage. 1½ ft.
- Silver King.** *Ghost Plant.* Border plant with silvery white foliage. Dainty in bouquets. 30c. each; \$2.50 for 10; \$20.00 per 100.
- ***ARENARIA montana.** *Sandwort.* Very desirable evergreen trailing plant, forming a dense carpet of foliage and covered with large white flowers in spring. Excellent for the rockery. 4 in. 30c. each; \$2.50 for 10; \$20.00 per 100.



Aconitum, Spark's Variety

AQUILEGIAS (Columbine)

The Columbines are among the most beautiful hardy border plants, with graceful foliage and producing handsome flowers on long stems. They are of easy cultivation, thriving in almost any location, but preferring light, sandy, well-drained soil. Half shade will not hurt them.

Mrs. Scott Elliott's Strain of Long-spurred Hybrids. We consider this the finest strain obtainable, as it has taken the highest awards at all the European exhibitions. It contains many new and lovely shades. **Mixed colors,** 35c. each; \$3.00 for 10; \$25.00 per 100.

Farquhar's Giant Long-spurred Hybrids. Many new and beautiful shades of lavender, blue, white, yellow, orange, and pink. May, June. 2 ft. **Mixed colors,** 30c. each; \$2.50 for 10; \$20.00 per 100.

cærulea. *Blue Rocky Mountain Columbine.* Beautiful blue and white flowers with long spurs. May, June.

cærulea alba. Large, long-spurred white flowers. May, June.

chrysantha. *Golden Columbine.* The beautiful long-spurred golden yellow Columbine of the mountains of California. May, June. 2 ft.

Farquhar's Pink. Very attractive; long-spurred flowers of a beautiful pink shade. May, June. 3 ft. 30c. each; \$2.50 for 10; \$20.00 per 100.

nivea grandiflora. Pure white; very beautiful.

Except otherwise priced, all perennial plants are 25c. each; \$2.00 for 10; \$15.00 per 100

FARQUHAR'S HARDY PERENNIAL PLANTS, continued



Campanula persicifolia

- ASCLEPIAS tuberosa.** *Butterfly Weed.* A very showy, hardy plant, producing umbels of brilliant orange-colored flowers. July to September. 2 ft.
- ASTILBE (Spiræa).** Showy plants of very vigorous growth, producing many-branched, feathery heads of flowers in June and July. They will thrive in any good rich soil if given plenty of water during the growing season.
- Brunhilde.** Large spikes of creamy white flowers tinted lilac.
- Gladstone.** Fine white flowers in large, pyramidal heads.
- Peach Blossom.** Large sprays of delicate pink.
- Rubens.** Deep rosy red.
- Queen Alexandra.** A handsome shade of clear bright pink.
- Vesta.** Beautiful feathery plumes of soft rosy mauve.
- Each of the above 6 Astilbes, 40c. each; \$3.50 for 10; \$30.00 per 100

HARDY ASTERS (Starworts; Michaelmas Daisies)

- In early autumn the showy flowers are produced in extravagant profusion. Suitable for the back of the border or at the edge of shrubbery. 2 to 4 ft.
- cordifolius, Hon. Edith Gibbs.** Pale lavender. August. 2 ft.
- novæ-angliæ albus.** White flowers. September. 4 ft.
- Inez Perry.** Lavender-mauve; loosely arranged petals.
- Lil Fardell.** Large, bright pink flowers. September. 3½ ft.
- roseus.** Pink flowers in masses. September, October. 4 ft.
- novi-belgi, Amos Perry.** Large heads of deep pink flowers. 3 ft.
- Chastity.** Free-blooming sort with flowers of purest white.
- Climax.** Large, clear blue flowers with prominent golden central disc. August, September. 5 ft.
- Climax, White.** A free-flowering white form of the preceding.
- Ethel Ballard.** Lovely shade of light pink. Midseason.
- Feltham Blue.** Bright blue with yellow centre. 3 ft.
- Glory of Colwall.** Loose sprays of ageratum-blue flowers. 4 ft.
- Grey Lady.** Fine shade of lavender-pink, with golden eye.
- Heather Glow.** Rosy pink, with golden yellow disc.
- King of the Blues.** Rich deep blue with golden yellow centre.
- Loreley.** A choice pure white variety. 4 ft.
- Nancy Ballard.** Branching heads of crimson-mauve flowers. 4 ft.
- Perry's Blue.** Pyramidal heads of rich lavender-blue flowers. 4 ft.
- Perry's Pink.** Large heads of reddish pink flowers. Late. 3½ ft.
- Perry's White.** One of the finest whites. Free-blooming. 2 ft.
- Robert Parker.** Light blue flowers. September. 3 ft.
- Snowdrift.** Large, semi-double, snow-white flowers. 2 ft.
- St. Egin.** Light pink; compact heads. 2½ ft.
- Thompsoni, Winclimore Hill Variety.** Soft blue flowers. 2½ ft.

Dwarf Hardy Asters

A charming class of dwarf, single-flowering plants, blooming in June and July. Excellent subjects for rock-garden and border.

- ***alpinus speciosus.** Large, deep blue flowers with golden discs. 1 ft.
- ***alpinus speciosus albus.** White form of preceding. 1 ft.
- ***subcæruleus.** Large mauve flowers with bright golden yellow central discs. 1 ft.

CAMPANULAS, continued

- ***ARMERIA cephalotes rubra.** Strong-growing variety with vivid crimson flowers. June, July. 1 ft.
- ***maritima Lauchena (A. vulgaris Lauchena).** *Sea Pink; Thrift.* Fine plant for rockeries or edgings. Flowers bright pink. May to July. 1 ft.
- BAPTISIA australis.** *False Indigo.* Large spikes of dark blue flowers. Desirable for wild garden or border. June. 2 ft.
- ***BELLIS perennis fl.-pl.** *English Daisy.* **Pink, White.** Each, 20c. each; \$1.50 for 10; \$10.00 per 100.
- BOCCONIA cordata.** *Plume Poppy.* A stately plant with fig-like foliage and white flowers. Effective for lawns. 4 to 8 ft.
- BOLTONIA asteroides.** *False Chamomile.* Pure white, aster-like flowers. Fine for clumps among shrubs. August to October. 5 to 6 ft.
- latisquama.** Flowers pink, tinged with lavender. Valuable for naturalizing and for clumps among shrubs. August. 3 to 4 ft.
- CALIMERIS incisa.** *Starwort.* Compact plant with aster-like flowers having yellow centres. July to September. 1½ ft.
- ***CALLIRHOE involucrata.** *Poppy Mallow.* Showy trailing plant with rich crimson blooms all summer. 30c. each; \$2.50 for 10; \$20.00 per 100.

CAMPANULAS (Bellflower)

- alliaræfolia.** Nodding white flowers on erect spikes. June, July. 2 ft.
- Bononiensis.** Charming little blue flowers borne profusely on graceful, slender stems. June. 2½ ft. 40c. each; \$3.50 for 10; \$30.00 per 100.
- ***carpatia.** *Carpethian Harebell.* Bright blue cup-shaped flowers; in bloom all summer; splendid for rockeries and edgings. 9 in.
- ***carpatia alba.** The white form of the preceding.
- ***garganica.** A gem for the rock-garden. It forms a low, spreading tuft which in June is covered with light blue, star-shaped flowers with white eye. 35c. each; \$3.00 for 10; \$25.00 per 100.
- ***glomerata dahurica.** *Clustered Bellflower.* Dense clusters of violet-blue flowers. Good for borders and for naturalizing. July to September. 1½ ft. 30c. each; \$2.50 for 10; \$20.00 per 100.
- lactiflora cærulea.** Large heads of pale blue flowers during July and August. 3 to 4 ft.
- latifolia macrantha.** Large, purplish blue flowers. One of the best. June. 2 to 3 ft.

- Medium.** *Canterbury Bells.* Improved strain. **Blue, Mauve, Pink, White, Mixed.**
- Medium calycanthema.** *Giant Cup-and-Saucer Canterbury Bells.* Improved strain. **Blue, Mauve, Pink, White, Mixed.**
- ***murialis.** Dwarf variety adapted to the rocky and wall-garden. In June it is covered with rich blue-purple flowers. 4 to 6 in. 30c. each; \$2.50 for 10; \$20.00 per 100.
- persicifolia grandiflora alba.** *Giant Peach-leaved Bellflower.* A noble border plant, with splendid spikes of large, salver-shaped, pure white flowers. One of the best hardy plants for cutting. June to August. 2 ft.
- persicifolia grandiflora cærulea.** The blue form of the preceding, and equally handsome for border or cutting.
- pyramidalis.** *Chimney Bellflower.* A stately variety, forming a perfect pyramid 4 to 6 feet high, crowded with large, bell-shaped blue flowers. August, September. 30c. each; \$2.50 for 10; \$20.00 per 100.
- pyramidalis alba.** A pure white form of the preceding. 30c. each; \$2.50 for 10; \$20.00 per 100.
- ***rotundifolia.** *Blue Bells of Scotland.* Clear blue, bell-shaped flowers of pendent habit. Splendid for rockeries or naturalization. June, July. 1 ft.
- Trachelium.** *Coventry Bells.* A good border plant with large racemes of light purple, bell-shaped flowers slightly drooping. July. 3 ft.
- CARNATIONS, Hardy Garden, Mixed.** *Garden Pinks.* Fragrant, hardy plants, blooming profusely in May and June. 10 to 12 in.
- CASSIA marylandica.** *American Senna.* A charming plant with showy panicles of yellow flowers. July, August. 3 ft.
- CENTAUREA dealbata.** Flowers pink. June. 2½ ft.
- macrocephala.** Large, golden yellow flowers, much esteemed for cutting. July to September. 3 ft.
- montana.** *Perennial Cornflower.* Large violet flowers, valuable for cutting. June, July. 2 ft.
- montana alba.** Pure white.
- ***CERASTIUM tomentosum.** *Snow-in-Summer.* Desirable low-growing plant, with silvery foliage and white flowers. Suitable for rockeries. May, June. 6 in.
- CELONE Lyoni.** Heads of deep red flowers. August, September. 2 ft.

Except otherwise priced, all perennial plants are 25c. each; \$2.00 for 10; \$15.00 per 100

FARQUHAR'S HARDY PERENNIAL PLANTS, continued

CHRYSANTHEMUM Maximum Varieties

The improved varieties of *Chrysanthemum maximum*, all allied to the field daisy, are among the most useful of our garden flowers. They have been greatly improved in size and form and now include early and late-flowering types. Invaluable for vase decoration.

maximum. *Moonpenny Daisy.* Hardy Daisy with large white flowers that are excellent for cutting. May, June. 2 to 3 ft.

maximum, King Edward VII. Immense, beautiful pure white flowers on tall stems. July to September. 3 ft.

maximum, Triumph. Gigantic pure white flowers. July to September. 2 to 3 ft.

Shasta. *Burbank's Shasta Daisy.* Large, snowy white flowers. July to September. 2 to 3 ft.

uliginosum. See *Pyrethrum.*

***CHEIRANTHUS Allioni.** *Siberian Wallflower.* Free-flowering plant producing large clusters of bright orange flowers. Fragrant. 1 ft.

***linifolius.** *Alpine Wallflower.* Mauve-colored flowers. Fragrant. 1 ft.

CIMICIFUGA racemosa. *Bugbane.* Long racemes of white flowers. July to September. 5 ft.

CLEMATIS Davidiana. Bushy perennial with delicately scented, pale blue, bell-shaped flowers in clustered heads. August, September. 3 ft.

recta. Fragrant white flowers. Use for cutting. June, July. 3 ft. 30c. each; \$2.50 for 10; \$20.00 per 100.

***CONVALLARIA majalis.** *Lily-of-the-Valley.* Pure white flowers. May, June. 8 to 10 in. Field-grown clumps. 45c. each; \$4.00 for 10; \$35.00 per 100.

polygatum. *Solomon's Seal.* Arching sprays of white, pendulous flowers. June. 2 ft. 30c. each; \$2.50 for 10; \$20.00 per 100.

COREOPSIS lanceolata grandiflora. Large, golden yellow flowers useful for cutting and effective in border masses. Blooms all summer. 2 ft.

DELPHINIUMS (Hardy Larkspurs)

These are the handsomest blue flowers for the garden. They are unsurpassed in decorative effect, and have much value for cutting, especially those of the *Belladonna* type. They like deep, rich soil and plenty of lime. Give them bone-meal in early spring and again after their first flowering, but do not cut them to the ground when the first flowers have faded, as so many people advise. Merely remove the seed-pods and upper portion of the stalk. The new growth from the ground will soon cover the cut ends and old leaves and give a fine second crop of bloom.

Hollyhock Strain. Magnificent new race of Hardy Larkspurs producing enormous spikes of bloom in many new and lovely shades. The flowers are very large and come in both single and double forms. The plants branch freely and continue to flower all summer. **Mixed colors**, 40c. each; \$3.50 for 10; \$30.00 per 100.

Farquhar's Prize-Winner Strain. These improved hybrids, with their tall, handsome spikes, are very effective when planted in the herbaceous border, in groups. The plants are of strong growth, with enormous spikes of large flowers, the colors ranging from light to very dark blue, with many intermediate shades of mauve, pink, and lavender blendings. **Mixed colors**, 35c. each; \$3.00 for 10; \$25.00 per 100.

Mixed Hybrids. Flowers ranging in colors from light azure to deep blue, and from delicate lavender to purple. June to August.

Belladonna. Loose, graceful sprays of lovely sky-blue flowers.

Bellamosum. Deep blue flowers of the *Belladonna* type.

chinense. Very graceful spikes of light and bright blue flowers. June to October. 2 ft.

chinense alba. White. 2 ft.

Fanny Stormonth. Similar in habit and flower-form to *Belladonna*, with blooms of light azure-blue. 30c. each; \$2.50 for 10; \$20.00 per 100.

DIANTHUS (Pinks)

Delightful edging or border plants, as well as excellent rock plants. They are of the easiest culture and will thrive in any well-drained soil and sunny position.

***atrorubens.** Deep crimson flowers. 1 ft.

***deltoides, Brilliant.** Bright pink. Trailing habit.

***latifolius atrococcineus fl.-pl.** *Double Cluster Pink.* A free-flowering type resembling the Sweet William, with double flowers of fiery crimson. Excellent for border or rock-garden. June to October. 6 to 8 in.

plumarius. *Pheasant's-eye Pink.* **Mixed Colors.** Beautiful hardy border Pink, with fragrant single flowers.

***arenarius.** *Sand-loving Pink.* Thrives in warm, sandy situations.

Fragrant, pure white flowers, with a carmine ring, heavily fringed. July to September. 6 to 8 in.

***dentosus.** *Amur Pink.* Beautiful species with deep purple flowers. 6 to 8 in.

***giganteus.** Free-blooming species producing large clusters of bright rose-pink flowers. June, July. 6 to 8 in. 30c. each; \$2.50 for 10; \$20.00 per 100.

***caesius superba grandiflora.** *Cheddar Pink.* Forms compact tufts of grayish foliage from which it produces its delicate pink, fragrant flowers. At home in a sunny location in the rock-garden. May to July. 4 to 8 in. 30c. each; \$2.50 for 10; \$20.00 per 100.

DIELYTRA (Dicentra) spectabilis. *Bleeding-Heart.* Delicate pink, heart-shaped blooms borne on graceful racemes. May, June. 2 ft. 45c. each; \$4.00 for 10; \$35.00 per 100.

***eximia.** *Plumy Bleeding-Heart.* A dwarf-growing sort, with finely cut foliage and showy racemes of pretty pink flowers. Excellent in shady places, rock-gardens, and hardy borders. Blooms all summer. 1 ft. 30c. each; \$2.50 for 10; \$20.00 per 100.

ECHINOPS. *Globe Thistle.* Showy, thistle-like plants with metallic-blue, globular flowers. July to September. 3 ft.

Ritro. Deep steel-blue.

sphaerocephalus. *Globe Thistle.* White flower-heads. July to September. 6 ft.



Hollyhock Delphinium

EPILOBIUM angustifolium. *Willow Herb.* Tall, stately plant suitable for moist soils. Flowers purplish rose. 4 ft.

ERIGERON speciosus grandiflorus. *Fleabane.* Large, handsome blue flowers, tinted violet, with yellow centres. Very desirable for cutting. June, July. 2 ft.

ERYNGIUM amethystinum. *Sea Holly.* An effective plant for the hardy border, shrubbery and wild gardens, with amethyst-blue thistle-like flowers, and finely cut spiny leaves. July. 2 to 3 ft.

planum. A lovely Sea Holly, with dainty pale blue flowers. Valuable for cutting.

EUPATORIUM ageratoides. *Snakeroot; Mistflower.* Small white flowers during August and September. 3 ft. 30c. each; \$2.50 for 10; \$20.00 per 100.

caelestinum. Showy variety with light blue flowers similar to the *ageratum*. August, September. 2 ft. 30c. each; \$2.50 for 10; \$20.00 per 100.

Fraseri. Delicate white flowers in large, terminal heads. Useful for cutting. August to October. 2 ft. 30c. each; \$2.50 for 10; \$20.00 per 100.

EUPHORBIA corollata. *Flowering Spurge.* Fine perennial for cutting, producing delicate, graceful sprays of white flowers. July, August. 1½ ft.

Except otherwise priced, all perennial plants are 25c. each; \$2.00 for 10; \$15.00 per 100

FARQUHAR'S HARDY PERENNIAL PLANTS, continued

*HARDY FERNS

The cultivation of Hardy Ferns is very simple. All they require is a light alluvial soil, a little loam and peat or leaf-mould, just enough to keep the soil light and open, with plenty of moisture. A shady position, useless for the cultivation of other plants, is easily transformed into a hardy fernery.

- Aspidium acrostichoides.** *Christmas Fern.* Evergreen. 1 ft.
A. cristatum. *Crested Wood Fern.*
A. filixmas. Green all the year.
A. Goldianum. *Goldie's Wood Fern.* Handsome as a specimen. 3 ft. 50c. each; \$4.50 for 10; \$40.00 per 100.
A. marginale. *Evergreen Wood Fern.* 1½ to 2 ft.
A. spinulosum. *Spinulose Wood Fern.* Finely dissected fronds.
Asplenium filixfemina. *Lady Fern.* Large, handsome species with finely cut foliage. 2 ft.
Dicksonia punctilobula. *Hay-scented or Gossamer Fern.* Good for massing. 2 ft.
Onoclea struthiopteris. *Ostrich Fern.* Very effective. 2 to 4 ft.
Osmunda gracilis. *Flowering Fern.* One of the prettiest of the large Ferns. 3 ft.
O. Claytoniana. 2 to 3 ft.

***FUNKIA cærulea.** *Plantain Lily.* Flowers blue. Broad green leaves. July. 1½ ft.

lanceolata. Flowers purplish mauve. One of the latest flowering. August, September. 1½ ft.

undulata media variegata. Useful, free-growing, hardy plant, with variegated foliage. For forming ribbons, edgings, and masses in formal gardens. Flowers lilac. July, August. 1 ft.

GAILLARDIA. *Blanket Flower.* The Gaillardia is considered one of the most desirable plants in cultivation, and for brilliancy is unsurpassed. They are invaluable for cut-flowers.
grandiflora, Mixed. Red and yellow. July to October. 3 ft.

GENTIANA Andrewsii. *Blue Gentian.* A native species with clusters of blue flowers in August. Plant in rich, moist soil or in a shady place. 2 ft. 30c. each; \$2.50 for 10; \$20.00 per 100.

***GERANIUM grandiflorum.** Large violet-crimson flowers with a satiny lustre. 1 ft.

***platypetalum.** *Crane's Bill.* Large, rosy purple. June. 1½ ft.

***sanguineum.** Large, crimson-purple flowers all summer. 1½ ft.

***sanguineum album.** Flowers pure white.

***GEUM coccineum, Mrs. Bradshaw.** *Avens.* Immense, double, scarlet flowers in profusion from May to August. Unsurpassed for cutting. 2 ft. 30c. each; \$2.50 for 10; \$20.00 per 100.

GYPSOPHILA (Baby's Breath)

acutifolia. Small white flowers. July. 2 ft.
Bristol Fairy. New, hardy, double, white Baby's Breath, with flowers much larger than the ordinary double Gypsophila. Unexcelled for bouquets. 3 to 4 ft. 60c. each; \$5.50 for 10; \$50.00 per 100.
paniculata. *Baby's Breath.* Pure white flowers, excellent for cutting. July, August. 2 ft.

***repens.** Trailing variety. Tiny white flowers.

***repens rosea.** Delicate rose-flowered form of the above.

HELIANTHEMUM (Rock or Sun Rose)

Low-growing, half-evergreen plants, forming dense, broad clumps which are covered by the dainty rose-like flowers of pink and yellow. They are indispensable rock plants, and should be used liberally wherever there is an opportunity.

- ***Golden Queen.** Single, golden yellow blooms.
 ***multiflorum.** Flowers orange-pink. June to September. 4 to 6 in.
 ***perfoliatum roseum.** Trailing variety with showy, single, salmon-pink flowers with yellow centres. Valuable plant for the rock-garden or border. June to August.

HELIANTHUS (Hardy Sunflower)

Maximiliani. One of the finest and most graceful Sunflowers, with deep yellow, single flowers, borne in long, elegant sprays. Extremely useful for cut-flower decoration. September, October. 6 ft.

multiflorus fl.-pl. *Double Hardy Sunflower.* Large, double, golden yellow flowers, resembling dahlias. July to October. 4 ft. 30c. each; \$2.50 for 10; \$20.00 per 100.

rigidus japonicus. The large, golden yellow flowers, with dark centres are produced profusely from early July until frost. 5 ft.

rigidus, Miss Mellish. Large, single, golden yellow flowers. September, October. 6 ft.

rigidus, Miss Willmott. Considered the finest of the "Rigidus" section. Large, single yellow flowers.

HELIOPSIS lævis. *Orange Sunflower.* Flowers deep yellow. July to September. 3½ ft. 30c. each; \$2.50 for 10; \$20.00 per 100.

Pitcheriana. A desirable variety, blooming nearly all summer. Flowers deep yellow. 4 ft. 30c. each; \$2.50 for 10; \$20.00 per 100.

HESPERIS matronalis. *Sweet Rocket.* Purple. June. 3 ft.

matronalis alba. Pure white. June. 3 ft.

Except otherwise priced, all perennial plants are 25c. each; \$2.00 for 10; \$15.00 per 100

HELENIUM (Sneezewort)

autumnale superbum. *Sneezewort.* Large heads of deep golden yellow flowers with cone-shaped centres, suitable for beds or shrubby borders. August, September. 4 ft. 30c. each; \$2.50 for 10; \$20.00 per 100.

autumnale rubrum. Flowers orange-red, shaded crimson. One of the handsomest late-blooming perennials. 4 ft. 35c. each; \$3.00 for 10; \$25.00 per 100.

Hoopesii. Large, showy, daisy-like flowers of bright orange-yellow. It is a valuable border plant which produces a profusion of bloom in June and July. 2 ft. 30c. each; \$2.50 for 10; \$20.00 per 100.

Riverton Gem. A gorgeous variety producing huge masses of old-gold flowers, suffused terra-cotta, changing to wallflower-red. August to October. 4 ft. 30c. each; \$2.50 for 10; \$20.00 per 100.

HEMEROCALLIS (Yellow Day Lily)

Very decorative plants with tall, graceful, grass-like foliage and lily-like flowers. They are very effective when planted in groups in the hardy border or naturalized along streams or moist banks; also thrive in partial shade.

Apricot. Fine, large orange-yellow blooms; free-blooming. June, July. 2½ ft. 30c. each; \$2.50 for 10; \$20.00 per 100.

Dr. Regel. Handsome, very fragrant, rich orange-yellow flowers in May. 1½ ft. 30c. each; \$2.50 for 10; \$20.00 per 100.

flava. *Yellow Day Lily.* Clear yellow; fragrant. June to August. 2 to 3 ft. 30c. each; \$2.50 for 10; \$20.00 per 100.

fulva. *Tawny Day Lily.* Flowers reddish yellow, with darker shadings. July. 4 ft.

Middendorffi. Bright yellow. June. 2 ft. 30c. each; \$2.50 for 10; \$20.00 per 100.

Thunbergii. Very fragrant lemon-yellow flowers. One of the most desirable species. 30c. each; \$2.50 for 10; \$20.00 per 100.

HEUCHERA. *Alum Root.* One of the most desirable perennials for the front of borders or edgings, and especially effective in rockwork. The graceful spikes of bloom are much prized for cutting. July, August. 1½ to 2 ft.

***sanguinea.** Graceful spikes of delicate coral-red flowers. Likes a dry situation and partial shade. July, August. 1½ ft. 30c. each; \$2.50 for 10; \$20.00 per 100.

***sanguinea, Farquhar's Hybrids.** Very pretty bells of various shades, including cream, pink, rose, crimson. **Mixed colors,** 30c. each; \$2.50 for 10; \$20.00 per 100.

HIBISCUS moscheutos. *Swamp Mallow.* A useful and showy plant for naturalizing or background effects, with rich foliage and showy pink flowers. July, August. 4 ft.

moscheutos albus. White.

moscheutos, Crimson Eye. *Mallow.* Very large white flowers with crimson eye. July, August. 4 ft.

***HYPERICUM Moserianum.** *St. John's Wort.* Fine border plant with golden yellow flowers. June to October. 1 ft. 35c. each; \$3.00 for 10; \$25.00 per 100.

patulum Henryi. A strong-growing, shrubby variety. July, August. 3 ft. 45c. each; \$4.00 for 10; \$35.00 per 100.

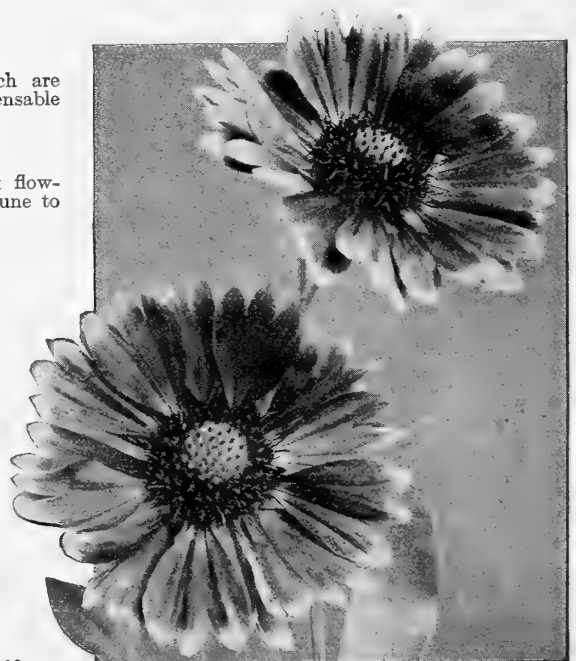

Gaillardia grandiflora

GERMAN IRISES (Fleur-de-Lis; *Iris germanica*)

Farquhar's Fleur-de-Lis were awarded a Silver Medal by the Massachusetts Horticultural Society

These Irises thrive in a well-drained and sunny situation, and the finest blooms are obtained from established clumps, consequently when planted they should remain undisturbed for at least three to four years. The plants may be given a light covering of leaves or salt hay (not manure) during winter. When transplanting, barely cover the rhizomes.

In the descriptions, *S.* is used to signify standards or the erect petals; *F.* falls or the drooping petals.

25c. each; \$2.00 for 10; \$15.00 per 100

- Bronze Beauty.** *S.* sulphury bronze; *F.* claret, shading to light lavender; orange beard. Height, 2 ft.
- Comte de St. Claire.** *S.* pale blue; *F.* deep violet, striped and margined white. Very free-flowering. Height, 2 ft.
- Dr. Bernice.** *S.* coppery bronze; *F.* velvety crimson. Height, 2 ft.
- Elizabeth.** *S.* pale blue, passing to gray; *F.* soft lilac-blue. Fine for cutting. Height, 2 ft.
- Fro.** *S.* deep gold; *F.* brilliant chestnut-brown.
- Lohengrin.** *S.* and *F.* a uniform soft shade of cattleya-rose. Very large. Height, 28 in.
- Loreley.** *S.* light yellow; *F.* ultramarine-blue, bordered cream. Height, 2 ft.
- Mithras.** *S.* pale yellow; *F.* violet, shaded claret; clear yellow border. Very effective grouped in the border, and desirable also for cutting. Height, 2½ ft.
- Mme. Chereau.** *S.* and *F.* white, frilled azure-blue. Very free and fine for cutting. Height, 3 ft.
- Mr. Shaw.** *S.* fawn color, flushed rosy lilac; *F.* reticulated purple on white ground; orange crest. Height, 21 in.
- Mrs. Alan Gray.** Early flowering. *S.* bright lavender-pink; *F.* delicate shade of soft rosy lavender. Height, 2½ ft.
- Mrs. Neubronner.** Golden yellow. Height, 15 in.
- Monsignor.** *S.* violet; *F.* velvety purple-crimson. Height, 22 in.
- Morpheus.** *S.* French gray; *F.* reticulated royal purple on a white ground. Height, 1½ ft.
- Pallida, Albert Victor.** *S.* lavender-blue; *F.* shaded rosy lavender.
- Pallida Dalmatica.** *S.* and *F.* exquisite shade of soft lavender; sweetly scented. Spikes 3 to 4 feet high. Free-blooming. Extra fine for cutting.
- Pallida Mandralisæ.** *S.* and *F.* clear blue; large; handsome. Height, 3 ft.
- Powhatan.** *S.* rosy lavender; *F.* rosy violet. Large, spreading flowers. Height, 2½ ft.
- Princess Victoria Louise.** *S.* sulphur-yellow; *F.* rich plum, bordered cream. Height, 2½ ft.
- Quaker Lady.** *S.* smoky lavender, with yellow shadings; *F.* ultramarine-blue and gold. Very unique and beautiful. Height, 3 ft.
- Queen of May.** *S.* and *F.* rosy lavender. Height, 2½ ft.
- Rembrandt.** *S.* and *F.* attractive shade of soft lilac-blue.
- Rhein Nixe.** *S.* pure white; *F.* deep violet-blue, edged white. Height, 3 ft.
- Sambucina, Beethoven.** *S.* rosy lilac; *F.* purple with orange crest. Height, 2 ft.
- Sherwin Wright.** *S.* and *F.* golden yellow. Height, 26 in.



German Irises

JAPANESE IRISES (*Iris Kaempferi*)

In these we find combinations of form and beauty far excelling any other type of Iris. The stately flowers are often 10 to 12 inches in diameter, and of wonderfully varied and beautiful colors. They bloom in June. Excellent for cutting.

35c. each; \$3.00 for 10; \$25.00 per 100

- Azure.** Gorgeous, large, wavy, six-petaled flowers of a beautiful bluish mauve, with a halo of a deeper shade around the yellow blotch at the base of the petals.
- Blue Jay.** Large, double, sky-blue flowers with distinct white lines on each petal.
- Gold Bound.** Handsome, large, double flowers of the purest snowy white, the centre bound with a wide gold band.
- Indo.** A single Iris with great, broad, wavy petals of fine substance, in color a rich dark blue, delicately veined and with a bright yellow blotch in the centre.



Japanese Iris

- Hokahu-no-neum.** Huge, double, white blooms with markings of plum color. One of the finest Japanese Irises.
- Kumo-no-Obi.** *Band of Clouds.* Beautiful shade of light blue; petals exquisitely veined white.
- Kuro-Kumo.** Double, six-petaled blooms of rich deep purple, overlaid with dark blue, blotched yellow; stigmas dark blue bordered purple.
- La Favorite.** Fine, large, double white Iris, freely veined blue and with a purple centre.
- Lavender Queen.** Broad, single-petaled flower of immense size and a charming lavender shade.
- Mount Hood.** Magnificent double flowers of fine clear light blue, with a shading of deeper blue, and a bright orange-yellow centre. Strong, free bloomer.
- Pyramid.** Large, graceful, very double flowers, of deep violet-purple, delicately veined white in centre of each petal.
- Shadow.** Splendid, large, single flower with showy broad petals of vivid crimson-purple. Very effective as a cut-flower.
- Taiheraku.** Rich claret self-color, with contrasting bright orange beard. Strong grower.
- True Blue.** Very beautiful double variety with clear blue flowers; base of petals dashed with gold.

INTERMEDIATE IRISES

Handsome dwarf hybrids, crosses of *Iris germanica* and *I. pumila*.
25c. each; \$2.00 for 10; \$15.00 per 100

- Gerda.** *S.* creamy yellow; *F.* darker, veined yellow. Height, 1½ ft.
- Walhalla.** *S.* lavender; *F.* wine-red. Height, 1½ ft.

VARIOUS IRISES

25c. each; \$2.00 for 10; \$15.00 per 100

- pseudacorus.** *Common Yellow Water-Flag.* Yellow. Suitable for marshes and edges of pools.
- sibirica.** *Siberian Iris.* Light blue. June, July. Height, 2½ ft.
- sibirica orientalis.** Violet-blue flowers on erect stems; very free. June, July. Height, 2 ft.
- sibirica orientalis sanguinea.** Large, handsome, violet-blue flowers. June, July. Height, 2 ft.
- sibirica orientalis, Snow Queen.** Pure white. Height, 2 ft.

FARQUHAR'S HARDY PERENNIAL PLANTS, continued

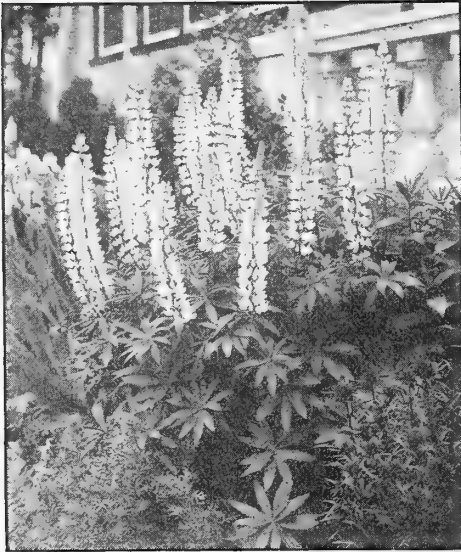

Lupinus polyphyllus

- polyphyllus.** Handsome blue flowers in spikes. June to October. 3 ft.
polyphyllus albus. White.
polyphyllus roseus. Pink.
- LYCHNIS chalconica.** *Jerusalem Cross.* Intense scarlet. June to September. 2 ft.
chalconica alba. White.
***Haageana hybrida, Mixed.** White to deep red. May, June. 1 ft.
***Viscaria splendens.** Single. Scarlet flowers. July. 1½ ft.
- LYSIMACHIA clethroides.** *Japanese Loosestrife.* Long, recurved spikes of pure white flowers. July to September. 2 ft. 30c. each; \$2.50 for 10; \$20.00 per 100.
***Nymphaea.** *Creeping Jenny; Moneywort.* A valuable plant to cover bare spots in partial shade. 3 in.
- LYTHRUM roseum superbum.** *Rose Loosestrife.* A showy plant for borders and for naturalizing. July to September. 3 ft.
- MENTHA piperita.** *Common Peppermint.* Large spikes of purplish flowers. 3 ft.
- *MERTENSIA virginica.** *Bluebell; Virginia Cowslip.* Drooping panicles of bright blue flowers, fading to pink. May, June. 1½ ft.
- MONARDA didyma.** *Bergamot; Bee-Balm.* Deep scarlet flowers; foliage aromatic. This old and increasingly popular plant blooms at a time when few perennials as showy are in flower, and is perfectly hardy. Succeeds in any situation in the garden. August. 2½ ft.
- *MYOSOTIS palustris grandiflora.** *Large-flowered Forget-me-not.* Large, bright blue flowers on long stems suitable for cutting. Thrives in half-shade. April to June. 1 ft.
***alpestris, Victoria.** Bright blue flowers. Compact growth. April to June. 6 in. 20c. each; \$1.50 for 10; \$10.00 per 100.
***alpestris rosea.** Pink form of preceding.



Oriental Poppy

- *IBERIS pibraltarica.** *Evergreen Candytuft.* Showy white flowers, tinted rose-pink. One of the best plants for rockeries and borders. May, June. 1 ft.
***sempervirens.** *Hardy Candytuft.* Masses of pure white flowers. June to October. 1 ft.
***Tenoreana.** White changing to pale purple. Very early. 6 in.
- LATHYRUS latifolius splendens.** *Everlasting Sweet Pea.* Beautiful climber. Flowers rosy carmine. July, August. 6 ft.
latifolius albus. White-flowered form of preceding.
latifolius, Pink Beauty. Bright rose-pink flowers.
- *LAVANDULA vera.** *True Sweet Lavender.* Fragrant blue flowers in July and August. 1½ ft.
- LIATRIS pycnostachya.** *Kansas Gay Feather.* Spikes of rosy purple flowers in August. 4 ft.
spicata. *Blazing Star.* Deep purple flowers in spikes. July to September. 2 ft.
- LILY-OF-THE-VALLEY.** See *Convallaria majalis.*
- *LINUM perenne.** *Flax.* A fine border or rockery plant with delicate foliage and bright blue flowers. June to August. 1½ ft.
***perenne album.** Pure white.
- LOBELIA cardinalis.** *Cardinal Flower.* For borders or moist situations. Flowers cardinal-red. August to October. 3 ft.
siphilitica. Large spikes of blue flowers. August, September. 2½ ft.
- LUPINUS.** *Lupins.* Well-known, very showy garden plants, producing spikes of pea-shaped flowers on stems 3 feet high. They prefer well-prepared garden soil and do well in partial shade. Water frequently during dry weather as they cannot endure drought. 3 ft.

Farquhar's Regal Hybrids. A new strain producing handsome spikes of self or bi-colored flowers including pink, fawn, purple, yellow, mauve, and blue. 3 ft. **Mixed colors,** 35c. each; \$3.00 for 10; \$25.00 per 100.



Mertensia virginica

- *NEPETA Mussini.** *Catmint.* Clouds of light blue flowers from May to September. Effective plant in the rock-garden. 8 in. 30c. each; \$2.50 for 10; \$20.00 per 100.
***Mussini superba.** A strong-growing form of the preceding, with masses of deep blue flowers. 8 in. 35c. each; \$3.00 for 10; \$25.00 per 100.
- *NIEREMBERGIA rivularis.** *Whitecup.* Creeping rock plant for sunny situations, with cream-white, cup-shaped flowers. June, July. 8 in.
- GENOTHERA.** *Evening Primrose.*
***Youngi (E. fruticosa Youngi).** Bright yellow. Very free. June to September. 1½ ft.

PAPAVER (Poppy)

- *nudicaule.** *Iceland Poppy.* Charming flowers ranging from white and yellow to deep orange-scarlet. Invaluable for table decoration. April to October. 1 ft.
nudicaule, Giant Thibet. A giant hardy Poppy forming a rosette of leaves at the base, with leafless slender stems bearing large, orange-yellow flowers throughout the summer. 2 ft. 50c. each; \$4.50 for 10; \$40.00 per 100.
orientale. *Oriental Poppy.* Gigantic orange-scarlet flowers. Good plant for shrubby borders. May to July. 3 ft.
orientale, Beauty of Levermere. Blood-red with black centre. 3 ft. 30c. each; \$2.50 for 10; \$20.00 per 100.
orientale, Mahony. Deep mahogany-maroon. 30c. each; \$2.50 for 10; \$20.00 per 100.
orientale, Mrs. Perry. An attractive shade of salmon-rose. 2½ ft. 30c. each; \$2.50 for 10; \$20.00 per 100.
orientale, Princess Victoria Louise. Bright salmon-pink, shading to rose. 30c. each; \$2.50 for 10; \$20.00 per 100.
orientale, Royal Scarlet. Deep scarlet. 30c. each; \$2.50 for 10; \$20.00 per 100.
- PARDANTHUS chinensis (Belamcanda chinensis).** *Blackberry Lily.* Handsome spikes of orange-colored flowers resembling the lily. July, August. 2 ft.

PENTSTEMON (Beard Tongue)

- barbatus Torreyi (Chelone barbata Torreyi).** Tall, graceful spikes of brilliant scarlet flowers, giving the effect of clumps of scarlet willows. Splendid hardy plant for massing. June to September. 3 ft.
diffusus. Deep violet-blue flowers; free-blooming.
lævigatus. Rosy lilac. 2 ft. **Lyoni.** See *Chelone pubescens.* Rosy purple. 1½ ft.

Except otherwise priced, all perennial plants are 25c. each; \$2.00 for 10; \$15.00 per 100

PEONIES

Everybody enjoys the glory of the Peony season, when the giant, fragrant flowers adorn almost every country dooryard. But the old-time varieties have been much improved, and the better sorts now available are revelations of beauty and abundance. Peonies are among the hardiest of plants and are exceedingly easy to grow, requiring only sunshine and water during the growing season, and a deep, rich soil. When enriching the ground, fresh manure should not be placed near the roots. Planting too deep is a frequent cause of shy flowering, and therefore the roots should be planted so that the eyes are 2 to 3 inches below the surface.

The figure following the name indicates relative time of flowering

- Albatre.** 2. Large, compact, globular flowers of creamy white, shaded ivory; very fragrant. 75c. each.
- Avalanche.** 2. Very fine ivory-white, free-blooming, and good cutting variety. \$1.00 each.
- Baroness Schroeder.** 2. Pure white, intensely fragrant blooms are borne profusely in midseason. \$1.00 each.
- Claire Dubois.** 3. Silvery satiny pink—a charming color. Very late-blooming. \$1.25 each.
- Duchesse de Nemours.** (*Calot.*) 1. Medium-sized, pure white blooms. Strong, free bloomer. 75c. each.
- Eugene Verdier.** 3. Blooms large, deliciously fragrant, pale hydrangea-pink. Very late. \$1.50 each.
- Felix Crousse.** 2. Large, globular, brilliant red bloom. A free bloomer. 75c. each.
- Festiva Maxima.** 1. Very large, full, rose-type blooms having pure white centres, and petals tipped with bright crimson. The most popular white variety for cut-flowers. 75c. each.
- Frances Willard.** 2. Large, globular flower of soft blush, changing to pure white. \$2.00 each.
- Georgiana Shaylor.** 3. A glorious shade of pale pink flecked with crimson—an exquisite, novel coloring. Fine blooms late in the season. One of the best. \$2.00 each.
- James Kelway.** 2. A tall, vigorous Peony with deliciously fragrant blooms. Pure white with a shading of gold at base of petals. \$1.50 each.
- Karl Rosenfield.** 2. Very large, globular flowers of rich velvety crimson. One of the most popular reds. \$1.00 each.
- Le Cygne.** 2. One of the finest white Peonies. The soft, creamy white flowers are large, symmetrical, and borne on fine stems. \$7.00 each.
- Marie Crousse.** 2. Large, bomb-shaped flowers. Silvery salmon-pink, shaded satiny lilac. \$1.00 each.



Upper flower, Baroness Schroeder
Lower flower, Walter Faxon



Le Cygne Peony

- Mme. Emile Galle.** 3. A charming late variety, with large blooms of a soft shade of shell-pink. 75c. each.
- Mme. Emile Lemoine.** 2. Deep, full, delicate flesh-white blooms on tall, strong stems. \$1.25 each.
- Mons. Jules Elie.** 1. Large, compact, globular; pale lilac-rose with silvery reflex; very fragrant. Good grower. \$1.00 each.
- Mrs. M. P. Clough.** 2. A beautiful midseason variety which bears on fine stems large, full blooms of clear salmon-pink. \$1.50 each.
- Reine Hortense.** 2. Immense, compact blooms of flesh-color, shading to silvery pink; centre splashed crimson. \$1.00 each.
- Solange.** 2. Immense blooms of exquisite form, fine quality, pale creamy white to salmon in color. Vigorous and free. \$3.50 each.
- Tourangelle.** 3. Intensely fragrant, charmingly formed blooms of delicate creamy white, shading to salmon at the base. \$2.50 each.
- Walter Faxon.** 2. The large blooms are of globular, semi-rose type. Color is bright rose, deepening toward the centre; fragrant. One of the best pink Peonies, which should be in every collection. \$3.50 each.

Paeonia officinalis

75c. each; \$6.50 for 10; \$60.00 per 100

These are the Peonies of the old-fashioned garden and bloom nearly two weeks earlier than the Chinese varieties. They are robust in habit with deep glossy green foliage, and large, double flowers.

Alba. Blush-white. **Rubra.** Crimson. **Rosea.** Rose-pink.

Unnamed Choice Mixed Peonies

These strong clumps will produce glorious blooms in the spring if planted early this autumn. The colors include various shades of red, lilac, rose, pink, flesh, and white.

Mixed. 50c. each; \$4.00 for 10; \$35.00 per 100.

HARDY PHLOXES

Among hardy herbaceous plants none are more gorgeous and more easily grown than these. They are perfectly hardy, succeeding in any garden soil, and producing magnificent spikes of showy and lasting flowers year after year, with comparatively little care. They are the main standby for garden color through the difficult month of August, and carry their pinks and crimsons well among the purples and bronze-yellows of autumn. 2½ to 3 ft.

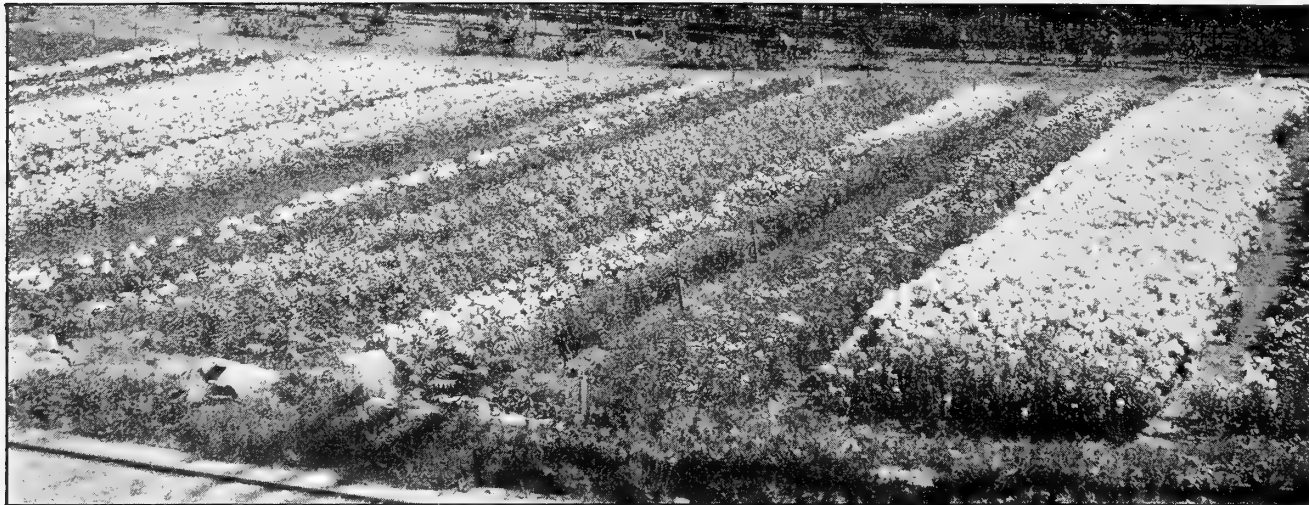

A block of Phloxes at our Dedham Nurseries

Albion. Pure white with faint rose eye. Large truss.
B. Comte. Deep, velvety amaranth-red.
Beacon. Brilliant cherry-red—very effective shade.
Beranger. Brilliant rose—very effective.
Blue Hill. Violet-blue.
Elizabeth Campbell. Light salmon-pink, deeper eye. Dwarf.
Enchantress. Bright salmon-pink with a distinct eye; vigorous.
Europa. Very large flowers; pure white with a decided red eye.
F. G. von Lassburg. Splendid pure white; very large.
Firebrand. Bright vermilion-scarlet; large trusses.
Hodur. Lilac-rose, shading to white in the centre.
Mrs. E. Brown. (New.) Soft mauve with a distinct pink eye.

Each of the above varieties, 25c. each; \$2.00 for 10; \$15.00 per 100

Mrs. Jenkins. Pure white. Fine for massing. Early.
Mrs. Noordewick. (New.) Huge trusses of bright rosy red blooms, white centres.
Milly. *Mrs. Milly van Hoboken.* (New.) Immense blooms of bright pink suffused mauve, deeper eye.
Pantheon. Brilliant rose, shading to a lighter tone at centre.
Rheinlander. Immense trusses of salmon-pink flowers.
Royal Purple. Very large, showy blooms.
Rynstrom. Rose, white centre; immense trusses.
Sunset. Dark rosy pink.
Sunshine. Salmon-rose; fine deep shade.
Thor. Brilliant deep salmon-pink, darker eye; immense flowers.

OTHER VARIETIES OF HARDY PHLOXES

***PHLOX amoena.** A charming dwarf variety, forming a carpet of foliage, covered in May and June with a mass of lavender-pink flowers. 6 in.
 ***divaricata** (*P. canadensis*). A dwarf native species with pale blue flowers borne on long, graceful stems, and having the most delightful fragrance. Splendid plant for use in rockery, border, or wherever a dwarf, flowering effect is desired. May, June. 1 ft.
 ***subulata.** *Moss Pink.* Ornamental variety valuable for rockeries and edgings. It is of creeping, spreading habit and in May and June is completely covered by the mass of bright-colored

Phlox subulata, continued

blooms, effectively concealing the foliage beneath, producing the effect of a solid sheet of color. We have the following varieties: **rosea** (pink), **alba** (white), **lilac** (pinkish lilac). May, June. 4 in.

suffruticosa, Miss Lingard. A charming, dwarf variety with flowers borne luxuriantly in massive heads far in advance of the standard sorts. Color, white with delicate lavender eye. May to October. 2 ft.

***ovata.** *Mountain Phlox.* Erect stems with small clusters of light red flowers. June, July. 1 ft.

***PACHYSANDRA terminalis.** *Japanese Spurge.* A beautiful trailing plant thriving in shade and forming a mat of glossy green foliage. One of the most valuable plants for a ground-cover under trees and shrubs. 8 in.

PHYSOSTEGIA virginiana. *False Dragonhead.* Elegant spikes of very beautiful light rosy lilac flowers. Good for cutting. July, August. 4 ft.

virginiana grandiflora alba. Pure white flowers.

PINKS. See **Carnations** and **Dianthus**.

PLATYCODON grandiflorum. *Japanese Balloon Flower.* Magnificent spikes of violet-blue, cup-shaped flowers of long duration. June to August. 3 ft.

grandiflorum album. White.

***Mariesi.** *Dwarf Japanese Balloon Flower.* Large, saucer-shaped, violet-blue flower. 1½ ft.

***Mariesi album.** White.

***PLUMBAGO larpentæ.** *Blue Leadwort.* Beautiful deep blue flowers. One of the finest dwarf spreading plants for the rockery. July to October. 6 in. 30c. each; \$2.50 for 10; \$20.00 per 100.

POLEMONIUM cæruleum. *Jacob's Ladder.* Deep blue flowers in erect spikes. June, July. 2 ft.

cæruleum album. White.

***reptans.** *Greek Valerian.* Dwarf, bushy plant with showy light blue flowers having white centres. Fine for rock-garden and border. April to June. 8 to 10 in.

POLYGONATUM majus. *Solomon's Seal.* See **Convallaria**.

POLYGONUM compactum. A dwarf variety growing 12 to 15 inches high, with handsome glossy leaves and masses of small white flowers in September and October.

***POTENTILLA, Miss Willmott.** A beautiful border or rock plant, with clear rose-pink flowers. June to September. 1 ft. 30c. each; \$2.50 for 10; \$20.00 per 100.

***PRIMULA japonica, Mixed Colors.** *Japanese Primrose.* Whorls of large flowers on erect stems. Colors range from white to rose and crimson. May, June. 1½ ft. 30c. each; \$2.50 for 10; \$20.00 per 100.

***acaulis** (*P. vulgaris*). *Yellow English Primrose.* Fragrant, canary-yellow flowers. 30c. each; \$2.50 for 10; \$20.00 per 100.

***acaulis, Mixed.** Many showy colors. 30c. each; \$2.50 for 10; \$20.00 per 100.

***polyantha, Munstead Strain.** A magnificent strain of Bunch Primroses producing large heads of yellow and white blooms. 30c. each; \$2.50 for 10; \$20.00 per 100.

***veris, Yellow.** *Polyanthus.* Large, clear yellow flowers.

***veris** (*P. elatior*). *Polyanthus.* Dwarf spring-flowering plants in many beautiful combinations of colors. Succeed in half-shade. **Mixed Colors.**

PYRETHRUM roseum, Single Hybrids

Mixed. *Painted Daisy.* Shades of pink, crimson, and white. June. 2 ft. 30c. each; \$2.50 for 10; \$20.00 per 100.

uliginosum. *Giant Daisy.* White, yellow centre. July to September. 4 ft. 30c. each; \$2.50 for 10; \$20.00 per 100.

Except otherwise priced, all perennial plants are 25c. each; \$2.00 for 10; \$15.00 per 100

FARQUHAR'S HARDY PERENNIAL PLANTS, continued

- RANUNCULUS acris fl.-pl.** *Double Buttercup.* Double yellow, button-like flowers. May. 2 ft.
- RUDBECKIA laciniata, Golden Glow.** Flowers golden yellow. For shrubby clumps and cutting. July, August. 5 to 6 ft.
- nitida, Autumn Sun.** A showy variety with immense bright yellow flowers. September, October. 5 to 6 ft.
- speciosa Newmani.** Golden yellow blooms, with maroon cone. July to October. 2 ft.
- purpurea (Echinacea purpurea).** Rosy purple. 2½ ft.

- SALVIA azurea grandiflora.** *Blue Sage.* A hardy, strong-growing, shrub-like plant, with slender, showy spikes of sky-blue flowers. May be planted most effectively in front of the shrubbery border. August, September. 3 ft.
- pratensis.** *Meadow Sage.* Large spikes of rich blue flowers. July, August. 1½ ft.

- ***SANGUINARIA canadensis.** *Blood-root.* A dwarf, native plant with pure white flowers in early spring. Thrives best in the shade.

- ***SANTOLINA Chamæcyparissus incana.** *Lavender Cotton.* Foliage silvery white. A good plant for carpet beds and borders. 1 ft.

- ***SAPONARIA ocymoides splendens.** *Soapwort.* A fine rockery or edging plant, producing great masses of rosy crimson flowers. June, July. 6 in.

officinalis. Flowers reddish purple. June. 2 ft.

- ***officinalis fl.-pl.** *Double-flowering Bouncing Bet.* Flowers white, tinted rose. Blooms all summer. 1 ft.

- ***SAXIFRAGA Macnabiana.** Long, graceful sprays of white flowers, spotted crimson. 40c. each; \$3.50 for 10; \$30.00 per 100.



Dwarf Sedum

- ***Saxifraga crassifolia.** *Leather Saxifrage.* A showy, spreading plant with drooping masses of pink flowers high above the large, clustered leaves. Fine rock plant. It blooms luxuriantly throughout the spring months. April to June. 1 ft. 35c. each; \$3.00 for 10; \$25.00 per 100.

- SCABIOSA caucasica.** *Pincushion Flower.* Large, lavender-blue flowers, borne on long stems. One of the finest perennials. June. 2 ft.
- japonica.** Flowers lavender-blue. July, August.

SEDUM (Stonecrop)

Dwarf Varieties

These interesting plants are invaluable in the rock-garden. They thrive in full sun or half shade. We offer a number of the finest varieties. 30c. each; \$2.50 for 10; \$20.00 per 100

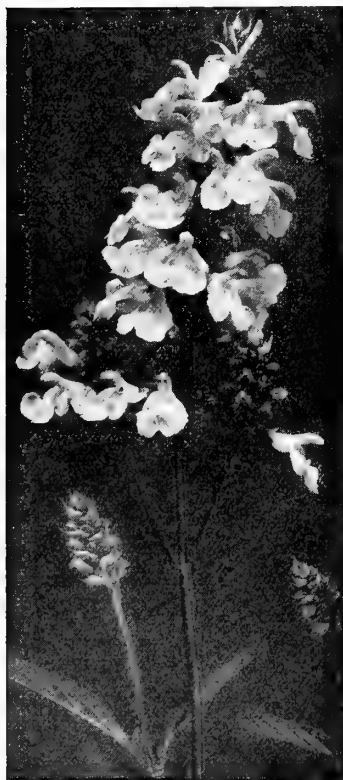

Salvia azurea. Blue Salvia

- ***anopetalum.** Fleshy light green foliage; flowers whitish; habit prostrate.
- ***acre.** *Golden Moss.* Fleshy bright green foliage; yellow star-shaped flowers. July. 4 in.
- ***acre minor.** Miniature form of *S. acre*, with smooth evergreen foliage, forming a mat; flowers bright yellow. July. 3 in.
- ***album.** *White Stonecrop.* Thick, roundish, bluish green foliage. White flowers. July. 4 in.
- ***album murale.** Dwarf Sedum with deep green foliage and large, white or pink star-shaped flowers.
- ***anglicum.** Interesting variety of compact habit, with pretty rose and white flowers. July. 3 in.
- ***dasyphyllum.** *Leafy Stonecrop.* Choice, spreading variety with small, glaucous foliage. Flowers pinkish white. June. 3 in.

- ***exifidium.** Thick, fleshy glaucous foliage. Flowers bright yellow. 4 in.
- ***glaucum.** Interesting, pretty glaucous blue foliage. 3 in.
- ***kamschaticum.** *Orange Stonecrop.* Prostrate habit; fresh green foliage, turning yellow in autumn. Flowers orange. 6 in.
- ***lineare variegatum.** Charming green and white variegated form, with pinkish stems. Flowers bright yellow. 6 in.
- ***montanum.** Thick, fleshy dull green foliage. White, starry flowers that fairly smother the plant. June, July. 4 in.
- ***moranense.** A low, much-branched, evergreen sort. White. 3 in.
- ***oppositifolium.** *Two-row Stonecrop.* Compact plant with densely arranged deep green foliage. Flowers white. August. 6 in.
- ***pulchellum.** Glaucous, rather flat, lanceolate leaves. Pink. 6 in.
- ***reflexum.** *Jenny Stonecrop.* Spreading habit; fleshy light green leaves forming a mat. Flowers yellow. June, July. 6 in.
- ***reflexum cristatum.** Pretty trailing sort with ornamental foliage. Excellent for crevices in the rockery.
- ***rupestre Forsterianum.** Choice sort with glaucous green foliage. Flowers yellow. July. 4 in.
- ***sarmentosum.** *Stringy Stonecrop.* Spreading habit; slender, light green foliage. Flowers yellow. June, July. 3 in.
- ***sexangulare.** *Hexagon Stonecrop.* Choice species with small, deep green foliage. Flowers yellow, small. July. 4 in.
- ***sexangulare, Mauve.** More spreading in habit than *S. sexangulare*.
- ***sieboldi.** *Siebold Sedum.* Broad, roundish, glaucous leaves, margined pink. Showy pink flowers. August, September. 6 in.
- ***spurium.** Resembles closely the well-known *S. stoloniferum*, but with large, bright pink flowers. June, July. 3 in.
- ***tenuifolium.** Interesting sort of more upright habit and more round leaves than *S. album*. Flowers white. June, July. 4 in.

Above Sedums 30c. each; \$2.50 for 10; \$20.00 per 100

Tall Varieties

- ***spectabile.** Light green, fleshy leaves and broad heads of rosy pink flowers. August to October. 1½ ft.
- ***spectabile, Brilliant.** Light crimson. August to October. 1½ ft.
- ***SEMPERVIVUM.** *Houseleek.* Interesting plants forming rosettes of fleshy leaves of various colors. Fine plants for rockeries, banks, wall-gardens.
- ***arachnoideum.** *Cobweb Houseleek.* Rosettes of small leaves connected by silvery white threads. Flowers red. 6 in.
- ***assimile.** Compact rosettes of glaucous, gray-green leaves. Large light pink flowers. 6 in.
- ***californicum.** Curious sort with pretty rosettes of fleshy, glaucous leaves, tipped brown. Flowers pale red. 1 ft.
- ***Greeni.** One of the finest varieties for all purposes. The rosettes of leaves are arranged symmetrically; glaucous green, tipped red. Flowers light crimson. 6 in.
- SIDALCEA, Rosy Gem.** *Prairie Mallow.* Graceful spikes of rosy pink flowers.
- ***SILENE Schafta.** *Autumn Champion.* Flowers deep rose. Valuable for borders and rockeries; of trailing habit and blooms throughout autumn. 6 in.

Except otherwise priced, all perennial plants are 25c. each; \$2.00 for 10; \$15.00 per 100



Trillium grandiflorum

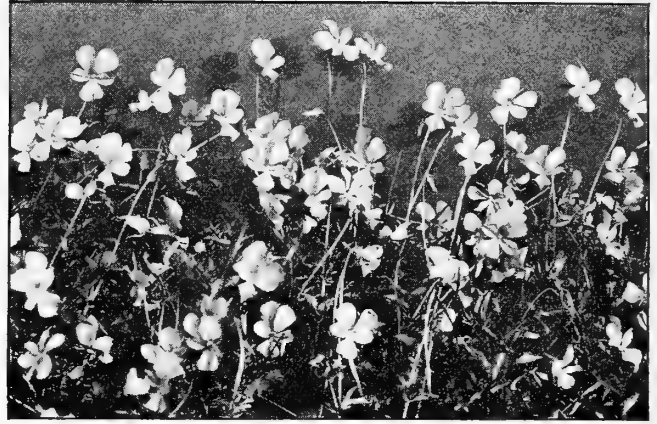

Viola cornuta, Jersey Gem

FARQUHAR'S HARDY PERENNIAL PLANTS, continued

- SPIRÆA aruncus.** *Meadowsweet.* Long, feathery panicles of white flowers. June, July. 3 ft. 35c. each; \$3.00 for 10; \$25.00 per 100.
- filipendula** (*Filipendula hexapetala*). *Dropwort.* This fine perennial bears clusters of rather large, creamy white flowers. May, June. 1½ ft. 35c. each; \$3.00 for 10; \$25.00 per 100.
- filipendula fl.-pl.** *Dropwort.* Finely cut foliage. Double white flowers. June, July. 1½ ft. 35c. each; \$3.00 for 10; \$25.00 per 100.
- palmata** (*Filipendula palmata*). *Crimson Meadowsweet.* Beautiful rosy crimson flowers on erect stems. June, July. 3 ft. 35c. each; \$3.00 for 10; \$25.00 per 100.
- For other varieties of Spirea, see Astilbe
- *STATICE latifolia.** *Sea Lavender.* Good rockery or border plant. Large panicles of violet-blue flowers that may be cut and dried, holding their shape and color for a long time. June to August. 2 ft.
- STENANTHIUM robustum.** *Mountain Fleecce.* A grand perennial with long spikes of pure white, feathery flowers. Thrives best in partial shade. August. 30c. each; \$2.50 for 10; \$20.00 per 100.
- STOKESIA cyanea** (*S. laevis*). Sky-blue flowers resembling the Chinese aster. A native plant of great value for borders and cutting. July to October.
- cyanea alba.** Pure white.
- SWEET WILLIAM** (*Dianthus barbatus*). Old-fashioned garden favorites. Excellent for cutting. May, June. 1½ ft.
- Crimson Beauty.** Deep velvety crimson; large flowers.
- Newport Pink.** Attractive shade of bright salmon-pink.
- White Queen.** Large, pure white flowers in huge trusses.
- Mixed Colors.** Many attractive shades.
- *THALICTRUM adiantifolium.** *Meadow Rue.* Foliage like the maidenhair fern. Flowers creamy white. May, June. 1½ ft. 35c. each; \$3.00 for 10; \$25.00 per 100.
- aquilegifolium atropurpureum.** Elegant branching heads of rosy purple flowers with beautiful dark green foliage. 2 to 3 ft. 35c. each; \$3.00 for 10; \$25.00 per 100.
- TRADESCANTIA virginiana.** *Spiderwort.* Showy border plant with bright blue flowers all summer. 30c. each; \$2.50 for 10; \$20.00 per 100.
- virginiana alba.** White. 30c. each; \$2.50 for 10; \$20.00 per 100.
- *THYMUS Serpyllum.** *White Mountain Thyme.* White. 30c. each; \$2.50 for 10; \$20.00 per 100.
- *Serpyllum lanuginosus.** *Woolly-leaved Thyme.* Trailing variety with grayish foliage. 30c. each; \$2.50 for 10; \$20.00 per 100.
- *Serpyllum coccineus.** *Scarlet Thyme.* Flowers bright red. Dwarf. 30c. each; \$2.50 for 10; \$20.00 per 100.
- *Serpyllum splendens.** Vivid crimson. 30c. each; \$2.50 for 10; \$20.00 per 100.
- THERMOPSIS caroliniana.** Stately plant with tall spikes of clear yellow flowers. June. 5 ft. 30c. each; \$2.50 for 10; \$20.00 per 100.
- *TRILLIUM grandiflorum.** *Wood Lily; Wake Robin.* Desirable for shady situations. Large white flowers. April, May. 1 ft.
- *erectum.** The common purple-flowered Wood Lily. One of the earliest. April, May. 1 ft.
- *erythrocarpum** (*T. undulatum*). Large, white flowers. April, May. 1 ft.
- TRITOMA hybrida, Express.** *Red-Hot Poker.* Earliest variety. July to October. 3 ft. 30c. each; \$2.50 for 10; \$20.00 per 100.
- uvaria grandiflora.** Free-blooming variety. Large spikes of orange-scarlet flowers. August to November. 3 to 4 ft. 30c. each; \$2.50 for 10; \$20.00 per 100.
- TROLIUS europæus.** *Globe Flower.* Bright yellow, globe-shaped flowers, like giant buttercups. June to September. 1½ ft. 40c. each; \$3.50 for 10; \$30.00 per 100.
- Ledebourii.** Pure, deep golden yellow. June. 2 ft. 40c. each; \$3.50 for 10; \$30.00 per 100.
- VALERIANA officinalis.** *Garden Heliotrope.* Aromatic plant with purplish white flowers. July. 2 ft.
- *VINCA minor.** *Periwinkle; Trailing Myrtle.* Dwarf evergreen used to cover shady ground. Flowers bright blue. May to July. 6 in.
- *VERONICA amethystina** (*V. spuria*). *Speedwell.* Amethyst-blue. May to July. 1 ft. 30c. each; \$2.50 for 10; \$20.00 per 100.
- *gentianoides.** A beautiful variety with spikes of large pale blue flowers, edged with dark blue. June, July. 1 ft.
- *incana.** Silvery foliage. Violet flowers. July to September. 1 ft.
- longifolia subsessilis.** The handsomest of all Veronicas with long spikes of bright blue flowers. July to September. 2 ft. 35c. each; \$3.00 for 10; \$25.00 per 100.
- *repens.** Trailing sort with light blue flowers. 30c. each; \$2.50 for 10; \$20.00 per 100.
- *rupestris.** Trailing plant, covered in June with bright blue flowers.
- spicata.** Spikes of bright blue flowers. June, July. 1½ ft.
- spicata rosea.** *Pinkspike Speedwell.* Lavender-pink blooms. June, July. 1½ ft.
- *VIOLA cornuta, Jersey Gem.** *Blue Gem.* Superb new variety with pure violet-blue flowers, borne on long stems. Continues to bloom all summer. 6 in.
- *cornuta.** Fragrant, mauve-colored flowers, produced in profusion.
- *cornuta alba.** Similar to above, but with white flowers.
- *cornuta atropurpurea.** Deep violet-blue. 6 in.
- YUCCA filamentososa.** *Adam's Needle.* One of the most decorative and striking hardy plants. Large spikes of creamy white flowers. 4 ft. 30c. each; \$2.50 for 10; \$20.00 per 100.



Sweet William

Except otherwise priced, all perennial plants are 25c. each; \$2.00 for 10; \$15.00 per 100

HARDY ORNAMENTAL GRASSES

- *ARRHENATHERUM bulbosum variegatum.** A dwarf, bulbous grass growing in tufts. Leaves striped green and white. Fine variety for edgings. 6 to 8 in. 30c. each; \$2.50 for 10; \$20.00 per 100.
- PHALARIS arundinacea variegata.** Finely variegated foliage. 30c. each; \$2.50 for 10; \$20.00 per 100.

Hardy Ornamental Shrubs

We Make No Charge for Packing on Nursery Stock

Varieties Suitable for Autumn Planting. October and November Delivery

Prices Much Lower—Quality Better Than Ever

Shrubs are the most important group of plants to produce home-like surroundings and picture-like effects in the garden. They should be chosen not only for graceful habit and season of blooming, but for their variously tinted leaves and berries. Plant them liberally and thickly for quick effects, and thin them out as they begin to crowd each other. They appreciate deep preparation of the soil and liberal feeding with manure or other fertilizer. Keep the ground beneath them cultivated, and do not plant them in holes cut in the sod. Prune them as they increase in age, in the winter cutting out old, decrepit canes entirely, and refrain from snipping at the ends of the shoots. Encourage new growth from the base of the plants at all times.

Key to Abbreviations

For size, L. M. S. D. (abbreviations: L., large; M., medium; S., small; D., dwarf).

1 denotes varieties for moderate shade; 2, varieties producing fruit which attracts birds; 3, varieties for seashore planting.

Not less than 5 plants of one variety sold at the 10 rate

ALMOND, Flowering (*Amygdalus*). See **Prunus**.

ACANTHOPANAX pentaphyllum. *Five-leaved Aralia*. A beautiful Japanese shrub of rapid growth. Its branches are furnished with spines, leaves palmate, five-lobed and pale green. 2 to 3 ft., 50c. each, \$4.50 for 10; 3 to 4 ft., 75c. each, \$6.50 for 10.

ARALIA spinosa. *Hercules Club; Angelica Tree*. See page 37.

ARONIA arbutifolia. *Chokeberry*. L23. Very ornamental shrub, having bright autumn tints, pure white flowers, and lustrous red berries. 3 to 4 ft., \$1.00 each.

AZALEA (Rhododendron)

All the Azaleas offered are hardy and are adapted for massing in shrubby borders and naturalizing in woods. The flowering period extends from May to July. Azaleas, like rhododendrons, do not thrive in a lime soil.

arborescens. *Sweet Azalea*. M1. A large, spreading native Azalea, with handsome foliage and white or bluish, fragrant flowers coming in July. Easily grown in ordinary soil. 1½ to 2 ft., \$3.00 each; \$27.50 for 10.

calendulacea. *Flame Azalea*. M1. This showy plant is covered in June with masses of flowers, varying from pale yellow to deepest orange. 12 to 15 in., \$1.50 each; 15 to 18 in., \$2.00 each.

canadensis (*Rhodora*). An excellent variety for moist places. Low-growing and covered with lavender flowers in May. 12 to 15 in., \$1.75 each.

Ghent Hybrids. Hardy hybrid race with ornamental foliage which turns reddish brown in autumn. The flowers are large, single or semi-double, and range in color from creamy white to soft pink, rose, salmon, orange, and scarlet. **Mixed colors**, 8 to 10 in., \$1.50 each; 15 to 18 in., \$2.50 each.

hybrida, Louisa Hunnewell. M1. This gorgeous new hybrid forms an erect bush crowned with huge flower clusters of glowing golden yellow. It is perfectly hardy in Massachusetts. Awarded a Gold Medal by the Massachusetts Horticultural Society. 12 to 15 in., \$3.00 each.

japonica. *Japanese Azalea*. M1. One of the handsomest of all hardy Azaleas, having relatively stout, erect shoots each terminating in a large, globose cluster of orange-red to flame-red funnel-shaped flowers about 2½ inches across. 10 to 12 in., \$2.50 each; 12 to 15 in., \$3.00 each.

Kämpferi. *Torch Azalea*. M1. This charming and wonderfully floriferous Japanese shrub has scarlet flowers and is absolutely hardy. One of the very finest of the introductions to our gardens from Japan. 15 to 18 in., \$3.00 each; 1½ to 2 ft., \$3.50 each; 2 to 2½ ft., \$5.00 each.

luteum. A tall-growing variety with large, handsome foliage, hairy when young. The beautiful yellow flowers appear luxuriantly in May and possess a distinct, pleasing fragrance. 12 to 15 in., \$2.00 each.

Poukhanense. A bushy Azalea from Korea. It is semi-evergreen, with pale green leaves, hairy underneath. The flowers are very showy, appearing in May, in color bright rosy purple, quite double, and delightfully fragrant. 12 to 15 in., \$3.50 each.

Schlippenbachi. *Royal Azalea*. M1. One of the earliest and most charming spring-flowering hardy shrubs. In general appearance this new plant resembles *Azalea indica*, having the same general habit of growth, or perhaps somewhat more upright. The flowers are of the same size and bright pink in color, of a shade hardly to be expected in an outdoor hardy shrub. 12 to 15 in., \$4.00 each; 1½ to 2 ft., \$6.00 each.

Vaseyi. *Pinkshell Azalea*. M. A graceful shrub of easy culture, and perhaps the most profuse bloomer of all the native Azaleas. Its pink flowers appear in May before the foliage. Habit, erect and slender; in cultivation it becomes more spreading, but retains its charming light-stemmed growth. In autumn the foliage usually turns a bright crimson, which adds greatly to its value. 12 to 15 in., \$2.00 each; 15 to 18 in., \$3.00 each; 1½ to 2 ft., \$4.00 each.

viscosa. *Swamp Azalea*. M1. Sweetly scented white flowers tinted with shades of rose. Prefers a damp situation. June, July. 15 to 18 in., \$1.50 each; 1½ to 2 ft., \$2.00 each.

BERBERIS brevipaniculata. *Short-cluster Barberry*. The small flowers are freely produced on erect panicles 3 to 5 inches long. These are followed by masses of salmon-red fruits. One of the most distinct of its class. 15 to 18 in., 75c. each; \$6.50 for 10.

emarginata. A hybrid between the common and Amur Barberries which combines the good qualities of both parents. It is a strong-growing shrub of upright habit, with long racemes of bright red fruit. 12 to 15 in., \$1.00 each; \$9.00 for 10.

Thunbergi. *Japanese Barberry*. M23. Handsome, shining foliage which turns coppery red in autumn. 15 to 18 in., \$1.50 for 10, \$12.00 per 100; 1½ to 2 ft., 25c. each, \$1.75 for 10, \$15.00 per 100.

vernæ. One of the hardiest of all Barberries. It grows about 6 feet tall and has densely arranged, arching branches, forming a dome-shaped bush, often 10 feet through. Bright yellow flowers in summer are followed by a wealth of pleasing salmon-red, almost translucent fruits. The autumn foliage varies from shades of bright orange to crimson. 2 to 2½ ft., \$1.50 each.

CALYCANTHUS floridus. *Allspice; Sweet Shrub*. L1. A favorite shrub found in old-fashioned gardens. Fragrant brown flowers. June to August. 1½ to 2 ft., 50c. each; \$4.00 for 10.

CARAGANA arborescens. *Siberian Pea*. L. An interesting shrub with yellow, pea-shaped flowers. May. 2 to 3 ft., 60c. each, \$5.00 for 10; 3 to 3½ ft., 75c. each, \$6.50 for 10.

CLETHRA alnifolia. *Sweet Pepper Bush*. M13. White, intensely fragrant flowers. July to September. 1½ to 2 ft., 50c. each, \$4.00 for 10; 2 to 2½ ft., 75c. each, \$6.50 for 10.

CORNUS alba sibirica. *Coral Dogwood*. L12. Bark scarlet. 2½ to 3 ft., 50c. each, \$4.50 for 10; 3 to 4 ft., 60c. each, \$5.00 for 10.

florida. See **Ornamental and Shade Trees**, page 37.

stolonifera. *Red Osier Dogwood*. L12. Bark usually red in winter. 2 to 3 ft., 40c. each, \$3.50 for 10; 3 to 4 ft., 50c. each, \$4.50 for 10; 4 to 5 ft., 75c. each, \$6.50 for 10; 5 to 6 ft., \$1.00 each, \$7.50 for 10.

stolonifera flaviramea. *Golden-twigged Dogwood*. L12. Bright yellow bark in winter. Very effective when planted in groups with the red-barked variety. 2 to 3 ft., 50c. each; \$4.50 for 10.

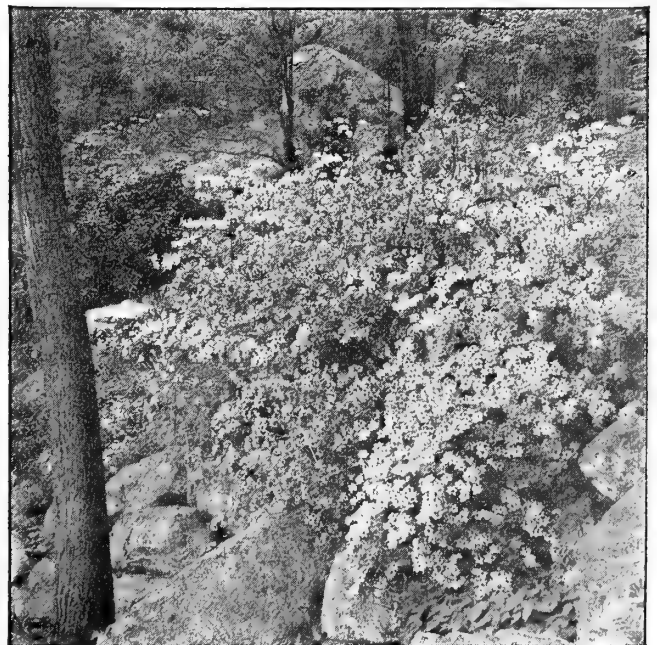

Azalea Kämpferi

Not less than 5 plants of each variety sold at 10 rate; 25 at 100 rate

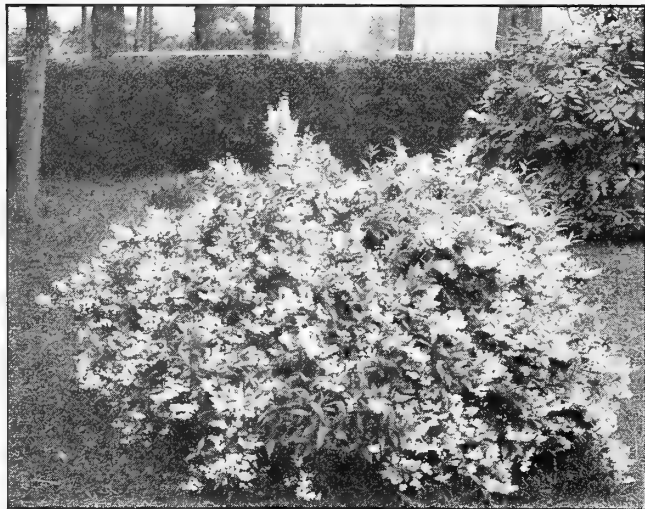

Deutzia gracilis

HARDY ORNAMENTAL SHRUBS, continued

CORYLUS americana. *American Hazelnut.* L. The well-known Hazelnut or Filbert. 2 to 3 ft., 75c. each, \$6.50 for 10; 3 to 4 ft., \$1.00 each, \$9.00 for 10.

CYDONIA japonica (*Chaenomeles japonica*). *Scarlet Japan Quince.* M. Bright scarlet-crimson flowers in great profusion in early spring, followed by golden yellow quince-shaped fruit. Makes an attractive flowering hedge. 1½ to 2 ft., 50c. each; \$4.50 for 10.

DEUTZIA gracilis. *Slender Deutzia.* D. White; very free; dwarf. June. 12 to 15 in., 50c. each; \$4.50 for 10.

Lemoinei. D. An excellent dwarf, hardy shrub, producing, in May, pure white flowers on stout branches which are of upright growth. Free flowering. 15 to 18 in., 50c. each, \$4.50 for 10; 3 to 4 ft., 75c. each, \$6.50 for 10.

scabra crenata, Pride of Rochester. L. Double, white flowers tinted with pink. Very beautiful. One of the finest Deutzias. June. 2 to 3 ft., 50c. each, \$4.50 for 10; 3 to 4 ft., 65c. each, \$6.00 for 10.

DIERVILLA. See *Weigela*, page 35.

ELÆAGNUS angustifolia. *Oleaster; Russian Olive.* L23. A bushy shrub with beautiful silvery leaves and fragrant yellow flowers in June, followed by yellow fruits. Valuable for seaside planting. 3 to 3½ ft., 60c. each; \$5.00 for 10.

longipes. *Japanese Oleaster; Cherry Eleagnus.* M2. One of our best shrubs, having long, arching branches closely set with small, oval, rich green leaves, which retain their fresh appearance late into the autumn. In July it bears innumerable translucent reddish edible fruits of an agreeable pungent flavor. These, with the deep green foliage, make the shrub exceedingly ornamental. 3 to 4 ft., \$1.25 each.

EUONYMUS alatus. *Cork-barked Euonymus.* M3. This shrub is most attractive in autumn, when its foliage becomes brilliant crimson-scarlet and when it is also covered with bright red fruit. The bark is corky and of interesting appearance. 3 to 3½ ft., \$1.75 each; \$15.00 for 10.

europæus. *European Burning Bush.* L23. This attractive shrub derives its common name from its profusion of red seed-pods appearing in autumn, which open and allow the orange-colored seeds to hang on delicate threads. 3 to 4 ft., \$1.00 each; \$9.00 for 10.

EXOCHORDA grandiflora (*E. racemosa*). *Common Pearl Bush.* L. The unopened flower-pods resemble small pearls, hence the common name. Its flowers, which come in May, are in racemes of five or six, pure white with dark green eye, fragrant, very graceful, and valuable for cutting. The foliage is of lively green and very decorative. 2 to 3 ft., 50c. each; \$4.50 for 10.

FORSYTHIA intermedia. *Border Forsythia.* L13. Flowers bright golden yellow. Foliage glossy green. Very early bloomer. 3 to 4 ft., 50c. each; \$4.50 for 10.

intermedia spectabilis. One of the handsomest of all Forsythias. It has gracefully arching stems and very large, rich yellow flowers. The general color effect is much richer than the older sorts, and the profusion of bloom is so remarkable that it puts the older types to shame. 1½ to 2 ft., 50c. each, \$4.50 for 10; 3 to 4 ft., 75c. each, \$6.50 for 10.

suspensa. *Weeping Golden Bell.* L13. Pendulous habit. Covered with yellow-drooping flowers. April. 2 to 3 ft., 50c. each, \$4.50 for 10; 3 to 4 ft., 75c. each, \$6.50 for 10; 4 to 5 ft., \$1.00 each, \$9.00 for 10.

suspensa Fortunei. *Golden Bell.* L13. Upright growing shrub with finely arching branches and golden yellow flowers borne in profusion. May. 2 to 2½ ft., 50c. each, \$4.50 for 10; 3 to 4 ft., 60c. each, \$5.00 for 10.

viridissima. *Greenstem Forsythia.* M3. A more compact variety than *F. suspensa*, with deep green bark and flowering somewhat later. 3 to 4 ft., 60c. each, \$5.00 for 10; 5 ft., 75c. each.

HALESIA tetraptera. *Snowdrop Tree.* See *Trees*, page 37.

HAMAMELIS virginiana. *Common Witch Hazel.* L1. A tall native shrub with yellow flowers appearing in November, after the leaves have fallen. Thrives in partial shade. 2 to 3 ft., 60c. each, \$5.00 for 10; 3 to 4 ft., 75c. each, \$6.50 for 10.

HYDRANGEA arborescens grandiflora alba. *Snowball Hydrangea.* M. Snow-white blooms of large size. June to August. 2 to 3 ft., 50c. each; \$4.50 for 10.

paniculata. *Panicle Hydrangea.* L. This is the original wild Japanese form. The flower-panicles, which appear in September, are more erect and less dense than Grandiflora, and are considered more graceful. 2½ to 3 ft., 50c. each, \$4.50 for 10; 3 to 3½ ft., 75c. each, \$6.50 for 10.

paniculata grandiflora. L3. The showiest of autumn shrubs, bearing immense heads of creamy white flowers, turning to pleasing shades of red. 2 to 3 ft., 50c. each; \$4.50 for 10.

Standard or Tree Hydrangea. \$1.00 each.

LILACS. See *Syringa*, page 34.

LIGUSTRUM acuminatum macrocarpum. *Bigberry Privet.* L13. A hardy Japanese Privet, in habit similar to Chinese Privet, but with large shiny black fruits. Splendid as a specimen or for a hedge. 3 to 4 ft., 50c. each; \$4.50 for 10.

amurense. *Amur Privet.* L13. Large, oblong foliage and clusters of white, fragrant flowers. 2 to 3 ft., 25c. each, \$2.00 for 10, \$15.00 per 100; 3 to 4 ft., 35c. each, \$3.00 for 10, \$25.00 per 100; 4 to 5 ft., 50c. each, \$4.50 for 10, \$40.00 per 100.

ibota. *Chinese Privet.* L13. Very hardy; dark, shining green foliage and pure white, sweetly scented flowers. 1½ to 2 ft., \$1.75 for 10, \$15.00 per 100; 2 to 3 ft., \$2.00 for 10, \$18.00 per 100; 3 to 4 ft., \$3.00 for 10, \$25.00 per 100.

ovalifolium. *California Privet.* L13. This is the most commonly used hedge plant. It is valuable for planting near the sea, where many other shrubs fail to thrive, is of strong, bushy growth, with luxuriant, glossy, rich green foliage. 1½ to 2 ft., 75c. for 10, \$6.50 per 100; 2 to 3 ft., \$1.00 for 10, \$8.00 per 100.

LONICERA (Bush Honeysuckle)

demissa. L123. A new species from the high mountains of central Japan, forming an upright bush from 6 to 8 feet tall. It has slender twiggy branches, yellowish flowers, followed by bright scarlet berries, and is a valuable addition to the group of hardy, red-fruited Bush Honeysuckles. 10 to 12 in., 75c. each; \$6.50 for 10.

Maacki. L123. One of the very finest of all Bush Honeysuckles and absolutely hardy. It grows 6 to 8 feet tall and is much more in diameter. The leaves are relatively large, broadly ovate, and the large white flowers stand well above the foliage. Scarlet fruit in autumn, retained far into winter. 1½ to 2 ft., 75c. each; \$6.50 for 10.

Ruprechtiana. L12. Large, creamy white flowers in May, followed by red fruits of good size. 2 to 3 ft., 50c. each, \$4.50 for 10; 3 to 4 ft., 60c. each, \$5.00 for 10; 4 to 5 ft., 75c. each, \$6.50 for 10.



Lonicera Maacki

LONICERA, continued

- tatarica.** *Tartarian Honeysuckle.* L12. This has been esteemed not only for its charming pink, fragrant flowers, which cover the bush in May, but also for its bright orange-colored fruit in autumn. It attains a height of 6 to 8 feet. 3 to 4 ft., 50c. each; \$4.50 for 10.
- tatarica alba.** *White Tartarian Honeysuckle.* L23. Forms a high bush, and has creamy white, very fragrant flowers in June. 2 to 3 ft., 40c. each; \$3.50 for 10.
- tatarica rosea grandiflora.** L123. A fine, twiggy bush with slender, upright branches, covered with large pink flowers in June. 2 to 3 ft., 40c. each; \$3.50 for 10.

PHILADELPHUS (Syringa or Mock Orange)

- Avalanche.** M. This beautiful variety, like all the Mock Oranges, will thrive in common garden loam enriched with well-rotted manure or fine-ground bone-meal. Although it may be used effectively in a mixed planting of deciduous shrubs, it is seen to best advantage as a specimen on account of the graceful, arching habit of its slender branches and the showy white blooms. June. 2 to 3 ft., 50c. each; \$4.50 for 10.
- coronarius.** *Sweet Mock Orange.* L1. This variety is known as the "Garland Syringa." It is a strong-growing shrub, often 10 to 12 feet in height, very hardy, and is one of the best shrubs for partially shaded places, although preferring sun. Orange-scented, creamy white flowers in May and June. 2 to 3 ft., 45c. each, \$4.00 for 10; 3 to 4 ft., 50c. each, \$4.50 for 10; 4 to 5 ft., 60c. each, \$5.00 for 10.
- coronarius grandiflorus.** *Large-flowered Mock Orange.* L1. A more robust form of the preceding, with larger, conspicuous white flowers which are not fragrant. 2 to 3 ft., 40c. each, \$3.50 for 10; 3 to 4 ft., 50c. each, \$4.50 for 10; 4 to 5 ft., 65c. each, \$6.00 for 10.
- coronarius nanus aureus.** *Golden Mock Orange.* M. This variety has golden yellow foliage that holds its color even when fully exposed to the sun, but gradually becomes greenish toward autumn. 1½ to 2 ft., 65c. each; \$6.00 for 10.
- erectus.** M. A compact-growing bush, with irregular, ascending flower branches, giving a most graceful appearance. Flowers pure white. Strong plants, 3 to 4 ft., 50c. each; \$4.50 for 10.
- Falconeri.** L. Very graceful, wide-spreading shrub, up to 8 feet tall, with slender, arching branches, and in June laden with masses of large, pure white, fragrant flowers. One of the finest of all the Mock Oranges. Strong plants, 1½ to 2 ft., 50c. each, \$4.50 for 10; 2 to 3 ft., 60c. each, \$5.50 for 10; 3 to 4 ft., 75c. each, \$6.50 for 10.
- Gerbe de Neige.** M. Large, pure snowy white flowers. 2 to 3 ft., 50c. each; \$4.50 for 10.



Philadelphus inodorus

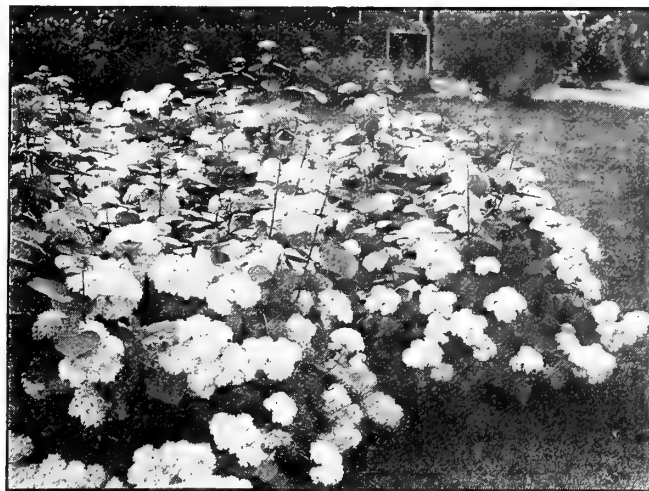

Hydrangea arborescens grandiflora alba. See page 32

PHILADELPHUS, continued

- Gordonianus.** L. A vigorous shrub 6 to 8 feet high, light green foliage and large white flowers in dense spikes, appearing in great profusion. The flowers measure about 1½ inches in diameter and are more or less cup-shaped. Strong plants, 2 ft., 50c. each; \$4.50 for 10.
- inodorus.** M. One of the handsomest native Mock Oranges. It forms a broad bush 4 to 6 feet high, with gracefully arching branches covered in June with immense pure white flowers. 2 to 3 ft., 50c. each, \$4.50 for 10; 3 to 4 ft., 60c. each, \$5.00 for 10.
- Lemoinei.** M. A very neat, compact variety, growing 4 to 6 feet high, and abundantly covered with white, semi-double, fragrant blossoms in June. 1½ to 2 ft., 40c. each, \$3.50 for 10; 2 to 3 ft., 50c. each, \$4.50 for 10.
- nepalensis.** M. Upright-growing, having dense, light green foliage and handsome white flowers. 2 to 3 ft., 50c. each, \$4.50 for 10; 3 to 4 ft., 60c. each, \$5.00 for 10.
- Virginal.** *Virginal Mock Orange.* M. Produces large, double-crested, pure white flowers which are sweetly scented. A tall, vigorous grower. It is covered in June with blooms which also appear sparingly all summer. 2 to 3 ft., 60c. each; \$5.00 for 10.
- POTENTILLA fruticosa.** *Cinquefoil.* Handsome dwarf shrub, producing showy yellow flowers throughout the summer months. 2 to 2½ ft., 60c. each; \$5.00 for 10.
- PRUNUS cerasifera Pissardi.** *Purple-leaved Plum.* L. The young leaves are of deep crimson, changing to coppery red. One of the best of the red or purple-leaved shrubs, sometimes attaining the size of a small tree. 3 to 4 ft., 75c. each, \$6.50 for 10; 4 to 5 ft., \$1.00 each, \$9.00 for 10; 5 to 6 ft., \$1.25 each.
- glandulosa.** *Double Pink-flowering Almond.* M. Double rose-like flowers, covering the slender branches in great profusion before the leaves appear. One of the most beautiful early-flowering shrubs. 2 to 3 ft., 75c. each; \$6.50 for 10.
- glandulosa alba (Amygdalus).** *Double White-flowering Almond.* M. Well known and highly esteemed for its graceful, erect, willow-like branches, profusely covered in May with large, white, double flowers. 2 to 3 ft., 75c. each; \$6.50 for 10.
- triloba.** *Double-flowered Plum.* A showy and interesting tall-growing shrub, bearing in May, on its long slender branches, a profusion of lovely pink, double flowers. One of the finest spring-blooming shrubs. 3 to 4 ft., \$1.00 each; 4 to 5 ft., \$1.25 each.
- RHUS cotinus.** *Common Smoke Tree.* L. A tall ornamental shrub bearing masses of misty smoke-colored flowers in June. 2 to 3 ft., \$1.00 each; 3 to 4 ft., \$1.25 each.
- typhina laciniata.** *Fern-leaved Staghorn Sumac.* L3. An effective shrub with delicate, fern-like foliage which becomes very brilliant in autumn. 4 to 5 ft., 75c. each.
- SAMBUCUS canadensis.** *American Elder.* L1. Flat heads of white flowers in June and reddish purple berries in fall. Thrives best in damp soil. 3 to 4 ft., 60c. each; \$5.00 for 10.
- nigra aurea.** *Golden European Elder.* Tall-growing shrub with conspicuous yellow foliage. One of the best yellow-leaved shrubs if grown in full sunlight. 2 to 3 ft., 50c. each; \$4.50 for 10.

SPIRAEA

- Anthony Waterer.** D3. Brilliant rosy carmine flowers in dense clusters all summer. 2 to 3 ft., 60c. each; \$5.00 for 10.
- arguta.** *Garland Spirea.* M3. While all the Spireas are valuable for their easy culture and floriferous character, this is one of the earliest and most graceful of the genus, its slender branches becoming covered with innumerable pure white, tiny flowers early in spring. 4 ft., 65c. each; \$6.00 for 10.



Spiraea trichocarpa

SPIRÆA, continued

- Bumalda.** *Bumalda Spirea*. D3. A dwarf Japanese variety of vigorous growth, with pink flowers in July. 1 to 1½ ft., 50c. each, \$4.50 for 10; 2 to 3 ft., 60c. each, \$5.50 for 10.
- Fortunei** (*S. callosa rosea*). *Fortune's Spirea*. D3. Deep rose blooms. Grows freely and flowers nearly all summer. 2 to 3 ft., 75c. each; \$6.50 for 10.
- Henryi.** (New.) A magnificent midseason-flowering Spirea from China. It is of vigorous, erect habit, with spreading, arching branches on the upper side of which, from each leaf-axil, arise 6-inch broad heads of pure white flowers. So freely are the blossoms borne that the whole bush, in season, is a bouquet of white. A perfectly formed shrub, it grows some 8 feet tall and even more in diameter, and is one of the finest and most beautiful of the early summer-flowering shrubs hardy in New England. 2 to 3 ft., \$1.00 each; \$9.00 for 10.
- prunifolia flore-pleno.** *Bridal Wreath*. M. A beautiful, erect-growing shrub with lanceolate leaves, bearing, in May, pure white double flowers in great profusion. 2 to 3 ft., 50c. each, \$4.50 for 10, \$40.00 per 100; 3 to 4 ft., 65c. each, \$6.00 for 10, \$50.00 per 100.

SPIRÆA, continued

- opulifolia** (*Physocarpus opulifolius*). *Common Ninebark*. L13. Strong-growing shrub, with white flowers along the stem. Useful for screening purposes or planting in shaded locations. June. 2 to 3 ft., 50c. each; \$4.50 for 10.
- opulifolia aurea.** *Goldleaf Ninebark*. L3. White flowers in clusters. Golden foliage. May. 3 to 4 ft., 50c. each; \$4.50 for 10.
- Reevesiana** (*S. cantoniensis*). *Reeve's Spirea*. M. A spreading shrub of medium growth, with delicate lanceolate foliage. In May the plant is completely covered with large round clusters of pure white flowers. 2 to 3 ft., 50c. each; \$4.50 for 10.
- Thunbergi.** M. A dwarf, compact shrub, with slender, somewhat drooping branches, densely covered with fine, long narrow leaves. It blooms very early in spring, when the plant is a mass of snowy whiteness. 2 to 3 ft., 60c. each, \$5.50 for 10; 3 to 4 ft., 75c. each, \$6.50 for 10.
- trichocarpa.** L. (New.) This is a new, perfectly hardy species from Korea. It is of broad, spreading habit, growing 4 to 6 feet tall, and even more in diameter. It has arching stems which, in season, are covered with dome-like clusters of small white flowers. The blooms come later than the well-known *S. Vanhouttei*. 2 to 3 ft., 75c. each, \$7.00 for 10; 3 to 4 ft., \$1.00 each, \$9.00 for 10.
- Vanhouttei.** *Van Houtte's Spirea*. L3. A very hardy and effective shrub, with graceful, arching branches well covered in early summer with a profusion of large, pure white flower-clusters. Unsurpassed for flowering hedges. 3 to 4 ft., 50c. each; \$4.50 for 10.

SYRINGA (Lilac)

The Lilacs have always been popular on account of their hardiness, vigorous growth, abundant foliage, and graceful, luxuriant sweet-scented flower-panicles. The Common Purple and Common White are among the most desirable tall-growing shrubs, growing 8 to 10 feet high. The named varieties are somewhat dwarfer in habit.

- chinensis** (*S. rothomagensis*). *Chinese Lilac*. M. Large; bushy plant with slim branches and purple-lilac flowers in broad panicles. 2 to 3 ft., 75c. each; \$7.00 for 10.
- Josikæa.** *Hungarian Lilac*. L. A sturdy shrub of tree-like growth and dark green foliage. Valuable for its late bloom. 3 to 4 ft., \$1.00 each.
- japonica.** *Japanese Tree Lilac*. See **Ornamental Trees**, page 38.
- persica.** *Persian Lilac*. M. A beautiful shrub with slender, arching branches. Flowers pale lilac, in loose, broad panicles, opening late in the spring. 2 to 3 ft., 75c. each.
- villosa.** *Late Lilac*. L. A stout-branched shrub with large, bright green foliage and pinkish flowers in loose, broad panicles in May or June. Valuable for late blooming. 2 to 3 ft., \$1.00 each.
- vulgaris.** *Common Lilac*. L3. The best-known Lilac, sometimes attaining a height of 15 to 20 feet. It is a vigorous grower and produces its blue or purplish flowers in large clusters. Very desirable for a flowering hedge or when planted in masses. See also **Hedge Plants**. 2 to 3 ft., 75c. each; \$6.50 for 10.
- vulgaris alba.** *Common White Lilac*. L3. Similar to the preceding but with white flowers. Can also be used as a hedge plant. 2 to 3 ft., 75c. each; \$6.50 for 10.

HYBRID VARIETIES OF LILACS

The French Lilacs here listed are remarkable for the immense size of the thyrses and the individual beauty of the single and double florets. They range in color, both single and double, from pure white through every shade of lavender and purple to dark maroon-violet. All are deliciously fragrant and bloom with astonishing liberality even as very small plants, thus giving beauty and pleasure within one or two seasons after planting.

Charles X. Magnificent clusters of reddish purple flowers. 2 to 3 ft., \$1.00 each.

La Tour d'Auvergne. Large, double, purplish lilac flowers. 2 to 3 ft., \$1.50 each.

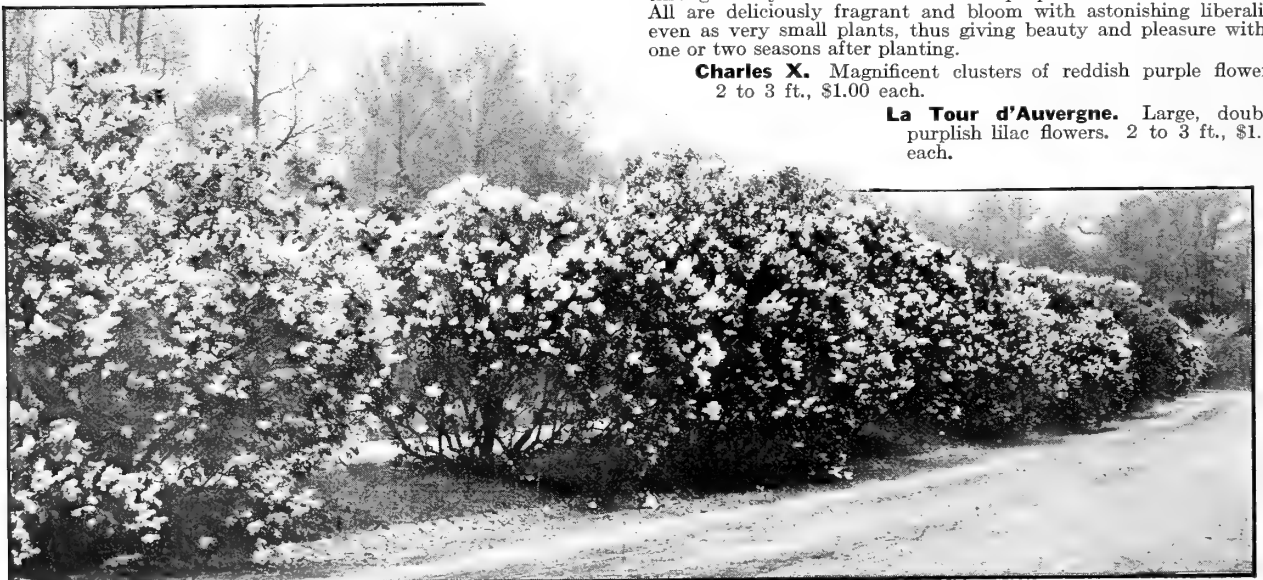

Lilacs in the Arnold Arboretum

Ornamental fruits of *Symphoricarpos racemosus***WEIGELA** (*Diervilla*).

candida. *Snow Weigela.* L. This is considered the best white-flowered Weigela, coming into bloom in June and continuing more or less throughout the summer. 2 ft., 50c. each; \$4.50 for 10; \$40.00 per 100.

Eva Rathke. M. Bright crimson flowers in June and usually throughout the summer. 2 ft., 50c. each; \$4.50 for 10.

floribunda. *Crimson Weigela.* L. A free-flowering, vigorous-growing shrub, producing crimson flowers in June and July in the greatest profusion. 2 ft., 50c. each; \$4.50 for 10.

rosea. *Pink Weigela.* L. Large, rosy pink flowers in June. An elegant shrub of erect, compact growth. 2 ft., 50c. each; \$4.50 for 10.

rosea variegata. M. One of the best variegated-foilage shrubs, the green leaves marked with silvery white. The large, rosy pink flowers are borne abundantly in June. 2 to 3 ft., 60c. each; \$5.00 for 10.

XANTHORRHIZA apiifolia. *Yellow Root.* D1. Dwarf, spreading shrub, valuable for ground-covering purposes. Very hardy and desirable. 1½ to 2 ft., 60c. each; \$5.00 for 10.

Barberry, Japanese (*Berberis Thunbergi*). Ornamental and defensive. Rarely loses its lower branches. 15 to 18 in., \$1.50 for 10, \$12.00 per 100; 1½ to 2 ft., 25c. each, \$1.75 for 10, \$15.00 per 100.

Privet, Amur (*Ligustrum amurense*). A very hardy variety, similar in appearance to the well-known California Privet. 2 to 3 ft., 25c. each, \$2.00 for 10, \$15.00 per 100; 3 to 4 ft., 35c. each, \$3.00 for 10, \$25.00 per 100; 4 to 5 ft., 50c. each, \$4.50 for 10, \$40.00 per 100.

Privet, California (*Ligustrum ovalifolium*). The most popular Privet. Foliage dark green. Grows rapidly. The plants should be set 10 to 12 inches apart and pruned low for two seasons after planting. 1½ to 2 ft., 75c. for 10, \$6.50 per 100; 2 to 3 ft., \$1.00 for 10, \$8.00 per 100.

Privet, Chinese (*Ligustrum Iboia*). Very hardy and ornamental. Desirable for partial shade. Should be closely trimmed for three or four years if compact form is desired. 1½ to 2 ft., \$1.75 for 10, \$15.00 per 100; 2 to 3 ft., \$2.00 for 10, \$18.00 per 100; 3 to 4 ft., \$3.00 for 10, \$25.00 per 100.

Lilac, Common, Purple. Very ornamental. May be clipped to a height of 4 to 5 feet or allowed to grow 8 to 12 feet. 2 to 3 ft., \$6.50 for 10; \$60.00 per 100.

Lilac, Common, White. 2 to 3 ft., \$6.50 for 10; \$60.00 per 100.

Philadelphus coronarius. *White Syringa.* Makes a tall hedge. Valuable for partial shade. 2 to 3 ft., 45c. each, \$4.00 for 10; 3 to 4 ft., 50c. each, \$4.50 for 10; 4 to 5 ft., 60c. each, \$5.50 for 10.

Spiraea Vanhouttei. An excellent hedge, where a natural untrimmed effect is desired. 3 to 4 ft., 50c. each; \$4.50 for 10.

HYBRID VARIETIES OF LILACS, continued

Ludwig Spaeth. Large panicles of dark red, single flowers. One of the brightest of the dark varieties. 2 to 3 ft., \$1.25 each.

Marie Legraye. One of the finest whites. Flowers single. 3 ft., \$1.00 each.

Michel Buchner. Very double flowers of pale lilac. 2 to 3 ft., \$1.00 each.

Mme. F. Morel. Light rosy lilac single flowers. \$2.00 each.

Mme. Casimir-Perier. Double, creamy white, very fragrant blooms. 2 to 3 ft., \$1.00 each.

Mme. Lemoine. Large, double, white flowers in immense clusters. 2 to 3 ft., \$1.00 each.

President Grevy. Fine double variety with large panicles of beautiful pale blue flowers. 2 to 3 ft., \$1.00 each.

Waldeck-Rousseau. Double rosy lilac flowers. 3 to 4 ft., \$2.50 each.

STEPHANANDRA flexuosa. M. Erect-growing shrub with elegant, fern-like, yellowish green foliage. 1½ to 2 ft., 50c. each, \$4.50 for 10, \$40.00 per 100; 2 to 3 ft., 60c. each, \$5.00 for 10, \$45.00 per 100.

SYMPHORICARPOS racemosus. *Snowberry.* M13. A compact, graceful shrub attaining a height of about 5 feet, with slender, arching branches. The pink flowers are succeeded by large, oval, pure white berries which hang on the branches long into winter. 2 to 3 ft., 45c. each; \$4.00 for 10; \$35.00 per 100.

vulgaris. *Coral Berry; Indian Currant.* M13. This hardy shrub grows about 3 feet high, and is compact in habit. The pink flowers are followed by clusters of tiny purplish red berries. 2 to 3 ft., 45c. each; \$4.00 for 10; \$35.00 per 100.

TAMARIX africana. *African Tamarix.* M3. Ornamental shrub of graceful appearance, with light, feathery foliage and long, slender racemes of pink flowers in June. 2 to 3 ft., 50c. each; \$4.50 for 10.

pentandra. *Five-stamen Tamarix.* M3. A slender shrub with blue-green foliage and pink flowers in terminal clusters in July and August. Cutting back each winter will keep the shrub compact. 2 to 3 ft., 50c. each; \$4.50 for 10.

VIBURNUM

Carlesi. *Fragrant Mayflower Viburnum.* M. A Korean plant of recent introduction bearing large corymbs of sweet-scented white flowers, in spring. This rare shrub forms a bushy, compact plant, highly prized for specimen planting. 2 to 2½ ft., \$3.50 each.

dentatum. *Arrow-wood.* L13. A tall native shrub, bearing greenish white flowers in June. Fruit deep blue. One of the best shrubs for massing. 2 to 3 ft., 60c. each; \$5.00 for 10.

Lantana. *Wayfaring Tree.* L. Thick dark green leaves, downy on the under side. Flowers white. Bright red fruit changing to black. 2 to 3 ft., 60c. each; \$5.00 for 10.

Lentago. *Nanny Berry.* L13. A native shrub attaining large size. Large cymes of white, very fragrant flowers, followed by clusters of bluish black fruit. 2 to 3 ft., 50c. each; \$4.50 for 10.

molle. *Kentucky Viburnum.* M1. A large native shrub whose white flowers appear later than most of the other sorts. Fruits blue, in clusters. 2 to 3 ft., 50c. each; \$4.50 for 10.

Opulus. *High-bush Cranberry.* L3. A most ornamental shrub with white flowers in June, followed in autumn by bright scarlet berries resembling cranberries, which remain until early winter. 2 to 3 ft., 50c. each; \$4.50 for 10.

Opulus sterile. *Snowball; Guelder Rose.* L1. A favorite tall-growing shrub, bearing in May, large, globular, pure white flowers. 2 to 3 ft., 50c. each; \$4.50 for 10.

tomentosum. *Double-file Viburnum.* M. A large shrub with rich deep green foliage and pure white flowers in June. 1½ to 2 ft., 50c. each, \$4.50 for 10; 2 to 3 ft., 75c. each, \$6.50 for 10, \$60.00 per 100.

tomentosum plicatum. *Japanese Snowball.* M. One of the finest shrubs grown. It has handsome dark green leaves, and in June bears a profusion of large, pure white, globular flowers. 2 to 3 ft., 75c. each, \$7.00 for 10, \$65.00 per 100.

HEDGE PLANTS

Amur Privet Hedge



City of Boston Rose-Garden in Franklin Park

ROSES FOR AUTUMN PLANTING

These are strong, field-grown plants. Set out in late October or November, they will become well established before freezing weather. The varieties we offer below are best adapted to fall planting. However, we shall be glad to supply any varieties you require—quotations on application.

Prices Much Lower—Quality Better Than Ever

EVERBLOOMING HYBRID TEA ROSES

75c. each; \$7.00 for 10; \$65.00 per 100, unless otherwise priced

- Angele Pernet.** Vivid orange, shaded terra-cotta. 85c. each; \$7.50 for 10; \$70.00 per 100.
- Betty Uprichard.** Salmon-pink, suffused copper. 85c. each; \$7.50 for 10; \$70.00 per 100.
- Briarcliff.** Rich, even tone of pure pink.
- Columbia.** Pale pink, deepening to salmon.
- Dame Edith Helen.** Very large flowers of pure pink.
- Duchess of Wellington.** Golden yellow, suffused coppery red.
- Etoile de France.** Large, pointed, double, glowing crimson flowers.
- Everest.** New, tall-growing variety of beautiful ivory-white. \$1.00 each.
- Frank Reader.** Fragrant blooms of light creamy yellow.
- General MacArthur.** Large, semi-double blooms of bright crimson.
- George C. Waud.** One of the best reds—bright scarlet.
- Golden Ophelia.** Pure golden yellow, paling to cream at edges.
- Hadley.** Glowing deep crimson.
- H. V. Machin.** Large, globular flowers of vivid crimson.
- Irish Fireflame.** Single, five-petaled flowers of bright salmon.
- Irish Hope.** One of the finest new red Roses—rich crimson-scarlet.
- Kaiserin Auguste Viktoria.** Beautiful pure white blooms; fragrant.
- Killarney Double White.** Pure snow-white flowers of fine form.
- Killarney Queen.** Brilliant pink. Excellent for cutting.
- Lady Alice Stanley.** Fully double blooms of deep rosy pink.
- Lady Ashtown.** Fragrant, golden pink flowers.
- Lady Margaret Stewart.** Clear buttercup-yellow, veined scarlet. 90c. each; \$8.50 for 10; \$75.00 per 100.
- La France.** Very double blooms of silvery rose-pink.
- Los Angeles.** Salmon-pink, illumined with gold; fragrant.
- Miss Cynthia Forde.** Very double blooms of sparkling pink.
- Miss Rowena Thom.** One of the finest new pink sorts. The fragrant blooms are suffused with gold. 90c. each; \$8.50 for 10; \$75.00 per 100.
- Mme. Butterfly.** Soft pink, suffused cream and gold.
- Mme. Caroline Testout.** Satiny, bright pink.
- Mme. Edouard Herriot.** Vivid coppery orange-red.
- Mrs. Aaron Ward.** Exquisite blooms of soft fawn-yellow.
- Mrs. Ambrose Ricardo.** Very large golden cream flowers of fine form.
- Mrs. A. R. Waddell.** Coppery pink and yellow.
- Mrs. Charles Lamplough.** Fragrant blooms of refined soft yellow.
- Mrs. Henry Morse.** Bright pink, suffused silvery pink.
- Mrs. Wakefield Christie-Miller.** Large blooms of light rose-pink.
- Mrs. Wemyss Quin.** Unfading lemon-yellow.
- Norman Lambert.** One of the most brilliant of the newer varieties—orange-yellow, suffused scarlet. 85c. each; \$7.50 for 10; \$70.00 per 100.
- Ophelia.** Pearly white, tinted pink and gold.
- Padre.** Glowing coppery orange.
- Patience.** A recent Rose of brilliant orange-scarlet, suffused rich pink. 90c. each; \$8.50 for 10; \$75.00 per 100.
- Radiance.** Large, cup-like blooms of silvery rose-pink.
- Red Radiance.** A light crimson sport of Radiance; free flowering.

EVERBLOOMING HYBRID TEA ROSES, continued

- Rev. F. Page-Roberts.** Golden yellow, tinted coppery bronze. One of the finest of its color class. 90c. each; \$8.50 for 10; \$75.00 per 100.
- Roselandia.** Rich saffron-yellow, shaded apricot, tinted red on outside of petals. 85c. each; \$7.50 for 10; \$70.00 per 100.
- Shot Silk.** Large blooms of cerise-pink, overlaid yellow and orange. 90c. each; \$8.50 for 10; \$75.00 per 100.
- Souvenir de Georges Pernet.** Giant reddish pink blooms.
- Wilhelm Kordes.** Vivid salmon-pink, shaded and splashed with orange and gold. 90c. each; \$8.50 for 10; \$75.00 per 100.
- Willowmere.** Glowing pink, suffused yellow at base of petals.

HYBRID PERPETUAL ROSES

65c. each; \$6.00 for 10; \$50.00 per 100

- Anna de Diesbach.** Large, globular flowers of light crimson.
- Baroness Rothschild.** Large, cupped blooms of refined, light pink.
- Frau Karl Druschki.** Everblooming; pure white.
- General Jacqueminot.** Fragrant, bright crimson flowers.
- Georg Arcens.** Lovely pale pink flowers of fine form.
- Hugh Dickson.** Glowing crimson with a velvety sheen.
- J. B. Clark.** Clear, light crimson; prolific blooms.
- Magna Charta.** Double, fragrant flowers of glowing pink.
- Mrs. John Laing.** Fragrant, soft pink, cup-like blooms.
- Mme. Albert Barbier.** New, and unique color—pink, shaded yellow.
- Mrs. R. G. Sharman-Crawford.** Loose, fluffy blooms of soft pink.
- Ulrich Brunner.** Bright, light crimson; cupped form.

HARDY CLIMBING ROSES

- Alida Lovett.** Large blooms of bright shell-pink. 60c. each; \$5.50 for 10; \$50.00 per 100.
- Chaplin's Pink Climber.** A fine new variety with large, double blooms of clear pink. 85c. each; \$8.00 for 10; \$75.00 per 100.
- Crimson Rambler.** Huge clusters of crimson-scarlet blooms. 60c. each; \$5.50 for 10; \$50.00 per 100.
- Dorothy Perkins.** Clusters of small shell-pink blooms late in the season. 60c. each; \$5.50 for 10; \$50.00 per 100.
- Dr. W. Van Fleet.** Large, pale pink, very fragrant blooms. 50c. each; \$4.50 for 10; \$40.00 per 100.
- Excelsa.** Bright crimson flowers in huge clusters. 50c. each; \$4.50 for 10; \$40.00 per 100.
- Lady Gay.** Bright shell-pink flowers similar in form to Dorothy Perkins. 60c. each; \$5.50 for 10; \$50.00 per 100.
- Lucile.** Pretty double flowers of delicate pink, shaded salmon. 50c. each; \$4.50 for 10; \$40.00 per 100.
- Mary Wallace.** Large, brilliant pink flowers, illumined yellow at the base. 60c. each; \$5.50 for 10; \$50.00 per 100.
- Paul's Scarlet Climber.** Large, double flowers of blazing scarlet. 60c. each; \$5.50 for 10; \$50.00 per 100.
- Silver Moon.** Large, single flowers of pure milky white, enhanced by golden stamens. 50c. each; \$4.50 for 10; \$40.00 per 100.
- The Farquhar.** Late-flowering, cluster type, with clear pink flowers; vigorous. 50c. each; \$4.50 for 10; \$40.00 per 100.
- White Dorothy.** A pure white form of the popular Dorothy Perkins. 50c. each; \$4.50 for 10; \$40.00 per 100.

NOTICE.—We can supply other varieties of Roses for autumn planting—quotation on request

Ornamental and Shade Trees

We Make No Charge for Packing on Nursery Stock

Under this heading will be found trees for specimen planting in the lawn or for grouping upon the grounds of a large estate, trees suitable for street planting, avenue effects, and all places which require their comfortable shade in summer. The trees grouped here are all deciduous, i. e., they drop their leaves in autumn, after changing from green through a kaleidoscopic variation of magnificent color. They are marked for height as follows: 1, tall, over 50 feet; 2, medium, 25 to 50 feet; 3, dwarf, less than 25 feet. Quick-growing trees are marked Q; moderately fast, M; slow, S. Varieties suitable for seaside planting are marked *.

***ACER platanoides.** *Norway Maple.* Q1. A large, handsome tree with deep green foliage. Fine for the street, lawn, or seashore planting. 8 to 10 ft., \$2.75 each; 10 to 12 ft., \$3.50 each.

platanoides Schwedleri. *Schwedler's Norway Maple.* Q2. The young foliage of this variety is bright crimson, fading to purplish green. 6 to 8 ft., \$4 each.

rubrum. *Red or Scarlet Maple.* M1. A native tree producing red blossoms before the leaves. Foliage changes in autumn to brilliant scarlet. Thrives in wet situations. 6 to 8 ft., \$2.50 each.

saccharum. *Sugar or Rock Maple.* Q1. A popular native tree of elegant form. Very desirable as an ornamental or shade tree. Dense foliage turning to bright yellow and scarlet in autumn. 3 to 4 ft., 75c. each, \$7.00 for 10; 4 to 5 ft., \$1.00 each, \$9.00 for 10; 6 to 8 ft., \$2.50 each, \$20.00 for 10; 8 to 10 ft., \$3.00 each, \$25.00 for 10.

saccharinum Wieri. *Wier's Cut-leaved Maple.* Q1. A graceful tree, with drooping branches. The leaves are silvery underneath, deeply and delicately cut. Very attractive as a tall lawn specimen. 10 to 12 ft., \$3.50 each; \$30.00 for 10.

AILANTHUS glandulosa. *Tree of Heaven.* Q1. A rapid-growing tree, with feathery tropical foliage. Valuable for planting in cities where other trees do not thrive. 6 to 8 ft., \$2.00 each; 8 to 10 ft., \$2.50 each.

ARALIA spinosa (*Acanthopanax spinosum*). *Hercules' Club.* Q3. A small, tropical-looking tree, with pinnate leaves, prickly stems, and large panicles of white flowers in August. 6 to 8 ft., \$1.50 each.

***BETULA papyrifera.** *Paper or Canoe Birch.* Q2. A very ornamental native tree of graceful, branching habit and picturesque paper bark of silvery white. When young the bark of this variety is of a dark brown color but gradually changes to white as the tree grows older. Valuable for group planting. 2 to 3 ft., 50c. each, \$4.50 for 10; 6 to 7 ft., \$2.00 each.

pendula gracilis. *White Cut-leaved Weeping Birch.* M2. A popular tree of tall, slender growth with finely cut foliage borne on drooping branches. Bark silvery white at maturity. Probably the most ornamental of all weeping trees and as a lawn specimen it is unsurpassed. 6 to 8 ft., \$3.00 each; 8 to 10 ft., \$4.00 each.

CATALPA speciosa. *Western Catalpa.* Q1. An effective native tree of tropical appearance, with large leaves and fragrant white flowers in pyramidal clusters. Long ornamental fruit-pods. 6 to 8 ft., \$1.00 each; \$9.00 for 10.

CERCIDIPHYLLUM japonicum. *Katsura Tree.* Q2. This rapid-growing Japanese tree is of pyramidal form, with branches clear to the ground. The leaves are small, heart-shaped, dark green above, silvery underneath, and veined deep red. Thrives and grows rapidly in a damp soil. 4 to 5 ft., \$2.00 each, \$17.50 for 10; 5 to 6 ft., \$2.50 each, \$22.50 for 10.

CERCIS canadensis. *Judas Tree; Red Bud.* S2. A low-growing native tree with light green foliage. Before the leaves appear the stems are covered with a profusion of reddish purple flowers. 4 to 5 ft., \$1.50 each, \$14.00 for 10; 6 to 8 ft., \$2.00 each.

CORNUS florida. *White-flowered Dogwood.* M2. An American species of spreading, irregular form, growing about 25 feet high. White flowers in early spring. In autumn, the foliage turns dark red and with the bright red berries make it a beautiful tree. Fruit is attractive to birds. 4 to 5 ft., \$2.50 for 10.

florida rubra. *Red-flowered Dogwood.* M2. Like the preceding, but with pink flowers. 4 to 5 ft., \$6.00 each.

CHIONANTHUS virginica. *White Fringe Tree.* M3. A large shrub or slender tree; large, dark green foliage and pendulous white fringed flowers in early summer. 2 to 3 ft., \$1.25 each.

***CRATAEGUS Oxyacantha alba flore-plena.** *Double White-flowering Hawthorn.* M3. Small, double, white flowers. Very ornamental. 3 to 4 ft., \$3.50 each.

Oxyacantha splendens. *Paul's Double Scarlet Hawthorn.* M3. This is a small tree of compact habit, with rich, luxuriant foliage and large clusters of brilliant double red flowers. One of the finest varieties. 4 to 5 ft., \$2.25 each; 5 to 6 ft., \$3.00 each; 6 to 7 ft., \$4.00 each.

CYTISUS Laburnum. *Golden Chain.* M2. A dwarf tree bearing long racemes of golden yellow flowers in June. 3 to 4 ft., \$1.50 each.

HALESIA tetraptera. *Snowdrop Tree.* M2. A very vigorous dwarf tree with beautiful white, bell-shaped flowers borne profusely in May. 2 to 3 ft., \$1.00 each; \$7.50 for 10.

***LARIX leptolepis** (*L. Kämpferi*). *Japanese Larch.* Q1. Delicate bluish green needle-like leaves. This elegant tree quickly establishes itself and grows rapidly. 3 to 4 ft., \$1.00 each.



Acer platanoides (Norway Maple)

LIRIODENDRON Tulipifera. *Tulip Tree.* Q1. A grand native tree of rapid growth. Dense, dark, glossy green foliage, and ornamental fragrant tulip-like flowers, orange or yellow in color. 6 to 8 ft., \$2.00 each.

MALUS (Fragrant Flowering Crab)

Ornamental small trees covered with fragrant flowers in the spring, followed by yellow, orange, or red fruit in the autumn. They are of easy culture and are ideal for planting singly or in masses on the edge of woodland or as a background for lower shrubs. Plant in rich soil as early in the spring as the ground can be worked, using all the water the ground will take. Many of the varieties furnish attractive food for the birds in winter.

Arnoldiana. *Arnold Crab.* M3. This beautiful variety originated and was developed at the Arnold Arboretum, hence its name. The large, delicate rose-colored flowers are followed by ornamental golden yellow fruits, which are retained far into winter, a welcome food for birds. 3 to 4 ft., \$1.50 each; \$14.00 for 10.

floribunda. *Japanese Flowering Crab.* M3. Single flowers, carmine in bud, white when open. Small yellowish fruit in autumn. Much liked by birds. 3 to 4 ft., \$1.50 each; \$14.00 for 10.

floribunda atrosanguinea. *Carmine Crab.* M3. Flowers of a deeper color than *M. floribunda*. 2 to 3 ft., \$1.00 each, \$9.00 for 10; 3 to 4 ft., \$1.50 each, \$14.00 for 10.

floribunda Parkmani (*M. Halliana*). *Parkman Crab.* M3. A showy variety of medium height, bearing large, semi-double, dark rose flowers. 2 to 3 ft., \$1.00 each; \$9.00 for 10.

ioensis plena. *Bechtel's Crab.* M3. One of the most beautiful of the Flowering Crabs. Bears masses of double, delicate pink, very fragrant flowers. 4 to 5 ft., \$1.75 each; \$15.00 for 10.

Niedzwetzkyana. *Red-vein Crab.* M2. A Russian Turkestan species with showy deep pink flowers. Very ornamental. Early. 2 to 3 ft., \$1.00 each, \$9.00 for 10; 3 to 4 ft., \$1.50 each, \$14.00 for 10; 4 to 5 ft., \$1.75 each, \$15.00 for 10.

purpurea. M3. A new hybrid Crabapple with rich reddish purple flowers, borne in utmost profusion, followed in the autumn with red fruit, each about the size of a cherry, and with a pleasant acid flavor. It is a perfectly hardy tree, growing to a height of 20 feet, with a spreading crown and rather slender branches. One of the best of the lovely Crabapple family. 4 to 5 ft., \$2.00 each, \$17.50 for 10; 5 to 6 ft., \$2.50 each, \$22.50 for 10.

MALUS, continued

- Sargentii.** *Sargent Crab*. M3. Dwarf, spreading Japanese variety. Flowers of purest white, with bright yellow anthers and scarlet fruit hanging till spring. 3 to 4 ft., \$1.50 each; \$14.00 for 10.
- Scheideckeri.** *Scheidecker Crab*. A very early-flowering variety; double pink blooms in great profusion. 3 to 4 ft., \$1.50 each, \$14.00 for 10; 4 to 5 ft., \$2.00 each, \$17.50 for 10; 6 to 7 ft., \$3.50 each, \$32.50 for 10.
- spectabilis.** *Chinese Flowering Crab*. M3. Semi-double pink flowers. Fruit pale yellow. 3 to 4 ft., \$1.50 each, \$14.00 for 10; 4 to 5 ft., \$2.00 each, \$17.50 for 10.
- MORUS alba pendula.** *Weeping Mulberry*. M3. A superb variety with long, pendulous branches which droop to the ground, forming a perfect umbrella head of light green foliage. One of the best dwarf weeping trees. 2-yr. heads, 5 to 6-ft. stems, \$3.00 each; \$25.00 for 10.
- alba tatarica.** *Russian Mulberry*. M2. Shapely tree of rapid growth with bushy top. Bears sweet reddish fruits highly favored by birds. Very hardy and desirable. 5 to 6 ft., \$1.25 each.
- PRUNUS.** See **Shrubs**, page 33.
- POPULUS Bolleana.** *Bolle's Poplar*. Q1. In habit resembles the Lombardy. Leaves glossy green above, silvery beneath. 6 to 8 ft., \$1.00 each.
- *balsamifera.** *Balsam Poplar*. Q1. A native tree of luxuriant growth, with large, glossy leaves which are retained late in autumn. The buds exhale an agreeable odor. 8 to 10 ft., \$1.25 each.
- *monilifera.** *Carolina Poplar*. Q1. A fine spreading variety of rapid growth. Leaves dark, glossy green. Valuable for street planting or for screens. 6 to 8 ft., 75c. each.
- nigra italica.** *Lombardy or Italian Poplar*. Q1. A well-known upright and extremely rapid-growing tree of pillar-like growth. Leaves pale green, lighter beneath, and branches down to the ground. Useful for screens or formal effects. 5 to 6 ft., 75c. each; 8 to 10 ft., \$1.00 each.
- simonii fastigiata.** A beautiful, pyramidal tree of slender, upright growth, from China. The ornamental leaves are bright green, paler beneath. Rapid grower. 6 to 8 ft., \$1.00 each.
- *PTELEA trifoliata.** *Hop Tree*. S3. A loosely branched tree with glossy green foliage, which, if bruised, exhales a pleasant hop-like odor. Green fruit-pods in fall. 6 to 8 ft., \$1.00 each.

HARDY VINES AND TRAILING PLANTS

Hardy vines are widely useful for concealing unsightly objects, such as tree stumps, garages, ugly fences, stone piles, and rough ground. They may be trained to screen unpleasant views or to separate various portions of the garden. In many cases they are used to increase the beauty of walls, enhancing the established, permanent quality of homes and grounds; they are invaluable for covering arbors and pergolas, for screening porches, and draping along balconies.

- ACTINIDIA arguta.** *Bower Actinidia*. A Japanese climber of vigorous growth, with dark green, shining foliage and white flowers with purple centres, followed by clusters of edible fruit of sweetish flavor. Excellent for covering arbors, trellises, etc. 75c. each; \$7.00 for 10; \$65.00 per 100.
- AMPELOPSIS.** When planting dormant plants they should be cut back to within 6 to 8 inches of the ground, so that the new growth can cling to the wall or trellis.
- quinquefolia.** *Virginia Creeper; Woodbine*. Well-known climber, with broad, deeply cut foliage that turns rich crimson in autumn. Valuable for covering stone walls or old tree trunks. Strong, 2-yr. plants, 50c. each; \$4.00 for 10; \$35.00 per 100.
- quinquefolia Engelmanni.** *Engelmann Creeper*. Glossy green foliage and disk-like tendrils, which enable the vines to attach themselves on a rough stone surface without support in the same way as the Boston Ivy. Foliage similar in appearance to the Virginia Creeper. Strong, 2-yr. plants, 50c. each; \$4.00 for 10; \$35.00 per 100.
- Veitchi** (*A. tricuspidata*). *Japanese or Boston Ivy*. Handsome, glossy green, deeply lobed foliage; has brilliant autumnal coloring, and with the habit of attaching itself firmly to stonework, completely covers the face of the building. Strong, 2-yr. plants, 50c. each; \$4.50 for 10; \$40.00 per 100. Pot-grown plants, 75c. each; \$6.50 for 10; \$60.00 per 100.
- ARISTOLOCHIA siphon.** *Dutchman's Pipe*. Handsome, heart-shaped, light green leaves, which overlap each other and make a perfect screen. The inconspicuous purple flowers resemble a pipe in form. \$1.00 each; \$9.00 for 10; \$75.00 per 100.
- BIGNONIA radicans.** *Trumpet Creeper*. For covering unsightly places, stumps and rockwork. The flowers are large and attractive; dark red, orange throats; free-blooming and very hardy. 50c. each; \$4.00 for 10; \$35.00 per 100.
- CELASTRUS orbiculatus.** *Japanese Bittersweet*. A rampant climbing shrub, having luxuriant green foliage and in autumn becoming literally covered with bright orange fruits, which soon open and disclose the scarlet seeds within. This and the native variety, *C. scandens*, are valuable for covering banks or rocky ground and for producing natural effects. 50c. each; \$4.50 for 10; \$40.00 per 100.
- scandens.** *Bittersweet; Roxbury Waxwork*. Ovate, glossy green foliage, turning bright yellow in the autumn. Showy, drooping clusters of orange fruits in fall, clinging to the branches throughout the winter. 75c. each; \$6.50 for 10; \$55.00 per 100.
- CLEMATIS.** It is preferable to plant Clematis in spring. See our Garden Annual.

- SALIX babylonica.** *Babylon Weeping Willow*. Q1. The well-known large Weeping Willow. A splendid sort for formal effects. It has very long drooping slender branches of olive-green. Thrives best near a stream or pond. 6 to 8 ft., \$1.50 each; \$12.50 for 10.
- *pentandra** (*S. laurifolia*). *Laurel-leaved Willow*. Q1. Dark green, glossy leaves. Excellent for screens or seashore planting. 3 to 4 ft., 60c. each, \$5.00 for 10, \$45.00 per 100; 6 to 8 ft., \$1.00 each, \$9.00 for 10.
- *vitellina.** *Yellow-barked Willow*. M1. A handsome tree, conspicuous at all seasons but particularly in winter on account of its yellow bark. 6 to 8 ft., \$1.00 each; \$9.00 for 10.
- SORBUS aucuparia.** *European Mountain Ash*. M2. A very ornamental dwarf tree with attractive compound leaves. Flowers white, followed by clusters of orange-red berries borne in abundance from July to winter, which are a favorite food of robins. A valuable tree on a small lawn. 5 to 6 ft., \$1.00 each, \$9.00 for 10; 6 to 8 ft., \$1.50 each, \$14.00 for 10; 8 to 10 ft., \$2.00 each, \$17.50 for 10; 10 to 12 ft., \$2.50 each, \$22.50 for 10.
- SYRINGA japonica.** *Japanese Tree Lilac*. M2. A handsome tree of neat compact habit with creamy white flowers. June, July. 4 to 5 ft., \$1.75 each, \$15.00 for 10; 5 to 6 ft., \$2.00 each, \$17.50 for 10; 6 to 7 ft., \$2.50 each, \$22.50 for 10.
- TILIA americana.** *American Linden*. Q1. A rapid-growing native tree with very large leaves and fragrant yellow flowers. 6 to 8 ft., \$2.25 each, \$21.00 for 10; 8 to 10 ft., \$3.00 each, \$27.50 for 10.
- platyphyllos.** *Bigleaf European Linden*. M1. Fine symmetrical tree of large size, with large leaves and fragrant flowers. Excellent for avenues. 6 to 8 ft., \$3.50 each; 8 to 10 ft., \$4.50 each.
- ULMUS americana.** *American Elm*. Q1. The well-known native variety. 4 to 5 ft., \$1.50 each; 8 to 10 ft., \$2.50 each.
- pumila.** *Chinese or Siberian Elm*. This remarkably handsome tree was recently introduced from China where it has thrived through the centuries under the most adverse conditions of soil and climate. Of rapid growth, with slender, wiry branches, it is one of the first trees to leaf out in spring and among the last to shed its leaves in autumn. 8 to 10 ft., \$2.75 each.

EUONYMUS kewensis (*E. radicans minima*). A splendid trailing evergreen plant, useful for the rock-garden or for carpeting the ground. The small oval foliage is dark green in color with lighter veins. 50c. each; \$4.50 for 10; \$40.00 per 100.

radicans. *Winter Creeper*. A Japanese evergreen trailer with dark, glossy green, dense foliage. It is a moderate climber, particularly desirable for clothing the foundations of houses and rockwork. 2-yr. plants, 60c. each, \$5.00 for 10, \$45.00 per 100; 5-yr. plants, \$1.25 each, \$10.00 for 10.

radicans acutus. *Sharp-leaf Winter Creeper*. A strong-growing variety, forming an exceedingly dense mat of deepest green, glossy, arrow-shaped leaves, veined with gray. Excellent for a ground-cover or for wall-covering. 75c. each; \$6.50 for 10.

radicans vegetus. *Big-leaf Winter Creeper*. This is a most valuable ground-covering evergreen plant, with rich deep green foliage, thriving in partial shade or under trees where grass and other plants fail. It is also our best hardy evergreen vine, retaining its foliage through the winter, even when exposed to the sun. 60c. each; \$5.50 for 10; \$50.00 per 100.

HYDRANGEA petiolaris. This splendid hardy climber hitherto has been but little known. Once established, it climbs rapidly, clinging by its little rootlets like English ivy. Its foliage is bright green, quite massive, and numerous flat flower-cymes are produced which average 8 to 10 inches in diameter. The white flowers come in early summer. \$1.50 each.

LYCIUM chinense. *Chinese Matrimony Vine*. A vigorous species, with large, light green foliage and pale purple flowers, followed by large, pendulous showy orange and scarlet fruits, borne along the branches. 50c. each; \$4.00 for 10; \$35.00 per 100.

LONICERA japonica aureo-reticulata. *Golden Honeysuckle*. A beautiful sort with foliage marbled with gold. 50c. each; \$4.50 for 10; \$40.00 per 100.

japonica Halliana. *Hall's Honeysuckle*. A charming climber of rapid, dense growth, with oval, soft green, persistent foliage and a constant succession throughout the summer of extremely fragrant white and yellow flowers borne in showy clusters. For covering trellises and walls. 50c. each; \$4.00 for 10; \$30.00 per 100.

sempervirens. *Scarlet Trumpet Honeysuckle*. This vigorous climber has dark green, oval foliage and bright vermilion, tubular flowers almost constantly. 50c. each; \$4.00 for 10; \$30.00 per 100.

WISTERIA chinensis. *Chinese Wisteria*. Strong, rapid-growing, with light blue, pea-shaped flowers. 75c. each; \$7.00 for 10; \$65.00 per 100.

chinensis alba. White. 75c. each; \$7.00 for 10; \$65.00 per 100.

Hardy Evergreens and Conifers

We Make No Charge for Packing on Nursery Stock

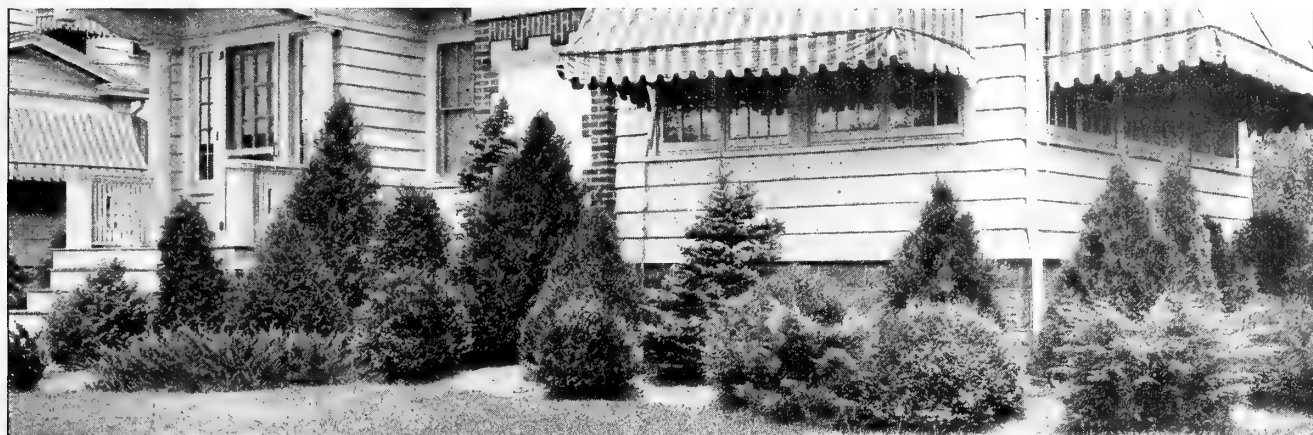

Evergreens may be safely planted in spring and again in autumn from August on. They are shipped with the soil on the roots, held firmly in place by burlap. This ball of soil should never be allowed to dry out. The holes should be dug large enough to receive the ball and made rich and friable at the bottom with leaf mold, peat, or very old, decayed manure; fresh manure should not be used in the hole. Set the balled plant in the hole without removing burlap, as this will soon rot away. Fill in partly with fine, rich soil, no manure, and then fill the hole with water. Finish filling with good soil, and water again. Stake the tree firmly to keep it in position against adverse winds, and scatter leaves or straw over the excavation to prevent its drying out. Water the soil thoroughly, frequently. Give it a thorough soaking—do not merely sprinkle the branches.

Prices much lower—quality better than ever

ABIES (Fir)

- concolor.** *Colorado Silver Fir.* One of the most beautiful and hardy evergreen trees, growing in symmetrical, pyramidal form, with long feathery silvery green foliage. As a specimen it is one of the most graceful trees. 2 to 3 ft., \$6.50 each; 4 to 5 ft., \$10.00 each.
- Fraseri.** *Fraser Balsam Fir.* A favorite evergreen suitable for cool, moist situations. It has very fine rich green foliage and forms a symmetrical, pyramidal tree. Balsam Firs are noted for their pungent odor. 15 to 18 in., \$1.50 each.
- holophylla.** *Needle Fir; Korean Silver Fir.* The handsome Silver Fir of Korea. It is broadly pyramidal in habit, densely branched to the ground, with bright green, lustrous foliage. Very hardy. 2 to 3 ft., \$4.00 each; 3 to 4 ft., \$5.00 each; 4 to 5 ft., \$7.50 each.
- pectinata.** *Common Silver Fir.* A desirable evergreen for lawn specimen or natural planting. Its pyramidal form and handsome, silvery foliage make it one of the most ornamental of all evergreen trees. 2 to 3 ft., \$3.00 each; 3 to 4 ft., \$4.00 each.
- Veitchi olivacea.** *Green-cone Veitch Fir.* One of the aristocrats of the Silver Fir family. It makes a broadly pyramidal growth, ideal for use where a stately lawn specimen is desired. Foliage is beautiful olive-green, quite lustrous and silvery beneath, and the green cones are an additional ornament. 2 to 3 ft., \$4.00 each.

JUNIPERUS (Juniper)

- chinensis Pfitzeriana.** *Pfitzer Juniper.* Broad, bushy habit, handsome grayish green foliage. On account of its spreading, fan-shaped growth it is admirably adapted for foundation plantings. 1½ to 2-ft. spread, \$3.00 each; 2 to 2½-ft., \$4.50 each; 2½ to 3-ft., \$6.00 each.
- chinensis Sargentii.** (Green form.) A prostrate, compact variety with ornamental deep green foliage. 15 to 18-in. spread, \$4.00 each.
- chinensis Sargentii.** (Blue form.) Blue form of the above. 15 to 18-in. spread, \$4.00 each.
- chinensis virginialis aurea.** Very fine dwarf evergreen with handsome, closely set heads of yellowish green foliage forming a dense round mat. A valuable acquisition for the rock-garden. \$3.50 each.
- communis.** *Common Juniper.* Low-growing bushy plant with light, glaucous foliage. Very hardy. 12 to 15 in., \$1.50 each; 15 to 18 in., \$1.75 each; 2 to 2½ ft., \$2.50 each; 2½ to 3 ft., \$3.00 each; 3 to 4 ft., \$3.50 each.
- communis Hibernica.** *Irish Juniper.* A beautiful glaucous green variety of dense pillar-like growth. Very desirable. Should be planted in a sheltered situation. 12 to 15 in., \$1.50 each; 1½ to 2 ft., \$2.00 each; 2 to 2½ ft., \$2.50 each; 2½ to 3 ft., \$3.00 each; 3 to 4 ft., \$4.00 each.
- communis suecica.** *Swedish Juniper.* A hardy variety of slender, columnar form, with grayish green foliage similar to the Irish Juniper, but harder. 9 to 12 in., \$1.00 each; 2½ to 3 ft., \$3.50 each; 3 to 3½ ft., \$4.00 each; 3½ to 4 ft., \$4.50 each.
- excelsa stricta.** *Spiny Greek Juniper.* Of slender, conical outline; very symmetrical. Foliage glaucous, dense, and prickly. Valuable for window-boxes. 9 to 12 in., \$1.50 each; 12 to 15 in., \$2.00 each; 1½ to 2 ft., \$3.00 each.
- sabina.** *English Savin.* Spreading, semi-erect habit; deep green foliage which retains its color the year round. 12 to 15-in. spread, \$2.00 each; 15 to 18-in., \$2.50 each; 1½ to 2-ft., \$3.50 each; 2 to 2½-ft., \$4.50 each.
- sabina tamariscifolia.** *Tamarix Savin.* Low, spreading habit with dense, gray-green foliage, 12 to 15-in. spread, \$2.50 each; 15 to 18-in., \$3.00 each.
- virginiana.** *Common Red Cedar.* Well-formed, cultivated specimens of this native evergreen are highly ornamental. It is excellent for producing natural effects. Thrives generally in any situation, even in poor soil and is extremely hardy. 1½ to 2 ft., \$2.00 each; 2 to 3 ft., \$2.75 each; 3 to 4 ft., \$3.50 each; 4 to 5 ft., \$5.00 each.

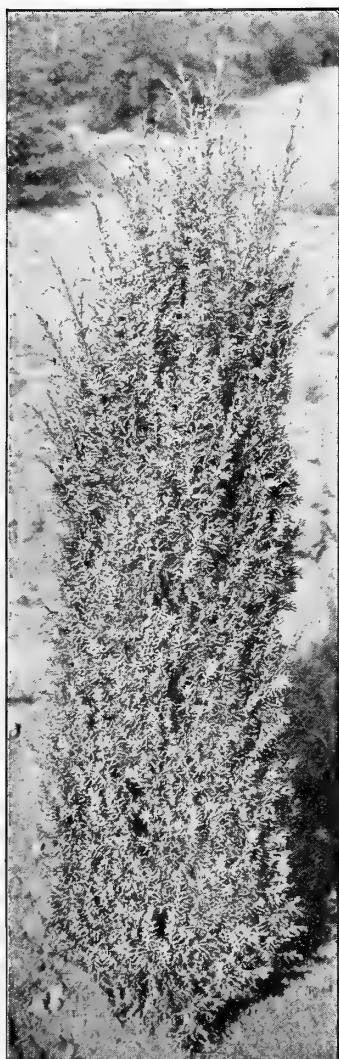

Juniperus communis Hibernica

PICEA (Spruce)

canadensis. *White Spruce.* One of our finest native conifers. It is of pyramidal form, reaching more than 60 feet at maturity. Excellent for planting on the coast, as well as inland. 2 to 3 ft., \$3.00 each.

Douglasi (*Pseudotsuga Douglasi*). *Douglas Fir.* A grand variety of large, conical form, with horizontal branches. Foliage dark bluish green, silvery underneath. 1½ to 2 ft., \$2.50 each; 2 to 3 ft., \$3.50 each; 3 to 4 ft., \$5.00 each; 4 to 5 ft., \$7.00 each; 5 to 6 ft., \$10.00 each; 6 to 7 ft., \$12.00 each.

excelsa. *Norway Spruce.* This familiar Spruce is more extensively grown than any of the others. Very hardy and useful for forming hedges or windbreaks. 1 to 1½ ft., \$1.25 each; 3 to 4 ft., \$3.00 each; 4 to 5 ft., \$4.50 each.

glauca conica. *Dwarf Alberta Spruce.* Collected by the Arnold Arboretum near Laggan, Alberta, and described by them as follows: This very peculiar form of the Western White Spruce is of slow growth and forms dense bushes of narrow, conical shape, consisting of closely packed, thin and short branchlets. The leaves are very different from the type and quite distinct. They are radially disposed around the stem, thin and slender. On account of its very characteristic habit and aspect, this variety promises to become one of the most favorite dwarf Spruces. A rare and valuable plant. 8 to 10 in., \$2.00 each; 10 to 12 in., \$2.50 each; 2 to 2½ ft., \$7.50 each.

pungens Kosteri. *Koster's Blue Spruce.* A very distinct and ornamental conifer with exceedingly rich silvery blue foliage. Very ornamental, and invaluable as a specimen tree for the lawn. Considered by many the handsomest of all Evergreens. 2 to 2½ ft., \$12.00 each; 2½ to 3 ft., \$16.00 each; 3 to 3½ ft., \$20.00 each.

PINUS (Pine)

nigra. *Austrian Pine.* A robust and stately tree of rapid growth and very hardy. Thrives in ordinary soil and is admirably adapted for planting near the seashore. Its glossy, dark green needles and dense branches will stand the smoke of cities. Splendid for backgrounds or screens. 12 to 15 in., \$1.00 each; 2 to 3 ft., \$3.50 each; 3 to 4 ft., \$6.00 each; 4 to 5 ft., \$9.00 each.

Montana Mughus. *Mugho Pine.* An Alpine species of dwarf, spreading habit, extremely valuable for exposed situations. 8 to 10 in., \$1.00 each; 10 to 12 in., \$1.50 each; 12 to 15 in., \$2.00 each; 15 to 18 in., \$2.50 each.

ponderosa. *Western Yellow Pine.* An ornamental variety somewhat resembling the Austrian. Very attractive. 2 to 3 ft., \$2.00 each; 3 to 4 ft., \$3.00 each.

Strobus. *White Pine.* One of the best native Pines. The branches are horizontal and the light silvery green leaves appear in regular whorls. Very picturesque when old. Useful for tall hedges or close screens; also as a background for flowering trees. 15 to 18 in., \$1.00 each; 2 to 3 ft., \$2.00 each; 3 to 4 ft., \$3.00 each.

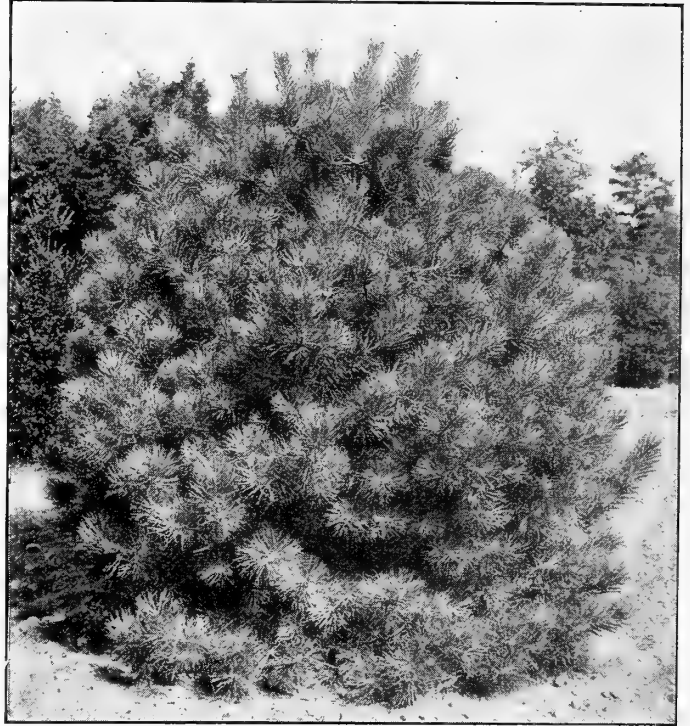

Austrian Pine

PINUS, continued

sylvestris. *Scotch Pine.* A rapid-growing tree, with strong branches and short, stiff, bluish green foliage. Very beautiful in appearance and useful for screens, thriving in exposed situations, especially near the seashore. Does well in poor soil. 1 to 1½ ft., \$1.00 each, \$9.00 for 10; 4 to 5 ft., \$5.00 each, \$45.00 for 10; 5 to 6 ft., \$6.00 each, \$55.00 for 10; 6 to 7 ft., \$7.00 each, \$65.00 for 10.

RETINOSPORA (Chamaecyparis)

The Retinosporas include some of the most beautiful and graceful trees in cultivation. They are equally valuable in formal work, in mixed evergreen plantings, as specimens or in groups. The smaller sizes are also well adapted for window-boxes and tubs.

obtusa gracilis. *Slender Hinoki Cypress.* A beautiful slender form with compact, dense, deep green foliage. 1½ to 2 ft., \$4.00 each; 2 to 2½ ft., \$5.00 each.

pisifera. *Sawara Retinospora.* A tall pyramidal tree with horizontal branches and flat foliage of deep glossy green. Makes a beautiful formal specimen when clipped. Should be planted in a sheltered situation. 15 to 18 in., \$1.50 each, \$14.00 for 10, \$125.00 per 100; 3 to 4 ft., \$4.50 each, \$40.00 for 10; 4 to 5 ft., \$7.00 each, \$65.00 for 10.

pisifera aurea. *Golden Sawara Retinospora.* Golden form of the preceding. 15 to 18 in., \$1.50 each, \$14.00 for 10; 2½ to 3 ft., \$3.50 each, \$32.50 for 10; 3 to 4 ft., \$4.50 each, \$40.00 for 10; 4 to 5 ft., \$7.00 each, \$65.00 for 10; 5 to 6 ft., \$9.00 each, \$80.00 for 10.

pisifera filifera. *Thread Retinospora.* A very ornamental evergreen with long, graceful, drooping thread-like branches of a bright green color which it retains at all seasons of the year. Thrives in more or less shady places. 15 to 18 in., \$2.00 each; 2 to 2½ ft., \$4.00 each; 2½ to 3 ft., \$5.00 each; 3 to 4 ft., \$6.00 each; 4 to 5 ft., \$7.50 each; 5 to 6 ft., \$9.00 each.

pisifera filifera aurea. *Golden-thread Retinospora.* A golden-leaved, spreading form of the preceding. Attractive when planted in combination with other evergreens. 15 to 18-in. spread, \$3.50 each; 1½ to 2-ft., \$4.00 each; 2 to 3-ft., \$6.00 each.

pisifera plumosa. *Plume Retinospora.* Forms a densely branched pyramid, with elegant, feathery, light green foliage. To maintain their cone shape, they should be sheared early in June. One of the finest varieties for formal effects. 15 to 18 in., \$1.25 each; 2 to 2½ ft., \$2.25 each; 2½ to 3 ft., \$3.00 each; 3 to 4 ft., \$5.00 each; 4 to 5 ft., \$7.50 each.

pisifera plumosa aurea. *Golden Plume Retinospora.* One of the best evergreens, forming a pyramid of rich golden foliage, which holds its color the year round. It is one of the most brilliant and popular conifers. Very hardy. 2 to 2½ ft., \$2.50 each; 2½ to 3 ft., \$3.00 each; 3 to 3½ ft., \$4.00 each; 3½ to 4 ft., \$5.00 each; 4 to 5 ft., \$7.50 each; 5 to 6 ft., \$10.00 each.

pisifera squarrosa. *Moss Retinospora.* Showy evergreen with fine silvery blue foliage. Should be planted in a sheltered position. 3 to 3½ ft., \$5.00 each; 4 to 5 ft., \$7.00 each.



Retinospora pisifera plumosa aurea

THE PRUNING MANUAL. By Prof. L. H. Bailey

This is considered the leading handbook on pruning. Tells how, what and when to prune shrubs, trees and evergreens. \$2.60 postpaid.

TAXUS (Yew)

brevifolia. *Western Yew.* A splendid, shrubby Yew, with short, dense, deep yellowish green foliage. Very hardy. 12 to 15 in., \$3.50 each; 15 to 18 in., \$4.50 each; 1½ to 2 ft., \$5.50 each.

cuspidata. (Spreading variety.) *Japanese Yew.* A showy variety of dense, spreading growth. Foliage deep green and very ornamental. One of the most desirable of the hardy Yews for planting near the house or as a specimen. 9 to 12 in., \$2.00 each; 12 to 15 in., \$2.50 each; 15 to 18 in., \$3.00 each; 1½ to 2 ft., \$4.50 each.

cuspidata nana. (Spreading variety.) *Dwarf Japanese Yew.* A handsome shrubby form of the above, with short, dark green needles. One of the most beautiful and ornamental dwarf evergreens equally valuable for formal or natural effects. 9 to 12 in., \$2.50 each; 12 to 15 in., \$3.50 each; 15 to 18 in., \$4.50 each.

THUYA (Arborvitae)

occidentalis. *American Arborvitae.* Extremely useful for hedges, screens, or lawn specimens. The habit is erect and pyramidal. Foliage light green. Valuable evergreen for use wherever a tall, slender growth is desired. 12 to 15 in., \$1.00 each, \$9.00 for 10; 15 to 18 in., \$1.25 each, \$11.00 for 10; 1½ to 2 ft., \$1.50 each, \$14.00 for 10; 2 to 2½ ft., \$2.00 each, \$17.50 for 10; 2½ to 3 ft., \$2.50 each, \$22.50 for 10; 3 to 4 ft., \$3.50 each, \$30.00 for 10; 5 to 6 ft., \$7.00 each; 6 to 7 ft., \$8.00 each; 8 to 10 ft., \$12.00 each; 10 to 12 ft., \$15.00 each. Prices of larger sizes on application.

occidentalis Douglasi pyramidalis. A slender, formal pyramidal evergreen of symmetrical outline, with dark green, fern-like foliage. Ideal variety for formal planting. 12 to 15 in., \$1.50 each; 15 to 18 in., \$2.00 each; 2 to 2½ ft., \$3.00 each; 3 to 3½ ft., \$4.00 each.

occidentalis Ellwangeriana. *Tom Thumb Arborvitae.* Low, broad pyramid, with slender branches. Metallic-green hue. This variety is much used in formal plantings. 2 to 3 ft., \$3.25 each.

occidentalis globosa. *Globe Arborvitae.* A low, dense, globe-shaped variety, useful for border planting. Hardy and desirable. Needs no trimming. One of the most popular of the Arborvitæ for formal effects. 12 to 15-in. diam., \$1.50 each; 15 to 18-in., \$2.00 each; 2 to 2½-ft., \$3.50 each.

occidentalis Hoveyi. *Hovey Arborvitae.* A dwarf, dense variety of globular form, with bright green foliage and growing rather taller than *T. occidentalis globosa*. Very hardy and desirable for borders. 12 to 15 in., \$1.50 each; 15 to 18 in., \$2.00 each; 1½ to 2 ft., \$2.50 each.

occidentalis pyramidalis. *Pyramidal Arborvitae.* A valuable upright evergreen of columnar shape and densely branched. Dark glossy green foliage which is retained throughout the winter. Very satisfactory for foundation planting or for use in tubs. 15 to 18 in., \$1.50 each; 2 to 2½ ft., \$2.50 each; 3 to 4 ft., \$5.00 each.

occidentalis Vervæneana. *Vervæne Arborvitae.* A distinct variety of dense habit, with yellowish green foliage, turning bronzy in winter. Hardy and very attractive. A gracefully drooping, yellow-marked Arborvitæ that contrasts beautifully with the other varieties. 3 to 4 ft., \$5.50 each.

occidentalis Wareana (T. sibirica). *Siberian Arborvitae.* A very hardy variety of broadly pyramidal form, with shiny dark blue-green foliage which does not change in winter. Very desirable for foundation plantings, and also for natural evergreen group planting effects. 1½ to 2 ft., \$2.00 each, \$17.50 for 10; 2 to 2½ ft., \$3.25 each, \$30.00 for 10; 2½ to 3 ft., \$4.25 each, \$40.00 for 10; 3 to 4 ft., \$5.50 each.

TSUGA (Hemlock)

canadensis. *Common Hemlock.* A handsome native evergreen, valuable as a specimen tree or for hedges and shelter-belts; thrives well in partial shade. Branches slender and graceful. Should not be planted in very exposed situations or near salt water. It is a forest tree of great beauty and makes an ideal lawn specimen where the soil is not too dry. Withstands any amount of shearing. 12 to 15 in., \$1.50 each, \$12.50 for 10; 2½ to 3 ft., \$4.00 each, \$35.00 for 10; 3 to 4 ft., \$5.00 each, \$45.00 for 10; 4 to 5 ft., \$8.00 each.

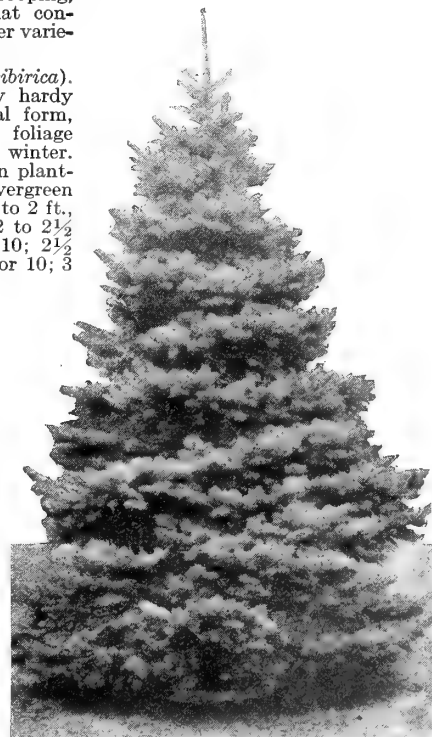

Koster's Blue Spruce. See page 40



Taxus cuspidata



Thuja occidentalis



Rhododendron Catawbiense

RHODODENDRONS

The ground selected for the planting of Rhododendrons should be prepared to a depth of at least 2 feet, with a compost of one-half light garden soil and one-half rotted peat. If the soil should happen to be heavy clay, good sharp sand should be mixed with it in liberal quantities. Rhododendrons will not flourish in limestone soils. After the flowers have fallen, it is very important that the seed-pods be removed immediately, so that the plants may make their full growth and mature their flower-buds for the following year.

Granulated Peat Moss is an excellent all-year-round mulch for azaleas, Rhododendrons, and kalmias. Large bale, \$3.50; 10 bales \$30.00.

Unnamed Hardy Hybrids

Mixed Colors. We grow a large assortment of the best large-flowering, hardy varieties. These are the most satisfactory of all Rhododendrons for general planting, for lawn groups, and for borders near the residence. The colors are brilliant, running chiefly in white, pink, rose, scarlet, and crimson. 15 to 18 in., \$4.00 each, \$37.50 for 10; 1½ to 2 ft., \$5.00 each, \$45.00 for 10; 2 to 2½ ft., \$7.00 each, \$65.00 for 10.

Native Varieties

maximum. Suitable for clumps or masses in shady or partially shady situations, also useful for forming backgrounds for *R. Catawbiense* and the hardy hybrid sorts. The flowers vary in color from white to delicate shades of pink. 15 to 18 in., \$2.50 each; 1½ to 2 ft., \$3.00 each; 2 to 3 ft., \$4.50 each, \$40.00 for 10.

Catawbiense. A very hardy and free-blooming variety, excellent for groups or masses. Flowers in late spring; color lilac-rose. 15 to 18 in., \$3.00 each; 2 ft., \$4.00 each.

carolinianum. A graceful native species producing large clusters of pink flowers in June. Fine plant for rocky slopes or for massing. 15 to 18 in., \$2.75 each, \$25.00 for 10; 1½ to 2 ft., \$3.25 each, \$30.00 for 10.

KALMIA LATIFOLIA (Mountain Laurel)

Bushy shrubs useful for massing with rhododendrons or as an undergrowth in woodlands. Large, showy clusters of pink and white flowers in June. Strong nursery-grown plants; vastly superior to collected stock. 12 to 15 in., \$1.75 each, \$15.00 for 10; 15 to 18 in., \$2.25 each, \$20.00 for 10; 1½ to 2 ft., \$2.75 each, \$25.00 for 10; 2 to 2½ ft., \$3.50 each, \$33.00 for 10.

Ornamental Evergreens in Tubs

Arborvitæ, American. Habit erect and pyramidal; foliage light green. 2 to 2½ ft., per pair, including tubs, \$5.00; 2½ to 3 ft., per pair, including tubs, \$6.00; 3 to 4 ft., per pair, including tubs, \$8.00.

Pyramidal. Columnar shape; densely branched; dark, glossy green foliage. Valuable where slender effect is desired. 2 to 2½ ft., per pair, including tubs, \$7.00; 3 to 4 ft., per pair, including tubs, \$11.00.

Globe. A low, dense, globe-shaped Evergreen; desirable for formal effect. 15 to 18-in. diameter, per pair, including tubs, \$5.00; 2 to 2½-ft. diameter, per pair, including tubs, \$8.00.

Retinospora, Plume. Pyramidal form, with elegant, feathery, light green foliage. 2½ to 3 ft., per pair, including tubs, \$7.00; 3 to 4 ft., per pair, including tubs, \$11.00.

Evergreens for Outside Window-Boxes

Arborvitæ, Globe. A low, dense, globe-shaped Evergreen. Plant 12 inches apart. 12 to 15-in. diameter, \$1.50 each; 15 to 18-in., \$2.00 each.

Juniper, Greek. Symmetrical, conical outline; dense, bluish green foliage. Plant 10 inches apart. 9 to 12 in., \$1.50 each; 12 to 15 in., \$2.00 each.

Spruce, Norway. Conical shape; bright green needles. Plant 12 inches apart. 1 to 1½ ft., \$1.25 each.

English Ivy in Pots

Plants in 5-in. pots, 3 plants to a pot, \$1.00 each.



English Ivy



Globe Arborvitæ planted in box



Plume Retinospora in tub

Fruit Trees

The Fruit Trees we offer are excellent young stock. When received the trees should be planted at once in rich, prepared soil, the roots being carefully separated and spread. If dry weather follows planting, the trees must be watered and mulched. Branches of last season's growth should be well cut back, thus encouraging the vigorous growth of new shoots. Standard apple trees will need plenty of room when they grow up, so they should be planted 30 to 40 feet apart. For the first few years, peaches or plums may be grown between them, but these "fillers" must be removed when the apples need the space.

Strong, two-year-old stock; prices much lower—quality better than ever

APPLES

85c. each; \$7.50 for 10

- Baldwin.** Bright red, shaded yellow; crisp and juicy. One of the most popular. Winter.
- Cortland.** This grand new Apple is a cross between the McIntosh and Ben Davis, inheriting the good qualities of both. It matures later than the McIntosh and keeps longer. Winter.
- Delicious.** Fruit very large, crisp and juicy; splendid keeper and shipper. Winter.
- Early Harvest.** Large; pale yellow; tender and of fine flavor. One of the earliest. Early.
- Fameuse or Snow.** Medium; deep crimson; very tender. Winter.
- Gravenstein.** Very large; yellow, streaked red; fine quality. Autumn.
- Hubbardston Nonsuch.** Large, round; striped yellow and red; rich and delicious; great bearer. Winter.
- King of Tompkins County.** Large; beautiful red; juicy, rich aromatic flavor. Winter.
- McIntosh Red.** Large; skin mostly covered with bright red; flesh white. Handsome. Winter.
- Northern Spy.** Large; striped red; very tender; splendid keeper. Winter.
- Rhode Island Greening.** Large; greenish yellow; excellent for dessert and cooking. Keeps until March. Winter.
- Red Astrachan.** Large; crimson; crisp, juicy, slightly acid. Early.
- Rome Beauty.** Striped red and yellow; flesh yellow; subacid. Winter.
- Roxbury Russet.** Medium; yellow russet; productive. Winter.
- Stayman's Winesap.** A dark, rich, red Apple with indistinct stripes; flesh yellow, firm and juicy. Winter.
- Wealthy.** Medium size; skin smooth and mostly covered with dark red; very hardy. Autumn.
- Yellow Transparent.** Very early Apple of medium size; color waxy yellow; of mild and pleasant flavor. Early.

CRAB APPLES

85c. each; \$7.50 for 10

- Hyslop.** Large; dark crimson; excellent for cooking.
- Transcendent.** Large; red; excellent quality. Handsome.

DWARF APPLES

85c. each; \$7.50 for 10

The dwarf trees are best suited for the home-garden where the space is limited. They can be planted 6 to 8 feet apart and with good care will bear abundantly in about three years. We can supply the following varieties on dwarf stock:

- Baldwin, Cortland, Delicious, McIntosh Red, Red Astrachan, Wealthy.**

PEARS

85c. each; \$7.50 for 10, except where otherwise priced

- Bartlett.** Yellow with red cheek; luscious flavor. Productive. Summer.
- Beurre Bosc.** Large; cinnamon russet; rich and delicious. One of the best. Autumn. \$1.00 each; \$9.00 for 10.
- Beurre d'Anjou.** Large; greenish russet; flesh melting; splendid flavor. Winter.
- Clapp's Favorite.** A popular variety. Large; yellow and red; sweet and melting. Summer.
- Duchesse d'Angouleme.** Very large; white flesh; rich and juicy.
- Lawrence.** Medium size; golden yellow; rich flavor. Winter.
- Seckel.** Small; yellowish brown; delicious spicy flavor. Autumn.
- Sheldon.** Russet, with red cheek; fine flavor. Autumn.

DWARF PEARS

85c. each; \$7.50 for 10

The following list of select varieties can be supplied grafted on dwarf stock for planting in the same manner as the dwarf apples:

- Bartlett, Clapp's Favorite, Seckel, Beurre d'Anjou.**

PEACHES

65c. each; \$6.00 for 10

- Belle of Georgia.** Rich creamy white skin, red cheek; flesh white, firm, and sweet. Freestone.
- Carman.** Large; pale yellow, bluish cheek; white flesh. Freestone.
- Champion.** Skin creamy white, with red cheek. Early. Freestone.
- Crawford's Early.** Yellow, with red cheek. A popular variety. Freestone.
- Crawford's Late.** Very large; yellow. Fine late sort. Freestone.
- Elberta.** A superb variety. Yellow, with red cheek. Freestone.
- Greensboro.** Yellow, with crimson cheek; flesh white. Semi-cling.
- J. H. Hale.** Large; flesh yellow and firm; sweet. Freestone.
- Mountain Rose.** Large; red, with white flesh. Early. Freestone.

CHERRIES

\$1.00 each; \$8.50 for 10

- Black Tartarian.** Very large; bright purple; rich and fine. Sweet.
- Early Richmond.** Medium size; dark red; rich, acid flavor.
- Governor Wood.** Light yellow and red; large and tender. Sweet.
- Montmorency.** A beautiful, large, red, acid Cherry. Very hardy and productive.
- Napoleon.** Large; pale yellow, with bright red cheek; sweet and tender.
- Schmidt.** Fruit deep mahogany color; attractive and delicious in quality. Sweet.

PLUMS

85c. each; \$7.50 for 10

- Bradshaw.** A large, oval, dark violet-red Plum. Sweet and good.
- Green Gage.** Small; skin greenish yellow, marked with red; flesh yellow; rich and sweet.
- Lombard.** Medium; violet-red; pleasant flavor; very productive. A favorite for preserves.
- October Purple.** Large; purplish yellow; of superb quality.
- Shropshire Damson.** A medium-sized, dark purple variety; esteemed for preserves.

GRAPES

50c. each; \$4.00 for 10; \$35.00 per 100

We offer the following ten Hardy Grapes selected from a list submitted by Dr. W. G. Kendall in a lecture at a meeting of the Massachusetts Horticultural Society as the varieties best adapted for New England cultivation. They ripen in the order listed below.

- Green Mountain.** (White.) Very early; fruit medium size, greenish white, thin-skinned, sweet and juicy.
- Brighton.** (Red.) Medium-sized fruit of the finest quality; large bunches; color wine-red.
- Worden.** (Blue.) Similar in appearance to Concord but bears larger fruit and is earlier; bluish black, juicy and sweet.
- Niagara.** (White.) A favorite variety with large, luscious fruit of excellent flavor; thin-skinned, tender and juicy.
- Agawam.** (Red.) Fruit is of good size and has a rich aromatic flavor and attractive color.
- Diamond.** (White.) Large greenish white fruit, of delicious flavor and borne in immense compact bunches.
- Concord.** (Blue.) Popular variety, very hardy; fruit bluish black, large and juicy.
- Delaware.** (Red.) Rather small fruit, but excellent in quality, and very prolific.
- Salem.** (Red.) Late variety; fruit large and luscious with an agreeable aromatic flavor; ripens with Concord.
- Vergennes.** (Red.) The latest Grape of all with finely flavored fruit; handsome color and good keeper.

FARQUHAR'S FOLIAGE AND FLOWERING PLANTS FOR WINTER DECORATION

These are strong, stocky plants for autumn delivery, suitable for growing on in the greenhouse and conservatory. Our Christmas Bulletin will contain a complete list of blooming-size plants for December and later delivery. Copy sent on application.

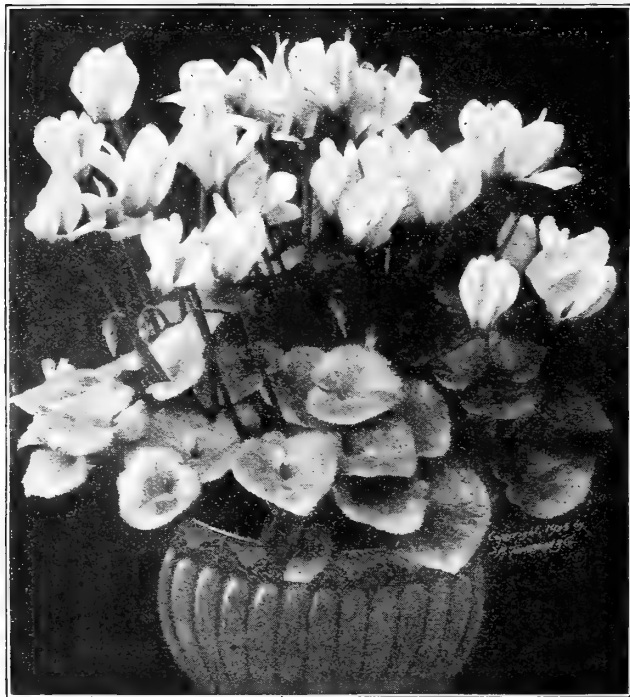

Farquhar's Giant Cyclamen

ANTHERICUM Mandaianum. A compact foliage plant; excellent for hanging-pots. The long, narrow leaves droop gracefully and are deep green with creamy white centre stripe. Plants in 3½-in. pots, 50c. each.

ASPARAGUS plumosus nanus. *Climbing Lace Asparagus.* Bright green, finely pinnate, fern-like foliage; very lasting. Plants in 2¼-in. pots, 20c. each; \$1.75 for 10; \$15.00 per 100.

Sprengeri. Drooping, feathery sprays; excellent for hanging-pots and baskets. Plants in 2¼-in. pots, 20c. each, \$1.75 for 10, \$15.00 per 100; 3½-in. pots, 35c. each, \$3.00 for 10, \$25.00 per 100.

AZALEA indica. Popular plants with large, showy flowers. Invaluable for conservatory or window-garden. *October delivery.*

Empress of India. Double; salmon-rose, suffused carmine and white.

Jean Haerens. Rosy carmine.

Mme. Petrick. Compact grower with large, double, bright rose flowers.

Mme. Van der Cruyssen. Carmine-rose.

Vervæneana. Double; salmon-pink, margined white.

Each of the above Azaleas, bushy plants, 8 to 10-in. crowns, \$2.00 each; 10 to 12-in. crowns, \$2.75 each; 12 to 14-in. crowns, \$4.50 each

Azalea indica, Hexe (Firefly). Double; bright scarlet-crimson. Bushy plants, 10-in. crowns, \$2.00 each.

indica, Lorraine. A beautiful sport of the preceding with semi-double deep rose flowers. Bushy plants, 10-in. crowns, \$2.00 each.

BEGONIAS. *October and November delivery.*

Chatelaine Supreme. A distinct improvement over its parent, the well-known Chatelaine, with the same general habit but much more vigorous, with beautiful silvery pink flowers. Plants in 5-in. pots, \$1.00 each.

Christmas Cheer Red. A large-flowered Begonia, rich crimson-scarlet in color. Plants in 3½-in. pots, 35c. each; \$3.00 for 10.

Luminosa. Deep scarlet flowers; foliage crimson-bronze. Plants in 3½-in. pots, \$3.00 for 10; 5-in. pots, 75c. each.

Melior. Of all the winter-blooming plants, this variety is the most lavish in its production of flowers. The flowers are of a bright, salmon-rose color, growing in large, gracefully drooping panicles. Plants in 3½-in. pots, 75c. each; 5-in. pots, \$1.00 each.

Notice.—Prices on Begonia Plants will be advanced after December 1. Prices on blooming-size plants on application.

CALCEOLARIA hybrida, Farquhar's Perfection. *October and November delivery.* Large-flowered strain of rich and varied colors. Plants in 3½-in. pots, 50c. each; \$4.50 for 10.

Pink Beauty. *October and November delivery.* Large pink lower clusters. Plants in 3½-in. pots, 75c. each; \$7.00 for 10.

Stewarti. *October and November delivery.* A beautiful variety of compact growth, bearing a great profusion of large sprays of bright yellow flowers. Invaluable for the conservatory. Plants in 3½-in. pots, 75c. each; \$7.00 for 10.

Lymani. *October and November delivery.* A handsome new hybrid with velvety red blooms. It forms a low bushy plant with a wealth of flowers. Plants in 3½-in. pots, 75c. each; \$7.00 for 10.

CHRYSANTHEMUMS. *October and November delivery.* Plants in 6 and 7-inch pots, \$2.00 to \$4.00 each. (A complete list of choice named varieties sent on application.)

CROTONS. The Croton, with its highly colored foliage, is indispensable for conservatory decoration. Strong plants in variety, in 3½-in. pots, \$1.00 each.

CINERARIA multiflora nana. This strain includes the richest and brightest self-colors, as well as perfectly marked, ringed, and margined forms of all colors. Plants in 3½-in. pots, 50c. each; \$4.50 for 10.

CYCLAMEN, Farquhar's Giant. The flowers of this magnificent strain are of extraordinary size and of great substance. **Dark Salmon; Light Salmon; Salmon-Scarlet; Pride of Cincinnati, pink; Soft Rose, Carmine Eye; Deep Blood-Red; Pure White.** Plants in 5-in. pots, \$1.25 each; 6-in. pots, \$1.75 each; 7-in. pots, \$2.25 each.

Notice.—Prices on Cyclamen Plants will be advanced after November 1. Above prices apply only to plants delivered before November 1.

DRACÆNA Massangeana. Leaves green, striped yellow in centre. Plants in 3½-in. pots, \$1.00 each; 5-in. pots, \$2.00 each.

ERICA ovata (Heather). *November delivery.* This pink, early-flowering variety is very useful for making up in baskets and hampers. Plants in 4-in. pots, \$1.50 each.

EUPHORBIA jacquiniæflora. A beautiful winter-flowering plant with bright orange-red flowers borne on graceful, arching branches. Plants in 2½-in. pots, 40c. each; \$3.50 for 10.

FICUS elastica. Rubber Plant. A very useful and ornamental plant for house decoration. Plants in 5-in. pots, \$1.00 each.

repens. A small-leaved climbing variety; useful for baskets or covering greenhouse walls. Plants in 3½-in. pots, 50c. each.

GARDENIA Veitchi. Cape Jessamine. Pure white, waxy flowers; very fragrant. The foliage is a healthy, lively green, of ever-green nature. One of the finest greenhouse or conservatory flowering plants. Plants in 3½-in. pots, 75c. each, \$7.00 for 10; 5-in. pots, \$1.50 each, \$12.50 for 10.



Calceolaria hybrida, Farquhar's Perfection

FERNS

Adiantum cuneatum croweanum. *Maidenhair Fern.* Long-graceful fronds with handsome, delicate green foliage, highly ornamental. One of the most satisfactory plants for the conservatory. Plants in 3½-in. pots, 50c. each; \$4.50 for 10.

Adiantum Wrighti. A strong-growing Maidenhair Fern with large, dark green fronds. Unexcelled for cutting and a useful pot-plant. Plants in 3½-in. pots, 50c. each; \$4.50 for 10.

Asplenium nidus-avis. *Bird's-Nest Fern.* Fronds bright green, growing in a crown. Plants in 3½-in. pots, 75c. each; 4-in. pots, \$1.25 each.

Cyrtium Rochfordianum compactum. *Crested Holly Fern.* The foliage of this beautiful new Fern is of a glossy dark green, the leaflets being waved or undulated on the edges, giving the plant a graceful appearance. Plants in 2¼-in. pots, \$2.00 for 10, \$15.00 per 100; 4-in. pots, \$1.00 each.

Nephrolepis exaltata Bostoniensis. *Boston Sword Fern.* One of the best Ferns for conservatory cultivation. This is, perhaps, the most popular Fern for dwelling or apartment decoration. Plants in 5-in. pots, \$1.25 each, \$10.00 for 10; 6-in. pots, \$1.75 each, \$15.00 for 10.

Miniature Ferns for Jardinieres. In variety. Plants in 2¼-in. pots, \$1.50 for 10; \$12.50 per 100.

HYDRANGEAS

The following varieties of *Hydrangea Hortensis* are of recent introduction. The flower-trusses are very large, and in some sorts the individual flowers are beautifully fringed. The strong, bushy plants we offer at this season are ideal for forcing into bloom for Easter.

October and November delivery.

Plants in 5-in. pots, \$1.00 each

E. G. Hill. A reliable, early-flowering pink sort.

General de Vibraye. Very popular clear pink variety.

Gertrude Glahn. Large trusses of deep rose flowers.

Goliath. Strong grower; early; rose-pink.

Lorelei. Bright carmine.

Le Marechal Foch. Large trusses of carmine flowers; early-flowering.

Mme. Emil Mouillere. Huge trusses of purest white flowers.

Mme. Rene Gaillard. Magnificent white sort.

Otaksa. Immense heads, usually pink, occasionally blue.

Souvenir de Mme. E. Chautard. Beautiful rose-pink.

Trophee. Very fine red; free-blooming.

IVY, ENGLISH. *October and November delivery.* Strong plants in 5-in. pots (3 plants to a pot), \$1.00 each.



Hydrangea Hortensis

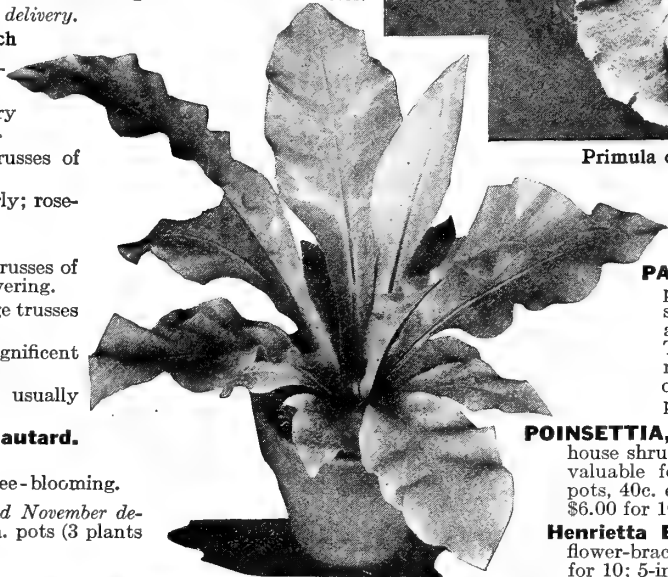

Bird's-Nest Fern

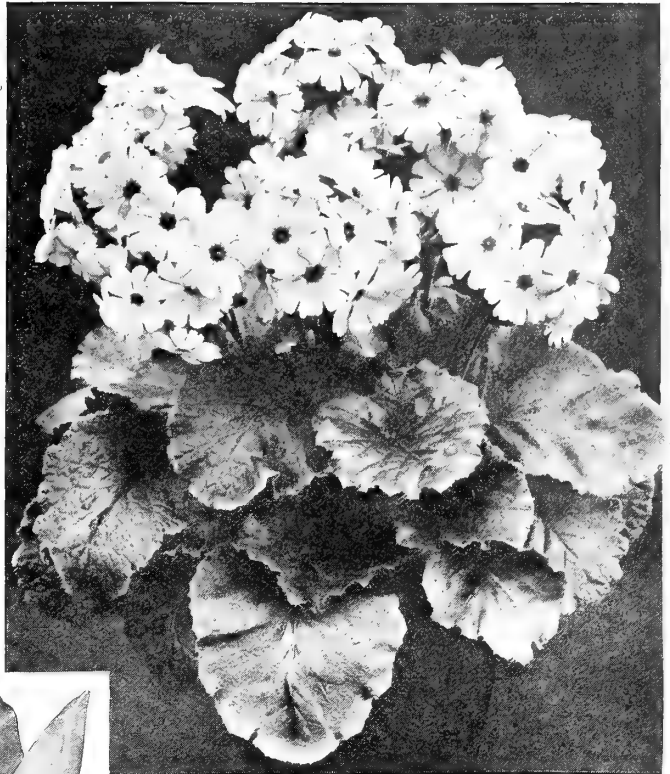

Primula obconica grandiflora

PALMS. We grow a fine assortment of Kentias and other Palms. Sizes and prices on application.

PANDANUS Veitchi. A beautiful house-plant belonging to the Palm family, sometimes called "Screw Pine" on account of the arrangement of the leaves. The foliage is very graceful and ornamental, beautifully striped creamy white on a bright green ground. Plants in 5-in. pots, \$2.00 each.

POINSETTIA, Oak Leaf. A very ornamental greenhouse shrub; large heads of brilliant scarlet bracts valuable for winter decoration. Plants in 3-in. pots, 40c. each, \$3.50 for 10; 5-in. pots, 65c. each, \$6.00 for 10.

Henrietta Ecke. Large heads of double, scarlet flower-bracts. Plants in 3-in. pots, 40c. each, \$3.50 for 10; 5-in. pots, 65c. each, \$6.00 for 10.

Notice.—Prices on Poinsettias advance November 15. Plants in bloom in 3-in. pots, 50c. each; 5-in. pots, 75c. per bloom.

PRIMULA obconica grandiflora. (*Ready in September.*) The plants are of compact growth and bloom profusely during the winter. **Pink, Apple-Blossom, Red.** Plants in 3½-in. pots, \$3.00 for 10; 5-in. pots, \$5.00 for 10. Blooming plants in 5-in. pots, *December and later delivery*, 75c. each; \$6.50 for 10.

chinensis. A large-flowered strain. **Pink, Red, White.** Plants in 5-in. pots, 75c. each.

malacoides, Lelandi. A new variety, graceful in habit; bearing a profusion of handsome, delicate lavender flowers. Plants in 3½-in. pots, 50c. each; \$4.50 for 10.

SANSEVIERIA zeylanica. A showy, variegated plant with erect, leathery leaves. Plants in 4-in. pots, \$1.50 each.

zeylanica Laurenti. Similar in form to *S. zeylanica*, but with a band of yellow along edges of leaves. Plants in 4-in. pots, \$1.50 each.

SOLANUM Capsicastrum, Dwarf Cleveland. *Jerusalem Cherry.* Ornamental plant with large bright red berries. 75c. each.

Capsicastrum, Golden Queen. Bright orange-yellow berries. 75c. each.

Imported Fertilizers

Clay's Fertilizer. This is a lasting, productive, economical fertilizer and a reliable vitalizing medium for conservatory and greenhouse use. 7 lbs. \$1.75; 14 lbs. \$2.75; 28 lbs. \$5.00; 56 lbs. \$8.00; 112 lbs. \$15.00.

Thomson's Special Top-dressing Manure. This Special Manure is meant to be used as an additional stimulant during the growing season. A heaped dessert-spoonful will be sufficient for a 10-inch pot, sprinkled over surface of soil, and watered in with tepid water. This may be given three times during the growing season. 14 lbs. \$2.75; 28 lbs. \$4.50; 56 lbs. \$8.00.

Farquhar's Special Grass Seed Mixtures

Our special Grass Seed Mixtures are correctly blended from the finest European and domestic grasses; only the highest quality seeds are used. Farquhar's Grass Seeds have a country-wide reputation. We supply many of the finest private estates, parks, cemeteries, and home-owners with their annual requirements. Early autumn is the best time to make or renovate a lawn.

Sow Farquhar's Grass Seed Mixtures for best results

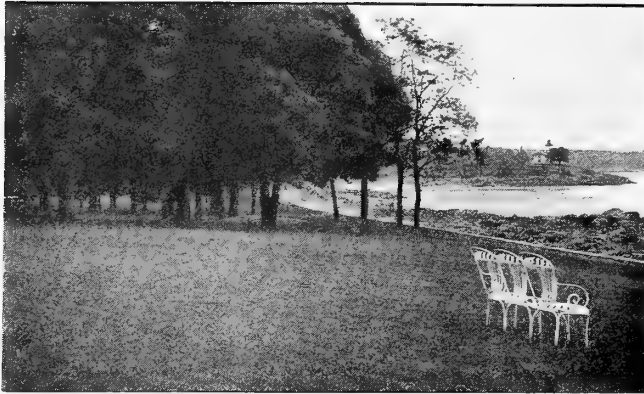

Farquhar's "Evergreen" Lawn Mixture

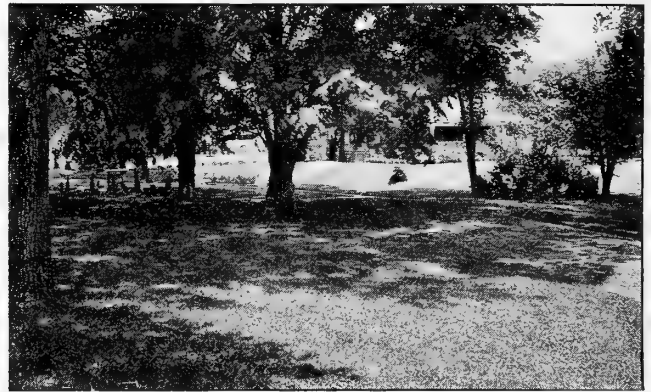

Farquhar's "Shady Place" Mixture

FARQUHAR'S "EVERGREEN" LAWN SEED

A mixture of the finest American and European grasses adapted to lawn-making. The formula for this mixture is the result of a life-time of practical experience in making and maintaining lawns. For the formation of new lawns sow not less than 150 pounds per acre. One pound will sow a plot 20 x 10 feet or 200 square feet. For renovating existing turf, use one-half this quantity. (Bus. 25 lbs.) Lb. 60c.; 5 lbs. \$2.90; 10 lbs. \$5.50; 100 lbs. \$50.00.

FARQUHAR'S "BOSTON PARKS" LAWN SEED

This formula has been used for many years in the Boston Park Department and in the Metropolitan Parks of Massachusetts. It is unquestionably one of the best mixtures for parks or where a free-growing, hard-wearing turf is desired. Sow not less than 100 pounds per acre and in many cases 125 pounds will be an advantage. Lb. 60c.; 10 lbs. \$5.50; 100 lbs. \$50.00. (25 lbs. and upwards at the 100-lb. rate.)

FARQUHAR'S "SHADY PLACE" MIXTURE

This is a mixture of extra-fine grasses adapted for growing in the shade and under trees. We recommend the use of this mixture wherever other grasses, on account of shade, have failed to make a close sward. Sow at rate of one pound to 200 sq. ft. Lb. 60c.; 5 lbs. \$2.90; 10 lbs. \$5.75; 100 lbs. \$55.00.

FARQUHAR'S "TERRACE" MIXTURE

A mixture of strong, deep-rooted grasses for banks or terraces. Although the grasses are strong and deep-rooted, they will produce a fine green velvety surface, and also prevent washing away during heavy rains. Use one pound to each 200 square feet. Lb. 60c.; 10 lbs. \$5.75; 100 lbs. \$55.00.

FARQUHAR'S "ATHLETIC FIELD" MIXTURE

A special mixture of grasses producing a close, matted turf of great resiliency. Many leading athletic fields in New England are using this mixture. Sow at rate of 125 to 150 pounds per acre. Lb. 70c.; 5 lbs. \$3.40; 10 lbs. \$6.50; 100 lbs. \$60.00.

FARQUHAR'S "FAIRGREEN" MIXTURE

This is composed mainly of perennial native grasses and two very important European grasses which have proven of great value for fairgreen use. They are all of dwarf, spreading growth, forming a close, velvety surface which improves from year to year if given proper care. It contains no clover, which is objectionable on account of making the surface slippery. Use about 150 pounds to the acre. Lb. 60c.; 100 lbs. \$55.00; 1,000 lbs. \$500.00.

FARQUHAR'S "PUTTING-GREEN" MIXTURE

The hardiest and finest low-growing grasses are contained in this mixture. It produces a beautiful and lasting green turf calculated to withstand hard tear and wear. Sow one pound to each 200 square feet, 75 to 100 pounds for the average green. Lb. 90c.; 10 lbs. \$8.50; 100 lbs. \$80.00.

FARQUHAR'S "TENNIS-COURT" MIXTURE

A mixture of fine grasses, consisting of those varieties which are adapted to produce a close, elastic turf. Use at rate of one pound to 200 square feet. Lb. 90c.; 10 lbs. \$8.50; 100 lbs. \$80.00.

Charges prepaid on above grass seed mixtures when cash accompanies order

Farquhar's Reliable Grass Seeds

PRICES SUBJECT TO CHANGE WITHOUT NOTICE, OWING TO MARKET FLUCTUATIONS

	Per lb.	10 lbs.	100 lbs.
Chewing's New Zealand Fescue (<i>Festuca rubra</i> , <i>Chewing's variety</i>).....	\$0 65	\$6 00	\$55 00
Crested Dog's Tail (<i>Cynosurus cristatus</i>).....	60	5 50	50 00
Hard Fescue (<i>Festuca duriuscula</i>).....	55	5 25	50 00
Italian Rye Grass (<i>Lolium italicum</i>).....	25	2 25	20 00
Kentucky Blue Grass (<i>Poa pratensis</i>).....	50	4 75	45 00
Meadow Fescue (<i>Festuca pratensis</i>).....	40	3 75	35 00
Meadow Foxtail (<i>Alopecurus pratensis</i>).....	85	8 25	
Orchard Grass (<i>Dactylis glomerata</i>).....	35	3 35	30 00
Perennial Rye Grass (<i>Lolium perenne</i>).....	30	2 75	25 00
Red or Creeping Fescue (<i>Festuca rubra</i>).....	65	6 00	55 00
Red Top, Unhulled (<i>Agrostis palustris</i>).....	25	2 25	20 00
Red Top, Extra Recleaned	40	3 75	36 00
Rough-stalked Meadow (<i>Poa trivialis</i>).....	\$0 80	\$7 50	
Sheep's Fescue (<i>Festuca ovina</i>).....	50	4 75	\$45 00
Fine-leaved Sheep's Fescue (<i>Festuca ovina tenuifolia</i>).....	85	8 25	80 00
South German Mixed Bent. Creeping Bent; <i>European Agrostis; Fiorin</i>	1 50	14 00	135 00
Sweet Vernal (<i>Anthoxanthum odoratum</i>).....	1 50		
Tall Fescue (<i>Festuca elatior</i>).....	65	6 25	60 00
Tall Oat Grass (<i>Avena elatior</i>).....	50	4 75	45 00
Timothy or Herd's Grass (<i>Phleum pratense</i>).....	15	1 35	13 00
Various-leaved Fescue (<i>Festuca heterophylla</i>).....	50	4 75	
Wood Meadow Grass (<i>Poa nemoralis</i>).....	1 00	9 50	90 00

HORTICULTURAL REQUISITES

Prices Subject to Change Without Notice

NON-WARRANTY. We do not give any warranty, express or implied, as to description, quality, productiveness or any other matter, of any seeds, bulbs, plants, insecticides, fungicides, or fertilizers, which we send out, and we shall not be liable for any mistake made in the filling of any order. If the purchaser does not accept the goods on these terms, they are at once to be returned.

R. & J. FARQUHAR COMPANY.

FERTILIZERS

- Farquhar's Lawn Fertilizer.** In making a new lawn use about 1,000 pounds to the acre; 10 pounds is sufficient for 300 square feet. As a top-dressing for existing turf use about half the above quantities. 10 lbs. 85c.; 25 lbs. \$1.35; 50 lbs. \$2.25; 100 lbs. \$4.00.
- Pulverized Sheep Manure.** 5 lbs. 40c.; 10 lbs. 70c.; 25 lbs. \$1.35; 50 lbs. \$2.00; 100 lbs. \$3.25; ton \$55.00.
- Canada Hardwood Ashes.** 100-lb. bag \$2.75; ton \$45.00.
- Fine Ground Bone.** 10 lbs. 85c.; 25 lbs. \$1.50; 50 lbs. \$2.25; 100 lbs. \$3.50; ton \$60.00.
- Coarse or Inch Bone.** For Grapes, Fruits, Shrubs and Trees. 100 lbs. \$6.00.
- Scotch Soot.** Imported. A fertilizer and fungicide. Sold only in original bags of about 100 lbs. at 7c. per lb.
- Clay's Fertilizer.** Imported. Sold only in original bags. 7 lbs. \$1.75; 14 lbs. \$2.75; 28 lbs. \$5.00; 56 lbs. \$8.00; 112 lbs. \$15.00.
- Thompson's Grape-vine, Plant and Vegetable Manure.** Imported. Original bags. 14 lbs. \$2.50; 28 lbs. \$4.50; 56 lbs. \$8.50; 112 lbs. \$15.00.
- Thompson's Special Top-dressing Manure.** Imported. Original bags. 14 lbs. \$2.75; 28 lbs. \$4.50; 56 lbs. \$8.00.
- Land Limestone.** For heavy soils use from one to three tons per acre. 100-lb. bag \$1.25; 500 lbs. \$5.00; ton \$18.00.
- Adco.** For making artificial manure. Full directions with each bag. 25-lb. bag \$2.25; 150-lb. bag \$10.50.
- Bon Arbor.** A soluble, mixed fertilizer for house plants. ½-lb. pkg. 35c.; lb. 60c.; 5 lbs. \$2.50.
- Barrie's House Plant-Food.** 12-oz. can 50c.
- Fertiflora.** A complete liquid fertilizer for house plants. Bottle 35c.
- Fulton's Plantabbs.** A concentrated house plant-food in convenient tablet form. Small size 25c.; 75 tablets 50c.; 200 tablets \$1.00.
- Stim-U-Plant.** A concentrated fertilizer in tablet form. Small size 25c.; 100 tablets 75c.; 1,000 tablets \$3.50.

PEAT, MOSS, POTTING SOIL

- Charcoal.** Lumps or fine ground. Lb. 10c.; 10 lbs. 75c.; 100 lbs. \$5.00.
- Charcoal, Powdered, No. 36.** \$6.00 per 100 lbs. For top-dressing lawns.
- Granulated Peat Moss.** Imported. Trial size \$1.50; large bale \$3.50; 10 bales \$30.00.

- Sphagnum Moss, Dry.** Bus. \$1.00; bag of approx. 2 bus. \$1.50; large bale \$9.00.
- Live Green Moss.** Bag \$3.50. *Supplied only to order.*
- Orchid Peat or Fern Root.** Bus. \$1.75; bag of approx. 2 bus. \$3.25.
- Rotted Fibrous Peat.** Bus. \$1.75; bag of approx. 2 bus. \$3.25.
- Pebbles.** For growing bulbs. Qt. 15c.; ½pk. 50c.; pk. 85c.
- Prepared Potting Soil.** Prepared greenhouse soil for house plants. Pk. 40c.; bus. \$1.00.

INSECTICIDES AND FUNGICIDES

NOTE: Articles marked * cannot be mailed

- ***Black-Leaf 40** (Nicotine Sulphate). Oz. bottle 35c.; ½-lb. bottle \$1.25; lb. \$2.50; 2 lbs. \$3.25; 10 lbs. \$11.85.
- ***Cyanogas, G. Fumigant.** For greenhouse fumigation. 5 lbs. \$3.25.
- ***Cresote Mixture for Gypsy Moths.** Destroys the egg-clusters. Qt. 50c.; gal. \$1.10; 5 gals. \$4.25.
- Flowers of Sulphur.** Lb. 15c.; 5 lbs. 50c.; 10 lbs. 90c.
- ***Lemon-Oil Company's Standard Insecticide.** An efficient contact spray. ½pt. 40c.; pt. 75c.; qt. \$1.15; ½gal. \$2.00; gal. \$3.50.
- ***Lime-Sulphur, Dry.** For dormant spraying against scale. Lb. 35c.; 5 lbs. \$1.50; 10 lbs. \$2.50; 25 lbs. \$4.50.
- Nico-Fume.** Tobacco paper for fumigating greenhouses. Tin of 24 sheets \$1.25; 144 sheets \$5.00; 288 sheets \$8.75.
- ***Nico-Fume Liquid.** A powerful contact spray and vaporizing agent. ¼lb. tin 75c.; lb. \$2.00; 4 lbs. \$6.25; 8 lbs. \$11.50.
- ***Nikoteen.** A powerful contact insecticide and fumigant. Large bottle \$2.50.
- ***Scalecide.** A dormant spray for scale. Qt. 85c.; gal. \$1.85; 5 gals. \$7.00; 10 gals. \$12.00; 50-gal. bbl. \$35.00.
- ***Terogen.** Applied to the ground around plants, in autumn and winter, Terogen destroys fungus spores; also kills larvæ of many insects that winter in the soil. Lb. 75c.; 2 lbs. \$1.25; 5 lbs. \$2.75; 10 lbs. \$4.75; 25 lbs. \$11.00.
- Tobacco Dust for Fumigating.** 10 lbs. \$1.20; 25 lbs. \$2.50; 100 lbs. \$8.00.
- ***Tobacco Stems.** Barrel bag \$1.50; bale at 4c. per lb.
- ***Wilson's O. K. Plant Spray.** A powerful contact spray for plant-lice and scale. ½pt. 40c.; qt. \$1.00; gal. \$3.00; 5 gals. \$12.00.
- ***X-L-All Liquid Insecticide.** Imported. The famous English contact spray. Pt. \$1.50; qt. \$3.00; ½gal. \$5.50; gal. \$10.50.

GARDEN SUNDRIES

- Adjustable Hand-cart and Leaf-rack Truck.** Truck equipped with iron wheels, 3½-in. tires, \$19.00; Hand-cart Box, \$6.50; Leaf-rack, \$14.00.
- Baskets, Oak-Nailed Rim, Round.** 1 bushel, \$1.75; 2 bushels, extra-heavy, \$2.25; 4 bushels, \$4.25.
- Baskets, Vegetable.** Iron-bound, approximately ½bushel, \$1.25; ¾bushel, \$1.50; 1 bushel, \$1.85.
- Brooms, Japanese Bamboo.** Imported. For removing leaves and other light litter from lawns and driveways. \$1.00 each; \$11.00 per doz.
- Boxes, Cut-Flower, Silver-Gray.**
- | | Doz. | 100 |
|-----------------------------|--------|--------|
| 1A. 3¼ x 19 x 5 inches..... | \$0 85 | \$6 00 |
| 2A. 5 x 36 x 8 inches..... | 2 25 | 18 00 |
| 3A. 6 x 22 x 8 inches..... | 1 75 | 13 00 |
- Boxes, Cut-Flower, Silver-Gray. Extra Heavy.**
- | | | |
|-----------------------------|------|-------|
| 1B. 4 x 24 x 8 inches..... | 1 65 | 12 00 |
| 2B. 5 x 28 x 8 inches..... | 2 25 | 16 00 |
| 3B. 6 x 36 x 12 inches..... | 3 25 | 24 00 |
- Boxes, Corrugated. Extra Heavy.**
Size C. 30 x 12 x 7 inches. Doz., \$6.00.
Size D. 36 x 12 x 9 inches. Doz., \$7.00.
- Fruit Picker.** Heavy wire. 75c. each.

HOTBED REQUIREMENTS

- Straw Mats for Hotbeds.** Made by hand from fresh rye straw, thick and well put together. Regular size, 6 x 6 feet, each, \$3.50; 3 x 6 feet, \$2.15. Odd sizes made to order at very reasonable rates.
- Farquhar's Hotbed Mat.** 76 x 76 inches. Covers two sashes, made of heavy duck, cotton filled and quilted. \$5.00 each; \$55.00 per doz.
- Palmer Hotbed Mat.** Size 76 x 76 inches. Made of burlap, stitched through, hemmed with canvas and thickly padded. \$3.50 each.
- Hotbed Sashes.** Painted and glazed with double-thick glass, 8 x 10 inches, in four rows. Frame, 1¼ inches, 3 x 6 feet, \$9.00 each. *Crating extra, at cost.* 1 or 2 sashes, 90c., 3 or 4 sashes, \$1.80.
- Hotbed Frames.** 3 x 6 ft. \$7.50 each; 6 x 6 ft. \$12.00 each.

- Lawn Rakes.** Wooden, 3 bow, 24 wooden teeth, light but strong. \$1.25 each.
- Lawn Rakes, Japanese Bamboo.** Very light and durable. For raking grass or leaves. \$1.00 each, \$11.00 per doz.; large size, \$1.75 each, \$20.00 per doz.
- | | Plain or Painted | Plain 1,000 | Painted 1,000 |
|--|------------------|-------------|---------------|
| Label, Wood Tree, Iron wired, 3½-in..... | \$0 30 | \$2 00 | \$2 50 |
| Label, Wood Tree, Copper wired, 3½-in.... | 40 | 2 50 | 3 00 |
- Paper, Parceling.** Sheets, 20 x 30 inches, 24 x 36 inches, 30 x 40 inches; per lb., 12c.; per 100 lbs., \$11.00.
- Paper, Waxed.** Thin, white; aids in preventing the escape of moisture. Sheets, 18 x 14 inches; per lb., 40c.
- Paper, White Tissue.** Sheets, 24 x 36 inches. Per lb., 50c.; per ream of about 10 lbs., \$4.50.
- Pruner, The Rockdale.** Blades made from the best tool steel. Length, 26 inches, \$2.25; 34 inches, \$2.75.
- Pruner, Telegraph Tree.** Without handle. Price, \$1.50 each. Extra blades, 30c. each; extra springs, 30c. each.
- Pruner, Standard Tree.** Length, 6 ft., \$1.75 each; 8 ft., \$2.00; 10 ft., \$2.25; 12 ft., \$2.50; 16 ft., \$3.00. Extra blades, 30c. each.
- Raphia Tape, Green.** Per reel of 250 yds., \$1.75.
- Raffia.** 40c. per lb.; \$3.75 per 10 lbs.
- Saw, Farquhar's Pole Pruning.** For cutting high limbs of trees. Each, handled, \$3.75; without handle, \$3.00.
- Saws, Pruning.** Long, narrow blades for pruning.
- Single Edge.** 18-in., \$2.00; 20-in., \$2.25; 22-in., \$2.50.
- Double Edge.** 18-in., \$2.00; 20-in., \$2.25; 22-in., \$2.50.
- Saw, Adjustable Pole Pruning.** 18-in., \$1.75.
- Scissors, Florists' Snips.** \$1.50.
- Shears, Hedge, Notched.** (Imported.) 8-in., \$4.00; 9-in., \$4.50; 10-in., \$5.50. Extra handles, \$1.00 per pair.
- Shears, New French Pruning.** This is the best pruner ever offered. Price, 6¼-in., \$2.50; 7-in., \$2.75; 8½-in., \$3.25; 9½-in., \$3.50; 10¼-in., \$4.00. By mail, 10c. each extra. Extra springs 75c.
- Shears, Taylor's Pruning.** Each, \$1.00; by mail, \$1.10.
- Shears, Clyde Draw Cut.** For lopping large or small branches. No. 1, handled, 24-in., \$3.50 each. No. 2, handled, 22-in., \$3.25 ea.

GARDEN SUNDRIES, continued

Silkalene, Green Thread. Largely used for tying in bouquet work. Fine, Medium, or Coarse. Spools, each 40c.; box of 8 spools, \$3.00.

Sprinkler, Scollay's Rubber Plant. Made of rubber, finely perforated detachable top. Each, \$1.50; by mail, \$1.60.

Bottle Sprayer and Sprinkler. Bottle with nickel-plated pump. Useful atomizer for the window-garden. \$1.50 complete.

Stakes, Match. Plain pine, 18 in. long, 5/8-in. thick, 50c. per 100; \$4.00 per 1,000.

Stakes, Match, Stained Green. 60c. per 100; \$4.50 per 1,000.

Stakes, Galvanized Wire Rose. No. 8 wire.

	100	1,000		100	1,000
3 ft.	\$3 00	\$25 00	4 1/2 ft.	\$4 50	\$40 00
3 1/2 ft.	3 50	30 00	5 ft.	5 00	45 00
4 ft.	4 00	35 00	6 ft.	6 00	55 00

The Model Extension Carnation Support. \$8.50 per 100; \$82.00 per 1,000.

Thermometers, Wilder's, Heavy Japanned Tin Case. 8-inch, \$1.10; 10-inch, \$1.35.

Hotbed, Plunging. Copper plate. Each, \$3.00.

Self-Registering Minimum. 10-inch. Each, \$4.00.

Combined Maximum and Minimum. Each, \$7.00.

Twine, Heavy and Light Parceling. Ball, 35c.

Twine, Green. Large balls, 85c.

Twine, Soft. For tying vines, etc.; very strong. 3 and 5-ply. Large balls, 35c. each; \$3.75 per doz.

Tarred Yarn, Lathyrn. Excellent material for tying raspberries, shrubs, etc. Lb. 30c.

Tarred Marline. Of better quality than the above; twisted in strands. In 5-lb. balls. Lb. 50c.

Tubs, Heavy Cedar Plant. For ferns, palms, and other large plants. Made of thick cedar, nicely painted green, with handles. Outside measurements.

No.	Diam.	Height	Each	No.	Diam.	Height	Each
2	26-in.	20-in.	\$13 50	7	17-in.	14-in.	\$4 15
3	24-in.	18 1/2-in.	9 00	8	16-in.	13-in.	3 75
4	22 in.	17-in.	7 00	9	14-in.	12-in.	3 25
5	20-in.	16-in.	6 25	10	12-in.	9 1/2-in.	2 50
6	18 1/2-in.	15-in.	5 00				

Tubs, Richmond Cedar. Strongly made of selected white cedar and bound with electric-welded wire; painted green. Without handles. Inside measurements.

No.	Diameter	Each	No.	Diameter	Each
16	11 in.	\$1 35	20	15 in.	\$2 50
17	12 in.	1 75	22	16 in.	3 25
18	13 in.	2 25	24	17 in.	3 50

Trellises, Pot. Fan-shaped. For ivies and vines. These are made of heavy wire, painted green; a decided improvement over the wooden trellis.

No.	Height	Width	Each
No. 1	20 in. high	12 in. wide	\$0 60
No. 2	24 in. high	15 in. wide	1 00
No. 3	30 in. high	18 in. wide	1 35

Watering-pots, Haw's Pattern, English. Imported. This pattern will not slop over, and is made with a very fine rose for watering seed-pans or beds. 3-qt. \$5.50; 4-qt. \$6.50; 6-qt. \$7.50.

Watering-pots, Galvanized Iron, Witherspoon's. Best quality; extra-long spout; fine and coarse rose included. 4-qt. \$4.50; 6-qt. \$5.75; 8-qt. \$6.25; 10-qt. \$7.00; 12-qt. \$7.50. **Extra Roses, 75c.** each.

Wheelbarrow, Garden No. 4. \$8.50.

Wheelbarrow Leaf-Rack. Useful in gathering leaves, etc. \$10.00.

Round Bulb-Pans, Clay.

Size	Each	Doz.	100	Size	Each	Doz.	100
6 in.	\$0 15	\$1 60	\$10 00	8 in.	\$0 30	\$3 50	\$24 00
7 in.	20	2 35	16 00	10 in.	65	7 25	50 00

Flower-Pots, Clay.

Measurements inside				Width and depth equal			
	Each	Doz.	100		Each	Doz.	100
2 in.	\$0 25	\$1 40		7 in.	\$0 25	\$2 50	\$17 00
2 1/2 in.	35	1 85		8 in.	35	3 60	24 00
3 in.	45	2 50		9 in.	45	5 00	37 50
3 1/2 in.	55	3 00		10 in.	60	7 00	50 00
4 in.	70	3 75		11 in.	90	10 00	
5 in.	\$0 10	1 10	6 75	12 in.	1 25	14 00	
6 in.	15	1 60	10 00				

Flower-Pot Saucers, Clay.

	Doz.	100	Each	Doz.	100
4 in.	\$0 50	\$3 25	\$0 10	\$1 10	\$8 00
5 in.	60	3 75	15	1 50	11 00
6 in.	85	5 75	20	1 85	14 00

INDEX

Bulbs		Bulbs		Bulbs		Seeds and Plants	
	Page		Page		Page		Page
Amaryllis	17	Glory-of-the-Snow	17	Ornithogalum	18	Plants, Perennial	21-30
Anemones	17	Grape Hyacinths	17	Oxalis	18	Plants, Greenhouse	44, 45
Astilbe	16	Guernsey Lily	16	Ranunculus	18	Roses	36
Callas	17	Guinea-hen Flower	17	Richardia	17	Seeds, Lawn and Grass	46
Chionodoxas	17	Hyacinths	11, 12	Scillas	18	Shrubs	31-35
Crocuses	15	Ixias	18	Snowdrops	18	Trees, Ornamental	37, 38
Crown Imperial	17	Jonquil	14	Spanish and Dutch Irises	18	Trees, Evergreens	39-41
Delytra	16	Leucojum	17	Spiraea	16	Trees, Fruit	43
Freerias	16	Lilies	19, 20	Spring Snowflake	17	Trees, Broad-leaved Evergreens	42
Fritillarias	17	Lily-of-the-Valley	18	Trillium	16	Vines	38
Galanthus	18	Muscari	17	Tritonias	18		
Gladiolus	17	Narcissi	13-15	Tulips	1-10		

DOMESTIC PARCEL-POST RATES

ZONES	DISTANCE FROM BOSTON	POSTAGE FOR FIRST POUND	FOR EACH ADDITIONAL POUND AND FRACTION, ADD
First	Within 50 miles	7 cents	1 cent
Second	Within 50-150 miles	7 cents	1 cent
Third	Within 150-300 miles	8 cents	2 cents
Fourth	Within 300-600 miles	8 cents	4 cents
Fifth	Within 600-1000 miles	9 cents	6 cents
Sixth	Within 1000-1400 miles	10 cents	8 cents
Seventh	Within 1400-1800 miles	12 cents	10 cents
Eighth	Over 1800	13 cents	12 cents

ALL PRICES IN THIS CATALOGUE ARE SUBJECT TO CHANGE WITHOUT NOTICE

NON-WARRANTY. We do not give any warranty, express or implied, as to description, quality, productiveness, or any other matter of any seeds, bulbs, plants, insecticides, fungicides, or fertilizers, which we send out, and we shall not be liable for any mistake made in the filling of any order. If the purchaser does not accept the goods on these terms, they are at once to be returned.

R. & J. FARQUHAR COMPANY

R. & J. FARQUHAR COMPANY, 6 South Market St.,
 BOSTON, MASS.
 SUPPLIED ONLY ON THE TERMS STATED IN OUR CATALOGUE



PLEASE DO NOT WRITE IN THIS SPACE
 LEDGER NO.

Charge to _____

(Please prefix Mr., Mrs. or Miss)

Send to _____

Post Office _____

State _____

Station or Express Office
 (only if different from Post Office) _____

State if wanted by
 Mail, Express or Freight _____

Permanent Address
 (For Catalogues at other Seasons) _____

Supt. or Gardener's Name _____

Amount Enclosed _____

DATE RECD _____

FILLED BY _____

CHECKED BY _____

ADVISED BY _____

HOW SENT _____

DATE SHIPPED _____

SAV ON ADVICE _____

FOLIO

BILLED BY

AMOUNT OF BILL

QUANTITY

@

QUANTITY

@



Godet Parfait

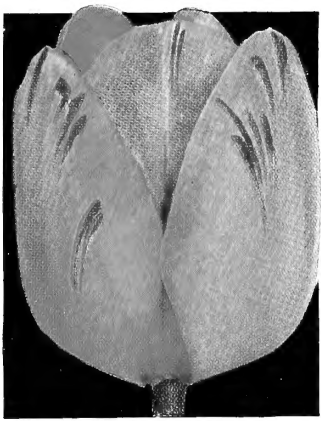

Queen Alexandra



Fairy



Bacchus

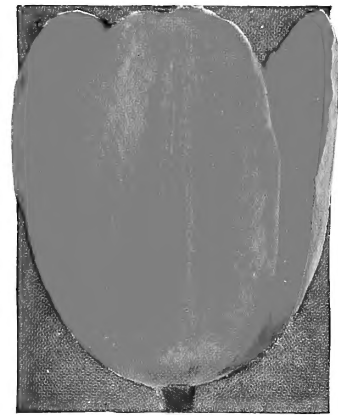

Lucifer

Farquhar's "Regal" Collection
of 12 Magnificent
BREEDER TULIPS
• *for 1931* •

Our Regal Collection of Giant Breeder Tulips includes twelve of the finest sorts. The Breeders furnish the bronzy and gold shades so rare in the Darwin class. They come into flower with the Darwins and may be interplanted with them. No collection of late-flowering Tulips is complete without the Breeders, with their large, bold flowers held gracefully on wiry stems. (For complete color descriptions of the varieties listed and illustrated here, see pages 4 and 5.)



Dom Pedro



Louis XIV

	Doz.	100
Bacchus	\$1.15	\$9.00
Cardinal Manning85	6.00
Dom Pedro	1.00	7.00
Fairy75	5.50
Godet Parfait90	7.00
Golden Bronze90	7.00
Lucifer	1.75	12.00
Louis XIV90	6.50
Queen Alexandra75	6.00
Sunset85	6.00
Velvet King	1.10	8.00
Vulcan	1.15	9.00

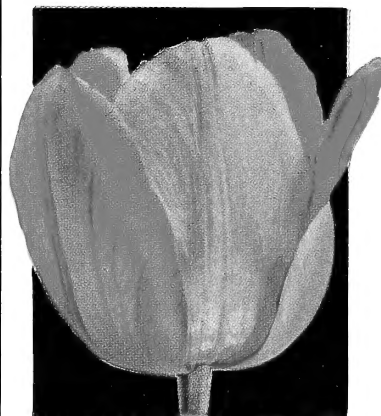

Golden Bronze

←-----→
SPECIAL COLLECTION OFFER

Farquhar's Special Collection Offers enable you to obtain the finest quality bulbs at less than the price usually charged for the ordinary grade.

6 bulbs of each of the above 12 varieties (72 bulbs), \$5.00, ppd.
12 bulbs of each of the above 12 varieties (144 bulbs), 9.00, ppd.
25 bulbs of each of the above 12 varieties (300 bulbs), 16.00, ppd.



Vulcan

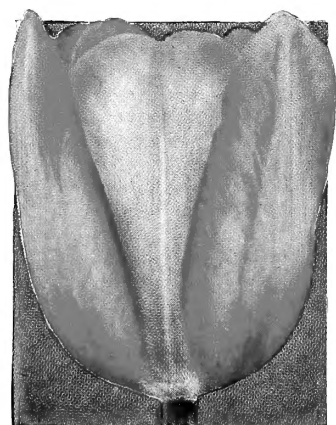

Cardinal Manning

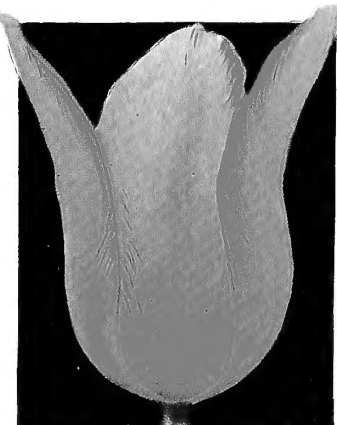

Sunset



Velvet King



NARCISSI SPECIAL MIXTURE FOR NATURALIZING in woodlands, natural wild gardens, etc., including Large Trumpet, Medium Trumpet, and Short-cupped varieties. \$1 per doz., \$7.50 per 100, \$70 per 1,000.



Clusiana Tulip



Chionodoxa Luciliae

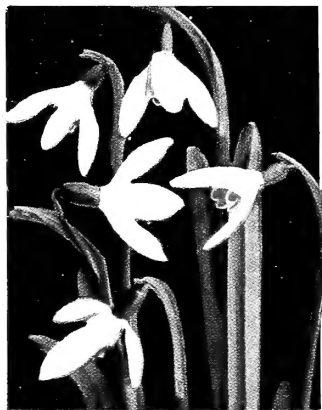

Galanthus (Snowdrops)



Crocuses

Farquhar's "Gem" Collection of Bulbs for the Rock-Garden

	Doz.	100		Doz.	100	SPECIAL COLLECTION OFFER	
Tulip Clusiana	\$0.90	\$7.00	Grape Hyacinths, Giant	\$0.60	\$4.00	6 bulbs each (48 bulbs)	\$2.25 ppd.
Fritillaria meleagris	.85	6.00	Chionodoxa Luciliae	.50	3.75	12 bulbs each (96 bulbs)	\$4.00 ppd.
Galanthus (Snowdrop)	.75	5.00	Scilla campanulata, Blue	.60	4.50	25 bulbs each (200 bulbs)	\$7.00 ppd.
Crocuses, Mixed	.35	2.50	Scilla sibirica	.75	5.00		

All of the above varieties illustrated on this page, and fully described in the body of this Catalogue



Giant Grape Hyacinths



Fritillaria meleagris

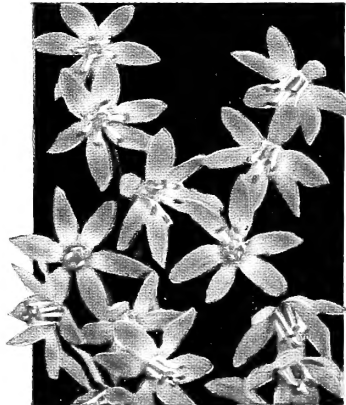

Scilla sibirica



Scilla campanulata, Blue