



FAYETTEVILLIAN

Fayetteville State University
Chesnutt Library - Archives
Fayetteville, N.C. 28301-4297





FAYETTEVILLIAN 1961



Published by the students of
FAYETTEVILLE STATE TEACHERS COLLEGE
Fayetteville, North Carolina

FOREWORD

The school year 1960-61 was filled with many changes and experiences for all of us--the members of the college family. This publication gives some of the highlights of these changes such as: added capital improvements, increased and improved faculty and staff, increased alumni participation, increased enrollment, and vast changes in the curriculum, including major areas other than elementary education.

One significant change is the name of the present publication from the "BRONCO" to the "FAYETTEVILLIAN". The experiences of the past year, we hope, will serve as an inspiration to the alumni and to others interested in our progress.



HISTORY

Fayetteville State Teachers College, the oldest Teachers Education Institution established in North Carolina, was founded in 1867 through the initiative and philanthropy of many benefactors in whose honor some of the buildings on our campus are named. The Howard School had as its first principal Robert Harris, who lived to see this school become state supported in 1877.

In 1880, Charles W. Chesnutt was chosen to head the institution and served for three years. In 1883, Dr. E. E. Smith was elected president. Fifty years later, upon Dr. Smith's retirement, there were more than a dozen brick buildings, and a two year normal program for the preparation of teachers.

Dr. J. W. Seabrook, having served as Dean of the College for 11 years, became president in 1933. During his presidency, the college began a four year program. Additional buildings were erected, and many other improvements were made.

In 1956, Dr. Rudolph Jones was elected president. Two-year courses in Auto Mechanics and Secretarial Science were begun in 1957; many capital improvements were made, and the faculty and enrollment were increased. The curriculum was expanded to include majors in English, biology, history, sociology, physical education and minors in art and music. In 1961, the college was admitted as a member of the Southern Association of Secondary Schools and Colleges.



Dr. Lafayette Parker, a graduate of Fayetteville State Teachers College, Class of '42, has served since that time as a member of the faculty, except for the time spent in the armed services (1942-46), where he obtained the rank of Captain. He has served as professor of education, director of alumni affairs and placement, and since 1957, as Dean of the College.

Dr. Parker received the Ed. D. Degree from the University of Pittsburgh in 1957. Aside from his asiduous schedule, he finds time to enjoy his family which includes his charming wife, Eunice Sharpless Parker, and daughter, Euincia Faye.

We, the members of the yearbook staff, expressing the sentiments of the entire college family, humbly dedicate this edition of the Fayettevillian to you because of all that you have given and endured for your Alma Mater, your wonderful personality, your remarkable values of life, and your benevolence to everyone.

May you live long, and may your admiration, loyalty, and concern for Fayetteville State Teachers College be perpetuated through the years.

DEDICATION



"Alumnus of the Year--1959-60"



Left to right: Albert J. Ellis, Jacksonville; Dr. W. P. DeVane, Fayetteville; Guernsey E. Edgerton, Fayetteville; Emil Rosenthal, Goldsboro; John H. Cook, Chairman, Fayetteville; C. J. Barber, Raleigh; W. E. Horner, Sanford, and Ed. L. White, Pine Level. Additional members not pictured: R. J. Hester, Jr., Elizabethtown; Stewart B. Warren, Clinton; Victor Dawson, Fayetteville, and Walter Baker, Raeford.

"Ye Ole Bell Tower . . . atop Aycock Building"



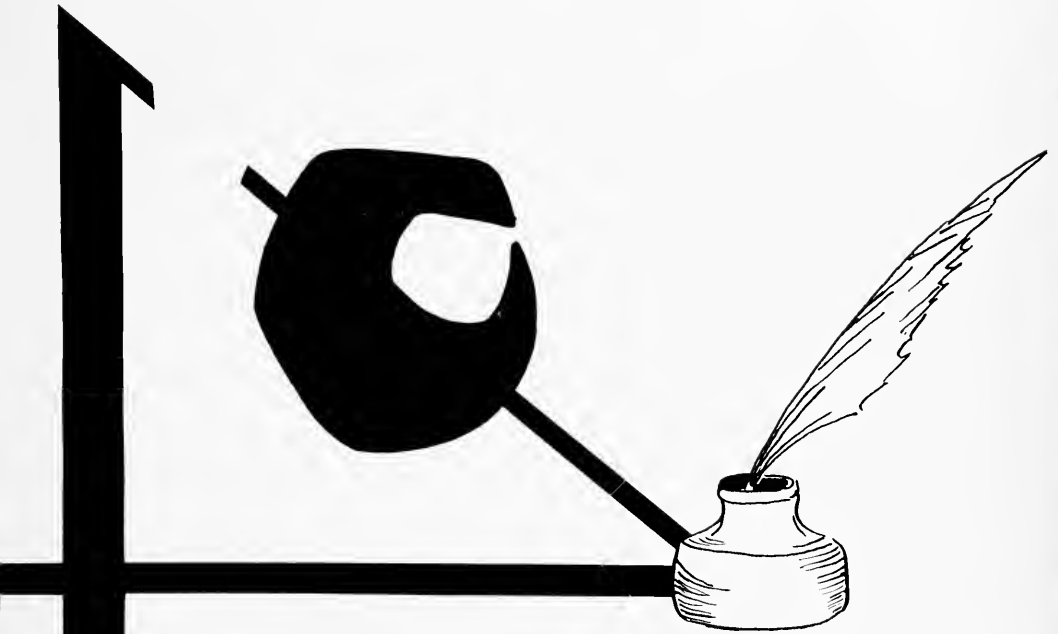

ADMINISTRATION

The President Speaks



Dr. Rudolph Jones, President

It is with much pleasure that I extend congratulations and best wishes to the class of 1961. As you go out from this institution you join a large number of illustrious alumni. It is my sincere hope that you will always strive to uphold high standards. I wish for each of you a full and abundant life, dedicated to service. You may show your devotion to Fayetteville State by years of noble living.

Rudolph Jones

President

To The Seniors

Dear Graduates of 1961:

Kindly accept my sincere congratulations upon the culmination of programs and aspirations stated by you. I know that as graduates of Fayetteville State Teachers College you will accept it as a challenge to continue to grow, realizing that graduation and commencement symbolize beginnings in one's development; not the end.

Joy and Happiness will greet you along life's way if you practice. Success comes to those who work.



Dr. Lafayette Parker, Dean



A. J. Pindle
B.S., Hampton Institute
Business Manager



Lenna M. Means
B.S., South Carolina A &
M. College
Registrar



Nathalene R. Smith
M.A., N. C. College, Durham
Librarian



John C. Jones
M.A., N. C. College, Durham
Dean of Men



Carolyn H. McDew
M.A., Syracuse University
Dean of Women

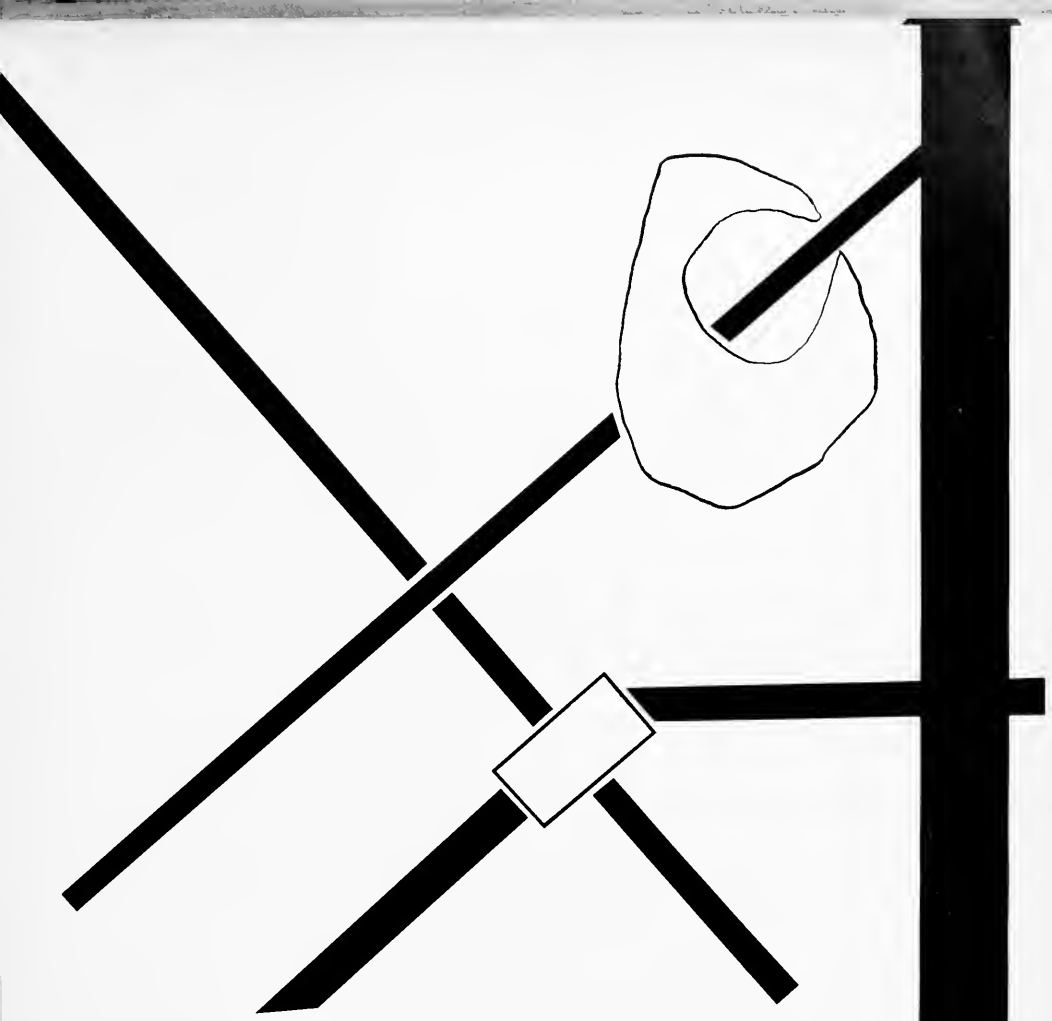

FACULTY & STAFF



Charles A. Asbury
M.A., N.C. College, Durham
Education



Charles E. Austin
B.S., Hampton Institute
Auto Mechanics



Thomas B. Bacote
M.S., Columbia University
Music



Elizabeth S. Bell
Ph. D., Ohio State University
Speech & English
Chairman, Area of English



Cynthia S. Bond
M.A., Columbia University
Science



Rosalyne Brooks
M.S., University of Denver
Reading



Lorena C. Carter
M.A., Columbia University
Education



Clarence A. Chick
M.A., Columbia University
Economics



Helen T. Chick
M.S., Columbia University
Art



Audrey Colvin
M.A., Howard University
Reading



Hubert B. Doub
M.A., Univ. of Pennsylvania
Social Science

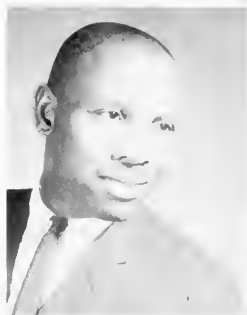

Henry M. Eldridge
Ed. D., Univ. of Pittsburgh
Mathematics
Chairman, Mathematics &
Science



Mary T. Eldridge
M.F.A., Carnegie Institute of
Technology
Music
Chairman, Area of Fine Arts



Valeria P. Fleming
M.S., N.C. College, Durham
Physical Science



Minnie T. Forte
Ph. D., N.C. College, Durham
Education



Marguerite S. Frierson
Ph. D., Ohio State University
Education
Chairman, Area of Education



Thomas J. Gavin
M.S., A & T College
Auto Mechanics
Chairman, Vocational Arts



Marion C. George
Ph. D., Ohio State University
Political Science



Emanuel Gitlin
Ph. D., Duke University
Social Science



Rudolph Gordon
M.A., University of Pennsylvania
Social Science



Shirley Jackson
M.A., University of Michigan
Music



John C. Jones
M.A., N. C. College, Durham
Social Science



Mildred P. Jones
M.S., Catholic University
English



Laverne C. Kenon
B.S., Hampton Institute
Physical Education, dance



Joseph L. Knuckles
Ph. D., University of Connecticut
Mathematics and Science



Robert Massey
M.A., McCormick Theol. Seminary
Social Science



Carolyn H. McDew
M.A., Syracuse University
Reading



Pauline L. Moore
M.A., New York University
Education



Carolyn V. Norwood
M.A., Columbia University
Business Education



Walter T. Pace
M.A., Atlanta University
Education



John W. Parker
M.A., Columbia University
English



Johnnie B. Penn
M.A., New York University
English



Richard P. Robinson
M.A., Columbia University
Physical Science



William M. Robinson
Ed. M., University of Pittsburgh
Business Education



Page P. Saunders
M.S., West Virginia University
Social Science



Mae H. Seabrook
Ed. M., Harvard University
Biology



Harold L. Scott
Ed. M., University of Pittsburgh
Physical Education
Chairman, Health and P. Ed.



Minetta H. Scott
Ed. M., University of Pittsburgh
English



Howard S. Smith
Ed. M., Rutgers University
Education



Lauraetta J. Taylor
M.A., Columbia University
Physical Education



Clarence Thomas
Th. M., Union Theol. Seminary,
Richmond
Social Science



Lois P. Turner
M.A., University of Penna.,
English



Odell Uzzell
Ph.D., Ohio State University
Social Science
Chairman, Area of Soc. Sci.



Geraldine L. White
M.A., Columbia University
Business Education



Daniel A. Williams
M.S., N.C. College, Durham
Health Education

FACULTY AND STAFF NOT PICTURED

Elizabeth A. Young, M. Ed., Boston University, Physical Education
Daisy G. Coles, Myers Street School, Directress, Smith Hall
Alice C. Evans, New York University, Clerk-Typist
Thelma W. Hodges, A.B., Howard University, Directress, Harris Hall
Alice Jones, B.S.C., N.C. College, Durham, Secretary to the President
Beulah W. Jones, M.S. N. C. College, Durham, Dietitian
Alethia F. McIntyre, R.N. Certificate, Nurse
Viola E. Smith, B.S.L.S., University of Illinois, Asst. Librarian



Charles A. Young
M.A., New York University
Art

STAFF



Jane H. Bryant
Typing Cer., Barnes Bus. Col.,
Clerk, Library



Beatrice Gay
B.S., Hampton Institute
Secretary, Dean of Women



J. Olivian Graham
B.S., N.C. College, Durham
Ass't Sec., Dean's Office



Peggy M. Green
Cer., C. W. Peters Bus. School
Secretary, Dean's Office



Lila L. Harper
B.S.C., N.C. College, Durham
Cashier



Naomi S. Hubert
Dip., Nat'l T. & P. School
Directress, Joyner Hall



Arthur L. Jefferson
B.S., Florida A. & M. University
Accounting Clerk



Gladys Johnson
Ass't. Dietician



Mildred S. Johnson
Certificate, Southwestern
University,
Ass't. Budget Officer



Vance E. McBroom
Certificate, Hampton Institute
Supt. of Buildings & Grounds



Patricia F. Parker
Diploma of Secretarial Science,
F.S.T.C.,
Secretary, Business Manager



Bettie E. Person
Diploma, Shaw University
Clerk, Registrar's Office



Marea E. Singletary
B.S., Fayetteville State
Dormitory Directress



Lillonteen Whitehurst
B.A., N.C. College, Durham
Circulation Librarian



Willie M. Gannaway
Barber Memorial Seminary,
Directress, Bickett Hall

SENIORS

JUNIORS

SOPHOMORES

FRESHMAN

CLASSIS



Seniors



LAURETTA J. TAYLOR
Senior Class Advisor



GERALDINE ALSTON
Rocky Mount, North Carolina
Band, Student Advisory Board, NEA.

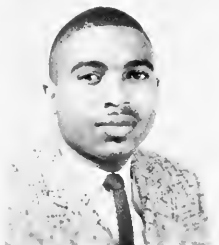

ROBERT ADAMS
LaGrange, North Carolina
College Band, Drama Guild, College Marshals.



EFFIE R. ASHLEY
Rocky Mount, North Carolina
Band, Student Advisory Board, NEA.



JOSEPHINE ALEXANDER
Richmond, Virginia
Westminister Fellowship, Y.W.C.A.,
Drama Guild, Future Alumni.



EDNA EARL AVENT
Kinston, North Carolina
Drama Guild, Y.W.C.A.



ADA V. ALSTON
Warrenton, North Carolina
Student Advisory Board, College Marshals, Drama Guild, Westminister Fellowship, Miss F.S.T.C. "1960", Zeta Phi Beta Sorority.



ROSE MARIE BAILEY
Wilson, North Carolina
College Choir, Westminister Fellowship, Future Alumni.



FLETCHER MARIE ALSTON
Warrenton, North Carolina
Westminister Fellowship, Drama Guild, Future Alumni.



LOCK PATTERSON BEACHUM
Florence, Alabama
Student Council, College Marshals, Varsity Club, Veterans Club, S.N.E.A., Pan-Hellenic Council, Omega Psi Phi Fraternity.



WILLIE G. BLACK
Fuquay Springs, North Carolina
Drama Guild.



AUDREY CLARK
New York City



EDITH L. BRODIE
Henderson, North Carolina



EVA DORETHA CORDON
Jamesville, North Carolina

Choir, "Who's Who", Student Advisory Board, College Marshals, SNEA, Alpha Kappa Alpha Sorority.



BARBARA L. BULLOCK
Warrenton, North Carolina

Westminister Fellowship, Student Government, Student Advisory Board, Hospitality Club, SNEA.



LEE THOMAS COUNCIL
Fayetteville, North Carolina

Student Council, SNEA, Day Students' Organization, Future Alumni, Omega Psi Phi Fraternity.



CORINA BURTON
Virgilina, Virginia

Band, Drama Guild, Future Alumni.



NANNIE M. CROSBY
Milton, North Carolina

SNEA, YWCA, "Who's Who", Student Advisory Board, Alpha Kappa Mu, College Marshals, Pan-Hellenic Council, Alpha Kappa Alpha Sorority.



ROSLYNE CAPEL



JESSIE M. CRUMP



VASHTI DAVIS
Colerain, North Carolina

Choir, Student Government, SNEA,
Westminister Fellowship, Future
Alumni.

THOMAS EVANS

Alpha Phi Alpha Fraternity

ELMER G. FAISON
Clinton, North Carolina

GRACE THELMA FORBES
Goldsboro, North Carolina

Student Advisory Board, SNEA,
Future Alumni, "Who's Who",
College Marshals.



GENE ENGLISH GOLDSTON
Siler City, North Carolina

SNEA, Student Council Representa-
tive, Future Alumni, Phi Beta Sigma
Fraternity.

ETHEL VERGINA GORE
Fayetteville, North Carolina

Student Advisory Board, Drama,
Pan-Hellenic Council, Student Coun-
cil, Zeta Phi Beta Sorority.

LULA MAE HARPER
Bethel, North Carolina

Choir, Sunday School, Advisory
Board, College Marshals, Future
Alumni, Yearbook Staff, Alpha Kappa
Alpha Sorority.

MARY ETTA HERRING
Garland, North Carolina

College Choir, Day Students' Organi-
zation, Future Alumni.



RAMONA LEE HICKS
Sanford, North Carolina

College Marshals, Future Alumni.

MARIAN LOUISE HILL

MINNIE LOUVETTA HINES
Hartford, Connecticut

Student Council, Student Advisory Board, College Marshals, Choir, Future Alumni.



ANNETTE HINNANT



MARY LIZZIE HURLEY
Fayetteville, North Carolina

Day Students' Organization, Westminister Fellowship, Future Alumni.

RUTH ANNETTE HURST
Swansboro, North Carolina

College Marshals, Hospitality Club.

WILBERT LONG JENKINS
Halifax, North Carolina

Varsity Club, College Marshals, Advisory Board, Baseball, Football, Basketball.



JOYCE JETER
Charlotte, North Carolina



MARY STATEN KEYS
Washington, North Carolina

YWCA, Bapt. Student Union.

FAYE M. LEAVY
Fayetteville, North Carolina

Day Students' Organization, Future Alumni.

ALMA J. MANDY

NATHANIEL MARSHALL
Fayetteville, North Carolina

Day Students' Organization, "Who's Who", Phi Beta Sigma Fraternity.





VALONZIA McBRIDE
Fayetteville, North Carolina

Day Students' Organization, Vets'
Club, Phi Beta Sigma Fraternity.



ROBERT LEE McLEAN
Erwin, North Carolina

Choir, Sunday School, YMCA, Student
Council, Phi Beta Sigma Fraternity.



CALVIN McDONALD
Fayetteville, North Carolina

Student Advisory Board, Pan-Hellenic
Council, "Who's Who", President
Student Council, Alpha Phi Alpha
Fraternity.

SHIRLEY JEAN McNEILL
Newport News, Virginia

Westminister Fellowship, Future
Alumni, Band, Dance.



INEZ McEACHERN
Fayetteville, North Carolina

LEDELLA MORE
Wilmington, North Carolina

Future Alumni, College Marshals,
Student Advisory Board, Delta Sigma
Theta Sorority.



CATHERINE McINTYRE
Wilmington, North Carolina

WCC, Westminister Fellowship,
Band, Dance, Wilmington Club.

ALPHONSO MOREHEAD
Leaksville, North Carolina

Varsity Club, College Marshals,
Student Advisory Board, Football,
Vice President Senior Class.



ADA FRANCES McKEE
Wilmington, North Carolina

NEA, Drama Guild, Library Club,
Future Alumni.

AUBREY PARKER
Emporia, Virginia

Drama Guild, Future Alumni, Hospi-
tality Club.





ALMA GERALDINE PETTIFORD
Durham, North Carolina

SNEA, Westminster Fellowship,
Future Alumni, Harris Hall Dormi-
tory Association.



CHARLES ROBERTSON
Leaksville, North Carolina

Drama Guild, Basketball, Omega Psi
Phi Fraternity.



MARY L. PHIFER



BRENESS JOSEPH SMITH
New Rochelle, New York

SNEA, College Marshals, YMCA,
Varsity Club, Baseball.



CATHERINE POINTER
Fayetteville, North Carolina

SNEA, Reading Club, Future Alumni.



KATHLEEN SMITH
Chadbourn, North Carolina

Student Advisory Board, Band.



MARY ELNOR RATLIFF
Wadesboro, North Carolina

Future Alumni, Westminster Fel-
lowship, Harris Hall Dormitory As-
sociation.



LEE BARBARA SMITH
Goldsboro, North Carolina

College Band, Student Advisory
Board, SNEA.



BERNICE RAY
Linden, North Carolina

Student Council, Future Alumni, Day
Students' Organization, SNEA, Sec-
retary Senior Class, Alpha Kappa
Alpha Sorority.



BETTIE L. SPEIGHT
Wilson, North Carolina

Drama Guild.



JOE LOUIS STRAYHORN
Kinston, North Carolina

Band, SNEA, YMCA.

DONALD DEWITT TAYLOR
Washington, D. C.

Vets' Club, Future Alumni, Westminster Fellowship, President Senior Class, Crescent Club.

PATRICIA THOMPSON
Goldsboro, North Carolina

DOROTHY MAE USHER
Fayetteville, North Carolina

"Miss Homecoming 1957", Future Alumni, Day Students' Organization, Student Advisory Board, Treasurer Senior Class, Alpha Kappa Alpha Sorority.



JOSEPH WASHINGTON
Nashville, North Carolina

College Marshals, Choir, Student Government, Varsity Club, Omega Psi Phi Fraternity.



ELLA WEISE WEATHERSBY
Fayetteville, North Carolina

Student Advisory Board, Student Council, Day Students' Organization, Zeta Phi Beta Sorority.

DORIS MITCHELL WILLIAMS
Durham, North Carolina

Day Students' Organization, Future Alumni.

EVA WILLIAMS



OLLIE JEAN WILKINS
Macclesfield, North Carolina

Westminister Fellowship, Future Alumni, Drama Guild.

SANDRA L. WILSON



JOYCE LYNN WRIGHT
Clinton, North Carolina

SNEA, Future Alumni, Choir, Student Advisory Board.



MARY CHEEK APPLEWHITE
Roseboro, North Carolina



JESSIE LEE ATKINS

LOUNETTA M. BRICKEY
Fayetteville, North Carolina

MARY HELEN BROWN
Laurinburg, North Carolina

JANIE GANT BUGG
Fayetteville, North Carolina



LOUIS BULLOCK
Tarboro, North Carolina

Future Alumni, Veterans' Organization, Alpha Phi Alpha Fraternity.

CATHARYNE BUTLER
Fayetteville, North Carolina

Alpha Kappa Mu, Editor, Voice SNEA, Day Students' Organization.

Not Pictured



GEORGETTA COOLEY

DORIS W. EVERETTE





JOSE MARIE FOUSHEE
Chapel Hill, North Carolina



DORETHA McRAE MELVIN

Not Pictured

ALEXANDER GERALD
Lumberton, North Carolina

LEVI MONTGOMERY
Fayetteville, North Carolina

"Who's Who", Alpha Kappa Mu,
SNEA, Future Alumni, Student Council,
Phi Beta Sigma Fraternity.



ANNIE RUTH HOLMES

ALYCE K. POMPEY
Rocky Mount, North Carolina



NADYNE WILDS
Fayetteville, North Carolina

Cheerleaders, Day Students' Organization.

Not Pictured

MARIAN JENKINS
Halifax, North Carolina

MAE HELEN SHAW
Laurinburg, North Carolina



Future Alumni, Choir.

BARBARA S. LYNCH
Beulaville, North Carolina

DORIS C. SHIPMAN
Selma, North Carolina

SNEA, Future Alumni.



Seniors - Vocational



W. M. ROBINSON, Advisor
Secretarial Science

"Auto Mechanics in action"



"Secretarial Science in action"

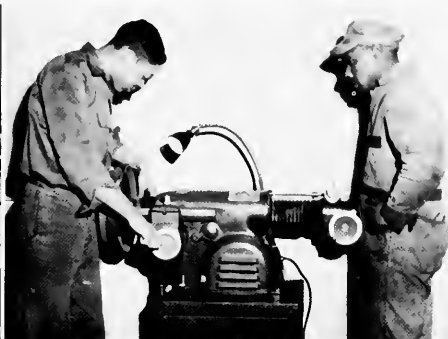

T. J. GAVIN, Advisor
Auto Mechanics



THELMA BLACK
Student Advisory Board, Future
Alumni, Phi Beta Lambda.
Secretarial Science



CAROL YVONNE BROADNAX
Stoneville, North Carolina
F.B.L.A., Choir.
Secretarial Science

JUNIOR LEE CAMPBELL
Clarkton, North Carolina
F.B.L.A., Student Council.
Auto Mechanics



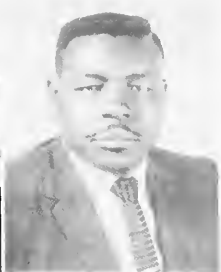

ALLENE PEARL CARTER
Fayetteville, North Carolina

"Miss Homecoming 1959-60", Phi
Beta Lambda.

Secretarial Science

JAMES COLVIN
Fayetteville, North Carolina

Day Students' Organization, Y. M. C.
A., F. B. L. A., Future Alumni.

Auto Mechanics

MARTHA F. DOSTER
Fort Bragg, North Carolina

President, F. B. L. A.

Secretarial Science

NORA IRENE DOWNEY
Oxford, North Carolina

Dance Group, Choir, Majorettes,
Student Advisory Board, Phi Beta
Lambda.

Secretarial Science



JAMES WALTER FREEMAN
Clarkton, North Carolina

F. B. L. A., Future Alumni.

Auto Mechanics

TILLMAN JENKINS
Cerro Gordo, North Carolina

Veterans' Club, Day Students' Or-
ganization, F. B. L. A., Future Alum-
ni, Dormitory Association.

Auto Mechanics

MARY FRANCES JONES
Fayetteville, North Carolina

F. B. L. A.

Secretarial Science

HELEN GERALDINE JOYNER
Turkey, North Carolina

Cheering Squad, F. B. L. A.

Secretarial Science



CONSTANCE WHITE MARTIN
Fayetteville, North Carolina

Phi Beta Lambda.

Secretarial Science

GRACIE LEE MASSENBUCK
Wake Forest, North Carolina

Dance Group, F. B. L. A., Future
Alumni.

Secretarial Science

SHIRLEY ANNE MASSENBURG
Wake Forest, North Carolina

F.B.L.A., Dormitory Association,
Future Alumni.

Secretarial Science

HENRY LOUIS MAYNOR
Fayetteville, North Carolina

F.B.L.A., Future Alumni.

Auto Mechanics



EDITH BLONDINE McMILLAN
Fayetteville, North Carolina

President, Phi Beta Lambda.

Secretarial Science

ELNORE FIELDS PETTIFORD
Oxford, North Carolina

F.B.L.A., Hospitality Club.

Secretarial Science

MARIAN CASSIE PIERCE
Red Springs, North Carolina

Yearbook Staff, Phi Beta Lambda.

Secretarial Science

EVANGELINE SMITH
Halifax, North Carolina

Phi Beta Lambda.

Secretarial Science



OSSIE SPAULDING, JR.
Clarkton, North Carolina

F.B.L.A., Future Alumni, Student
Council.

Auto Mechanics

OSBORNE STEEL
Clarkton, North Carolina

F.B.L.A., Future Alumni.

Auto Mechanics

JOSEPH THADDEAUS WATFORD
Colerain, North Carolina

F.B.L.A., Future Alumni Associ-
ation.

Auto Mechanics

RECELLA WATSON
Rowland, North Carolina

Day Students' Organization, Future
Alumni, F.B.L.A.

Secretarial Science





MARY OPHELIA WILLIAMS
Hope Mills, North Carolina
F.B.L.A.
Secretarial Science

LOIS A. WOOTEN
Clarkton, North Carolina

Band-Majorette, Future Alumni,
F.B.L.A.

Secretarial Science



MARY ELIZABETH WRIGHT
Fayetteville, North Carolina
Choir, Phi Beta Lambda.
Secretarial Science

ROSCOE L. HODGES
Fayetteville, North Carolina

F.B.L.A.

Auto Mechanics



JOHN A. WIMBISH
Henderson, North Carolina

F.B.L.A.

Auto Mechanics

SENIORS--Not Pictured

- JEROME B. BULLOCK, Auto Mechanics.
HENRY HAMILTON, Elementary Education.

SPECIAL STUDENTS

- JAMES T. BETHEA
GLADYS ARTIS BUTLER
HENRY J. HARRIS
MAJOR LEE
JOSEPH RAMSEY
ANNIE L. RAY
JESSYE VICK
JULIA R. WILSON
MAE LULA WALKER
NORRIS WASHINGTON



Juniors



Charles Perry
President - Junior Class



Gilbert Walston
Secretary - Junior Class

"The Guiding Lights"



Dr. O. Uzzell
Junior Class Advisor



Dorothy Archer
Percy Arrington
Thomas Baldwin
William Blue



Thomas Bond
Annie Bowen
Gloria Boyd
Susie Boyd

Irish Bratcher
Annie Brayboy
Betty Brisbon
John Bryant



Stella Byers
Leo Campbell
Wilma Clanton
Ethel Cofield



Willie Dancy
Virgie Daniels
Ross Diggs
Eunice Dixon



Ardonia P. Edwards
Joseph Ellis
Sudie Foreman
Virgil Franklin



William Freeman
Esthma H. Fuller
Delma Gavin
Mary Gerald



Willie Gillis
Jacquelin Grady
Dorothy Graham
Ruby L. Hagans



Gladys Hall
Jesse Hall
Joan Hall
James Herbert





Carolyn Hargraves
Mary E. Herring
Patricia Hinson
Annie Ruth Holmes



Eva M. Ingram
Charles James
Thelma James
Gertina Keys



Marjorie Langston
Laura Latham
Frances Leak
Emma Lee



Catherine McDaniel
Charlie McRae
Catherine Leavens
Dorothy M. Melvin



Mary McEachin
Issac Miller
James Newkirk
George Newkirk



Annie Norfleet
Barbara Pearson
Charles Perry
Thomas Rawley



Jerline Robertson
Gertie Rodgers
Betty Smith
John F. Smith

Willie Smith
Cephas C. Spaulding
Edward Spencer
Harvey Spivey



Jean Swinson
Geraldine Taylor
Margaret Telfair
Haiwatha Tucker



Fannie Tyson
Samuel Vines
Gilbert Walston
Robert E. Washington



Ned White
Josephine Williams
Odessa Williams
Richard Williams



George Wilson
Dorothy Womble



NOT PICTURED

- Bowman, Bettye J.
Braboy, Sudie L.
Bronson, William I.
Gainey, Thelma E.
Ireland, Josephine B.
Jordon, Dionet
McMillian, Ella W.
McNeill, Elmer A.
Newman, Mildred M.
Patterson, Hurley
Riggins, Queen V.
Shepard, Bobby
Stitt, Robert E.
Thompson, Dorothy

Sophomores



"Together we Stand"
 Calvin Porter, Vice President; Katie Brown, Secretary; Calvin
 Gay, President; Norwood Mazingo, Treasurer.



J. C. Jones
 Class Advisor

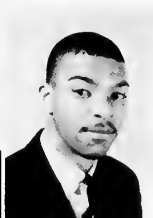

William Baker
 Gwendolyn Barden
 David Barnes
 Charles Bennet
 Katie Brown



Lovie Bullock
 Jerome Bullock
 Ray Bullock
 Albertene Butler
 Jameszetta Butler

Delores Byrd
 Shirley Cameron
 Gracie Ann Campbell
 Janice Carraway
 Marilyn Chalmers



Doris Crumpler
 James Davis
 Madie Dick
 Dawn Diggs
 Roscoe Dobbins



Barbara Drake
 Robert Drake
 Edna Dukes
 Ander Durham
 Doretha Edwards



Shirley Exum
 Dorothy Farrar
 James Fleming
 Doris Ford
 Anna Fort



Cecarbo Fuller
 Juliette Gary
 Calvin Gay
 Barbara Gilmore
 Shirley Gouch

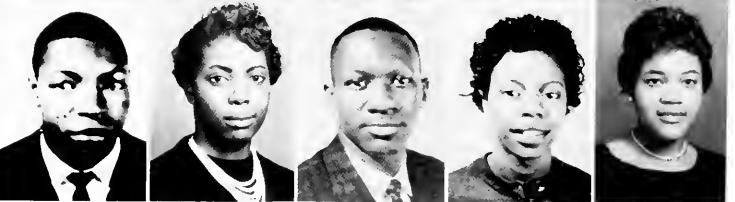

Margaret Gore
 William Graham
 Mary Hanks
 Annie Harris
 Evelyn Harrison





Linda Hayes
James Hawthorne
Earl Hemingway
James Herring
Luretta Hicks



Delores Hill
Joyce Hines
David Hollingsworth
Helen Jenkins
Maggie Johnson



Francis Jones
Jackie Jones
Hermene Jones
Valerie Jones
Arthur Knight

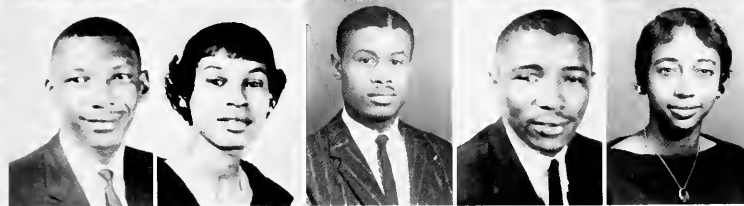

Alexander Leach
Edith Leach
Walter Leathers
George Lessane
Edna Martin



Yvonne McCrae
Lois McEachern
Aletha McGee
Johnnie McGuire
Betty McKeithan



Jerusha McKoy
Hattie McLean
Sadie McLean
Geneva McNair
Hector McNeil

Sophia McNeil
 Katie McNeill
 Henry O'Neil Mears
 Jeanette Melvin
 Carrie Mitchell



Ernestine Mock
 Norwood Mozingo
 James Norman
 Patricia Oakley
 Annie L. Paschell

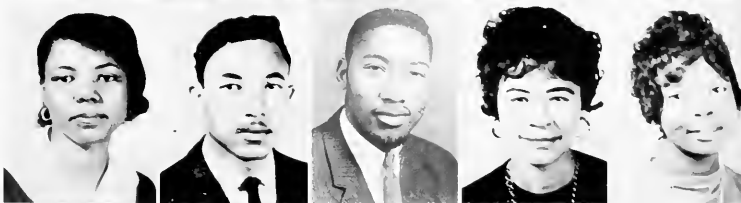

Joyce Parks⁴
 Rematha Pettiford
 Juanita Pierce
 Annie Powell
 Calvin Porter



Myrtle Price
 Eddie Ratliff
 Nancy Ray
 Janie Robinson
 Barbara Roundtree



Lynette Sawyer
 Ozell Sharpless
 Fred Shaw
 Arlester Simpson
 Creola Smith



Joseph Smith
 Lucy Summerville
 Marie Speed
 Murcia Stubbs
 Clara Thomas





Odell Thomas
Ernestine Thompson
Lottie Vault
Geraldine Ware
Ann Waters



Betty Walford
Ethel Williams
Maggie Williams
Kathyne Whitaker
Geneva Whitelov



Rosa L. Witkerson
Mary Williamson
Willie Woodard

NOT PICTURED

Batchelor, Patricia J.
Battle, Verna M.
Benton, Patricia A.
Boone, Edna Glaspie
Brown, Janie L.
Brown, Joyce C.
Bullock, Milton D.
Carson, William G.
Chadwick, Edna E.
Coley, Sara E.
Fuller, Theresa
Gardner, Dorothy L.
Grayboy, Ann
Hammonds, Mary L.
Hardy, Willie M.
Hill, Blanche J.
James, Pearlle L.
Johnson, Sally P.

Steadman, Josephine
Swann, Beatrice E.
Swygert, Thelma A.
Thompson, Virginia J.
Veal, Annie L.
West, Freddie L.
Williams, Annie B.
Williams, Helen
Williamson, Hattie P.
Woodard, Janie R.M.
Young, Thadenia O.

Johnson, Stanley W.
Killens, Gay G.
Largent, Johnny L.
Larkins, Aubrey E.
Mason, Annie V.
Melvin, Annie J.
Miles, Rufus
Monroe, William E.
Moore, Yvonne C.
McKoy, Sue E.
McNeill, Lola J.
McPherson, Marion P.
McRae, Ted L.
Pratt, M. Laverne
Price, Myrtle Faye
Redd, Esther M.
Settle, Gwendolyn
Spellar, Mar





"Beginner"



"On the Threshold of Knowledge"



E. S. Bell

C. A. Young

Class Advisors

Freshmen

Robert Allen
James Anderson
Bessie Anderson
Vernelle Anderson
Berta Armstrong
Willie M. Artis



John Atkinson
Elouise Bacote
Durius Bailey
Barbara Baker
Shirley Baldwin
Claude Barnes



Marilyn Barrett
James Battle
Soloman Battle
Iris Beatty
Wilbert Beatty
Raymond Bell





Shirley Bell
 Geneva Bennett
 Claretta Bennett
 Orlando Best
 Bobby Black
 Frances Black



Lillian Blanks
 Micheal Blue
 Brenda Boone
 Betty Bonner
 Clydia Boykins
 Shirley Brame



Mary Brewington
 Vivian Brightarp
 Bobbie Bratcher
 Carolyn Brown
 Ethel Brown
 Eva Brown



Lorraine Brown
 Carolyn Brunson
 Charles Bryant
 Robert Bryant
 Etta Budd
 Sandra Bullock



Nancy Bunch
 Barbara Burnette
 Ann Marie Burns
 Edith Burns
 Barbara Butler
 Arthur Byrd



Maryland Cassidy
 Shirley Cash
 Robert Capel
 Frances Callender
 Gloria Byrd
 Cathrine Byrd



Loraine Cauley
 John Chance
 Velma Chandler
 Geneva Chapman
 Viola Chapman
 Melinda Chasten

Effie Cheek
 Glenda Cheek
 James Chestnutt
 Hazel Clark
 Phyllis Clark
 Jean Coats



William Cooke
 Gifery Costen
 Williard Cotten
 William Council
 Clara Cozart
 Donald Crawford



Gloria Crawford
 Elizabeth Culbreth
 Dorothy Cummings
 Barbara Daughty
 Myrtle Davis
 Simuel Davis



Barbara Dawson
 Sandra Dick
 Senora Diggs
 Nellie Dixon
 Willie Dixon
 James Dockrey



Jean Dorm
 Jane Douglas
 Robert Drake
 Errorid Dula
 Equilla Dupree
 Margaret Edens



Fred Ellis
 Annette Evans
 Edna Evans
 Vivian Fennell
 Shirley Fields
 Frances Fisher



Williette Flowers
 Ethel Floyd
 Barbara Forney
 Rose Fox
 Alvin Frazier
 Mae Freeman





Dorothy Fuller
 Hervis Fuller
 Florence Gash
 William George
 Jean Gerald
 Marian Gibbs



Claraliene Gordon
 Rudolph Grace
 Amanda Graham
 Olivia Graham
 Morris Grey
 Kathryn Green



Toyd Greene
 Willie Green
 Willie Gregory
 Maggie Hall
 Windell Hewitt
 Alton Hamer



Alice Hankins
 James Hargrove
 Lenora Hargrove
 Lavanda Harrington
 George Harris
 Mildred Haywood

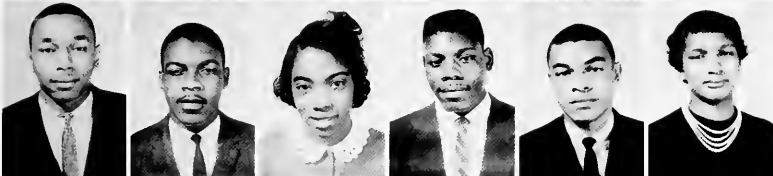

James Holliday
 Nelson Hindon
 Gloria Hester
 Jimmy Hill
 Lynwood Hill
 Margaret Hill



Nancy Hill
 Larry Hindon
 Ray Hindon
 Evonne Hines
 Betty Holmes
 Joyce Holmes



Leroy Holt
 George Hood
 Betty Holster
 Idell Huffins
 Ernestine Humphrey
 Charles Ingram

Neal Ingram
 Betty Jackson
 Emanuel Jackson
 Niza Jackson
 Paul Jackson
 Robert Jackson



Theresa Jackson
 Fannie Jacobs
 Berness James
 Joan James
 Doris Jarman
 Robert Jenkins



John Jessup
 Barbara Johnson
 Joseph Johnson
 Mary Johnson
 Mattie Johnson
 Vevernease Johnson



William Johnson
 Willie Johnson
 Ann Jones
 Barbara Jones
 Chrissie Jones
 Edward Jones



Margaret Jones
 Thomas Jones
 Helen Kelly
 Trevynne King
 Dorothy Lacewell
 Edward Langly



John Lanier
 Leroy Larkins
 Gwendolyn Lawrence
 Gwendolyn Leak
 Curtis Leathers
 Levon Leathers



Bobby Lewis
 Novella Lewis
 Savorda Lewis
 Frederick Lockhart
 George Lowery
 Ambrose Lucas





Marvin Lucas
Nancy Lucas
Dora Mac
William Manson
Brenda Martin
Herbert Massey



Harold Maitsby
Patricia Maryland
Samuel Maxwell
Edna Melvin
Lance Miah
Josey Monroe



Sylvester Montgomery
Vermell Moore
Lavonda Morris
Joyce Moses
Ray Morton
Jerline Moye



Boyd Murray
Joseph McAuthor
Elsie McDougal
Eva McEachern
Addie McGuire
Patricia McKay



Reginald McKeithan
Mayrene McKeithan
Helen Williams
Charles McKinnie
Lorraine McKisson
Alvin McCoy



Annie McLaughlin
Thelma McLaughlin
William McLean
Joan McMillian
Willie McNair
Bessie McNeil



Mary McNeil
Patricia McNeil
Mary McPhatter
Carpner McThaddis
Gladys Noble
Milton Norwood

Linda Oliver
Ann Page
Benjamin Parker
Catherine Peace
Arthur Patterson
James Patterson



William Patterson
Irma Peterson
Thurman Percell
Wilahemina Persons
Hayes Peterson
John Petty



Elmer Phifer
Carrie Platt
Aron Plymouth
William Powell
Shirley Raeford
Mary Quick



Betty Rankins
Frances Rankins
Nancy Ray
Rosa Ray
Margaret Rae
Charles Raynel



Gerald Reedy
Lillie Reeves
Jimmie Reeves
Doris Rich
John Ricks
Rosetta Rivers



Henrietta Roberts
Mattie Roberts
Shirley Robinson
Patricia Rodgers
John Rooks
Betty Roscher



Elbert Ross
James Roundtree
Martha Raeve
Allogrey Sampson
Deloris Samuel
Betty Sanders





Lina Sanders
 Barbara Sanders
 Nellie Sanders
 Timothy Savage
 Willie H. Sessoms
 Alma Sharples



Phillio Shaw
 Rufus Shepard
 Aubrey Shird
 Ivory Shird
 Shirley Sidberry
 Betty Jean Sinclair



Calvin Smith
 Essie Smith
 Irene Smith
 Pandora Smith
 Virginia Smith
 William Smith



Carol Solomon
 William Solomon
 Lucy Spearman
 Luranes Spencer
 Charles Spriggs
 Millie Stackhouse



Gladys Stanley
 Ethyl Stevenson
 Thomas Stewart
 Barbara Stokes
 Marrian Stokes
 Carson Sutton



Barbara Swann
 Ruth Taylor
 Eunice Thomas
 Shirlene Thompson
 Verna Thompson
 Henry Thrope



Constance Toles
 Evelyn Toraine
 Norwood Troublefield
 Edwinta Tucker
 Emma Underwood
 Betty Walker

Kenny Walker
John Watson
Christie Watson
Daisy West
Joan West
Joseph Westery



Rosewell Whitaker
Catherine White
Mamie White
Florence Whitfield
James Whitted, Jr.
Mary Whicker



Mary Wiggins
Agnes Williams
Arlester Williams
Altonfyrd Williams
Elizabeth Williams
Georgia Williams



Helen Williams
Harold Williams
Jerry Williams
Junetta Williams
Jessie Williams
Myrtle Williams



Verlestine Williams
Annie Woodard
Dorothy Woodard
Tyrone Wynn
Helen Yarboro
Ezell Woods



Marianne A. Dukes



NOT PICTURED

Abraham, Emma L.
Barrett, Johnny
Bartell, James F.
Bartell, Lee
Best, Raymond
Biddy, Frederick D.
Blue, Naomi C.
Boddie, James C.
Bonner, Harriette H.
Boone, Mary F.
Brame, Charley F.
Brayboy, Jesse A.
Brinkley, Willie
Brown, Beatrice
Brown, Gene A.
Brown, Lois C.
Burrows, Lillie

Carpenter, McThadeus
Carver, Mary J.
Cassidy, Maryland
Chalmers, Helen A.
Coley, Norma Jean
Cooper, Eddie
Council, John P.
Council, Stacy J.
Cox, Morris
Crumpler, Doris G.
Dickens, Mary L.
Diggs, Reginald S.
Dove, Samuel
Durante, Delores
Evans, Mary Helen
Faulk, Doris Patsy
Felder, Queen E.

Flowers, Doretha
Fuller, Lillie A.
Ganey, Gwendolyn
Graham, John H.
Guy, Warner P.
Hankins, Charles
Harris, Pearlana
Harvey, Josephine
Hawson, Maggie M.
Hawley, Viola
Hendon, James C.
Hines, Beulah J.
Hodge, Roseland T.
Hodges, Milton Lee
Holliday, Henry
James, Elizabeth I.
Jeffreys, Celestine G.

Jeralds, Jo Ann
Jones, Solomon W.
Jones, William E.
Joyner, Jesse
Keaton, Mary E. H.
Leathers, Hazel
Lennon, Minnie P.
Lewis, Frances C.
Lewis, LaVern
Little, Lois G.
Logan, Thomas E.
Lowery, George

NOT PICTURED

Lucas, Carolyn
 Lucas, Gwendolyn
 Malloy, Willie P.
 Manning, Earl S.
 Mason, David
 Mathis, Iris S.
 Melvin, Johnny
 Moore, Horace S.
 Moore, Susie V.
 Morrison, Alene
 Murphy, Elmer D.
 McAllister, Juanita
 McBride, Shady R.
 McDaniel, Helen W.
 McGee, Steve J.
 McIntosh, Henry Allen
 McLaurin, Katie E.
 McLean, Gerline
 McNair, Barbara Mae
 McNeill, Edna
 McNeill, Barbara A.
 McNeill, Gabriel

McNeill, Jimmie
 McPhail, Roselyn W.
 McRae, Edan L. Wright
 Patterson, Samuel V.
 Peterson, Bennie
 Peterson, Leola D.
 Phair, Sallie R.
 Pierce, Juanita
 Pittman, Maggie
 Pridgen, Arthalia
 Ramsey, James
 Ray, Evelyn
 Ray, James
 Robinson, James Ander
 Ross, Ezekiel
 Rozier, Betty A.
 Sampson, Wentford
 Saunders, Brenda G.
 Sawyer, Marilyn L.
 Scott, Annie L.
 Sharpe, Jack C.
 Shavers, Delories A.

Singletary, Perry M.
 Smith, Bryant C.
 Smith, George L.
 Smith, Johnny P.
 Smith, Kathleen
 Snuggs, Katie L.
 Spells, John H.
 Stokes, Carole J.
 Sutton, Grace A.
 Tillman, James
 Travitt, Kenneth
 Turner, Essie B.
 Tuson, James H.
 Walls, Edgar D.
 Ware, Geraldine
 Warren, Geraldine J.
 Whitaker, Joyce A.
 Williams, Mabel Cooper
 Womack, Anna L.
 Wright, Annie Mae
 Young, Charles L.



" . . . THROUGH THESE GATES . . . "

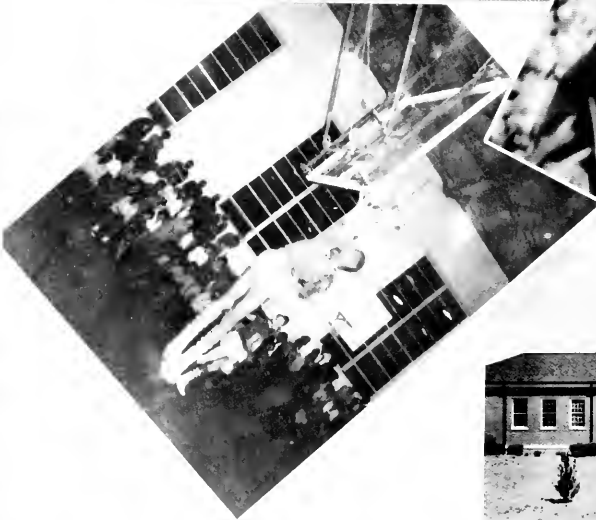

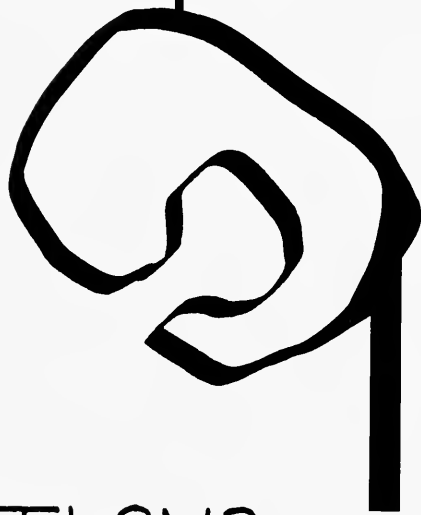

ORGANIZATIONS

The College Choir

Mary T. Eldridge, Directress



The College Choir is one of the organizations on campus which seeks to promote cultural and spiritual uplift to the college family and surrounding communities. Aside from statewide appearances, outstanding con-

certs were given by this group during the Christmas and Easter Seasons, and Fine Arts Week.

The College Band

Thomas B. Bacote, Director



Even though pictured here as a Marching Band, many members of this group also compose the Concert Band. Both Bands have made appearances throughout the State this school year at parades, (including

the Governor's Inaugural Parade), and school and civic auditoriums. The majorettes are supervised by Miss Laverne C. Kenon.



the
Rudyaires
COLLEGE QUARTETTE

The RUDYAIRES were organized for the purpose of stimulating interest in the activities of the college. Aside from performing for the college family and community, this group has traveled throughout the Carolinas, and has made both radio and TV appearances.

PICTURED LEFT TO RIGHT: Jack Sharpe, Tenor I, Maccelsfield, N. C.; Jesse Hall, Tenor II and Student Director, Durham, N. C.; Virgil Franklin, Bass I, Waterbury, Conn.; and Thomas Baldwin, Bass II, Whiteville, N. C. NOT PICTURED: Francis Jones, Tenor I, Fayetteville, N. C. This group is directed by W. M. Robinson.

The Dance Group



" performance time lights, camera, ACTION." " the gracious directress"



" rehearsal workout"



The
Drama
Guild
Miss Lois P. Turner, Director

"... all hands on deck."



"Scenes from 'BLYTHE SPIRIT'"

"... did someone say S-P-I-R-I-T?"



H
o
n
o
r

S
o
c
i
e
t
i
e
s



Alpha Kappa Mu



Who's Who



Phi Beta Lambda
(Secretarial Science)



Women's Collegiate Club

Veteran's Club





Student Government
The Voice Staff



Day Students' Organization



Future Business Leaders of America



The College Marshals



Future Alumni Organization



The Red Cross



Student Advisory Board



C.W. Chesnutt Reading Club



Students' National Education Association



Westminster Fellowship



Y.
M.
C.
A.

Rocky Mount Student Club



Wilmington Student Club



Hospitality Club



The Jazz Band





**Hood Hall
Dormitory
Association**



**Bickett Hall
Dormitory
Association**



Joyner Hall Dormitory Association



Williams Hall Dormitory Association



**Harris Hall
Dormitory
Association**



Dormitory

Smith Hall



Association



GREEK ORGANIZATIONS



A
ALP
ALPA
ALPAA
ALPA
ALPA PA
ALPA PHI
ALPA, ALPH
PHIALPA.

OMEGA, OMEG
OMEGA, OMEGA
OMEGA, OMEGA

OMEGA, OMEGA
SIGMA, SIGMA SI
SIGMA, SIGMA, SIGM
SIGMA, SIGMA, SIGM
SIGMA, SIGMA, SIGM

AKA, AKA, AKA AK
AKA, AKA, AKA AK
AKA, AKA, AKA. AKA

DELTA, DELTA, DELTA,
DELTA DELTA, DELTA, DEL
DELTA, DELTA, DELTA, DEL
ZETA, ZETA, ZETA, ZETA
ZETA, ZETA, ZETA, ZETA
ZETA ZETA, ZETA, ZETA
ZETA ZETA, ZETA, ZETA

DELTA ZETA, AKA
TA OMEGA

PAL
AAA
9A
34
24
24
24

AKA DELTA, DELTA, OMEGA
AKA OMEGA, OMEGA, OME
AKA, AKA, AKA, AKA
AΦA, AΦA, AKA, ZETA
ZETA, ZETA, ZETA, ZETA
ZETA, ZETA, DELTA, DEL

DELTA ALPHA CHAPTER
Alpha Kappa Alpha Sorority



DELTA XI CHAPTER
Delta Sigma Theta Sorority



OMEGA BETA CHAPTER
Zeta Phi Beta Sorority



Epsilon Zeta Chapter
Alpha Phi Alpha Fraternity



The Sphinx



DELTA GAMMA CHAPTER
Omega Psi Phi Fraternity



PI CHAPTER

Phi Beta Sigma Fraternity



The Crescents



Pan-Hellenic Council





FEATURIS

Miss Fayetteville State Teachers College



Miss Ada V. Alston, who possesses the three "P's" -- poise, personality, and pulchritude, is a "real" representative as Miss FSTC. Miss Alston is a native of Warrenton, N. C., and truly deserves the title of a "gracious lady".

She is a member of the College Marshals, Future Alumni, Drama Guild, Westminster Fellowship, Student Advisory Board, and Zeta Phi Beta Sorority.

"May you always possess your Queenly Qualities."

Sincerely,

The Student Body

Miss Homecoming 1960-61



Miss Gladys Hall, aside from being a scholar with charm, beauty, dignity, and poise, is very active in many campus organizations. She possesses a wonderful personality, and many queenly qualities.



SWEETHEARTS



Miss Alpha Phi Alpha
Dorothy Archer



Miss Phi Beta Sigma
Fannie Tyson



Sweetheart of the RUDYAIRES
Eva McEachern

SWEETHEARTS

Miss Phi Beta Lambda
Mary E. Wright



Miss Omega Psi Phi
Gladys Hall



Miss Freshman
Aubrey Shird



Champus Charmers

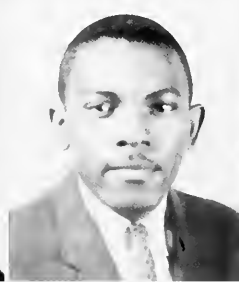
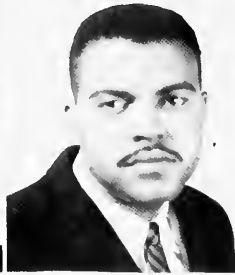

AROUND THE CAMPUS
.....WITH STUDENTS

" . . . just landed on Moon FSTC"



" . . . tribute to a founder"





"... cheerfully going to Sunday Vesper"



"... sisters and brother"



"... our daily bread"

"... only make believe"





"Members of the Science Department!"



"The Dean Engages in a friendly chat with Principal of Robert L. Vann High School of Ahoskie, N. C."

.....WITH THE FACULTY AND STAFF

"Entering to Serve September 1960"



.....WITH THE PRESIDENT



"At Installation Services"



"With the Budget Committee . . . including Secretary of Commerce Hodges, and Gov. Sanford"

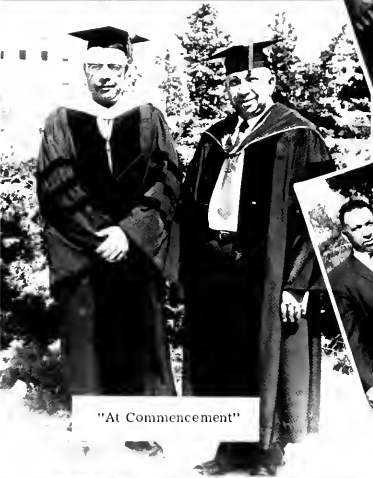

"At Commencement"



"With his family at Homecoming"



"With Dr. Ridley of ECSTC"



"Langston Hughes and the First Lady"

.....WITH THE STUDENT TEACHING



"Vashti Davis and Lee Council receive advice from Mrs. Pauline L. Moore, Director of Student Teaching"



OFF-CAMPUS STUDENT TEACHING

Mrs. Doris Everette beginning a Social Studies lesson at Armstrong High School. This is the all-important phase in learning how to teach through the co-operative leadership of in-service teachers. She was working with Mrs. Edwina E. Trent in Grade Three.

.....WITH CLASSES



Control Section of the New Speech Lab



A Class in Biology



Chemistry

Improving Reading Skill



A Class in Speech Correction



Biology



Auto Mechanics

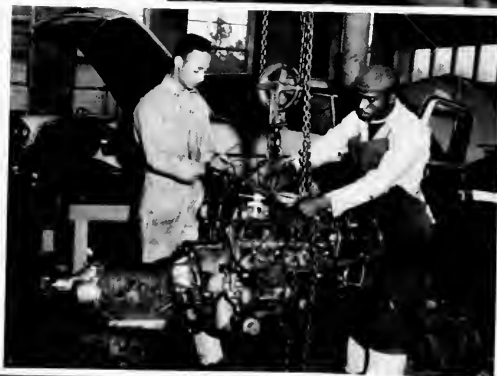

Physical Education





Yearbook Staff
EDITORS



Nora Irene Downey



Advisor



Barbara Angela Forney

Photography and Feature Editors Ada Alston, Eva Cordon
 Vashit Davis, Lula Harper, Phillip Shaw
 Typists Norma Jean Coley, Recella Watson
 Photographer James Anderson
 Advisors William M. Robinson, Charles A. Young





SPORTS

Cheerleaders



Miss L. Taylor, Advisor

Football



"Action"



"BRONCOS Men of Steel"



"Captains with coaches"

Basketball



Captain and Coach



"Action"

Baseball Team



Track





"Track meet"



"Experimental Math"



"Fayetteville State Graduates who have earned the Doctoral Degree"

.....And Thus The Story Ends

















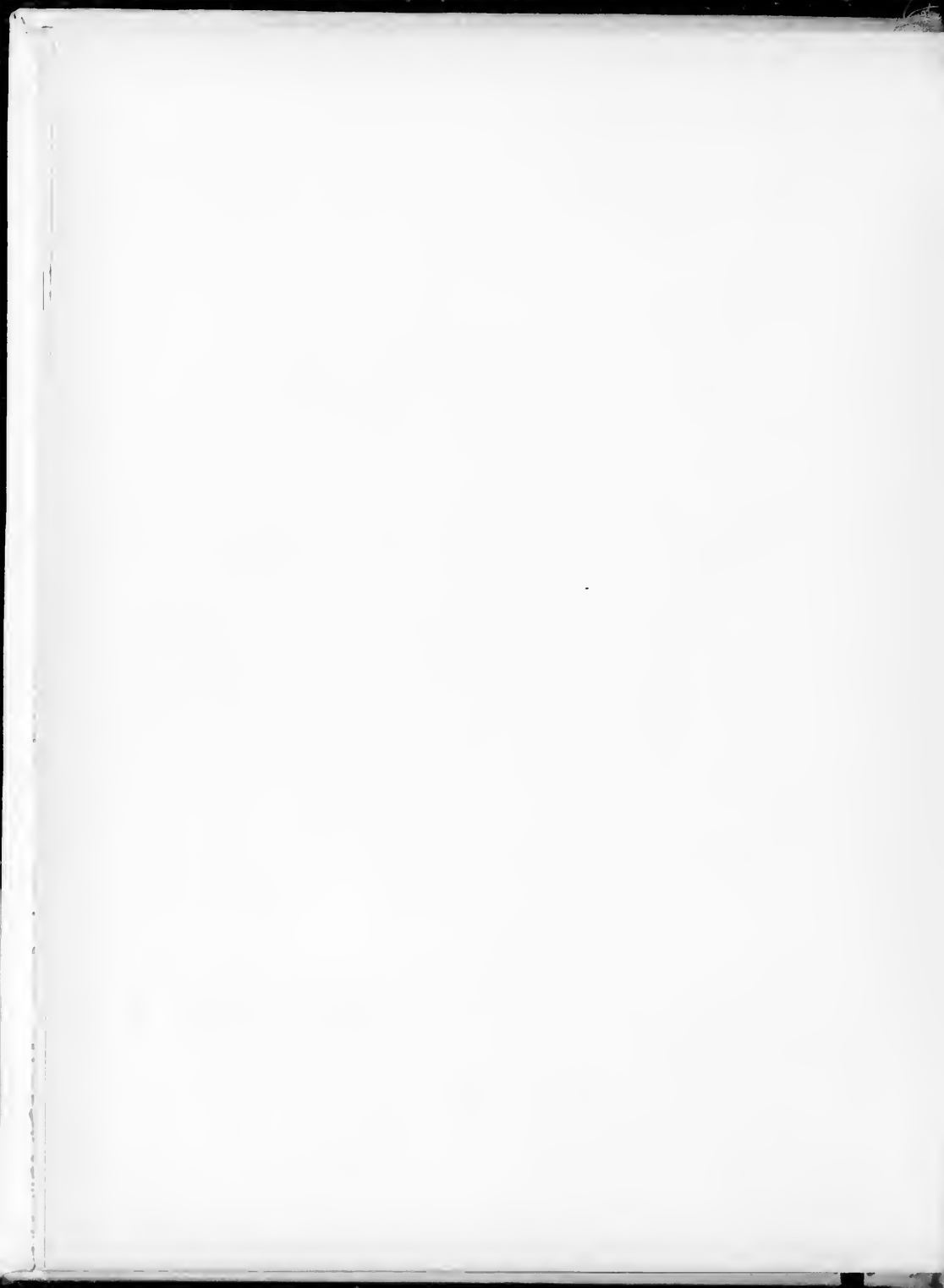





CHESNUTT LIBRARY-FAYETTEVILLE ST. UNIV.



3 1436 2290532 /

27

