

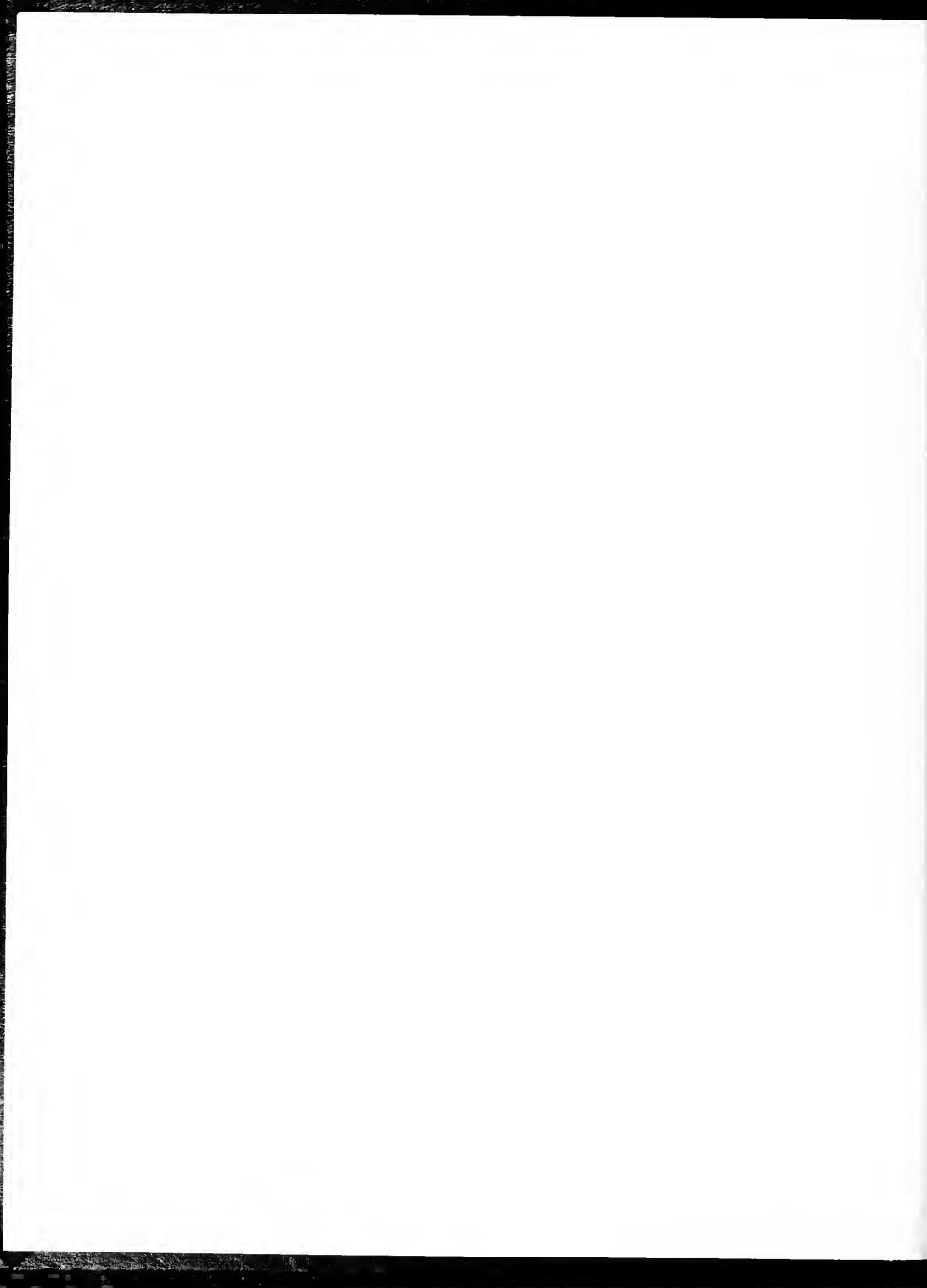

"WE ARE FA-MI-LY"

The Fayettevillian 1980

Fayetteville State University is a constituent institution of
THE UNIVERSITY OF NORTH CAROLINA







DEDICATION



TEN YEARS OF DEDICATION TO FAYETTEVILLE STATE UNIVERSITY

Dr. Charles "A" Lyons, Jr. began his tenure as President in 1969 and was named Chancellor in 1972.

During the past ten years several major achievements were made under Dr. Lyon's leadership.

The University maintained a main campus in urban Fayetteville, and established University Centers at the Fort Bragg-Pope Air Force Base Installation, at Goldsboro, Smithfield, Silver City, and Clinton.

The University gained accreditation by the National Council for Accreditation of Teacher Education.

The number of doctorate degrees among the faculty increased from 25% to 46%.

The University expanded the administrative structure to include a Provost and Vice Chancellor for Academic Affairs, Vice Chancellor for Student Development, Vice Chancellor for Business Affairs, two Academic Deans, a Dean of Continuing Education.

A viable Weekend and Evening College was established.

A new residence Hall, an academic building, a student center, and a continuing education center have been completed; a modern science complex will soon be completed.

Fayetteville State University initiated the operation of a Graduate Center that is to be administered entirely by the University in the near future.

The Associate of Arts Degree Program was established at the University Center at Fort Bragg.

BOARD OF TRUSTEES



Dr. Carlton J Barber, Chairman



Mrs. Mary Clark, Vice Chairman



Mrs. Emaretta Felton, Secretary



Mr. Charles W Fairley



Mr. Dickson McLean, Jr.



Mr. Albert Rummans



Mr. William T Brown



Mr. Felton Capel



Mr. Robert Atkins, SGA President

Not Photographed: Mr. Lenwood Rich
Mr. Voit Gilmore
Mrs. Joyce Michaux

CHANCELLOR'S MESSAGE

Fayetteville State University is completing 102 years of educational services to the people of South-eastern North Carolina.

We firmly believe that the role of this institution is to provide a means of fulfilling the needs of all of the people in our geographic area, however diverse and multicultural their needs. We are committed to helping people irrespective of race, creed, color, or sex.

The mottoes and ideals which have been a part of this institution from its founding constitute the guiding principles which are basic to all of our endeavors. May all of us, as members of the Fayetteville State University family rededicate ourselves to those ideals, and thereby lay the foundation for happy and useful lives.

I would like to take this opportunity to congratulate the senior class of 1980 and wish for each of you a bright and cheerful future. May you always remember that man's highest calling is the call to serve, and that if you give to the world the best that you have, the best will come back to you.

FIRST FAMILY OF THE UNIVERSITY



Standing left to right: Brenda, Shelia and Charles Herbert Seated Mrs. Rosa Lyons and Chancellor Charles "A" Lyons, Jr.



The Chancellor poses with his lovely wife Mrs. Rosa Lyons

TABLE OF CONTENTS

Dedication	1
Board of Trustees	2
Chancellor's Message	3
Chancellor & Family	4
Table of Contents	6
Candids	7
Provost & Vice Chancellor for Academic Affairs	10
Vice Chancellor for Student Development	11
Vice Chancellor for Business Affairs	12
Senior Administrators	13
Administrators	15
Faculty	18
Candids	27
Student Government Association President	32
Student Government Association Vice President	33
Student Government Association Staff	34
Candids	35
Student Government Association Business Manager	36
Miss Fayetteville State University	37
Candids	38
Miss Rudolph Jones Student Center	40
Student Center Advisory Board	41
Lyceum Programs	42
Special Programs	44
Senior Class	46
Candids	61
Homecoming Activities	63
Junior Class	78
Memorium	87
Candids	88
Sophomore Class	90
Candids	99
Freshmen Class	100
Candids	111
Staff	112
WFSS	119
Fayetteville State University Marching Broncos	120
Poems	122
Recipient of Scholarship Fund	124
Candids	125
Clubs & Associations	129
Greeks & Non-Greeks	162
Candids	185
Who's Who Students	192
Miss Bronco-Ed	200
Sports	201
Candids	230
Fayettevillian Editor	238
Fayettevillian Staff	239

HAPPINESS IS



A Smile From Paris



Clowning With The Broncos



Playing A Game of Backgammon

CHANCELLOR LYONS



Chancellor Lyons escorts Mrs. Lyons during Miss FSU's Coronation Ceremony



Chancellor Lyons poses with Superior Court Judge Arthur Lane during the Chancellor's Reception for Alumni and Friends



Mrs. Lyons and a student in making a turkey in the Pre School Laboratory



Chancellor Lyons takes time out from his busy schedule to stroll around the campus. In the middle photograph Chancellor Lyons takes time out from his busy schedule to pose for a photograph

CHANCELLOR LYONS



Chancellor and Mrs. Lyons smile while making an appearance at one of the many functions that they attend



Chancellor and Mrs. Lyons pose at a special birthday party given in honor of the Chancellor

IN
HIS
MANY
MOODS



Chancellor and his son clean fish during his leisure



Chancellor is getting ready to prepare breakfast at home

PROVOST AND VICE CHANCELLOR
FOR ACADEMIC AFFAIRS

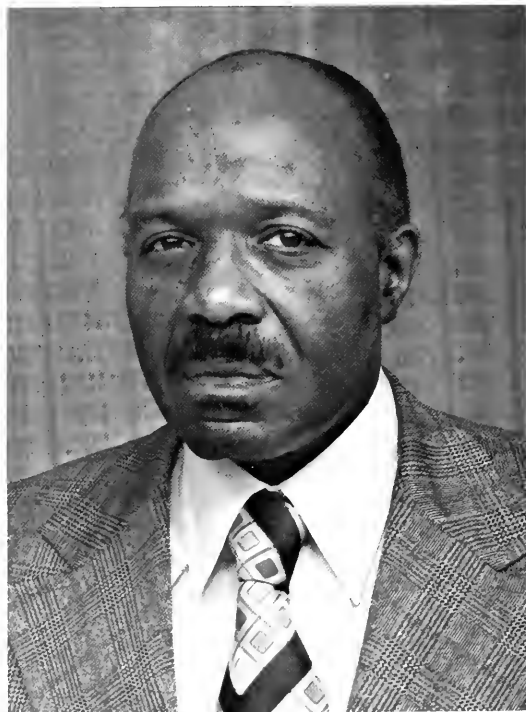

DR. DEFIELD T. HOLMES

VICE CHANCELLOR FOR
STUDENT DEVELOPMENT



DR. CLEOPHUS C. HATCHER

VICE CHANCELLOR FOR
BUSINESS AFFAIRS



MR. JOHN V. PARHAM

SENIOR ADMINISTRATORS



Dr. James E. Carson, Dean of Continuing Education Center and Assistant to the Chancellor for Planning and Institutional Advancement



Mr. William L. Clement, Personnel Officer



Dr. Robert W. James, Director of Advanced Institutional Development Program



Dr. Sydney A. Reid, Academic Dean

SENIOR ADMINISTRATORS



Dr. Tillman V. Jackson, Academic Dean of Fort Bragg — Pope AFB Center



Dr. Arthur Pindle, Director of Institutional Research



Mr. & Mrs. John Parham, Mr. & Mrs. William Clement, Dr. Sydney Reid and Mr. Julius Morgan stand in line to greet Alumni and Friends at the Chancellor's Reception for Alumni and Friends

ADMINISTRATORS



Mrs. Jeanette Allen, Director of Criminal Justice



Mr. Frank Barreca, Registrar



Mr. Ralph Burwell, Chief Security Officer



Dr. Eddy Cheng, Director of Computing Center



Mrs. Eleanor Curtis, Supervisor of Graphics and Reproduction



Mr. Charles A. Darlington, Director of Admissions



Mr. Hubert R. Doub, Acting Director of Athletics

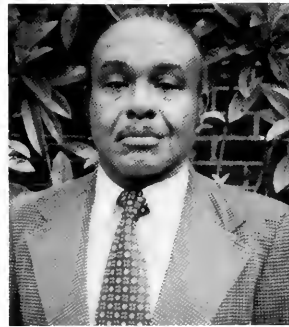

Mr. Vance McBroom, Director of Plant Operations



Dr. Luther McManus, Director of Veterans Affairs

ADMINISTRATORS



Mr. Harold L. Nixon, Director of Financial Aid & Associate Dean of Student-Men



Dr. Otieno Okelo, Administrative Assistant to Academic Dean



Mrs. Annette C. Proctor, Supervisor Switchboard

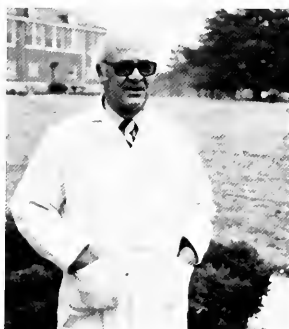

Dr. C. Mason Quick, Director of Student Health Services



Dr. Larry Riddick, Director of Planning Manager & Evaluation



Mrs. Arneltha T. Robinson, Associate Dean Student-Women



Mr. Joseph C. Ross, Director of Communications Center



Mr. Johnny Sanders, Director of Interdisciplinary Curriculum Program



Mrs. Evelyn Shaw, Director of Special Projects

ADMINISTRATORS



Mrs. Nathalene Smith, Director of Library Services



Mr. Irving Veazie, Student Services Manager



Mrs. Beverly J. Warren, Supervisor of Word Processing Center



Mr. Clarence White, Director of Student Teaching



Mr. Milton Yarboro, Director of Placement



From left-right: Mrs. Arnetha Robinson, Ms. Renee Wilkins, Mrs. Marie Kennedy and Mr. Irving Veazie pose for a photograph after the Homecoming Parade

DIVISION OF HUMANITIES & FINE ARTS

Area of Modern Foreign Languages



Dr. John T. Wolfe, Jr.
Head



Dr. Virginia F. Curry,
Coordinator



Dr. David S. Diaz



Mrs. Cathelene S.
Thompson

Area of Literature



Dr. Elaine Newsome, Coordinator



Dr. Joan E. Corbett



Mrs. Ophelia Holmes



Dr. Peter Valenti

Area of English and Dramatic Arts



Dr. Evelyn H. Burrows



Ms. Fdythe L. George



Mrs. Nettie B. Jenkins



Dr. Minnie Pratt



Dr. Richard D. Sharp



Mrs. Sandra E. Sharp



Dr. Frank L. Whaley

DIVISION OF EDUCATION & HUMAN DEVELOPMENT

Area of Education



Dr. Doris Brightharp



Mr. C. I. Brown

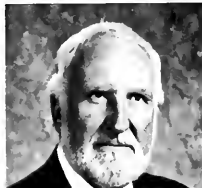

Dr. C. C. Cleetwood



Dr. Minnie Forte

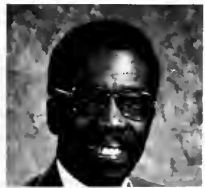

Dr. Maurice B. Hayes



Ms. Mary Lowery



Mrs. Rosa D. Lyons



Dr. Paul O. Nwaogu



Dr. Walter T. Pace



Dr. Clarence White, Jr.



Dr. Dolores D. Wolfe

Area of Health, Physical Education and Recreation



Mrs. Joslyn Ford, Coordinator



Mr. Sherman Brooks



Mr. Jake Ford



Dr. Roosevelt Holmes



Mr. Raymond McDougald



Mr. Douglas McMillian



Mr. Page Saunders



Ms. Maceo Smith

DIVISION OF HUMANITIES & FINE ARTS

Area of Music



Dr. Richard T. Hadley, Coordinator



Mr. Thomas B. Bacote



Mrs. Alice Cade



Dr. Janice L. James



Ms. Eva D. Lyle



Mr. Paul D. Tamblin

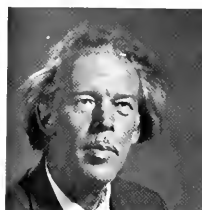

Mr. Roger H. Taylor

Area of Art



Mr. Syed M. Yunus, Coordinator



Mr. Oscar C. Willis

Area of Philosophy



Dr. Chacko C. Thomas,
Coordinator

DIVISION OF SOCIAL STUDIES

Area of Political Science



Dr. Shia-ling Lu, Coordinator



Dr. Jeffrey B. Allen



Mr. Benjamin Clark



Dr. Patricia R. Fouquet



Dr. Otieno Okelo



Mr. Wilfred Young

Area of History



Mrs. Dorothy E. Lane, Coordinator



Mr. David C. Dennard



Dr. Syed B. Husain



Ms. Deborah E. Morton

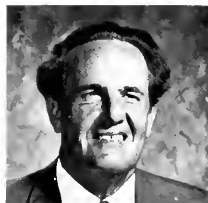

Mr. Donald D. Neilson



Dr. Jasper C. Pressley



Dr. Thomas D. Wu

Area of Sociology



Dr. Hubert Doub, Coordinator



Dr. Irving Cheroff



Mr John B. Henderson

Area of Psychology



Ms. Hattie Anderson

DIVISION OF PHYSICAL & LIFE SCIENCES

Area of Chemistry



Dr. Roy A. Barrett, Chairperson



Mr. Robert Higgins, Coordinator



Dr. Jan Paul Dabrowski



Dr. Lee M. Kleiss

Area of Physics



Dr. Richard T. Robinson



Ms. Cynthia B. Huff

Area of Geography

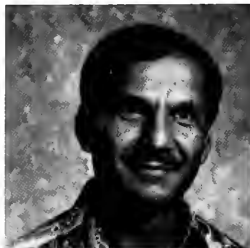

Dr. Dennis Nathaniel, Coordinator

Area of Biology



Dr. Joseph L. Knuckles,
Coordinator



Mrs. Virginia A. Dix



Dr. David L. Haas



Dr. Floyd P. Waddle

Area of Medical Technology



Dr. Pinapaka Murthy,
Coordinator

DIVISION OF PHYSICAL & LIFE SCIENCES con't

Area of Mathematics



Dr. Leo Edwards, Coordinator



Dr. Annette Billie



Mr. James Boyte



Mr. Charles Fredericksen

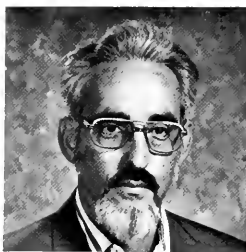

Dr. Carl C. Hughes

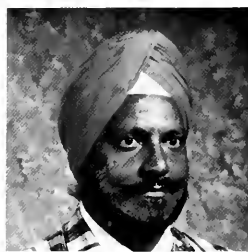

Dr. Manjit S. Jawa



Mr. Walter Johnson



Dr. Jer-Yih-Lin



Mr. Leonza Loftin



Ms. Dianne J. Williams

DIVISION OF GENERAL STUDIES



Ms. Izola Young, Head



Ms. Carol J. Jackson, Coordinator



Ms. Earlyn G. Jordan



Mr. Edward McDonald



Mr. Felton Thomas



Ms. Kathleen Torrence

DEPARTMENT OF AEROSPACE STUDIES



Lt. Col. Bobby E. Battle, Coordinator



Capt. Clifton Johnson



Capt. Rufus Washington

DIVISION OF BUSINESS AND ECONOMICS

Area of Business Administration



Dr. Grace Black, Head



Mr. Yong Kim, Coordinator



Dr. Jack R. Dauner



Dr. Marion C. George, Jr.



Mr. Israel W. Rwejuna



Mr. Moses Walker

Area of Business Education & Office Administration



Dr. C. Jeanne Lewis

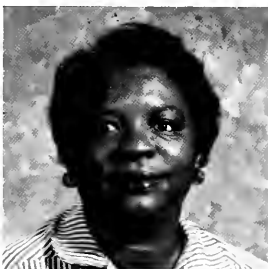

Mrs. Beulah Monroe



Ms. Carrie Stokes

A DAY AT THE PRE-SCHOOL LABORATORY

WE WORK
HARD AT THE
PRE-SCHOOL
LABORATORY



NOW IT'S
TIME FOR
FUN! FUN!

THIS SLIDE
BOARD IS
LOTS OF FUN



NIGERIAN ARTIST

Mr. Bruce Onobrakpeya visiting Fayetteville State's campus to talk about his works and give some historical background on African art. Mr. Onobrakpeya is an instructor at St. Gregory's College in Lagos.



On the MOVE



Miss Izola Young received her Bachelor of Science Degree from Elizabeth City State University. She received her M.A.T. in English from the University of North Carolina at Chapel Hill. She is a Doctorial candidate at Howard University, Washington DC.

Miss Young was recently appointed Head of Division of General Studies.

Dr. John T. Wolfe received a B.Ed. Degree from Chicago State University in 1964. He received a Master's in English Education in 1972 and a Ph.D. in Linguistics in 1976 from Purdue University.

Dr. Wolfe was recently appointed Head for the Division of Humanities and Fine Arts.





Students prepare to load the bus for a day of pleasure at White Lake, NC.



Enjoying an afternoon at White Lake.

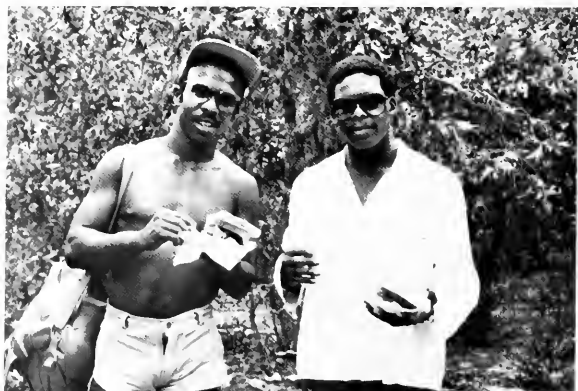

Students gather around the FSU activity bus for dinner and socializing.

FRESHMEN ORIENTATION



L-R Dean A.T. Robinson, Dr. Willis Ham, Speaker for Freshmen Orientation, Dr. Defield Holmes, and Dr. C. C. Hatcher



L-R Robert Atkins, SGA President, Shirley Long, Miss. Student Center, and Dr. Luther McManus

Freshmen Orientation enables the incoming freshmen to meet new friends and get acquainted with the university family before enrolling in the Fall.



L-R Debbie Bell, Shelia McKoy, Jennifer McNeill, Terry Williams and two members of the Dining Hall Staff



L-R Richard Wall and David Cagle wait patiently to be served by the Dining Hall Staff

SGA PRESIDENT



IN HIS

Robert
Atkins



MANY
MOODS!



FSU's
FIRST
FEMALE
SGA
VICE
PRESIDENT



MISS
VALORIE
L.
PERRY



STUDENT GOVERNMENT ASSOCIATION

STAFFERS



L-R Everette Johnson, Sandra McArthur, James Autry, Linda Purdy, Bobby Coefield



L-R Linda Purdy and Sandra McArthur



L-R Everette Johnson, James Autry, Bobby Coefield

FRIENDS WHO CARE



L-R Bobby Coefield, Charlene Coleman, Linda Purdy and Everette Johnson relax after their classes are over.



SGA BUSINESS MANAGER



MAYNARD
SMITH



UNITED IN
BROTHERHOOD OR
FRIENDSHIP MAYNARD
HAS A UNIQUENESS OF
ONE



MISS FAYETTEVILLE STATE UNIVERSITY



WANDA GREEN



DRESSED CASUAL OR CHIC
WANDA IS EVERY
BIT OF A F.S.U. QUEEN

RUDOLPH JONES LECTURE SERIES



Dr. Grace C. Black, Head Division of Business & Economics



Mr. Ray W. Weathersby, MBA, CPA, Speaker and Mrs. Marner P. Harris, Member of Accounting Club.



L-R Mr. Israel Rwejuna, and Dr. Sydney A. Reid, Acting Vice Chancellor for Academic Affairs.



L-R Dr. James Carson, Dean of Continuing Education Center and Assistant to the Chancellor, Mr. Ray Weathersby, Speaker, Mr. Irving Veazie, Director of Student Activities, Mr. Israel W. Rwejuna, Accounting Instructor and Advisor for the Accounting Club



Reception sponsored by Division of Business & Economics and assisted by University Lyceum Committee was held after the lecture



Gary Hamm and Michael Holly Kool-Out on a lovely day.



Linda Purdy and George Moses take a break after their classes are over.

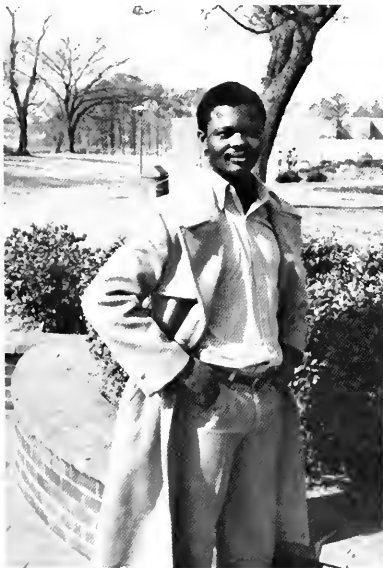

Amechi Umerah, a resident from Africa, profiles for the Fayettevillian photographer.

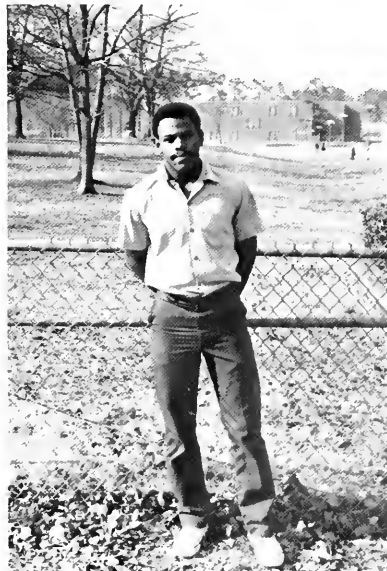

Paul Jones, President of Vance Hall poses for the photographer.

MISS RUDOLPH JONES STUDENT CENTER



SHIRLEY LONG

WHETHER STANDING ALONE, WITH FRIENDS, OR BEING ADMIRED BY SPECTATORS SHIRLEY HAS THE SMILE OF A WINNER



STUDENT CENTER ADVISORY BOARD MEMBERS AND VOLUNTEERS



Left-right: Ricardo James, Alfredia Williams, Mr. Frederick Young, Advisor, Shirley Long, Mr. Jerry Williams, Advisor, Kimberly Brisbane, Clark Arline, Shirley Lewis, Lynn Scott

A
D
V
I
S
O
R
Y
B
O
A
R
D



O
F
F
I
C
E
R
S

Left-right: Shirley Lewis, Secretary, Shirley Long, President, Kimberly Brisbane, Vice President, Lynn Scott, Parliamentarian.

FAYETTEVILLE STATE UNIVERSITY'S

LYCEUM COMMITTEE

Presents

THE SHAW PLAYERS & COMPANY

IN

PURLIE

(A MUSICAL BASED on the PLAY
"PURLIE VICTORIOUS")

BY
OSSIE DAVIS

Directed by Patricia C. Cople

(COMEDY)

Seabrook Auditorium

7:30 P.M.

Wednesday, February 20, 1980

FREE



FAYETTEVILLE STATE UNIVERSITY

Presents

General Hazel W. Johnson, ANC

Chief, United States
Army Nurse Corps.



In The
BUTLER THEATRE
THURSDAY
MARCH 27, 1980

At
12:00 Noon

FREE

Sponsored By: LYCEUM COMMITTEE
Coordinated By: STUDENT ACTIVITIES

S
P
E
C
I
A
L
S
E
R
V
I
C
E
S

SPECIAL PROGRAMS

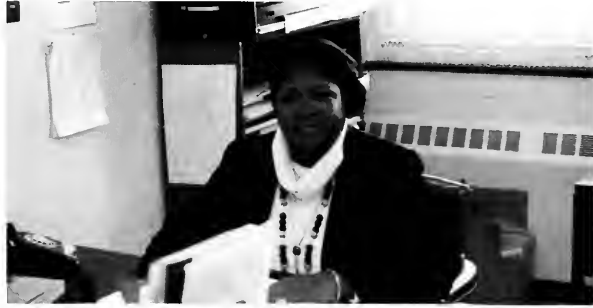

Mrs. Evelyn O Shaw, Program Director



Counseling Coordinator, Mrs. Yolanda S. Stanback (center) Students, Jeff Long and Andrea Davis



Mrs. Brenda K. Smith, Secretary



Mr. Jesse J. Dickens, Tutor Coordinator and Gail Bizzell

- John Stone — Math
- Thurman Whitted, Jr. — Biology
- Gwendolyn Graham — Biology /Math
- Bonnie Painter — English
- Sharon Burney — English

Katie Johnson, Biology Tutor (standing)
Left - right Maurice Hawkins,
Penelpha Bennett and Kathy Hilliard

Bobby Valentine and Jamasena
Braboy, Math /Physics Tutor



A HIGH SCHOOL

TUTORIAL PROGRAM

U P W A R D B O U N D



P-1 Ms. Geraldine J. Tuck Upward Bound Counselor



P-4 Saturday Tutorial Session Class



P-2 Career Planning Workshop

P-3 "Day of Absence" Performed by Upward Bound



P-5 "Unique" Conducts Upward Bound Ladies Charm Clinic

P-6 Going to Florida, Disney World here we come!



PHOTOGRAPHS BY: GUY A. LAWRENCE FOR THE UNIVERSITY OF MICHIGAN LIBRARY

MISS SENIOR



WENDY ERVIN, the daughter of Mrs. Ada Malloy of Whiteville, North Carolina. She majors in Office Administration.

SENIOR CLASS OFFICERS



Ruby Hines, Secretary



Paul Robinson, President

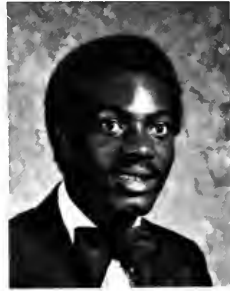

Laverne Marshall, SGA
Representative



Flora Newkirk, Asst. Secretary

Paul Robinson	President
Ruby Hines	Secretary
Flora Newkirk	Asst. Secretary
Phyllis Greene	Treasurer
Miss Senior	Wendy Ervin
Laverne Marshall	SGA Representative

Mr. Irving Veazie, Advisor

SENIORS



Carrington C. Adkins
Business Administration
Rocky Mount, VA



Xavier L. Aekins
Intermediate Education
Wade, NC



Sylvia F. Alford
Biology
Fayetteville, NC



Claudette Alston
Physical Education
Scotland Neck, NC



Ernest A. Amende
Sociology
Rochester, NY



Fernando Andrews
Political Science
Jacksonville, NC



Phyllis T. Andrews
Business Administration
Council, NC



Clarke Arline
History
Windor, NC



James Askew
Sociology
Ahoskie, NC



Robert Atkins
Business Administration
Raleigh, NC



James Autry
Intermediate Education
Wade, NC



Glenn C. Baldwin
Business Administration
Whiteville, NC



Nicholas G. Banks
Psychology
Fayetteville, NC



Lawrence Barner
Business Administration
Fayetteville, NC



Lacy W. Bell, Jr.
Intermediate Education
Faison, NC



Melvin Bivens
Business Administration
Fayetteville, NC

SENIORS



Edith Blackwell
Early Childhood Education
Fayetteville, NC



Karen C. Boone
Business Administration
Gates, NC



Donnie Boseman
Business Administration
Goldsboro, NC



Joe R. Brackeen, Jr
Political Science
Jacksonville, NC



Linda G. Bratcher
Early Childhood Education
Raeford, NC



Glona Brunson
Early Childhood Education
Wilson, NC



Lerah Brooks
Business Education
Silver City, NC



Betty C. Brown
Business Education
Pollocksville, NC



Alice E. Bryan
Business Education
Lumberton, NC



Letsie L. Bryant
Intermediate Education
Fayetteville, NC



Angela V. Burden
Sociology
Ahoskie, NC



Robert S. Burnett
Business Administration
Fayetteville, NC



Cheryl H. Butler
Business Education
Fayetteville, NC



Brenda Bynum
Health & Physical Education
Pinetops, NC



Debra A. Campbell
Business Education
Fayetteville, NC



Sandra G. Campbell
Business Administration
Ahoskie, NC

SENIORS



Ester Carmichael
English
Fayetteville, NC



Diane Carroll
Sociology
Keanville, NC



Elizabeth Chapman
Early Childhood Education
Fayetteville, NC



Gloria Coe
Political Science
Hartsville, SC



Clifton K. Cole
Business Administration
Goldboro, NC



Belinda J. Coleman
Business Administration
Goldboro, NC



Connie Copeland
Political Science
Lilesville, NC



Linda Cornwell
Psychology
Hickory, NC



Sampson Cotton
Business Administration
Oak City, NC



Vickie L. Cotton
Mathematics Education
Jackson, NC



Patricia A. Crump
Early Childhood Education
Lumberton, NC



Kennis F. Crumpler
Business Education
Fayetteville, NC



James H. Davis
Business Administration
Houston, Texas



Janice Deloatch
Intermediate Education
Weldon, NC



Bill DeSoto
Sociology
Fayetteville, NC



Raymond Donnell
History
Baltimore, MD

SENIORS



Gloria M. Edmond
Business Administration
Halifax, NC



William A. Everett
Physical Education
Jacksonville, NC



Brenda V. Faison
Early Childhood Education
Elm City, NC



Betty Farmer
Early Childhood Education
Tabor City, NC



Delton L. Farmer
Business Administration
Fayetteville, NC



Glenda J. Farmer
Elementary Education
Spring Lake, NC



Stella C. Farrow
Business Education
Sanford, NC



Francell H. Flood, Jr.
Business Administration
Hampton, VA



Oretta Foreman
Business Administration
Scotland Neck, NC



Carolyn Freer
Business Education
Rocky Mount, NC



Willie Gainey
Intermediate Education
Fayetteville, NC



Reginald Gilchrist
Business Administration
Fayetteville, NC



Vertell T. Godbolt
Music
Fayetteville, NC



Winifred Godwin
Early Childhood Education
Godwin, NC



Yvonne Godwin
Early Childhood Education
Godwin, NC



Joseph Gordon
Early Childhood Education
Godwin, NC

SENIORS



Iris Graham
Intermediate Education
Fayetteville, NC



Ronnie Graham
Speech & Theatre
Washington, NC



Zebedee T. Graham
Physical Education
Fayetteville, NC



Debby Hales
Business Administration
Wade, NC



Marion T. Hall
Business Administration
Raleigh, NC



Sylvia Hargrove
Health & Physical Education
Orlando, Florida



Linda Harper
Business Education
Winston Salem, NC



Marner P. Harris
Business Administration
Emporia, VA



Brenda D. Herring
Intermediate Education
Magnolia, NC



Debra D. Herrington
Political Science
Tabor City, NC



Allie Hill
Early Childhood Education
Fayetteville, NC



Carolyn L. Hill
Intermediate Education
Faison, NC



Leonard Hill
Business Administration
Fayetteville, NC



Ruby G. Hines
Physical Education
Goldsboro, NC



Michael A. Holly
Psychology
Washington, DC



Sarah B. Holmes
Psychology
Fayetteville, NC

SENIORS



Wanda J. Huey
Business Administration
Evanston, ILL



James Jackson
Sociology
Richmond, VA



Mary L. Jenkins
Early Childhood Education
Fayetteville, NC



Harry F. Jobs
Business Administration
St. Louisville, OH



Down C. Johnson
Political Science
Wilmington, NC



Eugene Johnson
Physical Education
Fayetteville, NC



Gerald K. Johnson
Intermediate Education
Dover, NC



Yvonne H. Jones
Early Childhood Education
Fayetteville, NC



Ervin E. Josey
Business Administration
Fayetteville, NC



Paulette Joyner
Early Childhood Education
Wilson, NC



Susie King
Business Education
Clarkton, NC



Irene Kirk
Early Childhood Education
Fayetteville, NC



Sharon Lane
Business Education
Siler City, NC



Fernie Langley
Early Childhood Education
Henderson, NC



Kevin Lawson
Business Administration
Dover, NC



Rita A. LeGrand
Business Administration
Candor, NC

SENIORS



Joyce L. Leonard
Mathematics
Trenton, NJ



Sandra Lofton
Political Science
Kinston, NC



Robert Lopez
Business Administration
Oceanside, CA



Barbara J. Lucas
Early Childhood Education
Elm City, NC



Mary D. Maddox
Business Education
Fort Bragg, NC



Brenda Malloy
Office Administration
Fayetteville, NC



Valerie Malloy
Business Administration
Fayetteville, NC



Randy Manuel
Psychology
Fayetteville, NC



George Marshall
Political Science
Fayetteville, NC



Leverne L. Marshall
Early Childhood Education
Wilmington, NC



Sandra L. McArthur
Intermediate Education
Fayetteville, NC



Alice McCoy
Sociology
Goldsboro, NC



Marylena McCrimmon
Office Administration
St. Pauls, NC



Deborah McDonald
Business Administration
Fayetteville, NC

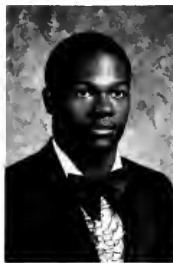

Larry McDonald
Physical Education
Fayetteville, NC



Gwendolyn McKenzie
Early Childhood Education
Clarkton, NC

SENIORS



Helen E. McKoy
English
Council, NC



Annie McKoy
Mathematics
Elizabethtown, NC



Roy McKoy
Business Administration
Fayetteville, NC



Sharon D. McKoy
Early Childhood Education
Elizabethtown, NC



Deborah J. McLaughlin
Business Education
Fayetteville, NC



Jacqueline McMeil
Early Childhood Education
Red Springs, NC



Brenda V. McNeil
Psychology
Fayetteville, NC



Vicky A. McRae
Business Administration
Fayetteville, NC



Dorothy J. McQueen
Business Administration
Maxton, NC



Shirley Melvin
Mathematics
Fayetteville, NC



Brenda L. Miller
Business Administration
Goldsboro, NC



Gary Miller
Mathematics
Kenansville, NC



Lydia C. Monds
Business Administration
Clinton, NC



Brenda J. Moore
Business Administration
Hope Mills, NC



Carrie Moore
Sociology
Fayetteville, NC



Glinda F. Moore
Sociology
Greenville, NC

SENIORS



James Morant
Business Administration
Georgetown, SC



Debra M. Morris
Psychology
Washington, DC



Mattie Murphy
Business Administration
Clinton, NC



Flora Newkirk
Business Education
Currie, NC



Gregory Nixon
Psychology
Wilmington, NC



Nwike Ohi
Business Administration
Nigeria, Africa



Frances L. Overton
Physical Education
Gates, NC



Brenda Patterson
Early Childhood Education
Raeford, NC



Valerie Perry
Political Science
Hertford, NC



Judy Y. Phipps
Business Administration
Littleton, NC



Peggy Pickett
Business Administration
Maple Hill, NC



Carmen Polanco
Business Administration
Los Angeles, CA



Bomta Powell
Business Administration
Fayetteville, NC



Marshall J. Ray, Jr.
Intermediate Education
Fayetteville, NC



Ramona Ray
Mathematics
Oxford, NC



Eric Raye
Political Science
Fayetteville, NC

SENIORS



Ginne R. Robinson
Sociology
Wade, NC



Julius Robinson
Political Science
Wallace, NC



Paul E. Robinson
Psychology
Fayetteville, NC



Marlana Ricks
Political Science
Lexington, NC



Rosemary Ryan
Psychology
Fayetteville, NC

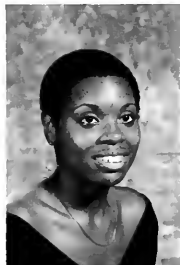

Paula Samuel
Political Science
Birmingham, Ala



Alice G. Sandifer
Intermediate Education
Fayetteville, NC



Mary D. Saunder
History
Cameron, NC



Bernita E. Scott
Early Childhood Education
Charleston, SC



Jacqueline Scott
Early Childhood Education
Fayetteville, NC



William Scott
Physical Education
Fayetteville, NC

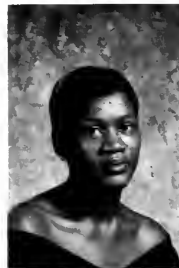

Brenda Simmons
Intermediate Education
Fayetteville, NC



Andre Sloan El
History
Camden, NJ



Cynthia E. Smith
English
Warsaw, NC



Felton L. Smith
Political Science
Hamlet, NC



Gwendolyn R. Smith
Psychology
Fayetteville, NC

SENIORS



Janice M. Smith
Early Childhood Education
Elizabethtown, NC



Mamie L. Smith
Business Administration
Fayetteville, NC



Joyce B. Sowell
Sociology
Fayetteville, NC



Lillian Spearman
Psychology
Fayetteville, NC



Gwendolyn Stewart
Psychology
Wilmington, NC



Linda Sutton
Early Childhood Education
Lumberton, NC



Charlotte Sydnor
Sociology
Ft Bragg, NC



David Tillery, Jr.
History
Halifax, NC



Beulah Timmons
Business Education
Florence, SC



Vertis Thomas
Business Administration
Fayetteville, NC



Richard Thompson
Business Administration
Fairmont, NC



Denise Townsend
Mathematics
Fayetteville, NC



Kazuo M. Townsend
Mathematics
Fayetteville, NC



Daisy R. Trotman
Business Administration
Gates, NC



Gregory D. Underwood
Political Science
Fayetteville, NC



Cooley C. Wade
Business Administration
Scotland Neck, NC

SENIORS



Michael Walker
Music
Weldon, NC



Florine Walton
Intermediate Education
Gates, NC



Julia Walton
Intermediate Education
Gates, NC



Sara Walton
Early Childhood Education
Gates, NC



Harold Wardlaw
Business Administration
Fayetteville, NC



Monica Warren
Business Administration
Clinton, NC



Robert Watkins
Mathematics
Louisville, KY



Cynthia Weeks
History
Durham, NC



Roger Whitaker
Health & Physical Education
Newport News, VA



Beverly D. White
Political Science
Jacksonville, NC



Cassandra R. White
Early Childhood Education
Fayetteville, NC



Robert B. White
Music
Philadelphia, PA



Martha J. Whitehead
English
Fayetteville, NC



Ronnie D. Whitted
Business Administration
Clinton, NC



Celeste Wilkerson
Early Childhood Education
New York, NY



Delores Williams
English
Fayetteville, NC

SENIORS



Glenda E. Williams
Business Administration
Fayetteville, NC



Karen G. Williams
Intermediate Education
Salemberg, NC



Lessie Williams
Intermediate Education
Clinton, NC



Deborah Williamson
Early Childhood Education
Clinton, NC

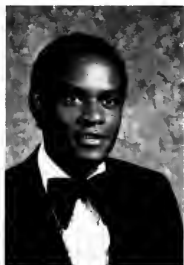

Herman C. Wilson
Political Science
Fayetteville, NC



Hazel Bukes
Early Childhood Education
Fayetteville, NC

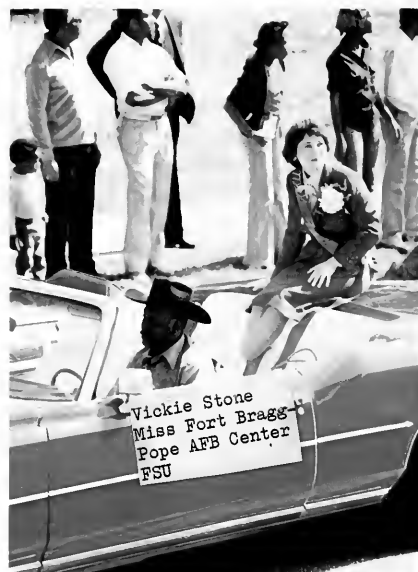

Vickie Stone, Miss Fort Bragg-Pope AFB Center, Fayetteville State University 1979-80



Teresa Van knows when to smile.



Good-bye to a day that will never return.

CONVOCATION

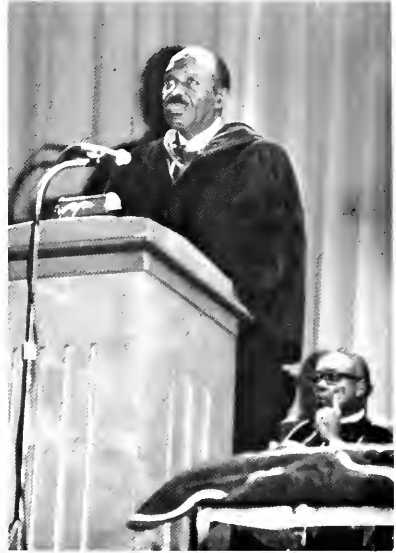

Chancellor Lyons speaks at the Fall Convocation.

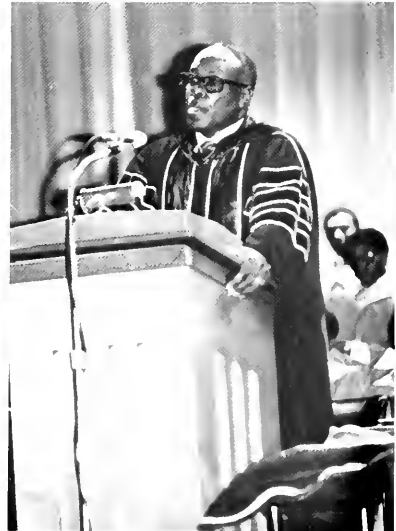

Dr. Defield, Holmes introduces speaker at the Fall Convocation



Three FSU ladies are on their way to morning worship.

Sunday, October 7th, Fayetteville State's Week of Homecoming Activities began with Morning Worship at Seabrook Auditorium.



Patrick Wooten, speaker for morning worship and Donald Whitley who assist him taking off coat.



The FSU Gospel Choir furnished the music at morning worship.

"WE ARE FA-MI-LY"



HOMECOMING PARADE

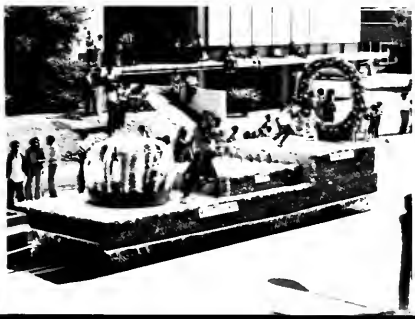
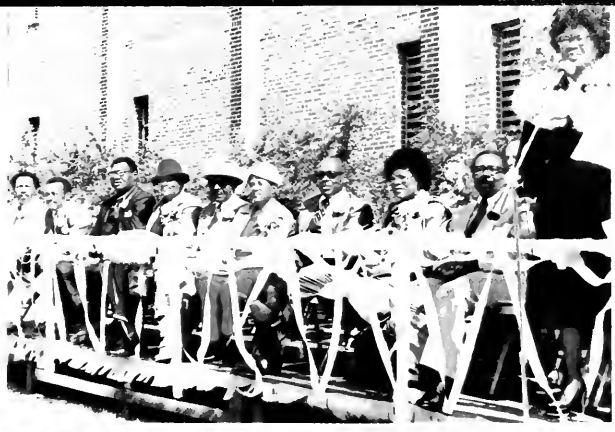

A LOOK OF ELEGANCE



Donnie Boseman



Patricia Peek



Jacqueline Fennell



Gwendolyn Baldwin



Cynthia Blowe and escort Steve Watkins



Beverly Edge and escort Michael Connelly



Wanda Green, Miss FSU, and Wendy Ervin



Sherie Cummings and escort Mavnard Smith



Cheryl Addison
Miss Nun Phi Nun



Sylvia Altord
Miss Zeta Phi Beta



Gwendolyn Baldwin
Miss Soul Phi Sigma



Cynthia Blowe
Miss Alpha Pi Alpha



Donnie Boseman
Miss Williams Hall



Ruby Brooks
Miss Groove Phi Soul



Michele Bryant
Veterans Club



Juanita Burney
Alpha Phi Omega

Leonava Corbett
Miss Omega Pearl



Vickie Cotton
Miss Women's Council



Patricia Crump
Miss Delta Sigma Theta



Sherie Cummings
Miss FSU 78-79





Beverly Edge
Miss Gama Sigma Sigma



Wendy Ervin
Miss Senior



Jacqueline N. Fennell
Miss Hood Hall



Valerie Frazier
Miss Smith Hall



Sylvia Hargrove
Miss Physical Education Major



Annie Jones
Miss Harris Hall



Dawn Jones
Miss National Alumni



Glenda Lennon
Miss Iota Phi Theta



Sandra McArthur
Miss Future Alumni Association



Faye McDougle
Miss New Residence Hall (Men)



Verona McGuire
Miss Kappa Alpha Psi



Deborah McKinley
Miss Black & Gold

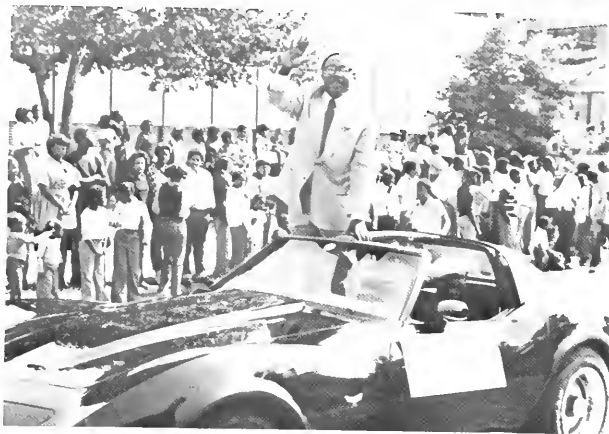

Dr. Sydney Reid, Academic Dean and Grand Marshal for FSU's Homecoming parade waves to the crowd.

Pre-school Laboratory waves to the crowd



Watch Out!! Here Comes VFW's Float.



REGINA POOLE



QUEENS,
CLUBS, AND
BANDS
LIGHTEN UP
THE DAY





Veronica McLaurin
Miss New Residence Hall (W)



Ester McLean
Miss Bryant Hall



Shirley Melvin
Miss AFROTIC



Bonnie Merrweather
Miss Voorhees College



Brenda Miller
Miss Omega Psi Phi



Letta Miller
Miss FSU Gospel Choir



Sandra Moore
Miss Junior



Debbie Morris
Miss Apha kappa Alpha



Virginia Morrison
Miss Tau Gamma Delta



Beverly Morrison
Miss Alpha Phi Omega Jewel



Patricia Peek
Miss High Fashions



Regina Poole
Miss Freshman



Victoria Rathit
Miss Tau Phi Tau



Coquaine Rhodes
Miss Vance Hall



Lillian Rogers
Miss Livingstone



Annie Rouse
Miss Sigma Sweetheart



Darlene Sowell
Miss Winston Salem State University



Linda Strother
Miss Phi Beta Sigma



Cathy Thurman
Miss Congo



LaQuitta Umstead
Miss Groove Phi Groove



Bobby Valentine
Miss Joyner Hall



Glenda Williams
Miss Day Student



Theresa Wright
Miss Sophomore



Mrs. Marie M. Kennedy
Chief Advisor

H
O
M
E
C
O
M
I
N
G



P
A
R
A
D
E

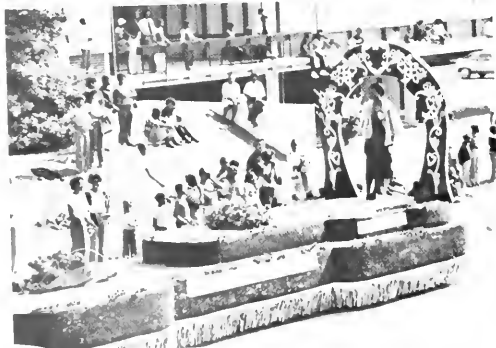
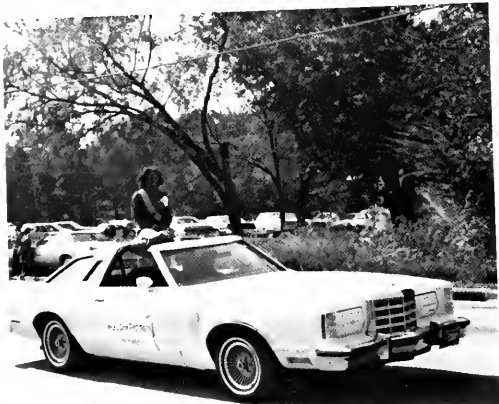

PARADE

ATTRACTIONS



OF
BEAUTIES
AND
FASHIONS





G
O
B
R
O
N
C
O
S

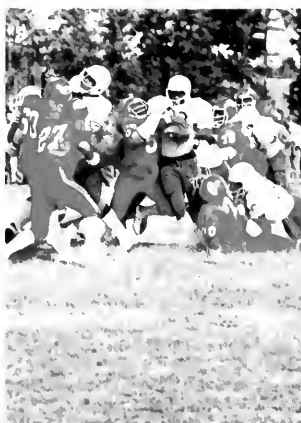



HOMECOMING

A
L
F
T
I
M
E



MISS JUNIOR



SAUNDRA MOORE, the daughter of Mr. and Mrs. Tyson E. Moore from Clarkton, North Carolina. She majors in Sociology and is a member of Swing Phi Swing Social Fellowship Inc.



L-R Annette Wagner, James Wright, Edith Holloway



Bruce Griggs



Annie Rouse

Junior Class Officers

James Wright	President
Annette Wagner	Vice President
Edith Holloway	Secretary
Annie Rouse	Asst. Secretary
Gail Spellman	Treasurer
Bruce Griggs	Class Representative

Mr. Irving Veazie, Advisor

JUNIORS



Robin Adams
Sylvia Adams



Sandy Adaway
Afon Anderson



Herman Anderson
Dorcen Arrarstead



Clemintine Artis
Gladys Artis
Shirley Avery
Aaron Bain



Mira Baldizen
Alice Faye Baldwin
Willie Bannerman
Carolyn Barnes



Wanda Battle
Evelyn Beasley
Dorothy Best
Nancy Black
Cynthia Blow



Imogene Blue
Diana Bone
Lillie Booth
Daniel Boudreaux
Delynn Boykin

JUNIORS



Sarah Bratcher
Sandra Briggs
Willis Brinkley
Emma Brown

Johnny Brown
Paula Brown
Sonya Brown
Sharon Bryant

Vanessa Burge
Jacquelyn Burke
Sharon Burney
Thomasina Byrd

Arlene Campbell
Johnny Caldwell, Jr.
Michael Chacewick
Charlene Coleman

Carlynn Culler
Lee Culler
Lana Crowder
Pamela Cumber

Robert Cooper
Katie Cunningham
Paula Cunningham
Henderson Dantz
Celestine Deane

Sam Davis
Malcolm Hill
Charles Hill
Ken Johnson
Cynthia Jones

JUNIORS



Beverly Edge
Franklin Elliott
Helen Evans
Mendene Easter



Valery Frazier
Annette Gaddy
Marshall Gales
Patrice Gearye



Mark Gerald
Woodrow Grant
John Gregory
Bruce Griggs



Andrew Guerrero
Annette Haaff
Vincent Hall
John Hannah



Denise Hempstead
James Herring, Jr.
Debrah Hicks
Karlis Higginbotham



Lee Hill
Wanda Hill
Edith Holloway
Vivian Holmes



Billy Hopkins, Jr.
Twena Hestetter
Ellen Howard
Richard Jackson

JUNIORS



Eric Johns
 Lonnie Jordan
 Julian Kelly
 Mable Kersey
 Betty Killere



Marie Lacewell
 Stephanie Lacewell
 Wesley Jacid



Katie Lanier
 Janet Lay
 Horace Lemons



Alfredia Lewis
 Alice Lewis
 Penelope Lockett



Josephine
 ...
 ...



Kenneth
 Vallette
 ...

JUNIORS



John McDowd
Alton McDowell
Frances McLaughlin
Frances McLean
Reginald McNeil

Clarence McNeill
Walter McPherson, Jr.
Johnny McQueen
Faulette McKee
Clifton Melvin

Janet Miller
Diane Mitchell
Joseph Molte
Don Monroe

James Monroe
Octavia Montford
Angela Moore
Beverly Moore

Percy Moore
Sandra Moore
Vincent Moore
Marnie Morris

Annette Morrissey
Marion Morrisson
Sunny Murray
Linda Nelson
John Newkin

Renu Nijhawan
Brenda Offer
Michael Pace
Randy Parker
Gladys Patterson

JUNIORS



Cheryl Peace
Charles Peoples
Michael Pittman
Darlene Floyd
Didi Vollock

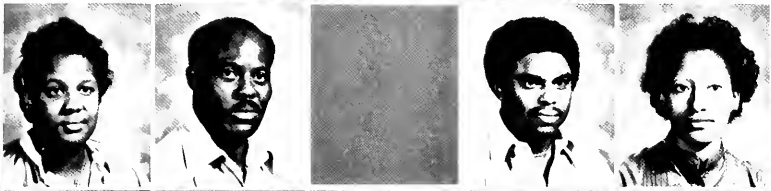

Fredia Powell
Robert Powell
Tyrone Powell
Freecilia Pratt



Robert Price
Stanley Price
Victoria Ratliff
Naomi Regan
John Riddick, Jr.



Donna Robinson
John Robinson
Johnnie Robinson
Norris Robinson
Eugene Rogers



Laverne Rooks
Jose Santos
Charles Scott



Betty Shaw
Lillie Shepman
Felicia Simmons



Priscilla Simpson
Cynthia Foster
James Smith

JUNIORS



Kevin Smith
Bobby Speight
Barbara Stelly
Vanessa Stewart
Ellen Stevens



Gladys Stokes
Pric's Stonefield
Linda Strether
Cheryl Stricks
Cecil Sutor



John Tedder, Jr.
Charlene Thomas
Gary Thompson
Diane Townsend



Jane Townsend
Aronette Valentine
Juan Yaughn
Bertrine Walker
Mary Well



Carrie Willare
Reynold Ward
Fonda Watson
Wanda Wesley



William Wesley
Melvin White
Angela Whitehead
Janet Whitfield
Donald Whitley



Thurman Whitte
Aileeda Williams
Cecelyn Williams
Marilyn Williams
Regina Williams



IN MEMORY OF A CLASSMATE

“Sleep, Roderick,
sleep in peace”

IF THIS BE GOOD-BYE

If this be good-bye,
Let it be said softly and sweetly,
As though it were the parting of a
few hours,
There should be no tears that tight-
en the throat;
No look of anguish in tired eyes.

If this be good-bye,
Let it be said gaily and bravely,
As though tomorrow held no dark
room
Of terrifying loneliness. There will
be
Other nights for crying and pillows
for tears
But they come after parting,
Not with it, my love.

Ruby Berkley

Roderick Antonia Streeter received his elementary and secondary education in the public schools of Kinston and was a 1977 graduate of Kinston High School. He was a rising junior of Fayetteville State University.

His kind, gentle, friendly, and understanding manner endeared him to many people and won for him many friends.

Student Life



Three young men doing their thing at a Talent Show



Coordinator of Peer Counselors, Gerald Johnson greets SGA President Robert Atkins



Enjoying the company of friends.



Doing something you like with your spare time.



SOPHOMORES



Wini Archie
 Robert C. Arrington
 Nellie Aubry
 Wilhemine Baker
 Blzenia Baldwin
 Ewendolyn Beltzler



Mark Barber
 Sandra F. Barnes



Ethel E. Barnes
 Teretha Barnett
 Michael Bechum
 Peter Bell
 Emma M. Benson
 Al Bland



William F. Bond
 Jamesena Braboy
 Kimberley Brisbon
 Ariens F. Brown
 Debra A. Brown
 Carolyn Bryant

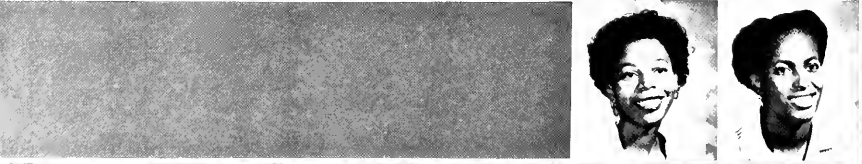

Bobby A. Bryant
 Michele A. Bryant



William Bryant
 Denise Butler
 Robert C. Butler



William Bryant
 Denise Butler
 Robert C. Butler

SOPHOMORES



Joseph
 LaDell
 Naomi
 JoAnne
 Myra

Regina
 Dorothy
 Dorothy
 Betty
 Charles

Emmanuel
 Denise
 Ruby
 Jessie

Mary
 Bryan
 Maria
 Willette

Stephanie
 Julie
 Wanda
 Doris

William
 Deborah
 Jennie
 Ruby

Steven
 Steven
 Steven
 Steven
 Steven

Photo by [unreadable]

SOPHOMORES

Inez
 Leatrice
 Patricia
 Robert
 Angela



Valerie Harkley
 Ethel Harrington
 Debbie Harris
 Gloria Harris

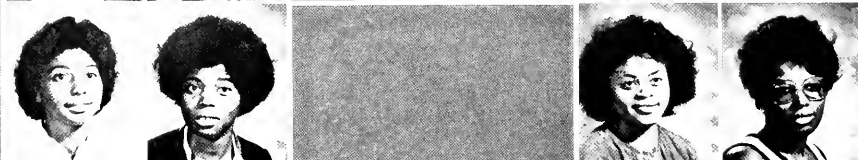

Paula Harrison
 Preston Hayes
 John Hayes
 Patricia Henderson

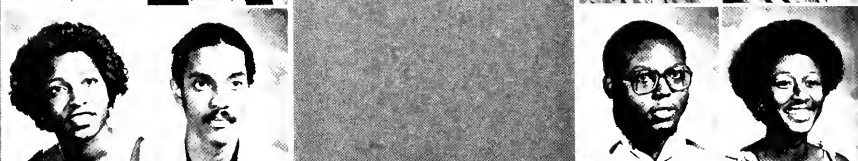

Adolph Herron
 Marilyn Higgs
 Bonita Hill
 Thaddeus Hill
 Kathy Hilliard
 Karen Holloway



Hattie Humphrey
 Annette Hurley
 Erma Hurler
 Marcia Inman
 Les Isler
 Dewey James



Ethel James
 Henry James
 Ricardo James



Annette McRae Jenkins



SOPHOMORES



Karla Johnson
 Willie Johnson
 Gwendolyn Jones

Linda Jones
 Paul Jones
 Pamela Joseph
 Gwendolyn Kea

Vivian Kelly
 Betty Kimball
 James Knight
 Shelia Larkins

Vickie Loudenfinger
 Ruby Lawing
 Eugene Lowery
 Sylvia Marlowe
 Joseph Marshall
 Judson Mattocks

Daryl McArthur
 Irene McBryde
 Glenda McCallum
 Rebecca McClain
 Audrey McCoy
 Valerie McCreaw

Marie
 McDonald
 Cecil McLawson
 Paula McLawson
 Diane McSwain

MISS
SOPHOMORE



THERESA WRIGHT, the daughter of Mr. and Mrs. James R. Wright from Rocky Mount, North Carolina. She is a Business Administration major.

SOPHOMORES



Ernestine
Renee

Paula McNeil
Linda McPherson
Brenda McKee
Wendy McKee

Shella Melton
Lynette Melvin
Debra Miller
Elijah Mitchell
Kenneth Mitchell
Lavern Monroe

Brenda Moore
Capille Moore
Carolyn Moore
Dennis Moore

Loretta Moore
William Moore
Winston Moss
Diantha Morris

Veronica Morrison
Beverly Morrison
Virginia Morrison
Jacquet Moss

Janetha Moulton
Josephine Neptari
Anita Newton
Velvete Neenan

Toni
L...

S
O
P
H
O
M
O
R
E

C
L
A
S
S



Nemo Coleman, President



Kathleen Smith, Treasurer

O
F
F
I
C
E
R
S

Advisor

SOPHOMORES



Class President
 Vice President
 Secretary
 Treasurer

Student Body
 Student Council
 Student Government

Student Activities
 Student Organizations
 Student Clubs

Student Organizations
 Student Clubs
 Student Activities

Student Organizations
 Student Clubs
 Student Activities

SOPHOMORES



FRIENDLY FACES OF FSU STUDENTS



MISS FRESHMAN



REGINA POOLE, the daughter of Mr. and Mrs. Earl E. Poole from Goldsboro, North Carolina. She majors in Business Administration and is a Cadet in ROTC.

FRESHMEN CLASS OFFICERS



Anthony Green, President



L-R Evelyn McDonald, Treasurer
Carolyn Robinson, Secretary
Anthony Green, President

FRESHMEN



FRESHMEN

Steve Johnson
 Alesia Johnson
 Anita Miller
 Reggie Jones
 Catherine Jones
 Artie Jones

Phyllis Jones
 Ricky Jones
 Juaneita Jones
 Chaddice Kelly
 George Kelly
 Jaqueline Kemp

Anne Kinard
 Eugene Kinard
 Lee Kinard
 Lyrika Knight
 Napoleon
 Komega
 Mace Knight
 Kelly Lawrence

Estelle Smith
 Sandra Lee
 Diane Robinson
 John S. Lee
 Reginald Friel
 Shelia Eggen
 Donald Lenton

Teressa Lewis
 Laurel Lewis
 Mary Lewis
 Michael Lewis
 Lisa Livingston
 William Lee
 Vern Jackson

Jeff Lewis
 Charles Lee
 Anita Lewis
 James Lewis
 Lisa Lewis



FRESHMEN



Vertical text on the right side of the page, likely containing names of the students, is mostly illegible due to blurring and low contrast. Some faint words like "NAME" and "PHONE" are visible.

FRESHMEN



...
 ...
 ...
 ...
 ...

Van Sledright
 ...
 ...
 ...
 ...

Kalman
 ...
 ...
 ...
 ...

Wilensky
 ...
 ...
 ...
 ...

Adriana Wilensky
 ...
 ...
 ...
 ...

Josephine Jackson
 ...
 ...
 ...
 ...

...
 ...
 ...
 ...

...
 ...
 ...

FRESHMEN

Andre Williams
 Andre Williams
 Andre Williams
 Andre Williams

Andre Williams
 Andre Williams
 Andre Williams
 Andre Williams

Denise Williams
 Alice Williams
 Florence Williams
 Josephine Williams

Kenneth Williams
 Martin Williams
 Matthew Williams
 Paul Williams

Randolph Williams
 Bertha Williams, Jr.
 Terri Williams
 Walter Williams

Victor Williams
 Bobby Williams, Jr.
 Reginald Williams
 Ricky Williams

Brenda Williams
 Leroy Williams, Jr.





Sunny days are especially nice to pose for a photograph



Mr. Jerry Williams takes time out to pose for a photograph



Left-right Charlotte Sydnor and Sonya Brown, Zeta Phi Beta Sorority Pledges pose with Mrs. Rosa Lyons, middle



Capt. Clifton Johnson relaxes after a hard day of work

STAFF



Ms. Myrtle Ashcraft



Mr. Willie Baker



Mr. George Barnes



Ms. LaVerne Barnes



Mr. Willie O. Beasley



Ms. Wilma Berginer



Mrs. Wynie Best



Mrs. Arlene Boozer



Mrs. Doris Bowen



Ms. Linda Bowden



Mrs. Jeanette Braggs



M/Sgt Julius Brackeen



Ms. Commie Brown



Mrs. Sheila Brown



Mr. Therrel Brown



Mr. Monroe Burke, Jr.



Mrs. Rosemary Byrd



Ms. Lillian Cain



Ms. Teresa Campbell



Ms. Willie M. Campbell

STAFF



Mr. James Carter



Mr. Lewis Casey



Ms. Eloise Cave



Mrs. Anna Chao



Mr. Thomas Chisolm



Mrs. Pansy Clark



Ms. Barbara Claytor



Mr. Richard Cogdell



Ms. Betty Cone



Mrs. Selena Connor



Ms. Shurley Cooper



Mr. Charles C. Cotton



Ms. Edna S. Cummings



Ms. Athene Daniels



Ms. Janet Davis



Mrs. Peggy Devane



Mr. Jesse J. Dickens



Mrs. Lillian Drake



Mr. Edwin Elliott



Mrs. Alfreda Estebon

STAFF



Ms. Mary Evans



Mrs. Judy Fish



Ms. Ahobelle H. Flanders



Mrs. Sandra Fleming



Mr. James Florence



Mrs. Gloria Foote



Mrs. Alyce Forster



Mr. Fred Fowler



Ms. Brenda Freeman



Mrs. Rosia Freeman



Mr. William Freeman



Mrs. Brenda Gamble



Mr. Hosea J. Givens



Ms. Debra Glover



Mr. Stevan Godette



Mr. Henry Godwin



Mr. Noel Hamilton



Ms. Betty Harris



Mr. Lawrence Hart



Ms. Pauline Hart

STAFF



Mrs. Annie Hassan



Mrs. Mary Hayes



Mrs. Willie Hayes



Mrs. Gwendolyn Henderson



Mr. John Henderson



Mrs. Bobbie Henington



Mrs. Mary Henson



Mr. McBERT Higginbotham



Mrs. Mary Hightower



Mrs. Gladys Hill



Mrs. Theola Hopson



Mrs. Oxyvena Hughley



Mrs. Mildred Hunt



Mrs. Volnetta Jackson



Mrs. Alice C. Jones



Mrs. Barbara Jones



Mrs. Debra Jones



S/Sgt James Jones



Mrs. Eula Jones



Mrs. Incigal Joyner

STAFF



Mrs. Marie Kennedy



Mr. Robert Kelley



Mr. Cliff King, Jr.



Mr. Roxie Lambert



Ms. Patricia Lane



Mrs. Marge Lin



Mr. Oland Little



Mrs. Lue D. Lloyd



Mr. J. C. Lovette



Mr. Michael Malechyn



Mrs. Elaine Mangum



Mrs. Shirley Massey



Ms. Gloria Mayfield



Mr. Lacy McMillian



Mrs. Lula McNeil



Mrs. Kathy Melvin



Mrs. Dorothy Merchant



Mr. Terry Merritt



Mr. Ernest Morine



Mrs. Sandra Morrison

STAFF



Mr. Johnie Netcliff



Ms. Barbara Nubin



Mr. Norris Oates



Mrs. Valerie Pace



Ms. Carolyn Parker



Mr. Willie Parker



Mrs. Rose Perry



Mrs. Bette Person



Mrs. Geraldine Pratt



Ms. Patricia Pratt



Mr. William T. Pratt



Mrs. Marv Robertson



Mrs. Yvonne Robinson



Mrs. Georgia Sibbie



Mrs. Sarah P. Simmons



Ms. Brenda Smith



Mrs. Carolyn Smith

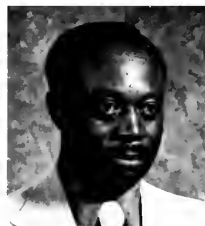

Mr. Wilbert Smith



Mrs. Stella Spruill



Mrs. Lula Street

STAFF



Mrs. Eetha Thompson



Mr. James Threatt



Mr. Willie F. Thomas



Mr. Wardell C. Townsend



Mr. Servino Trevino



Ms. Geraldine Tuck



Ms. Annie Tukes



Mrs. Laverne Walker



Ms. Brenda Watford



Ms. Shirley Wesley



Mr. Jerry Williams



Ms. Lorraine Williams



Mr. Roscoe Williams



Mrs. Fannie Willis



Mrs. Carolyn Wilson



Mrs. Vanilla Wilson



Mr. Gerard Wintrey



Mrs. Elorse Wingfield



Ms. Lonnie Wright



Mr. Frederick Young

WFSS 881



Reggie Armstrong, Production Director



Ms. Annie Hasan, Music Director



Melba Staton, Music Librarian

Robert Collins and Joseph Ross, Advisors

F.S.U. MARCHING BRONCO BAND



Fayetteville State University Marching Bronco Band under the direction of Ms Diane Lyle.



MIGHTY
BRONCO
BAND



I'll Do My Part

Dedicated To Our Parents

Although I did not have to sit in the back of buses, or stand up to let another person sit down, I know you did this for me so now:

I'll do my part—

I know that when you were denied the rights to freedom of choice you did this so I would not have to so now:

I'll do my part—

I know that you endured being called all types of names such as nigger, colored, and boy that you did this so I would not have to so now:

I'll do my part—

I know now that when you could no longer endure the pains and hardships of being different you spoke up so I would not have to and so now:

I'll do my part—

I'll do my part when it comes to voting for president of these United States so I can have a voice in this new America.

I'll do my part when it comes to educating myself to the fullest of my natural ability so that I can walk through doors that you opened for me.

I'll do my part in educating my children about how difficult it was for you as my parents to get over the hump and how much easier and less bitter the struggle for survival has become because you did your part.

Mom and Dad I'll never stop wondering what was in your hearts when you did your parts, and I will not stop until I DO MY PART.

Thank- you.

Anthony C. Scott

"BLIND AMERICA"

Why Must America be so blind,
To think she can see thru her behind,
In order to correct the Masses,
We only need to get some glasses.

We tax our mind and brain,
Thru unnecessary stress and strain,
Like the fire burning the wood,
All we need is brotherhood.

I know we have struggled for so long,
Regardless of who is Right or wrong,
But these things we must forget,
Before we are forced to regret.

I am a man and this I know,
But when I journey it does not show,
Because of the Color of my skin,
I can't be accepted like other men.

The lenses we need must be clear,
To help us see what's happening here,
To recover we need our sight,
We must correct the wrongs to right.

We are also a people of this noble land,
But my equality seems hard to understand,
To prove to me that I am free,
Give me the right of Equality.

Things for us have been hard and tough,
And accepting my equality will be rough,
It is truly something that can be done,
Only in unity will we be one.

To be a strong and prosperous nation,
We must improve our race relation,
To rid ourselves of this "color hate,"
The time is now before it's too late.

We went to wars with major troops,
But still remain in separate groups,
On earth you may segregate,
But it's unknown at the pearly gate.

Just as America is so blind,
Each day the sun won't shine,
But to recover in stormy weather,
Our shelter we must build together.

Someone must lose and some must win,
We must choose right to win in the end,
We must make decisions that are truly right,
while in our minds understanding is ripe.

Because of the darkness of our faces,
It bars us from most jobs and places,
But if we could change our color,
I don't think America will chose Another.

A Nation divided with inside,
Is facing death and will surely die,
Togetherness can correct this wrong,
And our country will be strong.

I have tried and so have others,
To prove ourselves to our white brother,
In order to change our course,
Equality is our only source.

We give our dollars to care,
To here, there, and everywhere,
We Plant to sale our seed,
When America is still in need.

We pay no attention to the time,
And slowly watch the rise in crime,
But let's not let our hopes fade,
And go to our brother's aid.

Though our lives our course is one,
To see the father and his son,
And to ruly share in that heavenly grace,
We must not judge because of race.

We can win and this is true
We all know what we have to do,
We must put love in our hearts,
And throw our hatreds in the garbage carts.

In time for war we as soldiers train,
But in our minds there is a strain,
Are we training for our survival,
Or because we think we are rival.

There is one thing truly known,
That America is all our home,
This is something we all can see,
But at home we must all be FREE.

So why must America be so blind,
To think there is sight in her behind,
She might as well face reality,
And give everyone their share of equality.

Nero Coleman

Nero B. (Crazy Horse) Coleman

DEAN J. C. JONES MEMORIAL SCHOLARSHIP FUND



FIRST RECIPIENT — Dr. Rudolph Jones, President Emeritus of Fayetteville State University, presents Billy C. Hopkins a \$400.00 scholarship award from the Dean J. C. Jones Memorial Scholarship Fund, Inc. This award is given to students on the basis of academic average, participation in campus activities, and leadership ability. The scholarship is exclusively for FSU students.



Mr. Harold Webb, Director of North Carolina State Personnel



Left: Mr. Julius Morgan of FSU General Alumni Association greets Secretary Howard N. Lee



Dr. Velma Speight, a member of Coalition for Historical Black Colleges and Universities In N.C., takes time out to pose for a photograph.

CAREER DAY



Mr. Milton Yarboro, Director of Placement



Ms. Valorie Perry, SGA Vice President, gave the welcome address.



Ms. Wanda Green, Miss FSU, introduced the speaker for the Career Day program



Mr. Jasper Tanner, Group Marketing Manager for the Pillsbury Corporation in Minneapolis Minnesota, was the speaker for Career Day.

The purpose of the program is the return of FSU graduates who are successfully employed in varied career fields. The alumni returnees indicate what can be achieved by FSU graduates. The program is designed to provide inspiration and motivation to our students.

A Profile of Success

Jesse F. Williams, MD, MPH

Director of
Cumberland County Health Dept.



L-R Mrs. Noralean Williams, Micah, Kimberly and his mother Mrs. Leolar Williams



Dr. Williams graduated from Fayetteville State University in 1964, with a B.S. degree in Biology.

He received a degree in Medicine in 1970 from Howard University and a Master's degree in Public Health from John Hopkins University in 1974.

Before accepting his current position, Dr. Williams was an Assistant Professor of Family Practice at Howard University and at Freedmen's Hospital.

Dr. Williams is married to the former Noralean Williams, and he is the father of two children.

L-R Micah, Kimberly Williams

DINNER WITH THE CHANCELLOR



The Women's Council was honored to have Chancellor Lyons as their special guest on October 25, 1979 in the H. L. Cook Dining Hall.

Chancellor Lyons was accompanied by a welcoming committee consisting of Ms. Edith Holloway, President, Ms. Faye Baldwin, Vice-President and Ms. Emma Brown, Secretary.

After dinner the Women's Council consisting of (55) fifty five of the members and advisors listened to remarks made by Chancellor Lyons.



CLUBS

ASSOCIATIONS

WOMEN'S COUNCIL



WOMEN'S COUNCIL OFFICERS

Edith Holloway	President
Grace Brown	Secretary
Betty Hale	Treasurer
Sonya Brown	Assistant Secretary
Tina Mack	Program Chairwoman
Pamela Joseph	Publicity Chairwoman
Ms. Laverne Barnes	
Ms. Reathea Lindsey	Advisors

NEW RESIDENCE HALL ASSOCIATION (MEN)



L-R Billy Hopkins, Waddell DeVane, Deon Pollock, L-R Second Row Wallace Preston, Remus Stanley

New Residence Hall Association Officers

Billy Hopkins	President
Deon Pollock	Vice President
Remus Stanley	Secretary
Waddell DeVane	Treasurer
Curtis Prichard	Reporter
Edwin Elliott	Advisor

VOICE STAFF



L-R Michael Pickett, Photographer, Linda McAllister, Staff Writer, Edith Holloway, Business Manager, Shirley Long, Staff Writer, Lillie Booth, Editor Valery Frazier, Literary Editor, Curtis Prichard, Managing Editor



Fidele Essono, Special Report



L-R Michael Pickett, Linda McAllister, Edith Holloway, Valery Frazier, Lillie Booth, Shirley Long, Curtis Prichard



L-R Edith Holloway, Felicia McLean, Valery Frazier, Lillie Booth

HARRIS HALL ASSOCIATION

Harris Hall Association Officers

Letitia Miller	President
Teresa Vann	Secretary
Reginia Moore	Treasurer
Flora Anthony	
Viola Clemmer	Advisors

SMITH HALL ASSOCIATION



SMITH HALL ASSOCIATION OFFICERS

Patricia Johnson	President
Virginia Morrison	Vice President
Nancy Black	Secretary
Precellia Pratt	Treasurer

BRYANT HALL ASSOCIATION



L-R Paula McEachern, Charlene Coleman

Charlene Coleman	President
Ramona Ray	Vice President
Paula McEachern	Secretary
Phyllis Green	Treasurer
Mrs. Reathea Lindsey, Advisor	

W
I
L
L
I
A
M
S
H
A
L
L



- Raymond DonnellPresident
 Brian JonesSecretary of Arms
 Lorenzo Grays Public Relations Representative
 Kevin ThompsonVice President
 Gary HammSecretary
 Sammy GanttDirector of Affairs



L-R Raymond Donnell, Brian Jones, Lorenzo Grays Second Row Kevin Thompson, Gary Hamm, Sammy Gantt

A
S
S
O
C
I
A
T
I
O
N

Mr. Monroe Burke, Jr., Advisor

VANCE HALL ASSOCIATION

Vance Hall Association Officers

Paul A. Jones	President
Emanuel Vaughan	Vice President
Alvin Chapman	Secretary
Gary Miller	Treasurer
Leverne Marshall	Reporter

Mr. Wilbert Smith, Advisor

HOOD HALL ASSOCIATION



Brenda Edwards, Phyllis Jones, Bridgette Barnes, Shiroln Breeden



Brenda Edwards, Vice President, Phyllis Jones, President, Jacqueline Fennell, Miss Hood Hall, Bridgette Barnes, Secretary, Shiroln Breeden, Treasurer

JOYNER HALL ASSOCIATION



L-R Bobby Valentine, Andrea Gatlin, Leah Langston

JOYNER HALL OFFICERS

PresidentAndrea Gatlin
Vice PresidentVenita Robinson
SecretaryLeah Langston
Assistant SecretaryDenise Johnson
TreasurerAnita Merritt
Miss Joyner Hall.....Bobby Valentine
Mrs. Annie Taylor
Mrs. Willie CampbellAdvisors

STUDENT NATIONAL EDUCATION ASSOCIATION



SNEA Officers

Floyd Newsome	President
Ester Carmichael	Vice President
Edith Blackwell	Secretary
Hazel Baker	Assistant Secretary
Stanley Price	Treasurer

Dr. M. T. Forte, Advisor

PHI BETA LAMBDA



L-R Linda Harper, Sharon Lane, Judy Phipps, Cynthia Blowe, Dorothy Bass, Yvonne Johnson, Gail Spellman, Carolyn Bryant, Jackie Redding, Ronnie Whitted, Sherion Evans, Delton Farmer L-R Second Row Mrs Wrisley, Belinda Coleman, Delores Baker, Lou Brown, Sandra Burton, Donna Raynor, Victoria Ratliff, Gloria Edmonds, Deborah McLaughlin, Wanda Hill, Edith Holloway, Glenda Williams, Clemintine Artis, Ellen Stevens, Richard Thompson, Patricia Johnson, Dennis McNair L-R Third Row Sampson Cotton, Dr. Robert Wrisley, Kevin Lawson, Stanley Price, Donald Jarman, Jesse Smith, Clifton Cole Mamie Smith, Sandra Campbell, Arletha Campbell, Carl Purcell, Pam Cooper, Vertis Thomas, Gary Hamm



PHI BETA LAMBDA OFFICERS L-R Delton Farmer, Linda Harper, Dr. Robert Wrisley, Sherion Evans L-R Second Row Deborah McLaughlin, Clemintine Artis, Patricia Johnson, Linda Strother



L-R Other members of Phi Beta Lambda: Precillia Pratt, Ronald Spicer, Linda Strother

DAY STUDENT ORGANIZATION



Left-right Lynette Hagler, Alfreda Williams, Glenda Williams, Vivian Darden, Sherion Evans, Annie Baker, Michelle Bryant
 Standing left-right Nina Collins, Dorothy Best, Jerry Davis, Charles Dorsey — Nero Coleman, Chris Bryant



Left-right Jerry Davis, President, Glenda Williams, Miss Day Student, Dorothy Best, Treasurer, Nina Collins, Glona Tucker, Lynette Hagler, Secretary, Michelle Bryant, Correspondent Secretary, Justine Johnson, Charles Dorsey Not Pictured, Denise Hempstead, Vice President, David Alsberry, Parliamentarian, Mr. Frederick Young, Advisor

ATTENTION MATH MAJORS!

MATH CLUB



MATH CLUB OFFICERS

Norris Harvey, President, Gary Miller, Vice President, Denise Townsend, Secretary Fannie Thompson, Executive, Lafretta Edwards, Treasurer, Ard Jenkins, Reporter Vickie Cotton, Chairman of Project Committee, Lathan Morton, Co-Chairman of Project Committee, Dr. James Boyle, Advisor

BETA KAPPA CHI



BETA KAPPA CHI OFFICERS

Fannie Thompson, Secretary, Rosa Tucker, Treasurer, Norris Harvey, President Gary Miller, Vice President, Dr. Leo Edwards, Advisor

ARNOLD AIR SOCIETY DET. 607 AFROTC



1st. Row Kazo Townsend, Carrington Atkins, Anthony Collins, Robert Johnson, Jesse Martin, Lionel Johnson, Eddie Jones, 2nd Row Capt. Clifton Johnson, Advisor, Bruce McMurren, Brian Nixon, Michael McCoy, Ricardo James, Anthony Scott, Charles Owens, Christopher Jones, Ira Nichols, Gregory Underwood.

NATIONAL COLLEGIATE ASSOCIATION FOR SECRETARIES



Left-right Victoria Ratliff, Gail Spellman, Nancy Black, Deborah McLaughlin, Janet Whitfield, Dr. Jeanne Lewis, Advisor
Second Row Fredia Powell, Virginia Morrison, Bonita Powell, Betty Brown, Carolyn Freer



NCAS OFFICERS

Victoria Ratliff, Secretary, Gail Spellman, Historian, Janet Whitfield, Vice President, Virginia Morrison, Treasurer, Betty Brown, President

PEER COUNSELORS



L-R Front row. Lawrence Brandon, Diane Mitchell, Mary Hail, Debra Hicks L-R Second row. Esther Phillips, Don Monroe, Ronnie McCain, Billy Hopkins, Jr.—Assistant Coordinator L-R Third row: Angela Burden, Joanne Mouzon, Brenda McCrae, Kathy Smith L-R Fourth row: Charlotte Sydnor, Kenneth Johnson, Herbie Flood, Melody Maddox, Earl Franklin, Gerald Johnson, Coordinator



Ms. Loretta Braxton, Counselor



Ms. Gerry Stroman, Counselor

PSYCHOLOGY CLUB



1st. Row Greg Nixon and Nicholos Banks 2nd. Row Shelton Clark, Deborah Sidberry, Lillian Spearman, Sarah Holmes, Deborah Hicks, Brenda McNeil, Mary Hales, Sherry Alford, Renoice Staniel, — Sharon Bryant 3rd Row Mrs. Anderson, Advisor, Christine Bynum, Linda Cornwell, Shirley Lewis, Robert Price, Joe Gordon, Vincent Hall, Randy Manuel, Paula Brown, Vanessa Burge, — Gwendolyn Smith

P
S
Y
C
H
O
L
O
G
Y

C
L
U
B



O
F
F
I
C
E
R
S

PSYCHOLOGY CLUB OFFICERS

Mrs. Anderson, Advisor, Greg Nixon, President, Shirley Lewis, Secretary, Debra Morris, Treasurer, Nicholos Banks, Vice President

PHYSICAL EDUCATION MAJORS



L-R Valorie Robinson, Tina Burks, Rosemary Haywood, Sylvia Hargrove, Felecia Simmons, Faye McDougle, Ruby Hines
 Second Row Eric Johnson, Dennis Hilliard, Jerry Beatty, Claudette Alston, Willham Everett, Gregory Clark, Zebedee Graham,
 Eugene Davis, Jr. Third Row Angelo Stewart, M. Carmel Jones, Anthony Freeman, Larry McDonald Fourth Row Roy
 Handon, Ernest Hawkins, Stephen Sims, David Belgrave, Willham Smith, Robert Rice



Physical Education Majors

- Ruby HinesPresident
- Faye McDougleSecretary
- Zebedee GrahamTreasurer, Mr. Physical Education
- Valorie RobinsonParliamentarian
- Sylvia HargroveMiss Physical Education

Mrs. Joslyn Ford,
 Advisor

VETERANS CLUB



William Wesley, President

Ronald Whitted, Vice President

George Barnes, Advisor



Billy Hopkins, Vice President



Reginald McNair, Treasurer

FUTURE ALUMNI ASSOCIATION

FUTURE ALUMNI OFFICERS

PresidentWilliam Wesley
 Vice PresidentBilly Hopkins
 SecretarySandra McArthur
 TreasurerReginald McNair

MEMBERS

Barbara Stelly
 Brenda McNeil

Diane A. Mitchell
 Lillian Spearman

Advisor: Dr. Doris L. Brightharp



Diane A. Mitchell, Member

ESSENCE OF BEAUTY



Essence of Beauty Fashion Club & Advisors, Dr. Pressley and Mrs. Morton, Advisors



Glinda Moore



Emanuel Vaughn



Kenneth Johnson



Tatitta Graham



L-R Annette Wagner, Teresa Hall, Andrea Gatling, Mary Howard, Korne Johnson Standing L-R Jerome Wagner, Norman Johnson, Robert Atkins, Charles Hilliard, Freddy Holt

Front Row Dion Pollock, Carleen Flanagan, Dewey James, Carmel Jones, Matie Williams, Charles Roberson, Marvin Ailenas Second Row Maria Hazes, William Everett, Trina Rucker, Vanessa Burge



Kneeling L-R Kenneth Tinsley, Clark Arline, Hilton Johnson, Dwayne Colinda, Hubert McMillan, Richard Burns Standing L-R Abduc Baha, Gary Hamm, Lorenzo Grays, Karen Moore, Callie McCutchen, Thomas Miller, Karen Randall, Omar Shabazz, Samuel Gantt Third Row Raymond Donnell, Philip Kelton, Brian Jones, Kevin Thompson

LIFE IN THE STUDENT CENTER

Goofing Off Is Fun!



I Need A Break From Studying



This Book Has Me In A Trance.



CHEERLEADERS



ANNETTE THOMAS

SHELIA MELTON JEAN COLVIN DEBRA BELL BRENDA EDWARDS ANITA DANIELS SHARON GLOVER
SHARLETTA FOWLER LIONEL JOHNSON WANDA MCLAUGHLIN REGINA MCNEIL

CHEERLEADERS



L-R Wanda McLaughlin, Anita Daniels, Sharon Glover, Shelia Melton, Jeannie Colvin, Annette Thomas, Brenda Edwards, Lionel Johnson, Debbie Bell and Jamison Ford



FAYETTEVILLE STATE UNIVERSITY STUDENT ACTIVITIES

presents

experiences

in

african

art

catti

catti

Grotesque, yet strangely beautiful, ritual masks . . . rhythmic and pulsating music . . . bold and colorful designs and fabrics . . . the mystery of ceremonies and a centuries-old history of tradition — presented by a foremost interpreter of African art and culture, CATTI, in an exciting multi-media program.

African art and culture has had a strong influence on modern art and design in the Western world. CATTI brings together the spirit and the intensity of this powerful art form by exploring — in an exotic and exciting presentation — the common theme of its music, art, movements, costumes and designs. When she demonstrates the hypnotic effects of ritual masks with their exaggerated expressions of fear, anger, laughter or happiness, they become alive with the emotions they're meant to convey.

CATTI, whose paintings are in the Harlem Art Collection has exhibited at the Whitney Museum twice, is in many collections and books, and is an artist-in-residence at the New Jersey State Council on the Arts.



Presentation and Slides
STUDENT CENTER

February 19, 1980

12:00 Noon

Catti James's Art Lecture



Ms. Catti James



Students from the audience model African costumes and designs.



Bobby Coe has his own way of studying



It's a pleasure to be in the company of two lovely ladies.

A CROSS COUNTRY TRACK TEAM



Top Row Robert L. Dancy, Kenneth Bailey, Ervin Grahnd, Jr. Bottom Row Dr. Henry Darlington, Coach, Floyd Sapp, Captain, Robert O'Neal, Anthony Shaw, Roderick Roberts



TENNIS CLUB



L-R David Currie, Jackie McKinney, Lemond McKeitchan, Richard Shaw, Reginald Gilchrist, Leory Worth, Coach, Page Saunders, and Steve McPharland



Jackie McKinney displays a forehand drive.



Pratice makes a good game of tennis.



Steve McPharland gets ready to serve the ball



FSU WOMEN'S GOLF TEAM



Carolyn Johnson and Donnie Boseman pose with three students who visits the golf practicing area



L-R Carolyn Johnson, Mr. Moses Walker, coach, Donnie Boseman



L-R Carolyn Johnson, Donnie Boseman

Alpha Kappa Alpha
AKA

Phi Beta Sigma
ΦΒΣ

Alpha Phi Alpha
ΑΦΑ

Zeta Phi Beta
ΖΦΒ

Delta Sigma Theta
ΔΣΘ

Omega Psi Phi
ΩΨΦ

Sigma Gamma Rho
ΣΓΡ

Kappa Alpha Psi
ΚΑΨΙ

Gamma Sigma Sigma
ΓΣΣ

Alpha Phi Omega
ΑΦΩ

Cocoa Phi Cocoa
CΦC

Groove Phi Groove
GΦG

Tau Phi Tau
ΤΦΤ

Swing Phi Swing
SΦS

Tan Phi Cocoa
TΦC

Tau Phi Theta
ΤΦΘ

PAN HELLENIC COUNCIL



Brenda Miller, President



Kneeling Robert Johnson, Paul Robinson
Standing Robert Atkins, Shirley Melvin

THE PAN-HELLENIC COUNCIL
PRESENTS
"A JOURNEY THROUGH BLACK HISTORY"

Welcome & Introduction of Emcees	Brenda Miller Delta Sigma Theta Sorority Inc. President, Pan Hellenic Council Fayetteville State University Gospel Choir
Music Selection	
Poem	
Bury Me in Free Land	Annette Gaddy Alpha Kappa Alpha Sorority Inc
Portrayal of Martin Luther King, Jr.	David Belgrave Alpha Phi Alpha Fraternity Inc. Robert Atkins Kappa Alpha Psi Fraternity Inc.
Poem	
Portrayal of Sojourner Truth	Ramona Ray Delta Sigma Theta Sorority Inc.
Portrayal of Nat Turner	Brothers of Omega Psi Phi Fraternity Inc.
Poem	
Mother to Son	Ethel Jones Delta Sigma Theta Sorority Inc. Sonya Brown Zeta Phi Beta Sorority Inc.
Listen Lord—A Prayer	
Poem	
Booker T. Washington & W. E. B. Dubois	Billy C. Hopkins, Jr & Mark Windley Phi Beta Sigma Fraternity Inc. Fayetteville State University Gospel Choir
Musical Selection	
Skit	
"The Black Man's Song in the Key of Life"	
Portrayal of Stevie Wonder	Yolanda Stanback Belinda Coleman Sharon Birney Berthine Walker & their Aurora Club Sigma Gamma Rho Sorority Inc. Joyce Leonard Alpha Kappa Alpha Sorority Inc
Poem: Creation	Audience
Black National Anthem	
James Weldon Johnson	

Billy C. Hopkins, Jr. Co-Producer

Thursday, February 28, 1980
7:30 a.m.

Ethel Jones, Co-Producer

Irving Veazie, Advisor

CONGO

CONGO was established for the specific purpose of ridding the campus of the animosity which results from competition among campus organizations. The members of CONGO hope to establish a better relationship with the community by providing various kinds of services to people.

CONGO OFFICERS

Vincent Williams	President
William Everett	Vice President
Carmel Jones	Treasurer
Brenda Herring	Secretary
Gwendolyn Baldwin	Assistant Secretary
Juan Vaughn	Parliamentarian
Victor Nesmith	Reporter

Mr. C. I. Brown, Advisor

NUN PHI NUN SOCIAL FELLOWSHIP



Randy Manuel

William Freeman

Victor Nesmith

James Autry



Mr. C. I. Brown, Advisor

ALPHA KAPPA ALPHA SORORITY



Standing Janice DeLoatch and Angela Moore L-R Debbie Morris, JoAnn Kelly, Annette Gaddy, Mavis Colvin, Judy Phipps, Rosa Tucker, Betty Jones, Diane Mitchell, Cynthia Blow Kneeling Betty Shaw and Sylvia Hargrove



Alpha Kappa Alpha Officers L-R Judy Phipps — Basileus, Mavis Colvin — Anti-Basileus, Cynthia Blow — Grammateus, Rosa Tucker — Tamas, Cynthia Blow — Dean of Pledges Betty Jones — Asst. Dean of Pledges Dr Grace Black — Advisor



PHI BETA SIGMA FRATERNITY INC

Billy Hopkins, Jr.	President
William Wesley	Vice President
Bobby Speight	Secretary
Thurman Whitted, Jr.	Treasurer
James Johnson	Dean of Pledges

L-R Billy Hopkins, Jr., James Johnson, William Wesley, John Williams, Bobby Speight Second Row Thurman Whitted, Jr., Mark Windley



L-R Mark Windley, Thurman Whitted, John Williams, William Wesley, Bobby Speight, James Johnson, Dean of Pledges.

Irving Veazie, Advisor

ALPHA PHI ALPHA
A Φ A
FRATERNITY, INC.
EPSILON ZETA CHAPTER
CHARTERED AT ESU IN NOV. 1958
 ALPHA IS THE FIRST NATIONAL GREEK LETTER FRATERNITY
 FOUNDED FOR BLACKS, BY BLACKS. THIS GREAT FRATERNITY
 WAS FOUNDED AT CORNELL UNIVERSITY, ITHACA, N. Y. ON
 DEC. 4, 1906 BY SEVEN YOUNG, GIFTED, BLACK MEN.
 THIS CHAPTER, EPSILON ZETA, WAS FOUNDED BY:
 MAJOR ROYD AARON KNIGHT
 LEWIS BULLOCK EUGENE HUNTER
 JAMES CUMMINGS CLYDE McDANIELS
 LUTHER McKEITHAN



FIRST OF ALL SERVANTS OF ALL WE SHALL TRANSCEND ALL



Lamell Hood



John Wesley



Jeffrey McCain



FALL LINE '79 Left-right Lawrence Brandon, Kenneth Mallard, David Belgrave

'Alpha Phi Alpha The Light of the World

Steve Watkins

Lacy Bell

Gerald Johnson



ZETA PHI BETA SORORITY, INC.



Annie E. Rouse, Basileus



Wanda L. Wesley — Grammateus
Linda M. Strother — Anti-Basileus
Shirley Melvin — Epistoleus
Callie McCutchen — Tamias
Miss Zeta Phi Beta — Sylvia Alford
Annie E. Rouse — Basileus
Mrs. Catherlene Thompson, Advisor

Miss Zeta Phi Beta, Sylvia Alford



Linda M. Strother, Anti-Basileus



From left-right Sonya Brown, Annie Rouse, Basileus and Charlotte Sydnor. Sonya Brown and Charlotte Sydnor were the Fall pledges.





L-R Brenda Miller and Patricia Crump

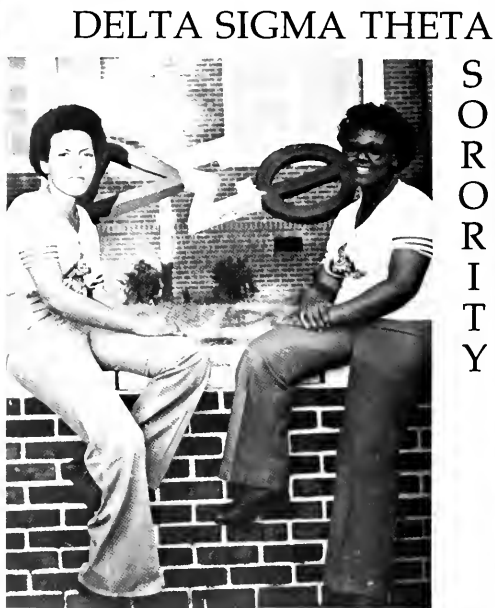

L-R Sophia Norggins, Vice President and Dean of Pledges, Flora Dickens, Treasurer



L-R Ethel Jones, and Vivian Holmes



L-R Valorie Robinson and Paula Samuel

MS Volnetta Jackson, Advisor

DELTA SIGMA THETA
S
O
R
O
R
I
T
Y

Omega PSI PHI



L-R Jasper Cokely, President and Lorenzo Gray



L-R Lorenzo Gray and Jasper Cokely

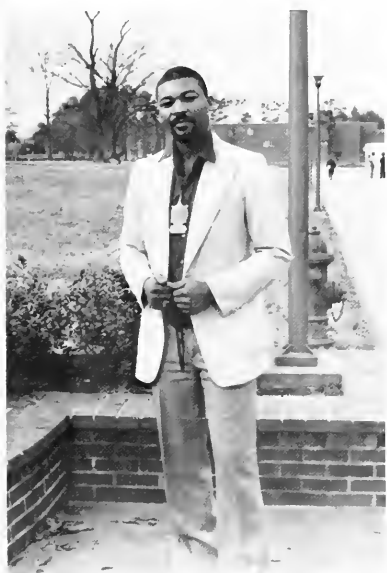

Mr. Moses Walker, Advisor





Left-right Sharon Burney, Belinda Coleman, Berthine Walker

SIGMA
GAMMA
R
H
O

The Sigma Gamma Rho Sorority, Inc. was founded on November 12, 1922 at Butler University, Indianapolis, Indiana. It was founded at FSU on December 12, 1970.



Left-right Sharon Burney, Berthine Walker, Belinda Coleman



Robert Atkins, Keeper of Records



Paul Robinson, Dean of Pledges



Darryl Davis, Keeper of Exchequer



Maynard Smith, Polemarch

ALPHA

K
A
P
P
A



Burl Eady, Vice Polemarch

P
S
I

Dr Clarence White, Jr AND Mr
Douglas McMillan, Advisor

GAMMA SIGMA SIGMA SOCIAL FELLOWSHIP

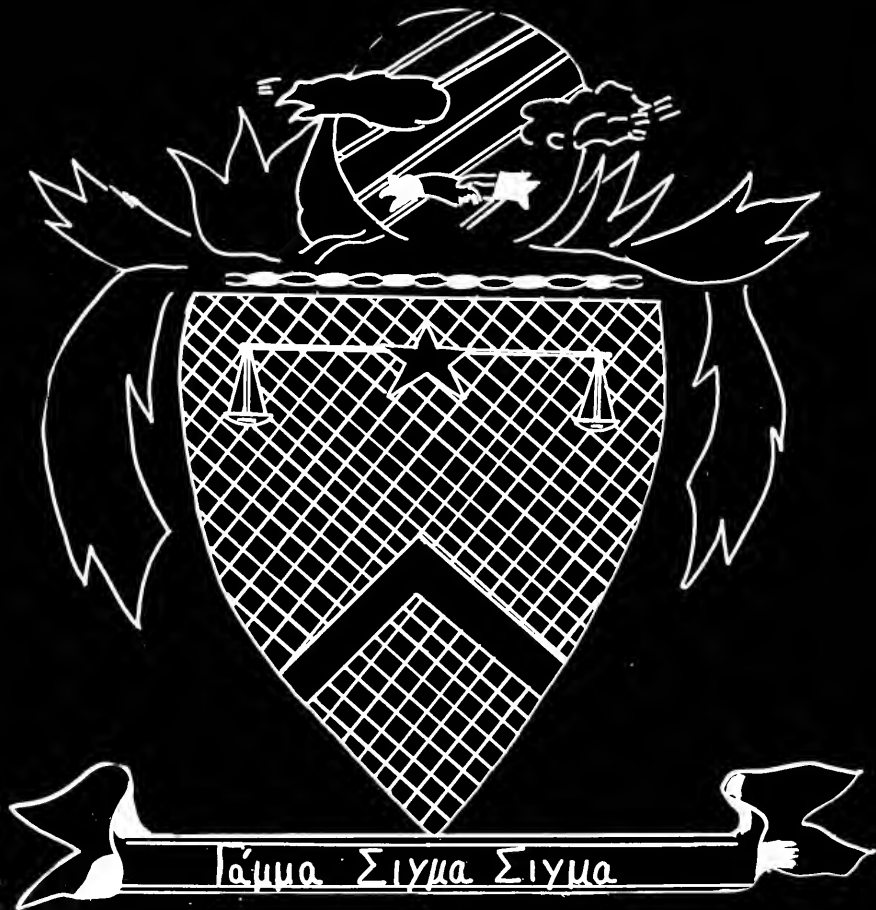

Founded: October 10-12, 1952

Place: New York

Motto: "Unity and Service"

Mr. C. I. Brown, Advisor

ALPHA PHI OMEGA FRATERNITY



L-R Michael Holly, Alvin Chaplin, Victor Smith, Najohnny Jordan, Michael Pittman, Ulysses Harris, James Askew, Kneeling Frankie Hansley



L-R Victor Smith, Najohnny Jordan, Michael Pittman



L-R Frankie Hansley, Alvin Chaplin, Michael Holly



Ulysses Harris and James Askew

Mr. Walter
Johnson,
Advisor

SOUL PHI SIGMA SOCIAL FELLOWSHIP



Gwendolyn Baldwin, president



Mr. C. I. Brown, Advisor

IOTA

PHI THETA



Quinzelle Allen



Zebedee T. Graham



L-R Steve McFarland, Secretary, Jesse Blount, Treasurer, Terry Elliott, President, Quinzelle Allen, Dean of Pledges, Zebedee T. Graham, Social Activities Coordinator

Mr. C.I. Brown, Advisor

TAN PHI COCOA SOCIAL FELLOWSHIP



Brenda Herring

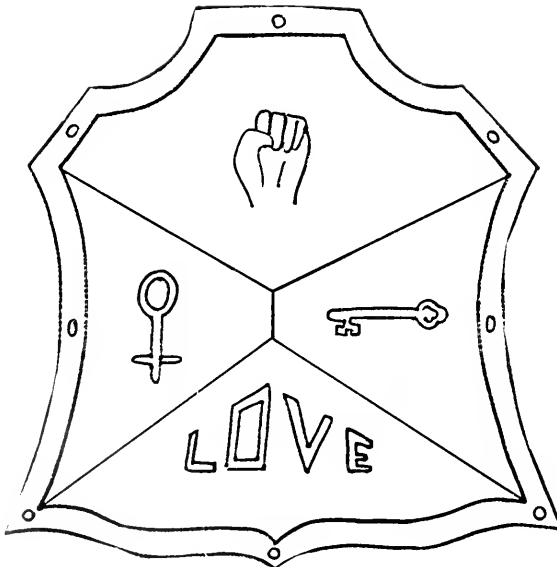

Tan Phi Cocoa was founded April 28, 1971 at Fayetteville State University, Fayetteville North Carolina with the purpose of promoting love and unity. Their motto is "UNITE THE WORLD"

Mr. Jerry Williams Advisor.

TAU PHI TAU SOCIAL FELLOWSHIP



Purpose: Common brotherhood, promotion of Black awareness between black college students and the surrounding communities.

Mr. Alfonza Alston, Advisor

GROOVE PHI GROOVE SOCIAL FELLOWSHIP



L-R Reginald Armstrong, Wilbert Williams, Willie Gray, Maurice White, Bryan Evans, Charles Robinson, Joseph Cameron and Darryl Green stepping during a block show.

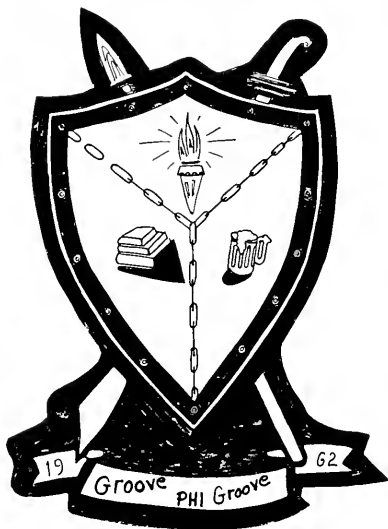



Lt. Col. Bobby Battle, Professor of Aerospace Science



Capt. Clifton Johnson, Assistant Professor of Aerospace Science



Capt. Rufus Washington, Assistant Professor of Aerospace Science



Marye Robertson—Secretary



M/Sgt. Julius Brackeen, Jr., Non-commissioned Officer In Charge



S /Sgt. James T. Jones, Assistant Noncommissioned Officer In Charge



Sgt. Jimmy Ledbetter, Assistant Noncommissioned Officer In Charge

AIR FORCE ROTC



Cadet Col. Paul Robinson, Group Commander Detachment 607



L-R Cadet Lt. Col. Shirley Melvin, Squadron I Commander and Cadet 1st Lt. Mark Windley, "A" Flight Commander



Cadet 1st. Sgt. Christopher Jones, Squadron I



"A" Flight



"B" Flight



Cadet 1st Lt. Robert Johnson, Commanding "C" Flight.



Cadet 1st Lt. Courtney McClean, Commanding "D" Flight.



Cadet 1st Lt. Robert Johnson conducts drill movements for the cadets.

TAU GAMMA DELTA SORORITY



Left-right Virginia Morrison, Clementine Artis, Sharon Bryant, Gail Sutton



Left-right Gail Sutton, Clementine Artis, Virginia Morrison, Sharon Bryant



Left-right Sharon Bryant, Gail Sutton, Clementine Artis, Virginia Morrison

SEPIA FASHION SHOW



Sepia Fashion Fair "High Chic 79"

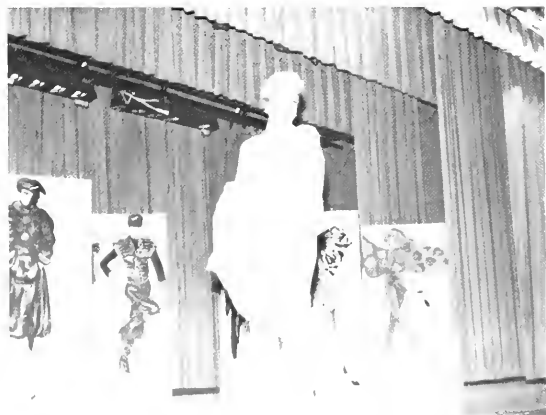

A New Addition To The FSU Family

FAYETTEVILLE
Graduate Center

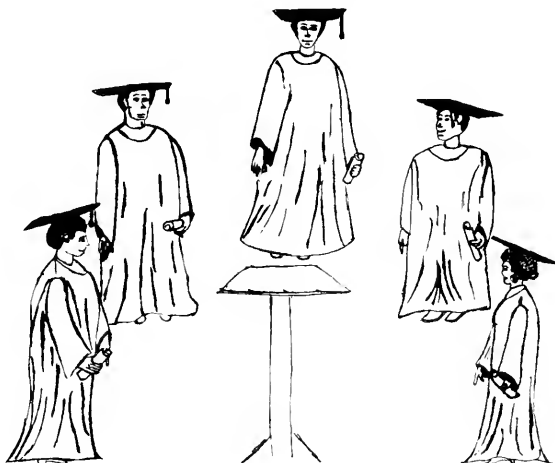

Your Beginning To A
Professional Career

Dion A. Pollock

SHAW PLAYERS AND COMPANY PRESENTS PURLIE



Purlie Gary Yates
Church Solost Terese Wray
Lutiebelle Valarie Tekosky
Missy Betty Young
Gitlow Wesley Jones
Charlie Patrick Caple
Idella Joe Ann Austin
Ol'Cap'n Oscar Robinson

Presented by the Lyceum Committee

MORE AND MORE OF PURLIE





BOOKS, BOOKS, AND MORE BOOKS



WHO'S WHO AMONG STUDENTS IN COLLEGES AND UNIVERSITIES

Forty-Nine Fayetteville State University students were named to 1979-80
Who's Who Among Students In American Universities and Colleges.

These students were chosen by campus nominating committees and editors of the annual directory on basis of their academic achievement, service to the community, leadership in extra curricular activities and future potential.





Angela Burden



Rebecca Long



Flora Newkirk

Carmen Polonco



Digna Roura



Charlotte A. Sydnor





Ester Carmichael

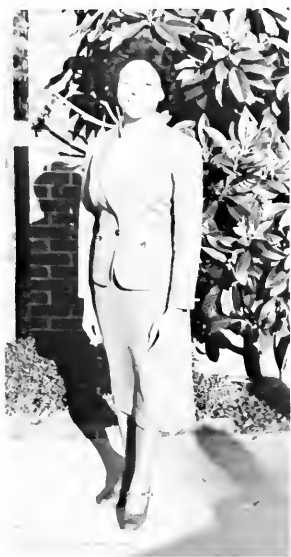

Iris E. Graham



Marner P. Harris

Sylvia Hargrove



Floyd Newsome



Harold R. Wardlaw





Claudette Alston



Edith Blackwell



Jackson Chapman

Constance Dudley



Gwendolyn Jackson



Cheryl Stubbs





Elizabeth Chapman



Ruth Meshaw



Renu Nijhawan

Annie Rouse



Bobby Speight



Linda Strother





Lillie Booth



Gerald Johnson



Brenda McNeill

Diane Mitchell



Ronald Spicer



Vicki Stone





Billy Hopkins



Andrew Stancell



Barbara Stelly

Cooley Wade



Celeste Wilkerson



FSU's campus was covered with snow that left scenes of Peace and Quietness



Administration Building

More scenes of Peace and Quietness



Rudolph Jones Student Center



Hood Hall

UNPAVED
MOUNTAIN ROADS



1980

FSU BRONCO'S FOOTBALL TEAM

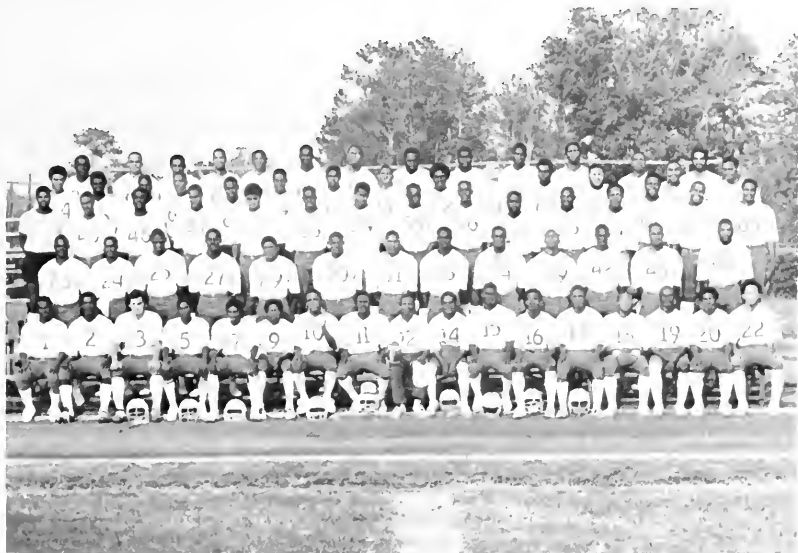

L-R First Row Ronald Guions, Bill Houston, Bertie Wadford, Randy Hunter, Roy Oliver, Kenneth Sanders, Edward Davis, Arthur Becton, James Curry, Trainer, Al Bland, Cornelius Lewis, Dennis Mitchell, Kenneth Tinsley, Larry Honeyblue, Kennick Simms, Jasper Cokely, Maverick Jackson L-R Second Row Isaac Tinsley, Craig Dumas, Michael Ross, Don Andrews, Ernest Hackney, Reginald Williams, Bryant Richards, Todd Washington, Ronnie Oats, Todd Murdaugh, Jeffery Holiday, Michael Allen, David Cagle L-R Third Row Garry Ham, Darryl Ross, Anthony Freeman, Alexander McCall, Richard Powell, Richard Burns, Stephen Sims, Danny Major, Kenneth Barfield, Roy Davenport, Jerry Davis, Charles Hamilton, Shannon Sutton, Raymond Donnell, Patrick Wooten L-R Fourth Row Timothy Dewitt, Dale Crosby, David Cooper, Freddie Garrett, Ira Thompson, William Simmon, Harry Way, Ernest Hawkins, Alton Johnson, Jim Smith, Hubert Williams, Michael Holly, Kenneth Tillman, Willie Gray L-R Fifth Row Marvin Allen, Jr., Barney Mason, Kelvin Thompson, Nathaniel Pace, James Simmon, Anthony Hooks, Earl Saunders, Johnny Burns, Michael Caple, Samuel Gantt, Henry Thomas, Joseph Byrd, Jr., Aaron Bain

Fayetteville State University 1979 Football Schedule

Date	Opponent	Site
September 1	Kentucky State University	Away
September 8	Albany State University	Home
September 15	Norfolk State	Home
September 22	Open	
September 29	Ft. Bragg	
October 6	St. Paul's College	Home
October 13	Winston Salem State University	Home
October 20	Livingston College	Away
October 27	Elizabeth City State	Away
November 3	Bowie State College	Away
November 10	J. C. Smith University	Home

Mr. Raymond McDougel—Coach



Defensive Backs

L-R Jeffery Holiday, Joe Byrd, Jasper Cokely, Kenrick Simms, Larry Honeyblue, Ernest Hackney, Don Andrews



Linebackers

Kneeling L-R Nathaniel Pace, Todd Murdaugh, Roy Davenport, David Cooper, William Simmon Standing L-R Ronnie Oats, Richard Powell, Danny Major, Alexander McCall, Anthony Freeman, Jerry Davis



Quarterbacks

L-R Dennis Mitchell, Roy Oliver, Edward Davis, Kenneth Tinsley



Defensive Line

Kneeling L-R Timothy Dewitt, Marvin Allen, Jr., Harry Way, Samuel Gantt, Michael Ross, Kenneth Barfield Standing L-R Barney Mason, Michael Holly, Ernest Hawkins, Hubert Williams, Henry Thomas, Kenneth Tillman, Charles Hamilton, Michael Caple.



Senior Broncos

L-R Raymond Donnell, Edward Davis, Jasper Cokely, Roy Oliver, Anthony Freeman, Michael Holly

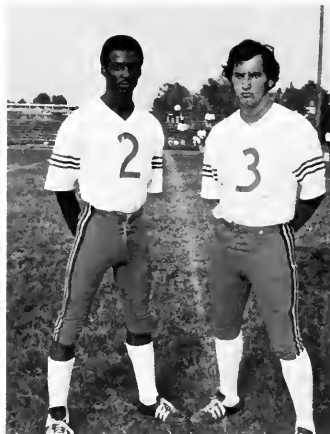

Punter And Kicker

L-R Bill Houston, Bertie Wadford

BRONCO FOOTBALL

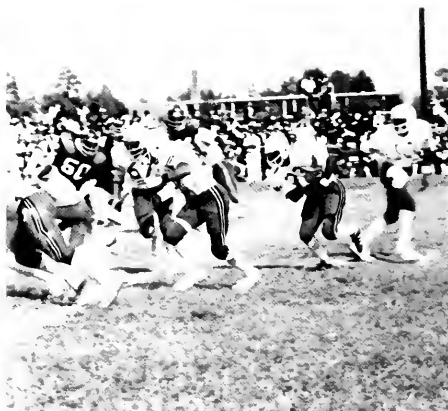

HOMECOMING GAME 79-80
FSU BRONCO'S AGAINST WINSTON SALEM STATE
RAMS



B
R
O
N
C
O

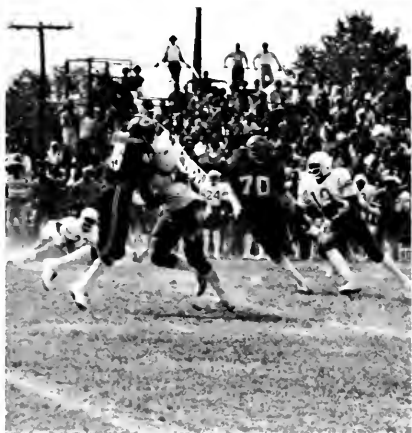

S
P
I
R
I
T



FSU BRONCOS VS J. C. SMITH GOLDEN BULLS





Michael Holly, Raymond Donnell, Jim Smith, Charles Hamilton, Jasper Cokely, E. Dwight Davis, Hubert Williams, Willie Gray take a moment out during the game to pose for a photograph.



Berte Wadford displays a form in punting



WHAT'S HAPPENING OFF THE FOOTBALL FIELD





Sam A. Pollock

FAYETTEVILLE STATE BRONCOS '79-80



L-R (Standing) Coach Jake Ford, Fr. Martin Gilliard, Fr. Micheal Damon, Sr. Jeff Ballard, Fr. William Person, Jr. Steve Mims, Sr. James Knight, Sr. Ed Jefferson, Fr. Charles Blackwell, Asst. Coaches Robert

Henderson, Tony Threst L-R (Kneeling) So. Richard Robinson, Jr. Richard Bacon, Fr. Doug Singleton, Fr. John Sylvester, Sr. Charles Ashe, Sr. James Jackson, Sr. Barney McNeil, Jr. Charles Peoples

BASKETBALL SCHEDULE 1979-80

DATE	OPPONENT	TIME	SITE
Dec. 1	Atlantic Christian	8:00 PM	Home
Dec. 5	St. Paul's College	7:30 PM	Away
Dec. 7	Clafin College	8:00 PM	Home
Dec. 10	Atlantic Christian	7:30 PM	Away
Dec. 14	Bull City Tournament	7:00 PM	Away
Dec. 15	Bull City Tournament	7:00 PM	Away
Dec. 20	Winston Salem (Holiday Festival)	8:00 PM	Away
Dec. 21	Winston Salem (Holiday Festival)	8:00 PM	Away
Jan. 10	Virginia State	7:30 PM	Away
Jan. 12	St. Augustine	8:00 PM	Arena
Jan. 15	Virginia Union	8:00 PM	Arena
Jan. 17	Livingstone	8:00 PM	Home
Jan. 19	Clafin College	7:30 PM	Away
Jan. 21	Elizabeth City	8:00 PM	Away
Jan. 24	Shaw University	8:00 PM	Away
Jan. 26	St. Augustine	8:00 PM	Away
Jan. 28	Winston Salem State	8:00 PM	Arena
Jan. 30	Johnson C. Smith	8:00 PM	Away
Feb. 2	North Carolina Central	8:00 PM	Home
Feb. 4	Norfolk State	8:00 PM	Home
Feb. 7	Johnson C. Smith	8:00 PM	Home
Feb. 9	Livingstone	8:00 PM	Away
Feb. 14	Hampton Institute	8:00 PM	Away
Feb. 16	Shaw University	8:00 PM	Home
Feb. 18	North Carolina Central	7:30 PM	Away

Feb. 21, 22 & 23 1980 CIAA Tournament
CIAA Tournament

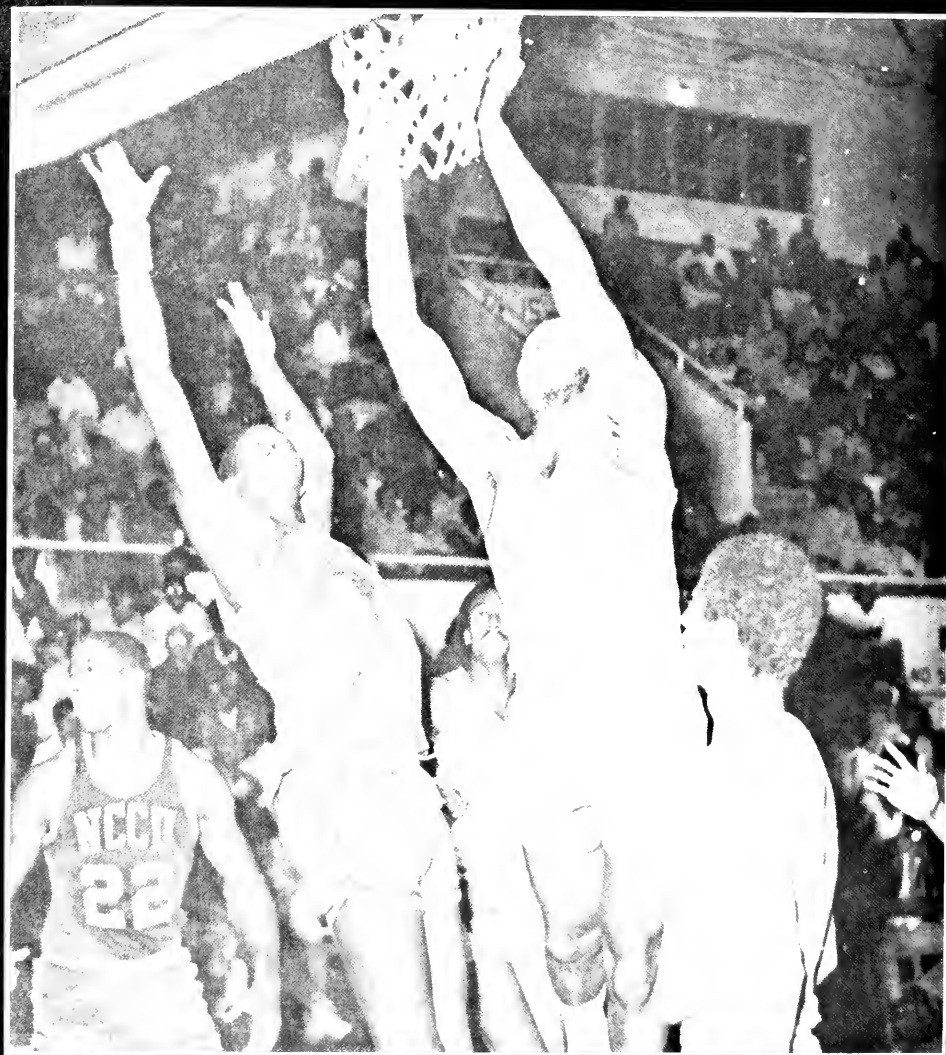

Senior Bronco Center, Jeff Ballard, stuffs one against NCCU during the Bull City Tournament at Durham, NC

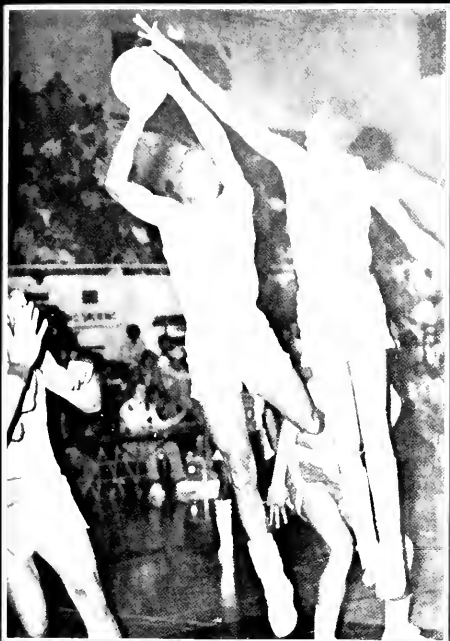

EA Jefferson (40) FSU Forward



Charles Peoples (10) FSU Guard

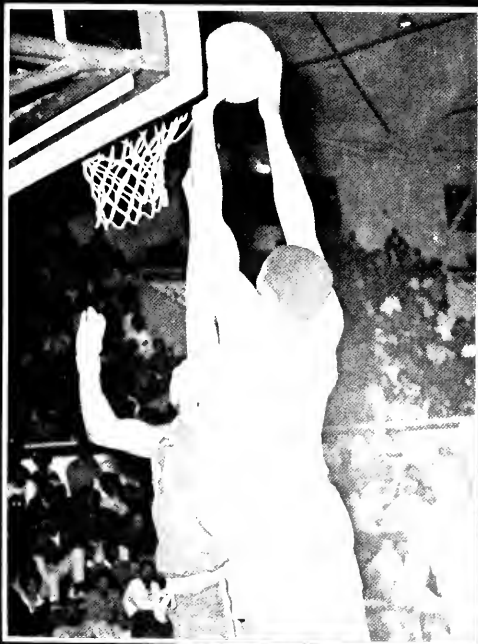

Jeff Ballard (44) Stuffs one

FSU BRONCOS



STEVE MIMS,
JUNIOR — FORWARD

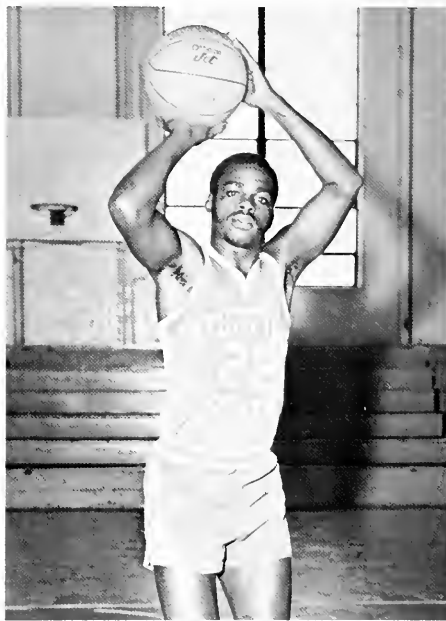

CHARLES ASHE,
SOPHOMORE — GUARD

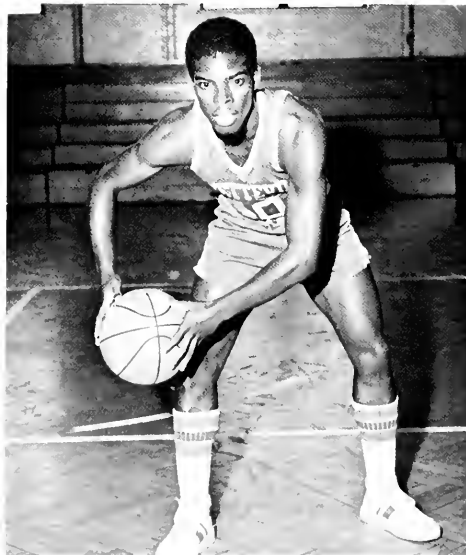

CHARLES PEOPLES,
JUNIOR — GUARD

FSU BRONCOS



**JAMES JACKSON,
SENIOR — GUARD**



**EDWARD JEFFERSON,
SENIOR — FORWARD**

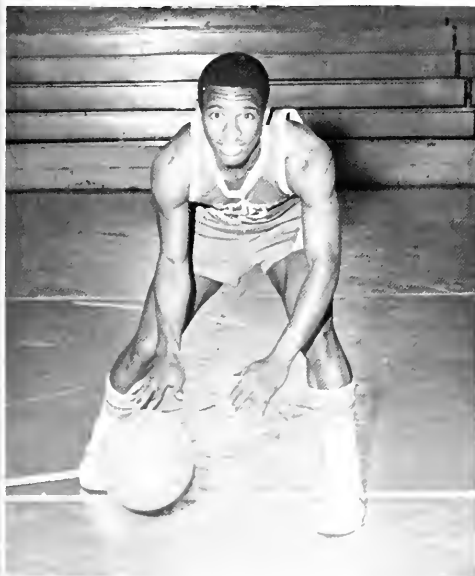

**BONNY MCNEIL,
SOPHOMORE — GUARD**



STEVE MIMS, STUFFS ONE AGAINST ST. AUGUSTINE

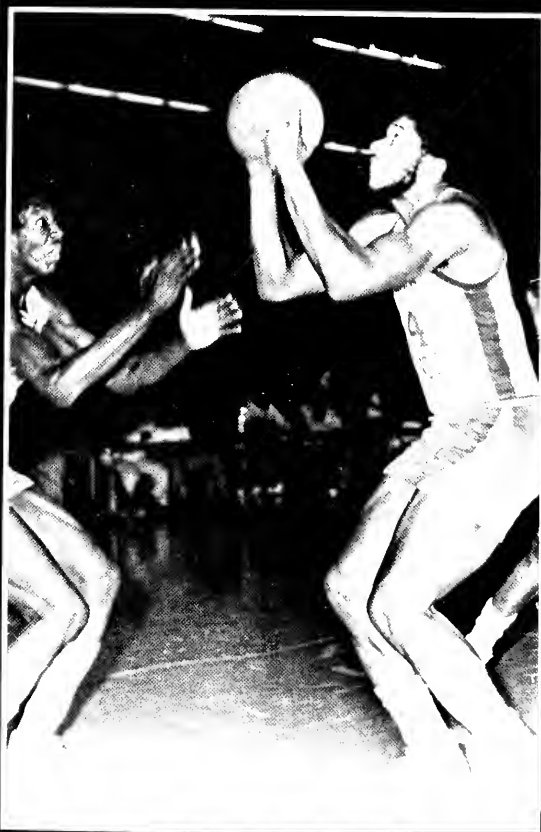

JEFF FALLARD SHOOTS FROM THE OUTSIDE



Coach Jake Ford makes a "point" in sideline conference



Barney McNeil (12) is persuing the basketball

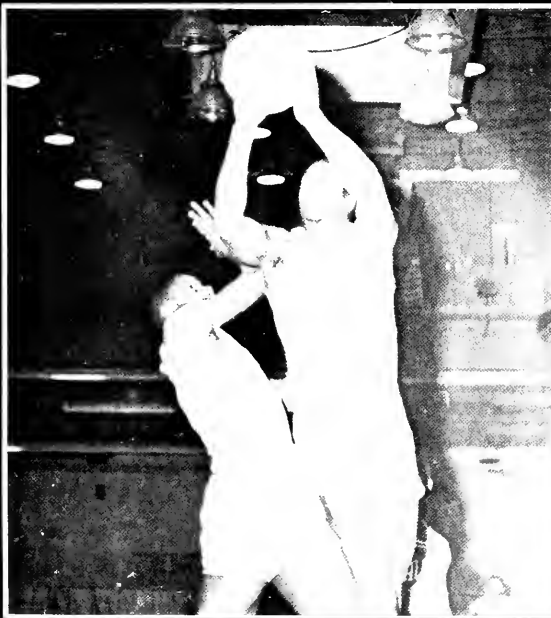

Ed. Jefferson (40) sims for the basketball goal

B
R
O
N
C
O
S

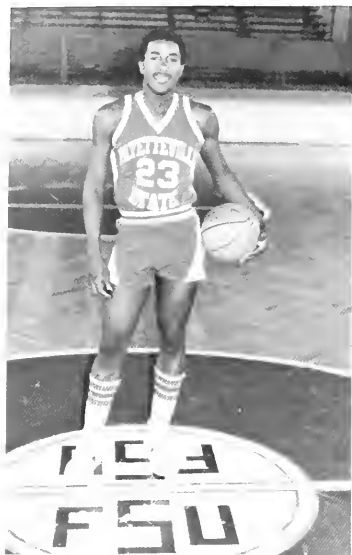

John Sylvester, Freshman

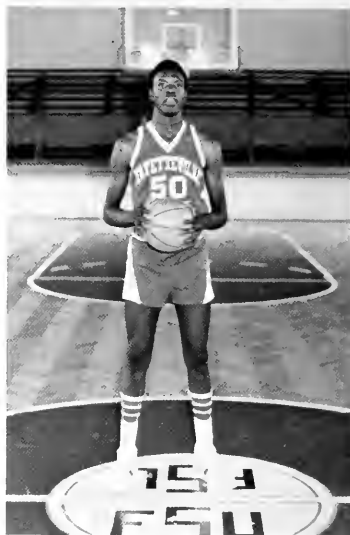

William Person, Freshman

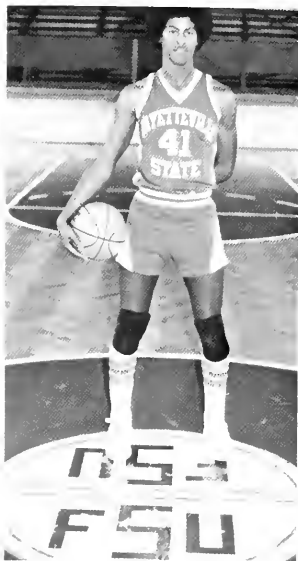

Charles Blackwell, Freshman



L-R Asst Coaches, Tony Threatt, Robert Henderson, Ed Jefferson, Charles Peoples, Jeff Ballard, Coach Jake Ford



Edward Jefferson tape two points against the Bears



The Broncos are given lots of support from the crowd



JUNIOR VARSITY BASKETBALL TEAM



Standing Left-right Roderick Smith, Reginald Davis, Voynera Floyd, Chris Kelly, Terry Blackwell Kneeling Left-right Steven McNeil, Harry Dinkins, Sam Pullen, Wayne Eagleston, Not pictured — Roger Scott, Willis Jones and Milton Lott: Mr. James Threatt, Coach.



Ed Jefferson (40) gets rebound over Shaw Bears defender

FSU BRONCOS VS SHAW BEARS



John Sylvester (32) attempting to make a layup.

FSU LADY BRONCOS VS NCCU



Vennette Watkins, number 22, goes for a rebound against NCCU.

WOMEN'S BASKETBALL TEAM



Left-Right — Annette Stringfield, Fr., Nelda Cov, Sr., Concetha Smith, Fr., Valerie Watson, So., Veronica Stewart, Fr., Vennette Watkins, Fr., Jessie Elmore, So., Jackie Ferguson, Fr., Dathia Morris, So., Katrina Bullock, So., Martlene Cogdell, Fr., Cheryl Drayton, Fr., Helen Smith, So., Mr. Robert Henderson, Coach.

FSU WOMEN BRONCOS VS NCCU



FSU WOMEN BRONCOS VS SHAW UNIVERSITY



W
O
M
E
N

B
R
O
N
C
O
S



V
S

S
H
A
W



Kitrina Hall, a member of last year's FSU Women's Bronco team now plays with the Minnesota Phillies Pro Women's Basketball team.



Mr. Robert Henderson, FSU's Head Women Basketball Coach



Terps L-R Roy Oliver, Lornelius Lewis, Kelvin Thompson, Jerry Beatty, Ron Guion, Roy Davenport, coach L-R Second Row Kenneth Tillman, Ike Hall, Henry Thomas, Gary Hamm, Bryant Jones, M McAuthor, Ernest Hawkins



76 ers Kneeling L-R Mukadean Thompson, Shalvem Alexander, Hass Merritt, Robert Haddock Standing L-R David Cooper II, Charles Lott, Samuel Gantt, Gary Thompson

I
N
T
R
A
M
U
R
A
L



Alpha Phi Omega Kneeling L-R Lawrence Roundtree, Frankie Hansley, Michael Holly, James Askew, Alvin Chaplin Standing L-R Robert Haddock, Steven Outlaw, Ulysses Harris, Najonnie Jordan, Leverne Marshall, Victor Smith

T
E
A
M
S



Suite 302 Kneeling L-R Darryl Brown, Billy Miller, Dennis Mitchell Standing L-R Eric Greene, Kenneth Tillman, Anthony Green, Johnny Clegg, John White, David Cagle, coach



Sharpshooters. L-R Henry Thomas, coach, Nellie King, Janice Anderson, Sherron Gillespie, assistant coach L-R Second Row Janice Smith, Denise Williams, Regina Rainey, Genie Pettaway



L-R Robert Mitchel, Shirley Long-Intramural Score Keepers



Clark Arline, 76 ers coach gives the team a briefing on the game.



Alpha Phi Omega Vs 76 ers



Mr Jerry Williams, Director of Intramurals



Intramural Referees

Derrick Eddie, Assistant to Director of Intramurals



Shirley Long, Miss Student Center, and Chancellor Lyons concentrates on a game of billiard

Robert Atkins, SGA President, and Chancellor Lyons play a game of billiard



Chancellor Lyons plays billiard in the Student Center's Game Room

THE CANTEEN



Wait until I pose for the picture, Mrs. Gamble



L-R Maverick Jackson and Ethel James pose for a photograph while waiting for their order.



Staff from the Student Government Association toured High School Students around campus during High School Day



Members of SGA Staff L-R James Autry, Sandra McArthur, Linda Purdy Everett Johnson



Mrs. Miriam Oliver, Canteen cashier, profiles during her break.



Mrs. Betty Williams, Canteen staffer, also poses for a photograph during her break.

HOMEPEOPLE

L-R First Row Vaneta Parker, Sandra McArthur, Sherion Evans, George Marshall L-R Second Row Patricia Moses, Katie Johnson, Velveeta Norman, Nero Coleman L-R Third Row Ronald McPherson, Larry McDonald



Fayetteville Homepeople

New Jersey Homepeople L-R Lionel Johnson, James Smith, Samuel Gantt, Gary McPhatter, Denise Watkins, Frederick Mentor, Karen Randal, Kenneth Tinsley, Bobby Cofield, Linda Purdie, Terry Randal, Ricardo Bacon



Florida Homepeople L-R First Row Kneeling James Davis, Darryl Brown, Dennis Mitchell L-R Second Row Alton Johnson, Aaron Bains, Danny Majors, Alberta Harris, Ken Simms, Don Andrews L-R Third Row Robert Mitchell, Percy Taylor, Nathaniel Pace, Anthony Hooks, James Simmons, Earl Sander





L-R Debbie O Bryant, Shelia B Rogers, Everett Johnson, Sharon Prince, and Venta Y Robinson

H O M E P E O P L E



Kneeling L-R Anita Anderson, Donnie Boseman, E Dwight Davis, and Anita Daniels Back Row L-R Ester McLean, Emily Artis, Stephen McFarland, Larry Gardner, Karen Holloway, Charlene Coleman, Regina Poole, Ulysses Harris, Tonya Buffalo, Talmadge Barnett, and Marcia Inman.



L-R Michael Holly, Paula Harrison, Valerie McAfee, Karen Duke, Darryl Bennett, Veronica Morrissey, Terri Williams, and Ronald Spicer



C
A
M
P
U
S
C
O
E
D
S





CAMPUS
COEDS

EDITOR-IN-CHIEF



...publications to Dr. Charles "A" Lyons Jr.,
...the university during the past decade. It has
...of Dr. Lyons.

...Page 127 features "A Profile of Success" with an
...those many faculty members who have devoted extra

...to accentuate the relationship between the

...and support.

Barbara Massey Stelly
Editor-in-Chief
Fayetteville, 1979-80

FAYETTEVILLIAN



Doreen Armistead, Typist



Mr. James Chief, Editor



Charlotte Coleman, Assistant Editor-in-Chief



Ramona Morrow, Layout & Design Editor



Mrs. Charlotte Swain, Senior Class Editor



George Marshall, Assistant Photography Editor



Kirby Johnson, Sophomore Class Editor



Dennis McNeil, Photography Editor



Mrs. Rosemary Byrd, Advisor



Mrs. Yvonne Pittman, Advisor

Fayettevillian Staff (Not Pictured)

- Mrs. Carolyn Barnes, Assistant Senior Class Editor
- Willa Bunkley, Junior Class Editor
- William Scott, Freshman Class Editor
- Peter Pollock, Photographer
- James Galt Adams, Typist
- Arnold Spaul, Photographer

Appreciation To:

The dedicated staff of the Fayettevillian Yearbook '75-76

Mr. John Henderson for supplying the staff with photographs for the sports section of the Fayettevillian.

Mr. Charles Mowrey for his photography assistance.

Shirley Long for her assistance in the identification of student's names.

Y
E
A
R
B
O
O
K



S
T
A
F
F

L-R Jamesena Brayboy, Assistant Junior Class Editor, Barbara Stelly, Editor-In-Chief, Charlene Coleman, Assistant Editor-In-Chief, Melba Moore, Caption Editor, Katie Johnson, Sophomore Class Editor



Dennis Hilliard, Assistant Design and Layout Editor



Reginald McNair, Photography Editor, Barbara Stelly, Editor-In-Chief



L-R Reginald McNair, Photography Editor, George Marshall, Photographer, Dennis Hilliard, Assistant Design and Layout Editor

