

# THE FAYETTEVILLIAN 1981



Fayetteville State University is a constituent institution of  
THE UNIVERSITY OF NORTH CAROLINA



Displaced  
Home Makers  
Project  
486-1221

**FSU ARCHIVES**

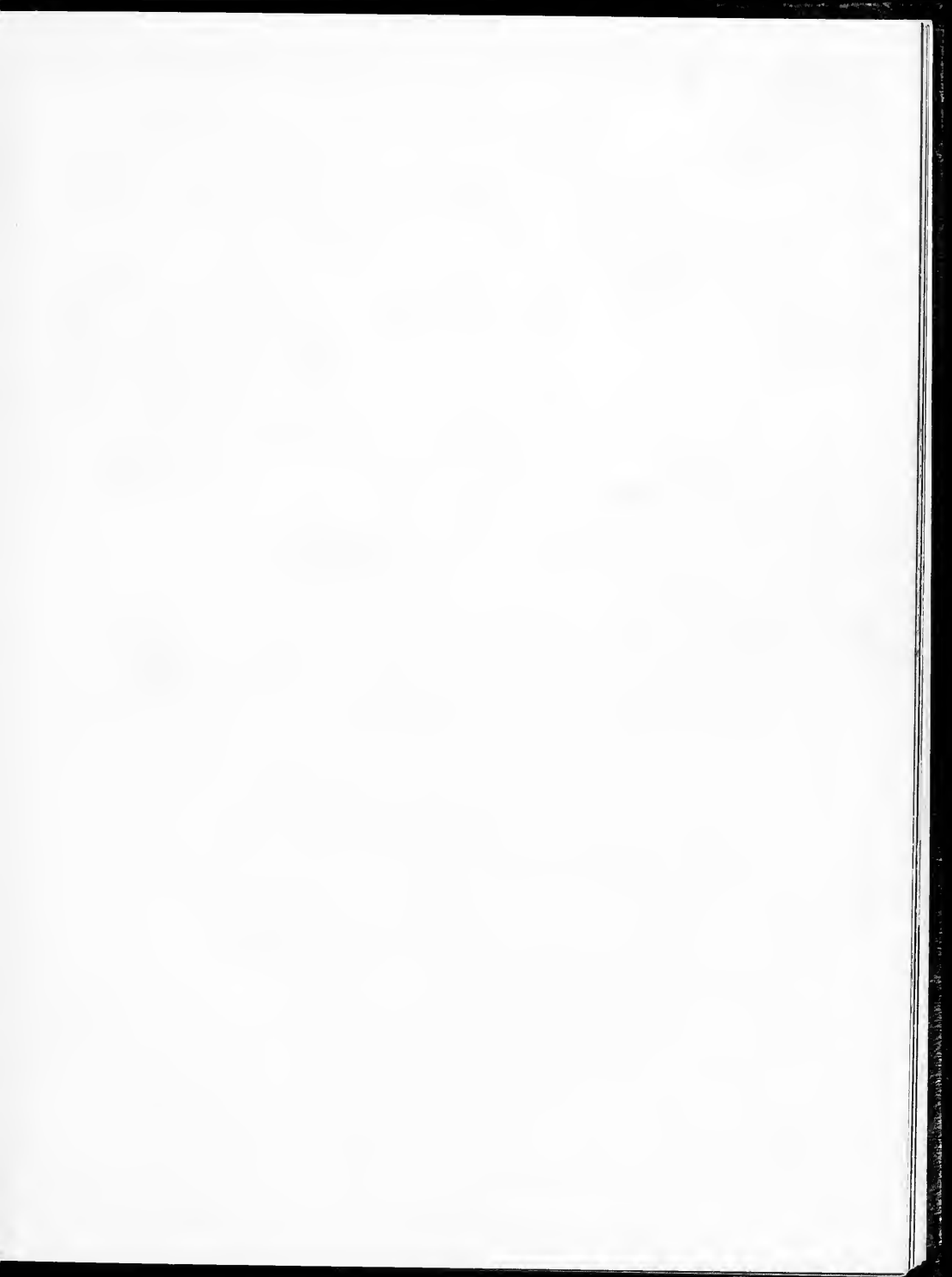





FAYETTEVILLE STATE UNIVERSITY  
CONGRATULATES  
THE CLASS OF 1981  
"DEEDS NOT WORDS"



The Latin word Res Non Verba translated means "Deeds Not Words." During the 113 years history of Fayetteville State University, this university has lived up to those high ideals.

What began in 1867 as the Howard School in a frame building on Gillespie Street has grown today into a full pledge comprehensive university serving the cultural and educational needs of the Southeastern part of North Carolina. In 1969, the college was designated a "regional university" and its name was changed to Fayetteville State University. Fayetteville State University became a "constituent institution" of the University of North Carolina in 1972 and began graduate studies in the fall of 1980.

Words alone could not accomplish this feat. The deeds of the dedicated people who have been a part of this great institution have allowed Fayetteville State University to stand up to the high principals it was build on: Res Non Verba "Deeds Not Words."

# DEDICATION



## PROFILE OF A SUCCESSFUL WOMAN

Mrs. Emarretta Felton was born in Lumber Bridge, North Carolina. She is married to Mr. Albert W. Felton, a native of Hertford, North Carolina and from this union one daughter was born, Jean Jacqueline Felton.

Mrs. Felton received her Bachelor of Science degree at this university and her Master of Arts degree at New York University. The experiences with people of varied cultures and ethnic backgrounds helped broaden her base of understanding and appreciation for all people of the world.

Mrs. Felton taught at Oak Ridge High School for twenty years. In 1965 she began teaching at Ferguson Elementary School. She was well prepared for the job because of her broad base of experiences. Mrs. Felton quotes, "Teaching is my chosen profession and I consider it a glorious and noble one that I will cherish always."

She is a member of the North Carolina Association of Educators, Fayetteville State University Board of Trustees, National Alumni Association of Fayetteville State University, Zeta Phi Beta Sorority, Inc., First Baptist Church, President of Cumberland County Chapter of Fayetteville State University Alumni Association and has recently been named the local Teacher of the Year.

## COMMENTS FROM MRS. FELTON'S STUDENTS

Mrs. Felton is a wonderful teacher. She is fair, honest, polite, and very understanding. She is the best teacher anyone would ever want to have! She deserves to be the Teacher of the Year!

Kimberly Hunter

I think Mrs. Felton has been an Outstanding teacher throughout the year, not only to me, but to the rest of the class as well.

Greg Fenderson

Mrs. Felton's impressive history of teaching, her commitment to this university and community gives us an honor to dedicate the 1980-81 Fayettevillian Yearbook to Mrs. Emarretta Felton.

## TABLE OF CONTENTS

THEME .....	1
DEDICATION .....	2
TABLE OF CONTENTS .....	3
COMMENCEMENT .....	4
SUMMER ACTIVITIES .....	6
CHANCELLOR & OFFICIALS .....	11
STUDENT GOVERNMENT ASSOCIATION & QUEENS .....	20
ADMINISTRATORS & STAFF .....	33
SENIORS .....	46
JUNIORS .....	64
SOPHOMORES .....	76
FRESHMEN .....	86
WEEKEND COLLEGE .....	96
HOMECOMING .....	98
ORGANIZATIONS .....	116
HONOR SOCIETIES .....	142
GREEK FRATERNITIES & SORORITIES .....	154
SOCIAL FELLOWSHIPS & ASSOCIATIONS .....	163
SPORTS .....	182
UNIVERSITY CHOIR .....	212
PRE-SCHOOL LABORATORY .....	213
SPECIAL FEATURES .....	214
FACULTY .....	224
RESIDENCE HALLS .....	234
TRIBUTE TO DR. MARTIN L. KING .....	236
YEARBOOK STAFF .....	238

Rev. Jesse Jackson, Commencement Speaker

The Graduating Class  
of 1980  
Commencement Ceremony

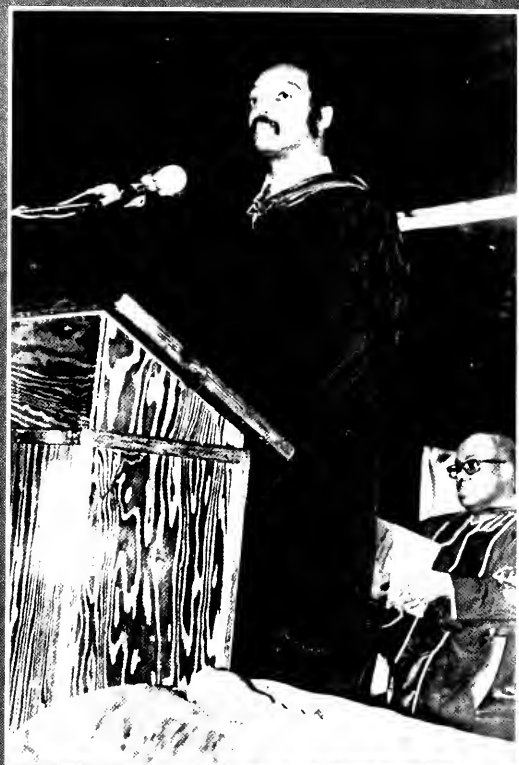

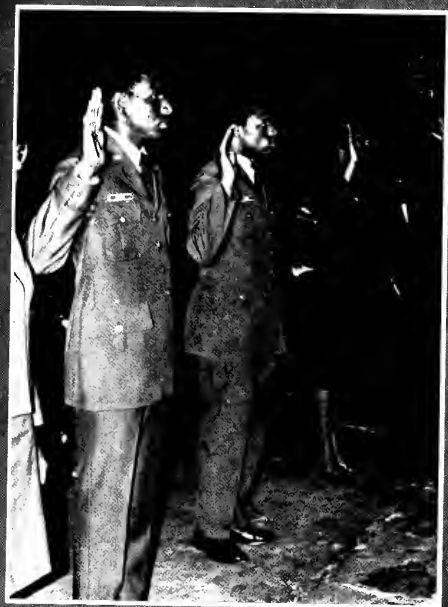

Commissioning Ceremony for AFROTC Cadets







STANDING IN LINE TO REGISTER

S  
U  
M  
M  
E  
R



MORE STANDING

R  
E  
G  
I  
S  
T  
R  
A  
T  
I  
O  
N



LONG WAIT IS ALMOST OVER

## WATERMELON CUTTING

Over thirty-eight (38) watermelons were cut, Wednesday, June 11, 1980.

The gala affair began at 12:00 p.m.—2:00 p.m. on the Student Center Patio. The students were entertained with selections of jazz songs from the dynamic Klicky Robinson and Ray Codrington and band.

Students had the watermelon "munch". Whether they ate it with a fork or their hands it was "finger licking good".

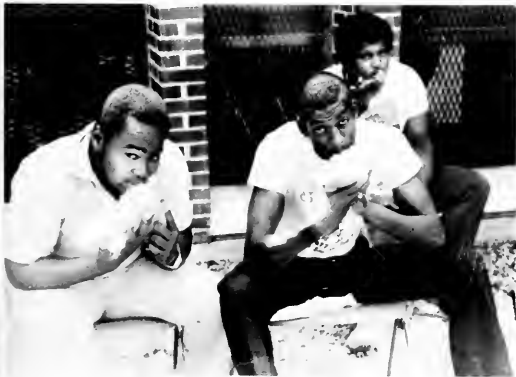



C  
A  
R  
O  
W  
I  
N  
D  
S



## CAROWINDS

The Lyceum program sponsored an expense paid trip to Carowinds during the 1st Summer Session of Summer School.

Saturday, the day students look forward to study catch up, laundry or just lounging around turned into an exciting day of relaxation, pleasure and thrills at Carowinds.

The cyclone was one of the new rides at Carowind that aroused a lot of attention to the spectators.



# KLICKY ROBINSON & RAY CODRINGTON

Klicky Robinson and Ray Codrington, in the background, play a melody of jazz selections



The student body was captivated with several jazz selections from Klicky Robinson and Ray Codrington and band during the annual watermelon cutting.

This was the kind of entertainment FSU students needed after sitting in class all morning.



# ADMINISTRATORS



### CHANCELLOR'S MESSAGE

On behalf of the Fayetteville State University Family and myself, I take this opportunity to congratulate the senior class of 1981 and to wish each graduate a successful and happy future!

Our institution is committed to meeting the requirements of all students regardless of race, creed, color, or sex. Each of you must strive to maintain the frontiers of freedom and opportunity. Education can fulfill the needs and desires and thereby lay the foundation for utilization of your full talents.

Since its founding, 113 years ago, Fayetteville State University has been committed to academic excellence and we can look back to a proud and rich heritage. As an alumnus, you must take your rightful place in the world of work and face the challenges which lie ahead. With each graduating class it is our ongoing process to perpetuate the existence of our beloved alma mater. And this I am confident you will do, for we must never forget the path that leads us to happiness and fulfillment.

“A LEADER WITH VISION”  
CHANCELLOR CHARLES “A” LYONS, JR.



Chancellor Lyons enroute to one of his many strolls around campus

## BOARD OF TRUSTEES'



Dr. Carlton J. Barber, Chairman



Mrs. Mary Clark, Vice-Chairman



Mrs. Emaretta Felton, Secretary



Mr. Charles W. Fairley



Mr. Dickson McLean, Jr.



Mr. William T. Brown



Mr. Felton Capel



Mr. Roy Davenport, SGA President

Not photographed: Mr. Lenwood Rich  
Mr. Voit Gilmore  
Mrs. Joyce Michaux  
Mr. Calvin Wells

PROVOST AND VICE CHANCELLOR  
FOR ACADEMIC AFFAIRS



DR. RICHARD A. HOGG

VICE CHANCELLOR FOR  
STUDENT DEVELOPMENT



DR. CLEOPHUS C. HATCHER



VICE CHANCELLOR FOR  
BUSINESS AFFAIRS



MR. JOHN V. PARHAM

# SENIOR ADMINISTRATORS



Dr. James E. Carson, Assistant to the Chancellor for Planning and Institutional Advancement



Mr. William L. Clement, Personnel Officer



Dr. Robert W. James, Director of Advanced Institutional Development Program



Dr. Sydney A. Reid, Academic Dean

## SENIOR ADMINISTRATORS



Dr. Tillman V. Jackson, Academic Dean of Fort Bragg—Pope AFB Center



Dr. Arthur Pindle, Director of Institutional Research



The audience rise and sing "America The Beautiful" during the Fall Convocation held at the Seabrook Auditorium on September 30, 1980.

# SUMMER FUN



Dating Game



Gong Show



The audience loved every minute of the Gong Show



Alice Baldwin, middle, talks with two students during her campaign for Miss Fayetteville State University.

#### Student Elections

The Student Elections were held March 26-27, 1980 in the Conference Room of the Student Center. During this time Student Government Association officials are chosen for the positions of SGA President, Vice President and Business Manager. Two queens are chosen; Miss Fayetteville State University and Miss Student Center.



Kenneth Johnson campaigns for the position of Student Government Association Vice President in front of the Student Center.



Roy Davenport makes his campaign speech for Student Government President before the student body.



Roy Davenport (middle) talks with Randy Parker—left and Clark Arline—right.



STUDENT GOVERNMENT ASSOCIATION  
PRESIDENT



ROY OAVENPORT



STUDENT GOVERNMENT ASSOCIATION  
PRESIDENT



CRAIG DUMAS

## INAUGURAL CEREMONY

The Inaugural Ceremony of the Student Government Association Officers and Queens were held in the Student Center's Multi-Purpose Room on May 6, 1980.

The ceremony was well attended by the student body. The new officers sworn in were: Roy Davenport, SGA President, Craig Dumas, SGA Vice President and James Wright, SGA Business Manager. The two queens were Miss RJSC, Letita Miller and Miss FSU, Alice Baldwin.



L-R Letita Miller, Miss Rudolph Jones Student Center, Alice Baldwin, Miss Fayetteville State University, Roy Davenport, Student Government Association President, Craig Dumas, Student Government Association Vice-President and James Wright, Student Government Association Business Manager are being sworn in by Mr. Irving Veazie, Director of Student Activities. Dr. C. C. Hatcher, Vice Chancellor for Student Development, seated at the far right listens while the new officers are sworn in.



Robert Atkins, outgoing SGA President, makes his farewell speech to the student body



Roy Davenport, SGA President elect, presents his Inaugural Address to the student body.

STUDENT GOVERNMENT ASSOCIATION  
BUSINESS MANAGER



JAMES WRIGHT

MISS FAYETTEVILLE STATE UNIVERSITY



ALICE FAYE BALDWIN



MISS RUDOLPH JONES  
STUDENT CENTER

LETITIA MILLER



1980-81

## CHIEF JUSTICE & STAFF



L-R Shelby Southerland, Bobby Coefield, Chief Justice and Debra Pettway

# STUDENT GOVERNMENT ASSOCIATION



L-R Shelia Rogers, Typist, Jasper Cokely, Mary Lewis, typist, Everette Johnson



L-R James Autry, Dalphne Bouyer, William Freeman, Bobbie Coefield

## STAFFERS



L-R Violet Gregory, typist and Earnestine Bazemore, typist





Chancellor and Mrs. Lyons pose for the camera on a sunny afternoon in front of the Seabrook Auditorium.



# ADMINISTRATORS



Mr. George Barnes, Veterans Affairs



Mr. Frank Barreca, Registrar



Mr. Ralph Burwell, Chief Security Officer



Dr. Eddy Cheng, Director of Computing Center

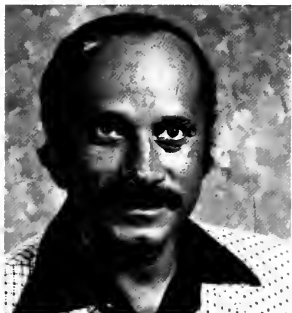

Mr. Charles A. Darlington, Director of Admissions



Mrs. Marie M. Kennedy, Acting Director of Library Services



Mr. Vance McBroom, Director of Plant Operations



Mr. Harold Nixon, Associate Dean for Special Programs and Student Life



Dr. Otieno Okelo, Administrative Assistant to Academic Dean

## ADMINISTRATORS



Ms. Caletha Powell, Acting Director of Development



Mrs. Annette C. Proctor, Supervisor of Switchboard



Dr. Mason Quick, Director Health Services



Mrs. Arnetha T. Robinson, Associate Dean of Student-Women



Mr. Joseph C. Ross, Director of Communications Center



Mr. Irving Veazie, Director of Student Activities/Student Center



Dr. Clarence White, Director of Student Teaching



Ms. Myrtle Ashcraft



Mr. Willie Baker



Ms. LaVerne Barnes



Mr. Willie O. Beasley



Mrs. Wilma Berginer



Mrs. Wynie Best



Mrs. Arlene Boozer



Mrs. Doris Bowen



Ms. Linda Bowden



Mrs. Jeanette Braggs



M/Sgt. Julius Brackeen



Ms. Commie Brown



Mrs. Sheila Brown



Mr. Therrel Brown



Mr. Monroe Burke, Jr.



Mrs. Rosemary Byrd



Ms. Lillian Cain



Ms. Wilhe M. Campbell



Ms. Teresa Carr



Mr. James Carter



Mr. Lewis Casey



Ms. Eloise Cave



Mrs. Anna Chao



Mr. Thomas Chisolm



Mrs. Pansy Clark



Ms. Barbara Claytor



Ms. Betty Cone



Mrs. Selena Connor



Mr. Charles C. Cottom



Ms. Edna S. Cummings



Ms. Janet Davis



Mrs. Peggy Devane



Mr. Jesse J. Dickens



Mrs. Lillian Drake



Mr. Edwin Elliott



Ms. Alfreda Esteban



Ms. Mary Evans



Mrs. Judy Fisher



Ms. Altobelle Flanders



Mrs. Sandra Fleming

# STAFF



Mr. James Florence



Mrs. Alyce Forster



Mr. Fred Fowler



Ms. Brenda Freeman



Mrs. Rosa Freeman



Mr. William Freeman



Mrs. Brenda Gamble



Mr. Hosea J. Givens



Mr. Stevan Godette



Mr. Henry Godwin



Mr. Noel Hamilton



Ms. Betty Harris



Mr. Lawrence Hart



Ms. Pauline Hart



Mrs. Annie Hasan



Mrs. Mary Hayes



Mrs. Wilhe Hayes



Mrs. Gwendolyn Henderson



Mr. Robert Henderson



Mrs. Mary Henson

# STAFF



Mr. McBERT Higginbotham



Mrs. Mary Hightower



Mrs. Gladys Hill



Mrs. Oxyvenia Hughley



Mrs. Mildred Hunt



Mr. Roosevelt Irby



Mrs. Volnetta Jackson



Mrs. Barbara Jones



Ms. Debra Jones



S/Sgt. James Jones



Mrs. Eula Jones



Mr. Cliff King, Jr.



Mr. Roxie Lambert



Mrs. Marge Lin



Mr. J. C. Lovett



Mr. Michael Malechyn



Mrs. Elaine Mangum



Ms. Gloria Mayfield



Mr. Lacy McMillian



Mrs. Lula McNeil

# STAFF



Mrs. Kathy Melvin



Mrs. Dorothy Merchant



Mr. Terry Merritt



Mr. Ernest Morne



Ms. Sandra Morrissey



Mr. Norris Oates



Mrs. Valene Pace



Ms. Carolyn Parker



Mr. Willie Parker



Mrs. Rose Perry



Ms. Bette Person



Ms. Patricia Petty



Mrs. Geraldine Pratt



Ms. Patricia Pratt



Mr. William T. Pratt



Ms. Marye Robertson



Mrs. Yvonne Robinson



Mrs. Georgia Sibbie



Mrs. Sarah P. Simmons



Mrs. Brenda Smith





Mrs. Carolyn Smith



Mr. Wilbert Smith



Mrs. Stella Spruill



Mrs. Lula Street



Mrs. Theola Swinson



Mrs. Eetha Thompson

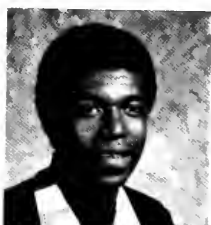

Mr. James Threatt



Mr. Willie F. Thomas



Mr. Wardell C. Townsend



Mr. Serverno Trevino



Ms. Geraldine Tuck



Ms. Annie Tukes



Mrs. Brenda Walker



Ms. Laverne Walker



Ms. Shirley Wesley

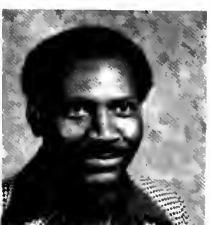

Mr. Jerry Williams



Ms. Lorraine Williams



Mr. Roscoe Williams



Mrs. Fannie Willis



Mrs. Carolyn Wilson





Mrs. Vanilla Wilson



Mr. Gerard Winfrey



Ms. Lonnie Wright



Mr. Frederick Young



Ms. Janet Davis pose with her boss Dr. Arthur Pindle, Director of Institutional Research, during Secretary Week.

# SECRETARY WEEK





Ms. Brenda Smith, Secretary of Upward Bound



L-R Ms Lorraine Williams, Secretary to Mr Clement, Personnel Director

## MORE SECRETARIES



L-R Front row: Dean Arnetha Robinson, Ms. Bettie Person, Ms. Jeanette Braggs, Ms. Rebecca Bowman, Ms. Christine Nordan, Secretary of the Year, Ms. Delores Wilson, L-R Back row: Ms. Arlean Boozer, Ms. Gladys Hill, Ms. Bobbie Hennington, Ms. Mary Evans, Ms. Peggy DeVane

A dinner was held in the Student Center's Multi-Purpose Room in honor of the secretaries. The secretaries and their bosses were present for the dinner.

Mrs. Christine Nordan was selected as the Secretary of the Year. Each secretary wore a beautiful corsage.

FRESHMEN

FRESHMEN

SOPHOMORES

SOPHOMORES

JUNIORS

JUNIORS

SENIORS

SENIORS

# SENIOR CLASS OFFICERS



Billy C. Hopkins, Jr., President



Janet Lay, Vice President

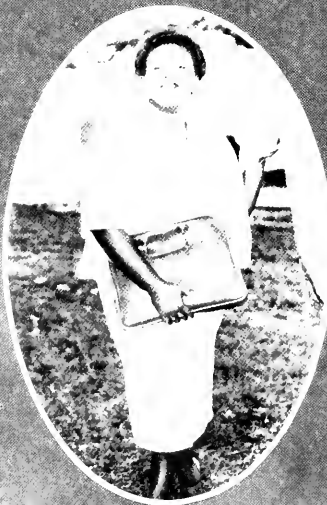

Phyllis D. Murchison, Secretary



Renoice E. Stancil, Treasurer

MISS  
SENIOR



DELYNN BOYKIN





Sherry Allord  
Fayetteville, NC  
Psychology  
Pisces



Carol A. Allen  
Fayetteville, NC  
Early Childhood Education  
Libra



Doreen Armistead  
Plymouth, NC  
Business Administration  
Aries



Clemintine Artis  
Dudley, NC  
Business Administration  
Sagittarius



Annie M. Baker  
Fayetteville, NC  
Intermediate Education  
Aries



Wilhemina D. Baker  
Hope Mills, NC  
Psychology  
Gemini



Alice Faye Baldwin  
Whiteville, NC  
Sociology  
Sagittarius



Willie M. Bannerman  
Maple Hill, NC  
Intermediate Education  
Aquarius



Carolyn A. Barnes  
Fort Bragg, NC  
Early Childhood Education  
Capricorn



Wanda A. Battle  
Whitakers, NC  
Psychology  
Scorpio



Evander M. Beatty  
Charlotte, NC  
Business Administration  
Scorpio



Lilitia A. Belin  
Fayetteville, NC  
Business Administration  
Aquarius



Charlene Bell  
Havlick, NC  
Early Childhood Education  
Sagittarius



Evelyn B. Beasley  
Fayetteville, NC  
Economics  
Pisces



Dorothy M. Best  
Fayetteville, NC  
Business Administration  
Virgo



Brenda Bethea  
Fairmont, NC  
Psychology  
Libra





Percy Bethea, Jr.  
Fayetteville, NC  
Business Administration  
Aquarius



Nancy Black  
Tarboro, NC  
Office Administration  
Cancer



Cynthia Blowe  
Murfreesboro, NC  
Business Administration  
Libra



Imogene Blue  
Farmont, NC  
Early Childhood Education



Lille Booth  
Hoffman, NC  
English & Communication  
Aries



Senobia R. Bordeau  
Rocky Point, NC  
Business Education  
Gemini



Cheryl Boyd  
Jamaica, NY  
Early Childhood Education  
Leo



Delynn Boykin  
Clinton, NC  
Business Administration  
Virgo



JoAnn Brimmer  
Pollocksville, NC  
Early Childhood Education  
Pisces



Willis G. Brinkley  
Littleton, NC  
Business Administration  
Virgo



Emma G. Brown  
Rockingham, NC  
Early Childhood Education  
Pisces



Johnnie M. Brown  
Hallsboro, NC  
Early Childhood Education  
Aquarius



Paula Brown  
Fayetteville, NC  
Psychology  
Libra



Sharon J. Bryant  
Newport, NC  
Sociology  
Pisces



Vanessa A. Burge  
Jacksonville, NC  
Psychology  
Capricorn



Ellarine Y. Burgess  
St. Augustine, Fla  
Psychology  
Pisces



Tonletta Burgess  
St. Augustine, Fla.  
Psychology  
Leo



Sharon Burney  
Fayetteville, NC  
English  
Capricorn



Sandra E. Burton  
Fayetteville, NC  
Business Administration  
Virgo



Leisa M. Cameron  
Cameron, NC  
Business Administration  
Taurus



Evoria D. Carlton  
Warsaw, NC  
Business Administration  
Taurus



Jasper Cokely  
Holly Hill, SC  
Chemistry  
Sagittarius



Marsha L. Colson  
Thomasville, NC  
Intermediate Education  
Virgo



Lana A. Cooper  
Goldshoro, NC  
Business Education  
Virgo



Pamela D. Cooper  
Windsor, NC  
Business Administration  
Gemini



Debra K. Corbett  
Burgaw, NC  
Business Administration  
Libra



Shelia V. Corter  
Sunbury, NC  
Mathematics  
Libra



Annie Cnston  
Washington, NC  
English  
Aquarius



Wanda B. Coston  
Wilmington, NC  
Sociology  
Sagittarius



Gwendolyn Govington  
Hope Mills, NC  
Early Childhood Education  
Leo



Roy L. Davenport  
Cartersville, Ga  
Math/Computer Science  
Cancer



Jerry L. Davis  
Fayetteville, NC  
Business Administration  
Sagittarius



Larry Dawson  
Goldsboro, NC  
Sociology  
Cancer



Jennie W Deanes  
Fayetteville, NC  
Psychology  
Aquarius



Flora R Dickens  
Whitakers, NC  
Math/Computer Science  
Cancer



Valerie F Dickens  
Tarboro, NC  
Intermediate Education  
Scorpio



Constance G. Dudley  
Fayetteville, NC  
Early Childhood Education  
Leo



Beverly Edge  
Riegelwood, NC  
English  
Scorpio



Sherion Evans  
Fayetteville, NC  
Business Administration  
Aries



Jonathan Fant  
Spartanburg, SC  
Business Administration  
Leo



Denise L. Foss  
Siler City, NC  
Psychology  
Gemini



Valery J Frazier  
Havelock, NC  
English  
Leo



Jeffrey Freelon  
Grenada, Miss  
Business Administration  
Scorpio



Annette Gaddy  
Fairmont, NC  
Medical Technology  
Gemini



Cassandra Gaddy  
Fairmont, NC  
Mathematics  
Aries



Marshall L. Gales  
Red Springs, NC  
Business Administration  
Sagittarius



James Gates  
Raeford, NC  
Early Childhood Education



Patrice M. George  
Fayetteville, NC  
Psychology  
Aquarius



Ronald A. Gholston  
Atlanta, Ga  
Music Education  
Pisces



Steven Godette  
Beaufort, NC  
Political Science  
Libra



Helen Gray  
Kinston, NC  
Early Childhood Education  
Leo



Brenda A. Green  
Oxford, NC  
Sociology  
Leo



Violet Gregory  
Elizabeth City, NC  
Business Administration  
Pisces



Paris Crier  
Charlotte, NC  
Speech/Theatre  
Scorpio



Martha L. Haigler  
Fayetteville, NC  
Computer Science/Mathematics  
Aquarius



L'Tanya H. Haire  
Fayetteville, NC  
Political Science/History  
Gemini



Mary A. Hales  
Fayetteville, NC  
Psychology  
Leo



Vincent J. Hall  
Maxton, NC  
Psychology  
Sagittarius



Noel B. Hamilton  
Fayetteville, NC  
Political Science  
Pisces



Catherine Hansley  
Currie, NC  
Intermediate Education  
Aquarius



Frankie L. Hansley  
Greenville, NC  
Early Childhood Education  
Gemini



Earnest L. Hawkins  
Whiteville, NC  
Physical Education  
Gemini



Susie Hawkins  
Fayetteville, NC  
Sociology  
Leo



Preston W. Hayes  
Fayetteville, NC  
Sociology  
Leo



James T. Herring, Jr.  
Watha, NC  
Business Administration  
Sagittarius



Deborah Hicks  
Clinton, NC  
English  
Aries



Karla F. Hugginbotham  
Fayetteville, NC  
Intermediate Education  
Gemini



Wanda R. Hill  
Trenton, NC  
Business Administration  
Virgo



Edith Holloway  
Dillon, SC  
Economics  
Taurus



Vivian F. Holmes  
Hampton, Va  
Business Administration  
Cancer



Billy Hopkins  
Charlotte, NC  
Early Childhood Education  
Capricorn



Elona Howell  
Fayetteville, NC  
Business Administration  
Scorpio



Erma J. Hurst  
Wilmington, NC  
Early Childhood Education  
Taurus



Gwendolyn Jackson  
Fayetteville, NC  
Mathematics, Education  
Aries



Richard Jackson  
Fayetteville, NC  
Sociology  
Libra



Charles T. Jacobs  
Wilmington, NC  
Political Science  
Cancer



Elfredia James  
Beularille, NC  
Mathematics  
Gemini



Edward M. Jefferson  
Jovatt, Va.  
Business Administration  
Cancer



Gloria E. Jenkins  
Greenville, SC  
Sociology  
Libra



Harry F. Jones  
Newark, Oh  
Business Administration



Debbie Johnson  
Whiteville, NC  
Business Administration  
Sagittarius



Ford Johnson, Jr  
Shreveport, LA  
Business Administration  
Virgo



Kenneth E. Johnson  
Rowland, NC  
Political Science  
Aquarius



Larry B. Johnson  
Fayetteville, NC  
Psychology  
Pisces



Patricia Johnson  
Miami, FL  
Business Administration  
Capricorn



Joncier Jordan  
Wilmington, NC  
Sociology  
Taurus



Naonnie L. Jordan  
Burgaw, NC  
Political Science  
Virgo



Annie M. Jones  
Philadelphia, Pa.  
Sociology  
Libra



Belinda A. Jones  
Linden, NC  
Business Administration  
Aries



Betty Jones  
Hartford, NC  
Psychology  
Capricorn



James S. Jones  
Burgan, NC  
Sociology  
Sagittarius



Linda M. Jones  
Charlotte, NC  
Sociology  
Libra



Maryland C. Jones  
Jacksonville, NC  
Physical Education  
Pisces



James D. Keith  
Kelly, NC  
History  
Virgo



Marie V. Kersey  
Hamlet, NC  
History/Political Science  
Libra



Marie G. Lacewell  
Riegelwood, NC  
Early Childhood Education  
Libra



Stephanie Lacewell  
Riegelwood, NC  
English  
Taurus



Katie Lanier  
Fayetteville, NC  
Business Administration  
Scorpio



Janice B. Latimer  
Washington, DC  
Early Childhood Education  
Leo



Sheila Larkins  
Wilmington, NC  
Psychology  
Taurus



Janet A. Lay  
Red Springs, NC  
Business Education  
Taurus



Carolyn K. Leach  
Fayetteville, NC  
Business Administration  
Virgo



Edward E. Leggette  
Fayetteville, NC  
Intermediate Education  
Leo



Alfreida M. Lewis  
Rocky Point, NC  
Early Childhood Education  
Taurus



Penelope Lockett  
Wilmington, NC  
Sociology  
Scorpio



Jennifer A. Logan  
Fayetteville, NC  
Business Administration  
Sagittarius



Shirley Long  
Conway, NC  
Political Science  
Pisces



Tina A. Mack  
Darlington, SC  
Business Administration  
Pisces



Melody Maddox  
Fayetteville, NC  
Political Science  
Aquarius



Kenneth Mallow  
Fayetteville, NC  
Political Science  
Pisces



Judy C. Marsh  
Goldsboro, NC  
Early Childhood Education  
Aquarius



Valerie A. Massey  
Washington, DC  
Business Administration  
Leo



Vickie M. Matthews  
Spring Lake, NC  
Intermediate Education  
Aquarius



Mavis McCabe  
Havelock, NC  
Early Childhood Education  
Libra



Alice T. McCoy  
Dudley, NC  
Sociology  
Gemini



Callie M. McCutchen  
Baltimore, Md.  
Sociology  
Aries



John D. McDonald  
Fayetteville, NC  
Sociology  
Pisces



James L. McDuffie  
Fayetteville, NC  
Business Administration  
Capricorn



Paul D. McKethan  
Fayetteville, NC  
Music  
Scorpio



Deloris McLaughlin  
Red Springs, NC  
Sociology  
Aquarius



Courtney G. McLean  
Lillington, NC  
Business Administration  
Aquarius



Frances A. McLean  
Pembroke, NC  
Political Science  
Capricorn



Katherine G. McLean  
Fayetteville, NC  
Intermediate Education  
Cancer



Reginald McLean  
Hope Mills, NC  
Business Administration  
Aquarius



Lillie McMillan  
Wade, NC  
Early Childhood Education  
Capricorn



Dennis McNair  
Fayetteville, NC  
Business Administration  
Pisces



Paulette McRae  
Red Springs, NC  
Early Childhood Education  
Cancer



Clifton Melvin  
Fayetteville, NC  
Business Administration  
Leo





Susana Mead  
Habana, Cuba  
Early Childhood Education



Dejuana R. Middleton  
Kenansville, NC  
Psychology  
Scorpio



Diane A. Mitchell  
Fayetteville, NC  
Sociology  
Scorpio



Don D. Monroe  
Laurinburg, NC  
Early Childhood Education



James E. Monroe  
Red Springs, NC  
Sociology  
Scorpio



Annette Morrisey  
Clinton, NC  
Early Childhood Education  
Cancer



Angela Moore  
Lewiston, NC  
Intermediate Education  
Cancer



Sandra M. Moore  
Clarkton, NC  
Sociology  
Virgo



Marion K. Morrison  
Hamlet, NC  
Business Administration  
Virgo



Virginia Morrison  
Marston  
Office Administration  
Sagittarius



Phyllis D. Murchison  
Olivia, NC  
Sociology  
Leo



Victor M. Nesmith  
Kingstree, SC  
History



Ira T. Nichols  
Preston, Md  
Political Science  
Leo



Sophia Norggins  
Littleton, NC  
Sociology  
Capricorn



Brenda L. Offer  
Fayetteville, NC  
Mathematics  
Pisces



James Oglesby  
Fayetteville, NC  
Business Administration  
Scorpio



Roy L. Oliver  
Vance, SC  
Business Administration  
Aries



Parthena T. Owens  
Badin, NC  
Psychology  
Scorpio



Cheryl Peace  
Oxford, NC  
Mathematics  
Sagittarius



Mary M. Peace  
Oxford, NC  
Business Administration  
Libra



Gail C. Peoples  
Fayetteville, NC  
Intermediate Education  
Leo



Patricia R. Petty  
Fayetteville, NC  
Intermediate Education  
Virgo



Michael Pickett  
Boston, GA  
Mathematics  
Aries



Perola Pickett  
Whiteville, NC  
Early Childhood Education  
Leo



Leroy A. Pierre  
Brooklyn, NY  
Business Administration  
Virgo



Jacqueline M. Potts  
Fayetteville, NC  
Mathematics  
Scorpio



Fredia A. Powell  
Fayetteville, NC  
Office Administration  
Aries



Precellia Pratt  
Morven, NC  
Business Administration  
Aries



Stanley K. Price  
Erwin, NC  
Business Administration  
Aquarius



Rachael Quirk  
Durham, NC  
Intermediate Education  
Aries



Victoria Ratliff  
Wadesboro, NC  
Office Administration  
Leo



John R. Riddick, Jr  
Suffolk, VA  
Political Science  
Libra



Valorie Robinson  
Norfolk, VA  
Physical Education  
Sagittarius



Eugene Rogers  
Baltimore, MD  
Sociology  
Sagittarius



Laverne Rooks  
Kinston, NC  
Business Administration  
Capricorn



Annie Rouse  
Clarkton, NC  
Psychology  
Scorpio



Patricia A. Satterthwaite  
Chocowinity, NC  
Business Administration  
Gemini



Curtis Sawyer  
Darlington, SC  
Business Administration  
Libra



Betty A. Shaw  
Fayetteville, NC  
Psychology  
Capricorn



Carolyn M. Simmons  
Fayetteville, NC  
Biology  
Capricorn



Priscilla A. Simpson  
Wade, NC  
Mathematics  
Scorpio



Gwendolyn Smith  
Trenton, NJ  
Psychology



Jessie J. Smith  
Wadesboro, NC  
Business Administration  
Cancer



Marcia Sorrell  
Fayetteville, NC  
Psychology  
Capricorn



Ronald Spicer  
Hampton, VA  
Business Administration  
Scorpio



Gail V. Spellman  
New Bern, NC  
Business Administration  
Aquarius



Lilie V. Sprivy  
Durham, NC  
Early Childhood Education  
Scorpio



Renouce E. Stencil  
Kellord, NC  
Psychology  
Scorpio



Barbara J. Stelly  
Fayetteville, NC  
Sociology  
Taurus



Ellen Stevens  
Clinton, NC  
Business Administration  
Pisces



Angelo Stewart  
Newark, NJ  
Physical Education  
Aquarius



Julia Stewart  
Fayetteville, NC  
Intermediate Education  
Scorpio



Vanessa E. Stewart  
New Bern, NC  
Sociology  
Libra



Gladys Stokes  
Lumberton, NC  
Business Education  
Libra



Doris Stringfield  
Mount Olive, NC  
Sociology  
Virgo



Linda M. Strother  
Fayetteville, NC  
Business Administration  
Aquarius



Cheryl Stubbs  
Red Springs, NC  
Intermediate Education  
Capricorn



Felicia Sutton  
Kinston, NC  
Mathematics  
Libra



Carl M. Sutton  
Windsor, NC  
Early Childhood Education  
Pisces



Luke B. Thames, Jr.  
Fayetteville, NC  
Business Administration  
Leo



Christine Thomas  
Spring Lake, NC  
Early Childhood Education  
Gemini



JoAnn Thompson  
Henderson, NC  
Psychology  
Capricorn



Diane D. Townsend  
Fayetteville, NC  
Intermediate Education  
Leo



Patte L. Trotter  
Lockhart, Texas  
Business Administration  
Capricorn



Anthony B. Tull  
Pocomoke, MD  
Sociology  
Aquarius



Annette P. Wagner  
Currie, NC  
Business Administration  
Capricorn



Berthine Walker  
Currie, NC  
Business Administration  
Capricorn



Shirley Wallace  
Wallace, NC  
Business Administration  
Aquarius



Robert Watkins  
Louisville, NC  
Mathematics  
Pisces



Sandra F. Watson  
Rowland, NC  
Early Childhood Education  
Virgo



Wanda L. Wesley  
Fayetteville, NC  
Psychology  
Taurus



William Wesley  
Fayetteville, NC  
Intermediate Education  
Virgo



Latham E. White  
Richmond, VA  
Chemistry  
Scorpio



Angela S. Whitehead  
Tarboro, NC  
Early Childhood Education  
Taurus



Janet Whitfield  
Fayetteville, NC  
Business Education  
Leo



Thurman Whitted  
Fayetteville, NC  
Biology  
Aries



Debra C. Williams  
Fayetteville, NC  
English  
Scorpio



Glenda V. Williams  
Fayetteville, NC  
Business Administration  
Scorpio



Janice M. Williams  
Fayetteville, NC  
Early Childhood Education  
Gemini



Marilyn J. Williams  
Pine Tops, NC  
Intermediate Education  
Libra



Regina Williams  
Marshall, Texas  
Early Childhood Education



Teresa A. Williams  
Autryville, NC  
Early Childhood Education  
Libra



Mark Windley  
Fayetteville, NC  
Political Science  
Taurus



Robert L. Wooten  
Fayetteville, NC  
Sociology  
Sagittarius



Angela Yeoman  
Wilmington, NC  
English  
Aquarius



The final year is upon us, now we must practice what we have learned



L-R Anthony Freeman, Callie McCutchen, Billy Hopkins, Seniors



L-R Ellarine Y. Burgess and Toniletia Burgess

## JUNIOR CLASS OFFICERS



David Belgrave, President



L-R Remus Stanley, Vice-President, Brenda Williams, Class Representative of Student Government Association, Ester McLean, Secretary, Carolyn Johnson, Treasurer

Mr Irving Veazie, Advisor



MISS  
JUNIOR



ANITA ANDERSON

Rosalyn C. Arrington  
 Nellie Autry  
 Elzenia Baldwin  
 Teretha Barnett  
 Peter Bell



Emma M. Benson  
 Jamesena Brayboy  
 Kimberley Brisbon  
 Michele A. Bryant  
 Ophelia Bullock



Ellarine Burgess  
 Odessa Chapman  
 Charlene Coleman  
 Leonora Corbett  
 Joseph Cottingham



Regina Cunningham  
 Dorothy Currie  
 Christine Davidson  
 Charles Douglas



Ruby Ellison  
 Doris Foster  
 William Freeman  
 Ruby George



Deborah Glenn  
 Violet Gregory  
 Gwendolyn Haile





Bettie Hale  
 Patricia Hall  
 Frankie Hansley  
 Angela Hardy  
 John Haynes



Patricia Henderson  
 Adolph Herron  
 Dennis Hilliard  
 Marcia Inman  
 Dewey James



Ard Jenkins  
 Karen Jobes  
 Carolyn Johnson  
 Everette Johnson  
 Katie Johnson



Willa Johnson  
 Linda Jones  
 Paul Jones  
 Pamela Joseph



Gwendolyn Kea  
 Shelia Larkins  
 Vickie Laudenslager  
 Judson Mattocks



Linda McCallum  
 Audrey McCoy  
 Maggie McDonald

Diane McGrady  
 Verona McGuire  
 Pamela McKinnon  
 Priscilla McKay  
 Felecia McLean



Robin McLean  
 Brenda McKae  
 Wendy McKae  
 Lynette Melvin  
 Dennis Moore



Dianthia Morris  
 Veronica Morrissey  
 Jacquet Moss  
 Delmethia Moultrie  
 Sher-lene Newkirk



Tonya Oglesby  
 Mary Owens  
 Vara Owens  
 Gupton Peterson, Jr.  
 Lynn Pitts



Brenda Pone  
 Cynthia Raynor  
 Donna Raynor  
 Jacqueline Redding



Frances Regan  
 Ella M. Rhodes





Robert Rice  
Cynthia Shaw  
Michael Singletary  
Laurice Smith  
Patricia Smith



Vanessa Smith  
Lillie Spivey  
Willie Stephens  
Linda Stevens  
Cynthia Tobe



San Van Tran  
Van Ly Tran  
Karen Tucker  
Leceila Turnage  
Amechi Umerah



Nelya Usher  
Felicia Utley  
Denise Watkins  
Jennifer Watkins



Carolyn Williams  
Sandra Williams  
Thommasena Williams  
James Wornell, Jr.



Pam and Marvin take a break but still find time to study their books.



The gangs all here      Fun Time





Justine Johnson, Junior



Theresa Wright, Junior



Sonja Brown, Junior





Teresa McIver



Miltrain Brodie



L-R Belinda Walker, Ronald Vaughn and Sharon Gates



L-R Pamela Jackson, Glenda Lennon and Wanda Battle

# IT'S A BIRTHDAY CELEBRATION



Katie D. Johnson, a junior Pre-Medical major is arriving for her birthday party.



Katie receives a corsage from Mr. Irving Veazie, Director of Student Activities



Katie displays one of her many gifts as her sister, Mrs. Jackie Johnson, looks on.



Katie is cutting her birthday cake.



Katie is dancing with Ricardo James, a member of the Student Activities Program Board.



Sorority sister and other friends are gathered around for the celebration.

# SOPHOMORE CLASS OFFICERS



Emanuel Vaughn, President



Juanita Blackman, SGA Representative



Evelyn McDonald, Secretary

Mr Irving Veazie, Advisor

MISS  
SOPHOMORE



CAROLYN ROBINSON

Anita Allen  
 Patricia Allen  
 Jame Anderson  
 Vernestine Artis  
 David Bain, Jr  
 Joseph Banks



Berthine Barker  
 Bridgett Barnes  
 Cheryl Bass  
 Debbie Bell  
 Darnell Bennett  
 Panelphia Bennett



Charles Blackwell  
 Dorothy Bond  
 Terresia Bostick  
 Daphne Bouryer



Jonet Boykin  
 Patricia Bradley  
 Dee W Bray  
 Donna Bridges



William Britton  
 Edward Brown, Jr.  
 Brenda Bryant  
 Lionel Bryant



Brenda Bullard  
 Tommy Bumpass  
 Juanita Burney  
 Roberta Butler  
 Christine Byndon  
 Wanda Campbell



Angela Canty  
 Joanie Carter  
 Adlade Cherry  
 Anne Christian  
 Michael Clark  
 LeVora Coe



Bobby Coefield  
 Ervinette Coley  
 James Collins  
 Michael Collins  
 Vanessa Collins  
 Edna Colvin





Lavern Commander  
Deborah Covington  
Anthony Cowan  
Kelvin Craig  
Edward Crver  
Floyd Creecy



Linda Crosby  
Michael Currie  
Audrey Curry  
Kalonty Daniel  
Leon Dantzler  
Reginald Davis



Kim Dean  
Debra Dingle



Harry Kinkins, III  
Sandra Dorn



Vergnald Drumwright  
Carolyn Dunn  
Brenda Edwards  
Claymetal Edwards  
Angelo Evans  
Shurley Evans



Deborah Faulk  
Jacqueline Fennell  
Charles Gaddie  
Samuel Gantt  
Robin Gardner  
Angela Garris



Mary Garrison  
Andrea Gattin  
Marquerite Giles  
Martin Gilliard  
Teresa Gilmore  
Sharon Glover



Bryan Gooding  
Rochelle Gore  
Bonnie Graham  
Eric Graham  
Ervin Graham  
Anthony Greene



Eric Green  
Lucille Gregg  
Joleatha Hall  
Janice Harris  
Marie Henry  
Arlatha Herring



Theodore Hill  
Charles Hilliard  
Fredrick Holt  
James Howell  
Mitchell Howey  
Anthony Humphrey



Randolph Hunter  
Lorraine Jackson  
Jasper James  
Lawrence Jenkins, Jr



Fidel Jimener, Jr  
Angela Johnson  
Korri Johnson  
Norman Johnson



Teresa Johnson  
Archie Jones  
Christopher Jones  
Phyllis Jones



Ricky Jones  
Velma Jones  
Juenetta Joyner  
Napoleon Kornegay  
Lynda Knight  
Sandra Leach



Diane LeBrasseur  
John S. Lee  
Mary Lewis  
Jeff Long  
Cynthia Mace  
Michael Mackey



April McCall  
Melvin McCallum  
Theresa Melver  
Bruce McMurken  
Sharon McNair  
Jennifer McNeil







Anita Merritt  
Darryl Merritt  
Belinda Mitchell  
Nina Mitchell  
Samuel Moore  
Romona Morrow



Lathain Morton  
Deborah Newtrik  
James Nunnery  
Lamond Oliver  
Robert O'Neal  
Charles Owens, Jr



Donna Parker  
Melvin Parks



Patricia Peeks  
Shelia Perry



William Person, Jr  
Sharon Pipkins  
Clarence Plowden  
Jean Quesado  
Sandra Rathiff  
Charlotte Ray



Margaret Rehholz  
Ruby Reid  
Coquince Rhodes  
Velverly Richardson  
Andreta Robinson  
Carolyn Robinson



Alejan Dro Rosado  
Cathy Rothermel  
Gertrude Rouse  
Anthony Scott  
Frances Sellars  
Terry Shipp



Deborah Simmons  
Clarence Smith  
Deborah Smith  
Deboria Speller  
Lillie Stackhouse  
Kathryn Stubblefield

Hattie Sutton  
John Sylvester  
Donna Toone  
Mary Townsend  
Wendell Troy  
Willie Tyler



Teresa Vann  
Roy Victor  
Jennifer Warren  
Valerie Watson  
Leola Weak  
Sarah Weller



Dimple White  
Andre Wiggins



Callena Williams  
Alice Williams



Retho Williams, Jr  
Terri Williams



Walter Williams  
Bobby Wooley, Jr.  
Leory Worth, Jr.



# MEMORIAL

Derrick Tinsley, a rising Sophomore was kind, gentle and very appreciative of life's pleasures. His presence is truly missed from our University Family.

## TIME

Time cannot steal the  
treasures  
That we carry in our hearts,  
Nor ever dim the shining  
thoughts  
Our cherished past  
imparts . . .  
And memories of the one  
we've loved  
Still cast his gentle glow  
To grace our days and light  
our paths  
Wherever we may go.

by Jimmy Gibbs

Bulwer



DERRICK TINSLEY



We are born for a higher destiny than earth. There is a place where the rainbow never fades. Where stars will spread out before us like islands that slumber on the ocean, and where the beginnings that pass before us like shadows will stay in our presence forever.



Smile the camera has its eyes on you



Just a friendly smile



F  
U  
N  
  
I  
N

T  
H  
E



STUDENT CENTER

## FRESHMEN CLASS OFFICERS



L-R Brenda Shelton, SGA Representative, Robert Hussey, President, and Sandra Burston, Treasurer.

Mr Irving Veazie, Advisor

MISS  
FRESHMAN



STEPHANIE LOGAN



Nyoka E. Armstrong  
Cheryl D. Artis  
Milton R. Ashburn  
Betty Avery



Samed Bilal  
Michael Bishop  
Anthony L. Broom  
Gwendolyn Brown



Karen Brown  
Sherry Cameron  
Rende Campbell  
Roscoe Campbell



Patricia Charleston  
Shirley R. Cooper  
Patricia Covington  
Wrenn L. Crowe



Several freshmen are leaving their parents for the first time





Mary E. Cunningham  
Michael Cunningham  
Jacqueline K. Daves  
Okorieocha O. Desmond



Hermine Dunk  
James E. Eubahic  
Cynthia Faison  
Manuel C. Fleming



Minnie Futrell  
Andrea Gilmore  
Flozie D. Gore  
Lorraine Graham



Sharon Hardin  
Steven J. Harmon  
Darlene Haynes  
Alice Horton



These young men hope to make the Bronco football team



Nikita A. Howard  
Kenny Jones  
Sharon R. Jones  
Michael A. Key



Mary Knight  
Theresa Lewis  
Tammie L. Little  
Iris M. Martin



Andre' McCrea  
Ezeani Uche McHenry  
Eleanor McKoy  
Joyce McMillian



Serena McNair  
Cynthia McRae  
Logan D. Monk  
Cynthia Moore



A reception was held for the Freshmen class in the Blue Room of the Canteen



Laura Moore  
Glorina Morning  
Darryl S. Murray  
Steven Powers



Patricia Robinson  
Theodosia Robinson  
Vickie Rozier  
Deborah Ryals



Howard E. Scott  
Brenda T. Shelton  
Kathryn Smallwood  
Deirdre M. Smith



Sonya Soloman  
Valerie B. Strayhorn  
Wanda Thomas  
Thomas Thompson



Stephanie Logan, Miss Freshman, greets her class with a lovely smile



Regina Tucker  
Tony Vines  
Robert J. White

Chicibo E. Umerah  
LaVerne Watlington  
Tonya Whitt

The Freshman reception gave new comers a chance to get acquainted and relax before classes began.



Tonya Wilds  
Vera Wilkins  
Deidre L. Williams  
Cherylene Willis



L-R Darryl Bennette, Vivian Wright, Thurman Charleston III



L-R Kenrick Simms and Letita Miller

# DAYDREAMERS



Chancellor Lyons sponsors a Christmas Party for Children of the University Family every year

The Santa Claus has been played by Mr. Frederick Young for the past two years. It gives Santa a big thrill to pass out the goody bags to all the little kids. The top picture on the left side shows Chancellor Lyons receiving a bag of goodies from Santa Claus.



## WEEKEND COLLEGE SENIORS



Barbara DeCosta



John T. Gregory



Betty Killete



Earl Parker, Jr



Robert T. Taylor

## JUNIORS



Shirley Avery



Louise B. Carter



Theodore Cox



Lucy Sharp



# WEEKEND COLLEGE & FT. BRAGG/POPE AFB SOPHOMORES



Leon E. Dantzler



Mary Lewis

# FT. BRAGG—POPE AIR FORCE BASE SENIORS



Sammie Heflin



Clifton T. Johnson



Eleanor B. Smith



Horace Smith



Memories of this night will remain  
with us for years to come.



COUPLES—COUPLES



Alice F. Baldwin, Miss FSU and escort Roy Davenport



Chancellor & Mrs. Charles  
"A" Lyons, Jr



Edith Holloway,  
Miss Zeta Phi Beta



Brenda Edwards  
Miss New Residence Hall (W)



Vanessa Ratliff  
Miss Phi Nu Pi



Patricia Johnson  
Miss Gospel Choir



Doreen Armstead,  
Miss Iota Phi Theta



Genevieve Shaw,  
Miss New Residence Hall (M)



Portia L. Rowe  
Miss Harris Hall



Carolyn Robinson  
Miss Sophomore



Tetita Graham  
Miss Bryant Hall



Arleen Crawford  
Miss SMENE



Kimberly Brishon  
Miss Phi Beta Sigma



Cheryl Addison  
Miss Kappa Alpha Psi



Anita Anderson  
Miss Junior



Alice F. Baldwin  
Miss Fayetteville State University



Michelle Bryant  
Miss Sigma Sweetheart



Sherry Cameron  
Miss Joyner Hall



Gwen Covington  
Miss Tau Phi Cocoa



Katie Johnson  
Miss Day Student Association



Phyllis Jones  
Miss Cocoa Phi Cocoa Sweetheart



Stephanie Logan  
Miss Freshman



Fregena Macklin  
Miss Smith Hall



Jackie McKinney  
Miss Alpha Phi Alpha



Katie Melvin  
Miss Isserie of Beauty



MISS FAYETTEVILLE STATE  
UNIVERSITY  
ALICE FAYE BALDWIN



Valerie Robinson, Miss Council for Exceptional Children and escort John Robinson





Letitia Miller  
Miss Student Center



Tonya Oglesby  
Miss AFROTC



Teresa Plummer  
Miss Vance Hall



Sandy Powers  
Miss Physical Education Major



Coquincie Rhodes  
Miss Alpha Phi Omega



Jacqueline Rowland  
Miss Cocoa Phi Cocoa



Linda Stevens  
Miss Alpha Phi Omega Jewel



Mrs. Rosia Freeman, Chairperson of  
Coronation Sub-Committee





Miss Alice Faye Baldwin, Miss Fayetteville State University, a senior Sociology major from Whiteville, NC plans to become a Social Worker after graduation.



Miss Letita Miller, Miss Rudolph Jones Student Center, a sophomore majoring in Political Science W/Concentration in Police Science. Letita is a native of North Carolina and has many goals to fulfill. Letita's personal philosophy is "In all that you do, do your best because what you do, . . . you owe it to yourself."

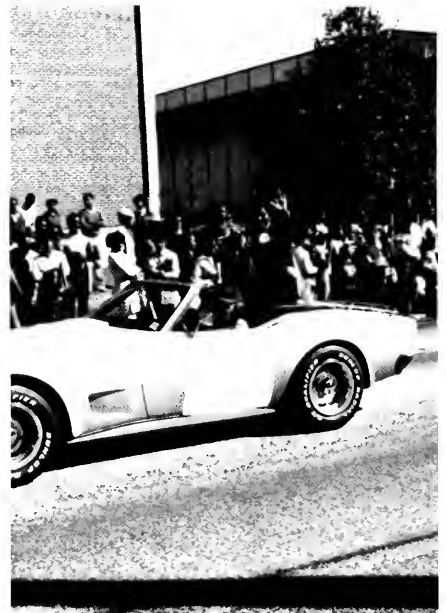
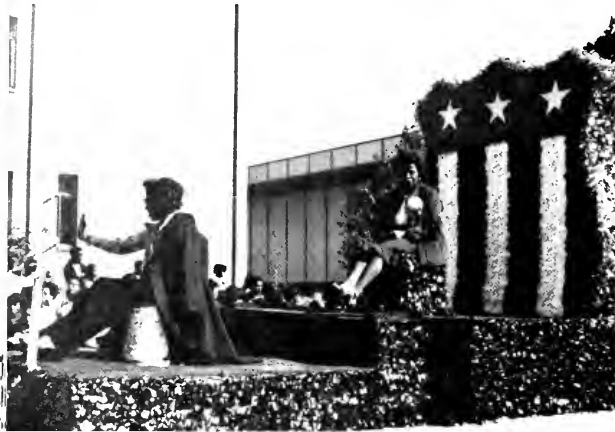

AMERICAN  
SLIM MISSION

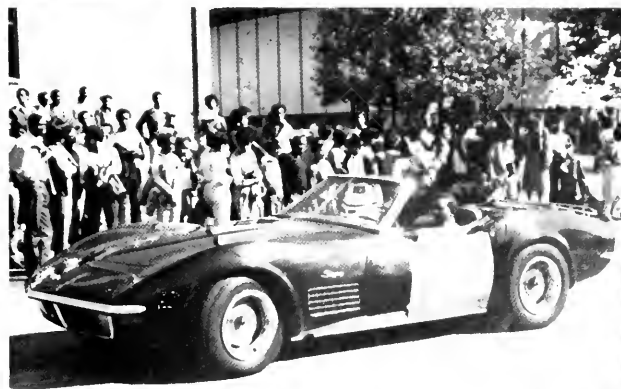
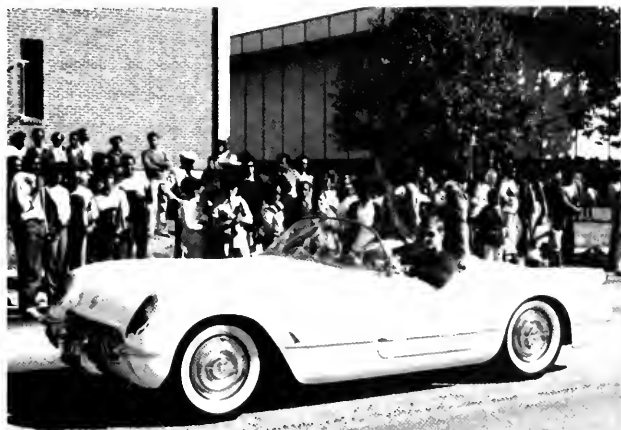

1980-81 HOMECOMING PARADE

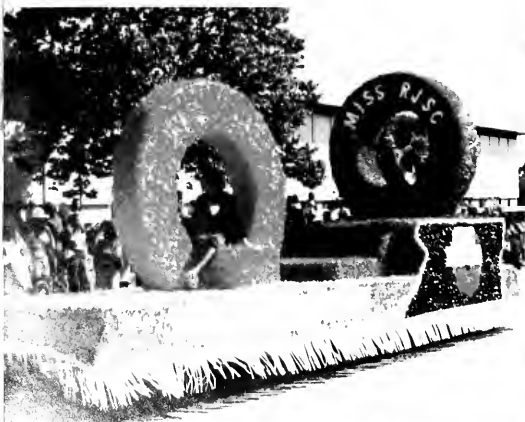

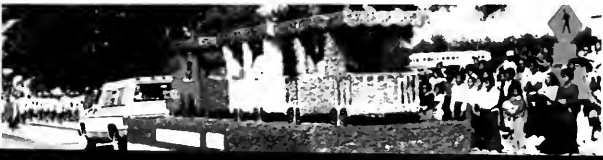



Lovely queens, beautiful floats and marching bands brought another Homecoming Parade for Fayetteville State University.

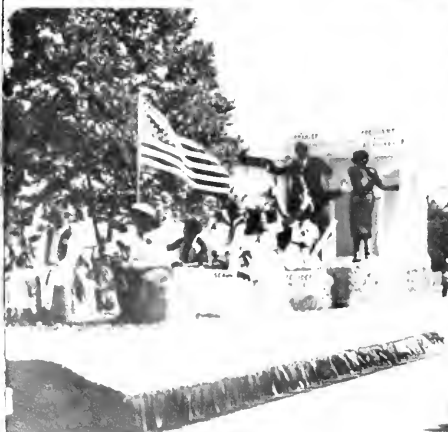
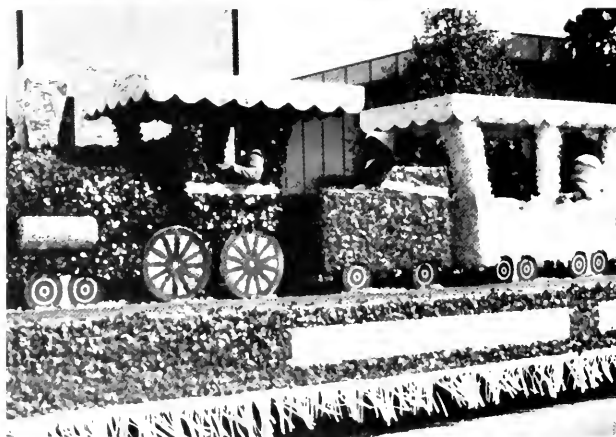





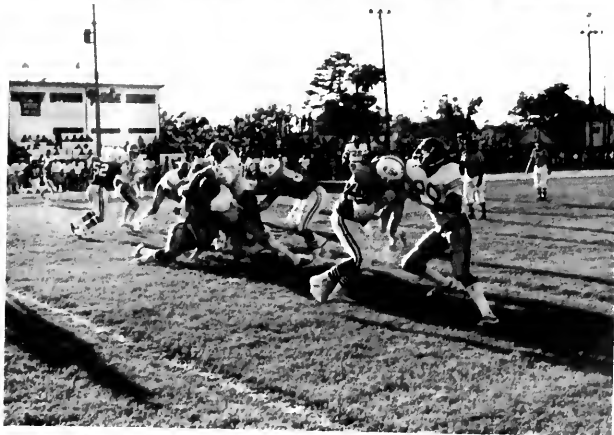

Homecoming Game 1980-81

1980-81 South City State University Vikings defeated the Fayetteville State University Broncos in a score of 28 to 15.

The Golden Knights (United States Army Parachute Team) dropped the game ball in 1981.





# FSU BRONCOS VS ECU VIKINGS HOMECOMING GAME



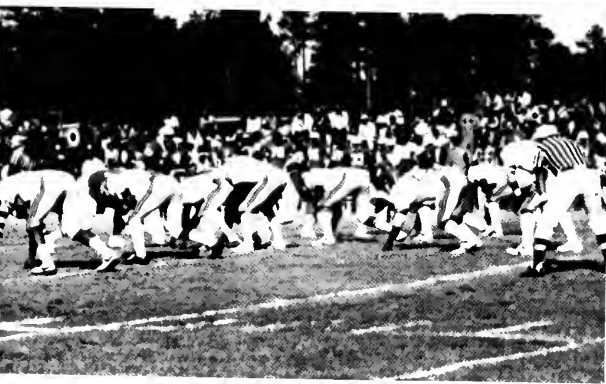
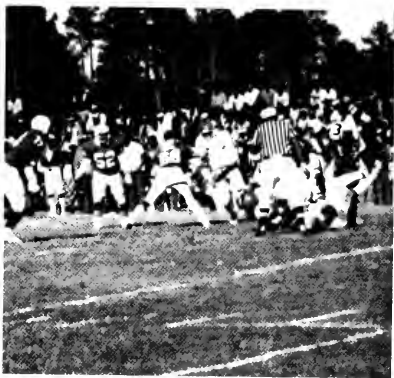
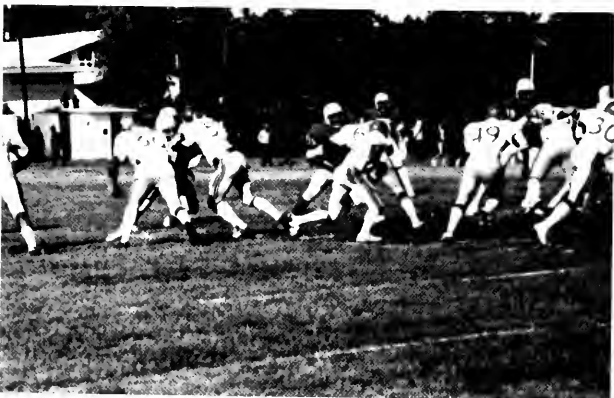
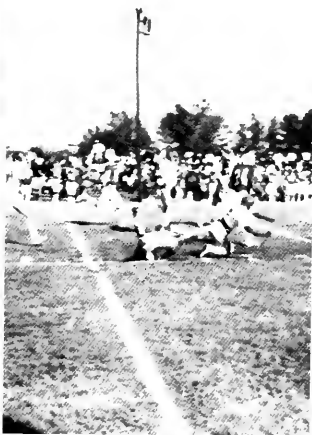

ORGANIZATIONS

ORGANIZATIONS

ORGANIZATIONS

ORGANIZATIONS

ORGANIZATIONS

ORGANIZATIONS

ORGANIZATIONS

The Student Center Activities/Program Advisory Board sponsored a Christmas party for the student body. Nuts, mints, and other goodies were served as refreshments.

Members of the Student Center Board are Doreen Armistead, Alice Baldwin, Jerry Beatty, Janet Boykin, Jerry Davis, Sheron Evans, Ricardo James, Katie Johnson, Shirley Long, Letitia Miller, Jacqueline Roland, Anthony Scott, Deborah Smith, Kathleen Smith, Annette Valentine, Bertie Wadford and William Wesley. Mr. Jerry Williams and Mr. Frederick Young are the advisors.



DAY  
STUDENT  
ASSOCIATION



L-R Jerry L. Davis, Annie Baker, Darcella Smith, Beverly Bennett, Michelle Bryant, Sandra Briggs, Greta Meekins, Thurman Charleston L-R 2nd Row—Alfredia Williams, D. McNeill, Belinda Walker, Dennis McNair, Denen Morton, Patty Charleston, Patricia Robinson, Sandy Powers, John McKeaton



Officers—Jerry Davis, President, Annie Baker, Vice President, Greta Meekins, Secretary, Beverly Bennett, Correspondance Secretary



Mr Frederick Young, Advisor



Katie Johnson, Miss Day Student Association

# NEW RESIDENCE HALL-MEN



L-R 1st row Waddell DeVane and James T. Johnson L-R 2nd row Kenneth Johnson, Remus Stanley and Dwight Harrelson

## New Residence Hall Officers

James T. Johnson .....	President
Waddell DeVane .....	Vice President
Kenneth Johnson .....	Treasurer
Dwight Harrelson .....	Secretary
Remus Stanley .....	Reporter

Mr Edwin Elliott, Advisor

B  
R  
Y  
A  
N  
T  
  
H  
A  
L  
L  
  
A  
S  
S  
O  
C  
I  
A  
T  
I  
O  
N



L-R Charlene S. Coleman, President, Anita Anderson, Vice President, Shara R. Washington, Secretary and Juanita Blackmon, Treasurer

H  
A  
R  
R  
I  
S  
  
H  
A  
L  
L  
  
A  
S  
S  
O  
C  
I  
A  
T  
I  
O  
N



L-R Mellome Sprull, President, Terry Lee, Vice President, Karen Brown, Assistant Secretary and Venita Best, Treasurer



# SMITH HALL ASSOCIATION



L-R Felicia McLean, Johnnie M. Brown, Victoria Ratliff, Felicia Utley

## Smith Hall Officers

Felicia McLean.....	President
Johnnie M. Brown .....	Vice President
Victoria Ratliff.....	Secretary
Felicia Utley.....	Treasurer

# VANCE HALL ASSOCIATION



L-R 1st row Marshall Gales, Vice President, William Elliott, Treasurer, Michael Moore, President, Lee Hill, Secretary and Jasper James, Reporter L-R 2nd row Jerimah Morrissey, Judiciary Chairman, and John Haynes, Culture Chairman



Michael Pearcill, Chairman of Recreation

Mr. Wilbert Smith, Advisor

## ATHLETIC DEPARTMENT & STAFF



L-R Front Row: Ms. Maceo Smith, Mrs. Wilma Berginer, Mr. Jake Ford, Mr. Bill Spencer L-R Middle Row: Edward Jefferson, Mr. John Marshall, Mr. Williard Bryant, Mr. Tom Morris, L-R Back Row: Mr. Page Saunders, Mr. Ben Eaton, Mr. Andy Powell, Mr. Henry Thomas

## SECURITY STAFF



L-R Front Row: Mr. Cliff King, Jr., Mr. Roscoe Williams, Ms. Lonnie Cheatham, Mr. Willie Baker L-R Middle Row: Mr. Alfred Cave, Mr. Noal B Hamilton, L-R Back Row: Mr. Stevan Godette, Mr. Lewis Casey, Mr. Ralph Burwell, Mr. Thomas Chisolm, Jr

The Karate Group at Fayetteville State University welcomes all students that are willing to put forth the effort and determination to excell physically as well as mentally.

## KARATE



Ronald Spicer, Instructor



Tommy Bumpass



Maurice Hawkins



Thurman Whitted

## LITERARY SOCIETY—"FACETS"



L-R 1st Row Mrs. Sandra Sharp, Advisor, Janet Boykin, Edith McCrimmon, Bonnie Painter, Deborah Hicks, and Lillie Booth L-R 2nd Row Chuck King, Deborah Smith, Valery Frazier, Lelia Murphy and Anthony Scott



Officers: L-R Lillie Booth, President, Deborah Hicks, Vice President and Bonnie Painter, Secretary

# F.S.U. DANCE GROUP



Wanda Wesley



Ms. Maceo Smith, Coach



Cheryl Boyd



Stacie Burks



Kim Dean

## SMENC OFFICERS



John H. Williams—President



Walter M. McPherson, Jr.—Vice President



James Jenkins, Reporter



Earl A. Franklin—Parliamentarian

The Student Music Educators National Conference is an organization that serves as a leader and a spokesman for music education in the United States. Members are men and women who plan to increase their expertise in the area of music professionally, and academically. Members are college & university students enrolled in music.

Dr. Janice L. James, Advisor

Wendell Troy



The Essence of Beauty Modeling Club. The models from left-right are Wendell Troy, Reginald McLean, Sue Gatlin and Katie Melvin



Sue Gatlin



Reginald McLean



Katie Melvin





Fregena Macklin



L-R Deborah Currie and Sue Gatlin



Robbie Valentine



Melvin Parks

W  
O  
M  
E  
N  
S  
  
C  
O  
U  
N  
C  
I  
L



Women's Council Officers: L-R Kimberley Brisbon, President, Pamela Joseph, Vice President, Jackie Redding, Secretary, Tina Mack, Miss Women's Council



L-R Kneeling Renee Stubblefield, Delores Cooley, Sharon Bryant, Hattie Humphrey, Jennifer Warren L-R Standing Debra Bass, Verginald Drumright, Geneva Lacewell, Brenda Bryant, Cassandra Lowery, Pamela Conper, Berthine Walker, Angela Hardy, Cheryl Stubbs, Precelha Pratt, Shelia Leggett, Grace Brown, Shirolyn Breeden, Marie Lacewell, Clemintine Artis



L-R Kneeling Rochelle Gore, Kimberley Brisbon, Angela Moore, Linda Stevens, Willette Faison, Helen Hooks, L-R Standing Parthena Owens, Teresa Johnson, Jackie Redding, Carolyn Bryant, Debbie Johnson, Debbie Glenn, Pamela Joseph, Faye Baldwin, Tina Mack, Janet Lay, Bobbie Valentine, Angela Whitehead

Ms. Laverne Barnes and Ms. Reathea Lindsey, Advisor

# PEER COUNSELORS



L-R Ester McLean, Marie Henry, Mary Hales, Gwendolyn Haile, Earl Franklin, Michael Mackey, Barbara Stelly Back Row—L-R Kenneth Johnson, Billy Hopkins, Jr., Coordinator

Ms. Loretta Braxton, Counselor and Dr. Wilma Henry, Counselor

P  
E  
P  
  
C  
L  
U  
B



L-R Mr Milton Yarboro, Advisor, Carolyn Williams, President, Velveeta Norman, Vice President, Sharon McNeil, Secretary, Reginald McLamb, Treasurer, Alvenia Wise Kneeling L-R Mary Lewis and Denise Curry

O  
F  
F  
I  
C  
E  
R  
S



Pep Club membership drive was held to encourage more students to join and show more spirit.

PHYSICAL  
EDUCATION  
MAJORS



Kneeling—Maryland Jones, Adolf Herron 2nd Row—L-R Mark Gerald, Raymond Esquelin, Alberta Harris, Karen Randall, Wilbert Norfleet, Darren Smith, Angelo Stewart, Valerie Robinson. 3rd Row—L-R Kenneth Tillman, Ricardo Bacon, Sandy Powers, Steven Sims, Diane Bone, Jelecia Simmons, Dennis Hilliard, Faye McDougle.



Kneeling—Maryland Jones, Parliamentarian, Adolf Herron, Vice President. 2nd Row Faye McDougle, Secretary, Alberta Harris, President, Sandy Powers, Miss Physical Education Major/Treasurer, Diane Bone, Assistant Secretary.

Dr. Frank Merchant, Advisor

# THE RIVER NIGER

Mr. Elliott Moffitt, Fayetteville State University's Drama Guild Director, directed the play "The River Niger" dealing with a Black family living in New York and the problems they encounter. The play was written by Mr. Joseph Walker who teaches Drama at Howard University.

With the exception of Sonja Brown and Mark Windley, the cast was relatively inexperienced. Other characters in the play included Clarence Howard as John Williams, Craig Johnson as Dr. Dudley Stanton, Debra Williams as Mattie Williams, Ann Vanderguild as Sandi Dorn, Robert Johnson as Mo, Curtis Sawyer as Chips, Vonda Barnes as Gail, and Billy Bettes as Lt. Staples.

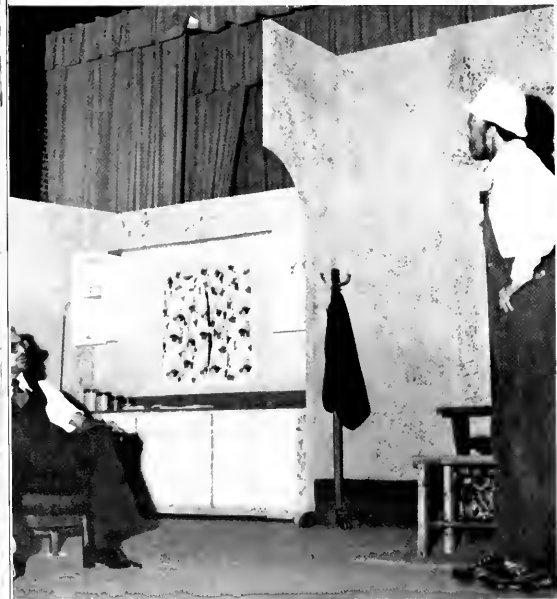





## THE RIVER NIGER

Directed by:  
Mr. Elliott Moffitt



PSYCHOLOGY



L-R Front Delores McLaughlin, Nellie Autry, Kathy Hilliard, Shelton Clark Sharon Bryant, Renoice Stancil L-R Back Sarah Riggs, Vincent Hall, Mary Hales, Annie Rouse, Tina Hostetter

CLUB



Dr. William McMullin, Advisor

Officers L-R Vincent Hall, President, Mary Hales, Miss Psi Chi, Renoice Stancil, Vice President

# ACCOUNTING CLUB



L-R Front Row: Precellia Pratt, Tina Mack, Evander Baddy, Cassandra Rouse, Marshall Gales, Jerry Malloy, Joseph Files L-R Back Row: Dorothy Currie, Jose Santos, Mr. Israel Rwejunia, Advisor, James Olseyby, Jessie Smith, Willis Brinkley



Ronald Spicer, President



Front Row: Waddell DeVane L-R Middle Row: Lenwood Simmons, Verona McGuire, Ruby Brooks, Craig Dumas, Virginia Morrison L-R Back Row: Dennis McNair, Anthony Thompson, Karen Moore, Maynard Smith



Officers: L-R Marshall Gales, Secretary, Mr. Rwejunia, Advisor, Ronald Spicer, President, Jose Santos, Vice President

# POLITICAL SCIENCE CLUB



L-R Letita Miller, Everette Johnson, President

Dr. Beeman Patterson and Dr. Shia-ling Liu, Advisors

## PRE MEDICAL CLUB



Pre-Medical Club Officers: L-R Katie Johnson, Secretary, Doris Foster, Reporter, Charles Douglas, President and Bettie Hale, Vice President



L-R Angelo Evans, Leroy Worth, Jr., Shelby Southerland, Doris Foster, Charles Douglas, Bettie Hale, Carolyn Simmons, Timothy Moore, Bryan Gooding, Floyd Civers

Dr. Pinapaka Murthy, Advisor

# NATIONAL COLLEGIATE ASSOCIATION FOR SECRETARIES



NCAS

L-R Carolyn Williams, Lavern Monroe, Nancy Black, Virginia Morrison, Laurice Smith, and Victoria Ratliff.

Dr. Jeanne Lewis, Advisor

# PHI BETA LAMDA



L-R Front Row Donald Jarmon, Sadie Lee, Pamela Cooper, Gail Spellman, Precellia Pratt, Marshall Gales, Clemintine Artis, Victoria Ratliff, Bertha Bryant, Debbie Johnson and Jacqueline Redding L-R Second Row Gary Hamm, Clifton Cole, Patricia Johnson, Sandra Burton, Marion Morrison, Linda Strother, Carolyn Bryant, Dennis McNair, Jessie Smith, Mrs. M.E. Wisley, Advisor and Dr Robert L. Wisley, Advisor



L-R Front Row Sandra Briggs, Anita Anderson, Doreen Armistead, Juanita Blackmon, Shelia Rogers, Karen Moore, Bonita Rogers, Verona McCuire, Lawrence Brandon, Karen Holloway, Mrs. Mary Wisley, Advisor L-R Second Row Thurman Charleston, James Oglesby, Remus Stanley, Joyce Edmonson, Susan Evans, Dorothy Currie, Cassandra Rouse, Tina Mack, James Hernng, Pedro Sanabria, Dr. Robert Wisley, Advisor

# DELTA MU DELTA HONOR SOCIETY



Luke B. Thames, Jr., Member



Harry F. Jobs, President

Dr. Grace Black, Advisor

# ALPHA KAPPA MU HONOR SOCIETY



L-R First Row: Luke Thames, Jr., Lynn Pitt, Dr. Robert L. Lemons, Carolyn Johnson, Mary Hales, Phyllis Murchison, Timothy J. Moore, Martha L. Haigler, Melody M. Maddox, Pedro L. Saubria L-R Second Row: Ira T. Nichols, Paul Jones, Evelyn Beasley, Mary A. Owens, Gwendolyn Jackson, Brenda L. Offer, Edith Holloway, Charles Blount, Jr.



## Officers

L-R Dr. Robert L. Lemons, Advisor, Carolyn Johnson, President, Mary A. Hales, Vice President, Phyllis Murchison, Secretary-Treasurer, Melody Maddox, Assistant Secretary-Treasurer, Charles Blount, Jr., Parliamentarian



# SIGMA TAU DELTA HONOR SOCIETY



Lillie Booth and Deborah Hicks

JAMES H. ARTWELL, JR.

WILHEMINA D. BAKER

EVELYN BEASLEY

JAMESENA R. BRABOY

KIMBERLEY L. BRISBON

MICHELE A BRYANT

WANDA B. COSTON

HANDY J. FILES

MARTHA L. HAIGLER

GWENDOLYN T. HAILE

BETTIE G. HALE

MARY A HALES

EDITH HOLLOWAY

HARRY F. JOBES

KAREN A. JOBES

CAROLYN M. JOHNSON

KATIE D. JOHNSON

PAUL JONES

KIM LACHMANSINGH

FRANKIE LEE

MELVIN C. MC CALLUM

VERONA MC QUIRE

MELODY M. MADDOX

TIMOTHY J. MOORE

ROBERT E. MOORE

WINSTON E. MOSS

PHYLLIS D. MURCHISON

BONNIE PAINTER

ANNIE ROUSE

LUKE D. THAMES, JR.

BICH-NGOC N. TRAN

WANDA L. WESLEY

THURMAN B. WHITTED, JR.

SAUNDRA L. WILLIAMS

GERALD BLOOM

NAOMI W. HURST

PATRICIA HENDERSON

LYNN A. PITTS

JOYCE M. WALKER



Evelyn Beasley, Senior



Jamesena Braboy, Junior



Kimberley Eriobon, Junior

Michele A. Bryant, Junior



Martha L. Haigler, Senior





Cwendolyn T. Haile, Junior



Bettie G. Hale, Junior



Mary A. Hale, Senior

Edith Holloway, Senior



Harry F. Jobes, Senior





Karen A. Jobes, Senior



Carolyn M. Johnson, Junior

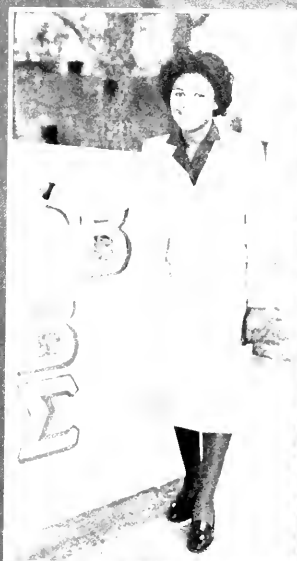

Katie D. Johnson, Junior

Melody M. Maddox, Senior



Melvin C. McCallum, Junior





Timothy J. Moore, Junior



Winston E. Moss, Senior



Thyllis D. Murchison, Senior

Rich-Ngor N. Tran, Senior



Thurman B. Whitted, Jr., Senior





## PRE-SCHOOL LABORATORY



The traffic patrol officer from Fayetteville's Police Department visited the pre-school children and gave them some rules on safety



Mrs. Alyce Forster, a nurse at the Infirmary shows the little ones how they should brush their teeth

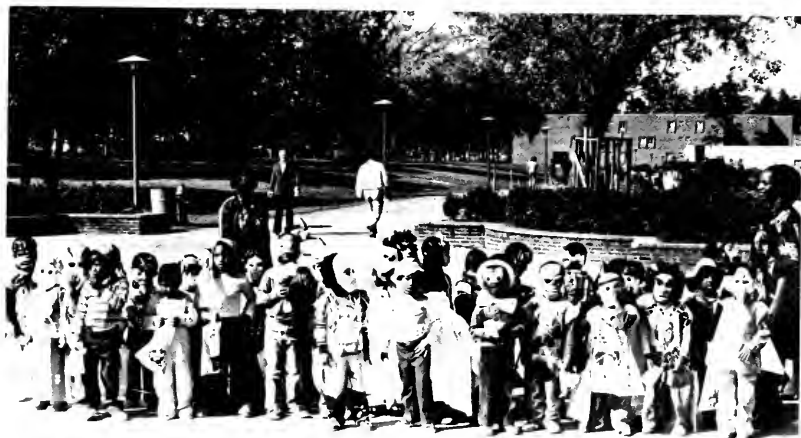

Halloween brought out trick-or-treaters on Fayetteville State's campus. The pre-school children enjoyed their visit around campus frightening the grown-ups

# ARNOLD AIR SOCIETY DET 607 AFROTC

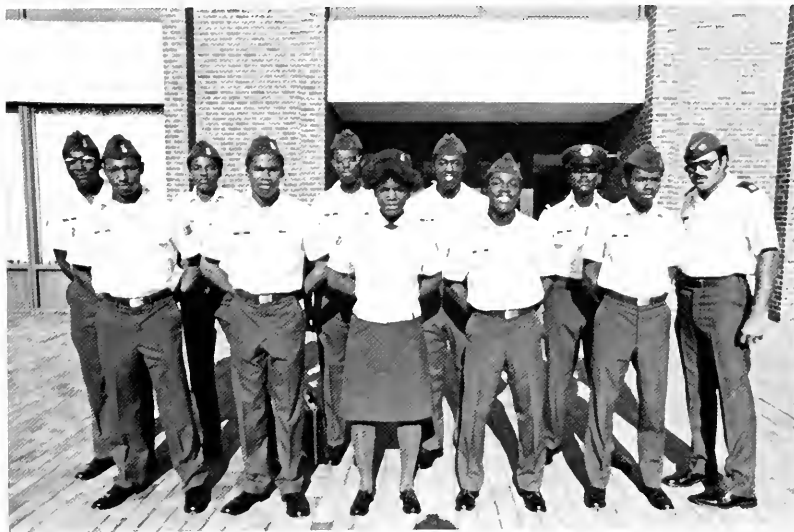

L-R Marvin Jones, Anthony Scott, Kim Dean, Tommy Bumpass, Michael Murphy, Capt. Clifton Johnson, Advisor, Back Row  
Kevin Ford, Roy Victor, Brian Nixon, Bruce McMurren and Michael G. McCoy



# ANGEL FLIGHT



L-R Annette Hawkins, Willette Fasion, Jackie Brodie, Charnelle Martin, Linda Stevens, Zellene Speller, Patricia Arrington, Charlene Bumphus, Vanessa Hazel, Karen Hanks, L-R Back Row Carolyn Butts, Tarvista Rivers, Portia Rowe, Gwen Hazel, Ruby Reid, Sandra Seinton, Pattie Trotter, Andrea Davis, Elaine Williams, Phaedra Parker, Helen Hooks, Marien Patrick, Leceila Turnage, Mellonie Spruill, Karen Moore

Captain Clifton Johnson, Advisor

GREEK—FRATERNITIES & SORORITIES

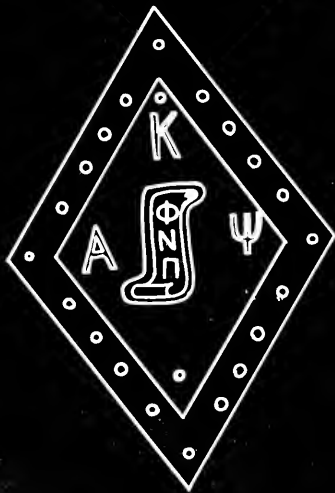

ΚΑΨ

ΖΦΒ

ΦΒΣ

ΣΤΡ



L-R Lathame White, President, Omega Phi Psi Fraternity, Brenda Green, Alpha Kappa Alpha Sorority, Edith Holloway, Zeta Phi Beta Sorority, Vivian Holmes, Delta Sigma Theta Sorority, John Williams, Phi Beta Sigma Fraternity, and Precella Pratt, Tau Gamma Delta Sorority.

#### THE HISTORY OF THE PAN HELLENIC-COUNCIL

The National Pan-Hellenic Council was organized in May, 1930 at Howard University, Washington D.C. The Charter members were: Kappa Alpha Psi and Omega Psi Phi Fraternities; Alpha Kappa Alpha, Delta Sigma Theta and Zeta Phi Beta Sororities.

In 1931 Alpha Phi Alpha and Phi Beta Sigma Fraternities joined the Council and in 1937 Sigma Gamma Rho Sorority completed the list of organizations that continues to comprise the affiliate organizations of the National Pan-Hellenic Council.

The stated purpose of the organization in 1930 was "Unanimity of thought and action as far as possible in the conduct of Greekletter collegiate fraternities and sororities, and to consider problems of mutual interest to its member organizations."

Early in 1937, the organization was incorporated under the laws of the State of Illinois and became known as "The National Pan-Hellenic Council Incorporated."

ALPHA  
PHI  
ALPHA  
FRATERNITY

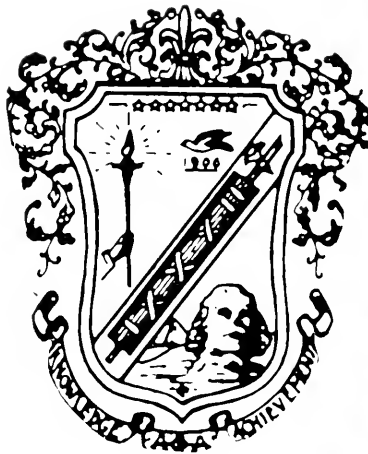

Steve Watkins, President



L-R Lawrence Brandon, Jeffrey McCain, Steve Watkins, and John Stone, 2nd row Curtis Sawyer III, David Belgrave, and Willie Smith

Mr Jesse Dickens, Advisor

# ALPHA KAPPA ALPHA SORORITY, INC.



L-R Cynthia Blowe, Basileus, and Betty Jones, Anti Basileus



L-R Brenda Green, Arne McAlister, Cynthia Blowe, Felicia McClean, Angela Moore, Diane Mitchell, Betty Jones 2nd Row L-R Mary Owens and Myra Beatty



Officers. L-R Angela Moore, Cynthia Blowe, Doris Jacobs, Diane Mitchell, Betty Jones, Felicia McClean

## HISTORY OF ALPHA KAPPA ALPHA

Alpha Kappa Alpha was founded January 15, 1908, on the campus of Howard University. The motto of the sorority is "Merit by Culture." The purpose of the sorority is to stress service to all mankind. The chapter of Alpha Kappa Alpha, here at Fayetteville State University is Delta Alpha.

Dr. Grace Black, Advisor



The ladies of Alpha Kappa Alpha take time to pose on their plot

# OMEGA PSI PHI FRATERNITY, INC.



L-R Jerome German, Roy Davenport, Herbert McMillan, Back Row—L-R Jasper Cokely, Lorenzo Grays

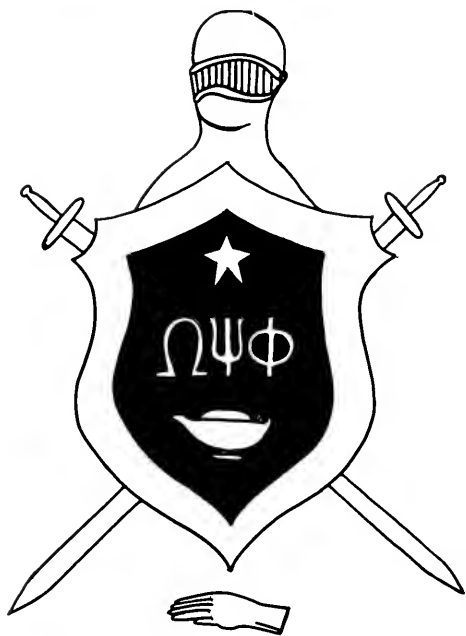

Mr. Moses Walker, Advisor



Jamesena Brayboy, Secretary

Vivian Holmes, Assistant Secretary



Flora Dickens, Treasurer

Sophia Norginns, Vice President/Dean of Pledges



Gwendolyn Kea, Public Relations

Valerie Massey, President/Miss Delta Sigma Theta

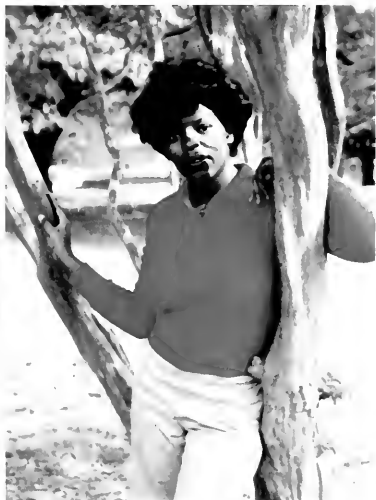

## DELTA SIGMA THETA SORORITY, INC.

### HISTORY OF DELTA SIGMA THETA

Founded: January 13, 1913

Place: Howard University

Motto: "Intelligence Is the Torch of Wisdom"

Dr. Wilma Henry, Advisor



Valerie Robinson, Pan Hellenic Representative



JoAnn Thompson

# PHI BETA SIGMA FRATERNITY



L-R Kenneth Johnson, John Williams, Mark Windley, Thurman Whitted, William Wesley, and Billy Hopkins Seated. James Johnson



L-R William Wesley, Vice President and Billy Hopkins, President



Kneeling—William Wesley, Vice President, Mark Windley, Chaplain Middle—James T. Johnson, Historian, Kenneth Johnson, Secretary, Thurman Whitted, Treasurer Back—Billy Hopkins, Jr., President and John H. Williams, Parliamentarian

History of Phi Beta Sigma Fraternity  
 Phi Beta Sigma Fraternity, Inc. was founded on January 9, 1914 on the campus of Howard University in Washington, D.C.  
 The Phi Beta Sigma Fraternity was chartered on the Fayetteville State University campus on November 24, 1954.

Mr. Irving Veazie, Advisor



Z  
E  
T  
A  
  
P  
H  
I  
  
B  
E  
T  
A  
  
S  
O  
R  
O  
R  
I  
T  
Y  
  
I  
N  
C



Seated L-R Melody Maddox, Felicia Utley, Annie Rouse, Marie Regan, Callie McCutchen and Lynnette Haigler Standing L-R Wanda Wesley, Bettie Hale, Denise Hempstead and Edith Holloway Seated L-R Katie Johnson, Kimberley Brisbon and Michele A. Bryant



Officers L-R Michele Bryant, Melody Maddox, Marie Regan, Bettie Hale, Lynnette Haigler and Katie Johnson



Officers L-R Kimberley Brisbon, Annie Rouse, Callie McCutchen, Felicia Utley, Wanda Wesley and Denise Hempstead



L-R Edith Holloway, Miss Zeta Phi Beta Sorority



Officers L-R Annie Rouse, Basileus and Wanda Wesley, Anti-Basileus



Mrs. Cathelene Thompson, Advisor

# KAPPA ALPHA PSI FRATERNITY INC.



Walter B. Eady, Polemarch



Thurman F. Charleston, III, Keeper of Records



Craig Dumas



Captain Clifton Johnson, Assistant Advisor

Kappa Alpha Psi Fraternity, Inc. was founded January 5, 1911 in Bloomington, Indiana, Indiana State University. "The DREAM" of Elder Watson Diggs was to assist Achievement and Brotherhood in every field of human endeavor. It's purpose is to shape a group personality unique in the annals of college greekletter organizations around the idea of achievement.

Dr. Clarence White, Advisor

NON

GREEK

ORGANIZATIONS

GROOVE PHI GROOVE

GAMMA SIGMA SIGMA

TAU PHI TAU

COCOA PHI COCOA

TAN PHI COCOA

NUN PHI NUN

TAU GAMMA DELTA

A  
L  
P  
H  
A  
  
P  
H  
I  
  
O  
M  
E  
G  
A

I  
O  
T  
A  
  
P  
H  
I  
  
T  
H  
E  
T  
A

# CONGO

CONGO was established for the specific purpose of ridding the campus of the animosity which results from competition among campus organizations. The members of CONGO hope to establish a better relationship with the community by providing various kinds of services to people.

CΦC

SΦS

IΦΘ

NΦN

GΦS

TΦT

TΦΘ

TΦC

GΦG

S  
I  
G  
M  
A  
  
G  
A  
M  
M  
A  
  
R  
H  
O



L-R Berthine Walker, Dean of Pledges and Lilhe Booth, Basileus

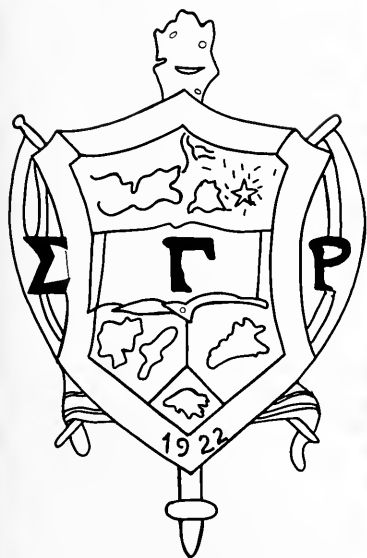

Mrs. Evelyn Durham, Adviser



L-R Sharon Burney, Treasurer and Gwendolyn Graham, Treasurer

# GAMMA SIGMA SIGMA



Founded: October 10-12, 1952  
Place: New York  
Motto: "Unity and Service."

# TAU PHI TAU SOCIAL FELLOWSHIP



Mr. Alfonzo Alston, Advisor

Purpose: Common brotherhood, promotion of Black awareness between black college students and the surrounding communities.

T  
A  
N  
P  
H  
I

C  
O  
C  
O  
A

S  
O  
C  
I  
A  
L

F  
E  
L  
L  
O  
W  
S  
H  
I  
P



L-R Gwen Covington, Secretary/Treasurer, Shirvon Strayhorn, Vice President, Jackie Rowland, President



L-R Jackie Rowland, Gwen Covington and Shirvon Strayhorn

Mr. Jerry Williams, Advisor



# COCOA PHI COCOA SOCIAL FELLOWSHIP



L-R Front—James Curry, Maurice Hawkins, Robert Rice, Marvin Allen Back—Carmel Jones, Percy Moore, John Robinson, Aaron Baines



L-R Carmel Jones, President, Percy Moore, Treasurer, John Robinson, Vice-President

Mr. Jerry L. Williams, Advisor

N  
U  
N  
P  
H  
I  
N  
U  
N



L-R William Freeman, Ronald Guion, and James Autry

S  
O  
C  
I  
A  
L  
  
F  
E  
L  
L  
O  
W  
S  
H  
I  
P



L-R Ronald Guion, James Autry, and William Freeman

Mr. C. J. Brown, Advisor

T  
A  
U  
  
G  
A  
M  
M  
A  
  
D  
E  
L  
T  
A  
  
S  
O  
R  
O  
R  
I  
T  
Y



L-R Precellia Pratt, Grace Brown, Clemintine Artis, Sharon Bryant and Virginia Morrison



L-R Virginia Morrison, Precellia Pratt, Grace Brown, Celmintine Artis and Sharon Bryant

Mrs. Barbara Claytor, Adviser

# GROOVE PHI GROOVE SOCIAL FELLOWSHIP



L-R Shannon Sutton and Eugene Lowery

The essence of Groove Phi Groove cannot be embellished in a few short words, especially by one that holds not a sword. But the warmth of love and unity is so profound, until one often knows when a Groove is around. Their strength is as one, together their work is done. For these brothers standing tall, work for a cause. "It's no big thing but growing" and with each new growth Brotherhood is showing. For to be a Groove is to love your brothers and to love your brothers is what Groove is all about.

Mr. C. I. Brown, Advisor

I  
O  
T  
A  
  
P  
H  
I  
  
T  
H  
E  
T  
A



Vincent Williams

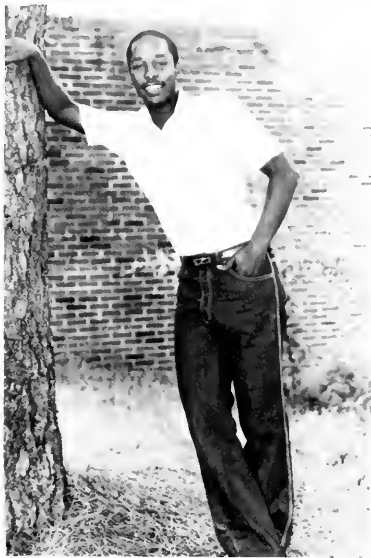

James R. Talley, III

S  
O  
C  
I  
A  
L  
  
F  
E  
L  
L  
O  
W  
S  
H  
I  
P



Jessie Blount



Steve McFarland

Mr. C. I. Brown, Advisor

A  
L  
P  
H  
A  
  
P  
H  
I  
  
O  
M  
E  
G  
A



L-R Frankie Hansley, Victor Smith, Ulysses Harris, and Michael Pittman

Mr. Walter Johnson, Advisor

**September 9, 1980**

Bill Clary  
(Magic Show)  
Seabrook Auditorium  
8:00 p.m.  
"Free"

**September 17, 1980**

Michael Best  
(Metropolitan Opera Tenor)  
Rosenthal Choir Room  
8:00 p.m.  
"Free"

**March 19, 1981**

Drums of Fire  
(African Dance)  
Seabrook Auditorium  
8:00 p.m.  
"Free"

**February 19, 1981**

Shaw Players and Company  
Raisins (Drama)  
Seabrook Auditorium  
7:30 p.m.  
"Free"

**April 13, 1981**

Patricia Trice  
(Pianist)  
Rosenthal Choir Room  
8:00 p.m.  
"Free"

For information, contact Ivy Veazie, 486-1166

Fayetteville State University is a constituent institution of the University of North Carolina

# Lyceum Series Schedule 1980 - 81

**Lyceum Committee Members**

Brenda Bethea, Janet Boykin, Willis Brinkley, Kimberley Brisbon, Jerry Davis, Billy Hopkins, Jr., Henry James, Ricardo James, Kate Johnson, Alfredia Lewis, Delores McLaughlin, Paulette McRae, Deborah Smith, Barbara Stelly, Gail Sutton, Annette Valentine, Bertie Wadford, Mr. Irving Veazie, Chairman, Mrs. Arneitha Robinson, Mrs. Marie Kennedy, Mrs. Evelyn Reeves, Dr. Marye Jefferies, Mr. Harvey Jenkins



Katie Johnson was very brave to assist Mr. Clary in this dangerous act of sticking knives through the box while she was chained inside.

The Lyceum Committee sponsored Bill Clary's Magic Show held in the Seabrook Auditorium. The program was thoroughly enjoyed by the student body and members of the community.



This young man was called from the audience to assist Mr. Clary in one of his magic tricks.

## LYCEUM SERIES





L-R Marsha Andrews, Soprano and the wife of Michael Best, Tenor

The Lyceum Committee and Area of Music presented Michael Best and wife Marsha Andrews accompanied by Harlan Duenow, pianist in the Rosenthal Recital Hall. This affair was well attended by the FSU Family and the community.



Ms. Andrews received a bouquet of flowers from Ms. Caetha Powell, Acting Director for Development and University Relations.

## LYCEUM SERIES

# GOSPEL CHOIR



## Tenors and Bases

L-R 1st row Donald Jarmon and Judson Mattocks, L-R Kennedy Allen, James Collins, Windell Johnson, Ronnie Graham, Dell Rone, Darrell Washington, Kenneth McKeathen, Michael Pearcill, Norris Robinson, Michael Pittman, Joe Johnson, Ron Flamer



## Sopranos

Geraldine Robinson, Cassandra Lowrey, Valerie Knight, Angela Hardy, Verginald Drumwright, Patricia Johnson, Charlotte Morrison, Karen Brown, Debra Ryals, Linda McCallum



## Altos

L-R Cynthia Taliaferro, Valerie Frazier, Janice Gibbs, Leola Weeks, Angela Yoeman, Frances McLean, Kim Dean, Helen Hooks, Vanessa Burge, Janice Harris, Minnie Futrell, Willette Faison, Linda Stevens, Charlene Pearson, Callena Williams, Lucelia Turnage, Fernetta Black, Sonja Brown, and Patricia Arrington

# FELLOWSHIP OF CHRISTIAN STUDENTS



L-R First row Sherlyn Foye, Marcia Inman, Patricia Satterthwaite, Brenda Johnson, Vaughn, Retha Peterson, Linda Jones, Frances Green, Betty McCormick, Wander Hayslett, Jerlyn Foye, Mrs. Yvonne Robinson, Advisor, L-R Second row Marque Darlington, Allen Little, Andre' Bredell, Najohnnie Jordan, Wilbur, Dino Russell, Min. Donald Whitley, Min. Richard Powell, Steve McDonald, Timothy Moore, Tony Collins, Anthony Thompson, Lee Hill, Rev. Daniel White



L-R Mrs. Yvonne Robinson, Advisor, Brenda Johnson, Retha Peterson, Rev. Donald Whitley, Marque Darlington, President

# VOICE STAFF



Precella Pratt, Typist



Valery Frazier, Literary Editor



Carolyn Robinson, Reporter

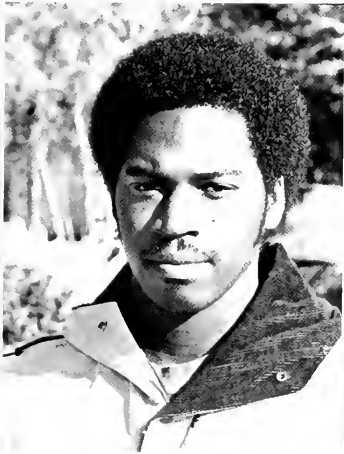

Don Monroe, Staff Artist



Charles King, Staff Writer



Beverly Edge, Layout Editor



Fidele Essomo, Special Reports



Billy Hopkins, News Editor



Kenneth Johnson, Features Editor

V  
O  
I  
C  
E  
  
E  
D  
I  
T  
O  
R  
S



Lillie Booth, Editor-in-Chief



Curtis Prichard, Managing Editor



Ronald Spicer, Photography Editor



Awura Adzua Diniaulu, Photographer



Donna Highsmith, Staff Writer



Mrs. Carolyn Wilson, Alumni Editor

Mr. Charles Mooney, Advisor



S  
P  
O



R  
T  
S

# BRONCO FOOTBALL TEAM

## 1980-81

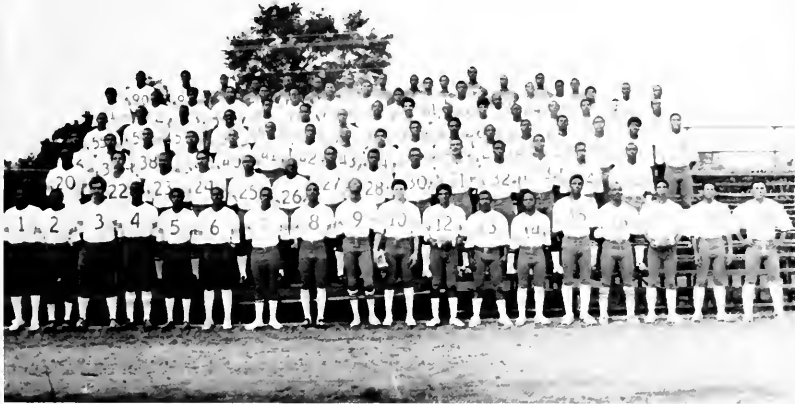

1980-81 FSU BRONCO FOOTBALL TEAM



L-R FSU Coaching Staff: Mr. Anderson Powell, Mr. William Spencer, Mr. Willie Bryant, Mr. Thomas Morris, Coach, Mr. Benjamin Eaton, Mr. John Munn



Earnest Hawkins, Right

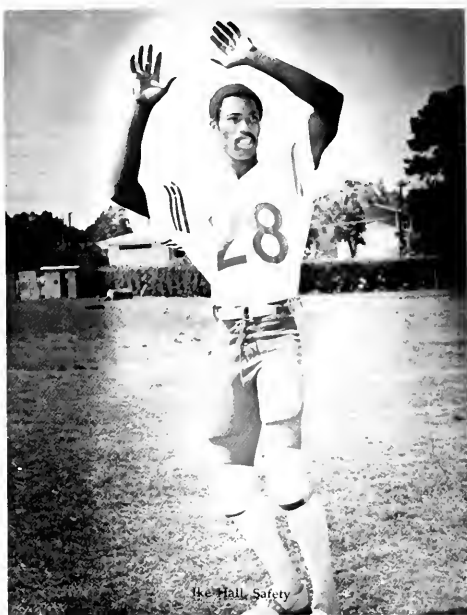

Ike Hall, Safety



Jeff Ballard, Left Tackle



Kenneth Tillman, Left Tackle





Senior Broncos

L-R Kneeling Jerry Beatty, Jerry Davis, Earnest Hackley, Ike Hall, and Craig Dumas, L-R Standing Shannon Sutton, Earnest Hawkins, Jeff Ballard, Kenneth Tillman, Steven Sims, Roy Oliver



Backfield. L-R Tod Washington, Roy Oliver and David Cagle



Linebackers: L-R Ronnie Oats, Antine Johnson, Jerry Davis and Don Andrews



Defense: L-R Kelvin Martin, Earnest Hawkins, Kenneth Tillman, Samuel Gantt



Offensive Line: L-R Shannon Sutton, Jeff Ballard, Steve Simms, Dale Crosby, Freddie Garrett, Alton Johnson, Anthony Hooks



Football Trainers—L-R James Morris, Doug Taylor, Gary Hamm

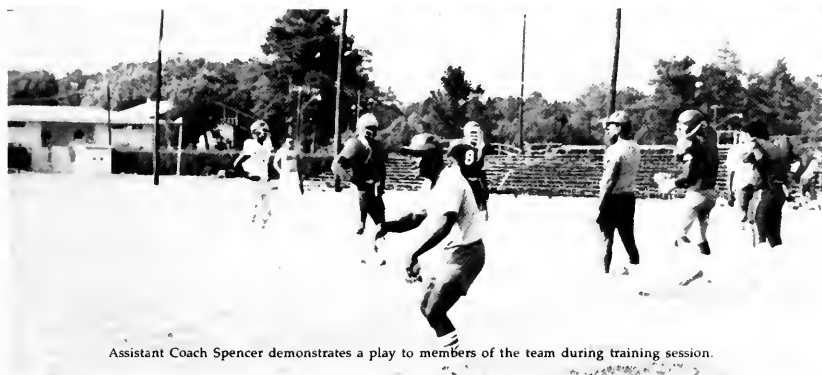

Assistant Coach Spencer demonstrates a play to members of the team during training session.



Assistant Coach Taylor and Coach Morris talk with three of the team members during practice session.



Kenneth Tillman, defensive lineman, intently watches action on field



Coach Morris gives quarterback instructions.



FSU. Broncos get a lot of support from Bronco Fans.



Bronco player takes break between action.



Rah! Rah! we got the Bronco Spirit.



The FSU Bronco Band leaves the football field after half time is over



Ronald Guion in deep thought during the game between Bowie State University and Fayetteville State University. The FSU Broncos defeated Bowie State by score of 12-7.



Fayetteville State University Broncos vs Elizabeth City Vikings.



Broncos got plenty support from Fayetteville State students



Miss FSU 1979-80, Wanda Green, still supports the Bronco team



FSU Bronco (12) Joe Valentine



Coach Morris gives instructions to quarterback Joe Valentine and Assistant Coach Spence watches the defensive team on the field



# MEN'S VARSITY BASKETBALL TEAM



L-R front row Richard Robinson, Willis Jones, Charles Ashe, Charles Peoples, Bonny McNeil, Ricardo Bacon, Reginald Davis, L-R back row Mike Cunningham, Martin Cillard, Reginald Rouse, William Person, Alan Davis, James Knight, Steven Mims, Lanier Hobbs, Joel Harris, Charles Blackwell

## FSU MEN'S BASKETBALL ROSTER 1980-81

NAME	CLASS	POS.	HOMETOWN
Robinson, Richard	JR.	G	Orangeburg, SC
Mims, Steven	SR.	F	Fayetteville, NC
McNeil, Bonny	JR.	G	Durham, NC
Knight, James	JR.	F	Newport News, VA
Peoples, Charles	SR.	G	Newport News, VA
Bacon, Ricardo	SR.	G	Willingboro, NJ
Ashe, Charles	SR.	G	New Haven, CT
Davis, Reginald	JR.	F	Fayetteville, NC
Blackwell, Charles	SO.	G	Rockingham, NC
Davis, Alan	SO.	G	Crafton, VA
Cillard, Martin	SO.	F	Georgetown, SC
Jones, Willis	SO.	G	Flint, MI
Person, William	SO.	C	Nesmith, SC
Singleton, Doug	SO.	G	Georgetown, SC
Cunningham, Mike	FR.	F	Memphis, TN
Harris, Joel	FR.	C	Pensacola, FL
Hobbs, Lanier	FR.	C	Louisville, KY
Rouse, Reginald	FR.	F	Kinston, NC





Steve Mims, Sr. Forward



Richard Robinson, Jr. Guard



Bonnie McNeil, Jr. Guard

# FSU BRONCOS



William Person, Center Forward

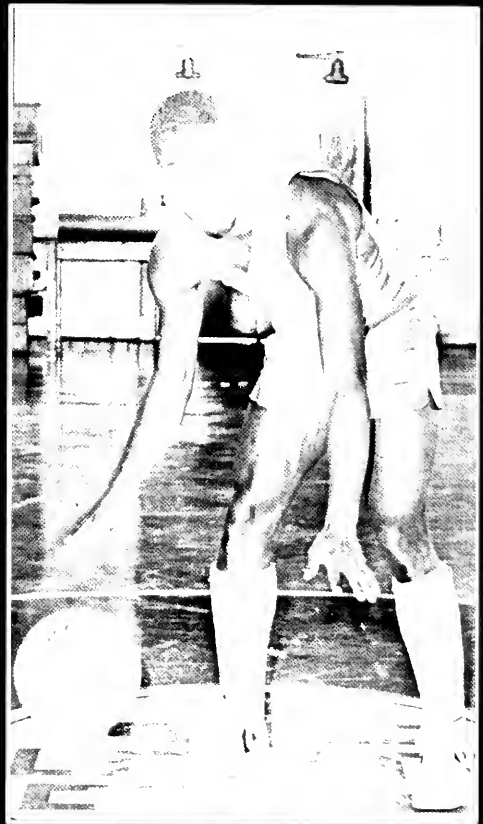

Charles Peple, Guard

F  
S  
U  
MIGHTY BRONCOS

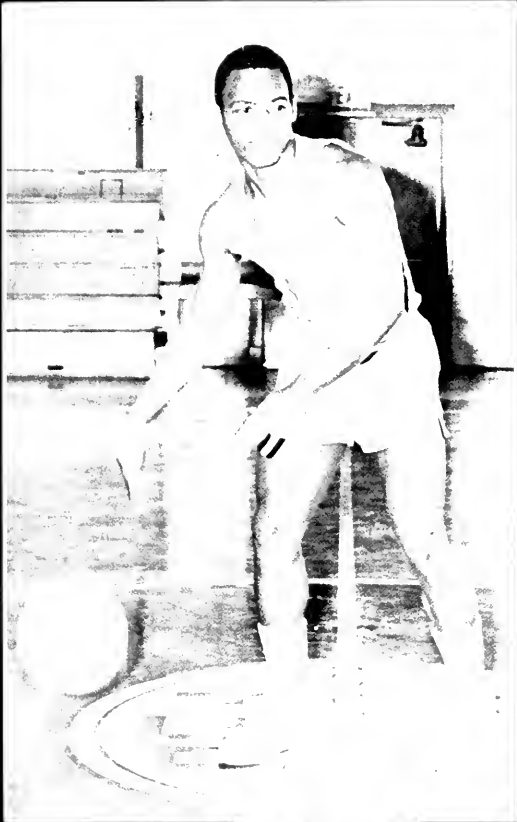

Eonny McNeil, Guard



Charles Blackwell, Forward

# BRONCOS VS ATLANTIC CHRISTIAN

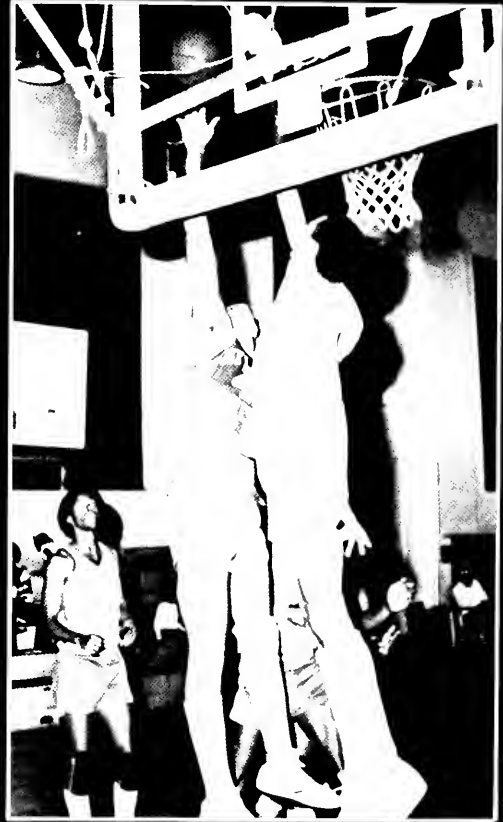
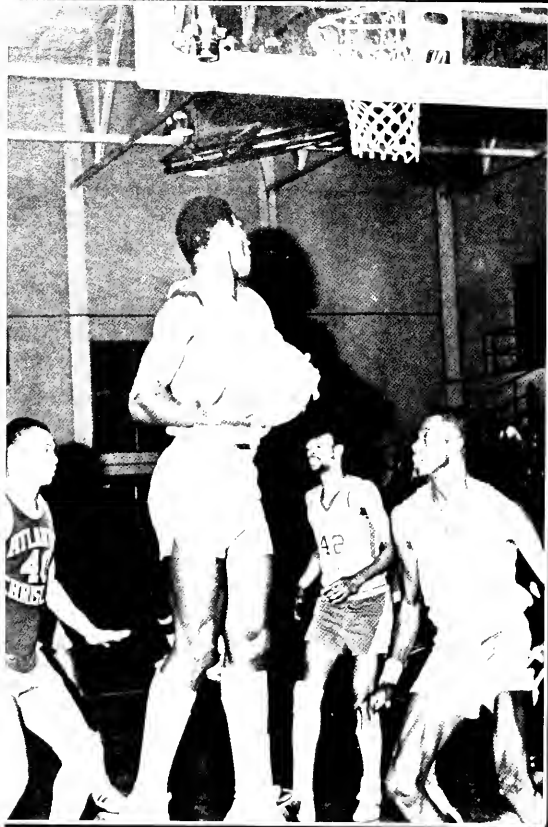

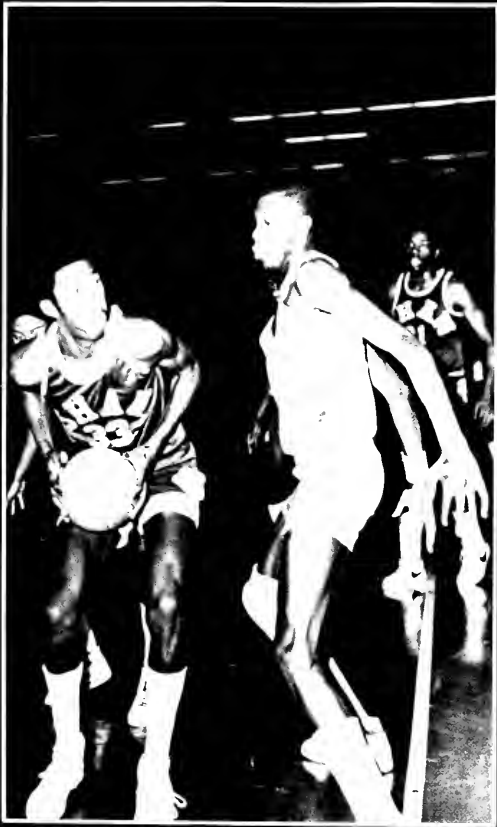

Brincera vs Shaw University Bears

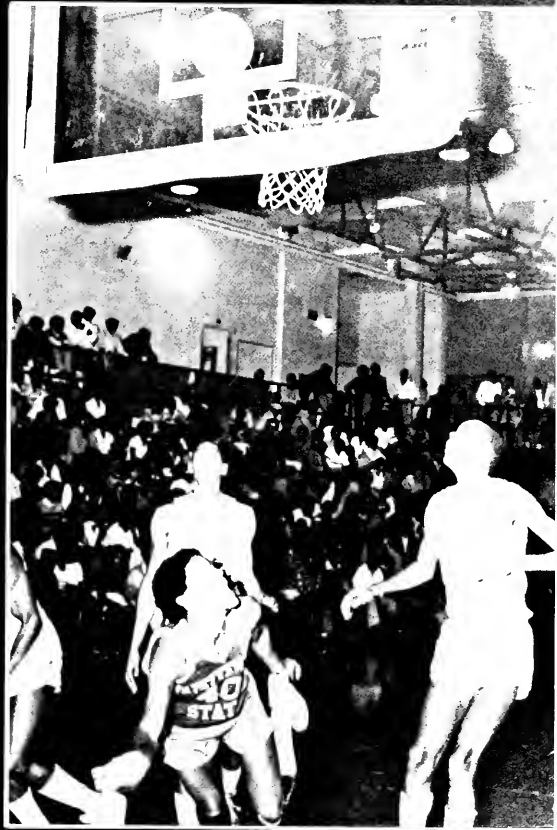

Brincera vs St. Augustine

# WOMEN'S BASKETBALL TEAM



L-R Front row Anitka Butler, Helen Smith, Concetha Smith, Veronica Stewart, L-R Back row Vanette Watkins, Selma Crumbling, Sharon Jones, Dianthis Morris, Jesse Elmore

## FSU WOMEN'S BASKETBALL ROSTER 1980-81

NAME	CLASS	POS.	HOMETOWN
Butler, Anitka	FR.	PG	Nassau, Bahamas
Drayton, Sherlyn	SO.	SG	Hollywood, SC
Elmore, Jesse	JR.	F	West Virginia
Crumbling, Selma	FR.	F	New Haddon, NC
Sharon Jones	FR.	F	Fayetteville, NC
Dianthis Morris	JR.	C	New Jersey
Peggy Norton	FR.	C	Fayetteville, NC
Stewart, Veronica	SO.	SG	Queens, NY
Smith, Concetha	SO.	PG	Norfolk, VA
Springfield, Antette	SO.	PG	Mt. Olive, NC
Watkins, Vannette	SO.	C	Flint, Michigan

Head Coach

## FSU WOMEN BRONCOS



L-R Dianthia Morris and Selma Grambling are the co-captains for Women's Basketball team.



Dianthia Morris (24) aims for 2 points.



# LADY BRONCOS VS ST. PAUL TIGERETTES

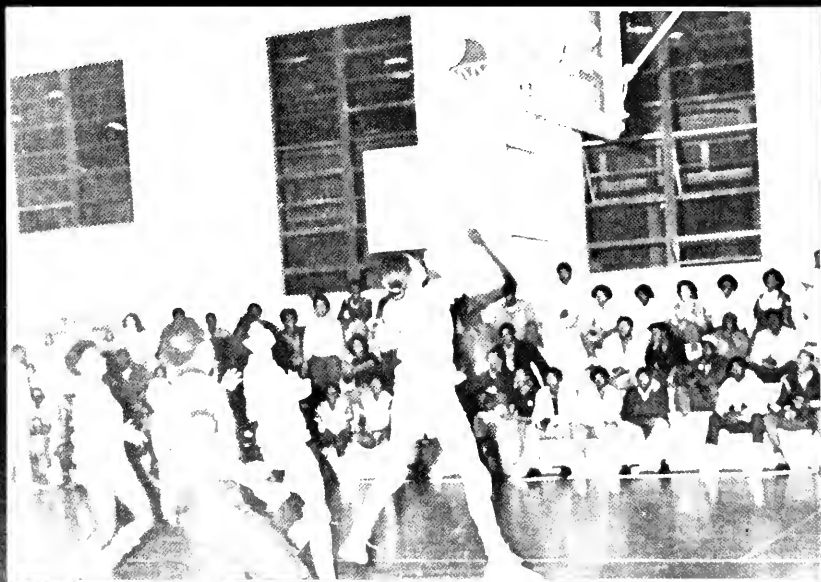



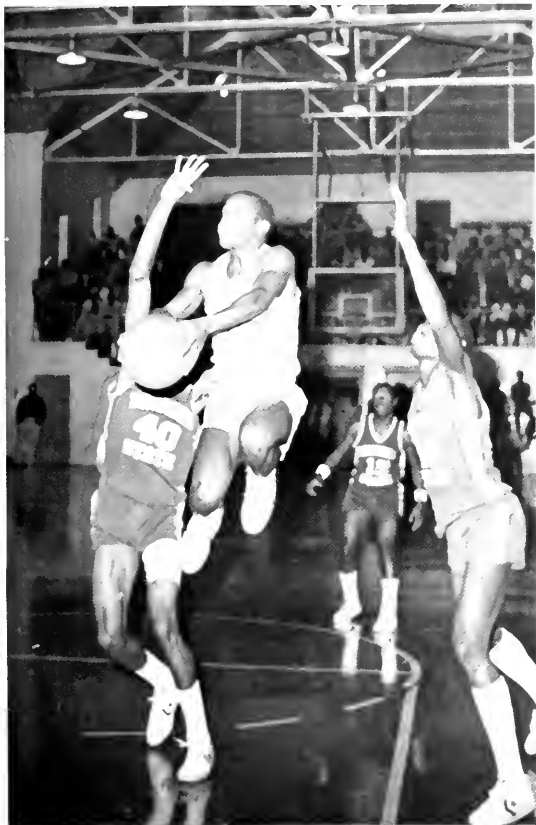

Bonny McNeil, Junior guard, scores two



Charles Peoples, Senior guard, scores against Virginia State

# F.S.U. MARCHING BRONCO BAND

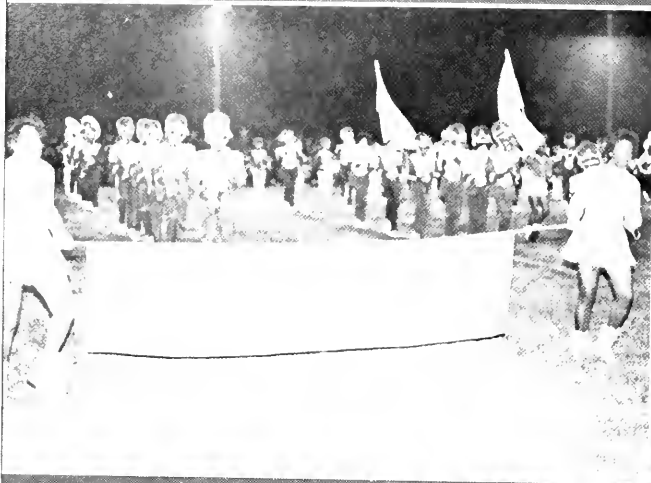

Thomas Pope, Drum Major



Carolyn Robinson



The Fayetteville State University Marching Band is under the direction of Mr. Richard Jones. The band has grown since last year. Pom Pom Girls are now an addition to the band.



## CROSS COUNTRY TRACK TEAM



L-R 1st row Robert Dancy, Ronald Richardson, William Bennett, Darrell Stewart, Sherman Baker, Wendell Troy, L-R 2nd row Dr. Henry Darlington, Jr., Coach, Kenneth Sanders, William McKinnon, Roderick Roberts, Marsena Davis, Floyd Sapp, Roy Sapp, Marque Darlington, L-R 3rd row Donald Campbell, Aaron Williams and Sid Phyant

# TENNIS CLUB



L-R Gregory W. Jones, Steve McPharland, Kathy Davis, Nadine Quiller, Wallace Preston and James Currie

Mr. Page Saunders, Coach

# FSU GOLF TEAM



Redell Miller



Steve Coleman



Ricardo Stevens



Mr. Moses Walker, Coach



L-R Tony Terry, Steve Coleman, Redell Miller, Gregory Pridgen, Ricardo Stevens

#### HISTORY OF GOLF TEAM (MEN)

Men Golf Team have won six (6) straight CIAA Championships and four (4) CIAA Medalist Championships.

Tony Terry was the CIAA Medalist Champion in 1979-80. Riccardo Stevens, CIAA Regular Season Medalist Champion in 1979-80, Steve Coleman, Runner-up, CIAA Medalist Champion in 1979-80.

#### *Current Year Statistics*

Eighth place finish competing in the Methodist College Tournament. The Golf Team have participated in tournaments with schools such as: University of North Carolina, Duke University, East Carolina, Pembroke State College, Virginia Wesleyan, Coastal Carolina, Guilford College, Christopher Newport, Bulefield College, Pfeiffer College, Livingstone College, St. Andrews College, UNC—Wilmington, Greensboro College, Campbell College, John Hopkins College and St. Augustine's College.

Won championship with Old Dominion Golf Tournament, New Port News, Virginia. Redell Miller was also a Medalist Champion.

Finished in 9th place with the Campbell University Invitational Golf Tournament with schools such as Wake Forest, UNC—Chapel Hill, NC State (Raleigh), Augusta College, Duke University, Campbell College A, Campbell College B, Georgia Southern, East Carolina, UNC Charlotte, UNC—Wilmington, Methodist College, High Point College, Richmond College, Atlantic Christian College, Pembroke State, Pfeiffer College and St. Augustine's College.

Coach Moses Walker has been named coach of the year for six consecutive years.

# CHEERLEADERS



L-R Sharon Hardin, Brenda Edwards, Cheryl Addison, Iris Martin, Michelle Smith, Susie McPhearson, Jean Colvin, Beverly Williams, Phodra Parker, Debbie Bell



Bronco cheerleaders chant cheer during one of the football games



Beverly Williams has the Bronco Spirit



# CHEERLEADERS



L-R 1st row Iris Martin, Susie McPhearson, Phaedra Parker, Nadine Quiller, Wanda McLaughlin, L-R 2nd row Brenda Edwards, Jean Colvin, Debbie Bell, Antionette Porter, Beverly Williams, L-R 3rd row Cheryl Addison, Michelle Smith, and Bridgett Barnes

Ms. Maceo Smith, Coach



Michelle Smith chants a cheer during the game

## WOMEN'S VOLLEYBALL TEAM



L-R Kneeling Rechelle Rucker, Patti Middleton, Hattie Humphrey, Nina Collins, Deborah Glenn, L-R 2nd row Coach Yvonne Edwards, Poco Hughey, Assistant Manager, Cynthia Hardell, Hattie Sutton, Teresa Gilmore, Deloris Monroe, Shelia Ashley, Deborah Collins, Peggie Horton

## WOMEN'S SOFTBALL TEAM



L-R Kneeling Debbie Parks, Sandy Powell, Nellie King, and Brenda Edwards, L-R 2nd row Wanda Hill, Sharon McCoy, Shelia McCoy, Jackie Redding, Beverly Edge, Patricia Johnson, Helen Smith

# FAYETTEVILLE STATE UNIVERSITY CHOIR



Mr. Augustus Pearson, Jr., Director

The Kappa Alpha Psi Fraternity, Inc. sponsored a Christmas Party for the Pre-School Laboratory in the Multi-Purpose Room of the Student Center.



Angelo Stewart, member of Kappa Alpha Psi Fraternity, holds a pretty little lady from the Pre-School Laboratory



"Please excuse us," we are enjoying the goodies so much we do not have time to pose for the camera

I  
N  
T  
R  
A  
M  
U  
R  
A  
L  
  
S  
O  
F  
T  
B  
A  
L  
L

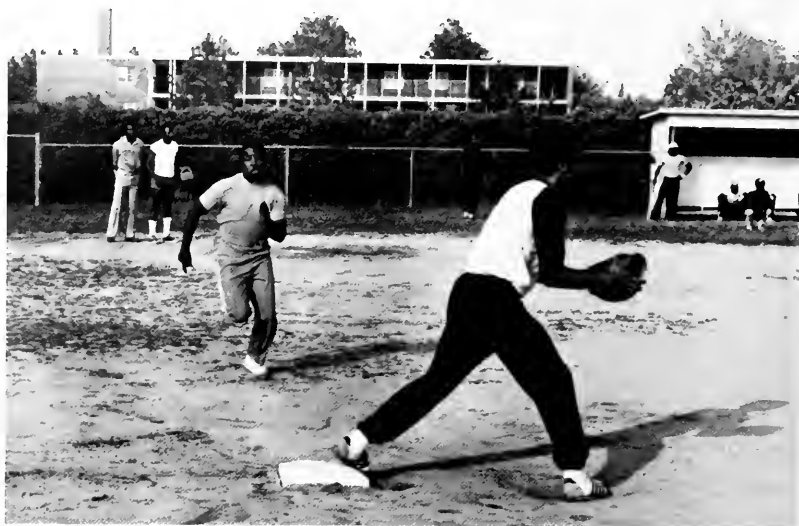

Frederick Mintor tries to make the base before Ulysses Harris catches the ball and put him out.



The Winners Softball team wait in the dugout for the next inning

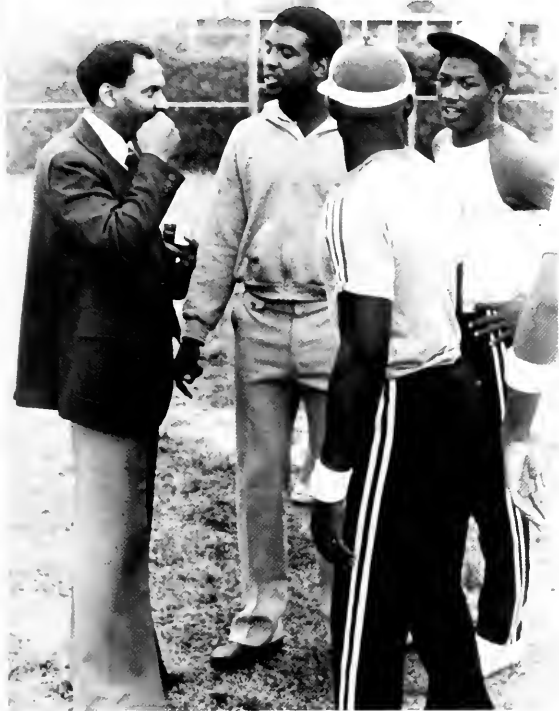

Mr. Jerry Williams, (left) Program Director/Acting Intramural Director, discusses a game play with team players.



L-R James Herring, Jr., Catcher and Robert Mitchell, Empire



Fayetteville State University chartered a bus on May 17th to Washington D. C. to join other rally participants and marched up to Capitol Hill.

This rally was headed by Rev. Jesse Jackson. The purpose of the





march was to save Black universities, unemployment. .etc. .

Fayetteville State University's participation in this march was coordinated by Mr. Irving Veazie, Director of Student Activities.





Jonathan Fant, fashion show coordinator makes last minute preparations before the curtain open during the "It's The 80's Fashion Show sponsored by Student Government Association.





Fayetteville State University chartered a bus to Washington D. C. for the Black College Day '80 on Monday, September 29, 1980.



Chancellor Lyons (middle) greets two students from Fayetteville State University who came to join the march for Black College Day.



L-R Chancellor Charles "A" Lyons and Mr. Tony Brown, host of The Tony Brown Journal, greet each other during the Black College Day in Washington, DC



Sandra Simmons from Mississippi Valley State University was crowned as Miss. Black College Day '80

## ART EXHIBIT

Representation of works of students who are taking art classes but major in other subjects.

The art exhibit is now in its third week and being viewed by students and others interested in the exhibit.





# DIVISION OF BUSINESS AND ECONOMICS

## Area of Business Administration



Dr. Grace Black, Head



Mr. Moses Walker, Acting Co-ordinator



Dr. Jack R. Dauner



Dr. Marion C. George



Mr. Israel W. Rwejuna

## AREA OF BUSINESS EDUCATION & OFFICE ADMINISTRATION



Dr. C. Jeanne Lewis



Ms. Carrie Strokes



# DIVISION OF EDUCATION & HUMAN DEVELOPMENT

## Area of Education



Dr. Doris Brightharp



Mr. C. I. Brown

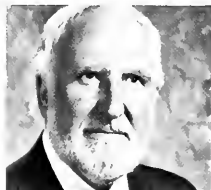

Dr. C. C. Cleetwood



Dr. Minnie Forte



Ms. Mary Lowery



Mrs. Rosa D. Lyons



Mr. Samuel C. Moore



Dr. Walter T. Pace



Dr. Clarence White, Jr.



Dr. Dolores D. Wolte

## AREA OF HEALTH, PHYSICAL EDUCATION & RECREATION



Mr. Sherman Brooks, Coordinator



Mr. Jake Ford



Dr. Roosevelt Holmes



Dr. Raymond McDougald



Mr. Page Saunders



Ms. Maceo Smith

# DIVISION OF GENERAL STUDIES



Ms. Carol J. Jackson, Coordinator

## AREA OF READING



Ms. Earlyn G. Jordan



Mr. Edward McDonald



Mr. Felton Thomas

### General Studies

The objectives for the General Studies Division are to provide a sound and basic academic program from students of varied levels of achievement and at the same time provide a stimulating academic environment which will engender positive self-concepts necessary for optimum success in the chosen major. After completing the general core of courses, students will be able to:

1. Demonstrate that they have acquired skill in the art of logical, relative and creative thinking;
2. Evidence the fundamental skills of effective communication through oral and written methods;
3. Demonstrate that they have mastered techniques of acquiring and utilizing knowledge;
4. Show concrete evidence of acceptance of the responsibilities and privileges of citizenship in the community and national affairs;
5. Analyze and choose courses of action which will contribute to the solution of programs;
6. Demonstrate a knowledge of intellectual and aesthetic accomplishments in both environmental and cultural expressions which represent the world millieu;
7. Demonstrate in the execution of their learning experiences, elements which depict positive self concepts, individual uniqueness, pride in one's cultural heritage, and knowledge of the university of men, regardless of age, race, creed or nationality;
8. Demonstrate acquisition of the fundamental concepts of knowledge of the general core courses.

# DIVISION OF HUMANITIES & FINE ARTS

## Area of Modern Foreign Languages



Dr. John T. Wolfe, Jr., Head



Dr. Virginia F. Curry, Coordinator



Dr. David S. Diaz



Mrs. Catherlene S. Thompson

## Area of Literature



Dr. Elaine Newsome, Coordinator



Dr. Joan E. Corbett



Mrs. Ophelia Holmes



Dr. Peter Valent

## Area of English and Dramatic Arts



Dr. Evelyn H. Burrows



Ms. Edythe L. George



Mr. Elliott C. Moffitt



Mrs. Nettie B. Jenkins

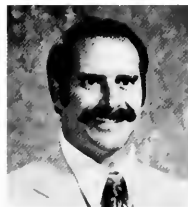

Dr. Richard D. Sharp



Mrs. Sandra E. Sharp



Dr. Frank L. Whaley

# DIVISION OF HUMANITIES & FINE ARTS CON'T

## Area of Music



Dr. Richard T. Hadley, Coordinator



Mr. Thomas B. Bacote



Mrs. Alice Cade



Dr. Janice L. James



Mr. Richard Jones

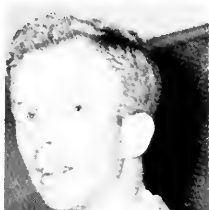

Mr. Paul D. Tamblyn



Mr. Roger H. Taylor

## Area of Art



Mr. Harvey Jenkins, Coordinator



Mr. Oscar E. Willis



Mr. Syed M. Yunus

## Area of Philosophy



Dr. Chacko C. Thomas, Coordinator

# DIVISION OF PHYSICAL & LIFE SCIENCES

## Area of Chemistry



Dr. Valeria P. Fleming, Head



Mr. Robert Higgins, Coordinator



Dr. Roy A. Barrett



Dr. Jan Paul Dabrowski

## Area of Physics



Mr. Richard T. Robinson, Coordinator



Ms. Cynthia B. Huff



Dr. Lee M. Kleiss

## Area of Geography

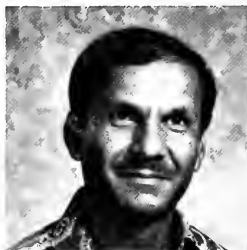

Dr. Dennis Nathaniel, Coordinator

## Area of Medical Technology



Dr. Pinapaka Murthy, Coordinator

Dr. Defield T. Holmes, Coordinator

## Area of Biology



Mrs. Virginia Dix



Dr. David L. Haas



Dr. Joseph L. Knuckles



Dr. Floyd P. Waddle

# DIVISION OF PHYSICAL AND LIFE SCIENCES CON'T Area of Mathematics



Dr. Leo Edwards, Coordinator



Dr. Annette Billie

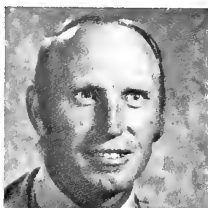

Mr. James Boyte



Mr. Charles Fredericksen



Dr. Carl C. Hughes



Dr. Manjit S. Jawa



Mr. Walter Johnson



Dr. Jer-Yih-Lin



Mr. Leonza Loftin



Ms. Diane J. Williams

## Department of Aerospace Studies



Lt. Col. Bobby E. Battle, Coordinator



Capt. Clifton Johnson



Capt. Rufus Washington

## DIVISION OF SOCIAL SCIENCES

### Area of Political Science

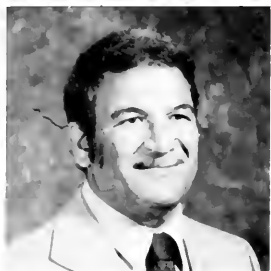

Dr. Rodney Burrows, Head



Dr. Shia-ling Liu, Coordinator



Dr. Jeffrey B. Allen



Dr. Patricia R. Fouquet



Dr. Otieno Okelo

### Area of History



Mrs. Dorothy E. Lane, Coordinator



Mr. David C. Dennard



Dr. Syed B. Husain



Mr. Donald D. Neilson



Dr. Thomas D. Wu

### Area of Sociology



Dr. Hubert Doub, Coordinator



Mr. John B. Henderson



Mr. John Stokes



I  
N  
M  
E  
M  
O  
R  
Y  
O  
F  
D  
R.  
J.  
C.  
M  
O  
O  
R  
E

Dr. J. C. Moore  
A Great Inspiration

"Whatever you want for your life's work, if you have a very deep love in your heart of dedication, you will be able to do the very best job you are capable of doing. You must also have a love for the student or you can't teach him very much." This was the philosophy of a man who was both a scholar and a humanist. That man was Dr. J. C. Moore, a "Great Inspiration."

Dr. Moore was a "Great Inspiration" because he was dedicated to his students. He departed this life on Monday, September 1, 1980. Every student who had the honor of taking a class under Dr. Moore was stunned by his death. Many of us lost more than a teacher because we looked upon Dr. Moore as a fatherly figure. We cannot repay him for the inspiration he gave most of us, however, because we loved him so much the first edition of *The Voice* for 1980-81 is dedicated to Dr. J. C. Moore.

Dr. John Clayton Moore, Associate Professor of Humanities in the Area of English and Dramatic Arts, departed this life on Monday, September 1, 1980 at his home.

Dr. Moore joined the faculty at Fayetteville State University in August, 1975. A true scholar, his demeanor was that of a man of knowledge. He believed in the art of teaching and felt that a professor's job was "to teach" and he did just that.

During his tenure at Fayetteville State University, he served on a wide variety of University committees and taught the interdisciplinary courses: Music, Art and Drama, which sparked his ge-

neration of the late Dr. J. C. Moore, Jr., News

A Dedicated Instructor

"I'll lock the door at 8 O'clock"

Dr. Moore would calmly say . . .  
"And if we have late comers  
They won't get in today!"

"This is your next assignment"  
Were words he said each week . . .  
The rest was up to the student  
To the library, we would seek . . .

Oh Boy! When that day arrived  
To pass the papers back . . .  
Everyone would be curious  
If Dr. Moore would crack . . .

But, after it all was over . . .  
And the end of the semester had come . . .  
We all could proudly say  
We've learned from what we've done . . .  
By Valery Frazier

Rest On . . . Dr. Moore

The Lord is merciful and mighty  
For he knows just what is best . . .  
We must have our faith in him  
And aim to pass His test . . .

When loved ones are called away . . .  
Our eyes become full of tears . . .  
But, we must learn to be cheerful  
To overcome our fears . . .

Sometimes the unexpected goes  
And we don't understand . . .  
But, we can smile on Dr. Moore  
Cause he was a wonderful man . . .

by Valery Joy Frazier



Air Force ROTC sponsored a Blood Insurance Plan Program on December 10, 1980. The nurses taking blood were from Cape Fear Valley Hospital.



Capt. Clifton Johnson relaxes while the nurse takes his blood.



Thomasina Williams hopes it will be over soon.

# A TOUR OF YOUR HOME. . . .



Joyner Hall



Hood Hall



Harris Hall



Rudolph Jones Student Center



Honorable Beth Finch, Mayor, City of Fayetteville

A TRIBUTE TO  
 "A MAN DESERVING RECOGNITION"  
 MARTIN LUTHER KING, JR.

A winner of the Nobel Peace Prize in 1964 and a passionate believer in using nonviolent methods no matter what the provocation might be, King fought the battle against bigotry with courage and eloquence until his violent death in Memphis, Tennessee, in 1968.

King preached nonviolence to his followers as he led them to many civil rights victories, including the Civil Rights Act of 1965 and the 1963 March on Washington, which was attended by a huge crowd of people.

January 15, 1929

(Born)

April 4, 1968

(Assassinated)



L-R Dr. C. R. Edwards, Minister First Baptist Church and Speaker, Mr. Harry L. Jones, Sr., Executive Director Fayetteville Metropolitan Housing Authority, Honorable Mayor Beth Finch, Dr. Charles "A" Lyons, Chancellor



L-R Chancellor Charles "A" Lyons, Dr. C. R. Edwards, Mr. Harry L. Jones, Sr., Honorable Mayor Beth Finch, Dr. Rudolph Jones, President Emeritus Fayetteville State University, Rev. Aaron Johnson, a City Councilman of Fayetteville and Minister of Mount Sinai Baptist Church.



Dr. C. R. Edwards, Minister of First Baptist Church was the speaker for A Tribute To Dr. Martin Luther King, Jr

#### PROGRAM

WELCOME	.....	Presiding Officer
Invocation	.....	Dr Rudolph Jones President Emeritus Fayetteville State Univ.
Song	.....	Lift Every Voice and Sing Teresa Johnson FSU Student
		*** Lunch ***
Proclamation Presentation	.....	Honorable Beth Finch Mayor, City of Fayetteville
INTRODUCTION OF SPEAKER	.....	Dr Charles A Lyons, Chancellor Fayetteville State University
A TRIBUTE TO DR. MARTIN LUTHER KING JR.	.....	Dr C R Edwards Minster First Baptist Church
REMARKS	.....	Mr Harry L. Jones, Sr. Executive Director Fayetteville Metro. Hous- ing Authority
CLOSING PRAYER	.....	Rev Aaron Johnson Minister Mount Sinai Baptist Church



Rev. Aaron Johnson, Minister of Mount Sinai Baptist Church gives the closing prayer.

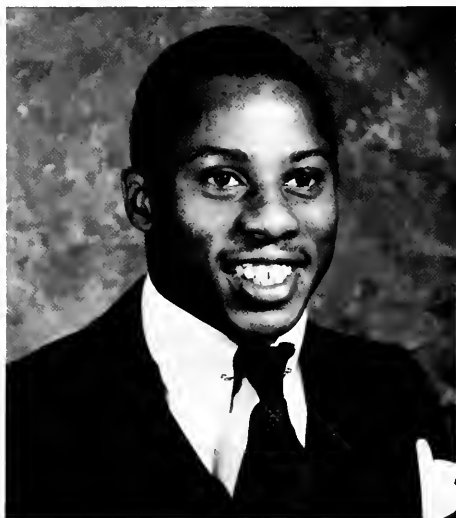

#### EDITOR'S MESSAGE

This year, the Fayettevillian Staff enters into the 1980's with an exclusive yearbook designed especially for Fayetteville State University. The cover displays our Mascot the Bronco. Our publication's theme Res Non Verba translated as "Deeds Not Words" is taken from the Fayetteville State University Seal.

The 1980-81 Fayettevillian Yearbook is dedicated to Mrs. Emaretta Felton for her impressive history of teaching and good deeds toward the community.

I would like to thank God, the staff, the advisors, Mr. Irving Veazie, Mrs. Rosemary Byrd, Mr. John B. Henderson and special thanks to Mr. Charles Mooney.

A handwritten signature in cursive script that reads "Dennis Hilliard". The signature is written in dark ink and is positioned above the printed name.

Dennis Hilliard  
Editor-in-Chief



Doreen Armistead, Senior Class Editor and Typist



Jimmy Gibbs, Publications Staffer and Design and Layouts



Ronald Spicer, Photography Editor

FAYETTEVILLIAN STAFF (NOT PICTURED)

Jamesena Braboy .....	Design and Layouts
Romona Morrow .....	Organizations Editor
Teresa Plummer .....	Sophomore Class Editor
Bertie Wadford .....	Photographer
Dennis McNair .....	Photographer
Mrs. Rosemary Byrd .....	Advisor
Mrs. Yvonne Robinson .....	Advisor



Katie Johnson, Junior Class Editor



Mr. Irving Veazie, Chief Advisor

## FAYETTEVILLIAN YEARBOOK STAFF

### APPRECIATION TO:

Mr. John Henderson and Mr. Charles Moomney for their photographic support to the yearbook.

As the seasons end so does another school year.

Belvia Williams, Summa Cum Laude honor candidate for graduation talks with Chancellor Lyons.







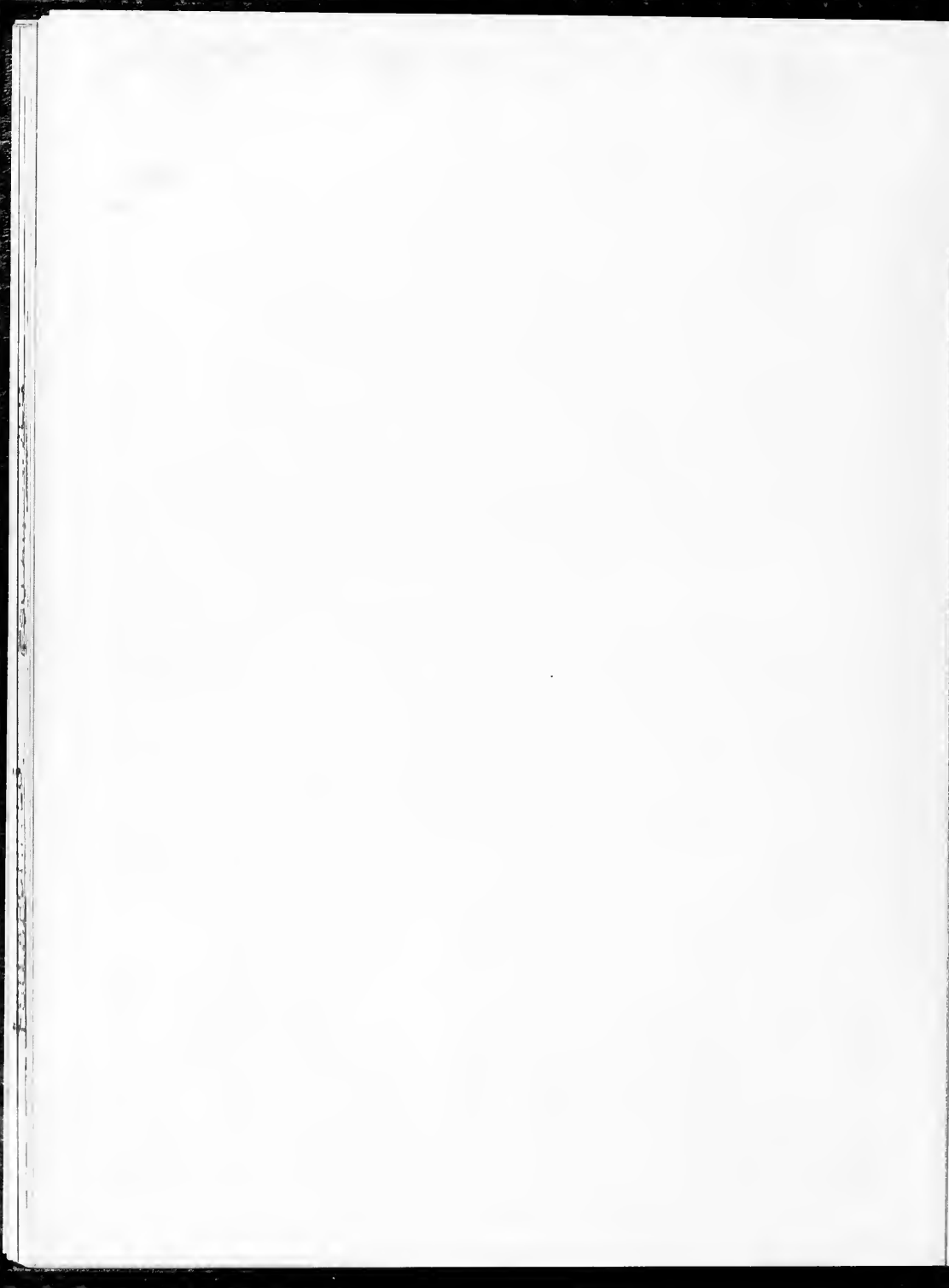

ESU ARCHIVES

