

"Just As We ARE"



"1982"

# THE FAYETTEVILLIAN

FAYETTEVILLE STATE UNIVERSITY IS A CONSTITUENT INSTITUTION OF  
THE UNIVERSITY OF NORTH CAROLINA

147658



*DEDICATION*

*For the Bronco Students  
Dedicated especially for you,  
Whose spirits shine on through*

*For the incoming Freshmen  
Starting new horizons  
New experiences are arising.*

*For the continuing Sophomores  
Not quite as confused,  
Many resources have been used*

*For the anxious Juniors  
Just one more year,  
Success will soon be here.*

*For the graduating Seniors  
Soon, will leave  
Proudly now take the lead*

*Congratulations on all endeavors  
But remember FSU,  
True colors; white and blue!*

*Doris Foster*

*Doris Foster*



*Just As We Are*

*Just as we are,  
Bronco's branching out into  
This brand new world,  
Not knowing whether we will  
Ever see the same smiles or frowns*

*The good times we called the "ups"  
The ones the administration calls the "downs"  
Sunny days, rainy days  
Long days, short days  
Your days, my days  
Dog days, blue days  
The "FSU" DAYS'*

*Just as we are  
We came,*

*Just as we are  
We shall go.  
JUST AS WE ARE  
"THE FSU BRONCO'S"*

*Nora C. Stephens*  
Nora C. Stephens



# COMMENCEMENT

## COMMENCEMENT SPEAKER

*Mr. Thomas N. Todd, a native of Demopolis, Alabama, is a practicing attorney in Chicago, Illinois.*

*He is an alumnus of Southern University (1959) where he earned the Bachelor of Arts Degree in Political Science. He also received the Juris Doctorate in 1963 from Southern University, where he received many honors for academic excellence.*

*Mr. Todd has been involved in many important civil rights cases. He developed the first federal criminal case against a Chicago policeman for deprivation of an individual's civil rights in 1968. He organized and established the first Civil Rights Office in a local U.S. Attorney's Office in the country in 1969. He has argued cases before the U.S. Court of Military Appeals, the U.S. Court of Appeals, the Supreme Courts of Louisiana, Illinois and the U.S. Supreme Court.*

*A dynamic speaker, Mr. Todd has had speaking engagements on many of the nation's college campuses, as well as on university campuses abroad. He has been the recipient of many awards.*



*L-R Mr Thomas N. Todd, Commencement Speaker, receives a hearty hand shake from Chancellor Churles "A" Lyons following the Commencement Message*



# GRADUATING CLASS OF 1981



TABLE OF CONTENTS

DEDICATION .....	1
THEME .....	2
COMMENCEMENT .....	3
CONTENTS .....	5
CANDIDS .....	6
CHANCELLOR'S CABINET .....	12
ADMINISTRATORS .....	20
STAFF .....	24
STUDENT GOVERNMENT ASSOCIATION .....	30
FRESHMEN CLASS .....	40
SOPHOMORE CLASS .....	56
HOMECOMING ACTIVITIES .....	66
UNITED STATES AIR FORCE (AFROTC) .....	82
JUNIOR CLASS .....	84
CANDIDS .....	93
SENIOR CLASS .....	95
PRE-SCHOOL LABORATORY .....	110
LITTLE MISS FSU PAGENT .....	116
WHO'S WHO IN AMERICAN UNIVERSITIES AND COLLEGES .....	117
CLUBS AND ASSOCIATIONS .....	124
HONOR SOCIETIES .....	148
SPECIAL PROGRAMS .....	152
GREEK FRATERNITIES AND SORORITIES .....	154
SOCIAL FELLOWSHIPS .....	164
SPORTS .....	177
SOCIAL ACTIVITIES .....	198
CANDIDS .....	210
FACULTY .....	214
CLASSES .....	221
VOICE STAFF .....	225
FAYETTEVILLIAN STAFF .....	226
STUDENT LIFE .....	230
ALMA MATER .....	238
SPECIAL FEATURES .....	239



*L-R Garrett Herring, Ophelia Bullock and Walter Seldon pose for a photograph*



*Andre Green cools out on a sunny day*



*L-R Darryl Willis, Ferris Barnes and Richard Williams are the Rocky Mount sensations*



1st. Row L-R Banita Rogers, Felicia McLean, Durman Wright, Myra Crouch, William Johnson  
2nd Row L-R Nero Coleman, Maurice Hawkins, Eli Martin, Janet Grubbs



L-R Seated: Johnny Burns, Kenneth Bailey, Carl Daniels  
L-R Standing Steve Sellars, Garrett Herring, Steve Armstrong, Walter Brown

## CAMPUS COEDS



*Vivian Wright pose for the camera*



*Debarah Estebon take time out of her busy schedule to pose for the camera on this*



*Trenetta Tubwell proudly displays*

## CAMPUS COEDS



*sunny day out at an unusual cold winter.*



*This is Phyllis Lassiter's first year at FSU and she will win many friends with her friendly appearance*



*the fashion of today*

## CAMPUS COEDS CON'T



*Even on rainy days Ora McLean has a smile on her face.*



*Stephanie Logan prepares to leave after her class is over.*



# FALL CONVOCATION



Members of the AFROTC Color Guard are ready to lead the processional



The processional moves toward the Seabrook Auditorium



Dr. Herbert Reid, Professor of Law at Howard University delivers the Convocation Address



Former members of the Board of Trustees stand after receiving recognition and a meritorious service award from Dr. Charles "A" Lyons.

# CHANCELLOR CHARLES "A" LYONS



## CHANCELLOR'S MESSAGE

*On behalf of the Fayetteville State University Family, I congratulate the Senior Class of 1982. I wish for each of you a successful and happy future.*

*The University is completing 114 years of educational services to the people of Southeastern North Carolina. During the years we have witnessed the challenges that have faced the historically Black institutions along with the commitment of dedicated faculty members determined to meet those challenges.*

*The mottoes and ideals which have been a part of this institution from its founding constitute the guiding principles which are basic to all of our endeavors.*

*We hope that the educational foundation that you have acquired within these walls will sustain you always. Remember that your continuous support of FSU will have a direct impact on the future successes of your alma mater.*

# BOARD OF TRUSTEES



*Mr. Felton, Capel, Chairman*



*Mrs. Emaretta Felton, Secretary*



*Dr. Carlton J. Barber*



*Mr. William T. Brown*



*Mr. Charles W. Fairley*



*Mr. Volt Gilmore*



*Mr. J.P. Riddle, III*



*Mr. Calvin Wells*



*Mr. Everett Johnson, SGA President*

*PROVOST AND VICE CHANCELLOR  
FOR ACADEMIC AFFAIRS*



*DR. RICHARD A. HOGG*

*VICE CHANCELLOR FOR  
STUDENT DEVELOPMENT*



*DR. CLEOPHUS C. HATCHER*

*VICE CHANCELLOR  
FOR BUSINESS AFFAIRS*



*MR. J.V. PARHAM*

# SENIOR ADMINISTRATORS



*Dr. James E. Carson, Assistant to the Chancellor for Planning And Institutional Advancement*



*Mr. William L. Clement, Personnel Officer*



*Mr. Richard Griffin, Director of Library Services*



*Dr. Detield Holmes, Special Assistant to the Chancellor And Interim Academic Dean of Fort Bragg — Pope AFB Center*





*Mr. John D. Marshall, Director of Athletics*



*Ms. Caletha Powell, Director of Development And Assistant to the Chancellor*



*Dr. Sydney Reid, Academic Dean (Main Campus)*

# ADMINISTRATION BUILDING



# ADMINISTRATION

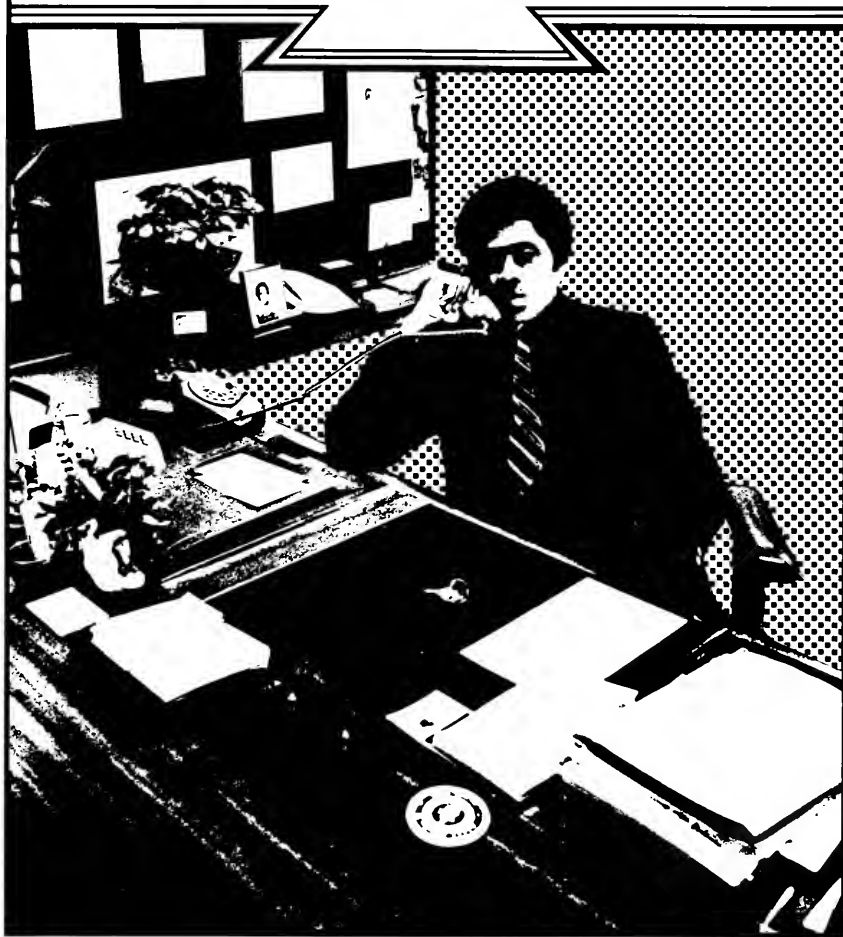

# ADMINISTRATORS



*Mr. Frank Barreca, Registrar*



*Mrs. Sheila Brown, Interim Director of Financial Aid*



*Mr. Ralph Burwell, Director of Security & Traffic*

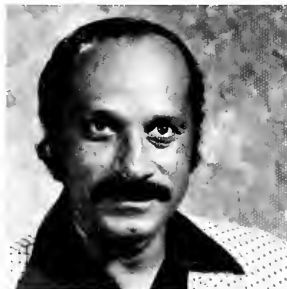

*Mr. Charles A. Darlington, Director of Admissions*



*Dr. Wilma Henry, Director of Counseling Center*



*Dr. Robert W. James, Director of Advanced Institutional Development Program*



*Mr. Vance McBroom, Director of Plant Operations*



*Mr. Harold Nixon, Associate Dean for Special Programs and Student Life*



*Dr. Arthur Pindle, Director of Institutional Research*

# ADMINISTRATORS



*Mrs. Arnetha Robinson, Associate Dean for Residence Life*



*Mr. Joseph Ross, Director of Communication Center*



*Mr. Irving Veazie, Director of Student Activities/Student Center*



*Mr. Milton Yorboro, Director of Placement*



# STAFF



*Ms. Myrtle Ashcraft*



*Mr. Isiah Baker, LPN*



*Mr. Willie Baker*



*Ms. Gloria Barton*



*Ms. Arlean Boozer*



*Ms. Linda Bowden*



*Ms. Doris Bowen*



*Ms. Jeanette Bragg*



*Ms. Rosemary Byrd*



*Ms. Sandra Carr*



*Ms. Gloria Carson*



*Ms. Patricia Carter*



*Ms. Eloise Cave*



*Mr. Lewis Casey*



*Ms. Anna Chao*



*Ms. Lannie Cheatham*



*Mr. Thomas Chisolm*



*Ms. Pansy Clark*



*Ms. Peggy Clark*



*Mr. Shelton Clark*



*Mr. James Calvin*



*Mr. C. C. Cottom*



*Ms. Else Covington*



*Mr. Jesse Dickens*



*Ms. Lillian Drake*



*Ms. Peggy DeVane*



*Ms. Alfreda Esteban*



*Ms. Mary Evans*



*Ms. Sandra Fleming*



*Ms. Alyce Forster, LPN*



*Ms. Brenda Freeman*



*Ms. Rosa Freeman*



*Ms. Alma Fuller*



*Mr. Alfred Gadsen*



*Ms. Brenda Gamble*



*Ms. Cheryl Garrett*



*Mr. Hosea Givens*



*Mr. Stevan Godett*



*Mr. Henry Godwin*



*Mr. Herbert Gray*



*Mr. Noal Hamilton*



*Ms. Bettie Harris*



*Ms. Pauline Hart*



*Ms. Annie Hason*



*Ms. Mary Lee Hayes*



*Mr. John B. Henderson*



*Ms. Gladys Hill*



*Ms. Mary Hinson*



*Ms. Harriett Howard*



*Ms. Oxyvenia Hughley*



*Mr. Roosevelt Irby*



*Ms. Volnetta Jackson*



*Mr. Andrew Johnson*



*Ms. Barbara Jones*



*Ms. Eula Jones*



*T/Sgt. James Jones*



*Mr. John Jones*



*Ms. Marie Kennedy*



*Mr. Cliff King, Jr.*



*Mr. Rovie Lambert*





*S/Sgt. Jimmy Leabetter*



*T/Sgt. Herbert Lemonds*



*Mr. J.C. Lovett*



*Ms. Gloria Mayfield*



*Mr. Danny McLean*



*Ms. Joyce McLean*



*Mr. Lacy McMillan*



*Ms. Deborah McNeil*



*Ms. Lula McNeil*



*Ms. Kathy Melvin*



*Ms. Dorothy Merchant*



*Mr. Terry Merritt*



*Mr. Charles Mooney*



*Ms. Miriam Oliver*



*Ms. Carolyn Parker*



*Ms. Patricia Petty*



*Ms. Geraldine Pratt*



*Ms. Estella Riggins*



*Ms. Mary Robertson*



*Ms. Patricia Robinson*



*Ms. Yvonne Robinson*



*Ms. Marian Sharpless*



*Ms. Georgia Sibbie*



*Ms. Arlene Smith*



*Mr. Wilbert Smith*



*Mr. Willie Thomas*



*Ms. Eetha Thompson, RN*



*Ms. Wilma Thorpe*



*Mr. Wardell Townsend*



*Ms. Annie Tukes*



*Ms. Laverne Walker*



*Ms. Shirley Wesley*



*Mr. Jerry Williams*



*Ms. Lorraine Williams*



*Mr. Roscoe Williams*



*Mr. Willie Williams*



*Ms. Fannie Willis*



*Ms. Carolyn Wilson*



*Mr. Gerard Winfrey*



*Ms. Eloise Wingfield*



*Mr. Carlton Wyatt*



*Mr. Frederick Young, Jr.*

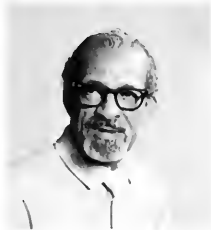

*\*Mr. George Barnes*

*\* Out of alphabetical order*

# STUDENT GOVERNMENT ASSOCIATION STAFF



*L-R Shelia Rogers, Gary Snapp, Valeria Strayhorn, William Elliott, Angie Shird, David Belgrave, Cheryl Griffin, Angela Collins, Herman Wilson, Veronica Simmons, Seated in front Everette Johnson*



*Beverly Edge poses for the camera after being elected Miss FSU 1981-82*



*Chancellor Lyons congratulates Miss FSU, Beverly Edge and SGA President, Everette Johnson after the Inauguration Ceremony on April 21, 1981*

# STUDENT GOVERNMENT ASSOCIATION OFFICERS



*Everett Johnson, SGA President*



*David Belgrave, SGA Vice-President*



*Bobby Mahdi, SGA Business Manager*

# MISS FAYETTEVILLE STATE UNIVERSITY

# MISS RUDOLPH JONES STUDENT CENTER



*Beverly Edge, Miss Fayetteville State University*



*Carolyn Williams, Miss Rudolph Jones Student Center*

## STUDENT ELECTIONS



*Bettie Hale campaigns for the title of Miss Fayetteville State University*



*Carolyn Johnson and Amaechi Umerah relax while she campaign for a position in the office of Student Government*



*L-R Bobby Mahdi runs for Business Manager and Carolyn Williams for Miss Student Center*





*Beverly Edge greets voters before they enter the Conference Room of the Student Center to vote.*



*L-R Everette Johnson, talks with Emanuel Vaughn during his campaign for SGA President*



*Beverly Edge talks with Florence Williams before she enters the Student Center to vote.*



*L-R Bertie Wadford, Ophelia Bullock, Kenneth Sanders, Feclia Utley and Caralyn Williams, Miss Student Center socialize after class.*

*L-R Everette Johnson, SGA President discuss notes with Jerry Snapp.*



*David Belgrave, SGA Vice President poses for the photographer*

# ELECTION SPEECHES



*John Shepard, Campaigns for  
SGA President*



*Davette Shepard,  
Campaigns for SGA  
President*



*Earl King, Campaigns  
for Miss  
FSU*



*Fayette Hale, Campaigns for  
FSU*



*Bobby Mahdi, Campaigns for SGA Business Manager*



*Carolyn Williams, Campaigns for Miss Student Center*

## STUDENT CENTER "HAPPENINGS"



*Mrs. Dora Roberts, Student Center's Beautician gives a student the curly look*



*Relax! No More Classes Today*



*Table Tennis — Wholesome Recreation Between and After Classes*



*Preparing For that All Important Class*



FRESHMEN



Christopher Abney  
Edward Alford  
Anthony Allen  
Chester Allen  
Micheal Allen  
Teresa Allen  
Wendy Allen



Charles Allison  
Ruth Ambrose  
Imogene Anglin  
Angela Anthony  
Richard Ansenault  
Steven Armstrong  
Gregory Arrington



Pamela Arrington  
Carolyn Askew  
Mark Atwater  
Trisha Aufman  
Ruby Avance  
Betty Avery  
Carol Avery



Myron Avery  
Shirley Avery  
Philip Axler



Clarence Baker  
Jeanette Baker  
Randall Baker  
Sherman Baker  
Jeffrey Balenger  
Mark Barbee



Lovia Barefoot  
Jahn Barnes  
Minnie Bartell



Larry Basnight  
Stewart Basnight  
Angela Batts  
Kevin Baughman  
Micheal Belgrave  
Percell Bell  
Ray Bell



Willie Bendolph  
William Bennett  
Angel Berrias  
Henrietta Bessard  
Sonya Best  
Alphadella Bethea  
Carl Biare



Vincent Blakey  
Kenneth Blanding  
Janice Blanks  
Christy Blaunt  
Jimmie Blue  
Marty Blue  
Lauren Bondshu







James Borrowien  
Elijah Bouie  
Zino Boyd  
Monarga Boykin  
Notale Boykin  
Jackie Brodley  
Michael Brenner



Donna Bridges  
Walter Bridges  
Patricia Britt  
Dorothy Brittingham  
William Britton  
Buddy Brook  
Anthony Broom



Ametha Brown  
Carmen Brown  
Elo Brown  
Franklin Brown  
Ingrid Brown  
Jessie Brown  
Vonessa Brown



Claude Bryan  
Ramona Bullard  
Glenda Bumphass



Jimmy Brunson  
Robert Bryant  
Teresa Burnette  
Teresa Butler  
William Butler  
Cris Bythwood



Calvin Cade  
Dionne Cameron  
Donald Campbell



Herbert Campbell  
Keith Campbell  
Terrence Cantrell  
Robin Canley  
Kalvin Carroll  
Grace Cartwright  
Maurice Chance



Sonia Chance  
Blanchia Chestnut  
Michael Christian  
Clavin Clayburn  
Lisa Classer  
Felicia Cobb  
Denise Coes



Kenneth Cohen  
Lorenzo Cole  
Linda Coleman  
Nancy Coleman  
Deborah Collins  
Gene Collinsworth  
Ann Cook

Sylvia Cook  
Pansch Cooley  
Glenwood  
Cooper  
Wilson Carrea  
Patsy Cartez  
Teresa Cox  
Anthony Craig



Aileen Crawford  
Pauline Cramarte  
Marion Crowe  
Wrenn Crowe  
Charles Culpepper  
James Cupps  
Randy Curtis



William Darnon  
Carl Daniels  
James Daniels  
Loretta Daniels  
Daryl Davidson  
Franklin Davis



Gail Davis  
Linda Davis  
Rosa Davis

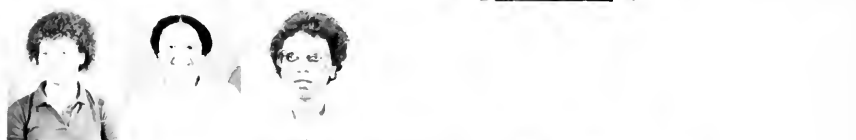

Vanessa Davis  
Glenda Dawes  
Joy Dawson  
Leopatia Dent  
Quincy Dickens  
John Donaldson



Jimmy Dotson  
Rannie Douglas  
Phyllis Eatman



Tammy Eatmore  
Kelvin Edmondson  
Jewell Edwards  
Layton Edwards  
Anthony Elliott  
Diane Elliott  
Derwin Ellis



Bruce Ellison  
Evelyn Epps  
Deborah Esterban  
Angela Evans  
Curtis Evans  
Mark Evans  
Vikki Evans



Dwayne Farmer  
Patsy Finch  
Theophilus John-  
Finn  
Chris Fleetwood  
Anthony Flowers  
Patricia Fanville  
Darinda Fard





Linda Ford  
Shirley Fate  
Ira Franklin  
Lawrence Frazier  
Henry Freeman  
Sarah Freeman  
Eugenia Fuller



Robert Fulton  
Steven Gallian  
Guy Gardner  
Phyllis Garvin  
Patricia Gause  
James Giley  
Anthony Gillian



Andrea Gilmore  
George Gilmore  
Tony Gilmore  
Deborah Givens  
Beverly Glavens  
Linda Golden  
Harace Gooch



Darathy Goodman  
Quinton Gordan  
Tracey Grant



Darvin Green  
Terry Green  
Michael Gregory  
Cheryl Griffin  
Darrell Griffin  
Juann Grimes



Brian Hackett  
Lillie Hackman  
Carolyn Hale



Charles Hall  
Frank Hall  
Joseph Ham  
Aminia Hamm  
Gregory Handy  
Sandra Hanna  
Harry Hardy



Cynthia Harrell  
Charles Harris  
Garfield Harris  
Raymond Harris  
Samuel Harris  
Melvin Hart  
John Harvey



Annette Hawkins  
Sharon Hayes  
Nathaniel Haynes  
Alphonzo  
Hedgpeath  
Carol Henderson  
James Henderson  
Lewis Henderson

Garrett Herring  
 Leslie Herring  
 Vivian Herring  
 Mary Herz  
 Kenneth Hicks  
 Donna Highsmith  
 Ricardo Hill



Valerie Hines  
 Terry Hinton  
 Linda Hixson  
 Karen Hagg  
 Oland Holloway  
 Connie Honeycutt  
 Alice Horton



Tracy House  
 Alonza Howard  
 Willie Howard  
 Stephen Hubbard  
 Ge-ald Huggins  
 Frances Hughes  
 Barbara Humphrey



Gregory Hunter  
 Robert Hussey, Jr  
 Laurence  
 Ifeajekwu



Randy Imgnire  
 Jeffrey Jackson  
 Edith Jankovics  
 Daisy Jenkins  
 Angela Johnson  
 Christopher  
 Johnson



Helen Johnson  
 Larry Johnson  
 Lionel Johnson



Martin Johnson  
 Robert Johnson  
 Sandra Johnson  
 Sheila Johnson  
 Steven Johnson  
 Barbara Johnson  
 Cynthia Jones



Deborah Jones  
 Donald Jones  
 Genevieve Jones  
 Herbert Jones  
 James Jones  
 Larry Jones  
 Samuel Jones



Sandra Jones  
 Sharon Jones  
 Vickie Jones  
 Evelyn Joyner  
 Jerome  
 Shvonneham  
 Jerry Kelly  
 Lamont Kennedy





Johnny Kinlock  
 Mary Knight  
 Kimberly Kush  
 Donald Landrum  
 Stevie Lane  
 Robert Larsen  
 Deanna Lawhorn



JaAnn Lawson  
 James Leach  
 Felecity Lee  
 Michael Lennard  
 Gretta Lennan  
 Edwin Lewis  
 Gregory Lewis



Sherryi Lewis  
 Vincent Lewis  
 Lara Libsch  
 Phyllis Lindly  
 Martha Lockley  
 Linda Loffen  
 Orrin Loftin



Stephanie Logan  
 Willie Logan  
 Vanda Lotharp



Danny Lavette  
 David Lucas  
 Dionisian Rivera-  
 Lugo  
 James Lurry  
 Belinda Macias  
 Eric Majette



Jewell Manning  
 Dion Marell  
 Anita Martin



Iris Martin  
 John Martin  
 Rick Martin  
 JaAnn Masse  
 Lillian Matthews  
 Chereil Maulsby  
 Kenneth Maybin



Fred Mayes  
 Forrest McBryde  
 Alexander McCall  
 Wanda McCray  
 Tommy  
 McCutchen  
 Jacqueline  
 McDowell  
 Robin McDonald



Darlene McGirt  
 Lisa McKiver  
 Michael McKnight  
 Martha McKay  
 James McLamb  
 James McLaughlin  
 Jean McLaurin

Andrea McLean  
Robert McLean  
Sharon McLean  
William McLean  
Linda McLead  
Steve McMillan  
Darryl McMillan



Mory McMillan  
Serena McNair  
Ella McNeill  
Lonnie McNeill  
Melvin McNeill  
Clarence McPhatter  
Ken McRae



Debbie Meeks  
Ruth Merritt  
Brenda Michel  
Jacob Mickie  
Peter Miller  
Sandra Miller  
James Mims



Kathy Mims  
Margie Monroe  
Barry Moore



Gary Moore  
Gregory Moore  
Mark Moore  
Rayford Moore  
Ronnie Moore  
Terry Moore



Theodrick Moore  
Jacqueline Morgan  
Steven Mukungu



Nina Muldrow  
Borris Murray  
Gary Murray  
David Myers  
Kevin Nathanson  
Donald Nelson  
Petronia Nixon



Donia Norman  
Stephen Northcutt  
Cynthia Nunnery  
Alethea Orr  
Nilda Pararo  
Delores Parker  
Cathy Pearsal



Debbie Pegues  
Borris Pennington  
Cathy Perkins  
Rose Perry  
Hubert Peterkin  
Bernadine Peterson  
Larry Peterson





Donna Pierce  
 Harold Pinckney  
 Petha Pittman  
 Bernette Pitts  
 Warren Poindexter  
 Queen Fringle  
 Lee Pulley



Michael Quick  
 Sherman Rackley  
 Eddie Rogin  
 Leroy Raine  
 Michael Rondall  
 Tina Randall  
 Veronica Ransaw



Kathy Reeves  
 Rose Reading  
 Brenda Reels  
 Spence Reese  
 Richard Regan  
 John Reites  
 Jeffrey Reynolds



Sid Rhyant  
 Stanley Rice  
 Johnny Richards



Stephanie Richards  
 Grey Ricketson  
 Juan Richardson  
 Ramano  
 Richardson  
 David Reyes-  
 Rivera



Judy Robertson  
 Gary Robinson  
 Gloria Robinson



Sylvester Robinson  
 Theodosa  
 Robinson  
 Michael Rodriguez  
 Mable Rogers  
 Vanessa Rogers  
 Linda Rollios  
 Julie Rosenkrans



Sarah Rowe  
 Morris Ruffland  
 Margaret Sablan  
 Spencer Sampson  
 Manuaz Samsami  
 Leroy Sanders  
 Vega Anna-  
 Santiago



Roy Sapp  
 Mavis Sauty  
 Jennifer Saunders  
 Renee Scales  
 Major Schaffer  
 Linda Schlenker  
 Martin Schnell

Karen Scott  
 Anthony Sellars  
 Steven Sellars  
 Kenneth Settle  
 Martin Shatter  
 April Shea  
 Stephanie Shelton



Minda Sheppard  
 Angela Shird  
 Melvin Showaler  
 Helen Simmons  
 Julian Simmons  
 Veronica Simmons  
 Sue Simms



Cynthia Simpson  
 Claude Slaton  
 Darryl Smith  
 Delphine Smith  
 Florence Smith  
 JoAnne Smith  
 Joseph Smith



Kelvin Smith  
 Larry Smith  
 Linda Smith



Melinda Smith  
 Reynard Smith  
 Sheryl Smith  
 Susie Smith  
 Wanda Smith  
 Velvet Smith



Norman Sorrell  
 Jackie Southern  
 Angela Spaulding



Zelene Speller  
 Woodrow Spruill  
 Tovontra Stafford  
 Patricia Starfield  
 Charita  
 Stephenson  
 Gary Stephenson  
 Clarissa Stewart



Michele Stewart  
 Robert Stewart  
 Terry Stills  
 David Snyder  
 Kenneth Strayhorn  
 Valere Strayhorn  
 Aubrey Streeter



Marcus Strickman  
 Patricia Stocks  
 Peggy Stubbs  
 Arthur Stunley  
 Claude Suggs  
 Melinda Sutton  
 Wanda Sutton







Johnny Suedbeck  
Steven Swart  
Sandra Tatum  
Thomas Taylor  
Tyrone Taylor  
Veronica Taylor  
Michael Terry



Sonja Thomas  
Beverly Thompson  
Debra Thompson  
Loris Thompson  
Thomas Thompson  
Patricia Thornton  
Angelique Tillery



Alton Timiet  
Michael Toby  
Milton Townsend  
Gary Tull  
Reubin Tull  
Carolyn Turner  
Nola Turner



Donna Uzzell  
Mary Valentine  
Daniel Vereen



Jean Wadsworth  
Kenneth Walker  
Theodore Walker  
Jeffrey Walters  
Jacqueline Ware  
Obie Watkins



Debra Watson  
Bernard Wenberg  
Claratha West



Donald West  
Linda White  
Cora Whitehead  
Frances Wilkerson  
Angela Williams  
Bernadine Williams  
Deidre Williams



Denise Williams  
Donna Williams  
Gayle Williams  
Georgia Williams  
James Williams  
Karen Williams  
Myron Williams



Phyllis Williams  
Richard Williams  
Vondra Williams  
Winifred Williams  
Christopher Williams  
Daryl Willis  
Gloria Winifred



*Terry Wingate  
Dwayne Wise  
Henry Wise  
Patricia Woodard*



*Valerie Woodard  
Cecil Wooten  
Teresa Wooten  
Michael Worrell*



*Carolyn Worsley  
Costella Worsley  
Antoinette Wright  
Durman Wright*



*Roosevelt Wright  
Marcia Yarboro  
Theresa Yarnell  
Terry Young*



*Anthony Zangrilli*

## A CLASS BREAK



*This has been a long day — We finally get a chance to kick up our heels*

## DINING HALL SPONSOR'S A CANDLE LIGHT



*Members of the Student Government Association Staff issue tickets out to students before entering the Dining Hall.*



*L-R Mrs. Rosa Lyons and Mr. William Clement have dinner with a family from the community sponsored by the Dining Hall for Christmas*

## DINNER FOR FRESHMEN



*This meal is delicious*



*Smile — the camera is watching you*

*MISS SOPHOMORE*



*TRUDY HANNON*

SOPHOMORES





Anthony Allen  
 Dorothy Allen  
 Marvin Allen  
 Oswald Allen  
 Zudayyah Allen  
 Debbie Anderson



Algenon Ashtford  
 Eddie Autry  
 Kenneth Bailey  
 Donald Ban  
 Bethina Barker  
 Furnace Barnes



Debra Bafts  
 Ignatius Beard  
 Roger Becenti  
 Vito Bedolla  
 Suzanne Beekman  
 Anthony Bell



Carlton Bell  
 James Bell  
 Charles Blackwell  
 Manuel Blackman  
 Natalie Blanning  
 Renate Blanton



Rosalind Boone  
 Arlean Boozer  
 Dalphine Bouyer  
 Frederick Bowden  
 Jethro Boyd II  
 Gloria Brewington



Herbert Bright  
 Willie Brooks  
 Claudell Brown  
 Gwendolyn Brown  
 Louis Brown  
 Michael Brown



Roger Brown  
 Anthony Brundage  
 Mary Bryant  
 Tran Bui  
 Mary Burnett  
 Lisa Bush



Aniska Butler  
 Roberta Butler  
 David Cagle  
 Louis Campana  
 Alice Campbell  
 Berta Carter





JoAnie Carter  
 Manuel Chaves  
 Darryle Coe  
 LeVern Coe  
 Angela Collins  
 Anthony Collins



James Collins  
 Levern Commander  
 Shirley Cooper  
 Joyce Cooper  
 Perry Cozart  
 Phyllis Council



Deborah Covington  
 Anthony Cowan  
 Irania Cox  
 Dwayne Crawford  
 Myria Crawford  
 Betty Crosby



Herman Cunningham  
 Gregory Darling  
 Tammy Daughtry  
 Angela Davis  
 Gilbert Davis  
 Mary Davis



Gwendolyn Dickens  
 Awura-Adzura Dinzulu  
 Harry Dinkins II  
 Drothea Dooley  
 Sandra Dorn  
 Sherlyn Drayton



Verginald Drumwright  
 Daniel Dunlap  
 Sheila Edgerton  
 Carolyn Endings  
 James Eubank  
 Nara Evans



Gloria Faulk  
 Victoria Fisher  
 Howard Fleetwood  
 Manuel Fleming  
 Denise Ford  
 Leon Ford



Sheila Furrell  
 Samuel Gantt  
 Thomas Garett  
 Andrea Gattin  
 Margaret Geddie  
 Janice Gibbs



Jimmy Gibbs  
Teresa Gilmore  
Wanda Glover  
Richard Goodwill  
Annis Graham  
Daniel Graham



Eric Graham  
Eric Greene  
Jerry Gregory  
Karen Hall  
Mildred Hammond  
Trudy Hannon



Berry Harris  
Janice Harris  
Joel Harris  
Patricia Harris  
Clara Harvey  
A T Hayne



Rosemary Haywood  
Wanda Haywood  
Edward Henderson  
Herbert Herrington  
Mabel Heppburn  
Douglas Hepler



Ardda Henry  
Ardda Henry  
Carolyn Heppburn  
Clarence Hicks  
Gregory Hickman  
Lorell Higginbotham



Charles Hill  
Sandra Hill  
Theodore Hill, Jr  
Georgia Hines  
Robert Holanek  
Frederick Holt



Anthony Hooks  
Mary Horn  
Delphine Hudson  
Curtis Jacobs  
Henry James  
Jasper James



Nunnery James  
Anne Jones  
Anthony Jones  
Evelyn Jones  
Gregory Jones



James Jones  
 Pamela Jones  
 Shepard Jones  
 Sherry Jones  
 Velma Jones  
 Willis Jones



Barbara Johnson  
 Justine Johnson  
 Norman Johnson  
 Ruth Johnson  
 Teresa Johnson  
 Frances Kalnowski



Stephen Katumba  
 Tyrone Kelly  
 Nellie King  
 Edna Koerner  
 Ronald Kohorst  
 Steven Konopa



Geneva Lacewell  
 Minnie Lanier  
 Claudia Langley  
 Rosa Latimer  
 Cora Lee  
 John Lee



Gloria Lemon  
 Willis Lennon  
 Nellie Lewis  
 Ronnie Lewis  
 Theresa Lewis  
 Tracy Lewis



Tammie Little  
 Debra Long  
 Margaret Lopez  
 Merv Massey  
 Barbara Matthews  
 William Matchew



Melvin Marks  
 Kevin Martin  
 Milton Manning  
 Jerry Malloy  
 Michael Mackey  
 April McCall



Eva McCallum  
 Andre McCrea  
 Sarah McDonald  
 Florence McDuttie  
 Valerie McGrady  
 Ronald McIntyre



Teresa McIver  
 Kenneth McKethan  
 Christopher McKinnan  
 Eleanor McKay  
 Beverly McLaughlin  
 Frankie McLaughlin

John McLaughlin  
 James McLaurin  
 Jennifer McNeil  
 Darryl Merritt  
 Ellen Milanese  
 Joseph Milanese

Edward Minter  
 Frederick Minter  
 Beulah Mitchell  
 William Mitchell  
 Hip Montano  
 Cynthia Moore

Edwin Moore  
 Jane Moore  
 Gloria Morning  
 Dineen Morfion  
 Regina Moore  
 Vonda Morris

Ella Morrison  
 Bonnie Mucklow  
 Betty Murphy  
 Michael Murphy  
 Deborah Newkirk  
 Hoa Nguyen

Diane Norwell  
 Mildred Oglesby  
 Lisa Odum  
 Robert Oneal  
 Desmond Okorieocha  
 Janet Osborne

Henry Outlaw  
 Charles Owens  
 Kim Owen  
 Mario Owens  
 Debbie Parks  
 Deatrice Patterson

Cyril Payne  
 Barbara Pearson  
 Nancy Pearson  
 William Person  
 Maurice Phillip  
 Carolyn Phillips



Michael Phillips  
 Clarence Plowden  
 Marnie Plummer  
 Howard Poach  
 Carolyn Pollard  
 Robert Pond



Regina Poole  
 Cynthia Powell  
 Myra Pridgen  
 Anthony Purcell  
 Micheal Ratliff  
 Virgil Reaves



Maria Riddle  
 Jarvista Rivers  
 Myra Raberson  
 Andretta Robinson  
 Larry Robinson  
 Pennie Robinson



Melvin Roach  
 Orlando Rome  
 Portia Rowe  
 Micheal Royal  
 Dino Russell  
 Deborah Ryals



Arthur Sanders  
 Stephanie Sanders  
 Floyd Sapp  
 Richard Saunders  
 Mildred Shaw  
 Karl Simms



Kenrick Simms  
 Stanley Singleton  
 Abraham Smith  
 Concetta Smith  
 Deborah Smith  
 Derick Smith



Ernest Smith  
 Kenneth Spann  
 David Squarez  
 Ronald Staples  
 Pauline Sterling  
 Annette Sprmfield



Danny Sutton  
 Hattie Sutton  
 John Sylvester  
 Deborah Szczypiorski  
 Bonnie Taylor  
 Vickie Taylor



Cynthia Thomas  
Graduate  
Sarah Thomas  
Beatty Thompson  
Marselle Thompson  
Robert Thompson  
Sharon Thompson



Susan Thornhill  
Kenneth Tinsley  
Janice Toon  
Horace Townsend  
Wendell Troy  
Jerome Tucker



Lasonya Turley  
Willie Tyler  
Bobby Valentine  
Shelia Vann  
Emanuel Vaughn  
Isabel Vereen



Hilda Wade  
Margaret Wade  
Victoria Wade  
Dorothy Wall  
Belinda Walker  
Benetta Walker



Alicia Walsh  
Jennifer Warren  
Teresa Watson  
Leola Weeks  
Cynthia Weatherall  
Burlynn West



John Westinghouse  
Margaret Wheeler  
Dimple White  
Jerry Whitehead  
Gloria Whitfield  
Arche Williams



Athale Williams  
Connie Williams  
Kenneth Williams  
Lucille Williams  
Marvin Williams  
Mary Williams



Paul Williams  
Randolph Williams  
Reho Williams  
Walter Williams  
Warner Williams  
Cherylene Willis



*Brenda Willis  
Vera Wilkins*



*Germaine Wilson  
Michelle Wilson*



*Alevna Wise  
Victor Witherspoon*



*Heide Wolfgang  
Reginald Wooten*



*Jeannette Wright*

# CORONATION OF MISS FSU, BEVERLY EDGE





# 1981-82 HOMECOMING PARADE









Alice Baldwin  
Miss FSU 1980-81



Vanessa Brown  
Miss Black & Gold



Bertha Bryant  
Miss Phi Beta Lambda



Carolyn Bryant  
Miss New Residence Assistant



Lydia Day  
Miss Physical Education



Millie Dozier  
Miss Joyner Hall



Deborah Estabon  
Miss Alpha Phi Alpha



Carolyn Funderburk  
Miss Cocoa Phi Cocoa Sweetheart



Elizabeth Glenn  
Miss Lion Club



Andrea Cimore  
Miss Iota Phi Theta



Bettie Hale  
Miss First Runner-Up



Trudy Hannon  
Miss Sophomore



Elizabeth Harper  
Miss Zeta Phi Beta



Cynthia Harvey  
Miss Math Club



Marilyn Higgs  
Miss Delta Sigma Theta



Henrietta Jackson  
Miss Upward Bound



Ethel James  
Miss Phi Nu Pi



Theresa Johnson  
Miss SMCNC



Judith Jones  
Miss Alpha Phi Omega Jewel



Vickie Jones  
Miss New Residence



Pamela Joseph  
Miss Phi Beta Sigma



Stephanie Logan  
Miss Hood Hat



Celeste Lusby  
Miss FSU Marching Band



Sarah McDonald  
Miss Future Alumna Association

# CORONATION









Felicia McLean  
Miss Alpha Kappa Alpha



Serena McNair  
Miss Vance Hall



Wanda McPherson  
Miss AFROTC



Brenda McRae  
Miss Tan Phi Cocoa



Cindy Medley  
Miss Omega Psi Phi



Buelah Mitchell  
Miss Bryant Hall



Deloris Monroe  
Miss Iota Phi Phi Theta Sweetheart



Diantha Morris  
Miss Senior



Lillian Norman  
Miss Ivy Student



Theresa Plummer  
Miss Williams Hall



Regina Poole  
Miss Omega Pearl







Cynthia Powell  
Miss Gamma Sigma



Algeria Reeves  
Miss Bronco Rooster Club



Coquincie Rhodes  
Miss Junior



Sarah Riggs  
Miss Psychology



Vickie Rozier  
Miss Alpha Phi Omega



Deborah Ryals  
Miss FSU Gospel Choir



Nora Stephens  
Miss Baptist Student Union



Michele Stewart  
Miss Freshman



Johanne Walker  
Miss Groove Phi Groove



Carolyn Williams  
Miss Student Center



Wendy Williams  
Miss kappa Alpha Psi



Carolyn Wilson  
Miss Sigma Gamma Phi



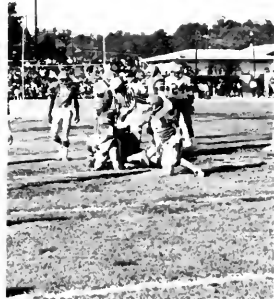
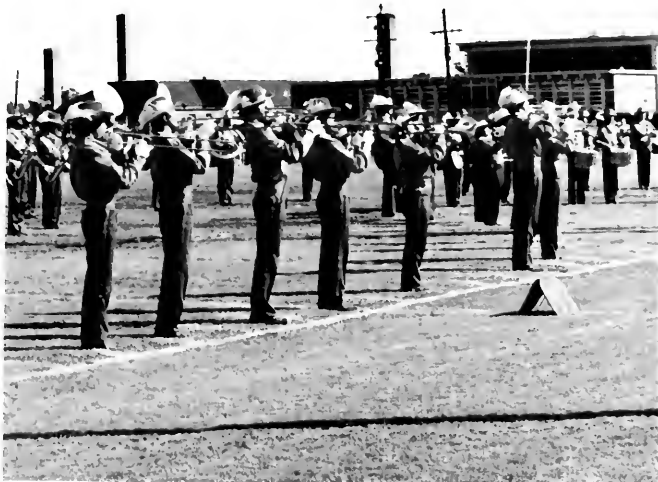

# BRONCOS VICTORIOUS IN 1981 HOMECOMING GAME





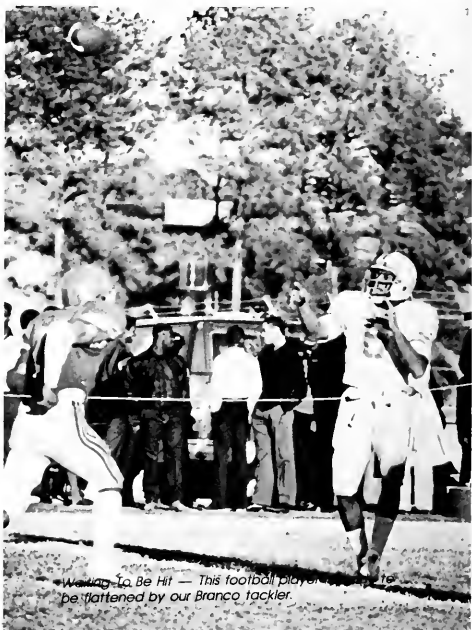
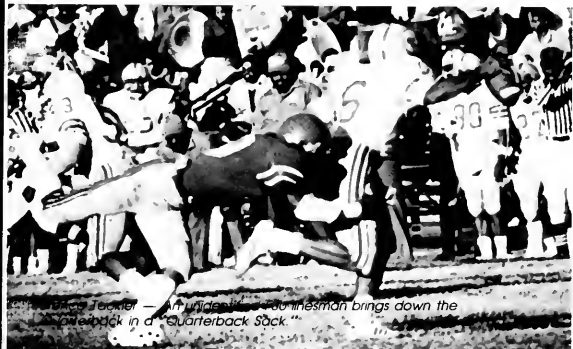
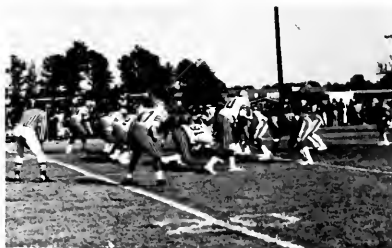

Brance Tackler — An undisciplined lineman brings down the quarterback in a "Quarterback Sack."

Wanda La Be Hit — This football player will be flattened by our Brance tackler.



Left to Right: Matt Gentry, Outstanding Defensive Player; Reginald Williams, Most Valuable Offensive Player; Steve Armstrong, Outstanding Offensive Player; James Jones, Outstanding Defensive Player.

# MISS FSU'S DINNER

1981-82



*Beverly Edge  
Miss Fayetteville State University*

*The Coronation Night Festivities began with the Annual "Miss FSU" Dinner. Mr. Everette Johnson, SGA President was the Toastmaster.*



*MENU  
Roast Beef & Gravy    Green Beans  
Baked Potato    Tossed Salad  
Hot Buttered Rolls  
Iced Tea  
Apple Cobbler*



# UNITED STATES AIR FORCE (AFROTC)



## ARNOLD AIR MEMBERS

(Kneeling) L-R Anthony Scott, Beverly Edge, Kenneth McKethan, Wanda McPerson, Sandra Tatum, Kim Dean, Carlton Davis, Marvin Jones  
L-R Standing Ronald Carroll, Brian Nixon, Sabrina Perry, Bruce McMurren, Charles Owens, Kimberly Brisbon, Roy Victor

Capt Clifton G. Johnson, Adviser

## DELTA FLIGHT



## CHARLIE FLIGHT



# UNITED STATES AIR FORCE (AFROTC)

## BRAVO FLIGHT



## ALPHA FLIGHT

## PROFESSIONAL OFFICERS CORPS





## JUNIOR CLASS OFFICERS



*L-R Juanita Blackmon, Secretary, Tammy Bumpass, President, Coquincie Rhades, Miss Junior*



*Adviser Office of Academic Dean*

*L-R William Elliott, Vice President, Stephone Sanders, SGA Representative*

Elizabeth Adams  
 Oscar Allen  
 Linda Atsbrooks  
 Don Andrews  
 Debarah Bailey



Joseph Banks  
 Ferneta Black



Juanita Blackman  
 Benny Bland  
 Rose Bland  
 Talmadge Barnett  
 Deborah Bass



Lisa Beasley  
 Sheaffers Bell  
 Beverly Bennett  
 Janet Boykin  
 Thomas Bozeman



Edward Brown  
 Elizabeth Brown



Brenda Bryant  
 Cheryl Bulla  
 Tony Bumpers  
 Johnny Burns  
 Michael Bush



Christine Byndon  
 Joseph Byrd  
 Jeffrey Carham  
 Louise Carter  
 James Chamdess





Charlene Chapman  
 Micheal Clark  
 Russell Clover  
 Winifred Colvin  
 Naomie Council



Joyce Covington  
 Annie Cox



Theodore Cox  
 Henry Crumpler  
 Lean Crumpler  
 James Currie  
 Herman Cunningham



Alan Davis  
 Frank Davis  
 Stephanie Davis  
 Terrance Dawson  
 Gal Dimsdale



William Edison  
 Claymetal Edmonds



Jessie Elmore  
 Linda Ervin  
 Willette Faison  
 Shuronia Fisher  
 Robert Foggy



Cynthia Freeman  
 Carolyn Funderburk  
 Minnie Futrell  
 Angela Garris  
 Jerome German

Wayne Gillis  
 Jillinda Glenn  
 Linda Glaver  
 Bryan Gooding  
 Flazie Gore



Ervin Graham  
 Woody Graham



Bran Green  
 Joseph Green  
 Valerie Harkley  
 Elizabeth Harper  
 Dwight Harrelson



Arthur Hayes  
 Marie Henry  
 Olivia Henry  
 Aletha Herring  
 James Hess



Donna Hickman  
 Michael Hill



Dennis Hillard  
 Clarence Hoard  
 Lavern Holbrook  
 Mona Howell  
 Sue Hughes



Lugenna Hunt  
 Patti Jachmon  
 Marilyn Jackson  
 Ricardo James  
 Angela Johnson





Ronald Johnson  
Shirley Johnson  
Archie Jones  
Christopher Jones  
Rena Jones



Ricky Jones  
David Kinlaw



James Knight  
Napoleon Komegay  
Linda Krapik  
Audrey Lennon  
Phyllis Lennon



Teresa Lesane  
Mary Lewis  
Cassandra Lowery  
Kevin Martin  
Burney Mason



Jerry Masuda  
John May



Norbert Mayr  
Melba McCallum  
Betty McCormick  
Michael McCoy  
Randy McDuffie



Willie McIntyre  
John McKethan  
Vander McKinnon  
Kenneth McMillan  
Bruce McMurren

Sharon McNeil  
Linda McPherson  
Calvin McRae  
Wendy McRae  
Donald Mebane



Katie Melvin  
Willie Melvin



Donald Moffitt  
Deloris Monroe  
Robert Moore  
Ramona Morrow  
Jo Ann Mouzon



Charles Murray  
Rosalind Myles  
Ricky Nelson  
Donnie Nobles  
Tony Owens



Connie Parker  
Linda Polk



Ronnie Pope  
Gracie Randall  
Algernia Reaves  
Ruby Reid  
Coquincie Rhodes



Vivage Robinson  
Argentina Rogers  
Bonita Rogers  
Sheila Rogers  
Getrude Rouse







Otis Sanders  
 Radames Santiago  
 Roger Scott  
 John Sheburne III  
 Buell Shephard



John Sheppard  
 Nancy Shotwell



Darothea Singletary  
 F.D. Singleton  
 Kaye Simmons  
 Naomi Simmons  
 William Simmons



Deborah Smith  
 Edgar Smith  
 Tina Samers  
 Charles Stewart  
 Veronica Stewart



Stanley Swift  
 Sandra Swinton



Ernest Sykes  
 Barbara Tanner  
 Percy Taylor  
 James Teasley  
 Tony Terry



RoseAnn Thomas  
 Mary Townsend  
 Amechi Umerah  
 LaGurita Umstead  
 Randa Vaughn

*Guy Vick  
Felecia Walker  
Victoria Warren  
Gloria Waters  
Valerie Watson*



*Agnes Williams  
Terri Williams  
Carolyn Wilson  
Crystal Wilson  
Elmer Wilson*



*Robert White  
Doris Wyatt  
Richard Zeiber*



WE ARE "SERIOUS PEOPLE"





*Everette Johnson, Student Government Association President crowns Diantha Morris, Miss Senior*



*Everette Johnson congratulates Diantha Morris after crowning her.*

*MISS SENIOR*



*DIANTHIA MORRIS*



# SENIORS

*Senior Class Officers*

*Patricia Henderson — President  
Remus Stanley — Vice President  
Charlene Coleman — Secretary  
Thurman Charleston — Treasurer*

*Adviser: Mr. Irving Veazie*



*Gwendalyn Adams  
Mathematics  
Fayetteville, NC*



*Cheryl Addison  
Office Administration  
High Point, NC*



*Patricia Alden  
Intermediate Education  
Political Science*



*Linda Alston  
Business Administration  
Spring Lake, NC*



*Mario Ares  
English  
Goldsboro, NC*



*Vernestine Arts  
English  
Goldsboro, NC*



*Marilyn Atkinson  
Sociology  
Bladenboro, NC*



*Nelle Aulry  
Psychology  
Fayetteville, NC*



*Shirley Avery  
Sociology  
Fayetteville, NC*



*Elenia Baldwin  
Early Childhood Education  
Whiteville, NC*



*Teretha Barnett  
Sociology  
Gastonia, NC*



*David Belgrave  
Physical Education  
Brooklyn, NY*



*Emma Benson  
Sociology  
Fayetteville, NC*



*Grady Blackmon  
Business Administration  
Fayetteville, NC*



*Charles Blount, Jr.  
Math/Political Science  
Montgomery, Ala*



*Jesse Blount  
Business Administration  
Snow Hill, N.C.*



*Willom Bond  
Political Science  
Windsor, NC*



*Marsha Boroedoux  
Early Childhood Education  
Wilmington, NC*



*Cheryl Boyd  
Early Childhood Education  
Jamaica, NY*



*Lawrence Brandon  
Business Administration  
S'emora, NC*



*Ruby Brooks  
Office Administration  
Richland, NC*



*Debra Brown  
Office Administration  
Fayetteville, NC*



*Johnny Brown, Jr  
Political Science  
Pollocksville, NC*



*Sonya Brown  
Speech & Theater  
Durham, NC*



*Bertha Bryant  
Business Administration  
Wallace, NC*



*Michele Bryant  
English  
New York, N Y*



*Ophelia Bullock  
Business Administration  
Henderson, NC*



*Mary W. Burge  
Sociology  
Fayetteville, NC*



*Ernestine Burke  
Physical Education  
Albany, Ga*



*Theodora Byers  
Business Administration  
Fayetteville, NC*



*Dwayne Calinda  
Business Administration  
Queens, NY*



*Daniel Callahan  
Political Science  
Fayetteville, NC*





*Thurman Charleston III  
Business Administration  
Fayetteville, NC*



*Shelton Clark  
Psychology  
Jacksonville, NC*



*Albert Coleman  
Political Science  
Fayetteville, NC*



*Charlene Coleman  
Sociology  
Goldsboro, NC*



*Nero Coleman  
History  
Fayetteville, NC*



*Mavis Colvin  
Mathematics  
Godwin, NC*



*Leonora Corbett  
Business Administration  
Atkinson, NC*



*Eugene Cotton  
Music Education  
Lagrange, NC*



*Noamie Council  
Sociology  
Wilson, NC*



*Myra Crouch  
Psychology  
Fayetteville, NC*



*Michael Currie  
History/Political Science  
Fayetteville, NC*



*Dorothy Davis  
Business Administration  
Fayetteville, NC*



*Linda Davis  
Early Childhood Education  
Lumberton, NC*



*Christine Davidson  
Mathematics  
Fayetteville, NC*



*Walter Eady  
Business Administration  
Fayetteville, NC*



*Billy Echols  
Business Administration  
Norfolk, Va*



Jayce Edmonson  
Business Administration  
Kinston, NC



Retho Elbert  
Sociology  
Greenville, NC



Frankin Elliott  
Mathematics  
Fayetteville, NC



Alfonza Emerson  
Business Administration  
Sanford, NC



Susan Evans  
Office Administration  
Hollisboro, NC



Willette Faison  
Business Administration  
Delco, NC



Christopher FASTER  
Business Administration  
Fayetteville, NC



Doris Foster  
Biology  
Fayetteville, NC



William Freeman  
Early Childhood Education  
Wilmington, NC



Jerome Garris  
History  
Richsquare, NC



Linda Gladden  
English  
Fayetteville, NC



Deborah Glenn  
Psychology  
Lumber Bridge, NC



Woodrow Grant, Jr  
Mathematics  
Hampstead, NC



Ronald Guion  
Physical Education  
New Bern, NC



Gwendolyn Haile  
Biology/Pre Medical  
Fayetteville, NC



Bette Hole  
Biology  
Haltax, NC



Patricia Hall  
Sociology  
Rosehill, NC



Gwendolyn Hammond  
Business Administration  
Fayetteville, NC



Angelo Hardy  
Psychology  
Fayetteville, NC



Valerie Hartley  
Business Administration  
Havelock, NC



Ada Harris  
Intermediate Education  
Fayetteville, NC



Karen Harris  
Intermediate Education  
Fayetteville, NC



Robert Hayes  
Music Education  
Phila Pa



Patricia Henderson  
English  
Newport, NC



Shirley Hendley  
Early Childhood Education  
Fayetteville, NC



Marilyn Higgs  
Office Administration  
Scotland Neck, NC



Lee Hill  
History  
Lumberton, NC



Terry Hill  
Psychology  
Fayetteville, NC



Kathy Hilliard  
Psychology  
Fayetteville, NC



Karen Holloway  
Office Administration  
Goldsboro, NC



Marcia Inman  
Sociology  
Goldsboro, NC



Doris Jacobs  
Early Childhood Education  
Halifax, NC



*Ethel James  
Business Administration  
Windsor, NC*



*Billie Jeffers  
Intermediate Education  
Fort Bragg, NC*



*James Jenkins  
Music Education  
Tarbor, NC*



*Harry Jabes  
Business Administration  
Fayetteville, NC*



*Richard Johns  
Business Administration  
Hallsboro, NC*



*Everett Johnson  
Political Science  
Durham, NC*



*Willa Johnson  
Mathematics  
Fayetteville, NC*



*Mary L. Jones  
Early Childhood Education  
Fayetteville, NC*



*Pamela Joseph  
Sociology  
Tarboro, NC*



*Gwendolyn Kea  
Business Administration  
Currie, NC*



*Vivian Kelly  
Business Administration  
Havelock, NC*



*Betty Kimball  
Sociology  
Rocky Mt., NC*



*Harriet King  
Business Administration  
Fayetteville, NC*



*Anthony Lane  
Music Education  
Goldsboro, NC*



*Sadie Lee  
Business Administration  
Fayetteville, NC*



*Horace Lemons  
Business Administration  
Columbia, SC*



Bessie Little  
Intermediate Education  
Fayetteville, NC



Janice Lyons  
Business Administration  
Battlesboro, NC



Fregena Macklin  
Sociology  
Rocky Mount, NC



Beverly Marshburn  
Business Administration  
Ivanhog, NC



Juson Matlocks  
Music Education  
Kinston, NC



Valerie McAtee  
Business Administration  
Washington, NC



Irene McBryde  
Early Childhood Education  
Wade, NC



Linda McCallum  
Sociology  
Fairmont, NC



Melvin McCallum  
Business Administration  
Rowland, NC



Rebecca McClain  
Chemistry  
Fayetteville, NC



Audrey McCoy  
Early Childhood Education  
Fayetteville, NC



Michael McCoy  
Psychology  
Southport, NC



Cecil McDowell  
Business Administration  
Elizabethtown, NC



Janice McDuffe  
English Communication  
Burgaw, NC



Paula McEachern  
Sociology  
Oxford, NC



Robert McElvov  
History Education  
Pascaqaula, Miss



*Diane McGrady  
Early Childhood Education  
Fayetteville, NC*



*Verona McGure  
Business Administration  
Scotland Neck, NC*



*Debbie McIntyre  
Speech/Theater  
Fayetteville, NC*



*Hedy McKenzie  
Early Childhood Education  
Whiteville, NC*



*Jacqueline McKinney  
Speech/Theater  
Fayetteville, NC*



*Debra McKay  
Chemistry  
Raleigh, NC*



*Pscilla McKay  
Political Science  
Elizabethtown, NC*

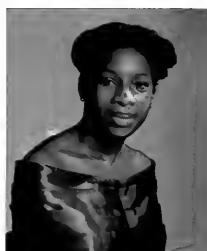

*Wanda McLaughlin  
Intermediate Education  
Raeford, NC*



*Ester McLean  
Sociology  
Goldsboro, NC*



*Felicia McLean  
Sociology  
Dunn, NC*



*Ronnie McLean  
Sociology  
Southern Pines, NC*



*David McLeod  
Business Administration  
Fayetteville, NC*



*Paula McNair  
Business Education  
Fairmont, NC*



*Linda McPherson  
English/Speech  
Fayetteville, NC*



*Johnny McQueen  
History  
Londover, MD*



*Brenda McRae  
Office Administration  
Lumber Bridge, NC*



*Calvin McRae*  
Political Science  
Rowland, NC



*Lynette Melvin*  
Business Administration  
Fayetteville, NC



*Billy Miller*  
English  
Houston, Texas



*Kenneth Mitchell*  
Sociology  
Fayetteville, NC



*LaVern Monroe*  
Office Administration  
Clarkton, NC



*Carolyn Moore*  
Medical Technology  
Merry Hill, NC



*Michael Moore*  
Biology/Geography  
Memphis, TN



*Percy Moore*  
Political Science  
Aurane, NC



*Diantha Morris*  
Business Administration  
Lawrenceville, NJ

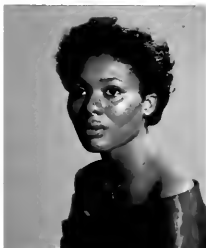

*Veronica Morrisey*  
Sociology  
Dunn, NC



*Charlotte Morrison*  
Business Education  
Maxton, NC



*Chester Mosley*  
Business Administration  
Norfolk, Va



*Vivian Murphy*  
Sociology  
Dunn, NC



*Sherlene Newkirk*  
Chemistry  
Atkinson, NC



*Velveeta Norman*  
Early Childhood Education  
Fayetteville, NC



*Ronnie Oats*  
Business Administration  
Palm Beach, Fl



*Kerry Oglesby  
Business Administration  
Fayetteville, NC*



*Tonya Oglesby  
Business Administration  
Fayetteville, NC*



*Cynthia Olden  
Intermediate Education  
Clinton, NC*



*Vara Owens  
Early Childhood Education  
Fayetteville, NC*



*Brenda Pane  
Sociology  
St Pauls*



*Ivette Perry  
Business Education  
Havelock, NC*



*Charles Peoples  
Sociology  
Newport News, Va.*



*Gupton Peterson  
Business Administration  
Gritton, NC*



*Sandra Powers  
Health/Physical Education  
Fayetteville, NC*



*Wallace Preston  
Business Administration  
Darlington, SC*



*Curtis Pritchard  
Business Administration  
Havelock, NC*



*Sarah Riggs  
Psychology  
New Bern, NC*



*Jacqueline Redding  
Business Administration  
Kinston, NC*



*Hattie Robinson  
Early Childhood Education  
Fayetteville, NC*



*Robert Robinson  
Chemistry  
Fayetteville, NC*



*Lucy Sharp  
Sociology  
Oxford, NC*





*John Sherrad, Jr*  
Sociology  
Oberlin, OH



*David Sloan-El*  
Business Administration  
Kinston, NC  
Camden, NJ



*Bessie Smith*  
Early Childhood Education  
Athens, Ga



*Kevin Smith*  
Business Administration  
Fayetteville, NC



*Laurie Smith*  
Office Administration  
Elizabethtown, NC



*Margaret Sneed*  
Sociology  
Murfreesboro, NC



*Janice South*  
Social Studies  
Fayetteville, NC



*Shelby Southerland*  
Medical Technology  
Kinston, NC



*Ronald Spicer*  
Accounting  
Chesapeake, Va

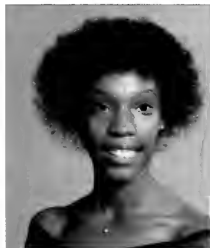

*Valencia Spivey*  
Early Childhood Education  
Fayetteville, NC



*Remus Stanley III*  
Business Administration  
Kinston, NC



*Linda Stevens*  
Sociology  
Enfield, NC



*Nora Stephens*  
Business Education  
Camden, NJ



*George Thurman*  
Mathematics  
Erwin, NC



*Vivian Tooks*  
Sociology  
Dunn, NC



*Song Tran*  
Chemistry  
Fayetteville, NC



Lecella Turnage  
Sociology  
Enfield, NC



Amechi Umerah  
Business Administration  
Nigara West Africa



Adel Upchurch  
Early Childhood Education  
Fayetteville, NC



Felicia Utley  
Business Administration  
Southern Pines, NC



Annette Valentine  
Business Administration  
Okaskee, NC



Bertie Wadford  
Psychology  
St Stevens, SC



James E. Walker, Jr  
Psychology  
Hallsboro, NC



William Ward  
Political Science  
Faison, NC



Shara Washington  
Sociology  
Badin, NC



Gloria Waters  
Business Administration  
Faison, NC



Denise Watkins  
Intermediate Education  
Trenton, NJ



Jennifer Watkins  
Office Administration  
Mt Gilead, NC



Valerie Watson  
Sociology  
Trenton, NJ



Ronda White  
Sociology  
Fayetteville, NC



Alfreda Williams  
Psychology  
Fayetteville, NC



Annie Williams  
Political Science  
Red Springs, NC



*Brenda Williams  
Political Science  
Wilson, NC*



*Dwayne Williams  
Biology/Pre-Dental  
Fort Campbell, Ky*



*John Williams  
Music Education  
Thomasville, Ga*



*Monterry Williams  
Political Science  
Salemberg, NC*



*Sandra Williams  
Sociology  
Autryville, NC*



*Wendy Williams  
Business Administration  
Winsor, NC*



*James Wright, Jr.  
English  
Rocky Mount, NC*

*FUTURE BRONCOS . . . YEAR 2000*



# LITTLE TRICK OR TREATERS



# PRE — SCHOOL LABORATORY

MS. FAYE GABRIEL'S CLASS 6 WEEKS TO 1 YEAR



Ms Faye Gabriel and Jasun Thompson



Kenara Head



Teryn Nails



Sherata Williams

## MRS. LAURA STRAYHORN'S CLASS INFANT DEPARTMENT



Mrs Laura Strayhorn



Erica McMillan



Timothy Norwood



Torrance Washington

## MRS. LINDA ROBINSON'S CLASS 4 YEARS



Mrs. Linda Robinson



Kiani Best



Tameka Harley



Michelle Harris



Frank McNeil



Jevon Peterson

## MS. MARY LOWERY'S CLASS 2 YEARS



Seated L-R Cherdrena Brown, Robert Corley, Javan Melvin, Olivia Thompson  
 Standing L-R Tamara Wright, William Stanback, Keisha Swinson, Andre Graham.



Seated L-R Earl Nails, Ronnie Chaimers, Jasmine Darby  
 Standing L-R James Thompson, Latoya Gardner, Nicholas Brewer, Brice McLean.

## MRS. EVELYN REEVES 3 YEARS



1st Row L-R Dana Carter, David Hixon, Lynette Sanders  
 2nd Row L-R Onequa Cain, Nicholas Mass, Jason Williams, Anita Harvin



1st Row Minnikki Miles, Ja Otis Anderson, Marsha Edmonds  
 2nd Row L-R Shaun Prez, Charissa McKinnon, Shani Stanback, Paul Brewer, Jared Lee.



1st Row L-R James Brown, Rhonda Stewart, Willie Pridgen  
 2nd Row L-R Wilton Pridgen, LaTanya Stewart, Marquila Perce, Darrick Kelly, Unique Jenkins

# MRS. ROSA LYON'S CLASS KINDERGARDEN & NURSERY



1st Row L-R Catherine Nordan, Ebony Beckwith, April Hixan, Crystal Henderson  
2nd Row L-R Lawrence Wright, Rodney Jenkins, Eric Martin, Arthur Farmer, Tony Norwood, Kimari Hason, Marlon Davis



1st Row L-R Latoria McKay, Kellie McLean, Janelle Darby, Jamie Ryan, Vania Taylor  
2nd Row L-R Karel Cummings, Darrell Dudley, Baron Janes, Sean Hackett, Arian Beckwith, Fred Harris, Jason Ryan, Rosmond Patten, Jamal Wates

## MS. SAUDNRA J. MORRISEY 4 YEARS



Kneeling L-R Johnita Richards, Richard Carley, Kristian Matar  
Standing L-R Tasha Jackson, Demerius Adams, Stanley Garham, Demeka Foster



Kneeling L-R Jamila Marshall, Shenita Melvin, Tamara Halmes, Kelly Dooley  
Standing L-R Darylmonte Johnson, Algernon Melvin, Cecil Williams



Kneeling L-R Shontel Spearman, George McKeithan, Tamara Turner  
Standing L-R Jamar McDuffie, Brenton Ray, Scott Fikes, Reginald Malloy



Kneeling L-R LaTonya Scott, Cedron Williams, Binki Dove  
Standing L-R Darrick McEachin, Allen Ray, Quincy Claytor



*CRYSTAL HENDERSON  
LITTLE MISS FSU QUEEN OF HEART  
PRE-SCHOOL LABORATORY 1981-82*



*Crystal Henderson is six years old and the daughter of Mr. and Mrs. Howard Henderson*

## LITTLE MISS FSU



*Kisha Monique Powell is 10 years old and the daughter of Ms. Caletha M. Powell*

WHO'S WHO AMONG STUDENTS IN  
AMERICAN  
UNIVERSITIES AND COLLEGES

LETITIA A. BELIN  
DELLA L. BELL  
LOUISE B. CARTER  
SHELTON L. CLARK  
WINDON G. COLE  
WINIFRED V. COLVIN  
MARY K. DAVIS  
WILBERT W. DAVIS  
CHRISTINE K. DAVIDSON  
DORIS J. FOSTER  
JOAN EYE  
HOSEA J. GIVENS  
BRYAN C. GOODING  
KAREN S. HARRIS  
OLIVIA C. HENRY  
DONNA L. HICKMAN  
DAVIS L. HOLLOWAY  
BILLIE H. JEFFERS  
PAMELA JOSEPH  
DARYL W. MCARTHUR

FELECIA F. MCLEAN  
LINDA F. MCPHERSON  
ELI S. MARTIN  
MICHAEL W. MOORE  
DIANTHIA M. MORRIS  
CONNIE H. PARKER  
WINIFRED S. PIERCE  
JACQUELINE REDDING  
CHERYL-ANNE RICO  
HENRIETTA SEARLES  
MARTIN N. SCHNELL  
DEBORAH B. SMITH  
JACQUELYN E. STEWART  
JOHN E. STONE  
SANG V. TRAN  
LECEILA W. TURNAGE  
ADELE G. UPCHURCH  
HELEN C. WILLIAMS  
JOHN H. WILLIAMS

# WHO'S WHO AMONG AMERICAN COLLEGES AND UNIVERSITIES



*Louise Carter, Senior  
Members of Kappa Delta  
Pi Honor Society*



*Windon G. Cole, Senior  
Member of Alpha Kappa Mu Honor Society  
University Band President*



*Doris Foster, Senior  
Member of Beta Kappa Chi Honor Society  
Pre-Medical Club, Yearbook Staff  
Science Club and Alpha Kappa Mu Honor  
Society*



*Karen Harris, Senior  
Member of Kappa Delta Pi Honor Society  
Black Caucus for Exceptional Children  
Council for Exceptional Children*



*Olivia Henry, Senior  
Member of Alpha Kappa Mu Honor Society*



*Donna Hickman, Senior  
Member of Kappa Delta Pi Honor Society  
Alpha Kappa Mu Honor Society*



*Billie Jeffers, Senior  
Member of Student Senate  
Alpha Kappa Mu Honor Society*



*Pamela Joseph, Senior  
Member of Zeta Phi Beta Sorority  
Student Housing Committee  
Resident Assistant*



*Eli Martin, Senior  
Running back FSU Football team*



*Felicia McLean, Senior  
Member of Alpha Kappa Alpha Sorority*



*Dianthia Morris, Senior  
Member of Zeta Phi Beta Sorority  
(W) Basketball Team  
(W) Softball Team*



*Michael Maare, Senior  
Member of Alpha Kappa Mu Honor Society  
Beta Kappa Chi Honor Society*



*Connie Parker, Senior  
Member of Kappa Delta Pi Honor Society*



*Jackie Redding, Senior  
Member of Alpha Kappa Mu Honor Society  
Delta Mu Delta Honor Society  
Phi Beta Lambda*



*Marty Schnell, Senior  
Member of Chemistry Club*





*Jacquelyn Stewart*  
*Voice Editor*  
*Member of Sigma Tau Delta Honor Society*



*John Stone*  
*Member of Alpha Phi Alpha Fraternity*  
*Alpha Kappa Mu Honor Society*  
*Beta Kappa Chi Honor Society*  
*Mathematics Club*



*John Williams*  
*Member of Phi Beta Sigma Fraternity*  
*Student Music Educators National Conference*  
*Alpha Kappa Mu Honor Society*  
*Kappa Delta Pi Honor Society*



*Leceila Turnage*  
*Member of Alpha Kappa Mu Honor Society*  
*Angel Flight*  
*Fayetteville State Gospel Choir*  
*Resident Assistant*

# ESSENCE OF BEAUTY



Melvin Parks



Reginald McLean



Danny Lovette





Sherry Cameron



Johanne Walker



L-R Reginald McLean, Sherry Cameron, Danny Lovette, Johanne Walker, Melvin Parks

# RESIDENCE ASSISTANT



*Kneeling L-R Rickey Lawrence, Bobbie Valentine, Myra Roberson, Lecela Turnage, Carolyn Bryant, William Britton, Curtis Prichard  
2nd Row L-R Alice Lewis, Vandra Williams, Eleanor McKay, Deborah Ryals, Eizenia Baldwin, Charlotte Morrison, Sheila Johnson, Ethel James, Teresa Johnson, Lisa Beasley, Cassandra Lowery, Mary Joyce Williams  
3rd Row L-R Marsha Bordeaux, Linda McCallum, Jacqueline Redding, Vanessa Martin, Michelle Wilson, Deborah Glenn, Hattie Sutton, Geneva Lacewell, Rosa Lynch, Pamela Joseph, Willette Faison, Linda Stevens*



*L-R William Britton, Treasurer, Bobbie Valentine, Secretary, Rickey Lawrence, President, Pamela Joseph, Publicity Chairman*

# KARATE CLUB



*L-R Thurman Whitted, Tommy Bumpass, Maurice Hawkins, Ronald Spicer, Instructor*



# PHYSICAL EDUCATION MAJORS



L-R Kneeling Slappy Bailey, Ronald Vaughn, Reggie Davis  
2nd Row Michael Chadwick, John Westinghouse, Sandra Powers, Robert O'Neal, Randy McDuffie, Pamela Melvin, Kenneth Williams  
3rd Row Steven Sims, David Belgrave, Faye McDougle, Lydia Day, Tony Owens, Marian A. Crowe, Jr., Jerome German



Lydia Day, Miss Physical Education Major Club

Mr. Raymond McDougal, Advise

# PEP CLUB



M  
E  
M  
B  
E  
R  
S

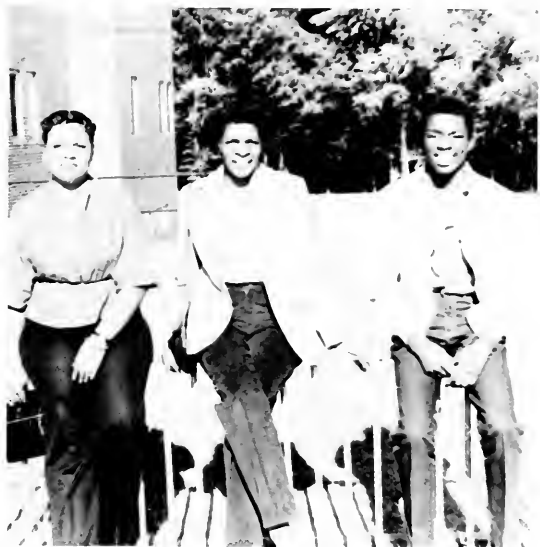

O  
F  
F  
I  
C  
E  
R  
S

Adviser Mr. Milton Yarbora

## BROWSE THROUGH CHESTNUTT LIBRARY



*By the smile on his face, Woody Graham seems delighted to do his research work.*



*On the other hand, Billie Jefferies does not find her studies humorous at all*



# CHESTNUTT LIBRARY



*Even though we're surrounded by books, we can still read the newspaper*

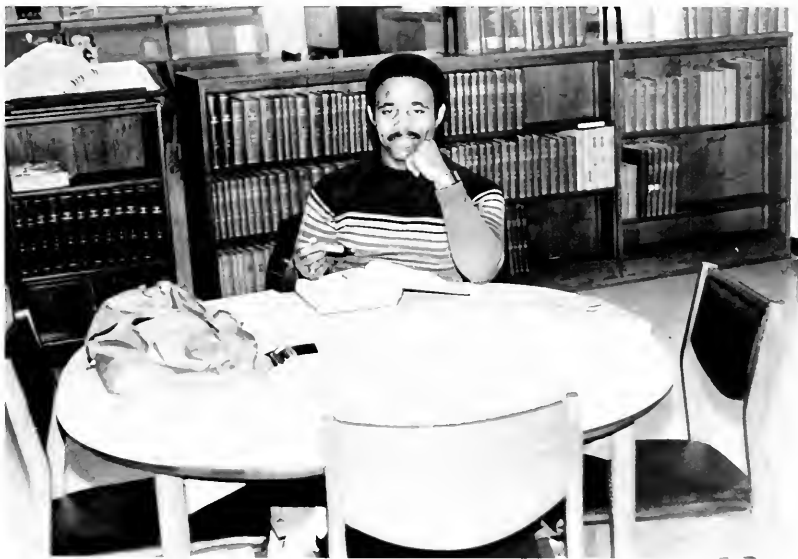

*This young man takes a break from his book to daydream*

Arnold Air Society started the "82" new year off right by sponsoring a blood drive. The blood drive was an all day affair beginning at 9:00 a.m. and ending at 6:00 p.m. Eighty-five donors participated in the worthy cause. The donors had the opportunity of becoming members of the Blood Assurance Plan of Cumberland County.



*Relax young man, it will be over soon.*



*That little pin doesn't hurt*

## BLOOD DONORS



*"I'll never volunteer for another project again."*



*The things I do just to get my picture taken.*

# PRE-MEDICAL CLUB



*L-R Wayne D. Williams, Katie Johnson, Michael Maare, Anita Cannon, Bettie Hale, Sang Tran, Michael Mackey  
Back Row Calvin Fleming, Thomas Thompson, Gail Wright, Gwen Haile*



*Pre-Medical Club Officers*

*Adviser Dr. Pinapaka Murthy*

# ACCOUNTING CLUB



L-R 1st Row — Ronald Spicer, Jerry Mallory, Director of Education; Joseph Files, Director of Membership, Flozie Gore and Betty Parker  
2nd Row — Douglas Harper, Minnie Futrell, Treasurer, David Bolin, President, Michael Hudson, Vice President, and Deborah Smith.

Mr. Israel Rwejunio, Adviser

# ALPHA PSI OMEGA PRESENTS

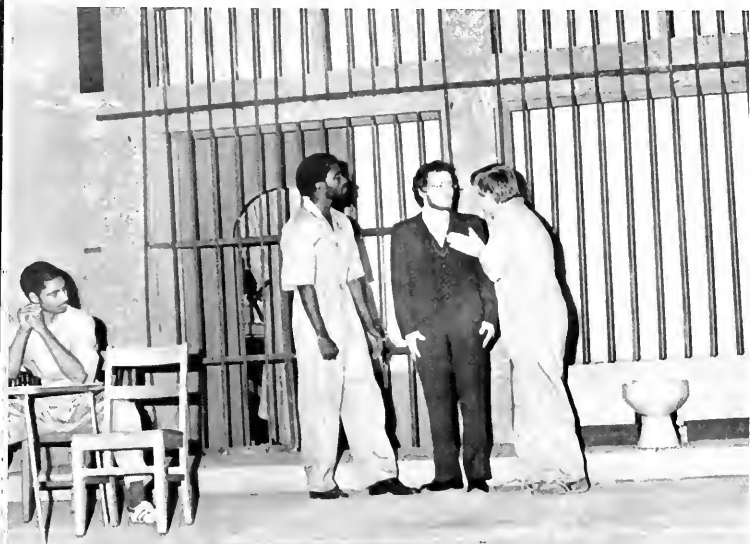

*Short Eyes* directed by Mr. Elliott Moffitt

... SHORT EYES 1981-82

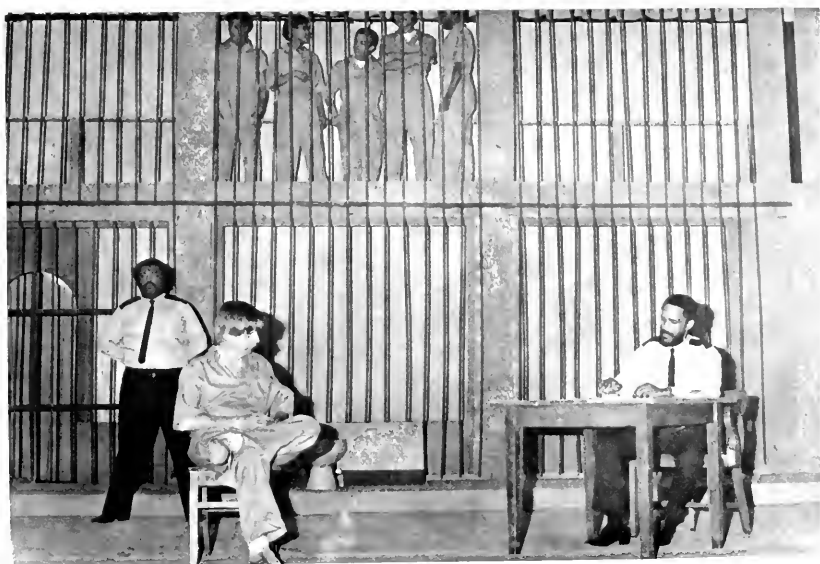

# STUDENT MUSIC EDUCATORS NATIONAL CONFERENCE



*L-R John Williams, Aileen Crawford  
Back Row L-R Archie Williams, Jr., Treenetta Tubwell, Larry Twyman*



*Adviser Dr. Roosevelt Simpkins*



# COUNCIL FOR EXCEPTIONAL CHILDREN



*Kneeling L-R Felecia Simmons, Raymond Esquin Top Row — Ronald Guion, Karen Harris, Ms. Theresa Wright, Audrey McCoy, Reginald Jones, Pamela Joseph, Ruby Duncan, David Belgrave, Pecola Pickett, Mr. R.L. Holmes*



*L-R Ms. Theresa Wright, Faculty Adviser, Ruby Duncan, Parliamentarian, Audrey McCoy, Treasurer, Pamela Joseph, Vice-President, Raymond Esquin, President, Pecola Pickett, Miss SCEC, Mr. R.L. Holmes, Co-Faculty Adviser*

# NATIONAL COLLEGIATE ASSOCIATION FOR SECRETARIES



*Kneeling — L-R Debra Dingle, Debra Thompson, Marilyn Higgs, Anne Jones Back Row — L-R Ms. Barbara Crumpler, Adviser, Mary Garrison, Sharon McNeill, Melvda Smith, Nara Stephans, Ivette Perry, LaVern Manroe, Hermine Dunk, Laurice Smith, Dr. Jeanne Lewis, Adviser*

# DAY STUDENT ASSOCIATION



*Day Student Association Officers*

*L-R Charles Blount, President, Kenny Williams, Vice President, Norma Evans, Secretary, Velveeta Narman, Miss Day Student, Sherman Baker, Mr. Day Student, Kenny McKethan, Sgt. at Arms, Mr. Frederick Young, Adviser*

# NEW RESIDENCE ASSOCIATION (MEN)



L-R Anthony Lranblefield, Talmadge Barnett, Michael Hill, Tony Owens, Carlton Davis, Eric Mayetti, Daniel Myers, Robert McLean



L-R Kneeling Daniel Myers, Chairman of Committees, Tony Owens, President Talmadge Barnett, Reporter, SGA Representative  
Back Row L-R Robert McLean, Treasurer, Carlton Davis, Social Chairman, Michael Hill, Parliamentarian, Eric Mayetti, Secretary, Anthony Lranblefield, Vice President

Supervisor Mr. Edwin Elliott

# *NEW RESIDENCE OFFICERS (Women)*

*Beverly Edge* ..... *President*  
*Cheryl Boyd* ..... *Vice President*  
*Rochelle Gore* ..... *Secretary*  
*Elzenia Baldwin* ..... *Treasurer*  
*Vickie Jones* ..... *Miss New Residence*

*Ms. Mae Frances Rathers, Supervisor*  
*Ms. Janie W. Nettles, Supervisor*

# BRYANT HALL ASSOCIATION



L-R Deatrice Patterson, Evelyn McDonald, Cynthia McRae, Debbie Anderson



Ms Reatha Lindsay, Head Supervisor  
Ms Annie Burke, Assistant Supervisor  
Mr Wilbert Smith, Assistant Supervisor

# HARRIS HALL ASSOCIATION



*L-R Sanya Best, Treasurer, Jackie Southern, Secretary, Brenda Reels, Vice President, and Patricia Fanville, President*

# HOOD HALL ASSOCIATION

## HOOD HALL ASSOCIATION OFFICERS

REGINALD WILLIAMS ..... PRESIDENT  
RONALD GUION ..... VICE PRESIDENT  
BERTIE WADFORD ..... TREASURER

MR. J.D. MARSHALL, SUPERVISOR



# VANCE HALL ASSOCIATION



*L-R Ricardo C. Bacon, SGA Representative, Mark D. Moore, Assistant Secretary; Stephone Sanders, Culture Chairperson; Calvin Fleming, Alternative, Norman Johnson, Secretary, Donald Jones, Reporter; Harvey Moseley, Social Committee Chairman, Kenneth Settle, Judicial Chairman, Jospet L. James, Vice President, William Elliott, President.*

*Mr. Wardell Townsend, Supervisor  
Mr. Monroe Burke, Jr., Supervisor  
Mr. James Florence, Assistant*

# ALPHA KAPPA MU HONOR SOCIETY



L-R Chris Davidson, Bettie Hale, Jacqueline Redding, Jerry Masuda, John Stone, Carolyn Johnson, Bessie Little, Timothy Moore, Billy Jeffers, Michael Moore



L-R Charles Blount, Parliamentarian, Jerry Masuda, Treasurer, John Stone, Carolyn Johnson, President, Bessie Little, Secretary

# PHI BETA LAMBDA HONOR SOCIETY



1st Row L-R Dorothy Davis, Barbara Thompson, Leola Weeks, Gloria Waters, Jacqueline Redding, Hermine Dunk, Jacquelyn McLean, Leanora Corbett, Gwendolyn Kea, Regina Poole, Karen Holloway, Nora Stephens, Wendy Williams, Sarah McDonald, Debbie Anderson, Arrida Henry, Teresa Lesane  
 Standing L-R Larry Robinson, Remus Stanley, III, Verona McGuire, Michael Hill, Anita Anderson, Valerie McAfee, Kathy Davis, Bertha Bryant, Cheryl Addison, Curtis Prichard, June E. DeVries, Elizabeth Jefferson.



Bertha Bryant, Miss Phi Beta Lambda



Officers — L-R Jacqueline Redding, Historian, Gwen Kea, Treasurer, Debbie Anderson, Vice President, Karen Holloway, Secretary, Remus Stanley, III President

Advisers Mrs. Norma McLaughlin  
 Mrs. M.E. Wisley  
 Dr. Robert Wisley

# BETA KAPPA CHI SCIENTIFIC HONOR SOCIETY



*L-R John Stone, President. Gwendolyn Hale, Bettie Hale, Secretary. Michael Moore, Reporter.*



*L-R Doris Foster, Treasurer; Katie Johnson, Chris Davidson  
Adviser: Dr. Leo Edwards*

# KAPA DELTA PI HONOR SOCIETY



*L-R Seated — Louise B. Carter, Winifred L. Perce, Donna L. Hickman, Mr. C.I. Brown, Adviser, Karen S. Harris, Roberta C. Butler  
Standing — John H. Williams, Dianne McGrody, Adele Upchurch, Billie Jeffers, Janice South, Connie Parker, Joy Dawson, Robert McElvoy, Patricia Allen*



*L-R Adele Upchurch, John Williams, Billie Jeffers, Janice South, Connie Parker, Joy Dawson, Robert McElvoy*

# SPECIAL PROGRAMS



*L-R Standing — Mr. Gary Burrell, Career Assistant; Mrs. Gladys Patterson, Secretary; Mrs. Geraldine Tuck, Upward Bound Counselor; Mrs. Yolanda Stanback, Special Services Counselor; Mr. Jesse Dickens, Tutor Coordinator  
Seated — Mrs. Gertha Gibson, Director of Special Programs*



*Mavis Colvin tutoring Clayton Allen*



*Jackie McMillan, Miss Best Leader escorted by Terry Thompson.*



*Sherry Winston — Miss Upward Bound  
Maurice Lynch — Mr. Upward Bound*

## SPECIAL PROGRAMS



*Debbie Winston runs during softball game against Shaw University Upward Bound*



*L-R Debarah McGougan, Mr. Burrell and Falasta Lynch pose for a photograph.*



*The Edwards Family perform at the Coronation Ball.*

*Brothers and Sisters of Greek Organizations of FSU*





"GREEK"  
ORGANIZATIONS

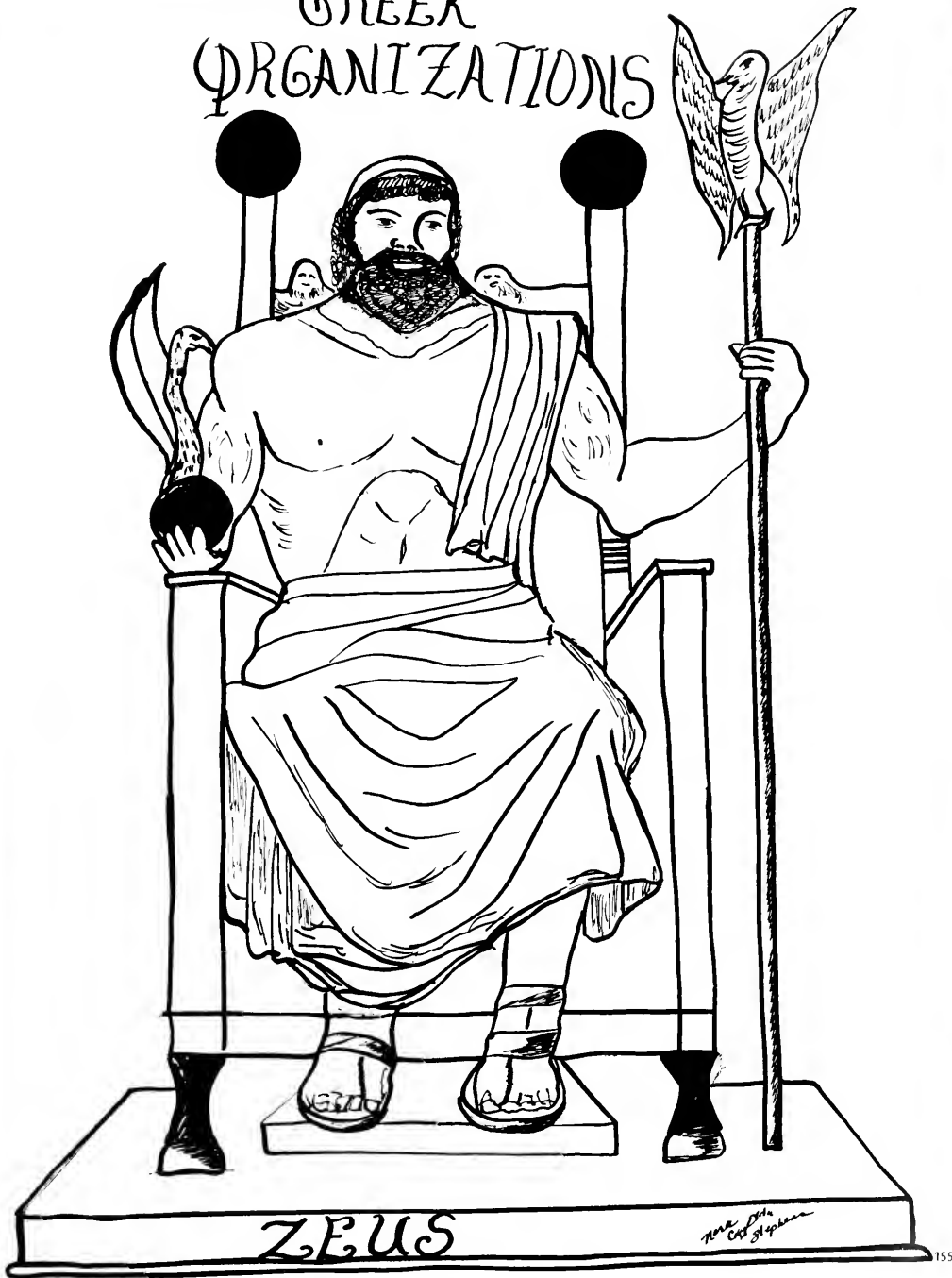

# PHI BETA SIGMA FRATERNITY INC



*L-R Michael Mackey, Tony Owens, Charles Owens, William Elliott, Bruce McMurren, Terrance Dawson, Jasper James, Perry Cozart, William Brittan, Leroy Warth, Jr., Ricky Lawrence*

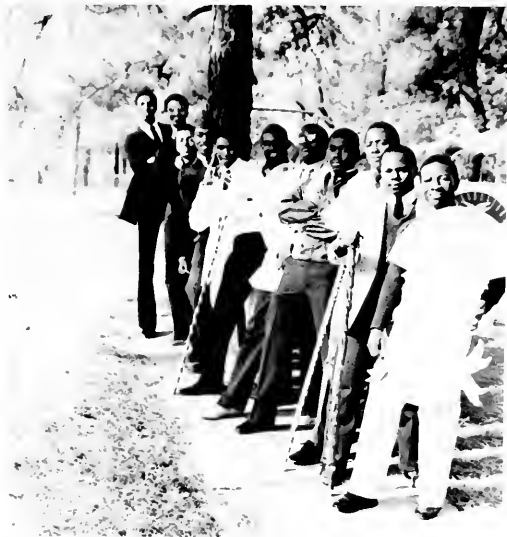

*L-R Jasper James, Terrance Dawson, Perry Cozart, Bruce McMurren, Charles Owens, William Elliott, Leroy Warth, Jr., William Britton, Tony Owens, Michael Mackey, Ricky Lawrence*

*Adviser: Irv Veazie*

# ZETA PHI BETA SORORITY INC.



L-R Kimberley Brisbon, Basileus, Pamela Joseph, 1st Anti-Basileus



L-R Front Row Kimberley Brisbon, Michele Bryant, Bobbie Valentine, Sher-lene Newkirk, Felicia Utley, Pamela Joseph  
L-R 2nd Row Carolyn Johnson, Katie Johnson, Bettie Hale, Sanya Brown  
L-R Top Row Elizabeth Harper, Kim Dean, Angela Hardy



L-R Felicia Utley, Kim Dean, Pamela Joseph, Elizabeth Harper, Angela Hardy, Katie Johnson, Sher-lene Newkirk, Kimberley Brisbon



Elizabeth Harper, Miss Zeta Phi Beta Sorority  
Mrs. Catherine Thompson, Adviser



L-R Angela Hardy, Kim Dean, Elizabeth Harper, Pamela Joseph, Katie Johnson, Bettie Hale Back Row L-R Kimberley Brisbon, Sher-lene Newkirk

# ALPHA PHI ALPHA FRATERNITY



L-R Ronald Turner, Lawrence Brandon, Willie Smith



John Stone



Napoleon Kornegay



Steve Watkins

Capt Howard E Swims, Adviser

ALPHA  
KAPPA  
ALPHA



Felicia F. McLean, Basileus  
Miss AKA



Ruby Reid, Anti-Basileus



Mavis Colvin, Grammateus

ALPHA  
SORORITY  
INC



Myra Beatty, Dean of Pledges

History of Alpha Kappa Alpha  
Founded January 15, 1908  
Place Howard University  
Motto "Merit by Culture"

Advisors Mrs. Carria V. Stokes  
Dr. Grace Black



Standing, Myra Beatty L-R Arrie McAlister, Doris Jacobs, Felicia McLean, Mavis Colvin,  
Karen DeVaughn, Ruby Reid



Karen DeVaughn, Assistant Dean of  
Pledges

# OMEGA PSI PHI FRATERNITY INC



*L-R Jerome Pierce, Brian Green, William Mitchell, Rick Johns, Roy Davenport, Victor Witherspoon, Herbert McMillan, Brian Gooding, Jerome German, Johnny McQueen, Darvin Green, Deno Dunlop, Slooply Bailey, James Jones*

*Adviser Mr Moses Walker*

DELTA  
SIGMA  
THETA  
SORORITY  
INC



Anita Anderson, Vice President/Dean of Pledges



Marilyn Higgs, President/Miss Delta Sigma Theta



Verona McGure, Treasurer



Leanora Corbett, Parliamentarian



Gwendalyn Kea, Chairperson



Patricia Henderson, Corresponding Secretary



Ruby Brooks, Recording Secretary

Dr. Wilma Henry, Adviser

# KAPPA ALPHA PSI FRATERNITY INC



Seated L-R Thurmon Charleston III, Polemarch; Jerry Beatty, Dean of Pledges; Tommy Bumpass, Vice Polemarch



Seated L-R Kenneth Tinsley, Darryl Bennette, Ron Austin, Keeper of Exchequer



Eric Johnson

Adviser Dr. Clarence White, Jr



# SIGMA GAMMA RHO SORORITY



L-R Gwendolyn Adams, Carolyn Wilson, Areltha Campbell, Gloria Harris



Adviser: Mrs. Evelyn Durham

# ORGANIZATIONS



# GAMMA SIGMA SIGMA SOCIAL FELLOWSHIP

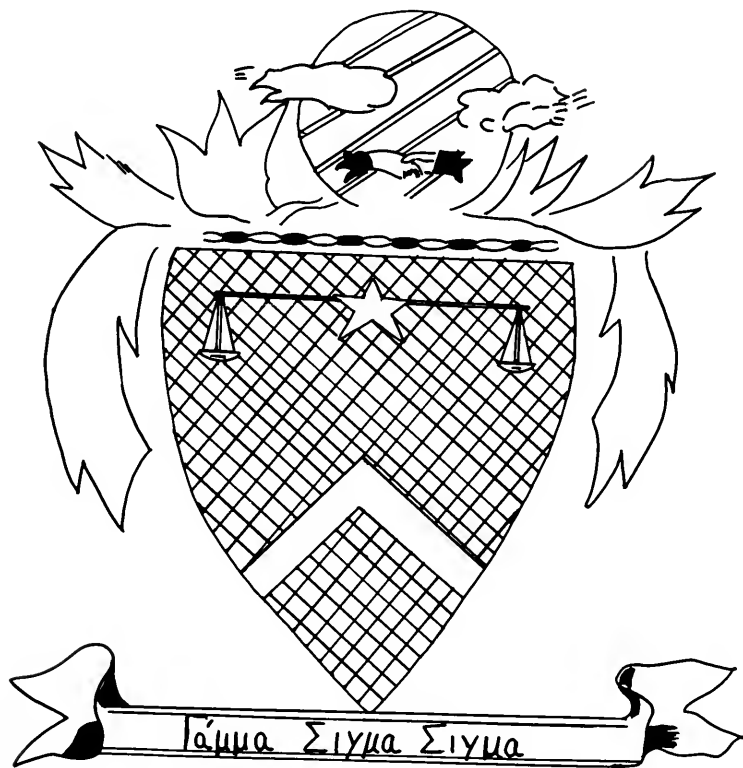

TAU PHI TAU  
SOCIAL FELLOWSHIP

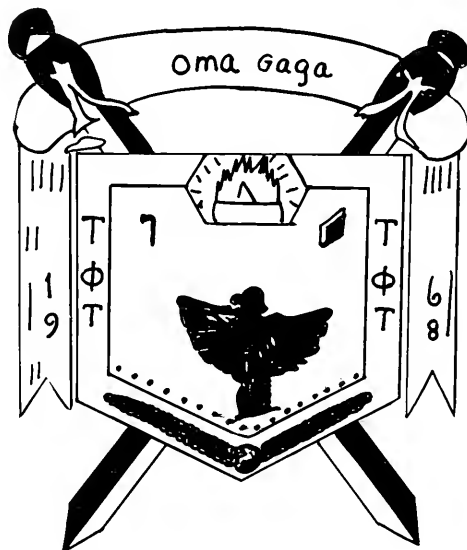

Adviser Mr. C. I. Brown



Brenda McRae, Vice President

Adviser Mr. C. I. Brown

## SOCIAL FELLOWSHIP

## TAN PHI COCOA

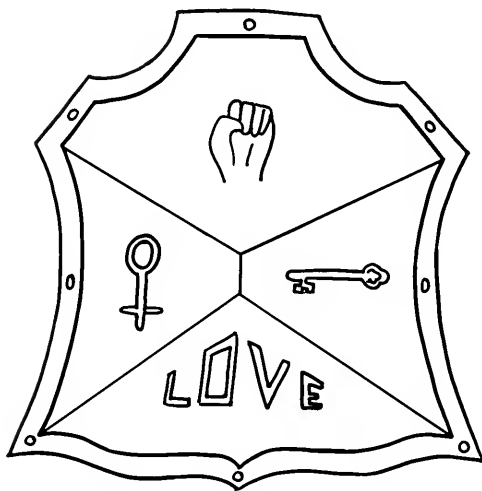

# COCOA PHI COCOA SOCIAL FELLOWSHIP



*L-R Robert Rice, Marvin Allen, Percy Moore, James Currie  
Back Row L-R Gilbert Fouse, L. Jones, Maurice Hawkins*

*Adviser Mr Jerry Williams*

# NUN PHI NUN SOCIAL FELLOWSHIP



L-R Daryl McArthur, President, Ronald Guion, Vice President



L-R Ronald Guion, William Freeman, Reginald McLamb and Daryl McArthur.



L-R Reginald McLamb and William Freeman.

Adviser: Mr. C.I. Brown



*Felicia Walker has a million dollar smile*



*L-R Gregory Moore and Mary Bryant socialize between classes.*



*Cindy Medley gives someone a serious look.*



# GROOVE PHI GROOVE SOCIAL FELLOWSHIP



*Eugene Lowery*

*Adviser: Mr. C.I. Brown*

# IOTA PHI THETA SOCIAL FELLOWSHIP



*L-R Otis Ramseur, Horace Watson, Monique Gilmore, Miss Iota Phi Theta, Steve McFarland, and Bruce Ellison  
Back Row — L-R Freddie Garnier and Jesse Blount*



*L-R Jesse Blount, Dean of Pledges, Steve McFarland, Polaris, and Bruce Ellison,  
Vice Polaris*

*Adviser Mr. C.I. Brown*

# ALPHA PHI OMEGA SERVICE FRATERNITY



*Kneeling Victor Smith, President  
Standing L-R Micheal Rotliff, Reggie Wooten, LeVarn Coe, Darryl Coe, Roy Victor, Marvin Williams*



*Alpha Phi Omega National Service Fraternity, Incorporated, was founded December 16, 1925 at Lafayette College in Easton, Pennsylvania. This fraternity was found for the purpose of Friendship, Leadership, and Service, to be displayed among the community and campus.*

*Alpha Phi Omega came into existence on May 3, 1970 at Fayetteville State University, Fayetteville, North Carolina. The first line carried over twenty-seven faithful brothers. Since its existence at Lafayette, Fayetteville State, and other campuses, it has sponsored numerous service projects for the campuses and communities across this nation. Due to this fraternity's distinguished principles it will prevail as long as man exists.*

*Adviser: Mr. Walter Johnson*

## LYCEUM PROGRAMS 1981-82



*The United States Navy Band — Commander Joseph Phillips — Conductor Seabrook Auditorium — Thursday, November 19, 1981*



*Mr. George Riabikoff, Pianist — October 27, 1981 Rosenthal Building*

## LYCEUM PROGRAMS CON'T



*The North Carolina Symphony — Mr James Ogle — Conductor January 19 1982 — Seabrook Auditorium*

# STUDENT CENTER ADVISORY BOARD



*L-R Mr. Jerry Williams, Adviser, Carolyn Williams, Member, Ricarda James, President.*

*Adviser Mr. Jerry Williams*

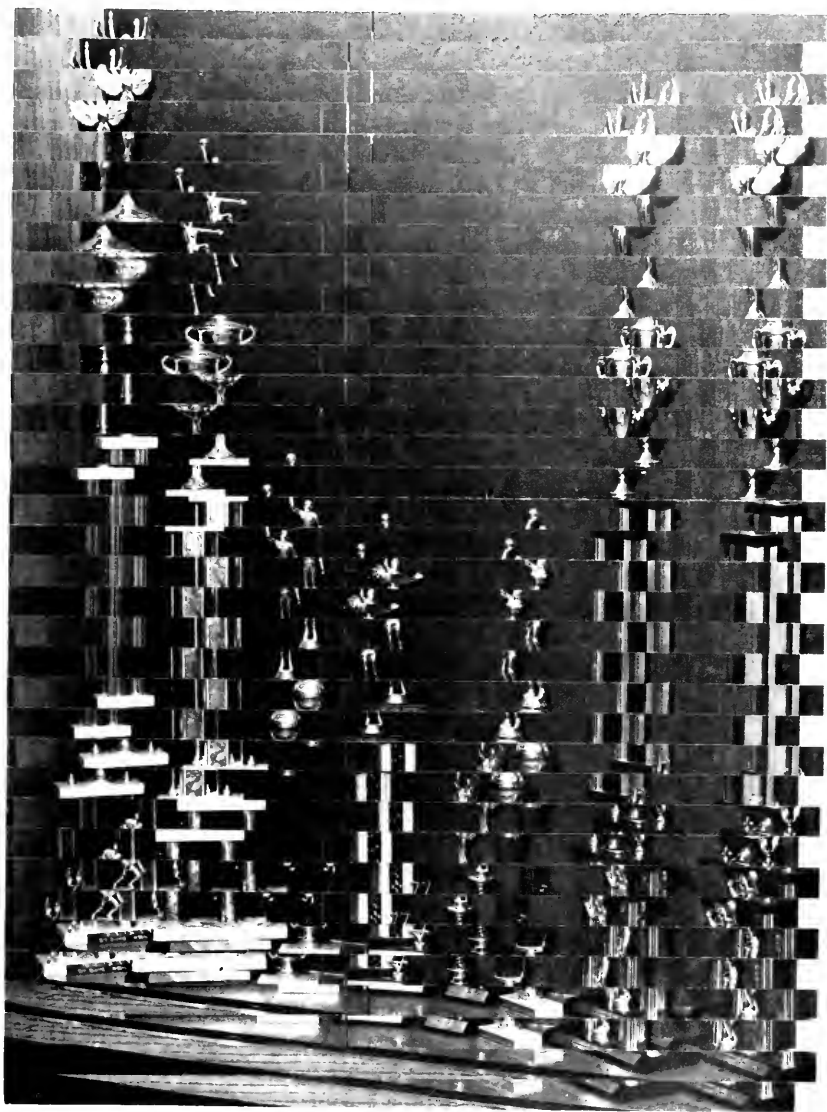

# ATHLETICS



PRE-SEASON DRILLS — New Grid Coach at Fayetteville State University William "Bill" Head Surveys his "Troops" During Pre-Season Conditioning Drills recently in preparation for the season opener at September 5 against Cross-Town Rival Fort Bragg "Dragons" The FSU "Broncos" members of CIAA Conference will play a ten-game slate



PRE-SEASON STRATEGY CHATTER — Newly acquired Fayetteville State University Football Coach William Head pauses a moment during pre-workout The Letterman (All Floridians) are L-R Barney Mason Reggie Williams Joe Byrd Don Andrews





*Reggie Williams*



*Bertie Wadford*



*Joseph Byrd*



*Ronald Guons*



L-R Mr. George Williams, Offensive Line Coach, Mr. Anderson Powell, Defensive Coordinator, Mr. William Head, Head Coach, Mr. William Spencer, Offensive Coordinator, Mr. Bernard Smith, Quarterback and Receiver



Kenneth Tinsley, Quarterback



Barney Mason, Defensive End

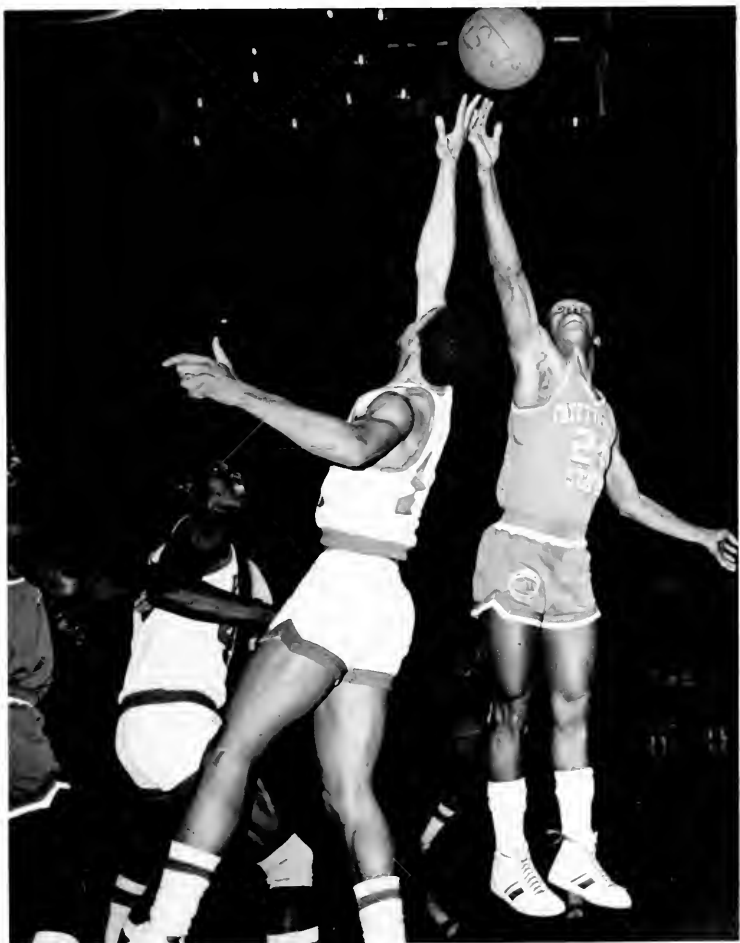

*Rick Robinson goes up high for the Broncos*



*William (00) Person slams one*



*Dino Russell fires away for two*



*Doug Singleton "Razzle-Dazzles" Against NCCU*



*Dino Shoots over an NCCU Eagle*



*Bonny McNeil "Super B" Drives Toward the hoop*

# FSU BRONCO BASKETBALL



1981-82 Varsity Basketball Team



L-R Charles Blackwell, Douglass Singleton, William Person, Coach Jake Ford



*"We're Number One" Short Victorious Bronco Cagers FSU Defeats NCCU For Bull City Classics Title*



*At NCCU Tournament Dino Russell is Named "All Tournament"*



*At Bull City Classic "Super B" Bonny McNeil is "MVP" (Most Valuable Player)*

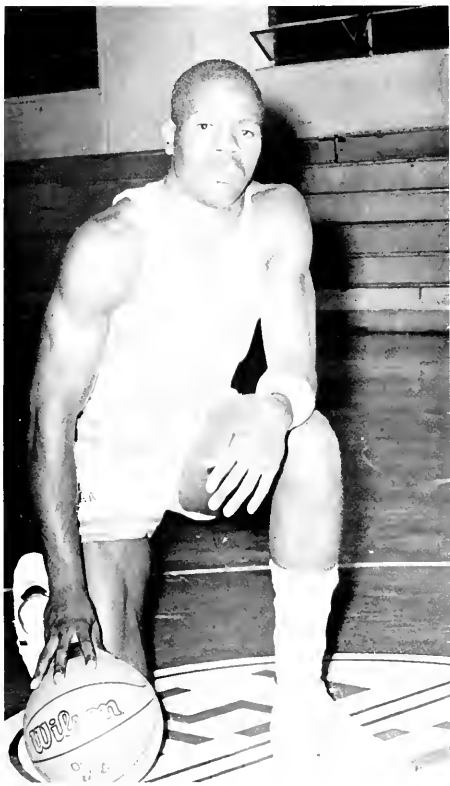

*Anthony Hooks, Forward, Ace Rebounder*

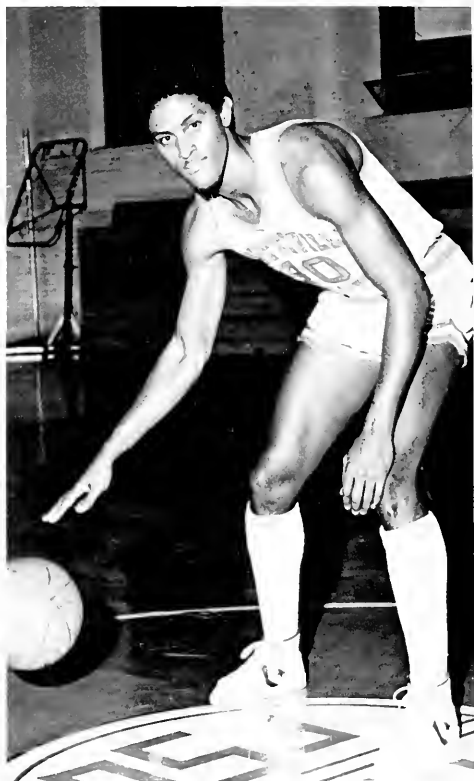

*Charles Blackwell, Forward "The Complete Player"*





*Belvon Coway, Freshman Sensation from Virginia*

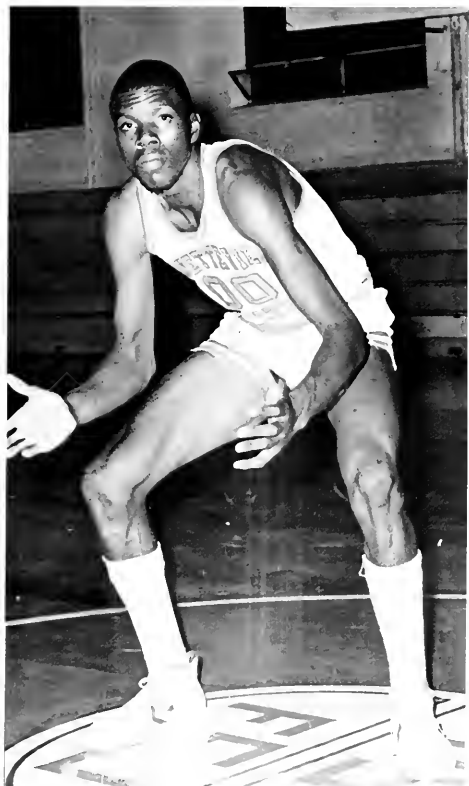

*William "Tree" Person "The Intimidator"*



*Dino Russell, The Sky Man "He Can Really Jump"*



*Rick Robison, The Great Streak Shooter for FSU*

# WOMEN'S VARSITY BASKETBALL TEAM



1981-82 Women's Varsity Basketball Team

Dianthia Morris, Senior Forward



"L  
A  
D  
Y"

F  
S  
U

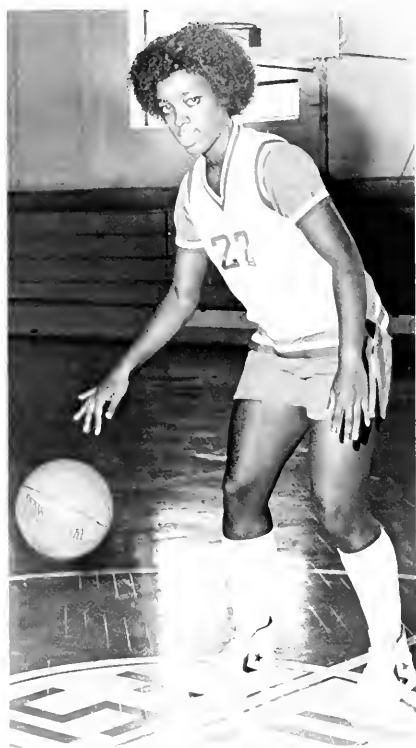

Concetha Smith, Junior Guard

BRONCOS

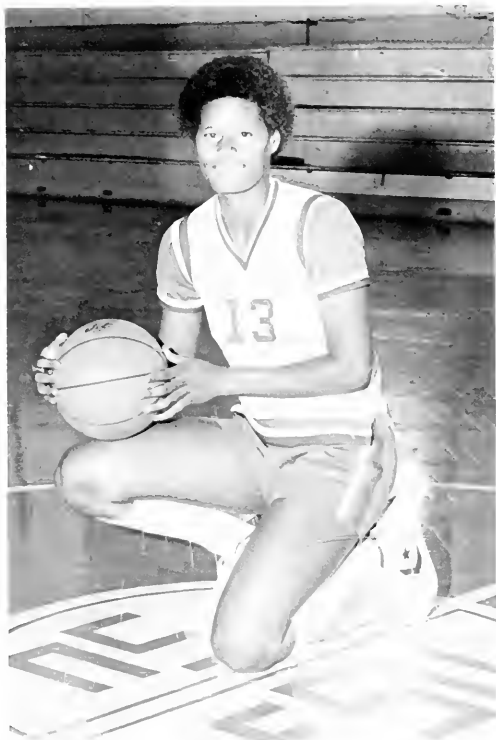

*Sharon Jones, Sophomore Forward/Center*



*Sherlyn Drayton*



Coach Yvanne Edwards directs her team to victory



Concetha Smith aims for two points



**THREE-HANDED JUMPER?** It appears that Fayetteville State University (NC) star forward Dianthia Morris is going to the hoop for a "three-handed" jump shot against CIAA foe Shaw University recently. But, is she? Not quite. The two-time All CIAA forward, a senior All-America candidate from Lawrenceville, New Jersey, is just connecting for two points en route to the Lady Broncos' 83-67 triumph over the Lady Bears from Raleigh, North Carolina.



*Top Left* 100th CAGE VICTORY  
Fayetteville State University (NC)  
Chancellor Charles "A." Lyons, Jr. (right)  
congratulates head basketball coach  
Jake Ford after receiving his 100th  
collegiate basketball victory recently  
over top-ranked Virginia Union  
University, 81-69, in a CIAA duel recently  
at FSU. Ford, in his third year as the boss  
of the Broncos, is off to his best start  
leading the CIAA Southern Division with  
an 8-2 league mark and 13-3 overall

*Bottom Left* BRONCO SURROUNDED BY  
PANTHERS Fayetteville State University  
senior star point guard Bonny McNeil is  
surrounded by visiting Panthers from  
Virginia Union University in recent CIAA  
action at FSU. McNeil dropped in 24  
points in the upset win over top-ranked  
Virginia Union as the Broncos are  
currently leading the CIAA Southern  
Division with an 8-2 and 13-3 overall  
mark

*Bottom Right* TWO FOR THE BRONCOS  
Fayetteville State University (NC) junior  
guard Dino Russell (22) goes to the  
hoop for two points against visiting  
Virginia Union University recently in a  
CIAA duel

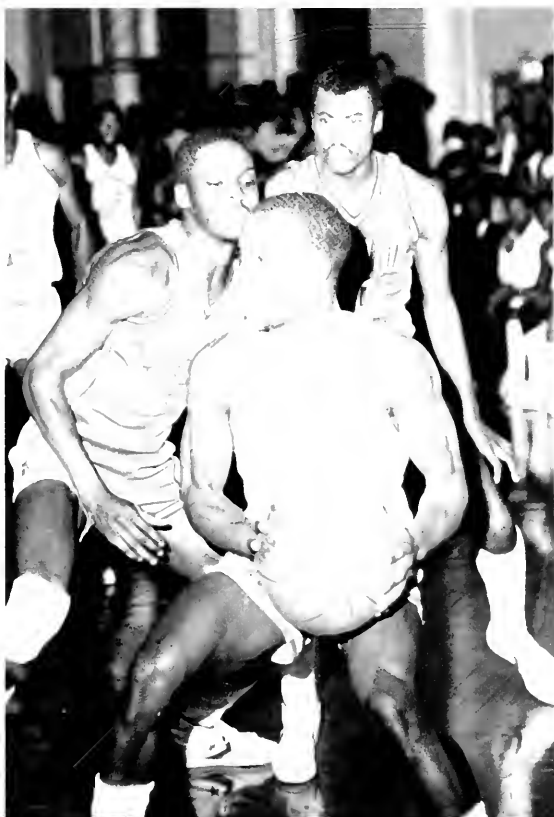

# INTRAMURAL BASKETBALL



*K-Town*



*Bulldogs*



*Air Force ROTC*



*Number (4) four aims for a point at the free throw line*





*Alpha Phi Alpha basketball team*



*BBK basketball team*



*BBK intramural basketball team discuss game plan during time out*



*Number (22) aims for a point at the free throw line*



*Kenneth Moore referees one of the intramural basketball games*



*Alpha Phi Alpha intramural team discuss their game plan.*

# GOLF TEAM



*Mr. Moses S. Walker, Coach*



*L-R (Back) Ronald Spicer, Anthony Terry, Gary Robinson, Lonnie McNeil, Riccardo Stevens, Charles Anderson, Mr. Moses S. Walker, Coach Kneeling Myra Crouch*

# FSU MARCHING BRONCO BAND



## BRONCOETTES

*Kneeling L-R Anita Martin, Donnie Nobles, Dineen Morton  
Standing L-R Tonya Wilds, Johanne Walker, Deidra Smith, Nina Muldrow, Deidra Williams*



## MAJORETTES

*L-R Marcia Yarboro, Lori Stinson, Brenda Williams, Gloria Robinson, Sheila Edgerton*





*FLAG GIRLS*

*Kneeling — L-R Julia Parker, Margie Council, Romona Morrow Standing — L-R Dalphine Smith, Wrenn Crowe, Denise Watkins, Ivette Perry, Stephanie Logan*



*BANNER GIRLS*

*L-R Rochelle Gore, Valerie Strayhorn, Doris Jacobs*

M  
A  
R  
C  
H  
I  
N  
G



*Glenn Cole, Drum Major*



*WOOD WIND SECTION*



*BRASS SECTION*

*Kneeling — L-R Mark Williamson, Chester Allen, Robert Hayes Back Row — L-R Herman Wilson, James Daniels, Marvin Jones, Sharon Ppkins, Cecil Wooten*

# B R O N C O B A N D



*Kneeling — L-R Mitchell Howey, Celette Lusby, Stephanie Richards, Michael Alexander  
Back Row — Darel Griffin, Vanessa Brown, Deatrice Patterson, Trenetta Tubwell, Michael Hill*

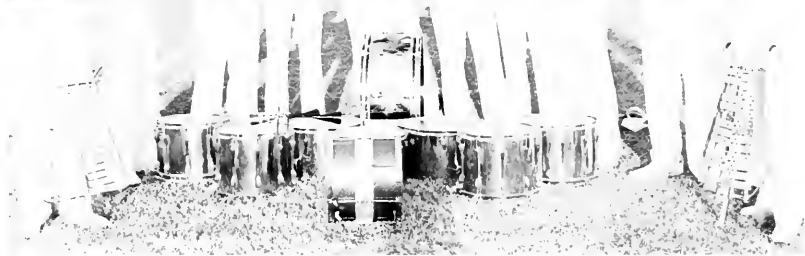

## PERCUSSION SECTION

*L-R Aletha Orr, Larry Twyman, Ignituous Beard, James Butler, Jackie Rowland, Walter Troy, Robert White, Dewey James, Paul Halsey, Mary Williams*

*Dr. Richard Jones, Band Director*

FSU



Michelle Smith



Cheryl Addison



Charlette Lewis



# CHEERLEADERS



*Minnie Bartell*



*Lyndia Day*

*Ms Maceo Smith, Coach*

# FELLOWSHIP OF CHRISTIAN STUDENTS



L-R Andre McCrea, Vice President, Retho Peterson, Todd Towns, Patricia Satterthwaite, Assistant Secretary, Justine Hilliard, Sheila Johnson, Brenda Johnson, Timothy Moore, President 2nd Row L-R Carolyn Smallwood, Beverly Smith, Lillie Spivey, Vanessa Martin, Bernadene Paterson, Mory Williams, Alice Lewis, Anthony Troublefield Back Row L-R Sid Rhyant, Floyd Sapp, Victor Melvin, Albert Dunn, Treasurer, Timothy Rhyant, Anthony Bell, Joseph Ham



Members of Fellowship of Christian Students

Adviser Mrs Yvonne Robinson

# BAPTIST STUDENT UNION



*L-R Curtis Prichard, Vice President, Tracey Grant, Velvet Smith, Ezenia Baldwin, Carolyn Moore, Treasurer, Nora Stephens, President, Susan Evans, Activity Chairperson, Wendy Williams, Secretary, Ethel James, Assistant Secretary, JoAnn Mouzan, Publicity Chairperson, Debra Rawls, Charles Mooney, Adviser*

# F.S.U. GOSPEL CHOIR



*Dr. Richard T. Hadley, Adviser*

# CROSS COUNTRY TRACK TEAM



L-R Jacob Mickle, Robert Dancy, Roderick Roberts, Captain, Floyd Sapp, Sid Rhyant



Sid Rhyant and Roderick Roberts at the Capital City Classic in Raleigh



L-R Kneeling Robert Dancy, Floyd Sapp, Chris Williamson, Roderick Roberts

L-R Standing Dr. Henry Darlington, Coach, Aubrey Streeter, Tim Rhyant, Sid Rhyant, Joseph Mickle

# WFSS RADIO STATION



WFSS  
89.1

L-R Darryl Murroy, Billy Miller and Mr. J.C. Futrell, Program Director of WFSS announces one of FSU's basketball games



Mark Williamson at the controls.



*Darryl Murray one of the Sports Broadcasters for WFSS radio station.*



*Billy Miller at the controls.*



The Annual Student Center Halloween Party was held October 30, 1981.



L-R Trenetta Tubwell, Linda Davis  
Back Row L-R Ricardo James, Jackie Southern, Leroy Raine, Jr.







# CAMPUS

# H I G H L I G H T S





*"Old Man Winter" covered FSU's campus with a blanket of snow*



*Students challenge Mr. C.C. Cottom to a snowball fight*



*These young ladies add to the beauty of the scenery*



*Are they twins or sisters?*

# DIVISION OF BUSINESS AND ECONOMICS

## AREA OF BUSINESS ADMINISTRATION



*Dr. Grace Black, Head*



*Mr. Moses Walker, Acting  
Coordinator*



*Dr. Jack R. Dauner*



*Ms. Barbara H. Janes*



*Mr. Israel W. Rwejuna*

## AREA OF BUSINESS EDUCATION AND OFFICE ADMINISTRATION



*Dr. Grace Black,  
Coordinator*



*Ms. Barbara Crumpler*



*Ms. Carrie Stakes*

# DIVISION OF EDUCATION AND HUMAN DEVELOPMENT

## AREA OF EDUCATION



*Dr. Tillman V. Jackson, Head*



*Mr. C.I. Brown*



*Dr. C.C. Cleefwood*



*Ms. Rosa Lyons*



*Ms. Sounro Morrisey*



*Dr. Clarence White, Jr.*



*Ms. Theresa Wright*

## AREA OF HEALTH, PHYSICAL EDUCATION AND RECREATION



*Dr. Ralph Burns, Coordinator*



*Mr. Sherman Brooks*



*Mr. Jake Ford*



*Dr. Roosevelt Holmes*



*Mr. Raymond McDougal*



*Mr. Page Saunders*

# DIVISION OF GENERAL STUDIES

## AREA OF READING



*Dr. Robert Lemons, Head*



*Ms. Carol J. Jackson, Coordinator*



*Ms. Earlyn G. Jordan*



*Mr. Felton A. Thomas*



# DIVISION OF HUMANITIES AND FINE ARTS



*Dr. John T. Wolfe, Jr., Head and  
Coordinator*



*Dr. Evelyn Burrows*



*Mr. Elliott Moffitt*



*Ms. Sandra Sharp*

## AREA OF LITERATURE



*Dr. Elaine Newsome, Coordinator*



*Dr. Joan Corbett*



*Mrs. Ophelia Holmes*

## AREA OF MUSIC



*Mr. Thomas Bacote*



*Dr. Janice James*



*Dr. Richard Jones*



*Dr. Roosevelt Simpkins*



*Mr. Roger Taylor*

# DIVISION OF PHYSICAL AND LIFE SCIENCES

## AREA OF CHEMISTRY



*Dr. Valeria P. Fleming, Head*



*Dr. Roy Barrett*



*Dr. Jan Paul Dobrowski*



*Dr. Lee Kleiss*

## AREA OF PHYSICS



*Mr. Richard P. Robinson,  
Coordinator*



*Ms. Cynthia B. Huff*



*Dr. Dennis Nathaniel,  
Coordinator*



*Dr. Adegoke Ademiluyi*

## AREA OF GEOGRAPHY

## AREA OF BIOLOGY



*Dr. Defield Holmes, Coordinator*



*Ms. Virginia Dix*



*Dr. Joseph Knuckles*



*Dr. Floyd Waddle*



# DIVISION OF PHYSICAL AND LIFE SCIENCES CON'T

## AREA OF MATHEMATICS



*Dr. Morris Blount, Sr., Coordinator*



*Dr. Leo Edwards*



*Mr. James Boyte*



*Mr. Charles Fredericksen*



*Dr. Carl C. Hughes*



*Dr. Manjit Jawa*



*Mr. Walter Johnson*



*Mr. Leonza Lottin*



*Ms. Diane Williams*

## DEPARTMENT OF AEROSPACE STUDIES



*Lt. Col. Charlie J. Coleman, Jr., Coordinator*



*Capt. Samuel Love*



*Capt. Clifton Johnson*



*Capt. Howard Swims*

# DIVISION OF SOCIAL AND BEHAVIORAL SCIENCES

## AREA OF POLITICAL SCIENCE



*Dr. Rodney Burrows, Head*



*Dr. Sha-ling Liu, Coordinator*



*Dr. Jeffrey B. Allen*

## AREA OF HISTORY



*Mrs. Dorothy E. Lane, Coordinator*



*Dr. Syed B. Husain*



*Mr. Donald Neilson*



*Mr. Shelton Clark*

## AREA OF SOCIOLOGY



*Dr. Hubert Doub, Coordinator*



*Mr. John Stokes*



*Dr. Lillian Williams*



CLASSES



*Mr. Moses Walker lectures to one of his insurance classes.*



*Internship Class*



*Insurance Class*

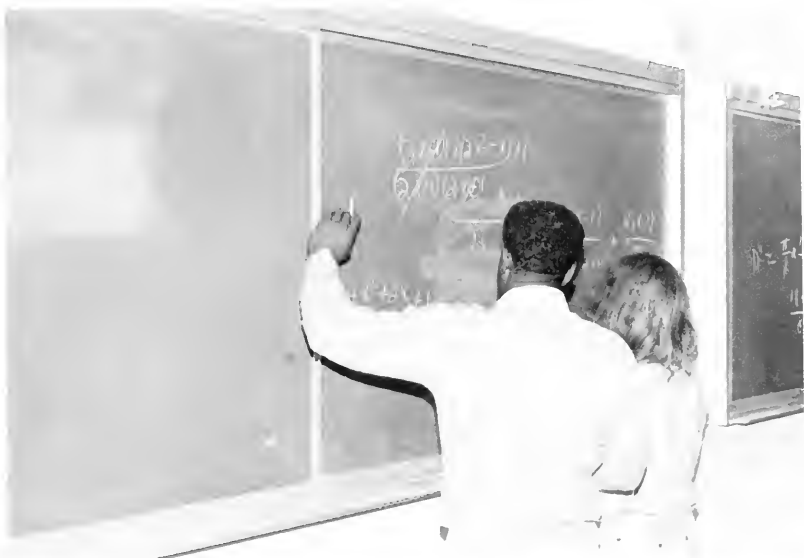

*There must be a logical answer to this problem.*

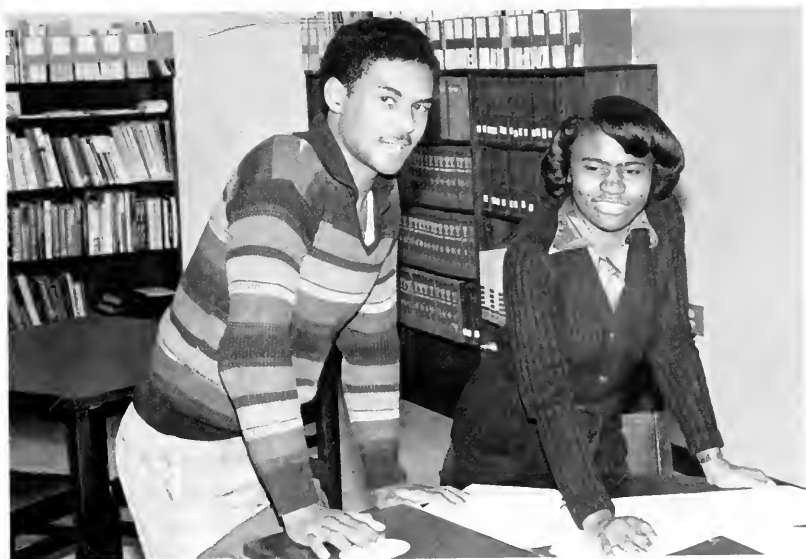

*L-R Franklin Elliott and Mavis Colvin relax after class in the New Science Library.*



*Carolyn Funderburk think it is amazing what you can find out looking through a microscope*



*L-R Vickie Jones and Dorothy Allen add beauty to this display in the New Science Building*

## VOICE STAFF



*1st Row L-R Treneta Tubwell, Staff Writer; Bonita Hammond, Staff Writer; Jackie Stewart, Editor Back Row L-R Trina Barnett, Staff Writer; Michael Moore, Staff Writer; Beverly Edge, Staff Writer; Mr. Charles Mooney, Adviser*



MESSAGE FROM THE EDITOR

*Fayetteville State University has long been known for its remarkable role as a perpetuator of Black achievement. It has produced numerous leaders in the field of Education and Science. It is with this in mind that the 1982 edition of the Fayettevillian was put together.*

*It is with the utmost pride and honor for me to have had the opportunity to play a part in its celebration. There are many people whose unending and constant service, friendship, and loyalty to Fayetteville State University helped to make this edition of the Fayettevillian a great success. My sincere thanks goes to them all. Mr. Irving Veazie our chief adviser, Mrs. Rosemary Byrd our photographer and adviser, and Mrs. Yvonne Robinson, adviser and typist. Without their guidance and help along the way, this edition would have never been possible. They made my job a little less hectic and my life a bit more enriched for having the priviledge of working with them. Lastly to my wonderful staff and dedicated volunteers. You are really the ones who made this all happen. Words could never express the gratitude I feel for each and everyone of you.*

*It is hoped that those staff members who did not have the time to fulfill their duties will some how learn to manage their time better in the future.*

*With this 1982 edition of the Fayettevillian goes all the heartaches, love, and devotion that were so desperately needed for its completion. I hope you have enjoyed it.*

*To the class of 1982, I wish much success and happiness in your future endeavors.*

Sincerely,



Katie D. Johnson,  
Editor-in-Chief



# FAYETTEVILLIAN EDITOR-IN-CHIEF 1981-82



*Katie D. Johnson, Editor-In-Chief*

# FAYETTEVILLIAN YEARBOOK STAFF



*Cephela Bullock, Typist*



*Lois Foster, Caption Editor*



*Felicia Utley, Typist*



*Remona Morrow, Junior Class Editor*



*Nora Stephens, Artist and  
Photographer*

*Yearbook Staff Not Pictured*

*Marsha Colson  
Jimmy Gibbs  
Patsy Cortez*

# FAYETTEVILLIAN YEARBOOK STAFF



Ronald Spicer, Photographic Editor



Mr. Irving Veazie, Chief Adviser



Mrs. Rosemary Byrd, Adviser



Mrs. Yvonne Robinson,  
Adviser

Kinda Hargett, Senior Class Editor (Not  
Pictured)

## SPECIAL THANKS

*Let's take the time for special thanks  
Extended for those who dared  
To take the time they didn't have  
To show how much they cared.*

*With cameras in their hands, indeed  
They searched throughout the campus  
To make the best shots, agreed  
Let's not photograph for practice!*

*In between the sports events, Mr. John B. Henderson  
Used his special skills and dazzling imagination  
To capture the charming beauty of the class queens;  
While Mr. Charles Mooney assisted with some scenes.*

*For all the time, effort, and dedication spent,  
There are three in particular we'd like to present  
Our sincerest gratitude and honored recognition:  
Mr. Irving Veazie, Mrs. Rosemary Byrd, and Mrs. Yvonne Robinson*

*Mr. Veazie, for the much needed advice  
When things went wrong, he made them right.  
Mrs. Robinson, for lending a hand  
In typing the copy, she took our stand.*

*Last, but not least, we would like to express  
Our utmost appreciation to Mrs. Byrd:  
The task she undertook when we were all pressed.  
She is quite a lady, and here is the last word:*

*Because everyone has been so great,  
The Fayettevillian is now not at stake!*

Doris Foster

*Doris Foster*

# STUDENT LIFE IN . . .



## H.L. COOK DINING HALL



# STUDENT CENTER





*STUDENT LIFE . . .*





# AROUND THE CAMPUS



# A BRONCO IS . . .



*A friendly smile when greeting others*



*Trying to make it to the next class on time.*



*Reading Willie Smith's column, Willie Speaks, in the Voice Newspaper*



*Looking like a model from the Essence magazine*



*Riding a Honda around campus*

ALMA MATER

"OLD WHITE AND BLUE"

*Our colors so true, oh hail, white and blue  
To thee our voices ring,  
Tho' seasons may roll, and changes unfold  
Thy praise we'll ever sing  
All Honor and love and loyalty  
We pledge our hearts anew,  
Our Alma Mater, F.S.U.  
We hail thee, Old White and Blue!  
We cherish each hall, each time honored wall  
Each bending tree and bower,  
Tho' far we may roam, thy spirit leads on  
To victory and power  
With courage and might and majesty  
March on Old colors true,  
Our Alma Mater, F.S.U.  
We'll stand by Old White and Blue!*

— Mrs. Mary T. Eldridge —

## HOWARD ROLLINS JR. STAR OF "RAGTIME"



*Fayetteville State University was fortunate to have Mr. Howard Rollins, star of the movie "Ragtime," to speak to our university family and members of the community.*

*Mr. Rollins' performance is bringing him acclaim as one of "the" Black actors of this decade, and his press conference signalled a singular special event.*

*Mr. Howard Rollins said he knew at age 17 that acting was for him, as it gave him a "beacon" and "cleared up his confusion," was born and grew up in Baltimore, Md. But his mother is a Rocky Mount native and his sister was born in Fayetteville.*

# SPRING



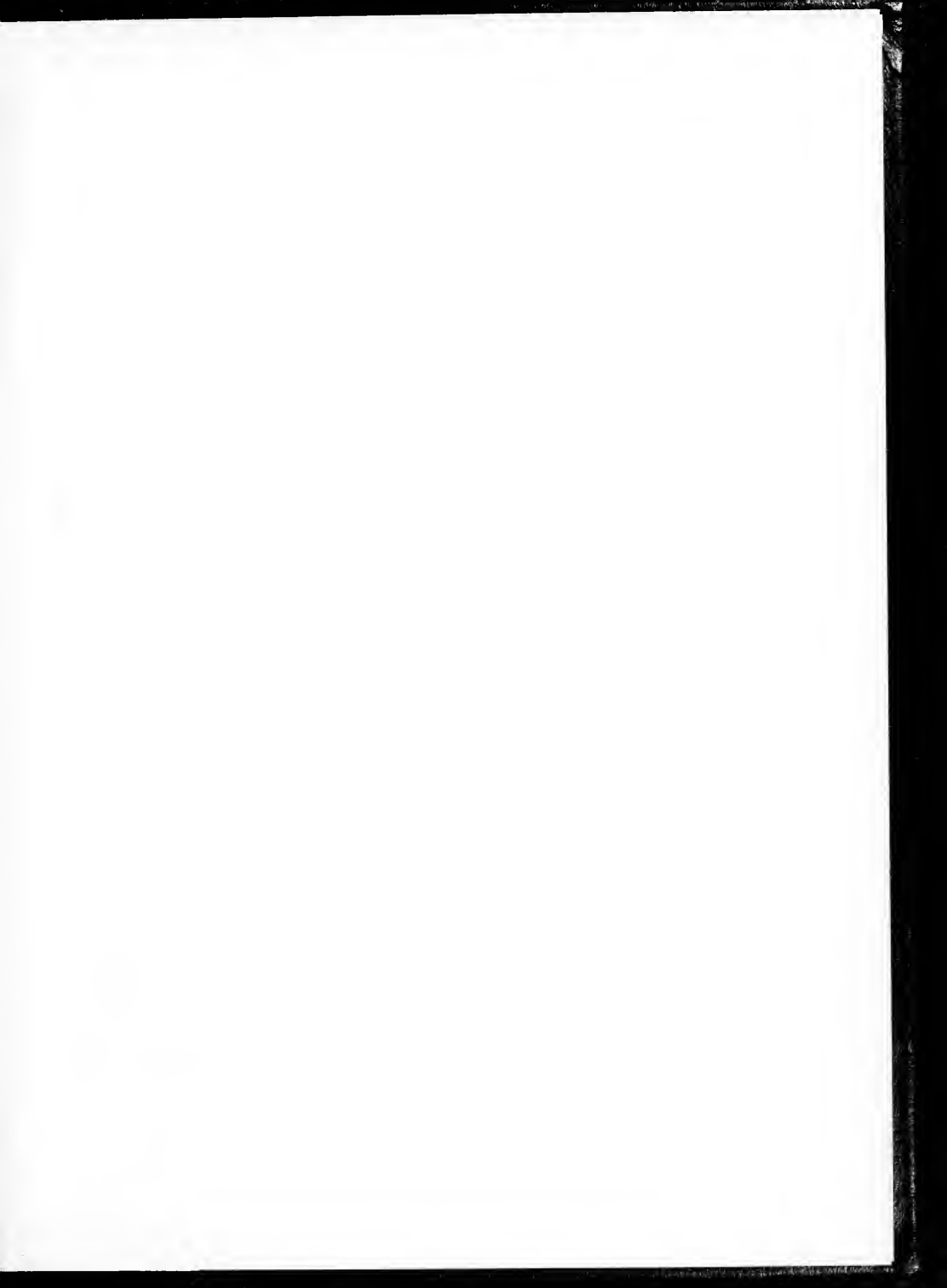





147658



