

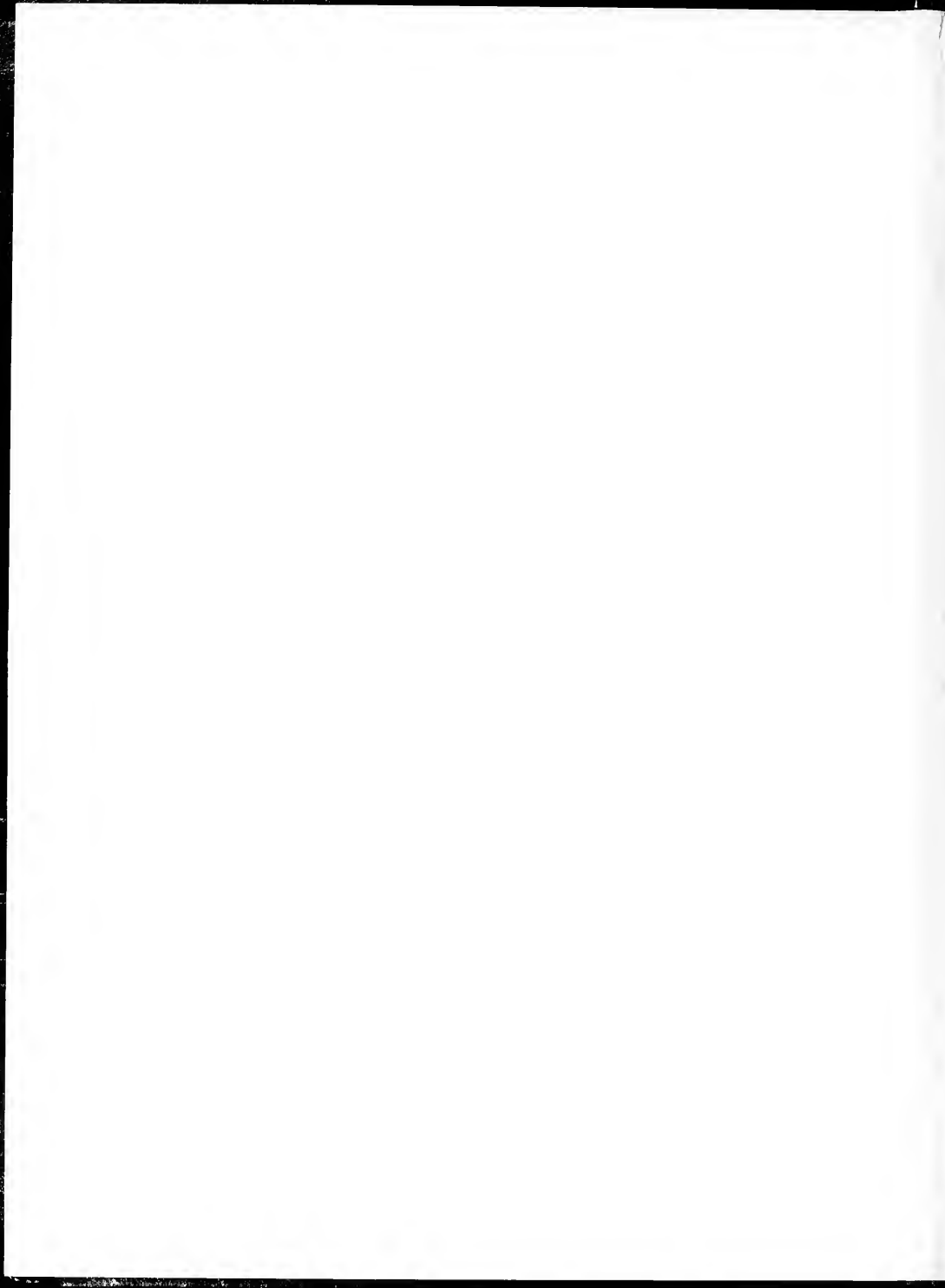

BRONCOS 1986

Fayetteville State University is a constituent institution of
THE UNIVERSITY OF NORTH CAROLINA



17
18
19
20
21
22
23
24
25
26
27
28
29
30
31
32
33
34
35
36
37
38
39
40
41
42
43
44
45
46
47
48
49
50
51
52
53
54
55
56
57
58
59
60
61
62
63
64
65
66
67
68
69
70
71
72
73
74
75
76
77
78
79
80
81
82
83
84
85
86
87
88
89
90
91
92
93
94
95
96
97
98
99
100



FAYETTEVILLIAN

FAYETTEVILLE STATE UNIVERSITY

DEDICATION	2
THEME	3
CHANCELLOR	4
BOARD OF TRUSTEES	6
CHANCELLOR'S CABINET	8
CANDIDS	14
HOMECOMING	17
STUDENT LIFE	33
CLASSES	48
ACADEMICS	105
STUDENT GOVERNMENT ASSOCIATION	113
ORGANIZATIONS	123
HONOR SOCIETIES	149
GREEK AND NON GREEK ORGANIZATIONS	161
CHEERLEADERS	174
AIR FORCE ROTC	176
PRE-SCHOOL LABORATORY	178
SPORTS	184
ADMINISTRATION	201
STAFF/FACULTY	206
YEARBOOK STAFF	218
COMMENCEMENT	220

With deep affection, we the staff of the 1985-86 Fayettevillian Yearbook dedicate this volume of the yearbook to Dr. And Mrs. Walter T. Pace, two very unique people.



Mrs. Valeria J. Pace, Postal Clerk, has served the students of Fayetteville State University for 30 years.

A native of Fayetteville, North Carolina she received the Bachelor of Science degree in Elementary Education from Fayetteville State University and did further study at Atlanta University.

Ms. Pace began her career as a teacher in the public schools of Georgia where she held positions in the Wayne County School System, Sumter County School System and the Americus City School System.

During her tenure at FSU she has served as clerk-in-charge of the Post Office and Bookstore. Ms. Pace presently serves as a member of the State Employees Association of North Carolina and a member of the Fayetteville State University National Alumni Association.

Ms. Pace is the mother of a daughter, Jacqueline Pace and a member of the Baptist Union Missionary Church.

Dr. Walter T. Pace, Professor of Education, has served the students of Fayetteville State University for 30 years. An outstanding role model for those who strive to enrich their lives, communities and race, Dr. Pace has proven himself to be an exemplary intellectual and educational leader on the contemporary scene.

A native of Sumter County, Georgia, he received his B.S. Degree in Agricultural Education from Savannah State College. Subsequently, he acquired the Masters Degree in Elementary Education Administration and Supervision from Atlanta University and the Doctorate of Education from Wayne State University.

During his tenure at FSU he has served in many capacities including Assistant Professor of Education and Psychology, Director of Student Teaching, Chairman, Department of Education and Psychology and Director, National Council for Accreditation of Teacher Education Institutional Self-Study. He has also been a Visiting Professor of Education in the Florida A & M University Graduate School. Dr. Pace is the father of a daughter, Jacqueline Pace and holds memberships in the North Carolina Teachers Association, the National Teachers Association, and the National Education Association.

COMMENTS FROM FORMER STUDENTS

Dr. Walter T. Pace is an outstanding teacher; one who is always interested in excellence. He taught us and I agree, that "education is a change in behavior for a desirable end". Dr. Ella W. Batchelor '61.

Dr. Pace,

"You're a definite asset to your profession. Thanks for sharing your wisdom". Mrs. Kathy Perez, Graduate Student '85



Board Of Trustees



Dr. William T. Brown, Chairman



Mrs. Maxine O'Kelley, Vice
Chairman



Mrs. Ashton Fox, Secretary



Mr. M. Grant Batey



Mrs. Laurens C. Bondshu



Mr. Felton Capel



Mr. Voit Gilmore



Dr. Jack Hill



Dr. Larnie Horton

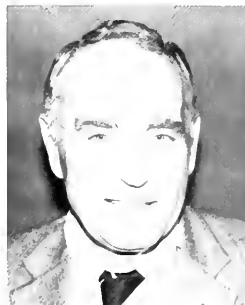

Mr. Dickson McLean, Jr.



Mr. Aaron Spaulding



Mr. Herman Thompson



Ms. Louise Driver, SGA
President



Swearing In of Board of Trustee Members

Top

L-R Mr. Felton Capel, Mrs. Laurens Bondshu, Mr. Grant Batey, Mr. Herman Thompson and Dr. Larnie Horton are sworn in by Mr. Tommy Griffin, Clerk of Courts.

Bottom Left

Distinguished members of the platform, listen attentively while Mr. Curtis Jefferson, Student Government Association President 1984-85 make remarks during the Ground Breaking Ceremony for the Fayetteville State University new Library on May 6, 1985.



Chancellor Charles "A" Lyons, Jr. & Family

Top Left Mrs. Rosa D. Lyons and Dr. Charles "A" Lyons, Jr. *Middle Right* (Seated) Mrs. Rosa D. Lyons (Standing) L-R Mr. Charles H. Lyons, Dr. Brenda M. Lyons and Dr. Charles "A" Lyons, Jr. *Bottom Middle*: Dr. Brenda M. Lyons and Mrs. Rosa D. Lyons. *Bottom Right*: L-R Dr. Charles "A" Lyons, Jr. and Mr. Charles H. Lyons. *Bottom Left*: Ms. Shelia R. Lyons, R.N.



CHANCELLOR'S MESSAGE

As this institution opened its doors almost six-score years ago, its founders envisioned that it would meet certain basic needs of the black population which was just emerging from slavery as the country was emerging from the Civil War. Today Fayetteville State University is proud to have expanded its goals and aspirations to the point that we strive to meet the needs of all segments of our society. We have indeed recognized that we are a full service university.

Our institution has reached yet another milestone this year in reaching the Comprehensive University Level I status. We recognize the responsibilities associated with it and commit ourselves and our resources to the task of not only meeting but exceeding the minimum expectations of an institution at this level.

Throughout its illustrious history Fayetteville State University has embarked upon many missions and accomplished many feats. The sterling past must not be tarnished by mere mediocrity as we continue to present our achievements in "deeds, not words."

As we go about our day-to-day activities we must constantly endeavor and project the most positive image of our university. The quality that has been a hallmark of this university will loom even brighter in the future if this principle is more consistently applied. Whatever the pursuit, be it in academics, sports, residence life, or leisure time; excellence should always be our prudent guide.

I challenge the faculty, staff and students to remain ever-cognizant of our past and join me in my excitement for the future of Fayetteville State University — "where quality and excellence are our primary goals."

Office Of
The
Provost And Vice Chancellor For Academic
Affairs



DR. VALERIA P. FLEMING

Office Of
The
Vice Chancellor For Institutional Development



DR. JAMES E. CARSON

Office Of
The
Vice Chancellor For Student Development



Mr. Harold L. Nixon

Office Of
The
Vice Chancellor For Business Affairs



Dr. J.V. Parham

Senior Administrators



Mr. Richard Griffin, Director of Library Services



Mr. Matthew D. Jarmond, Jr., Personnel Officer



Dr. Denise Mahone, Director of Administrative Services



Mr. John D. Marshall, Director of Athletics



Dr. Charles A. Lyons, Jr., Chancellor chats with the speaker for Founders Day 1985, Dr. Joseph B. Johnson, President of Grambling State University.



L-R Dr. Marye Jeffries, Director of Weekend And Evening College And Interim Director of Continuing Education Center, Dr. Valeria Fleming, Provost And Vice Chancellor for Academic Affairs; Dr. Bessie W. Blake, Dean, School of New Resources, College of New Rochelle in New York, Dr. Charles A. Lyons, Jr., Chancellor. Dr. Bessie Blake, speaks to the faculty, staff and administrators during the Pre-School Conference held in August.

Chancellor Charles "A" Lyons, Jr., in his address at the university's 118th Fall Convocation, challenges the school's five new deans and its director of graduate studies to use their ingenuity, creativity and resourcefulness to endow the school's first academic chair.

In addressing the new students, Chancellor Lyons said "pride in oneself and the school is needed, as well as personal integrity." "We want to see our students take pride in an institution that is serious about providing them with the kind of education that they are entitled to."

FALL CONVOCATION



BLACK COLLEGE DAY



BLACK COLLEGE DAY: EXCELLENCE WITHOUT EXCUSE

Stand up and Cheer! Stand up and cheer for one of the most impressive events of the Bronco's school year ... Black College Day. It is a day when the Broncos join together with other students from predominantly Black Colleges and Universities across North Carolina to emphasize the importance of black college unity.

While musicians gather to aid the hungry of the world, students from Fayetteville State University were traveling to Raleigh, North Carolina to display their support to the national leaders who stress the importance of Black Colleges and Universities.



Top Left: Dianna Cooper is seated at the headtable during the Pre-Coronation Dinner held in her honor. *Top Right:* Trenisha Moore, Miss Alpha Kappa Alpha is escorted by Garrett Davis.

Middle Left: Allyson Mims, Miss Day Student is escorted by Mr. Day Student, Sherman Baker.

Middle Right: Pamela Dawes, Miss Harris Hall is escorted by Mark Wellman. *Bottom Left:* Sonja Thomas, one of Miss FSU's attendants is seated with her escort Raeford Melton.

Bottom Right: Marcia Yarboro, Miss FSU 1984-85, Vikki Watson, Miss Williams Hall and Irish Sledge pose for a photograph before the Pre-Coronation dinner begins.





Top Left: Dianna Cooper, Miss FSU, is escorted by Tony Crawford.
Top Middle: Ashelia Sims, is Little Miss FSU. *Top Right:* Demita Robinson, Miss New Residence Hall, and escort Daniel Kee Dunlap
Middle Left: Thressia Kee, Miss Hood Hall, and escort Keith Conyers. *Middle:* LaBeatrice Hemby and Miss Senior, Linda Holden displays a lovely smile. *Middle Right:* Miss Zeta Phi Beta, Overa Reid and escort Kenneth Reid. *Bottom Left:* Miss Alpha Phi Omega, Barbara Williams and escort Roderick Norris.

Coronation Of Miss FSU



Top Right Miss Dianna Cooper, Miss Fayetteville State University, greets the audience with a lovely smile. *Middle Left* Miss FSU receives a warm kiss from her mother. *Middle Right* Miss FSU receives a kiss from Chancellor Charles "A" Lyons, Jr. as his wife, Mrs. Rosa Lyons looks on. *Middle* Miss FSU is escorted by Tony Crawford and James Starling, who are Air Force ROTC Cadets. *Bottom Left* Mr. Harold L. Nixon, Vice Chancellor for Student Development poses with Miss FSU, Dianna Cooper after the Coronation Ceremonies. *Bottom Right* Kathi Staton, Crystal Cooper attendants of Miss FSU performs before Miss FSU, her court and the audience.



Homecoming Parade 1985

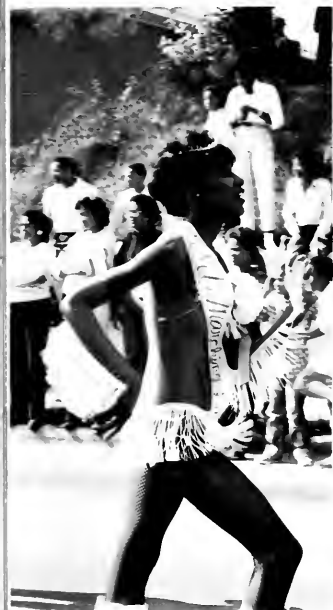

The participants and dignitaries in the parade makes Fayetteville State University's Homecoming truly a *Day To Remember*. The Residence Hall queens wave to the spectators. Miss Fayetteville State University Marching Band shows the crowd what it is all about. The lovely Miss Fayetteville State University brings out the beauty of her float. The Grand Marshall, Lt. Col. Clarence Willie and family; Dr. Charles "A" Lyons, Jr., Chancellor and wife, Mrs. Rosa Lyons; and other members of the viewing stand watch the parade. The Bronco Marching Band is caught in the act of throwing down.

Tribute To The Queens



Top Left Rodney Barnes sings a delightful song in tribute to the queens. *Top Right* Miss Fayetteville State University, Dianna Cooper captures her audience with a magnificent smile as she gracefully walks toward her court. *Middle Bottom* Pamela Dawes, Miss Harris Hall is escorted by Mark Wellman. *Middle Right* Venita Best, Miss Fellowship of Future Scientist escorted by Lionel Whidbee.



Top Right Demita Robinson, Miss New Residence Hall receives a kiss from her escort Daniel Dunlap. *Bottom Left* Chancellor Charles A. Lyons, Jr. and his wife Mrs. Rosa Lyons enjoy a wonderful evening at the Coronation. *Bottom Right* Little Miss FSU, Ashelia Sims is surprised when she receives a lovely rose from her escort.

Top Left Cynthia Johnson, Miss Joyner Hall is escorted by Willie Barfield. *Top Middle* Dianna Cooper, Miss Fayetteville State University





Darlene Allen
Miss Sigma Gamma Rho



Gigi Andrews
Miss Omega Psi Phi



Jackie Autry
Miss Phi Beta Sigma



Michelle Ballard
Miss Rudolph Jones Student Center



Robin Campbell
Miss FSU Marching Band



Flornee Davis
Miss Bryant Hall



Shinese Calloway
Miss Society for the Advancement of
Management



Theresa Graham
Miss Collegiate Fellow



Jacqueline Harris
Miss Baptist Student Union



Linda Holden
Miss Senior



Bonita Holland
Miss Delta Sigma Theta



Sharon Jeffers
Miss Pep Club



Cynthia Johnson
Miss Joyner Hall



Nina Johnson
Miss Freshman



Rochelle Johnson
Miss Upward Bound



Shari Johnson
Miss Sophomore



Sheryl Jones
Miss Sociology Club



Thressa Kee
Miss Hood Hall



Top Right Sonja Pitts, Miss Junior
escorted by Charles Clegg, Jr.; Michelle
Ballard, Miss Rudolph Jones Student
Center escorted by Daniel Graham, Jr.
Top Right Bonita Holland, Miss Delta
Sigma Theta receives flowers from her
escort Andrew T. Campbell *Bottom Right*
The lovely Miss Fayetteville State
University, Dianna Cooper.





Top Left Vikki Watson, Miss Williams Hall is escorted by Raebon Fenner. *Top Right* Torette Underwood, Miss Vance Hall is escorted by Tommy Hendley. *Middle Left* Jacqueline Harris, Miss Baptist Student Union, is escorted by Rodney Barnes. *Middle Right* Renee King, Miss Alpha Kappa Mu is escorted by David Move. *Bottom Right* Sheryl Jones, Miss Sociology Club is escorted by Lawrence Hart.



Renee King
Miss Alpha Kappa Mu



Ruth King
Miss FSU Third Runner-Up



Jean McCormick
Miss Physical Education Club



Tracey McGurr
Miss Alpha Phi Alpha



Allyson Mims
Miss Day Student



Vivian Mitchener
Miss Fellowship of Christian Students



Tonisha Moore
Miss Alpha Epsilon Alpha



Denise Pitts
Miss Smith hall



Sonja Pitts
Miss Junior



Overa McRae Reid
Miss Zeta Phi Beta



Patrena Sawyer
Miss FSU First Runner-Up



Rhonda Spencer
Miss Gamma Sigma Sigma



Shinita Taylor
Miss Air Force ROTC



Shellarnetta Thames
Miss Pan Hellenic Council



Torette Underwood
Miss Vance Hall



Tina Ware
Miss FSU Gospel Choir



Vikki Watson
Miss Williams Hall



Barbara Williams
Miss Alpha Phi Omega



The lovely university queens made a sunny day even brighter as their floats and cars approached the spectators during the Homecoming Parade, 1985. The little baton twirlers marched to the sounds of the bands behind them.



Middle Left: Jerome Morgan, Bronco quarterback call the play as he looks for his receiver. *Top Right:* Benji Knox scambles as Winston Salem State University Rams - defense attempts to bring him down. *Bottom Left:* Kim Currie and Miss Alpha Phi Alpha Tracey McGinnis cheer the Broncos on for a touchdown! *Middle Right:* Coach Robert Pulliam calls time out to instruct the Broncos on the next play. *Bottom Right:* Fayetteville State University Broncos try to block Winston Salem State University Rams from making a point.





Top Left Chancellor Charles A. Lyons, Jr. speaks to the bronco family and friends during the halftime activities. Middle Left The Marching Broncos show their stuff as they perform to the sounds of Doug E. Fresh. Top Right The Marching Rams pump it up at the halftime activities. Bottom Right Lt. Col. Clarence Willie, Grand Marshal for the Homecoming Parade, speaks before Chancellor Lyons and spectators of the homecoming game.

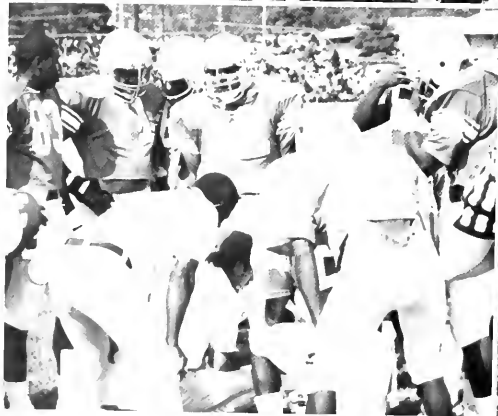

Homecoming Week Wrap-up!!



Student Life



Halloween Party

Top Left: Herman Wilson, III disguised as the Wolfman holds Nichi Hogan and Claudette Owens as his hostages (but they like it).

Middle: L-R Juanita Cobb, Wendy Campbell, Betty Tew and Sylvia Dukes enjoy the movie Halloween, II as they munch on the Halloween treats.

Bottom Left: Garry Mitchell tries to take a bite out of Pamela Privette's neck.

Bottom Right: Kathy Rogers, Evette McKoy, Eugene Johnson and Susan Thompson take a break after serving refreshments and treats during the annual Halloween Party sponsored by the Student Center, October 31, 1985.



Thanksgiving Party

Top Left: (L-R) Mr. Jerry Williams, Program Director, Student Center refills the punch bowl as Shinese Galloway, President of the Advisory Board prepares to serve punch.

Middle: (L-R) Tjuana Wells, Janice Ridley, and Zelma Mills enjoy the Thanksgiving Party treats. The party is sponsored by the Student Center.

Bottom Left: Franklin King, Darvin Greene, and Randolph Williams relax and socialize after a hardy Thanksgiving meal.

Bottom Right: Looking at the expression on Yavanda Melvin and Yvette Manson's face, the chicken is finger-licking good.







Post — Homecoming Show Featuring Atlantic Starr & Fresh Air

Top Right: Barbara Weathers, lead singer of Atlantic Starr and a native of Greensboro, North Carolina
Middle: David Lewis and Barbara Weathers lead singers of Atlantic Starr open the concert with "Silver Shadow"
Bottom Left: Fitz and David of Atlantic Starr pause from the concert to show off one of their musical skills
Bottom Right: Mark Melvin, staff of WFVS Radio Station pose with Barbara Weathers lead singer of Atlantic Starr.
Mark and Barbara are both from Greensboro, NC.



Post Homecoming Show Con't



Top Left: Fresh Air Band, (L-R) Donnell Blackmon, Cynthia Evans, David McNeill, Joseph Fordham, Dennis McNeill and Michael Melvin sang a melody of hits as they open up the Post Homecoming Show on December 2, 1985 in the Seabrook Auditorium.

Middle: Hands up for Atlantic Starr: The crowd really gets up and express their feelings when Atlantic Starr sang Silver Shadow.

Bottom Right: Members of the bronco band enjoy the sounds of Atlantic Starr.

Bottom Left: It is enjoyable to watch the different facial expressions of the audience as the groups perform.



Christmas In The New Residence Hall

Top Right: Paula Williams and Belinda Lowery pose outside of their winning suite. Suite 301 came in first place for the Christmas Decoration Competition in New Residence Hall.
Middle Left: Wanda Avant, Kristal Johnson, DeGina Clyde and Janice McCoy pose in front of the Christmas tree in their suite.



L-R: Karla Jackson, Yvette Doty, Aretha Jones, Cadilia Riggins and Yvonne Raeford gather around the Christmas tree in the lounge area of New Residence Hall.





Top Right: Cheryl Oates, knows how to pose in front of a camera
Middle: Cheryl Washington, Dorothy Horton and Shelia Holmes relax before the Christmas Holiday begins
Bottom Left: Stephanie Modi takes a break from final exams to pose for a photograph.
Bottom Right: Roscoe Killett is a true bronco, and a graduating senior





Top Right Sharon Pope and Michelle Cook pose for a photograph in front of the Christmas tree in the Student Center.

Bottom Left Tim Rogers enjoys participating in talent shows held on campus.

Bottom Right: After graduation, Jimmie Marbury plans to obtain a master degree in Industrial Psychology.











Senior Class Officers



Top Left: Steven Owens, President;
Middle: (L-R) David Moody, Secretary;
Linda Holden, Miss Senior; Steven
Owens, President; Karlene Thompkins,
Student Government Association
Representative; Jackie Autry, Vice
President
Irving Veazie, Adviser





Angela Agusi
English Education
Littleton, NC



Victor Agusi
Business Administration
Asaba, Nigeria



Mamie Allen
Elementary Education
Fayetteville, NC



Angela Anthony
Early Childhood Education
Kannapolis, NC



Debra Artiguez
Early Childhood Education
Spring Lake, NC



Jackie Autry
Economics
Elizabethtown, NC



Sherman Baker
Economics
Fayetteville, NC



Michelle Ballard
Office Administration
Leland, NC



Steve Bates, Jr.
Social Studies Education
Fayetteville, NC



Angela Batts
Business Administration
Rocky Mount, NC



Demetria Berry
Psychology
Goldsboro, NC



Barbara Blount
Early Childhood Education
Raleigh, NC



Jesse Blount
Business Administration
Charlotte, NC



Regina Blow
Business Administration
Murfreesboro, NC



Valerie Blue
Business Administration
Brooklyn, NY



Dwight Bonds
Political Science
Burgaw, NC



Oliver Bradley
Mathematics
Fayetteville, NC



André Branch
English
Castle Haynes, NC



Lynne Bunce
Intermediate Education
Stedman, NC



Freeman Bunch
Psychology
Newport News, VA



Rodolfo Campbell
Business Administration
Fayetteville, NC



Clyde Carr
Early Childhood Education
Norfolk, VA



Sharlene Carter
English
Fayetteville, NC



Maurice Chance
Business Administration
Robersonville, NC



Michael Christian
Business Administration
Lumberton, NC



Barbara Clare
Sociology
Robersonville, NC



Gloria Cogdell
Geography
Fayetteville, NC



Sammy Cole
Business Administration
Fayetteville, NC



Angela Collins
Business Administration
Raleigh, NC



Dianna Cooper
Mathematics
Nesmith, SC



Georgette Cooper
Business Administration
Liberia, West Africa



Shirley Cooper
Business Administration
Fayetteville, NC

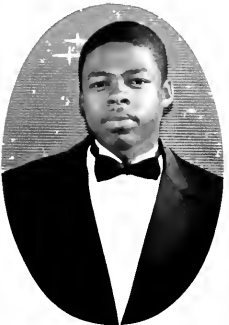

Kerwin Cross
Mathematics
Jamesville, NC



Kimberly Currie
Office Administration
Fayetteville, NC



James Daniels, Jr.
Music Education
Elizabethtown, NC



Tamara Davis
Public Administration
Albemarle, NC



Tammy Dixon
English Education
Riegelwood, NC



Louise Driver
Biology
Bertie County, NC



Daniel Dunlap
Music Education
Camden, NJ



Betty Dunn
Business Administration
Morehead City, NC



Kelvin Edmonson
Business Administration
Kinston, NC



Brenda Elliott
Business Administration
Stedman, NC



Sandra Elliott
Intermediate Education
Linden, NC



Valencia Fields
Speech/Theatre
Kinston, NC



Patricia Fonville
Business Administration
New Bern, NC



Shelby Frazier
Business Administration
Fayetteville, NC



Victoria Fuller
Business Administration
Greensboro, NC



Patricia Cause
Business Administration
Shallotte, NC



Debra Gilles
Business Administration
San Antonio, TX



Horace Graham
Political Science
Roseboro, NC



Mary Graham
Business Administration
Kenansville, NC



Sandra Greaves
Business Administration
Long Island, NY



Darwin Greene
Mathematics
Wilmington, NC



Mark Greer
Economics
Fayetteville, NC

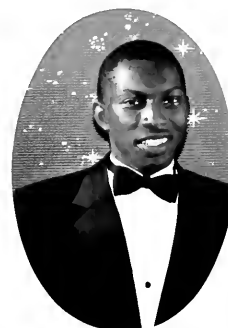

Marvin Hardy
Business Administration
Tampa Bay, FL



Chae Harris
Physical Education
Dayton, OH



Charles Harris
Physical Education
Wendell, NC



Rosa Haywood
Sociology
Fayetteville, NC



Anthony Hedgepeth
Business Administration
Rocky Mount, NC



LaBeatrice Hemby
English
Jacksonville, NC



Bonita Holland
Business Administration
Fayetteville, NC



Linda Holden
Sociology
Fremont, NC



Phyllis Horton
Business Administration
Morehead City, NC



Gregory Jackson
Mathematics
Richmond, VA



Twindal James
Business Administration
Williamston, NC



Kimberly Jeffries
Psychology
Linden, NC



Janet Jenkins
Early Childhood Education
Leland, NC



Rudolph Jenkins
Business Administration
Hope Mills, NC



Barbara Johnson
Business Administration
Roanoke Rapids, NC



Dennis Johnson
Economics
Bronx, NY



Eugene Johnson, Jr.
Business Administration
Fayetteville, NC



Linda Johnson
Intermediate Education
Elizabethtown, NC



Sandra Johnson
Speech And Theatre
Stamford, CT



Sharon Johnson
Business Administration
Pinetops, NC



Sheryl Jones
Sociology
Fuquay-Varina, NC



Vickie Jones
Business Administration
Fuquay-Varina, NC



Roscoe Killett
Business Administration
Clinton, NC



Rene King
Business Administration
Tarheel, NC



Ruth King
Business Administration
Fayetteville, NC



Dewayne Kinston
Political Science
Fayetteville, NC



Virginia Leonard
Early Childhood Education
Fayetteville, NC



Martha Lockley
Business Administration
Asbury Park, NJ



Lindell Lofton
Early Childhood Education
Kinston, NC



Wanda Lofton
Early Childhood Education
Leland, NC



Julius Majekodunmi
Business Administration
Abeokuta, Nigeria



Stephanie Matthews
Early Childhood Education
Goldboro, NC



Tommy McCutchen
Business Administration
Red Springs, NC



Tracey McGuire
Business Administration
Godwin, NC



Steve McMillan
Music Education
Parkton, NC



Gerleen McMillian
Business Administration
Fayetteville, NC



Eloise McNamara
Business Administration
Fayetteville, NC



Etta McNeill
Early Childhood Education
Dunn, NC



Vivian McRae
Early Childhood Education
Sanford, NC



Faye Mitchell
Psychology
Lillington, NC



Vivian Mitchener
Early Childhood Education
Smithfield, NC



Mitchell Mitterer
Mathematics
Spring Lake, NC



Jerry Monroe
Political Science
Laurinburg, NC



Donna Montgomery
Political Science
Fayetteville, NC



Gregory Moore
Speech, Theatre
Bessemer, AL



Ja-Net Moore
Business Administration
Aurora, NC

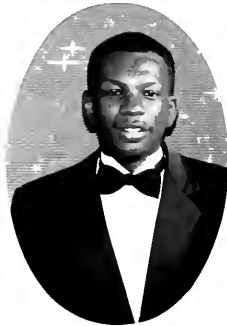

Jerry Moore
Psychology
Warsaw, NC



Nanti Musungu
Economics
Nairobi, Kenya



John Newkirk
English
Fayetteville, NC



Donita Norman
Political Science
Lexington, NC



Lynette Ortiz
Business Administration
Fort Bragg, NC



Steven Owens
Biology
Fayetteville, NC



Melvin Parks
Sociology
Fayetteville, NC



Margaret Phillips
Business Administration
Rocky Mount, NC

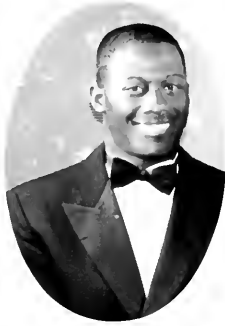

Fletcher Pollard
Business Administration
Fayetteville, NC



Felicia Pratt
Psychology
Wallace, NC



Clarence Proctor
Business Administration
New York, NY



Lee Pulley
Business Administration
Raleigh, NC



Michael Randall
Business Administration
Fayetteville, NC



Otis Ransaw
Political Science
Fayetteville, NC



Melody Rawles
Business Administration
Suffolk, VA



Margaret Raymes
Elementary Education
Fayetteville, NC



Linda Reels
Sociology
Newbern, NC



Overa Reid
Business Administration
Fayetteville, NC



Delores Rich
Business Administration
Ellerbe, NC



Cheryl Richie
English
Fort Bragg, NC



Sylvester Robinson
Business Administration
Decatur, GA



Sylvia Robinson
English Literature
Greenwood, SC



Martha Ross
Intermediate Education
St. Louis, MO



Cleo Saffoe
History Education
Fayetteville, NC



Russell Saunders
Political Science
Danville, VA



Ronald Scurry
Business Administration
Raeford, NC



Robin Shaw
Speech and Theatre
Fayetteville, NC



Darryl Shepard
Business Administration
Fayetteville, NC



Denise Shellcrosslee
Intermediate Education
Fayetteville, NC



Wanda Simmons
Sociology
Fayetteville, NC



Kenneth Sims
Business Administration
Hollis, NY



Brenda Smith
Business Administration
Fayetteville, NC



Donald Smith
Business Administration
Willard, NC



Kelvin Smith
Biology
West Haverstraw, NY



Tricia Southerland
Intermediate Education
Fayetteville, NC



Valeria Strayhorn
Political Science
Trenton, NC



Peggy Stubbs
Elementary Education
Lillington, NC



Wellington Sutton, Jr.
Elementary Education
Lillington, NC



Marilyn Taylor
Intermediate Education
Hope Mills, NC



Shellarnetta Thames
Business Administration
Fayetteville, NC



Sunja Thomas
Mathematics
Fayetteville, NC



Karlene Thompkins
Business Administration
Fayetteville, NC



Regina Tucker
Intermediate Education
Fayetteville, NC



Denita Underwood
Business Administration
White Oak, NC

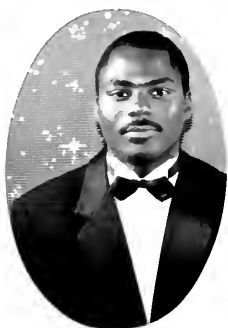

Scottie Van Hook
Psychology
Durham, NC



Dwight Vincent
Biology
Gaston, NC



Mae Florence Walker
Business Administration
Brownsville, TN



Jessie Wall
English
Raeford, NC



Bonnie Walston
Sociology
Fayetteville, NC



Kevin Wardlaw
Speech
Fayetteville, NC



Victoria Warren
Business Administration
Rembert, SC



Angela Washington
Sociology
Badin, NC



Vickie Watson
Office Administration
Fayetteville, NC



Robert Wicker
Business Administration
Atlanta, GA



Arthor Williams
Business Administration
Tarboro, NC



Benjamin Williams
Business Administration
Fayetteville, NC



Denise Williams
Business Administration
Fayetteville, NC



James Williams
Sociology
Fayetteville, NC



Joyce Williams
English
Fayetteville, NC



Phyllis Williams
Office Administration
Kenansville, NC



Kandolph Williams
Mathematics
Fayetteville, NC



Robin Williams
Intermediate Education
Plainfield, NJ



Stella Williams
Sociology
Fayetteville, NC



Michael Willis
Mathematics
Fayetteville, NC



Jeffery Womble
English
Fayetteville, NC



Cynthia Woodson
Public Administration
Goldsboro, NC



Cecil Wooten
Music Education
LaGrange, NC



Debra Wright
Business Administration
Middleton, OH



Maurice Chance, Jackie Bradley and Kenneth Moore plans to pursue a career in their majors.



Bottom Right: After graduation Kevin Smith plans to pursue a position in the field of biology. *Bottom Left:* Clarence Proctor plans to pursue a career in real estate after graduation.



Junior Class Officers



*Top Right: Eric Henry, President
Middle: Shinese Galloway, Treasurer;
Alton McCoy, Vice President; Eric
Henry, President; and Phyllis
Thompson, Secretary*

Ms. Theola Swinson, Adviser



















Sophomore Parliament
 Li...
 Ad...
 Jackie Harris, President
 Secretary...
 Treasurer...
 Robert Flims, Vice President
 Suzanne Woodard, Assistant Parliamentarian

















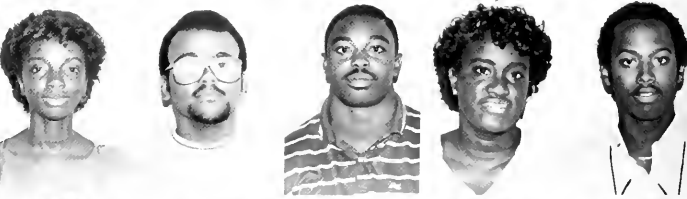







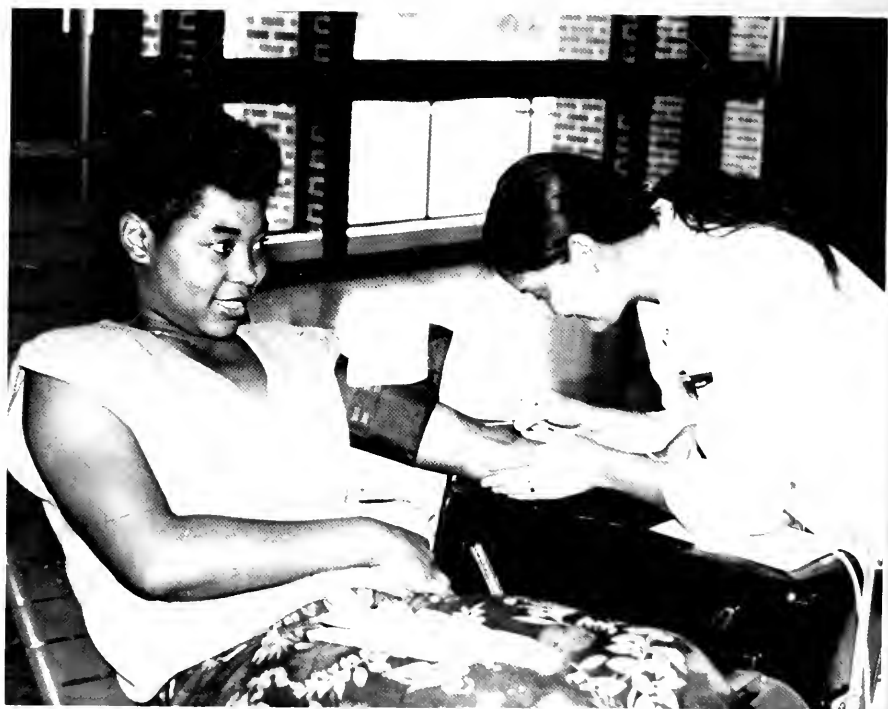

Freshmen Class Officers



Top Right: Samuel Cole, President

Middle: (L-R) Terry Luther, Mr. Freshmen; Donna Mitchell, Secretary; Samuel Cole, President; Mary Blythers, Student Government Association Representative; Mildred Moore, SGA Representative Alternate; Patrick Cannon; Vice President
Dr. Robert Lemons, Adviser

Freshmen



Anela Adams
Yvonne
Ancelhatt
Vincent
Aplewhite
Tonya
Armstrong
Steve Austin
Cerulean Eaker

Jill Alexander
Julian Anderson
Michelle Arce
Selly Artis
Wanda Avant
Maurice Eaker

Judy Allen
Raymond
Anderson
Robert Archer
Anthony
Ashford
Maryann Ayers
Albert Baldwin

Anthony
Allsbrook
Robert
Anderson
Sean Archer
Wallace
Ashford
Merian Baugert
Tracy Bell

Eric Allsbrook
Betty Andrews
Christopher
Armstrong
Annette Aswad
Sharon Eageett
Tracy Isallard

Lisa Alston
Lamar Anthony
Debbie
Armstrong
Carolyn Atkins
Lorrick Bailey
Larry Isallard

Van Alston
Angela
Antonelli
Rodney
Armstrong
Rhonda Attucks
Sanya Bailey
Billy Bailey

Wanda Alston
Ruby
Aplewhite
Selma
Armstrong
Janice Austin
Joseph Barnes
Barbara Banks

Freshmen



Régina Fanner	Bradford	James Barber,	Ronald Barber	Patricia Barden	Sherri Barker	Betty Barnes	James Barnes
Ronnie Farnes	Fannerman	III	Dewayne Batte	Christopher	Delores Baush	Karen Beal	Johnny Beay
Charles Beaver	Sylvia Faskin	Dean-a Bass	Kelvin Bell	Baugh	Melita Bennett	Ronald Bennett	Tammy Bennett
Anna Best	Christopher	Corey Bell	Kevin Bibbs	Allison Bennett	Jacqueline Billi	Cheryl Bivins	Darrel Black
Sharon	Felford	Timothy Betha	Barbartha	Chyllaun Bil-l	Sabrina Blount	Mary Blyther-	Maria Lecker
Blackmon	Cassandra Best	Vincent Blakey	Els-kwell	Mary Blaud	Amy Boyd	Leala Boyd	Mimi Eyd
Jabily Bolden	Thelia	Terence Booth	Elsie Praelko	Valerie B-w-len			
	Mackmon						
	Anecda						
	Boone						



Daniel Foyes
Regina
Bridgeford
Angela Brothers
Tonya Brown
Kenneth Budd
Walter Burrow

Paula Boyes
Travis Bridges
Alonzo Brown
Alfreda Bryant
Angela Bullock
Jewel Burt

Angela
Eozeman
Kendle Brinkley
Anthony Brown
Frenda Bryant
Erry Bullock
Ray Burton

Raymond
Bradley
Lavetta Brinkley
Edwin Brown
Dean Bryant
Kicky Bullock
Tenita Butler

Valeria Pruitt
Nicole Preston
James Brown
Kenneth Bryant
Hilda Burgess
James Butler

Althenia
Frayley
Tany
Erockenborough
Kevin Erwan
Latanya Bryant
Ellarine Burgess
Laura Butler

Kim Fredell
Roshel
Brosker
Robert Frown
Tom Bryant
William Borden
Phillip Butler

Cara
Friswinetn
Bernette
Eroskie
Stephanie
Erwan
Eranda
Buchanan
Arthur Burnett
Herstie Eynes

Freshmen



Doris Bryant
Graddick
Gunnady
Don Carroll
Dwayne
Champion
Carcy Christian
Bryan Clay

Shelia Byrd
Patrick Cannon
Vickie Carroll
Regina Chance
Darden
Christopher
Marlie Clay

Tony Byrd
Albert Capers
April Carter
James Chapman
Kevin
Christmas
Wayne Clemens

Theresa
Callaway
Lisa Caraway
James Carter
Mercedes
Charke
Fulisha Clark
Juanita Clark

Joseph Callis
Vanessa Carlton
Simone Carter
Donna Chavis
La Shell Clark
Phillip Coefield

Billy Campbell
Robin Carnley
Ronald Caulder
Steven
Christnutt
Phillip Clark
Charles Coghill

Wendy
Campbell
Robert Carr
Gloria Cepeda
Wendell
Christnut
Treva Clark
Samuel Cole

Russell Cancilla
Sharon Carr
Sharon
Chambers
Anthony
Christian
Monica Clarke
PeLane
Coleman

Freshmen



George Coleman
Delores Cook
Djuna Corbett
Shawlene
Crawford
Oliver Currie
Janice Davis

Guadalupe
Callado
Jasper Cooks
Darran Cotton
Sonja Crisp
Pamela Dawes
Jernara Davis

Karla Cellard
Crystal Cooper
Petenia Cottin
Sylvia Crisp
Sandra
Dombrosio
Kevin Davis

James Collins
Deborah Cooper
Renae Council
Kellie Crane
William Daniel
Margie Davis

Sean Collins
Kelvin Cooper
Sherry
Covington
Karen Crump
Tyrone David
Marvin Davis

Allison Celwell
Michael Cooper
Christopher Cox
Kimberly
Crumpler
Carol Davis
Nichelle Davis

Mella Conky
Tanya Cooper
Sheldun Cox
Candance
Cullbreth
Florice Davis
Tanya Davis

Keith Conyers
Bonnie Corbett
Tanya Cozart
Mia
Cunningham
Glady's Davis
Carolyn
Lawsin

Freshmen



Jewel Lawson
Carol Dempster
Andrew
Delbins
Timothy Duke
Stacey Esten
Alonso Eubank

Jylance
Dawson
Bradley Dent
Gina Doggett
Sylvia Dukas
Velma
Edmondson
Wayne Evans

Demetress Day
Debraha Diges
Martheins D. ty
Francis Dunbar
Billy Edwards
Edwin Ewing

Anthony Dvan
Dennis Figgs
Miranda
Douglas
Larnell Dunkley
Annie Eli
Aaron Faircloth

Fays Deberry
Corky Dismute
Annie Dove
Aaron Drye
Wylie Ellis
Lyndia Faircloth

Katrina Deed
Darrance Dixon
Eda Dudley
Adele Dyston
William
Faircloth

Kevin DeLoach
Diane Dixon
Martha Dudley
Margaret Eagle
Jane Erickson
Monty Faison

Fredericka
Demmings
Michael Dixon
Roy Dudley
Shelia Eastern
John Ervin
Peter Fargo



Kevin Farmer
Rucinada Fields
Gloria Ford
William Franklin
Arnette Fulton
Stephanie Gauff

Kim Farmer
Kristie Fisher
Vianora Ford
Steven Fray
Darryl Fulton
Stephanie Gearhart

Maurie Farmer
Maurice Fitchett
Gerald Fordham
Lolita Frazier
Annie Futrell
Eric Gee

Scott Farmer
Elizabeth Flagg
John Foster
Melody Frazier
Cynthia Gabric
Michael George

Daniel Farnum
Lynne Flectwood
Clinton Foye
Louise French
Cynthia Gadsen
David George

Jerry Faulk
Euryl Fletcher
Nancy France
Gregory Freeman
Alexson Gallenth
Darlene George

Shirley Faulkner
Michael Flick
Shawn Francis
Crisie Fuller
Martin Galtsher
Ruby George

Amy Fields
Michale Farbes
George Franklin
Vincent Fuller
Bruce Gattran
Terrance Gerald

Freshmen



John Geter
Kynn Gallette
Carol Graham
Kimberly Green
Gina Griss
Walter Hoire

Jill Gilbert
Jane Godwin
Cornellis
Graham
Timothy Green
Thomas Groves
Teress Halcy

Roderick
Gilbert
Charlotte Goins
Delvash Grant
Della Greene
Andre Guild
Fred Hill, Jr.

Donald Gill
Anthony
Goodson
Anthony Gray
Phyllis Greene
William Gunn
Lawrence Hill

Sharon Jast
Delvash Good
Pamela Gray
Gail Griffin
Antonio Gunter
Celric Halyard

John Glenn
Brian Gore
Virginia Gray
Ronita Griffin
Janice Guy
Cassandra
Hamilton

Michael Glover
Marian Gore
Derek Green
Marisa Grissitt
Cleveland
Holley
Johnny
Hamilton

Crystal Godbolt
Barbara Graham
Donald Green
Connie Grissitt
Alfreda Hagans
Steve Hamilton

Freshmen



Wanda Hamm
Vickie Harold
Linda Harris
Michelle
Harrison
Sanja Herring
Samuel Hill

Melinda
Hammond
John Harper
Lisa Harris
Tanesha
Hawkins
Dorothy Hester
Tony Hill

James Hardister
Lanilla Harper
Lynwood Harris
David Hawks
Troy
Hilferbrand
Shilene
Hilliard

Kenneth
Hardnett
Sandra Harper
Tracy Harris
Pamela Hayes
Dorothy Hill
Cheryl Hines

Earl Hardy
Anthony
Harrington
Vincent Harris
Bryan Haygood
Edward Hill
George Hintze

Joe Hardy
Belle Harris
Bryan Harrison
Heidi Helton
Iris Hill
Lee Hinton

Dorothy
Harkley
Darrell Huzzis
Carol Harrison
Kim Heggins
Jean Hill
Annis Holts

Charles
Harleston
Felicia Harris
Joe Harris
David Henry
Robin Hill
Samuel Hodge

Freshmen



Cynthia
Huffman
Johanne Holt
Alicia Hughes
Lacy Hurley
Carl Jackson
William
Jackson

Celeste Hilland
Rascella Holt
Charles Hughes
Eunie. Hymms
Carla Jackson
Parbar Jacobs
Lisa Ingram
David Jackson
Carla James

Toussaint
Hollan!
Charles Hood
Theresa
Humphries
Lisa Ingram
David Jackson
Carla James

Myron
Hollmond
Ulysses Hoed
Wiley
Hunnicut
Nancy Innes
Kerry Jackson
Kathy James

Kimbra
Hell way
Royal Harker
Dwayne Hunt
Lisa Ivory
Janice Jackson
Estrick James

Charles Holmes
Kenneth Horne
Yausi Hunt
Raymond Ivy
Joseph Jackson
Rashya James

Constance
Holmes
George Houston
Shawanda
Hunter
Alesscia Jackson
Timmie Jackson
Nicole Jardine

Reulen Holmes
William
Hudson
Wilma Hunter
Barbara Jackson
Timothy
Jackson
Lawrence Jay



R. Diego Moore and Djuna Corbett

Monica Jeaniton
Vernessa
Jenelle
Latonia Johnson
Rodney
Johnson
Wanda Johnson

Pamela
Jefferson
Dawn Jett
Frederick
Johnson
Marilyn
Johnson
Sherry Johnson
Joseph Johnston

Tyrone
Jefferson
Angela Johnson
Gloria Johnson
Melissa
Johnson
Steven Johnson
Angie Jones

Anna Jenkins
Antoinette
Johnson
Ina Johnson
Nina Johnson
Theresa
Johnson
Aretha Jones

Lawrence
Jenkins
Christa Johnson
Jonathan
Johnson
Phillip Johnson
Victorie Johnson
Bernard Jones

Maurice Jenkins
Everett Johnson
Betty Jones

William
Jennette
Furman
Johnson
Dawn Jones

Michael
Jennings
Gabriel Johnson
Edward Jones



Eastern
NEWS 1987



Freda Jones
Michael Jones
Shawn Jordan
Eldridge Keith
Kevin Key
Michele King

Jay Jones
Milton Jones
Aaron Jovner
Blonda Kells
Beverly Killian
Peggy King

Joanne Jones
Sibyl Jones
Paul Jovner
Christopher
Kelly
Tawny Kilgo
Stephanie
Kirksey

Kyle Jones
Tammie Jones
Dorelas Kassan
Mary Kelly
Cheryl Kim
Dale Kiser

Larry Jones
Tammy Jones
Thressis Kee
Reynold Kelly
Christopher
King
Cynthia Knight

Laurie Jones
Jonathan Jordan
Renald Knight

Lisa Jones
Lindric Jordan
Steven Kurner

Marquette Jones
Patricia Jordan
Melvin Kravitz

Freshmen



Philip Kravitz
Francis Lee
Louis Liles
Dwight
Lockhart
Ernest Lowery
Fenita Lyons

Randy Ladson
Marilyn Lee
Cindy Lindsey
Lisa Locklear
Germaine
Lowery
Gwen Luly
Lyons

Donna Langley
Michelle Lee
Alan Lineberger
Lee Lockley
Virginia Lucas
Sandra
Manning

Jacintia
Langston
Tony Lee
Katheryn Lisane
James Logan
William Lucas
Evetta Manson

Elizabeth
Lanigan
John Legette
Angela Little
Cherrise Long
Jonathan Luton
Jackelyn
Manson

Martha Lathan
Aaron Lewis
Sandra Little
Dianna Long
Michael Lykes
Gwen Manuel

Wendy
Lawrence
Harold Lewis, II
Shirley Little
Glenn Loocher
Angela Lynch
Tameila Marille

Michael Lawson
Rodrick Lewis
Julie Lockett
Belinda Lowery
Maurice Lynch
Dwayne
Marshall

Freshmen



Lydia Marshall
Derrick McCain
Bennie
McCormick
Brenda
McDaniels
Christine
McEwen
Thomasina
McKenzie

Gustavo Martin
Lisa McCall
Jeffrey
McCormick
Darel
McDonald
Bruce
McGavran
Quinnzell
McKenzie

Jzetta Matthews
Anna
McCallum
Kegina
McCormick
Ann
McDougal
Urel McGill
Tracey
McKethan

Keithan
Matthews
Sharon
McCauley
Michelle McCoy
Ann
McDougal
Percy McGill
Julie McKetrick

Larry Mayton
Tina McCauley
Sherri McCoy
Jacqueline
McDowell
James
Kimberly
McIntosh
McKinnie
Tina

Marian
McAllister
Wayne
McCaughey
James McCrae
Marshall
McDuffie
Gwendolyn
McIntyre
Janice McKay

Gladys
McAuley
Quan McClure
Karla McCree
Bobby
McEachern
Delmus
McKeithan
Tammy McKay

Jeffrey McBeth
Clara
McCullough
David
McCullough
Esmeralda
McEachin
Tammy
McKeithan
Earline
McLaughlin



Daryl McLean
Crystal
McMillan
Sharon
McMurray
Susan McPhail
Wayne McRae
Angela Merritt

Pamela McLean
Gregory
McMillan
Renee McNair
Virginia
McPhatter
Curtis Melvin
John Metcalf

Shelia McLean
Janice
McMillan
Tonya McNeil
Julia McQueen
Yvonda Melvin
Shane
Middleton

Terric McLean
Helda
McMillan
Wanda McNeil
San-Itz
McQueen
Sonja Medley
Charlene Miles

Charles
McLellan
Larry
McMillian
Gloria McNeill
Earl McRae
David
Merriman
Barbara Miller

Esborah
McLeod
Stephanie
McMillian
Christopher
Miller

Jeffery McLeod
Teresa
McMillian
Jeffery Miller

Michael
McLymore
Simmie
McMinn
Rita Miller



Ruby Al-bader

Robert Miller
Maurice Mitchell
Mitchell
Monty
Monty Moore
David Moore
Julian Moore
Sylvia Moore

Zelma Mills
Randy Mitchell
Angela Moore
Dorothy Moore
Mildred Moore
Jerril Moran

Allison Mims
Randy Mitchell
Betsy Moore
Eugene Moore
Sherin Moore
Patula Morning

Christine Minch
Clarissa Manley
Christopher Moore
Jason Moore
Tonia Moore
Jerry Morris

Tommy Mitchell
Lanford
Manley
Celia Moore
Jeanna Moore
Tanya Moore
Shelia Morris

David Mitchell
Kelly Moore
Alfred
Marisey

Dillie Mitchell
Steven Monroe
Joyce Morrison

Elenna Mitchell
Melissa Monte
Allen Mosley

Freshmen



Gina Mouser
Helen Musgrave
Ute Newell
Gilbert Oates,
III
John Pankey
Thomonia
Patterson

Greta Moya
Rodney Myrick
Sheryl Newkirk
Theronda Oates
Debbie Parker
Welton
Patterson

Rebecca Meyer
Mary Narron
Angela Newton
Cecil O'Brien
Linda Parker
Katherine
Paulson

Joyce Munn
Willie Nash
Flavia Nibbs
Michael O'Brien
Melvin Parker
Dcnise Pawlin

Ernald Murphy
Vicky Newley
William Nixon
Andrew O'aver
Ramon Parmlcy
William Payne

Hazel Murphy
Baron Nelson
Maurice
Northington
Sharon O'ancy
Maggie Patrick
Elwina Peaden

Dwight Murray
Carl Nelson
Laura Nucci
Claudette
Owens
Glen Patterson
Danny Pearson

James Murray
Wanda Nelson
John
Nw-galsnyr
Vernon Owens
Ernie Patterson
Curry Pearson

Freshmen



John Pearson
Myra Peterson
Teresa Pitt
Chris Potter
Zoe Priest
Yvette Raeford

Lecia Pearson
Shirley Peterson
Donna Pittman
Valerie Potts
William Pringle
Yvonne Raeford

Linda Peckles
Angela
Pettaway
Shelia Pittman
Joseph P. well
Eyrin Fritchard
Sal Rainer

Stephen Peckles
Anthony Pettis
Katherine Pitts
Maryann Powell
Jerry Pullum
Robert Randle

Rosland Penix
Alexan Ier
Pettaway
Maurice Folk
Jacqueline
Fraser
Antonio Furdie
Rodney
Ravenell

Constance
Pennie
Patricia Petty
Darnell Pope
Kenneth Price
Cynthia Furdie
Donald Ray

Angela Petersen
Kristy Pfeiffer
Jimmie Pops
Robert Price
Willis Furdie
Janice Ray

Ivan Peterson
Feverly Pickett
Larry Fortee
LeRoy Fridgein,
III
Ramona
Raeford
Valerie Ray

Freshmen



James Kaynor
Vicki Rhoads
Connie Ridley
Veronica
Roberts
Marion
Robinson
Yolanda Ross

Rexanne Keese
Norman Rhoads
Janet Ridley
Duane
Robertson
Michael
Robinson
Gerald Rouse

Cordelia
Reiggins
Tany Rhodes
Janet Rivera
Angela
Robinson
Shawnta
Robinson
Ronnie Rouse

Rachel Reid
Patricia Rice
Anita R. Person
Audrey
Robinson
Tyrone
Robinson
Larry Rountree

Evonne Reid
Yoden
Sandy
Richardson
Lawrence
Roberson
Brian Robinson
Kathy Rogers
Gloria Royster

Barbara
Reinhardt
Dan
Richbough
Myton
R. Ross
Danyell
Robinson
Tammy Rogers
Michael
Rulinsky

Marcellus
Renwick
Joseph Ricks
James Roberts
Gina Robinson
Debraus Rolle
Robert Ruffin

Claudia
Reynolds
Arelia Ridley
Robin R. Ferts
Cary
Robinson
Wanda Ross
Larry Russell

Freshmen



Wayne Russell
Mitchell Seven
Lizzie Sears
Mattie Shultz
Lester Simmons
Shelia
Smallwood

Ann Sakal
Renee Sciles
Pamela
Shannon
Bobbie Shepard
Patrick Simon
Antino Smith

Delia Sampson
Wendeline
Scantline
Dennis Sharks
Kelly Shigman
James Simpson
Arn. H. Smith

Mildred
Sampson
Helen Schettler
Jennifer
Sharpless
Cory Shicksy
Keith Singlet
Bridget Smith

Sidney Samuel
Rhonna Schude
Gregory Shaw
Mattie Shuford
Doris Skillman
Chal Smith

Sinja Samuel
Elaine Scott
Matthew Shaw
Lanada Sills
Sarah Skinner
Gwendolyn
Smith

Sophia Sanbury
Vonda Scott
Rose Shawn
Anthony
Simmons
Sharon Sligh
James Smith

Theresa Swyer
Arthur Seaman
Kennie Shelley
Dawn Simmons
Margaret
Slinker
Judy Smith

Freshmen



Kirby Smith
Teresa Smith
Renee
Spaulding
Clayton Spruill
Anthony Steele
Sonia Sutton

Larry Smith
Terry Smith
Lynn Spearman
Ted Squire
Charlene Stegall
Louise Swann

Leola Smith
Valerie Smith
Milton Spaight
Dawn Stocks
Amanda
Sturdivant
Alice Sweet

Linda Smith
Tangee Smoot
Errin Spells
Diane Stalnaker
Penise
Sturdivant
Candus
Swinson

Nellie Smith
Angala Sneed
Fred Spencer
Kathleen Stator
Anita Suckack
Vivian Swinson

Ronald Smith
Lionel Snow
William Spicer
Francis Spills
Kenneth
Sumlin
Edward Sykes

Sandra Smith
Sheryl Sullivan
Marshall
Spottsville
Prince Stewart
William Swafford
Maxine Taborn

Sonia Smith
Angela
Sutherland
Kimberly
Spikes
Tarsha Stone
Hope Sutton
Barbara Taylor

Freshmen



Nathaniel Taylor
James Teasley
Wanda Thomas
Teresa Thornton
Robert Terry, Jr.
Gina Turner

Orlando Taylor
Iness Teasley
Angelia Thompson
Anita Tillman
Theresa Tracyneer
Eric Twedd

Richard Taylor
Luther Terry
Cedric Thompson
Anabel Timmons
Andrew Trevino
Famela Twigg

Shinita Taylor
Betty Tew
Hatty Thompson
Kenneth Timms
Lyanna Trudlowe
Reginald Tyler

Thurlene Taylor
Sandra Tew
Katrina Thompson
Bruce Titus
Clinton Trussell
Stella Tyree

Tracey Taylor
David Thomas
Marainetta Thompson
Hama Tomodel
Marsaret Tucker
Salrena Underwood

Vanessa Taylor
Delina Thomas
Reginald Thompson
Kimberly Tootle
Della Turner
Marcus Virgil

Veronica Taylor
George Thomas, Jr.
Samantha Thompson
Rosino Tootle
Eugenia Turner
Dana Waddell

Freshmen



Thomaina
Walker
Charles Wallace
Carol Warren
Chrisha Watson
Tawana Wells
Kathy White

Darell Walker
Felisa Walkers
Curtis
Washington
Dawa Watson
Margaret West
Mario White

Diane Walker
William Walters
Dennis
Washington
Gwendolyn
Watson
Robert West
Mechelle White

Ed Walker
Brenda Walton
Dwayne
Washington
Monique
Watson
James Whaley
Regina White

Jessica Walker
Deborah Waltz
Maribel
Washington
Phyllis Watson
Danny
Whitaker
Emily Whitted

Richard Walker
Charles Ward
Patricia
Washington
Kara Webb
Jana Whitaker
Ylanda
Whitted

Kimberly Wall
Shelia Ward
Teresa
Washington
Alton Webster
Deborah White
Alton Whitefield

Victoria Wall
Allen Warren
Eugene Watkins
Linda Wells
Kathy White
Lisa Whitefield

Freshmen



Mark Whitlock
Felinda
Williams
Kevin Williams
Rosette
Williams
Terry Williams
Mark Wilson

Frances
Whitemore
Fobly Williams
Lisa Williams
Sarah Williams
Shonda Willis
Phil Wilson

Michael
Whitting
Carol Williams
Michael
Williams
Shawn Williams
Anita
Willoughby
Shirley Wilson

James Wilbourn
Charles
Williams
Michael
Williams
Shawn Williams
Daniel Wilson
Gerald Wingate

Karen
Wilderman
Dayton
Williams
Pamela
Williams
Sonya Williams
Derrick Wilson
Susan Winslow

Alice Williams
Dexter Williams
Pamela
Williams
Stephen
Williams
Jeffrey Wilson
Douglas Winter

Andrea
Williams
Dwight
Williams
Randy Williams
Tangelia
Williams
Lsmar Wilson
Juka Wolfe

Barbara
Williams
Franklin
Williams
Ronald
Williams
Terrance
Williams
Leslie Wilson
Willie
Wolverton



Sharon Wood
 Angela Woodburn
 Timothy Woodard
 Peggy Wooten
 Alicia Wright
 Yvonne Wright
 Vickie Wynn
 Renee Zakaib



Darryl Williams, Angela Morris and Maurice Jenkins discuss class assignments



WHAT A GLOW! R John Hannah, Stephanie Brown, Heidi Hebron and Sharon McMurray



Barbara Smith
 Florence Smith
 Inette Smith
 Melba Smith
 Yong Smith
 James Solomon



Stephanie Solomon
 Cynthia Spears
 Tracey Spears
 Julie Stalnaker
 James Starling
 Jennifer Studer



Debbie Sumpter
 Ruth Sutton
 Robin Tapp



Willie Thomas
 Phyllis Thompson
 Susan Thompson



Lynne Tracey
 Lizette Turner
 Debra Tyler



Phyllis Thompson waves before her next class.



John Tyler
 Anthony Walton
 Vikki Watson
 Mark Wellman
 Dimple White
 Tracy White



SICKLE CELL

Valerie White
 Sallie Whitehead
 Debra Williams
 Phyllis Williams
 Sandra Wilson
 Charles Wyman

Juniors

Day Student Association



*Top: (L-R) Gregory Moore, Vice President, Allyson Mims, Miss Day Student Association; Delia Sampson, Assistant Secretary; Anthony Bell, Student Government Association Representative; Sherman Baker, President
Bottom: Sherman Baker*



Dr. Loleta Wood Foster, Adviser



SGA President
Louise Driver



L-R Mr. Harold L. Nixon, Vice Chancellor for Student Development and Adviser to Student Government Association; Louise Driver, SGA President, Dianna Cooper, Miss Fayetteville State University; Kevin Evans, SGA Business Manager and Eugene Johnson, SGA Vice President

The Reality Of A New Beginning

Suddenly, plans became realities and the future becomes the present. The students became involved in aiming to make their year a most memorable one. Casting their vote for the candidate of their choice was a way to end the old year and begin a new one.



Smiles that influences. *Middle left:* Louise Driver, a candidate for the Student Government Association President, gives Daniel Dunlap some helpful suggestions prior to casting his vote.

Top right: Anthony Alexander, SGA Business Manager 1984, greets Kevin Evans a candidate for SGA Business Manager.

Bottom right: Latonya McGuire, Sharon Lumpkin and Eugenia Losen show their support for Vikki Watson who is running for Miss Rudolph Jones Student Center.



Elected Officials Speak . . .

Question: Having achieved a very important goal in life, what advice would you give to your fellow students who are striving to achieve their goals?

Louise Driver, Student Government Association President Comments . . .

Having achieved a very important goal in life, I would advise fellow students who are striving to achieve their goals to always keep in mind that life is a series of individualized choices. It is a historical fact that a minimal number of goals are achieved in the absence of appropriate preparation. Furthermore, one's attitude and perception of the goals set, as well as decisions made today will directly or indirectly affect those goals achieved tomorrow. For these reasons alone, each personal choice made today should enhance the possibility of successfully obtaining a specific personal goal and/or concerted effort tomorrow.

Eugene Johnson, SGA Vice President Comments . . .

Having achieved such an important goal in life has given me greater confidence in myself, and a better view and understanding of the cognizant demands of our society and economy. Your interest, desires, dedication, motivation, determination, and hard work are goals you must ascertain for your opposition. You need much more than just the idea of striving to succeed in life. Set no limit to the amount of that quality and some more in order to face the challenges of the future.

It is my hope and dream that as each of you graduate, you will work toward gaining as many skills as possible in your chosen profession.

Kevin Evans, SGA Business Manager Comments . . .

Perseverance is the key!!! within all aspects of life (college or society) the ability to persevere is important. Foresight is also important; being able to plan for the future and stick to those plans, make goals a lot easier to obtain. With a combination of perseverance and foresight success will be the ultimate outcome.

Michelle Ballard, Miss Rudolph Jones Student Center Comments

After having achieved one of my many goals in life I would advise my fellow BRONCOS to strive very hard even when everything seems to be failing and try to always reach for the stars. It is most important to put all of your trust in God, because he and he alone can help you achieve all of your goals.



Mathi Staton, Anthony Alexander, SGA Business Manager, 1984-85 and Dianna Cooper, candidate for Miss FSU 1985 watch Ruth Merritt as she uses available resources to beat the heat.



SGA Vice President Eugene Johnson



Theresa Graham, Secretary



Eugene Johnson, Student Government Association Vice President and Theresa Graham



SGA Business Manager
Kevin Evans



Kevin Evans, Student Government Association Business Manager



In quest of a vote, Louise Driver, Patrena Sawyer, Michelle Ballard and Vikki Watson surround Jerry Monroe as they try to persuade him to cast his vote for them.



Bottom Left: Mary Tomoney and James Bullard, members of the Elections Board ask students for their identification cards before checking their names off the print out.

Top: Kimberly Jeffries, candidate for Miss Fayetteville State University, Patricia Fonville and Dianna Cooper candidate for Miss FSU pass out flyers to students before they enter the Student Center.

Miss Fayetteville State University Dianna Cooper



Lawana Carson, Assistant to Miss FSU



Miss Rudolph Jones Student Center



Michelle Ballard



ORGANIZATIONS



Gospel Choir



Kneeling (L-R) Darwin Campbell, Quinzell McKenzie, Michael Chase, Robert Brown, Raeford Melton (1st row) L-R — Tammy Bennett, Kristie Fisher, Jewel Burt, Wanda Hamm, Kimberly Currie, Mitzy Parker, Renee Little, Jackie McKnight, Vivian Swinson, Valerie Bratts, Twanda Thompson, Jackie Harris, Rachel Asbery, Theresa Johnson, Demetric Hall (2nd row) L-R Jennifer Fields, Camelia Sherard, Tammy McKoy, James Collins, Roy Dudley, John Foster, Anthony Townsend, Dennis Hogan, Puccine Poseboro, Aegela Newton, Sylvia Baskins, Amenda Sturdivand, Sandra Elliott, Tina Ware, Wanda Crosby, Carletta Jorden, Yvette McCoy (3rd row) L-R Wilbert Harris, Perry Ashford, William Jennette, Anthony Christian, Todd Parker, JoDoundee Dawson, Kecia White, Angela Robinson

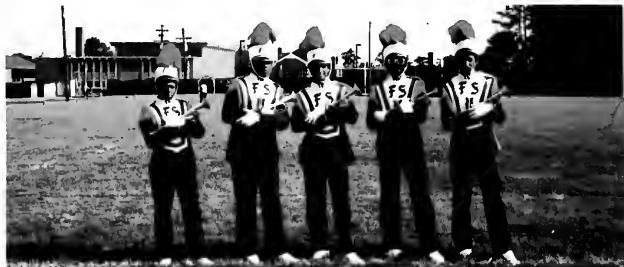

L-R Dr. Victor Hebert, Robin Campbell, Joetta Matthews, Wanda R. Smith, Katrina Deed, Julie Lockett, Constance Culbreth, Sophia Sansbury, Blonde Kells, Maranetta Thompson, Djuana Corbett, Jacinta Langston, Benita Lyons, Jasper Cook.

First Row L-R Stephonia Hinton, Lynne Fleetwood, Carlos Milligan, Deborah Revis, Lisa Harris, Donald Moreno, Kendle Brinkley, Carrie Turner, Carlotta Harrington, Sharon McMurry
Second Row L-R Darel McDonald, Cleomise Jones, Henry Bethea, Kevin Farmer, James Howard, Christopher Fleetwood, Paschal Priest,

Angela Pettaway, Felicia Johnson
Third Row L-R Rosalind Harleston, Wendy Campbell, Donald Green, Kimberly Tootle, Monty Faison, DeVon Brown, Antonio Purdie, Franklin Williams, Frank Washington, Crystal Hines, Bonita Butler

Fourth Row L-R Ce Monia Powell, Reginald Tyler, Earl McRae, Wilma Ray, Michael Lawson, William Fisher, Carol Graham, Milton Jones, Kevin Jones, Sean Archer, Darnell Pope, Elston Hines

Fifth Row L-R Kevin Hooker, Chevalier Hadley, Moses Wright, William Cunn, Bryon Harrison, Vincent McKoy, Darryl Fulton

Sixth Row L-R Ronald Williams, Taz Mosley, Erin Spells, Alexton Galbreth

Tuba Shawn Williams, *Dancer* Barbaratha Blackwell, Alescia Jackson, *Flag* Lynette Hill, Charlene Miles, *Trombone* Audra Richardson
Snare Drum Kevin Jones, *Bassbone Horn* James Daniels, *Snare Drum* Clara McCollough, Gerald Rouse, Shaton Sligh





Baptist Student Union

1st row (L-R) James Collins, Puccinni
Roseboro, Micheal Chase, Wilbert
Harris, Bernard Wright
2nd row (L-R) Ms. LaVern Barnes,
Tina Ware, Kristie Fisher, Mitzy
Parker, Kecia White



L-R Kristie Fisher, Parliamentarian, Wilbert Harris,
Chaplin, Mitzy Parker, President, Puccinni
Roseboro, Reporter, Kecia White, Vice President
Ms. LaVern Barnes, Adviser



Foreign Students Organization



Top Right: Namti Musungu, President
Middle: Namti Musungu, President;
John Nwogalanya, Victor Amechi
Agusi, Vice President; and Francis
Oluwasegun
Dr. Loleta Wood Foster, Adviser

University Choir



Top (L-R) Dr. Augustus Pearson, Director, Marion McLaurin, Torrette Underwood, James Barbes, Tina Ware, Todd Parker, Raeford Melton, Kristy Fisher, LaShell Clark
1st row Top-Bottom Dr. Edward Fisher, Jackie Harris, John Foster, Herman Wilson
2nd row (Top-Bottom) Amanda Sturdivant, Puccinni Roseboro, Valene Bratts, Felicia Clark
3rd row (Top-Bottom) Tange Smoot, Shawnta Robinson, Mary Blythers, Tammy McKoy, Jewell Burt
4th row (Top-Bottom) Jenniter Hewett, Kecia White, Mike Chase, Williams Jennette Bottom (L-R) Rucinada Fields, Terry Williams, Dabney Tyree, Kelly Shipman, Rodney Barnes, Tarsha Stone, Wayne Evers, Sherrill Williams, Lynn Spearman



OFFICERS (L-R) Marion McLaurin, President, Michael Chase, Vice President; Jewel Burt, Secretary; Wayne Evans, Parliamentarian, Rucinada Fields, Robe Keeper; Torrette Underwood, Librarian, William Jennette, Assistant Librarian

Fellowship Of Christian Students



1st row (L-R) Tammy Bennett, Bernaidene Peterson, Shirley Richardson, Jacqueline Foye
2nd row (L-R) LaRon McLellan, Suzanne McCaulley, Vivian Mitchener, Tamara Spellman, Angela Newton, Cheryl Medley
Bottom Left: (L-R) Anthony Bell, President; Retha Peterson, Assistant Adviser; Vivian Mitchener, Ms. Fellowship of Christian Students; Jacqueline Foye, Assistant Secretary
Mrs. Yvonne Robinson, Adviser

Collegiate Fellows



Top Left: Theresa Graham, Miss Collegiate Fellow

Middle: 1st row (L-R) Garry Mitchell, Tracey McGuire, Carol Bowden, Debbie Sumpter, Alton McCoy, Michael Chase, Eugene Johnson, 2nd row (L-R) Patrena Sawyer, Herman Wilson, Shinese Galloway, Phyllis Thompson, Lisa Watkins, Suzanne McCaulley, Walita Simmons, Sheila Kornegay, LaBeatrice Hemby, Linda Holden, Ms. Dorothy Moore, Adviser

Bottom Right: 1st row (L-R) Debbie Sumpter, Treasurer, Herman Wilson, Vice President, Sheila Kornegay, Secretary 2nd row (L-R) Alton McCoy, President, Phyllis Thompson, Assistant Secretary, Michael Chase, Parliamentarian



The Pep Club



Top Right: Sharon Jeffers, President
Middle: 1st row (L-R) Belinda Lowery, Betty Tew, Sonja Samuels — 2nd row (L-R) Melonie Frazier, Charles McLendon, Lois Peterson, Tangee Smoot 3rd row (LR) Keith Griffin, Sharon Jeffers, Tony Parham
Bottom Left: Betty Tew, Vice President; Belinda Lowery, Treasurer; Sharon Jeffers, President
 Mr. Milton Yarboro, Adviser

Psychology Club



Seated — Charles Beaver
1st row — (L-R) Ramon Figueroa, Tony Hill,
Tamara Spellman, Sharon Loftin, Felicia
DeJesus, Jimmie Marbury, Katherine Dailey,
Genise Allen, Scottie Vanhook, Dr. John
Chambers
Bottom L-R — OFFICERS — Dr. John
Chambers, Adviser; Scottie Vanhook, Vice
President, Jimmie Marbury, President

Sociology Club



L-R Dr. Kwaku Twumasi-Aulerah, Adviser,
Buelah, Wallace, Linda Holden, Samuel Jones,
Lucille Williams, Sheryl Jones, President (front
row)

Political Science Club

L-R Gloria Shipman, John Melvin,
Zantra Holton



L-R Dewayne Kinston, Secretary, Debra Nicholson, Treasurer, John Melvin, President and Blair Hamilton, Activities Chairman

Dr. B. Patterson, Adviser

Fellowship Of Future Scientist



Top: (L-R) Quentin Eaton, Franklin D. King, Patricia Petty, Venita Best, Lizette Turner, Louise Driver, Kevin Brown, Wesley Person
Bottom: (L-R) Patricia Petty, Secretary, Franklin D. King, Parliamentarian; Lizette Turner, Vice President; Louise Driver, President
Dr. Matthew Edwards, Adviser



Student Center Advisory Board



Top Right Shinese Galloway, President
Middle (L-R) Mr. Frederick Young, Jr.,
 Advisor, Nina Johnson, Donyell Robinson,
 Shari Johnson, Donna Mitchell, Shinese
 Galloway, Mr. Jerry Williams, Advisor.
Top (L-R) Wanda Smith, Eugene Johnson,
 Michelle Ballard, David Torrey, Shirley
 Richardson.

Bottom Right (L-R) Shinese Galloway,
 President, Donna Mitchell, Secretary; Nina
 Johnson, Parliamentarian; David Torrey,
 (kneeling) Vice President.



Physical Education Majors



L-R Standing — Danny Kelley, Jean McCormick and Charles Harris, President
Kneeling — Travis Adams

Advisers: Mr. Raymond McDougal
Dr. Peggy Green



1st row (L-R) Timothy Woodard, Tommy Little
2nd row (L-R) Bonita Holland, Allison Geddie and Sandra Greaves

Accounting Association



L-R Bonita Holland, President, Sandra Greaves, Vice President; Allison Geddie, Secretary, Timothy Woodard, Treasurer

Ms. Barbara Jones, Adviser

Society For The Advancement Of Management



Top Right: Tommy McKutchen, President;

Middle: (L-R) Tommy McKutchen, President; Shinese Galloway, Vice President; Sandra Greaves, Secretary, Vicki Warren, Treasurer

Bottom Left: (L-R) Bonita Holland, Vicki Warren, Shinese Galloway, Sandra Greaves, Tommy McKutchen (Kneeling) Dr. Willile Bailey, Adviser

Student Senate



*Top L-R — Eugene Johnson, President, Jackie Harris, Secretary; Richard Bowden, Sergeant of Arms; Teresa Lennon, Attorney General; Kenneth Sims, Chief Justice, David Moody, Vice President
Bottom Left: Eugene Johnson and David Moody*

Mathematics/Computer Science Club



Top Row (L-R) Darvin Greene, John Panky, Greg Jackson, Treasurer, Randolph Williams, Vice President, Franklin King, President, Clayton Spruill
Bottom Row (L-R) Susan Barber, Karen McElheny, Linda McCoy, Rhonda Hopkins, Debbie Kelly, Tonya Bennett, Secretary, Tihyra Currie, Andrea Arnette
*Advisers: Ms. Gloria Tuphah
Ms. Cassandra Gaddy*



Voice Staff



Top (L-R) — Kneeling, Samuel Cole, Managing Editor; Michael Gaddy, Editor-in-Chief *2nd row (L-R)* Gregory Freeman, Dr. Loleta W Foster, Adviser, Wanda Hamm, Assistant Darkroom Technician, Clarence Proctor, Administrative Assistant, Nina Johnson, Phyllis Thompson, Patrick Cannon, Aaron Joyner, Christopher Miller, Photography Editor, Marion Gore, Sports Editor *3rd row (L-R) —* Kevin Wardlaw, James Raynor, Teresa Lennon, Copy Editor, Shari Johnson, Darkroom Technician, Anglea Timmons, Secretary, and Torette Underwood, Feature Editor
Bottom Right Teresa Lennon, Copy Editor; Christopher Miller, Photography Editor, Torette Underwood, Feature Editor; Marian Gore, Sports Editor, Samuel Cole, Managing Editor, Michael Gaddy, Editor-in-Chief and Dr. Loleta Foster, Adviser



Veteran's Club



L-R Debra Wright, Secretary and Sam Cole, President

Ms. Lois Miles, Adviser

Cooperative Education



1st row (L-R) Karla Freeman, Social Security Administration, Baltimore, MD; Mary Smith, Big P's Restaurant, Fayetteville, NC; Debra Wright Internal Revenue Service, Fayetteville, NC; Sharline Jacobs, IBM Kingston, NY; Debbie Sumpter, N.C. Department of Crime Control and Public Safety, Raleigh, NC; Jackie Autry, Department of the Air Force, Eglin AFB, FL; Deborah Givens, Carolina Power and Light Co., Raleigh, NC
2nd row (L-R) Christopher Fleetwood, Carolina Power and Light Co., Raleigh, NC; Rodney Barnes, Sears, Roebuck and Co., Fayetteville, NC; Dennis Johnson, U.S. Department of Commerce, Washington, DC; Michelle McAllister, Defense Nuclear Agency, Washington, DC; Carlos Mims, N.C. Department of Transportation, Raleigh, NC; Franklin King, IBM, Kingston, NY; Debbie Kelly, IBM, Kingston, NY
Ms. Barbara R. Jones, Cooperative Education Coordinator

Cooperative Education is an educational program that integrates on-campus classroom study with off-campus work experience. Students enrolled in the Cooperative Education Program alternate between periods of study at the University and periods of employment with business, government and non-profit organizations. Through the Cooperative Education Program students are placed in jobs which relate to their major area of study. The program is designed to assist students in developing self-confidence, maturity and in making the transportation from campus life to the world of work.

Smith Hall Association

L-R
Tammy Dixon, President; Gwendolyn
Manuel, Vice President; Susan Thompson,
Secretary; Terry Grantham, Assistant
Secretary; Laura McMillian, Treasurer
Supervisors: Mrs. Annie Burke



Joyner Hall Association

L-R
Valerie Pender, Vice President; Tina Ware,
Treasurer; Camelia Sherard, Secretary; Kecia
White, President
Supervisors: Ms. Reatha Lindsay
Ms. Janie Nettles





Harris Hall Association

L-R
Rosetta Lawrence, Secretary; Lisa Harley, Vice
President; Vicki Warren, Treasurer; Kathi
Staton, President.
Supervisors: Ms. Flora Anthony
Ms. Eunice Pierce



New Residence Association

L-R
Taz Mosley, Assistant Secretary and Charlene
Miles, Vice President
Supervisors: Mrs. Ora Lawrence
Ms. Belinda Coleman

Williams Hall Association

R-L

Crystal Pearson, President; Nancy Williams,
Secretary; Jackie Autry, Assistant Secretary;
Tracey McGuire, Vice President; Jacqueline
Billie, Treasurer; Vikki Kai Watson, Miss

Williams Hall

Supervisors: Mrs. Erica Milligan
Mrs. Agatha Jones



Hood Hall Association

L-R

Cathy Jones, President; Pamela Privette, Vice
President; Theresa Johnson, Treasurer
Supervisors: Mrs. Catherine Powell
Ms. Linda Nelson





Bryant Hall Association

L-R Tony Crawford, President; John Floyd, Vice President, Miguel Robles, Secretary, David Moye, Treasurer

Mr. Milton Yarboro, Supervisor



Vance Hall Association

L-R Sylvester Robinson, President; Kevin Wardlaw, Todd Royster, Kelvin Edmonson

Mr. Wardell Townsend, Supervisor

N I N E T E E N

HONOR SOCIETIES

Eighty Six

Kappa Delta Pi Honor Society

Officers (L-R) Cleo Saffoe, Archivist; Peggy Stubbs, President; Willie Thomas, Vice President; Margaret Raymes, Public Relations; Wanda Simmons, Archivist; Amy Miner, Public Relations



Graduate Inductees (L-R) 1st row — Sylvia Lee, Elaine Simon, Shirley Smith
(L-R) 2nd row Nancy Harris, Janice Henry, Jacqueline McCallum, Beverly Pringle, Brenda Patterson



Undergraduate Inductees (L-R) 1st row Kathleen Gilio, Elsie Botello, Valencia Fields, Deborah Hebert
(L-R) 2nd row Janice Adams, Sharon Miller, Turnage Kelly, Frederick Frindt, Michael Miner, Genise Allen, Felicia DeJesus
(L-R) 3rd row Ervin Toles, Roy Choveri, Bradley Griffin, John Pankey, John Barlow, Susan Williams, Yyonete Phodes



Undergraduate Inductees (L-R) 1st row Eloise McNamara, Betty Jackson, Alean Clark, Belvia Whitaker
(L-R) 2nd row Margaret Tucker, Romona Webb, Juanita Patterson, Remona Brun, Sonja Pitts, Joyce Williams, Pamela Johnson
(L-R) 3rd row James Ingram, Kenneth McLamb
Dr. C. I. Brown, Adviser





Alpha Kappa Mu Honor Society



Top Left: Cheryl Richie, President
Middle: 1st row (L-R) Eugene Johnson, Phyllis Horton, Tracey McGuire, Ellie McNamard, Patricia Swisshelm, Amy Miner, Hermine Dunk, Co-Adviser
 2nd row (L-R) Barbara Lindsay, Debra Wright, Patricia Jones, Kernita Shillingford, Elaine Bowser, Carol Shackelford, Sam Cole
 3rd row (L-R) Michael Miner, Blair Hamilton, Cheryl Richie, James Pender, Mary Winfrey, Pegg Stubbs
 4th row (L-R) Debra Barton, Jimmy O'Neal, James Toby, Roy Choveri
 Officers: (L-R) Hermine Dunk, Co-Adviser; Cheryl Richie, President; Patricia Swisshelm, Vice President; Patricia Jones, Corresponding Secretary; Tracey McGuire, Recording Secretary



Delta Mu Delta Honor Society

Delta Mu Delta Honor Society
was established to recognize and
reward superior scholastic
achievement by the students of
Business Administration. The
motto of this society is
*THROUGH KNOWLEDGE
POWER.*
Ms. Wanda Smith, Adviser



L-R Tracey McGuire, Debra Wright, Secretary, Sam Cole, President, Gloria Porter, Margaret Phillips

Sigma Tau Delta Honor Society



Top Right: Cheryl Richie, President Middle (L-R) Joyce Williams, Peggy Lancaster, Tammy Dixon, Cheryl Richie, Dr. Elaine Newsome, Adviser; Francis Dunbar

Who's Who Among Students In American Universities & Colleges

The 1986 edition of Who's Who Among Students In American Universities and Colleges will include the names of 37 students from Fayetteville State University who have been selected as national outstanding leaders. Campus nominating committees and editors of the annual directory have included the names of these students based on their academic achievements, service to the community, leadership in extracurricular activities and potential for continued success.

DEBRA ARTIGUEZ	ALTON MCCOY
ELAINE BOWSER	MARTHA MCKOY
JOHN BARLOW	VIVIAN MCRAE
LORAIN BREWER	AMY MINER
LYNNE BUNCE	JAMES ALBERT MURRAY
RODOLFO CAMPBELL	PAMELA NAYLOR
ROY CHOUERI	GENEVIEVE NORMAND
SAMMY LEE COLE	JOYCE PARRISH
WILLIAM CROWLEY	GLORIA PORTER
GARRET DAVIS	JESSIE PURDIE
TAMMY DIXON	PEGGY RAYMES
VALENCIA FIELDS	YYONETTE RHODES
JEROME FREDERICK	CHERYL RICHIE
MONIQUE GAINES	KERNITA SHILLINGFORD
BLAIR HAMILTON	FREDERICKA SOWELL
BETTY JACKSON	BRIAN STOTLER
PATRICIA JONES	WILLIE THOMAS
TERESA LAWRENCE	DEBRA WRIGHT
SUSAN MATTHEWS	



Debra Artiguez
Kappa Delta Pi Honor Society
Alpha Kappa Mu Honor Society
Dean's List



John Barlow
Kappa Delta Pi Honor Society
Alpha Kappa Mu Honor Society
Air Force ROTC
Dean's List



Lorain Brewer
National Dean's List
Dean's List



Sammy Cole
Delta Mu Delta Honor Society
Alpha Kappa Mu Honor Society
Veterans Club



Lynne Bunce
Dean's List
National Dean's List



Garret Davis
Alpha Phi Alpha Fraternity
Dean's List
Yearbook Photographer
Sports Information Assistant
WFSS Radio Announcer
Pan Hellenic Council



Valencia Fields
Delta Sigma Theta Sorority
Collegiate Fellows
Baptist Student Union
Resident Assistant
Kappa Delta Pi Honor Society
Dean's List



Monique Gaines
Alpha Kappa Mu Honor Society
Veterans Club
Tutor



Blair Hamilton
Alpha Kappa Mu Honor Society
Political Science Club
Dean's List



Susan Matthews
Kappa Delta Pi Honor Society
National Dean's List



Teresa Lawrence
Dean's List
National Dean's List
Alpha Kappa Mu Honor Society
Kappa Delta Pi Honor Society
Dean J.C. Jones Memorial Scholarship
Alpha Kappa Alpha Sorority
Psychology Club



Alton McCoy
Collegiate Fellow
Junior Class Officer
Resident Assistant
Dean's List
Kappa Alpha Psi Fraternity



Martha McKoy
Dean's List
National Dean's List
Kappa Delta Pi Honor Society



Amy Miner
Alpha Kappa Mu Honor Society
Kappa Delta Pi Honor Society



James Murray
Air Force ROTC
Arnold Air Society
Veterans Club
Mathematics Club
Alpha Kappa Mu Honor Society



Peggy Raymes
Kappa Delta Pi Honor Society
National Dean's List
Dean's List
Ceed History Tutor



Gloria Porter
Dean's List
National Dean's List
Delta Mu Delta Honor Society
Kappa Delta Pi Honor Society



Cheryl Richie
Dean's List
National Dean's List
Sigma Tau Delta Honor Society
Alpha Kappa Mu Honor Society



Kermila Shillingford
Kappa Delta Pi Honor Society
Alpha Kappa Mu Honor Society
Mathematics Club
Resident Assistant



Brian Stotter
Alpha Kappa Mu Honor Society
Air Force ROTC
Dean's List



Willie Thomas
Kappa Delta Pi Honor Society
Alpha Kappa Mu Honor Society
National Dean's List
Dean's List

eighty
s i x

GREEK & NON GREEK ORGANIZATIONS

Omega Psi Phi Fraternity



Top Left: Kevin Wardlaw, President **Middle:** L-R — Tony Crawford, James Starling, Timothy Rhoades, Miguel Robles, Kevin Wardlaw, Michael Willis, Darvin Greene — **Front row** — L-R Lee Small, Darryl Shepard, Scottie Vanhook **Bottom Right:** (Officers) Kevin Wardlaw, Basileus; Micheal Randall, Vice Basileus; Darryl Shepard, Keeper of Records and Seals; Anthony Crawford, Parliamentarian Mr. Moses Walker, Adviser



Alpha Phi Alpha Fraternity, Inc.



Garrett Davis



Otis Ransaw

Mr. C.C. Cotton, Adviser



Zeta Phi Beta Sorority

Officers: (L-R) Jackie Atry, Treasurer & Miss Phi Beta Sigma; Overa Reid, President & Miss Zeta Phi Beta; Sonja Pitts — Second Vice President; Shellarnetta Thames — Vice President Dorothy Horton — Secretary



Ms. Catherine Thompson, Adviser

Phi Beta Sigma Fraternity



L-R Steve Owens and David Moody,
President



L-R Robert McMillian and Eugene Johnson



Mr. James Florence, Adviser

Pan Hellenic Council



1st row (L-R) Bonita Holland, Patrena Sawyer, Valencia Fields, Karlene Thompson, Garrett Davis, Margaret Phillips, Darvin Greene, Jackie Autry, Tracey McGuire, Tammy Dixon, Alice Doyle 2nd row (L-R) Kevin Wardlaw, Lee Small, Michelle Ballard, Darryl Shepard, Kevin Evans, Miguel Robles, Shellanetta Thames, Carol Bowden, Phyllis Thompson



ZETA PHI BETA SORORITY
L-R Shellanetta Thames, Jackie Autry



OMEGA PSI PHI FRATERNITY
L-R Miguel Robles, Chae Harris, Kevin Wardlaw, Scottie Vanhook, Darvin Greene, Michael Randall, Darryl Shepard, Kevin Evans, Lee Small

As its title indicates, the Pan Hellenic Council is a coordinating body which consists of Greek Lettered Sororities and Fraternities. The Council was organized in May, 1930 at Howard University in Washington, D.C.

The major purposes of the Council is to coordinate Greek activities, to avoid activity conflicts; to perpetuate a wholesome cohesiveness between Greek Organizations; and to serve as a disciplinary and policy-making body for members of the Greek system.
Irving Veazier, Adviser

Pan Hellenic Council Con't.



Top Left: DELTA SIGMA THETA SORORITY L-R Bonita Holland, Louise Drive, Karlene Thompson, Michelle McWhite, Valencia Fields, Michelle Ballard, Patrena Sawyer

Top Right: ALPHA PHI ALPHA FRATERNITY Garrett Davis

Middle Left: SIGMA GAMMA RHO SORORITY Darlene Allen

Middle Right: PHI BETA SIGMA FRATERNITY Steven Owens, David Moody

Bottom Right: ALPHA KAPPA ALPHA SORORITY Margaret Phillips, Phyllis Thompson, Carol Bowden, Tammy Dixon, Tracey McGuire, Alice Doyle





Delta Sigma Theta Sorority

Officers: (L-R) Valencia Fields — Vice President & Dean of Pledges, Karlene Thompkins — Recording Secretary, Benita Holland — President & Miss Delta Sigma Theta



*(L-R) Bonita Holland, Louise Driver, Karlene Thompkins, Michele McWhite, Valencia Fields, Michelle Ballard, Patrena Sawyer
Mrs. Rosia Freeman, Adviser*

Alpha Kappa Alpha Sorority



Top Left: Tracey McGuire, Carol Bowden, Alice Doyle, Margaret Phillips

Top Right: Officers, Margaret Phillips — Tamiouchus, Tracey McGuire — Anti-Basileus, Kimberly Currie — Grammateus, Kimberly Jeffries — Basileus, Alice Doyle — Assistant Dean of Pledges, Dianna Cooper — Dean of Pledges



Top: (L-R) Tracey McGuire, Carol Bowden 1st Row (L-R) Margaret Phillips, Stephanie Larkin, Phyllis Thompson, Kimberly Currie, Tammy Dixon, Alice Doyle, Trenisha Moore, Dianna Cooper
Kneeling: Teresa Lawrence, Kimberly Jeffries

(L-R) LaWanna Carson, Theresa Lennon, Ruth King

Advisers: Dr. Marye Jeffries
Ms. Carrie Stokes

Sigma Gamma Rho Sorority



Darlene Allen

Ms. Evelyn Durham, Adviser

Cocoa Phi Cocoa Social Fellowship



L-R Mr. Jerry Williams, Adviser and Luther Robinson, President



Luther Robinson



Top Left Rodenck Norris, President
Top Middle Bruce Burge, Vice President
Top Right Lee Pulley, Dean of Pledges
Bottom Left Richard Goodwin, Secretary
Bottom Middle Jeff Dunovant, Treasurer
Mr. Walter Johnson, Adviser

Alpha Phi Omega Service Fraternity

Gamma Sigma Sigma Service Sorority



Brenda Smith, President
Mrs. Bessie Locus, Adviser

Cheerleaders



Brenda Dove



Barbara Smith



Stephanie McMillian



Top Row L-R: Mary Robertson, Sponsor: Vickie Neely, Brenda Dove, Vikki Watson, Jackie Billie Middle Row L-R: Sheila Brooks, Vicci Carroll, Ladonna Leemore, captain: Bottom Row L-R: Mechelle White, Co-Captain: Barbara Smith, Stephanie McMillian





Air Force ROTC Detachment 607

Alpha Flight

1st row (L-R) Bradford Bannerman, Reginald Thompson, Cassandra Whitted, Alicia Hughes, Ellarine Burgess, Dawn Anderson, Shinita Taylor, William McNeil, Flight Commander

2nd row (L-R) David Jackson, Joetta Matthews, James Hardister, Tracey Powell, Dwayne Marshall, Michael McCall, Angela Thomas

3rd row (L-R) Gregory Moyd, Rod Gilbert, Tyrone Jefferson, Ramon Parmley, Wallace Ashford, Monty Faison, Tyrone Hinton



Bravo Flight

1st row (L-R) Samuel Cole, Trevine Alfred, Joseph Proctor, Curtis Melvin, Shinese Galloway, Henrietta Corbett, Garfield McDonald

2nd row (L-R) Sherri Barker, Dawn Simmons, Willa Johnson, Henry Harris, Alphonso Mosley, James Starling, Flight Commander

3rd row (L-R) Baron Nelson, Deborah Herbert, Selina Armstrong, Dimple White, Mercedes Clarke



Charlie Flight

1st row (L-R) Carol Davis, Rodney Myrick, Angela Newton, Yavanda Melvin, Amy Boyd, Ronald Smith, Jacqueline Harris, Lee Lockley, Denise McElvoy

2nd row (L-R) Pamela Gray, Theresa Bostick, Angela Timmons, Doris Bryant, Tony Lee, Joe Harrison, Gloria Shipman, Anthony Crawford, Flight Commander

3rd row (L-R) LaMar Wilson, Sylvia Crisp, Steven Johnson, Kelvin Bell, Kurt Fehlman, Robert Johnson, Bennie Corbett, Charles Peterson



Air Force ROTC Detachment

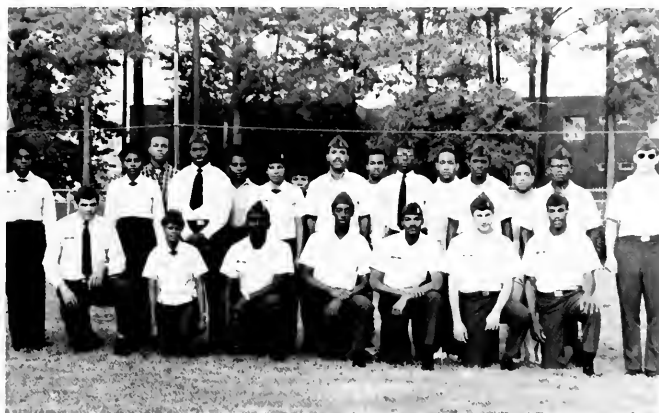

Delta Flight

1st row (L-R) Celeste Holland, Joseph Fultz, Gladys Broadnax, Anthony Ashford, Maury Northington, Steve Austin, Stephen Pelezo, Geoffrey Newton, Kevin Brooker, Flight Commander

2nd row (L-R) Alfreda Hagans, Chris Bryant, Tammy Rogers, Steven Monroe, Keithan Matthews, Shane Middleton, Clayton Spruill

3rd row (L-R) Dennis Washinton, Mia Cunningham, Gloria Johnson, Chris Miller, Patrick Simon, Curtis Washington, Jr.



Professional Officers Corps

1st row (L-R) William McNeil, Raymond Ada, Donna Williams, Kevin Brooker, Kevin McCray, Anthony Crawford, Julian Thrash

2nd row (L-R) Mike Gunzenhauser, James Starling, Tim Barlow, James Murray, Brim Stotler, Robert Helms



L-R Raymond Ada, Tim Barlow, Kevin Brooker, Kevin McCray
Capt. Marion Spurgeon,
Commandant of Cadets

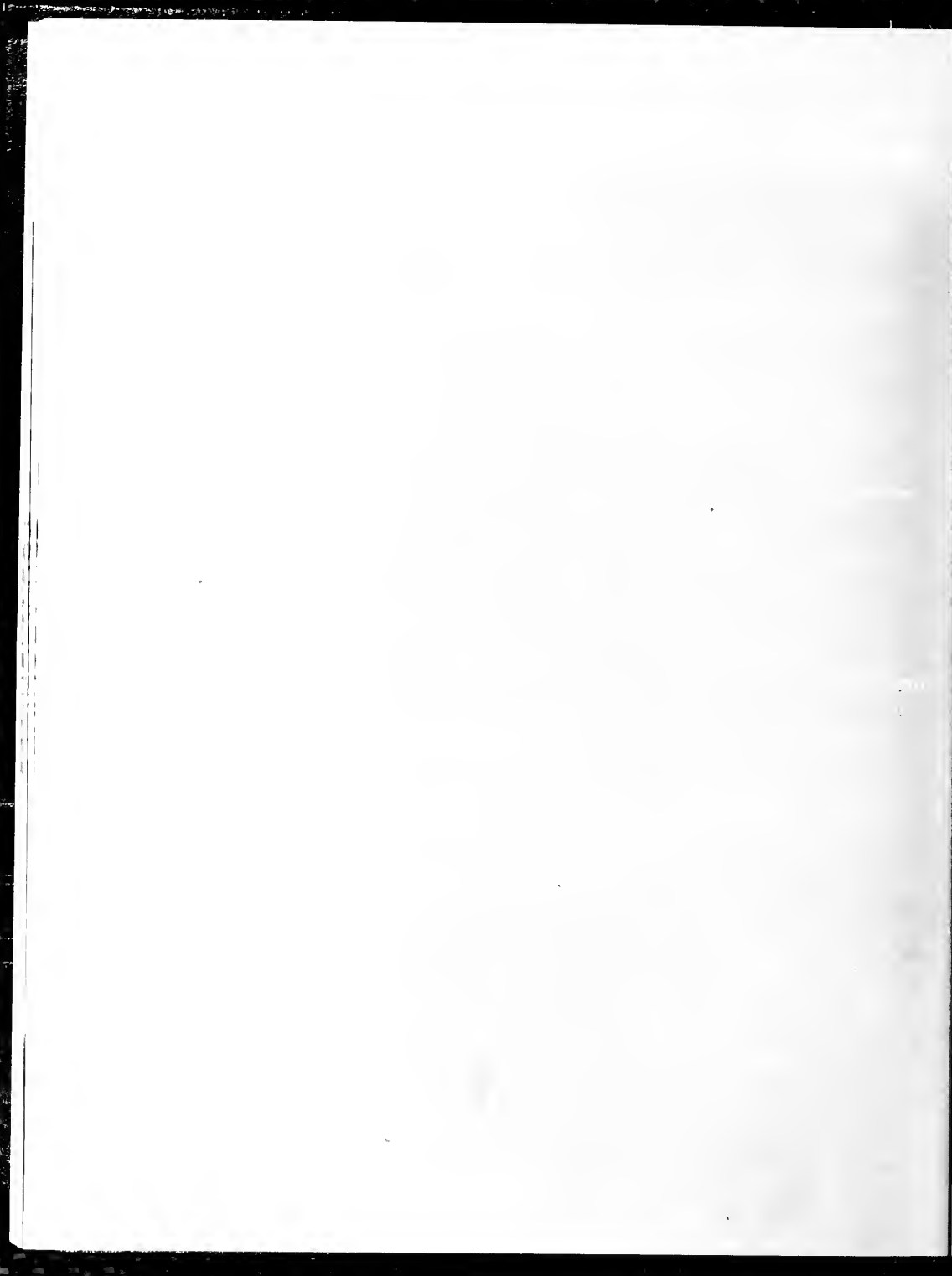





PRE-SCHOOL LABORATORY

Chancellor's Annual Christmas Party

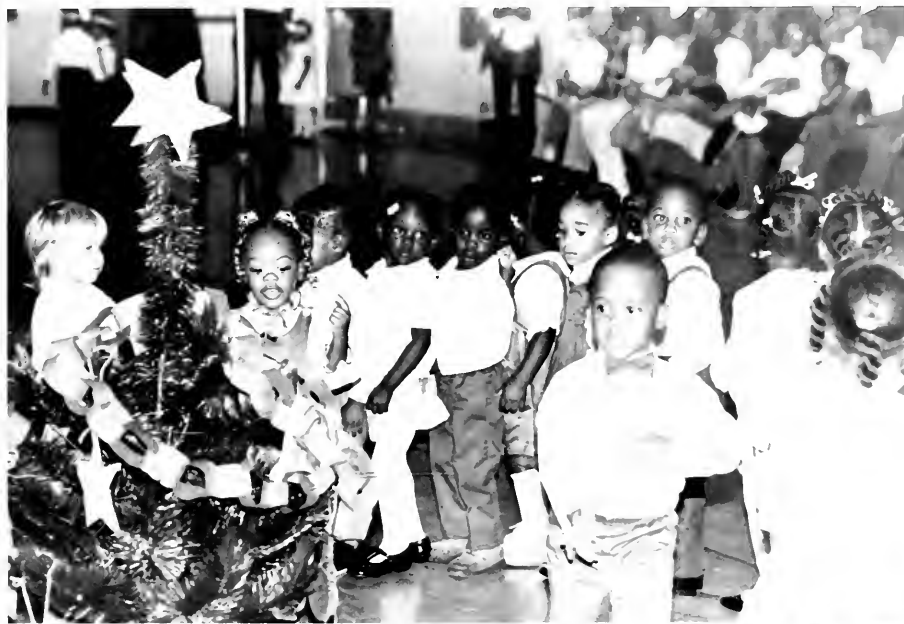

Top: Ms. Kirk's class represents the green people. The green people believe the true meaning of Christmas is to put gifts under the Christmas tree.

Bottom Left: Mr. Monroe and Mrs. Sturdavant's class march to the beat of the Little Drummer Boy.

Bottom Right: Ms. Robinson and Ms. Hill's class represents the orange people. The orange people believe the true meaning of Christmas is to have orange bells.





Mr. Monroe and Mrs. Sturdavant's class represents the blue people. The blue people believe the true meaning of Christmas is to decorate a Christmas tree.





Top: Santa Claus is played by the Student Center's Bowling Mechanic, Mr. Frederick Young. Santa Claus gives out bags of goodies to each child after the program is over.

Bottom Left: Ms. Franklin and Mrs. Walker's class represents the yellow people. The yellow people believe the true meaning of Christmas is the singing of Christmas carols.

Bottom Right: Ms. Reaves and Ms. Baldwin's class represents the red people. The red people believe the true meaning of Christmas should be represented by a dance routine.

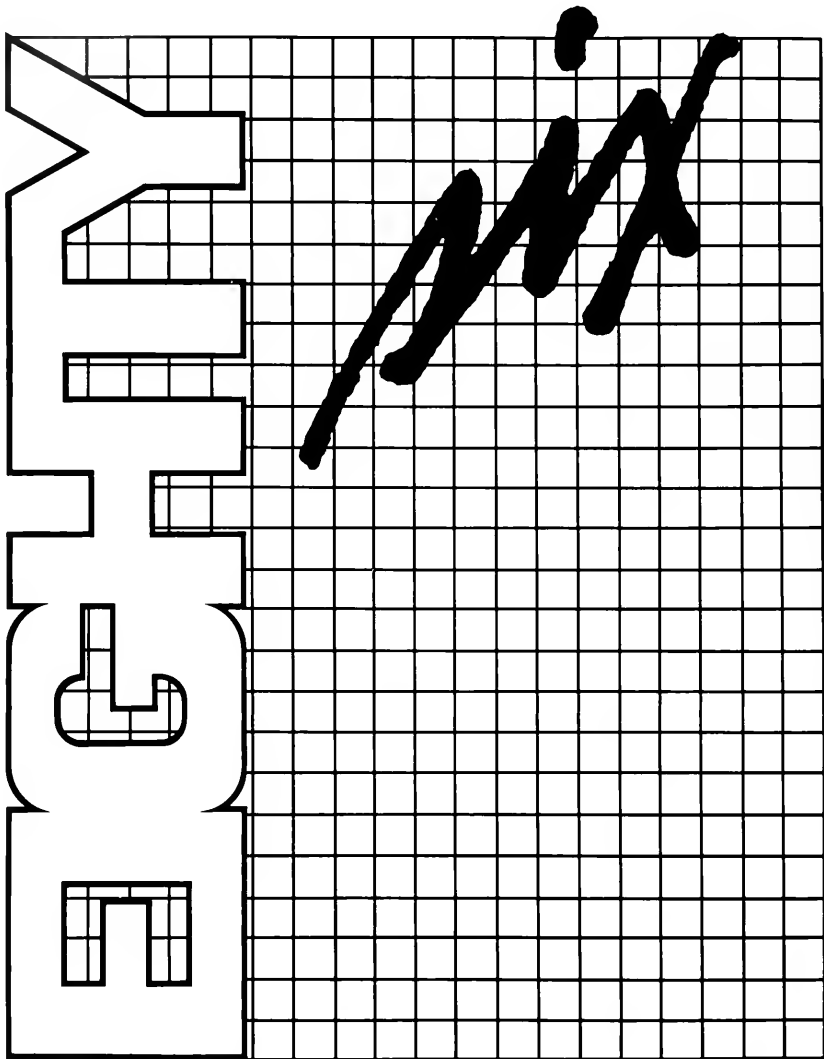

ATHLETICS



FAYETTEVILLE STATE UNIVERSITY 'BRONCOS'
1985 FOOTBALL ROSTER

No.	Name	Pos.	High School	Hometown	No.	Name	Pos.	High School	Hometown
1	Louis Craft	RB	Terry Sanford	Fayetteville, NC	56	Dewayne Kinston	LB	Seventy-First	Fayetteville, NC
2	Langdon Sills	DB	J.F. Kennedy	Williamaburg, NJ	57	Wyley Ellis	LB	Walterboro	Walterboro, SC
3	Jerome Morgan	QB	Howard	Chattanooga, TN	60	Phillip Julious	LB	Lake City	Lake City, SC
4	Warren Turner	DB	Olympic	Charlotte, NC	62	Anthony Walton	DE	North Hampton	Garysburg, SC
5	Clint Caldwell	DB	Lake City	Lake City, SC	66	Donnell Maultsby	DB	J.F. Kennedy	Williamburg, NJ
17	Lawrence Hart	QB	Westover	Fayetteville, NC	67	Steve Galloway	LB	West Rowan	Cleveland, NC
18	Reggie Luck	QB	Washington	Danville, VA	68	Russell Amos	C	East	Nashville, TN
19	Terence Booth	DB	Northwest Halifax	Enfield, NC	69	Dale Irving	OL	S. Johnston	Benson, NC
20	Aaron Lewis	F	Salisbury	Salisbury, NC	70	Darryl Hill	OL	Raid Ross	Fayetteville, NC
21	Anthony Faulcon	WR	Northwest Halifax	Littleton, NC	71	Terrence Norville	OL	E.E. Smith	Fayetteville, NC
23	Martin Ricks	DB	Phelps	Washington, DC	72	Danny Kelly	DL	Seabreeze	Daytona Beach, FL
24	Gary Moore	RB	E.E. Smith	Fayetteville, NC	73	Corky Dismute	OL	Seabreeze	Daytona Beach, FL
25	Ronnie King	RB	Howard	Chattanooga, TN	74	Richard McNeill	OL	Red Springs	Red Springs, NC
29	Eric Skeen	DB	Thomasville	Thomasville, NC	76	Phil Wilson	OT	West Bladen	Elizabethtown, NC
32	Benjamin Knox	RB	Howard	Georgetown, SC	80	Anthony Baynard	WR	Chowan J.C.	Chesapeake, VA
33	James Hoston	RB	Terry Sanford	Fayetteville, NC	81	Sidney Samuel	TE	Dillion	Dillion, SC
34	Danny Ray Whitaker	RB	Ahoskie	Ahoskie, NC	82	David Henry	WR	Broughton	Raleigh, NC
36	Mark Fischer	KR	East	Patterson, NJ	83	Moses Ford	TE	Dillion	Dillion, SC
40	James Branch	RB	Franklinton	Franklinton, NC	84	Linwood Fulton	WR	Lake City	Lake City, SC
42	Ricky Barnes	FB	Beddingfield	Wilson, NC	85	Jerome Moore	WR	Howard	Chattanooga, TN
43	Chris Armstrong	WR	Pine Forest	Fayetteville, NC	86	James Joyner	TE	McCall	McCall, SC
44	Ted Squire	LB	W. North Hampton	Garysburg, NC	87	David Cooper	WR	Andrew Jackson	Jacksonville, FL
45	Reginald Montgometry	LB	Eastern	Washington, DC	88	Gary Cooper	TE	Redford	Detroit, MI
46	Benjamin Thomas	LB	South Brunswick	Leland, NC	89	Charles Harris	DL	East Wake	Wendell, NC
47	Randy Ladson	DB	Dillion	Dillion, SC	90	Phillip Cofield	DT	Franklin	Franklin, NC
49	Reggie Holmes	DB	Howard	Chattanooga, TN	92	Ronald Caulder	DL	Dillion	Dillion, SC
51	Scott Farmer	LB	Pine Forest	Fayetteville, NC	94	Anthony Allsbrook	DE	W. Montgomery	Mt. Gilead, NC
52	Clarence Whittaker	LB	Howard	Chattanooga, TN	96	Jeff Knight	LB	Page	Greensboro, NC
53	Chae Harris	OL	Roth	Dayton, OH	98	Wayne McRae	OT	Dillion	Dillion, SC
55	James Roberts	OL	Dillion	Dillion, SC	99	Otis Ransaw	DL	E.E. Smith	Fayetteville, NC

FREEDOM BOWL SELECTION

Fayetteville State University's senior, Charles Harris was selected as one of nine CIAA (Central Intercollegiate Athletic Conference) players to participate in the Second Annual Freedom Bowl. The Freedom Bowl was composed of players from the Mid-Eastern Athletic Conference and the CIAA butted heads with all stars from the Southwestern Athletic Conference.

Charles Harris, a 6' 3", 215 pound defensive tackle from Wendell, North Carolina was the first player to represent the university in the Black College All Star game. Harris lead the Broncos' defensive team with 80 solo tackles, 20 assisted tackles, 7 quarterback sacks for 56 1/2 yards. He also had two fumble recoveries and five blocked passes.



An integral part of the Broncos Athletic Department are the members of the Sports Information Statistician Crew. L-R: Sandra Franklin, Video and Camera, Stacy Eaton, Offensive Recorder, Marion Crowe, Offensive Recorder, Sharon Wood, Defensive Recorder and Garrett Davis, Defensive Recorder



Broncos — 42
Bulldogs — 0

The Broncos kept Bowie State College Bulldogs continuously off guard and rolled to an easy 42-0 win in the season opener for both teams. The Broncos, led by Jerome Morgan passing and the running of Ronnie King, has a net offensive output of 509 yards, 206 yards in the air and 303 yards on the ground. The net offensive output set a school record for total offensive and the 42 points equal another school record for the most points scored in a single game. The Broncos defensive unit, meanwhile, shut down the Bulldogs, limited them to a total of 121 offensive yards. Defensive standout for the Broncos was Phillip Julious with seven solo tackles, one assisted tackle and one fumble recovery.



Broncos — 7
Trojans — 7

The Virginia State University and Fayetteville State University game was predicted to be a defensive struggle and the outcome, a 7-7 tie, proved the prediction. The Broncos employed the basic fundamentals of football — block on offense and tackle on defense.

The Trojans scored first with 3:06 left in the first quarter when Anthony Hamilton broke tackles and raced 68 yards for the touchdown.

The Broncos took possession with three minutes remaining in the fourth quarter. Jerome Morgan connected on three straight passes for 73 yards to David Cooper to set up the score. Morgan hit Anthony Faulcon with a two-yard touchdown pass to culminate to a 80 yard drive.

The Broncos and Coach Robert Pulliam began a new era at Fayetteville State University as they entered its 31st season in the Central Intercollegiate Athletic Association (CIAA). Last season the Broncos were 4-4-1, the most successful season since 1979. However, prognosticators felt sorry for the Broncos and their first year mentor. Pedications had rated the Broncos no higher than fifth place in the Southern Division of the conference.

Not to be out done, their first game of the season, the Broncos unveiled its progressive offensive approach under coach Pulliam and first year offensive coordinator Tim Clifton. With the contribution of Jerome Morgan and the running of Ronnie King, 91 yards on 18 attempts, the Broncos put on an offensive display that netted 509 yards, 206 in the air and 303 yards on the ground. This display set a new school record for total offense.

Jerome Morgan, who was instrumental in the team's four wins last year, started as quarterback against Bowie State College Bulldogs. In the game, Morgan rushed for 31 yards, threw for 170 yards and two touchdowns in the 42-0 win. That equals a school record for the most points scored in a single game. Morgan was consequently named CIAA player of the week.

First year mentor Robert Pulliam discussed game strategy with team members during the Bowie State College Bulldogs game.



1985-86 Men & Women Basketball Schedule

<i>Date</i>	<i>Opponent</i>	<i>Site</i>	<i>Time</i>
Nov. 22	**Johnson C. Smith	Charlotte, NC	7:00 p.m.
29-30	*Capital City Tip Off	Raleigh, NC	9:00 p.m.
29-30	**UDC Invitational Tourn.	Washington, DC	
Dec. 4	St. Paul's	Lawrenceville, VA	5:30/8:00 p.m.
6	**East Carolina Univ.	Fayetteville, NC	7:00 p.m.
6-7	*Bull City Tournament	Durham, NC	7:00 p.m.
9	Hampton University	Hampton, VA	6:00/8:00 p.m.
12	**St. Augustine's College	Raleigh, NC	7:00 p.m.
14	Elizabeth City State (Blue & White Day)	Weldon, NC	6:00/8:00 p.m.
Jan. 11	Shaw University	Fayetteville, NC Cumberland Co. Arena	12:30/3:00 p.m.
14	Virginia Union	Fayetteville, NC	6:00/8:00 p.m.
16	Virginia State	Petersburg, VA	6:00/8:00 p.m.
18	N.C. Central	Fayetteville, NC	6:00/8:00 p.m.
20	Winston Salem State	Winston Salem, NC	6:00/8:00 p.m.
27	Livingston College	Salisbury, NC	6:00/8:00 p.m.
29	Johnson C. Smith	Fayetteville, NC	6:00/8:00 p.m.
30	Bowie State College	Fayetteville, NC	6:00/8:00 p.m.
Feb. 3	Winston Salem State	Fayetteville, NC	6:00/8:00 p.m.
5	Norfolk State Univ.	Fayetteville, NC	6:00/8:00 p.m.
8	N.C. Central	Durham, NC	6:00/8:00 p.m.
10	Livingston College	Fayetteville, NC	6:00/8:00 p.m.
12	**St. Augustine's College	Fayetteville, NC	7:00 p.m.
13	*St. Augustine's College	Fayetteville, NC	8:00 p.m.
15	Shaw University	Raleigh, NC	6:00/8:00 p.m.
18	*St. Augustine's College	Raleigh, NC	8:00 p.m.
22	*Johnson C. Smith	Charlotte, NC	8:00 p.m.
19-22	CIAA Women's Tourn.	Hampton, VA	TBA
26-Mar. 1	CIAA Men's Tourn.	Richmond, VA	TBA

* — Men Only/** — Women only



Dimple White attempts a free throw when the Lady Broncos played host to the Lady Bears of Shaw at the Cumberland County Memorial Arena.



You Can Count It! Lisa Green (20) puts up a pure jumper from the corner for the Lady Broncos.

Broncoetts Basketball Team



1985-86 Women's Basketball Roster

<i>Name</i>	<i>Pos.</i>	<i>Classification</i>	<i>Hometown</i>
Janice Austin	F	Freshmen	Washington, D.C.
Jacqueline Bergin	G	Sophomore	St. Thomas, V.I.
Mimi Boyd	F	Freshmen	Concord, NC
Annetta Faulcon	F	Senior	Littleton, NC
Lisa Green	G	Junior	Newark, N.J.
Denise Madison	F	Junior	Norfolk, VA
Frankie McDonald	G	Junior	Tarheel, N.C.
Dimple White	C	Junior	Fayetteville, N.C.
Tillie Wright	F	Sophomore	Richmond, VA
Jane Pollard	G	Sophomore	Southern Pines, NC
Dorothy McNair	C	Freshmen	Raeford, N.C.

Head Coach
Assistant Coach
Athletic Director

Dr. Peggy Green
Mr. Leon Moore
Mr. J.D. Marshall



Jacqueline Bergin
Mimi Boyd
Annetta Faulcon



Lisa Green
Denise Madison
Frankie McDonald



Dorothy McNair
Jane Pollard
Dimple White



Tillie Wright

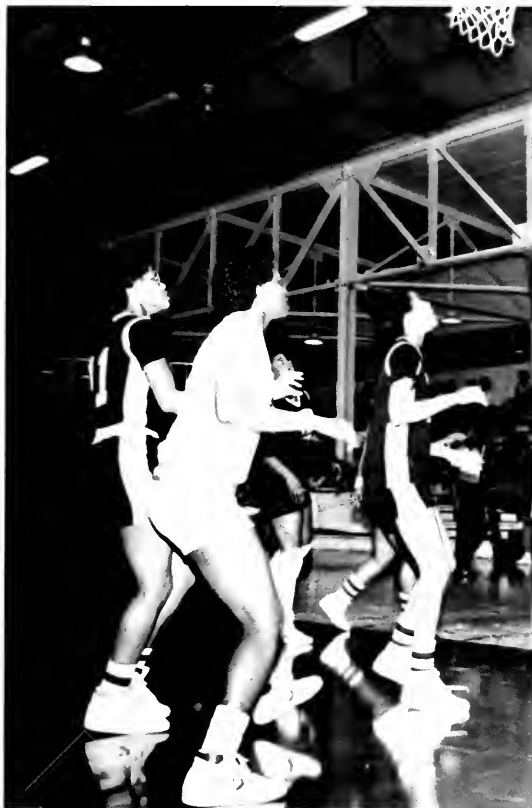

Fayetteville State University and Bowie State University defenders wait for a loft basketball



Broncoetts' Frankie McDonald (11) and Annetta Faulcon battle Bowie State for a rebound



The Broncos controlled the boards as Willie Robinson fights hard for the defensive rebound.



Travis Adams (20) attempts a 3 pointer from the corner.

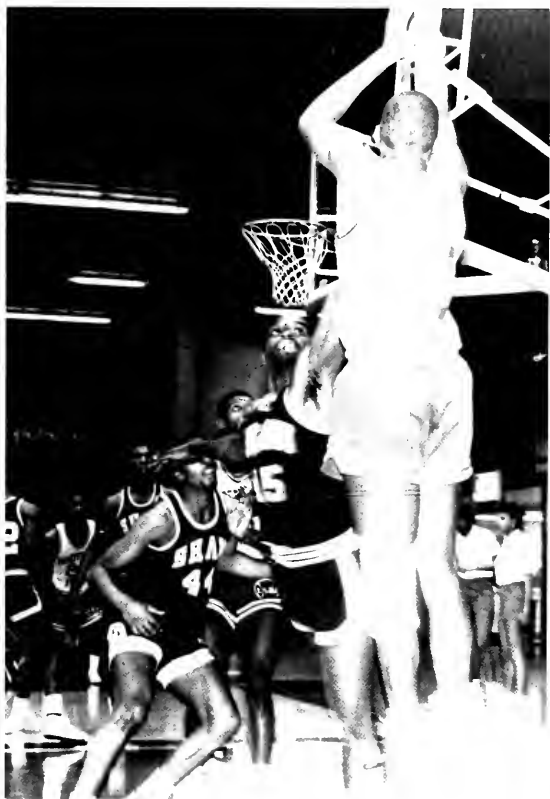

Travis Adams (20) puts up another sure shot from the corner as the Broncos come from behind to beat the Bears of Shaw University.



BELIEVE IT OR NOT Ronald Caulder (45) puts up the shot, falling down, which turned out to be a 3 point play.

Women's Volleyball Team



Front Row (L-R): Vernessa Jenrette, Teresa Sawyer, Pam Stone, Debra Bowden
 Second Row (L-R): John Torrey, Manager; Joyce Vaughn, Assistant Coach; Mimi Boyd, Angela Woodburn, Syble Jones, Sandra McQueen, Katherine Dailey, Dr. Peggy Green, Head Coach

Lady Broncos Display Enthusiasm

The Lady Broncos approached the 1985 volleyball season with inexperience, a great deal of enthusiasm, a great deal of determination and a strong will to win as they compiled a record of four wins and fourteen losses. The long hours of practice, under the leadership of first year mentor Dr. Peggy Green, proved worthwhile with each game.

The only veteran returning from last years squad was sophomore Sandra McQueen, a 5'8" hitter from Maxton, North Carolina. The squad posted their wins over Shaw University and Norfolk State University.

Team Members

Pam Stone
 Sandra McQueen
 Angela Woodburn
 Katherine Dailey
 Syble Jones
 Teresa Sawyer
 Mimi Boyd
 Vernessa Jenrette
 Debra Bowden

Position

Setter
 Hitter
 Hitter
 Hitter
 Hitter
 Setter
 Hitter
 Setter
 Hitter

Classification

Freshman
 Sophomore
 Freshman
 Freshman
 Freshman
 Freshman
 Freshman
 Freshman
 Freshman

Methods & Materials Laboratory

The primary focus of services provided by the Laboratory will involve activities geared toward pre-professional teaching experience. It is not the intent, however, of the laboratory to exclude any portion of the university population with interest in discipline related sponsored activities. It is expected that the laboratory will be available to undergraduate and graduate students at the university.

Assist students in performing well in the classroom during student teaching. Expose students to effective teaching materials for use in the classroom. Conduct workshops on teaching strategies for developing personal relationship. Teach students to make teacher-made materials and prepare bulletin boards. Teach students to design appropriate teacher centers for the classroom and develop lesson plans. Provide current strategies in teaching and encourage students to become motivated.



Top Left: Edith Hines and Dr. Charles "A" Lyons, Jr. discuss the materials displayed during the workshop. Middle Left LaForrest Lane, Mrs. Rosa Lyons and Dr. Wynton Hadley review some of the materials made during the workshop. Middle Right: Alean Clark, Vickie McPhail, Julie McKittrick and Margaret Schiefer. Bottom Left: Dr. Wynton Hadley, Chancellor Charles "A" Lyons, Jr., and Mrs. Rosa Lyons.

Golf Team



Kenneth Sims, Captain
Timothy Duke



Stanley Jackson
Allen Warren





Charlie Peterson



Jeffery Dunovant

In the past fourteen years, the Men of Fayetteville State University's Golf Team have won thirteen CIAA Championship titles, including a string of 12 straight wins.

In 1985 CIAA Champions have three individuals returning to defend their title. This group includes Jeffery Dunovant, Stanley Jackson, Co-Most Valuable Player and Kenneth Sims, the Conference individual champion for 1984 and 1985.

The team is anchored by freshmen Timothy Duke, Allen Warren, and Charlie Peterson. All which makes the ingredients for another championship combination.



Top Right The Christmas party was enjoyed by the university family.

Middle left (L-R) Ms. LaVern Barnes and Ms. Anne Rugege
Middle Right Mr. Matthew Jarmond, Jr., Personnel Officer; Dr. Charles "A" Lyons, Jr., Chancellor; and Mr. Harold Nixon, Vice Chancellor for Student Development

Bottom Right Refreshments are served along with other party favorites.





Top Left Mr. Matthew Jarmond, Dr. Charles "A" Lyons, Jr., and Mrs. Rosa Lyons

Middle Left Student Center Staff (L-R) Mr. Jerry Williams, Mrs. Yvonne Robinson and Mr. Percy Cottingham

Bottom Left Door Prize Winners: Mr. Frank Barreca, Ms. Priscilla Starfield, Ms. Anne Rugege, and Dr. Denise Mahone.

Top Right Ms. Patricia Marable and Dr. Valeria Fleming.

Middle Right Ms. Carolyn Wilson, Ms. Helen Owens and Ms. Debra Rosado

Administrators



Mr. Frank Barreca, Registrar



Ms. Shelia Brown, Director of Financial Aid



Mr. Ralph Burwell, Director of Security & Traffic



Mr. Charles Darlington, Director of Admissions



Dr. Matthew Edwards, Director of Biomedical Research Program



Mr. DeNard El-Amin, Director of Plant Operations



Dr. Wilma Henry, Associate Vice Chancellor for Student Development



Dr. Robert James, Title III Coordinator



Dr. Mayte Jeffries, Director of Weekend & Evening College & Interim Director of Continuing Education Center

Administrators



Dr. Leonza Loftin, Director of Institutional Research & Planning



Mr. Alphonso McKoy, Director of Special Programs



Mr. Eric Moore, Director of Communications



Dr. Marion Gillis Olion, Director of Early Childhood Learning Center



Ms. Annette Proctor, Supervisor of Switchboard



Ms. Ellen Rohm, Supervisor of Graphics & Reproduction

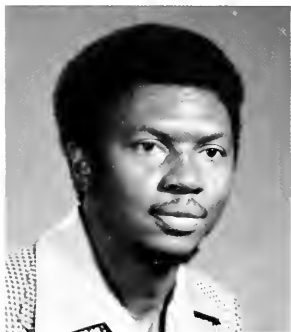

Mr. Joseph Ross, Academic Media Services



Ms. Glenna Sexton, Associate Dean for Student Support Services



Mr. James Scurry, Director of Career Planning & Placement

Administrators



Mr. Jerome Scott, Associate Dean of Students



Mr. Robert Torrey, Internal Auditor



Ms. Beverly Warren, Director of Word Processing Center



Dr. Clarence White, Director of Student Teaching



Mr. Charles Willis, Director of Computing Center



Irving (Irv) Veazie, Director of Student Activities/Student Center







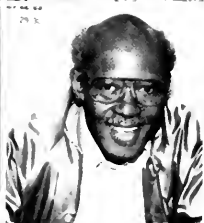
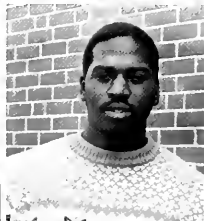







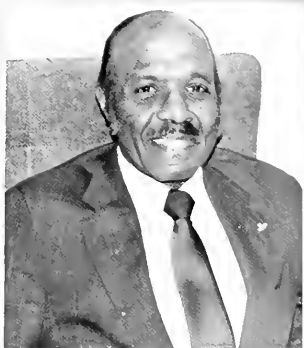









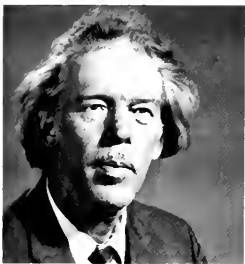

Fayettevillian Yearbook Staff



Garrett Davis, Photographer

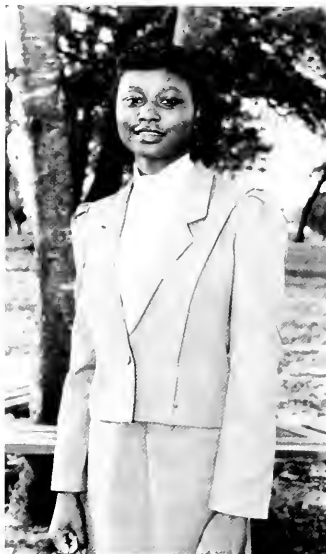

Dorothy Horton, Design And Layouts



Eugene Johnson, Typist/Managing Editor



Arnold Smith, Design And Layouts



Phyllis Thompson, Typist/Organizations Editor

Yearbook Staff Not Pictured:

Mimi Boyd, Assistant Sports Editor/Typist

Marion Crowe, Jr., Sports Editor

Michelle Ballard, Senior Class Editor

Carol Bowden, Staffer

Advisors: Rosemary Byrd
Yvonne Robinson
Irving Veazie



Fayettevillian Editor-In-Chief 1985-86



EDITOR' MESSAGE

After many long, frustrating hours of very hard work, we the Yearbook Staff are proud to present to you the 29th volume of the Fayettevillian.

We, the Yearbook Staff are pleased with the outcome of this yearbook and hope that in turn, you are too.

A lot of thanks goes to my staff: Mimi Boyd, Marion Crowe, Jr., Garrett Davis, Dorothy Horton, Eugene Johnson, Donyell Robinson, Arnold Smith, Phyllis Thompson, and Dwight Vincent. A special thank-you to Rosemary Byrd, Yvonne Robinson, Irving Veazie, and especially to my family who encouraged me to do whatever I thought was best. A very special thank-you goes to the Lord, God Almighty; because without him — none of this could have been possible.

Susan J. Thompson

Susan J. Thompson
Editor-In-Chief

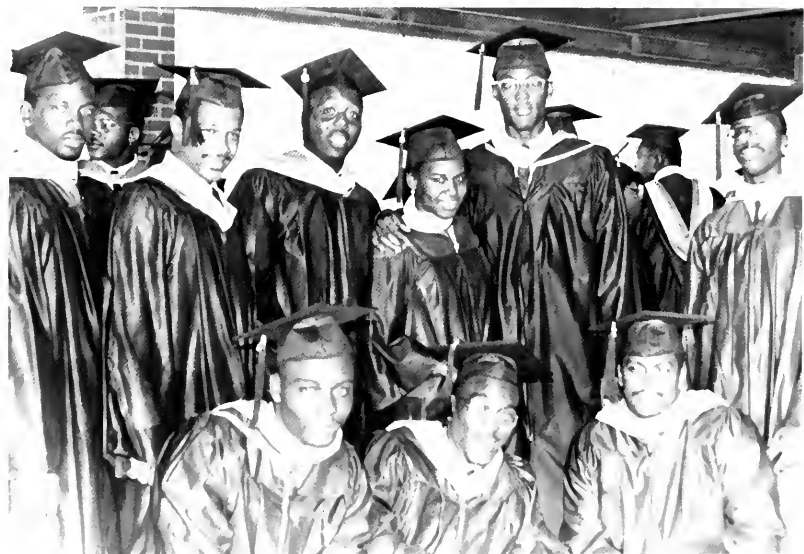
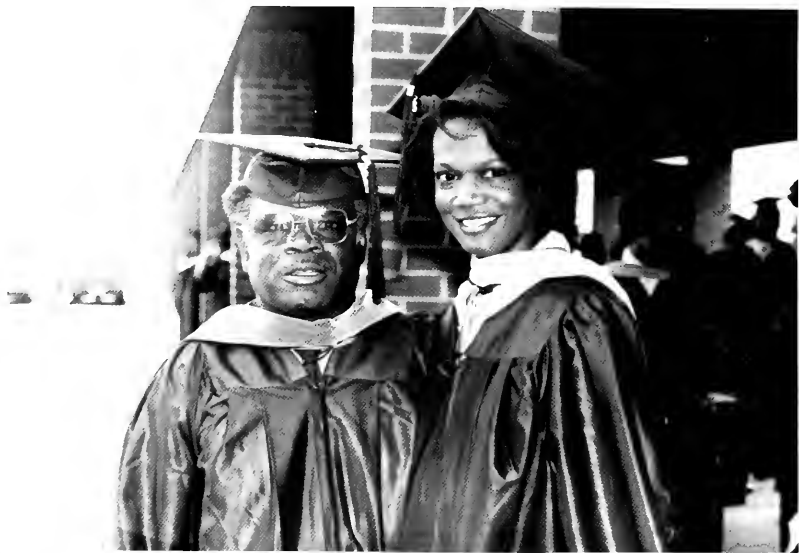

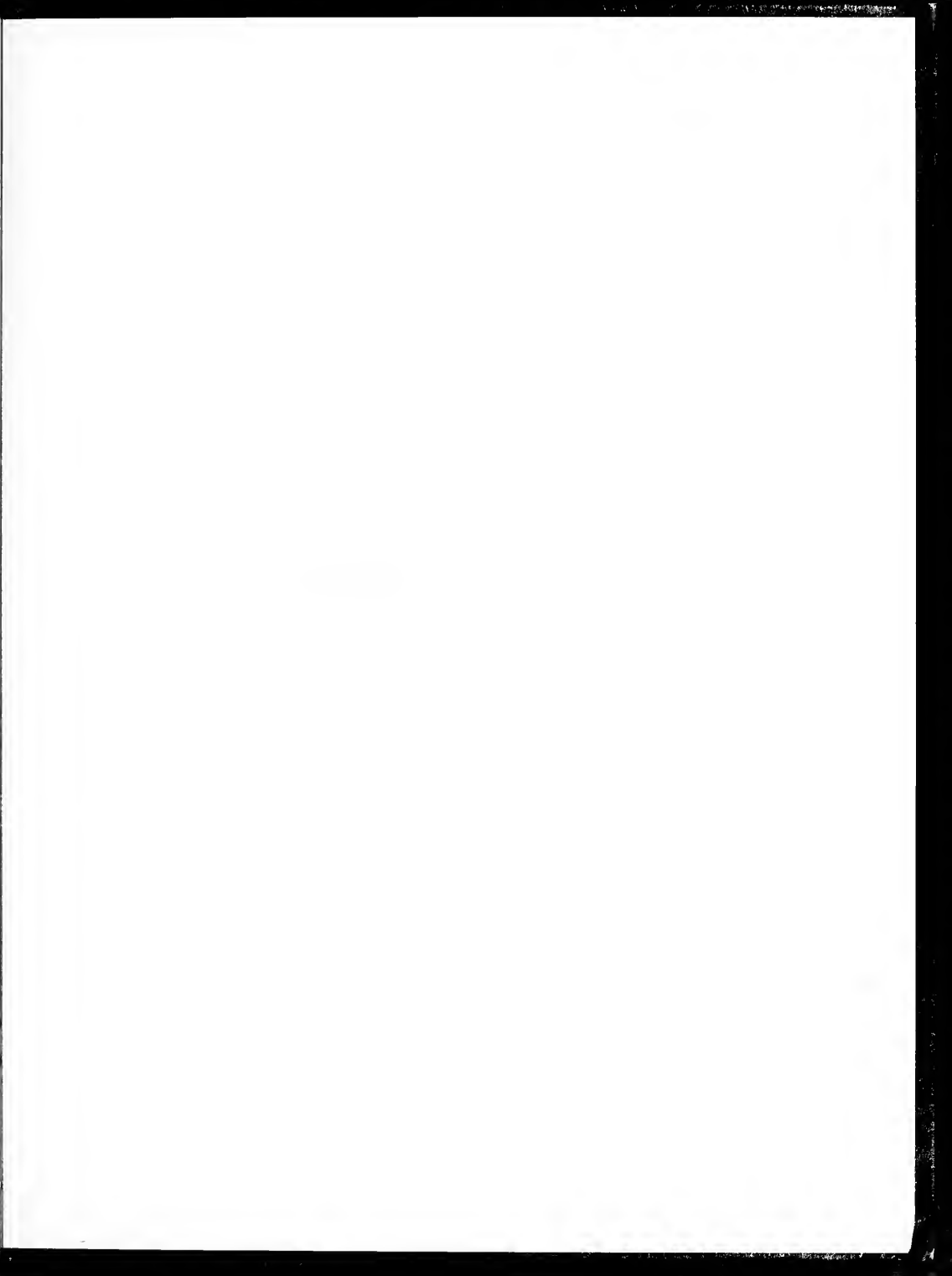



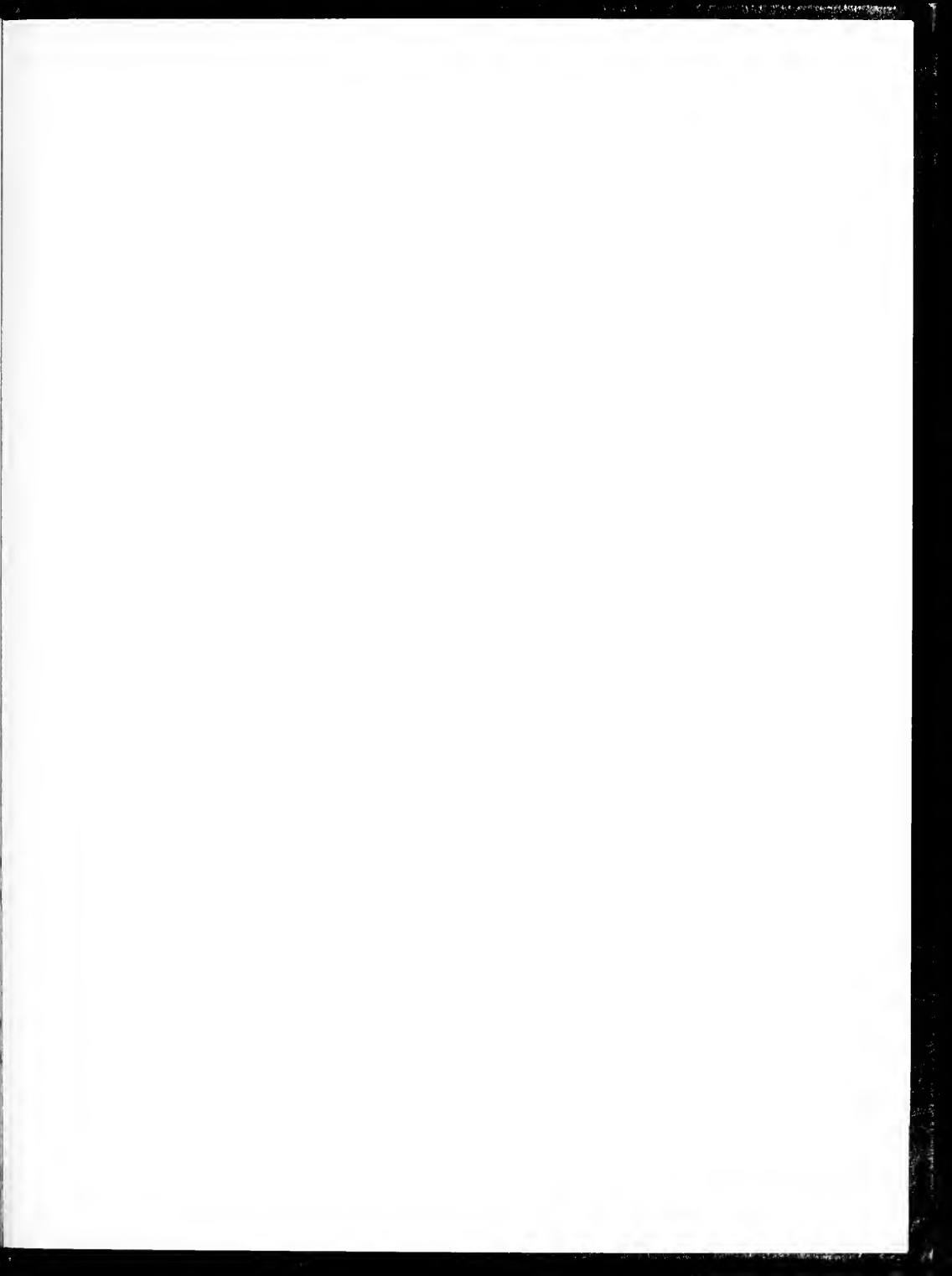

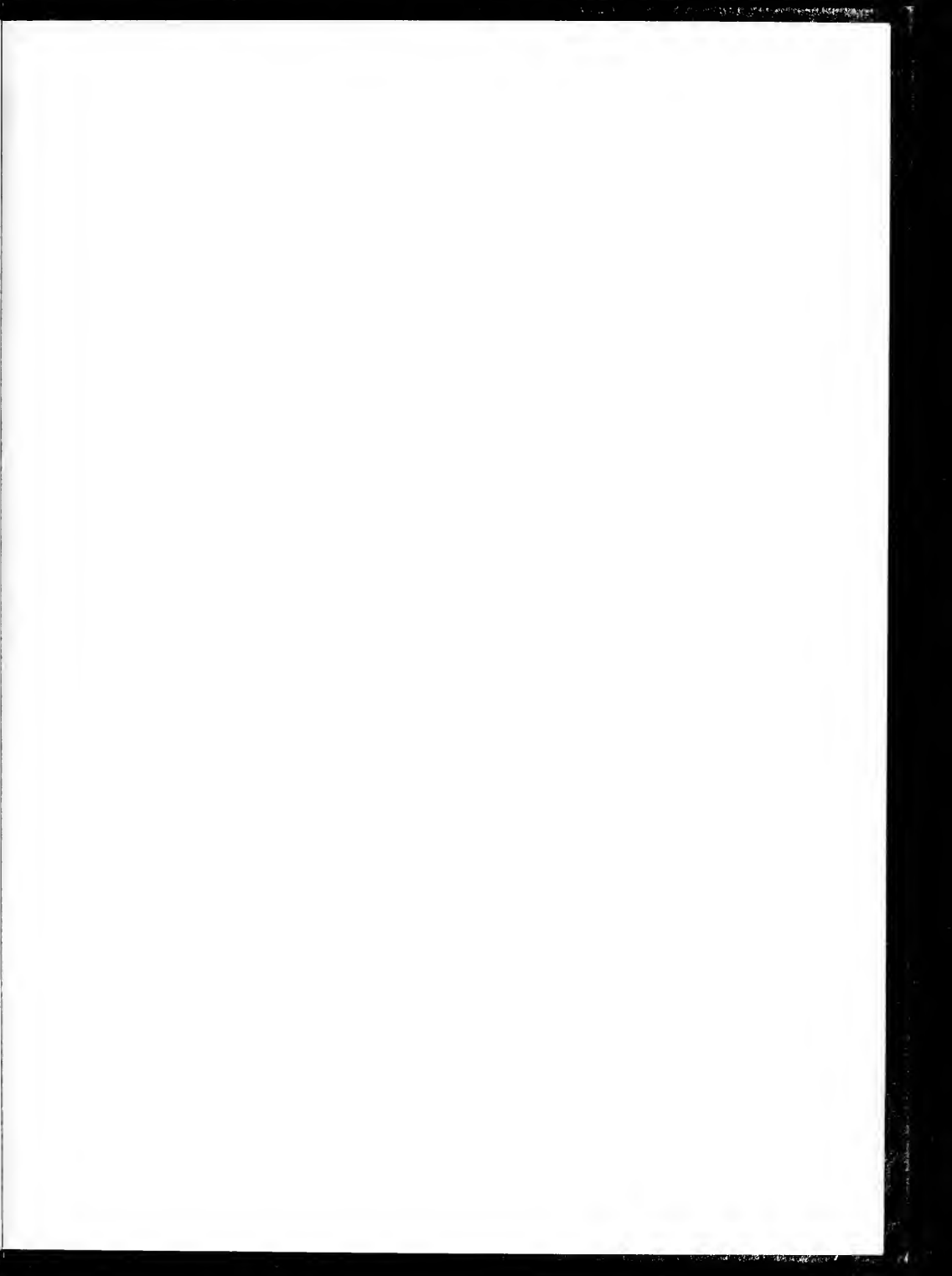

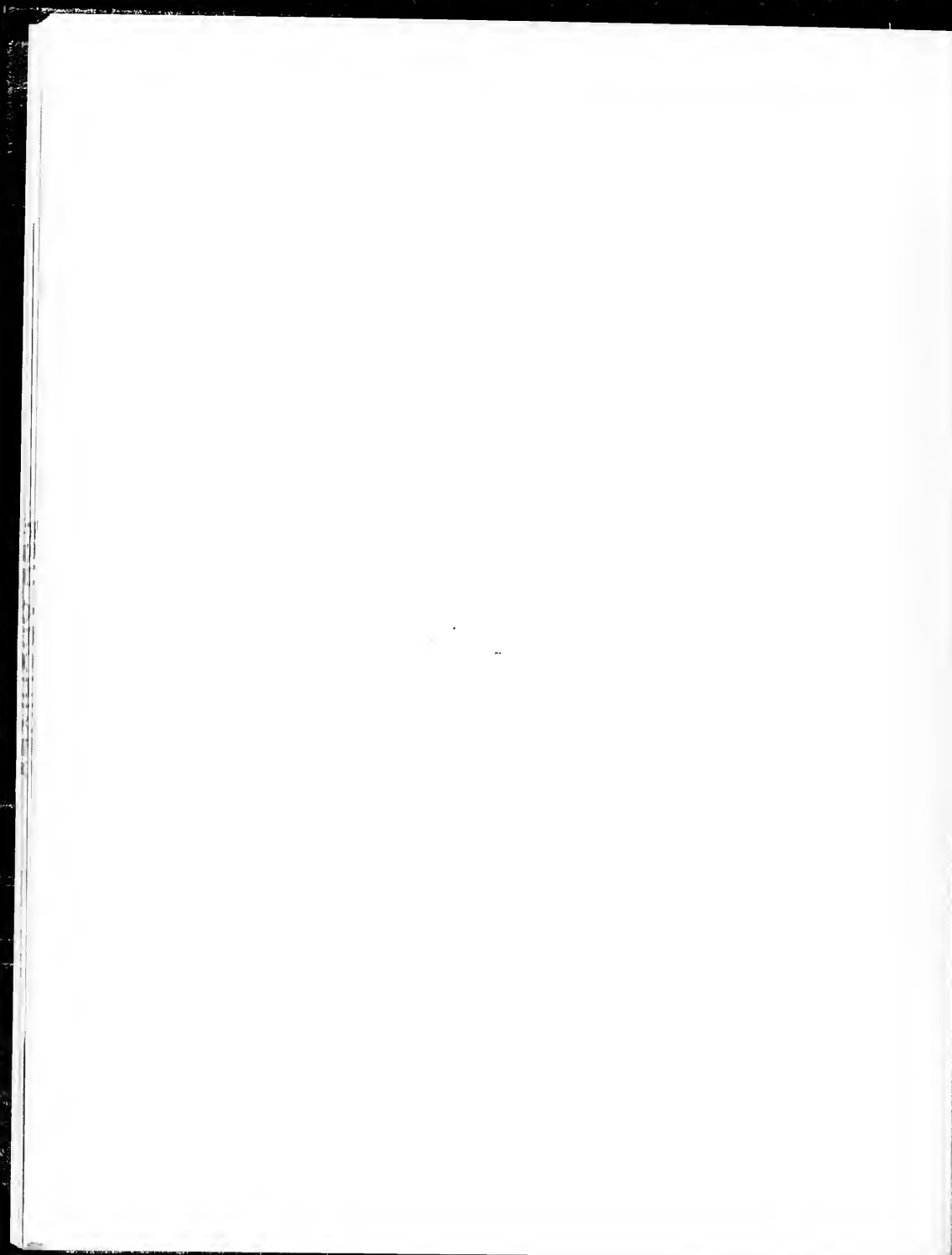

ESU ARCHIVES

