

**Fifteenth Annual Report**

OF

**The National  
Farm School**

NOVEMBER, 1912

Farm School, Bucks County, Pa.



# OPPENHEIM COLLINS & CO

Distinctive

Outergarments for

Women, Misses and Girls

A notable showing in each department, unusually attractive models, representing reproductions of the very latest fashion conceptions from Paris and European centres.

These charming style features are not confined to extravagantly high priced models. The low-price marking illustrates in the broadest degree the immeasurable advantage in our purchasing power for five stores.

**Chestnut and 12th Sts.**

---

---

FIFTEENTH  
ANNUAL REPORT  
*of*  
The National  
Farm School

---

---

Farm School  
Bucks County  
Pennsylvania

---

---

November, 1912

---

---

---

## HARVEST DAY AT CLARION—THE FARM SCHOOL COLONY IN UTAH

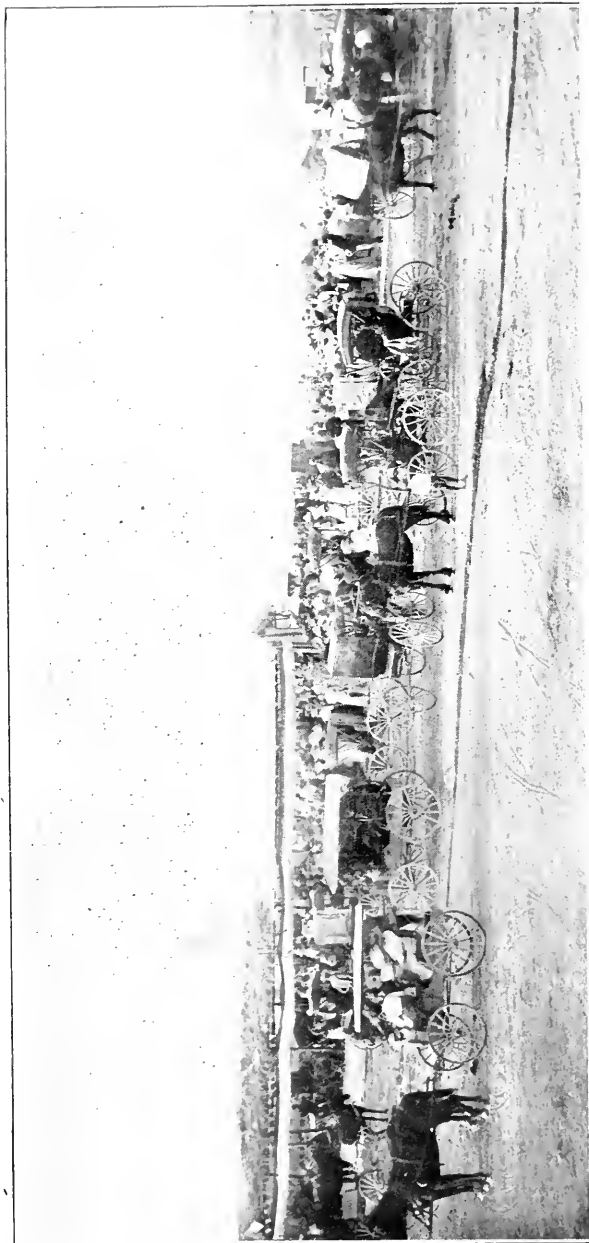

The Celebration of the garnering of the First Crop from 1,500 Acres by the Jewish Colonists at Clarion, Utah, who are led by Four Graduates of The National Farm School, on August 18th, 1912, was participated in by Gov. Spry, The Land Com-

missioners of Utah, and the president of the Commercial Club of Salt Lake City, who described the founding of this colony, "under the direction

of scientifically trained leaders, the greatest event in the history of Utah during the year 1911," and by the Mormon and Gentile

farmers of the vicinity. This photograph was taken during the festivities.

# Officers of the National Farm School

## 1912—1913

PRESIDENT,

JOSEPH KRAUSKOPF,

4715 Pulaski Avenue, Germantown.

VICE-PRESIDENT,

HARRY B. HIRSH

TREASURER,

ISAAC H. SILVERMAN

EXECUTIVE SECRETARY

A. H. FROMENSON

407 Mutual Life Building, Philadelphia

### LOCAL BOARD OF TRUSTEES

JOSEPH KRAUSKOPF, *President.*  
I. H. SILVERMAN, *Treasurer.*

HARRY B. HIRSH, *Vice-President.*  
A. H. FROMENSON, *Executive Secretary.*

### HONORARY TRUSTEES

(Having served consecutively for ten years.)

ADOLPH EICHHOLZ,                      HOWARD A. LOEB,                      I. H. SILVERMAN,  
MORRIS A. KAUFMANN.                      S. GRABFELDER,  
ARNOLD KOHN

### ELECTED TRUSTEES

Term Expires 1913	Term Expires 1914	Term Expires 1915
ALBERT J. BAMBERGER	BARNETT BINSWANGER	HART BLUMENTHAL
W. ATLEE BURPEE	SIMON FRIEDBERGER	HORACE HANO
HARRY FELIX	HARRY B. HIRSH	ALFRED M. KLEIN
DANIEL GIMBEL	ABRAHAM ISRAEL	ISAAC LANDMAN
JOS. N. SNELLENBERG,	LEON MERZ	BARNEY SELIG

### NATIONAL AUXILIARY BOARD

LOUIS I. AARON ..... Pittsburg, Pa.  
 JULIUS ADLER ..... Portland, Ore.  
 MRS. JULIUS ANDREWS ..... Boston, Mass.  
 HENRY BEER ..... New Orleans, La.  
 I. W. BERNHEIM ..... Louisville, Ky.  
 HARRY CUTLER ..... Providence, R. I.  
 NATHAN ECKSTEIN ..... Seattle, Wash.  
 HENRY FRANK ..... Natchez, Miss.  
 MAURICE FREIBERG ..... Cincinnati, O.  
 BERNARD GINSBURG ..... Detroit, Mich.  
 A. HIRSHHEIMER ..... LaCrosse, Wis.  
 M. HORKHEIMER ..... Wheeling, Va.  
 ADOLPH LEWISOHN ..... New York City.  
 LOUIS NEWBURGER ..... Indianapolis, Ind.  
 E. RAAB ..... Richmond, Va.  
 EDW. E. RICHARDS ..... Mobile, Ala.  
 ALEX. SANGER ..... Dallas, Tex.  
 SIG. SICHEL ..... Portland, Ore.  
 SIGMUND SONNEBORN ..... Baltimore, Md.  
 DAVID STERNBERG ..... Memphis, Tenn.  
 M. WEIL ..... Lincoln, Neb.  
 HARRIS WEINSTOCK ..... Sacramento, Cal.  
 FERD. WESTHEIMER ..... St. Joseph, Mo.  
 A. YOUNKER ..... Des Moines, Iowa.



# “Go Forth and Possess The Land”

Address by Rabbi Joseph Krauskopf, D.D.

*Founder and President of The National Farm School, at its Fifteenth Annual Meeting*

FARM SCHOOL, PA., OCTOBER 6, 1912

---

In the fifteen years, that we have pilgrimed from the city to the Harvest Campus of the National Farm School, we have witnessed many changes in the school and grounds, and still more changes in the attitude of men toward our purposes. Much of what was at one time doubt as to the ultimate success of our undertaking has been converted into conviction, much of one-time opposition has been changed into support.

**Change of  
view point  
within fifteen  
years regard-  
ing education.**

To the student of modern thought, however, this change is not at all surprising. It is a part of the general drift of viewpoints that has, in late years, manifested itself with regard to the education of our young. All educational institutions have been subjected to searching investigations. This scrutiny has resulted in the charge that the elaborate and expensive organization, which our public schools represent at the present time, does not train our pupils for useful pursuits. It does not, in the main, prepare them to enter trades, industries, manual employments. It does not fit, by far, the largest number for the careers they are to follow in later life.

It is but natural that this inadequate training in our public schools should reveal itself in the industrial unrest which is a characteristic of our day. The dissatisfaction and agitation manifested in all industrial centers are but the seething of our unfitness for the exigencies of life. Our dislike for manual pursuits but represents our unfitness and unpreparedness for modern conditions. Our cities swarm with unskilled workers who are the flotsam and the jetsam of the industrial stream. Ready to go anywhere, but having no where to go, willing to do anything, but not knowing how

**Unrest due in  
part to improper  
training.**

to do one thing well. These are the people who figure in every half-baked economic panacea. They are the followers of every political party that promises quick wealth without work. They are the shouters on the street corners, who denounce the rich and wealthy of our country as marauders and brigands, whose wealth has been filched from the common people.

Recognizing the danger from a continuance of such an inadequate and inefficient educational regime, statesmen and men of leading men  
urge vocational  
schools as a  
corrective.

leading are calling for correctives. Our public school must be re-adapted to the life the vast majority of people is destined to live, and the education fitted to the normal life of the nation.

We are an industrial nation, so vocational schools are now proposed as additional to the educational system. Schools of this type are found in Germany, where the pupils are trained from earliest years for the industrial era, in which they live. Furthermore, it is proposed that in every public school of our country, but especially and more particularly, in the rural and country schools of our land, there be introduced at once a course in agriculture. The universal demand is that farming be henceforth included in the curriculum of every schoolhouse throughout the land.

Farming has thus within the lifetime of The National Farm School, been translated from a refuge for the *despairing* to the dignity of a career for the *aspiring*. Farming has become a profession, with more claims for man's respect, and, from a material and vital standpoint, more necessary and useful than law, medicine, the ministry or any others of the so-called learned pursuits.

Farming be-  
comes a fore-  
most profes-  
sion.

What is probably more remarkable still is the fact that the insistence on the introduction of manual training and agriculture in our public schools, does not emanate from the brain of the dreamer and the visionary, but, on the contrary, from the most practical of practical men. It is the manufacturers, the men of affairs, the bankers, financiers, the business men, the presidents of railroads and corporations, who are urging upon the boards of education for a re-adjustment of their courses of instruction, that will teach their pupils the useful things instead of the ornaments, the luxuries of education; that will teach them to know the voice of Mother Earth, rather than the language of Ancient Rome, that is dead, and of Greece, whose glory has vanished forever. So urgent is the need for a modification of our public school system,

The demand  
for instruction  
in farming  
comes from  
employers of  
labor.



that, at a conference of New York State bankers, as reported in the *New York Herald*, a resolution was adopted, in which these financiers called for just such a practical curriculum as indicated above to displace the "generation of educated loafers" which the false methods in vogue raised.

By the introduction of farming as an integral branch of the educational system, much of the evil from which our present day society suffers will be arrested. Our country suffers from an under production of food and materials, hence the increasing cost of living and provisions. Thousands upon thousands eat what others produce, who should themselves consume what their own hands have brought forth.

**And urged as a means of lessening evils of our day.**

Farming, when taught in the public schools, will mean more land under tillage, more men and women planting grains and vegetables, more chickens raised, more cows milked. It will mean more production, to meet the increasing demands for food from a growing population. The economic law of supply and demand is inexorable, a larger number than now of producers must be busy supplying the demands of an enlarging body of consumers.

**Farming reduces cost of living.**

The teaching of farming to the youth of our land will also mean a greater sanity of body and mind, among the people. Our population that threatens to become citybred, is in danger of onesided development: brilliant and clever, but not well rounded and well balanced. No society can long be divorced from immediate contact with earth and growing things, and remain normal. It is not the natural way, and what is not natural is abnormal. We are a part of nature and so long as we live according to nature's laws, all is well with us.

**Also induces a greater sanity of mind and body.**

The application of the foregoing observations to our own national conditions, in the economic and industrial field, and to the mission of The National Farm School, is only too obvious. When this school was founded, the social and industrial conditions of our national life, which then called for correction, had not become so developed and pronounced as they have become in recent days. Within the last few years, we have seen the truths we then announced, verified in what has come to pass. The perils and the dire evils of the systems we allowed to go unchecked, have been exposed within the last few months.

**Farm School verifies the truth of these reflections.**

While our National Farm School is not a sectarian institution, and while its doors have always been open to applicants of any faith, its special purpose has been to solve the problems confronting such of our Jewish people as live amid the squalor, the congestion, the unwholesomeness of our large cities. Our people are affected by the same laws that rule other people. They are oppressed by the same dire forces that weaken others. The influences of a vicious environment are apparent. Too few producers among them results in a shortage in the food supply and its consequent poverty and suffering. An unnatural manner of living results in a disregard for the decencies and privacies of life, which tends to breed immorality. The overcrowding in the cities brings upon them just that dire calamity that has recently become the disgrace and shame, not only of New York City, but also of the entire nation. Israel, that has maintained through the centuries a reputation for purity and morality, is shamed by the recent revelations in the Ghetto of New York.

This unnatural way of living, of overcrowding more families in a flat or tenement than is decent, results in wresting the inhabitants of the Ghetto from a sane, wholesome and normal life, and produces the defective, the dependent, the deficient, and, in this class, crawl the defeated, the despairing and the despondent. All these classes of people are deflections from the social order; the penalty for these is the large number of institutions that continually increase the burden of our charity organizations.

One economic law has permitted the congestion in the Ghetto to lay its foundation walls; by another economic law must these same walls be razed. That economic law is already operative. It is by that law that the Farm School hopes to exert a considerable influence upon those most affected by the present conditions prevailing in our overcrowded cities. One man on a farm is worth one hundred in a sweatshop.

When the Farm School was founded, one purpose was to forestall much of that misfortune which has since come to light in almost all large cities. The hope was strong within us that men of influence and wealth would realize the baneful outcome of such misery as befell the people of the Ghetto, and aid us in curing it.

**Jewish people suffers from economic conditions in cities.**

**The result of overcrowding a burden on public philanthropy.**

**Farm School a means of lessening evils.**

**Ambition of the Farm School to stem misery.**

The question we may well ask now is this: *Have we succeeded?* Has this National Farm School shunted the dweller of the congested districts into the channels that lead to countrysides? Have we induced many of our people to go back to the farm?

**Have we succeeded?**

Our answer is: We have started the farmward tide. Ours was no amateur's game to bring to pass a complete change of mind and heart on the part of so many people. It meant, for the overwhelming majority, a complete upsetting of deeply rooted conceptions of livelihood, even to entertain the desire to return to the soil. We had to encounter the inherited prejudices of centuries, and to make due allowance for an utter unfamiliarity with the vocation of farming, due to enforced century-long divorcement from the soil. In urging upon the Jewish people to hearken again to their ancestral calling, amid new ways and in these new lands, there were few to encourage us, fewer still who had faith in this method of economic salvation. But, we persisted, and results show that we have prospered, and we have been able to remain alive unto this day, because our aim was right. The changes wrought within the last fifteen years in the state of affairs in our own land, and in the changes in the outlook of men, are additional assurances that we were right from the start.

**What we have done.**

Within these fifteen years, we have established an institution that is valued at a quarter of a million dollars. We have graduated a hundred and sixteen pupils, who are now engaged in farming. Besides those who graduated, a large number of our students were here only on part time, from six months to two years and more, and most of these are also engaged in agricultural work. Among our graduates are specialists in the employment of the United States Government, instructors of agriculture in public and private schools, a few managers of large estates and plantations, farm foremen, as well as farmers of their own acres. We take the natural pride of a parent in referring to the excellent work done by some of our graduates, who are engaged in expert investigations, making for themselves a reputation and thus proving benefactors of the human race, by their discoveries.

**What we own.**

Ours was the gigantic task of popularizing a hitherto unknown and certainly untried career. We have succeeded in

**What we had to do.** making people think about it, and look with more favor upon the work undertaken. We have the school, the graduates, and the support of a constituency.

But these achievements on the ledger are counterbalanced by the deficiencies. After the demonstration of our usefulness and vital need in the national economy of the people, our institution should be ten times larger than it is, our school vaster in range of influence, radiating a far greater power upon the people of our country. This National Farm School would be a mightier institution to-day, had the support been accorded it which a school of agriculture of the character of ours justly deserves. We have had to fight for our existence from the very start. The objectors were as plentiful as thistles on fallow land, and we have had to banish them, one by one, and many yet there are to be overcome.

**What we might have done if properly supported.** It is objected that this school costs too much money to run, notwithstanding the fact that we have shown again and again that it costs us only a dollar a day per student, to educate, feed, lodge and clothe. We have authoritative statistics to show that probably no similar institution in our land has a *per capita* expense as low as ours, which, besides giving an education supplies its students with all their needs.

**Objection on the score of cost answered.** It is objected that we are fostering a separate school for Jewish boys—we are not. This is a mistaken and unwarranted error. The National Farm School is *non-sectarian*. It has been attended from the very start by non-Jews as well as Jews. The State of Pennsylvania would not give our institution an appropriation of \$10,000.00 a year if it were sectarian.

**Objection on the grounds that we are sectarian answered.** We hear that the school is not needed, because in every state of the Union there are splendidly equipped state agricultural colleges, where any student, who wishes to take up farming, can attend.

**Objection that our school duplicates institutions answered.** Those who offer this argument to discount the purpose of our school, have only the slightest knowledge of the requirements for admission into state colleges and are basing their comments on hearsay evidence. This is rampant superficiality, and should not be offered in good faith by any one.

To enter a state agricultural college, a student must first have passed through the High School. A college education is even urged. In addition, he must have means to provide for his board and lodging, for his clothes and other needs. At the Farm School, boys are entered from the grammar schools; some of them have not even attended an American school, and nearly all of them are without means. Many of them come to us from homes of pinching poverty and from the congested sections of our large cities. They are received at our institution, if properly qualified, and not only are they educated for a self-maintaining career, but while they are with us, they are boarded, lodged, clothed for a term of four years, without any cost to them.

But this rebuttal does not silence the critic. It is still claimed, by Jew as well as non-Jews, that farming is not a career which the Jew can follow. This fallacy dies hard, but evidences are now too plentiful to permit this calumny to continue. An elaborate article, in the *American Jewish Year Book* of 1912, on the agricultural activities of the Jews, shows how extensively the Jewish people are attracted to farming. In most every state in the Union are Jewish farmers and a like declaration can be made after consulting our own records.

An old error  
laid low.

But these disheartening misconceptions have retarded the progress of the school. We have had to engage in a campaign of education and teach people the truth about the Jews willingness to farm and the particular part of our school in effecting this. It has been our experience that when the subject of the Farm School is personally explained to any one, his interest is aroused, and as a rule he becomes enthusiastic over it. No greater assurance is required than this, to convince anyone that men are interested in the mission of the Farm School, when this is properly presented.

Without these  
misconceptions  
to combat, our  
progress would  
be greater.

But from the very first, we have had to go, and must this very day, go forth and tell people our purpose and the nature of our work, all of which has been attended by an enormous expense. Hundreds of thousands of letters, pamphlets, circulars, have had to be issued. Lecture tours had to be gotten up. Newspaper and magazine articles had to be written and published. Any cessation from this incessant campaign results in a falling off of membership. The only means of retaining those enrolled, is to

What was done  
to educate the  
public.

canvass in person or by mail, and to repeat our appeal for support.

We have this year secured the services of Mr. A. H. Fromenson, who is to engage in propoganda work. We trust that the friends of the Farm School will cordially receive him, wheresoever he happens to go, and accord him the attention and hearing, both his qualifications as a speaker and executive deserves, as well as the cause which he represents warrants.

The conviction has been gradually ripening that the work of the school would be greatly furthered and that the people would have more solid faith in the mission of this enterprise, were the president of the school not a minister. Whether justly or not, there is in the mind of the people a vague notion that a minister is a lesser kind of dreamer, and, almost as a rule, an impractical man. When such an one is found directing the destinies of an institution, there is considerable misgivings as to its real value. It is possible the Farm School has reached a stage when its presiding officer must be one who can wholly devote himself to it, who, as a college president of any academic institution, must be engaged in administering the affairs of the college and that only. The time is ripe for the appointment of a business man, as president. Such a man can direct the destinies of the school better than a professional man. He will command the attention and respect of the business world more than a professional man. He would be more apt to gain co-operation in the organization of local branches elsewhere, and in many other ways, further the interests of the Farm School.

That the Farm School has succeeded so admirably, is due in large measure, to the able and generous assistance of the Board of Directors, composed as ours is, of merchants and manufacturers and professional men. In the same connection, the unselfish work of the Ladies' Auxiliary Board has been a factor in promoting the welfare of the institution. We have always felt encouraged to call upon the National Advisory Board to assist us in the management of the school and consulted with them in the endeavors we were launching.

\* \* \* \* \*

The growing desire for the life of the farmer has been shown, not only by the eagerness to join the Utah Colony, but in the organization of many similar colonial associations throughout the country, and particularly in Detroit, Cleveland and St. Louis, which associations have appealed to The National Farm School for

**Larger enrolment calls for more land to use.**

**A new executive secretary.**

**A national President instead of a local president wanted.**

**Farm School's success due to able directors.**

direction and guidance. This has also been shown by the unprecedented application of students, averaging, very often, five a day, all of whom had to be rejected, because of lack of facilities to accommodate them. Our student enrolment being larger than ever, enforces the conviction upon us that we are in need of larger acres. We need more land to cultivate—we must raise larger crops—we should have more cattle. The more students in our institution, the more need there is for live stock for them to handle, all of which means that there must be more land at our disposal.

More especially are we in need of Experimental Farms of the Max Schoenfeld Memorial Farm idea. By means of his generous gifts we were enabled to buy adjoining farms, one of them to be worked by advanced students or graduates, whereby they were to acquire thereon the experience needful to run a farm profitably themselves, and to derive therefrom sufficient revenue to enable them to make part payment on a farm of their own. This plan has proved to be a means whereby quite a number of our graduates have started on farms of their own. We need more such experimental farms. During a visit this summer, to the grave of our late benefactor, Max Schoenfeld, we offered a fervent prayer that the Divine Hand that has thus far guided and aided us may raise for us another such benefactor as the one that was all too soon taken from us. \* \* \* \* \*

**More experimental farms of the Schoenfeld type.**

We are constantly adding to the equipment of our institution and have this year completed the ice house, the gift of Mr. Louis I. Aaron, of Pittsburgh, and we have erected a new smithy, in the construction of both of which, to a large extent, student labor has been used. It is the policy of the school to employ the students in the various activities of a farmstead, to teach them the use of tools, outside of the farmer's sphere, such as carpentry and masonry. Our students have felled our trees and assisted in road building, and, wherever necessary, they have been employed where their work could be of benefit to the school and to themselves.

**Increase of equipment.**

Some income is realized from the sales made to wholesale houses of produce raised by our students. It is suggested that this income would be larger if these products were sold direct to the consumer in Philadelphia. But this would oblige us to open a store, employ help, hire a delivery wagon, involving an expense for which we are not prepared.

**Proposed retail store.**

Yet, while we are not prepared to open a store for the sale of produce we are in the market for the sale of shrubs, bushes, evergreens, and ornamental trees. We sell these

**Shrubs and trees of our nursery for sale.**

as cheaply as they can be purchased in any commercial market and of a quality equal to the best. We furthermore plant them, and, if necessary, look after them. If our friends will give us their patronage for trees of this character, we will be enabled to enlarge our nursery, and, in time, it will provide an increased source of revenue.

We have established the practice of planting memorial trees, in memory of friends of the school, and much of the arboreal beauty of our roads and lanes is due to these

**Festive and memorial trees.**

memorial trees, which every spring are planted to commemorate some dear one called to eternal reward. Following this practice we later instituted the planting of festive trees. This new feature has also met with favor. Of such trees, both memorial and festive, we planted last spring 115 and dedicated a lane, known as the *Max Schoenfeld Memorial Lane*, leading from Schoenfeld Farm Number One to Schoenfeld Farm Number Three, to the memory of the School's greatest benefactor, Mr. Max Schoenfeld.

The life membership of the school has been increased by the addition of twenty-six (\$100.00 each) making a total of 152. Their names are published in the Year Book.

**Life members and donations.**

The total individual membership of the Farm School at present is 1630—a very small number indeed when one bears in mind the large number of Jewish inhabitants in our country.

The Federated Charities of Pittsburgh remembered us with the sum of \$500.00, that of Kansas City with \$350.00, Indianapolis \$200.00, Little Rock \$200.00, Memphis \$200.00, Milwaukee \$100.00, St. Paul \$100.00, Toledo \$100.00, Nashville \$75.00, Vicksburg \$25.00 and Philadelphia \$7500.00, amounting in all to \$9350.00. This list unfortunately does not include such large cities as Chicago, Cincinnati, Cleveland, Baltimore, and Boston, and many other large centers of population. Having received from many of these cities a considerable number of students, it would seem to be only right that the Charity Federations of these respective communities should make some contribution towards their maintenance.

Bequests from the estate of Annie M. Ferguson, Pittsburgh, Pa., Mina Friedman, Chicago, Ill., Benjamin Kahn, Philadelphia, Louis Lowenthal, Rochester, N. Y., Levi Stern, Philadelphia, Abra-



ham Weiler, Columbus, Ohio, amounting in all to \$1100.00 are hereby gratefully acknowledged.

From various other sources special donations were received amounting to \$3,200.00, details of which will be found in the Year Book and are herewith gratefully acknowledged.

We desire to express our heartfelt thanks to the State of Pennsylvania, for the valuable aid afforded us; to our instructors and matrons for their patient and untiring labor; to the Jewish Hospital, for the kindly service rendered our boys in hours of need; to the distinguished speakers, who have honored us with their presence and participation in these exercises. At no time was this service more apparent than at the occasion of the public exercises last spring, which brought together an unusually large gathering of people. Men of national reputation, as well as men of local fame, honored us with their participation. Favored as we were by an ideal day, we were as equally well favored by the excellence of their addresses. At no time was the spirit of the exercises so elevated, and were the speakers so unanimous in upholding the work of the Farm School. Coming as they did, at a time when the nation realizes the absolute necessity of a new application of farming as a means of correcting the abuses which have entered the Republic, the speakers, with one accord, hailed the advent of the school as one of the saving factors of our day. Never before was the country so roused to the need of vigorous farming, as one of the agencies most needed to perpetuate our heritage of freedom. And never before were we so convinced that our School was rooted in the firm faith that, in order to prolong our days in peace and contentment, we must *GO FORTH AND AGAIN POSSESS THE LAND.*

Our encouragement to go forth and possess the land.



## THE FARM SCHOOL COLONY IN UTAH

*From the President's Message.*

The National Farm School has reached a second stage in its development. We are about to launch larger endeavors than have hitherto been possible. One of the primary purposes of our school was to promote the establishment of colonies, presided over by the experts trained in the science of farming, and managed in a businesslike manner. Colonies that have hitherto been founded have suffered from the lack of just such well trained men. Headed as these were, by persons motivated with the best intentions, but unfitted for the difficult undertaking, they did not realize their fondest hopes because their leaders were unfamiliar with business conditions. The Farm School graduates have been trained to guide, as well as to teach a larger number of colonists. Its purpose is not merely to qualify a student as a farm manager, or provide him with a career. There has always been in the mind of the Board of Directors the possibility of establishing groups of people and families on tracts of land, who would be instructed and counseled in their pursuits by expert farmers.

**Establishing colonies the advanced work of Farm School.**

It is, therefore, with pleasure that we note the condition of the colony in Clarion, Utah, which is being directed by four graduates of The National Farm School. This colony, has purchased from the State of Utah 6000 acres on of three years. At present there are twenty-two which 150 families are to be settled in the course families, comprising a population of seventy-seven people, who are the pioneers of this settlement. The men of the colony, under the guidance and instruction of our graduates, successfully cultivated 1500 of their 6000 acres, during the past year, and produced a crop so successful that Mr. W. W. Armstrong, the President of the Commercial Club, of Salt Lake City, has declared that the founding of this colony, under the direction of scientifically trained leaders, is the greatest event in the history of Utah during the year 1911. The progress of this colony so far, proves the wisdom of the efforts of the School in training our graduates for the larger work that has always motivated the men who have built up this Institution, from the very beginning. It is confidently believed that our graduates are working out a plan at Clarion that is destined to overcome all the causes of failure of former colonizing attempts in this country and that the Clarion colony is to be the forerunner of many others.

**The Utah Colony.**

## WHAT WE DO WITH OUR LAND

*From the President's Message.*

In light of our appeal for more land, it seems strange that people should ask what we do with all the land we have at the present time. There are some who think that we should be self-supporting. Of our 363 acres it must not be overlooked that our roads, our lanes for memorial trees and our grove, all withdraw a large acreage from actual cultivation and considering that we have green hands, that our boys are untrained, unprepared, hence destructive of tools and materials, that when their service really becomes valuable it is time for them to graduate, and to give their skill to others, the surprise should be, that under such untoward conditions, we are able to do as much as has been done.

The Director's Report will show that we have harvested:

119 Acres of Hay	.....	Yielding 250 tons
9 Acres of Sweet Corn	.....	Yielding 25,000 ears
10 Acres of Tomatoes	.....	Yielding 3,500 bushels
10 Acres of Apples	.....	Yielding 300 bushels
1 Acre of Grapes	.....	Yielding 500 bushels
13 Acres of Rye		Yielding 80 bushels; 8 Acres plowed in
9 Acres of Oats		Yielding 235 bushels and 8 tons Straw
4 Acres of Vegetables	.....	Yielding 5 tons
61 Acres of Corn		Yielding 1,800 bus. and 250 tons silage
8 Acres of Potatoes	.....	Yielding 700 bushels
4 Acres of Pears	.....	Yielding 100 bushels
8 Acres of Cowpeas	.....	Yielding 16 tons
7 Acres of Wheat	.....	100 bushels and 4 tons Straw
1 Acre of Cabbage	.....	Yielding 5,000 heads
2 Acres of Asparagus	.....	Yielding 400 bunches
133,210 Quarts of Milk, of which 93,192 quarts were sold to the Jewish and Mt. Sinai Hospitals of Philadelphia.		

## RECEIPTS AND EXPENSES EXPLAINED

*From the President's Message.*

The entire income from all sources, state appropriations, Federated Charities, bequests, donations and memberships has been \$42,546.66 against which there was an expenditure of \$44,206.06. This expenditure embraces the cost of lodging, clothing and other necessaries for one hundred and three boys, maintenance of the household, salaries of instructors, office force and rent, keep of stock and cattle, light, fuel, water power, etc., etc. It also includes the cost of propaganda, as well as of necessary repairs, the erection of the ice-house and smithy, road building, and additions to our live stock and implements. We must especially caution our friends against dividing the whole expense incurred during the year, by the number of students on our roll. They are responsible for a portion of the expense. It is unfair to charge against them the cost of propaganda or to fail to give credit for the material additions to our assets. It is not to be forgotten that the National Farm School started with nothing and that its assets to-day are worth a quarter of a million dollars, and that the largest part of these assets have been derived from our annual income, either in money received or in crops raised. Our deficit for the year is \$1659.40, making our total deficit, to September 30th, 1912, \$9741.87.

The expense of propaganda is naturally added to the legitimate running expenses of the institution, and must be included in figuring up the *per capita* expense of each student.

**The expense of propaganda.**

It is wrong however to charge against maintenance of the student body an item which is not a part of the expense incurred in educating and sustaining them. A sense of fairness in the future should prompt the critic to deduct from the expense account of educating and maintaining the students the amount of money used in raising a large part of our income.

CLARION, UTAH, SEPTEMBER, 1911

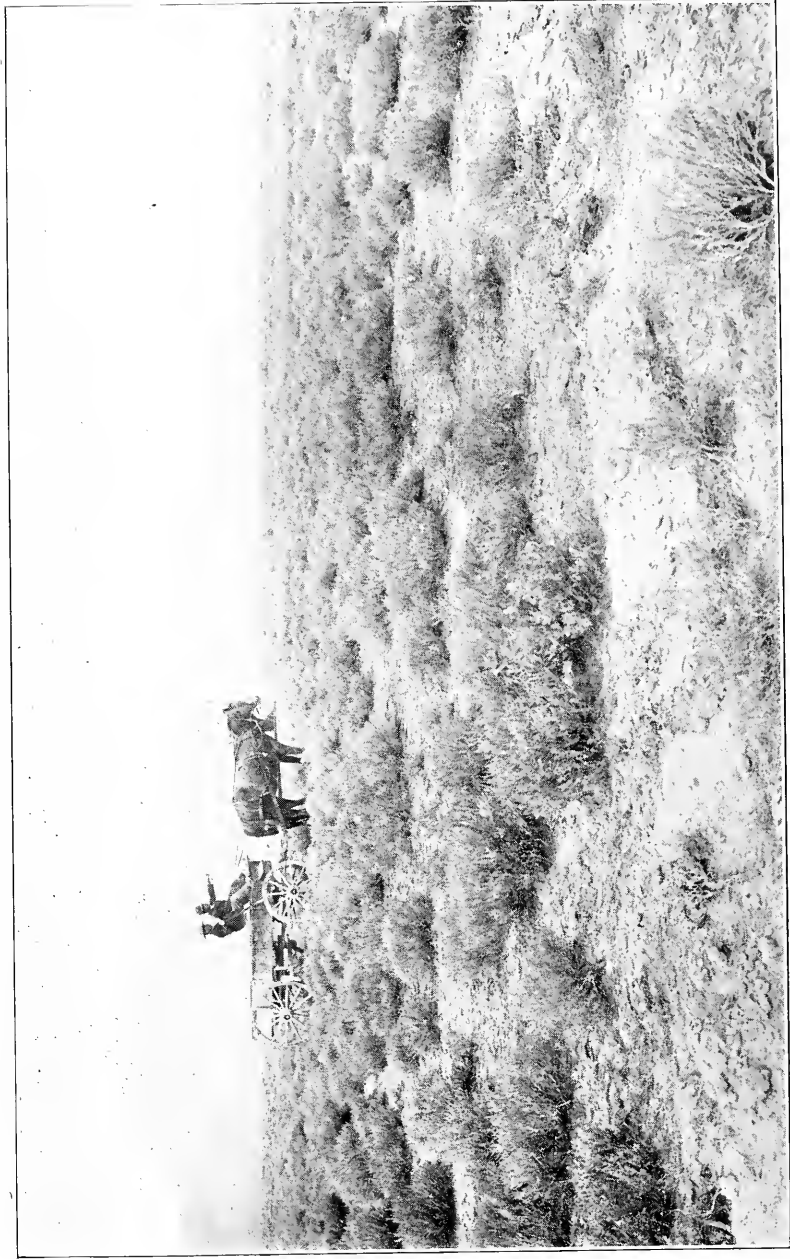

This hideous shed-scale and mesquite desert greeted the vision of the pioneers of the Farm School Colony when they sallied forth from the Ghettos of New York and Philadelphia, to seek a new "land of promise."

CLARION, UTAH, IN AUGUST, 1912

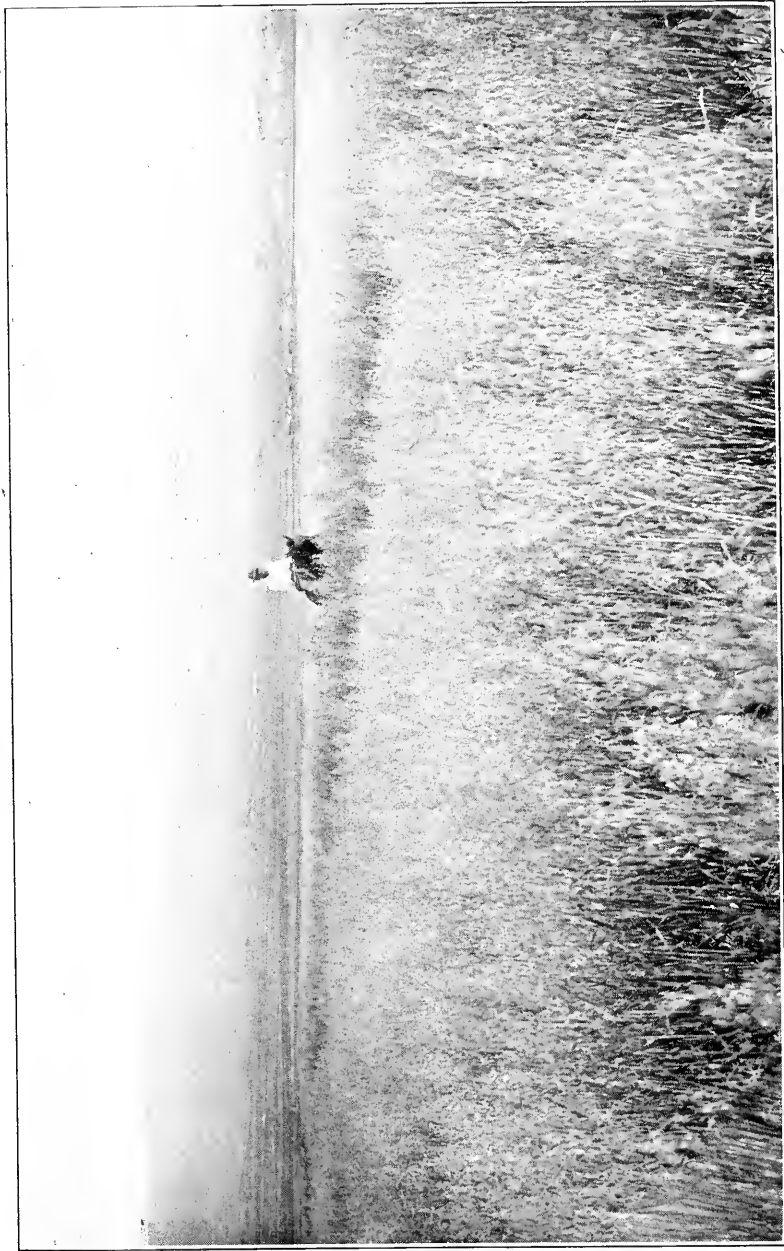

Oats, Wheat and Alfalfa have replaced shed-scale and mesquite—1,500 acres were successfully cultivated during the first 11 months under the expert guidance of National Farm School Graduates. The rider is Benjamin Brown, the organizer of the Colonial Association, and in the distance may be seen the homes of the colonists.

## The Eleventh Graduation

Farm School, Pennsylvania, March 5th, 1912

The departure of two of the students to join hands with several earlier graduates in the Jewish Agricultural Colony composed of 150 families at Clarion, Utah, makes the Eleventh Graduation at The National Farm School stand out prominently in the institution's history. The training of such leaders and teachers is the high public service The National Farm School aims to perform.

Sixteen graduates passed out of the School at the exercises which were held in Segal Hall on Tuesday, March 5th, 1912. They were addressed by Rev. Dr. Jos. Krauskopf, President and Founder of the School, Adolph Eichholz, Esq., Dr. John H. Washburn, the Director of the School, and several members of the faculty.

Full course diplomas were awarded to:

Benjamin Druckerman	Harry L. Lubin
David A. Friedman	Jacob Minkowsky
Julius Levin	Benjamin Packer
Morris Salinger	

and Certificates to:

Maurice Berman	Beryl Harrison	Leon Tyor
Arthur Bachman	Jerome Levy	Nathan Rosenberg
Israel Gabriel	Morris Lewis	Nathan Lipschutz,

The young men who departed at once for the Utah Colony to be joined later by Benjamin Druckerman.

were:

David A. Friedman and Morris Salinger.

Two of the graduates, Jerome Levy and Julius Levin, purchased their own farms where they became reunited with their families. Four other accepted important agricultural positions in Pennsylvania, and the rest entered upon similar duties in various parts of the country.

# The Fifteenth Annual Spring Festival

Farm School, Pennsylvania, June 2nd, 1912

---

One of the most successful Spring Festivals in the history of The National Farm School was held on the grounds of the institution on June 2nd, 1912, when nearly seven hundred persons journeyed thither by special train to witness the brilliant exercises participated in by many prominent educators, rabbis, jurists, philanthropists and publicists. In the opinion of many who had the pleasure of attending other ceremonies and public functions at The National Farm School, it was a remarkable and inspiring manifestation of the growing public enthusiasm for the school and its purposes.

Those who participated in the exercises were: Provost Edgar Fahs Smith, of the University of Pennsylvania; Prof. Edwin R. A. Seligman, of Columbia University; Hon. George B. Orlady, Judge of the Superior Court of Pennsylvania; Rev. Dr. Henry Berkowitz, of Philadelphia; Elbert Hubbard; Daniel P. Hays and Ferdinand Kuhn, of New York City, and Dr. Joseph T. Rothrock, Expert Arboriculturist, of West Chester, Pa.

Judge Orlady was the presiding officer. In turning the gavel over to this distinguished jurist, Rev. Dr. Joseph Krauskopf, President and Founder of The National Farm School said, among other things:

"I welcome you to the installation of a new freshman class of students—31 in number—a cause for rejoicing, because that number is the largest ever enrolled in one season, but also a cause for sorrow, because that figure represents but a small fraction of the large number of lads who, on an average of six a day, clamor for admission to our school, but whose hearts' desire to fit themselves for the noblest of all callings, to redeem themselves from the bondage of the congested city, we must refuse, not having the room to house them nor the means to maintain them, our present enrollment of 83 students, taxing our capacity even beyond our limit."

Tribute was paid, by Mr. Ferdinand Kuhn, to the memory of Max Schoenfeld, who, during his lifetime, had been one of the staunchest and most generous friends of The National Farm School, presenting to it most of its broad acres and many thousands of dollars.



"In one conversation that Max Schoenfeld had with me," said Mr. Kuhn, "I remember distinctly his saying:

"You have your hospitals, your orphan asylums, your aid societies, your united charities, your settlements, but these societies, worthy as they are, do not solve the problem which becomes greater as each shipload of immigrants flows into a district that is already saturated far beyond its capacity. The crying need of the hour, indeed the only hope for the future lies in the creation of a distinct and powerful sentiment in favor of a healthy diversity of occupation and a proper distribution away from the Ghetto.

"These young men of the Farm School will become the forerunners of a movement that, once obtaining momentum, will convert the thousands. Each graduate will become a farm school in himself, a teacher who will surround himself with pupils who, in their turn, will become the preceptors of others. The seed thus grown will gradually ripen into a crop of Jewish farmers successfully tilling the soil in every agricultural State from Maine to California. Jewish farm colonies will find a natural growth and eventually the Jewish farmer will be in number proportionate to the total Jewish population."

Following the reading of messages, the beautiful and impressive ceremony of consecrating trees took place. Representatives of the student-body reported that ninety-eight trees had been planted in memory of deceased friends, and seventeen white birch trees in commemoration of festive occasions.

Dr. Joseph T. Rothrock, delivered the address of consecration.

Mr. Daniel P. Hays, of New York, eulogized Mr. and Mrs. Isidor Straus, universally lamented victims of the Titanic disaster, in a special memorial address. He said:

"This tribute is paid to Mr. Straus not because he was a merchant prince and a great leader nor because he exhibited courage on the ship, but because in his life he recognized the obligation he owed to his religion. He lent a helping hand to every worthy cause. He was a modest, simple, honest, genuine man, as all great men are. The scenes on the deck of that ship will be told again and again, and will never be old. The noble exhibition of womanhood must be recognized; the tie that bound Mr. and Mrs. Straus together could not be broken. We who knew Mrs. Straus all said that she could not be saved if her husband was drowned. We knew that she would not leave her husband. We knew her as a mother in Israel. Thank God that out of the gloom comes that light that makes for the nobility of human life."

The Rev. Dr. Henry Berkowitz voiced a feeling eulogy of the

late Rabbi Israel Aaron, of Buffalo, whose death four days after the celebration of the 25th anniversary of his ministry, cast a gloom over American Jewry.

At the conclusion of this ceremony the Rev. William Armhold, the venerable cantor of the Keneseth Israel Congregation, recited the traditional Kaddish. Rabbi Isaac Landman gave prayer for the dead in English.

Prof. Seligman's address was a brilliant discussion of the importance of agriculture to the economic progress of the nation.

"In the rush of modern industry, we are apt to forget the importance still to be attached to agriculture, for agriculture, after all, is the fundamental basis of the entire industrial superstructure. When England became a vast industrial people she mistakenly allowed her agriculture to suffer, with the result that England today but for its prodigious navy would be at the mercy of the rest of the world for the provision of its food supply and its raw materials. When a generation or two later the industrial transition took place in Germany, Germany acted more wisely in seeking to maintain and to retain some of its agricultural advantages. We, in the United States, are perhaps in no danger of following the example of Great Britain but the note of warning which has frequently been sounded of late must not be overlooked. However great industrially the United States of the future is to become a due regard for the ultimate welfare of the nation implies a conservation and development of its agricultural resources.

"Institutions like this which are helping to swell the numbers of the future enlightened farmers are building more wisely than they know; for they are helping this country not only economically but socially and politically. The well-to-do, intelligent, businesslike farming class of the future in this country will form the political backbone of the nation and will continue to invigorate its social and political life."

"Fra" Elbert Hubbard, the Sage of East Aurora, delivered a characteristic address, sparkling with epigrams, bubbling over with wit and humor and replete with wisdom, bringing the exercises to a close.

# The Fifteenth Succoth Pilgrimage

Farm School, Pennsylvania, October 6th, 1912

---

Dr. Edgar Fahs Smith, Provost of the University of Pennsylvania, Dr. Martin Brumbaugh, Superintendent of the Public Schools of Philadelphia, and William R. George, founder of the George Junior Republic, were the principal speakers at the Fifteenth Succoth Pilgrimage and Annual Meeting of The National Farm School, which was held in Segal Hall, on Sunday, October 6th, 1912. In the absence, due to illness, of Dr. Krauskopf, President and Founder of the School, Mr. Harry B. Hirsh, the Vice President, took the chair and introduced the speakers; Rabbi Isaac Landman read the President's message, "Go Forth and Possess the Land," printed in another part of the report.

Dr. Smith, in the course of a brilliant address directed to the students, epitomized the great value of scientific agriculture as taught by The National Farm School, saying:

"Here you have an opportunity to get an education. You are away from all the distractions of the city and town, and are in contact with mother nature. About you there are objects which carry with them the greatest secrets. When these are disclosed, they open up such a fund of knowledge, fraught with so much pleasure that I have often wondered why we want to live within the narrow compasses of our city homes.

"Learn the nature of the soil you are being taught to till. What is it? Of what is it composed? What is the nature of its components? This will bring you in contact with the science of chemistry. That science will help you to discover the composition of all materials. It is the science that will make clear to you the composition of the air you breathe, the food you eat, the water you drink, and the clothes you wear. A knowledge of that science will help you to determine what things will grow on a particular piece of soil, what that plant life about you, the potatoes, the beans, the corn, the wheat, the rye, the oats, these fruit trees and these shade trees, take up from that soil; and by means of that science you are going to learn what to put back upon the soil to restore it to its original power."

Reports were submitted by the Treasurer, the Director, Professor Bishop, head of the Agricultural Department; Professor W. F. Fancourt, head of the Horticultural Department, and by Miss Hetty Abraham, the Matron of the School, all of which are

published in this Year Book.

After the distribution of prizes, Dr. Krauskopf was re-elected President of the School; Mr. Harry B. Hirsh, Vice President; Mr. I. H. Silverman, Treasurer and as members of the Executive Board for three years: Hart Blumenthal, Horace Hano, Alfred M. Klein, Isaac Landman and Barney Selig.

---

## Report of Schoenfeld Memorial Farms Committee

---

### FARM No. 1

Senior, Beryl Harrison, and Junior, Philip Amrum, are in charge of this farm. The crops have been better this year than ever before. Both of the young men have been most industrious and earnest in their endeavors. They have 8 cows, 2 horses, 50 fowl, and have cultivated 15 acres of corn,  $1\frac{1}{2}$  acres of tomatoes,  $\frac{1}{4}$  acre of potatoes, 1 acre sweet corn,  $4\frac{1}{2}$  acres of peas and oats, raised 3 acres of wheat and 10 tons of hay.

### FARM No. 2

This is the fruit farm. The 16-acre peach and apple orchard has been reported on in the Director's Report. The 2 acres of asparagus, cut for the first time this year, yielded well for a young bed. The resetting of plants last year has filled the bed and the plants are strong and vigorous. The young vineyard set out last year, as a test of varieties on this kind of soil, is doing nicely. The plants have grown luxuriously and will produce fruit within a few years. The quinces, set out a few years ago, will begin to bear next year. The soil on this farm was in a very worn-out condition, when purchased. This year it has grown crops of grass and corn that are very creditable to the system of reclamation.

### FARM No. 3

In rendering the fourth annual report of our stewardship of Flora Schoenfeld Memorial Farm Number Three, we beg to submit herewith for your consideration, a statement for a period extending from March 1st, 1911, to September 30th, 1912. This is due to the fact that we wish the closing of our fiscal year to conform with that of the Home Farm, and especially since the farmer's year ends with the harvest. During the period just mentioned, we have improved the tenant house and the silo. We have reclaimed an eight-acre field, which produced practically nothing, but which

now gives promise of material results. We have grown a crop of cowpeas on it this year and a crop of rye will be sown this fall, to be plowed in next spring and will then be laid down to grass.

## FINANCIAL STATEMENT

March 1st, 1911, to September 30th, 1912

### GAIN

Sale of Farm Products, (net) .....	\$5,258.85	
Interest Account Bank Deposits .....	20.75	
Inventory, September 30, 1912 .....	3,574.60	
	\$8,854.20	

### LOSS

Conveyance .....	\$2.38	
Provisions .....	447.38	
Farm Supplies, (Including Inventory February 28, 1911, of \$1,236.50) .....	4,408.11	
Wages .....	1,024.55	
Repairs .....	501.91	
Plumbing .....	12.50	
Improvements		
New Roofs .....		
Tenant House .....	296.37	
	821.44	
Painting .....	35.40	
Sundries .....	50.83	
Storm Insurance .....		
Horticultural Department .....	1.80	
Fuel .....	6.75	
Cutting Trees .....	104.60	
Depreciation of Live Stock .....	500.39	7,921.60
	\$932.60	
Gain, September 30, 1912 .....		\$932.60

## ACTUAL FINANCIAL STANDING

### ASSETS

Inventory, September 30, 1912 .....	3,574.60	
Real Estate .....	15,000.00	
Live Stock .....	1,855.20	
Implements .....	836.62	
	\$21,266.42	

### LIABILITIES

Due Endowment Fund .....	\$2,000.00	
National Farm School .....	813.92	
Bills Vouchered and Unpaid .....	199.89	
Capital Account 1911 .....	\$17,320.01	
Gain, September 30th, 1912 .....	932.60	
	18,252.61	
	\$21,266.42	

While we have liabilities, aggregating \$3,013.81, the value of the products on hand when sold, which include 100 tons of hay, 5 acres of tomatoes, 5 acres of rye and sundry crops, will materially reduce this indebtedness. We have sold milk and other products to the value of \$5,258.85.

During our incumbency of this farm we have greatly improved the value of the land, by the constant application of fertilizers and have enhanced the value of the property by the addition of farm buildings and by improvements to the tenant house.

We trust that, during the ensuing year even more satisfactory results will be obtained and that, upon the presentation of our fifth annual report, our indebtedness will have been greatly reduced.

Respectfully submitted,

B. BINSWANGER,

*Chairman.*

---

## The Graduates' Aid Fund

---

The Graduates' Aid Fund, founded by Mr. William Volker, of Kansas City, Mo., has for its object the building up of a fund, the interest of which is to be devoted to extending loans to such of the graduates of The National Farm School who shall establish themselves on farms of their own.

Contributions have been received from:

William Volker, Kansas City, Mo. ....	\$150.00
A. W. Benjamin, Kansas City, Mo. ....	100.00
Henry Hellman, New York City ....	200.00
Barnett Binswanger, Philadelphia ....	50.00
Adolph Eichholz, Esq., Philadelphia ....	50.00
Benjamin Finberg, Philadelphia ....	50.00
Hart Blumenthal, Philadelphia ....	50.00

## Report of the Treasurer

For the Year Ending, September 30th, 1912

Herewith is submitted the Treasurer's report for the fiscal year ending September 30th, 1912, which, upon analytical study, shows the following results. The net maintenance receipts, derived from all sources, aggregates \$36,440.16, against an income of \$38,610.90 last year. This difference is due to the fact that the income from propaganda in 1911 was included in the regular Dues and Donations Account, while this year it has been segregated under the heading of Extraordinary Receipts. Our expenditures for the maintenance of our boys, which includes board, lodging, clothing, instruction, the cost of repairs to our implements, which, being handled by inexperienced hands of our students is, naturally, very large, the feeding of our stock, the upkeep of our property, taxes, insurance, etc., etc., is \$35,280.72. Comparing this figure with our cost of maintenance for 1911, which was \$37,120.55, it will be seen that, notwithstanding the increased cost of the necessities of life, which has been felt throughout the country, the cost of maintaining our boys has been even less this year than last, showing that the institution is being conducted each year, more and more, on a systematic basis.

It will be seen that the sale of our Farm Products has not been as large this year as in 1911, due to the lateness of this year's season. The value of the products on hand, however, and those not yet harvested will more than equalize the excess of 1911 over 1912.

The deficit this year including the extraordinary disbursements for improvements to our property, which adds to the value of our assets, and the very extensive propaganda conducted throughout the year is \$1,659.40, making our total indebtedness to date \$9,722.52.

While the report shows that our propaganda expense for this year has exceeded our returns, I beg leave to call your attention to the fact that nearly all of the \$6,106.50, received from this source, has been subscribed in annual memberships which can be counted on annually, for at least several years to come, with practically no expense.

During the past year, the sum of \$4,749.25 in bequests, special donations, and life memberships, has been added to the Endowment Fund, making that fund total \$88,760.31. It is hoped that next year at this time we may be able to report that the fund totals \$100,000.00.

Respectfully submitted,

I. H. SILVERMAN, *Treasurer.*

## GENERAL FUND

Deficit, September 30, 1912 ..... \$8,063.12

## RECEIPTS

Dues and Donations, Net .....	\$9,622.00		
State of Pennsylvania .....	10,000.00		
Federation of Jewish Charities .....	7,500.00		
Income from Investments .....	3,727.75		
Sale of Farm Products .....	4,679.32		
Memorial Trees, Net .....	768.38		
Festive Birch Trees, Net .....	66.00		
Library, Net .....	1.46		
Sundries .....	56.50		
Year Book, Net .....	18.75		
		<u>36,440.16</u>	

## EXTRAORDINARY RECEIPTS

Propaganda .....	6,106.50	<u>6,106.50</u>	<u>42,546.66</u>
			<u>\$34,483.54</u>

## DISBURSEMENTS

Interest .....	110.09		
Taxes .....	394.44		
Insurance .....	418.58		
Brooms and Brushes .....	35.01		
Conveyances (Freight, Expressage, Telephone).....	1,339.20		
Dry Goods .....	1,795.87		
Fuel .....	1,664.36		
Groceries .....	2,071.36		
Lighting .....	579.76		
Plumbing .....	414.34		
Painting .....	358.79		
Provisions .....	4,465.72		
Rent .....	273.54		
Supplies—Educational .....	313.26		
Farm .....	6,729.40		
Medical .....	114.29		
Salaries—Matron .....	740.00		
Officers .....	1,525.33		
Teachers .....	6,139.23		
Wages .....	3,319.51		
Sundries .....	675.47		
Horticultural Department .....	683.48		
Spraying .....	202.80		
Repairs .....	541.08		
Printing .....	375.81		
		<u>35,280.72</u>	

## EXTRAORDINARY DISBURSEMENTS

Live Stock .....	605.05		
Pennsylvania Hall .....	115.28		
Repairs, ac. Schoenfeld Farms, No. 1 and 2.....	469.58		
Propaganda .....	6,729.78		
Ice House .....	501.45		
New Nursery .....	61.55		
Spring and Fall Exercises .....	214.62		
Garbage Funnel in Kitchen .....	23.90		
Blacksmith Shop .....	204.13		
		<u>8,925.34</u>	<u>44,206.06</u>
			<u>\$9,722.52</u>
Deficit, Previous to 1908 .....	3,659.90		
Deficit, 1908-1909 .....	864.74		
Deficit, 1909-1910 .....	1,904.93		
Deficit, 1910-1911 .....	1,633.55		
	<u>8,063.12</u>		
Deficit, September 30, 1912 .....	<u>1,659.40</u>		<u>9,722.52</u>



## ACTUAL FINANCIAL STANDING

September 30th, 1912

## ASSETS

Due from Schoenfeld Farm, No. 3.....	\$813.92	
Due from New Road account.....	24.05	
		837.97

## LIABILITIES

Due H. F. Bachman & Co.....	1,000.00	
Due Girard Trust Co.....	4 000.00	
Due Endowment Fund .....	4,559.75	
Students' Deposit Account .....	193.93	
Bills Vouchered not paid .....	806.81	
		10,560.49
Deficit .....		\$9,722.52

## ENDOWMENT FUND

## INVESTMENTS

1st Mortgages, 5.4%—323 N. Sixth Street.....	\$3,000.00	
1323 N. Seventh Street.....	3,000.00	
323 Washington Ave. and rear League Street .....	2,500.00	
2008 S. Tenth Street.....	2,000.00	
611 Lombard Street .....	2,000.00	
1035 South Street.....	5,000.00	
2871-73-75 Tulip St.....	1,500.00	
Wolf Street Property .....	1,400.00	
S. E. cor. Marshall and Oxford.	3,300.00	
2106 W. Norris Street.....	3,000.00	
601 Dickinson Street.....	4,000.00	
709 S. Eighth Street.....	2,000.00	
N. E. side 55th and Chester Ave.	6,000.00	
60 N. Fifty-fourth Street.....	1,800.00	
964 N. Second Street .....	4 500.00	
4170 Poplar Street .....	2,000.00	
1411 N. Wanamaker Street.....	1,400.00	
N. W. cor. 32nd and Berks Sts..	4,000.00	
5 %—2130 S. Tenth Street.....	1,200.00	
611 Pike Street .....	1,200.00	
5½%—305 S. Sixth Street .....	2,700.00	
1816 N. Marshall Street .....	1,800.00	
6 %—224 N. Ohio Ave., Atlantic City..	3,500.00	
117 N. Florida Ave., Atlantic City	2,600.00	
Market Street L 4s, 4%.....	5,000.00	
P. & R. 4s 4% .....	2,000.00	
Wisconsin Central 1st 4s, 4% .....	1 000.00	
P. R. E. Convertibles, 3½%.....	5,000.00	
E. & P. 4s, 4% .....	2,200.00	
Participation Bond Mort. Trust Co., St. Louis, 5%	100.00	
Schoenfeld Farm No. 3.....	2,000.00	
The National Farm School .....	4,559.75	
		87,259.75
		\$88,760.31

Bank Balance, October 1, 1911 .....\$6,560.38

## RECEIPTS

Bequests—		
Abraham Weiler, Columbus, Ohio .....	\$200.00	
Annie M. Ferguson, Pittsburgh, Pa.....	100.00	
Louis Lowenthal, Rochester, N. Y.....	459.25	
Levi Stern, Philadelphia .....	100.00	
Benjamin Kahn, Philadelphia .....	190.00	
Mina Friedman, Chicago, Ill.....	100.00	
		1,149.25
Special Donations—		
From a Friend, Philadelphia.....	1,000.00	
		1,000.00
Life Memberships—		
Mrs. Edward Bauman, Chicago, Ill.....	100.00	
Mrs. J. H. Neustadter, San Francisco.....	100.00	
B. Kaufmann, New York .....	100.00	

Ferdinand Hermann, New York.....	100.00		
P. J. Goodhart, New York .....	100.00		
Julius C. Lang, Seattle, Wash.....	100.00		
Samuel Levy, Fort Worth .....	100.00		
Simon Sturm, Cincinnati .....	100.00		
Moses E. Greenebaum, Chicago .....	100.00		
Isaiab N. Hellman, San Francisco.....	100.00		
Mrs. Charles W. Rosenbaum, San Francisco.....	100.00		
Mrs. Henry Newman, New Orleans.....	100.00		
Mary Jeanette Meyer, San Francisco.....	100.00		
Pfingham B. Morris, Philadelphia.....	100.00		
M. A. Gunst, San Francisco .....	100.00		
Meyer Gottstein, Seattle .....	100.00		
Rebecca Gottstein, Seattle .....	100.00		
Samuel Klein, Cincinnati .....	100.00		
M. Lasker, Galveston .....	100.00		
Emanuel Hilb, Rochelle, Ill.....	100.00		
Mrs. R. S. Winkler, Buffalo .....	100.00		
Samuel Westheimer, St. Joseph.....	100.00		
Daniel P. Hayes, New York .....	100.00		
Fred Rawitzer, Boston .....	100.00		
Louis H. Manko, Philadelphia .....	100.00		
Charles E. Morris, Philadelphia .....	100.00		
		2,600.00	
Principal on Mortgages—			
2317-19-23 York Street.....	\$6,000.00		
2414 Sedgley Avenue .....	1,500.00		
2010 South Tenth Street.....	2,000.00		
		9,500.00	14,249.25
			\$20,809.63

## DISBURSEMENTS

Propaganda Expense .....			\$800.00
Purchase of Mortgages—			
964 N. Second Street.....	\$4,500.00		
709 S. Eighth Street .....	2,000.00		
N. E. side 55th St. and Chester Ave.....	6,000.00		
60 N. Fifty-fourth Street.....	1,800.00		
4170 Poplar Street .....	2,000.00		
Interest act. Bank Deposits to N. F. S.....		9.07	
1411 N. Wanamaker Street .....	1,400.00	17,700.00	
National Farm School, act. Loan .....		800.00	19,309.07
			\$1,500.56

## SUNDRY DONATIONS

Aschenbach & Miller, Philadelphia .....	Medicinal Supplies
Burpee, Mr. W. Atlee, Philadelphia .....	.....
.....	Subscriptions to Papers and Magazines for Library
Bickley, A. F. & Son, Philadelphia .....	Crate of Eggs.
Binswanger, Miss Mona, Philadelphia ..	Watermelon Treat for Household
Chicago Israelite, Chicago .....	Free Subscription
Dill & Collins Co., Philadelphia .....	Glazed Paper Used in This Book
Friedman, Mr. B. C., Philadelphia .....	60 lbs. Matzos
Fleisher, Mrs. M., Philadelphia .....	Books and Magazines for Library
Guckenheimer, Mrs. Joseph, Philadelphia, .....	19 Volumes for Library
Jewish Criterion, Pittsburgh .....	Free Subscription
Jewish Exponent, Philadelphia .....	Free Subscription
Jewish Review and Observer, Cleveland .....	Free Subscription
Jewish Outlook, Denver .....	Free Subscription
Klein, Messrs. A., & Brother, Philadelphia .....	35 lbs. Matzos
Manischewitz, Mr. B., Cincinnati .....	100 lbs. Matzos
National Farm School Sewing Circle, Philadelphia .....	.....
.....	Sheets, Pillow Cases, Towels, Napkins, Table Cloths, Waiters'
.....	Aprons and Coats, Laundry Bags, Spreads, etc.
National Fruit Grower, St. Joseph, Mich. ....	Free Subscription

## The Director's Report

**THE STUDENT BODY:** During the past year we have given instruction to one hundred and three young men, graduating seven from our four years' course and giving certificates to the others for work in both theoretical and practical agriculture, some for a course extending over two years, and some over three years.

It was possible to select the Freshman Class with more care than usual this year because the number of applicants for admission was larger than ever before. Seventy-four are in the School at the present time.

**THE FARM WORK:** The students have cared for sixty head of cows and young stock, twenty-six horses, swine, varying from twenty to a hundred in number, and poultry varying from two hundred to one thousand head. They have cultivated and harvested over 282 acres. They raised 61 acres of corn, 9 acres of sweet corn, 80 acres of hay, 10 acres of tomatoes, 8 of potatoes, 16 of peach orchard, 10 of apple orchard, 4 of pears, 1 of grapes, 8 of cowpeas, 13 of rye, 4 of wheat, 1 of cabbage, 4 of vegetables, 2 of asparagus. Outside of our farm, we harvested 39 acres of hay, 3 of wheat and 9 of oats, which were bought for our use. When it is understood that all the work mentioned above is performed by students most of whom were never on a farm before, it speaks well for what they have acquired while at The National Farm School.

**HORTICULTURE:** The new location of the nursery has transformed a very prominent part of our grounds, and added to its attractiveness. It furnishes valuable instruction to our pupils and is practically self-maintaining. Over \$200.00 worth of plants were sold from it this spring and the remaining stock is worth over \$1,500.00. Our vegetable garden has furnished the Boarding House with \$726.00 worth of produce, and we have sold about \$50.00 worth of surplus. Our greenhouses have been a very valuable laboratory for the pupils in horticulture. Greenhouses at most agricultural institutions are operated at a loss. Our greenhouses more than pay for themselves. We have received over \$590.00 for cut flowers and tomatoes. The pupils have put in new wooden bottoms to the benches in the old houses during the summer and have painted all the sash and the outside and inside of the three houses. The vineyard has done well. The black rot, which was quite prevalent in former years, has been entirely con-

trolled by spraying. There were grapes enough to preserve for winter use in the Household Department. The asparagus has done unusually well this year.

**THE ORCHARDS:** The thirty acres used for apple, pear and peach orchard have been cared for by our pupils, with ever increasing interest. We have had a demand for men trained in orchard work, greater than we have been able to supply. The interest in renovating old orchards and the setting out of new ones, that has been felt throughout the country, is very apparent in our pupils. Several of our young men are making a specialty of this branch of horticulture. The new peach and apple orchard was well filled with buds last fall, but the exceptionally severe winter killed most of the peach buds, so that only a small amount of fruit was grown. The trees are well set with fruit for another year and, with an ordinary winter, a good crop can be expected. The apple orchards have done well, although the crop is not as large as last year, this being the off year in this part of the country.

**IMPROVEMENTS:** The building of an ice house has enabled us to store, from our lake, sufficient ice for all our needs. A blacksmith shop has been built, filling a long needed want. The repair of our wagons is facilitated by having the iron parts repaired and the tires set at home. This should make an important factor in our instruction in agricultural mechanics. The roads on the farms were improved during the month of August, when the crops did not require special attention. A new road of six hundred feet has been made from the peach orchard to the main road leading to Schoenfeld Farm No. 3.

**THE HOUSEHOLD:** The care of the rooms in the dormitories during the past year has been good. The health of the pupils is excellent. A few accidents from foot ball and other games have confined a few boys to their rooms for short periods. We have had one case of appendicitis. The young man was sent to the Jewish Hospital to be operated upon and followed with a remarkably quick recovery. The care of the house and the culinary department has continued under the successful management of Miss Hetty Abraham and her assistant, Mrs. Clara Barnes.

The cash receipts from the Home Farm amount to \$3,826.85 during the past 11 months. We have considerable hay, tomatoes and apples yet to be sold. The value of the products delivered to the Boarding House for the year is over \$2,600.00. These amounts do not include the many tons of hay, corn, silage, and other crops held to support the farm animals during the winter..

## Agricultural Department Report

---

**OUR LAND:** The crops of this year have been more uniformly successful than for several years past. A survey of our growing crops accompanied by the weight of the same, as harvested, will show our yields, per acre, are steadily increasing. This year's yields have never been surpassed. Continued applications of manure and fertilizers, better cultivation, better seed selection, are all showing results, but we have not yet reached the maximum that can be produced.

We look for, and confidently expect to obtain, larger yields from our land with each succeeding year for some time to come. Our system of farming, based as it is upon dairying and the supplying of the necessary supplemental plant foods, is such as rapidly to increase the fertility of our soil and hence enable us to grow larger crops with greater profit. Our aim is so to conduct our cropping as to teach the boys how to produce profitable crops by such methods as may be available to them when they possess farms of their own.

**THE CROPS:** Hay is one of our principal crops. About 225 tons have been harvested of which less than half will be sold and the remainder will be fed to the live stock on the farms. About 250 tons of silage are stored for the use of the dairy cattle. We expect to harvest about 1800 bushels of field corn all of which will be used in feeding the cattle, horses and mules. In addition to the grain this should give us about 70 tons of stover for use of feed and bedding for the stock. About 25,000 ears of sweet corn were produced and the accompanying stover will be used as feed for our cows.

The potato crop this year promises to be better than for several years past, but as it is not yet harvested we can only say that we hope for a crop of 700 or 800 bushels, or enough to supply the Boarding Department as long as the potatoes can be kept in good condition. This year we are again growing tomatoes for seed for Messrs. W. Atlee Burpee & Co., Seedsmen. Only a portion of the crop has been picked, but we look for a yield of not less than 3,500 bushels.

Last year we harvested a total of about 1,500 bushels of apples. This season the crop will be less than one-fourth of that

due to the severe cold of last winter and also that this happens to be an off year in this part of the country, but the quality of the apples harvested this year is far better than any preceding crop. There will be a few apples for marketing and enough others to give the Boarding Department all it can use while they can be kept in storage.

**THE DAIRY:** The dairy herds have produced 133,218 quarts of milk or an average of 364 quarts daily throughout the year. The value of this milk is approximately \$6,000.00. This has been disposed of in the usual ways. Both the Jewish and the Mount Sinai Hospitals have been supplied and our own Boarding Department furnished with milk and cream, besides butter for a few months in the winter.

Since this locality is well-suited to dairying, that interest continues to be the leading one on our farms, and must so continue as long as we undertake to fit young men to own farms of their own. Throughout most of our northern and eastern states dairying offers the best opportunities for the young man who starts out on a farm of his own, since, from the beginning, he is assured of a regular income from the sale of dairy products.

Respectfully submitted,

W. H. BISHOP,

*Agriculturist.*

#### SUNDRY DONATIONS

Needle Work Guild of America, Philadelphia Section .....	
.....	260 Pieces of New Clothing
Nixon, Martin & W. H., Philadelphia .....	Paper for this Book
Oppenheimer, Mrs. Max, Philadelphia .....	
.....	Ice Cream and Cake Treat for Household
Parke, Davis & Co., Philadelphia .....	Medicinal Supplies
Price, Thos. W., & Co., Philadelphia .....	Paper for Cover of this Book
Rosenthal, Mr. Henry, Philadelphia .....	Gasoline Engine
Samuel, Dr. J. Bunford, Philadelphia .....	
.....	Subscription to "Popular Electricity"
Schoneman, Mrs. Rosa, Philadelphia ..	Large Quantity of Sewing Supplies
Shoemaker & Busch, Philadelphia .....	Medicinal Supplies
Spitz, Mr. Samuel, Philadelphia .....	Pail of Mince Meat
Western Fruit Grower, St. Joseph, Mo. ....	Free Subscription
Wolf Brothers, Philadelphia .....	Large Quantity of Envelopes
Wyeth, Messrs. John, & Bros., Phila .....	Medicinal Supplies

TWO CROPS AT CLARION; THE FARM SCHOOL COLONY IN UTAH

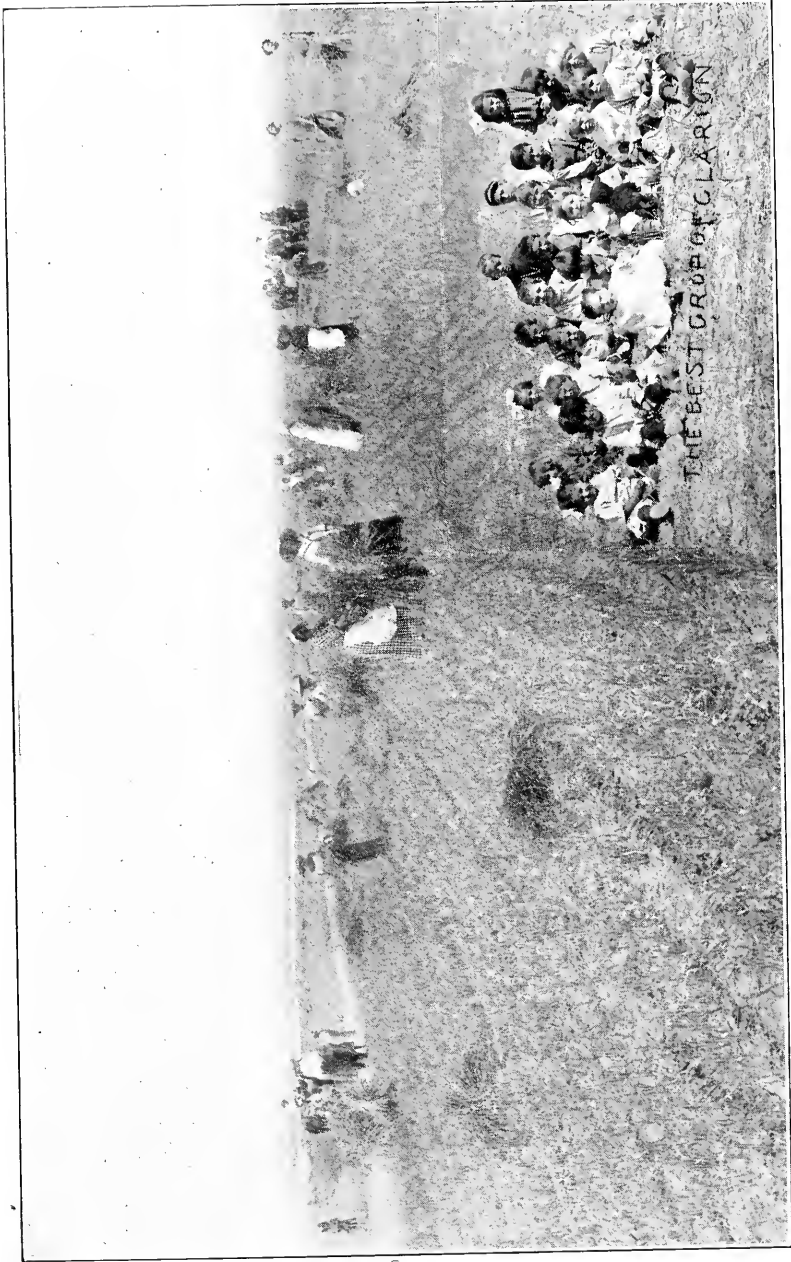

THE BEST CROP AT CLARION

The women have a two-fold happiness—one, helping their husbands garner the result of their labor in the fields, the other, the knowledge that their babes, weeds of the Ghettoes, are now sturdy American growths, safe from the moral and physical dangers of the tenements and city streets.

ANOTHER CONCRETE NATIONAL FARM SCHOOL "RESULT"

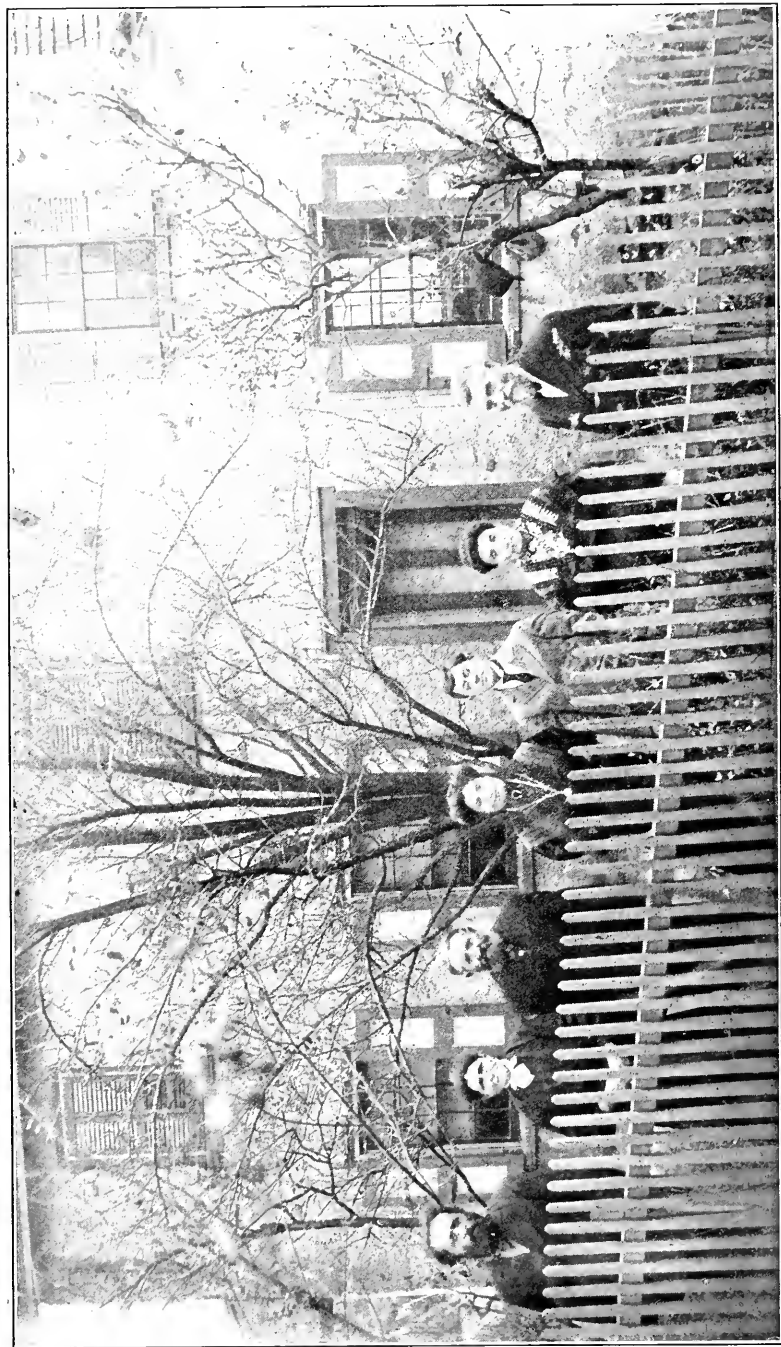

Victor Anderson, N. F. S. Graduate, on his own farm at Sanatoga, Pa., with his parents, wife, her parents and Russo-Jewish farm hand



## Horticultural Department Report

---

Since our last report the Horticultural Department has continued to show substantial progress. Many new varieties have been added to our collection of plants in our greenhouses, largely through friendly donations. A new feature this year is the planting of one-half of the Rose Krauskopf Memorial Greenhouse, with chrysanthemums, which promises good results.

A larger number of plants were propagated than ever before, of which many hundreds were used in the decoration of our grounds. Fifteen hundred young evergreens were also propagated and have been planted in the Nursery, adding much to its value; these plants are somewhat difficult to reproduce and the students in charge of this branch of the department deserve great credit. The stock withstood the rigors of last winter without injury. It contains many beautiful specimens and has made splendid growth this season.

A Japanese creeping vine has been planted at the base of the Elise Binswanger Memorial Arch and, it is hoped, by next summer, will have spread over part of the arch. A pergola has been erected at the end of the new extension of the Nursery.

In no previous year has this department supplied a more abundant amount of vegetables to the Boarding House, while quantities of tomatoes, beans and other vegetables have been canned for winter use.

In my last report I spoke of the pressing need of a fitting cellar for the storage of fruits and vegetables for winter use. I am still in hopes that some generous friend of the School will supply this want.

The students' individual gardens have been maintained at a high standard this season. Dr. and Mrs. Krauskopf again placed at my disposal \$25.00 for prizes to be awarded in this contest.

The cash sales of products sold from this department were, \$202.21 from the Nursery, \$590.75 from Greenhouse products and \$39.43 from the vegetable gardens, making a total of \$832.39. Vegetables were supplied to the Boarding House to the amount of \$726.00.

Respectfully submitted,

W. F. FANCOURT.

## Report of the Ladies' Auxiliary Board

The Directresses of the Board of the Ladies' Auxiliary of the National Farm School during the past year, held monthly meetings in the Board Room of Temple Keneseth Israel from October until May (inclusive).

Their aim is to co-operate with the Executive Board. Their committees consult with the Matron of the Farm School in reference to provisions and domestic help needed and members of the Board visit the Farm School semi-monthly.

### NATIONAL FARM SCHOOL SEWING CIRCLE

Meetings of the Farm School Sewing Circle were held in 1911-1912 on the first and third Thursday of each month from November to April (inclusive). There has been a falling off in the attendance, consequently the work done was not as satisfactory as heretofore. It is to be hoped that more interest in the good work will be shown the coming season and a hearty welcome is promised to all who will attend the meetings.

The following articles were made and sent to the Farm School:

53 sheets, 34 waiter's aprons, 26 laundry bags, 132 table napkins, 154 face towels, 18 roller towels.

MRS. ROSA B. SCHONEMAN,  
*Chairman.*

### TREASURER'S REPORT

#### EMERGENCY FUND

November 27th, Balance on Hand .....	\$62.62	
March 12th, Voucher No. 6020, Appropriation for January to June .....	70.00	
		———— \$132.62
		———— \$131.23
		———— \$1.39

#### LADIES' AUXILIARY FUND

November 27th, Balance on hand .....	\$71.70
December 26th, Mrs. Schoneman, for 1911 Christmas gifts..	9.75
September 1st, Balance on hand .....	———— \$61.95

MRS. J. GUCKENHEIMER,  
*Treasurer.*

## Matron's Report

One hundred and three students have passed through the School during the year. We have sleeping accommodations in four buildings. Owing to lack of funds, the dining hall has not been improved by the suggested enlargement, thus the crowded seating capacity is a drawback to discipline and decorum.

With the purchase of a fine refrigerator, holding 800 pounds of ice, the building of a sanitary receptacle for garbage and an air shaft in the kitchen ceiling, the culinary department has been very much benefitted.

The number of help in the household remains the same as last year. Ice has been supplied from our own lake for all the needs of the institution. The kitchen garden supplied the household with an abundant quantity of every kind of vegetable, some fruit and apples. The dairy has supplied us with cream, milk and butter. There have been preserved for winter use, about fifteen hundred quarts of string beans, tomatoes, crab apples, pears, cherries, grapes and jellies.

Following is a list of the products of the farm supplied to the Boarding Department, from October 1st, 1911, to August 31st, 1912, a period of eleven months:

Milk, 21,786 quarts .....	\$917.58
Butter, 750 pounds .....	216.70
Cream, 551 quarts .....	154.45
Cheese, 44 pounds .....	1.55
Eggs, 231 dozen .....	63.85
Poultry, 402 pounds .....	72.32
Celery, 331 heads .....	13.24
Onions, 19 bushels .....	16.20
Squashes, 160 .....	4.80
Tomatoes (Greenhouse), 245 pounds .....	16.50
Cumumbers (Greenhouse), 3200 .....	17.50
Potatoes, 129 bushels .....	129.00
Parsley, 137 bunches .....	8.90
Cider, 90 gallons .....	5.04
Suer Kraut, 1 bbl. ....	7.50
Rhubarb, 345 bunches .....	27.25
Peas, 5 bushels .....	6.00
Kohl Rabi, half-bushel .....	.60
Beets, 77 bushels .....	47.40
Cabbage, 2245 heads .....	71.55
Carrots, 69 bushels .....	27.65
Lima Beans, 20 bushels .....	24.00
String Beans, 27 bushels .....	22.80
Corn, 11,700 ears .....	117.00
Egg Plants, 170 .....	5.10
Peppers, 2 bushels .....	1.50
Tomatoes, 39 bushels .....	16.30
Lettuce (Greenhouse), 490 heads .....	32.60

Turnips, 34 bushels .....	13.60
Apples, 215 bushels .....	70.75
Apple Butter, 49 gallons .....	22.14
Vinegar, 90 gallons .....	12.60
Asparagus, 455 bunches .....	55.80
Onions, 90 bunches .....	4.50
Radishes, 900 bunches .....	33.60
Carrots, 15 bunches .....	.75

The Ladies' Auxiliary Sewing Circle of The National Farm School furnishes the store room with all kinds of linens and useful articles. The Needle Work Guild of Philadelphia, makes an annual donation of serviceable garments. A number of large drug firms have kindly supplied us with home remedies. We are again grateful to the Jewish Hospital for kind treatment of our students who required special care in several cases, surgical operations.

Respectfully submitted,  
HETTY ABRAHAM, Matron.

---

## The Alumni Association

---

The Alumni Association celebrated its second year's existence at its Third Annual Meeting, held on October 6th, 1912, at Segal Hall, Farm School.

Fifteen Alumni were present. Numerous letters and telegrams were received from graduates, who could not attend, assuring their loyal support to the Association and their Alma Mater.

The Secretary, Charles Horn, '06, reported that a great many of the graduates are holding excellent agricultural positions. A number of them are purchasing farms of their own within the vicinity of the School.

Encouraging reports were received from the four Alumni in charge of the Colony at Clarion, Utah.

At the meeting held on October 6th, 1912, it was agreed to offer to the student who has been most efficient in practical and theoretical general agriculture, a gold medal, provided he has completed the full prescribed course of study and work. Judgment to be passed by Faculty.

Officers were elected for the ensuing year, as follows:

President—Jacob Ratner, '05.

Vice President—Samuel Galblum, '08.

Secretary and Treasurer—Charles Horn, '06.

Executive Committee—Max Coltun, '10, and Emanuel Malis,

## What some of the Graduates of the National Farm School are doing.

- Aarons, Harry, Downsman, Wis.—Cultivating his own farm (“Sunnybrook Farm”).
- Anderson, Victor, Sanatoga, Pa.—Cultivating his own farm.
- Atkatz, Joseph, care of F. T. Stryker, Highlands, N. J.—Farm manager.
- Berg, Henry, East Mansfield, Mass.—Cultivating his own farm.
- Blackman, Morris, Philadelphia.—Chemicals.
- Borovick, George, Chicago, Ill.—Pharmacist.
- Brown, Benj., Covington, Ky.—General farming.
- Burd, Louis, Philadelphia.—In business.
- Chodesh, Benj., Gap, Pa.—Doctor of veterinary.
- Coltun, Max J., New Brunswick, N. J.—Milk inspector.
- Druckerman, Benjamin, Clarion, Utah.—Cultivating his own farm and instructing the pioneers of the Clarion, Utah, Jewish Colony.
- Einstein, Sylvan D., Norma, N. J.—Cultivating his own farm.
- Epstein, Abraham, R. F. D. No. 3, Stamford, Conn.—Dairying on rented farm.
- Erde, Herman W., E. Lansing, Mich.—Attending Michigan State Agricultural College.
- Feldman, N., Philadelphia—Specializing in veterinary science at University of Pennsylvania.
- Fleisher, Max, Vineland, N. J.—Superintendent of dairy, N. J. Training School.
- Frank, Harry, Jr., care of S. Ettinger, Tinley Park, Ill.—Farm manager.
- Friedman, David A., Clarion, Utah.—Cultivating his own farm and instructing the pioneers of the Clarion, Utah, Jewish Farm Colony.
- Friedman, S., New York City.—In business.
- Galblum, S., Norristown, Pa.—Cultivating his own farm (Skipack Farm).
- Glantz, Emanuel, Fleishman's Station, N. Y.—Cultivating his own farm.
- Goldberg, Benj., care of R. F. Shannon, Sewickly, Pa.—General agriculture.
- Goldman, Meyer, Norma, N. J.—Instructor in elementary agriculture to children of Jewish Colony.
- Green, Meyer, Elizabeth, N. J.—Civil Engineer.
- Halbert, M., care of J. W. Wynkoop, Erie, Pa.—General agriculture.
- Hausmann, Samuel, New York City.—With a fertilizer company.
- Heller, Chas. J., Manchester, Mass.—In charge of Department of Market Gardening, Massachusetts State Agricultural College.
- Hirsch, Harry S., Lyons, Ill.—On his own poultry farm.
- Hirsch, Louis, Pittsburgh, Pa.—In business.
- Horn, Charles, Philadelphia.—Ass't Superintendent, Philadelphia Vacant Lots Cultivation Association.
- Horn, Irving, Philadelphia.—In business.
- Ibaugh, George W., White Haven, Pa.—Farm manager, White Haven Sanitarium.

- Kahan, Jacob, Rushland, Pa.—Cultivating his own farm.
- Krinzman, Philip, Elizabeth, N. J.—Cultivating his own farm.
- Kysela, Rudolph, Denver, Colo.—In business.
- Landsman, Harry, Yonkers, N. Y.—On dairy farm.
- Lauchman, Wm., Carey St. Road, Richmond, Va.—Farm manager.
- Lebeson, Harry, Sylvania, Ohio.—General agriculture.
- Lebeson, Herman, Columbus, Ohio.—Attending Ohio State College.
- Leff, Isador, Novelty, Ohio.—Cultivating his own farm (Ivermoot Farm).
- Leib, Louis, Washington, D. C.—Manager of dairy company.
- Leiser, Monroe, Eagle Lake, Fla.—Cultivating his own farm (with Jerome Levy).
- Lenik, Benjamin, R. F. D. 49, Leland, Ill.—General agriculture.
- Leon, Marcus, Des Moines, Ia.—In business.
- Levy, Jerome, Eagle Lake, Fla.—Cultivating his own fruit farm (with M. Leiser).
- Levin, Julius N. Situate Road.—Cultivating his own farm.
- Lipschutz, Nathan, Williamson School, Pa.—Asst. Herdsman, Williamson Trade School.
- Lubin, Harry, Norma, N. J.—Asst. instructor in gardening.
- Major, Edward, Vineland, N. J.—Superintendent of Orchards, N. J. Training School.
- Malish, M., Philadelphia.—Dairy business.
- Margoliuth, Aaron, Minneapolis, Minn.—General agriculture.
- Michaelson, M., Indianapolis, Ind.—Manager National Tree Surgery Co.
- Miller, A., Chicago, Illinois.—Seeds and floriculture business.
- Miller, Joseph, Clarion, Utah.—Cultivating his own farm and directing in the Settlement of Clarion, Utah, Jewish Colony.
- Minkowsky, J., Belmont Farm, Perryville, Ohio.—Dairyman.
- Mitzmain, Maurice, B.A., M.Sc., Philippine Islands.—Entomologist Veterinary Corps, Philippine Is. Dept. of Agriculture.
- Monblatt, Alex., Chicago, Ill.—In business.
- Morris, Max, New Orleans, La.—Treasurer of land company.
- Moskovitz, Morris, care of C. H. Thomas, Herkimer, N. Y.—General agriculture.
- Naum, Harry, Liberty, N. Y.—Farm manager, Working Men's Circle Sanitarium.
- Norvick, Jacob, Philadelphia.—In business.
- Ostrolenk, Bernard, Slayton, Minn.—Director Agricultural Dept., Slayton Public Schools.
- Ostrolenk, Lewis, Gloversville, N. Y.—Dairying.
- Packer, Benjamin, Beasley Point, N. J.—Gardener.
- Peysen, Sol., New York City.—Attorney.
- Ratner, Henry, Norristown, Pa.—Cultivating his own farm (Valley Brook Farm) with brother.
- Ratner, Jacob, Norristown, Pa.—Cultivating his own farm (Valley Brook Farm) with brother.
- Ratner, Joseph, Detroit, Mich.—Farm manager.
- Rich, Harry, Weatogue, Conn.—General Mgr., Tobacco Plantations of American Sumatra Tobacco Co.

- Rock, Louis, Philadelphia.—In business.
- Rocklin, S. S., care of H. H. Pearson, Jr., Claiborne, Md.—Stock raising.
- Rose, Leonard, Milwaukee, Wis.—Studying chemistry.
- Rosenberg, N., Rome, N. Y.—General agriculture.
- Rosenfelt, Maurice, Philadelphia.—Florist.
- Rudley, Samuel, Philadelphia.—Dairying.
- Salinger, Morris, Clarion, Utah.—Cultivating his own farm and instructing the pioneers of the Clarion, Utah, Jewish Farm Colony.
- Sarner, Jos. L., Doylestown, Pa.—Cultivating own farm.
- Schlesinger, Alphonse, New Orleans, La.—In business.
- Schulman, Harry, St. Louis, Mo.—Asst. Manager, Traffic Dept. Missouri-Pacific Ry. Co.
- Serber, D., Land Title Building, Philadelphia.—Attorney.
- Serlin, Wm. J., Detroit, Mich.—In business.
- Silver, Chas., Monroeville, N. J.—Cultivating his own farm.
- Sobel, Sol., Ridgewood, N. J.—Farm manager.
- Sparberg, Geo. L., Oshkosh, Wis.—Cultivating his own farm.
- Speyer, Aaron, R. F. D. No. 3, Painesville, Ohio.—Cultivating his own farm.
- Stabinsky, Julius, Atlanta, Ga.—Dairying.
- Taubenhaus, Jacob, Newark, Del.—Assistant Chief in Dept. Plant Pathology, Delaware Agricultural Experiment Station.
- Weinberg, Harry, Palestine, Texas.—In charge of tobacco plantations of Wm. Taussig Tobacco Co.
- Wiseman, J. H., Pittsburgh, Pa.—Instructor in Gardening, Board of Public Education.
- Wolf, E. H., Philadelphia.—In business.
- Zalinger, Bernie A., Chicago, Ill.—Florist.



# REGISTER OF STUDENTS

## SENIOR CLASS

BRODIE, SAMUEL .....	Manchester, N. H.
FERESHETIAN, MARTIN .....	Philadelphia, Pa.
HARRISON, BERYL .....	Des Moines, Ia.
MARCUS, JESSE .....	Chicago, Ill.
POPOLOW, PHILIP .....	Philadelphia, Pa.
PLOTKIN, MICHAEL .....	Brooklyn, N. Y.
WEISS, HARRY .....	Philadelphia, Pa.
WITKIN, ABRAHAM .....	Philadelphia, Pa.
WORK, JAMES .....	Philadelphia, Pa.

## JUNIOR CLASS

AMRUM, PHILIP .....	Brooklyn, N. Y.
BACHMAN, ARTHUR .....	Philadelphia, Pa.
BERMAN, MAURICE .....	Philadelphia, Pa.
DESSELL, HERMAN .....	Cleveland, Okla.
DINTER, SOLOMON .....	Philadelphia, Pa.
EDLEMAN, JULIUS .....	Boston, Mass.
HARVEY, HARRY .....	Pensauken, N. J.
HOW, WALTER .....	Philadelphia, Pa.
KARMIOHL, WILLIAM .....	New York City, N. Y.
LEVINSON, JULIUS .....	Chicago, Ill.
LEIBOWITZ, SAMUEL .....	Philadelphia, Pa.
SAMSON, MICHAEL .....	Newark, N. J.
SCHLESINGER, EDWARD .....	Philadelphia, Pa.
STOLAROFF, MYER .....	El Paso, Texas
WEIGHTMAN, BENJ. ....	Philadelphia, Pa.
WISEMAN, PHILIP .....	Pittsburgh, Pa.
WOOLWICH, MORRIS .....	Philadelphia, Pa.
WOOLWICH, AARON .....	Philadelphia, Pa.

## SOPHOMORE CLASS

ABRAMS, SAMUEL .....	Philadelphia, Pa.
BOEHRET, RODNEY .....	Chalfont, Pa.
CAPEK, THADDEUS .....	New York City, N. Y.
CHARON, OSCAR .....	Philadelphia, Pa.
CROHN, LAWRENCE .....	New York City, N. Y.
FINKEL, JACOB .....	Philadelphia, Pa.
FRIED, ALBERT .....	Vermilion, O.
FRIEDMAN, AARON .....	Philadelphia, Pa.
GLASER, MEYER .....	Philadelphia, Pa.
GINSBERG, LEO .....	Pittstown, N. J.
GOTTLIEB, JOS. ....	New York City, N. Y.
GORDON, ABE .....	Rochester, N. Y.
HECKER, GEORGE .....	Philadelphia, Pa.
HELFAND, LOUIS .....	Philadelphia, Pa.
JAFFE, DAVID .....	Philadelphia, Pa.



KAHN, KARL .....	Little Rock, Ark.
KERNER, SAMUEL .....	Pittsburgh, Pa.
KRAVET, LEWIS .....	New York City, N. Y.
LEVY, HENRY .....	New York City, N. Y.
MARCUS, SAMUEL .....	Philadelphia, Pa.
McCRACKEN, WILLIAM J. ....	Philadelphia, Pa.
RASKIN, JACOB .....	New York City, N. Y.
REDALIA, LEWIS .....	Philadelphia, Pa.
RICHKE, ISRAEL .....	New York City, N. Y.
ROSENBERG, SAMUEL M. ....	Philadelphia, Pa.
ROSENTHAL, JOSEPH .....	New York City, N. Y.
SCHULTZ, RUDOLPH .....	Newark, N. J.
SCHMOOKLER, MORRIS .....	Philadelphia, Pa.
SOBEL, ISIDORE .....	New York City, N. Y.
WEIGLE, FRED .....	Philadelphia, Pa.
WOLF, HYMAN .....	New York, N. Y.
YUCKMAN, PHILIP .....	Philadelphia, Pa.
ZIMMERMAN, EDWARD .....	New York City, N. Y.
ZWEIGHAFT, BERNARD .....	Alliance, N. J.

## FRESHMAN CLASS

BAUTMAN, ISRAEL .....	Newburgh, N. Y.
BILIK, JACOB .....	Franklin Park, N. J.
BLUME, HENRY .....	El Paso, Tex.
BURTON, MORRIS .....	Philadelphia, Pa.
BURCHUK, ALEX. ....	Philadelphia, Pa.
BRODSKY, SAMUEL .....	New York, N. Y.
DAVIDSON, SAMUEL .....	Wilkes-Barre, Pa.
ELKON, SAMUEL .....	Rochester, N. Y.
GEORGE, HOWARD .....	Philadelphia, Pa.
GOLDMAN, BERNARD .....	Philadelphia, Pa.
GREENBURG, A. ....	Philadelphia, Pa.
HORNSTEIN, MOSES .....	Boston, Mass.
JENKINS, ALBERT .....	Philadelphia, Pa.
JOHNSTON, EDWIN .....	Lansdowne, Pa.
KASKIN, LOUIS .....	Philadelphia, Pa.
KLEIN, ELMER .....	Cleveland, Ohio
LASKER, SAMUEL .....	Providence, R. I.
LECHNER, SAMUEL .....	New York, N. Y.
LIGHT, PHILIP .....	Newark, N. J.
MILLER, PHILIP .....	Philadelphia, Pa.
NUSSBAUM, CHARLES .....	Philadelphia, Pa.
RIEUR, JACOB .....	New York, N. Y.
ROSS, HENRY .....	Brooklyn, N. Y.
SANDLER, JACOB .....	Philadelphia, Pa.
SCHUTZBANK, JACOB .....	Freehold, N. J.
SEMEL, MAX .....	New York, N. Y.
SELIGMAN, MARTIN .....	Brooklyn, N. Y.
SHOR, HARRY .....	New York, N. Y.
SIDON, EDWARD .....	New York, N. Y.
SORKIN, LEWIS .....	Bayonne, N. J.
ULMAN, JULIUS .....	Savannah, Ga.

# Prizes to Students

The appeal made to friends of the school to contribute money prizes for efficiency in the various departments of the School, was answered, to so pleasing an extent, that, during the past year, \$284.50, in cash, were awarded to the various students at the School for proficiency, effort and improvement. The money for these prizes is contributed as follows:

"The Herbert T. Hyman Prizes." The interest of \$150.00 donated by Mrs. Bernard Sluizer, in memory of her son.

"The Joseph Louchheim Prizes." The interest of \$250.00 contributed to the Endowment Fund by Harry Louchheim, of New York, in memory of his father.

"The Joseph Louchheim Prizes." The interest of \$250.00 contributed to the Endowment Fund by Mrs. L. S. Eliel, of Philadelphia, in memory of her father.

"The Anchel Rosenthal Prizes." The interest of \$500.00 bequeathed to the Endowment Fund.

"The Harriet B. Labe Prizes." The interest of \$100.00 bequeathed to the Endowment Fund.

Mr. Samuel Grabfelder, Philadelphia (annual).....	\$25.00
Dr. and Mrs. Joseph Krauskopf, Philadelphia (annual) ..	25.00
Mr. Louis Loeb, New York in memory of his wife (annual)	25.00
Mr. Joseph Potsdamer, Philadelphia (annual).....	25.00
Mr. Ralph Blum, Philadelphia (annual) .....	10.00
Mrs. Gabriel Blum, Philadelphia, in memory of her sister (annual) .....	10.00
Mr. and Mrs. Hart Blumenthal, Philadelphia, in memory of their son Ralph (annual) .....	10.00
Mrs. Sol Blumenthal, Philadelphia, in memory of her hus- band (annual) .....	10.00
Mr. David Kirschbaum, Philadelphia (annual) .....	10.00
Mr. Moe Lieberman, Philadelphia (annual).....	10.00
Mr. I. L. Marks, Chicago (annual).....	10.00
Mr. I. H. Silverman, Philadelphia (annual).....	10.00
Mr. Max Berg, Philadelphia (annual) .....	5.00
Mrs. D. B. Berlzheimer, Philadelphia (annual) .....	5.00
Harding & Fancourt, Philadelphia .....	5.00
Mr. Samuel D. Lit, Philadelphia (annual).....	5.00
Henry F. Michell Co., Philadelphia .....	5.00
A. Miller, Chicago .....	5.00
Mr. and Mrs. Max Oppenheimer, Philadelphia 666.....	66 5.00
Mrs. Henry Rosenthal, Philadelphia (annual) .....	5.00
Mrs. Jacob Weil, Philadelphia in memory of Hulda Oppenheimer (annual) .....	5.00
Mr. George C. Watson, Philadelphia (annual) .....	2.00



# Farms Donated

---

---

In memory of Flora Schoenfeld,  
by her husband, Max Schoenfeld,  
of Rorschach, Switzerland.

---

---

I. Flora Schoenfeld Farm No. 1,  
40 acres, in the Spring of 1904.

II. Flora Schoenfeld Farm No. 2,  
38 acres, in the Spring of 1905.

III. Flora Schoenfeld Farm No. 3,  
163 acres, in the Fall of 1907.

---

---

These farms all adjoin the original tract of  
Farm School land.



## Buildings Donated

- I. **Theresa Loeb Memorial Green House,**  
In memory of Theresa Loeb, Ogontz, Pa., by her family.  
Erected 1898.
- II. **Ida M. Block Memorial Chapel,**  
In memory of Ida M. Bloch, Kansas City, Mo., by her  
husband and family. Erected 1899.
- III. **Zadok M. Eisner Memorial Laboratory,**  
In memory of Zadok M. Eisner, Philadelphia, Pa.,  
by his wife. Erected 1899.
- IV. **Rose Krauskopf Memorial Green House,**  
In memory of Rose Krauskopf, Philadelphia, Pa., by  
her children. Erected 1899.
- V. **Dairy, by Mr. and Mrs. Louis I. Aaron.**  
Pittsburg, Pa. Erected 1899.
- VI. **Adolph Segal Hall,**  
Containing Library, Lecture Hall, Administration Of-  
fices and Dormitories, by Mr. Adolph Segal, Philadel-  
phia, Pa. Erected 1906.
- VII. **Frances E. Loeb Vegetable Forcing  
Green House,**  
In memory of Frances E. Loeb, by her husband.  
Erected 1908.



## Permanent Improvements

### I. Lake Archer Rosenthal

In memory of Archer Rosenthal, Philadelphia, Pa., by his brother and sister-in-law, Mr. and Mrs. Henry Rosenthal, built in 1908.

### II. Elise Binswanger Nursery

In memory of Elise Binswanger, Kansas City, Mo., by her grandson and granddaughter, planted in 1909.

### III. Samuel Strauss, Jr., Division of Nursery

Rhododendrons and Roses in memory of Samuel Strauss, Jr., Philadelphia, by his wife, 1910.

### IV. Louis I. Aaron Ice House

In honor of his 70th birthday, by Mr. Louis I. Aaron, of Pittsburgh, Pa. Erected 1911.

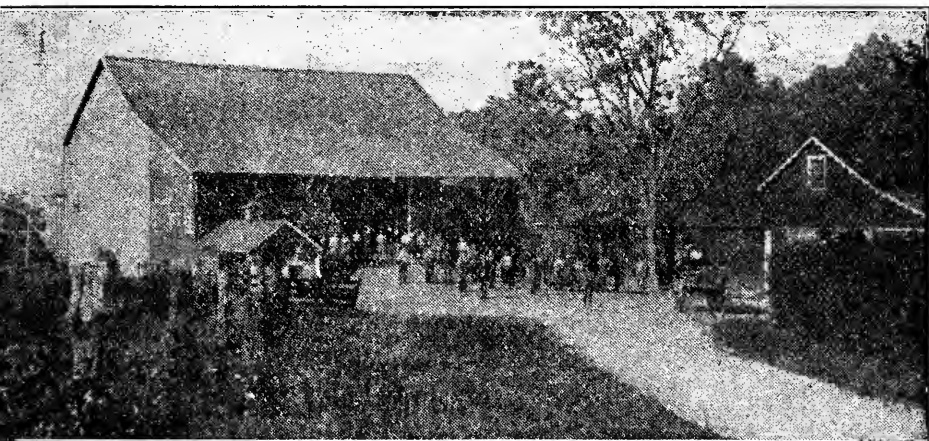
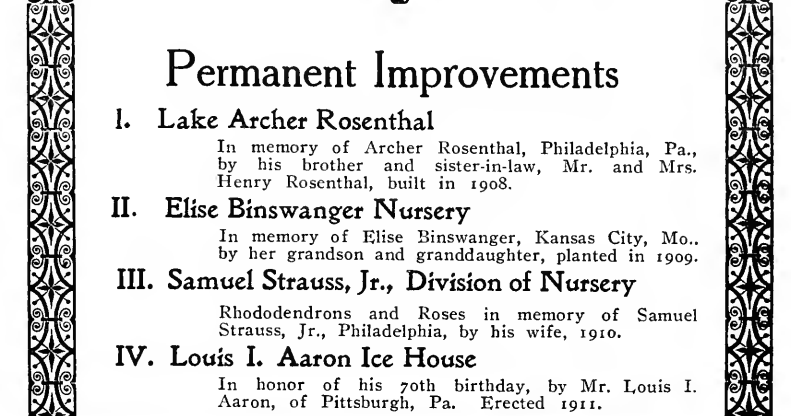

STUDENTS AT THE BARN AND DAIRY



# Scholarship and Prizes Endowed

---



## *Scholarships*

---

- 1908—"WM. S. RAYNER SCHOLARSHIP." The income of \$5,000 contributed to the Endowment Fund by his daughter, Mrs. Bertha Rayner Frank.
- 1908—"DR. SAMUEL L. FRANK SCHOLARSHIP." The income of \$5,000 contributed to the Endowment Fund by his wife, Mrs. Bertha Rayner Frank.

## *Prizes*

---

- 1907—"THE HERBERT T. HYMAN PRIZES." The interest of \$150 donated by Mrs. Bernard Sluizer, in memory of her son.
- 1908—"THE JOSEPH LOUCHHEIM PRIZES." The interest of \$250 contributed to the Endowment Fund by Harry Louchheim, of New York, in memory of his father.
- 1908—"THE JOSEPH LOUCHHEIM PRIZES." The interest of \$250 contributed to the Endowment Fund by Mrs. Louis S. Eliel, in memory of her father.
- 1910—"THE ANCHEL ROSENTHAL PRIZES." The interest of \$500.00 being the income of a bequest.
- 1911—"THE HARRIET B. LABE PRIZES." The interest of \$100.00, being the income of a bequest.

# Memorial Trees



*Planted in Spring, 1912, in Memory of*

## PHILADELPHIA

Abeles, Simon  
 Bamberger, Max  
 Blaw, Benjamin  
 Block, Jack  
 Bornstein, Charles  
 Boutelje, Eleazcr  
 Boutelje, Rebecca  
 Brunswick, Raphael  
 Cohen, Henrietta Brunswick  
 Darmstadter, Sophia  
 Engel, Clara Brunswick  
 Feldstein, Dr. Adolph  
 Frank, Adelaide Loeb  
 Freeman, Louis  
 Gans, Theresa E.  
 Ginsburg, Mary  
 Goldman, Marcus  
 Gross, Rose Beckman  
 Hamberg, Fannie  
 Hamburger, Joseph  
 Hamburger, Julia  
 Haniebaum, Isaac  
 Herzberg, Abram  
 Hess, Aaron  
 Hyman, Augusta J.  
 Isaacs, Isaac S.  
 Kaufman, Clara  
 Kaufman, Isaac  
 Largeman, Freda  
 Liberman, Samuel  
 Lieberman, Johanna  
 Metzger, Jacob L.  
 Meyers, Jeanette  
 Morris, Rachael  
 Netter, Theodore  
 Pimental, Nathan  
 Pimental, Solomon  
 Schneideman, Louisa  
 Schneideman, Amelia  
 Schwartz, Alfred  
 Sessler, Louise  
 Stein, Dr. Solomon S.

Stern, Levi  
 Sternau, Herman  
 Strouse, Henry J.  
 Walter, Barbara  
 Weyl, Adolph  
 Wilson, Florence  
 Zineman, Emanuel

## NEW YORK

Frank, Freda  
 Guggenheim, Benjamin  
 Hamburg, Lillian  
 Harris, Henry B.  
 Hyman, Mattie  
 Hydeman, Sarah  
 Latz, Solomon  
 Levy, Jeanette  
 Levy, Morris  
 Openhym, William  
 Straus, Isidor  
 Straus, Mrs. Isidor  
 Schwab, Pauline  
 Stettheimer, George  
 Stettheimer, Jacob, Jr.  
 Stettheimer, Lina  
 Stettheimer, Louis J.  
 Stettheimer, Max J.  
 Wolff, Alfred R.  
 Wolff, Friedericke  
 Wolff, Rudolph

## PITTSBURGH, PA.

De Roy, Lydia  
 Edel, Freda R.  
 Jerrel, Adelheide  
 Kahn, Fannie Adler  
 Oppenheimer, B.  
 Raphael, Rudolph

## BALTIMORE, MD.

Greensfelder, Rachael  
 Greensfelder, Henny  
 Kaufman, Frank  
 Levy, Michael S.

## BROOKLYN, N. Y.

Abraham, Abraham

## ROCHESTER, N. Y.

Friedman, Joseph N.  
 Friedman, Marian Josephir-  
 Landsberg, Miriam

## BUFFALO, N. Y.

Aaron, Rabbi, Israel, D. D.

## CLEVELAND, OHIO

Einstein, Felix H.

## ETHANAC, CAL.

Jacobs, Edgar Weinstein

## KANSAS CITY, MO.

Levy, Isaac

## HAMILTON, OHIO

Strauss, Meyer

## OSKALOOSA, IA.

Baldauf, Samuel

## LOUISVILLE, KY.

Barkhouse, Nancy L.

Goldsmith, Norton L.

## PORTLAND, ORE.

Klauer, Herman

## MONTGOMERY, ALA.

Loeb, Jacques

## SELMA, ALA.

Elkan, Mrs. Elena

## CHICAGO, ILL.

Mandel, Leon

Phillipson, Joseph

## ATLANTIC CITY, N. J.

Kaufman, Joseph

## FESTIVE TREES

*Planted in Spring, 1912, in Honor of*

Mr. and Mrs. Sidney S. Cohen, Philadelphia, *wedding*, June 23, 1911.  
 Mr. and Mrs. Arthur Frank, Philadelphia, *wedding*, 1911.  
 Mr. and Mrs. Jacob S. Goldbaum, Philadelphia, *wedding*, September 14, 1911.  
 Henry Hackenburger Fleisher, Jr., Philadelphia, *birth*, November 26, 1908.  
 Mildred Rice Hoffman, Philadelphia, *birth*, July 24, 1909.  
 Willard L. Isaacs, Philadelphia, *confirmation*, 1911.  
 Edith Ladenburger, New Rochelle, N. Y., *birth*, August 21, 1911.  
 Mr. and Mrs. Mack Latz, Atlantic City, N. J., *twenty-sixth wedding anniversary*, June 3, 1911.  
 Mr. and Mrs. Moe Lieberman, Philadelphia, *wedding*, February 11, 1912.  
 Ruth Miller, Pittsburgh, Pa., *birth*, November 1, 1911.  
 Mr. and Mrs. Leon Oppenheimer, Philadelphia, *wedding*, November 4, 1911.  
 Irene L. Press, Philadelphia, *birth*, March 9, 1912.  
 Jennie Scharff and Harry Sundheim, St. Louis, Mo., *betrothal*, October 23, 1911.  
 Dr. Justin G. Schwerin, Philadelphia, *thirty-second birthday*, August 28, 1911.  
 Mr. and Mrs. Sim J. Simon, Philadelphia, *wedding*, February 12, 1912.  
 Mr. and Mrs. John H. Sinberg, Philadelphia, *wedding*, May 15, 1912.  
 Hazel Yondorf and Morton Mannheimer, Chicago, Ill., *betrothal*, April 7, 1912

# Legacies and Bequests

Money received in legacies and bequests is placed in the  
Endowment Fund.

Estate of—

1895—In memoriam Jacob Tuck and wife, by their children, Philadelphia .....	\$1,000 00
1899—Carolyn Parent Nirdlinger, Philadelphia...	500 00
1903—Jacob H. Hecht, Boston, Mass.....	500 00
1905—Moses Lichten, Philadelphia .....	500 00
1906—Marx Wineland, Frostberg, Md., .....	500 00
1907—Frances Seligman, Philadelphia, (For Bernard and Frances Seligman Library Alcove, ...	200 00
“ —Fannie Houseman, Philadelphia, (In memory of her son, Arthur Ballenberg Houseman), .	100 00
“ —Edward Popper, Greenville, Texas, .....	100 00
“ —Samuel W. Goodman, Philadelphia, .....	200 00
“ —Fannie Simon, Philadelphia, .....	50 00
“ —Isaac Saller, Philadelphia, .....	500 00
1908—Leah Bernheimer, Mobile, Ala., .....	100 00
“ —Eleanore Samuel, Philadelphia, .....	343 29
“ —Solomon Blumenthal, Philadelphia, .....	250 00
1909—Moses H. Stern, Philadelphia .....	500 00
“ —Esther Saller, Philadelphia, .....	78 05
“ —Rebecca Haas, Indianapolis, Ind., .....	100 00
“ —Blanche Loeb, New York .....	1,000 00
1910—Anchel Rosenthal, Philadelphia .....	500 00
“ —Abraham Lipman, Pittsburgh, Pa. ....	500 00
“ —Henrietta Morgenroth, Louisville, Ky.....	500 00
“ —In Memory of Milton L. Snellenburg, by his Father .....	2,000 00
1911—Samuel Baldauf, Oskaloosa, Iowa .....	300 00
“ —Max Bamberger, Philadelphia .....	5,000 00
“ —Harriet B. Labe, Philadelphia .....	100 00
“ —Adolph Leberman, Philadelphia .....	100 00
1912—Annie M. Ferguson, Pittsburgh, Pa. ....	100 00
“ —Mina Friedman, Chicago, Ill. ....	100 00
“ —Benjamin Kahn, Philadelphia .....	200 00
“ —Louis Lowenthal, Rochester, N. Y. ....	500 00
“ —Levi Stern, Philadelphia .....	100 00
“ —Abraham Weiler, Columbus, Ohio .....	200 00



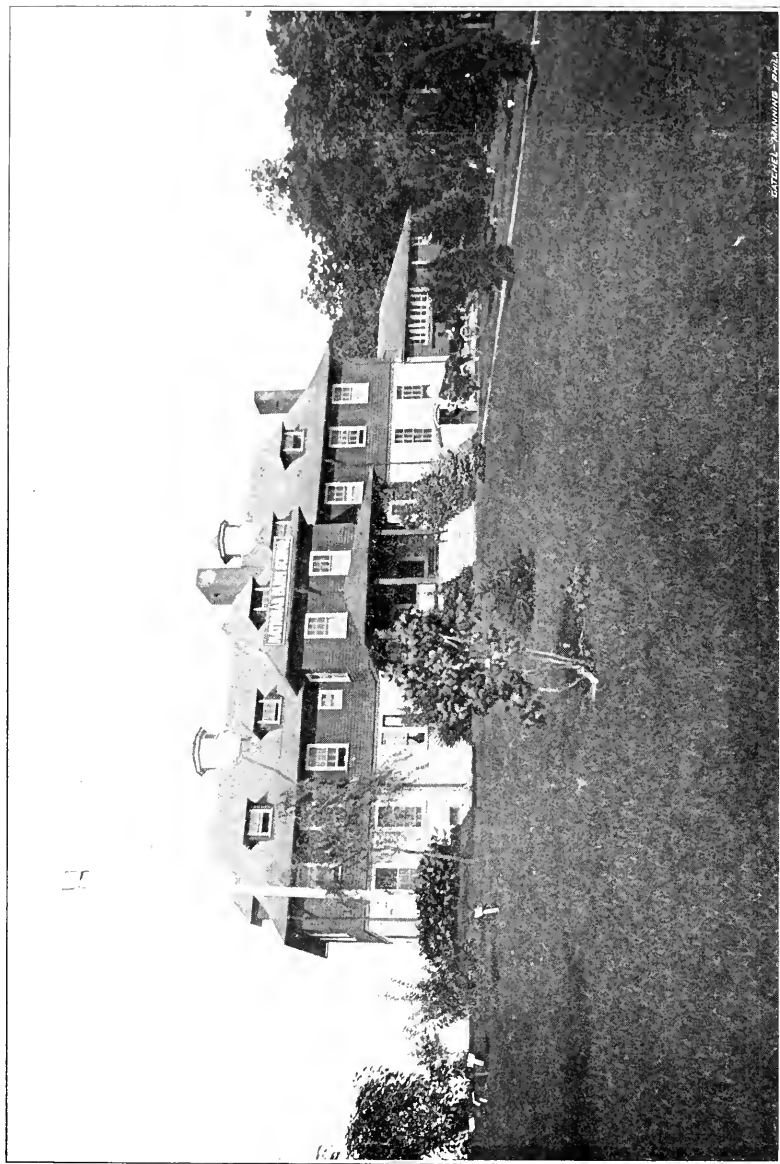

This is the "parent" building of the Institution and two additional dormitory buildings have been added—Segal Hall and Pennsylvania Hall, yet our accommodations are woefully inadequate. 300 eager applicants for an education in practical and scientific agriculture, had to be turned away by us last spring. To stimulate 300 young men seriously to consider agriculture as their life's vocation is an achievement—to disappoint them, a tragedy!

© 1917 by the National Farm School

Showing students at work filling the ice house with ice cut from Lake Archer Rosenthal, the gift of Mr. and Mrs. Henry Rosenthal, of Philadelphia, in memory of their brother.

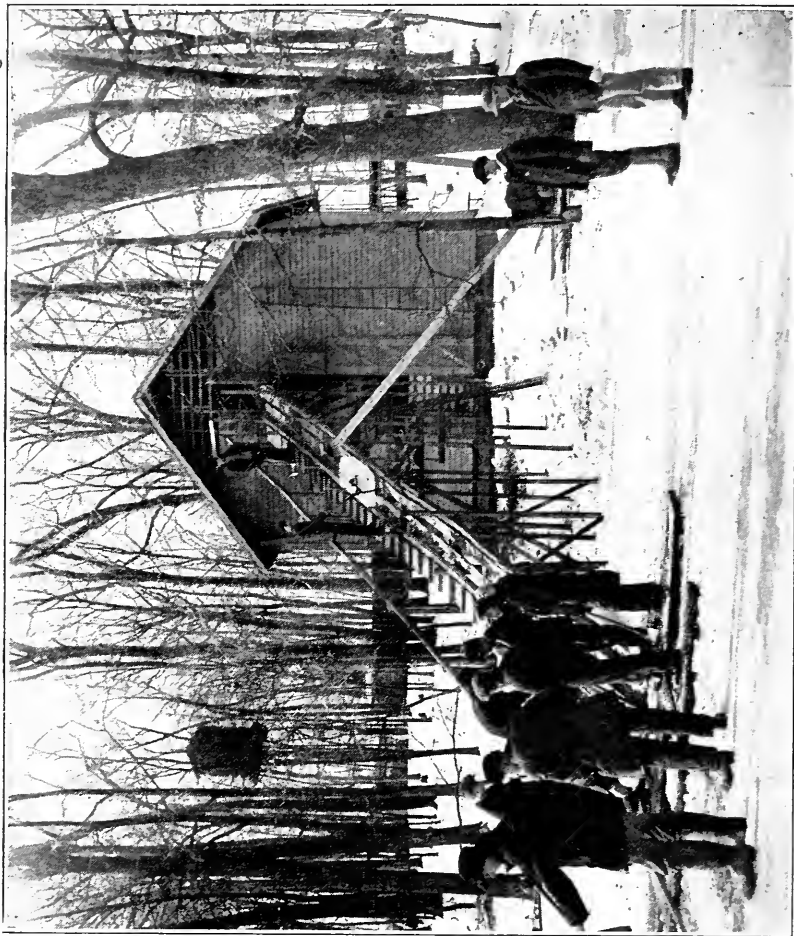

The Louis I. Aaron Ice House, the gift of Mr. Louis I. Aaron, of Pittsburgh, in honor of his 70th birthday.

# LEGACIES AND ENDOWMENTS

TO THE FEDERATION OF JEWISH CHARITY OF  
PHILADELPHIA

1902—MRS. CARRIE HAMBERG, in memory of her husband, Isaac Hamberg .....	\$ 100 00
1902—CHILDREN OF DAVID ETTINGER, in memory of their father .....	100 00
1903—MRS. ALICE HAGEDORN, in memory of her husband, John J. Hagedorn .....	5,000 00
1903—HERMAN JONAS .....	7,500 00
1903—MRS. CARRIE HAMBERG (additional) .....	100 00
1903—ERNST KAUFMANN .....	2,000 00
1904—MRS. CARRIE HAMBERG (additional) .....	100 00
1904—AUGUSTUS MARKS, in memory of his wife, Virginia Marks .....	50 00
1904—AUGUSTUS MARKS (additional) .....	10 00
1905—AUGUSTUS MARKS (additional) .....	100 00
1905—AUGUSTUS MARKS (additional) .....	100 00
1905—AUGUSTUS MARKS (additional) .....	100 00
1905—SIGMUND ROEDELHEIM .....	500 00
1905—MRS. CARRIE KRIEGER, in memory of her husband, Samuel Krieger .....	1,000 00
1905—WM. KRIEGER, in memory of his father, Samuel Krieger .....	100 00
1905—HERMAN B. BLUMENTHAL .....	2,000 00
1905—S. M. and M. S. FRIDENBERG, in memory of Esther, wife of S. M. Fridenberg .....	1,000 00
1906—AUGUSTUS MARKS (additional) .....	100 00
1906—AUGUSTUS MARKS (additional) .....	40 00
1908—MRS. FANNIE A. LEBERMAN .....	500 00
1908—ISSAC HERZBERG .....	3,000 00
1909—CHILDREN OF THE LATE SIMON AND ROSA FLEISHER, creating the Simon and Rosa Fleisher Endowment .....	5,000 00
1909—D. Frank Greenewald, in memory of his mother, Sallie Gimbel Greenewald.....	2,000 00
1909—Adolph Weyl, in memory of his wife, Rose Weyl. ....	50 00
1909—Estate of Herman Loeb.....	3,000 00
1909—Estate of Henry Rothschild.....	1,500 00
1910—The Milton L. Snellenburg Fund..... (Endowed by his father, Nathan Snellenburg.)	2,000 00
1911—Estate of Simon Bacharach .....	200 00
1911—Adolph Weyl, in Memory of his Wife (additional) .....	25 00
1911—Mrs. Florence Liveright, in memory of her son, Benjamin Kahn Liveright .....	500 00
1911—Estate of Albert M. Nusbaum .....	1,000 00
1911—Esther Bacharach .....	200 00
1911—Adolph Weyl, in Memory of his wife (additional) .....	25 00
1911—Estate of Abram Herzberg .....	500 00
1911—Estate of Leon Gans .....	5,000 00
1911—Estate of Charlotte Harburger .....	200 00
1911—Estate of Meyer Frank .....	200 00
1912—Adolph Weyl, in memory of his grandchild, Ruth Weyl .....	25 00
Joseph Rosskam Bequest .....	1,000 00
Adolph Weyl Bequest .....	100 00
Martin Frank, in memory of his parents, Leon and Mathilde Frank .....	500 00
Children of the late Simon and Esther Bacharach .....	1,500 00

## LIFE MEMBERS

---

One payment of \$100.00, one time, into the Endowment Fund

<p><b>ALABAMA</b></p> <p>Mobile.</p> <p style="padding-left: 20px;">Bernheimer, Mrs. L.</p> <p style="text-align: center;"><b>CALIFORNIA</b></p> <p>Bakersfield.</p> <p style="padding-left: 20px;">Cohn, C.</p> <p>San Francisco.</p> <p style="padding-left: 20px;">Gunst, M. A. Hellman, Isaias W. Meyer, Mary Jeanette Neuss adter, Mrs. J. H. Rosenbaum, Mrs. C. W.</p> <p style="text-align: center;"><b>ENGLAND</b></p> <p>London.</p> <p>Meyer, Arthur</p> <p style="text-align: center;"><b>ILLINOIS</b></p> <p>Champaign.</p> <p style="padding-left: 20px;">Kuhn, Caroline L. Kuhn, Florence L.</p> <p>Chicago.</p> <p style="padding-left: 20px;">Bauman, Mrs. Edw. Greenebaum, Moses E. Mandel, Mrs. Emanuel *Mandel, Leon Reitler, Chas. Stettauer, Mrs. D.</p> <p>Rochelle</p> <p style="padding-left: 20px;">Hilb, Emanuel</p> <p style="text-align: center;"><b>INDIANA</b></p> <p>Ligonier.</p> <p style="padding-left: 20px;">Straus, Ike</p> <p>*Deceased</p>	<p style="padding-left: 20px;">Straus, Jacob</p> <p style="text-align: center;"><b>IOWA</b></p> <p>Waverly</p> <p style="padding-left: 20px;">A. Slimmer</p> <p>Sioux City</p> <p style="padding-left: 20px;">Wise, Mrs. Chas.</p> <p style="text-align: center;"><b>LOUISIANA</b></p> <p>New Orleans.</p> <p style="padding-left: 20px;">District Grand Lodge, No. 7, I. O. B. B. *Newman, Isidore Newman, Mrs. Henry</p> <p style="text-align: center;"><b>MARYLAND</b></p> <p>Baltimore.</p> <p style="padding-left: 20px;">*Rayner, Wm. S.</p> <p style="text-align: center;"><b>MASSACHUSETTS</b></p> <p>Boston.</p> <p style="padding-left: 20px;">Hecht, Mrs. Lina Rawitser, Fred Shuman, A.</p> <p style="text-align: center;"><b>MISSISSIPPI</b></p> <p>Natchez.</p> <p style="padding-left: 20px;">Frank, H.</p> <p style="text-align: center;"><b>MISSOURI</b></p> <p>St. Joseph.</p> <p style="padding-left: 20px;">Westheimer, Mr. &amp; Mrs. Ferdinand Westheimer, Samuel</p> <p>St. Louis.</p> <p style="padding-left: 20px;">*Rice, Jonathan Stix, C. A.</p> <p style="text-align: center;"><b>NEW YORK</b></p> <p>Buffalo</p> <p style="padding-left: 20px;">Winkler, Mrs. R. S.</p>	<p><b>New York.</b></p> <p>*Abraham, A. Blumenthal, Geo. Budge, Henry Goodhart, Philip J. Guggenheimer, Wm. Hays, Daniel P. Heinsheimer, Alfred M. Hermann, Ferdinand Faufmann, B. Krauskopf, Mary G. Lewisohn, Adolph *Mack, Jacob W. Marshall, Louis Meyer, Wm. Salomon, Wm. Silberberg, G. Sidenberg, G. Warburg, Felix M. Warburg, Paul M.</p> <p><b>Niagara Falls.</b></p> <p style="padding-left: 20px;">Silverberg, Bertha</p> <p><b>Rochester.</b></p> <p style="padding-left: 20px;">Lowenthal, M. Silberberg, M. Silberberg, G. Silberberg, G.</p> <p style="text-align: center;"><b>OHIO</b></p> <p><b>Cincinnati.</b></p> <p style="padding-left: 20px;">Block, Samuel Klein, Samuel Lowman, Leo. J. Meis, Henry Reiter, A. Sturm, Simon</p> <p><b>Columbus.</b></p> <p style="padding-left: 20px;">B'nai Israel Sisterhood Lazarus, Fred'k Lazarus, Ralph</p>
---	---	--

- Miller, Leopld  
Zion Lodge No. 62,  
I. O. B. B.
- Youngstown.  
Theobald, Mrs. C.
- PENNSYLVANIA**
- Allegheny.  
Rauh, Mrs. Rosalie
- Altoona.  
Henry, S. Kline
- Langhorne.  
Branson, I. L.
- Philadelphia.  
Betz & Son  
Bloch, B. B.  
Blum, Ralph  
\*Blumenthal, Herman  
\*Blumenthal, Sol.  
Byers, Jos. J.  
Clothier, Isaac H.  
Federation Jewish  
Charities  
Fleisher, Martha S.  
Grant, Adolph  
Harrison, C. C.  
Hagedorn, Mrs. Alice  
\*Jonas, Herman  
Kaas, Andrew  
Kaufmann, Morris A.  
Kayser, Samuel  
Krauskopf, Harold  
Langfeld, A. M.
- Levy, Sol.  
Lit, S. D.  
Morris, Chas. E.  
\*Merz, Daniel  
Merz, Mrs. Regina  
Manko, L. H.  
Morris, Effingham B.  
Muhr, Jacob  
\*Pepper, Dr. Wm.  
\*Pfaelzer, Simon  
Raab, Mrs. Julia  
Reform Congregation  
Keneseth Israel  
\*Rorke, Allen B.  
Rosenberg, Grace  
Rosenberg, Walter J.  
Rosenberg, Walter I.  
Schloss, Mrs. Herman  
Schoch, Henry R.  
Sternberger, Samuel  
Silberman, Mrs. Ida  
Silverman, I. H.  
\*Snellenberg J. J.  
Snellenberg, Nathan  
Snellenberg, Samuel  
Swaab, M. M., Jr.  
\*Teller, Benj. F.  
Teller, Mrs. B. F.  
\*Teller, Joseph R.  
Trautman, Dr. B.  
Wanamaker, John  
\*Weiler, Herman  
Wolf, I., Jr.  
\*Zweighaft, Simon
- Pittsburg.  
Browarsky, Max  
Cohen, Aaron  
Cohen, Josiah  
Dreifus, C.  
\*Frank, Samuel, by his  
son Ed. K. Frank
- Guckenheimer, Isaac  
Hamburger, Philip  
Hanauer, A. M.  
Kaufman Bros.  
Marcus, Aaron
- SWITZERLAND**
- Rorschach.  
\*Schoenfeld, Max
- TEXAS**
- Dallas.  
Sanger, Alexander  
Sanger, Mrs. Philip  
Silberstein, A.
- Fort Worth  
Levy, Sam
- Galveston  
Lasker, M.
- VIRGINIA**
- Norfolk.  
Ladies' Hebrew Be-  
nevolent Asso.
- Richmond.  
Millhiser, Gustave  
Millhiser, Mrs. Clar-  
ence
- WASHINGTON**
- Seattle.  
Galland, Bonham  
Galland, Mrs. C. K.  
Gottstein, Meyer  
Gottstein, Rebecca  
Lang, Julius C.
- WEST VIRGINIA**
- Wheeling.  
Horkheimer, Mrs. B.  
Solomon & Rubin  
Weil, A. Leo  
Weil, J.

### Contributions by Federations of Charities

Philadelphia .....	\$7,500.00	Memphis .....	200.00
Pittsburgh .....	500.00	Milwaukee .....	100.00
Kansas City .....	350.00	St. Paul .....	100.00
Indianapolis .....	200.00	Toledo .....	100.00
Little Rock .....	200.00	Nashville .....	75.00
Vicksburg .....			25.00

# List of Members and Contributors

For the Year ending September 30, 1912.

<b>ALABAMA</b>		Baumgarten, Mrs.	Isaacs, Max . . . . .	10.00
<b>Alexander City</b>		Rekka . . . . .	Isenstein, Chas. . .	10.00
Herzfeld, R. . . . .	\$5.00	B'nai Israel Con-	Jacoby, Mrs. Rosa . .	5.00
<b>Birmingham</b>		gregation . . . . .	Kahn, F. G. . . . .	5.00
Adler, Morris . . . . .	10.00	Cohen, Mark M. . . .	Kingsbaker, Mrs.	
Congregation		<b>Federation of Jew-</b>	Clara . . . . .	5.00
Emanuel . . . . .	5.00	<b>ish Charities</b> . . . . .	Klein, Henry . . . . .	10.00
Ermann, Carrie			Kornblum, M. S. . . .	5.00
and Gustav . . . . .	5.00	<b>Marianna</b>	Krystal, N. . . . .	20.00
Lesser, Emil . . . . .	5.00	Lesser, Morris . . . .	Levy, Simon, Co. . . .	10.00
<b>Epes</b>			Lissner, Meyer . . . .	10.00
Morris, George . . . .	5.00	<b>CALIFORNIA</b>	Loeb & Loeb . . . . .	10.00
<b>Livingston</b>		<b>Bakersfield</b>	Loew, J. . . . .	10.00
Tannenbaum, B. . . .	5.00	*Cohn, C.	Louis, Henry M. . . .	10.00
<b>Mobile</b>		Cohn, C. . . . .	Meyer, Alex . . . . .	10.00
*Bernheimer, Mrs. L.		<b>Fresno</b>	Meyer, Louis . . . . .	5.00
Council of Jewish		Einstein, Louis, &	Morris, Samuel . . . .	5.00
Women . . . . .	5.00	Co. . . . .	Morris, Wolf . . . . .	5.00
Curjel, F. . . . .	5.00		Mossbacher, Geo. . . .	10.00
Eichold, L. . . . .	5.00	<b>La Jolla</b>	Murphy, Mrs. J. L. . .	5.00
Forchheimer, M. . . .	25.00	Lieber, W. S. . . . .	Newmark, Harris. . . .	10.00
Hess, Henry . . . . .	5.00	Lieber, Mrs. W. S. . .	Newmark, M. A. . . . .	10.00
<b>Montgomery</b>		<b>Lockford</b>	Newmark, M. H. . . .	5.00
Frank, Ferdinand. . .	5.00	Bruml, Mrs. Hen-	Newmark, M. R. . . .	5.00
Kahn, M. . . . .	5.00	ry J. . . . .	Nordlinger, Louis. . .	5.00
Kaufman, Samuel. . . .	5.00		Norton, Isaac . . . . .	5.00
Kahl, Montgomery . . .	10.00	<b>Los Angeles</b>	Norton, M. M. . . . .	5.00
Loeb, Jacques . . . . .	5.00	Asher, Arthur . . . . .	Olcovick, Emil . . . . .	10.00
Weil, Mrs. E. L. . . . .	5.00	Beatus, Jacob . . . . .	Roos, Jacques . . . . .	5.00
<b>Selma</b>		Behrendt-Levy Co. . . .	Salzman, Jacob . . . .	5.00
Schuster, Ben. J. . . .	5.00	Bibo, Joseph . . . . .	Schein, J. . . . .	5.00
<b>Uniontown</b>		Brick, A., & Bros. . . .	Seligman, Carl . . . .	5.00
Pake, L. J. . . . .	5.00	Brownstein, Dan'l	Simonson, L. . . . .	25.00
<b>Wetumpka</b>		J. . . . .	Steinlein, Karl . . . .	5.00
Hohenberg, M. &		Cohen, Goldwater	Triest, Karl . . . . .	5.00
Co. . . . .	5.00	& Co. . . . .	Zinnamon, L. . . . .	5.00
<b>ARIZONA</b>		Cohn, Kaspere . . . . .		
<b>Tucson</b>		Edelman, D. W. . . . .	<b>Oakland</b>	
Jacobs, Lionel M. . . .	10.00	Fleishman, Adolph. . .	Jonas, Abraham . . . .	10.00
<b>ARKANSAS</b>		Fleishman, Isidore	<b>Sacramento</b>	
<b>Helena</b>		G. . . . .	Bonnheim, A. . . . .	10.00
Seelig, B. . . . .	10.00	Getzoff, B. . . . .	Cohen, Isidor . . . . .	25.00
Solomon, Louis . . . .	2.00	Goldschmidt, Max. . . .	Davis, Herman . . . . .	5.00
<b>Hot Springs</b>		Goldstein, M. H. . . . .	Garfinkle, Leo . . . . .	5.00
Fellheimer, H. . . . .	5.00	Goldberg, Harry S. . . .	Jaffe, M. S. . . . .	5.00
Lyons, I. A., . . . . .	1.00	Groman, Lou . . . . .	Lubin, L. J. . . . .	10.00
<b>Little Rock</b>		Hecht, Rabbi S.,	Osry, D. . . . .	5.00
Abeles, Chas. T. . . . .	10.00	D. D. . . . .	Simon, Max . . . . .	5.00
		Hellman, Maurice	Stone, Sam . . . . .	5.00
		S. . . . .	Wahrhaftig, M. S. . . .	10.00
		Hoffman, Hugo . . . .		
		Isaacs, L. . . . .	<b>San Diego</b>	
			Blochman, A. . . . .	25.00

\*Life Member.

\*\*Deceased Life Member.

**San Francisco**

Anspacher, Philip..	10.00
Arnstein, Ludwig .	10.00
Aronson, A. ....	10.00
Bachman, Arthur..	5.00
Bachman, Mrs. Si- mon .....	5.00
Barth, Jacob ....	25.00
Bloom, Samuel ....	5.00
Boas, Judah, ....	10.00
Brandenstein, Ed- ward .....	10.00
Brenner, Gus. ....	10.00
Cahn, M. A. ....	5.00
Ehrman, Sidney M.	5.00
Esberg, A. I. ....	10.00
Esberg, Mrs. Ma- thilda .....	5.00
Friend (Anony- mous) .....	50.00
Fries, William ....	5.00
Gellert, Isaac ....	5.00
Gerstle, Mrs. Han- nah .....	5.00
Goldstein, E. L. ...	10.00
Greenebaum, Jacob.	10.00
Gunst, Morgan A..	10.00
*Gunst, Moses A.	
Haas Bros. ....	10.00
Haas, A. ....	25.00
Hellman, I. W., Jr.	25.00
*Hellman, I. W., Sr.	
Hirschfelder, Dr.	
J. O. ....	5.00
Ickelheimer, S. ....	5.00
Jacobi, J. J. ....	10.00
Kahn, Ira .....	25.00
Katschinski, B. ...	5.00
Kaufmann, Wil- liam .....	5.00
Kline, David ....	10.00
Koshland, M. S. ..	25.00
Lachman, Henry... Lauchheimer, A. H.	10.00
Levison, J. B. ....	10.00
Levy, Emil .....	10.00
Levy, Jules .....	10.00
Levy, L. A. ....	10.00
Lilienthal, Jesse W. ....	10.00
Metzger, Louis ...	10.00
*Meyer, Mary Jeanette	
Newman, Bros. ...	25.00
*Neustadter, Mr. J. H.	
Raiss, Carl .....	10.00
*Rosenbaum, Mrs. Chas. W.	
Rosenberg, Bros. & Co. ....	25.00
Sachs, Lippmann...	10.00

\*Life Member

\*\*Deceased Life Member

**Sahlein, Mrs.**

Henry .....	5.00
Schlesinger, Chas..	10.00
Schlessinger, Chas.	50.00
Schoenberg, Louis.	10.00
Schwabacher, Louis A. ....	5.00
Schwabacher, Louis Mrs. ....	10.00
Sinsheimer, B. ...	10.00
Sinsheimer, Henry.	25.00
Sloss Family.....	100.00
Sloss, Mrs. M. S.	5.00
Solomon, Lucius L.	10.00
Spiegl, L. M. ....	10.00
Walter, Clarence R.	10.00
Walter, John ...	10.00
Wangenheim, H. ...	10.00
Weinstock, Harris.	25.00
Werner, Miss Zelda .....	2.50
Wise, Otto Irving.	10.00
Wise, Wallace A. ...	10.00

**San Raphael**

Herzog, S. K. ....	5.00
Lichtenstein, Benj. H. ....	10.00

**Stockton**

Arndt, M. & S. ....	10.00
Brown, Ike .....	10.00
Coblentz, M. ....	5.00
Cohen, A. J. ....	5.00
Cohn, J. ....	5.00
Cohn, Nat .....	5.00
Conway, M. ....	5.00
Emden, Wm., ...	5.00
Frankenheimer Bros. ....	25.00
Granich, B. ....	10.00
Idelman, Philip ...	5.00
Kalten, M. ....	5.00
Levy, M. & Bro. ...	10.00
Manassee, M. ....	10.00
Stein, I. F. ....	5.00
Stein, Martin P. ...	10.00
Steinhardt, Carl ..	10.00
Stockton Outfitting Co. ....	5.00

**COLORADO****Colorado Springs**

Cahn, Isaac .....	5.00
-------------------	------

**Denver**

Cohen, Samuel ...	5.00
Elsner, Dr. John.	5.00
Kubitshek, Henry.	10.00
Mayer, Leopold ..	5.00

**Longmont**

Marcus, Mrs. H. J.	5.00
--------------------	------

**CONNECTICUT****Ansonia**

Morganstein, Rosa.	10.00
Ettelson, Rabbi Henry W. ....	5.00

**Hartford**

Lyon, Bernhard...	5.00
Lyon, Felix .....	5.00

**New Haven**

Adler, Max .....	5.00
Jacobs, George ...	5.00
Ullman, Isaac M. ...	5.00

**Stamford**

Stokes, Rose Pastor	5.00
---------------------	------

**Waterbury**

Chase, Isidor ....	5.00
--------------------	------

**DELAWARE****Seaford**

Greenabaum, E. ..	5.00
Van Leer, Charles	5.00

**Wilmington**

Levy, D. L. ....	10.00
Levy, Morris .....	5.00
Moses Montefiore Beneficial Socie- ty .....	5.00

**DISTRICT OF COLUM-  
BIA****Washington**

Blumenfeld, Mrs. M. ....	5.00
Cohen, Mrs. Ed- ward .....	10.00
Cohen, Max .....	5.00
Friedlander, H. ..	5.00
Goldenberg, M. ..	5.00
Hahn, Wm. ....	5.00
Hecht, Alex. ....	10.00
Hillman, Joel ....	5.00
Kann, Sigmund ..	5.00
Luchs, Leopold ...	5.00
Rich, M. M. ....	3.00
Salamon, B. ....	1.00
Sondheimer, J. ...	5.00
Wallerstein, Mrs. G. ....	1.00
Washington He- brew Cong. ....	5.00

**FLORIDA****Jacksonville**

Hirschberg, Julius.	10.00
---------------------	-------

**Pensacola**

Elkan, M. J. .... 5.00

**GEORGIA****Albany**

Brown, S. B. .... 10.00

**Atlanta**

Alexander, Sallie S. 10.00

Haas, Leopold, Jr. 3.00

Hebrew Benevolent Cong. .... 10.00

Hirshberg, Isaac . 5.00

Katz, Max ..... 10.00

Mayer, Albert E. 10.00

Traunstine, Lewis J., ..... 5.00

Wilensky, Max H. 5.00

**Dublin**

Weichselbaum Co., Samuel ..... 5.00

**Eastman**

Herrman, Mrs. J. D. .... 5.00

**Sandersville**

Cohen, Louis .... 5.00

**Savannah**

Falk, David B. ... 10.00

Levy, B. H. .... 5.00

Myers, Lee Roy... 25.00

Solomon, A. W. .. 5.00

Solomon, J. A. .. 5.00

**West Point**

Hagedorn, P. .... 5.00

Hagedorn Z. .... 5.00

**IDAHO****Boise City**

Ladies' Judith Montefiore Society ..... 5.00

**ILLINOIS****Champaign**

Kaufman, J. M. .. 5.00

\*Kuhn, Caroline L.

\*Kuhn, Florence L.

**Chicago**

Adler, Mrs. D. K. 5.00

Alschuler, Alfred S. 25.00

Alschuler, Samuel. 5.00

\*Bauman, Mrs. Edw.

Becker Bros. &amp; Co. 10.00

Bunner, Nathan . 25.00

Binswanger, A. ... 5.00

Binswanger, Jacob. 10.00

Block, E. J. .... 10.00

Born, M. &amp; Co... 10.00

Davis, James .... 5.00

Eisenstaedt, Isidore ..... 10.00

Foreman, Oscar G. .... 5.00

Frank, Henry L... 10.00

Friend ..... 1.00

Friend, A. S. .... 10.00

Gatzer, August.... 5.00

Gimbel, Charles A. 10.00

Greenebaum, Elias. 10.00

Greenebaum, Henry N. .... 5.00

\*Greenebaum, Moses E.

Haas, Chas. .... 25.00

Harris, Mrs. S. H. 5.00

Hart, Mrs. H. .... 10.00

Heyman, Emanuel S. .... 10.00

Horner, Jos. .... 10.00

Cora, B. .... 5.00

Isaiah Sabbath School ..... 10.00

Isaiah Temple ... 10.00

Joseph, L. .... 100.00

Katz, Eugene .... 10.00

Kirchberger, Richard S. .... 10.00

Klee, Max ..... 10.00

Kohn, Simon A., 5.00

Lebolt, J. Y. .... 10.00

Leven, Ben ..... 10.00

\*Mandel, Mrs. Emanuel

Mandel, Mrs. Leon 100.00

\*Mandel, Mrs. Leon

Mandel, Simon ... 5.00

Mandl, Sidney ... 10.00

Meyer, Alfred C... 10.00

Michelson, Mrs. H. 5.00

Orchel, Mrs. I. ... 5.00

\*Reitler, Chas.

Richter, Simon ... 5.00

Rosenwald, M. S. 5.00

Rothschild, Maurice L. .... 5.00

Rubovits, Toby .. 5.00

Samuels, Caesar ... 10.00

Schaffner, Chas... 50.00

Schanfaber, Rev. Tobias ..... 5.00

Schwabacher, Morris ..... 10.00

Silberman, Adolph. 25.00

Solomon, Mr. and Mrs. Henry ..... 10.00

Speyer, Mrs. Etta M. .... 10.00

Stein, Adolph .... 10.00

Stein, Ignatz, .... 10.00

Stein, Sam. .... 5.00

Stein, S. M. .... 5.00

\*Stettauer, Mrs. D.

Stolz, Rev. Dr. Jos. 5.00

Stone, A. L. .... 10.00

Straus, A. S. .... 5.00

Straus, Meyer L... 10.00

Subert, Mrs. A. . 5.00

Taussig, M. .... 10.00

Thorsch, Victor .. 5.00

Wurmser, Jacob .. 5.00

**Galesburg**

Jewish Aid Society 5.00

**Moline**

Rosenstein, L. .... 2.50

**Peoria**

Anshai Emeth Sabbath School .... 10.00

Levi, Charles Rev. 5.00

Szold, Esther .... 3.00

**Rochelle**

\*Hilb, Emanuel

**Rock Island**

Mosenfelder, Mrs. Louis ..... 5.00

Simon, L. .... 5.00

**Rushville**

Galowich, Jacob .. 5.00

**Springfield**

Salzenstein, C. S. 5.00

**Washburn**

Fuiks, Jacob ..... 3.00

**INDIANA****Angola**

Stiefel, Mrs. L. C. 3.00

**Attica**

Levor, Levi S. ... 2.50

**Columbia City**

Ladies' Hebrew Benevolent Society ..... 3.00

**Fort Wayne**

Ackerman, Abr. ... 10.00

Baum, Joseph ..... 5.00

Chaska, Samuel ... 5.00

Freiburger, Herman 5.00

Freiburger, Joseph 5.00

\*Deceased

\*\*Deceased Life Member



Freiburger, Leopold .....	10.00
Freiburger, Mrs. Simon .....	5.00
Greensfelder, Miss Mollie .....	1.00
Hollenstein, I. M. .....	5.00
Ladies' Hebrew Benevolent Society. ....	10.00
Lehman, Ben .....	5.00
Lehman, Isidor ...	5.00
Levy, Ben .....	5.00
Nathan, Julius ...	5.00
Rice, Rabbi Wm... ..	5.00
Rothschild Bros. ...	5.00
Rothschild, Ben. ...	5.00
Rothschild, Sol. ...	5.00
Stiefel, Mrs. Louis ..	5.00

**Goshen**  
Salinger, Nathan . 5.00

**Hammond**  
Wolf, Leo ..... 10.00 |

**Huntington**  
Lauferty, D. E. ... 10.00 |

**Indianapolis**  
Federation of Jewish Charities ..... 200.00  
Newberger, Louis. .... 10.00  
Sommers, Chas. B. .... 5.00

**Kendallville**  
Keller, L. J. .... 5.00 |

**Kokomo**  
Levi, J. S. .... 5.00 |

**Lafayette**  
Jewish Ladies' Aid Society ..... 5.00 || Loeb, J. Louis ... | 5.00 |

**Ligonier**  
Hebrew Ladies' Benevolent Society .. 10.00  
\*Straus D.  
Straus, I. D. .... 25.00  
\*Straus, Jacob  
Straus, Jacob .... 10.00

**Madison**  
Sulzer, Louis ..... 5.00 |

**Mt. Vernon**  
Rosenbaum, Jacob and Lee ..... 5.00 |

**Muncie**  
Hene, M. .... 5.00 |

**Portland**  
Weiler, Morris ... 5.00 |

**Summitville**  
Children of Anna Warner, in her memory ..... 15.00  
Jewish Ladies' Auxiliary of Summitville, Anderson and Elmwood ..... 10.00 |

**Terre Haute**  
Herz, A. .... 5.00 |

**Wabash**  
Hyman, L. L. .... 5.00 |

**IOWA**

**Charles City**  
Hecht, Jos ..... 10.00 |

**Davenport**  
Landauer, Moritz. .... 5.00 |

**Decorah**  
Bear, Ben ..... 5.00 |

**Des Moines**  
B'nai Jeshurun S. S. .... 5.00  
Brody, F. .... 5.00  
Frankel, A. .... 5.00  
Frankel, Mrs. B... 10.00  
Sheuerman, L. .... 10.00  
Yunker, M. .... 5.00

**Keokuk**  
Weil, J. B. .... 5.00 |

**Oskaloosa**  
Rosenblatt, Aaron. .... 5.00 |

**Sioux City**  
Galinsky, H. .... 5.00  
Jewish Ladies' Aid Society ..... 10.00 || Mt. Sinai Cong. Sabbath School.. | 5.00 |
| \*Wise, Mrs. Chas. |  |

**Waverly**  
\*Slimmer, A.

**KANSAS**

**Leavenworth**  
Ettenson, Mrs. Henry ..... 5.00 || Woolfe & Winnig. | 5.00 |

**Salina**  
Stiefel, Moses .... 5.00  
Stiefel, S. .... 5.00

**Topeka**  
Nattinger, M. S... 5.00

**KENTUCKY**

**Bowling Green**  
Cristal, Sam'l .... 5.00  
Nahm, Mrs. Sam'l .. 5.00

**Danville**  
Lyons, Sam and Henry ..... 5.00 |

**Lexington**  
Shane, Miss R. ... 5.00  
Strauss, Phil. .... 5.00  
Speyer & Sons .... 5.00  
Weil, Jonas ..... 5.00 || Wolf, Simon ..... | 5.00 |

**Louisville**  
Barkhouse, Louis.. 25.00  
Bernheim, B. .... 25.00  
Bernheim, I. W. ... 25.00  
Blum, S. .... 5.00  
Brooks, Mrs. Marie .. 5.00  
Council of Jewish Women ..... 10.00 || Ehrman, Hilmar .. | 5.00 |
Flarsheim, M. H... ..	10.00
Greenebaum, L. ...	3.00
Haas, Sam'l .....	5.00
Hess, B. ....	5.00
Kaufman, Henry .	5.00
Levy, Sol. ....	5.00
Sabel, & Sons, M. ....	10.00
Sachs, Edward ...	5.00
Sachs, Morris ...	5.00
Seligman, Alfred .	5.00
Sloss, Stanley E... ..	5.00
Straus, August ...	10.00
Straus, Benjamin. ....	10.00
Straus, Mrs. Sarah ..	5.00
Trost Bros .....	5.00

**Maysville**  
Merz, Mrs. A. L... 5.00  
Merz, Eugene ... 5.00  
Merz, Millard ... 5.00

**Owensboro**  
Hirsch, Col. A. ... 10.00  
Rosenfeld, Mrs. A. .... 10.00

**Paducah**  
Benedict, Mrs. J. . 5.00  
Fels, Mrs. E. .... 5.00  
Friedman, Herman .. 10.00  
Friedman, L. Joseph ..... 10.00 || Israel Temple S.S. | 5.00 |
| Weil, Mrs. Jeanette ..... | 5.00 |

\*Life Member  
\*\*Deceased Life Member



<b>Bay City</b>	
Greenberg, Karl ..	1.00
<b>Charlotte</b>	
Vomberg, M. ....	5.00
<b>Detroit</b>	
Cohen, I. ....	5.00
Fechheimer, H. M.	5.00
Ginsburg, Bernard.	5.00
Glicman, Mrs. Etta	5.00
Goldman, A. ....	5.00
Heineman, Sol. E.	5.00
Kahn, Albert ....	10.00
Rosenfield, Monroe.	5.00
Rothman, E. M. ...	5.00
Schloss, Seligman..	5.00
Siegel, Benjamin ..	5.00
Sloman, Eugene ..	10.00
Van Baalen, J ...	10.00
Wineman, Andrew.	5.00
Wineman, Henry..	5.00
Wineman, L. ....	15.00

<b>Elk Rapids</b>	
Alpern, H. ....	5.00

<b>Grand Rapids</b>	
May, Bernard S. .	5.00
Wolf, G. A. ....	5.00

<b>Hawks</b>	
Horwitz, Harris .	5.00

<b>Lansing</b>	
Jewish Women's	
Aid Society ....	5.00

<b>Saginaw</b>	
Heavenvich, Max .	5.00

<b>Sault Ste Marie</b>	
Moses, D. K. ....	10.00

<b>Wolverine</b>	
Leve, Walter J. . .	5.00

**MINNESOTA**

<b>Austin</b>	
Hirsh, Geo. ....	10.00

<b>Bemidji</b>	
Bermen, Leah ....	5.00

<b>Duluth</b>	
Altschule, S. S. .	5.00
Bondy, L. R. ....	5.00

<b>Minneapolis</b>	
Weil, Isaac ....	10.00

<b>St. Paul</b>	
<b>Federation of Jewish Charities</b> .....	<b>100.00</b>
<b>MISSISSIPPI</b>	

<b>Brookhaven</b>	
Cohn, David Z. .	10.00
Cohn, Louis ....	10.00

<b>Kosciusko</b>	
Jewish Charity	
Fund .....	5.00

<b>Meridian</b>	
Moskovitz, A. ...	5.00
Threefoot, H. M. .	10.00

<b>Natchez</b>	
*Frank, Henry	
Frank, Henry ....	5.00
Zerkowsky, Isaac .	5.00

<b>Vicksburg</b>	
<b>Associated Jewish Charities</b> .....	<b>25.00</b>
Bock, David ....	5.00
The Ladies' Hebrew Benevolent Association .....	10.00

<b>Yazoo City</b>	
Wise, H. ....	10.00

**MISSOURI**

<b>Kansas City</b>	
<b>Kansas City Federation of Jewish Chraittes</b> .....	<b>350.00</b>
Levy, Family of	
Isaac .....	14.00
Meyer, L. ....	5.00
Friend .....	5.00

<b>Louisiana</b>	
Michael Bros. ....	5.00

<b>St. Joseph</b>	
Binswanger, I. J. .	5.00
Binswanger, Simon	5.00
Block, Ellsworth ..	10.00
Block, Harry ....	10.00
Block, Samuel ....	10.00
Ehrlich, Albert H. .	5.00
Ehrlich, Wm. H. . .	5.00
Eliscu, Dr. Fred'k.	5.00
Feffer, J. A. ....	1.00
Felstenstein, David.	5.00
Fishmon, H. ....	1.00
Handler Bros. ....	5.00
Hassenbusch, Samuel .....	10.00
Hirsch Bros. ....	5.00
Hirschhorn, A. S. .	5.00
Lehman, M. H. ...	5.00
Lowenstein, Mrs. Walter .....	5.00
Newburger, Bernhard .....	10.00
Oppenheimer, S. H.	5.00
Phillip, Ben ....	5.00
Rosenbleet, E. ....	5.00

Schloss, Moses A. .	2.00
Siegel, Lewis .....	5.00
Silverman, Eugene.	5.00
Spear, Jos. ....	5.00
Wasserkrug, S. H.	5.00
Westheimer, B. S. .	10.00
Westheimer, D. F.	5.00
Westheimer, Eugene F., .....	10.00
Westheimer, Ferdinand .....	25.00
*Westheimer, Mr. and Mrs. Ferdinand	
*Westheimer, Samuel	
Westheimer, Sidney F. ....	5.00

**St. Louis**

Bowman, Samuel .	10.00
Bry, N. & L. ...	5.00
Drey, Mrs. Lizzie H. ....	15.00
Frohlichstein, S.H.	5.00
Goldman, I. ....	10.00
Green, L. E., & Son .....	5.00
Hirsch, Herman ..	5.00
Jacobs, Mrs. Julia.	5.00
Levis, Leo .....	10.00
Lippman, Jos. M. .	5.00
Littman, M. ....	10.00
Mayer, Herman ..	5.00
Nathan, Emil ....	10.00
*Rice, Jonathan	
Sale, Lee .....	5.00
Seelig, S. ....	5.00
*Stix, C. A.	
Stix, Ernest W. . .	5.00
Stix, Wm. ....	10.00
Taussig, Wm. ....	25.00
Waldheim, A. ....	5.00
Wolf-Wilson Drug Co. ....	10.00

**Tipton**

Cohn, L. ....	5.00
---------------	------

**MONTANA**

**Butte**

Bank, Ben .....	5.00
Bank, S. ....	5.00
Cohn, Louis S. ...	25.00
Engel, Carl .....	5.00
Jonas, Henry ....	5.00
Kaufman, J. ....	10.00
Linz, Mose .....	5.00
Llobenberg, G. A. .	5.00
Meyer, Wm. ....	5.00
Oppenheimer, J. E.	25.00
Perelson, M. ....	5.00

\*Life Member

\*\*Deceased Life Member

Pincus, Adolph ...	15.00	Van Sciver, J. B. ...	10.00	Cong. Beth Emeth. ...	25.00
Rosenberg, R. ...	5.00			Sporberg, Mrs. ...	
Wein, John H. ....	5.00	<b>East Orange</b>		Henry J. ....	5.00
Wein, Julius H. ..	5.00	Back, Albert ....	5.00	Stiefel, Jos. L....	10.00
Wetzstein, Adolph.	5.00			Waldman, Louis I.	10.00
Zimmerman, I. ...	5.00	<b>Montclair</b>		<b>Binghamton</b>	
<b>Great Falls</b>		Hirsh, Mrs. Sam-		Hirschmann, Sig-	
Wertheim, Nathan.	5.00	son .....	5.00	mund J. ....	5.00
<b>Helena</b>		<b>Newark</b>		<b>Brooklyn</b>	
Heller, Robt. ....	5.00	Bamberger, Louis .	10.00	**Abraham, A.	
<b>Missoula</b>		Foster, Rev. Sol...	5.00	Abraham, Mrs. A.	100.00
Leiser, Esther ....	5.00	Fuld, Felix .....	25.00	Blum, Edw. C. ...	10.00
<b>NEBRASKA</b>		Goetz, Joseph ....	5.00	Gibb, Walter ....	5.00
<b>Lincoln</b>		Michael, Chas. ...	5.00	In Sympathy ....	2.00
Appel, Ben .....	5.00	Michael, Oscar ...	5.00	Joachim, Chas. J..	10.00
Cerf Estate .....	5.00	Plaut, Moses .....	5.00	Miskind, Isidor ..	5.00
Cohen, David R...	5.00	Steiner, Joseph ...	5.00	Rothchild, S. F. . .	10.00
Ellinger, G. ....	5.00	Stern, Mrs. Carrie	5.00	Sternau, S. ....	5.00
Fogelson, H. ....	3.00	Straus, M., & Sons	5.00	Werbelovsky, Jacob	5.00
Friend, Morris ..	5.00	<b>Plainfield</b>		Werbelovsky, David	5.00
Glaser, Chas. ....	5.00	Newcorn, Wm. ...	5.00	<b>Buffalo</b>	
Gold, Wm. ....	5.00	<b>Somerville</b>		Block, Mrs. Jos. ..	10.00
Ksensky, Sol. A...	10.00	Mack, Alexander		Boasberg, Emanuel	5.00
Mayer Bros. ....	10.00	W. ....	5.00	Fleischmann, Si-	
Pepperberg, Julius.	5.00	Mack, Mrs. Louise	5.00	mon .....	5.00
Sandlovich, A. S. .	5.00	<b>NEW MEXICO</b>		Jacobson, S. ....	5.00
Schlesinger, H. ..	10.00	<b>Albuquerque</b>		Keiser, August ...	5.00
Seelenfreund, Wm.	5.00	Schweizer, Her-		Keiser, L. ....	10.00
Sheurman, M. ..	5.00	man .....	10.00	Keiser, Leopold ..	10.00
Simon, Ben. ....	5.00	<b>Sante Fe</b>		Shroder, Milton ..	5.00
Speier, H. ....	5.00	Hersch, Mrs. Jos. .	5.00	Spangenthal, A ...	5.00
Weil, M. ....	5.00	Jaffa, Mrs. Nathan	5.00	Wile, Herman ....	5.00
<b>Omaha</b>		<b>Wagon Mound</b>		*Winkler, Mrs. R. S.	
Elgutter, C. S. ...	5.00	Vorenberg, Simon .	5.00	Winters, A. ....	10.00
Gluck, Israel ....	5.00	<b>NORTH CAROLINA</b>		<b>Elmira</b>	
Heller, Leopold ..	5.00	<b>Durham</b>		Council of Jewish	
Katz, J. B. ....	5.00	Kronheimer, B. F. .	5.00	Women .....	5.00
Kirschbaum, L. &		<b>Goldsboro</b>		Friendly, H. ....	3.00
N. ....	10.00	Weil, Mrs. Henry	5.00	<b>Far Rockaway</b>	
Levi, I. ....	5.00	Weil, Leslie .....	5.00	Eiseman, Stella ...	5.00
Levy, M. ....	10.00	Weil, Sol. ....	10.00	<b>Glen Falls</b>	
Rosenthal, B. & H.	5.00	<b>Greensboro</b>		Baumann, Julius P.	5.00
Rosewater, Victor	5.00	Cone, Caesar ....	10.00	<b>Gloversville</b>	
Rubel, Edgar S. ..	5.00	<b>Statesville</b>		Littauer, Lucius N.	50.00
Seligsohn, Mr. and		Hebrew Ladies' Aid		<b>Herkimer</b>	
Mrs. Elkan ....	10.00	Society .....	5.00	Schermer, Benj. ..	1.00
<b>NEW JERSEY</b>		<b>Wilmingon</b>		<b>Newburgh</b>	
<b>Atlantic City</b>		Jacobi, Mrs. Jos. N.	5.00	Stroock, Jos. ....	15.00
Latz, Caroline ...	5.00	Solky, J. M. ....	5.00	<b>Niagara Falls</b>	
Wineburg, Miss		<b>NORTH DAKOTA</b>		*Silverberg, Bertha	
Josephine .....	5.00	<b>Fargo</b>		Silberberg, Moses	
<b>Camden</b>		Stern, Max .....	5.00	L. ....	5.00
Blank, J. Z. ....	5.00	<b>NEW YORK</b>		<b>Olean</b>	
		<b>Albany</b>		Marcus, H. W. ..	5.00

\*Life Member

\*\*Deceased Life Member

**Rochester**

Adler, Abram ....	10.00	Benjamin, Geo. G.	5.00	*Goodhart, Philip J.	
Adler, Isaac ....	10.00	Benjamin, M. W. .	10.00	Gottheil, Paul ....	5.00
Adler, Mrs. Lewis.	5.00	Bernheimer, Max		Greenhut, J. B. . .	50.00
Adler, Simon ....	5.00	E. ....	10.00	Grossman, Emil ..	5.00
Adler, Solomon ...	5.00	Berolzheimer		Gruber, Abraham ..	10.00
Benjamin, A. E. . .	5.00	Emil .....	25.00	*Guggenheimer, Wm.	
David, Marcus ...	5.00	Bijur, Nathan ....	10.00	Guinzburg, Victor..	25.00
Ettenheimer, S. L.	5.00	Bing, A. M. ....	10.00	*Hays, Daniel P.	
Friedlich, I. ....	10.00	Blaustein, Dr.		Heavenrich, Julius.	1.00
Friedman, Mrs.		David ....	5.00	*Heinsheimer, Alfred M.	
Jos. N. ....	25.00	Bloomingtondale, Mrs.		Hendricks, Mrs.	
Garson, Mrs. F. A.	5.00	J. B. ....	10.00	Chas. ....	10.00
Hickey-Freeman		Blum, Jos. A. ....	10.00	*Hermann, Ferdinand	
Co. ....	5.00	*Blumenthal, Geo.		Hermann, Julius .	10.00
Katz, Abraham J..	10.00	Blum, F. S. M..	3.00	Herrman, Nathan.	5.00
Kerstein, E. Sons		Bookman, Mrs.		Hilder, Moritz ....	10.00
Co. ....	5.00	Jacob .....	5.00	Hill, Clare A. ....	5.00
Kirstein, Mrs. J.		Bookman, Estate of		Holzman, Ascher .	10.00
E. ....	10.00	J. ....	10.00	Holzman, S. L. . .	5.00
Kochenthal, Marcus	5.00	Borg, The Misses		Horkheimer, Es-	
*Lowenthal, M.		Elsie and Edith.	30.00	telle S. ....	10.00
Meyers, M. M. . .	5.00	Bowsky, Louis ...	5.00	Hyman, Mrs. Jos.	30.00
Michaels, Jos. ...	20.00	Brand, Herman ..	5.00	Iku, Chas. F. ....	5.00
Miller, William ..	5.00	Brill, I. ....	5.00	Jacobson, Henry H.	10.00
Rosenbloom, Max.	5.00	*Budge, Henry		Jonas, William ...	25.00
*Silberberg, M.		Buttenwieser, Jos.		Kahn, Leopold ....	10.00
*Silberberg, G.		L. ....	10.00	Kahn, Louis ....	5.00
*Silberberg, G.		M. ....	10.00	Kauffman, Herbert	
Stern, Isaac ....	5.00	Conheim, Herman.	10.00	M. ....	10.00
Stern, Morley A..	10.00	Cohen, Joseph H..	10.00	Kaufman, Julius .	10.00
Weil, Katherine M.	5.00	Cohen, Max ....	10.00	*Kaufmann, B.	
Weill, Samuel ....	5.00	Cohn, Salo ....	5.00	Kayser, Julius ...	10.00
Wile, Julius M. . .	10.00	Danenbaum, Chas.	5.00	Klein, Mrs. Babette	5.00
Wile, Mrs. Carrie.	5.00	De Boer, David H.	5.00	Kleinert, I. B. ....	10.00
Wile Sol. ....	10.00	Denzer, E. ....	5.00	Klingenstein, Mrs.	
		Dreyfuss, Ludwig..	10.00	Chas. ....	5.00
		Einstein, J. ....	10.00	Kohlman, Charles..	10.00
		Eiseman, S. ....	10.00	Kohnstamm, Léo,	
		Erb, Newman ....	10.00	Edward and Jos-	
		Erlanger, A. ....	25.00	eph .....	25.00
		Estricher, Henry..	5.00	*Krauskopf, Mary G.	
		Falck, Harry ....	5.00	Krauskopf, Nathan.	100.00
		Fauer, Philip ....	5.00	Krower, Louis ...	10.00
		Fechheimer, C. ...	5.00	Ladenburger, Theo-	
		Fischer, Isi ....	5.00	dore .....	25.00
		Fleischer, Nathan.	5.00	Lang, Gabe ....	5.00
		Floersheimer, Sam-		Lauterbach, Edw. .	10.00
		uel & Bro. ....	10.00	Leventritt, David.	10.00
		Frank, Mrs. A. B.	10.00	Levi, Emil S. ....	5.00
		Friedman, Sol. &		Levi, Henlein ....	5.00
		Co. ....	10.00	Levi, Mrs. Leo N.	5.00
		Fuerst, Albert F..	5.00	Levine, J. Clarence	25.00
		Glass, Henry ....	10.00	Levor, Gustav ....	10.00
		Glazier, Mrs. S. W.	25.00	Levy, Morris ....	5.00
		Goldberg, D. ....	5.00	*Lewisohn, Adolph	
		Goldberg, Isaac ...	10.00	Lewisohn, The	
		Goldenberg, S. L..	5.00	Misses .....	350.00
		Goldsmith, Herman	5.00	Lewisohn, Sam A.	10.00
				Loeb, Emil ....	5.00

\*Life Member

\*\*Deceased Life Member

Loeb, Louis .....	5.00	Schiff, Isaac .....	5.00	Wolff, A. L. ....	10.00
Loewenstein, Her-		Schiff, Jacob H. ..	100.00	Wolff, Lewis S....	10.00
man .....	5.00	Schoenfeld, Mrs.		Wollman, Wm. J. .	10.00
Lorsch, Henry ...	10.00	David .....	5.00	Woolf, Morris L...	25.00
Lowenthal, Mrs.		Scholle, Mellville J.	5.00	Yunker, Herman. .	10.00
Julius .....	15.00	Seligman, Mrs. De		Zeckendorf, Louis.	5.00
Mack, Fred A. ...	10.00	Witt J. ....	10.00	Zinke, Isaac L. ...	10.00
*Mack, Jacob W.		Seligman, Jeffer-		Zinke, Louis .....	10.00
Mack, Marc H. ..	10.00	son .....	25.00		
Martin, Herbert		*Sidenberg, G.			
Spencer .....	10.00	Sidenberg, Henry..	5.00		
Mattersdorfer,		*Silberberg, G.			
Frank .....	5.00	Silver, S. L....	5.00..		
*Marshall, Louis		Silverberg, A. S. .	10.00		
Mautner, Julius ..	10.00	Simon, R. E. ....	10.00		
Mayer, Otto L. ...	10.00	Sondheim, Max ...	5.00		
Mendelson, Leon .	10.00	Stein, Abraham ..	10.00		
Meyer, D. F. ....	10.00	Steinam, Abraham.	10.00		
Meyer, Harrison D.	20.00	Steiner, David ...	10.00		
*Meyer, Wm.		Steiner, Joseph ...	10.00		
Modry, I. ....	3.00	Steiner, Joseph &			
Morganstern, Al-		Bros. ....	10.00		
bert G. ....	25.00	Steinhardt, Henry.	10.00		
Morgenthau, Gus-		Stern, Benjamin ..	10.00		
tave L. ....	10.00	Stern, Leopold ...	10.00		
Morgenthau, Henry	10.00	Stern, Leopold ...	5.00		
Moses, Rev. Isaac		Strasser, Wm. W. .	5.00		
S. ....	5.00	Straus, Isidor ....	100.00		
Nathan, Fred ....	10.00	Stroock, Louis S. .	5.00		
Naumberg, Elkan..	50.00	Stroock, Robert			
Ochs, Adolph S. .	25.00	Louis .....	5.00		
Openhym, August-		Sulzberger, Cyrus..	5.00		
us W. ....	10.00	Tannenbaum, Sr.,			
Openhym, Mrs.		Leon .....	10.00		
Wm. ....	5.00	Toch, Henry M...	5.00		
Oppenheim, Mrs.		Toch, Maximilian .	10.00		
Laurent .....	5.00	Tuska, Benjamin..	10.00		
Oppenheimer, Z.		Ufland, Abraham..	5.00		
H. ....	10.00	Untermeyer, Hen-			
Ottinger, Marx ..	10.00	ry .....	5.00		
Peierls, Siegfried..	10.00	Van Raalte, Z....	5.00		
Pulaski, M. H. ...	10.00	Veit, B. ....	10.00		
Rice, S. M. ....	25.00	Vollter, A. ....	5.00		
Rich, Mrs. S. ....	10.00	Vorhaus, J. & Sons	5.00		
Rosenbaum, Selig.	25.00	*Warburg, Felix M.			
Roszbach, Leopold	10.00	*Warburg, Paul M.			
Roszbach, Jacob ..	10.00	Weil, Max .....	10.00		
Rothschild, Jacob .	5.00	Weinberg, A. ....	10.00		
Rothschild Louis F.	10.00	Werner, A d o l p h,			
Rothschild, M r s .		Prof. ....	10.00		
Wm. ....	5.00	Wertheim, Jacob .	10.00		
Sachs, Harry ....	25.00	Weyl, Dr. Walter			
Sachs, Louis ....	10.00	E. ....	5.00		
Sachs, Paul J. ....	10.00	Wineburgh, Jesse .	5.00		
Sachs, Samuel ...	25.00	Wolf, Sam .....	5.00		
Saks, Isadore ....	5.00	Wolfe, S. Herbert.	5.00		
*Salomon, Wm.		Wolff, Mrs. Alfred			
Schaffner, Abe ...	5.00	R. ....	25.00		

## OKLAHOMA

## Oklahoma City

Engleman, A. D...	5.00
Herschland, Ben. .	5.00

## Tulsa

Cohen, Isaac .....	5.00
--------------------	------

## OHIO

## Akron

The Akron Schwes-	
terband .....	5.00
Polsky, A. ....	10.00

## Archbold

Hirsch, Henry ....	10.00
--------------------	-------

## Bellaire

Blum, Mrs. Henry	5.00
Blum, Isaac .....	5.00

## Bluffton

Wise Bros. ....	5.00
-----------------	------

## Canton

Ladies' Hebrew Aid	
Society .....	10.00
Stein, Mrs. Max ..	5.00
Stern, Miss Mary.	5.00

## Chillicothe

Schachne, Moritz..	5.00
--------------------	------

## Cincinnati

Ach, Samuel .....	5.00
Ault, W. B. ....	10.00
Bernheim, E. Pal-	
mer .....	5.00
Bettman, Levi ....	10.00
Bettmann, Bern-	
hard .....	5.00
Bing, Mrs. Ida ...	10.00
Block, Abe .....	5.00
Block, Joseph E. .	5.00
Block, Leon .....	5.00
*Block, Samuel	
Dreifus, David S. .	5.00
Eichberg, Harry ..	5.00
Englander, I. ....	5.00
Ezekiel, Henry C..	3.00
Ezekiel, Miss Sallie	5.00
Fox, Burton .....	5.00
Fox, Henry .....	5.00

\*Life Member

\*\*Deceased Life Member

Fox, Solomon ....	10.00	Scinsheimer, Mrs.		New, Harry .....	5.00
Frank, Miss Paul- ine .....	5.00	Samuel .....	5.00	Peskind, Dr. A. ..	10.00
Freiberg, Abr. ....	10.00	Shane, Mrs. Eva..	1.00	Shlesinger, H, ...	5.00
Freiberg, Bernard.	5.00	Shohl, Chas. ....	5.00	Shlesinger, Sig ...	5.00
Freiberg, Harry A..	5.00	Silverglade, M. ..	5.00	Stearn, Abraham ..	10.00
Freiberg, J. W. ..	5.00	Springer, Dr. Al- fred .....	5.00	Weil, Meyer .....	5.00
Freiberg, Maurice J.	25.00	Stark, Dr. Sigmar.	10.00	Wolf, L. J. ....	10.00
Fries, Gus R. ....	5.00	Stein, Hugo .....	10.00	<b>Columbus</b>	
Furst, Joseph .....	10.00	Stern, Max .....	10.00	Basch, Jacob .....	5.00
Greenbaum, Wal- ter G. ....	5.00	Stix, Mrs. Fanny..	5.00	*B'nai Israel Sisterhood	
Guggenheim, Eli...	5.00	Straus, Samuel ...	10.00	Goldstein, Jacob ..	10.00
Hahn, Henry ....	5.00	Strauss, Albert I..	10.00	*Lazarus, Frederick	
Holzman, Wallace.	5.00	*Sturm, Simon		*Lazarus, Ralph	
Huttenbauer, Emil.	10.00	Thurnauer, Charles		Lieberman, S. ....	10.00
Johnson, D. I. ...	10.00	M. ....	5.00	*Miller, Leopold	
Jonap, Henry ....	5.00	Trager, I. Newton.	5.00	Rosenthal, Eugene.	5.00
Kaufman, Eli B. ..	5.00	Trager, Mrs. Isi- dore .....	10.00	Schoenthal, Jos. .	10.00
Kaufman, Lee ....	5.00	Trager, J. Garfield	5.00	Weiler, Miss Amy	5.00
Klein, Joseph D. ..	10.00	Trost, Saml. W. ..	10.00	*Zion Lodge No. 62	
*Klein, Samuel		Trounstone, Victor.	5.00	I. O. B. B.	
Krohn, Irwin M. ...	5.00	Troy, Ernest .....	10.00	<b>Crestline</b>	
Krohn, Louis .....	5.00	Ullman, Adolph ..	5.00	Reder, Jake .....	5.00
Lavin, Samuel .....	1.00	Wallenstein, Geo.		<b>Dayton</b>	
Lefkowitz, Charles.	5.00	W. ....	5.00	Ach, F. J. ....	10.00
Levy, Harry M. ..	5.00	Wertheimer, Em..	10.00	Daneman, Mrs. Jac- ob .....	1.00
*Lowman, Leo J.		Westheimer, Irwin		Lessner, Adam ...	5.00
Magnus, Jos. A. ..	10.00	F. ....	5.00	<b>Galion</b>	
Marks, Leslie V. .	5.00	Westheimer, Leo.F.	10.00	Gottdiener, H. ....	5.00
Marx, Louis .....	10.00	Westheimer, Mor- ris F. ....	10.00	<b>Hamilton</b>	
May, Bros. ....	5.00	Winkler, Eli .....	5.00	Kahn, Felix .....	5.00
Mayer, E. ....	10.00	Winkler, Mrs. I. ..	5.00	Kahn, Lazard ....	5.00
Mayer, Mrs. L. ..	5.00	Wolfstein, Jesse, ..	5.00	Newburgh, Louis..	5.00
*Meis, Henry		Wylter, Isaac A..	5.00	Strauss, Meyer,	
Meis, Nathan, ...	10.00	<b>Cleveland</b>		Children of ....	50.00
Meiss, Harry .....	5.00	Braham, L. A. ...	10.00	<b>Lima</b>	
Meiss, Leon .....	5.00	Dauby, N. L. ....	5.00	Michael, N. L. ....	5.00
Mendel, Henry ...	10.00	Daughters of Is- rael, Lodge No. 1	5.00	<b>Lorrain</b>	
Miller, E. L. ....	5.00	Eisenman, Chas. ..	5.00	Klein, Jacob S....	10.00
Moch, E. J. ....	10.00	Forchheimer, B. ..	5.00	<b>Marion</b>	
Newbauer, Adolf..	25.00	Friedman, J. ....	5.00	Council of Jewish	
Nusbaum, M. ....	10.00	Gries, Rabbi M. J. .	10.00	Women .....	7.00
Ottenheimer, Jacob	5.00	Gross, Sam'l .....	5.00	<b>Massillon</b>	
Peysner, Sol. D. ...	5.00	Halle, Mrs. Manuel	10.00	Bloomberg, H. A..	5.00
Phillips, Godfrey J.	10.00	Hartman, Sam'l ...	5.00	Daughters of Zion	5.00
Plaut, Aaron .....	5.00	Hays, Clarence J..	5.00	<b>Mt. Vernon</b>	
Pollak, Emil .....	10.00	Hays, Joseph .....	5.00	Meyers, Mrs. Max.	5.00
Pritz, Carl E. ....	5.00	Hexter, Kaufman		<b>New Philadelphia</b>	
Pritz, Sidney E. ..	5.00	W. ....	5.00	Alexander, Mrs.	
Rauh, Louis S. ...	5.00	Joseph, Isaac .....	10.00	Fred .....	10.00
*Reiter, A.		Joseph, Sigmund ..	5.00	<b>Piqua</b>	
Rheinstrom, Sig- mund .....	5.00	Landesman, Ida ..	10.00	Anshe Emeth Cong.	5.00
Rosenthal, Samuel.	10.00	Lowenstein, Ben .	5.00	<b>Plymouth</b>	
Rosenthal, Wm. H.	5.00	Mahler, B. ....	10.00	Spear, Mrs. Sol. ..	5.00
Rothschild, Lester.	5.00	Marks, M. A. ....	5.00		
Seasongood, Alfred,		New, Benj. ....	5.00		
Est. of .....	10.00				

\*Life Member

\*\*Deceased Life Member

<b>Portsmouth</b>		Klaber, Herman ..	5.00	<b>Doylestown</b>	
Jacobs, Max .....	5.00	Lang, M. ....	10.00	Shoemaker, H. J.	5.00
Mayer, A. ....	5.00	Lauberstein, J. ...	5.00	<b>Easton</b>	
<b>Sandusky</b>		Lesser, J. ....	5.00	Grollman Bros. ...	5.00
Kaplan, Samuel ...	5.00	Levy, M. ....	5.00	Hellman, Israel ...	5.00
<b>Springfield</b>		Loeb, Mrs. Elisa ...	10.00	Hochmann, I. B. ...	1.00
Jewish Ladies' Aid		May, E. ....	10.00	Kaplan, Max .....	5.00
Society .....	5.00	Mosessohn, David		Mayer, Jacob .....	5.00
<b>Stuebenville</b>		N. & M. ....	10.00	Peoples Clothing	
Sulzbacher, Isidor.	10.00	Neustadter Bros. .	25.00	Co .....	1.00
<b>Toledo</b>		Nusbaum & Neme-		Ralph Bros. ....	5.00
Federation of Jew-		rovsky .....	5.00	Ralph, Herman ...	5.00
ish Charities .....	100.00	Ricen, Jos. M....	5.00	Sherer, S. ....	5.00
Landman, Otto ..	5.00	Rosenblatt, Sam'l &		<b>Erie</b>	
<b>Wooster</b>		Co. ....	5.00	Sobel, Isidore ....	5.00
Freedlander, Mrs.		Rothschild, Fred		<b>Harrisburg</b>	
I. ....	5.00	H. ....	5.00	Astrich, Herman ..	10.00
<b>Youngstown</b>		Seller, F. M....	10.00	Claster, Jos. ....	5.00
Grossman, Dr. J.		Selling, Benj. ....	25.00	<b>Hazleton</b>	
B. ....	5.00	Shemanski, J. ....	10.00	Benjamin, David..	5.00
Guthman, Leo ...	5.00	Shub, L. ....	5.00	Friedlander, M. ..	5.00
Hebrew Ladies'		Sichel, M. ....	10.00	<b>Jenkintown</b>	
Benevolent So-		Simon, Gustave ..	25.00	Silberman, Max ..	5.00
ciety .....	5.00	Swett, I. ....	5.00	<b>Johnstown</b>	
Hirshberg, B. ....	5.00	Swett, Z. ....	5.00	Rothstein, M. ....	5.00
Regenstreich, L. ....	5.00	Tilzer, Dr. A. ....	5.00	<b>Kittaning</b>	
Strouss, I. ....	5.00	Wax, Meyer ....	5.00	Einstein, Jacob ...	5.00
*Theobald, Mrs. C.		Weinstein, N. & S.	5.00	<b>Lancaster</b>	
Weil, Mrs. Samuel.	5.00	11 —		Cohen, E. M. ....	5.00
<b>Zanesville</b>		<b>PENNSYLVANIA</b>		Hecht, Mrs. Henri-	
Starr, A. E. ....	5.00	<b>Allegheny</b>		ette .....	5.00
<b>OREGON</b>		*Rauh, Mrs. Rosalie		Moss, S. R. ....	5.00
<b>Portland</b>		<b>Altoona</b>		Rich, Israel .....	5.00
Barde, M. ....	5.00	*Kline, Henry S.		Rosenthal, Morris ...	5.00
Bernstein, Alex. .	10.00	<b>Allentown</b>		Siesel, Samuel ....	10.00
Baskowitz, A. ....	5.00	Heinz, Maurice ..	5.00	<b>Langhorne</b>	
Bromberger, S. ...	5.00	Hess, Chas. and		*Branson, I L.	
Cohen, David Solis	10.00	Max .....	10.00	<b>Luzerne</b>	
Cohen, Eugene ...	5.00	Keine, Henry S.		Freedman, Max....	5.00
Cohn, Marcus ...	5.00	<b>Bethlehem</b>		<b>McKeesport</b>	
Davidson, Abe ...	5.00	Reis, Louis .....	5.00	Friedman, Henry..	5.00
Dellar, John ....	5.00	<b>Berwick</b>		<b>Marion Station</b>	
Feldenheimer, Al-		Schain, Jos. M....	10.00	Windrin, Jas. H... 25.00	
bert .....	5.00	<b>Braddock</b>		<b>New Castle</b>	
Feldenheimer,		Katz, Leo A. ....	5.00	Feuchtwanger, Mar-	
Chas. ....	5.00	<b>Bradford</b>		cus .....	5.00
Fleischner, M. and		Greenewald, David		<b>Oil City</b>	
N. ....	20.00	C. ....	5.00	Brounschonger,	
Friedenthal, J. ...	5.00	<b>Carlisle</b>		M., Jr. ....	10.00
Germanus, D. ....	5.00	Berg, Miss Selma .	10.00	<b>Pittsburgh</b>	
Goldsmith, R. ....	10.00	<b>Chester</b>		Aronson, I. Leon-	
Hart, Sol. ....	10.00	Levy, Moses .....	1.00	ard .....	5.00
Herrman, S. W... 10.00		<b>Coatesville</b>			
Hirsch, Max S. ...	5.00	Brauenstein, Isaac.	10.00		
Holzman, Bros. ..	5.00	Marcus, Jacob ...	5.00		
Kenin, S. B. ....	5.00				

\*Life Member

\*\*Deceased Life Member



Benswanger, E. ..	5.00	Krotosky Brothers.	10.00	Feustman, Maurice	
*Browarsky, Max		Levy, K. ....	5.00	M. ....	5.00
Cerf, Miss Emma		Moses, B. ....	5.00	*Fleisher, Martha S.	
K. ....	5.00	Oettinger, Louis ..	5.00	Fleisher, Mrs. H.	
*Cohen, Aaron		Roos, Dr. Elias J..	5.00	H. ....	5.00
*Cohen, Josiah		<b>Selin's Grove</b>		Freeman, Mrs.	
De Roy, Jos. ...	5.00	Weis, S. ....	5.00	Louis ....	10.00
*Dreifus, C.		<b>Shamokin</b>		Fuguet, Howard...	10.00
Edel, Jacob .....	25.00	Gelb, W. B., & Co.	5.00	Gans, Adele B. ...	10.00
<b>Federation of Jew-</b>		<b>Titusville</b>		Gans, Mrs. Jeanette	5.00
<b>ish Philanthropies</b>	<b>500.00</b>	Berwald, H. P....	5.00	Geiger, Mary S...	10.00
Floersheim, Ber-		<b>Uniontown</b>		Ginsburg, M. ....	15.00
thold .....	5.00	Rosenbaum, Sol. J.	5.00	*Grant, Adolph	
*Frank, Samuel, by his son		<b>Wellsboro</b>		Goldman, George . .	5.00
E. K.		Finkelstein, Mrs.		Graves, N. Z. ....	5.00
Goldsmid, Louis ..	5.00	Louis B. ....	5.00	Greensfelder, Jos..	10.00
*Guckenheimer, Isaac		<b>Wilkes-Barre</b>		Gross, Maurice ..	15.00
*Hamburger, Philip		Davidow, Edward		Hanigbaum, Miss	
*Hanauer, A. M.		B. ....	5.00	Hettie .....	2.00
Kahn, Leo M. ....	25.00	Hurwitz, Jos. ....	5.00	*Harrison, C. C.	
*Kaufman Bros.		Lazarus, H. ....	10.00	*Hagedorn, Mrs. Alice	
Kaufmann, Isaac .	10.00	Long, Mrs. Dora ..	5.00	Heebner, Sam'l ...	5.00
Kaufman, Nathan .	5.00	Marks, Mrs. Lillian		Heidelberger, Chas.	5.00
Lipman, Harry M.	5.00	U. ....	5.00	Hensell, Colladay	
*Marcus, Aaron		Stern, Harry F. ..	5.00	& Co. ....	5.00
Raphael, Jacob ...	10.00	Strauss, S. J. ....	5.00	Herzberg, Mrs. L..	5.00
Raphael, Ralph I. .	5.00	<b>Williamsport</b>		Herzberg, Mrs. Wal-	
Rauh, Marcus ....	5.00	Goldenberg, C. N.,		ter .....	5.00
Rothchild, M. N...	5.00	& Co. ....	2.50	Hess, Mrs. Aaron.	5.00
Solomon, Kaskel ..	10.00	<b>York</b>		Hilbronner, Fannie	5.00
*Solomon & Rubin		Lebach, Lena Mrs..	3.00	Hirsh, Mrs. Ga-	
Stadfield, Joseph .	5.00	Lehmayer, N. ....	10.00	briel .....	10.00
Sunstein, Mrs. A.		<b>Philadelphia</b>		Hyneman, Jacob B.	10.00
J. ....	10.00	Acker, Finley ....	5.00	Isaacs, Mrs. Rachel	10.00
*Weil, A. Leo.		Baird, J. E. ....	10.00	Israel, Abraham Mr.	
Weil, A. Leo ....	25.00	Baum, Saml. ....	5.00	and Mrs. ....	10.00
*Weil, J.		Beckman, S. ....	10.00	Jacobs, Mrs. S....	5.00
<b>Pittston</b>		*Betz & Son		Jessar, B. Z. ....	5.00
Brown, Albert ....	10.00	Blank, Mrs. H: ...	2.00	<b>**Jonas, Herman</b>	
<b>Pottstown</b>		*Bloch, B. B.		*Kaas, Andrew	
Mosheim, S. ....	1.00	Block, Mrs. Nathan	2.00	Kahn, Mrs. Jacob	
Weitzenkorn, Mor-		Blum, Gabriel ....	20.00	C. ....	15.00
ris .....	5.00	*Blum, Ralph		Kaufman, Mrs. Jos.	5.00
<b>Reading</b>		<b>**Blumenthal, Herman</b>		Kaufman, Max &	
Baer, I. ....	5.00	<b>**Blumenthal, Sol.</b>		Morris .....	10.00
Bashi, Wm. ....	5.00	Boutelji, Rose ....	10.00	*Kaufmann, Morris A.	
Cohen Bros. ....	5.00	*Byers, Jos. J.		*Kayser, Samuel	
Goldman, E. ....	5.00	*Clothier, Isaac H.		Klinordlinger, A...	15.00
Schweriner S. S...	10.00	Cohen, Isaac ....	10.00	Knight, Maj. M. T.	25.00
Sondheim, Jonas,..	5.00	Delaney & Co. ...	5.00	*Krauskopf, Harold	
Whitson, Mrs. I.	5.00	From a Friend ...	5.00	Kohn, Arnold ....	10.00
<b>Rochester</b>		*Federation of Jewish		Lane, David H. ...	25.00
Rapport, H. T. ...	5.00	Charities		*Langfeld, A. M.	
<b>Scranton</b>		<b>Federation of Jew-</b>		Liny, Isaac, ....	5.00
Epstein, M. L. ...	5.00	<b>ish Charities</b> .....	<b>7500.00</b>	*Levy, Sol.	
Heinz, B. ....	10.00	Feldstein, Mrs.		Lieberman, M. & S.	25.00
Kleeman, Oscar ...	5.00	Adolph .....	5.00	Lieberman, Mrs. ..	25.00
				Lippman, Mrs. H.	10.00

\*Life Member

\*\*Deceased Life Member

*Lit, S. D.	
Loeb, Hortense H.	5.00
Lubin, S.	200.00
Marquis, A.	35.00
Marshall, Jacob	5.00
**Merz, Daniel	
*Merz, Mrs. Regina	
Miller, Wm. W.	25.00
The Moore & White Co.	5.00
*Morris, Effingham B.	
*Muhr, Jacob	
Morris, Mrs. Nettie	5.00
Myers, Mrs. Yette	5.00
Nachod, Julius E.	5.00
Netter, Mrs. Theo.	5.00
Norris, Dr. Geo. W.	5.00
Oppenheimer, Mr. and Mrs. Max.	5.00
Ostheimer, Wm. J.	5.00
**Pepper, Dr. Wm.	
**Pfaelzer, Simon	
Pimentel, Mrs. Kate	5.00
*Raab, Mrs. Julia	
Raff, A. Raymond.	5.00
*Reform Con. Keneseth Israel	
Rolph, Wm. T.	5.00
**Rorke, Allen	
*Rosenberg, Grace	
*Rosenberg, Walter I.	
*Rosenberg, Walter J.	
Rosengarten, J. G.	20.00
Rosenthal, Harry	10.00
Rothschild, S.	5.00
Rubin, Mrs. Jos.	20.00
Samuel, Dr. J. Bunford	10.00
Samuel, Mrs. J. Bunford	10.00
*Schloss, Mrs. Herman	
*Schoch, Henry R.	
Schwacke, J. H.	5.00
Schwartz, Jacob	5.00
Schwerin, B. G.	5.00
Seeler, Mrs. Edgar V.	10.00
Sharp, S. S.	10.00
Showell, E. B.	5.00
*Silberman, Mrs. Ida Silberman, Mrs. Ida	25.00
*Silverman, I. H.	
**Snellenberg, J. J.	
*Snellenberg, Nathan	
*Snellenberg, Samuel	
Simon, Sim J.	15.00

Snellenburg, N.	500.00
Springer, E.	5.00
Stamm, Jos.	5.00
Steinhart, Mrs.	
Frances	3.00
Stern, Harry L.	10.00
*Sternberger, Samuel	
Strouse, Dr. Fred- eric M.	10.00
Sundheim, Bertha.	10.00
*Swaab, M. M., Jr.	
**Teller, Benj. F.	
*Teller, Mrs. B. F.	
**Teller, Jos. R.	
Teller, Mrs. Louis L.	25.00
*Trautman, Dr. B.	
Walter, Simon	5.00
Wells, Geo. B.	10.00
*Wanamaker, John	
**Weiler, Herman	
Weyl Bros.	10.00
Wilson & Richards	5.00
*Wolf, I., Jr.	
Work, R. D.	25.00
**Zweighaft, Simon	

**RHODE ISLAND**

Providence	
Misch, Mrs. Caesar	5.00

**SOUTH CAROLINA**

Florence	
Sulzbacher, S. I.	10.00
Rock Hill	
Friedheim, Julius	5.00
Friedheim, Samuel	100.00

**TENNESSEE**

Clarksville	
Adler, M.	10.00
Knoxville	
Rosenthal, D. A.	5.00
Memphis	
Federation of Jewish Charities	20.000
Roth, Louis	5.00
Nashville	
Cohen, Nathan	5.00
Federation of Jewish Charities	75.00
Federation of Jew- ish Charities	75.00
Goodman, H., Jr.	5.00
Loveman, Adolph.	5.00
Loventhal, Lee J.	5.00

**TEXAS**

Beaumont	
Deutser, B.	5.00
Ladies Benevolent Society	10.00
Big Springs	
Fisher, Mrs. Anna	5.00
Crawford	
Marks, M.	10.00
Dallas	
Dreyfuss, G.	5.00
Goldsmith, Isidore	5.00
Hexter, Victor Henry	10.00
Kahn, E. M.	25.00
Kahn, J.	5.00
Kramer, Arthur	5.00
Levi, Mrs. There- sa	5.00
Linz, Simon	5.00
Myers, Seymour	5.00
Ortlieb, Max	5.00
Sanger Bros.	5.00
*Sanger, Alexander	
*Sanger, Mrs. Philip	
*Silberstein, A.	
Swope, Jos.	10.00
Ullman, J.	5.00
El Paso	
Aronstein, S.	5.00
Kohlberg, E.	5.00
Stolaroff, I.	5.00
Temple Mt. Sinai S. S.	10.00
Fort Worth	
Bath, Felix P.	20.00
Brann, H.	25.00
Brown, Isidor	5.00
Chanowsky, J.	5.00
Council Jewish Women	5.00
Eppstein, M. L.	25.00
Fox, M. S. G.	5.00
Friedman, Mrs. A.	5.00
Friend, Alex M.	15.00
Frend, Henry M.	10.00
Gernshacher Bros	5.00
Goetz, Arthur S.	5.00
Goldgraber, Mrs. J.	5.00
Gross, Leon	5.00
Joseph, Sam. A.	5.00
Keene, D. H.	15.00
Levine, H.	5.00
Levy, D.	5.00
Levy, Samuel	5.00
Lowenthal, M. L.	5.00

\*Life Member

\*\*Deceased Life Member

Marx, Herman ...	5.00
Mayer, Mrs. Jac.	10.00
Segal, Herman ...	5.00
Weltman, Mrs. L.	2.00
<b>Galveston</b>	
Cohen, Robert I. .	5.00
The Hebrew Benevolent Society.	25.00
*Lasker, M.	
Lovenberg, I., Jr..	5.00
Ullman, Julius L..	5.00
<b>Houston</b>	
Kiam, Ed. ....	25.00
<b>Midland</b>	
Half, Henry Mayer	
er .....	10.00
<b>Palestine</b>	
Maier, S. ....	5.00
<b>Mineola</b>	
Bromberg, I. G...	10.00
<b>San Antonio</b>	
Berman, O. ....	10.00
Blum, Mrs. Fannie	5.00
Dalkowitz, Bros...	10.00
Half, Mrs. M. ...	25.00
Half, Mrs. S. ...	5.00
Holzmark, Mrs. T.	5.00
Joske, Alex. ....	10.00
Lecture Fee, Dr.	
Jos. Krauskopf's	100.00
Oppenheimer, Dan.	10.00
Oppenheimer, Herbert Mayer .....	15.00
Oppenheimer, Julius .....	10.00
Oppenheimer, J. D. ....	10.00
Oppenheimer, M. L. ....	10.00
Stiefel, Max ....	5.00
Wolff, Jake ....	10.00
<b>Texarkana</b>	
Heilbron, L. ....	5.00
<b>Tyler</b>	
Wadef, B. ....	5.00
<b>UTAH</b>	
<b>Salt Lake City</b>	
Auerbach, Geo. S..	10.00
Baer, Adolph ....	5.00
Cohn, Henry ....	5.00
Davis Shoe Co...	5.00
Jewish Relief Society .....	5.00
Kaufman, Leo ...	5.00
Lewinsohn, Jos. L.	5.00
Rosenblatt, N. ...	10.00
Sweet, Leon ....	5.00

<b>VIRGINIA</b>	
<b>Harrisonburg</b>	
Bloom, Bernard ..	5.00
Oestreicher, S. ...	1.00
<b>Lynchburg</b>	
Lazarus, L. ....	5.00
<b>Norfolk</b>	
*Ladies' Hebrew Benevolent Assn.	
Hecht, Jacob ....	5.00
Hirschler, E. ....	5.00
Spogat, J. W. ....	5.00
<b>Richmond</b>	
Binswanger Harry S. ....	5.00
Binswanger, M. I.	5.00
Galeski, Dr. S. ..	5.00
Kaufman, I. ....	5.00
Levy, Arthur ....	5.00
*Millhiser, Mrs. Clarence	
Millhiser, Mrs. Clarence .....	5.00
Millhiser, Emanuel	5.00
*Millhiser Gustave	
Raab, E. ....	5.00
Wallerstein, Henry S. ....	5.00
<b>Roanoke</b>	
Sessler, Rabbi M..	5.00
<b>Staunton</b>	
Strauss, L. G. ...	5.00
<b>WASHINGTON</b>	
<b>Chechalis</b>	
Kaufman, H. A...	10.00
<b>Everett</b>	
Hochstadter, Bernard .....	5.00
<b>Seattle</b>	
Aaronson, J. ....	10.00
Bernstein, Julius..	10.00
Boris, Fred ....	5.00
Dellar, Jos. ....	10.00
Eckstein, Mrs. Nathan .....	30.00
Frauenthal Bros., Inc. ....	10.00
Friedenthal, Sol..	10.00
*Galland, Bonham	
*Galland, Mrs. C. K.	
Goldie, Jos. ....	5.00
Gottstein, M. & K.	25.00
*Gottstein, Meyer	
*Gottstein, Rebecca	
Guthman, Otto ..	10.00
*Lang, Julius C.	
Loeb, Sam. S. ..	10.00
Moyses, Ben. ....	10.00
Ostrow, Sam. ....	5.00

Reiter, Carl .....	5.00
Schwabacher, Leo S. ....	10.00
Shemanski, A. ...	5.00
Silver, Harry ....	10.00
<b>Tacoma</b>	
Feist, Theo. ....	5.00
Ladies' Montefiore Society .....	5.00
<b>WEST VIRGINIA</b>	
<b>Bluefield</b>	
Heller, Mrs. Florence Simon ....	5.00
<b>Charleston</b>	
Baer, Ben. ....	5.00
Frankenberger, Max .....	5.00
<b>Parkersburg</b>	
Nathan, Mrs. Ben	5.00
<b>Wheeling</b>	
Bloch, Sam'l S...	5.00
*Horkheimer, Mrs. B.	
Horkheimer, Morris .....	25.00
Isenberg, Israel ..	5.00
Rice, Albert M. ..	5.00
Rice, S. M. ....	5.00
Sonneborn, M. ...	5.00
Wolf, Leo .....	5.00
<b>WISCONSIN</b>	
<b>Appleton</b>	
Hammel, Jacob ..	5.00
Marshall, Louis J.	5.00
<b>Ashland</b>	
Levy, Jas. I. ....	5.00
<b>La Crosse</b>	
Hirshheimer, A. ..	25.00
<b>Milwaukee</b>	
Aarons, Lehman ..	5.00
Cohen, Mrs. Gertrude .....	5.00
Heller, Simon ....	10.00
Landauer, Max ..	10.00
Miller, Morris ....	5.00
Schuster, Chas. ...	3.00
Schuster, Bertha..	5.00
<b>Milwaukee Federated Jewish Charities .....</b>	<b>10.000</b>
<b>ENGLAND</b>	
<b>London</b>	
Meyers, Arthur ..	25.00
*Meyers, Arthur	
<b>SWITZERLAND</b>	
<b>Rorschach</b>	
**Schoenfeld, Max	

\*Life Member  
\*\*Deceased Life Member

# Benovolent Orders

## Contributing Lodges

### Independent Order B'nai B'rith

<b>ALABAMA</b>		<b>Savannah</b>		<b>MINNESOTA</b>	
<b>Birmingham</b>		Joseph Lodge No.		<b>Minneapolis</b>	
Birmingham Lodge		76 .....	5.00	Minneapolis Lodge	
No. 368 .....	5.00			No. 271 .....	15.00
<b>Mobile</b>		<b>ILLINOIS</b>			
Beth Zur Lodge		<b>Bloomington</b>			
No. 84 .....	5.00	Abraham Lincoln		<b>MISSISSIPPI</b>	
<b>Montgomery</b>		No. 90 .....	5.00	<b>Columbus</b>	
Alabama Lodge		<b>Lincoln</b>		Joseph Herz Lodge	
No. 299 .....	5.00	Liberty Lodge No.		No. 181 .....	2.00
		294 .....	5.00	<b>Natchez</b>	
<b>CALIFORNIA</b>		<b>Chicago</b>		Ezra Lodge No.	
<b>Oakland</b>		Oriental Lodge No.		134 .....	5.00
Oakland Lodge No.		189 .....	10.00	<b>MISSOURI</b>	
252 .....	5.00	Ramah Lodge No.		<b>St. Joseph</b>	
<b>Sacramento</b>		33 .....	10.00	Joseph Lodge No.	
Etham Lodge, No.		<b>Springfield</b>		73 .....	10.00
37 .....	10.00	Emes Lodge No.		<b>St. Louis</b>	
		67 .....	5.00	Eben Ezra Lodge	
<b>CONNECTICUT</b>				No. 47 .....	10.00
<b>New Haven</b>		<b>INDIANA</b>			
Horeb Lodge No.		<b>Fort Wayne</b>		Missouri Lodge	
25 .....	5.00	Emek Beracha		No. 22 .....	5.00
		Lodge No. 61 .	25.00	<b>MONTANA</b>	
<b>COLORADO</b>				<b>Butte</b>	
<b>Colorado Springs</b>		<b>IOWA</b>			
Colorado Springs		<b>Des Moines</b>		Baron De Hirsch	
Lodge No. 523..	5.00	Des Moines Lodge		Lodge No. 420.	5.00
<b>Denver</b>		No. 330 .....	5.00	<b>NEBRASKA</b>	
Denver Lodge No.		<b>KENTUCKY</b>			
171 .....	10.00	<b>Lexington</b>		<b>Omaha</b>	
<b>Trinidad</b>		Lexington Lodge		Nebraska Lodge	
Trinidad Lodge		No. 289 .....	5.00	No. 354 .....	5.00
No. 293 .....	5.00	<b>LOUISIANA</b>			
<b>DELAWARE</b>		<b>New Orleans</b>		<b>NEW MEXICO</b>	
<b>Wilmington</b>		District Grand		<b>East Las Vegas</b>	
Wilmington Lodge		Lodge No. 7 ...	150.00	J. E. Rosenwald	
No. 470 .....	5.00	*District Grand Lodge		Lodge No. 545.	10.00
		No. 7		<b>NEW YORK</b>	
<b>DISTRICT OF COLI-UMBIA</b>				<b>Albany</b>	
<b>Washington</b>		<b>MICHIGAN</b>			
Argo Lodge No.		<b>Kalamazoo</b>		Gideon Lodge No.	
413 .....	5.00	Mishan Lodge No.		140 .....	5.00
		247 .....	5.00	<b>New York City</b>	
<b>GEORGIA</b>				District Grand	
<b>Columbus</b>				Lodge No. 1 ..	100.00
Columbus Lodge				Hebron Lodge No.	
No. 77 .....	5.00			5 .....	5.00
				Henry Jones	
				Lodge No. 79 ..	2.00
				Zion Lodge	
				No. 2 .....	10.00

\*Life Member

\*\*Deceased Life Member

**Plattsburg**  
 Joel Lodge No.  
 118 ..... 5.00

**Rochester**  
 Zerubbabel Lodge  
 No. 53 ..... 10.00

**OHIO**

**Cincinnati**  
 Cincinnati Lodge  
 No. 4 ..... 10.00

**Cleveland**  
 Cleveland Lodge  
 No. 16 ..... 10.00

**Columbus**  
 \*Zion Lodge No. 62

**Dayton**  
 Eschol Lodge No.  
 55 ..... 10.00

**OREGON**

**Portland**  
 Theodore Herzl  
 Lodge No. 314. 10.00  
 Portland Lodge  
 No. 416 ..... 10.00

**PENNSYLVANIA**

**Allegheny**  
 Jericho Lodge No.  
 44 ..... 5.00

**Braddock**  
 Braddock Lodge  
 No. 516 ..... 5.00

**Scranton**  
 Amos Lodge No.  
 136 ..... 5.00

**TENNESSEE**

**Memphis**  
 Memphis Lodge  
 No. 35 ..... 10.00

**Nashville**  
 Maimonides Lodge  
 No. 46 ..... 5.00

**TEXAS**

**San Antonio**  
 Edar Lodge No.  
 211 ..... 5.00

**Tyler**  
 Edward Lasker  
 Lodge No. 347. 5.00

**UTAH**

**Salt Lake City**  
 Peixotto Lodge  
 No. 421 ..... 10.00

**WASHINGTON**

**Seattle**  
 Hildesheimer Lodge  
 No. 503 ..... 5.00

**WISCONSIN**

**Milwaukee**  
 Isaac Lodge No.  
 87 ..... 5.00  
 Gilead Lodge No.  
 41 ..... 5.00

*Order B'rith Abraham*

**CALIFORNIA**

**Los Angeles**  
 Los Angeles Lodge  
 No. 414 ..... 5.00

**CONNECTICUT**

**South Norwalk**  
 South Norwalk  
 Lodge No. 185.. 5.00

**ILLINOIS**

**Chicago**  
 B'nai Ephraim  
 Lodge No. 172.. 5.00

**INDIANA**

**Indianapolis**  
 Indianapolis Lodge  
 No. 230 ..... 5.00

**KENTUCKY**

**Louisville**  
 Falls City Lodge  
 No. 358 ..... 5.00

**MINNESOTA**

**Minneapolis**  
 Minneapolis City  
 Lodge No. 63 .. 5.00

**NEW YORK**

**Buffalo**  
 Niagara Lodge No.  
 148 ..... 5.00

**Elmira**  
 Elmira City Lodge  
 No. 272 ..... 3.00

**OHIO**

**Youngstown**  
 B'né Moses Lodge  
 No. 209 ..... 5.00

**PENNSYLVANIA**

**Pittsburgh**  
 Hope Lodge No.  
 210 ..... 2.00

**RHODE ISLAND**

**Providence**  
 Maccabee Lodge  
 No. 176 ..... 10.00  
 Roger Williams  
 Lodge No. 359. 3.00  
 Star of Rhode Is-  
 land Lodge No.  
 330 ..... 4.00

**TEXAS**

**Dallas**  
 Alexander Kohut  
 Lodge No. 247. 5.00  
 Jacob Frees Lodge  
 No. 101 ..... 5.00

**WASHINGTON**

**Seattle**  
 Seattle Lodge No.  
 460 ..... 5.00

*Independent Order  
 Free Sons of Israel*

**NEW YORK**

**New York City**  
 Mt. Vernon Lodge  
 No. 71 ..... 5.00  
 Standard Lodge  
 No. 30 ..... 5.00  
**Kingston**  
 Lebanon Lodge  
 No. 55 ..... 5.00

**WISCONSIN**

**Milwaukee**  
 Cream City Lodge  
 No. 63 ..... 5.00

*Independent Order  
 True Sisters*

**CONNECTICUT**

**New Haven**  
 Jochebed Lodge  
 No. 4 ..... 5.00

**NEW YORK**

**Albany**  
 Abigail Lodge No.  
 3 ..... 10.00

\*Life Member  
 \*\*Deceased Life Member

<b>New York City</b>	<b>Wilkes-Barre</b>	<b>Syracuse</b>
Bathia Lodge No.	Diamond City Lodge	Samuel Lodge No.
10 ..... 5.00	No. 135 ..... 5.00	241 ..... 5.00
Hadassah Lodge	<b>Independent Order</b>	<b>Utica</b>
No. 8 ..... 5.00	<b>B'rith Abraham</b>	Roscoe Conkling
New York Lodge		Lodge No. 364.. 2.00
No. 15 ..... 10.00		
<b>PENNSYLVANIA</b>	<b>COLORADO</b>	<b>OHIO</b>
<b>Philadelphia</b>	<b>Denver</b>	<b>Cleveland</b>
B'nath Jeshurun	Pride of Denver	Gotthold Ephriam
Lodge No. 2 ..... 10.00	Lodge No. 333.. 5.00	Lessing Lodge
<b>Independent Western</b>	<b>CONNECTICUT</b>	No. 37 ..... 5.00
<b>Star Order</b>	<b>NEW HAVEN</b>	<b>PENNSYLVANIA</b>
<b>ILLINOIS</b>	<b>New Haven</b>	<b>Homestead</b>
<b>Chicago</b>	Columbus Lodge	Homestead Lodge
Grand Lodge .... 100.00	No. 61 ..... 5.00	No. 437 ..... 5.00
<b>MICHIGAN</b>	<b>INDIANA</b>	<b>Philadelphia</b>
<b>Detroit</b>	<b>Indianapolis</b>	Dr. Theodore Herzl
Detroit Lodge No.	Zion Lodge No.	No. 183 ..... 5.00
118 ..... 10.00	221 ..... 10.00	Jezerzane Lodge
<b>OHIO</b>	<b>MISSOURI</b>	No. 405 ..... 5.00
<b>Steubenville</b>	<b>Kansas City</b>	Dr. Joseph Kraus-
Jehuda, Hamachby	Star of Kansas	kopf Lodge No.
Lodge No. 131 5.00	City Lodge No.	400 ..... 5.00
<b>Youngstown</b>	424 ..... 5.00	<b>South Bethlehem</b>
Youngstown Lodge	<b>St. Louis</b>	South Bethlehem
No. 136 ..... 5.00	Nathan Frank Lodge	Lodge No. 324.. 5.00
<b>PENNSYLVANIA</b>	No. 87 ..... 5.00	<b>RHODE ISLAND</b>
<b>Philadelphia</b>	Charles Werner	<b>Providence</b>
Germantown Lodge	Lodge No. 114.. 5.00	Hope of Rhode Is-
No. 218 ..... 5.00	<b>NEW HAMPSHIRE</b>	land Lodge No.
<b>Independent Order</b>	<b>Manchester</b>	549 ..... 3.00
<b>B'rith Sholom</b>	Granite State Lodge	Pride of Rhode Is-
<b>CONNECTICUT</b>	No. 181 ..... 5.00	land Lodge No.
<b>Hartford</b>	<b>NEW JERSEY</b>	510 ..... 5.00
Hartford Progress-	<b>Perth Amboy</b>	South Providence
sive Lodge No.	United Hebrew	Lodge No. 238.. 5.00
162 ..... 5.00	Lodge No. 502.. 5.00	<b>TENNESSEE</b>
<b>DELAWARE</b>	<b>NEW YORK</b>	<b>Chattanooga</b>
<b>Wilmington</b>	<b>Brooklyn</b>	Chattanooga Lodge
Delaware Lodge	Moses Mendelsohn	No. 449 ..... 5.00
No. 141 ..... 5.00	Lodge No. 91 .... 5.00	<b>TEXAS</b>
<b>OHIO</b>	Pride of Brooklyn	<b>Galveston</b>
<b>Youngstown</b>	Lodge No. 467 . 10.00	Galveston Lodge
Federal Lodge No.	<b>Elmira</b>	No. 461 ..... 2.00
170 ..... 10.00	Berger Lodge No.	<b>VIRGINIA</b>
<b>PENNSYLVANIA</b>	388 ..... 3.00	<b>Newport News</b>
<b>Philadelphia</b>	<b>Rochester</b>	Virginia Lodge
Philip Saeta Lodge	Alfred Dreyfus	No. 195 ..... 5.00
No. 73 ..... 3.00	Lodge No. 201. 10.00	

\*Life Member

\*\*Deceased Life Member

Rabbi Joseph Krauskopf, D. D., *President*  
4715 Pulaski Avenue, Philadelphia

I. H. Silverman, *Treasurer*  
605 Land Title Building, Philadelphia

Abraham H. Fromenson, *Executive Secretary*  
407 Mutual Life Building, Philadelphia

---

## Membership of The National Farm School

I, the undersigned, being in sympathy with the object of "*The National Farm School*"—the training of lads in the practice and science of agriculture, for agricultural callings—do hereby agree to subscribe as one of the Maintainers of the institution, the dues of a LIFE MEMBER (\$100.00) PATRON (\$25.00) SUPPORTER (\$5.00)  
FRIEND (\$50.00) MEMBER (\$10.00)

Name .....

Address .....

Date .....

---

NOTE—*Underscore* the class of membership you wish to join. Life Membership calls for but one (the first) payment. Make check payable to THE NATIONAL FARM SCHOOL.

---

## Form of Legacy to The National Farm School

"I give and bequeath unto The National Farm School, Bucks Co., Pa., near Doylestown, the sum of.....dollars, free from all taxes, to be paid to the Treasurer, for time being, for the use of the institution."

---

## Form of Devise

OF REAL ESTATE OR GROUND RENT

"I give and devise unto The National Farm School, Bucks Co., Pa., near Doylestown, (here describe the property or ground rent), together with the appurtenances in fee simple, and all policies of insurance covering said premises, whether fire, title or otherwise free from all taxes."

**J**UST as improved farm im-  
plements make for the  
prosperity and the comfort of the farmer,  
so do improved lighting and cooking ap-  
pliances advance city dwellers.

The All-Gas Kitchen, where cooking  
is done and water is heated only by Gas  
insures the best result with the least  
effort at the least cost. There are very  
many in use in Philadelphia, where  
"U. G. I. Service" is a guarantee of satis-  
faction to the consumer.

THE UNITED GAS IMPROVEMENT  
COMPANY



# DIAMONDS AND PEARLS

For magnitude and richness this  
Collection of Diamonds, Pearls,  
and other Gems  
surpasses any previous efforts  
of this house

The Design and  
Craftsmanship of the  
Mountings are most beautiful

**BAILEY, BANKS & BIDDLE CO.**  
Chestnut Street, Philadelphia



## The Colonial Trust Company

MARKET AT THIRTEENTH

IS LOCATED IN THE HEART OF THE  
BUSINESS & SHOPPING DISTRICTS  
OF PHILADELPHIA :: ::

Harvey L. Elkins, President  
I. H. Davidson, Jr., Asst. Treasurer  
Thomas McIlhenny, Sec'y & Treasurer

### BANKING

2 % Interest allowed on  
active accounts, 3% Inter-  
est allowed on saving fund  
accounts.

### REAL ESTATE

Rents and incomes collect-  
ed, mortgages bought and  
sold, conveyancing.

### TRUST

Acts as trustee, executor,  
guardian and administra-  
tor. Wills prepared with-  
out charge.

### SAFE DEPOSIT

Vaults at street level indi-  
vidual boxes—private re-  
tiring rooms.



## **THE MAJESTIC HOTEL BROAD ST. & GIRARD AVE.**

The Heart Centre of Philadelphia

Has no Superior in This Country or Europe in  
Construction, Equipment, Cuisine or Service  
BERL SEGAL, General Manager.

As Philadelphia Leads the World So

### **Hardwick & Magee Company**

Lead Philadelphia in the Manufacture of

## **Rugs and Carpets**

The high standard of our well-known weaves  
has been uniformly maintained for years and  
today we enjoy the confidence and respect  
of the best houses throughout the country  
FORTY SIZES OF RUGS IN STOCK

Special Sizes Made to Order

## **Hardwick & Magee Company**

Successors to Ivins, Dietz & Magee

Retailers of All Standard Floor Coverings

**1220-1222 MARKET STREET**





 F. C. Dickey Co.  
Lighting Fixtures  
1727 Chestnut Street  
Philadelphia

We especially call your attention to our new Fall line of Silk  
Shades and Portables for the Holidays

JOSEPH S. KEEN, Jr., *Pres't & Gen'l M'g'r*

GEORGE M. BUNTING, *Vice-Pres't & Treas.*

H. BAYARD HODGE, *Sec'y & Ass't Treas.*

WM. H. ROTH, *Assistant Secretary*

# American Pipe and Construction Co.

ENGINEERS AND CONTRACTORS

112 North Broad Street

Philadelphia

J. W. LEDOUX, AM. SOC. C. E.

JAMES H. DAWES

*Chief Engineer*

*Gen'l Sup't Construction Dep't*

HAROLD PEROT KEEN, *Gen'l Sup't Operating Dep't*

---

## The Vulcanite Paving Company

LAND TITLE BUILDING

PHILADELPHIA

General Contractors for Reinforced Concrete Construction, Asphalt, Mastic

Water-proofing, Insulation, Belgian Block

Asphalt Block and Vitrified Brick Paving

Asphalt, Mastic and Cement Floors our Specialty

---

DISINFECTANTS AND DISINFECTING APPLIANCES

HOUSES SCIENTIFICALLY FUMIGATED

WE ARE EXPERTS IN THE LINE

## West Disinfecting Company, Inc.

THE LARGEST MANUFACTURERS OF DISINFECTANTS AND DISINFECTING APPLIANCES IN AMERICA

MAIN OFFICE AND LABORATORY, NEW YORK  
PHILADELPHIA OFFICE, 1303 RACE ST.

Charles Auerbach, Mgr.

Both Phones

---

Sanitary Plumbing Fixtures At Moderate Prices

Steam and Hot Water Heating Materials

"PRECISE HEAT" REDUCES THE COAL BILL

## Haynes-Thompson Company

2107-09 VINE STREET

PHILADELPHIA

ROY A. HEYMANN

REAL ESTATE

1500 LAND TITLE BUILDING

---

J. Walter Rosenberg

Broad & Walnut Streets

PHILADELPHIA

---

Compliments Of

M. Haber & Co.

---

MASTBAUM BROS. & FLEISHER

REAL ESTATE

1328 South Penn Square



Furs of the Better Grade

Theo F. Siefert

1426 Walnut Street

# J. E. CALDWELL & CO.

◊ JEWELERS AND SILVERSMITHS ◊

IMPORTERS OF

Diamonds, Pearls and Precious Stones, Fine Watches and  
Clocks, and European Objects of Decorative Art



Sterling Silver for Wedding Anniversaries

902 CHESTNUT STREET

PHILADELPHIA



## The St. James

WALNUT AT THIRTEENTH  
PHILADELPHIA

EUGENE G. MILLER, MANAGER.

Compliments of

*Bonwit, Teller & Co*

**HOSKINS**

904-906  
CHESTNUT STREET  
PHILADELPHIA

*Printing*

*Engraving*

*Stationery*

*Blank Books*

*Loose Leaf Devices*

*Office Furniture*

*Filing Devices*

*Cutlery*

*Kodaks*

*Leather Goods*

- ☞ Largest and most Complete Stock in Philadelphia
- ☞ Factory and Printery on the Premises

**COMMERCIAL STATIONERS  
and OFFICE OUTFITTERS**

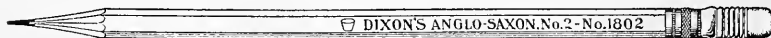

You CAN get in

**"DIXON'S ANGLO-SAXON"**

seven inches of pencil perfection. Are YOU getting it?

**JOSEPH DIXON CRUCIBLE CO.**

Philadelphia Branch, 1020 Arch St.

Main Office, Jersey City, N. J.



# STETSON HATS

STETSON STORE

1108 CHESTNUT ST.

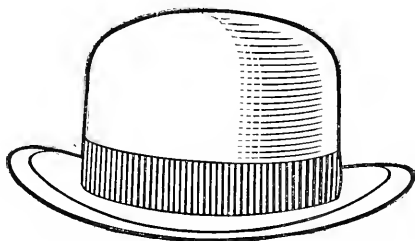

---

## MacDonald & Campbell

Men's and Young Men's Suits and  
Overcoats \$15, \$18, \$20 up to \$50

Ready-to-wear garments of the unusual merit you expect from us, specially made to meet the requirements of our critical patronage, but as low in price as Suits and Overcoats which cannot claim their distinction.

Hundreds of models, shades, colorings and patterns that are exclusive to us and strikingly emphasize our reputation as the Fashion center for Men's clothing.

N. B.—For a long time we have extended to our friends and customers the courtesy of free local telephone calls.

We want all to know it: that they may come in the store and use any one of the eighteen stations for local calls absolutely free of charge without feeling under any obligation.

1334-1336 CHESTNUT STREET

Store Closes 5.30

*Gaede*

IMPORTER  
HATS GOWNS  
CORSETS FURS  
TAILORED  
SUITS

Your Inspection is Invited  
1732 CHESTNUT STREET

**RYAN'S**  
**THEATRE**  
**TICKET OFFICES**  
The Bellevue-Stratford

BOTH TELEPHONES  
THE ANTIQUE SHOPS OF  
J. M. WINTROB  
918-926 PINE STREET  
Philadelphia  
Rare Old Pieces, Oddities  
Skillfully Reproduced

French Plumes and Feather  
Fancies made from your old  
**OSTRICH FEATHERS**  
Dyeing, Cleaning and Curling  
**MAILHOT**  
1510 CHESTNUT STREET  
Mail orders given prompt attention  
Feathers curled on your hat while you  
wait.



**GOOD**  
**Hardwood**  
**Floors**  
**Heaton & Wood**  
Parquetry, Wood  
Carpet and Grilles  
1706 Chestnut St.



**Philadelphia**  
**Manufacturers Mutual**  
**Fire Insurance Co.**

ARCADE BUILDING  
Philadelphia  
EDWIN I. ATLEE, President

**PRINTERS**  
and  
**Compilers of Trade Lists**  
**Howe Addressing Company**  
208-210 S. FOURTH STREET

ASA W. VANDERGRIFT, Pres.  
F. W. HUDT WALCKER, Sec.-Treas  
**SHEIP & VANDERGRIFT**  
Incorporated  
MANUFACTURERS OF CIGAR  
BOXES—LOCK-CORNER BOXES  
Nos. 814 to 832 Lawrence St.  
Philadelphia

**J. BRECHT'S SONS**  
CIGAR BOX MANUFACTURERS  
109 and 111 N. Orianna Street  
Telephone

**M. J. DALTON CO.**  
**CIGAR IMPORTERS**  
Philadelphia

**THE MANUFACTURERS  
NATIONAL BANK**

CAPITAL, \$500,000

Surplus and Undivided Profits  
\$423,911.94

William H. Heisler, President  
Samuel Campbell, Cashier  
Your Business solicited and will be  
well cared for

**IGNATIUS HAAZ & BRO.**

Manufacturers of

**SAMPLE CARDS, SAMPLE  
BOOKS**

404-412 Brown Street  
Philadelphia

**RELIABLE LADIES'  
TAILORING COMPANY**

905 MARKET STREET  
1021 CHESTNUT STREET

Factory, Burlington, Iowa

**MISSISSIPPI PEARL  
BUTTON COMPANY**

Salesroom, 1017 ARCH STREET  
Philadelphia

P. LAUBER

**J. Press & Sons**

Wholesale and Retail Jewelers  
and Expert Diamond Cutters

**W**E offer you the services of  
the most expert diamond  
cutting department in the  
country. We remove flaws from  
diamonds, transform old-fashion-  
ed square diamonds into brilliant  
round stones, make dull dia-  
monds brilliant, etc.

N. W. COR. 8th AND CHESTNUT  
Open Evenings

**The Hasting & McIntosh Truss Co.**

Manufacturers of all kinds of  
*Hard Rubber, Elastic and Leather-Covered*

**TRUSSES**

Sole Makers of the Celebrated  
DR. McINTOSH NATURAL UTERINE  
SUPPORTER

For Home and Export Trade  
—Abdominal and Uterine Supporters—  
Shoulder Braces, Crutches, Elastic Hosiery  
and Body Belts  
912 WALNUT ST., Phila., U. S. A.

**LINSK & BASS**

Manufacturers of

**CHILDREN'S & JUNIORS'  
DRESSES**

919-921 Walnut Street  
Philadelphia, Pa.

David Weber Theo. Greenwald  
**DAVID WEBER & CO.**

**PAPER BOX MAKERS**  
Corrugated Paper  
Corrugated Bottle Wrappers ..  
Corrugated Shipping Cases  
Folding Boxes, Bottle Boxes and  
Metal Edge Boxes  
N. W. Cor. Fifth and Locust Sts.

**SACKS BROS.**

1228 Cherry Street

**THE BEST  
SEEDS**

**PLANTS**

**BULBS**

Catalogues mailed free

Henry A. Dreer  
714 Chestnut St., Philadelphia, Pa.



This Slipper  
in Cloth of  
Gold or Silver

**\$6.**

**Many Other Designs in  
GOLD & SILVER SLIPPERS**

built by the cleverest slipper makers in the world and following the Mr. Geuting. Our great stock includes slippers of all descriptions from the plain styles at \$3, to the most elaborate at \$10 and \$12.

Special Pure Silk Stockings, to match any Gown, from 95c to \$4

**GEUTING'S**

(Pronounced Gyting)

1230 Market St., Philadelphia

Bridal Gifts Handsome Pictures  
Artistic Framing of Pictures



**OTTO SCHEIBAL,**

Art Shop

20 N. Ninth St.

Whenever you see a  
bright light

think  
of

*The Neverout*

and things  
will get brighter.

Compliments of  
**ROSE MFG. CO.**  
Philadelphia

(TRADE MARK)

**ASHER'S**

S. E. Cor. 22nd & Walnut Sts.

**BALLROOM, BANQUET &**

**RECEPTION ROOMS**

Especially adapted for  
weddings; large plat-  
form and pulpit; spe-  
cial room for brides.  
Write for open dates  
or call. Phone, Lo-  
cut 3077

Swimming School Open all  
Year

# ☛ THE NEW ☛ HOTEL HANOVER

CLAUDE M. MOHR, Manager

ARCH AND TWELFTH STREETS

Philadelphia

NEWLY FURNISHED THROUGHOUT

*MUSIC IN CAFE*

EUROPEAN PLAN

Rooms, without bath, \$1.00 per day and up.

Rooms with bath, \$1.50 per day and up.

Running Hot and Cold Water and Telephone in Every Room

Table d'Hote Dinner, 50 Cents, 12 to 8 P. M.

Special Business Men's Lunch, 12 to 2 P. M. 35 Cents.

Cuisine and Service Unexcelled.

---

Keystone—Race 6471 D  
Race 1681

Bell—Walnut 407

## B. STAHL

FLOWERS AND DECORATIONS

Eleventh Street above Chestnut

Philadelphia

Special Attention Given to All Mail and Phone Orders

---

## The Belber Trunk and Bag Company

Manufacturers of

Trunks, Dress Suit Cases, Telescopes, Bags and Leather Goods

COLUMBIA AVENUE, MASCHER, TURNER

AND HANCOCK STREETS        :-:        :-:

Philadelphia, Pa., U. S. A.

OFFICE, 1641 HANCOCK STREET

---

## HOBDELL

Practical Dyer of

# *OSTRICH FEATHERS*

We Solicit Your Feather Wants in all its Branches

DYEING, CLEANING AND CURLING

154-156 North 13th Street

# P. & F. CORBIN

DIVISION

American Hardware Corporation

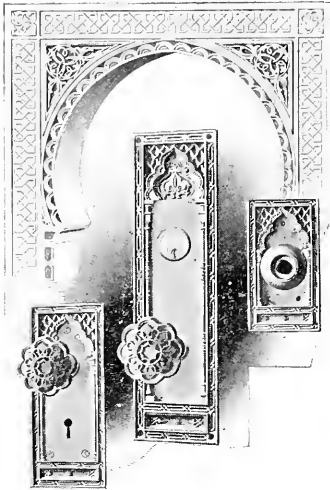

## LOCKS, KNOBS AND ESCUTCHEONS

Suitable for all kinds of Buildings  
Over 150 Designs from which  
to select

---

The Name is a Guarantee of  
Quality

---

DISPLAY ROOMS, New York City Philadelphia Chicago  
Works and Main Offices, New Britain, Conn.

---

# McNICHOL

## Paving and Construction Company

### General Contractors

BETZ BUILDING

PHILADELPHIA, PA.

**B. HOOLEY & SON**

**SILK MANUFACTURERS**

435-439 NORTH BROAD STREET

Philadelphia

---

KEYSTONE, MAIN 390

—TELEPHONES—

BELL, MARKET 409

**National Aniline & Chemical Co.**

—ANILINE COLORS, DYE STUFFS, CHEMICALS—

109 North Water Street

Philadelphia

Agent for Schoellkopf, Hartford & Hanna Co.

A. Lee Company

---

**Aaron Black**

**T. W. Sparks**

121 Walnut Street

---

**Hallinger & Perrot**

1211 Arch Street

Boyertown Building

---

NEW YORK, 345, 347 Broadway

BOSTON, 67 Chauncy Street

CHICAGO, 605 Medinah Temple

**Catlin & Company**

**YARNS**

128-130 CHESTNUT STREET

PHILADELPHIA

COPS, SKEINS, CONES, TUBES AND WARPS

Established 1883

Both Phones

# Merchants Parcel Delivery

STEWART & GRAHAM, Props.

Packages Delivered to All Parts of the City at  
Lowest Rates. Special Arrangements made with  
Business Houses of Other Cities for Delivery of  
Packages in Philadelphia and Camden

1010-1014 RACE STREET

PHILADELPHIA

---

## HULTON DYEING & FINISHING COMPANY

(Incorporated)

2712 JASPER STREET

Philadelphia

DYERS OF

FAST COLORS, WOOLEN AND WORSTED YARNS AND SLUBBING  
IN THE BALL

FINISHERS OF

WOOLEN AND WORSTED PIECE GOODS, MEN'S WEAR FABRICS,  
DRESS GOODS, ETC., ETC.

---

## N. CRAMER & SONS

Manufacturers of

# Cloaks and Suits

1427 VINE STREET

Philadelphia

---

## Firth & Foster Company

DYERS AND FINISHERS OF PIECE GOODS

We are specially equipped for Fine All-Wool and Silk and Wool  
Mixed Fabrics

“BRIGHT COLORS—SUPERB LUSTRE”



THIS REPORT IS PRINTED BY

# Cahan Printing Company

218 SOUTH FOURTH ST. :: PHILADELPHIA

## THE JEWISH EXPONENT

DEVOTED TO THE INTERESTS of the JEWISH PEOPLE  
Representative of Jewish Institutions  
and Welcomed in the Jewish Home

—Published Every Friday—

*SUBSCRIPTION PRICE, \$3.00 PER ANNUM.*

Philadelphia Office, 608 CHESTNUT ST.

Baltimore Office, 120 AISQUITH ST.

Wm. Steele & Sons  
Company

R. E. W. W.

## The John Mawson HAIR CLOTH COMPANY

Kensington Avenue

Glenwood Avenue

Venango Street

Let Me Estimate on Your Work

# A. P. Fraim

CARPENTER AND BUILDER

Office and Shop, 319 Market Street

JOBGING PROMPTLY ATTENDED TO

Bell Phone

Estimates Furnished

Keystone Phone

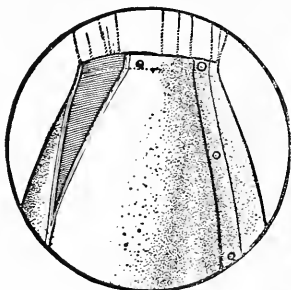

Klosfit are made with "V" shape elastic gusset over each hip

**"KLOSFIT"**  
KLOSFIT PETTICOAT

Needs No Alteration

Thousands of Well Dressed

Women are Wearing the  
"KLOSFIT" Petticoat

because it is the most perfect fitting petticoat ever devised and real petticoat comfort was never realized until the coming of the "Klosfit"

To the woman who desires to be well-gowned the  
Klosfit is an absolute necessity.

SOLD BY ALL DEALERS



THE INTEGRITY TITLE INSURANCE  
TRUST AND SAFE DEPOSIT CO.

S. W. Cor. 4th & Green Sts., Philadelphia

Capital Stock, Full Paid, ..... \$500,000 00

Surplus and Undivided Profits, 1,124,665.82

Deposits ..... 4,069,704.13

**BANKING DEPARTMENT**

Receives money on deposit, subject to check on sight, allowing 2 per cent. interest. Rents boxes for safe keeping of valuables in burglar and fire-proof vaults, for \$3.00 and upwards. Letters of Credit and International Checques for Travelers issued, available everywhere.

**SAVING FUND DEPARTMENT**

Open from 9 A. M. to 4 P. M.  
Monday to 7 P. M. Saturday to 1 P. M.  
3 per cent. interest allowed on deposits

**TITLE AND REAL ESTATE DEPARTMENT**

Examines and insures titles to real estate. Collects rents, dividends, interest, etc. Money loaned on mortgage and mortgages for sale. Attends to all details pertaining to buying, selling and conveying of real estate.

**TRUST DEPARTMENT**

Transacts all Trust Company business and acts in the capacity of executor, administrator, guardian or Trustee taking entire charge of estates. All valuables received for safe keeping. Wills receipted and kept in safe boxes without charge.

**OFFICERS**

*President*  
GEORGE KESSLER  
*First Vice-President*  
PHILIP SPAETER  
*Second Vice-President*  
PHILIP DOERR  
*Secretary and Treasurer*  
HERMAN WISCHMAN  
*Trust Officer*  
PHILIP E. GUCKES

**BOARD OF DIRECTORS**

George Kessler  
Philip Doerr  
Frederick Orlemann  
Charles C. Berlinger  
Philip Spaeter  
Wm. H. Rookstool  
Albert Hellwig  
John Greenwood  
Fred'k Gaeckler  
George Nass  
C. J. Preisendanz  
Daniel W. Grafly  
J. Edwin Rech  
A. P. Kunzig  
A. F. Schoenhut  
Chas. W. Miller  
Wm. G. Berlinger  
Chas. Strickler  
Jacob Kramer  
I. P. Strittmatter, M.D.  
J. McGlynn  
Jos. Medicus  
Gustav A. Kirchner

Die Beamten sprechen Deutsch

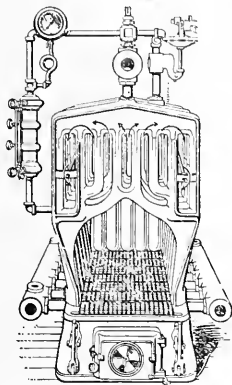

Mills Water Tube Boiler

## BOILERS

FOR HEATING BY STEAM,  
HOT WATER AND VAPOR

The H. B. SMITH Company

1225 ARCH STREET

Philadelphia, Pa.

# Joseph Call

## Painter and Decorater

1727 N. Tenth Street

Brick Fronts a Specialty

Both Phones

# George L. Sipps

CARPENTER, BUILDER AND CONTRACTOR

912 LOCUST STREET

# North Penn Bank

Twenty-ninth and Dauphin Streets

Capital \$50,000.00

Surplus \$10,000.00

2 per cent Interest on Check Accounts

3½ per cent Interest on Savings Fund Accounts

Open Monday and Friday Evening until 9 P. M.

Louis H. Michel, President  
R. T. Moyer, Cashier

Joseph Schlenz, Vice President  
William Spratt, Vice President

Charles I. Kent, *Pres.* William L. Guenther, *Vice Pres.* Leon Rosenbaum, *Treas. & Sec.*

# J. JACOB SHANNON & CO.



**HARDWARE**

Mill, Mine, Railroad, Builders'  
and Contractors Supplies,  
Hardware and Equipment



**1744 Market Street 1744**

---

## GOLD SEAL BEER

BREWED BY THE

## Continental Brewing Co.

MADE FROM THE VERY FINEST  
QUALITY OF MALT, AND THE  
BEST GROWTHS OF HOPS - -

BREWERY

**21st Street and Washington Avenue**  
PHILADELPHIA, PA.

---

## BUICK ANNOUNCEMENT

**1913 MODELS**

 **Prices from \$950 to \$1,650** 

**235 N. Broad Street,**

**Philadelphia, Pa.**

---

---

BEYOND COMPETITION

# BAILEY'S PURE RYE

For the Use of Gentlemen who can Appreciate a Perfect Flavor and Aroma Combined with all the Requisites Necessary to Assist Convalescents When Recommended by a Physician. Fully Matured and Bottled.

---

**HUEY & CHRIST**

1308 ARCH STREET

PHILADLEPHIA

---

---

# THE TENTH NATIONAL BANK

OF PHILADELPHIA

*BROAD ST., SOUTH OF COLUMBIA AVE. (NEW BANK BLDG.)*

Established Dec. 14th, 1885

Capital ..... \$200,000.00

Surplus and Profits ..... 135,228.66

## ACCOUNTS SOLICITED

Dividends Paid to Date (Nov. 1912) ..... 272,000.00

---

# SAMUEL B. MacDOWELL & SON

## BUILDING CONSTRUCTION



1927 MONTGOMERY AVENUE

PHILADELPHIA

---

# The CLASS & NACHOD BREWING CO.

SOLITAIRE BEER IS GOOD

## Bottling Beer a Specialty

1720-38 MERVINE STREET

PHILADELPHIA

# Columbia Avenue Trust Company

## Broad and Columbia Ave.

Capital Paid in ..... \$400,000.00  
Surplus and Undivided Profits (Earned) ..... \$470,000.00

Patronage Solicited

SYL. A. LEITH, *President*

WM. ALLEN, *Vice President*

WM. A. CARLILE, *Secretary and Treasurer*

---

WHEN DISSATISFIED WITH  
YOUR WORK TRY

## FORREST LAUNDRY

1221-23-25 COLUMBIA AVENUE

Lace Curtains, Floor Linens a Specialty

BOTH PHONES

---

Phone Connections

Established 1849

## CARL WILDE

Importer of

EMMENTHALER KÄSE, FOREIGN CHEESE AND  
DELICATESSEN

357 North Second Street

Philadelphia, Pa.

---

## THE "WRIGHT" GAS IRON

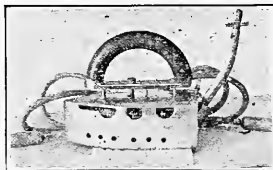

Manufactured by

**OSWALD LEVER CO., Inc.**

FRONT STREET AND LEHIGH AVENUE, PHILA.

# Emanuel Asher

## Funeral Director

1602 DIAMOND STREET, PHILADELPHIA

Bell Phone, Diamond 898

Keystone Phone, Park 979

The entire building, 1602 Diamond Street, is now devoted to the business, and is at the disposal of our patrons for the care and burial of their dead. Funerals can be held at the parlor at any time.

ATLANTIC CITY, 22 N. DELAWARE AVENUE

Atlantic Coast Phone—222

RESIDENCE, 1814 ERIE AVENUE

Bell Phone, Tioga 7663



Bell, Poplar 896  
Bell, Poplar 897  
Bell, Poplar 3369 A

TELEPHONES

Keystone, Park 67-71

**NEVER CLOSED**

# Haag Stable Company

Limited

SIXTEENTH STREET, BELOW DIAMOND

Philadelphia

## UP-TO-DATE EQUIPAGES

OPERA BUSES

BRIDAL COACHES

VICTORIAS

CABRIOLETTE HANSOMS

BROUGHAMS

CUT UNDERS

COACHMEN IN FULL LIVERY

---

ESTABLISHED 1855

## Thomas Delahunty

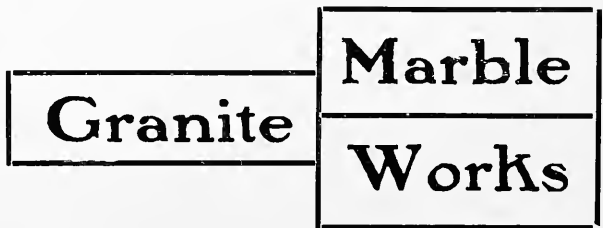

**Underground Vaults and  
Mausoleums a Specialty**

**3811 to 3821 Ridge Ave.**

Opposite

North Laurel Hill Cemetery

**PHILADELPHIA**

EXECUTES TRUST PAYS INTEREST ON DEPOSIT INSURES TITLES

## Bucks County Trust Company

AUTHORIZED CAPITAL \$250,000

PAID IN CAPITAL, \$125,000

SURPLUS, \$170,000

Hugh B. Eastburn                      George Watson                      John S. Williams  
President and Trust Officer      Assistant Trust Officer      Vice President  
T. O. Atkinson                              Geo. H. Miller  
Treasurer                                      Assistant Treasurer

COURT AND BROAD STREETS

DOYLESTOWN, PA.

Plumbing, Steam, Hot Water and Warm  
Air Heater work. General Repairing  
and Machine Shop.

Both Phones                      Doylestown, Pa.

**MICHAEL A. RUFÉ**

Formerly of Rufe Bros.

New Location Taylor St., between  
Main and Pine Sts.

Bell Phone 184A

**EMIL PEITER**

Bakery and Confectionery

Pure Ice Cream

Opp. Masonic Hall, Doylestown, Pa.

**H. B. ROSENBERGER**  
**Coal, Lime, Cement, Hay**

W. ASHLAND STREET

Doylestown, Pa.

Joseph Windholz      Thomas F. Courtney  
Bell Phone, 176W Bell Phone 198W

**WINDHOLZ & COURTNEY**

Painters and Paperhangers, Wall  
Paper, Paints, Oils, Glass, Etc.  
Shop in Basement of Stuckert  
Building, MAIN STREET

Estimates Given      Doylestown, Pa.

**HENRY S. BEIDLER**

Doylestown, Pa.

COAL, FLOUR, GRAIN, FEED,  
CLOVER SEED, TIMOTHY AND  
AGRICULTURAL IMPLEMENTS,  
FERTILIZERS, LIME, ETC.

**R. L. CLYMER**

DEPARTMENT STORE

36, 38 and 40 WEST STATES ST.

Doylestown, Pa.

**JOHN DONNELLY**

Dealer in Stoves, Heaters,  
Ranges, Tinware, Plumbing,  
Steam and Hot Water Heating  
Tin Roofing and Spouting

Cor. Main St. and Oakland Ave.

"GET IT AT PEARCE'S AND  
IT WILL BE RIGHT"

**SAMUEL R. PEARCE**

PHARMACIST

HART BUILDING, Doylestown, Pa.

Bell Telephone

**M. PEARLMAN**

LADIES' AND GENTS TAILOR

Cleaning, Pressing and Repairing  
of Ladies' and Gents' Garments

Cor. Main Street and Oakland Ave.

Doylestown, Pa.

**C. S. WETHERILL**

COAL, LUMBER & MILL WORK

143 WEST STATE STREET

and

242 WEST ASHLAND  
DOYLESTOWN, PA.

# The Doylestown National Bank

DOYLESTOWN, PA.

Capital, . . . . .		\$ 105,000.00
Surplus, . . . . .	\$ 105,000.00	} \$ 250,000.00
Undivided Profits, . . . . .	\$ 145,000.00	
Deposits, . . . . .		\$112,000.00

John M. Jacobs, President.

John N. Jacobs, Cashier.

### JAMES BARRETT

Dealer in  
 Paints and Oils, Cement, Terra  
 Cotta Pipe, Horse Clothing and  
 Full Line of Hardware, Etc.  
 Cor. Main & Ashland, Doylestown

### WM. P. ELY & SON

Dealer in  
 Ready-to-Wear Clothing for Men,  
 Boys, Children; Gent's Furnishing  
 Goods, Hats, Caps, Boots & Shoes  
 OPPOSITE P. & R. DEPOT  
 DOYLESTOWN

Phone 279 X

### Berkowitz Bros.

**TAILORS, CLOTHIERS  
 AND FURRIERS**  
 Tailors for Men and Women  
 28 SOUTH MAIN STREET  
 Doylestown, Pa.

### W. H. SWARTLEY

Manufacturer of  
**CIDER AND VINEGAR**  
 Cor State and West St.  
 P. O. Box 412, DOYLESTOWN, Pa.

### M. OFFEN

1314 ARCH STREET

Compliments of

D. ATLAS

Bell and Keystone Telephones  
 Rate, \$1.50 Per Day

### CLEAR SPRING HOTEL

**HIRAM SHISLER**  
 Proprietor  
 246 N. Main St. Doylestown, Pa.

**.35** Durham Duplex Razors  
 sell usually for \$5.00. For  
 a short time we will sell their de-  
 monstrating safely razors for 35c.  
 By mail, 40. Biggest Value ever  
 offered in Razors.  
 Randall's Hardware Dept. Store  
 Doylestown, Pa.

### J. G. GRIEB & SONS

Wholesale

### SHOES AND RUBBERS

531 Market St. Philadelphia

Compliments

ROSENBLUTH & GROSS

B. Devitt      D. R. Worman

442 Bourse, Philadelphia

Dealers in Grain and Feed

Agents for Gluten, Peanut Cake,  
Dried Brewers Grains and Buck-  
wheat and Rye Flour, etc.

---

Founded 1850

**FINNEY & SON**

**GRANITE AND MARBLE  
MONUMENTS**

529 & 531 NORTH TWELFTH ST.

Above Ridge Ave.      Philadelphia

Hebrew Lettering a Specialty

---

**CHARLES GROSS**

Pasteurized

**MILK AND CREAM**

2123 WESTMORELAND STREET

Philadelphia

---

Both Phones

**JOHN HAAG COMPANY**

**EGGS, BUTTER AND POULTRY**

Reading Terminal Market

Philadelphia, Pa.

---

Bell Phone, Filbert 29-49

Keystone Phone, Race 253

**H. D. REESE**

Dealer in the Finest Quality of  
**BEEF, VEAL, MUTTON, LAMB  
AND SMOKED MEATS**

1203 FILBERT STREET

Philadelphia

Both Phones

Let Us Estimate on Anything

**EDWARD FAY & SON**

**CONTRACTORS AND BUILDERS**

1521 Ranstead Street

(15th above Chestnut)      Phila.

---

Compliments of

**WILKINSON BROS. & CO., Inc.**

---

**CHRISTIAN PFAFF**

Wholesale Wine and Liquor

Dealer

Southeast Corner

Passyunk Ave. and Catherine Sts.

PHILADELPHIA

---

**J. E. FITZGERALD**

---

Both Phones

**J. H. WOHLFELD**

**PLUMBER**

S. E. Cor. Seventh & Jefferson Sts.

Philadelphia, Pa.

**Kline & Ward's Character Wall  
Papers**

are very essential to a "tasty" home, as much depends upon the character of a paper in producing a tasty home. Our new fabric effect wall papers have a character that reflects peace and harmony on the entire interior. We know you will be pleased when you see them, they are so full of real merit  
**Kline & Ward, 711 N. Broad Street**

---

**The-Man-on-the-Spot**

**Everything in Real Estate**

**Charles W. Rueter**

Main Office

**1703 TIOGA STREET**

Germantown Office

**MAIN AND CHELTEN AVENUE**

---

**CERTIFIED MILK**

**Wills-Jones-McEwen Co.**

Milk and Cream in Quantities  
Twenty-sixth below Oxford  
Montgomery Ave., West of 12th St.  
Block 6600 Germantown Ave.  
Philadelphia

---

Bell Phone, Tioga 2566

**E. P. RICKLY**

**CONTRACTOR PLUMBING AND  
HEATING**

**3860 North Sixteenth Street**

Registered

---

**WM. R. DOUGHERTY**

**CARPENTER & BUILDER**

**1608-1610 Sansom St.**

Philadelphia

Jobbing Work of All Kinds Attend-  
ed to

**HARRISON C. REA CO.**

**ENGINEERS & CONTRACTORS**

**1027 Wood Street**

Philadelphia

---

Compliments of

**EDWARD G. MURRAY & CO.**

**No. 9 Bank Street**

---

Both Phone

**S. M. MELZER**

Manufacturer of

**DISPLAY FIXTURES, SHOW  
FORMS, WAX FIGURES,  
BRASS RAILINGS**

**915 FILBERT STREET**

Casper B. Tracey, Manager

---

**O. FUHRMANN**

**Vienna Ladies' Tailor**

**1507 North Fifteenth St.**

---

Compliments of

**P. E. SHARPLESS CO.**

**FANCY TABLE BUTTER**

**AND CHEESE**

**813-819 N. Eleventh St.**

**PHILADELPHIA**

Cable Address "Minaret Phila"

## MINARET MILLS

Successor to Geo. S. Cox & Bro.

Manufacturers of

### HAIR CLOTH

CAMBRIA AND CRMES STS.

Philadelphia

---

HENRY BELL, President  
HENRY K. WALT, Vice President  
FREEMAN S. HUNSBERGER,

Treasurer

**BELL, WALT & CO., Inc.**

WHOLESALE

Boots, Shoes and Rubbers

28 N. THIRD STREET

---

## EZRA LEVINSON

Dealer and Jobber in

—PAPER BAGS—

For Neckties, Notions, Segars, Etc.  
Printed or Imprinted

Wrapping Paper in Roll or Sheet  
—Twines for Any Business—

Envelopes, Toilet Paper, Etc.

26 SOUTH FIFTH STREET

Both Phones Philadelphia, Pa.

---

Established 1870

Bell Phone, Market 3319  
Keystone, Main 4225-26-27

## A. F. Bickley & Son

Wholesale Dealers & Jobbers

**BUTTER, EGGS, CHEESE  
AND POULTRY**

520-22 NORTH SECOND STREET  
Philadelphia



**FRANK H. STEWART ELECTRIC CO.**

ELECTRICAL SUPPLIES

37 and 39 N. Seventh Street

Old Mint Building Philadelphia

## FREDERICK SABIN & CO., Inc.

Howard Miller, President

### HEATING CONTRACTORS

237-39-41 BREAD STREET

Philadelphia

---

## DAWES & POTTEIGER

PAINTING CONTRACTORS

Office, 303 Real Estate Trust Bldg.

Warehouse & Shop, 1628 Cuthbert  
Street Philadelphia

Member of Master Builders' Ex-  
change. Philadelphia Chamber of  
Commerce.

---

## O. K. ADDRESSING CO.

BETZ BUILDING

---

## CARNWATH, BELL & CO.

Steam

Packing Box Manufacturers

613 and 615 Cherry Street

608 and 610 Quarry Street  
Telephone Philadelphia

---

Bell Phone, Market 899

Keystone Phone, Main 170 and 36-36

## Edwin J. Schoettle Co.

PAPER BOXES AND

MAILING TUBES

237 N. SIXTH STREET

Philadelphia

## Thompson, Taylor & Co.

Wholesale Grocers

206 S. Front St. Philadelphia

Both Phones

**WILLIAM MEYER**

Nos. 206 to 216 QUARRY STREET  
Philadelphia

**STEAM PACKING BOX  
MANUFACTURER**

Carpenter Work, Shelves and  
Fixtures a Specialty. Jobbing in  
all its Branches.

Corner Broad, Between 2nd and  
3rd, Race and Arch Streets.

Compliments of

**B. HART, Jr.**

4602 Old York Road

OLD TIME—HOME MADE

**Margaret Penn Candies**

Philadelphia

Columbia Ave., 1 door East of  
Broad Street

Branch Store, 143 S. 13th St.

Compliments

**CHAS. W. YOUNG & CO.**

Philadelphia

Devoted to Ladies High Class  
Tailoring Exclusively

**Reliable Ladies' Tailoring  
Company**

1223 CHESTNUT STREET

Opposite Bailey, Banks & Biddle Co.  
Philadelphia

**Samuel Hornstein, Prop.**

Bell Phone, Walnut 32-22

Both Phones Established 1849

**JOSEPH P. WILDE**

Importer of

**CHEESE, DELICACIES & FANCY  
GROCERIES**

Commission Merchant

825-827 NORTH SECOND STREET  
Philadelphia, Pa.

**H. TOGGWEILER**

Heaters, Ranges, Roofing

3120 RIDGE AVENUE

**FRANK POEHNER**

FINE BAKERY, ICE CREAM AND

CONFECTIONERY

1234 COLUMBIA AVENUE

Philadelphia, Pa.

**FENNER**

**DRUGS**

Broad and Columbia Avenue

## THE PEN-DAR CONSUMER

### A New and Safe Idea

Made entirely of Galvanized Wire and Iron, almost indestructible, used for Burning Waste Paper and other combustible material, also a neat Basket for Waste Paper, Leaves, etc.

- No. 1, 20 in. dia. x 30 in. high.....\$3.00  
 No. 2, 17 in. dia. x 25 in. high..... 2.00  
 No. 3, 14 in. dia. x 21 in. high..... 1.80  
 No. 4, 12 in. dia. x 18 in. high..... 1.50

We also manufacture Wire Cloth, Wire and Iron Work, Wire Garden Furniture, Trellis & Flower Bed Border, Lawn and Poultry Fencing and Gates. Everything in Wire and Iron

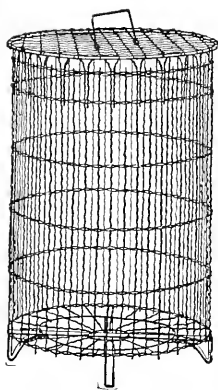

**Pen-Dar Leaf Racks**—Used on wheelbarrows with removable sides, for gathering leaves, cut grass and rubbish; capacity, 10 bushels; made of galvanized wire, bolted to a wooden case. Price, (not including wheelbarrow) \$4.00. “Ask for Catalog of what you may want.”

Manufactured by



**Edward Darby & Sons Co., Inc.,** Address Department 233 & 235 Arch Street

## Genuine “PHILADELPHIA” Lawn Mowers

Always have been the Standard of the World

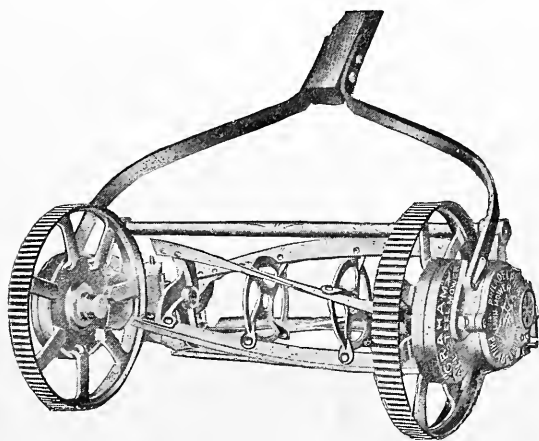

“Graham” All Steel

## “Graham” All Steel

For over 44 years the “Philadelphia” Lawn Mowers have maintained unchallenged supremacy amongst Lawn Mower Manufacturers

18 Style High Grade Hand Mowers

6 Style High Grade Horse Mowers

Their New All Steel Mower the “Graham” the perfection of Lawn Mower Construction.

## The Philadelphia Lawn Mower Co.

Thirty-first and Chestnut Streets

Philadelphia, Pa., U. S. A.



**S. W. Goodman Company**

**PRINTERS**

321-323 Cherry Street

Philadelphia

**Hoffman-Corr Mfg. Co.**

Ask Your Dealer and insist on having your Awnings made from  
**HOFFMAN GOLD MEDAL BRAND  
AWNING STRIPES**

Largest Rope and Twine House in  
the World

**CONTRACTORS TO THE  
GOVERNMENT**

Philadelphia New York  
312 Market St. 150 Duane St.

**MARGOLIN & BLOCH**

203 South Fifth Street

Bell Phone Keystone Phone

**AUGUST GEIGER**

Heating and Contracting Engineer  
Steam and Hot Water Heating

114 North Sixth Street  
Philadelphia, Pa.

Telephone

**CONKLING-ARMSTRONG  
TERRA COTTA CO.**

Manufacturers of  
Architectural Terra Cotta Works  
Philadelphia

Office: Builders' Exchange, Phila.

**JUNGMANN'S**

**BEEF, WINE AND IRON**

**50c.** FULL PINTS  
None Better

Jungmann's Drug Store

**FOURTH AND NOBLE STS.**

**BANK & OFFICE PARTITIONS**

**JOHN E. SJÖSTRÖM COMPANY, Inc.**

Cabinetmakers

1719 N. TENTH STREET

Philadelphia

**BERGER BROS. CO.**

**TINNERS' HARDWARE**

**AND ROOFERS' SUPPLIES**

237 Arch Street, Phila.

Telephone

**STERN MFG. CO.**

Manufacturers & Jobbers of

**MOVING PICTURE SUPPLIES**

**and Stage Lighting Apparatus**

109 N. Tenth Street

Philadelphia, Pa.

**HARRY R. RUST**

Manufacturer of

**INTERIOR HARD WOOD FIT-  
INGS, OFFICE AND STORE  
WORK**

Fine Furniture Wood Mantels  
Steam Saw Mill

724 and 726 LUDLOW STREET  
41 NORTH HUTCHINSON ST.

Bell Phone, Filbert 4451

## Gittelman's Sons.

Manufacturers of

# FINE FURS

917 ARCH STREET

Philadelphia, Pa

---

## TYPEWRITERS

50 STANDARD MAKES

L. C. Smiths, Remingtons, Smith-Premiers, Oliviers & Underwoods, from

**\$10.00 to \$45.00**

Rebuilt and equal to new, one year guarantee

**RENT A TYPEWRITER**

**3 Months for \$5.**

3 months' rental allowed on purchase. Rebuilt like new

Liberty Typewriter Company

911 Walnut St., Philadelphia

**WRIGLEY'S  
BIG 10  
CLEANER  
BETTER  
CLEANER  
BIGGER CAN  
AT ALL  
GROCERS**

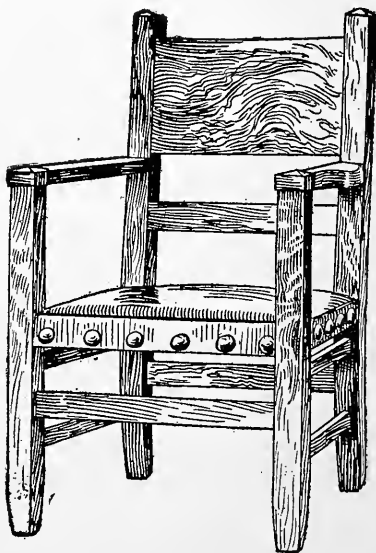

**STANTON H. HACKETT**  
242 SOUTH SECOND STREET  
**Chairs & Mission Furniture**

# Oscar E. Fow & Son

## MEATS

STALLS 1234 to 42 READING TERMINAL MARKET  
ARCH STREET FRONT

Telephone Connection

PHILADELPHIA, PA.

### WASHING DAY

It's wasin' day at our house  
An' this is how I tell:  
It comes right after Sunday  
An' it has a sudsy smell

An' father's in a hurry  
An' mother's tired out,  
An' every one's jes' awful cross  
An' don't want me about.

So I take Teddy an' my doll  
An' we go off an' play  
That ev'ry day is Christmas,  
An' the' ain't no washin' day.

Now my Aunt Jane, she's awful wise  
An' never in a quandry,  
On Monday she makes cakes and pies  
An' wash goes to the laundry.

"The Excelsior Laundry treats you right!"  
Says Aunt Jane to my cousin,  
My linens are so nice and bright  
An' Thirty-five a Dozen.

An' you'll be pleased, I tell you true  
Send postal, wire or phone  
Nineteenth and Montgomery Avenoo  
An' have some peace at home.

"IF IT IS GOOD TO EAT WE SELL IT"

## Mondschein's Quality Delicatessen Shop

*SPECIALS IN HOME-BOILED CORNED BEEF AND TONGUE, NEW  
DILL PICKLES, NEW MATZOS AND HERRING*

Our Potato Salad can't be beat. Try us for all New Things of the Season

Bell Phone, Tioga 29-89

1619 VENANGO STREET



ELECTRICITY is safe, economical, and convenient when installed by competent men. Do not make the mistake of having the cheapest wiring installed. Cheap work means future expense, annoyance and trouble. You will save yourself this if you send to

### ALBERT GENTEL, Inc.

1503 Columbia Ave.

4466 Germantown Ave.

Philadelphia

Compliments of

HOTEL TRAYMORE

Atlantic City, N. J.



C. L. COLES

H. C. ALBERT & CO.

APOTHECARIES

States Avenue and Boardwalk

Atlantic City, N. J.

ROYAL PALACE HOTEL

Atlantic City, N. J.

OPEN ALL YEAR

SAMUEL HANSTEIN, Proprietor

LYMAN J. WARTROUS, Manager

**New Hotel Merion**

Atlantic City, N. J.

Mack Latz & Co.

VERMONT AVENUE

Open all the Year Near the Beach

**William Gordon**

**Meats, Provisions**

1214 Atlantic Ave.

Atlantic City, N. J.

1701 Passunk Ave.

Philadelphia

# JESSE SHULMAN & CO.

## ◊ DRESSES ◊

12 and 14 West 32nd St.

New York City

---

MAURICE BANDLER  
Novelties in Ladies Coats  
153 to 159 MADISON AVE.  
New York

---

---

A. SCHWARTZ & CO.  
37-39 West 28th Street  
New York

---

---

ARONSON BROS.  
45 W. 25th Street

---

---

**Weltman, Pollack & Co.**  
Cloaks and Suits  
35 West 33 Street  
New York

---

---

Compliments

KURZROK BROS. CO.

---

---

M. WEINSTEIN & CO.  
CLOAKS AND SUITS  
135-39 West 26th Street  
New York

---

---

THOMAS H. WILSON  
MANUFACTURER OF FINE WORSTEDS  
1420-1432 North Howard St.  
Philadelphia

---

---

Compliments of

DR. ELLIS LEVY

---

---

J. SELLERS PENNOCK  
Sanitary Plumbing  
and Heating  
S. E. Cor.  
Seventh and Filbert Streets

---

---

JONATHAN RING & SON  
Incorporated  
Woolen and Merino Yarns  
Hancock & Montgomery Ave.  
Philadelphia, Pa.

---

---

**Pennsylvania Knit Coat**  
The Only Knit Sweater Coat  
MADE WITH  
**Notair Buttonholes**  
1010-12-14 Race St., Philadelphia

---

**Metropolitan Life Insurance Co.**  
John R. Fox, Supt.  
INSURANCE EXPERT  
900 CHESTNUT STREET

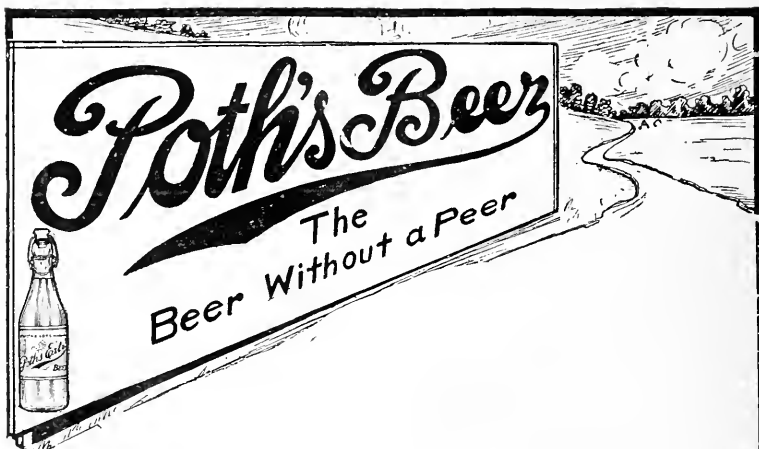

It's predigested food—a tonic—a gentle stimulant and a smooth, mellow, delightful beverage.

If your bottler can't supply you, write or 'phone us.

F. A. POTH & SONS, Inc.

31st and Jefferson Sts.

Philadelphia

Keystone, Park 874

Bell, Poplar 4511-12-13

“-that  
reminds  
me”

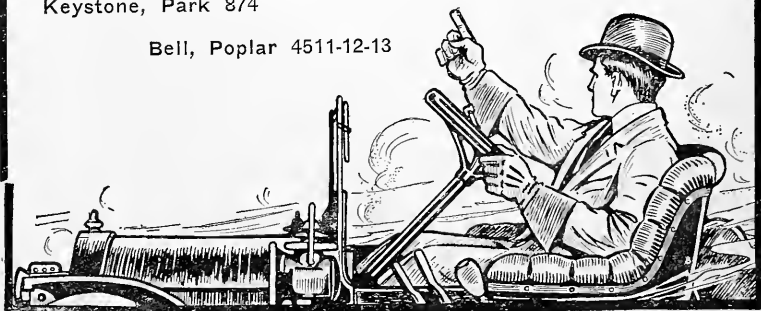

Keystone Phone, Park 4349 D

Bell Phone, Tioga 74-20

MURRELL F. DOBBINS



## Automobile Repair Shop

Germantown Avenue and Westmoreland Street

1129-31 Roy Street

Philadelphia

Stanley Steamers a Specialty

STORING AND HIRING

---

# WAMPOLE'S FORMOLID

(Antiseptic Solution)

A CONCENTRATED, BUT HARMLESS ANTISEPTIC

---

FORMOLID, properly diluted, may be used with perfect freedom in the treatment of diseased or inflamed conditions of the mucous membrane of the mouth, nose, throat, etc. and as a lotion in the treatment of cuts or other abrasions of the skin.

Excellent as a mouth-wash or gargle.

---

PREPARED SOLELY BY

## HENRY K. WAMPOLE & COMPANY

—Incorporated—

MANUFACTURING PHARMACISTS

Philadelphia, U. S. A.

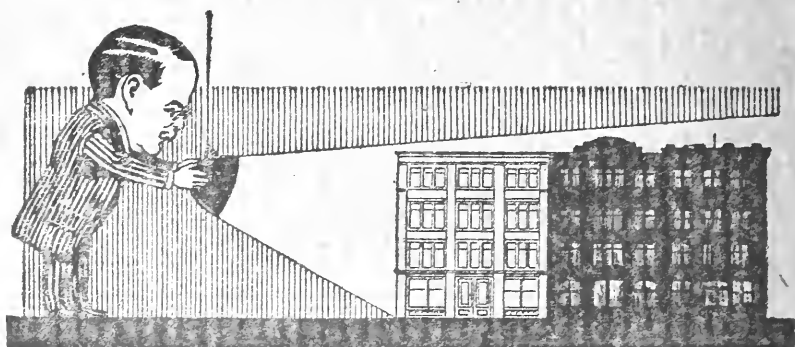

## The Advertising Value of Light

An Electrically lighted store or place of business can be made to stand out as prominently from its environment as does a mansion surrounded by delapidated dwellings.

It's merely a matter of judicious window and exterior lighting.

Electrical exterior lighting is not illumination, it is primarily advertising—first-class, business booming publicity which brings large returns for a comparatively small expenditure.

You recognize the up-to-date stores now-a-days by the extent to which they employ electricity! Test that statement by counting the successful shops in this city not using Electric Light. Ask us for rates and estimates.

**THE PHILADELPHIA**  
**ELECTRIC COMPANY**

TENTH AND  CHESTNUT STS.