

Statistical Digest No. 69



Fishery Statistics of the United States 1975

Washington, D.C.
December 1978

U.S. DEPARTMENT OF COMMERCE
National Oceanic and Atmospheric Administration
National Marine Fisheries Service

11
A44
1975

Statistical Digest No. 69



Fishery Statistics of the United States 1975

Prepared by:
Resource Statistics Division
Joseph Pileggi, Chief
B.G. Thompson, Assistant Chief

Edited by:
Thelma I. Bell and Donald S. FitzGibbon

Washington, D.C.
December 1978



U.S. DEPARTMENT OF COMMERCE

Juanita M. Kreps, Secretary

National Oceanic and Atmospheric Administration

Richard A. Frank, Administrator

National Marine Fisheries Service

Terry L. Leitzell, Assistant Administrator for Fisheries

MBL

For sale by the Superintendent of Documents, U.S. Government Printing Office
Washington, D.C. 20402 (paper cover)

Stock Number 003-020-00146-7

PREFACE

This report contains a review of U.S. commercial fishery statistics for the calendar year 1975. These statistics include data on the volume and value of landed catches, employment, quantity of gear operated, and number of fishing craft. Also included are data on the volume and value of production of processed fishery products, freezings and cold storage holdings, and foreign trade in fishery commodities.

Landings data do not include production of artificially cultivated fish or shellfish, except oysters. Landings data include neither the marine or freshwater catches made for sport or personal use including those by Aleuts, Eskimos, and Indians, nor landings by foreign fishing vessels in U.S. ports, nor imports. They include landings made by U.S. fishing vessels at foreign ports for transshipment to the United States under bond or as "Products of American Fisheries."

Unless otherwise noted, landings data are only for the 50 States. Landings in Puerto Rico are shown separately in Section 11. Data on production of processed products are for the 50 States, Puerto Rico, and American Samoa.

Weights in all of the U.S. landings tables in this report, except the one entitled, "U.S. Landings, 1975-Live Weight Basis," are in round (live) weight, excluding weight of shells. Weights shown for univalve and bivalve mollusks (conchs, clams, oysters, scallops, et al.) represent the weights of meats. The weight of shells omitted from the catch in 1975 was about 1.2 billion pounds. It should be noted, however, that the data in the table "World Landings of Fish, Crustaceans, Mollusks, et al., by Countries" are shown on a live weight basis with shell weights included.

Values of the landings are gross dollar returns to the fishermen, and are known as "exvessel prices." The values shown for the processed fishery products are the gross amounts received by the producer at the production point; no deductions are made for commission or expenses.

All appropriate records collected by the various State fishery agencies were used in assembling data on the fisheries. In certain areas, information complete enough to be used by the statistical agents was available from State agencies, and in these States, only partial surveys were made. Information on the means of collecting the data and an explanation of terms used may be found in Section 14 of this publication.

Complete statistical surveys covering the fisheries of the United States were made by the National Marine Fisheries Service in all areas for 1970-75. The first complete survey of the fisheries of the United States was made by the Bureau of Census for 1908. Others were made by the Bureau of Fisheries and the Fish and Wildlife Service for the years 1931, 1950, 1954-60, and 1962-69.

ACKNOWLEDGMENTS

The data in this edition of "Fishery Statistics of the United States" were collected in cooperation with the various States and tabulated by the staff of the Resource Statistics Division under the direction of Joseph Pileggi and B.G. Thompson. The material was prepared for publication by Thelma I. Bell. Field surveys were supervised by the various regional and area offices. Program leaders in charge of field surveys were: Francis Riley, New England, Middle Atlantic, Chesapeake, Great Lakes and northern Mississippi River States; E. E. Burgess, South Atlantic, Gulf, and southern Mississippi River States; James R. Bybee, California; John K. Bishop, Washington and Oregon; Kaysa A. Stutte, Alaska; and Robert T. B. Iverson, Hawaii.

The cooperation of the many contributors is gratefully acknowledged. Contributors are given credit for their information in the section of the report in which the data appear.

FISHERY STATISTICS OF THE UNITED STATES, 1975

RESOURCE STATISTICS DIVISION

CONTENTS

SECTION 1. - GENERAL REVIEW	1
U.S. Summaries	
Summary of landings	7
Summary of operating units	7
Fishing vessels, by tonnage groups	10
Fishing vessels, by length distribution	11
Fishing vessels, by year built and region	12
Fishing vessels, by gear and construction	14
Landings by waters, fishermen, craft, plants, and employment, by States	16
Landings by regions	17
Landings of catch by gear	26
Landings by U.S. fishing craft, by distance caught off U.S. shores and in international waters	28
U.S. landings for human food and industrial use	31
Relative volume of the landings, by species	35
Relative value of the landings, by species	36
Seed oyster fishery	37
U.S. landings, live weight basis	38
World landings of fish, crustaceans, mollusks, et al., by countries	39
Processed fishery products	40
Canned fishery products	53
Industrial fishery products	62
Production of fish fillets and steaks	67
Fish sticks and portions	69
Frozen fishery trade	70
Foreign fishery trade	79
SECTION 2. - NEW ENGLAND FISHERIES	86
Sectional summaries	90
Maine	98
New Hampshire	101
Massachusetts	103
Rhode Island	110
Connecticut	114
SECTION 3. - MIDDLE ATLANTIC FISHERIES	116
Sectional summaries	120
New York	126
New Jersey	131
Delaware	136
SECTION 4. - CHESAPEAKE FISHERIES	139
Sectional summaries	142
Maryland	147
Virginia	151
Landings by waters	156

CONTENTS - Continued

SECTION 5. - SOUTH ATLANTIC FISHERIES	159
Sectional summaries	162
North Carolina	170
South Carolina	175
Georgia	178
Florida, east coast.	180
Supplementary surveys:	
Florida, operating units by districts	184
Florida, landings by districts	185
South Atlantic shrimp fishery	187
SECTION 6. - GULF FISHERIES	189
Sectional summaries	192
Florida, west coast	200
Alabama	204
Mississippi.	205
Louisiana	207
Texas	210
Supplementary survey - Gulf shrimp fishery.	212
SECTION 7. - PACIFIC COAST FISHERIES	219
Sectional summaries	226
Alaska	236
Washington	243
Oregon	252
California.	258
SECTION 8. - GREAT LAKES FISHERIES	278
United States and Canadian landings.	280
Sectional summaries	283
Operating units and fishing effort, by gear	293
Landings of catch by lake, State, and gear	298
SECTION 9. - MISSISSIPPI RIVER FISHERIES	305
Sectional summaries	306
Supplementary survey - Great Lakes and Mississippi River landings by States and species.	312
SECTION 10. - HAWAII FISHERIES	316
Sectional summaries	317
Landings by islands	319
Landings of catch by gear.	322

CONTENTS - Continued

SECTION 11. - PUERTO RICO FISHERIES	326
Summary of operating units	326
Landings by regions	327
Landings of catch by gear	328
Landings 1953-75	329
SECTION 12. - REVIEW OF CERTAIN MAJOR FISHERIES	331
Atlantic ocean perch fishery	331
U.S. cod fishery	332
Atlantic coast haddock fishery	334
Pacific coast salmon fishery	335
Atlantic coast tuna fishery	341
Pacific tuna fishery	342
Landings of tuna by U.S. flag vessels, by ocean of capture and species, 1960-75 . . .	346
U.S. menhaden fishery	347
U.S. clam fishery	351
U.S. crab fishery	354
U.S. oyster fishery	360
U.S. shrimp fishery	366
U.S. fish otter trawl fleet	371
SECTION 13. - STATISTICAL SURVEY PROCEDURE	376
Local and special surveys	381
Practices and terms	383
Conversion factors	384
SECTION 14. - GLOSSARY	388
SECTION 15. - PICTORIAL SECTION	398
SECTION 16. - STATISTICAL PUBLICATIONS.	416

SECTION 1 - GENERAL REVIEW

In 1975, commercial fishery landings at U.S. ports were 4.9 billion pounds worth a record \$976.6 million. The volume landed was 2 percent less than in 1974, but the value was 5 percent greater than in 1974 and 4 percent greater than in 1973, the former record year. Landings declined for several major species such as menhaden, albacore and yellowfin tuna, shrimp, chum and silver salmon, yellowtail flounder, clams, alewives, and Atlantic ocean perch. However, landings of bluefin tuna, anchovies, whiting, and jack mackerel increased significantly.

U.S.-flag vessels also landed 184.1 million pounds valued at \$52.5 at ports outside the United States in 1975. These landings consisted principally of tuna at ports in Puerto Rico and shrimp at ports in the Caribbean area.

Fishermen took 931.5 million pounds of shellfish worth \$492.2 million, an average of 53 cents per pound—10 cents per pound more than in 1974. Shellfish accounted for 50 percent of the value, but only 19 percent of the volume of landings of fish and shellfish in the United States. The value of shellfish landings exceeded the value of finfish landings in the Atlantic, Gulf, and the Pacific. Data on shellfish landings do not include the weight of the shells of clams, oysters, and other mollusks. (See Section 1.—General Review, "U.S. landings, live weight basis.")

Per capita consumption. The per capita consumption of commercially caught fish and shellfish was 12.1 pounds of fish (edible weight) in 1975, down slightly from the 12.2 pounds in 1974. For the fourth consecutive year, fish consumption remained above 12 pounds per person.

U.S. PER CAPITA CONSUMPTION OF COMMERCIAL FISH AND SHELLFISH

Year	Civilian resident population July 1 <u>Million</u> <u>persons</u>	Per capita consumption			
		Fresh and frozen (1)	Canned	Cured	Total
		<u>Pounds, edible meat</u>			
1970.	201.7	6.9	4.5	0.4	11.8
1971.	204.3	6.7	4.3	.5	11.5
1972.	206.5	7.2	4.9	.4	12.5
1973.	208.1	7.4	5.1	.4	12.9
1974.	209.7	7.0	4.8	.4	12.2
1975.	211.4	7.4	4.3	.4	12.1

1/ Beginning in 1973, data included consumption of artificially cultivated catfish.

Note:—Per capita consumption represents the pounds consumed of edible U.S. production from both domestically caught and imported fish and shellfish adjusted for the beginning and ending inventories, imports, exports, and military purchases, divided by the civilian resident population of the United States on July 1 of each year. These consumption figures refer only to consumption of fish and shellfish entering commercial channels, and do not include amounts harvested and consumed by recreational fishermen.

Principal States. Louisiana again led the nation in volume of landings with 1.1 billion pounds—23 percent of all U.S. landings. California was second with 875.0 million pounds, followed by Virginia with 444.8 million pounds; Alaska, 444.1 million pounds; Mississippi, 309.6 million pounds; and Massachusetts, 273.8 million pounds.

California led all States in exvessel value of landings with \$134.7 million—14 percent of the total. Alaska was next with \$129.7 million; followed by Texas with \$93.6 million; Louisiana, \$89.0 million; and Massachusetts, \$82.9 million.

Principal ports. San Pedro, Calif., led all ports in volume of landings with 606.8 million pounds. Cameron, La., was second with 395.0 million pounds, followed by Pascagoula-Moss Point, Miss., 242.6 million pounds; Dulac-Chauvin, La., 204.2 million pounds; Empire, La., 176.9 million pounds; Morgan City, La., 140.2 million pounds; and Gloucester, Mass., 126.4 million pounds.

GENERAL REVIEW

Fishermen and vessels. In the United States, 168,013 fishermen operated 16,211 vessels (5 net tons or more) and 86,983 other craft in 1975. This was an increase of 6,652 fishermen, 320 vessels, and 1,638 other craft compared with 1974.

Processed products. See "Processed fishery products" in this section.

Alewives. Landings were 58.9 million pounds valued at \$1.2 million, down 16 percent in volume and 19 percent in value compared with 1974. Production in Lake Michigan of 35.2 million pounds declined 23 percent; Chesapeake, 12.1 million pounds, 18 percent; South Atlantic, 6.0 million pounds, 5 percent; and Middle Atlantic, 25,000 pounds, declined 4 percent. Landings in the New England States were 5.6 million pounds, up 55 percent from 1974. The Gulf States had no production of alewives in 1975.

Anchovies. See Section 7.—Pacific Coast Fisheries.

Clams. Landings yielded 113.4 million pounds (meat weight) valued at \$43.4 million, a decrease of 7 percent in volume, but an increase of 5 percent in value compared with 1974. The principal reason for the decline in harvest was a decline of 9 million pounds (10 percent) in surf clam landings.

Surf clams were 77 percent of the total clam landings but only 29 percent of the value. Virginia led in surf clam landings with 39.1 million pounds, 33 percent less than in 1974. New Jersey was second with 35.6 million pounds of meats, up 57 percent from the previous year. Virginia and New Jersey accounted for 86 percent of the total surf clam landings in 1975.

Hard clams led in value of landings with 49 percent of the total, but only accounted for 13 percent of the total volume. Surf clams were second in value with 29 percent of the total. Soft clams were third in both volume (8 percent) and value (20 percent). The remaining 2 percent of clam landings consisted of cockle, geoduck, ocean quahog, razor, and mixed clams. The Middle Atlantic States led in both volume (47 percent) and value (51 percent) of landings followed by the Chesapeake States with 41 percent of the total volume and 21 percent of the total value.

Crabs. Landings of all species of crabs were 306.1 million pounds valued at \$81.0 million, down 8 percent in volume and 5 percent in value compared with 1974. Landings of all species of crabs declined except for dungeness, king, and rock crabs. Landings of hard blue crabs were 134.7 million pounds—down 10 percent from 1974, the record year. In the Chesapeake States, landings of hard blue crabs (59.1 million pounds) decreased 10 percent; landings in the South Atlantic States (30.5 million) decreased 20 percent; and landings in the Gulf States (38.7 million pounds) decreased 4 percent. However, landings from the Middle Atlantic States of 6.4 million pounds increased 29 percent over 1974. Virginia led in production with 34.8 million pounds, followed by Maryland with 24.3 million and Louisiana with 17.1 million pounds. The three States together accounted for 25 percent of the total landings of hard blue crabs. Dungeness crab landings were 18.4 million pounds worth \$11.4 million—31 percent more in volume and 23 percent more in value than 1974. Landings of king crab (97.6 million pounds) increased 3 percent, and were the highest since 1968. The snow crab fishery (46.9 million pounds) showed a 27-percent decrease in landings in 1975, mainly because of poor market conditions and high inventories in cold storage. A price dispute between fishermen and buyers almost halted snow crab fishing during part of the 1975 fishing season.

Flounders. Landings were 161.6 million pounds valued at \$44.3 million, a decrease of 815,000 pounds, but an increase of \$8.5 million compared with 1974. The value increase was attributed mainly to the scarcity of the yellowtail flounder which caused prices to rise from an average of 25 cents per pound in 1974 to 36 cents per pound in 1975. Landings from the Atlantic States accounted for 64 percent of the total flounder catch, followed by the Pacific Coast States with 35 percent and the Gulf States with 1 percent. Landings of Pacific flounders were 56.6 million pounds worth \$8.6 million, an increase of 2.1 million pounds in volume and \$517,000 in value. Almost all of the U.S. catch of Atlantic flounders is taken in waters subject to the regulations by the International Convention for the Northwest Atlantic Fisheries (ICNAF) catch recommendations. The U.S. catch of yellowtail flounder, which has fallen steadily from 72.0 million pounds in 1972 to 42.9 million pounds in 1975, has been the subject of great concern. The ICNAF has sharply reduced the yellowtail catch quota for all nations and given the United States almost all (99 percent) of the total allowable catch in 1975 and 1976 in waters off the U.S. Atlantic Coast.

Groundfish. Landings of Atlantic groundfish (Atlantic ocean perch, cod, cusk, haddock, hakes, pollock, and whiting) were 182.0 million pounds valued at \$29.5 million, an increase of 6 percent in volume and 25 percent in value over 1974. Larger landings of haddock (up 97 percent) and whiting (up 43 percent) were responsible for the increase. Cod was the leading groundfish in both volume and value. Landings of Atlantic cod were

GENERAL REVIEW

56.1 million pounds valued at \$13.2 million, down 4 percent in volume but up 17 percent in value compared with 1974. Atlantic ocean perch landings of 32.1 million pounds declined 23 percent compared with 1974 and was the lowest since 1935.

Landings of Pacific groundfish (cod, Pacific hake, Pacific ocean perch and other rockfishes, pollock, lingcod, and sablefish) were 83.0 million pounds valued at \$10.1 million, an increase of 1.5 million pounds in volume and \$275,000 in value. Landings of cod, lingcod, and sablefish increased in 1975, but landings of all other species declined.

Imports of groundfish fillets (including blocks) were 513.8 million pounds worth \$278.4 million, up 82.4 million pounds in volume and \$27.9 million in value compared with 1974. The available supply (U.S. production plus imports) of groundfish fillets and blocks was 556.0 million pounds, an increase of 71.7 million pounds compared with 1974.

Halibut. Landings on the Pacific Coast accounted for all but 171,000 pounds landed in New England. (See Section 7.—Pacific Coast Fisheries.)

Jack mackerel. See Section 7.—Pacific Coast Fisheries.

Lobsters, American. Landings were 30.2 million pounds valued at a record \$51.4 million, an increase of 6 percent in volume and 19 percent in value over 1974. Fishermen received an average exvessel price of \$1.70 in 1975 compared with \$1.52 in 1974. Landings increased in the New England States, but declined in the Middle Atlantic and Chesapeake States. In Maine, the principal producing State, landings of 17.0 million pounds were 550,000 pounds more than in 1974. The available supply (U.S. domestic landings of American lobsters plus imports from Canada) were 48.5 million pounds in 1975 compared with 46.1 million pounds in 1974.

Lobsters, spiny. The spiny lobster harvest declined to 7.6 million pounds worth \$10.3 million, down 31 percent in volume and 25 percent in value from 1974. Florida accounted for 97 percent of the total spiny lobster production. Landings in Florida were 7.4 million pounds in 1975, down 32 percent from 1974. This decrease from 1974 was the result of smaller catch being taken from the Florida Keys and the permanent closing of Bahama waters. The closure of the Bahama waters is expected to curtail the Florida fishing industry for years to come. The California commercial harvest of 201,000 pounds was 5 percent more than in 1974.

Menhaden. Landings were 1.8 billion pounds worth \$49.4 million, a decrease of 10 percent in volume and 26 percent in value compared with 1974. The sharp drop in value reflects a decline in prices for fish meal and fish oil from the abnormally high levels in 1974.

Landings of Gulf menhaden were 1.2 billion pounds in 1975, down 99.0 million pounds compared with 1974, but the fourth largest on record. Fishing effort in the Gulf in terms of thousands of vessel ton weeks was the highest on record, but poor fishing weather during the season may have been one factor that held down landings.

Landings of Atlantic menhaden were 606.7 million pounds in 1975, down 14 percent from 1974. Fishing effort was down slightly, and there was a poor showing of fish in New England, Middle Atlantic, and Chesapeake fishing grounds.

About 98 percent of the Atlantic and Gulf landings were used for reduction to fish meal, oil, and solubles in 1975. Most of the rest was used for bait except for a small quantity canned for animal food. Production of menhaden meal (191,400 tons) was down 6 percent, menhaden oil (213,300 pounds) was down 2 percent, and menhaden solubles (84,000 tons) was down 18 percent.

Oysters. Landings yielded 53.2 million pounds of meats worth \$45.0 million, an increase of 6 percent in volume and 10 percent in value over 1974. Production increased in the Middle Atlantic, Gulf, and Pacific Coast States, but declined in the New England, Chesapeake, and South Atlantic States. The Chesapeake States led in production with 22.6 million pounds of meats, followed by the Gulf States with 19.3 million. The Chesapeake and Gulf States accounted for 79 percent of the landings. In the Chesapeake fishery, Maryland was first in production with 16.4 million pounds, down 10 percent compared with 1974. Recruitment in the Maryland fishery has been poor in recent years. In the Gulf States, Louisiana led in production with 13.7 million pounds, up 37 percent over 1974.

GENERAL REVIEW

Salmon. Virtually all landings were on the Pacific Coast. (See Section 7.—Pacific Coast Fisheries.)

Scallops. Landings yielded 13.7 million pounds of meats worth \$23.0 million, a gain of 51 percent in volume and 82 percent in value compared with 1974. The exvessel price per pound of \$1.68 increased 29 cents compared with 1974.

Landings of all species of scallops increased. The production of sea scallops were 10.1 million pounds of meats worth a record \$18.3 million, an increase of 56 percent in volume and 85 percent in value over 1974. New England landings (7.1 million pounds) accounted for 70 percent of the total production. Bay scallop landings were 1.6 million pounds valued at \$3.4 million, an increase of 10 percent in volume and 62 percent in value compared with 1974. Landings of calico scallops at Florida ports yielded 2.0 million pounds of meats valued at \$1.2 million, up 76 percent in volume and 102 percent in value over 1974.

Sea herring. Landings of sea herring were 130.9 million pounds worth \$6.3 million, up 2 percent in volume, but down 3 percent in value compared with 1974. Landings increased along both the Atlantic and Pacific coasts. The Atlantic catch of 79.7 million pounds valued at \$2.7 million accounted for 61 percent of the total landings. Maine was the leading State with 38.2 million pounds, Massachusetts followed with 32.2 million pounds. Small landings in Rhode Island, New York, New Jersey, Delaware, Maryland, and Virginia accounted for the rest. Pacific landings were 51.2 million pounds valued at \$3.6 million. Alaska landings of 35.5 million pounds were 69 percent of the Pacific Coast production.

Shrimp. Landings of 346.7 million pounds (heads-on) were worth a record \$225.7 million to the fishermen. This was a decline of 7 percent in volume, but an increase of 25 percent in value compared with 1974. The Gulf States accounted for 49 percent of the total volume and 79 percent of the total value. Landings along the Gulf Coast of 170.1 million pounds valued at \$178.3 million declined 9 percent in volume, but increased 29 percent in value. Similarly, landings in the South Atlantic States of 24.9 million pounds valued at \$30.3 million declined 8 percent in volume, but increased 65 percent in value. Exvessel prices paid to fishermen in the South Atlantic and Gulf States increased from 73 cents per pound in 1974 to a record \$1.07 in 1975. Shrimp landings in the Pacific Coast States of 140.1 million pounds valued at \$13.9 million declined 2 percent in volume and 25 percent in value compared with 1974. Alaska led in volume with 99.0 million pounds followed by record landings in Oregon (23.9 million pounds) and Washington (10.0 million pounds). New England landings of 11.7 million pounds worth \$3.1 million declined 34 percent in volume and 45 percent in value compared with 1974. The decline was due to a number of factors including overfishing in the previous seasons, price disputes, and closure by Maine officials of the Maine summer shrimp fishery to help restore depleted stocks.

U.S. imports of shrimp (including fresh or frozen, canned, and cured) were 201.5 million pounds (import weight), a decrease of 27.5 million pounds (12 percent) compared with 1974, the record year. Mexico continued as the leading country exporting shrimp to the United States.

Tuna. Landings in the United States were 392.5 million pounds valued at \$106.8 million, an increase of 304,000 pounds, but a decline of \$12.4 million compared with 1974, the record year in value. Landings in 1975 were the second highest on record. Landings of all species of tuna increased except albacore and yellowfin. Landings of albacore tuna were 49.0 million pounds, down 11 percent; landings of yellowfin tuna were 242.0 million pounds, down 5 percent from 1974. Landings of bluefin tuna (21.3 million pounds) increased 52 percent, and skipjack tuna (79.5 million pounds) increased 16 percent. Landings of bigeye and little tuna also increased.

Landings of tuna in Puerto Rico were a record 177.1 million pounds valued at \$44.4 million, up 7 percent in volume, but down 3 percent from the record value in 1974. The greater harvest resulted principally from increased landings of yellowfin tuna (99.6 million pounds), up 12 percent. Landings of bluefin tuna (760,000 pounds) increased 442,000 pounds, and skipjack tuna (76.7 million pounds) increased 616,000 pounds. However, the value of skipjack tuna (\$17.8 million) declined 13 percent because exvessel prices dropped from \$2.69 per pound in 1974 to \$2.32 per pound in 1975.

In 1975 the pack of canned tuna, 27.0 million standard cases (529.4 million pounds) valued at \$652.6 million, was the fourth highest pack on record and the third in value. When compared with the record year 1974, the pack decreased 20 percent and the value 21 percent. Canned tuna available for consumption (U.S. pack from domestic landings plus U.S. pack from imported tuna) was 581.1 million pounds in 1975 compared to a record 713.1 million pounds in 1974.

GENERAL REVIEW

World landings. In 1975, world landings were 69.9 million metric tons (154.1 billion pounds), down 1 percent from the 1974 production of 70.5 million metric tons (155.4 billion pounds). Japan, with 15 percent of the total landings, continues to be the world leader in fishery landings, followed by the U.S.S.R. with 14 percent. The Peoples Republic of China was third with 10 percent; followed by Peru, 5 percent; and the United States, 4 percent. The United States was fifth for the third consecutive year.

Other information. Summaries of landings statistics for certain States have been published previously in the Current Fishery Statistics series of bulletins. A preliminary review titled "Fisheries of the United States," available each April, contains current information on many aspects of the fisheries such as domestic and world landings, per capita consumption, price indexes, foreign trade, and supplies, together with comparative data for the previous year. "Fisheries of the United States" is for sale by the Superintendent of Documents, U.S. Government Printing Office, Washington, D.C. 20402.



GENERAL REVIEW

LANDINGS OF FISH AND SHELLFISH, 1945-75

YEAR	LANDINGS FOR HUMAN FOOD	LANDINGS FOR INDUSTRIAL PRODUCTS 1/	TOTAL		AVERAGE PRICE PER POUND
			MILLION POUNDS	MILLION DOLLARS	
1945.	3,167	1,431	4,598	270	5.87
1946.	3,049	1,418	4,467	313	7.01
1947.	3,020	1,329	4,349	312	7.16
1948.	3,146	1,367	4,513	371	8.22
1949.	3,305	1,499	4,804	343	7.13
1950.	3,307	1,594	4,901	347	7.09
1951.	3,048	1,385	4,433	365	8.23
1952.	2,778	1,654	4,432	364	8.20
1953.	2,519	1,968	4,487	356	7.94
1954.	2,705	2,057	4,762	359	7.55
1955.	2,579	2,230	4,809	339	7.05
1956.	2,690	2,578	5,268	372	7.06
1957.	2,475	2,314	4,789	354	7.39
1958.	2,651	2,096	4,747	373	7.86
1959.	2,369	2,753	5,122	346	6.76
1960.	2,498	2,444	4,942	354	7.15
1961.	2,490	2,697	5,187	362	6.98
1962.	2,540	2,814	5,354	396	7.40
1963.	2,556	2,291	4,847	377	7.78
1964.	2,497	2,044	4,541	389	8.57
1965.	2,587	2,190	4,777	446	9.34
1966.	2,572	1,794	4,366	472	10.81
1967.	2,368	1,687	4,055	440	10.85
1968.	2,346	1,814	4,160	497	11.95
1969.	2,321	2,016	4,337	527	12.15
1970.	2,537	2,380	4,917	613	12.47
1971.	2,441	2,577	5,018	651	12.97
1972.	2,435	2,371	4,806	748	15.56
1973.	2,398	2,460	4,858	937	19.28
1974.	2,496	2,471	4,967	932	18.76
1975.	2,465	2,412	4,877	977	20.02

1/ MANUFACTURED INTO MEAL, OIL, FISH SOLUBLES, HOMOGENIZED CONDENSED FISH, SHELL PRODUCTS, AND USED AS BAIT AND ANIMAL FOOD.

NOTE:--DOES NOT INCLUDE DATA ON THE HAWAII LANDINGS PRIOR TO 1948.



GENERAL REVIEW

SECTIONAL SUMMARIES

SUMMARY OF LANDINGS, 1975

REGION	FISH		SHELLFISH ET AL.		TOTAL	
	MILLION POUNDS	MILLION DOLLARS	MILLION POUNDS	MILLION DOLLARS	MILLION POUNDS	MILLION DOLLARS
NEW ENGLAND	427	71	72	83	498	154
MIDDLE ATLANTIC	120	14	68	36	188	50
CHESAPEAKE	375	15	134	41	509	56
SOUTH ATLANTIC	271	23	62	41	333	64
GULF	1,413	65	241	205	1,654	271
PACIFIC	1,206	268	346	84	1,551	352
GREAT LAKES	62	9	-	-	62	9
MISSISSIPPI RIVER AND TRIBUTARIES	64	13	9	2	72	15
HAWAII	9	6	(1)	(1)	9	6
TOTAL	3,946	484	932	492	4,877	977

1/ LESS THAN 500,000 POUNDS OR \$500,000.
NOTE:--TABLE MAY NOT ADD BECAUSE OF ROUNDING.

SUMMARY OF OPERATING UNITS, 1975

ITEM	NEW ENGLAND	MIDDLE ATLANTIC	CHESAPEAKE	SOUTH ATLANTIC	GULF	NUMBER					
FISHERMEN:											
ON VESSELS	3,231	1,658	4,081	4,039	13,736						
ON BOATS AND SHORE	28,454	14,461	20,193	6,203	12,824						
TOTAL	31,685	16,119	24,274	10,242	26,560						
VESSELS:											
MOTOR	770	492	1,882	1,546	4,670						
GROSS TONNAGE	50,486	25,618	36,594	65,985	271,844						
SAIL	-	-	29	-	-						
GROSS TONNAGE	-	-	316	-	-						
TOTAL VESSELS	770	492	1,911	1,546	4,670						
TOTAL GROSS TONNAGE	50,486	25,618	36,910	66,410	271,844						
BOATS:											
MOTOR	15,499	11,356	16,052	5,406	10,142						
OTHER	269	40	372	250	61						
GEAR:											
HAUL SEINES	22	46	199	152	83						
STOP NETS AND SEINES	35	2	-	3	-						
PURSE SEINES:											
HERRING	19	-	-	-	-						
MENHADEN	12	6	22	23	66						
TUNA	2	3	-	-	-						
OTHER	-	1	-	3	14						
BAG NETS	12	-	-	87	-						
BUTTERFLY NETS	-	-	-	-	1,255						
OTTER TRAWLS:											
CRAB	-	-	-	441	-						
FISH	650	245	97	248	92						
LOBSTER	20	29	-	-	-						
SCALLOP	-	-	-	35	60						
SHRIMP	372	-	-	3,619	12,898						
OTHER	-	-	-	10	-						
MIDWATER TRAWLS	20	7	-	-	-						
WEIRS	31	2	-	-	-						
POUND NETS	16	113	2,921	874	-						
FLOATING TRAPS	25	-	-	-	-						
FYKE AND HOOP NETS	16	222	1,625	2,535	21,425						
POTS AND TRAPS:											
CONCH	3,090	1,370	60	-	-						
CRAB	1,683	26,387	264,536	84,093	387,531						
CRAWFISH	-	-	-	-	36,375						
EEL	9,420	5,460	14,211	3,715	-						
FISH	-	8,625	6,419	13,634	2,120						
LOBSTER	2,090,683	97,790	5,400	92,075	428,250						
SHRIMP	9,300	-	-	-	-						
TURTLE	-	148	315	-	-						
GILL NETS:											
ANCHOR, SET, OR STAKE	99	243	3,416	2,156	340						
DRIFT	49	97	4,581	319	-						
RUNAROUND	-	90	-	338	1,012						

SEE FOOTNOTES AT END OF TABLE.

(CONTINUED ON NEXT PAGE)

GENERAL REVIEW

SUMMARY OF OPERATING UNITS, 1975 - Continued

ITEM	NEW ENGLAND	MIDDLE ATLANTIC	CHESAPEAKE	SOUTH ATLANTIC	GULF
----- NUMBER -----					
GEAR - CONTINUED:					
TRAMMEL NETS,	-	-	-	10	676
LINES:					
HANO,	3,738	3,359	161	1,251	4,029
TROLL,	506	39	-	348	658
LONG OR SET WITH HOOKS,	179	64	251	1,423	1,535
TROT WITH BAIT,	-	-	9,964	75	156
DIP NETS,	104	520	156	17	19
CAST NETS,	-	-	-	53	23
HARPOONS,	143	-	-	-	-
SPEARS,	24	52	-	125	96
SCRAPES,	-	-	371	-	-
DREDGES:					
CLAM,	72	90	213	27	-
CONCH,	-	4	-	-	-
CRAB,	-	93	173	-	-
MUSSEL,	13	11	-	-	-
OYSTER,	86	69	253	172	1,056
SCALLOP,	3,236	813	14	165	24
OTHER,	4	-	4	-	-
TONGS AND OYSTER GRABS,	438	2,864	7,209	157	1,432
RAKES,	2,826	7,119	12	522	-
HOES,	7,358	26	-	-	-
PICKS,	-	-	106	-	-
BRUSH TRAPS,	-	-	-	-	42,680
GRABS, FROG,	-	-	-	-	19
HOOKS, SPONGE,	-	-	-	4	4
DIVING OUTFITS,	11	-	-	8	4
ITEM	PACIFIC	GREAT LAKES	MISSISSIPPI RIVER AND TRIBUTARIES	TOTAL, EXCLUSIVE OF DUPLICATION	
----- NUMBER -----					
FISHERMEN:					
ON VESSELS,	22,741	441	-	-	48,269
ON BOATS AND SHORE,	22,099	760	-	12,993	119,744
TOTAL,	44,840	1,201	-	12,993	1/ 168,013
VESSELS:					
MOTOR,	7,031	220	-	-	16,182
GROSS TONNAGE,	269,413	4,682	-	-	682,805
SAIL,	-	-	-	-	29
GROSS TONNAGE,	-	-	-	-	316
TOTAL VESSELS,	7,031	220	-	-	1/ 16,211
TOTAL GROSS TONNAGE,	269,413	4,682	-	-	683,121
BOATS:					
MOTOR,	12,972	497	-	12,211	1/ 85,290
OTHER,	364	57	-	280	1,693
GEAR:					
HAUL SEINES,	110	58	-	281	899
STOP NETS AND SEINES,	-	-	-	-	40
PURSE SEINES:					
ANCHOVY,	9	-	-	-	9
HERRING,	31	-	-	-	50
MACKEREL,	43	-	-	-	43
MENHADEN,	-	-	-	-	123
SALMON,	1,231	-	-	-	1,231
TUNA,	141	-	-	-	144
OTHER,	204	-	-	-	222
LAMPARA NETS:					
MACKEREL,	23	-	-	-	23
SQUID,	28	-	-	-	28
TUNA,	6	-	-	-	6
OTHER,	57	-	-	-	57
BAG NETS,	-	-	-	-	99
BUTTERFLY NETS,	-	-	-	-	1,255
BEAM TRAWLS, SHRIMP,	37	-	-	-	37
OTTER TRAWLS:					
CRAB,	-	-	-	-	441
FISH,	778	12	-	1	2,003
LOBSTER,	-	-	-	-	49
SCALLOP,	-	-	-	-	93
SHRIMP,	322	-	-	-	16,748
OTHER,	1	-	-	-	11

SEE FOOTNOTES AT END OF TABLE.

(CONTINUED ON NEXT PAGE)

GENERAL REVIEW

SUMMARY OF OPERATING UNITS, 1975 - Continued

ITEM	PACIFIC	GREAT LAKES	MISSISSIPPI RIVER AND TRIBUTARIES	TOTAL, EXCLUSIVE OF DUPLICATION
	NUMBER			
GEAR - CONTINUED:				
MIDWATER TRAWLS	-	-	-	27
WEIRS	-	-	18	51
POUND NETS	3	248	10	4,179
TRAP NETS	-	841	22	863
FLOATING TRAPS	8	-	-	33
FYKE AND HOOP NETS	-	290	61,692	87,785
POTS AND TRAPS:				
CONCH	-	-	-	4,520
CRAB	246,315	-	-	1,010,545
CRAWFISH	4,600	-	63,152	104,127
EEL	-	-	-	32,806
FISH	15,325	-	10	46,133
LOBSTER	9,900	-	-	2,720,748
OCTOPUS	570	-	-	570
SHRIMP	6,573	-	185	16,058
TURTLE	-	-	65	528
WIRE BASKETS	-	-	7,965	7,965
SLAT TRAPS	-	-	772	772
GILL NETS:				
ANCHOR, SET, OR STAKE	3,421	701	8,710	19,086
DRIFT	5,971	-	-	11,015
RUNAROUND	-	-	-	1,437
TRAMMEL NETS	35	-	6,524	7,245
LINES:				
HAND AND TROLL, TUNA	7,710	-	-	7,710
HAND	18,378	-	21	30,933
TROLL	70,762	-	-	72,313
LONG OR SET WITH HOOKS	13,632	47	19,910	37,023
TROT WITH BAITS	-	-	-	10,195
SNAG	-	-	2,048	2,048
DIP NETS	333	-	193	1,342
BRAIL OR SCOOP NETS	75	-	-	75
REEF NETS	78	-	-	78
CAST NETS	-	-	-	76
HARPOONS	196	-	-	339
SPEARS	-	-	-	297
SCRAPES	-	-	-	371
WATER PUMP	4	-	-	4
DREDGES:				
CLAM	4	-	-	406
CONCH	-	-	-	4
CRAB	-	-	-	265
MUSSEL	-	-	-	24
OYSTER	52	-	-	1,686
SCALLOP	3	-	-	4,250
OTHER	-	-	-	8
TONGS AND CYSTER GRABS	-	-	-	12,100
RAKES	46	-	-	10,525
HOES	-	-	-	7,384
SHOVELS	200	-	-	200
PICKS	-	-	-	106
BRUSH TRAPS	-	-	-	42,680
CROWFOOT BARS	-	-	76	76
GRABS, FROG	-	-	107	126
HOOKS, SPONGE	-	-	-	8
DIVING OUTFITS	456	-	63	542

1/ INCLUDES 2,197 FISHERMEN OPERATING 109 VESSELS AND 1,278 BOATS IN HAWAII. DATA ON GROSS TONNAGE AND THE NUMBER OF GEAR OPERATED IN HAWAII ARE NOT AVAILABLE.

GENERAL REVIEW

SUMMARY OF U.S. FISHING VESSELS, BY TONNAGE GROUPS, 1975

GROSS TONNAGE	NEW ENGLAND	MIDDLE ATLANTIC	CHESA-PEAKE 1/	SOUTH ATLANTIC	GULF	PACIFIC	GREAT LAKES	TOTAL, EXCLUSIVE OF DUPLICATION
	NUMBER							
5 - 9	15	36	1,232	189	257	1,251	25	3,000
10 - 19	122	116	452	254	1,076	2,967	99	5,068
20 - 29	109	58	56	220	547	919	57	1,947
30 - 39	88	48	27	210	354	568	22	1,276
40 - 49	68	52	16	184	270	398	14	953
50 - 59	47	30	10	110	208	218	1	579
60 - 69	40	27	13	129	334	126	-	608
70 - 79	44	31	17	73	211	69	-	381
80 - 89	29	10	10	52	207	52	-	307
90 - 99	37	26	11	75	495	62	1	634
100 - 109	18	10	8	18	200	30	-	255
110 - 119	34	12	6	4	161	37	-	237
120 - 129	27	11	6	5	104	17	-	154
130 - 139	22	8	7	4	112	30	1	160
140 - 149	5	5	3	3	24	16	-	49
150 - 159	14	1	2	1	17	32	-	66
160 - 169	10	1	5	-	17	26	-	55
170 - 179	8	-	1	-	4	8	-	20
180 - 189	5	1	-	-	6	21	-	30
190 - 199	19	3	6	1	4	78	-	107
200 - 209	-	-	-	1	-	-	-	1
210 - 219	-	-	-	-	2	-	-	2
220 - 229	-	-	-	-	3	1	-	4
230 - 239	-	-	-	1	1	-	-	2
240 - 249	-	-	1	3	3	-	-	6
250 - 259	-	-	5	1	1	2	-	9
260 - 269	-	-	6	3	1	-	-	8
270 - 279	-	2	-	-	1	-	-	3
280 - 289	-	-	-	-	1	1	-	2
290 - 299	2	-	-	2	7	4	-	14
310 - 319	4	1	-	-	1	1	-	7
320 - 329	2	-	-	-	1	3	-	6
330 - 339	-	-	-	-	1	1	-	2
340 - 349	-	-	-	-	-	1	-	1
350 - 359	-	-	-	-	-	2	-	2
360 - 369	-	-	-	-	2	2	-	4
370 - 379	-	-	-	-	2	2	-	4
380 - 389	-	-	1	-	2	1	-	4
410 - 419	-	-	-	-	2	-	-	2
420 - 429	-	-	-	1	-	1	-	2
430 - 439	-	-	-	-	1	8	-	9
440 - 449	-	-	-	-	-	1	-	1
450 - 459	1	-	-	-	1	1	-	3
460 - 469	-	-	-	-	1	1	-	2
470 - 479	-	-	-	-	3	-	-	3
480 - 489	-	-	-	-	2	-	-	2
490 - 499	-	-	-	-	2	2	-	4
510 - 519	-	-	-	-	2	-	-	2
520 - 529	-	-	-	-	3	-	-	3
530 - 539	-	-	4	-	12	1	-	17
540 - 549	-	-	2	-	-	-	-	2
550 - 559	-	-	4	-	1	-	-	5
570 - 579	-	1	-	-	-	-	-	1
600 - 609	-	-	-	-	1	-	-	1
610 - 619	-	1	-	-	1	-	-	1
630 - 639	-	-	-	1	-	1	-	2
640 - 649	-	1	-	-	1	-	-	2
650 - 659	-	-	-	1	-	-	-	1
670 - 679	-	-	-	1	-	3	-	4
710 - 719	-	-	-	-	-	1	-	1
720 - 729	-	-	-	-	-	5	-	5
730 - 739	-	-	-	-	-	1	-	1
750 - 759	-	-	-	-	-	2	-	2
760 - 769	-	-	-	-	-	1	-	1
770 - 779	-	-	-	-	-	1	-	1

SEE FOOTNOTES AT END OF TABLE.

(CONTINUED ON NEXT PAGE)

GENERAL REVIEW

SUMMARY OF U.S. FISHING VESSELS, BY TONNAGE GROUPS, 1975 - Continued

GROSS TONNAGE	NEW ENGLAND	MIDDLE ATLANTIC	CHESA- PEAKE ^{1/}	SOUTH ATLANTIC	GULF	PACIFIC	GREAT LAKES	TOTAL, EXCLUSIVE OF DUPLI- CATION
	NUMBER							
800 - 809	-	-	-	-	-	1	-	1
830 - 839	-	-	-	-	-	1	-	1
860 - 869	-	-	-	-	-	9	-	9
870 - 879	-	-	-	-	-	1	-	1
880 - 889	-	-	-	-	-	1	-	1
900 - 909	-	-	-	-	-	3	-	3
910 - 919	-	-	-	-	-	3	-	3
920 - 929	-	-	-	-	-	2	-	2
970 - 979	-	-	-	-	-	6	-	6
980 - 989	-	-	-	-	-	5	-	5
990 - 999	-	-	-	-	-	3	-	3
1060 - 1069	-	-	-	-	-	2	-	2
1070 - 1079	-	-	-	-	-	4	-	4
1090 - 1099	-	-	-	-	-	2	-	2
1110 - 1119	-	-	-	-	-	2	-	2
1120 - 1129	-	-	-	-	-	1	-	1
1160 - 1169	-	-	-	-	-	1	-	1
1180 - 1189	-	-	-	-	-	3	-	3
1190 - 1199	-	-	-	-	-	1	-	1
1240 - 1249	-	-	-	-	-	2	-	2
1300 - 1309	-	-	-	-	-	1	-	1
1490 - 1499	-	-	-	-	-	1	-	1
TOTAL VESSELS.	770	492	1,911	1,546	4,670	7,031	220	2/16,211
TOTAL GROSS TONNAGE	50,486	25,618	36,910	66,410	271,844	269,413	4,682	683,121

^{1/} INCLUDES SAILING VESSELS.

^{2/} TOTAL INCLUDES 109 VESSELS OPERATING IN HAWAII. DATA ON TONNAGE FOR VESSELS IN HAWAII ARE NOT AVAILABLE.

LENGTH DISTRIBUTION OF U.S. FISHING VESSELS, 1975

LENGTH IN FEET	NEW ENGLAND	MIDDLE ATLANTIC	CHESA- PEAKE ^{1/}	SOUTH ATLANTIC	GULF	PACIFIC	GREAT LAKES	TOTAL, EXCLUSIVE OF DUPLICATION
	NUMBER							
20 - 29	5	13	11	77	96	1,314	9	1,523
30 - 39	123	103	1,352	393	970	3,015	138	6,075
40 - 49	125	92	338	384	967	1,641	61	3,560
50 - 59	151	83	79	327	739	407	10	1,693
60 - 69	145	109	53	304	1,422	240	1	2,025
70 - 79	120	59	33	38	391	155	1	708
80 - 89	52	15	7	2	11	86	-	165
90 - 99	17	4	5	2	2	40	-	67
100 - 109	15	7	8	3	4	17	-	44
110 - 119	8	2	-	-	2	17	-	29
120 - 129	4	-	14	9	6	11	-	41
130 - 139	5	1	1	2	12	12	-	30
140 - 149	-	1	-	-	12	3	-	16
150 - 159	-	-	-	1	9	22	-	32
160 - 169	-	-	10	-	25	11	-	46
170 - 179	-	-	-	4	-	7	-	11
180 - 189	-	-	-	-	-	8	-	8
190 - 199	-	2	-	-	2	17	-	20
200 - 209	-	1	-	-	-	5	-	6
210 - 219	-	-	-	-	-	1	-	1
220 - 229	-	-	-	-	-	1	-	1
380 - 389	-	-	-	-	-	1	-	1
TOTAL	770	492	1,911	1,546	4,670	7,031	220	2/16,211

^{1/} INCLUDES SAILING VESSELS.

^{2/} TOTAL INCLUDES 109 VESSELS OPERATING IN HAWAII. DATA ON LENGTH FOR VESSELS IN HAWAII ARE NOT AVAILABLE.

GENERAL REVIEW

U.S. FISHING VESSELS BY YEAR BUILT AND REGION, 1975

YEAR BUILT	NEW ENGLAND	MIDDLE ATLANTIC	CHESA- PEAKE ✓	SOUTH ATLANTIC	GULF	PACIFIC	GREAT LAKES	TOTAL, EXCLUSIVE OF DUPLICATION
NUMBER								
1849	-	1	-	-	-	-	-	1
1852	-	1	-	-	-	2	-	3
1865	-	-	-	1	-	-	-	1
1866	-	1	-	-	-	-	-	1
1872	-	1	1	-	-	-	-	2
1873	-	1	-	-	-	-	-	1
1875	-	1	-	-	-	-	-	1
1876	-	1	-	-	-	-	-	1
1883	-	1	-	-	-	-	-	1
1885	-	-	1	-	-	-	-	1
1886	-	-	1	-	-	-	-	1
1887	1	1	-	-	-	1	-	3
1888	-	-	-	-	1	-	-	1
1889	-	-	-	1	-	-	-	1
1891	1	-	1	-	-	1	-	3
1892	-	1	1	-	-	-	-	2
1893	-	1	-	-	-	1	-	2
1894	-	-	-	-	-	1	-	1
1898	-	-	1	-	-	-	-	1
1899	-	1	-	-	-	-	-	1
1900	-	1	1	-	2	1	-	5
1901	-	4	5	1	2	1	-	13
1902	-	2	1	-	-	-	-	3
1903	2	4	-	-	2	1	-	9
1904	-	-	5	-	2	1	-	8
1905	-	1	3	-	3	2	-	9
1906	-	3	2	-	4	4	1	14
1907	-	-	1	-	1	8	-	10
1908	-	-	2	-	-	4	-	6
1909	1	3	3	-	3	6	-	15
1910	-	2	1	-	-	7	-	10
1911	-	2	3	2	-	18	-	25
1912	-	-	3	1	1	30	1	36
1913	-	2	5	2	-	28	-	37
1914	1	-	3	-	2	31	1	38
1915	-	-	2	-	3	38	-	43
1916	-	1	1	1	1	21	-	24
1917	-	1	2	-	1	70	-	74
1918	4	4	6	2	4	56	-	71
1919	1	2	2	-	2	44	-	49
1920	2	2	5	1	3	70	-	83
1921	1	-	1	4	-	24	-	30
1922	-	2	5	2	2	13	1	25
1923	1	5	10	2	3	24	-	45
1924	8	5	11	3	13	35	-	74
1925	7	2	11	7	9	69	-	102
1926	7	3	12	1	10	75	3	111
1927	4	8	10	8	11	103	-	142
1928	5	4	11	1	14	117	-	152
1929	5	6	9	7	13	86	4	129
1930	9	6	12	12	12	56	2	106
1931	4	2	5	4	10	33	1	59
1932	4	2	10	6	4	21	1	48
1933	4	-	6	4	6	18	3	41
1934	2	1	16	3	7	28	4	60
1935	2	1	13	8	19	66	6	115
1936	8	3	14	6	30	39	11	111
1937	9	5	17	7	42	65	11	154
1938	6	4	17	8	35	67	6	141
1939	9	3	26	8	23	103	4	176

SEE FOOTNOTES AT END OF TABLE.

(CONTINUED ON NEXT PAGE)

GENERAL REVIEW

U.S. FISHING VESSELS BY YEAR BUILT AND REGION, 1975 - Continued

YEAR BUILT	NEW ENGLAND	MIDDLE ATLANTIC	CHESA- PEAKE 1/	SOUTH ATLANTIC	GULF	PACIFIC	GREAT LAKES	TOTAL, EXCLUSIVE OF DUPLICATION
	-----NUMBER-----							
1940	9	3	25	6	28	97	4	171
1941	24	6	15	7	21	104	3	178
1942	10	11	20	12	25	148	1	221
1943	18	13	18	17	37	149	2	248
1944	39	9	46	25	66	233	8	419
1945	44	21	35	30	59	199	18	397
1946	34	32	54	46	82	214	26	483
1947	27	17	51	42	89	209	20	450
1948	15	9	60	32	125	159	16	412
1949	18	3	44	41	55	155	7	322
1950	9	5	36	18	56	103	10	232
1951	13	6	25	26	57	123	5	247
1952	21	7	43	23	75	102	7	272
1953	14	10	39	24	99	110	3	292
1954	8	8	50	34	114	53	2	264
1955	11	6	46	34	63	86	3	243
1956	13	9	72	45	79	65	3	278
1957	8	12	76	58	105	72	2	310
1958	7	6	50	71	140	83	7	338
1959	13	8	53	34	81	66	4	252
1960	5	7	42	23	55	71	3	203
1961	10	12	37	23	65	78	-	220
1962	11	7	32	21	72	91	-	226
1963	15	6	50	36	116	103	1	315
1964	19	8	31	30	145	119	-	329
1965	19	10	42	24	199	118	-	396
1966	35	14	62	51	243	171	1	525
1967	28	13	68	67	274	169	-	574
1968	28	13	44	56	291	157	1	549
1969	16	15	52	48	210	184	-	502
1970	13	15	49	70	168	208	-	497
1971	23	14	45	39	209	266	2	565
1972	30	11	41	85	270	285	1	690
1973	20	16	63	86	330	363	-	849
1974	19	14	63	42	191	456	-	770
1975	15	5	45	15	59	122	-	258
UNKNOWN	1	3	9	92	17	51	-	173
TOTAL	770	492	1,911	1,546	4,670	7,031	220	2/16,211

1/ INCLUDES SAILING VESSELS.

2/ TOTAL INCLUDES 109 VESSELS OPERATING IN HAWAII. DATA ON YEAR BUILT FOR VESSELS IN HAWAII ARE NOT AVAILABLE.

GENERAL REVIEW

U.S. FISHING VESSELS BY GEAR AND CONSTRUCTION, 1975

GEAR	WOOD	STEEL	ALUMINUM	FIBERGLASS	OTHER	TOTAL
	-----NUMBER-----					
HAUL SEINES:						
COMMON	64	19	-	19	-	102
LONG	9	-	-	-	-	9
STOP SEINES	5	-	-	-	-	5
PURSE SEINES:						
ANCHOVY	4	1	-	1	-	6
HERRING	34	8	-	2	-	44
MACKEREL	33	6	-	1	-	40
MENHADEN	28	95	-	-	-	123
SALMON	792	112	1	158	4	1,067
TUNA	54	78	-	3	-	135
OTHER	96	51	-	4	1	152
LAMPARA NETS:						
MACKEREL	16	4	-	-	-	20
SQUID	23	-	-	-	-	23
TUNA	5	-	-	-	-	5
OTHER	38	8	-	-	-	46
BUTTERFLY NETS	43	2	-	1	-	46
BEAM TRAWLS, SHRIMP	23	4	-	6	-	33
OTTER TRAWLS:						
CRAB	172	2	-	3	-	177
FISH	1,206	302	-	29	5	1,542
LOBSTER	30	19	-	-	-	49
SCALLOP	31	16	-	3	-	50
SHRIMP	3,787	1,137	4	81	7	5,016
MIDWATER TRAWLS	17	10	-	-	-	27
POUND NETS, FISH	101	13	-	3	-	117
TRAP NETS	7	37	-	-	-	44
FLOATING TRAPS	8	4	-	1	-	13
FYKE AND HOOP NETS, FISH	34	4	-	-	-	38
POTS AND TRAPS:						
CONCH	1	-	-	-	-	1
CRAB:						
BLUE	630	2	-	2	-	634
QUONGENESS	443	111	6	93	7	660
KING	147	189	1	35	1	373
OTHER	142	124	1	49	3	319
EEL	14	-	-	-	-	14
FISH	235	32	2	14	1	284
LOBSTER, NORTHERN:						
INSHORE	82	5	-	14	-	101
OFFSHORE	48	40	2	4	1	95
LOBSTER, SPINY	233	10	-	102	61	406
OCTOPUS	-	-	-	1	-	1
SHRIMP	22	-	-	6	1	29
GILL NETS:						
ANCHOR, SET, OR STAKE:						
SALMON	10	-	-	10	-	20
OTHER	343	9	2	12	-	365
DRIFT:						
BARRACUDA	10	-	-	1	-	11
SALMON	761	32	14	596	5	1,408
SEA BASS	8	3	-	1	-	12
SHAD	17	2	-	1	-	20
OTHER	322	9	-	13	1	345
RUNAROUND	92	1	-	38	-	131
GREAT LAKES:						
1-1/4 - 2 INCH MESH	4	6	-	-	-	10
2-1/8 - 3-7/8 INCH MESH	43	110	-	-	-	153
4 - 7 INCH MESH	34	62	-	-	-	96
7-1/8 - 14 INCH MESH	-	2	-	-	-	2
TRAMMEL NETS	29	-	-	1	-	30
LINES:						
HAND AND TROLL (TUNA)	561	165	3	33	9	771
HAND:						
ALBACORE	66	79	3	5	-	153
ROCKFISHES	3	-	1	2	-	6
YELLOWFIN	9	49	-	-	1	59
OTHER	1,256	181	9	173	18	1,637
TROLL:						
SALMON	2,510	275	11	330	46	3,172
TUNA	910	207	7	96	20	1,140
OTHER	575	68	3	43	14	703
LONG OR SET WITH HOOKS	296	42	5	61	1	405
TROT WITH BAITS	313	-	-	-	-	313

SEE FOOTNOTE AT END OF TABLE.

(CONTINUED ON NEXT PAGE)

GENERAL REVIEW

15

U.S. FISHING VESSELS BY GEAR AND CONSTRUCTION, 1975 - Continued

GEAR	WOOD	STEEL	ALUMINUM	FIBERGLASS	OTHER	TOTAL
	-----NUMBER-----					
DIP NETS, COMMON.	28	13	-	9	-	50
BRAIL OR SCOOP NETS	7	5	-	4	-	16
REEF NETS	2	-	-	-	-	2
HARPOONS:						
SWORDFISH	99	20	-	21	1	141
OTHER	2	-	-	-	-	2
SPEARS	2	-	-	-	-	2
SCRAPES	14	-	-	-	-	14
DREDGES:						
CLAM	223	38	-	1	-	262
CRAB	159	2	-	1	-	162
MUSSEL, SEA	3	-	-	-	-	3
OYSTER:						
COMMON	542	16	4	-	-	562
SUCTION	-	1	-	-	-	1
SCALLOP, SEA	46	13	-	1	1	61
TONGS AND OYSTER GRABS:						
OYSTER	1,026	1	-	3	-	1,030
OTHER	82	-	-	-	-	82
SHOVELS	2	-	-	2	-	4
DIVING OUTFITS:						
ABALONE	13	2	-	11	-	26
SPONGE	4	-	-	-	-	4
OTHER	52	10	2	12	4	80
TOTAL	19,035	3,867	81	2,116	213	25,312

NOTE:--INCLUDES DUPLICATION BETWEEN GEARS.

GENERAL REVIEW

U.S. LANDINGS BY WATERS, FISHERMEN, CRAFT, AND EMPLOYMENT, BY STATES, 1975

STATE	MARINE WATERS AND COASTAL RIVERS		LAKES 1/		MISSISSIPPI RIVER AND TRIBUTARIES		TOTAL		FISHERMEN	FISHING CRAFT			PROCESSING AND WHOLESALE	
	THOUSAND POUNDS	THOUSAND DOLLARS	THOUSAND POUNDS	THOUSAND DOLLARS	THOUSAND POUNDS	THOUSAND DOLLARS	THOUSAND POUNDS	THOUSAND DOLLARS		VESSELS	BOATS	PLANTS	EMPLOYMENT AVERAGE	
													SEASON	YEAR
ALABAMA	-	-	-	-	2,908	700	34,472	21,716	2,050	467	746	2/ 105	2/ 1,865	2/ 1,938
ALASKA	31,564	21,016	-	-	-	-	444,144	129,713	16,013	2,432	4,195	221	9,947	3/ 6,000
ARIZONA	-	-	-	-	9	4	9	4	4	-	-	-	(2)	(2)
ARKANSAS	-	-	-	-	9,425	3,016	874,978	30,016	4,514	2,326	4,514	148	9,825	8,317
CALIFORNIA	874,978	134,737	-	-	3,629	1,019	7,055	1,717	16,661	19	3,196	10	69	58
CONNECTICUT	3,629	2,584	-	-	-	-	7,055	1,717	554	261	12	12	459	410
DELAWARE	1,717	1,717	-	-	-	-	172,779	75,043	11,302	4,253	386	56	5,326	4,792
FLORIDA	172,779	75,043	-	-	-	-	17,750	11,947	1,763	4,78	590	56	2,531	2,080
GEORGIA	17,750	11,947	-	-	-	-	9,209	6,313	2,197	109	1,278	4/ 8	4/ 9,878	4/ 8,077
HAWAII	9,209	6,313	-	-	-	-	35	35	3	3	17	5/ 17	5/ 382	5/ 382
IDAHO	-	-	-	-	399	35	399	35	3	10	279	57	772	788
ILLINOIS	-	-	240	160	6,043	984	6,283	1,144	311	10	41	11	91	84
INDIANA	-	-	198	89	37	13	235	102	55	3	715	16	159	137
IOWA	-	-	-	-	4,985	870	4,985	870	715	-	23	5/ 31	5/ 271	5/ 253
KANSAS	-	-	-	-	28	8	28	8	15	-	585	(6)	(6)	(6)
KENTUCKY	-	-	-	-	2,841	785	2,841	785	605	1,670	246	4	4,606	3,396
LOUISIANA	1,114,898	86,028	-	-	13,379	2,957	1,126,277	88,985	12,876	6,371	246	4	4,606	3,396
MAINE	138,352	48,499	-	-	-	-	138,352	48,499	18,193	166	4,563	246	4,563	3,210
MARYLAND	64,317	22,898	-	-	-	-	64,317	22,898	16,233	1,020	11,584	7/ 181	7/ 4,347	7/ 3,478
MASSACHUSETTS	273,753	82,873	-	-	-	-	273,753	82,873	9,232	502	211	46	5,523	4,632
MICHIGAN	-	-	12,009	3,758	-	-	12,009	3,758	290	92	81	18	508	428
MINNESOTA	-	-	2,245	369	6,481	763	8,726	1,132	805	2	631	18	181	129
MISSISSIPPI	305,758	14,347	-	-	3,811	983	309,569	15,330	2,928	313	1,674	66	1,779	1,270
MISSOURI	-	-	-	-	791	157	791	157	672	667	25	212	212	200
MONTANA	-	-	-	-	623	53	623	53	17	-	14	-	-	-
NEBRASKA	-	-	-	-	131	27	131	27	193	-	193	5	21	19
NEW HAMPSHIRE	3,146	1,277	-	-	-	-	3,146	1,277	504	-	338	11	559	394
NEW JERSEY	143,582	19,812	-	-	-	-	143,582	19,812	3,081	303	101	2,366	2,366	2,024
NEW YORK	37,422	28,263	598	233	-	-	38,020	28,496	12,642	185	9,500	8/ 252	8/ 2,874	8/ 2,599
NORTH CAROLINA	238,301	20,000	-	-	-	-	238,301	20,000	4,740	611	3,010	254	2,710	1,841
NORTH DAKOTA	-	-	7,305	1,624	487	66	7,305	1,624	10	-	14	9/ 9	9/ 37	9/ 31
OHIO	-	-	-	-	-	-	7,305	1,624	195	29	120	28	589	501
OKLAHOMA	-	-	-	-	563	176	563	176	146	-	66	(6)	(6)	(6)
OREGON	86,229	26,015	-	-	-	-	86,229	26,015	4,504	1,300	84	2,418	2,418	1,551
PENNSYLVANIA	-	-	313	164	-	-	313	164	47	6	37	8/ 1,459	8/ 3,320	3,17
RHODE ISLAND	79,483	18,999	-	-	-	-	79,483	18,999	3,192	228	2,049	31	375	317
SOUTH CAROLINA	20,079	13,117	-	-	-	-	20,079	13,117	1,771	454	657	90	1,203	802
SOUTH DAKOTA	-	-	-	-	2,557	281	2,557	281	41	-	16	(9)	(9)	(9)
TENNESSEE	-	-	-	-	6,535	1,418	6,535	1,418	1,029	-	1,029	(10)	(10)	(10)
TEXAS	85,980	92,659	-	-	3,981	923	89,961	93,582	8,845	1,823	220	104,017	104,017	2,765
VIRGINIA	444,827	33,076	-	-	-	-	444,827	33,076	8,086	878	186	5,048	5,048	1,513
WASHINGTON	146,021	61,581	-	-	-	-	146,021	61,581	10,844	2,390	134	3,476	3,476	2,367
WEST VIRGINIA	-	-	38,781	2,858	11	3	38,781	2,858	16	-	16	47	619	573
WISCONSIN	-	-	61,689	9,255	72,498	14,954	4,877,443	976,623	11,621	11,621	880	3,606	92,310	71,006
TOTAL	4,743,256	952,414	61,689	9,255	72,498	14,954	4,877,443	976,623	11,621	11,621	880	3,606	92,310	71,006

1/ INCLUDES THE LANDINGS OF THE GREAT LAKES, THE INTERNATIONAL LAKES OF MINNESOTA, AND THE INLAND LAKES OF FLORIDA.

2/ ARKANSAS IS INCLUDED WITH ALABAMA.

3/ DATA ESTIMATED FOR AVERAGE FOR YEAR.

4/ THERE WAS NO SURVEY IN HAWAII IN 1975.

5/ COLORADO IS INCLUDED WITH IDAHO.

6/ KENTUCKY AND OKLAHOMA ARE INCLUDED WITH KANSAS.

7/ DISTRICT OF COLUMBIA IS INCLUDED WITH MARYLAND.

8/ PENNSYLVANIA IN THE GREAT LAKES IS INCLUDED WITH NEW YORK.

9/ SOUTH DAKOTA AND UTAH ARE INCLUDED WITH NORTH DAKOTA.

10/ TENNESSEE IS INCLUDED WITH TEXAS.

11/ EXCLUSIVE OF DUPLICATION.

GENERAL REVIEW

LANDINGS BY REGION, 1975

SPECIES	NEW ENGLAND		MIDDLE ATLANTIC		CHESAPEAKE	
	THOUSAND POUNDS	THOUSAND DOLLARS	THOUSAND POUNDS	THOUSAND DOLLARS	THOUSAND POUNDS	THOUSAND DOLLARS
FISH						
ALEWIVES	5,562	162	25	1	12,078	422
ANGLERFISH	1,442	294	82	13	-	-
BLUEFISH	958	165	2,185	352	3,562	272
BONITO	155	30	38	8	-	-
BUTTERFISH	2,089	551	2,095	484	165	35
CABIO	-	-	-	-	6	1
CARP	-	-	108	17	145	4
CATFISH AND BULLHEADS	5	1	12	3	1,786	360
COO	55,378	12,968	740	241	15	5
CRAPPIE	-	-	3	(1)	2	(1)
CREVALLE	-	-	(1)	(1)	-	-
CROAKER, ATLANTIC	-	-	886	65	5,361	566
CUNNER	-	-	(1)	(1)	-	-
CUSK	3,104	434	-	-	-	-
DRUM:						
BLACK	-	-	96	9	37	2
RED	-	-	(1)	(1)	20	2
EELS:						
COMMON	724	358	388	136	1,499	498
CONGER	31	6	19	4	-	-
FLOUNDERS	77,341	26,889	9,684	3,444	4,312	1,227
FRIGATE MACKEREL	21	3	-	-	-	-
GARFISH	-	-	-	-	(1)	(1)
GIZZARD SHAD	-	-	-	-	153	2
HADDOCK	16,221	5,327	1	(1)	-	-
HAKE:						
RED	1,905	125	1,142	90	5	(1)
WHITE	8,098	815	52	9	-	-
HALIBUT	171	207	-	-	-	-
HARVESTFISH	-	-	-	-	14	5
HERRING, SEA	79,359	2,635	345	20	37	1
HICKORY SHAD	-	-	-	-	44	10
HOGCHOKER	-	-	-	-	1	(1)
KING WHITING OR "KINGFISH"	-	-	3	(1)	22	4
LAUNCE	25	10	26	6	-	-
MACKEREL:						
ATLANTIC	1,494	152	1,855	206	703	114
KING	-	-	1	(1)	13	4
SPANISH	1	(1)	4	1	62	12
TOTAL MACKEREL	1,495	152	1,860	207	778	130
MENHADEN	50,866	691	67,030	1,762	321,889	7,880
MULLETS	-	-	-	-	66	7
OCEAN PERCH, ATLANTIC	32,062	3,304	-	-	2	(1)
OCEAN POUT	5	(1)	-	-	-	-
POLLOCK	20,921	2,486	9	2	-	-
POMPANO	-	-	-	-	1	(1)
SALMON, ATLANTIC	(1)	(1)	-	-	-	-
SAND PERCH	-	-	-	-	1	(1)
SCUP OR PORGY	6,050	942	10,098	2,452	580	107
SEA BASS, BLACK (ATLANTIC)	322	146	1,486	471	1,894	456
SEA ROBIN	117	3	46	4	-	-
SEA TROUT OR WEAKFISH:						
GRAY	493	102	6,028	868	4,977	633
SPOTTED	-	-	-	-	73	21
SHAD	208	63	337	112	1,321	354
SHARKS:						
GRAYFISH	24	2	229	36	71	5
UNCLASSIFIED	13	2	15	3	170	8
SILVERSIDES	-	-	78	28	-	-
SKATES	253	23	71	9	-	-
SMELT	117	38	9	4	-	-
SPOT	-	-	76	15	2,021	287
STRIPED BASS	1,671	868	1,632	857	4,228	1,788
STURGEON, COMMON	6	(1)	20	3	11	2
SUCKERS	-	-	2	1	2	(1)
SUNFISH	-	-	10	1	4	(1)
SWELLFISH	-	-	6	2	(1)	(1)
SWORDFISH	4,294	5,315	122	225	27	37
TAUTOG	114	8	145	13	3	(1)
TILEFISH	605	162	961	362	-	-
TOMCOD	-	-	(1)	(1)	-	-

SEE FOOTNOTES AT END OF TABLE.

(CONTINUED ON NEXT PAGE)

GENERAL REVIEW

LANDINGS BY REGION, 1975 - Continued

SPECIES	NEW ENGLAND		MIDDLE ATLANTIC		CHESAPEAKE	
	THOUSAND POUNDS	THOUSAND DOLLARS	THOUSAND POUNDS	THOUSAND DOLLARS	THOUSAND POUNDS	THOUSAND DOLLARS
FISH - CONTINUED						
TUNA:						
BLUEFIN	2,363	1,157	2,525	632	-	-
LITTLE	-	-	4	(1)	-	-
SKIPJACK	-	-	5	1	-	-
UNCLASSIFIED	-	-	-	-	3	1
TOTAL TUNA	2,363	1,157	2,534	633	3	1
WHITE PERCH	83	28	207	50	709	146
WHITING	33,221	2,767	9,079	961	12	2
WOLFFISH	804	66	(1)	(1)	-	-
YELLOW PERCH	-	-	(1)	(1)	39	6
UNCLASSIFIED:						
FOR FOOD	4,794	1,269	19	3	29	2
FOR BAIT, REDUCTION, AND ANIMAL FOOD	13,203	186	14	1	6,833	162
TOTAL FISH	426,693	70,760	120,053	13,987	375,008	15,450
SHELLFISH ET AL.						
CRABS:						
BLUE:						
HARD	-	-	6,437	1,424	59,083	9,294
SOFT AND PEELER	-	-	73	40	2,408	1,253
GREEN	53	6	-	-	-	-
JONAH	344	84	18	5	13	3
RED	677	185	11	3	(1)	(1)
ROCK	964	83	185	12	(1)	(1)
TOTAL CRABS	2,038	358	6,724	1,484	61,504	10,550
HORSESHOE CRABS	25	6	1	(1)	37	2
LOBSTERS, AMERICAN	28,503	48,138	1,547	3,004	150	270
SHRIMP	11,655	3,063	-	-	(1)	(1)
CLAMS:						
HARD	2,358	3,297	10,322	15,985	1,162	1,079
OCEAN QUAHOG	1,296	249	-	-	-	-
RAZOR	2	1	3	1	-	-
SOFT	7,688	7,274	232	217	1,246	1,174
SURF	71	27	42,445	5,850	44,440	6,693
TOTAL CLAMS	11,415	10,848	53,002	22,053	46,848	8,946
CONCHS	333	145	357	92	1,181	137
MUSSELS, SEA	886	276	123	55	-	-
OYSTERS, MARKET,						
EASTERN:						
PUBLIC	25	68	19	37	18,712	14,684
PRIVATE	575	1,122	3,255	6,269	3,928	3,442
TOTAL OYSTERS	600	1,190	3,274	6,306	22,640	18,126
PERIWINKLES AND COCKLES	32	31	-	-	-	-
SCALLOPS:						
BAY	1,054	2,568	444	713	-	-
SEA	7,081	13,382	981	1,780	1,270	2,330
TOTAL SCALLOPS	8,135	15,950	1,425	2,493	1,270	2,330
SQUID	2,637	461	1,511	308	142	24
SEA URCHINS	42	3	-	-	-	-
TERRAPIN	-	-	1	(1)	11	8
TURTLES:						
SLIDER	-	-	1	(1)	-	-
SNAPPER	-	-	38	10	353	131
UNCLASSIFIED	-	-	2	(1)	-	-
IRISH MOSS	3,730	149	-	-	-	-
BLOODWORMS	809	1,779	-	-	-	-
SANDWORMS	830	975	-	-	-	-
TOTAL SHELLFISH ET AL.	71,670	83,372	68,006	35,805	134,136	40,524
GRAND TOTAL	498,363	154,132	188,059	49,792	509,144	55,974

SEE FOOTNOTES AT END OF TABLE.

(CONTINUED ON NEXT PAGE)

GENERAL REVIEW

LANDINGS BY REGIONS, 1975 - Continued

SPECIES	SOUTH ATLANTIC		GULF		PACIFIC	
	THOUSAND POUNDS	THOUSAND DOLLARS	THOUSAND POUNDS	THOUSAND DOLLARS	THOUSAND POUNDS	THOUSAND DOLLARS
FISH						
ALEWIVES	5,972	216	-	-	-	-
AMBERJACK	54	7	91	11	-	-
ANCHOVIES	-	-	-	-	329,356	11,903
ANGELFISH	6	1	3	(1)	-	-
ARCTIC CHAR	-	-	-	-	3	1
BALLYHOO	213	48	171	39	-	-
BARRACUDA	-	-	(1)	(1)	59	28
BLACKFISH	-	-	-	-	247	67
BLUEFISH	2,998	321	530	62	-	-
BLUE RUNNER	56	5	1,680	170	-	-
BONITO	11	1	121	6	31,874	3,895
BOWFIN	-	-	8	(1)	-	-
BUFFALOFISH	-	-	670	99	-	-
BUTTERFISH	127	10	-	-	-	-
CABEZONE	-	-	-	-	7	1
CABIO	16	4	120	18	-	-
CARP	102	3	36	2	498	41
CATFISH AND BULLHEADS	13,233	3,546	6,074	2,061	-	-
CIGARFISH	-	-	696	104	-	-
COD	-	-	-	-	12,237	1,388
CREVALLE	103	7	2,847	202	-	-
CROAKER, ATLANTIC	10,322	922	12,795	1,740	-	-
CROAKER, WHITE	-	-	-	-	640	157
DOLPHINFISH	26	8	106	25	3	1
DRUM:						
BLACK	187	21	1,523	244	-	-
RED	319	55	4,387	1,327	-	-
EELS, COMMON	932	324	-	-	1	(1)
FLOUNDERS	11,846	3,646	1,892	504	56,560	8,635
FLYING FISH	-	-	-	-	91	24
GARFISH	-	-	278	39	-	-
GIZZARD SHAD	289	7	-	-	-	-
GOATFISH	87	30	1	1	-	-
GRENADIER	-	-	-	-	99	5
GROUND FISH, UNCLASSIFIED	-	-	-	-	45	4
GROUPERS	974	426	7,286	2,854	4	2
GRUNTS	30	5	221	43	-	-
HAKE, PACIFIC	-	-	-	-	3,397	50
HALFMOON	-	-	-	-	10	2
HALIBUT	-	-	-	-	21,222	15,952
HARVEST FISH	41	8	-	-	-	-
HERRING:						
SEA	-	-	-	-	51,151	3,581
THREAD	6,902	226	861	50	-	-
HICKORY SHAD	32	4	-	-	-	-
HOGFISH	4	2	18	5	-	-
JACK MACKEREL	-	-	-	-	36,779	1,693
JEW FISH	40	12	209	26	-	-
KING WHITING OR "KINGFISH"	1,252	238	833	81	-	-
LAMPREY	-	-	-	-	3	(1)
LINGCOD	-	-	-	-	9,177	1,185
MACKEREL:						
ATLANTIC	105	12	-	-	-	-
KING	3,806	1,780	2,622	640	-	-
PACIFIC	-	-	-	-	287	15
SPANISH	5,210	912	6,137	1,041	-	-
TOTAL MACKEREL	9,121	2,704	8,759	1,681	287	15
MENHADEN	166,895	3,571	1,196,643	35,463	-	-
MINNOWS	-	-	-	-	8	1
MOJARRA	204	21	147	21	-	-
MUDSUCKER, LONGJAW	-	-	-	-	8	12
MULLETS	5,536	619	25,861	3,683	6	3
OCEAN PERCH, PACIFIC	-	-	-	-	3,896	401
OPALEYE	-	-	-	-	3	1
PADDFISH	-	-	(1)	(1)	-	-
PERCH	-	-	-	-	114	40
PERMIT	7	2	207	41	-	-
PIGFISH	149	13	4	1	-	-
POLLOCK	-	-	-	-	46	4
POMPANO	205	230	1,193	1,327	58	29
RATFISH	-	-	-	-	1	(1)
ROCKFISHES	-	-	-	-	34,959	4,416
SABLEFISH	-	-	-	-	19,278	2,615

SEE FOOTNOTES AT END OF TABLE.

(CONTINUED ON NEXT PAGE)

GENERAL REVIEW

LANDINGS BY REGION, 1975 - Continued

SPECIES	SOUTH ATLANTIC		GULF		PACIFIC	
	THOUSAND POUNDS	THOUSAND DOLLARS	THOUSAND POUNDS	THOUSAND DOLLARS	THOUSAND POUNDS	THOUSAND DOLLARS
FISH - CONTINUED						
SALMON:						
CHINOOK OR KING	-	-	-	-	29,771	25,578
CHUM OR KETA	-	-	-	-	33,061	12,480
PINK	-	-	-	-	58,251	20,011
RED OR SOCKEYE	-	-	-	-	52,316	26,772
SILVER OR COHO	-	-	-	-	28,605	22,201
UNCLASSIFIED	-	-	-	-	(1)	(1)
TOTAL SALMON	-	-	-	-	202,004	107,042
SAND PERCH	2	(1)	-	-	247	54
SARDINE, PACIFIC	-	-	-	-	5	(1)
SAWFISH	-	-	(1)	(1)	-	-
SCULPIN	-	-	-	-	174	71
SCUP OR PORGY	324	102	109	25	-	-
SEA BASS:						
BLACK (ATLANTIC)	1,410	529	39	7	-	-
BLACK (PACIFIC)	-	-	-	-	59	25
WHITE	-	-	-	-	1,182	664
SEA CATFISH	74	3	220	23	-	-
SEA TROUT OR WEAKFISH:						
GRAY	6,842	834	-	-	-	-
SPOTTED	1,215	463	6,247	2,447	-	-
WHITE	-	-	2,593	268	-	-
SHAD	518	228	30	1	522	78
SHARKS:						
GRAYFISH	-	-	-	-	1,142	39
SOUPFIN	-	-	-	-	1	(1)
UNCLASSIFIED	37	4	40	4	534	119
SHEEFISH	-	-	-	-	1	(1)
SHEEPHEAD	-	-	-	-	6	1
SHEEPSHEAD:						
FRESHWATER	-	-	160	17	-	-
SALTWATER	249	37	831	82	-	-
SKATES, I	-	-	-	-	155	14
SMELT	-	-	-	-	2,956	280
SNAPPERS:						
LANE	16	7	26	12	-	-
MANGROVE	116	61	485	167	-	-
MUTTON	137	98	260	134	-	-
RED	722	715	7,773	5,635	-	-
VERMILION	194	142	353	216	-	-
YELLOWTAIL	122	87	675	456	-	-
UNCLASSIFIED	33	26	-	-	-	-
SPADEFISH	9	(1)	-	-	-	-
SPANISH SARDINES	10	2	248	23	-	-
SPOT	10,641	1,278	214	21	-	-
STEELHEAD TROUT	-	-	-	-	720	908
STRIPED BASS	1,303	630	-	-	18	6
STURGEON, COMMON	113	32	2	(1)	665	226
SUCKERS	1	(1)	-	-	(1)	(1)
SWORDFISH	-	-	149	256	866	1,397
TENPOUNDER	8	(1)	1,002	42	-	-
TILAPIA	1,283	154	16	4	-	-
TILEFISH	147	57	32	9	-	-
TOMCOD	-	-	-	-	3	(1)
TRIGGERFISH	35	6	78	9	-	-
TRIPLETAIL	2	(1)	1	(1)	-	-
TUNA:						
ALBACORE	-	-	-	-	48,888	16,247
BIGEYE	-	-	-	-	385	96
BLUEFIN	-	-	-	-	16,361	4,015
LITTLE	1	(1)	-	-	-	-
SKIPJACK	-	-	-	-	74,501	17,156
YELLOWFIN	-	-	-	-	240,414	63,105
TOTAL	1	(1)	-	-	380,549	100,619
TURBOT	-	-	-	-	250	24
WAHOO	4	1	1	1	13	6
WARSAW	34	12	135	33	-	-
WHITEFISH, COMMON	-	-	-	-	10	3
WHITE PERCH	289	52	-	-	-	-
WHITING	2	(1)	-	-	-	-
YELLOW PERCH	3	(1)	-	-	-	-
YELLOWTAIL	-	-	-	-	210	47
UNCLASSIFIED:						
FOR FOOD	312	42	1,755	245	121	112
FOR BAIT, REDUCTION, AND ANIMAL FOOD	6,453	142	113,609	3,043	1,025	64
TOTAL FISH	270,952	23,007	1,413,354	65,110	1,205,565	267,951

SEE FOOTNOTES AT END OF TABLE.

(CONTINUED ON NEXT PAGE)

GENERAL REVIEW

LANDINGS BY REGIONS, 1975 - Continued

SPECIES	SOUTH ATLANTIC		GULF		PACIFIC	
	THOUSAND POUNDS	THOUSAND DOLLARS	THOUSAND POUNDS	THOUSAND DOLLARS	THOUSAND POUNDS	THOUSAND DOLLARS
SHELLFISH ET AL.						
CRABS:						
BLUE:						
HARD	30,502	4,089	38,720	5,503	-	-
SOFT AND PEELER	21	17	112	156	-	-
DUNGENESS	-	-	-	-	18,356	11,351
KING	-	-	-	-	97,626	38,251
RED	-	-	-	-	242	34
ROCK	-	-	-	-	1,201	264
SNOW	-	-	-	-	46,856	7,020
STONE	42	35	2,119	1,766	-	-
UNCLASSIFIED	-	-	-	-	8	24
TOTAL CRABS	30,565	4,141	40,951	7,425	164,289	56,944
CRAWFISH, FRESHWATER	-	-	4,637	1,545	563	262
LOBSTERS:						
SLIPPER	-	-	6	6	-	-
SPINY	2,319	3,026	5,089	6,837	201	429
SAND SHRIMP	-	-	-	-	20	30
SHRIMP	24,926	30,308	170,084	178,337	140,067	13,934
ABALONE	-	-	-	-	431	1,402
CLAMS:						
COCKLE	-	-	-	-	2	2
GEODUCK	-	-	-	-	783	329
HARD	534	537	-	-	619	442
RAZOR	-	-	-	-	125	222
SOFT	-	-	-	-	8	4
MIXED	-	-	-	-	51	27
TOTAL CLAMS	534	537	-	-	1,588	1,026
CONCHS	(1)	(1)	-	-	-	-
MUSSELS, SEA	-	-	-	-	28	12
OCTOPUS	3	1	-	-	178	36
OYSTERS, MARKET:						
EASTERN:						
PUBLIC	335	266	10,092	5,778	-	-
PRIVATE	1,250	783	9,203	5,082	4	23
PACIFIC	-	-	-	-	5,807	7,299
WESTERN	-	-	-	-	22	132
TOTAL OYSTERS	1,585	1,049	19,295	10,860	5,833	7,454
SCALLOPS:						
BAY	135	105	14	16	1	(1)
CALICO	1,444	899	548	350	-	-
SEA	421	421	-	-	310	422
TOTAL SCALLOPS	2,000	1,425	562	366	311	422
SQUID	92	13	43	9	23,662	854
SEA URCHINS	-	-	-	-	7,567	615
TURTLES:						
GREEN	-	-	(1)	(1)	-	-
SNAPPER	23	3	1	1	-	-
SOFT-SHELL	62	11	-	-	-	-
FROGS	-	-	3	2	4	4
KELP (WITH HERRING EGGS)	-	-	-	-	1,028	666
SPONGES	12	55	11	83	-	-
SHELLFISH, UNCLASSIFIED	-	-	-	-	37	5
TOTAL SHELLFISH ET AL.	62,121	40,569	240,682	205,471	345,807	84,095
GRAND TOTAL	333,073	63,576	1,654,036	270,581	1,551,372	352,046

SPECIES	GREAT LAKES		MISSISSIPPI RIVER AND TRIBUTARIES		HAWAII		TOTAL	
	THOUSAND POUNDS	THOUSAND DOLLARS	THOUSAND POUNDS	THOUSAND DOLLARS	THOUSAND POUNDS	THOUSAND DOLLARS	THOUSAND POUNDS	THOUSAND DOLLARS
FISH								
ALEWIVES	35,216	408	-	-	-	-	58,853	1,209
AMBERJACK	-	-	-	-	-	-	172	32
ANCHOVIES	-	-	-	-	(1)	(1)	329,356	11,903
ANGELFISH	-	-	-	-	-	-	9	1
ANGLERFISH	-	-	-	-	-	-	1,524	307
ARCTIC CHAR	-	-	-	-	-	-	3	1
BALLYHOO	-	-	-	-	-	-	384	87
BARRACUDA	-	-	-	-	7	5	66	33
BLACKFISH	-	-	-	-	-	-	247	67
BLUEFISH	-	-	-	-	-	-	10,233	1,172
BLUE RUNNER	-	-	-	-	-	-	1,736	175
BONITO	-	-	-	-	-	-	32,199	3,940

SEE FOOTNOTES AT END OF TABLE.

(CONTINUED ON NEXT PAGE)

GENERAL REVIEW

LANDINGS BY REGIONS, 1975 - Continued

SPECIES	GREAT LAKES		MISSISSIPPI RIVER AND TRIBUTARIES		HAWAII		TOTAL	
	THOUSAND POUNDS	THOUSAND DOLLARS	THOUSAND POUNDS	THOUSAND DOLLARS	THOUSAND POUNDS	THOUSAND DOLLARS	THOUSAND POUNDS	THOUSAND DOLLARS
FISH - CONTINUED								
BOWFIN	2	(1)	171	11	-	-	181	11
BUFFALOFISH	67	17	23,356	4,974	-	-	24,093	5,090
BURBOT	488	13	37	2	-	-	525	15
BUTTERFISH	-	-	-	-	-	-	4,476	1,080
CABEZONE	-	-	-	-	-	-	7	1
CABIO	-	-	-	-	-	-	142	23
CARP	6,732	381	15,368	986	-	-	22,989	1,434
CATFISH AND BULLHEADS	757	303	12,981	5,380	-	-	34,848	11,654
CHUBS	2,444	1,629	(1)	(1)	-	-	2,444	1,629
CIGARFISH	-	-	-	-	-	-	696	104
COD	-	-	-	-	-	-	68,370	14,602
CRAPPIE	89	59	98	38	-	-	192	97
CREVALLE	-	-	-	-	96	80	3,046	289
CROAKER, ATLANTIC	-	-	-	-	-	-	29,364	3,293
CROAKER, WHITE	-	-	-	-	-	-	640	157
CUNNER	-	-	-	-	-	-	(1)	(1)
CUSK	-	-	-	-	-	-	3,104	434
DOLPHINFISH	-	-	-	-	85	115	220	149
DRUM:								
BLACK	-	-	-	-	-	-	1,843	276
RED	-	-	-	-	-	-	4,726	1,384
EELS:								
COMMON	30	21	3	(1)	(1)	(1)	3,577	1,337
CONGER	-	-	-	-	-	-	50	10
FLOUNDERS	-	-	-	-	-	-	161,635	44,345
FLYING FISH	-	-	-	-	-	-	91	24
FRIGATE MACKEREL	-	-	-	-	-	-	21	3
GARFISH	-	-	1,216	157	-	-	1,494	196
GIZZARD SHAD	1	(1)	626	27	-	-	1,069	36
GOATFISH	-	-	-	-	67	61	155	92
GOLDFISH	56	3	-	-	-	-	56	3
GRENADIER	-	-	-	-	-	-	99	5
GROUND FISH, UNCLASSIFIED	-	-	-	-	-	-	45	4
GROUPERS	-	-	-	-	-	-	8,264	3,282
GRUNTS	-	-	-	-	-	-	251	48
HADDOCK	-	-	-	-	-	-	16,222	5,327
HAKE:								
PACIFIC	-	-	-	-	-	-	3,397	50
RED	-	-	-	-	-	-	3,052	215
WHITE	-	-	-	-	-	-	8,150	824
HALFMOON	-	-	-	-	-	-	10	2
HALIBUT	-	-	-	-	-	-	21,393	16,159
HARVESTFISH	-	-	-	-	-	-	55	13
HERRING:								
LAKE	513	146	5	1	-	-	518	147
SEA	-	-	-	-	-	-	130,892	6,237
THREAD	-	-	-	-	-	-	7,763	276
HICKORY SHAD	-	-	-	-	-	-	76	14
HOGCHOKER	-	-	-	-	-	-	1	(1)
HOGFISH	-	-	-	-	-	-	22	7
JACK MACKEREL	-	-	-	-	-	-	36,779	1,693
JEWFISH	-	-	-	-	-	-	249	38
KING WHITING OR "KINGFISH"	-	-	-	-	-	-	2,110	323
LAKE TROUT	456	267	-	-	-	-	456	267
LAMPREY	-	-	-	-	-	-	3	(1)
LAUNCE	-	-	-	-	-	-	51	16
LINGCOD	-	-	-	-	-	-	9,177	1,185
MACKEREL:								
ATLANTIC	-	-	-	-	-	-	4,157	484
KING	-	-	-	-	-	-	6,442	2,424
PACIFIC	-	-	-	-	-	-	287	15
SPANISH	-	-	-	-	-	-	11,414	1,966
TOTAL MACKEREL	-	-	-	-	-	-	22,300	4,889
MACKEREL SCAD	-	-	-	-	309	247	309	247
MARLIN	-	-	-	-	282	152	282	152
MENHADEN	-	-	-	-	-	-	1,803,323	49,367
MINNOWS	12	14	-	-	-	-	20	15
MOJARRA	-	-	-	-	-	-	351	42
MOONEYE OR GOLDOYE	-	-	352	84	-	-	352	84
MUDSUCKER, LONGJAW	-	-	-	-	-	-	8	12
MULLET	-	-	-	-	14	23	31,483	4,335
OCEAN PERCH:								
ATLANTIC	-	-	-	-	-	-	32,064	3,304
PACIFIC	-	-	-	-	-	-	3,696	401
OCEAN POUT	-	-	-	-	-	-	5	(1)

SEE FOOTNOTES AT END OF TABLE.

(CONTINUED ON NEXT PAGE)

GENERAL REVIEW

LANDINGS BY REGION, 1975 - Continued

SPECIES	GREAT LAKES		MISSISSIPPI RIVER AND TRIBUTARIES		HAWAII		TOTAL	
	THOUSAND POUNDS	THOUSAND DOLLARS	THOUSAND POUNDS	THOUSAND DOLLARS	THOUSAND POUNDS	THOUSAND DOLLARS	THOUSAND POUNDS	THOUSAND DOLLARS
FISH - CONTINUED								
OPALEYE	-	-	-	-	-	-	3	1
PADDLEFISH	-	-	951	146	-	-	951	146
PERCH	-	-	-	-	-	-	114	40
PERMIT	-	-	-	-	-	-	214	43
PIGFISH	-	-	-	-	-	-	153	14
PIKE OR PICKEREL	79	17	8	3	-	-	87	20
POLLOCK	-	-	-	-	-	-	20,976	2,492
POMPANO	-	-	-	-	-	-	1,457	1,586
QUILLBACK	150	9	398	45	-	-	548	54
RATFISH	-	-	-	-	-	-	1	(1)
ROCK BASS	15	3	-	-	-	-	15	3
ROCKFISHES	-	-	-	-	-	-	34,959	4,416
RUDDERFISH	-	-	-	-	16	6	16	6
SABLEFISH	-	-	-	-	-	-	19,278	2,615
SALMON:								
ATLANTIC	-	-	-	-	-	-	(1)	(1)
CHINOOK OR KING	-	-	-	-	-	-	29,771	25,578
CHUM OR KETA	-	-	-	-	-	-	33,061	12,480
PINK	-	-	-	-	-	-	58,251	20,011
RED OR SOCKEYE	-	-	-	-	-	-	52,316	26,772
SILVER OR COHO	1	(1)	-	-	-	-	28,606	22,201
UNCLASSIFIED	-	-	-	-	-	-	(1)	(1)
TOTAL SALMON	1	(1)	-	-	-	-	202,005	107,042
SAND PERCH	-	-	-	-	-	-	250	54
SARDINE, PACIFIC	-	-	-	-	(1)	(1)	5	(1)
SAUGER	33	8	-	-	-	-	33	8
SAWFISH	-	-	-	-	-	-	(1)	(1)
SCULPIN	-	-	-	-	-	-	174	71
SCUP DR PORGY	-	-	-	-	-	-	17,161	3,628
SEA BASS:								
BLACK (ATLANTIC)	-	-	-	-	-	-	5,151	1,609
BLACK (PACIFIC)	-	-	-	-	59	64	118	89
WHITE	-	-	-	-	-	-	1,182	664
SEA CATFISH	-	-	-	-	-	-	294	26
SEA ROBIN	-	-	-	-	-	-	163	7
SEA TROUT OR WEAKFISH:								
GRAY	-	-	-	-	-	-	18,340	2,437
SPOTTED	-	-	-	-	-	-	7,535	2,931
WHITE	-	-	-	-	-	-	2,593	268
SHAD	-	-	1,507	72	-	-	4,443	908
SHARKS:								
GRAYFISH	-	-	-	-	-	-	1,466	82
SOUPFIN	-	-	-	-	-	-	1	(1)
UNCLASSIFIED	-	-	-	-	-	-	809	140
SHEEFISH	-	-	-	-	-	-	1	(1)
SHEEPSHEAD	-	-	-	-	-	-	6	1
SHEEPSHEAD:								
FRESHWATER	873	37	5,390	568	-	-	6,423	622
SALTWATER	-	-	-	-	-	-	1,080	119
SILVERSIDES	-	-	-	-	-	-	78	28
SKATES	-	-	-	-	-	-	479	46
SMELT	2,573	139	3	(1)	-	-	5,658	461
SNAPPERS:								
LANE	-	-	-	-	-	-	42	19
MANGROVE	-	-	-	-	-	-	601	228
MUTTON	-	-	-	-	-	-	397	232
RED	-	-	-	-	88	164	8,583	6,514
VERMILION	-	-	-	-	-	-	547	358
YELLOWTAIL	-	-	-	-	-	-	797	543
UNCLASSIFIED	-	-	-	-	225	258	258	284
SPACEFISH	-	-	-	-	-	-	9	(1)
SPANISH SARDINES	-	-	-	-	-	-	258	25
SPOT	-	-	-	-	2	1	12,954	1,602
STEELHEAD TROUT	-	-	-	-	-	-	720	908
STRIPED BASS	-	-	-	-	-	-	8,852	4,149
STURGEON:								
COMMON	-	-	-	-	-	-	817	263
SHDVELNOSE	-	-	61	18	-	-	61	18
SUCKERS	876	36	515	34	-	-	1,396	71
SUNFISH	14	4	-	-	-	-	28	5
SWELLFISH	-	-	-	-	-	-	6	2
SWORDFISH	-	-	-	-	1	1	5,459	7,231
TAUTOG	-	-	-	-	-	-	262	21
TENPOUNDER	-	-	-	-	4	2	1,014	44

SEE FOOTNOTES AT END OF TABLE.

(CONTINUED ON NEXT PAGE)

GENERAL REVIEW

LANDINGS BY REGIONS, 1975 - Continued

SPECIES	GREAT LAKES		MISSISSIPPI RIVER AND TRIBUTARIES		HAWAII		TOTAL	
	THOUSAND POUNDS	THOUSAND DOLLARS	THOUSAND POUNDS	THOUSAND DOLLARS	THOUSAND POUNDS	THOUSAND DOLLARS	THOUSAND POUNDS	THOUSAND DOLLARS
FISH - CONTINUED								
TILAPIA	-	-	-	-	4	4	1,303	162
TILEFISH	-	-	-	-	-	-	1,745	590
TOMCOD	-	-	-	-	-	-	3	(1)
TRIGGERFISH	-	-	-	-	1	1	114	16
TRIPLETAIL	-	-	-	-	-	-	3	(1)
TULLIBEE	307	27	-	-	-	-	307	27
TUNA:								
ALBACORE	-	-	-	-	91	84	48,979	16,331
BIGEYE	-	-	-	-	343	673	728	769
BLUEFIN	-	-	-	-	6	5	21,255	5,809
LITTLE	-	-	-	-	54	16	59	16
SKIPJACK	-	-	-	-	5,024	2,283	79,530	19,440
YELLOWFIN	-	-	-	-	1,557	1,371	241,971	64,476
UNCLASSIFIED	-	-	-	-	2	2	5	3
TOTAL TUNA	-	-	-	-	7,077	4,434	392,527	106,844
TURBOT	-	-	-	-	-	-	250	24
WAHOO	-	-	-	-	90	67	108	75
WARSAW	-	-	-	-	-	-	169	45
WHITE AMUR	-	-	56	18	-	-	56	18
WHITE BASS	1,699	491	98	14	-	-	1,797	505
WHITEFISH:								
COMMON	4,542	3,311	177	101	-	-	4,729	3,415
MENOMINEE	252	90	-	-	-	-	252	90
WHITE PERCH	35	10	-	-	-	-	1,323	286
WHITING	-	-	-	-	-	-	42,314	3,730
WOLFFISH	-	-	-	-	-	-	804	66
YELLOW BASS	-	-	20	6	-	-	20	6
YELLOW PERCH	3,040	1,612	94	58	-	-	3,176	1,676
YELLOW PIKE (WALLEYE)	337	200	55	36	-	-	392	236
YELLOWTAIL	-	-	-	-	-	-	210	47
UNCLASSIFIED:								
FOR FOOD	-	-	-	-	611	424	7,641	2,097
FOR BAIT, REDUCTION, AND ANIMAL FOOD	-	-	-	-	-	-	141,137	3,598
TOTAL FISH	61,689	9,255	63,546	12,779	9,065	6,123	3,945,925	484,422
SHELLFISH ET AL.								
CRABS:								
BLUE:								
HARD	-	-	-	-	-	-	134,742	20,310
SOFT AND PEELER	-	-	-	-	-	-	2,614	1,466
DUNGENESS	-	-	-	-	-	-	18,356	11,351
GREEN	-	-	-	-	-	-	53	6
JONAH	-	-	-	-	-	-	375	92
KING	-	-	-	-	-	-	97,626	38,251
REO	-	-	-	-	-	-	930	222
ROCK	-	-	-	-	-	-	2,350	359
SNOW	-	-	-	-	-	-	46,856	7,020
STONE	-	-	-	-	-	-	2,161	1,801
UNCLASSIFIED	-	-	-	-	53	85	61	109
TOTAL CRABS	-	-	-	-	53	85	306,124	80,987
CRAWFISH, FRESHWATER	-	-	6,649	1,786	-	-	11,849	3,593
HORSESHOE CRABS	-	-	-	-	-	-	63	8
LIMPETS	-	-	-	-	3	25	3	25
LOBSTERS:								
AMERICAN	-	-	-	-	-	-	30,200	51,412
SLIPPER	-	-	-	-	(1)	(1)	6	6
SPINY	-	-	-	-	4	7	7,613	10,299
SAND SHRIMP	-	-	-	-	-	-	20	30
SHRIMP	-	-	9	6	5	15	346,746	225,663
ABALONE	-	-	-	-	-	-	431	1,402
CLAMS:								
COCKLE	-	-	-	-	-	-	2	2
GEODUCK	-	-	-	-	-	-	783	329
HARD	-	-	-	-	-	-	14,995	21,340
OCEAN QUAHOG	-	-	-	-	-	-	1,296	249
RAZOR	-	-	-	-	-	-	130	224
SOFT	-	-	-	-	-	-	9,174	8,669
SURF	-	-	-	-	-	-	86,956	12,570
MIXED	-	-	-	-	(1)	(1)	51	27
TOTAL CLAMS	-	-	-	-	(1)	(1)	113,387	43,410

SEE FOOTNOTES AT END OF TABLE.

(CONTINUED ON NEXT PAGE)

GENERAL REVIEW

LANDINGS BY REGIONS, 1975 - Continued

SPECIES	GREAT LAKES		MISSISSIPPI RIVER AND TRIBUTARIES		HAWAII		TOTAL	
	THOUSAND POUNDS	THOUSAND DOLLARS	THOUSAND POUNDS	THOUSAND DOLLARS	THOUSAND POUNDS	THOUSAND DOLLARS	THOUSAND POUNDS	THOUSAND DOLLARS
SHELLFISH ET AL. - CONTD.								
CONCHS.	-	-	-	-	-	-	1,871	374
MUSSELS, SEA.	-	-	-	-	-	-	1,037	343
MUSSEL SHELLS	-	-	2,077	305	-	-	2,077	305
OCTOPUS	-	-	-	-	8	10	189	47
OYSTERS, MARKET:								
EASTERN:								
PUBLIC	-	-	-	-	-	-	29,183	20,833
PRIVATE	-	-	-	-	-	-	18,215	16,721
PACIFIC	-	-	-	-	-	-	5,807	7,299
WESTERN	-	-	-	-	-	-	22	132
TOTAL OYSTERS.	-	-	-	-	-	-	53,227	44,985
PERIWINKLES AND COCKLES	-	-	-	-	-	-	32	31
SCALLOPS:								
BAY	-	-	-	-	-	-	1,648	3,402
CALICO.	-	-	-	-	-	-	1,992	1,249
SEA	-	-	-	-	-	-	10,063	18,335
TOTAL SCALLOPS	-	-	-	-	-	-	13,703	22,986
SQUID	-	-	-	-	3	4	28,090	1,673
SEA URCHINS	-	-	-	-	2	2	7,611	620
TERRAPIN.	-	-	-	-	-	-	12	8
TREPANG	-	-	-	-	(1)	(1)	(1)	(1)
TURTLES:								
GREEN	-	-	-	-	-	-	(1)	(1)
SLIDER.	-	-	10	1	-	-	11	1
SNAPPER	-	-	158	47	-	-	573	192
SOFT-SHELL.	-	-	11	3	-	-	73	14
UNCLASSIFIED.	-	-	-	-	-	-	2	(1)
FROGS	-	-	38	27	-	-	45	33
KELP (WITH HERRING EGGS).	-	-	-	-	-	-	1,028	666
IRISH MOSS.	-	-	-	-	-	-	3,730	149
SEAWEED	-	-	-	-	63	39	63	39
SPONGES	-	-	-	-	-	-	23	138
BLOODWORMS.	-	-	-	-	-	-	809	1,779
SANDWORMS	-	-	-	-	-	-	830	975
SHELLFISH, UNCLASSIFIED	-	-	-	-	3	3	40	8
TOTAL SHELLFISH ET AL.	-	-	8,952	2,175	144	190	931,518	492,201
GRAND TOTAL.	61,689	9,255	72,498	14,954	9,209	6,313	4,877,443	976,623

1/ LESS THAN 500 POUNDS OR \$500.

NOTE:--LANDINGS ARE SHOWN IN ROUND (LIVE) WEIGHT EXCEPT FOR SHELL MOLLUSKS. CLAMS, CONCHS, LIMPETS, MUSSELS, OYSTERS, AND PERIWINKLES AND COCKLES ARE REPORTED IN WEIGHT OF TOTAL MEATS; ABALONE AND SCALLOPS ARE REPORTED IN WEIGHT OF EDIBLE MEATS.

GENERAL REVIEW

LANDINGS OF CATCH BY GEAR, 1975

GEAR	NEW ENGLAND		MIDDLE ATLANTIC		CHESAPEAKE		SOUTH ATLANTIC	
	THOUSAND POUNDS	THOUSAND DOLLARS	THOUSAND POUNDS	THOUSAND DOLLARS	THOUSAND POUNDS	THOUSAND DOLLARS	THOUSAND POUNDS	THOUSAND DOLLARS
HAUL SEINES	208	31	1,545	434	2,045	264	25,562	2,812
STOP NETS AND SEINES	15,139	661	3	1	-	-	4	2
PURSE SEINES	89,822	2,248	66,770	2,303	279,184	6,979	172,707	3,796
BAG NETS	79	24	-	-	-	-	215	173
OTTER TRAWLS	281,903	60,073	40,501	9,811	11,034	2,756	57,012	36,853
WEIRS	5,316	238	20	15	-	-	-	-
POUND NETS	1,786	277	5,849	910	71,110	2,961	8,323	867
FLOATING TRAPS	5,094	727	-	-	-	-	-	-
FYKE AND HOOP NETS	13	3	231	42	577	131	905	240
POTS AND TRAPS	30,278	46,657	8,615	4,036	49,336	8,432	32,995	7,820
GILL NETS	16,072	2,166	2,750	550	8,900	2,427	16,846	3,331
TRAMMEL NETS	-	-	-	-	-	-	151	88
LINEs	21,290	8,614	3,102	1,218	9,459	1,703	15,303	5,614
DIP NETS	3,790	156	28	7	44	28	19	1
CAST NETS	-	-	-	-	-	-	619	75
HARPOONS	1,384	1,332	-	-	-	-	-	-
SPEARS	14	6	44	16	-	-	46	21
SCRAPES	-	-	-	-	1,480	725	-	-
DREDGES	10,457	17,440	49,822	17,326	56,891	14,535	751	648
TONGS AND RAKES 4/	5,687	3,149	7,930	12,298	18,635	14,650	1,343	882
HOOES AND FORKS	9,928	10,212	169	141	-	-	-	-
SHOVELS	-	-	-	-	142	91	-	-
PICKS	-	-	-	-	265	250	-	-
HOOKS, SPONGE	-	-	-	-	-	-	12	55
DIVING OUTFITS	44	78	-	-	-	-	110	143
BY HAND	59	40	680	684	42	42	150	155
TOTAL	498,363	154,132	188,059	49,792	509,144	55,974	333,073	63,576

GEAR	GULF		PACIFIC		GREAT LAKES	
	THOUSAND POUNDS	THOUSAND DOLLARS	THOUSAND POUNDS	THOUSAND DOLLARS	THOUSAND POUNDS	THOUSAND DOLLARS
HAUL SEINES	11,214	1,434	1/3,446	1/666	6,840	655
PURSE SEINES	1,206,610	35,817	840,279	129,861	-	-
BUTTERFLY NETS	2,019	902	-	-	-	-
BEAM TRAWLS	-	-	3,175	624	-	-
OTTER TRAWLS	289,983	183,164	258,645	28,397	23,380	297
POUND NETS	-	-	55	41	15,085	646
TRAP NETS	-	-	-	-	4,625	1,896
FLOATING TRAPS	-	-	732	163	-	-
FYKE AND HOOP NETS	3,576	1,096	-	-	625	191
POTS AND TRAPS	48,965	15,408	174,068	58,899	-	-
GILL NETS	36,916	6,955	2/112,322	2/56,476	11,008	5,527
TRAMMEL NETS	8,266	2,441	(2)	(2)	-	-
LINEs	26,860	12,171	124,615	62,213	126	43
DIP NETS	45	60	9,379	560	-	-
BRAIL OR SCOOP NETS	-	-	3,097	222	-	-
REEF NETS	-	-	748	529	-	-
WHEELS	-	-	1,478	269	-	-
CAST NETS	86	13	-	-	-	-
HARPOONS	-	-	846	1,364	-	-
SPEARS	82	31	1	1	-	-
WATER PUMPS	-	-	20	30	-	-
DREDGES	16,310	8,973	5,514	6,870	-	-
TONGS AND RAKES 4/	2,913	1,850	800	1,106	-	-
SHOVELS	-	-	466	515	-	-
BRUSH TRAPS	78	111	-	-	-	-
FROG GRABS	3	2	-	-	-	-
HOOKS, SPONGE	8	52	-	-	-	-
DIVING OUTFITS	15	48	8,813	2,354	-	-
BY HAND	87	53	2,873	886	-	-
TOTAL	1,654,036	270,581	1,551,372	352,046	61,689	9,255

SEE FOOTNOTES AT END OF TABLE.

(CONTINUED ON NEXT PAGE)

GENERAL REVIEW

27

LANDINGS OF CATCH BY GEAR, 1975 - Continued

GEAR	MISSISSIPPI RIVER AND TRIBUTARIES		HAWAII		TOTAL	
	THOUSAND POUNDS	THOUSAND DOLLARS	THOUSAND POUNDS	THOUSAND DOLLARS	THOUSAND POUNDS	THOUSAND DOLLARS
HAUL SEINES	9,905	884	11	4	60,776	7,184
STOP NETS AND SEINES	-	-	-	-	15,146	664
PURSE SEINES	-	-	-	-	2,655,372	181,004
BAG NETS	-	-	186	105	480	302
BUTTERFLY NETS	-	-	-	-	2,019	902
BEAM TRAWLS	-	-	-	-	3,175	624
OTTER TRAWLS	529	37	-	-	962,987	321,388
WEIRS	82	9	-	-	5,418	262
POUND NETS	1	(3)	-	-	102,209	5,702
TRAP NETS	519	36	-	-	5,144	1,932
FLOATING TRAPS	-	-	-	-	5,826	890
FYKE AND HOOP NETS	16,044	3,503	-	-	21,971	5,206
POTS AND TRAPS	7,682	2,059	76	85	352,015	143,396
SLAT TRAPS	56	18	-	-	56	18
GILL NETS	13,335	2,860	253	165	218,402	80,457
TRAMMEL NETS	13,689	2,630	-	-	22,106	5,159
LINE	6,410	2,487	8,448	5,723	215,613	99,786
DIP NETS	2,140	105	-	-	15,445	917
BRAIL OR SCOOP NETS	-	-	-	-	3,097	222
LIFT NETS	-	-	118	107	118	107
REEF NETS	-	-	-	-	748	529
WHEELS	-	-	-	-	1,478	269
CAST NETS	-	-	4	4	709	92
HARPOONS	-	-	-	-	2,230	2,696
SPEARS	-	-	8	10	195	85
SCRAPES	-	-	-	-	1,480	725
WATER PUMPS	-	-	-	-	20	30
DREDGES	-	-	-	-	139,745	65,792
TONGS AND RAKES 4/	-	-	-	-	37,308	33,935
HDS AND FORKS	-	-	-	-	10,097	10,353
SHOVELS	-	-	-	-	608	606
PICKS	-	-	-	-	265	250
BRUSH TRAPS	-	-	-	-	78	111
CROWFOOT BARS	467	55	-	-	467	55
FROG GRABS	29	21	-	-	32	23
HOOKS, SPONGE	-	-	-	-	20	107
DIVING OUTFITS	1,503	227	-	-	10,485	2,850
BY HAND	107	23	5	27	4,003	1,910
UNCLASSIFIED	-	-	100	83	100	83
TOTAL	72,498	14,954	9,209	6,313	4,877,443	976,623

1/ LANDINGS BY HAUL SEINES IN ALASKA AND BY LAMPARA NETS IN CALIFORNIA HAVE BEEN INCLUDED WITH PURSE SEINES.
 2/ LANDINGS BY TRAMMEL NETS IN CALIFORNIA HAVE BEEN INCLUDED WITH GILL NETS.
 3/ LESS THAN 500 POUNDS OR \$500.
 4/ INCLUDES LANDINGS OF OYSTER GRABS.

GENERAL REVIEW

**LANDINGS BY U.S. FISHING CRAFT, BY DISTANCE CAUGHT OFF U.S. SHORES
AND CAUGHT IN INTERNATIONAL WATERS, 1975**

SPECIES	DISTANCE CAUGHT OFF U.S. SHORES				INTERNATIONAL WATERS (INCLUDES CATCH OFF FOREIGN COASTS)				TOTAL
	0 TO 3 MILES		3 TO 200 MILES		THOUSAND POUNDS (FOREIGN COASTS)		THOUSAND DOLLARS		
	THOUSAND POUNDS	THOUSAND DOLLARS	THOUSAND POUNDS	THOUSAND DOLLARS	THOUSAND POUNDS	THOUSAND DOLLARS	THOUSAND POUNDS	THOUSAND DOLLARS	
FISH									
ALEWIVES	58,707	1,206	104	1	32	2	58,843	1,209	
ANCHOVIES	369	105	328,987	11,798	-	-	329,356	11,903	
BLUFF FISH	9,037	1,026	1,196	146	-	-	10,233	1,172	
BONITO	2,576	320	1,134	138	28,489	3,482	3,940	3,940	
BUTTERFISH	1,793	438	2,675	640	8	2	4,476	1,060	
COD	7,556	1,484	57,846	12,546	2,968	572	68,370	14,602	
CROAKER, ATLANTIC	16,331	1,698	13,033	1,595	-	-	29,364	3,293	
CUSK	134	16	2,746	385	204	33	3,104	4,434	
FLOUNDERS:									
ATLANTIC:									
BLACKBACK	3,576	967	17,027	5,622	603	194	21,206	6,783	
FLUKE	7,239	2,913	9,467	3,695	69	39	16,775	6,647	
YELLOWTAIL	2,455	941	39,914	13,911	529	212	42,898	15,064	
OTHER	10,127	3,047	15,064	4,296	408	129	25,599	7,472	
PACIFIC	7,078	1,277	46,592	6,928	2,890	430	56,560	8,635	
TOTAL FLOUNDERS	30,475	9,145	128,064	34,452	4,499	1,004	163,038	44,601	
GROUPERS	857	344	7,291	2,896	116	42	8,264	3,282	
HADDOCK	373	135	10,970	3,728	4,879	1,464	16,222	5,327	
HAKE:									
PACIFIC	3,309	47	88	3	-	-	3,397	50	
RED	698	49	2,343	164	11	2	3,052	215	
WHITE	1,210	84	6,788	718	152	22	8,150	824	
HALIBUT (ROUND)	2,798	2,117	18,933	14,363	17	18	21,748	16,498	
HERRING, SEA	96,030	5,194	34,862	1,043	-	-	130,892	6,237	
JACK MACKEREL	21,516	991	15,263	702	-	-	36,779	1,693	
LINGCOD	1,620	208	7,089	918	468	59	9,177	1,185	
MACKEREL:									
ATLANTIC	1,121	162	3,036	322	-	-	4,157	484	
KING	2,656	1,114	3,786	1,310	-	-	6,442	2,424	
PACIFIC	167	9	120	6	-	-	287	15	
SPANISH	8,363	1,444	3,051	522	-	-	11,414	1,966	
MENHADEN	1,721,162	46,947	82,161	2,420	-	-	1,803,323	49,367	
MULLET	31,381	4,317	102	18	-	-	31,483	4,335	
OCEAN PERCH:									
ATLANTIC	497	50	19,171	2,096	12,396	1,158	32,064	3,304	
PACIFIC	24	2	3,872	399	-	-	3,896	401	
POLLOCK	1,902	167	17,201	2,045	1,873	280	20,976	2,492	
ROCKFISHES	4,236	574	29,427	3,711	1,296	131	34,959	4,416	
SABLEFISH	3,783	892	15,874	1,689	221	34	19,278	2,615	
SALMON:									
CHINOOK OR KING	19,403	16,284	10,368	9,294	-	-	29,771	25,578	
CHUM OR KETA	33,061	12,480	-	-	-	-	12,480	33,061	
PINK	55,246	19,038	3,005	973	-	-	58,251	20,011	
RED	52,316	26,772	-	-	-	-	52,316	26,772	
SILVER OR COHO	15,820	11,660	12,719	10,480	67	61	28,606	22,201	
TOTAL SALMON	175,846	86,234	26,092	20,747	67	61	202,005	107,042	
SCUP OR PORGY	7,954	1,594	9,197	2,032	10	2	17,161	3,628	
SEA BASS:									
BLACK (ATLANTIC)	495	202	4,656	1,407	-	-	5,151	1,609	
BLACK (PACIFIC)	6	2	53	23	-	-	59	25	
WHITE	142	80	59	33	981	551	1,182	664	

(CONTINUED ON NEXT PAGE)

SEE FOOTNOTES AT END OF TABLE.

GENERAL REVIEW

LANDINGS BY U.S. FISHING CRAFT, BY DISTANCE CAUGHT OFF U.S. SHORES AND CAUGHT IN INTERNATIONAL WATERS, 1975 - Continued 1/

SPECIES	DISTANCE CAUGHT OFF U.S. SHORES				INTERNATIONAL WATERS (INCLUDES CATCH OFF FOREIGN COASTS)		TOTAL	
	0 TO 3 MILES		3 TO 200 MILES		THOUSAND POUNDS	THOUSAND DOLLARS		THOUSAND POUNDS
FISH - CONTINUED								
SEA TROUT OR MEAFISH:								
GRAY	11,869	1,708	6,471	729	-	-	18,340	2,437
SPOTTED	7,489	2,917	46	14	-	-	7,535	2,931
WHITE	487	64	2,108	204	-	-	2,595	268
SHARKS:								
GRAYFISH	1,409	77	57	5	-	-	1,466	82
UNCLASSIFIED	386	80	351	44	72	16	809	140
SNAPPERS:								
RED	73	82	7,940	6,083	570	349	8,583	6,514
OTHER	752	368	1,676	1,130	154	102	2,582	1,600
STRIPED BASS	8,358	3,891	494	258	-	-	8,852	4,149
SNORFISH	174	279	3,568	5,043	1,697	1,909	5,459	7,231
TUNA:								
ALBACORE	-	-	43,985	14,701	4,995	1,631	48,980	16,332
BIGEYE	-	-	343	673	385	96	728	769
BLUEFIN	586	340	8,540	2,494	12,889	3,158	22,015	5,992
LITTLE	27	8	32	8	-	-	59	16
SKIPJACK	50	23	5,031	2,273	74,571	17,150	79,652	19,446
YELLOWFIN	156	137	1,490	1,257	339,185	89,428	340,831	90,822
UNCLASSIFIED	2	2	3	1	-	-	5	3
TOTAL	821	510	59,424	21,407	432,025	111,463	492,270	133,380
WARSAW	6	2	163	43	-	-	169	45
WHITING	5,533	671	36,737	3,054	44	5	42,314	3,730
WOLFFISH	143	11	572	47	69	8	804	66
UNCLASSIFIED	241,719	41,779	83,559	4,864	74,612	17,219	399,890	63,862
TOTAL FISH	2,493,763	220,836	1,060,456	167,941	567,950	139,990	4,122,169	528,767
SHELLFISH ET AL.								
CRABS:								
BLUE, HARD	133,314	20,114	1,428	196	-	-	134,742	20,310
DUNGENESS	14,725	9,116	3,631	2,235	-	-	18,356	11,351
KING	19,532	7,651	78,094	30,600	-	-	97,626	38,231
SNOW	7,029	1,033	39,827	5,967	-	-	46,856	7,020
OTHER	6,013	2,904	2,261	1,093	270	58	8,544	4,055
TOTAL CRABS	180,613	40,838	125,241	40,091	270	58	306,124	80,987
LOBSTERS:								
AMERICAN	22,508	37,347	7,663	14,000	29	65	30,200	51,412
SPINY	2,505	3,498	3,053	4,101	2,055	2,700	7,613	10,299
SHRIMP	135,529	61,539	199,064	147,914	19,969	24,408	354,582	233,861
CLAMS:								
HARD	14,979	21,325	16	15	-	-	14,995	21,340
GEODUCK	783	329	-	-	-	-	783	329
OCEAN GOAHOG	1,296	249	-	-	-	-	1,296	249
SOFT	8,978	8,497	196	172	-	-	9,174	8,669
SURF	42,686	5,810	44,270	6,760	-	-	86,956	12,570
MIXED	183	253	-	-	-	-	183	253
TOTAL CLAMS	68,905	36,463	44,482	6,947	-	-	113,387	43,410

(CONTINUED ON NEXT PAGE)

SEE FOOTNOTES AT END OF TABLE.

LANDINGS BY U.S. FISHING CRAFT. BY DISTANCE CAUGHT OFF U.S. SHORES AND CAUGHT IN INTERNATIONAL WATERS 1975 - Continued 1/

SPECIES	DISTANCE CAUGHT OFF U.S. SHORES				INTERNATIONAL WATERS (INCLUDES CATCH OFF FOREIGN COASTS)			TOTAL
	0 TO 3 MILES	3 TO 200 MILES	THOUSAND POUNDS	THOUSAND DOLLARS	THOUSAND POUNDS	THOUSAND DOLLARS	THOUSAND POUNDS	
SHELLFISH ET AL.- CONTINUED	THOUSAND POUNDS	THOUSAND DOLLARS	THOUSAND POUNDS	THOUSAND DOLLARS	THOUSAND POUNDS	THOUSAND DOLLARS	THOUSAND POUNDS	THOUSAND DOLLARS
CONCHS	822	233	-	141	-	-	1,871	374
OYSTERS	53,227	44,985	1,049	-	-	-	53,227	44,985
SCALLOPS:								
BAY	1,648	3,402	-	-	-	-	1,648	3,402
CALICO	1,992	1,249	-	-	-	-	1,992	1,249
SEA	1,650	3,119	8,166	14,793	247	423	10,063	18,335
SQUID	24,329	1,153	3,750	518	11	2	28,090	1,673
UNCLASSIFIED	26,993	9,823	1,564	589	-	-	30,557	10,412
TOTAL SHELLFISH ET AL.	522,721	243,649	401,888	229,094	22,581	27,656	947,190	500,399
GRAND TOTAL	3,016,484	464,485	1,462,344	397,035	582,695	167,646	5,061,523	1,029,166

1/ DATA INCLUDE LANDINGS BY U.S. FLAG VESSELS AT PUERTO RICO, AMERICAN SAMOA OR OTHER PORTS OUTSIDE THE 50 STATES. NOTE:--LANDINGS ARE SHOWN IN ROUND (LIVE) WEIGHT EXCEPT FOR SHELL MOLLUSKS. CLAMS, CONCHS, MUSSELS, OYSTERS, AND PERIWINKLES AND COCKLES ARE REPORTED IN WEIGHT OF TOTAL MEATS; ABALONE AND SCALLOPS ARE REPORTED IN WEIGHTS OF EDIBLE MEATS.



GENERAL REVIEW

LANDINGS USED FOR HUMAN FOOD AND INDUSTRIAL PRODUCTS, 1975

ITEM	NEW ENGLAND		MIDDLE ATLANTIC		CHESAPEAKE	
	<u>THOUSAND POUNDS</u>	<u>THOUSAND DOLLARS</u>	<u>THOUSAND POUNDS</u>	<u>THOUSAND DOLLARS</u>	<u>THOUSAND POUNDS</u>	<u>THOUSAND DOLLARS</u>
FOR HUMAN FOOD, TOTAL . . .	403,286	149,721	117,352	47,392	173,329	47,473
FOR INDUSTRIAL PRODUCTS:						
ANIMAL FOOD, FRESH AND FROZEN	18	2	81	13	-	-
BAIT, FRESH AND FROZEN . . .	13,601	3,203	7,810	817	29,204	913
CANNED ANIMAL FOOD	9,958	199	-	-	6,025	159
REDUCTION TO MEAL, OIL, AND SOLUBLES	67,770	858	62,816	1,570	300,586	7,429
OTHER	3,730	149	-	-	-	-
TOTAL	95,077	4,411	70,707	2,400	335,815	8,501
GRAND TOTAL	498,363	154,132	188,059	49,792	509,144	55,974
ITEM	SOUTH ATLANTIC		GULF		PACIFIC 1/	
	<u>THOUSAND POUNDS</u>	<u>THOUSAND DOLLARS</u>	<u>THOUSAND POUNDS</u>	<u>THOUSAND DOLLARS</u>	<u>THOUSAND POUNDS</u>	<u>THOUSAND DOLLARS</u>
FOR HUMAN FOOD, TOTAL . . .	149,919	58,555	337,326	230,423	1,192,693	347,734
FOR INDUSTRIAL PRODUCTS:						
ANIMAL FOOD, FRESH AND FROZEN	-	-	4,691	104	2,927	80
BAIT, FRESH AND FROZEN . . .	5,646	1,188	12,377	1,522	30,463	5,016
CANNED ANIMAL FOOD	-	-	83,615	2,297	12,156	632
REDUCTION TO MEAL, OIL, AND SOLUBLES	177,496	3,778	1,215,911	35,933	322,342	4,897
OTHER	12	55	116	302	-	-
TOTAL	183,154	5,021	1,316,710	40,158	367,888	10,625
GRAND TOTAL	333,073	63,576	1,654,036	270,581	1,560,581	358,359
ITEM	GREAT LAKES		MISSISSIPPI RIVER AND TRIBUTARIES		TOTAL	
	<u>THOUSAND POUNDS</u>	<u>THOUSAND DOLLARS</u>	<u>THOUSAND POUNDS</u>	<u>THOUSAND DOLLARS</u>	<u>THOUSAND POUNDS</u>	<u>THOUSAND DOLLARS</u>
FOR HUMAN FOOD, TOTAL . . .	26,149	8,806	64,811	13,733	2,464,865*	903,837
FOR INDUSTRIAL PRODUCTS:						
ANIMAL FOOD, FRESH AND FROZEN	9,228	130	263	7	17,208	336
BAIT, FRESH AND FROZEN . . .	12	14	1,507	721	100,620	13,394
CANNED ANIMAL FOOD	11,900	138	-	-	123,654	3,425
REDUCTION TO MEAL, OIL, AND SOLUBLES	14,400	167	3,840	188	2,165,161	54,820
OTHER	-	-	2,077	305	5,935	811
TOTAL	35,540	449	7,687	1,221	2,412,578	72,786
GRAND TOTAL	61,689	9,255	72,498	14,954	4,877,443	976,623

1/ INCLUDES HAWAII.

GENERAL REVIEW

LANDINGS USED FOR INDUSTRIAL PRODUCTS,
BY REGIONS, 1975 - Continued

SPECIES	NEW ENGLAND	MIDDLE ATLANTIC	CHESA-PEAKE	SOUTH ATLANTIC	GULF	PACIFIC 1/	GREAT LAKES	MISSISSIPPI RIVER	TOTAL
----- THOUSAND POUNDS -----									
SHELLFISH ET AL. - CONTINUED									
CLAMS (MEATS):									
RAZOR	-	-	-	-	-	17	-	-	17
SURF	-	1,764	2	-	-	-	-	-	1,766
UNCLASSIFIED	-	-	-	-	-	329	-	-	329
MUSSELS, SEA	-	-	-	-	-	54	-	-	54
MUSSEL SHELLS, FRESH-WATER	-	-	-	-	-	-	-	2,077	2,077
SQUID	-	256	52	26	10	40	-	-	364
IRISH MOSS	3,730	-	-	-	-	-	-	-	3,730
SPONGES	-	-	-	12	11	-	-	-	23
BLOODWORMS	809	-	-	-	-	-	-	-	809
SANWORMS	830	-	-	-	-	-	-	-	830
TOTAL SHELLFISH ET AL.	5,428	2,037	410	444	940	2,407	-	2,077	13,743
GRAND TOTAL	95,077	70,707	335,815	183,154	1,316,710	367,888	35,540	7,687	2,412,578

1/ INCLUDES HAWAII.

NOTE:--PARTLY ESTIMATED. LANDINGS OF CROAKER, COMMON EELS, GIZZARD SHAD, RED HAKE, THREAD HERRING, LAUNCE, MENHADEN, MUDSUCKER, SEA ROBIN, WHITE SEA TROUT OR WEAKFISH, SKATES, SPANISH SARDINES, SPOT, WHITE CROAKER, GREEN CRABS, AND UNCLASSIFIED CLAMS AS SHOWN IN THIS TABLE EXCEED THE TABULATION ON LANDINGS BY REGION, PAGE 17. IN THAT TABLE, THE EXTRA AMOUNTS ARE INCLUDED WITH UNCLASSIFIED FOR BAIT, REDUCTION, AND ANIMAL FOOD.

LANDINGS USED FOR INDUSTRIAL PRODUCTS,
BY COMMODITY, 1975

SPECIES	ANIMAL FOOD, FRESH AND FROZEN	BAIT, FRESH AND FROZEN	CANNED ANIMAL FOOD	FOR REDUCTION	OTHER	TOTAL
----- THOUSAND POUNDS -----						
FISH						
ALEWIVES	8,934	9,837	13,893	16,012	-	48,676
ANCHOVIES	-	12,334	485	316,536	-	329,355
ANGLERFISH	-	-	-	988	-	988
BALLYHOO	-	383	-	-	-	383
BLUE RUNNER	-	484	-	-	-	484
BONITO	-	101	189	-	-	290
BUTTERFISH	-	916	-	-	-	916
CARP	534	-	-	3,840	-	4,374
CATFISH AND BULLHEADS	-	-	-	50	-	50
CHUBS	2	-	-	-	-	2
CIGARFISH	-	696	-	-	-	696
COD	5	-	-	10	-	15
CREVALLE	-	1,696	-	-	-	1,696
CROAKER, ATLANTIC	3,987	2,290	46,073	6,000	-	58,350
CROAKER, WHITE	-	-	360	-	-	360
EELS, COMMON	-	583	12,458	1,000	-	14,041
FLOUNDERS	1,361	-	380	494	-	2,235
GIZZARD SHAD	-	1,865	-	-	-	1,865
HAKE:						
PACIFIC	1,060	-	30	2,296	-	3,386
RED	-	608	-	2,471	-	3,079
HERRING:						
SEA:						
ATLANTIC	-	1,624	9,958	4,729	-	16,311
PACIFIC	94	14,325	4	2,826	-	17,249
THREAD	-	921	-	14,926	-	15,847
HICKORY SHAD	-	1	-	-	-	1
HOGCHOKER	-	1	-	-	-	1
JACK MACKEREL	-	-	9,607	-	-	9,607
KING WHITING OR "KING-FISH"	-	10	-	-	-	10
LAUNCE	-	55	-	-	-	55
MACKEREL, ATLANTIC	-	956	-	450	-	1,406
MENHADEN	-	29,495	4,032	1,769,891	-	1,803,418
MINNOWS	-	12	-	-	-	12
MUDSUCKER	-	6	-	-	-	6
MULLET	-	905	-	736	-	1,641
OCEAN PERCH:						
ATLANTIC	-	-	-	538	-	538
PACIFIC	-	-	-	30	-	30
OCEAN POUT	-	-	-	1,853	-	1,853
POLLOCK	-	46	-	-	-	46
RATFISH	-	-	-	1	-	1
ROCKFISHES	13	-	458	-	-	471

(CONTINUED ON NEXT PAGE)

GENERAL REVIEW

LANDINGS USED FOR INDUSTRIAL PRODUCTS, BY REGIONS, 1975

SPECIES	NEW ENGLAND	MIDDLE ATLANTIC	CHESA-PEAKE	SOUTH ATLANTIC	GULF	PACIFIC 1/	GREAT LAKES	MISSISSIPPI RIVER	TOTAL
FISH									
----- THOUSAND POUNDS -----									
ALEWIVES	5,550	-	6,391	1,519	-	-	35,216	-	48,676
ANCHOVIES	-	-	-	-	-	329,355	-	-	329,355
ANGLERFISH	988	-	-	-	-	-	-	-	988
BALLYHOO	-	-	-	213	170	-	-	-	383
BLUE RUNNER	-	-	-	50	434	-	-	-	484
BONITO	-	-	-	10	91	189	-	-	290
BUTTERFISH	-	916	-	-	-	-	-	-	916
CARP	-	-	-	-	-	336	-	4,038	4,374
CATFISH AND BULLHEADS	-	-	-	-	50	-	-	-	50
CHUBS	-	-	-	-	-	-	1	1	2
CIGARFISH	-	-	-	-	696	-	-	-	696
COD	-	-	-	-	-	15	-	-	15
CREVALLE	-	-	-	78	1,618	-	-	-	1,696
CROAKER, ATLANTIC	-	-	-	-	58,350	-	-	-	58,350
CROAKER, WHITE	-	-	-	-	-	360	-	-	360
EELS, COMMON	-	48	85	-	13,908	-	-	-	14,041
FLOUNDERS	494	-	-	-	-	1,741	-	-	2,235
GIZZARD SHAD	-	-	69	289	-	-	-	1,507	1,865
HAKE:									
PACIFIC	-	-	-	-	-	3,386	-	-	3,386
RED	3,079	-	-	-	-	-	-	-	3,079
HERRING:									
SEA:									
ATLANTIC	15,932	345	34	-	-	-	-	-	16,311
PACIFIC	-	-	-	6,902	8,945	17,249	-	-	17,249
THREAD	-	-	-	-	-	-	-	-	15,847
HICKORY SHAD	-	-	1	-	-	-	-	-	1
HOGCHOKER	-	-	1	-	-	-	-	-	1
JACK MACKEREL	-	-	-	-	-	9,607	-	-	9,607
KING WHITING OR "KINGFISH"	-	-	-	-	10	-	-	-	10
LAUNCE	29	26	-	-	-	-	-	-	55
MACKEREL, ATLANTIC	1,199	207	-	-	-	-	-	-	1,406
MENHADEN	50,866	67,021	321,995	166,894	1,196,642	-	-	-	1,803,418
MINNOWS	-	-	-	-	-	-	12	-	12
MUDSUCKER	-	-	-	-	-	6	-	-	6
MULLET	-	-	-	278	1,363	-	-	-	1,641
OCEAN PERCH:									
ATLANTIC	538	-	-	-	-	-	-	-	538
PACIFIC	-	-	-	-	-	30	-	-	30
OCEAN POUT	1,853	-	-	-	-	-	-	-	1,853
POLLACK	-	-	-	-	-	46	-	-	46
RATFISH	-	-	-	-	-	1	-	-	1
ROCKFISHES	-	-	-	-	-	471	-	-	471
SABLEFISH	-	-	-	-	-	16	-	-	16
SCULPIN	-	-	-	-	-	1	-	-	1
SEA ROBIN	769	45	-	-	-	-	-	-	814
SEA TROUT OR WEAKFISH, WHITE	-	-	-	-	5,750	-	-	-	5,750
SHAD	-	-	-	-	-	1	-	-	1
SHARKS, UNCLASSIFIED	-	-	-	6	13	631	-	-	650
SILVERSIDES	-	31	-	-	-	-	-	-	31
SKATES	1,060	-	-	-	-	15	-	-	1,075
SMELT	-	-	-	-	-	-	5	-	5
SPANISH SARDINES	-	-	-	10	249	-	5	-	259
SPOT	-	-	-	-	20,385	-	-	-	20,385
SUCKERS	-	-	-	-	-	-	-	64	64
TENPOUNDER	-	-	-	8	1,003	-	-	-	1,011
TOMCOD	-	-	-	-	-	1	-	-	1
TULLIBEE	-	-	-	-	-	-	306	-	306
TUNA, SKIPJACK	-	-	-	-	-	597	-	-	597
WHITING	2,470	-	-	-	-	-	-	-	2,470
UNCLASSIFIED	4,822	31	6,829	6,453	6,093	1,427	-	-	25,655
TOTAL FISH	89,649	68,670	335,405	182,710	1,315,770	365,481	35,540	5,610	2,398,835
SHELLFISH ET AL.									
CRABS:									
BLUE, SOFT AND PEELER	-	9	356	-	-	-	-	-	365
GREEN	59	-	-	-	-	-	-	-	59
UNCLASSIFIED	-	-	-	-	-	8	-	-	8
CRAWFISH, FRESHWATER	-	-	-	-	-	27	-	-	27
HORSESHOE CRABS	-	8	-	-	-	-	-	-	8
SAND SHRIMP	-	-	-	-	-	20	-	-	20
SHRIMP	-	-	-	406	919	1,912	-	-	3,237

(CONTINUED ON NEXT PAGE)

GENERAL REVIEW

LANDINGS USED FOR INDUSTRIAL PRODUCTS, BY COMMODITY, 1975 - Continued

SPECIES	ANIMAL FOOD, FRESH AND FROZEN	BAIT, FRESH AND FROZEN	CANNED ANIMAL FOOD	FOR REDUCTION	OTHER	TOTAL
SABLEFISH	16	-	-	-	-	16
SCULPIN	-	1	-	-	-	1
SEA ROBIN	-	319	-	495	-	814
SEA TROUT OR WEAKFISH, WHITE	-	542	4,208	1,000	-	5,750
SHAD	-	1	-	-	-	1
SHARKS, UNCLASSIFIED	-	19	-	631	-	650
SILVERSIDES	-	31	-	-	-	31
SKATES	7	566	-	502	-	1,075
SMELT	5	-	-	-	-	5
SPANISH SARDINES	-	259	-	-	-	259
SPOT	704	900	16,723	2,058	-	20,385
SUCKERS	64	-	-	-	-	64
TENPOUNDER	-	1,011	-	-	-	1,011
TOMCOD	1	-	-	-	-	1
TULLIBEE	306	-	-	-	-	306
TUNA, SKIPJACK	-	-	597	-	-	597
WHITING	-	-	-	2,470	-	2,470
UNCLASSIFIED	34	9,094	4,199	12,328	-	25,655
TOTAL FISH	17,127	92,893	123,654	2,165,161	-	2,398,835
SHELLFISH ET AL.						
CRABS:						
BLUE, SOFT AND PEELER	-	365	-	-	-	365
GREEN	-	59	-	-	-	59
UNCLASSIFIED	-	8	-	-	-	8
HORSESHOE CRABS	-	8	-	-	-	8
CRAWFISH, FRESHWATER	-	27	-	-	-	27
SAND SHRIMP	-	20	-	-	-	20
SHRIMP	-	3,132	-	-	105	3,237
CLAMS (MEATS):						
RAZOR	-	17	-	-	-	17
SURF	B1	1,685	-	-	-	1,766
UNCLASSIFIED	-	329	-	-	-	329
MUSSELS, SEA	-	54	-	-	-	54
MUSSEL SHELLS, FRESHWATER	-	-	-	-	2,077	2,077
SQUID	-	384	-	-	-	384
IRISH MOSS	-	-	-	-	3,730	3,730
SPONGES	-	-	-	-	23	23
BLOODWORMS	-	809	-	-	-	809
SANDWORMS	-	830	-	-	-	830
TOTAL SHELLFISH ET AL.	81	7,727	-	-	5,935	13,743
GRAND TOTAL	17,208	100,620	123,654	2,165,161	5,935	2,412,578

NOTE: --PARTLY ESTIMATED. LANDINGS OF CROAKER, COMMON EELS, GIZZARD SHAD, RED HAKE, THREAD HERRING, LAUNCE, MENHADEN, MUDSUCKER, SEA ROBIN, WHITE SEA TROUT OR WEAKFISH, SKATES, SPANISH SARDINES, SPOT, WHITE CROAKER, GREEN CRABS, AND UNCLASSIFIED CLAMS AS SHOWN IN THIS TABLE EXCEED THE TABULATION ON LANDINGS BY REGION, PAGE 17. IN THAT TABLE, THE EXTRA AMOUNTS ARE INCLUDED WITH UNCLASSIFIED FOR BAIT, REDUCTION, AND ANIMAL FOOD.

MONTHLY LANDINGS AND UTILIZATION OF FISH AND SHELLFISH, 1975

MONTH	LANDINGS FOR HUMAN FOOD		LANDINGS FOR INDUSTRIAL PRODUCTS ^{1/}		TOTAL	
	MILLION POUNDS	PERCENT	MILLION POUNDS	PERCENT	MILLION POUNDS	PERCENT
	JANUARY	115	4.7	52	2.2	167
FEBRUARY	125	5.1	23	.9	148	3.0
MARCH	178	7.2	33	1.4	211	4.3
APRIL	160	6.5	93	3.9	253	5.2
MAY	217	8.8	334	13.8	551	11.3
JUNE	240	9.7	384	15.9	624	12.8
JULY	269	10.9	478	19.8	747	15.3
AUGUST	319	12.9	318	13.2	637	13.1
SEPTEMBER	265	10.8	295	12.2	560	11.5
OCTOBER	230	9.3	202	8.4	432	8.9
NOVEMBER	199	8.1	107	4.4	306	6.3
DECEMBER	148	6.0	93	3.9	241	4.9
TOTAL	2,465	100.0	2,412	100.0	4,877	100.0

^{1/} USED FOR MEAL, OIL, SOLUBLES, BAIT, ANIMAL FOOD, AND OTHER NONHUMAN FOOD PRODUCTS.

GENERAL REVIEW

RELATIVE VOLUME OF THE LANDINGS, BY SPECIES, 1975

SPECIES	QUANTITY	PERCENT OF TOTAL	RECORD LANDINGS AND YEAR	
			THOUSAND POUNDS	THOUSAND POUNDS
		PERCENT	YEAR	
MENHADEN	1,803,323	37.0	1962	2,347,944
TUNA	392,527	8.0	1950	403,372
SHRIMP	346,746	7.1	1971	390,907
ANCHOVIES	329,356	6.8	1975	329,356
CRABS	306,124	6.3	1966	372,425
SALMON	202,005	4.1	1936	643,700
FLOUNDERS	161,635	3.3	1965	180,121
INDUSTRIAL FISH 1/	141,137	2.9	1965	265,438
HERRING:				
ATLANTIC	79,741	1.6	1902	200,589
PACIFIC	51,151	1.1	1937	263,200
TOTAL HERRING	130,892	2.7	-	-
CLAMS	113,387	2.3	1974	121,693
COD:				
ATLANTIC	56,133	1.2	1880	294,351
PACIFIC	12,237	.2	1915	32,681
TOTAL COD	68,370	1.4	-	-
ALEWIVES	58,853	1.2	1967	101,127
OYSTERS	53,227	1.1	2/ 1908	152,046
WHITING	42,314	.9	1957	133,041
JACK MACKEREL	36,779	.8	1952	146,522
OCEAN PERCH:				
ATLANTIC	32,064	.6	1951	258,320
PACIFIC	3,896	.1	1965	28,352
TOTAL OCEAN PERCH	35,960	.7	-	-
ROCKFISHES	34,959	.7	1945	57,686
CATFISH AND BULLHEADS	34,848	.7	1971	39,363
BONITO	32,199	.7	1975	32,199
MULLET	31,483	.7	1902	43,385
LOBSTER, AMERICAN	30,200	.6	1970	34,152
CROAKER, ATLANTIC	29,364	.6	1945	64,668
SQUID	28,090	.6	1946	40,266
BUFFALOFISH	24,093	.5	1973	26,110
CARP	22,989	.5	1908	43,659
MACKERELS	22,300	.5	(3)	(3)
HALIBUT	21,393	.4	1915	66,696
POLLOCK	20,976	.4	1938	40,694
SABLEFISH	19,278	.4	1975	19,278
SEA TROUT OR WEAKFISH, GRAY	18,340	.4	1945	41,420
SCUP OR PORGY	17,161	.4	1960	49,229
HADDOCK	16,222	.3	1929	293,809
SPOT	12,954	.3	1952	15,863
CRAWFISH, FRESHWATER	11,849	.2	1975	11,849
BLUEFISH	10,233	.2	4/ 1897	22,673
SCALLOPS, SEA	10,063	.2	1961	27,461
LINGCOD	9,177	.2	1944	14,262
STRIPED BASS	8,852	.2	1973	14,779
SNAPPER, RED	8,583	.2	1902	23,457
GROUPERS	8,264	.2	1965	9,570
HAKE, WHITE	8,150	.2	1998	39,824
HERRING, THREAD	7,763	.2	1972	22,312
LOBSTERS, SPINY	7,613	.1	1972	12,215
SEA URCHINS	7,611	.1	1975	7,611
SEA TROUT OR WEAKFISH, SPOTTED	7,535	.1	1936	8,800
SHEEPSHEAD, FRESHWATER	6,423	.1	1959	13,644
SMELT	5,658	.1	1958	13,303
SWORDFISH	5,459	.1	1929	7,086
SEA BASS, BLACK (ATLANTIC)	5,151	.1	1952	21,997
ALL OTHER	109,575	2.2	-	-
TOTAL	4,877,443	100.0	-	-

1/ UNCLASSIFIED SPECIES FOR BAIT, REDUCTION, AND ANIMAL FOOD.
 2/ FIRST YEAR IN WHICH AN OYSTER SURVEY WAS MADE IN ALL REGIONS.
 3/ DATA NOT AVAILABLE.
 4/ INCLUDES DATA ON NEW ENGLAND LANDINGS IN 1898.

GENERAL REVIEW

RELATIVE VALUE OF THE LANDINGS, BY SPECIES, 1975

SPECIES	VALUE	PERCENT OF TOTAL	RECORD VALUE AND YEAR	
	THOUSAND DOLLARS	PERCENT	YEAR	THOUSAND DOLLARS
SHRIMP	225,663	23.1	1975	225,663
SALMON	107,042	11.0	1973	127,550
TUNA	106,844	10.9	1974	119,245
CRABS	80,987	8.3	1973	87,746
LOBSTER, AMERICAN	51,412	5.3	1975	51,412
MENHADEN	49,367	5.0	1973	75,120
OYSTERS	44,985	4.6	1975	44,985
FLOUNDERS	44,345	4.5	1975	44,345
CLAMS	43,410	4.4	1975	43,410
SCALLOPS, SEA	18,335	2.0	1975	18,335
HALIBUT	16,159	2.0	1973	18,327
COD:				
ATLANTIC	13,214	1.4	1975	13,214
PACIFIC	1,388	.1	1975	1,388
TOTAL COO.	14,602	1.5	-	-
ANCHOVIES	11,903	1.2	1974	14,735
CATFISH AND BULLHEADS	11,654	1.2	1974	11,779
LOBSTER, SPINY	10,299	1.1	1974	13,766
SWORDFISH	7,231	.7	1975	7,231
SNAPPER, REO.	6,514	.7	1975	6,514
HERRING, SEA:				
ATLANTIC	2,656	.2	1948	3,789
PACIFIC	3,581	.4	1973	4,006
TOTAL HERRING	6,237	.6	-	-
HADOCK	5,327	.5	1966	13,943
BUFFALOFISH	5,090	.5	1975	5,090
MACKERELS	4,889	.5	(1)	(1)
ROCKFISHES	4,416	.4	1952	4,755
MULLET	4,335	.4	1945	4,647
STRIPED BASS	4,149	.4	1975	4,149
BONITO	3,940	.4	1975	3,940
WHITING	3,730	.4	1970	3,889
OCEAN PERCH:				
ATLANTIC	3,304	.3	1951	12,597
PACIFIC	401	.1	1965	1,334
TOTAL OCEAN PERCH	3,705	.4	-	-
SCUP OR PORGY	3,628	.4	1975	3,628
INDUSTRIAL FISH 2/.	3,598	.4	1973	3,826
CRAWFISH, FRESHWATER	3,593	.4	1975	3,593
WHITEFISH, COMMON	3,415	.3	1948	3,764
SCALLOPS, BAY	3,402	.3	1971	3,846
CROAKER, ATLANTIC	3,293	.3	1945	6,958
GROUPERS	3,282	.3	1975	3,282
SEA TROUT OR WEAKFISH,				
SPOTTED	2,931	.3	1973	2,948
SABLEFISH	2,615	.2	1975	2,615
POLLOCK	2,492	.2	1975	2,492
SEA TROUT OR WEAKFISH, GRAY	2,437	.2	1945	4,246
BLOODWORMS	1,779	.2	1975	1,779
JACK MACKEREL	1,693	.2	1945	2,648
YELLOW PERCH	1,676	.2	1975	1,676
SQUID	1,673	.2	1974	2,455
CHUBS	1,629	.2	1974	2,835
SEA BASS, BLACK (ATLANTIC)	1,609	.2	1952	5,206
SPOT	1,602	.2	1975	1,602
POMPANO	1,586	.2	1974	1,882
CARP	1,434	.1	1951	2,001
ABALONE	1,402	.1	1975	1,402
DRUM, RED	1,384	.1	1975	1,384
EELS, COMMON	1,337	.1	1975	1,337
SCALLOPS, CALICO	1,249	.1	1975	1,249
ALL OTHER	25,314	2.6	-	-
TOTAL	976,623	100.0	-	-

1/ DATA NOT AVAILABLE.

2/ UNCLASSIFIED SPECIES FOR BAIT, REDUCTION, AND ANIMAL FOOD.

GENERAL REVIEW

SEED OYSTER FISHERY, 1975

ITEM	NEW ENGLAND, CONNECTICUT		MIDDLE ATLANTIC, DELAWARE		CHESAPEAKE, VIRGINIA		TOTAL	
	----- NUMBER -----							
OPERATING UNITS								
FISHERMEN:								
ON VESSELS,	-		82		302			384
ON BOATS AND SHORE:								
REGULAR	154		-		182			336
CASUAL	-		-		76			76
TOTAL	154		82		560			796
VESSELS, MOTOR								
GROSS TONNAGE	-		8		101			109
BOATS, MOTOR	-		304		707			1,011
GEAR:	74		-		72			146
DREDGES, COMMON	47		15		-			62
TONGS	-		-		410			410
SHOVELS	-		-		22			22
LANDINGS								
OYSTERS, SEED:								
PUBLIC:								
SPRING	36,800	110,400	16,625	23,275	245,666	461,752	299,091	595,427
FALL	123,200	369,600	-	-	229,853	416,764	353,053	786,364
PRIVATE, FALL	-	-	-	-	2,951	2,094	2,951	2,094
TOTAL	160,000	480,000	16,625	23,275	478,470	880,610	655,095	1,383,885

NOTE:--SOME OF THE FISHERMEN ENGAGED IN HARVESTING SEED OYSTERS ALSO FISHED FOR MARKET OYSTERS OR OTHER SPECIES.



GENERAL REVIEW

U.S. LANDINGS, 1975 - LIVE WEIGHT BASIS

In the annual digest it has been the practice of NMFS to show the landings of univalve and bivalve mollusks on the basis of the weight of meats. Insofar as possible, all other fish and shellfish items are shown on a live weight basis.

Since world fishery statistics published by the Food and Agriculture Organization of the United Nations represent the live weight of landings of all items of fish and shellfish, it has been necessary to provide that organization with information on domestic landings of all species on a live weight basis. Data released by the Food and Agriculture Organization, therefore, indicate that U.S. landings in 1975 were 1.2 billion pounds greater than the figure appearing in NMFS publications. The increase is due to the inclusion of the weight of the shells of univalve and bivalve mollusks in the Food and Agriculture Organization data.

Data are included in the report showing the entire domestic landings on a live weight basis. Information is also included on landings of fishery products in the principal countries of the world so that the relative importance of the domestic fisheries can be determined. Tables containing these data follows:



U.S. LANDINGS, 1975 - LIVE WEIGHT BASIS

ITEM	THOUSAND POUNDS	THOUSAND DOLLARS
FISH	3,945,925	484,422
SHELLFISH ET AL.:		
UNIVALVE AND BIVALVE MOLLUSKS:		
ABALONE	2,151	1,402
CLAMS:		
COCKLE	8	2
GEODUCK	2,349	329
HARD	106,502	21,340
OCEAN QUAHOG	10,374	249
RAZOR	305	224
SOFT	41,399	8,669
SURF	382,518	12,570
MIXED	172	27
TOTAL CLAMS	543,627	43,410
CONCHS	5,792	374
LIMPETS	17	25
MUSSELS:		
SEA	5,568	343
FRESHWATER	2,285	305
OYSTERS, MARKET	697,051	44,985
PERIWINKLES AND COCKLES	135	31
SCALLOPS:		
BAY	13,465	3,402
CALICO	43,714	1,249
SEA	85,552	18,335
TOTAL UNIVALVE AND BIVALVE MOLLUSKS	1,399,357	113,861
CRUSTACEANS	702,621	371,998
OTHER	43,129	6,342
TOTAL SHELLFISH ET AL.	2,145,107	492,201
GRAND TOTAL	6,091,032	976,623

GENERAL REVIEW

39

WORLD LANDINGS OF FISH, CRUSTACEANS, MOLLUSKS, ET AL. BY COUNTRIES, 1975

World landings of fish, crustaceans, mollusks, and other aquatic organisms (live weight) were 154.1 billion pounds—a decrease of 1 percent compared with 1974.

Six countries accounted for 50 percent of the world landings—Japan led with 15.1 percent; followed by the U.S.S.R., 14.2 percent; China, 9.8 percent; Peru, 4.9 percent; the United States, 4.0; and Norway, 3.7 percent.

Among the continents, Asia led with 44.0 percent of the world landings; followed by Europe with 18.1 percent; the U.S.S.R., 14.2 percent; South Africa, 8.4 percent; North and Central America, 6.9 percent; Africa, 6.4 percent; and Oceania, 0.4 percent.

WORLD LANDINGS OF FISH, CRUSTACEANS, MOLLUSKS, ET AL. BY COUNTRIES, 1975

COUNTRIES	METRIC TONS	BILLION POUNDS	PERCENT
JAPAN	10,524	23.20	15.1
U.S.S.R.	9,936	21.91	14.2
CHINA, PEOPLES REPUBLIC OF (PEKING)	1/ 6,880	15.17	9.8
PERU	3,447	7.60	4.9
UNITED STATES	2/ 2,763	6.09	4.0
NORWAY	2,550	5.62	3.7
INDIA	2,328	5.13	3.3
KOREA, REPUBLIC OF	2,133	4.70	3.1
DENMARK	1,767	3.90	2.5
THAILAND	1,553	3.42	2.2
SPAIN	1,523	3.36	2.2
INDONESIA	1,382	3.05	2.0
PHILIPPINES	1,366	3.01	2.0
CANADA	1,029	2.27	1.5
VIETNAM, SOUTH	1/ 1,014	2.24	1.5
ICELAND	995	2.19	1.4
CHILE	929	2.05	1.3
BRAZIL	836	1.84	1.2
FRANCE	806	1.78	1.2
POLAND	801	1.77	1.2
KOREA, NORTH	1/ 800	1.76	1.1
NAMIBIA (S.W., AFRICA)	1/ 761	1.68	1.1
BANGLADESH	1/ 640	1.41	0.9
SOUTH AFRICA, REPUBLIC OF	636	1.40	0.9
MEXICO	499	1.10	0.7
ENGLAND AND WALES	497	1.10	0.7
BURMA	485	1.07	0.7
NIGERIA	478	1.05	0.7
MALAYSIA	474	1.05	0.7
SCOTLAND	468	1.03	0.7
GERMANY, FEDERAL REPUBLIC OF	442	0.97	0.6
ITALY	417	0.92	0.6
PORTUGAL	375	0.83	0.5
SENEGAL	363	0.80	0.5
NETHERLANDS	351	0.77	0.5
FAEROE ISLANDS	286	0.63	0.4
ARGENTINA	229	0.50	0.3
ALL OTHERS	7,150	15.76	10.1
TOTAL	69,913	154.13	100.0

1/ DATA ESTIMATED BY FAO. 2/ INCLUDES THE WEIGHT OF CLAMS, OYSTERS, SCALLOPS, AND OTHER UNIVALVE AND BIVALVE MOLLUSK SHELLS. THIS WEIGHT IS NOT INCLUDED IN OTHER UNITED STATES LANDINGS STATISTICS.

NOTE:--WEIGHT OF SEALS IS EXCLUDED.

SOURCE:--YEARBOOK OF FISHERY STATISTICS, 1976, VOLUME 42, FOOD AND AGRICULTURE ORGANIZATION OF THE UNITED NATIONS.

GENERAL REVIEW

PROCESSED FISHERY PRODUCTS, 1975

The production of processed fishery products (fresh and frozen, canned, cured, and industrial) in the United States, American Samoa, and Puerto Rico was worth \$2,651.0 million in 1975. Fresh and frozen items were 49 percent of the total value; canned, 40 percent; cured, 4 percent; and industrial, the remaining 7 percent. The Pacific Coast States accounted for \$835.2 million or about 32 percent of the total value of processed fishery products. The Gulf Coast States ranked second with \$418.2 million or 16 percent, and the New England States, third, with \$391.7 million or 15 percent. California was the leading State for processed fishery products with \$472.3 million, followed by Puerto Rico with \$304.3 million. Canned tuna was by far the most important fishery product produced in both California and Puerto Rico.

The 1975 production of fresh and frozen processed products, mainly fillets, steaks, fish sticks and portions, and breaded shrimp was \$1,309.0 million, compared with \$1,128.8 million in 1974.

The pack of canned fishery products in the United States, American Samoa, and Puerto Rico was 49.0 million standard cases (1,382.4 million pounds), valued at \$1,067.1 million by the canning companies. Included in the total were 36.8 million standard cases, valued at \$914.8 million for human consumption, and 12.2 million standard cases valued at \$152.3 million for bait and animal food. Compared with 1974, the total output declined 15 percent in quantity and 18 percent in value. The U.S. pack of canned tuna produced from both domestic and imported raw tuna was the leading canned product in 1975.

Production of cured fishery products in 1975 was \$101.5 million, compared with \$113.7 in 1974. The value of salted products was \$43.9 million; smoked, \$55.7 million; and sun-dried, \$1.9 million. The value of salted and smoked fishery products declined by \$5.9 and \$6.6 million when compared with 1974, but the value of sun-dried products increased by \$228,000 in 1975.

The value of industrial fish products (including sealskins and other items further processed) was \$173.4 million in 1975, compared with \$207.9 million in 1974. The quantity of fish meal produced in 1975 was 290,431 tons—11,000 tons less than 1974. The production of oil reached 245.7 million pounds, 3 percent more than in 1974 and the highest since 1971. Domestic production of fish solubles was 128,000 tons, down 7 percent in quantity from 137,000 tons produced in 1974.

A total of 3,606 wholesaling and processing establishments reported selling or processing fishery items in 1975 compared with 3,534 in 1974. In 1975, fishery products were processed by 1,700 firms,—a decline of 38 firms from 1974. Peak monthly employment for all firms in 1975 was 92,310 compared with 92,118 in 1974; and average monthly employment was 71,006 in 1975 compared with 70,750 in 1974. Peak monthly employment in the processing segment of the industry was 78,983 in 1975 and 80,666 in 1974; average monthly employment was 60,281 in 1975 compared with 61,114 in 1974.

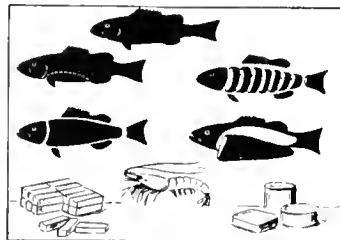

GENERAL REVIEW

41

SUMMARY OF PROCESSED PRODUCTS, 1975

Item	Unit	Quantity	Dollars
		----- Thousands -----	
Fresh	Pounds	231,836	292,714
Frozen	do	880,972	1,016,315
Canned	Standard cases	48,919	1,067,067
Cured	Pounds	55,428	101,515
Industrial	-	-	173,361
Total	-	-	2,650,973

Note:--Totals are correct. Figures may not add to total because of rounding.

VALUE OF PROCESSED PRODUCTS, BY STATES, 1975

State	Thousand dollars	State	Thousand dollars
New England:		Pacific:	
Maine	91,090	Alaska	240,389
New Hampshire	32,710	Washington	75,619
Massachusetts	263,312	Oregon	46,859
Rhode Island	3,896	California	472,344
Connecticut	709	Total	835,211
Total	391,717	Inland Areas:	
Middle Atlantic:		Great Lakes:	
New York	73,954	New York and Pennsylvania	556
New Jersey	62,840	Ohio	46,040
Pennsylvania	50,734	Michigan	4,352
Delaware	23,675	Illinois	12,197
Total	211,203	Wisconsin	5,679
Chesapeake:		Minnesota	784
Maryland	97,723	Total	69,608
Virginia	63,088	Mississippi River:	
Total	160,811	Alabama	2,332
South Atlantic:		Arkansas	4,009
North Carolina	26,940	Colorado and Idaho	22,625
South Carolina	8,457	Illinois	949
Georgia	48,254	Iowa	977
Florida, East Coast	46,682	Kansas, Kentucky, and Oklahoma	1,079
Total	130,333	Louisiana	1,864
Gulf:		Minnesota	3,067
Florida, West Coast	109,650	Mississippi	7,514
Alabama	41,168	Missouri	1,970
Mississippi	58,298	North Dakota, South Dakota, and Utah	138
Louisiana	133,514	Tennessee and Texas	5,692
Texas	75,592	Wisconsin	9,098
Total	418,221	Total	61,314
		Other:	
		Hawaii and American Samoa	68,231
		Puerto Rico	304,322
		Total	372,553
		Grand total	2,650,973

Note:--Totals are correct. Regions and States may not add because of rounding.

GENERAL REVIEW

PROCESSING AND WHOLESALE ESTABLISHMENTS AND EMPLOYMENT, 1975

Region	Plants	Processing	
		Employment average	
		Season	Year
		Number	
New England	247	9,629	7,385
Middle Atlantic	94	4,611	4,053
Chesapeake	223	9,410	7,137
South Atlantic	166	6,416	5,018
Gulf	350	12,028	9,058
Pacific	451	23,821	16,891
Inland Areas:			
Great Lakes	75	1,543	1,348
Mississippi River	86	1,637	1,314
Hawaii, American Samoa, and Puerto Rico	8	9,878	8,077
Total	1,700	78,973	60,281

Region	Plants	Wholesale	
		Employment average	
		Season	Year
		Number	
New England	262	1,460	1,226
Middle Atlantic	286	2,327	2,091
Chesapeake	144	985	854
South Atlantic	354	1,677	1,120
Gulf	373	2,762	1,976
Pacific	136	1,845	1,344
Inland Areas:			
Great Lakes	85	897	827
Mississippi River	266	1,384	1,287
Total	1,906	13,337	10,725

Region	Plants	Total	
		Employment average	
		Season	Year
		Number	
New England	509	11,089	8,611
Middle Atlantic	380	6,938	6,144
Chesapeake	367	10,395	7,991
South Atlantic	520	8,093	6,138
Gulf	723	14,790	11,034
Pacific	587	25,666	18,235
Inland Areas:			
Great Lakes	160	2,440	2,175
Mississippi River	352	3,021	2,601
Hawaii, American Samoa, and Puerto Rico	8	9,878	8,077
Total	3,606	92,310	71,006

Note:--Date are incomplete. A partial survey was made for Hawaii only.

Employment is reported by each plant for each month for the payroll period that includes the 12th of the month. Employment for the season is based on the greatest number of employees working during the payroll period that included the 12th of each month. Employment for the year is obtained by adding the number of employees recorded as working during the payroll period that included the 12th of each month, and dividing by 12.

PROCESSED FISHERY PRODUCTS, 1975

Item	Unit	Quantity	Dollars
		----- Thousands -----	
Alewives:			
Fresh and frozen for bait	Pounds	2,575	125
Canned:			
Fish	Standard cases	7	529
Roe	do	4	86
Animal food	do	1,130	9,006
Salted	Pounds	4,360	1,217
Smoked	do	73	43
Meal and scrap	Tons	(1)	(1)
Oil	Pounds	(1)	(1)
Anchovies:			
Frozen for bait	do	(1)	(1)
Canned:			
Natural	Standard cases	(1)	(1)
Paste	do	3	183
Salted	Pounds	(1)	(1)
Meal and scrap	Tons	28	6,559
Oil	Pounds	12,857	1,547
Anglerfish, fresh and frozen, fillets	do	(1)	(1)
Ballyhoo, frozen for bait	do	(1)	(1)
Barracuda, smoked	do	(1)	(1)
Bluefish, fresh and frozen, fillets and steaks	do	143	102
Buffalofish:			
Fresh and frozen:			
Dressed	do	(1)	(1)
Fillets and steaks	do	249	144
Smoked	do	26	29
Bullheads:			
Fresh and frozen, dressed and skinned	do	15	8
Smoked	do	(1)	(1)
Butterfish, smoked	do	28	55
Carp:			
Fresh and frozen:			
Dressed	do	(1)	(1)
Fillets:			
Raw	do	2,140	839
Breaded raw	do	(1)	(1)
Smoked	do	362	231
Meal and scrap	Tons	(1)	(1)
Oil	Pounds	(1)	(1)
Catfish:			
Fresh and frozen:			
Dressed and skinned:			
Wild	do	4,829	4,849
Pond raised	do	10,313	11,694
Fillets:			
Raw	do	(1)	(1)
Breaded raw	do	(1)	(1)
Steaks	do	72	96
Canned stews	Standard cases	(1)	(1)
Smoked	Pounds	(1)	(1)
Meal and scrap	Tons	(1)	(1)
Chubs, smoked	Pounds	4,188	6,181
Cod:			
Fresh and frozen:			
For bait	do	(1)	(1)
Fillets:			
Raw	do	15,212	14,652
Breaded, raw and cooked	do	1,689	1,388
Form pressed	do	(1)	(1)
Steaks:			
Raw	do	374	216
Breaded raw	do	(1)	(1)
Paste, cooked	do	(1)	(1)
Breaded, raw and cooked:			
Cakes	do	288	120
Croquettes	do	(1)	(1)
Salted:			
Fish and bites	do	112	84
Lutefisk	do	1,497	1,303
Smoked	do	150	240
Oil, liver	do	(1)	(1)

See footnotes at end of table.

(Continued on next page)

GENERAL REVIEW

PROCESSED FISHERY PRODUCTS, 1975 - Continued

Item	Unit	Quantity		Dollars
		Thousands		
Crappie, fresh fillets	Pounds	(1)		(1)
Croaker, fresh fillets	do	(1)		(1)
Cusk:				
Fresh and frozen, fillets	do	1,228		1,031
Salted	do	(1)		(1)
Drum, red, fresh fillets	do	24		18
Eels:				
Frozen, dressed and skinned	do	(1)		(1)
Smoked	do	55		135
Flounders:				
Fresh and frozen:				
Fillets:				
Raw	do	41,974		53,126
Breaded, raw and cooked	do	1,164		1,273
Form pressed	do	(1)		(1)
Casseroles and dinners, cooked	do	(1)		(1)
Breaded, raw and cooked, stuffed	do	1,988		2,869
Salted	do	(1)		(1)
Gizzard shad, frozen for bait	do	192		14
Groupers, fresh and frozen:				
Fillets:				
Raw	do	485		697
Breaded raw	do	164		153
Steaks	do	(2)		(2)
Breaded, raw croquettes	do	(1)		(1)
Haddock:				
Fresh and frozen:				
Fillets:				
Raw	do	8,219		12,347
Breaded, raw and cooked	do	1,093		1,136
Form pressed	do	(1)		(1)
Steaks, breaded raw	do	(1)		(1)
Au gratins and dinners, cooked	do	(1)		(1)
Canned, finan haddies	Standard cases	(1)		(1)
Smoked	Pounds	(1)		(1)
Hake:				
Fresh and frozen fillets	do	715		555
Salted	do	(1)		(1)
Halibut:				
Fresh and frozen:				
Fillets:				
Raw	do	495		577
Breaded and cooked	do	(1)		(1)
Cheeks	do	238		566
Steaks	do	4,141		7,728
Au gratins cooked	do	(1)		(1)
Smoked	do	155		192
Oil, liver	do	(1)		(1)
Herring:				
Lake:				
Fresh, fillets	do	26		20
Salted	do	(1)		(1)
Smoked	do	64		59
Sea:				
Fresh and frozen:				
Headed and dressed	do	(1)		(1)
For bait	do	2,941		847
Roe	do	29		72
Eggs on kelp	do	142		193
Fillets	do	10,957		2,827
Canned:				
Maine sardines	Standard cases	1,111		24,917
Fish and spreads	do	83		3,334
Roe	do	(1)		(1)
Salted:				
Fish and fillets	Pounds	14,575		18,104
Roe	do	1,580		3,756
Eggs on kelp	do	762		1,078
Cured and refrigerated, bismarks, snacks, et al	do	(1)		(1)

See footnotes at end of table.

(Continued on next page)

GENERAL REVIEW

45

PROCESSED FISHERY PRODUCTS, 1975 - Continued

Item	Unit	Quantity	Dollars
		— — — — Thousands — — — —	
Herring - Continued:			
Sea - Continued:			
Smoked	Pounds	623	479
Meal and scrap	Tons	4	1,074
Oil	Pounds	1,599	161
Pearl essence	—	—	3,172
Thread:			
Meal and scrap	Tons	1	186
Oil	Pounds	1,601	185
King mackerel:			
Fresh and frozen, fillets and steaks	do	129	158
Canned, paste	Standard cases	(1)	(1)
Smoked	Pounds	(1)	(1)
King whiting, fresh fillets	do	(1)	(1)
Lake trout:			
Fresh and frozen:			
Fillets:			
Raw	do	343	476
Breaded raw	do	(1)	(1)
Canned paste	Standard cases	(1)	(1)
Smoked	Pounds	154	247
Lingcod:			
Fresh and frozen, fillets	do	2,683	1,659
Smoked	do	(1)	(1)
Lumpfish, canned caviar	Standard cases	(1)	(1)
Mackerel:			
Atlantic, fresh:			
Dressed	Pounds	(1)	(1)
Steaks	do	(1)	(1)
Jack:			
Fresh, fillets	do	(1)	(1)
Canned, natural	Standard cases	216	2,614
Smoked	Pounds	(1)	(1)
Marlin, smoked	do	(1)	(1)
Menhaden:			
Fresh, for bait	do	(1)	(1)
Meal and scrap	Tons	191	45,993
Oil	Pounds	213,265	29,182
Solubles	Tons	84	5,381
Mooneye, smoked	Pounds	(1)	(1)
Mullet:			
Fresh and frozen:			
Roe	do	64	117
Fillets	do	314	169
Split for curing	do	(1)	(1)
Salted:			
Roe	do	13	38
Fish	do	188	69
Ocean perch:			
Atlantic, fresh and frozen:			
Fillets:			
Raw	do	8,983	5,673
Breaded, raw and cooked	do	2,994	2,386
Form pressed	do	(1)	(1)
Specialties, cooked dinners and i.q.f. portions	do	(1)	(1)
Pacific, fresh and frozen, fillets:			
Raw	do	1,425	853
Breaded raw	do	(1)	(1)
Paddlefish:			
Fresh dressed	do	(1)	(1)
Smoked	do	(1)	(1)
Perch, Pacific, fresh fillets	do	(1)	(1)
Pike or pickerel, fresh and frozen, fillets	do	23	21

See footnotes at end of table.

(Continued on next page)

GENERAL REVIEW

PROCESSED FISHERY PRODUCTS, 1975 - Continued

Item	Unit	Quantity	Dollars
		----- Thousands -----	
Pollock:			
Atlantic:			
Fresh and frozen:			
Fillets:			
Raw	Pounds	5,631	3,628
Breaded raw	do	(1)	(1)
Steaks:			
Raw	do	46	20
Breaded raw	do	(1)	(1)
Salted	do	34	19
Smoked	do	(1)	(1)
Pacific, frozen, breaded cooked, fish and chips	do	(1)	(1)
Pompano, frozen fillets	do	(1)	(1)
Rockfish:			
Fresh and frozen, fillets	do	5,472	3,179
Salted	do	(1)	(1)
Sablefish:			
Fresh and frozen, fillets	do	1,448	787
Salted	do	(1)	(1)
Smoked	do	2,871	4,414
Salmon:			
Fresh and frozen:			
Fillets	do	4,798	7,044
Steaks	do	1,156	2,381
Dressed, pond-raised	do	(1)	(1)
Eggs:			
For food	do	232	549
For bait	do	(3)	1
Canned:			
Chinook or king	Standard cases	17	1,406
Chum or keta	do	226	12,155
Pink	do	617	40,646
Red or sockeye	do	632	51,882
Silver or coho	do	63	4,325
Total	do	1,555	110,414
Smoked	do	2	351
Caviar	do	1	545
Smoked paste, spreads, and in sauces	do	(3)	21
Animal food	do	(1)	(1)
Eggs for bait	do	12	4,427
Salted:			
Salted and pickled	Pounds	419	484
Caviar	do	2,003	6,706
Mild cured	do	2,797	7,277
Eggs:			
For food	do	589	2,412
For bait	do	21	66
Smoked	do	10,902	36,238
Ground for animal food	Tons	(1)	(1)
Sauger, fresh and frozen, fillets:			
Raw	Pounds	128	196
Breaded raw	do	(1)	(1)
Scup or porgy, fresh fillets	do	(1)	(1)
Sea bass:			
Fresh and frozen, fillets	do	64	104
Smoked	do	(1)	(1)
Sea trout, fresh and frozen, fillets	do	335	279
Shad:			
Fresh, fillets, boned	do	45	124
Canned:			
Roe	Standard cases	(1)	(1)
Smoked	do	(1)	(1)
Smoked	pounds	83	108

See footnotes at end of table.

(Continued on next page)

GENERAL REVIEW

47

PROCESSED FISHERY PRODUCTS, 1975 - Continued

Item	Unit	Quantity	Dollars
		-- -- -- Thousands -- -- --	
Shark:			
Fresh and frozen, fillets	Pounds	(1)	(1)
Smoked	do	(1)	(1)
Leathers	—	—	(1)
Sheepshead, fresh:			
Dressed	Pounds	(1)	(1)
Filletts	do	(1)	(1)
Skates, fresh and frozen:			
Wings	do	(1)	(1)
Filletts	do	(1)	(1)
Smelts:			
Fresh and frozen:			
Filletts	do	(1)	(1)
Breaded, raw and cooked	do	(1)	(1)
Salted	do	(1)	(1)
Snappers, fresh and frozen:			
Red:			
Filletts:			
Raw	do	715	1,743
Breaded raw	do	(1)	(1)
Steaks, raw	do	(2)	(2)
Unclassified, filletts	do	(1)	(1)
Spanish mackerel, fresh and frozen, filletts	do	3,056	2,342
Spot, salted	do	(1)	(1)
Striped bass, fresh and frozen, filletts	do	75	86
Sturgeon:			
Fresh:			
Dressed	do	(1)	(1)
Filletts	do	(1)	(1)
Canned:			
Caviar	Standard cases	1	1,631
Smoked	do	1	86
Smoked	Pounds	515	1,692
Suckers, smoked	do	(1)	(1)
Swordfish:			
Fresh and frozen, steaks	do	574	1,145
Smoked	do	9	24
Oil, liver	do	(1)	(1)
Trout, unclassified, pond raised:			
Fresh and frozen:			
Dressed and or boned	do	16,434	20,304
Filletts	do	(1)	(1)
Breaded:			
Boned	do	(1)	(1)
Stuffed	do	(1)	(1)
Canned:			
Smoked	Standard cases	(1)	(1)
Smoked	Pounds	(1)	(1)
Tullibee, smoked	do	(1)	(1)
Tuna:			
Fresh and frozen:			
Steaks	do	115	84
Cooked with noodles, and breaded raw burgers	do	107	76
Canned:			
Albacore	Standard cases	5,014	136,678
Lightmeat	do	21,788	515,957
Total			
	do	26,802	652,635
<hr/>			
Smoked, spreads, with beans, and with noodles	do	18	715
Animal food	do	5,410	84,962
Smoked	Pounds	27	36
Meal and scrap	Tons	(1)	(1)
Oil	Pounds	(1)	(1)
Solubles	Tons	(1)	(1)
Ground for animal food	do	(1)	(1)

See footnotes at end of table.

(Continued on next page)

GENERAL REVIEW

PROCESSED FISHERY PRODUCTS, 1975 - Continued

Item	Unit	Quantity		Dollars
		Thousands		
Tuna like fish, bonito and yellowtail:				
Fresh and frozen, fillets and steaks	Pounds	(1)		(1)
Canned	Standard cases		661	10,067
Smoked	Pounds		18	27
Turbot, fresh and frozen:				
Fillets:				
Raw	do	202		167
Breaded raw	do	(1)		(1)
Raw in casseroles	do	(1)		(1)
Wahoo:				
Canned	Standard cases	(1)		(1)
Smoked	Pounds		8	17
Whitefish:				
Fresh and frozen, fillets	do	1,342		1,844
Canned:				
Fish	Standard cases	(1)		(1)
Caviar	do	3		371
Smoked	Pounds	2,608		4,090
Whiting:				
Fresh and frozen:				
Headed and dressed	do	8,709		3,069
Dressed, skins off	do	(1)		(1)
Fillets:				
Raw	do	926		613
Breaded, raw and cooked	do	(1)		(1)
l.q.f. raw	do	(1)		(1)
Smoked	do	1,123		803
White bass, fresh and frozen, fillets	do	(1)		(1)
Wolffish, fresh and frozen, fillets	do	158		126
Yellow perch, fresh and frozen, fillets:				
Raw	do	1,655		3,551
Breaded, raw and cooked	do	1,924		3,990
Yellow pike, fresh and frozen, fillets:				
Raw	do	1,053		1,675
Breaded raw	do	629		1,220
Crabs:				
Fresh and frozen:				
Blue, hard:				
Cooked:				
Meats	Pounds	14,370		46,691
Claws	do	77		217
Specialties:				
Cooked, gumbos and soups	do	527		327
Breaded, raw and cooked:				
Cakes and patties	do	1,394		2,048
Deviled	do	4,381		5,433
Mixes	do	202		219
Rolls	do	377		295
Stuffed	do	2,489		2,836
Burgers, croquettes, cutlets, loaves, sticks, and imperials	do	173		165
Dungeness:				
Cooked:				
Whole	do	4,998		4,846
Sections	do	310		503
Meat	do	1,321		5,467
Cocktails	do	(1)		(1)
King:				
Cooked:				
Whole	do	30,488		60,775
Sections	do	4,201		7,303
Meat	do	4,940		12,740
Rock and red, cooked meat	do	249		710
Snow:				
Cooked:				
Whole	do	17,100		14,795
Sections	do	1,086		1,780
Meat	do	834		2,082
Stone, claws, cooked	do	54		118
Canned:				
Natural:				
Blue, red, and rock	Standard cases		76	3,460
Dungeness	do		1	69
King	do		55	4,267
Snow	do		36	2,282
Deviled, dips, gumbos, spreads, and soups	do		4	123
Back shells, cleaned and polished	—	—		326
Meal and scrap	Tons	8		807

See footnotes at end of table.

(Continued on next page)

GENERAL REVIEW

PROCESSED FISHERY PRODUCTS, 1975 - Continued

Item	Unit	Quantity	Dollars
		----- Thousands -----	
Crawfish:			
Fresh, cooked meat	Pounds	618	1,470
Bisques:			
Frozen	do	(1)	(1)
Canned	Standard cases	(1)	(1)
Lobsters:			
American:			
Fresh and frozen:			
Cooked:			
Whole	Pounds	145	498
Meat:			
Raw	do	383	3,350
Breaded, raw and cooked	do	(1)	(1)
Canned, deviled, dips, newburgs, spreads, meat, bisques, and sauces	Standard cases	3	222
Spiny:			
Fresh and frozen:			
Tails, raw	Pounds	2,322	11,193
Cooked:			
Whole	do	2,986	5,499
Meat	do	(1)	(1)
Canned, in sauces	Standard cases	(1)	(1)
Shrimp:			
Regular:			
Fresh and frozen:			
Raw:			
Heads on	Pounds	11,708	15,313
Headless	do	58,326	136,980
Peeled (including deveined):			
Raw	do	22,149	42,291
Cooked	do	14,360	29,602
Breaded, raw and cooked	do	97,694	176,742
Cooked, whole	do	864	579
Specialties:			
Cooked:			
Cocktails	do	5,453	7,673
Creoles	do	335	308
Gumbos	do	43	41
Dinners, soups, and with eggplant	do	114	99
Breaded, raw and cooked:			
Burgers	do	362	322
Cakes and patties	do	1,733	1,502
Stix	do	1,333	1,226
Stuffed	do	1,543	2,418
Croquettes, dinners, in sauces, and in baskets	do	931	1,004
Canned:			
Regular	Standard cases	1,838	27,650
Creoles, dips, gumbos, pastes, chowders, soups, stews, and pickled	do	47	1,396
Sun-dried	Pounds	596	1,896
Smoked	do	(1)	(1)
Meal and scrap	Tons	2	126
Rock, frozen:			
Raw headless	Pounds	117	126
Split	do	(1)	(1)
Meat	do	(1)	(1)
Abalone, fresh and frozen:			
Shucked	do	311	1,346
Blocks	do	(1)	(1)
Steaks:			
Raw	do	73	311
Breaded raw	do	(1)	(1)
Patties, breaded raw	do	(1)	(1)
Clams:			
Fresh and frozen:			
Shucked:			
Geoduck	Gallons	(1)	(1)
Hard	do	126	536
Ocean quahog	do	150	886
Razor	do	11	320
Soft	do	606	9,777
Surf	do	5,563	24,750
For bait	Pounds	(1)	(1)

See footnotes at end of table.

(Continued on next page)

GENERAL REVIEW

PROCESSED FISHERY PRODUCTS, 1975 - Continued

Item	Unit	Quantity		Dollars
		— Thousands —		
Clams -Continued:				
Fresh and frozen -Continued:				
Cooked, cocktails, chowders, and juice	Pounds	192		197
Breaded, raw and cooked:				
Cakes and patties	do	1,391		884
Strips	do	19,096		21,537
Stuffed on half-shell	do	202		182
Other, burgers, deviled, fingers, sticks, and in sauces	do	1,451		1,790
Canned:				
Whole and minced	Standard cases	904		17,855
Chowder and juice	do	2,081		23,918
Bisques, dips, in shell, in sauces, spreads, stews, and smoked	do	108		3,450
Shells, cleaned and polished	—	—		(1)
Ground for animal food	Tons	(1)		(1)
Conchs:				
Fresh and frozen:				
Shucked	Pounds	538		516
Steamed	do	(1)		(1)
In tomato sauce	do	(1)		(1)
Canned meats, and chowder	Standard cases	(1)		(1)
Salted	Pounds	(1)		(1)
Octopus, fresh and frozen, raw	do	(1)		(1)
Oysters:				
Fresh and frozen:				
Eastern:				
Shucked	Gallons	4,639		57,927
Steamed	Pounds	719		1,989
Breaded, raw and cooked	do	3,142		5,389
Dressings, pies, stews, and stuffed on the half shell	do	409		363
Pacific:				
Shucked	Gallons	526		5,266
Breaded raw	Pounds	92		109
Western, shucked	Gallons	3		171
Canned, Eastern and Pacific:				
Regular	Standard cases	343		4,065
Stews and stew base	do	196		5,384
Smoked	do	(3)		20
Shell, grit and lime	Tons	276		5,847
Scallops, fresh and frozen:				
Shucked:				
Bay	Gallons	87		2,068
Calico	do	394		6,525
Sea:				
Shucked	Pounds	5,217		12,082
Blocks	do	(1)		(1)
Specialties:				
Cooked dinners	do	(1)		(1)
Breaded, raw and cooked	do	7,853		14,939
Squid:				
Fresh and frozen:				
Natural	do	6,435		1,570
In tomato sauce	do	(1)		(1)
Canned, natural	Standard cases	173		1,736
Sea urchins, fresh and frozen, roe	Pounds	(1)		(1)
Turtles:				
Fresh and frozen, meat	do	(1)		(1)
Canned, chowder and soup	Standard cases	(1)		(1)
Frog legs, frozen:				
Natural	Pounds	(1)		(1)
Breaded raw	do	(1)		(1)
Sealskins, processed	—	—		3,638

See footnotes at end of table.

(Continued on next page)

GENERAL REVIEW

PROCESSED FISHERY PRODUCTS, 1975 - Continued

Item	Unit	Quantity	Dollars
		----- Thousands -----	
Unclassified:			
Fresh and frozen:			
Fish:			
Not breaded:			
Fillets and steaks	Pounds	2,914	2,255
Dressed, or for bait	do	9,265	1,911
Sticks, breaded:			
Raw	do	2,155	1,704
Cooked	do	89,011	60,478
Portions:			
Raw:			
Not breaded	do	26,004	21,878
Breaded	do	159,794	117,753
Breaded, raw and cooked	do	109,815	76,622
Shellfish, natural	do	1,825	3,091
Fish and shellfish:			
Cooked, dinners	do	12,915	14,252
Breaded, raw and cooked:			
Fillets and steaks	do	7,048	5,586
Cakes and patties	do	14,267	8,588
Dinners	do	2,279	2,268
Fish and chips	do	2,133	1,327
Specialties	do	19,753	20,179
Canned:			
Gefiltefish	Standard cases	272	6,860
Roe	do	17	817
Animal food	do	6,040	53,858
Unclassified:			
Fish	do	106	1,890
Shellfish	do	23	854
Cured:			
Salted	Pounds	1,510	1,265
Smoked	do	333	411
Meal and scrap:			
Tuna and mackerel	Tons	37	6,384
Shellfish	do	1	82
Unclassified	do	42	11,761
Oil, body and liver:			
Tuna and mackerel	Pounds	6,444	691
Unclassified	do	9,882	837
Fish solubles	Tons	44	3,372
Other, agar-agar, kelp, shark leathers, marine shell buttons, et al.	-	-	46,052
Total	-	-	2,650,973

(1) Included with unclassified. (2) Included with fillets. (3) Less than 500 lb, 500 standard cases, or 500 tons.

Note:--Totals are correct. Table will not add because of rounding. Some of the above items have been processed from raw products imported from foreign countries; therefore, the production cannot be correlated directly with landings. Certain items, such as salted alewives and mild-cured salmon, are shown in an intermediate and also a more advanced stage of processing. The lime and poultry feed processed shell products were processed from live and reef mollusk shells that are not included in the landings statistics.



GENERAL REVIEW

CURED FISHERY PRODUCTS, 1975

Item	Thousand pounds	Thousand dollars
Salted and pickled:		
Alewives	4,360	1,217
Cod	1,609	1,387
Herring, sea	16,914	22,930
Mullet	201	108
Pollock	34	19
Salmon	5,830	16,946
Other (anchovies, cusk, flounders, hake, lake and sea herring, rockfishes, sablefish, smelt, spot, and conchs)	1,510	1,265
Total	30,457	43,872
Smoked:		
Alewives	73	43
Buffalofish	26	29
Butterfish	28	55
Carp	362	231
Chubs	4,188	6,181
Cod	150	240
Eels	55	135
Halibut	155	192
Herring:		
Lake	64	59
Sea	623	479
Lake trout	154	247
Sablefish	2,871	4,414
Salmon	10,902	36,238
Shad	83	108
Sturgeon	515	1,692
Swordfish	9	24
Tuna	27	36
Tunalike fish (bonito and yellowtail)	18	27
Wahoo	8	17
Whitefish	2,608	4,090
Whiting	1,123	803
Other (barracuda, bullheads, catfish, haddock, jack mackerel, king mackerel, lingcod, marlin, mooneye, paddlefish, pollock, sea bass, shark, suckers, trout, tullibee, shrimp, and unclassified fish)	333	411
Total	24,376	55,748
Sun-dried, shrimp	596	1,896
Grand total	55,428	101,515

Note:--Totals are correct. Table may not add because of rounding. Products are shown in an intermediate and also a more advanced stage of processing.

GENERAL REVIEW

53

CANNED FISHERY PRODUCTS, 1975

The 1975 pack of canned fishery products in the United States, American Samoa, and Puerto Rico was the smallest since 1971. The total pack for human consumption and for bait and animal food was 49.0 million standard cases (1,382.4 million pounds) with a value reported by the canning companies of \$1,067.1 million, down 15 percent in quantity and 18 percent in value compared with 1974. The largest declines were in tuna, salmon, clams, and shrimp for human consumption.

Salmon. The 1975 pack of salmon was the smallest since 1906. The pack was 1.6 million standard cases valued at \$110.7 million, a decline of 273,588 standard cases and \$26.5 million compared with 1974. The pack in Washington and Oregon registered declines in 1975, while the pack in Alaska increased by 40,646 standard cases. Pink salmon registered the only increase in the 1975 pack of salmon, from 527,237 standard cases in 1974 to 616,942 standard cases in 1975. Chum salmon showed the sharpest decline, 55 percent from 409,446 standard cases in 1974 to 225,659 standard cases in 1975. A better than expected run of reds in Bristol Bay moderated the drop in the pack of red salmon to a 2-percent decline.

Despite the small 1975 pack, exports of canned salmon increased from 8.3 million pounds in 1974 to 22.5 million pounds in 1975.

Sardines. The pack of Maine sardines (sea herring) was 1.1 million standard cases valued at \$24.9 million, up 3 percent in quantity and 15 percent in value compared with 1974.

Tuna. In 1975 the domestic pack of tuna was 26.8 million standard cases (529.4 million pounds) valued at \$652.6 million—the fourth highest pack on record and the third in value. The pack was down 20 percent in quantity and 21 percent in value compared with the record year, 1974.

The pack of white meat (albacore) comprised 19 percent of the pack in 1975, down 39 percent from 1974. The pack of lightmeat tuna (skipjack, yellowfin, bluefin, and bigeye) comprised 81 percent (21.8 million standard cases) in 1975, down 3.4 million cases compared with 1974. The canning plants in Washington, Oregon, California, and Maryland packed 49 percent of the total; the rest was packed by plants in American Samoa, Hawaii, and Puerto Rico.

Canned tuna packed from landings by U.S. fishermen was a record 269.1 million pounds, up 9 percent from 1974. The pack of tuna from imported raw tuna was 260.3 million pounds down 37 percent from 1974. The year 1975 was the first since 1961 that the pack from domestic landings was greater than from imports. The explanation of this was that in order to reduce their inventories of canned tuna, tuna canning companies cut back on their use of imported raw tuna. Inventories toward the end of 1974 had reached record levels, in part because of record U.S. production of canned tuna in that year. Following the cutback on the use of imported raw tuna, prices paid to U.S. fishermen were reduced, beginning in about April 1975; by July inventories has been reduced, and prices of raw tuna had been stabilized at levels appreciably below 1974. In July 1975 the exvessel price of albacore was \$675 per ton, down 18 percent from December 1975; bluefin, \$480 per ton, down 14 percent; skipjack, \$450 per ton, down 17 percent; and yellowfin, \$500 per ton, down 13 percent. At these prices U.S. tuna fishermen succeeded in landing a record amount of tuna and this prevented any substantial increase in the use of raw tuna imports during the rest of 1975.

Clams. The 1975 pack of clams and clam products was 3.0 million cases valued at \$41.8 million, 12 percent less in quantity and 3 percent less in value than in 1974. This decline was due to a drop in the pack of canned chowder and juice, which more than offset a small gain in the pack of whole and minced clams.

Shrimp. The 1975 natural pack of shrimp was 1.8 million standard cases valued at \$27.7 million, down 44 percent in volume and 38 percent in value compared with 1974. This large decline was due to a number of factors, among which were heavy inventories carried over from 1974 and rising costs of operation. In Alaska, which accounts for almost half the U.S. pack, more shrimp was diverted to the frozen product than in the previous year.

Animal (pet) food. In 1975 the pack of pet food (10 pounds of fish per standard case of 48 1-pound cans) was 12.1 million standard cases valued at \$147.8 million. This was 147,765 standard cases and \$26.8 million less than in 1974. Tuna trimmings are used in producing a substantial part of the U.S. pack of canned animal (pet) food, and with the production of canned tuna down, the pet food pack was lower also.

GENERAL REVIEW

SUMMARY OF PRODUCTION, BY PRODUCTS, 1975

Products	Plants		Production		
	Number	Pounds per case	Standard cases	Thousand pounds	Thousand dollars
For human consumption:					
Fish:					
Alewives	3	45	4,390	198	86
Anchovy	3	48	2,785	134	183
Gefiltefish	4	48	271,867	13,050	6,860
Herring specialties	13	48	83,119	3,990	3,334
Mackerel, jack	3	45	216,411	9,738	2,614
Roe and caviar	11	48	29,504	1,416	3,892
Salmon:					
Natural	80	48	1,555,230	74,651	110,414
Smoked	23	48	1,811	87	351
Spreads, in sauces, and smoked paste	4	48	214	10	21
Sardines, Maine	15	23.4	1,111,468	26,008	24,917
Sturgeon, smoked	10	48	583	28	86
Tuna:					
Solid	30	21	5,229,750	109,825	142,401
Chunks	20	19.5	20,855,749	406,687	497,558
Flakes and grated	20	18	716,152	12,891	12,675
Total tuna	(1) 31	--	26,801,651	529,403	652,635
Smoked, spreads and with noodles	11	48	18,028	865	715
Tunaike fish (bonito)	6	21-19.5-18	660,537	13,088	10,067
Other fish specialties	14	48	106,279	5,101	1,890
Total fish	--	--	30,863,877	677,767	818,064
Shellfish:					
Clams and clam products:					
Whole and minced	10	15	903,758	(2) 13,556	17,855
Chowder	12	30	1,903,366	(2) 57,101	21,766
Juice	8	30	177,160	(2) 5,315	2,152
Total	(1) 17	--	2,984,284	(2) 75,972	41,773
Specialties	9	48	113,272	5,437	3,450
Crabs:					
Natural	16	19.5	168,379	3,283	10,078
Specialties	3	48	3,601	173	123
Lobster meat and specialties	3	48	2,977	143	222
Oysters:					
Natural	12	7	343,084	2,402	4,065
Specialties	7	48	196,290	9,422	5,404
Shrimp:					
Natural	26	6.75	1,838,062	(3) 12,407	27,650
Specialties	7	48	47,161	2,264	1,396
Squid	7	48	173,298	8,318	1,736
Other shellfish specialties	6	48	22,681	1,089	854
Total shellfish	--	--	5,893,089	120,910	96,751
Total for human consumption	--	--	36,756,966	798,677	914,815
For animal food and bait:					
Animal food	40	48	12,149,662	583,184	147,826
Salmon eggs for bait	7	48	11,805	567	4,427
Total for animal food and bait	47	48	12,161,467	583,751	152,253
Grand total	(1) 223	--	48,918,433	1,382,428	1,067,067

(1) Exclusive of duplication, (2) "Cut out" or "drained" weight of can contents is given for whole or minced clams, and net contents for other clam products. (3) Drained weight.

Note:--This table will not add because of rounding.

GENERAL REVIEW

55

VALUE OF PRODUCTION, BY STATES, 1975

State and number of plants	Standard cases	Thousand dollars
Maine (18)	2,284,615	41,993
Massachusetts (5)	1,482,995	17,578
New York (7)	283,269	7,213
New Jersey (11)	1,358,718	25,439
Pennsylvania (2) and Delaware (2)	888,888	15,274
Maryland (3)	767,046	16,799
Virginia (3)	78,463	793
North Carolina (3)	29,078	1,559
South Carolina (2) and Florida (2)	96,952	2,870
Mississippi (9)	3,153,600	22,837
Louisiana (15)	1,319,979	21,000
Colorado (1), Illinois (1), Kansas (1), and Michigan (1)	599,189	3,227
Wisconsin (3)	597,959	6,255
Alaska (61)	2,088,055	108,905
California (13)	15,587,409	342,458
Oregon (16)	1,803,878	31,623
Washington (36)	893,701	31,456
American Samoa (2), Hawaii (1), and Puerto Rico (5)	15,676,184	369,789
Total (223)	48,989,978	1,067,067

Note:--Totals are correct. Table may not add because of rounding.

FACTORS USED TO CONVERT STANDARD CASES TO POUNDS

Products	1941	1942	1943	1944 1947	1948 1951
	Pounds per case				
Sardines:					
Maine	25	20.3	20.3	20.3	20.3
Pacific	48	45	45	45	45
Tuna and tunalike fishes:					
Solid	21	22.5	22.5	21	21
Chunks	—	—	—	(1)	(1)
Flakes	21	18	18	18	18
Mackerel	48	45	45	45	45
Alewives	48	48	45	45	45
Anchovies	48	48	48	48	48
Shad	48	48	48	45	45
Fish flakes	48	48	48	42	42
Oysters	15	15	22.5	22.5	14
Shrimp, wet pack	17.25	21	21	21	15
Clam products:					
Whole and minced	15	15	15	15	15
Juice, chowder, broth, et al.	30	30	30	30	30
Crabs	39	39	39	39	19.5
All other	48	48	48	48	48
		1953 to 1957	1958 to 1964	1965 to 1969	1970 to 1975
	1952	Pounds per case			
Sardines:					
Maine	20.3	20.3	23.4	23.4	23.4
Pacific	45	45	45	45	45
Tuna and tunalike fishes:					
Solid	21	21	21	21	21
Chunks	19.5	19.5	19.5	19.5	19.5
Flakes	18	18	18	18	18
Mackerel	45	45	45	45	45
Alewives	45	45	45	45	45
Anchovies	48	31.25	31.25	31.25	31.25
Shad	45	45	45	45	45
Fish flakes	42	48	48	48	48
Oysters	14	14	14	14	7
Shrimp, wet pack	15	15	15	6.75	6.75
Clam products:					
Whole and minced	15	15	15	15	15
Juice, chowder, broth, et al.	30	30	30	30	30
Crabs	19.5	19.5	19.5	19.5	19.5
All other	48	48	48	48	48

(1) Prior to 1952 chunk pack tuna was included with the flake pack.

Note:--The factors listed above were used in converting standard cases reported in the "Canned Fishery Products" bulletins for the years indicated.

GENERAL REVIEW

PACK OF SALMON, BY STATES, 1975

Species	Alaska		Washington	
	Standard cases	Thousand dollars	Standard cases	Thousand dollars
Chinook or king	7,990	696	2,091	177
Chum or keta	221,002	11,875	4,657	280
Pink	552,555	36,176	64,387	4,470
Red or sockeye	553,287	43,383	79,093	8,499
Silver or coho	49,066	3,294	11,976	867
Total	1,383,900	95,424	162,204	14,293

Species	Oregon		Total	
	Standard cases	Thousand dollars	Standard cases	Thousand dollars
Chinook or king	(1) 6,754	(1) 533	16,835	1,406
Chum or keta	(2)	(2)	225,659	12,155
Pink	—	—	616,942	40,646
Red or sockeye	—	—	632,380	51,882
Silver or coho	2,372	164	63,414	4,325
Total	9,126	697	1,555,230	110,414

(1) Includes a small pack produced in California. (2) Included with silver or coho.

Note:—"Standard cases" represent the various size cases converted to the equivalent of 48 1-lb cans of 16 oz each. Salmon were canned in 50 plants in Alaska, 19 plants in Washington, 9 plants in Oregon, and 2 plants in California.

WASHINGTON AND OREGON SALMON PACK, BY DISTRICTS, 1975

Species	Puget Sound		Columbia River		Coastal		Total	
	Standard cases	Thousand dollars	Standard cases	Thousand dollars	Standard cases	Thousand dollars	Standard cases	Thousand dollars
Chinook or king	1,177	102	6,415	508	(1) 1,253	(1) 100	8,845	710
Chum or keta	4,657	280	(2)	(2)	(3)	(3)	4,657	280
Pink	64,387	4,470	—	—	—	—	64,387	4,470
Red or sockeye	79,093	8,499	(2)	(2)	—	—	79,093	8,499
Silver or coho	11,623	839	467	39	2,258	153	14,348	1,031
Total	160,937	14,190	6,882	547	3,511	253	171,330	14,990

(1) Includes a small pack produced in California. (2) Included with Puget Sound pack. (3) Included with silver or coho.

Note:—"Standard cases" represent the various size cases converted to the equivalent of 48 1-lb cans of 16 oz each.

PUGET SOUND SALMON PACK, 1975

Species	Local fish	Alaskan fish	Total
	Standard cases		
Chinook or king	1,149	28	1,177
Chum or keta	4,135	522	4,657
Pink	63,713	674	64,387
Red or sockeye	78,661	432	79,093
Silver or coho	11,473	150	11,623
Total	159,131	1,806	160,937

Note:—Included a small pack of chum and red produced by Columbia River canneries. "Standard cases" represent the various size cases converted to equivalent of 48 cans to the case, each containing 16 oz each.

PACK OF MISCELLANEOUS SALMON PRODUCTS, 1975

Product	Standard cases	Thousand dollars	Location and number of plants
Smoked	1,811	351	Alaska (7), Oregon (5), and Washington (11)
In sauces and pastes	214	21	Maine (1), Michigan (1), Oregon (1), and Washington (1)
Total	2,025	372	

Note:—"Standard cases" represent the various size cases converted to the equivalent of 48 cans to the case, each containing 16 oz net weight.

GENERAL REVIEW

57

PACK OF TUNA, 1975

Speices	Continental United States		Hawaii, American Samoa, and Puerto Rico		Total	
	Standard cases	Thousand dollars	Standard cases	Thousand dollars	Standard cases	Thousand dollars
Albacore:						
Solid pack	1,911,465	53,232	1,982,969	55,692	3,894,434	108,924
Chunks	312,898	7,967	571,584	15,720	884,482	23,687
Flakes and grated	174,249	2,900	60,404	1,167	234,653	4,067
Total	2,398,612	64,099	2,614,957	72,579	5,013,569	136,678
Lightmeat:						
Solid pack	865,608	21,733	469,708	11,744	1,335,316	33,477
Chunks	9,484,088	224,696	10,487,179	249,175	19,971,267	473,871
Flakes and grated	277,236	4,784	204,263	3,825	481,499	8,609
Total	10,626,932	251,213	11,161,150	264,744	21,788,082	515,957
Grand total	13,025,544	315,312	13,776,107	337,323	26,801,651	652,635

Note:--"Standard cases" represent the various size cases converted to the equivalent of 48 No. ½ tuna cans to the case, each containing 7 oz net weight of solid pack, 6½ oz net weight of chunks, and 6 oz net weight of flakes grated. The pack of dietetic tuna is included in these totals. Tuna were canned in 8 plants each in California and Oregon, 6 plants in Washington, 5 plants in Puerto Rico, 2 plants in American Samoa, and 1 plant each in Maryland and Hawaii.

PACK OF TUNA, BY CAN SIZE, 1975

Can and case sizes	Actual cases	Thousand dollars
4-pound. (12 cans)	401,308	20,894
1-pound. (48 cans)	1,698,987	81,347
1/2-pound. (48 cans)	19,383,357	462,105
1/4-pound. (48 cans)	2,107,888	30,941
9-1/4-ounces (24 cans)	312,319	4,805
Other sizes	(1) 2,114,882	52,543
Total	26,018,741	652,635

(1) Converted to standard cases, mostly (307x207 can size).

PACK OF MISCELLANEOUS TUNA PRODUCTS, 1975

Product	Standard	Thousand	Location and number of plants
Smoked	96	12	Oregon (3), and Washington (4)
Spreads, with noodles, and with beans	17,932	703	California (2), Maine (1), and Pennsylvania (1)
Total	18,028	715	

Note:--"Standard cases" represent the various size cases converted to the equivalent of 48 cans to the case, each containing 16 oz net weight.

PACK OF TUNALIKE FISH, 1975

Species	Standard cases	Thousand dollars
Bonito, solid pack, chunk, flakes and grated	660,537	10,067

Note:--"Standard cases" represent the equivalent of 48 No. ½ tuna cans to the case, each containing 7 oz net weight of solid pack, 6½ oz net weight of chunks, and 6 oz net weight of flakes and grated. Tunalike fish were canned in 6 plants in California.

GENERAL REVIEW

PACK OF MAINE SARDINES, 1975

Style of pack	Standard cases	Thousand dollars
In soybean oil	963,021	22,090
In mustard sauce	96,399	2,051
In tomato sauce	46,930	648
Other (in peanut oil, and with chili peppers)	5,118	128
Total	1,111,468	24,917

Note:--"Standard cases" represent the various size cases converted to the uniform basis of 100 No. ¼ oil cans (3-¾ oz net) to the case. Sardines were canned in 15 plants in Maine.

PACK OF MISCELLANEOUS HERRING PRODUCTS, 1975

Product	Standard cases	Thousand dollars	Location and number of plants
Spreads and fish	83,119	3,334	Maine (13)

Note:--"Standard cases" represent the various size cases converted to the equivalent of 48 cans to the case, each containing 16 oz net weight.

PACK OF ALEWIVES, 1975

State and number of plants	Standard cases	Thousand pounds
North Carolina (2) and Virginia (1)	4,390	86

Note:--"Standard cases" represent the various size cases converted to the equivalent of 48 cans of 15 oz each.

PACK OF JACK MACKEREL, 1975

State and number of plants	Standard cases	Thousand pounds
California (3)	216,411	2,614

Note:--"Standard cases" represent the various size cases converted to the equivalent of 48 cans of 15 oz each.

PACK OF ANIMAL FOOD FROM FISHERY PRODUCTS, 1975

State and number of plants	Standard cases	Thousand pounds
Massachusetts (2) and New Jersey (1)	1,475,330	17,253
Pennsylvania (1), Maryland (1), and Virginia (1)	176,601	1,473
Louisiana (1) and Mississippi (3)	3,111,390	22,286
Illinois (1), Kansas (1), and Wisconsin (2)	1,195,758	9,318
California (8)	3,153,792	53,717
Oregon (6)	788,657	5,792
Washington (4)	355,463	5,765
Puerto Rico (5)	1,646,928	26,662
American Samoa (2) and Hawaii (1)	245,743	5,560
Total (40)	12,149,662	147,826

Note:--Each standard cases contains 10 or more pounds of fish. An additional pack of 3,372,680 standard cases valued at \$22,886,716 had less than 10 lb of fish per case, and is not included in the above pack. "Standard cases" represent the various size cases converted to the equivalent of 48 cans of 16 oz each.

GENERAL REVIEW

PACK OF CLAMS AND CLAM PRODUCTS, 1975

Species	Whole and minced		Chowder and juice		Total	
	Standard cases	Thousand pounds	Standard cases	Thousand pounds	Standard cases	Thousand pounds
Hard, soft, surf, and razor	903,758	17,855	2,080,526	23,918	2,984,284	41,773

Note:--"Standard cases" represent the various size cases converted to the equivalent of 48 No. 1 picnic cans, each can of whole or minced clams containing 5 oz of meat, drained weight, and each can of chowder, juice, broth, nectar, 10 oz net contents. The pack of clams in the shell is not included. Clams were canned in 5 plants in New Jersey, 2 plants each in Delaware, Maine, New York, and Washington, 1 plant each in Maryland, Massachusetts, Pennsylvania, and South Carolina.

CLAM PRODUCTION, BY TYPE OF PACK, 1975

Production and number of plants	Standard cases	Thousand pounds	Thousand dollars
Whole (2) and minced (8)	903,758	13,556	17,855
Chowder (12)	1,903,366	57,101	21,766
Juice (includes broth, juice, and nectar (8)	177,160	5,315	2,152
Total, exclusive of duplication (17)	2,984,284	75,972	14,773

PACK OF MISCELLANEOUS CLAM PRODUCTS, 1975

Product	Standard cases	Thousand dollars	Location and number of plants
Bisques, dips, in sauces, in shell, spreads, smoked, and stew bases	113,272	3,450	Delaware (1), Maine (1), Maryland (1), New Jersey (3), and Washington (3)

Note:--"Standard cases" represent the various size cases converted to the equivalent of 48 cans to the case each containing 16 oz net weight.

PACK OF CRABMEAT, 1975

Species	Standard cases	Thousand dollars	Location and number of plants
Blue, rock, and red	76,294	3,460	Maine (1), Massachusetts (2), Mississippi (2), North Carolina (1), and South Carolina (1)
Dungeness	833	69	Washington (3)
King	55,095	4,267	Alaska (3)
Snow	36,157	2,282	Alaska (6)
Total	92,085	6,618	
Grand total	168,379	10,078	

Note:--"Standard cases" represent the various size cases converted to the equivalent of 48 cans to the case each containing 16 oz net weight.

PACK OF CRAB SPECIALTIES, 1975

Product	Standard cases	Thousand dollars	Location and number of plants
Bisques, deviled, dips, gumbos, and spreads	3,601	123	Louisiana (1), Maine (1), and South Carolina (1)

Note:--"Standard cases" represent the various size cases converted to the equivalent of 48 cans to the case each containing 16 oz net weight.

GENERAL REVIEW

NATURAL PACK OF OYSTERS, 1975

State and number of plants	Standard cases	Thousand dollars
Louisiana (5), Mississippi (5), and South Carolina (2)	343,084	4,065

Note:—"Standard cases" represent the various size cases converted to the equivalent of 24 cans of 4-2/3 oz of oyster meats.

PACK OF OYSTER SPECIALTIES, 1975

Product	Standard cases	Thousand dollars	Location and number of plants
Stews and stew bases	196,153	5,384	Louisiana (1), New Jersey (1), Oregon (1), South Carolina (2), and Washington (2)
Smoked	137	20	Washington (3)

Note:—"Standard cases" represent the various size cases converted to the equivalent of 48 cans to the case each containing 16 oz net weight.

NATURAL PACK OF SHRIMP, 1975

State and number of plants	Standard cases	Thousand dollars
Gulf States:		
Louisiana (12)	946,741	15,470
Mississippi (7)	97,243	2,016
Total (19)	1,043,984	17,486
Pacific States:		
Alaska (2)	541,183	6,903
Oregon (3) and Washington (2)	252,895	3,261
Total (7)	794,078	10,164
Grand total (26)	1,838,062	27,650

Note:—"Standard cases" represent the various size cases converted to the equivalent of 24 cans of 4-1/2 oz of shrimp meats.

PACK OF MISCELLANEOUS SHRIMP PRODUCTS, 1975

Product	Standard cases	Thousand dollars	Location and number of plants
Bisques, dips, chowders, creoles, gumbos, pickled, paste, and stews	47,161	1,396	Louisiana (2), Maine (1), Michigan (1), New Jersey (1), Oregon (1), and South Carolina (1)

Note:—"Standard cases" represent the various size cases converted to the equivalent of 48 cans to the case, each containing 16 oz net weight.

PACK OF MISCELLANEOUS SHELLFISH SPECIALTIES, 1975

Product	Standard cases	Thousand dollars	Location and number of plants
American lobster, bisque, dips, deviled, meat, newburgs, pastes, sauces, and spreads	2,977	222	Maine (1), New Jersey (1), and Michigan (1)
Squid	173,298	1,736	California (5), New Jersey (1), and New York (1)
Unclassified, conchs, crawfish, spiny lobster, and turtle, either natural pack, or in bisques, chowders, soups, or in sauces	22,681	854	Florida (1), Louisiana (2), New Jersey (2), and New York (1)

Note:—"Standard cases" represent the various size cases converted to the equivalent of 48 cans to the case, each containing 16 oz net weight.

GENERAL REVIEW

61

PACK OF FISH ROE AND CAVIAR, 1975

Product and number of plants	Standard cases	Thousand dollars	State and number of plants
Alewife roe (5)	7,178	529	Maine (1), North Carolina (2), and Virginia (2)
Salmon caviar (3)	1,184	545	New York (3)
Sturgeon caviar (3)	1,145	1,631	New York (3)
Whitefish caviar (4)	2,917	371	New York (3) and Wisconsin (1)
Herring roe (1), lumpfish caviar (2), shad roe (1), and unclassified roe (1)	17,080	816	Maine (1), Massachusetts (1), New York (2), and Washington (1)
Total, exclusive of duplication (11)	29,504	3,892	
Salmon eggs for bait (7)	11,805	4,427	Washington (7)
Grand total (18)	41,309	8,319	

Note:--"Standard cases" represent the various size cases converted to the equivalent of 48 cans of 16 oz each.

PACK OF FISH ROE AND CAVIAR, BY STATES, 1975

State and number of plants	Standard cases	Thousand dollars
New York (3)	9,279	2,983
North Carolina (2) and Virginia (2)	6,714	507
Maine (1), Massachusetts (1), and Wisconsin (1)	13,487	398
Washington (8)	11,829	4,431
Total (18)	41,309	8,319

Note:--"Standard cases" represent the various size cases converted to the equivalent of 48 cans of 16 oz each.

PACK OF MISCELLANEOUS FISHERY PRODUCTS, 1975

Product	Standard cases	Thousand dollars	State and number of plants
Fish:			
Anchovy paste	2,785	183	Michigan (1) and New York (2)
Gefiltefish	271,867	6,860	New Jersey (3) and New York (1)
Sturgeon, smoked	583	86	Oregon (3) and Washington (7)
Anchovies, catfish, haddock, king mackerel, lake trout, wahoo, whitefish, and unclassified fish, all the forgoing in various styles including, natural pack, chowders, dips, smoked, stews, et. al.	106,279	1,890	California (1), Colorado (1), Florida (1), Maine (2), Massachusetts (1), Michigan (1), New Jersey (3), South Carolina (1), Washington (1), and American Samoa (2)
Total	381,514	9,019	

Note:--"Standard cases" represent the various size cases converted to the equivalent of 48 cans to the case, each containing 16 oz net weight.

GENERAL REVIEW

INDUSTRIAL FISHERY PRODUCTS, 1975

The value of the 1975 production of industrial fishery products in the United States, American Samoa, and Puerto Rico was \$162.3 million—\$36.5 million less than the \$198.8 million produced in the previous year. In terms of value, the leading producing State was Louisiana (\$49.8 million), followed by California (\$42.1 million), and Virginia (\$13.2 million).

Fish meal and scrap. Domestic production including shellfish meal was 290,431 tons—10,283 tons less than the previous year. Menhaden meal (191,443 tons) accounted for 66 percent of the fish meal production and was 12,416 tons less than the 203,859 tons produced in the previous year. Production of tuna and mackerel meal (a byproduct of canning) was 37,209 tons in 1975 compared with 48,244 tons in 1974. This reduction was attributed to a drop in the production of canned tuna.

Fish oils. The United States production of fish oils reached 245.7 million pounds, 3 percent more than a year earlier and the highest since 1971. A sharp increase in the production of anchovy oil contributed to this improvement.

Fish solubles. Domestic production of fish solubles was 128,000 tons valued at \$8.8 million, down 7 percent in quantity and 25 percent in value compared with 1974.

Other industrial products. Oyster shell grit and lime were valued at \$5.8 million in 1975 compared with \$4.7 million in 1974. The value of other industrial products was \$49.6 million compared with \$48.9 million in 1974. These other industrial products included agar-agar, animal feeds, crab and clam shells processed for food serving, fish pellets, Irish moss extract, kelp products, shark leather, liquid fertilizer, and pearl essence.



GENERAL REVIEW

SUMMARY OF PRODUCTION, BY PRODUCTS, 1975

Product	Plants	Unit	Quantity	Dollars
	Number		Thousands	
Fish and shellfish meal	71	Tons	290	65,545
Fish body oils	40	Pounds	245,653	32,603
Fish solubles	26	Tons	128	8,753
Oyster shell grit and lime ("live and reef shells")	6	do	276	5,847
Miscellaneous industrial products	35	—	—	49,550
Total	(1) 115	—	—	162,297

(1) Exclusive of duplication. Note:--Totals are correct. This table will not add because of rounding.

VALUE OF PRODUCTION, BY STATES, 1975

State	Thousand dollars
Maine	21,638
Massachusetts	2,199
Rhode Island, New York, and Pennsylvania	436
New Jersey	2,980
Maryland	1,380
Virginia	13,210
North Carolina	6,185
Georgia, Alabama, and Texas	4,647
Florida	480
Mississippi	10,157
Louisiana	49,799
Alaska	400
Washington	2,933
Oregon	459
California	42,116
Iowa, Michigan, and Wisconsin	513
American Samoa and Puerto Rico	2,765
Total	162,297

PLANTS PRODUCING INDUSTRIAL FISHERY PRODUCTS, 1975

Area and State	Plants Number	Area and State	Plants Number
New England:		South Atlantic and Gulf (Continued):	
Maine	7	Mississippi	6
Massachusetts	4	Louisiana	18
Rhode Island	2	Texas	1
Total	13	Total	44
Middle Atlantic:		Great Lakes:	
New York	2	Michigan	1
New Jersey	4	Wisconsin	1
Pennsylvania	1	Total	2
Total	7	Mississippi River, Iowa	1
Chesapeake:		Pacific Coast:	
Maryland	3	Alaska	4
Virginia	9	Washington	7
Total	12	Oregon	6
South Atlantic and Gulf:		California	13
North Carolina	12	Total	30
Georgia	2	American Samoa	2
Florida	4	Puerto Rico	4
Alabama	1	Total	4
(Continued)		Grand total	115

GENERAL REVIEW

NUMBER OF PLANTS PRODUCING INDUSTRIAL FISHERY PRODUCTS, BY TYPE PRODUCT, 1975

Product	Atlantic and Gulf Coasts (1)	Pacific Coast (2)	Total
	----- Number -----		
Scrap and meal, dried:			
Alewife	3	—	3
Anchovy	—	6	6
Carp	1	—	1
Crab	14	4	18
Herring:			
Sea	2	2	4
Thread	3	—	3
Menhaden	22	—	22
Shrimp	10	1	11
Tuna and mackerel	—	12	12
Unclassified	16	4	20
Oil:			
Alewife	3	—	3
Anchovy	—	6	6
Carp	1	—	1
Herring:			
Sea	2	1	3
Thread	3	—	3
Tuna and mackerel	—	8	8
Unclassified:			
Liver	1	—	1
Body	6	3	9
Shell products:			
Clam shells processed for food serving	3	—	3
Crabs shells processed for food serving	3	—	3
Marine pearl shell buttons	2	—	2
Oyster shell:			
Crushed shell for poultry feed	4	1	5
Lime (burned and unburned)	2	1	3
Seaweed products:			
Agar-agar	—	1	1
Irish moss extracts	3	—	3
Kelp products	—	1	1
Miscellaneous:			
Animal feeds	6	10	16
Chitosan	—	1	1
Fish solubles	20	6	26
Shark leather	1	—	1
Liquid fertilizer	—	1	1
Pearl essence	3	—	3
Total, exclusive of duplication	77	38	115

(1) Includes firms in the Great Lakes and Mississippi River areas. (2) Includes Puerto Rico and American Samoa.

GENERAL REVIEW

PRODUCTION OF MARINE ANIMAL MEAL AND SCRAP, 1975

Product	Atlantic and Gulf Coasts		American Samoa, Pacific Coast, and Puerto Rico		Total	
	Thousand tons	Thousand dollars	Thousand tons	Thousand dollars	Thousand tons	Thousand dollars
Dried scrap and meal:						
Fish:						
Anchovy	—	—	28	6,559	28	6,559
Herring:						
Sea	(1) 4	(1) 1,074	—	—	4	1,074
Thread	1	186	—	—	1	186
Menhaden	191	45,993	—	—	191	45,993
Tuna and mackerel	—	—	37	6,384	37	6,384
Unclassified	(2) 17	(2) 4,083	1	251	18	4,334
Total	213	51,336	66	13,194	279	64,530
Shellfish:						
Crab	7	723	1	84	8	807
Shrimp	1	25	1	101	2	126
Unclassified	—	—	1	82	1	82
Total	8	748	3	267	11	1,015
Grand total	221	52,084	69	13,461	290	65,545

(1) Includes production on the Pacific Coast. (2) Includes production in the Great Lakes and Mississippi River.

PRODUCTION OF MARINE ANIMAL OIL, 1975

Product	Atlantic and Gulf Coasts		Pacific Coast and Puerto Rico		Total	
	Thousand pounds	Thousand dollars	Thousand pounds	Thousand dollars	Thousand pounds	Thousand dollars
Fish oil:						
Anchovy	—	—	12,857	1,547	12,857	1,547
Herring:						
Sea	1,598	161	—	—	1,598	161
Thread	1,601	185	—	—	1,601	185
Menhaden	213,271	29,182	—	—	213,271	29,182
Tuna and mackerel	—	—	6,444	691	6,444	691
Unclassified	(1) 9,186	(1) 762	696	75	9,882	837
Total	225,656	30,290	19,997	2,313	245,653	32,603

(1) Includes production in the Great Lakes and Mississippi River area and liver oils.

Note:--To convert oil to gallons divide by 7.75.

PRODUCTION OF FISH SOLUBLES, 1975

Product, State, and number of plants	Thousand tons	Thousand dollars
Fish solubles:		
Massachusetts (1), New Jersey (1), Virginia (2), and Florida (2)	37	2,208
North Carolina (4)	9	685
Mississippi (3)	15	911
Louisiana (7)	27	1,806
California (4), Oregon (1), and Puerto Rico (1)	40	3,143
Total (26)	128	8,753

GENERAL REVIEW

PRODUCTION OF MENHADEN PRODUCTS, 1975

State and number of plants	Dried scrap and meal		Oil		Solubles		Total
	Thousand tons	Thousand dollars	Thousand pounds	Thousand dollars	Thousand tons	Thousand dollars	Thousand dollars
Maine (1), Massachusetts (1), New Jersey (1), Virginia (2), and Florida (1)	46	11,002	24,216	2,977	33	1,978	15,957
North Carolina (4)	17	4,357	3,319	389	9	686	5,432
Mississippi (3)	24	5,765	23,775	3,251	15	911	9,927
Louisiana (8)	104	24,869	161,961	22,564	27	1,806	49,239
Total (21)	191	45,993	213,271	29,181	84	5,381	80,555

Note:--May include a small quantity of other species.

PRODUCTION OF OYSTER SHELL PRODUCTS, 1975

("Live and reef shells")

State and number of plants	Poultry grit		Lime, burned and unburned		Total	
	Thousand tons	Thousand dollars	Thousand tons	Thousand dollars	Thousand tons	Thousand dollars
Alabama (1), Maryland (1), Oregon (1), Pennsylvania (1), Texas (1), and Virginia (1)	264	5,602	12	245	276	5,847

PRODUCTION OF MISCELLANEOUS INDUSTRIAL FISHERY PRODUCTS, 1975

Product	State and number of plants	Thousand dollars
Agar-agar	California (1)	} 49,550
Animal feeds and fish feed pellets	California (2), Michigan (1), New York (1), North Carolina (1), Oregon (4), Rhode Island (1), Virginia (2), and Washington (4)	
Clam and crab shells (processed for food serving)	Florida (1), Massachusetts (1), Mississippi (2), North Carolina (1), and Rhode Island (1)	
Irish moss extracts	Maine (2) and Massachusetts (1)	
Kelp products	California (1)	
Shark leather	New Jersey (1)	
Liquid fertilizer	California (1)	
Marine pearl shell buttons	New Jersey (2)	
Pearl essence	Maine (3)	
Unclassified crab products	Washington (1)	

GENERAL REVIEW

SUMMARY OF PRODUCTION OF FISH FILLETS AND STEAKS, 1975

Item	FILLETS		STEAKS		TOTAL	
	Thousand pounds	Thousand dollars	Thousand pounds	Thousand dollars	Thousand pounds	Thousand dollars
Fresh	97,208	101,512	1,701	2,301	98,909	103,813
Frozen	28,218	24,715	4,796	9,395	33,014	34,110
Total	125,426	126,227	6,497	11,696	131,923	137,923

PRODUCTION OF FRESH AND FROZEN FISH FILLETS AND STEAKS, BY SECTIONS, 1975

Species	New England		Middle Atlantic		Chesapeake, South Atlantic, and Gulf	
	Thousand pounds	Thousand dollars	Thousand pounds	Thousand dollars	Thousand pounds	Thousand dollars
Bluefish	13	14	—	—	129	88
Cod	10,080	10,687	1,393	1,860	—	—
Cusk	1,228	1,031	—	—	—	—
Drum, red	—	—	—	—	24	18
Flounders	24,040	34,271	2,928	5,150	2,318	2,281
Groupers	—	—	—	—	485	697
Haddock	8,219	12,347	—	—	—	—
Hake	688	527	27	28	—	—
Halibut	597	901	—	—	—	—
Herring, sea	10,957	2,827	—	—	—	—
King mackerel	—	—	—	—	129	158
Mullet	—	—	—	—	314	169
Ocean perch, Atlantic	8,397	5,673	—	—	—	—
Pollock	5,666	3,637	11	11	—	—
Salmon	122	228	—	—	—	—
Sea trout	—	—	—	—	335	279
Shad	45	124	—	—	—	—
Snapper, red	—	—	—	—	395	968
Spanish mackerel	—	—	—	—	3,056	2,342
Swordfish	514	1,001	—	—	—	—
Wolffish	158	126	—	—	—	—
Unclassified	1,351	840	128	122	285	402
Total	72,075	74,234	4,487	7,171	7,470	7,402

Species	Great Lakes and Mississippi River		Pacific Coast	
	Thousand pounds	Thousand dollars	Thousand pounds	Thousand dollars
Buffalofish	249	144	—	—
Carp	2,140	839.	—	—
Catfish	72	96	—	—
Cod	—	—	4,113	2,321
Flounders	—	—	12,688	11,424
Halibut	130	184	4,147	7,786
Herring, lake	26	20	—	—
Lake trout	343	476	—	—
Lingcod	—	—	2,683	1,659
Ocean perch, Pacific	—	—	1,425	853
Pike or pickerel	23	21	—	—
Rockfishes	—	—	5,472	3,179
Sablefish	—	—	1,448	787
Salmon	20	37	5,812	9,160
Sauger	128	196	—	—
Sea bass	—	—	74	104
Snapper, red	320	775	—	—
Swordfish	—	—	60	144
Turbot	173	153	29	14
Whitefish	1,342	1,844	—	—
Yellow perch	1,655	3,551	—	—
Yellow pike	1,053	1,675	—	—
Unclassified	1,712	1,327	554	347
Total	9,386	11,338	38,505	37,778

GENERAL REVIEW

PRODUCTION OF FISH FILLETS AND STEAKS, BY METHOD OF PREPARATION, 1975

Species	Fillet			
	Fresh		Frozen	
	Thousand pounds	Thousand dollars	Thousand pounds	Thousand dollars
Bluefish	142	102	—	—
Buffalofish	249	144	—	—
Carp	1,643	641	497	198
Cod	12,323	12,495	2,889	2,157
Cusk	1,228	1,031	—	—
Drum, red	24	18	—	—
Flounders	37,497	48,948	4,477	4,178
Groupers	146	218	339	479
Haddock	7,916	11,980	303	367
Hake	715	555	—	—
Halibut	113	118	620	1,025
Herring, lake	26	20	—	—
Herring, sea	10,957	2,827	—	—
King mackerel	—	—	129	158
Lake trout	263	384	80	92
Lingcod	1,770	1,092	913	567
Mullet	314	169	—	—
Ocean perch, Atlantic	3,172	2,447	5,225	3,226
Ocean perch, Pacific	1,039	636	386	217
Pike or pickerel	23	21	—	—
Pollock	4,322	2,998	1,309	631
Rockfishes	4,629	2,699	843	480
Sablefish	850	466	598	321
Salmon	1,860	2,557	2,938	4,487
Sauger	128	196	—	—
Sea bass	—	—	74	104
Sea trout	264	215	71	64
Shad	45	124	—	—
Snapper, red	348	889	367	854
Spanish mackerel	—	—	3,056	2,342
Striped bass	75	86	—	—
Turbot	—	—	202	167
Whitefish	1,248	1,779	94	65
Whiting	—	—	926	613
Wolffish	60	48	98	78
Yellow perch	1,321	2,851	334	700
Yellow pike	953	1,562	100	113
Unclassified	1,545	1,196	1,350	1,032
Total	97,208	101,512	28,218	24,715

Species	Steaks, fresh and frozen		Total	
	Thousand pounds	Thousand dollars	Thousand pounds	Thousand dollars
	Bluefish	—	—	142
Buffalofish	—	—	249	144
Carp	—	—	2,140	839
Catfish	72	96	72	96
Cod	374	216	15,586	14,868
Cusk	—	—	1,228	1,031
Drum, red	—	—	24	18
Flounders	—	—	41,974	53,126
Groupers	—	—	485	697
Haddock	—	—	8,219	12,347
Hake	—	—	715	555
Halibut	4,141	7,728	4,874	8,871
Herring, lake	—	—	26	20
Herring, sea	—	—	10,957	2,827
King mackerel	—	—	129	158
Lake trout	—	—	343	476
Lingcod	—	—	2,683	1,659
Mullet	—	—	314	169
Ocean perch, Atlantic	—	—	8,397	5,673
Ocean perch, Pacific	—	—	1,425	853
Pike or pickerel	—	—	23	21
Pollock	46	19	5,677	3,648
Rockfishes	—	—	5,472	3,179
Sablefish	—	—	1,448	787
Salmon	1,156	2,381	5,954	9,425
Sauger	—	—	128	196
Sea bass	—	—	74	104
Sea trout	—	—	335	279
Shad	—	—	45	124
Snapper, red	—	—	715	1,743
Spanish mackerel	—	—	3,056	2,342
Striped bass	—	—	75	86
Swordfish	574	1,145	574	1,145
Tuna	115	84	115	84
Turbot	—	—	202	167
Whitefish	—	—	1,342	1,844
Whiting	—	—	926	613
Wolffish	—	—	158	126
Yellow perch	—	—	1,655	3,551
Yellow pike	—	—	1,053	1,675
Unclassified	19	27	2,914	2,255
Total	6,497	11,696	131,923	137,923

GENERAL REVIEW

69

PRODUCTION OF FISH STICKS, 1975

MONTH	COOKED		RAW		TOTAL
	THOUSAND POUNDS				
JANUARY	8,080		214		8,294
FEBRUARY	9,553		184		9,737
MARCH	8,331		135		8,466
APRIL	6,967		148		7,115
MAY	6,094		168		6,262
JUNE	5,417		228		5,645
JULY	5,039		142		5,181
AUGUST	6,535		155		6,690
SEPTEMBER	10,087		197		10,284
OCTOBER	6,686		243		6,929
NOVEMBER	7,533		214		7,747
DECEMBER	8,689		127		8,816
TOTAL	89,011		2,155		91,166
----- THOUSAND DOLLARS -----					
TOTAL VALUE -YEAR	60,478		1,704		62,182

NOTE:--A FISH STICK, GENERALLY CUT FROM A BLOCK OF FILLETS, IS AN ELONGATED PIECE OF BREADED FISH FLESH WEIGHING NOT LESS THAN 3/4 OF AN OUNCE AND NOT MORE THAN 1 1/2 OUNCES WITH THE LARGEST DIMENSION AT LEAST THREE TIMES THAT OF THE NEXT LARGEST DIMENSION.

PRODUCTION OF FISH PORTIONS, 1975

MONTH	BREADED			UNBREADED	TOTAL
	COOKED	RAW	TOTAL		
----- THOUSAND POUNDS -----					
JANUARY	7,807	11,701	19,508	2,284	21,792
FEBRUARY	8,577	12,129	20,706	1,997	22,703
MARCH	8,720	12,133	20,853	2,246	23,099
APRIL	7,689	13,795	21,484	1,946	23,430
MAY	7,447	13,836	21,283	1,840	23,123
JUNE	5,904	12,670	18,574	2,273	20,847
JULY	7,349	11,951	19,300	1,974	21,274
AUGUST	9,680	13,529	23,209	1,984	25,193
SEPTEMBER	12,926	15,887	28,813	2,140	30,953
OCTOBER	13,233	15,434	28,667	2,635	31,302
NOVEMBER	10,896	13,267	24,163	2,178	26,341
DECEMBER	9,587	13,462	23,049	2,507	25,556
TOTAL	109,815	159,794	269,609	26,004	295,613
----- THOUSAND DOLLARS -----					
TOTAL VALUE -YEAR	76,622	117,753	194,375	21,878	216,253

NOTE:--A FISH PORTION, GENERALLY CUT FROM A BLOCK OF FILLETS, IS A PIECE OF FISH FLESH GENERALLY OF UNIFORM SIZE WITH A THICKNESS OF 3/8 OF AN INCH OR MORE, AND DOES NOT CONFORM TO THE DEFINITION OF A FISH STICK.

GENERAL REVIEW

FROZEN FISHERY TRADE

Freezings. The 1975 production of frozen fish and shellfish by firms reporting to NMFS was 299.7 million pounds—a decline of 12 percent compared with 1974 and well below the record 410.4 million pounds frozen in 1973. The decline was caused primarily by decreased freezings of crabs (down 37 percent) and bait and animal food (down 30 percent). Not included were freezings by firms not reporting to NMFS on a monthly basis and a considerable volume of frozen fillets and steaks produced by firms operating plate freezers at the end of fillet production lines. It is estimated that landings of 468.8 million pounds (live weight) of fish and shellfish were required for the frozen production in 1975.

The New England area led all other areas in freezings with 82.6 million pounds (28 percent of the total); followed by Pacific with 63.7 million and South Central with 61.8 million (21 percent each); South Atlantic with 48.3 million (16 percent); and Alaska with 28 million pounds (9 percent).

Cold Storage Holdings. Monthly holdings of frozen fish and shellfish by cold storage warehouses reporting to NMFS were at a high of 401.8 million pounds on January 31 and a low of 296.4 million pounds on June 30. Holdings of frozen shrimp products (raw, headless, breaded, peeled, and unclassified) were highest on January 31 when 75.3 million pounds were in storage and lowest on August 31 when 46.7 million pounds were in storage.

Cured Fish Cold-Storage Holdings. Monthly average holdings of salted and smoked fish were 6.1 million pounds. Salted herring (4.5 million pounds) and mild-cured salmon (980,000 pounds) accounted for 91 percent of the monthly average cold storage inventories of cured fish.

Information on the freezings and holdings of fishery products for 1975 by firms supplying monthly data on their operations and a list of these firms were published previously in Current Fishery Statistics No. 6906. Data on freezings and holdings were also published in preliminary and final monthly reports, Frozen Fishery Products, also in the Current Fishery Statistics Series.



SUMMARY OF FREEZINGS, BY SECTIONS AND MONTHS, 1975

MONTH	NEW ENGLAND	MIDDLE ATLANTIC	SOUTH ATLANTIC	NORTH CENTRAL, EAST	NORTH CENTRAL, WEST	SOUTH CENTRAL	PACIFIC	ALASKA	TOTAL
THOUSAND POUNDS									
JANUARY	5,075	1,002	3,039	240	-	5,790	3,155	664	18,965
FEBRUARY	5,399	635	3,756	-	-	4,333	3,114	312	17,549
MARCH	5,808	626	4,028	-	-	4,350	4,282	1,065	20,159
APRIL	4,621	1,039	2,790	-	-	3,630	5,349	1,890	19,319
MAY	7,276	1,177	3,796	400	-	4,219	8,371	3,288	28,527
JUNE	5,141	1,111	3,723	420	-	5,301	5,868	3,687	25,251
JULY	8,427	1,100	2,815	1,015	-	5,217	6,878	3,693	29,145
AUGUST	7,750	1,197	3,878	785	-	7,374	8,567	3,406	32,957
SEPTEMBER	9,137	771	4,405	124	2	5,122	7,468	2,524	29,553
OCTOBER	10,324	538	5,866	139	-	5,524	5,587	3,546	31,524
NOVEMBER	8,431	904	5,039	750	-	6,215	2,566	3,523	27,428
DECEMBER	5,221	400	5,205	750	-	4,740	2,509	450	19,275
TOTAL	82,610	10,500	48,340	4,623	2	61,815	63,714	28,048	299,652

NOTE: --THE STATES INCLUDED IN THE VARIOUS SECTIONS ARE INDICATED ON PAGE 76. PRODUCTION OF FISH FROZEN ON U.S. FISHING OR TRANSPORTING CRAFT IS NOT INCLUDED IN THIS TABLE.

GENERAL REVIEW

71

SUMMARY OF FREEZINGS, BY MONTHS, 1975

SPECIES	JANUARY	FEBRUARY	MARCH	APRIL	MAY	JUNE
FISH	----- THOUSAND POUNDS -----					
SALTWATER:						
BLOCKS AND SLABS:						
COD	19	44	-	48	122	92
FLOUNDER	1	7	3	21	50	4
OCEAN PERCH	9	19	50	72	134	233
POLLOCK (SAITHE AND OTHER)	-	-	-	-	2	-
MINCED (GRATED) ALL SPECIES	-	4	-	-	-	4
UNCLASSIFIED 1/	-	1	46	-	-	-
TOTAL BLOCKS AND SLABS	29	75	99	141	308	333
FILLETS AND STEAKS:						
COD	64	61	97	243	148	145
FLOUNDER	31	36	24	85	446	387
HADDOCK	60	10	17	3	185	113
HALIBUT	-	-	-	-	29	39
OCEAN PERCH	177	190	228	261	457	392
POLLOCK (SAITHE AND OTHER)	97	9	-	29	47	195
SALMON	-	-	-	1	10	-
WHITING	-	1	-	-	67	23
UNCLASSIFIED	2,560	2,185	1,902	1,026	584	284
TOTAL FILLETS AND STEAKS	2,989	2,492	2,268	1,648	1,973	1,578
ROUND, DRESSED, ETC.:						
HALIBUT	-	14	-	-	1,872	1,665
SABLEFISH	64	36	31	36	132	189
SALMON:						
KING OR CHINOOK	35	53	43	68	429	841
SILVER OR COHO	101	12	-	-	35	514
FALL OR CHUM	-	3	7	-	-	25
UNCLASSIFIED	-	-	20	1	272	227
TOTAL SALMON	136	68	70	69	736	1,607
WHITING, HEADED AND GUTTED	44	73	7	31	1,456	758
UNCLASSIFIED (EXCEPT BAIT)	3,080	3,264	4,126	4,395	2,854	3,121
TOTAL SALTWATER FISH	6,342	6,022	6,601	6,320	9,331	9,251
FRESHWATER:						
FILLETS AND STEAKS	-	-	-	-	-	1
ROUND, DRESSED, ETC.:						
CHUBS	-	-	-	-	-	2
TROUT	446	311	334	439	390	419
WHITEFISH	-	-	-	-	1	1
UNCLASSIFIED (EXCEPT BAIT)	5	72	7	9	4	24
TOTAL FRESHWATER FISH	451	383	341	448	395	447
BAIT AND ANIMAL FOOD (SALTWATER AND FRESHWATER SPECIES).						
	2,171	2,605	3,939	5,159	9,414	4,346
SHELLFISH						
CLAMS AND CLAM MEATS.						
CLAMS (INCLUDING CRAB MEAT):	198	245	177	546	547	381
DUNGENESS						
DUNGENESS	48	48	14	10	65	86
KING	101	71	54	-	-	-
SNOW (TANNER)	4	42	134	542	1,051	1,104
UNCLASSIFIED	99	116	342	7	2	13
TOTAL CRABS	252	277	544	559	1,118	1,203
LOBSTERS:						
SPINY (TAILS)	64	12	19	5	42	29
UNCLASSIFIED (WHOLE AND MEAT)	100	10	15	15	-	1
TOTAL LOBSTERS	164	22	34	20	42	30
OYSTER MEATS						
OYSTER MEATS	197	265	175	115	99	-
SCALLOP MEATS	-	50	38	12	27	141
SHRIMP:						
RAW, HEADLESS	3,166	2,307	1,936	1,410	2,812	4,099
BREADED	4,205	3,795	4,410	3,719	3,464	3,868
PEELED (INCLUDING DEVEINED)	1,454	1,257	1,641	798	864	768
UNCLASSIFIED	266	153	139	153	47	87
TOTAL SHRIMP	9,091	7,512	8,126	6,080	7,187	8,822
SQUID						
SQUID	98	167	183	60	363	629
UNCLASSIFIED SHELLFISH	1	1	1	-	4	1
TOTAL SHELLFISH	10,001	8,539	9,278	7,392	9,387	11,207
TOTAL FISH AND SHELLFISH	18,965	17,549	20,159	19,319	28,527	25,251

SEE FOOTNOTE AT END OF TABLE.

(CONTINUED ON NEXT PAGE)

GENERAL REVIEW

SUMMARY OF FREEZINGS, BY MONTHS, 1975 - Continued

SPECIES	JULY	AUGUST	SEPTEMBER	OCTOBER	NOVEMBER	DECEMBER	TOTAL
----- THOUSAND POUNDS -----							
FISH							
SALTWATER:							
BLOCKS AND SLABS:							
COD	48	99	100	72	69	21	734
FLOUNDER	45	10	13	24	20	71	269
HADDOCK	-	-	-	-	3	-	3
OCEAN PERCH	122	96	85	25	59	16	920
POLLOCK (SAITHE AND OTHER)	-	18	21	1	-	-	42
MINCED (GRATED) ALL SPECIES	4	-	4	8	12	-	36
UNCLASSIFIED 1/	-	5	-	70	91	3	216
TOTAL BLOCKS AND SLABS	219	228	223	200	254	111	2,220
FILLETS AND STEAKS:							
COD	317	197	236	109	83	153	1,853
FLOUNDER	138	187	110	54	46	31	1,575
HADDOCK	73	48	11	28	36	3	587
HALIBUT	44	38	39	19	18	33	259
OCEAN PERCH	395	439	364	337	174	175	3,589
POLLOCK (SAITHE AND OTHER)	71	234	112	31	362	435	1,622
SALMON	2	2	3	2	-	4	24
WHITING	63	34	6	23	19	8	244
WOLFFISH (OCEAN CATFISH)	-	2	-	-	-	1	3
UNCLASSIFIED	1,722	1,556	2,342	3,226	2,781	1,189	21,357
TOTAL FILLETS AND STEAKS	2,825	2,737	3,223	3,829	3,519	2,032	31,113
ROUND, DRESSED, ETC.:							
HALIBUT	1,711	1,480	378	105	38	24	7,287
SABLEFISH	283	158	477	332	32	89	1,859
SALMON:							
KING OR CHINOOK	1,206	1,655	1,272	403	54	12	6,071
SILVER OR COHO	1,324	1,619	1,862	1,421	300	45	7,233
PALL OR CHUM	240	1,145	1,135	825	444	72	3,896
UNCLASSIFIED	1,389	2,420	1,081	78	48	52	5,588
TOTAL SALMON	4,159	6,839	5,350	2,727	846	181	22,788
WHITING, HEADED AND GUTTED	2,803	1,633	519	1,452	508	67	9,351
UNCLASSIFIED (EXCEPT BAIT)	2,644	3,250	5,675	5,502	5,011	5,080	48,002
TOTAL SALTWATER FISH	14,644	16,325	15,845	14,147	10,208	7,584	122,620
FRESHWATER:							
FILLETS AND STEAKS							
ROUND, DRESSED, ETC.:							
CATFISH	-	2	1	-	-	-	3
CHUBS	-	5	1	4	-	-	12
TROUT	323	390	339	377	311	173	4,252
WHITEFISH	-	2	1	1	-	-	6
UNCLASSIFIED (EXCEPT BAIT)	23	27	20	34	-	-	225
TOTAL FRESHWATER FISH	346	426	362	416	311	173	4,499
BAIT AND ANIMAL FOOD (SALTWATER AND FRESHWATER SPECIES)							
	4,400	4,125	3,455	3,154	4,276	2,655	49,699
SHELLFISH							
CLAMS AND CLAM MEATS							
CRABS (INCLUDING CRAB MEAT):							
DUNGESS	34	24	1	25	9	236	600
KING	-	4	440	1,854	1,450	375	4,349
SNOW (TANNER)	764	73	34	98	63	114	4,023
UNCLASSIFIED	21	35	33	17	20	17	722
TOTAL CRABS	819	136	508	1,994	1,542	742	9,694
LOBSTERS:							
SPINY (TAILS)	-	19	20	36	31	6	283
UNCLASSIFIED (WHOLE AND MEAT)	16	279	194	141	79	34	884
TOTAL LOBSTERS	16	298	214	177	110	40	1,167
OYSTER MEATS							
SCALLOP MEATS							
SHRIMP:							
RAW, HEADLESS	3,951	5,883	4,225	5,563	5,866	3,963	45,181
BREADED	3,119	3,576	3,445	3,353	3,203	2,398	42,555
PEELED (INCLUDING DEVEINED)	841	1,389	888	666	1,009	1,009	12,584
UNCLASSIFIED	144	136	76	403	71	81	1,756
TOTAL SHRIMP	8,055	10,984	8,634	9,985	10,149	7,451	102,076
SQUID							
UNCLASSIFIED SHELLFISH							
	367	174	213	1,171	371	66	3,862
	-	-	-	-	8	8	24
TOTAL SHELLFISH	9,755	12,081	9,891	13,807	12,633	8,863	122,834
TOTAL FISH AND SHELLFISH	29,145	32,957	29,553	31,524	27,428	19,275	299,652

1/ "UNCLASSIFIED" MAY ALSO INCLUDE BLOCKS AND SLABS MADE FROM SPECIES LISTED SEPARATELY AND ALSO MINCED (GRATED) FISH BLOCKS. NOTE:--PRODUCTION OF FISH FROZEN ON U.S. FISHING OR TRANSPORTING CRAFT IS NOT INCLUDED IN THIS TABLE.

GENERAL REVIEW

SUMMARY OF FREEZINGS, BY SECTIONS, 1975

SPECIES	NEW ENGLAND	MIDDLE ATLANTIC	SOUTH ATLANTIC	NORTH CENTRAL, EAST	NORTH CENTRAL, WEST
FISH	----- THOUSAND POUNDS -----				
SALTWATER:					
BLOCKS AND SLABS:					
COD	728	-	-	-	-
FLOUNDER	206	-	-	-	-
HADDOCK	3	-	-	-	-
OCEAN PERCH	920	-	-	-	-
POLLOCK (SAITHE AND OTHER)	42	-	-	-	-
MINCED (GRATED) ALL SPECIES	41	-	-	-	-
UNCLASSIFIED 1/	50	-	221	-	-
TOTAL BLOCKS AND SLABS	1,990	-	221	-	-
FILLETS AND STEAKS:					
COD	568	-	-	-	-
FLOUNDER	396	-	12	-	-
HADDOCK	587	-	-	-	-
HALIBUT	1	-	-	-	-
OCEAN PERCH	3,425	-	57	-	-
POLLOCK (SAITHE AND OTHER)	1,622	-	-	-	-
WHITING	244	-	-	-	-
WOLFFISH (OCEAN CATFISH)	3	-	-	-	-
UNCLASSIFIED	19,029	-	1,077	-	-
TOTAL FILLETS AND STEAKS	25,875	-	1,146	-	-
ROUND, DRESSED, ETC.:					
WHITING, HEADED AND GUTTED	9,345	-	6	-	-
UNCLASSIFIED (EXCEPT BAIT)	34,360	379	9,467	-	-
TOTAL SALTWATER FISH	71,570	379	10,840	-	-
FRESHWATER:					
FILLETS AND STEAKS	1	-	-	-	-
ROUND, DRESSED, ETC.:					
CATFISH	-	-	2	-	1
CHUBS	-	-	-	12	-
TROUT	-	-	-	3	-
WHITEFISH	1	-	-	5	-
UNCLASSIFIED (EXCEPT BAIT)	-	-	46	113	1
TOTAL FRESHWATER FISH	2	-	48	133	2
BAIT AND ANIMAL FOOD (SALTWATER AND FRESHWATER SPECIES)	10,042	430	2,594	4,490	-
SHELLFISH					
CLAMS AND CLAM MEATS	-	2,582	542	-	-
CRABS (INCLUDING CRAB MEAT), UNCLASSIFIED	4	-	225	-	-
LOBSTERS:					
SPINY (TAILS)	-	-	253	-	-
UNCLASSIFIED (WHOLE AND MEAT)	27	30	856	-	-
TOTAL LOBSTERS	27	30	1,109	-	-
OYSTER MEATS	-	-	1,830	-	-
SCALLOP MEATS	89	4	543	-	-
SHRIMP:					
RAW, HEADLESS	80	6,926	3,929	-	-
BREADED	-	-	20,050	-	-
PEELED (INCLUDING DEVEINED)	227	-	6,092	-	-
UNCLASSIFIED	121	-	447	-	-
TOTAL SHRIMP	428	6,926	30,518	-	-
SQUID	432	149	91	-	-
UNCLASSIFIED SHELLFISH	16	-	-	-	-
TOTAL SHELLFISH	996	9,691	34,858	-	-
TOTAL FISH AND SHELLFISH	82,610	10,500	48,340	4,623	2

SPECIES	SOUTH CENTRAL	PACIFIC	ALASKA	TOTAL
FISH	----- THOUSAND POUNDS -----			
SALTWATER:				
BLOCKS AND SLABS:				
COD	-	2	4	734
FLOUNDER	-	3	-	209
HADDOCK	-	-	-	3
OCEAN PERCH	-	-	-	920
POLLOCK (SAITHE AND OTHER)	-	-	-	42
MINCED (GRATED) ALL SPECIES	-	-	-	41
UNCLASSIFIED 1/	-	-	-	271
TOTAL BLOCKS AND SLABS	-	5	4	2,220

SEE FOOTNOTE AT END OF TABLE.

(CONTINUED ON NEXT PAGE)

GENERAL REVIEW

SUMMARY OF FREEZINGS, BY SECTIONS, 1975 - Continued

SPECIES	SOUTH CENTRAL	PACIFIC	ALASKA	TOTAL
FISH - CONTINUED				
----- THOUSAND POUNDS -----				
SALTWATER - CONTINUED:				
FILLETS AND STEAKS:				
COD	-	1,248	37	1,853
FLOUNDER	-	1,167	-	1,575
HADDOCK	-	-	-	587
HALIBUT	-	57	201	259
OCEAN PERCH	-	107	-	3,589
POLLOCK (SAITHE AND OTHER)	-	-	-	1,622
SALMON	-	24	-	24
WHITING	-	-	-	244
WOLFFISH (OCEAN CATFISH)	-	-	-	3
UNCLASSIFIED	-	943	308	21,357
TOTAL FILLETS AND STEAKS	-	3,546	546	31,113
ROUND, DRESSED, ETC.:				
HALIBUT	-	676	6,611	7,287
SABLEFISH	-	979	880	1,859
SALMON:				
KING OR CHINOOK	-	4,328	1,744	6,072
SILVER OR COHO	-	6,129	1,103	7,232
FALL OR CHUM	-	1,990	1,906	3,896
UNCLASSIFIED	-	4,535	1,053	5,588
TOTAL SALMON	-	16,982	5,806	22,788
WHITING, HEADED AND GUTTED	-	-	-	9,351
UNCLASSIFIED (EXCEPT BAIT)	67	1,572	2,157	48,002
TOTAL SALTWATER FISH	67	23,760	16,004	122,620
FRESHWATER:				
FILLETS AND STEAKS				
ROUND, DRESSED, ETC.:	-	-	-	1
CATFISH	-	-	-	3
CHUBS	-	-	-	12
TROUT	-	4,249	-	4,252
WHITEFISH	-	-	-	6
UNCLASSIFIED (EXCEPT BAIT)	-	66	6	232
TOTAL FRESHWATER FISH	-	4,315	6	4,506
BAIT AND ANIMAL FOOD (SALTWATER AND FRESHWATER SPECIES)				
-	-	29,620	2,517	49,693
SHELLFISH				
CLAMS AND CLAM MEATS				
-	-	321	-	3,445
CRABS (INCLUDING CRAB MEAT):				
DUNGESS	-	493	107	600
KING	-	113	4,236	4,349
SNOW (TANNER)	-	617	-	617
UNCLASSIFIED	-	493	3,406	4,128
TOTAL CRABS	-	1,716	7,749	9,694
LOBSTERS:				
SPINY (TAILS)	-	-	-	253
UNCLASSIFIED (WHOLE AND MEAT)	-	-	-	913
TOTAL LOBSTERS	-	-	-	1,166
OYSTER MEATS	-	81	-	1,911
SCALLOP MEATS	19	-	-	655
SHRIMP:				
RAW, HEADLESS	33,770	476	-	45,181
BREADED	22,505	-	-	42,555
PEELED (INCLUDING DEVEINED)	4,274	220	1,772	12,585
UNCLASSIFIED	1,180	7	-	1,755
TOTAL SHRIMP	61,729	703	1,772	102,076
SQUID	-	3,190	-	3,862
UNCLASSIFIED SHELLFISH	-	8	-	24
TOTAL SHELLFISH	61,748	6,019	9,521	122,833
TOTAL FISH AND SHELLFISH	61,815	63,714	28,048	299,652

1/ "UNCLASSIFIED" BLOCKS MAY ALSO INCLUDE BLOCKS AND SLABS MADE FROM SPECIES LISTED SEPARATELY AND ALSO MINCED (GRATED) FISH BLOCKS. NOTE:--SEE PAGE 74 FOR THE STATES INCLUDED IN THE VARIOUS SECTIONS.

GENERAL REVIEW

75

SUMMARY OF HOLDINGS, BY SECTIONS AND MONTHS, 1975

MONTH	NEW ENGLAND	MIDDLE ATLANTIC	SOUTH ATLANTIC	NORTH CENTRAL, EAST	NORTH CENTRAL, WEST	SOUTH CENTRAL	PACIFIC	ALASKA	TOTAL
JANUARY 31	131,215	50,314	42,428	23,045	19,160	25,021	104,607	6,053	401,843
FEBRUARY 28	116,995	45,395	40,044	17,908	18,663	24,355	94,884	8,261	366,505
MARCH 31	110,343	39,063	39,868	15,852	14,845	20,502	86,530	8,487	335,490
APRIL 30	101,359	36,946	34,820	16,486	14,031	16,919	77,905	6,972	305,438
MAY 31	98,508	35,242	42,219	15,347	12,723	16,101	78,287	6,404	304,831
JUNE 30	99,016	33,922	35,736	15,277	13,881	18,165	73,310	7,088	296,395
JULY 31	100,275	32,131	35,437	19,517	13,615	18,855	80,990	5,591	306,411
AUGUST 30	94,264	33,423	31,584	21,639	13,685	20,823	82,024	8,049	305,491
SEPTEMBER 30	96,548	31,206	36,360	16,914	13,226	17,546	91,071	8,138	311,009
OCTOBER 31	108,794	32,338	40,100	17,754	13,910	19,116	93,961	5,445	331,418
NOVEMBER 30	119,123	39,857	42,821	18,857	11,661	19,895	88,454	6,636	347,304
DECEMBER 31	125,276	41,290	48,050	20,280	11,447	20,717	84,205	4,943	356,208

NOTE:--THE STATES INCLUDED IN THE VARIOUS SECTIONS ARE INDICATED ON PAGE 78. HOLDINGS INCLUDE IMPORTED FROZEN FISH.

SUMMARY OF HOLDINGS OF CURED FISH, BY MONTHS, 1975

MONTH	SALTED			SMOKED OR KIPPERED	TOTAL
	HERRING	SALMON, MILD-CURED	OTHER		
THOUSAND POUNDS					
JANUARY 31	4,888	1,119	203	597	6,807
FEBRUARY 28	4,657	950	662	334	6,603
MARCH 31	3,484	863	394	333	5,074
APRIL 30	3,942	763	333	255	5,293
MAY 31	4,218	697	205	227	5,347
JUNE 30	4,345	776	189	198	5,508
JULY 31	4,828	1,064	149	178	6,219
AUGUST 31	4,599	1,240	297	248	6,384
SEPTEMBER 30	4,251	1,226	288	211	5,976
OCTOBER 31	4,369	1,170	120	190	5,849
NOVEMBER 30	5,552	1,039	197	202	6,990
DECEMBER 31	5,420	853	368	195	6,836



GENERAL REVIEW

SUMMARY OF HOLDINGS, BY MONTHS, 1975

SPECIES	JANUARY 31	FEBRUARY 28	MARCH 31	APRIL 30	MAY 31	JUNE 30
FISH						
----- THOUSAND POUNDS -----						
SALTWATER:						
BLOCKS AND SLABS:						
COO	17,635	19,541	22,785	22,654	25,377	22,636
FLOUNDER	3,120	3,070	2,412	2,477	2,373	2,183
GREENLAND TURBOT	3,006	2,430	2,373	2,129	1,673	1,150
HADDOCK	6,827	7,071	5,792	3,997	4,115	3,477
OCEAN PERCH	2,272	2,130	1,780	1,518	963	962
POLLOCK (ALASKA)	10,265	8,789	7,069	4,998	4,268	4,128
POLLOCK (SAITHE AND OTHER)	11,247	10,081	7,932	8,690	7,031	5,575
WHITING	2,838	3,206	1,882	1,798	2,418	2,145
MINCED (GRATED) ALL SPECIES	17,243	16,428	16,058	15,899	14,969	14,391
UNCLASSIFIED 1/	3,515	3,282	4,014	3,652	3,376	4,089
TOTAL BLOCKS AND SLABS	77,968	76,028	72,097	67,812	66,563	60,736
FILLETS AND STEAKS:						
COO	16,820	16,247	16,268	15,016	17,970	19,747
FLOUNDER	11,613	8,219	5,981	4,645	4,277	3,870
GREENLAND TURBOT	9,377	6,530	6,141	5,710	3,232	2,086
HADDOCK	9,292	8,690	7,356	6,245	6,565	5,461
HALIBUT	1,678	1,340	1,433	1,148	962	934
OCEAN PERCH	14,272	9,377	6,409	4,636	4,871	5,578
POLLOCK (SAITHE AND OTHER)	4,653	4,993	5,527	4,800	5,008	4,366
SALMON	1,181	1,068	1,027	853	858	807
WHITING	4,208	3,647	3,203	3,129	2,706	3,171
WOLFFISH (OCEAN CATFISH)	250	192	258	87	419	200
UNCLASSIFIED	10,506	9,125	10,175	8,428	7,582	6,917
TOTAL FILLETS AND STEAKS	83,850	69,428	63,778	54,697	54,450	53,137
FISH STICKS AND PORTIONS (COOKED AND UNCOOKED, ALL SPECIES)						
ROUND, DRESSED, ETC.:	32,004	30,032	28,968	29,407	31,529	32,793
HALIBUT	5,245	3,851	2,458	1,735	2,997	4,475
SABLEFISH	1,579	1,388	1,172	1,001	1,033	693
SALMON:						
KING OR CHINOOK	5,078	4,033	2,660	1,848	2,094	3,564
SILVER OR COHO	8,107	5,979	3,674	2,454	2,129	2,284
FALL OR CHUM	3,583	3,169	2,142	1,598	1,068	497
UNCLASSIFIED	3,132	3,271	2,777	2,414	2,205	2,190
TOTAL SALMON	19,900	16,452	11,253	8,314	7,496	8,535
WHITING, HEADED AND CUTTED	2,718	1,504	1,542	862	1,604	1,563
UNCLASSIFIED (EXCEPT BAIT)	25,380	25,947	23,491	23,066	21,587	19,777
TOTAL SALTWATER FISH	248,644	224,630	204,759	186,894	187,259	181,709
FRESHWATER:						
FILLETS AND STEAKS						
ROUND, DRESSED, ETC.:	603	404	468	559	480	483
CATFISH	3,006	1,984	1,526	1,184	1,129	1,283
CHUBS	283	408	313	237	211	203
TROUT	2,706	2,497	2,613	2,408	2,365	2,083
WHITEFISH	769	868	612	521	492	491
UNCLASSIFIED (EXCEPT BAIT)	1,801	1,752	1,799	1,434	1,486	1,492
TOTAL FRESHWATER FISH	9,168	7,913	7,331	6,343	6,163	6,035
BAIT AND ANIMAL FOOD (SALTWATER AND FRESHWATER SPECIES)						
	20,771	20,625	24,144	24,559	28,906	24,058
SHELLFISH						
CLAMS AND CLAM MEATS						
	2,631	2,241	1,954	2,190	2,321	2,394
CRABS (INCLUDING CRAB MEAT):						
DUNGENESS	1,455	1,207	1,239	781	1,053	1,150
KING	15,516	14,919	13,950	10,984	8,234	6,107
SNOW (TANNER)	2,955	2,237	1,615	2,466	5,161	7,218
UNCLASSIFIED	3,206	2,874	1,662	2,623	2,325	2,649
TOTAL CRABS	23,132	21,237	18,466	16,854	16,773	17,124
FROG LEGS	2,474	1,920	2,089	1,816	1,780	1,731
LOBSTERS:						
SPINY (TAILS)	6,091	5,766	5,338	4,786	5,301	5,307
UNCLASSIFIED (WHOLE AND MEAT)	2,257	1,539	1,617	1,356	1,689	1,789
TOTAL LOBSTERS	8,348	7,305	6,955	6,142	6,990	7,096
OYSTER MEATS	1,675	2,000	2,109	2,104	1,551	1,880
SCALLOP MEATS	2,402	1,898	1,537	1,281	1,059	1,462
SHRIMP:						
RAW, HEADLESS	34,292	31,469	25,116	21,675	20,589	22,540
BREADED	9,771	9,398	8,508	7,312	6,918	7,170
PEELED (INCLUDING DEVEINED)	23,600	22,426	21,655	17,592	14,566	13,640
UNCLASSIFIED	7,601	7,080	5,497	5,964	5,011	4,642
TOTAL SHRIMP	75,264	70,373	60,776	52,543	47,084	47,992

SEE FOOTNOTES AT END OF TABLE.

(CONTINUED ON NEXT PAGE)

GENERAL REVIEW

77

SUMMARY OF HOLDINGS, BY MONTHS, 1975 - Continued

SPECIES	JANUARY 31	FEBRUARY 28	MARCH 31	APRIL 30	MAY 31	JUNE 30
SHELLFISH - CONTINUED						
----- THOUSAND POUNDS -----						
SQUID	4,206	3,922	3,179	2,986	3,316	3,218
UNCLASSIFIED SHELLFISH	3,128	2,441	2,191	1,726	1,629	1,696
TOTAL SHELLFISH	123,260	113,337	99,256	87,642	82,503	84,593
TOTAL FISH AND SHELLFISH	401,843	366,505	335,490	305,438	304,831	296,395
CURED FISH						
HERRING, SALTED	4,888	4,657	3,484	3,942	4,218	4,345
SALMON, MILO-CURED	1,119	950	863	763	697	776
OTHER SALTED	203	662	394	333	205	189
SMOKED OR KIPPERED	597	334	333	255	227	198
TOTAL CURED FISH	6,807	6,603	5,074	5,293	5,347	5,508
SPECIES	JULY 31	AUGUST 31	SEPTEMBER 30	OCTOBER 31	NOVEMBER 30	DECEMBER 31
FISH						
----- THOUSAND POUNDS -----						
SALTWATER:						
BLOCKS AND SLABS:						
COD	30,271	27,268	24,748	28,308	28,795	30,409
FLOUNDER	3,451	2,917	2,408	2,285	2,129	1,996
GREENLAND TURBOT	914	709	554	510	1,210	1,302
HADDOCK	4,122	3,343	4,298	8,142	8,739	9,932
OCEAN PERCH	710	795	969	993	968	1,206
POLLOCK, ALASKA	4,486	4,684	3,765	5,901	5,103	6,734
POLLOCK (SAITHE AND OTHER)	4,541	5,371	5,524	5,777	7,883	7,442
WHITING	2,268	2,016	1,580	1,441	1,648	1,568
MINCED, (GRATED) ALL SPECIES	13,913	12,232	11,348	12,079	10,954	11,250
UNCLASSIFIED 1/	3,489	3,740	3,487	5,198	5,525	7,175
TOTAL BLOCKS AND SLABS	68,165	63,075	58,681	70,634	72,953	79,014
FILLETES AND STEAKS:						
COD	19,326	17,996	21,435	20,213	17,575	21,736
FLOUNDER	3,879	4,179	4,304	5,504	6,213	7,143
GREENLAND TURBOT	1,669	1,513	3,061	4,571	5,178	5,581
HADDOCK	6,011	5,347	5,755	6,214	7,034	7,487
HALIBUT	730	1,130	1,411	1,709	1,511	1,811
OCEAN PERCH	5,671	6,526	7,667	8,149	9,238	9,975
POLLOCK (SAITHE AND OTHER)	3,920	3,903	4,156	3,934	4,180	4,901
SALMON	760	1,043	936	959	961	997
WHITING	3,294	3,220	2,619	2,654	2,373	2,445
WOLFFISH (OCEAN CATFISH)	350	285	467	384	291	303
UNCLASSIFIED	7,162	7,161	8,899	10,641	11,495	10,284
TOTAL FILLETES AND STEAKS	52,972	52,303	60,710	64,932	66,049	72,663
FISH STICKS AND PORTIONS (COOKED AND UNCOOKED, ALL SPECIES)						
ROUND, DRESSED, ETC.:	29,157	25,566	26,043	28,741	35,882	35,309
HALIBUT	6,098	8,260	9,000	8,052	6,569	5,762
SABLEFISH	1,253	1,472	1,948	2,100	2,006	1,780
SALMON:						
KING OR CHINOOK	5,549	7,332	8,276	7,405	6,462	4,749
SILVER OR COHO	3,324	4,970	7,630	7,705	6,012	4,053
FALL OR CHUM	900	2,924	5,407	5,946	4,728	4,005
UNCLASSIFIED	3,098	5,486	5,551	4,518	3,770	3,599
TOTAL SALMON	12,871	20,712	26,864	25,574	20,972	16,406
WHITING, HEADED AND GUTTED	2,282	5,647	4,981	5,401	5,933	4,858
UNCLASSIFIED (EXCEPT BAIT)	20,141	23,480	21,583	19,431	19,318	22,334
TOTAL SALTWATER FISH	192,939	200,515	209,810	224,865	229,682	238,126
FRESHWATER:						
FILLETES AND STEAKS						
ROUND, DRESSED, ETC.:	592	640	626	775	873	503
CATFISH	1,308	1,386	2,048	1,112	1,033	1,167
CHUBS	282	318	334	310	308	275
TROUT	1,963	2,043	1,894	1,682	1,576	1,422
WHITEFISH	693	724	712	778	789	712
UNCLASSIFIED (EXCEPT BAIT)	1,499	1,313	1,316	1,727	1,836	1,876
TOTAL FRESHWATER FISH	6,337	6,424	6,930	6,384	6,415	5,955
BAIT AND ANIMAL FOOD (SALTWATER AND FRESHWATER SPECIES)						
	23,385	20,681	16,906	12,555	13,519	12,539

SEE FOOTNOTES AT END OF TABLE.

(CONTINUED ON NEXT PAGE)

GENERAL REVIEW

SUMMARY OF HOLDINGS, BY MONTHS, 1975 - Continued

SPECIES	JULY 31	AUGUST 31	SEPTEMBER 30	OCTOBER 31	NOVEMBER 30	DECEMBER 31
SHELLFISH						
----- THOUSAND POUNDS -----						
CLAMS AND CLAM MEATS	2,492	2,270	2,399	1,953	1,876	1,933
CRABS (INCLUDING CRAB MEAT):						
DUNGENSESS	1,115	1,467	1,252	1,362	1,370	1,700
KING	5,144	3,314	3,790	8,130	11,698	16,962
SNOW (TANNER)	6,275	5,439	4,774	4,433	3,500	3,010
UNCLASSIFIED	2,576	2,521	2,282	4,047	4,449	5,669
TOTAL CRABS	15,110	12,741	12,098	17,972	21,217	27,341
FROG LEGS	1,666	1,309	879	983	811	944
LOBSTERS:						
SPINY (TAILS)	5,065	5,348	4,790	3,205	2,917	2,719
UNCLASSIFIED (WHOLE AND MEAT)	1,857	1,936	2,211	2,566	2,741	2,873
TOTAL LOBSTERS	6,922	7,284	7,001	5,771	5,658	5,592
OYSTER MEATS	2,568	2,287	2,116	1,928	1,925	1,445
SCALLOP MEATS	1,439	1,595	1,539	1,575	2,011	2,018
SHRIMP:						
RAW, HEADLESS	21,552	21,417	21,241	26,275	29,637	26,509
BREADED	6,824	7,558	7,624	8,157	9,185	8,922
PEELED (INCLUDING DEVEINED)	13,086	11,817	12,227	10,866	11,844	11,202
UNCLASSIFIED	7,194	5,952	6,545	7,545	8,836	9,256
TOTAL SHRIMP	48,656	46,744	47,637	52,843	59,502	55,889
SQUID	2,884	1,947	1,881	2,526	2,425	2,235
UNCLASSIFIED SHELLFISH	2,013	1,694	1,813	2,063	2,263	2,191
TOTAL SHELLFISH	83,750	77,871	77,363	87,614	97,688	99,588
TOTAL FISH AND SHELLFISH	306,411	305,491	311,009	331,418	347,304	356,208
CURED FISH						
HERRING, SALTED	4,828	4,599	4,251	4,369	5,552	5,420
SALMON, MILD-CURED	1,064	1,240	1,226	1,170	1,039	853
OTHER SALTED	149	297	288	120	197	368
SMOKED OR KIPPERED	178	248	211	190	202	195
TOTAL CURED FISH	6,219	6,384	5,976	5,849	6,990	6,836

1/ "UNCLASSIFIED" MAY ALSO INCLUDE BLOCKS AND SLABS MADE FROM SPECIES LISTED SEPARATELY AND ALSO MINCED (GRATED) FISH BLOCKS.

NOTE:--PRODUCTION OF FISH FROZEN ON U.S. FISHING OR TRANSPORTING CRAFT IS NOT INCLUDED IN THESE TABLES. THERE WERE NO FREEZINGS OF THE FOLLOWING ITEMS REPORTED TO THE NATIONAL MARINE FISHERIES SERVICE DURING 1975: GREEN-LAND TURBOT BLOCKS AND FILLETS, WHITING BLOCKS, AND FROG LEGS.

THE STATES IN EACH SECTION AND THE NUMBER OF PUBLIC AND PRIVATE FREEZERS AND WAREHOUSES REPORTING TO NMFS DURING 1975 WERE AS FOLLOWS:

NEW ENGLAND (36)--MAINE, MASSACHUSETTS, RHODE ISLAND, CONNECTICUT, AND NEW HAMPSHIRE.

MIDDLE ATLANTIC (44)--NEW YORK, NEW JERSEY, DELAWARE, AND PENNSYLVANIA.

SOUTH ATLANTIC (45)--MARYLAND, DISTRICT OF COLUMBIA, VIRGINIA, NORTH CAROLINA, SOUTH CAROLINA, GEORGIA, AND FLORIDA.

NORTH CENTRAL, EAST (41)--OHIO, INDIANA, ILLINOIS, MICHIGAN, AND WISCONSIN.

NORTH CENTRAL, WEST (27)--MINNESOTA, IOWA, MISSOURI, NEBRASKA, KANSAS, NORTH DAKOTA, AND SOUTH DAKOTA.

SOUTH CENTRAL (54)--ARKANSAS, OKLAHOMA, TENNESSEE, ALABAMA, MISSISSIPPI, LOUISIANA, AND TEXAS.

PACIFIC (60)--WASHINGTON, OREGON, CALIFORNIA, ARIZONA, UTAH, COLORADO, MONTANA, IDAHO, AND NEVADA.

ALASKA (13)

FOREIGN FISHERY TRADE, 1975

Total U.S. imports (for consumption) of edible and nonedible fishery products were \$1,637.1 million. A decrease of 4 percent compared with record imports of \$1,710.9 million in 1974. Exports of domestic fishery products were a record \$304.7 million in 1975, an increase of 16 percent over 1974.

Imports of edible products were 1,913.1 million pounds valued at \$1,367.2, down 353.8 million pounds (16 percent) and \$128.2 million (9 percent) compared with 1974. Decreased receipts of fresh and frozen tuna contributed to much of the loss in the 1974 imports. Imports of fresh and frozen tuna (including loins and discs) were 478.6 million pounds, down 310.8 million pounds (39 percent) compared with the 1974 imports of 789.4 million pounds. There were also decreases in total imports of all types of shrimp (10 percent), canned salmon (62 percent), and canned sardines (55 percent). Imports of canned tuna dropped slightly (2 percent). Imports of fresh and frozen fillets increased to 367.9 million pounds, up 17 percent compared with 1974, and were the third largest on record. Imports of regular and minced blocks were 313.5 million pounds in 1975, up 18 percent over 1974, and also were the third largest on record.

Exports of domestic edible fishery products were 218.2 million pounds valued at a record \$267.4 million—up 23 percent in quantity and 37 percent in value compared with 1974. Most of this increase was due to increased exports of salmon products. Exports of fresh and frozen salmon were 48.2 million pounds valued at \$66.9 million, an increase of 72 percent in quantity and 91 percent in value compared with 1974. Exports of canned salmon were 22.5 million pounds valued at \$34.6 million in 1975, up 170 percent in quantity and 161 percent in value. These increased exports reflected declines in the 1975 catch of salmon by other salmon exporting countries.

Exports of domestic nonedible products were \$37.4 million, a decrease of 44 percent compared with 1974. A sharp drop in exports of fish oil was responsible for much of the decline in total exports. A primary factor in this decline was the greater availability of fish oil from competing exporting countries.

Exports of foreign fishery products increased in 1975. Edible products were \$32.3 million compared with \$21.9 million in 1974, and nonedible products were \$467,000 compared with \$313,000. Increases occurred in exports of fresh and frozen cod, salmon, and shrimp, and canned salmon and sardines.

Data on foreign fishery trade for 1974-75 have been published previously in Current Fishery Statistics No. 6905.

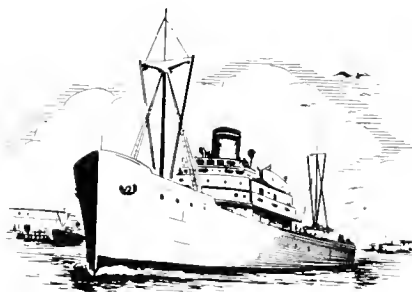

GENERAL REVIEW

EXPORTS OF DOMESTIC FISHERY PRODUCTS, 1974-75

Item	1974			1975	
	Unit	Quantity	Thousand dollars	Quantity	Thousand dollars
EDIBLE FISHERY PRODUCTS:					
Fresh or frozen:					
Fish:					
Cod, cusk, haddock, hake, and pollock	1,000 pounds	1,314	814	2,339	1,347
Salmon	do	28,067	34,924	48,229	66,863
Other	do	50,486	19,776	57,624	24,048
Shellfish:					
Shrimp	do	27,728	47,340	28,078	54,081
Other	do	21,730	25,447	22,239	27,433
Total fresh and frozen	do	129,325	128,301	158,509	173,772
Canned:					
Fish:					
Mackerel	do	353	76	560	120
Salmon	do	8,320	13,258	22,504	34,552
Sardines	do	1,691	1,146	2,161	1,774
Other	do	10,292	15,553	6,547	7,865
Shellfish:					
Shrimp	do	6,885	11,830	6,223	10,263
Squid	do	8,221	1,712	6,759	1,866
Other	do	4,594	4,573	4,756	6,726
Total canned	do	40,356	48,148	49,510	63,166
Cured, pickled, or salted:					
Unclassified fish	do	8,178	18,252	10,009	30,153
Unclassified shellfish	do	152	265	124	269
Total cured	do	8,330	18,517	10,133	30,422
Total edible fishery products	do	178,011	194,966	218,152	267,360
NONEDIBLE FISHERY PRODUCTS:					
Fish and marine animal body and liver oil (except medicinal)					
Whale and sperm oil	do	199,122	39,595	191,843	27,849
Seal furs, dressed or dyed	1,000 pieces	81	5,736	47	2,919
Marine shells, unmanufactured	1,000 pounds	5,577	1,573	7,580	1,917
Fish, shellfish, and other marine animal products, nonedible					
Tropical fish	—	—	18,235	—	3,152
	—	—	1,382	—	1,244
Total nonedible fishery products	—	—	67,166	—	37,369
Grand total	—	—	262,132	—	304,729

Note:—In addition to the export figures that are shown, there are quantities of fish oils and concentrates that are exported for medicinal purposes, and other miscellaneous fishery products that cannot be shown because the export classification covering these products includes other than fishery products.

GENERAL REVIEW

EXPORTS OF FOREIGN FISHERY PRODUCTS, 1974-75

Item	1974			1975	
	<u>Unit</u>	<u>Quantity</u>	<u>Thousand dollars</u>	<u>Quantity</u>	<u>Thousand dollars</u>
EDIBLE FISHERY PRODUCTS:					
Fresh or frozen:					
Fish:					
Cod, cusk, haddock, hake, and pollock	1,000 pounds	4,727	2,848	7,597	4,572
Salmon	do	317	406	836	1,270
Other	do	3,167	1,851	5,315	2,931
Shellfish:					
Shrimp	do	6,383	12,013	6,586	16,500
Other	do	321	792	545	1,642
Total fresh and frozen	do	14,915	17,910	20,879	26,915
Canned:					
Fish:					
Mackerel	do	541	109	-	-
Salmon	do	2	4	54	66
Sardines	do	136	74	180	100
Other	do	242	379	52	207
Shellfish:					
Shrimp	do	36	73	4	6
Other	do	1,340	3,157	1,650	4,811
Total canned	do	2,297	3,796	1,940	5,190
Cured, pickled, or salted:					
Unclassified fish	do	236	198	203	171
Unclassified shellfish	do	6	9	81	69
Total cured	do	242	207	284	240
Total edible fishery products	do	17,454	21,913	23,103	32,345
NONEDIBLE FISHERY PRODUCTS					
Fish and marine animal body and liver oil (except medicinal)					
Marine shells, unmanufactured	do	109	39	59	22
Fish, shellfish, and other marine animal products, nonedible	do	403	193	588	258
Tropical fish	-	-	56	-	163
Tropical fish	-	-	25	-	24
Total nonedible fishery products	-	-	313	-	467
Grand total	-	-	22,226	-	32,812

GENERAL REVIEW

IMPORTS OF FISHERY PRODUCTS ENTERED FOR CONSUMPTION, 1974-75

Item	1974		1975		
	Unit	Quantity	Thousand dollars	Quantity	Thousand dollars
EDIBLE FISHERY PRODUCTS:					
Fresh or frozen:					
Fish:					
Whether or not whole (except fillets, steaks, and similar products):					
Freshwater:					
Lake trout	1,000 pounds	295	280	415	319
Other trout	do	1,663	1,606	1,204	850
Whitefish	do	7,249	4,671	8,419	5,637
Pike	do	4,181	3,063	6,667	5,521
Unclassified	do	11,940	3,882	11,934	5,194
Total freshwater fish	do	25,328	13,502	28,639	17,521
Saltwater:					
Cod	do	3,166	829	5,088	974
Cusk, haddock, hake, and pollock	do	8,851	3,484	7,684	3,049
Eels, shad, and sturgeon	do	582	467	1,309	1,225
Flounders or flatfish (except halibut)	do	3,043	2,208	5,642	4,656
Halibut	do	5,357	5,168	7,956	8,036
Mackerel:					
Fresh	do	1,399	169	1,832	489
Frozen	do	3,770	809	3,415	765
Ocean perch (Atlantic)	do	1,362	620	451	205
Salmon	do	12,483	14,031	9,250	11,469
Sea herring	do	(1) 86,863	(1) 4,672	(2) 99,189	(2) 5,118
Smelt	do	8,755	2,805	8,775	3,240
Swordfish	do	22	8	21	12
Tuna (whole and other than whole): (3)					
Albacore	do	254,965	105,728	131,892	45,743
Skipjack	do	378,053	81,992	190,023	35,203
Yellowfin	do	134,914	20,795	127,191	31,861
Unclassified	do	16,843	2,308	27,218	6,649
Total tuna	do	784,775	210,823	476,324	119,456
Tuna loins and discs:					
Albacore	do	3,856	4,506	850	715
Unclassified	do	811	739	1,460	1,065
Total loins and discs	do	4,667	5,245	2,310	1,780
Unclassified	do	48,026	13,929	48,185	15,929
Total saltwater fish	do	973,121	265,267	677,431	176,403
Blocks, regular and minced:					
Cod	do	113,162	69,714	160,857	83,963
Flatfish, Greenland turbot	do	—	—	2,776	1,214
Flatfish, other	do	21,052	13,953	10,025	6,837
Haddock	do	80,052	32,040	36,649	19,730
Ocean perch (Atlantic)	do	—	—	7,553	3,331
Pollock	do	21,083	11,857	74,831	20,908
Whiting	do	—	—	8,727	2,696
Other regular blocks	do	30,724	13,644	2,173	1,008
Minced blocks	do	—	—	9,888	2,070
Total, regular and minced blocks	do	266,073	141,208	313,479	141,757
Fillets and steaks:					
Groundfish and ocean perch:					
Cod	do	71,553	56,945	91,017	70,770
Cusk, haddock, hake, and pollock	do	34,132	24,217	41,747	28,150
Ocean perch (Atlantic)	do	59,666	28,109	67,592	37,723
Total groundfish and ocean perch	do	165,351	109,271	200,356	136,643

See footnotes at end of table.

(Continued on next page)

GENERAL REVIEW

83

IMPORTS OF FISHERY PRODUCTS ENTERED FOR CONSUMPTION, 1974-75 - Continued

Item		1974		1975	
	Unit	Quantity	Thousand dollars	Quantity	Thousand dollars
EDIBLE FISHERY PRODUCTS: - Continued					
Fresh or frozen - Continued:					
Fillets and steaks: - Continued					
Other:					
Catfish	1,000 pounds	8,443	3,499	10,906	4,883
Flounders or flatfish (except halibut)	do	77,531	50,293	45,953	36,568
Halibut	do	3,635	3,326	4,565	5,870
Swordfish	do	66	29	5	5
Turbot, frozen	do	—	—	52,391	24,857
Wolffish (sea catfish)	do	6,753	4,502	7,633	5,381
Yellow perch, pike, et al.	do	9,649	12,300	9,045	14,234
Unclassified saltwater	do	41,817	25,329	34,395	23,541
Unclassified freshwater	do	2,030	1,503	2,699	1,959
Total, other than groundfish	do	149,924	100,781	167,592	117,298
Total fillets and steaks	do	315,275	210,052	367,948	253,941
Fish sticks and similar products	do	1,463	1,226	413	234
Total fish, fresh and frozen	do	1,581,260	631,255	1,387,910	589,856
Shellfish, et al.:					
Crabs:					
Fresh or frozen (including prepared or preserved, except canned)	do	1,244	1,222	1,374	979
Crab meat (fresh cooked)	do	2,635	5,275	2,989	4,294
Lobster:					
American (includes fresh-cooked meat)	do	14,991	28,086	15,741	31,460
Spiny	do	40,329	150,107	42,329	157,104
Shrimp:					
Breaded	do	953	1,466	1,190	2,053
Peeled, cooked but not breaded	do	6,702	8,184	5,242	6,712
Peeled raw	do	83,187	129,905	76,660	113,693
Shell-on	do	131,962	240,211	117,247	222,094
Total shrimp	do	222,804	379,766	200,339	344,552
Clams (in shell or shucked)	do	1,602	1,188	1,436	919
Frog legs (includes fresh-cooked meat)	do	6,021	9,348	3,311	4,056
Oysters:					
Except seed oysters	do	2,663	2,287	3,399	2,473
Seed oysters	do	815	625	525	293
Scallops	do	18,100	28,106	19,737	37,183
Turtles (live only)	do	7	8	4	8
Total shellfish, et al., fresh and frozen	do	311,211	606,018	291,184	583,321
Total fresh and frozen fish, shellfish, et al.	do	1,892,471	1,237,273	1,679,094	1,173,177
Canned:					
Fish:					
Anchovies:					
In oil	do	4,804	8,181	3,594	5,616
Not in oil	do	1,092	542	1,294	655
Herring:					
In oil	do	179	137	163	129
Not in oil	do	15,982	8,874	12,259	7,286
Salmon:					
In oil	do	7	29	27	45
Not in oil	do	8,546	11,835	3,238	3,856
Sardines:					
In oil	do	29,408	22,028	18,513	16,267
Not in oil	do	39,729	14,858	12,593	8,640
Tuna:					
In oil, albacore	do	233	343	199	277
In brine:					
Albacore	do	26,570	28,040	30,423	28,570
Other	do	25,943	22,725	21,049	17,354
Total in brine	do	52,513	50,765	51,472	45,924
Bonito and yellowtail:					
In oil	do	282	212	68	95
In brine	do	59	34	43	31
Total bonito and yellowtail	do	341	246	111	126

See footnotes at end of table.

(Continued on next page)

GENERAL REVIEW

IMPORTS OF FISHERY PRODUCTS ENTERED
FOR CONSUMPTION, 1974-75 - Continued

Item	1974		1975		
	Unit	Quantity	Thousand dollars	Quantity	Thousand dollars
EDIBLE FISHERY PRODUCTS: - Continued					
Canned - Continued:					
Caviar and other fish roe (may include some not canned)	1,000 pounds	279	287	200	176
Fish cakes, balls, and pudding	do	1,125	700	654	489
Fish paste and sauce	do	1,556	669	2,393	825
Pollock, smoked	do	35	46	13	18
Sturgeon roe	do	1,262	2,613	720	2,785
Unclassified fish:					
In oil	do	2,130	1,817	1,904	1,389
Not in oil	do	61,845	19,526	17,660	4,065
Total canned fish	do	221,066	143,496	127,007	98,568
Shellfish, et al.:					
Abalone (may include fresh or dried, and canned paste and sauce)	do	3,676	9,349	4,623	12,092
Clams:					
Chowder, juice, et al.	do	—	—	10	4
Other	do	4,589	4,605	1,997	2,087
Razor	do	5	7	—	—
Crab meat (includes paste and sauce)	do	2,371	5,234	1,440	2,933
Lobster meat:					
American (includes fresh-cooked meat)	do	1,593	8,292	1,992	10,520
Spiny	do	95	335	112	427
Shrimp	do	6,107	7,570	1,118	1,687
Oysters and oyster juice	do	16,010	10,130	12,363	8,405
Unclassified (includes shellfish paste and sauce)	do	16,764	16,354	16,207	15,735
Total canned shellfish	do	51,210	61,876	39,862	53,890
Total canned fish, shellfish, et al.	do	272,276	205,372	166,869	152,458
Cured:					
Dried (unsalted):					
Cod, cusk, haddock, hake, and pollock	do	282	419	380	690
Shark fins	do	181	473	100	283
Unclassified	do	438	756	454	913
Total dried (unsalted)	do	901	1,648	934	1,886
Pickled or salted:					
Alewives	do	264	89	29	10
Cod, cusk, haddock, hake, and pollock:					
Skinned or boned	do	10,210	9,206	10,427	9,485
Other	do	27,560	20,574	23,191	17,293
Herring	do	18,572	6,008	20,596	6,610
Mackerel	do	1,046	289	1,123	341
Salmon	do	111	201	115	184
Unclassified	do	826	896	689	747
Total pickled or salted	do	58,589	37,263	56,170	34,670
Smoked or kippered:					
Cod, cusk, haddock, hake, and pollock:					
Fillets, steaks, et al.	do	702	473	998	662
Whole, beheaded, or eviscerated, or both	do	158	150	62	54
Herring:					
Whole or beheaded:					
Hard dry smoked	do	45	25	127	60
Other	do	1,015	446	821	372
Boned and not boned (eviscerated, split)	do	1,028	660	903	557
Mackerel	do	44	32	6	4
Salmon	do	76	234	82	286
Unclassified	do	265	171	204	154
Total smoked or kippered	do	3,333	2,191	3,203	2,149
Total cured	do	62,823	41,102	60,307	38,705
Other fish and shellfish, not specially provided for	do	39,310	11,633	6,819	2,840
Total edible fishery products	do	2,266,880	1,495,380	1,913,089	1,367,180

See footnotes at end of table.

(Continued on next page)

GENERAL REVIEW

85

IMPORTS OF FISHERY PRODUCTS ENTERED FOR CONSUMPTION, 1974-75 - Continued

Item	1974			1975	
	Unit	Quantity	Thousand dollars	Quantity	Thousand dollars
NONEDIBLE FISHERY PRODUCTS:					
Oils (fish and marine animal):					
Cod:					
Industrial	1,000 gallons	539	714	398	631
Medicinal (liver)	do	510	1,129	388	1,144
Herring	do	924	1,351	919	1,129
Sod	do	59	48	41	33
Unclassified:					
Body	do	73	62	98	102
Liver	do	35	483	8	168
Total fish and marine animal oil	do	2,140	3,787	1,852	3,207
Meal and scrap, animal feed	1,000 tons	68	15,706	118	23,576
Fish solubles	do	(4)	9	(4)	23
Fish sounds	1,000 pounds	22	116	33	165
Glue	do	12,856	7,626	6,577	3,841
Isinglass	do	9	18	11	29
Pearl essence	do	49	983	11	202
Fish or shellfish (other than for human consumption)	—	—	11,528	—	13,162
Canned fish and whale meat (not fit for human consumption)	—	—	21,168	—	15,509
Cuttlefish bone	1,000 pounds	125	67	128	77
Shells and buttons:					
Marine shells, crude (unmanufactured)	do	7,728	1,613	6,406	1,884
Shell and mother-of-pearl, ornamented	—	—	575	—	676
Articles of shell	—	—	2,871	—	7,968
Ocean and freshwater pearl and shell buttons and blanks	—	—	280	—	411
Pearls:					
Cultured	—	—	8,874	—	7,261
Natural	—	—	440	—	673
Total pearls	—	—	9,314	—	7,934
Ambergris	—	—	1	—	—
Aquatic leathers (including sealskins, and reptilian and other aquatic leather)	—	—	24,380	—	21,712
Seaweeds and other marine plants	1,000 pounds	114,956	11,087	88,276	8,096
Agar-agar	do	1,404	7,442	893	5,333
Sodium alginate	do	1,198	1,384	720	1,091
Sponges:					
Sheepswool	do	5	52	2	10
Yellow, grass, or velvet	do	14	49	13	19
Hardhead or reef	do	3	15	1	3
Other	do	62	774	54	652
Total sponges	do	84	890	70	684
Coral, uncut, unmanufactured	do	687	159	786	412
Other fish, shellfish, and marine animal products:					
Chemicals and related products	—	—	65,636	—	58,235
Nonmetallic minerals and products	—	—	13,264	—	9,449
Miscellaneous items	—	—	15,594	—	86,243
Total nonedible fishery products	—	—	215,498	—	269,919
Grand total	—	—	1,710,878	—	1,637,099

(1) Includes Customs Service data on imports of fresh sea herring into Maine that amounted to 76,979,575 pounds. Bureau of Census data, which did not include most entries valued at less than \$250, amounted to 70,849,451 pounds valued at \$4,049,384 (2) Includes Customs Service data on imports of fresh sea herring into Maine that amounted to 87,238,540 pounds. Bureau of Census data, which did not include most entries valued at less than \$250, amounted to 83,268,733 pounds valued at \$4,663,938. (3) Includes landings of foreign-caught tuna in American Samoa. Such landings are not included in the Bureau of the Census data because of the territorial situation of the possession. (4) Less than 1,000 units or \$1,000.

SECTION 2

NEW ENGLAND FISHERIES

In 1975, commercial fishermen of the New England States (Maine, New Hampshire, Massachusetts, Rhode Island, and Connecticut) landed 498.4 million pounds of fish and shellfish worth a record \$154.1 million. This was a decline of 24.1 million pounds (5 percent), but an increase of \$29.8 million (24 percent) compared with 1974. Landings of yellowtail flounder, ocean perch, menhaden, shrimp, and species used for bait or reduction were significantly less. Species with important increases in landings were alewives, haddock, sea herring, whiting, American lobsters, and sea scallops.

Compared with 1974, landings in New Hampshire and Massachusetts increased slightly, but landings in the other States declined. Massachusetts led all States in volume with 273.8 million pounds (55 percent); followed by Maine, 138.4 million pounds (28 percent); and Rhode Island, 79.5 million pounds (16 percent). Connecticut with 3.7 million pounds and New Hampshire with 3.1 million pounds accounted for 1 percent. The value of landings increased in all States except Connecticut. Massachusetts led in value with \$82.9 million (54 percent), Maine was second with \$48.5 million (31 percent), followed by Rhode Island, \$18.9 million (12 percent). New Hampshire with \$1.3 million and Connecticut with \$2.6 million accounted for the rest.

Fishermen and vessels. The New England fisheries had 31,685 full-time and part-time fishermen using 770 vessels (5 net tons or more), 15,499 motorboats, and 269 other craft. This was an increase of 2,274 fishermen, 37 vessels, 1,087 motorboats, and 78 other boats over 1974.

Processed products. The value of processed seafood items was a record \$391.7 million—\$32.2 million more than in 1974 and \$20.9 million more than the record value in 1973. Massachusetts led with products valued at \$263.3 million, followed by Maine with \$91.1; New Hampshire, \$32.7; Rhode Island, \$3.9 million, and Connecticut, \$700,000.

New England Fisheries Development Program. This NMFS program was implemented late in 1973 to use fish and shellfish that were marketed infrequently or discarded at sea by fishermen. It is felt that use of these fish would be substantially profitable and at the same time would enable heavily fished species to be conserved. Use of squid, red crab, ocean quahog, sea mussels, and sand dabs among others has been studied, and plans have been made for marketing them. Squid may prove to be the most feasible of this group, because it is very abundant both on the inshore grounds and offshore grounds during certain seasons. Foreign fleets have caught large quantities of squid in the deeper waters off southern New England and the Middle Atlantic.

International Commission for the Northwest Atlantic Fisheries (ICNAF). The 25th Annual Meeting of ICNAF was held in Edinburgh, Scotland, in June 1975; 175 members attended from all 17 member countries. The main purpose of the meeting was to establish national quotas for 1976 for the major fish stocks in the Northwest Atlantic and to consider improvements to existing regulations relating to the management of fish stocks in the joint enforcement scheme.

Final regulations for 1975 covering fishing on the high seas in the Northwest Atlantic Ocean north of Cape Hatteras became effective in May 1975. The regulations contained provisions for quotas, licensing of fishing vessels, record keeping (logs), and size limitations on certain species of fish.

Catch and effort data as well as length and age frequency samples for major species were collected from the commercial fishing fleet for research programs in the ICNAF areas. Groundfish surveys were carried out in the spring and fall in cooperation with other countries. Data on catch of all species, age and length-frequency samples, hydrographic observations, and plankton samples were routinely taken for about 300 stations.

American lobster. Landings were 28.5 million pounds valued at a record \$48.1 million to the fishermen compared with the 1974 landings of 26.3 million valued at \$39.4 million. In Maine, the principal producing area, landings of 17.0 million pounds were 550,000 pounds more than in 1974. In Massachusetts landings of 6.7 million pounds increased 28 percent and were the second highest on record. The American lobster accounted for 31 percent of the value of all landings in New England making it the area's most valuable species.

The inshore pot catch (from 0 to 12 miles) accounted for 83 percent of the lobster catch; the rest was taken by offshore dragnets and offshore pot boats. Lobster dragnets work seasonally, but much of their catch is incidental to finfishing.

Clams. Landings yielded 11.4 million pounds of meats worth \$10.8 million—increases of 12 percent in volume and 17 percent in value compared with 1974. Landings increased for all species of clams. Soft clams were 67 percent of the total New England production; hard clams, 21 percent; ocean quahog, 11 percent; and razor and surf were 1 percent.

Soft clams landings of 7.7 million pounds of meats increased 5 percent compared with 1974. Maine was the leading producer of soft clams with 6.5 million pounds of meats (up 11 percent), followed by Massachusetts with 1.1 million pounds (down 15 percent), and Rhode Island with 18,000 pounds (down 73 percent). There was no production in Connecticut or New Hampshire.

Landings of hard clams yielded 2.4 million pounds of meats, up 15 percent compared with 1974. Landings of 1.1 million pounds in Rhode Island increased 33 percent. Maine landings (8,000 pounds) also increased; however, Connecticut with 120,000 pounds and Massachusetts with 1.1 million pounds had slight decreases. The average price per pound paid to fishermen was \$1.40 in 1975 and \$1.45 in 1974.

Flounders. Landings were 77.4 million pounds worth \$26.9 million—3.8 million pounds less than in 1974, but worth \$6.1 million more to the fishermen. Landings were the smallest since 1961 and 15.4 million pounds below the average for the previous 5 years. All species of flounders increased in landings except yellowtail. Landings of yellowtail flounders were 41.5 million pounds, a decline of 22 percent compared with 1974 and the smallest since 1953.

Almost all of the U.S. catch of Atlantic flounders is taken in waters subject to ICNAF catch recommendations. The declining U.S. catch of yellowtail flounder has been the subject of great concern. ICNAF has sharply reduced the yellowtail catch quota for all nations and given the United States almost all (99 percent) of the total allowable catch in 1975 in waters off the U.S. Atlantic Coast.

Groundfish. Landings of groundfish (cod, cusk, haddock, pollock, white hake, and Atlantic ocean perch) were 135.8 million pounds valued at \$25.3 million—a decrease of 2.6 million, but a gain of \$4.6 million. Cod and white hake were down slightly, but landings of Atlantic ocean perch had sizable declines. Landings of cusk and pollock had small increases, but haddock increased sharply.

Landings of cod (55.4 million pounds) declined 4 percent compared with 1974, and landings of white hake (8.1 million pounds) declined 3 percent. Atlantic ocean perch landings (32.1 million pounds) declined 23 percent to the lowest level since 1935.

Landings of cusk (3.1 million pounds) were up 5 percent compared with 1974, and pollock (20.9 million pounds) increased 7 percent with the largest catch since 1961. Landings of haddock were 16.2 million pounds, an increase of 7.9 million pounds (96 percent) over the record low catch in 1974.

Menhaden. Landings in 1975 of 50.9 million pounds declined 28 million pounds (35 percent), but was still 19 percent above the previous 5-year average. Menhaden purse seiners landed chiefly at the ports of Gloucester, Pt. Judith, and Portland in 1975.

Sea herring. Landings were 79.4 million pounds valued at \$2.6 million, up 7.9 million pounds and \$69,000 compared with 1974. The catch of sea herring in New England accounted for 60 percent of the total U.S. landings. Massachusetts landings of 32.2 million pounds increased 83 percent, and Rhode Island landings of 9.0 million pounds were up 40 percent. Landings in Maine (38.2 million pounds) declined 19 percent and were only 48 percent of the total catch in 1975 compared with 66 percent in 1974.

In Maine, where small immature sea herrings are used to pack sardines, landings were 48 percent of the total production for all States compared with 66 percent in 1974. The 1975 pack of Maine sardines was 1.1 million standard cases valued at \$24.9 million, up 3 percent in quantity and 15 percent in value compared with 1974.

Sea scallops. Landings were 7.1 million pounds of edible meats valued at \$13.4 million—increases of 54 percent in volume and 87 percent in value compared with 1974. The 1975 production was the largest since 1968 and 62 percent above the average for the previous 5 years. Prices received by fishermen were \$1.89 per pound in 1975 compared to \$1.56 in 1974. About 72 percent of the New England catch was made by 20 vessels fishing out of New Bedford.

NEW ENGLAND FISHERIES

Landings in New Bedford, the leading sea scallop port, were up sharply in 1975, because of increased landings from the Middle Atlantic grounds off New Jersey. These grounds, which in past years provided about 6 months' fishing, were fished for up to 10 months by regular sea scallop vessels in 1975.

Scallop imports were 19.7 million pounds of meats valued at \$37.2 million. This was an increase of 1.6 million pounds and \$9.1 million from the previous year. Most of the imports were from Canada indicating that Georges Bank was very productive.

Northern shrimp. The northern shrimp fishery in Maine, New Hampshire, and Massachusetts continued to have problems as the overall catch declined from 17.5 million pounds valued at \$5.6 million in 1974 to 11.6 million pounds valued at \$3.1 million in 1975. The quantity landed was 53 percent below the average for the previous 5 years. The decline was due to a number of factors, including overfishing in the previous season, price disputes, and closure by Maine officials of the Maine summer shrimp fishery to help restore depleted stocks. The average price per pound paid to fishermen dropped from 31.8 cents per pound in 1974 to 26.3 cents in 1975, because of the unusually small shrimps.

Maine led other States with a catch of 7.0 million pounds—60 percent of the total, but still 2.8 million pounds less than in 1974. Massachusetts catch was 4.6 million pounds (39 percent of the total) compared with 7.7 million pounds in 1974. New Hampshire landings were 65,000 pounds compared with 81,000 in 1974.

Whiting. Landings of whiting were 33.2 million pounds valued at \$2.8 million, increases of 12.7 million pounds (62 percent) and \$1.1 million (68 percent) compared with 1974. Landings in Massachusetts increased 115 percent and were 80 percent of the total New England catch. Landings at Maine ports declined 58 percent, the lowest since 1938. At one time the whiting fishery was one of Maine's most productive fisheries.

Unclassified industrial fish. Landings of unclassified species of fish for processing into industrial products have been trending downward since 1967. In 1975, landings were 13.2 million pounds, a decline of 14.4 million pounds compared with 1974. Most of the industrial fishes is caught incidental to fishing for edible stocks.

Other information. Condensed summary data on the operating units and landings, by States, appearing in the following pages have been published previously in Current Fishery Statistics No. 7405. Additional data may be found in the monthly and annual landings bulletins for Maine, Massachusetts, and Rhode Island published in the Current Fishery Statistics series by the Data Management and Statistics Division in cooperation with the respective States.

Acknowledgements. The following organizations helped collect the data appearing in this section: Maine Department of Marine Resources; New Hampshire Fish and Game Department; Massachusetts Department of Natural Resources, Division of Marine Fisheries; Rhode Island Department of Natural Resources, Division of Conservation; Connecticut State Board of Fisheries and Game; and Connecticut State Shellfish Commission.

NEW ENGLAND FISHERIES



NEW ENGLAND STATES

NEW ENGLAND FISHERIES

SECTIONAL SUMMARIES

SUMMARY OF LANDINGS, 1975

STATE	FISH		SHELLFISH ET AL.		TOTAL	
	MILLION POUNDS	MILLION DOLLARS	MILLION POUNDS	MILLION DOLLARS	MILLION POUNDS	MILLION DOLLARS
MAINE	101	7	38	41	138	48
NEW HAMPSHIRE	3	(1)	1	1	3	1
MASSACHUSETTS	250	53	23	30	274	83
RHODE ISLAND	71	10	8	9	79	19
CONNECTICUT	2	(1)	1	2	4	3
TOTAL	427	71	72	83	498	154

1/ LESS THAN \$500,000.

NOTE:--TABLE MAY NOT ADD BECAUSE OF ROUNDING.

SUMMARY OF OPERATING UNITS, 1975

ITEM	MAINE	NEW HAMPSHIRE	MASSA-CHUSETTS	RHODE ISLAND	CONNECTICUT	TOTAL, EXCLUSIVE OF DUPLICATION
						NUMBER
FISHERMEN:						
ON VESSELS:						
FULL-TIME	426	-	2,441	796	53	3,166
PART-TIME	-	-	-	65	-	65
ON BOATS AND SHORE:						
FULL-TIME	6,437	98	1,979	709	339	9,562
PART-TIME	11,330	406	4,812	1,622	722	18,892
TOTAL	18,193	504	9,232	3,192	1,114	31,685
VESSELS, MOTOR:						
GROSS TONNAGE	7,900	-	36,308	15,469	763	50,486
BOATS:						
MOTOR	8,295	310	4,139	2,031	750	15,499
OTHER	100	28	123	18	-	269
GEAR:						
HAUL SEINES, COMMON						
STOP SEINES	35	-	-	-	7	22
PURSE SEINES:						
HERRING	15	-	7	-	-	19
MENHADEN	7	-	6	5	-	12
TUNA	-	-	2	-	-	2
BAG NETS	5	7	-	-	-	12
OTTER TRAWLS:						
FISH	158	8	377	188	13	650
LOBSTER	-	-	18	7	-	20
SHRIMP	323	4	47	-	-	372
MIDWATER TRAWLS	-	-	18	7	-	20
WEIRS	28	3	-	-	-	31
POUND NETS, FISH	-	-	16	-	-	16
FLOATING TRAPS	4	-	3	18	-	25
FYKE AND HOOP NETS, FISH	-	-	-	-	16	16
POTS AND TRAPS:						
CONCH	-	-	1,560	775	755	3,090
CRAB	-	683	960	40	-	1,683
EEL	2,100	-	6,655	265	400	9,420
LOBSTER:						
INSHORE	1,770,570	23,400	191,824	36,424	24,425	2,046,643
OFFSHORE	-	-	19,450	28,710	-	44,040
SHRIMP	9,300	-	-	-	-	9,300
GILL NETS:						
ANCHOR, SET, OR STAKE	45	12	40	2	-	99
DRIFT:						
SHAD	-	-	-	-	25	25
OTHER	-	-	1	-	23	24
LINES:						
HAND	200	100	2,988	404	46	3,738
TROLL	-	-	506	-	-	506
LONG OR SET WITH HOOKS	72	6	97	11	-	179
DIP NETS, COMMON	22	18	56	-	8	104
HARPOONS:						
SWORDFISH	1	-	30	6	1	38
OTHER	36	29	40	-	-	105
SPEARS	-	10	14	-	-	24
DREDGES:						
CLAM	-	-	65	5	2	72
MUSSEL, SEA	-	-	10	3	-	13
OYSTER, COMMON	-	-	4	-	82	86

(CONTINUED ON NEXT PAGE)

NEW ENGLAND FISHERIES

SUMMARY OF OPERATING UNITS, 1975 - Continued

ITEM	MAINE	NEW HAMPSHIRE	MASSACHUSETTS	RHODE ISLAND	CONNECTICUT	TOTAL, EXCLUSIVE OF DUPLICATION
	-----NUMBER-----					
GEAR - CONTINUED:						
DREDGES - CONTINUED:						
SCALLOP:						
BAY	-	-	2,989	-	-	2,989
SEA	185	-	61	6	-	247
OTHER	4	-	-	-	-	4
TONGS:						
OYSTER	-	-	24	-	-	24
OTHER	-	-	86	328	-	414
RAKES:						
OYSTER	-	-	122	-	-	122
OTHER	287	-	1,100	1,317	-	2,704
HOES	6,490	46	764	58	-	7,358
DIVING OUTFITS	-	-	11	-	-	11

LANDINGS BY STATES, 1975

SPECIES	MAINE		NEW HAMPSHIRE		MASSACHUSETTS	
	THOUSAND POUNDS	THOUSAND DOLLARS	THOUSAND POUNDS	THOUSAND DOLLARS	THOUSAND POUNDS	THOUSAND DOLLARS
FISH						
ALEWIVES	3,768	134	-	-	1,717	24
ANGLERFISH	121	30	18	4	1,167	232
BLUEFISH	12	2	-	-	549	94
BONITO	-	-	-	-	29	7
BUTTERFISH	-	-	-	-	181	41
COD	5,595	911	671	143	47,185	11,427
CUSK	802	105	153	22	2,147	307
EELS:						
COMMON	155	82	6	2	499	251
CONGER	-	-	-	-	5	1
FLOUNDERS:						
BLACKBACK	532	126	23	8	11,348	3,886
DAB	1,084	243	94	21	4,192	1,031
FLUKE	-	-	-	-	1,768	846
GRAY SOLE	771	253	10	4	3,508	1,551
LEMON SOLE	-	-	-	-	1,606	724
SAND	-	-	-	-	3,727	741
YELLOWTAIL	324	104	4	1	33,221	11,972
UNCLASSIFIED	-	-	-	-	1	(1)
TOTAL FLOUNDERS	2,711	731	131	34	59,371	20,751
HADDOCK	776	276	60	45	14,729	4,832
HAKE:						
RED	1	(1)	-	-	997	69
WHITE	4,559	365	283	32	3,216	414
HALIBUT	46	48	2	2	122	156
HERRING, SEA	38,248	1,423	-	-	32,156	950
LAUNCE	-	-	9	3	16	7
MACKEREL, ATLANTIC	145	22	(1)	(1)	992	90
MENHADEN	13,958	196	-	-	20,815	275
OCEAN PERCH	21,514	1,979	9	1	10,538	1,324
OCEAN POUT	-	-	-	-	1	(1)
POLLOCK	5,917	547	1,079	129	13,870	1,803
SALMON, ATLANTIC	(1)	(1)	-	-	-	-
SCUP OR PORGY	-	-	-	-	620	121
SEA BASS, BLACK	-	-	-	-	144	75
SEA ROBIN	-	-	-	-	1	(1)
SEA TROUT OR WEAKFISH, GRAY	-	-	-	-	27	5
SHAD	35	4	(1)	(1)	2	(1)
SHARKS:						
GRAYFISH	-	-	-	-	4	(1)
UNCLASSIFIED	7	1	-	-	2	(1)
SKATES	33	3	-	-	209	19
SMELT	92	28	25	10	-	-
STRIPED BASS	1	(1)	4	2	1,360	712
STURGEON, COMMON	2	(1)	1	(1)	2	(1)
SWORDFISH	146	198	-	-	3,389	4,169
TAUTOG	-	-	-	-	67	5
TILEFISH	-	-	-	-	383	103
TUNA, BLUEFIN	167	62	11	5	2,168	1,085
WHITE PERCH	-	-	-	-	24	11
WHITING	1,199	73	23	2	26,630	2,239
WOLFFISH	29	2	12	2	759	62
UNCLASSIFIED:						
FOR FOOD	437	75	24	4	4,152	1,156
FOR BAIT, REDUCTION, AND ANIMAL FOOD	190	8	-	-	21	6
TOTAL FISH	100,666	7,305	2,521	442	250,266	52,823

SEE FOOTNOTES AT END OF TABLE.

(CONTINUED ON NEXT PAGE)

NEW ENGLAND FISHERIES

LANDINGS BY STATES, 1975 - Continued

SPECIES	MAINE		NEW HAMPSHIRE		MASSACHUSETTS	
	THOUSAND POUNDS	THOUSAND DOLLARS	THOUSAND POUNDS	THOUSAND DOLLARS	THOUSAND POUNDS	THOUSAND DOLLARS
SHELLFISH ET AL.						
CRABS:						
GREEN	-	-	39	4	11	2
JONAH	-	-	-	-	186	50
RED	-	-	-	-	667	182
RDCK	937	79	12	1	-	-
TOTAL CRABS	937	79	51	5	864	234
HORSESHOE CRABS	-	-	-	-	25	6
LOBSTERS, AMERICAN	17,008	27,479	480	779	6,734	12,101
SHRIMP	7,004	1,938	65	18	4,586	1,107
CLAMS:						
HARD:						
PUBLIC	8	16	-	-	912	1,399
PRIVATE	-	-	-	-	198	360
OCEAN QUAHOG	-	-	-	-	22	6
RAZOR	-	-	-	-	2	1
SOFT, PUBLIC	6,547	5,692	-	-	1,123	1,560
SURF	-	-	-	-	47	20
TOTAL CLAMS	6,555	5,708	-	-	2,304	3,346
CONCHS	3	1	-	-	142	60
MUSSELS, SEA	612	198	-	-	50	15
OYSTERS, MARKET:						
PUBLIC:						
SPRING	-	-	-	-	12	33
FALL	-	-	-	-	13	35
PRIVATE:						
SPRING	-	-	-	-	18	61
FALL	-	-	-	-	18	60
TOTAL OYSTERS	-	-	-	-	61	189
PERIWINKLES AND COCKLES	32	31	-	-	-	-
SCALLOPS:						
BAY	-	-	-	-	1,054	2,568
SEA	1,594	3,020	-	-	5,382	10,167
TOTAL SCALLOPS	1,594	3,020	-	-	6,436	12,735
SQUID	12	2	-	-	832	122
SEA URCHINS	42	3	-	-	-	-
IRISH MOSS	2,330	93	-	-	1,400	56
BLOODWORMS	809	1,779	-	-	-	-
SANDWORMS	748	863	29	33	53	79
TOTAL SHELLFISH ET AL.	37,686	41,194	625	835	23,487	30,050
GRAND TOTAL	138,352	48,499	3,146	1,277	273,753	82,873

SPECIES	RHODE ISLAND		CONNECTICUT		TOTAL	
	THOUSAND POUNDS	THOUSAND DOLLARS	THOUSAND POUNDS	THOUSAND DOLLARS	THOUSAND POUNDS	THOUSAND DOLLARS
FISH						
ALEWIVES	41	2	36	2	5,562	162
ANGLERFISH	131	27	5	1	1,442	294
BLUEFISH	382	67	15	2	958	165
BONITO	126	23	-	-	155	30
BUTTERFISH	1,900	508	8	2	2,089	551
CATFISH AND BULLHEADS	-	-	5	1	5	1
COD	1,892	475	35	12	55,378	12,968
CUSK	2	(1)	-	-	3,104	434
EELS:						
COMMON	22	10	42	13	724	358
CNGER	26	5	-	-	31	6
FLOUNDERS:						
BLACKBACK	2,560	695	42	11	14,505	4,726
DAB	117	36	(1)	(1)	5,487	1,331
FLUKE	3,093	1,616	39	21	4,900	2,483
GRAY SOLE	415	128	2	1	4,706	1,942
LEMON SOLE	272	124	-	-	1,878	848
SAND	634	116	6	(1)	4,367	857
YELLOWTAIL	7,939	2,622	9	3	41,497	14,702
UNCLASSIFIED	(1)	(1)	-	-	1	(1)
TOTAL FLOUNDERS	15,030	5,337	98	36	77,341	26,889
FRIGATE MACKEREL	21	3	-	-	21	3
HADDOCK	656	174	-	-	16,221	5,327
HAKE:						
RED	907	56	(1)	(1)	1,905	125
WHITE	40	4	-	-	8,098	815
HALIBUT	1	1	-	-	171	207
HERRING, SEA	8,955	262	-	-	79,359	2,635

SEE FOOTNOTES AT END OF TABLE.

(CONTINUED ON NEXT PAGE)

NEW ENGLAND FISHERIES

93

LANDINGS BY STATES, 1975 - Continued

SPECIES	RHODE ISLAND		CONNECTICUT		TOTAL	
	THOUSAND POUNDS	THOUSAND DOLLARS	THOUSAND POUNDS	THOUSAND DOLLARS	THOUSAND POUNDS	THOUSAND DOLLARS
FISH - CONTINUED						
LAUNCE	-	-	-	-	25	10
MACKEREL:						
ATLANTIC	357	40	-	-	1,494	152
SPANISH	1	(1)	-	-	1	(1)
MENHADEN	15,578	195	515	25	50,866	691
OCEAN PERCH	1	(1)	-	-	32,062	3,304
OCEAN POUT	4	(1)	-	-	5	(1)
POLLOCK	55	7	-	-	20,921	2,486
SALMON, ATLANTIC	-	-	-	-	(1)	(1)
SCUP OR PORGY	5,356	803	74	18	6,050	942
SEA BASS, BLACK	174	69	4	2	322	146
SEA ROBIN	116	3	-	-	117	3
SEA TROUT OR WEAKFISH, CRAY SHAD	466	97	-	-	493	102
SHAD	6	1	165	58	208	63
SHARKS:						
GRAYFISH	20	2	-	-	24	2
UNCLASSIFIED	4	1	-	-	13	2
SKATES	11	1	-	-	253	23
SMELT	-	-	-	-	117	38
STRIPED BASS	306	154	-	-	1,671	868
STURGEON, COMMON	1	(1)	(1)	(1)	6	(1)
SWORDFISH	754	942	5	6	4,294	5,315
TAUTOG	47	3	-	-	114	8
TILEFISH	222	59	-	-	605	162
TUNA, BLUEFIN	17	5	-	-	2,363	1,157
WHITE PERCH	22	6	37	11	83	28
WHITING	5,347	451	22	2	33,221	2,767
WOLFFISH	4	(1)	-	-	804	66
UNCLASSIFIED:						
FOR FOOD	129	7	52	27	4,794	1,269
FOR BAIT, REDUCTION, AND ANIMAL FOOD	11,858	118	1,134	54	13,203	186
TOTAL FISH	70,988	9,918	2,252	272	426,693	70,760
SHELLFISH ET AL.						
CRABS:						
GREEN	3	(1)	-	-	53	6
JONAH	158	34	-	-	344	84
RED	10	3	-	-	677	185
ROCK	15	3	-	-	964	83
TOTAL CRABS	186	40	-	-	2,038	358
HORSESHOE CRABS	-	-	-	-	25	6
LOBSTERS, AMERICAN	3,687	6,621	594	1,158	28,503	48,138
SHRIMP	-	-	-	-	11,655	3,063
CLAMS:						
HARD:						
PUBLIC	1,120	1,422	-	-	2,040	2,837
PRIVATE	-	-	120	100	318	460
OCEAN QUAHOG	1,274	243	-	-	1,296	249
RAZOR	-	-	-	-	2	1
SOFT, PUBLIC	18	22	-	-	7,688	7,274
SURF	24	7	-	-	71	27
TOTAL CLAMS	2,436	1,694	120	100	11,415	10,848
CONCHS	81	34	107	50	333	145
MUSSELS, SEA	224	63	-	-	886	276
OYSTERS, MARKET:						
PUBLIC:						
SPRING	-	-	-	-	12	33
FALL	-	-	-	-	13	35
PRIVATE:						
SPRING	-	-	291	541	309	602
FALL	-	-	248	460	266	520
TOTAL OYSTERS	-	-	539	1,001	600	1,190
PERIWINKLES AND COCKLES	-	-	-	-	32	31
SCALLOPS:						
BAY	-	-	-	-	1,054	2,568
SEA	105	195	-	-	7,081	13,382
TOTAL SCALLOPS	105	195	-	-	8,135	15,950
SQUID	1,776	334	17	3	2,637	461
SEA URCHINS	-	-	-	-	42	3
IRISH MOSS	-	-	-	-	3,730	149
BLOODWORMS	-	-	-	-	809	1,779
SANDWORMS	-	-	-	-	830	975
TOTAL SHELLFISH ET AL.	8,495	8,981	1,377	2,312	71,670	83,372
GRAND TOTAL	79,483	18,899	3,629	2,584	498,363	154,132

1/ LESS THAN 500 POUNDS OR \$500.

NOTE:--LANDINGS ARE SHOWN IN ROUND (LIVE) WEIGHT EXCEPT FOR MOLLUSKS. CLAMS, CONCHS, MUSSELS, OYSTERS, AND PERIWINKLES AND COCKLES ARE REPORTED IN WEIGHT OF TOTAL MEATS; SCALLOPS ARE REPORTED IN WEIGHT OF EDIBLE MEATS.

NEW ENGLAND FISHERIES

LANDINGS OF CERTAIN SHELLFISH, 1975

SPECIES	MAINE		MASSACHUSETTS		RHODE ISLAND	
	U.S. STANDARD BUSHELS	DOLLARS	U.S. STANDARD BUSHELS	DOLLARS	U.S. STANDARD BUSHELS	DOLLARS
CLAMS:						
HARD:						
PUBLIC	754	16,395	82,945	1,398,918	93,308	1,422,411
PRIVATE	-	-	18,000	360,000	-	-
OCEAN QUAHOG	-	-	2,220	5,540	127,450	242,845
RAZOR	-	-	100	1,428	-	-
SOFT, PUBLIC	436,473	5,692,252	86,385	1,560,003	1,408	22,027
SURF	-	-	4,273	19,850	2,182	6,520
CONCHS.	207	878	9,513	59,723	5,420	34,359
MUSSELS, SEA	40,827	198,036	5,010	15,004	22,430	63,294
OYSTERS, MARKET:						
PUBLIC:						
SPRING	-	-	1,892	33,303	-	-
FALL	-	-	2,061	35,327	-	-
PRIVATE:						
SPRING	-	-	2,769	61,051	-	-
FALL	-	-	2,676	59,587	-	-
PERIWINKLES AND COCKLES	1,793	31,030	-	-	-	-
SCALLOPS:						
BAY	-	-	175,667	2,568,393	-	-
SEA	265,666	3,019,936	897,000	10,166,470	17,433	194,841

SPECIES	CONNECTICUT		TOTAL	
	U.S. STANDARD BUSHELS	DOLLARS	U.S. STANDARD BUSHELS	DOLLARS
CLAMS:				
HARD:				
PUBLIC	-	-	177,007	2,837,724
PRIVATE	10,000	100,000	28,000	460,000
OCEAN QUAHOG	-	-	129,670	248,385
RAZOR	-	-	100	1,428
SOFT, PUBLIC	-	-	524,266	7,274,282
SURF	-	-	6,455	26,370
CONCHS.	7,160	50,099	22,300	145,059
MUSSELS, SEA	-	-	68,267	276,334
OYSTERS, MARKET:				
PUBLIC:				
SPRING	-	-	1,892	33,303
FALL	-	-	2,061	35,327
PRIVATE:				
SPRING	37,805	540,540	40,574	601,591
FALL	32,195	460,460	34,871	520,047
PERIWINKLES AND COCKLES	-	-	1,793	31,030
SCALLOPS:				
BAY	-	-	175,667	2,568,393
SEA	-	-	1,180,099	13,381,247

NOTE:--THE CAPACITY OF A U.S. STANDARD BUSHEL IS 2,150.4 CUBIC INCHES.

AVERAGE YIELD OF CERTAIN SHELLFISH, 1975

SPECIES	MAINE	MASSACHUSETTS	RHODE ISLAND	CONNECTICUT
	POUNDS OF MEATS PER U.S. STANDARD BUSHEL			
CLAMS:				
HARD:				
PUBLIC	11.00	11.00	12.00	-
PRIVATE	-	11.00	-	12.00
OCEAN QUAHOG	-	10.00	10.00	-
RAZOR	-	16.00	-	-
SOFT, PUBLIC	15.00	13.00	13.00	-
SURF	-	11.00	11.00	-
CONCHS.	15.00	15.00	15.00	15.00
MUSSELS, SEA	15.00	10.00	10.00	-
OYSTERS, MARKET:				
PUBLIC:				
SPRING	-	6.50	-	-
FALL	-	6.50	-	-
PRIVATE:				
SPRING	-	6.50	-	7.70
FALL	-	6.50	-	7.70
PERIWINKLES AND COCKLES	18.00	-	-	-
SCALLOPS:				
BAY	-	6.00	-	-
SEA	6.00	6.00	6.00	-

NOTE:--THE CAPACITY OF A U.S. STANDARD BUSHEL IS 2,150.4 CUBIC INCHES.

SUMMARY OF PROCESSED PRODUCTS, 1975

Item	Unit	Quantity	Dollars
		----- Thousands -----	
Fresh	Pounds	60,323	83,827
Frozen	do	279,906	223,303
Canned	Standard cases	3,770	59,571
Cured	Pounds	1,649	804
Industrial	—	—	24,211
Total	—	—	391,717

Note:—Table may not add because of rounding. Total is correct.

VALUE OF PROCESSED PRODUCTS, BY STATES, 1975

State	Thousand dollars
Maine	91,091
New Hampshire	32,710
Massachusetts	263,312
Rhode Island	3,896
Connecticut	709
Total	391,717

Note:—Table may not add because of rounding. Total is correct.

PROCESSING AND WHOLESALE ESTABLISHMENTS AND EMPLOYMENT, 1975

State	Processing			Wholesale			Total		
	Plants	Employment average		Plants	Employment average		Plants	Employment average	
		Season	Year		Season	Year		Season	Year
----- Number -----									
Maine	99	4,115	2,874	147	448	336	246	4,563	3,210
New Hampshire	9	548	385	2	11	9	11	559	394
Massachusetts	120	4,638	3,845	91	885	787	211	5,523	4,632
Rhode Island	15	285	245	16	90	72	31	375	317
Connecticut	4	43	36	6	26	22	10	69	58
Total	247	9,629	7,385	262	1,460	1,226	509	11,089	8,611

Note:—Employment is reported by each plant for each month for the payroll period that includes the 12th of the month. Employment for the season is based on the greatest number of employees working during the payroll period that included the 12th of each month. Employment for the year is obtained by adding the number of employees recorded as working during the payroll period that included the 12th of each month, and dividing by 12.

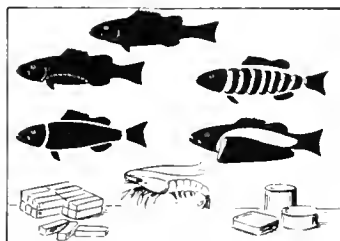

NEW ENGLAND FISHERIES

PROCESSED FISHERY PRODUCTS, 1975

Item	Unit	Maine		New Hampshire	
		Quantity	Dollars	Quantity	Dollars
----- Thousands -----					
Alewives, smoked	Pounds	73	43	--	--
Bluefish, fresh steaks	do	(1)	(1)	--	--
Cod:					
Fresh and frozen:					
Fillets	do	287	249	--	--
Steaks	do	(1)	(1)	--	--
Salted	do	112	84	--	--
Eels, smoked	do	3	3	--	--
Cusk, fresh fillets	do	269	209	--	--
Flounders, fresh fillets	do	69	62	--	--
Haddock, fresh fillets	do	373	517	--	--
Hake, fresh fillets	do	201	145	--	--
Halibut, fresh fillets	do	(1)	(1)	--	--
Herring, sea:					
Fresh and frozen fillets	do	10,957	2,827	--	--
Canned:					
Sardines	Standard cases	1,111	24,917	--	--
Roe, spreads and fish	do	83	3,348	--	--
Pearl essence	--	--	3,172	--	--
Ocean perch, fresh and frozen fillets	Pounds	5,471	3,437	--	--
Pollock:					
Fresh and frozen, fillets	do	385	197	--	--
Salted	do	34	19	--	--
Swordfish, fresh steaks	do	(1)	(1)	--	--
Crabs, rock, fresh and frozen, cooked meat	do	161	483	--	--
Lobsters, American, fresh and frozen, cooked:					
Meat	do	86	761	(2)	(2)
Whole	do	145	498	--	--
Shrimp, fresh and frozen:					
Cooked whole	do	752	492	--	--
Peeled, including deveined, raw	do	1,709	2,536	--	--
Clams, soft, fresh and frozen, shucked	Gallons	253	3,861	61	1,024
Unclassified:					
Fresh and frozen	Pounds	(3) 48,143	(3) 44,532	(4)	(4)
Canned	Standard cases	(5) 1,090	(5) 13,722	--	--
Cured	Pounds	(6) 1,268	(6) 591	--	--
Industrial	--	--	(7) 18,466	--	--
Total	--	--	91,091	--	32,710

Item	Unit	Massachusetts		Rhode Island and Connecticut	
		Quantity	Dollars	Quantity	Dollars
----- Thousands -----					
Bluefish, fresh fillets	Pounds	13	14	--	--
Cod, fresh and frozen:					
Fillets	do	9,441	10,249	--	--
Steaks	do	352	188	--	--
Cusk, fresh and frozen fillets	do	959	822	--	--
Flounders, fresh and frozen:					
Fillets:					
Raw	do	23,569	33,636	401	573
Breaded, raw and cooked	do	716	777	--	--
Haddock, fresh and frozen fillets	do	7,846	11,830	--	--
Hake, fresh and frozen fillets	do	487	381	--	--
Halibut, fresh and frozen steaks	do	597	901	--	--
Herring, sea, fresh and frozen fillets	do	(8)	(8)	--	--
Ocean perch, fresh and frozen fillets:					
Raw	do	2,926	2,235	--	--
Breaded, raw and cooked	do	1,394	1,304	--	--

See footnotes at end of table.

(Continued on next page)

NEW ENGLAND FISHERIES

97

PROCESSED FISHERY PRODUCTS, 1975 - Continued

Item	Unit	Massachusetts		Rhode Island and Connecticut	
		Quantity	Dollars	Quantity	Dollars

----- Thousands -----					
Pollock, fresh and frozen fillets and steaks	Pounds	5,280	3,440	-	-
Salmon, fresh and frozen, steaks	do	122	228	-	-
Shad, fresh, fillets boned	do	-	-	45	124
Swordfish, fresh and frozen steaks	do	514	1,001	-	-
Whiting, fresh and frozen, headed and dressed	do	8,415	2,983	-	-
Wolffish, fresh and frozen fillets	do	158	126	-	-
Lobsters, American, fresh and frozen, cooked meat	do	222	1,908	60	533
Shrimp, frozen, breaded, raw and cooked	do	2,255	3,060	-	-
Clams, fresh and frozen:					
Shucked:					
Hard	Gallons	(2)	(2)	8	58
Ocean quahog	do	-	-	150	886
Soft	do	159	2,772	-	-
Surf	do	(2)	(2)	226	1,315
Specialties:					
Breaded, raw and cooked, burgers, fingers, and stuffed on the half shell	Pounds	1,732	1,854	-	-
Others, cooked, chowders and juices	do	100	49	-	-
Conchs, frozen, shucked meats	do	(2)	(2)	331	334
Scallops, fresh and frozen:					
Bay, shucked	Gallons	67	1,783	-	-
Sea:					
Shucked	Pounds	4,314	10,487	-	-
Breaded, raw and cooked	do	2,376	4,388	-	-
Unclassified:					
Fresh and frozen:					
Sticks, breaded:					
Raw	do	627	564	-	-
Cooked	do	42,305	30,414	-	-
Portions:					
Raw:					
Breaded	do	64,772	48,096	-	-
Not breaded	do	2,553	2,195	-	-
Breaded and cooked	do	30,544	22,692	-	-
Breaded and cooked:					
Cakes	do	9,737	5,357	-	-
Fillets and steaks	do	6,523	4,782	-	-
Fish and chips	do	3,100	1,608	-	-
Dinners	do	12,947	14,293	-	-
Fish and shellfish	do	(9) 15,458	(9) 15,101	(10)	(10)
Canned	Standard cases	(11) 1,485	(11) 17,578	-	-
Cured	Pounds	(2)	(2)	-	-
Industrial	-	-	(12) 2,595	-	(13)
Total	-	-	263,312	-	4,605

(1) Bluefish, cod, swordfish steaks, and halibut fillets produced in Maine have been included with Massachusetts. (2) Included with unclassified items. (3) Includes tuna and whiting fillets; form pressed cod, flounder, haddock, and ocean perch fillets; breaded cod, flounder, haddock, and ocean perch fillets (raw and cooked); whiting, headed and dressed and i.q.f. fillets; spiny lobster tails repacked; shrimp, raw headless, cooked and peeled, breaded (raw and cooked); fish sticks breaded (raw and cooked); and fish portions, not breaded and breaded (raw), and breaded (cooked). (4) Cod, flounder, haddock, ocean perch, and turbot fillets breaded (raw); langostinos, and spiny lobster tails repacked; shrimp, peeled (cooked), breaded (raw) burgers and sticks; oysters breaded (raw); sea scallops breaded (raw and cooked); fish sticks breaded (raw and cooked); fish portions, not breaded and breaded (raw), breaded (cooked); unclassified bites, cakes, and fish and chips. (5) Includes canned alewife roe; haddock finnan haddies; salmon spreads; tuna spreads; rock crabmeat; American lobster meat and in bisques, deviled, dips, meat, newburgs, spreads and in sauces; shrimp chowders and dips; soft clams, whole, chowder and juices; and unclassified dips and chowders. (6) Includes salted alewives, cusk, hake, sea herring, and conchs; smoked cod, sea herring, and pollock. (7) Includes the value of sea herring, menhaden, and unclassified meal; sea herring, menhaden, and unclassified oil; and Irish moss extract. (8) Sea herring fillets produced in Massachusetts have been included with Maine. (9) Includes anglerfish, skates, striped bass, tuna, turbot, whiting fillets and unclassified minced blocks; sea herring and Atlantic mackerel, headed and dressed; flounder and turbot in casseroles; breaded and cooked smelt; tuna and noodles; cakes and deviled blue crab; red-crab (cooked) meat; American lobster, breaded (raw and cooked) meats; shrimp, cooked whole, peeled, raw and cooked, croquettes, patties, cocktails, cured and refrigerated, creoles, and soups; clams shucked, hard and surf; conchs shucked; oyster stew; sea scallop blocks; squid; unclassified bites and salted sea herring. (10) The production of shucked oysters has been included with Massachusetts. (11) Includes canned red crabmeat; clam chowder and juice; unclassified, flakes, cakes, roe, and pet food. (12) Includes the value of cod, halibut and swordfish liver oil; menhaden and unclassified meal, sea herring, menhaden, and unclassified oil; unclassified solubles; dried Irish moss, clams for bait, and clam shells cleaned and polished for food serving. (13) Included with Massachusetts.

Note:--This table will not add. Individual State totals are correct. Some of the products may have been processed from raw products imported from another State or a foreign country; therefore, they cannot be correlated directly with landings within the State. Certain items are shown in an intermediate and also a more advanced stage of processing.

NEW ENGLAND FISHERIES

MAINE OPERATING UNITS BY GEAR, 1975

ITEM	STOP SEINES	PURSE SEINES		BAG NETS	OTTER TRAWLS	
		HERRING	MENHADEN		FISH	SHRIMP
----- NUMBER -----						
FISHERMEN:						
ON VESSELS	18	32	38	-	259	176
ON BOATS AND SHORE:						
FULL-TIME	88	18	-	-	61	270
PART-TIME	32	6	-	4	37	210
TOTAL	138	56	38	4	357	656
VESSELS, MOTOR	5	9	7	-	97	83
GROSS TONNAGE	111	342	838	-	5,844	2,726
BOATS:						
MOTOR	31	15	7	2	61	240
OTHER	60	8	1	-	-	-
GEAR	35	15	7	5	158	323
ITEM	WEIRS	FLOATING TRAPS	POTS AND TRAPS			GILL NETS, ANCHOR, SET, OR STAKE
			EEL	LOBSTER, INSHORE	SHRIMP	
----- NUMBER -----						
FISHERMEN:						
ON VESSELS	-	-	-	52	-	32
ON BOATS AND SHORE:						
FULL-TIME	35	4	2	3,430	30	60
PART-TIME	37	3	34	7,087	6	-
TOTAL	72	7	36	10,569	36	92
VESSELS, MOTOR	-	-	-	40	-	15
GROSS TONNAGE	-	-	-	550	-	320
BOATS:						
MOTOR	28	4	36	7,736	28	30
OTHER	32	-	-	-	-	-
GEAR	28	4	2,100	1,770,570	9,300	45
ITEM	LINES		DIP NETS, COMMON	HARPOONS		DREDGES
	HAND	LONG OR SET WITH HOOKS		SWORDFISH	OTHER	SCALLOP, SEA
----- NUMBER -----						
FISHERMEN:						
ON VESSELS	-	38	-	4	-	2
ON BOATS AND SHORE:						
FULL-TIME	101	73	-	-	32	270
PART-TIME	99	39	44	-	42	78
TOTAL	200	150	44	4	74	350
VESSELS, MOTOR	-	16	-	1	-	1
GROSS TONNAGE	-	396	-	40	-	20
BOATS, MOTOR	91	56	-	-	36	184
GEAR	200	72	22	1	36	185
ITEM	DREDGES - CONTD.		RAKES	HOES	BY HAND	TOTAL, EXCLUSIVE OF DUPLICATION
	OTHER					
----- NUMBER -----						
FISHERMEN:						
ON VESSELS	-	-	-	-	-	426
ON BOATS AND SHORE:						
FULL-TIME	4	-	2,692	-	22	6,437
PART-TIME	-	287	3,798	-	-	11,330
TOTAL	4	287	6,490	-	22	18,193
VESSELS, MOTOR	-	-	-	-	-	166
GROSS TONNAGE	-	-	-	-	-	7,900
BOATS:						
MOTOR	4	287	-	-	-	8,295
OTHER	-	-	-	-	-	100
GEAR	4	287	6,490	-	-	-

NEW ENGLAND FISHERIES

MAINE - LANDINGS OF CATCH BY GEAR, 1975

SPECIES	STOP SEINES		PURSE SEINES			
			HERRING		MENHADEN	
	POUNDS	DOLLARS	POUNDS	DOLLARS	POUNDS	DOLLARS
ALEWIVES	-	-	-	-	39,300	589
HERRING, SEA	15,138,400	661,258	17,802,800	526,986	-	-
MACKEREL, ATLANTIC	300	50	48,900	5,959	-	-
MENHADEN	-	-	-	-	13,958,300	195,416
TUNA, BLUEFIN	-	-	2,400	1,590	-	-
TOTAL	15,138,700	661,308	17,854,100	534,535	13,997,600	196,005

SPECIES	BAG NETS		OTTER TRAWLS			
			FISH		SHRIMP	
	POUNDS	DOLLARS	POUNDS	DOLLARS	POUNDS	DOLLARS
ANGLERFISH	-	-	74,300	20,022	10,100	2,038
BLUEFISH	-	-	200	33	-	-
COD	-	-	2,191,200	342,780	812,300	134,376
CUSK	-	-	185,000	21,634	9,900	1,087
FLOUNDERS:						
BLACKBACK	-	-	436,800	103,440	94,100	22,112
OAB	-	-	894,200	196,416	177,500	43,837
GRAY SOLE	-	-	715,900	237,698	51,800	19,279
YELLOWTAIL	-	-	286,300	92,073	38,200	11,994
HADDOCK	-	-	562,800	193,941	33,000	12,985
HAKE:						
RED	-	-	900	53	200	12
WHITE	-	-	762,200	62,281	71,700	6,576
HALIBUT	-	-	27,300	28,508	1,100	1,687
OCEAN PERCH, ATLANTIC	-	-	21,364,900	1,966,372	110,500	9,187
POLLOCK	-	-	958,700	92,125	22,400	2,745
SHAD	-	-	200	22	-	-
SHARKS, UNCLASSIFIED	-	-	800	101	-	-
SKATES	-	-	14,300	1,114	16,300	971
SMELT	75,900	22,777	10,700	3,279	100	13
STURGEON, COMMON	-	-	800	139	100	27
WHITING	-	-	930,400	55,585	250,400	15,314
WOLFFISH	-	-	24,000	1,499	700	66
UNCLASSIFIED:						
FOR FOOD	-	-	185,800	36,057	101,100	19,139
FOR BAIT, REDUCTION, AND ANIMAL FOOD	-	-	136,000	5,886	50,000	2,166
SHRIMP	-	-	63,900	16,928	6,873,500	1,901,223
SCALLOPS, SEA	-	-	9,200	20,939	-	-
SQUID	-	-	3,400	607	1,200	178
TOTAL	75,900	22,777	29,840,200	3,499,532	8,726,200	2,207,012

SPECIES	WEIRS		FLOATING TRAPS		POTS AND TRAPS	
					EEL	
	POUNDS	DOLLARS	POUNDS	DOLLARS	POUNDS	DOLLARS
BLUEFISH	-	-	3,800	1,209	-	-
EELS, COMMON	-	-	-	-	154,800	82,380
HERRING, SEA	5,306,600	234,451	-	-	-	-
MACKEREL, ATLANTIC	-	-	95,500	15,550	-	-
SALMON, ATLANTIC	-	-	100	171	-	-
SMELT	-	-	100	20	-	-
STRIPED BASS	-	-	(1)	4	-	-
UNCLASSIFIED, FOR BAIT, REDUCTION, AND ANIMAL FOOD	-	-	1,000	37	-	-
SQUID	-	-	7,300	1,005	-	-
TOTAL	5,306,600	234,451	107,800	17,996	154,800	82,380

SPECIES	POTS AND TRAPS - CONTINUED				GILL NETS, ANCHOR, SET, OR STAKE	
	LOBSTER, INSHORE		SHRIMP			
	POUNDS	DOLLARS	POUNDS	DOLLARS	POUNDS	DOLLARS
ANGLERFISH	-	-	-	-	35,600	7,365
BLUEFISH	-	-	-	-	7,600	1,132
COD	-	-	-	-	2,067,100	358,870
CUSK	-	-	-	-	162,800	19,723
FLOUNDERS:						
BLACKBACK	-	-	-	-	600	147
OAB	-	-	-	-	12,200	3,172
GRAY SOLE	-	-	-	-	3,100	538

SEE FOOTNOTE AT END OF TABLE.

(CONTINUED ON NEXT PAGE)

NEW ENGLAND FISHERIES

MAINE - LANDINGS OF CATCH BY GEAR, 1975 - Continued

SPECIES	POTS AND TRAPS - CONTINUED				GILL NETS, ANCHOR, SET, OR STAKE	
	LOBSTER, INSHORE		SHRIMP		POUNDS	DOLLARS
	POUNDS	DOLLARS	POUNDS	DOLLARS		
HADDOCK	-	-	-	-	115,500	42,947
HAKE:						
RED	-	-	-	-	100	6
WHITE	-	-	-	-	2,448,000	203,235
HALIBUT	-	-	-	-	800	889
MACKEREL, ATLANTIC	-	-	-	-	100	12
OCEAN PERCH, ATLANTIC	-	-	-	-	37,000	3,637
POLLOCK	-	-	-	-	4,319,600	413,037
SALMON, ATLANTIC	-	-	-	-	100	108
SHAD	-	-	-	-	34,200	3,432
SHARKS, UNCLASSIFIED	-	-	-	-	3,600	517
SKATES	-	-	-	-	700	67
STURGEON, COMMON	-	-	-	-	600	161
TUNA, BLUEFIN	-	-	-	-	300	80
WHITING	-	-	-	-	17,500	1,508
WOLFFISH	-	-	-	-	4,500	520
UNCLASSIFIED:						
FOR FOOD	-	-	-	-	135,700	17,726
FOR BAIT, REDUCTION, AND ANIMAL FOOD	-	-	-	-	1,100	39
CRABS, ROCK	937,300	79,392	-	-	-	-
LOBSTERS, AMERICAN	17,007,500	27,478,773	-	-	-	-
SHRIMP	-	-	67,000	19,600	-	-
CONCHS	3,100	878	-	-	-	-
TOTAL	17,947,900	27,559,043	67,000	19,600	9,408,400	1,078,868

SPECIES	LINES				DIP NETS, COMMON	
	HAND		LONG OR SET WITH HOOKS		POUNDS	DOLLARS
	POUNDS	DOLLARS	POUNDS	DOLLARS		
ALEWIVES	-	-	-	-	3,729,000	133,679
ANGLERFISH	-	-	800	182	-	-
COD	22,600	2,572	501,900	72,127	-	-
CUSK	2,800	145	440,900	61,874	-	-
FLOUNDERS:						
BLACKBACK	500	100	-	-	-	-
DAB	-	-	200	34	-	-
HADDOCK	300	107	64,600	26,397	-	-
HAKE, WHITE	3,300	146	1,273,900	93,005	-	-
HALIBUT	2,400	2,517	13,900	14,310	-	-
OCEAN PERCH, ATLANTIC	-	-	1,600	127	-	-
POLLOCK	6,800	304	609,500	39,133	-	-
SALMON, ATLANTIC	100	63	-	-	-	-
SHAD	-	-	200	54	-	-
SHARKS, UNCLASSIFIED	400	30	2,500	258	-	-
SKATES	-	-	1,800	261	-	-
SMELT	5,600	2,076	-	-	-	-
STRIPED BASS	400	175	100	40	-	-
STURGEON, COMMON	100	6	-	-	-	-
SWORDFISH	-	-	142,200	193,545	-	-
TUNA, BLUEFIN	71,200	29,425	1,700	392	-	-
WHITING	-	-	200	36	-	-
UNCLASSIFIED:						
FOR FOOD	-	-	14,600	2,068	-	-
FOR BAIT, REDUCTION, AND ANIMAL FOOD	-	-	2,100	76	-	-
TOTAL	116,500	37,666	3,072,700	503,919	3,729,000	133,679

SPECIES	HARPOONS				DREDGES	
	SWORDFISH		OTHER		SCALLOP, SEA	
	POUNDS	DOLLARS	POUNDS	DOLLARS	POUNDS	DOLLARS
SWORDFISH	3,900	4,805	-	-	-	-
TUNA, BLUEFIN	-	-	91,100	30,464	-	-
SCALLOPS, SEA	-	-	-	-	1,584,800	2,998,997
TOTAL	3,900	4,805	91,100	30,464	1,584,800	2,998,997

SEE FOOTNOTE AT END OF TABLE.

(CONTINUED ON NEXT PAGE)

NEW ENGLAND FISHERIES

MAINE - LANDINGS OF CATCH BY GEAR, 1975 - Continued

SPECIES	DREDGES - CONTINUED		RAKES	
	OTHER			
	POUNDS	DOLLARS	POUNDS	DOLLARS
SEA URCHINS	42,000	2,752	-	-
IRISH MOSS.	-	-	2,330,000	93,200
TOTAL	42,000	2,752	2,330,000	93,200

SPECIES	HOES		BY HAND	
	POUNDS	DOLLARS	POUNDS	DOLLARS
CLAMS:				
HARD, PUBLIC.	8,300	16,395	-	-
SOFT, PUBLIC.	6,547,100	5,692,252	-	-
MUSSELS, SEA.	612,400	198,036	-	-
PERIWINKLES AND COCKLES	-	-	32,300	31,030
BLOODWORMS.	808,900	1,779,266	-	-
SANDWORMS	748,300	862,854	-	-
TOTAL	8,725,000	8,548,803	32,300	31,030

1/ LESS THAN 500 POUNDS.

NEW HAMPSHIRE OPERATING UNITS BY GEAR, 1975

ITEM	HAUL SEINES, COMMON	BAG NETS	OTTER TRAWLS		WEIRS	POTS AND TRAPS
			FISH	SHRIMP		CRAB
----- NUMBER -----						
FISHERMEN, ON BOATS AND SHORE:						
FULL-TIME	-	-	17	8	-	-
PART-TIME	10	7	-	-	3	36
TOTAL	10	7	17	8	3	36
BOATS:						
MOTOR	5	-	8	4	1	19
OTHER	2	-	-	-	2	-
GEAR.	3	7	8	4	3	683

ITEM	POTS AND TRAPS - CONTO, LOBSTER, INSHORE	GILL NETS, ANCHOR, SET, OR STAKE	LINES		DIP NETS, COMMON	HARPOONS
			HAND	LONG DR SET WITH HOOKS		
----- NUMBER -----						
FISHERMEN, ON BOATS AND SHORE:						
FULL-TIME	68	22	-	4	-	4
PART-TIME	300	8	100	6	18	25
TOTAL	368	30	100	10	18	29
BOATS:						
MOTOR	274	12	24	6	-	24
OTHER	10	-	-	-	-	-
GEAR.	23,400	12	100	6	18	29

ITEM	SPEARS	HOES	TOTAL, EXCLUSIVE OF DUPLICATION
----- NUMBER -----			
FISHERMEN, ON BOATS AND SHORE:			
FULL-TIME	-	6	98
PART-TIME	10	40	406
TOTAL	10	46	504
BOATS:			
MOTOR	-	-	310
OTHER	-	14	28
GEAR.	10	46	-

NEW ENGLAND FISHERIES

NEW HAMPSHIRE - LANDINGS OF CATCH BY GEAR, 1975

SPECIES	HAUL SEINES, COMMON		BAG NETS		OTTER TRAWLS	
	POUNDS	DOLLARS	POUNDS	DOLLARS	POUNDS	DOLLARS
ANGLER FISH	-	-	-	-	1,500	345
COD	-	-	-	-	93,200	20,103
CUSK	-	-	-	-	16,800	2,452
FLOUNDERs:						
BLACKBACK	-	-	-	-	22,300	7,310
DAB	-	-	-	-	84,600	18,900
GRAY SOLE	-	-	-	-	9,100	4,154
YELLOWTAIL	-	-	-	-	3,200	1,043
HADDOCK	-	-	-	-	6,200	4,661
HAKE, WHITE	-	-	-	-	40,600	4,551
LAUNCE	8,700	2,746	-	-	-	-
OCEAN PERCH, ATLANTIC	-	-	-	-	6,800	828
POLLOCK	-	-	-	-	74,300	8,871
SMELT	-	-	3,100	1,204	-	-
WHITING	-	-	-	-	22,300	1,840
WOLFFISH	-	-	-	-	1,800	274
UNCLASSIFIED, FOR FOOD	-	-	-	-	9,500	1,473
TOTAL	8,700	2,746	3,100	1,204	392,200	76,805
SPECIES	OTTER TRAWLS - CONTINUED		WEIRS		POTS AND TRAPS	
	SHRIMP		POUNDS	DOLLARS	POUNDS	DOLLARS
ANGLER FISH	900	194	-	-	-	-
COD	3,200	686	-	-	-	-
CUSK	300	46	-	-	-	-
EELS, COMMON	-	-	3,800	1,544	-	-
FLOUNDERs:						
BLACKBACK	800	300	-	-	-	-
DAB	2,900	637	-	-	-	-
GRAY SOLE	400	159	-	-	-	-
YELLOWTAIL	800	267	-	-	-	-
HADDOCK	200	157	-	-	-	-
HAKE, WHITE	600	69	-	-	-	-
SMELT	-	-	5,400	2,131	-	-
WOLFFISH	2,900	447	-	-	-	-
UNCLASSIFIED, FOR FOOD	1,200	193	-	-	-	-
CRABS, GREEN	-	-	-	-	38,600	3,860
SHRIMP	64,800	17,593	-	-	-	-
TOTAL	79,000	20,748	9,200	3,675	38,600	3,860
SPECIES	POTS AND TRAPS - CONTINUED		GILL NETS, ANCHOR, SET, OR STAKE		LINES	
	LOBSTER, INSHORE		POUNDS	DOLLARS	POUNDS	DOLLARS
ANGLER FISH	-	-	15,200	3,390	-	-
COD	-	-	494,300	105,486	21,400	4,610
CUSK	-	-	32,800	4,784	12,200	1,782
FLOUNDERs, DAB	-	-	6,200	1,385	800	179
HADDOCK, UNCLASSIFIED	-	-	42,300	31,645	1,600	1,219
HAKE, WHITE	-	-	215,600	24,169	3,900	433
MACKEREL, ATLANTIC	-	-	-	-	300	25
OCEAN PERCH, ATLANTIC	-	-	2,300	280	-	-
POLLOCK	-	-	978,300	116,804	14,400	1,717
SHAD	-	-	500	50	-	-
SMELT	-	-	-	-	12,000	4,738
STRIPED BASS	-	-	-	-	3,800	1,698
STURGEON, COMMON	-	-	500	146	-	-
WHITING	-	-	900	73	-	-
WOLFFISH	-	-	6,600	1,001	-	-
UNCLASSIFIED, FOR FOOD	-	-	8,200	1,281	1,500	234
CRABS, ROCK	12,000	1,200	-	-	-	-
LOBSTERS, AMERICAN	480,000	779,184	-	-	-	-
TOTAL	492,000	780,384	1,803,700	290,494	71,900	16,635

(CONTINUED ON NEXT PAGE)

NEW ENGLAND FISHERIES

NEW HAMPSHIRE - LANDINGS OF CATCH BY GEAR, 1975 - Continued

SPECIES	LINES - CONTINUED		DIP NETS, COMMON		HARPOONS	
	LONG OR SET WITH HOOKS					
	POUNDS	DOLLARS	POUNDS	DOLLARS	POUNDS	DOLLARS
COD	58,800	12,669	-	-	-	-
CUSK	91,400	13,320	-	-	-	-
HADDOCK	9,200	6,853	-	-	-	-
HAKE, WHITE	22,700	2,542	-	-	-	-
HALIBUT	2,100	2,368	-	-	-	-
ROLLOCK	12,400	1,481	-	-	-	-
SMELT	-	-	4,500	1,777	-	-
TUNA, BLUEFIN	-	-	-	-	11,200	5,310
WOLFFISH	700	105	-	-	-	-
UNCLASSIFIED, FOR FOOD	3,800	596	-	-	-	-
TOTAL	201,100	39,934	4,500	1,777	11,200	5,310

SPECIES	SPEARS		HOES	
	POUNDS	DOLLARS	POUNDS	DOLLARS
	EELS, COMMON	1,800	732	-
SANOWORMS	-	-	28,700	33,160
TOTAL	1,800	732	28,700	33,160

MASSACHUSETTS OPERATING UNITS BY GEAR, 1975

ITEM	HAUL SEINES, COMMON	PURSE SEINES			OTTER TRAWLS	
		HERRING	MENHADEN	TUNA	FISH	
		NUMBER				
FISHERMEN:						
ON VESSELS	-	46	40	21	1,717	
ON BOATS AND SHORE:						
FULL-TIME	5	-	-	-	19	
PART-TIME	17	-	-	-	6	
TOTAL	22	46	40	21	1,742	
VESSELS, MOTOR	-	7	6	2	365	
GROSS TONNAGE	-	748	734	262	25,934	
BOATS:						
MOTOR	6	7	6	2	12	
OTHER	-	1	6	-	-	
GEAR	8	7	6	2	377	

ITEM	OTTER TRAWLS - CONTINUED		MIDWATER TRAWLS	POUND NETS, FISH	FLOATING TRAPS	POTS AND TRAPS
	LOBSTER	SHRIMP				CONCH
	NUMBER					
FISHERMEN:						
ON VESSELS	114	212	85	-	5	-
ON BOATS AND SHORE:						
FULL-TIME	-	-	-	24	-	28
PART-TIME	-	-	-	-	3	21
TOTAL	114	212	85	24	8	49
VESSELS, MOTOR	18	47	18	-	2	-
GROSS TONNAGE	2,271	2,442	1,464	-	29	-
BOATS:						
MOTOR	-	-	2	5	1	47
OTHER	-	-	-	8	1	-
GEAR	18	47	18	16	3	1,560

ITEM	POTS AND TRAPS - CONTINUED				GILL NETS	
	CRAB	EEL	LOBSTER		ANCHOR, SET, OR STAKE	DRIFT
			INSHORE	OFFSHORE		
NUMBER						
FISHERMEN:						
ON VESSELS	10	-	-	124	32	3
ON BOATS AND SHORE:						
FULL-TIME	8	32	1,167	-	28	-
PART-TIME	-	92	49	-	44	-
TOTAL	18	124	1,216	124	104	3
VESSELS, MOTOR	1	-	-	32	11	1
GROSS TONNAGE	186	-	-	1,713	249	23
BOATS:						
MOTOR	8	121	1,093	-	29	-
OTHER	-	-	46	-	1	-
GEAR	960	6,655	191,824	19,450	40	1

(CONTINUED ON NEXT PAGE)

NEW ENGLAND FISHERIES

MASSACHUSETTS - OPERATING UNITS BY GEAR, 1975 - Continued

ITEM	LINES			DIP NETS, COMMON	HARPOONS	
	HAND	TROLL	LONG OR SET WITH HOOKS		SWORDFISH	OTHER
----- NUMBER -----						
FISHERMEN:						
ON VESSELS	31	-	282	-	73	-
ON BOATS AND SHORE:						
FULL-TIME	118	13	28	11	5	16
PART-TIME	2,740	403	34	46	25	76
TOTAL	2,889	416	344	57	103	92
VESSELS, MOTOR	8	-	61	-	18	-
GROSS TONNAGE	259	-	4,272	-	928	-
BOATS:						
MOTOR	1,310	255	32	28	12	40
OTHER	30	-	-	-	-	-
GEAR	2,988	506	97	56	30	40

ITEM	SPEARS	DREDGES				
		CLAM	MUSSEL	OYSTER, COMMON	SCALLOP	
					BAY	SEA
----- NUMBER -----						
FISHERMEN:						
ON VESSELS	-	11	-	-	-	260
ON BOATS AND SHORE:						
FULL-TIME	-	57	1	2	437	-
PART-TIME	14	67	4	2	744	-
TOTAL	14	135	5	4	1,181	260
VESSELS, MOTOR	-	4	-	-	-	38
GROSS TONNAGE	-	64	-	-	-	3,544
BOATS, MOTOR	-	64	5	4	648	-
GEAR	14	65	10	4	2,989	61

ITEM	TONGS		RAKES	
	OYSTER	OTHER	OYSTER	OTHER
----- NUMBER -----				
FISHERMEN, ON BOATS AND SHORE:				
FULL-TIME	5	19	27	250
PART-TIME	19	67	95	850
TOTAL	24	86	122	1,100
BOATS:				
MOTOR	23	82	64	698
OTHER	-	4	25	-
GEAR	24	86	122	1,100

ITEM	HOES	DIVING OUTFITS	BY HAND	TOTAL, EXCLUSIVE OF DUPLICATION
----- NUMBER -----				
FISHERMEN:				
ON VESSELS	-	-	-	2,441
ON BOATS AND SHORE:				
FULL-TIME	167	-	10	1,979
PART-TIME	597	11	24	4,812
TOTAL	764	11	34	9,232
VESSELS, MOTOR	-	-	-	502
GROSS TONNAGE	-	-	-	36,308
BOATS:				
MOTOR	554	9	5	4,139
OTHER	-	2	-	123
GEAR	764	11	-	-

NEW ENGLAND FISHERIES

MASSACHUSETTS - LANDINGS OF CATCH BY GEAR, 1975

SPECIES	HAUL SEINES, COMMON		PURSE SEINES			
			HERRING		MENHADEN	
	POUNDS	DOLLARS	POUNDS	DOLLARS	POUNDS	DOLLARS
ALEWIVES	30,000	600	-	-	1,631,900	21,367
COO	-	-	400	135	-	-
HAOOCK	-	-	200	80	-	-
HERRING, SEA	-	-	18,517,500	542,806	-	-
LAUNCE	16,000	7,200	-	-	-	-
MACKEREL, ATLANTIC	-	-	591,300	33,081	-	-
MENHADEN	-	-	-	-	20,771,400	273,576
TUNA, BLUEFIN	-	-	995,500	450,182	-	-
WHITE PERCH	18,000	8,500	-	-	-	-
TOTAL	64,000	16,300	20,104,900	1,026,264	22,403,300	294,943
SPECIES	PURSE SEINES - CONTINUED		OTTER TRAWLS			
			TUNA		LOBSTER	
	POUNDS	DOLLARS	POUNDS	DOLLARS	POUNDS	DOLLARS
ANGLERFISH	-	-	1,075,400	214,284	900	175
BLUEFISH	-	-	20,000	3,059	-	-
BUTTERFISH	-	-	20,600	5,205	-	-
COO	-	-	36,866,100	9,077,067	71,700	15,444
CUSK	-	-	616,800	95,861	5,400	654
FLOUNDERS:						
BLACKBACK	-	-	11,031,300	3,791,047	1,100	414
DAB	-	-	3,913,400	973,131	10,900	3,404
FLUKE	-	-	1,715,100	824,172	-	-
GRAY SOLE	-	-	3,423,800	1,510,740	2,800	937
LEMON SOLE	-	-	1,597,300	718,393	7,700	5,403
SAND DAB	-	-	3,726,300	741,193	-	-
YELLOWTAIL	-	-	33,058,100	11,917,110	800	185
UNCLASSIFIED	-	-	1,100	326	-	-
HADDOCK	-	-	14,128,500	4,559,836	33,200	13,542
HAKE:						
RED	-	-	878,500	61,933	-	-
WHITE	-	-	2,015,100	262,589	17,600	1,870
HALIBUT	-	-	52,000	61,139	500	450
HERRING, SEA	-	-	598,500	21,268	-	-
MACKEREL, ATLANTIC	-	-	17,800	5,047	-	-
OCEAN PERCH, ATLANTIC	-	-	10,251,900	1,297,275	117,600	13,023
OCEAN POUT	-	-	700	234	-	-
POLLOCK	-	-	11,736,100	1,573,810	91,100	11,144
SCUP OR PORGY	-	-	358,800	66,473	-	-
SEA BASS, BLACK	-	-	107,500	56,712	-	-
SEA TROUT OR WEAKFISH, GRAY	-	-	7,200	889	-	-
SHAD	-	-	100	18	-	-
SHARKS:						
GRAYFISH	-	-	1,600	203	-	-
UNCLASSIFIED	-	-	600	48	-	-
SKATES	-	-	161,900	14,565	-	-
STRIPEO BASS	-	-	900	601	-	-
STURGEON, COMMON	-	-	1,000	117	-	-
TAUTOG	-	-	48,400	3,169	-	-
TILEFISH	-	-	27,000	7,844	-	-
TUNA, BLUEFIN	29,900	7,136	-	-	-	-
WHITING	-	-	26,231,900	2,209,468	4,800	291
WOLFFISH	-	-	705,300	57,626	1,100	74
UNCLASSIFIED:						
FOR FOOD	-	-	3,736,600	1,036,970	23,300	8,315
FOR BAIT, REDUCTION, AND ANIMAL FOOD	-	-	5,800	1,115	-	-
CRASS, JONAH	-	-	5,400	1,086	-	-
LOBSTERS, AMERICAN	-	-	231,900	389,406	578,600	1,013,257
SHRIMP	-	-	664,100	157,089	-	-
CONCHS	-	-	14,700	2,442	-	-
MUSSELS, SEA	-	-	100	4	-	-
SCALLOPS, SEA	-	-	148,000	264,881	-	-
SQUID	-	-	140,800	17,491	-	-
TOTAL	29,900	7,136	169,344,000	42,002,936	969,100	1,088,582

(CONTINUED ON NEXT PAGE)

NEW ENGLAND FISHERIES

MASSACHUSETTS - LANDINGS OF CATCH BY GEAR, 1975 - Continued

SPECIES	OTTER TRAWLS - CONTINUED		MIDWATER TRAWLS		POUND NETS, FISH	
	SHRIMP		POUNDS	DOLLARS	POUNDS	DOLLARS
ANGLERFISH	34,000	5,559	100	22	100	20
BLUEFISH	-	-	-	-	30,400	6,089
BONITO	-	-	-	-	29,300	7,349
BUTTERFISH	-	-	-	-	160,800	35,440
COD	1,138,500	262,229	7,000	1,521	100	14
CUSK	12,700	2,359	-	-	-	-
FLOUNDERS:						
BLACKBACK	5,200	1,279	500	105	-	-
DAB	259,400	53,218	1,500	70	-	-
FLUKE	-	-	-	-	25,100	10,371
GRAY SOLE	73,300	36,281	3,200	1,225	-	-
LEMON SOLE	300	105	-	-	-	-
YELLOWTAIL	39,300	11,539	57,400	20,509	-	-
HADDOCK	58,600	18,031	-	-	-	-
HAKE:						
RED	81,600	3,481	-	-	-	-
WHITE	45,400	7,153	-	-	-	-
HALIBUT	1,600	1,400	-	-	-	-
HERRING, SEA	131,300	5,064	12,691,200	374,037	212,900	6,552
MACKEREL, ATLANTIC	-	-	2,000	400	323,500	36,915
MENHADEN	-	-	-	-	3,400	204
OCEAN PERCH, ATLANTIC	164,700	13,333	-	-	-	-
POLLOCK	169,200	21,996	-	-	-	-
SCUP OR PORGY	-	-	-	-	231,300	43,197
SEA BASS, BLACK	-	-	-	-	31,700	15,668
SEA ROBIN	-	-	-	-	1,200	100
SEA TROUT OR WEAKFISH, GRAY	-	-	-	-	13,300	1,882
SKATES	21,700	1,923	-	-	-	-
STRIPED BASS	-	-	-	-	8,700	4,910
TAUTOG	-	-	-	-	6,700	508
TILEFISH	10,100	2,126	-	-	-	-
TUNA, BLUEFIN	-	-	-	-	15,600	2,701
WHITE PERCH	700	49	-	-	-	-
WHITING	380,400	27,563	-	-	-	-
WOLFFISH	17,400	1,980	400	18	-	-
UNCLASSIFIED, FOR FOOD	224,400	62,771	4,000	1,240	2,500	732
SHRIMP	3,921,400	950,220	-	-	-	-
SQUID	600	40	-	-	689,900	103,865
TOTAL	6,791,800	1,489,699	12,767,300	399,147	1,786,500	276,517

SPECIES	FLOATING TRAPS		POTS AND TRAPS			
	POUNDS	DOLLARS	CONCH		CRAB	
	POUNDS	DOLLARS	POUNDS	DOLLARS	POUNDS	DOLLARS
ALEWIVES	17,200	530	-	-	-	-
BLUEFISH	16,700	2,700	-	-	-	-
BUTTERFISH	100	23	-	-	-	-
COD	2,000	386	-	-	-	-
FLOUNDERS, BLACKBACK	200	34	-	-	-	-
HAKE, RED	6,500	325	-	-	-	-
HERRING, SEA	4,900	221	-	-	-	-
MACKEREL, ATLANTIC	51,100	12,713	-	-	-	-
MENHADEN	40,600	819	-	-	-	-
POLLOCK	1,700	56	-	-	-	-
SHAD	400	50	-	-	-	-
STRIPED BASS	1,500	695	-	-	-	-
UNCLASSIFIED:						
FOR FOOD	15,300	509	-	-	-	-
FOR BAIT, REDUCTION, AND ANIMAL FOOD	2,400	76	-	-	-	-
CRABS:						
GREEN	-	-	-	-	10,000	2,000
RED	-	-	-	-	414,200	105,834
JONAH	-	-	-	-	1,800	526
LOBSTERS, AMERICAN	-	-	-	-	1,300	2,804
CONCHS	-	-	128,000	57,281	-	-
TOTAL	160,600	19,137	128,000	57,281	427,300	111,164

(CONTINUED ON NEXT PAGE)

NEW ENGLAND FISHERIES

107

MASSACHUSETTS - LANDINGS OF CATCH BY GEAR, 1975 - Continued

SPECIES	POTS AND TRAPS - CONTINUED					
	EEL		LOBSTER			
	POUNDS	DOLLARS	INSHORE		OFFSHORE	
	POUNDS	DOLLARS	POUNDS	DOLLARS	POUNDS	DOLLARS
ANGLERFISH	-	-	-	-	100	19
COD	-	-	-	-	100	14
CUSK	-	-	-	-	900	139
EELS:						
COMMON	487,200	245,210	-	-	-	-
CONGER	-	-	-	-	5,100	1,021
FLOUNDERS, YELLOWTAIL	-	-	-	-	600	194
SEA BASS, BLACK	-	-	-	-	1,700	988
CRABS:						
GREEN	-	-	700	131	-	-
RED	-	-	-	-	253,500	75,518
JONAH	-	-	-	-	178,500	48,737
LOBSTERS, AMERICAN	-	-	4,745,300	8,527,946	1,142,300	2,101,346
TOTAL	487,200	245,210	4,746,000	8,528,077	1,582,800	2,227,976

SPECIES	GILL NETS				LINES	
	ANCHOR, SET, OR STAKE		DRIFT		HAND	
	POUNDS	DOLLARS	POUNDS	DOLLARS	POUNDS	DOLLARS
ANGLERFISH	45,500	9,718	300	46	-	-
BLUEFISH	7,500	1,372	7,200	1,272	408,200	68,755
COD	1,594,000	379,342	8,100	2,255	269,000	57,638
CUSK	34,600	4,120	-	-	600	48
FLOUNDERS:						
BLACKBACK	137,000	46,292	63,900	13,995	38,100	12,950
DAB	4,400	799	100	20	100	19
FLUKE	-	-	-	-	23,500	10,493
GRAY SOLE	1,500	556	-	-	-	-
LEMON SOLE	200	61	-	-	-	-
YELLOWTAIL	8,300	1,968	3,000	668	-	-
HADDOCK	48,400	18,826	-	-	4,400	1,924
HAKE:						
RED	12,400	1,551	-	-	-	-
WHITE	245,400	26,182	-	-	300	33
HALIBUT	1,100	1,119	-	-	200	281
HERRING, SEA	100	17	-	-	-	-
MACKEREL, ATLANTIC	900	234	200	35	2,800	675
OCEAN PERCH, ATLANTIC	2,500	307	-	-	-	-
POLLOCK	1,524,400	154,258	-	-	19,700	1,653
SCUP OR PORGY	-	-	-	-	30,000	11,098
SEA BASS, BLACK	-	-	-	-	3,400	1,433
SEA TROUT OR WEAKFISH, GRAY	-	-	-	-	6,200	1,790
SHAD	1,000	79	-	-	-	-
SHARKS:						
GRAYFISH	2,500	194	-	-	-	-
UNCLASSIFIED	300	29	-	-	-	-
SKATES	1,300	104	-	-	-	-
STRIPED BASS	-	-	100	42	1,163,000	610,023
STURGEON, COMMON	600	104	-	-	-	-
TAUTOG	3,000	209	-	-	8,900	1,048
TILEFISH	-	-	-	-	19,500	4,388
TUNA, BLUEFIN	700	129	-	-	543,600	296,604
WHITE PERCH	-	-	-	-	5,000	2,200
WHITING	10,900	772	-	-	-	-
WOLFFISH	1,700	115	300	17	200	12
UNCLASSIFIED, FOR FOOD	47,800	14,241	3,400	998	900	429
SQUID	-	-	-	-	200	200
TOTAL	3,738,000	662,698	86,600	19,348	2,547,800	1,083,694

SPECIES	LINES - CONTINUED				DIP NETS, COMMON	
	TROLL		LONG OR SET WITH HOOKS		POUNDS	
	POUNDS	DOLLARS	POUNDS	DOLLARS	POUNDS	DOLLARS
ALEWIVES	-	-	-	-	37,800	1,290
ANGLERFISH	-	-	4,600	752	-	-
BLUEFISH	56,500	10,340	2,900	501	-	-
COD	-	-	7,218,500	1,629,083	-	-
CUSK	-	-	1,475,800	203,403	-	-
FLOUNDERS:						
BLACKBACK	-	-	18,500	4,725	-	-
DAB	-	-	1,500	365	-	-
GRAY SOLE	-	-	400	187	-	-
YELLOWTAIL	-	-	7,600	2,448	-	-

(CONTINUED ON NEXT PAGE)

NEW ENGLAND FISHERIES

MASSACHUSETTS - LANDINGS OF CATCH BY GEAR, 1975 - Continued

SPECIES	LINES - CONTINUED				DIP NETS, COMMON	
	TROLL		LONG OR SET WITH HOOKS		POUNDS	DOLLARS
	POUNDS	DOLLARS	POUNDS	DOLLARS		
HADDOCK	-	-	450,000	218,614	-	-
HAKE:						
RED	-	-	18,400	2,169	-	-
WHITE	-	-	892,300	115,672	-	-
HALIBUT	-	-	66,800	91,874	-	-
MACKEREL, ATLANTIC	500	113	1,400	585	-	-
OCEAN PERCH, ATLANTIC	-	-	1,000	125	-	-
OCEAN POUT	-	-	200	16	-	-
POLLOCK	-	-	327,400	40,194	-	-
SHARKS, UNCLASSIFIED	-	-	1,500	185	-	-
SKATES	-	-	24,100	1,939	-	-
STRIPED BASS	177,300	92,191	8,300	3,293	-	-
STURGEON, COMMON	-	-	(1)	46	-	-
SWORDFISH	-	-	2,837,200	3,480,759	-	-
TILEFISH	-	-	326,700	89,066	-	-
TUNA, BLUEFIN	101,900	53,809	4,800	2,764	-	-
WHITING	-	-	2,400	430	-	-
WOLFFISH	-	-	32,300	2,087	-	-
UNCLASSIFIED:						
FOR FOOD	-	-	91,000	28,787	-	-
FOR BAIT, REDUCTION, AND ANIMAL FOOD	-	-	15,300	4,880	-	-
SCALLOPS, BAY	-	-	-	-	8,300	18,735
TOTAL	336,200	156,453	13,830,900	5,924,949	46,100	20,025
SPECIES	HARPOONS				SPEARS	
	SWORDFISH		OTHER		POUNDS	DOLLARS
	POUNDS	DOLLARS	POUNDS	DOLLARS		
EELS, COMMON	-	-	-	-	11,700	5,640
SWORDFISH	552,100	688,507	-	-	-	-
TUNA, BLUEFIN	-	-	475,600	271,561	-	-
TOTAL	552,100	688,507	475,600	271,561	11,700	5,640
SPECIES	DREDGES					
	CLAM		MUSSEL		OYSTER, COMMON	
	POUNDS	DOLLARS	POUNDS	DOLLARS	POUNDS	DOLLARS
CLAMS:						
HARD, PUBLIC	315,900	305,788	-	-	-	-
OCEAN QUAHOG	22,200	5,540	-	-	-	-
PAZOR	300	348	-	-	-	-
SOFT, PUBLIC	10,600	16,972	-	-	-	-
SURF	47,000	19,850	-	-	-	-
MUSSELS, SEA	-	-	50,000	15,000	-	-
OYSTERS, MARKET, PRIVATE:						
SPRING	-	-	-	-	9,100	34,025
FALL	-	-	-	-	8,400	32,425
TOTAL	396,000	348,498	50,000	15,000	17,500	66,450
SPECIES	DREDGES - CONTINUED				TONGS	
	SCALLOP		SEA		OYSTER	
	POUNDS	DOLLARS	POUNDS	DOLLARS	POUNDS	DOLLARS
ANGLERFISH	-	-	6,300	1,354	-	-
COO	-	-	9,100	2,219	-	-
FLOUNDERS:						
BLACKBACK	-	-	51,700	15,185	-	-
DAB	-	-	400	95	-	-
FLUKE	-	-	4,600	1,314	-	-
GRAY SOLE	-	-	2,600	641	-	-
LEMON SOLE	-	-	700	323	-	-
SAND	-	-	800	96	-	-
YELLOWTAIL	-	-	46,000	16,760	-	-
HADDOCK	-	-	5,400	1,537	-	-
WOLFFISH	-	-	100	5	-	-
OYSTERS, MARKET:						
PUBLIC, FALL	-	-	-	-	400	756
PRIVATE:						
SPRING	-	-	-	-	3,000	6,000
FALL	-	-	-	-	2,000	6,000
SCALLOPS:						
BAY	1,045,700	2,549,658	-	-	-	-
SEA	-	-	5,234,000	9,901,589	-	-
SCUID	-	-	200	442	-	-
TOTAL	1,045,700	2,549,658	5,361,900	9,941,560	4,400	12,756

SEE FOOTNOTE AT END OF TABLE.

(CONTINUED ON NEXT PAGE)

NEW ENGLAND FISHERIES

MASSACHUSETTS - LANDINGS OF CATCH BY GEAR, 1975 - Continued

SPECIES	TONGS - CONTINUED		RAKES			
	OTHER		OYSTER		OTHER	
	POUNDS	DOLLARS	POUNDS	DOLLARS	POUNDS	DOLLARS
CLAMS:						
HARD:						
PUBLIC	55,700	109,172	-	-	528,600	968,050
PRIVATE	-	-	-	-	198,000	360,000
RAZOR	-	-	-	-	1,300	1,080
SOFT, PUBLIC	-	-	-	-	10,500	16,259
OYSTERS, MARKET:						
PUBLIC:						
SPRING	-	-	12,300	33,303	-	-
FALL	-	-	13,000	34,571	-	-
PRIVATE:						
SPRING	-	-	6,900	21,026	-	-
FALL	-	-	7,000	21,162	-	-
IRISH MOSS	-	-	-	-	1,400,000	56,000
TOTAL	55,700	109,172	39,200	110,062	2,138,400	1,401,389
SPECIES	HOES		DIVING OUTFITS		BY HAND	
	POUNDS	DOLLARS	POUNDS	DOLLARS	POUNDS	DOLLARS
HORSESHOE CRABS	-	-	-	-	25,000	6,250
LOBSTERS, AMERICAN	-	-	34,400	66,603	-	-
CLAMS:						
HARD, PUBLIC	1,100	1,600	9,400	11,475	1,700	2,833
SOFT, PUBLIC	1,101,900	1,526,772	-	-	-	-
SANDWORMS	53,400	79,394	-	-	-	-
TOTAL	1,156,400	1,607,766	43,800	78,078	26,700	9,083

1/ LESS THAN 50 POUNDS.

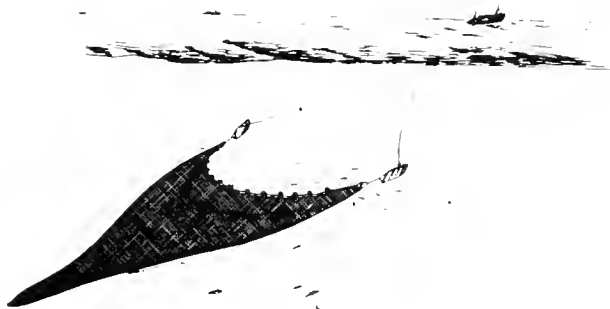

FISH OTTER TRAWL

NEW ENGLAND FISHERIES

RHODE ISLAND
OPERATING UNITS BY GEAR, 1975

ITEM	HAUL SEINES, COMMON	PURSE SEINES, MENHADEN	OTTER TRAWLS		MIDWATER TRAWLS		
			FISH	LOBSTER			
----- NUMBER -----							
FISHERMEN:							
ON VESSELS:							
FULL-TIME	-	35	625	42	38		
PART-TIME	-	-	6	-	-		
ON BOATS AND SHORE:							
FULL-TIME	6	-	2	-	-		
PART-TIME	2	-	26	-	-		
TOTAL	8	35	659	42	38		
VESSLS, MOTOR	-	5	160	7	7		
GROSS TONNAGE	-	536	10,816	859	507		
BOATS:							
MOTOR	3	10	28	-	-		
OTHER	1	-	-	-	-		
GEAR	4	5	188	7	7		
----- POTS AND TRAPS -----							
ITEM	FLOATING TRAPS	POTS AND TRAPS				LOBSTER	
		CONCH	CRAB	EEL	LOBSTER		
					INSHORE	OFFSHORE	
----- NUMBER -----							
FISHERMEN:							
ON VESSELS:							
FULL-TIME	48	-	-	-	2	174	
PART-TIME	54	-	-	-	-	-	
ON BOATS AND SHORE:							
FULL-TIME	-	13	1	6	297	10	
PART-TIME	-	9	-	2	208	-	
TOTAL	102	22	1	8	507	184	
VESSLS, MOTOR	7	-	-	-	1	45	
GROSS TONNAGE	209	-	-	-	12	3,302	
BOATS:							
MOTOR	-	22	1	8	251	4	
OTHER	17	-	-	-	-	-	
GEAR	18	775	40	265	36,424	28,710	
----- LINES -----							
ITEM	GILL NETS, ANCHOR, SET, OR STAKE	LINES		HARPOONS, SWORDFISH	DREDGES		
		HAND	LONG OR SET WITH HOOKS		CLAM	MUSSEL	
----- NUMBER -----							
FISHERMEN:							
ON VESSELS:							
FULL-TIME	3	-	43	21	18	9	
PART-TIME	-	-	-	5	-	-	
ON BOATS AND SHORE:							
FULL-TIME	-	20	10	-	-	-	
PART-TIME	2	384	-	-	-	-	
TOTAL	5	404	53	26	18	9	
VESSLS, MOTOR	1	-	6	6	5	3	
GROSS TONNAGE	33	-	569	309	201	40	
BOATS, MOTOR	1	404	5	1	-	-	
GEAR	2	404	11	6	5	3	
----- DREDGES - CONTD. -----							
ITEM	DREDGES - CONTD.	TONGS	RAKES	HOES	TOTAL, EXCLUSIVE OF DUPLICATION		
	SCALLOP, SEA						
----- NUMBER -----							
FISHERMEN:							
ON VESSELS:							
FULL-TIME	20	-	-	-	-	796	
PART-TIME	-	-	-	-	-	65	
ON BOATS AND SHORE:							
FULL-TIME	-	93	373	3	-	709	
PART-TIME	-	235	944	55	-	1,622	
TOTAL	20	328	1,317	58	-	3,192	
VESSLS, MOTOR	5	-	-	-	-	228	
GROSS TONNAGE	234	-	-	-	-	15,469	
BOATS:							
MOTOR	-	328	1,317	-	-	2,031	
OTHER	-	-	-	-	-	18	
GEAR	6	328	1,317	58	-	-	

NEW ENGLAND FISHERIES

111

RHODE ISLAND - LANDINGS OF CATCH BY GEAR, 1975

SPECIES	HAUL SEINES, COMMON		PURSE SEINES, MENHADEN		OTTER TRAWLS	
	FISH					
	POUNDS	DOLLARS	POUNDS	DOLLARS	POUNDS	DOLLARS
ALEWIVES	35,500	1,670	-	-	-	-
ANGLERFISH	-	-	-	-	125,900	26,055
BLUEFISH	-	-	-	-	179,500	27,342
BONITO	-	-	-	-	300	54
BUTTERFISH	-	-	-	-	1,781,200	466,927
COD	-	-	-	-	1,679,700	421,515
CUSK	-	-	-	-	1,700	191
EELS:						
COMMON	-	-	-	-	100	41
CONGER	-	-	-	-	4,900	1,352
FLOUNDERS:						
BLACKBACK	4,400	1,117	-	-	2,501,100	676,753
DAB	-	-	-	-	116,600	36,505
FLUKE	-	-	-	-	3,010,400	1,574,330
GRAY SOLE	-	-	-	-	405,500	124,785
LEMON SOLE	-	-	-	-	259,400	119,501
SAND	-	-	-	-	632,600	116,130
YELLOWTAIL	-	-	-	-	7,927,300	2,618,014
UNCLASSIFIED	-	-	-	-	100	13
HADDOCK, UNCLASSIFIED	-	-	-	-	607,300	166,684
HAKE:						
RED	-	-	-	-	906,900	55,968
WHITE	-	-	-	-	36,600	3,319
HALIBUT	-	-	-	-	600	515
HERRING, SEA	-	-	-	-	1,005,200	32,256
MACKEREL, ATLANTIC	-	-	-	-	199,600	27,030
MENHADEN	-	-	15,432,300	188,968	-	-
OCEAN PERCH, ATLANTIC	-	-	-	-	1,100	109
OCEAN POUT	-	-	-	-	4,000	399
POLLOCK	-	-	-	-	53,800	7,245
SCUP OR PORGY	-	-	-	-	2,282,300	421,716
SEA BASS, BLACK	-	-	-	-	116,400	49,543
SEA TROUT OR WEAKFISH, GRAY	-	-	-	-	81,300	12,715
SHAD	-	-	-	-	2,500	97
SHARKS:						
GRAYFISH	-	-	-	-	14,100	1,078
UNCLASSIFIED	-	-	-	-	1,500	89
SKATES	-	-	-	-	9,600	1,102
STRIPE BASS	100	62	-	-	7,100	4,168
STURGEDN, COMMON	-	-	-	-	1,000	157
SWORDFISH	-	-	-	-	100	190
TAUTOG	-	-	-	-	33,800	1,744
TILEFISH	-	-	-	-	197,100	49,713
WHITE PERCH	12,100	3,647	-	-	600	150
WHITING	-	-	-	-	5,290,200	443,171
WDLFFISH	-	-	-	-	4,400	279
UNCLASSIFIED:						
FOR FOOD	100	11	-	-	121,200	4,691
FOR BAIT, REDUCTION, AND ANIMAL FOOD	-	-	-	-	11,803,800	115,705
LOBSTERS, AMERICAN	-	-	-	-	104,700	172,057
CDNCHS	-	-	-	-	13,100	2,613
SCALLOPS, SEA	-	-	-	-	17,600	33,273
SQUID	-	-	-	-	1,576,300	298,586
TOTAL	52,200	6,507	15,432,300	188,968	43,120,100	8,115,870

SPECIES	OTTER TRAWLS - CONTINUED		MIDWATER TRAWLS		FLOATING TRAPS	
	LOBSTER					
	POUNDS	DOLLARS	POUNDS	DOLLARS	POUNDS	DOLLARS
ALEWIVES	-	-	-	-	6,000	298
ANGLERFISH	1,400	275	-	-	1,600	200
BLUEFISH	100	11	100	18	124,100	25,948
BONITO	-	-	-	-	125,400	23,057
BUTTERFISH	-	-	500	156	115,700	39,810
COD	14,500	2,788	10,700	2,852	10,100	2,424
FLOUNDERS:						
BLACKBACK	29,800	10,419	3,200	775	100	13
DAB	100	39	-	-	-	-
FLUKE	3,700	1,426	-	-	66,500	34,186
GRAY SOLE	9,600	3,080	300	88	-	-
LEMON SOLE	12,100	4,702	-	-	-	-
SAND	1,200	144	-	-	-	-
YELLOWTAIL	3,200	1,128	6,700	2,357	-	-

(CONTINUED ON NEXT PAGE)

NEW ENGLAND FISHERIES

RHODE ISLAND - LANDINGS OF CATCH BY GEAR, 1975 - Continued

SPECIES	OTTER TRAWLS - CONTINUED		MIDWATER TRAWLS		FLOATING TRAPS	
	LOBSTER		POUNDS	DOLLARS	POUNDS	DOLLARS
	POUNDS	DOLLARS	POUNDS	DOLLARS	POUNDS	DOLLARS
FRIGATE MACKEREL	-	-	-	-	20,800	2,774
HADDOCK, UNCLASSIFIED	48,600	7,231	-	-	-	-
HAKE:						
RED	-	-	200	39	300	27
WHITE	2,800	197	100	23	-	-
HERRING, SEA	-	-	7,854,200	225,251	95,300	4,765
MACKEREL:						
ATLANTIC	-	-	10,900	3,402	146,100	9,905
SPANISH	-	-	-	-	900	307
MENHADEN	-	-	-	-	145,300	5,589
POLLOCK	800	81	-	-	-	-
SCUP OR PORGY	-	-	400	148	3,059,300	377,119
SEA BASS, BLACK	-	-	-	-	53,900	17,224
SEA ROBIN	-	-	-	-	116,200	2,589
SEA TROUT OR WEAKFISH, GRAY	-	-	500	78	384,100	84,337
SHAO	-	-	-	-	3,100	530
SHARKS, UNCLASSIFIED	-	-	-	-	300	26
SKATES	-	-	-	-	1,200	104
STRIPED BASS	-	-	100	37	19,800	10,630
STURGEON, COMMON	-	-	-	-	100	10
TAUTOG	-	-	-	-	8,100	587
TUNA, BLUEFIN	-	-	-	-	12,900	3,200
WHITING	-	-	1,700	128	54,900	7,153
UNCLASSIFIED:						
FOR FOOD	-	-	100	54	600	138
FOR BAIT, REDUCTION, AND						
ANIMAL FOOD	-	-	-	-	54,300	2,012
LOBSTERS, AMERICAN	409,300	712,677	-	-	-	-
CLAMS, OCEAN QUAHOG	-	-	316,200	60,213	-	-
SQUID	300	67	400	111	199,000	34,554
TOTAL	537,500	744,265	8,206,300	295,730	4,826,000	689,516

SPECIES	POTS AND TRAPS					
	CONCH		CRAB		EEL	
	POUNDS	DOLLARS	POUNDS	DOLLARS	POUNDS	DOLLARS
EELS, COMMON	-	-	-	-	21,900	9,812
CRABS, GREEN	-	-	2,600	455	-	-
CONCHS	67,500	31,520	-	-	-	-
TOTAL	67,500	31,520	2,600	455	21,900	9,812

SPECIES	POTS AND TRAPS - CONTINUED					
	LOBSTER				GILL NETS, ANCHOR, SET, OR STAKE	
	INSHORE		OFFSHORE			
	POUNDS	DOLLARS	POUNDS	DOLLARS	POUNDS	DOLLARS
ANGLERFISH	-	-	-	-	100	15
BLUEFISH	-	-	-	-	600	74
COD	-	-	-	-	61,500	14,217
EELS, CONGER	1,200	338	11,900	1,707	-	-
FLOUNDERS, BLACKBACK	-	-	-	-	200	64
HAKE, WHITE	-	-	100	8	100	11
POLLOCK	-	-	-	-	200	28
SEA BASS, BLACK	-	-	700	307	-	-
SHARKS, GRAYFISH	-	-	-	-	6,000	587
STRIPED BASS	-	-	-	-	15,100	5,369
TAUTOG	-	-	-	-	1,600	189
WHITING	-	-	-	-	300	28
UNCLASSIFIED, FOR FOOD	100	8	-	-	100	18
CRABS:						
JONAH	4,200	1,047	154,200	33,249	-	-
RED	-	-	10,000	3,052	-	-
ROCK	15,000	3,191	400	77	-	-
LOBSTERS, AMERICAN	782,800	1,361,995	2,390,500	4,374,623	-	-
CONCHS	700	226	-	-	-	-
TOTAL	804,000	1,366,805	2,567,800	4,413,023	85,800	20,600

(CONTINUED ON NEXT PAGE)

NEW ENGLAND FISHERIES

113

RHODE ISLAND - LANDINGS OF CATCH BY GEAR, 1975 - Continued

SPECIES	LINES			
	HAND		LONG OR SET WITH HOOKS	
	POUNDS	DOLLARS	POUNDS	DOLLARS
ANGLER FISH.	1,000	201	-	-
BLUE FISH.	77,100	13,253	-	-
BUTTERFLY FISH.	2,200	605	-	-
COD	35,800	9,088	80,000	22,372
EELS, CONGER.	7,300	1,960	300	98
FLOUNDERS:				
BLACKBACK	20,900	5,389	600	101
FLUKE	9,000	4,551	-	-
MACKEREL, ATLANTIC.	500	96	-	-
SCUP OR PORGY	14,500	4,120	-	-
SEA BASS, BLACK	3,000	2,244	-	-
SEA TROUT OR WEAK FISH, GRAY.	500	84	-	-
SHARKS, UNCLASSIFIED.	100	6	2,500	462
SKATES.	100	16	100	7
STRIPED BASS.	263,400	133,553	-	-
SWORDFISH	-	-	509,300	617,381
TAUTOG.	3,200	356	-	-
TILE FISH.	-	-	24,600	9,031
TUNA, BLUEFIN	3,100	962	900	680
WHITE PERCH	8,800	2,507	-	-
WHITING	200	15	-	-
UNCLASSIFIED, FOR FOOD.	6,500	1,662	-	-
TOTAL.	457,200	180,688	618,300	650,132

SPECIES	HARPOONS, SWORDFISH		DREDGES			
	POUNDS	DOLLARS	CLAM		MUSSEL	
			POUNDS	DOLLARS	POUNDS	DOLLARS
SWORDFISH	245,000	324,388	-	-	-	-
CLAMS:						
OCEAN QUAHOG.	-	-	958,300	182,632	-	-
SURF.	-	-	24,000	6,520	-	-
MUSSELS, SEA.	-	-	-	-	224,300	63,294
TOTAL.	245,000	324,388	982,300	189,152	224,300	63,294

SPECIES	DREDGES - CONTINUED		TONGS	
	SCALLOP, SEA		POUNDS	DOLLARS
	POUNDS	DOLLARS		
ANGLER FISH.	1,400	374	-	-
FLOUNDERS:				
BLACKBACK	100	40	-	-
FLUKE	3,200	1,138	-	-
YELLOWTAIL.	1,600	412	-	-
CLAMS, HARD, PUBLIC	-	-	224,900	288,452
SCALLOPS, SEA	87,000	161,568	-	-
SQUID	200	410	-	-
TOTAL.	93,500	163,942	224,900	288,452

SPECIES	RAKES		HOES	
	POUNDS	DOLLARS	POUNDS	DOLLARS
	CLAMS:			
HARD, PUBLIC.	894,800	1,133,959	-	-
SOFT, PUBLIC.	-	-	18,300	22,027
TOTAL.	894,800	1,133,959	18,300	22,027

NEW ENGLAND FISHERIES

CONNECTICUT
OPERATING UNITS BY GEAR, 1975

ITEM	HAUL SEINES, COMMON	OTTER TRAWLS, FISH	FYKE AND HOOP NETS, FISH	POTS AND TRAPS		
				CONCH	EEL	LOBSTER, INSHORE
----- NUMBER -----						
FISHERMEN: ON VESSELS	-	35	-	1	-	1
ON BOATS AND SHORE: FULL-TIME	6	2	4	15	8	147
PART-TIME	6	-	2	5	22	568
TOTAL	12	37	6	21	30	716
VESSELS, MOTOR	-	12	-	1	-	1
GROSS TONNAGE	-	506	-	10	-	10
BOATS, MOTOR	7	1	4	19	28	515
GEAR	7	13	16	755	400	24,425
ITEM	GILL NETS, DRIFT		LINES, HAND	DIP NETS, COMMON		
	SHAD	OTHER				
----- NUMBER -----						
FISHERMEN, ON BOATS AND SHORE: FULL-TIME	-	9	-	4		
PART-TIME	50	30	46	4		
TOTAL	50	39	46	8		
BOATS, MOTOR	25	23	46	8		
GEAR	25	23	46	8		
ITEM	HARPOONS, SWORDFISH	DREDGES		TOTAL, EXCLUSIVE OF DUPLICATION		
		CLAM	OYSTER, COMMON			
----- NUMBER -----						
FISHERMEN: ON VESSELS	6	8	12	53		
ON BOATS AND SHORE: FULL-TIME	-	-	154	339		
PART-TIME	-	-	-	722		
TOTAL	6	8	166	1,114		
VESSELS, MOTOR	1	2	4	19		
GROSS TONNAGE	34	50	197	763		
BOATS, MOTOR	1	-	74	750		
GEAR	1	2	82	-		

CONNECTICUT - LANDINGS OF CATCH BY GEAR, 1975

SPECIES	HAUL SEINES, COMMON		OTTER TRAWLS, FISH		FYKE AND HOOP NETS, FISH	
	POUNDS	DOLLARS	POUNDS	DOLLARS	POUNDS	DOLLARS
ALEWIVES	20,000	925	-	-	1,200	72
ANGLERFISH	-	-	4,600	715	-	-
BLUEFISH	-	-	5,200	988	-	-
BUTTERFISH	-	-	7,900	1,967	-	-
CATFISH AND BULLHEADS	-	-	-	-	5,000	1,110
COD	-	-	35,500	12,164	-	-
EELS, COMMON	-	-	1,400	700	-	-
FLOUNDERS:						
BLACKBACK	-	-	42,000	10,652	-	-
DAB	-	-	300	93	-	-
FLUKE	-	-	38,400	20,728	-	-
GRAY SOLE	-	-	1,900	573	-	-
SAND	-	-	5,700	229	-	-
YELLOWTAIL	-	-	9,400	3,041	-	-
HAKE, RED	-	-	100	6	-	-
MENHADEN	15,000	686	-	-	-	-
SCUP OR PORGY	-	-	73,800	18,031	-	-
SEA BASS, BLACK	-	-	4,000	1,646	-	-
STURGEON, COMMON	-	-	300	56	-	-
WHITE PERCH	6,000	2,031	24,300	7,086	7,000	2,170
WHITING	-	-	22,100	1,749	-	-
UNCLASSIFIED:						
FOR FOOD	-	-	23,900	8,797	-	-
FOR BAIT, REDUCTION, AND ANIMAL FOOD	42,000	1,800	811,600	40,580	-	-
SQUID	-	-	16,900	2,886	-	-
TOTAL	83,000	5,442	1,129,300	132,687	13,200	3,352

(CONTINUED ON NEXT PAGE)

NEW ENGLAND FISHERIES

115

CONNECTICUT - LANDINGS OF CATCH BY GEAR, 1975 - Continued

SPECIES	POTS AND TRAPS					
	CONCH		EEL		LOBSTER, INSHORE	
	<u>POUNDS</u>	<u>DOLLARS</u>	<u>POUNDS</u>	<u>DOLLARS</u>	<u>POUNDS</u>	<u>DOLLARS</u>
EELS, COMMON	-	-	40,700	12,110	-	-
LOBSTERS, AMERICAN	-	-	-	-	594,000	1,158,182
CONCHS	106,900	49,889	-	-	500	210
TOTAL	106,900	49,889	40,700	12,110	594,500	1,158,392
SPECIES	GILL NETS, DRIFT				LINES, HAND	
	SHAD		OTHER			
	<u>POUNDS</u>	<u>DOLLARS</u>	<u>POUNDS</u>	<u>DOLLARS</u>	<u>POUNDS</u>	<u>DOLLARS</u>
ALEWIVES	-	-	4,000	200	-	-
BLUEFISH	-	-	-	-	9,400	1,419
MENHADEN	-	-	500,300	24,512	-	-
SHAD	165,500	57,919	-	-	-	-
UNCLASSIFIED: FOR FOOD	-	-	-	-	27,800	18,542
FOR BAIT, REDUCTION, AND ANIMAL FOOD	-	-	280,100	11,300	-	-
TOTAL	165,500	57,919	784,400	36,012	37,200	19,961
SPECIES	DIP NETS, COMMON		HARPOONS, SWORDFISH			
	<u>POUNDS</u>	<u>DOLLARS</u>	<u>POUNDS</u>	<u>DOLLARS</u>		
	ALEWIVES	10,600	413	-	-	
SWORDFISH	-	-	4,800	6,500		
TOTAL	10,600	413	4,800	6,500		
SPECIES	DREDGES					
	CLAM		OYSTER, COMMON			
	<u>POUNDS</u>	<u>DOLLARS</u>	<u>POUNDS</u>	<u>DOLLARS</u>		
CLAMS, HARD, PRIVATE	120,000	100,000	-	-		
OYSTERS, MARKET, PRIVATE: SPRING	-	-	291,100	540,540		
FALL	-	-	247,900	460,460		
TOTAL	120,000	100,000	539,000	1,001,000		

SECTION 3

MIDDLE ATLANTIC FISHERIES

Commercial landings of fish and shellfish at ports in the Middle Atlantic States (New York, New Jersey, and Delaware) during 1975 were 188.1 million pounds valued at \$49.8 million at dockside. This was a 11-percent decrease in volume, but a 14-percent increase in value compared with 1974. Principal cause of the decline in landings was reduced menhaden catches in New Jersey. Among the species that had increased landings were fluke flounder, gray sea trout, scup, whiting, hard blue crabs, and surf clams.

Fishermen and vessels. There were 16,119 full-time and part-time commercial fishermen operating 492 vessels (5 net tons or more), 11,356 motorboats, and 40 other boats. This was an increase of 421 fishermen, 32 vessels, 306 motorboats, and 3 other boats compared with 1974. New York led in number of fishermen (12,561) and motorboats (9,452). New Jersey had the largest number of vessels (303) and other boats (24).

Processed products. The total value of processed fishery products in the Middle Atlantic area (including Pennsylvania) was \$221.2 million—a decrease of \$20.1 million (9 percent) compared with 1974. New York led with products valued at \$74.0 million, followed by New Jersey with \$62.8 million; Pennsylvania, \$50.7 million; and Delaware, \$23.7 million. An average of 6,144 persons a month were employed in 380 processing and wholesaling establishments operating in the four States—a decrease of 7 employees, but an increase of 3 seafood establishments over 1974.

Clams. Hard clams are the most valuable species of either shellfish or finfish in the Middle Atlantic States. Landings of hard clams yielded 10.3 million pounds of meats worth a record \$16.0 million—increases of 5 percent in both volume and value over 1974. New York accounted for 84 percent of the area total with landings of 8.7 million pounds of meats valued at \$14.3 million. This represented increases of 8 percent in volume and 7 percent in value over 1974. Great South Bay on Long Island provided 90 percent of the New York landings and 76 percent of the Middle Atlantic landings. New Jersey landings yielded 1.6 million pounds, down 7 percent in volume from 1974. Landings were the smallest since 1963 and 26 percent below the average for the previous 5 years.

Surf clam landings yielded 42.4 million pounds of meats valued at \$5.8 million—increases of 31 percent in volume and 32 percent in value compared with 1974. New Jersey accounted for 84 percent of the landings with 35.6 million pounds—up 57 percent compared with 1974. During the latter half of the year many vessels that had been clamming off southern Virginia returned to New Jersey waters because of reduced landings in Virginia. Most New Jersey surf clams (81 percent) were taken within 3 miles off the beach in an area south of Atlantic City. New York landings of 4.6 million pounds increased 16 percent to the largest landings since 1949. All the New York landings were taken within 3 miles of the beach. Delaware landings were 2.3 million pounds in 1975, down 60 percent from the previous year and 31 percent below the 1970-74 average. Vessels made only intermittent landings there this year, because they began to land more trips in New Jersey.

Soft clam landings yielded 232,000 pounds of meats valued at \$217,000—increases of 23 percent in volume and 17 percent in value over the 1974 production. New Jersey landings increased 94 percent in volume compared to 1974, because of the operation of a new depuration plant allowing the harvesting of soft clams from impure waters. New York landings (63,000 pounds) declined 38 percent compared with 1974.

Hard blue crabs. Landings reached 6.4 million pounds valued at a record \$1.4 million—gains of 29 percent in quantity and 33 percent in value over the 1974 catch. Landings were the largest since 1950 and 85 percent above the average for the previous 5 years. Landings in all three States were higher than they had been for years. Delaware with 3.6 million pounds increased 58 percent, the highest landings since 1957. New Jersey landings of 2.9 million pounds increased 5 percent over the 1974 total, the highest since 1939. New York landings were 16,000 pounds in 1975 compared with 3,000 pounds in 1974. The average price per pound paid to fishermen declined 2 cents per pound in New Jersey and 8 cents in New York, but increased 4 cents in Delaware.

Other Species. Landings of sea trout were 6.0 million pounds valued at \$868,000—increases of 37 percent in volume and 21 percent in value over 1974. New Jersey fishermen landed 72 percent of the catch in the area. Trawlers landing at Cape May accounted for 68 percent of the New Jersey sea trout landings. Bluefish landings, 2.2 million pounds valued at \$352,000, increased 5 percent in volume and 34 percent in value compared with 1974. New Jersey with 1.3 million pounds or 59 percent of the total bluefish landings increased 28 percent in volume; New York with 889,000 pounds declined 17 percent. Landings in Delaware

MIDDLE ATLANTIC FISHERIES

117

increased from 6,000 pounds to 15,000 pounds. Landings of butterfish were 2.1 million pounds valued at \$484,000 an 18-percent increase in volume and 11 percent in value over 1974. Landings of Atlantic mackerel of 1.9 million pounds valued at \$206,000 were up 69 percent in volume and 39 percent in value compared with 1974. Striped bass landings were 1.6 million pounds valued at \$857,000—a 30-percent decline in volume, but an 11-percent increase in value compared with 1974. Squid landings, 1.5 million pounds valued at \$308,000, declined 33 percent in volume and 26 percent in value compared with 1974.

Flounders. Landings of all species of flounders were 9.7 million pounds valued at \$3.4 million, up 10 percent in quantity and 36 percent in value compared with 1974. Fluke or summer flounder was 78 percent of the total flounder landings in the area. Landings were a record 7.6 million pounds worth \$2.9 million—increases of 26 percent in quantity and 47 percent in value over 1974. Landings of yellowtail flounder were 1.4 million pounds valued at \$364,000—down 32 percent in quantity and 12 percent in value compared with 1974. From 1967 to 1973 yellowtail had been the most prominent species of flounder landed in the Middle Atlantic region.

American lobsters. Landings were 1.5 million pounds valued at \$3.0 million—declines of 21 percent in volume and 11 percent in value compared with 1974. Landings were the lowest since 1966. New Jersey landings (851,000 pounds) declined 29 percent below 1974 and 39 percent below the previous 5-year average. New York lobster landings (669,000 pounds) declined 8 percent.

Menhaden. Landings of 67.0 million pounds were 40.9 million pounds (38 percent) less than in 1974. For the past 3 years (1972-74), landings had averaged over 100 million pounds of menhaden a year. New Jersey with 65.9 million pounds accounted for 98 percent of the production, mostly by purse seines. The New Jersey fishery had six purse seiners in 1975, three less than the previous year. Landings in New York (1.1 million pounds) increased 87 percent. Pound nets took 76 percent of the landings in New York, the rest were taken by gill nets. The 20,000 pounds landed in Delaware were taken by gill nets. Menhaden landed in New York and Delaware are used mostly for bait.

Oysters. Total landings yielded 3.3 million pounds of meats valued at \$6.3 million. Compared with 1974, this was an increase of 20 percent in volume and 28 percent in value. Landings increased 36 percent in New York and 11 percent in Delaware, but declined 4 percent in New Jersey. New York with 2.1 million pounds of meats accounted for 64 percent of the volume and 82 percent of the value in the area. This is the eighth year of increased oyster production in New York attributed to aquaculture operations. New Jersey oyster landings of 972,000 pounds of meats was a 4-percent decline in volume and 12 percent in value from 1974. A shortage of seed oysters is contributing to reduced landings. Landings of seed oysters in Delaware decreased 68 percent in quantity.

Scallops. Landings of bay scallops yielded 444,000 pounds of meats valued at \$713,000—a decline of 36 percent in volume and 18 percent in value compared with 1974. New York was the only State which had a production of bay scallops in 1975. Most of the landings were made from Gardiners and Peconic Bays by dredgers. Fishermen received \$1.70 to \$2.00 per pound (of meats) in the fall and \$1.25 to \$1.40 in the spring.

Landings of sea scallops yielded 981,000 pounds of meats worth \$1.8 million—increases of 84 percent in volume and 118 percent in value over 1974. New Jersey vessels accounted for 72 percent of the total catch in 1975 compared with 61 percent in 1974. The practice of catching the scallops by trawler and landing them in the shell to be shucked ashore contributed to the rise in New Jersey landings. About 52 percent of the New Jersey sea scallops were taken by trawler in 1975 compared with only 2 percent in 1974. The New York landings were all by dredge vessels at New York City.

Scup. Landings were 10.1 million pounds valued at \$2.5 million, a 4-percent increase in quantity and 42 percent in value over 1974. Landings were the largest since 1965 and 79 percent higher than the average for the previous 5 years. Average exvessel prices rose from 18 cents per pound in 1974 to 24 cents in 1975. New Jersey landings (6.3 million pounds) increased 4 percent over 1974 and New York landings (3.8 million pounds) increased 5 percent.

Tuna. Landings of all species were 2.5 million pounds valued at \$633,000, increases of 184 percent in volume and 167 percent in value over 1974. Landings were the second best harvest since the inception of the tuna purse seine fishery in 1963. Of the total landings, 99 percent were bluefin tuna. Three purse seine vessels made 13 trips this year, 1 more trip than in 1974, with all landings made at Cape May, New Jersey.

MIDDLE ATLANTIC FISHERIES

Whiting. Landings were 9.1 million pounds worth \$961,000, a 1-percent gain in volume and 15 percent in value over 1974. New Jersey with 6.5 million pounds or 71 percent of the total landings declined 8 percent. The leading ports in New Jersey for whiting were Point Pleasant (59 percent of the catch) and Belford (28 percent). Landings in New York (2.6 million pounds) increased 33 percent compared with 1974; Delaware increased from 8,000 pounds to 13,000 pounds.

Other information. Condensed summary data on the operating units and landings, by States, appearing on the following pages, have been published previously in Current Fishery Statistics No. 7406. Additional data may be found in the monthly and annual landings bulletins for New York and New Jersey published in the Current Fishery Statistics series by the Data Management and Statistics Division in cooperation with the respective States.

Acknowledgments. The following organizations helped collect the data appearing in the section: New York Department of Environmental Conservation, Division of Marine and Coastal Resources; New Jersey Department of Environmental Protection, Division of Fish, Game, and Shellfisheries; and Delaware Department of Natural Resources and Environmental Control, Division of Fish and Game.



MIDDLE ATLANTIC FISHERIES



MIDDLE ATLANTIC STATES

MIDDLE ATLANTIC FISHERIES

SECTIONAL SUMMARIES SUMMARY OF LANDINGS, 1975

STATE	FISH		SHELLFISH ET AL.		TOTAL	
	MILLION POUNDS	MILLION DOLLARS	MILLION POUNDS	MILLION DOLLARS	MILLION POUNDS	MILLION DOLLARS
NEW YORK	20	5	18	23	37	28
NEW JERSEY	99	9	44	11	144	20
DELAWARE	1	(1)	6	2	7	2
TOTAL	120	14	68	36	188	50

1/ LESS THAN \$500,000. NOTE:--TABLE MAY NOT ADD BECAUSE OF ROUNDING.

SUMMARY OF OPERATING UNITS, 1975

ITEM	NEW YORK	NEW JERSEY	DELAWARE	TOTAL, EXCLUSIVE OF DUPLICATION
				NUMBER
FISHERMEN:				
ON VESSELS:				
FULL-TIME	491	1,124	97	1,635
PART-TIME	10	2	11	23
ON BOATS AND SHORE:				
FULL-TIME	2,685	823	108	3,616
PART-TIME	9,375	1,132	338	10,645
TOTAL	12,561	3,081	554	16,119
VESSELS, MOTOR	181	303	29	492
GROSS TONNAGE	7,129	19,042	1,128	25,618
BOATS:				
MOTOR	9,452	1,657	247	11,356
OTHER	2	24	14	40
GEAR:				
HAUL SEINES, COMMON	37	9	-	46
STOP SEINES	2	-	-	2
PURSE SEINES:				
MENHAOEN	-	6	-	6
TUNA	-	3	-	3
OTHER	-	1	-	1
OTTER TRAWLS:				
FISH	122	137	-	245
LOBSTER	12	17	-	29
MIDWATER TRAWLS	-	7	-	7
WEIRS	-	2	-	2
POUND NETS, FISH	103	10	-	113
FYKE AND HOOP NETS:				
FISH	124	38	40	202
TURTLE	-	-	20	20
POTS AND TRAPS:				
CONCH	1,070	-	300	1,370
CRAB, BLUE	50	11,962	14,375	26,387
EEL	2,212	2,835	413	5,460
FISH	675	6,950	1,000	8,625
LOBSTER:				
INSHORE	55,410	26,500	10	81,920
OFFSHORE	5,720	8,750	1,400	15,870
TURTLE	-	120	28	148
GILL NETS:				
ANCHOR, SET, OR STAKE	133	49	61	243
DRIFT:				
SHAD	38	-	-	38
OTHER	36	10	13	59
RUNAROUND	-	90	-	90
LINES:				
HAND	3,140	156	63	3,359
TROLL	-	39	-	39
LONG OR SET WITH HOOKS	29	35	-	64
DIP NETS, COMMON	520	-	-	520
SPEARS	52	-	-	52
OREDGES:				
CLAM	32	57	4	90
CONCH	4	-	-	4
CRAB	-	77	16	93
MUSSEL, SEA	10	-	1	11
OYSTER, COMMON	21	35	15	69
SCALLOP:				
BAY	785	-	-	785
SEA	4	24	-	28
TONGS:				
OYSTER	35	33	-	68
OTHER	2,300	388	108	2,796
RAFFES	6,195	867	57	7,119
HOES	-	26	-	26

MIDDLE ATLANTIC FISHERIES

121

LANDINGS BY STATES, 1975

SPECIES	NEW YORK		NEW JERSEY		DELAWARE		TOTAL	
	THOUSAND POUNDS	THOUSAND DOLLARS	THOUSAND POUNDS	THOUSAND DOLLARS	THOUSAND POUNDS	THOUSAND DOLLARS	THOUSAND POUNDS	THOUSAND DOLLARS
FISH								
ALEWIVES	15	1	9	(1)	1	(1)	25	1
ANGLERFISH	79	13	3	(1)	-	-	82	13
BLUEFISH	869	167	1,281	183	15	2	2,185	352
BONITO	37	8	1	(1)	-	-	38	8
BUTTERFISH	1,239	327	856	157	(1)	(1)	2,095	484
CARP	27	9	50	4	31	4	108	17
CATFISH AND BULLHEADS	4	1	4	1	4	1	12	3
COD	431	141	309	100	-	-	740	241
CRAPPIE	3	(1)	-	-	-	-	3	(1)
CREVALLE	-	-	(1)	(1)	-	-	(1)	(1)
CROAKER	-	-	865	65	1	(1)	866	65
CUNNER	-	-	(1)	(1)	-	-	(1)	(1)
DRUM:								
BLACK	-	-	96	9	(1)	(1)	96	9
RED	-	-	-	-	(1)	(1)	(1)	(1)
EELS:								
COMMON	102	34	222	77	64	25	388	136
CONGER	4	1	15	3	-	-	19	4
FLOUNDERS:								
BLACKBACK	579	116	105	15	4	1	688	132
DAB	10	1	-	-	-	-	10	1
FLUKE	3,233	1,283	4,314	1,652	5	1	7,552	2,936
GRAY SOLE	14	5	13	3	-	-	27	8
LEMON SOLE	7	3	-	-	-	-	7	3
SAND	-	-	(1)	(1)	-	-	(1)	(1)
YELLOWTAIL	1,310	345	90	19	-	-	1,400	364
TOTAL FLOUNDERS	5,153	1,753	4,522	1,689	9	2	9,684	3,444
HADDOCK	1	(1)	-	-	-	-	1	(1)
HAKE:								
RED	250	21	889	69	3	(1)	1,142	90
WHITE	3	1	49	8	-	-	52	9
HERRING, SEA	124	11	220	9	1	(1)	345	20
KING WHITING OR "KINGFISH"	(1)	(1)	3	(1)	-	-	3	(1)
LAUNCE	26	6	-	-	-	-	26	6
MACKEREL:								
ATLANTIC	357	63	1,498	143	(1)	(1)	1,855	206
KING	(1)	(1)	1	(1)	-	-	1	(1)
SPANISH	(1)	(1)	4	1	-	-	4	1
MENHADEN	1,076	42	65,934	1,719	20	1	67,030	1,762
POLLOCK	5	1	4	1	-	-	9	2
SCUP OR PORGY	3,831	1,077	6,267	1,375	-	-	10,098	2,452
SEA BASS, BLACK	130	56	1,176	368	180	47	1,486	471
SEA ROBIN	45	4	1	(1)	-	-	46	4
SEA TROUT OR WEAKFISH, GRAY	1,368	296	4,370	505	290	67	6,028	868
SHAD	196	79	122	29	19	4	337	112
SHARKS:								
GRAYFISH	223	36	2	(1)	4	(1)	229	36
UNCLASSIFIED	8	2	7	1	-	-	15	3
SILVERSIDES	78	28	-	-	-	-	78	28
SKATES	71	9	-	-	-	-	71	9
SMELT	9	4	-	-	-	-	9	4
SPOT	-	-	59	11	17	4	76	15
STRIPED BASS	1,184	636	342	178	106	43	1,632	857
STURGEON, COMMON	6	1	14	2	-	-	20	3
SUCKERS	2	1	-	-	-	-	2	1
SUNFISH	10	1	-	-	-	-	10	1
SWELLFISH	6	2	-	-	-	-	6	2
SWORFISH	-	-	122	225	-	-	122	225
TAUOG	111	11	33	2	1	(1)	145	13
TILEFISH	5	1	956	361	-	-	961	362
TOMCOD	(1)	(1)	-	-	-	-	(1)	(1)
TUNA:								
BLUEFIN	10	4	2,515	628	-	-	2,525	632
LITTLE	-	-	4	(1)	-	-	4	(1)
SKIPJACK	-	-	5	1	-	-	5	1
TOTAL TUNA	10	4	2,524	629	-	-	2,534	633
WHITE PERCH	83	20	109	26	15	4	207	50
WHITING	2,599	345	6,467	615	13	1	9,079	961
WOLFFISH	(1)	(1)	-	-	-	-	(1)	(1)
YELLOW PERCH	(1)	(1)	-	-	(1)	(1)	(1)	(1)
UNCLASSIFIED:								
FOR FOOD	-	-	19	3	-	-	19	3
FOR BAIT, REDUCTION, AND ANIMAL FOOD	-	-	12	1	2	(1)	14	1
TOTAL FISH	19,800	5,213	99,457	8,569	796	205	120,053	13,987

SEE FOOTNOTES AT END OF TABLE.

(CONTINUED ON NEXT PAGE)

MIDDLE ATLANTIC FISHERIES

LANDINGS BY STATES, 1975 - Continued

SPECIES	NEW YORK		NEW JERSEY		DELAWARE		TOTAL	
	THOUSAND POUNDS	THOUSAND DOLLARS	THOUSAND POUNDS	THOUSAND DOLLARS	THOUSAND POUNDS	THOUSAND DOLLARS	THOUSAND POUNDS	THOUSAND DOLLARS
SHELLFISH ET AL.								
CRABS:								
BLUE:								
HARD	16	4	2,870	637	3,551	783	6,437	1,424
SOFT AND PEELER	-	-	39	16	34	24	73	40
JONAH	18	5	-	-	-	-	18	5
RED	-	-	6	(1)	5	3	11	3
ROCK	-	-	185	12	-	-	185	12
TOTAL CRABS	34	9	3,100	665	3,590	810	6,724	1,484
HORSESHOE CRABS	-	-	1	(1)	-	-	1	(1)
LOBSTERS, AMERICAN	669	1,400	851	1,555	27	49	1,547	3,004
CLAMS:								
HARD:								
PUBLIC	6,758	11,136	1,620	1,652	34	32	8,412	12,820
PRIVATE	1,910	3,165	-	-	-	-	1,910	3,165
RAZOR	3	1	-	-	-	-	3	1
SOFT, PUBLIC	63	76	169	141	-	-	232	217
SURF	4,580	768	35,550	4,720	2,315	362	42,445	5,850
TOTAL CLAMS	13,314	15,146	37,339	6,513	2,349	394	53,002	22,053
CONCHS	109	38	162	28	86	26	357	92
MUSSELS, SEA	106	45	15	8	2	2	123	55
OYSTERS, MARKET:								
PUBLIC:								
SPRING	10	24	1	1	-	-	11	25
FALL	3	7	5	5	-	-	8	12
PRIVATE:								
SPRING	796	1,923	212	226	-	-	1,008	2,149
FALL	1,298	3,222	754	671	195	227	2,247	4,120
TOTAL OYSTERS	2,107	5,176	972	903	195	227	3,274	6,306
SCALLOPS:								
BAY	444	713	-	-	-	-	444	713
SEA	270	389	711	1,391	-	-	981	1,780
TOTAL SCALLOPS	714	1,102	711	1,391	-	-	1,425	2,493
SQUID	569	134	942	174	-	-	1,511	308
TERRAPIN	-	-	1	(1)	-	-	1	(1)
TURTLES:								
SLIDER	-	-	1	(1)	-	-	1	(1)
SNAPPER	-	-	28	6	10	4	38	10
UNCLASSIFIED	-	-	2	(1)	-	-	2	(1)
TOTAL SHELLFISH ET AL.	17,622	23,050	44,125	11,243	6,259	1,512	68,006	35,805
GRAND TOTAL	37,422	28,263	143,582	19,812	7,055	1,717	188,059	49,792

1/ LESS THAN 500 POUNDS OR \$500.

NOTE:--LANDINGS ARE SHOWN IN ROUND (LIVE) WEIGHT EXCEPT FOR SHELL MOLLUSKS, CLAMS, CONCHS, MUSSELS, AND OYSTERS ARE REPORTED IN WEIGHT OF TOTAL MEATS; SCALLOPS ARE REPORTED IN WEIGHT OF EDIBLE MEATS.

MIDDLE ATLANTIC FISHERIES

123

LANDINGS OF CERTAIN SHELLFISH, 1975

SPECIES	NEW YORK		NEW JERSEY	
	U.S. STANDARD BUSHELS	DOLLARS	U.S. STANDARD BUSHELS	DOLLARS
CLAMS:				
HARD:				
PUBLIC	563,185	11,136,192	162,025	1,651,848
PRIVATE	159,139	3,165,190	-	-
RAZOR	188	1,076	-	-
SOFT, PUBLIC	3,912	76,307	14,066	140,660
SURF	269,386	768,088	2,091,166	4,720,516
CONCHS.	7,260	37,850	8,084	28,259
MUSSELS, SEA	10,526	45,084	1,500	7,500
OYSTERS, MARKET:				
PUBLIC:				
SPRING	1,308	23,944	158	808
FALL	375	6,999	788	4,832
PRIVATE:				
SPRING	78,580	1,923,107	37,770	225,759
FALL	200,602	3,221,957	107,738	671,434
SCALLOPS:				
BAY	74,024	713,044	-	-
SEA	44,983	388,752	118,474	1,391,431
SPECIES	DELAWARE		TOTAL	
	U.S. STANDARD BUSHELS	DOLLARS	U.S. STANDARD BUSHELS	DOLLARS
CLAMS:				
HARD:				
PUBLIC	4,300	32,190	729,510	12,820,230
PRIVATE	-	-	159,139	3,165,190
RAZOR	-	-	188	1,076
SOFT, PUBLIC	-	-	17,978	216,967
SURF	136,153	362,092	2,496,705	5,850,696
CONCHS.	4,300	25,788	19,644	91,897
MUSSELS, SEA	150	1,800	12,176	54,384
OYSTERS, MARKET:				
PUBLIC:				
SPRING	-	-	1,466	24,752
FALL	-	-	1,163	11,831
PRIVATE:				
SPRING	-	-	116,350	2,148,866
FALL	32,392	226,751	340,732	4,120,142
SCALLOPS:				
BAY	-	-	74,024	713,044
SEA	-	-	163,457	1,780,183

NOTE:--THE CAPACITY OF A U.S. STANDARD BUSHEL IS 2,150.4 CUBIC INCHES.

AVERAGE YIELD OF CERTAIN SHELLFISH, 1975

SPECIES	NEW YORK	NEW JERSEY	DELAWARE
	POUNDS OF MEATS PER U.S. STANDARD BUSHEL		
CLAMS:			
HARD:			
PUBLIC	12.00	10.00	8.00
PRIVATE	12.00	-	-
RAZOR	16.00	-	-
SOFT, PUBLIC	16.00	12.00	-
SURF	17.00	17.00	17.00
CONCHS.	15.00	20.00	20.00
MUSSELS, SEA	10.00	10.00	10.00
OYSTERS, MARKET:			
PUBLIC:			
SPRING	7.50	5.70	-
FALL	7.50	7.00	-
PRIVATE:			
SPRING	7.50	5.70	-
FALL	7.50	7.00	6.02
SCALLOPS:			
BAY	6.00	-	-
SEA	6.00	6.00	-

NOTE:--THE CAPACITY OF A U.S. STANDARD BUSHEL IS 2,150.4 CUBIC INCHES.

MIDDLE ATLANTIC FISHERIES

SUMMARY OF PROCESSED PRODUCTS, 1975

Item	Unit	Quantity	Dollars
		— — — Thousands — — —	
Fresh	Pounds	27,132	22,802
Frozen	do	110,679	84,709
Canned	Standard cases	2,531	47,926
Cured	Pounds	23,480	52,724
Industrial	—	—	3,042
Total	—	—	211,203

VALUE OF PROCESSED PRODUCTS, BY STATES, 1975

State	Thousand dollars
New York	73,954
New Jersey	62,840
Pennsylvania	50,734
Delaware	23,675
Total	211,203

PROCESSING AND WHOLESALE ESTABLISHMENTS AND EMPLOYMENT, 1975

State	Processing			Wholesale			Total		
	Employment average			Employment average			Employment average		
	Plants	Season	Year	Plants	Season	Year	Plants	Season	Year
	Number								
New York	35	896	836	195	1,758	1,554	230	2,654	2,390
New Jersey	40	2,055	1,741	61	311	283	101	2,366	2,024
Pennsylvania	15	1,226	1,088	22	233	232	37	1,459	1,320
Delaware	4	434	388	8	25	22	12	459	410
Total	94	4,611	4,053	286	2,327	2,091	380	6,938	6,144

Note:--Employment is reported by each plant for each month for the payroll period that includes the 12th of the month. Employment for the season is based on the greatest number of employees working during the payroll period that included the 12th of each month. Employment for the year is obtained by adding the number of employees recorded as working during the payroll period that included the 12th of each month, and dividing by 12.



MIDDLE ATLANTIC FISHERIES

125

PROCESSED FISHERY PRODUCTS, 1975

Item	Unit	New York		New Jersey		Pennsylvania and Delaware	
		Quantity	Dollars	Quantity	Dollars	Quantity	Dollars
----- Thousands -----							
Butterfish, smoked	Pounds	15	27	—	—	(1)	(1)
Carp, smoked	do	30	47	—	—	—	—
Chubs, smoked	do	1,531	2,853	(1)	(1)	(1)	(1)
Cod, fresh and frozen, fillets and steaks	do	994	1,436	399	425	—	—
Eels, smoked	do	41	109	(1)	(1)	(1)	(1)
Flounders, fresh and frozen fillets	do	2,584	4,697	344	453	—	—
Hake, fresh fillets	do	27	29	(2)	(2)	—	—
Herring, sea, salted	do	6,871	10,931	—	—	—	—
Pollock, fresh fillets and steaks	do	11	11	(2)	(2)	—	—
Sablefish, smoked	do	1,354	2,108	(1)	(1)	(1)	(1)
Salmon:							
Canned caviar	Standard cases	1	545	—	—	—	—
Mild cured	Pounds	1,446	4,556	—	—	—	—
Smoked	do	5,797	20,768	(1)	(1)	(1)	(1)
Shad, smoked	do	19	12	—	—	—	—
Sturgeon:							
Canned caviar	Standard cases	1	1,631	—	—	—	—
Smoked	Pounds	330	1,122	(1)	(1)	(1)	(1)
Whitefish:							
Canned caviar	Standard cases	2	272	—	—	—	—
Smoked	Pounds	1,446	2,368	(1)	(1)	(1)	(1)
Whiting, smoked	do	605	426	(1)	(1)	(1)	(1)
Crabs, blue, specialties, frozen, breaded, raw and cooked cutlets, deviled, and patties	do	—	—	(1)	(1)	2,648	3,219
Shrimp, frozen, breaded raw and cooked	do	(1)	(1)	—	—	260	434
Clams, hard and surf:							
Fresh and frozen, shucked	Gallons	262	1,199	1,709	5,926	355	1,760
Canned:							
Minced	Standard cases	(1)	(1)	454	7,769	(1)	(1)
Chowder and juice	do	—	—	431	4,797	435	4,770
Dips and sauces	do	—	—	74	2,509	(1)	(1)
Oysters, fresh and frozen, shucked	Gallons	(1)	(1)	123	1,655	41	608
Unclassified:							
Fresh and frozen:							
Sticks, breaded and cooked	Pounds	—	—	(1)	(1)	4,064	2,387
Portions:							
Not breaded (raw)	do	—	—	(1)	(1)	31,454	17,920
Breaded and cooked	do	—	—	(1)	(1)	3,093	2,458
Fish and shellfish	do	(3)	9,128	(3)	12,358	(4)	25,462
Canned:							
Gefiltefish	Standard cases	272	6,860	(2)	(2)	—	—
Other	do	(6)	220	(6)	3,602	(7)	187
Cured	Pounds	(9)	1,716	(9)	1,698	(10)	177
Industrial	—	—	(3)	—	(11)	2,980	—
Total	—	—	73,954	—	62,840	—	74,409

(1) Included with unclassified items. (2) New Jersey production of hake fillets, pollock fillets and steaks, and gefiltefish has been included with New York. (3) Includes (cooked) halibut au gratins; cooked shrimp, peeled and deveined, breaded shrimp (raw and cooked), cocktails cured and refrigerated; clam cakes, patties, deviled, breaded (raw and cooked), and refrigerated cocktails; conch meats, natural and in tomato sauce; oysters, shucked and stuffed on the half shell; squid natural; and unclassified meal. (4) Includes bluefish, ocean perch, red snappers, striped bass, and whiting fillets; crab cakes, breaded (cooked); clam cakes, breaded (raw and cooked), and juice (cooked); conch meats natural; oyster pies (cooked); fish sticks, breaded (cooked); fish portions, breaded (cooked), and not breaded; and unclassified specialties. (5) Includes cod cakes, flounder and haddock fillets breaded (raw); shrimp, breaded (cooked), cakes and patties; clam, breaded, raw and cooked patties; oysters breaded (cooked); scallops, breaded (raw and cooked); fish sticks, breaded (raw); fish portions, breaded (raw); unclassified fish and shellfish; smoked butterfish, chubs, eels, sea herring, lake trout, sablefish, salmon, sturgeon, whitefish, and whiting; salmon, mild cured; and the value of unclassified fish meal. (6) Includes canned anchovy paste, lumpfish caviar, minced clams, clam chowder, conch meat, and squid. (7) Includes canned, whitefish bites, American lobster bisque, spiny lobster and shrimp soup; conch meat; oyster soup; squid and unclassified chowders. (8) Includes canned pet food, tuna with noodles, minced clams, dips, and sauces. (9) Includes smoked buffalofish, cod, haddock, lake trout, and unclassified fish; sea herring, cured and refrigerated in wine and cream sauces. (10) Includes smoked chubs, eels, sablefish, salmon, sturgeon, tuna, whitefish, and whiting. (11) Includes the value of menhaden meal, oil, solubles; shark leathers; and marine shell buttons.

Note:--This table will not add. Individual State totals are correct. Some of the products may have been processed from raw products imported from another State or foreign country, therefore, they cannot be correlated directly with landings within the State. Certain items are shown in an intermediate and also a more advanced stage of processing.

MIDDLE ATLANTIC FISHERIES

NEW YORK
OPERATING UNITS BY GEAR, 1975

ITEM	HAUL SEINES, COMMON	STOP SEINES	OTTER TRAWLS		POUND NETS, FISH	FYKE AND HOOP NETS, FISH
			FISH	LOBSTER		
----- NUMBER -----						
FISHERMEN:						
ON VESSELS:						
FULL-TIME	-	-	255	43	16	-
PART-TIME	-	-	10	-	-	-
ON BOATS AND SHORE:						
FULL-TIME	72	-	32	-	26	-
PART-TIME	24	2	8	-	18	26
TOTAL	96	2	305	43	60	26
VESSELS, MOTOR	-	-	106	12	5	-
GROSS TONNAGE	-	-	4,229	918	71	-
BOATS:						
MOTOR	36	2	16	-	26	26
OTHER	-	-	-	-	2	-
GEAR	37	2	122	12	103	124
----- POTS AND TRAPS -----						
ITEM	CONCH	CRAB, BLUE	EEL	FISH	LOBSTER	
					INSHORE	OFFSHORE
----- NUMBER -----						
FISHERMEN:						
ON VESSELS, FULL-TIME . .	-	-	-	-	38	27
ON BOATS AND SHORE:						
FULL-TIME	14	-	21	10	242	-
PART-TIME	-	1	53	-	255	-
TOTAL	14	1	74	10	535	27
VESSELS, MOTOR	-	-	-	-	21	9
GROSS TONNAGE	-	-	-	-	324	504
BOATS, MOTOR	14	1	67	9	370	-
GEAR	1,070	50	2,212	675	55,410	5,720
----- GILL NETS -----						
ITEM	ANCHOR, SET, OR STAKE	DRIFT		HAND	LONG OR SET WITH HOOKS	DIP NETS, COMMON
		SHAD	OTHER			
		----- NUMBER -----				
FISHERMEN:						
ON VESSELS, FULL-TIME . .	-	-	-	-	2	-
ON BOATS AND SHORE:						
FULL-TIME	-	-	-	175	14	-
PART-TIME	51	38	14	2,965	17	520
TOTAL	51	38	14	3,140	33	520
VESSELS, MOTOR	-	-	-	-	1	-
GROSS TONNAGE	-	-	-	-	14	-
BOATS, MOTOR	51	38	14	785	24	242
GEAR	133	38	36	3,140	29	520
----- DREDGES -----						
ITEM	SPEARS	DREDGES				SCALLOP
		CLAM	CONCH	MUSSEL, SEA	OYSTER, COMMON	BAY
----- NUMBER -----						
FISHERMEN:						
ON VESSELS, FULL-TIME . .	-	68	-	-	61	-
ON BOATS AND SHORE:						
FULL-TIME	-	6	8	10	-	395
PART-TIME	52	-	-	-	-	380
TOTAL	52	74	8	10	61	775
VESSELS, MOTOR	-	29	-	-	11	-
GROSS TONNAGE	-	919	-	-	936	-
BOATS, MOTOR	52	3	4	10	-	469
GEAR	52	32	4	10	21	785

(CONTINUED ON NEXT PAGE)

MIDDLE ATLANTIC FISHERIES

127

NEW YORK - OPERATING UNITS BY GEAR, 1975 - Continued

ITEM	DREDGES - CONTO.	TONGS		RAKES	TOTAL, EXCLUSIVE OF DUPLICATION
	SCALLOP - CONTO.	OYSTER	OTHER		
	SEA				
	----- NUMBER -----				
FISHERMEN:					
ON VESSELS:					
FULL-TIME	24	-	-	-	491
PART-TIME	-	-	-	-	10
ON BOATS AND SHORE:					
FULL-TIME	-	35	680	1,920	2,685
PART-TIME	-	-	1,620	4,275	9,375
TOTAL	24	35	2,300	6,195	12,561
VESSLS, MOTOR, GROSS TONNAGE	2 161	- -	- -	- -	181 7,129
BOATS:					
MOTOR	-	35	2,300	6,195	9,452
OTHER	-	-	-	-	2
GEAR	4	35	2,300	6,195	-

NEW YORK - LANDINGS OF CATCH BY GEAR, 1975

SPECIES	HAUL SEINES, COMMON		STOP SEINES		OTTER TRAWLS	
	POUNDS	DOLLARS	POUNDS	DOLLARS	FISH	
					POUNDS	DOLLARS
ALEWIVES	300	15	-	-	-	-
ANGLERFISH	-	-	-	-	73,700	11,882
BLUEFISH	188,800	36,246	-	-	116,000	20,936
BONITO	2,900	577	-	-	1,800	314
BUTTERFISH	73,400	16,990	-	-	762,500	214,491
CARP	2,600	838	1,400	448	-	-
CATFISH AND BULLHEADS	-	-	100	16	-	-
COD	-	-	-	-	330,200	107,292
CRAPPIE	100	9	-	-	-	-
EELS, CONGER	-	-	-	-	4,400	1,058
FLOUNDERS:						
BLACKBACK	5,900	931	-	-	456,900	91,128
DAB	-	-	-	-	10,000	1,320
FLUKE	8,400	3,360	-	-	3,104,200	1,234,446
GRAY SOLE	-	-	-	-	14,500	4,943
LEMON SOLE	-	-	-	-	6,900	2,675
YELLOWTAIL	-	-	-	-	1,298,600	342,682
HADDOCK	-	-	-	-	900	388
HAKE:						
RED	-	-	-	-	250,000	21,046
WHITE	-	-	-	-	2,700	586
HERRING, SEA	2,400	245	-	-	98,700	8,158
LAUNCE	26,300	5,737	-	-	-	-
MACKEREL, ATLANTIC	50,000	9,228	-	-	12,700	2,724
POLLOCK	-	-	-	-	3,900	633
SCUP OR PORGY	386,600	103,723	-	-	2,324,300	652,090
SEA BASS, BLACK	7,000	3,005	-	-	39,400	17,089
SEA ROBIN	14,100	1,236	-	-	6,100	519
SEA TROUT OR WEAFFISH, GRAY	271,900	60,963	-	-	479,800	103,962
SHAD	8,400	3,360	600	240	300	44
SHARKS, GRAYFISH	4,100	769	-	-	166,900	27,425
SILVERSIDES	78,500	28,010	-	-	-	-
SKATES	400	72	-	-	70,000	9,102
STRIPED BASS	228,300	125,764	-	-	252,800	135,792
STURGEON, COMMON	-	-	-	-	3,600	716
SUCKERS	500	135	400	108	-	-
SUNFISH	1,400	140	800	80	-	-
SWELLFISH	1,800	717	-	-	200	90
TAUTOG	12,800	1,570	-	-	22,100	1,997
WHITE PERCH	82,000	19,481	-	-	-	-
WHITING	-	-	-	-	2,562,500	338,623
WOLFFISH	-	-	-	-	200	16
YELLOW PERCH	200	40	-	-	-	-
SOULD	3,000	775	-	-	486,300	114,296
TOTAL	1,462,100	423,936	3,300	892	12,963,100	3,468,463

(CONTINUED ON NEXT PAGE)

MIDDLE ATLANTIC FISHERIES

NEW YORK - LANDINGS OF CATCH BY GEAR, 1975 - Continued

SPECIES	OTTER TRAWLS - CONTINUED		POUND NETS, FISH		FYKE AND HOOP NETS, FISH	
	LOBSTER		POUNDS	DOLLARS	POUNDS	DOLLARS
	POUNDS	DOLLARS				
ANGLERFISH.	-	-	5,200	860	-	-
BLUEFISH.	-	-	141,400	25,540	-	-
BONITO.	-	-	5,000	889	-	-
BUTTERFISH.	-	-	402,500	95,121	-	-
CARP.	-	-	-	-	1,300	416
CATFISH AND BULLHEADS.	-	-	-	-	1,200	192
COD.	-	-	8,300	2,540	-	-
CRAPPIE.	-	-	-	-	1,400	126
EELS, COMMON.	-	-	22,200	8,359	-	-
FLOUNDERS:						
BLACKBACK.	-	-	63,800	12,727	18,300	3,919
FLUKE.	-	-	43,800	16,641	-	-
HERRING, SEA.	-	-	21,500	2,264	-	-
KING WHITING OR "KINGFISH".	-	-	100	25	-	-
MACKEREL:						
ATLANTIC.	-	-	254,900	43,541	-	-
SPANISH.	-	-	400	60	-	-
MENHADEN.	-	-	815,400	32,907	-	-
POLLOCK.	-	-	400	36	-	-
SCUP OR PORGY.	-	-	687,400	181,786	-	-
SEA BASS, BLACK.	-	-	15,400	6,556	-	-
SEA ROBIN.	-	-	21,100	1,814	-	-
SEA TROUT OR WEAFFISH, GRAY.	-	-	414,800	86,880	-	-
SHARKS:						
GRAYFISH.	-	-	48,300	7,575	-	-
UNCLASSIFIED.	-	-	400	70	-	-
SKATES.	-	-	1,100	165	-	-
STRIPED BASS.	-	-	224,000	115,930	-	-
STURGEON, COMMON.	-	-	100	26	-	-
SUCKERS.	-	-	-	-	300	81
SUNFISH.	-	-	-	-	5,000	500
SWELLFISH.	-	-	3,400	1,429	-	-
TAUTOG.	-	-	13,400	1,307	-	-
TOMCOD.	-	-	-	-	200	20
TUNA, BLUEFIN.	-	-	600	193	-	-
WHITE PERCH.	-	-	-	-	100	26
WHITING.	-	-	36,800	6,232	-	-
WOLFFISH.	-	-	300	24	-	-
YELLOW PERCH.	-	-	-	-	200	40
LOBSTERS, AMERICAN.	79,800	169,725	-	-	-	-
SQUID.	-	-	79,600	18,999	-	-
TOTAL.	79,800	169,725	3,331,600	670,496	28,000	5,320

SPECIES	POTS AND TRAPS					
	CONCH		CRAB, BLUE		EEL	
	POUNDS	DOLLARS	POUNDS	DOLLARS	POUNDS	DOLLARS
EELS, COMMON.	-	-	-	-	33,200	8,815
CRABS, BLUE, HARD.	-	-	16,000	4,000	-	-
CONCHS.	51,000	17,444	-	-	-	-
TOTAL.	51,000	17,444	16,000	4,000	33,200	8,815

SPECIES	POTS AND TRAPS - CONTINUED					
	FISH		LOBSTER			
			INSHORE		OFFSHORE	
	POUNDS	DOLLARS	POUNDS	DOLLARS	POUNDS	DOLLARS
SCUP OR PORGY.	59,900	17,551	-	-	-	-
SEA BASS, BLACK.	46,800	20,118	-	-	-	-
CRABS, JONAH.	-	-	-	-	18,000	5,400
LOBSTERS, AMERICAN.	-	-	282,400	586,186	307,100	643,885
TOTAL.	106,700	37,669	282,400	586,186	325,100	649,285

(CONTINUED ON NEXT PAGE)

MIDDLE ATLANTIC FISHERIES

129

NEW YORK - LANDINGS OF CATCH BY GEAR, 1975 - Continued

SPECIES	GILL NETS					
	ANCHOR, SET, OR STAKE		DRIFT			
			SHAO		OTHER	
	POUNDS	DOLLARS	POUNDS	DOLLARS	POUNDS	DOLLARS
ALEWIVES.	1,300	117	-	-	-	-
BLUEFISH.	58,500	10,982	-	-	-	-
BUTTERFISH.	500	180	-	-	-	-
CARP.	14,200	4,536	5,000	1,600	1,100	352
CATFISH AND BULLHEADS.	900	136	-	-	100	16
CRAPPIE.	-	-	1,100	99	300	27
EELS, COMMON.	300	165	-	-	-	-
FLOUNDERS, BLACKBACK.	100	27	-	-	-	-
HERRING, SEA.	1,600	191	-	-	-	-
KING WHITING OR "KINGFISH".	100	38	-	-	-	-
MACKEREL, ATLANTIC.	5,500	1,102	-	-	-	-
MENHADEN.	261,000	9,228	-	-	-	-
SCUP OR PORGY.	500	193	-	-	-	-
SEA ROBIN.	3,500	580	-	-	-	-
SEA TROUT OR WEAKFISH, GRAY.	59,500	13,212	-	-	-	-
SHAD.	120,900	48,347	60,100	24,028	6,200	2,480
SHARKS, UNCLASSIFIED.	200	35	-	-	-	-
STRIPED BASS.	76,000	40,965	1,900	983	2,100	1,127
STURGEON, COMMON.	2,200	484	-	-	100	22
SUNFISH.	-	-	500	50	400	40
WHITE PERCH.	300	72	-	-	300	58
TOTAL.	607,100	130,590	68,600	26,760	10,600	4,122

SPECIES	LINES				DIP NETS, COMMON	
	HAND		LONG OR SET WITH HOOKS			
	POUNDS	DOLLARS	POUNDS	DOLLARS	POUNDS	DOLLARS
ALEWIVES.	-	-	-	-	13,700	1,249
BLUEFISH.	384,800	73,225	-	-	-	-
BONITO.	27,300	6,270	-	-	-	-
BUTTERFISH.	-	-	300	77	100	26
CARP.	-	-	400	128	1,500	459
CATFISH AND BULLHEADS.	-	-	1,000	159	600	98
COO.	47,700	15,644	44,400	15,058	-	-
EELS, COMMON.	-	-	700	386	800	481
FLOUNDERS:						
BLACKBACK.	22,400	4,850	-	-	-	-
FLUKE.	75,000	27,828	-	-	-	-
MACKEREL, ATLANTIC.	33,700	6,481	-	-	-	-
POLLOCK.	700	135	-	-	-	-
SCUP OR PORGY.	366,500	120,286	-	-	-	-
SEA BASS, BLACK.	21,900	9,257	-	-	-	-
SEA TROUT OR WEAKFISH, GRAY.	141,700	31,301	-	-	-	-
SHARKS:						
GRAYFISH.	3,600	665	-	-	-	-
UNCLASSIFIED.	7,300	1,538	-	-	-	-
SMELT.	-	-	-	-	8,800	4,023
STRIPED BASS.	398,600	215,564	-	-	-	-
SUCKERS.	-	-	100	27	400	112
SUNFISH.	-	-	-	-	1,500	150
SWELLFISH.	200	84	-	-	-	-
TAUTOG.	62,400	6,098	-	-	-	-
TILEFISH.	5,000	1,356	-	-	-	-
TOMCOD.	-	-	-	-	100	10
TUNA, BLUEFIN.	9,300	3,365	-	-	-	-
WHITE PERCH.	-	-	-	-	100	24
TOTAL.	1,608,100	523,947	46,900	15,835	27,600	6,632

SPECIES	SPEARS		DREDGES			
			CLAM		CONCH	
	POUNDS	DOLLARS	POUNDS	DOLLARS	POUNDS	DOLLARS
EELS, COMMON.	44,400	15,944	-	-	-	-
CLAMS:						
HARO, PRIVATE.	-	-	1,909,600	3,165,190	-	-
SURF.	-	-	4,579,600	768,088	-	-
CONCHS.	-	-	-	-	43,600	15,491
TOTAL.	44,400	15,944	6,489,200	3,933,278	43,600	15,491

(CONTINUED ON NEXT PAGE)

MIDDLE ATLANTIC FISHERIES

NEW YORK - LANDINGS OF CATCH BY GEAR, 1975 - Continued

SPECIES	DREDGES - CONTINUED					
	MUSSEL, SEA		OYSTER, COMMON			
	POUNDS	DOLLARS	POUNDS	DOLLARS		
MUSSELS, SEA	24,700	10,641	-	-		
OYSTERS, MARKET, PRIVATE:						
SPRING	-	-	796,200	1,923,107		
FALL	-	-	1,297,900	3,221,957		
TOTAL	24,700	10,641	2,094,100	5,145,064		
SPECIES	DREDGES - CONTINUED				TONGS	
	SCALLOP				OYSTER	
	BAY		SEA		POUNDS	DOLLARS
	POUNDS	DOLLARS	POUNDS	DOLLARS	POUNDS	DOLLARS
FLOUNDERS:						
BLACKBACK	-	-	11,400	2,436	-	-
FLUKE	-	-	1,600	630	-	-
YELLOWTAIL	-	-	10,900	2,660	-	-
SCUP OR PORGY	-	-	6,000	1,020	-	-
OYSTERS, MARKET, PUBLIC:						
SPRING	-	-	-	-	9,800	23,944
FALL	-	-	-	-	2,900	6,999
SCALLOPS:						
BAY	444,100	713,044	-	-	-	-
SEA	-	-	269,900	388,752	-	-
TOTAL	444,100	713,044	299,800	395,498	12,700	30,943
SPECIES	TONGS - CONTINUED				RAKES	
	OTHER					
	POUNDS	DOLLARS	POUNDS	DOLLARS	POUNDS	DOLLARS
CLAMS:						
HARD, PUBLIC	3,256,600	5,278,171	3,501,300	5,858,021		
RAZOR	-	-	3,000	1,076		
SOFT, PUBLIC	-	-	62,600	76,307		
CONCHS	14,300	4,915	-	-		
MUSSELS, SEA	80,900	34,443	-	-		
TOTAL	3,351,800	5,317,529	3,566,900	5,935,404		

MIDDLE ATLANTIC FISHERIES

131

NEW JERSEY OPERATING UNITS BY GEAR, 1975

ITEM	HAUL SEINES, COMMON	PURSE SEINES			OTTER TRAWLS	
		MENHAOEN	TUNA	OTHER	FISH	LOBSTER
----- NUMBER -----						
FISHERMEN: ON VESSELS, FULL-TIME . . .	-	80	32	5	430	53
ON BOATS AND SHORE, FULL-TIME . . .	21	-	-	-	6	-
TOTAL	21	80	32	5	436	53
VESSELS, MOTOR	-	6	3	1	134	17
GROSS TONNAGE	-	2,203	412	95	8,723	1,318
BOATS, MOTOR	9	7	3	-	3	-
GEAR	9	6	3	1	137	17
ITEM	MIDWATER TRAWLS	WEIRS	POUND NETS, FISH	FYKE AND HOOP NETS, FISH	POTS AND TRAPS	
					CRAB, BLUE	EEL
----- NUMBER -----						
FISHERMEN: ON VESSELS, FULL-TIME . . .	20	-	8	-	-	-
ON BOATS AND SHORE: FULL-TIME	-	4	7	13	151	39
PART-TIME	-	-	-	-	53	9
TOTAL	20	4	15	13	204	48
VESSELS, MOTOR	7	-	3	-	-	-
GROSS TONNAGE	515	-	25	-	-	-
BOATS: MOTOR	-	2	2	13	196	48
OTHER	-	2	-	-	-	-
GEAR	7	2	10	38	11,962	2,835
ITEM	POTS AND TRAPS - CONTINUED				GILL NETS	
	FISH	LOBSTER		TURTLE	ANCHOR, SET, OR STAKE	DRIFT
		INSHORE	OFFSHORE			
----- NUMBER -----						
FISHERMEN: ON VESSELS, FULL-TIME . . .	24	76	29	-	11	10
ON BOATS AND SHORE: FULL-TIME	2	38	6	-	38	10
PART-TIME	-	-	-	9	42	-
TOTAL	26	114	35	9	91	20
VESSELS, MOTOR	12	38	13	-	5	5
GROSS TONNAGE	199	587	296	-	144	56
BOATS: MOTOR	1	19	3	7	39	5
OTHER	-	-	-	2	-	-
GEAR	6,950	26,500	8,750	120	49	10
ITEM	GILL NETS - CONTINUED	LINES			DREDGES	
		HAND	TROLL	LONG OR SET WITH HOOKS	CLAM	CRAB
	----- NUMBER -----					
FISHERMEN: ON VESSELS: FULL-TIME	30	10	2	71	186	46
PART-TIME	2	-	-	-	-	-
ON BOATS AND SHORE: FULL-TIME	82	26	2	10	-	29
PART-TIME	68	91	30	8	-	6
TOTAL	182	127	34	89	186	81
VESSELS, MOTOR	15	5	1	26	56	19
GROSS TONNAGE	192	52	13	1,163	4,330	358
BOATS, MOTOR	75	60	16	9	-	26
GEAR	90	156	39	35	57	77

(CONTINUED ON NEXT PAGE)

MIDDLE ATLANTIC FISHERIES

NEW JERSEY - OPERATING UNITS BY GEAR, 1975 - Continued

ITEM	DREDGES - CONTINUED		TONGS	
	OYSTER, COMMON	SCALLOP, SEA	OYSTER	OTHER
	----- NUMBER -----			
FISHERMEN:				
ON VESSELS, FULL-TIME . . .	96	140	-	-
ON BOATS AND SHORE:				
FULL-TIME	6	4	18	173
PART-TIME	-	-	15	215
TOTAL	102	144	33	388
VESSLS, MOTOR	16	12	-	-
GROSS TONNAGE	606	1,372	-	-
BOATS, MOTOR	3	1	27	388
GEAR	35	24	33	388
ITEM	RAKES	HDS	BY HAND	TOTAL, EXCLUSIVE OF DUPLICATION
	----- NUMBER -----			
FISHERMEN:				
ON VESSELS:				
FULL-TIME	-	-	-	1,124
PART-TIME	-	-	-	2
ON BOATS AND SHORE:				
FULL-TIME	405	19	370	823
PART-TIME	462	7	755	1,132
TOTAL	867	26	1,125	3,081
VESSLS, MOTOR	-	-	-	303
GROSS TONNAGE	-	-	-	19,042
BOATS:				
MOTOR	867	26	1,020	1,657
OTHER	-	-	20	24
GEAR	867	26	-	-

NEW JERSEY - LANDINGS OF CATCH BY GEAR, 1975

SPECIES	HAUL SEINES, COMMON		PURSE SEINES			
			MENHADEN		TUNA	
	POUNDS	DOLLARS	POUNDS	DOLLARS	POUNDS	DOLLARS
ALEWIVES	6,900	276	-	-	-	-
BLUEFISH	-	-	-	-	1,300	171
CARP	50,500	3,801	-	-	-	-
CATFISH AND BULLHEADS	4,100	717	-	-	-	-
DRUM, BLACK	-	-	-	-	38,500	3,852
FLOUNDERS, BLACKBACK	300	51	-	-	-	-
MENHADEN	-	-	63,332,600	1,600,318	-	-
SHAD	500	51	-	-	-	-
STRIPED BASS	200	119	33,600	18,482	-	-
TUNA:						
BLUEFIN	-	-	-	-	2,490,400	621,332
SKIPJACK	-	-	-	-	5,300	1,060
WHITE PERCH	20,700	5,166	-	-	-	-
TOTAL	83,200	10,181	63,366,200	1,618,800	2,535,500	626,415
SPECIES	PURSE SEINES - CONTINUED		OTTER TRAWLS			
	OTHER		FISH		LOBSTER	
	POUNDS	DOLLARS	POUNDS	DOLLARS	POUNDS	DOLLARS
ANGLERFISH	-	-	3,000	178	-	-
BLUEFISH	15,700	1,911	346,000	36,321	-	-
BONITO	-	-	300	55	-	-
BUTTERFISH	-	-	467,700	96,517	300	100
COD	-	-	147,800	48,898	-	-
CROAKER	-	-	884,300	64,307	-	-
CUNNER	-	-	200	11	-	-
DRUM, BLACK	50,000	4,000	1,200	119	-	-
EELS, CONGER	-	-	200	28	-	-
FLOUNDERS:						
BLACKBACK	-	-	25,900	4,197	-	-
FLUKE	-	-	4,272,000	1,631,658	12,600	5,165
GRAY SOLE	-	-	6,900	1,275	6,400	1,822
SAND DAB	-	-	100	11	-	-
YELLOWTAIL	-	-	89,500	18,413	-	-

(CONTINUED ON NEXT PAGE)

MIDDLE ATLANTIC FISHERIES

133

NEW JERSEY - LANDINGS OF CATCH BY GEAR, 1975 - Continued

SPECIES	PURSE SEINES - CONTINUED		OTTER TRAWLS			
	OTHER		FISH		LOBSTER	
	POUNDS	DOLLARS	POUNDS	DOLLARS	POUNDS	DOLLARS
HAKE:						
RED	-	-	816,400	63,131	-	-
WHITE	-	-	9,600	1,101	39,600	6,832
HERRING, SEA	-	-	151,500	6,317	-	-
KING WHITING OR "KINGFISH".	-	-	3,200	357	-	-
MACKEREL:						
ATLANTIC	-	-	833,800	86,503	-	-
KING	-	-	600	247	-	-
SPANISH	-	-	500	104	-	-
MENHAOEN	530,900	25,754	55,800	2,185	-	-
POLLOCK	-	-	3,800	765	-	-
SCUP OR PORGY	-	-	6,249,800	1,369,852	600	199
SEA BASS, BLACK	-	-	346,000	113,258	-	-
SEA ROBIN	-	-	100	8	-	-
SEA TROUT OR WEAKFISH, GRAY	249,700	20,767	1,982,600	212,125	-	-
SHAD	-	-	10,600	2,193	-	-
SHARKS:						
GRAYFISH	-	-	100	5	-	-
UNCLASSIFIED	-	-	200	6	-	-
SPOT	-	-	17,200	1,266	-	-
STRIPED BASS	-	-	231,300	116,320	-	-
STURGEON, COMMON	-	-	13,000	2,229	-	-
TAUTOG	200	7	9,800	614	-	-
TILEFISH	-	-	4,800	1,009	6,800	2,160
TUNA:						
BLUEFIN	21,700	5,383	-	-	-	-
LITTLE	-	-	500	66	-	-
WHITE PERCH	-	-	1,800	714	-	-
WHITING	-	-	6,460,100	614,112	-	-
UNCLASSIFIED:						
FOR FOOD	-	-	16,800	2,214	-	-
FOR BAIT, REDUCTION, AND	-	-	12,400	496	-	-
ANIMAL FOOD	-	-	-	-	-	-
CRABS:						
REO	-	-	300	18	3,500	224
ROCK	-	-	6,300	401	35,800	2,981
HORSESHOE CRABS	-	-	700	107	-	-
LOBSTERS, AMERICAN	-	-	25,900	42,129	294,300	505,069
CONCHS	-	-	12,700	3,681	-	-
SCALLOPS, SEA	-	-	362,200	729,184	5,500	10,979
SQUID	-	-	933,300	172,850	2,200	349
TOTAL	868,200	57,822	24,818,800	5,447,555	407,600	535,880

SPECIES	MIDWATER TRAWLS		WEIRS		POUND NETS, FISH	
	POUNDS	DOLLARS	POUNDS	DOLLARS	POUNDS	DOLLARS
BLUEFISH	175,000	23,092	-	-	97,000	20,204
BONITO	400	75	-	-	-	-
BUTTERFISH	296,000	34,367	-	-	84,400	23,765
CREVALLE	-	-	-	-	100	4
CROAKER	400	38	-	-	-	-
DRUM, BLACK	2,400	236	-	-	-	-
EELS, COMMON	-	-	20,000	15,000	100	21
FLOUNDERS:						
BLACKBACK	-	-	-	-	100	14
FLUKE	400	105	-	-	19,800	12,432
HAKE, RED	-	-	-	-	600	36
HERRING, SEA	66,000	2,643	-	-	2,400	116
MACKEREL:						
ATLANTIC	654,500	53,886	-	-	-	-
KING	400	222	-	-	-	-
SPANISH	400	78	-	-	1,700	428
MENHAOEN	71,300	2,821	-	-	1,889,900	85,499
SCUP OR PORGY	900	306	-	-	14,200	4,305
SEA BASS, BLACK	-	-	-	-	400	144
SEA ROBIN	-	-	-	-	500	28
SEA TROUT OR WEAKFISH, GRAY	931,700	57,909	-	-	369,600	84,970
SHAD	-	-	-	-	17,800	2,798
SHARKS:						
GRAYFISH	-	-	-	-	1,300	76
UNCLASSIFIED	2,300	183	-	-	600	51
SPOT	600	59	-	-	1,100	141
STRIPED BASS	20,000	11,764	-	-	4,800	3,104
STURGEON, COMMON	500	95	-	-	400	60
TAUTOG	-	-	-	-	1,200	84
TUNA:						
BLUEFIN	300	175	-	-	-	-
LITTLE	500	80	-	-	-	-
SKIPJACK	200	103	-	-	-	-

(CONTINUED ON NEXT PAGE)

MIDDLE ATLANTIC FISHERIES

NEW JERSEY - LANDINGS OF CATCH BY GEAR, 1975 - Continued

SPECIES	MIDWATER TRAWLS		WEIRS		POUND NETS, FISH		
	POUNDS	DOLLARS	POUNDS	DOLLARS	POUNDS	DOLLARS	
WHITING	700	79	-	-	5,000	700	
UNCLASSIFIED, FOR FOOD.	200	24	-	-	600	101	
CRABS, BLUE, HARD	-	-	-	-	2,400	593	
SQUID	6,600	1,282	-	-	-	-	
TURTLES, UNCLASSIFIED	-	-	-	-	1,400	182	
TOTAL	2,231,700	189,622	20,000	15,000	2,517,400	239,856	
SPECIES	FYKE AND HOOP NETS, FISH		POTS AND TRAPS				
	POUNDS	DOLLARS	CRAB, BLUE		EEL		
POUNDS			DOLLARS	POUNDS	DOLLARS		
ALEWIVES	2,400	36	-	-	-	-	
EELS, COMMON	-	-	-	-	201,500	61,879	
FLOUNDERS, BLACKBACK	78,800	10,773	-	-	-	-	
HERRING, SEA	300	12	-	-	-	-	
WHITE PERCH	79,900	18,362	-	-	-	-	
CRABS, BLUE:							
HARD	-	-	2,331,700	492,976	-	-	
SOFT AND PEELER	-	-	38,800	16,045	-	-	
TOTAL	161,400	29,243	2,370,500	509,021	201,500	61,879	
SPECIES	POTS AND TRAPS - CONTINUED						
	FISH	LOBSTER					
		POUNDS	DOLLARS	INSHORE		OFFSHORE	
POUNDS	DOLLARS			POUNDS	DOLLARS		
BLUEFISH	100	10	-	-	-	-	
EELS, CONGER	5,600	1,117	-	-	3,500	698	
FLOUNDERS, FLUKE	100	26	-	-	-	-	
HAKE, RED	34,400	1,598	37,100	4,065	400	70	
SCUP OR PORGY	1,900	325	-	-	-	-	
SEA BASS, BLACK	814,100	249,804	14,100	4,595	700	335	
SWORDFISH	-	-	-	-	200	290	
TAUTOG	8,500	623	13,500	715	-	-	
UNCLASSIFIED, FOR FOOD	200	18	-	-	-	-	
CRABS:							
RED	-	-	-	-	2,400	171	
ROCK	900	57	66,200	4,158	75,900	4,803	
LOBSTERS, AMERICAN	3,900	7,750	273,800	516,351	252,700	483,591	
TOTAL	869,700	261,328	404,700	529,884	335,800	489,958	
SPECIES	POTS AND TRAPS - CONTINUED				GILL NETS		
	TURTLE		ANCHOR, SET, OR STAKE		DRIFT		
	POUNDS	DOLLARS	POUNDS	DOLLARS	POUNDS	DOLLARS	
CATFISH AND BULLHEADS	-	-	100	20	-	-	
MACKEREL, ATLANTIC	-	-	-	-	9,000	2,167	
MENHADEN	-	-	13,300	628	13,400	667	
SEA TROUT OR WEAKFISH, GRAY	-	-	23,100	4,589	-	-	
SHAD	-	-	82,700	22,095	100	25	
STRIPED BASS	-	-	27,100	14,408	200	128	
WHITE PERCH	-	-	3,800	925	-	-	
WHITING	-	-	400	76	600	83	
UNCLASSIFIED, FOR FOOD	-	-	500	62	-	-	
TURTLES:							
SLIDERS	600	55	-	-	-	-	
SNAPPER	26,500	5,629	-	-	-	-	
UNCLASSIFIED	900	60	-	-	-	-	
TOTAL	28,000	5,744	151,000	42,803	23,300	3,070	

(CONTINUED ON NEXT PAGE)

MIDDLE ATLANTIC FISHERIES

135

NEW JERSEY - LANDINGS OF CATCH BY GEAR, 1975 - Continued

SPECIES	GILL NETS - CONTINUED		LINES	
	RUNAROUND		HAND	
	POUNDS	DOLLARS	POUNDS	DOLLARS
BLUEFISH	626,100	97,409	11,400	1,941
BONITO	600	160	100	18
BUTTERFISH	7,100	2,140	100	17
CROAKER	400	37	-	-
DRUM, BLACK	400	39	3,100	458
FLOUNDER, FLUKE	100	21	1,000	367
MACKEREL:				
ATLANTIC	-	-	600	69
SPANISH	1,800	461	100	26
MENHADEN	26,600	1,304	-	-
SEA BASS, BLACK	200	94	200	51
SEA TROUT OR WEAKFISH, GRAY	687,600	101,443	125,000	22,473
SHAO	10,400	1,471	-	-
SHARKS, UNCLASSIFIED	2,700	624	-	-
SPOT	34,900	8,733	4,700	1,087
STRIPED BASS	21,600	12,227	1,200	607
TUNA:				
BLUEFIN	1,100	552	100	39
LITTLE	2,600	236	-	-
WHITE PERCH	3,300	813	-	-
UNCLASSIFIED, FDR FOOD	300	69	-	-
TOTAL	1,427,800	227,833	147,600	27,153

SPECIES	LINES - CONTINUED				DREDGES	
	TRDLL		LONG OR SET WITH HOOKS		CLAM	
	POUNDS	DOLLARS	POUNDS	DOLLARS	POUNDS	DOLLARS
BLUEFISH	8,500	1,528	-	-	-	-
COD	-	-	161,300	51,059	-	-
EELS, CONGER	-	-	6,000	1,235	-	-
SEA TROUT OR WEAKFISH, GRAY	1,000	184	-	-	-	-
SHARKS:						
GRAYFISH	-	-	600	42	-	-
UNCLASSIFIED	-	-	1,300	130	-	-
STRIPED BASS	1,700	818	-	-	-	-
SWORFISH	-	-	122,000	224,908	-	-
TILEFISH	-	-	944,600	357,367	-	-
TUNA, BLUEFIN	1,200	426	-	-	-	-
CLAMS, SURF	-	-	-	-	35,549,900	4,720,516
CONCHS	-	-	-	-	147,900	24,268
TOTAL	12,400	2,956	1,235,800	634,741	35,697,800	4,744,784

SPECIES	DREDGES - CONTINUED					
	CRAB		OYSTER, COMMON		SCALLOP, SEA	
	POUNDS	DOLLARS	POUNDS	DOLLARS	POUNDS	DOLLARS
FLOUNDER, FLUKE	-	-	-	-	8,100	2,526
SCUP OR PORGY	-	-	-	-	100	15
CRABS, BLUE, HARD	535,900	143,278	-	-	-	-
LOBSTERS, AMERICAN	-	-	-	-	100	59
OYSTERS, MARKET, PRIVATE:						
SPRING	-	-	211,500	225,759	-	-
FALL	-	-	754,200	671,434	-	-
SCALLOPS, SEA	-	-	-	-	343,100	651,268
TOTAL	535,900	143,278	965,700	897,193	351,400	653,868

SPECIES	TONGS				RAKES	
	OYSTER		OTHER			
	POUNDS	DOLLARS	POUNDS	DOLLARS	POUNDS	DOLLARS
CLAMS, HARD, PUBLIC	-	-	180,500	184,997	760,900	782,684
MUSSELS, SEA	-	-	15,000	7,500	-	-
OYSTERS, MARKET, PUBLIC:						
SPRING	900	808	-	-	-	-
FALL	5,500	4,832	-	-	-	-
TERRAPIN	-	-	-	-	700	391
TURTLES, SNAPPER	-	-	-	-	1,200	231
TOTAL	6,400	5,640	195,500	192,497	762,800	783,306

(CONTINUED ON NEXT PAGE)

MIDDLE ATLANTIC FISHERIES

NEW JERSEY - LANDINGS OF CATCH BY GEAR, 1975 - Continued

SPECIES	HOES		BY HAND	
	POUNDS	DOLLARS	POUNDS	DOLLARS
CLAMS:				
HARD, PUBLIC.	-	-	679,100	684,167
SOFT, PUBLIC.	168,800	140,660	-	-
CONCHS.	-	-	900	310
TOTAL.	168,800	140,660	680,000	684,477

DELAWARE OPERATING UNITS BY GEAR, 1975

ITEM	FYKE AND HOOP NETS		POTS AND TRAPS		
	FISH	TURTLE	CONCH	CRAB, BLUE	EEL
	----- NUMBER -----				
FISHERMEN:					
ON VESSELS:					
FULL-TIME	-	-	-	14	2
PART-TIME	-	-	-	1	-
ON BOATS AND SHORE:					
FULL-TIME	1	1	4	51	5
PART-TIME	5	1	-	87	2
TOTAL.	6	2	4	153	9
VESSELS, MOTOR.	-	-	-	8	1
GROSS TONNAGE	-	-	-	85	10
BOATS, MOTOR.	6	2	2	102	5
GEAR.	40	20	300	14,375	413

ITEM	POTS AND TRAPS - CONTINUED				GILL NETS	
	FISH	LOBSTER		TURTLE	ANCHOR, SET, OR STAKE	DRIFT
		INSHORE	OFFSHORE			
	----- NUMBER -----					
FISHERMEN:						
ON VESSELS:						
FULL-TIME	2	-	4	-	2	2
PART-TIME	-	-	-	-	-	6
ON BOATS AND SHORE:						
FULL-TIME	-	-	2	-	26	4
PART-TIME	-	1	-	6	60	12
TOTAL.	2	1	6	6	88	24
VESSELS, MOTOR.	1	-	2	-	1	3
GROSS TONNAGE	14	-	37	-	7	56
BOATS, MOTOR.	-	1	1	3	50	10
GEAR.	1,000	10	1,400	28	61	13

ITEM	LINES, HAND	DREDGES				TONGS	RAKES	TOTAL, EXCLUSIVE OF DUPLI- CATION
		CLAM	CRAB	MUSSEL, SEA	OYSTER, COMMON			
	----- NUMBER -----							
FISHERMEN:								
ON VESSELS:								
FULL-TIME	-	18	19	-	53	-	-	97
PART-TIME	-	-	4	-	-	-	-	11
ON BOATS AND SHORE:								
FULL-TIME	-	-	-	-	-	44	16	108
PART-TIME	63	-	2	1	-	64	41	338
TOTAL.	63	18	25	1	53	108	57	554
VESSELS, MOTOR.	-	4	9	-	8	-	-	29
GROSS TONNAGE	-	558	224	-	307	-	-	1,128
BOATS:								
MOTOR	10	-	2	1	-	78	16	247
OTHER	-	-	-	-	-	14	-	14
GEAR.	63	4	16	1	15	108	57	-

MIDDLE ATLANTIC FISHERIES

137

DELAWARE - LANDINGS OF CATCH BY GEAR, 1975

SPECIES	FYKE AND HOOP NETS				POTS AND TRAPS	
	FISH		TURTLE		CONCH	
	POUNDS	DOLLARS	POUNDS	DOLLARS	POUNDS	DOLLARS
CARP	30,800	4,312	-	-	-	-
CATFISH AND BULLHEADS	3,600	540	-	-	-	-
FLOUNDERS, BLACKBACK	4,100	820	-	-	-	-
CONCHS	-	-	-	-	86,000	25,788
TURTLES, SNAPPER	-	-	3,400	1,425	-	-
TOTAL	38,500	5,672	3,400	1,425	86,000	25,788

SPECIES	POTS AND TRAPS - CONTINUED					
	CRAB, BLUE		EEL		FISH	
	POUNDS	DOLLARS	POUNDS	DOLLARS	POUNDS	DOLLARS
EELS, COMMON	-	-	64,300	25,141	-	-
HAKE, RED	-	-	-	-	1,000	40
SEA BASS, BLACK	-	-	-	-	180,000	46,800
TAUTOG	-	-	-	-	900	40
CRABS, BLUE:						
HARD	3,186,000	699,388	-	-	-	-
SOFT AND PEELER	33,800	24,367	-	-	-	-
TOTAL	3,219,800	723,755	64,300	25,141	181,900	46,880

SPECIES	POTS AND TRAPS - CONTINUED					
	LOBSTER				TURTLE	
	INSHORE		OFFSHORE		POUNDS	DOLLARS
CRABS, RED	-	-	5,000	2,500	-	-
LOBSTERS, AMERICAN	400	700	26,900	48,106	-	-
TURTLES, SNAPPER	-	-	-	-	6,300	2,218
TOTAL	400	700	31,900	50,606	6,300	2,218

SPECIES	GILL NETS				LINES, HAND	
	ANCHOR, SET, OR STAKE		DRIFT		POUNDS	DOLLARS
	POUNDS	DOLLARS	POUNDS	DOLLARS	POUNDS	DOLLARS
ALEWIVES	200	8	400	16	-	-
BLUEFISH	9,200	1,418	2,700	319	3,100	465
BUTTERFISH	-	-	200	67	-	-
CATFISH AND BULLHEADS	-	-	400	56	-	-
CROAKER	-	-	200	53	1,100	264
DRUM:						
BLACK	-	-	300	28	-	-
RED	200	25	-	-	-	-
FLOUNDERS, FLUKE	200	60	-	-	4,500	1,260
HAKE, RED	-	-	1,800	142	-	-
HERRING, SEA	800	40	-	-	-	-
MACKEREL, ATLANTIC	-	-	100	10	-	-
MENHADEN	20,300	812	200	9	-	-
SEA TROUT OR WEAKFISH, GRAY	203,900	48,585	61,500	12,903	24,400	4,880
SHAD	18,300	3,754	400	77	-	-
SHARKS, GRAYFISH	-	-	3,900	193	-	-
SPOT	11,000	2,860	6,000	1,500	-	-
STRIPED BASS	76,100	31,885	12,300	4,884	17,900	6,444
WHITE PERCH	14,100	3,714	1,200	360	-	-
WHITING	-	-	12,800	1,024	-	-
YELLOW PERCH	-	-	500	90	-	-
UNCLASSIFIED, FOR BAIT, RE- DUCTION AND ANIMAL FOOD	-	-	2,400	71	-	-
TOTAL	354,300	93,161	107,300	21,802	51,000	13,313

SPECIES	OREDGES					
	CLAM		CRAB		MUSSEL, SEA	
	POUNDS	DOLLARS	POUNDS	DOLLARS	POUNDS	DOLLARS
CRABS, BLUE, HARD	-	-	364,800	83,600	-	-
CLAMS, SURF	2,314,600	362,092	-	-	-	-
MUSSELS, SEA	-	-	-	-	1,500	1,800
TOTAL	2,314,600	362,092	364,800	83,600	1,500	1,800

(CONTINUED ON NEXT PAGE)

MIDDLE ATLANTIC FISHERIES

DELAWARE - LANDINGS OF CATCH BY GEAR, 1975 - Continued

SPECIES	DREDGES - CONTINUED		TONGS		RAKES	
	OYSTER, COMMON		POUNDS	DOLLARS	POUNDS	DOLLARS
	POUNDS	DOLLARS				
CLAMS, HARD, PUBLIC	-	-	16,700	15,698	17,700	16,492
OYSTERS, MARKET, PRIVATE, FALL	195,000	226,751	-	-	-	-
TOTAL	195,000	226,751	16,700	15,698	17,700	16,492

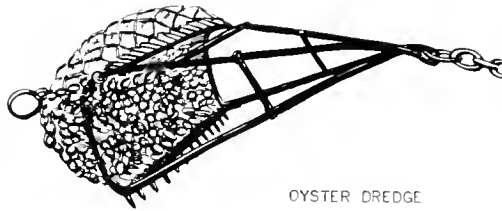

OYSTER DREDGE

SECTION 4

CHESAPEAKE FISHERIES

The commercial landings of fish and shellfish in the Chesapeake States (Maryland and Virginia) were 509.1 million pounds valued at \$56.0 million—a decline of 88.1 million pounds (15 percent) and \$2.1 million (4 percent) compared with 1974. Reduced landings of alewives, menhaden, surf clams, blue crabs, and oysters were the principal cause of the decline in volume. There were moderate increases, however, in landings of croaker, fluke flounder, gray sea trout, sea bass, and sea scallops.

Virginia landings of 444.8 million pounds worth \$33.1 million were 87 percent of the volume and 59 percent of the value in the Chesapeake area. Menhaden was 71 percent of the volume in Virginia and 23 percent of the value; surf clams were 9 percent of the volume; and hard blue crabs, 8 percent of the volume. Maryland landings were 64.3 million pounds valued at \$22.9 million. In Maryland hard blue crabs accounted for 38 percent of the total volume; oysters, 26 percent; menhaden, 9 percent; and surf clams, 8 percent. In December the entire James River in Virginia was closed to all finfishing and shellfishing, because of the presence of kepone, an insecticide that a chemical firm had discharged into the upper river at Hopewell. These discharges were made over a number of years.

Fishermen and vessels. There were 24,274 full-time and part-time fishermen operating 1,911 vessels of 5 net tons or over, 16,052 motorboats, and 372 other boats. Compared with 1974, this was an increase of 1,088 fishermen, 13 vessels, and 719 motorboats, but a decline of 333 other boats.

Processed products. The value of processed fishery products in the Chesapeake States was \$160.8 million—an increase of \$10.8 million compared with 1974. Maryland firms packed processed products valued at \$97.7 million—61 percent of the area total. In Virginia, processed products were worth \$63.1 million. In Maryland, Virginia, and the District of Columbia, 367 processing and wholesaling establishments employed a monthly average of 7,991 persons.

Alewives. Landings of 12.1 million pounds valued at \$422,000 declined 18 percent in volume and 9 percent in value compared with 1974. The Virginia production of 11.4 million pounds (down 15 percent) was 94 percent of the Chesapeake landings. Maryland landings of 718,000 pounds were 48 percent less than 1974, and the smallest on record.

Clams. Landings of surf clams were 44.4 million pounds of meats valued at \$6.7 million—declines of 30 percent in volume and 14 percent in value compared with 1974, the record year for volume and value. Virginia led the Nation for the fourth consecutive year in surf clam landings with 39.1 million pounds of meats or 45 percent of the U.S. total production. In 1974, surf clam landings in Virginia were a record 58.2 million pounds or 61 percent of the total U.S. production. The once highly productive area east of the Virginia Capes has become depleted owing to extensive fishing. In 1975, the vessels were required to take longer trips to land the same number of clams as in previous years. The Maryland surf clam fishery declined only 1 percent in volume from the previous year; the size of the fleet has remained stable.

Landings of hard clams were 1.2 million pounds of meats valued at \$1.1 million—decreases of 22 percent in quantity and 21 percent in value compared with 1974. Virginia fishermen landed 94 percent of the total, 1.1 million pounds of meats. Seaside bays off the Atlantic Ocean yielded 35 percent of the Virginia total; the James River, 32 percent; the York River, 26 percent; and the Chesapeake Bay, 7 percent. The Maryland catch was made from two areas, Chincoteague Bay and Pocomoke Sound. The soft clam fishery, which is in Maryland waters, had landings of 1.2 million pounds of meats valued at \$1.2 million—down 41 percent in volume and 34 percent in value from the 1974 landings. During the first 6 months of the year, soft clamming was fair, and exvessel prices stable at \$10 per bushel. In July and August the vessels were hard put to reach their 15-bushel-per-day limit on landings. Many vessels could only bring in 5 to 8 bushels per day. Exvessel prices were \$18 to \$20 per bushel. In December the discovery of an untapped bed of mostly large-sized soft clams discovered in Pocomoke Sound brought a rush of boats to that area.

Crabs. Landings of hard blue crabs were 59.1 million pounds valued at \$9.3 million—a decline of 10 percent in volume, but an increase of 12 percent in value compared with 1974. Virginia crabbers caught 59 percent of the total with 34.8 million pounds landed. Pot fishermen landed 30.2 million pounds or 87 percent of the Virginia total. Dredge vessels in the winter fishery took most of the remainder. Maryland landings, 24.3 million pounds, valued at \$4.3 million, declined 2 percent in volume and increased 5 percent in value compared with 1974. Maryland crab pots took about 64 percent of the catch; trot lines took most of the rest. The average exvessel price for hard blue crabs was 17.6 cents per pound in Maryland and 14.4 cents per pound in Virginia.

CHESAPEAKE FISHERIES

Lobsters, American. Landings were 150,000 pounds valued at \$270,600—declines of 52 percent in both quantity and value compared with 1974. The quantity landed was the smallest since 1968. Virginia landings declined from 274,000 in 1974 to 91,000 in 1975; however, Maryland landings (59,000 pounds) increased 59 percent. Virginia fishermen landed 61 percent of the total, taken almost exclusively by pots. Vessels in Virginia made 44 trips during 1975 compared to 83 trips in 1974. The major company in this fishery had sold the last of its vessels and ceased operations by the end of 1975.

Menhaden. Landings of 321.9 million pounds declined 16 percent compared with 1975 and were 30 percent below the average of the previous 5 years. The value of menhaden landings was \$7.9 million—31 percent less than in 1974. Purse seines took 87 percent of the landings; pound nets caught most of remaining landings. Purse seines operated mostly in Chesapeake Bay, but worked in the Atlantic Ocean in the fall. About 16 percent of the purse seine catch was taken in the ocean.

Other finfish. Landings of bluefish were 3.6 million pounds valued at \$272,000—declines of 4 percent in quantity and 11 percent in value compared with the record landings in 1974. These were the second largest landings on record for bluefish in this area. Croaker landings, 5.4 million pounds valued at \$565,900, increased 231 percent in quantity and 154 percent in value over 1974. After many years of reduced landings the fishery for this species appears to be coming back to its former quantities. Striped bass landings were 4.2 million pounds valued at \$1.8 million in 1975. Compared with 1974, this was a 30-percent decrease in volume, but a 17-percent increase in value. The average price per pound at dockside increased from 25 cents in 1974 to 42 cents in 1975. Landings of 5.0 million pounds of gray sea trout valued at \$633,000 increased 43 percent in volume and 21 percent in value over the previous year. Fluke landings, 4.3 million pounds valued at \$1.2 million, increased 13 percent in quantity and 30 percent in value compared with 1974. Shad landings were 1.3 million pounds valued at \$354,000, a 26-percent decline in quantity, but a 29-percent increase in value. Shad landings are the lowest on record for this area.

Oysters. Landings were 22.6 million pounds valued at \$18.1 million—a 10-percent decrease in volume, but a 3-percent increase in value compared with 1974. The volume was the smallest since 1965. Oyster landings in Maryland (16.4 million pounds) declined 10 percent compared with 1974. This drop in volume can be attributed to a very poor spat fall in 1972 due to the effects of tropical storm Agnes' dumping too much freshwater and silt into the bay at the height of the spawning season. That year class would have entered the fishery in the fall of this year. Virginia landings of 6.2 million pounds declined 7 percent in quantity, but increased 3 percent in value. The reduced catches are reflected in the increase in exvessel prices. In the fall, exvessel bushel prices rose \$1 to \$2 above the spring prices and averaged \$5 to \$7 per bushel. Wholesale gallon prices also increased an average of \$2 per gallon in the fall and averaged \$12.50 for standard oysters.

The Virginia seed oyster fishery harvested 478,470 bushels valued at \$880,610. Compared with 1974, this was a 2-percent decrease in quantity and 20-percent in value.

Sea scallops. Landings of 1.3 million pounds of meats valued at \$2.3 million increased 46 percent in volume and 83 percent in value compared with 1974. Almost all the scallops were landed in Virginia, where dredge vessels made 116 trips and took 70 percent of the catch and trawl vessels made 61 trips and caught 30 percent.

Other information. Condensed summary data on the operating units and landings by States appearing on the following pages have been published previously in Current Fishery Statistics No. 8485. Landings of fish and shellfish in the bay and ocean areas of Maryland and Virginia are shown at the end of this section. Additional data may be found in the monthly and annual landings bulletins for Maryland and Virginia published by the Data Management and Statistics Division in cooperation with the respective States.

Acknowledgments. The following organizations helped collect the data appearing in this section: Fisheries Administration, Maryland Department of Natural Resources; Virginia Marine Fisheries Commission; Virginia Institute of Marine Science; and Potomac River Fisheries Commission.

CHESAPEAKE FISHERIES

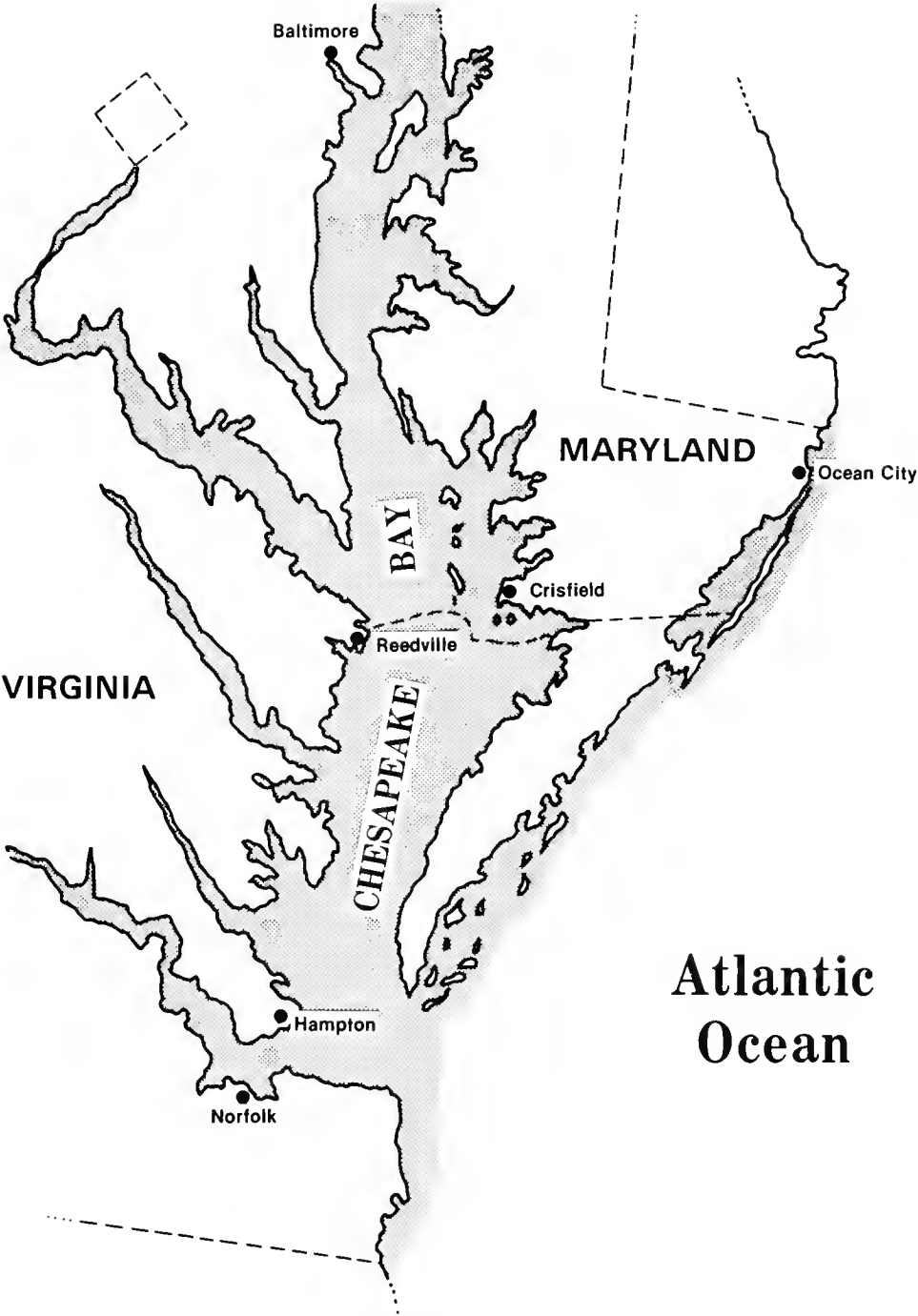

CHESAPEAKE STATES

CHESAPEAKE FISHERIES

SECTIONAL SUMMARIES SUMMARY OF LANDINGS. 1975

STATE	FISH		SHELLFISH ET AL.		TOTAL	
	MILLION POUNDS	MILLION DOLLARS	MILLION POUNDS	MILLION DOLLARS	MILLION POUNDS	MILLION DOLLARS
MARYLAND	15	2	49	21	64	23
VIRGINIA	360	13	85	20	445	33
TOTAL	375	15	134	41	509	56

SUMMARY OF OPERATING UNITS, 1975

ITEM	MARYLAND	VIRGINIA	TOTAL, EXCLUSIVE OF DUPLICATION	
			NUMBER	
FISHERMEN:				
ON VESSELS:				
FULL-TIME	1,558	2,342	3,855	
PART-TIME	108	118	226	
ON BOATS AND SHORE:				
FULL-TIME	2,901	2,214	5,115	
PART-TIME	11,666	3,412	15,078	
TOTAL	16,233	8,086	24,274	
VESSELS:				
MOTOR				
GROSS TONNAGE	10,580	26,759	36,594	
SAIL	29	-	29	
GROSS TONNAGE	316	-	316	
TOTAL VESSELS	1,049	878	1,911	
TOTAL GROSS TONNAGE	10,896	26,759	36,910	
BOATS:				
MOTOR				
OTHER	236	136	372	
GEAR:				
HAUL SEINES, COMMON				
PURSE SEINES, MENHADEN	-	22	22	
OTTER TRAWLS, FISH	21	84	97	
POUND NETS:				
FISH	175	408	583	
CRAB	73	2,265	2,338	
FYKE AND HOOP NETS:				
FISH	1,463	160	1,623	
TURTLE	-	2	2	
POTS AND TRAPS:				
CONCH				
CRAB, BLUE	110,982	153,554	264,536	
EEL	10,235	3,976	14,211	
FISH	3,377	3,042	6,419	
LOBSTER, OFFSHORE	2,600	2,800	5,400	
TURTLE	315	-	315	
GILL NETS:				
ANCHOR, SET, OR STAKE				
DRIFT	283	4,298	4,581	
LINES:				
HAND				
LONG OR SET WITH HOOKS	94	67	161	
TROT WITH BAITS	-	250	251	
DIP NETS, COMMON	9,958	6	9,964	
SCRAPES	152	4	156	
DREDGES:	267	104	371	
CLAM	178	37	213	
CRAB	-	173	173	
OYSTER, COMMON	74	179	253	
SCALLOP, SEA	2	12	14	
OTHER	4	-	4	
TONGS:				
OYSTER				
OTHER	4,569	2,000	6,567	
RAKES	-	12	12	
PICKS	-	106	106	

CHESAPEAKE FISHERIES

143

LANDINGS BY STATES, 1975

SPECIES	MARYLAND		VIRGINIA		TOTAL	
	THOUSAND POUNDS	THOUSAND DOLLARS	THOUSAND POUNDS	THOUSAND DOLLARS	THOUSAND POUNDS	THOUSAND DOLLARS
ALEWIVES	718	14	11,360	408	12,078	422
BLUEFISH	277	26	3,285	246	3,562	272
BUTTERFISH	22	5	143	30	165	35
CABIO	-	-	6	1	6	1
CARP	115	2	30	2	145	4
CATFISH AND BULLHEADS	264	31	1,522	329	1,786	360
COD	15	5	(1)	(1)	15	5
CRAPPIE	2	(1)	-	-	2	(1)
CROAKER	640	53	4,721	513	5,361	566
DRUM:						
BLACK	30	2	7	(1)	37	2
RED	-	-	20	2	20	2
EELS, COMMON	205	70	1,294	428	1,499	498
FLOUNDERS:						
BLACKBACK	(1)	(1)	(1)	(1)	(1)	(1)
DAB	-	-	1	(1)	1	(1)
FLUKE	893	269	3,418	958	4,311	1,227
UNCLASSIFIED	-	-	(1)	(1)	(1)	(1)
GARFISH	-	-	(1)	(1)	(1)	(1)
GIZZARD SHAD	94	1	59	1	153	2
HAKE, RED	5	(1)	(1)	(1)	5	(1)
HARVESTFISH	-	-	14	5	14	5
HERRING, SEA	31	1	6	(1)	37	1
HICKORY SHAD	13	2	31	8	44	10
HOGCHOKER	1	(1)	-	-	1	(1)
KING WHITING OR "KINGFISH"	4	1	18	3	22	4
MACKEREL:						
ATLANTIC	205	33	498	81	703	114
KING	-	-	13	4	13	4
SPANISH	(1)	(1)	62	12	62	12
MENHADEN	6,106	163	315,783	7,717	321,889	7,880
MULLET, BLACK (LISA)	2	(1)	64	7	66	7
OCEAN PERCH, ATLANTIC	-	-	2	(1)	2	(1)
POMPANO	-	-	1	(1)	1	(1)
SAND PERCH	-	-	1	(1)	1	(1)
SCUP OR PORGY	171	36	409	71	580	107
SEA BASS, BLACK	348	89	1,546	367	1,894	456
SEA TROUT OR WEAKFISH:						
GRAY	887	79	4,090	554	4,977	633
SPOTTED	-	-	73	21	73	21
SHAO	184	45	1,137	309	1,321	354
SHARKS:						
GRAYFISH	6	(1)	65	5	71	5
UNCLASSIFIED	169	8	1	(1)	170	8
SPOT	103	11	1,918	276	2,021	287
STRIPED BASS	2,897	1,146	1,331	642	4,228	1,788
STURGEON, COMMON	5	1	6	1	11	2
SUCKERS	1	(1)	1	(1)	2	(1)
SUNFISH	4	(1)	-	-	4	(1)
SWELLFISH	-	-	(1)	(1)	(1)	(1)
SWORDFISH	-	-	27	37	27	37
TAUTOG	1	(1)	2	(1)	3	(1)
TUNA, UNCLASSIFIED	-	-	3	1	3	1
WHITE PERCH	527	107	182	39	709	146
WHITING	5	1	7	1	12	2
YELLOW PERCH	38	6	1	(1)	39	6
UNCLASSIFIED:						
FOR FOOD	5	(1)	24	2	29	2
FOR BAIT, REDUCTION, AND ANIMAL FOOD	7	(1)	6,826	162	6,833	162
TOTAL FISH	15,000	2,207	360,008	13,243	375,008	15,450
SHELLFISH ET AL.						
CRABS:						
BLUE:						
HARO	24,264	4,276	34,819	5,018	59,083	9,294
SOFT AND PEELER	1,654	869	754	384	2,408	1,253
JONAH	-	-	13	3	13	3
RED	-	-	(1)	(1)	(1)	(1)
ROCK	-	-	(1)	(1)	(1)	(1)
TOTAL CRABS	25,918	5,145	35,586	5,405	61,504	10,550
HORSESHOE CRABS	37	2	-	-	37	2
LOBSTERS, AMERICAN	59	106	91	164	150	270
SHRIMP	-	-	(1)	(1)	(1)	(1)

SEE FOOTNOTES AT END OF TABLE.

(CONTINUED ON NEXT PAGE)

CHESAPEAKE FISHERIES

LANDINGS BY STATES, 1975 - Continued

SPECIES	MARYLAND		VIRGINIA		TOTAL	
	THOUSAND POUNDS	THOUSAND DOLLARS	THOUSAND POUNDS	THOUSAND DOLLARS	THOUSAND POUNDS	THOUSAND DOLLARS
SHELLFISH ET AL. - CONTO.						
CLAMS:						
HARD, PUBLIC.	74	57	1,088	1,022	1,162	1,079
SOFT, PUBLIC.	1,246	1,174	-	-	1,246	1,174
SURF.	5,351	1,011	39,089	5,682	44,440	6,693
TOTAL CLAMS.	6,671	2,242	40,177	6,704	46,848	8,946
CONCHS.	96	22	1,085	115	1,181	137
OYSTERS, MARKET:						
PUBLIC:						
SPRING.	5,757	3,632	1,309	931	7,066	4,563
FALL.	9,963	8,693	1,683	1,428	11,646	10,121
PRIVATE:						
SPRING.	458	470	2,070	1,614	2,528	2,084
FALL.	225	332	1,175	1,026	1,400	1,358
TOTAL OYSTERS.	16,403	13,127	6,237	4,999	22,640	18,126
SCALLOPS, SEA	4	6	1,266	2,324	1,270	2,330
SQUID	41	13	101	11	142	24
TERRAPIN.	5	3	6	5	11	8
TURTLES, SNAPPER.	83	25	270	106	353	131
TOTAL SHELLFISH ET AL.	49,317	20,691	84,819	19,833	134,136	40,524
GRAND TOTAL.	64,317	22,898	444,827	33,076	509,144	55,974

1/ LESS THAN 500 POUNDS OR \$500.

NOTE:--LANDINGS ARE SHOWN IN ROUND (LIVE) WEIGHT EXCEPT FOR MOLLUSKS. CLAMS, CONCHS, AND OYSTERS ARE REPORTED IN WEIGHT OF TOTAL MEATS; SCALLOPS, IN WEIGHT OF EDIBLE MEATS.

LANDINGS OF CERTAIN SHELLFISH, 1975

SPECIES	MARYLAND		VIRGINIA		TOTAL	
	U.S. STANDARD BUSHEL ^S	DOLLARS	U.S. STANDARD BUSHEL ^S	DOLLARS	U.S. STANDARD BUSHEL ^S	DOLLARS
CLAMS:						
HARD, PUBLIC.	9,288	56,558	136,044	1,022,293	145,332	1,078,851
SOFT, PUBLIC.	103,850	1,174,340	-	-	103,850	1,174,340
SURF.	314,747	1,010,718	2,299,307	5,682,002	2,614,054	6,692,720
CONCHS.	4,820	21,502	54,233	115,003	59,053	136,505
OYSTERS, MARKET:						
PUBLIC:						
SPRING.	1,093,772	3,632,400	245,792	930,862	1,339,564	4,563,262
FALL.	1,960,424	8,693,028	351,875	1,427,835	2,312,299	10,120,863
PRIVATE:						
SPRING.	83,446	469,434	395,979	1,614,391	479,425	2,083,825
FALL.	40,526	331,807	248,769	1,026,034	289,295	1,357,841
SCALLOPS, SEA	633	6,309	210,982	2,323,677	211,615	2,329,986

NOTE:--THE CAPACITY OF A U.S. STANDARD BUSHEL IS 2,150.4 CUBIC INCHES.

AVERAGE YIELD OF CERTAIN SHELLFISH, 1975

SPECIES	MARYLAND	VIRGINIA
	----- POUNDS OF MEATS PER U.S. STANDARD BUSHEL -----	
CLAMS:		
HARD, PUBLIC.	8.00	8.00
SOFT, PUBLIC.	12.00	-
SURF.	17.00	17.00
CONCHS.	20.00	20.00
OYSTERS, MARKET:		
PUBLIC:		
SPRING.	5.26	5.32
FALL.	5.08	4.79
PRIVATE:		
SPRING.	5.48	5.23
FALL.	5.56	4.72
SCALLOPS, SEA	6.00	6.00

NOTE:--THE CAPACITY OF A U.S. STANDARD BUSHEL IS 2,150.4 CUBIC INCHES.

CHESAPEAKE FISHERIES

SUMMARY OF PROCESSED PRODUCTS, 1975

Item	Unit	Quantity		Dollars
		Thousands		
Fresh	Pounds	59,683		68,526
Frozen	do	69,548		60,103
Canned	Standard cases	846		17,593
Cured	Pounds	(1)		(1)
Industrial	—	—		14,590
Total	—	—		160,811

(1) Included with fresh items.

Note:—Table may not add because of rounding. Total is correct.

VALUE OF PROCESSED PRODUCTS, BY STATES, 1975

State	Thousand dollars
Maryland	97,723
Virginia	63,088
Total	160,811

PROCESSING AND WHOLESALE ESTABLISHMENTS AND EMPLOYMENT, 1975

State	Processing			Wholesale			Total		
	Employment average			Employment average			Employment average		
	Plants	Season	Year	Plants	Season	Year	Plants	Season	Year
	Number								
Maryland	90	3,814	3,018	85	450	377	175	4,264	3,395
District of Columbia	—	—	—	6	83	83	6	83	83
Virginia	133	5,596	4,119	53	452	394	186	6,048	4,513
Total	223	9,410	7,137	*144	985	854	367	10,395	7,991

Note:—Employment is reported by each plant for each month for the payroll period that includes the 12th of the month. Employment for the season is based on the greatest number of employees working during the payroll period that included the 12th of each month. Employment for the year is obtained by adding the number of employees recorded as working during the payroll period that included the 12th of each month, and dividing by 12.



CHESAPEAKE FISHERIES

PROCESSED FISHERY PRODUCTS, 1975

Item	Unit	Maryland		Virginia	
		Quantity	Dollars	Quantity	Dollars
----- Thousands -----					
Flounders, fresh and frozen, fillets	Pounds	—	—	975	1,033
Sea trout, fresh fillets	do	—	—	180	151
Crabs:					
Fresh and frozen:					
Cooked meat	do	2,448	8,347	3,074	9,808
Breaded, raw and cooked, cakes, cutlets, devised, imperial, and soups cooked	do	450	733	148	261
Meal and scrap	Tons	(1)	(1)	3	256
Clams:					
Fresh and frozen:					
Shucked:					
Hard	Gallons	—	—	12	87
Soft	do	134	2,120	—	—
Surf	do	944	4,890	1,905	8,933
Breaded, raw and cooked:					
Strips:					
Soft	Pounds	253	478	—	—
Surf	do	6,446	6,331	—	—
Other cakes, patties, sticks, stuffed on the half shell, and in sauces	do	578	520	(1)	(1)
Oysters, fresh and frozen:					
Shucked	Gallons	799	9,850	1,904	23,079
Steamed	Pounds	—	—	719	1,989
Breaded raw	do	145	239	(1)	(1)
Scallops, sea, frozen, breaded, raw and cooked	do	144	88	(1)	(1)
Unclassified:					
Fresh and frozen	do	(2) 58,857	(2) 45,947	(3) 6,907	(3) 3,743
Canned	Standard cases	(4) 767	(4) 16,799	(5) 78	(5) 793
Cured	Pounds	—	—	(3)	(3)
Industrial	—	—	(6) 1,380	—	(7) 12,954
Total	—	—	97,723	—	63,088

(1) Included with unclassified items. (2) Includes flounders, breaded (raw) stuffed, breaded (cooked), cakes and sticks; conch meat, bay scallops, breaded (raw and cooked), sticks breaded (raw and cooked), portions breaded (raw), breaded (cooked) and not breaded (raw), and unclassified cakes breaded (cooked). (3) Includes alewives and menhaden, frozen, for bait; bluefish, Spanish mackerel, and striped bass fillets; flounder fillets breaded (raw) and breaded (raw) stuffed; dressed and skinned pond-raised trout; shrimp breaded (raw); clam cakes, breaded (raw) and stuffed on the half shell; conchs (steamed); oysters, sea scallop portions breaded (raw); unclassified dinners breaded (raw); and salted and pickled alewives. (4) Includes canned albacore and lightmeat tuna; pet food; soft clam, juice and steamed in the shell. (5) Includes canned, alewives natural and roe; and pet food. (6) Includes the value of crabmeat and oyster shell grit. (7) Includes the value of menhaden meal, oil, and solubles; unclassified meal, oil, and solubles; and ground fish for animal feeds.

Note:—This table will not add. Individual State totals are correct. Some of the products may have been processed from raw products imported from another State or foreign country; therefore, they cannot be correlated directly with landings within the State. Certain items are shown in an intermediate and also a more advanced stage of processing.

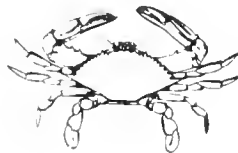

CHESAPEAKE FISHERIES

MARYLAND OPERATING UNITS BY GEAR, 1975

ITEM	HAUL SEINES, COMMON	OTTER TRAWLS, FISH	POUND NETS		FYKE AND HOOP NETS, FISH	POTS AND TRAPS	
			FISH	CRAB		CONCH	
----- NUMBER -----							
FISHERMEN:							
ON VESSELS:							
FULL-TIME	115	66	133	-	23	-	
PART-TIME	26	-	14	-	8	-	
ON BOATS AND SHORE:							
FULL-TIME	62	-	134	10	33	2	
PART-TIME	154	-	82	8	155	-	
TOTAL	357	66	363	18	219	2	
VESSLS, MOTOR	32	21	32	-	26	-	
GROSS TONNAGE	272	955	366	-	252	-	
BOATS:							
MOTOR	75	-	63	18	172	1	
OTHER	65	-	68	-	-	-	
GEAR	87	21	175	73	1,463	60	
POTS AND TRAPS - CONTINUED						GILL NETS	
ITEM	CRAB, BLUE	EEL	FISH	LOBSTER, OFFSHORE	TURTLE	ANCHOR, SET, OR STAKE	
----- NUMBER -----							
FISHERMEN:							
ON VESSELS:							
FULL-TIME	325	4	15	7	-	295	
PART-TIME	1	-	1	-	-	61	
ON BOATS AND SHORE:							
FULL-TIME	455	163	25	2	17	492	
PART-TIME	547	82	93	-	15	1,331	
TOTAL	1,328	249	134	9	32	2,179	
VESSLS, MOTOR	290	4	13	3	-	239	
GROSS TONNAGE	2,465	30	146	81	-	2,329	
BOATS:							
MOTOR	933	240	112	1	31	1,342	
OTHER	-	-	-	-	-	16	
GEAR	110,982	10,235	3,377	2,600	315	2,439	
ITEM	GILL NETS - CONTINUED	LINES			DIP NETS, COMMON	SCRAPES	DREDGES
		DRIFT	HAND	TROT WITH BAITS			CLAM
----- NUMBER -----							
FISHERMEN:							
ON VESSELS:							
FULL-TIME	100	2	312	-	-	292	
PART-TIME	23	4	13	-	-	-	
ON BOATS AND SHORE:							
FULL-TIME	48	10	1,295	10	205	86	
PART-TIME	218	72	8,340	142	62	-	
TOTAL	389	88	9,960	152	267	378	
VESSLS, MOTOR	74	5	308	-	-	135	
GROSS TONNAGE	744	80	2,404	-	-	2,047	
BOATS:							
MOTOR	207	78	7,774	5	267	43	
OTHER	-	-	-	103	-	-	
GEAR	283	94	9,958	152	267	178	
ITEM	DREDGES - CONTINUED			TONGS, OYSTER	RAKES	TOTAL, EXCLUSIVE OF DUPLICATION	
	OYSTER, COMMON	SCALLOP, SEA	OTHER				
----- NUMBER -----							
FISHERMEN:							
ON VESSELS:							
FULL-TIME	178	10	-	790	-	1,558	
PART-TIME	-	-	-	7	-	108	
ON BOATS AND SHORE:							
FULL-TIME	17	-	6	2,357	-	2,901	
PART-TIME	6	-	-	1,431	9	11,666	
TOTAL	201	10	6	4,585	9	16,233	
VESSLS:							
MOTOR	6	1	-	721	-	1,020	
GROSS TONNAGE	64	80	-	6,160	-	10,580	
SAIL	29	-	-	-	-	29	
GROSS TONNAGE	316	-	-	-	-	316	
BOATS:							
MOTOR	9	-	4	2,888	9	11,348	
OTHER	-	-	-	-	-	236	
GEAR	74	2	4	4,569	9	-	

CHESAPEAKE FISHERIES

MARYLAND - LANDINGS OF CATCH BY GEAR, 1975

SPECIES	HAUL SEINES, COMMON		OTTER TRAWLS, FISH		POUND NETS	
					FISH	
	POUNDS	DOLLARS	POUNDS	DOLLARS	POUNDS	DOLLARS
ALEWIVES.	4,400	86	-	-	630,900	12,837
BLUEFISH.	3,600	427	82,700	6,529	124,800	12,519
BUTTERFISH.	-	-	22,500	4,880	-	-
CARP.	62,100	1,267	-	-	7,100	139
CATFISH AND BULLHEADS.	24,400	2,606	-	-	32,700	3,843
COD.	-	-	15,300	4,611	-	-
CRAPPIE.	-	-	-	-	200	42
CROAKER.	6,000	1,253	630,200	51,085	2,300	442
DRUM, BLACK.	-	-	1,700	174	20,300	1,436
EELS, COMMON.	-	-	-	-	1,200	415
FLOUNDERS:						
BLACKBACK.	-	-	200	69	-	-
FLUKE.	-	-	883,700	265,558	8,400	3,020
GIZZARD SHAD.	23,600	236	-	-	8,700	87
HAKE, RED.	-	-	3,100	146	-	-
HERRING, SEA.	-	-	31,100	1,208	-	-
HOGCHOKER.	-	-	-	-	800	17
KING WHITING OR "KINGFISH".	-	-	4,000	592	-	-
MACKEREL:						
ATLANTIC.	-	-	204,600	33,291	-	-
SPANISH.	-	-	400	68	-	-
MENHADEN.	18,600	407	-	-	5,842,500	157,300
MULLET, BLACK (LISA).	-	-	-	-	400	57
SCUP OR PORGY.	-	-	171,000	36,002	-	-
SEA BASS, BLACK.	-	-	71,800	20,690	-	-
SEA TROUT OR WEAKFISH, GRAY.	200	30	846,200	73,237	12,600	2,084
SHAD.	200	26	-	-	10,000	1,241
SHARKS:						
GRAYFISH.	-	-	5,800	443	-	-
UNCLASSIFIED.	-	-	165,100	8,182	300	7
SPOT.	18,600	3,898	72,100	5,142	7,900	1,335
STRIPED BASS.	25,400	14,480	118,900	63,521	37,800	19,629
STURGEON, COMMON.	-	-	5,200	1,066	-	-
SUCKERS.	100	3	-	-	1,000	49
SUNFISH.	200	16	-	-	-	-
TAUTOG.	-	-	400	18	-	-
WHITE PERCH.	38,700	9,771	-	-	39,600	7,447
WHITING.	-	-	5,400	687	-	-
YELLOW PERCH.	200	43	-	-	1,700	258
UNCLASSIFIED:						
FOR FOOD.	100	10	2,200	230	800	79
FOR BAIT, REDUCTION, AND ANIMAL FOOD.	-	-	3,400	69	-	-
HORSESHOE CRABS.	-	-	26,000	1,140	-	-
LOBSTERS, AMERICAN.	-	-	100	136	-	-
CONCHS.	-	-	50,100	10,145	-	-
SCALLOPS, SEA.	-	-	1,000	1,449	-	-
SQUID.	-	-	41,200	12,571	-	-
TOTAL.	226,400	33,559	3,465,400	602,939	6,792,000	224,293

SPECIES	POUND NETS - CONTINUED		FYKE AND HOOP NETS, FISH		POTS AND TRAPS	
	CRAB				CONCH	
	POUNDS	DOLLARS	POUNDS	DOLLARS	POUNDS	DOLLARS
ALEWIVES.	-	-	600	13	-	-
CARP.	-	-	11,200	218	-	-
CATFISH AND BULLHEADS.	-	-	65,900	8,042	-	-
CRAPPIE.	-	-	1,900	382	-	-
EELS, COMMON.	-	-	600	192	-	-
GIZZARD SHAD.	-	-	800	11	-	-
HICKORY SHAD.	-	-	300	41	-	-
MENHADEN.	-	-	1,600	44	-	-
SEA BASS, BLACK.	-	-	-	-	100	13
SEA TROUT OR WEAKFISH, GRAY.	-	-	200	37	-	-
SHAD.	-	-	600	180	-	-
STRIPED BASS.	-	-	4,900	1,542	-	-
SUNFISH.	-	-	1,900	188	-	-
WHITE PERCH.	-	-	111,400	19,671	-	-
YELLOW PERCH.	-	-	31,200	5,218	-	-
UNCLASSIFIED:						
FOR FOOD.	-	-	1,000	112	-	-
FOR BAIT, REDUCTION, AND ANIMAL FOOD.	-	-	1,000	21	-	-
CRABS, BLUE:						
HARD.	7,500	1,275	-	-	-	-
SOFT AND PEELER.	200,000	106,000	-	-	-	-
CONCHS.	-	-	-	-	5,200	1,485
TOTAL.	207,500	107,275	235,100	35,912	5,300	1,498

(CONTINUED ON NEXT PAGE)

CHESAPEAKE FISHERIES

149

MARYLAND - LANDINGS OF CATCH BY GEAR, 1975 - Continued

SPECIES	POTS AND TRAPS - CONTINUED					
	CRAB, BLUE		EEL		FISH	
	POUNDS	DOLLARS	POUNDS	DOLLARS	POUNDS	DOLLARS
ALEWIVES.	-	-	-	-	300	7
CARP.	-	-	-	-	500	7
CATFISH AND BULLHEADS.	-	-	-	-	76,500	8,808
EELS, COMMON.	-	-	176,400	61,156	26,600	7,942
HAKE, RED.	-	-	-	-	2,000	68
HICKORY SHAD.	-	-	-	-	600	87
MENHADEN.	-	-	-	-	1,300	27
SCUP OR PORGY.	-	-	-	-	100	2
SEA BASS, BLACK.	-	-	-	-	276,100	68,348
STRIPED BASS.	-	-	-	-	2,300	980
TAUTOG.	-	-	-	-	100	3
WHITE PERCH.	-	-	300	63	13,500	2,441
YELLOW PERCH.	-	-	-	-	2,100	305
UNCLASSIFIED, FOR BAIT, REDUCTION AND ANIMAL FOOD.	-	-	-	-	1,500	32
CRABS, BLUE:						
HARD.	15,649,100	2,838,539	-	-	-	-
SOFT AND PEELER.	153,800	71,724	-	-	-	-
LOBSTERS, AMERICAN.	-	-	-	-	2,000	3,631
TOTAL.	15,802,900	2,910,263	176,700	61,219	405,500	92,688

SPECIES	POTS AND TRAPS - CONTINUED				GILL NETS	
	LOBSTER, OFFSHORE		TURTLE		ANCHOR, SET, OR STAKE	
	POUNDS	DOLLARS	POUNDS	DOLLARS	POUNDS	DOLLARS
ALEWIVES.	-	-	-	-	68,900	1,234
BLUEFISH.	-	-	-	-	46,500	4,211
CARP.	-	-	-	-	29,600	544
CATFISH AND BULLHEADS.	-	-	-	-	57,300	7,096
CRAPPIE.	-	-	-	-	200	34
CROAKER.	-	-	-	-	500	85
DRUM, BLACK.	-	-	-	-	300	31
EELS, COMMON.	-	-	-	-	200	94
FLOUNDERS, FLUKE.	-	-	-	-	400	118
GIZZARD SHAD.	-	-	-	-	59,700	612
HICKORY SHAD.	-	-	-	-	10,600	1,437
MENHADEN.	-	-	-	-	229,700	5,275
MULLET, BLACK (LISA).	-	-	-	-	1,200	169
SEA BASS, BLACK.	-	-	-	-	500	136
SEA TROUT OR WEAKFISH, GRAY.	-	-	-	-	25,700	3,309
SHAD.	-	-	-	-	152,200	38,507
SHARKS, UNCLASSIFIED.	-	-	-	-	4,000	193
SPOT.	-	-	-	-	3,000	498
STRIPED BASS.	-	-	-	-	1,821,200	665,162
STURGEON, COMMON.	-	-	-	-	100	5
SUNFISH.	-	-	-	-	2,100	184
WHITE PERCH.	-	-	-	-	270,900	56,751
YELLOW PERCH.	-	-	-	-	1,800	320
UNCLASSIFIED:						
FOR FOOD.	-	-	-	-	500	52
FOR BAIT, REDUCTION, AND ANIMAL FOOD.	-	-	-	-	1,000	17
LOBSTERS, AMERICAN.	57,000	102,545	-	-	-	-
TURTLES, SNAPPER.	-	-	81,100	24,036	-	-
TOTAL.	57,000	102,545	81,100	24,036	2,788,100	786,074

SPECIES	GILL NETS - CONTINUED		LINES			
	DRIFT		HAND		TROT WITH BAITS	
	POUNDS	DOLLARS	POUNDS	DOLLARS	POUNDS	DOLLARS
ALEWIVES.	13,300	242	-	-	-	-
BLUEFISH.	2,100	188	16,900	1,947	-	-
CARP.	4,600	93	100	2	-	-
CATFISH AND BULLHEADS.	7,700	918	-	-	-	-
CROAKER.	200	28	500	80	-	-
DRUM, BLACK.	-	-	7,300	512	-	-
FLOUNDERS, FLUKE.	-	-	200	39	-	-
GIZZARD SHAD.	1,300	10	-	-	-	-
HICKORY SHAD.	1,700	206	-	-	-	-
MENHADEN.	12,200	247	-	-	-	-

(CONTINUED ON NEXT PAGE)

CHESAPEAKE FISHERIES

MARYLAND - LANDINGS OF CATCH BY GEAR, 1975 - Continued

SPECIES	GILL NETS - CONTINUED		LINES			
	DRIFT		HAND		TRDT WITH BAITS	
	POUNDS	DOLLARS	POUNDS	DOLLARS	POUNDS	DOLLARS
SEA TROUT OR WEAKFISH, GRAY	600	73	1,100	211	-	-
SHAD	20,600	4,597	-	-	-	-
SHARKS, UNCLASSIFIED	-	-	100	11	-	-
SPOT	1,100	115	200	27	-	-
STRIPED BASS	873,200	373,144	13,100	7,727	-	-
WHITE PERCH	51,700	11,254	700	118	-	-
YELLOW PERCH	200	23	300	43	-	-
CRABS, BLUE:						
HARD	-	-	-	-	8,499,000	1,417,716
SOFT AND PEELER	-	-	-	-	47,800	26,499
TOTAL	990,500	391,138	40,500	10,717	8,546,800	1,444,215
SPECIES	DIP NETS, COMMON		SCRAPES		DREDGES	
					CLAM	
	POUNDS	DOLLARS	POUNDS	DOLLARS	POUNDS	DOLLARS
CRABS, BLUE:						
HARD	15,400	2,638	93,000	15,630	-	-
SOFT AND PEELER	20,700	11,541	1,231,600	652,752	-	-
HORSESHOE CRABS	-	-	-	-	11,100	477
CLAMS:						
HARD, PUBLIC	-	-	-	-	72,700	55,221
SOFT, PUBLIC	-	-	-	-	1,246,200	1,174,340
SURF	-	-	-	-	5,350,700	1,010,718
CONCHS	-	-	-	-	41,100	9,872
TOTAL	36,100	14,179	1,324,600	668,382	6,721,800	2,250,628
SPECIES	DREDGES - CONTINUED					
	OYSTER, COMMON		SCALLOP, SEA		OTHER	
	POUNDS	DOLLARS	POUNDS	DOLLARS	POUNDS	DOLLARS
OYSTERS, MARKET:						
PUBLIC:						
SPRING	635,600	449,947	-	-	-	-
FALL	648,300	667,206	-	-	-	-
PRIVATE:						
SPRING	309,300	363,930	-	-	-	-
FALL	180,400	288,325	-	-	-	-
SCALLOPS, SEA	-	-	2,800	4,860	-	-
TERRAPIN	-	-	-	-	5,100	3,319
TURTLES, SNAPPER	-	-	-	-	2,000	608
TOTAL	1,773,600	1,769,408	2,800	4,860	7,100	3,927
SPECIES	TONGS, OYSTER		RAKES			
	POUNDS	DOLLARS	POUNDS	DOLLARS		
CLAMS, HARD, PUBLIC	-	-	1,600	1,337		
OYSTERS, MARKET:						
PUBLIC:						
SPRING	5,121,100	3,182,453	-	-		
FALL	9,314,500	8,025,822	-	-		
PRIVATE:						
SPRING	148,300	105,504	-	-		
FALL	44,800	43,482	-	-		
TOTAL	14,628,700	11,357,261	1,600	1,337		

CHESAPEAKE FISHERIES

151

VIRGINIA OPERATING UNITS BY GEAR, 1975

ITEM	HAUL SEINES, COMMON	PURSE SEINES, MENHADEN	OTTER TRAWLS, FISH	POUND NETS	
				FISH	CRAB
NUMBER					
FISHERMEN:					
ON VESSELS:					
FULL-TIME	-	354	353	161	-
PART-TIME	-	-	-	4	-
ON BOATS AND SHORE:					
FULL-TIME	284	-	-	186	148
PART-TIME	-	-	-	-	151
TOTAL	284	354	353	351	299
VESSLS, MOTOR	-	22	84	53	-
GROSS TONNAGE	-	8,544	6,474	684	-
BOATS:					
MOTOR	112	26	-	98	259
OTHER	-	-	-	20	40
GEAR	112	22	84	408	2,265

ITEM	FYKE AND HOOP NETS		POTS AND TRAPS			
	FISH	TURTLE	CRAB, BLUE	EEL	FISH	LOBSTER OFFSHORE
NUMBER						
FISHERMEN:						
ON VESSELS:						
FULL-TIME	8	-	482	14	34	14
PART-TIME	1	-	2	-	4	-
ON BOATS AND SHORE:						
FULL-TIME	36	-	1,121	144	30	-
PART-TIME	16	1	474	1	2	-
TOTAL	61	1	2,079	159	70	14
VESSLS, MOTOR	6	-	322	9	23	2
GROSS TONNAGE	46	-	2,681	61	200	332
BOATS:						
MOTOR	44	1	1,222	145	32	-
OTHER	1	-	18	-	-	-
GEAR	160	2	153,554	3,976	3,042	2,800

ITEM	GILL NETS		LINES			DIP NETS, COMMON
	ANCHOR, SET, OR STAKE	DRIFT	HAND	LONG OR SET WITH HOOKS	TROT WITH BAITS	
NUMBER						
FISHERMEN:						
ON VESSELS:						
FULL-TIME	85	242	-	6	5	4
PART-TIME	21	82	-	2	-	-
ON BOATS AND SHORE:						
FULL-TIME	300	881	6	58	2	-
PART-TIME	157	2,164	49	53	1	-
TOTAL	563	3,369	55	119	8	4
VESSLS, MOTOR	49	166	-	3	3	2
GROSS TONNAGE	383	1,545	-	89	21	13
BOATS:						
MOTOR	348	2,858	43	111	3	-
OTHER	4	46	-	-	-	-
GEAR	977	4,298	67	250	6	4

ITEM	SCRAPES	OREDGES				TONGS OYSTER
		CLAM	CRAB, BLUE	OYSTER, COMMON	SCALLOP, SEA	
NUMBER						
FISHERMEN:						
ON VESSELS:						
FULL-TIME	20	127	312	154	66	673
PART-TIME	-	2	-	4	-	2
ON BOATS AND SHORE:						
FULL-TIME	30	6	64	156	-	780
PART-TIME	52	-	-	29	-	272
TOTAL	102	135	376	343	66	1,727
VESSLS, MOTOR	14	33	135	78	6	311
GROSS TONNAGE	116	3,980	2,212	705	697	2,469
BOATS:						
MOTOR	78	3	28	101	-	486
OTHER	4	-	-	-	-	3
GEAR	104	37	173	179	12	2,000

(CONTINUED ON NEXT PAGE)

CHESAPEAKE FISHERIES

VIRGINIA - OPERATING UNITS BY GEAR, 1975 - Continued

ITEM	TONGS - CONTD.		RAKES	PICKS	BY HAND	TOTAL, EXCLUSIVE OF DUPLICATION
	OTHER					
-----NUMBER-----						
FISHERMEN:						
ON VESSELS:						
FULL-TIME	159	-	-	-	-	2,342
PART-TIME	-	-	-	-	-	118
ON BOATS AND SHORE:						
FULL-TIME	300	8	65	25		2,214
PART-TIME	230	4	41	30		3,412
TOTAL	689	12	106	55		8,086
VESSLS, MOTOR	82	-	-	-	-	878
GROSS TONNAGE	730	-	-	-	-	26,759
BOATS:						
MOTOR	246	8	106	-	-	4,704
OTHER	6	-	-	-	-	136
GEAR	633	12	106	-	-	-

VIRGINIA - LANDINGS OF CATCH BY GEAR, 1975

SPECIES	HAUL SEINES, COMMON		PURSE SEINES, MENHADEN		OTTER TRAWLS, FISH	
	POUNDS	DOLLARS	POUNDS	DOLLARS	POUNDS	DOLLARS
ALEWIVES	46,600	2,039	-	-	-	-
BLUEFISH	186,500	13,783	-	-	43,100	3,565
BUTTERFISH	2,000	493	-	-	48,700	9,305
CARP	10,900	497	-	-	-	-
CATFISH AND BULLHEADS	171,800	36,896	-	-	-	-
COD	-	-	-	-	200	38
CROAKER	394,700	50,327	-	-	1,335,000	116,283
DRUM:						
BLACK	500	22	-	-	300	12
RED	3,900	472	-	-	600	31
EELS, COMMON	100	20	-	-	-	-
FLOUNDER:						
BLACKBACK	-	-	-	-	300	44
DAB	-	-	-	-	800	61
FLUKE	18,800	4,921	-	-	2,949,100	817,214
GIZZARD SHAD	1,300	27	-	-	-	-
HAKE, RED	-	-	-	-	300	27
HARVESTFISH	200	78	-	-	-	-
HERRING, SEA	-	-	-	-	1,700	54
HICKORY SHAD	13,000	3,116	-	-	-	-
KING WHITING OR "KINGFISH"	5,500	1,083	-	-	12,700	1,309
MACKEREL:						
ATLANTIC	400	61	-	-	146,300	16,481
SPANISH	900	174	-	-	-	-
MENHADEN	239,500	6,056	279,185,700	6,979,641	-	-
MULLET, BLACK (LISA)	12,300	1,504	-	-	-	-
POMPANO	100	46	-	-	-	-
SAND PERCH	100	10	-	-	-	-
SCUP OR PORGY	-	-	-	-	407,700	70,960
SEA BASS, BLACK	-	-	-	-	1,386,000	309,962
SEA TROUT OR WEAFFISH:						
GRAY	121,800	22,898	-	-	575,600	61,107
SPOTTED	44,700	13,188	-	-	1,200	270
SHAD	21,900	5,603	-	-	-	-
SHARKS, GRAYFISH	400	10	-	-	8,700	386
SPOT	267,800	42,691	-	-	50,300	6,265
STRIPED BASS	47,200	17,161	-	-	62,400	30,419
STURGEON, COMMON	1,300	270	-	-	4,800	836
TAUTOG	400	36	-	-	-	-
WHITE PERCH	15,300	2,640	-	-	-	-
WHITING	1,100	253	-	-	6,000	909
YELLOW PERCH	200	32	-	-	-	-
UNCLASSIFIED:						
FOR FOOD	800	77	-	-	8,200	643
FOR BAIT, REDUCTION, AND ANIMAL FOOD	186,700	4,261	-	-	2,800	56
LOBSTERS, AMERICAN	-	-	-	-	200	341
SHRIMP	-	-	-	-	100	183
CONCHS	-	-	-	-	28,000	5,759
SCALLOPS, SEA	-	-	-	-	376,500	688,973
SQUID	-	-	-	-	100,700	11,365
TURTLES, SNAPPER	400	109	-	-	-	-
TOTAL	1,819,100	230,844	279,185,700	6,979,641	7,558,300	2,152,858

(CONTINUED ON NEXT PAGE)

CHESAPEAKE FISHERIES

VIRGINIA - LANDINGS OF CATCH BY GEAR, 1975 - Continued

SPECIES	POUND NETS			
	FISH		CRAB	
	POUNDS	DOLLARS	POUNDS	DOLLARS
ALEWIVES	11,287,900	404,546	-	-
BLUEFISH	2,641,200	184,660	-	-
BUTTERFISH	84,100	18,529	-	-
CABIO	4,700	597	-	-
CARP	2,600	125	-	-
CATFISH AND BULLHEADS	109,900	18,957	-	-
CROAKER	2,320,400	257,041	-	-
DRUM:				
BLACK	5,800	322	-	-
RED	9,700	980	-	-
EELS, COMMON	63,500	30,281	-	-
FLOUNDERS:				
BLACKBACK	100	26	-	-
FLUKE	399,100	122,510	-	-
UNCLASSIFIED	100	7	-	-
GARFISH	100	4	-	-
GIZZARD SHAD	26,100	261	-	-
HARVESTFISH	14,100	4,301	-	-
HICKORY SHAD	10,900	3,066	-	-
MACKEREL:				
KING	11,600	2,896	-	-
SPANISH	53,300	10,082	-	-
MENHADEN	36,318,400	730,654	-	-
MULLET, BLACK (LISA)	31,400	3,438	-	-
POMPANO	400	236	-	-
SAND PERCH	700	59	-	-
SEA BASS, BLACK	1,200	163	-	-
SEA TROUT OR WEAKFISH:				
GRAY	2,692,900	340,902	-	-
SPOTTED	4,800	1,231	-	-
SHAD	188,200	43,113	-	-
SHARKS, GRAYFISH	36,600	3,547	-	-
SPOT	772,400	96,023	-	-
STRIPED BASS	141,300	62,935	-	-
STURGEON, COMMON	100	22	-	-
SWELLFISH	100	5	-	-
TAUTOG	600	52	-	-
WHITE PERCH	45,300	9,241	-	-
UNCLASSIFIED:				
FOR FOOD	12,900	937	-	-
FOR BAIT, REDUCTION, AND ANIMAL FOOD	6,569,700	155,638	-	-
CRABS, BLUE:				
HARD	-	-	1,300	204
SOFT AND PEELER	-	-	248,700	121,561
TOTAL	63,862,200	2,507,387	250,000	121,765

SPECIES	FYKE AND HOOP NETS				POTS AND TRAPS	
	FISH		TURTLE		CRAB, BLUE	
	POUNDS	DOLLARS	POUNDS	DOLLARS	POUNDS	DOLLARS
ALEWIVES	9,700	445	-	-	-	-
CARP	1,300	78	-	-	-	-
CATFISH AND BULLHEADS	209,100	46,838	-	-	-	-
EELS, COMMON	700	241	-	-	-	-
GIZZARD SHAD	1,000	30	-	-	-	-
HICKORY SHAD	800	262	-	-	-	-
SHAD	6,000	1,690	-	-	-	-
STRIPED BASS	12,800	4,571	-	-	-	-
STURGEON, COMMON	100	24	-	-	-	-
WHITE PERCH	6,800	1,324	-	-	-	-
YELLOW PERCH	100	27	-	-	-	-
UNCLASSIFIED:						
FOR FOOD	300	5	-	-	-	-
FOR BAIT, REDUCTION, AND ANIMAL FOOD	500	9	-	-	-	-
CRABS, BLUE:						
HARD	-	-	-	-	30,225,600	4,263,053
SOFT AND PEELER	-	-	-	-	405,300	212,624
CONCHS	-	-	-	-	27,500	3,330
TERRAPIN	-	-	5,400	4,924	-	-
TURTLES, SNAPPER	87,600	34,306	-	-	-	-
TOTAL	336,800	89,850	5,400	4,924	30,658,400	4,479,007

(CONTINUED ON NEXT PAGE)

CHESAPEAKE FISHERIES

VIRGINIA - LANDINGS OF CATCH BY GEAR, 1975 - Continued

SPECIES	POTS AND TRAPS - CONTINUED					
	EEL		FISH		LOBSTER, OFFSHORE	
	POUNDS	DOLLARS	POUNDS	DOLLARS	POUNDS	DOLLARS
ALEWIVES	-	-	700	42	-	-
BLUEFISH	-	-	800	64	-	-
CARP	-	-	1,200	65	-	-
CATFISH AND BULLHEADS	1,700	375	667,900	144,492	-	-
EELS, COMMON	1,228,600	397,055	100	18	-	-
FLOUNDERS, FLUKE	300	70	900	315	-	-
GIZZARD SHAD	-	-	2,500	47	-	-
SEA BASS, BLACK	-	-	131,000	47,668	-	-
SHAD	-	-	900	305	-	-
STRIPED BASS	-	-	3,400	1,700	-	-
WHITE PERCH	-	-	2,900	622	-	-
YELLOW PERCH	-	-	400	67	-	-
UNCLASSIFIED, FOR BAIT, REDUCTION, AND ANIMAL FOOD	-	-	700	12	-	-
CRABS:						
RED	-	-	-	-	900	213
JONAH	-	-	-	-	12,500	3,133
LOBSTERS, AMERICAN	-	-	-	-	90,300	163,918
TERRAPIN	-	-	200	75	-	-
TURTLES, SNAPPER	-	-	2,800	1,136	-	-
TOTAL	1,230,600	397,500	816,400	196,628	103,700	167,264

SPECIES	GILL NETS			
	ANCHOR, SET, OR STAKE		DRIFT	
	POUNDS	DOLLARS	POUNDS	DOLLARS
ALEWIVES	7,100	428	7,900	309
BLUEFISH	7,200	651	401,500	42,940
BUTTERFISH	200	48	6,000	1,956
CABIO	-	-	1,400	71
CARP	11,900	535	1,700	142
CATFISH AND BULLHEADS	19,400	3,325	11,900	2,171
COD	-	-	100	16
CROAKER	21,400	2,700	646,400	86,226
DRUM:				
BLACK	-	-	400	11
RED	-	-	5,400	483
EELS, COMMON	900	284	-	-
FLOUNDERS, FLUKE	1,700	563	11,300	2,513
GIZZARD SHAD	27,700	377	500	14
HARVESTFISH	-	-	100	22
HERRING, SEA	-	-	4,400	218
HICKORY SHAD	6,000	1,536	300	18
KING WHITING OR "KINGFISH"	100	7	200	14
MACKEREL:				
ATLANTIC	-	-	113,900	18,892
KING	-	-	900	536
SPANISH	-	-	7,400	1,770
MENHADEN	39,700	695	-	-
MULLET, BLACK (LISA)	100	19	20,500	2,289
OCEAN PERCH, ATLANTIC	-	-	2,100	321
SCUP OR PORGY	-	-	300	46
SEA BASS, BLACK	-	-	4,300	1,873
SEA TROUT OR WEAKFISH:				
GRAY	7,400	1,094	688,400	127,467
SPOTTED	100	31	21,700	6,653
SHAD	664,300	196,085	255,900	61,590
SHARKS:				
GRAYFISH	500	19	18,900	931
UNCLASSIFIED	-	-	300	20
SPOT	15,100	1,714	811,800	128,725
STRIPED BASS	731,100	330,599	331,000	193,455
STURGEON, COMMON	-	-	100	28
SUCKERS	1,200	60	-	-
TAUTOG	-	-	700	61
WHITE PERCH	79,800	18,377	31,800	6,808
WHITING	-	-	200	32
UNCLASSIFIED:				
FOR FOOD	400	55	900	99
FOR BAIT, REDUCTION, AND ANIMAL FOOD	7,300	213	58,200	1,395
TOTAL	1,650,600	559,415	3,470,600	690,145

(CONTINUED ON NEXT PAGE)

CHESAPEAKE FISHERIES

VIRGINIA - LANDINGS OF CATCH BY GEAR, 1975 - Continued

SPECIES	LINES					
	HAND		LONG OR SET WITH HOOKS		TROT WITH BAITS	
	POUNDS	DOLLARS	POUNDS	DOLLARS	POUNDS	DOLLARS
BLUEFISH	4,900	554	-	-	-	-
CATFISH AND BULLHEADS	-	-	329,800	75,420	-	-
CROAKER	3,400	329	-	-	-	-
FLOUNDERS, FLUKE	1,900	473	-	-	-	-
MACKEREL, ATLANTIC	237,700	45,785	-	-	-	-
MACKEREL, KING	400	223	-	-	-	-
SEA BASS, BLACK	23,200	7,533	-	-	-	-
SEA TROUT OR WEAKFISH, GRAY	3,900	574	-	-	-	-
SHARKS, UNCLASSIFIED	-	-	900	153	-	-
SPOT	1,000	208	-	-	-	-
STRIPED BASS	2,100	1,061	-	-	-	-
SWORDFISH	-	-	27,300	37,285	-	-
TUNA, UNCLASSIFIED	-	-	2,600	1,226	-	-
WHITE PERCH	-	-	200	41	-	-
UNCLASSIFIED, FOR FOOD	-	-	100	12	-	-
CRABS, BLUE, HARD	-	-	-	-	53,400	6,564
TURTLES, SNAPPER	179,300	70,845	-	-	-	-
TOTAL	457,800	127,585	360,900	114,137	53,400	6,564
SPECIES	DIP NETS, COMMON		SCRAPES		DREDGES	
	CLAM					
	POUNDS	DOLLARS	POUNDS	DOLLARS	POUNDS	DOLLARS
CRABS, BLUE:						
HARD	-	-	55,600	6,673	21,600	3,240
SOFT AND PEELER	-	-	100,300	49,654	-	-
CLAMS:						
HARD, PUBLIC	-	-	-	-	55,400	50,485
SURF	-	-	-	-	39,088,300	5,682,002
CONCHS	-	-	-	-	1,021,900	104,027
SCALLOPS, SEA	8,400	13,809	-	-	-	-
TOTAL	8,400	13,809	155,900	56,327	40,187,200	5,839,754
SPECIES	DREDGES - CONTINUED					
	CRAB, BLUE		OYSTER, COMMON		SCALLOP, SEA	
	POUNDS	DOLLARS	POUNDS	DOLLARS	POUNDS	DOLLARS
FLOUNDERS, FLUKE	-	-	-	-	34,400	9,158
SCUP OR PORGY	-	-	-	-	500	158
SEA BASS, BLACK	-	-	-	-	600	138
CRABS:						
BLUE, HARD	4,461,500	737,817	-	-	-	-
ROCK	300	32	-	-	-	-
CONCHS	7,500	1,887	-	-	-	-
OYSTERS, MARKET:						
PUBLIC:						
SPRING	-	-	39,100	29,235	-	-
FALL	-	-	5,300	5,026	-	-
PRIVATE:						
SPRING	-	-	1,978,700	1,545,997	-	-
FALL	-	-	790,800	716,385	-	-
SCALLOPS, SEA	-	-	-	-	880,900	1,620,895
TOTAL	4,469,300	739,736	2,813,900	2,296,643	916,400	1,630,349
SPECIES	TONGS				RAKES	
	OYSTER		OTHER		RAKES	
	POUNDS	DOLLARS	POUNDS	DOLLARS	POUNDS	DOLLARS
CLAMS, HARD, PUBLIC	-	-	710,000	666,252	15,200	13,808
OYSTERS, MARKET:						
PUBLIC:						
SPRING	1,269,700	901,627	-	-	-	-
FALL	1,636,800	1,385,436	41,200	37,373	-	-
PRIVATE:						
SPRING	91,400	68,394	-	-	-	-
FALL	384,200	309,649	-	-	-	-
TOTAL	3,382,100	2,665,106	751,200	703,625	15,200	13,808
SPECIES	PICKS				BY HAND	
	PICKS		BY HAND		BY HAND	
	POUNDS	DOLLARS	POUNDS	DOLLARS	POUNDS	DOLLARS
CLAMS, HARD, PUBLIC	265,000	249,894	42,700	41,854	-	-
TOTAL	265,000	249,894	42,700	41,854	-	-

CHESAPEAKE FISHERIES

CHESAPEAKE STATES - LANDINGS OF CATCH BY WATERS, 1975

SPECIES	MARYLAND				VIRGINIA	
	OCEAN 1/		CHESAPEAKE BAY		OCEAN 1/	
	POUNDS	DOLLARS	POUNDS	DOLLARS	POUNDS	DOLLARS
ALEWIVES	100	2	718,300	14,417	100	2
BLUEFISH	97,300	7,826	179,300	17,995	341,600	39,551
BUTTERFISH	22,500	4,880	-	-	53,600	10,717
CABIO	-	-	-	-	1,400	71
CARP	-	-	115,200	2,270	-	-
CATFISH AND BULLHEADS	500	54	264,000	31,259	500	72
COD	15,300	4,611	-	-	200	38
CRAPPIE	-	-	2,300	458	-	-
CROAKER	630,700	51,163	9,000	1,810	1,715,600	181,366
DRUM:						
BLACK	1,700	174	27,900	1,979	500	22
RED	-	-	-	-	3,100	291
EELS, COMMON	-	-	205,000	69,799	-	-
FLOUNDERS:						
BLACKBACK	200	69	-	-	300	44
DAB	-	-	-	-	800	61
FLUKE	883,800	265,574	8,900	3,161	3,000,000	830,733
GIZZARD SHAD	-	-	94,100	956	-	-
HAKE, RED	5,100	214	-	-	300	27
HERRING, SEA	31,100	1,208	-	-	2,100	75
HICKORY SHAD	-	-	13,200	1,771	500	45
HOGCHOKER	-	-	800	17	-	-
KING WHITING OR "KINGFISH"	4,000	592	-	-	18,300	2,399
MACKEREL:						
ATLANTIC	204,600	33,291	-	-	418,900	68,194
KING	-	-	-	-	800	518
SPANISH	400	68	-	-	6,800	1,698
MENHADEN	9,700	229	6,096,200	163,071	43,830,900	1,095,773
MULLET, BLACK (LISA)	900	131	700	95	9,700	1,261
POMPANO	-	-	-	-	100	46
SCUP OR PORGY	171,100	36,004	-	-	408,200	71,118
SEA BASS, BLACK	348,000	89,051	500	136	1,529,000	360,375
SEA TROUT OR WEAKFISH:						
GRAY	866,500	75,606	20,100	3,375	1,140,000	178,960
SPOTTED	-	-	-	-	11,500	4,148
SHAD	500	92	183,100	44,459	41,000	6,647
SHARKS:						
GRAYFISH	5,800	443	-	-	27,800	1,287
UNCLASSIFIED	169,200	8,386	300	7	1,200	173
SPOT	76,000	5,726	26,900	5,289	496,300	85,876
STRIPED BASS	140,600	71,588	2,756,200	1,074,597	153,500	85,807
STURGEON, COMMON	5,200	1,066	100	5	6,200	1,134
SUCKERS	-	-	1,100	52	-	-
SUNFISH	-	-	4,200	388	-	-
SWORDFISH	-	-	-	-	27,300	37,285
TAUTOG	500	21	-	-	400	36
TUNA	-	-	-	-	2,600	1,226
WHITE PERCH	6,500	1,409	520,300	105,107	2,700	563
WHITING	5,400	687	-	-	7,300	1,194
YELLOW PERCH	-	-	37,500	6,210	-	-
UNCLASSIFIED:						
FOR FOOD	2,200	230	2,400	253	8,600	695
FOR BAIT, REDUCTION, AND ANIMAL FOOD	3,400	69	3,500	70	6,600	138
CRABS:						
BLUE:						
HARD	1,004,000	326,476	23,260,000	3,949,322	3,539,000	564,237
SOFT AND PEELER	92,800	36,456	1,561,100	832,060	46,400	21,725
JONAH	-	-	-	-	12,500	3,133
RED	-	-	-	-	900	213
ROCK	-	-	-	-	300	32
HORSESHOE CRAB	37,100	1,617	-	-	-	-
LOBSTERS, AMERICAN	59,100	106,312	-	-	90,500	164,259
SHRIMP	-	-	-	-	100	183
CLAMS:						
HARD, PUBLIC	60,400	42,747	13,900	13,811	378,300	356,041
SOFT, PUBLIC	-	-	1,246,200	1,174,340	-	-
SURF	5,350,700	1,010,718	-	-	39,088,300	5,682,002
CONCHS	96,400	21,502	-	-	1,052,200	110,223
OYSTERS, MARKET:						
PUBLIC:						
SPRING	-	-	5,756,700	3,632,400	9,600	8,984
FALL	-	-	9,962,800	8,693,028	46,600	22,288
PRIVATE:						
SPRING	102,000	209,786	355,600	259,648	230,300	178,521
FALL	97,900	208,552	127,300	123,255	271,500	191,120

SEE FOOTNOTE AT END OF TABLE.

(CONTINUED ON NEXT PAGE)

CHESAPEAKE FISHERIES

157

CHESAPEAKE STATES - LANDINGS OF CATCH BY WATERS, 1975 - Continued

SPECIES	MARYLAND				VIRGINIA	
	OCEAN 1/		CHESAPEAKE BAY		OCEAN 1/	
	POUNDS	DOLLARS	POUNDS	DOLLARS	POUNDS	DOLLARS
SCALLOPS, SEA	3,800	6,309	-	-	1,265,800	2,323,677
SQUID	41,200	12,571	-	-	100,700	11,365
TERRAPIN	-	-	5,100	3,319	5,200	4,707
TURTLES, SNAPPER	-	-	83,100	24,644	-	-
TOTAL	10,654,200	2,643,510	53,662,900	20,254,833	99,414,500	12,712,376

SPECIES	VIRGINIA - CONTINUED		TOTAL			
	CHESAPEAKE BAY		OCEAN 1/		CHESAPEAKE BAY	
	POUNDS	DOLLARS	POUNDS	DOLLARS	POUNDS	DOLLARS
ALEWIVES	11,359,800	407,807	200	4	12,078,100	422,224
BLUEFISH	2,943,600	206,666	438,900	47,377	3,122,900	224,661
BUTTERFISH	89,400	19,644	76,100	15,597	89,400	19,644
CABIO	4,700	597	1,400	71	4,700	597
CARP	29,600	1,432	-	-	144,800	3,702
CATFISH AND BULLHEADS	1,521,000	328,402	1,000	126	1,785,000	359,661
COD	100	16	15,500	4,649	100	16
CRAPPIE	-	-	-	-	2,300	458
CROAKER	3,005,700	331,540	2,346,300	232,529	3,014,700	333,350
DRUM:						
BLACK	6,500	345	2,200	196	34,400	2,324
RED	16,500	1,675	3,100	291	16,500	1,675
EELS, COMMON	1,293,900	427,899	-	-	1,498,900	497,698
FLOUNDERS:						
BLACKBACK	100	26	500	113	100	26
DAB	-	-	800	61	-	-
FLUKE	417,500	127,004	3,883,800	1,096,307	426,400	130,165
UNCLASSIFIED	100	7	-	-	100	7
GARFISH	100	4	-	-	100	4
GIZZARD SHAD	59,100	756	-	-	153,200	1,712
HAKE, RED	-	-	5,400	241	-	-
HARVESTFISH	14,400	4,401	-	-	14,400	4,401
HERRING, SEA	4,000	197	33,200	1,283	4,000	197
HICKORY SHAD	30,500	7,953	500	45	43,700	9,724
HOGCHOKER	-	-	-	-	800	17
KING WHITING OR "KINGFISH"	200	14	22,300	2,991	200	14
MACKEREL:						
ATLANTIC	79,400	13,025	623,500	101,485	79,400	13,025
KING	12,100	3,137	800	518	12,100	3,137
SPANISH	54,800	10,328	7,200	1,766	54,800	10,328
MENHADEN	271,952,400	6,621,273	43,840,600	1,096,002	278,048,600	6,784,344
MULLET, BLACK (LISA)	54,600	5,989	10,600	1,392	55,300	6,084
OCEAN PERCH	2,100	321	-	-	2,100	321
POMPANO	400	236	100	46	400	236
SAND PERCH	800	69	-	-	800	69
SCUP OR PORGY	300	46	579,300	107,122	300	46
SEA BASS, BLACK	17,300	6,962	1,877,000	449,426	17,800	7,098
SEA TROUT OR WEAKFISH:						
GRAY	2,950,000	375,082	2,006,500	254,566	2,970,100	378,457
SPOTTED	61,000	17,225	11,500	4,148	61,000	17,225
SHAD	1,096,200	301,739	41,500	6,739	1,279,300	346,198
SHARKS:						
GRAYFISH	37,300	3,606	33,600	1,730	37,300	3,606
UNCLASSIFIED	-	-	170,400	8,559	300	7
SPOT	1,422,100	189,750	572,300	91,602	1,449,000	195,039
STRIPED BASS	1,177,800	556,094	294,100	157,395	3,934,000	1,630,691
STURGEON, COMMON	200	46	11,400	2,200	300	51
SUCKERS	1,200	60	-	-	2,300	112
SUNFISH	-	-	-	-	4,200	388
SWELLFISH	100	5	-	-	100	5
SWORDFISH	-	-	27,300	37,285	-	-
TAUOG	1,300	113	900	57	1,300	113
TUNA	-	-	2,600	1,226	-	-
WHITE PERCH	179,400	38,490	9,200	1,972	699,700	143,597
WHITING	-	-	12,700	1,881	-	-
YELLOW PERCH	700	126	-	-	38,200	6,336
UNCLASSIFIED:						
FOR FOOD	15,000	1,133	10,800	925	17,400	1,386
FOR BAIT, REDUCTION, AND ANIMAL FOOD	6,819,300	161,446	10,000	207	6,822,800	161,516

SEE FOOTNOTE AT END OF TABLE.

(CONTINUED ON NEXT PAGE)

CHESAPEAKE FISHERIES

CHESAPEAKE STATES - LANDINGS OF CATCH BY WATERS, 1975 - Continued

SPECIES	VIRGINIA - CONTINUED		TOTAL			
	CHESAPEAKE BAY		OCEAN ^{1/}		CHESAPEAKE BAY	
	POUNDS	DOLLARS	POUNDS	DOLLARS	POUNDS	DOLLARS
CRABS:						
BLUE:						
HARD	31,280,000	4,453,314	4,543,000	890,713	54,540,000	8,402,636
SOFT AND PEELER	707,900	362,114	139,200	58,181	2,269,000	1,194,174
JONAH	-	-	12,500	3,133	-	-
RED	-	-	900	213	-	-
ROCK	-	-	300	32	-	-
HORSESHOE CRAB	-	-	37,100	1,617	-	-
LOBSTERS, AMERICAN	-	-	149,600	270,571	-	-
SHRIMP	-	-	100	183	-	-
CLAMS:						
HARD, PUBL IC	710,000	666,252	438,700	398,788	723,900	680,063
SOFT, PUBL IC	-	-	-	-	1,246,200	1,174,340
SURF	-	-	44,439,000	6,692,720	-	-
CONCHS	32,700	4,780	1,148,600	131,725	32,700	4,780
OYSTERS, MARKET:						
PUBL IC:						
SPRING	1,299,200	921,878	9,600	8,984	7,055,900	4,554,278
FALL	1,636,700	1,405,547	46,600	22,288	11,599,500	10,098,575
PRIVATE:						
SPRING	1,839,800	1,435,870	332,300	388,307	2,195,400	1,695,518
FALL	903,500	834,914	369,400	399,672	1,030,800	958,169
SCALLOPS, SEA	-	-	1,269,600	2,329,986	-	-
SQUID	-	-	141,900	23,936	-	-
TERRAPIN	400	292	5,200	4,707	5,500	3,611
TURTLES, SNAPPER	270,100	106,396	-	-	353,200	131,040
TOTAL	345,412,900	20,364,043	110,068,700	15,355,886	399,075,800	40,618,876

^{1/} INCLUDES BAYS AND CREEKS, EXCLUSIVE OF CHESAPEAKE BAY, WHICH DRAIN INTO THE ATLANTIC OCEAN.

SECTION 5

SOUTH ATLANTIC FISHERIES

Commercial landings of fish and shellfish at ports of the South Atlantic States (North Carolina, South Carolina, Georgia, and the East Coast of Florida, including freshwater areas of Florida) were 333.1 million pounds worth a record \$63.6 million. The quantity landed was the largest since 1968 and 22 percent above the average of the previous 5 years. The larger volume was caused principally by heavier landings of menhaden. Landings of croaker, spanish mackerel, spot, and thread herring also increased significantly. The 25-percent increase in value was caused by higher exvessel prices paid for shrimp in all four States.

North Carolina led all States with landings of 238.3 million pounds, 15 percent higher than the previous year and 42 percent higher than the 5-year average for 1970-74. Landings in South Carolina (20.1 million pounds) increased 6 percent, but landings in Georgia (17.7 million pounds) declined 2 percent, and Florida, East Coast (56.9 million pounds) declined 6 percent. Florida, East Coast was the only State that had a decline in value compared with 1974.

Fishermen and Vessels. There were 10,242 full-time and part-time fishermen operating 1,546 vessels of 5 gross tons or over, 5,406 motorboats, and 250 other boats. Compared with 1974, this was an increase of 251 fishermen, 23 vessels, 290 motorboats, and 74 other boats.

Processed products. The value of processed fishery products was \$130.3 million, an increase of \$14.3 million compared with 1974. Georgia led with products valued at \$48.3 million, followed by Florida, East Coast with \$46.7 million; North Carolina, \$26.9 million; and South Carolina, \$8.5 million. The four States had a monthly average of 6,138 persons employed in 520 wholesaling and processing plants.

Hard blue crabs. Landings of 30.5 million pounds valued at \$4.1 million decreased 20 percent in volume and 10 percent in value compared with 1974, the record year for value. The volume landed was the smallest since 1956 and 19 percent below the average of the previous 5 years. Landings declined in all four States. North Carolina landings of 11.1 million pounds were down 16 percent; South Carolina, 6.4 million, down 15 percent; Georgia, 8.9 million, down 12 percent; and Florida, East Coast, 4.2 million pounds, down 44 percent. The value of landings declined in all States except North Carolina.

North Carolina landings were the lowest since 1956, but the value was 6 percent above the previous year. Crabs were generally in short supply with good demand. Exvessel prices averaged a record 13 cents per pound in 1975 compared with 10 cents in 1974. Wholesale and retail prices for crabmeat and other products from hard blue crabs also reached record highs in North Carolina during the year.

Food finfish. Landings of edible finfish were 88.2 million pounds, an increase of 6.3 million pounds compared with 1974. Several major species including alewives, catfish and bullheads, flounders, and black mullet declined in volume. Landings of alewives were the smallest on record. Flounder landings were 11.8 million pounds, 2 percent below the record catch in 1974; black mullet, 5.2 million pounds, declined 9 percent. Species with notable increases in 1975 were croaker (up 67 percent); gray sea trout (up 11 percent); spanish mackerel (up 115 percent); and spot (up 38 percent). Croaker and spot had record landings, and spanish mackerel had the third largest landings on record. Alewives, croaker, and spanish mackerel had lower exvessel prices in 1975. Flounder landings, which had dropped to the lowest exvessel price since 1970, increased 7 cents a pound in 1975.

Spiny lobsters. Landings were 2.3 million pounds valued at \$3.0 million, a decline of 1.8 million pounds and \$2.0 million compared with 1974. The quantity landed was the smallest since 1967 and 51 percent below the previous 5-year average. All landings were made at Florida, East Coast ports.

Menhaden. Landings were 166.9 million pounds, an increase of 33.1 million pounds (25 percent) compared with 1974. North Carolina with 92 percent of the total landings had 153.8 million pounds—an increase of 27 percent compared with 1974. Biological studies by NMFS indicate that fishing effort for Atlantic menhaden is excessive relative to current stock size. Also, the capture of juvenile menhaden is reducing the contribution these small fish could make towards improved landings in the next few years. Intense effort and the capture of juveniles have reduced current levels of production for the entire Atlantic fishery to about one-half the maximum sustainable yield.

SOUTH ATLANTIC FISHERIES

Oysters. Landings yielded 1.6 million pounds of meats worth \$1.0 million, a decline of 14 percent in both volume and value compared with 1974. Landings and value declined in all States, and the total quantity landed was the smallest since 1880. South Carolina, the leading producer, declined 7 percent; North Carolina, 24 percent; Florida, East Coast, 19 percent; and Georgia, 32 percent. Georgia landings were the smallest on record, and Florida, East Coast landings were the lowest since 1962. The average price per pound remained about the same in North Carolina and South Carolina, but increased 4 cents a pound in Georgia and 10 cents a pound along the east coast of Florida.

Calico scallops. Landings yielded 1.4 million pounds of meats worth \$899,000—an increase of 313,000 pounds and \$280,000 compared with 1974. Florida, East Coast accounted for the entire production. North Carolina, usually the leading producer, had no calico scallop production in 1974 and 1975.

Shrimp. Landings of 24.9 million pounds (heads-on) valued at a record \$30.3 million were 2.2 million pounds less, but \$12.0 million more than in 1974. Excellent consumer demand combined with the moderate catch kept prices high and made 1975 a good year for the shrimp fishery. Fishermen received an average price of a record \$1.22 per pound compared with 68 cents in 1974.

South Carolina led with 8.9 million pounds, an increase of 19 percent compared with 1974. Landings in Georgia (8.1 million pounds) increased 12 percent, but Florida, East Coast (2.8 million pounds) and North Carolina (5.2 million pounds) declined 30 and 39 percent, respectively. The average price per pound for shrimp increased 43 cents in North Carolina; 57 cents in South Carolina; 53 cents in Georgia; and 59 cents in Florida, East Coast.

A comparison of the species composition in the South Atlantic catch in 1974 and 1975 (heads-off) shows a substantial decrease in landings of brown shrimp, down 2.7 million pounds; pink shrimp, down 58,500 pounds; and rock shrimp, down 167,500 pounds. Landings of white shrimp increased 1.6 million pounds and royal red shrimp, 25,900 pounds. Landings of brown shrimp were 26 percent of the total landings compared to 40 percent in 1974, and white shrimp were 65 percent compared to 50 percent. Pink, royal red, and rock shrimp remained about the same.

Other information. Condensed summary data on the operating units and landings, by States, appearing in the following pages have been published previously in Current Fishery Statistics No. 7408. Additional data may be found in the monthly and annual landings bulletins for North Carolina, South Carolina, Georgia, and Florida published in the Current Fishery Statistics series by the Data Management and Statistics Division in cooperation with the respective States.

Acknowledgments. The following organizations helped collect the data appearing in this section: North Carolina Department of Natural and Economic Resources, Division of Commercial and Sports Fisheries; South Carolina Wildlife Resources Department, Division of Marine Resources; Georgia State Game and Fish Commission, Coastal Fisheries Division; and Florida Department of Natural Resources.

SOUTH ATLANTIC FISHERIES



SOUTH ATLANTIC STATES

SOUTH ATLANTIC FISHERIES

SECTIONAL SUMMARIES

SUMMARY OF LANDINGS, 1975

STATE	FISH		SHELLFISH ET AL.		TOTAL	
	MILLION POUNDS	MILLION DOLLARS	MILLION POUNDS	MILLION DOLLARS	MILLION POUNDS	MILLION DOLLARS
NORTH CAROLINA	221	12	18	8	238	20
SOUTH CAROLINA	4	1	16	12	20	13
GEORGIA	1	(1)	17	12	18	12
FLORIDA, EAST COAST	46	10	11	9	57	19
TOTAL	271	23	62	41	333	64

1/ LESS THAN \$500,000. NOTE:--TABLE MAY NOT ADD BECAUSE OF ROUNDING. LANDINGS FOR THE INLAND LAKES OF FLORIDA ARE INCLUDED WITH THE LANDINGS FOR THE EAST COAST OF FLORIDA. FOR THE PURPOSE OF THIS REPORT THE "EAST COAST OF FLORIDA" INCLUDES THE COASTAL COUNTIES FROM NASSAU TO DADE, INCLUSIVE.

SUMMARY OF OPERATING UNITS, 1975

ITEM	NORTH CAROLINA	SOUTH CAROLINA	GEORGIA	FLORIDA, EAST COAST	TOTAL, EXCLUSIVE OF DUPLICATION
NUMBER					
FISHERMEN:					
ON VESSELS:					
FULL-TIME	1,718	1,048	1,096	1,018	4,038
PART-TIME	-	-	-	1	1
ON BOATS AND SHORE:					
FULL-TIME	1,114	256	208	1,150	2,725
PART-TIME	1,908	467	459	641	3,475
TOTAL	4,740	1,771	1,763	2,810	10,242
VESSLS, MOTOR:					
GROSS TONNAGE	611	454	478	381	1,546
TOTAL	25,917	19,970	24,032	16,625	66,410
BOATS:					
MOTOR	2,847	621	542	1,396	5,406
OTHER	163	36	48	3	250
GEAR:					
HAUL SEINES:					
COMMON	65	17	-	13	95
LONG	57	-	-	-	57
STOP NETS	-	3	-	-	3
PURSE SEINES:					
MENHADEN	20	1	-	2	23
OTHER	-	-	-	3	3
BAG NETS	72	15	-	-	87
OTTER TRAWLS:					
CRAB	330	-	111	-	441
FISH	246	2	-	-	248
SCALLOP	9	-	-	26	35
SHRIMP	1,729	1,058	1,236	307	3,619
OTHER	10	-	-	-	10
POUND NETS, FISH	874	-	-	-	874
FYKE AND HOOP NETS, FISH	35	-	-	2,500	2,535
POTS AND TRAPS:					
CRAB:					
BLUE	36,350	19,065	9,988	16,450	81,853
OTHER	-	-	-	2,240	2,240
EEL	3,375	-	-	340	3,715
FISH	5,342	1,378	364	6,550	13,634
SPINY LOBSTER	-	-	-	92,075	92,075
GILL NETS:					
ANCHOR, SET, OR STAKE	2,103	26	24	3	2,156
DRIFT:					
SHAD	15	41	202	1	259
OTHER	60	-	-	-	60
RUNAROUND	48	-	-	290	338
TRAMMEL NETS	-	-	-	10	10
LINES:					
HAND	412	63	37	740	1,251
TPOLL	70	4	2	280	348
LONG OR SET WITH HOOKS	63	1	225	1,134	1,423
TROT WITH BAITS	75	-	-	-	75
DIP NETS:					
COMMON	-	2	-	-	2
DROP	-	15	-	-	15
CAST NETS	-	4	11	38	53
SPEARS	122	3	-	-	125
DREDGES:					
CLAM	19	8	-	-	27
OYSTER, COMMON	172	-	-	-	172
SCALLOP, BAY	165	-	-	-	165
TONGS AND GPAN:					
OYSTER	112	-	10	32	154
OTHER	-	-	-	-	3
RAKES:					
OYSTER	189	164	-	-	352
OTHER	114	56	-	-	170
HOOKS, SPONGE	-	-	-	4	4
DIVING OUTFITS	-	-	-	5	5

NOTE:--OPERATING UNITS FOR THE INLAND LAKES OF FLORIDA ARE INCLUDED WITH THE DATA FOR THE EAST COAST OF FLORIDA.

SOUTH ATLANTIC FISHERIES

163

LANDINGS BY STATES, 1975

SPECIES	NORTH CAROLINA		SOUTH CAROLINA		GEORGIA	
	THOUSAND POUNDS	THOUSAND DOLLARS	THOUSAND POUNDS	THOUSAND DOLLARS	THOUSAND POUNDS	THOUSAND DOLLARS
ALEWIVES	5,952	215	18	1	-	-
AMBERJACK	-	-	(1)	(1)	-	-
BLUEFISH	1,975	166	2	(1)	(1)	(1)
BUTTERFISH	127	10	-	-	-	-
CABIO	2	(1)	-	-	-	-
CARP	98	3	1	(1)	3	(1)
CATFISH AND BULLHEADS	1,686	280	474	100	103	43
CROAKER	10,252	904	4	(1)	4	1
DRUM:						
BLACK	46	3	(1)	(1)	4	1
RED	214	21	12	4	10	3
EELS, COMMON	237	84	30	7	9	3
FLOUNDERS, UNCLASSIFIED	11,510	3,547	61	17	90	24
GIZZARD SHAD	189	4	-	-	-	-
GROUPEFS	45	22	17	10	6	3
GRUNTS	4	1	(1)	(1)	-	-
HARVESTFISH	41	8	-	-	-	-
HERRING, THREAD	6,842	222	-	-	-	-
HICKORY SHAD	29	2	2	1	1	1
KING WHITING OR "KINGFISH"	212	32	93	18	222	41
MACKEREL:						
ATLANTIC	105	12	-	-	-	-
KING	100	60	8	4	1	1
SPANISH	49	7	10	2	6	1
MENHADEN	153,805	3,259	340	14	-	-
MULLET, BLACK (LISA)	1,953	204	683	70	7	1
PIGFISH	144	13	-	-	-	-
POMPANO	8	5	1	1	-	-
SAND PERCH	2	(1)	-	-	-	-
SCUP OR PORGY	150	48	13	5	4	1
SEA BASS, BLACK	1,148	447	146	45	16	6
SEA TROUT OR WEAFFISH:						
GRAY	6,725	808	2	(1)	2	(1)
SPOTTED	632	208	17	7	31	13
SHAD	241	83	62	37	182	99
SHARKS, UNCLASSIFIED	-	-	32	3	-	-
SHEEPSHEAD, SALTWATER	8	1	(1)	(1)	6	1
SNAPPERS:						
RED	-	-	6	6	31	33
VERMILION	-	-	2	1	-	-
UNCLASSIFIED	33	26	-	-	-	-
SPADEFISH	9	(1)	-	-	-	-
SPOT	8,300	861	1,491	253	9	1
STRIPED BASS	1,303	630	-	-	-	-
STURGEON, COMMON	44	8	67	23	2	1
SUCKERS	-	-	-	-	1	(1)
TILEFISH	-	-	(1)	(1)	-	-
TUNA, LITTLE	1	(1)	-	-	-	-
WHITE PERCH	289	52	-	-	-	-
WHITING	2	(1)	-	-	-	-
YELLOW PERCH	3	(1)	-	-	-	-
UNCLASSIFIED:						
FOR FOOD	-	-	(1)	(1)	1	(1)
FOR BAIT, REDUCTION, AND ANIMAL FOOD	6,178	126	-	-	-	-
TOTAL FISH	220,693	12,382	3,594	629	751	278
SHELLFISH ET AL.						
CRABS, BLUE:						
HARD	11,072	1,454	6,380	843	8,865	1,155
SOFT AND PEELER	20	17	-	-	-	-
TOTAL CRABS	11,092	1,471	6,380	843	8,865	1,155
SHRIMP	5,164	5,054	8,866	10,803	8,090	10,488
CLAMS, HARD, PUBLIC	285	226	176	221	-	-
OCTOPUS	3	1	-	-	-	-
OYSTERS, MARKET:						
PUBLIC:						
SPRING	194	145	-	-	-	-
FALL	100	82	-	-	-	-
PRIVATE:						
SPRING	102	79	728	434	39	23
FALL	29	24	309	182	5	3
TOTAL OYSTERS	425	330	1,037	616	44	26
SCALLOPS:						
BAY	135	105	-	-	-	-
SEA	421	421	-	-	-	-
TOTAL SCALLOPS	556	526	-	-	-	-
SQUID	60	7	26	5	-	-
TURTLES, SNAPPER	23	3	-	-	-	-
TOTAL SHELLFISH ET AL	17,608	7,618	16,485	12,488	16,999	11,669
GRAND TOTAL	238,301	20,000	20,079	13,117	17,750	11,947

SEE FOOTNOTES AT END OF TABLE.

(CONTINUED ON NEXT PAGE)

SOUTH ATLANTIC FISHERIES

LANDINGS BY STATES, 1975 - Continued

SPECIES	FLORIDA, EAST COAST		TOTAL	
	THOUSAND POUNDS	THOUSAND DOLLARS	THOUSAND POUNDS	THOUSAND DOLLARS
ALEWIVES	2	(1)	5,972	216
AMBERJACK	54	7	54	7
ANGELFISH	6	1	6	1
BALLYHOO	213	48	213	48
BLUEFISH	1,021	155	2,998	321
BLUE RUNNER	56	5	56	5
BONITO	11	1	11	1
BUTTERFISH	-	-	127	10
CABIO	14	4	16	4
CARP	-	-	102	3
CATFISH AND BULLHEADS	10,970	3,123	13,233	3,546
CREVALLE	103	7	103	7
CROAKER	62	17	10,322	922
DOLPHINFISH	26	8	26	8
DRUM:				
BLACK	137	17	187	21
REO	83	27	319	55
EELS, COMMON	656	230	932	324
FLOUNDERS, UNCLASSIFIED	185	58	11,846	3,646
GIZZARD SHAD	100	3	289	7
GOATFISH	87	30	87	30
GROUPERS	906	391	974	426
GRUNTS	26	4	30	5
HARVESTFISH	-	-	41	8
HERRING, THREAD	60	4	6,902	226
HICKORY SHAD	-	-	32	4
HOGFISH	4	2	4	2
JEWFISH	40	12	40	12
KING WHITING OR "KINGFISH".	725	147	1,252	238
MACKEREL:				
ATLANTIC	-	-	105	12
KING	3,697	1,715	3,806	1,780
SPANISH	5,145	902	5,210	912
MENHADEN	12,750	298	166,895	3,571
MOJARRA	204	21	204	21
MULLET:				
BLACK (LISA)	2,581	307	5,224	582
SILVER	312	37	312	37
PERMIT	7	2	7	2
PIGFISH	5	(1)	149	13
POMPANO	196	224	205	230
SAND PERCH	-	-	2	(1)
SCUP OR PORGY	157	48	324	102
SEA BASS, BLACK	100	31	1,410	529
SEA CATFISH	74	3	74	3
SEA TROUT OR WEAFFISH:				
GRAY	113	26	6,842	834
SPOTTED	535	235	1,215	463
SHAD	33	9	518	228
SHARKS, UNCLASSIFIED	5	1	37	4
SHEEPSHEAD, SALTWATER	235	35	249	37
SNAPPERS:				
LANE	16	7	16	7
MANGROVE	116	61	116	61
MUTTON	137	98	137	98
RED	685	676	722	715
VERMILION	192	141	194	142
YELLOWTAIL	122	87	122	87
UNCLASSIFIED	-	-	33	26
SPADEFISH	-	-	9	(1)
SPANISH SARDINES	10	2	10	2
SPOT	841	163	10,641	1,278
STRIPED BASS	-	-	1,303	630
STURGEON, COMMON	-	-	113	32
SUCKERS	-	-	1	(1)
TENPOUNDER	8	(1)	8	(1)
TILAPIA	1,283	154	1,283	154
TILEFISH	147	57	147	57
TRIGGERFISH	35	6	35	6
TRIPLETAIL	2	(1)	2	(1)
TUNA, LITTLE	-	-	1	(1)
WAHOO	4	1	4	1
WARSAW	34	12	34	12
WHITE PERCH	-	-	289	52
WHITING	-	-	2	(1)
YELLOW PERCH	-	-	3	(1)
UNCLASSIFIED:				
FOR FOOD	311	42	312	42
FOR BAIT, REDUCTION, AND ANIMAL FOOD	275	16	6,453	142
TOTAL FISH	45,914	9,718	270,952	23,007

SEE FOOTNOTES AT END OF TABLE.

(CONTINUED ON NEXT PAGE)

SOUTH ATLANTIC FISHERIES

165

LANDINGS BY STATES, 1975 - Continued

SPECIES	FLORIDA, EAST COAST		TOTAL	
	<u>THOUSAND POUNDS</u>	<u>THOUSAND DOLLARS</u>	<u>THOUSAND POUNDS</u>	<u>THOUSAND DOLLARS</u>
SHELLFISH ET AL.				
CRABS:				
BLUE:				
HARD.	4,185	637	30,502	4,089
SOFT AND PEELER	1	(1)	21	17
STONE	42	35	42	35
TOTAL CRABS.	4,228	672	30,565	4,141
LOBSTERS, SPINY				
SHRIMP.	2,319	3,026	2,319	3,026
CLAMS, HARD, PUBLIC	2,806	3,963	24,926	30,308
CONCHS.	73	90	534	537
OCTOPUS	(1)	(1)	(1)	(1)
OYSTERS, MARKET:	-	-	3	1
PUBLIC:				
SPRING.	23	22	217	167
FALL.	18	17	118	99
PRIVATE:				
SPRING.	19	19	888	555
FALL.	19	19	362	228
TOTAL OYSTERS.	79	77	1,585	1,049
SCALLOPS:				
BAY	-	-	135	105
CALICO.	1,444	899	1,444	899
SEA	-	-	421	421
SQUID	6	1	92	13
TURTLES:				
SNAPPER	-	-	23	3
SOFT-SHELL.	62	11	62	11
SPONGES:				
GRASS	3	6	3	6
SHEEPSWOOL.	6	40	6	40
YELLOW.	3	9	3	9
TOTAL SPONGES.	12	55	12	55
TOTAL SHELLFISH ET AL.	11,029	8,794	62,121	40,569
GRAND TOTAL.	56,943	18,512	333,073	63,576

1/ LESS THAN 500 POUNDS OR \$500.

NOTE:--LANDINGS ARE SHOWN IN ROUND (LIVE) WEIGHT EXCEPT FOR SHELL MOLLUSKS. CLAMS, CONCHS, AND OYSTERS ARE REPORTED IN WEIGHT OF TOTAL MEATS; SCALLOPS, IN WEIGHT OF EDIBLE MEATS. LANDINGS FOR THE INLAND LAKES OF FLORIDA ARE INCLUDED WITH THE LANDINGS FOR THE EAST COAST OF FLORIDA.

SOUTH ATLANTIC FISHERIES

LANDINGS OF CERTAIN SHELLFISH, 1975

SPECIES	NORTH CAROLINA		SOUTH CAROLINA		GEORGIA	
	U.S. STANDARD BUSHELS	DOLLARS	U.S. STANDARD BUSHELS	DOLLARS	U.S. STANDARD BUSHELS	DOLLARS
CLAMS, HARD, PUBLIC	32,571	226,087	20,160	220,784	-	-
OYSTERS, MARKET:						
PUBLIC:						
SPRING.	35,870	144,810	-	-	-	-
FALL.	18,563	81,508	-	-	-	-
PRIVATE:						
SPRING.	18,750	79,388	264,545	434,277	10,453	22,656
FALL.	5,326	24,088	126,122	182,272	1,960	2,957
SCALLOPS:						
BAY	24,509	104,622	-	-	-	-
SEA	68,967	420,727	-	-	-	-

SPECIES	FLORIDA, EAST COAST		TOTAL	
	U.S. STANDARD BUSHELS	DOLLARS	U.S. STANDARD BUSHELS	DOLLARS
CLAMS, HARD, PUBLIC	9,138	90,394	61,869	537,265
CONCHS.	7	86	7	86
OYSTERS, MARKET:				
PUBLIC:				
SPRING.	5,412	21,951	41,282	166,761
FALL.	4,532	17,349	23,095	98,857
PRIVATE:				
SPRING.	4,565	19,091	298,313	555,412
FALL.	4,861	18,500	138,269	227,817
SCALLOPS:				
BAY	-	-	24,509	104,622
CALICO.	534,889	899,035	534,889	899,035
SEA	-	-	68,967	420,727

NOTE:--THE CAPACITY OF A U.S. STANDARD BUSHEL IS 2,150.4 CUBIC INCHES.

AVERAGE YIELD OF CERTAIN SHELLFISH, 1975

SPECIES	NORTH CAROLINA	SOUTH CAROLINA	GEORGIA	FLORIDA, EAST COAST
	----- POUNDS OF MEATS PER U.S. STANDARD BUSHEL -----			
CLAMS, HARD, PUBLIC	8.75	8.75	-	8.00
CONCHS.	-	-	-	14.00
OYSTERS, MARKET:				
PUBLIC:				
SPRING.	5.40	-	-	4.25
FALL.	5.36	-	-	3.95
PRIVATE:				
SPRING.	5.44	2.75	3.75	4.25
FALL.	5.52	2.45	2.50	3.95
SCALLOPS:				
BAY	5.50	-	-	-
CALICO.	-	-	-	2.70
SEA	6.10	-	-	-

NOTE:--THE CAPACITY OF A U.S. STANDARD BUSHEL IS 2,150.4 CUBIC INCHES.

SOUTH ATLANTIC FISHERIES

PROCESSED FISHERY PRODUCTS, 1975

Item	Unit	North Carolina		South Carolina	
		Quantity	Dollars	Quantity	Dollars
----- Thousands -----					
Alewives, frozen for bait	Pounds	1,495	97	(1)	(1)
Flounders, fresh and frozen fillets . .	do	466	492	804	681
Herring, thread:					
Meal and scrap	Tons	1	186	—	—
Oil	Pounds	1,601	185	—	—
Menhaden:					
Meal and scrap	Tons	17	4,357	—	—
Oil	Pounds	3,319	389	—	—
Solubles	Tons	9	685	—	—
Sea trout, fresh and frozen fillets . .	Pounds	78	61	(1)	(1)
Crabs, blue:					
Fresh and frozen:					
Cooked meat	do	2,778	9,065	(1)	(1)
Breaded, raw deviled	do	179	283	(1)	(1)
Meal and scrap	Tons	1	160	—	—
Shrimp, fresh and frozen:					
Raw headless	Pounds	483	1,313	(1)	(1)
Peeled raw	do	127	352	(1)	(1)
Clams, fresh and frozen, shucked . .	Gallons	7	56	—	—
Oysters, fresh and frozen, shucked . .	do	116	1,421	40	381
Scallops, fresh and frozen, shucked:					
Bay	do	18	256	—	—
Sea	Pounds	459	893	—	—
Sealskins, processed	—	—	—	—	3,638
Unclassified:					
Fresh and frozen	Pounds	(2) 3,118	(2) 4,072	(3) 2,562	(3) 3,758
Canned	Standard cases	(4) 29	(4) 1,559	(5)	(5)
Cured	Pounds	(6) 2,308	(6) 834	—	—
Industrial	—	—	(7) 223	—	—
Total	—	—	26,940	—	8,457

Item	Unit	Georgia		Florida, East Coast	
		Quantity	Dollars	Quantity	Dollars
----- Thousands -----					
Bluefish, fresh and frozen fillets . .	Pounds	—	—	14	11
Catfish, wild, fresh and frozen, dressed and skinned	do	—	—	1,233	899
Grouper, fresh and frozen fillets . .	do	—	—	183	261
Snappers, red, frozen fillets	do	—	—	185	460
Spanish mackerel, fresh and frozen fillets	do	—	—	684	457
Crabs:					
Blue:					
Fresh and frozen:					
Cooked meat	do	1,019	3,147	573	1,881
Breaded, raw:					
Deviled	do	448	910	(1)	(1)
Cakes and patties	do	—	—	53	55
Stone, frozen, cooked claws	do	—	—	19	49
Lobsters, spiny fresh and frozen:					
Tails, raw	do	(1)	(1)	659	3,167
Cooked, whole	do	—	—	1,636	2,967

See footnotes at end of table.

(Continued on next page)

SOUTH ATLANTIC FISHERIES

PROCESSED FISHERY PRODUCTS, 1975 - Continued

Item	Unit	Georgia		Florida, East Coast	
		Quantity	Dollars	Quantity	Dollars
----- Thousands -----					
Shrimp, fresh and frozen:					
Raw headless	Pounds	590	1,277	156	384
Peeled raw	do	840	2,189	—	—
Breaded, raw	do	15,947	30,178	10,852	19,914
Breaded, raw, burgers, stuffed, in baskets, and in sauces	do	—	—	491	825
Oysters, fresh and frozen, shucked	Gallons	(1)	(1)	5	78
Scallops, fresh and frozen:					
Calico:					
Shucked	do	—	—	195	3,114
Breaded raw	Pounds	—	—	277	519
Sea, breaded, raw and cooked	do	812	1,607	—	—
Unclassified:					
Fresh and frozen	do	(8) 8,219	(8) 8,946	(9) 6,064	(9) 11,641
Canned	Standard cases	—	—	(5)	(5)
Cured	Pounds	—	—	(5)	(5)
Industrial	—	—	(5)	—	(5)
Total	—	—	48,254	—	46,682

(1) Included with unclassified items. (2) Includes bluefish, mullet, and striped bass fillets; dressed and skinned catfish; flounders, stuffed breaded (raw); gizzard shad frozen (for bait); mullet (roe); breaded raw crab cakes, oysters, and unclassified dinners; shucked, calico scallops; sea scallops, breaded (raw and cooked); turtle meat (raw); and unclassified fish for bait. (3) Includes alewives and menhaden (for bait); dressed and skinned catfish and eels; sea trout fillets (raw); cooked crab meat, and deviled crabs; shrimp, raw headless, peeled (raw), canned, catfish (stew); (natural) crab meat; crab and shrimp (soup); clam (chowder); oysters (natural and stews). (4) Includes canned, alewives and roe; and natural crab meat. (5) Included with unclassified fresh and frozen. (6) Includes salted alewives, mullet, and spot. (7) Includes the value of alewife, catfish, and unclassified meal; alewife and unclassified oil; clam shells cleaned and polished for food serving; and fish ground for animal feed. (8) Includes flounder fillets (raw); ocean perch fillets, breaded (raw); spiny lobster tails repacked; shrimp, (cooked and peeled), cocktails, cured and refrigerated, creoles cooked; shucked oysters, and breaded (raw) oysters; fish sticks breaded (raw and cooked); and fish portions, not breaded and breaded (raw), and breaded (cooked), and the value of crab meal. (9) Includes ballyhoo (for bait); dressed and skinned pond-raised catfish; flounder, mullet, pompano, sea trout, and unclassified fillets; king mackerel fillets and steaks; flounders stuffed, grouper fillets, deviled crabs, breaded (raw); spiny lobster meat (cooked); rock shrimp, raw headless, split, and cooked meat; shucked clams; oysters breaded (raw); fish sticks and fish portions breaded (raw); canned king mackerel (paste); smoked butterfish, chubs, sea herring, king mackerel, sablefish, salmon, sturgeon, and whitefish, and salted sea herring; the value of menhaden and unclassified meal; menhaden oil and solubles.

Note:--This table will not add because of rounding. Individual State totals are correct. Some of the products may have been processed from raw products imported from another State or a foreign country; therefore, they cannot be correlated directly with landings within the State. Certain items are shown in an intermediate and also a more advanced stage of processing.

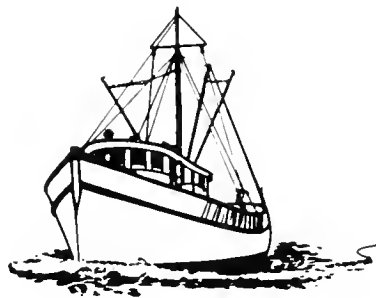

SOUTH ATLANTIC FISHERIES

NORTH CAROLINA
OPERATING UNITS BY GEAR, 1975

ITEM	HAUL SEINES		PURSE SEINES, MENHADEN	BAG NETS	OTTER TRAWLS		
	COMMON	LONG			CRAB	FISH	
NUMBER							
FISHERMEN:							
ON VESSELS	-	26	334	-	296	457	
ON BOATS AND SHORE:							
FULL-TIME	74	184	-	30	65	-	
PART-TIME	215	139	-	45	39	-	
TOTAL	289	349	334	75	400	457	
VESSELS, MOTOR	-	9	20	-	144	150	
GROSS TONNAGE	-	77	4,993	-	3,429	9,016	
BOATS:							
MOTOR	62	102	40	72	76	-	
OTHER	7	116	-	40	-	-	
GEAR	65	57	20	72	330	246	
OTTER TRAWLS - CONTINUED							
ITEM	SCALLOP	SHRIMP	OTHER	POUND NETS, FISH	FYKE AND HOOP NETS, FISH	POTS AND TRAPS	
	NUMBER						
FISHERMEN:							
ON VESSELS	30	1,114	-	-	-	23	
ON BOATS AND SHORE:							
FULL-TIME	-	319	8	147	2	176	
PART-TIME	-	599	4	187	6	205	
TOTAL	30	2,032	12	334	8	404	
VESSELS, MOTOR	8	488	-	-	-	13	
GROSS TONNAGE	795	17,749	-	-	-	102	
BOATS:							
MOTOR	-	791	10	235	8	337	
OTHER	-	-	-	10	-	-	
GEAR	9	1,729	10	874	35	36,350	
POTS AND TRAPS - CONTINUED							
ITEM	EEL		FISH	ANCHOR, SET, OR STAKE	GILL NETS		RUNAROUND
	NUMBER						
FISHERMEN:							
ON VESSELS	-	117	7	-	-	-	-
ON BOATS AND SHORE:							
FULL-TIME	34	44	183	-	7	26	
PART-TIME	96	83	532	20	73	73	
TOTAL	130	244	722	20	80	99	
VESSELS, MOTOR	-	57	3	-	-	-	
GROSS TONNAGE	-	1,296	20	-	-	-	
BOATS, MOTOR	115	111	578	15	60	48	
GEAR	3,375	5,342	2,103	15	60	48	
LINES							
ITEM	HAND	TROLL	LONG OR SET WITH HOOKS	TROT WITH BAITS	SPEARS	DREDGES	
						CLAM	
NUMBER							
FISHERMEN:							
ON VESSELS	23	19	-	2	-	-	16
ON BOATS AND SHORE:							
FULL-TIME	-	-	11	35	19	-	24
PART-TIME	44	54	11	66	113	-	-
TOTAL	67	73	22	103	132	-	40
VESSELS, MOTOR	10	9	-	2	-	-	7
GROSS TONNAGE	276	162	-	14	-	-	96
BOATS, MOTOR	19	23	18	73	109	-	12
GEAR	412	70	63	75	122	-	19

(CONTINUED ON NEXT PAGE)

SOUTH ATLANTIC FISHERIES

171

NORTH CAROLINA - OPERATING UNITS BY GEAR, 1975 - Continued

ITEM	DREGES - CONTINUED		TONGS AND GRABS	
	DYSTER, COMMON	SCALLOP, BAY	OYSTER	OTHER
----- NUMBER -----				
FISHERMEN:				
ON VESSELS	49	-	-	-
ON BOATS AND SHORE:				
FULL-TIME	92	60	36	4
PART-TIME	71	105	84	-
TOTAL	212	165	120	4
VESSELS, MOTOR	35	-	-	-
GROSS TONNAGE	296	-	-	-
BOATS, MOTOR	137	137	110	3
GEAR	172	165	112	3
ITEM	RAKES		BY HAND, OYSTER	TOTAL, EXCLUSIVE OF DUPLICATION
	OYSTER	OTHER		
----- NUMBER -----				
FISHERMEN:				
ON VESSELS	-	-	-	1,718
ON BOATS AND SHORE:				
FULL-TIME	59	34	6	1,114
PART-TIME	127	80	20	1,908
TOTAL	186	114	26	4,740
VESSELS, MOTOR	-	-	-	611
GROSS TONNAGE	-	-	-	25,917
BOATS:				
MOTOR	165	109	26	2,847
OTHER	3	2	-	163
GEAR	188	114	-	-

NORTH CAROLINA - LANDINGS OF CATCH BY GEAR, 1975

SPECIES	HAUL SEINES				PURSE SEINES, MENHADEN	
	COMMON		LONG		POUNDS	DOLLARS
	<u>POUNDS</u>	<u>DOLLARS</u>	<u>POUNDS</u>	<u>DOLLARS</u>		
ALEWIVES	39,600	1,420	87,900	3,294		
BLUEFISH	266,700	27,276	847,300	53,785	-	-
BUTTERFISH	200	12	2,300	214	-	-
CABIO	-	-	1,900	88	-	-
CARP	-	-	76,000	2,308	-	-
CATFISH AND BULLHEADS	-	-	47,900	7,191	-	-
CROAKER	14,000	1,412	6,470,000	555,211	-	-
DRUM:						
BLACK	900	50	29,800	1,531	-	-
RED	36,800	4,528	66,600	7,025	-	-
FLOUNDERS, UNCLASSIFIED	9,000	2,807	56,800	19,324	-	-
HARVESTFISH	-	-	20,300	3,983	-	-
HERRING, THREAD	-	-	-	-	6,842,100	222,374
HICKORY SHAD	-	-	500	36	-	-
KING WHITING OR "KINGFISH"	23,300	3,941	15,500	2,627	-	-
MACKEREL:						
KING	-	-	100	30	-	-
SPANISH	-	-	20,600	2,661	-	-
MENHADEN	-	-	-	-	153,805,200	3,258,977
MULLET, BLACK (LISA)	1,221,200	122,096	1,100	128	-	-
PIGFISH	-	-	128,400	11,520	-	-
POMPANO	2,000	1,251	5,200	2,928	-	-
SEA TROUT OR WEAFFISH:						
GRAY	22,900	4,009	1,301,600	164,653	-	-
SPOTTED	73,400	23,566	389,400	127,613	-	-
SHAD	-	-	900	328	-	-
SHEEPSHEAD, SALTWATER	-	-	5,200	325	-	-
SPADEFISH	400	-	6,400	292	-	-
SPDT	148,600	21,416	6,717,500	717,894	-	-
STRIPED BASS	409,200	272,814	32,000	11,810	-	-
TUNA, LITTLE	1,400	135	-	-	-	-
WHITE PERCH	-	-	43,900	8,215	-	-
YELLOW PERCH	-	-	400	63	-	-
UNCLASSIFIED, FOR BAIT, REDUCTION AND ANIMAL FOOD	-	-	3,099,600	64,889	-	-
TOTAL	2,269,600	486,751	19,475,100	1,769,966	160,647,300	3,481,351

(CONTINUED ON NEXT PAGE)

SOUTH ATLANTIC FISHERIES

NORTH CAROLINA - LANDINGS OF CATCH BY GEAR, 1975 - Continued

SPECIES	BAG NETS		OTTER TRAWLS			
			CRAB		FISH	
	POUNDS	DOLLARS	POUNDS	DOLLARS	POUNDS	DOLLARS
BLUEFISH	-	-	-	-	548,600	58,236
BUTTERFISH	-	-	-	-	88,300	7,088
CROAKER	-	-	12,700	1,176	3,116,900	291,121
DRUM:						
BLACK	-	-	-	-	10,200	771
RED	-	-	100	14	65,300	4,664
FLOUNDERS, UNCLASSIFIED	-	-	43,900	11,861	9,538,600	2,897,692
KING WHITING OR "KINGFISH"	-	-	1,700	319	111,100	14,549
MACKEREL, ATLANTIC	-	-	-	-	105,000	11,839
PIGFISH	-	-	-	-	700	50
SAND PERCH	-	-	-	-	2,000	72
SCUP OR PORGY	-	-	-	-	111,700	36,684
SEA BASS, BLACK	-	-	-	-	480,900	156,654
SEA TROUT OR WEAKFISH, GRAY	-	-	4,100	486	4,935,400	585,159
SHEEPSHEAD, SALTWATER	-	-	300	18	300	17
SPOT	-	-	1,100	111	347,500	22,908
STRIPED BASS	-	-	-	-	169,000	91,495
STURGEON, COMMON	-	-	-	-	28,400	4,436
WHITING	-	-	-	-	1,600	170
UNCLASSIFIED, FOR BAIT, RE- DUCTION, AND ANIMAL FOOD	-	-	-	-	2,573,900	51,480
CRABS, BLUE:						
HARD	-	-	2,577,000	391,249	-	-
SOFT AND PEELER	-	-	5,900	4,509	-	-
SHRIMP	201,400	166,913	-	-	-	-
SQUID	-	-	-	-	59,900	6,721
TOTAL	201,400	166,913	2,646,800	409,743	22,295,300	4,241,806

SPECIES	OTTER TRAWLS - CONTINUED					
	SCALLOP		SHRIMP		OTHER	
	POUNDS	DOLLARS	POUNDS	DOLLARS	POUNDS	DOLLARS
BLUEFISH	-	-	36,800	1,880	-	-
BUTTERFISH	-	-	31,700	2,038	-	-
CROAKER	-	-	330,100	24,280	-	-
DRUM, BLACK	-	-	200	13	-	-
FLOUNDERS, UNCLASSIFIED	-	-	379,800	104,520	-	-
KING WHITING OR "KINGFISH"	-	-	48,600	7,751	-	-
MACKEREL, SPANISH	-	-	400	36	-	-
PIGFISH	-	-	3,900	327	-	-
SEA BASS, BLACK	-	-	300	63	-	-
SEA TROUT OR WEAKFISH:						
GRAY	-	-	124,800	12,187	-	-
SPOTTED	-	-	600	95	-	-
SHEEPSHEAD, SALTWATER	-	-	1,400	110	-	-
SPOT	-	-	749,800	52,213	-	-
UNCLASSIFIED, FOR BAIT RE- DUCTION AND ANIMAL FOOD	-	-	504,100	10,083	-	-
CRABS, BLUE:						
HARD	-	-	241,500	24,702	-	-
SOFT AND PEELER	-	-	6,000	5,006	-	-
SHRIMP	-	-	4,962,200	4,867,031	-	-
CLAMS, HARD, PUBLIC	-	-	-	-	10,600	8,566
SCALLOPS, SEA	420,700	420,727	-	-	-	-
SQUID	-	-	200	32	-	-
TOTAL	420,700	420,727	7,422,400	5,132,367	10,600	8,566

SPECIES	POUND NETS, FISH		FYKE AND HOOP NETS, FISH		POTS AND TRAPS	
					CRAB, BLUE	
	POUNDS	DOLLARS	POUNDS	DOLLARS	POUNDS	DOLLARS
ALEWIVES	5,480,100	189,622	-	-	-	-
BLUEFISH	37,400	2,332	-	-	-	-
BUTTERFISH	2,500	188	-	-	-	-
CABIO	100	4	-	-	-	-
CARP	15,400	446	700	22	-	-
CATFISH AND BULLHEADS	459,800	70,904	12,700	2,315	-	-
CROAKER	174,400	16,901	-	-	-	-
DRUM:						
BLACK	1,000	52	-	-	-	-
RED	24,200	2,510	-	-	-	-
EELS, COMMON	4,700	1,607	-	-	-	-
FLOUNDERS, UNCLASSIFIED	1,314,800	442,808	-	-	-	-
GIZZARD SHAD	125,900	2,645	-	-	-	-
HARVESTFISH	20,300	4,053	-	-	-	-

(CONTINUED ON NEXT PAGE)

SOUTH ATLANTIC FISHERIES

173

NORTH CAROLINA - LANDINGS OF CATCH BY GEAR, 1975 - Continued

SPECIES	POUND NETS, FISH		FYKE AND HOOP NETS, FISH		POTS AND TRAPS	
					CRAB, BLUE	
	POUNDS	DOLLARS	POUNDS	DOLLARS	POUNDS	DOLLARS
HICKORY SHAD.	23,300	1,945	-	-	-	-
KING WHITING OR "KINGFISH".	500	97	-	-	-	-
MACKEREL:						
KING.	1,400	524	-	-	-	-
SPANISH.	6,200	903	-	-	-	-
MULLET, BLACK (LISA).	9,000	916	-	-	-	-
POMPANO.	600	389	-	-	-	-
SAND PERCH.	500	18	-	-	-	-
SEA TROUT OR WEAKEFISH:						
GRAY.	216,200	24,116	-	-	-	-
SPOTTEO.	25,600	8,417	-	-	-	-
SHAD.	114,100	39,013	-	-	-	-
SPADE FISH.	2,200	79	-	-	-	-
SPOT.	43,500	4,363	-	-	-	-
STRIPED BASS.	65,000	23,354	800	288	-	-
STURGEON, COMMON.	1,400	200	-	-	-	-
WHITE PERCH.	152,700	28,692	7,300	1,329	-	-
YELLOW PERCH.	300	46	-	-	-	-
CRABS, BLUE:						
HARD.	-	-	-	-	7,879,200	992,973
SOFT AND PEELER.	-	-	-	-	8,200	7,481
TOTAL.	8,323,100	667,144	21,500	3,954	7,887,400	1,000,454

SPECIES	POTS AND TRAPS - CONTINUED				GILL NETS	
	EEL		FISH		ANCHOR, SET, OR STAKE	
	POUNDS	DOLLARS	POUNDS	DOLLARS	POUNDS	DOLLARS
ALEWIVES.	-	-	-	-	117,000	6,901
BLUEFISH.	-	-	-	-	212,300	19,255
BUTTERFISH.	-	-	-	-	2,200	247
CARP.	-	-	-	-	5,600	196
CATFISH AND BULLHEADS.	-	-	757,400	128,154	321,300	55,466
CROAKER.	-	-	-	-	131,200	13,886
DRUM:						
BLACK.	-	-	-	-	4,000	320
REO.	-	-	-	-	19,600	2,580
EELS, COMMON.	230,000	81,832	2,800	717	-	-
FLOUNDERS, UNCLASSIFIED.	-	-	-	-	121,200	46,544
GIZZARD SHAD.	-	-	-	-	63,300	991
GROUPERS.	-	-	1,400	313	-	-
GRUNTS.	-	-	4,000	550	-	-
HARVESTFISH.	-	-	-	-	200	38
HICKORY SHAD.	-	-	-	-	4,600	432
KING WHITING OR "KINGFISH".	-	-	-	-	11,700	2,351
MACKEREL:						
KING.	-	-	-	-	4,100	744
SPANISH.	-	-	-	-	21,500	3,200
MULLET, BLACK (LISA).	-	-	-	-	370,100	40,078
PIGFISH.	-	-	3,400	366	6,800	729
POMPANO.	-	-	-	-	100	56
SCUP OR PORGY.	-	-	31,900	9,257	-	-
SEA BASS, BLACK.	-	-	653,100	282,976	-	-
SEA TROUT OR WEAKEFISH:						
GRAY.	-	-	-	-	118,100	17,039
SPOTTEO.	-	-	-	-	108,900	36,337
SHAD.	-	-	-	-	103,200	35,608
SHEEPSHEAD, SALTWATER.	-	-	-	-	600	58
SNAPPER, UNCLASSIFIED.	-	-	2,100	959	-	-
SPOT.	-	-	-	-	266,900	37,689
STRIPED BASS.	-	-	-	-	606,900	221,560
STURGEON, COMMON.	-	-	-	-	14,300	3,330
WHITE PERCH.	-	-	-	-	84,700	13,655
YELLOW PERCH.	-	-	-	-	2,200	339
OCTOPUS.	-	-	2,800	1,163	-	-
TOTAL.	230,000	81,832	1,458,900	424,455	2,722,600	559,629

(CONTINUED ON NEXT PAGE)

SOUTH ATLANTIC FISHERIES

NORTH CAROLINA - LANDINGS OF CATCH BY GEAR, 1975 - Continued

SPECIES	GILL NETS - CONTINUED					
	DRIFT				RUNAROUND	
	SHAD		OTHER			
	POUNDS	DOLLARS	POUNDS	DOLLARS	POUNDS	DOLLARS
ALEWIVES	-	-	227,600	14,264	-	-
BLUEFISH	-	-	100	13	8,300	534
CARP	200	9	100	4	-	-
CATFISH AND BULLHEADS	300	56	-	-	-	-
CROAKER	-	-	100	15	2,300	217
DRUM, RED	-	-	100	17	1,200	178
FLOUNDERS, UNCLASSIFIED	-	-	-	-	100	44
HICKORY SHAD	300	25	400	47	-	-
MULLET, BLACK (LISA)	-	-	31,700	3,672	319,700	37,193
PIGFISH	-	-	-	-	200	21
SEA TROUT OR WEAKFISH:						
GRAY	-	-	200	36	2,100	252
SPOTTED	-	-	3,900	1,478	30,700	10,457
SHAD	22,900	7,866	-	-	-	-
SHEEPSHEAD, SALTWATER	-	-	-	-	100	10
SPOT	-	-	22,700	4,055	2,200	344
STRIPED BASS	600	235	19,700	8,372	-	-
TOTAL	24,300	8,191	306,600	31,973	366,900	49,250

SPECIES	LINES					
	HAND		TROLL		LONG OR SET WITH HOOKS	
	POUNDS	DOLLARS	POUNDS	DOLLARS	POUNDS	DOLLARS
BLUEFISH	-	-	17,900	2,347	-	-
CATFISH AND BULLHEADS	3,600	600	-	-	83,500	15,025
GROUPEFS	43,500	21,529	-	-	-	-
GRUNTS	500	58	-	-	-	-
MACKEREL:						
KING	-	-	94,500	58,824	-	-
SPANISH	-	-	200	23	-	-
PIGFISH	100	17	-	-	-	-
SCUP OR FORGY	6,100	2,011	-	-	-	-
SEA BASS, BLACK	13,600	7,319	-	-	-	-
SNAPPER, UNCLASSIFIED	30,600	25,114	-	-	-	-
OCTOPUS	300	66	-	-	-	-
TURTLES, SNAPPER	22,600	3,371	-	-	-	-
TOTAL	120,900	60,085	112,600	61,194	83,500	15,025

SPECIES	LINES - CONTINUED				DREDGES	
	TROT WITH BAITS		SPEARS		CLAM	
	POUNDS	DOLLARS	POUNDS	DOLLARS	POUNDS	DOLLARS
DRUM, RED	-	-	100	21	-	-
FLOUNDERS, UNCLASSIFIED	-	-	45,400	20,990	-	-
CRABS, BLUE, HARD	374,400	45,532	-	-	-	-
CLAMS, HARD, PUBLIC	-	-	-	-	223,800	172,346
TOTAL	374,400	45,532	45,500	21,011	223,800	172,346

SPECIES	DREDGES - CONTINUED				TONGS AND GRABS	
	OYSTER, COMMON		SCALLOP, BAY		OYSTER	
	POUNDS	DOLLARS	POUNDS	DOLLARS	POUNDS	DOLLARS
OYSTERS, MARKET:						
PUBLIC:						
SPRING	125,900	93,959	-	-	12,000	10,287
FALL	26,400	21,594	-	-	15,200	13,303
PRIVATE:						
SPRING	76,200	58,626	-	-	11,300	9,331
FALL	20,300	16,566	-	-	5,800	4,795
SCALLOPS, BAY	-	-	134,600	104,446	-	-
TOTAL	248,800	190,745	134,600	104,446	44,300	37,716

SPECIES	TONGS AND GRABS - CONTINUED		RAKES				BY HAND, OYSTER	
	OTHER		OYSTER		OTHER		POUNDS	DOLLARS
	POUNDS	DOLLARS	POUNDS	DOLLARS	POUNDS	DOLLARS	POUNDS	DOLLARS
CLAMS, HARD, PUBLIC	3,000	2,989	-	-	47,600	42,186	-	-
OYSTERS, MARKET:								
PUBLIC:								
SPRING	-	-	55,100	40,102	-	-	700	462
FALL	-	-	54,300	43,732	-	-	3,600	2,879
PRIVATE:								
SPRING	-	-	14,500	11,431	-	-	-	-
FALL	-	-	3,300	2,727	-	-	-	-
SCALLOPS, BAY	-	-	-	-	200	176	-	-
TOTAL	3,000	2,989	127,200	97,992	47,800	42,362	4,300	3,341

SOUTH ATLANTIC FISHERIES

175

SOUTH CAROLINA OPERATING UNITS BY GEAR, 1975

ITEM	HAUL SEINES, COMMON	STOP NETS	PURSE SEINES, MENHADEN	BAG NETS	OTTER TRAWLS	
					FISH	SHRIMP
----- NUMBER -----						
FISHERMEN:			8		3	1,032
ON VESSELS	-	-				
ON BOATS AND SHORE:						39
FULL-TIME	-	-	-	-	-	147
PART-TIME	61	6		30		
TOTAL	61	6	8	30	3	1,218
VESSELS, MOTOR	-	-	1	-	1	450
GROSS TONNAGE	-	-	135	-	93	19,725
BOATS:						
MOTOR	10	3	2	15	-	162
OTHER	3	-	-	-	-	-
GEAR	17	3	1	15	2	1,058
ITEM	POTS AND TRAPS		GILL NETS		LINES	
	CRAB, BLUE	FISH	ANCHOR, SET, OR STAKE	DRIFT, SHAD	HAND	TROLL
----- NUMBER -----						
FISHERMEN:						
ON VESSELS	3	47	-	-	29	2
ON BOATS AND SHORE:						
FULL-TIME	185	45	-	-	-	-
PART-TIME	234	26	43	36	10	2
TOTAL	422	118	43	36	39	4
VESSELS, MOTOR	1	21	-	-	12	1
GROSS TONNAGE	24	923	-	-	495	13
BOATS,						
MOTOR	317	48	26	34	5	1
GEAR	19,065	1,378	26	41	62	4
ITEM	LINES - CONTINUED	DIP NETS		CAST NETS	SPEARS	DREGES, CLAM
	LONG OR SET WITH HOOKS	COMMON	DROP			
----- NUMBER -----						
FISHERMEN, ON BOATS AND SHORE, PART-TIME	1	2	15	4	3	43
BOATS, MOTOR	1	1	10	4	2	8
GEAR	1	2	15	4	3	8
ITEM	RAKES			TOTAL, EXCLUSIVE OF DUPLICATION		
	OYSTER		OTHER			
----- NUMBER -----						
FISHERMEN:						
ON VESSELS	-	-	-			1,048
ON BOATS AND SHORE:						
FULL-TIME		109	-			256
PART-TIME		55	-	56		467
TOTAL		164	-	56		1,771
VESSELS, MOTOR	-	-	-	-	-	454
GROSS TONNAGE	-	-	-	-	-	19,970
BOATS:						
MOTOR		143	-	56		621
OTHER		41	-	-		36
GEAR		164	-	56		-

SOUTH ATLANTIC FISHERIES

SOUTH CAROLINA - LANDINGS OF CATCH BY GEAR, 1975

SPECIES	HAUL SEINES, COMMON		STOP NETS		PURSE SEINES, MENHAGEN	
	POUNDS	DOLLARS	POUNDS	DOLLARS	POUNDS	DOLLARS
BLUEFISH	2,100	387	-	-	-	-
DRUM, RED	-	-	300	111	-	-
FLOUNDERS, UNCLASSIFIED	100	23	-	-	-	-
KING WHITING OR "KINGFISH".	-	-	500	105	-	-
MACKEREL, SPANISH	1,300	581	-	-	-	-
MENHADEN	-	-	-	-	333,900	13,277
MULLET, BLACK (LISA)	677,200	69,230	600	126	-	-
SEA TROUT OR WEAKFISH, SPOTTED	-	-	2,000	1,073	-	-
SPOT	1,453,200	247,916	400	87	-	-
TOTAL	2,133,900	318,137	3,800	1,502	333,900	13,277

SPECIES	BAG NETS		OTTER TRAWLS			
			FISH		SHRIMP	
	POUNDS	DOLLARS	POUNDS	DOLLARS	POUNDS	DOLLARS
CROAKER	-	-	-	-	3,300	381
DRUM:						
BLACK	-	-	-	-	300	66
RED	-	-	-	-	1,600	399
FLOUNDERS, UNCLASSIFIED	-	-	800	360	58,500	16,608
GROUPERS	-	-	1,900	1,179	-	-
GRUNTS	-	-	100	21	-	-
KING WHITING OR "KINGFISH".	-	-	-	-	92,800	17,952
MACKEREL, SPANISH	-	-	-	-	8,000	1,599
MENHADEN	-	-	-	-	5,700	229
POMPANO	-	-	-	-	1,200	509
SCUP OR PORGY	-	-	1,200	295	-	-
SEA BASS, BLACK	-	-	300	93	-	-
SEA TROUT OR WEAKFISH:						
GRAY	-	-	-	-	600	133
SPOTTED	-	-	-	-	8,300	3,540
SHARKS, UNCLASSIFIED	-	-	-	-	31,000	3,364
SHEEPSHEAD, SALTWATER	-	-	-	-	100	8
SNAPPERS:						
RED	-	-	400	427	-	-
VERMILION	-	-	800	447	-	-
SPOT	-	-	-	-	35,900	4,611
UNCLASSIFIED, FOR FOOD	-	-	200	30	-	-
CRAB, BLUE, HARD	-	-	-	-	1,100	146
SHRIMP	13,300	6,485	-	-	8,852,800	10,796,147
SQUID	-	-	-	-	25,500	5,174
TOTAL	13,300	6,485	5,700	2,852	9,126,700	10,850,866

SPECIES	POTS AND TRAPS				GILL NETS	
	CRAB, BLUE		FISH		ANCHOR, SET, OR STAKE	
	POUNDS	DOLLARS	POUNDS	DOLLARS	POUNDS	DOLLARS
CATFISH AND BULLHEADS	-	-	473,200	99,440	500	121
CROAKER	-	-	-	-	200	23
DRUM, RED	-	-	-	-	8,000	2,434
EELS, COMMON	-	-	29,800	7,461	-	-
MULLET, BLACK (LISA)	-	-	-	-	3,300	502
SCUP OR PORGY	-	-	8,700	3,081	-	-
SEA BASS, BLACK	-	-	142,700	43,467	-	-
SEA TROUT OR WEAKFISH:						
GRAY	-	-	-	-	1,300	280
SPOTTED	-	-	-	-	5,000	1,837
SHAD	-	-	-	-	1,300	624
SPOT	-	-	-	-	1,300	321
STURGEON, COMMON	-	-	-	-	37,400	12,463
CRABS, BLUE, HARD	6,379,200	842,630	-	-	-	-
TOTAL	6,379,200	842,630	654,400	153,449	58,300	18,605

(CONTINUED ON NEXT PAGE)

SOUTH ATLANTIC FISHERIES

SOUTH CAROLINA - LANDINGS OF CATCH BY GEAR, 1975 - Continued

SPECIES	GILL NETS - CONTINUED		LINES			
	DRIFT, SHAO		HAND		TROLL	
	POUNDS	DOLLARS	POUNDS	DOLLARS	POUNDS	DOLLARS
AMBERJACK	-	-	100	50	-	-
CARP	300	30	-	-	-	-
DRUM, RED	-	-	2,300	678	-	-
FLOUNDERS, UNCLASSIFIED	-	-	1,100	279	-	-
GROUPEFS	-	-	15,100	8,593	-	-
HICKORY SHAD	2,100	741	-	-	-	-
KING WHITING OR "KINGFISH"	-	-	200	65	-	-
MACKEREL:						
KING	-	-	-	-	7,800	4,429
SPANISH	-	-	-	-	500	132
POMPANO	-	-	100	25	-	-
SCUP OR PDRGY	-	-	3,300	1,258	-	-
SEA BASS, BLACK	-	-	3,500	1,126	-	-
SEA TROUT OR WEAKFISH, SPOTTEO	-	-	1,600	634	-	-
SHAO	61,100	36,092	-	-	-	-
SHARKS, UNCLASSIFIED	-	-	600	103	-	-
SNAPPERS:						
RED	-	-	5,200	5,370	-	-
VERMILION	-	-	1,000	758	-	-
STURGEON, COMMON	30,000	10,291	-	-	-	-
TILEFISH	-	-	200	70	-	-
TOTAL	93,500	47,154	34,300	19,009	8,300	4,561

SPECIES	LINES - CONTINUED		DIP NETS			
	LONG OR SET WITH HOOKS		COMMON		DROP	
	POUNDS	DOLLARS	POUNDS	DOLLARS	POUNDS	DOLLARS
ALEWIVES	-	-	-	-	18,300	1,100
CARP	-	-	400	54	-	-
CATFISH AND BULLHEADS	100	24	-	-	-	-
TOTAL	100	24	400	54	18,300	1,100

SPECIES	CAST NETS		SPEARS		DREDGES, CLAM	
	POUNDS	DOLLARS	POUNDS	DOLLARS	POUNDS	DOLLARS
	DRUM, RED	-	-	200	70	-
MULLET, BLACK (LISA)	1,900	301	-	-	-	-
SEA TROUT OR WEAKFISH, SPOTTED	-	-	200	68	-	-
CLAMS, HARD, PUBLIC	-	-	-	-	144,200	180,155
TOTAL	1,900	301	400	138	144,200	180,155

SPECIES	RAKES			
	OYSTER		OTHER	
	POUNDS	DOLLARS	POUNDS	DOLLARS
CLAMS, HARD, PUBLIC	-	-	32,200	40,629
OYSTERS, MARKET, PRIVATE:				
SPRING	727,500	434,277	-	-
FALL	309,000	182,272	-	-
TOTAL	1,036,500	616,549	32,200	40,629

SOUTH ATLANTIC FISHERIES

GEORGIA OPERATING UNITS BY GEAR, 1975

ITEM	OTTER TRAWLS		POTS AND TRAPS		GILL NETS	
	CRAB	SHRIMP	CRAB, BLUE	FISH	ANCHOR, SET, OR STAKE	DRIFT, SHAD
	----- NUMBER -----					
FISHERMEN:						
ON VESSELS	68	1,081	-	7	-	-
ON BOATS AND SHORE:						
FULL-TIME	35	186	133	-	-	44
PART-TIME	42	263	117	32	23	117
TOTAL	145	1,530	250	39	23	161
VESSELS, MOTOR	33	471	-	3	-	-
GROSS TONNAGE	1,473	23,763	-	99	-	-
BOATS:						
MOTOR	45	295	163	26	22	145
OTHER	-	-	-	-	-	34
GEAR	111	1,236	9,988	364	24	202

ITEM	LINES			CAST NETS	TONGS AND GRABS, OYSTER	BY HAND, OYSTER	TOTAL, EXCLUSIVE OF DUPLICATION
	HAND	TROLL	LONG OR SET WITH HOOKS				
	----- NUMBER -----						
FISHERMEN:							
ON VESSELS	4	-	-	-	-	-	1,096
ON BOATS AND SHORE:							
FULL-TIME	-	-	6	-	10	25	208
PART-TIME	29	2	60	11	-	21	459
TOTAL	33	2	66	11	10	46	1,763
VESSELS, MOTOR	2	-	-	-	-	-	478
GROSS TONNAGE	59	-	-	-	-	-	24,032
BOATS:							
MOTOR	23	1	61	11	10	40	542
OTHER	-	-	-	-	5	11	48
GEAR	37	2	225	11	10	-	-

GEORGIA - LANDINGS OF CATCH BY GEAR, 1975

SPECIES	OTTER TRAWLS				POTS AND TRAPS	
	CRAB		SHRIMP		CRAB, BLUE	
	POUNDS	DOLLARS	POUNDS	DOLLARS	POUNDS	DOLLARS
BLUEFISH	-	-	400	91	-	-
CATFISH AND BULLHEADS	-	-	500	196	-	-
CROAKER	-	-	4,000	559	-	-
DRUM, RED	-	-	8,400	2,514	-	-
FLOUNDERS, UNCLASSIFIED	-	-	89,900	24,161	-	-
KING WHITING OR "KINGFISH"	-	-	221,700	40,868	-	-
MACKEREL, SPANISH	-	-	5,300	968	-	-
SEA TROUT OR WEAFISH:						
GRAY	-	-	2,200	310	-	-
SPOTTED	-	-	26,100	10,640	-	-
SHEEPSHEAD, SALTWATER	-	-	5,500	1,167	-	-
SPOT	-	-	8,900	1,291	-	-
STURGEON, COMMON	-	-	400	116	-	-
CRABS, BLUE, HARD	476,400	53,122	990,400	114,779	7,398,400	986,819
SHRIMP	-	-	8,089,600	10,488,279	-	-
TOTAL	476,400	53,122	9,453,300	10,685,959	7,398,400	986,819

SPECIES	POTS AND TRAPS - CONTINUED				GILL NETS	
	FISH		ANCHOR, SET, OR STAKE		DRIFT, SHAD	
	POUNDS	DOLLARS	POUNDS	DOLLARS	POUNDS	DOLLARS
CARP	-	-	-	-	2,800	321
CATFISH AND BULLHEADS	27,600	11,262	1,700	790	6,700	2,752
EELS, COMMON	3,900	1,463	-	-	300	84
HICKORY SHAD	-	-	700	228	600	244
SCUP OR PORGY	700	266	-	-	-	-
SEA BASS, BLACK	14,300	5,369	-	-	-	-
SEA TROUT OR WEAFISH:						
SPOTTED	-	-	900	405	2,900	1,383
SHAD	-	-	60,900	36,976	121,100	62,297
STURGEON, COMMON	-	-	600	179	1,100	457
TOTAL	46,500	16,360	64,800	38,678	135,500	67,538

(CONTINUED ON NEXT PAGE)

SOUTH ATLANTIC FISHERIES

179

GEORGIA - LANDINGS OF CATCH BY GEAR, 1975 - Continued

SPECIES	LINES					
	HAND		TROLL		LONG OR SET WITH HOOKS	
	<u>POUNDS</u>	<u>DOLLARS</u>	<u>POUNDS</u>	<u>DOLLARS</u>	<u>POUNDS</u>	<u>DOLLARS</u>
CARP.	-	-	-	-	100	9
CATFISH AND BULLHEADS . . .	-	-	-	-	66,400	28,050
DRUM:						
BLACK	4,300	378	-	-	-	-
RED	1,600	478	-	-	-	-
EELS, COMMON.	-	-	-	-	5,200	1,230
FLOUNGERS, UNCLASSIFIED . .	200	70	-	-	-	-
GROUPEFS.	6,200	2,930	-	-	-	-
MACKEEEL:						
KING.	100	23	1,300	603	-	-
SPANISH	-	-	500	116	-	-
SCUP OR PORGY	3,100	1,171	-	-	-	-
SEA BASS, BLACK	1,700	627	-	-	-	-
SEA TROUT OR WEAKEFISH,						
SPOTTED.	1,000	433	-	-	-	-
SHEEPSHEAD, SALTWATER . . .	300	71	-	-	-	-
SNAPPER, RED.	30,700	32,998	-	-	-	-
SUCKERS	-	-	-	-	600	83
UNCLASSIFIED, FOR FOOD. . .	700	104	-	-	-	-
TOTAL.	49,900	39,883	1,800	719	72,300	29,372
SPECIES	CAST NETS		TONGS AND GRABS, OYSTER		BY HAND, OYSTER	
	<u>POUNDS</u>	<u>DOLLARS</u>	<u>POUNDS</u>	<u>DOLLARS</u>	<u>POUNDS</u>	<u>DOLLARS</u>
MULLET, BLACK (LISA).	6,700	1,346	-	-	-	-
OYSTERS, MARKET, PRIVATE:						
SPRING.	-	-	25,900	14,900	13,300	7,756
FALL.	-	-	-	-	4,900	2,957
TOTAL.	6,700	1,346	25,900	14,900	18,200	10,713

SOUTH ATLANTIC FISHERIES

FLORIDA, EAST COAST
OPERATING UNITS BY GEAR, 1975

ITEM	HAUL SEINES, COMMON	PURSE SEINES		OTTER TRAWLS		FYKE AND HOOP NETS, FISH	
		MENHADEN	OTHER	SCALLOP	SHRIMP		
----- NUMBER -----							
FISHERMEN:							
ON VESSELS, FULL-TIME . . .	-	34	4	43	332	-	
ON BOATS AND SHORE:							
FULL-TIME	44	-	4	-	17	45	
PART-TIME	2	-	-	-	-	18	
TOTAL	46	34	8	43	349	63	
VESSELS, MOTOR	-	2	1	13	148	-	
GROSS TONNAGE	-	348	7	1,280	9,513	-	
BOATS, MOTOR	14	4	4	-	11	63	
GEAR	13	2	3	26	307	2,500	
POTS AND TRAPS							
ITEM	CRAB		EEL	FISH	LOBSTER, SPINY	GILL NETS ANCHOR, SET, OR STAKE	
	BLUE	OTHER					
----- NUMBER -----							
FISHERMEN:							
ON VESSELS, FULL-TIME . . .	-	14	-	-	470	-	
ON BOATS AND SHORE:							
FULL-TIME	95	5	15	122	54	3	
PART-TIME	18	-	2	44	7	-	
TOTAL	113	19	17	166	531	3	
VESSELS, MOTOR	-	5	-	-	151	-	
GROSS TONNAGE	-	117	-	-	4,562	-	
BOATS, MOTOR	97	5	10	166	41	1	
GEAR	16,450	2,240	340	6,550	92,075	3	
GILL NETS - CONTINUED							
ITEM	GILL NETS - CONTINUED		TRAMMEL NETS	LINES			
	DRIFT, SHAD	RUNAROUND		HAND	TROLL	LONG OR SET WITH HOOKS	
----- NUMBER -----							
FISHERMEN:							
ON VESSELS:							
FULL-TIME	-	52	-	188	42	-	
PART-TIME	-	-	-	-	1	-	
ON BOATS AND SHORE:							
FULL-TIME	3	299	8	273	168	313	
PART-TIME	-	108	2	244	31	65	
TOTAL	3	459	10	705	242	378	
VESSELS, MOTOR	-	15	-	80	25	-	
GROSS TONNAGE	-	277	-	1,661	352	-	
BOATS:							
MOTOR	1	275	10	396	181	373	
OTHER	-	3	-	-	-	-	
GEAR	1	290	10	740	280	1,134	
CAST NETS, TONGS, HOOKS, DIVING, BY HAND, TOTAL, EX-							
ITEM	CAST NETS	TONGS, OYSTER	HOOKS, SPONGE	DIVING OUTFITS	BY HAND		CLUSIVE OF DUPLI- CATION
					OYSTER	OTHER	
----- NUMBER -----							
FISHERMEN:							
ON VESSELS:							
FULL-TIME	-	-	-	24	-	-	1,018
PART-TIME	-	-	-	-	-	-	1
ON BOATS AND SHORE:							
FULL-TIME	12	12	8	-	25	25	1,150
PART-TIME	26	20	4	-	33	61	641
TOTAL	38	32	12	24	58	86	2,810
VESSELS, MOTOR	-	-	-	8	-	-	381
GROSS TONNAGE	-	-	-	201	-	-	16,625
BOATS:							
MOTOR	38	27	4	-	22	52	1,396
OTHER	-	-	-	-	-	-	3
GEAR	38	32	4	8	-	-	-

NOTE:--INCLUDES OPERATING UNITS FOR THE INLAND LAKES OF FLORIDA.

SOUTH ATLANTIC FISHERIES

181

FLORIDA, EAST COAST - LANDINGS OF CATCH BY GEAR, 1975

SPECIES	HAUL SEINES, COMMON		PURSE SEINES			
			MENHADEN		OTHER	
	POUNDS	DOLLARS	POUNDS	DOLLARS	POUNDS	DOLLARS
BALLYHOO.	-	-	-	-	213,000	47,777
BLUEFISH.	418,200	63,895	-	-	-	-
BLUE RUNNER.	13,700	1,286	-	-	-	-
CREVALLE.	25,700	1,944	-	-	-	-
CROAKER.	19,100	5,243	-	-	-	-
DRUM:						
BLACK.	6,200	917	-	-	-	-
RED.	5,900	2,101	-	-	-	-
FLOUNDERS, UNCLASSIFIED.	5,700	2,041	-	-	-	-
GIZZARD SHAD.	100,000	3,000	-	-	-	-
GOATFISH.	5,200	1,892	-	-	-	-
HERRING, THREAD.	56,800	3,889	-	-	2,600	312
KING WHITING OR "KINGFISH".	73,600	14,926	-	-	-	-
MACKEREL, SPANISH.	16,400	2,748	-	-	-	-
MENHADEN.	3,200	166	11,510,600	253,232	-	-
MDJARRA.	32,900	3,386	-	-	-	-
MULLET:						
BLACK (LISA).	63,600	6,709	-	-	-	-
SILVER.	19,600	2,720	-	-	-	-
POMPANO.	13,700	14,747	-	-	-	-
SEA TROUT OR WEAKFISH:						
GRAY.	14,300	3,401	-	-	-	-
SPOTTED.	13,600	6,544	-	-	-	-
SHEEPSHEAD, SALTWATER.	9,600	1,423	-	-	-	-
SPANISH SARDINES.	10,200	2,300	-	-	-	-
SPOT.	31,300	6,358	-	-	-	-
TENPOUNDER.	600	37	-	-	-	-
TILAPIA.	682,500	81,964	-	-	-	-
UNCLASSIFIED:						
FOR FOOD.	15,200	1,761	-	-	-	-
FOR BAIT, REDUCTION, AND ANIMAL FOOD.	26,400	1,858	-	-	-	-
TOTAL.	1,683,200	237,256	11,510,600	253,232	215,600	48,089

SPECIES	OTTER TRAWLS				FYKE AND HOOP NETS, FISH	
	SCALLOP		SHRIMP			
	POUNDS	DOLLARS	POUNDS	DOLLARS	POUNDS	DOLLARS
BLUEFISH.	-	-	20,800	2,574	-	-
CATFISH AND BULLHEADS.	-	-	-	-	883,400	235,556
CROAKER.	-	-	1,800	545	-	-
FLOUNDERS, UNCLASSIFIED.	-	-	152,800	49,061	-	-
KING WHITING OR "KINGFISH".	-	-	555,900	112,097	-	-
MACKEREL, SPANISH.	-	-	600	105	-	-
SEA TROUT OR WEAKFISH:						
GRAY.	-	-	34,800	8,272	-	-
SPOTTED.	-	-	2,700	1,343	-	-
SPOT.	-	-	3,000	597	-	-
UNCLASSIFIED:						
FOR FOOD.	-	-	100	29	-	-
FOR BAIT, REDUCTION, AND ANIMAL FOOD.	-	-	95,000	5,194	-	-
CRABS, BLUE, HARD.	-	-	29,500	5,601	-	-
SHRIMP.	-	-	2,806,400	3,962,607	-	-
SCALLOPS, CALICO.	1,444,200	899,035	-	-	-	-
SQUID.	-	-	6,400	893	-	-
TOTAL.	1,444,200	899,035	3,709,800	4,148,918	883,400	235,556

SPECIES	POTS AND TRAPS					
	CRAB				EEL	
	BLUE		OTHER			
	POUNDS	DOLLARS	POUNDS	DOLLARS	POUNDS	DOLLARS
EELS, COMMON.	-	-	-	-	656,100	229,477
CRABS:						
BLUE:						
HARD.	4,155,300	630,816	600	200	-	-
SOFT AND PEELER.	400	326	-	-	-	-
STONE.	5,800	3,613	36,200	31,854	-	-
TOTAL.	4,161,500	634,755	36,800	32,054	656,100	229,477

SEE NOTE AT END OF TABLE.

(CONTINUED ON NEXT PAGE)

SOUTH ATLANTIC FISHERIES

FLORIDA, EAST COAST - LANDINGS OF CATCH BY GEAR, 1975 - Continued

SPECIES	POTS AND TRAPS - CONTINUED				GILL NETS	
	FISH		LOBSTER, SPINY		ANCHOR, SET, OR STAKE	
	POUNDS	DOLLARS	POUNDS	DOLLARS	POUNDS	DOLLARS
CATFISH AND BULLHEADS	1,877,100	534,604	-	-	-	-
SHAD	-	-	-	-	30,500	8,491
LOBSTERS, SPINY	-	-	2,208,300	2,881,205	-	-
TOTAL	1,877,100	534,604	2,208,300	2,881,205	30,500	8,491

SPECIES	GILL NETS - CONTINUED			
	DRIFT, SHAD		RUNAROUND	
	POUNDS	DOLLARS	POUNDS	DOLLARS
ALEWIVES	-	-	1,800	275
ANGELFISH	-	-	6,000	765
BLUEFISH	-	-	508,400	76,836
BLUE RUNNER	-	-	28,500	2,261
CREVALLE	-	-	45,300	3,050
CROAKER	-	-	29,300	7,917
DRUM:				
BLACK	-	-	43,200	6,174
RED	-	-	57,100	18,707
FLOUNDERS, UNCLASSIFIED	-	-	23,800	6,158
GOATFISH	-	-	80,900	27,629
KING WHITING OR "KINGFISH"	-	-	87,500	18,103
MACKEREL:				
KING	-	-	1,197,500	560,188
SPANISH	-	-	4,753,900	833,553
MENHADEN	-	-	1,236,700	44,805
MOJARRA	-	-	160,700	16,738
MULLET:				
BLACK (LISA)	-	-	2,458,700	294,649
SILVER	-	-	292,300	34,552
PIGFISH	-	-	4,800	364
POMPANO	-	-	95,100	116,241
SEA CATFISH	-	-	62,700	2,676
SEA TROUT OR WEAKFISH:				
GRAY	-	-	46,900	10,733
SPOTTED	-	-	453,200	198,357
SHAD	1,600	443	600	109
SHEEPSHEAD, SALTWATER	-	-	191,100	28,476
SNAPPER, MANGROVE	-	-	1,500	718
SPOT	-	-	776,600	150,373
TENPOUNDER	-	-	7,200	360
UNCLASSIFIED:				
FOR FOOD	-	-	236,800	31,684
FOR BAIT, REDUCTION, AND ANIMAL FOOD	-	-	153,700	8,548
TOTAL	1,600	443	13,041,800	2,500,999

SPECIES	TRAMMEL NETS		LINES			
			HAND		TROLL	
	POUNDS	DOLLARS	POUNDS	DOLLARS	POUNDS	DOLLARS
AMBERJACK	-	-	52,500	7,266	1,400	188
BLUEFISH	-	-	39,400	6,003	34,400	5,285
BLUE RUNNER	-	-	13,000	1,119	700	57
BONITO	-	-	300	45	10,400	1,114
CABIO	-	-	14,100	3,764	-	-
CATFISH AND BULLHEADS	-	-	1,000	560	-	-
CREVALLE	1,700	82	30,300	1,985	-	-
CROAKER	-	-	11,300	3,292	-	-
DOLPHINFISH	-	-	500	135	25,700	7,779
DRUM:						
BLACK	-	-	87,200	10,315	-	-
RED	900	257	19,400	5,730	-	-
EELS, COMMON	-	-	300	70	-	-
FLOUNDERS, UNCLASSIFIED	-	-	2,400	658	-	-
GOATFISH	-	-	500	148	-	-
GROUPERS	-	-	906,500	390,965	-	-
GRUNTS	-	-	26,000	4,017	-	-
HOGFISH	-	-	3,500	1,422	-	-
JEWFISH	-	-	40,500	11,749	-	-
KING WHITING OR "KINGFISH"	-	-	7,800	1,811	-	-
MACKEREL:						
KING	-	-	63,400	29,759	2,435,900	1,125,183
SPANISH	-	-	161,200	27,985	212,700	37,106

SEE NOTE AT END OF TABLE.

(CONTINUED ON NEXT PAGE)

SOUTH ATLANTIC FISHERIES

183

FLORIDA, EAST COAST - LANDINGS OF CATCH BY GEAR, 1975 - Continued

SPECIES	TRAMMEL NETS		LINES			
			HAND		TROLL	
	POUNDS	DOLLARS	POUNDS	DOLLARS	POUNDS	DOLLARS
MOJARRA	-	-	10,100	1,079	-	-
MULLET, BLACK (LISA)	59,100	5,617	-	-	-	-
PERMIT	-	-	6,900	1,486	-	-
PIGFISH	-	-	300	8	-	-
POMPANO	72,300	77,008	14,400	15,883	-	-
SCUP OR PORGY	-	-	156,500	47,675	-	-
SEA BASS, BLACK	-	-	99,700	31,408	-	-
SEA CATFISH	6,300	257	5,000	206	-	-
SEA TROUT OR WEAFFISH:						
GRAY	-	-	12,000	2,766	4,900	1,103
SPOTTED	9,600	4,232	48,500	21,724	7,500	3,153
SHARKS, UNCLASSIFIED	-	-	5,500	606	-	-
SHEEPSHEAD, SALTWATER	1,300	238	32,700	5,043	-	-
SNAPPERS:						
LANE	-	-	15,600	6,461	-	-
MANGROVE	-	-	114,400	60,400	-	-
MUTTON	-	-	137,300	98,271	-	-
REO	-	-	684,800	675,685	-	-
VERMILION	-	-	192,300	141,105	-	-
YELLOWTAIL	-	-	122,300	86,936	-	-
SPOT	-	-	30,200	5,769	-	-
TENPOUNDER	-	-	200	12	-	-
TILEFISH	-	-	146,600	56,526	-	-
TRIGGERFISH	-	-	35,000	5,803	-	-
TRIPLETAIL	-	-	1,900	191	-	-
WAHOO	-	-	4,000	1,436	-	-
WARSAW	-	-	34,200	11,556	-	-
UNCLASSIFIED, FOR FOOD	-	-	49,400	7,918	-	-
TOTAL	151,200	87,691	3,440,900	1,794,751	2,733,600	1,180,968

SPECIES	LINES - CONTINUED		CAST NETS		TONGS, OYSTER	
	LONG OR SET WITH HOOKS					
	POUNDS	DOLLARS	POUNDS	DOLLARS	POUNDS	DOLLARS
CATFISH AND BULLHEADS	8,208,700	2,352,085	-	-	-	-
HERRING, THREAD	-	-	200	34	-	-
SPANISH SARDINES	-	-	200	5	-	-
TILAPIA	-	-	600,800	72,093	-	-
TRIPLETAIL	-	-	500	77	-	-
UNCLASSIFIED, FOR FOOD	-	-	9,000	838	-	-
OYSTERS, MARKET:						
PUBLIC:						
SPRING	-	-	-	-	1,200	1,384
FALL	-	-	-	-	2,400	2,768
PRIVATE:						
SPRING	-	-	-	-	11,900	12,866
FALL	-	-	-	-	11,200	11,432
TURTLES, SOFT-SHELL	61,900	10,830	-	-	-	-
TOTAL	8,270,600	2,362,915	610,700	73,047	26,700	28,470

SPECIES	HOOKS, SPONGE		DIVING OUTFITS		BY HAND			
					OYSTER		OTHER	
	POUNDS	DOLLARS	POUNDS	DOLLARS	POUNDS	DOLLARS	POUNDS	DOLLARS
LOBSTERS, SPINY	-	-	109,700	142,647	-	-	1,300	1,848
CLAMS, HARD, PUBLIC	-	-	-	-	-	-	73,100	90,394
CONCHS	-	-	-	-	-	-	100	86
OYSTERS, MARKET:								
PUBLIC:								
SPRING	-	-	-	-	21,800	20,567	-	-
FALL	-	-	-	-	15,500	14,581	-	-
PRIVATE:								
SPRING	-	-	-	-	7,500	6,205	-	-
FALL	-	-	-	-	8,000	7,068	-	-
SPONGES:								
GRASS	2,600	6,400	-	-	-	-	-	-
SHEEPSWOL	5,800	40,273	-	-	-	-	-	-
YELLOW	3,300	8,694	-	-	-	-	-	-
TOTAL	11,700	55,367	109,700	142,647	52,800	48,421	74,500	92,328

NOTE: -- INCLUDES LANDINGS FOR THE INLAND LAKES OF FLORIDA.

SOUTH ATLANTIC FISHERIES

SUPPLEMENTARY TABLES
FLORIDA - OPERATING UNITS BY DISTRICTS, 1975

ITEM	EAST COAST	WEST COAST	TOTAL, EXCLUSIVE OF DUPLICATION
	----- NUMBER -----		
FISHERMEN:			
ON VESSELS:			
FULL-TIME	1,018	4,331	5,186
PART-TIME	1	115	116
ON BOATS AND SHORE:			
FULL-TIME	1,150	2,368	3,518
PART-TIME	641	1,678	2,319
TOTAL	2,810	8,492	11,139
VESSELS, MOTOR	381	1,557	1,867
GROSS TONNAGE	16,625	81,492	93,456
BOATS:			
MOTOR	1,396	2,843	4,239
OTHER	3	11	14
GEAR:			
HAUL SEINES, COMMON	13	52	65
PURSE SEINES:			
MENHADEN	2	-	2
OTHER	3	14	17
OTTER TRAWLS:			
FISH	-	33	33
SCALLOP	26	60	84
SHRIMP	307	1,875	2,071
FYKE AND HOOP NETS, FISH.	2,500	-	2,500
POTS AND TRAPS:			
CRAB:			
BLUE	16,450	34,290	50,740
OTHER	2,240	193,201	195,441
EEL	340	-	340
FISH	6,550	80	6,630
SPINY LOBSTER	92,075	428,250	517,875
GILL NETS:			
ANCHOR, SET, OR STAKE . .	3	-	3
DRIFT:			
SHAD	1	-	1
RUNAROUND	290	893	1,178
TRAMMEL NETS	10	363	373
LINES:			
HAND	740	3,275	4,015
TROLL	280	658	938
LONG OR SET WITH HOOKS.	1,134	55	1,189
DIP NETS, COMMON	-	11	11
CAST NETS	38	23	61
SPEARS	-	45	45
DREDGES, SCALLOP, BAY	-	24	24
TONGS, OYSTER	32	778	810
HOOKS, SPONGE	4	4	8
DIVING OUTFITS:			
SPONGE	-	4	4
OTHER	8	-	8

SOUTH ATLANTIC FISHERIES

FLORIDA - LANDINGS BY DISTRICTS, 1975

SPECIES	EAST COAST		WEST COAST		TOTAL	
	THOUSAND POUNDS	THOUSAND DOLLARS	THOUSAND POUNDS	THOUSAND DOLLARS	THOUSAND POUNDS	THOUSAND DOLLARS
ALEWIVES.	2	(1)	-	-	2	(1)
AMBERJACK	54	7	91	11	145	18
ANGEL FISH	6	1	3	(1)	9	1
BALL YHOO.	213	48	171	39	384	87
BARRACUOA	-	-	(1)	(1)	(1)	(1)
BLUE FISH.	1,021	155	436	48	1,457	203
BLUE RUNNER	56	5	1,680	170	1,736	175
BONITO.	11	1	121	6	132	7
CABIO.	14	4	84	13	98	17
CATFISH AND BULLHEADS	10,970	3,123	33	14	11,003	3,137
CIGAR FISH	-	-	696	104	696	104
CREVALLE.	103	7	2,825	200	2,928	207
CROAKER	62	17	2,126	329	2,188	346
DOLOPHINFISH	26	8	106	25	132	33
DRUM:						
BLACK	137	17	35	4	172	21
RED	83	27	759	181	842	208
EELS, COMMON.	656	230	-	-	656	230
FLOUNDER, UNCLASSIFIED	185	58	219	69	404	127
GIZZARD SHAD.	100	3	-	-	100	3
GOAT FISH.	87	30	1	1	88	31
GROUPERS.	906	391	7,007	2,787	7,913	3,178
GRUNTS.	26	4	221	43	247	47
HERRING, THREAD	60	4	861	50	921	54
HOG FISH	4	2	18	5	22	7
JEW FISH	40	12	186	22	226	34
KING WHITING OR "KINGFISH".	725	147	148	13	873	160
MACKEREL:						
KING.	3,697	1,715	2,622	640	6,319	2,355
SPANISH	5,145	902	5,621	962	10,766	1,864
MENHADEN.	12,750	298	466	17	13,216	315
MOJARRA	204	21	147	21	351	42
MULLET:						
BLACK (LISA).	2,581	307	23,167	3,381	25,748	3,688
SILVER.	312	37	532	96	844	133
PERMIT.	7	2	207	41	214	43
PIGFISH	5	(1)	4	1	9	1
POMPANO	196	224	1,133	1,266	1,329	1,490
SCUP OR PORGY	157	48	109	25	266	73
SEA BASS, BLACK	100	31	39	7	139	38
SEA CATFISH	74	3	25	2	99	5
SEA TROUT OR WEAKFISH:						
GRAY.	113	26	-	-	113	26
SPOTTED	535	235	2,169	921	2,704	1,156
WHITE	-	-	176	24	176	24
SHAD.	33	9	5	(1)	38	9
SHARKS, UNCLASSIFIED.	5	1	13	1	18	2
SHEEPSHEAD, SALTWATER	235	35	268	36	503	71
SNAPPERS:						
LANE.	16	7	26	12	42	19
MANGROVE.	116	61	485	167	601	228
MUTTON.	137	98	260	134	397	232
RED	685	676	4,453	3,720	5,138	4,396
VERMILION	192	141	353	216	545	357
YELLOWTAIL	122	87	675	456	797	543
SPANISH SARDINES.	10	2	248	23	258	25
SPOT.	841	163	136	16	977	179
STURGEON, COMMON.	-	-	2	(1)	2	(1)
SWORDFISH	-	-	131	226	131	226
TENPOUNDER.	8	(1)	1,002	42	1,010	42
TILAPIA	1,283	154	16	4	1,299	158
TILE FISH.	147	57	32	9	179	66
TRIGGERFISH	35	6	78	9	113	15
TRIPLETAIL.	2	(1)	1	(1)	3	(1)
WAHOO	4	1	1	1	5	2
WARSAW.	34	12	135	33	169	45
UNCLASSIFIED:						
FOR FOOD.	311	42	1,447	213	1,758	255
FOR BAIT, REDUCTION, AND ANIMAL FOOD.	275	16	810	41	1,085	57
TOTAL FISH	45,914	9,718	64,821	16,897	110,735	26,615

SEE FOOTNOTES AT END OF TABLE.

(CONTINUED ON NEXT PAGE)

SOUTH ATLANTIC FISHERIES

FLORIDA - LANDINGS BY DISTRICTS, 1975 - Continued

SPECIES	EAST COAST		WEST COAST		TOTAL	
	THOUSAND POUNDS	THOUSAND DOLLARS	THOUSAND POUNDS	THOUSAND DOLLARS	THOUSAND POUNDS	THOUSAND DOLLARS
SHELLFISH ET AL.						
CRABS:						
BLUE:						
HARD	4,185	637	12,807	1,585	16,992	2,222
SOFT AND PEELER	1	(1)	2	1	3	1
STONE	42	35	2,119	1,766	2,161	1,801
TOTAL CRABS	4,228	672	14,928	3,352	19,156	4,024
LOBSTERS:						
SLIPPER	-	-	6	6	6	6
SPINY	2,319	3,026	5,089	6,837	7,408	9,863
SHRIMP	2,806	3,963	28,250	27,799	31,056	31,762
CLAMS, HARD, PUBLIC	73	90	-	-	73	90
CONCHS	(1)	(1)	-	-	(1)	(1)
OYSTERS, MARKET:						
PUBLIC:						
SPRING	23	22	1,229	619	1,252	641
FALL	18	17	825	523	843	540
PRIVATE:						
SPRING	19	19	62	30	81	49
FALL	19	19	18	11	37	30
TOTAL OYSTERS	79	77	2,134	1,183	2,213	1,260
SCALLOPS:						
BAY	-	-	14	16	14	16
CALICO	1,444	899	548	350	1,992	1,249
SQUID	6	1	35	8	41	9
TURTLES, SOFT-SHELL	62	11	-	-	62	11
SPONGES:						
GRASS	3	6	2	7	5	13
SHEEPSWOL	6	40	8	72	14	112
YELLOW	3	9	1	4	4	13
TOTAL SHELLFISH ET AL.	11,029	8,794	51,015	39,634	62,044	48,428
GRAND TOTAL	56,943	18,512	115,836	56,531	172,779	75,043

1/ LESS THAN 500 POUNDS OR \$500.

NOTE:--THE LANDINGS OF 9,698,100 POUNDS OF CATFISH AND BULLHEADS (VALUED AT \$2,782,473), 100,000 POUNDS OF GIZZARD SHAD (VALUED AT \$3,000), 1,281,100 POUNDS OF TILAPIA (VALUED AT \$153,735) AND 61,900 POUNDS OF SOFT-SHELL TURTLES (VALUED AT \$10,830) TAKEN FROM THE INLAND LAKES ARE INCLUDED WITH THE EAST COAST OF FLORIDA. FOR THE PURPOSE OF THIS REPORT THE "EAST COAST OF FLORIDA" INCLUDES THE COASTAL COUNTIES FROM NASSAU TO DADE, INCLUSIVE, WHILE THE "WEST COAST OF FLORIDA" INCLUDES THOSE FROM MONROE TO ESCAMBIA, INCLUSIVE.

SOUTH ATLANTIC FISHERIES

SOUTH ATLANTIC SHRIMP FISHERY SUMMARY OF SHRIMP LANDINGS, 1975

SIZE	BROWN		PINK		WHITE	
	POUNDS	DOLLARS	POUNDS	DOLLARS	POUNDS	DOLLARS
15 - 20	30,111	76,025	10,525	31,300	66,858	193,593
21 - 25	132,987	340,168	8,390	20,391	1,175,252	3,297,759
26 - 30	425,417	1,023,029	9,221	21,612	2,395,695	5,869,723
31 - 40	1,680,212	3,323,534	50,407	87,517	2,647,871	6,004,690
41 - 50	1,044,021	1,635,205	198,699	274,102	1,452,406	2,494,988
51 - 67	734,350	894,136	739,243	900,985	1,975,140	2,713,313
68 AND OVER	122,684	119,666	248,956	264,806	618,590	551,135
TOTAL	4,169,782	7,411,763	1,265,441	1,600,713	10,331,812	21,125,201

SIZE	ROYAL RED		ROCK 1/		TOTAL	
	POUNDS	DOLLARS	POUNDS	DOLLARS	POUNDS	DOLLARS
15 - 20	-	-	-	-	107,494	300,918
21 - 25	8,523	18,060	-	-	1,325,152	3,676,378
26 - 30	-	-	-	-	2,830,333	6,914,364
31 - 40	1,242	2,111	-	-	4,379,732	9,417,852
41 - 50	12,983	20,151	-	-	2,708,109	4,424,446
51 - 67	3,689	4,620	-	-	3,452,422	4,513,054
68 AND OVER	-	-	135,405	121,517	1,125,635	1,057,124
TOTAL	26,437	44,942	135,405	121,517	15,928,877	30,304,136

1/ NOT MARKETED BY COUNT SIZE.

NOTE:--ALL WEIGHTS ARE ON HEADS-OFF BASIS AND ARE NOT DIRECTLY COMPARABLE WITH THE VOLUME DATA PUBLISHED IN THE GENERAL REVIEW AND REGIONAL TABLES WHICH REPRESENT THE ROUND WEIGHT OF THE CATCH. THE POUNDS OF HEADS-OFF SHRIMP MAY BE CONVERTED TO HEADS-ON (ROUND) WEIGHT BY MULTIPLYING BROWN SHRIMP BY 1.61, PINK BY 1.60, WHITE BY 1.54, ROYAL RED BY 1.80, AND ROCK BY 1.67.

SOUTH ATLANTIC SHRIMP LANDINGS, BY SPECIES AND SIZE, 1975

SPECIES AND SIZE	NORTH CAROLINA		SOUTH CAROLINA		GEORGIA	
	POUNDS	DOLLARS	POUNDS	DOLLARS	POUNDS	DOLLARS
BROWN:						
15 - 20	-	-	275	789	2,977	8,186
21 - 25	61,079	154,656	15,002	42,191	16,329	41,299
26 - 30	241,807	577,493	84,597	215,688	51,797	118,921
31 - 40	712,891	1,431,911	463,313	964,989	410,878	742,081
41 - 50	311,602	485,770	464,980	740,128	243,078	371,452
51 - 67	209,638	238,602	395,069	489,513	79,581	97,175
68 AND OVER	64,249	68,424	55,607	48,320	324	161
TOTAL	1,601,266	2,956,856	1,478,843	2,501,618	804,964	1,379,275
PINK:						
15 - 20	-	-	4	10	2,604	7,160
21 - 25	-	-	716	1,770	1,955	4,985
26 - 30	-	-	4,752	11,926	-	-
31 - 40	43,274	74,315	1,491	3,309	845	1,625
41 - 50	195,291	269,505	130	309	116	214
51 - 67	737,372	898,827	60	86	-	-
68 AND OVER	247,448	263,067	8	9	-	-
TOTAL	1,223,385	1,505,714	7,161	17,419	5,520	13,984
WHITE:						
15 - 20	-	-	904	2,466	28,252	82,844
21 - 25	-	-	127,484	358,762	582,895	1,638,063
26 - 30	-	-	655,932	1,666,131	1,393,940	3,339,831
31 - 40	2,145	4,612	1,451,972	3,430,960	938,206	2,010,792
41 - 50	75,658	124,031	632,230	1,129,812	632,890	1,053,045
51 - 67	263,454	383,162	1,045,792	1,443,019	562,349	739,071
68 AND OVER	66,643	79,569	289,403	252,499	241,496	193,519
TOTAL	407,900	591,374	4,203,717	8,283,649	4,380,028	9,057,165
ROYAL RED:						
21 - 25	-	-	-	-	7,048	14,800
41 - 50	-	-	-	-	10,558	16,364
51 - 67	-	-	-	-	2,649	3,311
TOTAL	-	-	-	-	20,255	34,475
GRAND TOTAL	3,232,551	5,053,944	5,689,721	10,802,686	5,210,767	10,484,899

SEE NOTE AT END OF TABLE.

(CONTINUED ON NEXT PAGE)

SOUTH ATLANTIC FISHERIES

SOUTH ATLANTIC SHRIMP LANDINGS, BY SPECIES AND SIZE, 1975 - Continued

SPECIES AND SIZE	FLORIDA, EAST COAST		TOTAL	
	POUNDS	DOLLARS	POUNDS	DOLLARS
BROWN:				
15 - 20	26,859	67,050	30,111	76,025
21 - 25	40,577	102,022	132,987	340,168
26 - 30	47,216	110,927	425,417	1,023,029
31 - 40	93,130	184,553	1,680,212	3,323,534
41 - 50	24,361	37,855	1,044,021	1,635,205
51 - 67	50,062	68,846	734,350	894,136
68 AND OVER	2,504	2,761	122,684	119,666
TOTAL	284,709	574,014	4,169,782	7,411,763
PINK:				
15 - 20	7,917	24,130	10,525	31,300
21 - 25	5,719	13,636	8,390	20,391
26 - 30	4,469	9,686	9,221	21,612
31 - 40	4,797	8,268	50,407	87,517
41 - 50	3,162	4,074	198,699	274,102
51 - 67	1,811	2,072	739,243	900,985
68 AND OVER	1,500	1,730	248,956	264,806
TOTAL	29,375	63,596	1,265,441	1,600,713
WHITE:				
15 - 20	37,702	108,283	66,858	193,593
21 - 25	464,873	1,300,934	1,175,252	3,297,759
26 - 30	345,823	863,761	2,395,695	5,869,723
31 - 40	255,548	558,326	2,647,871	6,004,690
41 - 50	111,628	188,100	1,452,406	2,494,988
51 - 67	103,545	148,061	1,975,140	2,713,313
68 AND OVER	21,048	25,548	618,590	551,135
TOTAL	1,340,167	3,193,013	10,331,812	21,125,201
ROYAL RED:				
21 - 25	1,475	3,260	8,523	18,060
31 - 40	1,242	2,111	1,242	2,111
41 - 50	2,425	3,787	12,983	20,151
51 - 67	1,040	1,309	3,689	4,620
TOTAL	6,182	10,467	26,437	44,942
ROCK	135,405	121,517	135,405	121,517
GRAND TOTAL	1,795,838	3,962,607	15,928,877	30,304,136

NOTE: --ALL WEIGHTS ARE ON HEADS-OFF BASIS. THE SIZE INDICATES THE NUMBER OF HEADS-OFF SHRIMP TO THE POUND. TO CONVERT TO HEADS-ON WEIGHT MULTIPLY BY 1.61 FOR BROWN, 1.60 FOR PINK, 1.54 FOR WHITE, 1.80 FOR ROYAL RED, AND 1.67 FOR ROCK. THE STATES LISTED REPRESENT THE STATES WHERE THE SHRIMP WERE LANDED REGARDLESS OF WHERE CAUGHT. THE NAMES OF THE SPECIES USED IN THESE TABLES ARE AS FOLLOWS: WHITE SHRIMP (MOSTLY *PENAEUS SETIFERUS*), BROWN SHRIMP (MOSTLY *PENAEUS AZTECUS*), PINK SHRIMP (MOSTLY *PENAEUS DUORARUM*), ROYAL RED (MOSTLY *HYMENOPENAEUS ROBUSTUS*), AND ROCK SHRIMP (MOSTLY *SICYONIA* spp.). THE VALUE REPORTED IS THE AMOUNT RECEIVED BY THE OWNERS OR OPERATORS OF THE VESSELS FOR THE FIRST SALE AT THE DOCK. ANY EXPENSES INVOLVED IN HANDLING OR PROCESSING ASHORE ARE NOT INCLUDED, EVEN THOUGH CHARGEABLE TO THE VESSELS. THE SIZE REPORTED GENERALLY IS THAT USED AS OF THE FIRST SALE. SIZE GRADING IN VARYING DEGREES OF UNIFORMITY MAY OR MAY NOT OCCUR AT, OR PRIOR TO, THE TIME FIRST SALES ARE MADE. IF GRADING IS NOT DONE AT THIS TIME, THE SIZE REPORTED IS AN AVERAGE SIZE AND MAY INCLUDE SEVERAL SIZE CLASSIFICATIONS.

Total commercial landings of fish and shellfish at ports in the Gulf States (West Coast of Florida, Alabama, Mississippi, Louisiana, and Texas) were 1.7 billion pounds worth a record \$270.6 million, a decrease of 7 percent in quantity, but an increase of 12 percent in value compared with 1974. Smaller landings of menhaden and shrimp was the principal reason for the volume decline. The increased value resulted from the record exvessel prices that fishermen received for shrimp in 1975.

The Gulf States had 34 percent of the volume and 28 percent of the value of U.S. landings and exceeded all other areas in volume. Louisiana led in volume of landings with 1.1 billion pounds (67 percent); followed by Mississippi with 305.8 million (18 percent); Florida, West Coast, 115.8 million (7 percent); Texas, 86.0 million (5 percent); and Alabama, 31.6 million pounds (2 percent). Compared with 1975, landings declined in all States except Mississippi, which had a 2- percent increase in volume.

Fishermen and vessels. The Gulf States had 26,560 full-time and part-time fishermen operating 4,670 vessels (5 net tons or more), 10,142 motorboats, and 61 other boats. Compared with 1974, this was an increase of 1,071 fishermen, 693 motorboats, and 3 other boats, and a decrease of 11 vessels.

According to records of the U.S. Department of Transportation, 121 vessels with home ports in the Gulf of Mexico received first documents as fishing vessels in 1975 compared with 245 vessels in 1974.

Processed products. In 1975 the value of processed seafood at the plant level was \$418.2 million, a decrease of \$16 million compared with 1974. Frozen packaged items accounted for 65 percent of the total value of processed products—an increase of 8 percent over the previous year. Louisiana led with products valued at \$133.5 million; followed by Florida, West Coast, \$109.6 million; Texas, \$75.6 million; Mississippi, \$58.3 million; and Alabama, \$41.2 million. The five States had a monthly average of 11,034 persons employed in 723 wholesaling and processing plants.

Hard blue crabs. Landings of 38.7 million pounds valued at a record \$5.5 million decreased 1.6 million pounds, but increased \$179,000 compared with 1974. Landings increased in Florida, West Coast, but declined in all other States. Florida, West Coast landings were 12.8 million pounds, up 26 percent from 1974. Louisiana landings were 17.1 million pounds (down 17 percent); Texas, 6.0 million (down 2 percent); Alabama, 1.6 million (down 10 percent); and Mississippi, 1.1 million pounds (down 32 percent).

Food finfish. Compared with 1974, landings of most major species decreased. Landings of black mullet were 25.3 million pounds (down 9 percent); croaker, 12.8 million (down 12 percent); king mackerel, 2.6 million (down 57 percent); spanish mackerel, 6.1 million (down 28 percent); spotted sea trout, 6.2 million (down 11 percent); and red snapper, 7.8 million pounds (down 8 percent). Landings of groupers (7.3 million pounds) increased 13 percent, and catfish and bullheads (6.1 million pounds) increased 22 percent.

Spiny lobster. Landings of 5.1 million pounds valued at \$6.8 million declined 24 percent in volume and 18 percent in value compared with 1974, the record year for value. All but 100 pounds were landed at Florida, West Coast ports. Fishermen received an average price of \$1.34 per pound, 10 cents more than in 1974.

Menhaden. Landings of 1.2 billion pounds worth \$35.5 million were down 99.0 million pounds (8 percent) and \$12.9 million (27 percent) compared with 1974. Fishing effort in the Gulf in terms of thousands of vessel-ton weeks was the highest on record, but poor fishing weather during the season may have been one factor that held landings down. Louisiana landings (984.1 million pounds) declined 9 percent; Mississippi (212.1 million pounds), 2 percent; and Florida, West Coast (466,000 pounds), 34 percent. The Gulf menhaden fishery had 66 purse seines operating in 1975, the same number that operated in 1974.

Oysters. The production of 19.3 million pounds of shucked oyster meats valued at \$10.9 million increased 30 percent in volume and 11 percent in value compared with 1974. The harvest was the best since 1971. Landings increased 291 percent in Mississippi, 37 percent in Louisiana, and 41 percent in Texas. Landings declined 20 percent along the west coast of Florida and 13 percent in Alabama.

Louisiana had 71 percent of the total oyster landings with a record 13.7 million pounds. Most of the catch was taken from private bottom and used by the fresh oyster trade. The canned oyster pack was 27 percent above 1974, but well below the record pack of 1961.

GULF FISHERIES

Shrimp. Landings of 170.1 million pounds valued at a record \$178.3 million decreased 9 percent in volume, but increased 29 percent in value compared with 1974. The quantity landed was the lowest since 1962 and 20 percent below the average of the previous 5 years. The Gulf States accounted for 49 percent of the total shrimp landings and 79 percent of the total value in 1975. Brown shrimp, the mainstay of the industry in recent years, declined 12.0 million pounds (17 percent) compared with 1974. Gulf States biologists said that flood waters, which caused low salinity and abnormally low water temperatures during the postlarval stage, were responsible for the low survival of the juvenile brown shrimp. Short supplies caused exvessel prices to increase steadily throughout the year. Fishermen received an average price of \$1.05 per pound compared with 74 cents in 1974. Because many raw shrimp processors increased their processing capability to meet the increasing demand for small peeled shrimp, the market became more competitive at the fishermen level. In the past, canning plants were the primary volume users of small shrimp.

Landings declined in all five States in 1975. Texas with 70.6 million pounds was down 10 percent; Louisiana, 53.1 million, down 11 percent; and Mississippi, 4.0 million pounds, down 25 percent. Landings of 28.2 million pounds in Florida, West Coast, and 14.1 million pounds in Alabama were down less than 1 percent.

Fishing declined on most major grounds. The Sanibel and Tortugas grounds yielded 11.0 million pounds (down 9 percent from 1974); Pensacola to Mississippi River, 9.2 million (down 5 percent); Mississippi River to Texas, 38.6 million (down 10 percent); Texas Coast, 35.3 million (down 8 percent); off Mexican Coast west of long. 94^o, 5.6 million (down 14 percent); and off Obregon and Campeche, 1.8 million pounds (down 50 percent). Increases occurred in waters off the Apalachicola area, 5.5 million pounds (up 1.5 million pounds); and Atlantic Ocean, 13,500 pounds (up 11,200 pounds).

The species composition was much the same as in 1974. Brown shrimp was 54 percent of the total landings; white shrimp, 26 percent; pink shrimp, 15 percent; sea bobs, 4 percent; and royal red and rock shrimp together, 1 percent.

Other information. Condensed summary data on the operating units and landings, by States, appearing in the following pages have been published previously in Current Fishery Statistics No. 7409. Additional data may be found in the monthly and annual landings bulletins for Florida, Alabama, Mississippi, Louisiana, and Texas published in the Current Fishery Statistics series by the Data Management and Statistics Division in cooperation with the respective States.

Acknowledgments. The following organizations helped collect the data appearing in this section: Florida Department of Natural Resources, Alabama Department of Conservation and Natural Resources, Mississippi Marine Conservation Commission, Louisiana Wild Life and Fisheries Commission, and Texas Parks and Wildlife Department.

GULF FISHERIES

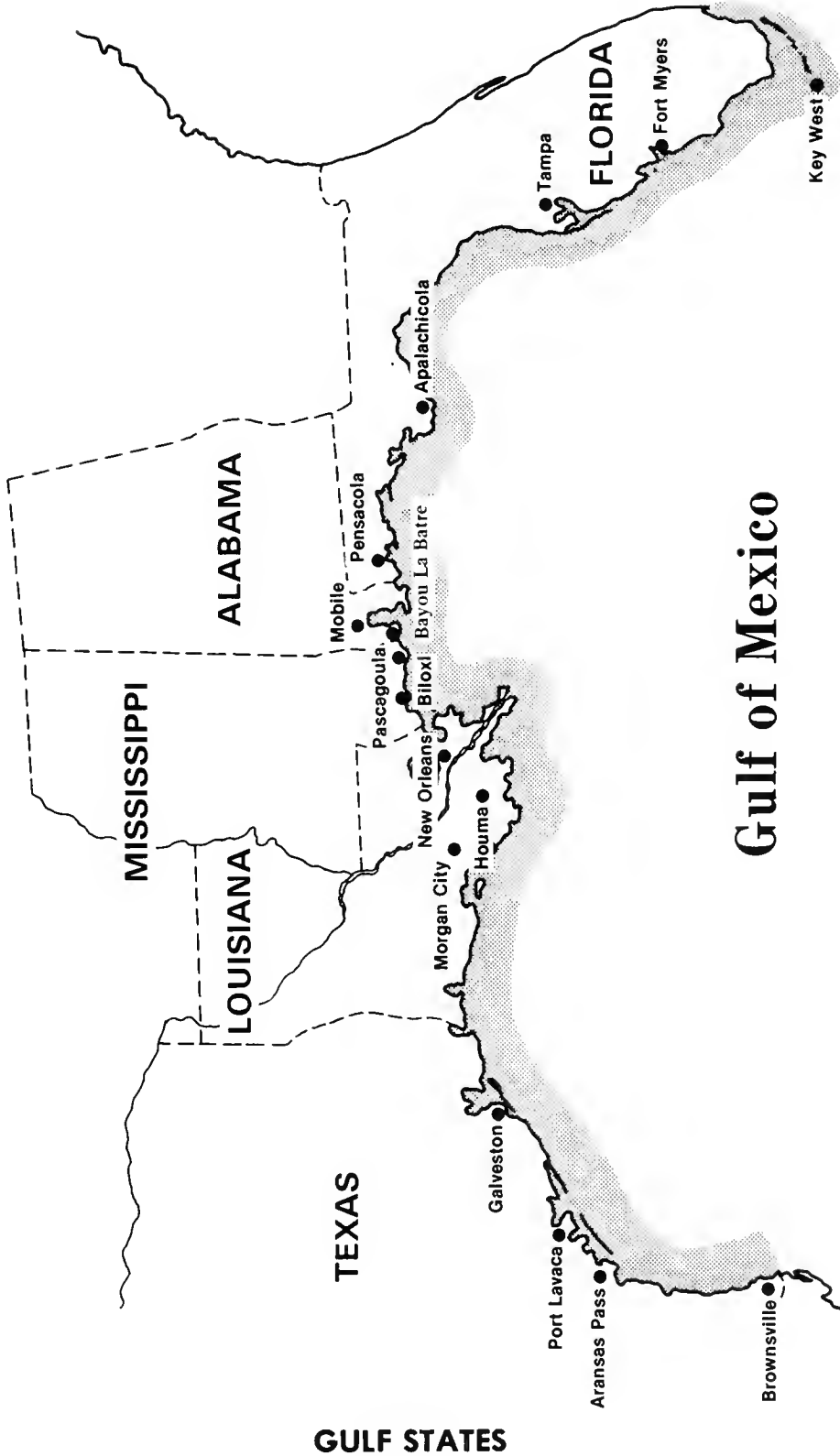

GULF FISHERIES

SECTIONAL SUMMARIES

SUMMARY OF LANDINGS, 1975

STATE	FISH		SHELLFISH ET AL.		TOTAL	
	MILLION POUNDS	MILLION DOLLARS	MILLION POUNDS	MILLION DOLLARS	MILLION POUNDS	MILLION DOLLARS
FLORIDA, WEST COAST	65	17	51	40	116	57
ALABAMA	15	2	16	19	32	21
MISSISSIPPI	299	10	6	5	306	14
LOUISIANA	1,026	34	89	52	1,115	86
TEXAS	8	2	78	90	86	93
TOTAL	1,413	65	241	206	1,654	271

NOTE:--TABLE MAY NOT ADD BECAUSE OF ROUNDING. FOR THE PURPOSE OF THIS REPORT THE "WEST COAST OF FLORIDA" INCLUDES THE COASTAL COUNTIES FROM MONROE TO ESCAMBIA, INCLUSIVE.

SUMMARY OF OPERATING UNITS, 1975

ITEM	FLORIDA, WEST COAST	ALABAMA	MISSISSIPPI	LOUISIANA	TEXAS	TOTAL, EXCLUSIVE OF DUPLICATION
FISHERMEN:						
ON VESSELS:						
FULL-TIME	4,331	1,267	1,193	5,186	5,009	13,632
PART-TIME	115	17	6	-	-	104
ON BOATS AND SHORE:						
FULL-TIME	2,368	348	249	3,915	936	7,816
PART-TIME	1,678	163	400	2,247	520	5,008
TOTAL	8,492	1,795	1,848	11,348	6,465	26,560
VESSELS, MOTOR.						
GROSS TONNAGE	1,557	467	313	1,670	1,823	4,670
BOATS:						
MOTOR	81,492	32,352	21,561	110,280	120,101	271,844
OTHER	2,843	472	655	4,850	1,338	10,142
GEAR:						
HAUL SEINES, COMMON	11	49	-	1	-	61
PURSE SEINES:	52	-	-	9	22	83
MENHADEN	-	-	16	58	-	66
OTHER	14	-	-	-	-	14
BUTTERFLY NETS, SHRIMP	-	-	-	1,255	-	1,255
OTTER TRAWLS:						
FISH	33	-	40	36	-	92
SCALLOP	60	-	-	-	-	60
SHRIMP	1,875	948	811	7,307	4,041	12,898
FYKE AND HOOP NETS, FISH,						
POTS AND TRAPS:						
CRAB:						
BLUE	-	-	-	21,425	-	21,425
OTHER	34,290	13,000	4,300	122,840	19,900	194,330
CRAWFISH	193,201	-	-	-	-	193,201
FISH	-	-	-	36,375	-	36,375
LOBSTER, SPINY	80	-	-	2,040	-	2,120
TOTAL	428,250	-	-	-	-	428,250
GILL NETS:						
ANCHOR, SET, OR STAKE	-	-	-	245	95	340
RUNAROUND	893	21	23	76	-	1,012
TRAMMEL NETS	363	67	17	119	110	676
LINES:						
HAND	3,275	135	157	253	320	4,029
TROLL	658	-	-	-	-	658
LONG OR SET WITH HOOKS	55	26	-	1,245	210	1,535
TROT WITH BAITS	-	-	-	156	-	156
DIP NETS, COMMON	11	-	-	8	-	19
CAST NETS	23	-	-	-	-	23
SPEARS	45	20	4	-	27	96
DREDGES:						
OYSTER, COMMON	-	-	170	786	132	1,056
SCALLOP, BAY	24	-	-	-	-	24
TONGS, OYSTER	778	249	318	85	2	1,432
BRUSH TRAPS	-	-	-	42,680	-	42,680
GRABS, FROG	-	-	-	19	-	19
HOOKS, SPONGE	4	-	-	-	-	4
DIVING OUTFITS, SPONGE	4	-	-	-	-	4

NOTE:--A TOTAL OF 420 FISHERMEN USING 411 MOTORBOATS FISHED 3 HAUL SEINES, 6,000 FISH POTS, 984 LONG OR SET LINES, AND 34 CAST NETS IN THE INLAND LAKES OF FLORIDA. THESE OPERATING UNITS ARE INCLUDED WITH THOSE OF THE EAST COAST OF FLORIDA.

GULF FISHERIES

LANDINGS BY STATES, 1975

SPECIES	FLORIDA, WEST COAST		ALABAMA		MISSISSIPPI	
	THOUSAND POUNDS	THOUSAND DOLLARS	THOUSAND POUNDS	THOUSAND DOLLARS	THOUSAND POUNDS	THOUSAND DOLLARS
FISH						
AMBERJACK	91	11	-	-	-	-
ANGELFISH	3	(1)	-	-	-	-
BALLYHOO	171	39	-	-	-	-
BARRACUDA	(1)	(1)	-	-	-	-
BLUEFISH	436	48	7	1	75	12
BLUE RUNNER	1,680	170	-	-	-	-
BONITO	121	6	-	-	-	-
CABIO	84	13	7	(1)	1	(1)
CATFISH AND BULLHEADS	33	14	(1)	(1)	-	-
CIGARFISH	696	104	-	-	-	-
CREVALLE	2,825	200	-	-	22	2
CROAKER	2,126	329	9,065	1,187	1,004	153
DOLPHINFISH	106	25	-	-	-	-
DRUM:						
BLACK	35	4	20	1	20	2
RED	759	181	74	10	72	11
FLOUNDERS, UNCLASSIFIED	219	69	832	175	105	22
GOATFISH	1	1	-	-	-	-
GROUPERS	7,007	2,787	114	30	89	25
GRUNTS	221	43	-	-	-	-
HERRING, THREAD	861	50	-	-	-	-
HOGFISH	18	5	-	-	-	-
JEWFISH	186	22	23	4	-	-
KING WHITING OR "KINGFISH"	148	13	218	21	153	15
MACKEREL:						
KING	2,622	640	-	-	-	-
SPANISH	5,621	962	92	11	224	39
MENHADEN	466	17	-	-	212,071	6,067
MOJARRA	147	21	-	-	-	-
MULLET:						
BLACK (LISA)	23,167	3,381	1,618	149	285	23
SILVER	532	96	-	-	-	-
PADDLEFISH	-	-	(1)	(1)	-	-
PERMIT	207	41	-	-	-	-
PIGFISH	4	1	-	-	-	-
POMPANO	1,133	1,266	9	5	27	34
SCUP OR PORGY	109	25	-	-	-	-
SEA BASS, BLACK	39	7	-	-	-	-
SEA CATFISH	25	2	48	3	23	2
SEA TROUT OR WEAKFISH:						
SPOTTED	2,169	921	104	32	263	97
WHITE	176	24	1,971	183	265	31
SHAD	5	(1)	-	-	-	-
SHARKS, UNCLASSIFIED	13	1	9	1	-	-
SHEEPSHEAD, SALTWATER	268	36	111	7	32	3
SNAPPERS:						
LANE	26	12	-	-	-	-
MANGROVE	485	167	-	-	-	-
MUTTON	260	134	-	-	-	-
RED	4,453	3,720	833	460	1,709	988
VERMILION	353	216	-	-	-	-
YELLOWTAIL	675	456	-	-	-	-
SPANISH SARDINES	248	23	-	-	-	-
SPOT	136	16	55	4	5	(1)
STURGEON, COMMON	2	(1)	-	-	-	-
SWORDFISH	131	226	18	30	-	-
TENPOUNDER	1,002	42	-	-	-	-
TILAPIA	16	4	-	-	-	-
TILEFISH	32	9	-	-	-	-
TRIGGERFISH	78	9	-	-	-	-
TRIPLETAIL	1	(1)	-	-	-	-
WAHOO	1	1	-	-	-	-
WARSAW	135	33	-	-	-	-
UNCLASSIFIED:						
FOR FOOD	1,447	213	-	-	-	-
FOR BAIT, REDUCTION, AND ANIMAL FOOD	810	41	-	-	83,051	2,284
TOTAL FISH	64,821	16,897	15,228	2,314	299,496	9,810

SEE FOOTNOTES AT END OF TABLE.

(CONTINUED ON NEXT PAGE)

GULF FISHERIES

LANDINGS BY STATES, 1975 - Continued

SPECIES	FLORIDA, WEST COAST		ALABAMA		MISSISSIPPI	
	THOUSAND POUNDS	THOUSAND DOLLARS	THOUSAND POUNDS	THOUSAND DOLLARS	THOUSAND POUNDS	THOUSAND DOLLARS
SHELLFISH ET AL.						
CRABS:						
BLUE:						
HARD	12,807	1,585	1,640	283	1,137	177
SOFT AND PEELER	2	1	-	-	-	-
STONE	2,119	1,766	-	-	-	-
TOTAL CRABS	14,928	3,352	1,640	283	1,137	177
LOBSTERS:						
SLIPPER	6	6	-	-	-	-
SPINY	5,089	6,837	(1)	(1)	-	-
SHRIMP, SALTWATER	28,250	27,799	14,056	17,843	4,045	3,825
OYSTERS, MARKET:						
PUBLIC:						
SPRING	1,229	619	181	162	755	328
FALL	825	523	457	414	154	103
PRIVATE:						
SPRING	62	30	-	-	62	31
FALL	18	11	-	-	109	73
TOTAL OYSTERS	2,134	1,183	638	576	1,080	535
SCALLOPS:						
BAY	14	16	-	-	-	-
CALICO	548	350	-	-	-	-
TOTAL SCALLOPS	562	366	-	-	-	-
SQUID	35	8	2	(1)	-	-
SPONGES:						
GRASS	2	7	-	-	-	-
SHEEPSWOL	8	72	-	-	-	-
YELLOW	1	4	-	-	-	-
TOTAL SHELLFISH ET AL.	51,015	39,634	16,336	18,702	6,262	4,537
GRAND TOTAL	115,836	56,531	31,564	21,016	305,758	14,347

SPECIES	LOUISIANA		TEXAS		TOTAL	
	THOUSAND POUNDS	THOUSAND DOLLARS	THOUSAND POUNDS	THOUSAND DOLLARS	THOUSAND POUNDS	THOUSAND DOLLARS
FISH						
AMBERJACK	-	-	-	-	91	11
ANGELFISH	-	-	-	-	3	(1)
BALLYHOO	-	-	-	-	171	39
BARRACUDA	-	-	-	-	(1)	(1)
BLUEFISH	12	1	-	-	530	62
BLUE RUNNER	-	-	-	-	1,680	170
BONITO	-	-	-	-	121	6
BOWFIN	8	(1)	-	-	8	(1)
BUFFALOFISH	670	99	-	-	670	99
CABIO	1	(1)	27	5	120	18
CARP	36	2	-	-	36	2
CATFISH AND BULLHEADS	6,041	2,047	-	-	6,074	2,061
CIGARFISH	-	-	-	-	696	104
CREVALLE	-	-	-	-	3,847	202
CROAKER	484	60	116	11	12,795	1,740
DOLPHINFISH	-	-	-	-	106	25
DRUM:						
BLACK	276	29	1,172	208	1,523	244
RED	1,362	330	1,120	795	4,387	1,327
FLOUNDERS, UNCLASSIFIED	243	62	493	176	1,892	504
GARFISH	278	39	-	-	278	39
GOATFISH	-	-	-	-	1	1
GROUPERS	5	1	71	11	7,286	7,854
GRUNTS	-	-	-	-	221	43
HERRING, THREAD	-	-	-	-	861	50
HOGFISH	-	-	-	-	18	5
JEWFISH	-	-	-	-	209	26
KING WHITING OR "KINGFISH"	144	14	170	18	833	81
MACKEREL:						
KING	-	-	-	-	2,622	640
SPANISH	200	29	-	-	6,137	1,041
MENHADEN	984,106	29,379	-	-	1,196,643	35,463
MOJARRA	-	-	-	-	147	21
MULLET:						
BLACK (LISA)	213	29	46	5	25,329	3,587
SILVER	-	-	-	-	532	96
PADDLEFISH	(1)	(1)	-	-	(1)	(1)
PERMIT	-	-	-	-	207	41
PIGFISH	-	-	-	-	4	1
POMPANO	17	19	7	3	1,193	1,327
SAWFISH	(1)	(1)	-	-	(1)	(1)

SEE FOOTNOTES AT END OF TABLE.

(CONTINUED ON NEXT PAGE)

GULF FISHERIES

195

LANDINGS BY STATES, 1975 - Continued

SPECIES	LOUISIANA		TEXAS		TOTAL	
	THOUSAND POUNDS	THOUSAND DOLLARS	THOUSAND POUNDS	THOUSAND DOLLARS	THOUSAND POUNDS	THOUSAND DOLLARS
FISH - CONTINUED						
SCUP OR PORGY	-	-	-	-	109	25
SEA BASS, BLACK	-	-	-	-	39	7
SEA CATFISH	35	4	89	12	220	23
SEA TROUT OR WEAKFISH:						
SPOTTED	1,897	696	1,814	701	6,247	2,447
WHITE	166	26	15	4	2,593	268
SHAD	25	1	-	-	30	1
SHARKS, UNCLASSIFIED	18	2	-	-	40	4
SHEEPSHEAD:						
FRESHWATER	160	17	-	-	160	17
SALTWATER	101	9	319	27	831	82
SNAPPERS:						
LANE	-	-	-	-	26	12
MANGROVE	-	-	-	-	485	167
MUTTON	-	-	-	-	260	134
RED	151	74	627	393	7,773	5,635
VERMILION	-	-	-	-	353	216
YELLOWTAIL	-	-	-	-	675	456
SPANISH SARDINES	-	-	-	-	248	23
SPOT	18	1	-	-	214	21
STURGEON, COMMON	-	-	-	-	2	(1)
SWORDFISH	-	-	-	-	149	256
TENPOUNDER	-	-	-	-	1,002	42
TILAPIA	-	-	-	-	16	4
TILEFISH	-	-	-	-	32	9
TRIGGERFISH	-	-	-	-	78	9
TRIPLETAIL	(1)	(1)	-	-	1	(1)
WAHOO	-	-	-	-	1	1
WARSAW	-	-	-	-	135	33
UNCLASSIFIED:						
FOR FOOD	-	-	308	32	1,755	245
FOR BAIT, REDUCTION, AND ANIMAL FOOD	29,514	703	234	15	113,609	3,043
TOTAL FISH	1,026,181	33,673	7,628	2,416	1,413,354	65,110
SHELLFISH ET AL.						
CRABS:						
BLUE:						
HARD	17,144	2,510	5,992	948	38,720	5,503
SOFT AND PEELER	110	155	-	-	112	156
STONE	-	-	-	-	2,119	1,766
TOTAL CRABS	17,254	2,665	5,992	948	40,951	7,425
CRAWFISH, FRESHWATER	4,637	1,545	-	-	4,637	1,545
LOBSTERS:						
SLIPPER	-	-	-	-	6	6
SPINY	-	-	-	-	5,089	6,837
SHRIMP:						
FRESHWATER	1	(1)	-	-	1	(1)
SALTWATER	53,134	40,968	70,598	87,902	170,083	178,337
OYSTERS, MARKET:						
PUBLIC:						
SPRING	2,594	965	1,042	804	5,801	2,878
FALL	2,141	1,272	714	588	4,291	2,900
PRIVATE:						
SPRING	6,325	3,153	-	-	6,449	3,214
FALL	2,627	1,784	-	-	2,754	1,868
TOTAL OYSTERS	13,687	7,174	1,756	1,392	19,295	10,860
SCALLOPS:						
BAY	-	-	-	-	14	16
CALICO	-	-	-	-	548	350
SQUID	-	-	6	1	43	9
TURTLES:						
GREEN	(1)	(1)	-	-	(1)	(1)
SNAPPER	1	1	-	-	1	1
FROGS	3	2	-	-	3	2
SPONGES:						
GRASS	-	-	-	-	2	7
SHEEPSWOL	-	-	-	-	8	72
YELLOW	-	-	-	-	1	4
TOTAL SHELLFISH ET AL.	88,717	52,355	78,352	90,243	240,682	205,471
GRAND TOTAL	1,114,898	86,028	85,980	92,659	1,654,036	270,581

1/ LESS THAN 500 POUNDS OR \$500.

NOTE: --LANDINGS ARE SHOWN IN ROUND (LIVE) WEIGHT EXCEPT FOR MOLLUSKS. OYSTERS ARE REPORTED IN WEIGHT OF TOTAL MEATS; SCALLOPS IN WEIGHT OF EDIBLE MEATS.

GULF FISHERIES

LANDINGS OF CERTAIN SHELLFISH, 1975

SPECIES	FLORIDA, WEST COAST		ALABAMA		MISSISSIPPI	
	U.S. STANDARD BUSHELS	DOLLARS	U.S. STANDARD BUSHELS	DOLLARS	U.S. STANDARD BUSHELS	DOLLARS
OYSTERS, MARKET:						
PUBLIC:						
SPRING	273,067	619,238	29,624	161,819	173,471	328,336
FALL	246,239	522,601	76,183	414,330	40,739	102,720
PRIVATE:						
SPRING	13,032	30,093	-	-	14,368	30,796
FALL	4,932	11,350	-	-	28,812	72,645
SCALLOPS:						
BAY	3,009	15,977	-	-	-	-
CALICO	193,675	350,475	-	-	-	-

SPECIES	LOUISIANA		TEXAS		TOTAL	
	U.S. STANDARD BUSHELS	DOLLARS	U.S. STANDARD BUSHELS	DOLLARS	U.S. STANDARD BUSHELS	DOLLARS
OYSTERS, MARKET:						
PUBLIC:						
SPRING	438,176	964,718	212,200	804,384	1,126,538	2,878,495
FALL	456,503	1,272,197	145,735	587,644	965,399	2,899,492
PRIVATE:						
SPRING	1,068,412	3,152,537	-	-	1,095,812	3,213,426
FALL	560,128	1,784,857	-	-	593,872	1,868,852
SCALLOPS:						
BAY	-	-	-	-	3,009	15,977
CALICO	-	-	-	-	193,675	350,475

NOTE:--THE CAPACITY OF A U.S. STANDARD BUSHEL IS 2,150.4 CUBIC INCHES.

AVERAGE YIELD OF CERTAIN SHELLFISH, 1975

SPECIES	FLORIDA, WEST COAST	ALABAMA	MISSISSIPPI	LOUISIANA	TEXAS
	----- POUNDS OF MEATS PER U.S. STANDARD BUSHEL -----				
OYSTERS, MARKET:					
PUBLIC:					
SPRING	4.50	6.11	4.35	5.92	4.91
FALL	3.35	6.00	3.79	4.69	4.90
PRIVATE:					
SPRING	4.75	-	4.35	5.92	-
FALL	3.65	-	3.79	4.69	-
SCALLOPS:					
BAY	4.52	-	-	-	-
CALICO	2.83	-	-	-	-

NOTE:--THE CAPACITY OF A U.S. STANDARD BUSHEL IS 2,150.4 CUBIC INCHES.

SUMMARY OF PROCESSED PRODUCTS, 1975

Item	Unit	Quantity	Dollars
		----- Thousands	-----
Fresh	Pounds	18,207	34,001
Frozen	do	138,784	273,520
Canned	Standard cases	4,481	44,068
Cured	Pounds	724	1,933
Industrial	—	—	64,700
Total	—	—	418,221

Note:--Table may not add because of rounding. Total is correct.

VALUE OF PROCESSED PRODUCTS, BY STATES, 1975

State	Thousand dollars
Florida, West Coast	109,650
Alabama	41,168
Mississippi	58,298
Louisiana	133,514
Texas	75,592
Total	418,221

Note:--Table may not add because of rounding. Total is correct.

PROCESSING AND WHOLESALE ESTABLISHMENTS AND EMPLOYMENT, 1975

State	Processing			Wholesale			Total		
	Plants	Employment average		Plants	Employment average		Plants	Employment average	
		Season	Year		Season	Year		Season	Year
----- Number									
Florida, West Coast	106	3,319	2,860	160	558	517	266	3,877	3,377
Alabama	43	1,419	1,005	15	167	95	58	1,586	1,100
Mississippi	37	1,468	1,035	14	110	80	51	1,578	1,115
Louisiana	104	3,780	2,733	101	460	396	205	4,240	3,129
Texas	60	2,042	1,425	83	1,467	888	143	3,509	2,313
Total	350	12,028	9,058	373	2,762	1,976	723	14,790	11,034

Note:--Employment is reported by each plant for each month for the payroll period that includes the 12th of the month. Employment for the season is based on the greatest number of employees working during the payroll period that included the 12th of each month. Employment for the year is obtained by adding the number of employees recorded as working during the payroll period that included the 12th of each month, and dividing by 12.



GULF FISHERIES

PROCESSED FISHERY PRODUCTS, 1975

Item	Unit	Florida, West Coast		Alabama		Mississippi	
		Quantity	Dollars	Quantity	Dollars	Quantity	Dollars
----- Thousands -----							
Drum, red, frozen fillets . . .	Pounds	24	18	—	—	—	—
Flounders, fresh and frozen, breaded raw, stuffed	do	(1)	(1)	788	1,030	—	—
Groupers, fresh and frozen fillets and steaks	do	302	436	(2)	(2)	—	—
Menhaden:							
Meal and scrap	Tons	—	—	—	—	24	5,765
Oil	Pounds	—	—	—	—	24	3,252
Solubles	Tons	—	—	—	—	15	911
Mullet:							
Fresh and frozen:							
Roe	Pounds	61	108	(2)	(2)	—	—
Fillets	do	314	169	—	—	—	—
Salted:							
Roe	do	4	6	—	—	—	—
Fish	do	124	31	—	—	—	—
Sea trout, fresh and frozen fillets	do	49	42	—	—	—	—
Snappers, red, fresh and frozen fillets and steaks . . .	do	211	508	(2)	(2)	—	—
Spanish mackerel, fresh and frozen fillets	do	2,373	1,885	—	—	—	—
Crabs:							
Blue:							
Fresh and frozen:							
Cooked:							
Meat	do	1,472	4,608	512	1,688	568	1,925
Claws and fingers . . .	do	—	—	70	200	—	—
Breaded raw, burgers, mixes, patties, stuffed et al.	do	68	69	3,085	3,330	—	—
Stone, fresh and frozen cooked claws	do	35	70	—	—	—	—
Lobsters, spiny, frozen:							
Tails, raw	do	1,289	6,140	—	—	—	—
Whole, cooked	do	1,340	2,504	—	—	—	—
Shrimp:							
Regular:							
Fresh and frozen:							
Raw headless	do	7,629	14,382	10,190	23,713	4,855	12,611
Peeled (including deveined) raw	do	8,606	17,956	1,866	3,067	745	1,105
Breaded raw	do	29,388	50,864	—	—	(1)	(1)
Breaded raw, burgers, dinners, patties, and stuffed	do	(1)	(1)	2,012	2,144	—	—
Canned, regular	Standard cases	—	—	—	—	97	2,016
Rock, frozen raw headless Oysters:	Pounds	95	98	—	—	—	—
Fresh and frozen:							
Shucked	Gallons	309	3,512	202	2,538	200	2,790
Breaded, raw	Pounds	860	1,996	—	—	(1)	(1)
Canned, natural	Standard cases	—	—	—	—	58	794
Scallops, fresh and frozen:							
Shucked, bay	Gallons	2	28	—	—	—	—
Breaded, raw:							
Bay	Pounds	186	375	—	—	—	—
Sea	do	359	576	—	—	—	—
Unclassified:							
Fresh and frozen	do	(3) 2,513	(3) 3,168	—	—	(4) 3,524	(4) 7,307
Canned							
Animal food	Standard cases	—	—	—	—	3,111	22,285
Other	—	(1)	(1)	—	—	(1)	(1)
Industrial	—	—	(5) 3,558	—	(2)	(1)	(1)
Total	—	—	109,650	—	41,168	—	58,298

See footnotes at end of table.

(Continued on next page)

PROCESSED FISHERY PRODUCTS, 1975 - Continued

Item	Unit	Louisiana		Texas	
		Quantity	Dollars	Quantity	Dollars
----- Thousands -----					
Flounders, fresh and frozen, breaded raw stuffed	Pounds	35	52	-	-
Menhaden:					
Meal and scrap	Tons	104	24,869	-	-
Oil	Pounds	162	22,564	-	-
Solubles	Tons	27	1,806	-	-
Crabs, blue, fresh and frozen:					
Cooked meat	Pounds	1,081	3,350	540	1,913
Breaded, raw and cooked, burgers, cakes, loaves, patties, stuffed, and cooked gumbos	do	605	416	(1)	(1)
Crawfish, fresh cooked meat	do	7	21	-	-
Shrimp:					
Fresh and frozen:					
Raw headless	do	14,891	38,021	18,618	43,357
Peeled, including deveined:					
Raw	do	2,980	3,559	4,328	9,137
Cooked	do	1,287	4,319	(1)	(1)
Breaded raw	do	952	1,965	12,067	15,237
Breaded raw, burgers, patties, stuffed, and cooked creoles, gumbos, and with eggplant	do	508	758	(1)	(1)
Canned, natural	Standard cases	947	15,470	-	-
Sun-dried	Pounds	596	1,896	-	-
Oysters:					
Fresh and frozen, shucked	Gallons	632	8,215	194	2,649
Canned, natural	Standard cases	251	2,931	-	-
Unclassified:					
Fresh and frozen	Pounds	(6) 308	(6) 277	(7) 648	(7) 2,114
Canned:					
Animal food	Standard cases	(8)	(8)	-	-
Other	do	(1)	(1)	-	-
Industrial	-	-	(9) 1,745	-	(10)
Total	-	-	133,514	-	75,592

(1) Included with fresh and frozen items. (2) Grouper and red snapper fillets and steaks; mullet roe; the value of oyster shell grit and lime produced in Alabama has been included with the West Coast of Florida. (3) Includes breaded (raw) cod and grouper croquettes; flounder and unclassified snapper fillets; halibut, king mackerel, and salmon steaks; flounder, grouper, ocean perch fillets, stuffed flounders, breaded (raw); mullet split for curing; shrimp, cooked and peeled, stuffed breaded (raw), cocktails, cured and refrigerated; rock shrimp split; oysters and calico scallop meats breaded (raw); shucked sea scallop meats; unclassified dinners and fish cakes breaded (raw); canned conch and turtle chowder. (4) Includes shrimp and oysters breaded (raw); canned (natural) crab meat; the value of crab shells cleaned and polished for food serving, and crab meal. (5) Includes the value of crab shells cleaned and polished for food serving; and shrimp and crab meal. (6) Includes dressed and skinned catfish; frozen crawfish bisques; canned, crawfish bisques; oyster stews; shrimp creoles, gumbos, and stews; and turtle soup. (7) Crabs breaded (raw) stuffed; shrimp creoles and gumbos; and oysters breaded (raw). (8) Included with Mississippi. (9) Includes the value of shrimp and unclassified meal, and oyster shell grit and lime. (10) Included with Louisiana.

Note:--This table will not add because of rounding. Individual State totals are correct. Some of the products may have been processed from raw products imported from another State or a foreign country; therefore, they cannot be correlated directly with landings within the State. Certain items are shown in an intermediate and also a more advanced stage of processing.

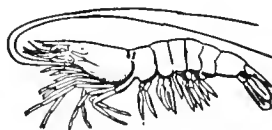

GULF FISHERIES

FLORIDA, WEST COAST OPERATING UNITS BY GEAR, 1975

ITEM	HAUL SEINES, COMMON	PURSE SEINES	OTTER TRAWLS			POTS AND TRAPS	
			FISH	SCALLOP	SHRIMP	CRAB	BLUE
----- NUMBER -----							
FISHERMEN:							
ON VESSELS:							
FULL-TIME	110	27	68	178	2,425	-	-
PART-TIME	3	-	2	-	-	-	-
ON BOATS AND SHORE:							
FULL-TIME	117	20	-	-	75	168	
PART-TIME	6	-	-	-	29	24	
TOTAL	236	47	70	178	2,529	192	
VESSELS, MOTOR	17	4	17	30	932	-	
GROSS TONNAGE	256	98	396	2,520	64,950	-	
BOATS:							
MOTOR	53	11	-	-	73	191	
OTHER	11	-	-	-	-	-	
GEAR	52	14	33	60	1,875	34,290	
----- POTS AND TRAPS - CONTINUED -----							
ITEM	CRAB - CONTD.		LOBSTER, SPINY	GILL NETS, RUNAROUND	TRAMMEL NETS	LINES	
	OTHER	FISH				HAND	
----- NUMBER -----							
FISHERMEN:							
ON VESSELS:							
FULL-TIME	117	-	611	326	30	1,392	
PART-TIME	1	-	1	117	2	3	
ON BOATS AND SHORE:							
FULL-TIME	240	-	774	792	368	574	
PART-TIME	24	5	150	250	82	952	
TOTAL	382	5	1,536	1,485	482	2,921	
VESSELS, MOTOR	55	-	242	98	8	425	
GROSS TONNAGE	987	-	4,693	1,680	112	10,719	
BOATS, MOTOR	186	3	369	795	355	930	
GEAR	193,201	80	428,250	893	363	3,275	
----- LINES - CONTINUED -----							
ITEM	TROLL		DIP NETS, COMMON	CAST NETS	SPEARS	CREDSGES, SCALLOP, BAY	
		LONG OR SET WITH HOOKS					
----- NUMBER -----							
FISHERMEN:							
ON VESSELS,							
FULL-TIME	155	149	-	-	-	-	
ON BOATS AND SHORE:							
FULL-TIME	52	-	5	-	28	16	
PART-TIME	381	10	6	23	17	-	
TOTAL	588	159	11	23	45	16	
VESSELS, MOTOR	46	25	-	-	-	-	
GROSS TONNAGE	1,232	2,525	-	-	-	-	
BOATS, MOTOR	274	15	11	11	44	10	
GEAR	658	55	11	23	45	24	
----- DIVING OUTFITS -----							
ITEM	TONGS, OYSTER	HOOKS, SPONGE	DIVING OUTFITS		BY HAND, OYSTER	TOTAL, EXCLUSIVE OF DUPLICATION	
			SPONGE	OTHER			
----- NUMBER -----							
FISHERMEN:							
ON VESSELS:							
FULL-TIME	-	-	25	-	-	4,331	
PART-TIME	-	-	-	-	-	115	
ON BOATS AND SHORE:							
FULL-TIME	714	7	-	21	6	2,368	
PART-TIME	62	-	-	96	16	1,678	
TOTAL	776	7	25	117	22	8,492	
VESSELS, MOTOR	-	-	4	-	-	1,557	
GROSS TONNAGE	-	-	58	-	-	81,492	
BOATS:							
MOTOR	624	4	-	69	22	2,843	
OTHER	-	-	-	-	-	11	
GEAR	778	4	4	-	-	-	

GULF FISHERIES

FLORIDA, WEST COAST - LANDINGS OF CATCH BY GEAR, 1975

SPECIES	HAUL SEINES, COMMON		PURSE SEINES		OTTER TRAWLS	
					FISH	
	POUNDS	DOLLARS	POUNDS	DOLLARS	POUNDS	DOLLARS
ANGEL FISH	1,000	48	-	-	500	50
BALLYHOO	4,900	492	165,600	38,218	-	-
BLUE FISH	202,100	20,397	-	-	-	-
BLUE RUNNER	1,356,800	137,789	39,500	3,855	-	-
BONITO	27,900	1,386	86,200	4,305	-	-
CAT FISH AND BULLHEADS	100	17	-	-	-	-
CIGAR FISH	680,500	102,139	15,800	2,373	-	-
CREVALLE	1,448,200	94,182	144,100	7,911	-	-
CROAKER	71,600	11,641	-	-	317,900	47,746
DRUM:						
BLACK	6,100	707	-	-	-	-
RED	143,300	33,178	-	-	-	-
FLOUNDERS, UNCLASSIFIED	22,000	5,075	-	-	5,100	1,813
GRUNTS	800	146	-	-	-	-
HERRING, THREAD	719,700	41,866	139,400	8,227	-	-
KING WHITING OR "KINGFISH".	4,900	566	-	-	500	32
MACKEREL:						
KING	80,800	24,654	-	-	-	-
SPANISH	265,600	46,216	-	-	-	-
MENHADEN	249,200	8,423	101,200	3,034	-	-
MOJARRA	53,500	7,181	-	-	-	-
MULLET:						
BLACK (LISA)	3,413,600	497,418	-	-	-	-
SILVER	1,000	88	-	-	-	-
PERMIT	27,500	5,553	-	-	-	-
PIGFISH	-	-	-	-	400	35
POMPANO	13,800	15,785	-	-	-	-
SEA CATFISH	1,200	86	-	-	1,400	93
SEA TROUT OR WEAKFISH:						
SPOTTED	260,300	112,076	-	-	17,700	6,691
WHITE	10,100	2,035	-	-	15,800	1,891
SHARKS, UNCLASSIFIED	1,700	133	-	-	-	-
SHEEPSHEAD, SALTWATER	37,800	5,648	-	-	8,800	790
SNAPPER, MANGROVE	16,800	4,785	-	-	-	-
SPANISH SAROINES	210,400	19,028	38,000	4,259	-	-
SPOT	16,000	2,097	-	-	7,900	548
STURGEON, COMMON	-	-	-	-	600	61
TENPOUNDER	774,000	32,725	135,000	5,107	-	-
UNCLASSIFIED:						
FOR FOOD	157,200	22,134	-	-	600	76
FOR BAIT, REDUCTION, AND ANIMAL FOOD	261,500	9,944	64,300	1,948	-	-
CRABS, BLUE, HARD	-	-	-	-	21,000	2,536
TOTAL	10,541,900	1,265,638	929,100	79,237	398,200	62,362

SPECIES	OTTER TRAWLS - CONTINUED				POTS AND TRAPS	
	SCALLOP		SHRIMP		CRAB	
	POUNDS	DOLLARS	POUNDS	DOLLARS	POUNDS	DOLLARS
ANGEL FISH	-	-	400	52	-	-
CABIO	-	-	6,100	893	-	-
CROAKER	-	-	262,200	39,535	-	-
FLOUNDERS, UNCLASSIFIED	-	-	92,500	27,657	-	-
JEW FISH	-	-	28,800	2,974	-	-
KING WHITING OR "KINGFISH".	-	-	113,900	8,882	-	-
PIGFISH	-	-	300	44	-	-
SEA BASS, BLACK	-	-	4,600	1,137	-	-
SEA CATFISH	-	-	2,100	139	-	-
SEA TROUT OR WEAKFISH:						
SPOTTED	-	-	22,000	8,308	-	-
WHITE	-	-	22,100	2,684	-	-
SHEEPSHEAD, SALTWATER	-	-	12,000	1,110	-	-
SNAPPER, RED	-	-	23,600	17,108	-	-
SPOT	-	-	12,300	964	-	-
STURGEON, COMMON	-	-	1,000	93	-	-
TRIPLETAIL	-	-	400	18	-	-
UNCLASSIFIED, FOR FOOD	-	-	500	58	-	-
CRABS, BLUE:						
HARD	-	-	97,400	12,942	12,688,100	1,569,417
SOFT AND PEELER	-	-	-	-	1,600	1,342
LOBSTERS:						
SLIPPER	-	-	5,400	5,561	-	-
SPINY	-	-	47,200	68,410	-	-
SHRIMP	-	-	28,249,700	27,798,722	-	-
SCALLOPS, CALICO	548,100	350,475	-	-	-	-
SQUID	-	-	35,000	7,723	-	-
TOTAL	548,100	350,475	29,039,500	28,005,014	12,689,700	1,570,759

(CONTINUED ON NEXT PAGE)

GULF FISHERIES

FLORIDA, WEST COAST - LANDINGS OF CATCH BY GEAR, 1975 - Continued

SPECIES	POTS AND TRAPS - CONTINUED					
	CRAB - CONTINUED		FISH		LOBSTER, SPINY	
	POUNDS	DOLLARS	POUNDS	DOLLARS	POUNDS	DOLLARS
GROUPERS	-	-	14,600	5,708	-	-
GRUNTS	-	-	61,100	13,005	-	-
SEA BASS, BLACK	-	-	22,200	3,295	-	-
SNAPPER, MANGROVE	-	-	1,400	616	-	-
UNCLASSIFIED, FOR FOOD	-	-	21,600	2,546	-	-
CRABS, STONE	2,051,000	1,706,409	-	-	67,800	59,326
LOBSTERS:						
SLIPPER	200	194	-	-	-	-
SPINY	-	-	-	-	4,987,100	6,695,379
TOTAL	2,051,200	1,706,603	120,900	25,170	5,054,900	6,754,705
SPECIES	GILL NETS, RUNAROUND		TRAMMEL NETS		LINES	
					HAND	
	POUNDS	DOLLARS	POUNDS	DOLLARS	POUNDS	DOLLARS
AMBERJACK	200	16	-	-	90,700	10,570
ANGELFISH	600	58	300	37	300	21
BARRACUDA	-	-	-	-	400	21
BLUEFISH	182,300	21,400	28,400	3,256	12,100	1,368
BLUE RUNNER	233,000	23,441	39,300	4,032	11,600	1,184
BONITO	-	-	-	-	6,200	328
CABIO	36,600	5,363	-	-	33,700	5,395
CATFISH AND BULLHEADS	500	215	-	-	-	-
CREVALLE	1,002,500	75,111	179,200	18,042	33,000	2,521
CROAKER	955,700	148,766	266,700	41,375	252,200	39,905
DOLPHINFISH	-	-	-	-	43,000	10,099
DRUM:						
BLACK	21,300	2,157	4,100	322	3,300	435
RED	451,100	108,044	65,400	15,865	98,300	24,017
FLOUNDERS, UNCLASSIFIED	49,800	16,610	14,500	5,234	1,600	424
GOATFISH	1,200	632	-	-	-	-
GROUPERS	-	-	-	-	6,992,300	2,781,542
GRUNTS	29,400	5,578	-	-	129,400	24,341
HERRING, THREAD	1,800	221	-	-	-	-
HOGFISH	-	-	-	-	18,200	5,430
JEWFISH	-	-	-	-	156,700	19,188
KING WHITING OR "KINGFISH"	25,400	3,463	3,700	480	-	-
MACKEREL:						
KING	1,895,400	454,891	-	-	239,900	57,787
SPANISH	4,527,900	775,730	88,000	14,658	184,000	31,450
MENHADEN	107,900	5,317	7,900	630	-	-
MOJARRA	89,600	13,639	1,300	271	2,700	374
MULLET:						
BLACK (LISA)	18,003,900	2,625,190	1,664,400	245,249	-	-
SILVER	523,900	95,462	7,000	937	-	-
PERMIT	123,000	25,718	400	65	56,100	10,066
PIGFISH	2,700	507	900	139	-	-
POMPANO	318,600	342,365	795,800	902,692	4,500	5,037
SCUP OR PORGY	100	10	-	-	108,400	24,836
SEA BASS, BLACK	-	-	-	-	12,200	2,190
SEA CATFISH	13,500	1,019	2,500	167	300	17
SEA TROUT OR WEAKFISH:						
SPOTTED	1,333,500	569,035	318,600	133,859	184,500	76,269
WHITE	70,000	9,971	25,500	3,650	32,400	3,959
SHAD	5,600	305	-	-	-	-
SHARKS, UNCLASSIFIED	3,800	271	-	-	7,200	581
SHEEPSHEAD, SALTWATER	128,100	17,311	28,600	3,457	52,700	7,537
SNAPPERS:						
LANE	-	-	-	-	25,600	11,560
MANGROVE	186,900	50,220	22,900	6,434	256,500	105,087
MUTTON	-	-	-	-	259,500	134,053
RED	-	-	-	-	4,429,200	3,702,707
VERMILION	-	-	-	-	352,800	215,696
YELLOWTAIL	-	-	-	-	675,400	456,254
SPOT	82,400	10,349	16,700	1,799	300	40
STURGEON, COMMON	500	108	100	27	-	-
TENPOUNDER	78,800	3,366	10,100	455	4,500	188
TILAPIA	16,200	4,386	-	-	-	-
TILEFISH	-	-	-	-	32,400	9,170
TRIGGERFISH	-	-	-	-	78,000	8,861
TRIPLETAIL	-	-	-	-	800	58
WAHOO	1,400	530	-	-	-	-
WARSAW	-	-	-	-	135,000	33,517
UNCLASSIFIED:						
FOR FOOD	967,500	148,877	84,900	13,044	214,700	26,299
FOR BAIT, REDUCTION, AND ANIMAL FOOD	389,900	22,951	73,800	4,406	20,900	1,466
TOTAL	31,862,500	5,588,623	3,751,000	1,420,582	15,253,500	7,851,838

(CONTINUED ON NEXT PAGE)

GULF FISHERIES

FLORIDA, WEST COAST - LANDINGS OF CATCH BY GEAR, 1975 - Continued

SPECIES	LINES - CONTINUED				DIP NETS, COMMON	
	TROLL		LONG OR SET WITH HOOKS		POUNDS	DOLLARS
	POUNDS	DOLLARS	POUNDS	DOLLARS		
BLUEFISH	11,300	1,260	-	-	-	-
BONITO	1,000	127	-	-	-	-
CABIO	7,200	1,072	-	-	-	-
CATFISH AND BULLHEADS	-	-	32,000	14,250	-	-
CREVALLE	17,800	1,573	-	-	-	-
DOLPHINFISH	63,300	14,942	-	-	-	-
DRUM, RED	1,200	295	-	-	-	-
MACKEREL:						
KING	406,200	102,387	-	-	-	-
SPANISH	555,800	93,048	-	-	-	-
SEA CATFISH	-	-	3,700	357	-	-
SEA TROUT OR WEAKFISH, SPOTTED	32,800	14,275	-	-	-	-
SWORDFISH	-	-	131,000	226,320	-	-
LOBSTERS, SPINY	-	-	-	-	42,300	56,796
TOTAL	1,096,600	228,979	166,700	240,927	42,300	56,796
SPECIES	CAST NETS		SPEARS		DREDGES, SCALLOP, BAY	
	POUNDS	DOLLARS	POUNDS	DOLLARS	POUNDS	DOLLARS
FLOUNDERS, UNCLASSIFIED	-	-	33,800	11,764	-	-
MOJARRA	200	50	-	-	-	-
MULLET, BLACK (LISA)	85,400	12,696	-	-	13,600	16,027
SCALLOPS, BAY	-	-	-	-	-	-
TOTAL	85,600	12,746	33,800	11,764	13,600	16,027
SPECIES	TONGS, OYSTER		HOOKS, SPONGE		DIVING OUTFITS	
					SPONGE	
	POUNDS	DOLLARS	POUNDS	DOLLARS	POUNDS	DOLLARS
OYSTERS, MARKET:						
PUBLIC:						
SPRING	1,226,400	616,662	-	-	-	-
FALL	821,500	519,678	-	-	-	-
PRIVATE:						
SPRING	61,900	30,093	-	-	-	-
FALL	18,000	11,350	-	-	-	-
SPONGES:						
GRASS	-	-	1,000	2,508	600	4,558
SHEEPSWOL	-	-	6,400	46,848	1,700	25,472
YELLOW	-	-	900	2,424	200	1,454
TOTAL	2,127,800	1,177,783	8,300	51,780	2,500	31,484
SPECIES	DIVING OUTFITS - CONTINUED		BY HAND, OYSTER			
	OTHER					
	POUNDS	DOLLARS	POUNDS	DOLLARS	POUNDS	DOLLARS
LOBSTERS, SPINY	12,500	16,702	-	-	-	-
OYSTERS, MARKET, PUBLIC:						
SPRING	-	-	2,400	2,576	-	-
FALL	-	-	3,400	2,923	-	-
TOTAL	12,500	16,702	5,800	5,499	-	-

GULF FISHERIES

ALABAMA OPERATING UNITS BY GEAR, 1975

ITEM	OTTER TRAWLS, SHRIMP	POTS AND TRAPS, CRAB, BLUE	GILL NETS, RUNAROUND	TRAMMEL NETS	LINES	
					HAND	LONG OR SET WITH HOOKS
----- NUMBER -----						
FISHERMEN:						
ON VESSELS:						
FULL-TIME	1,179	-	-	-	80	17
PART-TIME	-	-	-	-	-	17
ON BOATS AND SHORE:						
FULL-TIME	147	66	14	67	14	-
PART-TIME	72	9	8	-	44	-
TOTAL	1,398	75	22	67	138	34
VESSLS, MOTOR	455	-	-	-	11	3
GROSS TONNAGE	31,539	-	-	-	758	242
BOATS:						
MOTOR	133	68	16	52	58	-
OTHER	-	-	10	34	-	-
GEAR	948	13,000	21	67	135	26
----- NUMBER -----						
ITEM	SPEARS		TONGS, OYSTER		TOTAL, EXCLUSIVE OF DUPLICATION	
FISHERMEN:						
ON VESSELS:						
FULL-TIME	-	-	-	-	1,267	-
PART-TIME	-	-	-	-	17	-
ON BOATS AND SHORE:						
FULL-TIME	6	-	186	-	348	-
PART-TIME	14	-	63	-	163	-
TOTAL	20	-	249	-	1,795	-
VESSLS, MOTOR	-	-	-	-	467	-
GROSS TONNAGE	-	-	-	-	32,352	-
BOATS:						
MOTOR	20	-	164	-	472	-
OTHER	-	-	8	-	49	-
GEAR	20	-	249	-	-	-

ALABAMA - LANDINGS OF CATCH BY GEAR, 1975

SPECIES	OTTER TRAWLS, SHRIMP		POTS AND TRAPS, CRAB, BLUE		GILL NETS, RUNAROUND	
	POUNDS	DOLLARS	POUNDS	DOLLARS	POUNDS	DOLLARS
BLUEFISH	600	52	-	-	5,500	476
CABIO	6,700	417	-	-	-	-
CROAKER	8,852,800	1,146,835	-	-	200	34
DRUM:						
BLACK	16,300	873	-	-	-	-
RED	48,400	5,716	-	-	-	-
FLOUNDERS, UNCLASSIFIED	811,900	167,039	-	-	-	-
GROUPERS	5,300	864	-	-	-	-
JEWFISH	1,800	238	-	-	-	-
KING WHITING OR "KINGFISH"	217,800	20,476	-	-	100	12
MACKEREL, SPANISH	31,500	2,249	-	-	58,400	8,909
MULLET, BLACK (LISA)	25,400	2,050	-	-	4,100	332
POMPANO	9,300	5,111	-	-	-	-
SEA CATFISH	46,300	2,720	-	-	200	11
SEA TROUT OR WEAKFISH:						
SPOTTED	100	22	-	-	500	196
WHITE	1,939,200	180,207	-	-	800	59
SHARKS, UNCLASSIFIED	8,600	1,209	-	-	-	-
SHEEPSHEAD, SALTWATER	100,800	6,260	-	-	-	-
SNAPPER, RED	127,100	45,931	-	-	-	-
SPOT	44,900	2,822	-	-	300	21
CRABS, BLUE, HARD	48,800	6,507	1,590,800	276,644	-	-
LOBSTERS, SPINY	100	89	-	-	-	-
SHRIMP	14,056,100	17,843,135	-	-	-	-
SQUID	2,300	405	-	-	-	-
TOTAL	26,402,100	19,441,227	1,590,800	276,644	70,100	10,050

(CONTINUED ON NEXT PAGE)

GULF FISHERIES

205

ALABAMA - LANDINGS OF CATCH BY GEAR, 1975 - Continued

SPECIES	TRAMMEL NETS		LINES			
			HAND		LONG OR SET WITH HOOKS	
	POUNDS	DOLLARS	POUNDS	DOLLARS	POUND	DOLLARS
BLUEFISH	1,200	87	-	-	-	-
CABIO	-	-	100	5	-	-
CATFISH AND BULLHEADS	100	36	-	-	-	-
CROAKER	41,300	6,605	170,600	32,869	-	-
DRUM:						
BLACK	3,400	239	-	-	-	-
RED	25,100	4,130	200	19	-	-
FLOUNDERS, UNCLASSIFIED	400	124	-	-	-	-
GROUPERS	-	-	108,800	29,501	-	-
JEWFISH	-	-	21,100	3,961	-	-
KING WHITING OR "KINGFISH"	200	25	-	-	-	-
MACKEREL, SPANISH	1,900	182	200	17	-	-
MULLET, BLACK (LISA)	1,588,300	146,198	-	-	-	-
PADDFISH	100	12	-	-	-	-
POMPANO	100	33	-	-	-	-
SEA CATFISH	1,700	93	-	-	-	-
SEA TROUT OR WEAFFISH:						
SPOTTED	99,200	30,595	4,400	1,501	-	-
WHITE	14,400	1,269	16,800	1,701	-	-
SHEEPSHEAD, SALTWATER	10,000	676	-	-	-	-
SNAPPER, RED	-	-	705,800	414,068	-	-
SPOT	10,000	714	-	-	-	-
SWORDFISH	-	-	-	-	18,300	30,195
TOTAL	1,797,400	191,018	1,028,000	483,645	18,300	30,195
SPECIES	SPEARS		TONGS, OYSTER			
	POUNDS	DOLLARS	POUNDS	DOLLARS		
FLOUNDERS, UNCLASSIFIED	19,700	7,217	-	-		
OYSTERS, MARKET, PUBLIC:						
SPRING	-	-	181,000	161,819		
FALL	-	-	457,100	414,330		
TOTAL	19,700	7,217	638,100	576,149		

MISSISSIPPI OPERATING UNITS BY GEAR, 1975

ITEM	PURSE SEINES, MENHADEN	OTTER TRAWLS		POTS AND TRAPS, CRAB, BLUE	GILL NETS, RUNAROUND	TRAMMEL NETS
		FISH	SHRIMP			
----- NUMBER -----						
FISHERMEN:						
ON VESSELS:						
FULL-TIME	269	67	573	-	26	20
PART-TIME	-	-	-	-	6	-
ON BOATS AND SHORE:						
FULL-TIME	-	-	216	28	18	8
PART-TIME	-	-	270	35	8	6
TOTAL	269	67	1,059	63	58	34
VESSELS, MOTOR	16	21	237	-	6	5
GROSS TONNAGE	7,001	3,249	9,819	-	210	130
BOATS, MOTOR	32	-	455	57	17	22
GEAR	16	40	811	4,300	23	17
ITEM	LINES, HAND	SPEARS	DREDGES, OYSTER, COMMON	TONGS, OYSTER	TOTAL, EXCLUSIVE OF DUPLICATION	
----- NUMBER -----						
FISHERMEN:						
ON VESSELS:						
FULL-TIME	163	-	188	-	-	1,193
PART-TIME	-	-	-	-	-	6
ON BOATS AND SHORE:						
FULL-TIME	-	-	34	103	-	249
PART-TIME	12	4	25	215	-	400
TOTAL	175	4	247	318		1,848
VESSELS, MOTOR	18	-	58	-	-	313
GROSS TONNAGE	1,314	-	1,281	-	-	21,561
BOATS, MOTOR	6	2	39	318	-	655
GEAR	157	4	170	318	-	-

GULF FISHERIES

MISSISSIPPI - LANDINGS OF CATCH BY GEAR, 1975

SPECIES	PURSE SEINES, MENHADEN		OTTER TRAWLS			
			FISH		SHRIMP	
	POUNDS	DOLLARS	POUNDS	DOLLARS	POUNDS	DOLLARS
CABIO	-	-	-	-	200	50
CROAKER	-	-	77,500	7,830	711,500	103,648
DRUM:						
BLACK	-	-	200	16	3,200	264
RED	-	-	5,400	528	18,200	1,897
FLOUNDERS, UNCLASSIFIED	-	-	4,300	970	98,600	20,860
GROUPERS	-	-	-	-	300	45
KING WHITING OR "KINGFISH"	-	-	24,200	2,455	123,900	12,712
MACKEREL, SPANISH	-	-	-	-	500	60
MENHADEN	212,071,100	6,067,200	-	-	-	-
MULLET, BLACK (LISA)	-	-	-	-	300	24
POMPANO	-	-	-	-	400	143
SEA CATFISH	-	-	11,500	860	9,900	738
SEA TROUT OR WEAKFISH:						
WHITE	-	-	36,300	3,525	191,700	20,395
SHEEPSHEAD, SALTWATER	-	-	1,500	130	14,200	1,190
SNAPPER, RED	-	-	3,500	640	13,500	3,630
SPOT	-	-	-	-	2,100	210
UNCLASSIFIED, FOR BAIT, REDUCTION AND ANIMAL FOOD	-	-	83,050,500	2,283,888	-	-
CRABS, BLUE, HARD	-	-	-	-	15,500	2,287
SHRIMP	-	-	-	-	4,044,600	3,825,019
TOTAL	212,071,100	6,067,200	83,214,900	2,300,842	5,248,600	3,993,172

SPECIES	POTS AND TRAPS, CRAB, BLUE		GILL NETS, RUNAROUND		TRAMMEL NETS	
	POUNDS	DOLLARS	POUNDS	DOLLARS	POUNDS	DOLLARS
BLUEFISH	-	-	66,000	9,870	-	-
CREVALLE	-	-	21,900	1,752	-	-
CROAKER	-	-	75,100	10,313	-	-
DRUM:						
BLACK	-	-	15,900	1,336	600	48
RED	-	-	40,300	7,196	4,300	747
KING WHITING OR "KINGFISH"	-	-	5,200	520	-	-
MACKEREL, SPANISH	-	-	224,000	38,657	-	-
MULLET, BLACK (LISA)	-	-	234,100	19,404	50,100	4,090
POMPANO	-	-	26,500	33,640	-	-
SEA CATFISH	-	-	1,300	114	-	-
SEA TROUT OR WEAKFISH:						
SPOTTED	-	-	254,400	93,737	1,700	648
WHITE	-	-	10,600	1,196	-	-
SHEEPSHEAD, SALTWATER	-	-	15,000	1,341	1,400	108
SPOT	-	-	3,500	350	-	-
CRABS, BLUE, HARD	1,121,100	174,533	-	-	-	-
TOTAL	1,121,100	174,533	993,800	219,426	58,100	5,641

SPECIES	LINES, HAND		SPEARS	
	POUNDS	DOLLARS	POUNDS	DOLLARS
BLUEFISH	9,300	1,969	-	-
CABIO	800	185	-	-
CREVALLE	300	30	-	-
CROAKER	139,900	31,270	-	-
DRUM, RED	3,300	621	-	-
FLOUNDERS, UNCLASSIFIED	400	150	1,500	580
GROUPERS	88,800	24,691	-	-
SEA TROUT OR WEAKFISH:				
SPOTTED	6,700	2,710	-	-
WHITE	26,000	5,956	-	-
SHEEPSHEAD, SALTWATER	200	16	-	-
SNAPPER, RED	1,692,100	983,625	-	-
TOTAL	1,967,800	1,051,223	1,500	580

SPECIES	DREDGES, OYSTER, COMMON		TONGS, OYSTER	
	POUNDS	DOLLARS	POUNDS	DOLLARS
OYSTERS, MARKET:				
PUBLIC:				
SPRING	744,900	321,668	9,700	6,668
FALL	105,900	70,293	48,500	32,427
PRIVATE:				
SPRING	60,500	30,796	-	-
FALL	109,200	72,645	-	-
TOTAL	1,022,500	495,402	58,200	39,095

GULF FISHERIES

207

LOUISIANA OPERATING UNITS BY GEAR, 1975

ITEM	HAUL SEINES, COMMON	PURSE SEINES, MENHADEN	BUTTERFLY NETS	OTTER TRAWLS		FYKE AND HOOP NETS, FISH	
				FISH	SHRIMP		
----- NUMBER -----							
FISHERMEN:							
ON VESSELS	-	982	92	54	3,552	-	
ON BOATS AND SHORE:							
FULL-TIME	19	-	879	-	3,168	267	
PART-TIME	2	-	105	-	1,578	239	
TOTAL	21	982	1,076	54	8,298	506	
VESSELS, MOTOR	-	58	46	18	1,387	-	
GROSS TONNAGE	-	23,314	1,432	2,268	80,750	-	
BOATS, MOTOR	15	116	569	-	3,549	506	
GEAR	9	58	1,255	36	7,307	21,425	
ITEM	POTS AND TRAPS			GILL NETS		TRAMMEL NETS	
	CRAB, BLUE	CRAWFISH	FISH	ANCHOR, SET, OR STAKE	RUNAROUND		
----- NUMBER -----							
FISHERMEN:							
ON VESSELS	-	-	-	-	8	5	
ON BOATS AND SHORE:							
FULL-TIME	687	175	45	149	76	156	
PART-TIME	212	219	18	98	13	25	
TOTAL	899	394	63	247	97	186	
VESSELS, MOTOR	-	-	-	-	3	2	
GROSS TONNAGE	-	-	-	-	88	43	
BOATS:							
MOTOR	880	394	63	229	79	125	
OTHER	-	-	-	-	1	-	
GEAR	122,840	36,375	2,040	245	76	119	
ITEM	LINES			DIP NETS, COMMON	DREDGES, OYSTER, COMMON	TONGS, OYSTER	
	HAND	LONG OR SET WITH HOOKS	TROT WITH BAITS				
----- NUMBER -----							
FISHERMEN:							
ON VESSELS	50	-	-	-	608	-	
ON BOATS AND SHORE:							
FULL-TIME	9	444	102	6	357	85	
PART-TIME	194	285	30	2	24	-	
TOTAL	253	729	132	8	989	85	
VESSELS, MOTOR	14	-	-	-	220	-	
GROSS TONNAGE	826	-	-	-	4,529	-	
BOATS, MOTOR	187	722	132	8	210	56	
GEAR	253	1,245	156	8	786	85	
ITEM	BRUSH TRAPS		FROG GRABS		BY HAND, OYSTER		TOTAL, EXCLUSIVE OF DUPLICATION
	HAND	LONG OR SET WITH HOOKS	TROT WITH BAITS	DIP NETS, COMMON	DREDGES, OYSTER, COMMON	TONGS, OYSTER	
----- NUMBER -----							
FISHERMEN:							
ON VESSELS	-	-	-	-	-	-	5,186
ON BOATS AND SHORE:							
FULL-TIME	81	-	19	-	6	-	3,915
PART-TIME	10	-	-	-	-	-	2,247
TOTAL	91	-	19	-	6	-	11,348
VESSELS, MOTOR	-	-	-	-	-	-	1,670
GROSS TONNAGE	-	-	-	-	-	-	110,280
BOATS:							
MOTOR	91	-	19	-	6	-	4,850
OTHER	-	-	-	-	-	-	1
GEAR	42,680	-	19	-	-	-	-

GULF FISHERIES

LOUISIANA - LANDINGS OF CATCH BY GEAR, 1975

SPECIES	HAUL SEINES, COMMON		PURSE SEINES, MENHADEN		BUTTERFLY NETS	
	POUNDS	DOLLARS	POUNDS	DOLLARS	POUNDS	DOLLARS
CROAKER	200	22	-	-	-	-
DRUM:						
BLACK	2,700	384	-	-	-	-
RED	36,200	10,000	-	-	-	-
KING WHITING OR "KINGFISH".	300	50	-	-	-	-
MENHADEN	-	-	984,105,500	29,379,319	-	-
PADDOLEFISH	100	13	-	-	-	-
SEA TROUT OR WEAKFISH, SPOTTED	28,500	8,254	-	-	-	-
SHEEPSHEAD, SALTWATER	500	58	-	-	-	-
UNCLASSIFIED, FOR BAIT, REDUCTION, AND ANIMAL FOOD	102,800	3,035	9,504,700	290,758	-	-
SHRIMP	-	-	-	-	2,019,400	901,563
TOTAL	171,300	21,816	993,610,200	29,670,077	2,019,400	901,563

SPECIES	OTTER TRAWLS				FYKE AND HOOP NETS, FISH	
	FISH		SHRIMP		POUNDS	DOLLARS
	POUNDS	DOLLARS	POUNDS	DOLLARS		
BLUEFISH	-	-	10,100	1,212	-	-
BOWFIN	-	-	-	-	8,000	252
BUFFALOFISH	-	-	-	-	452,500	66,412
CABIO	-	-	600	48	-	-
CARP	-	-	-	-	24,600	1,396
CATFISH AND BULLHEADS	-	-	-	-	2,964,600	1,014,893
CROAKER	-	-	455,800	56,148	-	-
DRUM:						
BLACK	-	-	3,500	495	-	-
RED	-	-	10,200	2,953	-	-
FLOUNDERS, UNCLASSIFIED	-	-	237,900	61,012	-	-
GARFISH	-	-	-	-	12,100	1,501
GROUPERS	-	-	5,300	748	-	-
KING WHITING OR "KINGFISH".	-	-	143,600	14,323	-	-
MACKEREL, SPANISH	-	-	94,000	14,968	-	-
MULLET, BLACK (LISA)	-	-	8,000	657	-	-
POMPANO	-	-	17,300	18,525	-	-
SAWFISH	-	-	100	10	-	-
SEA CATFISH	-	-	20,800	2,111	-	-
SEA TROUT OR WEAKFISH:						
SPOTTED	-	-	300	83	-	-
WHITE	-	-	109,900	19,079	-	-
SHARKS, UNCLASSIFIED	-	-	15,700	1,337	-	-
SHEEPSHEAD:						
FRESHWATER	-	-	-	-	114,200	12,050
SALTWATER	-	-	36,500	3,823	-	-
SNAPPER, RED	-	-	113,200	58,710	-	-
SPOT	-	-	18,200	1,407	-	-
TRIPLETAIL	-	-	1,100	104	-	-
UNCLASSIFIED, FOR BAIT, REDUCTION, AND ANIMAL FOOD	19,875,300	407,737	31,000	1,240	-	-
CRABS, BLUE:						
HARD	-	-	266,200	37,771	-	-
SOFT AND PEELER	-	-	2,200	783	-	-
SHRIMP	-	-	51,114,200	40,066,192	-	-
TURTLES, SEA	-	-	100	27	-	-
TOTAL	19,875,300	407,737	52,715,800	40,363,766	3,576,000	1,096,504

SPECIES	POTS AND TRAPS					
	CRAB, BLUE		CRAWFISH		FISH	
	POUNDS	DOLLARS	POUNDS	DOLLARS	POUNDS	DOLLARS
CATFISH AND BULLHEADS	1,200	420	-	-	194,800	67,855
CRABS, BLUE:						
HARD	15,788,400	2,332,017	-	-	-	-
SOFT AND PEELER	28,400	39,858	-	-	-	-
CRAWFISH, FRESHWATER	-	-	4,636,800	1,545,327	-	-
TOTAL	15,818,000	2,372,295	4,636,800	1,545,327	194,800	67,855

(CONTINUED ON NEXT PAGE)

GULF FISHERIES

LOUISIANA - LANDINGS OF CATCH BY GEAR, 1975 - Continued

SPECIES	GILL NETS				TRAMMEL NETS	
	ANCHOR, SET, OR STAKE		RUNAROUND		POUNDS	DOLLARS
	POUNDS	DOLLARS	POUNDS	DOLLARS		
BLUEFISH	-	-	1,600	198	100	8
BOWFIN	400	12	-	-	-	-
BUFFALOFISH	162,700	24,473	-	-	31,500	4,748
CARP	10,300	503	-	-	100	4
CATFISH AND BULLHEADS	899,200	309,353	-	-	159,900	56,709
CROAKER	200	17	14,500	2,182	13,100	1,825
DRUM:						
BLACK	7,800	922	131,400	11,584	124,000	14,741
RED	118,100	31,268	594,700	142,905	562,600	131,368
FLOUNDERS, UNCLASSIFIED	200	22	-	-	4,100	1,202
GARFISH	158,900	21,336	-	-	-	-
KING WHITING OR "KINGFISH"	200	27	-	-	-	-
MACKEREL, SPANISH	-	-	103,500	13,910	2,100	173
MULLET, BLACK (LISA)	-	-	204,900	28,218	500	37
PADDLEFISH	100	14	-	-	-	-
SEA CATFISH	700	90	400	43	3,500	387
SEA TROUT OR WEAKFISH:						
SPOTTED	39,300	15,070	1,272,300	474,628	460,900	159,839
WHITE	2,400	373	43,800	4,826	9,500	1,317
SHAD	-	-	-	-	25,000	750
SHARKS, UNCLASSIFIED	-	-	-	-	1,900	144
SHEEPSHEAD:						
FRESHWATER	35,700	3,756	-	-	8,600	984
SALTWATER	500	36	42,400	3,031	20,300	1,793
SPDT	200	21	-	-	-	-
TOTAL	1,436,900	407,293	2,409,500	681,525	1,427,700	376,029

SPECIES	LINES					
	HAND		LONG OR SET WITH HOOKS		TROT WITH BAITS	
	POUNDS	DOLLARS	POUNDS	DOLLARS	POUNDS	DOLLARS
BOWFIN	-	-	100	26	-	-
BUFFALOFISH	-	-	23,200	3,225	-	-
CARP	-	-	800	67	-	-
CATFISH AND BULLHEADS	6,400	1,596	1,814,800	595,754	-	-
CROAKER	200	22	-	-	-	-
DRUM:						
BLACK	2,900	408	3,200	499	-	-
RED	20,200	5,169	20,300	5,953	-	-
FLOUNDERS, UNCLASSIFIED	300	65	-	-	-	-
GARFISH	500	88	106,300	15,824	-	-
MACKEREL, SPANISH	400	32	-	-	-	-
PADDLEFISH	-	-	200	15	-	-
SEA CATFISH	300	26	8,900	1,278	-	-
SEA TROUT OR WEAKFISH:						
SPOTTED	95,600	38,104	-	-	-	-
WHITE	700	100	-	-	-	-
SHEEPSHEAD:						
FRESHWATER	-	-	1,200	166	-	-
SALTWATER	600	46	-	-	-	-
SNAPPER, RED	37,600	15,558	-	-	-	-
CRABS, BLUE, HARD	-	-	-	-	1,089,200	140,245
TURTLES, SNAPPER	-	-	1,400	736	-	-
TOTAL	165,700	61,214	1,980,400	623,543	1,089,200	140,245

SPECIES	DIP NETS, COMMON		DREDGES, OYSTER, COMMON		TONGS, OYSTER	
	POUNDS	DOLLARS	POUNDS	DOLLARS	POUNDS	DOLLARS
	CRABS, BLUE, SOFT AND PEELER	2,500	3,500	-	-	-
OYSTERS, MARKET:						
PUBLIC:						
SPRING	-	-	2,594,000	964,718	-	-
FALL	-	-	2,141,200	1,272,197	-	-
PRIVATE:						
SPRING	-	-	6,200,100	3,081,668	52,800	29,631
FALL	-	-	2,590,300	1,760,412	27,400	18,097
TOTAL	2,500	3,500	13,525,600	7,078,995	80,200	47,728

(CONTINUED ON NEXT PAGE)

GULF FISHERIES

LOUISIANA - LANDINGS OF CATCH BY GEAR, 1975 - Continued

SPECIES	BRUSH TRAPS		FROG GRABS		BY HAND, OYSTER	
	POUNDS	DOLLARS	POUNDS	DOLLARS	POUNDS	DOLLARS
CRABS, BLUE, SOFT AND PEELER	77,400	110,946	-	-	-	-
SHRIMP, FRESHWATER	900	420	-	-	-	-
OYSTERS, MARKET, PRIVATE:						
SPRING	-	-	-	-	72,200	41,238
FALL	-	-	-	-	8,900	6,348
FROGS	-	-	3,300	2,399	-	-
TOTAL	78,300	111,366	3,300	2,399	81,100	47,586

TEXAS

TEXAS - OPERATING UNITS BY GEAR, 1975

ITEM	HAUL SEINES, COMMON	OTTER TRAWLS, SHRIMP	POTS AND TRAPS, CRAB, BLUE	GILL NETS, ANCHOR, SET, OR STAKE	TRAMMEL NETS	LINES
						HAND
----- NUMBER -----						
FISHERMEN:						
ON VESSELS	-	4,751	-	-	-	181
ON BOATS AND SHORE:						
FULL-TIME	63	553	145	170	200	50
PART-TIME	18	346	7	-	-	96
TOTAL	81	5,650	152	170	200	327
VESSELS, MOTOR	-	1,758	-	-	-	34
GROSS TONNAGE	-	118,219	-	-	-	1,533
BOATS, MOTOR	24	844	152	95	110	87
GEAR	22	4,041	19,900	95	110	320
ITEM	LINES - CONTO,	SPEARS	DREDGES, COMMON, OYSTER	TONGS, OYSTER	TOTAL, EXCLUSIVE OF DUPLICATION	
	LONG OR SET WITH HOOKS					
----- NUMBER -----						
FISHERMEN:						
ON VESSELS	-	-	221	-	5,009	
ON BOATS AND SHORE:						
FULL-TIME	180	10	62	2	936	
PART-TIME	60	17	-	-	520	
TOTAL	240	27	283	2	6,465	
VESSELS, MOTOR	-	-	101	-	1,823	
GROSS TONNAGE	-	-	1,669	-	120,101	
BOATS, MOTOR	210	27	31	2	1,338	
GEAR	210	27	132	2	-	

TEXAS - LANDINGS OF CATCH BY GEAR, 1975

SPECIES	HAUL SEINES, COMMON		OTTER TRAWLS, SHRIMP		POTS AND TRAPS, CRAB, BLUE	
	POUNDS	DOLLARS	POUNDS	DOLLARS	POUNDS	DOLLARS
CROAKER	3,300	276	91,000	9,321	-	-
DRUM:						
BLACK	45,700	4,077	47,100	8,580	-	-
RED	70,400	26,420	29,900	10,380	-	-
FLOUNDERS, UNCLASSIFIED	3,600	900	429,700	152,324	-	-
GROUPERS	-	-	5,600	819	-	-
KING WHITING OR "KINGFISH"	31,500	3,609	138,200	14,035	-	-
MULLET, BLACK (LISA)	6,400	581	39,000	3,794	-	-
POMPANO	1,600	656	-	-	-	-
SEA CATFISH	5,600	839	79,700	10,149	-	-
SEA TROUT OR WEAFFISH:						
SPOTTED	246,800	100,700	8,200	3,131	-	-
WHITE	4,400	1,689	600	236	-	-
3-EEPSHEAD, SALTWATER	4,400	537	254,900	22,036	-	-
SNAPPER, PEL	-	-	42,700	26,539	-	-
UNCLASSIFIED:						
FOR FOOD	22,500	2,698	284,400	29,483	-	-
FOR BAIT, REDUCTION, AND ANIMAL FOOD	54,700	3,576	179,600	11,373	-	-
CRABS, BLUE, HARD	-	-	304,500	33,988	5,687,000	913,706
SHRIMP	-	-	70,598,400	87,902,299	-	-
SQUID	-	-	6,500	1,423	-	-
TOTAL	500,900	146,558	72,540,000	88,239,910	5,687,000	913,706

(CONTINUED ON NEXT PAGE)

GULF FISHERIES

TEXAS - LANDINGS OF CATCH BY GEAR, 1975 - Continued

SPECIES	GILL NETS, ANCHOR, SET, OR STAKE		TRAMMEL NETS	
	POUNDS	DOLLARS	POUNDS	DOLLARS
CROAKER	-	-	300	15
DRUM:				
BLACK	46,600	8,743	223,500	41,225
RED	-	-	531,800	217,398
FLOUNDERS, UNCLASSIFIED	-	-	300	115
MULLET, BLACK (LISA)	-	-	700	162
POMPANO	-	-	700	294
SEA CATFISH	-	-	900	128
SEA TROUT OR WEAKFISH:				
SPOTTED	54,700	23,371	499,200	202,842
WHITE	-	-	5,000	780
SHEEPSHEAD, SALTWATER	-	-	11,000	1,436
UNCLASSIFIED, FOR FOOD	-	-	100	15
TOTAL	101,300	32,114	1,273,500	464,410

SPECIES	LINES				SPEARS	
	HAND		LONG OR SET WITH HOOKS		POUNDS	DOLLARS
	POUNDS	DOLLARS	POUNDS	DOLLARS		
CABIO	27,000	4,963	-	-	-	-
CROAKERS	6,800	517	14,600	1,056	-	-
DRUM:						
BLACK	6,900	837	801,800	144,310	-	-
RED	28,000	6,193	1,460,300	532,862	-	-
FLOUNDERS, UNCLASSIFIED	4,000	1,200	27,700	9,616	27,300	11,877
GROUPERS	65,900	10,395	-	-	-	-
POMPANO	1,700	994	2,600	1,178	-	-
SEA CATFISH	-	-	2,500	357	-	-
SEA TROUT OR WEAKFISH:						
SPOTTED	36,400	11,052	969,000	359,999	-	-
WHITE	-	-	5,000	1,037	-	-
SHEEPSHEAD, SALTWATER	6,300	441	42,200	2,796	-	-
SNAPPER, RED	584,700	366,903	-	-	-	-
UNCLASSIFIED, FOR FOOD	-	-	600	51	-	-
TOTAL	767,700	405,495	3,326,300	1,053,262	27,300	11,877

SPECIES	DREDGES, OYSTER, COMMON		TONGS, OYSTER	
	POUNDS	DOLLARS	POUNDS	DOLLARS
OYSTERS, MARKET, PUBLIC:				
SPRING	1,035,200	796,704	6,700	7,680
FALL	712,600	585,989	1,500	1,655
TOTAL	1,747,800	1,382,693	8,200	9,335

GULF FISHERIES

GULF SHRIMP FISHERY SUMMARY OF GULF SHRIMP LANDINGS, 1975

SIZE	BRDWN		PINK	
	<u>POUNDS</u>	<u>DOLLARS</u>	<u>POUNDS</u>	<u>DOLLARS</u>
UNDER 15	990,377	2,829,379	63,617	168,330
15 - 20	5,971,220	16,344,400	1,108,749	2,589,815
21 - 25	6,987,480	19,105,680	1,873,785	4,099,793
26 - 30	5,020,459	12,554,204	2,080,003	4,247,208
31 - 40	10,412,056	22,133,768	3,559,885	6,485,816
41 - 50	6,172,273	10,215,302	2,008,728	2,926,806
51 - 67	7,258,231	9,548,488	4,507,608	5,564,182
68 AND OVER	14,392,217	8,438,573	817,428	525,860
PIECES	92,718	81,443	7,335	5,429
TOTAL	57,297,031	101,251,237	16,027,138	26,613,239

SIZE	WHITE		SEA BOBS	
	<u>POUNDS</u>	<u>DOLLARS</u>	<u>POUNDS</u>	<u>DOLLARS</u>
UNDER 15	756,693	2,220,297	-	-
15 - 20	3,207,684	9,135,775	-	-
21 - 25	2,937,109	8,153,325	-	-
26 - 30	2,329,332	5,868,506	-	-
31 - 40	4,202,397	8,923,092	-	-
41 - 50	1,926,281	3,135,036	-	-
51 - 67	2,856,197	3,574,137	-	-
68 AND OVER	9,753,762	6,674,377	4,585,196	1,754,552
PIECES	67,540	42,445	-	-
TOTAL	28,036,995	47,726,990	4,585,196	1,754,552

SIZE	ROYAL RED		ROCK		TOTAL	
	<u>POUNDS</u>	<u>DOLLARS</u>	<u>POUNDS</u>	<u>DOLLARS</u>	<u>POUNDS</u>	<u>DOLLARS</u>
UNDER 15	3,623	7,012	-	-	1,814,310	5,225,018
15 - 20	-	-	-	-	10,287,653	28,069,990
21 - 25	3,685	7,818	-	-	11,802,059	31,366,616
26 - 30	4,571	10,190	-	-	9,434,365	22,680,108
31 - 40	20,842	34,748	-	-	18,195,180	37,577,424
41 - 50	83,900	123,959	-	-	10,191,182	16,401,103
51 - 67	3,186	3,068	-	-	14,625,222	18,689,875
68 AND OVER	1,758	1,033	1,064,721	802,555	30,615,082	18,196,950
PIECES	1,042	651	-	-	168,635	129,968
TOTAL	122,607	188,479	1,064,721	802,555	107,133,688	178,337,052

NOTE:--ALL WEIGHTS ARE ON A HEADS-OFF BASIS. LANDINGS FIGURES REPRESENT THE HEADS-OFF WEIGHT AND, THEREFORE, ARE NOT DIRECTLY COMPARABLE WITH THE HEADS-ON (LIVE WEIGHT) QUANTITIES PUBLISHED IN THE GENERAL REVIEW AND REGIONAL TABLES. POUNDS OF HEADS-OFF SHRIMP MAY BE CONVERTED TO HEADS-ON (ROUND) WEIGHT BY MULTIPLYING BROWN SHRIMP WEIGHT BY 1.61; PINK, BY 1.60; WHITE, BY 1.54; SEA BOBS, BY 1.53; ROYAL RED, BY 1.80; AND ROCK SHRIMP, BY 1.67.

GULF FISHERIES

GULF SHRIMP LANDINGS BY SPECIES AND SIZE, 1975

SPECIES AND SIZE	FLORIDA, WEST COAST		ALABAMA		MISSISSIPPI	
	POUNDS	DOLLARS	POUNDS	DOLLARS	POUNDS	DOLLARS
BROWN:						
UNDER 15	9,540	27,676	149,438	399,938	712	2,109
15 - 20	65,233	176,803	843,446	2,228,392	52,135	120,795
21 - 25	111,791	274,301	745,366	2,031,402	61,128	168,872
26 - 30	47,376	118,623	657,513	1,682,509	89,487	220,948
31 - 40	113,907	240,913	1,465,778	3,392,902	307,025	650,150
41 - 50	87,487	142,958	695,890	1,210,370	320,368	538,714
51 - 67	253,505	301,945	1,298,314	1,672,573	637,835	727,940
68 AND OVER	80,762	69,952	982,560	839,783	503,467	374,015
PIECES	-	-	9,662	7,626	68	54
TOTAL	769,601	1,353,171	6,847,967	13,465,495	1,972,225	2,803,597
PINK:						
UNDER 15	45,193	119,240	4,432	11,256	-	-
15 - 20	936,726	2,172,022	22,294	56,983	3,334	8,701
21 - 25	1,679,001	3,673,528	37,416	91,361	4,677	12,367
26 - 30	1,897,690	3,861,614	37,774	84,786	5,915	13,200
31 - 40	3,263,539	5,921,639	82,542	161,606	25,895	49,601
41 - 50	1,892,888	2,743,044	52,877	82,227	8,856	14,487
51 - 67	4,343,310	5,376,653	109,634	110,094	18,283	23,162
68 AND OVER	719,091	456,337	96,532	67,696	400	480
PIECES	1,995	778	255	205	-	-
TOTAL	14,779,433	24,324,855	443,756	666,214	67,360	121,998
WHITE:						
UNDER 15	3,934	11,228	70,220	196,301	-	-
15 - 20	28,750	76,261	440,707	1,255,977	80,155	217,736
21 - 25	71,557	190,798	317,861	886,393	38,073	106,295
26 - 30	29,145	71,238	195,446	491,542	70,632	176,937
31 - 40	93,393	185,586	211,934	490,736	54,282	118,497
41 - 50	68,956	111,287	97,788	166,565	43,568	81,994
51 - 67	286,100	340,177	103,804	148,513	51,930	77,170
68 AND OVER	273,864	201,676	32,640	31,666	105,766	100,392
PIECES	-	-	1,859	1,608	550	204
TOTAL	855,699	1,188,251	1,472,259	3,669,301	444,956	879,225
SEA BOBS	120,739	36,416	-	-	49,790	20,199
ROYAL RED:						
15 - 20	-	-	3,623	7,012	-	-
21 - 25	-	-	3,190	6,432	-	-
26 - 30	-	-	4,531	10,090	-	-
31 - 40	15,256	26,239	5,121	7,526	-	-
41 - 50	79,849	119,393	3,551	3,816	-	-
51 - 67	346	183	2,565	2,541	-	-
68 AND OVER	-	-	1,683	992	-	-
PIECES	-	-	902	581	-	-
TOTAL	95,451	145,815	25,166	38,990	-	-
ROCK	1,011,529	750,214	5,056	3,135	-	-
GRAND TOTAL	17,632,452	27,798,722	8,794,204	17,843,135	2,534,331	3,825,019

SPECIES AND SIZE	LOUISIANA		TEXAS		TOTAL	
	POUNDS	DOLLARS	POUNDS	DOLLARS	POUNDS	DOLLARS
BROWN:						
UNDER 15	344,604	955,101	486,083	1,444,555	990,377	2,829,379
15 - 20	488,116	1,356,360	4,522,290	12,462,050	5,971,220	16,344,400
21 - 25	568,129	1,496,782	5,501,066	15,134,323	6,987,480	19,105,680
26 - 30	408,995	998,580	3,817,088	9,533,544	5,020,459	12,554,204
31 - 40	802,632	1,695,234	7,722,714	16,154,569	10,412,056	22,133,768
41 - 50	545,347	856,022	4,523,181	7,467,238	6,172,273	10,215,302
51 - 67	498,999	608,576	4,569,578	6,237,454	7,258,231	9,548,488
68 AND OVER	10,385,402	5,438,449	2,440,026	1,716,374	14,392,217	8,438,573
PIECES	34,955	23,557	48,033	50,206	92,718	81,443
TOTAL	14,077,179	13,429,661	33,630,059	70,200,313	57,297,031	101,251,237
PINK:						
UNDER 15	225	577	13,767	37,257	63,617	168,330
15 - 20	8,855	23,175	137,540	328,934	1,108,749	2,589,815
21 - 25	10,704	24,413	141,987	298,124	1,873,785	4,099,793
26 - 30	15,665	33,803	122,959	253,805	2,080,003	4,247,208
31 - 40	13,305	21,697	174,604	331,273	3,559,885	6,485,816
41 - 50	5,095	6,508	49,012	80,540	2,008,728	2,926,806
51 - 67	2,200	2,450	34,181	51,823	4,507,608	5,564,182
68 AND OVER	805	777	600	570	817,428	525,860
PIECES	600	577	4,485	3,869	7,335	5,429
TOTAL	57,454	113,977	679,135	1,386,195	16,027,138	26,613,239

SEE NOTE AT END OF TABLE.

(CONTINUED ON NEXT PAGE)

GULF FISHERIES

GULF SHRIMP LANDINGS BY SPECIES AND SIZE, 1975 - Continued

SPECIES AND SIZE	LOUISIANA		TEXAS		TOTAL	
	POUNDS	DOLLARS	POUNDS	DOLLARS	POUNDS	DOLLARS
WHITE :						
UNDER 15	533,732	1,591,290	148,807	421,478	756,693	2,220,297
15 - 20	1,669,681	4,956,104	988,391	2,629,697	3,207,664	9,135,775
21 - 25	1,603,576	4,568,299	906,042	2,401,540	2,937,109	8,153,325
26 - 30	1,052,824	2,689,562	981,285	2,439,227	2,329,332	5,868,506
31 - 40	1,949,388	4,166,171	1,893,400	3,962,102	4,202,397	8,923,092
41 - 50	935,004	1,541,201	780,965	1,233,989	1,926,281	3,135,036
51 - 67	1,248,668	1,609,554	1,165,695	1,398,723	2,856,197	3,574,137
68 AND OVER	6,721,001	4,669,662	2,620,491	1,670,981	9,753,762	6,674,377
PIECES	55,750	36,600	9,381	4,033	67,540	42,445
TOTAL	15,769,624	25,828,443	9,494,457	16,161,770	28,036,995	47,726,990
SEA BOBS	3,978,835	1,592,227	435,832	105,710	4,585,196	1,754,552
ROYAL RED:						
15 - 20	-	-	-	-	3,623	7,012
21 - 25	495	1,386	-	-	3,685	7,818
26 - 30	40	100	-	-	4,571	10,190
31 - 40	465	983	-	-	20,842	34,748
41 - 50	500	750	-	-	83,900	123,959
51 - 67	275	344	-	-	3,186	3,068
68 AND OVER	75	41	-	-	1,758	1,033
PIECES	140	70	-	-	1,042	651
TOTAL	1,990	3,674	-	-	122,607	186,479
ROCK	943	773	47,193	48,433	1,064,721	802,555
GRAND TOTAL	33,886,025	40,967,755	44,286,676	87,902,421	107,133,686	178,337,052

NOTE:--ALL WEIGHTS ARE ON A HEADS-OFF BASIS. LANDINGS FIGURES REPRESENT THE HEADS-OFF WEIGHT AND, THEREFORE, ARE NOT DIRECTLY COMPARABLE WITH THE HEADS-ON (LIVE WEIGHT) QUANTITIES PUBLISHED IN THE GENERAL REVIEW AND REGIONAL TABLES. POUNDS OF HEADS-OFF SHRIMP MAY BE CONVERTED TO HEADS-ON (ROUND) WEIGHT BY MULTIPLYING BROWN SHRIMP WEIGHT BY 1.61; PINK, BY 1.60; WHITE, BY 1.54; SEA BOBS, BY 1.53; ROYAL RED, BY 1.80; AND ROCK SHRIMP, BY 1.67.



GULF FISHERIES

SOUTH ATLANTIC AND GULF COAST SHRIMP LANDINGS, 1975

SPECIES AND SIZE	SOUTH ATLANTIC		GULF		TOTAL	
	POUNDS	DOLLARS	POUNDS	DOLLARS	POUNDS	DOLLARS
BROWN:						
UNDER 15.	-	-	990,377	2,829,379	990,377	2,829,379
15 - 20	30,111	76,025	5,971,220	16,344,400	6,001,331	16,420,425
21 - 25	132,987	340,168	6,987,480	19,105,680	7,120,467	19,445,848
26 - 30	425,417	1,023,029	5,020,459	12,554,204	5,445,876	13,577,233
31 - 40	1,680,212	3,323,534	10,412,056	22,133,768	12,092,268	25,457,302
41 - 50	1,044,021	1,635,205	6,172,273	10,215,302	7,216,294	11,850,507
51 - 67	734,350	894,136	7,258,231	9,548,488	7,992,581	10,442,624
68 AND OVER	122,684	119,666	14,392,217	8,438,573	14,514,901	8,558,239
PIECES.	-	-	92,718	81,443	92,718	81,443
TOTAL	4,169,782	7,411,763	57,297,031	101,251,237	61,466,813	108,663,000
PINK:						
UNDER 15.	-	-	63,617	168,330	63,617	168,330
15 - 20	10,525	31,300	1,108,749	2,589,815	1,119,274	2,621,115
21 - 25	8,390	20,391	1,873,785	4,099,793	1,882,175	4,120,184
26 - 30	9,221	21,612	2,080,003	4,247,208	2,089,224	4,268,620
31 - 40	50,407	87,517	3,559,885	6,485,816	3,610,292	6,573,333
41 - 50	198,699	274,102	2,006,728	2,926,806	2,207,427	3,200,908
51 - 67	739,243	900,985	4,507,608	5,564,182	5,246,851	6,465,167
68 AND OVER	248,956	264,806	817,248	525,860	1,066,384	790,666
PIECES.	-	-	7,335	5,429	7,335	5,429
TOTAL	1,265,441	1,600,713	16,027,138	26,613,239	17,292,579	28,213,952
WHITE:						
UNDER 15.	-	-	756,693	2,220,297	756,693	2,220,297
15 - 20	66,858	193,593	3,207,684	9,135,775	3,274,542	9,329,368
21 - 25	1,175,252	3,297,759	2,937,109	8,153,325	4,112,361	11,451,084
26 - 30	2,395,695	5,869,723	2,329,332	5,868,506	4,725,027	11,738,229
31 - 40	2,647,871	6,004,690	4,202,397	8,923,092	6,850,268	14,927,782
41 - 50	1,452,406	2,494,988	1,926,281	3,135,036	3,378,687	5,630,024
51 - 67	1,975,140	2,713,313	2,856,197	3,574,137	4,831,337	6,287,450
68 AND OVER	618,590	551,135	9,753,762	6,674,377	10,372,352	7,225,512
PIECES.	-	-	67,540	42,445	67,540	42,445
TOTAL	10,331,812	21,125,201	28,036,995	47,726,990	38,368,807	68,852,191
SEA BOBS.	-	-	4,585,196	1,1754,552	4,585,196	1,754,552
ROYAL RED:						
15 - 20	-	-	3,623	7,012	3,623	7,012
21 - 25	8,523	18,060	3,685	7,818	12,208	25,878
26 - 30	-	-	4,571	10,190	4,571	10,190
31 - 40	1,242	2,111	20,842	34,748	22,084	36,859
41 - 50	12,983	20,151	83,900	123,959	96,883	144,110
51 - 67	3,689	4,620	3,186	3,068	6,875	7,688
68 AND OVER	-	-	1,758	1,033	1,758	1,033
PIECES.	-	-	1,042	651	1,042	651
TOTAL	26,437	44,942	122,607	188,479	149,044	233,421
ROCK.	135,405	121,517	1,064,721	802,555	1,200,126	924,072
GRAND TOTAL	15,928,877	30,304,136	107,133,688	178,337,052	123,062,565	208,641,188

NOTE:--ALL WEIGHTS ARE ON HEADS-OFF BASIS. THE SIZE INDICATES THE NUMBER OF HEADS-OFF SHRIMP TO THE POUND. TO CONVERT TO HEADS-ON WEIGHT MULTIPLY BY 1.61 FOR BROWN, 1.60 FOR PINK, 1.54 FOR WHITE, 1.53 FOR SEA BOBS, 1.80 FOR ROYAL RED, AND 1.67 FOR ROCK SHRIMP. THE STATES LISTED REPRESENT THE STATES WHERE THE SHRIMP WERE LANDED REGARDLESS OF WHERE CAUGHT. THE NAMES OF THE SPECIES USED IN THESE TABLES ARE AS FOLLOWS: WHITE SHRIMP (MOSTLY PENAEUS SETIFERUS), BROWN SHRIMP (MOSTLY PENAEUS AZTECUS), PINK SHRIMP (MOSTLY PENAEUS QUORARUM), SEA BOBS (MOSTLY XIPHOPENAEUS KROYERI), ROYAL RED SHRIMP (MOSTLY HYMENOPENAEUS ROBUSTUS), AND ROCK SHRIMP (MOSTLY SICYONIA SPP.). THE VALUE REPORTED IS THE AMOUNT RECEIVED BY THE OWNERS OR OPERATORS OF THE VESSELS FOR THE FIRST SALE AT THE DOCK. ANY EXPENSES INVOLVED IN HANDLING OR PROCESSING ASHORE ARE NOT INCLUDED, EVEN THOUGH CHARGEABLE TO THE VESSEL. THE SIZE REPORTED GENERALLY IS THAT USED AS OF THE FIRST SALE. SIZE GRADING IN VARYING DEGREES OF UNIFORMITY MAY OR MAY NOT OCCUR AT, OR PRIOR TO, THE TIME FIRST SALES ARE MADE. IF GRADING IS NOT DONE AT THIS TIME, THE SIZE REPORTED IS AN AVERAGE SIZE AND MAY INCLUDE SEVERAL SIZE CLASSIFICATIONS.

GULF FISHERIES

MAJOR SHRIMP CATCH STATISTICAL AREAS, GULF OF MEXICO

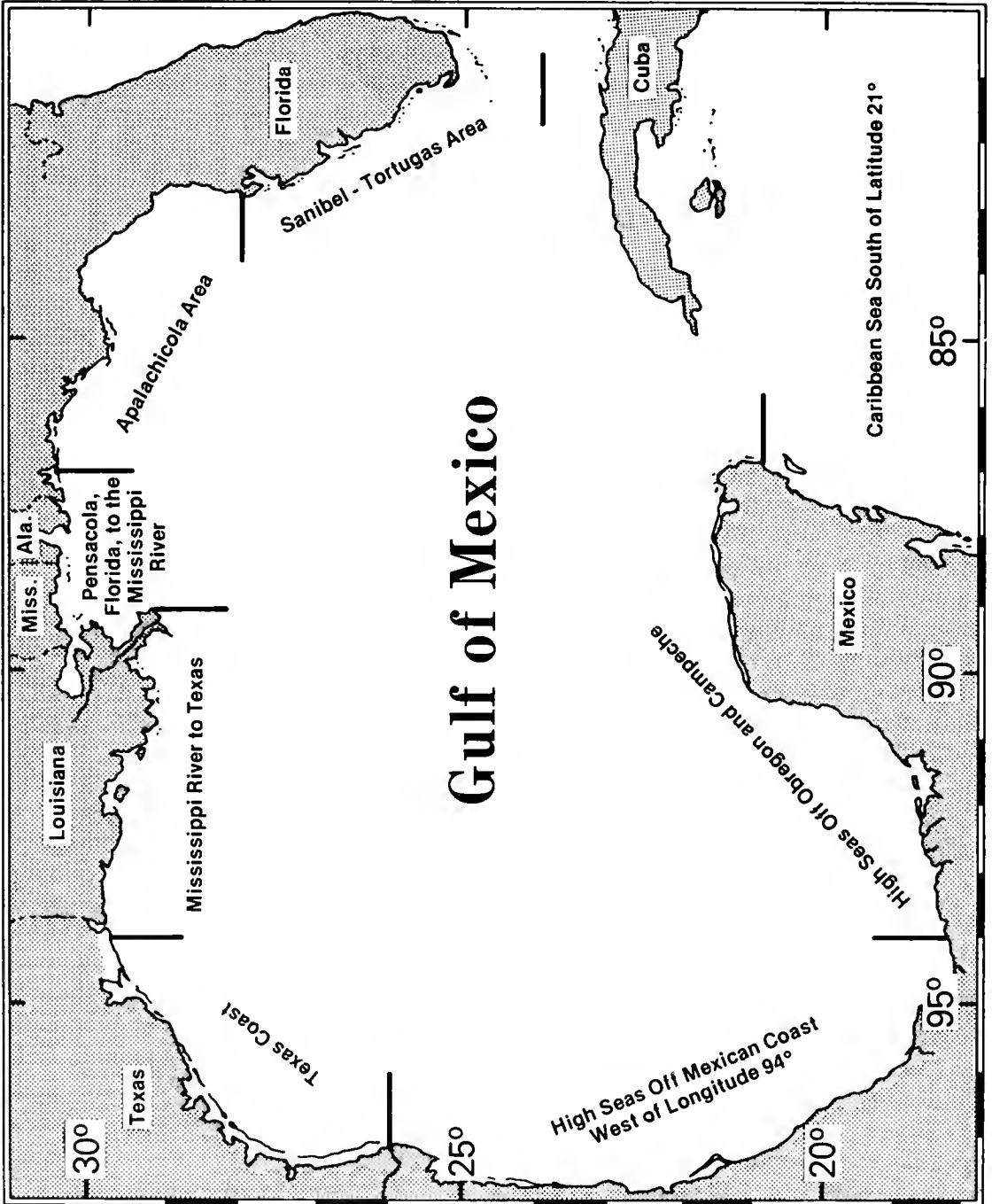

GULF FISHERIES

GULF COAST SHRIMP CATCH BY AREA, DEPTH, AND SIZE, 1975

MAJOR WATER AREA, DEPTH, AND SPECIES	TRIPS	SIZE (HEADS-OFF PER POUND)										TOTAL
		POUNDS										
		UNDER 15	15 - 20	21 - 25	26 - 30	31 - 40	41 - 50	51 - 67	68 & OVER 1/			
SANIBEL AND TORTUGAS												
0 - 5 FATHOMS: PINK			4,348	13,345	38,650	99,224	80,293	85,621	39,660	361,141		
6 - 20 FATHOMS: PINK	20,256	544,282	1,132,952	1,199,657	1,199,657	2,507,387	1,228,003	2,992,545	586,649	10,211,731		
21 - 40 FATHOMS: PINK	1,963	142,867	43,813	57,648	74,933	10,045	6,484	338,615				
21 - 250 FATHOMS: ROYAL RED						15,256	79,849	346		95,451		
6 - 20 FATHOMS: ROCK	34,769									34,769		
21 - 25 FATHOMS: ROCK	4,597									4,597		
TOTAL	6,903.8	61,585	1,190,110	1,295,955	2,696,800	1,398,190	3,084,996	627,171		11,046,304		
APALACHICOLA AREA												
0 - 5 FATHOMS: BROWN			420	1,189	16,171	28,769	224,684	70,982	342,415			
6 - 10 FATHOMS: BROWN			1,735	5,550	101,663	201,713	535,484	168,218	1,735			
0 - 5 FATHOMS: PINK		1,511	3,662	307,142	426,419	404,840	826,843	19,909	1,017,801			
6 - 20 FATHOMS: PINK	26,421	254,169	357,697	12,682	86,748	65,230	283,134	273,829	2,623,460			
0 - 15 FATHOMS: WHITE	1,990	6,806	31,443			71			761,862			
6 - 15 FATHOMS: WHITE		16							116,951			
0 - 5 FATHOMS: SEA BOBS	116,951								3,788			
6 - 20 FATHOMS: SEA BOBS	3,788								344			
0 - 5 FATHOMS: ROCK	344								634,032			
6 - 20 FATHOMS: ROCK	634,032											
TOTAL	13,208.1	783,526	394,957	326,563	631,436	700,623	1,870,345	532,938		5,502,912		
PENSACOLA TO MISSISSIPPI RIVER												
0 - 5 FATHOMS: BROWN			74	4,303	38,260	246,208	396,310	984,093	1,773,262	3,442,510		
6 - 20 FATHOMS: BROWN	23,162	74,392	96,336	122,264	452,973	341,276	632,047	384,883	2,127,333			
6 - 40 FATHOMS: BROWN	59,476	245,155	265,399	244,138	485,673	164,069	130,623	15,480	1,610,013			
21 - 40 FATHOMS: PINK			280	4,260	25,034	15,466	17,279	400	62,719			
6 - 15 FATHOMS: PINK	235	285	270	85	764	534			2,173			
21 - 25 FATHOMS: PINK					680				2,680			
0 - 5 FATHOMS: WHITE	3,653	115,967	107,323	108,982	98,162	82,651	109,164	361,572	1,007,494			
6 - 20 FATHOMS: WHITE	40,327	235,569	159,789	109,667	116,248	47,236	44,257	9,907	763,000			
6 - 20 FATHOMS: WHITE	3,617	9,066	5,557	2,845	12,400	685	1,010	295	25,675			
0 - 5 FATHOMS: SEA BOBS	113,616								113,616			
21 - 260 FATHOMS: ROYAL RED		3,623	3,190	4,531	5,121	3,551	2,565	2,585	25,166			
TOTAL	19,535.0	244,286	642,447	635,032	1,433,283	1,051,778	1,921,038	2,568,384		9,180,379		
MISSISSIPPI RIVER TO TEXAS												
0 - 5 FATHOMS: BROWN		875	2,886	10,505	5,028	60,385	127,815	9,345,792	9,602,463			
6 - 20 FATHOMS: BROWN	66,163	154,191	235,107	274,790	650,433	336,397	359,103	335,018	2,411,202			
21 - 220 FATHOMS: BROWN	346,999	1,656,103	1,260,610	614,988	882,021	304,965	257,165	66,449	5,389,300			
6 - 15 FATHOMS: PINK			700			326			1,026			
21 - 25 FATHOMS: PINK									550			
0 - 5 FATHOMS: WHITE	64,370	577,299	697,862	513,295	1,097,069	611,588	1,005,627	6,561,525	11,128,635			
6 - 20 FATHOMS: WHITE	475,317	1,347,234	1,099,319	654,925	1,018,424	393,256	363,223	335,556	5,687,254			
21 - 45 FATHOMS: WHITE	3,649	17,227	19,742	11,952	6,621	1,028	1,583	38	61,840			
0 - 5 FATHOMS: SEA BOBS	4,261,456								4,261,456			
6 - 10 FATHOMS: SEA BOBS	29,909								29,909			
21 - 105 FATHOMS: ROYAL RED				40	465	500	275	215	1,990			
21 - 45 FATHOMS: ROCK	80								80			
TOTAL	139,902.4	5,248,818	3,324,340	2,075,018	3,684,760	1,726,445	2,114,791	16,644,593		38,575,705		

(CONTINUED ON NEXT PAGE)

SEE FOOTNOTES AT END OF TABLE.

GULF COAST SHRIMP CATCH BY AREA, DEPTH, AND SIZE, 1975 - Continued

MAJOR WATER AREA, DEPTH, AND SPECIES	TRIPS	SIZE (HEADS-OFF PER POUND)										TOTAL
		UNDER 15	15 - 20	21 - 25	26 - 30	31 - 40	41 - 50	51 - 67	68 & OVER 1/			
TEXAS COAST	NUMBER	POUNDS										
0 - 5 FATHOMS: BROWN		48,866	982	977	276	8,247	37,605	145,216	1,721,743	1,915,046		
6 - 20 FATHOMS: BROWN		185,420	456,988	1,295,943	2,012,279	4,957,194	3,254,301	2,675,877	1,335,842	14,837,290		
21 - 50 FATHOMS: BROWN		12,605	2,486,320	3,017,874	1,147,835	1,227,751	564,520	687,969	601,904	9,919,593		
0 - 15 FATHOMS: PINK		139,529	199,598	261,328	273,285	829,741	477,326	775,633	2,113,345	4,942,661		
6 - 20 FATHOMS: WHITE		50,274	681,775	545,867	632,498	939,682	245,336	270,858	144,478	3,600,023		
0 - 40 FATHOMS: SEA BOBS		9,202	866	3,061	2,738	2,745	24	-	-	10,493		
6 - 5 FATHOMS: SEA BOBS		100	-	-	-	-	-	-	-	50,274		
6 - 20 FATHOMS: SEA BOBS		447,035	3,826,549	5,125,130	4,068,911	7,965,360	4,579,112	4,556,028	4,717,312	35,285,437		
6 - 20 FATHOMS: ROCK		3,443	17,668	31,347	42,249	184,700	195,510	497,454	533	972,904		
HIGH SEAS OFF MEXICAN COAST WEST OF 94° LONGITUDE		247,925	862,346	754,784	501,423	1,243,505	458,470	525,362	32,602	4,636,417		
6 - 30 FATHOMS: BROWN		6,065	12,702	5,141	2,348	3,340	1,267	1,566	-	32,429		
6 - 20 FATHOMS: WHITE		257,433	892,716	791,272	546,020	1,431,545	655,247	1,034,382	33,135	5,641,750		
TOTAL	2,293.9											
HIGH SEAS OFF OREGON AND CALIFORNIA		6,723	15,115	12,140	15,740	27,783	249	563	445	249		
6 - 20 FATHOMS: BROWN		2,759	51,108	36,477	40,706	43,268	9,337	6,776	260	86,846		
6 - 20 FATHOMS: PINK		10,313	77,259	99,375	76,745	91,757	13,597	26,870	4,240	194,951		
6 - 40 FATHOMS: PINK		1,747	2,014	366	2,930	-	-	-	-	417,879		
6 - 20 FATHOMS: WHITE		80	875	366	2,930	-	-	-	-	7,955		
21 - 30 FATHOMS: WHITE		780	15,011	62,021	93,599	72,532	9,243	5,775	2,980	261,941		
6 - 20 FATHOMS: P. BRASIL.		15	5,810	114,298	245,944	92,542	8,243	2,401	625	469,878		
21 - 45 FATHOMS: P. BRASIL.		149,455	-	-	-	-	-	-	-	149,455		
6 - 20 FATHOMS: ROCK		232,253	-	-	-	-	-	-	-	232,253		
21 - 45 FATHOMS: ROCK		404,125	166,192	324,677	475,664	327,882	71,989	42,385	8,550	1,821,464		
TOTAL	941.1											
CARIBBEAN SEA SOUTH OF 21° NORTH LATITUDE												
6 - 15 FATHOMS: BROWN		-	-	-	-	245	110	60	-	415		
0 - 5 FATHOMS: WHITE		-	-	-	-	-	-	142	757	699		
6 - 15 FATHOMS: WHITE		20	25	165	70	35	-	-	-	315		
TOTAL	1.0									1,629		
ATLANTIC OCEAN												
6 - 15 FATHOMS: WHITE		10,375	625	146	1,115	725	583	-	-	3,194		
6 - 15 FATHOMS: ROCK		10,375	625	146	1,115	725	583	-	-	10,375		
TOTAL	6.0									13,569		
GRAND TOTAL	243,744.0	7,457,203	10,279,197	11,793,244	9,424,348	18,172,073	10,186,077	14,624,167	25,132,840	107,069,149		

1/ INCLUDES PIECES.

NOTE:--THESE DATA REPRESENT THE CATCHES OF VESSELS COMPLETING TRIPS DURING THE MONTH, REGARDLESS OF WHEN THE LANDINGS OCCURRED. CONSEQUENTLY, THE DATA ARE NOT DIRECTLY COMPARABLE WITH DATA IN THE TABLE ON SHRIMP LANDINGS. A SINGLE TRIP IS SHOWN FOR EACH VOYAGE. FOR THE SHRIMP CATCH IN THE GULF OF MEXICO, ADDITIONAL TABULATIONS IN MORE DETAIL BY AREA, DEPTH, SIZE, AND FISHING EFFORT ARE SHOWN IN "GULF COAST SHRIMP DATA," A MONTHLY AND ANNUAL BULLETIN THAT MAY BE OBTAINED FROM THE NATIONAL MARINE FISHERIES SERVICE, RESOURCE STATISTICS DIVISION, WASHINGTON, D. C. 20235

PACIFIC COAST FISHERIES

Landings by U.S. commercial fishermen in the Pacific Coast States of Alaska, California, Oregon, and Washington were 1.6 billion pounds valued at \$352 million in 1975, up 12 percent in quantity, but down 8 percent in value compared with 1974. The increase in quantity mainly was due to record landings of anchovies in California. The decrease in value primarily was caused by depressed exvessel prices for most species.

Alaska led the other States in value of landings with \$129.7 million, followed closely by California with \$134.7 million. Washington landings were \$61.6 million, and Oregon landings were \$26.0 million. In terms of quantity, however, California led with 875.0 million pounds; followed by Alaska, 444.1 million pounds; Washington, 146.0 million pounds; and Oregon, 86.2 million pounds.

Tuna was the leading species in terms of quantity, but second to salmon in value. Landings of tuna were 380.5 million pounds valued at \$100.6 million. Landings of salmon were 202.0 million pounds valued at \$107.0 million. Salmon ranked third in quantity behind anchovies (329.4 million pounds).

The total foreign catch in 1975 from Pacific Coast waters was 2.0 million metric tons (4.4 billion pounds), down 11 percent from 1974, but still almost three times the domestic catch. This was the fourth year that foreign catches have declined since 1971, the peak year. The catch of all foreign countries declined; and the catch declined in all areas except the Gulf of Alaska where it increased slightly.

Two factors have been at work to reduce foreign catches in recent years. The first, and probably most important, was a market reduction in abundance of Alaska pollock and other target species. The second factor was the decision by various foreign governments to reduce fishing. In part this decision was a result of reduced catches caused by low abundance and in part a result of international agreements between the fishing nations and the United States to reduce fishing to preserve the stocks.

In 1975, Japan was the leading nation, accounting for 66 percent of the foreign catch off Pacific Coast States; the U.S.S.R. accounted for 31 percent; Poland, 3 percent; and Canada, South Korea, and China (Taiwan) for less than 1 percent. Catches from waters off Alaska accounted for almost 89 percent of the foreign catch off Pacific Coast States; catches off California, Oregon, and Washington accounted for the remainder.

Alaska pollock was the leading species in the foreign catch, accounting for more tonnage than all other species combined. In 1975, the foreign catch of Alaska pollock was 2.9 billion pounds (1,295,000 metric tons). The catch of Pacific hake was 434 million pounds (197,000 metric tons); flounders, turbot, and other flatfish, except halibut, 299 million pounds (136,000 metric tons); rockfishes, except ocean perch, 129 million pounds (58,000 metric tons); cod, 128 million pounds (58,000 metric tons); Pacific ocean perch, 103 million pounds (47,000 metric tons); atka mackerel, 92 million pounds (42,000 metric tons); sablefish, 72 million pounds (33,000 metric tons); sea herring, 38 million pounds (17,000 metric tons); and snow (tanner) crab, 22 million pounds (10,000 metric tons). The bulk of the remainder consisted of miscellaneous groundfish species. Catches of salmon and shrimp were negligible.

Fishermen and craft. The Pacific Coast fleet of fishing vessels (craft of 5 net tons or over) continued to increase in number and total tonnage, a trend unbroken since 1964. The number of fishing boats (craft of less than 5 net tons) and fishermen on boats and shore, however, declined for the second year in a row.

In 1975, the number of fishing vessels was 7,031 with a total tonnage of 269,413, up 5 percent in number and 2 percent in tonnage over 1974. The number of fishermen aboard these vessels in 1975 rose to 22,741, up 7 percent compared with the previous year. The number of boats declined to 13,336 in 1975, down 10 percent from 1974. The number of fishermen on boats and shore in the Pacific Coast States declined to 22,099 in 1975, down 5 percent from 1974.

Processed products. Pacific Coast production of processed fishery products was \$835.2 million in 1975, down 8 percent from 1974. California accounted for over half of the total with \$472.3 million; Alaska was next with \$240.4 million; Washington, \$75.6 million; and Oregon, \$46.9 million. The production of canned products, mainly tuna and salmon, was \$514.4 million in 1975 and accounted for 62 percent of the total. Of the total value, frozen products accounted for 25 percent; industrial, 6 percent; fresh, 4 percent; and cured, 3 percent of the total.

PACIFIC COAST FISHERIES

The decline in the total value of processed products in the Pacific Coast States was due to a 20 percent decline in canned production, mainly tuna and salmon, which more than offset increases in the value of fresh or frozen edible products and industrial products.

The Pacific Coast States had 451 processing plants in 1975 employing 16,891 persons on a regular basis and 23,821 at the season's peak. In the same year, 136 wholesale establishments employed 1,344 persons on a regular basis. Compared with 1974, the number of processing plants declined by 26, but the number of wholesale establishments increased by 18.

Anchovy. In 1975, Pacific Coast landings of anchovy (northern anchovy) were a record 329.4 million pounds valued at \$11.9 million—an increase of 86 percent in quantity, but a decrease of 19 percent in value compared with 1974. Virtually all U.S. landings of anchovy are caught in California waters and are primarily reduced to fish meal and oil; a small amount (5-8 percent) is used for bait. Anchovy fishing for reduction is closely controlled by the State of California. In 1975, the 1974-75 season ended May 15; landings were 13,000 tons short of the extended 130,000-ton quota.

The 1975-76 season opened August 1, 1975, in the northern area (north of Point Conception) and September 15, 1975, in the southern area (south of Point Conception). The overall quota was set at 115,000 tons, equal to the initial quota set the previous season. Prices at the beginning of the season were \$35 per ton, but declined to \$29.50 by the end of the season.

Bonito. Record landings of bonito in California totaled 31.9 million pounds valued at \$3.9 million, surpassing the 1970-74 average annual landings by 62 percent in quantity and 52 percent in value. The previous high of 30.8 million pounds was in 1973. All landings were made at California ports, although 28.5 million pounds were caught in waters south of California.

Prices dropped for fish over 4 pounds—from \$270 per ton in 1974 to \$240 per ton in 1975. For fish under 4 pounds, prices went from \$185 to \$240 per ton in 1974 to \$210 per ton in 1975. This price decrease is attributed to increased supply.

Flounders. Landings of Pacific flounders and turbot were 56.8 million pounds valued at \$8.7 million in 1975, up 4 percent in quantity and 6 percent in value compared with 1974. Over 94 percent of the landings consisted of "sole", namely dover sole, english sole, petrale sole, and rex sole. The most important of these is dover sole. California was the principal State, accounting for 62 percent of the total flounder and turbot landings. Oregon was second with 22 percent. Washington had 16 percent, and Alaska, less than 1 percent.

Halibut. Landings of Pacific halibut were 21.6 million pounds (live weight) valued at \$16.3 million in 1975, up 20 percent in quantity and 35 percent in value over 1974. This was the first increase in quantity since 1970. Landings in Alaska accounted for 93 percent of the total, and landings in Washington for almost all the remainder. The highlight of the 1975 halibut season was the exvessel price, which averaged almost 90 cents a pound (dressed weight), for the year, and reached a record high of \$1.38 for large halibut during the latter part of the season.

Management of the Pacific halibut fishery of the United States and Canada is coordinated through the International Pacific Halibut Commission (IPHC). Halibut stocks have been in a depleted condition for a number of years, and IPHC had reduced catch quotas to remedy this. The large incidental catch of foreign vessels using otter trawl nets has been an important cause of this depletion. In 1973, Japan agreed to keep its fishermen out of an important Bering Sea nursery ground for 3 months. This was raised to 5-1/2 months in 1975. The U.S.S.R. agreed for the first time in 1975 to limit trawling in the Gulf of Alaska during certain critical months.

Jack mackerel. Pacific Coast landings of jack mackerel were 36.8 million pounds valued at \$1.7 million in 1975, up 44 percent in quantity and 13 percent in value over 1974. All Pacific Coast catches of jack mackerel are made at California ports and consist of fish taken near these ports. A large majority of these landings are canned, primarily for human consumption, but a substantial share also is canned for use as pet food. The increase in landings probably was due largely to the rebuilding of a major canning plant in San Pedro that was severely damaged by fire in 1973.

Lingcod. Pacific Coast landings of lingcod were 9.2 million pounds valued at \$1.2 million in 1975, up 3 percent in quantity, but down 6 percent in value compared with 1974. Washington was the leading State with 46 percent of the total; California was next with 35 percent; then Oregon, 18 percent; and Alaska, 1 percent.

This is the third year in a row that landings have been above those of most previous years. The 1975 landings were the highest since 1948.

Pacific cod. U.S. landings of Pacific cod were 12.2 million pounds valued at \$1.4 million in 1975, up 22 percent in quantity and 10 percent in value over 1974. Washington led the other States with 92 percent of the total; Oregon accounted for 5 percent and Alaska 3 percent. The great bulk of the Washington landings were caught in waters off British Columbia and landed at Puget Sound ports.

The foreign catch of Pacific cod off U.S. shores was 128 million pounds in 1975, down 8 percent from 1974. All or almost all of the foreign catch was taken in Alaska waters, principally the Bering Sea and Aleutians area. Japan was the principal catching nation.

Pacific hake. U.S. landings of Pacific hake were 3.4 million pounds valued at \$50,000 in 1975, down 35 percent in quantity and 54 percent in value compared with 1974. This quantity was the lowest since 1965. Almost 99 percent of the total landings in 1975 were made at Washington ports. As in other recent years almost all the landings were sold directly for animal food or processed into meal and oil.

Foreign catches of hake principally off Oregon and Washington, were 434.2 million pounds. The U.S.S.R. was the principal catching nation with 79 percent of the total; Poland followed with 21 percent.

Pacific ocean perch and other rockfishes. Total U.S. landings of Pacific ocean perch and other rockfishes were 38.9 million pounds valued at \$4.8 million in 1975, down 6 percent in quantity and 4 percent in value compared with 1974. Landings of other rockfishes, although down slightly compared with 1974, were above the average for the previous 5 years. Landings of Pacific ocean perch, on the other hand, have declined in recent years and in 1975 were the lowest since 1951. California was the principal landings State for other rockfishes; and Washington was the principal State for Pacific ocean perch.

The foreign catch of Pacific ocean perch and other rockfishes was 231.5 million pounds in 1975, down 20 percent compared with 1974. Japan was the principal taking nation with 55 percent of the total; followed by the U.S.S.R., 40 percent; Republic of Korea, 3 percent; Poland, 2 percent; and Canada, less than 1 percent.

Sea herring. U.S. landings of Pacific sea herring were 51.2 million pounds valued at \$3.6 million in 1975, down 9 percent in quantity and 6 percent in value compared with 1974, but substantially above the average of 31.1 million pounds for the previous 5 years. Of the total, Alaska accounted for 69 percent; Washington, 26 percent; and California, 5 percent. About 66 percent of Pacific sea herring landings was used for human consumption. The remainder was used as bait in other fisheries.

The foreign catch of sea herring off U.S. Pacific shores was 37.8 million pounds in 1975. Japan and the U.S.S.R. were the only catching nations. All the foreign catch was taken from the Bering Sea and Aleutian area, whereas almost all domestic landings were caught in the Gulf of Alaska area.

Sablefish. U.S. landings of sablefish (black cod) were 19.3 million pounds valued at \$2.6 million in 1975, up 23 percent in both quantity and value compared with 1974. Both quantity and value in 1975 were a record. Landings of sablefish have been at a relatively high level since 1972, because of heavy landings in California. Of the 1975 landings, California accounted for 73 percent of the total; Alaska, 13 percent; Washington, 10 percent; and Oregon, 4 percent. About half of the California catch is made by a greatly expanded pot fishery. The market in California, which has been exceptionally good in recent years, has been strengthened by large exports to Japan of prime-quality frozen sablefish.

Foreign catches of sablefish off the U.S. Pacific Coast were 72.0 million pounds in 1975, down 6 percent from 1974. Catches in the Gulf of Alaska were 54.0 million pounds; in Bering Sea and Aleutians, 9 million pounds; and in Washington, Oregon, and California, 9 million pounds. Of the total, Japan accounted for 81 percent; Republic of Korea, 18 percent; and Poland, 1 percent.

Salmon. Domestic landings of Pacific salmon were 202.0 million pounds valued at \$107.0 million in 1975, up less than 1 percent in quantity, but down 11 percent in value compared with 1974. The decrease in value was due to lower prices, chiefly in Alaska. Alaska accounted for 68 percent of the total landings; Washington, 23 percent; Oregon, 6 percent; and California, 3 percent.

PACIFIC COAST FISHERIES

Salmon landings in Alaska were 137.5 million pounds valued at \$55.6 million in 1975, up 4 percent in quantity, but down \$9.8 million (15 percent) in value. Southeast Alaska, an area that in the past 5 years has contributed 35 percent of the total annual Alaska landings, had its lowest salmon landings since the turn of the century. The State, for the first time, closely regulated the troll fishery in the Southeast. The gill net and purse seine fisheries, which take mainly pinks and chums, were closed for most of the season, but were opened after August 8 when late runs improved. Bristol Bay, which had been declared a disaster area in 1974, had the highest catch since 1971 — 5.2 million salmon. The most encouraging aspect of the 1975 season was the sockeye escapement to the spawning grounds.

Tuna. Pacific Coast landings of all species of tuna were 380.5 million pounds valued at \$100.6 million for 1975, down less than 1 percent in quantity and 12 percent in value from 1974, and just 9.4 million pounds below the record of 389.9 million pounds in 1950. California has 90 percent of the total Pacific Coast landings; followed by Oregon, 6 percent; and Washington, 4 percent.

Although fluctuating by 50 million pounds or more, landings have been at or near record levels since 1969, averaging 355.2 million pounds from 1969 to 1975. The 25-year average for 1944 to 1968 was 288.3 million pounds. These near-record landings were mainly attributable to increased landings of yellowfin. In 1975, yellowfin (including bigeye) accounted for 63 percent of the Pacific Coast landings; followed by skipjack and black skipjack, 20 percent; albacore, 13 percent; and bluefin, 4 percent.

Albacore tuna landings were 48.9 million pounds, valued at \$16.2 million in 1975, down 11 percent in quantity from 1974 and just 7 percent above the 25-year average. For the fourth consecutive year, most of the albacore was caught off Oregon and Washington. Previously, California usually received the bulk of Pacific Coast albacore landings. In 1975, landings in Oregon were the largest with 17.2 million pounds, followed by Washington with 16.3 million pounds, and California with 15.4 million pounds. The season began in June, but fishermen and buyers had a price disagreement that kept many vessels in port. Fishing began in earnest on July 8 after a price of \$675 per ton was agreed on. The 1975 price was 18 percent below the price of \$820 a ton prevailing in 1974.

Bluefin tuna landings were 16.4 million pounds, valued at \$4.0 million, up 41 percent in quantity and 22 percent in value from 1974, but about average compared with recent years. The 25-year average for landings of bluefin tuna on the Pacific Coast was 17.1 million pounds. Prices decreased from \$555 per ton in 1974 to \$480 per ton in 1975. As in other years, catches were made by purse seine vessels and landed at California ports. The fish were caught in waters off Mexico (74 percent) and California (26 percent).

Landings of skipjack and black skipjack tuna at Pacific Coast ports were 74.5 million pounds, up 22 percent from 1974, but still 12.3 million pounds below the 25-year average. Landings of yellowfin at Pacific Coast ports were 240.4 million pounds, a decrease of 5 percent from last year's record 252.8 million pounds. Exvessel prices for skipjack and yellowfin decreased about 15 percent and 8 percent, respectively, from 1974 levels. Skipjack started the year at \$540 per ton, ranged between \$450 and \$540 per ton in April, and fell to \$450 per ton in June, where it remained for the rest of the year. Similarly, skipjack under 5 pounds fell from \$518 to \$432 per ton and yellowfin declined from \$580 to \$500 per ton. The average price for black skipjack in 1975 was \$107 per ton.

In accordance with recommendations by the Inter-American Tropical Tuna Commission (IATTC), yellowfin tuna fishing by U.S. fishermen is closely regulated by NMFS and the U.S. Coast Guard in a major producing area of the eastern Pacific Ocean known as the Commission's Yellowfin Regulatory Area (CYRA). In CYRA, the quota for all countries was 175,000 short tons with allowances for two 10,000-ton increments should data from the fishery warrant such increases. Fishermen of member nations easily reached this quota. The season was closed on March 13, 1975. The U.S. share of the CYRA catch was 61.5 percent of the yellowfin catch and 52.8 percent of the skipjack catch. Thirteen other countries reported landings of tuna caught in CYRA.

Crabs, dungeness. Pacific Coast landings of dungeness crabs were 18.4 million pounds valued at \$11.4 million in 1975, up 31 percent in quantity and 23 percent in value compared with 1974. Landings of dungeness crabs in the last 3 years (1973-75) have been at very low levels compared with landings from 1968 to 1972 when they averaged 45.3 million pounds.

Crabs, king. U.S. landings of king crabs were 97.6 million pounds valued at \$38.3 million in 1975, up 3 percent in quantity, but down 2 percent in value because of lower prices received by fishermen. The 1975-76 Alaska season opened on August 15, 1975, but because of a strike for higher prices by central and westward

Alaska fishermen, king crab vessels were tied up until September 15, 1975. Fishermen and processors reached a price settlement of 42 cents per pound at Kodiak and 38 cents at Bering Sea ports.

Crabs, snow (tanner). U.S. landings were 46.9 million pounds valued at \$7.0 million in 1975, down 27 percent in quantity and 46 percent in value compared with 1974. Depressed market conditions in 1974 left large inventories at the beginning of the 1975 season. In January, February, and March, the United States and Japanese market demand was poor. As a consequence, fewer Alaska fishermen and vessels entered the fishery than in 1974. The number of pots used in this fishery dropped from about 48,000 in 1974 to 37,000 in 1975.

The foreign catch of snow crabs in U.S. waters off Alaska was 22.5 million pounds in 1975, down sharply from the 34 million pounds taken in 1974. In both years Japan was the only taking nation.

Oysters. The yield of oyster meats in the Pacific Coast States in 1975 was 5.8 million pounds valued at \$7.5 million, up 15 percent in quantity and 23 percent in value over 1974. The increase in quantity was attributable to greater production in Washington, the principal producing State.

Shrimp. Landings of Pacific Coast shrimp (excluding brine shrimp and sand shrimp) were 138.3 million pounds valued at \$13.6 million in 1975, down 2 percent in quantity and 26 percent in value compared with 1974. The quantity was the third highest on record. Sharply lower exvessel prices in Alaska were responsible for the decline in value. Landings in Washington, Oregon, and California increased in 1975, but not enough to offset the decrease in Alaska, the leading producing State. Alaska landings in 1975 were 99.0 million pounds, down 9 percent; Washington landings were 10.0 million pounds, up 8 percent; Oregon landings were 23.9 million pounds, up 18 percent; and California landings were 5.3 million pounds, up 97 percent.

Pacific Coast production of brine shrimp was 1.8 million pounds valued at \$330,000 in 1975, up 11 percent in quantity and 41 percent in value compared with 1974. California was the only producing State. Pacific Coast landings of sand shrimp, fished commercially only in Oregon, were 20,000 pounds valued at \$30,000.

Acknowledgments. The following organizations collected data or supplied narrative material for this section: Alaska Department of Fish and Game, Washington Department of Fisheries, Oregon Fish Commission, California Department of Fish and Game, and the Pacific Marine Fisheries Commission.

PACIFIC COAST FISHERIES

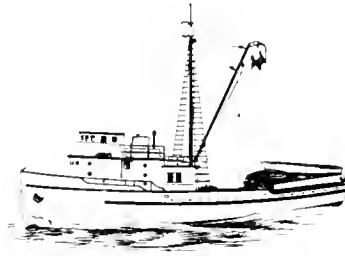

PACIFIC COAST STATES



PACIFIC COAST FISHERIES

PACIFIC COAST STATES - Continued

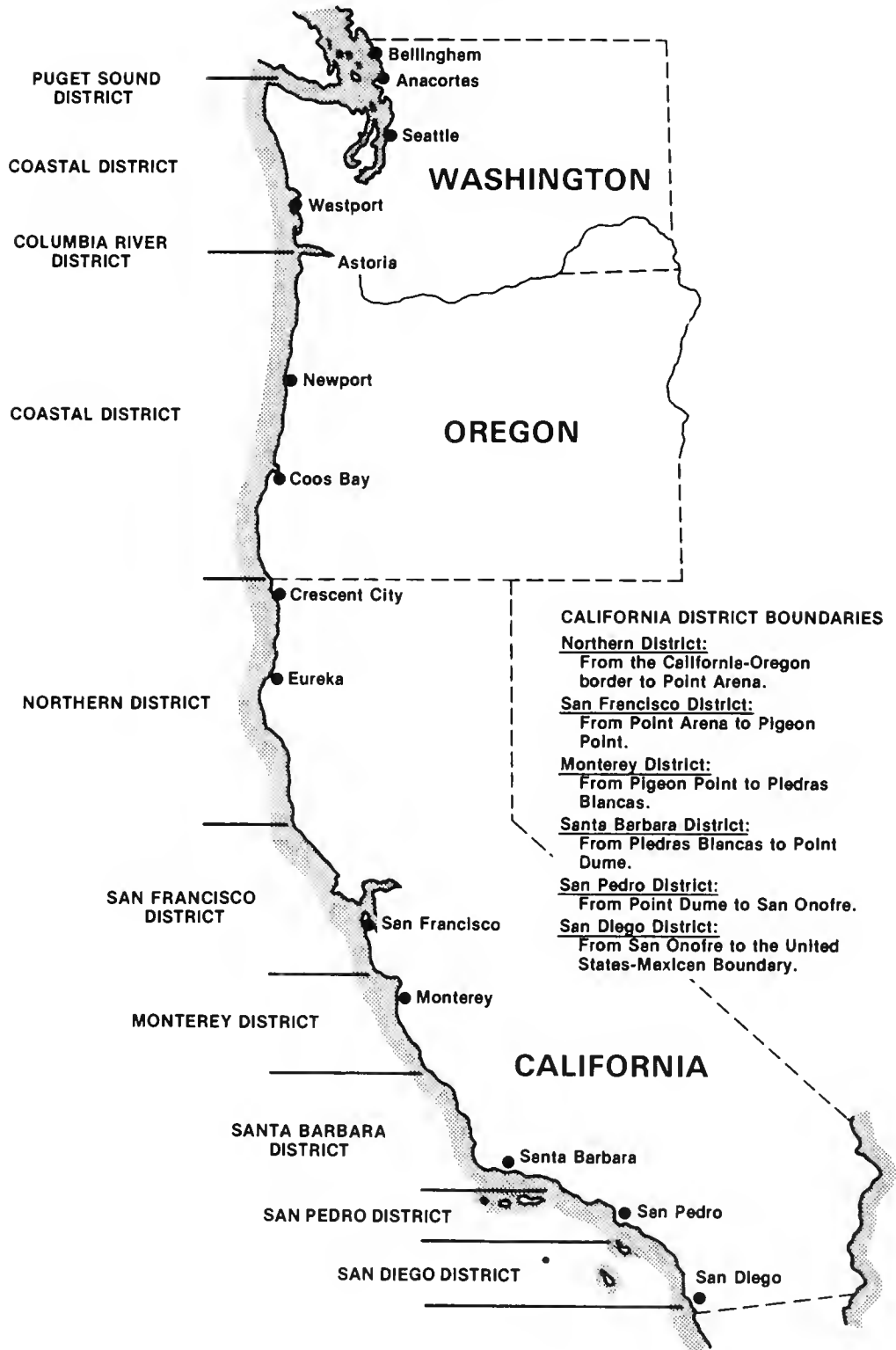

PACIFIC COAST FISHERIES

SECTIONAL SUMMARIES

SUMMARY OF LANDINGS, 1975

STATE	FISH		SHELLFISH ET AL.		TOTAL	
	MILLION POUNDS	MILLION DOLLARS	MILLION POUNDS	MILLION DOLLARS	MILLION POUNDS	MILLION DOLLARS
ALASKA	196	74	248	56	444	130
WASHINGTON	122	49	24	13	146	62
OREGON	58	20	28	6	86	26
CALIFORNIA	829	125	46	9	875	135
TOTAL	1,206	268	346	84	1,551	352

NOTE: TABLES MAY NOT ADD BECAUSE OF ROUNDING.

SUMMARY OF OPERATING UNITS, 1975

ITEM	ALASKA	WASHINGTON	OREGON	CALIFORNIA	TOTAL, EXCLUSIVE OF DUPLICATION
	----- NUMBER -----				
FISHERMEN:					
ON VESSELS	8,946	5,227	2,858	8,912	22,741
ON BOATS AND SHORE:					
FULL-TIME	7,067	5,278	1,628	7,769	21,742
PART-TIME	-	339	18	-	357
TOTAL	16,013	10,844	4,504	16,681	44,840
VESSELS, MOTOR	2,432	2,390	1,300	2,326	7,031
GROSS TONNAGE	83,349	60,868	37,727	137,486	269,413
BOATS:					
MOTOR	4,195	4,505	1,571	2,832	12,972
OTHER	-	-	-	364	364
GEAR:					
HAUL SEINES, COMMON	9	85	5	11	110
PURSE SEINES:					
ANCHOVY	-	-	-	9	9
HERRING	-	31	-	-	31
MACKEREL	-	-	-	43	43
SALMON	1,014	348	-	-	1,231
TUNA	-	-	3	138	141
OTHER	-	-	-	204	204
LAMPARA NETS:					
MACKEREL	-	-	-	23	23
SQUID	-	-	-	28	28
TUNA	-	-	-	6	6
OTHER	-	-	-	57	57
BEAM TRAWLS, SHRIMP	27	7	-	3	37
OTTER TRAWLS:					
FISH	20	97	143	533	778
SHRIMP	87	48	164	51	322
OTHER	-	1	-	-	1
POUND NETS, FISH	2	1	-	-	3
FLOATING TRAPS	8	-	-	-	8
POTS AND TRAPS:					
CRAB:					
DUNGENESS	27,799	36,378	57,683	39,793	157,250
KING	51,791	-	-	-	51,791
OTHER	37,274	-	-	-	37,274
CRAWFISH	-	250	150	4,200	4,600
FISH	-	825	6,050	8,515	15,325
LOBSTER, SPINY	-	-	-	9,900	9,900
OCTOPUS	-	570	-	-	570
SHRIMP	3,775	2,650	-	148	6,573
GILL NETS:					
ANCHOR, SET, OR STAKE:					
SALMON	2,361	680	4	-	3,045
OTHER	23	-	29	324	376
ORIFT:					
BARRACUDA	-	-	-	76	76
SALMON	2,677	2,218	325	-	5,113
SEA BASS	-	-	-	56	56
SHAO	-	-	56	-	56
OTHER	-	5	17	648	670
TRAMMEL NETS	-	-	-	35	35

SEE FOOTNOTE AT END OF TABLE.

(CONTINUED ON NEXT PAGE)

PACIFIC COAST FISHERIES

227

SUMMARY OF OPERATING UNITS, 1975 - Continued

ITEM	ALASKA	WASHINGTON	OREGON	CALIFORNIA	TOTAL, EXCLUSIVE OF DUPLICATION
GEAR - CONTINUED:					
LINES:					
HAND AND TROLL, TUNA . . .	-	-	7,710	-	7,710
HAND:					
ROCKFISH	-	154	-	30	184
TUNA:					
ALBACORE	-	222	-	1,179	1,260
YELLOWFIN	-	-	-	540	540
OTHER	-	-	-	16,394	16,394
TROLL:					
SALMON	7,076	13,681	13,014	13,895	45,499
TUNA	-	6,010	1,040	6,088	12,378
OTHER	-	123	-	12,762	12,885
LONG OR SET WITH HOOKS.	10,923	1,019	225	1,640	13,632
OIP NETS:					
COMMON	-	188	5	120	313
DROP	-	20	-	-	20
BRAIL OR SCOOP NETS	-	-	-	75	75
REEF NET	-	78	-	-	78
HARPOONS:					
SWORFISH	-	-	-	193	193
OTHER	-	-	-	3	3
WATER PUMP	-	-	4	-	4
DREDGES:					
CLAM	-	4	-	-	4
OYSTER:					
COMMON	-	46	4	-	50
SUCTION	-	2	-	-	2
SCALLOP, SEA	3	-	-	-	3
RAKES, OYSTER	-	-	-	46	46
SHOVELS	23	125	52	-	200
OIVING OUTFITS:					
ABALONE	-	-	-	288	288
OTHER	-	-	-	168	168

NOTE:--HAUL SEINES IN ALASKA HAVE BEEN INCLUDED WITH PURSE SEINES.

PACIFIC COAST FISHERIES

LANDINGS BY STATES, 1975

SPECIES	ALASKA		WASHINGTON		OREGON	
	THOUSAND POUNDS	THOUSAND DOLLARS	THOUSAND POUNDS	THOUSAND DOLLARS	THOUSAND POUNDS	THOUSAND DOLLARS
FISH						
ANCHOVIES	-	-	-	-	39	10
ARCTIC CHAR	3	1	-	-	-	-
CARP	-	-	387	2	-	-
COD	327	33	11,298	1,288	612	67
FLOUNDERS:						
SANDDABS	-	-	-	-	367	68
"SOLE"	-	-	8,521	1,358	11,854	2,028
UNCLASSIFIED	9	1	1,056	70	292	32
GROUNDFISH, UNCLASSIFIED	45	4	-	-	-	-
HAKE	-	-	3,353	48	6	(2)
HALIBUT	20,071	15,226	3/1,074	3/677	77	49
HERRING, SEA	35,515	1,872	13,141	1,505	71	4
LAMPREY	-	-	-	-	3	(2)
LINGCOD	59	7	4,261	539	1,667	217
OCEAN PERCH, PACIFIC	-	-	2,975	309	921	92
POLLOCK	-	-	46	4	-	-
RATFISH	-	-	1	(2)	-	-
ROCKFISHES	217	34	7,861	777	3,257	391
SABLEFISH	2,400	766	2,013	313	733	117
SALMON:						
CHINOOK OR KING	6,873	5,258	10,581	8,785	6,536	5,412
CHUM OR KETA	30,802	10,688	2,254	1,789	5	3
PINK	49,969	16,191	8,266	3,813	1	1
RED OR SOCKEYE	42,762	19,232	9,554	7,540	-	-
SILVER OR COHO	7,110	4,249	14,526	13,099	5,840	4,010
TOTAL SALMON	137,516	55,618	45,181	35,026	12,382	9,426
SAND PERCH	-	-	247	54	-	-
SHAO	-	-	61	4	457	74
SHARKS:						
GRAYFISH	-	-	1,121	38	21	1
SOUPFIN	-	(2)	-	-	1	(2)
SHEEFISH	1	(2)	-	(2)	-	-
SKATES	-	-	4	(2)	16	2
SMELT:						
EULACHON	128	35	2,090	144	3	(2)
SURF OR SILVER	-	-	81	15	6	3
STEELHEAD TROUT	5	1	689	897	26	10
STRIPED BASS	-	-	-	-	18	6
STURGEON, COMMON	-	-	331	101	334	125
TOMCOD	-	-	3	(2)	-	-
TUNA:						
ALBACORE	-	-	16,309	5,518	17,166	5,692
SKIPJACK	-	-	-	-	256	58
YELLOWFIN	-	-	-	-	6,162	1,540
TOTAL TUNA	-	-	16,309	5,518	23,584	7,290
TURBOT	-	-	52	3	170	17
WHITEFISH, COMMON	10	3	-	-	-	-
UNCLASSIFIED:						
FOR FOOD	-	-	117	111	-	-
FOR BAIT, REDUCTION, AND ANIMAL FOOD	-	-	24	1	995	60
TOTAL FISH	196,306	73,621	122,297	48,802	57,912	20,089
SHELLFISH ET AL						
CRABS:						
DUNGENESS	3,034	1,674	7,361	4,294	4,026	2,592
KING	97,626	38,251	-	-	-	-
SNOW	46,856	7,020	-	-	-	-
TOTAL CRABS	147,516	46,945	7,361	4,294	4,026	2,592
CRAWFISH, FRESHWATER	-	-	3	2	27	20
SAND SHRIMP	-	-	-	-	20	30
SHRIMP:						
BAY	-	-	61	53	-	-
OCEAN	98,975	8,052	10,023	1,416	23,892	2,987
ABALONE	3	12	-	-	-	-
CLAMS:						
COCKLE	-	-	-	-	2	2
GEODUCK	-	-	783	329	-	-
HARD	-	-	459	375	1	1
RAZOR	16	14	92	174	17	34
SOFT, PUBLIC	-	-	8	4	(2)	(2)
MIXED	-	-	38	6	4	3
TOTAL CLAMS	16	14	1,380	888	24	40
MUSSELS, SEA	-	-	-	-	1	(2)
OCTOPUS	-	-	41	8	114	23

SEE FOOTNOTES AT END OF TABLE.

(CONTINUED ON NEXT PAGE)

PACIFIC COAST FISHERIES

229

LANDINGS BY STATES, 1975 - Continued

SPECIES	ALASKA		WASHINGTON		OREGON	
	THOUSAND POUNDS	THOUSAND DOLLARS	THOUSAND POUNDS	THOUSAND DOLLARS	THOUSAND POUNDS	THOUSAND DOLLARS
SHELLFISH ET AL. - CONTD.						
OYSTERS, MARKET:						
PACIFIC	-	-	4,798	5,982	213	234
WESTERN	-	-	22	132	-	-
TOTAL OYSTERS.	-	-	4,820	6,114	213	234
SCALLOPS:						
BAY	-	-	1	(2)	-	-
SEA	310	422	-	-	-	-
SQUID	-	-	(2)	(2)	-	-
KELP (WITH HERRING EGGS)	1,018	647	-	-	-	-
SHELLFISH, UNCLASSIFIED	-	-	34	4	-	-
TOTAL SHELLFISH ET AL.	247,838	56,092	23,724	12,779	28,317	5,926
GRAND TOTAL.	444,144	129,713	146,021	61,581	86,229	26,015

SPECIES	CALIFORNIA 1/		TOTAL	
	THOUSAND POUNDS	THOUSAND DOLLARS	THOUSAND POUNDS	THOUSAND DOLLARS
FISH				
ANCHOVIES	329,317	11,893	329,356	11,903
ARCTIC CHAR	-	-	3	1
BARRACUDA	59	28	59	28
BLACKFISH	247	67	247	67
BONITO.	31,874	3,895	31,874	3,895
CABEZONE.	7	1	7	1
CARP.	111	39	498	41
COD	-	-	12,237	1,388
CROAKER, WHITE	640	157	640	157
DOLPHINFISH	3	1	3	1
EELS, COMMON.	1	(2)	1	(2)
FLOUNDERS:				
ARROWTOOTH HALIBUT.	71	4	71	4
CALIFORNIA HALIBUT.	509	358	509	358
SANDDABS.	1,016	189	1,383	257
"SOLE".	32,865	4,527	53,240	7,913
UNCLASSIFIED.	-	-	1,357	103
FLYING FISH	91	24	91	24
GRENADEE	99	5	99	5
GROUND FISH, UNCLASSIFIED.	-	-	45	4
GROUPERS.	4	2	4	2
HAKE.	38	2	3,397	50
HALFMOON.	10	2	10	2
HALIBUT	-	-	21,222	15,952
HERRING, SEA.	2,424	200	51,151	3,581
JACK MACKEREL	36,779	1,693	36,779	1,693
LAMPREY	-	-	3	(2)
LINGCOD	3,190	422	9,177	1,185
MACKEREL, PACIFIC	287	15	287	15
MINNOWS	8	1	8	1
MUDSUCKER, LONGJAW.	8	12	8	12
MULLET.	6	3	6	3
OCEAN PERCH, PACIFIC.	-	-	3,896	401
OPALEYE	3	1	3	1
PERCH	114	40	114	40
POLLOCK	-	-	46	4
POMPANO	58	29	58	29
RATFISH	-	-	1	(2)
ROCKFISHES.	23,624	3,214	34,959	4,416
SABLEFISH	14,132	1,399	19,278	2,615
SALMON:				
CHINOOK OR KING	5,781	6,123	29,771	25,578
CHUM OR KETA.	-	-	33,061	12,480
PINK.	15	6	58,251	20,011
RED OR SOCKEYE.	-	-	52,316	26,772
SILVER OR COHO.	1,129	843	28,605	22,201
UNCLASSIFIED.	(2)	(2)	(2)	(2)
TOTAL SALMON	6,925	6,972	202,004	107,042
SAND PERCH.	-	-	247	54
SARDINE, PACIFIC.	5	(2)	5	(2)
SCULPIN	174	71	174	71
SEA BASS:				
BLACK	59	25	59	25
WHITE	1,182	664	1,182	664
SHAD.	4	(2)	522	78
SHARKS:				
GRAYFISH.	-	-	1,142	39
SOUPFIN	-	-	1	(2)
UNCLASSIFIED.	534	119	534	119
SHEEFISH.	-	-	1	(2)
SHEEPHEAD	6	1	6	1
SKATES.	135	12	155	14

SEE FOOTNOTES AT END OF TABLE.

(CONTINUED ON NEXT PAGE)

PACIFIC COAST FISHERIES

LANDINGS BY STATES, 1975 - Continued

SPECIES	CALIFORNIA 1/		TOTAL	
	THOUSAND POUNDS	THOUSAND DOLLARS	THOUSAND POUNDS	THOUSAND DOLLARS
FISH - CONTINUED				
SMELT:				
EULACHON	-	-	2,221	179
SURF OR SILVER	648	83	735	101
STEELHEAD TROUT	-	-	720	908
STRIPED BASS	-	-	18	6
STURGEON, COMMON	-	-	665	226
SUCKERS	(2)	(2)	(2)	(2)
SWORDFISH	866	1,397	866	1,397
TOMCOD	-	-	3	(2)
TUNA:				
ALBACORE	15,413	5,037	48,888	16,247
BIGEYE	385	96	385	96
BLUEFIN	16,361	4,015	16,361	4,015
SKIPJACK	74,245	17,098	74,501	17,156
YELLOWFIN	234,252	61,555	240,414	63,105
TOTAL TUNA	340,656	87,811	380,549	100,619
TURBOT	28	4	250	24
WAHOO	13	6	13	6
WHITEFISH, COMMON	-	-	10	3
YELLOWTAIL	210	47	210	47
UNCLASSIFIED:				
FOR FOOD	4	1	121	112
FOR BAIT, REDUCTION, AND ANIMAL FOOD	6	3	1,025	64
TOTAL FISH	829,050	125,439	1,205,565	267,951
SHELLFISH ET AL.				
CRABS:				
DUNGENESS	3,935	2,791	18,356	11,351
KING	-	-	97,626	38,251
RED	242	34	242	34
ROCK	1,201	264	1,201	264
SNOW	-	-	46,856	7,020
UNCLASSIFIED	8	24	8	24
TOTAL CRABS	5,386	3,113	164,289	56,944
CRAWFISH, FRESHWATER	533	240	563	262
LOBSTERS, SPINY	201	429	201	429
SAND SHRIMP	-	-	20	30
SHRIMP:				
BAY	100	183	161	236
BRINE	1,808	330	1,808	330
OCEAN	4,998	665	137,888	13,120
UNCLASSIFIED	210	248	210	248
ABALONE	428	1,390	431	1,402
CLAMS:				
COCKLE	-	-	2	2
GEODUCK	-	-	783	329
HARD	159	66	619	442
RAZOR	-	-	125	222
SOFT, PUBLIC	-	-	8	4
MIXED	9	18	51	27
TOTAL CLAMS	168	84	1,588	1,026
MUSSELS, SEA	27	12	28	12
OCTOPUS	23	5	178	36
OYSTERS, MARKET:				
EASTERN	4	23	4	23
PACIFIC	796	1,083	5,807	7,299
WESTERN	-	-	22	132
TOTAL OYSTERS	800	1,106	5,833	7,454
SCALLOPS:				
BAY	-	-	1	(2)
SEA	-	-	310	422
SQUID	23,662	854	23,662	854
SEA URCHINS	7,567	615	7,567	615
FROGS	4	4	4	4
KELP (WITH HERRING EGGS)	10	19	1,028	666
SHELLFISH, UNCLASSIFIED	3	1	37	5
TOTAL SHELLFISH ET AL.	45,928	9,298	345,807	84,095
GRAND TOTAL	874,978	134,737	1,551,372	352,046

1/ INCLUDES THE CATCH TAKEN OFF LATIN AMERICA AND LANDED AT CALIFORNIA PORTS. 2/ LESS THAN 500 POUNDS OR \$500.
3/ HALIBUT IN WASHINGTON IS SHOWN IN DRESSED WEIGHT (ROUND WEIGHT IS 1,428,800 POUNDS VALUED AT \$1,015,902).
NOTE:--CATCH STATISTICS FOR ALASKA, WASHINGTON, AND OREGON ARE SHOWN IN ROUND WEIGHT, WHILE THOSE FOR CALIFORNIA ARE SHOWN IN WEIGHTS AS LANDED, EXCEPT FOR SHELL MOLLUSKS. IN ALL STATES, ABALONE, CLAMS, OYSTERS, AND SCALLOPS ARE REPORTED IN WEIGHT OF TOTAL MEATS. ALASKA DATA INCLUDE THE CATCH OF HALIBUT, ROCKFISHES, AND SABLEFISH LANDED BY U.S. VESSELS AT BRITISH COLUMBIA PORTS.

SUMMARY OF PROCESSED PRODUCTS, 1975

Item	Unit	Quantity	Dollars
		--- -- Thousands	-- -- --
Fresh	Pounds	38,900	37,223
Frozen	do	139,952	206,260
Canned	Standard cases	20,302	514,441
Cured	Pounds	10,497	26,774
Industrial	—	—	50,514
Total	—	—	835,211

Note: Totals are correct; figures do not add because of rounding.

VALUE OF PROCESSED PRODUCTS, BY STATES, 1975

State	Thousand dollars
Alaska	240,389
Washington	75,619
Oregon	46,859
California	472,344
Total	835,211

PROCESSING AND WHOLESALE ESTABLISHMENTS AND EMPLOYMENT, 1975

State	Processing			Wholesale			Total		
	Plants	Employment average		Plants	Employment average		Plants	Employment average	
		Season	Year		Season	Year		Season	Year
Number									
Alaska (1)	221	9,947	6,000	—	—	—	221	9,947	6,000
Washington	89	2,519	1,776	45	957	591	134	3,476	2,367
Oregon	62	2,215	1,423	22	203	128	84	2,418	1,551
California	79	9,140	7,692	69	685	625	148	9,825	8,317
Total	451	23,821	16,891	136	1,845	1,344	587	25,666	18,235

(1) Data estimated for average for year.

Note:--Employment is reported by each plant for each month for the payroll period that includes the 12th of the month. Employment for the season is based on the greatest number of employees working during the payroll period that included the 12th of each month. Employment for the year is obtained by adding the number of employees recorded as working during the payroll period that included the 12th of each month, and dividing by 12.

PACIFIC COAST FISHERIES

PROCESSED FISHERY PRODUCTS, 1975

Item	Unit	Alaska		Washington	
		Quantity	Dollars	Quantity	Dollars
		----- Thousands -----			
Cod, fresh and frozen fillets	Pounds	—	—	4,021	2,261
Flounders, fresh and frozen fillets	do	—	—	2,721	2,390
Halibut, fresh and frozen:					
Fillets	do	—	—	381	342
Steaks	do	—	—	2,690	5,106
Cheeks and fletches	do	238	566	—	—
Herring, sea:					
Fresh and frozen:					
For bait	do	1,445	185	—	—
Roe	do	29	72	—	—
Eggs on kelp	do	142	193	—	—
Salted:					
Fish	do	10	20	—	—
Roe	do	1,577	3,748	—	—
Eggs on kelp	do	762	1,078	—	—
Meal and scrap	Tons	(1)	15	—	—
Oil	Pounds	23	2	—	—
Lingcod, fresh and frozen fillets	do	—	—	1,412	818
Ocean perch, Pacific, fresh and frozen fillets	do	—	—	1,220	718
Rockfish, fresh and frozen fillets	do	—	—	1,800	924
Sablefish:					
Fresh and frozen fillets	do	—	—	(2)	(2)
Smoked	do	—	—	106	106
Salmon:					
Fresh and frozen:					
Fillets	do	—	—	4,468	6,618
Steaks	do	—	—	872	1,764
Eggs:					
For food	do	232	549	—	—
For bait	do	(1)	1	—	—
Canned:					
Chinook or king	Standard cases	8	696	2	177
Chum or keta	do	221	11,875	5	280
Pink	do	553	36,176	64	4,470
Red or sockeye	do	553	43,383	79	8,499
Silver or coho	do	49	3,294	12	867
Total	do	1,384	95,424	162	14,293
Eggs for bait	do	—	—	12	4,427
Smoked	do	(1)	28	1	242
Cured:					
Salted and pickled	Pounds	397	448	(3)	(3)
Mild-cured	do	63	73	439	798
Caviar	do	1,794	6,066	782	2,978
Eggs for bait	do	—	—	21	66
Smoked	do	7	30	487	795
Sturgeon, canned, smoked	Standard cases	—	—	(1)	46
Tuna, canned:					
Albacore and lightmeat	do	—	—	61	1,628
Smoked	do	—	—	(1)	9
Crabs:					
Dungeness:					
Fresh and frozen:					
Cooked:					
Whole	Pounds	2,190	1,982	1,132	1,154
Meat	do	—	—	722	3,059
Sections	do	248	215	62	288
Canned	Standard cases	—	—	1	69
Meat and scrap	Tons	1	74	(1)	10
King:					
Fresh and frozen:					
Cooked:					
Whole	Pounds	30,488	60,775	—	—
Meat	do	4,587	11,493	(2)	(2)
Sections	do	4,201	7,303	(3)	(3)
Canned	Standard cases	55	4,267	—	—

See footnotes at end of table.

(Continued on next page)

PROCESSED FISHERY PRODUCTS, 1975 - Continued

Item	Unit	Alaska		Washington	
		Quantity	Dollars	Quantity	Dollars
		Thousands			
Crabs - Continued:					
Snow:					
Fresh and frozen:					
Cooked:					
Whole	Pounds	17,100	14,795	—	—
Meat	do	243	622	439	1,096
Sections	do	1,047	1,673	36	107
Canned	Standard cases	36	2,282	—	—
Shrimp:					
Fresh and frozen:					
Raw:					
Heads on	Pounds	11,708	15,312	—	—
Heads off	do	612	1,471	—	—
Peeled (including deveined) cooked	do	510	1,723	67	109
Canned, natural	Standard cases	541	6,903	(2)	(2)
Meal and scrap	Tons	1	101	—	—
Abalone, fresh and frozen shucked	Pounds	13	18	—	—
Clams, fresh and frozen:					
Hard, shucked	Gallons	—	—	66	143
Razor:					
Shucked	do	1	34	—	—
For bait	do	1	3	—	—
Oysters:					
Pacific:					
Fresh and frozen:					
Shucked	do	—	—	347	3,619
Breaded raw	Pounds	—	—	92	109
Canned, smoked	Standard cases	—	—	(1)	20
Western, fresh, shucked	Gallons	—	—	3	171
Scallops, sea, fresh and frozen shucked	Pounds	410	635	—	—
Unclassified:					
Fresh and frozen:					
For bait	do	13	4	—	—
Portions, raw breaded	do	—	—	763	645
Fish and shellfish	do	—	—	(4) 3,533	(4) 3,847
Canned:					
Animal food	Standard cases	—	—	355	5,765
Other, fish and shellfish	do	—	—	(5) 125	(5) 2,739
Cured	Pounds	—	—	(6) 218	(6) 189
Industrial	—	—	208	—	(7) 2,924
Total	—	—	240 389	—	75,619

Item	Unit	Oregon		California	
		Quantity	Dollars	Quantity	Dollars
		Thousands			
Anchovy:					
Meal and scrap	Tons	—	—	28	6,559
Oil	Pounds	—	—	12,857	1,547
Cod, fresh and frozen fillets	do	92	59	—	—
Flournders, fresh and frozen fillets	do	3,214	3,117	6,753	5,917
Halibut, fresh and frozen:					
Fillets	do	(8)	(8)	64	155
Steaks	do	(8)	(8)	773	1,617
Smoked	do	—	—	44	77
Herring, sea, fresh and frozen, for bait	do	—	—	1,049	215
Lingcod, fresh and frozen fillets	do	514	373	757	468
Mackerel, jack, canned natural	Standard cases	—	—	216	2,614

See footnotes at end of table.

(Continued on next page)

PACIFIC COAST FISHERIES

PROCESSED FISHERY PRODUCTS, 1975 - Continued

Item	Unit	Oregon		California	
		Quantity	Dollars	Quantity	Dollars
		----- Thousands -----			
Ocean perch, fresh and frozen fillets	Pounds	191	125	13	10
Rockfish, fresh and frozen fillets	do	670	399	3,003	1,856
Sablefish:					
Fresh and frozen fillets	do	356	174	1,092	613
Smoked	do	—	—	312	421
Salmon:					
Fresh and frozen:					
Fillets	do	161	209	168	213
Steaks	do	23	40	119	316
Canned:					
Chinook or king	Standard cases	7	533	(2)	(2)
Silver or coho	do	(9) 2	(9) 164	—	—
Total	do	9	697	(2)	(2)
Smoked	do	(1)	81	—	—
Cured:					
Mild cured	Pounds	—	—	690	1,365
Smoked	do	26	65	2,162	7,469
Sea bass, fresh and frozen fillets	do	—	—	74	104
Sturgeon, canned smoked	Standard cases	(1)	40	—	—
Swordfish:					
Fresh and frozen steaks	Pounds	—	—	60	144
Smoked	do	—	—	9	24
Tuna:					
Canned:					
Albacore	Standard cases	928	23,922	1,363	36,314
Lightmeat	do	(10)	(10)	10,004	237,410
Total	do	928	23,922	11,367	273,724
Smoked, spreads, and with beans	do	(1)	3	(3)	(3)
Smoked	Pounds	(3)	(3)	24	31
Meal and scrap	Tons	(3)	(3)	18	3,555
Oil	Pounds	(3)	(3)	5,496	605
Tunalike fish:					
Canned (bonito)	Standard cases	—	—	661	10,067
Smoked	Pounds	(3)	(3)	18	27
Turbot, fresh and frozen fillets	do	29	14	(5)	(5)
Wahoo, smoked	do	—	—	8	17
Crabs:					
Fresh and frozen:					
Dungeness:					
Cooked:					
Whole	do	1,077	1,117	599	594
Meat	do	457	1,861	141	546
King, cooked meat	do	353	1,247	—	—
Shrimp:					
Fresh and frozen:					
Peeled cooked	do	3,645	5,315	1,815	3,573
Breaded, raw and cooked	do	—	—	11,099	27,975
Canned	Standard cases	253	3,260	—	—

See footnotes at end of table.

(Continued on next page)

PROCESSED FISHERY PRODUCTS, 1975 - Continued

Item	Unit	Oregon		California	
		Quantity	Dollars	Quantity	Dollars
Thousands					
Abalone, fresh and frozen steaks	Pounds	—	—	73	311
Oysters, fresh and frozen:					
Eastern, breaded raw	do	—	—	487	747
Pacific, shucked	Gallons	102	858	(3)	(3)
Scallops, sea, frozen breaded, raw and cooked	Pounds	—	—	1,377	2,495
Squid, natural:					
Fresh and frozen	do	—	—	6,434	1,569
Canned	Standard cases	—	—	172	1,632
Unclassified:					
Fresh and frozen:					
Sticks breaded:					
Raw	Pounds	—	—	511	415
Cooked	do	—	—	2,617	1,727
Portions, raw breaded	do	—	—	15,132	13,743
Breaded, raw and cooked, cakes and patties	do	—	—	790	812
Fish and shellfish	do	(11) 251	(11) 729	(12) 5,108	(12) 6,800
Canned:					
Animal food	Standard cases	789	5,792	3,153	53,717
Other	do	(1)	(13) 67	(14) 17	(14) 683
Cured	Pounds	(15) 22	(15) 86	(16) 519	(16) 798
Industrial	—	—	(17) 458	—	(18) 34,457
Total	—	—	46,859	—	472,344

(1) Less than 500 lb, 500 tons, or 500 standard cases. (2) Included with Oregon. (3) Included with unclassified. (4) Includes shark fillets: dressed, pond-raised salmon and trout; king crab sections; shrimp, (cooked whole), and breaded (raw); shucked geoduck clams; sea scallop meats breaded (raw and cooked); fish sticks breaded (raw and cooked); fish portions breaded (cooked) and unbreaded; and unclassified patties (cooked). (5) Includes canned salmon (paste); shad (smoked), and (roes); clam (chowder), and (in the shell); razor clams, (whole, minced and smoked); and oyster (stews). (6) Includes salted cod, sablefish, salmon, and halibut (smoked). (7) Includes the value of herring, and unclassified meal, unclassified oil; salmon, tuna, and unclassified fish ground for animal feed, fish pellets and crab chitosan and chitin. (8) Included with Washington. (9) Includes a small production of chum salmon. (10) The production of lightmeat has been included with albacore. (11) Includes sturgeon fillets; tuna steaks; king crab and snow crab (meat) and shucked razor clams. (12) Includes buffalofish, catfish, king croaker, jack mackerel, Pacific perch, shark, striped bass, sturgeon, turbot, and yellowtail fillets; tuna steaks; anchovies and cod for bait; cod paste (surimi); breaded (raw) smelt; skate wings; crab cocktails (refrigerated); spiny lobsters (cooked whole) and tails (raw); shrimp, raw headless, peeled (raw and cooked), cocktails (refrigerated); shucked abalone, breaded (raw) steaks and patties; dressed octopus; shucked Eastern and Pacific oysters; fish portions breaded cooked; unclassified fish and shellfish in lemon butter sauce, as burgers, fish and chips and cocktails (refrigerated). (13) Includes canned salmon in sauce, pickled shrimp, and oyster stews. (14) Includes canned anchovies and tuna specialties. (15) Includes salmon salted and salmon caviar; smoked sturgeon and tuna. (16) Includes salted anchovies, flounders, rockfish and smelt; smoked barracuda, cod, lingcod, jack mackerel, marlin, sea bass, shad, shark, sturgeon, whitefish, shrimp, and unclassified fish. (17) Includes tuna meal and oil; oyster shell grit and lime; unclassified solubles; and fish ground for animal meat. (18) Includes unclassified meal, tuna and unclassified solubles; liquid fertilizer; fish ground for animal feed; kelp and seaweed products.

Note:--This table will not add because of rounding. Individual State totals are correct. Some of the products may have been processed from raw products imported from another State or a foreign country; therefore, they cannot be correlated directly with landings within the State. Certain items are shown in an intermediate and also a more advanced stage of processing.



PACIFIC COAST FISHERIES

ALASKA
LANDINGS BY DISTRICTS, 1975

SPECIES	SOUTHEASTERN ALASKA		CENTRAL ALASKA		WESTERN ALASKA	
	POUNDS	DOLLARS	POUNDS	DOLLARS	POUNDS	DOLLARS
ARCTIC CHAR	-	-	-	-	2,800	725
COD	134,300	14,566	1/193,100	1/18,480	-	-
FLOUNOERS, UNCLASSIFIED	-	-	8,500	529	-	-
GROUND FISH, UNCLASSIFIED 2/	-	-	45,300	3,513	-	-
HALIBUT	9,150,000	7,045,120	10,274,600	7,830,200	647,000	351,000
HERRING, SEA	14,976,800	752,938	20,475,200	1,117,021	63,400	2,543
LINGCOD	59,100	7,052	-	-	-	-
ROCKFISHES	216,400	34,416	200	28	-	-
SABLEFISH	2,399,900	785,829	200	65	-	-
SALMON: 3/						
CHINOOK OR KING	3,973,700	3,878,633	654,500	460,853	2,244,800	918,762
CHUM OR KETA	6,431,000	3,171,715	9,213,900	3,445,180	15,157,000	4,070,538
PINK	15,552,200	5,049,823	34,315,700	11,111,019	101,100	29,824
RED OR SOCKEYE	1,522,200	913,031	13,078,500	6,963,643	28,161,600	11,355,671
SILVER OR COHO	3,065,500	2,244,574	3,059,500	1,666,335	984,800	338,013
TOTAL SALMON	30,544,600	15,257,776	60,322,100	23,647,030	46,649,300	16,712,808
SHEEFISH	-	-	-	-	600	149
SMELT, EULACHON	128,000	35,481	-	-	-	-
STEELHEAD TROUT	5,000	787	-	-	-	-
WHITEFISH	-	-	-	-	9,600	2,851
TOTAL FISH	57,614,100	23,933,965	91,319,200	32,616,866	47,372,700	17,070,076
SHELLFISH ET AL.						
CRABS:						
DUNGENESS	1,208,600	652,644	1,820,700	1,020,694	4,400	1,102
KING	436,500	215,457	29,665,000	13,051,658	67,525,100	24,984,303
SNOW	3,032,300	429,895	36,714,300	5,665,414	7,109,100	924,155
SHRIMP	1,023,100	133,236	97,058,100	7,730,920	893,600	187,649
ABALONE (MEATS)	2,700	12,116	-	-	-	-
CLAMS, RAZOR (MEATS)	-	-	16,000	14,476	-	-
SCALLOPS, SEA (MEATS)	13,400	18,241	296,700	403,444	-	-
KELP (WITH HERRING EGGS)	-	-	909,200	600,067	108,800	46,771
TOTAL SHELLFISH ET AL.	5,716,600	1,461,619	166,480,000	28,486,673	75,641,000	26,143,980
GRAND TOTAL	63,330,700	25,395,584	257,799,200	61,103,539	123,013,700	43,214,056

1/ INCLUDES LINGCOD AND TRUE COD.

2/ INCLUDES DOVER "SOLE", BULLHEADS, AND MISCELLANEOUS UNIDENTIFIED SPECIES.

3/ THE ROUND WEIGHTS USED IN THE LANDINGS TABLES WERE OBTAINED BY MULTIPLYING NUMBER OF FISH BY THEIR AVERAGE WEIGHT.

NOTE:--THE ABOVE DATA INCLUDE LANDINGS OF HALIBUT, SABLEFISH, LINGCOD, AND ROCKFISHES BY VESSELS OF U.S. REGISTRY AT BRITISH COLUMBIA PORTS. ROUND WEIGHTS OF FISH TAKEN BY HALIBUT VESSELS WERE OBTAINED BY MULTIPLYING REPORTED WEIGHTS, REPRESENTING POUNDAGE OF FISH EVISCERATED AND WITH HEADS-OFF, BY THE FOLLOWING FACTORS: HALIBUT, 1.33; SABLEFISH AND ROCKFISHES, 1.43.

PACIFIC COAST FISHERIES

SOUTHEASTERN REGION OF ALASKA OPERATING UNITS BY GEAR, 1975

ITEM	PURSE SEINES, 1/	BEAM TRAWLS, SHRIMP	FLOATING TRAPS	POTS			
				CRAB			SHRIMP
				DUNGNESS	KING	SNOW	
----- NUMBER -----							
FISHERMEN:							
ON VESSELS	1,724	33	3	156	81	114	6
ON BOATS AND SHORE	20	3	1	8	2	2	2
TOTAL	1,744	36	4	164	83	116	8
VESSELS, MOTOR	288	11	3	52	27	38	3
GROSS TONNAGE	11,555	259	205	2,325	1,105	3,303	86
BOATS, MOTOR	308	1	1	4	1	1	1
GEAR	298	12	4	13,749	3,230	6,710	500
ITEM	GILL NETS		LINES		DREDGES, SCALLOP, SEA	BY HAND	TOTAL, EXCLUSIVE OF DUPLI- CATION
	ANCHOR, SET, OR STAKE	DRIFT, SALMON	TROLL, SALMON	LONG OR SET WITH HOOKS			
----- NUMBER -----							
FISHERMEN:							
ON VESSELS	-	498	1,252	712	8	-	3,835
ON BOATS AND SHORE	158	222	2,282	248	-	4	2,776
TOTAL	158	720	3,534	960	8	4	6,611
VESSELS, MOTOR	-	249	626	185	2	-	1,189
GROSS TONNAGE	-	3,429	11,060	4,871	95	-	29,516
BOATS, MOTOR	158	222	1,141	98	-	4	1,646
GEAR	158	471	7,066	8,802	2	-	-

1/ INCLUDES HAUL (BEACH) SEINES.

SOUTHEASTERN REGION OF ALASKA LANDINGS OF CATCH BY GEAR, 1975

SPECIES	PURSE SEINES 1/		BEAM TRAWLS, SHRIMP		FLOATING TRAPS	
	POUNDS	DOLLARS	POUNDS	DOLLARS	POUNDS	DOLLARS
COO 2/	-	-	400	68	-	-
HERRING, SEA	14,678,700	734,989	-	-	285,600	17,574
ROCKFISHES	-	-	2,500	481	-	-
SABLEFISH	-	-	200	69	-	-
SALMON:						
CHINOOK OR KING	28,900	14,724	-	-	(3)	20
CHUM OR KETA	3,335,200	1,187,976	-	-	11,100	3,989
PINK	13,093,200	4,186,564	-	-	429,000	137,284
RED OR SOCKEYE	314,400	182,347	-	-	3,300	1,906
SILVER OR COHO	479,500	273,313	-	-	3,300	1,908
TOTAL SALMON	17,251,200	5,844,924	-	-	446,700	145,107
SMELT, EULACHON	128,000	35,481	-	-	-	-
STEELHEAD TROUT	400	108	-	-	-	-
SHRIMP	-	-	1,017,300	132,243	-	-
TOTAL	32,058,300	6,615,502	1,020,400	132,861	732,300	162,681

SPECIES	POTS					
	CRAB					
	DUNGNESS		KING		SNOW	
	POUNDS	DOLLARS	POUNDS	DOLLARS	POUNDS	DOLLARS
COO 2/	-	-	-	-	31,500	630
ROCKFISHES	-	-	-	-	400	66
SABLEFISH	-	-	-	-	803,600	235,338
CRABS:						
DUNGNESS	1,208,600	652,644	-	-	-	-
KING	-	-	436,500	215,487	-	-
SNOW	-	-	-	-	3,032,300	429,895
TOTAL	1,208,600	652,644	436,500	215,487	3,867,800	665,929

SEE FOOTNOTES AT END OF TABLE.

(CONTINUED ON NEXT PAGE)

PACIFIC COAST FISHERIES

SOUTHEASTERN REGION OF ALASKA LANDINGS OF CATCH BY GEAR, 1975 - Continued

SPECIES	POTS - CONTINUED		GILL NETS			
	SHRIMP		ANCHOR, SET, OR STAKE		DRIFT, SALMON	
	POUNDS	DOLLARS	POUNDS	DOLLARS	POUNDS	DOLLARS
COD 2/	-	-	-	-	(3)	10
HERRING, SEA	-	-	12,500	375	-	-
ROCKFISHES	-	-	-	-	200	37
SALMON:						
CHINOOK OR KING	-	-	53,400	35,743	99,300	66,547
CHUM OR KETA	-	-	32,100	18,303	3,029,800	1,949,737
PINK	-	-	296,900	100,960	1,483,600	504,423
RED OR SOCKEYE	-	-	458,800	277,547	736,300	445,431
SILVER OR COHO	-	-	358,200	257,924	928,700	668,669
TOTAL SALMON	-	-	1,199,400	690,477	6,277,700	3,634,807
STEELHEAD TROUT	-	-	-	-	4,500	645
SHRIMP	5,800	993	-	-	-	-
TOTAL	5,800	993	1,211,900	690,852	6,282,400	3,635,499
	LINES					
	TROLL, SALMON			LONG OR SET WITH HOOKS		
	POUNDS	DOLLARS	POUNDS	DOLLARS		
COD 2/	5,300	265	97,100	13,593		
HALIBUT	-	-	9,150,000	7,045,120		
LINGCOD	15,300	921	43,800	6,131		
ROCKFISHES	6,500	948	206,800	32,884		
SABLEFISH	800	269	1,595,300	550,153		
SALMON:						
CHINOOK OR KING	3,792,100	3,761,599	-	-		
CHUM OR KETA	22,800	11,710	-	-		
PINK	249,500	120,592	-	-		
RED OR SOCKEYE	9,400	5,800	-	-		
SILVER OR COHO	1,295,800	1,042,760	-	-		
TOTAL SALMON	5,369,600	4,942,461	-	-		
STEELHEAD TROUT	100	34	-	-		
TOTAL	5,397,600	4,944,898	11,093,000	7,647,881		
	DREDGES, SCALLOP, SEA			BY HAND		
	POUNDS	DOLLARS	POUNDS	DOLLARS		
ABALONE	-	-	2,700	12,116		
SCALLOPS, SEA	13,400	18,241	-	-		
TOTAL	13,400	18,241	2,700	12,116		

1/ INCLUDES HAUL (BEACH) SEINES. 2/ INCLUDES TRUE COD. 3/ LESS THAN 50 POUNDS.

PACIFIC COAST FISHERIES

239

CENTRAL REGION OF ALASKA OPERATING UNITS BY GEAR, 1975

ITEM	PURSE SEINES 1/		BEAM TRAWLS, SHRIMP		OTTER TRAWLS	
					FISH	SHRIMP
----- NUMBER -----						
FISHERMEN:						
ON VESSELS	3,334		45		56	252
ON BOATS AND SHORE	360		-		-	3
TOTAL	3,694		45		56	255
VESSELS, MOTOR	559		15		14	84
GROSS TONNAGE	10,953		363		1,422	9,849
BOATS, MOTOR	883		-		-	1
GEAR	721		15		20	85

ITEM	POTS			SHRIMP	GILL NETS	
	CRAB				ANCHOR, SET, OR STAKE	DRIFT, SALMON
	DUNGENESS	KING	SNOW			
----- NUMBER -----						
FISHERMEN:						
ON VESSELS	195	736	621	36	-	595
ON BOATS AND SHORE	50	52	24	14	569	699
TOTAL	245	788	645	50	569	1,294
VESSELS, MOTOR	65	248	208	18	-	298
GROSS TONNAGE	2,779	18,629	17,106	473	-	4,223
BOATS, MOTOR	25	26	12	7	569	699
GEAR	15,150	33,040	28,724	3,275	569	997

ITEM	LINES		DREDGES, SCALLOP, SEA	SHOVELS	BY HAND	TOTAL, EXCLUSIVE OF DUPLICATION
	TROLL, SALMON	LONG OR SET WITH HOOKS				
----- NUMBER -----						
FISHERMEN:						
ON VESSELS	-	210	15	4	-	4,644
ON BOATS AND SHORE	2	43	-	19	120	1,679
TOTAL	2	253	15	23	120	6,323
VESSELS, MOTOR	-	59	3	4	-	1,036
GROSS TONNAGE	-	2,261	449	91	-	42,643
BOATS, MOTOR	1	18	-	18	60	1,571
GEAR	4	2,311	3	23	-	-

1/ INCLUDES HAUL (BEACH) SEINES.

CENTRAL REGION OF ALASKA LANDINGS OF CATCH BY GEAR, 1975

SPECIES	PURSE SEINES 1/		BEAM TRAWLS, SHRIMP		OTTER TRAWLS	
					FISH	
	POUNDS	DOLLARS	POUNDS	DOLLARS	POUNDS	DOLLARS
COD 2/	-	-	800	145	95,400	4,769
FLOUNDER, UNCLASSIFIED	-	-	800	145	-	384
GROUND FISH, UNCLASSIFIED 3/	-	-	2,200	423	24,400	1,222
HERRING, SEA	20,462,700	1,116,771	-	-	-	-
SALMON:						
CHINOOK OR KING	31,600	15,872	-	-	-	-
CHUM OR KETA	1,803,000	703,149	-	-	-	-
PINK	31,056,300	10,006,932	-	-	-	-
RED OR SOCKEYE	3,914,700	1,931,695	-	-	-	-
SILVER OR COHO	744,600	363,064	-	-	-	-
TOTAL SALMON	37,550,200	13,020,712	-	-	-	-
SHRIMP	-	-	2,022,100	290,128	-	-
TOTAL	58,012,900	14,137,483	2,025,900	290,841	127,500	6,375

SEE FOOTNOTES AT END OF TABLE.

(CONTINUED ON NEXT PAGE)

PACIFIC COAST FISHERIES

CENTRAL REGION OF ALASKA LANDINGS OF CATCH BY GEAR, 1975 - Continued

SPECIES	OTTER TRAWLS - CONTINUED		POTS			
	SHRIMP		CRAB			
			DUNGENESS		KING	
	POUNDS	DOLLARS	POUNDS	DOLLARS	POUNDS	DOLLARS
CRABS:						
DUNGENESS	-	-	1,820,700	1,020,694	-	-
KING	-	-	-	-	29,665,000	13,051,658
SHRIMP	94,795,000	7,423,919	-	-	-	-
TOTAL	94,795,000	7,423,919	1,820,700	1,020,694	29,665,000	13,051,658
SPECIES	POTS - CONTINUED				GILL NETS	
	CRAB - CONTINUED		SHRIMP		ANCHOR, SET, OR STAKE	
	SNOW					
	POUNDS	DOLLARS	POUNDS	DOLLARS	POUNDS	DOLLARS
HERRING, SEA	-	-	-	-	12,500	250
CRABS, SNOW	36,714,300	5,665,414	-	-	-	-
SALMON:						
CHINOOK OR KING	-	-	-	-	117,700	57,075
CHUM OR KETA	-	-	-	-	561,800	207,881
PINK	-	-	-	-	1,998,000	686,321
RED OR SOCKEYE	-	-	-	-	2,375,300	1,455,245
SILVER OR COHO	-	-	-	-	1,009,100	551,336
TOTAL SALMON	-	-	-	-	6,061,900	2,957,858
SHRIMP	-	-	241,000	16,873	-	-
TOTAL	36,714,300	5,665,414	241,000	16,873	6,074,400	2,958,108
SPECIES	GILL NETS - CONTINUED		LINES			
	DRIFT, SALMON		TROLL, SALMON		LONG OR SET WITH HOOKS	
	POUNDS	DOLLARS	POUNDS	DOLLARS	POUNDS	DOLLARS
COD ^{2/}	-	-	100	10	96,800	13,556
GROUNDFISH, UNCLASSIFIED ^{3/}	-	-	-	-	18,700	1,868
HALIBUT	-	-	-	-	10,274,600	7,830,200
ROCKFISHES	-	-	100	12	100	16
SABLEFISH	-	-	-	-	200	65
SALMON:						
CHINOOK OR KING	505,200	387,906	-	-	-	-
CHUM OR KETA	6,849,100	2,534,150	-	-	-	-
PINK	1,261,400	417,766	-	-	-	-
RED OR SOCKEYE	6,788,500	3,576,703	-	-	-	-
SILVER OR COHO	1,304,800	751,256	1,000	679	-	-
TOTAL SALMON	16,709,000	7,667,781	1,200	701	10,390,400	7,845,705
SPECIES	DREDGES, SCALLOP, SEA		SHOVELS		BY HAND	
	POUNDS	DOLLARS	POUNDS	DOLLARS	POUNDS	DOLLARS
CLAMS, RAZOR	-	-	16,000	14,476	-	-
SCALLOPS, SEA	296,700	403,444	-	-	-	-
KELP (WITH HERRING EGGS)	-	-	-	-	909,200	600,067
TOTAL	296,700	403,444	16,000	14,476	909,200	600,067

^{1/} INCLUDES HAUL (BEACH) SEINES. ^{2/} INCLUDES LINGCOD AND TRUE COD. ^{3/} INCLUDES DOVER "SOLE", BULLHEADS, AND MISCELLANEOUS UNIDENTIFIED SPECIES.

PACIFIC COAST FISHERIES

241

WESTERN REGION OF ALASKA OPERATING UNITS BY GEAR, 1975

ITEM	PURSE SEINES 1/	OTTER TRAWLS, SHRIMP	POTS, CRAB			GILL NETS
			DUNGENESS	KING	SNOW	ANCHOR, SET, OR STAKE
----- NUMBER -----						
FISHERMEN: ON VESSELS	72	12	3	324	87	-
ON BOATS AND SHORE	2	-	-	8	2	1,657
TOTAL	74	12	3	332	89	1,657
VESSELS, MOTOR	12	4	1	108	29	-
GROSS TONNAGE	273	661	31	19,642	5,390	-
BOATS, MOTOR	14	-	-	4	1	1,657
GEAR	13	6	100	16,878	4,560	1,657

ITEM	GILL NETS - CONTINUED	LINES		FISH WHEELS	BY HAND	TOTAL, EXCLUSIVE OF DUPLICATION
	DRIFT, SALMON	TROLL, SALMON	LONG OR SET WITH HOOKS			
----- NUMBER -----						
FISHERMEN: ON VESSELS	423	-	24	-	-	853
ON BOATS AND SHORE	1,020	2	-	51	14	2,668
TOTAL	1,443	2	24	51	14	3,521
VESSELS, MOTOR	212	-	6	-	-	341
GROSS TONNAGE	2,597	-	123	-	-	23,270
BOATS, MOTOR	1,020	1	-	51	14	2,759
GEAR	1,232	4	240	51	-	-

1/ INCLUDES HAND PURSE SEINES AND HAUL (BEACH) SEINES.

WESTERN REGION OF ALASKA LANDINGS OF CATCH BY GEAR, 1975

SPECIES	PURSE SEINES 1/		OTTER TRAWLS, SHRIMP	
	POUNDS	DOLLARS	POUNDS	DOLLARS
HERRING, SEA	500	26	-	-
SALMON:				
CHUM OR KETA	36,400	9,100	-	-
PINK	1,600	500	-	-
RED OR SOCKEYE	101,900	42,777	-	-
SILVER OR COHO	100	62	-	-
TOTAL SALMON	140,000	52,439	-	-
SHRIMP	-	-	893,600	187,649
TOTAL	140,500	52,465	893,600	187,649

SPECIES	POTS, CRAB					
	DUNGENESS		KING		SNOW	
	POUNDS	DOLLARS	POUNDS	DOLLARS	POUNDS	DOLLARS
CRABS:						
DUNGENESS	4,400	1,102	-	-	-	-
KING	-	-	67,525,100	24,984,303	-	-
SNOW	-	-	-	-	7,109,100	924,155
TOTAL	4,400	1,102	67,525,100	24,984,303	7,109,100	924,155

SEE FOOTNOTES AT END OF TABLE.

(CONTINUED ON NEXT PAGE)

PACIFIC COAST FISHERIES

WESTERN REGION OF ALASKA LANDINGS OF CATCH BY GEAR, 1975 - Continued

SPECIES	GILL NETS				LINES	
	ANCHOR, SET, OR STAKE		DRIFT, SALMON		TROLL, SALMON	
	<u>POUNDS</u>	<u>DOLLARS</u>	<u>POUNDS</u>	<u>DOLLARS</u>	<u>POUNDS</u>	<u>DOLLARS</u>
ARCTIC CHAR	2,700	697	100	28	-	-
HERRING, SEA	-	-	62,900	2,517	-	-
SALMON:						
CHINOOK OR KING	928,800	380,073	1,302,300	533,207	-	-
CHUM OR KETA	9,794,100	2,714,583	3,861,800	1,083,206	-	-
PINK	95,800	28,010	3,700	1,314	-	-
RED OR SOCKEYE	2,661,800	1,052,379	25,397,900	10,260,515	-	-
SILVER OR COHO	211,000	71,918	773,600	265,997	(2)	18
TOTAL SALMON	13,691,500	4,246,963	31,339,300	12,144,239	(2)	18
SHEEFISH	200	28	400	121	-	-
WHITEFISH	600	168	9,000	2,683	-	-
TOTAL	13,695,000	4,247,856	31,411,700	12,149,588	(2)	18
SPECIES	LINES - CONTINUED		FISH WHEELS		BY HAND	
	LONG OR SET WITH HOOKS					
	<u>POUNDS</u>	<u>DOLLARS</u>	<u>POUNDS</u>	<u>DOLLARS</u>	<u>POUNDS</u>	<u>DOLLARS</u>
HALIBUT	647,000	351,000	-	-	-	-
SALMON:						
CHINOOK OR KING	-	-	13,700	5,482	-	-
CHUM OR KETA	-	-	1,464,700	263,649	-	-
SILVER OR COHO	-	-	100	18	-	-
TOTAL SALMON	-	-	1,478,500	269,149	-	-
KELP (WITH HERRING EGGS) . .	-	-	-	-	108,800	46,771
TOTAL	647,000	351,000	1,478,500	269,149	108,800	46,771

1/ INCLUDES HAND PURSE SEINES AND HAUL (BEACH) SEINES.
 2/ LESS THAN 50 POUNDS.

PACIFIC COAST FISHERIES

243

WASHINGTON

LANDINGS BY DISTRICTS, 1975

SPECIES	PUGET SOUND		COASTAL		COLUMBIA RIVER	
	POUNDS	DOLLARS	POUNDS	DOLLARS	POUNDS	DOLLARS
CARP	300	44	-	-	386,500	1,946
COD	10,583,700	1,206,348	713,400	81,881	1,000	115
FLOUNDERS:						
"SOLE":						
DOVER	1,001,200	117,159	228,800	31,542	1,600	83
ENGLISH	2,449,600	292,214	383,400	52,319	-	-
PETRALE	2,749,300	574,539	604,400	126,431	400	49
REX	31,500	3,890	268,300	31,934	-	-
SAND	78,300	13,728	165,600	29,012	-	-
UNCLASSIFIED	557,300	85,292	1,400	178	-	-
UNCLASSIFIED	1,020,200	67,101	31,800	2,591	4,000	145
HAKE	3,353,100	47,586	-	-	-	-
HALIBUT (SEE NOTE)	1,056,700	667,620	17,500	9,689	-	-
HERRING, SEA	13,140,900	1,505,528	-	-	-	-
LINGCOD	3,601,000	458,896	654,900	79,294	5,000	613
OCEAN PERCH, PACIFIC	2,958,300	307,286	15,800	1,649	1,100	102
POLLCK	45,900	3,557	-	-	-	-
RATFISH	600	6	-	-	-	-
ROCKFISHES	6,286,200	632,517	1,541,000	141,402	33,600	3,248
SABLEFISH	1,356,500	226,597	457,200	47,338	199,800	38,810
SALMON:						
CHINOOK OR KING	4,769,900	4,415,271	2,671,500	2,384,792	3,139,000	1,984,536
CHUM OR KETA	1,824,800	1,456,073	427,000	331,471	2,600	1,564
PINK	7,990,600	3,705,993	274,900	107,412	300	152
RED OR SOCKEYE	9,250,000	7,303,327	304,000	236,312	-	-
SILVER OR COHO	9,621,700	9,502,348	3,468,400	2,538,976	1,436,200	1,057,462
TOTAL SALMON	33,457,000	26,383,012	7,145,800	5,598,963	4,578,100	3,043,714
SAND PERCH	242,800	53,403	4,500	537	-	-
SHAD	300	31	2,500	125	58,000	3,618
SHARKS, GRAYFISH	1,119,900	38,476	800	31	-	-
SKATES	3,900	156	-	-	-	-
SMELT:						
EULACHON	-	-	-	-	2,090,000	144,526
SURF OR SILVER	64,600	13,542	16,400	1,744	-	-
STEELHEAD TROUT	620,000	775,000	-	-	69,500	121,625
STURGEON, COMMON	2,800	392	113,500	30,756	214,900	70,108
TOMCOD	2,700	101	-	-	-	-
TUNA, ALBACORE	894,600	334,244	6,105,400	1,971,533	9,309,100	3,212,157
TURBOT	8,900	471	42,600	2,129	-	-
UNCLASSIFIED:						
FOR FOOD	116,900	110,673	-	-	-	-
FOR BAIT, REDUCTION, AND ANIMAL FOOD	24,500	633	-	-	-	-
TOTAL FISH	86,829,500	33,920,042	18,515,000	8,241,078	16,952,600	6,640,859
SHELLFISH ET AL.						
CRABS, DUNGENESS	1,244,000	748,858	5,457,800	3,167,512	659,000	377,354
CRAWFISH, FRESHWATER	2,600	2,132	-	-	200	88
SHRIMP:						
BAY	60,600	52,547	-	-	-	-
OCEAN	22,500	19,051	9,637,500	1,348,116	363,200	48,561
CLAMS:						
GEODUCK 1/	783,000	328,991	-	-	-	-
HARD 2/	-	-	-	-	-	-
BUTTER	80,900	32,588	-	-	-	-
LITTLENECK	136,200	126,266	200	493	-	-
MANILA	241,700	216,111	-	-	-	-
RAZOR 3/	-	-	92,300	174,224	-	-
SOFT 2/	8,200	3,971	-	-	-	-
MIXED 2/	37,400	6,226	-	-	-	-
TOTAL CLAMS	1,287,400	714,153	92,500	174,817	-	-
OCTOPUS	39,300	7,789	1,800	250	-	-
OYSTERS, MARKET:						
PACIFIC 4/	2,173,000	2,724,942	2,624,400	3,257,151	-	-
WESTERN 5/	22,200	131,962	-	-	-	-
TOTAL OYSTERS	2,195,200	2,856,904	2,624,400	3,257,151	-	-
SCALLOPS, BAY	1,200	164	-	-	-	-
SQUID	400	39	-	-	-	-
UNCLASSIFIED	34,500	3,664	-	-	-	-
TOTAL SHELLFISH ET AL.	4,887,700	4,405,301	17,814,000	7,947,846	1,022,400	426,003
GRAND TOTAL	91,717,200	38,325,343	36,329,000	16,188,924	17,975,000	7,066,862

1/ BASED ON A YIELD OF 33 PERCENT MEATS. 2/ BASED ON A YIELD OF 25 PERCENT MEATS. 3/ BASED ON A YIELD OF 42 PERCENT MEATS. 4/ BASED ON A YIELD OF 10 PERCENT MEATS IN PUGET SOUND DISTRICT AND 12 PERCENT MEATS IN COASTAL DISTRICT. 5/ BASED ON A YIELD OF 18 PERCENT MEATS.

NOTE:--HALIBUT IS SHOWN IN DRESSED WEIGHT. SEE LANDINGS OF CATCH BY GEAR TABLES FOR ROUND WEIGHT OF HALIBUT.

PACIFIC COAST FISHERIES

PUGET SOUND DISTRICT OF WASHINGTON OPERATING UNITS, 1975

ITEM	HAUL SEINES, COMMON ^{1/}	PURSE SEINES		BEAM TRAWLS, SHRIMP	OTTER TRAWLS, FISH	ROUND NETS, FISH ^{2/}
		HERRING	SALMON			
----- NUMBER -----						
FISHERMEN:						
ON VESSELS	81	164	1,937	19	292	-
ON BOATS AND SHORE, FULL- TIME	92	-	-	4	-	4
TOTAL	173	164	1,937	23	292	4
VESSELS, MOTOR	27	31	348	5	88	-
GROSS TONNAGE	502	1,342	13,764	76	4,620	-
BOATS, MOTOR	33	31	348	2	-	1
GEAR	65	31	348	7	88	1
----- POTS -----						
ITEM	CRAB, DUNGENESE	CRAWFISH	FISH	OCTOPUS	SHRIMP	GILL NETS ANCHOR, SET, OR STAKE, SALMON ^{2/}
----- NUMBER -----						
FISHERMEN:						
ON VESSELS	70	-	10	1	8	10
ON BOATS AND SHORE:						
FULL-TIME	207	-	-	-	45	500
PART-TIME	-	3	-	16	-	-
TOTAL	277	3	10	17	53	510
VESSELS, MOTOR	70	-	5	1	4	10
GROSS TONNAGE	1,420	-	611	16	53	135
BOATS, MOTOR	138	3	-	8	45	500
GEAR	15,600	150	375	570	2,650	520
----- GILL NETS - CONTINUED -----						
ITEM	DRIFT, SALMON	HAND, ROCKFISH	LINES			LONG OR SET WITH HOOKS
			TROLL			
			SALMON	TUNA	OTHER	
----- NUMBER -----						
FISHERMEN:						
ON VESSELS	641	10	541	170	10	116
ON BOATS AND SHORE, FULL- TIME	1,078	36	663	-	10	54
TOTAL	1,719	46	1,204	170	20	170
VESSELS, MOTOR	640	5	448	85	10	28
GROSS TONNAGE	8,124	81	9,029	2,981	254	954
BOATS, MOTOR	896	36	499	-	10	27
GEAR	1,536	154	4,523	850	40	901
----- OIP NETS -----						
ITEM	COMMON	DROP	REEF NETS	CLAM	DREGES	
					COMMON	SUCTION
----- NUMBER -----						
FISHERMEN:						
ON VESSELS	15	-	10	4	14	2
ON BOATS AND SHORE:						
FULL-TIME	60	-	152	4	-	-
PART-TIME	-	3	76	-	-	-
TOTAL	75	3	238	8	14	2
VESSELS, MOTOR	5	-	2	2	7	1
GROSS TONNAGE	79	-	55	29	123	41
BOATS:						
MOTOR	30	3	76	2	-	-
OTHER	-	-	-	1	-	-
GEAR	75	15	78	4	14	2
----- SHOVELS -----						
ITEM	SHOVELS	DIVING OUTFITS	BY HAND, OYSTER	TOTAL, EXCLUSIVE OF DUPLICATION		
----- NUMBER -----						
FISHERMEN:						
ON VESSELS	-	8	-	-	-	3,527
ON BOATS AND SHORE:						
FULL-TIME	-	30	-	80	-	2,744
PART-TIME	125	-	-	-	-	331
TOTAL	125	38	-	80	-	6,602
VESSELS, MOTOR	-	4	-	-	-	1,495
GROSS TONNAGE	-	45	-	-	-	35,604
BOATS:						
MOTOR	-	15	-	40	-	2,557
OTHER	-	-	-	-	-	1
GEAR	125	19	-	-	-	-

^{1/} SALMON CAUGHT BY HAUL SEINES WERE TAKEN ON INDIAN RESERVATIONS BY INDIAN FISHERMEN. ^{2/} FISHED ON INDIAN RESERVATIONS BY INDIAN FISHERMEN.

PACIFIC COAST FISHERIES

PUGET SOUND DISTRICT OF WASHINGTON LANDINGS OF CATCH BY GEAR, 1975

SPECIES	HAUL SEINES, COMMON 1/		PURSE SEINES			
			HERRING		SALMON	
			POUNDS	DOLLARS	POUNDS	DOLLARS
HERRING, SEA	1,953,800	454,639	6,758,000	492,963	-	-
LINGCOD	-	-	-	-	500	112
ROCKFISHES	100	31	-	-	-	-
SALMON:						
CHINOOK OR KING	5,300	5,140	-	-	1,272,500	1,038,375
CHUM OR KETA	400	349	-	-	448,100	402,246
PINK	56,500	29,734	-	-	5,891,500	2,643,040
RED OR SOCKEYE	-	-	-	-	5,081,100	3,888,880
SILVER OR COHO	19,200	16,244	-	-	2,086,300	2,093,287
SAND PERCH	240,800	53,116	-	-	-	-
SHARKS, GRAYFISH	-	-	-	-	900	36
SMELT, SURF	64,400	13,474	-	-	-	-
OCTOPUS	-	-	-	-	200	29
TOTAL	2,340,500	572,727	6,758,000	492,963	14,781,100	10,066,005

SPECIES	BEAM TRAWLS, SHRIMP		OTTER TRAWLS, FISH		POUND NETS, FISH 2/	
	POUNDS	DOLLARS	POUNDS	DOLLARS	POUNDS	DOLLARS
	COD	-	-	10,455,200	1,193,217	-
FLOUNDER:						
"SOLE":						
DOVER	-	-	1,001,200	117,159	-	-
ENGLISH	-	-	2,449,000	292,128	-	-
PETRALE	-	-	2,749,000	574,480	-	-
REX	-	-	31,500	3,890	-	-
SAND	-	-	78,300	13,728	-	-
UNCLASSIFIED	-	-	557,100	85,268	-	-
UNCLASSIFIED	-	-	1,020,000	67,068	-	-
HAKE, PACIFIC	-	-	3,353,100	47,586	-	-
LINGCOD	-	-	3,340,700	399,780	-	-
OCEAN PERCH, PACIFIC	-	-	2,958,300	307,286	-	-
POLLOCK	-	-	45,900	3,557	-	-
RATFISH	-	-	600	6	-	-
ROCKFISHES	-	-	5,988,000	578,655	-	-
SABLEFISH	-	-	343,500	41,504	-	-
SALMON:						
CHINOOK OR KING	-	-	-	-	6,600	5,784
CHUM OR KETA	-	-	-	-	1,500	1,271
PINK	-	-	-	-	22,200	9,134
RED OR SOCKEYE	-	-	-	-	600	457
SILVER OR COHO	-	-	-	-	24,000	23,905
SAND PERCH	-	-	2,000	287	-	-
SHAD	-	-	100	4	-	-
SHARKS, GRAYFISH	-	-	1,036,100	34,573	-	-
SKATES	-	-	3,900	156	-	-
STURGEON, COMMON	-	-	2,400	292	-	-
TOMCOD	-	-	2,700	101	-	-
TURBOT	-	-	8,900	471	-	-
UNCLASSIFIED:						
FOR FOOD	-	-	400	52	-	-
FOR BAIT, REDUCTION, AND ANIMAL FOOD	-	-	24,500	633	-	-
SHRIMP:						
BAY	21,700	11,865	-	-	-	-
OCEAN	8,300	6,756	-	-	-	-
OCTOPUS	-	-	27,500	3,935	-	-
SCALLOPS, BAY	-	-	1,200	164	-	-
SQUID	-	-	400	39	-	-
TOTAL	30,000	18,621	35,481,500	3,766,019	54,900	40,551

SPECIES	POTS					
	CRAB, DUNGENSESS		CRAWFISH		FISH	
	POUNDS	DOLLARS	POUNDS	DOLLARS	POUNDS	DOLLARS
LINGCOD	-	-	-	-	400	55
ROCKFISHES	-	-	-	-	4,700	329
SABLEFISH	-	-	-	-	641,700	104,582
CRABS, DUNGENSESS	1,243,900	748,765	-	-	-	-
CRAWFISH, FRESHWATER	-	-	2,600	2,132	-	-
TOTAL	1,243,900	748,765	2,600	2,132	646,800	104,966

SEE FOOTNOTES AT END OF TABLE.

(CONTINUED ON NEXT PAGE)

PACIFIC COAST FISHERIES

PUGET SOUND DISTRICT OF WASHINGTON LANDINGS OF CATCH BY GEAR, 1975 - Continued

SPECIES	POTS - CONTINUED				GILL NETS	
	OCTOPUS		SHRIMP		ANCHOR, SET, OR STAKE, SALMON ^{2/}	
	POUNDS	DOLLARS	POUNDS	DOLLARS	POUNDS	DOLLARS
CARP	-	-	-	-	300	44
COD	-	-	-	-	120,800	12,218
FLOUNDERS, "SOLE":						
ENGLISH	-	-	-	-	100	9
UNCLASSIFIED	-	-	-	-	100	12
HERRING, SEA	-	-	-	-	3,806,700	446,495
LINGCOD	-	-	-	-	700	131
ROCKFISHES	-	-	-	-	1,100	142
SALMON:						
CHINOOK OR KING	-	-	-	-	1,602,400	1,556,298
CHUM OR KETA	-	-	-	-	733,100	463,692
PINK	-	-	-	-	429,800	196,167
RED OR SOCKEYE	-	-	-	-	278,200	217,128
SILVER OR COHO	-	-	-	-	3,450,900	3,642,156
SHAD	-	-	-	-	100	21
SHARKS, GRAYFISH	-	-	-	-	1,200	80
STEELHEAD TROUT	-	-	-	-	620,000	775,000
STURGEON, COMMON	-	-	-	-	200	74
SHRIMP:						
BAY	-	-	38,900	40,682	-	-
OCEAN	-	-	14,200	12,295	-	-
CLAMS, HARD, LITTLENECK ^{3/}	-	-	-	-	100	126
OCTOPUS	11,500	3,813	-	-	-	-
TOTAL	11,500	3,813	53,100	52,977	11,045,800	7,309,793

SPECIES	GILL NETS - CONTINUED		LINES			
	DRIFT, SALMON		HAND, ROCKFISH		TROLL SALMON	
	POUNDS	DOLLARS	POUNDS	DOLLARS	POUNDS	DOLLARS
COO	100	15	2,000	260	1,000	136
FLOUNDERS:						
"SOLE":						
ENGLISH	300	52	-	-	200	25
UNCLASSIFIED	-	-	-	-	100	12
UNCLASSIFIED	-	-	200	33	-	-
HAL IBUT (ROUND WEIGHT)	-	-	1,900	1,117	126,500	88,027
HERRING, SEA	183,500	17,809	-	-	-	-
LINGCOD	100	26	60,700	13,178	95,500	25,336
ROCKFISHES	200	16	16,100	2,444	127,300	15,105
SABLEFISH	-	-	-	-	500	147
SALMON:						
CHINOOK OR KING	967,300	938,265	-	-	884,200	842,170
CHUM OR KETA	627,700	576,731	-	-	2,300	1,022
PINK	1,095,500	581,696	-	-	152,700	60,595
RED OR SOCKEYE	3,586,500	2,954,592	-	-	3,500	2,363
SILVER OR COHO	2,779,300	2,770,421	-	-	1,193,600	885,189
SHAD	100	6	-	-	-	-
SHARKS, GRAYFISH	41,200	1,576	-	-	-	-
STURGEON, COMMON	200	26	-	-	-	-
TOTAL	9,282,000	7,841,231	80,900	17,032	2,587,400	1,920,127

SPECIES	LINES - CONTINUED					
	TROLL - CONTINUED				LONG OR SET WITH HOOKS	
	TUNA		OTHER		POUNDS	DOLLARS
COO	-	-	1,700	200	2,900	302
FLOUNDERS, "SOLE", PETRALE	-	-	-	-	300	59
HAL IBUT (ROUND WEIGHT)	-	-	-	-	1,277,100	912,224
LINGCOD	-	-	25,100	8,555	77,300	11,723
ROCKFISHES	-	-	6,000	935	142,700	34,860
SABLEFISH	-	-	-	-	370,800	80,364
SHARKS, GRAYFISH	-	-	-	-	40,500	2,211
TUNA, ALBACORE	894,600	334,244	-	-	-	-
OCTOPUS	-	-	-	-	100	12
TOTAL	894,600	334,244	32,800	9,690	1,911,700	1,041,755

SEE FOOTNOTES AT END OF TABLE.

(CONTINUED ON NEXT PAGE)

PACIFIC COAST FISHERIES

247

PUGET SOUND DISTRICT OF WASHINGTON LANDINGS OF CATCH BY GEAR, 1975 - Continued

SPECIES	DIP NETS				REEF NETS	
	COMMON		DROP		POUNDS	DOLLARS
	POUNDS	DOLLARS	POUNDS	DOLLARS		
HERRING, SEA.	438,900	93,622	-	-	-	-
SALMON:						
CHINOOK OR KING	-	-	-	-	31,600	29,239
CHUM OR KETA.	300	310	-	-	11,400	10,452
PINK.	-	-	-	-	342,400	185,627
RED OR SOCKEYE.	-	-	-	-	300,100	239,907
SILVER OR COHO.	6,000	7,499	-	-	62,400	63,647
SMELT, SURF.	200	68	-	-	-	-
UNCLASSIFIED, FOR FOOD.	116,500	110,621	-	-	-	-
CRABS, DUNGENSESS.	-	-	100	93	-	-
SHELLFISH, UNCLASSIFIED.	3,500	1,494	-	-	-	-
TOTAL.	565,400	213,614	100	93	747,900	528,872

SPECIES	DREDGES			
	CLAM		OYSTER AND BY HAND	
	POUNDS	DOLLARS	POUNDS	DOLLARS
CLAMS: 3/ HARD:				
BUTTER.	76,800	31,012	-	-
LITTLENECK.	49,200	58,299	-	-
SOFT, PUBLIC.	8,200	3,971	-	-
UNCLASSIFIED.	37,400	6,226	-	-
OYSTERS, MARKET: 4/ PACIFIC	-	-	2,173,000	2,724,942
WESTERN	-	-	22,200	131,962
TOTAL.	171,600	99,508	2,195,200	2,856,904

SPECIES	SHOVELS		DIVING OUTFITS	
	POUNDS	DOLLARS	POUNDS	DOLLARS
	CLAMS: 3/ GEODUCK	-	-	783,000
HARD:				
BUTTER.	4,100	1,576	-	-
LITTLENECK.	86,900	67,841	-	-
MANILA.	241,700	216,111	-	-
SHELLFISH, UNCLASSIFIED.	-	-	31,000	2,170
TOTAL.	332,700	285,528	814,000	331,161

1/ SALMON CAUGHT BY HAUL SEINES WERE TAKEN ON INDIAN RESERVATIONS BY INDIAN FISHERMEN. 2/ FISHED ON INDIAN RESERVATIONS BY INDIAN FISHERMEN. 3/ BASED ON A YIELD OF 33 PERCENT MEATS FOR GEODUCK CLAMS AND 25 PERCENT FOR HARD CLAMS. 4/ BASED ON A YIELD OF 10 PERCENT MEATS FOR PACIFIC OYSTERS AND 18 PERCENT FOR WESTERN OR NATIVE OYSTERS. NOTE:--HALIBUT IS SHOWN IN ROUND WEIGHT; IN OTHER TABLES, HALIBUT IS SHOWN IN DRESSED WEIGHT IN WASHINGTON.

COASTAL DISTRICT OF WASHINGTON OPERATING UNITS, 1975

ITEM	HAUL SEINES, COMMON 1/	OTTER TRAWLS		POTS		GILL NETS
		FISH	SHRIMP	CRAB, DUNGENSESS	FISH	ANCHOR, SET, OR STAKE, SALMON 1/
----- NUMBER -----						
FISHERMEN:						
ON VESSELS.	54	47	63	185	8	-
ON BOATS AND SHORE:						
FULL-TIME	-	-	-	53	-	50
PART-TIME	2	-	-	-	-	-
TOTAL.	56	47	63	238	8	50
VESSELS, MOTOR.	18	15	21	105	4	-
GROSS TONNAGE	1,315	1,117	2,350	3,647	118	-
BOATS, MOTOR.	1	-	-	35	-	50
GEAR.	19	15	38	15,951	250	50

SEE FOOTNOTE AT END OF TABLE.

(CONTINUED ON NEXT PAGE)

PACIFIC COAST FISHERIES

COASTAL DISTRICT OF WASHINGTON OPERATING UNITS, 1975 - Continued

ITEM	GILL NETS - CONTINUED		LINES			
	DRIFT, SALMON	HAND, ALBACORE	TROLL			LONG OR SET WITH HOOKS
			SALMON	TUNA	OTHER	
----- NUMBER -----						
FISHERMEN: ON VESSELS	87	123	863	594	60	3
ON BOATS AND SHORE, FULL- TIME	368	-	1,328	-	10	10
TOTAL	455	123	2,191	594	70	13
VESSELS, MOTOR	84	41	703	297	30	1
GROSS TONNAGE	896	3,389	13,279	7,117	565	7
BOATS, MOTOR	313	-	1,013	-	10	5
GEAR	397	123	7,953	2,970	80	70

ITEM	DIP NETS 1/		DREDGES, DYSTER, COMMON	SHOVELS 1/	TOTAL, EXCLUSIVE OF DUPLICATION
	COMMON	DROP			
----- NUMBER -----					
FISHERMEN: ON VESSELS	-	-	32	-	1,530
ON BOATS AND SHORE: FULL-TIME	-	-	-	40	1,765
PART-TIME	1	1	-	-	4
TOTAL	1	1	32	40	3,299
VESSELS, MOTOR	-	-	16	-	920
GROSS TONNAGE	-	-	348	-	24,238
BOATS, MOTOR	1	1	-	-	1,378
GEAR	1	5	32	40	-

1/ OPERATED ON INDIAN RESERVATIONS BY INDIAN FISHERMEN.

COASTAL DISTRICT OF WASHINGTON LANDINGS OF CATCH BY GEAR, 1975

SPECIES	HAUL SEINES, COMMON 1/		OTTER TRAWLS			
	POUNDS	DOLLARS	FISH		SHRIMP	
			POUNDS	DOLLARS	POUNDS	DOLLARS
COD	-	-	712,200	81,782	1,200	99
FLOUNDERS: "SOLE":						
DOVER	-	-	228,300	31,484	500	58
ENGLISH	-	-	383,200	52,287	200	32
PETRALE	-	-	603,500	126,248	900	183
REX	-	-	268,100	31,915	200	19
SAND	-	-	165,600	29,012	-	-
UNCLASSIFIED	-	-	1,400	178	-	-
UNCLASSIFIED	-	-	31,700	2,589	-	-
LINGCOD	-	-	544,800	65,225	22,600	2,353
OCEAN PERCH, PACIFIC	-	-	15,800	1,649	-	-
ROCKFISHES	-	-	876,900	85,374	436,300	35,779
SABLEFISH	-	-	36,400	4,553	600	75
SAND PERCH	4,500	537	-	-	-	-
SHARKS, GRAYFISH	-	-	800	31	-	-
SMELT, SURF	15,200	1,445	-	-	-	-
STURGEON, COMMON	-	-	400	41	-	-
TURBOT	-	-	42,600	2,129	-	-
SHRIMP, OCEAN	-	-	-	-	9,637,500	1,348,116
OCTOPUS	-	-	1,700	241	-	-
TOTAL	19,700	1,982	3,913,400	514,738	10,100,000	1,386,714

SEE FOOTNOTES AT END OF TABLE.

(CONTINUED ON NEXT PAGE)

PACIFIC COAST FISHERIES

249

COASTAL DISTRICT OF WASHINGTON LANDINGS OF CATCH BY GEAR, 1975 - Continued

SPECIES	POTS				GILL NETS	
	CRAB, DUNGENESS		FISH		ANCHOR, SET, OR STAKE SALMON 1/	
	POUNDS	DOLLARS	POUNDS	DOLLARS	POUNDS	DOLLARS
LINGCOD	-	-	-	-	200	39
SABLEFISH	-	-	419,700	42,583	-	-
SALMON:						
CHINOOK OR KING	-	-	-	-	273,200	247,791
CHUM OR KETA	-	-	-	-	90,800	70,832
PINK	-	-	-	-	400	169
RED OR SOCKEYE	-	-	-	-	303,300	235,980
SILVER OR COHO	-	-	-	-	287,800	287,981
SHAD	-	-	-	-	2,500	125
STURGEON, COMMON	-	-	-	-	9,200	2,389
CRABS, DUNGENESS	5,456,100	3,166,619	1,600	797	-	-
TOTAL	5,456,100	3,166,619	421,300	43,380	967,400	845,306
	GILL NETS - CONTINUED				LINES	
SPECIES	DRIFT, SALMON		HAND, ALBACORE		TROLL SALMON	
	POUNDS	DOLLARS	POUNDS	DOLLARS	POUNDS	DOLLARS
FLOUNDERS, UNCLASSIFIED	-	-	-	-	100	2
HALIBUT	-	-	-	-	23,300	14,534
LINGCOD	100	6	-	-	87,100	11,661
ROCKFISHES	-	-	-	-	227,400	20,207
SABLEFISH	-	-	-	-	500	127
SALMON:						
CHINOOK OR KING	381,600	356,132	-	-	2,016,700	1,780,869
CHUM OR KETA	332,000	258,993	-	-	4,200	1,646
PINK	-	-	-	-	274,500	107,243
RED OR SOCKEYE	100	85	-	-	600	247
SILVER OR COHO	290,200	309,894	-	-	2,890,400	1,941,101
STURGEON, COMMON	101,600	27,451	-	-	-	-
TUNA, ALBACORE	-	-	3,246,500	1,055,110	-	-
OCTOPUS	-	-	-	-	100	9
TOTAL	1,105,600	952,561	3,246,500	1,055,110	5,524,900	3,877,646
	LINES - CONTINUED					
SPECIES	TROLL - CONTINUED				LONG OR SET WITH HOOKS	
	TUNA		OTHER		POUNDS	DOLLARS
	POUNDS	DOLLARS	POUNDS	DOLLARS	POUNDS	DOLLARS
LINGCOD	-	-	100	10	-	-
ROCKFISHES	-	-	400	42	-	-
STURGEON, COMMON	-	-	-	-	2,300	875
TUNA, ALBACORE	2,858,900	916,423	-	-	-	-
TOTAL	2,858,900	916,423	500	52	2,300	875
	DIP NETS 1/					
SPECIES	COMMON			DROP		
	POUNDS	DOLLARS	POUNDS	DOLLARS	POUNDS	DOLLARS
SMELT, SURF OR SILVER	1,200	299	-	-	-	-
CRABS, DUNGENESS	-	-	100	-	100	96
TOTAL	1,200	299	100	-	100	96
	DREDGES, OYSTER, COMMON				SHOVELS 1/	
SPECIES	POUNDS	DOLLARS	POUNDS	DOLLARS	POUNDS	DOLLARS
CLAMS: 2/ HARD, LITTLENECK	-	-	-	-	200	493
RAZOR	-	-	-	-	92,300	174,324
OYSTERS, MARKET, PACIFIC 3/	2,624,400	3,257,151	-	-	-	-
TOTAL	2,624,400	3,257,151	92,500	-	92,500	174,817

1/ FISHED ON INDIAN RESERVATIONS BY INDIAN FISHERMEN. 2/ BASED ON A YIELD OF 25 PERCENT MEATS FOR HARD CLAMS AND 42 PERCENT MEATS FOR RAZOR CLAMS. 3/ BASED ON A YIELD OF 12 PERCENT MEATS.

NOTE:--HALIBUT IS SHOWN IN ROUND WEIGHT; IN OTHER TABLES, HALIBUT IS SHOWN IN DRESSED WEIGHT IN WASHINGTON.

PACIFIC COAST FISHERIES

COLUMBIA RIVER DISTRICT OF WASHINGTON OPERATING UNITS, 1975

ITEM	HAUL SEINES, COMMON	OTTER TRAWLS		POTS		
		SHRIMP	OTHER	CRAB, DUNGENESS	CRAWFISH	FISH
----- NUMBER -----						
FISHERMEN:						
ON VESSELS	-	18	-	72	-	6
ON BOATS AND SHORE:						
FULL-TIME	3	-	-	17	-	-
PART-TIME	-	-	2	-	2	-
TOTAL	3	18	2	89	2	6
VESSELS, MOTOR	-	6	-	36	-	3
GROSS TONNAGE	-	375	-	903	-	92
BOATS, MOTOR	1	-	1	13	2	-
GEAR	1	12	1	6,159	100	300
GILL NETS						
ITEM	ANCHOR, SET, OR STAKE		DRIFT			LINES
	SALMON 1/	OTHER	SALMON	SHAD	OTHER	HAND, ALBACORE
			----- NUMBER -----			
FISHERMEN:						
ON VESSELS	10	-	83	-	-	135
ON BOATS AND SHORE:						
FULL-TIME	100	4	358	10	5	-
PART-TIME	-	-	-	15	-	-
TOTAL	110	4	441	25	5	135
VESSELS, MOTOR	10	-	83	-	-	45
GROSS TONNAGE	89	-	902	-	-	3,080
BOATS, MOTOR	100	4	284	25	5	-
GEAR	110	4	367	25	5	135
LINES - CONTINUED						
ITEM	TROLL			LONG OR SET WITH HOOKS	DIP NETS, COMMON 1/	TOTAL, EXCLUSIVE OF DUPLICATION
	SALMON	TUNA	OTHER			
	----- NUMBER -----					
FISHERMEN:						
ON VESSELS	314	570	3	4	18	966
ON BOATS AND SHORE:						
FULL-TIME	597	-	-	2	94	1,116
PART-TIME	-	-	-	-	-	19
TOTAL	911	570	3	6	112	2,101
VESSELS, MOTOR	251	285	1	2	6	541
GROSS TONNAGE	4,401	8,719	14	16	52	14,190
BOATS, MOTOR	495	-	-	1	47	820
GEAR	3,239	2,850	3	48	112	-

1/ OPERATED ON INDIAN RESERVATIONS BY INDIAN FISHERMEN.

COLUMBIA RIVER DISTRICT OF WASHINGTON LANDINGS OF CATCH BY GEAR, 1975

SPECIES	HAUL SEINES, COMMON		OTTER TRAWLS			
			SHRIMP		OTHER	
	POUNDS	DOLLARS	POUNDS	DOLLARS	POUNDS	DOLLARS
CARP	386,500	1,946	-	-	-	-
COD	-	-	1,000	115	-	-
FLOUNDERS, "SOLE":						
DOVER	-	-	1,600	83	-	-
PETRALE	-	-	400	49	-	-
LINGCOD	-	-	3,000	360	-	-
OCEAN PERCH, PACIFIC	-	-	1,100	102	-	-
ROCKFISHES	-	-	9,600	866	-	-
SHAD	-	-	200	11	-	-
SMELT, EULACHON	-	-	-	-	7,900	1,264
SHRIMP, OCEAN	-	-	363,200	48,561	-	-
TOTAL	386,500	1,946	380,100	50,147	7,900	1,264

(CONTINUED ON NEXT PAGE)

PACIFIC COAST FISHERIES

251

COLUMBIA RIVER DISTRICT OF WASHINGTON LANDINGS OF CATCH BY GEAR, 1975 - Continued

SPECIES	POTS					
	CRAB, DUNGENESS		CRAWFISH		FISH	
	POUNDS	DOLLARS	POUNDS	DOLLARS	POUNDS	DOLLARS
LINGCOD	-	-	-	-	400	41
SABLEFISH	-	-	-	-	199,800	38,810
CRABS, DUNGENESS	659,000	377,354	-	-	-	-
CRAWFISH, FRESHWATER	-	-	200	88	-	-
TOTAL	659,000	377,354	200	88	200,200	38,851

SPECIES	GILL NETS					
	ANCHOR, SET, OR STAKE				DRIFT	
	SALMON 1/		OTHER		SALMON	
	POUNDS	DOLLARS	POUNDS	DOLLARS	POUNDS	DOLLARS
FLOUNOERS, UNCLASSIFIED	-	-	-	-	4,000	145
SALMON:						
CHINOOK OR KING	1,890,300	959,822	-	-	834,400	703,198
CHUM OR KETA	1,500	697	-	-	1,100	867
SILVER OR COHO	82,800	69,222	-	-	358,600	331,034
SHAD	-	-	54,000	3,395	-	-
SMELT, EULACHON	-	-	2,200	331	-	-
STEELHEAD TROUT	69,500	121,625	-	-	-	-
STURGEON, COMMON	19,200	6,384	-	-	191,100	62,269
TOTAL	2,063,300	1,157,750	56,200	3,726	1,389,200	1,097,513

SPECIES	GILL NETS - CONTINUED				LINES	
	DRIFT - CONTINUED				HAND, ALBACORE	
	SHAD		OTHER			
	POUNDS	DOLLARS	POUNDS	DOLLARS	POUNDS	DOLLARS
SHAD	3,800	212	-	-	-	-
SMELT, EULACHON	-	-	15,600	1,308	-	-
TUNA, ALBACORE	-	-	-	-	3,137,700	1,126,055
TOTAL	3,800	212	15,600	1,308	3,137,700	1,126,055

SPECIES	LINES - CONTINUED					
	TROLL					
	SALMON		TUNA		OTHER	
	POUNDS	DOLLARS	POUNDS	DOLLARS	POUNDS	DOLLARS
LINGCOD	1,500	201	-	-	100	11
ROCKFISHES	24,000	2,382	-	-	-	-
SALMON:						
CHINOOK OR KING	386,700	312,699	-	-	-	-
PINK	300	152	-	-	-	-
SILVER OR COHO	991,600	655,084	-	-	-	-
TUNA, ALBACORE	-	-	6,171,400	2,086,102	-	-
TOTAL	1,404,100	970,518	6,171,400	2,086,102	100	11

SPECIES	LINES - CONTINUED		DIP NETS, COMMON 1/	
	LONG OR SET WITH HOOKS			
	POUNDS	DOLLARS	POUNDS	DOLLARS
SALMON:				
CHINOOK OR KING	-	-	27,600	8,817
SILVER OR COHO	-	-	3,200	2,122
SMELT, EULACHON	-	-	2,064,300	141,623
STURGEON, COMMON	4,600	1,455	-	-
TOTAL	4,600	1,455	2,095,100	152,562

1/ FISHED ON INDIAN RESERVATIONS BY INDIAN FISHERMEN.

PACIFIC COAST FISHERIES

OREGON

LANDINGS BY DISTRICTS, 1975

SPECIES	COLUMBIA RIVER		COASTAL	
	POUNDS	DOLLARS	POUNDS	DOLLARS
FISH				
ANCHOVIES	-	-	39,000	9,753
COD	583,900	64,238	28,300	3,122
FLOUNDERS:				
SANDDABS	76,100	14,081	290,900	53,801
"SOLE":				
DOVER	1,445,500	159,006	3,441,400	378,589
ENGLISH	677,200	128,679	1,496,600	284,395
PETRALE	960,500	249,740	1,694,400	440,589
REX	736,800	136,311	273,800	50,661
SAND	246,700	54,290	223,400	49,172
UNCLASSIFIED	595,400	89,310	62,200	7,399
UNCLASSIFIED	-	-	292,000	32,117
HAKE	5,200	261	1,100	55
HALIBUT	30,600	19,572	46,000	29,416
HERRING, SEA	-	-	70,900	3,569
LAMPREY	3,100	186	-	-
LINGCOD	901,600	117,245	765,900	99,720
OCEAN PERCH, PACIFIC	326,300	32,650	595,000	59,528
ROCKFISHES	1,685,800	202,292	1,571,100	188,242
SABLEFISH	81,500	13,047	651,100	103,958
SALMON:				
CHINOOK OR KING	3,686,100	3,139,327	2,850,400	2,272,817
CHUM OR KETA	4,600	2,610	-	-
PINK	-	-	1,000	1,500
SILVER OR COHO	1,398,800	1,261,374	4,440,600	2,748,731
TOTAL SALMON	5,089,500	4,403,311	7,292,000	5,023,048
SHAD	216,100	24,550	240,700	48,993
SHARKS:				
GRAYFISH	19,000	760	1,900	75
SOUPFIN	-	-	900	188
SKATES	-	-	16,200	1,620
SMELT:				
EULACHON	2,600	262	-	-
SURF OR SILVER	-	-	6,500	3,265
STEELHEAD TROUT	26,500	9,907	-	-
STRIPED BASS	-	-	18,000	6,306
STURGEON, COMMON	328,600	123,179	5,800	1,479
TUNA:				
ALBACORE	10,180,800	3,436,031	6,984,700	2,256,058
SKIPJACK	256,500	57,707	-	-
YELLOWFIN	6,162,400	1,540,613	-	-
TOTAL TUNA	16,599,700	5,034,351	6,984,700	2,256,058
TURBOT	164,000	16,401	5,900	590
UNCLASSIFIED, FOR BAIT, REDUCTION, AND ANIMAL FOOD	990,400	59,424	4,200	252
TOTAL FISH	31,792,600	10,953,053	26,119,900	9,135,960
SHELLFISH ET AL.				
CRABS, DUNGENESS	1,090,300	698,471	2,935,500	1,893,483
CRAWFISH, FRESHWATER	26,600	19,962	-	-
SAND SHRIMP	-	-	19,500	30,265
SHRIMP, OCEAN	5,235,300	654,437	18,657,700	2,332,188
CLAMS:				
COCKLE 1/	-	-	2,000	1,582
HARD, LITTLE NECK 1/	-	-	1,100	864
RAZOR 2/	-	-	17,000	34,513
SOFT, PUBLIC 1/	-	-	100	103
UNCLASSIFIED	-	-	3,800	3,007
TOTAL CLAMS	-	-	24,000	40,069
MUSSELS, SEA	200	50	500	135
OCTOPUS	107,000	21,404	7,200	1,450
OYSTERS, MARKET, PACIFIC 3/	-	-	213,100	234,410
TOTAL SHELLFISH ET AL..	6,459,400	1,394,324	21,857,500	4,532,000
GRAND TOTAL	38,252,000	12,347,377	47,977,400	13,667,960

1/ BASED ON A YIELD OF 25 PERCENT MEATS. 2/ BASED ON A YIELD OF 42 PERCENT MEATS. 3/ BASED ON A YIELD OF 12 PERCENT MEATS.

PACIFIC COAST FISHERIES

253

COLUMBIA RIVER DISTRICT OF OREGON OPERATING UNITS, 1975

ITEM	PURSE SEINES, TUNA	OTTER TRAWLS		POTS		
		FISH	SHRIMP	CRAB, DUNGNESS	CRAWFISH	FISH
----- NUMBER -----						
FISHERMEN:						
ON VESSELS	42	137	103	78	-	10
ON BOATS AND SHORE:						
FULL-TIME	-	-	-	5	-	1
PART-TIME	-	-	-	-	3	-
TOTAL	42	137	103	83	3	11
VESSELS, MOTOR	3	39	32	30	-	10
GROSS TONNAGE	2,931	2,554	2,256	782	-	350
BOATS, MOTOR	3	-	-	5	3	1
GEAR	3	53	57	8,016	150	550

ITEM	GILL NETS				LINES	
	ANCHOR, SET, OR STAKE 1/		DRIFT			HAND, ALBACORE
	SALMON	OTHER	SALMON	SHAD	OTHER	
----- NUMBER -----						
FISHERMEN:						
ON VESSELS	-	-	54	-	1	516
ON BOATS AND SHORE, FULL-TIME	4	1	271	7	5	-
TOTAL	4	1	325	7	6	516
VESSELS, MOTOR	-	-	54	-	1	258
GROSS TONNAGE	-	-	954	-	9	10,817
BOATS, MOTOR	4	1	271	7	5	-
GEAR	4	1	325	7	15	2,580

ITEM	LINES - CONTINUED			DIP NETS, COMMON	SHOVELS	TOTAL, EXCLUSIVE OF DUPLICATION
	TROLL		LONG OR SET WITH HOOKS			
	SALMON	TUNA				
----- NUMBER -----						
FISHERMEN:						
ON VESSELS	228	-	2	-	-	922
ON BOATS AND SHORE:						
FULL-TIME	106	24	5	-	-	373
PART-TIME	-	-	-	4	2	9
TOTAL	334	24	7	4	2	1,304
VESSELS, MOTOR	114	-	1	-	-	418
GROSS TONNAGE	2,708	-	23	-	-	18,495
BOATS, MOTOR	106	24	5	2	-	376
GEAR	1,320	240	125	4	2	-

1/ OPERATED ON INDIAN RESERVATIONS BY INDIAN FISHERMEN.

COLUMBIA RIVER DISTRICT OF OREGON LANDINGS OF CATCH BY GEAR, 1975

SPECIES	PURSE SEINES, TUNA		OTTER TRAWLS			
			FISH		SHRIMP	
	POUNDS	DOLLARS	POUNDS	DOLLARS	POUNDS	DOLLARS
COD	-	-	563,100	61,947	20,800	2,291
FLOUNCERS:						
SANDDABS	-	-	73,900	13,672	2,200	409
"SOLE":						
DOVER	-	-	1,354,500	148,991	91,000	10,015
ENGLISH	-	-	655,400	124,547	21,800	4,132
PETRALE	-	-	895,200	232,772	65,200	16,950
REX	-	-	688,100	127,294	48,700	9,017
SAND	-	-	246,600	54,260	100	30
UNCLASSIFIED	-	-	518,600	77,790	2,900	435
HAKE, PACIFIC	-	-	5,200	261	-	-
LINGCOD	-	-	839,300	109,113	56,700	7,379
OCEAN PERCH, PACIFIC	-	-	323,600	32,376	2,700	274
ROCKFISHES	-	-	1,478,100	177,378	201,000	24,117
SABLEFISH	-	-	37,900	6,073	2,500	400
SHARKS, GRAYFISH	-	-	5,400	217	-	-

(CONTINUED ON NEXT PAGE)

PACIFIC COAST FISHERIES

COLUMBIA RIVER DISTRICT OF OREGON LANDINGS OF CATCH BY GEAR, 1975 - Continued

SPECIES	PURSE SEINES, TUNA		OTTER TRAWLS			
			FISH		SHRIMP	
	POUNDS	DOLLARS	POUNDS	DOLLARS	POUNDS	DOLLARS
STURGEON, COMMON.	-	-	1,200	219	-	-
TUNA:						
SKIPJACK.	256,500	57,707	-	-	-	-
YELLOWFIN	6,162,400	1,540,613	-	-	-	-
TURBOT.	-	-	129,400	12,939	34,600	3,462
UNCLASSIFIED, FOR BAIT, RE- DUCTION, AND ANIMAL FOOD .	-	-	983,900	59,034	6,500	390
SHRIMP, OCEAN	-	-	79,900	9,988	5,155,400	644,449
OCTOPUS	-	-	53,500	10,702	53,500	10,702
TOTAL.	6,418,900	1,598,320	8,932,800	1,259,573	5,765,600	734,452

SPECIES	POTS					
	CRAB, DUNGENESS		CRAWFISH		FISH	
	POUNDS	DOLLARS	POUNDS	DOLLARS	POUNDS	DOLLARS
LINGCOD	-	-	-	-	2,800	373
ROCKFISHES.	-	-	-	-	600	75
SABLEFISH	-	-	-	-	41,100	6,574
CRABS, DUNGENESS.	1,090,300	698,471	-	-	-	-
CRAWFISH, FRESHWATER.	-	-	26,600	19,962	-	-
TOTAL.	1,090,300	698,471	26,600	19,962	44,500	7,022

SPECIES	GILL NETS					
	ANCHOR, SET, OR STAKE 1/				DRIFT	
	SALMON		OTHER		SALMON	
	POUNDS	DOLLARS	POUNDS	DOLLARS	POUNDS	DOLLARS
FLOUNDERS, UNCLASSIFIED . .	-	-	-	-	73,900	11,085
SALMON:						
CHINOOK OR KING	479,000	406,520	-	-	3,084,900	2,641,112
CHUM OR KETA.	-	-	-	-	4,600	2,610
SILVER OR COHO.	9,600	4,331	-	-	1,112,600	1,085,999
SHAD.	-	-	6,600	834	-	-
SHARKS, GRAYFISH.	-	-	-	-	12,800	512
STEELHEAD TROUT	26,500	9,907	-	-	-	-
STURGEON, COMMON.	8,900	3,563	-	-	294,100	109,649
TOTAL.	524,000	424,321	6,600	834	4,582,900	3,850,967

SPECIES	GILL NETS - CONTINUED				LINES	
	DRIFT - CONTINUED				HANO AND TROLL, TUNA	
	SHAD		OTHER			
	POUNDS	DOLLARS	POUNDS	DOLLARS	POUNDS	DOLLARS
SHAD.	134,200	18,031	-	-	-	-
SMELT, EULACHON	-	-	2,600	262	-	-
TUNA, ALBACORE.	-	-	-	-	10,180,800	3,436,031
TOTAL.	134,200	18,031	2,600	262	10,180,800	3,436,031

SPECIES	LINES - CONTINUED			
	TROLL, SALMON		LONG OR SET WITH HOOKS	
	POUNDS	DOLLARS	POUNDS	DOLLARS
FLOUNDERS, "SOLE", PETRALE .	100	18	-	-
HALIBUT	28,100	17,971	2,500	1,601
LINGCOD	2,800	380	-	-
ROCKFISHES.	6,100	722	-	-
SALMON:				
CHINOOK OR KING	122,200	91,695	-	-
SILVER OR COHO.	276,600	171,044	-	-
SHARKS, GRAYFISH.	800	31	-	-
STURGEON, COMMON.	100	40	24,300	9,708
TOTAL.	436,800	281,901	26,800	11,309

SEE FOOTNOTE AT END OF TABLE.

(CONTINUED ON NEXT PAGE)

PACIFIC COAST FISHERIES

COLUMBIA RIVER DISTRICT OF OREGON LANDINGS OF CATCH BY GEAR, 1975 - Continued

SPECIES	DIP NETS, COMMON		SHOVELS	
	POUNDS	DOLLARS	POUNDS	DOLLARS
LAMPREY	3,100	186	-	-
SHAD	75,300	5,685	-	-
MUSSELS, SEA	-	-	200	50
TOTAL	78,400	5,871	200	50

1/ FISHED ON INDIAN RESERVATIONS BY INDIAN FISHERMEN.

COASTAL DISTRICT OF OREGON OPERATING UNITS, 1975

ITEM	HAUL SEINES, COMMON	OTTER TRAWLS		POTS		GILL NETS
		FISH	SHRIMP	CRAB, DUNGNESS	FISH	ANCHOR, SET, OR STAKE
----- NUMBER -----						
FISHERMEN: ON VESSELS	4	254	262	400	148	-
ON BOATS AND SHORE, FULL-TIME	1	-	-	74	36	28
TOTAL	5	254	262	474	184	28
VESSELS, MOTOR	4	78	83	163	74	-
GROSS TONNAGE	75	3,911	4,546	3,933	1,575	-
BOATS, MOTOR	1	-	-	73	35	28
GEAR	5	103	132	50,378	5,500	28

ITEM	GILL NETS - CONTINUED			LINES		LONG OR SET WITH HOOKS
	DRIFT		HAND, ALBACORE	TROLL		
	SHAD	OTHER		SALMON	TUNA	
----- NUMBER -----						
FISHERMEN: ON VESSELS	39	-	1,200	1,597	-	4
ON BOATS AND SHORE, FULL-TIME	30	2	-	1,226	80	-
TOTAL	69	2	1,200	2,823	80	4
VESSELS, MOTOR	20	-	600	799	-	2
GROSS TONNAGE	460	-	15,054	14,918	-	51
BOATS, MOTOR	30	2	-	1,216	80	-
GEAR	49	2	6,000	12,150	800	100

ITEM	DIP NETS, COMMON	WATER PUMP	DREDGES, OYSTER, COMMON	SHOVELS	BY HAND, OYSTER	TOTAL, EXCLUSIVE OF DUPLICATION
	----- NUMBER -----					
FISHERMEN: ON VESSELS	-	-	4	-	-	2,353
ON BOATS AND SHORE: FULL-TIME	-	-	-	50	5	1,339
PART-TIME	1	8	-	-	-	9
TOTAL	1	8	4	50	5	3,701
VESSELS, MOTOR	-	-	2	-	-	1,084
GROSS TONNAGE	-	-	23	-	-	24,975
BOATS, MOTOR	2	-	-	-	5	1,280
GEAR	1	4	4	50	-	-

PACIFIC COAST FISHERIES

COASTAL DISTRICT OF OREGON LANDINGS OF CATCH BY GEAR, 1975

SPECIES	HAUL SEINES, COMMON		OTTER TRAWLS					
			FISH		SHRIMP			
			POUNDS	DOLLARS	POUNDS	DOLLARS	POUNDS	DOLLARS
ANCHOVIES	39,000	9,753	-	-	-	-	-	-
COD	-	-	27,900	3,073	400	-	-	49
FLOUNDERS:								
SANDDABS.	-	-	290,000	53,634	900	-	-	167
"SOLE":								
DOVER	-	-	3,047,300	335,223	388,400	-	-	42,739
ENGLISH	-	-	1,489,300	283,002	200	-	-	42
PETRALE	-	-	1,617,600	420,599	75,200	-	-	19,583
REX	-	-	258,500	47,832	14,100	-	-	2,605
SAND	-	-	215,300	47,378	7,800	-	-	1,727
UNCLASSIFIED.	-	-	59,500	7,131	2,700	-	-	268
UNCLASSIFIED.	-	-	276,000	30,352	16,000	-	-	1,765
HAKE, PACIFIC	-	-	1,100	55	-	-	-	-
HERRING, SEA.	70,900	3,569	-	-	-	-	-	-
LINGCOD	-	-	597,300	77,676	100,900	-	-	13,113
OCEAN PERCH, PACIFIC.	-	-	546,000	54,618	48,900	-	-	4,900
ROCKFISHES.	-	-	880,200	105,601	377,700	-	-	45,318
SABLEFISH	-	-	567,700	90,671	78,200	-	-	12,445
SHARKS:								
GRAYFISH.	-	-	1,100	44	-	-	-	-
SOUPFIN	-	-	900	188	-	-	-	-
SKATES.	-	-	15,700	1,572	500	-	-	48
STURGEON, COMMON.	-	-	5,400	1,336	-	-	-	-
TURBOT.	-	-	5,900	590	-	-	-	-
UNCLASSIFIED, FOR BAIT, RE- DUCTION, AND ANIMAL FOOD	-	-	4,200	252	-	-	-	-
SHRIMP, OCEAN	-	-	592,500	74,068	18,065,200	-	-	2,258,120
OCTOPUS	-	-	6,900	1,384	300	-	-	66
TOTAL	109,900	13,322	10,506,300	1,636,279	19,177,400	-	-	2,402,955

SPECIES	POTS				GILL NETS	
	CRAB, DUNGENESS		FISH		ANCHOR, SET, OR STAKE	
	POUNDS	DOLLARS	POUNDS	DOLLARS	POUNDS	DOLLARS
LINGCOD	-	-	20,000	2,612	-	-
ROCKFISHES.	-	-	10,900	1,309	-	-
SABLEFISH	-	-	5,000	806	-	-
SHAD.	-	-	-	-	93,700	19,107
STRIPED BASS.	-	-	-	-	5,700	1,999
CRABS, DUNGENESS.	2,935,500	1,893,483	-	-	-	-
TOTAL	2,935,500	1,893,483	35,900	4,727	99,400	21,106

SPECIES	GILL NETS - CONTINUED				LINES	
	DRIFT				HAND AND TROLL, TUNA	
	SHAD		OTHER		POUNDS	DOLLARS
	POUNDS	DOLLARS	POUNDS	DOLLARS		
SHAD.	147,000	29,886	-	-	-	-
SMELT, PACIFIC, SURF.	-	-	6,500	3,265	-	-
STRIPED BASS.	12,300	4,307	-	-	-	-
TUNA, ALBACORE.	-	-	-	-	6,984,700	2,256,058
TOTAL	159,300	34,193	6,500	3,265	6,984,700	2,256,058

SPECIES	LINES - CONTINUED				DIP NETS, COMMON	
	TROLL, SALMON		LONG OR SET WITH HOOKS		POUNDS	DOLLARS
	POUNDS	DOLLARS	POUNDS	DOLLARS		
FLOUNDERS, "SOLE":						
DOVER	5,700	627	-	-	-	-
ENGLISH	7,100	1,351	-	-	-	-
PETRALE	1,300	339	300	68	-	-
REX	1,200	224	-	-	-	-
SAND	300	67	-	-	-	-
HALIBUT	38,300	24,492	7,700	4,924	-	-
LINGCOD	47,400	6,273	200	32	100	14
OCEAN PERCH, PACIFIC.	100	10	-	-	-	-
ROCKFISHES.	299,900	35,728	2,400	286	-	-
SABLEFISH	200	36	-	-	-	-

(CONTINUED ON NEXT PAGE)

PACIFIC COAST FISHERIES

257

COASTAL DISTRICT OF OREGON LANDINGS OF CATCH BY GEAR, 1975 - Continued

SPECIES	LINES - CONTINUED				DIP NETS, COMMON	
	TROLL, SALMON		LONG OR SET WITH HOOKS		POUNDS	DOLLARS
	POUNDS	DOLLARS	POUNDS	DOLLARS		
SALMON:						
CHINOOK OR KING	2,850,400	2,272,817	-	-	-	-
PINK	1,000	1,500	-	-	-	-
SILVER OR COHO	4,440,600	2,748,731	-	-	-	-
SHARKS, GRAY FISH	800	31	-	-	-	-
STURGEON, COMMON	400	143	-	-	-	-
TOTAL	7,694,700	5,092,369	10,600	5,310	100	14
SPECIES	WATER PUMP		DREDGES, OYSTER, AND BY HAND		SHOVELS	
	POUNDS	DOLLARS	POUNDS	DOLLARS	POUNDS	DOLLARS
SAND SHRIMP	19,500	30,265	-	-	-	-
CLAMS: 1/	-	-	-	-	-	-
COCKLE	-	-	-	-	2,000	1,582
HARD, LITTLENECK	-	-	-	-	1,100	864
RAZOR	-	-	-	-	17,000	34,513
SOFT, PUBLIC	-	-	-	-	100	103
UNCLASSIFIED	-	-	-	-	3,800	3,007
MUSSELS, SEA 2/	-	-	-	-	500	135
OYSTERS, MARKET, PACIFIC 3/	-	-	213,100	234,410	-	-
TOTAL	19,500	30,265	213,100	234,410	24,500	40,204

1/ BASED ON A YIELD OF 25 PERCENT MEATS FOR COCKLE, HARD, AND SOFT CLAMS, AND 42 PERCENT MEATS FOR RAZOR CLAMS.
 2/ BASED ON A YIELD OF 25 PERCENT MEATS. 3/ BASED ON A YIELD OF 12 PERCENT MEATS.

PACIFIC COAST FISHERIES

CALIFORNIA

LANDINGS BY DISTRICTS, 1975

SPECIES	NORTHERN		SAN FRANCISCO		MONTEREY	
	POUNDS	DOLLARS	POUNDS	DOLLARS	POUNDS	DOLLARS
ANCHOVIES	-	-	858,600	77,459	15,480,100	919,843
BLACKFISH	-	-	211,400	64,376	-	-
BONITO	-	-	200	33	-	-
CABEZONE	-	-	400	51	1,600	195
CARP	-	-	108,700	38,041	-	-
CROAKER, WHITE	-	-	29,500	6,541	82,700	10,214
EELS, COMMON	-	-	-	-	100	6
FLOUNDERS:						
ARROWTOOTH HALIBUT	70,400	4,270	300	15	-	-
CALIFORNIA HALIBUT	4,000	3,981	53,600	32,271	22,600	14,706
SANDDABS	312,000	58,669	492,900	93,227	199,800	33,660
"SOLE":						
DOVER	19,345,200	2,124,635	3,014,000	347,472	174,500	18,436
ENGLISH	1,886,200	334,922	1,446,300	294,843	569,800	97,916
PETRALE	1,240,400	305,228	837,900	201,424	357,800	80,925
REX	1,224,800	229,137	272,400	51,725	77,700	9,784
SAND	70,500	15,426	73,600	15,280	23,000	4,408
UNCLASSIFIED	296,200	33,097	276,500	33,253	118,200	18,113
GRENADEE	98,500	4,923	200	11	-	-
HAKE	300	17	-	-	6,500	390
HERRING, SEA	26,100	2,246	2,065,000	154,243	332,300	43,830
JACK MACKEREL	-	-	3,500	217	35,100	3,285
LINGCOD	1,223,100	161,617	940,500	116,410	523,700	74,766
MINNONS	-	-	2,000	200	-	-
MUDSUCKER, LONGJAW	-	-	7,700	12,037	-	-
PERCH	25,700	6,723	25,500	11,637	7,700	2,436
POMPANO	-	-	200	252	12,300	8,444
ROCKFISHES	8,756,600	982,124	2,234,900	313,244	6,020,900	800,467
SABLEFISH	6,053,400	582,895	926,800	92,465	6,949,200	710,893
SALMON:						
CHINOOK OR KING	3,342,400	3,458,490	1,631,300	1,764,890	663,600	732,425
PINK	14,500	5,814	800	209	-	-
SILVER OR COHO	956,000	697,868	102,700	77,026	57,300	51,726
UNCLASSIFIED	-	-	-	-	200	52
TOTAL SALMON	4,312,900	4,162,172	1,734,800	1,842,125	721,100	784,203
SEA BASS, WHITE	-	-	100	101	2,200	1,571
SHAD	3,500	208	-	-	100	15
SHARKS, UNCLASSIFIED	6,800	882	80,700	8,178	32,300	2,991
SKATES	72,900	7,453	5,500	247	45,400	3,178
SMELT, SURF OR SILVER	546,600	68,813	48,800	7,994	20,900	3,149
SUCKERS	-	-	300	120	-	-
SWORDFISH	-	-	-	-	1,000	1,458
TUNA:						
ALBACORE	2,329,300	732,834	928,700	293,735	2,602,900	826,671
YELLOWFIN	200	46	-	-	-	-
TOTAL TUNA	2,329,500	732,880	928,700	293,735	2,602,900	826,671
TURBOT	8,400	1,681	10,700	1,216	-	-
UNCLASSIFIED:						
FOR FOOD	500	50	600	74	100	12
FOR BAIT, REDUCTION, AND ANIMAL FOOD	100	27	1,000	2,516	2,000	20
TOTAL FISH	47,914,600	9,824,076	16,693,800	4,113,033	34,423,600	4,475,985
SHELLFISH ET AL.						
CRABS:						
DUNGENESS	3,495,500	2,365,041	322,000	313,759	1,600	1,772
ROCK	-	-	100	14	-	-
CRAWFISH, FRESHWATER	-	-	533,100	240,034	100	202
SHRIMP:						
BAY	-	-	99,700	183,003	-	-
BRINE	-	-	1,691,400	160,982	-	-
OCEAN	3,746,300	496,545	1,189,700	158,870	-	-
UNCLASSIFIED	-	-	-	-	21,700	32,708
ABALONE	-	-	10,600	45,997	200	752
CLAMS: 1/						
HARD	-	-	147,300	53,774	-	-
MIXED	100	27	-	-	-	-
MUSSELS, SEA	-	-	400	54	-	-
OCTOPUS	16,000	3,379	3,400	561	1,100	442
OYSTERS, MARKET: 2/						
EASTERN	-	-	4,000	22,973	-	-
PACIFIC	454,500	618,086	253,700	344,988	-	-
SQUID	900	89	-	-	4,989,400	349,664
SEA URCHINS	-	-	3,000	575	1,000	254
FROGS	-	-	3,600	3,521	-	-
KELP (WITH HERRING EGGS)	-	-	10,000	19,370	-	-
TOTAL SHELLFISH ET AL	7,713,300	3,483,167	4,271,000	1,548,475	5,015,100	385,794
GRAND TOTAL	55,627,900	13,307,243	20,964,800	5,661,508	39,438,700	4,861,779

SEE FOOTNOTES AT END OF TABLE.

(CONTINUED ON NEXT PAGE)

PACIFIC COAST FISHERIES

CALIFORNIA - LANDINGS BY DISTRICTS, 1975 - Continued

SPECIES	SANTA BARBARA		SAN PEDRO		SAN DIEGO	
	POUNDS	DOLLARS	POUNDS	DOLLARS	POUNDS	DOLLARS
ANCHOVIES	53,948,500	2,515,423	255,955,200	6,699,159	3,074,200	1,721,418
BARRACUDA	600	301	48,500	24,207	9,500	3,958
BLACKFISH	17,300	1,725	18,000	507	-	-
BONITO	940,900	117,106	22,790,900	2,802,348	8,141,800	975,927
CABEZONE	5,200	586	-	-	-	-
CARP	-	-	-	-	2,600	560
CROAKER, WHITE	83,600	15,360	425,400	92,659	18,800	31,835
DOLPHINFISH	-	-	1,900	384	1,100	250
EELS, COMMON	700	69	-	-	-	-
FLOUNDERS:						
CALIFORNIA HALIBUT	185,900	145,134	138,700	92,456	104,000	69,796
SANDDABS	10,100	2,752	800	617	-	-
"SOLE":						
DOVER	154,000	16,286	900	141	-	-
ENGLISH	376,600	64,365	35,300	5,114	-	-
PETRALE	822,600	192,692	10,600	2,656	700	384
REX	65,400	12,425	6,100	1,235	-	-
SAND	17,500	3,627	-	-	-	-
UNCLASSIFIED	67,500	10,640	200	38	2,800	1,228
FLYING FISH	-	-	91,300	23,567	-	-
GROUPERS	-	-	-	-	3,700	1,492
HAKE	-	-	31,700	1,585	-	-
HALFMOON	-	-	7,500	1,234	2,700	789
HERRING, SEA	200	28	-	-	-	-
JACK MACKEREL	2,200	414	36,737,200	1,689,085	1,300	266
LINGCOD	502,600	69,128	-	-	200	43
MACKEREL, PACIFIC	-	-	284,600	14,303	2,500	621
MINNOWS	6,300	630	-	-	-	-
MULLET	-	-	-	-	6,300	2,557
OPALEYE	-	-	1,600	554	1,100	140
PERCH	26,300	9,818	15,200	5,087	13,600	4,356
POMPANO	2,900	756	42,400	19,245	400	145
ROCKFISHES	4,779,300	666,676	826,000	182,762	1,006,300	268,850
SABLEFISH	168,000	10,516	16,900	916	17,700	1,811
SALMON:						
CHINOOK OR KING	143,800	167,250	-	-	-	-
SILVER OR COHO	12,400	16,390	-	-	-	-
TOTAL SALMON	156,200	183,640	-	-	-	-
SARDINE, PACIFIC	-	-	5,300	303	-	-
SCULPIN	-	-	3,700	1,845	169,800	69,230
SEA BASS:						
BLACK	1,000	371	30,800	12,975	27,500	11,366
WHITE	16,000	11,918	579,200	320,413	584,900	329,994
SHARKS, UNCLASSIFIED	96,500	24,360	140,500	28,974	177,300	53,375
SHEEPHEAD	1,100	231	3,100	531	1,900	336
SKATES	5,700	596	5,800	879	-	-
SMELT, SURF OR SILVER	-	-	32,000	3,043	-	-
SWORDFISH	95,700	153,472	529,700	853,903	239,100	387,777
TUNA:						
ALBACORE	1,498,800	476,738	3,052,500	1,031,926	5,000,700	1,675,542
BIGEYE	-	-	343,800	85,938	41,700	10,429
BLUEFIN	361,900	86,950	12,440,400	3,075,847	3,558,500	852,019
SKIPJACK	-	-	57,095,500	13,201,064	17,149,100	3,897,087
YELLOWFIN	-	-	200,150,300	52,483,505	34,101,700	9,081,089
TOTAL TUNA	1,860,700	563,688	273,082,500	69,878,280	59,851,700	15,516,166
TURBOT	8,400	1,015	100	23	-	-
WAHOO	-	-	6,300	2,551	6,900	2,949
YELLOWTAIL	-	-	121,900	26,185	88,400	21,150
UNCLASSIFIED:						
FOR FOOD	-	-	1,400	743	1,800	385
FOR BAIT, REDUCTION, AND ANIMAL FOOD	2,500	24	-	-	-	-
TOTAL FISH	64,428,000	4,795,772	592,029,200	82,750,507	73,560,600	19,479,154
SHELLFISH ET AL.						
CRABS:						
DUNGENESS	115,500	110,976	-	-	-	-
RED (PELAGIC)	-	-	242,000	33,661	-	-
ROCK	594,900	119,830	572,900	134,884	33,800	9,785
UNCLASSIFIED	-	-	7,900	23,509	-	-
LOBSTERS, SPINY	54,900	115,710	80,000	177,067	66,600	136,521
SHRIMP:						
BRINE	-	-	-	-	116,400	169,495
OCEAN	62,400	9,590	-	-	-	-
UNCLASSIFIED	180,300	184,426	7,800	30,822	-	-
ABALONE	282,500	848,706	102,300	367,055	32,200	127,311

(CONTINUED ON NEXT PAGE)

PACIFIC COAST FISHERIES

CALIFORNIA - LANDINGS BY DISTRICTS, 1975 - Continued

SPECIES	SANTA BARBARA		SAN PEDRO		SAN DIEGO	
	POUNDS	DOLLARS	POUNDS	DOLLARS	POUNDS	DOLLARS
CLAMS: 1/ HARD	-	-	-	-	11,300	11,733
MIXED	-	-	8,900	18,109	-	-
MUSSELS, SEA	-	-	24,300	10,930	2,200	750
OCTOPUS	2,600	555	-	-	-	-
OYSTERS, MARKET, PACIFIC 2/ SQUID	87,900	119,457	-	-	-	-
SEA URCHINS	5,119,000	109,457	13,495,400	365,218	57,200	29,934
SHELLFISH, UNCLASSIFIED	7,195,300	581,212	220,700	17,934	148,100	14,632
	900	292	2,100	780	300	109
TOTAL SHELLFISH ET AL.	13,696,200	2,200,201	14,764,300	1,179,969	468,100	500,270
GRAND TOTAL	78,124,200	6,995,973	606,793,500	83,930,476	74,028,700	19,979,424

1/ BASED ON A YIELD OF 25 PERCENT MEATS. 2/ BASED ON A YIELD OF 10.9 PERCENT MEATS FOR EASTERN OYSTERS AND 15.5 PERCENT MEATS FOR PACIFIC OYSTERS.

CALIFORNIA - LANDINGS BY WATERS, 1975

SPECIES	OFF UNITED STATES		OFF FOREIGN COASTS	
	THOUSAND POUNDS	THOUSAND DOLLARS	THOUSAND POUNDS	THOUSAND DOLLARS
ANCHOVIES	329,317	11,893	-	-
BARRACUDA	59	28	-	-
BLACKFISH	247	67	-	-
BONITO	3,384	413	28,490	3,482
CABEZONE	7	1	-	-
CARP	111	39	-	-
CROAKER, WHITE	639	157	1	(1)
DOLPHINFISH	1	(1)	2	1
EELS, COMMON	1	(1)	(1)	(1)
FLOUNDERS:				
ARROWTOOTH HALIBUT	71	4	-	-
CALIFORNIA HALIBUT	508	357	1	1
SANDDABS	1,016	189	-	-
"SOLE"	32,865	4,527	-	-
FLYING FISH	91	24	-	-
GRENAOIER	99	5	-	-
GROUPERS	-	-	4	2
HAKE	38	2	-	-
HALFMOON	10	2	-	-
HERRING, SEA	2,424	200	-	-
JACK MACKEREL	36,779	1,693	-	-
LINGCOD	3,190	422	-	-
MACKEREL, PACIFIC	286	15	1	(1)
MINNOWS	8	1	-	-
MUDSUCKER, LONGJAW	8	12	-	-
MULLET	6	3	-	-
OPALEYE	3	1	-	-
PERCH	113	40	1	(1)
POMPANO	58	29	-	-
ROCKFISHES	23,585	3,208	39	6
SABLEFISH	14,132	1,399	-	-
SALMON:				
CHINOOK OR KING	5,781	6,123	-	-
PINK	15	6	-	-
SILVER OR COHO	1,129	843	-	-
UNCLASSIFIED	(1)	(1)	-	-
SARDINE, PACIFIC	5	(1)	-	-
SCULPIN	100	41	74	30
SEA BASS:				
BLACK	6	2	53	23
WHITE	201	113	981	551
SHAD	4	(1)	-	-
SHARKS, UNCLASSIFIED	463	103	71	16
SHEEPHEAD	6	1	-	-
SKATES	135	12	-	-
SMELT, SURF OR SILVER	648	83	-	-
SUCKERS	(1)	(1)	(1)	(1)
SWORFISH	864	1,394	2	3
TUNA:				
ALBACORE	10,420	3,405	4,993	1,632
BIGEYE	-	-	385	96
BLUEFIN	4,232	1,040	12,129	2,975
SKIPJACK	52	12	74,193	17,086
YELLOWFIN	89	23	234,163	61,542

SEE FOOTNOTES AT END OF TABLE.

(CONTINUED ON NEXT PAGE)

PACIFIC COAST FISHERIES

261

CALIFORNIA - LANDINGS BY WATERS, 1975 - Continued

SPECIES	OFF UNITED STATES		OFF FOREIGN COASTS	
	THOUSAND POUNDS	THOUSAND DOLLARS	THOUSAND POUNDS	THOUSAND DOLLARS
TURBOT	28	4	-	-
WAHOO	-	-	13	6
YELLOWTAIL	29	7	181	40
UNCLASSIFIED:				
FOR FOOD	3	1	1	(1)
FOR BAIT, REDUCTION, AND ANIMAL FOOD	6	3	-	-
CRABS:				
DUNGNESS	3,935	2,791	-	-
RED	-	-	242	34
RDCK	1,201	264	-	-
UNCLASSIFIED	8	24	-	-
CRAWFISH, FRESHWATER	533	240	-	-
LOBSTERS, SPINY	201	429	-	-
SHRIMP:				
BAY	100	183	-	-
BRINE	1,808	330	-	-
OCEAN	4,998	665	-	-
UNCLASSIFIED	210	248	-	-
ABALONE	428	1,390	-	-
CLAMS: <u>2/</u>				
HARD	159	66	-	-
MIXED	9	18	-	-
MUSSELS, SEA	27	12	-	-
OCTOPUS	23	5	-	-
OYSTERS, MARKET: <u>3/</u>				
EASTERN	4	23	-	-
PACIFIC	796	1,083	-	-
SQUID	23,661	854	1	(1)
SEA URCHINS	7,567	615	-	-
FROGS	4	4	-	-
KELP (WITH HERRING EGGS)	10	19	-	-
SHELLFISH, UNCLASSIFIED	3	1	-	-
TOTAL	518,957	47,211	356,021	87,526

1/ LESS THAN 500 POUNDS OR \$500.

2/ BASED ON A YIELD OF 25 PERCENT MEATS.

3/ BASED ON A YIELD OF 10.9 PERCENT MEATS FOR EASTERN OYSTERS AND 15.5 PERCENT MEATS FOR PACIFIC OYSTERS.

PACIFIC COAST FISHERIES

NORTHERN DISTRICT OF CALIFORNIA OPERATING UNITS, 1975

ITEM	HAUL SEINES, COMMON	PURSE SEINES	LAMPARA NETS	OTTER TRAWLS		POTS AND TRAPS CRAB, DUNGNESS
				FISH	SHRIMP	
----- NUMBER -----						
FISHERMEN: ON VESSELS	-	3	7	546	81	294
ON BOATS AND SHORE, FULL- TIME	12	3	-	147	-	82
TOTAL	12	6	7	693	81	376
VESSELS, MOTOR	-	1	1	182	27	147
GROSS TONNAGE	-	12	63	6,617	1,116	3,851
BOATS:						
MOTOR	4	1	-	49	-	41
OTHER	4	2	-	-	-	-
GEAR	4	2	1	231	27	22,634

ITEM	POTS AND TRAPS - CONTO.		GILL NETS		LINES		
	FISH	ANCHOR, SET, OR STAKE	DRIFT	HAND	TROLL		
					SALMON	TUNA	
----- NUMBER -----							
FISHERMEN: ON VESSELS	16	3	9	873	1,470	368	
ON BOATS AND SHORE, FULL- TIME	6	-	15	702	1,882	26	
TOTAL	22	3	24	1,575	3,352	394	
VESSELS, MOTOR	16	1	3	291	735	184	
GROSS TONNAGE	459	99	72	7,027	14,504	5,116	
BOATS, MOTOR	6	-	5	234	941	13	
GEAR	1,430	4	32	3,675	8,380	1,576	

ITEM	LINES - CONTINUED		DIP NETS, COMMON	BRAIL OR SCOOP NETS	RAKES, OYSTER	BY HAND	TOTAL, EXCLUSIVE OF DUPLI- CATION
	TROLL - CONTINUED	LONG OR SET WITH HOOKS					
	OTHER						
----- NUMBER -----							
FISHERMEN: ON VESSELS	1,224	8	8	-	-	-	2,828
ON BOATS AND SHORE, FULL- TIME	1,746	2	-	8	31	1	2,914
TOTAL	2,970	10	8	8	31	1	5,742
VESSELS, MOTOR	408	4	1	-	-	-	1,050
GROSS TONNAGE	7,041	129	21	-	-	-	25,031
BOATS:							
MOTOR	582	1	-	1	31	1	1,086
OTHER	-	-	-	-	-	-	6
GEAR	8,910	100	3	3	31	-	-

PACIFIC COAST FISHERIES

263

NORTHERN DISTRICT OF CALIFORNIA LANDINGS OF CATCH BY GEAR, 1975

SPECIES	HAUL SEINES, COMMON		PURSE SEINES AND LAMPARA NETS		OTTER TRAWLS	
	POUNDS	DOLLARS	POUNDS	DOLLARS	POUNDS	DOLLARS
FLOUNDERS:						
ARROWTOOTH HALIBUT	-	-	-	-	70,400	4,270
SANDOABS	-	-	-	-	312,000	58,669
"SOLE":						
DOVER	-	-	-	-	19,345,200	2,124,635
ENGLISH	-	-	-	-	1,886,200	334,922
PETRALE	-	-	-	-	1,240,400	305,228
REX	-	-	-	-	1,224,800	229,137
SAND	-	-	-	-	70,500	15,426
UNCLASSIFIED	-	-	-	-	296,100	33,089
GRENADEER	-	-	-	-	98,500	4,923
HAKE, PACIFIC	-	-	-	-	300	17
HERRING, SEA	-	-	900	100	-	-
LINGCOD	-	-	-	-	1,160,200	149,404
PERCH	-	-	-	-	24,000	6,178
ROCKFISHES	-	-	-	-	8,543,600	953,567
SABLEFISH	-	-	-	-	5,496,100	489,663
SALMON, SILVER OR COHO	-	-	-	-	100	83
SHAD	-	-	-	-	3,500	208
SHARKS, UNCLASSIFIED	-	-	-	-	6,800	882
SKATES	-	-	-	-	72,900	7,453
SMELT, SURF OR SILVER	538,400	67,766	1,400	115	-	-
TURBOT	-	-	-	-	8,400	1,681
UNCLASSIFIED:						
FOR FOOD	-	-	-	-	500	50
FOR BAIT, REDUCTION, AND ANIMAL FOOD	-	-	-	-	100	27
CRABS, DUNGNESS	-	-	-	-	9,100	5,875
SHRIMP, OCEAN	-	-	-	-	3,746,300	496,545
OCTOPUS	-	-	-	-	15,300	3,239
TOTAL	538,400	67,766	2,300	215	43,631,300	5,225,171

SPECIES	POTS AND TRAPS		GILL NETS	
	POUNDS	DOLLARS	POUNDS	DOLLARS
FLOUNDERS, CALIFORNIA				
HALIBUT	-	-	4,000	3,981
HERRING, SEA	-	-	25,200	2,146
LINGCOD	900	200	-	-
ROCKFISHES	800	117	-	-
SABLEFISH	263,900	46,864	-	-
SALMON, CHINOOK OR KING	100	43	-	-
CRABS, DUNGNESS	3,481,900	2,355,492	-	-
OCTOPUS	700	140	-	-
TOTAL	3,748,300	2,402,856	29,200	6,127

SPECIES	LINES		DIP NETS, COMMON		BRAIL OR SCOOP NETS	
	POUNDS	DOLLARS	POUNDS	DOLLARS	POUNDS	DOLLARS
FLOUNDERS, "SOLE", UNCLASSIFIED	100	8	-	-	-	-
LINGCOD	62,000	12,013	-	-	-	-
PERCH	1,700	545	-	-	-	-
ROCKFISHES	212,200	28,440	-	-	-	-
SABLEFISH	293,400	46,368	-	-	-	-
SALMON:						
CHINOOK OR KING	3,342,300	3,458,447	-	-	-	-
PINK	14,500	5,814	-	-	-	-
SILVER OR COHO	955,900	697,785	-	-	-	-
SMELT, SURF OR SILVER	-	-	-	-	6,800	932
TUNA:						
ALBACORE	2,329,300	732,834	-	-	-	-
YELLOWFIN	200	46	-	-	-	-
CRABS, DUNGNESS	4,200	3,504	300	170	-	-
SQUID	-	-	-	-	900	89
TOTAL	7,215,800	4,985,804	300	170	7,700	1,021

SPECIES	RAKES, OYSTER		BY HAND	
	POUNDS	DOLLARS	POUNDS	DOLLARS
CLAMS, MIXED 1/	-	-	100	27
OYSTERS, MARKET, PACIFIC 2/	454,500	618,086	-	-
TOTAL	454,500	618,086	100	27

1/ BASED ON A YIELD OF 25 PERCENT MEATS. 2/ BASED ON A YIELD OF 15.5 PERCENT MEATS.

PACIFIC COAST FISHERIES

SAN FRANCISCO DISTRICT OF CALIFORNIA OPERATING UNITS, 1975

ITEM	HAUL SEINES, COMMON	PURSE SEINES				LAMPARA NETS
		ANCHOVY	MACKEREL	TUNA	OTHER	MACKEREL
----- NUMBER -----						
FISHERMEN: ON VESSELS.	-	10	63	44	33	22
ON BOATS AND SHORE, FULL- TIME	9	-	9	-	21	-
TOTAL	9	10	72	44	54	22
VESSELS, MOTOR.	-	1	7	4	11	2
GROSS TONNAGE	-	39	96	55	353	15
BOATS: MOTOR	3	-	1	-	7	-
OTHER	3	1	8	8	18	-
GEAR.	3	1	8	4	18	2
ITEM	LAMPARA NETS - CONTINUED	BEAM TRAWLS, SHRIMP	OTTER TRAWLS		POTS AND TRAPS	
	OTHER		FISH	SHRIMP	CRAB, DUNGNESS	CRAWFISH
----- NUMBER -----						
FISHERMEN: ON VESSELS.	98	6	402	15	62	-
ON BOATS AND SHORE, FULL- TIME	7	3	195	-	12	84
TOTAL	105	9	597	15	74	84
VESSELS, MOTOR.	14	2	134	5	31	-
GROSS TONNAGE	261	26	3,092	259	636	-
BOATS, MOTOR.	1	1	65	-	6	42
GEAR.	15	3	199	5	4,810	4,200
ITEM	POTS AND TRAPS - CONTINUED	GILL NETS		TRAMMEL NETS	LINES	
		ANCHOR, SET, OR STAKE	DRIFT		HAND	
					FISH	ALBACORE
----- NUMBER -----						
FISHERMEN: ON VESSELS.	6	6	30	9	18	918
ON BOATS AND SHORE, FULL- TIME	9	3	21	9	-	840
TOTAL	15	9	51	18	18	1,758
VESSELS, MOTOR.	6	2	10	3	2	306
GROSS TONNAGE	84	18	187	26	219	5,170
BOATS, MOTOR.	9	1	7	3	-	280
GEAR.	975	12	68	6	18	4,102
ITEM	LINES - CONTINUED					
	SALMON	TUNA	OTHER	LONG OR SET WITH HOOKS		
				TROLL	HAND	
----- NUMBER -----						
FISHERMEN: ON VESSELS.	892	206	456	8		
ON BOATS AND SHORE, FULL- TIME	576	12	219	12		
TOTAL	1,468	218	675	20		
VESSELS, MOTOR.	446	103	152	4		
GROSS TONNAGE	8,717	3,487	2,727	132		
BOATS, MOTOR.	288	6	73	6		
GEAR.	3,670	872	2,025	200		
ITEM	BRAIL OR SCOOP NETS	RAKES, OYSTER	DIVING OUTFITS		BY HAND	TOTAL, EXCLUSIVE OF DUPLICATION
			ABALONE	OTHER		
			----- NUMBER -----			
FISHERMEN: ON VESSELS.	8	-	2	78	-	2,081
ON BOATS AND SHORE, FULL- TIME	16	20	28	24	12	1,524
TOTAL	24	20	30	102	12	3,605
VESSELS, MOTOR.	1	-	1	39	-	721
GROSS TONNAGE	11	-	7	868	-	15,755
BOATS: MOTOR	2	20	14	12	-	577
OTHER	-	-	-	-	-	27
GEAR.	9	20	15	51	-	-

PACIFIC COAST FISHERIES

265

SAN FRANCISCO DISTRICT OF CALIFORNIA LANDINGS OF CATCH BY GEAR, 1975

SPECIES	HAUL SEINES, COMMON		PURSE SEINES AND LAMPARA NETS		BEAM TRAWLS, SHRIMP	
	POUNDS	DOLLARS	POUNDS	DOLLARS	POUNDS	DOLLARS
ANCHOVIES	-	-	858,600	77,459	-	-
BLACKFISH	-	-	211,400	64,376	-	-
BONITO	-	-	200	33	-	-
HERRING, SEA	-	-	2,043,600	152,436	-	-
JACK MACKEREL	-	-	200	20	-	-
PERCH	-	-	100	35	-	-
POMPANO	-	-	200	252	-	-
SALMON, CHINOOK OR KING	-	-	400	522	-	-
SMELT, SURF OR SILVER	45,200	6,563	2,500	1,253	-	-
SUCKERS	-	-	300	120	-	-
SHRIMP, BAY	-	-	-	-	98,300	181,981
TOTAL	45,200	6,563	3,117,500	296,506	98,300	181,981

SPECIES	OTTER TRAWLS		POTS AND TRAPS	
	POUNDS	DOLLARS	POUNDS	DOLLARS
CABEZONE	100	4	-	-
CROAKER, WHITE	7,000	674	-	-
FLOUNDERS:				
ARROWTOOTH HALIBUT	300	15	-	-
CALIFORNIA HALIBUT	24,400	12,810	-	-
SANDDABS	492,900	93,227	-	-
"SOLE":				
DOVER	3,014,000	347,472	-	-
ENGLISH	1,446,300	294,843	-	-
PETRALE	837,900	201,424	-	-
REX	272,400	51,725	-	-
SANO	73,600	15,280	-	-
UNCLASSIFIED	271,300	32,511	-	-
GRENADIER	200	11	-	-
JACK MACKEREL	3,200	191	-	-
LINGCOD	903,200	107,859	-	-
MUDSUCKER, LONGJAW	-	-	7,700	12,037
PERCH	600	165	-	-
ROCKFISHES	2,109,600	268,197	1,100	265
SABLEFISH	888,800	84,726	13,500	2,014
SHARKS, UNCLASSIFIED	47,300	4,451	-	-
SKATES	5,500	247	-	-
SMELT, SURF OR SILVER	700	122	-	-
TURBOT	10,700	1,216	-	-
UNCLASSIFIED:				
FOR FOOD	600	74	-	-
FOR BAIT, REDUCTION, AND ANIMAL FOOD	1,000	2,516	-	-
CRABS:				
DUNGENESS	6,000	4,710	316,000	309,049
ROCK	100	14	-	-
CRAWFISH, FRESHWATER	-	-	533,100	240,034
SHRIMP:				
BAY	1,400	1,022	-	-
OCEAN	1,189,700	158,870	-	-
OCTOPUS	3,400	561	-	-
FROGS	-	-	3,600	3,521
TOTAL	11,612,200	1,684,937	875,000	566,920

SPECIES	GILL AND TRAMMEL NETS		LINES	
	POUNDS	DOLLARS	POUNDS	DOLLARS
CABEZONE	300	47	-	-
CARP	108,700	38,041	-	-
CROAKER, WHITE	100	11	22,400	5,856
FLOUNDERS:				
CALIFORNIA HALIBUT	28,900	19,285	300	176
"SOLE", UNCLASSIFIED	3,800	569	1,400	173
HERRING, SEA	21,400	1,807	-	-
JACK MACKEREL	-	-	100	6
LINGCOD	1,700	254	35,600	8,297
MINNOWS	2,000	200	-	-
PERCH	500	257	24,300	11,180
ROCKFISHES	200	57	124,000	44,725
SABLEFISH	-	-	24,500	5,725
SALMON:				
CHINOOK OR KING	-	-	1,630,900	1,764,368
PINK	-	-	800	209
SILVER OR COHO	-	-	102,700	77,026

(CONTINUED ON NEXT PAGE)

PACIFIC COAST FISHERIES

SAN FRANCISCO DISTRICT OF CALIFORNIA LANDINGS OF CATCH BY GEAR, 1975 - Continued

SPECIES	GILL AND TRAMMEL NETS				LINES			
	POUNDS		DOLLARS		POUNDS		DOLLARS	
SEA BASS, WHITE	100		101		-		-	
SHARKS, UNCLASSIFIED	30,900		3,328		2,500		399	
SMELT, SURF OR SILVER	200		26		-		-	
TUNA, ALBACORE	-		-		928,700		293,735	
TOTAL	198,800		63,983		2,898,200		2,211,875	

SPECIES	BRAIL OR SCOOP NETS		RAKES, OYSTER		DIVING OUTFITS		BY HAND	
	POUNDS	DOLLARS	POUNDS	DOLLARS	POUNDS	DOLLARS	POUNDS	DOLLARS
KELP (WITH HERRING EGGS)	-	-	-	-	10,000	19,370	-	-
SMELT, SURF OR SILVER	200	30	-	-	-	-	-	-
SHRIMP, BRINE	-	-	-	-	-	-	1,691,400	160,982
ABALONE	-	-	-	-	10,600	45,997	-	-
CLAMS, HARD 1/	-	-	-	-	-	-	147,300	53,774
MUSSELS, SEA	-	-	-	-	-	-	400	54
OYSTERS, MARKET: 2/								
EASTERN	-	-	4,000	22,973	-	-	-	-
PACIFIC	-	-	253,700	344,988	-	-	-	-
SEA URCHINS	-	-	-	-	2,000	575	-	-
TOTAL	200	30	257,700	367,961	22,600	65,942	1,839,100	214,810

1/ BASED ON A YIELD OF 25 PERCENT MEATS. 2/ BASED ON A YIELD OF 10.9 PERCENT MEATS FOR EASTERN OYSTERS AND 15.5 PERCENT MEATS FOR PACIFIC OYSTERS.

MONTEREY DISTRICT OF CALIFORNIA OPERATING UNITS, 1975

ITEM	HAUL SEINES, COMMON	PURSE SEINES		LAMPARA NETS		
		ANCHOVY	OTHER	MACKEREL	SQUID	OTHER
----- NUMBER -----						
FISHERMEN:						
ON VESSELS	-	20	36	77	136	98
ON BOATS AND SHORE, FULL-TIME	9	-	27	33	40	49
TOTAL	9	20	63	110	176	147
VESSELS, MOTOR	-	2	12	7	17	14
GROSS TONNAGE	-	30	475	113	385	324
BOATS:						
MOTOR	3	-	9	3	5	7
OTHER	3	2	21	-	-	-
GEAR	3	2	21	10	22	21

ITEM	OTTER TRAWLS		POTS AND TRAPS		GILL NETS	
	FISH	SHRIMP	CRAB, DUNGNESS	FISH	SHRIMP	ANCHOR, SET, OR STAKE
----- NUMBER -----						
FISHERMEN:						
ON VESSELS	69	9	4	15	8	9
ON BOATS AND SHORE, FULL-TIME	9	-	2	1	-	-
TOTAL	78	9	6	16	8	9
VESSELS, MOTOR	23	3	2	15	4	3
GROSS TONNAGE	836	25	28	285	32	39
BOATS, MOTOR	3	-	1	1	-	-
GEAR	26	3	390	1,040	148	12

ITEM	GILL NETS - CONTINUED	TRAMMEL NETS	LINES			
	DRIFT		HAND		TROLL	
			ALBACORE	OTHER	SALMON	TUNA
----- NUMBER -----						
FISHERMEN:						
ON VESSELS	45	15	9	399	432	450
ON BOATS AND SHORE, FULL-TIME	21	30	-	729	666	52
TOTAL	66	45	9	1,128	1,098	502
VESSELS, MOTOR	15	5	1	133	216	225
GROSS TONNAGE	244	109	44	2,749	3,838	5,564
BOATS, MOTOR	7	10	-	243	333	26
GEAR	88	15	9	2,632	2,745	2,008

(CONTINUED ON NEXT PAGE)

PACIFIC COAST FISHERIES

267

MONTEREY DISTRICT OF CALIFORNIA OPERATING UNITS, 1975 - Continued

ITEM	LINES - CONTINUED		BRAIL OR SCOOP NETS	HARPOONS, SWORDFISH	OIVING OUTFITS		TOTAL, EXCLUSIVE OF DUPLI- CATION
	TROLL - CONTINUED OTHER	LONG OR SET WITH HOOKS			ABALONE	OTHER	
	----- NUMBER -----						
FISHERMEN:							
ON VESSELS	210	12	8	-	-	-	1,266
ON BOATS AND SHORE, FULL- TIME	273	26	24	2	4	6	1,272
TOTAL	483	38	32	2	4	6	2,538
VESSELS, MOTOR	70	6	1	-	-	-	460
GROSS TONNAGE	1,221	87	12	-	-	-	10,641
BOATS:							
MOTOR	91	13	3	1	2	3	459
OTHER	-	-	-	-	-	-	13
GEAR	1,449	380	12	1	2	3	

MONTEREY DISTRICT OF CALIFORNIA LANDINGS OF CATCH BY GEAR, 1975

SPECIES	HAUL SEINES, COMMON		PURSE SEINE AND LAMPARA NETS		OTTER TRAWLS	
	POUNDS	DOLLARS	POUNDS	DOLLARS	POUNDS	DOLLARS
ANCHOVIES	-	-	15,480,100	919,843	-	-
CROAKER, WHITE	-	-	42,500	4,334	9,300	648
FLOUNDERS:						
CALIFORNIA HALIBUT	-	-	-	-	2,900	1,740
SANDDABS	-	-	-	-	176,000	27,945
"SOLE":						
DOVER	-	-	-	-	174,500	18,436
ENGLISH	-	-	-	-	569,800	97,916
PETRALE	-	-	-	-	357,600	80,874
REX	-	-	-	-	77,700	9,784
SAND	-	-	-	-	22,800	4,359
UNCLASSIFIED	-	-	-	-	60,800	7,272
HAKE, PACIFIC	-	-	-	-	6,500	390
HERRING, SEA	-	-	332,300	43,830	-	-
JACK MACKEREL	-	-	25,500	2,956	9,000	257
LINGCOD	-	-	-	-	193,800	27,175
PERCH	-	-	-	-	1,500	178
POMPANO	-	-	12,100	8,312	-	-
ROCKFISHES	-	-	1,400	169	3,583,200	429,738
SABLEFISH	-	-	-	-	378,300	26,139
SHARKS, UNCLASSIFIED	-	-	-	-	19,900	1,662
SKATES	-	-	-	-	24,300	1,962
SMELT, SURF OR SILVER	5,800	1,300	14,200	1,698	-	-
UNCLASSIFIED:						
FOR FOOD	-	-	100	12	-	-
FOR BAIT, REDUCTION, AND ANIMAL FOOD	-	-	-	-	2,000	20
SHRIMP, UNCLASSIFIED	-	-	-	-	500	725
OCTOPUS	-	-	-	-	100	11
SQUID	-	-	4,977,300	348,782	-	-
TOTAL	5,800	1,300	20,885,500	1,329,936	5,670,500	737,231

SPECIES	POTS AND TRAPS		GILL AND TRAMMEL NETS		LINES	
	POUNDS	DOLLARS	POUNDS	DOLLARS	POUNDS	DOLLARS
CABEZONE	-	-	900	131	700	64
CROAKER, WHITE	-	-	25,000	4,041	5,900	1,191
EELS, COMMON	-	-	-	-	100	6
FLOUNDERS:						
CALIFORNIA HALIBUT	-	-	19,400	12,730	300	236
SANDDABS	-	-	-	-	23,800	5,715
"SOLE":						
PETRALE	-	-	-	-	200	51
SAND	-	-	-	-	200	49
UNCLASSIFIED	-	-	56,300	10,584	1,100	257
JACK MACKEREL	-	-	300	32	300	40
LINGCOD	100	13	308,500	43,676	21,300	3,902

(CONTINUED ON NEXT PAGE)

PACIFIC COAST FISHERIES

MONTEREY DISTRICT OF CALIFORNIA LANDINGS OF CATCH BY GEAR, 1975 - Continued

SPECIES	POTS AND TRAPS		GILL AND TRAMMEL NETS		LINES	
	POUNDS	DOLLARS	POUNDS	DOLLARS	POUNDS	DOLLARS
PERCH	-	-	3,000	993	3,200	1,265
POMPANO	-	-	200	132	-	-
ROCKFISHES	-	-	2,104,500	272,001	331,800	98,559
SABLEFISH	6,452,800	672,127	6,100	631	112,000	11,996
SALMON:						
CHINOOK OR KING	-	-	-	-	663,600	732,425
SILVER OR COHO	-	-	-	-	57,300	51,726
PINK	-	-	-	-	200	52
SEA BASS, WHITE	-	-	2,200	1,571	-	-
SHAD	-	-	100	15	-	-
SHARKS, UNCLASSIFIED	-	-	11,700	1,268	700	61
SKATES	-	-	14,500	878	6,600	338
SMELT, SURF OR SILVER	-	-	500	46	300	67
SWORDFISH	-	-	-	-	600	897
TUNA, ALBACORE	-	-	-	-	2,602,900	826,671
CRABS, DUNGENESE	1,600	1,772	-	-	-	-
CRAWFISH, FRESHWATER	100	202	-	-	-	-
SHRIMP, UNCLASSIFIED	21,200	31,983	-	-	-	-
OCTOPUS	700	313	-	-	300	118
SQUID	-	-	-	-	500	69
TOTAL	6,476,500	706,410	2,553,200	348,729	3,833,900	1,735,755

SPECIES	BRAIL OR SCOOP		HARPOONS		DIVING OUTFITS	
	POUNDS	DOLLARS	POUNDS	DOLLARS	POUNDS	DOLLARS
SMELT, SURF	100	38	-	-	-	-
SWORDFISH	-	-	400	561	-	-
ABALONE	-	-	-	-	200	752
SQUID	11,600	813	-	-	-	-
SEA URCHINS	-	-	-	-	1,000	254
TOTAL	11,700	851	400	561	1,200	1,006

SANTA BARBARA DISTRICT OF CALIFORNIA OPERATING UNITS, 1975

ITEM	PURSE SEINES			LAMPARA NETS	
	ANCHOVY	TUNA	OTHER	MACKEREL	OTHER
	----- NUMBER -----				
FISHERMEN:					
ON VESSELS	30	99	66	11	42
ON BOATS AND SHORE, FULL-TIME	10	-	27	-	7
TOTAL	40	99	93	11	49
VESSLS, MOTOR	3	9	22	1	6
GROSS TONNAGE	146	669	953	13	111
BOATS:					
MOTOR	1	-	9	-	1
OTHER	4	18	31	-	-
GEAR	4	9	31	1	7

ITEM	OTTER TRAWLS		POTS AND TRAPS		GILL NETS
	FISH	SHRIMP	CRAB, DUNGENESE	FISH	LOBSTER, SPINY
	----- NUMBER -----				
FISHERMEN:					
ON VESSELS	150	57	36	18	10
ON BOATS AND SHORE, FULL-TIME	39	-	80	26	16
TOTAL	189	57	116	44	26
VESSLS, MOTOR	50	19	18	18	5
GROSS TONNAGE	2,110	1,120	256	300	50
BOATS, MOTOR	13	-	40	26	8
GEAR	63	19	7,540	2,860	1,300

(CONTINUED ON NEXT PAGE)

PACIFIC COAST FISHERIES

269

SANTA BARBARA DISTRICT OF CALIFORNIA OPERATING UNITS, 1975 - Continued

ITEM	GILL NETS - CONTINUED			TRAMMEL NETS	LINES	
	DRIFT				HAND	
	BARRACUDA	SEA BASS	OTHER		ALBACORE	ROCK FISH
	----- NUMBER -----					
FISHERMEN:						
ON VESSELS	6	3	57	18	234	-
ON BOATS AND SHORE, FULL- TIME	3	-	18	12	9	6
TOTAL	9	3	75	30	243	6
VESSELS, MOTOR	2	1	19	6	26	-
GROSS TONNAGE	25	7	394	60	1,118	-
BOATS, MOTOR	1	-	6	4	1	3
GEAR	12	4	100	10	243	15

ITEM	LINES - CONTINUED					DIP NETS, COMMON
	HAND - CONTINUED	TROLL			LONG OR SET WITH HOOKS	
	OTHER	SALMON	TUNA	OTHER		
	----- NUMBER -----					
FISHERMEN:						
ON VESSELS	360	106	360	129	6	72
ON BOATS AND SHORE, FULL- TIME	627	278	100	276	10	-
TOTAL	987	384	460	405	16	72
VESSELS, MOTOR	120	53	180	43	3	9
GROSS TONNAGE	2,520	853	4,428	564	61	391
BOATS, MOTOR	209	139	50	92	5	-
GEAR	2,303	960	1,840	1,215	160	27

ITEM	HARPOONS		RAKES, OYSTER	DIVING OUTFITS		TOTAL, EXCLUSIVE OF DUPLICATION
	SWORDFISH	OTHER		ABALONE	OTHER	
		----- NUMBER -----				
FISHERMEN:						
ON VESSELS	46	2	-	32	54	1,323
ON BOATS AND SHORE, FULL- TIME	26	-	25	246	140	1,142
TOTAL	72	2	25	278	194	2,465
VESSELS, MOTOR	23	1	-	16	27	391
GROSS TONNAGE	540	30	-	169	421	11,056
BOATS:						
MOTOR	13	-	25	123	70	443
OTHER	-	-	-	-	-	40
GEAR	36	1	25	139	97	-

SANTA BARBARA DISTRICT OF CALIFORNIA LANDINGS OF CATCH BY GEAR, 1975

SPECIES	PURSE SEINES AND LAMPARA NETS		OTTER TRAWLS	
	POUNDS	DOLLARS	POUNDS	DOLLARS
ANCHOVIES	53,948,400	2,515,385	-	-
BONITO	937,300	116,653	-	-
CABEZONE	-	-	500	35
CROAKER, WHITE	37,800	7,329	5,400	796
EELS, COMMON	-	-	600	56
FLOUNDERS:				
CALIFORNIA HALIBUT	-	-	73,400	56,967
SANDDABS	-	-	10,100	2,752
"SOLE":				
DOVER	-	-	154,000	16,286
ENGLISH	-	-	376,600	64,365
PETRALE	-	-	822,600	192,692
REX	-	-	65,400	12,425
SAND	-	-	17,500	3,627
UNCLASSIFIED	-	-	50,800	7,301

(CONTINUED ON NEXT PAGE)

PACIFIC COAST FISHERIES

SANTA BARBARA DISTRICT OF CALIFORNIA LANDINGS OF CATCH BY GEAR, 1975 - Continued

SPECIES	PURSE SEINES AND LAMPARA NETS		OTTER TRAWLS	
	POUNDS	DOLLARS	POUNDS	DOLLARS
HERRING, SEA	100	18	100	10
JACK MACKEREL	2,200	414	-	-
LINGCOD	-	-	449,000	59,654
PERCH	-	-	17,700	7,323
POMPANO	1,200	403	1,400	225
ROCKFISHES	-	-	4,022,100	492,977
SABLEFISH	-	-	166,800	10,338
SALMON, CHINOOK OR KING	100	72	-	-
SHARKS, UNCLASSIFIED	-	-	4,300	910
SKATES	-	-	5,700	596
TUNA, BLUEFIN	361,900	86,950	-	-
TURBOT	-	-	8,400	1,015
UNCLASSIFIED, FOR BAIT, REDUCTION, AND ANIMAL FOOD	-	-	2,500	24
CRABS:				
DUNGENESS	-	-	5,600	5,465
ROCK	-	-	1,400	248
SHRIMP:				
OCEAN	-	-	62,400	9,580
UNCLASSIFIED	-	-	180,300	184,426
OCTOPUS	-	-	2,400	523
SQUID	4,203,300	84,832	1,700	311
SHELLFISH, UNCLASSIFIED	-	-	900	292
TOTAL	59,492,300	2,812,056	6,509,600	1,131,219
SPECIES	POTS AND TRAPS		GILL AND TRammel NETS	
	POUNDS	DOLLARS	POUNDS	DOLLARS
BLACKFISH	-	-	17,300	1,725
CABEZONE	300	39	3,900	464
CROAKER, WHITE	1,200	247	26,400	4,619
EELS, COMMON	100	13	-	-
FLOUNDERS:				
CALIFORNIA HALIBUT	800	704	106,900	83,638
"SOLE", UNCLASSIFIED	300	48	14,900	3,014
LINGCOD	500	97	1,100	174
ROCKFISHES	11,100	2,333	18,800	2,926
SABLEFISH	1,100	170	-	-
SEA BASS:				
BLACK	-	-	700	268
WHITE	-	-	15,400	11,479
SHARK, UNCLASSIFIED	500	111	63,800	21,412
SHEEPHEAD	-	-	1,000	202
SWORDFISH	-	-	2,200	3,611
CRABS:				
DUNGENESS	109,900	105,511	-	-
ROCK	587,000	118,579	4,600	546
LOBSTERS, SPINY	54,800	115,602	-	-
TOTAL	767,600	343,454	297,000	134,078
SPECIES	LINES		DIP NETS, COMMON	
	POUNDS	DOLLARS	POUNDS	DOLLARS
ANCHOVIES	100	38	-	-
BARRACUDA	600	301	-	-
BONITO	3,600	453	-	-
CABEZONE	500	48	-	-
CROAKER, WHITE	12,800	2,369	-	-
FLOUNDERS:				
CALIFORNIA HALIBUT	4,900	3,825	-	-
"SOLE", UNCLASSIFIED	1,500	77	-	-
LINGCOD	52,000	9,203	-	-
MINNONS	6,300	630	-	-
PERCH	6,600	495	-	-
POMPANO	300	128	-	-
ROCKFISHES	727,000	168,383	-	-
SABLEFISH	100	2	-	-
SALMON:				
CHINOOK OR KING	143,700	167,178	-	-
SILVER OP COHC	12,400	16,390	-	-
SEA BASS:				
BLACK	300	103	-	-
WHITE	600	439	-	-

(CONTINUED ON NEXT PAGE)

PACIFIC COAST FISHERIES

271

SANTA BARBARA DISTRICT OF CALIFORNIA LANDINGS OF CATCH BY GEAR, 1975 - Continued

SPECIES	LINES		DIP NETS, COMMON	
	POUNDS	DOLLARS	POUNDS	DOLLARS
SHARKS, UNCLASSIFIED.	7,800	1,895	-	-
SHEEPHEAD	100	29	-	-
SWORDFISH	8,100	12,990	-	-
TUNA, ALBACORE.	1,498,800	476,738	-	-
CRABS, ROCK	1,900	457	-	-
OCTOPUS	200	32	-	-
SQUID	-	-	914,000	24,314
SEA URCHINS	6,200	940	-	-
TOTAL.	2,498,300	865,349	914,000	24,314

SPECIES	HARPOONS		RAKES, OYSTER		DIVING OUTFITS	
	POUNDS	DOLLARS	POUNDS	DOLLARS	POUNDS	DOLLARS
ROCKFISHES.	-	-	-	-	300	57
SHARKS, UNCLASSIFIED.	100	32	-	-	-	-
SWORDFISH	85,400	136,871	-	-	-	-
LOBSTERS, SPINY	-	-	-	-	100	108
ABALONE	-	-	-	-	282,500	848,706
OYSTERS, MARKET, PACIFIC 1/2	-	-	87,900	119,457	-	-
SEA URCHINS	-	-	-	-	7,189,100	580,272
TOTAL.	85,500	136,903	87,900	119,457	7,472,000	1,429,143

1/2. BASED ON A YIELD OF 15.5 PERCENT MEATS FOR PACIFIC OYSTERS.

SAN PEDRO DISTRICT OF CALIFORNIA OPERATING UNITS, 1975

ITEM	PURSE SEINES			LAMPARA NETS		
	MACKEREL	TUNA	OTHER	MACKEREL	SQUID	TUNA
----- NUMBER -----						
FISHERMEN:						
ON VESSELS.	288	1,276	210	110	48	5
ON BOATS AND SHORE, FULL-TIME	18	44	39	-	-	1
TOTAL.	306	1,320	249	110	48	6
VESSELS, MOTOR.	32	116	70	10	6	5
GROSS TONNAGE	2,573	63,888	6,949	322	132	100
BOATS:						
MOTOR	2	4	13	-	-	1
OTHER	34	240	83	-	-	-
GEAR.	34	120	83	10	6	6

ITEM	LAMPARA NETS - CONTINUED	OTTER TRAWLS, FISH	POTS AND TRAPS		GILL NETS
	OTHER		CRAB, DUNGENESS	FISH	LOBSTER, SPINY
----- NUMBER -----					
FISHERMEN:					
ON VESSELS.	112	39	18	6	16
ON BOATS AND SHORE, FULL-TIME	14	36	46	18	66
TOTAL.	126	75	64	24	82
VESSELS, MOTOR.	16	13	9	6	8
GROSS TONNAGE	607	361	105	74	114
BOATS, MOTOR.	2	12	23	18	33
GEAR.	18	25	4,160	1,560	4,100

(CONTINUED ON NEXT PAGE)

PACIFIC COAST FISHERIES

SAN PEDRO DISTRICT OF CALIFORNIA OPERATING UNITS, 1975 - Continued

ITEM	GILL NETS - CONTINUED			TRAMMEL NETS	LINES	
	DRIFT				HAND	
	BARRACUDA	SEA BASS	OTHER		ALBACORE	ROCKFISH
	----- NUMBER -----					
FISHERMEN: ON VESSELS	27	24	123	3	333	-
ON BOATS AND SHORE, FULL- TIME	18	6	51	6	-	2
TOTAL	45	30	174	9	333	2
VESSELS, MOTOR	9	8	41	1	37	-
GROSS TONNAGE	120	197	1,117	13	3,188	-
BOATS, MOTOR	6	2	17	2	-	1
GEAR	60	40	232	3	333	5

ITEM	LINES - CONTINUED					DIP NETS, COMMON
	HAND		TROLL		LONG OR SET WITH HOOKS	
	YELLOWFIN	OTHER	TUNA	OTHER		
	----- NUMBER -----					
FISHERMEN: ON VESSELS	387	390	190	3	10	248
ON BOATS AND SHORE, FULL- TIME	-	207	4	-	16	8
TOTAL	387	597	194	3	26	256
VESSELS, MOTOR	43	130	95	1	5	31
GROSS TONNAGE	5,406	9,911	3,551	11	102	1,210
BOATS, MOTOR	-	69	2	-	8	1
GEAR	387	1,393	776	9	260	96

ITEM	BRAIL OR SCOOP NETS	HARPOONS		DIVING OUTFITS		BY HAND	TOTAL, EXCLUSIVE OF DUPLICATION
		SWORDFISH	OTHER	ABALONE	OTHER		
			----- NUMBER -----				
FISHERMEN: ON VESSELS	112	164	2	26	4	-	2,984
ON BOATS AND SHORE, FULL- TIME	8	80	2	162	10	12	668
TOTAL	120	244	4	188	14	12	3,652
VESSELS, MOTOR	14	82	1	13	2	-	495
GROSS TONNAGE	713	2,150	10	152	32	-	80,009
BOATS: MOTOR	1	40	1	81	5	6	255
OTHER	-	-	-	-	-	-	265
GEAR	45	122	2	94	7	-	-

SAN PEDRO DISTRICT OF CALIFORNIA LANDINGS OF CATCH BY GEAR, 1975

SPECIES	PURSE SEINES AND LAMPARA NETS		OTTER TRAWLS	
	POUNDS	DOLLARS	POUNDS	DOLLARS
	ANCHOVIES	255,955,200	6,659,159	-
BLACKSMITH	18,000	507	-	-
BONITO	22,747,800	2,796,939	-	-
CROAKER, WHITE	208,700	54,365	200	20
FLOUNDERS: SANDDABS	-	-	400	345
"SOLE": DOVER	-	-	900	141
ENGLISH	-	-	35,300	5,114
PETRALE	-	-	10,600	2,656
REX	-	-	6,100	1,235
HAKE, PACIFIC	-	-	31,700	1,585
HALFMOON	7,000	1,072	-	-
JACK MACKEREL	36,736,400	1,688,978	-	-
MACKEREL, PACIFIC	284,600	14,303	-	-

(CONTINUED ON NEXT PAGE)

PACIFIC COAST FISHERIES

273

SAN PEDRO DISTRICT OF CALIFORNIA LANDINGS OF CATCH BY GEAR, 1975 - Continued

SPECIES	PURSE SEINES AND LAMPARA NETS		OTTER TRAWLS	
	POUNDS	DOLLARS	POUNDS	DOLLARS
PERCH	3,200	429	800	348
POMPANO	40,700	18,478	-	-
ROCKFISHES	122,300	3,174	191,700	42,218
SABLEFISH	-	-	16,400	862
SARDINE, PACIFIC	5,300	303	-	-
SEA BASS, WHITE	100	40	-	-
SHARKS, UNCLASSIFIED	31,700	2,858	6,300	1,659
SKATES	-	-	5,700	853
SMELT, SURF OR SILVER	29,600	2,748	-	-
TUNA:				
ALBACORE	84,200	27,377	-	-
BIGEYE	343,800	85,938	-	-
BLUEFIN	12,439,300	3,075,440	-	-
SKIPJACK	49,431,900	11,407,824	-	-
YELLOWFIN	196,031,700	51,420,514	-	-
TURBOT	-	-	100	23
WAHOO	6,300	2,551	-	-
YELLOWTAIL	17,400	2,545	-	-
UNCLASSIFIED, FOR FOOD	1,000	634	-	-
CRABS, RED (PELAGIC)	-	-	242,000	33,661
SQUID	4,496,000	170,578	-	-
TOTAL	579,042,200	77,436,754	548,200	90,720

SPECIES	POTS AND TRAPS		GILL AND TRAMMEL NETS	
	POUNDS	DOLLARS	POUNDS	DOLLARS
BARRACUDA	-	-	47,200	23,670
BONITO	-	-	38,000	4,787
CROAKER, WHITE	1,500	290	198,200	34,691
FLOUNDERS:				
CALIFORNIA HALIBUT	400	297	138,000	91,906
"SOLE", UNCLASSIFIED	-	-	200	38
FLYING FISH	-	-	91,300	23,567
HALFMOON	-	-	300	99
JACK MACKEREL	-	-	100	13
OPALEYE	-	-	1,400	459
PERCH	100	24	2,100	648
POMPANO	-	-	1,700	767
ROCKFISHES	600	151	9,100	2,097
SABLEFISH	-	-	200	25
SCULPIN	100	29	500	243
SEA BASS:				
BLACK	-	-	23,100	9,899
WHITE	-	-	578,600	320,012
SHARKS, UNCLASSIFIED	-	-	98,400	23,532
SHEEPHEAD	100	28	3,000	503
SKATES	-	-	100	26
SMELT, SURF OR SILVER	-	-	2,400	295
SWORDFISH	900	1,419	-	-
TUNA:				
ALBACORE	-	-	600	211
BLUEFIN	-	-	1,000	346
YELLOWFIN	-	-	1,800	921
YELLOWTAIL	400	115	103,700	23,428
UNCLASSIFIED, FOR FOOD	-	-	400	109
CRABS:				
ROCK	571,600	134,554	1,200	290
UNCLASSIFIED	7,900	23,509	-	-
LOBSTERS, SPINY	80,000	177,067	-	-
SHRIMP, UNCLASSIFIED	7,800	30,822	-	-
SQUID	-	-	92,000	1,916
SHELLFISH, UNCLASSIFIED	2,100	780	-	-
TOTAL	673,500	369,085	1,434,600	564,498

(CONTINUED ON NEXT PAGE)

PACIFIC COAST FISHERIES

SAN PEDRO DISTRICT OF CALIFORNIA LANDINGS OF CATCH BY GEAR, 1975 - Continued

SPECIES	LINES		DIP NETS, COMMON		BRAIL OR SCOOP NETS	
	POUNDS	DOLLARS	POUNDS	DOLLARS	POUNDS	DOLLARS
BARRACUDA	1,300	537	-	-	-	-
BONITO	5,100	622	-	-	-	-
CROAKER, WHITE	16,800	3,293	-	-	-	-
DOLPHINFISH	1,900	384	-	-	-	-
FLOUNDERS:						
CALIFORNIA HALIBUT	300	253	-	-	-	-
SANODABS	400	272	-	-	-	-
HALFMOON	200	63	-	-	-	-
JACK MACKEREL	700	94	-	-	-	-
OPALEYE	200	95	-	-	-	-
PERCH	9,000	3,638	-	-	-	-
ROCKFISHES	502,300	135,122	-	-	-	-
SABLEFISH	300	29	-	-	-	-
SCULPIN	3,100	1,573	-	-	-	-
SEA BASS:						
BLACK	7,700	3,076	-	-	-	-
WHITE	500	361	-	-	-	-
SHARKS, UNCLASSIFIED	3,900	868	-	-	-	-
TUNA:						
ALBACORE	2,967,700	1,004,338	-	-	-	-
BLUEFIN	100	61	-	-	-	-
SKIPJACK	7,663,600	1,793,240	-	-	-	-
YELLOWFIN	4,116,800	1,062,070	-	-	-	-
YELLOWTAIL	400	97	-	-	-	-
CRABS, ROCK	100	40	-	-	-	-
SQUID	269,000	5,380	5,690,100	135,405	2,948,300	51,939
TOTAL	15,571,400	4,015,506	5,690,100	135,405	2,948,300	51,939

SPECIES	HARPOONS		DIVING OUTFITS		BY HAND	
	POUNDS	DOLLARS	POUND	DOLLARS	POUNDS	DOLLARS
SHARKS, UNCLASSIFIED	200	57	-	-	-	-
SWORDFISH	528,800	852,484	-	-	-	-
ABALONE	-	-	102,300	367,055	-	-
CLAMS, MIXED 1/	-	-	-	-	8,900	18,109
MUSSELS, SEA	-	-	-	-	24,300	10,930
SEA URCHINS	-	-	220,700	17,934	-	-
TOTAL	529,000	852,541	323,000	384,989	33,200	29,039

1/ BASED ON A YIELD OF 25 PERCENT MEATS.

SAN DIEGO DISTRICT OF CALIFORNIA OPERATING UNITS, 1975

ITEM	PURSE SEINES				OTTER TRAWLS, FISH	POTS AND TRAPS
	ANCHOVIES	MACKEREL	TUNA	OTHER		CRAB, DUNGNESS
	----- NUMBER -----					
FISHERMEN:						
ON VESSELS	-	9	264	126	18	6
ON BOATS AND SHORE, FULL- TIME	20	-	55	57	18	32
TOTAL	20	9	319	183	36	38
VESSELS, MOTOR	-	1	24	42	6	3
GROSS TONNAGE	-	31	10,832	21,213	94	41
BOATS:						
MOTOR	2	-	5	19	6	16
OTHER	2	1	58	61	-	-
GEAR	2	1	29	61	12	2,470

(CONTINUED ON NEXT PAGE)

PACIFIC COAST FISHERIES

275

SAN DIEGO DISTRICT OF CALIFORNIA OPERATING UNITS, 1975 - Continued

ITEM	POTS AND TRAPS - CONTINUED		GILL NETS			
	FISH	LOBSTER, SPINY	ANCHOR, SET, OR STAKE	DRIFT		
				BARRACUDA	SEA BASS	OTHER
----- NUMBER -----						
FISHERMEN:						
ON VESSELS	1	12	66	3	12	45
ON BOATS AND SHORE, FULL- TIME	11	80	81	3	-	75
TOTAL	12	92	147	6	12	120
VESSELS, MOTOR	1	6	22	1	4	15
GROSS TONNAGE	20	82	365	14	104	250
BOATS, MOTOR	11	40	27	1	-	25
GEAR	780	4,600	196	8	16	160
ITEM	TRAMMEL NETS	LINES				TROLL, TUNA
		HAND				
		ALBACORE	ROCKFISH	YELLOWFIN	OTHER	
----- NUMBER -----						
FISHERMEN:						
ON VESSELS	-	693	2	297	630	352
ON BOATS AND SHORE, FULL- TIME	3	36	2	9	825	60
TOTAL	3	729	4	306	1,455	412
VESSELS, MOTOR	-	77	1	33	210	176
GROSS TONNAGE	-	4,246	95	3,464	9,898	5,488
BOATS, MOTOR	1	4	1	1	275	30
GEAR	1	729	10	306	3,395	1,648
ITEM	LINES - CONTINUED		DIP NETS, COMMON	BRAIL OR SCOOP NETS	HARPOONS, SWORDFISH	
	LONG OR SET WITH HOOKS					
----- NUMBER -----						
FISHERMEN:						
ON VESSELS	22		16	-	76	
ON BOATS AND SHORE, FULL- TIME	32		16	16	48	
TOTAL	54		32	16	124	
VESSELS, MOTOR	11		2	-	38	
GROSS TONNAGE	283		30	-	1,469	
BOATS, MOTOR	16		2	2	24	
GEAR	540		12	6	62	
ITEM	DIVING OUTFITS		BY HAND	TOTAL, EXCLUSIVE OF DUPLICATION		
	ABALONE	OTHER				
----- NUMBER -----						
FISHERMEN:						
ON VESSELS	10	4	-	1,946		
ON BOATS AND SHORE, FULL- TIME	84	20	1	1,158		
TOTAL	94	24	1	3,104		
VESSELS, MOTOR	5	2	-	444		
GROSS TONNAGE	148	123	-	47,623		
BOATS:						
MOTOR	42	10	1	384		
OTHER	-	-	-	87		
GEAR	47	12	-	-		

PACIFIC COAST FISHERIES

SAN DIEGO DISTRICT OF CALIFORNIA LANDINGS OF CATCH BY GEAR, 1975

SPECIES	PURSE SEINES AND LAMPARA NETS		OTTER TRAWLS	
	POUNDS	DOLLARS	POUNDS	DOLLARS
ANCHOVIES	3,074,000	1,721,366	-	-
BONITO	8,094,400	969,539	-	-
CROAKER, WHITE	18,100	31,634	-	-
FLOUNOERS, "SOLE", PETRALE	-	-	300	170
HALFMOON	2,000	693	-	-
JACK MACKEREL	1,000	186	-	-
LINGCOD	-	-	200	43
MACKEREL, PACIFIC	500	105	-	-
PERCH	-	-	6,800	2,198
POMPANO	200	50	-	-
ROCKFISHES	-	-	557,200	148,905
SABLEFISH	-	-	10,800	926
SHARKS, UNCLASSIFIED	-	-	14,700	5,010
SWORDFISH	500	906	-	-
TUNA:				
ALBACORE	2,000	666	-	-
BIGEYE	41,700	10,429	-	-
BLUEFIN	3,493,100	836,195	-	-
SKIPJACK	12,613,400	2,843,067	-	-
YELLOWFIN	32,217,200	8,606,398	-	-
WAHOO	2,800	924	-	-
UNCLASSIFIED, FOR FOOD	-	-	1,800	385
LOBSTERS, SPINY	-	-	200	422
SQUID	8,900	907	-	-
SEA URCHINS	-	-	300	48
TOTAL	59,569,800	15,023,065	592,300	158,107
SPECIES	POTS AND TRAPS		GILL AND TRAMMEL NETS	
	POUNDS	DOLLARS	POUNDS	DOLLARS
ANCHOVIES	-	-	100	22
BARRACUDA	-	-	6,900	3,002
BONITO	-	-	600	79
CARP	2,000	436	600	124
FLOUNDERS:				
CALIFORNIA HALIBUT	-	-	99,000	66,349
"SOLE":				
PETRALE	-	-	400	214
UNCLASSIFIED	-	-	2,500	1,090
HALFMOON	-	-	100	35
MACKEREL, PACIFIC	-	-	400	110
MULLET	-	-	3,700	1,474
OPALEYE	-	-	600	100
PERCH	-	-	4,400	1,412
ROCKFISHES	100	39	91,300	23,327
SCULPIN	200	67	35,000	13,967
SEA BASS:				
BLACK	-	-	24,200	10,230
WHITE	100	38	479,600	260,239
SHARKS, UNCLASSIFIED	-	-	156,800	47,028
SHEEPHEAD	-	-	1,800	325
YELLOWTAIL	-	-	70,100	16,595
CRABS, ROCK	31,600	9,341	1,900	355
LOBSTERS, SPINY	66,400	136,099	-	-
SHRIMP, BRINE	800	2,786	-	-
SEA URCHINS	200	30	-	-
SHELLFISH, UNCLASSIFIED	300	109	-	-
TOTAL	101,700	148,945	980,000	446,077

(CONTINUED ON NEXT PAGE)

PACIFIC COAST FISHERIES

277

SAN DIEGO DISTRICT OF CALIFORNIA LANDINGS OF CATCH BY GEAR, 1975 - Continued

SPECIES	LINES		DIP NETS, COMMON		BRAIL OR SCOOP NETS	
	POUNDS	DOLLARS	POUNDS	DOLLARS	POUNDS	DOLLARS
ANCHOVIES	100	30	-	-	-	-
BARRACUDA	2,600	956	-	-	-	-
BONITO	46,800	6,309	-	-	-	-
CROAKER, WHITE	700	201	-	-	-	-
DOLPHINFISH	1,100	250	-	-	-	-
FLOUNDERS:						
CALIFORNIA HALIBUT	5,000	3,447	-	-	-	-
"SOLE", UNCLASSIFIED	300	138	-	-	-	-
GROUPERS	3,700	1,492	-	-	-	-
HALFMOON	600	61	-	-	-	-
JACK MACKEREL	300	80	-	-	-	-
MACKEREL, PACIFIC	1,600	406	-	-	-	-
MULLET	2,600	1,083	-	-	-	-
OPALEYE	500	40	-	-	-	-
PERCH	2,400	746	-	-	-	-
POMPANO	100	64	100	31	-	-
ROCKFISHES	357,700	96,579	-	-	-	-
SABLEFISH	6,900	885	-	-	-	-
SCULPIN	134,600	55,196	-	-	-	-
SEA BASS:						
BLACK	3,300	1,136	-	-	-	-
WHITE	105,200	69,717	-	-	-	-
SHARKS, UNCLASSIFIED	5,800	1,337	-	-	-	-
SHEEPHEAD	100	11	-	-	-	-
SWDRDFISH	7,200	11,675	-	-	-	-
TUNA:						
ALBACORE	4,998,700	1,674,876	-	-	-	-
BLUEFIN	65,400	15,824	-	-	-	-
SKIPJACK	4,535,700	1,054,020	-	-	-	-
YELLOWFIN	1,884,500	474,691	-	-	-	-
WAHOO	4,100	2,025	-	-	-	-
YELLOWTAIL	18,300	4,555	-	-	-	-
CRABS, ROCK	300	89	-	-	-	-
SHRIMP, BRINE	-	-	-	-	115,600	166,709
SQUID	500	44	41,900	28,216	5,900	767
TOTAL	12,196,700	3,477,963	42,000	28,247	121,500	167,476

SPECIES	HARPOONS		DIVING OUTFITS		BY HAND	
	POUNDS	DOLLARS	POUNDS	DOLLARS	POUNDS	DOLLARS
SWDRDFISH	231,400	375,196	-	-	-	-
CLAMS, HARD	-	-	-	-	11,300	11,733
ABALONE	-	-	32,200	127,311	-	-
MUSSELS, SEA	-	-	-	-	2,200	750
SEA URCHINS	-	-	147,600	14,554	-	-
TOTAL	231,400	375,196	179,800	141,865	13,500	12,483

SECTION 8

GREAT LAKES FISHERIES

United States and Canadian commercial fishermen, operating in the five Great Lakes and in three of the five International Lakes of northern Minnesota and Canada, landed 104.6 million pounds of freshwater fish in 1975—a decrease of 23.8 million pounds compared with 1974. Most of the decrease was in Lake Erie (down 19 percent) and Lake Michigan (down 24 percent). In the United States, production from the International Lakes decreased 14 percent; in Canada, landings increased 3 percent.

Canada produced 42.9 million pounds of fish during 1975, a decrease of 7.3 million pounds compared with the previous year. This catch constituted 41 percent of the total production from both countries. As in previous years, smelt and yellow perch dominated the Canadian catch, accounting for 62 percent of the total landings in 1975.

The U.S. landings of 61.7 million pounds valued at \$9.3 million decreased 16.5 million pounds and \$1.5 million compared with 1974. In 1975, U.S. fishermen received an average price of 15.0 cents per pound—a gain of 1.3 cents compared with 1974. Alewives, taken only in Lake Michigan, were 57 percent of the total U.S. catch. Landings of this species were 35.2 million pounds, 10.3 million pounds below the record harvest in 1974. Decreases for other major species were carp, down 5 percent; chubs, 50 percent; lake herring, 12 percent; smelt, 33 percent; suckers, 19 percent; white bass, 42 percent; and yellow perch, down 23 percent. Increases for the more important species were burbot, up 14 percent; lake trout, 25 percent; sheepshead, 22 percent; and whitefish (common), up 3 percent. U.S. landings from Lake Michigan were 45.3 million pounds; followed by Lake Erie, 8.5 million; Lake Superior, 4.7 million; Lake Huron, 1.9 million; International Lakes, 1.0 million pounds; and Lake Ontario, 232,600 pounds. Wisconsin, with 38.8 million pounds, led in volume of landings followed by Michigan with 12.0 million; Ohio, 7.3 million; Minnesota, 2.2 million pounds; New York, 598,100 pounds; Pennsylvania, 312,400; Illinois, 240,100; and Indiana, 198,400 pounds.

Fishermen and vessels. In 1975, 1,201 fishermen operated 220 vessels (5 net tons or more) and 554 smaller craft in the U.S. commercial fisheries of the Great Lakes and International Lakes. Compared with 1974, this was a decrease of 188 fishermen, 20 vessels, and 114 small craft.

Processed products. The value of processed seafood items was \$69.6 million, an increase of \$13.0 million compared with 1974. Ohio led with products valued at \$46.0 million; followed by Illinois, \$12.2 million; Wisconsin, \$5.7 million; and Michigan \$4.4 million. New York, Pennsylvania, and Minnesota supplied the remaining \$1.3 million. The 160 wholesaling and processing plants in the eight States employed 2,175 persons.

U.S. landings by lake.

Lake Ontario. The 1975 production of 232,600 pounds was 91,100 pounds lower than in 1974. Landings were the smallest since 1965 when 217,000 pounds were produced. Landings of bullheads, eels, and white and yellow perch were 76 percent of the total harvest. The average price per pound for all species in 1975 was 42.4 cents compared with 36.0 cents in 1974.

Lake Erie. Landings were 8.5 million pounds worth \$2.0 million, a decrease of 1.3 million pounds and \$123,054 compared with 1974. White bass (1.7 million pounds) and yellow perch (1.9 million pounds) declined 1.2 million pounds and 464,300 pounds, respectively. Landings of carp (3.2 million pounds) increased 110,600 pounds and sheepshead (853,800 pounds) was up 161,100 pounds. U.S. landings accounted for 22 percent of the Lake Erie production. Canada has outproduced the United States since 1954.

Lake Michigan. Landings were 45.3 million pounds worth \$4.6 million, a decrease of 14.2 million pounds and \$1.7 million compared with the record volume and value in 1974. Alewives constituted 78 percent of the entire lake's landings. Compared with 1974, landings of several major species had significant declines in production: alewives (35.2 million pounds), down 23 percent; carp (2.9 million), down 11 percent; chubs (924,300 pounds), down 72 percent; smelt (1.2 million pounds), down 33 percent; suckers (340,800 pounds), down 33 percent; and yellow perch (793,900 pounds), down 39 percent. Landings of whitefish (3.6 million pounds) have been increasing since 1966; however, for the first time in 10 years the production of this species decreased, but only by 91,400 pounds. Biologists state that the abundance of this species is still high. Since 1971, the coho salmon fishery has been closed, because contaminants DDT and PCB (polychlorinated biphenyl—a DDT-like compound) were present. The fishery began in 1967 as a result of the State of Michigan's propagation efforts. In 1967 the production of this species was 1.5 million pounds; by 1970, 2.2 million pounds were harvested.

Lake Superior. Landings of 4.7 million pounds valued at \$1.8 million declined 14 percent in volume, but increased 14 percent in value compared with 1974. Landings of chubs (1.5 million pounds)

declined 6 percent; lake herring (509,900), 11 percent; smelt (1.4 million), 34 percent; and suckers (51,000), 66 percent. Lake herring production has been steadily decreasing since 1941, when nearly 18 million pounds were caught. The average price per pound for all species in 1975 was 37.9 cents; a 9.4 cents per pound increase compared with 1975.

Commercial fishing for yellow pike has been banned in Ohio and Michigan since April 1970 because of polluted waters in their areas of the lake. Production from the State of Michigan resulted from test netting operations to monitor the mercury content of fish.

Lake Huron. Commercial fishermen landed 1.9 million pounds valued at \$629,665—an increase of 139,700 pounds and \$166,129 compared with 1974. The production was 8 percent above the all-time low harvest of 1974. Carp was the only major species that declined in 1975. Landings declined 55,000 pounds to the lowest level since 1930. Whitefish (common) landings of 405,100 pounds increased 50 percent compared with 1974 and was more than double the 10-year average (1965-74). Landings of yellow perch (269,000 pounds) increased 17 percent and catfish (282,900 pounds) increased 4 percent compared with 1974. It is illegal to take chubs in Lake Huron. Since 1961, when 3.2 million pounds were landed, catches of this species have been declining. The average price per pound for all species increased from 27.0 cents in 1974 to 33.9 cents in 1975.

International lakes. In 1975, 95 percent of the total landings from these waters came from Lake of the Woods. Burbot, suckers, tullibee, and yellow pike constituted 88 percent of the catch. The average price per pound is 20.0 cents compared to 15.0 cents in the Great Lakes.

Factors affecting the fisheries. Biologists reveal that in 1975 Lake Erie had a very good hatch of yellow pike, but a very poor one for yellow perch. The outlook for yellow perch is not good. Consideration is being given to raising the size limit from 8 to 8-1/2 inches. About 400,000 pounds annually are caught in Lake Ontario with Canada landings over 75 percent. It is not known when and if this species will be allowed to be caught commercially.

Lake Michigan has a partial ban on chub fishing. According to biologists, chubs are at a very low level of abundance (about 2 percent of the 1960-61 level). However, the average weight of chubs in 1975 has doubled since 1960-61.

Other information. Condensed summary data on the landings by Lakes and States appearing in the following pages have been published previously in Current Fishery Statistics No. 7410.

Acknowledgments. The following organizations assisted in collecting the data appearing in this section: Ministry of Natural Resources of Canada; Illinois Department of Conservation, Division of Fisheries; Indiana Department of Natural Resources, Division of Fish and Game, Section of Fish Management; Michigan Department of Natural Resources, Fisheries Division, Great Lakes Fisheries; Minnesota Department of Natural Resources, Division of Fish and Game, Section of Fisheries; New York State Department of Environmental Conservation, Great Lakes Fisheries Station; Ohio Department of Natural Resources, Division of Wildlife, Section of Fish Management; Pennsylvania Fish Commission; Wisconsin Department of Natural Resources, Fish Management Division; and the U.S. Fish and Wildlife Service, Great Lakes Fishery Laboratory, Ann Arbor, Mich.

GREAT LAKES FISHERIES

SUMMARY OF UNITED STATES AND CANADIAN LANDINGS, 1975

SPECIES	LAKE ONTARIO			LAKE ERIE		
	UNITED STATES	CANADA	TOTAL	UNITED STATES	CANADA	TOTAL
THOUSAND POUNDS						
ALEWIVES	-	-	-	-	2	2
BOWFIN	-	3	3	-	47	47
BUFFALO FISH	-	-	-	67	-	67
BULLHEADS	50	349	399	34	119	153
BURBOT	-	-	-	1	-	1
CARP	2	414	416	3,221	64	3,285
CATFISH	1	29	30	274	160	434
CRAPPIE	3	-	3	-	-	-
EELS, COMMON	30	370	400	-	(1)	(1)
GIZZARD SHAD	(1)	8	8	-	19	19
GOLDFISH	-	-	-	56	-	56
LAKE HERRING	(1)	27	27	(1)	-	(1)
LAKE TROUT	(1)	2	2	(1)	(1)	(1)
MINNOWS	-	-	-	12	-	12
PIKE OR PICKEREL	-	17	17	-	13	13
QUILLBACK	-	-	-	133	-	133
ROCK BASS	15	102	117	(1)	12	12
SALMON, SILVER OF COHO	(1)	-	(1)	-	-	-
SHEEPSHEAD	(1)	8	8	854	331	1,185
SMELT	19	104	123	13	16,921	16,934
STURGEON, COMMON	-	1	1	-	(1)	(1)
SUCKERS	2	9	11	87	27	114
SUNFISH	14	299	313	-	117	117
WHITE BASS	-	12	12	1,692	2,563	4,255
WHITEFISH:						
COMMON	-	5	5	1	(1)	1
MENOMINEE	-	3	3	-	-	-
WHITE PERCH	35	381	416	-	-	-
YELLOW PERCH	61	599	660	1,912	8,213	10,125
YELLOW PIKE (WALLEYE)	1	5	6	127	125	252
UNCLASSIFIED, FOR ANIMAL FOOD	-	30	30	-	1,816	1,816
TOTAL	233	2,777	3,010	8,484	30,549	39,033

SPECIES	LAKE HURON			LAKE MICHIGAN,	LAKE SUPERIOR		
	UNITED STATES	CANADA	TOTAL	UNITED STATES	UNITED STATES	CANADA	TOTAL
THOUSAND POUNDS							
ALEWIVES	-	(1)	(1)	35,216	-	-	-
BOWFIN	2	-	2	-	-	-	-
BULLHEADS	39	1	40	74	-	-	-
BURBOT	2	2	2	274	97	31	128
CARP	629	55	684	2,660	(1)	(1)	(1)
CATFISH	263	50	333	2	-	-	-
CHUBS	-	794	794	924	1,520	455	1,975
CRAPPIE	86	-	86	-	-	-	-
EELS, COMMON	-	(1)	(1)	-	-	-	-
GIZZARD SHAD	1	10	11	-	-	-	-
LAKE HERRING	(1)	43	43	3	510	1,162	2,672
LAKE TROUT	-	10	10	37	419	182	601
PIKE OR PICKEREL	-	25	25	20	-	5	5
QUILLBACK	17	-	17	-	-	-	-
ROCK BASS	-	2	2	-	-	(1)	(1)
SALMON, SILVER OF COHO	-	-	-	1	-	-	-
SAUGER	-	(1)	(1)	-	-	(1)	(1)
SHEEPSHEAD	16	67	83	3	-	-	-
SMELT	-	5	5	1,173	1,368	303	1,671
STURGEON, COMMON	-	13	13	-	-	(1)	(1)
SUCKERS	111	153	264	341	51	222	273
WHITE BASS	(1)	5	5	7	-	-	-
WHITEFISH:							
COMMON	405	902	1,307	3,354	757	296	1,053
MENOMINEE	(1)	50	50	239	13	37	50
YELLOW PERCH	269	542	811	794	-	65	65
YELLOW PIKE (WALLEYE)	(1)	277	277	5	-	1	1
UNCLASSIFIED, FOR ANIMAL FOOD	-	298	298	-	-	10	10
TOTAL	1,458	3,234	5,192	45,347	4,735	3,769	8,504

SEE FOOTNOTES AT END OF TABLE.

(CONTINUED ON NEXT PAGE)

GREAT LAKES FISHERIES

281

SUMMARY OF UNITED STATES AND CANADIAN LANDINGS, 1975 - Continued

SPECIES	TOTAL GREAT LAKES			LAKE OF THE WOODS		
	UNITED STATES	CANADA	TOTAL	UNITED STATES	CANADA	TOTAL
	----- THOUSAND POUNDS -----					
ALEWIVES	35,216	2	35,218	-	-	-
BOWFIN	2	50	52	-	-	-
BUFFALOFISH	67	-	67	-	14	14
BULLHEADS	197	469	666	(1)	-	(1)
BURBOT	372	33	405	115	189	304
CARP	6,732	533	7,265	-	-	-
CATFISH	560	239	799	-	-	-
CHUBS	2,444	1,249	3,693	-	-	-
CRAPPIE	89	-	89	-	-	-
EELS, COMMON	30	370	400	-	-	-
GIZZARD SHAO	1	37	38	-	-	-
GOLDFISH	56	-	56	-	-	-
LAKE HERRING	513	2,232	2,745	-	57	57
LAKE TROUT	456	194	650	-	1	1
MINNOWS	12	-	12	-	-	-
PIKE OR PICKEREL	20	60	80	53	341	394
QUILLBACK	150	-	150	-	-	-
ROCK BASS	15	116	131	-	51	51
SALMON, SILVER OR COHO	1	-	1	-	-	-
SAUGER	-	(1)	(1)	33	44	77
SHEEPSHEAD	873	406	1,279	-	(1)	(1)
SMELT	2,573	17,333	19,906	-	-	-
STURGEON, COMMON	-	14	14	-	3	3
SUCKERS	592	441	1,033	283	562	845
SUNFISH	14	416	430	-	-	-
TULLIBEE	-	-	-	306	-	306
WHITE BASS	1,699	2,580	4,279	-	-	-
WHITEFISH:						
COMMON	4,517	1,203	5,720	(1)	82	82
MENOMINEE	252	90	342	-	-	-
WHITE PERCH	35	381	416	-	-	-
YELLOW PERCH	3,036	9,419	12,455	4	7	11
YELLOW PIKE (WALLEYE)	133	408	541	189	529	718
UNCLASSIFIED, FOR ANIMAL FOOD	-	2,154	2,154	-	196	196
TOTAL	60,657	40,429	101,086	983	2,076	3,059
	----- NAMAKAN LAKE -----			----- RAINY LAKE -----		
SPECIES	UNITED STATES	CANADA	TOTAL	UNITED STATES	CANADA	TOTAL
	----- THOUSAND POUNDS -----					
BURBOT	-	6	6	1	46	47
CHUBS	-	5	5	-	18	18
PIKE OR PICKEREL	-	2	2	6	66	72
ROCK BASS	-	(1)	(1)	-	2	2
SALMON, SILVER OR COHO	-	(1)	(1)	-	-	-
SAUGER	-	-	-	(1)	(1)	(1)
STURGEON, COMMON	-	(1)	(1)	-	-	-
SUCKERS	-	14	14	1	133	134
TULLIBEE	-	-	-	1	-	1
WHITEFISH, COMMON	1	17	18	24	37	61
YELLOW PERCH	-	-	-	-	(1)	(1)
YELLOW PIKE (WALLEYE)	-	6	6	15	37	52
UNCLASSIFIED, FOR ANIMAL FOOD	-	-	-	-	3	3
TOTAL	1	50	51	48	342	390
	----- TOTAL, INTERNATIONAL LAKES -----			----- GRAND TOTAL, ALL LAKES -----		
SPECIES	UNITED STATES	CANADA	TOTAL	UNITED STATES	CANADA	TOTAL
	----- THOUSAND POUNDS -----					
ALEWIVES	-	-	-	35,216	2	35,218
BOWFIN	-	-	-	2	50	52
BUFFALOFISH	-	-	-	67	-	67
BULLHEADS	-	14	14	197	483	680
BURBOT	116	241	357	488	274	762
CARP	-	-	-	6,732	533	7,265

SEE FOOTNOTES AT END OF TABLE.

(CONTINUED ON NEXT PAGE)

GREAT LAKES FISHERIES

SUMMARY OF UNITED STATES AND CANADIAN LANDINGS, 1975 - Continued

SPECIES	TOTAL, INTERNATIONAL LAKES			GRAND TOTAL, ALL LAKES		
	UNITED STATES	CANADA	TOTAL	UNITED STATES	CANADA	TOTAL
	----- THOUSAND POUNDS -----					
CATFISH	-	-	-	560	239	799
CHUBS	-	23	23	2,444	1,272	3,716
CRAPPIE	-	-	-	89	-	89
EELS, COMMON	-	-	-	30	370	400
GIZZARD SHAD	-	-	-	1	37	38
GOLDFISH	-	-	-	56	-	56
LAKE HERRING	-	57	57	513	2,289	2,802
LAKE TROUT	-	1	1	456	195	651
MINNOWS	-	-	-	12	-	12
PIKE OR PICKEREL	59	409	468	79	469	548
QUILLBACK	-	-	-	150	-	150
ROCK BASS	-	53	53	15	169	184
SALMON, SILVER OR COHO	-	-	-	1	-	1
SAUGER	33	44	77	33	44	77
SHEEPSHEAD	-	(1)	(1)	873	406	1,279
SMELT	-	-	-	2,573	17,333	19,906
STURGEON, COMMON	-	3	3	-	17	17
SUCKERS	284	709	993	876	1,150	2,026
SUNFISH	-	-	-	14	416	430
TULLIBEE	307	-	307	307	-	307
WHITE BASS	-	-	-	1,699	2,580	4,279
WHITEFISH:						
COMMON	25	136	161	4,542	1,339	5,881
MENOMINEE	-	-	-	252	90	342
WHITE PERCH	-	-	-	35	381	416
YELLOW PERCH	4	7	11	3,040	9,426	12,466
YELLOW PIKE (WALLEYE)	204	572	776	337	980	1,317
UNCLASSIFIED, FOR ANIMAL FOOD	-	199	199	-	2,353	2,353
TOTAL	1,032	2,468	3,500	61,689	42,897	104,586

1/ LESS THAN 500 POUNDS.

NOTE:--IN CANADA THE LANDINGS OF CRAPPIE HAVE BEEN INCLUDED WITH ROCK BASS.

SUMMARY OF U. S. LANDINGS, 1975

STATE	TOTAL	
	<u>THOUSAND POUNDS</u>	<u>THOUSAND DOLLARS</u>
NEW YORK	598	233
PENNSYLVANIA	313	164
OHIO	7,305	1,624
MICHIGAN	12,009	3,756
INDIANA	198	89
ILLINOIS	240	160
WISCONSIN	38,781	2,858
MINNESOTA	2,245	369
TOTAL	61,689	9,255

GREAT LAKES FISHERIES

283

SECTIONAL SUMMARIES

SUMMARY OF U.S. OPERATING UNITS AND FISHING EFFORT, BY LAKES, 1975

ITEM	LAKE ONTARIO	LAKE ERIE	LAKE HURON	LAKE MICHIGAN	LAKE SUPERIOR	INTER-NATIONAL LAKES	TOTAL, EX-CLUSIVE OF DUPLICATION
----- NUMBER -----							
FISHERMEN:							
ON VESSELS:							
REGULAR	-	15	-	74	21	-	110
PART-TIME	2	42	20	136	54	-	254
CASUAL	-	19	2	48	6	-	77
ON BOATS AND SHORE:							
REGULAR	-	6	9	15	6	-	36
PART-TIME	2	48	32	100	36	32	250
CASUAL	42	151	15	183	73	10	474
TOTAL FISHERMEN	46	281	78	556	196	42	1,201
VESSELS, MOTOR:							
REGULAR	-	5	-	22	7	-	31
PART-TIME	1	21	10	68	27	-	127
CASUAL	-	11	1	44	6	-	62
TOTAL VESSELS	1	37	11	134	40	-	220
TOTAL GROSS TONNAGE	10	464	93	3,173	864	-	4,682
BOATS:							
MOTOR:							
REGULAR	-	2	3	5	2	-	12
PART-TIME	1	24	16	49	18	16	124
CASUAL	22	101	9	161	61	7	361
TOTAL MOTORBOATS	23	127	28	215	81	23	497
OTHER:							
PART-TIME	-	5	-	-	-	-	5
CASUAL	1	32	8	10	1	-	52
TOTAL OTHER BOATS	1	37	8	10	1	-	57
DAYS OPERATED:							
FISHERMEN:							
ON VESSELS	290	8,298	1,972	30,854	9,628	-	51,042
ON BOATS AND SHORE	1,147	9,336	5,370	16,254	5,944	4,030	42,081
TOTAL FISHERMEN DAYS	1,437	17,634	7,342	47,108	15,572	4,030	93,123
CRAFT:							
VESSELS	145	3,605	986	13,995	4,288	-	23,019
BOATS, MOTOR	611	5,013	2,471	9,052	3,306	2,069	22,522
TOTAL CRAFT DAYS	756	8,618	3,457	23,047	7,594	2,069	45,541
FISHING EFFORT:							
LIFTS:							
POUND NETS	244	-	101	3,384	1,172	826	5,727
TRAP NETS	2,513	6,298	10,093	4,063	1,543	478	24,988
FYKE AND HOOP NETS	45	6	10	8,939	-	40	9,040
LIFTS PER 1,000 LINEAR YARDS:							
HAUL SEINES	1	2,435	138	189	4	-	2,767
GILL NETS:							
1-1/4 - 2 INCH MESH	40	30	-	115	89	-	274
2-1/8 - 3-7/8 INCH MESH	29	10,387	-	20,014	8,082	-	38,512
4 - 7 INCH MESH	127	791	-	20,978	4,609	1,750	26,255
7-1/8 - 14 INCH MESH	-	-	454	266	-	-	720
LIFTS PER 1,000 HOOKS, LINES, LONG OR SET	-	527	565	-	-	-	1,092
HOURS TRAWLED	-	-	-	5,873	449	-	6,322

NOTE:--THE NUMBER OF DAYS INDICATES THAT FISHING OCCURRED REGARDLESS OF THE AMOUNT OF TIME FISHED DURING A DAY. THE NUMBER OF FISHERMEN AND CRAFT OPERATING AS REGULAR, PART-TIME, AND CASUAL IS BASED ON DAYS OF OPERATION AS FOLLOWS: REGULAR--MORE THAN 161 DAYS, PART-TIME--54 TO 161 DAYS (INCLUSIVE), AND CASUAL-- LESS THAN 54 DAYS.

GREAT LAKES FISHERIES

SUMMARY OF U.S. OPERATING UNITS AND FISHING EFFORT, BY STATES, 1975

ITEM	NEW YORK	PENNSYLVANIA	OHIO	MICHIGAN	INDIANA	ILLINOIS	WISCONSIN	MINNESOTA	TOTAL, EXCLUSIVE OF DUPLICATION	
										NUMBER
FISHERMEN:										
ON VESSELS:										
REGULAR	3	3	9	9	9	-	65	3	110	
PART-TIME	6	4	34	115	-	2	105	-	254	
CASUAL	-	5	16	38	-	15	20	1	77	
ON BOATS AND SHORE:										
REGULAR	3	3	-	9	-	3	15	3	36	
PART-TIME	10	4	32	66	10	-	72	56	250	
CASUAL	59	28	104	53	22	7	139	62	474	
TOTAL FISHERMEN	81	47	195	290	41	27	416	125	1,201	
VESSELS, MOTOR:										
REGULAR	1	1	3	3	3	-	22	1	31	
PART-TIME	3	2	17	57	-	1	51	-	127	
CASUAL	-	3	9	32	-	9	18	1	62	
TOTAL VESSELS	4	6	29	92	3	10	91	2	220	
TOTAL GROSS TONNAGE	51	72	364	2,041	77	251	2,028	32	4,692	
BOATS:										
MOTOR:										
REGULAR	1	1	-	3	-	1	5	1	12	
PART-TIME	5	1	16	33	5	-	36	28	124	
CASUAL	39	14	69	34	22	7	125	51	361	
TOTAL MOTORBOATS	45	16	85	70	27	8	166	80	497	
OTHER:										
PART-TIME	-	-	3	2	-	-	-	-	5	
CASUAL	1	-	32	9	-	-	10	-	52	
TOTAL OTHER BOATS	1	-	35	11	-	-	10	-	57	
DAYS OPERATED:										
FISHERMEN:										
ON VESSELS	1,278	1,223	6,019	14,347	1,812	501	25,252	610	51,042	
ON BOATS AND SHORE	2,611	1,260	6,290	9,629	1,487	699	12,226	7,879	42,081	
TOTAL FISHERMEN DAYS	3,889	2,483	12,309	23,976	3,299	1,200	37,478	8,489	93,123	
CRAFT:										
VESSELS	536	502	2,678	7,829	604	268	10,364	238	23,019	
BOATS, MOTOR	1,352	543	3,568	4,815	955	254	6,764	4,271	22,522	
TOTAL CRAFT DAYS	1,888	1,045	6,246	12,644	1,559	522	17,128	4,509	45,541	
FISHING EFFORT:										
LIFTS:										
POUND NETS	244	-	-	1,924	-	-	2,559	1,000	5,727	
TRAP NETS	2,513	-	6,115	15,651	-	-	231	478	24,988	
FYKE AND HOOP NETS	45	-	6	10	-	-	8,939	40	9,040	
LIFTS PER 1,000 LINEAR YARDS:										
HAUL SEINES	1	579	1,672	326	-	-	189	-	2,767	
GILL NETS:										
1-1/4 - 2 INCH MESH	40	-	30	12	4	-	188	-	274	
2-1/8 - 3-7/8 INCH MESH	1,599	2,437	6,380	10,089	1,904	1,664	13,447	992	38,512	
4 - 7 INCH MESH	681	237	-	10,938	-	-	14,469	1,930	28,255	
7-1/8 - 14 INCH MESH	-	-	-	454	-	-	266	-	720	
LIFTS PER 1,000 HOOKS, LINES, LONG OR SET	5	9	513	565	-	-	-	-	1,092	
HOURS TRAWLED	-	-	-	134	-	-	5,739	449	6,322	

SEE NOTE ON PAGE 283.

GREAT LAKES FISHERIES

285

SUMMARY OF U.S. OPERATING UNITS AND FISHING EFFORT, BY STATES AND LAKES, 1975

ITEM	NEW YORK		PENN- SYLVANIA, LAKE ERIE	OHIO, LAKE ERIE	MICHIGAN			
	LAKE ONTARIO	LAKE ERIE			LAKE ERIE	LAKE ERIE	LAKE HURON	LAKE MICHIGAN
FISHERMEN:	----- NUMBER -----							
ON VESSELS:								
REGULAR	-	3	3	9	-	-	6	3
PART-TIME	2	4	4	34	-	20	65	30
CASUAL	-	-	5	16	2	2	31	5
ON BOATS AND SHORE:								
REGULAR	-	3	3	-	-	9	-	-
PART-TIME	2	8	4	32	4	32	22	8
CASUAL	42	17	28	104	2	15	23	13
TOTAL FISHERMEN	46	35	47	195	8	78	147	59
VESSLS, MOTOR:								
REGULAR	-	1	1	3	-	-	2	1
PART-TIME	1	2	2	17	-	10	32	15
CASUAL	-	-	3	9	1	1	26	5
TOTAL VESSELS	1	3	6	29	1	11	60	21
TOTAL GROSS TONNAGE	10	41	72	364	12	93	1,502	454
BOATS:								
MOTOR:								
REGULAR	-	1	1	-	-	3	-	-
PART-TIME	1	4	1	16	2	16	11	4
CASUAL	22	17	14	69	1	9	14	10
TOTAL MOTORBOATS	23	22	16	85	3	28	25	14
OTHER:								
PART-TIME	-	-	-	3	2	-	-	-
CASUAL	1	-	-	32	-	8	-	1
TOTAL OTHER BOATS	1	-	-	35	2	8	-	1
DAYS OPERATED:								
FISHERMEN:								
ON VESSELS	290	988	1,223	6,019	68	1,972	8,649	3,658
ON BOATS AND SHORE	1,147	1,464	1,260	6,290	322	5,370	2,844	1,093
TOTAL FISHERMEN DAYS	1,437	2,452	2,483	12,309	390	7,342	11,493	4,751
CRAFT:								
VESSLS	145	391	502	2,678	34	986	4,986	1,823
BOATS, MOTOR	611	741	543	3,568	161	2,471	1,539	644
TOTAL CRAFT DAYS	756	1,132	1,045	6,246	195	3,457	6,525	2,467
FISHING EFFORT:								
LIFTS:								
POUND NETS	244	-	-	-	-	101	1,806	17
TRAP NETS	2,513	-	-	6,115	183	10,093	3,997	1,378
FYKE AND HOOP NETS	45	-	-	6	-	10	-	-
LIFTS PER 1,000 LINEAR YARDS:								
HAUL SEINES	1	-	579	1,672	164	138	-	4
GILL NETS:								
1-1/4 - 2 INCH MESH	40	-	-	30	-	-	8	4
2-1/8 - 3-7/8 INCH MESH	29	1,570	2,437	6,380	-	-	5,624	4,465
4 - 7 INCH MESH	127	554	237	-	-	-	8,483	2,455
7-1/8 - 14 INCH MESH	-	-	-	-	-	454	-	-
LIFTS PER 1,000 HOOKS, LONG OR SET	-	5	9	513	-	565	-	-
HOURS TRAWLED	-	-	-	-	-	-	134	-

SEE NOTE AT END OF TABLE.

(CONTINUED ON NEXT PAGE)

GREAT LAKES FISHERIES

SUMMARY OF U.S. OPERATING UNITS AND FISHING EFFORT, BY STATES AND LAKES, 1975 - Continued

ITEM	INDIANA, LAKE MICHIGAN	ILLINOIS, LAKE MICHIGAN	WISCONSIN		MINNESOTA	
			LAKE MICHIGAN	LAKE SUPERIOR	LAKE SUPERIOR	INTERNATIONAL LAKES
----- NUMBER -----						
FISHERMEN:						
ON VESSELS:						
REGULAR	9	-	50	15	3	-
PART-TIME	-	2	81	24	-	-
CASUAL	-	15	20	-	1	-
ON BOATS AND SHORE:						
REGULAR	-	3	17	3	3	-
PART-TIME	10	-	68	4	24	32
CASUAL	22	7	131	8	52	10
TOTAL FISHERMEN	41	27	367	54	83	42
VESSELS, MOTOR:						
REGULAR	3	-	17	5	1	-
PART-TIME	-	1	39	12	-	-
CASUAL	-	9	18	-	1	-
TOTAL VESSELS	3	10	74	17	2	-
TOTAL GROSS TONNAGE	77	251	1,650	378	32	-
BOATS:						
MOTOR:						
REGULAR	-	1	4	1	1	-
PART-TIME	5	-	34	2	12	16
CASUAL	22	7	118	7	44	7
TOTAL MOTORBOATS	27	8	156	10	57	23
OTHER, CASUAL	-	-	10	-	-	-
TOTAL OTHER BOATS	-	-	10	-	-	-
DAYS OPERATED:						
FISHERMEN:						
ON VESSELS	1,812	501	19,892	5,360	610	-
ON BOATS AND SHORE	1,487	699	11,224	1,002	3,849	4,030
TOTAL FISHERMEN DAYS	3,299	1,200	31,116	6,362	4,459	4,030
CRAFT:						
VESSELS	604	268	8,137	2,227	238	-
BOATS, MOTOR	955	254	6,304	460	2,202	2,069
TOTAL CRAFT DAYS	1,559	522	14,441	2,687	2,440	2,069
FISHING EFFORT:						
LIFTS:						
POUND NETS	-	-	1,578	981	174	826
TRAP NETS	-	-	66	165	-	478
FYKE AND HOOP NETS	-	-	8,939	-	-	40
LIFTS, PER 1,000 LINEAR YARDS:						
HAUL SEINES	-	-	189	-	-	-
GILL NETS:						
1-1/4 - 2 INCH MESH	4	-	103	85	-	-
2-1/8 - 3-7/8 INCH MESH	1,904	1,664	10,822	2,625	992	-
4 - 7 INCH MESH	-	-	12,495	1,974	180	1,750
7-1/8 - 14 INCH MESH	-	-	266	-	-	-
HOURS TRAWLED	-	-	5,739	-	449	-

SEE NOTE ON PAGE 283.

GREAT LAKES FISHERIES

287

LANDINGS BY STATES, 1975

SPECIES	NEW YORK		PENNSYLVANIA		OHIO	
	POUNDS	DOLLARS	POUNDS	DOLLARS	POUNDS	DOLLARS
BUFFALOFISH	-	-	-	-	33,400	6,523
BULLHEADS	49,900	24,640	200	26	30,800	5,568
BURBOT	-	-	600	86	-	-
CARP	4,200	50	-	-	2,779,400	184,184
CATFISH	1,600	355	1,300	294	258,400	137,269
CRAPPIE	3,400	1,544	-	-	-	-
EELS, COMMON	30,000	20,576	-	-	-	-
GIZZARD SHAD.	400	40	-	-	-	-
GOLDFISH	-	-	-	-	56,500	2,626
LAKE HERRING	100	18	(1)	2	-	-
LAKE TROUT	(1)	7	(1)	2	-	-
MINNOWS	-	-	11,700	14,106	-	-
QUILLBACK	-	-	-	-	133,100	5,917
ROCK BASS	14,800	2,792	(1)	1	-	-
SALMON, SILVER OR COHO.	(1)	6	-	-	-	-
SHEEPSHEAD	69,900	361	1,700	98	780,500	34,708
SMELT	20,700	9,577	1,900	199	8,900	607
SUCKERS	32,700	850	-	-	54,300	2,595
SUNFISH	13,600	3,960	-	-	-	-
WHITE BASS	6,500	1,156	3,200	479	1,677,700	486,179
WHITEFISH, COMMON	-	-	700	393	-	-
WHITE PERCH	35,000	10,369	-	-	-	-
YELLOW PERCH	205,300	92,825	273,700	138,090	1,491,900	758,411
YELLOW PIKE (WALLEYE)	110,000	63,540	17,400	10,370	-	-
TOTAL	598,100	232,666	312,400	164,146	7,304,900	1,624,587

SPECIES	MICHIGAN		INDIANA		ILLINOIS	
	POUNDS	DOLLARS	POUNDS	DOLLARS	POUNDS	DOLLARS
ALEWIVES	3,678,200	53,617	12,300	123	26,800	268
BOWFIN	2,300	68	-	-	-	-
BUFFALOFISH	34,000	10,078	-	-	-	-
BULLHEADS	42,700	7,065	-	-	-	-
BURBOT	113,400	2,248	-	-	700	40
CARP	1,068,400	72,853	-	-	-	-
CATFISH	296,900	120,681	100	34	-	-
CHUBS	1,539,400	1,004,829	700	298	107,900	94,606
CRAPPIE	85,500	57,509	-	-	-	-
GIZZARD SHAD.	400	23	-	-	-	-
LAKE HERRING	192,300	48,777	(1)	15	(1)	14
LAKE TROUT	230,700	127,044	12,800	6,853	-	-
QUILLBACK	16,500	2,544	-	-	-	-
SALMON, SILVER OR COHO.	-	-	1,100	330	-	-
SHEEPSHEAD	18,100	1,870	-	-	-	-
SMELT	992,400	24,185	8,200	1,567	9,800	2,347
SUCKERS	246,100	9,554	9,100	631	3,200	483
WHITE BASS	4,700	1,545	-	-	-	-
WHITEFISH:						
COMMON	2,953,900	2,019,781	200	64	-	-
MENOMINEE	222,000	75,397	-	-	-	-
YELLOW PERCH	270,800	118,195	153,900	79,270	91,700	61,917
YELLOW PIKE (WALLEYE)	100	57	-	-	-	-
TOTAL	12,008,800	3,757,920	198,400	89,185	240,100	159,675

SPECIES	WISCONSIN		MINNESOTA		TOTAL	
	POUNDS	DOLLARS	POUNDS	DOLLARS	POUNDS	DOLLARS
ALEWIVES	31,498,500	353,636	-	-	35,215,800	407,644
BOWFIN	-	-	-	-	2,300	68
BUFFALOFISH	-	-	-	-	67,400	16,601
BULLHEADS	73,300	6,979	(1)	6	196,900	44,284
BURBOT	257,300	5,356	115,600	5,310	487,600	13,040
CARP	2,880,400	123,978	-	-	6,732,400	381,065
CATFISH	1,600	529	-	-	559,900	259,162
CHUBS	744,800	504,714	51,300	24,194	2,444,100	1,628,641
CRAPPIE	-	-	-	-	88,900	59,053
EELS, COMMON	-	-	-	-	30,000	20,576
GIZZARD SHAD.	-	-	-	-	800	63
GOLDFISH	-	-	-	-	56,500	2,626
LAKE HERRING	115,000	34,224	206,000	62,889	513,400	145,939
LAKE TROUT	178,100	102,744	34,800	30,650	456,400	267,300
MINNOWS	-	-	-	-	11,700	14,106
PIKE OR PICKEREL	20,000	3,311	59,500	14,088	79,500	17,399

SEE FOOTNOTE AT END OF TABLE.

(CONTINUED ON NEXT PAGE)

GREAT LAKES FISHERIES

LANDINGS BY STATES, 1975 - Continued

SPECIES	WISCONSIN		MINNESOTA		TOTAL	
	POUNDS	DOLLARS	POUNDS	DOLLARS	POUNDS	DOLLARS
QUILLBACK	-	-	-	-	149,600	8,461
ROCK BASS	-	-	-	-	14,800	2,793
SALMON, SILVER OR COHO.	-	-	-	-	1,100	336
SAUGER	-	-	33,000	8,261	33,000	8,261
SHEEPSHEAD	2,500	232	-	-	872,700	37,269
SMELT	611,400	54,308	920,000	45,936	2,573,300	138,726
SUCKERS	246,200	5,011	283,400	16,990	875,000	36,114
SUNFISH	-	-	-	-	13,600	3,960
TULLIBEE	-	-	306,500	27,254	306,500	27,254
WHITE BASS	7,400	1,513	-	-	1,699,500	490,872
WHITEFISH:						
COMMON	1,561,700	1,280,491	26,000	9,872	4,542,500	3,310,601
MENOMINEE	29,000	14,695	900	233	251,900	90,325
WHITE PERCH	-	-	-	-	35,000	10,369
YELLOW PERCH	548,300	362,764	3,900	816	3,039,500	1,612,288
YELLOW PIKE (WALLEYE)	5,100	3,498	204,300	122,717	336,900	200,182
TOTAL	38,780,600	2,857,983	2,245,200	369,216	61,688,500	9,255,378

1/ LESS THAN 50 POUNDS.

LANDINGS BY LAKES AND STATES, 1975

SPECIES	LAKE ONTARIO		LAKE ERIE			
	NEW YORK		NEW YORK		PENNSYLVANIA	
	POUNDS	DOLLARS	POUNDS	DOLLARS	POUNDS	DOLLARS
BULLHEADS	49,900	24,640	-	-	200	26
BURBOT	-	-	-	-	600	86
CARP	1,600	22	2,600	28	-	-
CATFISH	1,000	200	600	155	1,300	294
CRAPPIE	3,400	1,544	-	-	-	-
EELS, COMMON	30,000	20,576	-	-	-	-
GIZZARD SHAD	400	40	-	-	-	-
LAKE HERRING	100	18	-	-	(1)	2
LAKE TROUT	(1)	7	-	-	(1)	2
MINNOWS	-	-	-	-	11,700	14,106
ROCK BASS	14,800	2,792	-	-	(1)	1
SALMON, SILVER OR COHO.	(1)	6	-	-	-	-
SHEEPSHEAD	500	59	69,400	302	1,700	98
SMELT	18,800	9,352	1,900	225	1,900	199
SUCKERS	2,600	363	30,100	487	-	-
SUNFISH	13,600	3,960	-	-	-	-
WHITE BASS	-	-	6,500	1,156	3,200	479
WHITEFISH, COMMON	-	-	-	-	700	393
WHITE PERCH	35,000	10,369	-	-	-	-
YELLOW PERCH	60,600	24,467	144,700	68,358	273,700	138,090
YELLOW PIKE (WALLEYE)	300	191	109,700	63,349	17,400	10,370
TOTAL	232,600	98,606	365,500	134,060	312,400	164,146

SPECIES	LAKE ERIE - CONTINUED					
	OHIO		MICHIGAN		TOTAL	
	POUNDS	DOLLARS	POUNDS	DOLLARS	POUNDS	DOLLARS
BUFFALOFISH	33,400	6,523	34,000	10,078	67,400	16,601
BULLHEADS	30,800	5,568	3,200	624	34,200	6,218
BURBOT	-	-	-	-	600	86
CARP	2,779,400	184,184	439,200	21,749	3,221,200	205,961
CATFISH	258,400	137,269	14,000	6,453	274,300	144,171
GOLDFISH	56,500	2,626	-	-	56,500	2,626
LAKE HERRING	-	-	-	-	(1)	2
LAKE TROUT	-	-	-	-	(1)	2
MINNOWS	-	-	-	-	11,700	14,106
QUILLBACK	133,100	5,917	-	-	133,100	5,917
ROCKBASS	-	-	-	-	(1)	1
SHEEPSHEAD	760,500	34,708	1,200	148	853,800	35,256
SMELT	8,900	607	-	-	12,700	1,031
SUCKERS	54,300	2,595	1,900	49	86,300	3,131
WHITE BASS	1,677,700	486,179	4,600	1,511	1,692,000	489,325
WHITEFISH, COMMON	-	-	-	-	700	393
YELLOW PERCH	1,491,900	758,411	1,800	948	1,912,100	965,807
YELLOW PIKE (WALLEYE)	-	-	-	-	127,100	73,719
TOTAL	7,304,900	1,624,587	500,900	41,560	8,483,700	1,964,353

SEE FOOTNOTE AT END OF TABLE.

(CONTINUED ON NEXT PAGE)

GREAT LAKES FISHERIES

289

LANDINGS BY LAKES AND STATES, 1975 - Continued

SPECIES	LAKE HURON		LAKE MICHIGAN			
			MICHIGAN		INDIANA	
	POUNDS	DOLLARS	POUNDS	DOLLARS	POUNDS	DOLLARS
ALEWIVES	-	-	3,678,200	53,617	12,300	123
BOWFIN	2,300	68	-	-	-	-
BULLHEADS	39,500	6,441	-	-	-	-
BURBOT	-	-	34,100	1,316	-	-
CARP	629,100	51,102	100	2	-	-
CATFISH	282,900	114,228	-	-	100	34
CHUSS	-	-	471,600	456,513	700	298
CRAPPIE	85,500	57,509	-	-	-	-
GIZZARD SHAD	400	23	-	-	-	-
LAKE HERRING	200	67	-	-	(1)	15
LAKE TROUT	-	-	200	108	12,800	6,853
QUILLBACK	16,500	2,544	-	-	-	-
SALMON, SILVER OR COHO	-	-	-	-	1,100	330
SHEEPSHEAD	15,900	1,722	-	-	-	-
SMELT	-	-	992,100	24,128	8,200	1,567
SUCKERS	110,900	7,600	110,800	1,332	9,100	631
WHITE BASS	100	34	-	-	-	-
WHITEFISH:						
COMMON	405,100	271,000	2,086,700	1,409,974	200	64
MENOMINEE	200	23	213,900	71,824	-	-
YELLOW PERCH	269,000	117,247	-	-	153,900	79,270
YELLOW PIKE (WALLEYE)	100	57	-	-	-	-
TOTAL	1,857,700	629,665	7,587,700	2,018,814	198,400	89,185

SPECIES	LAKE MICHIGAN - CONTINUED					
	ILLINOIS		WISCONSIN		TOTAL	
	POUNDS	DOLLARS	POUNDS	DOLLARS	POUNDS	DOLLARS
ALEWIVES	26,800	268	31,498,500	353,636	35,215,800	407,644
BULLHEADS	-	-	73,300	6,979	73,300	6,979
BURBOT	700	40	239,000	5,141	273,800	6,497
CARP	-	-	2,879,900	123,968	2,880,000	123,970
CATFISH	-	-	1,600	529	1,700	563
CHUSS	107,900	94,606	344,100	312,188	924,300	863,605
LAKE HERRING	(1)	-	3,200	1,432	3,200	1,461
LAKE TROUT	-	-	24,600	12,002	37,600	18,963
PIKE OR PICKEREL	-	-	20,000	3,311	20,000	3,311
SALMON, SILVER OR COHO	-	-	-	-	1,100	330
SHEEPSHEAD	-	-	2,500	232	2,500	232
SMELT	9,800	2,347	164,200	30,076	1,174,300	58,118
SUCKERS	3,200	483	217,700	3,910	340,800	6,356
WHITE BASS	-	-	7,400	1,513	7,400	1,513
WHITEFISH:						
COMMON	-	-	1,267,300	1,062,686	3,354,200	2,472,724
MENOMINEE	-	-	25,100	13,630	239,000	85,454
YELLOW PERCH	91,700	61,917	548,300	362,764	793,900	503,951
YELLOW PIKE (WALLEYE)	-	-	5,100	3,498	5,100	3,498
TOTAL	240,100	159,675	37,321,800	2,297,495	45,348,000	4,565,169

SPECIES	LAKE SUPERIOR							
	MICHIGAN		WISCONSIN		MINNESOTA		TOTAL	
	POUNDS	DOLLARS	POUNDS	DOLLARS	POUNDS	DOLLARS	POUNDS	DOLLARS
BURBOT	79,300	932	18,300	215	-	-	97,600	1,147
CARP	-	-	500	10	-	-	500	10
CHUSS	1,067,800	548,316	400,700	192,526	51,300	24,194	1,519,800	765,036
LAKE HERRING	192,100	48,710	111,800	32,792	206,000	62,889	509,900	144,391
LAKE TROUT	230,500	126,936	153,500	90,742	34,800	30,650	418,800	248,328
SMELT	300	57	447,200	24,232	920,000	45,936	1,367,500	70,225
SUCKERS	22,500	573	28,500	1,101	-	-	51,000	1,674
WHITEFISH:								
COMMON	462,100	338,807	294,400	217,805	500	228	757,000	556,840
MENOMINEE	7,900	3,550	3,900	1,065	900	233	12,700	4,848
TOTAL	2,062,500	1,067,881	1,458,800	560,488	1,213,500	164,130	4,734,800	1,792,499

SEE FOOTNOTE AT END OF TABLE.

(CONTINUED ON NEXT PAGE)

GREAT LAKES FISHERIES

LANDINGS BY LAKES AND STATES, 1975 - Continued

SPECIES	TOTAL, GREAT LAKES		LAKE OF THE WOODS		NAMAKAN LAKE	
	POUNDS	DOLLARS	MINNESOTA		MINNESOTA	
			POUNDS	DOLLARS	POUNDS	DOLLARS
ALEWIVES	35,215,800	407,644	-	-	-	-
BOWFIN	2,300	68	-	-	-	-
BUFFALOFISH	67,400	16,601	-	-	-	-
BULLHEADS	196,900	44,278	(1)	6	-	-
BURBOT	372,000	7,730	115,000	5,267	-	-
CARP	6,732,400	381,065	-	-	-	-
CATFISH	559,900	259,162	-	-	-	-
CHUBS	2,444,100	1,628,641	-	-	-	-
CRAPPIE	88,900	59,053	-	-	-	-
EELS, COMMON	30,000	20,576	-	-	-	-
GIZZARD SHAD	800	63	-	-	-	-
GOLDFISH	56,500	2,626	-	-	-	-
LAKE HERRING	513,400	145,939	-	-	-	-
LAKE TROUT	456,400	267,300	-	-	-	-
MINNOWS	11,700	14,106	-	-	-	-
PIKE OR PICKEREL	20,000	3,311	53,400	12,703	-	-
QUILLBACK	149,600	8,461	-	-	-	-
ROCK BASS	14,800	2,793	-	-	-	-
SALMON, SILVER OP COHO	1,100	336	-	-	-	-
SAUGER	-	-	33,000	8,259	-	-
SHEEPSHEAD	872,700	37,269	-	-	-	-
SMELT	2,573,300	138,726	-	-	-	-
SUCKERS	591,600	19,124	282,600	16,957	-	-
SUNFISH	13,600	3,960	-	-	-	-
TULLIBEE	-	-	306,000	27,234	-	-
WHITE BASS	1,699,500	490,872	-	-	-	-
WHITEFISH:						
COMMON	4,517,000	3,300,957	(1)	10	1,100	402
MENOMINEE	251,900	90,325	-	-	-	-
WHITE PERCH	35,000	10,369	-	-	-	-
YELLOW PERCH	3,035,600	1,611,472	3,900	816	-	-
YELLOW FIKE (WALLEYE)	132,600	77,465	189,400	111,723	-	-
TOTAL	60,656,800	9,050,292	983,300	182,995	1,100	402

SPECIES	RAINY LAKE		TOTAL, INTERNATIONAL LAKES		TOTAL, ALL LAKES	
	MINNESOTA		POUNDS	DOLLARS	POUNDS	DOLLARS
	POUNDS	DOLLARS				
ALEWIVES	-	-	-	-	35,215,800	407,644
BOWFIN	-	-	-	-	2,300	68
BUFFALOFISH	-	-	-	-	67,400	16,601
BULLHEADS	-	-	(1)	6	196,900	44,284
BURBOT	600	23	115,600	5,310	487,600	13,040
CARP	-	-	-	-	6,732,400	381,065
CATFISH	-	-	-	-	559,900	259,162
CHUBS	-	-	-	-	2,444,100	1,628,641
CRAPPIE	-	-	-	-	88,900	59,053
EELS, COMMON	-	-	-	-	30,000	20,576
GIZZARD SHAD	-	-	-	-	800	63
GOLDFISH	-	-	-	-	56,500	2,626
LAKE HERRING	-	-	-	-	513,400	145,939
LAKE TROUT	-	-	-	-	456,400	267,300
MINNOWS	-	-	-	-	11,700	14,106
PIKE OR PICKEREL	6,100	1,385	59,500	14,088	79,500	17,399
QUILLBACK	-	-	-	-	149,600	8,461
ROCK BASS	-	-	-	-	14,800	2,793
SALMON, SILVER OP COHO	-	-	-	-	1,100	336
SAUGER	(1)	2	33,000	8,261	33,000	8,261
SHEEPSHEAD	-	-	-	-	872,700	37,269
SMELT	-	-	-	-	2,573,300	138,726
SUCKERS	800	33	283,400	16,990	875,000	26,114
SUNFISH	-	-	-	-	13,600	3,960
TULLIBEE	500	20	306,500	27,254	306,500	27,254
WHITE BASS	-	-	-	-	1,699,500	490,872
WHITEFISH:						
COMMON	34,400	9,232	25,500	9,644	4,542,500	3,310,601
MENOMINEE	-	-	-	-	251,900	90,325
WHITE PERCH	-	-	-	-	35,000	10,369
YELLOW PERCH	-	-	3,900	816	3,039,500	1,612,288
YELLOW FIKE (WALLEYE)	14,900	10,994	104,300	12,717	332,900	200,162
TOTAL	47,300	21,489	1,031,700	205,086	61,686,500	9,255,375

1/ LESS THAN 50 POUNDS.

GREAT LAKES FISHERIES

291

SUMMARY OF PROCESSED PRODUCTS, 1975

Item	Unit	Quantity	Dollars
		— — — — Thousands — — — —	
Fresh	Pounds	5,435	8,472
Frozen	do	58,596	46,293
Canned	Standard cases	530	3,338
Cured	Pounds	9,493	11,505
Industrial	—	—	(1)
Total			69,608

(1) Included with canned. Total is correct. Table does not add because of rounding.

VALUE OF PROCESSED PRODUCTS, BY STATES, 1975

State	Thousand Dollars
New York and Pennsylvania	556
Ohio	46,040
Michigan	4,352
Illinois	12,197
Wisconsin	5,679
Minnesota	784
Total	69,608

PROCESSING AND WHOLESALE ESTABLISHMENTS AND EMPLOYMENT, 1975

State	Processing			Wholesale			Total		
	Plants	Employment average		Plants	Employment average		Plants	Employment average	
		Season	Year		Season	Year		Season	Year
Number									
New York and Pennsylvania	6	68	64	16	152	145	22	220	209
Ohio	12	459	374	12	117	114	24	576	488
Michigan	21	197	164	25	311	264	46	508	428
Illinois	10	441	408	20	238	230	30	679	638
Indiana	—	—	—	3	24	22	3	24	22
Wisconsin	23	306	284	6	48	47	29	354	331
Minnesota	3	72	54	3	7	5	6	79	59
Total	75	1,543	1,348	85	897	827	160	2,440	2,175

Note:—Employment is reported by each plant for each month for the payroll period that includes the 12th of the month. Employment for the season is based on the greatest number of employees working during the payroll period that included the 12th of each month. Employment for the year is obtained by adding the number of employees recorded as working during the payroll period that included the 12th of each month, and dividing by 12.

GREAT LAKES FISHERIES

PROCESSED FISHERY PRODUCTS, 1975

Item	State	Unit	Quantity	Dollars
			— — — Thousands — — —	
Buffalofish, fresh and frozen fillets and steaks	Illinois, Michigan, and Wisconsin	Pounds	170	105
Carp, smoked	Illinois, Michigan, Minnesota, Ohio, and Wisconsin	do	79	45
Chubs, smoked	Illinois, Michigan, Minnesota, Ohio, and Wisconsin	do	2,201	2,564
Halibut, fresh and frozen fillets and steaks	Illinois, New York, and Wisconsin	do	130	184
Herring:				
Lake:				
Fresh fillets	Michigan and Minnesota	do	26	20
Smoked	Michigan, Minnesota, Ohio, and Wisconsin	do	50	52
Sea, salted and pickled	Illinois, Michigan, and Wisconsin	do	5,012	5,151
Lake trout:				
Fresh and frozen fillets	Illinois, Michigan, Minnesota, and Wisconsin	do	343	476
Smoked	Illinois, Michigan, Minnesota, and Wisconsin	do	145	229
Ocean perch, frozen, breaded raw fillets	Illinois, Ohio, and Wisconsin	do	698	474
Pike or pickerel, fresh and frozen fillets	Michigan and Wisconsin	do	23	21
Sablefish, smoked	Illinois, Michigan, Ohio, and Wisconsin	do	548	938
Salmon:				
Fresh and frozen, fillets and steaks	Illinois, Michigan, and Wisconsin	do	21	37
Smoked	Illinois, Michigan, Ohio, and Wisconsin	do	396	1,475
Sauger, fresh and frozen fillets	Ohio and Wisconsin	do	128	196
Snapper, red, fresh and frozen fillets	Illinois, Michigan, and Ohio	do	320	775
Turbot, fresh and frozen fillets	Illinois and Michigan	do	173	153
Whitefish:				
Fresh and frozen fillets	Illinois, Michigan, Minnesota, New York, Ohio, and Wisconsin	do	1,344	1,847
Smoked	Illinois, Michigan, New York, Ohio, and Wisconsin	do	288	410
Whiting, smoked	Illinois, Michigan, and Wisconsin	do	150	115
Yellow perch, fresh and frozen fillets:				
Raw	Illinois, Michigan, Ohio, Pennsylvania, and Wisconsin	do	1,652	3,549
Breaded, raw and cooked	Illinois, Michigan, Ohio, and Wisconsin	do	1,123	2,311
Yellow pike, fresh and frozen fillets	Illinois, Michigan, New York, Ohio, Pennsylvania, and Wisconsin	do	1,053	1,675
Shrimp, frozen breaded raw	Illinois, Ohio, and Wisconsin	do	389	541
Unclassified:				
Fresh and frozen	Illinois, Michigan, Minnesota, New York, Ohio, and Wisconsin	do	(1) 56,438	(1) 42,403
Canned	Illinois, Michigan, and Wisconsin	Standard cases	(2) 530	(2) 3,338
Cured	Illinois, Michigan, Minnesota, and Wisconsin	Pounds	(3) 624	(3) 526
Industrial	Michigan and Wisconsin	—	—	(1)
Total			—	69,608

(1) Includes anglerfish, bluefish, carp, cod, crappie, croaker, grouper, mullet, Atlantic ocean perch, scup or porgy, sea bass, sea trout, smelt, striped bass, white bass, and whiting fillets; catfish, Atlantic mackerel, swordfish, and tuna steaks; bullheads and catfish, dressed and skinned; cod, haddock, pollock, sauger, and yellow pike fillets, breaded raw or cooked, oyster meat, sea scallop meat, and frog legs breaded (raw); fish sticks breaded (raw and cooked); fish portions, not breaded and breaded (raw), and breaded cooked, and unclassified breaded (raw) fillets. (2) Includes canned anchovy, lake trout, salmon, lobster, and shrimp pastes; whitefish caviar, pet food, and the value of alewife meal and oil, and animal feeds. (3) Includes dried cod (lutefisk) salted lake herring; smoked eels, mooneye, tullibee, and sturgeon.

Note:— Some of the products may have been processed from raw products imported from another State or a foreign country; therefore, they cannot be correlated directly with landings within the State. Certain items are shown in an intermediate and also a more advanced stage of processing. Total is correct. Table may not add because of rounding.

GREAT LAKES FISHERIES

293

LAKE ONTARIO - OPERATING UNITS AND FISHING EFFORT BY GEAR, 1975

ITEM	HAUL SEINES	POUND NETS	TRAP NETS	FYKE AND HOOP NETS	GILL NETS		
					1-1/4 - 2 INCH MESH	2-1/8 - 3-7/8 INCH MESH	4 - 7 INCH MESH
----- NUMBER -----							
FISHERMEN:							
ON VESSELS:							
PART-TIME	-	-	-	-	-	-	2
CASUAL	-	-	-	-	2	2	-
ON BOATS AND SHORE:							
PART-TIME	-	-	2	-	-	-	-
CASUAL	2	4	30	8	-	1	1
TOTAL FISHERMEN	2	4	32	8	2	3	3
VESSELS, MOTOR:							
PART-TIME	-	-	-	-	1	1	1
CASUAL	-	-	-	-	1	1	1
TOTAL VESSELS	-	-	-	-	1	1	1
TOTAL GROSS TONNAGE	-	-	-	-	10	10	10
BOATS:							
MOTOR:							
PART-TIME	-	-	1	-	-	-	-
CASUAL	1	2	15	4	-	1	1
TOTAL MOTORBOATS	1	2	16	4	-	1	1
OTHER, CASUAL	1	-	-	-	-	-	-
TOTAL OTHER BOATS	1	-	-	-	-	-	-
DAYS OPERATED:							
FISHERMEN:							
ON VESSELS	-	-	-	-	68	8	214
ON BOATS AND SHORE	8	62	828	204	-	37	8
TOTAL FISHERMEN DAYS	8	62	828	204	68	45	222
CRAFT:							
VESSELS	-	-	-	-	34	4	107
BOATS, MOTOR	4	31	429	102	-	37	8
TOTAL CRAFT DAYS	4	31	429	102	34	41	115
FISHING EFFORT:							
LIFTS	-	244	2,513	45	-	-	-
LIFTS PER 1,000 LINEAR YARDS	1	-	-	-	40	29	127

SEE NOTE ON PAGE 283.

LAKE ERIE - OPERATING UNITS AND FISHING EFFORT BY GEAR, 1975

ITEM	HAUL SEINES	TRAP NETS	FYKE AND HOOP NETS	GILL NETS			LINES, LONG OR SET WITH HOOKS
				1-1/4 - 2 INCH MESH	2-1/8 - 3-7/8 INCH MESH	4 - 7 INCH MESH	
----- NUMBER -----							
FISHERMEN:							
ON VESSELS:							
REGULAR	-	-	-	-	9	-	-
PART-TIME	-	14	-	-	32	5	3
CASUAL	2	14	2	2	5	5	-
ON BOATS AND SHORE:							
PART-TIME	13	4	-	-	22	6	10
CASUAL	76	10	-	-	40	16	29
TOTAL FISHERMEN	91	42	2	2	108	32	42
VESSELS, MOTOR:							
REGULAR	-	-	-	-	3	-	-
PART-TIME	-	7	-	-	15	2	1
CASUAL	1	7	1	1	4	2	-
TOTAL VESSELS	1	14	1	1	22	4	1
TOTAL GROSS TONNAGE	33	184	7	14	267	49	9
BOATS:							
MOTOR:							
PART-TIME	5	2	-	-	10	2	5
CASUAL	32	5	-	-	35	13	29
TOTAL MOTORBOATS	37	7	-	-	45	15	34
OTHER:							
PART-TIME	5	-	-	-	-	-	-
CASUAL	32	-	-	-	-	-	-
TOTAL OTHER BOATS	37	-	-	-	-	-	-

SEE NOTE AT END OF TABLE.

(CONTINUED ON NEXT PAGE)

GREAT LAKES FISHERIES

LAKE ERIE - OPERATING UNITS AND FISHING EFFORT BY GEAR, 1975 - Continued

ITEM	HAUL SEINES	TRAP NETS	FYKE AND HOOP NETS	GILL NETS			LINES, LONG OR SET WITH HOOKS
				1-1/4 - 2 INCH MESH	2-1/8 - 3-7/8 INCH MESH	4 - 7 INCH MESH	
----- NUMBER -----							
DAYS OPERATED:							
FISHERMEN:							
ON VESSELS	80	1,812	2	30	5,537	501	336
ON BOATS AND SHORE	3,316	446	-	-	3,147	777	1,641
TOTAL FISHERMEN DAYS . . .	3,396	2,258	2	30	8,684	1,278	1,977
CRAFT:							
VESSELS	40	906	1	15	2,340	191	112
BOATS, MOTOR	1,667	223	-	-	1,658	331	1,134
TOTAL CRAFT DAYS	1,707	1,129	1	15	3,998	522	1,246
FISHING EFFORT:							
LIFTS	-	6,298	6	-	-	-	-
LIFTS PER 1,000 LINEAR YARDS	2,435	-	-	30	10,387	791	-
LIFTS PER 1,000 HOOKS, LINES, LONG OR SET	-	-	-	-	-	-	527

SEE NOTE ON PAGE 283.

LAKE HURON - OPERATING UNITS AND FISHING EFFORT BY GEAR, 1975

ITEM	HAUL SEINES	POUND NETS	TRAP NETS	FYKE AND HOOP NETS	GILL NETS, 7-1/8 - 14 INCH MESH	LINES, LONG OR SET WITH HOOKS
FISHERMEN:						
ON VESSELS:						
PART-TIME	-	-	16	-	-	-
CASUAL	2	-	8	-	2	-
ON BOATS AND SHORE:						
REGULAR	-	-	-	-	-	3
PART-TIME	-	-	20	-	5	16
CASUAL	16	2	15	2	14	4
TOTAL FISHERMEN	18	2	59	2	21	23
VESSELS, MOTOR:						
PART-TIME	-	-	8	-	-	-
CASUAL	1	-	4	-	1	-
TOTAL VESSELS	1	-	12	-	1	-
TOTAL GROSS TONNAGE	9	-	100	-	9	-
BOATS:						
MOTOR:						
REGULAR	-	-	9	-	2	1
PART-TIME	-	-	-	-	-	8
CASUAL	7	1	7	1	7	3
TOTAL MOTORBOATS	7	1	16	1	9	12
OTHER, CASUAL	8	-	-	-	-	-
TOTAL OTHER BOATS	8	-	-	-	-	-
DAYS OPERATED:						
FISHERMEN:						
ON VESSELS	82	-	1,866	-	24	-
ON BOATS AND SHORE	509	64	2,102	10	709	1,976
TOTAL FISHERMEN DAYS . . .	591	64	3,968	10	733	1,976
CRAFT:						
VESSELS, MOTOR	41	-	933	-	12	-
BOATS, MOTOR	207	32	987	5	309	931
TOTAL CRAFT DAYS	248	32	1,920	5	321	931
FISHING EFFORT:						
LIFTS	-	101	10,093	10	-	-
LIFTS PER 1,000 LINEAR YARDS	138	-	-	-	454	-
LIFTS PER 1,000 HOOKS, LINES, LONG OR SET	-	-	-	-	-	565

SEE NOTE ON PAGE 283.

GREAT LAKES FISHERIES

295

LAKE MICHIGAN - OPERATING UNITS AND FISHING EFFORT BY GEAR, 1975

ITEM	HAUL SEINES, COMMON	OTTER TRAWLS	POUND NETS	TRAP NETS	FYKE AND HOOP NETS
----- NUMBER -----					
FISHERMEN:					
ON VESSELS:					
REGULAR	-	6	-	-	-
PART-TIME	-	11	18	14	2
CASUAL	2	4	21	16	10
ON BOATS AND SHORE:					
REGULAR	-	-	-	-	3
PART-TIME	-	-	7	2	25
CASUAL	19	-	43	12	26
TOTAL FISHERMEN	21	21	89	44	66
VESSELS, MOTOR:					
REGULAR	-	2	-	-	-
PART-TIME	-	5	7	7	1
CASUAL	1	2	10	8	4
TOTAL VESSELS	1	9	17	15	5
TOTAL GROSS TONNAGE	43	193	279	289	72
BOATS:					
MOTOR:					
REGULAR	-	-	-	-	1
PART-TIME	-	-	3	1	-
CASUAL	9	-	21	6	13
TOTAL MOTORBOATS	9	-	24	7	14
OTHER, CASUAL	10	-	-	-	-
TOTAL OTHER BOATS	10	-	-	-	-
DAYS OPERATED:					
FISHERMEN:					
ON VESSELS	2	2,939	1,790	2,453	353
ON BOATS AND SHORE	356	-	1,684	418	3,194
TOTAL FISHERMEN DAYS	358	2,939	3,474	2,871	3,547
CRAFT:					
VESSELS	1	1,152	753	1,642	153
BOATS, MOTOR	175	-	776	209	1,467
TOTAL CRAFT DAYS	176	1,152	1,529	1,851	1,620
FISHING EFFORT:					
LIFTS	-	-	3,364	4,063	8,939
LIFTS PER 1,000 LINEAR YARDS	189	-	-	-	-
HOURS TRAWLED	-	5,873	-	-	-

ITEM	GILL NETS			
	1-1/4 - 2 INCH MESH	2-1/8 - 3-7/8 INCH MESH	4 - 7 INCH MESH	7-1/8 - 14 INCH MESH
----- NUMBER -----				
FISHERMEN:				
ON VESSELS:				
REGULAR	-	15	21	-
PART-TIME	-	67	66	-
CASUAL	6	95	50	1
ON BOATS AND SHORE:				
REGULAR	-	3	-	-
PART-TIME	-	44	18	4
CASUAL	19	146	72	17
TOTAL FISHERMEN DAYS	25	370	227	22
VESSELS, MOTOR:				
REGULAR	-	5	7	-
PART-TIME	-	31	30	-
CASUAL	4	60	28	1
TOTAL VESSELS	4	96	65	1
TOTAL GROSS TONNAGE	92	2,313	1,593	14
BOATS:				
MOTOR:				
REGULAR	-	1	-	-
PART-TIME	12	21	8	2
CASUAL	12	126	55	13
TOTAL MOTORBOATS	24	148	63	15

SEE NOTE AT END OF TABLE.

(CONTINUED ON NEXT PAGE)

GREAT LAKES FISHERIES

LAKE MICHIGAN - OPERATING UNITS AND FISHING EFFORT BY GEAR, 1975 - Continued

ITEM	GILL NETS			
	1-1/4 - 2 INCH MESH	2-1/8 - 3-7/8 INCH MESH	4 - 7 INCH MESH	7-1/8 - 14 INCH MESH
	----- NUMBER -----			
DAYS OPERATED:				
FISHERMEN:				
ON VESSELS	72	11,519	11,676	50
ON BOATS AND SHORE . . .	196	7,417	2,478	511
TOTAL FISHERMEN DAYS . .	268	18,936	14,154	561
CRAFT:				
VESSELS	41	5,317	4,886	50
BOATS, MOTOR	125	4,419	1,551	330
TOTAL CRAFT DAYS	166	9,736	6,437	380
FISHING EFFORT:				
LIFTS PER 1,000 LINEAR YARDS	115	20,014	20,978	266

SEE NOTE ON PAGE 283.

LAKE SUPERIOR - OPERATING UNITS AND FISHING EFFORT BY GEAR, 1975

ITEM	HAUL SEINES	OTTER TRAWLS	POUND NETS	TRAP NETS	GILL NETS		
					1-1/4 - 2 INCH MESH	2-1/8 - 3-7/8 INCH MESH	4 - 7 INCH MESH
	----- NUMBER -----						
FISHERMEN:							
ON VESSELS:							
REGULAR	-	3	-	7	-	43	21
PART-TIME	-	-	3	2	11	33	40
CASUAL	-	-	9	-	-	-	-
ON BOATS AND SHORE:							
REGULAR	-	-	3	2	-	3	-
PART-TIME	-	-	-	8	2	24	2
CASUAL	2	4	16	6	6	46	29
TOTAL FISHERMEN	2	7	31	19	19	149	92
VESSLES, MOTOR:							
REGULAR	-	1	-	-	-	-	9
PART-TIME	-	-	1	3	-	19	20
CASUAL	-	-	4	1	5	18	20
TOTAL VESSELS	-	1	5	4	5	37	29
TOTAL GROSS TONNAGE . . .	-	17	99	116	102	808	645
BOATS:							
MOTOR:							
REGULAR	-	-	1	-	-	1	-
PART-TIME	-	-	-	1	1	12	1
CASUAL	1	2	8	4	6	40	20
TOTAL MOTORBOATS	1	2	9	5	7	53	21
OTHER, CASUAL	1	-	-	-	-	-	-
TOTAL OTHER BOATS	1	-	-	-	-	-	-
DAYS OPERATED:							
FISHERMEN:							
ON VESSELS	-	498	490	643	185	4,974	2,838
ON BOATS AND SHORE	28	62	751	358	227	3,552	966
TOTAL FISHERMEN DAYS . . .	28	560	1,241	1,001	412	8,526	3,804
CRAFT:							
VESSELS	-	166	188	275	88	2,317	1,254
BOATS, MOTOR	14	31	278	179	170	1,991	643
TOTAL CRAFT DAYS	14	197	466	454	258	4,308	1,897
FISHING EFFORT:							
LIFTS	-	-	1,172	1,543	-	-	-
LIFTS PER 1,000 YARDS . . .	4	-	-	-	89	8,082	4,609
HOURS TRAWLED	-	449	-	-	-	-	-

SEE NOTE ON PAGE 253.

GREAT LAKES FISHERIES

297

LAKE OF THE WOODS, NAMAKAN LAKE, AND RAINY LAKE OPERATING UNITS AND FISHING EFFORT BY GEAR, 1975

ITEM	POUND NETS	TRAP NETS	FYKE AND HOOP NETS	GILL NETS, 4 - 7 INCH MESH
				NUMBER
FISHERMEN:				
ON BOATS AND SHORE:				
PART-TIME	4	2	-	26
CASUAL	-	4	2	4
TOTAL FISHERMEN	4	6	2	30
BOATS, MOTOR:				
PART-TIME	2	1	-	13
CASUAL	-	2	1	4
TOTAL MOTORBOATS	2	3	1	17
DAYS OPERATED:				
FISHERMEN, ON BOATS AND SHORE	402	252	8	3,368
TOTAL FISHERMEN DAYS . .	402	252	8	3,368
CRAFT, SOATS, MOTOR . . .	201	126	4	1,738
TOTAL CRAFT DAYS	201	126	4	1,738
FISHING EFFORT:				
LIFTS	826	478	40	-
LIFTS PER 1,000 LINEAR YARDS	-	-	-	1,750

SEE NOTE ON PAGE 283.

GREAT LAKES FISHERIES

LANDINGS BY LAKE, STATE, AND CATCH BY GEAR, 1975

SPECIES	LAKE ONTARIO					
	NEW YORK					
	HAUL SEINES, COMMON		POUND NETS		TRAP NETS	
	POUNDS	DOLLARS	POUNDS	DOLLARS	POUNDS	DOLLARS
BULLHEADS	1,700	1,026	1,200	696	46,400	22,696
CARP	-	-	-	-	1,600	22
CATFISH	-	-	100	18	600	157
CRAPPIE	-	-	100	19	3,100	1,483
EELS, COMMON	-	-	2,600	1,336	27,400	19,235
ROCK BASS	-	-	1,100	66	8,600	1,462
SHEEPSHEAD	-	-	-	-	300	37
SUCKERS	-	-	-	-	1,400	57
SUNFISH	-	-	300	68	13,200	3,877
WHITE PERCH	-	-	2,000	298	5,500	1,188
YELLOW PERCH	-	-	5,000	775	21,300	4,605
YELLOW PIKE (WALLEYE)	-	-	-	-	300	178
TOTAL	1,700	1,026	12,400	3,296	129,900	54,997

SPECIES	LAKE ONTARIO - CONTINUED					
	NEW YORK - CONTINUED					
	FYKE AND HOOP NETS		GILL NETS			
	POUNDS	DOLLARS	1-1/4 - 2 INCH MESH	DOLLARS	2-1/8 - 3-7/8 INCH MESH	DOLLARS
BULLHEADS	600	214	-	-	-	-
CARP	(1)	(1)	-	-	-	-
CATFISH	-	-	-	-	100	25
CRAPPIE	200	42	-	-	-	-
EELS, COMMON	(1)	5	-	-	-	-
GIZZARD SHAD	-	-	-	-	400	40
LAKE HERRING	-	-	-	-	100	18
ROCK BASS	-	-	-	-	5,100	1,242
SHEEPSHEAD	-	-	-	-	200	22
SMELT	-	-	17,900	8,808	900	544
SUCKERS	100	3	-	-	1,000	290
SUNFISH	100	15	-	-	-	-
WHITE PERCH	600	170	-	-	26,800	8,679
YELLOW PERCH	100	26	-	-	34,200	19,055
TOTAL	1,700	475	17,900	8,808	68,800	29,915

SPECIES	LAKE ONTARIO - CONTINUED				LAKE ERIE	
	NEW YORK - CONTINUED				NEW YORK	
	GILL NETS - CONTINUED		TOTAL		GILL NETS	
	4 - 7 INCH MESH				2-1/8 - 3-7/8 INCH MESH	
	POUNDS	DOLLARS	POUNDS	DOLLARS	POUNDS	DOLLARS
BULLHEADS	(1)	8	49,900	24,640	-	-
CARP	-	-	1,600	22	800	10
CATFISH	-	-	1,000	200	400	115
CRAPPIE	-	-	2,400	1,544	-	-
EELS, COMMON	-	-	30,000	20,576	-	-
GIZZARD SHAD	-	-	400	40	-	-
LAKE HERRING	-	-	100	18	-	-
LAKE TROUT	(1)	7	(1)	7	-	-
ROCK BASS	(1)	2	14,800	2,792	-	-
SALMON, SILVER OR COHO	(1)	6	(1)	6	-	-
SHEEPSHEAD	-	-	500	59	14,200	18
SMELT	-	-	18,800	9,352	1,000	117
SUCKERS	100	13	1,600	363	16,200	200
SUNFISH	-	-	1,600	3,960	-	-
WHITE BASS	-	-	-	-	3,700	577
WHITE PERCH	100	34	35,000	10,369	-	-
YELLOW PERCH	(1)	6	60,600	24,467	139,100	65,347
YELLOW PIKE (WALLEYE)	(1)	13	300	191	32,000	17,736
TOTAL	200	69	232,600	98,606	207,400	84,120

SEE FOOTNOTE AT END OF TABLE.

(CONTINUED ON NEXT PAGE)

GREAT LAKES FISHERIES

LANDINGS BY LAKE, STATE AND CATCH BY GEAR, 1975 - Continued

SPECIES	LAKE ERIE - CONTINUED						
	GILL NETS - CONTINUED			NEW YORK - CONTINUED			
	4 - 7 INCH MESH			LINES, LONG OR SET WITH HOOKS		TOTAL	
	POUNDS	DOLLARS	POUNDS	DOLLARS	POUNDS	DOLLARS	
CARP	1,900	18	-	-	2,600	28	
CATFISH	200	40	-	-	600	155	
SHEEPSHEAD	55,200	264	-	-	69,400	302	
SMELT	900	108	-	-	1,900	225	
SUCKERS	13,800	284	100	3	30,100	487	
WHITE BASS	2,800	579	-	-	6,500	1,156	
YELLOW PERCH	5,600	3,011	-	-	144,700	68,358	
YELLOW PIKE (WALLEYE)	77,700	45,613	-	-	109,700	63,349	
TOTAL	158,000	49,937	100	3	365,500	134,060	

SPECIES	LAKE ERIE - CONTINUED					
	PENNSYLVANIA					
	HAUL SEINES, COMMON			GILL NETS		
	2-1/8 - 3-7/8 INCH MESH			4 - 7 INCH MESH		
POUNDS	DOLLARS	POUNDS	DOLLARS	POUNDS	DOLLARS	
BULLHEADS	-	-	200	23	-	-
BURBOT	-	-	300	44	300	41
CATFISH	-	-	300	69	(1)	6
LAKE HERRING	-	-	(1)	2	-	-
LAKE TROUT	-	-	(1)	2	-	-
MINNOWS	11,700	14,106	-	-	-	-
SHEEPSHEAD	-	-	1,300	43	200	48
SMELT	-	-	1,700	167	200	32
WHITE BASS	-	-	3,100	466	100	13
WHITEFISH, COMMON	-	-	(1)	18	700	375
YELLOW PERCH	-	-	234,000	119,685	39,700	18,399
YELLOW PIKE (WALLEYE)	-	-	700	366	16,700	10,004
TOTAL	11,700	14,106	241,600	120,885	57,900	28,918

SPECIES	LAKE ERIE - CONTINUED					
	PENNSYLVANIA - CONTINUED				OHIO	
	LINES, LONG OR SET WITH HOOKS		TOTAL		HAUL SEINES, COMMON	
	POUNDS	DOLLARS	POUNDS	DOLLARS	POUNDS	DOLLARS
BUFFALOFISH	-	-	-	-	26,500	5,207
BULLHEADS	(1)	3	200	26	15,700	3,115
BURBOT	(1)	1	600	86	-	-
CARP	-	-	-	-	2,670,100	178,410
CATFISH	1,000	219	1,300	294	168,800	90,013
GOLDFISH	-	-	-	-	56,500	2,626
LAKE HERRING	-	-	(1)	2	-	-
LAKE TROUT	-	-	(1)	2	-	-
MINNOWS	-	-	11,700	14,106	-	-
QUILLBACK	-	-	-	-	43,300	1,991
ROCK BASS	(1)	1	(1)	1	-	-
SHEEPSHEAD	200	7	1,700	98	405,900	17,532
SMELT	-	-	1,900	199	-	-
SUCKERS	-	-	-	-	19,300	1,007
WHITE BASS	-	-	3,200	479	559,500	155,783
WHITEFISH, COMMON	-	-	700	393	-	-
YELLOW PERCH	(1)	6	273,700	138,090	18,900	9,213
YELLOW PIKE (WALLEYE)	-	-	17,400	10,370	-	-
TOTAL	1,200	237	312,400	164,146	3,984,500	464,897

SPECIES	LAKE ERIE - CONTINUED					
	OHIO - CONTINUED					
	TRAP NETS		FYKE AND HOOP NETS		GILL NETS	
	1-1/4 - 2 INCH MESH		1-1/4 - 2 INCH MESH		1-1/4 - 2 INCH MESH	
POUNDS	DOLLARS	POUNDS	DOLLARS	POUNDS	DOLLARS	
BUFFALOFISH	6,900	1,316	-	-	-	-
BULLHEADS	14,700	2,395	-	-	-	-
CARP	107,600	5,693	-	-	-	-
CATFISH	58,900	31,493	-	-	-	-
QUILLBACK	42,500	1,841	-	-	-	-
SHEEPSHEAD	302,600	13,996	-	-	-	-
SUCKERS	33,400	1,520	-	-	-	-
WHITE BASS	1,082,800	315,738	200	59	-	-
YELLOW PERCH	133,500	66,395	100	56	4,100	1,991
TOTAL	1,762,900	440,387	300	115	4,100	1,991

SEE FOOTNOTE AT END OF TABLE.

(CONTINUED ON NEXT PAGE)

GREAT LAKES FISHERIES

LANDINGS BY LAKE, STATE, AND CATCH BY GEAR, 1975 - Continued

SPECIES	LAKE ERIE - CONTINUED					
	OHIO - CONTINUED					
	GILL NETS - CONTINUED		LINES, LONG OR SET WITH HOOKS		TOTAL	
	2-1/8 - 3-7/8 INCH MESH		POUNDS	DOLLARS	POUNDS	DOLLARS
BUFFALOFISH	-	-	-	-	33,400	6,523
BULLHEADS	200	24	200	34	30,800	5,568
CARP	1,200	58	500	23	2,779,400	184,184
CATFISH	1,200	701	29,500	15,062	258,400	137,269
GOLDFISH	-	-	-	-	56,500	2,626
QUILLBACK	47,300	2,085	-	-	133,100	5,917
SHEEPSHEAD	72,000	3,178	(1)	2	780,500	34,708
SMELT	8,900	607	-	-	8,900	607
SUCKERS	1,600	68	-	-	54,300	2,595
WHITE BASS	35,200	14,595	(1)	4	1,677,700	486,179
YELLOW PERCH	1,335,300	680,753	(1)	3	1,491,900	758,411
TOTAL	1,502,900	702,069	30,200	15,128	7,304,900	1,624,587

SPECIES	LAKE ERIE - CONTINUED					
	MICHIGAN					
	HAUL SEINES, COMMON		TRAP NETS		TOTAL	
	POUNDS	DOLLARS	POUNDS	DOLLARS	POUNDS	DOLLARS
BUFFALOFISH	32,200	9,715	1,800	363	34,000	10,078
BULLHEADS	2,900	549	300	75	3,200	624
CARP	434,700	21,643	4,500	106	439,200	21,749
CATFISH	12,500	5,797	1,500	656	14,000	6,453
SHEEPSHEAD	-	-	2,200	148	2,200	148
SUCKERS	-	-	1,900	49	1,900	49
WHITE BASS	2,500	817	2,100	694	4,600	1,511
YELLOW PERCH	100	50	1,700	898	1,800	948
TOTAL	484,900	38,571	16,000	2,989	500,900	41,560

SPECIES	LAKE HURON					
	MICHIGAN					
	HAUL SEINES, COMMON		POUND NETS		TRAP NETS	
	POUNDS	DOLLARS	POUNDS	DOLLARS	POUNDS	DOLLARS
BOWFIN	-	-	-	-	2,300	68
BULLHEADS	1,400	216	-	-	38,000	6,183
CARP	232,100	18,331	-	-	146,300	8,510
CATFISH	58,600	28,890	-	-	129,500	57,407
CRAPPIE	(1)	9	-	-	85,400	57,398
GIZZARD SHAD	-	-	-	-	400	23
LAKE HERRING	-	-	-	-	200	67
QUILLBACK	-	-	-	-	15,700	2,441
SHEEPSHEAD	-	-	-	-	15,900	1,720
SUCKERS	-	-	-	-	110,800	7,581
WHITE BASS	-	-	-	-	100	34
WHITEFISH:	-	-	-	-	-	-
COMMON	-	-	13,000	7,946	392,100	263,054
MENOMINEE	-	-	-	-	200	23
YELLOW PERCH	1,600	674	-	-	267,200	116,493
YELLOW PIKE (WALLEYE)	-	-	-	-	100	57
TOTAL	293,700	48,120	13,000	7,946	1,204,200	521,059

SPECIES	LAKE HURON - CONTINUED					
	MICHIGAN - CONTINUED					
	FYKE AND HOOP NETS		GILL NETS, 7-1/8 - 14 INCH MESH		LINES, LONG OR SET WITH HOOKS	
	POUNDS	DOLLARS	POUNDS	DOLLARS	POUNDS	DOLLARS
BULLHEADS	100	42	-	-	-	-
CARP	-	-	250,700	24,261	-	-
CATFISH	100	40	100	27	94,600	27,864
CRAPPIE	100	90	(1)	12	-	-
QUILLBACK	-	-	800	103	-	-
SMELT	-	-	-	-	(1)	2
SUCKERS	100	19	-	-	-	-
YELLOW PERCH	200	80	-	-	-	-
TOTAL	600	271	251,600	24,403	94,600	27,866

SEE FOOTNOTE AT END OF TABLE.

(CONTINUED ON NEXT PAGE)

GREAT LAKES FISHERIES

LANDINGS BY LAKE, STATE, AND CATCH BY GEAR, 1975 - Continued

SPECIES	LAKE HURON - CONTINUED		LAKE MICHIGAN	
	MICHIGAN - CONTINUED		MICHIGAN	
	TOTAL		OTTER TRAWLS	
	POUNDS	DOLLARS	POUNDS	DOLLARS
ALEWIVES	-	-	17,000	341
BOWFIN	2,300	68	-	-
BULLHEADS	39,500	6,441	-	-
CARP	629,100	51,102	-	-
CATFISH	282,900	114,228	-	-
CRAPPIE	65,500	57,509	-	-
GIZZARD SHAD	400	23	-	-
LAKE HERRING	300	67	-	-
QUILLBACK	16,500	2,544	-	-
SHEEPSHEAD	15,900	1,722	-	-
SMELT	-	-	600	107
SUCKERS	110,900	7,600	-	-
WHITE BASS	100	34	-	-
WHITEFISH:				
COMMON	405,100	271,000	4,300	3,551
MENOMINEE	200	23	-	-
YELLOW PERCH	269,000	117,247	-	-
YELLOW PIKE (WALLEYE)	100	57	-	-
TOTAL	1,857,700	629,665	21,900	3,999

SPECIES	LAKE MICHIGAN - CONTINUED					
	MICHIGAN - CONTINUED					
	POUND NETS		TRAP NETS		GILL NETS	
					1-1/4 - 2 INCH MESH	
	POUNDS	DOLLARS	POUNDS	DOLLARS	POUNDS	DOLLARS
ALEWIVES	3,652,400	53,148	-	-	-	-
BURBOT	13,900	535	1,000	39	-	-
CARP	(1)	(1)	(1)	1	-	-
SMELT	982,900	23,262	-	-	1,500	571
SUCKERS	20,900	494	7,300	172	-	-
WHITEFISH:						
COMMON	258,300	140,961	1,004,100	624,478	-	-
MENOMINEE	-	-	1,000	304	-	-
TOTAL	4,928,400	218,400	1,013,400	624,994	1,500	571

SPECIES	LAKE MICHIGAN - CONTINUED					
	MICHIGAN - CONTINUED					
	GILL NETS - CONTINUED				TOTAL	
	2-1/8 - 3-7/8 INCH MESH		4 - 7 INCH MESH			
	POUNDS	DOLLARS	POUNDS	DOLLARS	POUNDS	DOLLARS
ALEWIVES	3,300	48	5,500	80	3,678,200	53,617
BURBOT	(1)	1	19,300	741	34,100	1,316
CARP	100	1	-	-	100	2
CHUBS	462,600	451,139	9,000	5,374	471,600	456,513
LAKE TROUT	-	-	200	108	200	108
SMELT	1,800	33	5,300	156	992,100	24,128
SUCKERS	18,000	261	64,600	405	110,500	1,332
WHITEFISH:						
COMMON	8,100	4,640	511,900	636,344	3,086,700	1,409,974
MENOMINEE	11,500	71,127	1,400	393	213,900	71,824
TOTAL	705,400	527,349	917,100	643,601	7,587,700	1,016,814

SPECIES	LAKE MICHIGAN - CONTINUED					
	INDIANA					
	GILL NETS				TOTAL	
	1-1/8 - 2 INCH MESH		2-1/8 - 3-7/8 INCH MESH			
	POUNDS	DOLLARS	POUNDS	DOLLARS	POUNDS	DOLLARS
ALEWIVES	-	-	12,300	123	12,300	123
CATFISH	-	-	100	34	100	34
CHUBS	-	-	700	295	700	296
LAKE HERRING	-	-	(1)	15	(1)	15
LAKE TROUT	(1)	-	12,800	6,851	12,800	6,853
SALMON, SILVER PA COHO	-	-	1,100	330	1,100	330
SMELT	-	-	5,300	1,567	5,300	1,567
SUCKERS	-	-	9,100	631	9,100	631
WHITEFISH, COMMON	-	-	200	64	200	64
YELLOW PERCH	300	128	153,600	79,142	153,900	79,270
TOTAL	300	130	198,100	89,055	198,400	89,185

SEE FOOTNOTE AT END OF TABLE.

(CONTINUED ON NEXT PAGE)

GREAT LAKES FISHERIES

LANDINGS BY LAKE, STATE, AND CATCH BY GEAR, 1975 - Continued

SPECIES	LAKE MICHIGAN - CONTINUED					
	ILLINOIS				WISCONSIN	
	GILL NETS, 2-1/8 - 3-7/8 INCH MESH		TOTAL		HAUL SEINES, COMMON	
	POUNDS	DOLLARS	POUNDS	DOLLARS	POUNDS	DOLLARS
ALEWIVES	26,300	268	26,800	268	-	-
BURBOT	700	40	700	40	-	-
CARP	-	-	-	-	2,056,000	87,426
CHUBS	107,900	94,606	107,900	94,606	-	-
LAKE HERRING	(1)	14	(1)	14	-	-
SMELT	9,800	2,347	9,800	2,347	700	73
SUCKERS	3,200	483	3,200	483	6,100	92
YELLOW PERCH	91,700	61,917	91,700	61,917	-	-
TOTAL	240,100	159,675	240,100	159,675	2,062,800	87,591

SPECIES	LAKE MICHIGAN - CONTINUED					
	WISCONSIN - CONTINUED					
	OTTER TRAWLS		POUND NETS		TRAP NETS	
	POUNDS	DOLLARS	POUNDS	DOLLARS	POUNDS	DOLLARS
ALEWIVES	22,634,400	252,160	8,662,400	99,656	-	-
BURBOT	1,700	52	200	5	-	-
CARP	84,000	670	200	7	-	-
LAKE HERRING	(1)	1	-	-	(1)	6
LAKE TROUT	(1)	4	-	-	-	-
PIKE OR PICKEREL	-	-	1,100	144	(1)	22
SMELT	86,200	15,976	25,800	1,902	-	-
SUCKERS	101,900	1,353	2,700	19	200	4
WHITEFISH, COMMON	(1)	2	155,900	126,553	9,200	6,560
YELLOW PERCH	(1)	44	5,900	3,610	1,600	1,063
YELLOW PIKE (WALLEYE)	(1)	1	(1)	22	200	98
TOTAL	22,908,200	270,263	8,854,200	231,918	11,200	7,753

SPECIES	LAKE MICHIGAN - CONTINUED					
	WISCONSIN - CONTINUED					
	FYKE AND HOOP NETS		GILL NETS			
	POUNDS	DOLLARS	1-1/4 - 2 INCH MESH		4 - 7 INCH MESH	
	POUNDS	DOLLARS	POUNDS	DOLLARS	POUNDS	DOLLARS
ALEWIVES	118,300	929	-	-	76,900	857
BULLHEADS	66,700	6,015	-	-	6,600	951
BURBOT	75,800	3,072	-	-	6,300	578
CARP	45,300	1,038	-	-	171,900	6,854
CATFISH	1,600	528	-	-	-	-
CHUBS	-	-	500	434	342,800	311,057
LAKE HERRING	-	-	-	-	900	366
LAKE TROUT	-	-	-	-	1,500	677
PIKE OR PICKEREL	11,900	1,911	-	-	3,400	521
SHEEPSHEAD	2,500	232	-	-	-	-
SMELT	-	-	19,000	6,634	13,000	2,487
SUCKERS	29,200	577	-	-	16,700	371
WHITE BASS	7,300	1,494	-	-	100	13
WHITEFISH:						
COMMON	-	-	-	-	3,300	3,471
MENOMINEE	-	-	700	458	24,300	13,137
YELLOW PERCH	261,200	172,346	1,800	1,191	276,600	183,941
YELLOW PIKE (WALLEYE)	2,300	1,607	-	-	200	99
TOTAL	622,100	189,749	22,000	8,717	944,500	525,380

SPECIES	LAKE MICHIGAN - CONTINUED					
	WISCONSIN - CONTINUED					
	GILL NETS - CONTINUED				TOTAL	
	4 - 7 INCH MESH		7-1/8 - 14 INCH MESH		TOTAL	
	POUNDS	DOLLARS	POUNDS	DOLLARS	POUNDS	DOLLARS
ALEWIVES	6,500	34	-	-	31,498,500	353,636
BULLHEADS	(1)	13	-	-	73,300	6,979
BURBOT	155,000	1,434	-	-	239,000	5,141
CARP	2,500	84	519,000	27,889	2,879,900	123,968
CATFISH	(1)	1	-	-	1,600	529
CHUBS	800	697	-	-	344,100	312,188
LAKE HERRING	2,300	1,059	-	-	3,200	1,432
LAKE TROUT	23,100	11,321	-	-	24,600	12,002
PIKE OR PICKEREL	2,600	713	-	-	20,000	3,311
SHEEPSHEAD	-	-	-	-	2,500	232
SMELT	12,500	2,004	-	-	164,200	30,076
SUCKERS	60,700	1,491	200	3	217,700	3,910

SEE FOOTNOTE AT END OF TABLE.

(CONTINUED ON NEXT PAGE)

GREAT LAKES FISHERIES

LANDINGS BY LAKE, STATE, AND CATCH BY GEAR, 1975 - Continued

SPECIES	LAKE MICHIGAN - CONTINUED					
	WISCONSIN - CONTINUED					
	GILL NETS				TOTAL	
	4 - 7 INCH MESH		7 - 1/8 - 14 INCH MESH			
	POUNDS	DOLLARS	POUNDS	DOLLARS	POUNDS	DOLLARS
WHITE BASS	(1)	6	-	-	7,400	1,513
WHITEFISH:						
COMMON	1,098,900	926,100	-	-	1,267,300	1,062,686
MENOMINEE	100	35	-	-	25,100	13,630
YELLOW PERCH	1,200	569	-	-	548,300	362,764
YELLOW PIKE (WALLEYE)	2,400	1,671	-	-	5,100	3,498
TOTAL	1,377,600	948,232	519,200	27,892	37,321,800	2,297,495
SPECIES	LAKE SUPERIOR					
	MICHIGAN					
	HAUL SEINES, COMMON		POUND NETS		TRAP NETS	
		POUNDS	DOLLARS	POUNDS	DOLLARS	POUNDS
SUCKERS	100	2	-	-	10,000	254
WHITEFISH:						
COMMON	900	519	1,600	982	295,000	222,398
MENOMINEE	(1)	17	-	-	-	-
TOTAL	1,000	538	1,600	982	305,000	222,652
SPECIES	LAKE SUPERIOR - CONTINUED					
	MICHIGAN - CONTINUED					
	GILL NETS					
		1-1/4 - 2 INCH MESH		2-1/8 - 3-7/8 INCH MESH		4 - 7 INCH MESH
	POUNDS	DOLLARS	POUNDS	DOLLARS	POUNDS	DOLLARS
BURBOT	-	-	78,500	923	800	9
CHUBS	-	-	1,067,500	548,130	300	186
LAKE HERRING	(1)	1	191,500	48,539	600	170
LAKE TROUT	-	-	75,500	37,252	155,000	89,684
SMELT	200	44	100	7	(1)	6
SUCKERS	-	-	300	7	12,100	310
WHITEFISH:						
COMMON	(1)	1	(1)	24	164,600	114,883
MENOMINEE	(1)	11	7,800	3,490	100	32
TOTAL	200	57	1,421,200	638,372	333,500	205,280
SPECIES	LAKE SUPERIOR - CONTINUED					
	MICHIGAN - CONTINUED			WISCONSIN		
	TOTAL		POUND NETS		TRAP NETS	
		POUNDS	DOLLARS	POUNDS	DOLLARS	POUNDS
BURBOT	79,300	932	-	-	-	-
CARP	-	-	500	10	-	-
CHUBS	1,067,800	548,316	-	-	-	-
LAKE HERRING	192,100	48,710	-	-	500	120
LAKE TROUT	230,500	126,936	2,800	2,620	900	597
SMELT	300	57	420,100	17,425	-	-
SUCKERS	22,500	573	1,500	23	11,800	187
WHITEFISH:						
COMMON	462,100	338,807	134,400	101,201	14,600	8,381
MENOMINEE	7,900	3,550	-	-	-	-
TOTAL	2,062,500	1,067,881	559,300	121,279	27,800	9,285
SPECIES	LAKE SUPERIOR - CONTINUED					
	WISCONSIN - CONTINUED					
	GILL NETS					
		1-1/4 - 2 INCH MESH		2-1/8 - 3-7/8 INCH MESH		4 - 7 INCH MESH
	POUNDS	DOLLARS	POUNDS	DOLLARS	POUNDS	DOLLARS
BURBOT	-	-	18,300	215	-	-
CHUBS	-	-	400,000	192,239	700	287
LAKE HERRING	(1)	1	107,800	31,737	3,500	934
LAKE TROUT	-	-	25,200	11,770	124,600	75,755
SMELT	24,800	6,226	2,300	581	-	-
SUCKERS	-	-	5,900	39	9,300	852
WHITEFISH:						
COMMON	-	-	300	200	145,100	108,023
MENOMINEE	-	-	3,800	1,038	100	27
TOTAL	24,800	6,227	563,600	237,819	283,300	185,878

SEE FOOTNOTE AT END OF TABLE.

(CONTINUED ON NEXT PAGE)

GREAT LAKES FISHERIES

LANDINGS BY LAKE, STATE, AND CATCH BY GEAR, 1975 - Continued

SPECIES	LAKE SUPERIOR - CONTINUED					
	WISCONSIN - CONTINUED		MINNESOTA			
	TOTAL		OTTER TRAWLS		POUND NETS	
	POUNDS	DOLLARS	POUNDS	DOLLARS	POUNDS	DOLLARS
BURBOT	18,300	215	-	-	-	-
CARP	500	10	-	-	-	-
CHUBS	400,700	192,526	300	163	-	-
LAKE HERRING	111,800	32,792	300	79	-	-
LAKE TROUT	153,500	90,742	-	-	-	-
SMELT	447,200	24,232	448,600	22,400	471,300	23,531
SUCKERS	26,500	1,101	-	-	-	-
WHITEFISH:						
COMMON	294,400	217,805	-	-	-	-
MENOMINEE	3,900	1,065	-	-	-	-
TOTAL	1,458,800	560,488	449,200	22,642	471,300	23,531

SPECIES	LAKE SUPERIOR - CONTINUED					
	MINNESOTA - CONTINUED					
	GILL NETS				TOTAL	
	2-1/8 - 3-7/8 INCH MESH		4 - 7 INCH MESH		POUNDS	DOLLARS
	POUNDS	DOLLARS	POUNDS	DOLLARS	POUNDS	DOLLARS
CHUBS	51,000	24,031	-	-	51,300	24,194
LAKE HERRING	205,700	62,810	-	-	206,000	62,889
LAKE TROUT	-	-	34,800	30,650	34,800	30,650
SMELT	100	5	-	-	920,000	45,936
WHITEFISH:						
COMMON	-	-	500	228	500	228
MENOMINEE	900	233	-	-	900	233
TOTAL	257,700	87,079	35,300	30,878	1,213,500	164,130

SPECIES	LAKE OF THE WOODS					
	MINNESOTA					
	POUND NETS		TRAP NETS		FYKE AND HOOP NETS	
	POUNDS	DOLLARS	POUNDS	DOLLARS	POUNDS	DOLLARS
BULLHEADS	(1)	5	-	-	-	-
BURBOT	66,700	3,070	38,100	1,750	-	-
PIKE OR PICKEREL	6,400	1,520	1,000	244	100	14
SAUGER	16,900	4,219	700	187	(1)	2
SUCKERS	10,400	628	2,000	119	(1)	1
TULLIBEE	109,100	9,710	89,100	7,927	-	-
YELLOW PERCH	2,100	434	500	107	200	43
YELLOW PIKE (WALLEYE)	32,900	19,389	3,400	1,989	(1)	7
TOTAL	244,500	38,975	134,800	12,323	300	67

SPECIES	LAKE OF THE WOODS - CONTINUED				NAMAKAN LAKE	
	MINNESOTA - CONTINUED				MINNESOTA	
	GILL NETS, 4 - 7 INCH MESH		TOTAL		GILL NETS, 4 - 7 INCH MESH	
	POUNDS	DOLLARS	POUNDS	DOLLARS	POUNDS	DOLLARS
BULLHEADS	(1)	1	(1)	6	-	-
BURBOT	10,200	467	115,000	5,287	-	-
PIKE OR PICKEREL	45,900	10,925	53,400	12,703	-	-
SAUGER	15,400	3,851	33,000	8,259	-	-
SUCKERS	270,200	16,209	282,600	16,957	-	-
TULLIBEE	107,800	9,597	306,000	27,234	-	-
WHITEFISH, COMMON	(1)	10	(1)	10	1,100	402
YELLOW PERCH	1,100	232	3,900	816	-	-
YELLOW PIKE (WALLEYE)	153,100	90,338	189,400	111,723	-	-
TOTAL	603,700	131,630	983,300	182,995	1,100	402

SPECIES	NAMAKAN LAKE - CONTINUED		RAINY LAKE			
	MINNESOTA - CONTINUED		MINNESOTA			
	TOTAL		GILL NETS, 4 - 7 INCH MESH		TOTAL	
	POUNDS	DOLLARS	POUNDS	DOLLARS	POUNDS	DOLLARS
BURBOT	-	-	600	23	600	23
PIKE OR PICKEREL	-	-	6,100	1,385	6,100	1,385
SAUGER	-	-	(1)	2	(1)	2
SUCKERS	-	-	800	33	800	33
TULLIBEE	-	-	500	20	500	20
WHITEFISH, COMMON	1,100	402	24,400	9,232	24,400	9,232
YELLOW PIKE (WALLEYE)	-	-	14,900	10,994	14,900	10,994
TOTAL	1,100	402	47,300	21,689	47,300	21,689

1/ LESS THAN 50 POUNDS OR 50 CENTS.

MISSISSIPPI RIVER FISHERIES

Commercial landings of fish and shellfish from the waters of the Mississippi River and tributaries were 72.5 million pounds valued at \$15.0 million, a decrease of 2.9 million pounds and \$700,000 compared with 1974. Landings decreased for most major species of fish and shellfish. Landings of buffalofish (23.4 million pounds) decreased 7 percent; carp (15.4 million), 9 percent; catfish and bullheads (13.0 million), 8 percent; sheepshead (5.4 million), 11 percent; and mussel shells (2.1 million pounds), 37 percent. Landings of crawfish (6.6 million pounds) increased 85 percent compared with 1975.

Buffalofish, carp, catfish and bullheads, sheepshead, crawfish, and mussel shells accounted for 91 percent of the volume and 94 percent of the value. The landings were made by 12,993 fishermen, using 12,211 motorboats and 280 other boats. This was a decrease of 58 fishermen and 65 motorboats, but an increase of 21 other boats compared with 1974.

Louisiana was the leading State in volume with 13.4 million pounds, followed by Arkansas (9.4 million) and Tennessee (6.5 million pounds). Arkansas led in value of landings with \$3.0 million, followed by Louisiana (\$2.9 million) and Tennessee with (\$1.4 million).

The value of processed products was \$61.3 million—\$20.2 million (49 percent) more than in 1974. Frozen packaged fishery products valued at \$38.5 million were 63 percent of the total value of processed items. There were 2,601 persons employed in 352 wholesaling and processing plants in 22 States in 1975.

Other information. This report contains summary tables on operating units and landings in the Mississippi River Fisheries. Complete statistics by State on operating units, landings of catch by gear, and landings by waters are on file in the Washington Office of the Data Management and Statistics Division. Summary data appearing on the following pages have been published previously in Current Fishery Statistics No.7233.

Acknowledgments. The following organizations helped collect the data appearing in this section; Alabama Department of Conservation, Division of Game and Fish; Arizona Game and Fish Department; Arkansas Game and Fish Commission, Division of Fisheries; Idaho Fish and Game Department; Illinois Department of Conservation, Division of Fisheries; Indiana Department of Conservation, Division of Fish and Game, Section of Fish Management; Iowa State Conservation Commission, Division of Fish and Game; Kansas Forestry, Fish and Game Commission, Fisheries Division; Kentucky Department of Fish and Wildlife Resources; Louisiana Wild Life and Fisheries Commission; Minnesota Department of Conservation, Division of Game and Fish, Section of Fisheries; Mississippi Game and Fish Commission; Missouri Conservation Commission; Montana Department of Fish and Game, Fisheries Management; Nebraska Game, Forestation and Parks Commission, Fishery Division; North Dakota Game and Fish Department, Fisheries Division; Ohio Department of Natural Resources, Division of Wildlife, Section of Fish Management; Oklahoma Department of Wildlife Conservation, Division of Fisheries; South Dakota Department of Game, Fish and Parks; Tennessee Game and Fish Commission, Fish Management Division; Texas Game and Fish Commission, Inland Fisheries; West Virginia Department of Natural Resources; Wisconsin Conservation Department, Fish Management Division; and the Tennessee Valley Authority, Fish and Game Branch.

MISSISSIPPI RIVER FISHERIES

SECTIONAL SUMMARIES

SUMMARY OF LANDINGS, 1975

STATE	FISH		SHELLFISH ET AL.		TOTAL	
	THOUSAND POUNDS	THOUSAND DOLLARS	THOUSAND POUNDS	THOUSAND DOLLARS	THOUSAND POUNDS	THOUSAND DOLLARS
ALABAMA	2,723	672	185	28	2,908	700
ARIZONA	9	4	-	-	9	4
ARKANSAS	8,974	2,955	451	61	9,425	3,016
IDAHO	399	35	-	-	399	35
ILLINOIS	6,043	984	-	-	6,043	984
INDIANA	37	13	-	-	37	13
IOWA	4,985	870	-	-	4,985	870
KANSAS	28	8	-	-	28	8
KENTUCKY	2,789	780	52	5	2,841	785
LOUISIANA	6,624	1,117	6,755	1,840	13,379	2,957
MINNESOTA	6,481	763	-	-	6,481	763
MISSISSIPPI	3,802	980	9	3	3,811	983
MISSOURI	791	157	-	-	791	157
MONTANA	623	53	-	-	623	53
NEBRASKA	131	27	-	-	131	27
NORTH DAKOTA	487	66	-	-	487	66
OKLAHOMA	456	153	107	23	563	176
SOUTH DAKOTA	2,557	281	-	-	2,557	281
TENNESSEE	5,150	1,205	1,385	213	6,535	1,418
TEXAS	3,976	922	3	1	3,981	923
WEST VIRGINIA	11	3	-	-	11	3
WISCONSIN	6,468	731	5	1	6,473	732
TOTAL	63,546	12,779	8,952	2,175	72,498	14,954

SUMMARY OF OPERATING UNITS, 1975

ITEM	ALABAMA	ARIZONA	ARKANSAS	IDAHO	ILLINOIS	INDIANA	IOWA	KANSAS
NUMBER								
FISHERMEN, ON BOATS AND SHORE:								
FULL-TIME	125	-	648	3	65	-	187	-
PART-TIME	100	4	3,866	-	219	14	528	15
TOTAL	225	4	4,514	3	284	14	715	15
BOATS:								
MOTOR	225	2	4,514	3	234	14	625	23
OTHER	-	-	-	-	37	-	90	-
GEAR:								
HAUL SEINES, COMMON	-	-	-	6	18	-	34	1
WEIRS	-	-	-	-	-	-	4	-
FYKE AND HOOP NETS, FISH	-	-	10,253	-	4,150	36	3,946	62
POTS AND TRAPS, WIRE	-	-	-	-	-	-	-	-
BASKETS	613	-	-	-	1,040	-	5,884	-
GILL NETS, ANCHOR, SET,	-	-	-	-	-	-	-	-
OR STAKE	696	7	1,994	-	10	-	652	-
TRAMMEL NETS	138	11	2,079	-	172	30	688	13
LINES:								
LONG OR SET WITH HOOKS	1,633	-	3,565	-	212	26	2,176	47
SNAG	407	-	676	-	-	-	-	-
DIP NETS, COMMON	6	-	-	-	-	-	-	-
CROWFOOT BARS	-	-	50	-	-	-	-	-
DIVING OUTFITS	6	-	20	-	-	-	-	-
NUMBER								
FISHERMEN, ON BOATS AND SHORE:								
FULL-TIME	101	351	111	175	52	14	10	4
PART-TIME	704	1,177	569	905	620	3	183	6
TOTAL	605	1,528	680	1,080	672	17	193	10
BOATS:								
MOTOR	585	1,520	459	1,017	640	9	172	12
OTHER	-	-	92	2	27	5	21	2
GEAR:								
HAUL SEINES, COMMON	-	35	94	3	10	4	21	2
WEIRS	-	-	14	-	-	-	-	-
POUND NETS, FISH	-	-	-	-	-	10	-	-
FYKE AND HOOP NETS, FISH	614	26,965	3,233	4,920	2,126	-	271	87
POTS AND TRAPS:								
CRAWFISH	-	63,152	-	-	-	-	-	-
FISH	-	-	10	-	-	-	-	-
SHRIMP	-	185	-	-	-	-	-	-
TURTLE	-	65	-	-	-	-	-	-
WIRE BASKET	-	-	-	-	-	-	148	-
GILL NETS, ANCHOR, SET,	-	-	-	-	-	-	-	-
OR STAKE	260	1,192	175	1,015	37	35	-	15

(CONTINUED ON NEXT PAGE)

MISSISSIPPI RIVER FISHERIES

307

SUMMARY OF OPERATING UNITS, 1975 - Continued

ITEM	KENTUCKY	LOUISIANA	MINNE- SOTA	MISSIS- SIPPI	MISSOURI	MONTANA	NEBRASKA	NORTH DAKOTA
GEAR - CONTINUED:								
TRAMMEL NETS,								
LINES:								
HAND,								
LONG OR SET WITH HOOKS,								
SNAG,								
DIP NETS, COMMON,								
CROWFOOT BARS,								
FROG GRABS,								
NUMBER								
	369	630	-	127	452	30	159	-
	1,690	1,633	145	1,195	1,264	-	-	-
	25	162	-	245	-	-	-	-
	12	-	-	-	-	-	-	-
	-	107	-	-	-	-	-	-
ITEM	OKLAHOMA	SOUTH DAKOTA	TENNESSEE	TEXAS	WEST VIRGINIA	WISCONSIN	TOTAL	
FISHERMEN, ON BOATS AND SHORE:								
FULL-TIME,								
PART-TIME,								
TOTAL,								
NUMBER								
	139	9	294	100	-	100	2,488	
	7	32	735	280	16	722	10,505	
	146	41	1,029	380	16	822	12,993	
BOATS:								
MOTOR,								
OTHER,								
GEAR:								
HAUL SEINES, COMMON,								
OTTER TRAWLS, FISH,								
WEIRS,								
POUND NETS, FISH,								
TRAP NETS,								
FYKE AND HOOP NETS:								
FISH,								
TURTLE,								
POTS AND TRAPS:								
CRAWFISH,								
FISH,								
SHRIMP,								
TURTLE,								
WIPE BASKETS,								
SLAT TRAPS,								
GILL NETS, ANCHOR, SET, OR STAKE,								
TRAMMEL NETS,								
LINES:								
HAND,								
LONG OR SET WITH HOOKS,								
SNAG,								
DIP NETS, COMMON,								
CROWFOOT BARS,								
FROG GRABS,								
DIVING OUTFITS,								
	66	12	1,029	330	16	704	12,211	
	-	4	-	-	-	-	280	
	-	7	-	-	-	46	281	
	-	-	-	-	-	1	1	
	-	-	-	-	-	-	18	
	-	-	-	-	-	-	10	
	-	-	-	-	-	22	22	
	-	600	2,120	360	180	1,619	61,552	
	-	-	140	-	-	-	140	
	-	-	-	-	-	-	63,152	
	-	-	-	-	-	-	10	
	-	-	-	-	-	-	185	
	-	-	-	-	-	-	65	
	-	-	280	-	-	-	7,965	
	-	-	-	-	-	772	772	
	360	110	261	1,802	-	89	8,710	
	44	-	1,355	221	-	6	6,524	
	-	-	-	-	-	-	21	
	-	-	4,842	805	2	675	19,910	
	-	-	720	-	-	-	2,048	
	-	-	-	-	-	-	193	
	-	-	14	-	-	-	76	
	-	-	-	-	-	-	107	
	-	-	37	-	-	-	63	

LANDINGS BY STATES, 1975

SPECIES	ALABAMA		ARIZONA		ARKANSAS		IDAHO	
	THOUSAND POUNDS	THOUSAND DOLLARS	THOUSAND POUNDS	THOUSAND DOLLARS	THOUSAND POUNDS	THOUSAND DOLLARS	THOUSAND POUNDS	THOUSAND DOLLARS
BOWFIN,			-	-	53	4	-	-
BUFFALOFISH,	1,207	208	8	4	3,934	1,253	-	-
CARP,	300	17	1	(1)	1,267	108	297	25
CATFISH AND BULLHEADS,	1,091	440	-	-	1,969	1,300	-	-
CHUBS,	-	-	-	-	-	-	(1)	(1)
GARFISH,	1	(1)	-	-	564	76	-	-
GIZZARD SHAD,	4	(1)	-	-	-	-	-	-
PADDLEFISH,	47	5	-	-	117	31	-	-
QUILLBACK,	-	-	-	-	263	36	-	-
SHEEPSHEAD,	73	2	-	-	636	119	-	-
SUCKERS,	-	-	-	-	115	10	102	10
WHITE AMUR,	-	-	-	-	56	18	-	-
TOTAL FISH,	2,723	672	9	4	8,974	2,955	399	35
SHELLFISH ET AL.								
MUSSEL SHELLS,	185	28	-	-	374	41	-	-
TURTLES:								
SNAPPER,	-	-	-	-	66	17	-	-
SOFT-SHELL,	-	-	-	-	11	3	-	-
TOTAL SHELLFISH ET AL.,	185	28	-	-	451	61	-	-
GRAND TOTAL,	2,908	700	9	4	9,425	3,016	399	35

SEE FOOTNOTE AT END OF TABLE.

(CONTINUED ON NEXT PAGE)

MISSISSIPPI RIVER FISHERIES

LANDINGS BY STATES, 1975 - Continued

SPECIES	ILLINOIS		INDIANA		IOWA		KANSAS	
	THOUSAND POUNDS	THOUSAND DOLLARS	THOUSAND POUNDS	THOUSAND DOLLARS	THOUSAND POUNDS	THOUSAND DOLLARS	THOUSAND POUNDS	THOUSAND DOLLARS
FISH								
BOWFIN	5	(1)	-	-	4	(1)	-	-
BUFFALOFISH	2,879	501	19	6	2,200	455	4	1
CARP	2,078	190	5	1	1,587	79	20	5
CATFISH AND BULLHEADS	515	230	10	5	565	264	4	2
EELS, COMMON	1	(1)	-	-	(1)	(1)	-	-
GARFISH	22	1	-	-	2	(1)	-	-
MOONEYE OR GOLDEYE	11	(1)	-	-	9	(1)	-	-
PADDFISH	79	10	(1)	(1)	35	5	(1)	(1)
QUILLBACK	(1)	(1)	-	-	9	1	(1)	(1)
SHEEPSHEAD	425	46	3	1	487	53	-	-
STURGEON, SHOVELNOSE	18	5	-	-	30	10	(1)	(1)
SUCKERS	10	1	-	-	57	3	(1)	(1)
GRAND TOTAL	6,043	984	37	13	4,985	870	28	8
SPECIES	KENTUCKY		LOUISIANA		MINNESOTA		MISSISSIPPI	
FISH								
BOWFIN	-	-	31	2	19	1	13	1
BUFFALOFISH	478	101	1,986	297	563	90	1,752	421
BURBOT	-	-	2	(1)	34	2	-	-
CARP	170	16	178	8	2,883	142	545	36
CATFISH AND BULLHEADS	1,375	615	1,687	569	1,752	269	1,205	484
CRAPPIE	-	-	-	-	1	1	-	-
GARFISH	-	-	252	31	3	(1)	84	13
GIZZARD SHAD	620	27	-	-	2	(1)	-	-
HERRING, LAKE	-	-	-	-	5	1	-	-
MOONEYE OR GOLDEYE	-	-	-	-	7	2	-	-
PADDFISH	74	13	6	1	-	-	74	8
PIKE OR PICKEREL	-	-	-	-	8	3	-	-
QUILLBACK	6	1	-	-	1	(1)	19	1
SHAD	-	-	1,507	72	-	-	-	-
SHEEPSHEAD	63	7	975	137	661	42	101	15
SMELT	-	-	-	-	3	(1)	-	-
STURGEON, SHOVELNOSE	2	(1)	-	-	(1)	(1)	1	(1)
SUCKERS	1	(1)	-	-	155	6	8	1
WHITE BASS	-	-	-	-	58	9	-	-
WHITEFISH, COMMON	-	-	-	-	177	101	-	-
YELLOW PERCH	-	-	-	-	94	58	-	-
YELLOW PIKE	-	-	-	-	55	36	-	-
TOTAL FISH	2,789	780	6,624	1,117	6,481	763	3,802	980
SHELLFISH ET AL.								
CRAWFISH	-	-	6,649	1,786	-	-	-	-
SHRIMP	-	-	9	6	-	-	-	-
MUSSEL SHELLS	52	5	-	-	-	-	-	-
TURTLES, SNAPPER	-	-	59	21	-	-	9	3
FROGS	-	-	38	27	-	-	-	-
TOTAL SHELLFISH ET AL.	52	5	6,755	1,840	-	-	9	3
GRAND TOTAL	3,841	785	13,379	2,957	6,481	763	3,811	983
SPECIES	MISSOURI		MONTANA		NEBRASKA		NORTH DAKOTA	
FISH								
BOWFIN	1	(1)	-	-	-	-	-	-
BUFFALOFISH	176	42	271	32	23	5	166	28
BURBOT	-	-	-	-	-	-	(1)	(1)
CARP	375	34	203	9	64	3	215	11
CATFISH AND BULLHEADS	135	67	1	(1)	37	18	18	3
EELS, COMMON	1	(1)	-	-	-	-	-	-
GARFISH	8	1	-	-	-	-	-	-
MOONEYE OR GOLDEYE	-	-	128	11	-	-	76	23
PADDFISH	18	4	-	-	-	-	5	1
QUILLBACK	27	2	6	(1)	7	1	3	(1)
SHEEPSHEAD	44	6	-	-	-	-	1	(1)
STURGEON, SHOVELNOSE	3	1	-	-	-	-	-	-
SUCKERS	3	(1)	14	1	-	-	3	(1)
GRAND TOTAL	791	157	613	53	131	27	487	66

SEE FOOTNOTE AT END OF TABLE.

(CONTINUED ON NEXT PAGE)

MISSISSIPPI RIVER FISHERIES

LANDINGS BY STATES, 1975 - Continued

SPECIES	OKLAHOMA		SOUTH DAKOTA		TENNESSEE		TEXAS	
	THOUSAND POUNDS	THOUSAND DOLLARS	THOUSAND POUNDS	THOUSAND DOLLARS	THOUSAND POUNDS	THOUSAND DOLLARS	THOUSAND POUNDS	THOUSAND DOLLARS
FISH								
BOWFIN	-	-	-	-	39	3	1	(1)
BUFFALOFISH	213	53	978	147	2,336	451	2,932	645
CARP	92	18	1,166	58	533	27	409	29
CATFISH AND BULLHEADS	109	71	173	22	1,335	602	410	214
CRAPPIE	-	-	-	-	97	37	-	-
GARFISH	(1)	(1)	-	-	68	4	204	31
GIZZARD SHAD	-	-	-	-	(1)	(1)	-	-
MOONEYE OR GOLDEYE	-	-	120	48	-	-	-	-
PADDLEFISH	24	8	-	-	471	60	1	(1)
QUILLBACK	(1)	(1)	11	(1)	25	2	-	-
SHEEPSHEAD	11	1	76	3	226	13	19	3
SUCKERS	-	-	-	-	(1)	(1)	2	(1)
WHITE BASS	7	2	33	3	-	-	-	-
YELLOW BASS	-	-	-	-	20	6	-	-
TOTAL FISH	456	153	2,557	281	5,150	1,205	3,978	922
SHELLFISH ET AL.								
MUSSEL SHELLS	107	23	-	-	1,359	208	-	-
TURTLES:								
SLIDER	-	-	-	-	10	1	-	-
SNAPPER	-	-	-	-	16	4	3	1
TOTAL SHELLFISH ET AL.	107	23	-	-	1,385	213	3	1
GRAND TOTAL	563	176	2,557	281	6,535	1,418	3,981	923

SPECIES	WEST VIRGINIA		WISCONSIN		TOTAL	
	THOUSAND POUNDS	THOUSAND DOLLARS	THOUSAND POUNDS	THOUSAND DOLLARS	THOUSAND POUNDS	THOUSAND DOLLARS
FISH						
BOWFIN	-	-	5	(1)	171	11
BUFFALOFISH	2	(1)	1,229	234	23,356	4,974
BURBOT	-	-	1	(1)	37	2
CARP	2	(1)	2,978	170	15,368	986
CATFISH AND BULLHEADS	7	3	583	202	12,981	5,380
CHUBS	-	-	-	-	(1)	(1)
CRAPPIE	-	-	-	-	98	38
EELS, COMMON	-	-	1	(1)	3	(1)
GARFISH	-	-	6	(1)	1,216	157
GIZZARD SHAD	-	-	(1)	(1)	626	27
HERRING, LAKE	-	-	-	-	5	1
MOONEYE OR GOLDEYE	-	-	1	(1)	352	84
PADDLEFISH	-	-	-	-	951	146
PIKE OR PICKEREL	-	-	-	-	8	3
QUILLBACK	-	-	21	1	398	45
SHAD	-	-	-	-	1,507	72
SHEEPSHEAD	-	-	1,589	120	5,390	568
SMELT	-	-	-	-	3	(1)
STURGEON, SHOVELNOSE	-	-	7	2	61	18
SUCKERS	-	-	45	2	515	34
WHITE AMUR	-	-	-	-	56	18
WHITE BASS	-	-	-	-	98	14
WHITEFISH, COMMON	-	-	-	-	177	101
YELLOW BASS	-	-	-	-	20	6
YELLOW PERCH	-	-	-	-	94	58
YELLOW PIKE	-	-	-	-	55	36
TOTAL FISH	11	3	6,468	731	63,546	12,779
SHELLFISH ET AL.						
CRAWFISH	-	-	-	-	6,649	1,786
SHRIMP	-	-	-	-	9	6
MUSSEL SHELLS	-	-	-	-	2,077	305
TURTLES:						
SLIDER	-	-	-	-	10	1
SNAPPER	-	-	5	1	158	47
SOFT-SHELL	-	-	-	-	11	3
FROGS	-	-	-	-	38	27
TOTAL SHELLFISH ET AL.	-	-	5	1	8,952	2,175
GRAND TOTAL	11	3	6,473	732	72,498	14,954

1/ LESS THAN 500 POUNDS OR \$500.

MISSISSIPPI RIVER FISHERIES

SUMMARY OF LANDINGS FROM MAJOR WATERS OF CERTAIN INLAND DRAINAGE AREAS, 1975

SPECIES	MISSISSIPPI RIVER DRAINAGE AREA					
	MISSISSIPPI RIVER PROPER		ATCHAFALAYA RIVER DRAINAGE AREA		RED RIVER DRAINAGE AREA	
	THOUSAND POUNDS	THOUSAND DOLLARS	THOUSAND POUNDS	THOUSAND DOLLARS	THOUSAND POUNDS	THOUSAND DOLLARS
BOWFIN	22	(1)	24	2	2	(1)
BUFFALOFISH	2,616	496	467	69	628	94
CARP	5,243	348	61	3	46	2
CATFISH AND BULLHEADS	2,043	832	525	178	398	132
EELS, COMMON	3	(1)	-	-	-	-
GARFISH	64	5	113	13	76	10
GIZZARD SHAD	(1)	(1)	-	-	-	-
MOONEYE OR GOLDEYE	22	1	-	-	-	-
PADDFISH	122	17	-	(1)	2	(1)
QUILLBACK	34	2	-	-	-	-
SHAD	450	21	896	45	161	7
SHEEPSHEAD	1,569	168	332	47	239	33
STURGEON, SHOVELNOSE	56	17	-	-	-	-
SUCKERS	94	4	-	-	-	-
CRAWFISH	54	16	6,244	1,676	-	-
SHRIMP	9	6	-	-	-	-
TURTLES, SNAPPER	12	4	10	3	12	4
FROGS	8	5	28	20	2	2
TOTAL	12,421	1,942	8,701	2,056	1,566	284
MISSISSIPPI RIVER DRAINAGE AREA - CONTINUED						
SPECIES	RED RIVER DRAINAGE AREA - CONTINUED		ARKANSAS RIVER DRAINAGE AREA		MISSOURI RIVER DRAINAGE AREA	
	UNCLASSIFIED					
	THOUSAND POUNDS	THOUSAND DOLLARS	THOUSAND POUNDS	THOUSAND DOLLARS	THOUSAND POUNDS	THOUSAND DOLLARS
BOWFIN	12	1	39	3	(1)	(1)
BUFFALOFISH	1,792	425	2,763	871	1,438	222
BURBOT	2	(1)	-	-	-	-
CARP	218	18	745	75	1,109	64
CATFISH AND BULLHEADS	1,082	552	1,480	958	258	70
EELS, COMMON	-	-	-	-	(1)	(1)
GARFISH	265	38	463	50	2	(1)
MOONEYE OR GOLDEYE	-	-	-	-	251	60
PADDFISH	26	6	101	29	9	2
QUILLBACK	19	2	193	29	41	2
SHEEPSHEAD	260	42	368	54	19	2
STURGEON, SHOVELNOSE	-	-	-	-	1	(1)
SUCKERS	16	2	91	8	20	1
WHITE AMUR	2	1	44	14	-	-
WHITE BASS	-	-	7	2	7	1
CRAWFISH	350	92	-	-	-	-
MUSSEL SHELLS	-	-	263	44	-	-
TURTLES: SNAPPER	30	11	42	10	-	-
SOFT-SHELL	-	-	11	3	-	-
FROGS	1	(1)	-	-	-	-
TOTAL	4,075	1,190	6,610	2,150	3,155	424
MISSISSIPPI RIVER DRAINAGE AREA - CONTINUED						
SPECIES	OHIO RIVER DRAINAGE AREA					
	OHIO RIVER PROPER		TENNESSEE RIVER DRAINAGE AREA		CUMBERLAND RIVER DRAINAGE AREA	
	THOUSAND POUNDS	THOUSAND DOLLARS	THOUSAND POUNDS	THOUSAND DOLLARS	THOUSAND POUNDS	THOUSAND DOLLARS
BOWFIN	(1)	(1)	(1)	(1)	-	-
BUFFALOFISH	200	45	3,161	589	284	52
CARP	74	7	616	34	68	5
CATFISH AND BULLHEADS	214	101	2,960	1,265	278	128
EELS, COMMON	(1)	(1)	-	-	-	-
GARFISH	(1)	(1)	31	2	-	-
GIZZARD SHAD	-	-	167	7	457	20
PADDFISH	16	3	437	55	120	17
QUILLBACK	5	1	16	1	-	-
SHEEPSHEAD	48	6	119	7	13	1
STURGEON, SHOVELNOSE	2	(1)	-	-	-	-
SUCKERS	(1)	(1)	(1)	(1)	(1)	(1)
MUSSEL SHELLS	-	-	1,596	241	-	-
TURTLES, SNAPPER	-	-	7	1	-	-
TOTAL	559	163	9,110	2,202	1,220	223

SEE FOOTNOTE AT END OF TABLE.

(CONTINUED ON NEXT PAGE)

MISSISSIPPI RIVER FISHERIES

SUMMARY OF LANDINGS FROM MAJOR WATERS OF CERTAIN INLAND DRAINAGE AREAS, 1975 - Continued

SPECIES	MISSISSIPPI RIVER DRAINAGE AREA - CONTINUED					
	OHIO RIVER DRAINAGE AREA - CONTINUED				ILLINOIS RIVER DRAINAGE AREA	
	WABASH RIVER DRAINAGE AREA		UNCLASSIFIED		THOUSAND POUNDS	THOUSAND DOLLARS
	THOUSAND POUNDS	THOUSAND DOLLARS	THOUSAND POUNDS	THOUSAND DOLLARS	THOUSAND POUNDS	THOUSAND DOLLARS
BOWFIN	-	-	-	-	2	(1)
BUFFALOFISH	13	2	147	35	169	29
CARP	25	2	49	6	224	20
CATFISH AND BULLHEADS	15	7	84	38	72	32
EELS, COMMON	(1)	(1)	-	-	(1)	(1)
GARFISH	(1)	(1)	-	-	3	(1)
MOONEYE OR GOLDEYE	(1)	(1)	-	-	(1)	(1)
PADDFISH	1	(1)	3	1	4	1
QUILLBACK	-	-	1	(1)	-	-
SHEEPSHEAD	5	1	12	2	14	1
STURGEON, SHOVELNOSE	1	(1)	-	-	(1)	(1)
SUCKERS	1	(1)	1	(1)	1	(1)
TOTAL	61	12	297	82	489	83

SPECIES	MISSISSIPPI RIVER DRAINAGE AREA - CONTINUED				NORTHERN DRAINAGE AREA	
	ST. CROIX RIVER DRAINAGE AREA		UNCLASSIFIED		RED RIVER OF THE NORTH DRAINAGE AREA	
	THOUSAND POUNDS	THOUSAND DOLLARS	THOUSAND POUNDS	THOUSAND DOLLARS	THOUSAND POUNDS	THOUSAND DOLLARS
BOWFIN	-	-	68	5	-	-
BUFFALOFISH	-	-	7,196	1,508	-	-
BURBOT	-	-	1	(1)	-	-
CARP	-	-	5,186	297	-	-
CATFISH AND BULLHEADS	1	(1)	3,036	1,005	2	1
CRAPPIE	-	-	97	37	1	1
EELS, COMMON	-	-	(1)	(1)	-	-
GARFISH	-	-	184	38	-	-
GIZZARD SHAD	-	-	2	(1)	-	-
MOONEYE OR GOLDEYE	-	-	-	-	6	2
PADDFISH	-	-	105	15	-	-
PIKE OR PICKEREL	-	-	-	-	8	3
QUILLBACK	-	-	87	7	-	-
SHEEPSHEAD	-	-	727	92	212	10
STURGEON, SHOVELNOSE	-	-	1	(1)	-	-
SUCKERS	(1)	(1)	115	5	-	-
WHITE AMUR	-	-	9	3	-	-
WHITE BASS	-	-	27	3	-	-
WHITEFISH, COMMON	-	-	-	-	177	101
YELLOW BASS	-	-	21	6	-	-
YELLOW PERCH	-	-	11	3	82	55
YELLOW PIKE	-	-	-	-	55	36
MUSSEL SHELLS	-	-	218	19	-	-
TURTLES:						
SLIDER	-	-	10	1	-	-
SNAPPER	-	-	42	11	-	-
TOTAL	1	(1)	17,145	3,055	543	209

SPECIES	NORTHERN DRAINAGE AREA - CONTINUED				GULF OF MEXICO DRAINAGE AREA		PACIFIC OCEAN DRAINAGE AREA	
	RED RIVER OF THE NORTH DRAINAGE AREA - CONTD.		UNCLASSIFIED		UNCLASSIFIED		UNCLASSIFIED	
	THOUSAND POUNDS	THOUSAND DOLLARS	THOUSAND POUNDS	THOUSAND DOLLARS	THOUSAND POUNDS	THOUSAND DOLLARS	THOUSAND POUNDS	THOUSAND DOLLARS
BOWFIN	2	(1)	-	-	-	-	-	-
BUFFALOFISH	16	2	159	27	2,296	505	8	3
BURBOT	16	1	19	2	-	-	-	-
CARP	580	29	472	26	354	25	297	25
CATFISH AND BULLHEADS	522	79	11	2	-	-	(1)	(1)
CHUBS	-	-	-	-	-	-	-	-
GARFISH	-	-	-	-	16	2	-	-
HERRING, LAKE	-	-	5	1	-	-	-	-
MOONEYE OR GOLDEYE	-	-	72	22	-	-	-	-
PADDFISH	-	-	5	1	-	-	-	-
QUILLBACK	-	-	3	(1)	-	-	-	-
SHEEPSHEAD	395	28	1,040	73	16	3	-	-
SMELT	-	-	3	(1)	-	-	-	-
SUCKERS	16	1	57	2	1	(1)	102	10
WHITE BASS	58	9	-	-	-	-	-	-
YELLOW PERCH	1	(1)	-	-	-	-	-	-
TURTLES, SNAPPER	-	-	-	-	3	1	-	-
TOTAL	1,606	149	1,846	156	2,686	536	407	38

1/ LESS THAN 500 POUNDS OR \$500.

MISSISSIPPI RIVER FISHERIES

GREAT LAKES AND MISSISSIPPI RIVER LANDINGS, BY STATES, 1975

STATE	GREAT LAKES		MISSISSIPPI RIVER AND TRIBUTARIES		TOTAL	
	THOUSAND POUNDS	THOUSAND DOLLARS	THOUSAND POUNDS	THOUSAND DOLLARS	THOUSAND POUNDS	THOUSAND DOLLARS
ALABAMA	-	-	2,908	700	2,908	700
ARIZONA	-	-	9	4	9	4
ARKANSAS	-	-	9,425	3,016	9,425	3,016
IDAHO	-	-	399	35	399	35
ILLINOIS	240	160	6,043	984	6,283	1,144
INDIANA	198	89	37	13	235	102
IOWA	-	-	4,985	870	4,98	870
KANSAS	-	-	28	8	28	8
KENTUCKY	-	-	2,841	785	2,841	785
LOUISIANA	-	-	13,379	2,957	13,379	2,957
MICHIGAN	12,009	3,758	-	-	12,009	3,758
MINNESOTA	2,245	369	6,481	763	8,726	1,132
MISSISSIPPI	-	-	3,811	983	3,811	983
MISSOURI	-	-	791	157	791	157
MONTANA	-	-	623	53	623	53
NEBRASKA	-	-	131	27	131	27
NEW YORK	598	233	-	-	598	233
NORTH DAKOTA	-	-	487	66	487	66
OHIO	7,305	1,624	-	-	7,305	1,624
OKLAHOMA	-	-	563	176	563	176
PENNSYLVANIA	313	164	-	-	313	164
SOUTH DAKOTA	-	-	2,557	281	2,557	281
TENNESSEE	-	-	6,535	1,418	6,535	1,418
TEXAS	-	-	3,981	923	3,981	923
WEST VIRGINIA	-	-	11	3	11	3
WISCONSIN	38,781	2,858	6,473	732	45,254	3,590
TOTAL	61,689	9,255	72,498	14,954	134,187	24,209

NOTE:-- INCLUDES LANDINGS IN THE INTERNATIONAL LAKES OF NORTHERN MINNESOTA.

MISSISSIPPI RIVER FISHERIES

313

GREAT LAKES AND MISSISSIPPI RIVER LANDINGS, BY SPECIES, 1975

SPECIES	GREAT LAKES		MISSISSIPPI RIVER AND TRIBUTARIES		TOTAL	
	THOUSAND POUNDS	THOUSAND DOLLARS	THOUSAND POUNDS	THOUSAND DOLLARS	THOUSAND POUNDS	THOUSAND DOLLARS
ALEWIVES	35,216	408	-	-	35,216	408
BOWFIN	2	(1)	171	11	173	11
BUFFALOFISH	67	17	23,356	4,974	23,423	4,991
BURBOT	488	13	37	2	525	15
CARP	6,732	381	15,368	986	22,100	1,367
CATFISH AND BULLHEADS	757	303	12,981	5,380	13,738	5,683
CHUBS	2,444	1,629	(1)	(1)	2,444	1,629
CRAPPIE	89	59	98	38	187	97
EELS, COMMON	30	21	3	(1)	33	21
GARFISH	-	-	1,216	157	1,216	157
GIZZARD SHAD	1	(1)	626	27	627	27
GOLDFISH	56	3	-	-	56	3
HERRING, LAKE	513	146	5	1	518	147
LAKE TROUT	456	267	-	-	456	267
MINNOW	12	14	-	-	12	14
MOONEYE OR GOLDEYE	-	-	352	84	352	84
PADDLEFISH	-	-	951	146	951	146
PIKE OR PICKEREL	79	17	8	3	87	20
QUILLBACK	150	9	398	45	548	54
ROCK BASS	15	3	-	-	15	3
SALMON, COHO	1	(1)	-	-	1	(1)
SAUGER	33	8	-	-	33	8
SHAD	-	-	1,507	72	1,507	72
SHEEPSHEAD	873	37	5,390	568	6,263	605
SMELT	2,573	139	3	(1)	2,576	139
STURGEON, SHOVELNOSE	-	-	61	18	61	18
SUCKERS	876	36	515	34	1,391	70
SUNFISH	14	4	-	-	14	4
TULLIBEE	307	27	-	-	307	27
WHITE AMUR	-	-	56	18	56	18
WHITE BASS	1,699	491	98	14	1,797	505
WHITEFISH:						
COMMON	4,542	3,311	177	101	4,719	3,412
MENOMINEE	252	90	-	-	252	90
WHITE PERCH	35	10	-	-	35	10
YELLOW BASS	-	-	20	6	20	6
YELLOW PERCH	3,040	1,612	94	58	3,134	1,670
YELLOW PIKE	337	200	55	36	392	236
CRAWFISH	-	-	6,649	1,786	6,649	1,786
SHRIMP	-	-	9	6	9	6
MUSSEL SHELLS	-	-	2,077	305	2,077	305
TURTLES:						
SLIDER	-	-	10	1	10	1
SNAPPER	-	-	158	47	158	47
SOFT-SHELL	-	-	11	3	11	3
FROGS	-	-	38	27	38	27
TOTAL	61,689	9,255	72,498	14,954	134,187	24,209

1/ LESS THAN 500 POUNDS OR \$500.

NOTE:-- INCLUDES LANDINGS IN THE INTERNATIONAL LAKES OF NORTHERN MINNESOTA.

MISSISSIPPI RIVER FISHERIES

SUMMARY OF PROCESSED PRODUCTS, 1975

Item	Unit	Quantity		Dollars
		Thousands		
Fresh	Pounds	11,831		13,085
Frozen	do	31,712		38,455
Canned	Standard cases	667		6,657
Cured	Pounds	3,517		3,117
Industrial	—	—		(1)
Total	—	—		61,314

(1) Included with canned.

VALUE OF PROCESSED PRODUCTS, BY STATES, 1975

State	Thousand dollars
Alabama	2,332
Arkansas	4,009
Colorado and Idaho	22,625
Illinois	949
Iowa	977
Kansas, Kentucky, and Oklahoma	1,079
Louisiana	1,864
Minnesota	3,067
Mississippi	7,514
Missouri	1,970
North Dakota, South Dakota, and Utah	138
Tennessee and Texas	5,692
Wisconsin	9,098
Total	61,314

Note:--State totals do not add because of rounding.

PROCESSING AND WHOLESALE ESTABLISHMENTS AND EMPLOYMENT, 1975

State	Processing			Wholesale			Total		
	Employment average			Employment average			Employment average		
	Plants	Season	Year	Plants	Season	Year	Plants	Season	Year
	Number								
Alabama	8	65	55	17	83	75	25	148	130
Arkansas	7	74	51	15	57	57	22	131	108
Colorado and Idaho	8	421	367	9	16	15	17	437	382
Illinois	9	24	22	18	69	68	27	93	90
Indiana	—	—	—	8	67	62	8	67	62
Iowa	6	104	88	10	55	49	16	159	137
Kansas, Kentucky, and Oklahoma	3	76	72	28	195	181	31	271	253
Louisiana	20	291	198	21	75	69	41	366	267
Minnesota	5	68	41	7	34	29	12	102	70
Mississippi	3	168	126	12	33	29	15	201	155
Missouri	3	19	15	22	193	185	25	212	200
Nebraska	—	—	—	5	21	19	5	21	19
North Dakota, South Dakota, and Utah	4	13	10	5	14	11	9	27	21
Ohio	—	—	—	4	13	13	4	13	13
Tennessee and Texas	3	239	206	74	269	246	77	508	452
Wisconsin	7	75	63	11	190	179	18	265	242
Total	86	1,637	1,314	266	1,384	1,287	352	3,021	2,601

Note:-- Employment is reported by each plant for each month for the payroll period that includes the 12th of the month. Employment for the season is based on the greatest number of employees working during the payroll period that included the 12th of each month. Employment for the year is obtained by adding the number of employees recorded as working during the payroll period that included the 12th of each month, and dividing by 12.

MISSISSIPPI RIVER FISHERIES

315

PROCESSED FISHERY PRODUCTS, 1975

Item	State	Unit	Quantity	Dollars
				— — — Thousands — — —
Buffalofish, fresh and frozen:				
Dressed	Arkansas	Pounds	167	96
Fillets	Illinois and Iowa	do	79	39
Carp:				
Fresh and frozen, fillets	Illinois, Iowa, and Wisconsin	do	2,140	839
Smoked	Illinois, Iowa, Minnesota, and South Dakota	do	253	138
Catfish, fresh and frozen:				
Dressed and skinned:				
Wild	Arkansas, Iowa, Illinois, and Wisconsin	do	2,563	3,318
Pond raised	Alabama, Arkansas, Mississippi, and Tennessee	do	9,776	11,050
Steaks	Arkansas	do	54	74
Gizzard shad, frozen for bait	Alabama	do	3	4
Salmon, smoked	Iowa and Missouri	do	96	189
Sturgeon, smoked	Illinois and Iowa	do	12	21
Trout, fresh and frozen, dressed and, or boned (pond raised)	Colorado, Idaho, and Utah	do	16,434	20,304
Whiting, smoked	Iowa and Minnesota	do	94	66
Crawfish, fresh cooked meat	Louisiana	do	608	1,449
Shrimp, frozen, breaded raw	Colorado, Kentucky, Minnesota, Oklahoma, Tennessee, and Texas	do	4,146	6,217
Scallops, sea, frozen breaded raw	Kentucky, Tennessee, and Wisconsin	do	144	271
Unclassified:				
Fresh and frozen:				
Portions:				
Raw:				
Not breaded	Colorado, Kentucky, and Missouri	do	85	74
Breaded	Colorado, Kentucky, Missouri, Texas, and Wisconsin	do	1,818	1,327
Fillets:				
Raw	Idaho, Illinois, Iowa, and Minnesota	do	(1) 737	(1) 1,315
Breaded raw	Illinois, Minnesota, Missouri, North Dakota, Tennessee, and Wisconsin	do	(2) 2,135	(2) 2,897
Fish and shellfish	Colorado, Illinois, Iowa, Minnesota, Missouri, Tennessee, and Wisconsin	do	(3) 2,699	(3) 2,267
Cured	Colorado, Illinois, Iowa, Minnesota, and Missouri	do	(4) 3,062	(4) 2,702
Canned	Colorado, Kansas, and Wisconsin	Standard cases	(5) 667	(5) 6,657
Industrial	Iowa	—	—	(6)
Total		—	—	61,314

(1) Includes ocean perch, pike or pickerel, sheepshead, unclassified trout, yellow perch and yellow pike fillets; and catfish steaks. (2) Includes carp, catfish, cod, flounders, halibut, lake trout, ocean perch, whiting, yellow perch, yellow pike fillets, breaded raw; and unclassified breaded raw steaks. (3) Includes dressed or skinned, bullheads, carp, paddlefish, sheepshead, sturgeon, and whiting; cod cakes breaded (raw), unclassified trout (breaded and stuffed); crabmeat cooked, crabs breaded (raw) deviled, lobster meat breaded (raw); shrimp, raw or cooked and peeled; oysters, breaded (raw); turtle steaks (raw), frog legs frozen, and unclassified dinners. (4) Includes buffalofish, bullheads, chubs, catfish, lake trout, paddlefish, sablefish, suckers, unclassified trout, and whitefish, smoked; lake herring and sea herring salted, and dried cod (lutefisk). (5) Includes canned, unclassified trout, animal food, the value of carp meal and oil. (6) Included in canned.

Note:-- Some of the products may have been processed from raw products imported from another State or a foreign country; therefore, they cannot be correlated directly with landings within the State. Certain items are shown in an intermediate and also a more advanced stage of processing. Total is correct. Table may not add because of rounding.

SECTION 10 - HAWAII FISHERIES

Landings of commercially caught fish and shellfish in the State of Hawaii were 9.2 million pounds worth \$6.3 million, a decline of 1.8 million pounds (16 percent), but an increase of \$284,000 (5 percent) compared with 1974. Landings were the smallest since 1970 and 35 percent below the average for the previous 4 years (1971-74). A smaller harvest of skipjack tuna was the principal reason for the decline. Landings of skipjack was 5.0 million pounds in 1975—32 percent less than in 1974. Landings of bigeye also declined moderately, but landings of albacore, bluefin, little, and yellowfin increased.

Fish and shellfish were landed at six of the eight principal islands in the State of Hawaii. Oahu led the islands with a production of 6.2 million pounds. Hawaii was next with 2.2 million pounds, followed by Maui with 456,000 pounds. The rest of the landings were made at Kauai, Molokai, and Lanai.

Other Information. Condensed summary data on the operating units and landings of the State of Hawaii, by islands, appearing in the following pages have been published previously in Current Fishery Statistics No. 7412.

Acknowledgments. The data in this section were assembled and prepared for publication by NMFS area office, Honolulu, Hawaii, largely from information collected by the Hawaii Department of Land and Natural Resources, Division of Fish and Game.

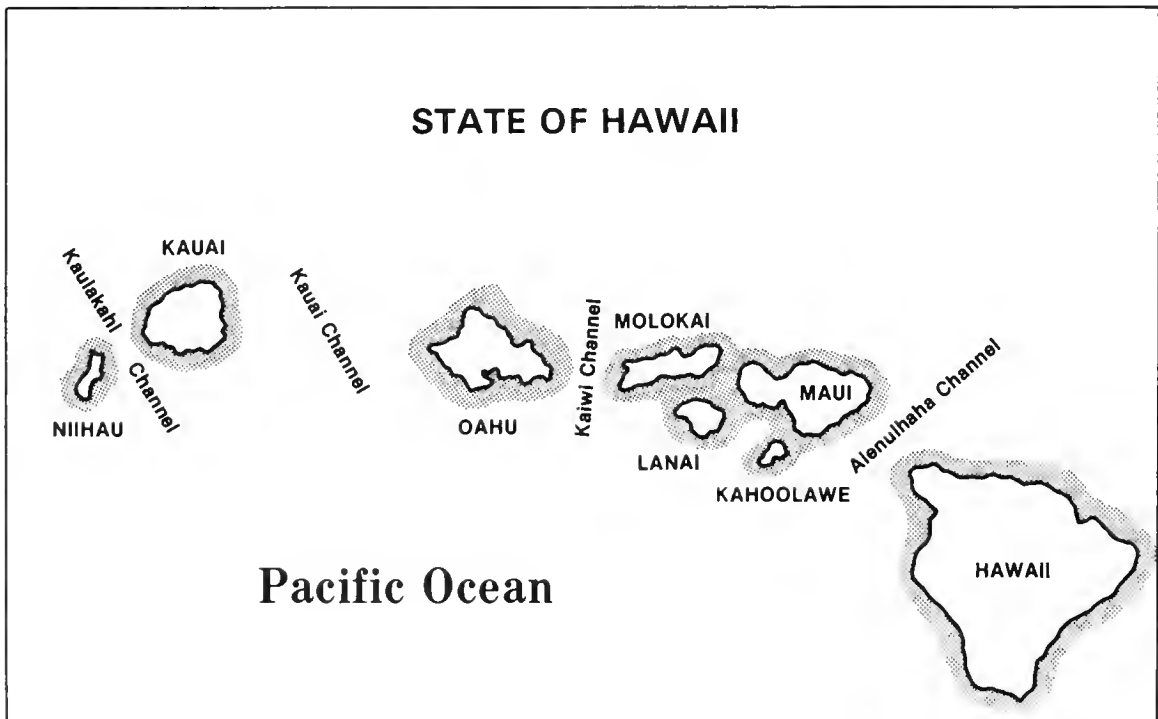

HAWAII FISHERIES

SECTIONAL SUMMARIES

SUMMARY OF LANDINGS, 1975

ISLAND	FISH		SHELLFISH ET AL.		TOTAL	
	THOUSAND POUNDS	THOUSAND DOLLARS	THOUSAND POUNDS	THOUSAND DOLLARS	THOUSAND POUNDS	THOUSAND DOLLARS
HAWAII	2,253	1,722	12	25	2,265	1,747
MOLOKAI	27	18	2	4	29	22
OAHU	6,126	4,078	119	134	6,245	4,212
KAUAI	199	132	4	8	203	140
MAUI	450	167	6	19	456	186
LANAI	11	6	(1)	(1)	11	6
TOTAL	9,066	6,123	143	190	9,209	6,313

1/ LESS THAN 500 POUNDS OR \$500.

SUMMARY OF OPERATING UNITS, 1975

ITEM	HAWAII	MOLOKAI	OAHU	KAUAI	MAUI	LANAI	TOTAL
	NUMBER						
FISHERMEN	671	23	1,115	145	228	15	2,197
VESSELS	29	-	74	1	5	-	109
BOATS	475	19	515	119	141	9	1,278

NOTE:--COMPLETE DATA ARE NOT AVAILABLE ON OPERATING UNITS BY ISLAND AND ON THE NUMBER OF GEAR USED IN THE HAWAII FISHERIES. THERE WERE 42 FISHERY WHOLESALING AND PROCESSING ESTABLISHMENTS IN THE STATE OF HAWAII IN 1975.

HAWAII - LANDINGS BY SPECIES, 1975

SPECIES		TOTAL	
ENGLISH	HAWAIIAN	POUNDS	DOLLARS
<u>OCEAN CATCH:</u>			
AMBERJACK	KAHALA	27,006	14,142
ANCHOVY	NEHU	2	3
BARRACUDA	KAKU	2,121	1,185
BARRACUDA, JAPANESE	KAWELEA	4,843	3,421
BIGEYE SCAD	AKULE	443,813	308,626
BONEFISH	OIO	14,087	6,928
CREVALLE:			
BLUE	OMAKA	1,126	1,445
JACK	OMILU	744	765
DAMSEL FISH	ULUA	92,472	75,182
OOLPHINFISH	MAMAMO	1,312	1,125
EELS:	MAHIMAHU	84,998	115,376
CONGER	PUHI	227	63
MORAY	PUHI	3,030	487
GOATFISHES:			
MACKEREL SCAD	KUMU	6,136	11,847
MARLIN:	MALU	198	178
BLUE	MOANO	5,617	6,091
SAILFISH	MOELUA	12,670	11,938
SHORTBILL	WEKE	35,409	21,112
BLACK	WEKE-ULA	7,401	9,586
STRIPEO	OPELU	308,599	247,295
UNCLASSIFIED			
MILKFISH	A'U	72,767	24,572
MOUNTAIN BASS	A'U LEPE	820	701
MULLET	A'U	11,350	5,101
PARROTFISH	A'U	723	476
RED BIGEYE	A'U	192,989	120,375
RUDDERFISH	A'U	2,924	865
RUNNER	AWA	6,722	3,457
SARDINE	AHOLEHOLE	3,050	3,385
SEA BASS, BLACK	AMAAMA	11,411	19,476
	UHU	3,505	1,898
	AWEOWEO	3,102	2,432
	NENU	15,762	5,570
	LAE	266	88
	MIKIWA	21	7
	HAPUUPUU	58,676	63,942

SEE FOOTNOTES AT END OF TABLE.

(CONTINUED ON NEXT PAGE)

HAWAII FISHERIES

HAWAII - LANDINGS BY SPECIES, 1975 - Continued

SPECIES		TOTAL	
ENGLISH	HAWAIIAN	POUNDS	DOLLARS
<u>OCEAN CATCH -</u>			
<u>CONTINUED</u>			
FISH - CONTINUED			
SNAPPERS:			
BLUE LINE	TAAPE	18,739	8,327
GRAY	UKU	60,521	62,223
PINK	KALIKALI	8,437	11,365
PINK	OPAKAPAKA	136,710	175,057
RED	ULAULA OR EHU	24,043	42,819
RED	ULAULA KOAE	64,368	119,669
SPOT	A'AWA	1,625	577
SQUIRRELFISH	UU	17,648	21,247
SURGEONFISH:			
	KALA	11,149	3,117
	MAIKO	651	298
	PALANI	17,608	5,773
	PUALU	7,845	2,583
	A'U	716	615
SWORDFISH, BROADBILL			
TANG:			
CONVICT	MANINI	8,737	8,408
ORANGE SPOT	NAENAE	391	109
TENPOUNDER	AWA'AWA	3,931	2,209
THREADFIN	MOI	1,577	2,376
TILAPIA		258	65
TRIGGERFISH	HUMUHUMU	969	595
TUNA:			
ALBACORE	AHIPALAHA	91,465	83,504
BIGEYE	AHI	342,808	673,349
BLUEFIN	AHI	5,836	5,057
LITTLE	KAWAKAWA	53,837	16,080
SKIPJACK	A'U	5,023,946	2,282,790
YELLOWFIN	AHI	1,557,314	1,371,320
UNCLASSIFIED		1,791	1,894
TOTAL TUNA		7,076,997	4,433,994
WAHOO		90,433	67,235
UNCLASSIFIED FISH		57,308	47,029
TOTAL FISH		9,046,560	6,104,832
SHELLFISH ET AL.			
CRABS:			
	KONA	15,220	33,462
	KUAHONU	35,295	49,617
	MOALA	397	308
	PAPA I	1,718	1,187
	SAMOAN	125	268
	OPIHI	3,382	25,012
LIMPETS			
LOBSTERS:			
SLIPPER	ULAPAPAPA	50	82
SPINY	ULA	3,569	7,221
OCTOPUS	HEE	8,068	10,199
SEA URCHINS	WANA	2,083	1,572
SEAWEED	LIMU	63,701	39,303
SHRIMP	OPAE	5,377	15,435
SQUID	MUHEE	2,966	3,893
TREPANG (SEA CUCUMBER)	LOLI	181	207
UNCLASSIFIED SHELLFISH		1,588	1,719
TOTAL SHELLFISH ET AL		143,720	189,485
TOTAL OCEAN CATCH		9,190,280	6,294,317
<u>POND CATCH: 1/</u>			
FISH			
BARRACUDA	KAKU	439	571
BONEFISH	OIO	6,509	4,295
CREVALLE, JACK	ULUA	2,090	2,427
MILKFISH	AWA	494	265
MOUNTAIN BASS	AHOLEHOLE	769	928
MULLET	AMAAMA	2,254	3,668
RUNNER	LAE	10	3
SNAPPER, BLUE LINE	TAAPE	466	581
TENPOUNDER	AWA'AWA	425	278
THREADFIN	MOI	18	33
TILAPIA		3,291	4,117
UNCLASSIFIED FISH		1,605	647
TOTAL FISH		18,370	17,813

SEE FOOTNOTES AT END OF TABLE.

(CONTINUED ON NEXT PAGE)

HAWAII FISHERIES

319

HAWAII - LANDINGS BY SPECIES, 1975 - Continued

SPECIES		TOTAL	
ENGLISH	HAWAIIAN	POUNDS	DOLLARS
CLAMS	OLEPE	71	71
CRABS	SAMOAN.	163	349
TOTAL SHELLFISH		234	420
TOTAL POND CATCH		18,604	18,233
GRAND TOTAL		9,208,884	6,312,550

1/ SALTWATER.

NOTE:--LANDINGS OF FISH, CRUSTACEANS, AND SUCH MOLLUSKS AS OCTOPUS AND SQUID ARE SHOWN IN ROUND (LIVE) WEIGHT. DATA ON LIMPETS AND CLAMS REPRESENT THE WEIGHT OF MEATS EXCLUDING THE SHELL. THE WEIGHT OF MEATS FOR LIMPETS IS BASED ON A YIELD OF 20 PERCENT.

HAWAII - LANDINGS BY ISLANDS, 1975

SPECIES		HAWAII		MOLOKAI		OAHU	
ENGLISH	HAWAIIAN	POUNDS	DOLLARS	POUNDS	DOLLARS	POUNDS	DOLLARS
AMBERJACK	KAHALA	14,343	6,231	-	-	12,018	7,503
ANCHOVY	NEHU	-	-	-	-	2	3
BARRACUDA	FAKU	1,088	496	40	35	657	404
BARRACUDA, JAPANESE	KAWELEA	3,305	2,570	2	1	931	543
BIG EYE SCAD	AKULE	85,284	59,043	1,823	1,076	254,039	195,304
BONEFISH	OIO	550	282	540	285	10,731	5,187
CREVALLE:							
BLUE	OMAKA	35	27	-	-	1,091	1,418
JACK	OMILU	-	-	17	10	669	703
DAMSEL FISH	ULUA	14,060	9,081	2,914	2,764	67,494	56,525
DOLPHINFISH	MAMAMO	5	3	5	2	1,221	1,032
EELS:	MAHIMAH	34,777	40,150	-	-	40,398	65,382
CONGER	PUHI	25	20	-	-	193	41
MORAY	PUHI	154	55	-	-	2,876	432
GOATFISHES:							
KUMU	KUMU	167	329	434	645	4,960	9,884
MALU	MALU	70	46	-	-	128	132
MOANO	MOANO	556	639	56	53	4,617	5,031
WEKE	WEKE	1,452	1,242	7,346	4,489	19,204	11,155
WEKE-ULA	WEKE-ULA	991	1,170	-	-	5,564	7,605
MACKEREL SCAD	OPELU	222,401	163,491	-	-	69,215	72,205
MARLIN:							
BLUE	A'U	57,305	10,438	-	-	15,323	14,042
SAIFISH	A'U LEPE	750	683	-	-	70	18
SHORTBILL	A'U	1,820	385	-	-	9,530	4,716
BLACK	A'U	498	259	-	-	225	217
STRIPED	A'U	103,830	26,146	-	-	87,718	93,318
UNCLASSIFIED	A'U	2,924	865	-	-	-	-
MILKFISH	AWA	121	73	889	375	3,805	1,988
MOUNTAIN BASS	AHOLEHOLE	161	267	284	261	706	758
MULLET	AMAAMA	57	92	540	797	8,053	14,232
PARROT FISH	UHU	302	250	216	91	2,666	1,415
RED BIG EYE	AWEOEWO	1,880	1,699	198	64	443	264
RUDDER FISH							
NENUE	NENUE	1,575	853	620	187	10,602	2,952
LAE	LAE	3	1	60	9	130	42
SARDINE	MIKIAWA	-	-	-	-	21	7
SEA BASS, BLACK	HAPUUPUU	4,400	4,240	1	2	49,547	56,290
SNAPPERS:							
BLUE LINE	TAAPE	3,485	1,553	6	1	11,085	4,741
GRAY	UKU	9,764	8,463	-	-	41,665	45,210
PINK	KALIKALI	3,589	4,032	-	-	4,417	6,898
PINK	OPAKAPAKA	33,617	37,303	75	68	69,256	105,643
PED	ULAULA OR EHU	3,430	4,985	-	-	18,543	35,670
RED	ULAULA KOAE	12,881	16,669	-	-	44,588	94,853
SPOT	AAWA	602	179	14	1	962	381
SQUIRREL FISH	UU	8,666	9,679	1,073	1,182	4,494	6,590

SEE FOOTNOTES AT END OF TABLE.

(CONTINUED ON NEXT PAGE)

HAWAII FISHERIES

HAWAII - LANDINGS BY ISLANDS, 1975 - Continued

SPECIES		HAWAII		MOLOKAI		OAHU	
ENGLISH	HAWAIIAN	POUNDS	DOLLARS	POUNDS	DOLLARS	POUNDS	DOLLARS
<u>OCEAN CATCH - CONTINUED</u>							
SURGEON FISH:							
	KALA	270	80	2,272	559	5,860	1,196
	MAIKO	373	244	76	31	185	15
	PALANI	814	236	1,425	351	14,989	5,048
	PUALU	116	37	27	7	7,568	2,472
SWORDFISH, BROADBILL		462	276	-	-	254	339
TANG:							
	CONVICT	2,021	1,984	1,778	1,564	3,491	3,351
	ORANGE SPOT	19	14	-	-	363	90
	TENPOUNDER	-	-	115	55	3,586	2,044
	THREADFIN, PACIFIC	212	325	73	117	251	465
	TRIGGERFISH	795	456	-	-	165	138
TUNA:							
	ALBACORE	31,189	20,504	-	-	59,191	61,701
	BIGEYE	51,231	63,981	-	-	286,332	605,238
	BLUEFIN	5,426	4,742	-	-	410	315
	LITTLE	3,456	1,699	90	75	41,149	10,400
	SKIPJACK	137,710	23,243	300	200	4,557,135	2,199,015
	YELLOWFIN	1,298,963	1,117,476	-	-	225,680	226,653
	UNCLASSIFIED	1,701	1,819	-	-	90	75
	TOTAL TUNA	1,529,676	1,233,464	390	275	5,169,987	3,103,397
WAHOO		63,851	43,952	-	-	10,818	7,714
UNCLASSIFIED		18,132	18,891	3,884	2,318	15,236	10,505
	TOTAL FISH	2,247,664	1,713,948	27,193	17,715	6,112,580	4,067,508
SHELLFISH ET AL.							
CRABS:							
	KONA	1,325	2,286	-	-	12,219	28,571
	KUAHONU	6,370	8,599	-	-	27,877	39,838
	MOALA	-	-	-	-	397	308
	PAPAI	465	544	31	30	1,187	560
	SAMOAN	-	-	-	-	59	145
	OPIHI	1,719	10,299	280	2,051	-	-
LIMPETS 1/		-	-	-	-	-	-
LOBSTERS:							
	SLIPPER	-	-	8	10	42	72
	SPINY	176	412	17	20	2,260	4,589
	OCTOPUS	86	120	679	758	4,554	5,709
	SEA URCHINS	-	-	7	12	2,076	1,560
	SEAWEED	71	240	-	-	63,298	38,011
	SHRIMP	-	-	-	-	4,914	13,807
	SQUID	1,919	2,320	-	-	81	146
	UNCLASSIFIED	-	-	1,016	1,329	-	-
	TOTAL SHELLFISH ET AL.	12,131	24,820	2,038	4,210	118,964	133,316
	TOTAL OCEAN CATCH	2,259,795	1,738,768	29,231	21,925	6,231,544	4,200,824
POND CATCH: 2/							
FISH							
	BARRACUDA	-	-	-	-	439	571
	BONEFISH	-	-	-	-	6,509	4,295
	CREVALLE, JACK	-	-	-	-	2,090	2,427
	MILKFISH	-	-	-	-	494	265
	MOUNTAIN BASS	97	111	-	-	672	817
	MULLET	1,683	2,536	-	-	571	1,132
	RUNNER	-	-	-	-	10	3
SNAPPERS:							
	BLUE LINE	461	577	-	-	5	4
	TENPOUNDER	-	-	-	-	425	278
	THREADFIN, PACIFIC	-	-	-	-	18	33
	TILAPIA	3,291	4,117	-	-	-	-
	UNCLASSIFIED	-	-	-	-	1,605	647
	TOTAL FISH	5,532	7,341	-	-	12,838	10,472
SHELLFISH							
	CLAMS	-	-	-	-	71	71
	CRABS	-	-	-	-	163	349
	TOTAL SHELLFISH	-	-	-	-	234	420
	TOTAL POND CATCH	5,532	7,341	-	-	13,072	10,892
	GRAND TOTAL	2,265,327	1,746,109	29,231	21,925	6,244,616	4,211,716

SEE FOOTNOTES AT END OF TABLE.

(CONTINUED ON NEXT PAGE)

HAWAII FISHERIES

321

HAWAII - LANDINGS BY ISLANDS, 1975 - Continued

SPECIES		KAUAI		MAUI		LANAI	
ENGLISH	HAWAIIAN	POUNDS	DOLLARS	POUNDS	DOLLARS	POUNDS	DOLLARS
OCEAN CATCH:	FISH						
AMBERJACK	KAHALA	627	402	18	6	-	-
BARRACUDA	KAKU	35	24	301	226	-	-
BARRACUDA, JAPANESE	KAWELEA	5	3	600	304	-	-
BIGEYE SCAD	AKULE	80,184	39,847	20,334	12,163	2,149	1,193
BONEFISH	OIO	1,388	674	878	500	-	-
CREVALLE:							
BLUE	OMILU	8	7	50	45	-	-
JACK	ULUA	2,270	1,561	5,716	5,221	18	10
DAMSELFISH	MAMAMO	-	81	81	88	-	-
DOLPHINFISH	MAHIMAHI	2,710	2,473	6,999	7,302	114	69
EELS, CONGER	PUHI	-	-	9	2	-	-
GOATFISHES:							
KUMU		24	25	551	964	-	-
MOANO		9	7	379	361	-	-
MOELUA		-	-	12,667	11,935	3	3
WEKE		4,561	2,689	2,846	1,537	-	-
WEKE-ULA		846	811	-	-	-	-
MACKEREL SCAD	OPELU	3,623	1,860	12,734	9,373	626	366
MARLIN:							
BLUE	A'U	139	92	-	-	-	-
STRIPED	A'U	1,001	535	440	376	-	-
MILKFISH	AWA	43	38	1,864	983	-	-
MOUNTAIN BASS	AHOLEHOLE	138	129	1,761	1,970	-	-
MULLET	AMAAMA	2,739	4,321	22	36	-	-
PARROTFISH	UHU	-	-	321	142	-	-
RED BIGEYE	AWEQWEO	-	-	581	385	-	-
RUDDERFISH	NENUE	1,599	823	1,366	755	-	-
RUNNER	LAE	47	27	26	9	-	-
SEA BASS, BLACK	HAPUUPUU	1,662	1,390	3,066	2,020	-	-
SNAPPERS:							
BLUE LINE	TAAPE	3,934	1,890	218	134	11	8
GRAY	UKU	1,224	817	7,868	7,733	-	-
PINK	KALIKALI	431	435	-	-	-	-
PINK	OPAKAPAKA	383	376	33,314	31,604	65	63
RED	ULAULA OR EHU	688	742	1,382	1,422	-	-
RED	ULAULA KOAE	320	307	6,173	7,482	436	358
SPOT	AAWA	28	11	19	5	-	-
SQUIRRELFISH	UU	1,643	1,888	1,469	1,678	303	230
SURGEONFISH:							
KALA		1,891	1,039	856	243	-	-
MAIKO		-	-	17	8	-	-
PALANI		20	12	360	126	-	-
PUALU		134	67	-	-	-	-
TANG:							
CONVICT	MANINI	321	302	960	1,047	166	160
ORANGE SPOT	NAENAE	-	-	9	5	-	-
TENPOUNDER	AWAWA	-	-	230	110	-	-
THREADFIN, PACIFIC	MOI	482	681	559	788	-	-
TILAPIA		258	65	-	-	-	-
TRIGGERFISH	HUMUHUMU	-	-	9	1	-	-
TUNA:							
ALBACORE	AHIPALAHA	1,085	1,299	-	-	-	-
BIGEYE	AHI	5,245	4,130	-	-	-	-
LITTLE	KAWAKAWA	2,786	2,021	5,771	1,658	585	227
SKIPJACK	AKU	17,942	11,124	304,840	46,019	6,019	3,189
YELLOWFIN	AHI	32,147	26,887	524	304	-	-
TOTAL TUNA		59,205	45,461	311,135	47,981	6,604	3,416
WAHOO	ONO	13,252	12,948	2,443	2,578	69	43
UNCLASSIFIED		11,316	7,572	8,740	7,743	-	-
TOTAL FISH		199,188	132,351	449,371	167,391	10,564	5,919
SHELLFISH ET AL.							
CRABS:							
KONA		862	1,303	814	1,302	-	-
KUAHONU		794	920	254	260	-	-
PAPAI		35	53	-	-	-	-
SAMOAN		66	123	-	-	-	-
LIMPETS 1/	OPIHI	231	1,687	1,149	10,855	3	120
LOBSTERS, SPINY	ULA	254	409	862	1,791	-	-
OCTOPUS	HEE	658	990	2,043	2,574	48	48
SEAWEED	LIMU	228	751	104	301	-	-
SHRIMP	OPAE	-	-	463	1,628	-	-

SEE FOOTNOTES AT END OF TABLE.

(CONTINUED ON NEXT PAGE)

HAWAII FISHERIES

HAWAII - LANDINGS BY ISLANDS, 1975 - Continued

SPECIES		KAUAI		MAUI		LANAI	
ENGLISH	HAWAIIAN	POUNDS	DOLLARS	POUNDS	DOLLARS	POUNDS	DOLLARS
OCEAN CATCH - CONTINUED	SHELLFISH ET AL. - CONTINUED						
SQUID	MUHEE	966	1,427	-	-	-	-
TREPANG (SEA CUCUMBER)	LOLI	181	207	-	-	-	-
UNCLASSIFIED		-	-	572	390	-	-
TOTAL SHELLFISH ET AL.		4,275	7,670	6,261	19,101	51	168
TOTAL OCEAN CATCH.		203,463	140,221	455,632	186,492	10,615	6,087
GRAND TOTAL.		203,463	140,221	455,632	186,492	10,615	6,087

1/ THE WEIGHT OF MEATS FOR LIMPETS IS BASED ON A YIELD OF 20 PERCENT. 2/ SALTWATER.

HAWAII - LANDINGS OF CATCH BY GEAR, 1975

SPECIES		HAUL SEINES		BAG NETS	
ENGLISH	HAWAIIAN	POUNDS	DOLLARS	POUNDS	DOLLARS
BIGEYE SCAD	AKULE	2,210	1,025	175,772	100,694
BONEFISH	OIO	356	164	1,798	947
CREVALLE, JACK	ULUA	18	15	748	790
GOATFISHES	WEKE	-	-	414	259
MACKEREL SCAD	OPELU	263	156	-	-
MILKFISH	AWA	-	-	2,858	1,391
PARROTFISH	UHU	-	-	4	3
PED BIGEYE	AWEOEO	-	-	14	10
RUDDERFISH	NENUUE	-	-	2,648	662
SNAPPERS:					
BLUE LINE	TAAPE	-	-	350	185
GRAY	UKU	-	-	174	88
SQUIRRELFISH	UU	-	-	25	31
SURGEONFISH:					
KALA		86	17	233	35
PUALU		-	-	739	185
AWAAWA		-	-	40	23
TENPOUNDER		7,911	3,043	1	1
UNCLASSIFIED		50	55	-	-
CRABS	PAPAI	-	-	14	18
OCTOPUS	HEE	-	-	-	-
TOTAL		10,894	4,475	185,832	105,322

SPECIES		POTS AND TRAPS		GILL NETS, ANCHOR, SET, OR STAKE		LINES HAND	
ENGLISH	HAWAIIAN	POUNDS	DOLLARS	POUNDS	DOLLARS	POUNDS	DOLLARS
AMBERJACK	KAHALA	112	74	-	-	26,479	13,912
ANCHOVY	NEHU	-	-	-	-	2	3
BARRACUDA	KAKU	-	-	71	62	1,434	765
BARRACUDA, JAPANESE	KAWELEA	43	31	863	497	3,819	2,821
BIGEYE SCAD	AKULE	-	-	90,745	51,061	172,927	151,671
BONEFISH	OIO	69	42	7,733	3,295	3,856	3,214
CREVALLE:							
BLUE	OMAKA	-	-	645	724	451	672
JACK	OMILU	472	428	22	17	234	310
DANSELFISH	ULUA	2,090	2,477	28,541	21,710	55,574	45,412
DOLPHINFISH	MAMAMO	272	171	-	762	45	45
EELS:	MAHIMAHI	-	-	-	-	33,251	42,820
CONGER	PUHI	178	36	-	-	40	25
MORAY	PUHI	1,825	408	3	1	202	76
GOATFISHES:							
KUMU		2,745	7,613	1,911	3,174	418	928
MALU		52	84	1	1	115	93
MOANO		560	3,325	165	187	1,567	1,975
MOELUA		-	-	-	-	12,670	11,938
WEKE		1,707	1,065	29,792	17,648	922	1,164
WEKE-ULA		1,464	4,474	15	8	3,907	5,091
MACKEREL SCAD	OPELU	232	36	128	74	206,508	173,356

SEE FOOTNOTES AT END OF TABLE.

(CONTINUED ON NEXT PAGE)

HAWAII FISHERIES

323

HAWAII - LANDINGS OF CATCH BY GEAR, 1975 - Continued

SPECIES		POTS AND TRAPS		GILL NETS, ANCHOR, SET, OR STAKE		LINES	
						POUNDS	DOLLARS
ENGLISH	HAWAIIAN	POUNDS	DOLLARS	POUNDS	DOLLARS	POUNDS	DOLLARS
MARLIN:							
BLUE	A'U	-	-	-	-	7,699	2,921
SAILFISH	A'U LEPE	-	-	-	-	65	16
SHORTBILL	A'U	-	-	-	-	362	68
STRIPED	A'U	-	-	-	-	15,713	5,440
UNCLASSIFIED	A'U	-	-	-	-	2,083	660
MILKFISH	AWA	-	-	3,370	1,835	393	191
MOUNTAIN BASS	AHOLEHOLE	4	5	3,718	2,914	150	227
MULLET	AMAAMA	-	-	11,171	19,094	12	22
PARROTFISH	UHU	735	398	2,446	1,301	102	79
RED BIGEYE	AWEOWEO	6	4	1,322	870	1,533	1,358
RUDDERFISH	NENU	117	78	9,131	2,846	2,493	1,339
RUNNER	LAE	-	-	256	67	10	1
SARDINE	MIKI'AWA	3	1	-	-	18	6
SEA BASS, BLACK	HAPUUPUU	53	22	-	-	58,297	63,597
SNAPPERS:							
BLUE LINE	TAAPE	1,596	825	11,478	4,454	5,294	2,849
GRAY	UKU	99	118	174	63	59,152	61,084
PINK	KALIKALI	-	-	-	-	8,426	11,357
PINK	OPAKAPAKA	41	12	-	-	135,297	173,451
RED	ULAULA OR EHU	406	652	41	88	23,546	41,978
RED	ULAULA KOAE	-	-	23	10	64,260	119,503
SPOT	AAWA	63	10	831	235	724	230
SQUIRRELFISH	UU	251	302	3,653	4,185	12,699	15,405
SURGEONFISH:							
	KALA	849	156	9,116	2,531	118	33
	MAIKO	6	1	345	102	49	18
	PALANI	7,096	2,667	9,227	2,731	931	277
	PUALU	3,158	1,131	3,605	1,129	34	16
SWORDFISH, BROAD-							
BILL	A'U	-	-	-	-	243	123
TANG:							
CONVICT	HANINI	2,167	2,081	3,733	3,651	269	293
ORANGE SPOT	NAENAE	263	65	111	31	10	6
TEHPOUNDER	AWAAWA	7	4	1,670	1,023	2,310	1,157
THREADFIN, PACIFIC	MOI	-	-	1,422	2,146	49	78
TILAPIA		-	-	258	65	-	-
TRIGGERFISH	HUMUHUMU	155	128	4	1	806	466
TUNA:							
ALBACORE	AHIPALAHA	-	-	-	-	27,038	20,110
BIGEYE	AHI	-	-	-	-	6,588	5,979
BLUEFIN	AHI	-	-	-	-	5,017	4,322
LITTLE	KAWAHAWA	-	-	-	-	46,366	12,661
SKIPJACK	AKU	-	-	33	28	4,990,310	2,262,721
YELLOWFIN	AHI	347	139	-	-	703,259	632,720
UNCLASSIFIED		-	-	-	-	1,610	1,803
WAHOO	ONO	-	-	60	120	22,460	14,476
UNCLASSIFIED		1,187	821	13,069	7,903	32,234	32,616
CRABS:							
	KONA	620	827	-	-	115	222
	KUAHONU	34,494	48,676	49	74	-	-
	PAPA I	14	8	29	33	50	81
	SAMOAN	-	-	14	29	-	-
	OPHI	-	-	16	100	-	-
LIMPETS 1/							
LOBSTERS:							
SLIPPER	ULAPAPAPA	30	57	20	25	-	-
SPINY	ULA	1,769	3,442	1,367	2,783	39	82
OCTOPUS	HEE	695	775	63	85	518	618
SEA URCHINS	WANA	-	-	7	12	-	-
SHRIMP	OPAE	393	616	-	-	-	-
SQUID	MUHEE	-	-	-	-	2,351	2,852
TOTAL		75,595	84,907	252,630	164,905	6,765,843	3,950,705
		LINES - CONTINUED					
SPECIES		TROLL		LONG OR SET WITH HOOKS		LIFT NETS	
ENGLISH	HAWAIIAN	POUNDS	DOLLARS	POUNDS	DOLLARS	POUNDS	DOLLARS
AMBERJACK	KAHALA	349	131	-	-	-	-
BARRACUDA	PAKU	368	193	248	165	-	-
BARRACUDA, JAPANESE	PAWELEA	87	47	30	24	-	-
BIGEYE SCAD	APULE	270	200	19	19	1,714	858
BONEFISH	OIO	275	266	-	-	-	-
CREVALLE:							
BLUE	OMAKA	30	49	-	-	-	-
JACK	OMILU	16	10	-	-	-	-
	ULUA	4,137	3,004	218	170	-	-

SEE FOOTNOTES AT END OF TABLE.

(CONTINUED ON NEXT PAGE)

HAWAII FISHERIES

HAWAII - LANDINGS OF CATCH BY GEAR, 1975 - Continued

SPECIES		LINES - CONTINUED				LIFT NETS	
		TROLL		LONG OR SET WITH HOOKS			
ENGLISH	HAWAIIAN	POUNDS	DOLLARS	POUNDS	DOLLARS	POUNDS	DOLLARS
DAMSELFISH	MAMAMO	3	4	57	43	-	-
DOLPHIN	MAHIMAHI	40,207	53,944	11,460	18,544	-	-
GOATFISHES:							
	KUMU	12	23	1	1	-	-
	MOANO	-	-	-	-	2	1
	WEKE	38	44	184	93	1,396	354
	WEKEULA	4	6	3	3	-	-
MACKEREL SCAD	OPELU	1,794	1,275	687	1,163	97,528	70,277
MARLIN:							
BLUE	A'U	54,806	12,553	9,757	9,022	-	-
SAIFISH	A'U LEPE	174	412	581	273	-	-
SHORTBILL	A'U	1,548	398	9,440	4,635	-	-
BLACK	A'U	342	87	381	389	-	-
STRIPED	A'U	91,395	26,571	85,881	88,364	-	-
UNCLASSIFIED	A'U	831	185	-	-	-	-
MOUNTAIN BASS	AHOLEHOLE	-	-	-	-	16	17
MULLET	AMAAMA	3	5	-	-	99	149
PARROTFISH	UHU	-	-	52	18	-	-
RED BIGEYE	AWEOWEO	-	-	-	-	45	29
RUDDERFISH	NENUE	-	-	99	36	10	7
SEA BASS, BLACK	AHPUUPUU	268	293	57	28	-	-
SNAPPERS:							
BLUE LINE	TAAPE	15	9	-	-	-	-
GRAY	UKU	807	784	115	86	-	-
PINK	KALIKALI	7	5	4	3	-	-
PINK	OPAKAPAKA	1,105	1,463	167	131	-	-
RED	ULAULA OR EHU	38	91	11	6	-	-
RED	ULAULA KOAE	69	139	16	17	-	-
SPOT	AAWA	5	1	-	-	-	-
SQUIRRELFISH	UU	477	722	164	157	220	268
SURGEONFISH:							
	KALA	-	-	-	-	16	3
	MAIKO	-	-	-	-	24	10
	PALANI	2	1	276	70	-	-
SWORDFISH, BROAD-							
BILL	A'U	254	339	219	153	-	-
TANG, CONVICT	MANINI	-	-	18	18	8	5
THREADFIN, PACIFIC	MOI	-	-	-	-	42	48
TUNA:							
ALBACORE	AHIPALAHA	1,023	1,243	63,404	62,151	-	-
BIGEYE	AHI	5,391	4,240	330,829	663,130	-	-
BLUEFIN	AHI	651	525	168	210	-	-
LITTLE	KAWAKAWA	7,428	3,411	-	-	-	-
SKIPJACK	AKU	33,523	20,000	-	-	-	-
YELLOWFIN	AHI	625,585	482,200	225,084	254,296	-	-
UNCLASSIFIED	181	91	-	-	-	-
WAHOO	ONO	61,045	48,470	6,650	4,060	-	-
UNCLASSIFIED	730	719	839	697	133	122
CRABS:							
	KONA	-	-	-	-	14,376	32,086
	KUAHONU	-	-	-	-	751	864
	MOALA	-	-	-	-	382	295
	PAPAI	-	-	-	-	1,575	1,010
	SAMOAN	-	-	-	-	111	239
OCTOPUS	HEE	165	208	2	2	-	-
TOTAL		935,458	664,361	747,121	1,108,177	118,448	106,642

SPECIES		CAST NETS		SPEARS		BY HANO	
		POUNDS	DOLLARS	POUNDS	DOLLARS	POUNDS	DOLLARS
ENGLISH	HAWAIIAN						
AMBERJACK	KAHALA	-	-	38	19	-	-
DAMSELFISH	MAMAMO	50	50	5	4	-	-
GOATFISHES:							
	KUMU	9	10	5	10	-	-
	MOANO	3	3	-	-	-	-
	WEKE	27	14	-	-	-	-
	WEKEULA	8	4	-	-	-	-
MACKEREL SCAD	OPELU	-	-	10	15	-	-
MOUNTAIN BASS	AHOLEHOLE	49	62	12	12	19	17
MULLET	AMAAMA	91	137	-	-	-	-
PARROTFISH	UHU	40	18	43	26	-	-
RED BIGEYE	AWEOWEO	85	94	-	-	-	-
RUDDERFISH	NENUE	261	197	-	-	6	2
SEA BASS, BLACK	HAPUUPUU	-	-	-	-	1	2
SPOT	AAWA	2	1	-	-	-	-

SEE FOOTNOTES AT END OF TABLE.

(CONTINUED ON NEXT PAGE)

HAWAII FISHERIES

325

HAWAII - LANDINGS OF CATCH BY GEAR, 1975 - Continued

SPECIES		CAST NETS		SPEARS		BY HAND	
		POUNDS	DOLLARS	POUNDS	DOLLARS	POUNDS	DOLLARS
ENGLISH	HAWAIIAN						
SQUIRREL FISH	UU	12	13	-	-	-	-
SURGEON FISH:							
	KALA	161	55	-	-	-	-
	MAIKO	204	148	-	-	-	-
	PALANI	56	19	16	6	-	-
	PUALU	114	36	-	-	-	-
TANG:							
CONVICT	MANINI	2,382	2,191	20	26	-	-
ORANGE SPOT	NAENAE	7	7	-	-	-	-
THREADFIN, PACIFIC	MOI	40	63	-	-	12	17
TRIGGER FISH	HUMUHUMU	4	(1)	-	-	-	-
UNCLASSIFIED		480	423	-	-	-	-
LIMPETS 2/	OPIHI	-	-	80	49	247	196
LOBSTERS, SPINY	ULA	-	-	14	98	3,256	24,236
OCTOPUS	HEE	12	13	213	574	176	327
SHRIMP	OPAE	-	-	6,590	8,470	-	-
SQUID	MUHEE	-	-	-	-	40	160
UNCLASSIFIED		-	-	615	1,041	-	-
		-	-	2	2	1,586	1,717
TOTAL		4,097	3,558	7,663	10,352	5,343	26,674
SPECIES		NETS, UNCLASSIFIED		OTHER GEAR		VARIOUS GEAR, FISH POND	
		POUNDS	DOLLARS	POUNDS	DOLLARS	POUNDS	DOLLARS
ENGLISH	HAWAIIAN						
AMBERJACK	KAHALA	28	6	-	-	-	-
BARRACUDA	KAKU	-	-	-	-	439	571
BARRACUDA, JAPANESE	KAWELEA	-	-	1	1	-	-
BIGEYE SCAD	AKULEA	156	98	-	-	-	-
BONEFISH	OIO	-	-	-	-	6,509	4,295
CREVALLE, JACK	ULUA	846	1,604	-	-	2,090	2,427
DAMSELFISH	MAMAMO	37	46	-	-	-	-
DOLPHINFISH	MAHIMAHI	-	-	80	68	-	-
EELS, CONGER	PUHI	-	-	9	2	-	-
GOATFISHES:							
	KUMU	20	58	15	30	-	-
	WEKE	929	451	-	-	-	-
MACKEREL SCAD	OPELU	956	771	393	272	-	-
MARLIN:							
BLUE	AIU	-	-	505	76	-	-
UNCLASSIFIED	AIU	-	-	10	20	-	-
MILKFISH	AWA	101	40	-	-	494	265
MOUNTAIN BASS	AHOLEHOLE	82	131	-	-	769	928
MULLET	AMAAMA	35	71	-	-	2,254	3,668
PARROTFISH	UHU	75	51	8	4	-	-
RED BIGEYE	AWEOEWO	41	21	56	46	-	-
RUODERFISH	NENU	990	398	7	5	-	-
RUNNER	LAE	-	-	-	-	10	3
SNAPPERS:							
BLUE LINE	TAAPE	-	-	6	5	466	581
RED	ULAULA OR EHU	-	-	1	4	-	-
SQUIRREL FISH	UU	50	70	97	94	-	-
SURGEON FISH:							
	KALA	567	287	3	(1)	-	-
	MAIKO	4	3	19	16	-	-
	PALANI	-	-	4	2	-	-
	PUALU	195	86	-	-	-	-
TANG, CONVICT	MANINI	15	12	105	131	-	-
TENPOUNDER	AWAAWA	4	2	-	-	425	278
THREADFIN, PACIFIC	MOI	-	-	12	24	18	33
TILAPIA		-	-	-	-	3,291	4,117
TUNA:							
LITTLE	KAWAKAWA	-	-	23	8	-	-
SKIPJACK	AKU	-	-	80	41	-	-
YELLOWFIN	AHI	433	417	2,606	1,548	-	-
WAHOO	ONO	-	-	218	109	-	-
UNCLASSIFIED		231	189	166	250	1,605	647
CLAMS	OLEFE	-	-	-	-	71	71
CRABS:							
	KONA	-	-	109	327	-	-
	KUAHONU	-	-	1	1	-	-
	MOALA	-	-	15	13	-	-
	SAMOAN	-	-	-	-	163	349
LIMPETS 2/	OPIHI	-	-	96	578	-	-
LOBSTERS, SPINY	ULA	-	-	5	13	-	-
OCTOPUS	HEE	-	-	9	10	-	-
SEA URCHINS	WANA	-	-	2,076	1,560	-	-
SEAWEED	LIMU	-	-	63,701	39,303	-	-
SHRIMP	OPAE	4,777	13,815	167	844	-	-
TREPANG (SEA CUCUMBER)	LOLI	-	-	181	207	-	-
TOTAL		10,572	18,627	70,784	45,612	18,604	18,233

1/ LESS THAN 50 CENTS. 2/ THE WEIGHT OF MEATS FOR LIMPETS IS BASED ON A YIELD OF 20 PERCENT.

SECTION 11

PUERTO RICO FISHERIES

Landings in Puerto Rico are not included in the United States landings table in the General Review or Review of Certain Major Fisheries sections.

Puerto Rico landings were a record 181.1 million pounds worth \$46.8 million—an increase of 12.6 million pounds (7 percent) but a decline of \$986,000 (2 percent) compared with 1974. The increase in volume resulted principally from record landings of tuna, the most important species landed in Puerto Rico. The value of tuna landings (\$44.4 million) declined 3 percent compared with the record value in 1974.

Tuna landings of 177.1 million pounds were 12.1 million (7 percent) more than in 1974. Yellowfin tuna predominated with landings of 99.6 million pounds—compared with 88.6 million in 1974. Landings of yellowfin tuna were 56 percent of the total tuna production. Landings of skipjack tuna were 76.7 million pounds—a gain of 616,000 pounds compared with 1974. Bluefin tuna landings of 760,000 pounds increased 442,000 pounds compared with 1974.

Landings made by local fishermen, consisting largely of marine fish and shellfish, were 4.0 million pounds worth \$2.3 million—an increase of 14 percent in volume and 29 percent in value compared with 1974. Fish were 86 percent of the total local landings. At least 1,230 fishermen operated 865 boats, an increase of 48 fishermen and 30 boats compared with the previous year. The fishing gear consisted principally of fish pots (57 percent), and hand and troll lines (29 percent). The pot fishery was concentrated mainly in the western region. Cabo Rojo, the fishing center with the most fish pots, was also the area showing the greatest production.

Data on local Puerto Rico fisheries are from statistics published by the Commonwealth of Puerto Rico, Department of Agriculture.

PUERTO RICO - SUMMARY OF OPERATING UNITS, 1975

ITEM	NORTH COAST	SOUTH COAST	EAST COAST	WEST COAST	TOTAL, EXCLUSIVE OF DUPLICATION
	----- NUMBER -----				
FISHERMEN, ON BOATS AND SHORE:					
REGULAR	141	305	250	363	1,059
CASUAL	74	43	12	42	171
TOTAL	215	348	262	405	1,230
BOATS:					
MOTOR	100	254	126	317	797
OTHER	23	12	12	21	68
GEAR:					
BEACH SEINE	19	85	82	68	254
POTS:					
FISH	278	2,577	2,184	3,152	8,191
LOBSTER	22	366	473	-	861
GILL NETS	115	85	32	74	306
TURTLE NETS	60	139	55	-	254
LINES:					
HAND	281	125	225	341	972
TROLL	228	118	201	255	802
TROT	25	47	24	105	201
POLE	17	70	46	-	133
CAST NETS	204	66	107	101	478
SPEARS	49	25	55	12	141
OTHER	-	6	-	-	6

NOTE: -- INCLUDES ONLY LOCAL CRAFT. DOES NOT INCLUDE VESSELS IN TUNA FLEET.

PUERTO RICO FISHERIES

327

PUERTO RICO - LANDINGS BY REGIONS, 1975

SPECIES	NORTH COAST		SOUTH COAST		EAST COAST	
	THOUSAND POUNDS	THOUSAND DOLLARS	THOUSAND POUNDS	THOUSAND DOLLARS	THOUSAND POUNDS	THOUSAND DOLLARS
BALLYHOO	3	2	9	4	2	1
BARRACUDA	5	3	16	9	8	4
BLUE MARLIN	-	-	(1)	(1)	-	-
DOLPHINFISH	1	(1)	6	3	(1)	(1)
GOATFISH	(1)	(1)	28	11	49	26
GROUPERS	9	6	116	58	68	40
GRUNTS	4	3	217	79	87	43
HOGFISH	(1)	(1)	4	2	22	13
JACK	15	8	6	2	3	2
MACKEREL	27	18	54	29	23	14
MOJARRA	11	6	1	(1)	1	(1)
MULLET	19	11	18	10	1	(1)
PARROTFISH	2	2	38	10	36	16
PORGY	(1)	(1)	8	4	32	16
SARDINE	20	12	(1)	(1)	(1)	(1)
SNAPPERS:						
LANE	3	2	39	22	18	10
MUTTON	2	1	13	7	19	11
SILK	28	29	55	34	16	12
YELLOWTAIL	40	29	21	10	26	16
OTHER	6	4	8	4	7	4
SNOOK	10	8	8	4	2	1
SQUIRRELFISH	(1)	(1)	1	(1)	4	1
TRIGGERFISH	(1)	(1)	16	7	22	10
TRUNKFISH	(1)	(1)	(1)	(1)	20	8
TUNA	28	14	2	1	4	1
OTHER FISH	72	35	24	10	39	13
TOTAL FISH	305	193	708	320	508	262
CONCHS	2	1	14	10	10	7
LAND CRAB	18	11	(1)	(1)	-	-
LOBSTER, SPINY	4	9	100	166	65	110
OCTOPUS	3	3	2	2	1	1
OYSTERS	(1)	(1)	-	-	-	-
TURTLES	2	2	8	6	1	1
OTHER SHELLFISH	1	2	(1)	(1)	1	(1)
TOTAL SHELLFISH ET AL..	30	28	124	184	78	119
GRAND TOTAL	335	221	832	504	586	381
SPECIES	WEST COAST		TOTAL			
	THOUSAND POUNDS	THOUSAND DOLLARS	THOUSAND POUNDS	THOUSAND DOLLARS		
BALLYHOO	2	(1)	16	7		
BARRACUDA	10	5	39	21		
BLUE MARLIN	1	(1)	1	(1)		
DOLPHINFISH	13	7	20	10		
GOATFISH	190	54	267	91		
GROUPERS	233	114	426	218		
GRUNTS	389	119	697	244		
HOGFISH	11	5	37	20		
JACK	22	10	46	22		
MACKEREL	21	13	125	74		
MOJARRA	4	2	17	8		
MULLET	15	4	53	25		
PARROTFISH	237	47	313	75		
PORGY	7	2	47	22		
SARDINE	4	2	24	14		
SNAPPERS:						
LANE	51	31	111	65		
MUTTON	25	13	58	32		
SILK	379	326	478	401		
YELLOWTAIL	58	34	145	89		
OTHER	23	12	44	24		
SNOOK	12	6	32	19		
SQUIRRELFISH	15	5	20	6		
TRIGGERFISH	37	8	75	25		
TRUNKFISH	3	1	23	9		
TUNA	103	39	137	55		
OTHER FISH	47	18	182	76		
TOTAL FISH	1,912	877	3,433	1,652		
CONCH	160	82	186	100		
LAND CRAB	-	-	18	11		
LOBSTER, SPINY	142	228	311	513		
OCTOPUS	1	(1)	7	6		
OYSTERS	32	32	32	32		
TURTLES	8	4	19	13		
OTHER SHELLFISH	2	2	4	4		
TOTAL SHELLFISH ET AL..	345	348	577	679		
GRAND TOTAL	2,257	1,225	4,010	2,331		

1/ LESS THAN 500 POUNDS OR \$500.

NOTE:--DOES NOT INCLUDE OATA ON TUNA LANDINGS MADE BY U.S. FLAG VESSELS IN PUERTO RICO PORTS.

PUERTO RICO FISHERIES

PUERTO RICO - LANDINGS OF CATCH BY GEAR, 1975

SPECIES	BEACH SEINES		POTS			
			FISH		LOBSTER, SPINY	
	POUNDS	DOLLARS	POUNDS	DOLLARS	POUNDS	DOLLARS
BALLYHOO	7,000	3,111	-	-	-	-
BARRACUDA	13,000	7,060	-	-	-	-
GOATFISH	-	-	267,000	91,861	-	-
GROUPERS	2,000	1,007	336,000	171,671	-	-
GRUNTS	9,000	3,352	635,000	222,651	-	-
HOGFISH	-	-	35,000	19,518	-	-
JACK	19,000	9,773	4,000	1,540	-	-
MACKEREL	18,000	10,245	-	-	-	-
MULLET	12,000	5,505	-	-	-	-
PARROTFISH	1,000	283	307,000	73,227	-	-
PORGY	3,000	1,096	27,000	12,968	-	-
SARDINE	3,000	900	-	-	-	-
SNAPPERS:						
LANE	2,000	815	66,000	38,504	-	-
MUTTON	1,000	835	50,000	27,057	-	-
SILK	-	-	50,000	47,543	-	-
YELLOWTAIL	5,000	2,496	69,000	39,625	-	-
OTHER	4,000	2,165	19,000	9,585	-	-
SNOOK	9,000	4,708	3,000	1,389	-	-
SQUIRRELFISH	-	-	20,000	5,564	-	-
TRIGGERFISH	-	-	72,000	23,670	-	-
TRUNKFISH	-	-	23,000	8,955	-	-
TUNA	23,000	10,623	-	-	-	-
LOBSTER	-	-	292,000	471,191	1,000	1,409
OCTOPUS	-	-	2,000	1,321	-	-
OTHER SHELLFISH	-	-	4,000	4,280	-	-
TOTAL	131,000	63,974	2,281,000	1,272,120	1,000	1,409

SPECIES	GILL NETS		LINES					
			HAND		TROLL		TROT	
	POUNDS	DOLLARS	POUNDS	DOLLARS	POUNDS	DOLLARS	POUNDS	DOLLARS
BALLYHOO	9,000	3,643	-	-	-	-	-	-
BARRACUDA	-	-	-	-	26,000	14,000	-	-
COLPHINFISH	-	-	-	-	20,000	9,565	-	-
BLUE MARLIN	-	-	-	-	2,000	820	-	-
GROUPERS	-	-	88,000	45,235	-	-	-	-
GRUNTS	49,000	17,681	4,000	1,552	-	-	-	-
HOGFISH	-	-	1,000	421	-	-	-	-
JACK	7,000	3,100	16,000	8,163	-	-	-	-
MACKEREL	1,000	557	-	-	106,000	62,961	-	-
MOJARRI	17,000	8,165	-	-	-	-	-	-
MULLET	40,000	18,971	-	-	-	-	-	-
PARROTFISH	1,000	419	3,000	924	-	-	-	-
PORGY	-	-	17,000	7,467	-	-	-	-
SARDINE	3,000	1,379	-	-	-	-	-	-
SNAPPERS:								
LANE	-	-	34,000	19,137	-	-	9,000	7,096
MUTTON	1,000	331	6,000	3,557	-	-	-	-
SILK	-	-	428,000	352,183	-	-	-	-
YELLOWTAIL	-	-	69,000	44,619	-	-	2,000	1,751
OTHER	1,000	657	20,000	11,793	-	-	-	-
SNOOK	16,000	10,088	4,000	2,065	-	-	-	-
SQUIRRELFISH	-	-	-	-	114,000	44,140	-	-
TRIGGERFISH	-	-	3,000	1,080	182,000	75,820	-	-
TUNA	-	-	-	-	-	-	-	-
OTHER FISH	-	-	-	-	-	-	-	-
TURTLE	19,000	13,300	-	-	-	-	-	-
TOTAL	164,000	78,291	693,000	498,196	450,000	207,306	11,000	8,847

(CONTINUED ON NEXT PAGE)

PUERTO RICO FISHERIES

PUERTO RICO - LANDINGS OF CATCH BY GEAR, 1975 - Continued

SPECIES	CAST NETS		SPEARS		BY HAND	
	POUNDS	DOLLARS	POUNDS	DOLLARS	POUNDS	DOLLARS
HOGFISH	-	-	1,000	781	-	-
MULLET	1,000	475	-	-	-	-
SARDINE	18,000	11,641	-	-	-	-
CONCHS.	-	-	-	-	186,000	100,308
LAND CRABS.	-	-	-	-	18,000	11,160
LOBSTER	-	-	4,000	7,419	14,000	32,984
OCTOPUS	-	-	1,000	811	4,000	3,329
OYSTERS	-	-	-	-	32,000	32,000
TOTAL	19,000	12,116	6,000	9,011	254,000	179,781

PUERTO RICO LANDINGS, 1953-75

YEAR	TUNA							
	BLUEFIN		SKIPJACK		YELLOWFIN		TOTAL	
	THOUSAND POUNDS	THOUSAND DOLLARS	THOUSAND POUNDS	THOUSAND DOLLARS	THOUSAND POUNDS	THOUSAND DOLLARS	THOUSAND POUNDS	THOUSAND DOLLARS
1953	(1)	(1)	(1)	(1)	(1)	(1)	2,704	(1)
1954	(1)	(1)	(1)	(1)	(1)	(1)	6,388	(1)
1955	(1)	(1)	(1)	(1)	(1)	(1)	9,549	(1)
1956	(1)	(1)	(1)	(1)	(1)	(1)	12,000	(1)
1957	(1)	(1)	(1)	(1)	(1)	(1)	18,393	(1)
1958	(1)	(1)	(1)	(1)	(1)	(1)	16,652	(1)
1959	(1)	(1)	(1)	(1)	(1)	(1)	22,090	(1)
1960	(1)	(1)	5,692	(1)	15,218	(1)	20,910	(1)
1961	(1)	(1)	10,392	(1)	20,658	(1)	31,050	(1)
1962	1,676	(1)	20,086	(1)	7,028	(1)	28,790	(1)
1963 3/	2,494	254	30,454	2,966	4,078	500	37,026	3,720
1964	4,324	476	30,447	2,816	13,622	1,669	48,393	4,961
1965	2,346	287	42,064	4,417	10,166	1,398	54,576	6,102
1966	1,286	176	37,962	4,881	25,450	4,337	64,698	9,394
1967	1,360	150	77,702	7,343	18,820	2,456	97,882	9,949
1968	-	-	46,672	6,096	60,988	9,526	107,660	15,622
1969	-	-	28,014	3,847	68,254	11,041	96,268	14,888
1970	1,004	177	23,948	3,835	53,802	9,719	78,754	13,731
1971	1,858	368	84,630	15,741	40,974	8,564	127,462	24,673
1972	1,528	322	41,044	8,249	103,656	22,908	4/146,320	4/31,510
1973	58	13	63,616	14,646	108,818	26,516	172,492	41,175
1974	318	88	76,128	20,457	88,562	25,417	165,008	45,962
1975	760	183	76,744	17,821	99,594	26,444	4/177,100	4/44,449

YEAR	OTHER							
	FRESHWATER FISH		UNCLASSIFIED FISH		CRUSTACEANS		MOLLUSKS	
	THOUSAND POUNDS	THOUSAND DOLLARS	THOUSAND POUNDS	THOUSAND DOLLARS	THOUSAND POUNDS	THOUSAND DOLLARS	THOUSAND POUNDS	THOUSAND DOLLARS
1953	441	(1)	4,409	(1)	441	(1)	(2)	(1)
1954	441	(1)	4,630	(1)	441	(1)	(2)	(1)
1955	441	(1)	4,630	(1)	661	(1)	(2)	(1)
1956	441	(1)	4,850	(1)	661	(1)	(2)	(1)
1957	441	(1)	4,850	(1)	661	(1)	(2)	(1)
1958	441	(1)	5,071	(1)	661	(1)	(2)	(1)
1959	441	(1)	5,291	(1)	661	(1)	(2)	(1)
1960	441	(1)	5,512	(1)	661	(1)	(2)	(1)
1961	441	(1)	5,952	(1)	661	(1)	(2)	(1)
1962	441	(1)	6,614	(1)	661	(1)	(2)	(1)
1963 3/	441	88	7,496	1,357	1,102	431	(2)	(1)
1964	441	97	8,378	1,843	1,102	551	(2)	(1)
1965	441	110	9,039	2,079	1,323	727	(2)	(1)
1966	441	110	9,039	2,079	1,323	760	(2)	(1)
1967	441	132	8,598	1,934	1,984	1,300	(2)	(1)
1968	441	132	8,598	1,771	1,764	1,330	220	98
1969	441	132	2,866	654	220	229	(2)	25
1970	441	132	3,748	1,069	441	400	220	72
1971	441	132	2,864	903	354	321	183	78
1972	441	132	2,668	963	313	338	234	131
1973	441	132	2,475	922	298	386	186	106
1974	441	132	2,593	1,138	268	395	210	130
1975	441	132	2,992	1,520	329	524	218	132

SEE FOOTNOTES AT END OF TABLE.

(CONTINUED ON NEXT PAGE)

PUERTO RICO FISHERIES

PUERTO RICO LANDINGS, 1953-75 - Continued

YEAR	OTHER - CONTINUED				GRAND TOTAL	
	MISCELLANEOUS SHELLFISH ET AL.		TOTAL		THOUSAND POUNDS	THOUSAND DOLLARS
	THOUSAND POUNDS	THOUSAND DOLLARS	THOUSAND POUNDS	THOUSAND DOLLARS		
1953	(2)	(1)	5,291	(1)	7,995	(1)
1954	(2)	(1)	5,512	(1)	11,900	(1)
1955	(2)	(1)	5,732	(1)	15,261	(1)
1956	(2)	(1)	5,952	(1)	17,952	(1)
1957	(2)	(1)	5,952	(1)	24,345	(1)
1958	(2)	(1)	6,173	(1)	22,625	(1)
1959	(2)	(1)	6,393	(1)	28,483	(1)
1960	220	(1)	6,834	(1)	27,744	(1)
1961	220	(1)	7,274	(1)	38,324	(1)
1962	(2)	(1)	7,716	(1)	36,506	(1)
1963 3/	220	66	9,259	1,942	46,265	5,662
1964	220	66	10,141	2,557	58,534	7,518
1965	220	77	11,023	2,993	65,599	9,095
1966	220	77	11,023	3,026	75,721	12,420
1967	220	80	11,243	3,446	109,125	13,395
1968	220	73	11,243	3,404	118,903	19,026
1969	(2)	11	3,527	1,051	99,795	15,939
1970	(2)	15	4,850	1,688	83,604	15,419
1971	39	12	3,881	1,446	131,343	26,119
1972	25	10	3,681	1,574	4/150,001	4/33,084
1973	22	10	3,422	1,558	175,914	42,733
1974	15	9	3,527	1,804	166,535	47,766
1975	30	23	4,010	2,331	4/181,110	4/46,780

1/ NOT AVAILABLE.

2/ NEGLIGIBLE.

3/ ADDITIONAL LANDINGS OF BLUEFIN (640,000 POUNDS) AND SKIPJACK (596,000 POUNDS) TUNA WERE MADE AT U.S. ATLANTIC COAST PORTS AND TRANSSHIPPED TO PUERTO RICO.

4/ INCLUDES 92,000 POUNDS OF ALBACORE VALUED AT \$31,000 IN 1972, AND 2,000 POUNDS VALUED AT \$1,000 IN 1975.

NOTE:--DATA FOR 1953-71 ON PUERTO RICO LANDINGS MADE BY LOCAL FISHERMEN ARE FROM THE YEARBOOK OF FISHERY STATISTICS (VARIOUS YEARS), FOOD AND AGRICULTURE ORGANIZATION OF THE UNITED NATIONS. METRIC TONS HAVE BEEN CONVERTED TO POUNDS BY MULTIPLYING BY 2,204.6. THE 1972-75 LANDINGS AND VALUE TOTALS ARE FROM TABULATIONS PREPARED BY THE PUERTO RICO DEPARTMENT OF AGRICULTURE, COMMERCIAL FISHERIES LABORATORY. DATA ON TUNA LANDINGS IN PUERTO RICO BY U.S. FISHERMEN WERE OBTAINED BY THE NATIONAL MARINE FISHERIES SERVICE.

ATLANTIC AND PACIFIC OCEANS, 1953-75 PUERTO RICO TUNA LANDINGS

YEAR	BLUEFIN		SKIPJACK		YELLOWFIN		TOTAL		GRAND TOTAL
	ATLANTIC	PACIFIC	ATLANTIC	PACIFIC	ATLANTIC	PACIFIC	ATLANTIC	PACIFIC	
	----- THOUSAND POUNDS -----								
1953	-	(1)	-	(1)	-	(1)	-	2,704	2,704
1954	-	(1)	-	(1)	-	(1)	-	6,388	6,388
1955	-	(1)	-	(1)	-	(1)	-	9,549	9,549
1956	-	(1)	-	(1)	-	(1)	-	12,000	12,000
1957	-	(1)	-	(1)	-	(1)	-	18,393	18,393
1958	-	(1)	-	(1)	-	(1)	-	16,652	16,652
1959	-	(1)	-	(1)	-	(1)	-	22,090	22,090
1960	-	-	-	5,692	-	15,218	-	20,910	20,910
1961	-	-	-	10,392	-	20,658	-	31,050	31,050
1962	1,676	-	936	19,150	-	7,026	-	26,178	28,790
1963 2/	2,494	-	2,326	28,128	-	4,078	4,820	32,206	37,026
1964	4,324	-	6,508	23,939	-	13,622	10,833	37,561	48,393
1965	2,346	-	128	41,936	-	10,166	2,474	52,102	54,576
1966	248	1,038	-	37,962	-	25,450	248	64,450	64,698
1967	838	522	914	76,788	1,620	17,200	3,372	94,510	97,882
1968	-	-	6,844	39,828	13,454	47,534	20,298	87,362	107,660
1969	-	-	8,270	19,744	24,670	43,584	32,940	63,328	96,268
1970	1,004	-	19,984	3,964	14,792	39,010	35,780	42,974	78,754
1971	1,858	-	29,922	54,708	9,248	31,726	41,028	86,434	127,462
1972	514	1,014	27,436	13,608	25,482	78,174	3/53,450	3/90,870	146,320
1973	-	58	40,002	23,614	6,144	102,674	46,146	126,346	172,492
1974	8	310	29,278	46,850	10,976	77,586	40,262	124,746	165,008
1975	124	636	23,272	53,472	30,230	69,364	3/53,628	123,472	177,100

1/ NOT AVAILABLE.

2/ ADDITIONAL LANDINGS OF BLUEFIN (640,000 POUNDS) AND SKIPJACK (596,000 POUNDS) TUNA WERE MADE AT U.S. ATLANTIC COAST PORTS AND TRANSSHIPPED TO PUERTO RICO.

3/ INCLUDES 18,000 POUNDS OF ALBACORE TAKEN IN THE ATLANTIC AND 74,000 POUNDS TAKEN IN THE PACIFIC OCEAN IN 1972 AND 2,000 POUNDS OF ALBACORE TAKEN IN THE ATLANTIC IN 1975.

SECTION 12

REVIEW OF CERTAIN MAJOR FISHERIES

331

In this Section, there are complete data on the commercial landings of certain major species of fish and shellfish taken in the U.S. fisheries. Additional information is presented on the operating units for many of these fisheries. Most of the major species are taken by several types of fishing gear operated in two or more States; because of this, the casual reader of the digest may have difficulty in locating complete data. The information contained in this Section includes operating units and the volume and value of the catch by types of gear, by States, or by districts.

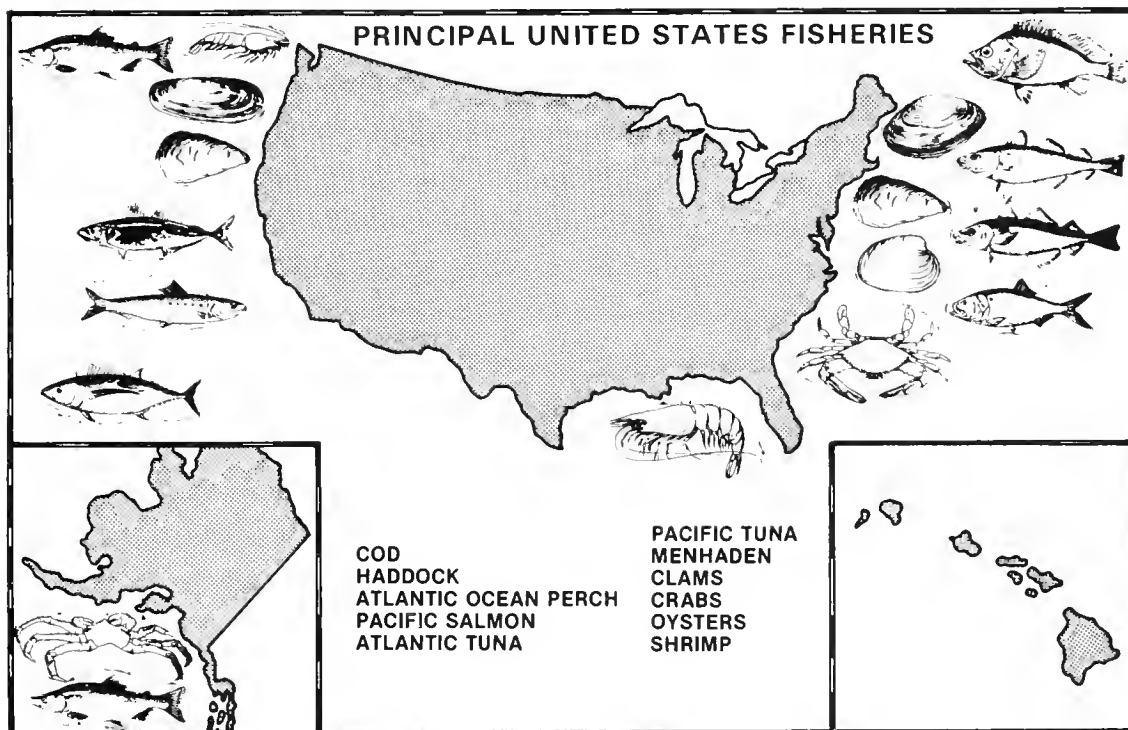

ATLANTIC OCEAN PERCH FISHERY, 1975

Landings of Atlantic ocean perch were 32.1 million pounds worth \$3.3 million, a decline of 9.4 million pounds and \$44,000. The production was the smallest since 1935 and 20.0 million pounds below the average for the previous 5 years.

Maine landings of 21.5 million pounds valued at \$2.0 million was 67 percent of the volume and 60 percent of the value. Massachusetts accounted for 10.5 million pounds worth \$1.3 million. The remainder was landed in Rhode Island, New Hampshire, and Virginia.

Ninety-nine percent of the catch was taken by fish otter trawls. The rest were taken by shrimp and lobster otter trawls, gill nets, and lines.

REVIEW OF CERTAIN MAJOR FISHERIES

U.S. COD FISHERY, 1975

Landings of cod were 68.4 million pounds valued at \$14.6 million—a decline of 300,000 pounds, but an increase of \$2.0 million compared with 1974. Landings at Massachusetts ports were 69 percent of the total, followed by Washington with 17 percent; Maine, 8 percent; and Rhode Island, 3 percent. The remainder was landed in eight other Atlantic and Pacific Coast States.

Eighty-one percent of the catch was taken by otter trawls, 13 percent by lines, 6 percent by gill nets, and the remainder was taken by purse seines, midwater trawls, pound nets, beam trawls, floating traps, pots and traps, and dredges.



SUMMARY OF COD LANDINGS, 1975

AREA AND STATE	PURSE SEINES		OTTER TRAWLS		MIDWATER TRAWLS	
	THOUSAND POUNDS	THOUSAND DOLLARS	THOUSAND POUNDS	THOUSAND DOLLARS	THOUSAND POUNDS	THOUSAND DOLLARS
NEW ENGLAND:						
MAINE	-	-	3,003	477	-	-
NEW HAMPSHIRE	-	-	96	21	-	-
MASSACHUSETTS	(1)	(1)	38,077	9,355	7	1
RHODE ISLAND	-	-	1,694	425	11	3
CONNECTICUT	-	-	35	12	-	-
TOTAL	(1)	(1)	42,905	10,290	18	4
MIDDLE ATLANTIC:						
NEW YORK	-	-	330	107	-	-
NEW JERSEY	-	-	148	49	-	-
TOTAL	-	-	478	156	-	-
CHESAPEAKE:						
MARYLAND	-	-	15	5	-	-
VIRGINIA	-	-	(1)	(1)	-	-
TOTAL	-	-	15	5	-	-
PACIFIC COAST:						
ALASKA	-	-	95	5	-	-
WASHINGTON	-	-	11,169	1,276	-	-
OREGON	-	-	612	67	-	-
TOTAL	-	-	11,876	1,348	-	-
GRAND TOTAL	(1)	(1)	55,274	11,799	18	4

SEE FOOTNOTE AT END OF TABLE.

(CONTINUED ON NEXT PAGE)

REVIEW OF CERTAIN MAJOR FISHERIES

333

SUMMARY OF COD LANDINGS, 1975 - Continued

AREA AND STATE	POUND NETS		BEAM TRAWLS		FLOATING TRAPS	
	THOUSAND POUNDS	THOUSAND DOLLARS	THOUSAND POUNDS	THOUSAND DOLLARS	THOUSAND POUNDS	THOUSAND DOLLARS
NEW ENGLAND:						
MASSACHUSETTS	(1)	(1)	-	-	2	(1)
RHOE ISLAND	-	-	-	-	10	2
TOTAL	(1)	(1)	-	-	12	2
MIDDLE ATLANTIC, NEW YORK, TOTAL	8	3	-	-	-	-
PACIFIC COAST, ALASKA, TOTAL	-	-	1	(1)	-	-
GRAND TOTAL	8	3	1	(1)	12	2

AREA AND STATE	POTS AND TRAPS		GILL NETS		LINES			
					HAND		TROLL	
	THOUSAND POUNDS	THOUSAND DOLLARS	THOUSAND POUNDS	THOUSAND DOLLARS	THOUSAND POUNDS	THOUSAND DOLLARS	THOUSAND POUNDS	THOUSAND DOLLARS
NEW ENGLAND:								
MAINE	-	-	2,067	359	23	3	-	-
NEW HAMPSHIRE	-	-	494	105	22	4	-	-
MASSACHUSETTS	(1)	(1)	1,602	382	269	58	-	-
RHOE ISLAND	-	-	61	14	36	9	-	-
TOTAL	(1)	(1)	4,224	860	350	74	-	-
MIDDLE ATLANTIC:								
NEW YORK	-	-	-	-	48	16	-	-
NEW JERSEY	-	-	-	-	161	51	-	-
TOTAL	-	-	-	-	209	67	-	-
PACIFIC COAST:								
ALASKA	134	14	-	-	-	-	(1)	(1)
WASHINGTON	-	-	121	12	2	(1)	3	(1)
TOTAL	134	14	121	12	2	(1)	3	(1)
GRAND TOTAL	134	14	4,345	872	561	141	3	(1)

AREA AND STATE	LINES - CONTINUED		DREDGES		TOTAL	
	LONG OR SET WITH HOOKS					
	THOUSAND POUNDS	THOUSAND DOLLARS	THOUSAND POUNDS	THOUSAND DOLLARS	THOUSAND POUNDS	THOUSAND DOLLARS
NEW ENGLAND:						
MAINE	502	72	-	-	5,595	911
NEW HAMPSHIRE	59	13	-	-	671	143
MASSACHUSETTS	7,219	1,629	9	2	47,185	11,427
RHOE ISLAND	80	22	-	-	1,892	475
CONNECTICUT	-	-	-	-	35	12
TOTAL	7,860	1,736	9	2	55,378	12,968
MIDDLE ATLANTIC:						
NEW YORK	45	15	-	-	431	141
NEW JERSEY	-	-	-	-	309	100
TOTAL	45	15	-	-	740	241
CHESAPEAKE:						
MARYLAND	-	-	-	-	15	5
VIRGINIA	-	-	-	-	(1)	(1)
TOTAL	-	-	-	-	15	5
PACIFIC COAST:						
ALASKA	97	14	-	-	327	33
WASHINGTON	3	(1)	-	-	11,298	1,288
OREGON	-	-	-	-	612	67
TOTAL	100	14	-	-	12,237	1,388
GRAND TOTAL	8,005	1,765	9	2	68,370	14,602

1/ LESS THAN 500 POUNDS OR \$500.

REVIEW OF CERTAIN MAJOR FISHERIES

ATLANTIC COAST HADDOCK FISHERY, 1975

Haddock landings of 16.2 million pounds valued at \$5.3 million increased 8.0 million pounds (97 percent) and \$2.3 million (76 percent) over 1974. Landings for the past 3 years (1972-74) averaged 9.4 million pounds, and in 1974 landings were the smallest on record. In 1975, Massachusetts accounted for 14.7 million pounds (91 percent) of the total harvest.

Fishermen took 96 percent of the total volume with otter trawls and 3 percent with lines. The remaining 1 percent was taken by purse seines, gill nets, and dredges.



SUMMARY OF HADDOCK LANDINGS, 1975

AREA AND STATE	PURSE SEINES		OTTER TRAWLS		GILL NETS			
	THOUSAND POUNDS	THOUSAND DOLLARS	THOUSAND POUNDS	THOUSAND DOLLARS	THOUSAND POUNDS	THOUSAND DOLLARS		
NEW ENGLAND:								
MAINE	-	-	596	207	115	43		
NEW HAMPSHIRE	(1)	(1)	7	5	42	32		
MASSACHUSETTS	-	-	14,220	4,591	49	19		
RHODE ISLAND	-	-	656	174	-	-		
TOTAL	(1)	(1)	15,479	4,977	206	94		
MIDDLE ATLANTIC, NEW YORK, TOTAL	-	-	1	(1)	-	-		
GRAND TOTAL	(1)	(1)	15,480	4,977	206	94		
AREA AND STATE	LINES				DREDGES		TOTAL	
	HAND		LONG OR SET WITH HOOKS		THOUSAND POUNDS	THOUSAND DOLLARS	THOUSAND POUNDS	THOUSAND DOLLARS
NEW ENGLAND:								
MAINE	(1)	(1)	65	26	-	-	776	276
NEW HAMPSHIRE	2	1	9	7	-	-	60	45
MASSACHUSETTS	5	2	450	219	5	1	14,729	4,832
RHODE ISLAND	-	-	-	-	-	-	656	174
TOTAL	7	3	524	252	5	1	16,221	5,327
MIDDLE ATLANTIC, NEW YORK, TOTAL	-	-	-	-	-	-	1	(1)
GRAND TOTAL	7	3	524	252	5	1	16,222	5,327

1/ LESS THAN 500 POUNDS OR \$500.

REVIEW OF CERTAIN MAJOR FISHERIES

PACIFIC COAST SALMON FISHERY, 1975

Landings of salmon at Pacific Coast ports were 202.0 million pounds worth \$107.0 million, an increase of 530,000 pounds but a decline of \$13.2 million. The harvest was the second smallest since 1915 and 76.4 million pounds below the previous 5-year average. Landings of pink salmon increased 45 percent; red salmon, 7 percent; and chinook salmon increased 5 percent. The increase in these three species offset the 22-percent decline in chum and the 32-percent decline in silver salmon.

Landings in Alaska (137.5 million pounds) increased 4 percent and Washington (45.2 million pounds) increased 2 percent. Landings in Oregon (12.4 million pounds) declined 19 percent, and California with 6.9 million pounds declined 21 percent.

Gill nets took 100.6 million pounds of the landings of Pacific salmon (50 percent); purse seines, 69.7 million pounds (35 percent); and lines, 28.8 million pounds (14 percent). The remaining 1 percent was taken by haul seines, otter trawls, pound nets, floating traps, pots, dip nets, reef nets, and wheels.

SUMMARY OF SALMON LANDINGS BY SPECIES, 1975

SPECIES	THOUSAND POUNDS	THOUSAND DOLLARS
CHINOOK OR KING	29,771	25,578
CHUM OR KETA	33,061	12,460
PINK	58,251	20,011
RED OR SOCKEYE	52,316	26,772
SILVER OR COHO	28,605	22,201
UNCLASSIFIED	(1)	(1)
TOTAL	202,004	107,042

SUMMARY OF PACIFIC COAST SALMON PURSE SEINE OPERATING UNITS, 1975

ITEM	ALASKA ^{1/}	WASHINGTON	TOTAL, EXCLUSIVE OF DUPLICATION
	----- NUMBER -----		
FISHERMEN:			
ON VESSELS	5,076	1,937	6,330
ON BOATS AND SHORE	328	-	328
TOTAL	5,404	1,937	6,658
VESSELS, MOTOR:			
5 - 9 TONS	85	4	88
10 - 19 TONS	359	22	378
20 - 29 TONS	125	61	172
30 - 39 TONS	105	93	158
40 - 49 TONS	91	102	152
50 - 59 TONS	48	39	70
60 - 69 TONS	16	13	22
70 - 79 TONS	13	11	18
80 - 89 TONS	2	1	2
90 - 99 TONS	1	1	1
100 - 109 TONS	1	-	1
110 - 119 TONS	2	1	3
150 - 159 TONS	1	-	1
800 - 809 TONS	1	-	1
TOTAL VESSELS	650	348	1,067
TOTAL GROSS TONNAGE	22,540	13,764	30,628
BOATS, MOTOR	1,178	348	1,395
GEAR	1,014	348	1,231

^{1/} INCLUDES SOME HAUL SEINES.

NOTE:--PURSE SEINE OPERATING UNITS WERE CONFINED TO ALASKA AND WASHINGTON.

REVIEW OF CERTAIN MAJOR FISHERIES

SUMMARY OF PACIFIC COAST SALMON GILL NET OPERATING UNITS, 1975

ITEM	ANCHOR, SET, OR STAKE				DRIFT			
	ALASKA	WASHINGTON	OREGON	TOTAL, EXCLUSIVE OF DUPLI- CATION	ALASKA	WASHINGTON	OREGON	TOTAL, EXCLUSIVE OF DUPLI- CATION
	----- NUMBER -----							
FISHERMEN:								
ON VESSELS	-	20	-	20	1,471	728	54	2,145
ON BOATS AND SHORE	2,361	650	4	3,015	1,941	1,804	271	4,016
TOTAL FISHERMEN	2,361	670	4	3,035	3,412	2,532	325	6,161
VESSELS, MOTOR:								
5 - 9 TONS	-	12	-	12	207	249	22	456
10 - 19 TONS	-	7	-	7	469	425	23	836
20 - 29 TONS	-	-	-	-	30	24	3	54
30 - 39 TONS	-	-	-	-	13	15	2	29
40 - 49 TONS	-	1	-	1	6	3	2	11
50 - 59 TONS	-	-	-	-	1	4	1	6
60 - 69 TONS	-	-	-	-	2	3	-	5
70 - 79 TONS	-	-	-	-	1	1	-	2
80 - 89 TONS	-	-	-	-	2	-	-	2
90 - 99 TONS	-	-	-	-	1	-	-	1
100 - 109 TONS	-	-	-	-	-	1	-	1
110 - 119 TONS	-	-	-	-	1	-	-	1
160 - 169 TONS	-	-	-	-	1	-	-	1
180 - 189 TONS	-	-	-	-	1	-	-	1
190 - 199 TONS	-	-	-	-	1	-	1	2
TOTAL VESSELS	-	20	-	20	736	725	54	1,408
TOTAL GROSS TONNAGE	-	224	-	224	9,978	9,108	954	18,709
BOATS, MOTOR	2,361	650	4	3,015	1,941	1,493	271	3,705
GEAR	2,361	680	4	3,045	2,677	2,218	325	5,113

SUMMARY OF PACIFIC COAST SALMON TROLL LINE OPERATING UNITS, 1975

ITEM	ALASKA	WASHINGTON	OREGON	CALIFORNIA	TOTAL, EXCLUSIVE OF DUPLICATION
	----- NUMBER -----				
FISHERMEN:					
ON VESSELS	1,252	1,289	1,673	2,156	5,639
ON BOATS AND SHORE	2,286	2,588	1,332	3,402	9,608
TOTAL FISHERMEN	3,538	3,877	3,005	5,558	15,247
VESSELS, MOTOR:					
5 - 9 TONS	127	200	190	201	664
10 - 19 TONS	317	515	401	527	1,530
20 - 29 TONS	105	169	112	183	499
30 - 39 TONS	41	109	62	87	258
40 - 49 TONS	21	44	31	41	118
50 - 59 TONS	11	13	16	22	51
60 - 69 TONS	2	8	8	10	23
70 - 79 TONS	2	1	2	2	6
80 - 89 TONS	-	1	5	1	7
90 - 99 TONS	-	1	4	2	7
100 - 109 TONS	-	-	2	1	3
110 - 119 TONS	-	-	1	-	1
120 - 129 TONS	-	1	-	-	1
130 - 139 TONS	-	-	1	-	1
140 - 149 TONS	-	1	1	1	2
180 - 189 TONS	-	-	1	-	1
TOTAL VESSELS	626	1,063	837	1,078	3,172
TOTAL GROSS TONNAGE	11,060	20,087	16,267	20,428	59,114
BOATS, MOTOR	1,143	2,007	1,332	1,701	6,183
GEAR	7,076	13,681	13,014	13,895	45,499

REVIEW OF CERTAIN MAJOR FISHERIES

337

SALMON LANDINGS BY DISTRICT AND CATCH BY GEAR, 1975

GEAR AND SPECIES	ALASKA							
	SOUTHEASTERN		CENTRAL		WESTERN		TOTAL	
	THOUSAND POUNDS	THOUSAND DOLLARS	THOUSAND POUNDS	THOUSAND DOLLARS	THOUSAND POUNDS	THOUSAND DOLLARS	THOUSAND POUNDS	THOUSAND DOLLARS
PURSE SEINES:								
CHINOOK OR KING	29	15	32	16	-	-	61	31
CHUM OR KETA	3,335	1,188	1,803	703	36	9	5,174	1,900
PINK	13,093	4,187	31,056	10,007	2	1	44,151	14,195
RED OR SOCKEYE	314	182	3,915	1,932	102	43	4,331	2,157
SILVER OR COHO	480	273	744	363	(1)	(1)	1,224	636
TOTAL	17,251	5,845	37,550	13,021	140	53	54,941	18,919
FLOATING TRAPS:								
CHINOOK OR KING	(1)	(1)	-	-	-	-	(1)	(1)
CHUM OR KETA	11	4	-	-	-	-	11	4
PINK	429	137	-	-	-	-	429	137
RED OR SOCKEYE	4	2	-	-	-	-	4	2
SILVER OR COHO	3	2	-	-	-	-	3	2
TOTAL	447	145	-	-	-	-	447	145
GILL NETS, ANCHOR, SET, OR STAKE:								
CHINOOK OR KING	54	36	118	57	929	380	1,101	473
CHUM OR KETA	32	18	562	208	9,794	2,715	10,388	2,941
PINK	297	101	1,998	686	96	28	2,391	815
RED OR SOCKEYE	459	277	2,375	1,455	2,662	1,052	5,496	2,784
SILVER OR COHO	358	258	1,009	551	211	72	1,578	881
TOTAL	1,200	690	6,062	2,957	13,692	4,247	20,954	7,894
GILL NETS, DRIFT:								
CHINOOK OR KING	99	67	505	388	1,302	533	1,906	988
CHUM OR KETA	3,030	1,950	6,849	2,534	3,862	1,083	13,741	5,567
PINK	1,484	504	1,261	418	4	1	2,749	923
RED OR SOCKEYE	736	445	6,789	3,577	25,397	10,261	32,922	14,283
SILVER OR COHO	929	669	1,305	751	774	266	3,008	1,686
TOTAL	6,278	3,635	16,709	7,668	31,339	12,144	54,326	23,447
LINES, TROLL:								
CHINOOK OR KING	3,792	3,761	-	-	-	-	3,792	3,761
CHUM OR KETA	23	12	-	-	-	-	23	12
PINK	249	121	-	-	-	-	249	121
RED OR SOCKEYE	9	6	-	-	-	-	9	6
SILVER OR COHO	1,296	1,043	1	1	-	-	1,297	1,044
TOTAL	5,369	4,943	1	1	-	-	5,370	4,944
WHEELS:								
CHINOOK OR KING	-	-	-	-	13	5	13	5
CHUM OR KETA	-	-	-	-	1,465	264	1,465	264
SILVER OR COHO	-	-	-	-	(1)	(1)	(1)	(1)
TOTAL	-	-	-	-	1,478	269	1,478	269
GRAND TOTAL	30,545	15,258	60,322	23,647	46,649	16,713	137,516	55,618

GEAR AND SPECIES	WASHINGTON							
	PUGET SOUND		WASHINGTON COAST		COLUMBIA RIVER		TOTAL	
	THOUSAND POUNDS	THOUSAND DOLLARS	THOUSAND POUNDS	THOUSAND DOLLARS	THOUSAND POUNDS	THOUSAND DOLLARS	THOUSAND POUNDS	THOUSAND DOLLARS
HAUL SEINES:								
CHINOOK OR KING	5	5	-	-	-	-	5	5
CHUM OR KETA	1	(1)	-	-	-	-	1	(1)
PINK	56	30	-	-	-	-	56	30
SILVER OR COHO	19	16	-	-	-	-	19	16
TOTAL	81	51	-	-	-	-	81	51
PURSE SEINES:								
CHINOOK OR KING	1,273	1,039	-	-	-	-	1,273	1,039
CHUM OR KETA	448	402	-	-	-	-	448	402
PINK	5,892	2,643	-	-	-	-	5,892	2,643
RED OR SOCKEYE	5,081	3,889	-	-	-	-	5,081	3,889
SILVER OR COHO	2,086	2,093	-	-	-	-	2,086	2,093
TOTAL	14,780	10,066	-	-	-	-	14,780	10,066
POUND NETS:								
CHINOOK OR KING	7	6	-	-	-	-	7	6
CHUM OR KETA	1	1	-	-	-	-	1	1
PINK	22	9	-	-	-	-	22	9
RED OR SOCKEYE	1	1	-	-	-	-	1	1
SILVER OR COHO	24	24	-	-	-	-	24	24
TOTAL	55	41	-	-	-	-	55	41

SEE FOOTNOTES AT END OF TABLE.

(CONTINUED ON NEXT PAGE)

REVIEW OF CERTAIN MAJOR FISHERIES

SALMON LANDINGS BY DISTRICT AND CATCH BY GEAR, 1975 - Continued

GEAR AND SPECIES	WASHINGTON							
	PUGET SOUND		WASHINGTON COAST		COLUMBIA RIVER		TOTAL	
	THOUSAND POUNDS	THOUSAND DOLLARS	THOUSAND POUNDS	THOUSAND DOLLARS	THOUSAND POUNDS	THOUSAND DOLLARS	THOUSAND POUNDS	THOUSAND DOLLARS
GILL NETS, ANCHOR, SET OR STAKE:								
CHINOOK OR KING	1,602	1,556	273	248	1,890	960	3,765	2,764
CHUM OR KETA	733	464	91	71	2	1	826	536
PINK	430	196	(1)	(1)	-	-	430	196
RED OR SOCKEYE	278	217	303	236	-	-	581	453
SILVER OR COHO	3,451	3,642	288	288	83	69	3,822	3,999
TOTAL	6,494	6,075	955	843	1,975	1,030	9,424	7,948
GILL NETS, DRIFT:								
CHINOOK OR KING	967	938	382	356	834	703	2,183	1,997
CHUM OR KETA	628	577	332	259	1	1	961	837
PINK	1,096	581	-	-	-	-	1,096	581
RED OR SOCKEYE	3,587	2,955	(1)	(1)	-	-	3,587	2,955
SILVER OR COHO	2,779	2,771	290	310	359	331	3,428	3,412
TOTAL	9,057	7,822	1,004	925	1,194	1,035	11,255	9,782
LINES, TROLL:								
CHINOOK OR KING	884	842	2,017	1,781	387	313	3,288	2,936
CHUM OR KETA	2	1	4	2	-	-	6	3
PINK	153	61	275	107	(1)	(1)	428	168
RED OR SOCKEYE	3	2	1	(1)	-	-	4	2
SILVER OR COHO	1,194	885	2,890	1,941	991	655	5,075	3,481
TOTAL	2,236	1,791	5,187	3,831	1,378	968	8,801	6,590
OIP NETS:								
CHINOOK OR KING	(1)	(1)	-	-	28	9	28	9
CHUM OR KETA	-	-	-	-	-	-	-	-
SILVER OR COHO	6	8	-	-	3	2	9	10
TOTAL	6	8	-	-	31	11	37	19
REEF NETS:								
CHINOOK OR KING	32	29	-	-	-	-	32	29
CHUM OR KETA	11	10	-	-	-	-	11	10
PINK	342	186	-	-	-	-	342	186
RED OR SOCKEYE	300	240	-	-	-	-	300	240
SILVER OR COHO	63	64	-	-	-	-	63	64
TOTAL	748	529	-	-	-	-	748	529
GRAND TOTAL	33,457	26,383	7,146	5,599	4,578	3,044	45,181	35,026

GEAR AND SPECIES	OREGON					
	COLUMBIA RIVER		OREGON COAST		TOTAL	
	THOUSAND POUNDS	THOUSAND DOLLARS	THOUSAND POUNDS	THOUSAND DOLLARS	THOUSAND POUNDS	THOUSAND DOLLARS
GILL NETS, ANCHOR, SET, OR STAKE:						
CHINOOK OR KING	479	406	-	-	479	406
SILVER OR COHO	10	4	-	-	10	4
TOTAL	489	410	-	-	489	410
GILL NETS, DRIFT:						
CHINOOK OR KING	3,085	2,641	-	-	3,085	2,641
CHUM OR KETA	5	3	-	-	5	3
SILVER OR COHO	1,112	1,086	-	-	1,112	1,086
TOTAL	4,202	3,730	-	-	4,202	3,730
LINES, TROLL:						
CHINOOK OR KING	122	92	2,850	2,273	2,972	2,365
PINK	-	-	1	1	1	1
SILVER OR COHO	277	171	4,441	2,749	4,718	2,920
TOTAL	399	263	7,292	5,023	7,691	5,286
GRAND TOTAL	5,090	4,403	7,292	5,023	12,382	9,426

GEAR AND SPECIES	CALIFORNIA					
	NORTHERN		SAN FRANCISCO		MONTEREY	
	THOUSAND POUNDS	THOUSAND DOLLARS	THOUSAND POUNDS	THOUSAND DOLLARS	THOUSAND POUNDS	THOUSAND DOLLARS
PURSE SEINES, CHINOOK OR KING	-	-	(1)	(1)	-	-
OTTER TRAWLS, SILVER OR COHO	(1)	(1)	-	-	-	-
POTS AND TRAPS, CHINOOK OR KING	(1)	(1)	-	-	-	-

SEE FOOTNOTES AT END OF TABLE.

(CONTINUED ON NEXT PAGE)

REVIEW OF CERTAIN MAJOR FISHERIES

339

SALMON LANDINGS BY DISTRICT AND CATCH BY GEAR, 1975 - Continued

GEAR AND SPECIES	CALIFORNIA					
	NORTHERN		SAN FRANCISCO		MONTEREY	
	THOUSAND POUNDS	THOUSAND DOLLARS	THOUSAND POUNDS	THOUSAND DOLLARS	THOUSAND POUNDS	THOUSAND DOLLARS
LINES:						
CHINOOK OR KING	3,342	3,458	1,631	1,765	664	732
PINK	14	6	1	(1)	-	-
SILVER OR COHO	957	698	103	77	57	52
UNCLASSIFIED	-	-	-	-	(1)	(1)
TOTAL	4,313	4,162	1,735	1,842	721	784
GRAND TOTAL	4,313	4,162	1,735	1,842	721	784

GEAR AND SPECIES	CALIFORNIA			
	SANTA BARBARA		TOTAL	
	THOUSAND POUNDS	THOUSAND DOLLARS	THOUSAND POUNDS	THOUSAND DOLLARS
PURSE SEINES, CHINOOK OR KING	(1)	(1)	(1)	(1)
OTTER TRAWLS, SILVER OR COHO	-	-	(1)	(1)
POTS AND TRAPS, CHINOOK OR KING	-	-	(1)	(1)
LINES:				
CHINOOK OR KING	144	168	5,781	6,123
PINK	-	-	15	6
SILVER OR COHO	12	16	1,129	843
UNCLASSIFIED	-	-	(1)	(1)
TOTAL	156	184	6,925	6,972
GRAND TOTAL	156	184	6,925	6,972

1/ LESS THAN 500 POUNDS OR \$500.

NOTE:--IN ALASKA, LANDINGS TAKEN BY HAUL SEINES ARE INCLUDED WITH THOSE TAKEN BY PURSE SEINES.

SUMMARY OF SALMON LANDINGS BY DISTRICTS, 1975

SPECIES	ALASKA							
	SOUTHEASTERN		CENTRAL		WESTERN		TOTAL	
	THOUSAND POUNDS	THOUSAND DOLLARS	THOUSAND POUNDS	THOUSAND DOLLARS	THOUSAND POUNDS	THOUSAND DOLLARS	THOUSAND POUNDS	THOUSAND DOLLARS
CHINOOK OR KING	3,974	3,878	654	461	2,245	919	6,873	5,258
CHUM OR KETA	6,431	3,172	9,214	3,445	15,157	4,071	30,802	10,688
PINK	15,552	5,050	34,316	11,111	101	30	49,969	16,191
RED OR SOCKEYE	1,522	913	13,079	6,964	28,161	11,355	42,762	19,232
SILVER OR COHO	3,066	2,245	3,059	1,666	985	338	7,110	4,249
TOTAL	30,545	15,258	60,322	23,647	46,649	16,713	137,516	55,618

SPECIES	WASHINGTON							
	PUGET SOUND		WASHINGTON COAST		COLUMBIA RIVER		TOTAL	
	THOUSAND POUNDS	THOUSAND DOLLARS	THOUSAND POUNDS	THOUSAND DOLLARS	THOUSAND POUNDS	THOUSAND DOLLARS	THOUSAND POUNDS	THOUSAND DOLLARS
CHINOOK OR KING	4,770	4,415	2,672	2,385	3,139	1,985	10,581	8,785
CHUM OR KETA	1,824	1,456	427	331	3	2	2,254	1,789
PINK	7,991	3,706	275	107	(1)	(1)	8,266	3,813
RED OR SOCKEYE	9,250	7,304	304	236	-	-	9,554	7,540
SILVER OR COHO	9,622	9,502	3,468	2,540	1,436	1,057	14,526	13,099
TOTAL	33,457	26,383	7,146	5,599	4,578	3,044	45,181	35,026

SPECIES	OREGON					
	COLUMBIA RIVER		OREGON COAST		TOTAL	
	THOUSAND POUNDS	THOUSAND DOLLARS	THOUSAND POUNDS	THOUSAND DOLLARS	THOUSAND POUNDS	THOUSAND DOLLARS
CHINOOK OR KING	3,686	3,139	2,850	2,273	6,536	5,412
CHUM OR KETA	5	3	-	-	5	3
PINK	-	-	1	1	1	1
SILVER OR COHO	1,399	1,261	4,441	2,749	5,840	4,010
TOTAL	5,090	4,403	7,292	5,023	12,382	9,426

(CONTINUED ON NEXT PAGE)

REVIEW OF CERTAIN MAJOR FISHERIES

SUMMARY OF SALMON LANDINGS BY DISTRICTS, 1975 - Continued

SPECIES	CALIFORNIA					
	NORTHERN		SAN FRANCISCO		MONTEREY	
	THOUSAND POUNDS	THOUSAND DOLLARS	THOUSAND POUNDS	THOUSAND DOLLARS	THOUSAND POUNDS	THOUSAND DOLLARS
CHINOOK OR KING	3,342	3,458	1,631	1,765	664	732
PINK	14	6	1	(1)	-	-
SILVER OR COHO	957	698	103	77	57	52
UNCLASSIFIED	-	-	-	-	(1)	(1)
TOTAL	4,313	4,162	1,735	1,842	721	784

SPECIES	CALIFORNIA - CONTINUED			
	SANTA BARBARA		TOTAL	
	THOUSAND POUNDS	THOUSAND DOLLARS	THOUSAND POUNDS	THOUSAND DOLLARS
CHINOOK OR KING	144	168	5,781	6,123
PINK	-	-	15	6
SILVER OR COHO	12	16	1,129	843
UNCLASSIFIED	-	-	(1)	(1)
TOTAL	156	184	6,925	6,972

1/ LESS THAN 500 POUNDS OR \$500.

SUMMARY OF SALMON LANDINGS OF CATCH BY GEAR, 1975

SPECIES	HAUL SEINES	PURSE SEINES	OTTER TRAWLS	POUND NETS	FLOATING TRAPS	POTS AND TRAPS
	THOUSAND POUNDS					
ALASKA:						
SOUTHEASTERN	-	17,251	-	-	447	-
CENTRAL	-	37,550	-	-	-	-
WESTERN	-	140	-	-	-	-
TOTAL	-	54,941	-	-	447	-
WASHINGTON, PUGET SOUND	81	14,780	-	55	-	-
CALIFORNIA:						
NORTHERN	-	-	(1)	-	-	(1)
SAN FRANCISCO	-	(1)	-	-	-	-
SANTA BARBARA	-	(1)	-	-	-	-
TOTAL	-	(1)	(1)	-	-	(1)
GRAND TOTAL	81	69,721	(1)	55	447	(1)

SPECIES	GILL NETS	LINES	DIP NETS	REEF NETS	WHEELS	TOTAL
	THOUSAND POUNDS					
ALASKA:						
SOUTHEASTERN	7,478	5,369	-	-	-	30,545
CENTRAL	22,771	1	-	-	-	60,322
WESTERN	45,031	-	-	-	1,478	46,649
TOTAL	75,280	5,370	-	-	1,478	137,516
WASHINGTON:						
PUGET SOUND	15,551	2,236	6	748	-	33,457
WASHINGTON COAST	1,959	5,187	-	-	-	7,146
COLUMBIA RIVER	3,169	1,378	31	-	-	4,578
TOTAL	20,679	8,801	37	748	-	45,181
OREGON:						
COLUMBIA RIVER	4,691	399	-	-	-	5,090
OREGON COAST	-	7,292	-	-	-	7,292
TOTAL	4,691	7,691	-	-	-	12,382
CALIFORNIA:						
NORTHERN	-	4,313	-	-	-	4,313
SAN FRANCISCO	-	1,735	-	-	-	1,735
MONTEREY	-	721	-	-	-	721
SANTA BARBARA	-	156	-	-	-	156
TOTAL	-	6,925	-	-	-	6,925
GRAND TOTAL	100,650	28,787	37	748	1,478	202,004

1/ LESS THAN 500 POUNDS.

NOTE:--IN ALASKA, LANDINGS TAKEN BY HAUL SEINES ARE INCLUDED WITH THOSE TAKEN BY PURSE SEINES.

REVIEW OF CERTAIN MAJOR FISHERIES

ATLANTIC COAST TUNA FISHERY, 1975

Landings of tuna along the Atlantic Coast of 4.9 million pounds valued at \$1.8 million were up 2.5 million pounds (102 percent) and \$797,000 (80 percent) over 1974. Larger landings of bluefin tuna in Massachusetts and New Jersey were the reason for the increase in volume. Landings of bluefin tuna in Massachusetts (2.2 million pounds) increased 78 percent and in New Jersey (2.5 million pounds) increased 188 percent. Fishermen received an average price of 37 cents a pound for bluefin tuna in 1975 compared to 41 cents in 1974.

Purse seines took 72 percent of the harvest; lines, 15 percent; harpoons, 12 percent. An negligible amount was taken by haul seines, otter trawls, midwater trawls, pound nets, floating traps, and gill nets.

SUMMARY OF ATLANTIC COAST TUNA LANDINGS, 1975

SPECIES AND STATE	HAUL SEINES		PURSE SEINES		OTTER TRAWLS		MIDWATER TRAWLS	
	THOUSAND POUNDS	THOUSAND DOLLARS	THOUSAND POUNDS	THOUSAND DOLLARS	THOUSAND POUNDS	THOUSAND DOLLARS	THOUSAND POUNDS	THOUSAND DOLLARS
BLUEFIN:								
MAINE	-	-	3	2	-	-	-	-
MASSACHUSETTS	-	-	1,025	457	-	-	-	-
NEW JERSEY	-	-	2,512	627	-	-	1	(1)
TOTAL BLUEFIN	-	-	3,540	1,086	-	-	1	(1)
LITTLE:								
NEW JERSEY	-	-	-	-	(1)	(1)	(1)	(1)
NORTH CAROLINA	1	(1)	-	-	-	-	-	-
TOTAL LITTLE	1	(1)	-	-	(1)	(1)	(1)	(1)
SKIPJACK, NEW JERSEY, TOTAL	-	-	5	1	-	-	(1)	(1)
GRAND TOTAL	1	(1)	3,545	1,087	(1)	(1)	1	(1)

SPECIES AND STATE	POUND NETS		FLOATING TRAPS		GILL NETS	
	THOUSAND POUNDS	THOUSAND DOLLARS	THOUSAND POUNDS	THOUSAND DOLLARS	THOUSAND POUNDS	THOUSAND DOLLARS
BLUEFIN:						
MAINE	-	-	-	-	(1)	(1)
MASSACHUSETTS	16	3	-	-	1	(1)
RHODE ISLAND	-	-	13	3	-	-
NEW YORK	1	(1)	-	-	-	-
NEW JERSEY	-	-	-	-	1	1
TOTAL BLUEFIN	17	3	13	3	2	1
LITTLE, NEW JERSEY, TOTAL	-	-	-	-	3	(1)
GRAND TOTAL	17	3	13	3	5	1

SPECIES AND STATE	LINES		HARPOONS		TOTAL	
	THOUSAND POUNDS	THOUSAND DOLLARS	THOUSAND POUNDS	THOUSAND DOLLARS	THOUSAND POUNDS	THOUSAND DOLLARS
BLUEFIN:						
MAINE	73	30	91	30	167	62
NEW HAMPSHIRE	-	-	11	5	11	5
MASSACHUSETTS	650	353	476	272	2,168	1,085
RHODE ISLAND	4	2	-	-	17	5
NEW YORK	9	4	-	-	10	4
NEW JERSEY	1	(1)	-	-	2,515	628
TOTAL BLUEFIN	737	389	578	307	4,888	1,789
LITTLE:						
NEW JERSEY	1	(1)	-	-	4	(1)
NORTH CAROLINA	-	-	-	-	1	(1)
TOTAL LITTLE	1	(1)	-	-	5	(1)
SKIPJACK, NEW JERSEY, TOTAL	-	-	-	-	5	1
UNCLASSIFIED, VIRGINIA, TOTAL	3	1	-	-	3	1
GRAND TOTAL	741	390	578	307	4,901	1,791

1/ LESS THAN 500 POUNDS OR \$500.

REVIEW OF CERTAIN MAJOR FISHERIES

PACIFIC TUNA FISHERY, 1975

Domestic landings of tuna at Pacific Coast and Hawaii ports were 387.6 million pounds worth \$105.1 million, decreases of 2.2 million pounds and \$13.2 million compared with 1974. Landings of albacore tuna (49.0 million pounds) declined 11 percent and yellowfin (242.0 million pounds) declined 5 percent. Landings of bluefin tuna (16.4 million pounds) increased 41 percent and skipjack tuna (79.5 million pounds) increased 16 percent.

The Inter-American Tropical Tuna Commission (IATTC) set an international quota for the yellowfin tuna fishery in the regulatory area of the eastern Pacific Ocean for 1975 of 175,000 short tons with allowances for the increments of 10,000 tons each should data from the fishery warrant such increases. In 1975 the season on yellowfin opened on January 1. The quota was easily reached, and the season was closed March 27. During the closed season the IATTC allowed small vessels (400 tons carrying capacity, all member nations) to catch 6,000 tons of yellowfin. The commission also granted permission to one member nation to catch an additional 10,000 tons of yellowfin during the closed season.

Purse seines, the principal gear used in taking yellowfin, skipjack, and bluefin accounted for 81 percent of the landings. Hand and troll lines, used mainly in taking albacore, accounted for almost all the rest. Gill nets and other unspecified gears took a negligible quantity.

SUMMARY OF PACIFIC TUNA OPERATING UNITS, 1975

ITEM	PURSE SEINES	LINES			TOTAL, EXCLUSIVE OF DUPLICATION
		HAND		TROLL, TUNA	
		ALBACORE	YELLOWFIN 1/		
NUMBER					
FISHERMEN:					
ON VESSELS	1,461	1,215	531	2,280	4,904
ON BOATS AND SHORE	99	45	9	358	511
TOTAL FISHERMEN	1,560	1,260	540	2,638	5,415
VESSELS, MOTOR:					
5 - 9 TONS	3	-	-	73	76
10 - 19 TONS	8	18	3	391	399
20 - 29 TONS	3	25	1	273	279
30 - 39 TONS	4	18	-	186	191
40 - 49 TONS	1	17	3	96	105
50 - 59 TONS	2	13	2	50	58
60 - 69 TONS	2	12	3	29	38
70 - 79 TONS	5	8	6	8	20
80 - 89 TONS	4	10	6	10	18
90 - 99 TONS	8	6	4	10	21
100 - 109 TONS	2	3	4	5	8
110 - 119 TONS	3	5	5	1	9
120 - 129 TONS	1	3	3	1	5
130 - 139 TONS	1	3	3	1	5
140 - 149 TONS	1	2	1	4	5
150 - 159 TONS	3	2	2	-	5
160 - 169 TONS	1	-	-	-	1
180 - 189 TONS	2	1	2	-	4
190 - 199 TONS	7	6	10	1	17
250 - 259 TONS	-	-	-	1	1
290 - 299 TONS	2	-	-	-	2
310 - 319 TONS	1	-	-	-	1
320 - 329 TONS	1	-	-	-	1
330 - 339 TONS	1	-	-	-	1
370 - 379 TONS	1	-	-	-	1
430 - 439 TONS	2	1	1	-	3
450 - 459 TONS	1	-	-	-	1
630 - 639 TONS	1	-	-	-	1
710 - 719 TONS	1	-	-	-	1
720 - 729 TONS	5	-	-	-	5
730 - 739 TONS	1	-	-	-	1
750 - 759 TONS	2	-	-	-	2
760 - 769 TONS	1	-	-	-	1
770 - 779 TONS	1	-	-	-	1

(CONTINUED ON NEXT PAGE)

REVIEW OF CERTAIN MAJOR FISHERIES

343

SUMMARY OF PACIFIC TUNA OPERATING UNITS, 1975 - Continued

ITEM	PURSE SEINES	LINES			TOTAL, EXCLUSIVE OF DUPLICATION
		HAND		TROLL, TUNA	
		ALBACORE	YELLOWFIN 1/		
NUMBER					
VESSELS, MOTOR - CONTINUED:					
830 - 839 TONS.	1	-	-	-	1
860 - 869 TONS.	8	-	-	-	8
880 - 889 TONS.	1	-	-	-	1
900 - 909 TONS.	2	-	-	-	2
910 - 919 TONS.	3	-	-	-	3
920 - 929 TONS.	2	-	-	-	2
970 - 979 TONS.	5	-	-	-	5
980 - 989 TONS.	5	-	-	-	5
990 - 999 TONS.	3	-	-	-	3
1060 - 1069 TONS.	2	-	-	-	2
1070 - 1079 TONS.	4	-	-	-	4
1090 - 1099 TONS.	1	-	-	-	1
1110 - 1119 TONS.	2	-	-	-	2
1120 - 1129 TONS.	1	-	-	-	1
1160 - 1169 TONS.	1	-	-	-	1
1180 - 1189 TONS.	3	-	-	-	3
1190 - 1199 TONS.	1	-	-	-	1
1240 - 1249 TONS.	2	-	-	-	2
1300 - 1309 TONS.	1	-	-	-	1
1490 - 1499 TONS.	1	-	-	-	1
TOTAL VESSELS.	132	153	59	1,140	1,337
TOTAL GROSS TONNAGE.	67,780	9,771	6,860	32,184	106,700
BOATS:					
MOTOR	9	5	1	231	246
OTHER	18	-	-	-	18
GEAR.	141	1,260	540	12,378	-

1/ VESSELS OF 50 TONS OR MORE CAPACITY ARE CONSIDERED CLIPPER CRAFT.
 NOTE: - DOES NOT INCLUDE GILL NETS AND UNCLASSIFIED GEAR.

SUMMARY OF PACIFIC TUNA LANDINGS, 1975

SPECIES, STATE, AND DISTRICT	PURSE SEINES		GILL NETS	
	THOUSAND POUNDS	THOUSAND DOLLARS	THOUSAND POUNDS	THOUSAND DOLLARS
ALBACORE, CALIFORNIA:				
SAN PEDRO	84	27	1	(1)
SAN DIEGO	2	(1)	-	-
GRAND TOTAL, ALBACORE.	86	27	1	(1)
BIGEYE, CALIFORNIA:				
SAN PEDRO	344	86	-	-
SAN DIEGO	41	10	-	-
GRAND TOTAL, BIGEYE.	385	96	-	-
BLUEFIN, CALIFORNIA:				
SANTA BARBARA	362	87	-	-
SAN PEDRO	12,439	3,076	1	(1)
SAN DIEGO	3,493	836	-	-
GRAND TOTAL, BLUEFIN	16,294	3,999	1	(1)
SKIPJACK:				
OREGON, COLUMBIA RIVER.	256	58	-	-
CALIFORNIA:				
SAN PEDRO	49,432	11,408	-	-
SAN DIEGO	12,613	2,843	-	-
TOTAL.	62,045	14,251	-	-
HAWAII.	-	-	(1)	(1)
GRAND TOTAL, SKIPJACK.	62,301	14,309	(1)	(1)

SEE FOOTNOTE AT END OF TABLE.

(CONTINUED ON NEXT PAGE)

REVIEW OF CERTAIN MAJOR FISHERIES

SUMMARY OF PACIFIC TUNA LANDINGS, 1975 - Continued

SPECIES, STATE, AND DISTRICT	PURSE SEINES		GILL NETS			
	THOUSAND POUNDS	THOUSAND DOLLARS	THOUSAND POUNDS	THOUSAND DOLLARS		
YELLOWFIN:						
OREGON, COLUMBIA RIVER. . .	6,162	1,540	-	-		
CALIFORNIA:						
NORTHERN.	-	-	(1)	(1)		
SAN PEDRO	196,031	51,421	2	1		
SAN DIEGO	32,217	8,606	-	-		
TOTAL	228,248	60,027	2	1		
GRAND TOTAL, YELLOWFIN . .	234,410	61,567	2	1		
GRAND TOTAL, ALL SPECIES	313,476	79,998	4	1		
SPECIES, STATE AND DISTRICT	LINES		UNCLASSIFIED		TOTAL	
	THOUSAND POUNDS	THOUSAND DOLLARS	THOUSAND POUNDS	THOUSAND COLLAPS	THOUSAND POUNDS	THOUSAND DOLLARS
ALBACORE:						
WASHINGTON:						
PUGET SOUND	895	334	-	-	895	334
COASTAL	6,105	1,972	-	-	6,105	1,972
COLUMBIA RIVER.	9,309	3,212	-	-	9,309	3,212
TOTAL	16,309	5,518	-	-	16,309	5,518
OREGON:						
COLUMBIA RIVER.	10,181	3,436	-	-	10,181	3,436
COASTAL	6,985	2,256	-	-	6,985	2,256
TOTAL	17,166	5,692	-	-	17,166	5,692
CALIFORNIA:						
NORTHERN.	2,329	733	-	-	2,329	733
SAN FRANCISCO	929	294	-	-	929	294
MONTEREY.	2,603	826	-	-	2,603	826
SANTA BARBARA	1,499	477	-	-	1,499	477
SAN PEDRO	3,967	1,005	-	-	3,052	1,032
SAN DIEGO	4,999	1,675	-	-	5,001	1,675
TOTAL	15,326	5,010	-	-	15,413	5,037
HAWAII	91	84	-	-	91	84
GRAND TOTAL, ALBACORE. . .	48,892	16,304	-	-	48,979	16,331
BIGEYE:						
CALIFORNIA:						
SAN PEDRO	-	-	-	-	344	86
SAN DIEGO	-	-	-	-	41	10
TOTAL	-	-	-	-	385	96
HAWAII	343	673	-	-	343	673
GRAND TOTAL, BIGEYE. . .	343	673	-	-	728	769
BLUEFIN:						
CALIFORNIA:						
SANTA BARBARA	-	-	-	-	362	87
SAN PEDRO	(1)	(1)	-	-	12,440	3,076
SAN DIEGO	66	16	-	-	3,559	852
TOTAL	66	16	-	-	16,361	4,015
HAWAII	6	5	-	-	6	5
GRAND TOTAL, BLUEFIN . . .	72	21	-	-	16,367	4,020
LITTLE, HAWAII, GRAND TOTAL	54	16	(1)	(1)	54	16

SEE FOOTNOTE AT END OF TABLE.

(CONTINUED ON NEXT PAGE)

REVIEW OF CERTAIN MAJOR FISHERIES

345

SUMMARY OF PACIFIC TUNA LANDINGS, 1975 - Continued

SPECIES, STATE AND DISTRICT	LINES		UNCLASSIFIED		TOTAL	
	THOUSAND POUNDS	THOUSAND DOLLARS	THOUSAND POUNDS	THOUSAND DOLLARS	THOUSAND POUNDS	THOUSAND DOLLARS
SKIPJACK: OREGON, COLUMBIA RIVER. .	-	-	-	-	256	58
CALIFORNIA: SAN PEDRO	7,664	1,793	-	-	57,096	13,201
SAN DIEGO	4,536	1,054	-	-	17,149	3,897
TOTAL	12,200	2,847	-	-	74,245	17,098
HAWAII	5,024	2,283	(1)	(1)	5,024	2,283
GRAND TOTAL, SKIPJACK. .	17,224	5,130	(1)	(1)	79,525	19,439
YELLOWFIN: OREGON, COLUMBIA RIVER. .	-	-	-	-	6,162	1,540
CALIFORNIA: NORTHERN	-	-	-	-	(1)	(1)
SAN PEDRO	4,117	1,062	-	-	200,150	52,484
SAN DIEGO	1,885	475	-	-	34,102	9,081
TOTAL	6,002	1,537	-	-	234,252	61,565
HAWAII	1,554	1,369	3	2	1,557	1,371
GRAND TOTAL, YELLOWFIN .	7,556	2,906	3	2	241,971	64,476
UNCLASSIFIED, HAWAII, GRAND TOTAL.	2	2	-	-	2	2
GRAND TOTAL, ALL SPECIES	74,143	25,052	3	2	387,626	105,053

1/ LESS THAN 500 POUNDS OR \$500.

REVIEW OF CERTAIN MAJOR FISHERIES

LANDINGS OF TUNA BY U.S. FLAG VESSELS BY OCEAN OF CAPTURE AND SPECIES, 1960-75

YEAR	ATLANTIC OCEAN					
	BLUEFIN	LITTLE	SKIPJACK	YELLOWFIN	UNCLASSIFIED	TOTAL
	----- THOUSAND POUNDS -----					
1960.	1,403	15	-	-	-	1,418
1961.	2,368	3	-	-	-	2,371
1962.	8,751	17	1,021	37	-	9,826
1963.	12,506	12	4,530	-	11	17,059
1964.	10,764	4	8,578	-	123	19,469
1965.	7,020	22	141	-	251	7,434
1966.	2,730	47	87	-	8	2,872
1967.	5,114	15	950	1,620	23	7,722
1968.	1,779	13	6,844	13,454	4	22,094
1969.	2,703	16	12,592	38,346	2	53,659
1970.	7,335	254	23,668	25,658	-	56,915
1971.	6,987	10	30,276	9,248	110	46,631
1972.	4,927	10	27,505	25,482	-	2,57,942
1973.	3,198	14	40,209	6,144	(3)	49,565
1974.	2,350	20	4/29,278	10,976	-	42,625
1975.	5,012	4	5/23,277	30,230	3	58,526

YEAR	PACIFIC OCEAN					
	ALBACORE	BLUEFIN 1/	LITTLE	SKIPJACK	YELLOWFIN	TOTAL
	----- THOUSAND POUNDS -----					
1960.	40,211	13,248	4	59,352	204,880	317,695
1961.	32,844	21,920	2	86,746	212,971	354,483
1962.	41,955	32,421	13	121,286	131,446	331,121
1963.	60,802	31,301	60	134,921	114,502	341,586
1964.	48,070	24,010	35	99,219	163,419	334,753
1965.	37,220	16,794	15	142,841	169,163	366,037
1966.	36,991	36,979	28	98,436	158,564	330,998
1967.	48,367	14,905	49	195,993	159,209	418,528
1968.	55,902	13,520	27	108,672	201,333	379,434
1969.	48,138	15,945	37	71,724	249,647	385,491
1970.	56,140	9,132	17	91,722	278,970	435,981
1971.	49,841	17,723	23	170,208	190,490	428,285
1972.	60,388	26,396	29	2,329	327,616	476,758
1973.	39,490	20,925	25	64,334	345,724	470,498
1974.	48,518	14,230	35	4/120,198	325,287	509,568
1975.	48,979	17,732	54	7/132,997	310,601	6/510,365

YEAR	TOTAL						
	ALBACORE	BLUEFIN 1/	LITTLE	SKIPJACK	YELLOWFIN	UNCLASSIFIED	TOTAL
	----- THOUSAND POUNDS -----						
1960.	40,211	14,461	19	59,312	204,880	-	319,113
1961.	32,844	24,288	2	86,746	212,971	-	366,854
1962.	41,955	41,172	30	122,307	131,443	-	340,947
1963.	60,802	43,407	72	139,471	114,502	11	368,645
1964.	48,070	34,774	39	107,797	163,419	123	374,222
1965.	37,220	23,714	37	142,986	169,163	251	373,471
1966.	36,991	39,709	75	98,523	158,564	5	333,870
1967.	48,367	20,013	64	196,943	159,829	23	428,210
1968.	55,902	15,279	40	115,516	214,787	4	401,528
1969.	48,138	15,648	33	84,316	257,993	2	439,110
1970.	56,140	16,467	271	115,390	304,628	-	492,896
1971.	49,841	24,710	33	200,484	199,738	110	474,916
1972.	2/60,406	31,323	39	89,934	3/3,098	-	134,700
1973.	39,490	24,123	39	104,543	351,668	3)	520,063
1974.	48,518	16,80	55	4/149,476	336,263	1	581,193
1975.	48,979	22,744	58	7/156,274	340,831	5	568,891

1/ INCLUDES DATA ON LANDINGS OF BIGEYE TUNA IN HAWAII.

2/ INCLUDES 18,000 POUNDS OF ALBACORE TAKEN IN THE ATLANTIC OCEAN.

3/ LESS THAN 100 POUNDS.

4/ INCLUDES 60,000 POUNDS OF BLACK SKIPJACK IN THE ATLANTIC OCEAN AND 65,000 POUNDS IN THE PACIFIC OCEAN.

5/ INCLUDES 60,000 POUNDS OF BLACK SKIPJACK IN THE ATLANTIC OCEAN AND 62,000 POUNDS IN THE PACIFIC OCEAN.

6/ INCLUDES 2,000 POUNDS OF UNCLASSIFIED TUNA.

NOTE:--INCLUDES LANDINGS IN PUERTO RICO, AMERICAN SAMOA, AND AT FOREIGN PORTS FOR EXPORT TO FOREIGN COUNTRIES.

REVIEW OF CERTAIN MAJOR FISHERIES

U.S. MENHADEN FISHERY, 1975

Menhaden landings of 1.8 billion pounds worth \$49.3 million declined 197.8 million pounds and \$17.6 million compared with 1974. The sharp drop in value reflects a decline in prices for fish meal and fish oil from the abnormally high levels of 1974.

Menhaden landings in the Gulf States were 1.2 billion pounds in 1975, down 99 million pounds compared with 1974, but the third largest on record. Landings of Atlantic menhaden were 606.2 million pounds in 1975, down 98.8 million pounds. The Gulf States accounted for 66 percent of the total landings, followed by the Chesapeake States (18 percent); the South Atlantic States (9 percent); the Middle Atlantic States (4 percent); and New England States (3 percent).

Purse seines accounted for 82 percent of the landings in 1974. There were 1,906 fishermen, 123 vessels, and 215 boats employed in the menhaden purse seine fishery.

SUMMARY OF MENHADEN PURSE SEINE VESSELS, BY TONNAGE GROUPS, 1975

GROSS TONNAGE	NEW ENGLAND				MIDDLE ATLANTIC, NEW JERSEY, TOTAL, EXCLUSIVE OF DUPLICATION	CHESAPEAKE, VIRGINIA, TOTAL, EXCLUSIVE OF DUPLICATION		
	MAINE	MASSACHUSETTS	RHODE ISLAND	TOTAL, EXCLUSIVE OF DUPLICATION				
	----- NUMBER -----							
10 - 19	-	-	-	-	1	-		
30 - 39	2	1	-	2	-	-		
40 - 49	-	-	-	-	1	-		
70 - 79	1	1	1	1	-	-		
90 - 99	-	-	2	2	-	-		
110 - 119	-	1	1	2	-	-		
130 - 139	1	-	-	1	-	-		
140 - 149	-	1	1	1	-	-		
180 - 189	2	2	-	2	-	-		
190 - 199	1	-	-	1	-	-		
240 - 249	-	-	-	-	-	1		
250 - 259	-	-	-	-	-	5		
260 - 269	-	-	-	-	-	6		
310 - 319	-	-	-	-	1	-		
530 - 539	-	-	-	-	-	4		
540 - 549	-	-	-	-	-	2		
550 - 559	-	-	-	-	-	4		
570 - 579	-	-	-	-	1	-		
610 - 619	-	-	-	-	1	-		
640 - 649	-	-	-	-	1	-		
TOTAL VESSELS.	7	6	5	12	6	22		
TOTAL GROSS TONNAGE	838	734	536	1,409	2,203	8,544		
GROSS TONNAGE	SOUTH ATLANTIC				GULF			GRAND TOTAL, EXCLUSIVE OF DUPLICATION
	NORTH CAROLINA	SOUTH CAROLINA	FLORIDA, EAST COAST	TOTAL, EXCLUSIVE OF DUPLICATION	MISSISSIPPI	LOUISIANA	TOTAL, EXCLUSIVE OF DUPLICATION	
	----- NUMBER -----							
10 - 19	-	-	-	-	-	-	-	1
30 - 39	-	-	-	-	-	-	-	2
40 - 49	1	-	-	1	-	-	-	2
50 - 59	-	-	-	-	-	-	-	1
60 - 69	2	-	-	2	-	-	-	2
70 - 79	2	-	-	2	-	-	-	3
90 - 99	1	-	-	1	-	-	-	3
110 - 119	-	-	-	-	-	-	-	2
130 - 139	-	1	-	1	-	-	-	2
140 - 149	-	-	1	1	-	-	-	2
170 - 179	-	-	-	-	1	-	-	1
180 - 189	-	-	-	-	-	3	3	5
190 - 199	1	-	-	1	1	1	2	3

(CONTINUED ON NEXT PAGE)

REVIEW OF CERTAIN MAJOR FISHERIES

SUMMARY OF MENHADEN PURSE SEINE VESSELS, BY TONNAGE GROUPS, 1975 - Continued

GROSS TONNAGE	SOUTH ATLANTIC				GULF			GRAND TOTAL, EXCLUSIVE OF DUPLI- CATION
	NORTH CAROLINA	SOUTH CAROLINA	FLORIDA, EAST COAST	TOTAL, EX- CLUSIVE OF DUPLI- CATION	MISSIS- SIPPI	LOUISIANA	TOTAL, Ex- CLUSIVE OF DUPLI- CATION	
	-----NUMBER-----							
200 - 209	-	-	1	1	-	-	-	1
210 - 219	-	-	-	-	-	-	-	2
220 - 229	-	-	-	-	1	2	3	3
230 - 239	-	-	-	-	-	1	1	1
240 - 249	3	-	-	3	-	3	3	6
250 - 259	1	-	-	1	-	1	1	7
260 - 269	3	-	-	3	-	1	1	8
270 - 279	-	-	-	-	-	1	1	1
280 - 289	-	-	-	-	-	1	1	1
290 - 299	2	-	-	2	2	3	5	6
310 - 319	-	-	-	-	-	1	1	2
320 - 329	-	-	-	-	-	1	1	1
330 - 339	-	-	-	-	-	1	1	1
360 - 369	-	-	-	-	-	2	2	2
370 - 379	-	-	-	-	-	2	2	2
380 - 389	-	-	-	-	-	2	2	2
410 - 419	-	-	-	-	-	2	2	2
430 - 439	-	-	-	-	-	1	1	1
450 - 459	-	-	-	-	1	-	1	1
460 - 469	-	-	-	-	-	1	1	1
470 - 479	-	-	-	-	-	3	3	3
480 - 489	-	-	-	-	-	2	2	2
490 - 499	-	-	-	-	-	2	2	2
510 - 519	-	-	-	-	-	2	2	2
520 - 529	-	-	-	-	2	2	3	3
530 - 539	-	-	-	-	7	11	12	16
540 - 549	-	-	-	-	-	-	-	2
550 - 559	-	-	-	-	1	1	1	5
570 - 579	-	-	-	-	-	-	-	1
600 - 609	-	-	-	-	-	1	1	1
610 - 619	-	-	-	-	-	1	1	1
630 - 639	1	-	-	1	-	-	-	1
640 - 649	-	-	-	-	-	1	1	2
650 - 659	1	-	-	1	-	-	-	1
670 - 679	1	-	-	1	-	-	-	1
TOTAL VESSELS	20	1	2	23	16	58	66	123
TOTAL GROSS TONNAGE	4,993	135	348	5,476	7,001	23,314	26,014	41,770

SUMMARY OF MENHADEN PURSE SEINE OPERATING UNITS, 1975

AREA AND STATE	VESSELS		BOATS		FISHERMEN	PURSE SEINES
	NUMBER	GROSS TONNAGE	MOTOR	OTHER		
NEW ENGLAND:	-----NUMBER-----					
MAINE	7	838	7	1	38	7
MASSACHUSETTS	6	734	6	6	40	6
RHODE ISLAND	5	536	10	-	35	5
TOTAL, EXCLUSIVE OF DUPLICATION	12	1,409	16	2	75	12
MIDDLE ATLANTIC, NEW JERSEY, TOTAL, EXCLUSIVE OF DUPLI- CATION	6	2,203	7	-	80	6
CHESAPEAKE, VIRGINIA, TOTAL, EXCLUSIVE OF DUPLICATION	22	8,544	26	-	354	22
SOUTH ATLANTIC:	-----NUMBER-----					
NORTH CAROLINA	20	4,993	40	-	334	20
SOUTH CAROLINA	1	135	2	-	8	1
FLORIDA, EAST COAST	2	348	4	-	34	2
TOTAL, EXCLUSIVE OF DUPLICATION	23	5,476	44	-	376	23
GULF:	-----NUMBER-----					
MISSISSIPPI	16	7,001	32	-	269	16
LOUISIANA	58	23,314	116	-	982	58
TOTAL, EXCLUSIVE OF DUPLICATION	66	26,014	132	-	1,223	66
GRAND TOTAL, EXCLU- SIVE OF DUPLICATION	123	41,770	213	2	1,906	123

REVIEW OF CERTAIN MAJOR FISHERIES

SUMMARY OF MENHADEN LANDINGS, 1975

AREA AND STATE	HAUL SEINES		STOP SEINES		PURSE SEINES	
	THOUSAND POUNDS	THOUSAND DOLLARS	THOUSAND POUNDS	THOUSAND DOLLARS	THOUSAND POUNDS	THOUSAND DOLLARS
NEW ENGLAND:						
MAINE	-	-	-	-	13,958	196
MASSACHUSETTS	-	-	-	-	20,771	274
RHODE ISLAND	-	-	-	-	15,433	189
CONNECTICUT	15	1	-	-	-	-
TOTAL	15	1	-	-	50,162	659
MIDDLE ATLANTIC, NEW JERSEY, TOTAL	-	-	-	-	63,864	1,626
CHESAPEAKE:						
MARYLAND	19	(1)	-	-	-	-
VIRGINIA	240	6	279,186	6,979	-	-
TOTAL	259	6	279,186	6,979	-	-
SOUTH ATLANTIC:						
NORTH CAROLINA	-	-	-	-	153,805	3,259
SOUTH CAROLINA	-	-	-	-	334	14
FLORIDA, EAST COAST	3	(1)	-	-	11,510	253
TOTAL	3	(1)	-	-	165,649	3,526
GULF:						
FLORIDA, WEST COAST	249	8	-	-	101	3
MISSISSIPPI	-	-	-	-	212,071	6,067
LOUISIANA	-	-	-	-	984,106	29,379
TOTAL	249	8	-	-	1,196,278	35,449
GRAND TOTAL	526	15	279,186	6,979	1,475,953	41,260
AREA AND STATE	OTTER TRAWLS		MIDWATER TRAWLS		POUND NETS	
	THOUSAND POUNDS	THOUSAND DOLLARS	THOUSAND POUNDS	THOUSAND DOLLARS	THOUSAND POUNDS	THOUSAND DOLLARS
NEW ENGLAND, MASSACHUSETTS, TOTAL	-	-	-	-	3	(1)
MIDDLE ATLANTIC:						
NEW YORK	-	-	-	-	815	33
NEW JERSEY	56	2	71	3	1,890	85
TOTAL	56	2	71	3	2,705	118
CHESAPEAKE:						
MARYLAND	-	-	-	-	5,842	157
VIRGINIA	-	-	-	-	36,318	731
TOTAL	-	-	-	-	42,160	888
SOUTH ATLANTIC, SOUTH CAROLINA, TOTAL	6	(1)	-	-	-	-
GRAND TOTAL	62	2	71	3	44,868	1,006
AREA AND STATE	FLOATING TRAPS		FYKE AND HOOP NETS		POTS AND TRAPS	
	THOUSAND POUNDS	THOUSAND DOLLARS	THOUSAND POUNDS	THOUSAND DOLLARS	THOUSAND POUNDS	THOUSAND DOLLARS
NEW ENGLAND:						
MASSACHUSETTS	41	1	-	-	-	-
RHODE ISLAND	145	6	-	-	-	-
TOTAL	186	7	-	-	-	-
CHESAPEAKE, MARYLAND, TOTAL	-	-	2	(1)	1	(1)
GRAND TOTAL	186	7	2	(1)	1	(1)

SEE FOOTNOTE AT END OF TABLE.

(CONTINUED ON NEXT PAGE)

REVIEW OF CERTAIN MAJOR FISHERIES

SUMMARY OF MENHADEN LANDINGS, 1975 - Continued

AREA AND STATE	GILL NETS		TRAMMEL NETS		TOTAL	
	THOUSAND POUNDS	THOUSAND DOLLARS	THOUSAND POUNDS	THOUSAND DOLLARS	THOUSAND POUNDS	THOUSAND DOLLARS
NEW ENGLAND:						
MAINE	-	-	-	-	13,958	196
MASSACHUSETTS	-	-	-	-	20,815	275
RHODE ISLAND	-	-	-	-	15,578	195
CONNECTICUT	500	24	-	-	515	25
TOTAL	500	24	-	-	50,866	691
MIDDLE ATLANTIC:						
NEW YORK	261	9	-	-	1,076	42
NEW JERSEY	53	3	-	-	65,934	1,719
DELAWARE	20	1	-	-	20	1
TOTAL	334	13	-	-	67,030	1,762
CHESAPEAKE:						
MARYLAND	242	6	-	-	6,106	163
VIRGINIA	39	1	-	-	315,783	7,717
TOTAL	281	7	-	-	321,889	7,880
SOUTH ATLANTIC:						
NORTH CAROLINA	-	-	-	-	153,805	3,259
SOUTH CAROLINA	-	-	-	-	340	14
FLORIDA, EAST COAST	1,237	45	-	-	12,750	298
TOTAL	1,237	45	-	-	166,895	3,571
GULF:						
FLORIDA, WEST COAST	108	5	8	1	466	17
MISSISSIPPI	-	-	-	-	212,071	6,067
LOUISIANA	-	-	-	-	984,106	29,379
TOTAL	108	5	8	1	1,196,643	35,463
GRAND TOTAL	2,460	94	8	1	1,803,323	49,367

1/ LESS THAN \$500.

REVIEW OF CERTAIN MAJOR FISHERIES

U.S. CLAM FISHERY 1975

Total U.S. landings of all species of clams in 1975 were 113.4 million pounds worth a record \$43.4 million. This was 8.3 million pounds less, but \$2.0 million more than in 1974, the record year for quantity. The reason for the decline in harvest was the 10 percent or 9 million pounds decline in landings of surf clams.

Surf clams, landed mainly in Virginia and New Jersey, accounted for 77 percent of the U.S. production; hard clams, 13 percent; and soft clams, 8 percent. The remainder consisted of cockle, geoduck, ocean quahog, razor, and mixed clams.

The Middle Atlantic States were the major producers of clams with 47 percent of the catch, followed by the Chesapeake States with 41 percent; the New England States with 10 percent; and the South Atlantic and Pacific Coast States with the remaining 2 percent.

Dredges accounted for 81 percent of the U.S. landings of all species, followed by hoes, 7 percent; rakes, 5 percent; and tongs, 4 percent. The rest were taken by otter trawls, midwater trawls, gill nets, shovels, picks, diving outfits, and by hand.



SUMMARY OF CLAM LANDINGS, 1975

AREA AND STATE	COCKLE		GEODUCK		HARD	
	THOUSAND POUNDS	THOUSAND DOLLARS	THOUSAND POUNDS	THOUSAND DOLLARS	THOUSAND POUNDS	THOUSAND DOLLARS
NEW ENGLAND:						
MAINE	-	-	-	-	8	16
MASSACHUSETTS	-	-	-	-	1,110	1,759
RHODE ISLAND	-	-	-	-	1,120	1,422
CONNECTICUT	-	-	-	-	120	100
TOTAL	-	-	-	-	2,358	3,297
MIDDLE ATLANTIC:						
NEW YORK	-	-	-	-	8,668	14,301
NEW JERSEY	-	-	-	-	1,620	1,652
DELAWARE	-	-	-	-	34	32
TOTAL	-	-	-	-	10,322	15,985
CHESAPEAKE:						
MARYLAND	-	-	-	-	74	57
VIRGINIA	-	-	-	-	1,088	1,022
TOTAL	-	-	-	-	1,162	1,079
SOUTH ATLANTIC:						
NORTH CAROLINA	-	-	-	-	285	226
SOUTH CAROLINA	-	-	-	-	176	221
FLORIDA, EAST COAST	-	-	-	-	73	90
TOTAL	-	-	-	-	534	537
PACIFIC:						
WASHINGTON	-	-	783	329	459	375
OREGON	2	2	-	-	1	1
CALIFORNIA	-	-	-	-	159	66
TOTAL	2	2	783	329	619	442
GRAND TOTAL	2	2	783	329	14,995	21,340

(CONTINUED ON NEXT PAGE)

REVIEW OF CERTAIN MAJOR FISHERIES

SUMMARY OF CLAM LANDINGS, 1975 - Continued

AREA AND STATE	OCEAN QUAHOG		RAZOR		SOFT	
	THOUSAND POUNDS	THOUSAND DOLLARS	THOUSAND POUNDS	THOUSAND DOLLARS	THOUSAND POUNDS	THOUSAND DOLLARS
NEW ENGLAND:						
MAINE	-	-	-	-	6,547	5,692
MASSACHUSETTS	22	6	2	1	1,123	1,560
RHODE ISLAND	1,274	243	-	-	18	22
TOTAL	1,296	249	2	1	7,688	7,274
MIDDLE ATLANTIC:						
NEW YORK	-	-	3	1	63	76
NEW JERSEY	-	-	-	-	169	141
TOTAL	-	-	3	1	232	217
CHESAPEAKE, MARYLAND	-	-	-	-	1,246	1,174
PACIFIC:						
ALASKA	-	-	16	14	-	-
WASHINGTON	-	-	92	174	8	4
OREGON	-	-	17	34	(1)	(1)
TOTAL	-	-	125	222	8	4
GRAND TOTAL	1,296	249	130	224	9,174	8,669
AREA AND STATE	SURF		MIXED		TOTAL	
	THOUSAND POUNDS	THOUSAND DOLLARS	THOUSAND POUNDS	THOUSAND DOLLARS	THOUSAND POUNDS	THOUSAND DOLLARS
NEW ENGLAND:						
MAINE	-	-	-	-	6,555	5,708
MASSACHUSETTS	47	20	-	-	2,304	3,346
RHODE ISLAND	24	7	-	-	2,436	1,694
CONNECTICUT	-	-	-	-	120	100
TOTAL	71	27	-	-	11,415	10,848
MIDDLE ATLANTIC:						
NEW YORK	4,580	768	-	-	13,314	15,146
NEW JERSEY	35,550	4,720	-	-	37,339	6,513
DELAWARE	2,315	362	-	-	2,349	394
TOTAL	42,445	5,850	-	-	53,002	22,053
CHESAPEAKE:						
MARYLAND	5,351	1,011	-	-	6,671	2,242
VIRGINIA	39,089	5,682	-	-	40,177	6,704
TOTAL	44,440	6,693	-	-	46,848	8,946
SOUTH ATLANTIC:						
NORTH CAROLINA	-	-	-	-	285	226
SOUTH CAROLINA	-	-	-	-	176	221
FLORIDA, EAST COAST	-	-	-	-	79	90
TOTAL	-	-	-	-	534	537
PACIFIC:						
ALASKA	-	-	-	-	16	14
WASHINGTON	-	-	38	6	1,380	888
OREGON	-	-	4	3	24	40
CALIFORNIA	-	-	9	18	168	84
TOTAL	-	-	51	27	1,588	1,026
HAWAII	-	-	(1)	(1)	(1)	(1)
GRAND TOTAL	86,956	12,570	51	27	113,387	43,410

1/ LESS THAN 500 POUNDS OR \$500.

REVIEW OF CERTAIN MAJOR FISHERIES

SUMMARY OF CLAM LANDINGS OF CATCH BY GEAR, 1975

GEAR	COCKLE		GEODUCK		HARD	
	THOUSAND POUNDS	THOUSAND DOLLARS	THOUSAND POUNDS	THOUSAND DOLLARS	THOUSAND POUNDS	THOUSAND DOLLARS
OTTER TRAWLS	-	-	-	-	11	9
GILL NETS	-	-	-	-	(1)	(1)
DREDGES	-	-	-	-	2,968	4,118
TONGS	-	-	-	-	4,446	6,546
RAKES	-	-	-	-	5,998	9,216
HOES	-	-	-	-	9	18
SHOVELS	2	2	-	-	334	287
PICKS	-	-	-	-	265	250
DIVING OUTFITS	-	-	783	329	9	11
BY HAND	-	-	-	-	955	885
TOTAL	2	2	783	329	14,995	21,340

GEAR	OCEAN OUAHOG		RAZOR		SOFT	
	THOUSAND POUNDS	THOUSAND DOLLARS	THOUSAND POUNDS	THOUSAND DOLLARS	THOUSAND POUNDS	THOUSAND DOLLARS
MIDWATER TRAWLS	316	60	-	-	-	-
DREDGES	980	189	(1)	(1)	1,265	1,195
RAKES	-	-	5	2	73	92
HOES	-	-	-	-	7,836	7,382
SHOVELS	-	-	125	222	(1)	(1)
TOTAL	1,296	249	130	224	9,174	8,669

GEAR	SURF		MIXED		TOTAL	
	THOUSAND POUNDS	THOUSAND DOLLARS	THOUSAND POUNDS	THOUSAND DOLLARS	THOUSAND POUNDS	THOUSAND DOLLARS
OTTER TRAWLS	-	-	-	-	11	9
MIDWATER TRAWLS	-	-	-	-	316	60
GILL NETS	-	-	-	-	(1)	(1)
DREDGES	86,956	12,570	38	6	92,207	18,078
TONGS	-	-	-	-	4,446	6,546
RAKES	-	-	-	-	6,076	9,310
HOES	-	-	9	18	7,854	7,418
SHOVELS	-	-	4	3	465	514
PICKS	-	-	-	-	265	250
DIVING OUTFITS	-	-	-	-	792	340
BY HAND	-	-	(1)	(1)	955	885
TOTAL	86,956	12,570	51	27	113,387	43,410

1/ LESS THAN 500 POUNDS OR \$500.

REVIEW OF CERTAIN MAJOR FISHERIES

U.S. CRAB LANDINGS, 1975

The U.S. catch of crabs was 306.1 million pounds worth \$81.0 million, decreases of 8 percent in volume and 5 percent in value compared with 1974. All species of crabs declined in volume except for dungeness, king, and rock crabs. However, the principal reason for the lower volume was a 27-percent decline in landings of snow crabs, mainly because of poor market conditions and high inventories in cold storage. Landings of snow crabs (landed only in Alaska) were 46.9 million pounds value at \$7.0 million in 1975 compared with a record 63.9 million pounds valued at \$13.1 million in 1974. A price dispute between fishermen and buyers almost halted snow crab fishing during part of the 1975 fishing season. The average price per pound for snow crabs was 15 cents in 1975 and 20 cents in 1974. Hard blue crabs with 134.7 million pounds or 44 percent of the total production declined 10 percent.

The Pacific Coast States led in volume with 164.3 million pounds (54 percent of the total), followed by the Chesapeake States, 61.5 million pounds (20 percent); the Gulf States, 41.0 million pounds (13 percent); and the South Atlantic States, 30.6 million pounds (10 percent). The rest were taken in the New England and Middle Atlantic States, and Hawaii.

Fishermen took 283.2 million pounds (93 percent of the total) with pots and 10.3 million pounds (3 percent) with lines. Otter trawls and dredges each took 5.4 million pounds (2 percent). The remainder was taken by haul seines, purse seines, pound nets, gill nets, dip nets, lift nets, scrapes, and brush traps.

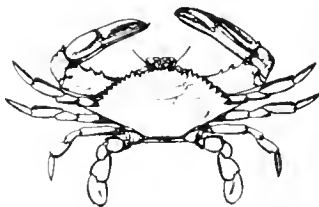

BLUE CRAB

SUMMARY OF CRAB POT OPERATING UNITS, 1975

ITEM	NEW ENGLAND				MIDDLE ATLANTIC			
	NEW HAMPSHIRE	MASSACHUSETTS	RHODE ISLAND	TOTAL, EXCLUSIVE OF DUPLICATION	NEW YORK	NEW JERSEY	DELAWARE	TOTAL, EXCLUSIVE OF DUPLICATION
	----- NUMBER -----							
FISHERMEN:								
ON VESSELS	-	10	-	10	-	-	15	15
ON BOATS AND SHORE	36	8	1	45	1	204	138	343
TOTAL FISHERMEN	36	18	1	55	1	204	153	358
VESSELS, MOTOR:								
5 - 9 TONS	-	-	-	-	-	-	2	2
10 - 19 TONS	-	-	-	-	-	-	6	6
180 - 189 TONS	-	1	-	1	-	-	-	-
TOTAL VESSELS	-	1	-	1	-	-	8	8
TOTAL GROSS TONNAGE	-	186	-	186	-	-	85	85
BOATS, MOTOR	19	8	1	28	1	196	102	299
GEAR	683	960	40	1,683	50	11,962	14,375	26,387

(CONTINUED ON NEXT PAGE)

REVIEW OF CERTAIN MAJOR FISHERIES

355

SUMMARY OF CRAB POT OPERATING UNITS, 1975 - Continued

ITEM	CHESAPEAKE			SOUTH ATLANTIC				
	MARYLAND	VIRGINIA	TOTAL, EXCLUSIVE OF DUPLICATION	NORTH CAROLINA	SOUTH CAROLINA	GEORGIA	FLORIDA, EAST COAST	TOTAL, EXCLUSIVE OF DUPLICATION
	----- NUMBER -----							
FISHERMEN:								
ON VESSELS	326	484	810	23	3	-	14	40
ON BOATS AND SHORE	1,002	1,595	2,597	381	419	250	118	1,168
TOTAL FISHERMEN	1,328	2,079	3,407	404	422	250	132	1,208
VESSLS, MOTOR:								
5 - 9 TONS	221	258	479	11	-	-	-	11
10 - 19 TONS	66	55	121	2	-	-	1	3
20 - 29 TONS	3	8	11	-	1	-	4	5
40 - 49 TONS	-	1	1	-	-	-	-	-
TOTAL VESSELS	290	322	612	13	1	-	5	19
TOTAL GROSS TONNAGE	2,465	2,681	5,146	102	24	-	117	243
BOATS:								
MOTOR	933	1,222	2,155	337	317	163	102	919
OTHER	-	18	18	-	-	-	-	-
GEAR	110,982	153,554	264,536	36,350	19,065	9,988	18,690	84,093
	----- GULF -----							
ITEM	FLORIDA, WEST COAST	ALABAMA	MISSISSIPPI	LOUISIANA	TEXAS	TOTAL, EXCLUSIVE OF DUPLICATION		
	----- NUMBER -----							
FISHERMEN:								
ON VESSELS	118	-	-	-	-	-	118	
ON BOATS AND SHORE	456	75	63	899	152	-	1,645	
TOTAL FISHERMEN	574	75	63	899	152	-	1,763	
VESSLS, MOTOR:								
5 - 9 TONS	8	-	-	-	-	-	8	
10 - 19 TONS	32	-	-	-	-	-	32	
20 - 29 TONS	5	-	-	-	-	-	5	
30 - 39 TONS	7	-	-	-	-	-	7	
40 - 49 TONS	2	-	-	-	-	-	2	
60 - 69 TONS	1	-	-	-	-	-	1	
TOTAL VESSELS	55	-	-	-	-	-	55	
TOTAL GROSS TONNAGE	987	-	-	-	-	-	987	
BOATS, MOTOR	377	68	57	880	152	-	1,534	
GEAR	227,491	13,000	4,300	122,840	19,900	-	387,531	
	----- PACIFIC -----							
ITEM	ALASKA	WASHINGTON	OREGON	CALIFORNIA	TOTAL, EXCLUSIVE OF DUPLICATION			
	----- NUMBER -----							
FISHERMEN:								
ON VESSELS	2,230	309	470	384	-	3,330		
ON BOATS AND SHORE	148	277	79	254	-	758		
TOTAL FISHERMEN	2,378	586	549	638	-	4,088		
VESSLS, MOTOR:								
5 - 9 TONS	19	28	34	25	-	105		
10 - 19 TONS	88	74	73	76	-	306		
20 - 29 TONS	39	29	31	37	-	131		
30 - 39 TONS	40	28	25	15	-	101		
40 - 49 TONS	31	13	12	13	-	67		
50 - 59 TONS	26	5	4	9	-	44		
60 - 69 TONS	16	6	4	5	-	28		
70 - 79 TONS	8	1	-	-	-	9		
80 - 89 TONS	10	2	2	-	-	14		
90 - 99 TONS	11	2	3	1	-	12		
100 - 109 TONS	7	-	-	-	-	7		
110 - 119 TONS	9	5	1	-	-	10		
120 - 129 TONS	6	2	1	-	-	8		
130 - 139 TONS	16	1	-	-	-	16		
140 - 149 TONS	6	-	-	-	-	6		

(CONTINUED ON NEXT PAGE)

REVIEW OF CERTAIN MAJOR FISHERIES

SUMMARY OF CRAB POT OPERATING UNITS, 1975 - Continued

ITEM	PACIFIC				TOTAL, EXCLUSIVE OF DUPLICATION
	ALASKA	WASHINGTON	OREGON	CALIFORNIA	
	----- NUMBER -----				
VESSELS, MOTOR - CONTINUED:					
150 - 159 TONS.	16	-	-	-	16
160 - 169 TONS.	18	-	-	-	18
170 - 179 TONS.	8	-	-	-	8
180 - 189 TONS.	14	-	-	-	14
190 - 199 TONS.	56	-	-	-	56
220 - 229 TONS.	1	-	-	-	1
250 - 259 TONS.	1	-	-	-	1
280 - 289 TONS.	1	-	-	-	1
290 - 299 TONS.	2	-	-	-	2
320 - 329 TONS.	2	-	-	-	2
340 - 349 TONS.	1	-	-	-	1
380 - 389 TONS.	1	-	-	-	1
490 - 499 TONS.	2	-	-	-	2
530 - 539 TONS.	1	-	-	-	1
TOTAL VESSELS	456	196	190	181	988
TOTAL GROSS TONNAGE	40,375	5,509	4,627	4,135	52,615
BOATS, MOTOR.	74	186	78	127	453
GEAR.	116,864	36,378	57,683	39,793	246,315

SUMMARY OF CRAB TROT LINE OPERATING UNITS, 1975

ITEM	CHESAPEAKE		SOUTH ATLANTIC, NORTH CAROLINA	GULF, LOUISIANA	TOTAL, EXCLUSIVE OF DUPLICATION
	MARYLAND	VIRGINIA			
	----- NUMBER -----				
FISHERMEN:					
ON VESSELS.	325	5	2	-	332
ON BOATS AND SHORE.	9,635	3	101	132	9,871
TOTAL FISHERMEN	9,960	8	103	132	10,203
VESSELS, MOTOR:					
5 - 9 TONS.	255	3	2	-	260
10 - 19 TONS.	52	-	-	-	52
20 - 29 TONS.	1	-	-	-	1
TOTAL VESSELS	308	3	2	-	313
TOTAL GROSS TONNAGE	2,404	21	14	-	2,439
BOATS, MOTOR.	7,774	3	73	132	7,982
GEAR.	9,958	6	75	156	10,195

SUMMARY OF CRAB DREDGE OPERATING UNITS, 1975

ITEM	MIDDLE ATLANTIC		CHESAPEAKE, VIRGINIA	TOTAL, EXCLUSIVE OF DUPLICATION
	NEW JERSEY	DELAWARE		
	----- NUMBER -----			
FISHERMEN:				
ON VESSELS.	46	23	312	378
ON BOATS AND SHORE.	35	2	64	101
TOTAL FISHERMEN	81	25	376	479
VESSELS, MOTOR:				
5 - 9 TONS.	2	-	43	45
10 - 19 TONS.	11	4	55	70
20 - 29 TONS.	4	2	22	28
30 - 39 TONS.	-	2	9	10
40 - 49 TONS.	1	1	3	5
50 - 59 TONS.	-	-	1	1
60 - 69 TONS.	1	-	-	1
70 - 79 TONS.	-	-	2	2
TOTAL VESSELS	19	9	135	162
TOTAL GROSS TONNAGE	358	224	2,212	2,763
BOATS, MOTOR.	26	2	28	56
GEAR.	77	16	173	265

REVIEW OF CERTAIN MAJOR FISHERIES

357

SUMMARY OF CRAB LANDINGS, 1975

AREA AND STATE	BLUE				DUNGNESS		GREEN	
	HARD		SOFT AND PEELER		THOUSAND POUNDS	THOUSAND DOLLARS	THOUSAND POUNDS	THOUSAND DOLLARS
	THOUSAND POUNDS	THOUSAND DOLLARS	THOUSAND POUNDS	THOUSAND DOLLARS				
NEW ENGLAND:								
NEW HAMPSHIRE	-	-	-	-	-	-	39	4
MASSACHUSETTS	-	-	-	-	-	-	11	2
RHODE ISLAND	-	-	-	-	-	-	3	(1)
TOTAL	-	-	-	-	-	-	53	6
MIDDLE ATLANTIC:								
NEW YORK	16	4	-	-	-	-	-	-
NEW JERSEY	2,870	637	39	16	-	-	-	-
DELAWARE	3,551	783	34	24	-	-	-	-
TOTAL	6,437	1,424	73	40	-	-	-	-
CHESAPEAKE:								
MARYLAND	24,264	4,276	1,654	869	-	-	-	-
VIRGINIA	34,819	5,018	754	384	-	-	-	-
TOTAL	59,083	9,294	2,408	1,253	-	-	-	-
SOUTH ATLANTIC:								
NORTH CAROLINA	11,072	1,454	20	17	-	-	-	-
SOUTH CAROLINA	6,380	843	-	-	-	-	-	-
GEORGIA	8,865	1,155	-	-	-	-	-	-
FLORIDA, EAST COAST	4,185	637	1	(1)	-	-	-	-
TOTAL	30,502	4,089	21	17	-	-	-	-
GULF:								
FLORIDA, WEST COAST	12,807	1,585	2	1	-	-	-	-
ALABAMA	1,640	283	-	-	-	-	-	-
MISSISSIPPI	1,137	177	-	-	-	-	-	-
LOUISIANA	17,144	2,510	110	155	-	-	-	-
TEXAS	5,992	948	-	-	-	-	-	-
TOTAL	38,720	5,503	112	156	-	-	-	-
PACIFIC:								
ALASKA	-	-	-	-	3,034	1,674	-	-
WASHINGTON	-	-	-	-	7,361	4,294	-	-
OREGON	-	-	-	-	4,026	2,592	-	-
CALIFORNIA	-	-	-	-	3,935	2,791	-	-
TOTAL	-	-	-	-	18,356	11,351	-	-
GRAND TOTAL	134,742	20,310	2,614	1,466	18,356	11,351	53	6

AREA AND STATE	JONAH		KING		RED		ROCK	
	THOUSAND POUNDS	THOUSAND DOLLARS	THOUSAND POUNDS	THOUSAND DOLLARS	THOUSAND POUNDS	THOUSAND DOLLARS	THOUSAND POUNDS	THOUSAND DOLLARS
NEW ENGLAND:								
MAINE	-	-	-	-	-	-	937	79
NEW HAMPSHIRE	-	-	-	-	-	-	12	1
MASSACHUSETTS	186	50	-	-	667	182	-	-
RHODE ISLAND	158	34	-	-	10	3	15	3
TOTAL	344	84	-	-	677	185	964	83
MIDDLE ATLANTIC:								
NEW YORK	18	5	-	-	-	-	-	-
NEW JERSEY	-	-	-	-	6	(1)	185	12
DELAWARE	-	-	-	-	5	3	-	-
TOTAL	18	5	-	-	11	3	185	12
CHESAPEAKE, VIRGINIA, TOTAL	13	3	-	-	(1)	(1)	(1)	(1)
PACIFIC:								
ALASKA	-	-	97,626	38,251	-	-	-	-
CALIFORNIA	-	-	-	-	242	34	1,201	264
TOTAL	-	-	97,626	38,251	242	34	1,201	264
GRAND TOTAL	375	92	97,626	38,251	930	222	2,350	359

SEE FOOTNOTE AT END OF TABLE.

(CONTINUED ON NEXT PAGE)

REVIEW OF CERTAIN MAJOR FISHERIES

SUMMARY OF CRAB LANDINGS, 1975 - Continued

AREA AND STATE	SNOW		STONE		UNCLASSIFIED		TOTAL	
	THOUSAND POUNDS	THOUSAND DOLLARS	THOUSAND POUNDS	THOUSAND DOLLARS	THOUSAND POUNDS	THOUSAND DOLLARS	THOUSAND POUNDS	THOUSAND DOLLARS
NEW ENGLAND:								
MAINE	-	-	-	-	-	-	937	79
NEW HAMPSHIRE	-	-	-	-	-	-	51	5
MASSACHUSETTS	-	-	-	-	-	-	864	234
RHODE ISLAND	-	-	-	-	-	-	186	40
TOTAL	-	-	-	-	-	-	2,038	358
MIDDLE ATLANTIC:								
NEW YORK	-	-	-	-	-	-	34	9
NEW JERSEY	-	-	-	-	-	-	3,100	665
DELAWARE	-	-	-	-	-	-	3,590	810
TOTAL	-	-	-	-	-	-	6,724	1,484
CHESAPEAKE:								
MARYLAND	-	-	-	-	-	-	25,918	5,145
VIRGINIA	-	-	-	-	-	-	35,586	5,405
TOTAL	-	-	-	-	-	-	61,504	10,550
SOUTH ATLANTIC:								
NORTH CAROLINA	-	-	-	-	-	-	11,092	1,471
SOUTH CAROLINA	-	-	-	-	-	-	6,380	843
GEORGIA	-	-	-	-	-	-	8,865	1,155
FLORIDA, EAST COAST	-	-	42	35	-	-	4,228	672
TOTAL	-	-	42	35	-	-	30,565	4,141
GULF:								
FLORIDA, WEST COAST	-	-	2,119	1,766	-	-	14,928	3,352
ALABAMA	-	-	-	-	-	-	1,640	283
MISSISSIPPI	-	-	-	-	-	-	1,137	177
LOUISIANA	-	-	-	-	-	-	17,254	2,665
TEXAS	-	-	-	-	-	-	5,992	948
TOTAL	-	-	2,119	1,766	-	-	40,951	7,425
PACIFIC:								
ALASKA	46,856	7,020	-	-	-	-	147,516	46,945
WASHINGTON	-	-	-	-	-	-	7,361	4,294
OREGON	-	-	-	-	-	-	4,026	2,592
CALIFORNIA	-	-	-	-	8	24	5,386	3,113
TOTAL	46,856	7,020	-	-	8	24	164,289	56,944
HAWAII, TOTAL	-	-	-	-	53	85	53	85
GRAND TOTAL	46,856	7,020	2,161	1,801	61	109	306,124	80,987

1/ LESS THAN 500 POUNDS OR \$500.

REVIEW OF CERTAIN MAJOR FISHERIES

359

SUMMARY OF CRAB LANDINGS OF CATCH BY GEAR, 1975

GEAR	BLUE				DUNGENESS		GREEN	
	HARD		SOFT AND PEELER		THOUSAND POUNDS	THOUSAND DOLLARS	THOUSAND POUNDS	THOUSAND DOLLARS
	THOUSAND POUNDS	THOUSAND DOLLARS	THOUSAND POUNDS	THOUSAND DOLLARS	THOUSAND POUNDS	THOUSAND DOLLARS	THOUSAND POUNDS	THOUSAND DOLLARS
HAUL SEINES	(1)	(1)	-	-	-	-	-	-
OTTER TRAWLS	5,070	686	14	10	21	16	-	-
POUND NETS	11	2	200	106	-	-	-	-
POTS	114,096	17,019	670	374	18,330	11,332	53	6
GILL NETS	(1)	(1)	-	-	-	-	-	-
LINES	10,017	1,610	297	148	4	3	-	-
DIP NETS	15	3	23	15	1	(1)	-	-
SCRAPES	149	22	1,332	702	-	-	-	-
DREDGES	5,384	968	-	-	-	-	-	-
BRUSH TRAPS	-	-	78	111	-	-	-	-
TOTAL	134,742	20,310	2,614	1,466	18,356	11,351	53	6

GEAR	JONAH		KING		RED		ROCK	
	THOUSAND POUNDS	THOUSAND DOLLARS	THOUSAND POUNDS	THOUSAND DOLLARS	THOUSAND POUNDS	THOUSAND DOLLARS	THOUSAND POUNDS	THOUSAND DOLLARS
OTTER TRAWLS	5	1	-	-	244	34	44	4
POTS	370	91	97,626	38,251	686	188	2,296	354
LINES	-	-	-	-	-	-	10	1
DREDGES	-	-	-	-	-	-	(1)	(1)
TOTAL	375	92	97,626	38,251	930	222	2,350	359

GEAR	SNOW		STDNE		UNCLASSIFIED		TOTAL	
	THOUSAND POUNDS	THOUSAND DOLLARS	THOUSAND POUNDS	THOUSAND DOLLARS	THOUSAND POUNDS	THOUSAND DOLLARS	THOUSAND POUNDS	THOUSAND DOLLARS
HAUL SEINES	-	-	-	-	(1)	(1)	(1)	(1)
PURSE SEINES	-	-	-	-	(1)	(1)	(1)	(1)
OTTER TRAWLS	-	-	-	-	8	24	5,406	775
POUND NETS	-	-	-	-	-	-	211	108
POTS	46,856	7,020	2,161	1,801	36	50	283,180	76,486
GILL NETS	-	-	-	-	(1)	(1)	(1)	(1)
LINES	-	-	-	-	(1)	(1)	10,328	1,762
DIP NETS	-	-	-	-	-	-	39	18
LIFT NETS	-	-	-	-	17	35	17	35
SCRAPES	-	-	-	-	-	-	1,481	724
DREDGES	-	-	-	-	-	-	5,384	968
BRUSH TRAPS	-	-	-	-	-	-	78	111
UNCLASSIFIED	-	-	-	-	(1)	(1)	(1)	(1)
TOTAL	46,856	7,020	2,161	1,801	61	109	306,124	80,987

REVIEW OF CERTAIN MAJOR FISHERIES

U.S. OYSTER FISHERY, 1975

The U.S. oyster fishery produced 53.2 million pounds of meats worth \$45.0 million, an increase of 2.7 million pounds and \$3.7 million compared with 1974.

The Chesapeake States led in production with 22.6 million pounds (43 percent of the total), followed by the Gulf States with 19.3 million (36 percent); the Pacific Coast States, 5.8 million (11 percent); and the Middle Atlantic States, 3.3 million pounds (6 percent). The New England and South Atlantic States accounted for the rest.

Dredges took 30.0 million pounds (56 percent) of the oyster landings, and tongs 21.1 million pounds (40 percent). The rest were taken by rakes, or gathered by hand.

In Section 13 of this Digest is a table which gives the volume of the bushel measures used for oysters in the various Atlantic and Gulf States and the average yield per bushel. Supplementary shellfish tables appear after the summary table for each Atlantic and Gulf regional section.

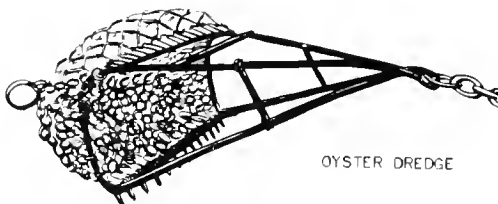

OYSTER DREDGE

SUMMARY OF OYSTER DREDGE OPERATING UNITS, 1975

ITEM	NEW ENGLAND			MIDDLE ATLANTIC			TOTAL, EXCLUSIVE OF DUPLICATION
	MASSACHUSETTS	CONNECTICUT	TOTAL, EXCLUSIVE OF DUPLICATION	NEW YORK	NEW JERSEY	DELAWARE	
	----- NUMBER -----						
FISHERMEN:							
ON VESSELS	-	12	12	61	96	53	204
ON BOATS AND SHORE	4	154	156	-	6	-	6
TOTAL FISHERMEN	4	166	168	61	102	53	210
VESSELS, MOTOR:							
5 - 9 TONS	-	-	-	-	1	-	1
10 - 19 TONS	-	-	-	1	3	1	5
20 - 29 TONS	-	-	-	1	1	-	2
30 - 39 TONS	-	1	1	2	3	4	8
40 - 49 TONS	-	1	1	-	2	2	4
50 - 59 TONS	-	1	1	3	4	-	7
60 - 69 TONS	-	1	1	2	1	-	3
70 - 79 TONS	-	-	-	-	1	1	2
270 - 279 TONS	-	-	-	2	-	-	2
TOTAL VESSELS	-	4	4	11	16	8	34
TOTAL GROSS TONNAGE	-	197	197	936	606	307	1,819
BOATS, MOTOR	4	74	78	-	3	-	3
GEAR	4	82	86	21	35	15	69

(CONTINUED ON NEXT PAGE)

REVIEW OF CERTAIN MAJOR FISHERIES

361

SUMMARY OF OYSTER DREDGE OPERATING UNITS, 1975 - Continued

ITEM	CHESAPEAKE			SOUTH ATLANTIC, NORTH CAROLINA, TOTAL
	MARYLAND	VIRGINIA	TOTAL, EXCLUSIVE OF DUPLICATION	
	----- NUMBER -----			
FISHERMEN:				
ON VESSELS	178	158	336	49
ON BOATS AND SHORE	23	185	208	163
TOTAL FISHERMEN	201	343	544	212
VESSLS, MOTOR:				
5 - 9 TONS	16	58	74	27
10 - 19 TONS	16	18	34	7
20 - 29 TONS	3	1	4	1
30 - 39 TONS	-	1	1	-
TOTAL VESSELS	35	78	113	35
TOTAL GROSS TONNAGE	380	705	1,085	296
BOATS, MOTOR	9	101	110	137
GEAR	74	179	253	172

ITEM	GULF			TOTAL, EXCLUSIVE OF DUPLICATION
	MISSISSIPPI	LOUISIANA	TEXAS	
	----- NUMBER -----			
FISHERMEN:				
ON VESSELS	188	608	221	952
ON BOATS AND SHORE	59	381	62	502
TOTAL FISHERMEN	247	989	283	1,454
VESSLS, MOTOR:				
5 - 9 TONS	1	25	10	36
10 - 19 TONS	25	92	68	170
20 - 29 TONS	22	59	14	91
30 - 39 TONS	7	30	5	37
40 - 49 TONS	3	12	3	15
50 - 59 TONS	-	2	1	3
TOTAL VESSELS	58	220	101	352
TOTAL GROSS TONNAGE	1,281	4,529	1,669	6,885
BOATS, MOTOR	39	210	31	280
GEAR	170	786	132	1,056

ITEM	PACIFIC		TOTAL, EXCLUSIVE OF DUPLICATION	
	WASHINGTON	OREGON		
	----- NUMBER -----			
FISHERMEN, ON VESSELS	48	4	52	
VESSLS, MOTOR:				
5 - 9 TONS	3	1	4	
10 - 19 TONS	10	1	11	
20 - 29 TONS	6	-	6	
30 - 39 TONS	3	-	3	
40 - 49 TONS	2	-	2	
TOTAL VESSELS	24	2	26	
TOTAL GROSS TONNAGE	512	23	535	
GEAR	48	4	52	

REVIEW OF CERTAIN MAJOR FISHERIES

SUMMARY OF OYSTER TONG OPERATING UNITS, 1975

ITEM	NEW ENGLAND, MASSACHUSETTS, TOTAL		MIDDLE ATLANTIC			TOTAL, EXCLUSIVE OF DUPLICATION	
			NEW YORK	NEW JERSEY			
----- NUMBER -----							
FISHERMEN, ON BOATS AND SHORE	24		35		33	68	
TOTAL FISHERMEN	24		35		33	68	
BOATS, MOTOR	23		35		27	62	
GEAR	24		35		33	68	
ITEM	CHESAPEAKE			SOUTH ATLANTIC			
	MARYLAND	VIRGINIA	TOTAL, EX- CLUSIVE OF DUPLI- CATION	NORTH CAROLINA	GEORGIA	FLORIDA, EAST COAST	TOTAL, EX- CLUSIVE OF DUPLI- CATION
----- NUMBER -----							
FISHERMEN:							
ON VESSELS	797	675	1,449	-	-	-	-
ON BOATS AND SHORE	3,788	1,052	4,840	120	10	32	162
TOTAL FISHERMEN	4,585	1,727	6,289	120	10	32	162
VESSELS, MOTOR:							
5 - 9 TONS	534	255	787	-	-	-	-
10 - 19 TONS	184	51	235	-	-	-	-
20 - 29 TONS	2	5	7	-	-	-	-
40 - 49 TONS	1	-	1	-	-	-	-
TOTAL VESSELS	721	311	1,030	-	-	-	-
TOTAL GROSS TONNAGE	6,160	2,469	8,617	-	-	-	-
BOATS:							
MOTOR	2,888	486	3,374	110	10	27	147
OTHER	-	3	3	-	5	-	5
GEAR	4,569	2,000	6,567	112	10	32	154
ITEM	GULF						GRAND TOTAL, EXCLUSIVE OF DUPLI- CATION
	FLORIDA, WEST COAST	ALABAMA	MISSISSIPPI	LOUISIANA	TEXAS	TOTAL, EXCLUSIVE OF DUPLI- CATION	
----- NUMBER -----							
FISHERMEN:							
ON VESSELS	-	-	-	-	-	-	1,449
ON BOATS AND SHORE	776	249	318	85	2	1,430	6,524
TOTAL FISHERMEN	776	249	318	85	2	1,430	7,973
VESSELS, MOTOR:							
5 - 9 TONS	-	-	-	-	-	-	787
10 - 19 TONS	-	-	-	-	-	-	235
20 - 29 TONS	-	-	-	-	-	-	7
40 - 49 TONS	-	-	-	-	-	-	1
TOTAL VESSELS	-	-	-	-	-	-	1,030
TOTAL GROSS TONNAGE	-	-	-	-	-	-	8,617
BOATS:							
MOTOR	624	164	318	56	2	1,164	4,770
OTHER	-	8	-	-	-	8	16
GEAR	778	249	318	85	2	1,432	8,245

REVIEW OF CERTAIN MAJOR FISHERIES

363

SUMMARY OF OYSTER LANDINGS, 1975

AREA AND STATE	DREDGES		TONGS		RAKES	
	THOUSAND POUNDS	THOUSAND DOLLARS	THOUSAND POUNDS	THOUSAND DOLLARS	THOUSAND POUNDS	THOUSAND DOLLARS
NEW ENGLAND:						
MASSACHUSETTS	18	66	4	13	39	110
CONNECTICUT	539	1,001	-	-	-	-
TOTAL	557	1,067	4	13	39	110
MIDDLE ATLANTIC:						
NEW YORK	2,094	5,145	13	31	-	-
NEW JERSEY	966	897	6	6	-	-
DELAWARE	195	227	-	-	-	-
TOTAL	3,255	6,269	19	37	-	-
CHESAPEAKE:						
MARYLAND	1,774	1,770	14,629	11,357	-	-
VIRGINIA	2,814	2,297	3,423	2,702	-	-
TOTAL	4,588	4,067	18,052	14,059	-	-
SOUTH ATLANTIC:						
NORTH CAROLINA	249	191	45	38	127	98
SOUTH CAROLINA	-	-	-	-	1,037	616
GEORGIA	-	-	26	15	-	-
FLORIDA, EAST COAST	-	-	26	29	-	-
TOTAL	249	191	97	82	1,164	714
GULF:						
FLORIDA, WEST COAST	-	-	2,128	1,178	-	-
ALABAMA	-	-	638	576	-	-
MISSISSIPPI	1,022	496	58	39	-	-
LOUISIANA	13,526	7,079	80	48	-	-
TEXAS	1,748	1,383	8	9	-	-
TOTAL	16,296	8,958	2,912	1,850	-	-
PACIFIC:						
WASHINGTON:						
PACIFIC	4,798	5,982	-	-	-	-
WESTERN	22	132	-	-	-	-
TOTAL	4,820	6,114	-	-	-	-
OREGON, PACIFIC	213	234	-	-	-	-
CALIFORNIA:						
EASTERN	-	-	-	-	4	23
PACIFIC	-	-	-	-	796	1,083
TOTAL	-	-	-	-	800	1,106
TOTAL PACIFIC COAST	5,033	6,348	-	-	800	1,106
GRAND TOTAL	29,978	26,900	21,084	16,041	2,003	1,930

AREA AND STATE	BY HAND		TOTAL	
	THOUSAND POUNDS	THOUSAND DOLLARS	THOUSAND POUNDS	THOUSAND DOLLARS
NEW ENGLAND:				
MASSACHUSETTS	-	-	61	189
CONNECTICUT	-	-	539	1,001
TOTAL	-	-	600	1,190
MIDDLE ATLANTIC:				
NEW YORK	-	-	2,107	5,176
NEW JERSEY	-	-	972	903
DELAWARE	-	-	195	227
TOTAL	-	-	3,274	6,306
CHESAPEAKE:				
MARYLAND	-	-	16,403	13,127
VIRGINIA	-	-	6,237	4,999
TOTAL	-	-	22,640	18,126
SOUTH ATLANTIC:				
NORTH CAROLINA	4	3	425	330
SOUTH CAROLINA	-	-	1,037	616
GEORGIA	18	11	44	26
FLORIDA, EAST COAST	53	48	79	77
TOTAL	75	62	1,585	1,049

SEE FOOTNOTE AT END OF TABLE.

(CONTINUED ON NEXT PAGE)

REVIEW OF CERTAIN MAJOR FISHERIES

SUMMARY OF OYSTER LANDINGS, 1975 - Continued

AREA AND STATE	BY HAND		TOTAL	
	THOUSAND POUNDS	THOUSAND DOLLARS	THOUSAND POUNDS	THOUSAND DOLLARS
GULF:				
FLORIDA, WEST COAST	6	5	2,134	1,183
ALABAMA	-	-	638	576
MISSISSIPPI	-	-	1,080	535
LOUISIANA	81	47	13,687	7,174
TEXAS	-	-	1,756	1,392
TOTAL	87	52	19,295	10,860
PACIFIC:				
WASHINGTON:				
PACIFIC	-	-	4,798	5,982
WESTERN	-	-	22	132
TOTAL	-	-	4,820	6,114
OREGON, PACIFIC	-	-	213	234
CALIFORNIA:				
EASTERN	-	-	4	23
PACIFIC	-	-	796	1,083
TOTAL	-	-	800	1,106
TOTAL PACIFIC COAST	-	-	5,833	7,454
GRAND TOTAL	162	114	53,227	44,985

NOTE:--LANDINGS OF CATCH BY HAND IN WASHINGTON AND OREGON HAVE BEEN INCLUDED WITH THE LANDINGS OF CATCH BY DREDGES.

REVIEW OF CERTAIN MAJOR FISHERIES

365

SUMMARY OF ATLANTIC AND GULF OYSTER LANDINGS, 1975

AREA AND STATE	PUBLIC		PRIVATE	
	THOUSAND POUNDS	THOUSAND DOLLARS	THOUSAND POUNDS	THOUSAND DOLLARS
NEW ENGLAND:				
MASSACHUSETTS	25	68	36	121
CONNECTICUT	-	-	539	1,001
TOTAL	25	68	575	1,122
MIDDLE ATLANTIC:				
NEW YORK	13	31	2,094	5,145
NEW JERSEY	6	6	966	897
DELAWARE	-	-	195	227
TOTAL	19	37	3,255	6,269
CHESAPEAKE,				
MARYLAND	15,720	12,325	683	802
VIRGINIA	2,992	2,359	3,245	2,640
TOTAL	18,712	14,684	3,928	3,442
SOUTH ATLANTIC:				
NORTH CAROLINA	294	227	131	103
SOUTH CAROLINA	-	-	1,037	616
GEORGIA	-	-	44	26
FLORIDA, EAST COAST	41	39	38	38
TOTAL	335	266	1,250	783
GULF:				
FLORIDA, WEST COAST	2,054	1,142	80	41
ALABAMA	638	576	-	-
MISSISSIPPI	909	431	171	104
LOUISIANA	4,735	2,237	8,952	4,937
TEXAS	1,756	1,392	-	-
TOTAL	10,092	5,778	9,203	5,082
GRAND TOTAL	29,183	20,833	18,211	16,698

SUMMARY OF OYSTER LANDINGS BY SPECIES, 1975

SPECIES	THOUSAND POUNDS	THOUSAND DOLLARS
EASTERN:		
PUBLIC	29,183	20,833
PRIVATE ^{1/}	18,215	16,721
TOTAL	47,398	37,554
PACIFIC	5,807	7,299
WESTERN	22	132
GRAND TOTAL	53,227	44,985

^{1/} EASTERN PRIVATE INCLUDES 4,000 POUNDS OF OYSTERS VALUED AT \$23,000 HARVESTED IN CALIFORNIA.

REVIEW OF CERTAIN MAJOR FISHERIES

U.S. SHRIMP FISHERY, 1975

Landings of shrimp at ports in the U.S. were 346.7 million pounds (heads-on) worth \$225.7 million—a decline of 7 percent in volume, but an increase of 25 percent in value compared with 1974. Landings declined in all major areas. Landings in the New England States (11.7 million pounds) declined 33 percent; the South Atlantic States (24.9 million pounds) declined 8 percent; the Gulf States (170.1 million pounds) declined 9 percent; and the Pacific Coast States (140.1 million pounds) declined 2 percent. Landings in the Mississippi River area (9,000 pounds) and Hawaii (5,000 pounds) increased.

The Gulf States accounted for 49 percent of the total landings; Pacific Coast States, 40 percent; the South Atlantic States, 7 percent; and the New England States, 3 percent. The remainder was landed in the Chesapeake States, Mississippi River area, and Hawaii.

Landings of the U.S. shrimp otter trawl fleet were 98 percent of the total harvest. The otter trawl fishery employed 21,331 fishermen on 5,016 vessels and 6,558 boats.

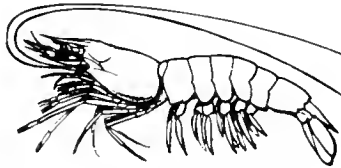

SHRIMP

SUMMARY OF SHRIMP LANDINGS, 1975

AREA AND STATE	BAG NETS		BUTTERFLY NETS		BEAM TRAWLS	
	THOUSAND POUNDS	THOUSAND DOLLARS	THOUSAND POUNDS	THOUSAND DOLLARS	THOUSAND POUNDS	THOUSAND DOLLARS
SOUTH ATLANTIC:						
NORTH CAROLINA	202	167	-	-	-	-
SOUTH CAROLINA	13	7	-	-	-	-
TOTAL	215	174	-	-	-	-
GULF, LOUISIANA, TOTAL . . .	-	-	2,020	902	-	-
PACIFIC:						
ALASKA	-	-	-	-	3,039	422
WASHINGTON	-	-	-	-	30	19
CALIFORNIA	-	-	-	-	98	182
TOTAL	-	-	-	-	3,167	623
GRAND TOTAL	215	174	2,020	902	3,167	623

(CONTINUED ON NEXT PAGE)

REVIEW OF CERTAIN MAJOR FISHERIES

367

SUMMARY OF SHRIMP LANDINGS, 1975 - Continued

AREA AND STATE	OTTER TRAWLS		POTS AND TRAPS		BRUSH TRAPS	
	THOUSAND POUNDS	THOUSAND DOLLARS	THOUSAND POUNDS	THOUSAND DOLLARS	THOUSAND POUNDS	THOUSAND DOLLARS
NEW ENGLAND:						
MAINE	6,937	1,918	67	20	-	-
NEW HAMPSHIRE	65	18	-	-	-	-
MASSACHUSETTS	4,586	1,107	-	-	-	-
TOTAL	11,588	3,043	67	20	-	-
CHESAPEAKE, VIRGINIA, TOTAL	(1)	(1)	-	-	-	-
SOUTH ATLANTIC:						
NORTH CAROLINA	4,962	4,887	-	-	-	-
SOUTH CAROLINA	8,853	10,796	-	-	-	-
GEORGIA	8,090	10,488	-	-	-	-
FLORIDA, EAST COAST	2,806	3,963	-	-	-	-
TOTAL	24,711	30,134	-	-	-	-
GULF:						
FLORIDA, WEST COAST	28,250	27,799	-	-	-	-
ALABAMA	14,056	17,843	-	-	-	-
MISSISSIPPI	4,045	3,825	-	-	-	-
LOUISIANA	51,114	40,066	-	-	1	(1)
TEXAS	70,598	87,902	-	-	-	-
TOTAL	168,063	177,435	-	-	1	(1)
PACIFIC:						
ALASKA	95,689	7,612	247	18	-	-
WASHINGTON	10,001	1,397	53	53	-	-
OREGON	23,892	2,987	-	-	-	-
CALIFORNIA	6,997	1,212	21	32	-	-
TOTAL	136,579	13,208	321	103	-	-
MISSISSIPPI RIVER AND TRIBUTARIES, LOUISIANA, TOTAL	-	-	9	6	-	-
HAWAII, TOTAL	-	-	(1)	1	-	-
GRAND TOTAL	340,941	223,820	397	130	1	(1)

AREA AND STATE	BY HAND		UNCLASSIFIED		TOTAL	
	THOUSAND POUNDS	THOUSAND DOLLARS	THOUSAND POUNDS	THOUSAND DOLLARS	THOUSAND POUNDS	THOUSAND DOLLARS
NEW ENGLAND:						
MAINE	-	-	-	-	7,004	1,938
NEW HAMPSHIRE	-	-	-	-	65	18
MASSACHUSETTS	-	-	-	-	4,586	1,107
TOTAL	-	-	-	-	11,655	3,063
CHESAPEAKE, VIRGINIA, TOTAL	-	-	-	-	(1)	(1)
SOUTH ATLANTIC:						
NORTH CAROLINA	-	-	-	-	5,164	5,054
SOUTH CAROLINA	-	-	-	-	8,866	10,803
GEORGIA	-	-	-	-	8,090	10,488
FLORIDA, EAST COAST	-	-	-	-	2,806	3,963
TOTAL	-	-	-	-	24,926	30,308
GULF:						
FLORIDA, WEST COAST	-	-	-	-	28,250	27,799
ALABAMA	-	-	-	-	14,056	17,843
MISSISSIPPI	-	-	-	-	4,045	3,825
LOUISIANA	-	-	-	-	53,135	40,968
TEXAS	-	-	-	-	70,598	87,902
TOTAL	-	-	-	-	170,084	178,337
PACIFIC:						
ALASKA	-	-	-	-	98,975	8,052
WASHINGTON	-	-	-	-	10,084	1,469
OREGON	-	-	-	-	23,892	2,987
CALIFORNIA	-	-	-	-	7,116	1,426
TOTAL	-	-	-	-	140,067	13,934
MISSISSIPPI RIVER AND TRIBUTARIES, LOUISIANA, TOTAL	-	-	-	-	9	6
HAWAII, TOTAL	(1)	(1)	5	14	5	15
GRAND TOTAL	(1)	(1)	5	14	346,746	225,663

1/ LESS THAN 500 POUNDS OR \$500.

REVIEW OF CERTAIN MAJOR FISHERIES

SUMMARY OF SHRIMP OTTER TRAWL VESSELS, BY TONNAGE GROUPS, 1975

GROSS TONNAGE	NEW ENGLAND			SOUTH ATLANTIC					TOTAL, EXCLU- SIVE OF DUPLI- CATION
	MAINE	MASSA- CHUSETTS	TOTAL, EXCLU- SIVE OF DUPLI- CATION	NORTH CAROLINA	SOUTH CAROLINA	GEORGIA	FLORIDA, EAST COAST		
	----- NUMBER -----								
5 - 9	1	-	1	118	19	11	-	143	
10 - 19	18	3	21	71	62	36	4	156	
20 - 29	29	6	35	47	50	55	6	134	
30 - 39	18	9	26	68	81	83	14	182	
40 - 49	8	8	16	48	80	76	19	156	
50 - 59	-	3	3	34	44	53	14	102	
60 - 69	2	7	9	27	51	65	38	119	
70 - 79	2	6	7	25	23	28	16	64	
80 - 89	1	2	3	14	16	19	13	46	
90 - 99	1	1	2	24	19	31	16	69	
100 - 109	1	-	1	3	3	10	5	16	
110 - 119	1	1	2	4	1	-	1	4	
120 - 129	-	1	1	3	-	1	1	4	
130 - 139	1	-	1	2	1	2	-	3	
150 - 159	-	-	-	-	-	-	1	1	
420 - 429	-	-	-	-	-	1	-	1	
TOTAL VESSELS.	83	47	128	488	450	471	148	1,200	
TOTAL GROSS TONNAGE .	2,726	2,442	5,064	17,749	19,725	23,763	9,513	51,703	
	GULF						TOTAL, EXCLUSIVE OF DUPLI- CATION	SOUTH ATLANTIC AND GULF TOTAL, EX- CLUSIVE OF DUPLI- CATION	
GROSS TONNAGE	FLORIDA, WEST COAST	ALABAMA	MISSIS- SIPPI	LOUISIANA	TEXAS				
	----- NUMBER -----								
5 - 9	21	13	5	47	63	145	288		
10 - 19	68	73	38	227	311	672	821		
20 - 29	41	43	70	201	114	403	534		
30 - 39	68	30	40	124	62	269	433		
40 - 49	64	22	26	127	59	228	357		
50 - 59	70	22	16	80	69	185	264		
60 - 69	127	23	7	93	161	310	391		
70 - 79	79	19	6	61	106	200	237		
80 - 89	70	26	2	62	115	186	208		
90 - 99	197	57	8	112	332	479	509		
100 - 109	53	11	1	47	156	194	202		
110 - 119	23	42	6	67	99	157	158		
120 - 129	19	27	5	41	49	100	103		
130 - 139	25	38	5	58	45	108	109		
140 - 149	1	5	2	18	8	24	24		
150 - 159	2	-	-	11	6	14	15		
160 - 169	4	4	-	9	3	14	14		
170 - 179	-	-	-	2	-	2	2		
420 - 429	-	-	-	-	-	-	1		
TOTAL VESSELS.	932	455	237	1,387	1,758	3,690	4,670		
TOTAL GROSS TONNAGE .	64,950	31,539	9,819	80,750	118,219	219,425	256,029		

(CONTINUED ON NEXT PAGE)

REVIEW OF CERTAIN MAJOR FISHERIES

369

SUMMARY OF SHRIMP OTTER TRAWL VESSELS, BY TONNAGE GROUPS, 1975 - Continued

GROSS TONNAGE	PACIFIC					GRAND TOTAL, EXCLUSIVE OF DUPLICATION
	ALASKA	WASHINGTON	OREGON	CALIFORNIA	TOTAL, EXCLUSIVE OF DUPLICATION	
	----- NUMBER -----					
5 - 9	1	-	-	3	4	293
10 - 19	2	-	-	3	5	847
20 - 29	1	-	11	14	25	593
30 - 39	2	-	18	7	26	483
40 - 49	5	5	23	6	35	407
50 - 59	2	1	11	5	17	284
60 - 69	6	2	9	4	19	416
70 - 79	4	4	1	1	9	252
80 - 89	2	2	10	1	15	223
90 - 99	7	2	10	1	17	523
100 - 109	2	-	3	-	5	207
110 - 119	8	1	4	3	12	170
120 - 129	3	-	-	2	5	109
130 - 139	5	2	1	-	8	116
140 - 149	-	-	-	1	1	24
150 - 159	17	2	-	-	18	32
160 - 169	7	3	-	-	8	22
170 - 179	2	1	-	-	2	4
180 - 189	2	-	1	-	3	3
190 - 199	6	1	-	-	7	7
420 - 429	-	-	-	-	-	1
TOTAL VESSELS	84	26	102	51	241	5,016
TOTAL GROSS TONNAGE	9,849	2,648	6,082	2,420	19,037	278,083

SUMMARY OF SHRIMP OTTER TRAWL OPERATING UNITS, 1975

AREA AND STATE	BOAT FISHERY				VESSEL FISHERY	
	BOATS	FISHERMEN		OTTER TRAWLS	VESSELS	GROSS TONNAGE
		FULL-TIME	PART-TIME			
	----- NUMBER -----					
NEW ENGLAND:						
MAINE	240	270	210	240	83	2,726
NEW HAMPSHIRE	4	8	-	4	-	-
MASSACHUSETTS	-	-	-	-	47	2,442
TOTAL, EXCLUSIVE OF DUPLICATION	244	278	210	244	128	5,064
SOUTH ATLANTIC:						
NORTH CAROLINA	791	319	599	825	488	17,749
SOUTH CAROLINA	162	39	147	162	450	19,725
GEORGIA	295	186	263	295	471	23,763
FLORIDA, EAST COAST	11	17	-	11	148	9,513
TOTAL, EXCLUSIVE OF DUPLICATION	1,259	561	1,009	1,293	1,200	51,703
GULF:						
FLORIDA, WEST COAST	73	75	29	73	932	64,950
ALABAMA	133	147	72	133	455	31,539
MISSISSIPPI	455	216	270	455	237	9,819
LOUISIANA	3,549	3,168	1,578	4,809	1,387	80,750
TEXAS	844	553	346	844	1,758	118,219
TOTAL, EXCLUSIVE OF DUPLICATION	5,054	4,159	2,295	6,314	3,690	219,425
SOUTH ATLANTIC AND GULF, TOTAL, EXCLUSIVE OF DUPLICATION	6,313	4,720	3,304	7,607	4,670	256,029
PACIFIC:						
ALASKA	1	3	-	1	84	9,849
WASHINGTON	-	-	-	-	26	2,648
OREGON	-	-	-	-	102	6,082
CALIFORNIA	-	-	-	-	51	2,420
TOTAL, EXCLUSIVE OF DUPLICATION	1	3	-	1	241	19,037
GRAND TOTAL, EXCLUSIVE OF DUPLICATION	6,558	5,001	3,514	7,852	5,016	278,083

(CONTINUED ON NEXT PAGE)

REVIEW OF CERTAIN MAJOR FISHERIES

SUMMARY OF SHRIMP OTTER TRAWL OPERATING UNITS, 1975 - Continued

AREA AND STATE	VESSEL FISHERY - CONTINUED		TOTAL (BOAT AND VESSEL FISHERY)		
	FISHERMEN	OTTER TRAWLS	BOATS AND VESSELS	FISHERMEN	OTTER TRAWLS
	----- NUMBER -----				
NEW ENGLAND:					
MAINE	176	83	323	656	323
NEW HAMPSHIRE	-	-	4	8	4
MASSACHUSETTS	212	47	47	212	47
TOTAL, EXCLUSIVE OF DUPLICATION	383	128	372	871	372
SOUTH ATLANTIC:					
NORTH CAROLINA	1,114	904	1,279	2,032	1,729
SOUTH CAROLINA	1,032	896	612	1,218	1,058
GEORGIA	1,081	941	766	1,530	1,236
FLORIDA, EAST COAST	332	296	159	349	307
TOTAL, EXCLUSIVE OF DUPLICATION	2,770	2,326	2,459	4,340	3,619
GULF:					
FLORIDA, WEST COAST	2,425	1,802	1,005	2,529	1,875
ALABAMA	1,179	815	588	1,398	948
MISSISSIPPI	573	356	692	1,059	811
LOUISIANA	3,552	2,498	4,936	8,298	7,307
TEXAS	4,751	3,197	2,602	5,650	4,041
TOTAL, EXCLUSIVE OF DUPLICATION	9,507	6,584	8,744	15,961	12,898
SOUTH ATLANTIC AND GULF, TOTAL, EXCLUSIVE OF DUPLICATION	11,757	8,480	10,983	19,781	16,087
PACIFIC:					
ALASKA	252	86	85	255	87
WASHINGTON	78	48	26	78	48
OREGON	325	164	102	325	164
CALIFORNIA	153	51	51	153	51
TOTAL, EXCLUSIVE OF DUPLICATION	742	321	242	745	322
GRAND TOTAL, EXCLUSIVE OF DUPLICATION	12,816	8,896	11,574	21,331	16,748

REVIEW OF CERTAIN MAJOR FISHERIES

SUMMARY OF FISH OTTER TRAWL VESSELS, BY TONNAGE GROUPS, 1975 - Continued

GROSS TONNAGE	MIDDLE ATLANTIC			CHESAPEAKE			
	NEW YORK	NEW JERSEY	TOTAL, EXCLUSIVE OF DUPLICATION	MARYLAND	VIRGINIA	TOTAL, EXCLUSIVE OF DUPLICATION	
	NUMBER						
5 - 9	3	1	4	-	1	1	
10 - 19	29	5	34	1	4	5	
20 - 29	23	14	36	4	3	7	
30 - 39	17	14	30	5	5	9	
40 - 49	8	18	25	6	8	10	
50 - 59	4	12	15	-	7	7	
60 - 69	1	13	14	1	6	6	
70 - 79	6	17	21	2	11	11	
80 - 89	3	8	8	1	9	10	
90 - 99	4	8	11	-	8	8	
100 - 109	3	8	10	-	8	8	
110 - 119	1	6	6	1	3	4	
120 - 129	2	4	5	-	2	2	
130 - 139	-	4	4	-	5	5	
140 - 149	2	2	3	-	2	2	
150 - 159	-	-	-	-	1	1	
160 - 169	-	-	-	-	1	1	
TOTAL VESSELS	106	134	226	21	84	97	
TOTAL GROSS TONNAGE	4,229	8,723	11,814	955	6,474	7,000	
	SOUTH ATLANTIC			GULF			
GROSS TONNAGE	NORTH CAROLINA	SOUTH CAROLINA	TOTAL, EXCLUSIVE OF DUPLICATION	FLORIDA, WEST COAST	MISSISSIPPI	LOUISIANA	TOTAL, EXCLUSIVE OF DUPLICATION
	NUMBER						
5 - 9	6	-	6	-	-	-	-
10 - 19	7	-	7	8	-	-	8
20 - 29	7	-	7	3	-	-	3
30 - 39	23	-	23	5	-	-	5
40 - 49	25	-	25	-	-	-	-
50 - 59	16	-	16	1	-	-	1
60 - 69	10	-	10	-	-	2	2
70 - 79	14	-	14	-	-	-	-
80 - 89	9	-	9	-	1	1	2
90 - 99	21	1	22	-	2	1	2
100 - 109	1	-	1	-	1	1	2
110 - 119	3	-	3	-	1	1	1
120 - 129	4	-	4	-	2	2	3
130 - 139	2	-	2	-	3	3	3
140 - 149	2	-	2	-	1	3	4
150 - 159	-	-	-	-	3	2	4
170 - 179	-	-	-	-	2	2	2
180 - 189	-	-	-	-	1	-	1
190 - 199	-	-	-	-	2	-	2
290 - 299	-	-	-	-	2	-	2
TOTAL VESSELS	150	1	151	17	21	18	47
TOTAL GROSS TONNAGE	9,016	93	9,109	396	3,249	2,268	4,678

(CONTINUED ON NEXT PAGE)

REVIEW OF CERTAIN MAJOR FISHERIES

373

SUMMARY OF FISH OTTER TRAWL VESSELS, BY TONNAGE GROUPS, 1975 - Continued

GROSS TONNAGE	PACIFIC				TOTAL, EXCLUSIVE OF DUPLICATION
	ALASKA	WASHINGTON	OREGON	CALIFORNIA	
	-----NUMBER-----				
5 - 9	-	2	2	38	42
10 - 19	2	9	2	141	154
20 - 29	-	10	15	67	92
30 - 39	-	18	19	38	71
40 - 49	-	18	21	29	68
50 - 59	2	12	11	24	47
60 - 69	1	11	9	14	30
70 - 79	-	4	2	11	17
80 - 89	-	1	8	2	11
90 - 99	1	2	9	4	16
100 - 109	1	1	3	6	10
110 - 119	1	3	4	4	9
120 - 129	1	-	-	2	3
130 - 139	1	2	1	-	4
140 - 149	-	-	-	2	2
150 - 159	3	-	-	-	3
160 - 169	1	1	-	-	2
170 - 179	-	1	-	-	1
180 - 189	-	-	1	1	2
190 - 199	-	2	-	2	4
TOTAL VESSELS	14	97	107	385	588
TOTAL GROSS TONNAGE	1,422	5,251	5,976	12,178	23,804
GROSS TONNAGE	GREAT LAKES				GRAND TOTAL, EXCLUSIVE OF DUPLICATION
	MICHIGAN	MINNESOTA	WISCONSIN	TOTAL, EXCLUSIVE OF DUPLICATION	
	-----NUMBER-----				
5 - 9	-	-	-	-	56
10 - 19	-	1	6	7	296
20 - 29	1	-	-	1	212
30 - 39	-	-	-	-	192
40 - 49	-	-	2	2	176
50 - 59	-	-	-	-	113
60 - 69	-	-	-	-	86
70 - 79	-	-	-	-	91
80 - 89	-	-	-	-	52
90 - 99	-	-	-	-	69
100 - 109	-	-	-	-	36
110 - 119	-	-	-	-	47
120 - 129	-	-	-	-	28
130 - 139	-	-	-	-	27
140 - 149	-	-	-	-	12
150 - 159	-	-	-	-	19
160 - 169	-	-	-	-	7
170 - 179	-	-	-	-	7
180 - 189	-	-	-	-	3
190 - 199	-	-	-	-	22
290 - 299	-	-	-	-	4
310 - 319	-	-	-	-	4
320 - 329	-	-	-	-	2
450 - 459	-	-	-	-	1
TOTAL VESSELS	1	1	8	10	1,542
TOTAL GROSS TONNAGE	27	17	166	210	84,320

REVIEW OF CERTAIN MAJOR FISHERIES

SUMMARY OF FISH OTTER TRAWL OPERATING UNITS, 1975

AREA AND STATE	BOAT FISHERY				VESSEL FISHERY		
	BOATS	FISHERMEN		OTTER TRAWLS	VESSELS		
		FULL-TIME	PART-TIME				
	NUMBER						GROSS TONNAGE
NEW ENGLAND:							
MAINE	61	61	37	61	97		5,844
NEW HAMPSHIRE	8	17	-	8	-		-
MASSACHUSETTS	12	19	6	12	365		25,934
RHODE ISLAND	28	2	26	28	160		10,816
CONNECTICUT	1	2	-	1	12		506
TOTAL, EXCLUSIVE OF DUPLICATION	110	101	69	110	540		36,786
MIDDLE ATLANTIC:							
NEW YORK	16	32	8	16	106		4,229
NEW JERSEY	3	6	-	3	134		8,723
TOTAL, EXCLUSIVE OF DUPLICATION	19	38	8	19	226		11,814
CHESAPEAKE:							
MARYLAND	-	-	-	-	21		955
VIRGINIA	-	-	-	-	84		6,474
TOTAL, EXCLUSIVE OF DUPLICATION	-	-	-	-	97		7,000
SOUTH ATLANTIC:							
NORTH CAROLINA	-	-	-	-	150		9,016
SOUTH CAROLINA	-	-	-	-	1		93
TOTAL, EXCLUSIVE OF DUPLICATION	-	-	-	-	151		9,109
GULF:							
FLORIDA, WEST COAST	-	-	-	-	17		396
MISSISSIPPI	-	-	-	-	21		3,249
LOUISIANA	-	-	-	-	18		2,268
TOTAL, EXCLUSIVE OF DUPLICATION	-	-	-	-	47		4,678
PACIFIC:							
ALASKA	-	-	-	-	14		1,422
WASHINGTON	-	-	-	-	97		5,251
OREGON	-	-	-	-	107		5,976
CALIFORNIA	148	444	-	148	385		12,178
TOTAL, EXCLUSIVE OF DUPLICATION	148	444	-	148	588		23,804
GREAT LAKES, TOTAL, EXCLUSIVE OF DUPLICATION	2	-	4	2	10		210
MISSISSIPPI RIVER, TOTAL, EXCLUSIVE OF DUPLICATION	1	4	-	1	-		-
GRAND TOTAL, EXCLUSIVE OF DUPLICATION	278	587	77	278	1,542		84,320
AREA AND STATE	VESSEL FISHERY - CONTINUED			TOTAL (BOAT AND VESSEL FISHERY)			
	FISHERMEN	OTTER TRAWLS	BOATS AND VESSELS	FISHERMEN	OTTER TRAWLS		
	NUMBER						
NEW ENGLAND:							
MAINE	259	97	158	357	158		
NEW HAMPSHIRE	-	-	8	17	8		
MASSACHUSETTS	1,717	365	377	1,742	377		
RHODE ISLAND	631	160	188	659	188		
CONNECTICUT	35	12	13	37	13		
TOTAL, EXCLUSIVE OF DUPLICATION	2,238	540	650	2,408	650		
MIDDLE ATLANTIC:							
NEW YORK	265	106	122	305	122		
NEW JERSEY	430	134	137	436	137		
TOTAL, EXCLUSIVE OF DUPLICATION	648	226	245	694	245		

(CONTINUED ON NEXT PAGE)

REVIEW OF CERTAIN MAJOR FISHERIES

375

SUMMARY OF FISH OTTER TRAWL OPERATING UNITS, 1975 - Continued

AREA AND STATE	VESSEL FISHERY - CONTINUED		TOTAL (BOAT AND VESSEL FISHERY)		
	FISHERMEN	OTTER TRAWLS	BOATS AND VESSELS	FISHERMEN	OTTER TRAWLS
	----- NUMBER -----				
CHESAPEAKE:					
MARYLAND	66	21	21	66	21
VIRGINIA	353	84	84	353	84
TOTAL, EXCLUSIVE OF DUPLICATION	392	97	97	392	97
SOUTH ATLANTIC:					
NORTH CAROLINA	457	246	150	457	246
SOUTH CAROLINA	3	2	1	3	2
TOTAL, EXCLUSIVE OF DUPLICATION	460	248	151	460	246
GULF:					
FLORIDA, WEST COAST	70	33	17	70	33
MISSISSIPPI	67	40	21	67	40
LOUISIANA	54	36	18	54	36
TOTAL, EXCLUSIVE OF DUPLICATION	100	92	47	100	92
PACIFIC:					
ALASKA	56	20	14	56	20
WASHINGTON	319	97	97	319	97
OREGON	357	143	107	357	143
CALIFORNIA	1,155	385	533	1,599	533
TOTAL, EXCLUSIVE OF DUPLICATION	1,841	630	736	2,285	778
GREAT LAKES, TOTAL, EXCLU- SIVE OF DUPLICATION	24	10	12	28	12
MISSISSIPPI RIVER, TOTAL, EXCLUSIVE OF DUPLICATION	-	-	1	4	1
GRAND TOTAL, EXCLUSIVE OF DUPLICATION	5,289	1,725	1,820	5,953	2,003

NOTE: --FISHERMEN ON VESSELS INCLUDE 6 PART-TIME FISHERMEN IN RHODE ISLAND, 10 IN NEW YORK AND 2 IN FLORIDA, WEST COAST.

SECTION 13

STATISTICAL SURVEY PROCEDURE

"Fishery Statistics of the United States" (Statistical Digest) is prepared by the Resource Statistics Division, National Marine Fisheries Service (NMFS), U.S. Department of Commerce, and is a continuation of a series inaugurated by predecessor organizations in the Department of Interior, Commerce, and Commerce and Labor, and the U.S. Fish Commission. The Statistical Digest contains detailed statistics and analytical textual reviews on the commercial fisheries of the United States. Included are data on the quantity and value of the commercial landings of fishery products by States, larger geographic regions and gear; and the number of persons, vessels, boats, and fishing gear engaged in the fisheries. In the sections on the Great Lakes and Mississippi River, the catch is also tabulated by water bodies. The Statistical Digest also contains data on the volume and value of processed fishery products, freezings and cold storage holdings, foreign trade, and other related information.

Following is a brief history of the statistical surveys that have been conducted in the United States and a description of the procedures used to collect the different kinds of data in the various geographical areas of the country.

History--The first comprehensive statistical study of the fisheries and fishery industries of the United States was made for the year 1880 by George Brown Goode, Assistant Director of the U.S. National Museum, and associates, with the cooperation of the Commissioner of Fisheries and the Superintendent of the Tenth Census. Data for specific fisheries or geographic areas for years prior to 1880, also were collected in the early survey and recorded in Mr. Goode's reports. The survey for 1880, however, did not include the Mississippi River and its tributaries. Periodic general surveys of a limited number of States or limited areas of the United States were made for the years from 1880 to 1907 and from 1909 to 1928. The first complete statistical canvass of the entire United States was made for 1908 by the Bureau of the Census. The next general survey of the entire United States was not made until 1931, although complete data for all areas, excluding the Mississippi River and its tributaries, were collected for 1929 and 1930. Complete data on the catch and operating units for these same sections were also collected for 1932. In the latter survey, however, lack of sufficient funds prohibited collection of data on the wholesale and manufacturing operations except those data collected as a part of the canned fishery products and byproducts survey. Various geographic areas were surveyed during the years from 1933 to 1949, inclusive. A complete survey of all sections of the country was made for 1950. Since 1951, all of the coastal areas have been canvassed annually, and catch records have been obtained for the Great Lakes area. Complete operating unit and catch data have been obtained for all areas since 1954, except that only a partial survey of the Mississippi River and its tributaries was made for 1961. Data on the wholesale and manufacturing industries were collected in all of the surveys from 1933 to 1940, inclusive. In the years from 1941 to 1949, inclusive, and in 1951, lack of experienced personnel and budgetary limitations precluded the collection of data on wholesale and manufacturing firms except for those data collected as part of the canned fishery products, industrial products, and packaged fish surveys.

The chart on page 378 indicates the years for which surveys have been made in the various sections. Since the surveys of the fisheries have varied in completeness, three legends have been used for the years shown in the chart to indicate whether complete, partial, or no surveys were conducted in the individual regions. The designation "complete survey" has been used to indicate that basic operating unit and catch data were obtained and that complete information was collected on employment in wholesale and manufacturing establishments and on the production of manufactured fishery products. The legend "partial survey" usually indicates that operating unit

and catch statistics were collected, but that no information was obtained on employment in wholesale and manufacturing establishments and that only partial data were obtained on the production of manufactured fishery products. In some instances the designation "partial survey" is used for regions in which only catch statistics were collected. The legend "no survey" indicates that a general canvass was not conducted to obtain operating unit, catch, employment in wholesale and manufacturing plants, and complete manufactured products data. Although the chart indicates that in certain regions no surveys were conducted, some information may be available on the landings at certain important ports. Likewise, information on the catch of certain species, such as menhaden, may be available as a result of data collected in connection with the annual canned fish and byproducts survey. Data on the annual production of canned fishery products and byproducts have been collected for all regions since 1921, while information has been obtained on the production of packaged fish for 1926 and annually since 1928.

A bibliography listing the various surveys made since 1880 and the publications in which the results were published appeared in Statistical Digest No. 43. "Fishery Statistics of the United States, 1956." Figures for recent years are available from NMFS in bulletin form, but data for the earlier years are available only in the Fish Commission and Bureau of Fisheries printed reports. These reports are on file in the Department of Commerce library and in many public libraries.

Field Personnel--The statistics contained in this volume have been collected by trained fishery reporting specialists of the National Marine Fisheries Service (NMFS) and, in some cases, by personnel of State fishery agencies. The fishery reporting specialists are assigned to field stations, generally in the principal port within their areas, and travel from that station to conduct their various surveys.

Period Covered--Most of the reporting agents collect statistics on landings for the current year and assemble final operating unit, catch, and processed products data for the previous year. It is usually 3 to 10 months after the end of the calendar year for which they are collecting data before the final figures for the Digest are available. The data are tabulated and prepared for publication as soon as possible after the end of the year. The figures are collected and published on a calendar year basis. Prior to 1930, statistics on the catch of oysters in the Atlantic and Gulf States were collected for the oyster season; this is, from September to April, inclusive. Since 1930, they have been collected on a calendar year basis.

Scope--The coastal statistical surveys include canvasses of the commercial fisheries of the oceans, bays, and coastal rivers as far inland as commercial fishing is important. This usually coincides with the range of commercial fishing for anadromous species. Statistics on the fisheries of the Mississippi River include those of the Mississippi River proper as well as all of its tributaries wherein commercial fishing for either fish, crustaceans, or mollusks is carried on. Statistics on the fisheries of the Great Lakes cover canvasses of the fisheries of the lakes proper, adjacent bays, the International Lakes of northern Minnesota, and rivers which sustain a commercial fishery having outlets into these waters. Statistics on the fisheries of Florida include the commercial fisheries in Lake Okeechobee and other inland lakes. Surveys for statistics of the wholesale and processing fishing industries cover plants located in the coastal, river, and lake areas adjacent to the waters mentioned above.

Methods of Collection--There are several methods used to collect fishery statistics, each of which has been carefully studied to obtain the best results with available personnel and funds. In the preparation of operating units data, field personnel are supplied with a deck of pre-punched vessel cards obtained from the Bureau of Customs. These cards indicate the name, official number, rig code, gross tonnage, length, and year built. Field personnel enter the number of crewmen, and number and type of gear used by the vessel. These data are obtained by interview. Data on the craft of less than 5 net tons are obtained from State conservation agencies and by contact with firms purchasing fish or shellfish from fishermen. The data thus obtained are machine processed to ensure accuracy.

STATISTICAL SURVEY PROCEDURE

SURVEYS OF THE FISHERIES OF THE UNITED STATES

Complete Survey Partial Survey No Survey

Area	1800	'81	'82	'83	'84	'85	'86	'87	'88	'89	'90	'91	'92	'93	'94	'95	'96	'97	'98	'99	1900	'01	'02	'03	'04	'05	
New England	C							P	P	P								P	P				P		P		
Middle Atlantic	C							P	P	P	P	P	P					P	P			P			P		
Chesapeake	C							P	P		P	P						P				P			P		
South Atlantic	C							P	P	P	P							P					P				
Gulf	C							P	P	P	P							P					P				
Alaska	P	P	P	P	P	P	P	P	P	P	P	P	P	P	P	P	P	P	P	P	P	P	P	P	P	C	
Wash., Oreg., Calif.	C								P	P	P	P	P			P				P					P		
Great Lakes	C					P					P								P	P				P			
Mississippi River															P			P	P	P				P			
Area	1906	'07	'08	'09	'10	'11	'12	'13	'14	'15	'16	'17	'18	'19	'20	'21	'22	'23	'24	'25	'26	'27	'28	'29	'30	'31	
New England			C		P										P					P	P	P	P	C	C	C	C
Middle Atlantic			C							P							P					C			C	C	C
Chesapeake			C												P							C			C	C	C
South Atlantic			C										P						P				C	C	C	C	C
Gulf			C										P						P				C	C	C	C	C
Alaska	C	C	C	C	C	C	C	C	C	C	C	C	C	C	C	C	C	C	C	C	C	C	C	C	C	C	C
Wash., Oreg., Calif.			C							P								P	P	P	P	P	P	C	C	C	C
Great Lakes			C					P	P	P	P	P	P	P	P	P	P	P	P	P	P	P	P	P	C	C	C
Mississippi River			C							P	P							P									
Area	1932	'33	'34	'35	'36	'37	'38	'39	'40	'41	'42	'43	'44	'45	'46	'47	'48	'49	'50	'51	'52	'53	'54	'55	'56	'57	
New England	P	C		C		C	C	C	C		P	P	P	P	P	P	P	P	C	P	C	C	C	C	C	C	
Middle Atlantic	P	C		C		C	C	C	C		P	P	P	P	P	P	P	P	C	P	C	C	C	C	C	C	
Chesapeake	P	C	C	C	C	C	C	C	C	P	P		P	P	P	P	P	P	C	P	C	C	C	C	C	C	
South Atlantic	P		C		C	C	C	C	C					P					C	P	C	C	C	C	C	C	
Gulf	P		C		C	C	C	C	C					P				P	P	C	P	C	C	C	C	C	
Alaska	C	C	C	C	C	C	C	C	C	C	C	C	C	C	C	C	C	C	C	C	C	C	C	C	C	C	
Wash., Oreg., Calif.	P	C	C	C	C	C	C	C	C	P	P	P	P	P	P	P	P	P	C	P	C	C	C	C	C	C	
Great Lakes	P	P	C	P	C	C	C	C	C	P	P	P	P	P	P	P	P	P	C	P	P	P	C	C	C	C	
Mississippi River																				C				C	C	C	C
Hawaii																P	P	P	P	P	P	P	P	P	P	P	
Area	1958	'59	'60	'61	'62	'63	'64	'65	'66	'67	'68	'69	'70	'71	'72	'73	'74	'75									
New England	C	C	C	C	C	C	C	C	C	C	C	C	C	C	C	C	C	C									
Middle Atlantic	C	C	C	C	C	C	C	C	C	C	C	C	C	C	C	C	C	C									
Chesapeake	C	C	C	C	C	C	C	C	C	C	C	C	C	C	C	C	C	C									
South Atlantic	C	C	C	C	C	C	C	C	C	C	C	C	C	C	C	C	C	C									
Gulf	C	C	C	C	C	C	C	C	C	C	C	C	C	C	C	C	C	C									
Alaska	C	C	C	C	C	C	C	C	C	C	C	C	C	C	C	C	C	C									
Wash., Oreg., Calif.	C	C	C	C	C	C	C	C	C	C	C	C	C	C	C	C	C	C									
Great Lakes	C	C	C	C	C	C	C	C	C	C	C	C	C	C	C	C	C	C									
Mississippi River	C	C	P	P	C	C	C	C	C	C	C	C	C	C	C	C	C	C									
Hawaii	P	C	C	C	C	C	C	C	C	C	C	C	C	C	C	C	C	C									

Data on over 96 percent of the catch are available from summaries of monthly landings bulletins and other current records assembled by NMFS or the various States. If complete catch data are not available from central sources, wholesale dealers and manufacturers of fishery products are visited, and data are obtained from them on their purchases of fish and shellfish. It is impossible for the few Service representatives available for this work to interview each fisherman in a given locality. However, the more important areas and a sufficient number of areas of lesser importance are visited to obtain reliable information on production, the number of fishing craft engaged, the quantity of gear operated, catch by gear and waters, and the number of persons employed as fishermen.

The Service's role with regard to fishery statistics is principally that of coordinating the collection of information and assembling, analyzing, publishing, and disseminating fishery data. The State fishery agencies in a number of States have developed relatively complete statistical systems which greatly facilitate the Service's surveys in these States. In such instances, the Service conducts only such surveys as may be necessary to make the data comparable with those of other States.

NMFS obtains from the records of the State fishery agencies most of the catch statistics for the fisheries of the Great Lakes, the northern Mississippi River area, and the International Lakes of northern Minnesota. To obtain data on the number of fishermen, boats, vessels, and gear, the Service conducts such personal surveys among the fishermen as may be necessary to supplement the State records.

NMFS statistical personnel are stationed at Seattle, Wash., and Terminal Island, Cal. for the purpose of surveying the fisheries of Washington, Oregon, and California. They obtain from the records of the State fishery departments figures on the volume of the catch and operating units. The value of the catch is derived from State and dealers' records. In Washington and Oregon, data for operating units in the offshore fisheries are obtained from the records of various fishery organizations as well as from records of the State fishery agencies. Statistics on the wholesale fishery industry for this section are obtained largely by personal interviews.

In many States, NMFS and the fishery agency of the respective States cooperate in the collection and publication of current monthly and annual data on the catch. These data form the basis of the annual catch figures published in the Digest for the following States: Maine, Massachusetts, Rhode Island, New York, New Jersey, Maryland, Virginia, North Carolina, South Carolina, Georgia, Florida, Alabama, Mississippi, Louisiana, Texas, Ohio, Michigan, and Wisconsin.

In the administration of the Alaska fisheries, the State requires that copies of all receipts for fish and shellfish purchases from fishermen be furnished to the Alaska Department of Fish and Game. The data on these tickets are compiled and made available to NMFS. The summary data, by districts, are reproduced in this report.

Statistics on the volume of the catch of fish in the Great Lakes States usually are shown in weights as landed, which may be in the round or drawn condition. Statistics on the volume of the catch of fish taken in the remainder of the United States are usually shown in round weight.

The figures in the tables for shellfish represent the weight of the meats in the case of uni-valve and bivalve mollusks, and round weight in the case of crustaceans and such cephalopods as squid and octopus.

STATISTICAL SURVEY PROCEDURE

Shore and Vessel Fisheries--In general, statistics of the shore fisheries collected by NMFS representatives include data on the number of casual and regular fishermen; number of motor and other fishing boats (craft of less than 5 net tons capacity are called "boats"); type and quantity of gear used; and the volume, value, and method of capture of each species for each locality or group of localities. The availability of data collected by some State fishery agencies obviates the necessity of detailed surveys by NMFS personnel.

Statistics on the vessel fisheries include data on the number in the crew; rig of vessels; gross tonnage; kind and quantity of gear used; and volume, value, and method of capture of each species. Craft having a capacity of 5 net tons or over are called "vessels." As in the shore fisheries, the availability of figures collected by State fishery agencies may eliminate the necessity of Service agents collecting these data for individual vessels. Information on the year vessels were built was assembled for 1961, 1966, and 1968 to present.

Statistics on the quantity of gear operated indicate the maximum number of units fished at any one time during the year. Gear carried in reserve for replacement is not reported.

All persons engaged in commercial fishing operations are included as fishermen. In most areas, fishermen not on vessels have been divided into "full-time" and "part-time." Full-time fishermen are defined as those who receive more than one-half their annual income from fishing, whereas part-time fishermen are those who receive less than one-half their annual compensation from fishing. It has not been possible to separate full-time from part-time fishermen on the Pacific Coast.

Since 1942, the catch of fish and shellfish has been credited to the port at which it was landed. Prior to the survey for that year, it was the practice of NMFS to credit the entire catch of a vessel to the principal port at which fish or shellfish were unloaded, regardless of the actual home port of the vessels. This policy was discontinued since it quite often resulted in inconsistencies by crediting landings of some species to areas far removed from localities in which they are commonly taken. An outstanding example of this is the southern trawl fishery conducted off the New Jersey, Maryland, Virginia, and North Carolina coasts. Some fishing vessels from New England operate in this fishery for 6 to 10 weeks during the winter season. Prior to the survey for 1942, the catch of these vessels, consisting principally of fish common to Middle Atlantic waters, was credited to Massachusetts. Under the present system, this catch is credited to the Middle Atlantic ports where it is landed.

Since 1949 on the Pacific Coast and 1951 for the remainder of the country, craft, fishermen, and gear have been reported for each State in which they fished. A total exclusive of duplication is shown for each section and for the United States as a whole. Prior to the surveys for 1949, each craft on the Pacific Coast was credited to its home port unless it did not fish from that port during the year. In that case, it was credited to the locality where it landed the greatest portion of its catch. Prior to the survey for 1951, each craft on the Atlantic and Gulf Coasts and interior waters was credited to the port where it landed the greatest portion of its catch during the year. This system was changed to provide more accurate data on the total number of craft operating in a given State. With the increased mobility of the fishing fleet in recent years, the number of vessels fishing in more than one State has increased greatly.

Beginning with data for 1951, the reporting of units of gear was standardized so that nets or lines made up of small units for ease in handling, but fastened together in fishing, were counted as a single unit rather than as a number of smaller units. Prior to 1951, the small units were sometimes counted as individual pieces of gear even though they were combined for fishing. This rule does not apply to halibut longlines or setlines on the Pacific Coast. In this fishery, each skate of gear is counted as one line, even though fastened together in fishing, because the International Pacific Halibut Commission uses a skate as a unit in its studies of fishing intensity.

Beginning with 1962, only summary data have been shown on the number of fishing gear operated in the Great Lakes and the International Lakes of northern Minnesota. These data appear in the General Review section of the Digest in the table "Summary of Operating Units." In detailed operating unit tables for these lakes, the number and size of gear have been replaced by information on the fishing effort expended in the operation of each gear.

Publication of Data--Statistics on employment in the fisheries, craft and gear engaged, quantity and value of catch, and certain data on industries related to the fisheries are summarized according to geographic divisions and published in bulletin form as soon as possible after the completion of each survey. Later, the figures, in more detail, are included in this statistical report.

Data on the operating units (fishermen, fishing craft, and gear) and catch by counties for the Atlantic and Gulf States have been included in these annual statistical reports for the years from 1928 to 1938 except for 1932. These data have also been published in the digests for the years 1945, 1950, 1955, and 1960. County data were collected for the State in which surveys were conducted during the years since 1938, except for Maryland. Between 1942 and 1959, only operating unit data by counties have been obtained for Maryland. Complete data were obtained for 1960. County data assembled for the years since 1938 which were not published in the Digest are on file in the Washington Office of the Data Management and Statistics Division.

LOCAL AND SPECIAL SURVEYS

Landings at Certain Massachusetts Ports--Detailed statistics are collected on the landings of aquatic products by individual fishing craft at Boston, Gloucester, New Bedford, Plymouth, Provincetown, and other Cape Cod ports. Data on the landings at Boston and Gloucester have been collected annually since 1893. Information on landings at New Bedford has been collected annually since 1938; and at Plymouth, Provincetown, and other Cape Cod ports since 1945. NMFS representatives are stationed at the principal ports. They obtain figures on the quantity and value of fish landed daily by fishing craft, the dates of departure and arrival of the craft, the gear used in their capture, the grounds from which the fish were taken, and other related information. The Service's Office of Resource Research cooperates in the collection of these data.

Statistics on landings at the above ports are released monthly and annually in bulletin form, and summary data are published in the annual Statistical Digest.

Shad and Alewife Fisheries--Surveys for statistics on the catch, value of catch, and operating units in the Hudson and Potomac River shad fisheries are made annually. On the Potomac River, similar statistics are also obtained for the alewife fishery. Much of the data required for these surveys is available from the States' fishery agencies.

Annual data on the shad and alewife fisheries are not published separately in bulletin form. However, a summary is published in various Digests.

Statistics on the Hudson River shad fishery are available for 1896, 1897, 1898, 1901, 1904, 1910, and continuously since 1915. Data for the Potomac River shad fishery are available for 1896, 1901, 1904, 1909, 1915, 1919 to 1942, and 1944 to 1971, inclusive. Statistics on the Potomac River alewife fishery are available for 1896, 1909, 1915, 1919 to 1942, and 1944 to 1971, inclusive.

STATISTICAL SURVEY PROCEDURE

South Atlantic and Gulf of Mexico Shrimp Fishery--Detailed statistics on quantity and value of shrimp, by variety and size, landed at South Atlantic and Gulf ports, have been collected for the Gulf area since 1956 and the South Atlantic since 1957. Since 1956, NMFS personnel have also obtained daily information on the number of fishing trips, area and depth fished, and time spent fishing for craft landing at U.S. ports in the Gulf of Mexico. Various fishery agencies of the southern States cooperate in the collection of these data.

Detailed monthly and annual summaries of the statistics on shrimp catch and landings are published in bulletin form and are summarized in the Statistical Digests.

Historical Fishery Statistics--NMFS has in its files and in various reports or publications, a large volume of historical data on fisheries. Beginning with the 1951 Digest, a section entitled "Historical Fishery Statistics," which includes complete historical information on selected species, has been carried. There is published each year a listing of the titles of the series of data appearing in earlier editions.

Review of Certain Major Fisheries--For the years 1942-75, tabulations containing complete data on the catch of certain major species have been included in a section of the Digest entitled "Review of Certain Major Fisheries." Although the data are included in the detailed catch tables of the various States, they are consolidated in this section to provide a single source of data for cod, haddock, menhaden, Atlantic ocean perch, salmon, tuna, oysters, clams, crabs, and shrimp. Data on operating units in the following fisheries have likewise been consolidated in this section: salmon purse seine and troll line, Atlantic and Pacific Coast tuna, menhaden purse seine, fish and shrimp otter trawls.

Canned Fishery Products and Industrial Products--Since 1921, NMFS has made annual sectional surveys for statistics on canned and industrial fishery products. These surveys are started the first week in January of each year for statistics on the production in the preceding year. So far as possible, the Service obtains by mail, statistics on the annual production of each domestic canned and industrial fishery products plant. If it is impossible to obtain the information by mail, the report is secured by a NMFS representative. Included in the data obtained are statistics on the yield and value of the canned products by type of commodity, can size, and area of production. Data on industrial products are obtained by commodity and area of production. The value shown for canned and industrial products is the gross amount received by the packer at the production point. No deductions are made for commissions or expenses.

Annual statistical bulletins are issued on this trade, and detailed data are published in the Statistical Digest. Prior to 1921, canned and industrial products data were not collected for the entire country. However, data on the production of these products were usually obtained for the areas in which general canvass surveys were conducted.

Fish Meal and Oil--Data are collected monthly on the domestic production of fish meal, body oil, and fish solubles. This information is released monthly and annually in the Service's Current Fishery Statistics series of bulletins.

Fish Fillets and Steaks--Statistics on the annual production and value of fish fillets and steaks in the United States are obtained in conjunction with the canned and industrial fishery products survey. These data are released annually in bulletin form and in the annual Statistical Digest. Statistics on the production of fillets and steaks are available for 1926 and annually since 1928, except that no data were collected in California for the years 1941 to 1946, inclusive.

Fish Sticks and Portions--Quarterly information is collected and published on the production and value of breaded, cooked and raw fish sticks, breaded, cooked and raw fish portions, and unbreaded fish portions. The data are released in the Service's Current Fishery Statistics series of bulletins.

Cold-Storage Holdings of Fish--Information on the monthly freezings and holdings of fishery products is obtained from cold storage warehouses by mail and by NMFS employees. Data are also obtained on the holdings of certain cured fish. Bulletins showing these statistics are issued monthly and annually.

Detailed cold-storage statistics also are published in the Statistical Digest. Information regarding cold-storage holdings of fishery products has been published since 1917, while data on the quantity of fish frozen have been released for the years from 1920 to 1925, inclusive, and continuously since 1928.

Foreign Fishery Trade--Statistics on foreign trade are obtained from compilations made by the Bureau of the Census, Department of Commerce. Statistics on all known imported or exported fishery products have been assembled and published annually since 1926 in the Digest. For earlier years, figures are available in the reports of the Bureau of the Census, Bureau of Foreign and Domestic Commerce, the Bureau of Statistics, the Department of Commerce and Labor, or the Treasury Department.

PRACTICES AND TERMS

Certain practices and terms used in this report are explained below.

Operating Units--Operating units include persons employed in the fisheries, and craft and gear engaged in the fisheries.

Vessel--A craft having a capacity of 5 net tons or over.

Boat--A craft having a capacity of less than 5 net tons.

Days Absent--In computing "days absent" for vessels landing fares at certain Massachusetts ports, the day of arrival, but not the day of departure, is included; thus, a vessel leaving port on the 8th of the month and returning on the 15th of the month will be credited with 7 days' absence. Prior to 1944, "days absent" included both the day of departure and the day of arrival.

Days Fished--In computing "days fished" for fishing craft landing shrimp at Gulf of Mexico ports, the total number of hours spent in fishing effort has been divided by 24.

Fish--The term "fish" as used in this report includes all species belonging to the class Pisces.

Shellfish et al.--A shellfish is an aquatic invertebrate animal having a shell, such as a mollusk or crustacean. However, in order to reduce the classifications appearing in the catch tables, all items not properly listed as "Fish" or "Whale Products" have been included under "Shellfish et al." Accordingly, turtles, frogs, sponges, seaweed, and worms are included under this classification.

STATISTICAL SURVEY PROCEDURE

Incidental Catch - -The term "incidental catch" refers to the catch of certain species by a type of gear which ordinarily does not capture such species.

Percentages - -Percentages are usually shown as whole numbers. Fractions of percents are dropped if less than five-tenths, and the percentage is raised to the next higher integer if the fraction is greater than five-tenths. If the fraction is exactly five-tenths, odd integers are raised to the next even figure while even integers remain unchanged.

Converting - -Many of the figures shown in the summary tables published herewith have converted to thousands of pounds or thousands of dollars. In making these conversions the sum of the items in a table is raised or lowered to the nearest thousand in accordance with standard statistical procedures. The individual items are adjusted to conform to the total thus obtained.

Confidential Data - -The statistical data collected by the Service are confidential, and, unless specific authorization is given, are not released in a manner that would divulge private enterprise.

CONVERSION FACTORS

It is the policy of the Service to show detailed catch figures of all products in pounds for the sake of uniformity and for the purposes of comparison. This represents little difficulty in the case of fish, since in very rare instances are fish reported in units of measure other than pounds. For shellfish, however, the units of measure may be bushels, sacks, barrels, numbers, gallons of meats, etc. So many units make standardization difficult, and when combined with the wide variation in the requirements or definitions of some of these units in the various States, the problem becomes even more complex.

All univalve and bivalve mollusks (except fresh-water mussel shells) are reported in pounds of meats in the detailed catch tables presented in this report. In addition, there are included supplementary tables for most of the sections, which give data on the production in bushels. These supplementary tables also give the production in number of certain other shellfish, such as crabs. There also is included in the General Review section of this report a table containing data on the shell weight of univalve and bivalve mollusks taken.

Oysters - -Probably the greatest problem in the presentation of fishery statistics in uniform units of measure is in the case of oysters. Usually the production of oysters on the Atlantic and Gulf Coasts is reported to NMFS personnel in bushels. Prior to the data obtained for the year 1930, bushels were converted to pounds of meats on the basis of a uniform yield of 7 pounds of meats to the bushel. However, it was found that there was considerable variation in the yield of oysters per bushel particularly in Southern States where the yield has ranged as low as half the conversion factor used prior to 1930. There follows a table which gives the measures used for oysters in the various States and the average yields per bushel. The statistical tables in this report are based on these average yields.

STATISTICAL SURVEY PROCEDURE

385

MEASURES AND YIELD OF OYSTERS

STATE	CAPACITY OF STATE BUSHEL	VARIATION FROM U.S. STANDARD BUSHEL		YIELD OF MARKET OYSTERS, 1975	
				STATE BUSHEL	U.S. STANDARD BUSHEL
	CUBIC INCHES		PERCENT	POUNDS OF MEATS	
MASSACHUSETTS	2,150.4	-	-	6.50	6.50
CONNECTICUT	2,150.4	-	-	7.70	7.70
NEW YORK	2,150.4	-	-	7.50	7.50
NEW JERSEY	2,257.3	+ 106.9	+ 5.0	6.97	6.64
DELAWARE	2,257.3	+ 106.9	+ 5.0	6.32	6.02
MARYLAND	2,800.7	+ 650.3	+ 30.2	6.72	5.16
VIRGINIA	3,003.9	+ 853.5	+ 39.7	7.01	5.02
NORTH CAROLINA	2,801.9	+ 651.5	+ 30.3	7.05	5.41
SOUTH CAROLINA	4,071.5	+ 1,921.1	+ 89.3	5.02	2.65
GEORGIA	5,343.9	+ 3,193.5	+ 148.5	8.82	3.55
FLORIDA, EAST COAST	3,214.1	+ 1,063.7	+ 49.5	6.13	4.10
FLORIDA, WEST COAST	3,214.1	+ 1,063.7	+ 49.5	5.94	3.97
ALABAMA	2,826.2	+ 675.8	+ 31.4	7.92	6.03
MISSISSIPPI	2,826.2	+ 675.8	+ 31.4	5.52	4.20
LOUISIANA	2,148.4	- 2.0	- 0.1	5.41	5.42
TEXAS	2,700.0	+ 549.6	+ 25.6	6.17	4.91

NOTE:--THE CAPACITY OF A U.S. STANDARD BUSHEL IS 2,150.4 CUBIC INCHES.

AVERAGE YIELD OF CERTAIN MOLLUSKS, 1975

STATE	CLAMS					
	HARD		OCEAN QUAHOG	RAZOR	SOFT	SURF
	PUBLIC	PRIVATE				
	----- POUNDS OF MEATS PER U.S. STANDARD BUSHEL -----					
MAINE	11.00	-	-	-	15.00	-
MASSACHUSETTS	11.00	11.00	10.00	16.00	13.00	11.00
RHODE ISLAND	12.00	-	10.00	-	13.00	11.00
CONNECTICUT	-	12.00	-	-	-	-
NEW YORK	12.00	12.00	-	16.00	16.00	17.00
NEW JERSEY	10.00	-	-	-	12.00	17.00
DELAWARE	8.00	-	-	-	-	17.00
MARYLAND	8.00	-	-	-	12.00	17.00
VIRGINIA	8.00	-	-	-	-	17.00
NORTH CAROLINA	8.75	-	-	-	-	-
SOUTH CAROLINA	8.75	-	-	-	-	-
GEORGIA	-	-	-	-	-	-
FLORIDA, EAST COAST	8.00	-	-	-	-	-

STATE	CONCHS	MUSSELS, SEA	PERIWINKLES AND COCKLES	SCALLOPS		
				BAY	CALICO	SEA
	----- POUNDS OF MEATS PER U.S. STANDARD BUSHEL -----					
MAINE	15.00	15.00	18.00	-	-	6.00
MASSACHUSETTS	15.00	10.00	-	6.00	-	6.00
RHODE ISLAND	15.00	10.00	-	-	-	6.00
CONNECTICUT	15.00	-	-	-	-	-
NEW YDRK	15.00	10.00	-	6.00	-	6.00
NEW JERSEY	20.00	10.00	-	-	-	6.00
DELAWARE	20.00	10.00	-	-	-	-
MARYLAND	20.00	-	-	-	-	6.00
VIRGINIA	20.00	-	-	-	-	6.00
NORTH CAROLINA	-	-	-	5.50	-	6.10
FLORIDA, EAST COAST	14.00	-	-	-	2.70	-
FLORIDA, WEST COAST	-	-	-	4.52	2.83	-

STATISTICAL SURVEY PROCEDURE

RECOVERY OF SHRIMP PRODUCTS AND FACTORS FOR CONVERTING THEM TO HEADS-ON WEIGHT

ITEM	SOUTH ATLANTIC AND GULF CATCH		PACIFIC AND NORTH ATLANTIC CATCH	
	PERCENT RECOVERY FROM HEADS-ON WEIGHT	TO CONVERT TO HEADS-ON WEIGHT, MULTIPLY BY:	PERCENT RECOVERY FROM HEADS-ON WEIGHT	TO CONVERT TO HEADS-ON WEIGHT, MULTIPLY BY:
HEADLESS:				
BROWN (PENAEUS AZTECUS) .	62.1	1.61	-	-
PINK (PENAEUS DUORARUM) .	62.5	1.60	-	-
WHITE (PENAEUS SETIFERUS)	64.9	1.54	-	-
ROYAL RED (HYMENOPENAEUS ROBUSTUS)	55.6	1.80	-	-
SEA BOBS (XIPHOPENAEUS KROYERI)	65.4	1.53	-	-
OTHER (MOSTLY PANDALUS SPECIES)	-	-	57.0	1.75
ALL SPECIES (WEIGHTED AVERAGE)	62.9	1.59	57.0	1.75
PEELED FANTAIL, RAW 1/	50.0	2.00	-	-
PEELED, RAW 1/	49.0	2.04	28.0	3.57
PEELED, COOKED 1/	31.9	3.13	-	-
BREADED, RAW (INCLUDING FANTAIL) 1/	100.0	1.00	-	-
DRIED 1/	13.0	7.69	-	-
CANNED 1/	31.2	3.21	16.0	6.25

1/ AVERAGE FOR ALL SPECIES

NOTE:---EFFECTIVE IN 1962, THE CONVERSION FACTORS LISTED ABOVE BECAME THE DATA MANAGEMENT AND STATISTICS DIVISIONS' FACTORS FOR CONVERTING VARIOUS SHRIMP PRODUCTS TO HEADS-ON (ROUND) WEIGHT.

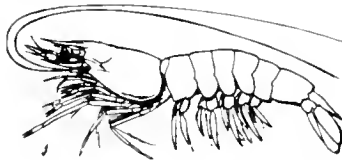

STATISTICAL SURVEY PROCEDURE

387

RECOVERY OF PROCESSED SHRIMP PRODUCTS AND FACTORS FOR CONVERTING THEM TO WEIGHT OF RAW BASIC PRODUCT, SOUTH ATLANTIC AND GULF STATES

BASIC PRODUCT, RAW	PROCESSED PRODUCT			
	HEADLESS RAW	PEELED FANTAIL RAW	PEELED RAW	PEELED COOKED
HEADS-ON (ROUND)	62.9%	50.0%	49.0%	31.9%
FACTOR	1.59	2.00	2.04	3.13
HEADLESS	100.0%	79.6%	77.9%	50.7%
FACTOR	1.00	1.26	1.28	1.97
PEELED	-	-	100.0%	65.1%
FACTOR	-	-	1.00	1.54

BASIC PRODUCT, RAW	PROCESSED PRODUCT - CONTINUED		
	BREADED RAW	CANNED	DRIED
HEADS-ON (ROUND)	100.0%	31.2%	13.0%
FACTOR	1.00	3.21	7.69
HEADLESS	159.0%	49.6%	20.7%
FACTOR	0.63	2.02	4.83
PEELED	204.1%	63.7%	26.5%
FACTOR	0.49	1.57	3.77

SEE NOTE BELDW FOLLOWING TABLE.

RECOVERY OF PROCESSED SHRIMP PRODUCTS AND FACTORS FOR CONVERTING THEM TO WEIGHT OF RAW PRODUCT, PACIFIC AND NORTH ATLANTIC STATES

BASIC PRODUCT, RAW	PROCESSED PRODUCT		
	HEADLESS RAW	PEELED RAW	CANNED
HEADS-ON (ROUND)	57.0%	28.0%	16.0%
FACTOR	1.75	3.57	6.25
HEADLESS	100.0%	49.1%	28.1%
FACTOR	1.00	2.04	3.56
PEELED	-	100.0%	57.1%
FACTOR	-	1.00	1.75

NOTE:--THE QUANTITY OF PROCESSED PRODUCT MULTIPLIED BY THE FACTOR LISTED YIELDS THE WEIGHT OF BASIC PRODUCT REQUIRED TO PRODUCE THE PROCESSED PRODUCT.

OTHER CONVERSION FACTORS

ITEM	WHEN REPORTED AS	TO CONVERT TO:	MULTIPLY BY
OYSTERS.	GALLONS OF SHUCKED MEATS	POUNDS OF SHUCKED MEATS	8.75
CLAMS.	"	"	8.75
SCALLOPS	"	"	8.75
OILS, FISH AND WHALE	GALLONS	POUNDS	7.75
CRAB MEAT:			
BLUE	POUNDS	LIVE WEIGHT	7.14
DUNGENESS.	"	"	4.17

SECTION 14 - GLOSSARY

To prevent misunderstanding in the use of common names used in the tables and discussions, the following list of common and scientific names is given for fish, shellfish, and other aquatic animals and plants taken by U.S. fishermen. The list of scientific names is by no means complete and is intended only as a guide for the identification of the various species under the appropriate common name used in the Statistical Digest.

Common name used in Statistical Digest	Other common names	Scientific name
FISH		
Alewife.....	Big-eyed herring, blueback herring, branch herring, glut herring, river herring, shad herring.....	<i>Alosa aestivalis</i> <i>A. pseudoharengus</i>
Amberjack.....	Jack, kahala (Hawaii).....	<i>Seriola</i> species
Anchovy.....	Engraulidae
Angelfish.....	<i>Holacanthus</i> and <i>Pomacanthus</i> species
Anglerfish.....	Allmouth, bellyfish, goose-fish, headfish, monkfish....	<i>Lophius americanus</i>
Arctic char.....	Char.....	<i>Salvelinus alpinus</i>
Ballyhoo.....	Balao, halfbeak.....	<i>Hemiramphus brasiliensis</i>
Barracuda.....	Kaku (Hawaii), scooter.....	<i>Sphyræna</i> species
Barracuda, Japanese.....	Kawelea (Hawaii).....	<i>Sphyræna helleri</i>
Bigeye scad.....	Akule (Hawaii).....	<i>Trachurrops crumenophthalmus</i>
Billfish.....	Needlefish, saury.....	<i>Tylosurus</i> species
Blackfish (see Hardhead)	<i>Chromis punctipinnis</i>
Blacksmith.....
Black skipjack (see Tuna)
Bluefish.....	Blue snapper, skipjack, tailor.....	<i>Pomatomus saltatrix</i>
Blue pike.....	Hard pike, pikeperch.....	<i>Stizostedion vitreum glaucum</i>
Blue runner.....	Crevalle, hardtail, runner...	<i>Caranx crysos</i>
Bonefish.....	O'io (Hawaii).....	<i>Albula vulpes</i>
Bonito.....	<i>Sarda chiliensis</i> (Pacific) <i>S. sarda</i> (Atlantic)
Bowfin.....	Freshwater dogfish, grindle..	<i>Amia calva</i>
Brown trout.....	<i>Salmo trutta</i>
Buffalofish.....	Buffalo, winter carp.....	<i>Ictiobus</i> species
Burbot.....	Lawyer, ling.....	<i>Lota lota</i>
Butterfish.....	Silver dollar.....	<i>Pephrilus triacanthus</i> (Atlantic) <i>P. burti</i> (Gulf of Mexico)
Cabezon.....	Bullhead, marbled sculpin...	<i>Scorpaenichthys marmoratus</i>
Cabrilla.....	Rock bass, spotted cabrilla..	<i>Epinephelus analogus</i>
Carp.....	German carp, summer carp....	<i>Cyprinus carpio</i>
Catfish and bullheads.....	<i>Ictalurus</i> species
Chuba.....	Blackfin, bluefin, cisco, longjaw, tullibee, whitefish	<i>Coregonus</i> and <i>Leucichthys</i> species
Cigarfish.....	Mackerel scad, opelu (Hawaii), round scad, scad.....	<i>Decapterus</i> species
Cisco.....	Herring, lake herring.....	<i>Coregonus artedii</i> (Lake Erie only)
Cobia (cabio).....	Black bonito, cobio, crab-eater, lemonfish, ling.....	<i>Rachycentron canadum</i>
Cod.....	Codfish.....	<i>Gadus macrocephalus</i> (Pacific) <i>G. morhua</i> (Atlantic)
Crappie.....	Black crappie, calico crappie, white crappie.....	<i>Pomoxis annularis</i> <i>P. nigromaculatus</i>

Common name used in Statistical Digest	Other common names	Scientific name
Crevalle.....	Blue crsvelle or omilu (Hawaii), common jack, crevalle jack, hardtail, jack cravelly or ulua, omaka (Hawaii).....	<i>Caranx hippos</i>
Croaker.....	Crocus, hardhead.....	<i>Micropogon undulatus</i> (Atlantic)
Cunner.....	Bergall, blue perch, chogset.	<i>Tautogolabrus adspersus</i>
Cusk.....	Torak, tusk.....	<i>Brosme brosme</i>
Cutlassfish.....	Silver eel, ribbon fish.....	<i>Trichiurus lepturus</i> (Atlantic)
Damselfish.....	Kupipi (Hawaii).....	<i>Abudefduf sordidus</i>
Dolly Varden trout.....	Bull trout, Dolly Varden, salmon trout.....	<i>Salvelinus malma</i>
Dolphinfish.....	Dorado, mahimahi (Hawaii), pompano dolphin, dolphin....	<i>Coryphaena equisetis</i> <i>C. hippurus</i>
Drum:		
Black.....	Oyster cracker, oyster drum, sea drum.....	<i>Pogonias cromis</i>
Red.....	Channel bass, redbfish, spotted bass.....	<i>Sciaenops ocellata</i>
Eel:		
Common.....	American eel, silver eel.....	<i>Anguilla rostrata</i>
Conger.....	Puhi (Hawaii), white eel.....	<i>Conger oceanicus</i> <i>C. marginatus</i>
Moray.....	Puhi (Hawaii).....	<i>Muraenidae</i>
Flounder:		
Atlantic and Gulf Coasts:		
Blackback.....	Winter flounder (weighing under 3-1/2 pounds each)....	<i>Pseudopleuronectes americanus</i>
Dab.....	American plaice, sea dab.....	<i>Hippoglossoides platessoides</i>
Fluke.....	Flounder, Gulf flounder, summer flounder, southern flounder.....	<i>Paralichthys albigutta</i> <i>P. dentatus</i> <i>P. lethostigma</i> <i>Glyptocephalus cynoglossus</i>
Gray sole.....	Witch flounder.....	<i>Pseudopleuronectes americanus</i>
Lemon sole.....	Blackback (weighing over 3-1/2 pounds each).....	<i>Limanda ferruginea</i>
Yellowtail.....	Dab.....	
Pacific Coast:		
Arrowtooth halibut.....	Arrowtooth flounder, French sole, turbot.....	<i>Atheresthes stomias</i>
California halibut.....	Chicken halibut.....	<i>Paralichthys californicus</i>
Sanddab.....	Pacific sanddab.....	<i>Citharichthys sordidus</i>
"Sole":		
Dover.....	Slime sole, shortfinned sole.	<i>Microstomus pacificus</i>
English.....	Lemon sole, California sole..	<i>Parophrys vetulus</i>
Petrale.....	Brill.....	<i>Eopsetta jordani</i>
Rex.....	Longfinned sole.....	<i>Glyptocephalus zachirus</i>
Sand.....	Fringe sole.....	<i>Psettichthys melanostictus</i>
Unclassified.....	Bothidae and Pleuronectidae
Flying fish.....	<i>Cypselurus specia</i>
Frigate mackerel.....	<i>Auxis thazard</i>
Garfish.....	Gar, sea gar.....	<i>Lepisosteus species</i>
Gizzard shad.....	Mud shad, nanny shad, winter shad.....	<i>Dorosoma cepedianum</i>
Goatfish.....	Kumu, malu, moano, moelua, weke, weke-ula (Hawaii)....	<i>Mullidae</i>
Goldfish.....	Gold perch, sand perch.....	<i>Carassius auratus</i>
Grenadier.....	<i>Coryphaenoides species</i>

GLOSSARY

Common name used in Statistical Digest	Other common names	Scientific name
Grouper.....	Sea bass.....	<i>Epinephelus</i> and <i>Mycteroperca</i> species, except <i>E. itajara</i>
Grunt.....	Margate, sailors' choice.....	<i>Haemulon</i> and <i>Anisotremus</i> species
Haddock.....	<i>Melanogrammus aeglefinus</i>
Hake:		
Pacific.....	Merluccio.....	<i>Merluccius productus</i>
Red.....	Black hake, ling, mud hake, squirrel, squirrel hake.....	<i>Urophycis chuss</i> (Atlantic)
White.....	Hake.....	<i>Urophycis tenuis</i>
Halfmoon.....	Rudderfish, Catalina perch...	<i>Medialuna californiensis</i>
Halibut.....	<i>Hippoglossus hippoglossus</i> (Atlantic) <i>H. stenolepis</i> (Pacific)
Hardhead.....	Sacramento blackfish, Sacramento rockfish.....	<i>Orthodon microlepidotus</i>
Harvestfish.....	Dollarfish, northern harvestfish, pappyfish, southern harvestfish, starfish.....	<i>Peprilus alepidotus</i>
Herring:		
Lake.....	Cisco.....	<i>Coregonus artedii</i>
Sea.....	Sardine.....	<i>Clupea harengus harengus</i> (Atlantic) <i>C. harengus pallasii</i> (Pacific)
Thread.....	Hairyback.....	<i>Opisthonema oglinum</i> (Atlantic)
Hickory shad.....	Autumnal herring, skip, tailor shad.....	<i>Alosa mediocris</i>
Hogchoker.....	<i>Trinectes maculatus</i>
Hogfish.....	<i>Lachnolaimus maximus</i>
Jack mackerel.....	Horse mackerel, Spanish mackerel.....	<i>Trachurus symmetricus</i>
Jewfish.....	<i>Epinephelus itajara</i>
King croaker.....	Herring, kingfish, tomcod, white croaker.....	<i>Geryonemus lineatus</i>
King whiting or "kingfish"..	Ground mullet, sea mink, sea mullet, whiting.....	<i>Menticirrhus</i> species
Lake trout.....	<i>Salvelinus namaycush</i>
Lamprey.....	Pacific lamprey, sea lamprey.	<i>Entosphenus tridentatus</i> (Pacific) <i>Petromyzon marinus</i> (Atlantic)
Launce.....	American sand launce, lanti, sand eel, sand launce.....	<i>Armodytes</i> species
Lingcod.....	Blue cod, buffalo cod, cultus cod, ling.....	<i>Ophiodon elongatus</i>
Mackerel:		
Atlantic.....	American mackerel, Boston mackerel.....	<i>Scomber scombrus</i>
King.....	Cero, kingfish.....	<i>Scomberomorus cavalla</i> <i>S. regalis</i>
Pacific.....	Chub mackerel, green mackerel	<i>Scomber japonicus</i>
Spanish.....	Mackerel.....	<i>Scomberomorus maculatus</i> (Atlantic) <i>S. concolor</i> (Pacific)
Mackerel scad.....	Opelu (Hawaii).....	<i>Decapterus macarellus</i> (Atlantic) <i>D. pinnulatus</i> (Pacific)

GLOSSARY

Common name used in Statistical Digest	Other common names	Scientific name
Marlin:		
Black.....	A'u (Hawaii), Pacific blue marlin.....	<i>Makaira indica</i> <i>M. nigricans</i>
Sailfish.....	A'u (Hawaii), lepe.....	<i>Istiophorus platypterus</i>
Shortbill.....	A'u (Hawaii), shortnoaed spearfish.....	<i>Tetrapturus angustirostris</i>
Silver.....	A'u (Hawaii), white marlin...	<i>Tetrapturus albidus</i>
Striped.....	A'u (Hawaii).....	<i>Tetrapturus audax</i>
Unclassified.....	A'u (Hawaii).....	Istiophoridae
Menhaden.....	Bigeye, bunker, fatback, mosabunker, pogy.....	<i>Brevoortia tyrannus</i> (Atlantic) <i>B. patronus</i> (Gulf)
Milkfish.....	Awa (Hawaii).....	<i>Chanos chanos</i>
Minnnows.....	Hitch.....	Cyprinidae
Mojarra.....	Sand bream, sand perch.....	Gerreidae
Mooneye.....	Goldeye, toothed herring....	<i>Hiodon tergisus</i> <i>H. alosoides</i>
Mountain bass.....	Aholehole (Hawaii).....	<i>Kuhlia sandvicensis</i>
Mudsucker, longjaw.....	<i>Gillichthys mirabilis</i>
Mullet.....	Amaama (Hawaii), black mullet, Liza, jumping mullet, sand mullet, silver mullet, striped mullet, white mullet.....	<i>Mugil species</i>
Muttonfish.....	Mutton snapper.....	<i>Lutjanus analis</i>
Ocean perch:		
Atlantic.....	Redfish, red perch rosefish..	<i>Sebastes marinus</i>
Pacific.....	<i>Sebastes alutus</i>
Ocean pout.....	Eelpout, sea pout.....	<i>Macrozoarces americanus</i>
Opsleye.....	Black perch.....	<i>Girella nigricans</i>
Paddlefish.....	Spoonbill cat.....	<i>Polyodon spathula</i>
Parrotfish.....	Uhu (Hawaii).....	Scaridae
Perch.....	Surffish, surfperch.....	Embiotocidae
Permit.....	<i>Trachinotus falcatus</i>
Pigfish.....	Hogfish.....	<i>Orthopristis chrysoptera</i>
Pike or pickerel.....	Great Lakea pike.....	<i>Esox species</i>
Pinfish.....	Bream, saltwater bream.....	<i>Lagodon rhomboides</i>
Pollock.....	Boston bluefish.....	<i>Pollachius virens</i>
Pompano.....	<i>Theragra chalcogramma</i> (Pacific) <i>Peprilus simillimus</i> (Pacific) <i>Trachinotus carolinus</i> (Atlantic)
Queenfish.....	<i>Seriophus politus</i>
Quillback.....	Skimfish, spearfish.....	<i>Carpoides cyprinus</i>
Rainbow trout.....	Steelhead trout.....	<i>Salmo gairdneri</i>
Ratfish.....	<i>Hydrolagus colliei</i>
Red bigeye.....	Aweoweo (Hawaii).....	Priacanthidae
Rock basa.....	Goggle-eye, groupera, kelp basa, redeye, sand basa, spotted basa.....	<i>Ambloplites rupestris</i> <i>Paralabrax species</i> (Pacific)
Rockfishes.....	Rock cod, snapper, idiot, boccacio.....	<i>Sebastes species</i> , except <i>S. alutus</i> (Pacific)
Rudderfish.....	Bermuda chub, Nenu (Hawaii).	<i>Kyphosus sectatrix</i> (Atlantic and Gulf Coasta) <i>R. cinerascens</i>
Runner.....	Lae (Hawaii), leatherback....	<i>Scomberoides sancti-petri</i>

GLOSSARY

Common name used in Statistical Digest	Other common names	Scientific name
Sablefish.....	Black cod, butterfish, candlefish.....	<i>Anoplopoma fimbria</i>
Salmon:		
Atlantic.....	<i>Salmo salar</i>
Pacific:		
Chinook or king.....	Spring, tyee, tulie, royal chinook, blackmouth.....	<i>Oncorhynchus tshawytscha</i>
Chum or keta.....	Dog, fall, silver bright....	<i>O. keta</i>
Pink.....	Humpback, humpy.....	<i>O. gorbuscha</i>
Red or sockeye.....	Blueback, kokanee.....	<i>O. nerka</i>
Silver or coho.....	Hooknose.....	<i>O. kisutch</i>
Sand perch.....	Silver perch, yellowtail....	<i>Bairdiella chrysura</i>
Sardine, Pacific.....	Pilchard, makiawa (Hawaii)...	<i>Sardinops caerulea</i>
		<i>Etrumeus micropus</i>
Sauger.....	Sand pike.....	<i>Stizostedion canadense</i>
Saury.....	Skipper, sour belly.....	<i>Cololabis saira</i> (Pacific)
		<i>Scomberesox saurus</i> (Atlantic)
Sawfish.....	Smalltooth sawfish.....	<i>Pristis pectinata</i>
Sculpin.....	Bullhead, scorpionfish.....	Scorpaenidae
Scup or porgy.....	Fair maid, paugy, porgee, white snapper.....	<i>Calamus</i> and <i>Stenotomus</i> species
Sea bass:		
Black.....	Blackfish (Atlantic), black jewfish (Pacific), giant sea bass, hapuupuu (Hawaii).	<i>Centropristis</i> species (Atlantic)
		<i>Epinephelus quernus</i> (Hawaii)
		<i>Stereolepis gigas</i> (Pacific)
White.....	Sea trout.....	<i>Cynoscion nobilis</i> (Pacific)
Sea catfish.....	Catfish, gafftopsail.....	<i>Arius felis</i>
		<i>Bagre marinus</i>
Sea robin.....	<i>Prionotus</i> species
Sea trout or weakfish:		
Gray.....	Gray trout, squeteague, weakfish.....	<i>Cynoscion regalis</i>
Spotted.....	Speckled trout, spotted seatrout, spotted trout....	<i>C. nebulosus</i>
White.....	Sand seatrout, sand trout, white trout, silver seatrout	<i>C. arenarius</i>
Shad.....	American shad, white shad....	<i>C. nothus</i>
Sharks:		<i>Alosa sapidissima</i>
Grayfish.....	Dogfish, smooth dog, spiny, steakfish.....	<i>Mustelus</i> and <i>Squalus</i> species
Soupfin.....	<i>Galeorhinus zyopterus</i>
Unclassified.....	<i>Carcharodon</i> , <i>Carcharhinus</i> , <i>Lamna</i> , <i>Odontaspis</i> , and <i>Sphyrna</i> species
Sheefish.....	Inconnu.....	<i>Stenodus leucichthys</i>
Sheephead.....	California sheephead.....	<i>Pinnelometopon pulchrum</i>
Sheepshead:		
Freshwater.....	Freshwater drum, gaspergou, gou.....	<i>Aplodinotus grunniens</i>
Saltwater.....	Fathead, humpy, redfish....	<i>Archosargus probatocephalus</i>
Sierra.....	<i>Scomberomorus sierra</i>
Silversides.....	Spearing.....	Atherinidae
Skates.....	Rajafish, ray.....	<i>Raja</i> species
Smelt.....	American smelt, eulachon, rainbow smelt, silver smelt, capelin.....	Osmeridae <i>Mallotus villosus</i>

Common name used in Statistical Digest	Other common names	Scientific name
Snapper:		
Gray.....	Uku.....	<i>Lutjanus griseus</i> <i>Aprion virescens</i>
Lane.....	<i>Lutjanus synagris</i>
Mangrove.....	Gray snapper.....	<i>L. griseus</i>
Mutton.....	Muttonfish.....	<i>L. analis</i>
Pink.....	Kalikali, opakapaks (Hawaii).	<i>Pristipomoides microlepis</i> <i>P. sieboldii</i>
Red.....	Ulaula, ulaula koae (Hawaii).	<i>Etelis carbunculus</i> , <i>E. marshi</i> , <i>Lutjanus campechanus</i> , <i>L. purpureus</i>
Vermilion.....	<i>Rhomboplites aurorubens</i>
Yellowtail.....	<i>Ocyurus chrysurus</i>
Unclassified.....	<i>Apsilus</i> , <i>Etelis</i> , and <i>Lutjanus</i> species
Snook.....	Pike, robalo, sergeantfish...	<i>Centropomus undecimalis</i>
Spadefish.....	Angelfish, Atlantic spadefish	<i>Chaetodipterus faber</i> (Atlantic) <i>C. zonatus</i> (Pacific)
Spanish sardine.....	<i>Sardinella anchovia</i>
Splittail.....	<i>Pogonichthys macrolepidotus</i>
Spot.....	A'awa (Hawaii), goody, lafayette.....	<i>Leiostomus xanthurus</i>
Squirrelfish.....	Alahi (Hawaii).....	Holocentridae
Steelhead trout.....	Rainbow trout, salmon trout..	<i>Salmo gairdneri</i>
Striped bass.....	Rock, rockbass, rockfish, striper.....	<i>Morone saxatilis</i>
Sturgeon:		
Common.....	Atlantic sturgeon, green sturgeon, lake sturgeon, white sturgeon.....	<i>Acipenser</i> species
Shovelnose.....	Pallid sturgeon.....	<i>Scaphirhynchus platyrhynchus</i> <i>S. albus</i>
Suckers.....	Bayfish, freshwater mullet, redfin.....	Catostomidae
Sunfish.....	Bluegill, bream, perch.....	<i>Lepomis</i> species
Surgeonfish.....	Kala, maiko, palani, pualu (Hawaii).....	Acanthuridae, <i>Naso unicornus</i>
Swellfish.....	Blowfish, globefish, northern puffer, puffer, swell toad..	<i>Sphoeroides</i> species
Swordfish.....	A'u (Hawaii), broadbill swordfish.....	<i>Xiphias gladius</i>
Tang:		
Convict.....	Manini (Hawaii).....	<i>Acanthurus sandvicensis</i>
Orange spot.....	Naenae (Hawaii).....	<i>A. olivaceus</i>
Tautog.....	Blackfish, oysterfish.....	<i>Tautoga onitis</i>
Tenpounder.....	Awaawa (Hawaii), bigeyed herring, ladyfish.....	<i>Elops hawaiiensis</i> <i>E. saurus</i>
Thimble-eyed mackerel.....	Bullseye mackerel, chub mackerel.....	<i>Scomber japonicus</i>
Threadfin.....	Moi (Hawaii).....	<i>Polydactylus sexfilis</i>
Tilapia.....	Mosquitofish, mouthbrooder..	<i>Tilapia</i> species
Tilefish.....	<i>Lopholatilus chamaeleonticeps</i>
Tomcod.....	Frost fish.....	<i>Microgadus proximus</i> (Pacific) <i>M. tomcod</i> (Atlantic)
Triggerfish.....	Humuhumu (Hawaii).....	Balistidae

GLOSSARY

Common name used in Statistical Digest	Other common names	Scientific name
Tripletail.....	Blackfish, sunfish.....	<i>Lobotes surinamensis</i>
Tullibee (see chubs)		
Tuna:		
Albacore.....	Ahipalaha (Hawaii), longfin tuna.....	<i>Thunnus alalunga</i>
Bigeye.....	Ahi (Hawaii).....	<i>T. obesus</i>
Blackfin.....	<i>T. atlanticus</i>
Black skipjack.....	<i>Euthynnus lineatus</i>
Bluefin.....	Horse mackerel.....	<i>Thunnus thynnus</i>
Little.....	Bonito, false albacore, kawakawa (Hawaii).....	<i>Euthynnus alletteratus</i> (Atlantic) and <i>E. affinis</i> (Hawaii)
Skipjack.....	Aku (Hawaii), striped tuna, ocean bonito.....	<i>E. pelamis</i> and <i>Katsuwonus pelamis</i> (Hawaii)
Yellowfin.....	Ahi (Hawaii).....	<i>Thunnus albacares</i>
Other.....	<i>Euthynnus</i> and <i>Thunnus</i> species
Turbot.....	Alaska plaice.....	<i>Pleuronectes quadrituberculatus</i>
Wahoo.....	Ono (Hawaii).....	<i>Acanthocybium solandri</i>
Warsaw.....	Black jewfish, warsaw grouper	<i>Epinephelus nigritus</i>
White amur.....	Grass pike.....	<i>Ctenopharyngodon idellus</i>
Whitebait.....	Smelt.....	<i>Allosmerus elongatus</i>
White bass.....	White lake bass.....	<i>Morone chrysops</i>
Whitefish:		
Common.....	Lake whitefish.....	<i>Coregonus clupeaformis</i>
Menominee.....	Round whitefish.....	<i>Propisopium cylindraceum</i>
Ocean.....	<i>Caulolatilus princeps</i> (Pacific)
White perch.....	<i>Morone americana</i>
Whiting.....	Silver hake.....	<i>Merluccius bilinearis</i>
Wolffish.....	Atlantic wolffish, ocean catfish.....	<i>Anarhichas lupus</i>
Yellow bass.....	Bar fish.....	<i>Morone mississippiensis</i>
Yellow perch.....	Perch, ringed perch.....	<i>Perca flavescens</i>
Yellow pike.....	Pike perch, walleye pike.....	<i>Stizostedion vitreum vitreum</i>
Yellowtail.....	<i>Seriola dorsalis</i>

Common name used in Statistical Digest	Other common names	Scientific name
CRUSTACEANS		
Crabs:		
Blue:		
Hard.....	Hard shell crab.....	<i>Callinectes sapidus</i>
Soft and peeler.....	Soft shell crab.....	<i>C. sapidus</i>
Dungeness.....	Market.....	<i>Cancer magister</i>
Green.....	<i>Carcinus maenas</i>
Jonah.....	<i>Cancer borealis</i>
King.....	Alaska king crab.....	<i>Paralithodes camtschatica</i>
		<i>P. platypus</i>
		<i>Lithodes acquispina</i>
Kona.....	<i>Ranina ranina</i>
Red.....	Moala (Hawaii).....	<i>Geryon quinqueedens</i> (Atlantic)
		<i>Podophthalmus virgii</i> (Pacific)
		<i>Cancer irroratus</i> (Atlantic)
		<i>C. productus</i> (Pacific)
		<i>Seylla serrata</i> (Hawaii)
		<i>Chionoecetes bairdi</i>
		<i>Menippe mercenaria</i>
		<i>Portunus sanguinolentus</i>
		<i>Astacus</i> species (Pacific)
		<i>Cambarus</i> species (Central and Eastern)
		<i>Limulus polyphemus</i>
Horseshoe crab.....	Horsefoot crab, ling crab...	
Lobster:		
American.....	Maine lobster, northern lobster.....	<i>Homarus americanus</i>
Slipper.....	Ulapapapa (Hawaii).....	<i>Paribaccus antarcticus</i>
		<i>Scyllarides squamosus</i> (Hawaii)
Spiny.....	Bug crawfish, rock lobster, saltwater crawfish, ula (Hawaii).....	<i>Panulirus argus</i> (Atlantic)
		<i>P. interruptus</i> (Pacific)
		<i>P. penicillatus</i> (Hawaii)
Sand shrimp.....	Ghost shrimp, blue mud shrimp.....	<i>Callinassa californiensis</i>
		<i>C. gigas</i>
		<i>C. affinis</i>
		<i>Upogebia pugettensis</i>
Shrimp:		
Saltwater.....	Bay shrimp, hoppers, ocean shrimp, opae (Hawaii), sea bobs, coon stripe, northern.....	Penseidae, Pandalidae, Crangonidae
		<i>Penaeus aztecus</i> (brown)
		<i>P. brasiliensis</i> (pink)
		<i>P. duorarum</i> (pink)
		<i>P. setiferus</i> (white)
		<i>Xiphopenaeus kroyeri</i> (sea bob)
		<i>Sicyonia</i> species (rock)
		<i>Hymenopenaeus robustus</i> (royal red)
		<i>Pandalus borealis</i>
Freshwater.....	<i>Macrobrachium</i> species

GLOSSARY

Common name used in Statistical Digest	Other common names	Scientific name
MOLLUSKS, et al.		
Abalone.....	<i>Haliotis</i> species
Clams:		
Cockle.....	<i>Cardium corbis</i> (Pacific)
Geoduck.....	Geoduc, gweduc, king clam...	<i>Panopea generosa</i>
Hard.....	Butter, cherrystone, little neck, quahog, round clam...	<i>Mercenaria campechiensis</i> <i>M. mercenaria</i> <i>Protothaca staminea</i> <i>Saxidomus giganteus</i>
Horse.....	Blue, blue neck, empire, horseneck clam, gaper.....	<i>Tresus capax</i> <i>T. nuttalli</i>
Ocean quahog.....	Black quahog, mahogany quahog.....	<i>Artica islandica</i>
Rangia.....	Freshwater clams.....	<i>Rangaea cuneata</i> (East and Gulf coasts)
Razor.....	<i>Ensis directus</i> (Atlantic) <i>Siliqua patula</i> (Pacific)
Soft.....	Maninose, nannynose, sand clam, soft shell clam, steamer clam, mud clam....	<i>Mya arenaria</i> <i>Macrocallista nimbosa</i>
Sunray venus.....	<i>Spisula solidissima</i>
Surf.....	Bar clam, sea clam, skimmer.	<i>Busycon</i> and <i>Strombus</i> species
Conchs.....	Whelks, moonshell, moonsnail	<i>Polinices heros</i>
Limpet.....	Coolie hat, hihiwai, opihi (Hawaii).....	<i>Acmaea digitalis</i> <i>Helcioniscus argentatus</i> (saltwater, Hawaii) <i>Neritina granosa</i> (freshwater, Hawaii)
Mussels, sea.....	Edible mussel.....	<i>Mytilus californianus</i> (Pacific) <i>M. edulis</i> (Atlantic)
Mussel shells.....	Freshwater mussels.....	Unionidae
Pearls and slugs.....	Unionidae
Octopus.....	Devilfish, hee (Hawaii)....	<i>Octopus vulgaris</i> (Atlantic) <i>O. hongkongensis</i> (Pacific)
Oysters:		
Eastern.....	American, cove.....	<i>Crassostrea virginica</i>
Pacific.....	Japanese.....	<i>C. gigas</i>
Western.....	Native, Olympia.....	<i>Ostrea lurida</i>
Periwinkles.....	Littorinidae
Scallops:		
Bay.....	<i>Argopecten irradians</i> (Northeast Atlantic) <i>Pecten dislocatus</i> (South Atlantic) <i>Argopecten gibbus</i> <i>Patinopecten caurinus</i> (Alaska) <i>Placopecten magellanicus</i> (Atlantic)
Calico.....	
Sea.....	

GLOSSARY

397

Common name used in Statistical Digest	Other common names	Scientific name
Squid.....	Bone squid, inkfish, muhee, taw taw (Hawaii), summer squid.....	<i>Loligo opalescens</i> (Pacific) <i>L. pealii</i> (Atlantic) <i>Illex</i> species
Sea urchins.....	Sea egga.....	<i>Strongylocentrotus droebachiensis</i> (Atlantic) <i>S. purpuratus</i> (Pacific)
Terrapin.....	Diamondback.....	<i>Malaclemys terrapin</i>
Trepang.....	Loli (namako-Hawaii), sea cucumber.....	<i>Stichopus californicus</i> (Pacific) <i>Thyonebriareus</i> (Atlantic)
Turtles:		
Baby.....	Young of freshwater species
Green.....	Honu (Hawaii).....	<i>Chelydra mydas</i>
Loggerhead.....	<i>Caretta caretta</i>
Slider.....	<i>Pseudemys</i> species
Snapper.....	Alligator turtle, hard shell.	<i>Chelydra serpentina</i> <i>Macrolemys temmincki</i>
Soft-shell.....	<i>Trionyx</i> species
Frogs.....	<i>Rana</i> species
Irish moss.....	<i>Chondrus crispus</i>
Kelp.....	Seaweed.....	<i>Macrocystis</i> species
Seaweed.....	Limu.....	<i>Porphyra</i> species
Sponges:		
Glove.....	<i>Spongia cheiris</i>
Grass.....	<i>Spongia graminea</i>
Sheepswool.....	Wool.....	<i>Hippiospongia lachne</i>
Bloodworm.....	<i>Glycera dibranchiata</i>
Sandworm.....	<i>Nereis</i> species
Fur seal.....	<i>Callorhinus ursinus</i>

SECTION 15 - PICTORIAL SECTION

As many of the readers of this publication may not be familiar with all of the species of fish and shellfish, etc., taken commercially in the United States, illustrations of many of the various species are included in the following pages. The descriptive material appearing with each species includes the areas in which commercial landings are made in the United States and does not constitute the extreme limits in which they occur. Similarly, the gear listed for each species do not represent the only types of apparatus by which these species are obtained, but represent those types which are normally used in their capture. The gear do not necessarily appear in the order of their importance. Illustrations of species landed in Hawaii are not included in this section.

For more detailed information on the nomenclature of the fishery products listed below, the reader is referred to Section 14 of this publication entitled, "Glossary."

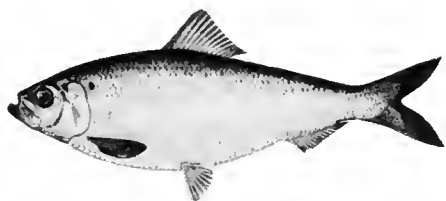

ALEWIFE
RANGE - FLORIDA TO NEW ENGLAND
GEAR - POUND NETS, GILL NETS, WEIRS,
DIP NETS, HAUL SEINES, FLOATING TRAPS,
FYKE NETS

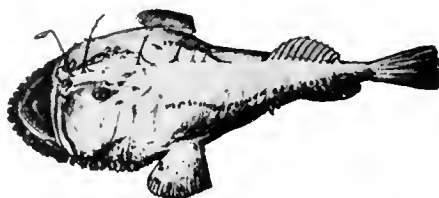

ANGLERFISH
RANGE - NEW JERSEY TO MASSACHUSETTS
GEAR - OTTER TRAWLS, POUND NETS



AMBERJACK
RANGE - FLORIDA
GEAR - HANDLINES, TROLL LINES



ANCHOVY
RANGE - CALIFORNIA TO WASHINGTON
GEAR - PURSE SEINES AND HAUL SEINES

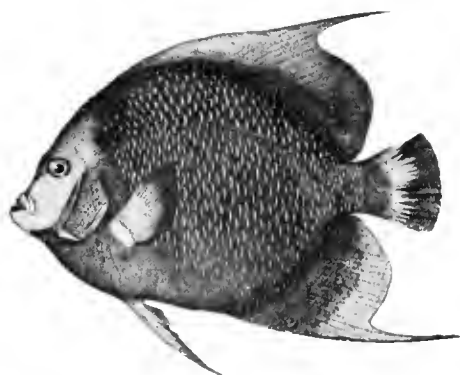

ANGELFISH
RANGE - FLORIDA
GEAR - HAUL SEINES

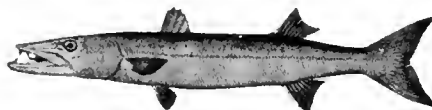

BARRACUDA (ATLANTIC)
RANGE - FLORIDA
GEAR - TROLL LINES, HANDLINES



BARRACUDA (PACIFIC)
RANGE - CALIFORNIA
GEAR - PURSE SEINES, LONGLINES, HANDLINES,
TROLL LINES, GILL AND TRAMMEL NETS



BLUEFISH
 RANGE - GULF OF MEXICO TO NEW ENGLAND
 GEAR - HAUL SEINES, GILL NETS, POUND NETS,
 TROLL LINES, PURSE SEINES



BURBOT
 RANGE - GREAT LAKES
 GEAR - GILL NETS, FYKE NETS, POUND
 NETS, TRAP NETS

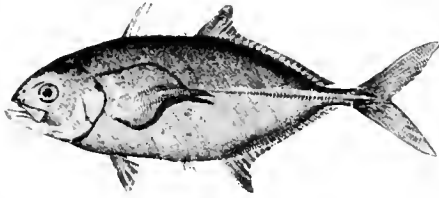

BLUE RUNNER OR HARDTAIL
 RANGE - GULF OF MEXICO
 GEAR - HAUL SEINES, GILL NETS, POTS

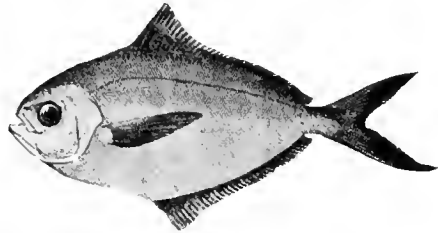

BUTTERFISH
 RANGE - FLORIDA TO NEW ENGLAND
 GEAR - POUND NETS, HAUL SEINES, OTTER TRAWLS



BONITO (ATLANTIC)
 RANGE - NORTH CAROLINA TO MASSACHUSETTS
 GEAR - POUND NETS, TROLL LINES, GILL NETS



CABIO
 RANGE - FLORIDA TO VIRGINIA
 GEAR - HANDLINES, POUND NETS



BOWFIN
 RANGE - FRESH-WATER
 GEAR - HAUL SEINES, TRAP NETS, FYKE NETS

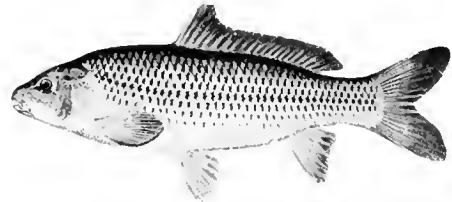

CARP
 RANGE - FRESH-WATER
 GEAR - HAUL SEINES, GILL NETS, TRAP NETS,
 FYKE NETS, POUND NETS, TROLL LINES

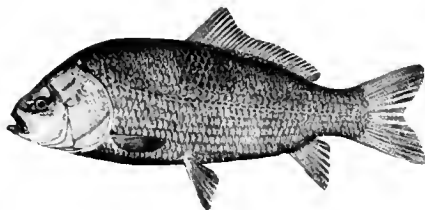

BUFFALOFISH
 RANGE - FRESH-WATER
 GEAR - HAUL SEINES, FYKE NETS, TRAMMEL
 NETS, TROLL LINES

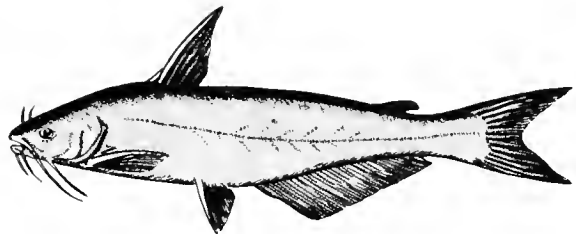

CATFISH
 RANGE - FRESH-WATER
 GEAR - HAUL SEINES, TROLL LINES, POUND
 NETS, POTS, FYKE NETS

PICTORIAL SECTION



CHUB
RANGE - GREAT LAKES
GEAR - GILL NETS

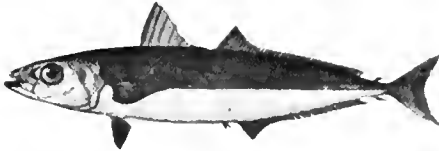

CIGARFISH
RANGE - FLORIDA
GEAR - HAUL SEINES



COD
RANGE - VIRGINIA TO MAINE, WASHINGTON,
AND ALASKA
GEAR - OTTER TRAWLS, LONGLINES, GILL NETS

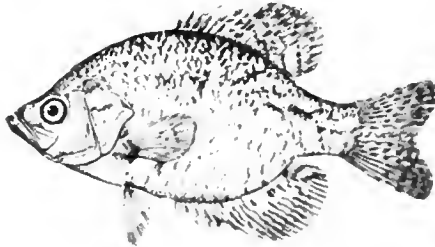

CRAPPIE
RANGE - FRESH-WATER LAKES
GEAR - HAUL SEINES, LINES, POTS

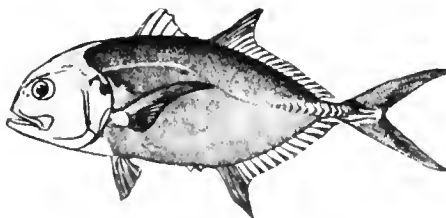

CREVALLE
RANGE - SOUTH ATLANTIC AND GULF STATES
GEAR - HAUL SEINES, GILL NETS, LINES

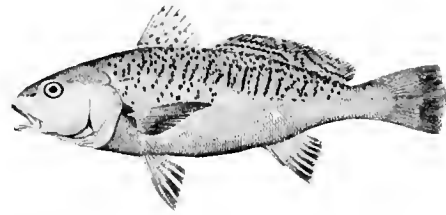

CROAKER
RANGE - GULF OF MEXICO TO NEW YORK
GEAR - POUND NETS, OTTER TRAWLS, HAUL SEINES,
GILL NETS

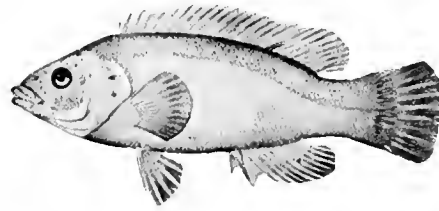

CUNNER
RANGE - NEW ENGLAND
GEAR - OTTER TRAWLS, HANDLINES



CUSK
RANGE - NEW ENGLAND
GEAR - OTTER TRAWLS, LONGLINES



DOLLY VARDEN TROUT
RANGE - PACIFIC
GEAR - POUND NETS, GILL NETS, LINES



DOLPHIN
RANGE - FLORIDA TO NORTH CAROLINA
GEAR - TROLL LINES

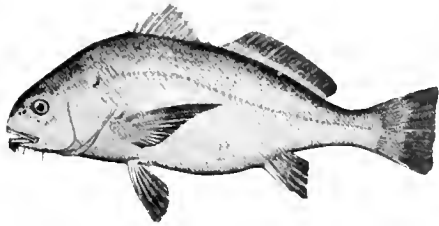

DRUM, BLACK
 RANGE - TEXAS TO NORTH CAROLINA
 GEAR - HAUL SEINES, POUND NETS, LINES

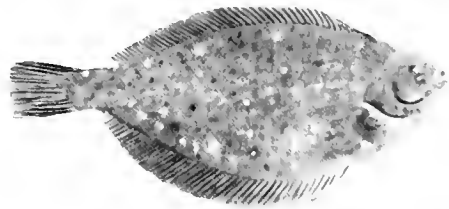

LEMON SOLE
 RANGE - NEW YORK TO MAINE
 GEAR - OTTER TRAWLS

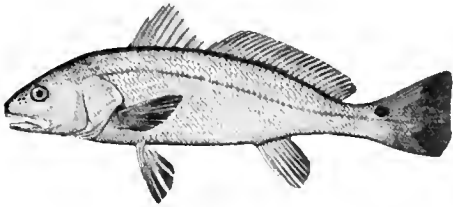

DRUM, RED
 RANGE - TEXAS - MARYLAND
 GEAR - POUND NETS, HAUL SEINES, GILL NETS, LINES

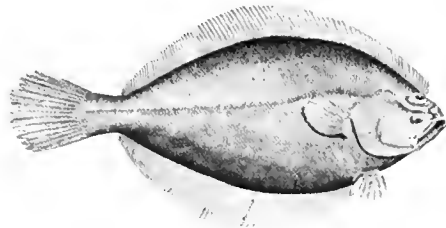

DAB
 RANGE - MASSACHUSETTS TO NOVA SCOTIA
 GEAR - OTTER TRAWLS, LONGLINES

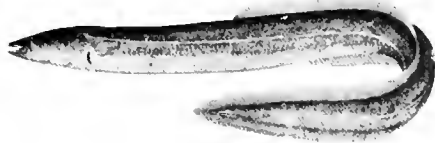

EEL, COMMON
 RANGE - FLORIDA TO NEW ENGLAND AND IN
 MISSISSIPPI RIVER, LAKE ONTARIO
 GEAR - POTS, SPEARS, POUND NETS

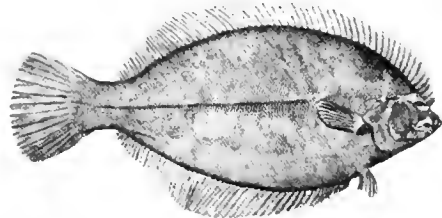

BLACKBACK OR WINTER FLOUNDER
 RANGE - NORTH CAROLINA TO MAINE
 GEAR - OTTER TRAWLS, POUND NETS, FYKE NETS, SPEARS, LINES

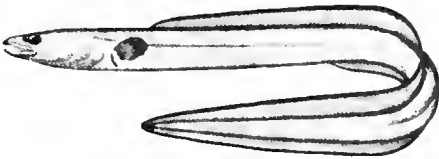

EEL, CONGER
 RANGE - FLORIDA TO NEW ENGLAND
 GEAR - OTTER TRAWLS

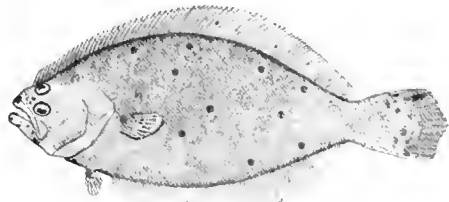

FLUKE
 RANGE - TEXAS TO MASSACHUSETTS
 GEAR - OTTER TRAWL, SPEARS, LINES

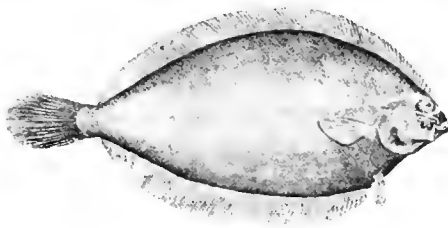

GRAY SOLE
 RANGE - MASSACHUSETTS TO MAINE
 GEAR - OTTER TRAWLS

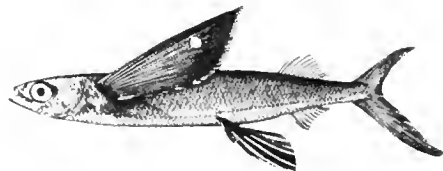

FLYING FISH
 RANGE - PACIFIC AND ATLANTIC OCEANS
 GEAR - GILL NETS

PICTORIAL SECTION



FRIGATE MACKEREL
RANGE - MIDDLE ATLANTIC
GEAR - POUND NETS



GARFISH
RANGE - FRESH-WATER
GEAR - HAUL SEINES, LINES

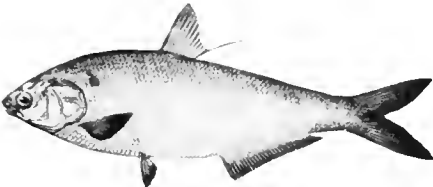

GIZZARD SHAD
RANGE - NORTH CAROLINA TO MARYLAND,
GREAT LAKES
GEAR - HAUL SEINES, POUND NETS, GILL NETS

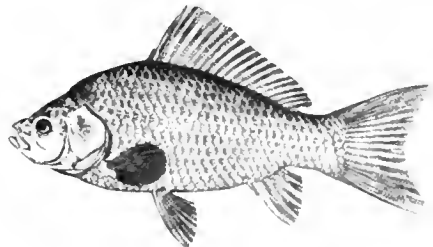

GOLDFISH
RANGE - LAKES AND RIVERS
GEAR - HAUL SEINES, TRAP NETS, FYKE NETS



GRAYFISH
RANGE - PACIFIC
GEAR - LONGLINES, OTTER TRAWLS, GILL NETS

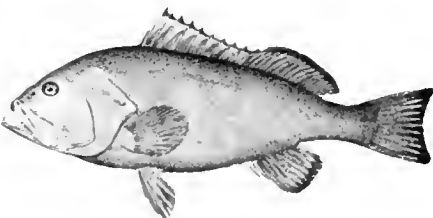

GROUPER
RANGE - TEXAS TO SOUTH CAROLINA
GEAR - HANDLINES, POTS

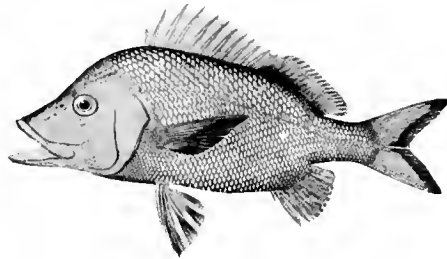

GRUNT
RANGE - FLORIDA
GEAR - POTS, GILL NETS, LINES



HADDOCK
RANGE - NEW ENGLAND STATES
GEAR - OTTER TRAWLS, GILL NETS, LONGLINES

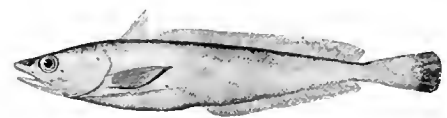

HAKE, RED
RANGE - CHESAPEAKE BAY TO NEW ENGLAND
GEAR - GILL NETS, OTTER TRAWLS, LONGLINES



HAKE, WHITE
RANGE - CHESAPEAKE BAY TO NEW ENGLAND
GEAR - GILL NETS, OTTER TRAWLS, LONGLINES

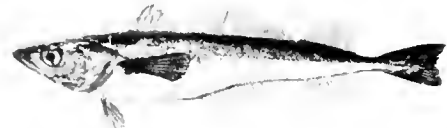

HAKE (PACIFIC)
RANGE - PACIFIC
GEAR - OTTER TRAWLS

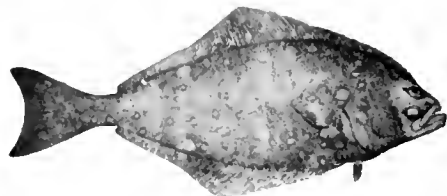

HALIBUT
RANGE - PACIFIC COAST - NEW ENGLAND
GEAR - LONGLINES, OTTER TRAWLS

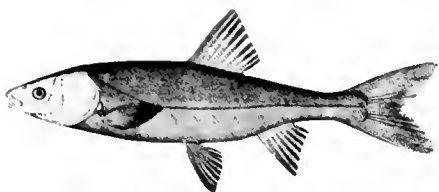

HARDHEAD
RANGE - CALIFORNIA
GEAR - FYKE NETS

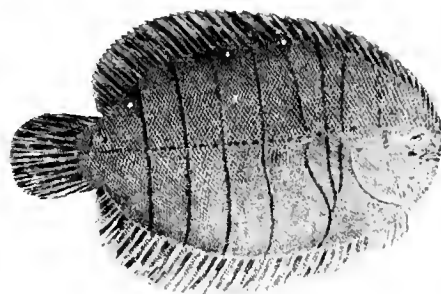

HOGCHOKER
RANGE - CHESAPEAKE BAY
GEAR - POUND NETS, HAUL SEINES

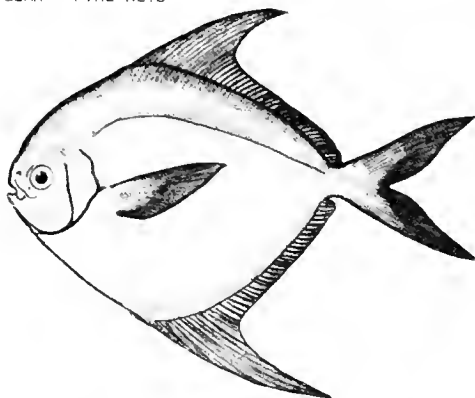

HARVESTFISH OR "STARFISH"
RANGE - NORTH CAROLINA TO CHESAPEAKE BAY
GEAR - HAUL SEINES, POUND NETS

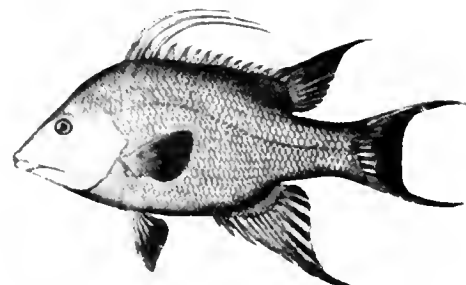

HOGFISH
RANGE - FLORIDA
GEAR - LINES



HERRING, LAKE
RANGE - GREAT LAKES
GEAR - GILL NETS, HAUL SEINES, POUND NETS,
TRAP NETS

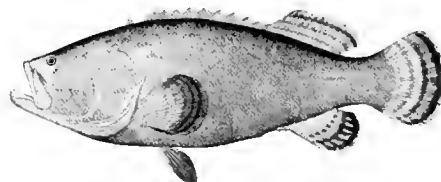

JEWFISH
RANGE - FLORIDA
GEAR - HANDLINES

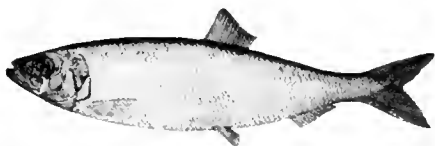

HERRING, SEA
RANGE - NEW JERSEY TO NEW ENGLAND, PACIFIC
COAST STATES AND ALASKA
GEAR - PURSE SEINES, WEIRS, FLOATING TRAPS,
STOP SEINES

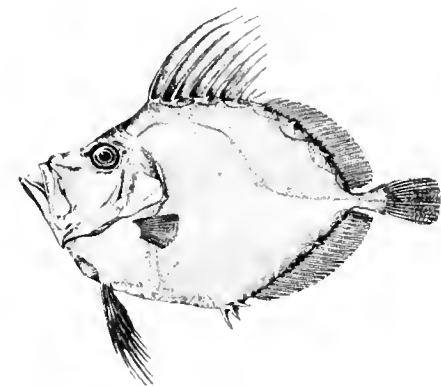

JOHN OORY
RANGE - MIDDLE ATLANTIC STATES
GEAR - OTTER TRAWLS

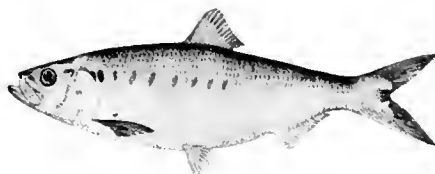

HICKORY SHAD
RANGE - FLORIDA TO RHODE ISLAND
GEAR - POUND NETS, HAUL SEINES, GILL NETS
FLOATING TRAPS

PICTORIAL SECTION



KING MACKEREL
RANGE - TEXAS TO NEW YORK
GEAR - TROLL LINES, GILL NETS, HANDLINES

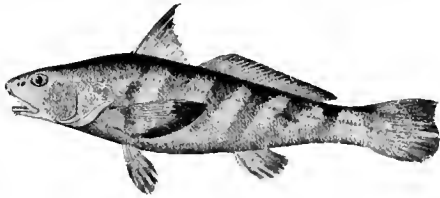

KING WHITING
RANGE - TEXAS TO MASSACHUSETTS
GEAR - OTTER TRAWLS, HAUL SEINES, POUND NETS



LAKE TROUT
RANGE - GREAT LAKES
GEAR - GILL NETS, LINES, POUND NETS (TRAP NETS)



LAMPREY
RANGE - FRESH-WATER
GEAR - POTS, FYKE NETS



LAUNCE
RANGE - NEW ENGLAND
GEAR - HAUL SEINES

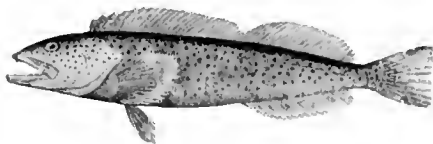

LINGCOD
RANGE - CALIFORNIA TO ALASKA
GEAR - OTTER TRAWLS, LONGLINES, HANDLINES

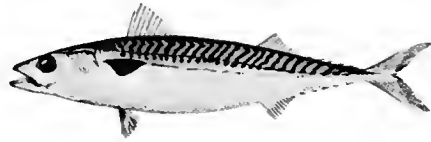

MACKEREL, ATLANTIC
RANGE - CHESAPEAKE BAY TO MAINE
GEAR - PURSE SEINES, GILL NETS, POUND NETS,
FLOATING TRAPS



MACKEREL, JACK
RANGE - CALIFORNIA
GEAR - LINES, SEINES, LAMPARA NETS



MACKEREL, PACIFIC
RANGE - CALIFORNIA
GEAR - LINES, SEINES, LAMPARA NETS

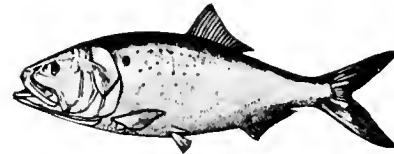

MENHADEN
RANGE - GULF OF MEXICO TO NEW ENGLAND
GEAR - PURSE SEINES, POUND NETS



MOONEYE
RANGE - GREAT LAKES
GEAR - HAUL SEINES

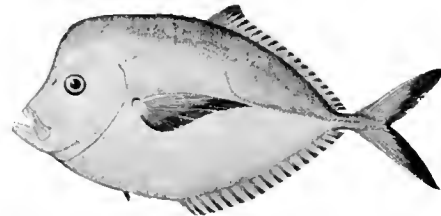

MOONFISH
RANGE - FLORIDA
GEAR - HANDLINES, HAUL SEINES

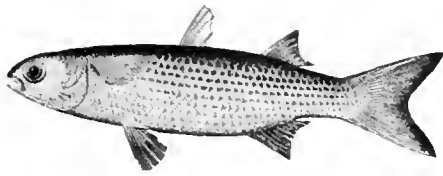

MULLET
RANGE - TEXAS TO NEW JERSEY
GEAR - GILL NETS, HAUL SEINES, POUND NETS,
CAST NETS



OCEAN POUT
RANGE - NEW ENGLAND
GEAR - OTTER TRAWLS

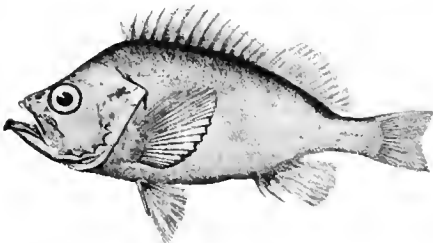

OCEAN PERCH
RANGE - NEW ENGLAND
GEAR - OTTER TRAWLS

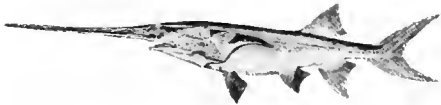

PADDFISH
RANGE - GULF OF MEXICO, MISSISSIPPI RIVER
GEAR - HAUL SEINES, TROT LINES

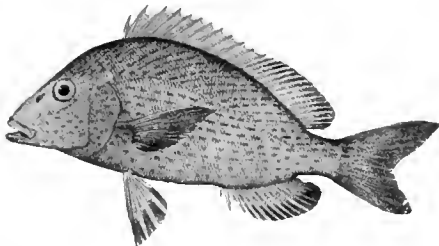

PIGFISH
RANGE - FLORIDA
GEAR - POTS, HANDLINES, GILL NETS

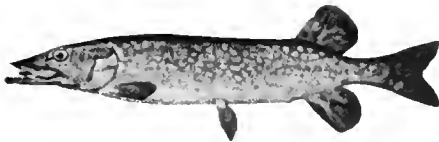

PIKE OR PICKEREL
RANGE - FRESH-WATER
GEAR - TRAP NETS, FYKE NETS, GILL NETS,
POUND NETS, HANDLINES



SARDINE, PACIFIC (PILCHARD)
RANGE - CALIFORNIA TO WASHINGTON
GEAR - PURSE SEINES, LAMPARA AND RING NETS,
GILL NETS

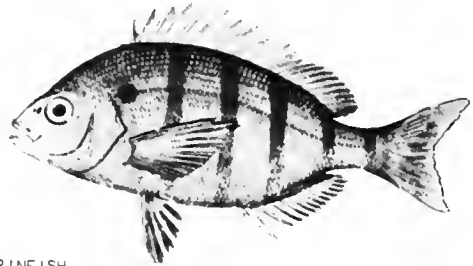

PINFISH
RANGE - FLORIDA TO NORTH CAROLINA
GEAR - HAUL SEINES, GILL NETS

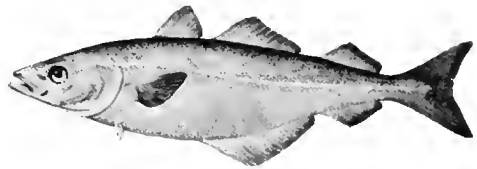

POLLOCK
RANGE - MIDDLE ATLANTIC AND NEW ENGLAND STATES
GEAR - LONGLINES, FLOATING TRAPS, POUND NETS,
OTTER TRAWLS, GILL NETS

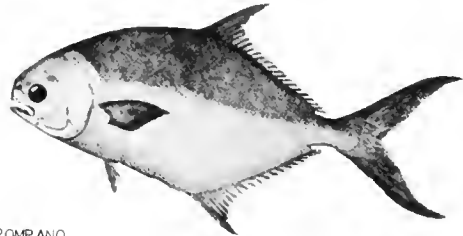

POMPANO
RANGE - TEXAS TO NORTH CAROLINA
GEAR - TRAMMEL NETS, HAUL SEINES, GILL NETS,
HANDLINES

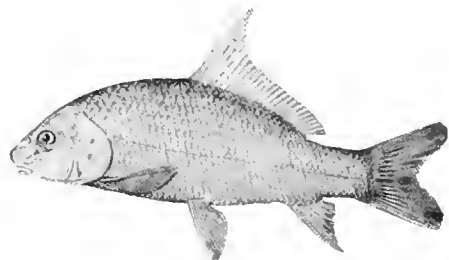

QUILLBACK
RANGE - FRESH-WATER
GEAR - HAUL SEINES, TROT LINES, FYKE NETS

PICTORIAL SECTION



RATFISH
RANGE - WASHINGTON TO ALASKA
GEAR - BEAM TRAWLS, LONGLINES

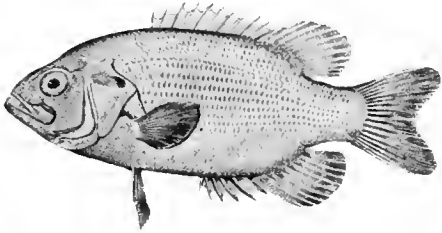

ROCK BASS
RANGE - GREAT LAKES
GEAR - TRAP NETS, FYKE NETS, HAUL SEINES,
GILL NETS

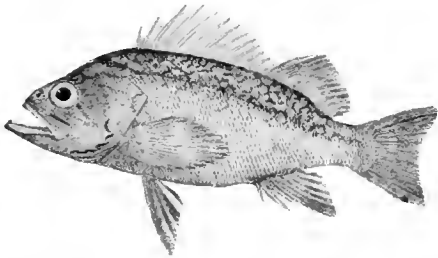

ROCKFISH
RANGE - CALIFORNIA TO ALASKA
GEAR - LINES, OTTER TRAWLS, PARANZELLA NETS,
GILL NETS



RUDDERFISH
RANGE - CALIFORNIA
GEAR - LAMPARA AND RING NETS



SABLEFISH
RANGE - PACIFIC COAST STATES AND ALASKA
GEAR - LONGLINES, OTTER TRAWLS



SALMON, CHINOOK OR KING
RANGE - CALIFORNIA TO ALASKA
GEAR - POUND NETS, PURSE SEINES, GILL NETS,
HAUL SEINES, TROLL LINES, REEF NETS



SALMON, CHUM OR KETA
RANGE - OREGON TO ALASKA
GEAR - POUND NETS, PURSE SEINES, GILL NETS,
HAUL SEINES, REEF NETS



SALMON, PINK
RANGE - WASHINGTON TO ALASKA
GEAR - PURSE SEINES, POUND NETS, GILL NETS,
REEF NETS



SALMON, RED OR SOCKEYE
RANGE - OREGON TO ALASKA
GEAR - GILL NETS, PURSE SEINES, POUND NETS,
REEF NETS



SALMON, SILVER OR COHO
RANGE - CALIFORNIA TO ALASKA
GEAR - HAUL SEINES, PURSE SEINES, GILL NETS,
TROLL LINES, POUND NETS, REEF NETS

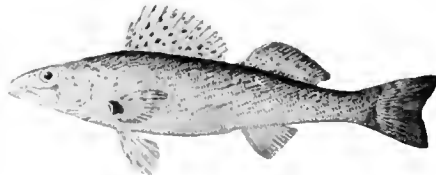

SAUGER
RANGE - GREAT LAKES
GEAR - GILL NETS, HAUL SEINES, TRAP NETS,
FYKE NETS

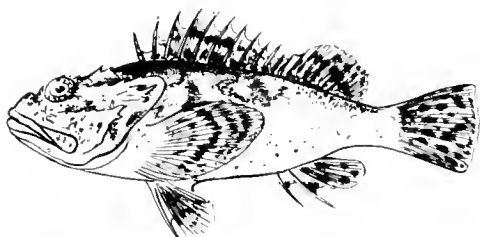

SCULPIN
 RANGE - PACIFIC COAST STATES AND ALASKA
 GEAR - LINES, GILL NETS, POTS

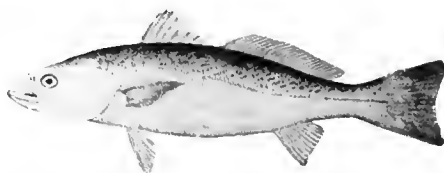

SEA TROUT OR WEAKFISH, GRAY
 RANGE - FLORIDA TO MASSACHUSETTS
 GEAR - OTTER TRAWLS, POUND NETS, PURSE SEINES,
 GILL NETS, HAUL SEINES

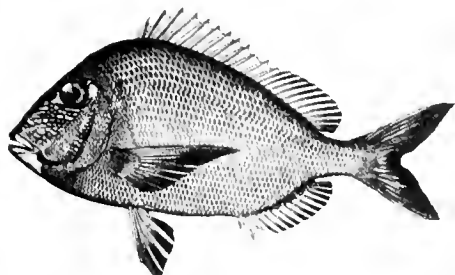

SCUP OR PORGY
 RANGE - FLORIDA TO NEW ENGLAND
 GEAR - OTTER TRAWLS, POUND NETS

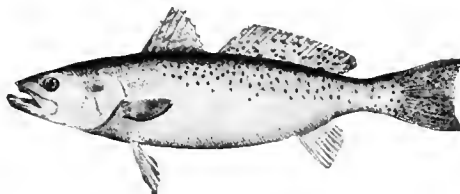

SEA TROUT OR WEAKFISH, SPOTTED
 RANGE - MARYLAND TO TEXAS
 GEAR - GILL NETS, TRAMMEL NETS, HAUL SEINES,
 POUND NETS, OTTER TRAWLS, HANDLINES

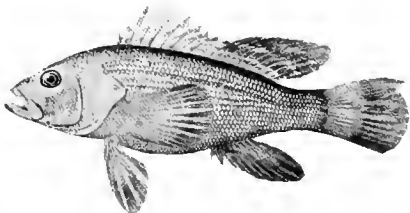

SEA BASS
 RANGE - FLORIDA TO NEW ENGLAND
 GEAR - OTTER TRAWLS, HANDLINES, POTS



SEA TROUT OR WEAKFISH, WHITE
 RANGE - GULF OF MEXICO
 GEAR - GILL NETS, HAUL SEINES, HANDLINES



SEA CATFISH
 RANGE - TEXAS TO CHESAPEAKE BAY
 GEAR - OTTER TRAWLS, HAUL SEINES, HANDLINES

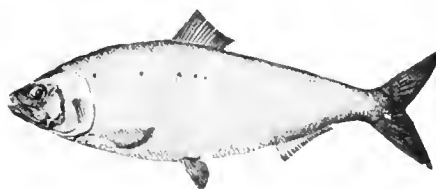

SHAD
 RANGE - FLORIDA TO NEW ENGLAND
 GEAR - GILL NETS, POUND NETS, FYKE NETS,
 HAUL SEINES



SEA ROBIN
 RANGE - CHESAPEAKE BAY TO NEW ENGLAND
 GEAR - POUND NETS, OTTER TRAWLS



SHARK
 RANGE - ATLANTIC COAST, GULF, PACIFIC COAST STATES
 GEAR - LONGLINES, GILL NETS, OTTER TRAWLS

PICTORIAL SECTION

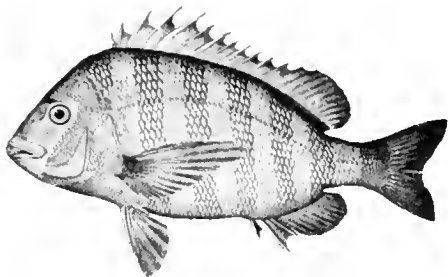

SHEEPSHEAD
 RANGE - TEXAS TO CHESAPEAKE BAY
 GEAR - HANDLINES, POTS



SHEEPSHEAD, CALIFORNIA
 RANGE - CALIFORNIA
 GEAR - LONGLINES, TRAMMEL NETS

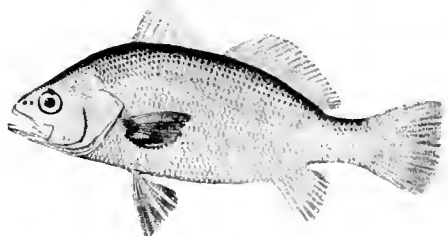

SAND PERCH
 RANGE - TEXAS TO NEW YORK
 GEAR - HAUL SEINES, GILL NETS, POUND NETS

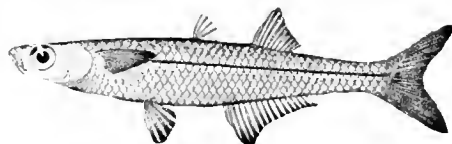

SILVERSIDES
 RANGE - NEW YORK
 GEAR - HAUL SEINES, OTTER TRAWLS



SKATE
 RANGE - PACIFIC COAST, CHESAPEAKE BAY TO NEW ENGLAND
 GEAR - LINES, OTTER TRAWLS, POUND NETS, HAUL SEINES



SKIPPER
 RANGE - VIRGINIA TO NOVA SCOTIA
 GEAR - POUND NETS, WEIRS



SMELT
 RANGE - NEW YORK TO MAINE, PACIFIC OCEAN,
 GREAT LAKES
 GEAR - POUND NETS, DIP NETS, GILL NETS, HAUL SEINES

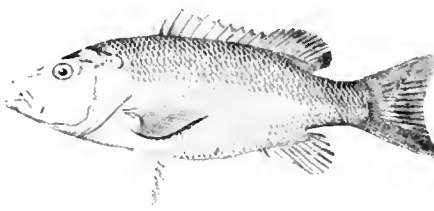

SNAPPER, MANGROVE
 RANGE - FLORIDA
 GEAR - HANDLINES, GILL NETS

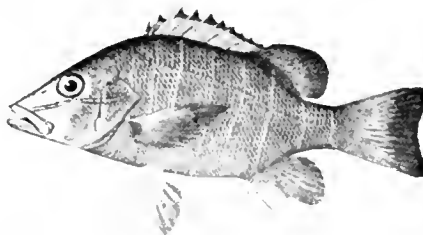

SNAPPER, LANE
 RANGE - FLORIDA
 GEAR - HANDLINES



SNAPPER, RED
 RANGE - TEXAS TO FLORIDA
 GEAR - HANDLINES

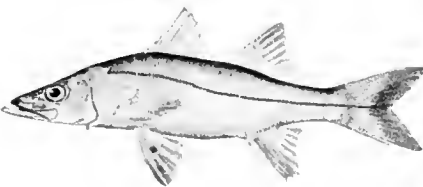

SNOOK
 RANGE - TEXAS TO FLORIDA
 GEAR - GILL NETS, HANDLINES, HAUL SEINES

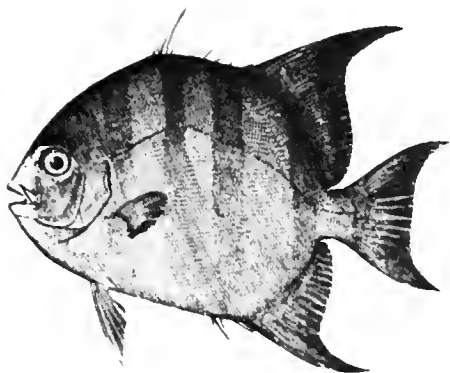

SPADEFISH
RANGE - FLORIDA
GEAR - GILL NETS, TRAMMEL NETS

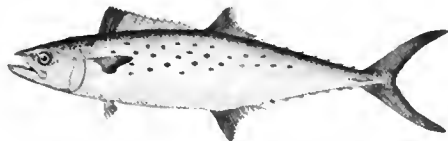

SPANISH MACKEREL
RANGE - TEXAS TO VIRGINIA
GEAR - GILL NETS, LINES, HAUL SEINES

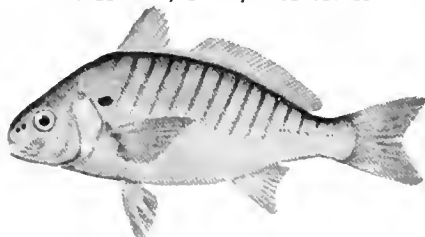

SPOT
RANGE - GULF OF MEXICO TO MIDDLE ATLANTIC STATES
GEAR - HAUL SEINES, GILL NETS, POUND NETS,
OTTER TRAWLS

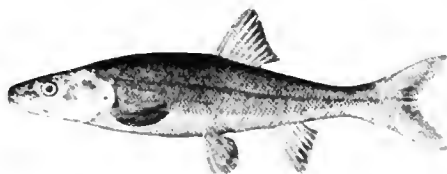

SQUAWFISH
RANGE - CALIFORNIA
GEAR - FYKE NETS, GILL NETS



STEELHEAD TROUT
RANGE - OREGON TO ALASKA
GEAR - HAUL SEINES, POUND NETS, GILL NETS,
LINES, DIP NETS

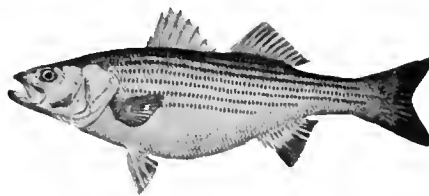

STRIPED BASS
RANGE - NORTH CAROLINA TO NEW ENGLAND, CALIFORNIA
TO OREGON
GEAR - HAUL SEINES, GILL NETS, POUND NETS,
HANDLINES, FYKE NETS



STURGEON
RANGE - COASTAL AND RIVER AREAS
GEAR - GILL NETS, LINES



STURGEON, SHOVELNOSE
RANGE - FRESH-WATER
GEAR - HAUL SEINES, LINES, POUND NETS

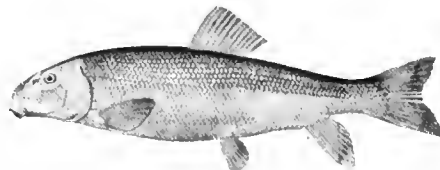

SUCKER
RANGE - FRESH-WATER
GEAR - POUND NETS, FYKE NETS, GILL NETS,
HAUL SEINES, TRAP NETS

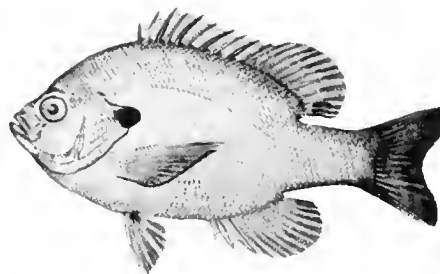

SUNFISH
RANGE - FRESH-WATER
GEAR - POTS, SEINES, TRAP NETS



SWELLFISH
RANGE - CHESAPEAKE BAY TO MIDDLE ATLANTIC
GEAR - POUND NETS, HAUL SEINES, OTTER TRAWLS

PICTORIAL SECTION

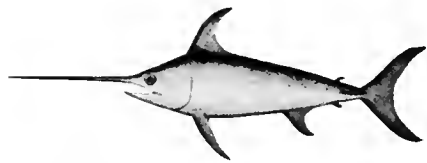

SWORDFISH
RANGE - NEW ENGLAND AND CALIFORNIA
GEAR - HARPOONS



TAUTOG
RANGE - CHESAPEAKE BAY TO NEW ENGLAND
GEAR - POUND NETS, HANDLINES, POTS



TENPOUNDER
RANGE - FLORIDA
GEAR - HAUL SEINES

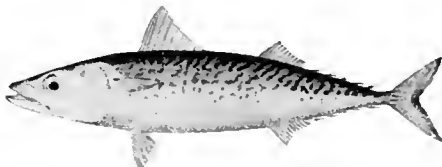

THIMBLE-EYED MACKEREL
RANGE - CHESAPEAKE BAY TO NEW ENGLAND
GEAR - POUND NETS, PURSE SEINES, OTTER TRAWLS

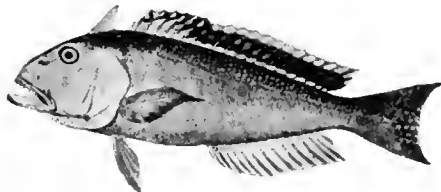

TILEFISH
RANGE - MIDDLE ATLANTIC AND NEW ENGLAND STATES
GEAR - LONGLINES, REEF NETS, OTTER TRAWLS



TOMCOD
RANGE - PACIFIC COAST, MIDDLE ATLANTIC AND
NEW ENGLAND STATES
GEAR - OTTER TRAWLS, DIP NETS

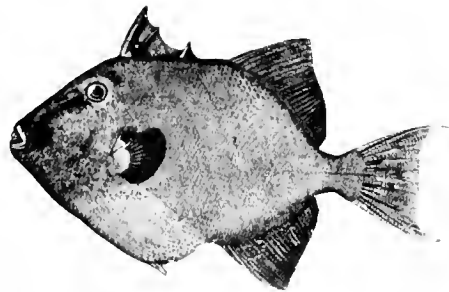

TRIGGERFISH
RANGE - FLORIDA
GEAR - HANDLINES

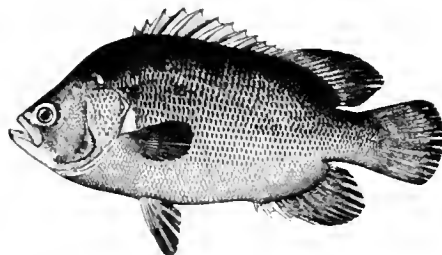

TRIPLETAIL
RANGE - FLORIDA
GEAR - HAUL SEINES, GILL NETS, LINES

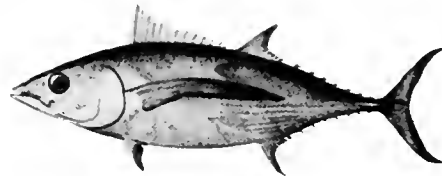

TUNA, ALBACORE
RANGE - PACIFIC COAST
GEAR - LINES

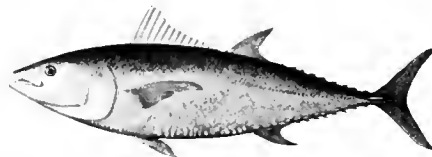

TUNA, BLUEFIN
RANGE - CALIFORNIA, NEW JERSEY TO MAINE
GEAR - PURSE SEINES, LAMPARA NETS, TROLL LINES,
POUND NETS, HARPOONS

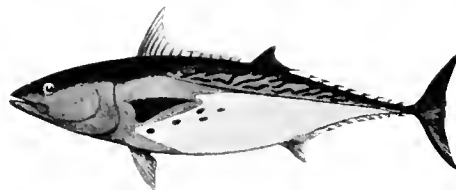

TUNA, LITTLE
RANGE - MASSACHUSETTS TO TEXAS
GEAR - POUND NETS, TROLL LINES, OTTER TRAWLS

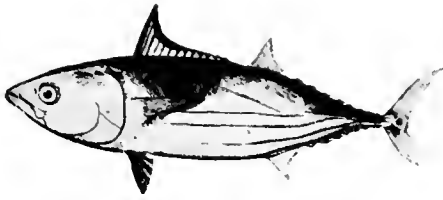

TUNA, SKIPJACK
RANGE - CALIFORNIA
GEAR - LINES AND PURSE SEINES

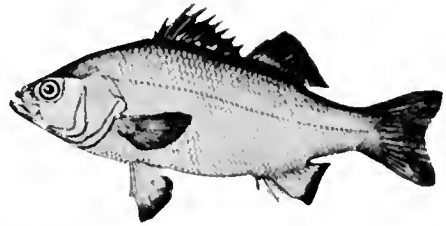

WHITE PERCH
RANGE - NORTH CAROLINA TO MAINE
GEAR - POUND NETS, FYKE NETS, HAUL SEINES



TUNA, YELLOWFIN
RANGE - PACIFIC
GEAR - LINES AND PURSE SEINES



WHITING
RANGE - VIRGINIA TO MAINE
GEAR - OTTER TRAWLS, POUND NETS

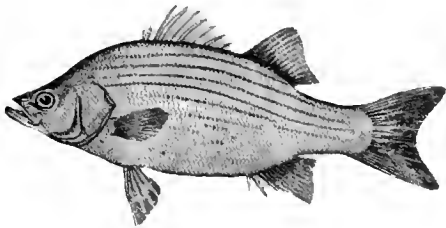

WHITE BASS
RANGE - GREAT LAKES
GEAR - TRAP NETS, FYKE NETS, HAUL SEINES,
POUND NETS

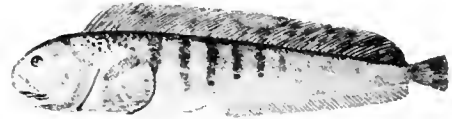

WOLFFISH
RANGE - MASSACHUSETTS AND MAINE
GEAR - OTTER TRAWLS, LONGLINES

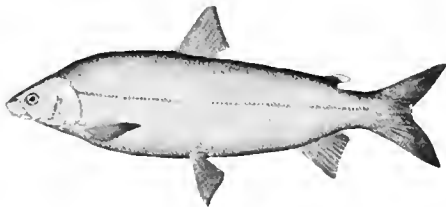

WHITEFISH, COMMON
RANGE - GREAT LAKES
GEAR - GILL NETS, POUND NETS, TRAP NETS

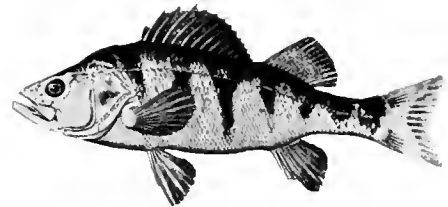

YELLOW PERCH
RANGE - GREAT LAKES, OTHER LAKES
GEAR - GILL NETS, TRAP NETS, POUND NETS,
FYKE NETS



WHITEFISH, MENOMINEE
RANGE - ALASKA, GREAT LAKES
GEAR - GILL NETS, HAUL SEINES, TRAP NETS,
POUND NETS

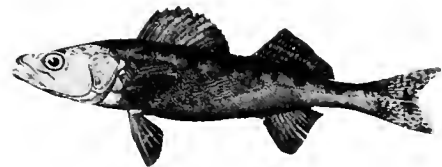

YELLOW PIKE
RANGE - GREAT LAKES
GEAR - POUND NETS, FYKE NETS, GILL NETS,
TRAP NETS

PICTORIAL SECTION

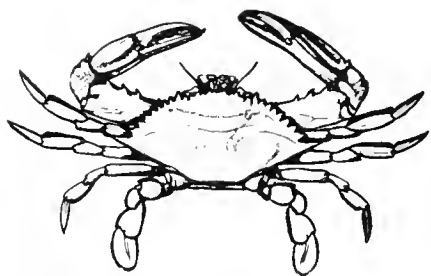

BLUE CRAB
 RANGE - TEXAS TO RHODE ISLAND
 GEAR - TROT LINES, POTS, FYKE NETS, DIP NETS,
 SCRAPES, OREOGES

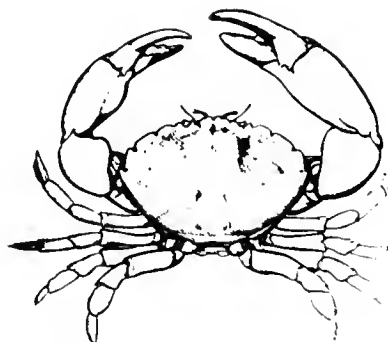

STONE CRAB
 RANGE - FLORIDA
 GEAR - OIP NETS, CRAB POTS



DUNGENESS CRAB
 RANGE - PACIFIC COAST STATES AND ALASKA
 GEAR - TRAPS



HORSESHOE CRAB
 RANGE - MARYLAND TO NEW YORK
 GEAR - POUND NETS, WEIRS, BY HAND



KING CRAB
 RANGE - ALASKA
 GEAR - POTS

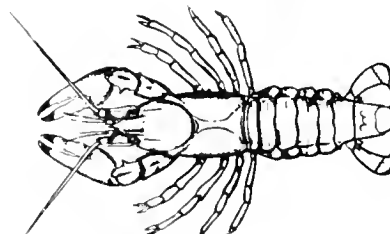

FRESH-WATER CRAWFISH
 RANGE - RIVERS AND LAKES
 GEAR - POTS

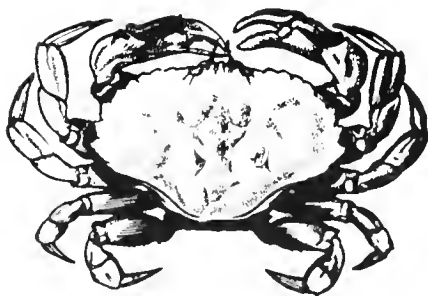

ROCK CRAB
 RANGE - NEW ENGLAND
 GEAR - POTS

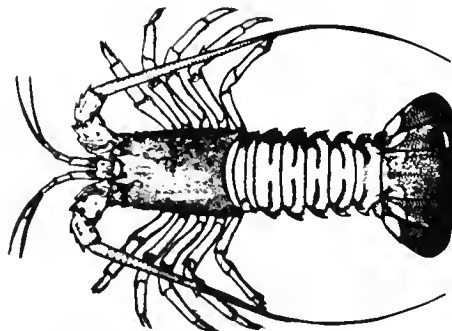

SPINY LOBSTER
 RANGE - CALIFORNIA AND FLORIDA
 GEAR - DIP NETS, POTS, HOOKS

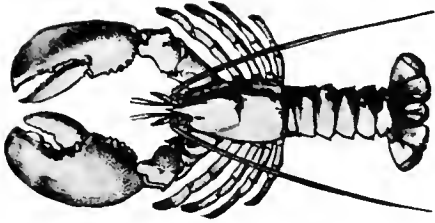

LOBSTER, AMERICAN
 RANGE - VIRGINIA TO MAINE
 GEAR - POTS, OTTER TRAWLS

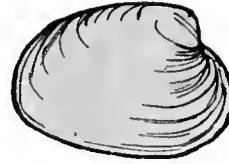

HARD CLAM
 RANGE - FLORIDA TO MAINE
 GEAR - HOES, DREDGES, TONGS, RAKES, BY HAND

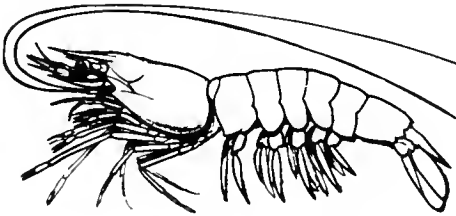

SHRIMP
 RANGE - TEXAS TO NORTH CAROLINA, MAINE,
 CALIFORNIA, WASHINGTON, AND ALASKA
 GEAR - SHRIMP TRAWLS

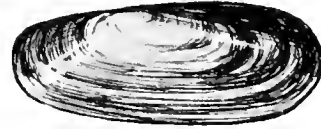

RAZOR CLAM, PACIFIC
 RANGE - OREGON, WASHINGTON AND ALASKA
 GEAR - SHOVELS



BUTTER CLAM
 RANGE - PACIFIC COAST
 GEAR - SHOVELS



SOFT CLAM
 RANGE - MIDDLE ATLANTIC TO NEW ENGLAND,
 PACIFIC COAST STATES
 GEAR - FORKS, HOES, RAKES, DREDGES



LITTLE NECK CLAM
 RANGE - PACIFIC COAST
 GEAR - SHOVELS



CONCH
 RANGE - FLORIDA TO MAINE
 GEAR - OTTER TRAWLS, DREDGES, POTS, AND BY HAND

PICTORIAL SECTION



LIMPET
 RANGE - NEW YDRK AND NEW ENGLAND
 GEAR - DREDGES

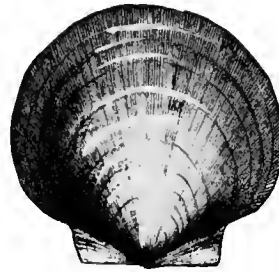

SEA SCALLOP
 RANGE - NEW JERSEY TO MAINE
 GEAR - DREDGES, OTTER TRAWLS

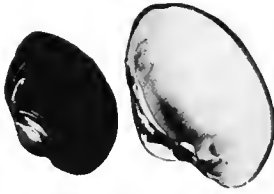

FRESH-WATER MUSSEL
 RANGE - FRESH-WATER STREAMS
 GEAR - CROWFOOT BARS, PICKS, HAND

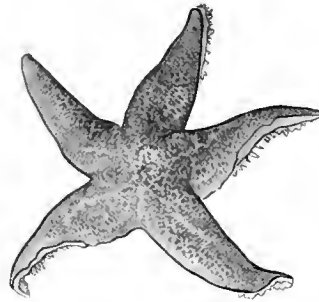

STARFISH
 RANGE - ATLANTIC AND PACIFIC COAST
 GEAR - HOOKS, SCRAPES, "MOPS"



SEA MUSSEL
 RANGE - NORTH CAROLINA TO MAINE
 GEAR - DREDGES, TONGS, RAKES, HAND



OYSTER
 RANGE - TEXAS TO MASSACHUSETTS, PACIFIC COAST
 GEAR - TONGS, DREDGES, RAKES, BY HAND



TERRAPIN
 RANGE - TEXAS TO NEW JERSEY
 GEAR - HAUL SEINES, BY HAND



BAY SCALLOP
 RANGE - FLORIDA TO MASSACHUSETTS, WASHINGTON
 GEAR - DREDGES, SCRAPES, PUSH NETS, TONGS, RAKES
 DIP NETS

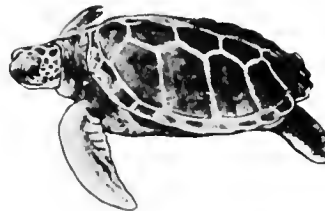

GREEN TURTLE
 RANGE - FLORIDA
 GEAR - GILL NETS

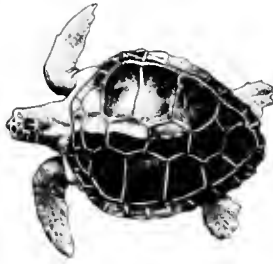

LOGGERHEAD TURTLE
RANGE - FLORIDA TO NEW JERSEY
GEAR - GILL NETS

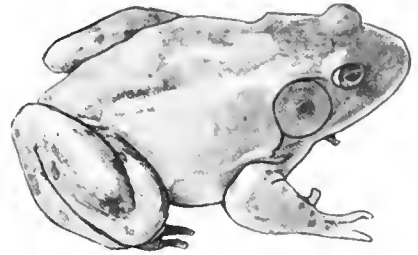

FROG
RANGE - FRESH-WATER, MARSHES, POND
GEAR - SPEARS, GRABS

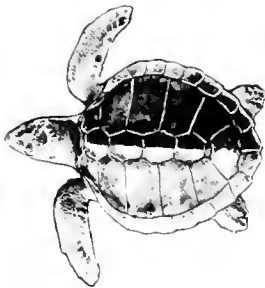

HAWKSBILL TURTLE
RANGE - GULF OF MEXICO, AND ATLANTIC COAST
TO NEW YORK
GEAR - BY HAND, POUND NETS

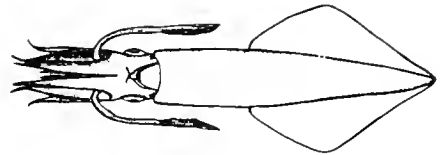

SQUID
RANGE - VIRGINIA TO MAINE, CALIFORNIA AND
WASHINGTON
GEAR - LAMPARA NETS, GILL NETS, OTTER TRAWLS,
POUND NETS

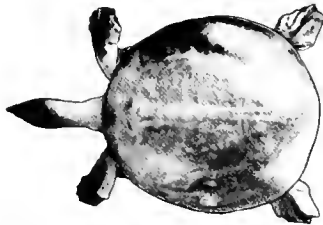

SOFT-SHELL TURTLE
RANGE - LAKES AND RIVERS
GEAR - HAUL SEINES, FYKE NETS, POTS



SPONGE
RANGE - FLORIDA
GEAR - HOOKS, DIVING OUTFITS



IRISH MOSS
RANGE - NEW ENGLAND
GEAR - RAKES

SECTION 16

STATISTICAL PUBLICATIONS

THE FOLLOWING LIST OF PUBLICATIONS INCLUDES ALL REPORTS ISSUED IN THE CURRENT FISHERY STATISTICS (C.F.S.) SERIES DURING 1975.

<u>C. F. S. NO.</u>	<u>TITLE</u>	<u>C. F. S. NO.</u>	<u>TITLE</u>
<u>CATCHES AND LANDINGS:</u>		<u>LOUISIANA LANDINGS,</u>	
<u>NATIONAL SURVEYS:</u>		6422	ANNUAL SUMMARY 1973
6700	FISHERIES OF THE UNITED STATES, 1974	6630	OCTOBER 1974
6574	LIST OF FISHERY COOPERATIVES IN THE UNITED STATES, 1975	6649	NOVEMBER 1974
6600	PRICES RECEIVED BY FISHERMEN, 1939-74	6668	DECEMBER 1974
<u>REGIONAL SURVEYS:</u>		6722	ANNUAL SUMMARY 1974
6569	GULF FISHERIES, ANNUAL SUMMARY 1972	6687	JANUARY 1975
6568	SOUTH ATLANTIC FISHERIES, ANNUAL SUMMARY 1972	6732	FEBRUARY 1975
6817	CHESAPEAKE FISHERIES, ANNUAL SUMMARY 1973	6752	MARCH 1975
6820	GREAT LAKES FISHERIES, ANNUAL SUMMARY 1973	6771	APRIL 1975
6819	GULF FISHERIES, ANNUAL SUMMARY 1973	6790	MAY 1975
6822	HAWAII FISHERIES, ANNUAL SUMMARY 1973	6811	JUNE 1975
6816	MIDDLE ATLANTIC FISHERIES, ANNUAL SUMMARY 1973	6838	JULY 1975
6821	MISSISSIPPI RIVER FISHERIES, ANNUAL SUMMARY 1973	6857	AUGUST 1975
6815	NEW ENGLAND FISHERIES, ANNUAL SUMMARY 1973	6877	SEPTEMBER 1975
6818	SOUTH ATLANTIC FISHERIES, ANNUAL SUMMARY 1973	<u>MAINE LANDINGS,</u>	
<u>STATE SURVEYS:</u>		6409	ANNUAL SUMMARY 1973
<u>ALABAMA LANDINGS,</u>		6636	NOVEMBER 1974
6628	OCTOBER 1974	6655	DECEMBER 1974
6647	NOVEMBER 1974	6709	ANNUAL SUMMARY 1974
6666	DECEMBER 1974	6674	JANUARY 1975
6720	ANNUAL SUMMARY 1974	6693	FEBRUARY 1975
6685	JANUARY 1975	6739	MARCH 1975
6730	FEBRUARY 1975	6758	APRIL 1975
6750	MARCH 1975	6777	MAY 1975
6769	APRIL 1975	6798	JUNE 1975
6788	MAY 1975	6825	JULY 1975
6809	JUNE 1975	6844	AUGUST 1975
6836	JULY 1975	6864	SEPTEMBER 1975
6855	AUGUST 1975	6883	OCTOBER 1975
6875	SEPTEMBER 1975	<u>MARYLAND LANDINGS,</u>	
<u>FLORIDA LANDINGS,</u>		6414	ANNUAL SUMMARY 1973
6477	MARCH 1974	6641	NOVEMBER 1974
6497	APRIL 1974	6660	DECEMBER 1974
6517	MAY 1974	6679	JANUARY 1975
6537	JUNE 1974	6698	FEBRUARY 1975
6558	JULY 1974	6744	MARCH 1975
6587	AUGUST 1974	6763	APRIL 1975
6607	SEPTEMBER 1974	6782	MAY 1975
6627	OCTOBER 1974	6803	JUNE 1975
6646	NOVEMBER 1974	6830	JULY 1975
6665	DECEMBER 1974	6849	AUGUST 1975
6719	ANNUAL SUMMARY 1974	6869	SEPTEMBER 1975
<u>GEORGIA LANDINGS,</u>		6888	OCTOBER 1975
6645	NOVEMBER 1974	6637	NOVEMBER 1974
6664	DECEMBER 1974	6656	DECEMBER 1974
6718	ANNUAL SUMMARY 1974	6710	ANNUAL SUMMARY 1974
6683	JANUARY 1975	6675	JANUARY 1975
6728	FEBRUARY 1975	6694	FEBRUARY 1975
6748	MARCH 1975	6740	MARCH 1975
6767	APRIL 1975	6759	APRIL 1975
6786	MAY 1975	6778	MAY 1975
6807	JUNE 1975	6799	JUNE 1975
6834	JULY 1975	6826	JULY 1975
6853	AUGUST 1975	6845	AUGUST 1975
6873	SEPTEMBER 1975	6865	SEPTEMBER 1975
6892	OCTOBER 1975	<u>MASSACHUSETTS LANDINGS,</u>	
		6637	NOVEMBER 1974
		6656	DECEMBER 1974
		6710	ANNUAL SUMMARY 1974
		6675	JANUARY 1975
		6694	FEBRUARY 1975
		6740	MARCH 1975
		6759	APRIL 1975
		6778	MAY 1975
		6799	JUNE 1975
		6826	JULY 1975
		6845	AUGUST 1975
		6865	SEPTEMBER 1975

STATISTICAL PUBLICATIONS

417

<u>C. F. S. NO.</u>	<u>TITLE</u>	<u>C. F. S. NO.</u>	<u>TITLE</u>
	<u>MISSISSIPPI LANDINGS,</u>		<u>SOUTH CAROLINA LANDINGS,</u>
6421	ANNUAL SUMMARY 1973	6644	NOVEMBER 1974
6629	OCTOBER 1974	6663	DECEMBER 1974
6648	NOVEMBER 1974	6717	ANNUAL SUMMARY 1974
6667	DECEMBER 1974	6682	JANUARY 1975
6721	ANNUAL SUMMARY 1974	6727	FEBRUARY 1975
6686	JANUARY 1975	6747	MARCH 1975
6731	FEBRUARY 1975	6766	APRIL 1975
6751	MARCH 1975	6785	MAY 1975
6770	APRIL 1975	6806	JUNE 1975
6789	MAY 1975	6833	JULY 1975
6810	JUNE 1975	6852	AUGUST 1975
6837	JULY 1975	6872	SEPTEMBER 1975
6856	AUGUST 1975	6891	OCTOBER 1975
6876	SEPTEMBER 1975		
	<u>NEW JERSEY LANDINGS,</u>		<u>TEXAS LANDINGS,</u>
6659	DECEMBER 1974	6650	NOVEMBER 1974
6713	ANNUAL SUMMARY 1974	6669	DECEMBER 1974
6678	JANUARY 1975	6723	ANNUAL SUMMARY 1974
6697	FEBRUARY 1975	6688	JANUARY 1975
6743	MARCH 1975	6733	FEBRUARY 1975
6762	APRIL 1975	6753	MARCH 1975
6781	MAY 1975	6772	APRIL 1975
6802	JUNE 1975	6791	MAY 1975
6829	JULY 1975	6812	JUNE 1975
6848	AUGUST 1975	6839	JULY 1975
6868	SEPTEMBER 1975	6858	AUGUST 1975
6887	OCTOBER 1975		
	<u>NEW YORK LANDINGS,</u>		<u>VIRGINIA LANDINGS,</u>
6639	NOVEMBER 1974	6415	ANNUAL SUMMARY 1973
6658	DECEMBER 1974	6642	NOVEMBER 1974
6712	ANNUAL SUMMARY 1974	6661	DECEMBER 1974
6677	JANUARY 1975	6680	JANUARY 1975
6696	FEBRUARY 1975	6699	FEBRUARY 1975
6742	MARCH 1975	6745	MARCH 1975
6761	APRIL 1975	6764	APRIL 1975
6780	MAY 1975	6783	MAY 1975
6801	JUNE 1975	6804	JUNE 1975
6828	JULY 1975	6831	JULY 1975
6847	AUGUST 1975	6850	AUGUST 1975
6867	SEPTEMBER 1975	6870	SEPTEMBER 1975
6886	OCTOBER 1975	6889	OCTOBER 1975
	<u>NORTH CAROLINA LANDINGS,</u>		<u>SPECIES:</u>
6643	NOVEMBER 1974		<u>GULF COAST SHRIMP DATA,</u>
6662	DECEMBER 1974	6633	OCTOBER 1974
6716	ANNUAL SUMMARY 1974	6652	NOVEMBER 1974
6681	JANUARY 1975	6671	DECEMBER 1974
6726	FEBRUARY 1975	6725	ANNUAL SUMMARY 1974
6746	MARCH 1975	6690	JANUARY 1975
6765	APRIL 1975	6735	FEBRUARY 1975
6784	MAY 1975	6755	MARCH 1975
6805	JUNE 1975	6774	APRIL 1975
6832	JULY 1975	6793	MAY 1975
6851	AUGUST 1975	6814	JUNE 1975
6871	SEPTEMBER 1975	6841	JULY 1975
6890	OCTOBER 1975	6860	AUGUST 1975
		6880	SEPTEMBER 1975
	<u>RHODE ISLAND LANDINGS,</u>		<u>SHRIMP LANDINGS,</u>
6411	ANNUAL SUMMARY 1973	6632	OCTOBER 1974
6638	NOVEMBER 1974	6651	NOVEMBER 1974
6657	DECEMBER 1974	6670	DECEMBER 1974
6711	ANNUAL SUMMARY 1974	6724	ANNUAL SUMMARY 1974
6676	JANUARY 1975	6689	JANUARY 1975
6695	FEBRUARY 1975	6734	FEBRUARY 1975
6741	MARCH 1975	6754	MARCH 1975
6760	APRIL 1975	6773	APRIL 1975
6779	MAY 1975	6792	MAY 1975
6800	JUNE 1975	6813	JUNE 1975
6827	JULY 1975	6840	JULY 1975
6846	AUGUST 1975	6859	AUGUST 1975
6866	SEPTEMBER 1975	6879	SEPTEMBER 1975
6885	OCTOBER 1975		

STATISTICAL PUBLICATIONS

<u>C. F. S. NO.</u>	<u>TITLE</u>	<u>C. F. S. NO.</u>	<u>TITLE</u>
	<u>COMMERCIAL FISHERIES PRODUCTS REPORTS:</u>		<u>BASIC ECONOMIC INDICATORS:</u>
6701	CANNED FISHERY PRODUCTS, ANNUAL SUMMARY 1974	6794	CLAMS, 1947-74
6403	PROCESSED FISHERY PRODUCTS, ANNUAL SUMMARY 1973		
	<u>FISH MEAL AND OIL,</u>		
6635	NOVEMBER 1974		
6654	DECEMBER 1974		
6707	ANNUAL SUMMARY 1974		
6673	JANUARY 1975		
6692	FEBRUARY 1975		
6738	MARCH 1975		
6759	APRIL 1975		
6776	MAY 1975		
6797	JUNE 1975		
6824	JULY 1975		
6843	AUGUST 1975		
6863	SEPTEMBER 1975		
6882	OCTOBER 1975		
	<u>FISH STICKS, FISH PORTIONS, AND BREADED SHRIMP,</u>		
6704	ANNUAL SUMMARY 1974		
6736	JANUARY-MARCH 1975		
6795	APRIL-JUNE 1975		
6861	JULY-SEPTEMBER 1975		
	<u>FROZEN FISHERY PRODUCTS,</u>		
6653	DECEMBER 1974		
6706	ANNUAL SUMMARY 1974		
6672	JANUARY 1975		
6691	FEBRUARY 1975		
6737	MARCH 1975		
6756	APRIL 1975		
6775	MAY 1975		
6796	JUNE 1975		
6823	JULY 1975		
6842	AUGUST 1975		
6862	SEPTEMBER 1975		
6881	OCTOBER 1975		
6926	NOVEMBER 1975		
6702	INDUSTRIAL FISHERY PRODUCTS, ANNUAL SUMMARY 1974		
6708	U.S. PRODUCTION OF FISH FILLETS AND STEAKS, ANNUAL SUMMARY 1974		
6705	IMPORTS AND EXPORTS OF FISHERY PRODUCTS, ANNUAL SUMMARY 1974		

