





2713

From the collection of the

Presidential  
Library

San Francisco, California  
2008



# FISH SKULLS

## A STUDY OF THE EVOLUTION OF NATURAL MECHANISMS

BY

WILLIAM K. GREGORY

Originally published in the transactions of the AMERICAN  
PHILOSOPHICAL SOCIETY, Volume Twenty-three, part two,  
1933.

---

ERIC LUNDBERG

LAUREL, FLORIDA

1959

First Published 1933.  
Reissued 1959 by permission of  
The American Philosophical Society.

*Printed in the U.S.A.*  
NOBLE OFFSET PRINTERS, INC.  
New York 3, New York

## CONTENTS

	PAGE
PREFACE . . . . .	vii
THE BEGINNINGS OF THE FISH SKULL . . . . .	75
Differentiation of the Neurocranium and the Branchiocranium . . . . .	77
Serial Homology of the Jaws with the Gill Arches . . . . .	79
The Hyomandibular Problem . . . . .	80
Origin of the Orobranchial Apparatus of Gnathostomes . . . . .	82
Origin of the Opercular Series . . . . .	84
Summary: Four Chief Stages in the Origin of the Jaws, Branchial Arches and Opercular Elements . . . . .	84
Synopsis of Ten Stages Leading to the Typical Percomorph Skull . . . . .	85
CLASSIFICATION AND NOMENCLATURE OF SKULL PARTS. . . . .	88
Elements of the Preorbital Region . . . . .	92
Remarks on Dr. Leighton Kesteven's Nomenclature . . . . .	95
Are the Premaxillæ Compound Elements? . . . . .	96
THE EVOLUTION OF PARTICULAR SKULL TYPES . . . . .	99
Lower Chordates . . . . .	99
Sharks, Rays, Chimæroids. . . . .	100
Dipnoi . . . . .	104
Crossopterygii . . . . .	105
Polypterini . . . . .	108
Palæoniscoidei . . . . .	111
Chondrostei (Spoonbills, Sturgeons) . . . . .	117
Protospondyli (Semionotids, Pycnodonts, Garpikes, Macrosemiids) . . . . .	123
Amioidei . . . . .	131
ISOSPONDYLI (Primitive Teleosts) . . . . .	135
Clupeoidea (Albulids, Tarpon, Herrings, etc.) . . . . .	137
Salmonoidea (Salmon, Smelt, etc.) . . . . .	153
Stomiatoidea . . . . .	157
Osteoglossoidea . . . . .	161
Mormyroidea . . . . .	167
Gonorhynchoidea . . . . .	175
OSTARIOPHYSI . . . . .	181
Characins, Gymnotids, Carps and Catfishes. . . . .	181
Heterognathi (Characins) . . . . .	182
Glanencheli (Gymnotids) . . . . .	186
Eventognathi (Carps, Suckers, etc.) . . . . .	189
Nematognathi (Catfishes) . . . . .	195
HETEROMI . . . . .	200
Halosaurs (Notocanth) . . . . .	200
APODES . . . . .	202
Eels, Morays . . . . .	202

	PAGE
MESICHTHYES (Intermediate Teleosts) . . . . .	204
Iniomi (Scopeloids) . . . . .	204
Lyomeri (Gulpers) . . . . .	212
Haplomi (Pikes, etc.) . . . . .	214
Microcyprini (Top-minnows, etc.) . . . . .	216
Synentognathi (Needle-fish, Flying-fish, etc.) . . . . .	221
Thoracostei (Sticklebacks, Tube-mouths, Sea-horses, etc.) . . . . .	224
ACANTHOPTERYGII (Spiny-finned Teleosts) . . . . .	231
Salmopercæ . . . . .	232
Berycoidei . . . . .	233
Percoidei (Bass, Perch, Snappers, Sparids, Cichlids, Wrasses, etc.) . . . . .	237
Percesoces (Barracudas, Silversides, Gray Mulletts) . . . . .	261
Labyrinthici (Snakeheads, Climbing Perches, etc.) . . . . .	269
Zeoidei (John Dory, Boar-fish, etc.) . . . . .	271
Chætodontoidei (Butterfly-fishes, Angel-fishes, etc.) . . . . .	274
Balistoidei (Acanthurids, Zanolids, Siganids, Teuthids, Plectognaths) . . . . .	279
Allotriognathi (Opah, Oar-fish, etc.) . . . . .	295
Scombroidei (Crevalles, Mackerel, Tunnies, etc.) . . . . .	300
Discocephali (Sucking-disc Fishes) . . . . .	319
Scorpenoidei (Rock-fishes, Cottids, Gurnards, etc.) . . . . .	321
Heterosomata (Flatfishes, Soles) . . . . .	344
Gobioidei (Gobies) . . . . .	346
Symbranchii . . . . .	350
Opisthomi (Mastacembelids) . . . . .	353
Ammodytoidei (Sand-lances) . . . . .	354
Trachinoidei (Notothenes, Weavers, Star-gazers, Dragonets, etc.) . . . . .	356
Xenopterygii (Cling-fishes) . . . . .	371
Blennioidei (Blennies, Brotulids, etc.) . . . . .	374
Anacanthini (Cods, etc.) . . . . .	379
Haplodoci (Toad-fishes) . . . . .	382
Pediculati (Anglers, Sea-mice, Sea-bats) . . . . .	386
TENTATIVE PHYLOGENY OF THE PRINCIPAL SKULL TYPES . . . . .	411
THE FISH SKULL AS A NATURAL MECHANISM . . . . .	412
Form and Evolution of the Branchiocranium . . . . .	412
Adaptive Radiation of the Mouth and Its Parts . . . . .	415
Dimensional Factors in the Mouth Region . . . . .	419
The Suspensorium . . . . .	421
The Dentition . . . . .	423
Protrusility . . . . .	424
The Branchial Arches . . . . .	424
Muscles of the Branchial Arches and Jaws . . . . .	425
The Opercular Elements . . . . .	425
Embryology of Jaws, Hyoid Arch and Opercular Series . . . . .	427
Form and Evolution of the Neurocranium . . . . .	431
Mutual Adjustment of Head and Body . . . . .	431
Stream-lining . . . . .	431
Differential Growth Rates—Extrinsic and Intrinsic . . . . .	432



CONTENTS

v

	PAGE
Functions of the Four Main Parts of the Neurocranium . . . . .	434
Adjustments of the Neurocranium to Various Types of Jaws, Different Positions of Mouth, etc.	438
Responses to Cranial Diverticula of the Swim-bladder. . . . .	439
Moulding Influence of the Eyes . . . . .	439
Influence of the Auditory Capsules . . . . .	440
Adjustments in the Ethmoid Region. . . . .	440
Effects of Special Accessory Organs (Trigger, Illicium, etc.) . . . . .	440
Adjustments to Different Types of Skin. . . . .	441
Spinescence . . . . .	441
Development of a Cranial Buckler . . . . .	441
Adjustments for Balance and Flotation . . . . .	441
Why the Fish Skull Is Divided into Separate Bones . . . . .	442
DISCUSSION: THE FISH SKULL AS A DOCUMENT OF EVOLUTION . . . . .	443
Development and Evolution . . . . .	443
The Mechanism of Regulation . . . . .	444
The Paradoxes of Adaptation . . . . .	446
"Basic Patents" and Evolution . . . . .	448
Fish Skulls and Natural Selection . . . . .	448
SUMMARY: THE PROBLEM OF DIFFERENTIAL GROWTH AND EVOLUTION IN FISH SKULLS. . . . .	450
The Rôle of Development . . . . .	450
The Three Main Skull Types: Long, High, Broad . . . . .	450
Correlation of Skull-form and Body-form . . . . .	450
The Interaction of Growing Parts . . . . .	453
Evolution through Differential Growth Rates . . . . .	453
The Mechanism of Correlation . . . . .	454
BIBLIOGRAPHY . . . . .	457
INDEX . . . . .	469

TO THE MEMORY  
OF  
BASHFORD DEAN

## PREFACE

THE vast and scattered literature of ichthyology contains hundreds of figures and descriptions of the skulls of teleost fishes, both recent and fossil. Monographs of outstanding value such as those of Allis, Starks, Ridewood, Jungersen, Kishinouye and many others have been devoted to the anatomy and osteology of particular types or groups of teleosts, while every systematist has used skull characters in his definitions of the swarming orders, suborders, families, genera and species. Nevertheless it has seemed worth while to bring into existence the present collection of drawings of teleost skulls and to attempt a new review of the field as a whole, with special reference to problems of evolution.

The specimens studied are for the most part in the American Museum of Natural History, New York, but not a few were kindly placed at my disposal in the British Museum (Natural History), through the courtesy of Director Tate Regan and Mr. J. R. Norman. For many oceanic and deep-sea forms I am indebted to the generosity of Dr. William Beebe, Director of the Department of Tropical Research of the New York Zoological Society, who, during our long voyage on the *Arcturus* and in his laboratory at Bermuda, gave me every facility for the study of his collections.

During the years 1926–1928 Mrs. Louise Nash made, under the author's direction and for the present work, a considerable number of drawings of teleost skulls representing many of the orders and suborders. In these semi-diagrammatic, largely free-hand drawings the artist has, it seems, successfully seized the more salient characteristics; but precision in measurements is not claimed for them. In 1929, 1930, 1931 and 1932, Mrs. Helen Ziska contributed to the series a still larger number of carefully measured drawings.

The number of illustrations prepared for the present paper is doubtless inadequate to set forth the protean modifications of the fish skull. A thousand illustrations would still permit only a sparse selection of the principal types. But rather than defer publication indefinitely, I have thought it more useful to bring together and publish the somewhat scant material now in hand.

The aphorism "Analysis must precede synthesis" was long since adopted as the official motto of American ichthyology and has gradually been accepted as binding by ichthyologists the world over. As a result, however, analysis has so far outrun synthesis that recently even the great monographs have been concerned almost exclusively with the routine discrimination of families, genera, species and subspecies, and with the construction of ingenious artificial keys. These of course are indispensable, since they enable one to sit down quickly and write more or less correct labels for large numbers of new specimens, without having to bother at all about the real relationships of any of the fishes in hand. Two or three recent papers, however, which are of broader scope, raise the hope that more ichthyologists may become actively interested in the relationships as well as in the differences between fishes, and that the unfortunate and unnecessary separation of taxonomy, from both phylogeny and the study of nature's mechanisms, may be completely abolished in this country and abroad.



# FISH SKULLS: A STUDY OF THE EVOLUTION OF NATURAL MECHANISMS

## THE BEGINNINGS OF THE FISH SKULL

THE typical fish skull, or syncranium (Fig. 1), notwithstanding the intricacy of its details, is generally recognized to be composed of two sharply contrasting divisions, which may be called the neurocranium, or braincase, and the branchiocranium. The main parts of the neurocranium are: first, a series of inner, or endosteal, elements that surround and protect the olfactory, optic and otic capsules and the anterior end of the notochord; second, a series of superficial ectosteal, or derm bones. These derm bones were originally similar to ganoid scales in microscopic structure but have long since lost their enamel-like surface. Some of them have become pitted, tunneled, or inflated by the lateral line organs which pass over or through them. They are also modified in various ways by the deeper layers of the skin which now often covers them. The adult teleost endocranium may also be considered as a complex of four intergrading parts surrounding the orbits; these may be named the ethmovomer block, the interorbital bridge, the cranial vault and the keel bone or parasphenoid.<sup>1</sup>

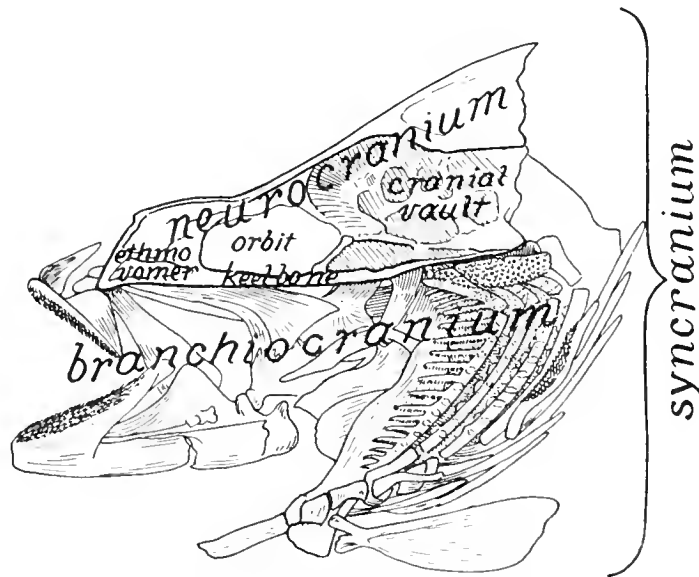

FIG. 1. The syncranium and its parts. Diagram showing sagittal section of the neurocranium and inner aspect of right half of branchiocranium in a typical teleost fish (*Roccus lineatus*).

The branchiocranium includes the mandibular region (comprising the oromandibular arch and attached derm bones), the hyal region (the hyoid arch and opercular series) and the branchial arches with their attached dermal plates.

The modern fish skull is subdivided into a large number of separate bones, each one

<sup>1</sup> For a discussion of the functions of these four parts, see p. 434.

rising from its own center of ossification. There is reason to believe, however, that the subdivision of the skull into separate bones has been conditioned chiefly by the necessities of growth and nutrition and that originally the endocranium was a continuum and the dermocranium consisted of a shell of ectosteal tissue, covering the chief functional regions or organs. Even now after the separate bones have enjoyed many millions of years of individuality, they are primarily regional subdivisions of functionally organic groups or tracts as well as organs in themselves.

In nearly all the hosts of typical fishes the syncranium is concerned with the pursuit and capture of living prey, the exceptions being few and peculiar forms such as the parrot-fishes and the like, which have given up this freely competitive roving life and become highly specialized for living either on aquatic vegetation or on sessile animals.

What then is the phylogenetic history of this peculiar and unique arrangement of parts? There is strong evidence for inferring that even before the Ordovician period the prevertebrates were bilaterally symmetrical, forwardly-moving animals in which the paired olfactory, orbital and otic capsules were arranged in an invariable antero-posterior order and in this fixed relation to the expanded oropharynx. The brain and cephalic sense organs were protected by the connective tissue and tough skin of the head and roof of the orobranchial chamber. The nervous system controlled the simple locomotor organs; these consisted chiefly of bilateral rows of zig-zag muscle segments tapering to the rear and causing undulations of the body as a whole. By means of its sense organs, nervous system and locomotor apparatus the primitive chordate was able to move toward suitable sources of energy, toward its mates and away from danger. The further inference is also highly probable that long before the typical fish stage was reached, the vertebrates already subsisted on living, moving prey, even if that prey was of quite small size.

The ancient ostracoderms, or pre-fishes, are first known from a single plate found in rocks of Middle Ordovician (Harding) age near Canyon City, Colorado. The class is represented in the Upper Silurian of Spitzbergen, Oesel, Norway, Scotland and North America by many genera belonging to several orders and to a considerable series of families. In the succeeding Devonian period the ostracoderms gradually declined and for the most part became extinct. The profound researches of Stensiö (1927) and Kiær (1924) have left no reasonable doubt however, that one or another of the ostracoderms gave rise to the modern class of cyclostomes, including the lampreys and hags, thus confirming the earlier views of Cope and others.

The true or gnathostome fishes are not known until the Devonian period and even up to the present time there are no known forms which definitely connect them with the ostracoderms. Nevertheless there is a common fundamental plan possessed by cyclostomes, ostracoderms and true fishes, especially in the arrangement of the parts of the brain and spinal nerves and general anatomy, and as investigations multiply there is less and less reason for doubting that the Agnatha (including ostracoderms and cyclostomes) and the Gnathostomata (or true fishes and higher vertebrates) at least have a common ancestral source, which would assuredly be nearer in most features to the agnathous than to the gnathostome ground-plan.

The earliest known gnathostomes, represented by the Palaeozoic sharks and ganoids and their modern descendants, are already so far advanced in their adaptations for swift swimming and predaceous habits that we necessarily seek for more primitive conditions in earlier horizons.

The agnathous ostracoderms of the Silurian period, taken as a class, reveal to us what those primitive characters were, even though they were perhaps not the characters that we expected. For as a class the ostracoderms are so inferior to the gnathostomes in their locomotor apparatus that they have even been assumed to be a specialized bottom-living group with no claim to be considered in the line of ascent to the gnathostomes. That was partly because it was further assumed that the continuous "headshield" must always be the result of the fusion of small polygonal plates. But Stensiö's intensive researches have revealed that the primitive ostracoderm shield was supported by a continuous endoskeleton without sutures, which was covered by a bony membrane.

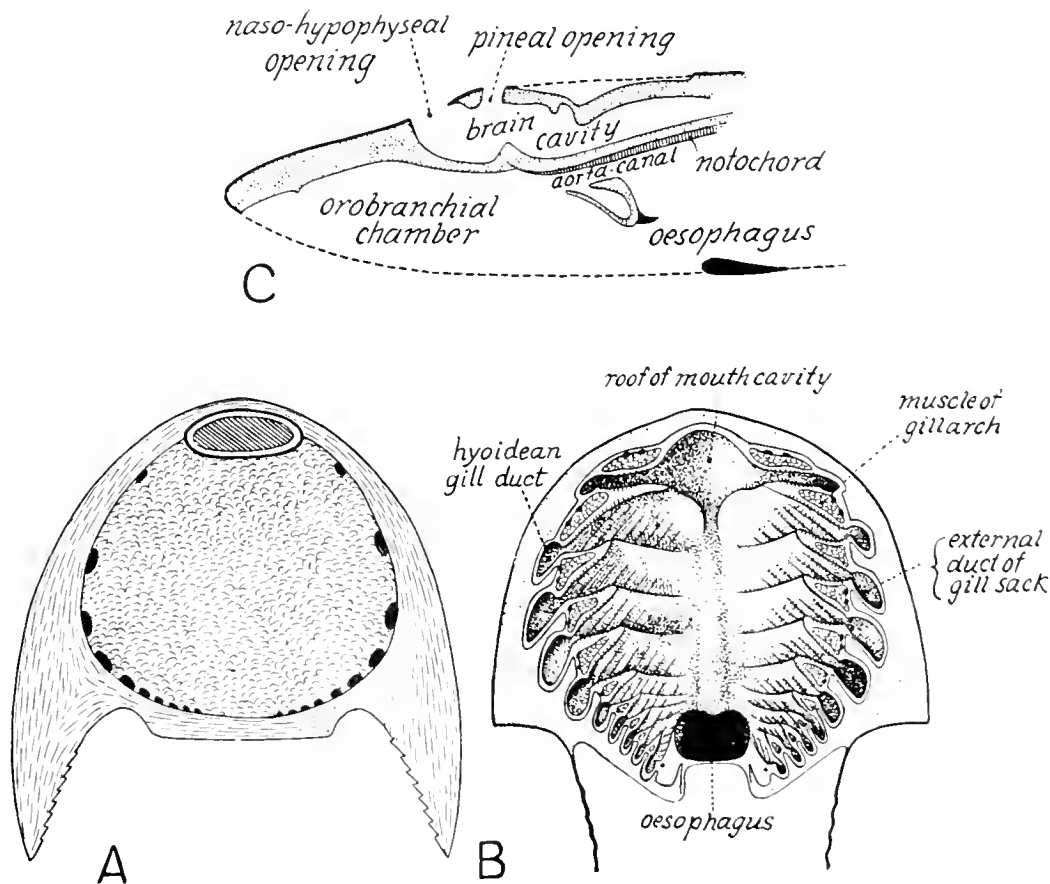

FIG. 2. Relations of the orobranchial chamber to the neurocranium in ostracoderms and cyclostomes.

A. Tentative restoration by Stensiö of the ventral aspect of the head of a cephalaspid, showing probable position of mouth and gill openings.

B. Roof of orobranchial chamber of cephalaspid, with gill-tubes, gill-clefts and interbranchial partitions, the latter extending downward from floor of neurocranium. Restoration by Stensiö.

C. Schematic median sagittal section of cephalaspid head-shield showing relations of neurocranium and orobranchial chamber. Exoskeletal bone in thick lines; perichondral bone layers in fine lines. After Stensiö.

#### DIFFERENTIATION OF THE NEUROCRANIUM AND THE BRANCHIOCRANIUM

The capacious orobranchial chamber of ostracoderms (Fig. 2) lay immediately beneath the brain and the cranial nerves and vessels; but there was no sharp separation between

the neurocranium and the visceral arches as there is in existing fishes. The floor of the brain was also the roof of the orobranchial chamber and this continuous mesodermal tissue extended downward between the gill-chambers, moulding itself around them and preserving, so to speak, a natural cast both of the partitions between the gill pouches and of the tubes for the nerves and blood vessels.

Stensiö has demonstrated that many of the peculiar features of the central nervous system of the modern lamprey (Fig. 3*A*) were present in the ostracoderms, and for this and other reasons modern cyclostome structures may now be interpreted in the light of evidence from ostracoderm anatomy and *vice versa*. But whereas in the ostracoderms the orobranchial or visceral skeleton was merely the undifferentiated supporting tissue surrounding the gill-chambers, which was continuous above with the endoskeletal floor of the braincase, in adult lampreys the branchial skeleton (Fig. 3*B*) has become a somewhat irregularly fenestrated basket surrounded by thin muscle bands. This branchial basket differs from that of the shark in the lack of definite joints or articulations and in the somewhat irregular form of the cartilaginous tracts surrounding the branchial chambers. In embryo sharks the contrast between the neurocranium and the visceral arches is very sharp even from the first appearance of the gill-bars, but in the pre-gnathostome stage, as we have seen, this contrast was far less conspicuous.

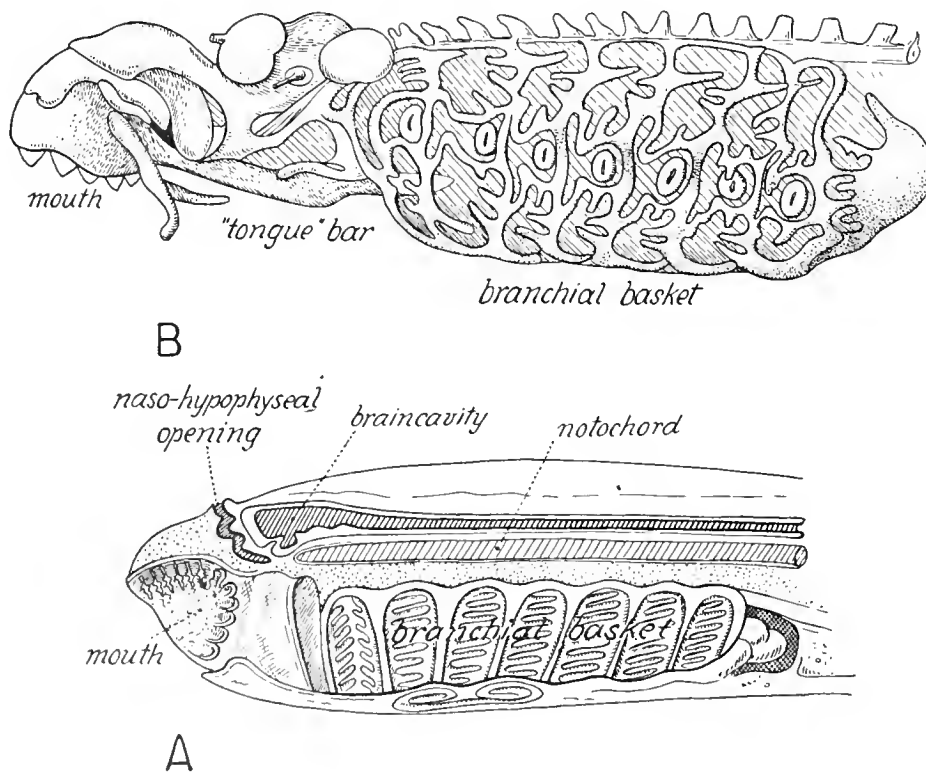

FIG. 3. A. Diagram showing relations of brain to orobranchial chamber in larval lamprey. Based on figures of Parker and of Goodrich.

B. Cartilaginous syncranium of adult lamprey. After W. K. Parker.

According to Stockard the so-called tongue of cyclostomes represents the mandibular or Meckelian bars of gnathostomes, since it has similar relations to the visceral pockets and clefts.



In the earliest chordates the orobranchial cavity was doubtless already surrounded with sensory projections and the "head" was only the synthesis of paired sense organs and their cranial nerves, which were all designed either to direct the mouth toward the food or to suck the food into the mouth. Hence the building up of a syncranium of the teleost type was only a further development of an integration that was already well begun in the ostracoderms.

#### SERIAL HOMOLOGY OF THE JAWS WITH THE GILL ARCHES

In some of the anaspid ostracoderms the mouth cavity was protected externally by thin dermal plates, but if cartilaginous jaws were present they were not sufficiently calcified to be preserved in the fossils and hence the ostracoderms are often referred to as Agnatha, or jawless chordates. However this may be, Kiær (1924) has shown that in certain of these anaspids in some features the arrangement of the dermal plates on the outer surface of the orobranchial chamber is suggestive of the dermal jaws of true fishes. At this stage the gill-openings were small and circular, as in existing cyclostomes.

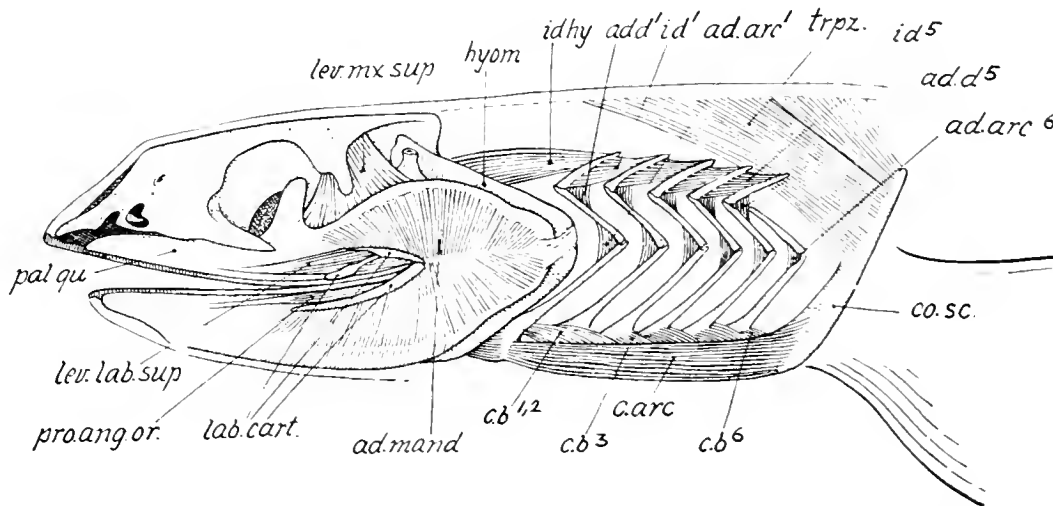

FIG. 4. Skull and visceral arches of *Chlamydoselachus*, with the deep muscles of the branchiocranium.

Based chiefly on the plates and descriptions of Allis (1923a), supplemented by a partial dissection of a specimen collected by Dr. Bashford Dean.

The deep muscles fall into two main groups: extensors of the oral and branchial arches, running anteroposteriorly, and flexors, running vertically.

Abbreviations (Allis):

ad. arc. = musculi adductores arcuales 1-6.  
 ad. d. = musculi adductores dorsales 1-5.  
 ad. mand. = musculus adductor mandibulae.  
 arc = musculus coraco-arcualis.  
 cb = musculi coracobranchiales 1-6.  
 co sc = coracoscapular arch.  
 hyom = hyomandibular.  
 id = musculi interdorsales 1-5.

id hy = interarcualis between hyal and first branchial arch.  
 lab cart = labial cartilages.  
 lev lab sup = musculus levator labii superioris.  
 lev mx sup = musculus levator maxillae superioris.  
 pal qu = palatoquadrate.  
 pro ang or = musculus protractor anguli oris.  
 trpz = musculus trapezius.

A comparison of the orobranchial region of an ostracoderm (Fig. 2A) with that of a typical gnathostome (Fig. 4) reveals, however, a striking difference. In the ostracoderms the mouth is much greater than the gill-openings and widely removed from them. In the primitive gnathostome, on the other hand, the mouth is in series with the gill-slits and only

somewhat larger. Here also the ossified membranes around the mouth have become enlarged and folded back over the hyoid arch, while the bony membrane on the latter has likewise become enlarged and folded over laterally to the remaining gill-arches. In the ostracoderms there is no evidence that either the mouth or the minute gill-openings were supported by *jointed* arches like those of sharks. But, as already noted, there was a continuous supporting tissue in the septa between the gill chambers.

It is hardly necessary to review in detail the evidence for the now commonly accepted conclusion that the primary jaws, or oromandibular arches of the gnathostome vertebrates are serially homologous with the branchial arches. (See Goodrich, 1930, pp. 396-423.) Even in the adult shark (Fig. 4) the topographic correspondences of the jaws themselves to the branchial arches and of the adductor mandibulæ muscles and their nerves to the flexor muscles of the branchial arches and their nerves, reinforce the embryological evidence as recently set forth by Sewertzoff (1927). Sewertzoff (1927, Taf. 29, fig. 10) has shown that in the embryo shark the labial cartilages which lie on either side of the oropharynx also have vestigial pouches suggesting those of the gill-arches. These pre-oral cartilages reach a high degree of functional elaboration in the chimæroids, where they somewhat suggest small jaws lateral to the main jaws (Sewertzoff, 1927, Taf. 31). According to Sewertzoff, the mandibular arch of gnathostomes represents the third of the series; this, together with the hyoid arch and five to seven normal gill-arches of sharks, would make nine to eleven in all. The view of Ayers (1921) that the jaws of gnathostomes have arisen from rod-like structures in the velum of *Amphioxus* does not appear very tenable in the light of more direct evidence for the view summarized above. The palæontological evidence, illustrated especially in the acanthodian and cladoselachian sharks (Fig. 5), reinforces the embryological and morphological evidence in favor of the strict serial homology of the oromandibular arch with the hyoid and branchial arches.

Very obscure and complex is the problem of the serial homologies of the dorsal segments of the mandibular, hyoid and branchial arches. Allis (1915, 1923*b*, 1925*b*) has maintained that the trabeculæ of the embryonic chondrocranium represent "premandibular arches which have swung upward to fuse with the membranous brain case," a view originally proposed by Huxley (Goodrich, 1930, p. 238). Also that the polar cartilages which connect the trabeculæ with the parachordals represent the dorsal elements (pharyngo-mandibulars) of the mandibular arches, of which the palatoquadrates represent the epimandibulars while the Meckel's cartilages represent ceratomandibulars. But both Sewertzoff (1928, p. 202) and Goodrich (1930, p. 238) agree that the trabecular and polar cartilages are part of the axial skeleton or neurocranium.

#### THE HYOMANDIBULAR PROBLEM

As to the hyomandibular, Allis (1915, 1923*b*, 1925*b*) has shown that there are two radically different types: (*a*) the selachian type representing an *epihyal*, which is ventral to the vena capitis lateralis and (*b*) the teleostome type, which is dorsal to that vein and dorsal to the adductor hyomandibularis muscle (see Goodrich, 1930, Fig. 446). That the selachian hyomandibular is an *epihyal* was also held by Luther (1909) who found in *Stegostoma tigrinum* that the hyomandibular had every appearance of being in series with the epibranchials, and that it also carried a small dorsal cartilage corresponding exactly to the pharyngo-branchials (see Sewertzoff, 1927, pp. 447, 521).

Woskobochnikoff (1914, quoted by Sewertzoff, 1927, p. 479) held that the hyomandibular of the sharks does not belong originally to the hyoid arch at all, but represents a dorsal segment of the mandibular arch, hence a pharyngo-mandibular; but Sewertzoff (1927) shows that in its relations to the muscles and cranial nerves the hyomandibular of sharks corresponds to an epihyal, as held by Allis.

As to the hyomandibular of teleostomes, Allis (1918) regarded it as a complex of two parts; the anterior derived from the anterior branchial-ray bar of the hyal arch, and the posterior derived from the dorsal extra-branchial of the hyal arch. This conclusion rested in part on the fact that in the larval *Polypterus* there was a small and independent bit of cartilage posterior to the articular head of the hyomandibular, and that the so-called "accessory hyomandibular" of the adult *Polypterus* (see p. 111 below) was developed in relation to this piece. Edgeworth (1926), however, found that in an earlier stage of development the "small and independent bit of cartilage" was not an originally separate cartilage but was formed quite late in development and is due to a separation of a posterior process of the head of the hyomandibular from the main part; also that the osseous "accessory hyomandibular was a covering bone" (? of derm bone origin) and different in nature from the hyomandibular itself. After comparing the development of the hyomandibular of *Acipenser*, *Lepidosteus* and *Amia* with that of *Mustelus*, Edgeworth concludes (1) that the hyomandibular of teleostomes is a single structure and not the result of fusion of two skeletal structures; (2) that in spite of the fact that in teleostomes the head of the hyomandibular lies above the vena capitis lateralis, while in sharks it lies below it, there is no constancy of position of the head of the hyomandibular in relation to the auditory capsule in either sharks or teleosts and that the evidence indicates that the hyomandibular of teleostomes is fully homologous with that of sharks. Goodrich (1930, p. 419) concludes that "on the whole, for the usually accepted view that the hyomandibular is homologous in all these fishes, there is good evidence not only from embryology but also from palæontology. . . . That the articular head [of the hyomandibular] is an 'otic process' is doubtful; but it is not impossible that an articulation, originally ventral in Selachians, may have moved up to a new position by passing over the bridge forming the outer wall of the jugular canal into which the vein and nerve have sunk in Teleostomes (Stensiö, 1921)." Sewertzoff also from his embryological studies on sharks and teleostomes accepts the homology of the hyomandibular in the two groups. Accordingly, as regards the disputed question of the homologies of the hyomandibular in sharks and teleostomes, I adopt provisionally the view that the hyomandibular of the teleostomes is truly homologous with that of the Selachii (Edgeworth) but that it has shifted dorsally, passing over a groove and bridge containing the vena capitis lateralis and part of the facial nerve (Stensiö, 1921).

The symplectic of teleostomes appears to represent only the lower part of the hyomandibular, which in *Polypterus* is not yet separated off from the main part of the element.

With regard to the branchial arches, Allis pointed out in several important papers (1915, 1923*b*, 1925*b*) that in the gnathostome fishes as the mouth and branchial arches enlarged, two distinctly different forms of branchial arch arose: first, the Sigma-shaped arch of the Selachii in which the pharyngobranchials project postero-mesially, second, the V-shaped arch of the Teleostomi in which the pharyngobranchials project antero-mesially. Allis's theory (1925*b*) in brief is that the branchial clefts became prolonged dorso-anteriorly, causing the reduction of the posterior projections of the pharyngobranchials and the pro-

longation of the processes on the anterior sides of the pharyngobranchials; these newly prolonged processes then became segmented off and articulated with the epibranchials in the same way that the entire branchial arch originally became segmented. Thus the  $\Sigma$ -shaped curve would be changed into a  $>$ -shaped one.

#### ORIGIN OF THE OROBRANCHIAL APPARATUS OF GNATHOSTOMES

In the cephalaspid ostracoderms (cf. Fig. 2*B*) as described by Stensiö (1927) the first six gills of the ten gill sacs extend directly laterad, having small round external openings as in the lampreys. In the latter the branchial basket is a delicate stiffening skeleton of cartilage, without joints. In the primitive shark (Figs. 5, 6) as described by Allis (1923*a*) the jaws and gill slits are directed obliquely backward, the stout branchial skeleton is elaborately segmented and jointed; the jaws and branchial arches are surrounded externally by band-like constrictor muscles (Cs 1, 2, 3, etc.) and there are adductor and interbranchial muscles on the arches themselves (Fig. 4).

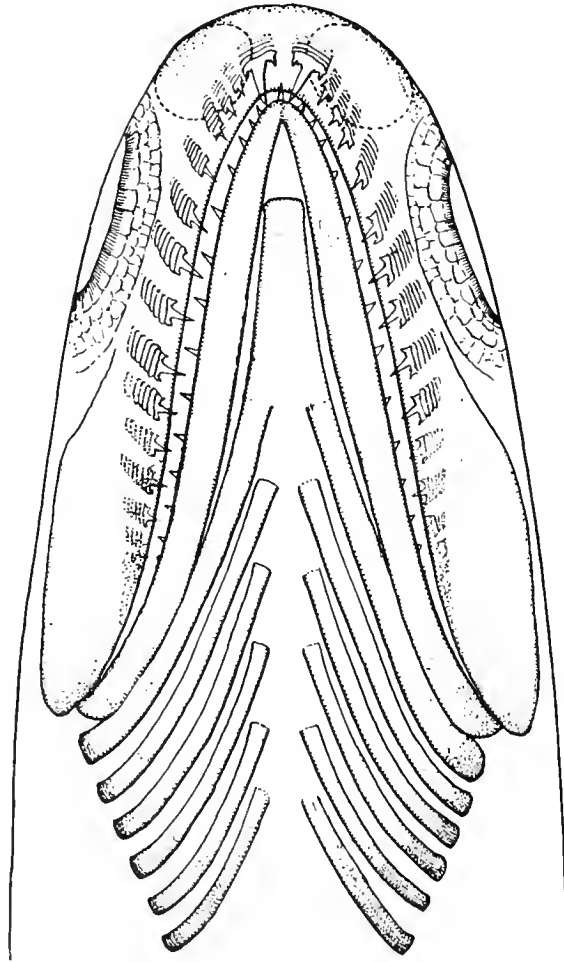

FIG. 5. Underside of the skull of a Devonian shark, *Cladoselache fylei*. After Dean.

Based on several well-preserved specimens and showing the mandible in series with the lower bars of the branchial arches; the median pieces are not shown.

According to the hypothesis here put forward, the primitive chordates were comparatively sluggish, bottom-living forms with a large oropharynx, feeding on small organisms by ciliary ingestion. Progressive selection for larger prey and for free-swimming, predaceous habits led to the enlargement of the oromandibular and branchial arches and of their

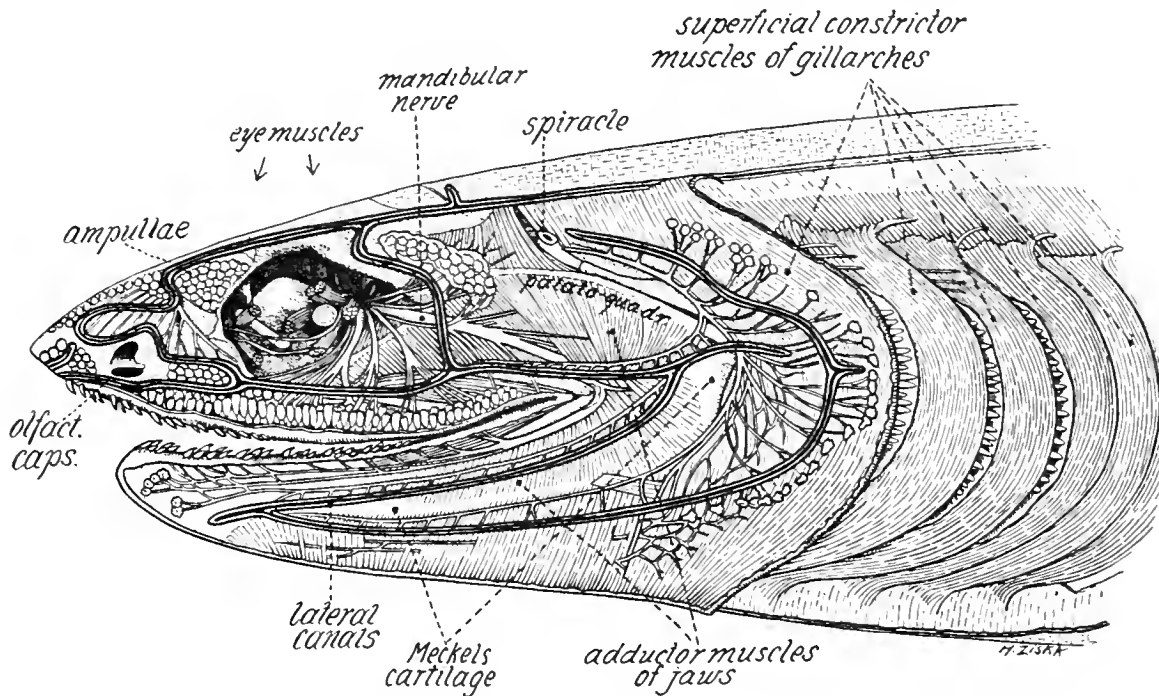

FIG. 6. Head of *Chlamydoselachus anguineus*. Redrawn and slightly simplified by Mrs. Helen Ziska after the color plate in Allis, 1923, Pl. IV.

constrictor, adductor and interbranchial muscles. The rhythmic contraction of these muscle bands in connection with both respiration and deglutition would tend to bend and fold the enlarging orobranchial arches and to break them up into joints. In this connection Allis has long recognized that the subdivision of the mandibular and branchial arches was conditioned by the development of biting jaws (1925a, p. 75). Sewertzoff (1927, p. 520), in comparing the embryo shark with the larval cyclostome, notes that the flexure of the orobranchial arches has been conditioned by the activity of these muscles. Goodrich (1930, p. 441) also remarks that "The segmentation of the arches is perhaps secondary; it is probably related to the development of special branchial muscles and allows the walls of the pharynx to be expanded and contracted for breathing and eating purposes." Further enlargement beneath the zone of constrictor muscles, together with the advantages of a narrower head in rapid swimming, would lead directly to the obliquity of the jaws and arches as seen from below (Fig. 5) and to their flexures in the lateral view. The enlargement and folding up of all these arches is evidenced by the sharp turning of the cranial nerves which supply the constrictor muscle bands, as shown (Fig. 6) in the dissections of *Chlamydoselachus* figured by Allis (1923a).

## ORIGIN OF THE OPERCULAR SERIES

The beginnings of the opercular fold may be seen in the shark *Chlamydoselachus*, where there is a prolongation of the skin on the outer border of the gill-arches. In *Chimæra* there is a true opercular flap borne on the back of the hyoid arch and supported by cartilaginous streaks which have the appearance of being serially homologous with the extra-branchial cartilages of the branchial arches.

In the most primitive known actinopterans the oromandibular arch grows backward over the cheek and under the circumorbital bones; likewise the hyoid arch grows backward and its covering dermal fold gives rise to the opercular, subopercular, branchiostegals and interopercular, as can be seen in the larval stages of *Amia calva* and many other fishes. Tate Regan (1929, p. 313) has suggested that the interopercular appears to be the separated lower end of the subopercular. It is not found as such in the oldest actinopterans but may be represented by the first branchiostegal, since in the semionotids the latter element is becoming oblique in position and is manifestly equivalent also to the interopercular. The interopercular is always tied by ligament to the angular projection of the mandible. Below the interopercular there is a sharp crease separating the opercular from the branchiostegal series and permitting the former to move with the jaws, the latter with the branchial arches.

Ridewood (1904*b*) notes that the preopercular is associated with the "supratemporal" (= tabular, extrascapular, or scale-bone) and with the pterotic and the posttemporal in carrying a branch of the sensory canal system. Thus these elements, along with the circumorbital bones, the dermosphenotics and some others, have relatively constant relations with the "lateral-line" system of the head (cf. Goodrich, 1909, pp. 220-222).

As all ichthyologists know, the relations of the numerous sliding bony plates that cover the gill-chamber are also, on the whole, remarkably constant, at least in their broader features, in all the hosts of the teleosts, except when by degenerative specialization one or more of the standard elements may be reduced or even disappear. It is also evident that there is often a close correlation between the particular form and details of all these parts and the modifications of the jaws and gill apparatus that are connected with different types of food and feeding and of respiration. Moreover there is an equally close correlation between the head-form and body-form, the latter in turn being connected with the method of locomotion (see p. 431).

## SUMMARY: FOUR CHIEF STAGES IN THE ORIGIN OF THE JAWS, BRANCHIAL ARCHES AND OPERCULAR ELEMENTS

The preceding tentative review of the chief stages in the origin and early evolution of the visceral skeleton may be summarized as follows:

I. Development of supporting tissue beneath brain-chamber and surrounding gill-pouches. This tissue was moulded around the septa between the gill-tubes and gill-chambers. It also surrounded many of the blood-vessels and nerves.

II. Origin of localized visceral arch skeleton (= oromandibular plus branchial arches) by *progressive fenestration* of the originally continuous supporting tissue mentioned above. Stages perfectly preserved in Stensiö's ostracoderms and in modern *Petromyzon*. At the beginning of this stage the organisms were slow-moving, *partly* bottom-living forms with flattened throats and domed heads, feeding perhaps by ciliary ingestion.

III. Selection for larger prey and more active swift-swimming led to:

- (1) Need for improved respiration: hence
  - (a) Great enlargement and folding of gill filaments (compare cyclostomes with sharks);
  - (b) Strengthening of zonal and oblique muscles around gill region;
  - (c) Bending of irregular gill-basket into gill-arches;
  - (d) Formation of joints in gill-arches in adjustment to muscle pulls;
- (2) Enlargement of oromandibular arch and its muscles with change of function from respiration to ingestion of struggling prey;
- (3) Sharp flexure of oral and branchial arches backward, so that they overlap each other.

IV. Continuance of (3) above, resulting in opercular flaps.

In the development of modern fish probably much of this evolutionary history has been greatly foreshortened, so that the elements of the visceral arches are emphasized in very early stages.

#### SYNOPSIS OF TEN STAGES LEADING TO THE TYPICAL PERCOMORPH SKULL

The structural stages of evolution, several of which almost certainly do not lie in a direct phyletic sequence, are as follows:

1. Undiscovered and hypothetical prechordate stage, possibly resembling in fundamental characters the "*Tornaria*" larva of *Balanoglossus*. Pre-Cambrian.
2. Undiscovered early protochordate stage, presumably like the early stage of *Amphioxus* in basic features; namely, with bilateral symmetry and a sequence of enterocoelic pouches giving rise to contractile locomotor sacs; head incipient. Cambrian.
3. Primitive ostracoderm (Fig. 2), with typically chordate bilateral and cephalo-caudal differentiation; head comprising capsules for olfactory, optic and static organs in antero-posterior sequence; "agnathous," i.e., jaw cartilages, if present, not different in character from the other branchial arches. Ordovician.
4. Primitive undiscovered osteichthyan gnathostome with orobranchial arches shark-like but covered with ganoid plates and provided with true teeth (common ancestral stock of Crossopterygii and Actinopterygii). Silurian.
5. Primitive palæoniscoid actinopterygian (e.g., *Cheirolepis*) (Fig. 12A); predaceous skull with large backwardly-inclined maxillary and suspensorium; eyes far forward; "asymmetric" arrangement of cheek plates; median and paired gular plates; parasphenoid not extending behind infundibulum. Devonian.
6. Primitive protospondyl (*Acentrophorus*) (Fig. 21), with relatively small mouth; eyes dominant with "concentric" arrangement of circumorbital and postorbital bones, essentially as in larval teleosts of the present time. Permian.
7. Primitive amioid (*Eugnathus*) (Fig. 27), with larger predaceous mouth; ganoine surface retained; median gular plate present; mandible retaining "splenial" (coronoid) elements. Triassic.
8. Primitive teleostean (*Leptolepis*) (Fig. 30); ganoine surface reduced; "postorbitals" absent; median gular plate reduced or absent; maxilla forming greater part of oral border; two supramaxillaries. Jurassic.
9. Progressive deep-bodied clupeoid (*Ctenothrissa*) (Fig. 42); transitional between numbers 8 and 10; two supramaxillaries. Cretaceous.

10. Typical percomorph (Fig. 114); outer bones sunk beneath surface of skin and often more or less pitted along lateral line tracts; endosteal and ectosteal bones of braincase and mandible tending to lose separate identity; premaxillæ protrusile, excluding maxillæ from oral border; maxillæ serving as levers for depression of alveolar bar of premaxilla; one supramaxilla (except in the most primitive berycoids); mandible without "splenial" (coronoid) elements; typically six branchiostegals, of which four are attached to the epi- and cerato-hyal (Hubbs); orbitosphenoid absent, basisphenoid much reduced; supraoccipital forming a large median keel and in contact with frontal; occipital condyles tripartite. Upper Cretaceous.

Stages 5-10 of this outline of the evolution of the teleost skull are in conformity with those given by Smith Woodward in 1895, but have here been independently described and checked against the material.

Thus a typical percomorph syncranium as a whole appears rather widely different from that of a primitive palæoniscoid ganoid, yet, as we have seen, the number of important morphological differences between them is much less than the number of fundamental agreements.

Diagrams showing a tentative summary of the phylogeny of the principal groups of fishes from the ostracoderms to the most highly specialized teleosts are given in Plate II.



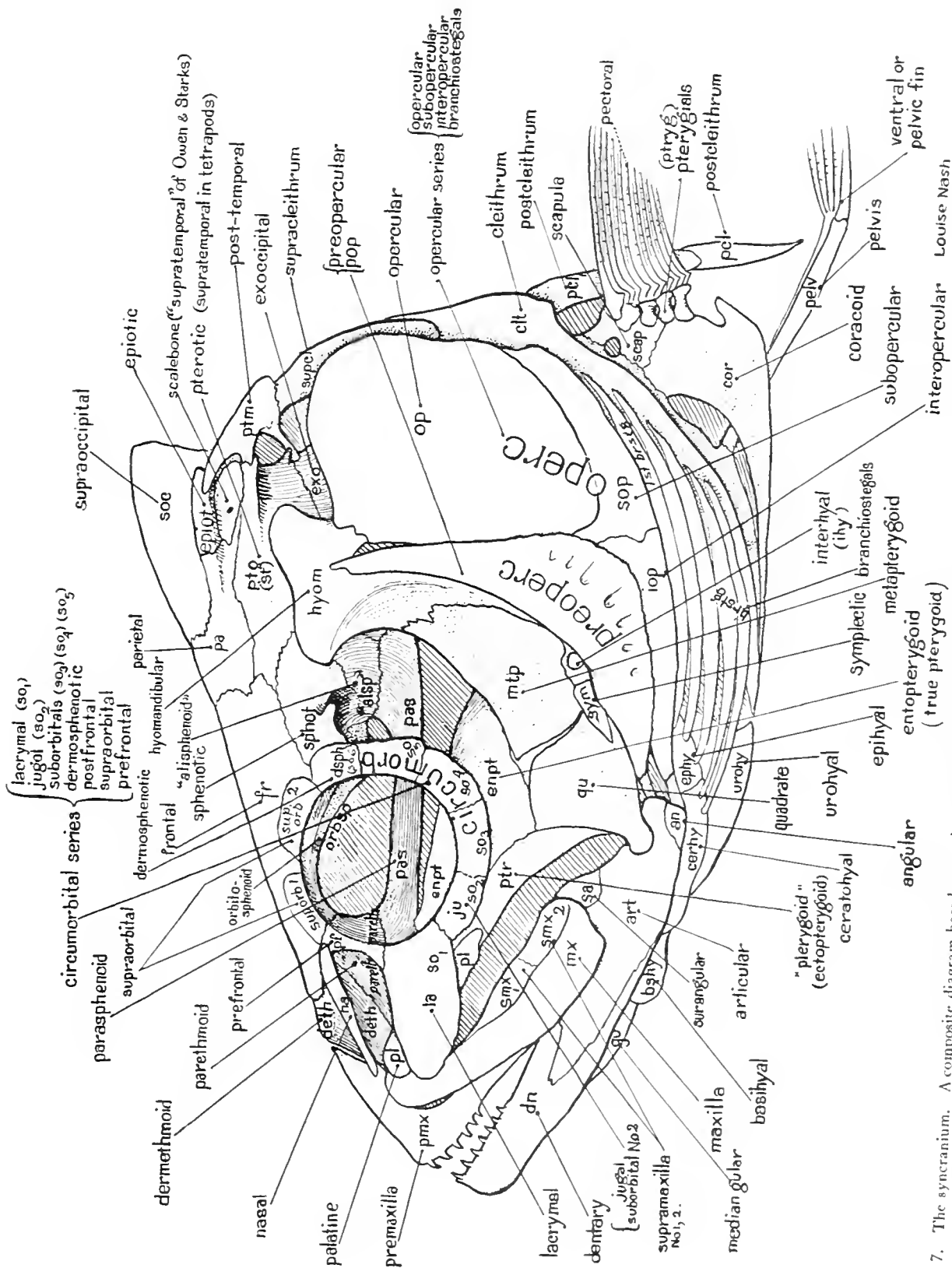
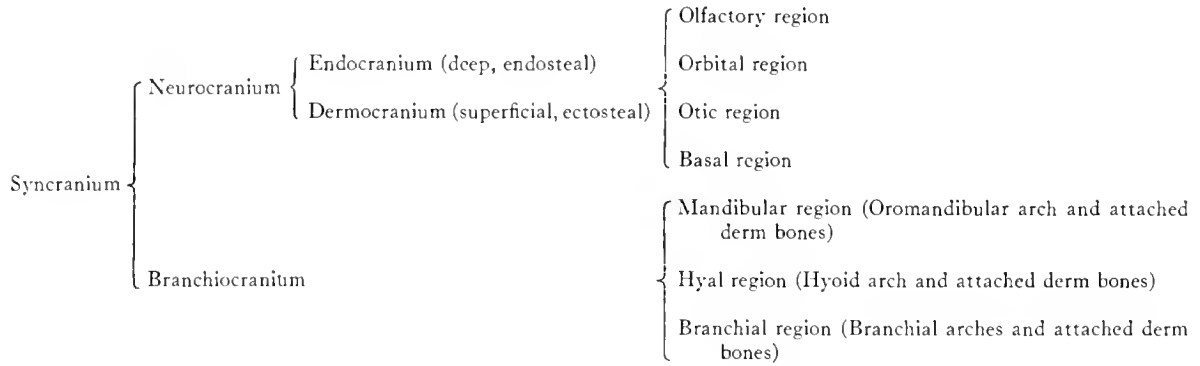

FIG. 7. The syncranium. A composite diagram based upon the study of skulls of about fifty species of teleosts, illustrating the positions of the bones and the names and abbreviations adopted in this work. Drawn by Mrs. Louise Nash, under the author's direction.

## CLASSIFICATION AND NOMENCLATURE OF SKULL PARTS

THE relations of the parts of the syncranium may be summarized according to both their functions and their origins in the following scheme:



A fuller subdivision of these parts is given below in Table I.

TABLE I  
A CLASSIFICATION OF THE BONES OF THE TYPICAL FISH SKULL (SYNCRANIUM)

<i>A</i> ENDOCRANIAL (deep)	I. NEUROCRANIUM	<i>A'</i> DERMOCRANIAL (superficial)	
	(1) Olfactory Region		
Ethmoid (originally preformed in cartilage)	{	covered dorsally by	Rostrals and Postrostrals of ganoids, some or all of which give rise to "Mesethmoid" <sup>1</sup> (= dermal mesethmoid)
		covered dorsolaterally by	Nasal (possibly derived from dorsal part of antorbital of palæoniscids, bearing nasal branch of supraorbital canal)
		covered ventrolaterally by	Adnasal (? derived from ventral part of antorbital of palæoniscids, bearing preorbital branch of suborbital canal)
		covered ventrally by	"Vomer" (= prevomer of tetrapods)
Parethmoid (= lateral ethmoids, wrongly called "prefrontals")		Septomaxilla (in floor of nasal capsule)	
	covered dorsolaterally by	True Prefrontal (part of circumorbital series) sometimes fused with parethmoid	

<sup>1</sup> Quotation marks used when implied homologies with tetrapod bones are incomplete, doubtful or incorrect.

### (2) Orbital Region

Sclerotic bones

Circumorbitals: (a) suborbitals, including: "lacrymal" (so 1) or preorbital, so 2 (= "jugal"), so 3 (= true postorbital), so 4, so 5, so 6 (dermosphenotic), bearing the suborbital branch of the lateral-line canals; (b) supraorbitals (= pre- and postfrontals of tetrapods); (c) "prefrontal" (surface)

TABLE I—Continued

Orbitosphenoid	} covered dorsally by	Frontal
“Alisphenoid” (pterosphenoid, De Beer, 1926)		“Postorbitals”: cheek plates covering the adductor mandibulæ muscles laterally in semionotids, <i>Lepidosteus</i> , primitive amioids, etc.; lost in teleosts (sometimes wrongly called suborbitals); not equivalent to true postorbital of tetrapods, which is derived from the inner or circumorbital row.

(3) Otic Region

Sphenotic	covered dorsolaterally by	Dermosphenotic (“so 6”)
Pterotic	covered laterodorsally by	“Pterotic” (often fused with true pterotics; bearing part of the supratemporal canal = supratemporal of tetrapods; incorrectly called squamosal)
		Parietal
Otic capsule	} Proötic Opisthotic Exoccipital (often combined with opisthotic) Epiotic Supraoccipital (tectum synoticum)	often covered by and combined with
		“Epiotic” (superficial)
		often covered by and combined with
		“Supraoccipital” (= dermosupraoccipital)
		“Scale bone” (tabular, extrascapular, “supratemporal” of Owen, Ridewood and Starks) covering posttemporal bone
		Posttemporal (connecting pectoral girdle with skull)

(4) Basicranial Region

“Basisphenoid”	} covered ventrally by	Parasphenoid (= vomer of mammals)
Basioccipital		

II. BRANCHIOCRANIUM

B. ENDOGNATHAL

B' DERMOGNATHAL

(1) Oromandibular Region

[? Labial cartilages of elasmobranchs]	replaced by	“Secondary upper jaw” (premaxilla, supramaxillæ 1, 2, maxilla)
--	-------------	--

Primary Upper Jaw (Palatoquadrate) comprising:<sup>1</sup>

- |   |                      |  |
|---|----------------------|--|
| (a) Autopalatine (“palatine,” from anterior supraterygoid)  | covered ventrally by | Dentigerous palatine I (in primitive palæoniscids) |
| (b) Suprapterygoids (from 5 to 2, upper part of palatopterygoid of primitive palæoniscids, probably lost in teleosts) |                      |  |
| (c) Metapterygoid (posterior end of palatoquadrate, connected with hyomandibular)                                     |                      |  |

<sup>1</sup> See Watson, D. M. S., Proc. Zool. Soc. London, 1925, pp. 851-862.

TABLE I—Continued

(d) "Endopterygoid" or mesopterygoid (= true pterygoid of tetrapods)	covered ventrally by	Dentigerous palatine II
(e) "Pterygoid" (= ectopterygoid of tetrapods)	originally covered ventrally by	Dentigerous part of ectopterygoid
Primary lower jaw (= Meckel's cartilage)		
Proximal part (Articular)	covered inferiorly by covered laterally by	Angular (usually reduced in teleosts) Dermarticular (often fused with articular)
	covered dorsally by covered mesially by	Surangular (usually lost in teleosts) Prearticular ("splenial")
		Sesamoid articular (a "tendon bone" marking insertion of part of adductor mandibulæ muscles (Ridewood, Starks))
Distal part (wanting in teleosts);	functionally replaced by	Coronoids ("splenial"; usually lost in teleosts)
		Dentary (the dominant dentigerous element in teleosts)
	covered by	Infradentaries 1, 2, 3 (anterior and posterior splenials of crossopterygians)
<i>C</i> ENDOHYAL		<i>C'</i> DERMOHYAL
	(2) Hyoid Region	
Hyomandibular	bearing posterolaterally	Opercular Subopercular
	covered laterally by	Preopercular (bearing the hyomandibular branch of the lateral-line canals)
Symplectic (= distal segment of hyomandibular)		
Interhyal (= ? stylohyal of tetrapods)		Interopercular
Epihyal } .....	} bearing dorsally } } bearing ventrally }	Dentigerous plate
Ceratohyal }		Branchiostegal rays (10 in Salmon, 34 in Tarpon, 6 in many Acanthopt. —Hubbs.)
Hypohyal		
Glossohyal (= basihyal of elasmobranchs, Ridewood)	covered dorsally by	Dentigerous plate Urohyal (a "tendon bone" arising in the septum between the longitudinal throat muscles)
<i>D</i> ENDOBRANCHIAL		<i>D'</i> DERMOBRANCHIAL
	(3) Branchial Region	
		The gill chamber is covered laterally by the Opercular, Subopercular and Interopercular and branchiostegal rays, all derived from the opercular fold
Pharyngobranchials 1, 2, 3, 4		"Upper Pharyngeals" (= dentigerous plates on fourth pharyngobranchials)
Epibranchials 1, 2, 3, 4		
Ceratobranchials 1, 2, 3, 4, 5		"Lower pharyngeal" (= dentigerous plate on fifth ceratobranchial)
Hypobranchials 1, 2, 3, 4	} covered dorsally by } covered ventrally by	Dentigerous plates
Basibranchials 1, 2, 3		Gular plate of amioids, etc.

It was the aim of the earlier naturalists, including Cuvier and Owen, to identify in the fish skull those bony elements which appear to be homologous with corresponding bones in the skull of man. As noted by Williston (1914), in the adult human skull there are but twenty-eight bones (including the auditory ossicles), the primitive reptile has seventy-two separate bones in its skull, while in the oldest ganoid fishes there were more than one hundred and fifty. Consequently the supply of names from the human skull was soon used up and new names had to be invented for the remaining elements. Fish and man are very far apart, however, and in man the skull is so greatly distorted by the balloon-like expansion of the brain, by the reduction of the jaws and their firm union with the skull, that the equivalence of certain elements, such as the human squamosal, long remained in doubt.

Even in the times of Cuvier and of Owen comparison of the elements of the fish skull with the human type would have been still more difficult had it not been for the existence of living reptilian forms such as the crocodile, which serve in a measure to bridge the structural gap between the fish skull and that of man. Moreover since the days of the pioneers in skull morphology several generations of palæontologists have brought to light a whole series of fossil forms which enable us to follow step by step the transformation of the skull as a whole and the history of nearly every one of its elements. The present leaders in this line of work are Professor D. M. S. Watson of London and Professor Eric A:son Stensiö of Upsala. Watson has adopted a system of nomenclature of the elements of the fish skull which is based primarily on the names now commonly used for the corresponding elements in the skull of the oldest known amphibians and reptiles. Stensiö (1921, 1925) follows the same general method, but he has shown (e.g. 1921, p. 139) that certain of the bones present somewhat different combinations in different groups of Palæozoic fishes; it is also known that in the oldest fish skulls there are several elements, including the entire opercular series, which have been dropped out even in the earliest known tetrapods. In this country Dr. Starks (1926a) has demonstrated the difficulties in homologizing especially certain rather variable bones of the ethmoid region in different orders of teleosts; he has also described the various combinations and replacements of compound bones of endosteal or ectosteal origin, which further complicate the problem. Finally, despite all the work already done the gaps between known crossopterygians and palæoniscids, between known palæoniscids and holosteans, leave a few uncertainties as to the exact origin of several bones of the preorbital region of teleosts. Hence any system that may be used now must be more or less tentative and it must also be more or less of a compromise if it is to be practicable and serviceable.

For many years past I too have been interested in this question of the nomenclature of the skull elements of the lower vertebrates and have made repeated comparisons of skull patterns in the series from fish to man, especially endeavoring to equate the leading systems of nomenclature now in use in Europe and America (Gregory, 1917). In the American school of ichthyology as developed by Gill, Cope, Jordan, Evermann and Starks, the main object of the nomenclature of the fish skull was not so much to identify the fish-skull elements with those of man as to label the bones with appropriate names suggesting position in relation to certain landmarks. In selecting names for the elements of the skull I have tried to adopt those which are the most widely used, unless such names clearly imply incorrect homologies with the tetrapod skull. For instance, in common with Stensiö and Watson,

I reject the name *squamosal* for the bone which is lateral to the parietal, and adopt for this element the name *pterotic*, which is known to all ichthyologists. The superficial part of the pterotic is very probably equivalent to the true supratemporal of the earliest tetrapods, but as the name *supratemporal* has been applied to several different elements in this region of the fish skull, I choose to treat *supratemporal* as a synonym of pterotic.

In Table I the elements are classified according to their functional and topographic relations with the olfactory, optic, otic and encephalic organs, the primary and secondary jaws, hyoid and branchial regions. So far as practicable the distinction between endocranial (deep, endosteal) and dermocranial (superficial, ectosteal) bones has been indicated, but Starks has shown that in the cases of the ethmoid, sphenotic, pterotic, palatine, pterygoid and entopterygoid, we may be dealing either with an endocranial element or with a "derm bone" or with various combinations and replacements of inner and outer elements—all of which naturally make it impossible to avoid wrong implications of homology with corresponding elements of tetrapods whenever the same name covers different combinations in different groups.

The main steps in the development of the nomenclature adopted in this paper may be summarized as follows:

(1) The history of such skull bones as are retained in man have been followed backward to the oldest tetrapod stage.<sup>1</sup>

(2) "Williston's law"<sup>2</sup> of the progressive reduction in the number of skull bones in passing from lower to higher vertebrates has been critically examined and confirmed by the work of many authors, including Stensiö, Watson, Broom, Williston, Case, and von Huene.

(3) Such bones as do not survive into the mammalian stage but are known in the older reptilian and amphibian stages (including the supratemporal, intertemporal, postorbital, postfrontal, prevomers, ectethmoids, etc.) have been followed backward to the oldest tetrapod stage.

(4) The history of all bones which have been named first in the higher stages has been followed backward as far as possible.

(5) The history of those extra bones of the fish skull which are present in the older and tend to be lost in the later stages has been followed forward.

(6) The elements of the oldest tetrapod skulls have been compared and, so far as possible, equated with those of the oldest and most primitive fishes.

(7) (a) "Tetrapod" names have been used for certain bones when the homologies seem established beyond reasonable doubt (e.g. parietals, frontals); (b) "Fish" names have been retained when the homology with tetrapods is in doubt or when the appearance and function are extremely different in the two groups (e.g. the quadrate of fish is homologous with the incus of mammals, but to call it incus would be to introduce a new element of confusion in an already complicated nomenclature).

#### ELEMENTS OF THE PREORBITAL REGION

In certain Devonian crossopterygians, in which the skull is probably on the whole much more primitive than that of teleosts, the dorsal and lateral surfaces of the rostrum

<sup>1</sup> For a summary of the main results in this field, see Gregory, 1927, *The Palæomorphology of the Human Head: Ten Structural Stages from Fish to Man*. Part I, *Quart. Rev. Biol.*, II, No. 2, pp. 267-279; 1929, Part II, *Idem.*, IV, No. 2, pp. 233-247.

<sup>2</sup> This law is clearly formulated by S. W. Williston in his "Water Reptiles of the Past and Present," 1914, p. 3.

are covered by a system of numerous small plates. These included, according to Stensiö (1921, p. 134), the following series: (a) immediately above the premaxilla, a median and a lateral transverse pair of "rostrals"; (b) above (a) two median interrostrals one above the other; (c) above (b) two successive pairs of postrostrals, the more posterior pair articulating with the frontals; (d) on each side a longitudinal series of three "nasals" carrying the nasal branch of the supraorbital canal; (e) on each side, two successive antorbitals, between the nostril and the orbit. Thus there were some twenty plates above the rostrum. In the oldest actinopteran fishes the rostral system as described by Watson (1925) was less elaborate than that of the crossopterygian *Dictyonosteus* but still included one pair of rostrals immediately above the premaxillæ, two successive median postrostrals, one pair of large antorbitals lateral to the postrostrals.

In the teleosts this whole area is taken up by the so-called ethmoid, including the originally cartilaginous olfactory capsule, which is divided into an anterior or ethmoid region and paired lateral regions (variously called prefrontals, ectethmoids, lateral ethmoids or parethmoids).

Proethmoids are paired bones of uncertain origin covering the anterior corners of the lateral ethmoids in certain fishes; the "mesethmoid" is a median bone articulating in front with the premaxillæ and behind with the frontals. Besides these there are usually the paired nasals, sometimes paired dermal prefrontals and adnasals.

Thus the tracing of the homologies of the surface elements of the rostral and preorbital regions through the various families of chondrosteian, lepidosteoid and amioid ganoids up into the lower teleosts is a difficult and hazardous undertaking due to various transformations, enlargements and shiftings in the different families. According to Watson (1925), the antorbital (or adnasal) of *Amia*, which bears a triradiate canal at the meeting-place of the suborbital and supraorbital canals, must be the homologue of the lacrymal of palæoniscids (the probable homologue of the tetrapod lacrymal), which bears a similar triradiate canal. But the adnasal or antorbital of *Amia* lies wholly in front of the circum-orbital series and is closely associated with the anterior nares, the premaxilla and the nasal bones, while the lacrymal of palæoniscids lies well behind these elements and forms the lower anterior corner of the orbit, like the lower preorbital (our lacrymal) of *Amia*. Moreover, Watson figures a triradiate canal in *Coccocephalus* (Fig. 12C) in a bone at the lower anterior quarter of the orbit and this bone has every appearance of being homologous on the one hand with the lacrymal of *Cheirolepis* and on the other with the bone here called lacrymal in *Amia* (Fig. 28).

Repeated consideration of the literature of the preorbital and of specimens of early tetrapods, rhipidists, palæoniscoids, semionotids, eugnathids, *Lepidosteus*, *Amia*, etc., lead to the following conclusions:

(1) That the so-called mesethmoid (dermethmoid) of teleosts may be traced backward to one of the median rostrals (shown in *Amia*, *Lepidosteus*, *Eugnathus* and *Cheirolepis*) that originally lay immediately above the premaxillæ.

(2) That the anterior preorbital of teleosts is correctly homologized with Watson's lacrymal of *Cheirolepis* and of tetrapods.

(3) That the antorbital or adnasal of *Amia* (which is absent in teleosts) may be traced back to the antorbital of *Eugnathus* and of semionotids; this is postero-lateral to the nasals and to the nares. In *Perleideus* of the palæoniscoids the antorbital seems to have absorbed the lacrymal or driven it out. In *Cheirolepis* both are present.

(4) That the nasals of teleosts have come from the nasals of eugnathids and semionotids, which lie above the narial opening in front of the frontals. In the palæoniscoids the nasals (of teleosts) may possibly be represented by the bones called by Watson postrostrals. Perhaps eventually the nasals may be traced to three sets of paired lateral "nasals" in the primitive rhipidists. According to this interpretation of the facts the large size of the median ethmoid ("mesethmoid") and the small size of the nasals in typical teleosts reverse the conditions in their protospondyl predecessors; the teleosts have also lost most of the rostral mosaic, retaining only the median rostral in the form of a more or less enlarged "mesethmoid."

The mesethmoid of teleosts has been shown by Starks to vary enormously in the different groups. "The scale-like, thin, superficial form of mesethmoid" (writes Starks, 1926a, p. 326), "that overlies the ethmoid cartilage and is doubtless of purely dermal origin, surely must be the most primitive, but it does not always co-ordinate with other primitive characters. Some of the primitive fishes, as some of the plectospondyli, seem to have as complex and highly developed a mesethmoid as do the highly specialized and advanced spiny-rayed fishes. The simplest form of it seems to appear first among the *Salmonidæ*, and especially among the *Argentinidæ*, though in the latter its exceedingly filmy condition possibly indicates some degree of degeneration. On the other hand, the disk form of mesethmoid is found in more advanced families, as the *Atherinidæ* and *Poeciliidæ*, or such highly specialized forms as some of the *Labrididæ*. In many of the higher forms, such as the last-mentioned family, its modification to the disk-like form seems to have been brought about by the development of the premaxillary processes, that lie over it and depress it."

In the higher or spiny-rayed fishes the mesethmoid is usually of dual origin, its surface being ectosteal and its interior endosteal (Starks, 1926a, p. 327). The detailed changes of this element in the different groups have been described by Starks.

As Table I has to do chiefly with the normal elements of the typical fish skull, it does not include the following occasional elements of the ethmoid region, as described by Starks (1926a, pp. 332-335):

*Pre-ethmoids*.—Paired lateral ossifications in *Amia* and *Esox*, lying just above the vomer. The palatines are attached or closely connected with them. Somewhat similar elements in the Eventognathi (suckers and minnows) may be homologous with the pre-ethmoids, or may have arisen as epiphyses of the more or less ossified submaxillary rods (see below).

*Submaxillaries*.—"Sagemehl (1891) has applied this name to a pair of rods that connect the maxillaries with the pre-ethmoids in *Catostomus*. They may be cartilaginous or partly ossified or wholly ossified. In the carp-like fishes they are reduced to double concave disks of fibro-cartilage. In most other fishes a thin, fibrous pad under each maxillary rests on the vomer and is apparently homologous with the submaxillary. Occasionally the pads may ossify as described under *Sardinia* and other clupeoid fishes" (Starks, 1926a, p. 336). In other words, these elements appear to be like sesamoid or tendon bones of mammals.

*Proethmoids of Esox*.—Paired bones resting on the frontals behind and on the cartilage above the vomer in front. Present in some other haplomous fishes and possibly combined with the nasals in *Tylosurus*. Probably not equivalent with the mesethmoid (Starks).

*Rhinosphenoid*.—A median bone of unknown origin, forming a septum between the olfactory nerves as they issue from the orbitosphenoid. Known only in two characinoid fishes (Starks).



## REMARKS ON DR. LEIGHTON KESTEVEN'S NOMENCLATURE

In numerous papers Dr. Leighton Kesteven has conducted a painstaking and extensive investigation on the morphology of the teleost skull. In this he proposes many radical alterations in the long accepted homologizations of the elements of the fish skull with those of higher vertebrates, including man. For instance, he comes to the conclusion that the homologues of the human premaxilla and maxilla are to be sought not in the premaxilla and maxilla respectively of teleosts but in the vomer and palatine of teleosts; also that either the quadratojugal or the jugal of super-piscine vertebrates is represented by the so-called pterygoid of teleosts. Accordingly he changes the names of the fish premaxilla and maxilla to "premaxillary labial" and "maxillary labial" respectively; the vomer becomes the "premaxilla," the palatine, the "maxilla," while the pterygoid is called "quadratojugal."

I regret that I cannot accept these and similar conclusions of Dr. Leighton Kesteven's, first, upon broad grounds and secondly, in consideration of the merits of each case.

First, as to generalities. Our author's methods of investigating the problem of equating the elements of the teleost skull with those of higher vertebrates, including man, are, it is true, not essentially different from those of W. K. Parker, Huxley, Owen and most later morphologists, so that he is not to be criticized harshly for following in the well worn track. That time-honored method, against which I have protested for many years past, is essentially this: that if one is seeking to establish the homologies of a given element in a member of one class of vertebrates with a similar appearing or similarly situated element in a member of another class of vertebrates, one may do so by comparing *single pairs of forms chosen at will by the investigator, without regard to the magnitude of the phylogenetic gap between the members of each pair; further, that if in any such pair a given element in one is matched by a similar appearing element in the other, the two elements are assumed to be homologous without further inquiry as to whether the similar appearances may not be examples of analogy rather than of homology.*

This ancient method has immense apparent advantages over what I conceive to be the only reliable method of tracing homologies, in particular between members of different classes. First, it has always enabled morphologists (including embryologists) to write papers on the homologies and evolution of any particular organ without having to bother about the whole vast and complex background of the classification and evolution of the animals used in the comparison, without considering the palæontological history of the forms, without inquiry as to the evidence of changes in habits and correlative changes in structure, as affecting the position and appearance of the part or organ under investigation.

Secondly, as one can disregard the vast numbers of known living and fossil animals that bear the part under investigation, one can also conveniently limit his comparisons to almost any few forms that happen to be at hand.

Thus, hypothetical "phylogenies" of organs have been constructed as if they were entirely independent of the phylogenies of the animals that carried those organs.

For example, Leighton Kesteven (1926a, pp. 132-139) uses the conditions of the maxillæ in the eels for the identification of these bones in the fishes generally, thus ignoring the extreme specializations of the eels (see p. 202 below) which render them peculiarly unsuitable as a starting point for the establishment of homologies of their jaw elements with those of tetrapods and man.

Some of the other reasons why I cannot accept many of Dr. Leighton Kesteven's results are as follows:

By comparing chiefly a few modernized or highly specialized representatives of existing teleosts, reptiles, birds and mammals, Dr. Kesteven has persuaded himself that the so-called premaxilla and maxilla of the teleost are not respectively homologous with those of the higher vertebrates, including man. But he has not recognized that the premaxilla and maxilla of the teleost can be traced back with only relatively small breaks in the phylogenetic series to the premaxilla and maxilla of the palæoniscoid ganoids, such as *Cheirolepis* and its allies, which are generally and rightly regarded by all authorities as being the oldest and most primitive Devonian representatives of the entire actinopteran series. Now there seems to be no reasonable ground for suspecting that the premaxilla and the maxilla of these stem actinopterans are not respectively homologous with those of their contemporaries the very primitive crossopterygians *Osteolepis*, *Eusthenopteron*, etc. Assuredly the entire complex relations of the premaxillæ and maxillæ to the contiguous elements of the palate are strikingly similar in the basic Actinopteri and Crossopterygii and in this case the phylogenetic relationships are too close to justify an appeal to "convergence." If the homologies be admitted then the steps from the crossopterygians to the oldest amphibians, from these to the most primitive reptiles, thence up through ascending grades of the mammal-like reptiles to the lower mammals, Eocene primates, anthropoids and man, seem to be too closely graded to warrant hesitation in accepting the usual identification of the premaxillæ and maxillæ of teleosts as the upper outer jaw elements (Gregory, 1929).

Similarly, I can find no merit in Dr. Leighton Kesteven's suggestion that what were formerly labelled vomer (= prevomer) and palatine in the teleosts should now be called premaxilla and maxilla, because the very same evolutionary series mentioned above (which has been discovered by the cumulative researches of palæontologists) also tends strongly to confirm the view that the palatine and pterygoid of the teleosts were correctly identified by the older authors.

Similar considerations compel me to reject Dr. Kesteven's other identifications, e.g., the teleost parasphenoid with the paired pterygoids of higher vertebrates, including man.

#### ARE THE PREMAXILLÆ COMPOUND ELEMENTS?

In the course of his careful description of the cranial elements of the mail-checked fishes, Dr. Allis (1909, p. 24) comes to the conclusion that the ascending processes of the premaxillæ of these and other teleosts are primarily a pair of independent bones which have become fused with the premaxilla of lower teleosts. The latter, he thinks, have an articular process of the premaxilla but not an ascending process. These fused elements he compares with the median dermal ethmoid of *Amia* and with the paired "bone 2" of the ethmoid region of Huxley's description of *Esox*, which are the same as the "proethmoid" of Starks' description of that fish (1926a, p. 202).

After repeated consideration of Dr. Allis' discussion, I can only say that the evidence cited by him seems to be largely irrelevant to the point in question for the following reasons: first, not one of the teleosts cited by him shows any good evidence of the actual fusion of paired superficial ethmoidal elements with the premaxillæ, or even any evidence of the functional association of the proethmoids with the premaxillæ rather than with the ethmoid. (The supposed case of *Sphyræna* cited by Allis is discussed above.) The conditions in

*Dallia pectoralis* as figured by Starks (1926a, p. 204) are perhaps favorable to Dr. Allis' view, for in this form the proethmoids are large paired elements which extend over the tips of the ascending processes of the premaxillæ without, however, any tendency to unite with them. But this fish is assuredly very far off the line of ascent to the percomorphs. Secondly, none of the other teleosts cited by Allis can be considered to be closely related to the direct ancestors of the percoid and mail-cheeked fishes, while most of them are very widely removed from such relationship. Thirdly, the rostral cartilage now intervenes between the ascending processes of the premaxillæ and the dermal plate of the ethmoid. If the ascending processes of the premaxillæ are transferred portions of the ethmoid complex, how did the rostral cartilage come to lie between them and the remaining part of the ethmoid, especially if, as Allis rightly concludes (p. 28), "the rostral is quite certainly not a detached portion of the primordial cranium"?

Turning now to the more direct evidence, a personal review of the characters of the premaxillæ of representatives of most of the group mentioned in the present paper has convinced me that whenever the ascending processes are differentiated from the articular processes they are assuredly a part of the premaxillæ and not of the ethmoid complex. Even when the ascending and articular processes appear to be separated from each other at the base, as in the mail-cheeked fishes and in *Lophius*, a close examination with a pocket-lens will show that there is no suture between the ascending and articular portions of the premaxilla but that the apparent separation is due to (a) the different arrangement of the trabeculæ in the two parts, presumably in response to different stresses; and to (b) the occasional squeezing together of the ascending and articular processes so that the cleft between them becomes very narrow.

In *Fundulus*, which belongs to a group (Microcyprini) that stands more or less on the border between acanthoptes and Haplomi, the premaxillæ have long ascending processes which have every appearance of being continuous below with the dentigerous part of the bone; posteriorly these tips overlap the mesethmoid (Starks, 1926a, p. 205).

*Percopsis*, which above all other living fishes has a claim to be regarded either as a direct descendant of the remote ancestors of the percomorphs or as a descendant of early isospondyls which were progressing in the direction of the percoids, lends no support to Dr. Allis' view that the ascending process was originally separate from the body of the premaxilla; for in this fish we see what is apparently an early stage in the differentiation of the ascending and articular processes from each other. Both processes are relatively short and the future cleft between them is represented only by a slight depression; the ascending process is indisputably continuous below with the articular process and with the dentigerous part of the bone, while the whole bone lies well in front of the ethmoid; the future rostral cartilage seems to be represented by the translucent material behind the ascending and articular processes, which has perhaps been secreted by the adjoining articular surfaces of the premaxillæ, maxillæ, vomer and ethmoids.

Finally, when we turn to the available palæontological evidence we find no confirmation of Dr. Allis' view. For in the very primitive Cretaceous berycoid *Hoplopteryx* as figured in detail by Smith Woodward (1902, Pl. III, Fig. 1), the ascending and articular processes of the premaxillæ are both plainly a part of that bone, while the mesethmoid is forked anteriorly much as in modern berycoids and percoids. In *Sardinoides* of the family Scopelidæ, which family Smith Woodward regards as standing near the line of ascent to the

higher teleosts, the ascending process is plainly present but short and wide, while the ethmoid is undivided. In brief, the ascending processes of the premaxillæ seem to have been developed *pari passu* with the rostral cartilage and with the ability to protrude the upper lip, and I can find no real evidence that they represent secondarily detached portions of the ethmoid complex.

## THE EVOLUTION OF PARTICULAR SKULL TYPES

### LOWER CHORDATES

THE main object of this paper is the study of the origin and evolution of the teleost skull, but for the sake of completeness it seems desirable to insert brief notes on the skull structure of the lower chordates, chiefly as a key to the literature but also in order to put the teleost skull in its proper historical perspective.

*Amphioxus* was long supposed to be an ideally simple chordate and to furnish the key to the origin of the vertebrates (see Willey, "*Amphioxus* and the Origin of the Vertebrates"; Delage and Hérouard, "Les Procordés"). Even now Professor Howard Ayers (1921), a great authority on the minute anatomy of *Amphioxus*, tries to derive the fish skull and jaws from this source. But in the light of the illuminating investigations of Kiaer and of Stensiö on the anatomy of the Silurian ostracoderms we may well suspect that the excessive simplification of the skull structures of *Amphioxus* is due, at least in part, to extreme degeneration and specialization acquired perhaps in connection with the habit of darting into the sand and drawing in microscopic food by ciliary ingestion. In order to establish his theme that *Amphioxus* is really primitive, with respect to the gnathostome chordates, Professor Ayers rejects the view that the jaws of fishes have been derived from gill-arches and sets up his hypothesis that they have been derived from parts of the velar skeleton of *Amphioxus*. This view, however, can hardly be taken seriously by those who appreciate the force of the evidence for the derivation of the primary vertebrate jaws from the branchial series. In brief, present evidence seems rather to favor the suggestion that *Amphioxus* is an extremely simplified descendant of some such early chordate as *Lasanius*, which has lost all of its exoskeleton and a good part of its endoskeleton as well. And the suggestive points of agreement of *Amphioxus* with the larvæ of the partly degraded cyclostomes (Delage and Hérouard, 1898, pp. 340-342) seem not averse to the possibility that *Amphioxus* represents a greatly degraded cyclostome, just as the latter is assuredly a degraded ostracoderm.

The skull of the cyclostomes has been intensively studied by many authors, including W. K. Parker (1883), Gaskell (1900, Pls. LVI, LVII), Goodrich (1909, 1930) and Stensiö (1927). Both Gaskell and Stensiö have shown the striking similarities of the larval lamprey head to that of the cephalaspid ostracoderms and in the light of much evidence it seems highly probable that the lamprey skull type has been derived from a cephalaspid-like type in the following way: (1) the bony exoskeleton has lost its bone cells and become membranous; (2) thorny epidermal teeth have developed around the sucker-like mouth; (3) a rasping apparatus has developed out of the so-called tongue, which is a specialized part of the branchial apparatus; (4) the rest of the branchial arches have been displaced backward; (5) the cartilages that support the sucker and its teeth have also been enlarged; (6) the originally continuous cartilaginous septa between the gill-pouches have become fenestrated, giving rise to the branchial basket; (7) a special hydraulic organ, described by T. E. Reynolds (1931) has been developed in the oral chamber to assist in the sucking action of the mouth.

In spite of its present specialization the lamprey skull retains the fundamental features of the ostracoderm skull. Its otic capsule, for example, has but two semicircular canals, like that of the cephalaspid ostracoderms and unlike those of all gnathostomes.

The head of the Devonian antiarch *Bothriolepis*, which has been fully described by Patten (1912) bears a rounded bony cephalic shield, which articulates with a bony thoracic buckler. The shield and buckler are composed of numerous separate bones, many of which appear to be homologous with those of the arthrodires (Hussakof, 1906, pp. 130–132). According to Patten, small bony pieces around the mouth function as premaxillæ, maxillæ and dentaries even though they may not be homologous with them.

In the Devonian *Macropetalichthys* as described by Stensiö (1925) we find a fish with a shark-like brain and a well developed endo- and dermo-cranium. Some of the derm bones are homologous with those of the arthrodires, others are not easy to identify. Olfactory, optic and otic capsules are surrounded by a continuous matrix. Some of the dermal exoskeletal plates bear channels for sensory canals. On the whole, *Macropetalichthys* seems to be related to the elasmobranchs but to have advanced in the direction of the ganoids without being ancestral to them.

The cranial anatomy of the arthrodires has recently been very effectively dealt with by Heintz (1931, '32), who has given an excellent restoration of the skull of *Dinichthys*. The jaws of this fish, as described by Adams (1919) and by Heintz, were operated by a set of muscles which apparently are wholly different from the jaw muscles of typical fish. The old view that the arthrodires were related to the dipnoans now seems quite untenable. They were rather a wholly extinct group, which nevertheless represented an abortive attempt of a primitive gnathostome stock to rise from the elasmobranch to the teleostome grade. While their olfactory, optic and otic capsules were doubtless homologous with those of teleostomes, it seems probable that the individual bones of the dermocranium were independently evolved in the two groups. The arthrodire jaws and jaw muscles also appear to have been independently evolved.

#### SHARKS, RAYS, CHIMÆROIDS

According to the evidence adduced by Stensiö (1925, pp. 160–164; 187–189) it appears that the cartilaginous condition of the skull in modern elasmobranchs is not improbably a result of degeneration, as in the better known cases of the cartilaginous skulls of sturgeons, spoonbills, *Ceratodus*, salmon, etc. Thus even the exoskeleton of modern sharks is retrogressive and now represented only by the skin and shagreen armor. In this connection it must be admitted that in the oldest acanthodian sharks the exoskeleton was well developed (Dean, 1907) and that, according to Reis (1896) and Jaekel (1927), the skulls of acanthodians were much more primitive than those of modern sharks, showing subdivisions of the palatoquadrate arch and of the Meckel's cartilage that correspond respectively with those of the branchial arches. Dean however (1907) was skeptical as to the reality of these subdivisions, while Goodrich (1909, p. 190) figures the palatoquadrate and Meckel's cartilage of an acanthodian as severally undivided and essentially shark-like in form.

By the time of the Upper Devonian cladodont sharks (*Cladoselache*) the exoskeleton had already been weakened to a condition of delicate shagreen denticles and feeble teeth. On the other hand, the Devonian genus *Gemündina*, recently redescribed by Broili (1930) from excellent material, is a depressed form with wide pectorals, in which the exoskeleton

of the head and body was strongly developed. Among the Permian pleuracanth sharks, which were highly specialized for swamp life, the endocranium was strongly built. Cope believed that in life it was subdivided into segments—whence the name *Ichthyotomi*; but examination of Cope's material shows that the supposed sutures are merely fractures of the fossilized mass, and that the skull of *Diacranodus* is essentially identical with that of modern elasmobranchs.

The skulls of modern sharks and rays are dealt with from a systematic viewpoint in the works of Gegenbaur (1872), Tate Regan (1906*a*), Garman (1913), while the embryology of the skull has engaged the attention of many authors from Balfour (1876–1878) to Sewertzoff (1916, 1917, 1927). The cranial anatomy of *Chlamydoselachus* is fully described in a beautiful monograph by Allis (1923*a*). Many morphological problems of the elasmobranch head are admirably discussed in the recent work of Goodrich (1930) and De Beer (1928). The outstanding differences between the elasmobranch endocranium and that of primitive teleostomous fishes will be summarized below (p. 115), but it may be said here that in general the shark skull, besides lacking bony centers and derm bones, reflects the greater development of the olfactory as compared with the optic parts of the skull; that it has not yet developed either a parasphenoid or opercular bones; and that its hyomandibular is attached below the vena capitis lateralis instead of above it (Goodrich). The palatoquadrate has typically two main points of attachment with the skull by means of palatobasal and otic processes, whereas in the typical teleosts the posterior contact is lost and the quadrate is suspended by the hyomandibular. The typical shark skull shows an early stage in differentiation of the trigemino-facialis chamber, a region of considerable morphological importance in the higher types (Allis, 1914).

The general form and details of the neurocranium of sharks and rays are naturally influenced by many factors both external and internal. The elasmobranch skull is usually wider and flatter than the teleost skull since the head as a whole is typically of the same proportions. For various reasons it seems likely that the primitive chordates were not swift-swimming, pelagic types but partly depressed, partly bottom-living forms (Gregory, 1928, pp. 389, 416), which at various times gave rise on the one hand to specialized bottom-living types such as the cephalaspids, antiarchs and the rays, and on the other to fusiform, partly free-swimming types, including the anaspid ostracoderms, macropetalichthyids, coccosteids and earliest acanthodian sharks. The curious Devonian elasmobranch *Gemündina*, as fully described by Broili (1930), perhaps stands midway in its habitus between primitive, partly benthonic elasmobranchs and secondarily free-swimming ones. In one direction a further broadening of its already broadened pectorals, without reduction of the trunk or flanks, would produce a torpedo-like type, while a narrowing of its pectorals would give rise to a *Cestracion*-like type. Further differentiation in opposite directions would lead to the flattened eagle-rays and skates on one side, and to the swift pelagic mackerel sharks on the other. But nowhere in the elasmobranchs do we find indications that the remote ancestral stock were compressed, deep-bodied forms like the primitive spiny-finned teleosts. Hence the elasmobranch occiput is never covered on top by extensions of the dorsal body- or fin-muscles, the interorbital space is wide and the rostrum more or less broad and depressed. This depression and widening, pronounced even in *Mustelus*, becomes emphasized in the bonnet-shark (*Sphyrna tiburo*) and excessive in the hammer-head (*Zygæna*), where extreme transverse growth of the front end of the head has pushed the

eyes and olfactory capsules out to the edges of the suddenly projecting shelves on either side of the head. This flattened face serves apparently as a bow rudder and makes possible very quick turns in pursuit of fish (Nichols and Murphy, 1916).

The adaptive radiation of the teeth and jaws in the elasmobranchs is very wide, so there are naturally marked differences in the neurocranium. At one extreme we have the highly predaceous, almost snake-like jaws of *Chlamydoselachus anguineus*, in which the long slender jaws are produced backward; the hyomandibular is consequently elongate and inclined backward with a corresponding loss of the contact between the otic region and the palatoquadrate. This is the specialized hyostylic type. The neurocranium is cartilaginous and relatively delicate.

At the other extreme of the true sharks we have the massive short jaws and short thick neurocranium of the Port Jackson shark (*Cestracion* or *Heterodontus*). The suspensorium remains hyostylic but the palatobasal contact is widened. The massive whorls of flattened teeth borne by the heavy jaws seem well adapted for the crushing of mollusc shells and crustaceans. Between these extremes stand the moderate to small-sized jaws of the squaloid sharks, beset with rows of small sharp-edged teeth adapted for biting. The suspensorium is still hyostylic.

The rostrum of primitive sharks is prolonged as a bluntly-rounded prominence in front of the olfactory capsules, perhaps to improve the stream-lining of the head as a whole, perhaps to afford an expanded area for the ampullæ of Lorenzini and other sensory organs. Primitively the skeleton of the rostrum was probably continuous (as in the Permian pleuracanth), but in typical sharks it has become fenestrated and reduced to one median and two lateral bars. The variations in the rostral skeleton have been used by Tate Regan (1906a) in classifying the families of elasmobranchs. In the rays the anterointernal edge of the pectoral fins is tied to the side of the rostrum and in the manta-rays the rostrum caves in in front, while long projections of the pectoral fins, which have a sharp elbow and a spatulate base, serve perhaps as oral palps or as funnels to direct the food into the mouth when the fish is moving forward.

The skates and rays show a remarkable progressive development of various types of dental mills. In the rhinobatids the individual teeth are still distinct but the crowns are flattened into more or less rhombic bases and the teeth form a rounded, indented whorl on the border of the upper and lower jaws. In the higher rays individual teeth are replaced by multitudes of minute vertically-placed fused rods, grouped into polygonal and broad rectilinear blocks. The rectilinear series forms an anteroposteriorly elongate, convex tract, or lower millstone, which opposes a similar plate on the broad palatoquadrate. The latter is merely appressed against the wide floor of the neurocranium but is supported, apart from ligaments, only by the stout hyomandibular. The ceratohyal is widely separated from the Meckel's cartilage, whereas in normal hyostylic elasmobranchs it is tied by ligament to that cartilage. Hence the word *euhyostylic* was coined to describe the suspensorium of the jaw in the rays (Gregory, 1904, p. 58).

The jaws of all elasmobranchs differ from those of teleostomes in that there are no dentigerous dentary, coronoid nor splenial bones in the lower, and no dentigerous premaxillæ, maxillæ, vomerine, palatal nor pterygoids in the upper jaw. The view that the labial cartilages of sharks represent the cores of the premaxillæ and maxillæ of teleostomes seems to have nothing in its favor but the general topographic correspondence of these two sets of elements in two widely separated groups.



In typical sharks, rays and chimæroids the dentition is integrated from masses of small units, clustered in groups around the borders of the Meckelian cartilage and on the primary upper jaw. In the chimæroids there are tritoral masses, moulded into incisive plates. Thus there is a complete absence of the dentigerous dentary, palatine and pterygoid bones which are so characteristic of the teleostomous fishes. Nor do the teeth ever attain the same degree of regional differentiation which one sees, for example, in the sheepshead (*Archosargus*) among teleosts. Moreover, in the more primitive elasmobranchs the individual teeth are still recognizably homologous with the shagreen, or placoid scales, whereas in the oldest teleostomes the serial homology of teeth with bony ganoid scales is evident only on comparison of the histological elements involved. Elasmobranchs also lack differentiated teeth in the pharynx or on the branchial arches, which are a conspicuous feature in many teleostomes.

The chimæroids have been shown by Dean (1906) to form a peculiarly specialized early side branch of the palæozoic elasmobranchs and not to be in any phylogenetic sense intermediate between the sharks and the teleostomes, notwithstanding the fact that they have paralleled the latter in developing an opercular flap which in the side view conceals all of the gill openings but one, and that they parallel the teleostomes in the dominance of the eyes over the olfactory organs. The large size of the eyes causes a marked constriction of the interorbital region, which contributes further to the list of teleostome-like characters.

The chimæroids are remarkable for their extreme specialization for durophagous diet, since they have strong nibbling or biting plates in the front of the jaws and cutting or crushing plates on the margins of the jaws and roof of the mouth, the patterns varying greatly in the different families of Mesozoic and modern chimæroids. In order to afford a firm support for this powerful dentition the upper jaw is completely fused with the skull. This arrangement has long been called "autostylic," but as that term more properly applies to the different conditions observed in the Dipnoi, I proposed (1904) to call the arrangement seen in the chimæroids *holostylic*. According to Dean (1906) the hyomandibular is represented by a small dorsal piece of the hyoid arch. It seems probable, however, that the hyomandibular has been fused with the posterior border of the quadrate and that the mode of suspension seen in the chimæroids has been derived from the primitive amphistylic condition, in which the palatoquadrate was attached to the otic region both by its own otic process and by the hyomandibular (see Goodrich, 1909, pp. 170, 171). According to this view the hyomandibular still functions as part of the suspensorium.

The labial cartilages of chimæroids obtain an unrivalled development. They and their muscles are well described by Sewertzoff (1927), who believes that they represent pre-oral segments of the visceral arch series. They appear to function as movable lips.

As a result of his studies on the embryology of chimæroids, Dean tried to derive the group from some Palæozoic relatives of the cestracionts. But Tate Regan (1910*b*, pp. 836-837) held that in the Holocephali (chimæroids) the hyoid arch is essentially similar to the succeeding branchial arches, that the pharyngohyal is well developed and the hyomandibular is not attached to the cranium, and that the cestracionts are true Euselachii, inasmuch as their "hyoid arch is modified in connection with the suspension of the jaws; the pharyngohyal is absent and the hyomandibular is articulated to the cranium." If, however, the hyomandibular has been fused with the quadrate and with the cranium, as held by Goodrich, the supposed difference between the chimæroids and the cestracionts would be

considerably diminished. Nevertheless, the many other profound differences between these groups seem to afford ample justification for Tate Regan's conclusion. More recently Smith Woodward (1920) has pointed out that in the Palæozoic petalodont sharks of the genus *Climaxodus* the teeth exhibit "a restricted area of highly vascular dentine much resembling a tritor in the dental plate of an ordinary Chimæroid," also that "a relationship between some of the Palæozoic Cochliodonts and the early Mesozoic Chimæroids has already been remarked upon by P. de M. Grey Egerton and O. Jækel"; finally, "that the presence of an apparently Chimæroid character in Elasmobranch teeth which are noteworthy for their slow and scanty succession may therefore have some special significance." In any event, it may be regarded as established that the chimæroids are modified Palæozoic sharks of some sort and in no sense intermediate between sharks and bony fishes.

#### DIPNOI

The oldest known dipnoan (*Dipterus*), of the Middle Devonian, was a contemporary of the oldest true ganoid (*Cheirolepis*) and crossopterygian (*Osteolepis*) and even at that remote epoch already exhibited the chief characteristics of dipnoan fishes, especially in the skull and dentition. The latter consisted chiefly of masses of conical tubercles arranged in radiating rows, like the sticks of a fan, one pair of such clusters being on the roof of the mouth; the opposing fan-like clusters were located on the splenials or inner bones of the mandible. There was also a pair of small patches on the vomerine region. The lower border of the mouth formed a hard curved rim; the front upper teeth were inconspicuous or wanting; there were no teeth on the dentary bone and (except in *Scaumenacia*) none on the premaxillæ or maxillæ. Each individual tooth of the fan-like clusters was composed of tissues that corresponded with the several layers of the ganoine-covered scales.

The histology of the scales and skull-bones, the form and arrangement of the fins, afford strong evidence of remote common ancestry with the contemporary crossopterygians, but the dipnoans were much more highly specialized in that their dentition, instead of being of the predaceous type, was adapted chiefly for crushing hard substances, perhaps the shells of molluscs or crustaceans. Hence arose the necessity for a firm foundation for the dental plates on the roof of the mouth and for well braced points of articulation of the mandibles with the palatoquadrate. These effects were secured by firmly attaching the palatoquadrate to the underside of the cranium. The hyomandibular, becoming free from its suspensory function, eventually dwindled into a vestige, which in modern dipnoans has been the subject of many investigations (see Edgeworth, Goodrich, De Beer).

Meanwhile in the line that led to the modern *Neoceratodus* the endocranium became massive but at the same time much less osseous and more cartilaginous, while the jaw muscles extended dorsad, lifting the dermocranial roof away from the endocranium. At the same time the roofing bones, like the scales, tended to sink beneath a membranous surface layer, to become thin and, in *Ceratodus*, more or less horny.

Even in the Devonian *Dipterus* the bones of the skull-roof are only in part and with considerable difficulty homologizable with those of the contemporary crossopterygian. Watson and Day (1916), Watson and Gill (1923) and Goodrich (1930, p. 304) have tried to equate the *Dipterus* elements with those of the earliest tetrapods but here the gap is still greater. For there are three rows of bones above the orbits to the midline in *Dipterus* (Fig. 8C) but only two in tetrapods (Fig. 8B). From this and other circumstances there

is a wide difference between the systems of Watson (1925, Fig. 2, p. 197) and of Goodrich (1930, p. 304, Fig. 311) in the identification of the parietals, frontals and other bones of the dipnoan skull-roof. More concretely, the paired bones in front of the intertemporals of *Dipterus* are called frontals by Watson, parietals by Goodrich, while the large median element above the orbit is equated with the paired tetrapod nasals by Watson, but with the paired frontals by Goodrich. Watson's proposed solution of the problem makes it easier to visualize or conceive the homologies of most of the *Dipterus* skull-roof bones with those of both tetrapods and crossopterygians; also Goodrich's "frontals" of *Dipterus* are anterior to the interfrontal while the frontals of *Eryops* are behind the interfrontal.

In *Dipterus* the skull-roof is broken up into a mosaic of many small bones (Pander, 1858); in the higher dipnoans certain of the paired bones became dominant, this finally culminating in the modern *Protopterus* and *Lepidosiren* in two greatly elongate, rod-like bones that run parallel with the mid-line on the top of the skull. In these two genera also the fan-shaped dental crests acquire sharp edges and the fish has apparently become carnivorous. This line of specialization was begun in the Carboniferous genus *Uronemus*.

In the light of all the evidence to the contrary, it is rather surprising to find Dr. Naef (1926) defending the theory that the dipnoans have given rise to the amphibians, and figuring *Uronemus* as a structural ancestor to a purely hypothetical form that gave rise to a suspiciously dipnoan-looking tetrapod! It is quite true that *Uronemus* and *Conchopoma* apparently lack the typical dipnoan fan-shaped dentition on the roof of the mouth and inner sides of the mandible, but Watson and Gill (1923, p. 214) give reasons for the belief that these genera are true dipnoans which have lost the typical dipnoan plates and have acquired a secondary dentition of patches of small tubercles on the parasphenoid and inner sides of the mandible. But the skull-roof and paired fins of *Conchopoma* are described by Watson and Gill as essentially similar to those of the existing dipnoan *Ceratodus*, while the cranial roof bones of *Uronemus* are arranged "very nearly as in *Ctenodus*." Thus these Carboniferous genera are definitely excluded from close relationships with the contemporary Amphibia, which have a very different type of skulls, dentitions and paired appendages.

In conclusion, the dipnoans, as a whole, have specialized toward an aberrant pattern of the skull-roof and fan-shaped dental clusters on the roof of the mouth and inner sides of the mandible, while the earliest tetrapods retained practically the complete carnivorous dentition and every bone of the skull-roof of the contemporary crossopterygians except the opercular series.

#### CROSSOPTERYGII

The skull patterns of the palæozoic crossopterygians are of great morphological importance because it has been shown, chiefly by Watson, that on the one hand they stand not far from the ancestral line to those of the land-living vertebrates, while on the other hand they are related to those of the oldest actinopterygian fishes. Hence they furnish the necessary bridge (Fig. 8) across which the nomenclature of the tetrapod skull has been transferred to the skull of the primitive fish. The skulls have been described in many monographs and papers by Pander, Traquair, Watson, Goodrich, Bryant, Stensiö and others.

Some of the salient characteristics of the more typical palæozoic crossopterygian skulls are as follows: they are highly predaceous types, typically with large jaws and strong teeth with labyrinthine bases; the teeth comprise rows of smaller caniniform teeth on the lateral

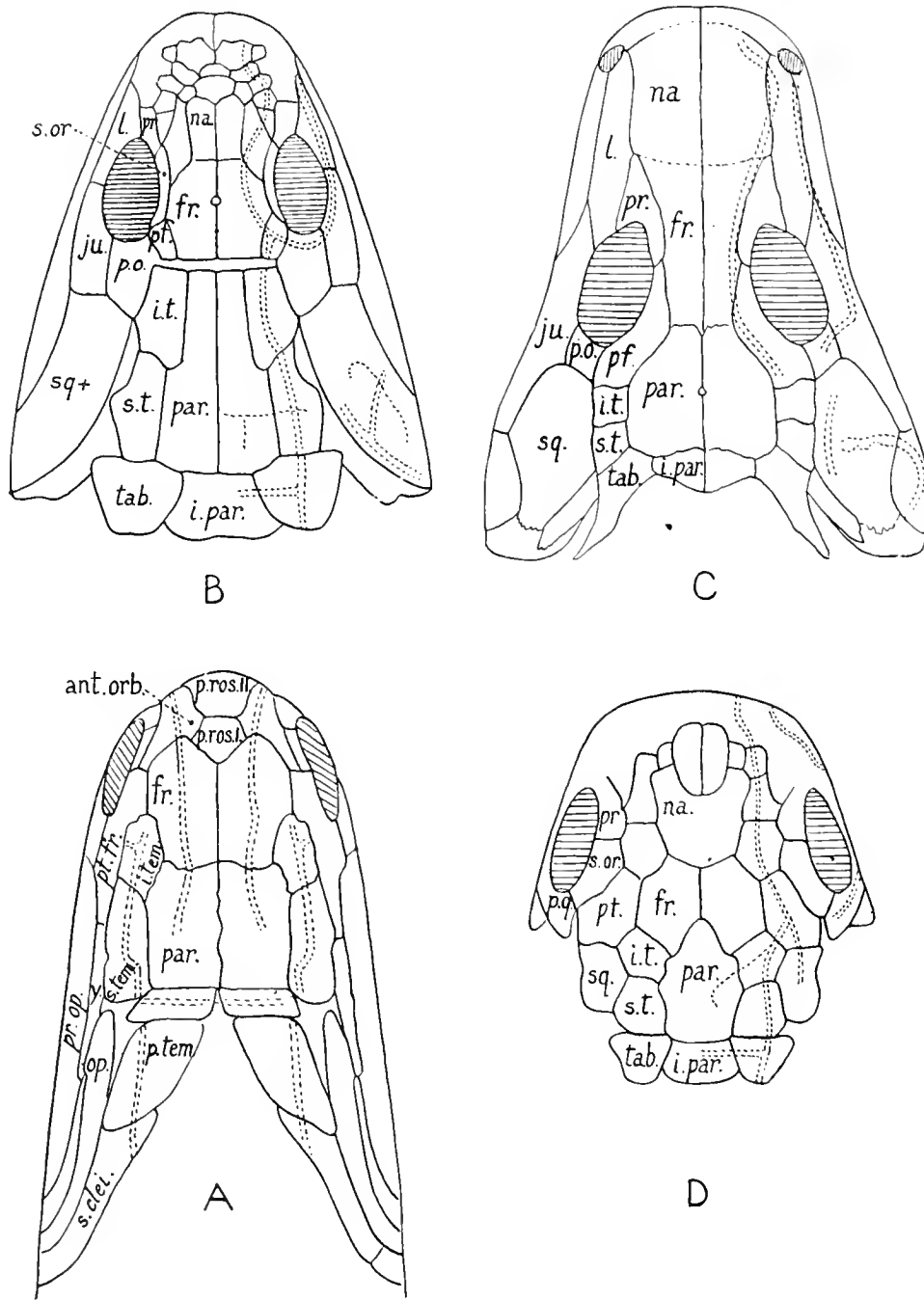

B

C

A

D

FIG. 8. Comparison of skull patterns.  
 A. Primitive palaeoniscoid, *Cheirolepis*.  
 B. Primitive crossopterygian, *Osteolepis*.  
 C. Primitive tetrapod, *Palaeogyrinus*.  
 D. Primitive dipnoan, *Dipterus*. All after Watson.

margins of the jaws and a few very large tusks on the dentigerous plates of the primary upper jaw and on the coronoid bones of the mandible; the large but feebly ossified hyomandibular is inclined backward and then sharply forward (Watson and Day, 1916, p. 16); the skull is rather low, with a blunt, rounded rostrum, eyes small and far forward; all the superficial bones, scales, etc., are covered in the most primitive genera with a shining armor of the "cosmoid" type, as described by Pander (1858) and Goodrich (1908); the nares, at least in some types, have an internal opening in the palate, as in primitive Stegocephalia.

The orbit is surrounded by a variable number of circumorbitals, homologous as a whole with those of primitive tetrapods. The cheeks are covered originally by two broad plates, apparently corresponding to the squamosal and quadratojugal of tetrapods and possibly in part with the "postorbitals" or cheek plates of semionotids (see p. 126 below). The preopercular is small (*Osteolepis*) (Goodrich, 1919), carrying the hyomandibular branch of the lateral-line canal, but sometimes covered by cheek plates. The interopercular and branchiostegals of higher fish are probably represented by so-called "lateral gulars." A row of infra-dentaries corresponds with the surangular, angular, postsplenial and splenial of the oldest amphibians (Watson, 1926).

The skull top presents the following conspicuous features: surface of rounded rostrum either more or less continuous (*Osteolepis*) or subdivided into numerous paired and unpaired plates (*Dictyonosteus*); a pineal foramen located between the short frontals (*Osteolepis*); parietals elongate. In the osteolepids the whole fore part of the skull could probably be turned upward, as a deep crease extends behind the upper jaws and cheek and behind the frontals, while the endocranium as a whole consists of two distinct parts, the rostro-orbital piece, including the vomer and short parasphenoid, being separated by an unossified space from the occipital region (Bryant, Watson). This is widely unlike the chondrocranium of primitive actinopterygians and its morphogenetic relations thereto are not well understood, although the facts themselves as to the osteology of the cranium of Palæozoic Crossopterygii of several genera are well known, through the labors of R. H. Traquair, W. L. Bryant, D. M. S. Watson and Eric A:son Stensiö.

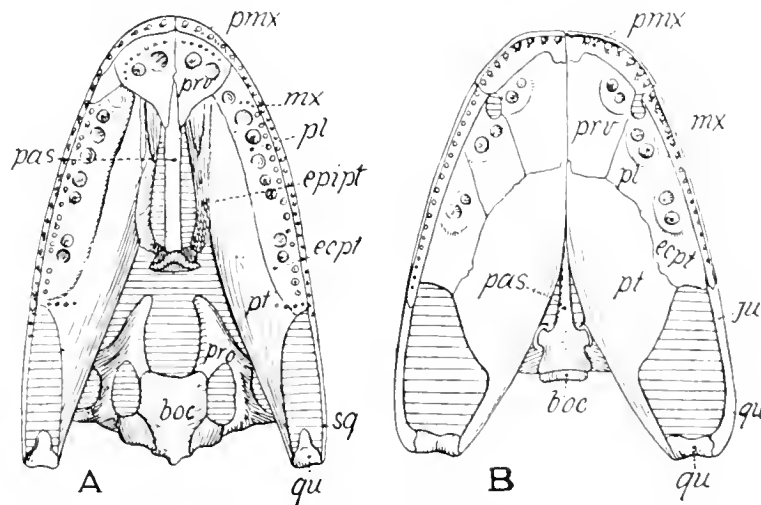

FIG. 9. Palatal view of skull of Devonian crossopterygian (A), and Lower Carboniferous amphibian (B).

A. *Eusthenopteron*. From Watson, mainly after Bryant.

B. *Baphetes kirkbyi*. After Watson.

The palate (Fig. 9) is characterized by the presence of two chief rows of teeth respectively on the outer or secondary and on the inner or primary upper jaw, and especially by the very short parasphenoid, which, unlike that of later fish, did not extend back under the occiput. According to Watson (1926, pp. 245-249), the massive palatoquadrate arch is ossified from about seven centers, the various regions giving rise to the palatal plate, true pterygoid (ectopterygoid), epipterygoid, three suprapterygoids (including the metapterygoid) and the quadrate. The arrangement of the numerous elements of the outer and inner upper jaws is strikingly similar in fundamental plan with that of the primitive Amphibia on the one hand and of primitive actinopterygian ganoids on the other (Watson, 1926, p. 198; 1925, p. 854; 1928, p. 62). There can therefore be little doubt that the premaxilla, maxilla, palatine, ectopterygoids, etc. of the crossopterygians are correctly equated with those of the earliest amphibians and earliest actinopterygian ganoids.

The hyomandibular in the rhipidistians *Eusthenopteron* (Bryant), *Rhizodopsis* (Watson and Day, 1916) and *Megalichthys* (Watson, 1926, p. 250) articulates above with the otic region of the neurocranium and at least in *Eusthenopteron* bears a process for the opercular. As noted by Bryant (p. 12) from excellent material, "it resembles very much its homolog in the Palæoniscidæ." In the Triassic coelacanth *Wimania*, as described by Stensiö (1921, p. 74), the main suspensor of the quadrate was the metapterygoid, which articulated with the side of the roof of the cranial vault. The hyomandibular (pharyngo-hyal) seems to have been cartilaginous, but the epihyal and ceratohyal were well ossified. Allis (1928, p. 207) infers that "*Wimania* is more primitive in several respects than the much earlier Rhipidistia," but Stensiö (1921, p. 135) concludes that ". . . as far as we can decide from the facts now known, the Coelacanthids ought to be taken as a highly specialized group, the ancestors of which are to be sought for among the primitive Rhipidistids."

In the coelacanth *Macropoma*, according to Watson (1921, p. 336), "there was a complete loss of the hyomandibular as a supporting element of the jaw. This loss is an exact parallel to that which has occurred in Tetrapods and Dipnoi." At the same time Watson adduces strong evidence that the coelacanth was derived from the osteolepids. Thus it seems that there is evidence that the coelacanth is much further from the actual ancestors of the teleosts than were the rhipidistids. Hence I doubt the propriety of assuming the conditions of the "pharyngo-hyal" of the coelacanth *Wimania* as structurally ancestral to different types of hyomandibular in Dipnoi, recent Chondrostei, certain palæoniscids and certain teleosts (Allis, 1928, p. 218). Edgeworth (1926) also adduced much embryological evidence for the old view that the hyomandibular of shark, ganoid and teleost is the same element throughout, a view which may be provisionally adopted in the present work.

#### POLYPTERINI

*Polypterus* is a heavily armored ganoid with a depressed reptilian-looking head not unlike that of *Ophiocephalus*. It is plainly predaceous in habit and its skull on the whole recalls that of the Upper Devonian Crossopterygian *Eusthenopteron*. However, according to Goodrich (1907, 1909, 1928), *Polypterus* does not belong with the Palæozoic crossopterygians at all, but represents a wholly different branch, allied rather with the primitive actinopterygian ganoids. Allis (1922) in a beautiful monograph on the cranial anatomy of *Polypterus* has compared the morphology of the skull with that of *Amia*, and in spite of the great gap between them has been able to establish the homologies of most of the elements.

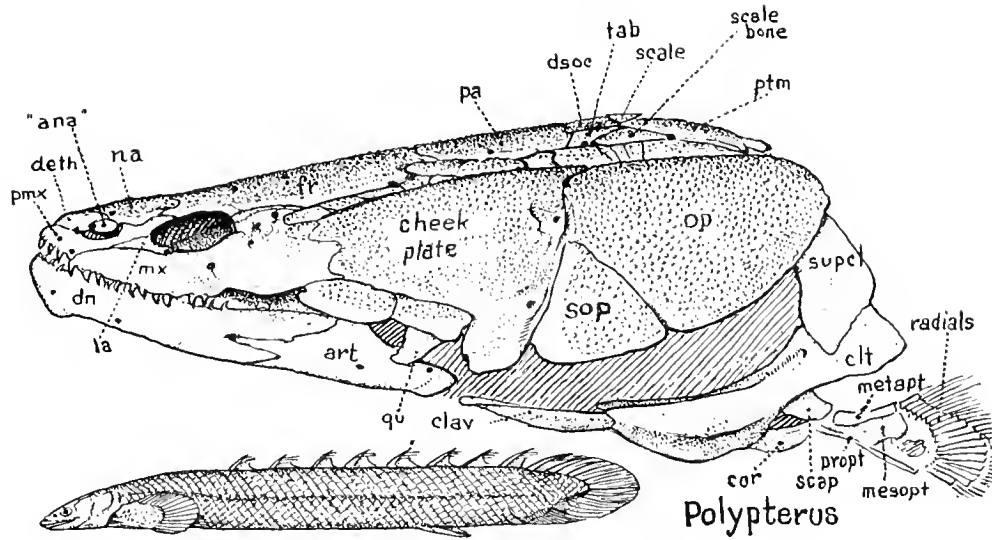

FIG. 10. *Polypterus* sp. Side view.

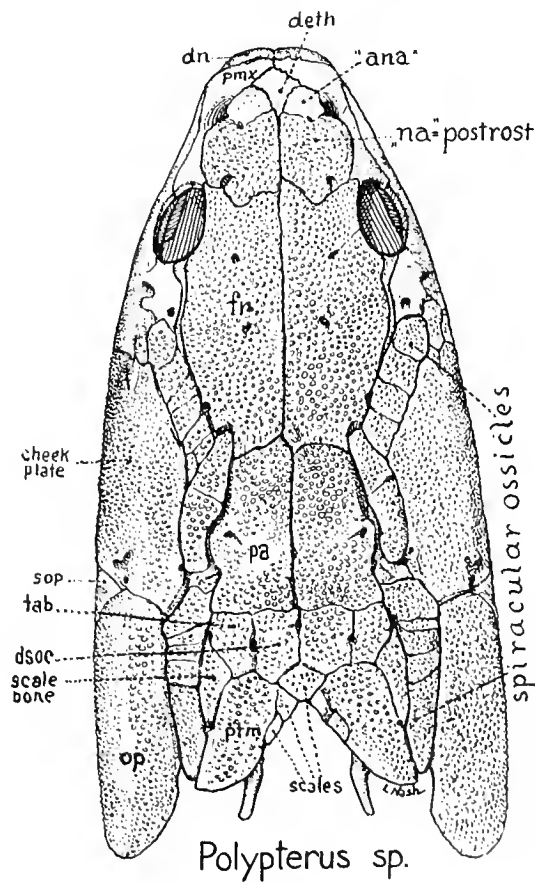

FIG. 11. *Polypterus* sp. Top view.

The presence of large paired gular plates and the general appearance of the skull are perhaps the most striking of the resemblances to the Palæozoic crossopterygians, but this is attributed by Goodrich (1928) to convergence, since he regards the paired gulars of *Polypterus*, which are derived from the median gular fold, as homologous not with the similar appearing plates of true Crossopterygii, but with "the two anterior lateral gulars, which are already becoming much enlarged in many Palæoniscids."

Goodrich has pointed out also that in all the more fundamental features of the scales, dermal plates, skull morphology and even in the paired fins and girdles, *Polypterus* appears to be allied with the Actinopterygii rather than with the true Crossopterygii, while especially strong evidence in the same direction is found in the morphology of the auditory labyrinth, pyloric cæca, urinogenital organs and brain.

Goodrich regards the Polypterini as being related more or less closely to the palæoniscids; Stensiö (1921, p. 135) concludes that his account of the morphology of *Dictyonosteus* and other coelacanthids "ought to show that neither the Coelacanthids nor the Rhipidistids are so closely related to the Polypterids as has been believed previously. The Polypterids represent rather, as Goodrich (1909, pp. 298-300) has pointed out, a type that is more closely allied to the Actinopterygii, although in my opinion they cannot be grouped with these either." In any case, *Polypterus* is of special interest since it is undoubtedly a specialized descendant of a very ancient line and because it shows what has happened to certain skull elements after divergence from the primitive palæozoic ganoids.

Among the archaic ganoidean characters of the *Polypterus* skull may be mentioned the following: (1) the retention of a heavy ganoid armor, histologically close to that of the oldest actinopterygian ganoids; (2) the retention of a spiracular cleft on the upper table of the skull; (3) the retention of large "parietal" bones (parieto-dermopterotics of Allis) on the upper surface of the skull, meeting each other in a long median suture; (4) the presence of a cheek-plate which is more or less homologous with the tetrapod squamosal and which is closely appressed to or united with the preopercular, bearing the hyomandibular branch of the lateral-line canal (Allis), as in palæoniscids (Goodrich); (5) the retention of paired prevomers; (6) the close relation of the ectopterygoids with the maxillæ; (7) the retention of the dentigerous premaxillæ and maxillæ in their primitive position as an immovable rim bordering the dentigerous plates of the primary upper jaw; (8) the retention of large prearticular ("splenial") plates on the mandible; (9) the retention of a well ossified orbitosphenoid part of the brain trough; (10) the generally primitive arrangement of the lateral-line canals on the skull.

Advancing specialization is indicated by: (1) the enlargement of the maxilla, which has apparently invaded the territory of the suborbital series, driving out or absorbing all but the lacrymal and establishing a wide contact with the enlarged cheek-plate; (2) the presence of a series of small plates, the spiracular ossicles of Allis (1922, p. 205), which may possibly have been derived by the backward growth and simultaneous fragmentation of the dermosphenotic; (3) the loss of the branchiostegals and lateral row of gulars; (4) the development of a cranial buckler covered by tough skin suggesting that of catfishes; (5) the union of the pterotics with the parietals; (6) the union of the 'alisphenoids' with the orbitosphenoids into a sphenethmoid.

According to Allis (1922, p. 248) the maxillary of *Polypterus* "has been formed by the fusion of two suborbital latero-sensory ossicles with a dental bone that quite certainly



corresponds to the maxillary component of the superior maxillary bone of mammals." This type of maxillary is considered by Allis (1919, p. 386) to be not homologous either with the type of maxilla that is found in the Holostei or with the type that is characteristic of most Teleostei. The addition of suborbital elements bearing latero-sensory canals to the true maxilla makes the complex as a whole non-homologous with the maxilla of the Holostei and Teleostei. Nevertheless, the alveolar or dentigerous part of this bone appears to be fully homologous with that of other fishes. Indeed the palate of the palæoniscid *Elonichthys binneyi*, as described by Watson (1925, p. 854) would appear to give evidence that the premaxillæ, maxillæ and dentigerous palatines of that fish are respectively homologous with those of *Polypterus* on the one hand and those of *Amia* and the teleosts on the other. The hyomandibular of *Polypterus* bears a small "accessory hyomandibular" on its postero-superior border (Allis, 1922, p. 237, Pl. X), which is regarded by Allis as having arisen through the fusion of the bases of the posterior row of branchial rays of the hyal arch and as homologous with the posterior head of the hyomandibular of teleosts. Edgeworth (1926, p. 191), however, shows "that the hyomandibular of Teleostomi is a single structure and not the result of fusion of two skeletal structures. When, as in most Teleostomi, there is a foramen for the passage of the tr. hyomandibularis vii, this is due to the skeletal element—primarily situated only anterior to the nerve—spreading backwards. When, as in some Teleostomi, the hyomandibular has two articular heads, this is due to the gradual development of the primary single articular head into two heads, and is not due to the fusion of any extra cartilage."

As to the "accessory hyomandibular" of *Polypterus*, Edgeworth (p. 183) states that in a 75 mm. specimen of *Polypterus senegalensis* "the (osseus) 'accessory hyomandibular' fits on the back of the head of the hyosymplecticum [hyomandibular plus symplectic] and the lateral surface of its posterior process. . . . It is a covering bone for the dorsal posterior part of the hyosymplecticum." The head of the hyomandibular articulates with a cartilaginous socket which apparently represents the true endocranial part of the pterotic, while the dermo-pterotic has fused with the parietal.

The primordial cranium and visceral arches of a larval *Polypterus* have been described and figured by Budgett (1902, Pl. X); but a comparison with similar stages of *Heterodontus*, *Amia* and *Salmo*, figured by De Beer (1924a, 1927, 1928), and with the larval sturgeon figured by Sewertzoff, indicates that in general the chondrocranium and branchial arches in the larval stage of each foreshadow in most essentials the conditions in the respective adult, except where larval specializations interfere, and that neither *Polypterus* nor any of the others harks back to remote adult ancestors in its larval stages. Thus the lower end of its hyomandibular in the larval stage figured by Budgett does not project below the level of the attachment of the "stylohyoid" (interhyal) so as to give rise to a symplectic and thus it throws no additional light on the question whether a symplectic is absent in *Polypterus* or whether the attachment of the "stylohyal" has simply shifted down to the symplectic end of the hyomandibular.

#### PALÆONISCOIDEI

The basic pattern of the teleost skull was already established in the palæoniscids, which ranged from the Old Red Sandstone of Europe (Lower Devonian) into the Upper Jurassic. These relatively very primitive forms have long been well known through the researches of Traquair and others. More recently Stensiö (1921), D. M. S. Watson (1925, 1928) and

Brough (1931) have added greatly to the detailed morphology both of the braincase and of the surface bones of the skull. In the side view (Fig. 12*A*) of the skull of *Cheirolepis* by Watson (1925) we note that the surface bones may readily be grouped on a functional basis as follows: (1) rostro-nasal series; (2) bones of the skull-roof; (3) sclerotic plates; (4) circumorbital series; (5) oromandibular series; (6) preopercular plates; (7) opercular-branchiostegal series; (8) cleithral series, including the posttemporal and the dermal plates of the pectoral girdle.

This oldest and most primitive ganoid is a more or less predaceous fish with the large mouth and rather delicate teeth of a gulper. The arrangement of the dermal plates covering the jaws and opercular region depends upon the fact that the primary jaws are serially homologous with the hyoid and branchial arches and that the acts of ingestion, deglutition and respiration are structurally related. It is known from other specimens that the hyomandibular, which supports the jaws, is directed backward and this is reflected in the oblique position of the preopercular.

Some or all of the rostral and postrostral system of palæoniscids apparently gave rise by reduction in number or by coalescence to the "mesethmoid" of *Amia* and the teleosts. The antorbitals seem to be equivalent both to the nasals and adnasals of *Amia* and the teleosts (see p. 133 below).

The eyes are far forward, above the anterior end of the primary upper jaws and not as large as those of typical fishes. The sclerotic plates are not to be confused with the circumorbital plates of higher fishes. The circumorbital series as a whole is apparently homologous with those of the crossopterygians and oldest tetrapods but the determination of the homologues of the individual bones is uncertain, owing to the variability in the number of the plates in the different genera and families.

The preopercular is widely expanded on the upper part of the cheek above the maxilla and outside of the adductor mandibulæ muscles. In front of it, in *Elonichthys* and *Oxygnathus*, are two small cheek-plates which, as Watson notes, may be the source of the second postorbital row of plates of the Holostei (1928, pp. 58, 59).

Stensiö (1921, p. 139) has proposed the following hypothesis to account for the difficulty in homologizing the crossopterygian, palæoniscoid and teleost "squamosal" or cheek-plate elements.

"As we know, there is no cheek-plate in the Actinopterygians that can be directly compared with the squamosal of the Rhipidistids. Watson and Day (1916) have shown, as has been pointed out above, that in primitive forms among the Rhipidistids the squamosal consists of several independent elements, and I now think that this fact can guide us in judging of the conditions in the Actinopterygians. Thus one may venture the supposition that all the homologues of the elements forming the squamosal in the Rhipidistids have never been fused with one another into one bone-plate in the Actinopterygians, but that they were either distributed among the surrounding bones or with partial transformation had been fused into certain larger units which afterwards preserved their mutual independence or else were finally more and more reduced. In the Palæoniscids, Platysomids and Catopterids it is conceivable that the original squamosal elements were divided up between the maxillary and the preopercular and that they have even possibly provided material for the so-called postorbitals; in certain Protospondyli, such as the Semionotids and Eugnathids, they all probably provided material for the majority of the so-called postorbitals

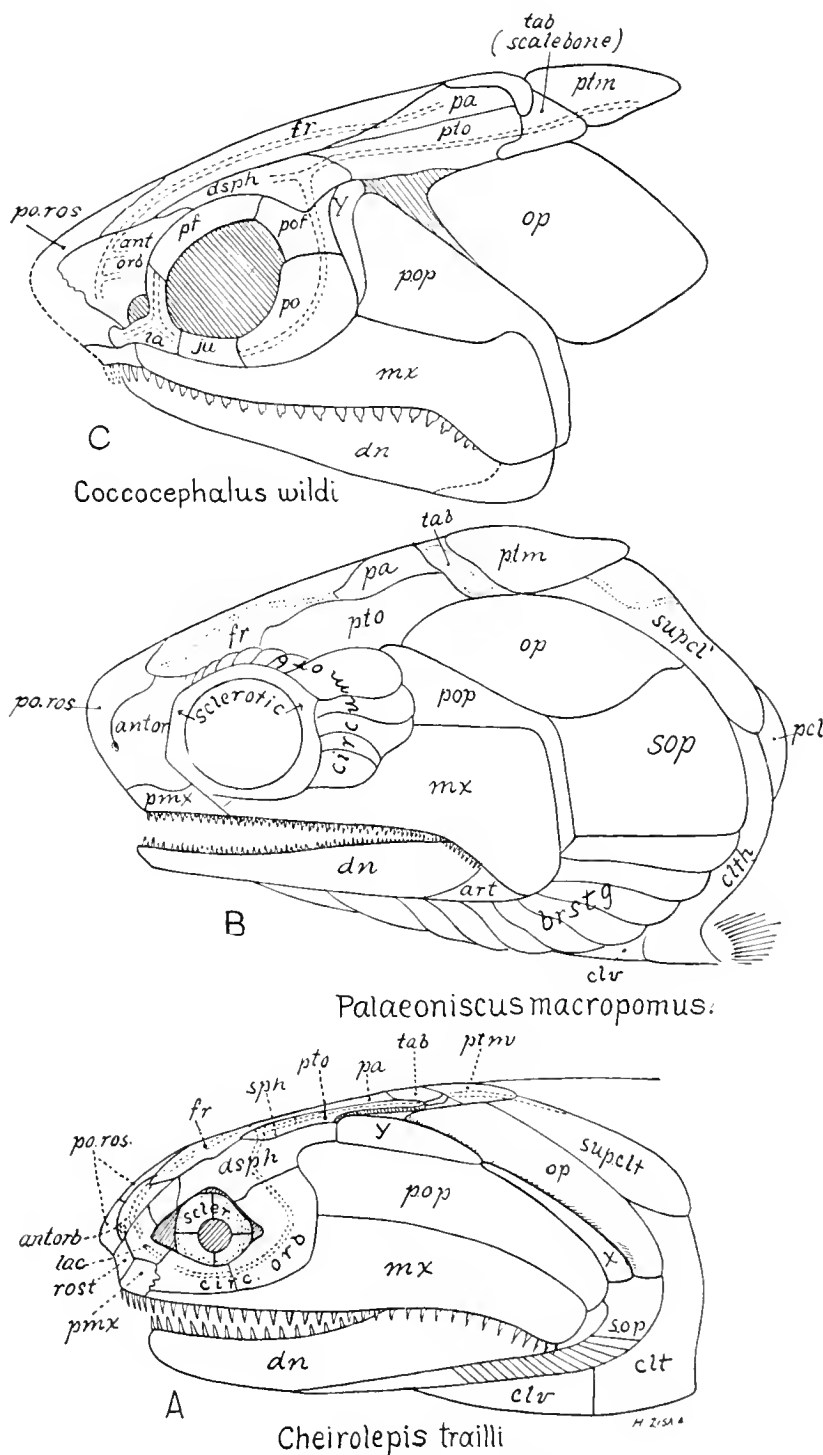

FIG. 12. Skull patterns of palaeoniscids.

- A. *Cheirolepis trailli*, Devonian age. After Watson.
- B. *Palaeoniscus macropomus*, Carboniferous age. After Traquair.
- C. *Coccocephalus wildi*, Carboniferous age. After Watson.

In *Cheirolepis* the plate Y seems to correspond with the part of the "spiracular ossicles" of *Polypterus*. For the top view of this skull see Fig. 8 A, p. 106. The primitive paired rostrals and median postrostrals are well developed.

(suborbitals);—the ventral one, or some of them, can probably, as we have seen, be considered as corresponding to the quadratojugal; in the Teleosts the homologues of the squamosal elements usually seem to be reduced. Sometimes, however, it is possible that parts of them may persist in the plates of the infraorbital chain, in the cases when these plates are much developed and cover the cheek between the orbit and the preopercular to any great extent.”

The subopercular of the Palæoniscidæ was at first identified by Traquair (1877, p. 20) as the interopercular, on account of the presence in *Rhabdolepis* and *Cosmoptychius* of a small additional plate below the opercular; but in the later parts of the same monograph (e.g. 1907, p. 94; 1909, p. 122) he labeled this element subopercular, which is the identification adopted by Watson.

The palate of *Elonichthys* and related genera, as described by Watson (1925, 1928), closely resembles that of the primitive Crossopterygii in all important features. The fixed premaxillæ and maxillæ formed the margin for a row of tooth-bearing plates borne by the primary upper jaw, which included ossifications named suprapterygoids (2–5), metapterygoids, palatine (= anterior suprapterygoid), pterygoids (= meso- or internal pterygoids of teleosts), ectopterygoids (= so-called pterygoids of teleosts).

The basiptyergoid processes of the parasphenoid were immediately behind the orbits on the anterior half of the skull and the parasphenoid, unlike that of later ganoids and teleosts, did not extend back beneath the occiput (Watson, 1925).

The mandible of *Elonichthys* and its allies, as described by Watson, included an entire

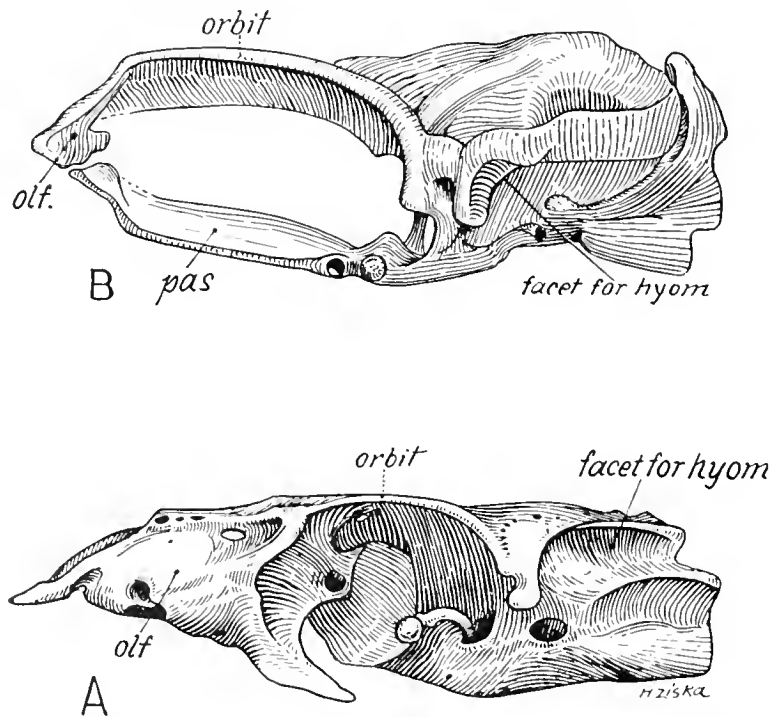

FIG. 13. Neurocranium of (A) modern shark, *Chlamydoselachus* (after Allis) compared with (B) that of Carboniferous palæoniscid (after Watson).

Note the relatively enormous orbit and very small olfactory capsule in (B).

Meckel's cartilage, the proximal end of which was ossified to form a large articular. A row of coronoid bones supported small denticles; the dentary was the principal jaw bone and supported the large teeth. The angular was of large size and seems to correspond with the dermartialar of typical fishes. The prearticular was a large flat plate. A conspicuous difference from the crossopterygian-tetrapod type was the absence of a separate row of infradentaries. The branchiostegal pieces—doubtless attached to the cerato- and epihyals—were wide and flat, the branchiostegal-opercular series not being interrupted by any obliquely placed interopercular. Thus the upper jaws and mandible of primitive palæoniscids as well as the surface pattern of the skull appear to be practically prototypical to that of higher ganoids and teleosts.

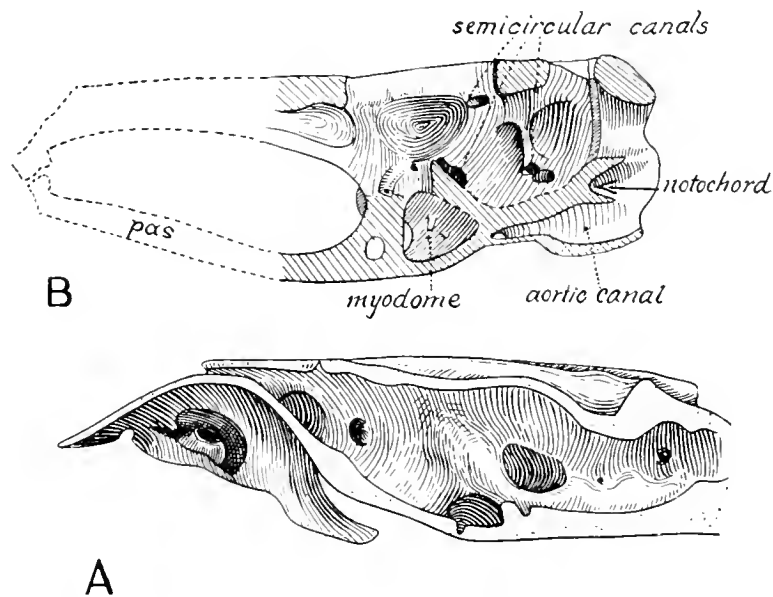

FIG. 14. Median sagittal section of neurocranium of (A) *Chlamydoselachus* (after Allis) and (B) palæoniscid (after Watson)

The neurocranium of various Palæozoic and later chondrosteans has been described by Stensiö in 1921 and 1925 and by Watson in 1925 and 1928. The neurocranium of the palæoniscids differs from the braincase of typical sharks, especially in the following points (Figs. 13, 14): (1) the nearly complete ossification of the braincase; (2) and the presence of separate ossific centres (at least in one genus) for the opisthotic, basioccipital and sphenotic; (3) the functional integration of the deep and surface ossifications; (4) the presence and importance of the parasphenoid or keel bone; (5) the reduction of the ventral part of the interorbital braincase to a thin septum; (6) the elevation of the interorbital brain trough above the parasphenoid; (7) the development of a myodome; (8) the presence of canals in the base of the cranium for the dorsal aorta and the efferent branchial arteries, as well as for the external and internal carotids.

Not improbably the parasphenoid bone may at first have been developed in order to stiffen the floor of the orbit, especially as the recti muscles extended backward in the manner described by Watson (1925, p. 849).

Many detailed differences seen between the palæoniscid and the shark in the interior

of the braincase are connected with the following contrasts in the brain and sense organs, among others pointed out by Watson (1925):

	Shark	Primitive actinopteran
Olfactory parts.....	Very large	Reduced
Optic parts.....	Moderate	Much enlarged
External rectus muscle of eye.....	Short	Produced backward (forming myodome)
Cerebellum.....	Moderate to large	Much enlarged and involuted

The olfactory or ethmoid region of the neurocranium of the palæoniscids figured by Watson is much less expanded anteroposteriorly than it is in typical teleosts. Processes homologous with the lateral ethmoids (parethmoids) of teleosts were present but not separately ossified from the general mass.

The occipital segment of the palæoniscoid cranium (Watson, 1928, Figs. 1-3; 1925, Fig. 12), consisting of the basioccipital and an ascending occipital plate, represents the neocranium or segmental portion of the cranium (Fürbringer, 1897; Gaupp, 1906) which is here shown in a very primitive stage. The possession of a neocranium is characteristic of the ganoids and teleosts, in contrast with the elasmobranchs, which have only a palæocranium, not extending behind the vagus nerve (Fürbringer, as quoted by Kindred, 1919, p. 23).

According to the views of Traquair, Smith Woodward and others, the Palæozoic palæoniscoids gave rise to the following groups: (1) the very short and deep-bodied Platysomidæ, which have a downwardly directed suspensorium and very small nibbling mouth; (2) the Trissolepidæ of the Permian; (3) the very peculiar Carboniferous genus *Phanero-rhynchus* of E. L. Gill (1923*b*), which is a palæoniscoid with a cartilaginous rostrum like that of *Acipenser* and a number of progressive semionotid-like characters in the fins (Watson, 1925); (4) the long-jawed Saurichthyidæ of the Triassic (cf. Stensiö, 1925); (5) the Jurassic Chondrosteidæ, which appear to be close to the lines leading to (6) the sturgeons and (7) the spoonbills; besides all these there were (8) the progressive Catopteridæ of the Triassic, which are normal fusiform fish with a fair-sized mouth. Neither the Catopteridæ nor any other known family of Chondrostei, however, appear to be directly ancestral to the typical holostean or protospondylous ganoids and later teleosts.

In the platysomids (as described chiefly by Traquair, 1879) the form of the head was clearly subordinate to the great depth of the body as a whole (Fig. 15) and in the extreme forms some of the skull plates are greatly lengthened vertically. This line of specialization finally culminates in extremely deep-bodied forms and the series as a whole has every appearance of being derived from such primitive fusiform types as *Cheirolepis* and *Palæoniscus*. In the Catopteridæ of the Triassic the skull pattern approaches that of the contemporary ancestors of the higher ganoids but only by way of convergence. Here again we have evidence that a short or moderate mouth and downwardly directed suspensorium have been derived from a large mouth and backwardly inclined suspensorium.

After a most painstaking description and analysis of the skull characters of the saurichthyids (Fig. 16), Stensiö concludes that they must be closely related to the palæoniscids, as maintained by Woodward since 1895 (p. vii); that while in some respects they are more primitive than the palæoniscids (e.g., in the retention of a quadratojugal, lost in the latter); on the whole they are considerably more specialized than these. Stensiö concludes (1925, p. 223) that "among the Chondrostei the saurichthyids are closely related to both palæonis-

cids and sturgeons (in the broad sense, including the acipenserids, polyodontids and chondrosteids), but apparently mostly to the latter; that . . . they really seem to have evolved from the same ancestral form among the primitive actinopterygians as the sturgeons (in the broad sense); that this common ancestral form in its turn has not been a palæoniscid

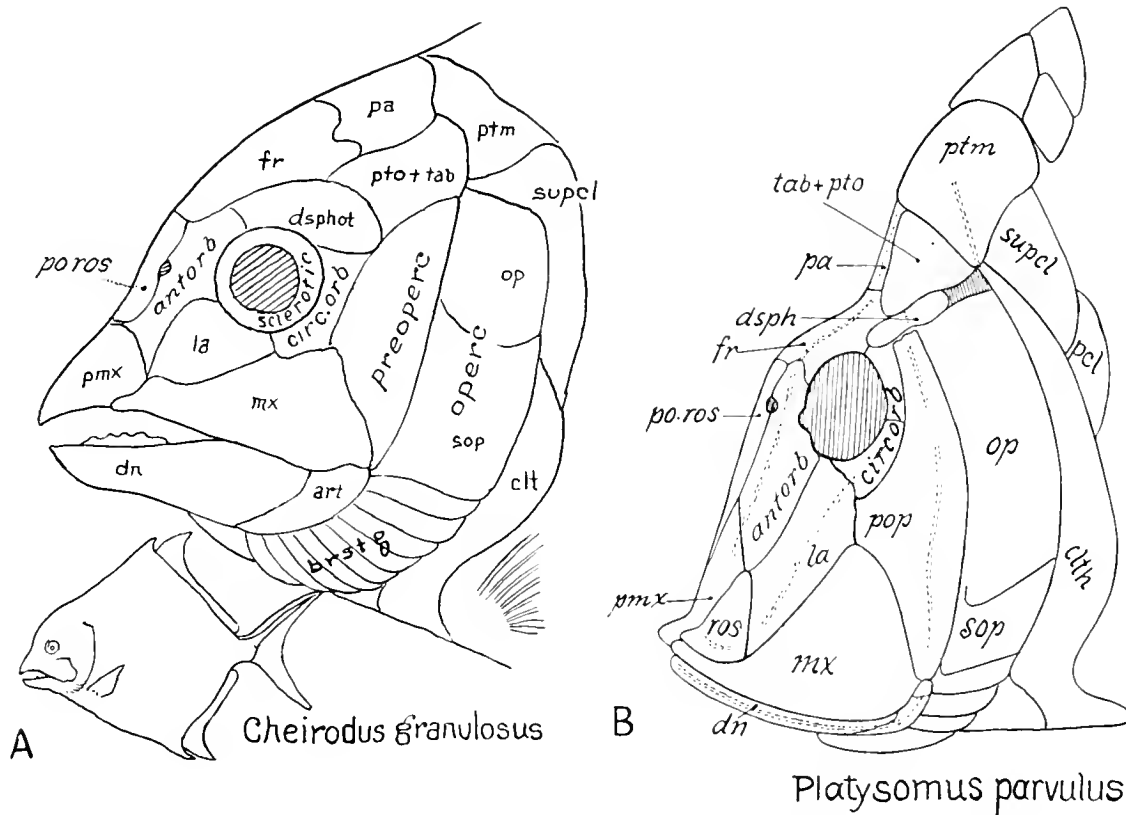

FIG. 15. Skulls of deep-bodied derivatives of the Palæoniscidæ.

A. *Cheirodus granulatus*. After Traquair.

B. *Platysomus parvulus*. After Watson, but names of elements changed in some instances to conform to system herein adopted.

but must in certain respects . . . have been more primitive. In reality it must have been closely related to some primitive, hitherto unknown type of actinopterygians from which the higher ganoids and teleosts also originated." Stensiö also concludes that the saurichthyids, like the sturgeons, palæoniscids, coelacanthids, dipnoans and arthrodires, form a degenerative series. By this he means especially that in such series the adult endocranium is better ossified, less cartilaginous, in the earlier than in the later members of the series.

CHONDROSTEI (SPOONBILLS AND STURGEONS)

According to the views of Traquair (1877, p. 39) and most other palæoichthyologists the existing *Polyodon* (Fig. 17) represents a specialized and in some respects degraded derivative of the primitive chondrosteian stock. It perhaps owes its survival to the great development of the tactile snout. The small eye remains above the front end of the upper jaws. The primary jaws are very large, the long hyomandibular being directed

obliquely backward and downward as in hyostylic sharks. The derm bones are reduced, almost vestigial. In spite of this specialization, however, the palæoniscoid heritage is still very evident, as noted by Traquair. The so-called opercular bone corresponds in position with the subopercular of the palæoniscoids and chondrosteids, and possibly the true opercular, already small in palæoniscids, has disappeared.

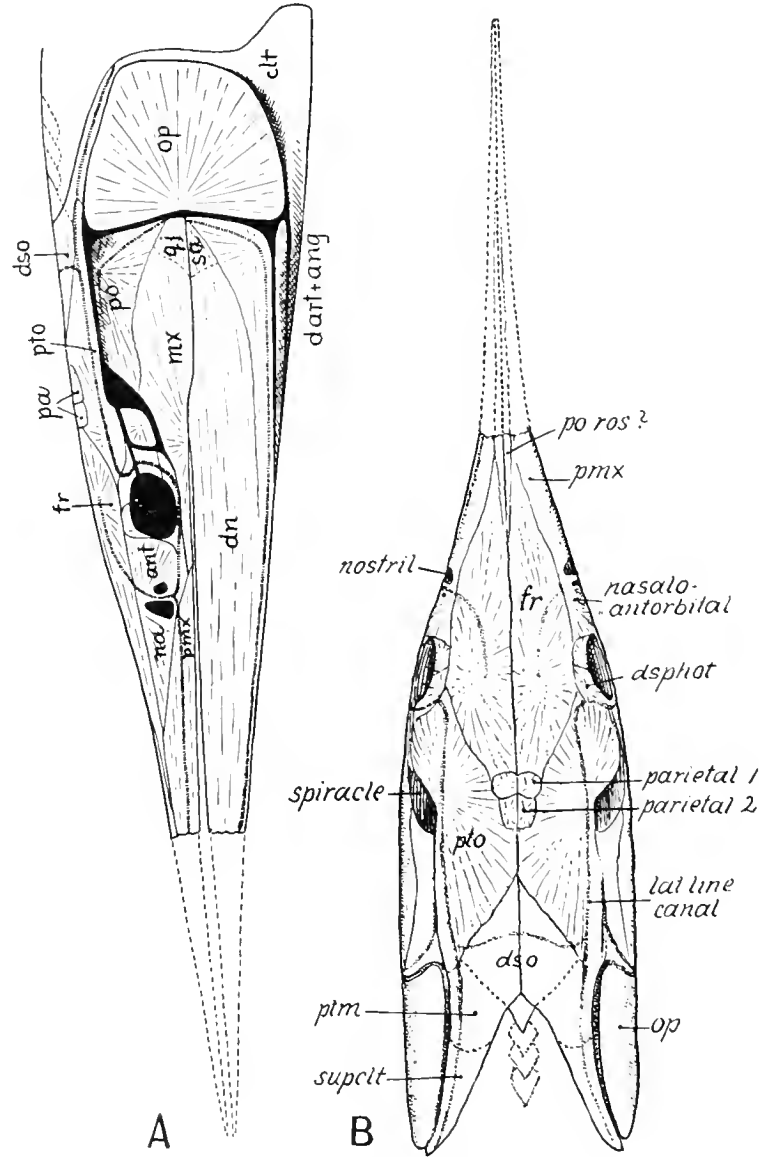

Saurichthys ornatus

FIG. 16. *Saurichthys ornatus*. After Stensiö.

- A. Side view. Stensiö's nomenclature somewhat modified to accord with system adopted herein.
- B. Top view. According to Stensiö, the bone marked *pto* represents a combination of the supratemporal (= pterotic), intertemporal and extrascapular (scale bone).



The sturgeon (Fig. 19) has specialized in the opposite direction from that of the primitive chondrosteans, as it has acquired an excessively small suctional mouth which is withdrawn far behind the projecting rostrum. The enormous hyomandibular is directed

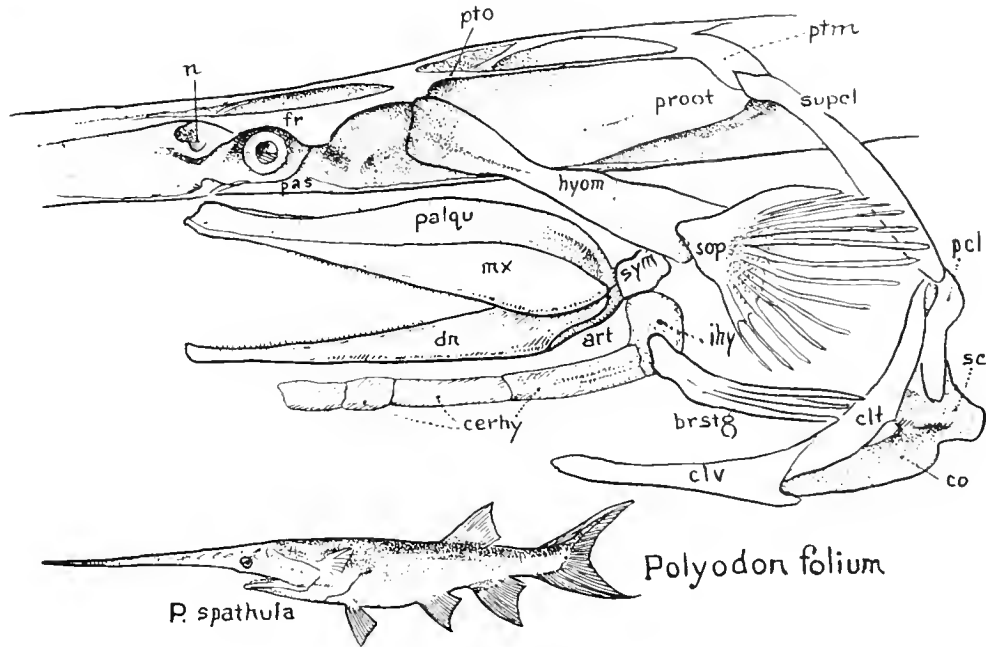

FIG. 17. Skull of *Polyodon folium*. Mainly after Traquair.

backward but the greatly enlarged symplectic reaches downward and forward. These elements are covered with broad and thick muscles, which alternately dilate and retract the hyomandibular, thus pumping water into the oropharynx. The eye remains relatively far forward above the anterior part of the upper jaw. The so-called opercular is free of the hyomandibular and probably corresponds to an enlarged subopercular. The whole snout and fore part of the braincase is warped downward above the capacious orobranchial cavity in order to bring the snout down parallel to the ground. The downward displacement of the rostrum probably increases the adverse leverages of the fore part of the skull upon the occipito-nuchal joint. Hence the extensive fusion of cervical segments with the occiput may be a means of compensating for this weakness. The rostral barbels are specialized tactile organs, more or less similar in function to those of siluroids, gonorhynchids, mullids, sciænids, gadids, etc.

The neurocranium of the sturgeon and spoonbill are largely cartilaginous but with more or less extensive centers of ossification. It has been assumed by Watson and Stensiö that this partly cartilaginous condition is due to retrogressive development (perhaps to the retention of early larval conditions in the adult). Sewertzoff, however, as a result of his embryological investigations (1928) challenges this view and concludes that the recent chondrosteans are much more nearly related to the elasmobranchs than was formerly suspected and that in many respects they are more primitive than the Palæozoic palæoniscids. He holds among other things that the numerous ossicles in the snout of the sturgeons are more primitive than the few rostral elements of the palæoniscids.

After a careful consideration of these opposing evidences and interpretations, I can only record my impression that the older view is by far the more probable, and that for many reasons, only a few of which may here be noticed.

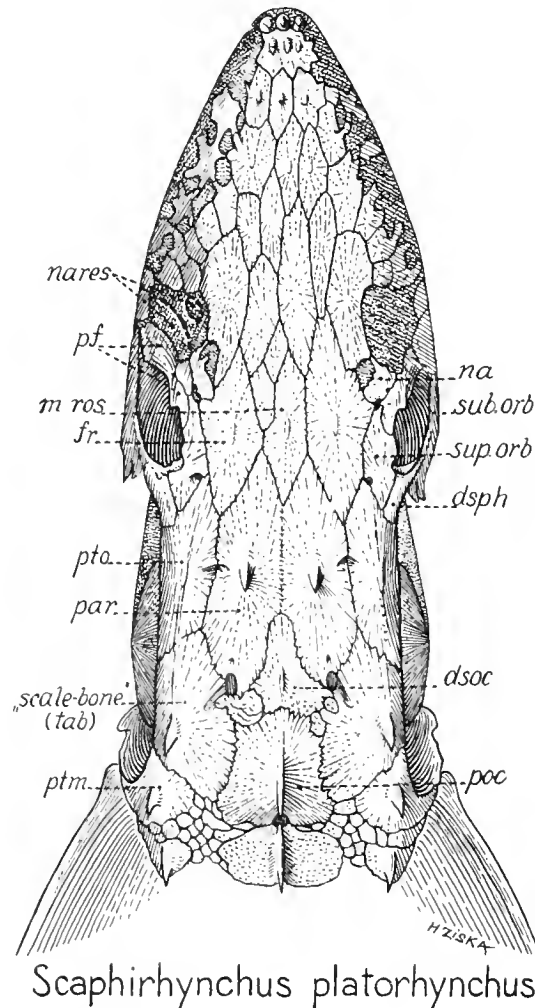

FIG. 18. *Scaphirhynchus platorhynchus*. Courtesy of Dr. E. W. Gudger.

Whatever may be said as to the sturgeon, it can hardly be doubted that the exoskeleton of the spoonbill (*Polyodon*) is in a highly retrogressive condition. In place of the fully formed ganoid scales of its palæozoic relatives it has a practically naked body with a few vestigial horny scales in the upper lobe of its heterocercal fin. Assuredly its so-called opercular plates have the appearance of being degenerate structures and the same is true of the thin derm-bones that overlie its palatoquadrate and Meckel's cartilage. In spite of its degenerations, however, the entire suspensorium is evidently of a modified primitive actinopteran type, differing from the elasmobranch especially in the presence of a large symplectic and of an "opercular" plate. The shoulder-girdle is that of an actinopteran, not that of a progressive shark. In view, therefore, of its degenerative specializations

from an actinopteran starting-point, such peculiar resemblances to the sharks as the union of the opposite palatoquadrates beneath the braincase may well be regarded as examples of convergence.

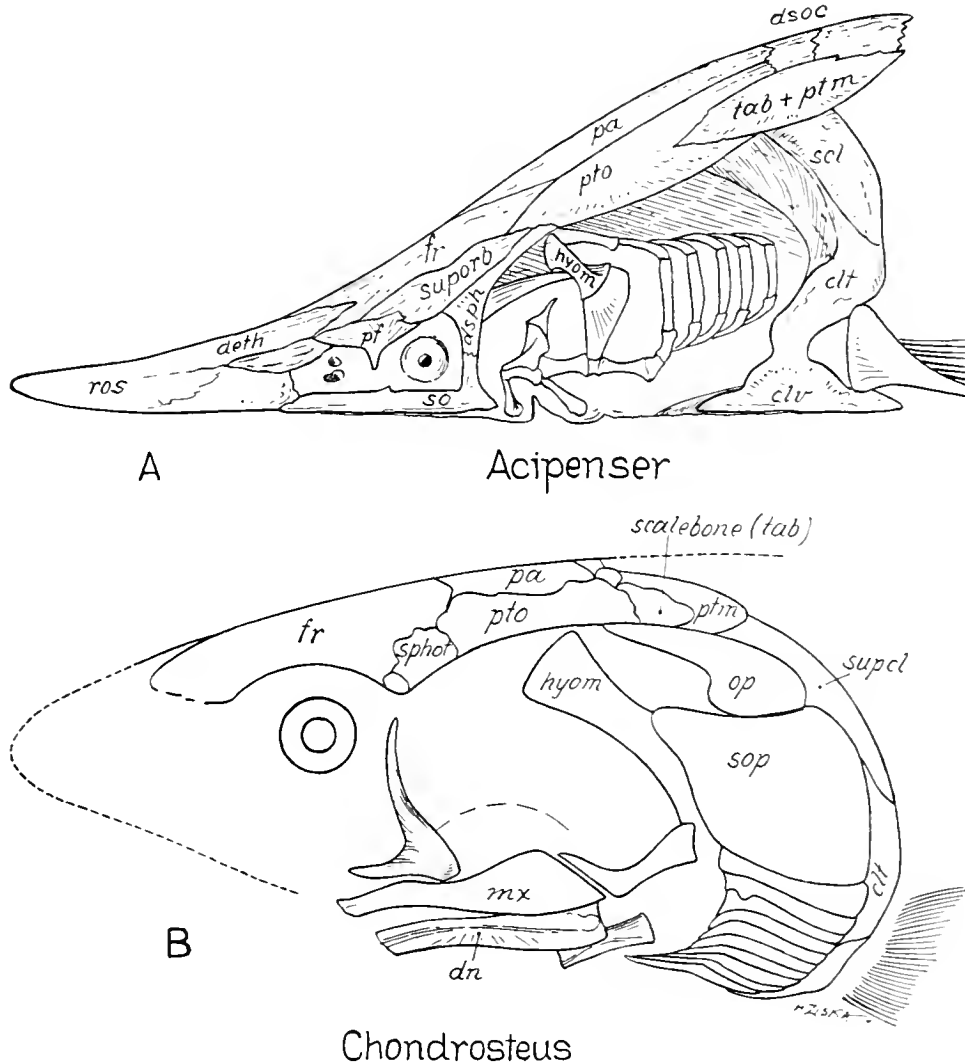

FIG. 19. Skulls of (A) modern sturgeon, and (B) its Jurassic ancestor, *Chondrosteus*. Both after A. S. Woodward.

The degenerative specialization of the sturgeon seems to me equally clear and convincing. The excessive concrescence of vertebral elements with the occiput, the presence of a valvula cerebelli, the extreme reduction of the mouth and jaws and their suctional character, the development of rostral barbels, the loss of ganoine on the exoskeleton and the development of ridged bony plates on the skin, are a few of the many aberrant specializations of the sturgeons away from a typical actinopteran starting-point. The resemblances of the rostrum, mouth and lips of the sturgeon to those of *Acanthias*, noted by Sewertzoff (1928), are so superficial that they indicate with high probability that such resemblances between the modern chondrosteans and the elasmobranchs are largely convergent and I would

even doubt the proposed homologization of the processi palatobasales laterales in the representatives of two such widely divergent classes of fishes.

In conclusion, it may be suspected that many of the embryonic characters of the sturgeon neurocranium and branchiocranium instead of being reminiscent of far-off pre-Palæozoic gnathostomes may rather be anticipatory of peculiar specializations of the

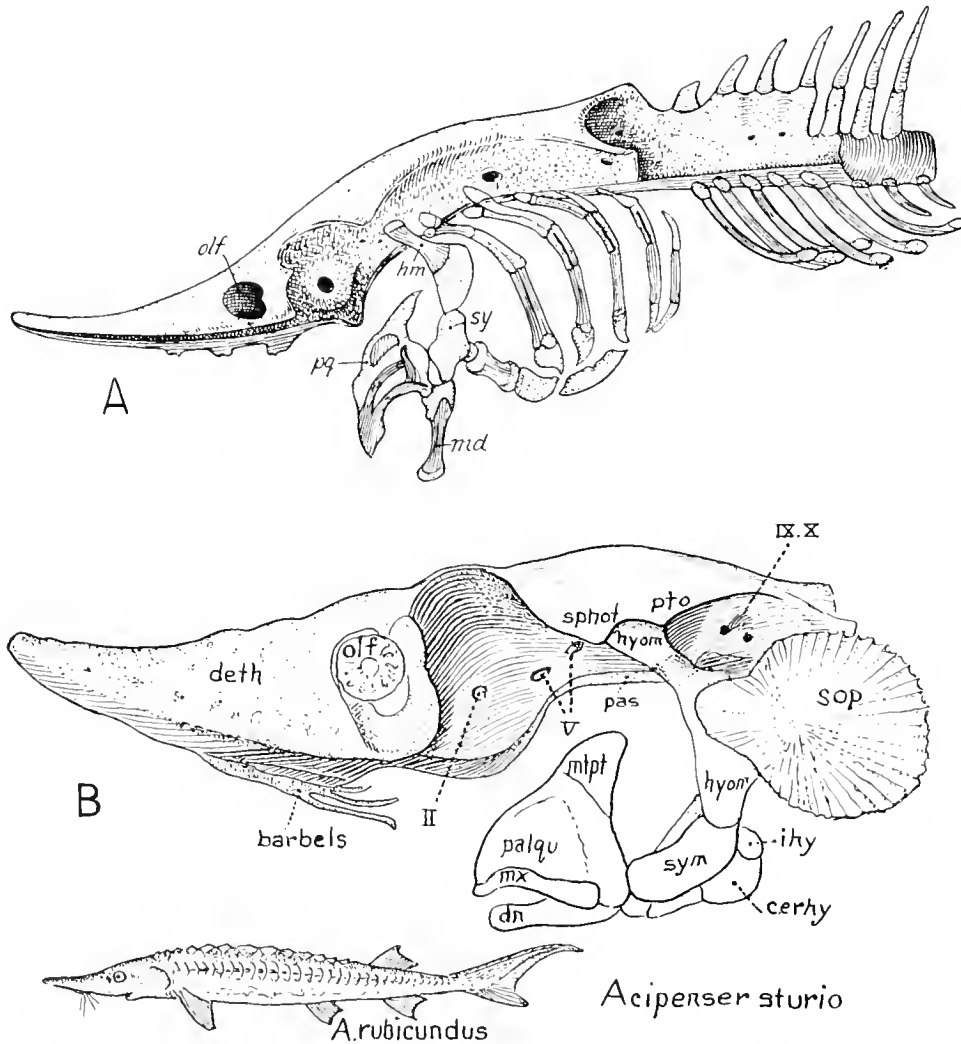

FIG. 20. A. Skull of larval sturgeon (after Wiedersheim), showing downward bending of anterior end of skull upon the vertebral column. B. Skull of larval sturgeon (after W. K. Parker).

adult. Here belong such points as the concrescence of many vertebral segments with the occiput, the curious downward bending of the fore part of the skull upon the occipital portion (Fig. 20), the lack of a sharp cranial flexure in the early stages, the presence of barbels, the foreshadowing of the suctorial characters of the adult mouth, the peculiar features of the immense hyomandibular and large symplectic, the loss of the true opercular and the substitution for it of an enlarged subopercular.

The bony scutes of the sturgeons, including those in the rostrum, seem to me to be obviously secondary characters developed after the loss of the ganoine, analogous to the ossified exoskeleton of certain highly specialized teleosts, or to the fragmented rostrum of certain pycnodonts.

In brief, I fail to see in the embryo sturgeon any especially elasmobranch characters not shown in other fish embryos, or any which would imply the derivation of the sturgeons and spoonbills from some post-elasmobranch type that stood widely apart from the lines running to the palæoniscids and their allies.

Moreover, many of the peculiar characters of the sturgeons are foreshadowed by the Jurassic *Chondrosteus* (Fig. 19*B*), which on the other hand retains features that are clearly inherited from a palæoniscoid stock, as well noted by A. S. Woodward (1895, p. viii). Watson (1925, p. 831) has already shown the annectant character of the Chondrosteidæ between the palæoniscids and the sturgeons and concludes as follows:

“Thus such new information as I can add only emphasizes that resemblance between *Chondrosteus* and the Palæoniscids which Traquair long ago pointed out, and shows how untenable is the view of Bridge, adopted by Sewertzoff, that the Acipenseroides are the most primitive of bony fish and owe many of their peculiarities to a persistence of Elasmobranch structures.”

#### PROTOSPONDYLI (SEMIONOTIDS, PYCNODONTS, GARPIKES, MACROSEMIIDS)

Long ago (1895) Smith Woodward, developing the results of Agassiz, Traquair and others but adding greatly thereto from his own observations, traced the morphological evolution of the vertebræ, scales, caudal fin, skull, mandible, etc., of the Paleozoic and Mesozoic ganoids. Except in a few instances all subsequent palæontological investigations have tended to confirm his conclusions. He showed also that while the known fossils often afford a good morphological series indicating the evolution of the different organs and parts, they do not give us a direct ancestral series, and that there are great breaks in the record as we pass from a lower major group to the next higher one. Thus, as we have seen above, the chondrosteian series, very primitive at first, radiates in many directions, most of the branches becoming extinct during the Mesozoic era but a few of them giving rise to the modern spoonbills and sturgeons. The catopterid branch (Fig. 21*A*), while progressing toward the next higher order (the Protospondyli or Holostei), never attained that goal but became extinct long after the early members of that group had been derived from some still undiscovered stock. Hence we cannot yet affirm positively either that the small-mouthed Semionotidæ, which are the oldest known branch of the Protospondyli, were derived from large-mouthed palæoniscoid ancestors, or that they again branched into large and small-mouthed descendants; although that still seems to be by far the most probable view.

The inference that mouths that were once large became small and that some of the latter again became large, does not necessarily involve a violation of the supposed law of “irreversibility of evolution,” for the new large mouths probably became so by a different method from that which first led from small to large; that is, different elements were involved in different ways, as will presently be shown.

We need not be surprised that there are still many gaps in our records if we realize how relatively few fish-bearing horizons are known throughout the five hundred million

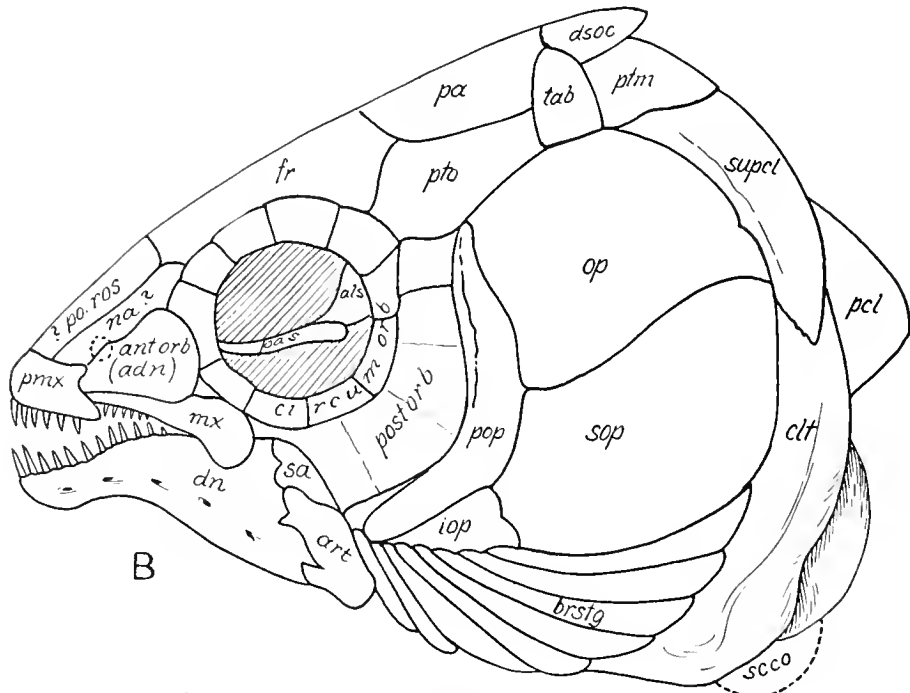

*Acentrophorus varians*

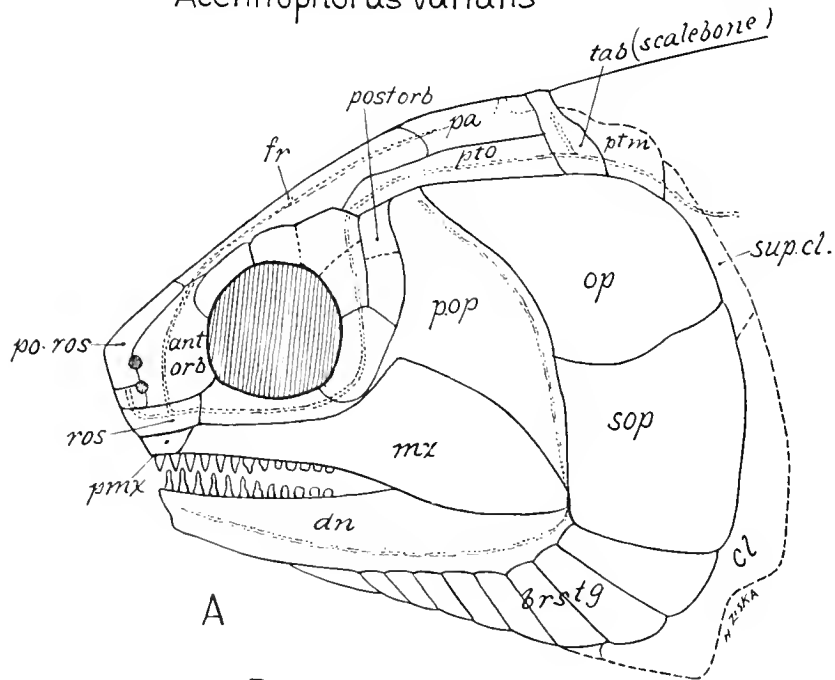

*Perleidus woodwardi*

FIG. 21. Comparison of the most progressive known palæoniscoid *Perleidus* (A) of the Triassic family Catopteridæ (after Stensiö) with the most primitive semionotid, *Acentrophorus* (B) of the Permian and later periods (after E. L. Gill).  
 In the advanced palæoniscoid the suspensorium is intermediate in position and the postorbital series is beginning. In the primitive semionotid the suspensorium is inclined forward and the postorbital series is well developed.

years or so of piscine history. The chondrosteian series appears in the Middle Devonian and dominates the inland waters through the later Paleozoic, thereafter giving way before the higher ganoids and their descendants and being represented today only by the specialized and in some respects depauperate sturgeons and spoonbills. The Holostei, or Protospondyli, first appear in the records in the closing epoch of the Paleozoic, become dominant in the early Mesozoic and then give place before the increasing hosts of their own descendants. At present the Protospondyli are represented by the garpikes (*Lepidosteidæ*), a specialized branch of their oldest stage, and by *Amia*, an offshoot from the later Protospondyli that stands near the base of the teleost stem.

*Semionotids*.—The first of the Holostei, or Protospondyli, was the Permian *Acentrophorus* (Fig. 21*B*), which has the characters typical of the family Semionotidæ. In these fish the body is short and deep and so is the head, which, as described by E. L. Gill, conforms to the body contours. The skull pattern contrasts widely with that of the palæoniscids: the mouth is small and of the nibbling type with delicate styliform teeth; the suspensorium is vertical or inclined forward; the eye is large, located partly behind and above the very small upper jaw. In addition to the sclerotic plates there are two rows of large orbital plates, called here the circumorbitals and the postorbitals, the latter more or less parallel to the curved opercular and branchiostegal series. Above the eyes there are several supraorbital plates. The more or less concentric arrangement of the bones of the face in these fish, while contrasting widely with the oblique arrangement of the cheek-plates of the Chondrostei appears to be one of the "basic patents," so to speak, for the skulls of all higher fishes. The probable origin of this arrangement is discussed below.

The same type of skull pattern (Fig. 22) is preserved in the Triassic and later genera, *Dapedius*, *Semionotus*, *Lepidotus* and their relatives. All are more or less orbicular to fusiform in body, with small nibbling mouths and concentric arrangement of circumorbitals, postorbitals, etc. The circular arrangement thus seems, in fact, to be especially correlated with an orbicular body-form and small mouth. Hence when later in longer-bodied fish we find clear traces of the circular pattern, the inference seems probable that such body-forms have been derived by lengthening of a sub-orbicular type, as has clearly been the case in several other families (*Pholidophoridæ*, *Characidæ*, *Carangidæ*). All bony plates of the typical teleost skull are present and in addition others that become reduced or rare, especially in higher teleosts. In this category belong the several extra elements in the inner or circumorbital series, the entire row of "postorbitals," the antorbitals and the several sheathing bones (so-called splenials and coronoids) on the mesal side of the mandible.

Most of the elements in the "circular" pattern of the skull can be identified readily with those of the oblique or asymmetrical pattern of the primitive palæoniscoid skull (Fig. 12). Nevertheless it is difficult to be sure in certain cases, especially where the number of elements in each of the series is different in the two groups, as in the circumorbital and postorbital series.

The circular pattern may be supposed to have been derived from that of the palæoniscoids, partly as a result of the marked shortening of the jaw and the consequent forward migration of the joint between the mandible and the quadrate. This would drag the attached subopercular downward, perhaps causing the lower end of the subopercular to be fractured and pulled forward out of its place to form the interopercular, which now appears for the first time as distinct from the subopercular (Tate Regan, 1929, pp. 31, 313). The

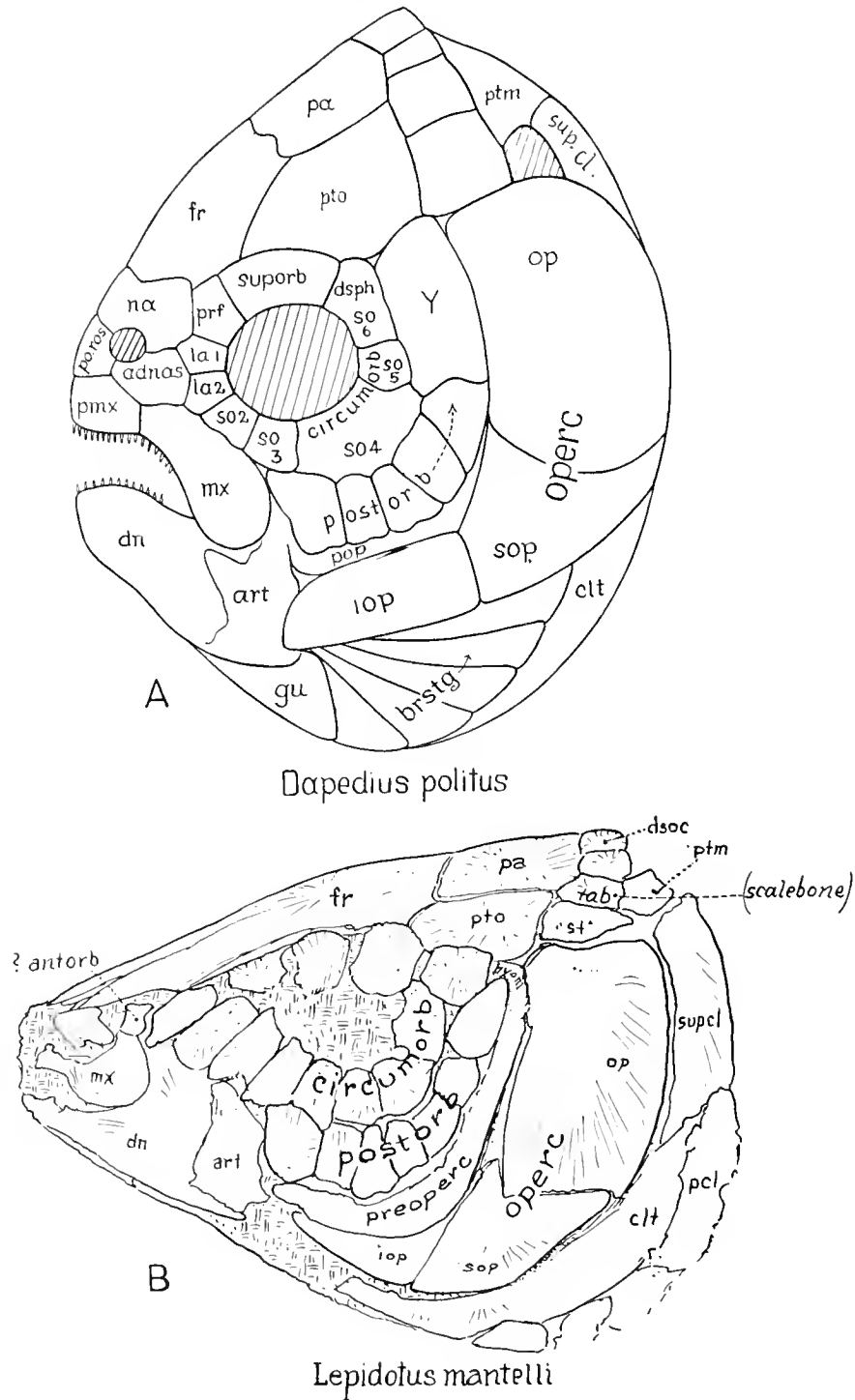

FIG. 22. Comparison of semionotid skulls of semi-orbicular type, (A) *Dapedius*, with more normal type (B), *Lepidotus*. In both the suspensorium is produced well forward. The postorbital row seems to have arisen through the down-growth and budding of plate Y. The interopercular (absent as such in the palaeoniscoids) has been derived from the produced lower end of the subopercular (Tate Regan).



forward displacement of the quadrate-articular joint would also give increased importance to the lower part of the preopercular in its function of stiffening the posterior side of the quadrate. The same movement would give space for the small postorbitals of a form like *Oxygnathus* to grow downward behind the first circumorbital row. This postorbital series is of course not to be confused with the true postorbital of the tetrapods, which is equivalent merely with a single one of the inner or circumorbital series of fishes.

Many of the Semionotidæ tended to parallel the Sparidæ, or breams, among teleosts in the development of pebble-like teeth, presumably adapted to crushing mollusc shells. Some of the more normal members of this series gave rise to the very long-lived and successful genus *Lepidotus* (Fig. 22*B*). Others, becoming still more specialized, gave rise to the peculiar Pyncodontidæ, with rows of pebble-like teeth clustered on a median cylinder in the upper jaw and on the inner sides of the lower jaw. The skull pattern of these forms became aberrantly modified, chiefly through consolidation and strengthening of its parts, but as the family has nothing to do with the line of ascent to later families, it may here be passed by.

*Lepidosteids*.—The garpike (Fig. 23*A*, 24) of the existing ganoids preserves the basic heritage of the semionotid skull, including the large circumorbital plates and the forwardly inclined suspensorium, but it has become specialized in the great elongation of the snout, in the fragmentation of the maxilla into numerous plates, and in many other features. Goodrich (1909, pp. 342–344) has shown that in many features the garpikes agree with *Lepidotus*, and suggests that very possibly *Lepidosteus* is merely a specialized late remnant of the family Semionotidæ.

Recent authorities differ as to the identification of the bone beneath the opercular. Tate Regan (1923*a*) identifies it as an interopercular, partly on account of its relations with both the subopercular and the angular of the mandible. Mayhew (1924), on the other hand, identifies this bone as the preopercular because it carries part of the operculo-mandibular sensory canal. He also applies the term interopercular to the small bone that lies behind and beneath the quadrate. This is also the identification of these elements adopted by Goodrich (1909, p. 342).

A dried skeleton of *Lepidosteus* (Figs. 23, 24) with all these elements in their nearly natural positions shows without doubt that the large curved bone called by Regan the interopercular has all the proper connections for the preopercular. Thus it articulates with the lateral surface of the hyomandibular, running to the top of that element and receiving the preopercular branch of the lateral line system. Then it runs downward and forward, expanding greatly on its posterior and inferior borders so as to afford the main outer brace for the suspensorium. This part of the bone evidently overlapped and then thrust itself between the subopercular and the interopercular. The dorso-medial surface of the ascending branch of the bone evidently affords a secure origin for the lateral parts of the adductor mandibulæ muscle. The inner border of this area has a contact with the head of the interhyal, as has the preopercular of *Salmo*. Continuing forward, the bone in question forms also the lateral brace for the lower end of the symplectic and for the palatal extension of the metapterygoid. At its antero-inferior end it overlaps the true interopercular, which as usual is fastened by ligament to the derm-angular. One reason why the bone in question does not overlap the lateral posterior border of the quadrate in the normal manner of a preopercular is that the latter is too small and has been crowded

out by the enlarged metapterygoid. In short the preopercular of *Lepidosteus*, while retaining its normal relations lateral to the hyomandibular and symplectic has expanded on its posterior and inferior borders, and has lost its contact with the forwardly shifted quadrate. Meanwhile the interopercular, retaining its ligamentary connection with the derm-angular, has moved forward, losing its normal connection with the subopercular and usurping the position of the preopercular as the lateral brace of the quadrate.

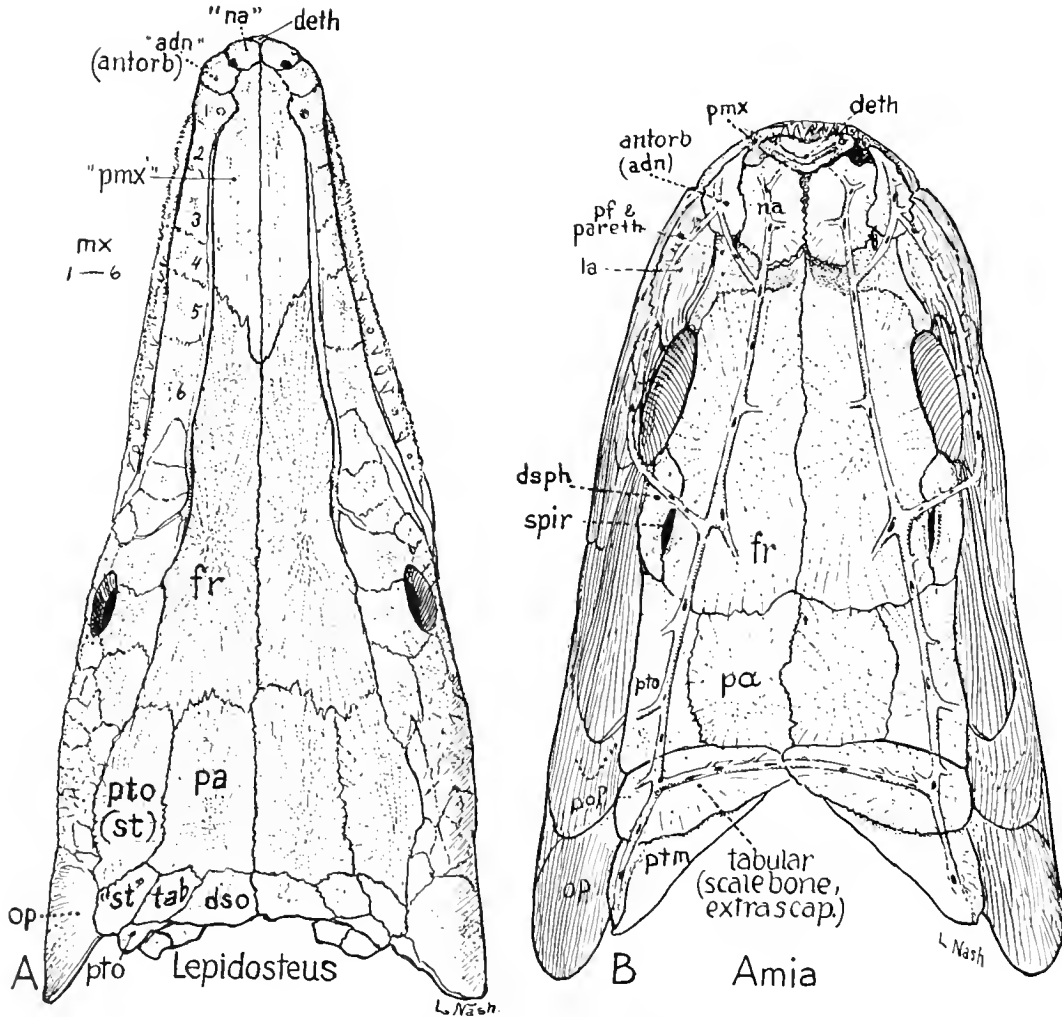

FIG. 23. Comparison of *Lepidosteus* and *Amia* skulls. Top view.  
 A. *Lepidosteus tristoechus*. B. *Amia calva*.

The long bones on the dorsal surface of the anterior part of the snout are regarded as homologous with the ascending processes of the premaxillæ of *Amia*, as shown by Tate Regan. Mayhew calls them nasopremaxillaries. The small ethmoid appears to represent the rostral or postrostral of palæoniscids, and the mesethmoid (dermethmoid) of teleosts. The nasal and adnasal together retain the relations of the antorbital of palæoniscids except that by the elongation of the snout they are far removed from the eye. The lacrymal has

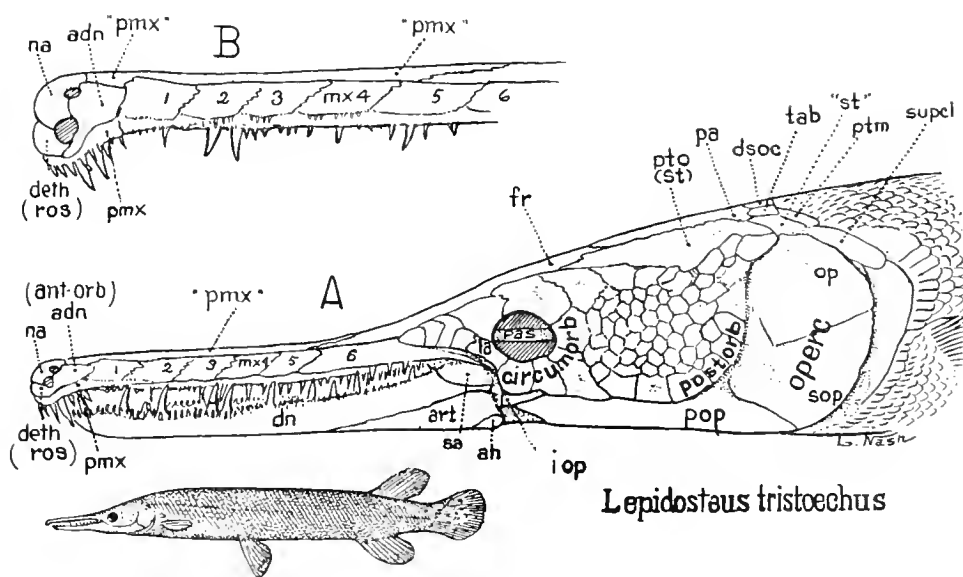

FIG. 24. *Lepidosteus*.  
A. Side view. B. Detail of rostrum.

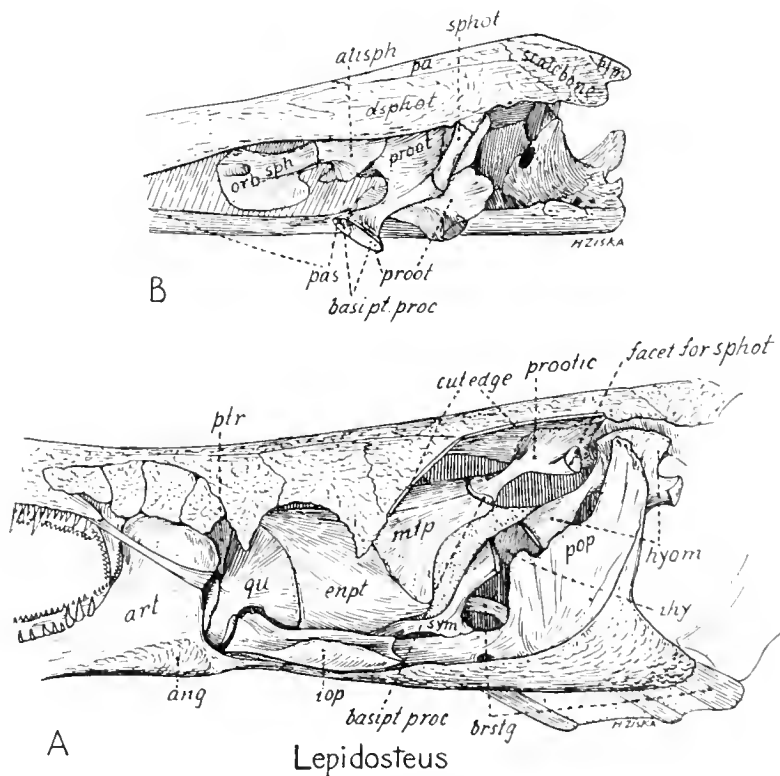

FIG. 25. *Lepidosteus*.  
A. Relations of preopercular and adjoining parts.  
B. Slightly oblique side view of braincase, showing "basipterygoid" facet on parasphenoid and proötic.

grown forward into the space left between the maxilla and the orbit, and has become subdivided into several bones.

The mosaic of small bones on the cheek surely represents a fragmentation of the post-orbital series of *Lepidotus*. That this fragmentation is secondary is indicated by the presence of a plate corresponding in position to the normal undivided maxilla but here subdivided into six or more pieces which are fused with lateral line plates representing a forward continuation of the suborbital series (Allis, 1905).

The most notable features of the palate are the paired condition of the vomers (pre-vomers) and the presence of paired, transversely extended articular facets (Fig. 25) on either side of the mid-line, just in front of the cranial vault; the inner parts of these facets are supplied by the parasphenoid, the outer by the prootics. They serve for the attachment of the metapterygoids behind the mesopterygoids. These paired facets tie in the long palate posteriorly and permit slight movements without loss of strength.

The entire construction of lepidosteids indicates that these fish are descended from short-bodied, short-mouthed forms in which both body and jaws became elongated antero-posteriorly, thus transforming a peaceful nibbler into a predatory pike. Possibly the labyrinthodont-like teeth of *Lepidosteus* may have been derived from stout, pebble-like teeth which acquired pointed tips.

The principal objection to this derivation is the fact that in the lepidosteids the vertebræ are highly perfected, completely ossified and opisthocœlus, while in the Mesozoic protospondyls the notochord is persistent and the centra are at most ring-like. For this reason several authors have placed *Lepidosteus* in an order by itself, the Lepidosteioidei. But the students of amphibian and reptilian centra have shown, for example, that a procœlous vertebra may become opisthocœlous by annexing the ossified intercentral ball of the vertebra in front of it. At any rate, the perfection and specialization of the *Lepidos-*

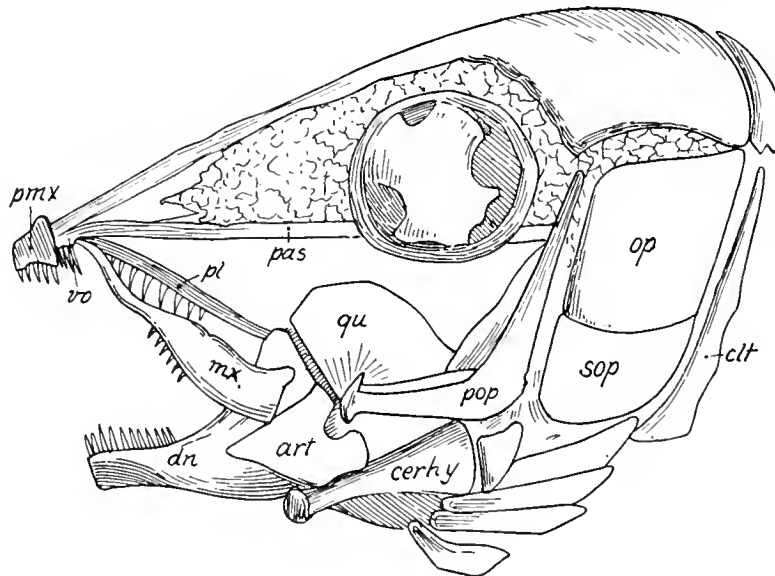

### Macrosemius

FIG. 26. *Macrosemius*. After Smith Woodward.

*teus* vertebræ seem quite easily derivable from the generalized condition of the column in the Semionotidæ, especially in the light of the comparison of skull patterns.

*Macrosemiids*.—The incompletely known skull pattern (Fig. 26) reveals a few important morphological details. In this Triassic ganoid the eyes had already assumed the dominance characteristic of teleosts in comparison with sharks. The large backwardly-positioned eyes contrast widely with small forwardly-placed eyes of the primitive chondrosteans. The base of the skull was stiffened by a strong parasphenoid. The suspensorium was inclined forward, the preopercular being sharply bent and ridged in contrast with the gently curved cheek-plate preopercular of palæoniscids. The jaws are nearly as short as in the Semionotidæ and there is a sharp ascending ramus of the mandible. Both the small premaxillæ and short maxillæ bear pointed teeth. The opercular is short and deep. The skull gives the impression of having been derived from one that was shorter and deeper. The elongate dorsal fin of the Macrosemiidæ suggests a secondary elongation of the body from a more deep-bodied ancestral stock, perhaps not far from the Permian *Acentrophorus*.

#### AMIOIDEI

In the Triassic of Europe appears the first known of the great group of amioids, which as a whole stand between the Palæozoic ganoids and the late Mesozoic teleosts. These primitive amioids have inherited from some older ganoid stock the complete ground-plan of their skeletons, the microscopic structure of the scales, the abbreviate heterocercal tail, the general pattern of the skull bones. But they are far more progressive than any known earlier ganoid group in the swift-swimming type of body with its large forked hemi-heterocercal tail, as well as in numerous details of skull structure. During the Jurassic and Cretaceous periods they exhibit a wide adaptive radiation into many different body-forms. Most of these end in specialized side lines; one gives rise to the existing *Amia*, while the leptolepids finally attain the teleost grade and appear to be directly ancestral to the order Isospondyli at least.

As to the exact point of origin of this entire series, even the prolonged researches of Smith Woodward, Watson and others have failed to reveal it. On the whole, evidence seems to indicate that in spite of the marked difference in habits and habitus the primitive pike-like amioids may have been derived from a relatively short-bodied, small-mouthed form like the Permian *Acentrophorous* rather than directly from the Devonian pike-like palæoniscids. This view has indeed been more or less independently suggested by Smith Woodward (1895, p. ix), Tate Regan (1923*a*, p. 456; 1929, p. 312) and the present writer (1923, p. 239).

*Eugnathids*.—Whatever its precise derivation may have been, the skull (Fig. 27) of *Eugnathus* (A. S. Woodward, 1895, Pls. IV, V) gives the impression that the eye has migrated backward, thus giving rise, through some non-Lamarckian principle, to confusion and irregularity in the circumorbital plates, while the snout has grown forward, the two movements conditioning the marked elongation and downward pitch of the lacrymal and antorbital elements, a feature unknown in earlier ganoids, but highly characteristic in the amioids and teleosts. The long preorbital plate is subdivided longitudinally into two parallel plates, of which the dorsal corresponds to the antorbital, the lower to the lacrymal of *Amia*. A close scrutiny of the original specimen shows that at least parts of the suture

separating the antorbital from the lacrymal are precisely like other and certain sutures near by.

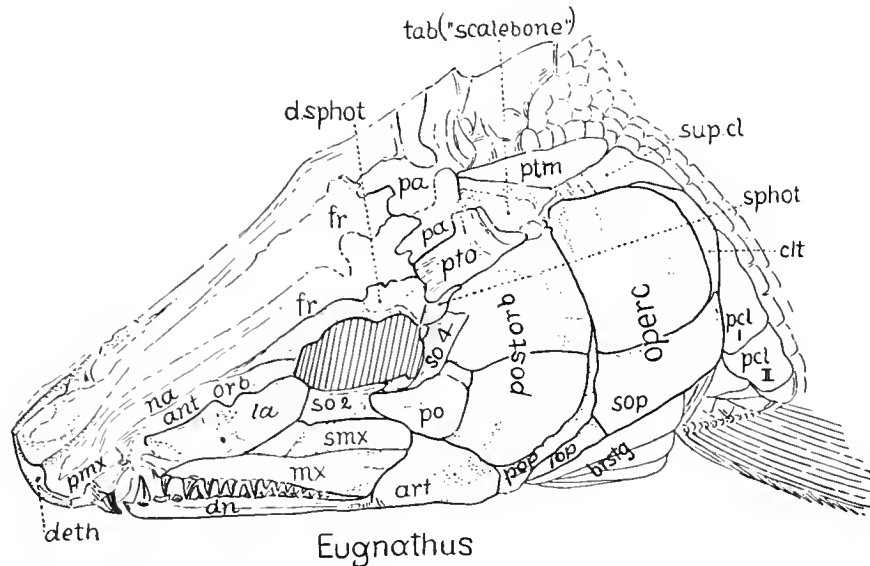

FIG. 27. *Eugnathus*. After Smith Woodward.

The beautiful figure of this skull published by A. S. Woodward gives a very accurate record of the facts, especially as regards sutures. The postorbital plates, the beginnings of which have been seen in the palæoniscids, are very large but now few in number and there is a much higher degree of differentiation between adjacent elements of the surface pattern than was the case in the primitive semionotids. The operculars and branchiostegals all obviously form part of a single opercular fold. They are all wider antero-posteriorly than those of primitive palæoniscids. They agree, however, with the semionotid type in the important fact that the interopercular is in horizontal alignment with the subopercular, thus lending weight to Tate Regan's suggestion that the interopercular represents a separated extension of the antero-inferior corner of the subopercular. Both the sub- and inter-opercular lie immediately dorsal to the long first branchiostegal. Examination of this fine specimen of *Eugnathus* reveals a small transversely-extended bone lying above the premaxillæ and below the broad nasals, which seems to be the median ethmoid, as it corresponds to a similar bone in *Lepidosteus* and *Amia*. The broad plates in front of the frontals have the appearance of being homologous with the nasals of *Amia* and the teleosts and possibly also with the paired postrostrals of palæoniscoids (*cf.* p. 113).

The hyomandibular of *Eugnathus* is directed at first gently backward and then forward, essentially like those of the Semionotidæ on the one hand and of the teleosts on the other, and unlike the more sharply inclined suspensorium of the primitive palæoniscids. This contrast is related with the fact that in *Eugnathus* the snout is relatively elongate and the eye far backward, while in the palæoniscids the opposite conditions are found. Also correlated with this difference is the profound contrast in the preopercular, which in palæoniscids is large, inclined forward and spread over the upper part of the cheek, but in the primitive amioids small, vertical, inclined slightly backward and limited to the lower part of the cheek. The maxillæ are now freed at their posterior end from the

primary upper jaw as in teleosts and each bears a single elongate supramaxilla. Tate Regan (1923a, p. 456) suggests that they have abstracted this element from the outer circumorbital plates in both *Caturus* and *Eugnathus*, as well as in *Amia*. Possibly this has happened in response to the pull on the maxilla of the superior branch of the adductor mandibulæ muscle.

On the cranial roof the frontals have assumed the importance that is characteristic of teleosts, while the parietals are shortened anteroposteriorly. The other surface elements also approach the primitive soft-rayed teleost type.

The skull of *Caturus* with its broad smoothly-rounded operculars and clean-lined contours foreshadows the mackerel type, as also in the progressive thinning of the surface plates and scales, but these resemblances are far more probably due to convergence than to direct phylogenetic relationship. The skull-roof of *Caturus* has been figured by A. S. Woodward (1897, Pl. VIII). It is flat and *Amia*-like, with very large frontals and small parietals, which however meet in the midline, the bony supraoccipital not yet having made its appearance on the skull-roof.

In the more advanced amioids such as *Hypsocormus* the skull foreshadows that of *Amia* in the fact that the posterior circumorbitals are already much elongated anteroposteriorly, although very irregular in contour. The postorbital series of cheek plates, however, is greatly enlarged, a point of wide contrast with *Amia*.

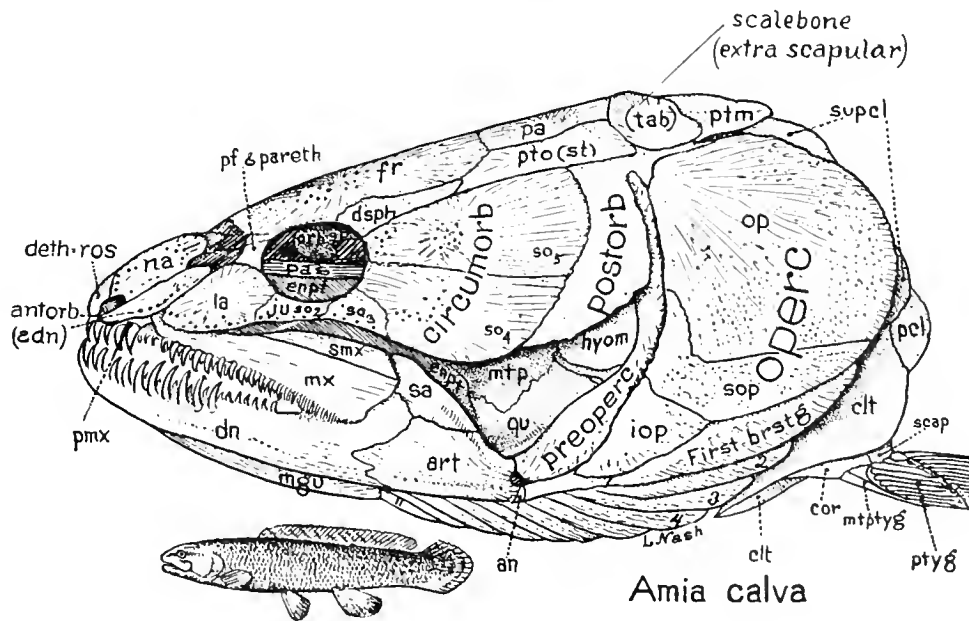

FIG. 28. *Amia calva*. Side view.

*Amia*.—In *Amia* (Figs. 23B, 28) the first circumorbital series has become greatly enlarged, while the cheek plates (postorbitals) have either entirely disappeared or at most are represented by several irregular ossicles, apparently first noted by Shufeldt and recognized by A. S. Woodward (1895, p. 369) as being the representatives of the cheek plates of the older ganoids.

Taken as a whole, the skull of *Amia* has advanced far toward the primitive teleost

type. All the derm bones have lost completely the ganoine covering that was so characteristic of their Mesozoic ancestors, while, as above noted, the postorbital or second series of plates has practically disappeared. The ethmoid region is extended anteroposteriorly and includes distinct lateral ethmoid ossifications. A special point of resemblance to the clupeoid isospondyls is the presence of posttemporal fenestræ in the occipital surface for the insertion of prolongations from the trunk musculature. The neurocranium, as described by Allis (1895, 1897*a*), also approaches the primitive teleost type. There is a distinct though small myodome and the parasphenoid is prolonged backward beneath the occiput.

At the same time *Amia* retains a number of ancient ganoid characters, especially: the small size of the mesethmoid, the large size of the paired bones in front of the frontals (probably rightly called nasals), the paired condition of the "vomeres" (= prevomers), and the presence of an antorbital plate and of so-called splenial (= coronoid and pre-articular) plates in the mandible.

Very probably the presence of so much unossified cartilage in the chondrocranium is not a primitive character but a retrogressive feature and a retention of larval characters in the adult.

In short, *Amia*, in respect to its skull structure as well as in most other parts of its anatomy, stands much nearer to the base of the teleosts than it does to *Lepidosteus*, with which it was formerly grouped as a "ganoid."

The skull of *Caturus* as figured by Smith Woodward (1897, Pls. VIII, IX) appears to afford an ideal structural ancestor to the *Amia* type, and approaches the latter in many characters of the skull-top face and mandible.



## ISOSPONDYLI (PRIMITIVE TELEOSTS)

CONTEMPORARY with the lepidosteoids and amioids, of the Triassic and Jurassic were several families that gradually approached and finally attained the basal teleost grade of organization. As noted by Smith Woodward (1895, xix-xxi) and others, their originally rhombic and dense ganoid scales lose the peg-and-socket articulations and become cycloid, overlapping, thin and more or less horny; their tails pass from the hemiheterocercal type, with unexpanded hæmal rods, to the primitive homocercal type, immediately prior to the expansion of the hypural bones; the thin, imperfect bony rings of their vertebral column gradually give rise to well ossified centra; meanwhile, the mandible attains simplification by the progressive reduction of the median gular plate and elimination of the so-called splenial (prearticular); the anterior borders of the fins gradually eliminate the fulcral scales; intermuscular bones appear only in the later members of the series. Thus the old distinctions between ganoids and teleosts are gradually effaced.

*Opercular region of primitive teleosts.*—In an excellent comparative study of the bones of the opercular series of fishes, Hubbs (1919, p. 63) writes:

“The Isospondyli, comprising the oldest and most primitive of the teleosts, retain certain generalized features of the opercular series. Thus, in *Elops* an intergular plate is developed, and in *Albula*, although the plate itself is lacking, the intergular fold remains. The branchiostegals of the typical Isospondyli (at least the upper ones), persist as thin wide plates. The uppermost and widest ray (which may be termed the branchioperculum, as it seems to be homologous with the plate in *Amia* to which that name is here applied) is attached closely to the inner margin of the sub- and interoperculum; not having become concealed under these bones, it remains visible from the side. The whole series, in fact, remaining scarcely at all folded together after the fashion of a fan, is visible from below, though the branchial membranes are separate (as they usually are). The plates of the opercular series in the isospondylous fishes differ from those of *Amia* in the following respects: the reduction of the suboperculum, so that the interoperculum and operculum are in contact anteriorly; the proximal (or anterior) attachment of branchioperculum and branchiopercular fold to the hyoid arch; the more complete imbrication of all the rays; the attachment of branchiostegals to the epihyal as well as to the ceratohyal; the frequent reduction of the rays below the main hyoid suture to rather slender rods, and the occasional attachment of these reduced rays to the edge of the ceratohyal, rather than to its outer face. These last two features are apparently caused by the strong development of the musculus geniohyoideus of the lower jaw, which is attached to the hyoid arch near the suture separating the ceratohyal from the epihyal. The number of the larger and flatter rays attached to the outer surface of the epihyal (the lowermost sometimes on the suture) varies widely in the Isospondyli and related orders [one to ten]; . . .”

“. . . The total number of branchiostegals is three in the Cyprinidæ and others, twenty-four to thirty-six in the several species of *Elops*. Many other figures might be added, but these are enough to illustrate clearly the inconstancy of the number of branchiostegal rays in the generalized malacopterygian fishes.”

*Pholidophorids.*—Near the base of the teleost series stands the Triassic and Jurassic

Pholidophoridae, at the summit stand all the Jurassic and Cretaceous Leptolepidae, while the Jurassic and Cretaceous Oligopleuridae are a side branch.

The skull of *Pholidophorus* (Fig. 29) agrees with that of the holostean *Macrosemius* in the marked forward inclination of the suspensorium of the lower jaw, but the mouth is directed partly upward instead of forward, the jaws are longer, teeth more numerous and

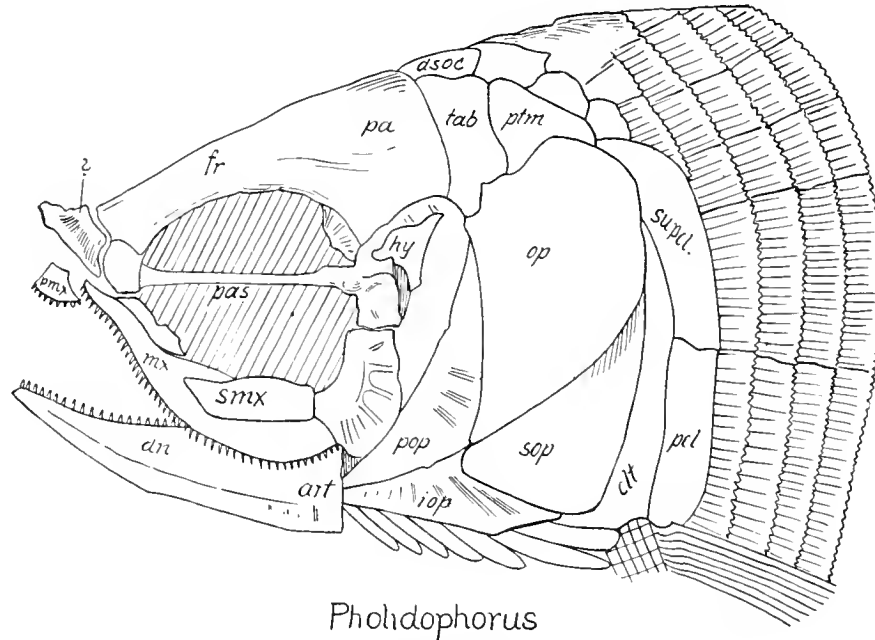

*Pholidophorus*

FIG. 29. *Pholidophorus macrocephalus*. After Zittel, from Smith Woodward.

less styloid, the eye much larger; the body as a whole is “elegantly fusiform,” while that of *Macrosemius* is more robust and deep. All these features contribute to the herring-like appearance of *Pholidophorus* and mark its contrast with the far more primitive *Macrosemius*. A further conspicuous agreement with the primitive isospondylous teleosts is seen in the small size of the premaxilla and the convex oral margin of the maxilla, which is loosely attached and bears typically two well developed supramaxillary plates (A. S. Woodward, 1895, p. 446) as in the Elopidae, Albulidae, Clupeidae, etc. The supramaxillae appear to support Tate Regan’s suggestion that these elements in teleosts originally belonged to the suborbital series, from which they were abstracted by the maxillae. Inspection of A. S. Woodward’s figure of *Pholidophorus limbatus* (1895, Pt. III, Pl. XII, Fig. 7) suggests that the maxilla was already free at its posterior end and that the three supramaxillae were derived from the second or postorbital row of plates rather than from the inner circum-orbital series. The skull top appears to be primitive. According to Watson (1925, p. 866) there were a pair of large tabular bones. The supraoccipital had not yet begun to move forward between the parietals.

*Classification of the Isospondyli.*—The existing families of isospondylous fishes have branched in many directions and the problem of their phylogenetic relationships with each other and with their Cretaceous forerunners, although essayed by many authors, is still only partly solved.

For the purposes of this study the Isospondyli may be divided into six superfamilies by modifying slightly the arrangement adopted by Tate Regan (1929, p. 313).

Superfamily Clupeoidea: Leptolepidæ, Elopidae, Albulidae, Chirocentridæ (Saurodontidae), Clupeidae, Ctenothrissidae, Alepocephalidae, Chanidae, Kneriidae, Phractolæmidæ, Cromeriidae.

Superfamily Salmonoidea: Salmonidae, Microstomidae, Argentinidae, Opisthoproctidae, Osmeridae, Salangidae, Retropinnatidae, Haplochitonidae, Galaxiidae.

Superfamily Stomiatoidae: Gonostomatidae (including *Maurolicus*, *Gonostoma*, etc.), Sternoptychidae, Astronesthidæ, Chauiodontidae, Stomiatidae.

Superfamily Osteoglossoidea: Osteoglossidae, Pantodontidae.

Superfamily Mormyroidea: Hyodontidae, Notopteridae, Mormyridæ, Gymnarchidae.

Superfamily Gonorhynchoidea: Gonorhynchidae.

It is not necessary to define these tentative superfamilies. They are recognized simply for convenience in expressing the apparent interrelationships of this enormously variable series of families.

The researches of G. Allan Frost (1925-1930) on the otoliths of the Neopterygian Fishes add an important and practically new set of criteria for estimating the relationships of the suborders and families of teleosts. Many of Mr. Frost's conclusions are noticed below.

We may now make a brief survey of the skull structure of these groups, supplementing our own very limited material by constant reference to the works chiefly of Smith Woodward and Ridewood for the cranial osteology of the leading fossil and recent types.

#### CLUPEOIDEA (ALBULIDS, TARPON, HERRINGS, ETC.)

*Leptolepids*.—In the Jurassic and Cretaceous *Leptolepis* (A. S. Woodward, 1895, p. 501) the isospondyl skull is seen in its most typical and primitive form, without any of the aberrant specializations of later types (Fig. 30). Ganoidean reminiscences, however, are not wanting in the more or less enamelled condition of the delicate membrane bones of the head; the centra, though well ossified, are pierced by the notochord, the scales, though thin, cycloidal and deeply imbricating, usually remain ganoid in structure on their exposed portion. The maxillæ, bearing two prominent supramaxillæ, as in the clupeoid group, are now wholly freed at the posterior end and loosely articulated anteriorly.

The large head and large eye, the somewhat upwardly directed and fairly large mouth bordered with minute teeth, suggest that these fishes were herring-like also in habits, feeding in schools on the plankton of the Jurassic and Cretaceous seas. The broad, rounded preopercular and large circumorbital plates suggest the Elopidae. According to Frost (1925*a*, p. 153; 1926, pp. 82, 83), the otoliths of the Elopidae "are so similar to those of their Jurassic prototypes, the Leptolepidæ, that they confirm in a striking manner Mr. Tate Regan's opinion that these should be placed together as one family." The otolith named by Frost "*Otolithus (Leptolepidarum) rostratus* n. sp." from the Upper Jurassic of England resembles the otoliths of the Elopidae in general appearance, but differs in certain details.

*Elopids*.—The Elopidae, including the "Ten-pounder" (*Elops*) and the tarpon (*Megalops*, *Tarpon*), are regarded by both Woodward and Ridewood as "the most archaic of existing Teleosteans." *Elops* and *Megalops* both date from the London Clay (Lower

Eocene (Woodward)). The family Elopidae, as recognized by Woodward (1901, Pt. IV, p. 7; 1907, p. 112), falls into two sections: the first is characterized by the fact that the parietals meet above the supraoccipital, which has, however, already extended forward some distance beneath the parietals. This section includes *Elops*, *Megalops* and several Cretaceous genera. All these Cretaceous genera resemble the existing Elopidae and each other in their generally primitive isospondyl skeletal characters. They show also the transition from the leptolepid to the isospondyl stage in the evolution of the hypural bones of the tail, three of which in *Spaniodon* are beginning to be expanded. The chief differences

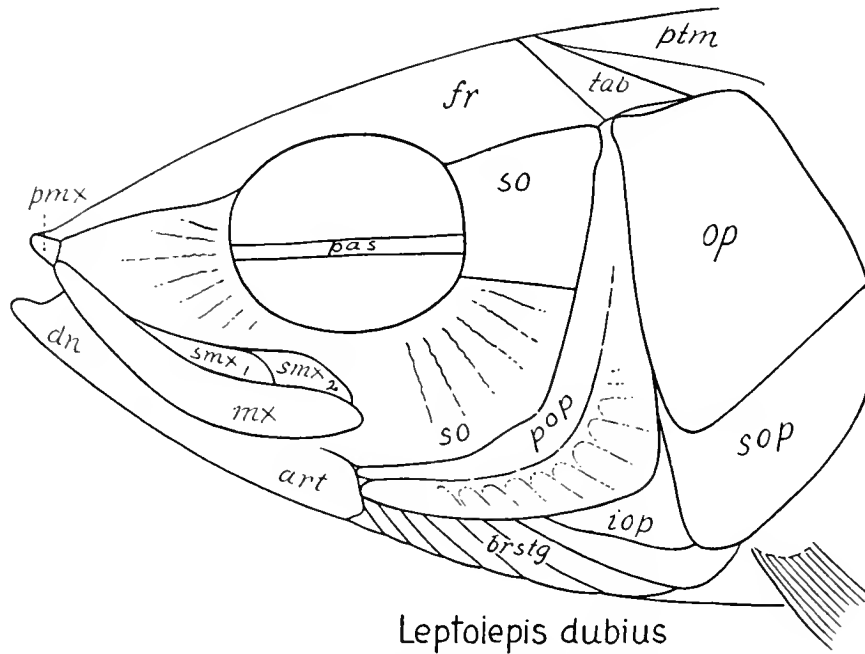

FIG. 30. *Leptoiepis dubius*. After Smith Woodward.

among these genera are in the characters of the teeth and jaws: *Elopopsis* was evidently a predaceous form with large mouth and large teeth; *Osmeroides* had minute teeth and smaller mouth. In the existing genera the teeth are very minute and clustered on the margins of the rather large mouth.

In the second section of the family (which does not appear to be either closely related to the first group or very homogeneous in itself) the parietal bones are relatively small and do not meet above in the mid-line but are definitely thrust apart by the supraoccipital. In this division fall the genera *Thrissopater*, *Spaniodon* and several others. In *Thrissopater* the small conical teeth extend right to the distal end of the long and slender maxilla, as they do in the existing anchovy (*Engraulis*) among the clupeoid fishes and in the Gonostomidae and other deep-sea isospondyls.

The skull of *Elops*, as figured by Ridewood, is more primitive than that of the tarpon in not having a strongly upturned mouth but is otherwise fundamentally similar. The tarpon skull (Fig. 31) is notable for its depth in the opercular region and for the marked uptilting of the nearly edentulous jaws. This is brought about through the relative shortness of the snout and the depth and forward position of the quadrate-articular joint.

The cranium (neurocranium) of a large tarpon (Fig. 32) shows the family characters as well as many primitive isospondyl characters. The cranium as a whole is wedge-like from front to rear, the enlarged dense vomer receiving the thrusts from the upper jaw as well as from the skull-roof. The large orbit is supported anteriorly by the prominent lateral ethmoid (parethmoid), above which is a thin prefrontal. The latter bears a branch of the supraorbital lateral-line canal.

The posterior end of the thin skull-roof is lifted high above the level of the brain tube by the intrusion of the trapezius and the dorsal muscles of the flanks, which extend forward

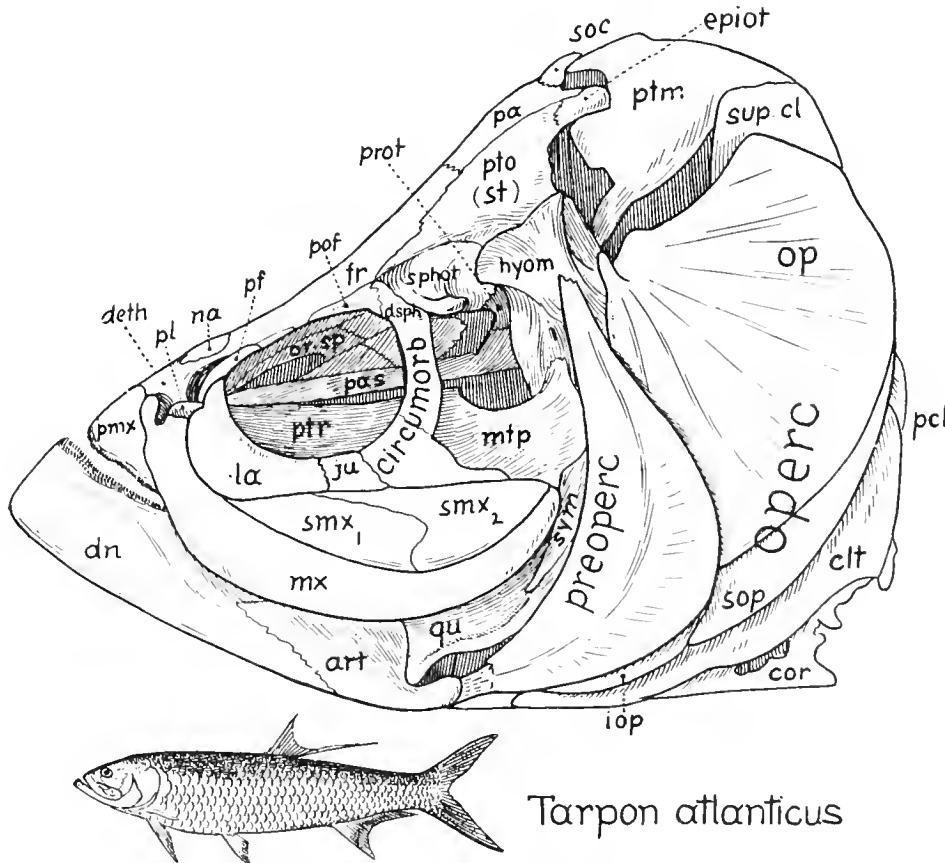

FIG. 31. *Tarpon atlanticus*.

N.B. The "scale bone" (= supratemporal of Owen and Starks and Ridewood = extrascapular in part of Allis) has been removed, exposing the posttemporal and pterotic.

through the large posttemporal fossæ. The skull-roof is supported by vertical plates of the supraoccipital and epiotics, which are prolongations of the otic part of the chondrocranium. In the tarpon the dorsal plate of the supraoccipital extends forward a short distance beneath the posterior end of the parietals, but is widely separated from the frontals in the top view (Fig. 33). In *Elops*, however, Ridewood (1904a, p. 37) notes that the dorsal supraoccipital extends well forward beneath the posterior parts of the frontals.

The brain trough beneath the skull-roof is stoutly built, the posterior part being flanked by the greatly enlarged otic elements. The ali- and orbito-sphenoids are widened

transversely into broad wings. The basisphenoid is squeezed between the eye muscles into a narrow but strong median brace, which extends obliquely downward and forward to support the parasphenoid. Behind this junction the myodome or eye-muscle chamber is very capacious. It extends back beneath the otic region but does not open posteriorly.

The lateral surfaces of the proötic, pterotic and sphenotic together bear the usual wide facet for the head of the hyomandibular (Figs. 31, 32). On the inner side the pterotic and

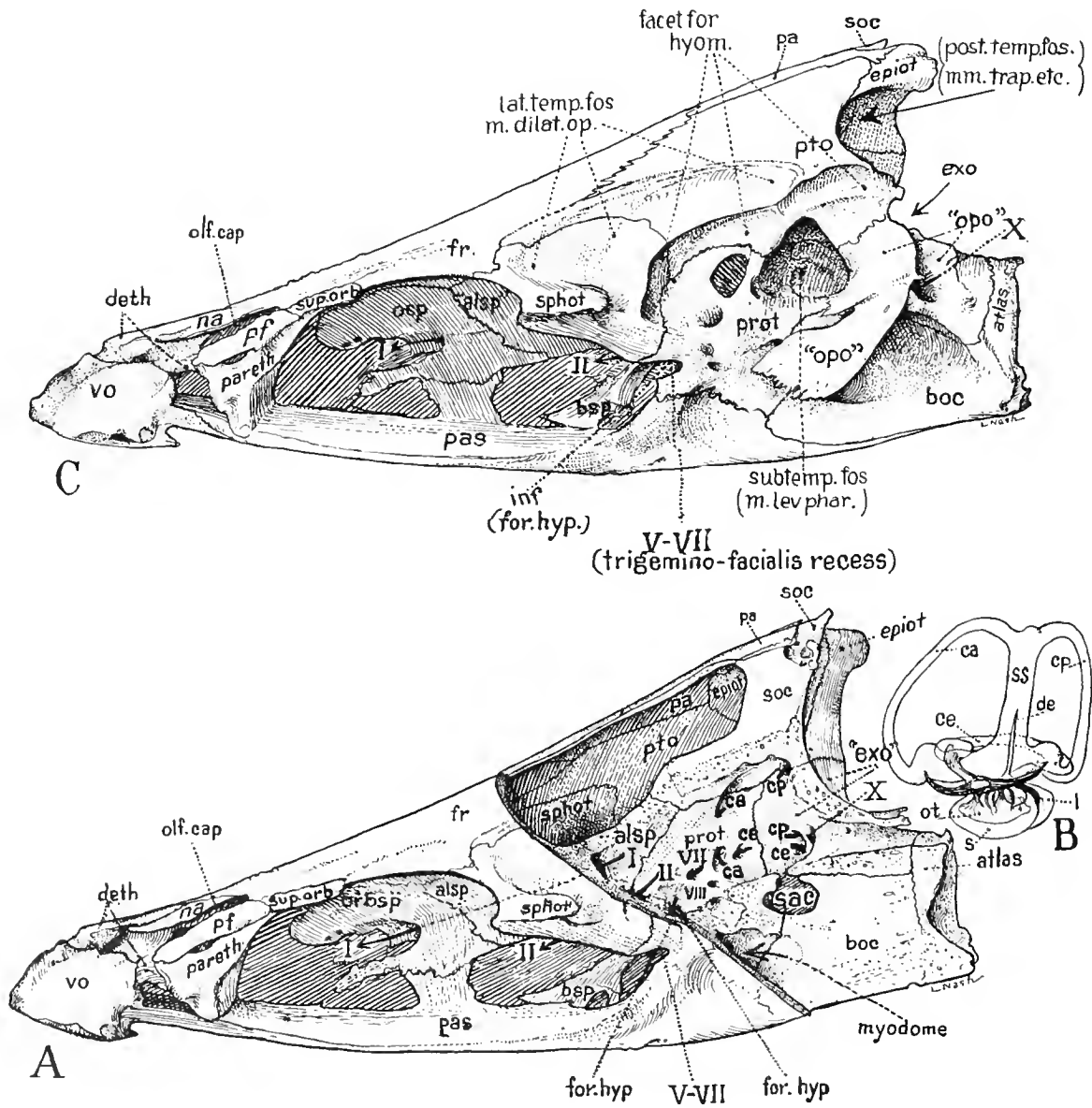
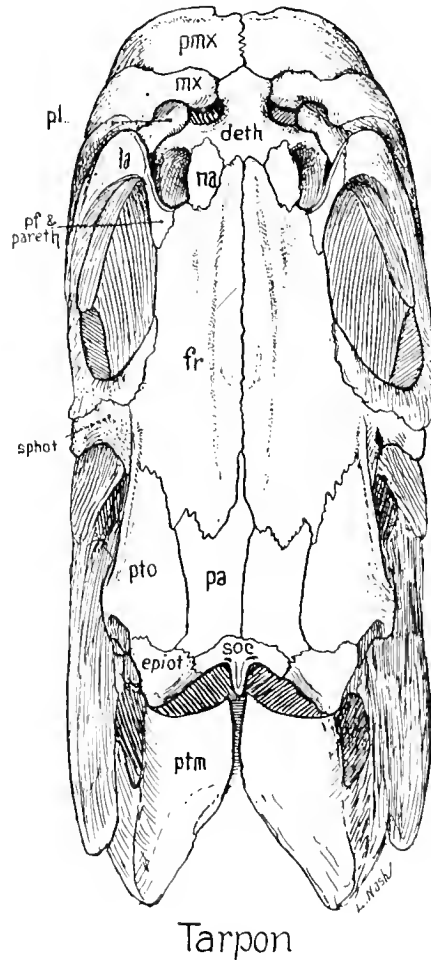

FIG. 32. *Tarpon atlanticus*. Neurocranium.

- A. Neurocranium with sagittal section of cranial vault.
- B. Diagram of medial aspect of membranous labyrinth, based on data from Retzius.
- C. Neurocranium, outer surface.

sphenotic both have the appearance of being endosteal bones, like the adjacent otic and sphenoid elements, but on their dorsal surfaces (Fig. 33) they appear to be of the same texture as the ectosteal parietals and frontals.

On the dorso-lateral surface of the sphenotic is a well marked depression or fossa, called by Ridewood (1904a, p. 61) and others the "lateral temporal groove or fossa,"



Tarpon

FIG. 33. *Tarpon atlanticus*. Top view.

In this relatively primitive isospondyl the exposed portion of the supraoccipital is small, the parietals are still in contact with the frontals, the mesethmoid (dermethmoid) is small.

The nasals, now well advanced beyond the ganoid stage, have become reduced in size and widely separated across the mid-line.

which gives origin to the dilatator operculi muscle. On the lateral surface of the otic capsule is a deep fossa, bounded by the prootic, the pterotic and the opisthotic, which is called by Ridewood (1904a, p. 62) the "subtemporal fossa." He notes that Sagemehl (1884) found that a similar but larger fossa in the cyprinoid fishes serves for the lodgment of the great muscles which, by pulling up the inferior pharyngeal bones (fifth ceratobranchials), bring the teeth upon those bones forcibly against the callous pad that is

carried on the under surface of the basioccipital bone. In the tarpon this fossa, which is likewise prominently developed, may also lodge some of the muscles of the branchial apparatus.

The most massively developed part of the entire cranium is the basioccipital, which serves as a base for the converging lines of stresses from the rest of the skull. The cranial base is further strengthened posteriorly by the incorporation of the first vertebra into the occiput (Fig. 32*A*).

*Chirocentrids*.—In the modern *Elops* and the tarpons the maxilla is overlapped at its proximal end by a large mallet-like process of the palatine (Figs. 31, 33). This character is emphasized in the existing *Chirocentrus* (Fig. 34) and in the Cretaceous *Ichthyodectes* (Fig. 35), *Portheus* (Fig. 36) and allied genera. These are all referred by Woodward to the family Chirocentridæ (Saurodontidæ), which he regards as being related on the one hand to the older Leptolepidæ and to the Clupeidæ on the other.

The skull of the modern *Chirocentrus dorab* (Fig. 34) has been shown by Ridewood (1904*b*, pp. 448–453, 491–492) to agree closely in many details with the clupeid type. This again tends to strengthen the bonds between the Elopidae and the Clupeidae. It is true that the teeth of the Cretaceous chirocentrids (saurodontids) are implanted in distinct sockets in the bone, while those of the modern *Chirocentrus* are merely ankylosed to the

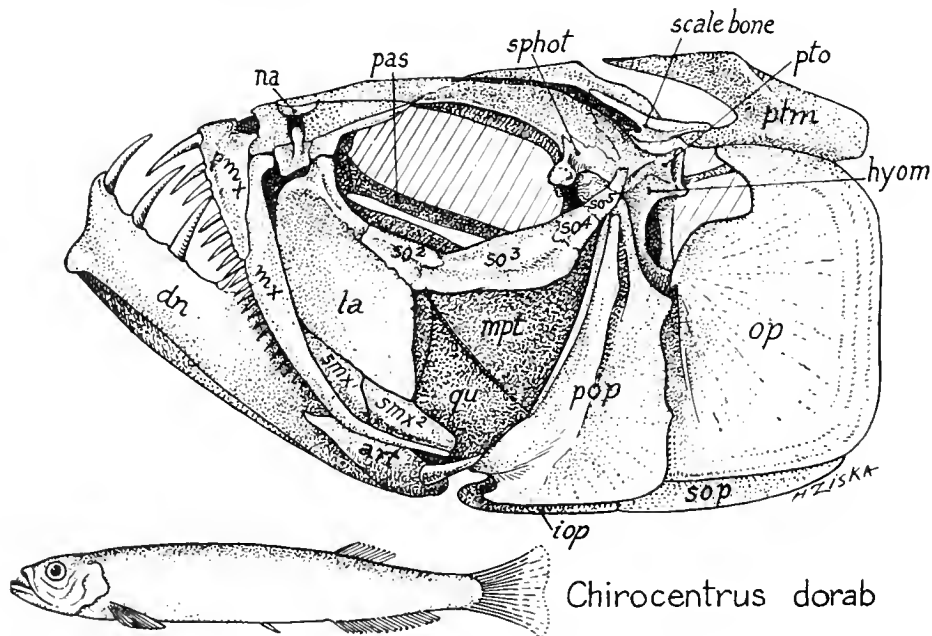
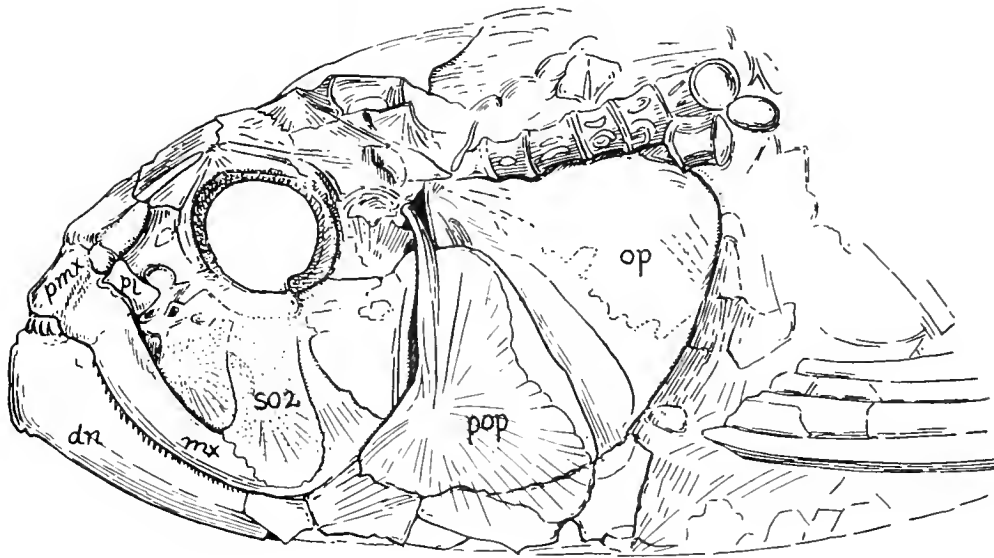

FIG. 34. *Chirocentrus dorab*. After Ridewood.

bone; but a similar difference separates the Cretaceous *Pachyrhizodus* from other genera of the Elopidae (Woodward, 1901, p. 37). In *Chirocentrus* also this last feature may very well be a specialization and it hardly outweighs the striking resemblances, noted by Boulenger and Woodward, between *Chirocentrus* and the Cretaceous saurodonts. For example, Woodward in his memoir "Fossil Fishes of the English Chalk" (Pt. II, 1903, pp. 93–95) describes and figures the crania of *Chirocentrus dorab* and *Ichthyodectes* sp.,





*Ichthyodectes serridens*

FIG. 35. *Ichthyodectes serridens*, Upper Cretaceous. After Smith Woodward.

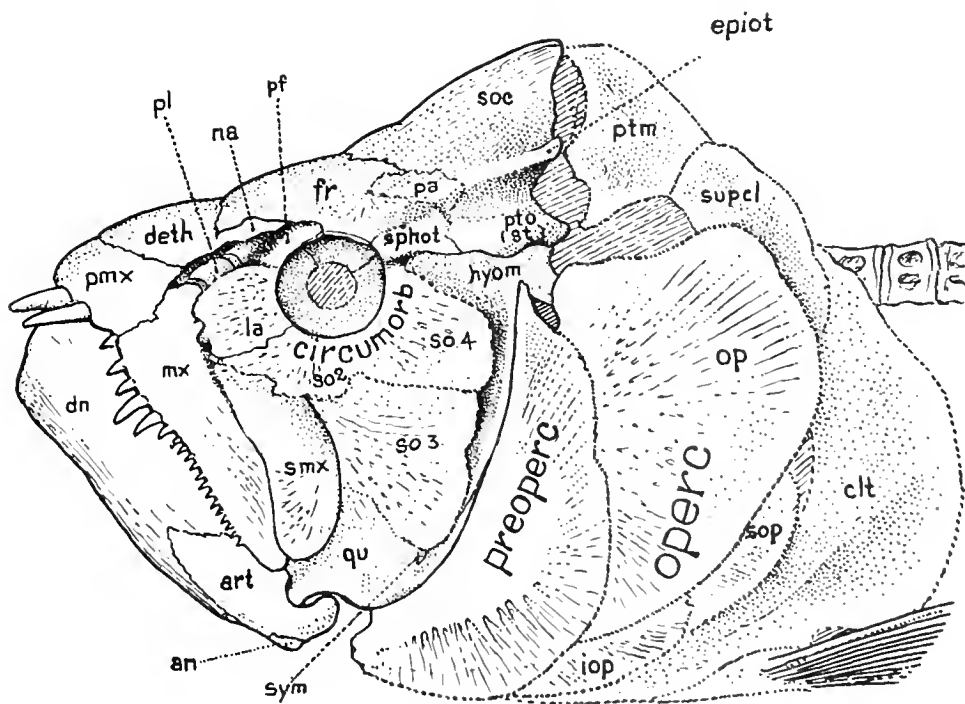

*Portheus molossus*

FIG. 36. *Portheus molossus*. Composite, based on specimens in the American Museum of Natural History, with certain details from Crook (1892) and from a photograph of a specimen kindly lent by Mr. George F. Sternberg.

showing that apart from minor differences in the proportional development of certain parts the two skulls exhibit the most arresting evidences of close relationship. He notes also (*op. cit.*, Pt. VII, 1911, p. 253), that *Ichthyodectes* belongs among the distinctly synthetic types of Cretaceous genera. "The skull of *Ichthyodectes*," he writes, "is mainly similar to that of the surviving *Chirocentrus*, which belongs in the same or a closely related family; but it differs in exhibiting a pit in the side of the otic region, which is now found, not in the Chirocentridæ, but in the Elopidae and Clupeidae."

In *Portheus* the *Ichthyodectes* type becomes of gigantic size. The sharp upturning of the mouth is due to a combination of a short snout with a depressed and anteriorly-placed quadrate-articular joint. The circumorbital bones are large, the supramaxilla exceptionally so. Mr. Sternberg's specimen indicates that the posttemporal was very large. The posterior borders of the bones of the opercular region are not defined and the bones were probably continued into a thin web. The chondrocranium of *Portheus* as described by Hay (1903a) was fundamentally similar to that of the tarpon.

*Albulids*.—The Albulidae (Fig. 37) are regarded by Woodward as "merely Elopine fishes with a forwardly-inclined suspensorium, a small mouth and reduced branchiostegal apparatus" (1901, p. vi). Ridewood (1904), after extended and intensive comparisons of the skulls of *Albula* and the modern Elopidae, has shown that the two families agree in possessing many primitive isospondyl characters but have few peculiar specializations in common. *Albula* itself dates back to the Lower Eocene and, according to Woodward (1901, p. 61), is related to the Cretaceous genera *Anogmius* and some others that have small or minute teeth clustered on the margins of the jaws and on the parasphenoid and other bones within the mouth.

The small size of the mouth in *Albula* appears to be a specialization which has involved the reduction of the marginal teeth on both jaws and the enlargement of the premaxillæ, which, as in many more advanced teleosts, have crowded the maxillæ out of the gape. The dwindling of the mouth and the simultaneous elongation of the snout have, as it were, dragged the lower end of the suspensorium forward and with it the attached inter- and pre-operculars. The coronoid process of the dentary rises steeply, as in other short-jawed isospondyls. The lacrymal also has been extended forward in correlation with the marked increase in length of the snout. The surface of the snout is deeply pitted by enlarged organs representing the rostral branch of the lateral-line canal; similar organs have left a raised shelf along the upper suborbital border.

The otolith of *Albula vulpes*, according to Frost (1925a, p. 155), is the most aberrant form among the otoliths of Clupeoidea. However, it is approached in a certain peculiar feature by that of *Engraulis mystax*.

The Cretaceous genus *Isteus*, which is placed by Smith Woodward in the Albulidae, is regarded by him (1901, p. vii) as being "essentially identical with an imperfectly known fish still surviving in the deep sea (*Bathyrhissa*)."

"The Cretaceous Clupeoids," writes Smith Woodward (1912, p. 254), "are chiefly of interest on account of their precocious development. They do not differ much from some of the Jurassic Leptolepidae but it is remarkable that so far back as the Lower Cretaceous, both in Switzerland and in Brazil, some of them had already acquired the row of sharp ventral ridge scales which are so peculiar a feature of the surviving *Clupea* and allied genera."

A related family of Cretaceous clupeoids is the Ctenothrissidæ (see p. 149 below), which had already advanced in the direction of the spiny-finned fishes. "With these specialized Clupeoids there are others," Smith Woodward continues, "of a more generalized grade," including *Crossognathus* and *Syllæmus*.

*Clupeids*.—The skulls of the modern Clupeidæ (Figs. 38–41), which have been so

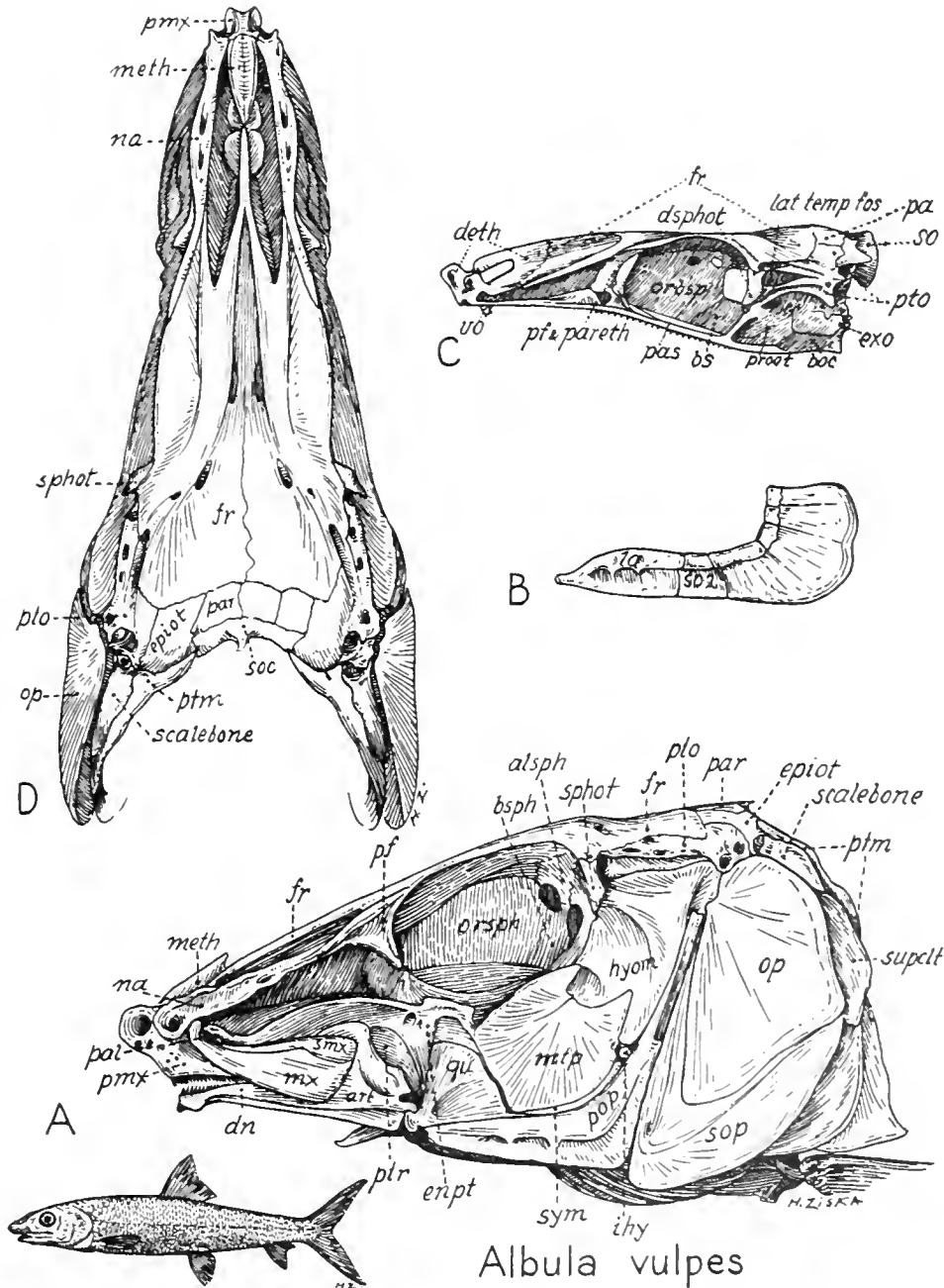

FIG. 37. A, B, D. *Albula vulpes*. C. *Albula conorhynchus*. After Ridewood.

thoroughly investigated by Ridewood (1904*a, b*), show an extraordinary diversity in general habitus joined with a fundamental identity in family heritage. The typical plankton-feeding genus *Clupea* (Fig. 38) has very delicate teeth with jaws of moderate length; the

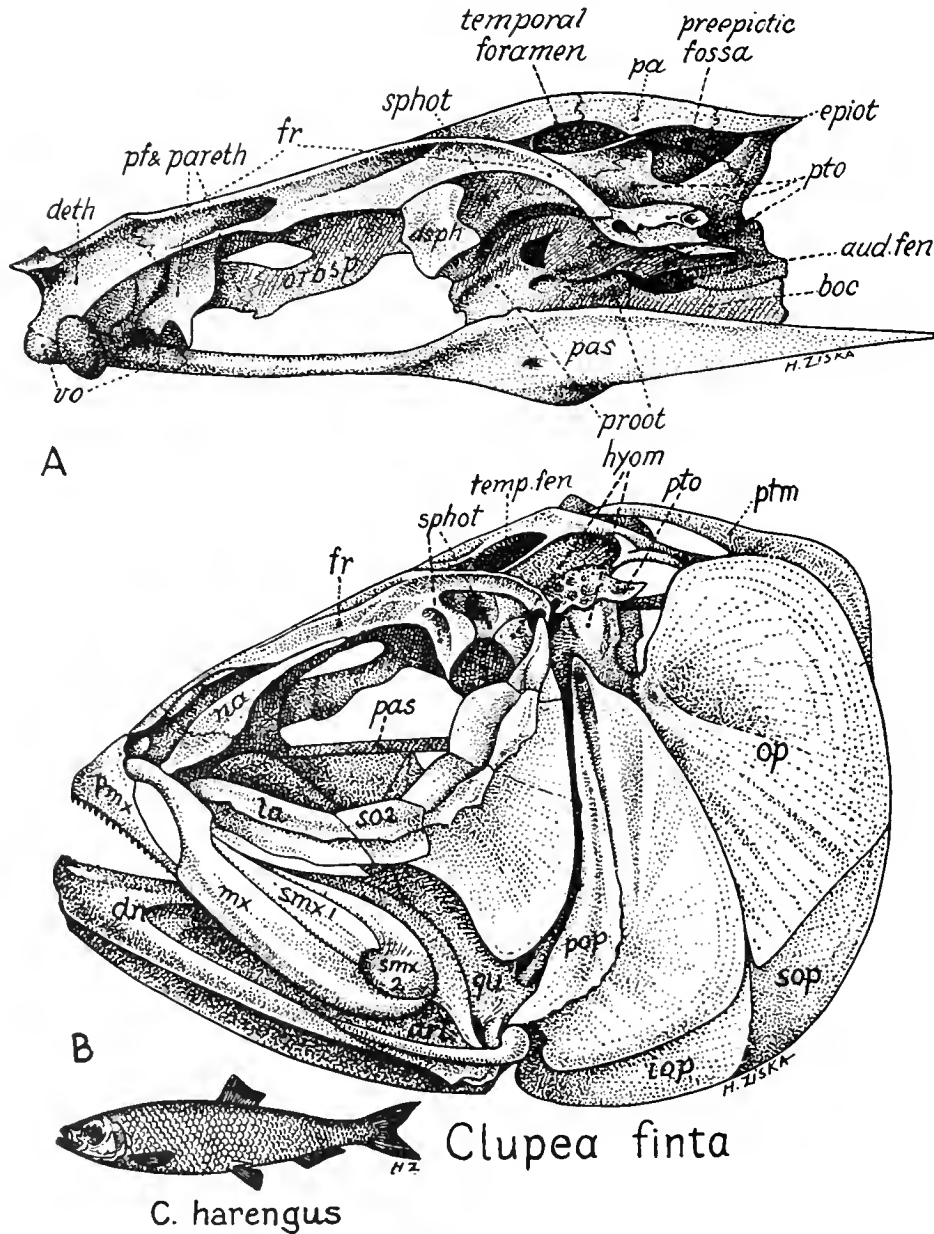

FIG. 38. *Clupea finta*. After Ridewood. A. Neurocranium. B. Syncranium.

general form of the skull also is normal in appearance. The large maxilla forms the side of the gape. In the predaceous *Chirocentrus* (Fig. 34) (whose skull characters ally it with this family) the strong upturned mandible supports a few very large recurved teeth; in the toothless *Chatoëssus* (Fig. 39) the head is very short and dorso-ventrally deep, the gape

very small and bounded above only by the premaxilla, the small maxilla being excluded from the gape. The forwardly-produced suspensorium ends in front of the lower border of the orbit and the mandible is directed sharply upward.

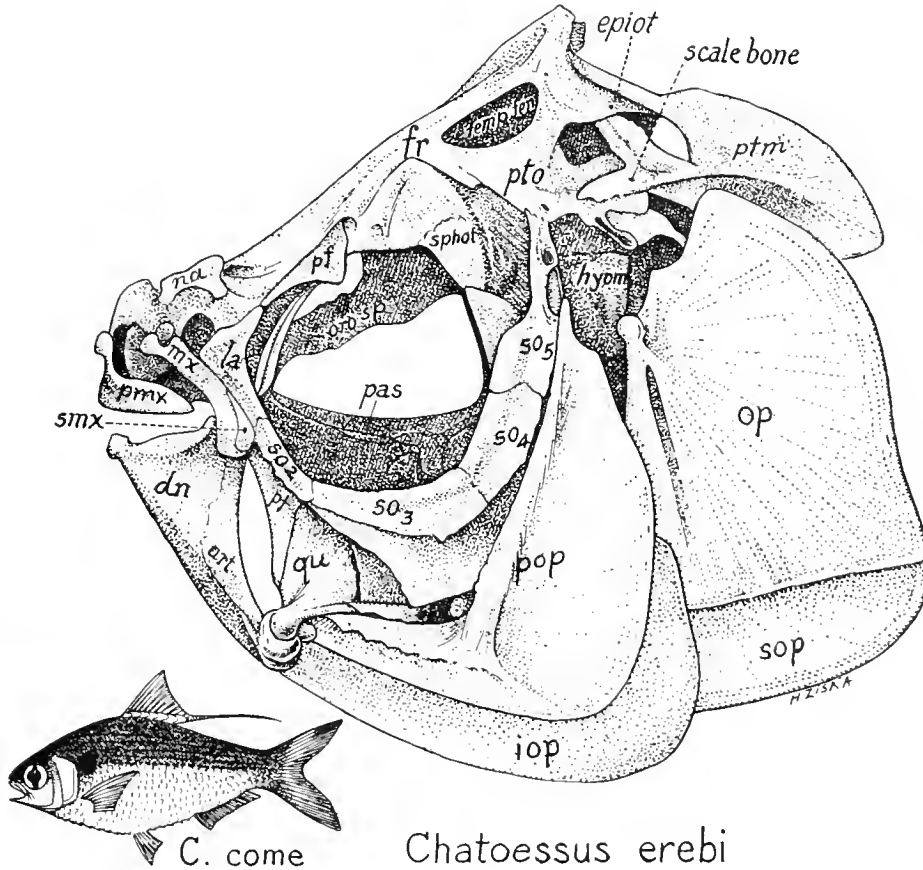

FIG. 39. *Chatoëssus erebi*. After Ridewood.

In *Engraulis* (Fig. 40), on the other hand, the suspensorium is directed obliquely backward, the quadrate-articular joint being well behind the orbit; the jaws are long and slender but wholly below the round protruding snout. In *Dussumieria*, with forwardly-inclined suspensorium and short jaws, the cranium as seen from above is excessively narrow, with very large orbits. In *Coilia* (Fig. 41), with backwardly-inclined suspensorium and long jaws, the maxilla is produced backward far behind the skull into a long, narrow denticulate rod, the orbits are small and the cranium very broad between the orbits. According to Ridewood (1904*b*, p. 478) the hyomandibular has no articulation with the pterotic but only with the sphenotic,—a most unusual arrangement.

The family heritage beneath this diversity is especially well revealed in the detailed characters of the cranium (Fig. 38*A*). A few of the outstanding cranial characters recorded by Ridewood (1904*a, b*) are as follows: (1) in this family the primitive posttemporal fenestræ of the Elopidae are lacking, or represented by a large groove between the epiotic and the pterotic ("squamosal"); (2) there are cæcal diverticula of the swim-bladder con-

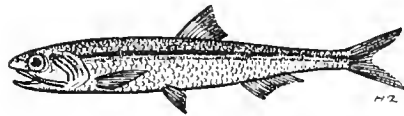
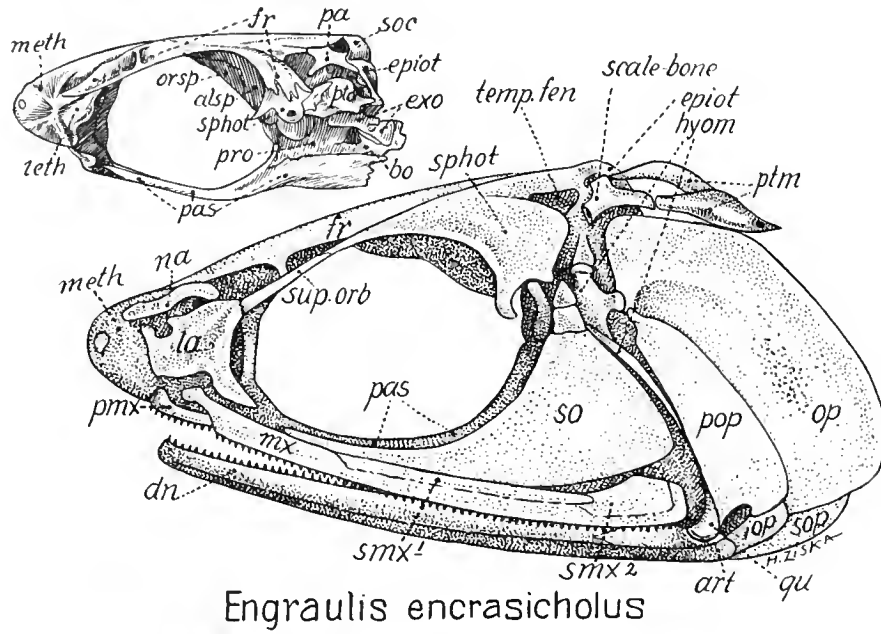

FIG. 40. *Engraulis encrasicolus*. After Ridewood.

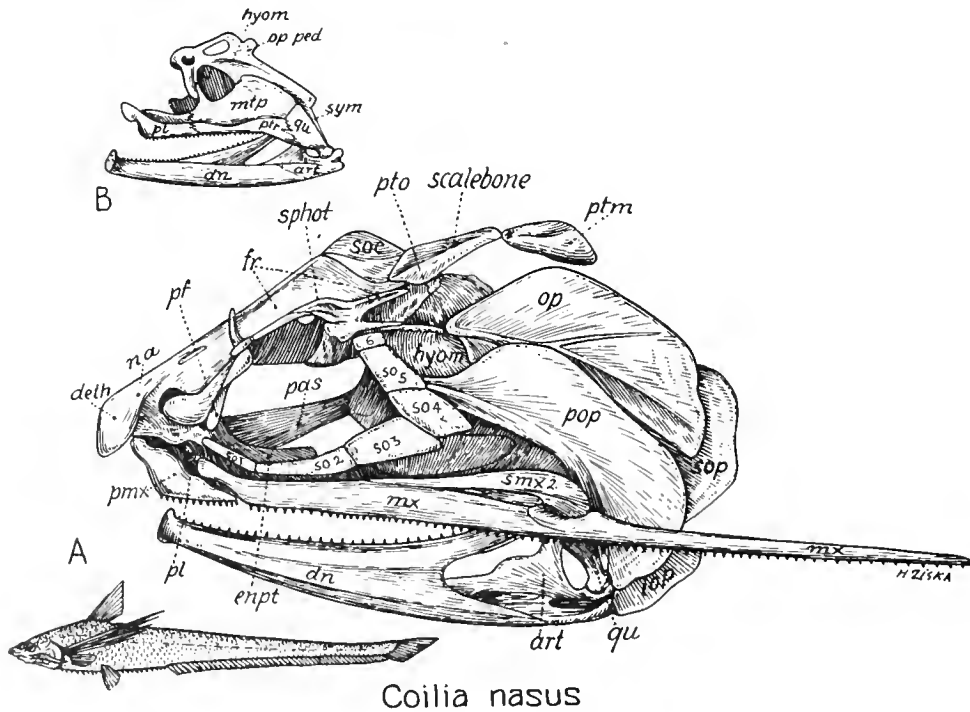
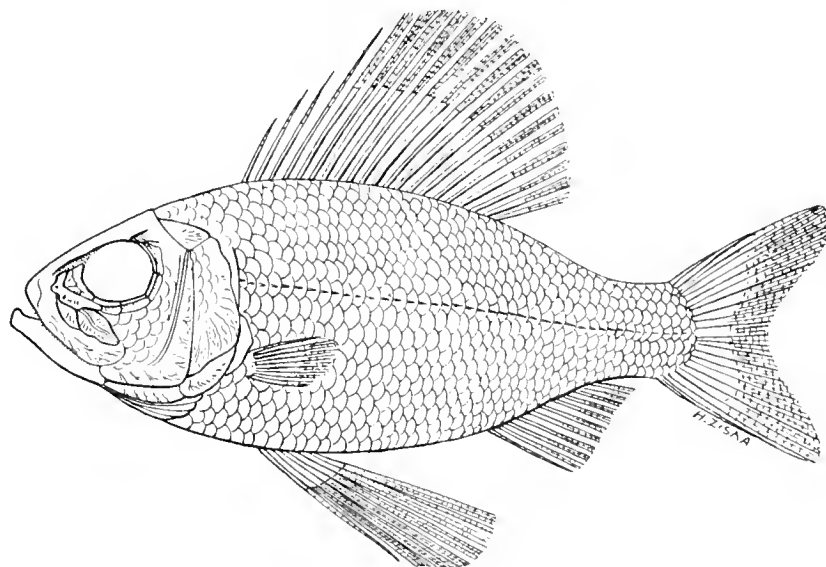

FIG. 41. *Coilia nasus*. A. Side view. B. Inner view of primary jaw. After Ridewood.

tained in the squamosal and proötic bones in many clupeids examined by Ridewood (1904a, p. 62); (3) according to the same authority, in many clupeids there is an aperture, the "temporal foramen" in the side of the cranium, bounded by the parietal and frontal bones. "This in life is occupied by a fatty mass and in the dried skull leads directly from the posterior temporal groove to the cavum cranii (1904a, p. 61); (4) a short distance behind this is a lateral depression, the "pre-epiotic fossa," situated immediately in front of the epiotic bone and bounded by the parietal, squamosal and epiotic. "The bottom of the depression is composed of cartilage in *Dussumieria* and in *Clupea harengus*. . . ." These details are of importance in the problem of the relationships of the Clupeidæ with other isospondyl families.

Thus the skulls of the Clupeidæ afford numerous examples of what might be called a general principle of the morphology of the vertebrate skeleton, namely, that "the holes are more important than the bones"; that is, the form and position of the bony tracts are largely determined by the form and position of the sensory vesicles, blood-vessels, nerves, muscles, etc.; the strengthening ridges and eminences appear between and around the openings caused by the presence of the various parts mentioned above.

Frost (1925a, p. 156) concludes that the otoliths of the Clupeoidea (from which he excludes the Salmonoidea) appear to divide themselves into three groups which he names the "Elopine," the "Clupeid" and the "Engrauline" types.



### *Ctenothrissa radians*

FIG. 42. *Ctenothrissa radians*. After Smith Woodward.

*Ctenothrissa*.—The Upper Cretaceous genus *Ctenothrissa* (Fig. 42), which is the type of a family referred to the clupeoid division of the Isospondyli, is thus referred to by Smith Woodward (1901, pp. vii, viii): ". . . Most of the Cretaceous forms are typical Clupeidæ, and they have scarcely changed during subsequent epochs. A few, however, discovered only in Cretaceous rocks, are of special interest as exhibiting the precocious development

of a character which was never permanently acquired by fishes with so primitive a skull, but soon became the common feature of the spiny-finned or acanthopterygian families. These are the Ctenothrissidæ, which have hitherto been mistaken for Berycoids because they display the character in question, namely, the forward displacement of their pelvic fins, which are situated more or less directly beneath the pectoral pair. The few undivided rays in front of their fins, however, are always articulated distally and never form true spines." Tate Regan (1907a, p. 642) also concludes that "the Beryciformes [the most primitive of the spiny-finned groups] may have evolved directly from Malacopterygii, such as the Cretaceous *Ctenothrissa* and *Pseudoberyx*, to which they bear considerable resemblance."

Smith Woodward in his paper on "The Antiquity of the Deep Sea Fish Fauna" (1898; also 1912, p. 254) has noted that many of the Cretaceous isospondyls find their nearest relatives today in the deep-sea fauna, and that these modern relicts "probably migrated to the ocean depths during the Tertiary period as the competition from newer types of fishes has increased." Through the courtesy of Dr. William Beebe I have been enabled to examine the skull structure of the principal types of deep-sea isospondyls. Our observa-

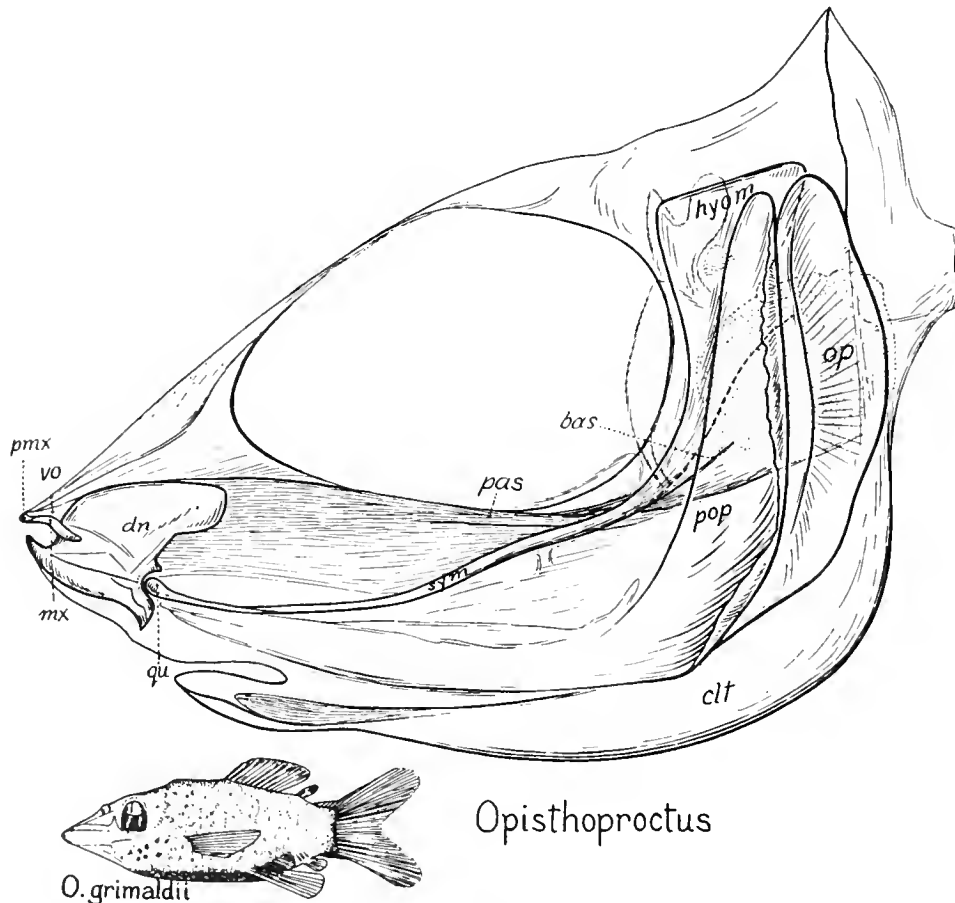

FIG. 43. *Opisthoproctus*.

Diagram of skull of specimen kindly loaned by Dr. William Beebe, who will publish a full description of this rare specimen



tions will be more fully recorded in later papers but for the purposes of the present report the following comments may be made.

*Opisthoproctus*.—This deep-sea fish (Fig. 43) is strongly reminiscent of the Cretaceous *Ctenothrissa microcephala*, as figured by Smith Woodward (1901, Pl. X). To put it the other way around, the ancient genus approaches the modern in its short deep body, broad caudal peduncle, very large thin cycloid scales, very short deep head with very large orbit, as well as in its forwardly-produced suspensorium, small narrow upturned mouth with very high ascending process of dentary; the preopercular likewise has a boomerang-like elbow and the opercular is deep.

On the other hand, the Cretaceous fish differs from its modern analogue in retaining such primitive characters as two supramaxillæ and in the more normal form of the orbits. A noteworthy difference is the anterior position of the pelvic fins, which lie beneath the cleithra in *Ctenothrissa* but are abdominal in *Opisthoproctus*. *Ctenothrissa* also lacks the flattened abdomen and the pocket lying between the lower border of the mandible and the anteriorly prolonged branches of the cleithra, which is one of the most peculiar features of *Opisthoproctus*. These are obviously specializations, perhaps of relatively late date. An alternate possibility is that *Opisthoproctus*, which retains the adipose dorsal fin that is so characteristic of the Salmonidæ and their allies, may be derived from some small *Argentina*-like form having very large eyes and a small mouth set at the end of a slightly elongate oropharyngeal tunnel.

*Chanos*.—The peculiar genus *Chanos* (Fig. 44) differs from the Clupeidæ in many

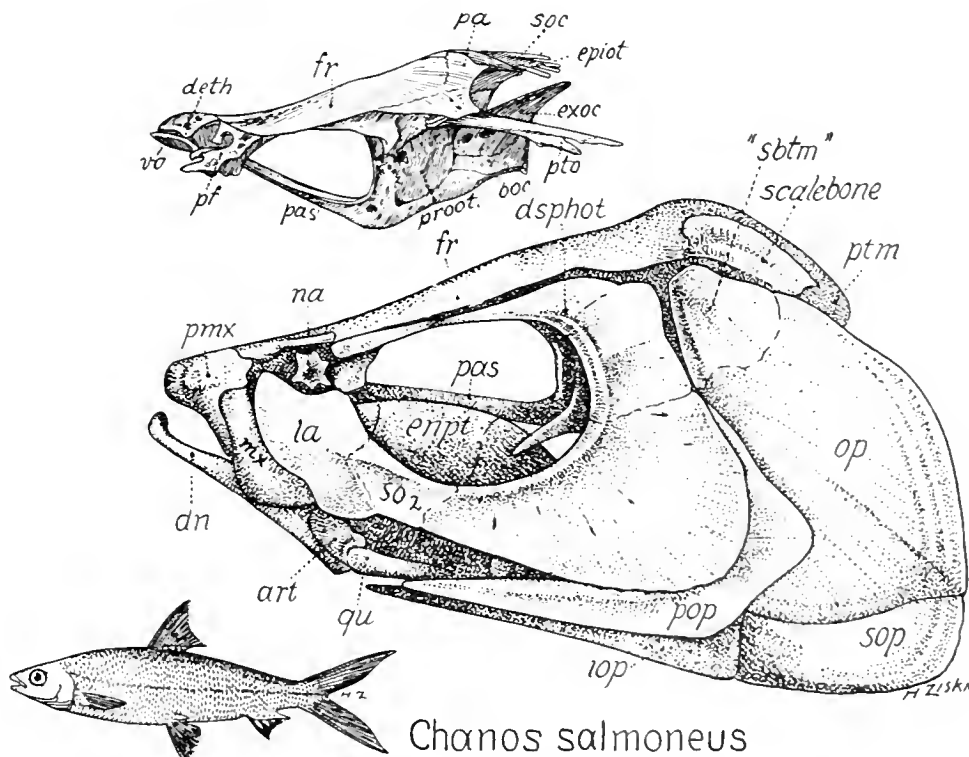

FIG. 44. *Chanos salmoneus*. After Ridewood.

important skull characters noted by Ridewood (1904b, pp. 488-493). It is more primitive than the Clupeidæ in retaining roofed posterior temporal fossæ, a well marked lateral temporal groove and many other features. Smith Woodward included *Chanos* in the

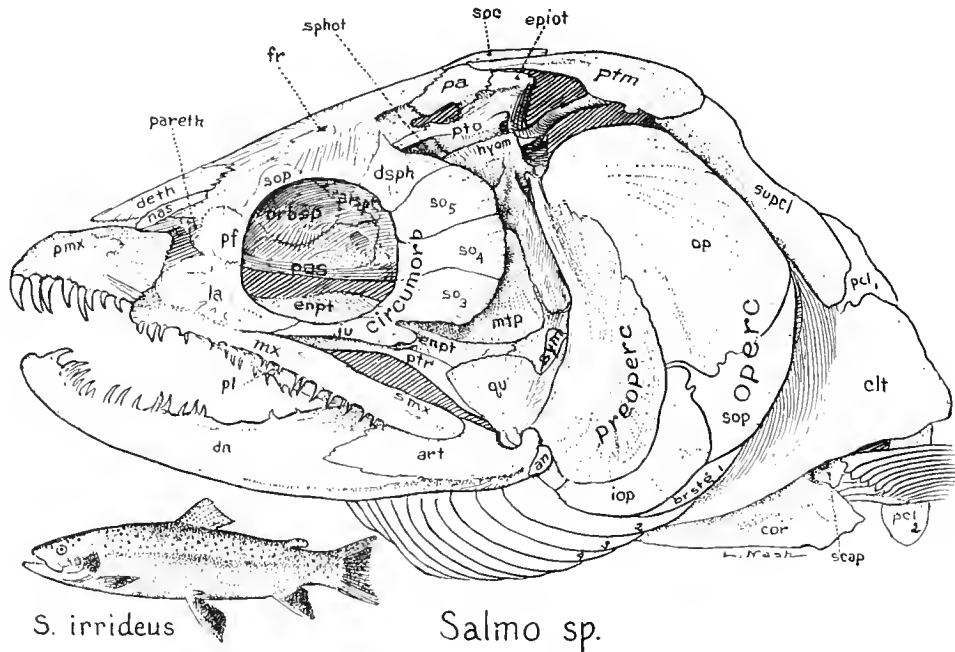

FIG. 45. *Salmo* sp. Side view.

family Albulidæ, but Ridewood was not able to confirm this allocation and states that the evidence of the skull favors the view of separating the genus from the Clupeidæ and of according it a family rank. He notes, however, that it shares a number of points in

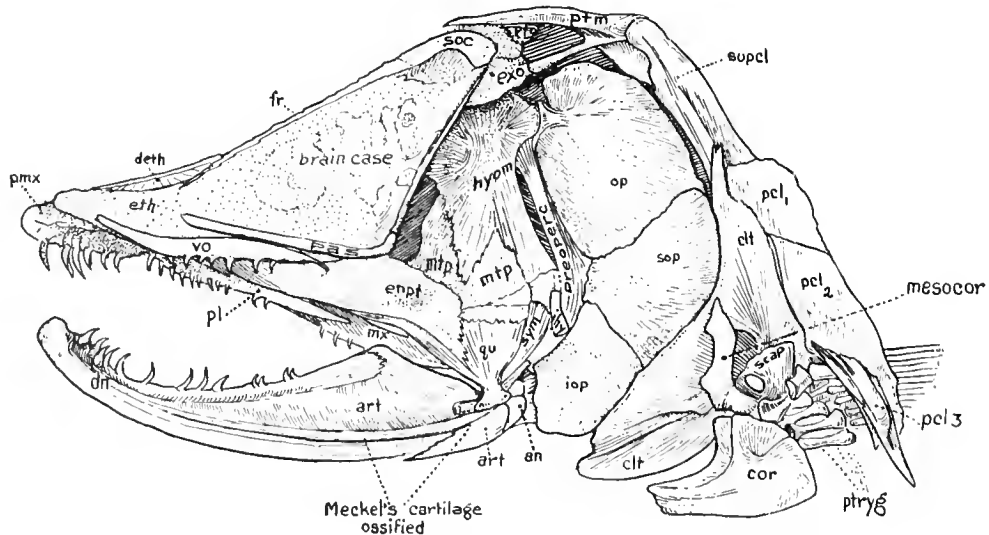

FIG. 46. *Salmo* sp. Medial aspect of right half of skull, with sagittal section of front part of braincase.

common with the Albulidæ. In general appearance its skull suggests relationships with the Salmonidæ.

SALMONOIDEA (SALMON, SMELT, ETC.)

*Salmonids*.—The typical salmon skull (Figs. 45–48) is probably retrogressive or pædogenic in the high degree to which its endocranium has become cartilaginous; but it is

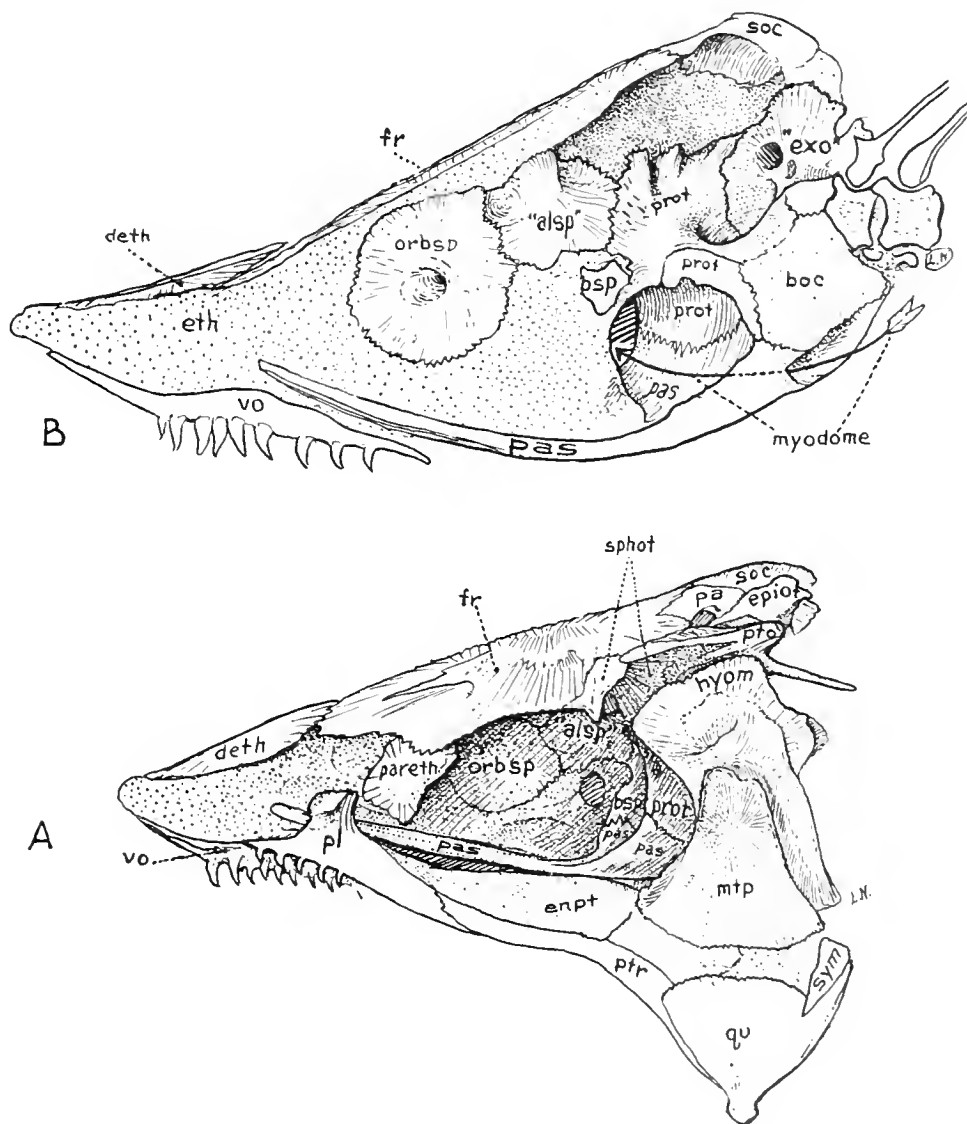

FIG. 47. *Salmo* sp. A. Lateral view of endocranium, with attached suspensorium and primary upper jaw. B. Median sagittal section of endocranium, showing its largely cartilaginous nature.

distinctly progressive in the fact that the supraoccipital is broadly in contact with the frontals and has thrust aside the reduced parietals. Few if any of the numerous highly peculiar features of the clupeid neurocranium are visible in the salmon. The ethmoid cartilage is large, as well as the ectosteal ethmoid ("mesethmoid") above it.

A "subtemporal bone," lying above the opercular, is recorded by Ridewood in the salmon as well as in *Chanos*. Perhaps this bone, which is of unknown origin, is indicated in the Cretaceous elopid genus *Osmeroides* (Woodward, A. S., 1901, Pl. II, Fig. 1). The origin of the "subtemporal bone" is discussed below (p. 166). The maxilla is thin and elongate, recalling that of the Cretaceous *Thrissopater*.

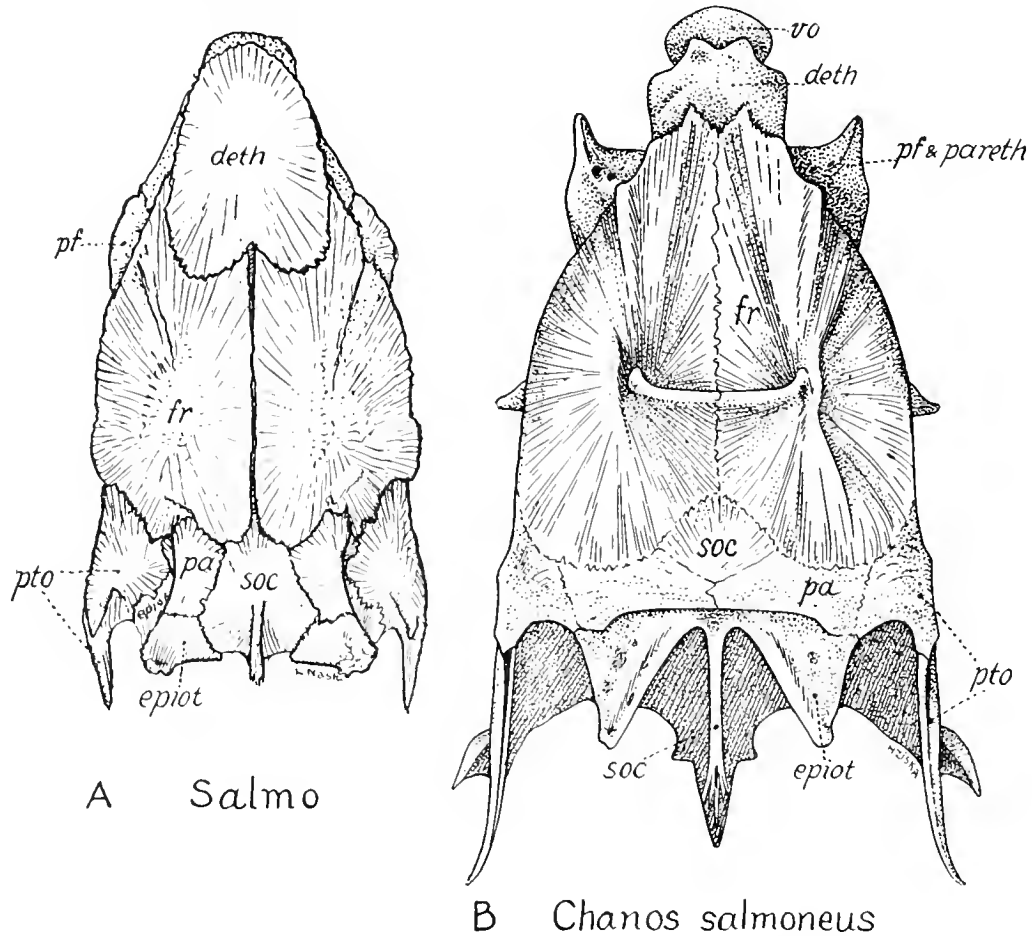

FIG. 48. *Salmo* sp. (A) and *Chanos salmoneus* (B). Comparison of skull tops.

The salmon family (in the broad sense) dates only from the Miocene epoch but Agassiz and subsequent authorities have recognized its relationship with the Clupeidæ.

Starks notes (1926a, p. 150) that in *Argyrosomus hoyi*, representing the Coregonidæ, which are generally admitted to be closely allied with the Salmonidæ, the ethmoid region in general resembles that of the fishes of the family Clupeidæ.

Frost (1925a, p. 157) notes that the Salmonoidea agree with the Clupeoidea in the prominent development of the saccular otolith (sagitta) and show in their otoliths their relationship to the Elopidae.

In his recent article on the phyletic classification of the teleosts, Professor Garstang (1932, pp. 253, 257, 258) removes the Salmonidæ very widely from the Clupeidæ, assigning them to his first grand division (Haplophysi) of the Teleostei, while the Clupeidæ are

referred to the second grand division (Otophysi). This main division rests on the entirely unproved assumption that the cæcal diverticula of the air bladder, which in the Clupeidæ extend forward into the pterotic and proötic bones, are fully homologous with somewhat similar diverticula found in the Ostariophysi. But this assumption has already been disputed for apparently good reasons by Ridewood (1904c, p. 214). Moreover, numerous figures of the skulls of Clupeidæ, *Chanos*, *Engraulis*, *Salmo*, etc., assembled in the present work, support the more conservative conclusion that in spite of their retention of an adipose dorsal fin the Salmonidæ are a modern offshoot of the old clupeid-elopid stock, which runs back through the leptolepids into early Mesozoic times.

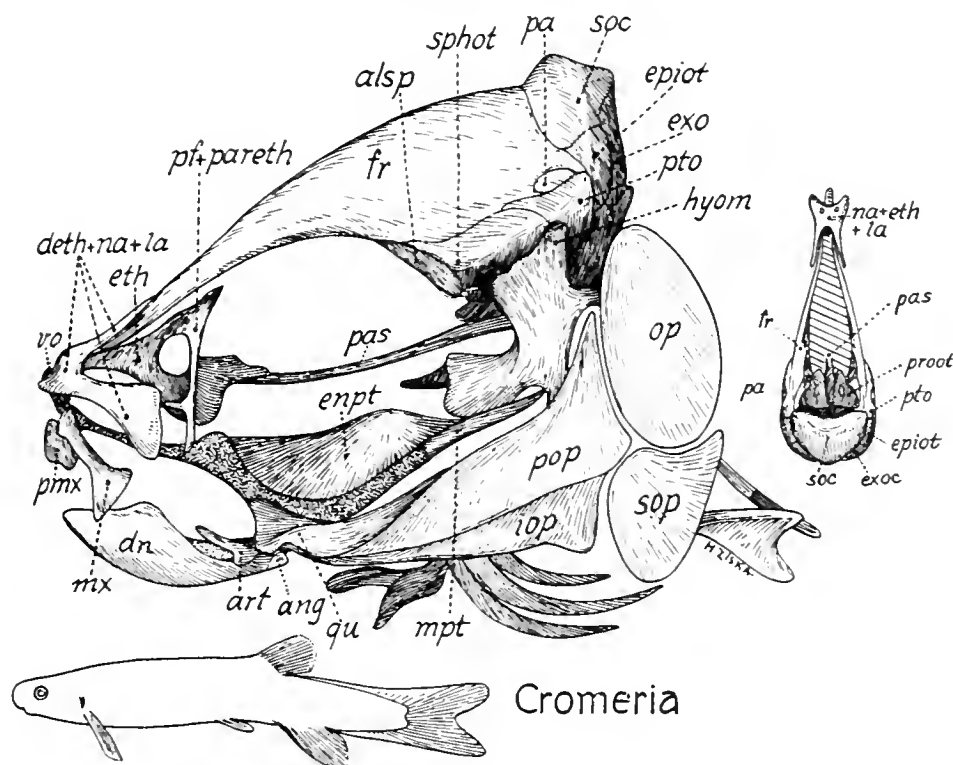

FIG. 49. *Cromeria nilotica*. After Swinnerton.

*Cromeria*.—This is a scaleless, diminutive fish from the Nile, of uncertain affinities; its osteology has been carefully described by Swinnerton (1903). That it is an isospondyl of some sort is certain, as shown by many features, including the retention of a mesocoracoid arch and of an air bladder and pneumatic duct similar to that of *Salmo*; it also lacks Weberian ossicles (Swinnerton, 1903, p. 59). The general characters of its cranium, jaws and opercular system also conform to the isospondyl type.

Many of the skull characters are highly specialized. The suspensorium extends well forward and the mouth is small and edentulous, with very small premaxillæ and laterally placed maxillæ forming the greater part of the oral border. The hyomandibular has an extraordinarily large anterior process out of all proportion with the reduced metapterygoid. The symplectic is absent. The large lacrymal is fused with the mesethmoid and nasals. Seen from above, the skull is elongate, with greatly swollen, rounded braincase, very sug-

gestive of larval conditions. The elongate frontals are only on the sides of the brain and there is a very large elongate median fontanelle occupied by the swollen brain. The supraoccipital is wide and flat, widely separated from the parietals; parietals much reduced; the alisphenoids are large and the orbitosphenoid absent.

The skull as a whole is extremely unlike that of *Galaxias* and Swinnerton rightly concludes (1903, p. 70) that this fish is not related to the Galaxiidae (to which it had originally been referred by Boulenger), but is a specialized member of some other offshoot of the malacopterygian stock. Tate Regan (1929, p. 313) puts it near the Chanidae.

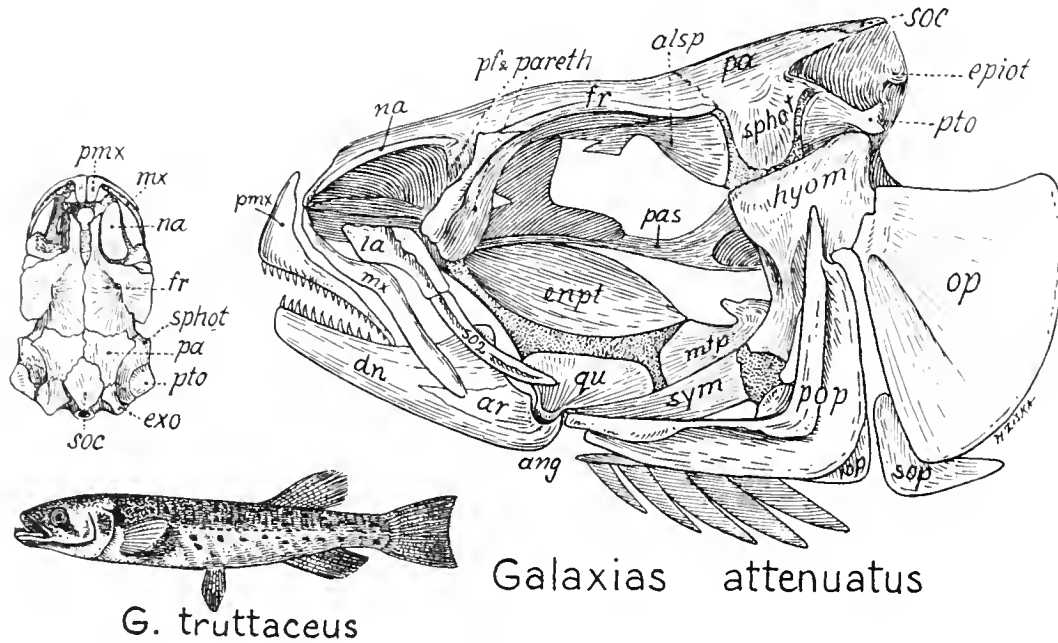

FIG. 50. *Galaxias attenuatus*. After Swinnerton.

*Galaxias*.—A wide-ranging genus in New Zealand, Australia, South America and South Africa. All but one species (*G. attenuatus*) live in fresh water, but this form is marine and widely distributed in the southern hemisphere. Boulenger (1910, p. 607) interpreted this fact as an indication that the group was originally marine and had invaded the fresh waters from the sea. MacFarlane (1923, p. 360), on the other hand, regards the Galaxiidae as indigenous to an ancient antarctic hemisphere, which later sank and of which the existing lands of the far south are but fragments. In either case, *Galaxias* (Fig. 50) is on all accounts an important archaic type in the history of fishes.

The osteology of *Galaxias attenuatus* has been described by Swinnerton (1903). The absence of the mesocoracoid arch, the simple unforked shape of the posttemporal, suggest relationship rather with the Iniomi and Haplomi than with the Isospondyli, and Boulenger refers them to his comprehensive order Haplomi.

The cranial table is widened, the flat supraoccipital being well separated from the frontals by the large parietals. The frontals are wide, orbits large, nasals exceptionally large and flat; the prefrontal (parethmoid) with large preorbital buttress and the olfactory fossa unusually large. The jaws are of fair size with conical teeth, the well developed

premaxillæ not quite excluding the rod-like maxillæ from the corners of the mouth. The premaxillæ have short ascending processes and the conditions represent the initial phase in the protrusibility of the premaxillæ. The suspensorium and opercular series present little that is unusual. The orbitosphenoids are absent (see also Starks, 1908c, p. 414). The dermal mesethmoid as seen from above is circular, much as in *Fundulus*.

Thus the leading characters of *Galaxias* appear to indicate its relationships with the Haplomi and their relatives. Tate Regan, however, in his revised Classification of the Teleostean Fishes (1909a, p. 82) referred the Haplochitonidæ and the Galaxiidæ to the Isospondyli in the following passage (p. 82):

"In some external characters *Retropinna* is intermediate between *Osmerus* and *Protoctes*. *Retropinna*, *Salanx*, and *Microstoma* are Argentinidæ which have no mesocoracoid. The Argentinidæ, Haplochitonidæ and Galaxiidæ are extremely similar in osteology, dentition, and in the absence of oviducts, and are undoubtedly closely related.

"It is possible to maintain the order Isospondyli, with the addition of the Haplochitonidæ and Galaxiidæ, by taking into consideration the mouth structure, the maxillary entering the gape to a greater or less extent (almost excluded in the Haplochitonidæ) and the unpaired ethmoid. As thus defined, the Haplomi, Iniomi, and Microcyprini are excluded." Here then we have added evidence of the shadowy nature of the boundaries between the Isospondyli, Iniomi, Haplomi and Microcyprini, as long ago noted by Smith Woodward and others.

#### STOMIATOIDEA

*Alepocephalus* is placed by Tate Regan next to the Ctenothrissidæ among the clupeoids and it shares with that assemblage the diagnostic character of two supramaxillaries. With the salmons it shares the secondary development of the cartilaginous chondrocranium. It illustrates an early stage of the effect of abyssal life on a branch of the clupeoid stock and might be a structural ancestor of the stomiatoidea, at least in many respects (Fig. 51).

In *Maurolicus* and *Ichthyococcus*, which are generally referred to the Gonostomidæ, the photophores are arranged much as in the short-bodied Sternoptychidæ, but the body is of moderate length. *Maurolicus* (Fig. 52C) in fact appears to be the descendant of an ancient common stock which diverged, on the one hand, into such excessively deep-bodied forms as the Sternoptychidæ and, on the other, into the long-bodied Astronesthidæ, Chauliodontidæ and Stomiidæ. According to Tate Regan (1923b, p. 613) the Gonostomatidæ are near the Elopidae. "Comparing *Photichthys* with *Elops*," he writes, "I find a striking agreement in the head-skeleton, the general form of the skull and the relations of the bones being almost exactly the same. In *Photichthys* the orbitosphenoid appears to be absent and the posterior temporal fossæ are somewhat smaller than in *Elops*, but there are no other differences of importance."

Smith Woodward notes (1908, p. 138) that in the extinct *Tomognathus mordax* from the English Chalk the skull and dentition are in some respects "suggestive of those of the Stomiidæ and their allies, which exist in the deep sea." This form, like *Astronesthes*, has a quite short head with the orbit very large and far forward; the jaws are fairly short with very strong pointed teeth in front.

In the narrow and deep-bodied Sternoptychidæ (Fig. 52) the suspensorium is inclined forward progressively as we pass from *Argyropelecus* to *Sternoptyx* to such a degree that the preoperculars are finally lateral to the postero-external part of the huge upturned eyes and

the quadrate-articular joint lies below and in front of the orbit. On the other hand, in *Astronesthes*, *Gonostoma* (Fig. 53), *Cyclothone* (Fig. 54), and the Stomiatidæ the suspensorium extends backward as in the morays, but as the snout is very short the mouth slopes somewhat upward. This effect is heightened in *Chauliodus* (Fig. 55) by the extreme depression

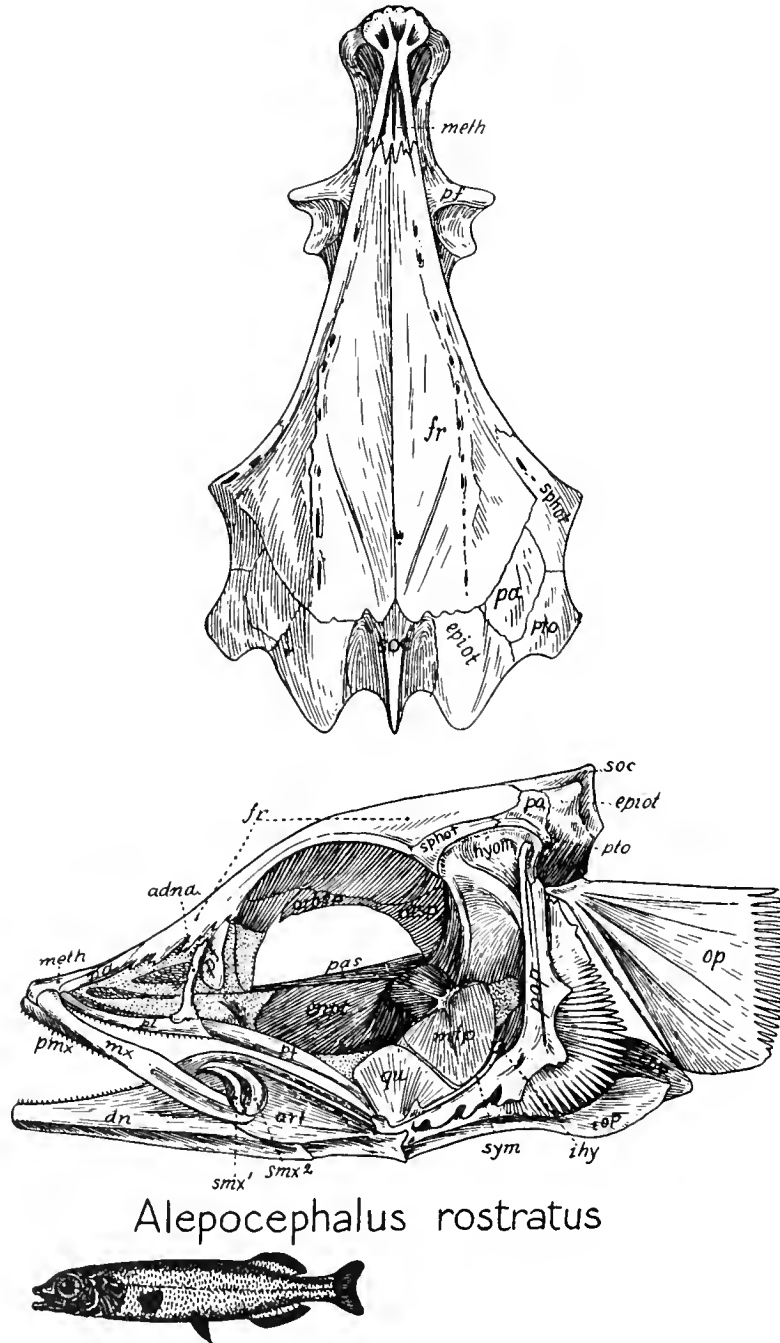

FIG. 51. *Alepocephalus rostratus*. After Gegenbaur.



of the quadrate-articular joint almost directly beneath the orbit. In *Cyclothone* the jaws have become a huge expanded trap, with all the long bones reduced to slender bars.

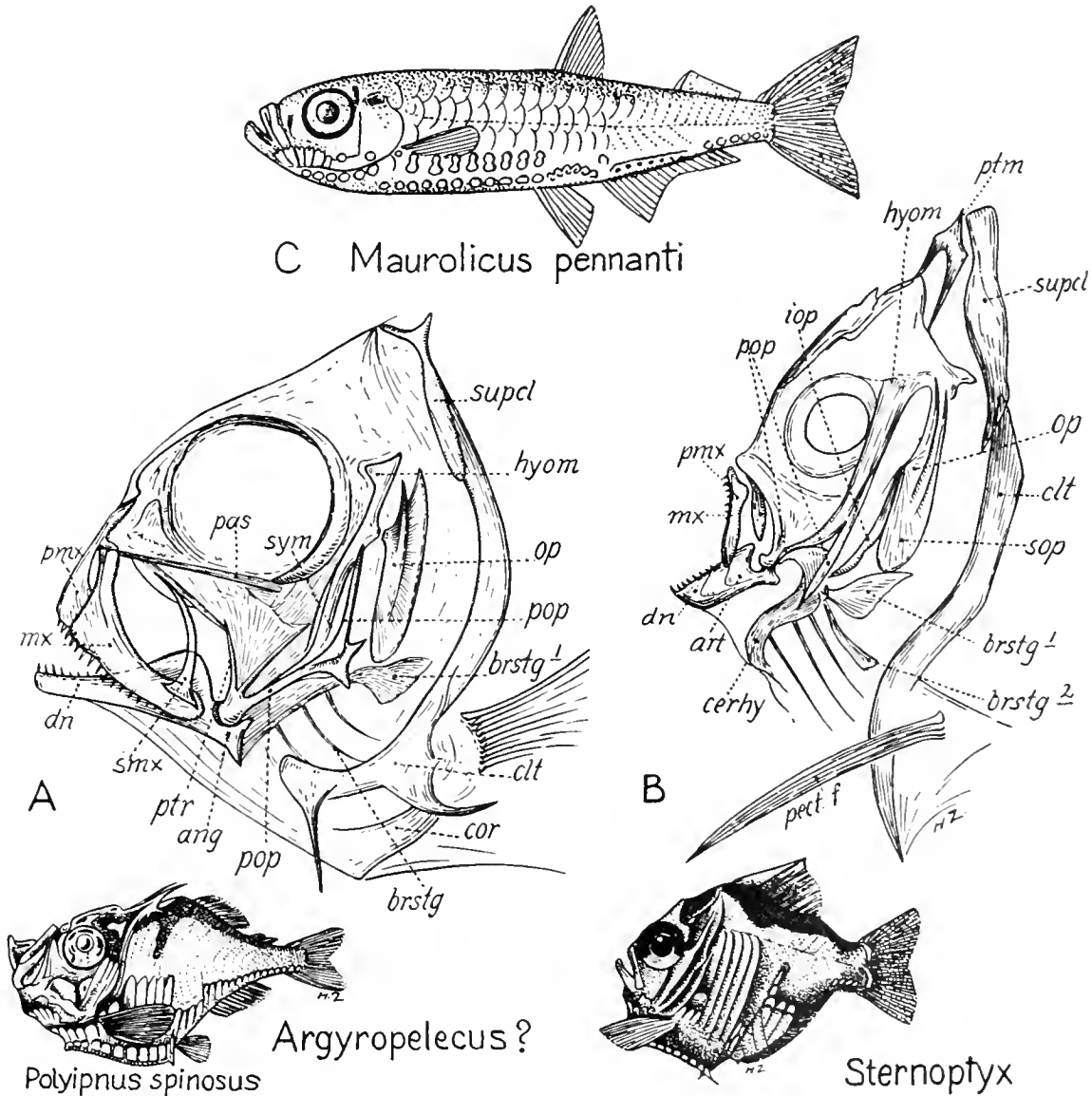

FIG. 52. A. *Argyropelecus* and B. *Sternoptyx*. Enlarged from young specimens cleared and stained by Miss Gloria Hollister for Dr. William Beebe. C. *Maurolicus pennanti*. After Bigelow and Welsh.

Regan and Trewavas (1930, p. 44) show that in certain of the Stomiidæ, "the loose attachment of the palatine in front and the ectopterygoid behind permit their movement forward and backward, and that of the upper jaw which is rigidly connected with them." In these forms (*Eustomias*) the cervical portion of the column is bent into one or two loops and the vertebræ are more or less replaced by an incompletely ossified region which act as a shock absorber during the protraction of the jaws in wrestling with large prey (p. 46).

The cranium is strongly built. In the Chauliodontidæ (Regan and Trewavas, 1929, p. 31) the first vertebra is greatly enlarged and serves as a fulcrum for the head, which in turn carries relatively short jaws with enormously long fangs.

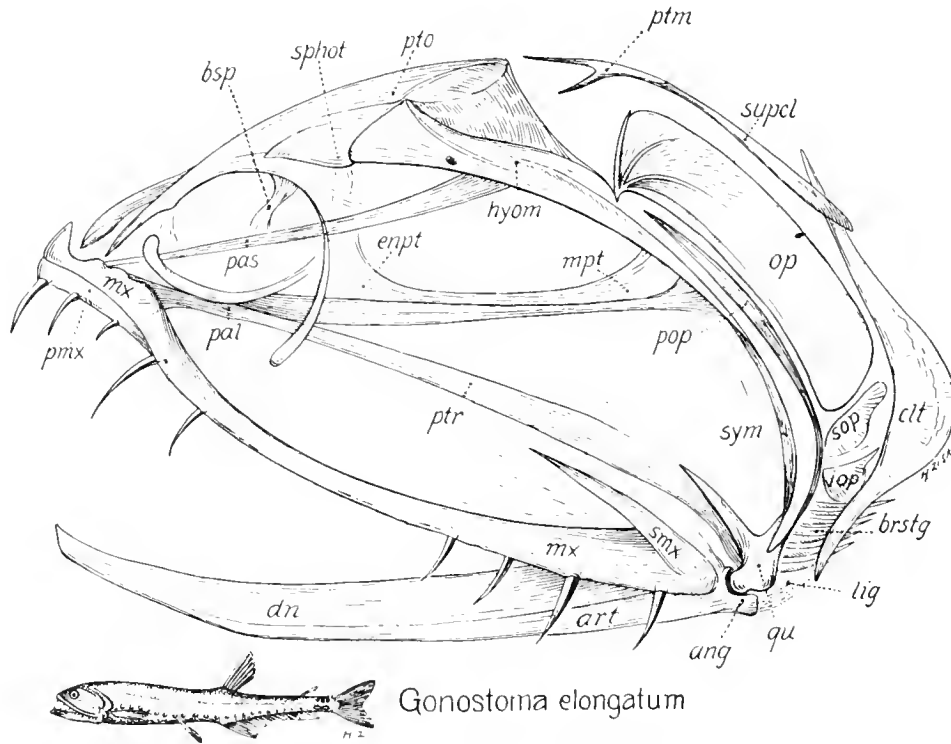

FIG. 53. *Gonostoma elongatum*. Specimen cleared and stained by Miss Gloria Hollister for Dr. William Beebe.

Parr (1927a, 1930b) has traced the divergent evolution of three suborders as follows:—(1) the Lepidophotodermi, including *Stomias*, which retains scales and has free premaxillæ, and possibly the Chauliodontidæ; (2) the Gymnophotodermi, including the Astronesthidæ and Melanostomiidæ (these have no scales and the premaxillæ are fastened to the maxillæ, with highly differentiated luminous organs); (3) the Heterophotodermi, including the Gonostomatidæ and the Sternoptychidæ.

In conclusion, while some of the stomiatoid fishes approach certain of the Iniomi in the development of long piercing teeth and of photophores, their retention in the Isospondyli (in the restricted sense) rather than their inclusion in the Iniomi would seem to be justified by the fact that they retain the primitive characters of a dentigerous maxilla, a supra-maxilla, a mesocoracoid arch, typically abdominal ventrals and wholly soft-rayed fins. Their connection with the Isospondyli seems also to be supported by the characters of their otoliths, as Frost (1925, pp. 159, 160) notes that the otoliths of *Gonostoma denudatum* of the suborder Stomiatoidæ, “resemble in their general lines those of *Argentina*, but are more specialized in some respects. . . . The rostrum of this otolith is more produced than in any other species of the order Isospondyli. . . .”

Garstang (1932, p. 258) unites the stomiatoids with the scopeloids under the name Lampadephoræ, believing that the common possession of photophores indicates a com-

munity of origin of the two groups. They may indeed have sprung from not distantly related families of Isospondyli, but photophores have also been developed, presumably independently, in *Halosauropsis* of the order Heteromi (see Boulenger, 1904, p. 621). There are indeed, as Garstang observes, some noteworthy resemblances in the upper jaws

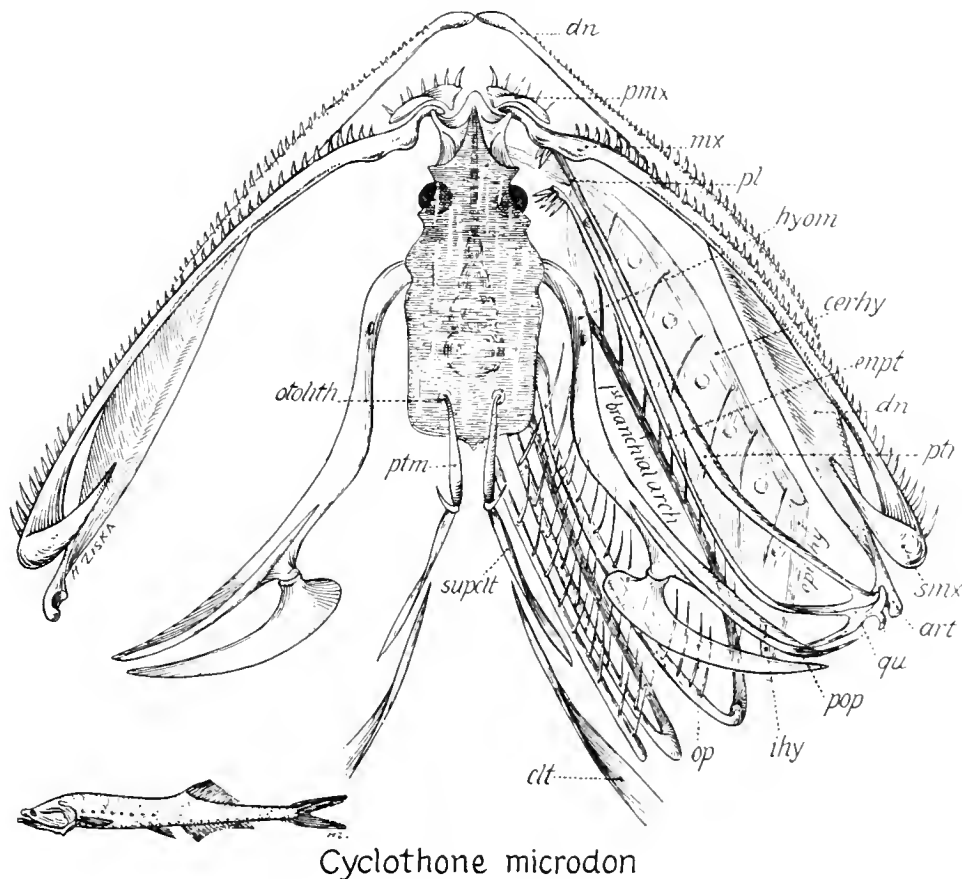

*Cyclothone microdon*

FIG. 54. *Cyclothone microdon*. Top view. Specimen cleared and stained by Miss Gloria Hollister for Dr. William Beebe.

between stomiatoids and Iniomi, but the differences between them, pointed out by Boulenger (1904, pp. 570, 611), still seem to outweigh the resemblances and to indicate that the stomiatoids are an older branch derived perhaps from *Argentina*-like salmonoids, while the Iniomi seem to have sprung from elopine Isospondyli.

#### OSTEOGLOSSOIDEA

The superfamily consisting of the Osteoglossidæ and the Pantodontidæ at the present time has representatives only in the fresh waters of tropical America, Australia, the East Indies and Africa; but in Lower Eocene times the group apparently had its headquarters in the northern hemisphere, fossil Osteoglossidæ being known from the Eocene of Wyoming and England. The skulls of the recent representatives combine archaic characters with certain marked specializations, but on the whole the degree of specialization is far less than

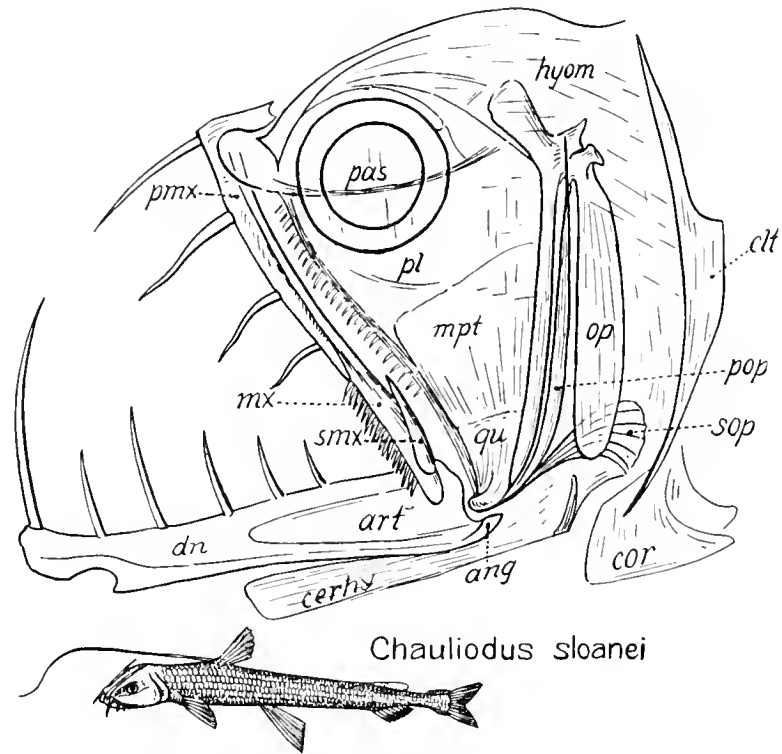

FIG. 55. *Chauliodus sloanei*.  
 Sketch of young specimen much enlarged. Cleared and stained by Miss Gloria Hollister for Dr William Beebe.

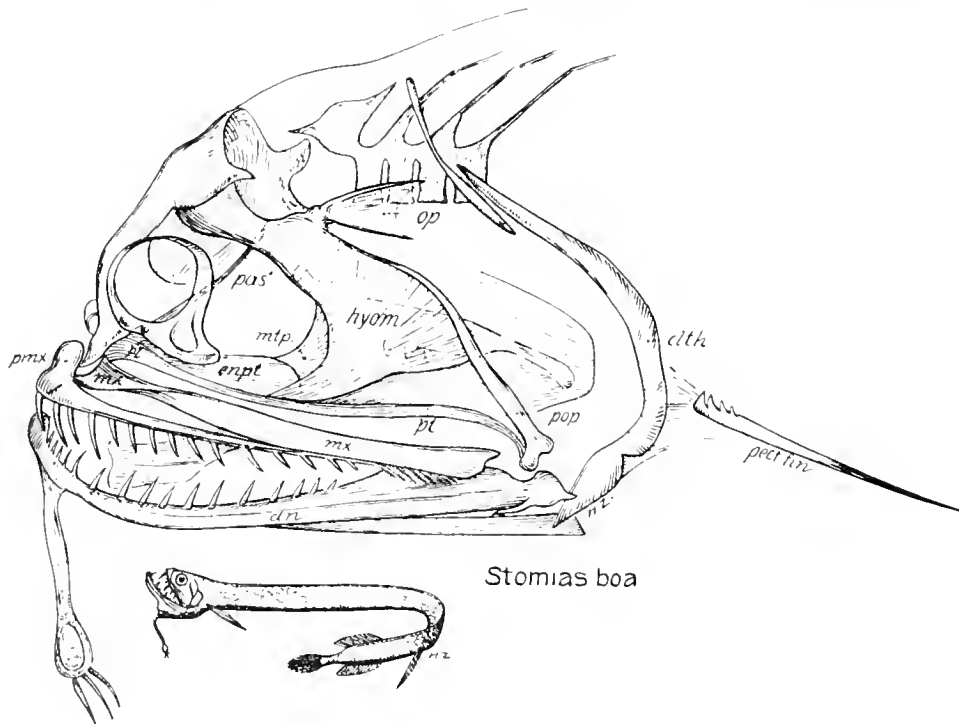

FIG. 56. *Stomias boa*. Sketch of very young specimen much enlarged. Cleared and stained by Miss Gloria Hollister for Dr. William Beebe.

it is in either the Mormyridæ or the Clupeidæ. The skulls have been very fully described and figured by Ridewood (1905a).

The otolith of *Osteoglossum bicirrhosum*, according to Frost (1925a, p. 159), is pentangular in shape, in this respect resembling the Jurassic fossil *Otolithus (Leptolepidarum) pentangulatus* and that of *Argentina sphyraena*. The front part of this otolith resembles that of *Salmo trutta*. In another member of the Osteoglossidæ, *Heterotis niloticus*, the otolith is more elopine in character, but with certain differences (p. 159).

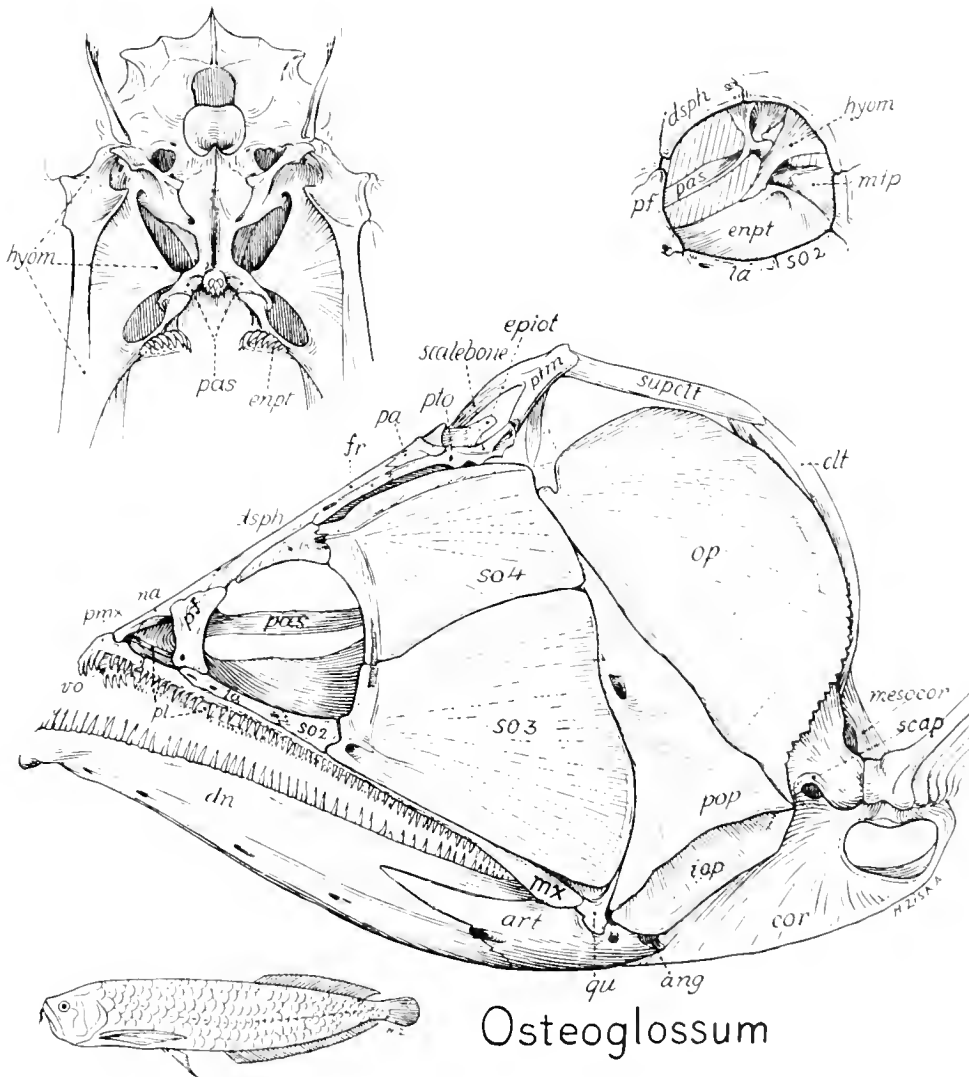

FIG. 57. *Osteoglossum*.

In *Osteoglossum*, the three species of which are found respectively in Brazil and Guiana, Borneo and Sumatra, and Queensland, the skull is fairly primitive in external appearance. The surface bones (Fig. 57) are sculptured, the parietals meet in the mid-line, the nasals are well developed, all the opercular elements are present and the occiput retains the

paired posttemporal fenestræ. "One of the most striking and characteristic features of the skull of Osteoglossid fishes," writes Ridewood, "is the occurrence of a paired lateral peg of the parasphenoid for articulation with the hyopalatine arch, described by Bridge in *Osteoglossum formosum* (Proc. Zoöl. Soc. London, 1895, pp. 302-310)." Bridge found that "the linear series of obliquely set teeth in the two mesopterygoids of this fish become opposable in the median line of the oral cavity and, in conjunction with the mesial teeth on the parasphenoid, form part of an additional oral masticating mechanism." Bridge compares this arrangement with the somewhat analogous conditions in the palate of *Lepidosteus*, where there is a secondary facet for the metapterygoid, at the junction of processes from the parasphenoid and the proötic. Ridewood found the articulation in question not only in all three species of *Osteoglossum* but also in *Arapaima* and *Heterotis* (Fig. 58). Its presence in *Pantodon* constituted a striking evidence of the relationship of

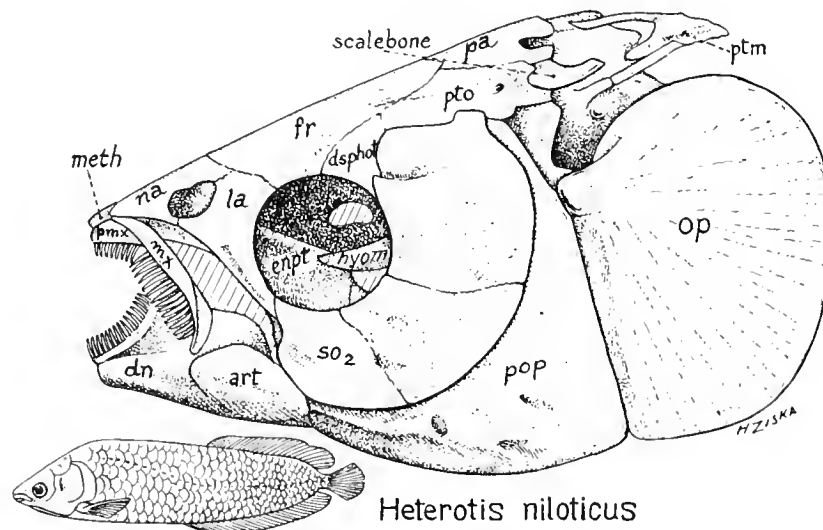

FIG. 58. *Heterotis niloticus*. After Ridewood.

that form to the Osteoglossidæ. The rear view of the skull of *Osteoglossum vandellii* (Fig. 57) shows that these diverging processes from the parasphenoid are also analogous with the basiptyergoid processes of primitive amphibians and reptiles. They brace the ascending dentigerous processes of the mesopterygoids and transmit the upward thrusts from the palate to the neurocranium. They are also attached to a pair of long, special and very peculiar processes from the hyomandibulars, the existence of which is difficult to account for. Probably they represent an elongation of that process of the hyomandibular which in other isospondyls is often found above the metapterygoid. We may assume perhaps that as the quadrate-articular joint grew downward, this supra-metapterygoid process of the hyomandibular grew downward and forward, as if to brace the hyomandibular, until it passed over the junction of the ento- (meso-) pterygoid and the ascending processes of the parasphenoid.

Another marked characteristic of all the Osteoglossidæ is the fact, noted by Ridewood, that the nasals are large bones which meet in a long suture in the mid-dorsal line and widely separate the frontals from the mesethmoids, as in *Amia*. Examination of a para-

sagittal section of an *Arapaima* skull (Fig. 59) shows that even though the frontals extended forward as a thin sheet for some distance beneath the posterior ends of the nasals, they were still widely removed from the small ethmoids, which were lodged in a terminal notch between the nasals and the premaxillæ. In view of the fact that in all other known primitive

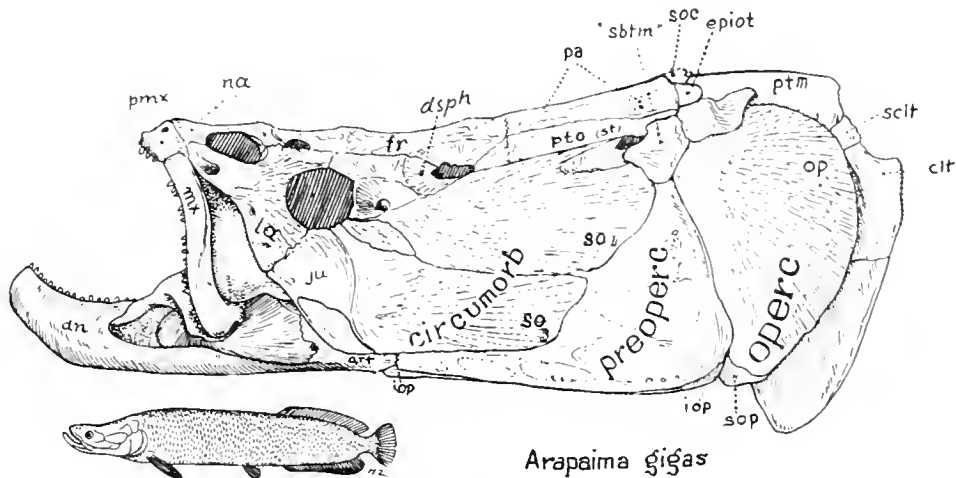

FIG. 59. *Arapaima gigas*.

teleosts the mesethmoids are larger and more important than the nasals, it would seem that the opposite conditions in the osteoglossids, with the consequent resemblances to the early ganoids, is due to convergence, like the sculpturing of the surface bones. And this inference becomes more probable in view of the many other losses and specializations of the *Arapaima* skull, for instance, the loss of the basisphenoid, of the supramaxillæ, the spreading of the symplectic, the marked reduction of the subopercular and the enlargement of the interopercular, which is seen only in the medial aspect of the preopercular.

The osteoglossids, like other primitive isospondyls, have a well developed "scale bone" (the "supratemporal" of Owen, Ridewood, Starks). In my specimen of *Arapaima*, however, there are two surface bones (Fig. 59), either one of which might be named the scale bone or lateral extrascapula. The first lies in the usual position immediately below and in front of the posttemporal; the second lies in front of the first and articulates with the pterotic, with the enlarged fourth suborbital, with the preopercular and the opercular. Comparison with Ridewood's figures of osteoglossids shows that he has applied the name supratemporal, in all three genera, to the second of these two, the first not being shown in the figures. Comparison with his figures of the supratemporal region of other isospondyls, however, reveals the fact that in *Elops* the large "supratemporal" was nearly divided in two by a deep posterior notch and that in the clupeoid genus *Chanos* there is, in addition to the "supratemporal," a separate bone to which he applies the name "subtemporal," and which has exactly the same position and connections as the above noted "second scale bone" of *Arapaima*. Ridewood (1904b, p. 485) notes that this element in *Chanos* carries a branch of the sensory canal that passes downward to the preopercular; also that this fact "taken in conjunction with the position of the bone below the squamosal [pteroitic] and above the preopercular, points to the conclusion that the bone is the homologue of that which, in the Salmon, Parker (Phil. Trans. Roy. Soc., clxiii, 1873, p. 99 and Pl. VI, Fig. 1,

st.) erroneously called the supratemporal." In the Eocene species of the genera *Megalops* and *Notelops*, Smith Woodward states that the "operculum is subdivided by a transverse suture" (1901, pp. 24, 27) and he notes the presence in a certain specimen of *Notelops brama* of a "separate plate above the operculum" (p. 28). Hence it seems not improbable that in primitive isospondyls a "subtemporal" was present either as a separate element or as the lower and anterior moiety of the "supratemporal" scale bone or tabular.

With regard to the relationships of the family with other Cretaceous isospondyls, Smith Woodward concluded that the "Osteoglossidæ with a curiously thickened skull, also seem to be closely related to the early Albulidæ" (1901, p. vii). Several Cretaceous and Eocene genera having small teeth on the parasphenoid and other bones within the mouth may possibly mark the transition from the Albulidæ to the Osteoglossidæ. The several species of *Plethodus*, for example, bore concave dental plates on the base of the cranium, which were opposed to a similar but convex plate supported probably by the basihyal bone. This at least suggests the prominent patch of teeth on the parasphenoid of *Arapaima*, which were opposed to the lingual teeth. Bridge (1895) inferred that in *Osteoglossum* there was a lateral movement of the teeth on the mesial edges of the two entopterygoids, but Ridewood (1905a), referring to the fact that although these upper teeth are obliquely set, their tips point downward, concludes that "There can be no question that these teeth act in a vertical direction and are opposed to the lingual teeth borne upon the bone that covers the glossohyal cartilage and the basibranchials." Thus in certain Cretaceous Albulidæ and Osteoglossidæ, as well as in their modern relatives, there was a dental apparatus within the mouth analogous in some respects with those which have been developed independently and in various ways, in pycnodonts, wrasses, synentognaths, etc.

Returning to the consideration of Ridewood's analysis of the skull characters of the Osteoglossidæ, he did not find any very conspicuous specializations peculiar to osteoglossids and albulids apart from the tendency to develop a masticatory apparatus within the mouth, as above noted. Nevertheless he remarks, in discussing the various arrangements of the families of malacopterygian fishes proposed by Günther, Gill, Smith Woodward, Boulenger, that "I should be disposed to associate the Osteoglossidæ with the Pantodontidæ for the reasons given on page 276, and to regard the next nearest family to be the Albulidæ. The conclusion is arrived at by a consideration of the craniological features mainly, but the characters of the other parts of the skeleton and of the soft parts of the body, so far as they are known to me, do not militate against the suggestion that the Osteoglossidæ and the Albulidæ have descended from a common stock."

Garstang (1932, p. 245) considers that the "feeding mechanism of parasphenoidal and hyoidean teeth" in the osteoglossoids constitutes an important link with the elopines, that their skull and jaw characters entitle them to membership in the "archicraniote" section of the "Otophysi" (pp. 253, 256), and that the presence of air vesicles in the temporal fossæ link them with the Ostariophysi in the grand division Otophysi. I, however, am now rather more impressed by the differences from the albulids and elopines, even in essential details of the median teeth on the floor of the branchial region; while the total absence of Weberian ossicles, together with the lack of essential resemblances to the characins even in the Eocene osteoglossoids, indicate that the connection with the Ostariophysi is, at best, very remote.



MORMYROIDEA

In the third superfamily, Mormyroidea, specialization and instability in certain features finally result in bizarre forms of body and skull.

*Hyodon*.—As described by Ridewood (1904c, pp. 206–210), the least aberrant is the genus *Hyodon* of North America, which retains fairly normal toothed jaws and body form.

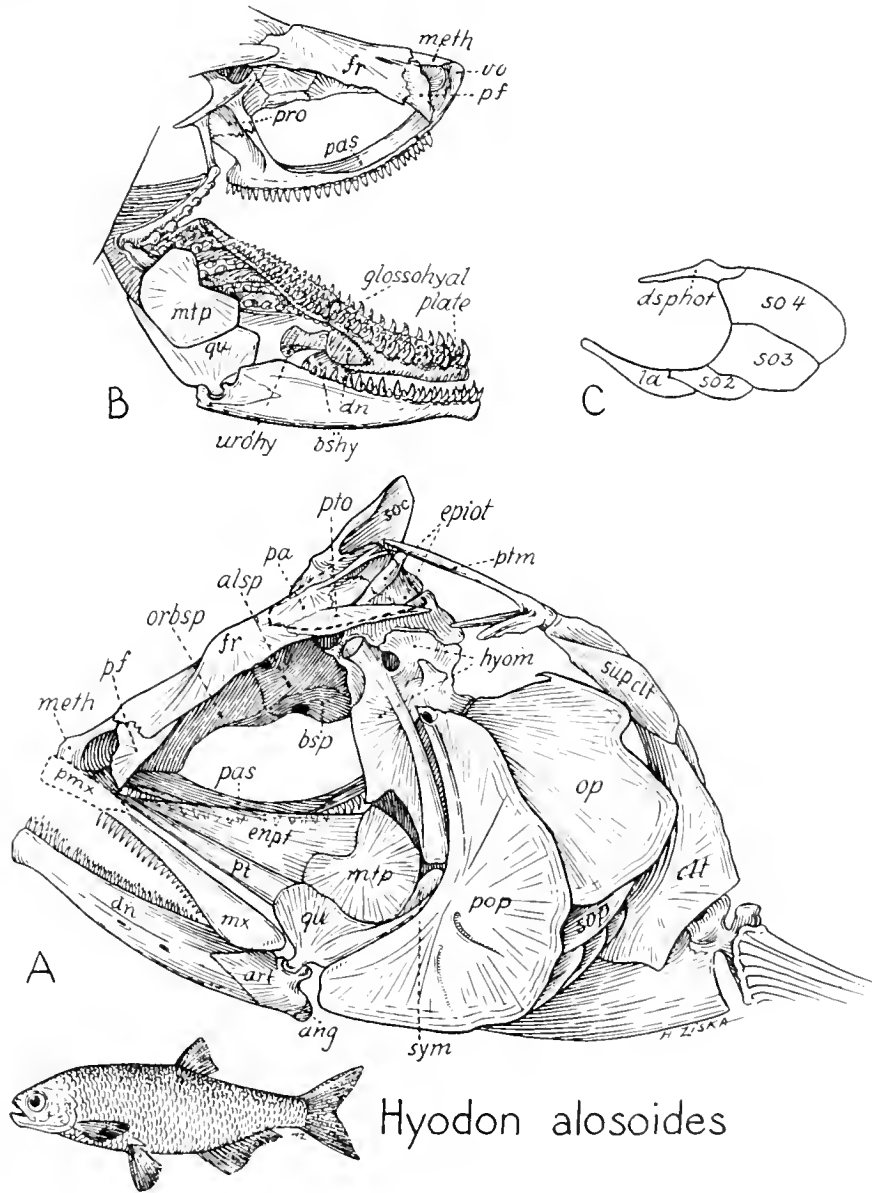

FIG. 60. *Hyodon alosoides*. After Ridewood.

The most conspicuous specialization of the rather short skull (Fig. 60) is the relatively prominent dentition on the narrow parasphenoid, which is bowed downward far below its normal level, perhaps in order to bring its teeth near to those on the tongue and floor of

the mouth. The skull top is short and fairly broad, with a high projecting supraoccipital crest, which is flattened and thick on top. The broad supraoccipital base has grown forward, thrusting apart the parietals, or overgrowing them, in the rear; but they still retain a short contact in the mid-line in front of the supraoccipital, separating the latter from the broad frontals. In Ridewood's specimen but not in mine the large "supratemporal" or scale bone covered over an oval tract of cartilage corresponding perhaps with the pre-epiotic fossa of clupeids, and perhaps related morphologically to the lateral cranial foramen of mormyrids. At the side of the base of the cranium and below the level of the horizontal ridge on the pterotic and opisthotic is a great vesicle of the swim-bladder. "Its outer wall," writes Ridewood, "is composed of fibrous tissue, which is attached to the cranium along the line marked with dots in Fig. 20. Its inner wall is formed by the exoccipital and basioccipital and its anterior wall is formed by a vertical lamina of the pro-otic. Between the exoccipital, basioccipital and pro-otic is a fairly large auditory fenestra, opening into the perilymphatic cavity and traversed vertically by the pro-otic lamina just mentioned." Ridewood points out that the auditory fenestra is a clupeoid feature and that its occurrence in *Hyodon* is of some interest.

The circumorbital plates are fairly normal but the interopercular is concealed in the lateral view by the broad preopercular. In contrast with the *Osteoglossidæ*, the nasal bones are very slender and laterally placed, the prominent mesethmoid being in contact with the frontals. There are no posttemporal fenestræ, no supramaxilla, no angular bone in the mandible. A peculiar feature is that the ectosteal articular remains suturally distinct from the endosteal or true articular (Ridewood, 1904c, p. 208).

At first sight the skull of *Hyodon* suggests relationships with that of *Osteoglossum*. In both the circumorbital series is reduced in front of the orbit and much enlarged behind it. Both lack the supramaxillæ and have downwardly projecting teeth on the parasphenoid. In both the interopercular is concealed from the outer side by the preopercular. But along with these and other resemblances there are many differences: the marked reduction of the nasals in *Hyodon*, the development of prominent pegs on the parasphenoid for articulation with the entopterygoid in *Osteoglossum*, and so forth.

Notwithstanding these and other differences noted by Ridewood, the construction of the pectoral girdle in *Hyodon* shows the most unmistakable marks of affinity with that of *Osteoglossum*.

*Notopterus*.—This genus affords a fine example of mutual adjustment of skull form and body form. In *Notopterus chitala* (Fig. 61) the concave dorsal contour of the skull rises steeply toward the high hump on the back, the great size of which must aid in the balance of the body when propelled by the undulations of the much elongated anal fin. The rear of the skull has thus increased greatly in height. As the orbits have moved forward to the front of the head, while the hyomandibular has as usual retained its articulation at the back part of the lateral wall of the braincase, the middle part of the skull behind the orbits has become much elongated, more so in this species than in *Notopterus kaperat*, as figured by Ridewood.

In top view the skull is long and narrow, surmounted in its posterior half by several crests that mark the boundaries between forwardly-extended strips of body muscles. The long supraoccipital is separated from the frontals by the short parietals.

In the side view, primitive isospondyl features, such as the extension of the lateral



Ridewood's thorough studies indicate that the notoapterids, while constituting a specialized side branch, have come off from near the stem of the mormyrids. On the other hand Frost (1925, p. 160) has shown that in *Notopterus kaping* the very peculiar swollen otolith with a styliform rostrum is very unlike those of the typical clupeoids but might be derived from a type similar to that of *Gonostoma denudatum*.

*Mormyrids*.—The mormyrids of tropical Africa are well known for their remarkable and peculiar specializations. The least specialized mormyrid skull is that of *Mormyrops*

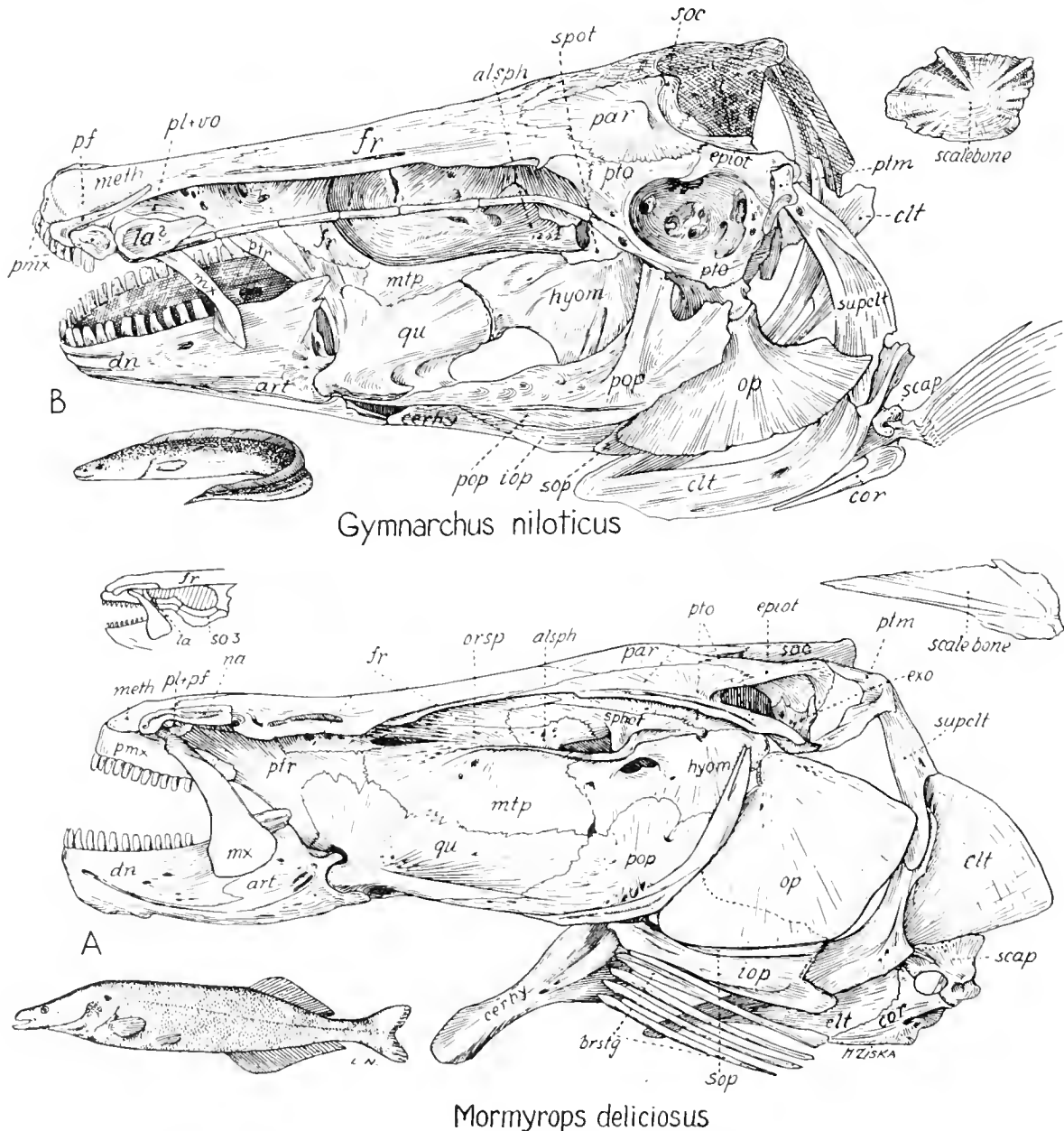

FIG. 62. A. *Mormyrops deliciosus*. B. *Gymnarchus niloticus*. After Hyrtl.

(Fig. 62), in which the middle part of the skull is already well elongated. The stout hyopalatine arches articulate closely with the lower lateral borders of the neurocranium, concealing the parasphenoid in the side view of the skull. The symplectic has been lost and the broad preopercular articulates by a long irregular suture with the wide hyomandibular. The stout opposite premaxillæ are fused at the proximal end. They are placed horizontally and bear small teeth. The stout curved maxilla is toothless and is displaced to the outer angle of the gape. The dentary is rather short, thick, and must be capable of giving a strong bite, since it is moved by powerful adductor mandibulæ muscles, which have an extensive area of origin on the elongated tract behind the mandible. Teeth are wanting from the vomer, palatine and pterygoid bones. The subopercular is hidden beneath the opercular and the interopercular is produced into a long narrow rod. The large lateral cranial foramen (for the reception of a vesicle that penetrates the cranial cavity) is covered laterally by a thin scale bone ("supratemporal," extrascapular).

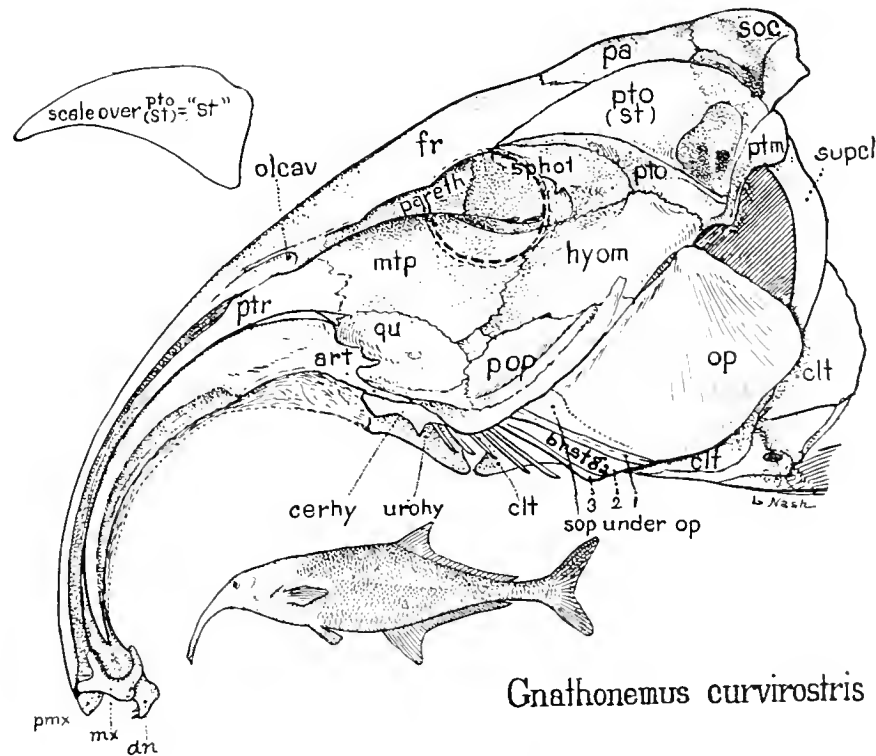

FIG. 63. *Gnathonemus curvirostris*.

In *Gnathonemus curvirostris* (Fig. 63) the typical mormyrid specializations are much further emphasized. The skull could be derived from that of *Mormyrops* by the inflation of the braincase and by the pulling out of the ethmoid, pterygoid and articular bones into a long decurved trunk. The terminal mouth has become minute but is doubtless capable of acting like powerful small pincers.

In *Petrocephalus* (Fig. 64) it would seem that mormyrid specialization had reached its present limit. As figured by Ridewood, the skull appears to me to have been derived from a long-skulled mormyrid type by a relatively rapid shortening of an already down-

turned "proboscis." This hypothesis would account for the following otherwise inexplicable facts: (1) the nasal bones and mesethmoid of *Petrocephalus* are turned very sharply downward as they would be if derived from those of more typical mormyrids; (2) the form and detailed relations of the premaxillæ, maxillæ and dentary strongly suggest the conditions in typical mormyrids and the same is true of the form and relations of the opercular, preopercular and hyopalatine series; (3) the hypothesis of a trunk curved convexly in front

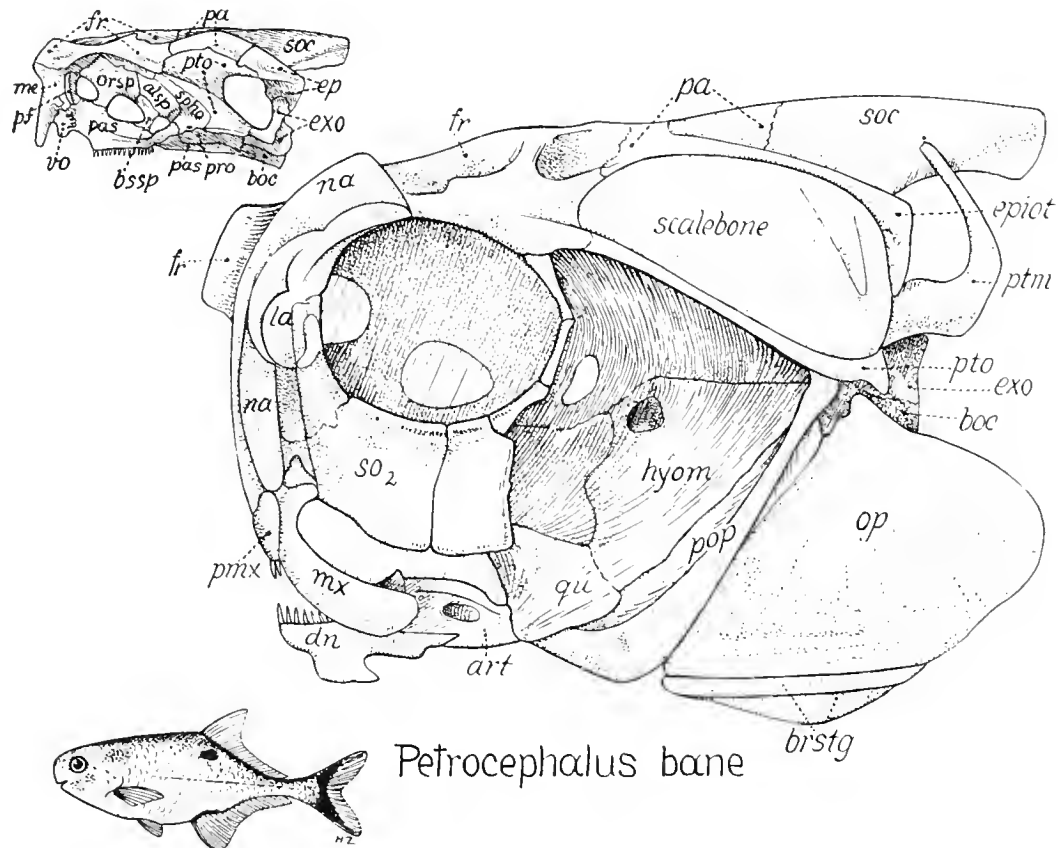

FIG. 64. *Petrocephalus bane*. After Ridewood.

of the eyes and then quickly shortened would also seem to account for the very close morphological relations of *Petrocephalus* to typical mormyrids in the characters of the cranium and in the general body form; (4) the skull of *Marcusenius psittacus* is intermediate between the forms with down-curved snouts and *Petrocephalus*. Its tiny jaws are partly decurved but are much shortened antero-posteriorly, so as to lie beneath the obliquely-placed nasals.

Here then is an excellent example of the "irreversibility of evolution" in the sense of Dollo's law, for the deeper morphological results of a former lengthening of the mid portion of the skull and of the development of a trunk are still evident even after the dwindling away of this trunk. But the same material affords an equally clear example of a change in the trend of evolution; for the former tendency toward the development of a "trunk" has been arrested and a rapid secondary shortening of the bony tract between the

dentary and the quadrate has brought the mouth beneath the orbit instead of far in front of it.

Still more specialized is the eel-shaped *Gymnarchus*, which is said to propel itself through the water entirely by the action of its elongate dorsal fin, forward and backward with equal facility (Boulenger, 1904, p. 552). Its strange skull, which has been well figured by Ertl (1847, Pl. V) and especially by Hyrtl (1856, Pls. I, II), might well be derived from that of *Mormyrops* (Fig. 62), which it resembles in the emphasis of the olfactory and otic regions and the retention of strong mandibles, which likewise have an even row of stout teeth; the eye also is small and placed far forward, above and slightly behind the quadrate-articular joint; the lower part of the hyomandibular-quadrate is horizontal. The skull of *Gymnarchus* is more specialized than that of *Mormyrops* in being secondarily shorter, in having a large fenestra below, a stout sutural junction of the quadrate and hyomandibular; also in the almost horizontal position of the preopercular, in the forward displacement of the opercular and other features. In a classification based on skull structure *Gymnarchus* would be placed following *Mormyrops*, its eel-like adaptations being undoubtedly secondary.

The chondrocranium of a forty-third-day larva of *Gymnarchus niloticus*, as figured by Assheton in the Budgett Memorial Volume (Pl. XX), shows the usual foreshadowing of adult conditions, except that the cranium is far less elongate than in the adult stage. The semicircular canals are very large and thick. In the midst of them is a large "temporal vacuity" on the lateral wall of the cranium, which receives the "anterior bulb" of the air-bladder (Pl. XVIII, Fig. 31) much as in *Notopterus* (*cf.* Bridge, 1900, Pl. XXXVII).

As to the phylogenetic relationships of the families just treated, Ridewood (1904c, pp. 212, 213) writes as follows:

"On the whole, the study of the craniological characters impels one to the conclusion that the families Mormyridæ, Notopteridæ and Hyodontidæ, though more closely related *inter se* than is either family with any other family of Malacopterygian fishes, are not more intimately related with one another than was previously assumed to be the case . . . the cranial characters of the families are so conflicting that any phylogenetic arrangement based upon them is out of the question. The three families must remain, as hitherto, the terminals of a radiating system."

As Boulenger points out (1898, p. 778), the Mormyridæ cannot rightly be grouped with the Ostariophysi of Sagemehl (1885, p. 22), as Jordan and Evermann have done (1896, p. 114), since they possess no Weberian ossicles nor other modification of the anterior vertebræ. It is true that Garstang (1932) has recently assumed that the common possession of otic diverticula of the swim-bladder in mormyroids and Ostariophysi is alone sufficient to warrant the bracketing of these two groups along with some others in a superordinal division Otophysi; but the profound differences of mormyroids and characins in skull structure at least lend no support to such a procedure. The absence of a separate symplectic in both mormyroids and siluroids is evidently nothing more than a matter of convergence; the symplectic is absent also in the eels. The study of the skull of mormyroids shows also that they can have no close affinity with the Esocidæ, with which family Johannes Müller associated them. According to Boulenger (1898), the nearest allies of the mormyroids are to be found in the Albulidæ, as suggested by Valenciennes in 1846. Ridewood then states that he regrets that the study of the skull brings forward no evidence

in favor of this conclusion and then goes on (1903–1906, pp. 214, 215) to give a careful and judicious evaluation of the craniological resemblances and differences between the mormyroids and the Albulidæ, to which the interested reader is referred. Consequently it cannot be said that the point of origin of the whole mormyroid series from primitive Cretaceous isospondyls has been determined with any degree of certainty, since they share important characters with such diverse families as the Albulidæ and Clupeidæ. The otoliths of mormyroids, as noted by Frost (1925, p. 160), are highly peculiar. The saccular otolith (sagitta) is small and ill-formed, while the asteriscus and lapillus are unusually large. In the sagitta the sulcus widens out behind and is large and rounded posteriorly; in this and certain other features the sagitta resembles that of *Osteoglossum*, but Frost does not place much value on this resemblance; he concludes (p. 162) that a comparison of the otoliths suggests that the Mormyridæ represent a highly specialized group, and that, so far as the otoliths are concerned, they have little in common with the remainder of the Isospondyli.

“Concerning the genera *Notopterus* and *Hyodon*,” concludes Ridewood (1904c, p. 214), “there is but little to be said, except that the latter possesses a greater proportion of primitive characters. Of the forms described in the present paper, there can be little doubt that the Mormyridæ are the most specialized, and *Hyodon* the least specialized; but the close study of the skulls of these fishes does not lend support to a view of relationship recently expressed by Boulenger. On page 116 of his book ‘*Les Poissons du Bassin du Congo*,’ 1901[b], he writes:—‘*Les Notoptérides me semblent occuper vis-à-vis des Hyodontides une position analogue à celle qu’occupent les Mormyrides vis-à-vis des Albulides, c’est à dire qu’ils peuvent en être considérés comme modification excentrique.*’ In considering the possibility of evolution of the Notopteridæ from the ancestral *Hyodon*, one must not lose sight of the fact that *Notopterus*—in the presence of the large lateral cranial foramen bounded by the squamosal, epiotic and exoccipital, in the attempt (a futile one, it is true) of the thin scale-like supratemporal to cover it, and in the presence of a paired tendon-bone of considerable size projecting down from the side of the second basibranchial—exhibits characters strikingly constant in the Mormyridæ, but not possessed by *Hyodon*.

“Although in both *Notopterus* and *Hyodon* there are vesicles of the swim-bladder on the lateral face of the otic region of the cranium, it does not necessarily follow that these structures have had a common origin. The connection between the swim-bladder and the ear must not be relied upon too implicitly as indicating close relationship between such fishes as possess it. That it has arisen independently in different groups is evident from the remarkable difference between the methods by which the result is arrived at. Compare, for instance, *Clupea* on the one hand and the Ostariophysi on the other. Stannius (Handb. d. Anat. d. Wirbelth., i, p. 2) mentions that there is a connection between the swim-bladder and the ear in the Macruridæ among the Anacanthini, and in the Berycidæ and Gerridæ among the Acanthopteri; while Sagemehl (Morph. Jahrb., x, 1885, p. 51, footnote) observes that it occurs in the Gadidoids *Physiculus* and *Uraleptus*, and in the Scleroderm *Balistes*” (1904c, p. 215). This passage, I think, offers a sufficient answer to the recently expressed views of Garstang (1932) concerning the supposed relationship of the mormyroids and other isospondyl “Otophysi” to the Ostariophysi.

Thus Ridewood’s detailed analysis of the craniological characters of the families of malacopterygian fishes has revealed the great extent and complexity of the phylogenetic problem and contributed greatly to clarify the issues and distinguish the well established



from the merely plausible. The whole work also contrasts favorably with the ordinary taxonomic monograph, the chief object of which is to expose the differences between species.

#### GONORHYNCHOIDEA

*Gonorhynchus*.—The single existing species (*Gonorhynchus greyi*) of this isolated group inhabits the seas off Japan, South Africa, Australia and New Zealand. It has an elongate cylindrical body and a sturgeon-like head with a pointed snout, a small inferiorly-placed mouth and a rostral barbel. The body and head are covered with small spiny scales. The dorsal, ventral and anal fins are in the posterior half of the more or less pike-like body.

To this family are referred the genera *Notogoneus* from the freshwater Eocene beds of France and North America, and *Charitosomus* from the Upper Cretaceous of Westphalia and Syria. According to Woodward (1901, p. ix), the "Gonorhynchidæ are only slightly modified Scopeloids, and are now shown to date back to the Cretaceous period, when all the characteristic features of *Gonorhynchus*, except the extension of the scales over the head, seem to have been already acquired."

In the list of family characters of Scopelidæ and Gonorhynchidæ as given by Woodward (1901, pp. 235, 271), the agreements far outnumber the differences, but it must be confessed they are of a rather general character, such as the exclusion of the maxilla from the oral margin by the premaxilla, the forward extension of the supraoccipital between the parietals, the lack of a precoracoid process in the pectoral arch, the loss of the air-bladder, and the like. On the other hand, the abdominal vertebræ of gonorhynchids, while well ossified, are usually pierced by the notochord and have robust parapophyses ankylosed with the centra (Tate Regan, 1929, p. 313) and bearing delicate ribs (Woodward, 1901, p. 271), while in the Scopelidæ the vertebral centra, though also well ossified, lack transverse processes, the ribs being sessile (Boulenger, 1910, p. 611). To Woodward the differences between the Gonorhynchidæ and Scopelidæ are less important from a phylogenetic viewpoint than the resemblances, and he accordingly refers the two families to his very broad order Isospondyli, following the Enchodontidæ, a Cretaceous family that appears to be related to the scopeloids (Iniomi). Boulenger (1910, p. 572) puts the Gonorhynchidæ at the end of the "suborder Malacopterygii" (= Isospondyli in part), while grouping the scopeloids near the Enchodontidæ with the Haplomi (p. 611). Tate Regan (1929, p. 313) treats the Gonorhynchidæ as the closing section of the Isospondyli, referring the Enchodontidæ to another division of the same order and the scopeloids to the order Iniomi.

From this and much similar evidence it appears that the "orders" Isospondyli, Iniomi and Haplomi are more or less artificial groups between the extremes of which lie many combinations of intermediate characters.

A monographic comparative study of the skull of *Gonorhynchus greyi* has been made by Ridewood (1905*b*) in continuation of his studies on other isospondyls. The skull (Fig. 65) parallels that of the Albulidæ in its small mouth and forwardly produced suspensorium, but after a searching analysis of the cranial characters, Ridewood concludes (p. 370) that although the ancestral elopids and albulids were upon the line of descent of the gonorhynchids, the relationship is not nearer.

From the excellent figures by Ridewood we may now attempt a new functional analysis of the chief characters of this skull. The elongation of the snout has apparently involved the pulling out of the frontals into a long narrow tract (Fig. 65). The length and narrow-

ness of the interorbital bridge and bony rostrum would perhaps be a source of weakness if these very long frontals were not coalesced in the mid-line. The rostrum is also braced on the ventral side by the parasphenoid, which in turn is fastened posteriorly by strong

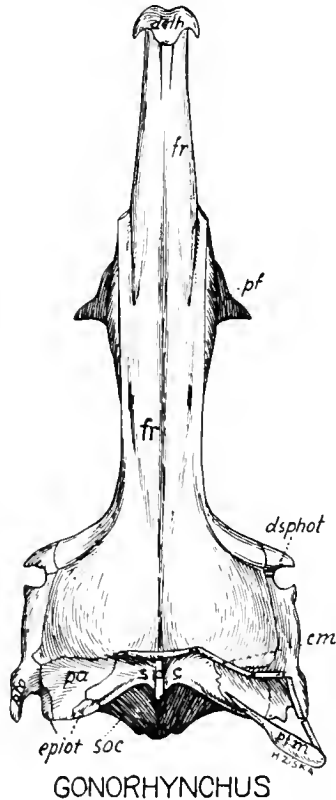

FIG. 65. *Gonorhynchus greyi*. Top view. After Ridewood.

ascending processes to the low cranial vault. The down-bending of the rostrum and the vaulting of the roof of the oral chamber have probably conditioned the marked shortening of the prefrontal (parethmoid) in the vertical plane. The anterior preorbital (lacrymal) is also involved in this prolongation and so are the slender nasals, but to a far less extent, while the mesethmoid is represented on the dorsal surface only by a small terminal bone.

As in the sturgeon, the rostrum is curved downward so as to project in front of the very small mouth, while the palatopterygoid arch is curved upward and then downward and forward to form the roof of a special cavity for the small mouth parts (Fig. 66). The premaxillæ are small rods only about half the length of the rod-like maxillæ. They lie below and in front of the maxillæ. The mandible is relatively stout and much longer than the maxilla, but only the front part of the mandible enters into the gape, owing to the fact that the ascending ramus of the dentary is tilted upward at a sharp angle to the anterior process of the articular. In other words, "The lower margin of the gape is nearly at right angles to the long axis of the mandibular ramus" (Ridewood, 1905*b*, p. 365). From the relative robusticity of the mandible and the presence of strong ridges on the hyomandibular and preopercular it may be inferred that the adductor mandibulæ muscles are fairly

strong, so that in spite of its weak premaxillæ the fish ought to be able to pluck up small creatures living on the bottom, such food habits being also indicated by the downwardly-turned mouth, down-bent rostrum and sensory barbel.

It is obvious then that some of the peculiar characters of the skull of this fish are connected with the presence of a blunt projecting rostrum and with the development of a small and peculiarly specialized downwardly-directed mouth. Thus if we were to endeavor to make a pictorial restoration of the skull of the remote ancestor of this fish prior to these

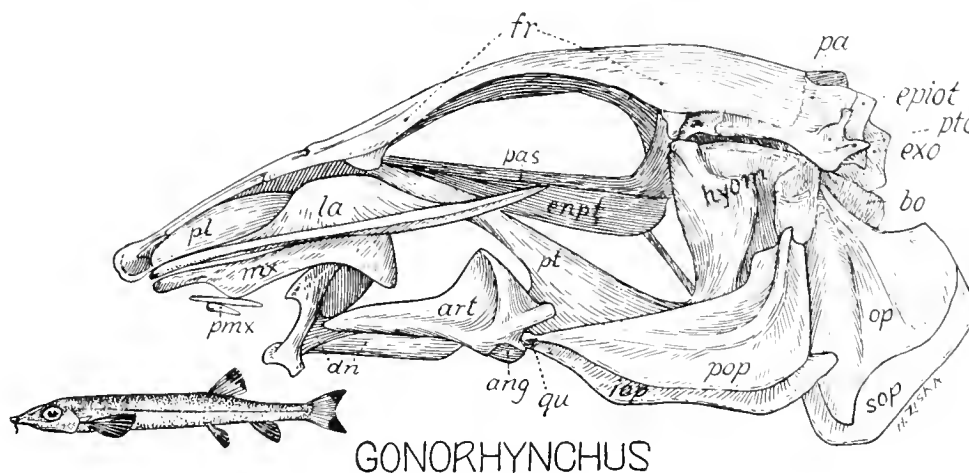

FIG. 66. *Gonorhynchus greyi*. Side view. After Ridewood.

specializations, we should have to shorten greatly the rostrum, free the opposite frontals on the mid-line, greatly enlarge the jaws and bring the mouth forward to its primitive anterior position. This would give us a generalized isospondylous skull, not unlike that of *Leptolepis*.

But there are other specializations in this skull whose functional interpretation is not difficult. On the dorsal surface of the second basibranchial bone Ridewood figures (p. 366) a circular patch of "about twenty strong blunt teeth, which engage with the teeth on the entopterygoids, and with the latter constitute the entire dentition of the animal." Thus *Gonorhynchus* like various other isospondyls chose, as it were, to develop teeth on the floor and roof of the mouth and to sacrifice the teeth on the jaws, and in so doing it evolved rounded peg-like teeth. But in this case these were located exclusively on the second basibranchial and opposite entopterygoids instead of being spread over several bones on the floor and roof of the mouth. The upward thrust of these basibranchial teeth on the roof of the mouth, under the pull of the branchial levator muscles, would tend to disrupt the ordinary edge-to-edge contact between the thin entopterygoid and the thin edge of the hyomandibular. Hence it is not surprising to find that in this fish the metapterygoid is represented by a thin rod of bone, running from the lower end of the hyomandibular upward and forward to the entopterygoid. Thus this rod together with its ligaments would be in an excellent position to check the upward thrust of the basibranchial teeth, while the rod-like symplectic would perform a like office for the quadrate, steadying it against the wrenching movements caused by the pull of the adductor mandibulæ muscles on the relatively strong mandible. The marked forward displacement of the mandible

and the vertical depression of the head as a whole have caused the lower part of the preopercular to project at right angles to the hyomandibular and to assume more than its ordinary share in the work of bracing the quadrate. The preopercular is stiffened by a sharp boomerang-like ridge on the outer surface, which doubtless also resists the pull of the superficial sheet of the adductor mandibulæ. A similar strong ridge on the hyomandibular above the preopercular probably has a similar significance. The hyomandibular has the usual two articular heads, connected, as in many isospondyls, by a web of bone. The dilatator operculi fossa, above the hyomandibular, is a narrow groove on the lateral edge of the sphenotic and pterotic. The adductor hyomandibularis was doubtless attached on the concave under surface of the projecting pterotic. The opercular and subopercular are small and leave a wide gap above the opercular, which was doubtless filled by the retractor hyomandibularis muscle.

The cranial vault is remarkably wide in the top view and shallow dorso-ventrally. The body musculature evidently did not extend forward, there being no posttemporal fossæ and no longitudinal crests on top of the stoutly built cranium. The commissural lateral-line canal passes through a slender bony canal lying above the surface of the transversely widened parietals and small supraoccipital; the front end of the latter is in contact with the much broadened, coalesced frontals, which, as above noted, are the dominant elements of the skull, extending almost from the occiput to the front part of the elongate snout. The posttemporal is reduced to a slender fork, its third or opisthotic fork being apparently represented by a partly ossified ligament or intermuscular bone (Ridewood, 1905*b*, p. 364). A true though small opisthotic is present on the back of the lateral extension of the exoccipital. This element is absent in many fishes but its presence here may not safely be assumed as a primitive character on account of the unusual specializations of the flattened occiput.

A very remarkable feature is the presence of a pseudo-occipital condyle with a convex rather than a concave posterior surface. This condyle, according to Ridewood (1905*b*, p. 363), represents "a portion of a vertebral centrum fused with the basioccipital and lower parts of the exoccipitals." This type of articulation is in wide contrast with the tripartite occipital condyles of typical percomorphs. The convexity of the occipital articulation, notes Ridewood, is not peculiar to *Gonorhynchus* but is found also in *Fistularia* and a few other specialized fishes. Very possibly the presence of this comparatively small and weak articulation between the skull and the vertebral column may be connected with the loss of the ordinary extension of the dorsal axial muscles above the occiput. Thus there would be less danger of dorsal displacement of the column and consequent strangulation of the spinal cord. On the other hand, the wide lateral extension of the occipital surface and the flexibility of the functional occipital condyle seem to imply that the column was flexed rather widely in the horizontal plane from the broad occiput as a base. Thus we see that when considered as a natural mechanism this rather peculiar isospondylous type of fish skull is of no little interest.

Finally, from the taxonomic and phylogenetic side, Ridewood's penetrating analysis (1905*b*, pp. 363-371) seems to exclude one after another of the long list of isospondyl families from close relationships and to justify his main conclusions, which are as follows:

"Of the two remaining families which I propose to consider—the Alepocephalidæ and Salmonidæ—the former is to a certain extent specialized in relation with its deep-sea

habits, but in some respects remains more primitive than the latter. It has no opisthotic, no teeth on the maxilla, an eye-muscle canal closed behind, and an opercular bone very narrow in front; but, on the other hand, it possesses two surmaxillæ and an ossified first pharyngobranchial in addition to the spicular. *Alepocephalus* resembles *Gonorhynchus* in possessing an epibranchial organ, borne by the fourth and fifth arches, and in possessing a cartilage which may be identified as the fifth epibranchial; but the list of resemblances is soon exhausted.

“On the other hand, the Salmonidæ, though offering no close resemblances to the Gonorhynchidæ, consist of a variety of forms but little specialized and highly plastic. For the purposes of comparison the genus *Salmo* is less suitable than such a form as *Coregonus*, for the Salmons have an excess of cartilage, presumably of secondary origin, in the cranium, and no membranous interorbital septum such as *Coregonus* has. It may be pointed out that within the family Salmonidæ there are forms, such as *Coregonus oxyrhynchus*, with prominent snout and reduced mouth with no teeth.

“Although a study of the cranial osteology of the Gonorhynchidæ and Salmonidæ cannot bring forward direct evidence of affinity between these families, the hypothesis of the descent of the Gonorhynchidæ from the Salmonoid stock is open to little objection of any serious import.”

*Notogoneus*.—A comparison of Ridewood's figures of the skull of the existing *Gonorhynchus greyi* with Smith Woodward's figures (1896) of the extinct *Notogoneus osculus* from the Eocene of Wyoming and of *Notogoneus squamosus* from the Upper Eocene of France shows that the ancient form had already acquired the chief characteristics of the gonorhynchid mouth parts, although slightly less specialized in details. The ascending or coronoid process of the dentary and the coronoid process of the articular-angular are both higher than in the recent type, the snout less elongate, the opercular less reduced, the subopercular large, with four deep clefts on its hinder border. According to Smith Woodward (1901, p. 275) and Ridewood (1905*b*, p. 363) there are no pterygoid and lingual teeth in *Notogoneus*. The skull as a whole seems relatively less elongate and depressed than in the recent genus. Even as far back as the Upper Cretaceous of Mt. Lebanon and Westphalia, according to Woodward (1901, p. 273), the genus *Charitosomus* much resembled *Gonorhynchus* not only in general characters but even in the form of the maxilla. A patch of bluntly conical teeth in the throat are found “just above the ceratohyal as if they had been fixed upon the hyoid arch.” It seems not impossible that these were really located on the basibranchial as in *Gonorhynchus* and that the ceratohyal had merely pressed against them, while the opposing set above them appears to correspond to the entopterygoid teeth of *Gonorhynchus*. Thus the isolation of the specialized family of Gonorhynchidæ among the Isospondyli, even in Upper Cretaceous times suggests that their line of ancestry may run back to the Jurassic Leptolepidæ, which are truly generalized isospondyls.

This inference seems to be supported by the characters of the otolith of *Gonorhynchus*, which as described by Frost (1925, pp. 161, 162) conforms in general to the elopine type, while approaching the mormyroid type in certain features.

In his great work on the “Classification of Fishes” (1923, p. 120), Jordan makes the following remark: “It is doubtful whether the extinct forms of this group (*Notogoneus*, *Charitosomus*) really belong to the same family as the living *Gonorhynchus*.” If this means that *Notogoneus* is not at least closely related to the direct ancestry of *Gonorhynchus*,

then it seems that Dr. Jordan must have overlooked or underestimated the striking and detailed resemblances in the jaw parts and skull as a whole between the modern and the Eocene genera, as clearly figured by Woodward. In this connection Jordan cites Dr. Cockerell's view (*in lit.* May 13, 1922) as follows: ". . . I suppose the Gonorhynchid type of scales, originating during the Mesozoic, may have persisted in several distinct branches of the original stem, of which our modern Gonorhynchidæ constitute one only. One of the other branches would be represented by *Notogoneus*. I think the resemblance is too close for convergence from entirely different stems."

## OSTARIOPHYSI

### CHARACINS, GYMNOTIDS, CARPS AND CATFISHES

As is well known, this immense assemblage of some five thousand species, mostly of freshwater fishes, constituting the order Ostariophysi, exhibits the utmost diversity of habitus in body- and skull-form, but is shown to be a natural group by the common possession of the elaborate Weberian apparatus connecting the swim-bladder with the inner ear, which is essentially the same in all the families of the order. These ossicles, which are believed to be derived from the ribs and neural arches of the four anterior vertebræ, transmit vibrations to the membranous labyrinth of the ear and probably serve to increase the sense of hearing (Tate Regan, 1929, p. 315). It seems curious that the importance and significance of this unique apparatus seem to have been greatly underestimated by Garstang (1932, p. 241), who refers depreciatively to the "one peculiar specialization of a few anterior vertebræ" as being inadequate for excluding the Ostariophysi from a place "on the top shelf" of the Teleostei, along with the Isospondyli. But it is doubtful whether there is any taxonomic and phylogenetic group in the whole series of vertebrates that is more deeply stamped than is the Ostariophysi with the mark of unitary origin through the possession of an elaborate "basic patent" and basic pattern. If this is not a strictly circumscribed natural group, where in all the animal kingdom shall one be found? And how is it possible to speak of "one peculiar specialization of a few anterior vertebræ," when one contemplates the extraordinary complexity of this apparatus and of the relations of its numerous parts to each other, to the swim-bladder and to the otic region of the skull?

However, all this specialization has not prevented Sagemehl, Smith Woodward, Goodrich, Tate Regan or any other author that I know of, from recognizing the probably high antiquity of the Ostariophysi nor the primitive nature of many features of the jaws and skull of the less specialized characins.

Indeed if it were not for the possession of this apparatus the least specialized of the Ostariophysi might well be classed among the Isospondyli. It is not impossible that the family *Lycoperidæ* from the Jurassic of China and Siberia, which are closely related to the *Leptolepidæ*, may stand in or near the line of ancestry to the carps, since the microscopic characters of their scales, as studied by Cockerell (1925), approach the carp type. The skeleton of the short-skulled *Lycopterus sinensis*, as restored by A. S. Woodward (1901, Pt. IV, p. 3), would seem indeed to be a favorable starting-point for this order. According to Cockerell, the anterior vertebræ of *Lycoptera middendorffi* are not modified, so that the Weberian apparatus had not yet been acquired in this very generalized forerunner of the *Cyprinidæ*.

As might be expected, the otoliths of this order are widely different from those of normal teleosts. Frost (1925, p. 553) states that in the suborder *Cyprinoidea* (of Regan, including the characins, gymnotids and carps) the lagenar otolith, the asteriscus, is generally the most developed, often (except in the *Cyprinidæ*) occupying lateral capsules or open recesses in the cranial cavity above the floor supporting the brain. The utricular otolith, the lapillus, is small in the *Characiformes* but well developed in the *Gymnotiformes*

and Cypriniformes. In the Cyprinidæ the lapillus may be remarkably different in form in closely related species in which the lagenar otoliths are closely similar or almost indistinguishable. The sagitta, which in most orders affords diagnostic characters, in this sub-order is small and attenuated.

The number of branchiostegal rays, according to Hubbs (1919, p. 65), varies widely in the Ostariophysi. In cyprinids it is never more than three, in characins from three to five, in the Nematognathi, six, seven, nine, eleven. The low number of branchiostegals in certain malacopterygian fishes is usually correlated with the broad union of the branchial membranes and with a freshwater habitat (Hubbs).

#### HETEROGNATHI (CHARACINS)

One of the least specialized skulls in the entire order is possessed by the characin *Erythrinus* (Fig. 67) of the primitive family Erythrininæ. Indeed in this connection Sagemehl (1885, p. 117) came to the following important conclusion:

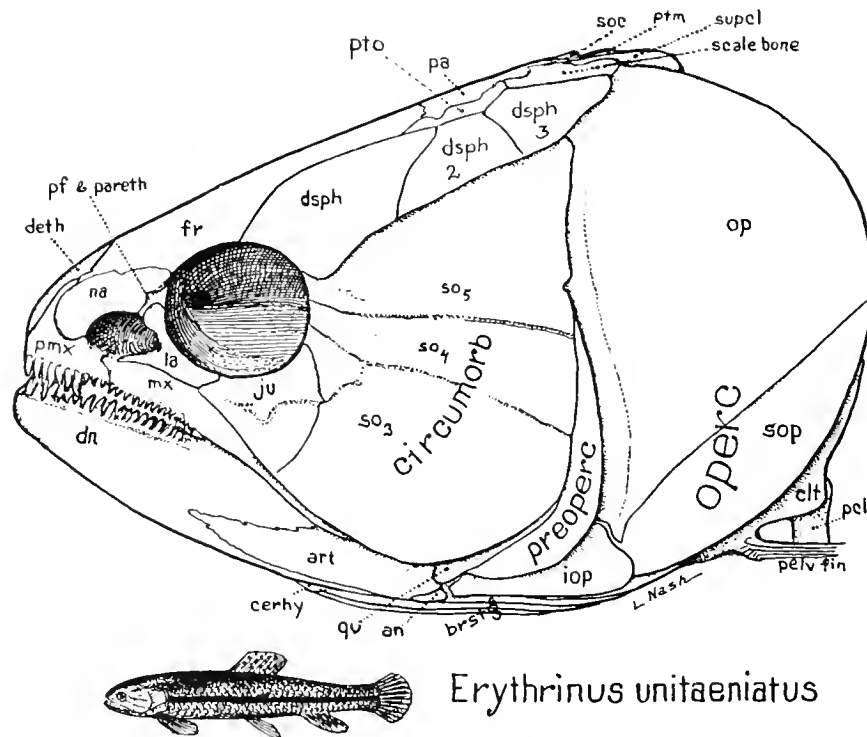

FIG. 67. *Erythrinus unitaeniatus*. Side view.

“Wie es sich klar ergibt, lassen sich die Characiniden in den meisten Organisationsverhältnissen direkt an die bei *Amia* bestehenden anschliessen, und zwar ist es die Gruppe der Erythrininen, welche die grösste Uebereinstimmung erkennen lässt. Nur in wenigen Punkten ist ein Anschluss nicht möglich und müssen wir in diesen Fällen auf tiefer stehende Formen als *Amia* zurückgehen. Jedenfalls stand die Stammform der Characiniden nicht fern von *Amia*.”

It seems more probable, however, that at least part of this resemblance is convergent,



since the two genera plainly belong to different orders, which must have begun to diverge perhaps even before the Lower Jurassic. The skull of *Erythrinus* in the side and top views resembles that of *Amia* in being covered with broad flat bony plates of somewhat similar sculpturing, but in *Erythrinus* the epiotic seems to be secondarily reduced in size and the pterotic is much crowded by a row of three bones which include the dermosphenotic and what appear to be posterior extensions of the dermosphenotic, or perhaps anterior extensions of the scale bone or so-called supratemporal. The nasals (Fig. 68), as in most teleosts, are widely separated by the large and progressive mesethmoid (dermethmoid) but they might be conceived to be in a transitional stage in which they were withdrawing from the mid-line toward the lateral borders of the blunt snout.

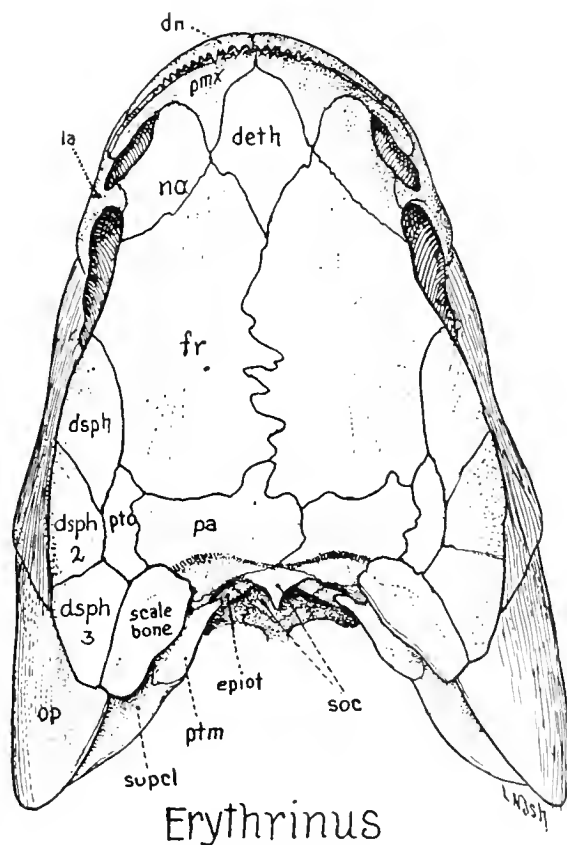

FIG. 68. *Erythrinus unitaniatus*. Top view.

As the eye is relatively far forward and of only moderate size, the cheek plates are very large and simulate those of *Amia*. The lacrymal, on the other hand, is small and I find no trace of an adnasal in this genus although there seems to be one in *Distichodus* (Fig. 65). The nasal has much the position and appearance of the nasal of the Semionotidæ save that it is now overspread dorsally by the premaxilla and the dermethmoid. Perhaps the greatest objection to Sagemehl's idea of a close relationship between the primitive characins and *Amia* lies in the fact that the former possess a fully developed Weberian apparatus and that no known member of the amioid group shows the slightest tendency toward the development of these highly complex ossicles.

Neither in *Erythrinus* nor in the carps do the cranium and surface bones give any reliable suggestions of close relationships with the osteoglossids and mormyrids, which are isospondyls that merely parallel the Ostariophysii in the extension of diverticula of the

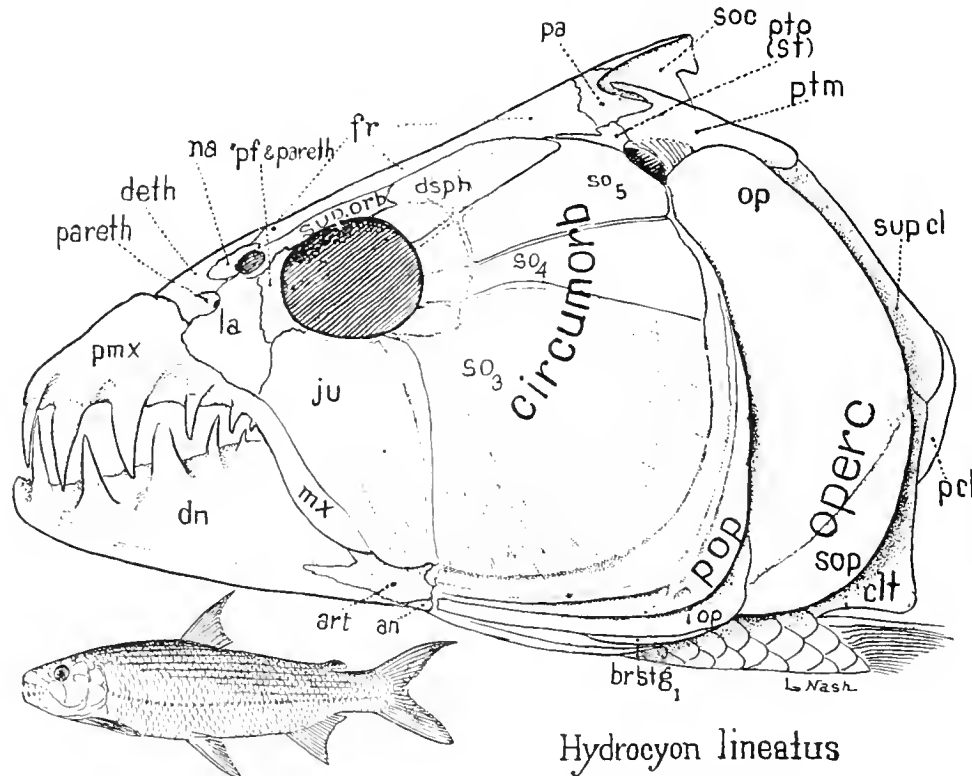

FIG. 69. *Hydrocyon lineatus*. Side view.

swim-bladder into the bony chamber of the inner ear. But in none of these isospondyl families is there any suggestion either of the beginning of a Weberian apparatus or of the development of diverticula which would have the relations with the surrounding parts that obtain in the Ostariophysii.

The same general type of skull seen in *Erythrinus* is also shown with minor modifications in the other three characins here figured. The typical characins (*Serrasalmo*, *Hydrocyon*) are famous for their ferocity and for the severity of their bites. But although many are predaceous, with sharp teeth, none are of the gulping open-mouthed type; all have relatively short, powerful jaws, typically with close-set, even, sharply cuspidate teeth (Fig. 70), capable of tearing off pieces of the food. The premaxillæ are usually strong and well set, the maxillary typically bears teeth, often to the posterior end, but it may become toothless and even be excluded from the mouth (Boulenger, 1910, p. 576). It would seem that the ancestral stock of the characins must have been a form much like *Erythrinus*, with moderately short but strongly attached jaws.

In *Distichodus langi* (Fig. 71) the highly specialized mouth is very short antero-posteriorly but wide transversely, bordered by two concentric rows of fine styloid, pointed teeth. The mouth is directed partly downward and there is a peculiar accessory joint

between the articular and the dentary, due to the buckling of the lower border of the mandible at the junction of these two bones. The effect of the contraction of the large adductor mandibulæ must be to convert a long, nearly horizontal, into a strong, short vertical, movement of the tooth row, while posterior dislocation of the dentary is prevented by the high ascending bar of the articular. In this arrangement there is a certain resemblance to the double-jointed mandible of the parrot fishes (Fig. 134).

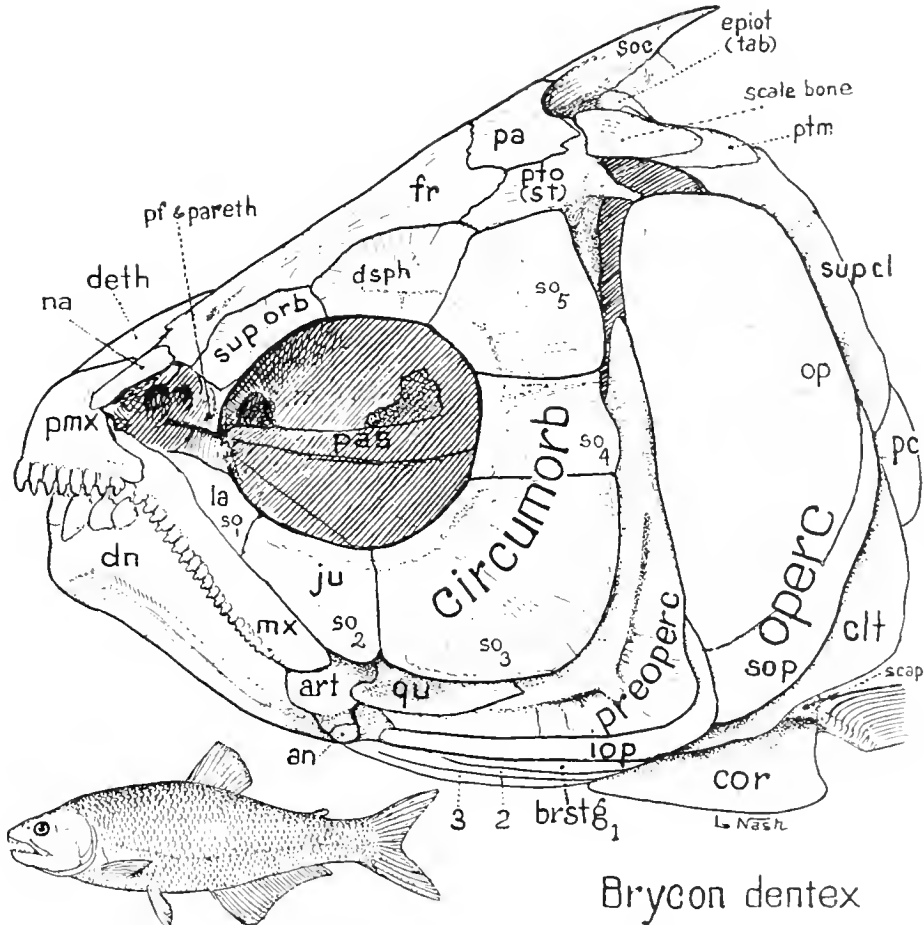
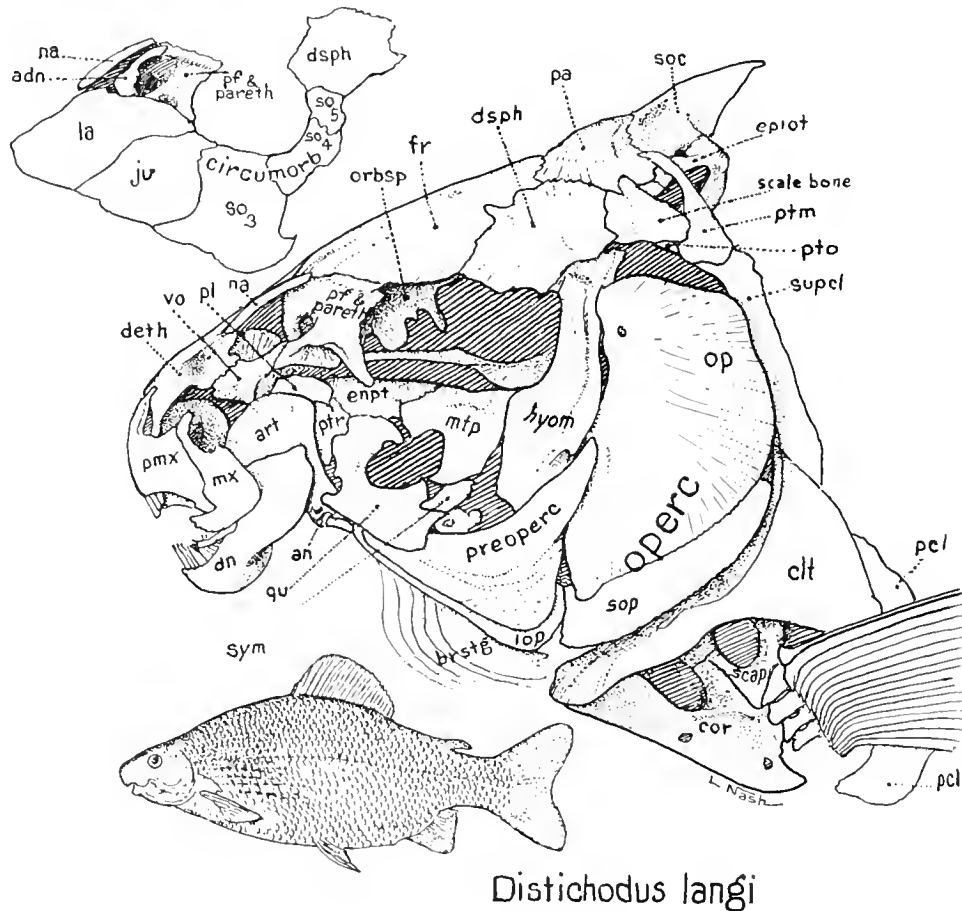

FIG. 70. *Brycon dentex*. Side view.

*Gasteropelecus*.—In the “fresh-water flying fish” of South America the skeleton as a whole conforms to the characin type, but the opposite coracoids are enormously enlarged into a fan-like keel for the support of the muscles of flight. In the excellent figure of the skeleton given by Ridewood (1913, Pl. XVI) the skull is seen to be compactly built and to be crowded forward, so to speak, by the enormous coracoids. The mouth is small and sharply upturned, but with stoutly built jaws and strong short teeth. The broad suspensorium curves forward beneath the large orbit. The opercular is shortened vertically. The skull-roof is low but strongly built.

## GLANENCHELI (GYMNOTIDS)

The gymnotids or "electric eels" represent a group of four closely related families of Ostariophysi from South and Central America, which collectively seem to deserve the rank of a separate suborder (Glanencheli). They are all more or less eel-like in external appearance but are peculiar in having no dorsal fin, a greatly elongate anal fin and a shortened body cavity with the vent on the throat. Of the nine known genera only *Electrophorus* is provided with electric organs, which are extended along the sides of the body.



*Distichodus langi*

FIG. 71. *Distichodus langi*. Side view.

It was long since shown that this fish is not a true eel but a strongly modified, degraded characin (Boulenger, 1904, p. 579). The form of the skull differs very widely within the group, as shown in the monograph by Ellis (1913). In an American Museum specimen of *Eigenmannia macrops* the head (Fig. 72A) is fairly deep and the skull top narrow, with a long narrow median fontanelle extending forward to the very narrow, downwardly sloping mesethmoid. The latter ends below in a transversely widened facet for the small transversely placed premaxillæ. The mouth (Fig. 73A) is small, not protrusile, and bordered laterally by the toothless maxillæ. The premaxillæ and dentaries bear minute teeth. A cylindrical bone that seems to be the prefrontal forms a prominent, nearly vertical pillar,

which spreads out below on the palatopterygoid arch. The orbit is of fair size and the same is true of the preopercular and opercular. Apparently this type of skull could be derived from that of such a characin as *Distichodus*.

Very different indeed in appearance is the skull of *Electrophorus (Gymnotus) electricus* (Figs. 72B, 73B). This is wide and depressed, with flattened cranium, no inter-frontal

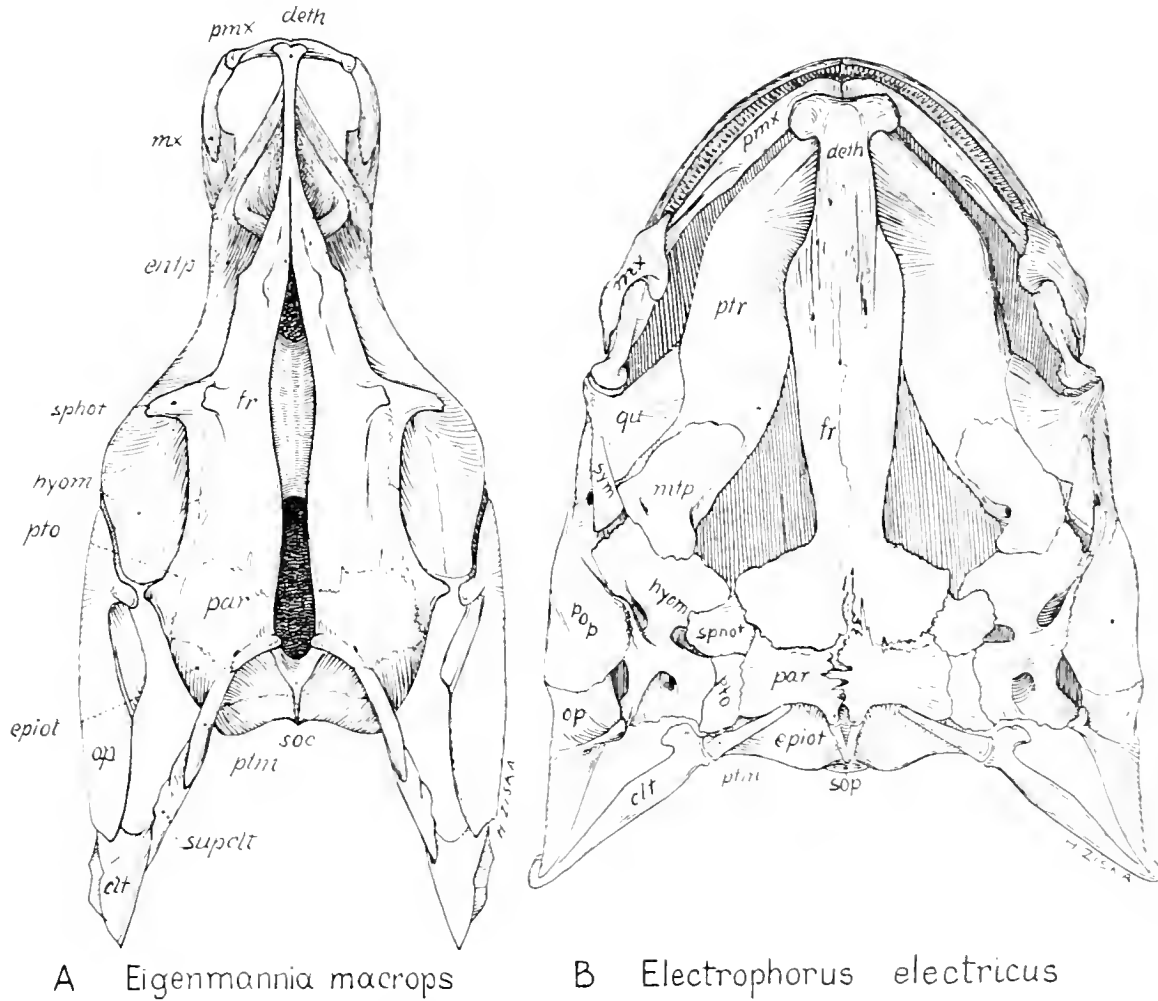

FIG. 72. A. *Eigenmannia macrops*. B. *Electrophorus electricus*. Top views.

fontanelle, a long narrow interorbital bridge and flattened mesethmoid, the latter expanding distally into two rounded plates above the premaxillæ. The mouth is relatively large, bordered chiefly by the premaxillæ and provided with thick-set small teeth with recurved tips. The maxillæ are reduced to small triangular bony flaps at the corners of the mouth. The large dentary has a strong ascending process. The prefrontals (parethmoids) appear to be absent and the roof of the oral cavity is formed chiefly by the greatly expanded entopterygoids, the palatines and ectopterygoids being absent. The symplectic is unusually large and prominent, the hyomandibular much widened anteroposteriorly, especially at the top. One large and two smaller fenestræ perforate its upper part, above the preper-

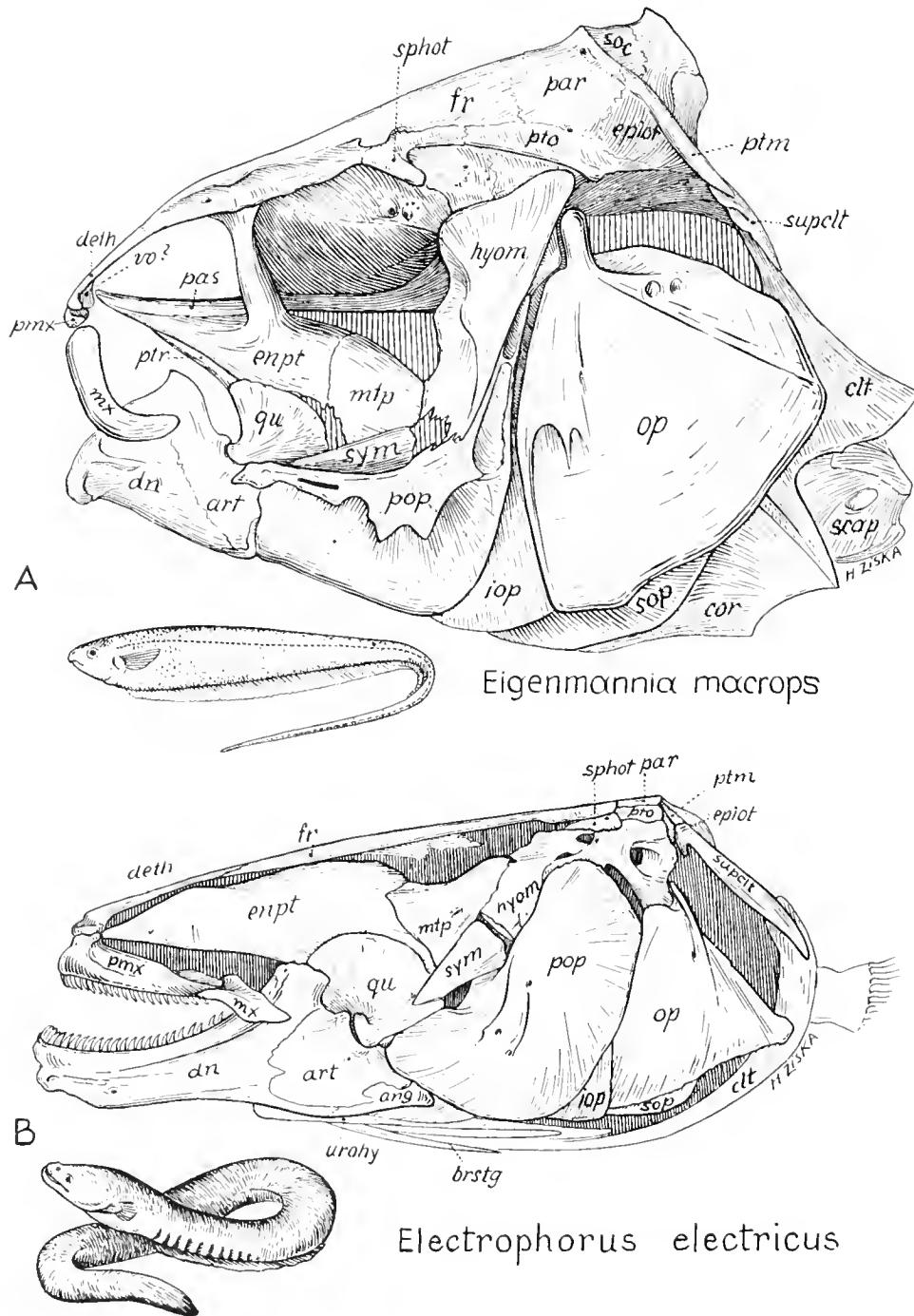

FIG. 73. A. *Eigenmannia macrops*. B. *Electrophorus electricus*. Side views.

cular. The latter is somewhat inclined forward. It is much larger than the opercular which, however, has a large glenoid process for the pedicle of the hyomandibular.

This very peculiar skull exhibits no obvious marks of near relationship with that of *Eigenmannia*, but somewhat intermediate conditions are found in *Gymnotus carapo* (Ellis, Pl. XVI) and *Eigenmannia virescens* (Pl. XVIII). In *Rhamphichthys rostratus* (Pl. XVII) the snout is very long, the suspensorium much produced and the mouth very small, the whole recalling somewhat the form of the head and snout in certain mormyrids. The elongate preopercular is almost horizontal.

The subhorizontal position of the preopercular in such short-headed forms as *Eigenmannia*, together with the fact that the hyomandibular process of the opercular points upward rather than forward, suggest that the primitive gymnotid had the middle part of the skull at least fairly elongated, and that the shortening of the skull in *Eigenmannia* and many other genera is quite secondary. This view is also consistent with the graphic diagram of generic relationships given by Ellis (Pl. XV).

The amazingly wide range in skull structure in this group and the indubitable evidence of relatively close relationship of all its genera and species indicate that it is now undergoing a rapid evolutionary expansion, along with its parent group the characins.

With regard to the otoliths, Frost (1925*b*, p. 556) notes that "The otoliths of the Gymnotiformes are not far removed from those of the typical Characiformes, from which type they have apparently been derived."

#### EVENTOGNATHI (CARPS, SUCKERS, ETC.)

The typical carp skull (Fig. 74) is more specialized than that of the primitive characin in the edentulous and highly protrusile character of the upper jaw. The mechanism of the carp's mouth was carefully described and figured in 1886 by Vitus Graber, whose work is cited by Thilo (1920). The latter gives a very clear brief account of the origin and "degeneration" of this mechanism. Sagemehl (1891, p. 583) described the circumoral structures of the carps, suckers and loaches chiefly from the morphological viewpoint, while Starks (1926*a*) gives many important descriptive details of the ethmoid region, including the attachments of the "submaxillaries" in these families. L. F. Edwards (1926) has recently published an excellent description of the protractile apparatus of the mouth of the catostomids. The following brief description is based primarily on the above mentioned papers but with constant reference to preserved specimens and skulls of various cyprinids and catostomids.

As noted by Sagemehl (1891, p. 583), the protrusile condition of the jaws has doubtless been acquired independently of that of the percoid fishes, from which it differs in important details.

In the typical "suckers" (*Catostomus*) the toothless premaxillæ and maxillæ are hidden in thick circular lips. In the carp (Fig. 74) the lips are not so thick but the edentulous jaws are equally protrusile. The premaxillæ have ascending processes to which are attached by ligament a slender median tracker, the "rostral bone" of Starks (1926*a*), or "preëthmoid bone" of Edwards (1926). This bony tracker in turn is attached posteriorly by a long flexible ligament to the anterior end of the mesethmoid just above the notch (Fig. 75*A*) between the anterior forks of the vomers (Starks, 1926*a*, p. 173). When the jaws are retracted and closed, the bony tracker and its posterior ligament are folded up into

a sharp U and pressed vertically against the fork of the vomer and the median cavity of the mesethmoid. In the oblique front view (Fig. 76) the opposite maxillæ are seen to end dorsally in two sharply diverging, rounded processes. The opposite pairs of maxillary processes surround the vertically placed premaxillary tracker or rostral bone, meeting both above and below it. The rounded dorsal processes fit dorso-posteriorly into thick cartila-

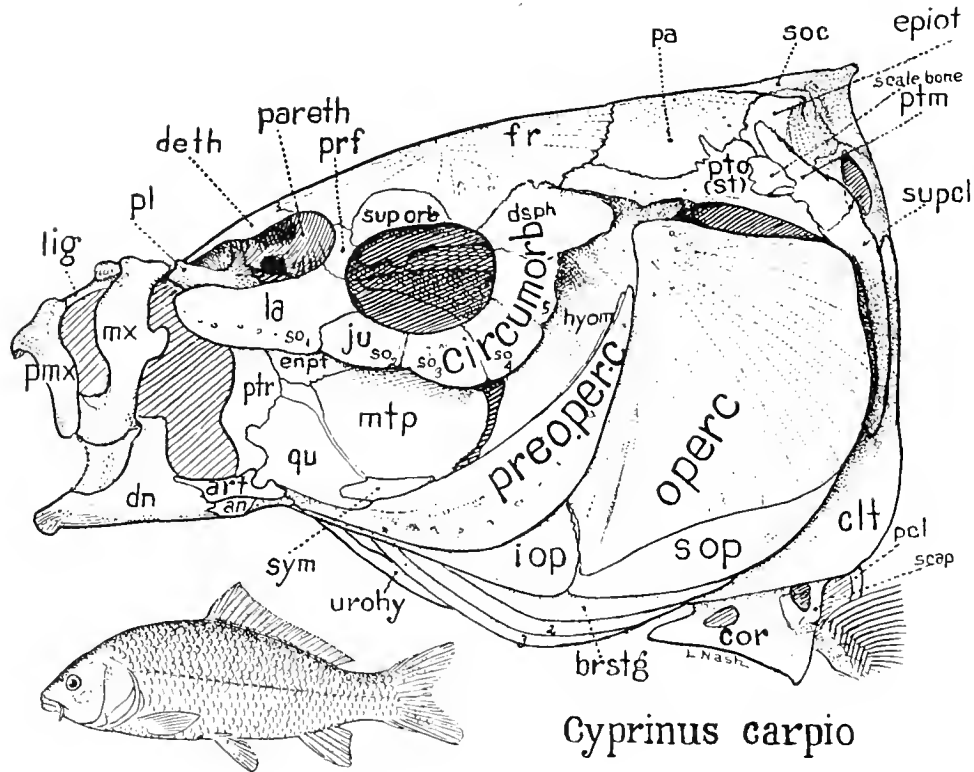

FIG. 74. *Cyprinus carpio*. Side view.

ginous or bony caps called the "submaxillary cartilages" by Starks and "cartilaginous rods" by Edwards, which are more or less fully ossified. These fit against smoothly rounded, condylar-like "preëthmoid" projections from the anterior forks of the vomer. By means of these rolling condylar surfaces of the vomer and preëthmoids the maxillaries can rock back and forth as the mouth is protruded and withdrawn.

The parts described above are protected from lateral dislocation by an anterior or maxillary process of the short palatine, which is lateral to the proximal end of the maxilla; from its front end a ligament passes forward to the outer side of the dorsal process of the maxilla. In the closed position of the mouth the lower border of the mandible is directed partly upward. Depression of the mandible by the longitudinal throat muscles (geniohyoideus and sternohyoideus) causes the ascending process of the dentary, which is very far forward, to move forward and downward together with the fold of skin that passes to the lower border of the maxilla. Since the ends of the premaxillæ are tied by ligaments to the lower end of the maxillæ, and since the latter are fastened to the ascending process of the dentary, depression of the mandible also tends to pull the premaxillæ downward. The forward movement is checked at the end by the median tracker and paired ligaments.



The thrusting forward of the upper lip is, according to Edwards, effected partly by the outward and forward swing of the entire upper jaw and suspensorium, which also carries with it the mandible. This movement is caused by the contraction of the strong protractor hyomandibularis muscle. Thus the ascending rami of the opposite dentaries push the lower ends of the maxillæ before them, rocking the upper ends of the maxillæ backward and apparently releasing the premaxillæ.

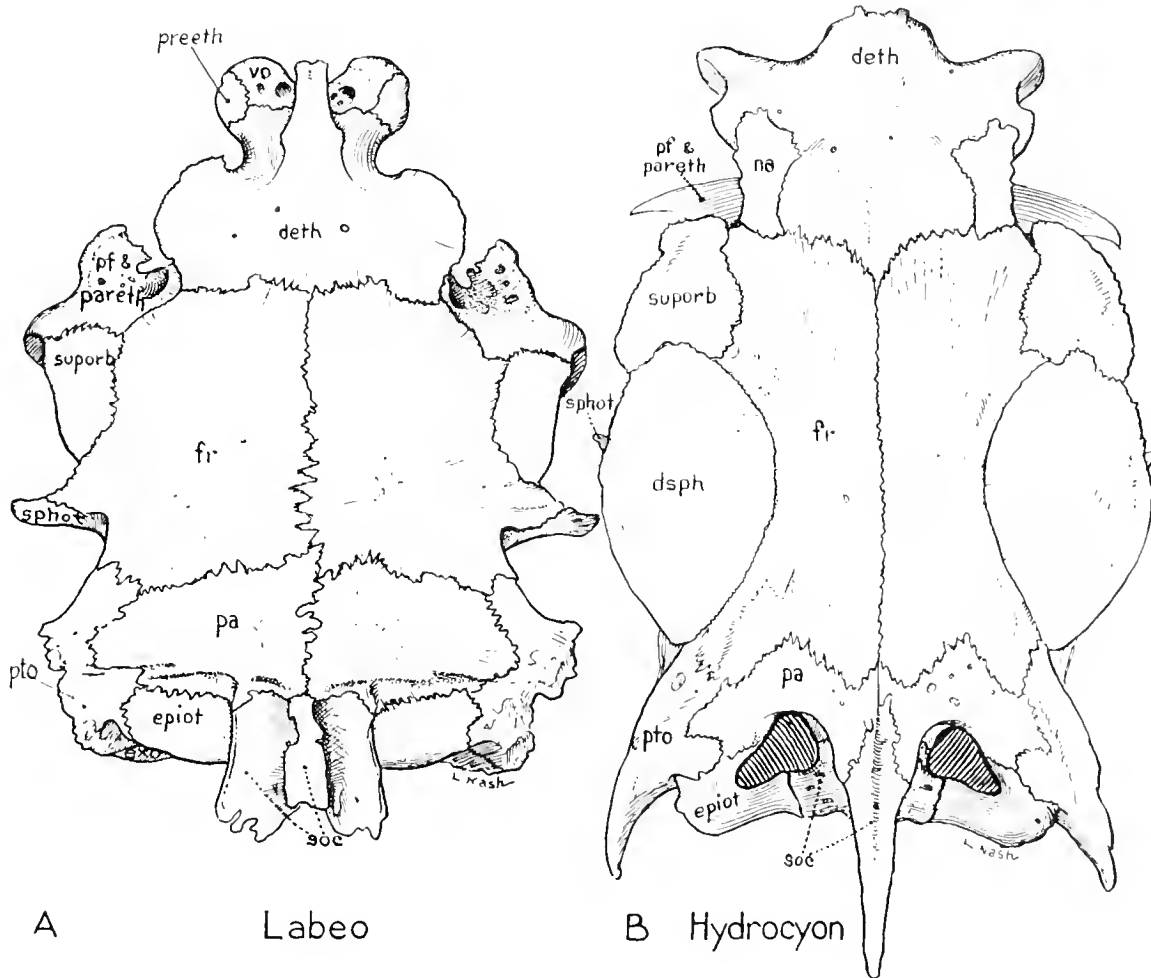

FIG. 75. Comparison of (A) *Labeo* sp. and (B) *Hydrocyon*. Top views.

Food is ingested by suction through the alternate enlargement and constriction of the oral cavity. Expansion is accomplished largely by the coöperation of the protractor hyomandibularis and of the levator arcus palatini muscles with the ventral muscles of the mandible, contraction, by the adductor hyomandibularis, intermandibularis and adductor mandibulæ (Edwards, 1926). By stimulating the geniohyoideus and sternohyoideus of the live fish, Edwards (p. 268) obtained a forward and downward thrusting of the premaxillæ. On the other hand, when the adductor mandibulæ was stimulated the jaws were retracted.

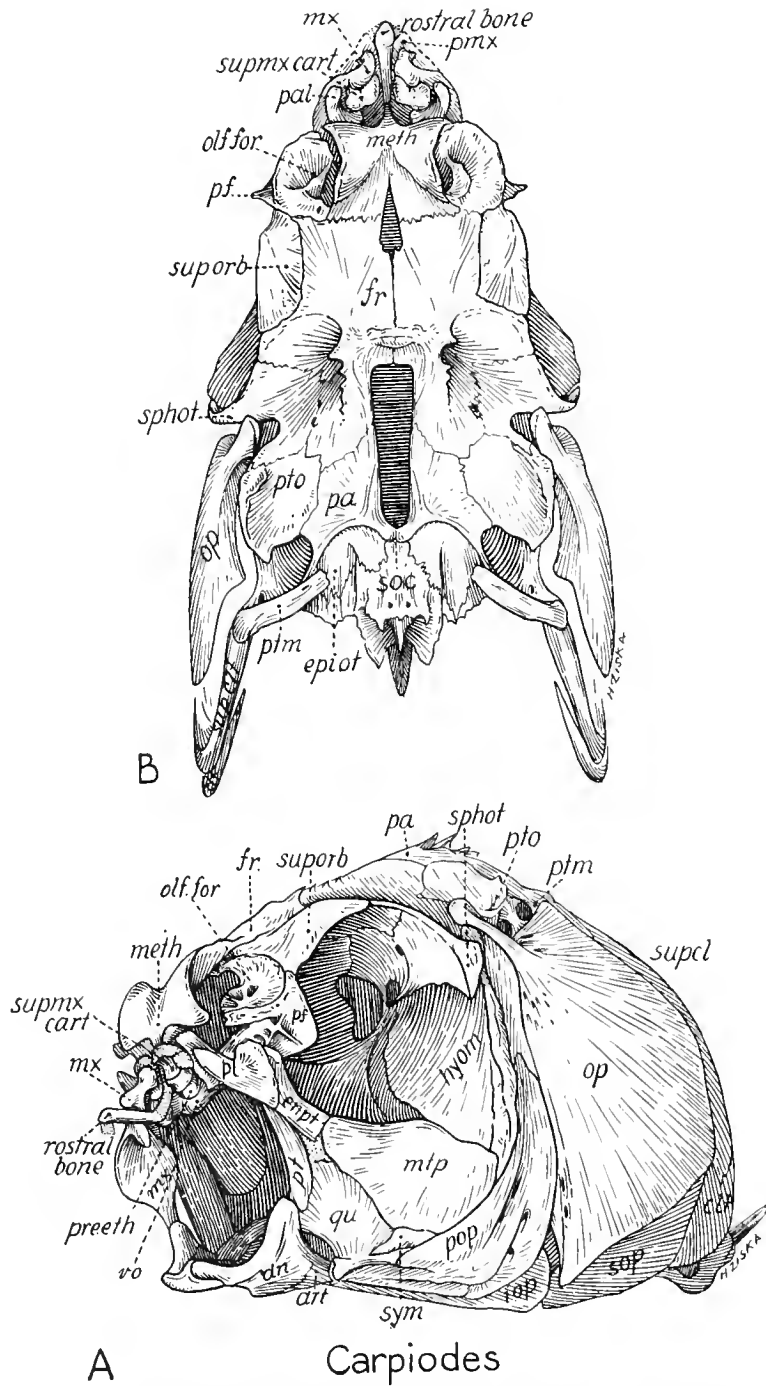

FIG. 76. *Carpiodes* sp. A. Oblique front view of mouth, after removal of both premaxillæ and of the left maxilla, showing proximal fork of right maxilla, rod-like tracker bone, ball-like præthmoid and dried cartilaginous rods or "submaxillary cartilages" of Starks. B. Top view.

In the cyprinid *Aspius rapax*, which lives on small fishes, the typical carp mouth has been modified toward predatory habits. According to Thilo (1920, p. 221), the jaws are now much larger, with sharp cutting edges; on the anterior end of the mandible is a sharp tip, which fits into a corresponding excision of the upper jaw. The ascending process of the dentary is further back toward the fulcrum and the long premaxillæ exclude the maxillæ from the border of the mouth. Nevertheless, Thilo's description shows that the mechanism as a whole is the same as that in the typical carp and the conditions in *Aspius* plainly represent only a convergence toward the moderately protrusile jaws of the percoid fishes.

From the evidence reviewed by Sagemehl (1891) it seems probable that the most primitive members of the cyprinoid group are not the free-swimming types, with large mouths, but the more sedentary or slow-moving, bottom-living forms, derived eventually perhaps from some small-mouthed characin like *Distichodus*, which developed thick lips and became edentulous.

The absence of teeth on the jaws of cyprinoids is more than compensated by the presence of tooth-like processes on the fifth ceratobranchials or lower pharyngeals, arranged in one to three rows in different subfamilies. These teeth, being drawn upward by the powerful action of muscles that are attached to the lateral fossa of the cranium, oppose a prominent horny pad which rests on a raised bony projection from the basioccipital. Of these pharyngeal teeth, Boulenger writes that "adapted to various requirements, [they] may be conical, hooked, spoon-shaped, molariform, etc."

In the suckers (Catostomidæ), writes Tate Regan (1929, p. 315), "the premaxillaries are small, the lips fleshy, the pharyngeal teeth in a single series often numerous, and the pharyngeal processes of the basioccipital united to form an expanded perforated lamella, rolled up at the edges and not covered by a horny sheath." These fishes feed on small aquatic animals, weeds and mud.

A median interparietal fontanelle of varying size and anteroposterior extent is found in various genera of the different subfamilies of the cyprinoid group. Sagemehl (1891, p. 506) was unable to find any physiologic significance in this variable feature. He could not accept E. H. Weber's suggestion that this fontanelle might afford access of sound waves to the labyrinth, for the reason that it is always closed by a thick, fatty membrane, and that between it and the nearest parts of the labyrinth lies a considerable mass of fatty interdural tissue. On account of the presence of a similar interparietal fontanelle in certain characins, and of its sporadic occurrence in the cyprinids, Sagemehl (1891, p. 495) was inclined to regard it as an ancient hereditary or reversional feature of the whole cyprinoid stem. In conclusion, Sagemehl (1891, pp. 580-594) has abundantly shown that the cyprinoid skull as a whole gives evidence of derivation from characinid ancestors; but I cannot accept his conclusion that such resemblances as there may be between the skulls of cyprinoids and characins and that of *Amia* are indicative of the derivation of the former two from the latter.

The extraordinary idea expressed by Garstang (1932) that the presence of an adipose fin in various Ostariophysi, Isospondyli and Iniomi compels us to carry the Teleostei back to osteolepid-like ancestors, finds no support, I think, in the study of their skull structure.

The otoliths of the cyprinoid families afford some interesting evidence as to relationship. In the Cyprinidæ, according to Frost (1925*b*, p. 561), the otoliths of *Barilius* "present certain Characid features. They are very flat compared with those of the remainder of

the family, and the lower line of the sulcus is domed as in the Characiformes. Another Characid feature is the position of the asteriscus in the cranial cavity. These points confirm Mr. Regan's contention that *Barilius* is the most primitive of living Cyprinoids.

"The otoliths of other species of the Cyprinidæ, while resembling the Characid type in certain features, such as the radiating furrows of the outer side and the serrated edges,

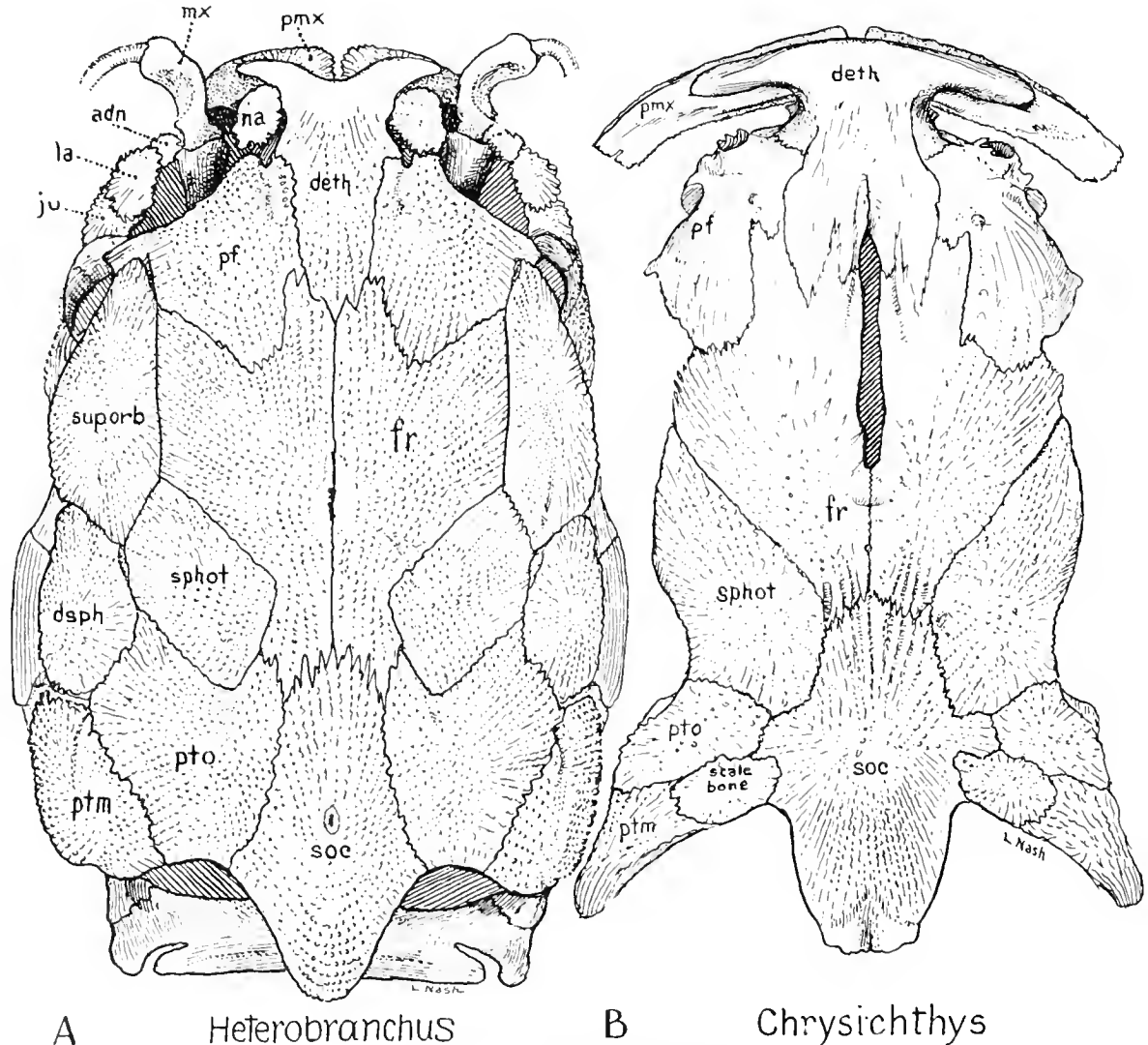

FIG. 77. Skull tops of two catfishes.  
A. *Heterobranchus longifilis*. Family Clariidæ.  
B. *Chrysichthys* sp. Family Bagridæ.

are generally elongated and also differ in the shape of the sulcus, owing to the lower line being either straight or distended ventrally instead of being domed.

"In the Cobitidæ and Homalopteridæ, the asteriscus, which throughout the remainder of the suborder appears to be invariably the largest of the three otoliths, gives place in importance to the lapillus, this feature occurring elsewhere only in the succeeding suborder, the Siluroidea."

NEMATOGNATHI (CATFISHES)

In the catfishes (Nematognathi) of the various families, specialization in skull structure goes to far greater lengths than in the characins and carps. In the typical forms the skull-roof (Fig. 77) is widened out into a sort of cephalic shield to which the broadened supra-orbital, dermosphenotic, sphenotic, pterotic and posttemporal plates contribute. In addition to this, a nuchal shield is often formed by the expansion and coalescence of the bony

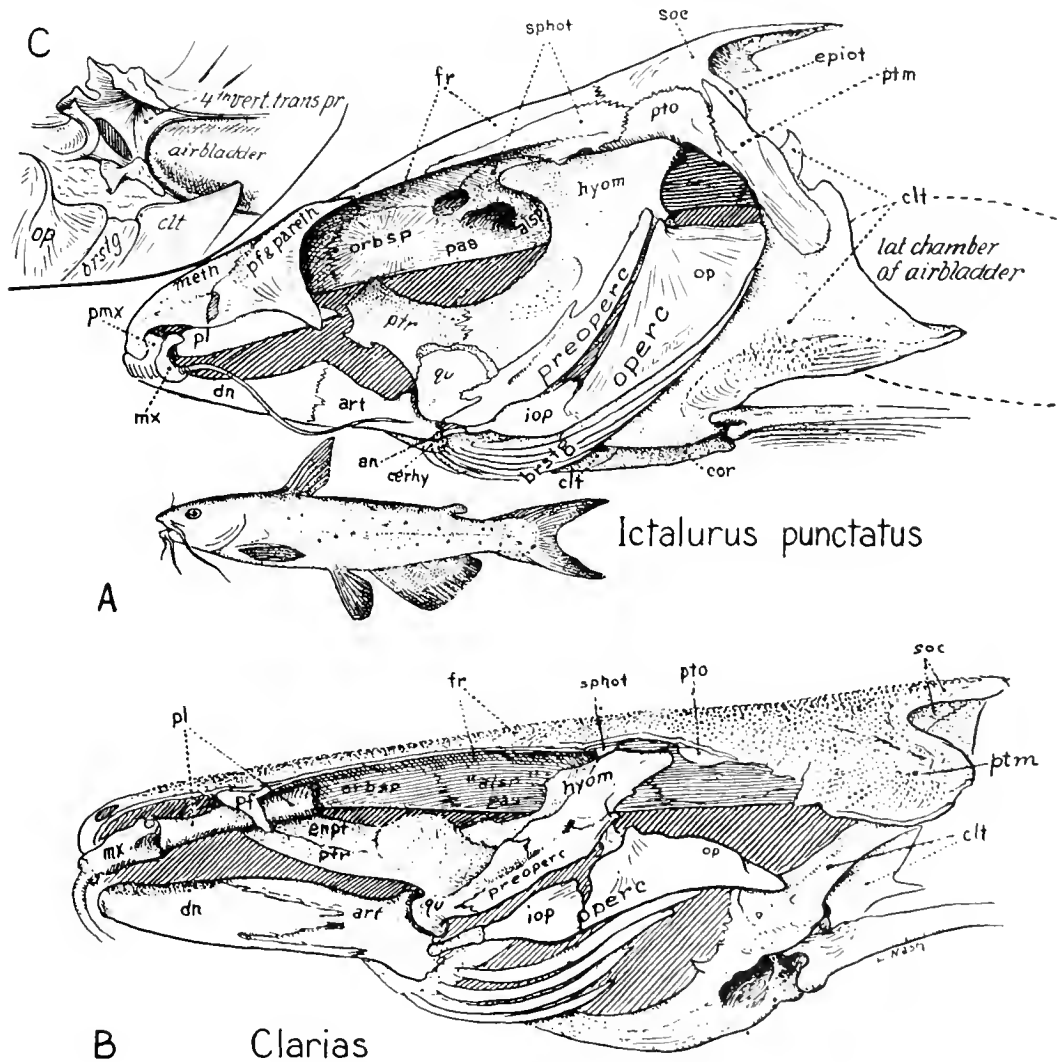

FIG. 78. Skulls of catfishes. A. *Ictalurus punctatus*. B. *Clarias* sp. C. Relations of the air-bladder to the fourth vertebra in a typical nematognath, *Ictalurus* sp.

supports of the first three rays of the dorsal fin, together with the posterior process of the supraoccipital. Another sign of high specialization is the apparent loss of the parietals, opisthotic, symplectic and subopercular. The jaws are peculiarly specialized in most siluroids in the reduction of the maxillæ to small bones that support the barbels. *Diplo-mystes*, however, the most primitive catfish, has a well developed maxillary, expanded

distally and toothed (Tate Regan, 1929, p. 316). In the typical forms (Fig. 78) the palatine has become rod-like and freed from the pterygoid but retains its attachment to the maxilla (cf. Starks, 1926, p. 185). The metapterygoid, according to Regan (1911f (Ostariophysi), p. 563) has moved forward over the top of the quadrate and usurped the place of the pterygoid, while the pterygoid itself has disappeared, except in the Bagridæ, where it forms a small plate behind the palatine. No trace of these primitive conditions is evident in the chondrocranium of a 10 mm. *Amiurus* figured by Kindred (1919, Pl. I). Here the hyomandibular bears a deep sinus on its front border in the place where a metapterygoid would be looked for, while the functional pterygoid bar is in its usual position connected with the anterior inferior border of the quadrate. The palatine has already become long and rod-like, the orbits are very small and far forward; in general this foetal chondrocranium rather fully foreshadows the adult skull. The circumorbital series is often reduced to a thread or absent, the preopercular and opercular apparatus variously reduced. The post-temporal has been practically annexed to the skull and apparently the supracleithrum has disappeared. In the midst of these and other specializations the orbitosphenoid element is strongly developed, perhaps because it is needed to stiffen the immense skull and nuchal spine.

Still greater specializations appear in connection with the peculiar modifications of the air-bladder and of the Weberian apparatus. Perhaps in order to support the massive skull the first vertebra forms a disc "rigidly united to the basioccipital and to the second, third and fourth vertebræ, which are ankylosed to form a complex to which the fifth is rigidly attached and with the parapophyses ankylosed to the centra" (Tate Regan, 1929, p. 316).

The branches of the transverse processes of the complex vertebræ have different relations with the parts of the air-bladder and of the "supracleithrum" (= supratemporal) in the different families (Tate Regan, 1929).

In passing we may allude to the well known fact that the under side of the skull (Fig. 79) of many catfishes bears a certain resemblance to a crucifix (Gudger, E. W., 1925). The crown is formed by the opposite tripus of the Weberian apparatus. The arms of the cross are formed by the transverse processes of the complex vertebræ. The arms of the figure on the cross are the ascending processes of the parasphenoid. The "inscription" across the base of the cross is furnished by the vomerine tooth-patch. No better example perhaps could be found of a class of fortuitous resemblances between wholly unrelated objects, which the late Professor Bashford Dean called "Unnatural History Resemblances" (1908). Is it any wonder then that still closer resemblances are often produced between form patterns that *are* related?

The resemblances of the cephalic shield of the loricariid catfishes (Fig. 80) to those of the cephalaspid ostracoderms are evidently to be referred to "convergence." In these heavily armored forms the siluroid skull attains its highest specialization. In *Plecostomus* (Fig. 80) the small, almost tadpole-like mouth bears several rows of minute, curved, rod-like teeth in the premaxillæ and dentaries. The width across the quadrate-articular joints is about twice the length of the jaw itself. This is braced posteriorly by the transversely widened pterygo-entopterygoid, which articulates firmly at two contacts with the side wall of the ethmoid, below the large olfactory fossa. The palatine extends forward as a long process overlapping the reduced maxilla. The very large plate-like supratemporal overrides the reduced ascending limb of the cleithrum and acts as a cover for a bony tunnel

(that probably housed a lateral branch of the air-bladder) formed by the transverse process of the so-called fourth vertebra. The very small opercular still overlaps the anterior border of the reduced ascending limb of the cleithrum. The preopercular is reduced laterally to an oblique splint but it extends inward under the adductor muscles and con-

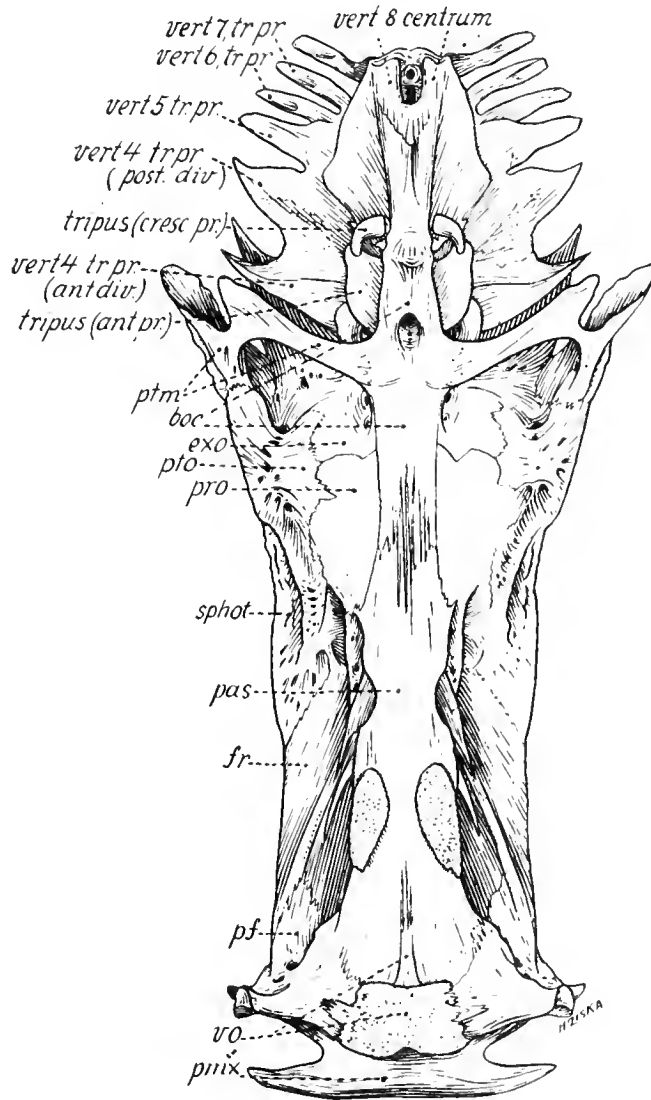

*Arius*

FIG. 79. *Arius* sp. "Crucifix" fish.

tinues to form a significant lateral brace of the suspensorium. The very broad hyomandibular is covered postero-laterally by the expanded supratemporal, which has largely usurped the place and appearance of an opercular. The row of fused anterior vertebræ is fully incorporated with the occiput, so that the tunnel-like transverse processes of the fourth vertebra already mentioned appear to spring from the sides of the occiput, like the paroc-

cipital processes in dinosaur skulls. Moreover the enlarged supraoccipital plate lies immediately above this newly annexed region. The under side of the skull also exhibits a high degree of specialization, as shown in Fig. 80C.

The otoliths of the siluroid fishes have yielded to Mr. G. Allan Frost (1925c, p. 445) the following significant conclusion:

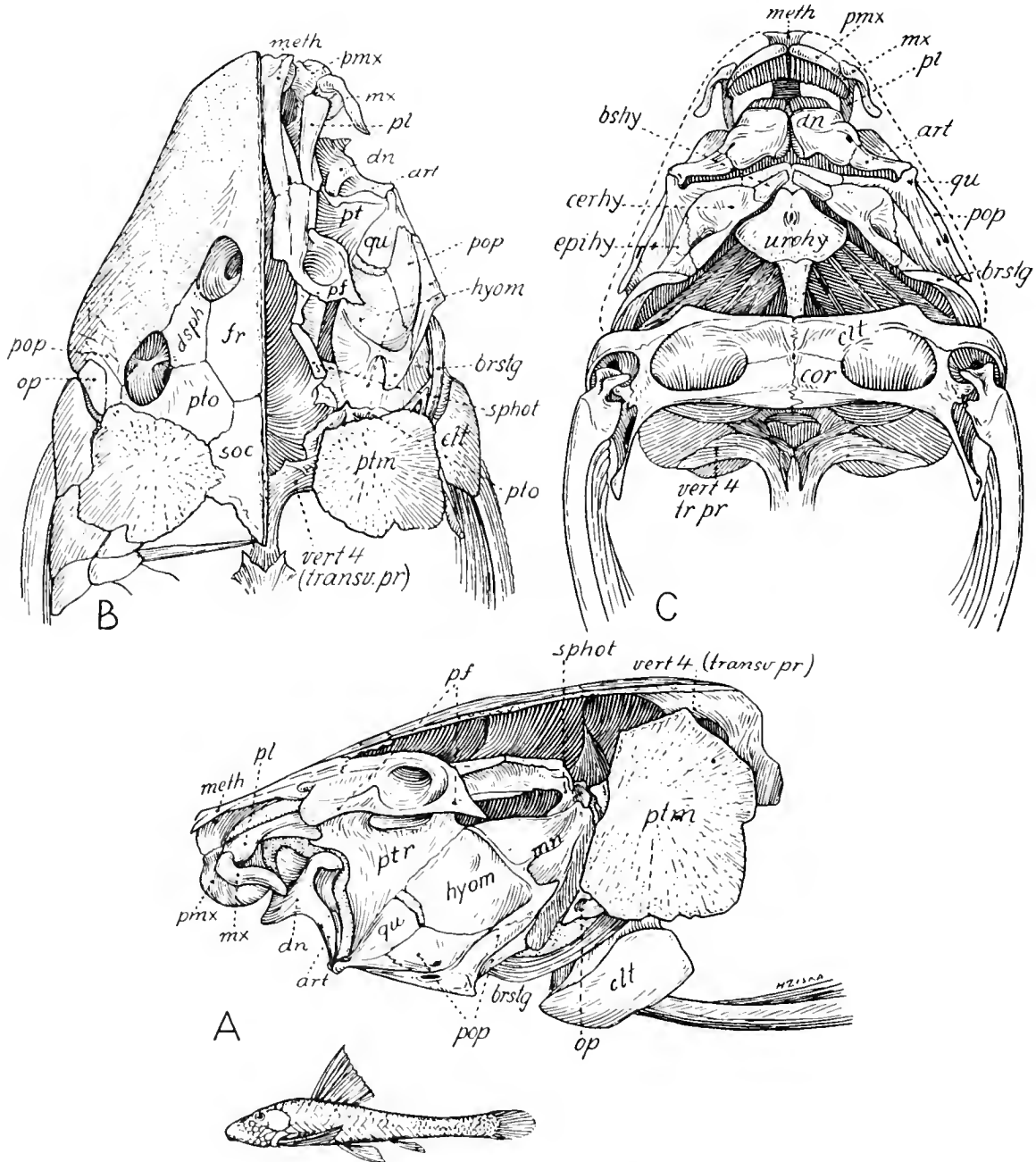

*Plecostomus commersonii*

FIG. 80. *Plecostomus*. A. Side view. B. Top view. C. Underside.



“In the Ostariophysi the saccular otolith, the sagitta, which is generally the principal otolith in other fishes, is attenuated and diminutive. In the Cyprinoids and *Diplomystes* the asteriscus is the largest otolith, in the Siluroids (except *Diplomystes* and a few South American species) the lapillus. It seems possible that the reduction of the sagitta may be related to the development of the Weberian mechanism, and that the great development of the lapillus or utricular otolith, in the Siluroids, may in muddy waters compensate for the decreased use of the eyes for maintaining equilibrium.”

The otoliths also throw light on the interrelationships of the siluroid families with each other and with the primitive characins (1925*c*, pp. 445–446).

A utricular otolith resembling those of the siluroids has been recorded by Frost (1926*a*, p. 83) from the Upper Jurassic of England. Here is another suggestion of the relative antiquity of the ostariophysal fishes.

## HETEROMI

### HALOSAURS, NOTOCANTHS

*Halosaurs*.—These are a family of deep-sea fishes with elongate bodies and long tails tapering to a point, without caudal fin and with the anal much elongated. The dorsal fin is short, located on the middle of the back above the short abdominal fins. The short rostrum is pointed, projecting beyond the mouth, which is of fair size. According to Boulenger (1910, p. 621) the air-bladder has no trace of an open duct (at least in *Halosauropsis*, so that the fish is literally a physoclist, but primitive isospondyl characters are the absence of spines in the fins, the cycloid scales, the abdominal ventrals, the parietal bones separating the frontals. On the other hand, the mesocoracoid arch is absent (as in Iniomi, Haplomi, Apodes, etc.). As to the otoliths, the sagitta of *Halosaurus macrochir*, according to Frost (1926, p. 466), is of the elopine type, resembling that of *Elops* in certain features and that of *Megalops* in others.

According to Smith Woodward (1901, Pt. IV, p. 162; 1903, Pt. II, pp. 74–76), the family is represented in the Upper Cretaceous of England, Westphalia and Mt. Lebanon by the genus *Enchelurus*. In this form as described by Woodward (1903, p. 76) the cranial

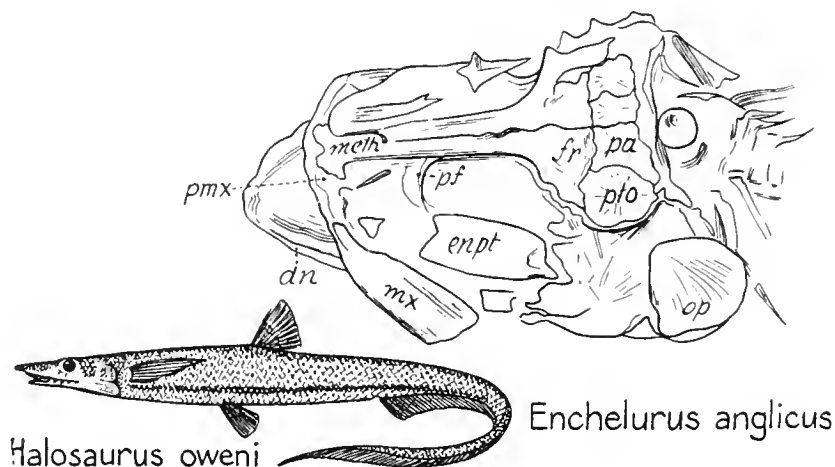

FIG. 81. *Enchelurus*. After Smith Woodward. *Halosaurus oweni*.

vault (Fig. 81) is wide and flat-roofed, the interorbital bridge elongate and narrow, with distally forked ethmoid. The paired parietals and pterotics (“squamosals”) form a transverse row of four rather small flat bones, which widely separate the supraoccipital from the frontals. The premaxillæ are relatively small, with a delicate rod-like extension behind, bearing minute teeth. The maxilla is very large and closely similar to that of *Halosaurus* in general shape. The gape of the mouth must have been small, and the relatively large inferior limb of the preopercular extends forward to the articulation of the mandible. The opercular is as deep as broad, rounded behind and quite smooth on its outer surface. In the allied Upper Cretaceous *Echidnacephalus* the enlarged suborbital plates bear a well developed slime canal (Woodward, 1901, p. 162). In the modern *Halosaurus*, according

to Boulenger (1910, p. 623), the premaxillæ and maxillæ both enter the border of the moderate-sized mouth; the preopercular is rudimentary.

*Notacanthus*.—Another deep-sea fish, *Notacanthus*, differs from the halosaurs in having a very blunt snout, a small mouth and the dorsal fin represented by six separated spines; but Boulenger (1910, pp. 622, 624) showed that a third form, *Lipogenys*, is intermediate in structure between the Halosauridæ and the Notacanthidæ. According to Smith Woodward (1901, p. 168), the notacanthus were represented in the Upper Cretaceous by *Pronotacanthus*.

Tate Regan (1909a, p. 82) states that "In skeletal characters *Halosaurus* and *Notacanthus* agree in that the orbito-rostral part of the cranium is elongate, the parietals meet, opisthotics, basisphenoid, alisphenoids and orbitosphenoid are absent, the parasphenoid unites with the sphenotic (postfrontal) in front of the proötic, the posttemporal is simple or ligamentous, . . . ." The otolith (sagitta) of *Notacanthus* is described by Frost (1926, p. 466) as being quite different from that of *Halosaurus* in its elliptical contour and unusual thickness; its sulcus resembles that of *Halosaurus* in length and position but differs in other details. Hence the evidence from the otoliths indicates merely that *Notacanthus* is more highly specialized than *Halosaurus* but possibly related to it.

*Dercetids*.—This Upper Cretaceous family is also regarded by Smith Woodward (1901, Pt. VIII, pp. 162–189; 1903, pp. 64–74) as apparently related to the Halosauridæ and Notacanthidæ. *Leptotrachelus* as restored by Smith Woodward (1903, p. 69) is an elongate sagittiform fish with a large homocercal tail, an elongate dorsal fin, small abdominal ventrals and a long pointed head. A horizontal row of small scutes extends along the flanks from the head to the tail and there were other rod-like scutes on the flanks. In general it is rather suggestive of the sand-lance (*Ammodytes*). The latter, however, differs chiefly in having more prolonged dorsal and anal fins, no ventral fins, highly protrusile premaxillæ, smaller tail. Thus the resemblances between these two types are very probably convergent, especially as Tate Regan has cited good evidence for a quite different allocation of *Ammodytes* (see below, p. 354).

As to the interrelationships of the Halosauridæ, Notacanthidæ and Dercetidæ, Smith Woodward states (1901, p. viii) that "Of all the Cretaceous Isospondyli, three families of eel-shaped fishes are the most difficult to understand. They are all characterized by a primitive cranium of the Jurassic type; but they exhibit the new specialization by which the extending premaxilla gradually excludes the maxilla from the upper border of the mouth. Their elongated shape is alone indicative of high specialization but no intermediate forms are yet known to afford a clue to their more normally-shaped ancestors. The Dercetidæ are interesting as being the earliest type of fish in which evidence of a distensible stomach has been observed (Woodward, 1901, p. 177). Their fins are less specialized than those of the two families just mentioned; and their trunk is provided with paired longitudinal series of enlarged scutes."

Tate Regan (1911a, p. 120) holds that: "The Dercetidæ are of uncertain relationships, but the orbital and postorbital parts of the skull and the posttemporals show considerable resemblance to *Evermanella* (*Odontostomus*) whilst the ethmoid region and jaws are more like those of *Alepidosaurus*." To this may be added that the general arrangement and form of all the fins in *Leptotrachelus* is assuredly more favorable to relationship with *Alepidosaurus* than with any of the halosaurs, notacanthus or allied forms. Hence it seems that on such evidence as we have the Dercetidæ had better be transferred to the Iniomi.

## APODES

### EELS, MORAYS

IT IS well known that the eel-like body-form has been acquired independently in many groups of fishes and other vertebrates. The outstanding morphological feature of the eel skull (Fig. 82A) is the reduction of the dorsal part of the opercular and the freeing

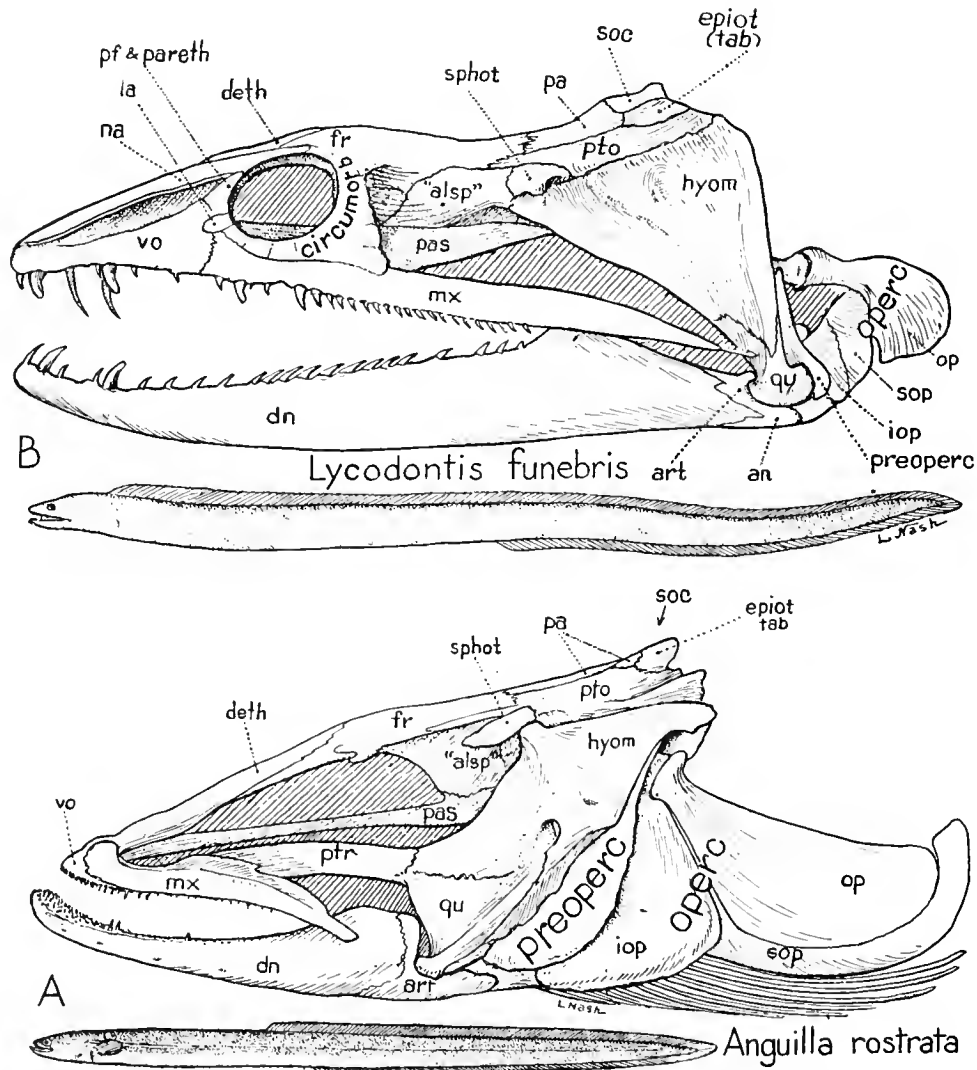

FIG. 82. Skulls of Apodes. A. *Anguilla rostrata*. B. *Lycodontis funebris*.

of the pectoral girdle from the skull by the loss of the posttemporal. This result has been conditioned by the great development of the muscles that dilate the branchial chamber. This tendency is carried to an extreme in the moray (Fig. 82B), in which the opercular apparatus has become almost vestigial. The gills too have become much reduced in size, perhaps because a smaller aërating surface is necessary on account of the "forced draught" of oxygen-bearing water. Or it may be that the "forced draught" apparatus is a response to a diminishing gill area.

As to the branchiostegal rays, Hubbs (1919, p. 65) notes that in the Apodes (eels), Heteromi and Lyopomi, the rays are all slender, usually numerous and long and frequently curved upward posteriorly about the free margin of the opercular bones.

The increased size of the respiratory muscles have apparently conditioned the powerful development of the hyomandibular and of the whole roof of the cranium; the latter has to resist the wrenching action of these muscles and afford a firm lodging for the brain, as well as a strong base for the heavily muscled jaws.

The eel represents a predaceous adaptation in an early stage, in which the suspensorium is directed forward as in primitive teleosts. The moderate length of the jaw is obtained by a moderate lengthening of the postorbital region. The moray represents an advanced stage in which the very strong hyomandibular has become directed backward, thus lengthening the jaws posteriorly.

The main upper jaw-bone of the morays appears to be the maxillary and not the pterygoid, as Boulenger (1904, p. 599) held, for the reasons that, as seen in a fresh moray head, this bone lies definitely outside of the powerful adductor mandibulæ muscles and that its posterior tip passes to the outer side of the quadrate. Obviously the pterygoid bone could not pass through the jaw muscles, which always lie lateral to it. We may also suppose that the great increase in cross-section of the adductor mandibulæ muscle could not have taken place if the pterygo-quadrate bar had remained in the position which it has in the eel, and that it was no longer needed for the bracing of the suspensorium on account of the great increase in size of the hyomandibular. The backward growth of the latter would also tend to pull the posterior end of the palatopterygoid out into the thin thread of bone which Tate Regan (1912*b*, p. 378) records as present in the Murænidæ.

Leighton Kesteven (1926*a*, p. 133) adopts the identification by Owen and Richardson of the main dentigerous upper jaw bones of the murænidæ with the palatines, chiefly on the ground that these bones in the morays are not "lip-bones," like those of ordinary fishes, but belong to the inner row. But if so, how is it that the posterior ends of these bones in the morays pass outside of the jaw muscles?

As to the derivation of the eels, Smith Woodward (1901, p. x) noted that relatively primitive representatives of the order were already in existence in the Cretaceous period, and that they cannot be regarded as degenerate members of any group of Cretaceous "Teleostei" hitherto discovered but have been derived directly from some of the Mesozoic fishes which would be termed "Ganoidei" by some authors. On the other hand, the "leptocephalus" larvæ of the eels is very similar to that of the isospondyl *Albula*, while the skull of eels seems to be merely a highly specialized derivative of some large-mouthed Cretaceous isospondyl type. *Thrissopater* (A. S. Woodward, 1909) might be such a form, except that the supraoccipital is in contact with the frontals, while in the eels it is separated from them by the parietals. The recent *Engraulis* among the clupeoids shows that the hyomandibular may easily become secondarily directed backward.

The otoliths (sagittæ) of Apodes, as studied by Frost (1926*b*, p. 99), fall into three types: the "Anguillid," the "Congrid" and the "Heterenchelid," of which the first resembles those of the Clupeoidea with certain added features. The lapillus of *Anguilla* resembles the conchoidal lapilli of the Ariidæ; the asteriscus is slight and upright as in the Elopidae but is slightly different in form (1926, p. 100). On the other hand, it seems not impossible that the Apodes may also stand as a specialized offshoot from near the base of the Iniomi.

## MESICHTHYES<sup>1</sup> (INTERMEDIATE TELEOSTS)

### INIOMI (SCOPELOIDS)

THE scopeloids (Iniomi) are much further advanced than the typical isospondyls in the predominance of the premaxilla, in the frequent loss of the supramaxilla, and in the generally more pike-like skull characters, including the frequent predominance of the inner over the outer upper tooth rows. The mesocoracoid arch is lost.

The Cretaceous genus *Enchodus* (*Eurypholis*) of the family Enchodontidæ, as described and figured by Smith Woodward (1901, pp. 6, 189-234), has a pike-like skull (Fig. 83) with large mouth and long, sharp, piercing teeth on the palatine and ectopterygoid, with

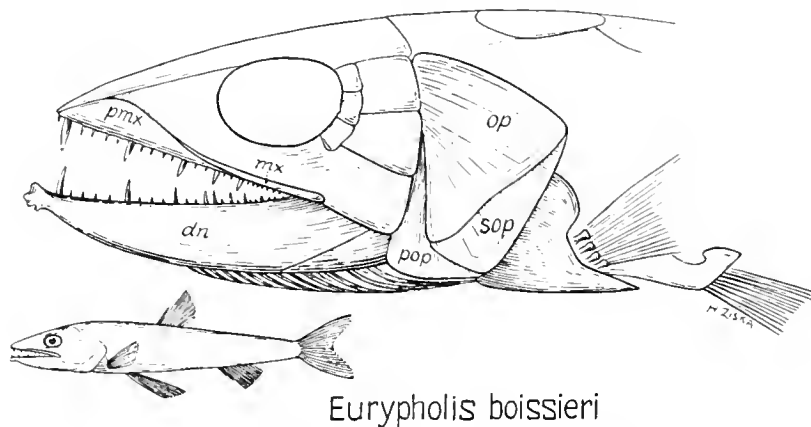

FIG. 83. *Eurypholis boissieri*. After Smith Woodward.

small teeth on the premaxilla; the maxilla is either finely toothed or toothless at the oral border. The teeth are firmly fused with the supporting bone, not implanted in sockets (Woodward). The enlargement of the premaxilla, which in many forms finally crowded the maxilla completely away from the oral border, is a process which took place independently in this family as in others among the Cretaceous fishes. The genus *Halec* of the same family was less advanced in this respect than *Enchodus*, since its maxilla still entered the gape behind, where it bore a spaced series of relatively large conical teeth pointing slightly forward (Woodward, 1901, p. 212; 1902, p. 51), recalling the conditions in the stomiatooid fishes. The presence of longitudinal rows of long sharp teeth on the pterygo-palatine arch and mandible is a point of resemblance to such scopeloids as *Alepisaurus* and *Omosudis* (Fig. 89), and a comparison of skulls of the latter two with that of *Enchodus* reveals a striking resemblance in many parts, as implied by Woodward (1901, p. 189).

A conspicuous, posteriorly-directed spine at the lower end of the very narrow and deep preopercular (Woodward, 1902, p. 42) recalls the conditions in the Astronesthidæ and the Sternoptychidæ.

According to Woodward's restoration of *Enchodus boissieri* (1901, p. 206), there were two rows of plates behind the eye, an inner smaller set marked *co* and a much broader

<sup>1</sup>O. P. Hay, 1902, p. 254.

posterior set marked *so*. It seems more probable that the part marked *co* was merely the raised and reflected orbital part of a single plate, as in *Albula*, *Notopterus* and others.

According to Tate Regan (1909a, p. 82; 1911a, p. 120), the Enchodontidæ “fall into the division Stomiatoidei [of the Isospondyli]; they agree with the Stomiatidæ in the structure of the skull and of the mouth.” Smith Woodward (1902, p. 37), however, regards the enchodonts as “closely related to the existing Scopelidæ, Odontostomidæ and Alepisauridæ,” but distinguished from all of these by having the margin of the jaw formed partly by the maxilla.

Thus the Cretaceous Enchodontidæ have been referred by one leading authority to the stomiatooid division of the Isospondyli and by another to the scopeloid division of the Iniomii—a fact that is in line with other evidence of the close interrelationships of these orders.

*Sardinioides*.—This Cretaceous genus (Fig. 84) is referred by Smith Woodward (1902, p. 33) to the Scopelidæ; it is in a general way intermediate in appearance between the

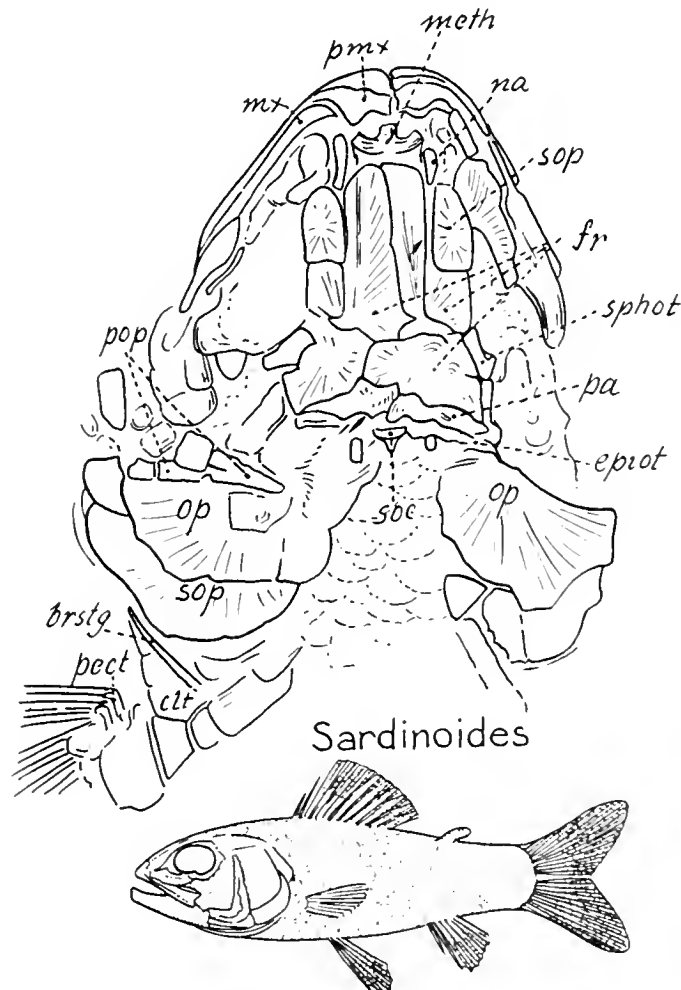

FIG. 84. *Sardinioides crassicauda*.

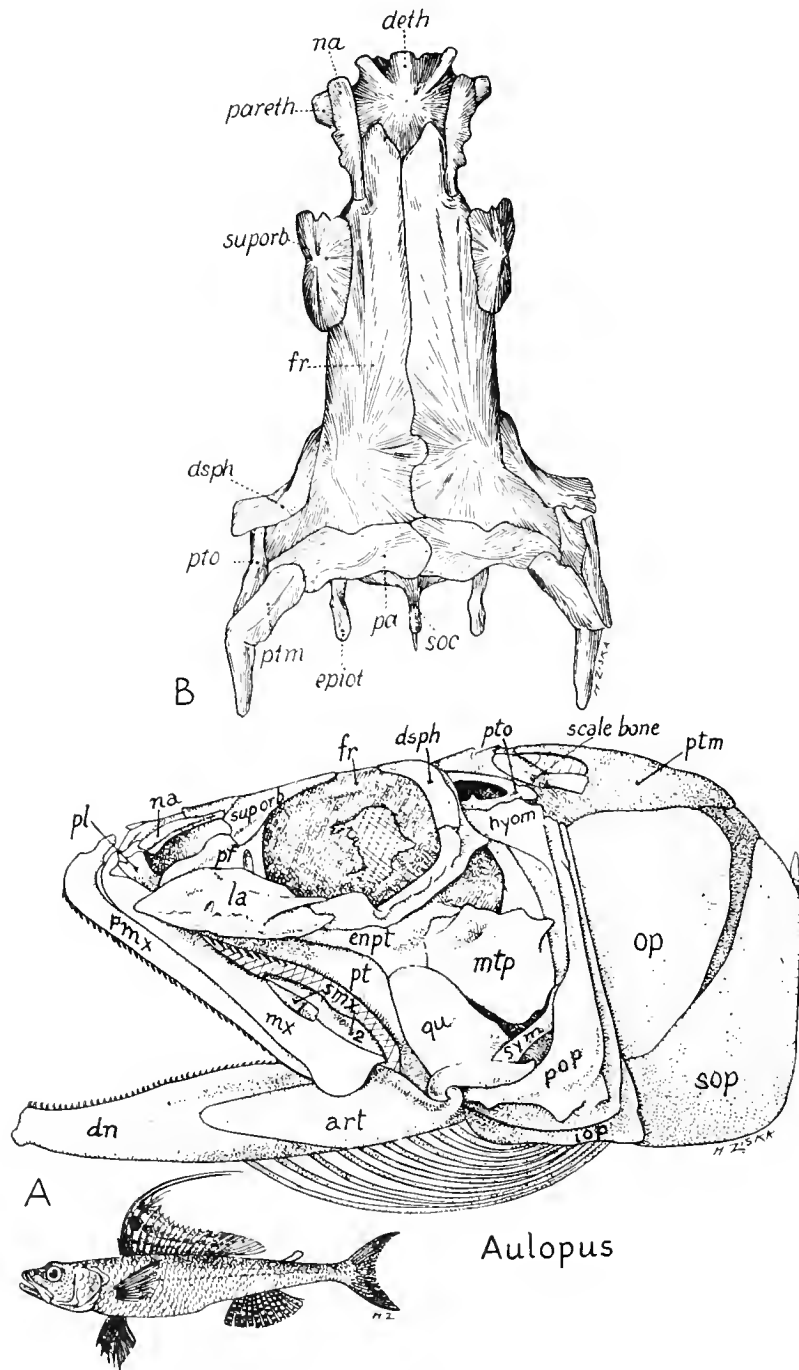

FIG. 85. *Aulopus*.



salmonoid isospondyls that retain an adipose fin and such generalized Cretaceous acanthopterygians as *Aipichthys* (Smith Woodward, 1912, p. 254). It distinctly approaches the existing scopelid *Chlorophthalmus*, but is more primitive in several respects (Smith Woodward, 1902, p. 33). Tate Regan also (1911a, p. 120) agrees that *Sardinoides crassicauda* and *illustrans* certainly belong to the Aulopidae (cf. Fig. 85), the most primitive of the existing scopeloids, with which they agree closely in skull structure. On the whole, the skull characters of *Sardinoides* and *Aulopus* are very primitive. The mouth is fairly large, bordered with fine teeth, which however do not extend to the maxillary. The latter bears two supramaxillæ, a very primitive character. The parietals, although short antero-posteriorly, meet in the mid-line and exclude the small supraoccipital from contact with the frontals. The orbitosphenoid is well developed, all the opercular bones are present and it is only in minor details that the skulls differ from those of such primitive isospondyls as *Elops* (Regan). The subopercular forms the border of the gill cover.

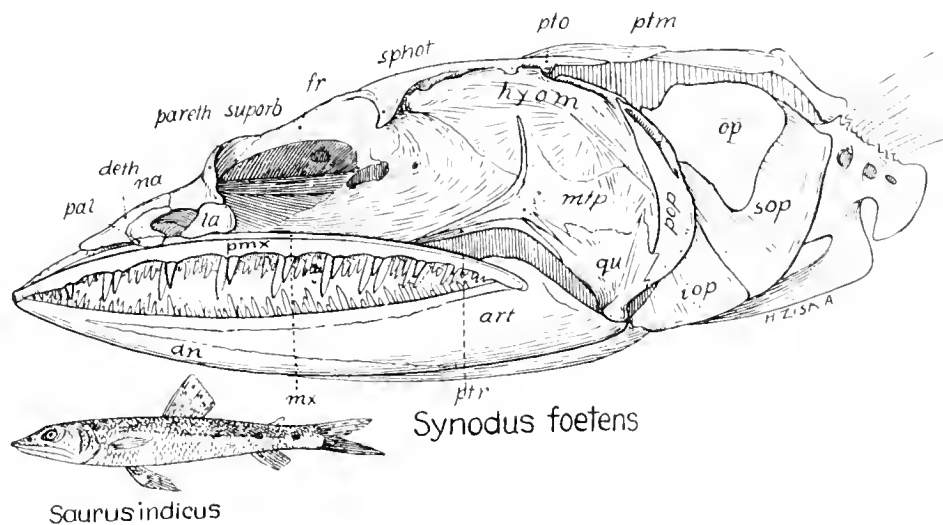

FIG. 86. *Synodus foetens*.

*Synodus*.—*Synodus* (Fig. 86) and its allies are more specialized than *Aulopus* in the backward inclination of the suspensorium, with the presence of more or less lanian clustered teeth. In *Synodus foetens*, according to Starks (1926a, p. 155), the vomer is entirely absent, as it is also in the allied *Trachinocephalus myops* (Fig. 87), whereas in *Saurida argyrophanes*, which is very much like *Synodus* in other respects, the vomer is well developed.

A very comprehensive and thorough analysis of the osteology of the Iniomi with special reference to the phylogenetic relationships and divergent trends of the families was published by Parr in 1929, from which the following passages may be quoted:

“The line of differentiations leading from *Chlorophthalmus* through *Bathysudis* to the Omosudidae is characterized by a strong reduction of the lateral ethmoids, with complete obliteration of their transverse process and a corresponding shifting forward of the main attachment of the palatines to the naso-ethmoidal region. Further, by the reduction of the suborbital bones and by the anterior fusion of the nasals with the mesethmoid. The parietals remain separate. The posterior temporal fossæ are entirely unroofed. There is

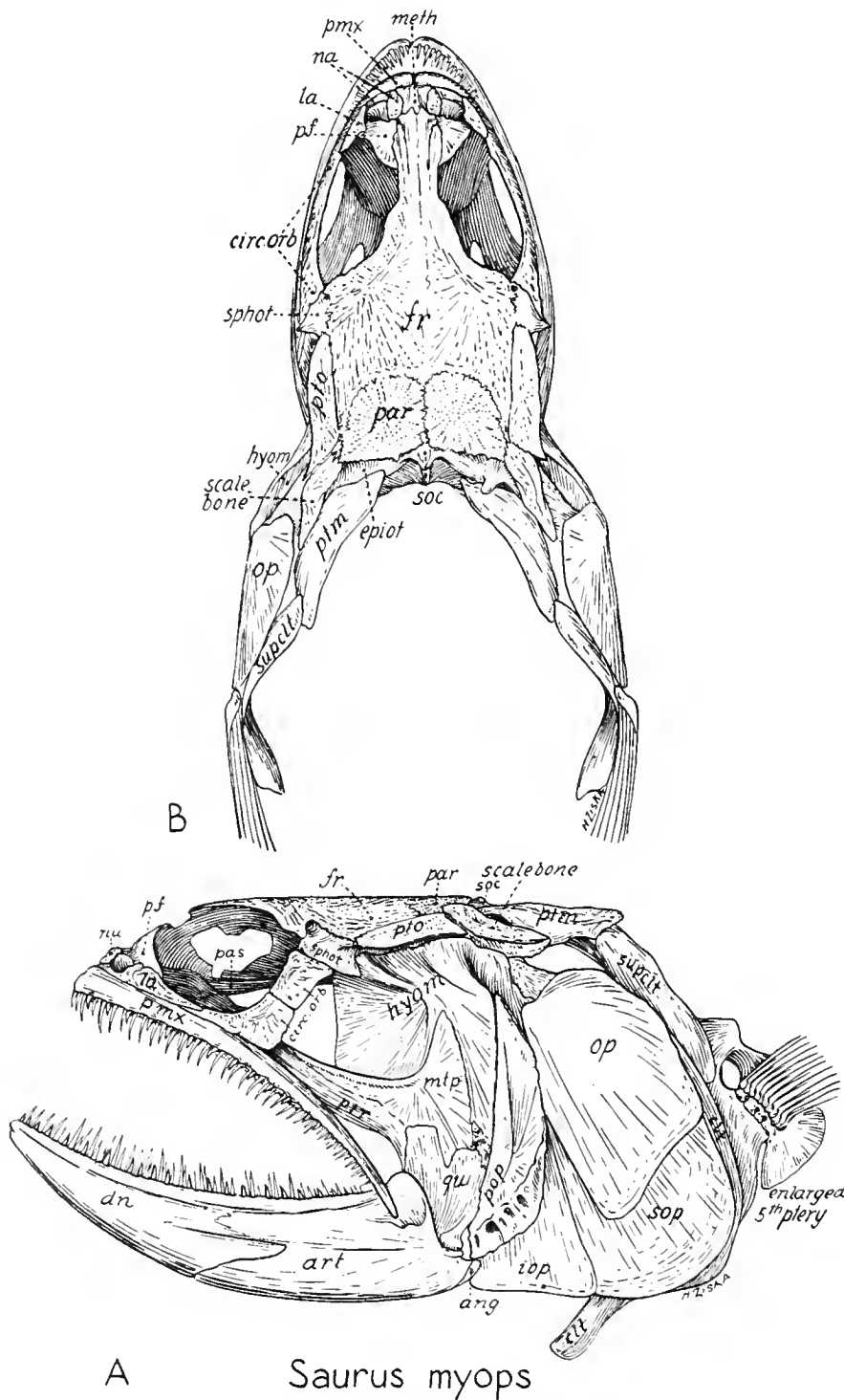

FIG. 87. *Trachinocephalus* ("Saurus") *myops*.

no orbitosphenoid and the basisphenoid is absent or reduced to a mere vestigial ossification. In all these respects the Osmosudidæ [Figs. 88, 89] show a perfect continuation of the series already started by the subgenus *Bathysudis* (gen. *Lestidium*, see Parr, 1928, d. 42). . . .

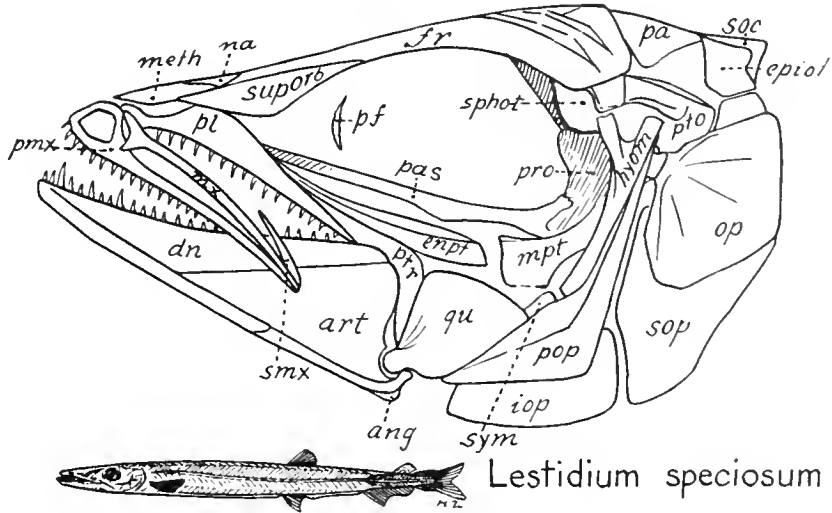

FIG. 88. *Lestidium speciosum*. After Parr.

“The evolution of the phylogenetic branch represented by the Scopelarchidæ, Evermannellidæ, and probably also by the Cetomimidæ has followed along lines entirely opposite to those of the just considered forms derived from a *Chlorophthalmus*-like ancestral type.

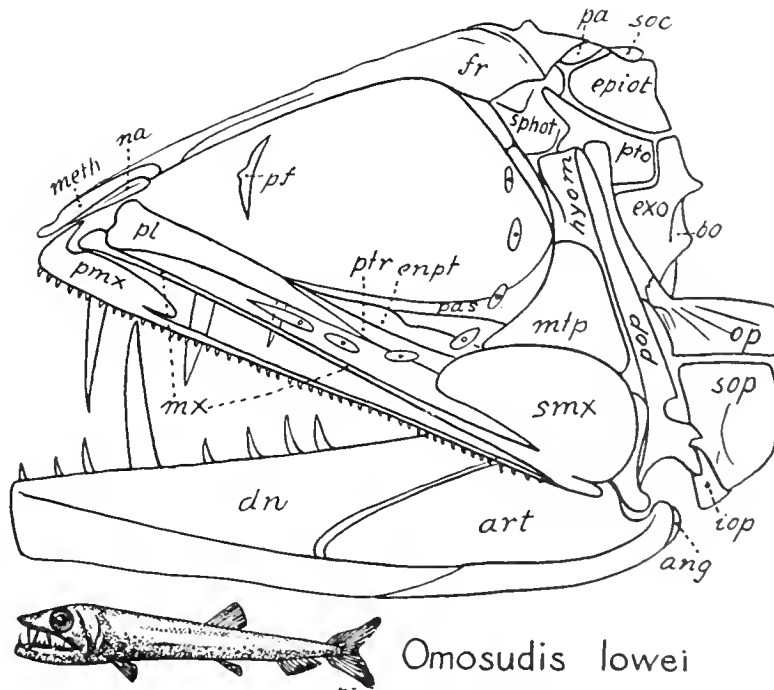
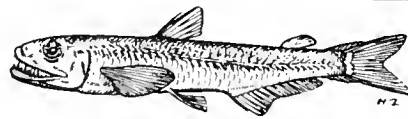
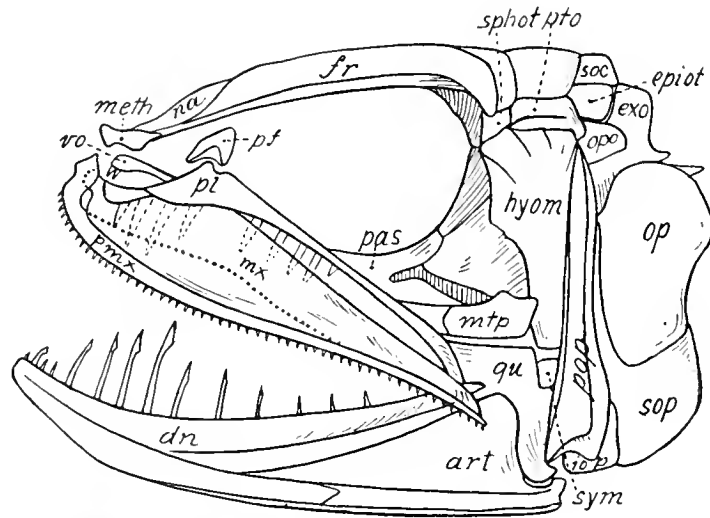
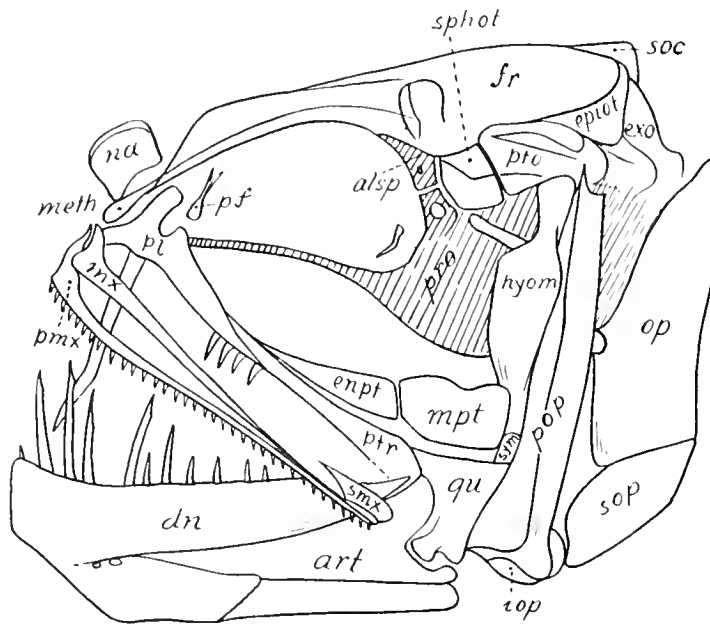

FIG. 89. *Omosudis lowei*. After Parr.



Scopelarchus anale

FIG. 90. Scopelarchus anale. After Parr.



Evermannella atrata

Odontostomus hyalinus

FIG. 91. Evermannella atrata. After Parr. Odontostomus hyalinus.

In the Scopelarchidæ [Fig. 90] and Evermannellidæ [Fig. 91] the suborbital bones are strongly developed, instead of reduced, and a posteroventral production of the infraorbital along the upper margin of the maxillary has appeared. The lateral ethmoids and their transverse processes for attachment of the palatines are well developed throughout the series. The nasals remain entirely separate from the mesethmoid, being only attached by ligament to the anterior margins of the frontals. The parietals have become completely fused to the frontals. This is, as far as our knowledge goes, an entirely unique feature among the Iniomi. A fundamental difference is finally contributed by the fact that the Scopelarchidæ and, to some extent at least, also the Evermannellidæ, show a distinct and well developed roof over the anterior parts of their posterior temporal fossæ. According to Regan's description this roof has already disappeared in *Chlorophthalmus* and no traces are found in any of the Sudidæ and Omosudidæ examined by the author. As the feature

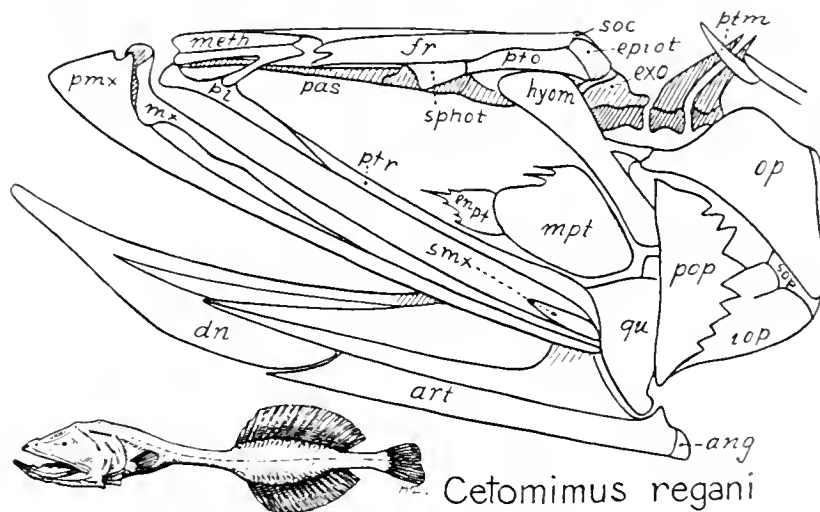

FIG. 92. *Cetomimus regani*. After Parr.

is presumably to be regarded as a primitive character, the Scopelarchidæ can therefore not be derived from a *Chlorophthalmus*-like ancestral type, and the various features of specialization exhibited already by the most primitive forms of the *Scopelarchus*-branch (parietals fused with frontals, etc.) make it equally impossible to derive *Chlorophthalmus* from a *Scopelarchus*-like ancestral type. The two phylogenetic sub-branches of the Iniomi now under discussion must therefore have separated before the stage of either of these two primitive types had been reached, as shown in the diagram on the opposite page. . . .

“The family Cetomimidæ [Fig. 92] comprises a group of highly differentiated or degenerate deep-sea forms, which, in spite of their degeneration, carry evidence of similar fundamental phylogenetic tendencies as those expressed in the skeletal structures of the Scopelarchidæ. They thus agree with the latter family in having the parietals fused with the frontals and in having the lateral ethmoids strongly developed, with prominent transverse processes serving as main support and attachment for the palatines. The author is therefore, particularly on account of the first mentioned of these features, inclined to regard the Cetomimidæ as derived from the same root as the Scopelarchidæ, and it may be added that the general aspect of the skull and visceral skeleton seems to offer no obstacles to this

view, when the secondary effects (such as loss of myodome and posterior temporal fossæ) of the great depression of the skull in *Cetomimus* are taken into due consideration."

A few of Doctor Parr's numerous figures of the skulls of the above mentioned families are here reproduced, with his kind permission. It will be seen that in this order, as in the Isospondyli, there is a very wide range in the inclination of the suspensorium, which is inclined far backward in *Cetomimus* but well forward in *Lestidium*.

The otoliths of the Iniomi, as described and classified by Frost (1926c, p. 466), fall into two types, called respectively the "Elopine" and the "Scopelid." In *Aulopus* the sagitta

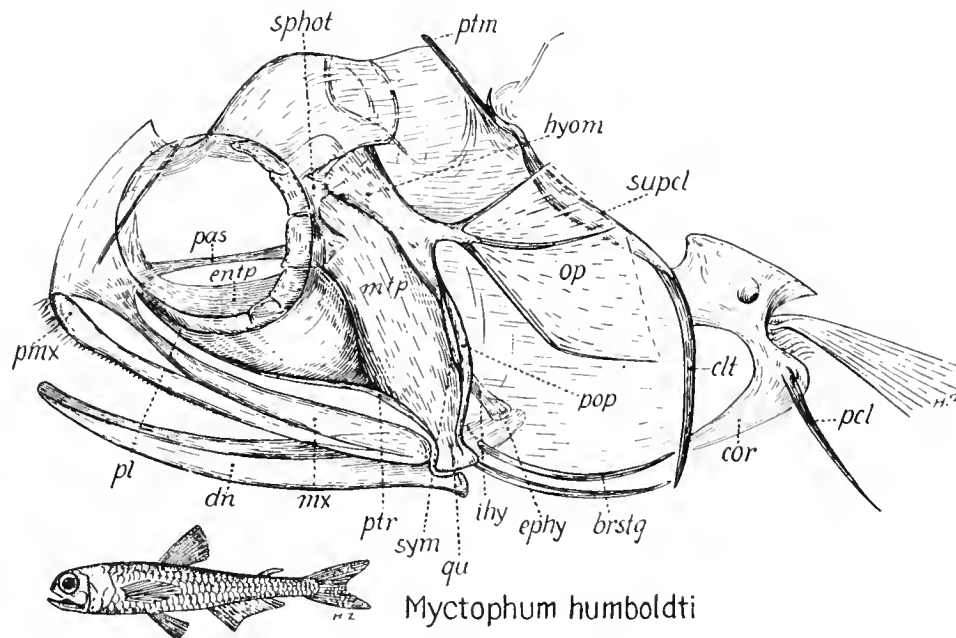

FIG. 93. *Myctophum humboldti*. Larval skull, stained by Miss Gloria Hollister for Dr. William Beebe.

is of the "Elopine" type and also resembles that of *Osmerus*, but differs in certain details. In several species of *Synodus* the otolith is also described as being markedly "Elopine," the shape being elongate and cuneiform. In *Ceratoscopelus maderensis* we have a passage from the "Elopine" to the more specialized "Scopelid" type, seen in the family Myctophidæ, which is distinguished by the heightening of the otolith, the reduction of the rostrum and other characters.

Thus the evidence of the otoliths is in harmony with much other evidence that the Iniomi are derivatives of primitive Isospondyli.

#### LYOMERI (GULPERS)

THE gulpers (Saccopharyngidæ) are generally regarded as "degraded eels," perhaps because they pass through a 'leptocephalus' larval stage. They have reached the logical extreme of moray-like specializations, since they have enormous mouths and a highly distensible pharynx and stomach. The rod-like maxillæ (Fig. 94) are slung from the very short solid skull by an enormously long backwardly-directed rod composed of a hyomandibular and a quadrate connected by a movable joint (Zugmayer, E., 1911). The

mandibular rami are slender, loosely united at the symphysis and connected by a broad distensible membrane (Tate Regan, 1912c, p. 348). Nearly all the usually associated bones have disappeared; there are no palatopterygoids, operculars, branchiostegals, while the gills are much reduced and placed far behind the jaws.

If it were not for the last character and for the fact that the gulpers pass through a 'leptocephalus' larval stage, one might regard them as degraded derivatives of some long-jawed gonostomid like *Cyclothone*. But detailed comparison of the skulls does not support this hypothesis. Also the 'leptocephalus' of the gulpers is very unlike those of the isospondyls and more like those of certain eels. Thus it would seem at first sight that the gulpers must have been derived from some big-mouthed eel type, as Boulenger (1910, p. 603) suggests. In a phylogenetic system of classification the gulpers would in that case be placed in the order Apodes, instead of standing by themselves in the order Lyomeri.

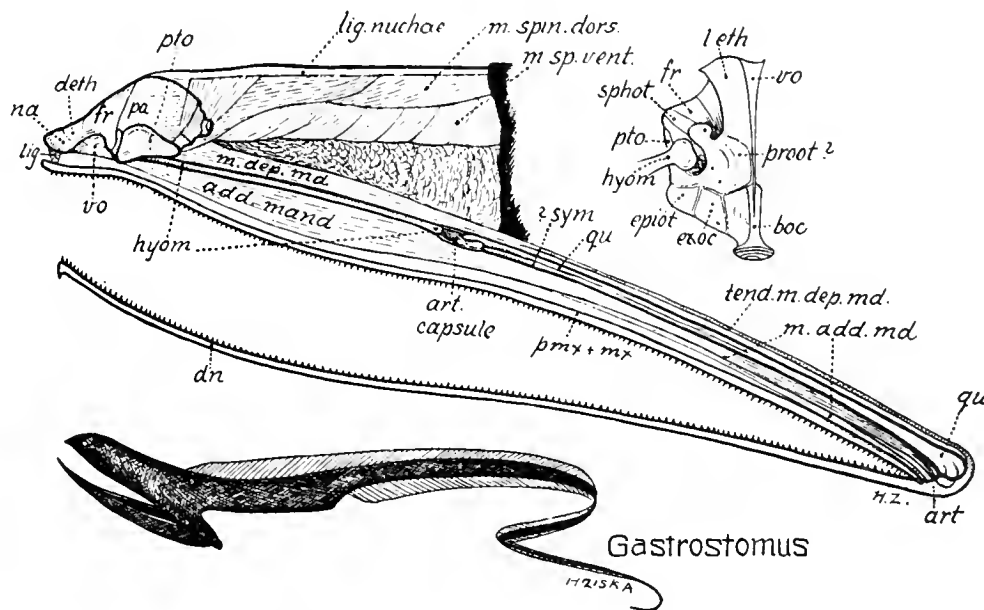

FIG. 94. *Gastrostomus*. Data from Nusbaum-Hilarowicz.

On the other hand, Tate Regan (1912b) has made out a strong case for the derivation of the gulpers from some of the predaceous Iniomi, such as *Synodus*, the skull of which seems to afford an ideal starting-point for the peculiar specialization of the skulls of *Saccopharynx* and *Gastrostomus*. The crania of these forms are progressively widened and made more solid for the attachment of the enormously long jaws and pharynx (Fig. 94). They are also much shortened anteroposteriorly as a result of the forward displacement of the eyes, shortening of the snout and forward and upward thrust of the hyomandibular. The skull of *Cetomimus regani* as described by Parr (1929, pp. 24-27) might indeed make a still better starting-point for that of *Gastrostomus* if we assumed only that the final shortening and widening of the neurocranium took place *pari passu* with the excessive elongation of the jaws. According to Regan (1912c, p. 349) *Saccopharynx* is piscivorous but *Gastrostomus* probably feeds mainly on small invertebrates.

## HAPLOMI (PIKES, ETC.)

The pikes (Esocidæ) and their immediate allies the Umbridæ are regarded by Woodward as "essentially freshwater Scopeloids." Starks (1904a, 1926a) holds that the three main families of the group, the Esocidæ, the Umbridæ and the Poeciliidæ "have either widely diverged from each other or are not of the same line of descent"; also (1926a, p. 203, footnote) that "If the order *Cyprinodontes* [Microcyprini] is recognized as distinct from the order *Haplomi*, the family Esocidæ should be raised to co-ordinate rank. It has little in common with the Umbridæ." Starks (1904a) accordingly divided the order Haplomi into three superfamilies: (1) Esocoidea, containing the Esocidæ and the Umbridæ; (2) Poeciloidæ, containing the Poeciliidæ; (3) Amblyopsoidea, containing the Amblyopsidæ. That the Haplomi in the restricted sense are well separated from the Microcyprini and closely related to the Isospondyli is indicated by the comparative study of the otoliths by Frost (1926, p. 465). In *Esox* the sagitta resembles that of the isospondyls *Megalops cyprinoides* of the Clupeoidea and *Gonostoma* of the Stomiatoidea but it is more highly specialized, while in the typical Microcyprini this otolith, although widely varied, seems to start from a peculiar "Microcyprinid" type.

Boulenger (1910, p. 606) referred to the order Haplomi a large series of families, many of them having no apparently strong claims to close relationship with the Esocidæ.

Tate Regan (1909a, p. 83) restricted the Haplomi to the Umbridæ, Esocidæ and Dalliidæ, raising the Poeciliidæ and its allies to ordinal rank as Microcyprini.

Evidence of the relatively close relationships of both the Haplomi and the Iniomi to the typical Isospondyli (to which group they were referred by Smith Woodward) is afforded by the form and arrangement of the branchiostegal rays. "In the Haplomi (*Esox*, *Umbra* and *Dallia*)," writes Hubbs (1919, p. 66), "but not in the poecilioid fishes which have been confused with them, the branchiostegals are like those of the Isospondyli. In the Iniomi (the Synodont fishes and their allies) the branchiostegals vary greatly in number (from six to twenty, four to eight attached to the suture between ceratohyal and epihyal, two to twelve below the suture); in *Plagyodus* the uppermost ray, as in the Isospondyli, is not wholly concealed, but in most of the genera several of the upper rays are covered by the opercula; when the rays are numerous several of the upper ones are closely approximated basally."

*Esox*.—If we consider the skull of the muskellonge, *Esox musquinoni* (Fig. 95), with special reference to its "adaptive" features, we shall note that the dominant physiological feature is the very large lower jaw with its row of high, well-spaced, great laniary teeth pointing upward and inward, in front of which is a series of small sharp teeth arranged along the upward curve of the undershot jaw. Obviously the big teeth pierce the prey, which is held fast by the *chevaux-de-frise* of smaller inwardly-directed sharp teeth arranged in long rows on the dermopalatines and vomer. The premaxillary teeth are practically vestigial. The maxillary, although edentulous, serves to press the prey against the lower dagger-like teeth. The supramaxillary is a souvenir of much earlier times. As the dominant elements of the lower jaw are the great laniary teeth on the sides, so the most important elements of the upper jaw are the large dentigerous areas on the dermopalatines and entopterygoids, which run in nearly parallel antero-posterior tracts. These are supported and braced dorsally by the large true palatines and posteriorly by the ectopterygoid, quadrate and metapterygoid, which also receive the heavy thrusts from the lower jaw and transmit the whole load to the strongly-braced hyomandibular.



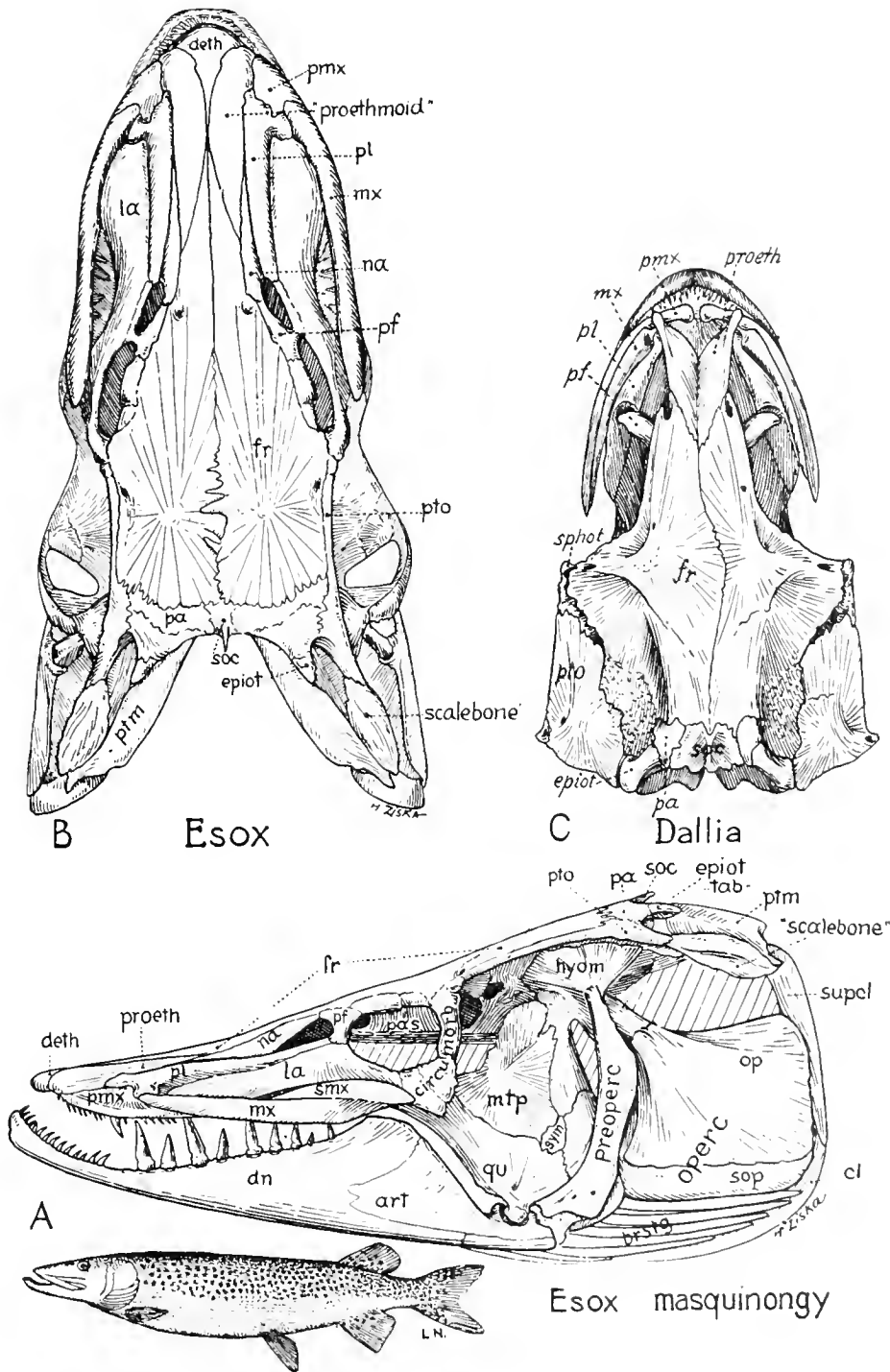

FIG. 95. *Esox masquinongy*. A. Side view. B. Top view. C. *Dallia pectoralis*. Top view.

The opposite palatines, which are exposed in the top view, do not converge toward the front but stretch, as it were, the rostrum into a thin flattened surface. This lateral stretching of the rostrum may somehow be connected with the loss of the mesethmoid and the presence of the two well developed proethmoids, which are of unknown origin.<sup>1</sup>

The long wedge-like cranium is strongly braced on its dorsal side by the immense flat frontals, which extend from near the tip of the snout almost to the occiput. As the body is long and low the supraoccipital crest is small, although the supraoccipital itself forms the well-braced keystone of the occipital arch. The short wide parietals, separated slightly by the supraoccipital above the occiput, form the roof of a pair of deep caverns extending inward between the pterotics and the epiotics and in front of the posttemporal fossæ of isospondyls.

The orbits are small and the myodome not large. The lacrymals are much produced in front to cover the sides of the snout and there are five rather small suborbitals, a pre-orbital and a dermal prefrontal. The lateral ethmoids (parethmoids) form diverging braces for the palatopterygoid arches.

Other osteological details of the cranium, as recorded by Starks (1904*a*, p. 256), are chiefly of interest in contrasting the Esocidæ with the Umbridæ and Poeciliidæ.

*Umbra*.—The skull of *Umbra krameri* from Hungary (No. 1013, Brit. Mus. Nat. Hist.) is singularly devoid of marked specializations beyond those noted by Starks (1904*a*). The mouth is fairly small; the maxilla enters the posterior part of the gape. The quadrate is produced forward beyond the middle of the fairly large orbit. As a whole this skull would seem to make a good structural ancestor for the specialized skulls of the cyprinodonts.

The otolith (sagitta) of *Umbra crameri* is described by Frost (1926*c*, p. 465) as being of the salmonid type, but differing in certain details. On the other hand, it resembles that of *Esox* in a number of important features that appear to indicate close relationship.

*Dallia pectoralis*.—This is a very peculiar Alaskan fish for which Gill erected the order Xenomi, based chiefly on certain peculiar characters of the shoulder-girdle with which we are not especially concerned. Starks (1904*c*) subjected the osteology of this fish to a thorough analysis and showed that it is related to the order Haplomi in the following characters: (1) in having paired dermal ethmoids; (2) four separate superior pharyngeals on each side, those of the anterior two arches toothless, the others with teeth; (3) upper limb of posttemporal attached to the epiotic by a ligament. Characters 1–3 he found elsewhere only in *Umbra* and *Lucius*. In addition to these he found that (4) the palatopterygoid arch was reduced to a single element, as in the Poeciliidæ; (5) that the splanchnic anatomy is very similar to that of *Umbra*. The cranium was largely cartilaginous, many of the usual bones being absent. He redefined the order Xenomi on the characters of its coracoids and actinosts, but pointed out its close relationship to the Haplomi.

#### MICROCYPRIINI (TOP-MINNOWS, ETC.)

The ordinary *Fundulus* is a stout-bodied, vigorous little fish with broad, quick-darting tail, large rounded head and small upturned bulldog-like mouth adapted for seizing food

<sup>1</sup> Allis' suggestion that they may be the homologue of the mesethmoid is not accepted by Starks (1926*a*, p. 335) for the reason that he found in *Osmerus* and *Thaleichthys* a median mesethmoid in addition to paired proethmoids. On the other hand, Allis' suggestion (1909, p. 24) that these paired ethmoidal elements gave rise to the ascending processes of the premaxillæ of acanthoptes has in its favor only an imperfect correspondence in the topographic relations of the respective elements (see p. 96 below).

from below (Figs. 96, 97). The suspensorium, including the symplectic, is produced far forward. The pre- and inter-opercula are also involved in the forward growth of the suspensorium.

More in detail, the mouth is more or less widened transversely, is bordered by small teeth usually simple but sometimes with bifid crowns; teeth borne by the premaxillæ and dentaries, maxillæ excluded from gape in the manner characteristic of spiny-rayed fishes. The premaxillæ lie in an anterior lip-fold which also includes the dentigerous border of the

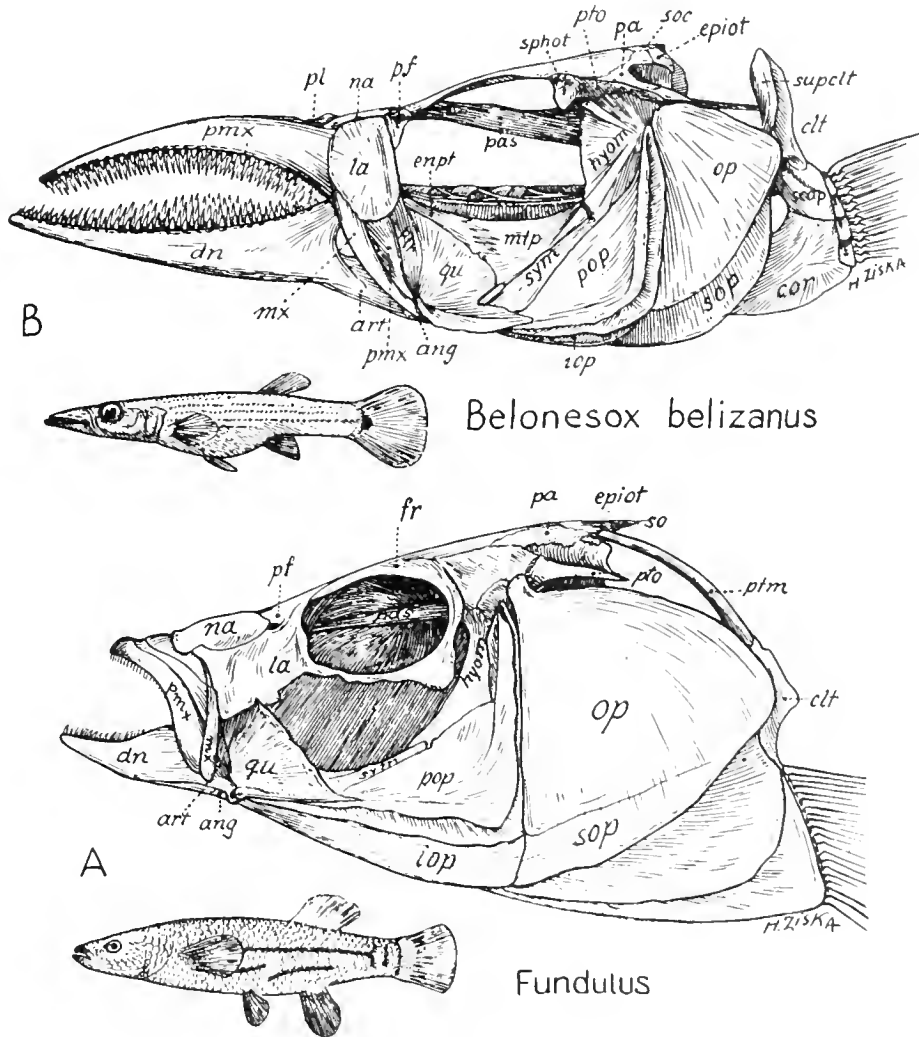

FIG. 96. A. *Fundulus*. Side view. B. *Belonesox belizanus*. Side view.

dentaries, while the maxillæ lie in a postero-lateral lip-fold which overlaps the dentary and is associated with the lacrymal and cheek-folds. A ligament passes from the lower outer part of the maxilla obliquely upward and forward to the lower outer end of the premaxilla. The tendon of the superficial layer of the adductor mandibulæ muscle is inserted on the back of the lower outer part of the maxilla, nearly opposite the tendon that runs to the

premaxilla. When the mandible is depressed by the throat muscles the premaxilla is drawn downward and the maxillo-premaxillary ligament also pulls the maxilla downward and forward. When the adductor mandibulæ muscles begin to contract the mandible is drawn upward, the maxillæ backward, the premaxillæ backward and upward. The palatine also is movable, permitting the movement of the maxilla (Starks, 1926a, p. 205).

*Belonesox* (Figs. 96B, 97C) is essentially a small predatory poeciliid with much enlarged

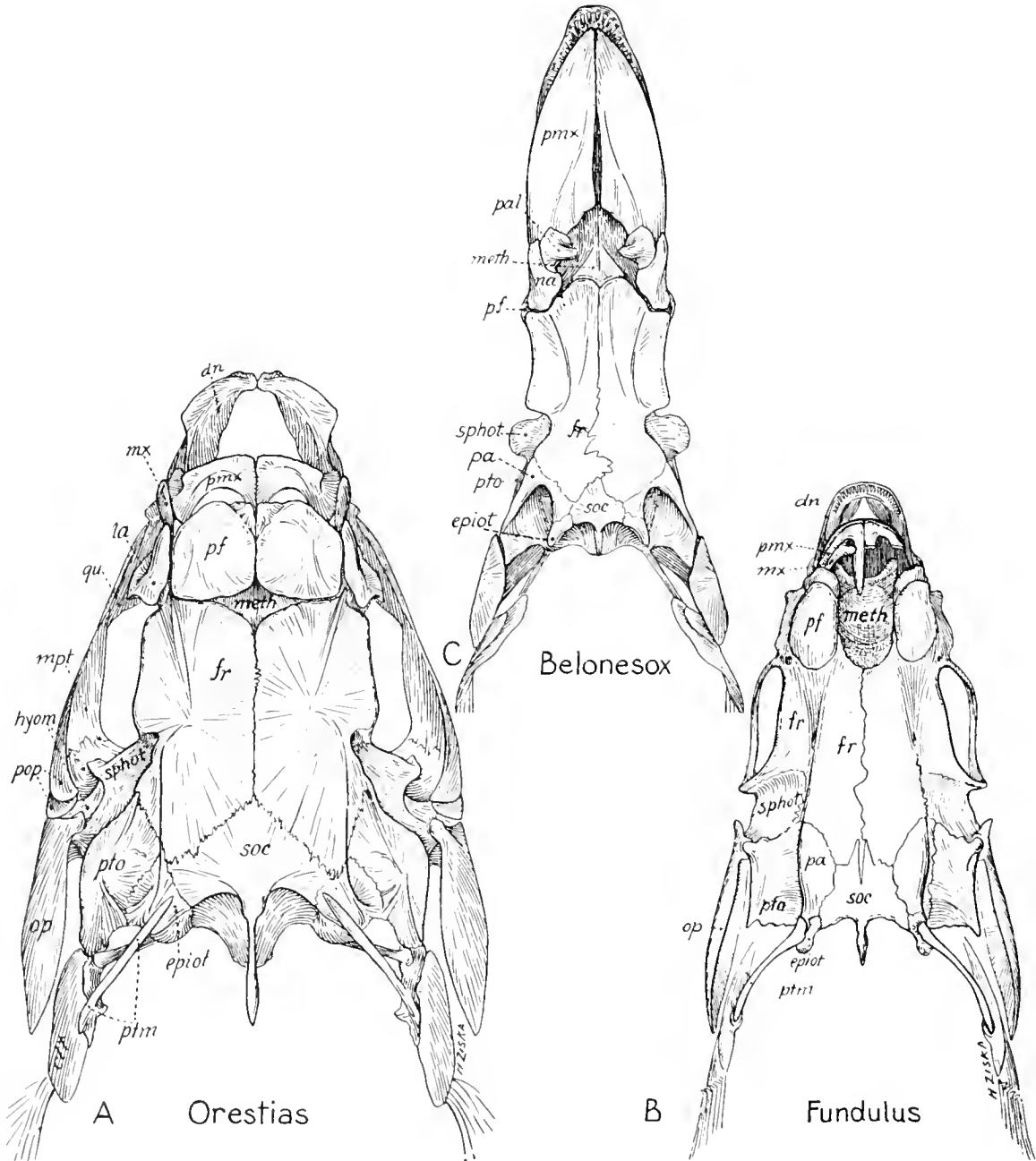

FIG. 97. A. *Orestias* sp. Top view. B. *Fundulus* sp. Top view. C. *Belonesox*. Top view.

curved jaws and fine cardiform teeth arranged in many rows on the premaxillæ and dentaries. These premaxillæ are movably hinged on the mesethmoids and vomer. The maxillæ are produced downward below the level of the dentaries and serve as levers for depressing the premaxillæ. The skull agrees in most essentials with that of *Fundulus*.

Another acanthopterygian resemblance, noted by Hubbs, is to be seen in the form and arrangement of the branchiostegal rays: "The Microcyprini (Poeciliidæ and Amblyopsidæ) were long confused with the Haplomi, but have recently been shown to have a more advanced organization. The structure of the branchiostegal rays in the two groups confirms this view; those of the Haplomi are quite like those of the Isospondyli, whereas those of the Microcyprini are similar to those of the Acanthopteri. In the Poeciliidæ there are six, or fewer, branchiostegals, which are folded up behind the opercular and above its lower margin. The upper four saber-shaped rays are attached to the outer surface of both the ceratohyal and epihyal, postero-superior to the prominent angle of the hyoid arch; the lower rays arise from the inner face of the ceratohyal." (Hubbs, 1919, p. 67.)

In his very thorough investigation of the osteology of the order Haplomi, Starks (1904a, pp. 258-261) records the many technical characters which distinguish the "Superfamily Poeciloidea" from the Esocoidea, or true Haplomi, as well as from the Amblyopsoidea. The ethmoid in the Poeciloidea is represented by a nearly circular scale of bone not unlike that seen in the Synentognathi (see also Starks, 1926a, pp. 206-211). There are no "proethmoids."

The palatopterygoid arch is toothless; "posttemporal is attached to the epiotic without the intervention of a ligament; supraclavicle is a very small scale of bone, scarcely sufficient to separate the posttemporal from the clavicle . . ." (Starks). Starks also shows that the three subfamilies of the Poeciliidæ differ widely from each other in skull characters (1904a, pp. 259-261).

The lower pharyngeal bones in *Fundulus similis* are "joined to each other by a deeply dentate and interlocked suture, together forming a triangular bone with concave sides, covered with teeth similar to those above." In *Fundulus heteroclitus* the opposite pharyngeals were elongate, attached only at their anterior ends and diverging posteriorly. In other species intermediate conditions were observed (Starks, 1904a, p. 259). Similarly in *Fundulus similis* the three superior pharyngeals on each side are "joined (not ankylosed) to form an ovate plate," covered with molar-like to conical teeth; in *Poecilia* the elongate pharyngeal teeth, both upper and lower, are bristle-like. In *Amblyopsis* the upper pharyngeals are separate and bear normal teeth and the lower pharyngeals are but loosely in contact in the mid-line. Hence in these various Microcyprini we may observe the steps by which tooth-bearing pharyngeals approaching the synentognath type are being evolved.

In conclusion, the Microcyprini seem to have paralleled the true Acanthopterygii in a number of characters, including the predominance of the premaxillæ, the exclusion of the maxillæ from the gape, the loss of the orbitosphenoid (Regan, 1909a, p. 78; 1911d, p. 321), the loss of the mesocoracoid arch, the form and arrangement of the branchiostegals (Hubbs). On the other hand, they have lagged behind the Acanthopterygii in retaining soft-rayed fins, abdominal ventrals, unarmed opercles, etc.

According to Starks (1904a, p. 254), *Umbra* (of the true Haplomi) is certainly nearer to the family Poeciliidæ than it is to any family in the order Iniomii, while Tate Regan says (1910a, p. 7) that "the relationship of the Cyprinodontidæ to the Esocidæ is generally

recognized." Hubbs, on the other hand (1919, p. 67), says that "The Microcyprini (Poeciliidæ and Amblyopsidæ) were long confused with the Haplomi, but have recently been shown to have a more advanced organization." He then cited the characters of the

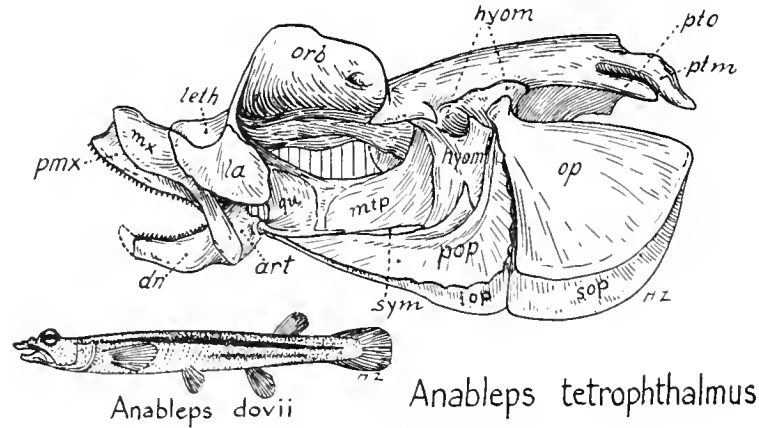

FIG. 98. *Anableps tetrophthalmus*.

branchiostegals, as noted above. Thus it appears probable that the Microcyprini represent a specialized offshoot of the Iniomi-Haplomi group, which have evolved in the direction of their cousins the true acanthopt.

This conclusion appears to be in harmony with the evidence from a comparative study of the otoliths by Frost (1926c, p. 474), whose figures show that the sagittæ of the Microcyprini in general vary around a "Microcyprinid" type which is notably different from the central perciform type (Frost, 1926c, Pl. XXI, Figs. 6-31; 1927b, Pl. V). Moreover, in the Microcyprini the asteriscus, the second ossicle, is well developed and about half the height of the sagitta, its position is upright and its form usually of the characinid type. "The lapillus is [normally] the smallest otolith, and is often microscopic; it has the form of a bean in many species, and resembles those of the Characinidæ and the primitive cyprinid *Baralius* . . ." (Frost, 1926c, p. 474) while in the Perciformes the asteriscus and lapillus remain diminutive and without special features (1927b, p. 298). Thus the Microcyprini appear to be entitled to the ordinal rank conferred upon them by Tate Regan.

The skull of *Anableps tetrophthalmus* (Fig. 98) of this order has enormous orbits, the upper borders of which protrude high above the level of the cranial roof. The very small mouth lies wholly in front of the orbits. The maxillæ form large, relatively flat flanges which are excluded from the gape by the delicate premaxillæ. The mandible is minute. In accordance with the forward position of the mouth the quadrate, preopercular and interopercular are likewise produced far forward, and form a sharp angle with the antero-posteriorly extended hyomandibular. The opercular lacks a spine. The cranial roof is broad and flat, without crests. To judge from the characters of the orbits and mouth parts *Anableps tetrophthalmus* ought to be able to swim at the surface and pick up small prey, such as water insects.

The skull top of "*Goodea atripinnis*" (= *Characodon luitpoldii*) has been figured by Tate Regan (1911d, Pl. VIII). As a whole this skull (Brit. Mus. Nat. Hist., No. 1026B) strongly suggests the *Fundulus* type. The mandible is extremely small and transversely flattened.

## SYNENTOGNATHI (NEEDLE-FISH, FLYING-FISH, ETC.)

The skull of the needle-fish (*Tylosurus*) (Figs. 99, 100) is specialized in many features relating to the excessive elongation of the pointed jaws and of the body, the latter being adapted for leaping from the water. The bill, or upper jaw, is composed largely of the prolonged premaxillæ. This is braced posteriorly by the narrow maxillæ (which barely, if at all, reach the angle of the gape) by the forwardly-produced palatines, the thin vomer, the long parasphenoid, the forwardly-produced naso-proethmoids (Starks, 1926a, p. 208), and by the delicate, minute, disc-like mesethmoid. The cranial table is flat and elongated,

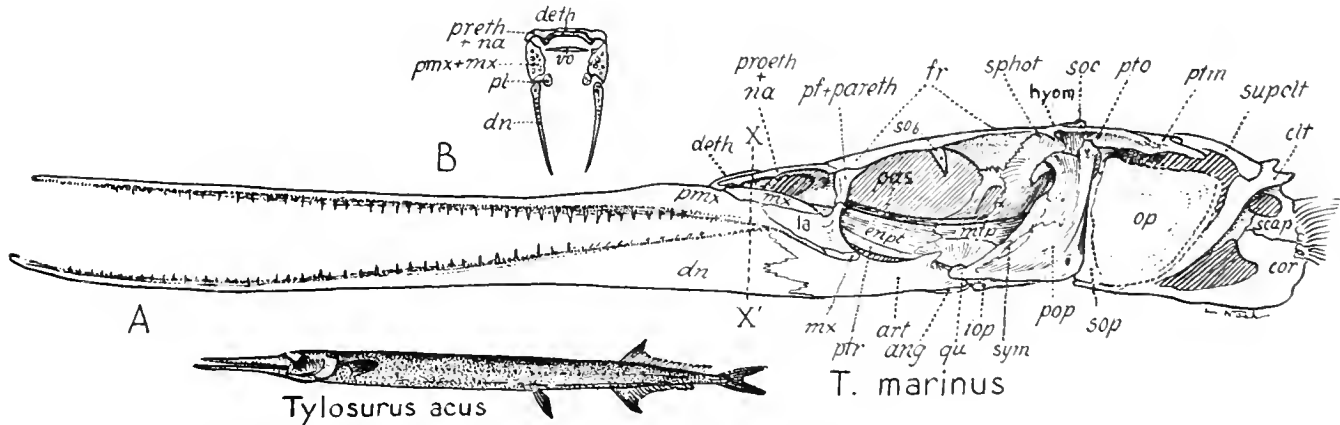

FIG. 99. A. *Tylosurus marinus*. B. Cross-section along a line XX'.

the frontals being the dominant elements. The orbits are fairly large. The minute supra-occipital meets the frontals and the epiotics are crowded in toward the mid-line. As seen from above the skull ends posteriorly in a pair of divergent horns, formed mostly from the posttemporals and pterotics. The braincase is a rather narrow stiff trough.

The elongate mandible is supported posteriorly by a forwardly-produced suspensorium, which bears stiffening ridges on the quadrate and metapterygoid. The upper limb of the preopercular is inclined slightly forward, the lower limb is horizontal. The roof of the mouth is stiffened by the parasphenoid. As is well known, the lower pharyngeals are coalesced and support a triangular dentigerous surface, the teeth of which can be opposed to those on the upper pharyngeals. Thus stiffness and lightness seem to be the main adaptive features in this long-beaked skull.

The skull of the flying-fish *Halocypselus evolans* (Fig. 101) somewhat recalls that of *Fundulus* in the relatively small, upturned mouth, triangular pharyngeal plate, smooth, rounded operculars, disc-like mesethmoid. But it is obviously nearer phylogenetically to the skull of *Tylosurus*, although contrasting with the latter in its small jaws without a beak. From the excellent studies of Nichols and Breder (1928, p. 439) it even appears probable that the short-jawed *Halocypselus* skull has been derived from one more like that of *Tylosurus* by the rapid shortening and finally by the complete loss of the beak. Possibly reminiscent of a long-jawed stage are the bracing of the mandible by lateral ridges on the quadrate and metapterygoid, the prolongation of the postero-superior border of the mandible, the buttressing of the small upper jaw by the enlarged lateral ethmoids.

The characters of the back of the skull in both *Tylosurus* and *Halocypselus* have been

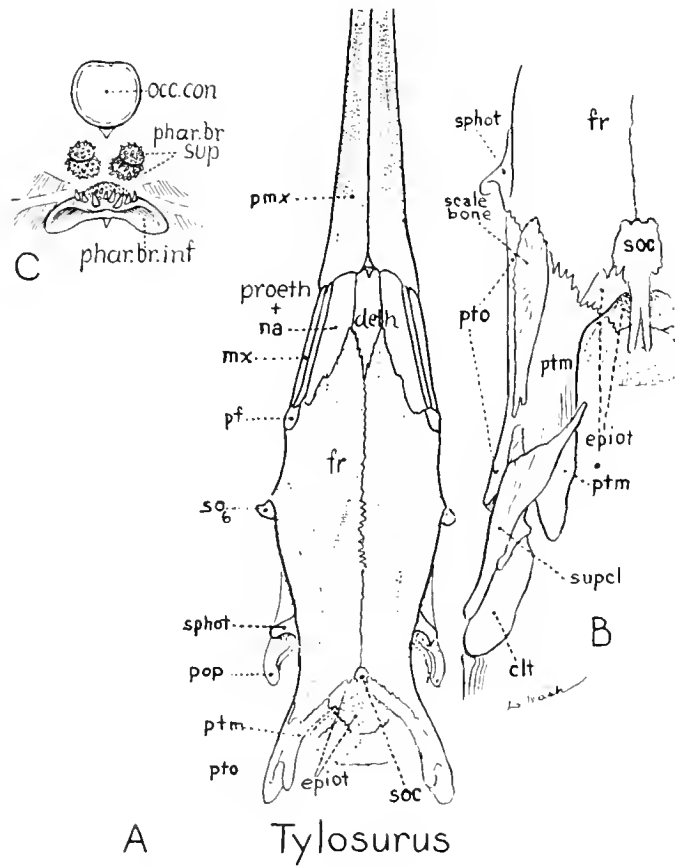

A Tylosurus

FIG. 100. *Tylosurus acus*. Details of skull. A. Top view. B. Top view of occiput much enlarged. C. Posterior view of pharyngo-branchials.

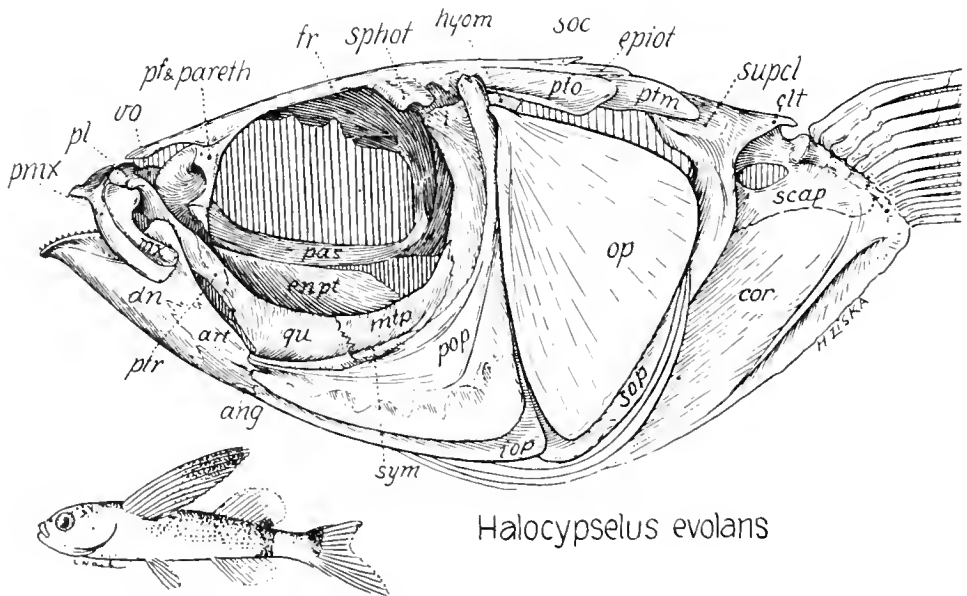

Halocypselus evolans

FIG. 101. *Halocypselus evolans*.



influenced by the very high position and large size of the pectoral fins. As a result the supraclithrum has become reduced, while the enlarged posttemporal collaborates with the backwardly-produced pterotic in forming a firm strut for the pectoral girdle. Meanwhile the epiotic has been reduced, especially in *Tylosurus*, and crowded in against the small but well braced supraoccipital. The latter is firmly embraced by the ends of the broad frontals, which are the dominant bones of the skull-roof; the parietals, at least in this form, having been eliminated entirely.

The Synentognathi are unquestionably a natural group. Their characteristic fused lower pharyngeals, which form a toothed plate opposing the more or less enlarged upper pharyngeals, are merely analogous with those of the wrasses and many other groups of the spiny-finned series, but may possibly be related by community of origin with the suturally-united dentigerous lower pharyngeals of some of the cyprinodonts. Boulenger (1910, p. 636) indeed regards the Scombresocidæ (gars, etc.) as being "somewhat related to the Cyprinodonts." A review of the family characters of the two groups as listed by several authors leads at first to the impression that the synentognaths and cyprinodonts are the divergent offshoots of a broad common stock, the cyprinodonts becoming specialized in many features. The practice of internal fertilization, so highly developed in the cyprinodonts, is also inherited by *Hemirhamphus* of the synentognaths (Boulenger, *op. cit.*, p. 638).

A comparison of the surface characters of the skulls of *Fundulus*, representing the cyprinodonts, and of *Tylosurus*, *Hemirhamphus* and *Halocypselus*, representing the synentognaths, reveals a sufficient degree of similarity to suggest at least superordinal relationships. The operculars are large, convex and smooth, without spikes. The not large supraoccipital is in contact with the frontals; the skull-top more or less flat without sharp crests; opposite "prefrontals" nearly in contact medially; mesethmoid more or less disc-like in top view (Starks, 1926a, pp. 205-211); orbits fairly large; lacrymal prominent, overlapping maxilla, other suborbitals absent or represented by narrow rim; suspensorium produced forward, mouth pointing more or less upward, rather broad transversely; premaxillæ more or less beak-like, excluding maxillæ from gape; presence of proethmoids.

The gars, needle-fishes and flying fishes were referred by Boulenger to the "suborder Percosoces," which comprised some twelve families of very diverse-looking fishes. These were grouped together because collectively they showed transitional characters between the soft-rayed fishes with open duct of the swim-bladder, and the spiny-finned groups with closed swim-bladder. But the five characters cited by Boulenger in the definition of the order are each in itself subject to wide variation among teleosts as a whole. Realizing this, Boulenger (1910, p. 636) remarks: "Although this suborder is perhaps only an artificial association, it must be borne in mind that notwithstanding the very wide divergence which exists between the first and last families, and however dissimilar their members may appear to be at first sight, a gradual passage may be traced connecting the most aberrant types."

Tate Regan (1929), however, does not accept this view of the case and distributes the contents of Boulenger's "Percosoces" under a number of different orders. He follows earlier authors in treating the skippers and flying-fishes as a distinct order, Synentognathi, while he refers the typical Percosoces (Sphyrænidæ, Atherinidæ, Mugilidæ, etc.) to the Percomorphi.

In this connection the surface views of the skull (Figs. 100, 101) reveal a close resemblance in family heritage between the needle-fish *Tylosurus* and the flying-fish *Halocypselus*,

but only a general and ambiguous resemblance between the latter and *Mugil* (Fig. 138) and *Sphyræna* (Fig. 141) of the true Percosoces. Tate Regan (1929, p. 317) also notes that "the large number of branchiostegals (9-15), the structure of the mouth, the absence of spinous rays, the truly abdominal pelvic fins, etc., indicate their derivation from the Isospondyli." Evidence from the branchiostegal rays is also cited by Hubbs (1919, p. 66) as follows: "The branchiostegals of the Synentognathi (Belonidæ, Scombresocidæ, Hemirhamphidæ, Exocoetidæ) are wholly similar to those of the typical Isospondyli; they are rather numerous (ten in *Euleptorhamphus*), but not constant in number, flat, imbricate plates; the uppermost skirting the lower margins of the opercula, and all with their lower edges exposed. The characters of the branchiostegal rays of the Synentognathi strongly confirm Regan's view that the resemblance between these fishes and the Percosoces is purely fictitious; the group should be placed among the typical soft-rayed fishes."

The otoliths of the Synentognathi, according to G. Allan Frost (1926c, pp. 471-473), retain elopine and clupeoid features in the details of the sagitta, while some species show resemblances to the forms of the orders Salmopercæ and Apodes. On the other hand, these otoliths differ considerably from those of the Myrcocyprini. These facts, added to other evidence, seem to justify Regan in placing the Synentognathi ahead of the Microcyprini and Percomorphi in his ordinal classification.

#### THORACOSTEI (STICKLEBACKS, TUBE-MOUTHS, SEA-HORSES, ETC.)

The skull (Fig. 102) of the rough-tailed stickleback (*Gasterosteus trachurus*, No. 86, Brit. Mus. Nat. Hist.) represents a primitive stage in this group before the elongation of the preorbital part of the face. The mouth is fairly small, the quadrate-articular joint

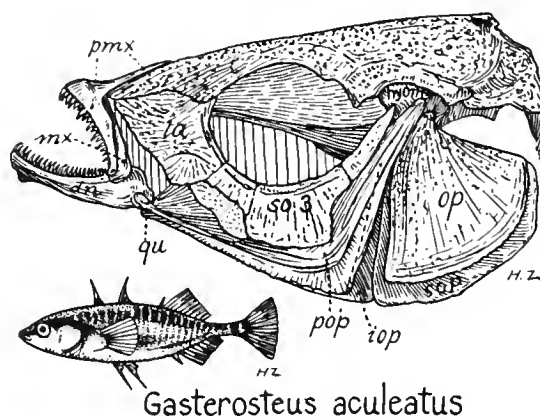
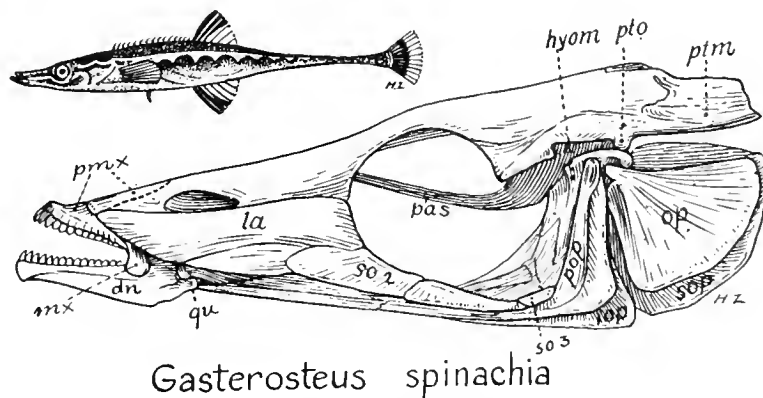

FIG. 102. *Gasterosteus aculeatus*.

lying well in front of the preorbital border. The ascending processes of the premaxillæ are of moderate length, the small maxillæ are closely fastened at the distal end to the premaxillæ and by ligament to the side of the small mandible, so that the mouth must be protrusile, at least to some extent. The lacrymal is fairly large and the third suborbital over-arches the cheek and extends downward and backward to make contact with the preopercular. This analogy with the Scorpænoids is hardly borne out by other skull characters. The opercular lacks a spine and the skull is devoid of crests and is not percoid in

general appearance. On the whole, the skull type suggests rather those of the Umbridae and Poeciliidae.

In *Gasterosteus spinachia* (No. 87, Brit. Mus. Nat. Hist.) the preorbital face is decidedly longer. The premaxillæ have long ascending processes, indicating marked protrusility. The opercular region and the skull top suggest the poeciliid type.



*Gasterosteus spinachia*

FIG. 103. *Gasterosteus spinachia*.

The elongation of the preorbital face is carried to an extreme in *Aulostomus* (Fig. 104) and still more in *Fistularia* (Fig. 105). We have already seen several types of fishes in different orders in which the suspensorium was inordinately produced forward, but nothing approaching the condition in *Fistularia* is known outside its own group. Much the greater part of the long tube that lies between the mandible and the eye is roofed by the mesethmoid, the remaining part being contributed by the vomer. Beneath this lies the elongated

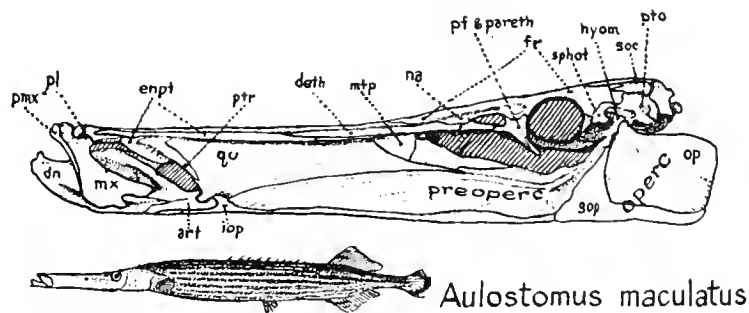

*Aulostomus maculatus*

FIG. 104. *Aulostomus maculatus*. After Jungersen.

entopterygoid, quadrate, interopercular and preopercular. In the top view the small supraoccipital is seen to be wedged in between the appressed epiotics. No parietals are present. Doubtless in order to strengthen the vertebral column against the adverse leverage of the excessively long skull, the four anterior vertebræ are greatly elongated, with wide parapophyses, the whole complex being fused into a rigid tube. In *Aulostomus* the specialization of the skull is less advanced than that of *Fistularia*. In the Syngnathidae (pipe-fishes and sea-horses) the skull (Fig. 106) is fundamentally the same as in *Fistularia* but even more specialized.

The skull of *Phyllopteryx* (Fig. 106), as figured by Jungersen (1910, Pl. V, Fig. 8) has

in fact the leading specializations of the *Fistularia* skull together with others of its own, notably the presence of a row of "antorbital plates" on the sides of the oral tube and the downward bending of the basioccipital, in correlation with the upright posture of the body. The skulls of *Nerophis* (Pl. V, Figs. 9, 10) and of *Siphonostoma* (Pl. V, Figs. 1-5) appear to be less specialized and tend further to connect the syngnathid with the aulostomid stem.

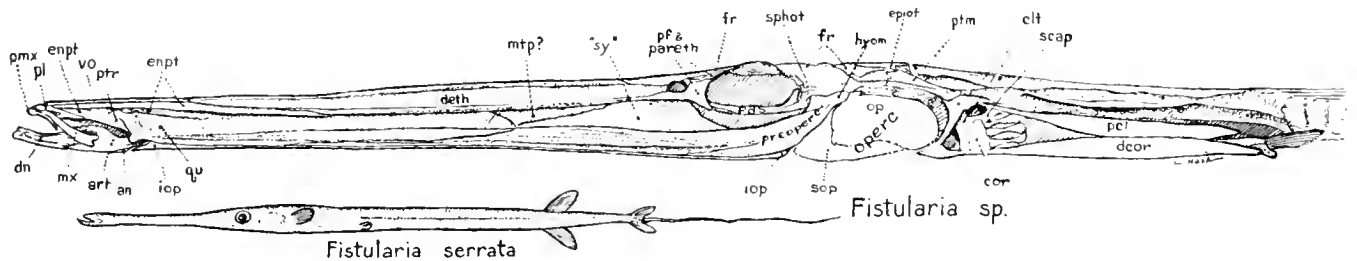

FIG. 105. *Fistularia* sp. After Jungersen.

Nevertheless it seems not improbable that part of the resemblances between the syngnathid and the aulostomid skulls may be due to parallelism, in view of the fact that *Solenostomus* (Fig. 107) tends strongly to connect the syngnathids with the centriscoids.

The centriscoids, in spite of their peculiar specializations, probably indeed stand nearer to the gasterosteoid stem than do the solenostomids. *Centriscus* (Fig. 108) could be de-

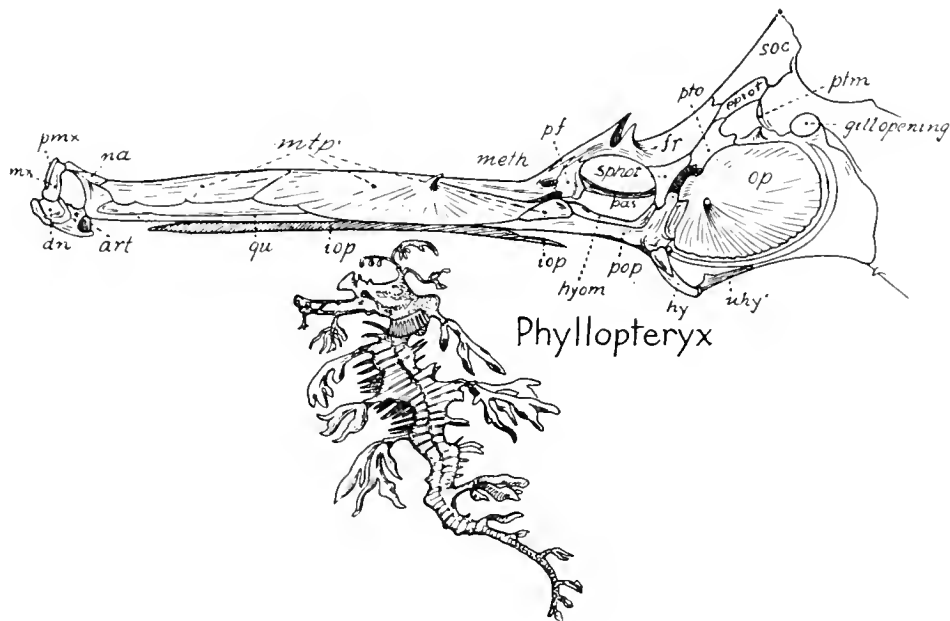

FIG. 106. *Phyllopteryx foliatus*. After Jungersen.

rived from a form like *Spinachia* by the marked elongation of the snout and by the great increase in size of one of the dorsal spikes. The latter is so enormous as to require the magnification and close appression of the first four vertebral spines, epineurals and centra. *Amphisile* (Fig. 109) is obviously only a peculiarly specialized centriscid.

Conceivably the fistulariids might well be derived from a short-bodied form like *Centriscus* by the loss of the dorsal spine, the sudden elongation of the body and the fusion of the already elongated first four vertebræ. Thus the general lines of ascent may be

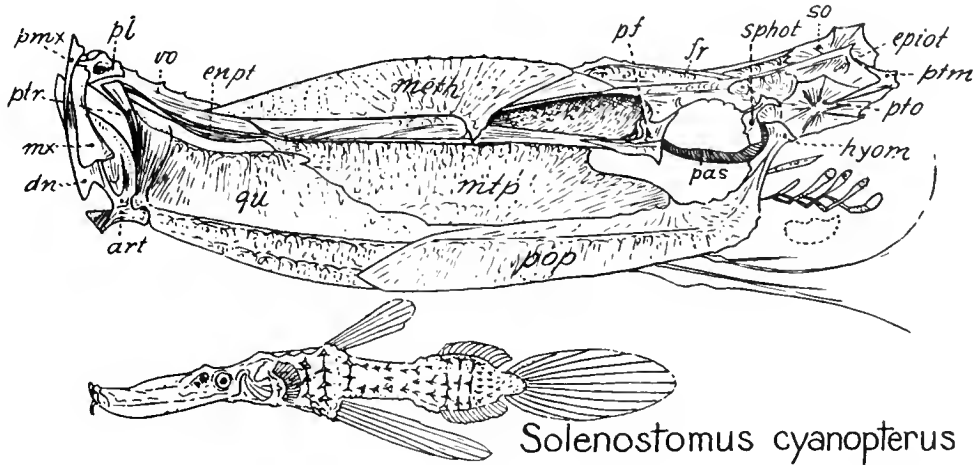

FIG. 107. *Solenostomus*. After Jungersen.

visualized as first from *Gasterosteus* to *Centriscus*, thence on the one hand to the fistulariids, and on the other, through *Solenostomus*, to the syngnathids.

The osteology of the skull and skeleton of the hemibranchiate fishes has been fully described by Starks (1902a) and by Jungersen (1908). Up to the time of the publication

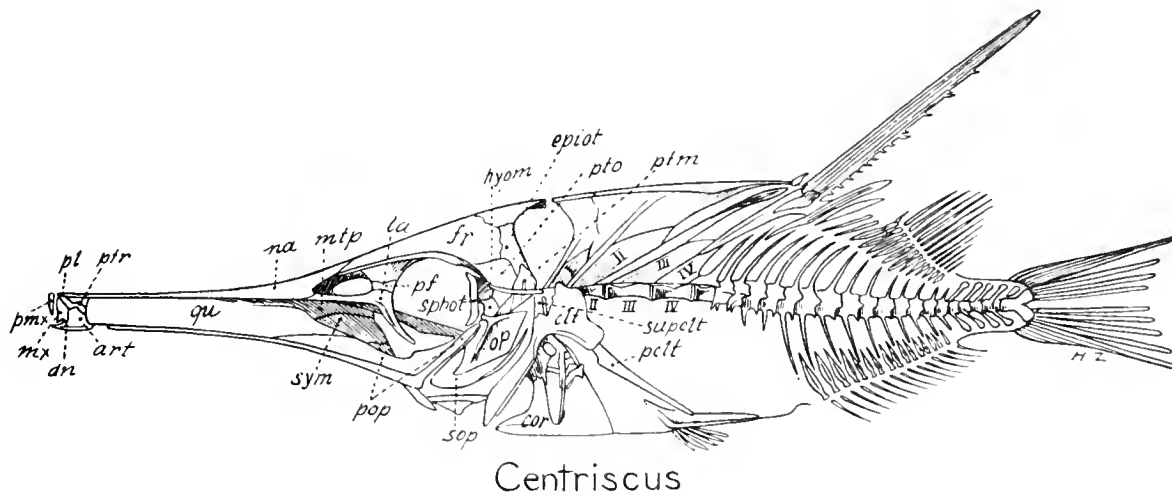

FIG. 108. *Centriscus*. After Jungersen.

of Jungersen's monograph modern ichthyologists had generally accepted the view of Cope, Gill, and Smith Woodward that the sticklebacks, aulostomids, tube-mouths, centriscids, sea-horses and their collateral branches together constituted either a single order or at most two orders, formerly called Hemibranchii and Lophobranchii. Jungersen, however, came

to the conclusion that the gasterosteids and aulorhynchids were offshoots of the scorpaenoid group and that the aulostomoids, centriscoids, and lophobranchs form a natural group, for which Tate Regan (1906–1908, p. xi) had invented the name *Solenichthyes*. Tate Regan in 1909 (1909a, p. 84) could not, however, accept Jungersen's view that the gasterosteids and aulorhynchids belong to the Scorpaenoidei, but in 1929 (p. 323) he tentatively accepted this view, stating that in the stickleback the third suborbital bone is extended backward

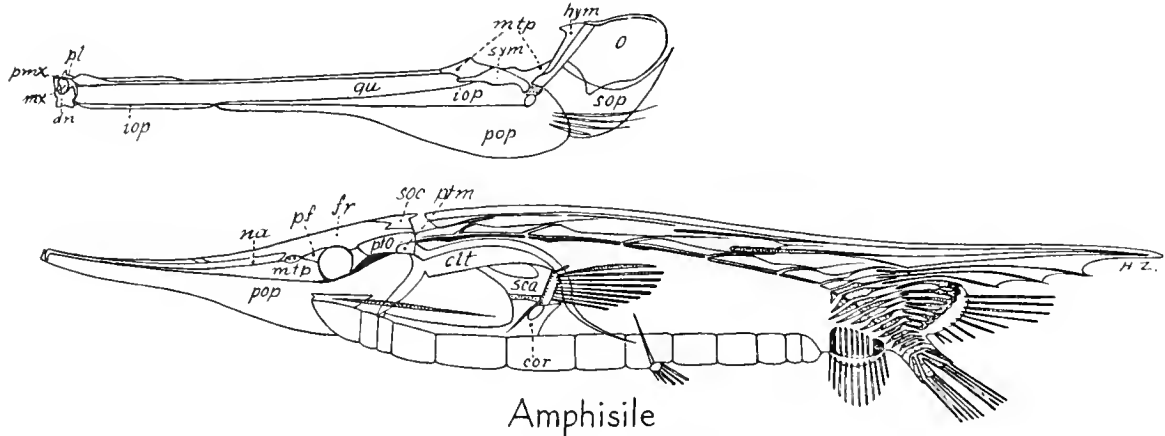

FIG. 109. *Amphisile*. After Jungersen.

over the cheeks as in the scorpaenoids and that none of the other characters seem to be inconsistent with this allocation of the group. Starks (1926a, pp. 212, 213, footnote; p. 213), on the other hand, dissented from Jungersen's view and felt that the group might better be left in its customary position not far from the synentognaths and Percesoces. In 1902 (1902a) Starks wrote as follows (p. 621): "The Hemibranchs certainly do not deserve coördinate rank with the Acanthopteri but should be included as a suborder under them, coördinate with the Percesoces. Probably the Synentognath fishes should also be so included." He then cites (p. 621) a number of osteological characters which they share with the Synentognathi and another set of characters (p. 622) which they share with the Percesoces. He gives extended diagnoses of the Hemibranchii and of its main subdivisions, recognizing the following superfamilies: Gasterosteioidea, Aulostomatoidea, Macrorhamphoidea and Centriscoidea.

Comparison of the figures, descriptions of the pectoral girdles and family definitions given by Starks, Jungersen, Tate Regan and the other authors cited above, indicate that in a general way the gasterosteoids, the hemibranchs and the lophobranchs form successive grades of organization, and that the relationships of the families within these groups are as follows (*cf.* Goodrich, 1909, pp. 410–413):

## I

- Gasterosteioidea
  - Gasterosteidæ
  - Aulorhynchidæ

## II

## Hemibranchii

*A*

Macrorhamphosoidea  
 Macrorhamphosidæ  
 Centriscidæ  
 Amphisilidæ

*B*

Aulostomatoidea  
 Aulostomatidæ  
 Fistulariidæ

## III

## Lophobranchii

Solenostomidæ  
 Syngnathidæ

The contrasts in the shoulder-girdle between groups I and II are rather radical and tend to support the views of Jungersen and Starks that we have to do with two distinct orders of tube-mouthed fishes of possibly different origins. Nevertheless both groups have a dermal plate (wrongly called "interclavicle" by early authors but shown by Swinnerton (1905) to be a neomorph in this group), which fuses with the lower border of the coracoid. *Macrorhamphosus* apparently has the least specialized pectoral pterygials, from which those of *Fistularia* and of *Gasterosteus* may have specialized in opposite directions. The lateral line plates over the shoulder-girdle in *Aulorhynchus* in Division I, according to Starks, are homologous with those in *Macrorhamphosus* of Division II.

In short, while there is doubtless a deep gap between Divisions I and II, there seem to be too many indications of ultimate community of origin to justify referring one branch to the scorpænoids and another to a distinct order of quite unknown relationships. After considering the matter with some care, I incline to the opinion that the characters cited by Starks in favor of relationship of the entire series to the synentognaths and *Percesoces* outweigh the points of resemblance to the scorpænoids cited by Jungersen. In this connection we may cite the following passage from Swinnerton (1902, pp. 580-581):

"To the best of my knowledge, the nearest approach to this order [Thoracostei] among living fishes is made by the Scomberesocidæ. Indeed, so close is this approach that on a consideration of the head skeleton alone one would be almost obliged to place *Belone* in the same sub-order with *Gasterosteus*. Give its cranium an arched instead of a flattened roof, replace its alisphenoid by overlapping frontal and parasphenoid processes, shorten the premaxillæ and mandible to a normal length, elongate the symplectic still further, and it would be extremely difficult to find any feature of importance in which the two crania differed, for in the *Belone* all the roofing bones are sculptured; in spite of its lowly affinities, its opisthotic is absent; the ethmoid, though more cartilaginous, is of the same type; the branchial apparatus is an exact replica of that in *Gasterosteus* in the number and nature of the basibranchials, in the number, shape, and proportional size of its pharyngobranchials, and in all other features except the fusion of the vestigial elements of the fifth arch. Again, the hyomandibular is of the same shape, though its articulations are more generalized; the metapterygoid is equally reduced; one pterygoid line alone is present; the palatine is small, edentulous, and lacks a maxillary process; finally, it presents the acartete condition.

"The similarity is so great that one may say with considerable truth that the little stickleback is but a slightly specialized *Belone*.

“In the trunk region, however, though the pectorals are raised, the pelvics, abdominal, and the arrangement of the other fins is the same as in Thoracostei; yet the complete absence of bony plates and infra-clavicles gives some excuse for not including the Scomberosoces in the new sub-order.”

The peculiar connections of the nasal bones of *Gasterosteus*, as described by Starks (1926a, pp. 212–213), further separate this family from the mail-cheeked fishes. For in *Gasterosteus* the nasals are “closely attached to the frontals by dentate sutures and continue the rugose surface of the frontals forward. They are widely separated, and the area between them drops abruptly to the level of the upper surface of the flat vomer, and forms a deep fossa for the reception of the ascending premaxillary processes. From the lower surface of each nasal a large process turns backward and is firmly attached against the side of the parasphenoid, and against the lower, forward-projecting, plate of the prefrontal. The nasals thus both roof, and (with the help of the prefrontal) floor the deep nasal fossa. This is, as far as known, a unique condition.”

The backward extension of the third suborbital bone over the cheek might well be a sign not of relationship with the scorpænoïds but of descent from primitive clupeoid isospondyls.

The evidence of the otoliths, as presented by Frost (1929b, p. 263), does not favor the allocation of *Gasterosteus* to the scorpænoïds, since its sagitta “shows little resemblance to those of the remainder of the order Scleroparei, but it resembles the Scopelid type.” On the other hand, Swinnerton’s contention that *Gasterosteus* is related to *Belone* is not supported by a comparison of their otoliths, those of *Belone* and other synentognaths (figured by Frost in 1926c, p. 471) conforming in general to the “Elopine,” “Clupeid” and “Biovate” types, while that of *Gasterosteus* is rhomboidal, biconvex and of scopelid type. As to the possible relationships of the sticklebacks to the pipe-fishes, Frost notes (1929b, p. 263) that: “In the example examined of *Spinachia spinachia*, the otoliths were absent or microscopic, as frequently occurs in the Pipe-fishes, which in some features it resembles.”



## ACANTHOPTERYGII (SPINY-FINNED TELEOSTS)

A PECULIAR arrangement of the branchiostegal rays, characteristic of the spiny-rayed fishes, is thus described by Hubbs (1919, pp. 68-70): "A definite fixed type of branchiostegal structure has been retained, almost without deviation, throughout the great groups of spiny-rayed fishes which flourish so abundantly in the modern seas, and with peculiar constancy in the numerous highly specialized offshoots of the typical Acanthopteri. In fact, it seems safe to assert that none other of the known characters which separate this series from the lower teleosts has been more conservatively maintained throughout the entire group. . . .

"The characteristically stout hyoid arch is strongly angulated at some distance below and before the (typically) dentate suture between the ceratohyal and the epihyal, the angle forming the hinder border of a concavity in which the musculus geniohyoideus is attached. The strong development of this muscle not only modifies the form of the hyoid arch, but also modifies the structure and attachment of the branchiostegal rays, as it also does, usually to a lesser degree and without constancy, in the lower teleosts. The upper four saber-shaped branchiostegals are always attached to the outer surface of both epihyal and ceratohyal, at and above the angle of the arch, and are folded together like a fan above and behind the opercular margins (except in those cases in which the branchiostegal membranes are drawn taut by their broad union ventrally). Below (and before) the angle of the arch, to its edge or inner surface, usually two or three shorter and slenderer rays are attached; these may be reduced to one, or, very rarely, to none, and are increased, in certain berycoids and blennioids to four, but never to a higher number. Thus, the branchiostegals of the Acanthopteri and related groups are usually four plus two or four plus three in number, rarely four plus one or four plus four, and very rarely four plus nought or even three plus nought."

Since this general arrangement is characteristic of the most diversified Acanthopterygii and since clear traces of it persist, even in very highly specialized groups, it may be taken in conjunction with the general perch-like construction of the skull and with other well known characters of the fins as one of the chief characters of the Order Acanthopterygii, even though it does not seem necessary that every fish of this group should still possess all the "ordinal" characters.

As to the division of the spiny-finned fishes into suborders and superfamilies, Tate Regan (1913*a*, p. 111) admits that "it is largely a matter of opinion whether some of these [his "suborders" of the Percomorphi] may not be regarded as ordinally distinct, or whether others should not rank merely as divisions of the Percoidea." During the course of my studies on the skull of many representative acanthopts I have constantly kept before me his definitions of the families, divisions and suborders of the Percomorphi and related "orders." In the following pages I am not proposing a formally defined classification of the divisions and subdivisions of the spiny-finned series, I am merely using such words as Percoidei, Mugiloidei, etc., as convenient names for more or less well known groups of families, each of which clusters around some typical form. In fact I incline to agree with the

late Dr. O. P. Hay that in order to "define" a varying group one need only state what forms are referred to it.

#### SALMOPERCÆ

In the rivers and streams of Canada and the northeastern United States lives a certain species of small fish, and in the sandy or weedy lagoons along the Columbia lives another and related species, which are of the greatest interest to the student of "missing links," because in their anatomical characters they almost exactly divide the differences between the lower, or soft-rayed, and the higher or spiny-finned teleosts. They have one to four spines on the prominent dorsal and anal fins, the opercular and preopercular both bear a posterior spine, the scales are ctenoid, the ventrals are beneath the pectoral fins, as in acanthopts. On the other hand, the air-bladder retains an open duct and they have an adipose dorsal fin like the salmonids and other isospondyls.

Authorities differ as to the proper place of the percopsids in the system of teleosts. Jordan and Evermann (quoted by Boulenger, 1910, p. 620) concluded that they were "archaic fishes, relics of some earlier fauna, and apparently derived directly from the extinct transitional forms through which the Haplomi and Acanthopteri have descended from allies of the Isospondyli." To Boulenger, however, "an analysis of their characters shows them to belong to the Haplomi, of which they may be regarded as highly specialized members, having evolved in the direction of the Acanthopterygii." To Tate Regan (1929, p. 318) they are "an isolated order, without evident relationships except to the Isospondyli or primitive Iniomi." The branchiostegal rays of these peculiar fishes have afforded important evidence on this question, which has been thus stated by Hubbs (1919, p. 68): "The Salmopercæ, long considered as intermediate between the soft-rayed and spiny-rayed fishes, have six branchiostegals, arranged exactly as in the Acanthopteri. Both of the species usually referred to this group, *Percopsis omiscomaycus* and *Columbia transmontana*, have been examined. *Aphredoderus sayanus*, referred by Regan to the same group, has branchiostegals in all essential respects similar to those of *Percopsis* and the following groups. . . ."

According to Tate Regan (1929, p. 318) the head of the percopsids, like that of certain berycoids, bears large muciferous channels; those of the frontals are continued forward on the large thin concave nasal bones, which nearly or quite meet in the mid-line. In a skull (No. 981) of *Percopsis guttatus* in the British Museum (Natural History) the orbits are large with raised rings, the suborbitals small with reflected outer border. The olfactory fossa is also relatively large. The mouth is very small, bordered by minute teeth; the rod-like premaxillæ have relatively long ascending processes; the maxillæ are smaller than the premaxillæ and act as levers as do those of acanthopts; no supramaxillæ are visible; the mandible is small, with minute dentary and relatively large articular. Many of these characters indicate that the mouth is protrusile. The opercular region suggests the generalized percoid type, although the point on the opercular is feeble. The large preopercular has a reflected border which bears a moderate spine. The occipital condyles are triple as in the berycoid and percoid groups. The general appearance of the skull suggests an extremely primitive percoid type, but with a minimum of crests and spikes, in accordance with the small size, especially of the mouth.

The otoliths of the Salmopercæ, according to Frost (1926c, p. 470), "closely resemble those of *Ophichthys gomesii* (Order Apodes); in his classification of this order Mr. Tate

Regan notes that it has been suggested by Jordan and Evermann that these fishes are related to the percoid families Percidæ and Centrarchidæ; Mr. Regan adds that this is not confirmed by a study of the anatomy, and the evidence of the otoliths supports his opinion. On the other hand, there is a strong resemblance of the otoliths to those of the percoid genus *Apogon*, which differ from the remainder of the Percoids in the sulcus. . . ." Thus it would seem that the otoliths, like the branchiostegal rays and other characters, lend support to the conclusion that the Salmopercæ are a distinct group intermediate between some ancient soft-rayed forms and the primitive percoids.

#### BERYCOIDEI

Many of the lower teleosts already noted have foreshadowed the perch type, the "ideally perfect fish," in one or more characters: several of the anterior rays of the dorsal and anal fins may have become more or less spiny, the air-bladder may have lost its duct to the œsophagus, the pelvic fins have perhaps lost the mesocoracoid arch and have moved forward beneath the pectoral fins, the body may have become more or less short and deep (*Ctenothrissa*), the scales ctenoid, the maxillæ often have withdrawn from the gape before the advancing premaxillæ, the orbitosphenoid may have disappeared, the supraoccipital has often gained contact with the frontals and pushed aside the parietals, and so forth. But except perhaps in the case of *Ctenothrissa*, the few spiny-finned characters thus acquired have been associated with predominant tendencies that led toward other goals and it has gradually become evident that we were not dealing with true ancestors of the spiny-finned fishes but only with originally soft-rayed stocks which had progressed in certain features toward the spiny-finned stage of evolution, the parallelism being on a grand scale and affecting many different lines; but until the true percomorphs themselves appeared in the Upper Cretaceous it never resulted in the complete combination of spiny-finned characters.

In the Cretaceous and recent berycoids, however, we find a group which has almost attained the spiny-finned status and to which Tate Regan (1929, p. 319) has awarded the palm of being an order Berycomorphi, "directly intermediate between the clupeoid Isospondyli and the Percomorphi."

The restoration of the Cretaceous *Hoplopteryx lewesiensis* by Smith Woodward (1901, p. 398) shows a fish (Fig. 110) that in many features recalls the Cretaceous deep-bodied clupeoid *Ctenothrissa*, but which in skull structure is almost a percomorph. The head is short and deep in correlation with the deep compressed form of the body. The premaxillæ have prominent ascending processes and are evidently more or less protrusile; the long alveolar process (which is provided with minute teeth) excludes the stout maxilla from the upper border of the mouth. The maxilla is deepened posteriorly and bears a broad supra-maxilla, in front of which is a small triangular anterior supramaxilla (A. S. Woodward, 1902, p. 18). As the suspensorium is nearly vertical and quite long, the articulation of the mandible is brought almost directly beneath the posterior border of the orbit and at a low level. As the snout is also short, the result is that the mouth opening slopes gently upward.

The circumorbital bones have their orbital margins everted, their peripheral areas depressed for the reception of large slime cavities connected with the lateral line system. Similar raised ridges and depressed areas are present on the preopercular and on the lateral surface of the mandible, as in many acanthopt. The relatively large size of the orbits shows that even in Cretaceous times the eyes had already assumed the dominant role in

shaping the brain and its responses that they play in existing teleosts. In contrast with the typical isospondyl type, the posterior border of the orbit is so far back that it nearly touches the hyomandibular. "The deep and narrow operculum," writes Woodward (1901, p. 401), "is produced into two short and broad spines at its hinder margin, the upper being

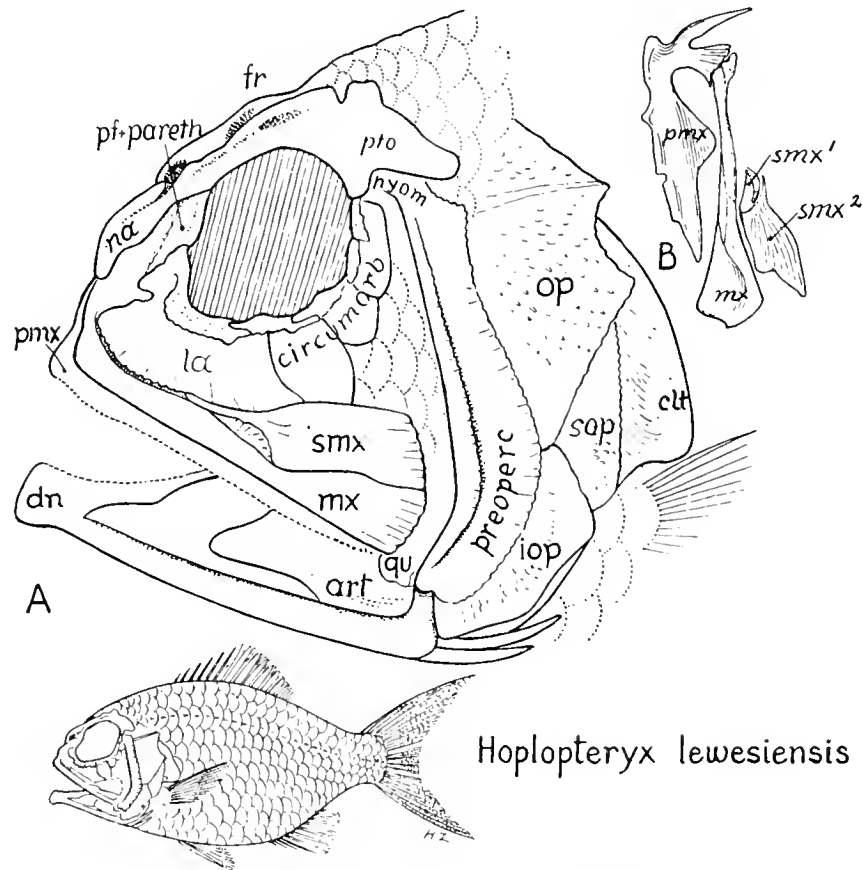

FIG. 110. *Hoplopteryx lewesiensis*. After Smith Woodward.  
A. Side view of skull. B. Left premaxilla, maxilla and two supramaxillæ.

connected by a strong ridge with the point of suspension." Such then, was the beginning of the "opercular spines" of acanthoptes. The interopercular is well developed and has its normal connection below with the posterior projection of the mandible. As to the cranium proper, Tate Regan (1929, p. 319) states that the orbitosphenoid and Y-shaped "basisphenoid" are retained, two points of inheritance from remote isospondyl ancestors. In the recent Berycidæ one or several of the suborbitals emit an internal lamina supporting the eye (Boulenger, 1910, p. 655). One of these becomes the "suborbital shelf" of the typical acanthoptes.

A careful investigation of the osteology of six genera of recent berycoid fishes was made by Starks (1904b). Among the more constant skull characters of the Berycoidea were the following (p. 602): orbitosphenoids present, head usually with conspicuous mucous cavities, a suborbital shelf present on the suborbital ring; maxillary with a large supplemental bone;<sup>1</sup>

<sup>1</sup> Tate Regan (1907a, p. 642) records the presence in *Myripristis murdjan* of an anterior but vestigial supramaxillary, homologous with that of the Cretaceous clupeoid *Ctenothrissa radians*. Starks (1904b, p. 612) also notes the presence of two "supplemental bones" on the maxillary of *Holocentrus ascensionis*.

nasals usually very large; occipital articulation tripartite, large exoccipitals meeting broadly beneath the foramen magnum. The osteology and classification of the recent and fossil berycoids were also carefully revised by Tate Regan in 1911. He removed the families Stephanoberycidæ and Melamphaidæ to a new order Xenoberyces, which "differ from typical Berycomorphi in the toothless palate, the absence of a subocular shelf, and the triangular shape of the single supramaxillary but especially in the absence of an orbitosphenoid." Thus the "order" Xenoberyces differs by definition from the Berycomorphi through the loss of a few typical characters.

*Myripristis* of the family Holocentridæ, the existing species of which live in shallow water in tropical seas, was represented in the Upper Eocene of Monte Bolca, Italy. Its skull (Fig. 111) shows several specializations beyond the primitive Cretaceous berycoid

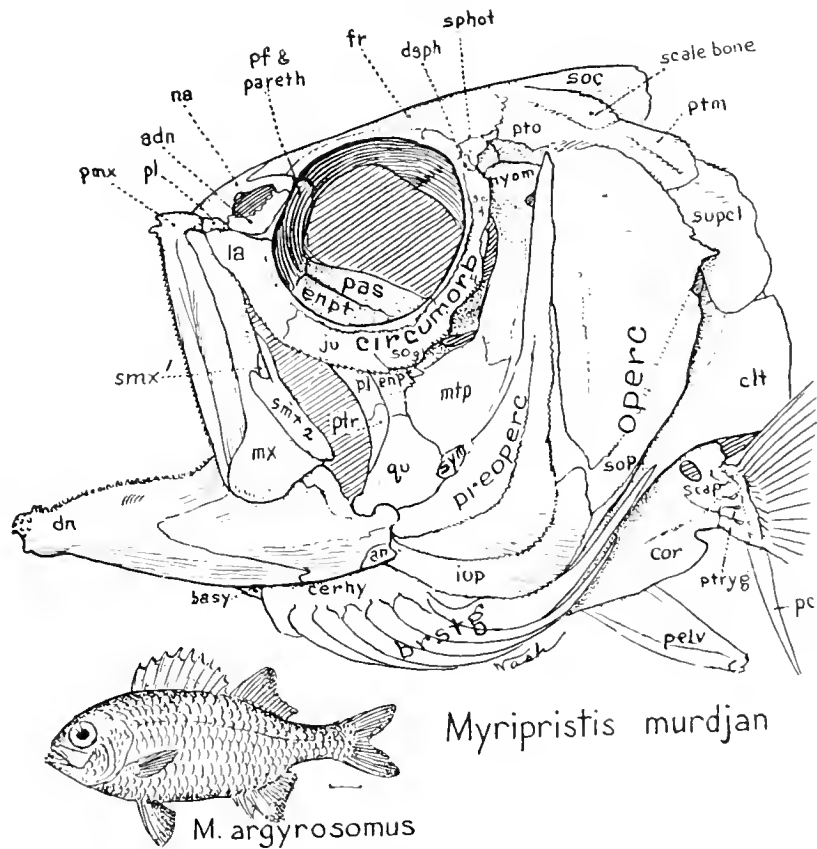
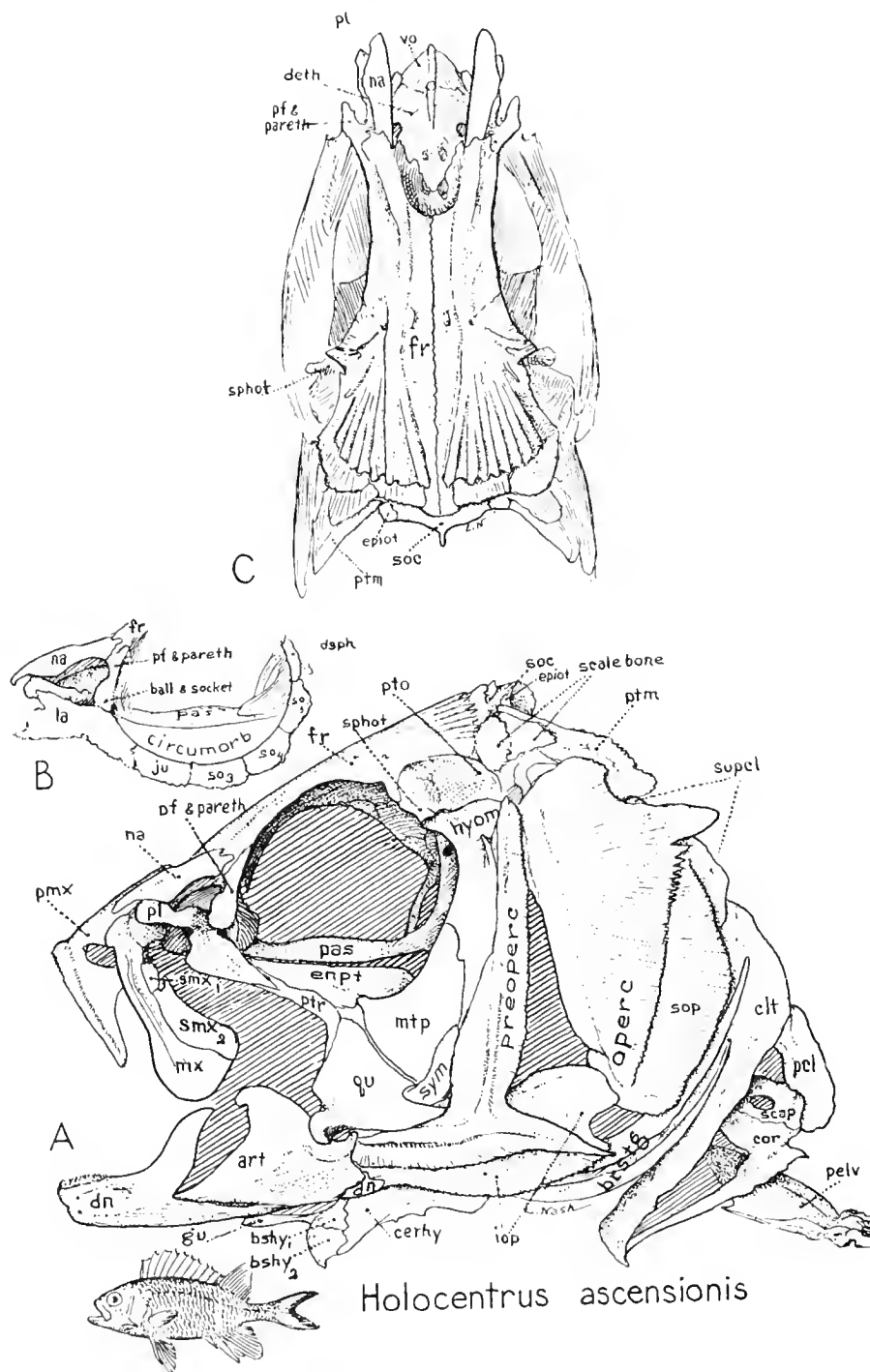

FIG. 111. *Myripristis murdjan*.

type. The mandible is rather massive and its distal end is surmounted by a spiny protuberance which fits into a depression between the opposite premaxillæ. The posterior end of the maxilla is deep and enters into the gape of the mouth, being bordered by serrations. The opercular bears a small spine, the border of the preopercular is finely serrated. The short skull roof is rounded transversely above and behind the orbits.

In the squirrel-fish *Holocentrus ascensionis* the premaxillæ (Fig. 112) are protrusile, with long ascending processes, while the maxillæ have become levers for swinging them.



*Holocentrus ascensionis*

FIG. 112. *Holocentrus ascensionis*.  
 A. Side view. B. Circumorbitals. C. Top view.

The maxilla bears the primitive two supramaxillæ, while its proximal process, articulating with the vomer, is overlapped dorsally as usual by a strong process of the palatine. The most conspicuous feature of the side view is the very prominent spine at the postero-inferior angle of the strongly ridged preopercular, a feature not seen in fishes below the acanthopt level. The vertically extended opercular also bears a prominent strong spine, below which are sharp serrations. There is a "ball and socket" joint between the dorsal rim of the lacrymal and the lower border of the dermal prefrontal (Fig. 112*B*).

The cranial roof (Fig. 112) is very dense and solid. Just above the hyomandibular facet it bears a prominent fossa for the dilatator operculi muscles. In the top view (Fig. 112*C*) the small epiotic and supraoccipitals are depressed beneath the prominent plaited surface of the broad frontals, which are now the dominant elements of the cranial roof. Anteriorly there is a large deep median groove above the mesethmoid, flanked by conspicuous processes formed by the nasals and frontals and serving for the reception of the long ascending processes of the maxillæ. The circumorbital bones number six, as is usually the case, especially in acanthopts, counting the so-called dermosphenotic as the sixth.

Starks has shown (1908*b*, p. 613) that in *Holocentrus ascensionis* the air-bladder sends forward on each side a diverticulum, the inner membrane of which forms a loose tympanum covering the posterior opening of a tube-like prominence of the otolith chamber. The side of this chamber is formed chiefly by the backwardly prolonged proötic, assisted by the exoccipital and basioccipital. In the species *Holocentrus (Adioryx) suborbitalis* this connection between the air-bladder and the otolith chamber is absent (p. 614). The otoliths of the Berycoidei, as described by Frost (1927*a*, pp. 440, 444), show a wide range in form from the primitive "Berycoid" type of *Polymixia* to the aberrant form in *Myripristis*. In the Holocentridæ the general form of the sagitta is similar to that of *Elops*, but the sulcus is distinctly percoid in character and the posterior rim is modified. Mr. Frost concludes (p. 440) that these facts tend to confirm Mr. Tate Regan's position that while the berycoids approach the percoids in general structure, they also retain many features which indicate their relationship to primitive clupeoids.

In conclusion, the ancestry of the berycoids and consequently of the entire percomorph series is apparently to be looked for in the neighborhood of the Cretaceous isospondyl *Ctenothrissa*, as held by Regan (1929). Assuredly this form approaches the short-bodied acanthopt type more closely than do any known scopoloids, which are typically long-bodied and more or less advanced on the roads leading to Haplomi, Microcyprini, etc., which are at most pseudo-acanthopts rather than true pre-percomorphs.

#### PERCOIDEI (BASS, PERCH, SNAPPERS, SPARIDS, CICHLIDS, WRASSES, ETC.)

"The large and varied order Percomorphi," writes Tate Regan (1913*a*, p. 111) "occupies a central position among the Teleostean fishes. On the one hand it appears to be derived from the Berycomorphi, and on the other it seems to have given rise to a number of specialized offshoots, which may be regarded as ordinally distinct: Scleroparei, Heterosomata, Plectognathi, Discocephali, Xenopterygii, Pediculati, Symbranchii, and Opisthomi." He then proceeds to define the order Percomorphi as follows:

"Symmetrical acanthopterous physoclists with normal dorsal fin, pelvic fins never more than 6-rayed, subabdominal, thoracic, jugular, or mental in position, the pelvic bones typically attached to the cleithra; principal caudal rays not more than 17. No orbito-

sphenoid. Second suborbital not forming a stay for the præoperculum. Posttemporal more or less distinctly forked."

These of course are merely the characters selected by systematists for the construction of convenient keys for "running down" the taxonomic position of a given specimen. But they are mere isolated fragments of the typical percomorph skeletal pattern, which happen to be easily recognizable in at least most of the members of this large and highly diversified assemblage and to be useful in excluding from the central group many of its own derivatives.

In this chapter we show a few skulls of representatives of this many-branched stock. In the most primitive members of the series the body is short and comparatively deep with only twenty-four vertebræ, recalling the conditions in the ancestral berycoids, but in many more advanced forms the body becomes more or less elongated while the vertebræ increase in number. The shape of the head as a whole is closely correlated with the general body-form, or to put it more precisely, each one is correlated with the other, so that the skulls pass from relatively short and deep to long and shallow contours. The contours are so adjusted to each other that the "angle of entrance" is greater than that of the "run" or tapering part of the body.

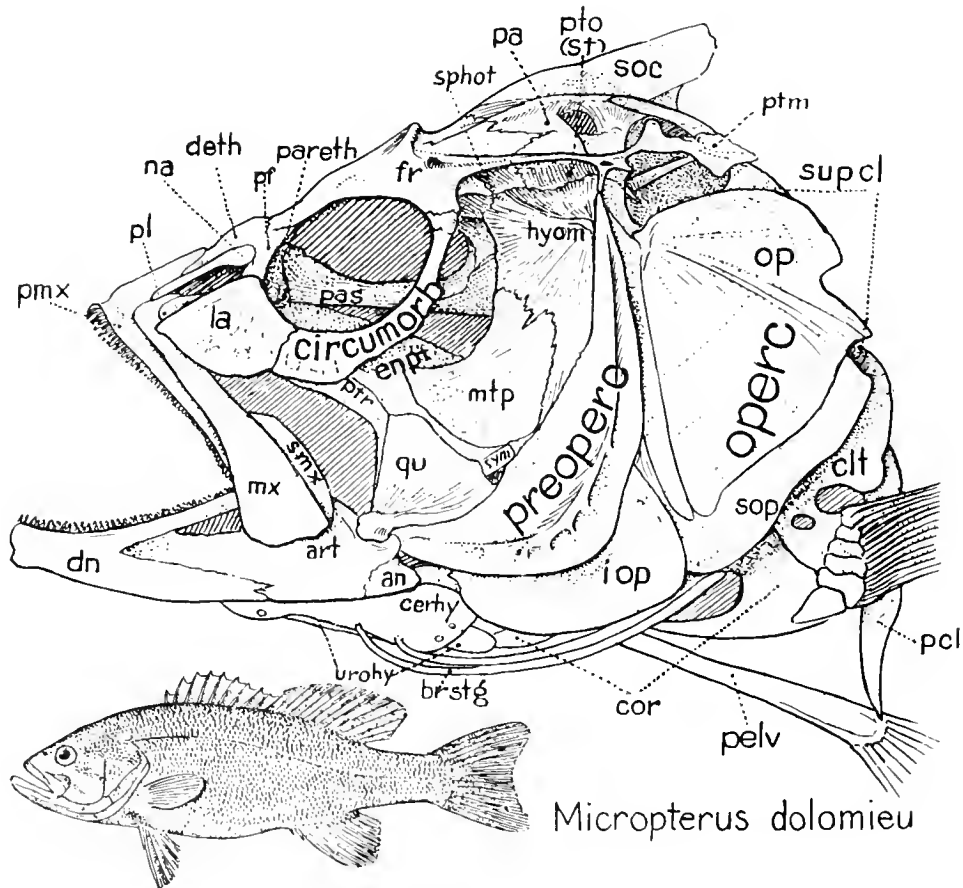

FIG. 113. *Micropterus dolomieu*.

In *Micropterus dolomieu* (Fig. 113) a progressive member of the family Centrarchidæ, the skull may be regarded as near the central percoid type. The distance between the



posterior border of the orbit and the preopercular is relatively much greater than it is in the primitive berycid (Fig. 110), while in *Luciolates* (Fig. 117) this lengthening is further emphasized.

The otolith (sagitta) of *Micropterus salmonoides*, according to Frost (1927*b*, p. 301), while frail and delicate, in general resembles that of *Perca*.

*Mechanism and Evolution of the Protrusile Upper Jaw.*—In the percoids the protrusile upper jaw varies from incipient to extreme stages. The phenomenon of protrusility of the mouth has been partly described by Thilo (1920) and by Deisman (1925) from the mechanistic and the morphological viewpoints respectively. There is need, however, of a reconsideration of the subject from the phylogenetic viewpoint, as protrusility has arisen independently in different groups of fishes. In the incipient stage (e.g., in *Lates*, Fig. 114) the

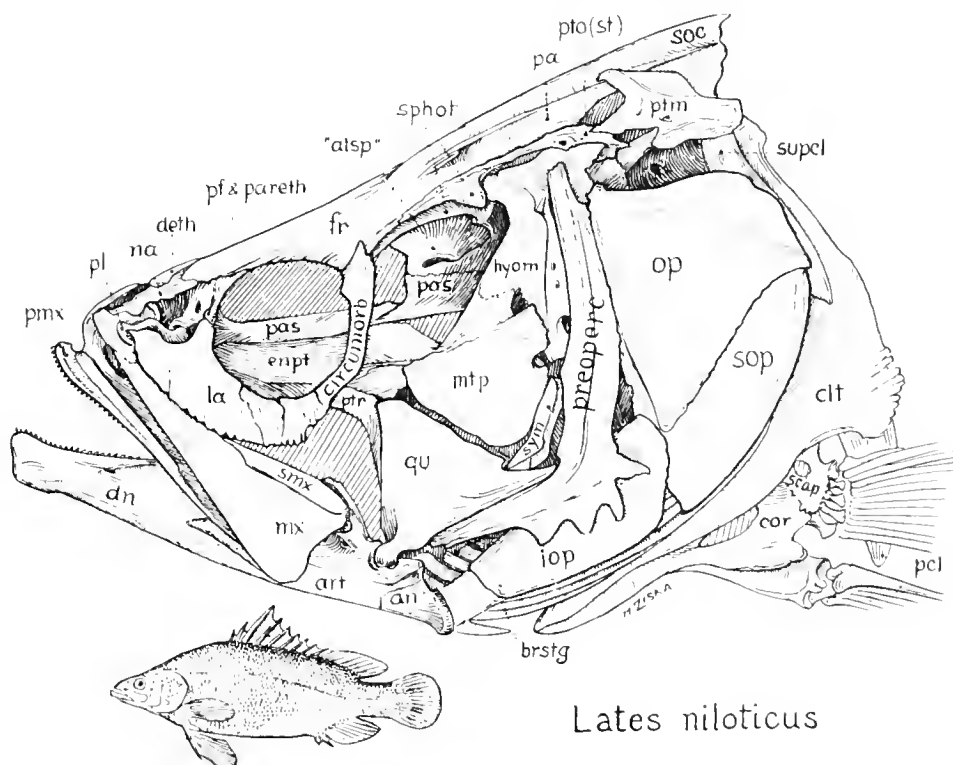

FIG. 114. *Lates niloticus*.

premaxillæ have relatively short ascending processes, which are more or less closely conjoined in the mid-line. Beneath them (Fig. 115) is a median piece of cartilage, the rostral,<sup>1</sup> which slides on the upper surface of the vomer; the latter bears a low keel for the groove on the under side of the rostral cartilage. The conjoined ascending processes and their supporting cartilage form an inverted V, the top of which is flanked by a notch formed by the nasals and upper part of the mesethmoid. Immediately behind and lateral to the ascending process of each premaxilla is a shorter broader process called by Allis (1909, p. 24) the articular process of the premaxillary. This fits posteriorly into the anterior fork of the

<sup>1</sup> So named by Allis (1909, p. 28) in the mail-cheeked fishes (Fig. 116). Not to be confused with the surface plate of the same name in Palæozoic ganoids.

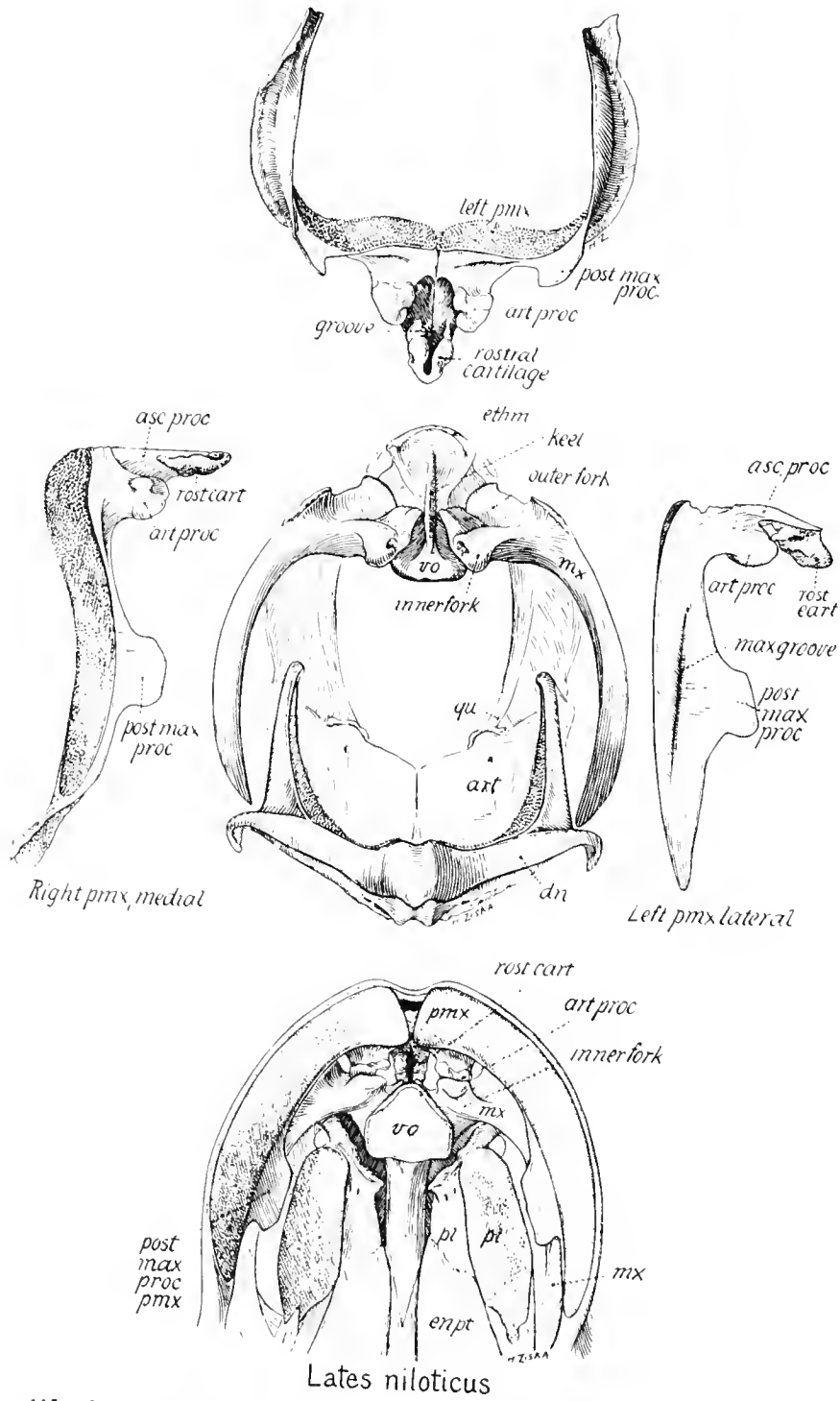

FIG. 115. *Lates niloticus*. Relations of the premaxillæ and maxillæ to the ethmo-vomer block.

maxilla. A third process of the premaxilla is a thin broad low crest on the medial dorsal border of the bone; this crest is called by Allis the postmaxillary process of the premaxilla. It prevents lateral dislocation of the premaxilla with reference to the maxilla.

The maxilla rests in a groove on the postero-lateral face of the premaxilla and is excluded from the gape by the latter. Its narrow proximal end bears a prominent notch. The rounded inner fork slides on the vomer; it carries the ascending process of the premaxilla on its dorso-anterior surface. The outer fork overlaps the articular process of the premaxilla below and joins the inner fork dorsally where both together end in a smooth convex

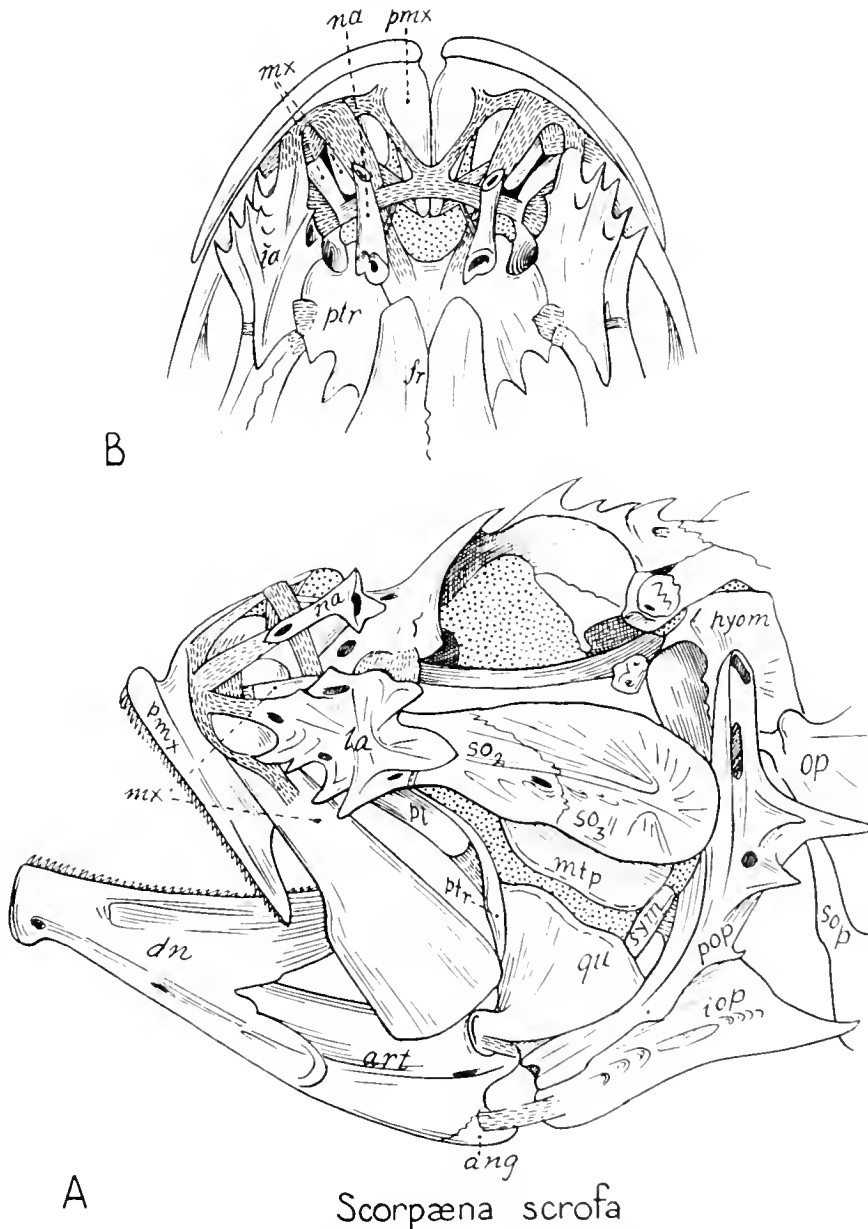

FIG. 116. Connections of the premaxillæ and maxillæ with the rostral cartilage and the skull in a percomorph (*Scorpaena scrofa*). (After Allis.) A. Side view. B. Top view.

surface, which must fit loosely into a socket in the cartilaginous portion of the olfactory capsule.

The relations of the premaxillæ and maxillæ to the ligaments connecting them with the skull are shown in Figure 116, after Allis.

The lower end of the maxilla is tied to the lateral surface of the mandible by a loose fold of skin and connective tissue. The tendon of the superficial portion of the adductor mandibulæ (ad. 1) is inserted on the medial surface of the shaft of the maxilla, behind its articular process and near the fork of the palatine. Contraction of this muscle would tend to pull the maxilla and premaxilla backward and slightly downward and thus help the other adductors to close the mouth (Vetter, 1878, pp. 495, 497). In *Roccus lineatus*, a typical percoid, depression of the mandible by the action of the paired geniohyoideus muscles merely tends to rotate the premaxillæ slightly outward and to protrude them slightly.

Marked protrusion of the premaxillæ can only take place under the following conditions: (1) the gape must be small; (2) the fold of skin attaching the maxilla to the mandible must be moved far in front of the fulcrum in order to exert a downward pull on the premaxillæ; (3) the quadrate-articular fulcrum must be brought much below the level of the closed mouth; (4) at the same time the ascending process of the premaxillæ must be greatly prolonged. Under these circumstances a long downward movement of the mandible under the pull of the geniohyoideus muscles will draw the lower ends of the maxillæ sharply downward, while the premaxillæ are pulled downward and forward, the upper end of the ascending processes remaining on top of the vomer.

Stages preceding the protrusile condition of the jaw may be summarized as follows: (1) the premaxillæ and maxillæ together form the dentigerous outer border of the upper jaw, both being fixed to the primary upper jaw. This stage is well illustrated in the Palæozoic ganoids and in the living *Polypterus*. (2) The posterior end of the maxilla protrudes laterally, but little or no movement is possible; e.g., *Amia*. (3) The proximal end of the maxilla acquires a movable articulation with the vomer, the small premaxilla is closely fastened to the maxilla and moves with it, as in the tarpon. (4) The premaxilla lengthens its alveolar process and finally excludes the maxilla from the gape, and it also begins to send out another ascending process growing upward above the vomer. An early stage in this development may be seen in *Mugil*. (5) The proximal part of the premaxilla becomes differentiated into ascending and articular processes. By this time the maxilla has completely lost its function as a dentigerous element and has become merely a lever for the partial eversion and closure of the mouth. Doctor Allis' view that the ascending process of the teleost premaxilla represents a formerly independent element which has become fused with the main part of that bone is considered at some length on page 96 above.

*Mechanism of the Neurocranium.*—In *Micropterus* (Fig. 113) the skull is of very primitive percoid type. In *Lates niloticus* (Fig. 114) of the family Centropomidæ specialized features are the forward position of the eye, the sharp snout, the gently concave forehead leading to the high back, and especially the prominent spikes on the angle of the preopercular.

The neurocranium of *Luciolates* (Fig. 117) is perhaps even better adapted than that of the isospondyl tarpon (Fig. 32) to resist the stresses generated within it by the thrusts coming from its own locomotor, masticatory and respiratory apparatus. It is more compact than that of the tarpon in that the anterior prolongations of the spinal muscles in the oc-

cipital region pass *above* the dermal skull roof, between the long and well-braced ridges shown in Figure 117, while in the tarpon (Fig. 32) these muscles pass *beneath* the dermal skull roof, entering through the large posttemporal fenestræ and running immediately above the endocranium itself. In both cases the otic region has to receive the downward and backward

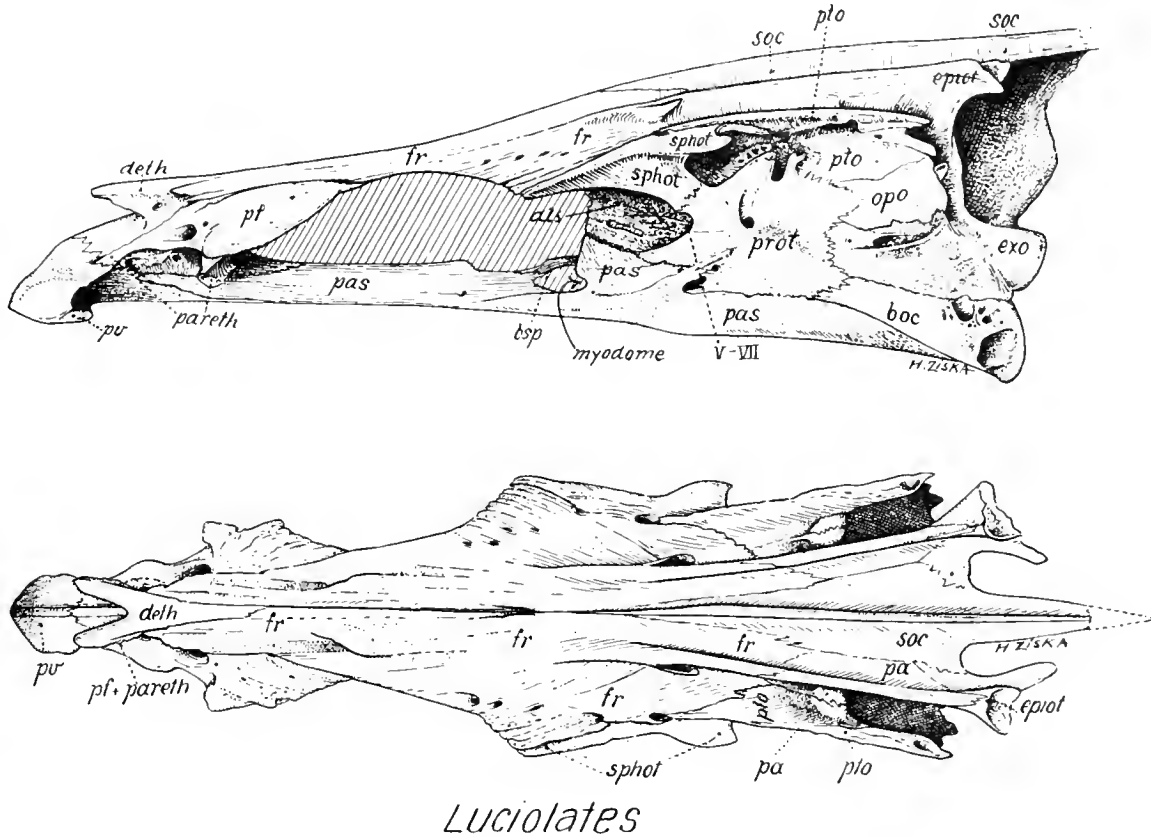

*Luciolates*

FIG. 117. *Luciolates* sp. Neurocranium, showing strengthening crests and ridges.

thrusts resulting from forward locomotion, etc., but in the tarpon the thin supraoccipital is widely separated from the frontals, while in *Luciolates* the supraoccipital is suturally wedged in between the dominant frontals and braced laterally by stiff ridges on the frontals and pterotics. In fact, the supraoccipital is the keystone of the occipital arch even to a greater extent than in the tarpon. Hardly less important are the backwardly-projecting epiotics, to which are attached one of the horns of the supratemporal, conveying wrenching and pulling forces from the shoulder-girdle. The epiotic is well braced by the parietals, exoccipitals, etc., to meet these demands.

The otic region itself is highly adapted to receive thrusts coming from various directions. The supraorbital frontal roof is beautifully braced by an obliquely-placed buttress on the sphenotic, which when held up to a strong light, in the side view may be seen, as it were, to gather together its trabeculæ and direct them downward and backward across the proötic to the stout basioccipital. Lesser bundles and strands of trabeculæ may be traced in various directions through the occipital region. For instance, in the top view, especially

strong bracing is concentrated into a short rounded transverse column at the end of the junction of the parietal and pterotic. This must resist lateral compression occasioned by the thrusts of the suspensorium of the upper jaw, and it must strengthen the attachment of the high crest on the parietal that divides the trunk muscles into one lower and two upper strands.

The greatest massing of trabeculæ and dense bone occurs, however, near the junction of the occiput with the vertebral column. Whereas strengthening in this region was effected by the incorporation of the centrum of the first vertebra into the occiput, in *Luciolates* perhaps a still better arrangement is hit upon by having the occipital condyle tripartite, with three inclined condylar articular surfaces, furnished respectively by the basi- and ex-occipitals. Thus dorso-ventral dislocation, with resulting strangulation of the spinal cord, is

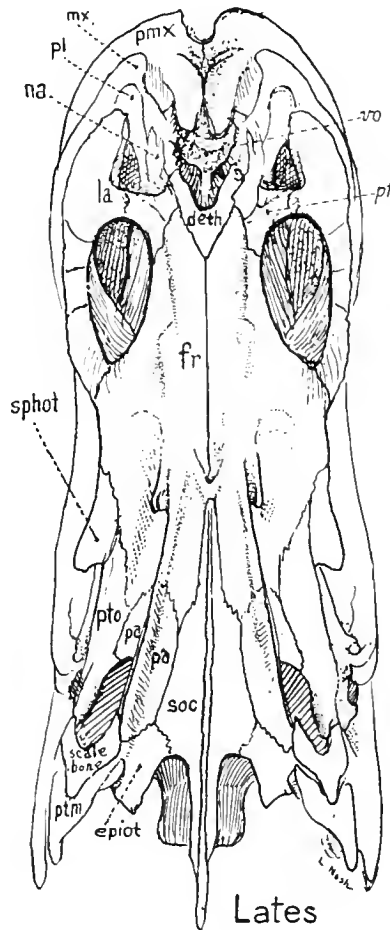
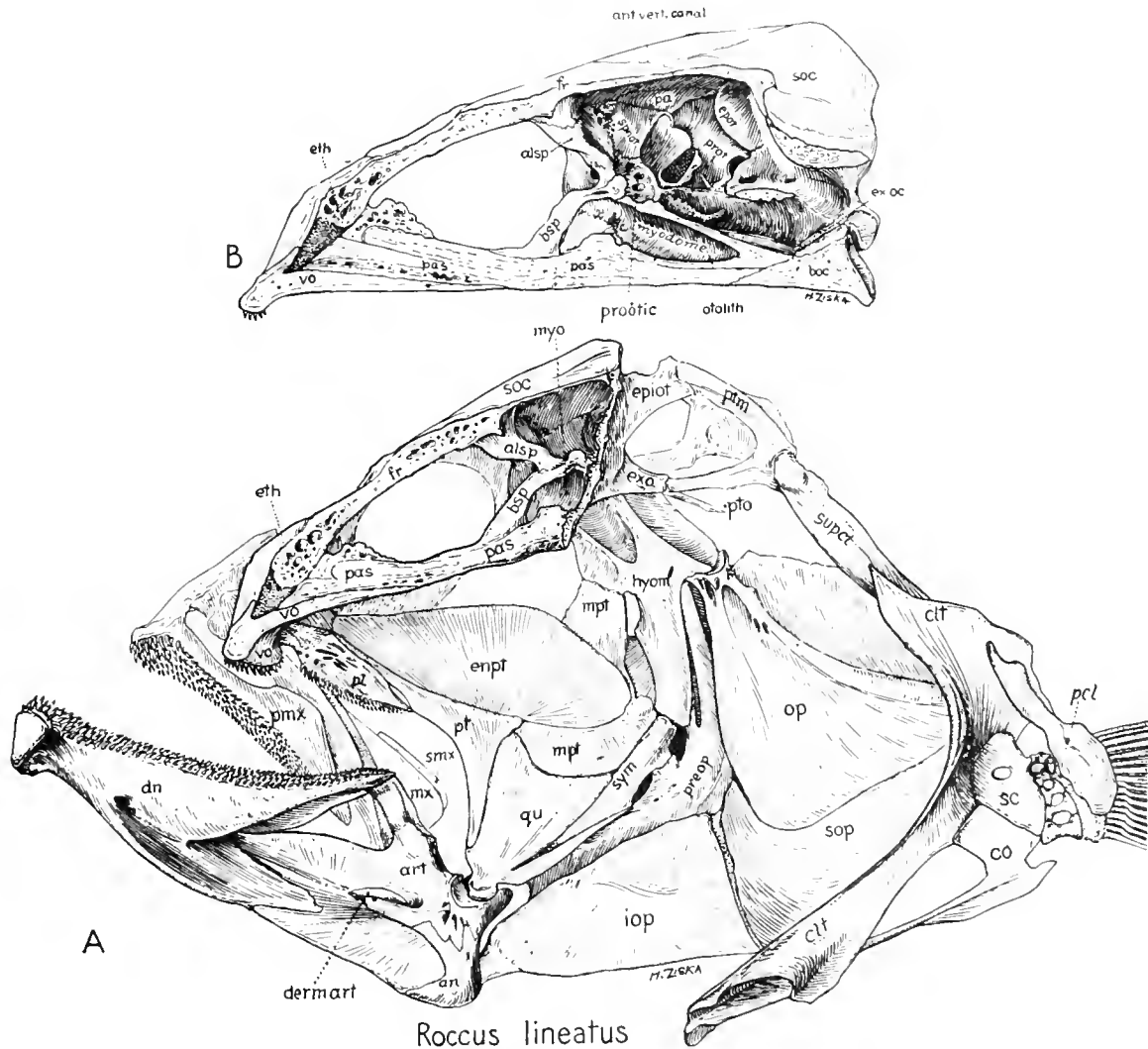

FIG. 118. *Lates niloticus*. Top view.

prevented by the overhang of the exoccipital upon the basioccipital segments, while lateral dislocation is prevented by the lateral obliquity of the exoccipital facets. Here then is an interesting parallel to the tripartite occipito-atlanteal facets of certain extinct reptiles and stegocephalians.

On the lateral surface of the otic region there is a notable absence in *Lucioides* of the deep fossa which in the tarpon and other isospondyls lodged a diverticulum of the swim-bladder. The fossa for the dilatator operculi muscle, which in the tarpon is conspicuous above the postorbital process of the sphenotic, must be represented in *Lucioides* by the very narrow, nearly horizontal fossa chiefly on the lateral border of the pterotic immediately above the elongate glenoid cavity of the hyomandibular. The bony brain-trough in front



*Roccus lineatus*

FIG. 119. *Roccus lineatus*.

A. Right half of skull and pectoral girdle, showing the suspension of the jaws and pectoral girdle from the neurocranium.  
 B. Right half of neurocranium, medial view, showing ethmo-vomer block, keel bone (*pas*), interorbital bridge and cranial vault.

of the sphenotic in *Lucioides* is notably reduced and lightened by the complete elimination of the orbitosphenoid, while the strut from the Y-shaped basisphenoid that comes down to rest on the parasphenoid is here notably weak, so that the parasphenoid, the frontals and the otic bones carry all the load. However in *Roccus* (Fig. 119.A) the basisphenoid is still a valuable brace, while the parasphenoid has a strong anterior ascending fork.

In the anterior part of the skull in *Lates*, *Luciolates* and other percomorphs the top view (Figs. 117, 118) reveals a system of interlocking wedges and abutments. Thus the vomer abuts against the mesethmoid, the latter is wedged in between the anterior limbs of the frontal, they in turn are wedged in between the prominent lateral ethmoids. This system of interlocking wedges, which extends also to the occipital region, is well seen also in the top view (Fig. 294A) of *Pomatomus*.

Thus in both isospondyl (Fig. 32) and percomorph (Fig. 117) the upper part of the otic region has to bear the load of thrusts from the general forward movements of the body,

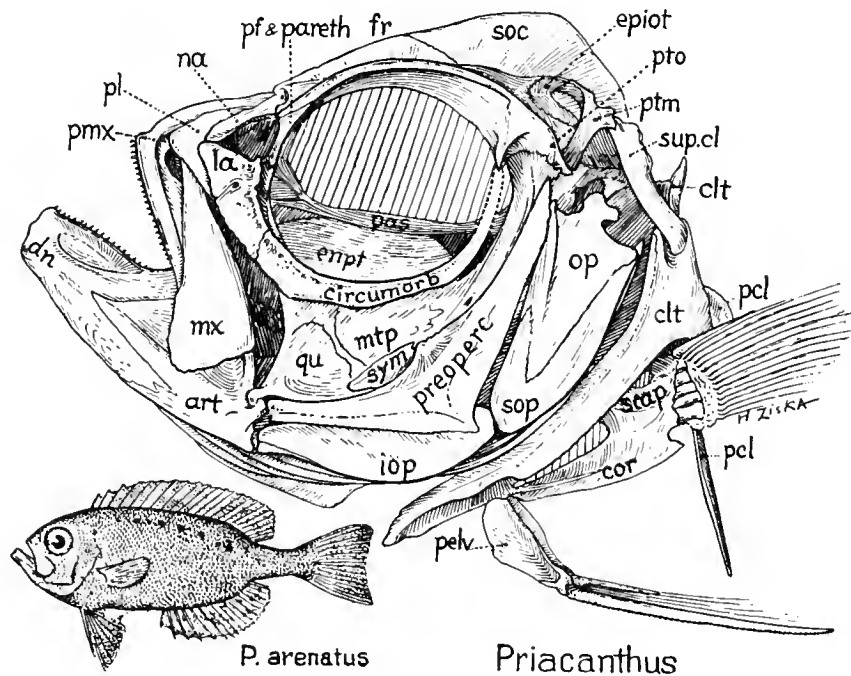

FIG. 120. *Priacanthus*.

from the powerful jaw muscles (which rest directly and indirectly on the hyomandibular), from the branchial arches, from the opercular apparatus and from the pectoral girdle. The suspension of the latter by the forked posttemporal is well shown in Figure 119A. As Ridewood (1904a, p. 65) has pointed out, the inner fork of the posttemporal represents an intermuscular tendon bone of the obliquely-placed neck muscles.

With regard to the subdivision of the order Percomorphi into suborders and divisions, Tate Regan (1913a, p. 111) writes as follows:

“At present I am inclined to recognize thirteen suborders, viz., Percoidea, Trichiuroidea, Scombroidea, Siganoidea, Teuthidoidea, Kurtoidea, Gobioida, Blennioidea, Stromateoidea, Anabantoidea, Mugiloidea, Polynemoidea. But it is largely a matter of opinion whether some of these may not be regarded as ordinarily distinct, or whether others should not rank merely as divisions of the Percoidea.”

He then subdivides the suborder Percoidea into twelve divisions each of which is carefully defined by more or less conspicuous characters. While for the purposes of the present paper it has not been deemed necessary to follow this arrangement very closely, I have derived much help from it in considering the relationships of the skull-forms described below.



The otoliths of the Perciformes, as described by Frost (1927*b*) afford valuable hints as to the inter-relationships of some of the families of this enormous assemblage. The sagitta of *Perca fluviatilis*, which is regarded by Frost as the type, is ovate with concave outer and concave inner side. A related type is found in the otoliths of *Serranus* from the Upper Eocene of the Isle of Wight (Frost, 1925*c*, p. 160).

*Basses, Perches, Groupers.* The family Serranidæ, the central group of the Percoidæ, is the subject of a beautifully illustrated work by Boulenger (1895). Morpho-

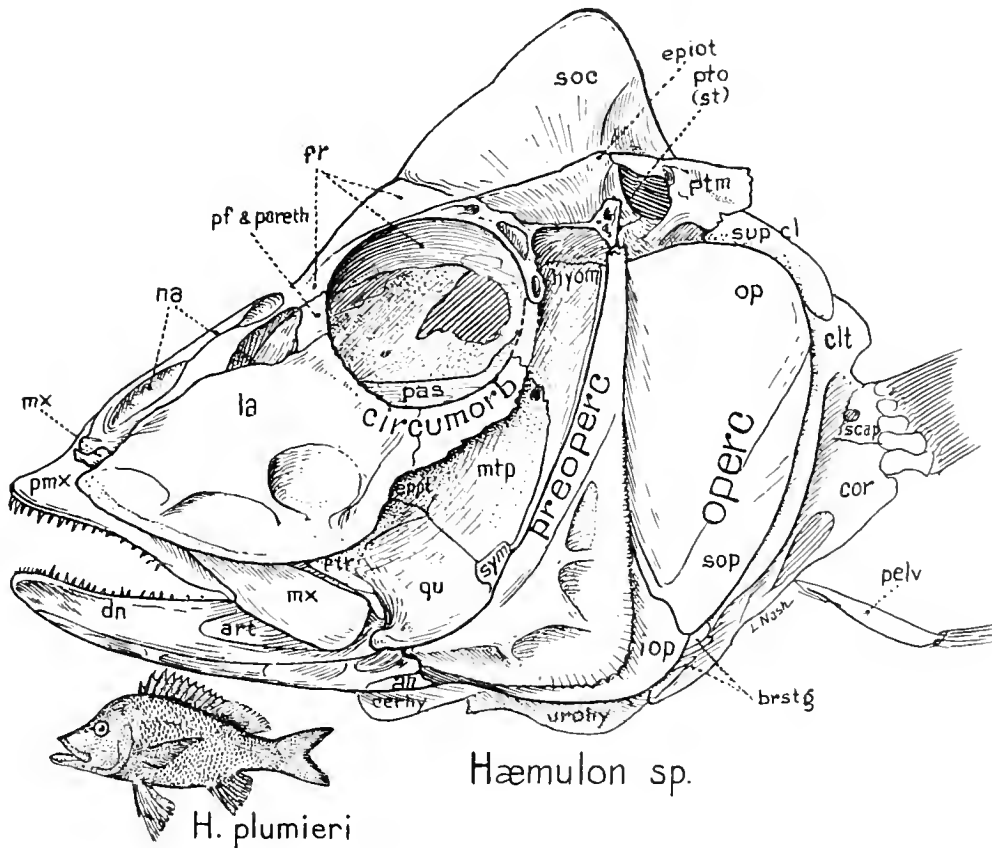

FIG. 121. *Hæmulon* sp.

logical variability of the skull characters within the family seems slight but there are marked differences in the proportional measurements, the skull being markedly elongate and low in *Luciolates*, short and deep in *Cæsioperca lepidoptera* (p. 311).

The cranium of the marine Australian apogonid fish *Dinolestes* (Fig. 140C) as described and figured by Starks (1899*a*) presents considerable resemblance to that of *Luciolates*. Starks was able to confirm Gill's conclusion that this fish has nothing to do either with *Esox* or with *Sphyræna*, but that it is a true percoid of the family Apogonidæ (Cheilodipteridæ).

*Priacanthus.*—The most striking feature of this skull (Fig. 120) is the huge size of the orbit and the anteroposterior crowding of the opercular. The mouth, although fairly short, can open upward because the quadrate-articular joint is brought forward to near the anterior border of the eye and because the quadrate is lowered.

*Lutianids, Hæmulids, Sparids.*—These three families form a progressive series leading from a predaceous type with sharp teeth on the margins of the jaws to a durophagus type with blunt molariform teeth on the sides and incisor-like teeth in front. The pharyngeal teeth are conical, not very large. The Lutianidæ are distinguished from the typical Seranidæ by the loss of the supramaxillary and by the broad overlap of the maxillary by the enlarged preorbital (lacrymal). The mouth retains the normal percoid protractility and

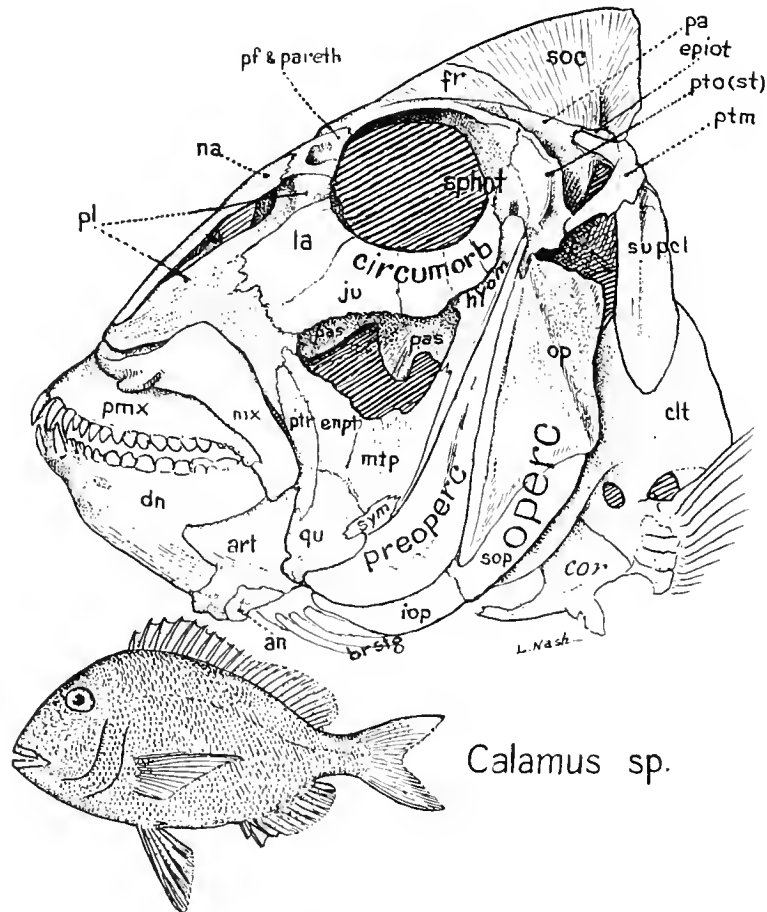

FIG. 122. *Calamus*.

normal processes of the premaxillæ. The maxillary broadens distally but is not overlapped externally by the extremity of the premaxillary (Tate Regan, 1913*a*, p. 120). The teeth are villiform or obtusely conical in the jaws and often on the vomer and palatines.

In *Hæmulon* (Fig. 121) of the family Pomadisidæ, relationship with the Sciænidæ is suggested by the muciferous cavities on the preopercular and on the lower border of the mandible; this is probably mere parallelism. The snout in front of the lacrymal is long; this brings the tip of the mouth forward and thus makes a more horizontal gape. The lacrymal has been enlarged with the ethmoid region; it broadly overlaps the maxilla. The premaxillary teeth are delicate.

In *Calamus* (Fig. 122) of the family Sparidæ, the premaxillary teeth have become

robust, those in the front being more or less conical and recurved, those in the rear, broad and molariform. The large maxilla and the immense overlapping process of the palatine afford a firm base for the massive premaxilla. The palatine in turn is braced by the stout parethmoid and mesethmoid. In *Archosargus* (Fig. 123) the tendencies already noted

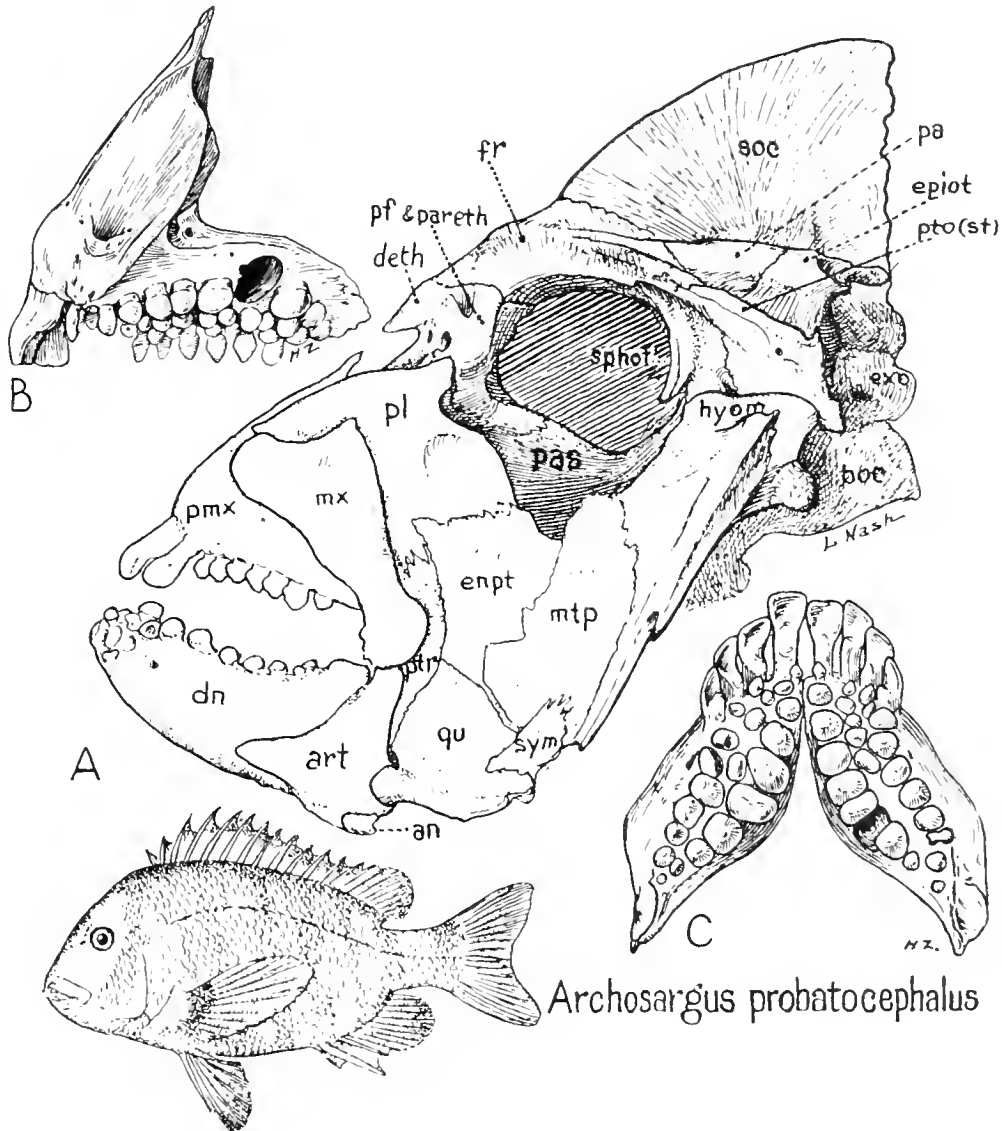

*Archosargus probatocephalus*

FIG. 123. *Archosargus probatocephalus*. A. Side view. B. Right premaxilla. Inner view. C. Right and left dentaries. Top view.

attain an extreme expression, so that it would be difficult to find a more strongly built skull. Although any form of Lamarckism as an explanation of such facts is of course unthinkable, it is worthy of note that the massiveness of these jaws and their supports is apparently in response to the increasing strength of the jaw muscles as well as to the increasing toughness of the food, and it is a fact that with this apparatus a sheephead can

and does break into live bivalve shells and secure the contents. Here then the high value of the mechanism in terms of natural selection must be admitted.

*Hoplegnathus*.—This is the type and sole genus of a peculiar family of percoids that is probably allied with the Lutianidæ (Tate Regan, 1913*a*, p. 130; 1929, p. 321). The outstanding feature of this skull (Fig. 124) is the coalescence of the teeth on the premaxillæ and dentaries into a powerful beak. The maxillæ, unlike those of other beaked teleosts, are much reduced but evidently still serve for the insertion of the tendon of the superficial

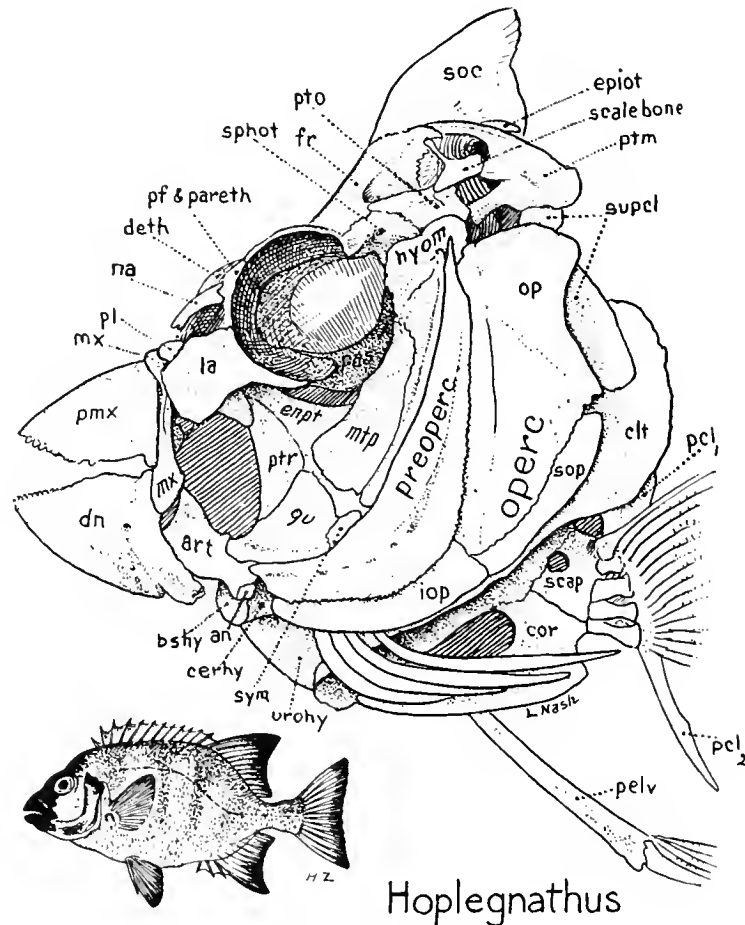

FIG. 124. *Hoplegnathus*.

branch (*A 1*) of the adductor mandibulæ muscle, which would run obliquely downward and backward. Thus its course would cross that of the deep adductors inserted on the articular. Contraction of the entire muscle mass would thus pull powerfully upward on the mandible and downward on the premaxillæ.

The upper beak rests on the enlarged ethmo-vomer, which is braced principally by the parethmoids, parasphenoid, palatines and frontals. The dentary, as in other beaked types, tends to form a secondary joint with the articular. The skull is deep, the supraoccipital towering on top and the opercular region extending downward. Although the articular-quadrangle facet is located far forward, beneath the anterior border of the orbit, the mouth

does not open upward but forward. This is brought about by the forward prolongation of the tips of the upper and lower beaks.

*Mullidæ*.—The “Red Mulletts,” according to Boulenger (1904, p. 665), “are very nearly related to the Sparidæ, with which they agree in the structure of the vertebral column and the presence of a subocular shelf. They differ in the very weak dentition, the presence of a pair of hyoid barbels, the reduced number (4) of branchiostegal rays, and the double perforation of the scapula. Two short dorsal fins, remote from each other, the anterior with weak spines.” Possibly these characters may be related to the bottom-living habits of these fishes. The *Mullidæ*, according to Tate Regan (1913a, p. 123), though related to the

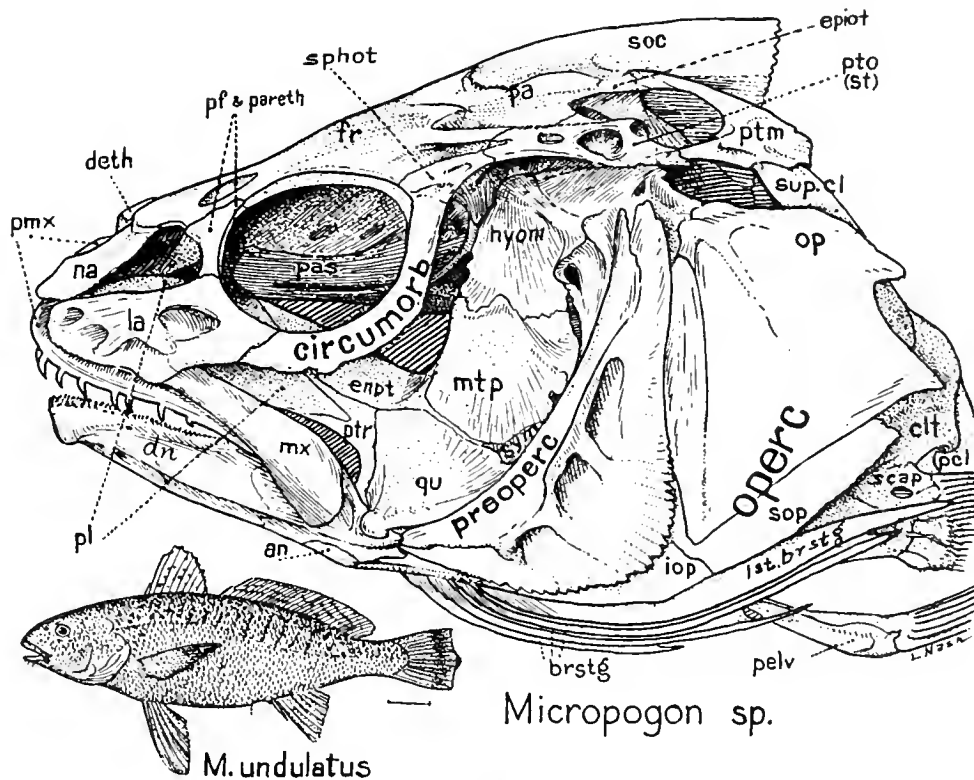

FIG. 125. *Micropogon* sp.

Lutianidæ are more specialized in several characters. As may be inferred from the presence of long barbels attached to the hyoid behind the symphysis of the lower jaw, the mullets rest and feed on the bottom. The mouth is protractile, the alveolar processes of the premaxillary are lacking, the maxillaries not being overlapped externally by the premaxillaries. They are sheathed by the preorbitals (lacrymals). The teeth are villiform in the jaws and often on the vomer and palatines (Regan, 1913a). Tate Regan (1929, p. 320) now classes the *Mullidæ* among “several families of marine perches,” which have “a scaly axillary pelvic process, and the maxillary sheathed by the preorbital,” namely, Lutianidæ, Pomadisidæ, Liognathidæ, Sciænidæ, *Mullidæ*, Sparidæ, etc. He says that the *Mullidæ* “have a pair of barbels at the chin, used to probe for the small shell-fish, worms, etc., on which they feed.” The otolith (sagitta) of a young example of *Mullus barbatus*, according to Frost (1927b, p. 303), was of

peculiar type, high and loaf-shaped, with a very short cauda. In aged examples, however, the otolith becomes elongated and the cauda lengthened; in other words, it approaches more normal percoid types.

*Sciænidæ*.—In *Micropogon* (Fig. 125), typical of the *Sciænidæ*, the temporal region, frontals, preopercular, etc., are deeply pitted for muciferous glands of the lateral line system. The opercular has two spikes and the preopercular has a serrate angle as in many other

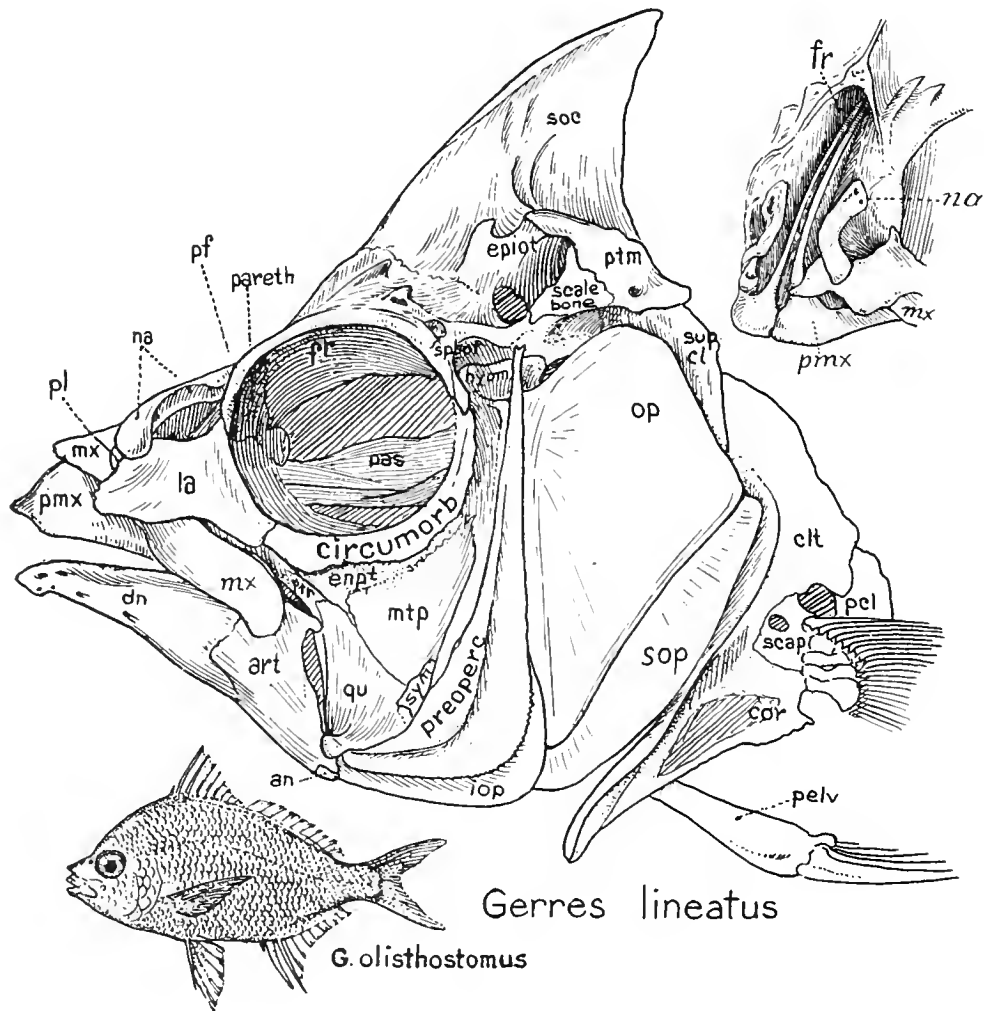

FIG. 126. *Gerres lineatus*.

percoids. In *Pogonias* of this family the lower pharyngeals are united and bear stout, pebble-like crushing teeth which parallel those in the jaws of sparids. According to Tate Regan (1913a, p. 122), this family is closely related to the Lutianidæ. "The mouth is formed as in the Lutianidæ, the maxillary without a supramaxillary, either concealed or at least slipping under the præorbital and first suborbital for the entire length of its upper edge; the teeth in the jaws are usually villiform, sometimes lanceolate; the palate is toothless. Muciferous channels are well developed on the upper surface of the head; the subocular shelf, when present, is a small and usually slender process of the second suborbital."

The otoliths of the family Sciænidae, according to Frost (1927*b*, p. 303), are highly specialized, and the sagitta is often of great size and unusually ponderous. Possibly this may be connected with the well-known habit of these fishes of making sounds while in the water.

The main otolith (sagitta) of *Cynoscion nebulosus*, as figured by Frost (1927*b*, p. 303), is closely related in form to that of *Aplodinotus grunniens* of the same family. This in turn is a very much isolated type which according to Frost has certain features resembling the otoliths of the Berycidae.

*Gerrids*.—In *Gerres*, type of the Gerridae, the mouth (Fig. 126) is extremely protrusile and is withdrawn beneath an overhanging ridge formed by the maxilla and the lacrymal.

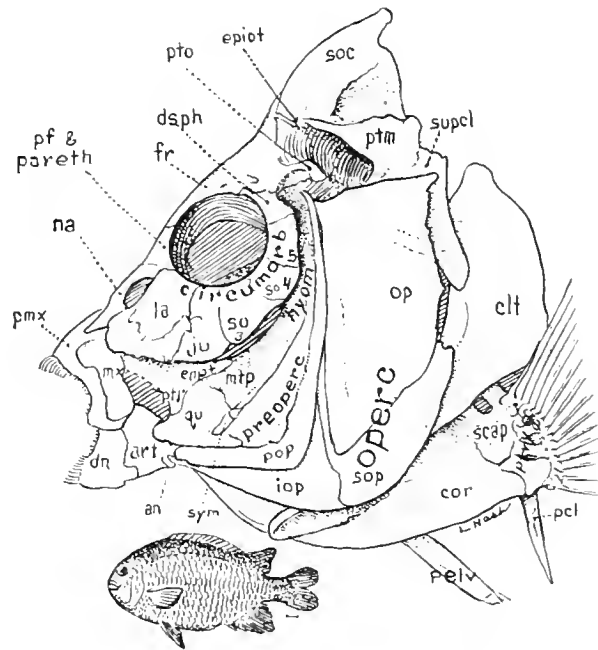

*Nexilosus albemarleus*

FIG. 127. *Nexilosus albemarleus*.

Boulenger (1910, p. 663) notes that the "premaxillary emits an upward lateral process," and that the lower pharyngeal bones are usually large and more or less completely coalesced as in a number of other families of percomorphs. Tate Regan (1913*a*, pp. 121–122) notes that in this family the mouth is "very protractile, the long præmaxillary pedicels lying in a groove or chamber formed by the bifurcation of the occipital crest; maxillary variable in form, but always with the anterior edge curved more or less in the shape of an S; distal extremity exposed; no supramaxillary; palate toothless." He regards them as being "closely related to the Lutianidae." As the body in *Gerres* is deep, the back of the skull rises steeply into the very high supraoccipital.

The main otolith (sagitta) of *Gerres rhombeus*, as figured by Frost (1927*b*, p. 300), rather closely resembles that of *Lutianus chirtah*. Frost states that it resembles that of *Perca*, although differing in certain features.

*Leiognathus*.—Boulenger has referred this genus to the Gerridæ, but Starks (1911a) after a thorough analysis of its osteology shows that it differs from the Gerridæ in many important skeletal characters. Nor is it closely allied with the Carangidæ, which it resembles externally. This fish has a deep compressed body covered with small silvery scales.

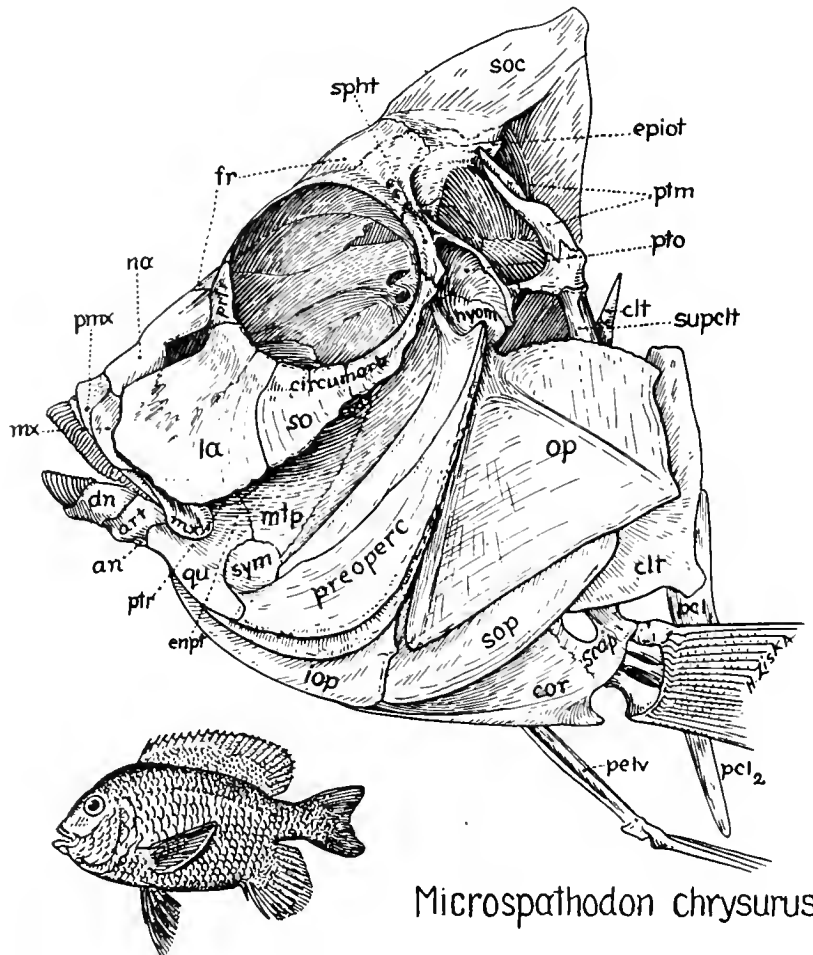

FIG. 128. *Microspathodon chrysurus*.

Its supraoccipital is produced into a very high crest which, however, lies wholly behind the frontals, unlike that of the Carangidæ. The mouth is small and protrusile with extremely long ascending processes of the premaxillæ, which are received into a triangular area on the skull roof. Starks considers (1911a, p. 8) that "the character of its supraoccipital crest and its deep pelvic girdle may indicate a connection with the scombroïd stem near the place where the chætodont fishes branched off." Nevertheless Tate Regan in 1913 (*a*) united the Gerridæ with *Leiognathus* and its allies in the single family Liognathidæ, while in 1929 (p. 320) he again classes it among those families of marine perches which have "a scaly axillary pelvic process and the maxillary sheathed by the præorbital," namely the Lutianidæ, Pomadisidæ, Sciænidæ, Mullidæ, Sparidæ, etc.

*Cichlids*.—These numerous freshwater fishes of Africa and South America parallel the



wrasses in having strong pharyngeal teeth; but the opposite lower pharyngeals are not coalesced, merely attached by their inner edges or united by suture (Tate Regan, 1913a, p. 130); the ascending processes of the premaxillæ are often, but not always, very long, extending over the roof of the skull to the occiput, this arrangement implying that the mouth is strongly protractile. This is well shown in the figure of the skull of *Petenia splendida* given by Regan (1924, p. 206, Fig. 12A). Regan notes (*op. cit.*) that the fins are usually as in the Serranidæ and other generalized Perciformes.

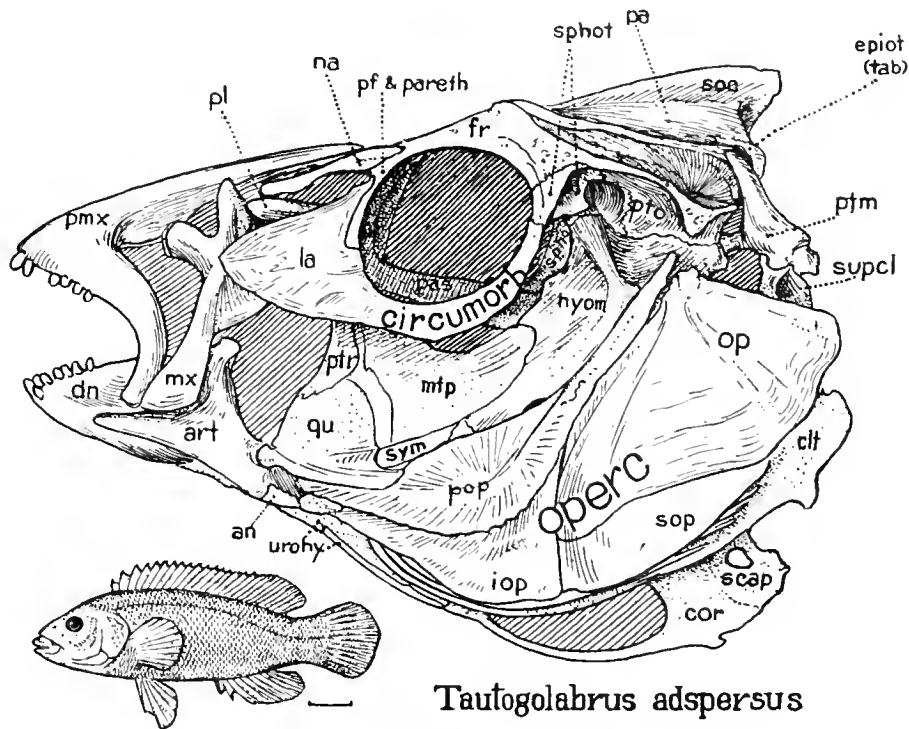

FIG. 129. *Tautoglabrus adspersus*.

According to Frost (1927b, p. 302), the otolith (sagitta) of *Talapia zillii* of the family Cichlidæ resembles that of *Perca* in basic features. This family is classed by Tate Regan in the Perciformes division of the Percomorphi.

*Pomacentrids*.—The pomacentrids are mostly small-mouthed, deep-bodied percoid fishes that have the lower pharyngeal bones united and tooth-bearing and are in certain characters like the wrasses but differ widely from the latter in the vertebral column and rib attachments. Tate Regan (1913a, p. 131) therefore assigns them to a separate division of the Percoidea, named Pomacentriformes, next to the Labriformes. The two pomacentrid skulls here figured (Figs. 127, 128) show very small mouths of the nibbling type, the solidly-built jaws packed with close-set minute teeth. The position of the quadrate-articular joint in *Microspathodon* is remarkably far forward in front of the anterior border of the orbit; but on account of the downward prolongation of the snout and the mouth, and of the raising of the quadrate joint, the mouth points forward instead of upward. The rest of the skull conforms to the short steep type already seen in other families. Frost (1928a, p. 451) notes

that the otolith of *Chromis chromis* is of the percid type, but differs in certain details. It shows no special approach to the labrid type.

*Labrids.*—The wrasses (Labridæ) are grouped by Tage Regan (1913a, pp. 132–135) with the Odacidæ and the Scaridæ in the division Labriformes. The jaws are of the protrusile but strong-biting type, with terminal horizontal mouth, again due to the forward and downward elongation of the snout. The lower pharyngeals are fused into a triangular

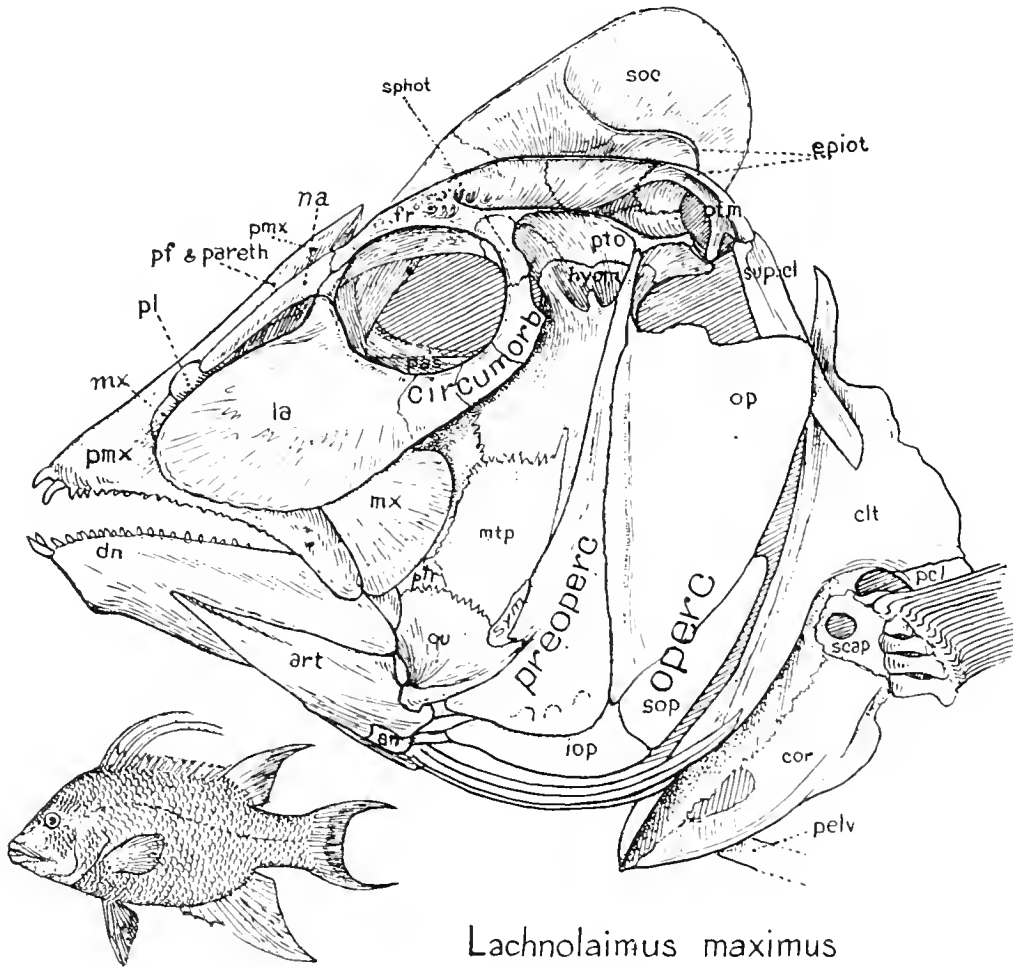

FIG. 130. *Lachnolaimus maximus*.

plate and generally bear rounded blunt teeth. The possession of this pharyngeal dental mill formerly led to the allocation of the wrasses and scarids to a separate order, Pharyngognathi, but they are now generally recognized as a division of the Percomorphi. Possibly their nearest relatives are not the cichlids and pomacentrids but the hæmulids and sparids. In *Tautogolabrus* (Fig. 129), as in other labrids, the ascending processes of the premaxillæ are longer than the alveolar branch. The latter is attached at its distal end to the lower end of the maxilla, which in turn is fastened to the side of the mandible. Hence a lowering in the mandible draws the premaxillæ downward and forward.

In *Lachnolaimus* (Fig. 130) the deepening of the head brings the quadrate-articular joint down to a low level, thus increasing the area of the adductor mandibulæ muscles and lengthening the ascending processes of the premaxillæ. In the highly specialized labrid *Epibulus* as described by Delsman (Fig. 131) the mouth is excessively protrusile. All the conditions mentioned above on page 256 here reach their maximum. Besides this, even the quadrate has acquired a loose joint with the hyomandibular and can now be swung forward to aid still further in the extreme protrusility of the mouth. According to Tate

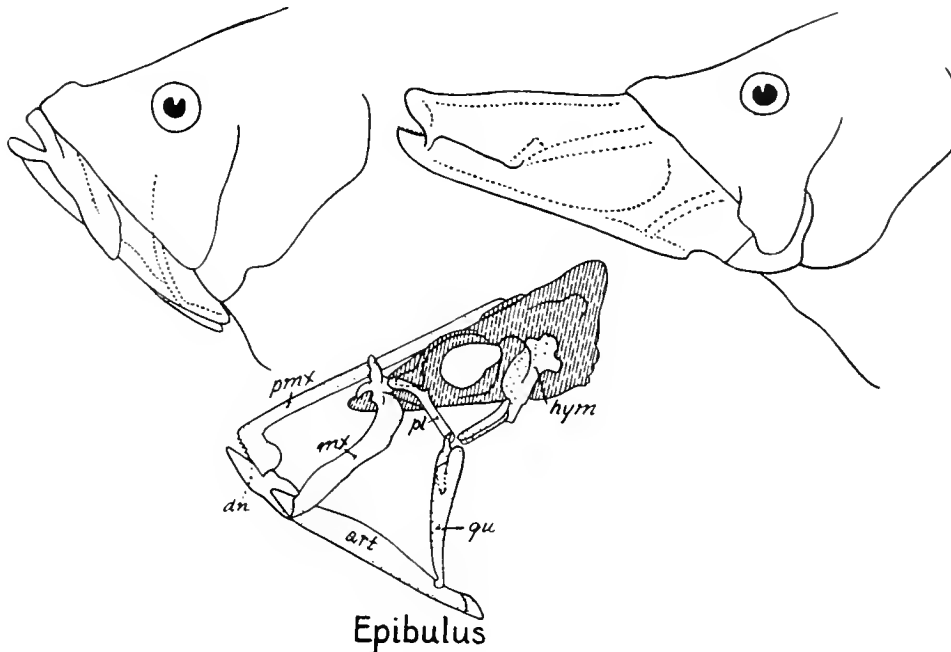

FIG. 131. *Epibulus*. After Delsman.

Regan (1913a, p. 133; 1924, p. 205) this form is closely related to the labrid *Cheilinus*, in which the mouth is only moderately protractile.

A peculiar specialization, perhaps from a *Lachnolaimus*-like ancestor, is seen in *Iniistius* (Fig. 132) of the family Coridæ. Here the face has been greatly deepened beneath the orbit. The jaws are short antero-posteriorly and deep vertically, with prominent curved hook-like incisors and small pointed-conical cheek teeth. The opercular, sub- and interoperculars are membranous. The opposite specialization is seen in the labrid genus *Gomphosus*, which has the face elongated antero-posteriorly into a tubiform snout (cf. Jordan and Evermann, 1905, p. 289).

The otoliths of the labriform division, according to Frost (1928a, p. 452), are specialized and differ from the percoid type. Those of *Iniistius* are very aberrant.

*Scarids*.—In the parrot-fishes (Scaridæ) the premaxillary and dentary teeth are fused respectively into an upper and a lower beak (Fig. 133). In the more primitive genera the relations of the premaxilla, maxilla and dentary differ from those in the wrasses, chiefly in the fact that the beak is shortened and brought back near the quadrate-articular pivot. In the mandible of certain genera a secondary joint is formed between the dentary and

the articular so that a compound lever results, with one pivot at the quadrate and the other at the end of the articular; in the upper jaw the premaxilla is firmly attached to the maxilla by fibrous tissue. The maxilla is attached below to the ascending process of the dentary by an interarticular disc (Lubosch, 1923, p. 17). This interarticular disc is a neomorph, or new modification of the tissues normally connecting the lower end of the maxilla and the outer side of the mandible. Lubosch considers (*op. cit.*, p. 16) that the active factor in this strange arrangement is the strong development of the dentary. This, how-

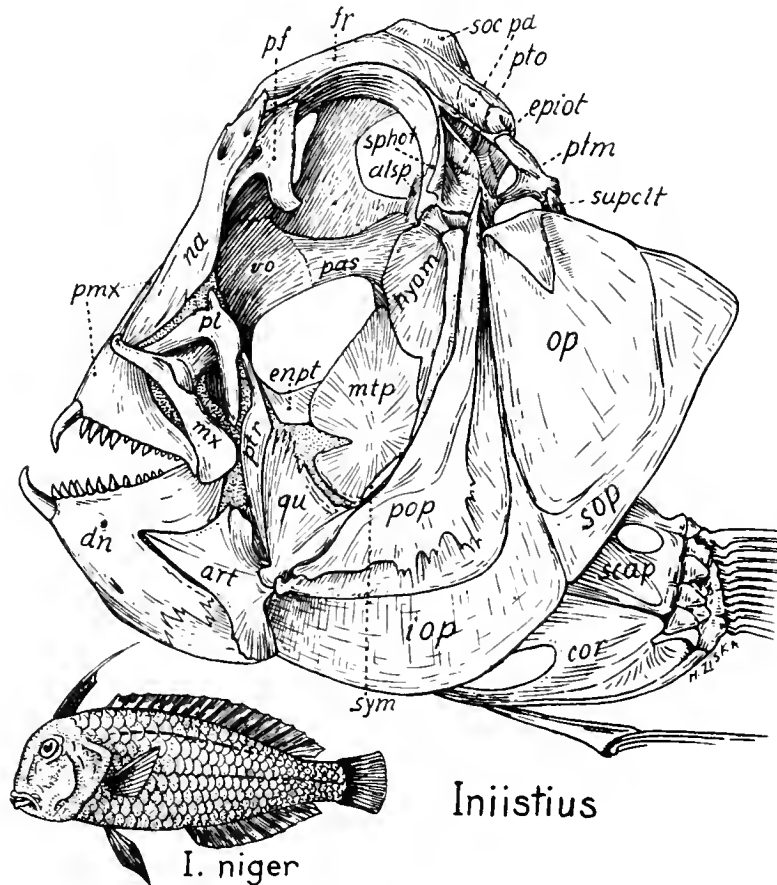

FIG. 132. *Iniistius* sp.

ever, would account only for the initial phase. The close proximity of the ascending process of the dentary to the maxilla is evidently due to the bending upward of the originally lower border of the articular in order to lessen the adverse leverage against the powerful adductors 2 and 3. Thus the gape of the mouth was reduced but a compound lever of great strength was the result. It is by means of these strong pincers that the parrot-fishes can tear off the seaweed and other marine growths upon which they feed.

However, the most elaborate part of the dental apparatus of the parrot wrasses lies in the throat, where the fused lower pharyngeals bear a many-toothed plate (Fig. 134) against which works a corresponding but sliding plate borne by the upper pharyngeals. The prolonged base of this upper plate slides back and forth on a pedestal furnished by

the parasphenoid, while the lateral processes of the fused lower pharyngeals fit into grooves on the inner side of the cleithra. In each plate the unused teeth lie deep in the alveolar region, ready to come up into use when needed.

The otoliths of the Scaridæ conform to the labrid type, but are more specialized (Frost 1928a, p. 453).

*Cirrhitids*.—The family Cirrhitidæ (Haplodactylidæ) is regarded by Boulenger (1910, p. 664) as a derivative of the Serranidæ. Tate Regan (1911g, p. 261) however refers this family to the division Cirrhitifomes of the order Percomorphi. It may well be near to the base of the trachinoid series, as suggested by Jordan (1923, p. 203). Possibly it may even

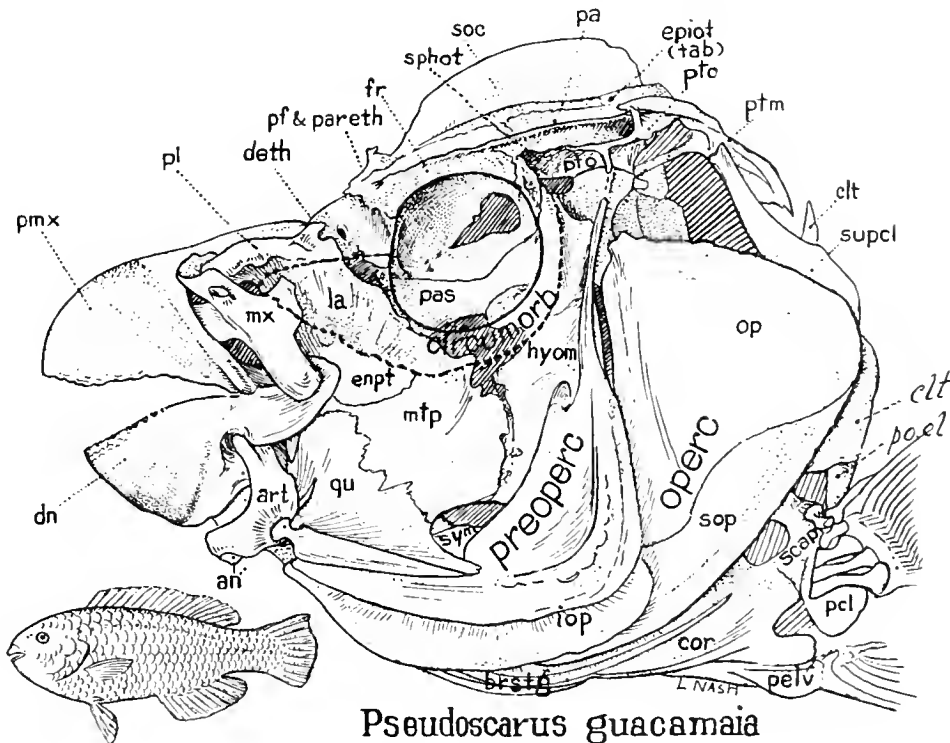

***Pseudoscarus guacamaia***

FIG. 133. *Pseudoscarus*.

be related on the one hand to the stem of the wrasses and on the other hand to such primitive trachinoids as *Pinguipes* (p. 356). The skull characters noted by Regan as characteristic of the group are as a whole close to the normal percoid type. The skull of *Cirrhitus* (Fig. 135) is a stoutly built derivative of the lutianid type. The third postorbital is tied securely by ligament to the upper end of the preopercular and of the hyomandibular but it does not suggest the stout suborbital stay of the scorpanoids, which is attached further down on the preopercular. The dilatator fossa above this postorbital bar is large and sharply defined. The orbits look partly upward, the opposite prefrontals are stoutly braced against each other in the mid-line and are supported below by the very strong pillars of the palatines. There is an extensive bony floor of the orbit formed by plates from the lacrymal and third suborbital. The opercular spine is membranous and the preopercular is also unarmed. The jaws recall *Pinguipes* and *Parapercis* of the trachinoid series. The upper pharyngeal plates are large but bear fine teeth. The lower pharyngeals are small.

Good figures of the skull of *Cheilodactylus spectabilis* are given by Leighton Kesteven (1928, pp. 334–343). Its special interest is that the short deep skull and very short, strong jaws carry the serranid type a long way toward the nibbling specialization seen in the chætodonts, acanthurids and many still more specialized derivatives of the predaceous percoids. Its extremely short dentary forks over a short V from the articular in the manner seen in labrids, scarids and other strong biters. The teeth are small and numerous and could easily give rise either to the chætodont or to the beaked condition. In view of this, it is not surprising to read in Boulenger (1910, p. 664) that these fish “feed chiefly on crustaceans, molluscs, and other invertebrates living among sea-weeds.”

In *Chironemus marmoratus*, according to Frost (1928a, p. 451), the sagitta resembles that of *Perca* generally but differs in certain details.

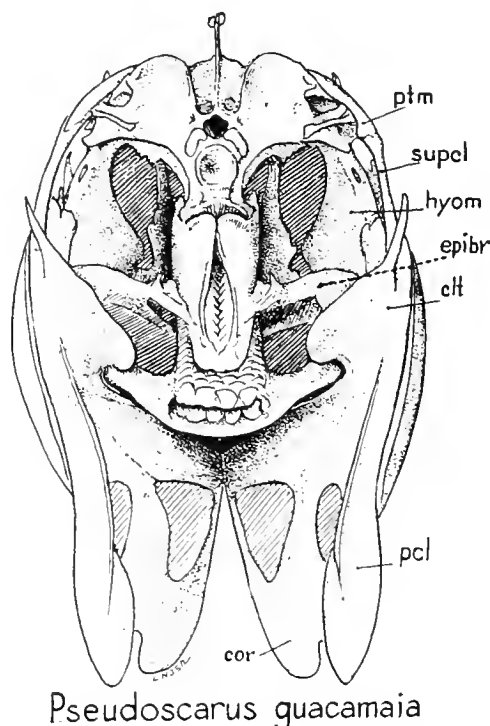

FIG. 134. *Pseudoscarus*. Rear view of skull, showing pharyngeal mill.

*Chiasmodonts*.—These highly voracious deep-sea swallows have had a checkered taxonomic history, having been pushed about from one order to another; however, the recent thorough study of the osteology by J. R. Norman (1929) seems to have put them definitely in the suborder Percoidea as defined by Tate Regan, but in a new division, Chiasmodontiformes Norman, coordinate with the Perciformes, etc., of Regan. The chief osteological peculiarities are found in the mouth parts, there being an emargination in the upper jaw between the expanded anterior portions of the premaxillæ. Our Figure 137A is taken from a young skull of *Chiasmodon* kindly placed at my disposal by Dr. William Beebe. Figures B, C, D, are from the paper by Mr. Norman. Analogues with some of the large predatory scopoloids are evident in the slenderness of the premaxillæ, etc. The opercular elements are largely membranous.

## PERCESOCES (BARRACUDAS, SILVERSIDES, GRAY MULLET)

This group, the Percesoces of older authors and the Mugiloidea of Regan, even when restricted to the following three families, includes such diverse-looking fishes as the minute, small-mouthed silversides (Atherinidæ), the round-headed grey mullets (Mugilidæ) and

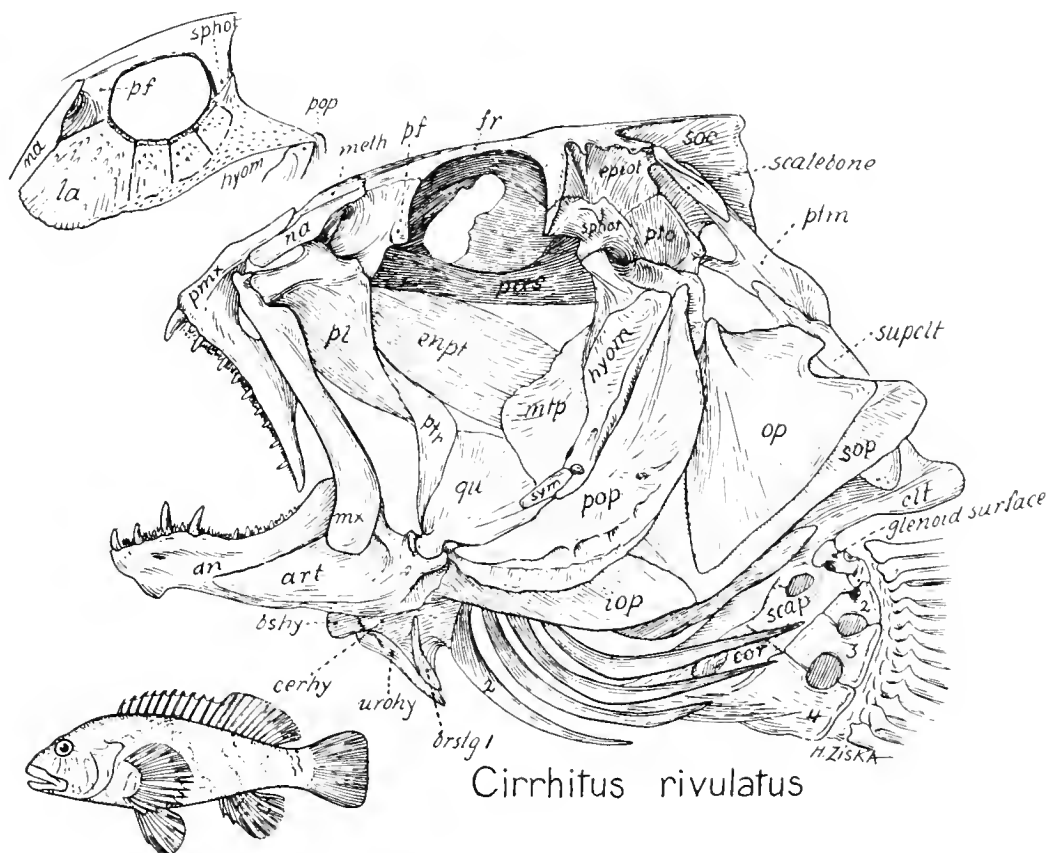

FIG. 135. *Cirrhitus rivulatus*.

the fierce pike-like barracudas (*Sphyrænidae*). The researches of Starks (1899*b*), Jordan and Hubbs (1919), besides those of earlier authors, leave no doubt that the group is a natural one within the percomorph series, but the related problems as to what were the characters of the ancestral group from which the present families have become diversely specialized, and what was the derivation and exact relationship of that group, are still debatable. The group is in some way connected with the Percomorphi, with which it agrees in fundamental skull structure, in the presence of a spinous dorsal fin and in the possession of one spine and five soft rays in each pelvic fin. Even the otoliths of the *Mugilidæ* and *Sphyrænidae*, as described by Frost (1929*a*, pp. 120–129), resemble generally the serranid and percid types.

The presumption is then that, as Dollo (1909) has suggested, the subabdominal position of the ventral fins in *Sphyræna* is a secondary convergence toward the isospondyl type rather than a direct inheritance. This inference is supported by the following facts:

(a) that, at least in *Sphyræna ideastes*, a long ligament runs from the pelvis to the cleithral symphysis (as I noted in dissecting a fresh specimen); (b) that in the relatively primitive family of Atherinidæ the pelvic bones are connected with the clavicular symphysis by a ligament (Boulenger, 1910, p. 639), as in all the acanthopterygian fishes.

Each of the existing families is plainly specialized in certain ways. The mullets (Mugilidæ) have a complex arrangement of the pharyngeal bones, a gizzard-like stomach

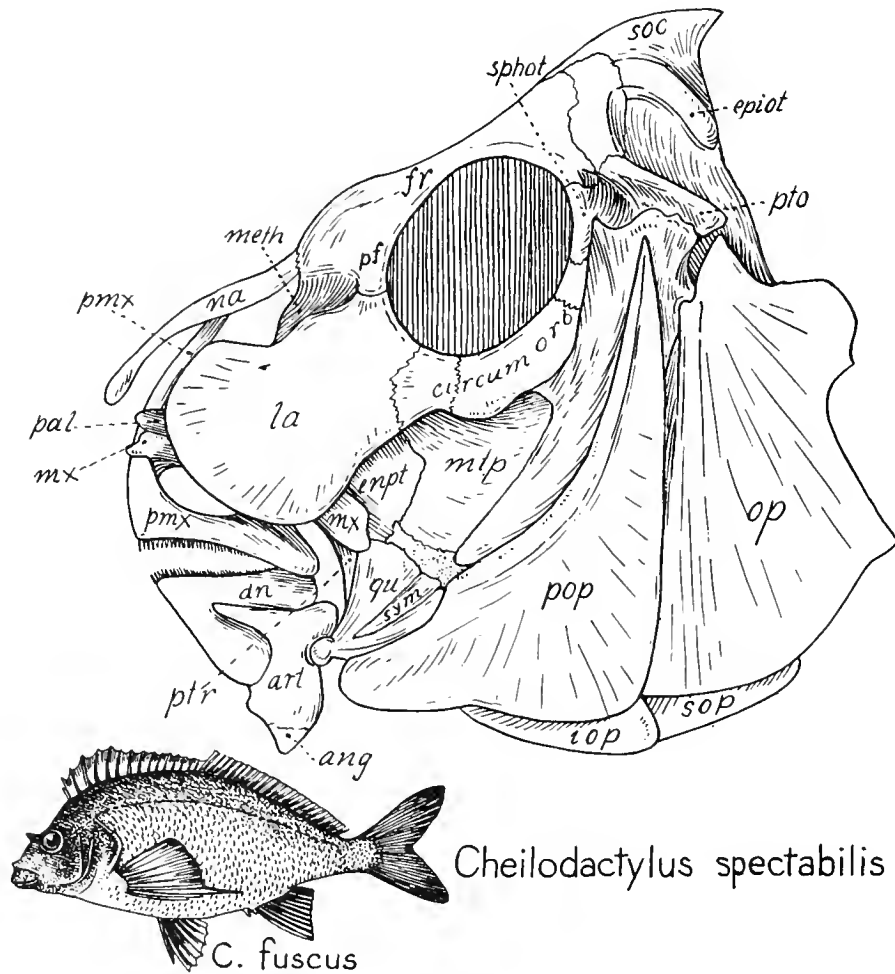

FIG. 136. *Cheilodactylus*. After Leighton Kesteven.

and an almost pig-like rim on the protrusile muzzle. The broad rounded skull (Fig. 138) has a vertical concavity in the front wall of the mesethmoid which serves for the reception of the expanded proximal end of the protrusile premaxillæ and limits their posterior movement. The stout parethmoids and paired anterior horns of the vomer support the massive snout and protect the olfactory capsules. The lower edge of the lacrymal is denticulate and overhangs the slender maxillæ. The latter have long medial processes which meet in the mid-line beneath the broad ascending processes of the premaxillæ. The teeth are minute or villiform on the premaxillæ and dentary. The lower or outer end of the rim-like



premaxilla is expanded, while that of the maxilla is narrow and rod-like,—the reverse of the usual relations of these elements.

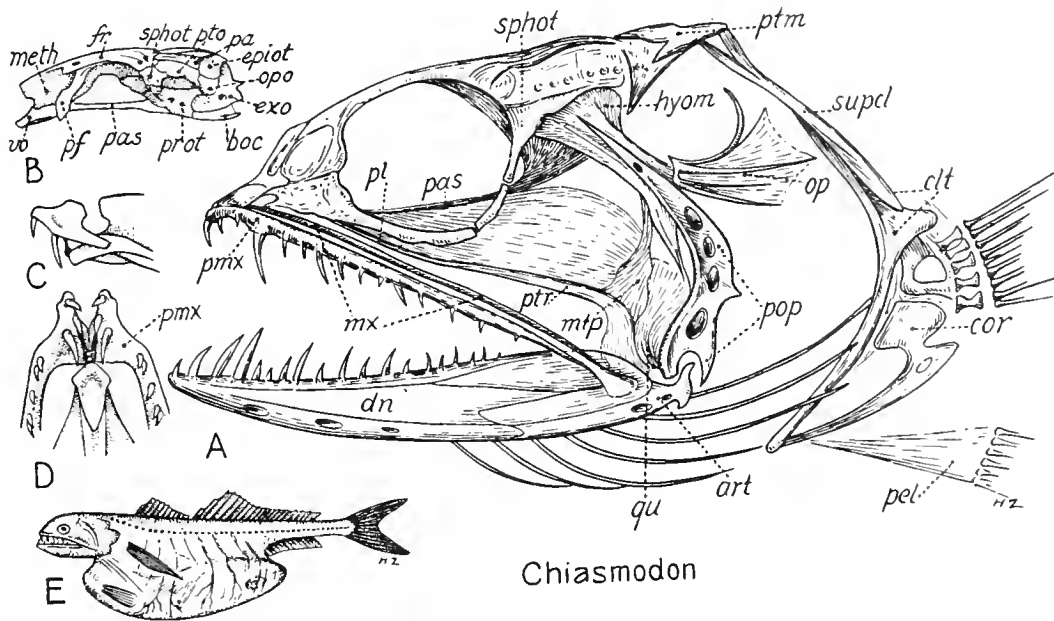

FIG. 137. *Chiasmodon*.

In the skull of *Mugil* (Fig. 138) the marked antero-posterior expansion of the opercular and the elongation of the pterotic and posttemporal may be conditioned by the enlargement of the pharyngeal apparatus, but I do not understand the reason for the backward pro-

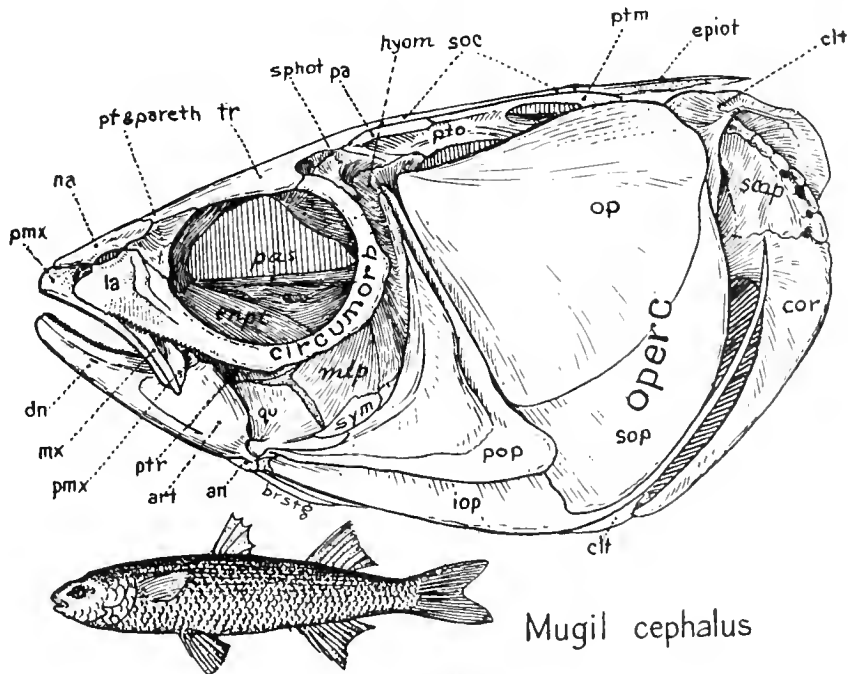
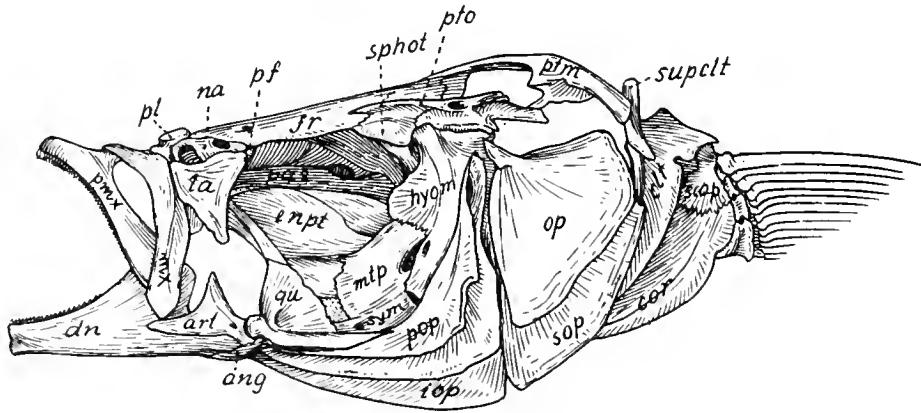

FIG. 138. *Mugil cephalus*.

longation of the preopercular and interopercular. Probably it is conditioned in some way by changes in the cerato- and epi-hyal.

In the Atherinidæ the skull and jaws are less specialized, the mouth varies from small to moderate size, the teeth are usually small. In the long-bodied *Chirostoma diazi* (Jordan



### Basilichthys bonariensis

FIG. 139. *Odontesthes* "*Basilichthys*" *bonariensis* Cuv. Kindness of Dr. Tomas L. Marini and the Museo Nacional de Historia Natural of Buenos Aires.

and Hubbs, 1919, Pl. VIII, Fig. 32) the whole body, head (Fig. 140A) and jaws suggest that the Sphyrænidæ are merely giant atherinids. Other atherinids, e.g., *Odontesthes perugle* (cf. Jordan and Hubbs, 1919, Pl. III, Fig. 11) and *Chirostoma chapale* (*op. cit.*, Pl. VII, Fig. 28) suggest the half-beaks of the order Synentognathi; but Tate Regan (1910a, p. 8) remarks: "The supposed relationship of the Scombresocidæ to the Atherinidæ is based on a number of resemblances which do not, in my opinion, indicate affinity. The Percosoces are more specialized than the Scombresocidæ in that spinous fin-rays are developed, and the features in which the Atherinidæ approximate to the Scombresocidæ appear to have been evolved within the order Percosoces rather than to be those of the prototype of the group."

In another direction the *Sphyræna* type is rather closely suggested by the Australian fish *Dinolestes lewini* (Fig. 140C), but the very thorough analysis by Starks (1899a) has shown that the latter is a true percoid of the family Cheilodipteridæ (Apogonidæ) and that it differs from *Sphyræna* in many important characters, including the structure of the teeth, which in *Sphyræna* are set in sockets, in *Dinolestes* ankylosed to the bone as in the percoids.

It therefore seems highly probable that the predaceous skull of *Sphyræna* (Fig. 141) is not the most primitive one of the suborder, that its general resemblances to the *Dinolestes* percoid type is partly an expression of parallelism, that it has been derived from a small, short-jawed type more like that of the atherinids. Nevertheless I am loath to give up the idea suggested by Jordan and Hubbs (1919, pp. 6-8) that the Atherinidæ (and with them the Percosoces as a whole) have been derived from true percoids, the ancestors of the Apogonidæ and Ambassidæ, which appear to afford a suitable source for the cycloid scales of atherinids, for the curiously persistent spinous dorsal of the whole series and for the percomorph features of the skull. It is perhaps for such reasons that Tate Regan (1929,

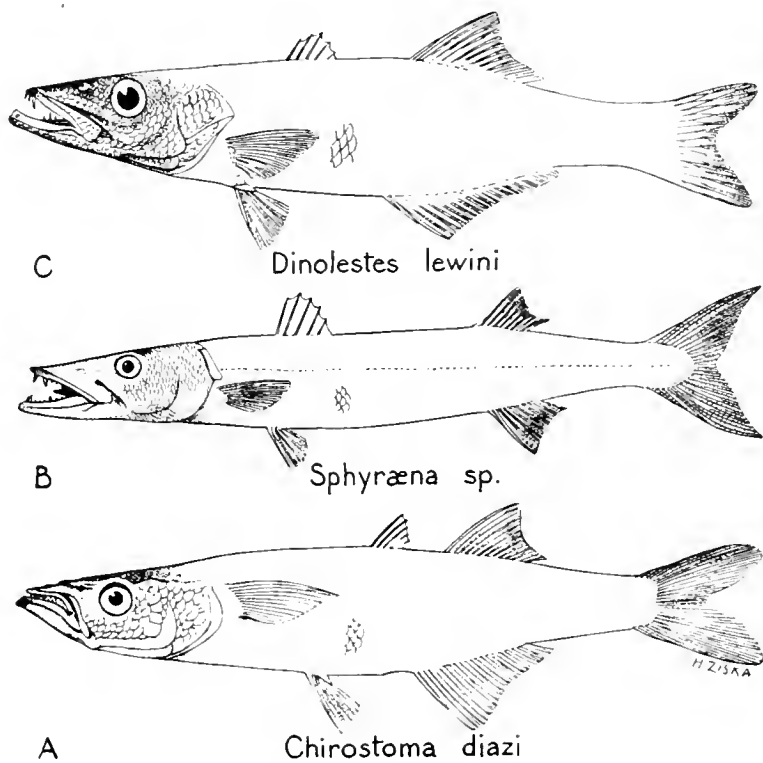

FIG. 140 Comparison of the percoid *Dinolestes* (C) with the Percosoces, *Sphyræna* (B) and *Chirostoma* (A). Scales different.

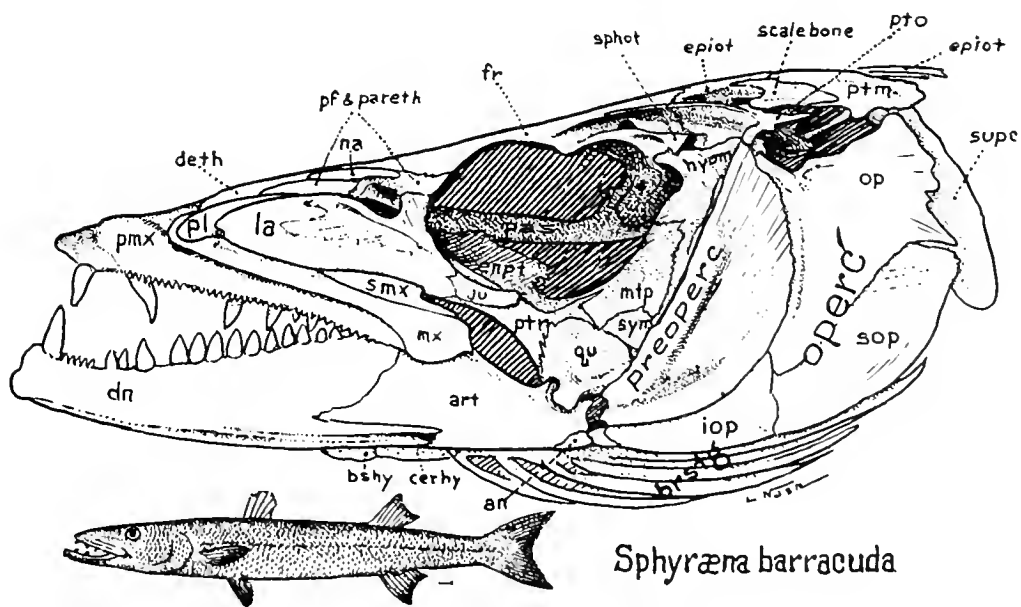

FIG. 141. *Sphyræna barracuda*.

pp. 320, 323) gives up the Percosoces as a separate order and allocates them under the name 'Mugiloidea' to the Percomorphi.

Accordingly it seems probable that *Melanotania* of Australia (as figured by Weber and de Beaufort, 1922) and its allies are far from being really primitive Percosoces but that they are invaders of the rivers there, derived from marine atherinids.

With this general view of the possible origin of the Percosoces in mind we are perhaps in a better position to evaluate some of the characters of the skull of *Sphyræna* (Fig. 141).

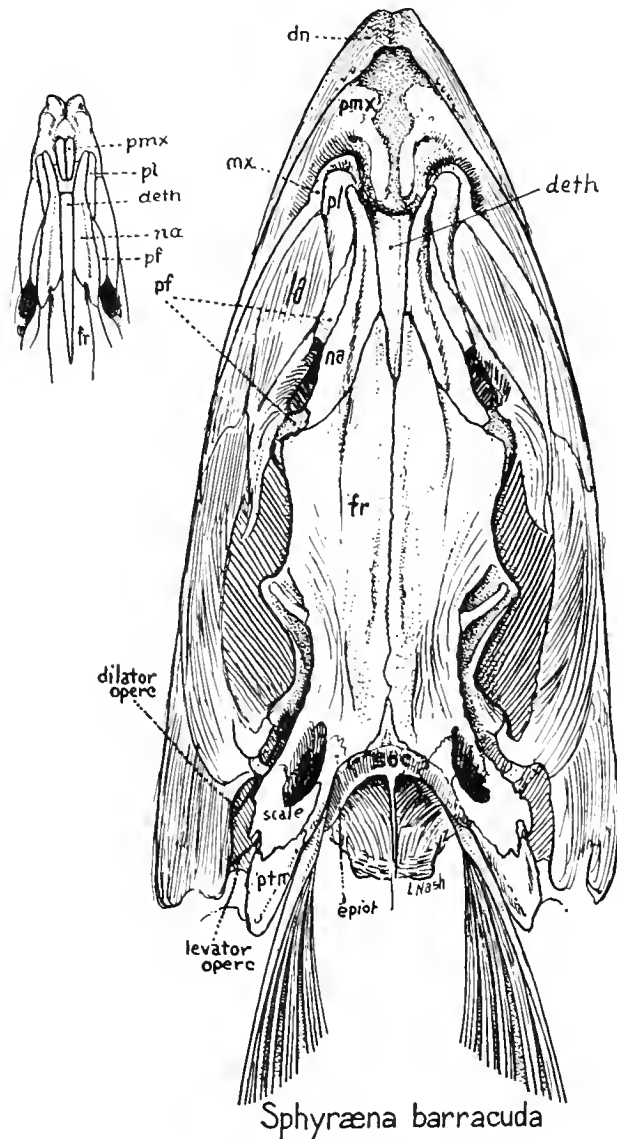

FIG. 142. *Sphyræna barracuda*; top view.

The forward inclination of the suspensorium may be partly due to inheritance from a short-jawed atherinid-like fish, but it may very probably be due in part to the lengthening of the body as a whole, the rapid forward growth of the underside of the jaws and throat and the

flattening down of the top of the head. Again, as in the pikes and eels, with a forwardly inclined suspensorium, the jaws have been lengthened by growing forward, especially at the front end. This in turn has involved a lengthening of the lacrymal and ethmoid region. In the top view (Fig. 142) the ascending rami of the premaxillæ, which are conjoined by a growing cartilaginous-dermal symphysis are blocked posteriorly and braced by the mesethmoid, much as in the Mugilidæ. Detailed comparisons of the premaxillæ and maxillæ

A. *Sphyræna*B. *Atherinopsis*C. *Mugil*

FIG. 143. Skulls of *Sphyræna argentea* (A); *Atherinopsis californiensis* (B); *Mugil cephalus* (C). After Starks. Top view.

show that they are plainly of true percomorph type, modified by the presence of the enlarged laniary teeth. The enlargement of the jaws has reduced the protrusility of the premaxillæ almost to zero since the extreme posterior position of the maxillo-mandibular ligament makes it impossible to pull the premaxilla forward. Hence the ascending processes of the premaxillæ are much reduced and the proximal forks of the maxilla firmly clamp the premaxillæ. The dentigerous layer is growing forward at the tip, like a prementary or prenasal bone. I cannot agree with Allis that it is this intermaxillary tissue which serves to connect the ascending process of the premaxillæ with the shafts of these bones. In three small specimens of *Sphyræna* there is not a sign of separation between the ascending process and the body of the bone.

The series of excellent comparative views (Fig. 143) of the skulls of *Sphyræna*, *Atherinopsis* and *Mugil*, which are to be found in the paper by Starks (1899b) on the osteology of

the Percosoces, affords a graphic demonstration of unity of subordinal plan, with divergences in proportionate development of parts, in the several families. While *Sphyræna* is extremely long-headed, in *Atherinopsis* the skull is of normal percoid proportions, and in *Mugil* the skull is short and relatively very wide in front, the last characteristic being plainly correlated with the thickening of the snout and with the peculiar characters of the premaxillæ

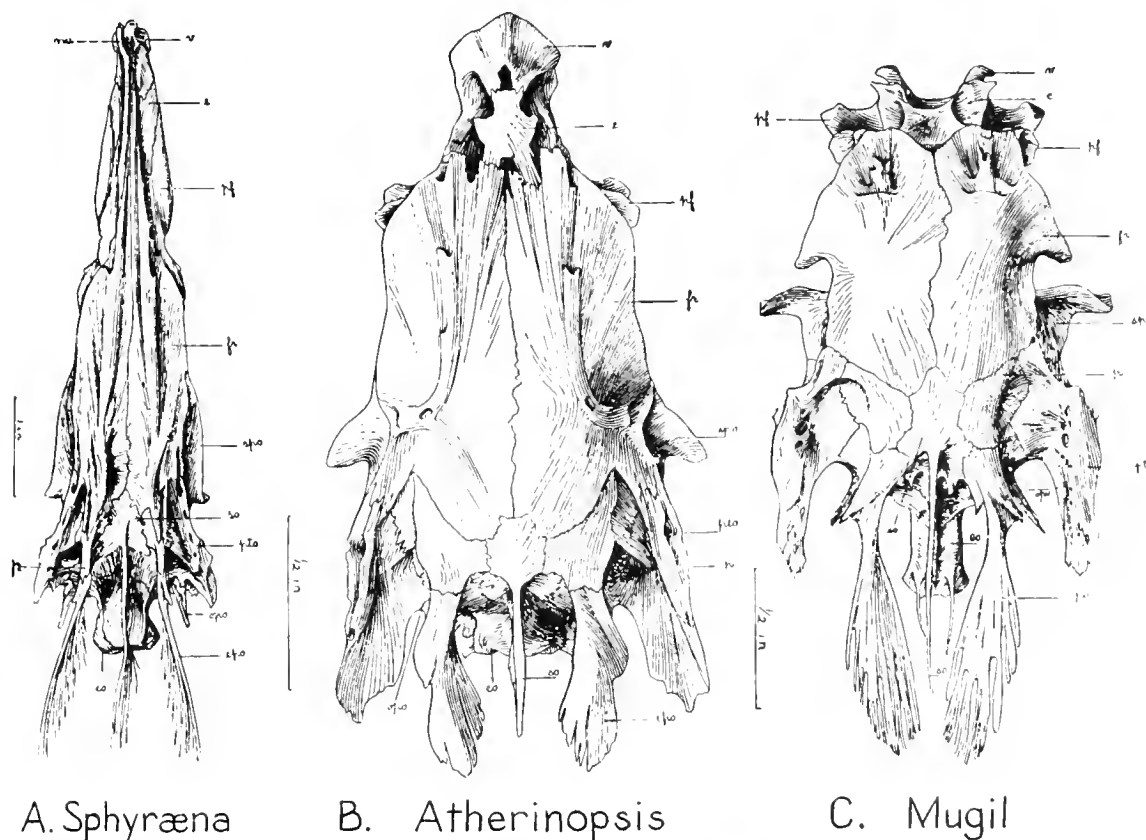
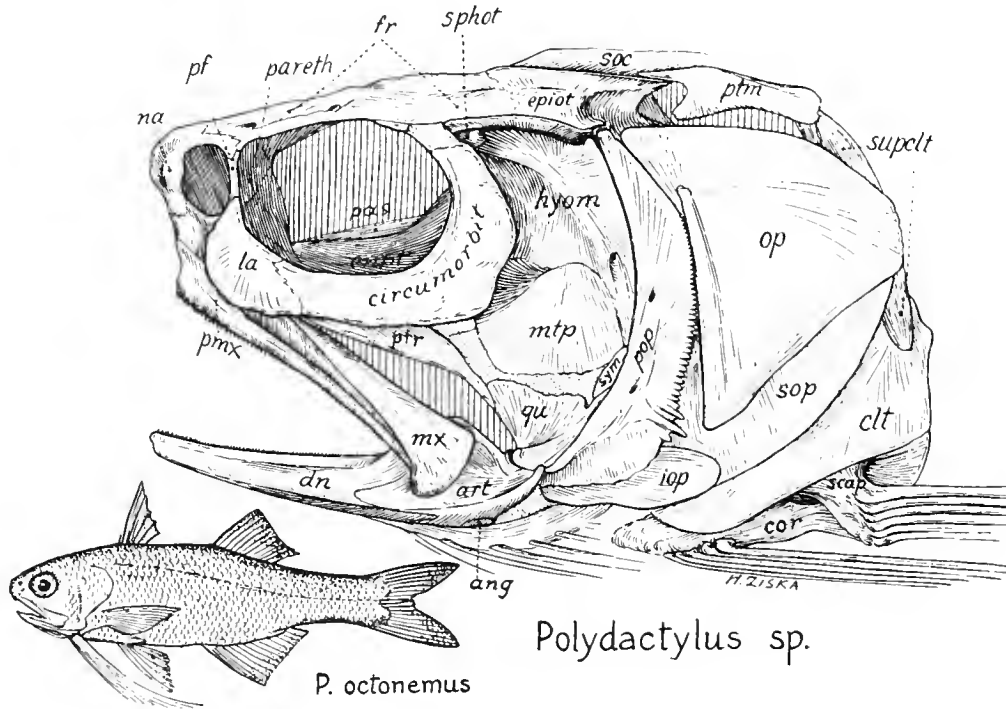

FIG. 144. *Polydactylus* sp.

already noted. The peculiar bristle-like or branching prolongations of the epiotics and the failure of the supraoccipital crests to project above the level of the skull roof are conspicuous evidences of unity of origin of all three families, when taken in connection with the pervasive resemblances in basic features.

*Polynemids*.—Most authorities either refer the Polynemidæ to the Percosoces or place them next to that group. Tate Regan, for instance (1929) gives them a rank coördinate with the “Mugiloidea” as a division of the percoid suborder of the Percomorphi.

The skull of *Polynemus* (Fig. 144) does not closely resemble those of either of the three main types of Percosoces. The side view gives the impression of a forward and upward displacement of the large eyes, involving the forward shifting of the sphenotic and of the attached anterior head of the hyomandibular, combined with a marked lengthening of the pterygoid and a downward and backward displacement of the quadrate-articular joint to a point almost directly beneath the mid-point of the hyomandibular. The posterior end of the upper jaw followed the quadrate backward and dragged, as it were, the front end of the premaxilla backward beneath the growing snout, which was covered by the enlarged down-turned nasals. Thus was produced a convergent resemblance to the head and jaws of primitive palæoniscoids. Meanwhile the opercular region remained fairly normal, the serrate preopercular being suggestive of percoid relationship.

The otolith (sagitta) of *Polynemus lineatus*, according to Frost (1928b, p. 331), resembles that of *Ophiocephalus* of the labyrinthine series, except in certain details.

LABYRINTHICI (SNAKEHEADS, CLIMBING PERCHES, ETC.)

The ophiocephalids and anabantids were referred to the Percesoces by Boulenger but have been classed as suborders (Ophiocephaloidea and Anabantoidea) of the Percomorphi by Tate Regan. In *Ophiocephalus* the head of the living fish has much more than a vague suggestion of a snake. The presence of an accessory respiratory organ may perhaps be responsible for the great increase in longitudinal diameter from the back of the orbit to the posterior rim of the enlarged subopercular (Fig. 145A). The quadrate-articular joint

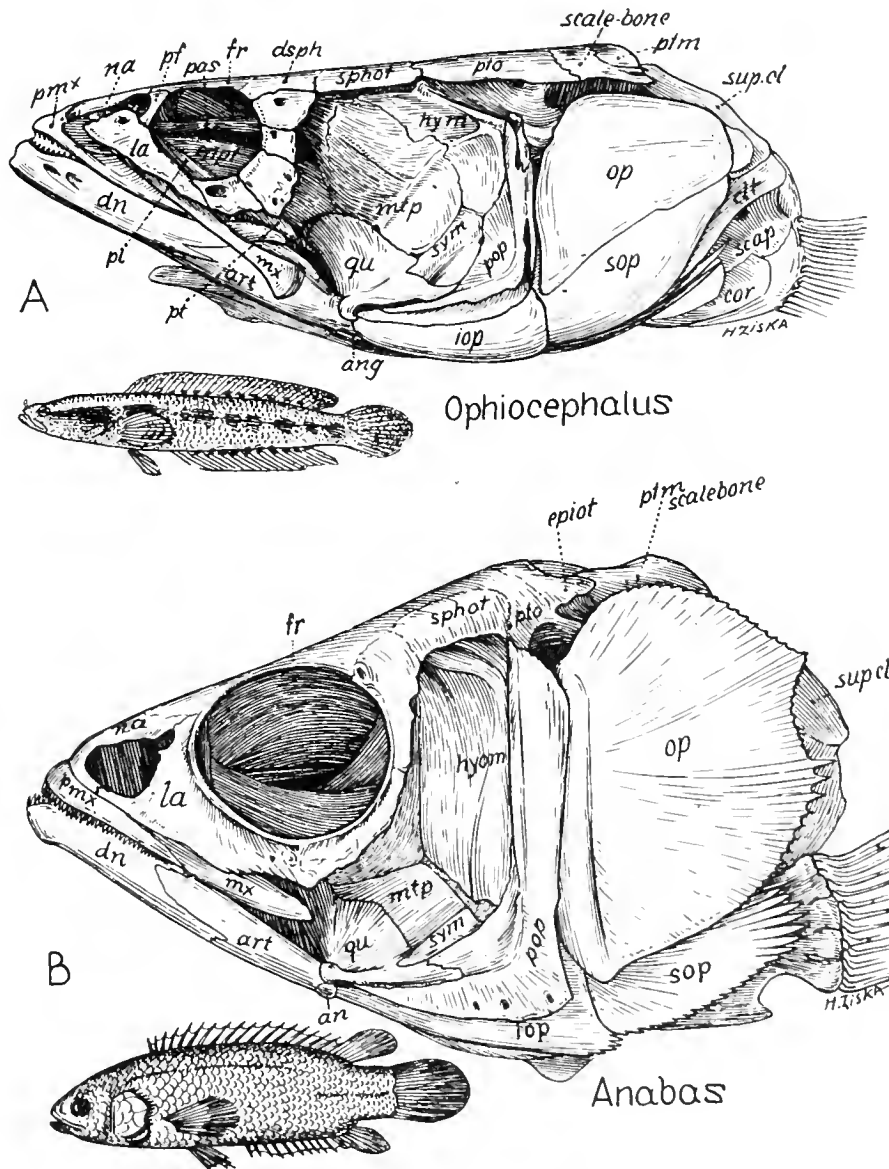

FIG. 145. A. *Ophiocephalus* sp. Side view. B. *Anabas scandens*.

is far behind the eye. No very definite indications of relationship either to the Percosces or to the typical percoids were noted. The articular processes of the premaxillæ form broad ovals, which resemble those seen in some of the Jugulares. A very peculiar character is the presence of an antero-superior process on the metapterygoid, which process gains contact with the skull roof in front of the very broad hyomandibular. Thus the palatoquadrate arch is technically amphistylic, being supported both by its own process and by the hyomandibular. This is a rare occurrence in teleosts and is doubtless merely a convergent resemblance to the Palæozoic cœlacanths described by Watson and by Stensiö.

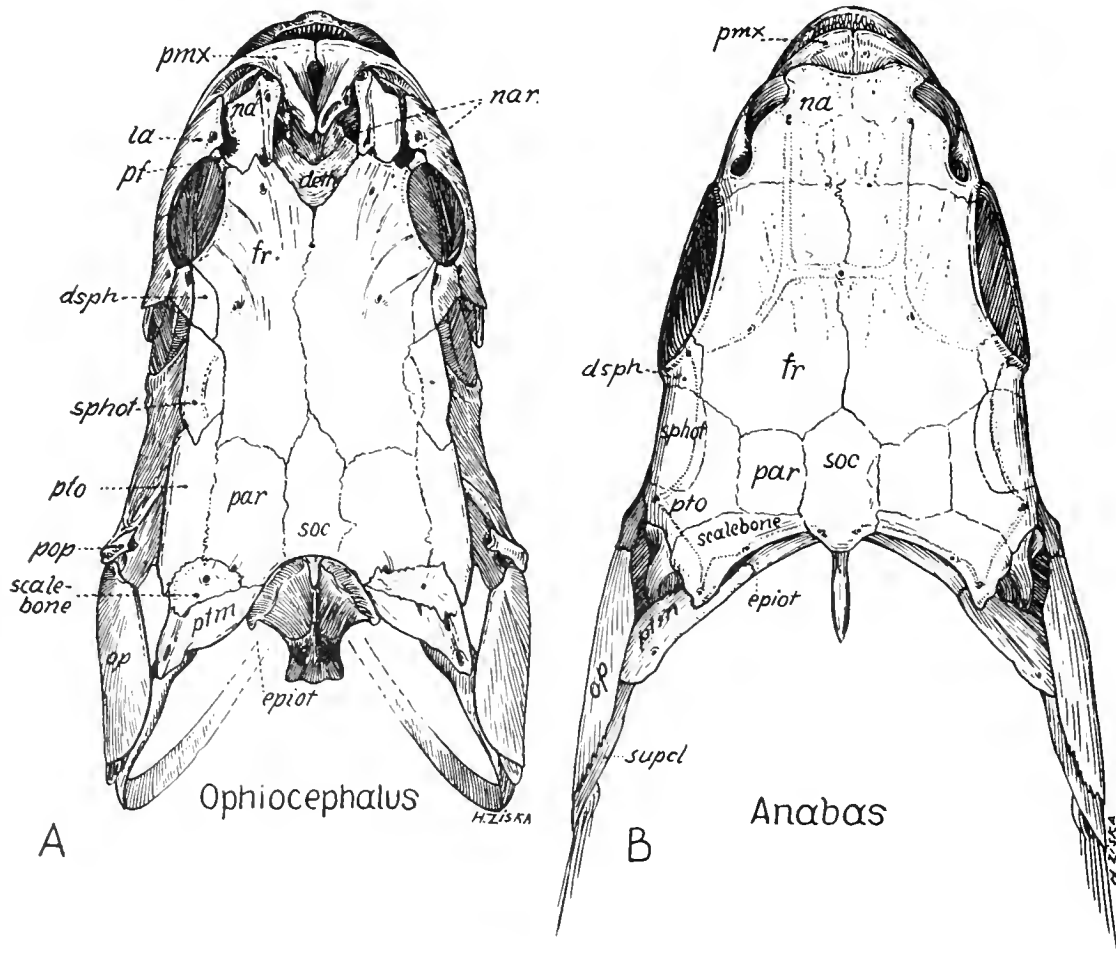

FIG. 146. A. *Ophiocephalus*. Top view. B. *Anabas*.

The deep-bodied anabantoids are probably more primitive than the elongate ophiocephalids and are certainly more percoid in appearance. The genus *Luciocephalus* (Weber and de Beaufort, 1922, p. 369) is long-bodied and pike-like, except for the small mouth. This would seem to indicate that the anabantoids were originally short compressed forms which had given off a long-bodied and pike-like branch. The skull form in general also appears to favor Jordan's view (cited by Tate Regan) that the Ophiocephalidæ are "degraded Anabantidæ" in opposition to Tate Regan's view (1910a, p. 10) that the reverse is



the case. Figures 145, 146 show that in many details *Anabas* is more like the cyprinodonts than is *Ophiocephalus*.

The dried skull (Fig. 147) of the gourami (*Osphronemus*, Brit. Mus. Nat. Hist., No. 546) is chiefly notable for the parchment-like skeleton of the labyrinthine respiratory organ,

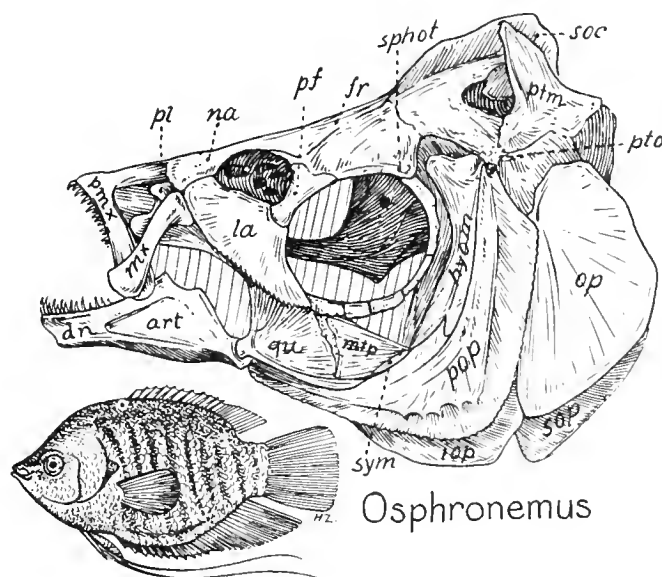

FIG. 147. *Osphronemus*. Side view.

which lies in the upper part of the branchial chamber. The opercular region recalls that of *Anabas*, except that the posterior border of the preopercular is barely, if at all, serrated. The mouth is small and evidently protrusile. The median occipital crest is low.

According to Frost (1928b, p. 330), the otolith of *Ophiocephalus lucius* resembles that of the percoid *Centropomus* except in certain details, while that of *Anabas scandens* resembles the serranid type, except in details.

#### ZEOIDEI (JOHN DORY, BOAR-FISH, ETC.)

The modern *Zeus*, according to the osteological investigations of Starks (1898b), is related to the Chætodontidæ, although forming a very distinct family. Tate Regan groups the Zeidæ with the Caproidæ or boar-fishes in an order Zeomorphi, coördinate in rank with, and placed between, the Berycomorphi and the Percomorphi. The Zeidæ have 31 to 46 vertebræ, the Caproidæ only 22. Nevertheless the ordinal characters of the Zeomorphi as defined by Tate Regan seem sufficient to connect the two families at the base of the Berycoidei. In the other direction they appear to be more or less related to the Ephippidæ, which are classed by Tate Regan among the Percomorphi.

The skull of *Zeus* (Fig. 148) is much compressed, with a small braincase, relatively large protrusile mouth, elongate prefrontal-vomerine region, which serves for the support of the long ascending processes of the premaxillæ. The latter also possess the articular and postmaxillary processes which are characteristic of percoid fishes.

The protrusility of the mouth is probably responsible also for the marked upturning

of the mandible, the crowding back of the mesopterygoid (which is thrust in between the quadrate and the hyomandibular), the verticality of the pterygo-quadrate border. The roof of the mouth is raised; hence the hyomandibular is much reduced vertically and the opercular and subopercular are remarkably small, while the symplectic and preopercular are prolonged with the downward and forward growth of the quadrate-articular pivot. The cerato-, basi-, and uro-hyals are enlarged vertically, while the glossohyal is very small;

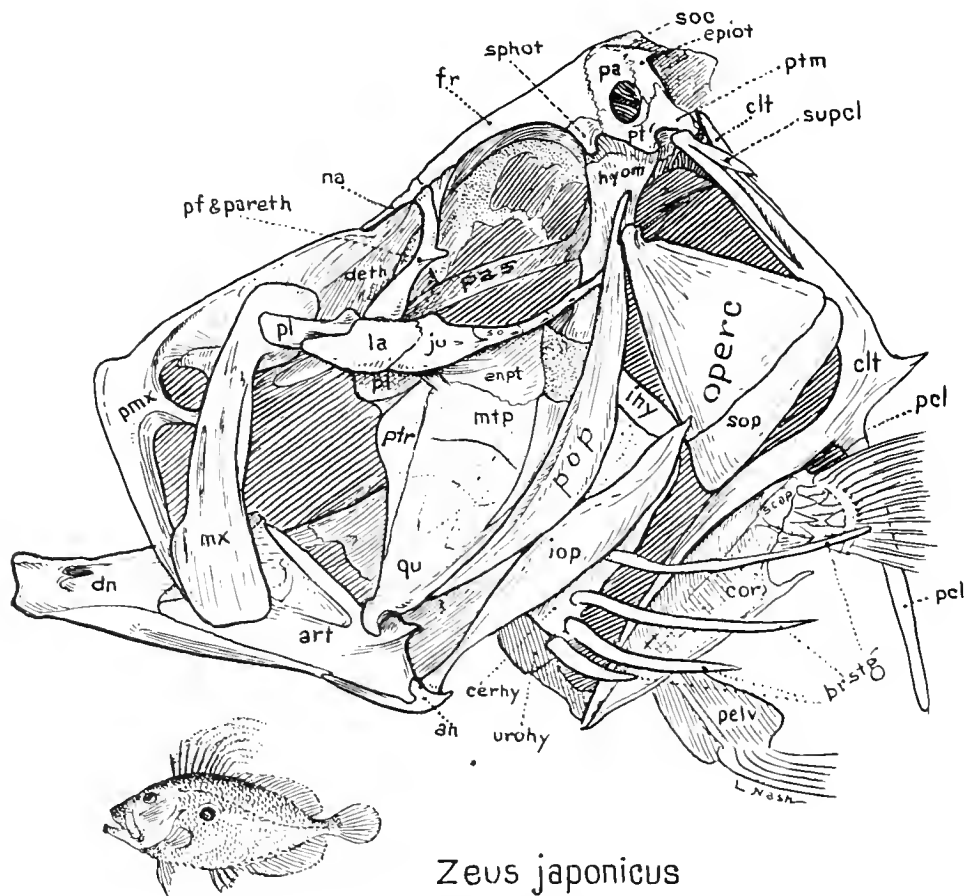

### *Zeus japonicus*

FIG. 148. *Zeus japonicus*.

the lower pharyngeals are rather small and separate; they bear oval vestigial patches (Starks, 1898*b*, Pl. XXXIV).

Some of the features that are associated with protrusibility of the premaxillæ are shared by *Zeus* with the chætodontoids but the relationships are evidently not very close.

*Capros*.—The boar-fish *Capros aper* (Fig. 149*A*) has a strongly compressed body with a small, extremely protrusile mouth, the ascending processes of the premaxillæ being several times longer than the small dentigerous portion. The maxillary is a bone of unusual complexity, with a broad twisted blade and a great forwardly directed dorsal hook which embraces the ascending process of the premaxilla. The dentary is very short and has a secondary joint with the elongate angular-articular, after the fashion of fishes with small nibbling mouths. The downward movement of the articular, by the action of the longi-

tudinal throat muscles, would pull the mouth downward and forward, and open it. Since the quadrate-articular joint is depressed far below the usual level, the mouth would be directed upward were it not for the great forward and downward prolongation of the premaxillæ and for the sharp downward turn of the dentary on the articular.

In conformity with the rhomboid shape of the body, the cranial vault is very short antero-posteriorly and rises steeply in front into a very high sagittal crest. The nuchal fin muscles are limited anteriorly by a sharp ridge on the supraoccipital crest, which curves downward and is continuous with a curved crest on the frontal and epiotic.

The opercular region is much deepened vertically and shortened antero-posteriorly.

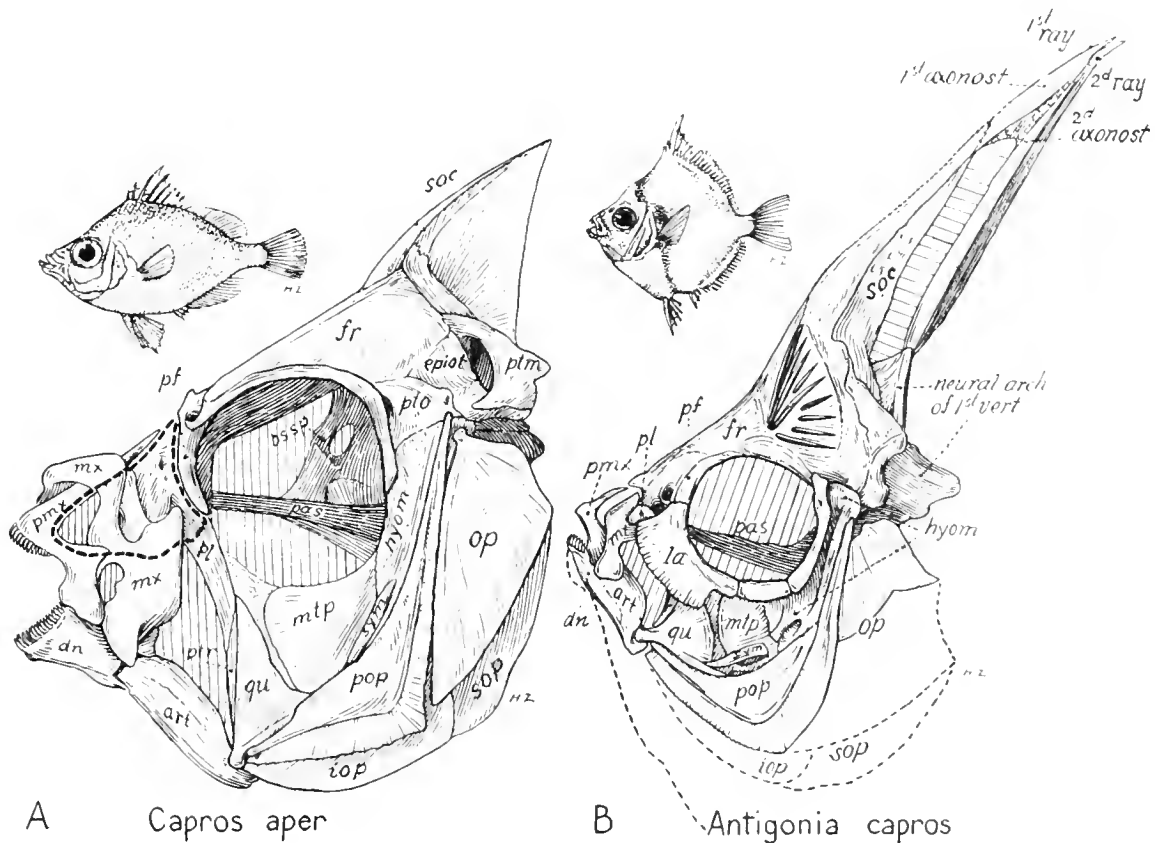

FIG. 149. A. *Capros aper*. B. *Antigonia*.

*Antigonia capros*.—This form (Fig. 149B) is more specialized than *Capros* in the excessive height of the occipital crest, which is conjoined with a still higher crest formed by the greatly enlarged basal rod of the anterior end of the dorsal fin. The neural arch of the first vertebra, which supports this rod, is enlarged and leans against the occiput. The mouth is less protrusile than in *Capros*. The ridge on the preopercular forms a rounded elbow. Starks (1902b) cites several characters in which *Antigonia* resembles the chætodonts; they appear also to be related to the Ehippidæ, including *Platax*, which in turn seem to be derived from such deep-bodied percoids as the Scorpidae. The otoliths of the Zeomorphi, according to Frost (1927a, p. 443), while highly aberrant resemble those of the Berycomorphi in certain features.

## CHÆTODONTOIDEI (BUTTERFLY-FISHES, ANGEL-FISHES, ETC.)

The butterfly-fishes (chætodonts and their allies) show some general resemblances to the pomacentrids but they were regarded by Boulenger (1910, p. 667) as "closely allied to and evidently derived from the more generalized types of the Scorpididæ." Tate Regan (1913a, p. 128) refers them to his rather comprehensive group Perciformes, following the Monodactylidæ, Scorpididæ, Ehippidæ, Drepanidæ and related side-shoots. Starks in his valuable work on "Bones of the Ethmoid Region of the Fish Skull" (1926a, pp. 272-275) emphasizes the close agreement of the chætodonts with the Drepanidæ as showing the very exceptional junction of the opposite prefrontals (lateral ethmoids) in front of the main plate of the mesethmoid.

An examination of skulls of *Scorpis*, *Psettus*, *Platax*, in comparison with those of the ehippids and chætodonts, indicates that Boulenger's conclusion as quoted above is correct,

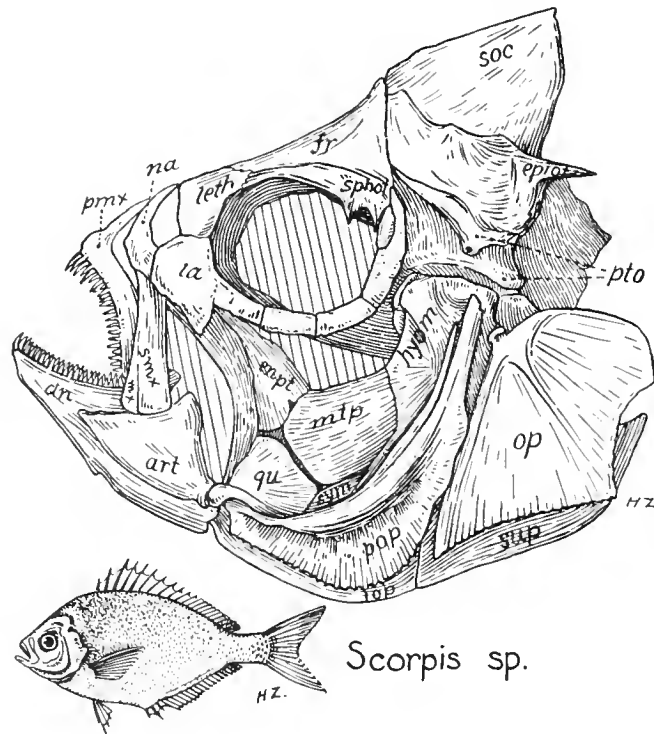

FIG. 150. *Scorpis* sp.

at least in that the skull of *Scorpis* (Fig. 150) forms a structural base for the chætodont series and connects it with some deep-bodied primitive percoid with twenty-four vertebrae and pelvic fins with one spine and five soft rays. As shown in Figure 150 the skull of *Scorpis georgianus* (No. 202, Brit. Mus. Nat. Hist.) is of primitive percoid type, hardly any of the elements showing conspicuous peculiarities. Perhaps in response to the deepening and compression of the body, however, the opposite lateral ethmoids are extended transversely and meet in a broad suture above the parasphenoid, forming a strong anterior pillar of the skull; they are pierced by the olfactory foramina in the normal way. The dorsal crest suggests that of the chætodontoid fishes since its muscle area does not extend

forward on the forehead. It also recalls the conditions in the boar-fishes (Caproidæ). The lateral occipital condyles meet below the foramen magnum and above the basioccipital condyle, as in berycoids. The premaxillæ and maxillæ show none of the complexities of those of the boar-fishes.

*Psettus*.—This excessively deep-bodied fish (Fig. 297B) of the family Monodactylidæ may be considered as an aberrant offshoot from near the base of the Scorpididæ. Its skull (No. 460, Brit. Mus. Nat. Hist.) is definitely more specialized than that of *Scorpiis* in many features, including the following:

(1) The supraoccipital crest is produced forward, its anterior rim being inclined above the frontals, which also send up paired median crests to meet it. The cranial roof thus forms a platform for the nuchal fin muscles as in *Brama*, *Coryphæna* and *Velifer*.

(2) The mouth is small, the teeth numerous and closely packed.

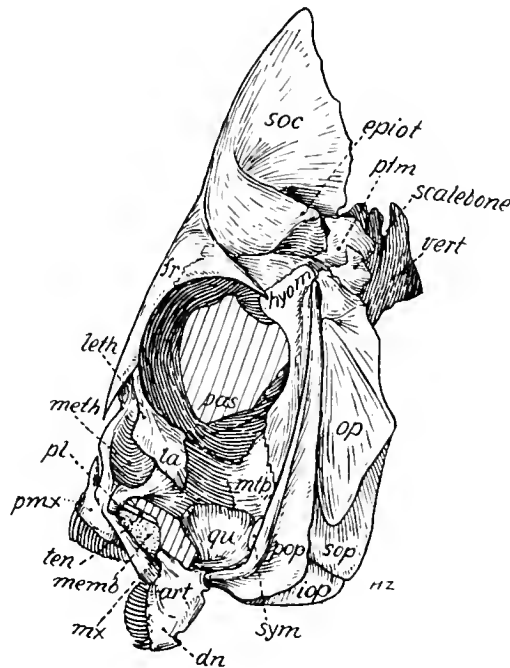

Platax teira

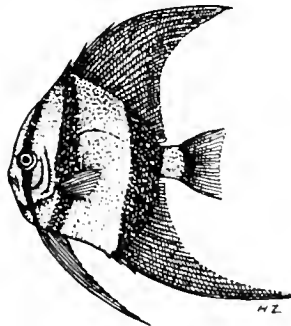

FIG. 151. *Platax teira*.

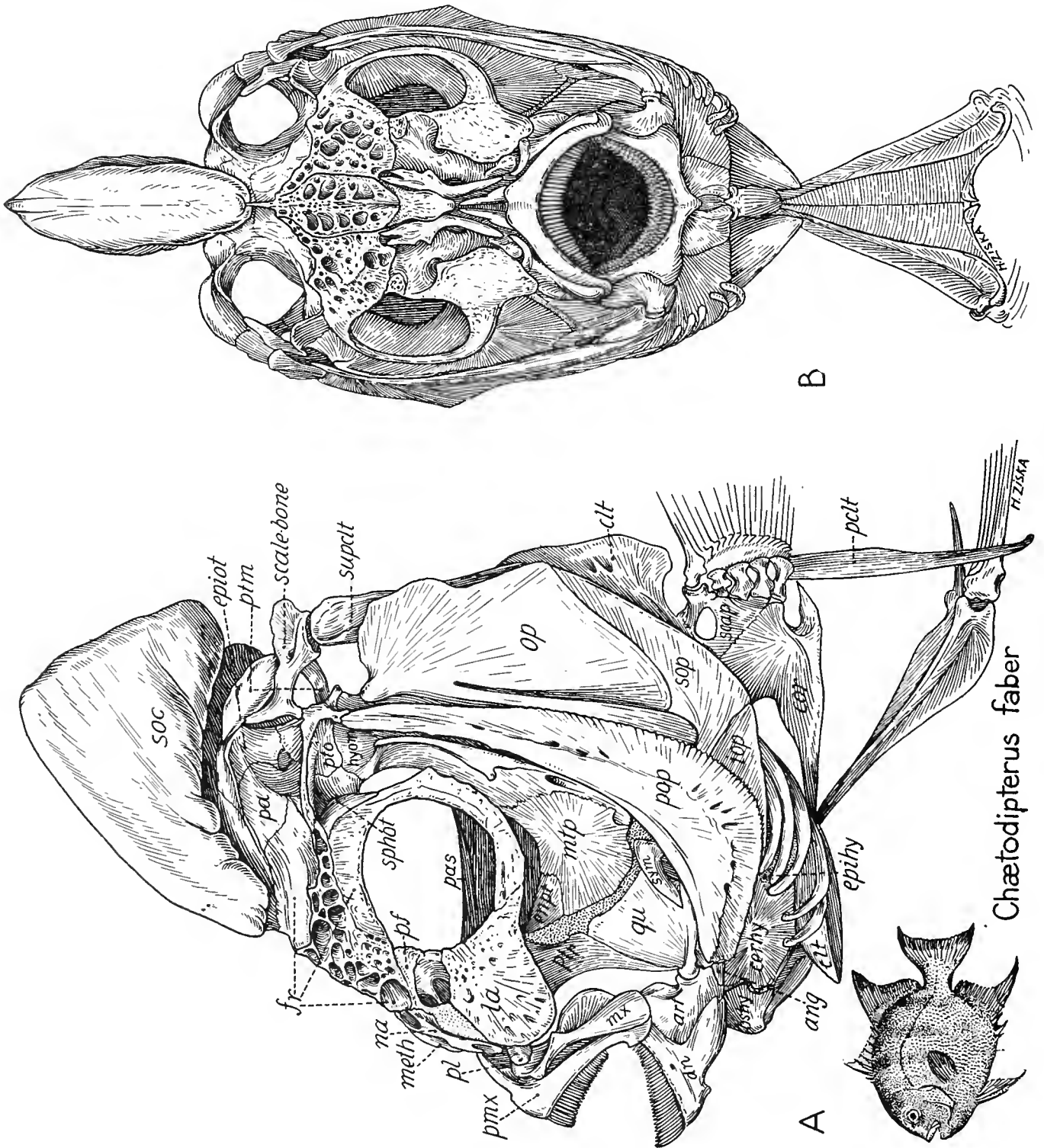

FIG. 152. *Chaetodipterus faber*. A. Side view. B. Front view.

(3) The opercular is smooth, thin and covered with silver pigment; the preopercular has a smooth border.

(4) The subocular shelf is absent.

(5) The first vertebra is closely appressed to the occiput.

No special resemblances to the chætodonts were noted.

The otolith (sagitta) of *Psettus argenteus* of the family Scorpididæ, according to Frost (1927b, p. 304), resembles those of *Perca* and *Centropomus*, except in details. The sagitta of *Ephippus faber*, according to Frost (1927b, p. 304), is very peculiar, but resembles that of the young form of *Mullus* except in details. This resemblance is so striking that it would not be surprising if it gave a clue to the origin of the scorpidid-chætodont series from the perciform stock near the hæmulid-sparid-mullid branch.

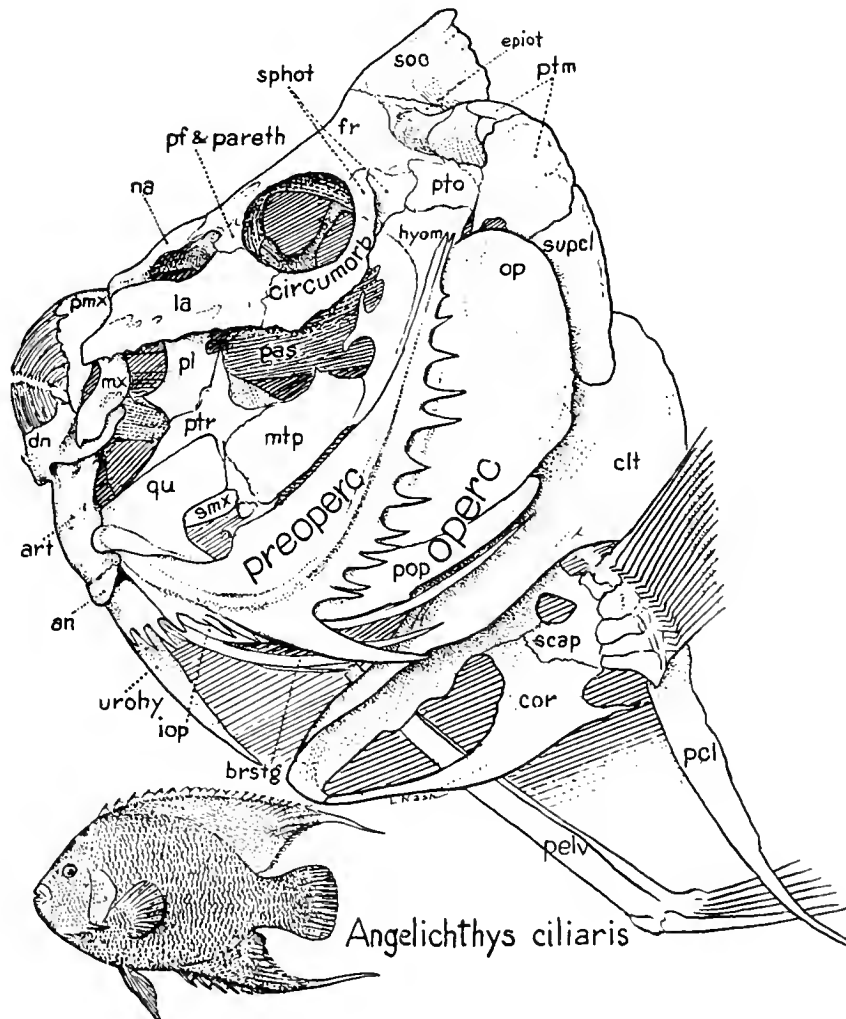

FIG. 153. *Angelichthys ciliaris*.

*Platax*.—This fish (No. 462, Brit. Mus. Nat. Hist.) of the family Ephippidæ is definitely advanced beyond that of *Scorpiis* in the general direction of the angel-fishes and chætodonts. Its skull (Fig. 151) is an immediate structural ancestor to that of *Ephippus* (*Chætodipterus*).

*Chatodipterus*.—The skull (Fig. 152) is aberrantly specialized in the swelling of the ethmoid, frontals and supraoccipital, and in the shortening of the lower jaw. It approaches the scarids in the marked shortening of the dentary and articular, which brings the biting surface near the fulcrum and gives it great power.

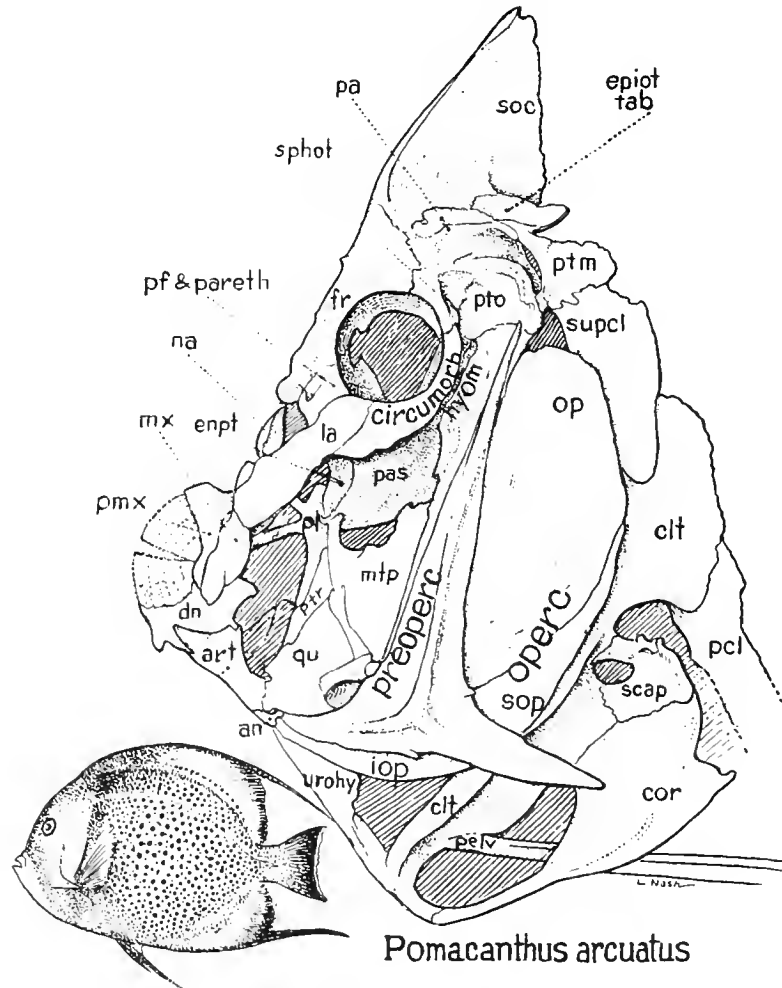

FIG. 154. *Pomacanthus arcuatus*.

*Angelichthys* and *Pomacanthus*.—The deepening and shortening of the head is further accented (Figs. 153, 154). The eyes are smaller and displaced upward and backward beyond the level of the hyomandibular. Reminiscent of *Zeus*-like ancestors with highly protrusile mouths are the elongation of the naso-lacrimal region and the upward inclination of the mandible. The power of the bite has been greatly increased by swinging the insertion points of the adductor muscles backward nearly above the quadrate-articular fulcrum and (in *Angelichthys*) by the development of an incipient joint between the dentary and the articular. Meanwhile the palatoquadrate border has been swung backward past the vertical, so that the lower borders both of the mandible and of the palatopterygoid bar are nearly at right angles to their usual positions. The heavy spikes in the preopercular of these forms are also a sign of relatively high specialization.



*Chætodon*.—This fish (Fig. 155) has a minute protrusile mouth with bristle-like teeth, a long lower jaw and moderately ascending processes of the premaxillæ. The head and body are vertically deepened so that the quadrate-articular fulcrum is brought far below the mouth; thus its protrusility is increased. The opercular elements share in the general

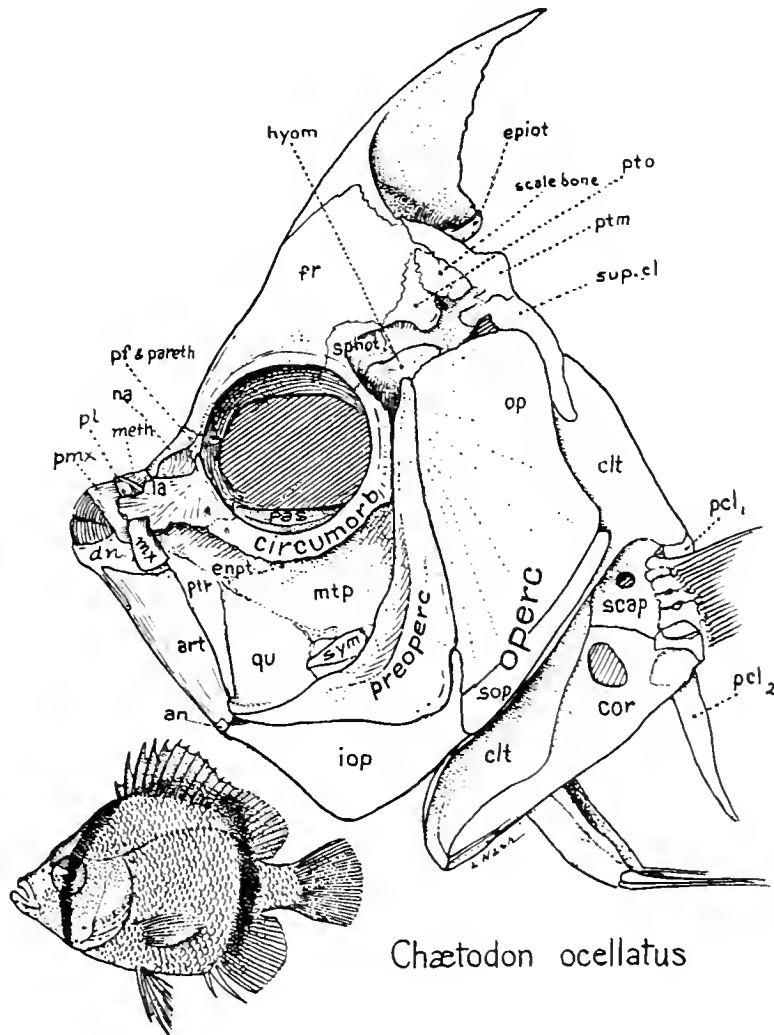
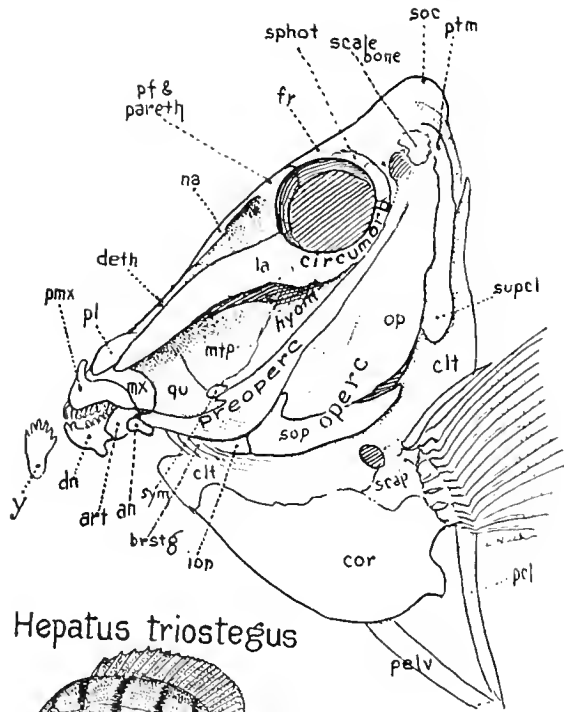

FIG. 155. *Chætodon ocellatus*.

deepening. The extremely high supraoccipital crest is concurrent with the crest on the pterotic. This feature is also conspicuous in other related families. The posttemporal is closely ankylosed with the skull and the supracleithrum is nearly vertical. The eye is large and the fish very alert, quick and even aggressive.

#### BALISTOIDEI (ACANTHURIDS, ZANCLIDS, SIGANIDS, TEUTHIDS, PLECTOGNATHS)

According to Boulenger (1910, p. 668), the surgeon-fishes (Acanthuridæ) (Figs. 156, 157) and their allies "form a connecting link between the Chætodontidæ and the Plectognathi." Starks (1926a, p. 277) from his studies of the ethmoid region judged that



Hepatus triostegus

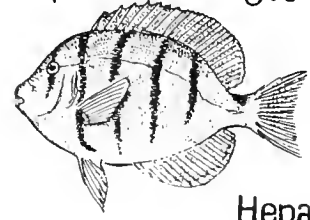

Hepatus sandvicensis

FIG. 156. *Hepatus triostegus*.

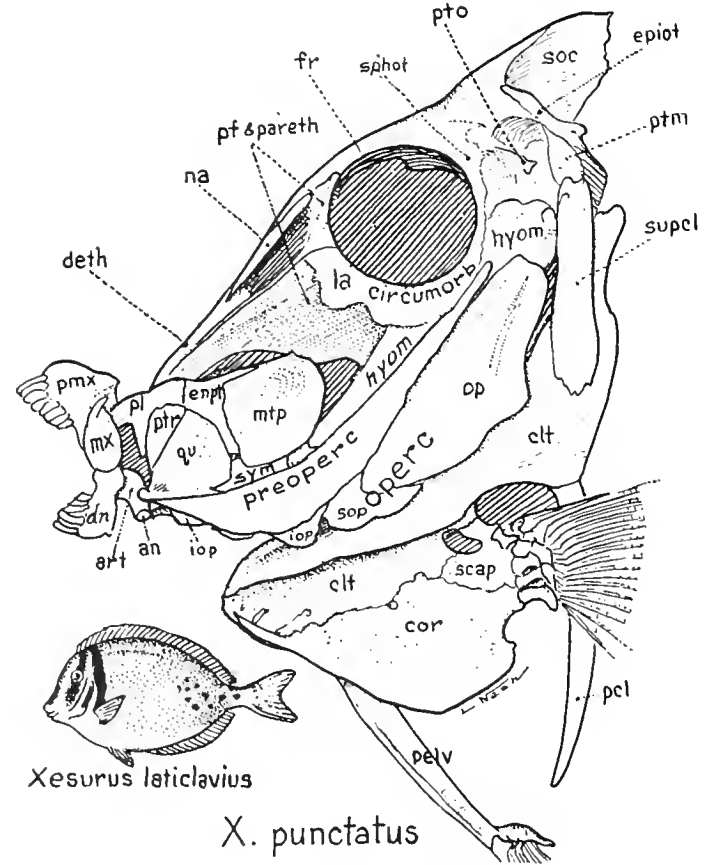

Xesurus laticlavus

X. punctatus

FIG. 157. *Xesurus punctatus*

*Zanclus* (Fig. 158), which is usually classed as a chætodontoid, really belongs with *Acanthurus* (*Hepatus*) and its relatives. This seems at first sight to strengthen Boulenger's conclusion. But a comparative study of the skulls suggests that it is only the stem forms of the chætodonts, perhaps most nearly represented today by *Platax*, which can claim a

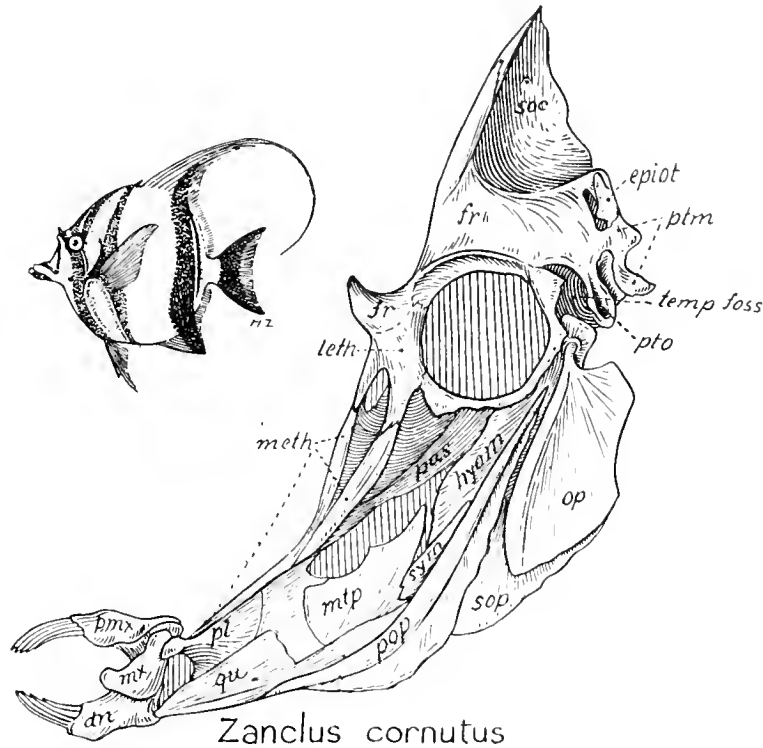

*Zanclus cornutus*

FIG. 158. *Zanclus cornutus*.

remote relationship with the acanthurids, zanclids and balistids, and that the cleft between the typical chætodonts and the acanthurids is much greater than that between the latter and the plectognath stem as represented by the balistids.

The chætodonts and their relatives are referred by Tate Regan (1913*a*, p. 112; 1929, pp. 320–323) to the perciform division of the suborder Percoidea of the order Percomorphi. The acanthurids and their allies form another suborder, Teuthidoidea, of the same order, while the balistids are classed with the puffers, etc., as a separate order, Plectognathi. The reference of the teuthidoids to the order Percomorphi rests chiefly upon their retention of several primitive percomorph characters in the fins and vertebræ, while the separation of the balistids is due to their loss of primitive characters. Although the plectognaths have acquired conspicuous specializations, which have masked their relationships with the teuthids, we may nevertheless assign them to a new group called the Balistoidei, including the zanclids, the teuthidoids and the plectognaths. In spite of their diverse specializations in the fins and body-form, the zanclids, teuthidoids and balistids possess a common heritage in their skull type, which is already curiously specialized even in the teuthids (Fig. 159), on the whole the least advanced members of the series.

We have seen in the chætodonts and many earlier small-mouthed forms how the suspen-

sorium is inclined and produced forward; in the teuthidoids, zanclids and balistids the continuation of this process leads to some very strange results, for the hyomandibular now comes into direct contact with the circumorbital bones, which become fastened to it, while at the lower end the quadrate-articular joint is finally produced to a point far in front of

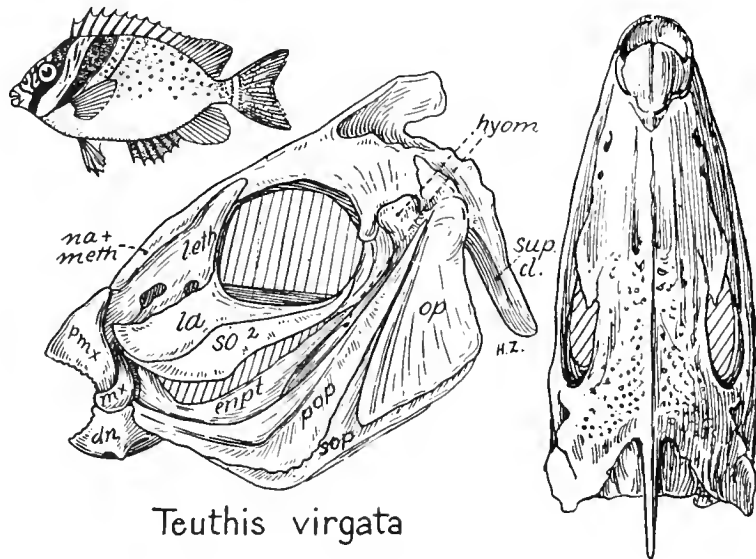

Teuthis virgata

FIG. 159. *Teuthis virgata*.

the eye. The angel-fish (ephippid) division of the chætodontoids also shows us how the lacrymal on the outside and the lateral ethmoid and mesethmoid on the inside became prolonged downward and forward; again in *Zanclus* (Fig. 158) this condition is emphasized to a hitherto unheard-of degree. The result of this forward growth of the suspensorium

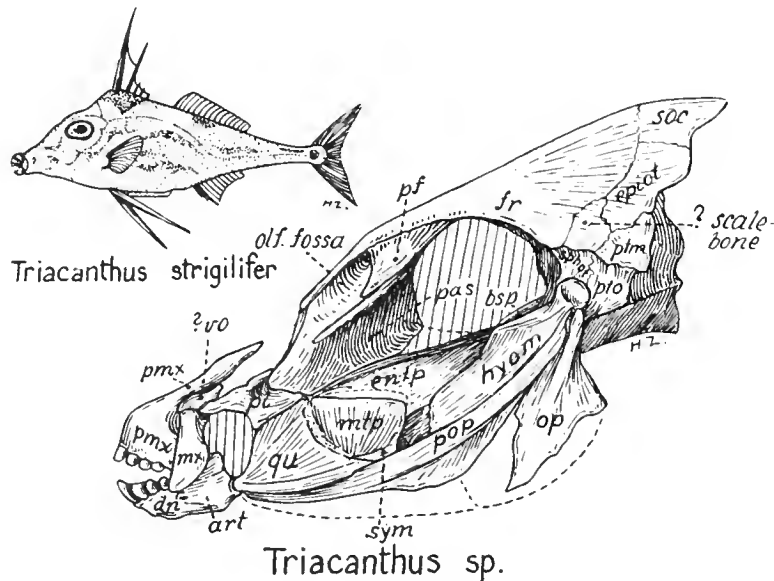

Triacanthus sp.

FIG. 160. *Triacanthus* sp.

below and of the ethmoid region above has been that in the zancids, acanthurids and balistids the palatine, pterygoid, quadrate and metapterygoid found themselves still small and delicate and in harmony with the requirements of the minute mouth, although displaced so far forward that now even the metapterygoid and the adductor mandibulæ muscles lay

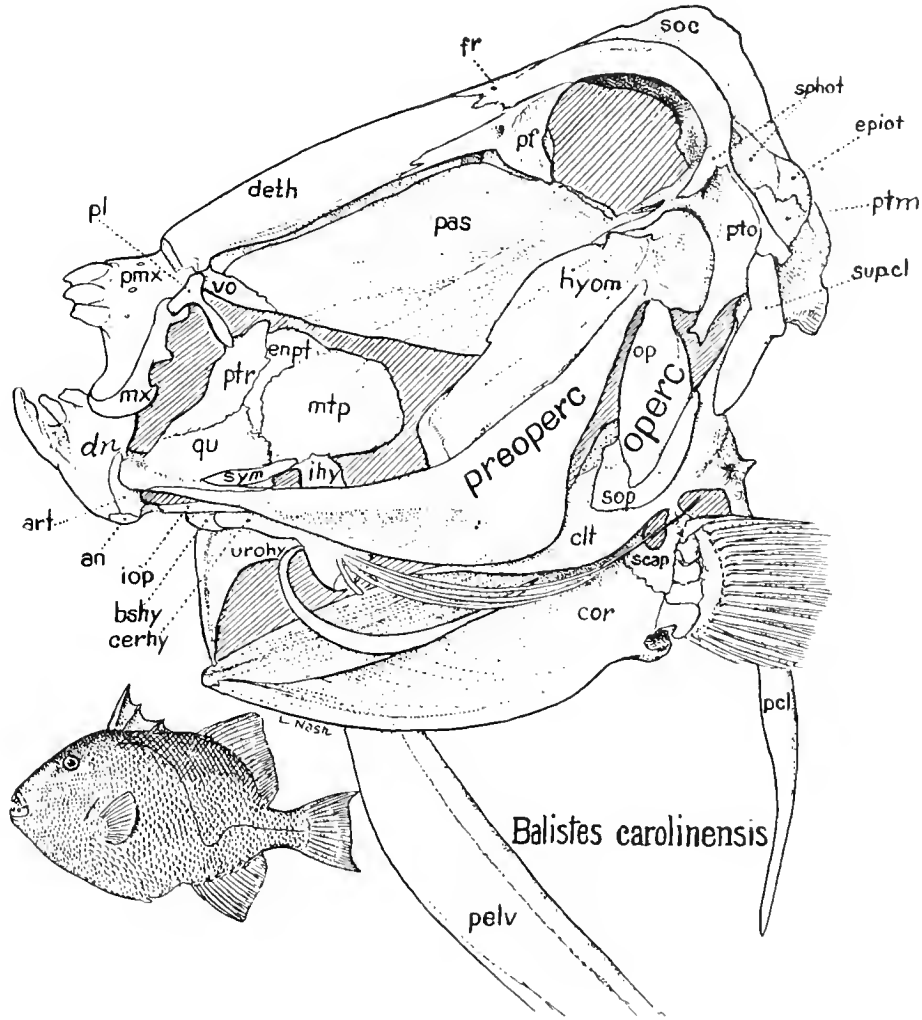

FIG. 161. *Balistes carolinensis*.

below and in front of the eye. Meanwhile in the zancids the premaxilla, by reducing its ascending process, became able to turn upward, while in *Xesurus* (Fig. 157) the dentary developed a sliding connection with the articular so that it could turn downward at a sharp angle, thus enabling a small mouth to open very widely without loss of biting power.

In all these forms, including the balistids, the lateral ethmoids have remained with the orbits in a relatively posterior position while the mesethmoid has grown forward, along with the parasphenoid, for the support of the snout. This is well shown in the detailed topographic descriptions of the ethmoid region by Starks (1926a) who called attention to the extreme anterior position of the mesethmoid in these forms.

*Balistids*.—It may be an advantage for a nibbling fish to have its eyes as far back as possible from the tip of the pincer-like mouth. At any rate, in *Balistes* (Figs. 161, 162) the posterior border of the orbits is almost flush with the occiput and practically on top of the pterotic and hyomandibular socket. This fact, together with the extreme forward

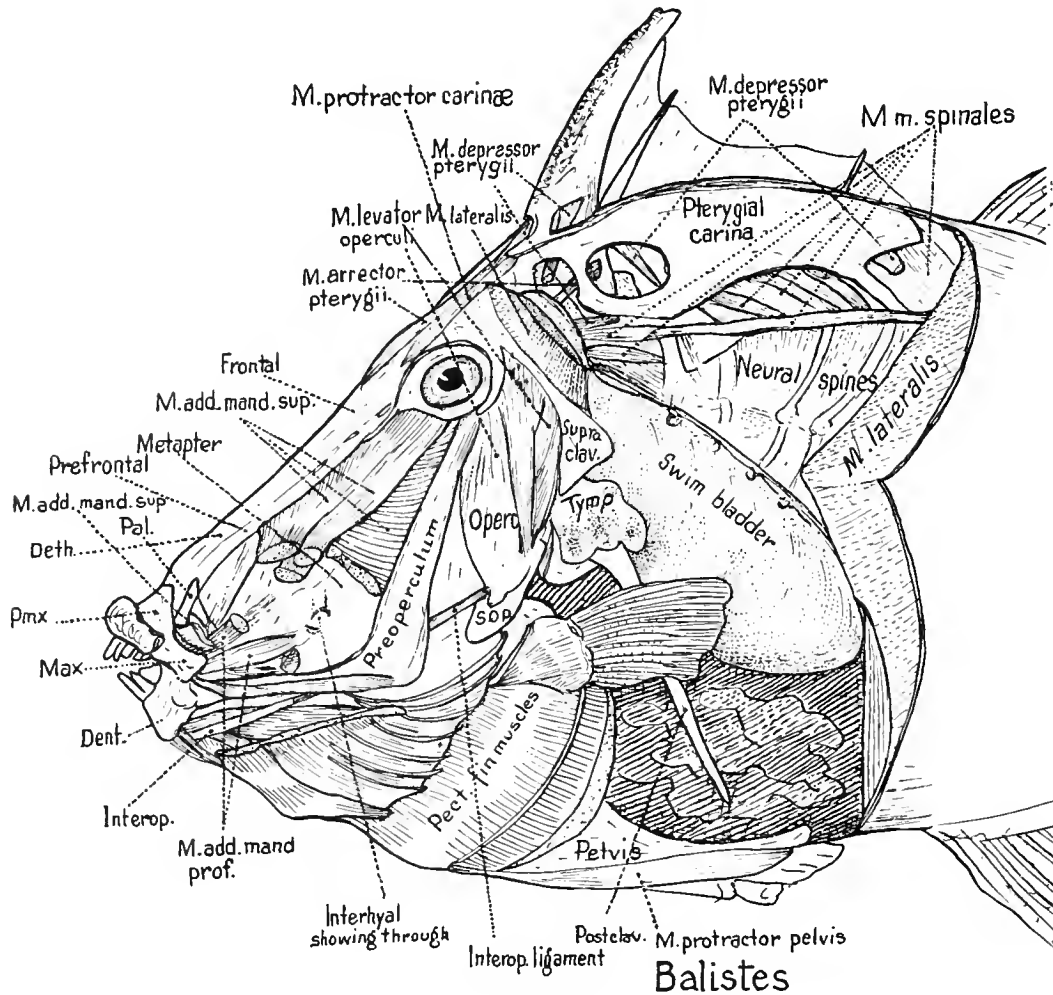

FIG. 162. *Balistes* sp.

prolongation of the suspensorium, results in some anomalous topographic reversals of primitive conditions, especially in *Aleutera* (Fig. 163): the posterior process of the pterotic now points downward and forward instead of backward; the pedicel for the opercular on the hyomandibular also points forward and downward and the hyomandibular itself points almost forward. Meanwhile the preorbital part of the parasphenoid has developed a great median keel which coöperates with the elongated and well-stiffened mesethmoid to form the base for the upper jaw. The opercular series, already restricted in *Xesurus*, has lost further territory in the balistids.

A dissection of *Balistes* (Fig. 162) reveals many interesting relations between the skeleton and the soft parts by which it is moulded. The adductor mandibulæ muscles

occupy the long narrow area beneath and in front of the eye and are divided into several superficial and deep heads which are inserted on the upper as well as on the lower jaw. The interopercular is tracker-like and connects the back of the mandible with the opercular, thus enabling the opercular flap to move with the mandible rather than with the branchial arches. The point of attachment of the interopercular to the opercular is shifted dorsad, perhaps to lessen the movement of the opercular when the jaw opens.

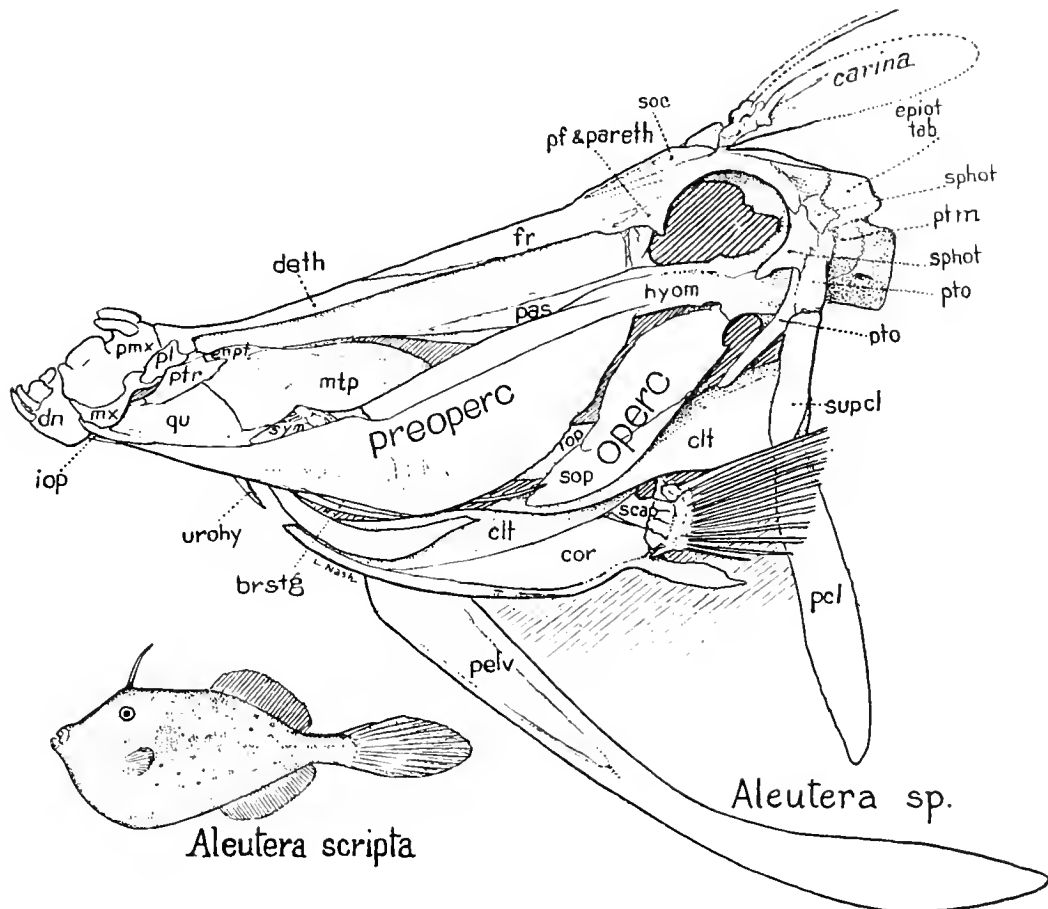

FIG. 163. *Aleutera scripta*.

Immediately behind the opercular is a toughened patch of skin, which I have called the "tympanum." This is connected with the swim-bladder, with the rod-like post-clavicle and the supraclavicle. It would not be surprising if this tympanum should serve to transmit either sound waves or pressure reactions along the supraclavicle to the back of the otic capsule.

The elaborate apparatus that includes the "trigger" or erectile spine is well shown in Figure 162. The erector muscles of the trigger run forward on the cranial roof and in *Aleutera* (Fig. 163) the entire apparatus is connected with the skull roof so that a new supraoccipital crest is rising.

The dissections also suggest why the occiput of *Balistes* should be so strongly braced

by heavy ridges above and behind the eyes and on the occipital surface, for these regions serve for the insertion of two powerful muscles: first, the dorsolateral muscle, which, arising from the superficial parts of the myomeres, has been compounded into a single muscle inserting into the base of the tail; second, the deep vertebral muscles, which pass obliquely downward and backward from the back of the occiput toward the anal fin. The figure of this highly specialized fish thus particularly well illustrates something that is true of all vertebrates, namely, that the back part of the skull serves as the anchor or pivot for two sets of stresses, one coming from the locomotor apparatus behind and another from the jaws and branchial apparatus in front and below the occiput.

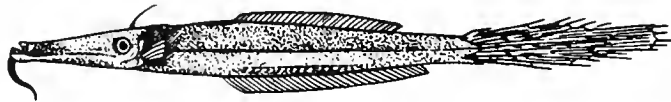

### Anacanthus barbatus

FIG. 164. *Anacanthus barbatus*. After Day.

*Anacanthus* (Figs. 164, 165) carries the grotesque specializations of *Aleutera* to an amazing extreme. The tendency to secondary lengthening results in transforming an originally deep fish almost into a tube-fish.

*Ostraciontids*.—In the trunk-fish (*Lactophrys*) (Fig. 166) of the family Ostraciontidæ the external appearance is quite different from that of the balistid type, principally because of the replacement of scales by a rigid body armor mostly formed of hexagonal plates, which are to some extent foreshadowed in certain balistids. The spiny dorsal has been eliminated and in this genus horns are added. The eyes are enlarged and raised, drawing the frontals, sphenotics and pterotics up with them. The mouth has been brought down to the ventral border. But when the armor is stripped off, the skull (Fig. 166) is seen to be fundamentally identical with that of *Balistes* with but a few minor changes. The mouth is now tilted partly downward, which has required the extension of the mesethmoid past the quadrate-articular joint so as to form an abutment for the stout premaxillæ. The teeth are small and incisor-like, belonging to a number of successive sets; the maxillæ are firmly united with the premaxillæ, the palatine is apparently absent. This powerful nibbling mouth is supported above by the strong coalesced ethmoid and parasphenoid and below by the rather delicate quadrate. The hyomandibular, essentially similar to that of *Balistes*, is broadly expanded and meets the parasphenoid in a secondary sutural contact. The opercular and especially the preopercular are reduced. The interopercular retains its tracker-like character. The gill-chamber is very small.

*Triodonts*.—In *Triodon bursarius* of the Indian Ocean we have an important structural link between the balistid stock on the one hand and the puffers (tetraodonts) and porcupine-fish (diodonts) on the other. As noted by Tate Regan (1929, p. 325), *Triodon* has an air-sac or diverticulum of the œsophagus like the puffers and porcupine-fishes. But it retains the pelvis which these others have lost and it “resembles the Balistidæ in having the pelvis a long movable bone that dilates the air-sac. It differs, however, in having no spinous dorsal fin and in having the teeth represented by a beak.” Here again it shows intermediate conditions: in the upper beak, the two halves are separated by a median suture as in the puffers; in the lower jaw the two halves are united into a single beak like that of the porcupine-fishes.



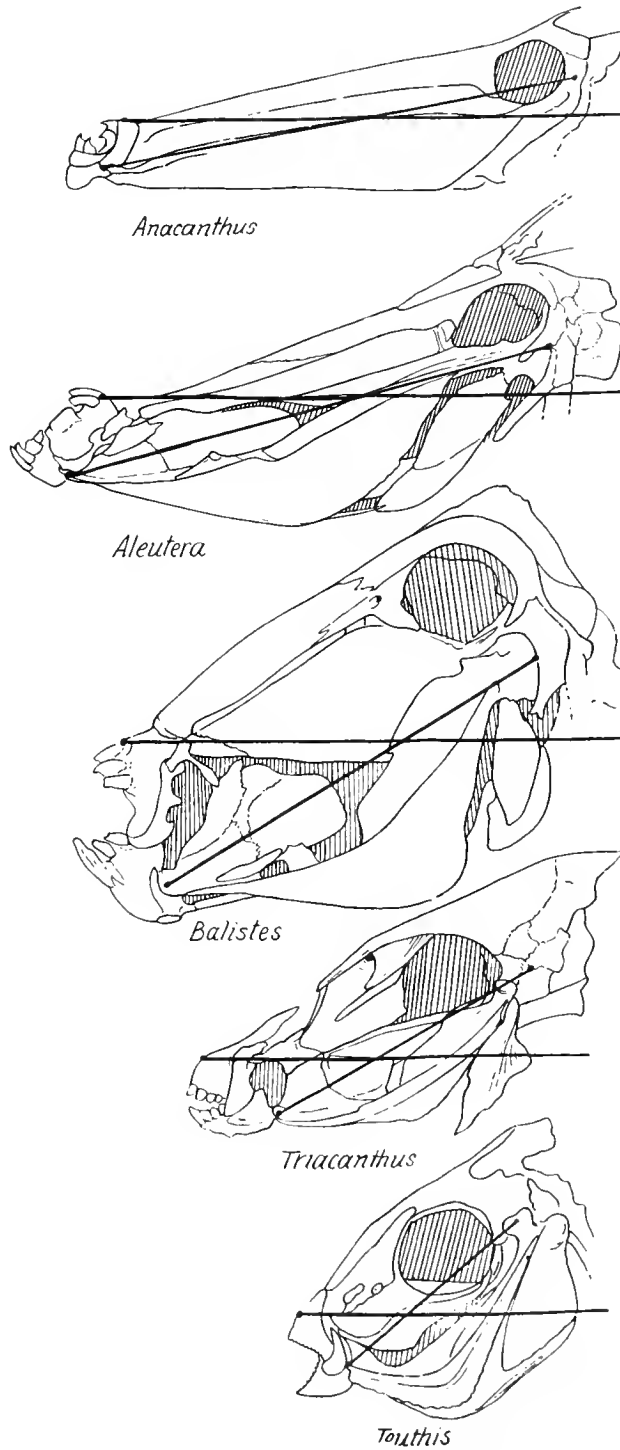

FIG. 165. Comparative series of balistoid skulls.

*Tetraodonts.*—It is noted above that in the balistids there are many sets of teeth; experience with other groups, such as the elasmobranchs, the scarids, oplegnathids, etc., shows that a beak may be produced in such cases by the multiplication of these teeth and the subsequent close appression or perhaps complete fusion. In the trunk-fishes (Ostraciontidæ), as above noted, the teeth are small and numerous and close-set but still distinct. In the tetraodonts or puffers (e.g., *Spheroides*, *Lagocephalus*, Figs. 167–169) the beak is complete except that the right and left halves remain quite distinct. Here the beak has more of a shearing character, while in the porcupine-fishes (Diodontidæ) the beak (Figs. 170, 171) is more massive and more adapted for crushing.

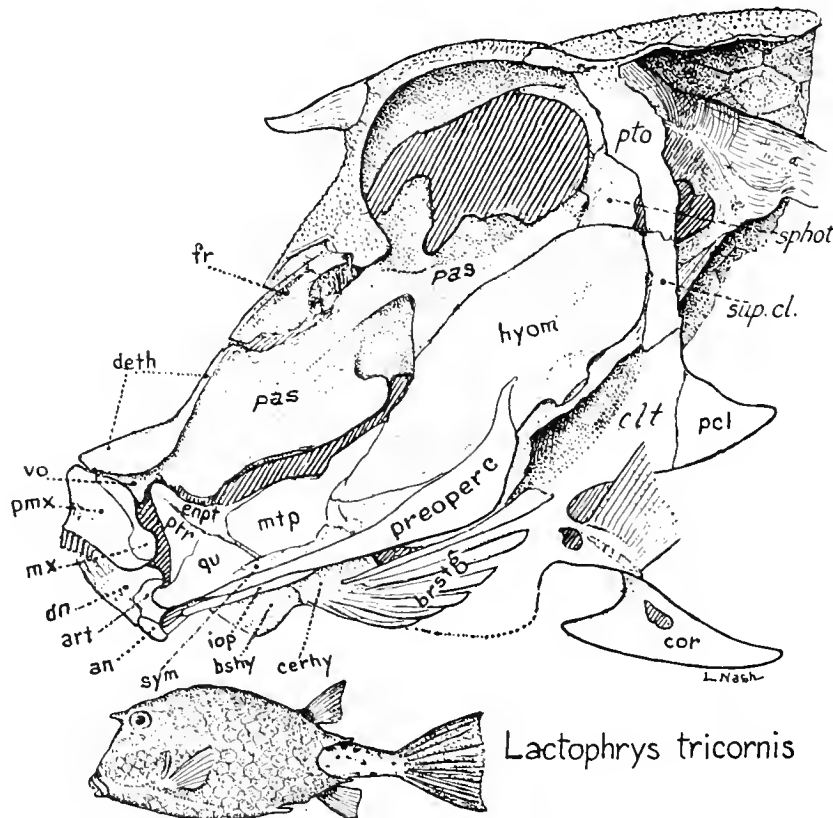

FIG. 166. *Lactophrys tricornis*.

With the acquisition of sharp-cutting edges on the four dental plates of the puffers there has probably been a rapid increase in the size of the mouth and a change perhaps from nibbling to shearing; also the form of the body when uninflated is of a swifter type than that of the other families, so that puffers ought to have a more omnivorous diet, including crustaceans. It is therefore not surprising to read in Bigelow and Welch (1925, p. 299) that puffers “. . . feed on small crustaceans of all sorts, especially crabs, shrimp, and amphipods, as well as on small mollusks, worms, barnacles, sea urchins, and other invertebrates, which they find on the bottom. Young fry of 7 to 10 mm., examined by Doctor Linton at Woods Hole, had eaten copepods and crustacean and molluscan larvæ.”

The general hypothesis that I am defending, namely, that the whole plectognath stock

was derived from very small-mouthed nibbling forms at least closely related to the balistids, requires then that, *pari passu* with the acquisition of a cutting beak in the ancestors of the puffers, the jaws increased greatly in breadth and to a less extent in the length. But so large a cutting and crushing mechanism could not advantageously be operated at the distal end of so prolonged and narrow a rostrum as that in the trunk-fishes. Hence, according to our hypothesis, there was a rapid period of transverse growth of the skull-top accompanied by a marked secondary shortening of the rostrum and by the enlargement of all the elements

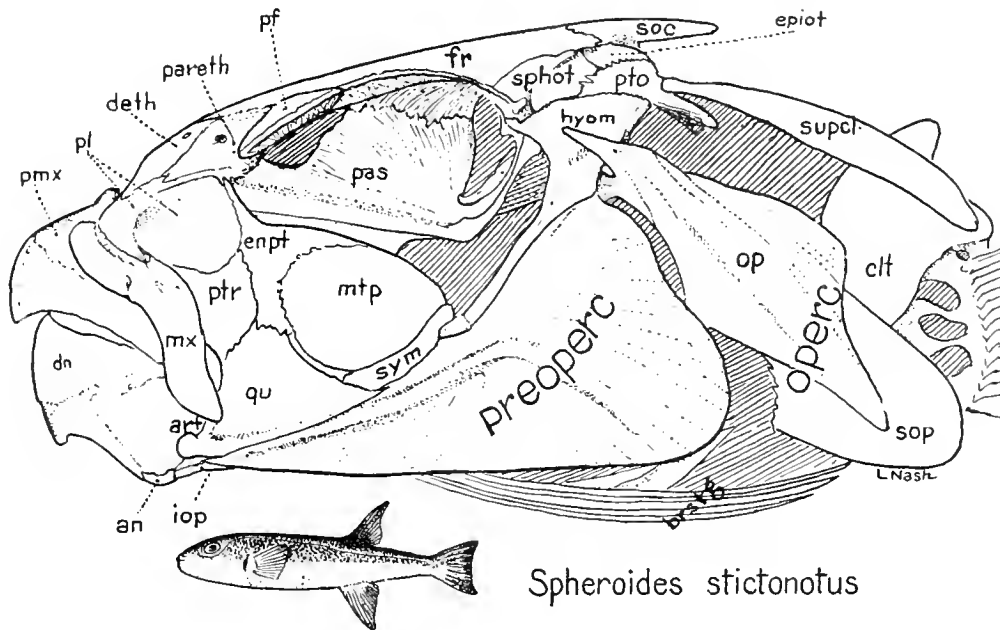

FIG. 167. *Spheroides stictonotus*.

that brace the jaws posteriorly. That the rostrum has been shortened is indicated, among other reasons, by the marked difference in the length of the mesethmoid in different species of puffers. In *Lagocephalus* (Fig. 168) it is relatively narrow and much resembles that of the narrow-nosed balistids. In *Spheroides* (Fig. 167) it has become very wide and short, due partly to the dorsal encroachment of the posterior processes of the premaxillæ. That the palatine has received a marked secondary increase in size is evident by comparison with the minute palatine of the balistids, teuthids, chætodonts and other nibbling types.

In *Lactophrys*, of the family Ostraciontidae, the entopterygoid and metapterygoid share this enlargement and still retain much of the arrangement shown in *Triacanthus* (Fig. 160) where they were placed near the lower end of the downwardly elongate face. But in *Spheroides* (Fig. 167), according to our hypothesis, a marked relative shortening of the face from the postorbital process to the quadrate-articular joint has shifted the entire palato-metapterygoid tract backward beneath the orbit. However, even with this secondary backward shift, the upper part of the metapterygoid has not regained its primitive percoid connection with the upper part of the hyomandibular, from which it is still separated by a deep indenture. This hypothesis of a secondary shortening of the face and its bony scaffolding, in the line leading to the puffers, does not in any true sense require an

exception to the law of the irreversibility of evolution. It is rather a special application of that law, which, as originally enunciated by Dollo, recognized clear evidence for changes in the direction of evolution.

In the sagittal section of the skull of the puffer *Lagocephalus* (Fig. 168) we notice that the tip of the upper beak is almost in horizontal line with the basis cranii and the parasphenoid is horizontal or even tilts slightly upward, whereas in the small-mouthed nibbling fishes such as the teuthids and balistids, which I am supposing to represent the remote ancestors of the puffers, the upper jaw is far beneath the level of the basis cranii and the

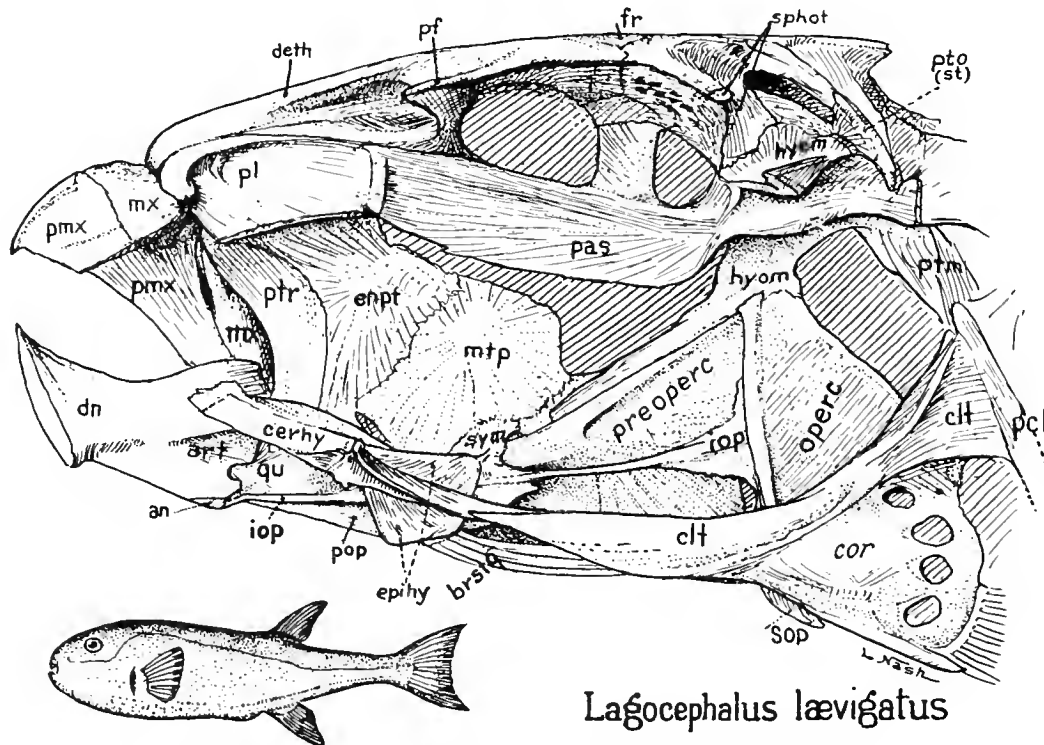

FIG. 168. *Lagocephalus laevigatus*. Right half of skull viewed from within.

parasphenoid is directed obliquely downward. Four factors have probably taken a leading part in producing this result. In the first place, as I have suggested above, there has been a marked shortening of the preorbital face length, this in itself bringing the dorsal border of the mouth up to a higher level. Secondly, there has probably been a marked decrease in the total height from the summit of the back to the lower border of the throat when a primitive high-bodied fish was changed into a shallow-bodied and secondarily elongate type. Thirdly and almost indissolubly connected with the last factor, there has been a great secondary increase in transverse diameters, finally producing the sub-spherical contours of the porcupine fishes. This brings into view the fourth and perhaps leading factor of all, the modifying influence of the dominant "puffing" apparatus in both the puffers and the porcupines.

In the mechanism of inflation, as so clearly exposed by Parr (1927c); the broad obliquely-placed muscles of the body-wall force water or air into the œsophageal diver-

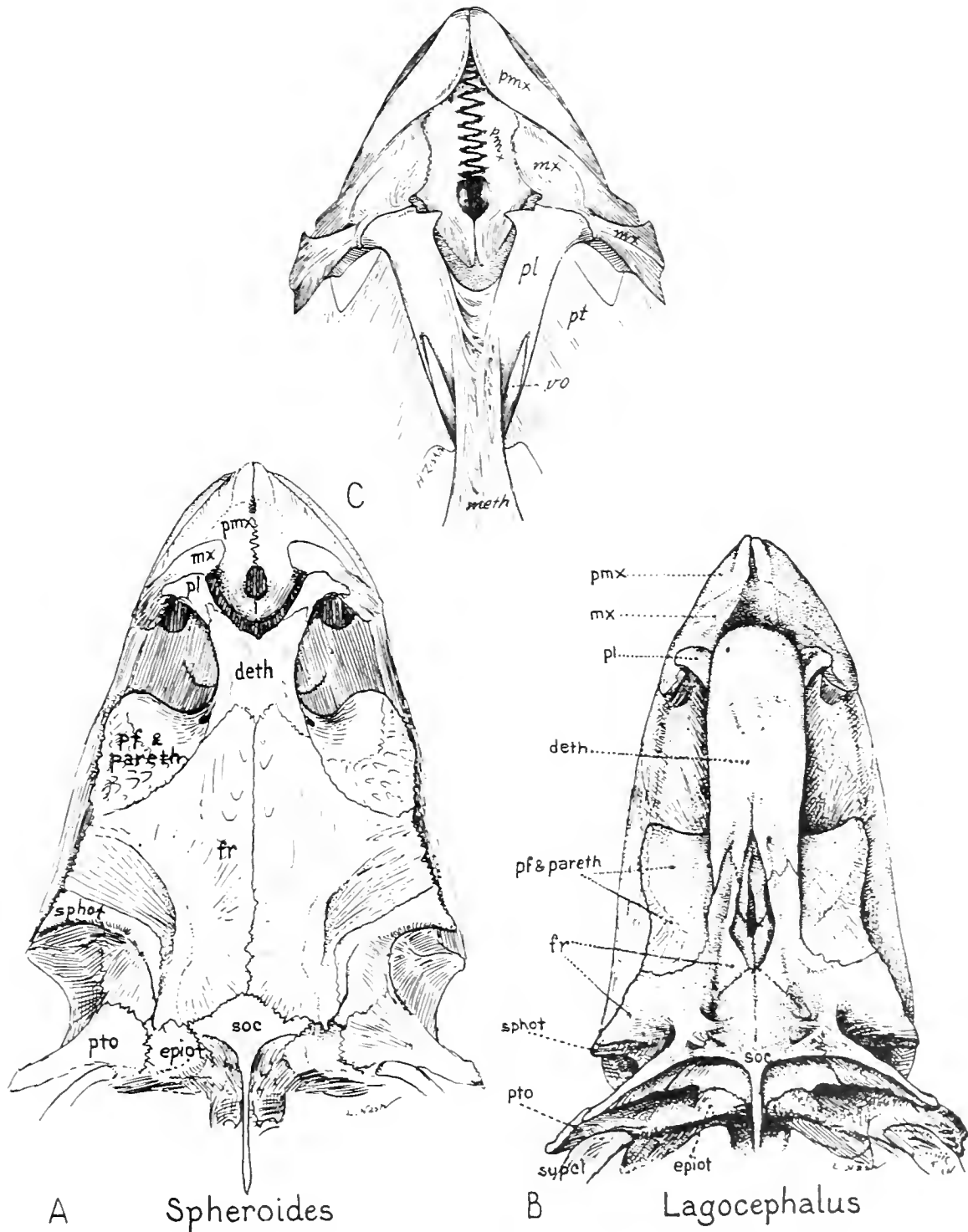

FIG. 169. A, C. *Spheroides*. B. *Lagocephalus*. Top view, showing dentate suture of rostrum.

ticulum, using the greatly elongated supracleithra and postclavicles as levers to work the bellows. The supracleithra, which are quite short and vertically-placed elements in the teuthids and lower plectognaths, then became pulled out into long oblique or nearly horizontal rods, which are so conspicuous that they have been used as diagnostic characters for the different families; but that the elongation and sub-horizontality of the supracleithra are quite secondary is indicated not only by their association with the newly-evolved puffing apparatus but also by the parallel elongation and oblique position of the opercular and subopercular and by the pulled-out appearance of the lower corner of the preopercular.

This backward prolongation of the subopercular might have caused the disruption of the bony tracker of the interopercular but this important mechanism for tying the opercular series to the jaw was thereupon shifted from its normal contact with the

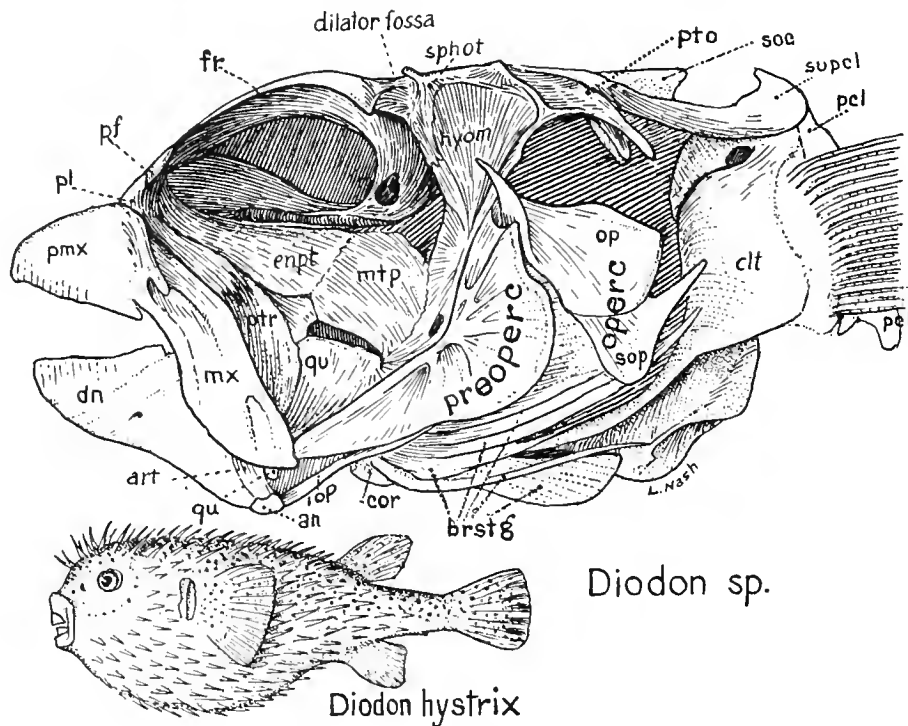

FIG. 170. *Diodon hystrix*.

junction of the opercular and the subopercular to a position on a special inner ridge of the opercular (Fig. 168B).

The backward pulling of the opercular also caused the dorsal process of the opercular to overlap the outer side of the hyomandibular. The same backward dragging movement also shifted the posterior process of the pterotic from its more vertical position in *Lactophrys* to its backward and downward direction in *Spheroides*. In brief, all the signs point indubitably not only to a shortening of the muzzle but also to a secondary flattening down of the whole head in *Lagocephalus*, thus producing the horizontality of the parasphenoid and the terminal position of the now enlarged and widened mouth.

*Diodonts*.—In the diodonts or porcupine fishes the puffing apparatus is doubtless responsible for the elevation of the pectoral fin, for the sub-horizontality of the supracleithrum, for the backward expansion of the opercular and preopercular.

In this family (Fig. 170) the opposite halves of both beaks have fused together into an unusually broad, massive beak, which now serves the double function of cutting and crushing. Secondary shortening of the muzzle has now gone so far, however, that the mesethmoid is very short anteroposteriorly.

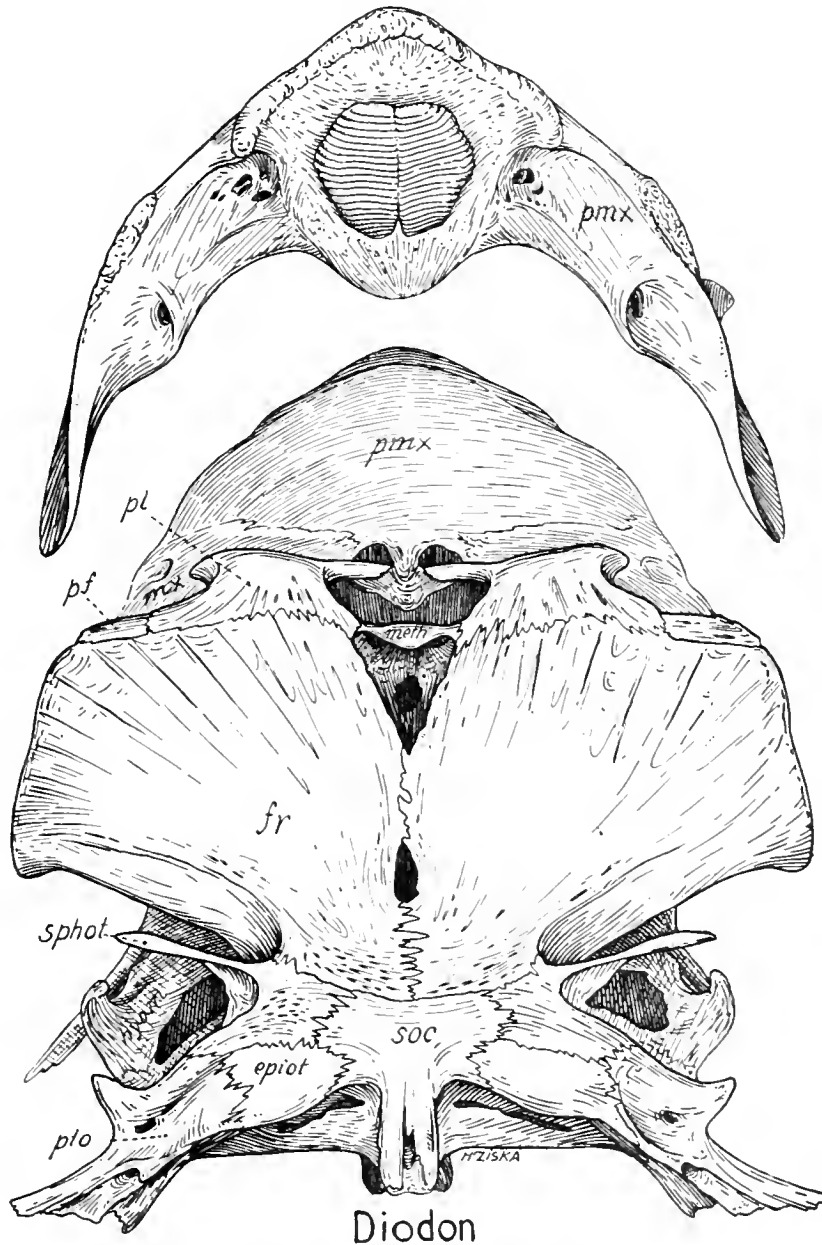
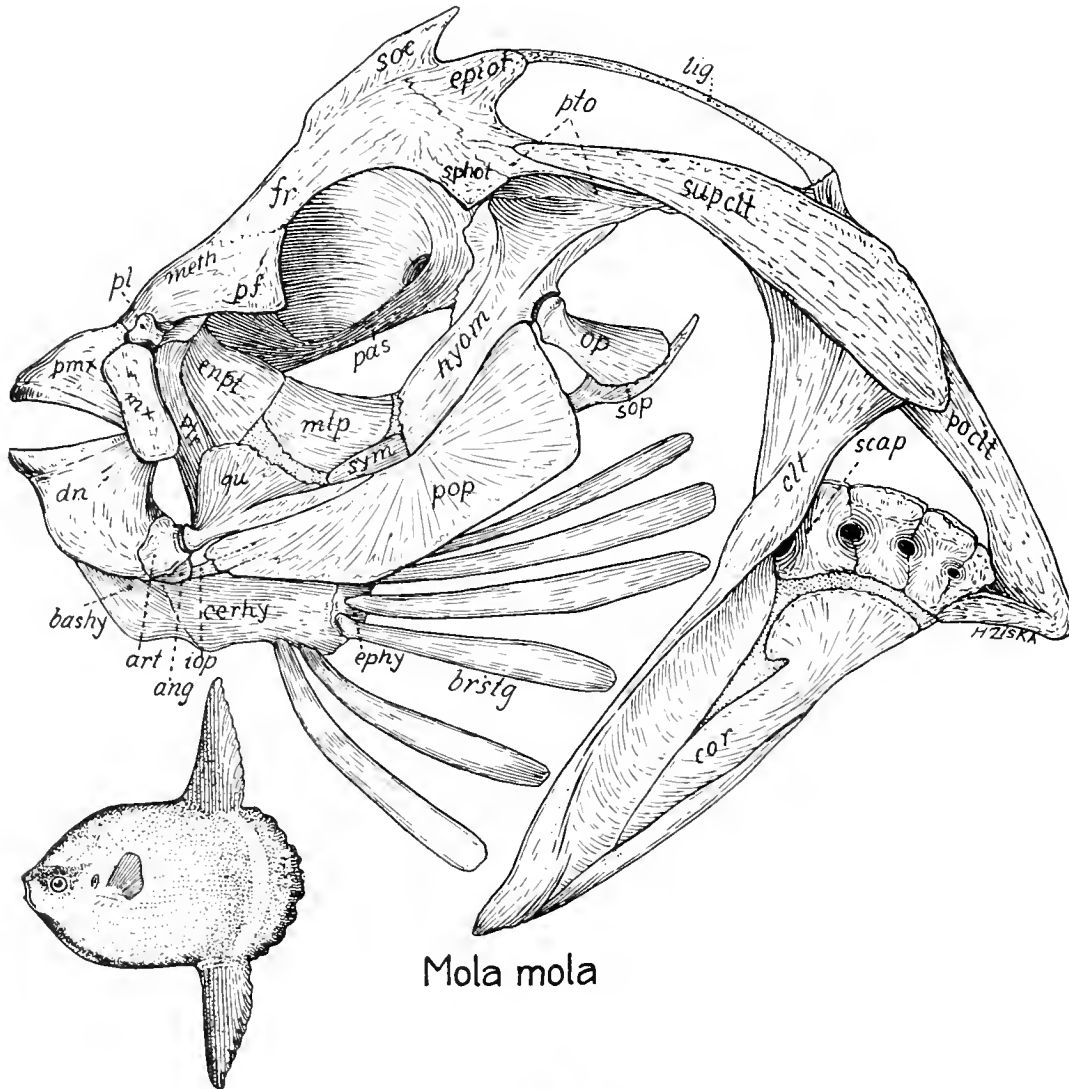

FIG. 171. *Diodon hystrix*. Top view.

Support for the massive beak is given by the greatly enlarged palatine, whose hammer usurps the place of the vestigial prefrontal. There is a marked secondary enlargement of the metapterygoid, quadrate and hyomandibular. In the top view (Fig. 171) the skull is extremely wide and short.

*Molids*.—Although excessively specialized in the form of the body, the Molidæ retain gills on all four branchial arches instead of on three only, as in both tetraodonts and diodonts (Tate Regan, 1929, p. 325); their beak is undivided as in the diodonts but in their osteology they are very similar to the Tetrodontidæ (Regan). Their larvæ also suggest close re-



*Mola mola*

FIG. 172. *Mola mola*.

lationship with the Diodontidæ. Hence we may assume that they are an offshoot of the common stock of the tetraodonts and diodonts. The entire osteology of *Mola* has been figured by Cleland (1862) and Steenstrup and Lütken (1898). The skull bones of *Mola* are remarkably spongy and delicate, since their supporting function is largely taken over by the extremely thick hide, which envelops the entire body like a coat of blubber. As the examination of dried skulls reveals only a sorry mess of distorted fragments, we present a figure from a dissection of a fresh specimen prepared by my colleague Mr. H. C. Raven.



The fairly large skull is buried in the orbicular contour of the very short deep body. In the front view the greatest diameter is above the relatively small eyes, which look outward and slightly forward. The adipose rostrum forms a prominent rounded bump above the very small thick-lipped mouth and thin, very sharp-edged, pointed beak. The adductor muscles of the jaws are thick and fleshy with few or no tendons, and fill the large space between the eye and the crescent-shaped suspensorium. The hyomandibular is prolonged above and behind with the long horn-like projection of the pterotic, which in turn is braced above by the large curved supracleithrum. Although the opercular is almost vestigial, it is still functional, operated by broad fleshy dilatator and levator operculi muscles. These muscles doubtless serve to expand the branchial chamber and draw in water past the large oral valves. The large opercular flap has a small crease near the posterior end, which enables this part to act as a hinge valve regulating the escape of water from the opercular chamber. The six branchiostegals are likewise buried deep beneath the thick hide but are still freely movable. The subopercular is vestigial and the interopercular reduced to a thread-like tracker that is attached in front to the angle of the mandible.

The viscera are extremely voluminous, especially the liver, but as the body is narrow transversely, the large kidneys have grown far forward and upward. The neurocranium, as described by Steenstrup and Lütken is largely cartilaginous.

Thus may be traced the progressive stages of specialization from generalized percoid fishes to deep-bodied nibblers, thence to long-faced balistoids, thence to secondarily short-faced, large-beaked and low-headed plectognaths. The key to this transformation is that the "habitus" of the remote ancestor becomes the "heritage" of the descendant after a change of function and a change in the direction of evolution.

In conclusion, when the advanced stage of specialization that is seen in *Xesurus* is reached, one might well doubt the ability of Nature to produce viable creatures of any greater degree of specialization. But Nature's limits are not so easily determined. Not satisfied, as it were, with *Xesurus*, she next evolved the triggerfish (*Balistes*), going on to *Aleutera*, which is a libel even on *Balistes*, and culminating in *Anacanthus*, which is almost a tube-fish in appearance. Returning to the pre-balistid model, she made some minor changes and brought out the trunk-fish. Rising then to still more daring improvisations, she invented the unique mechanisms of the puffers. But each new "invention" implies also a further sacrifice of the capital stock of well tried, normal fish arrangements of the earlier types, so that when *Mola* at last issues from Nature's experimental laboratory its grotesque body might appear to the inexperienced to be fearfully handicapped by intensive specialization. *Ranzania* is then brought forward, an elongated *Mola*, the latest but perhaps not the last word in the evolution of the plectognaths.

*Postscript.*—The otoliths of the order Plectognathi, as studied by G. Allen Frost (1930b, p. 621), are "curiously aberrant in form showing little affinity with those of other orders."

#### ALLOTRIIGNATHI (OPAH, OAR-FISH, ETC.)

In 1907 Tate Regan established the "Allotriognathi" as a suborder of the Teleostei, to include such highly different looking forms as the orbicular Moonfish (*Lampris luna*), and the ribbon-like King-of-the-Herrings (*Trachypterus*) and Oar-fishes or Sea-Serpents (*Regalecus*). I treat it here as one of the main divisions (suborders) of the Acanthopterygii

even though its fin rays are mostly soft, since the skull characters rather definitely remove it from truly soft-rayed fishes and ally it with the berycoids. In *Velifer*, according to Frost (1927a, pp. 440, 444), the principal otolith is fairly generalized and resembles that of the berycoid *Polymixia*. The sagitta of *Trachypterus* may be a reduced and simplified derivative of the *Velifer* type. In *Lampris* extreme specialization of the sagitta has wiped out all resemblances to the other allotriognaths; the second otolith (asteriscus) is as high as the sagitta—a very unusual condition (pp. 439, 444).

The remarkable modifications of the mouth parts and of the cranium in the different families have been fully described by Tate Regan. In *Trachypterus* and *Velifer* (Fig. 173)

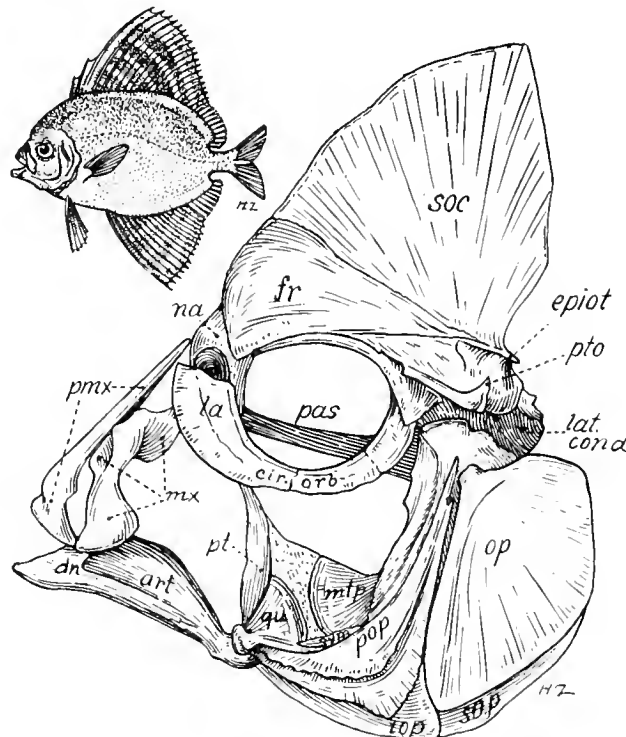

*Velifer hypselopterus*

FIG. 173. *Velifer hypselopterus*.

the protractile mouth has a peculiar type of maxillæ which can be protruded along with the premaxillæ; the lower forks of the maxillæ meet below the ascending processes of the premaxillæ and slide backward and forward on each side of a median keel on the vomer or on the preëthmoid cartilage (Regan, 1907a, p. 639). The protrusility is lost in the highly specialized lophotid *Eumetichthys*, in which the posterior ends of the premaxillary processes are attached to the anterior face of the vomer (p. 639).

The cranium of *Lampris luna* (Fig. 174) strongly resembles the primitive berycoid type as described by Starks (1904b) except that it bears a huge sagittal crest on the supra-occipital and frontals which extends forward above the prefrontals (Tate Regan, 1907a, p. 635). In *Velifer* (p. 636) the cranial elements are arranged according to the same plan,

but the head is shorter and the sagittal crest much higher. *Trachypterus* (p. 637) retains the marked shortening of the skull, but the occipital crest has disappeared and the bones are very thin and light, almost papery. The skull of *Regalecus* (Fig. 175), which is de-

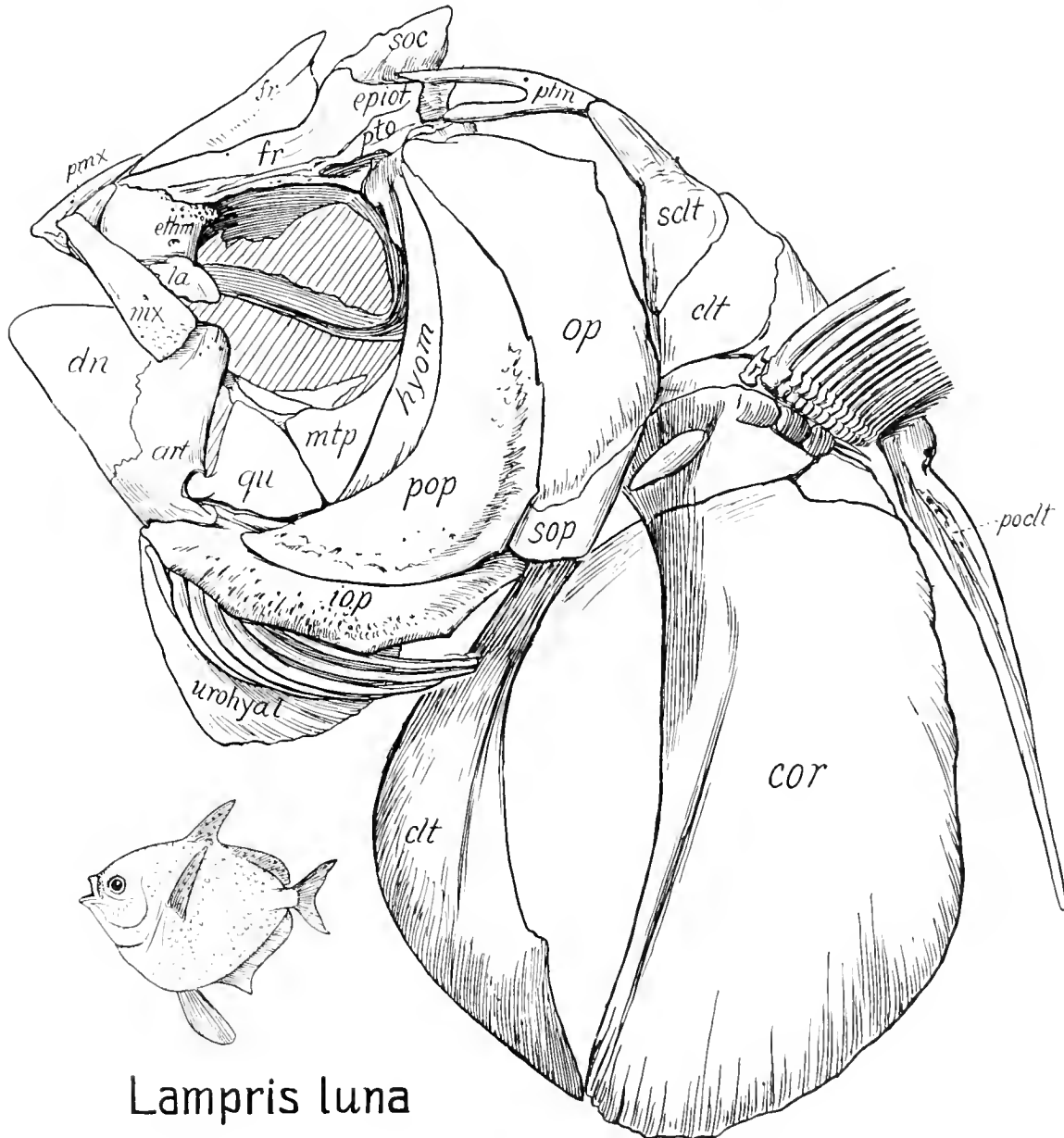

## Lampris luna

FIG. 174. *Lampris luna*.

scribed in a beautifully illustrated memoir by T. J. Parker (1886),<sup>1</sup> is essentially similar to that of *Trachypterus*, except that it lacks the basisphenoid (Regan, 1907a, p. 638). The opisthotic is absent, the bone so named by T. J. Parker and by Dunbar (1906) being part of the proötic. In the Veliferidæ and the Trachypteridæ there is a large chamber on the

<sup>1</sup> See also Benham and Dunbar, 1906.

anterior part of the cranium, the walls formed by the frontals, the floor partly by the mesethmoid (Regan, 1929). This chamber is absent in the other families of the order.

Thanks to the kindness of Dr. Tate Regan and Mr. J. R. Norman of the British Museum (Natural History), I have had the privilege of studying excellently prepared skulls of *Velifer hypselopterus* (No. 527A, Brit. Mus. Nat. Hist. (Fig. 173)) and of *Lampris luna* (Fig. 174). The former appears to me to be much nearer than the latter to the origin of the group. Apparently the peculiar character of the maxillæ, noted by Tate Regan, permit nearly the entire protrusile portion of the upper jaw, including the articular processes of the maxillæ, to slide on the vomer and thus to be retracted into the chamber that lies above the mesethmoid and below the dorsal flanges of the frontal. In *Lampris* this arrangement appears to be in a degenerate condition and the median cavity between the

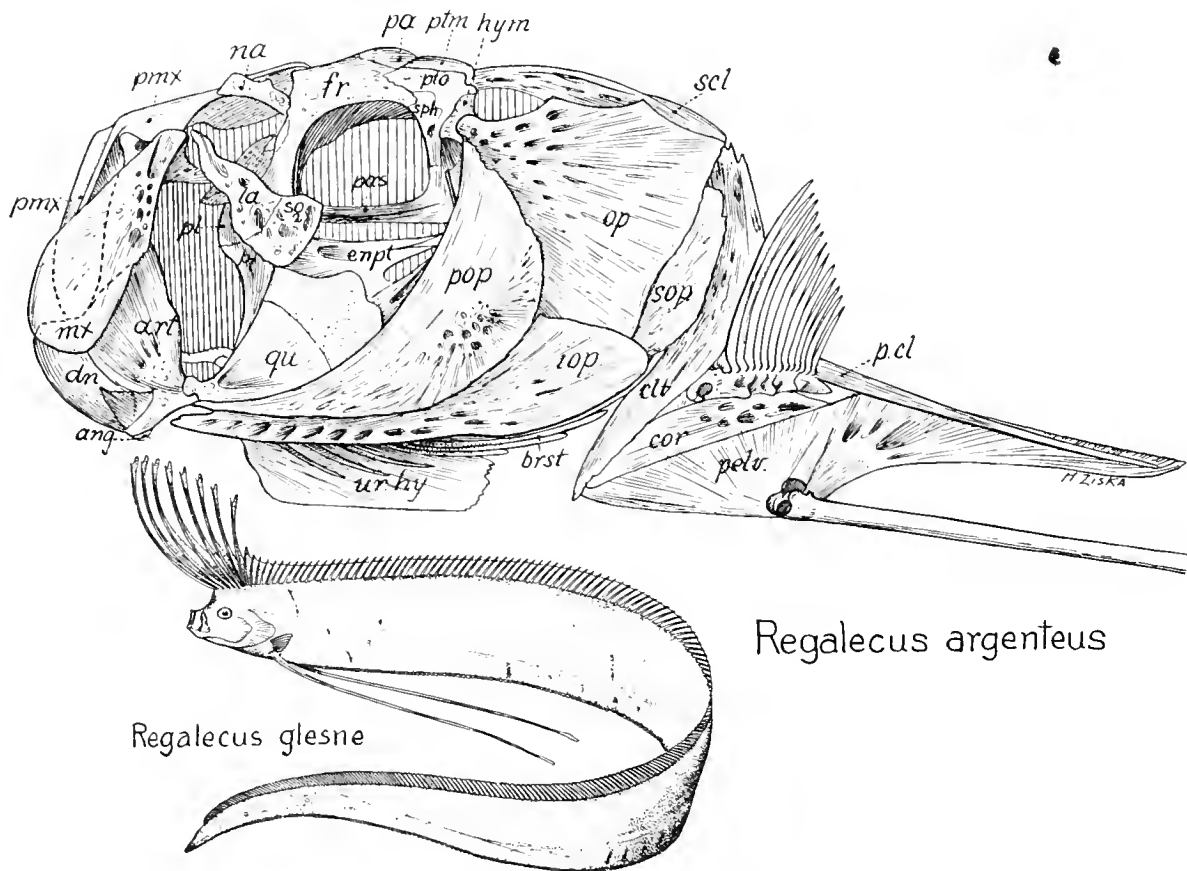

FIG. 175. *Regalecus argenteus*. After T. J. Parker.

frontal flanges has disappeared. It need hardly be said that the latero-dorsal surfaces of the frontal flanges serve as a base for forwardly-produced muscles of the nuchal crest.

*Velifer* also seems to be more primitive than *Lampris* in the entire opercular region. In the line leading to *Lampris*, apparently in correlation with the change in body form from very elongate to orbicular, the horizontal diameter of the fore part of the skull has been shortened in relation to its vertical diameter, that is, the mandible has become much

shorter and thicker, presumably implying a change from more delicate to larger food, the upper jaw has been shoved against the lateral ethmoids, which have become very thick, even if cellular. Meanwhile with the subsidence of the nuchal fin crest, the crests of the supraoccipitals and frontals have greatly diminished. The very peculiar downward and backward turning of the cleithrum in *Lampris* has perhaps influenced the notable spreading of the preopercular and opercular in the same general direction.

On account of the retention of the orbitosphenoid bone and of the basic resemblance of the cranium of *Lampris* and *Velifer* to the berycoid type, Tate Regan (1907a, pp. 641, 642) infers that the order Allotriognathi has been derived from Cretaceous berycoids. Jordan (1923, p. 166), on the other hand, places the Lampridæ next to the Cretaceous *Semiophorus*, a carangoid fish with a high dorsal fin extending on the forehead,—probably a convergent resemblance.

One of the most curiously specialized members of the order Allotriognathi is the deep-water fish *Stylophorus chordatus*, the osteology of which has been described by Starks

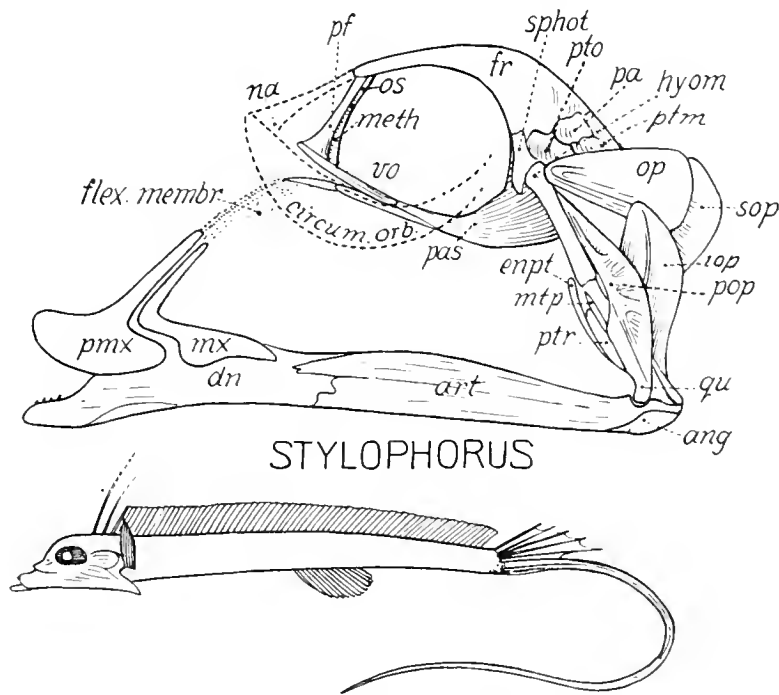

FIG. 176. *Stylophorus chordatus*. After Regan.

(1908a), and for which he established the suborder *Atelaxia*. The very long body (Fig. 176) is surmounted by a continuous dorsal fin and ends in an excessively long flagellum-like tail. The large telescopic eyes are directed forward. The head as a whole is long with the very long lower jaw projecting backward behind the gill region in a sharp elbow. One would therefore expect to find a huge mouth, but on the contrary the mouth is quite small. The relatively small premaxillæ and maxillæ both bear long dorsal processes. Tate Regan (1929, p. 319) has described the action of this curious apparatus as follows:

“By a downward movement of the lower jaw the upper is pulled right away from the

skull, and the mouth appears at the end of a membranous pouch; the downward projection would not catch the prey sighted by the forwardly directed eyes, and this is remedied by the head being thrown up as the mouth is protruded."

The cranium of *Stylephorus*, as figured by Starks (1908*a*, Pls. 1, 2) bears a strange, spurious resemblance to the skull of a bow-head whale. The size of the enormous orbits determines the marked constriction and upward arching of the interorbital bridge and in part also the narrowing of the ethmoid rostrum. The occiput is inclined forward (as in whales), the supraoccipital being in broad contact with the frontals. The hyomandibular is a small rod, sharply inclined backward and with a single articular head; the preopercular is narrow and assists in the support of the simplified quadrate; the pterygoid arch is reduced to a vestigial sliver. The opercular is reduced to a narrow triangular plate which bears a tab-like subopercular. The subopercular is relatively large but has to be inclined backward to reach the angular region of the relatively huge mandible, which is composed of the usual elements. From the large size of the glossohyal and the ceratohyal it may be inferred that the muscles of the floor of the mouth are strongly developed and that the whole apparatus acts as a suction trap to drag in the prey. Notwithstanding these strange specializations, both Starks and Tate Regan consider that this fish is distantly related to the Tæniosomi (trachypterids and *Regalecus*), Tate Regan finally (1929) assigning it as a section of the Allotriognathi.

In conclusion, the skulls of the Allotriognathi are so very highly specialized that it seemed best to defer treatment of them until after the more central percomorph types had been described, even if the Allotriognathi as an order may have sprung off from the berycoid stem independently of the percoid groups.

#### SCOMBROIDEI (CREVALLES, MACKEREL, TUNNIES, ETC.)

*Pomatomus*.—The blue-fishes (*Pomatomus*) are generally recognized as connecting the Carangidæ with the Serranidæ (Tate Regan, 1909*b*, p. 68) or at least as affording intermediate characters, not only in the skull (Fig. 177) but in general body-form and in the caudal peduncle and caudal fin. However, it seems possible that while *Pomatomus* and *Scombrops* may now be on the way to becoming carangoids, the real ancestors of the latter may be some deep-bodied Cretaceous form, such as *Aipichthys*, which Smith Woodward refers, along with other Cretaceous genera, to the Carangidæ (1902, p. 3).

*Carangids*.—It has been customary to bracket the Carangidæ with the Scombridæ and related families in a single section of the percomorph order called by Jordan and Evermann (1896, p. 863) the Scombroidei and by Boulenger (1910, p. 675) the Scombriformes. But those recent American authors who have abandoned all superfamily groups simply list these families near each other, while Tate Regan (1909*b*, 1929, p. 321) refers the carangoids to the percoid suborder and the true scombriforms to a separate suborder, Scombroidei. Starks, however, as a result of his monographic studies (1909, 1910, 1911*a*) on the osteology and relationships of the scombroid families, concludes that while the carangids are closely related to the percoid fishes they are even more closely related to the true scombroids.

A comparison of the skulls of various carangids and scombroids with each other and with those of *Pomatomus* and other percoids, checked by reference to vertebral, rib and fin characters, inclines me to the opinion that the position of Boulenger and of Starks is essentially correct.

That the most primitive acanthopterygians had a short vertebral column of ten abdominal and fourteen caudal vertebræ was the suggestion of Boulenger, which finally provided the clue to many of the puzzling facts recorded by Gill, Jordan and others (see Jordan, 1891, pp. 202-216). Smith Woodward also records this number in several Cretaceous acanthopts, including the berycoids *Hoplopteryx* and *Aipichthys*, *Vomeropsis*, *Mene*, which he refers to the Carangidæ and which Tate Regan refers to the Berycoidea. Boulenger's family definitions of Carangidæ, Scombridæ and related families show the more primitive numbers (24-26) in Carangidæ, the higher numbers (30-50) in Scombridæ and the extreme (32-60) in the progressively long-bodied Gempylidæ and Trichiuridæ. Even

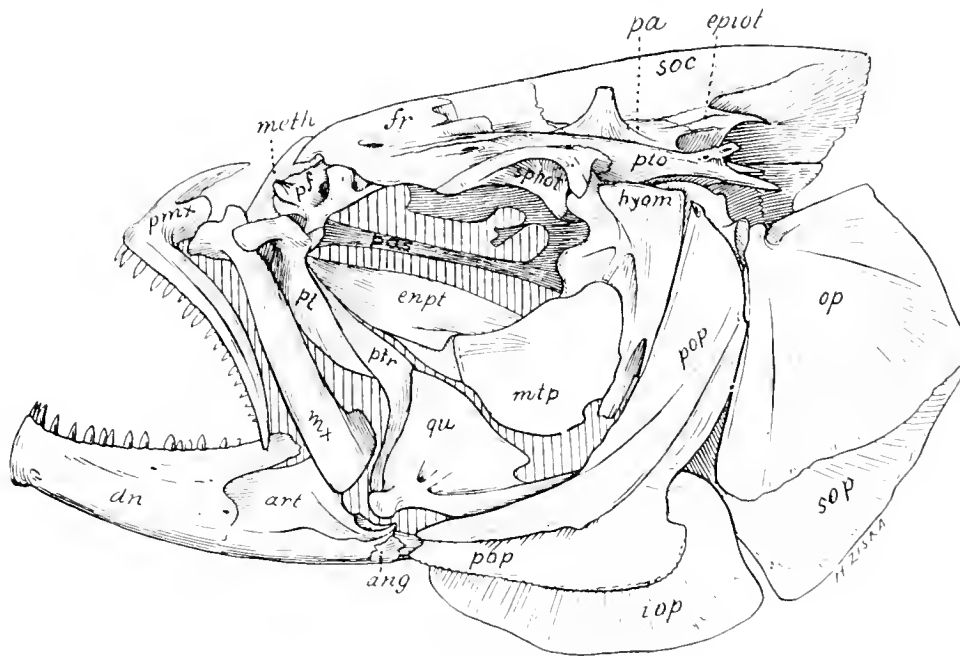

*Pomatomus saltatrix*

FIG. 177. *Pomatomus saltatrix*.

without material increase in number, the lengthening of individual vertebræ causes a progressive increase in body length in the various species of the genus *Seriola*. As regards the fins, the allied genus *Trachinotus* is the most nearly ovate to orbicular species. *Trachinotus falcatus* (Fig. 178) and *T. culveri* (see Meek and Hildebrand, 1925, Pls. XXXIII and XXXV, pp. 378, 381), have the obviously least specialized condition of the dorsal and anal fins, while in the related but longer-bodied genus *Oligoplites* (*Scomberoides*) the spinous dorsal and anal are either reduced or separated from the soft-rayed parts of the fin. In *Oligoplites refulgens* (Meek and Hildebrand, 1925, Pl. XXXIX) the body has become almost mackerel-like in its length and slenderness. Meanwhile the head has also become more elongated, the opercular broadening antero-posteriorly. Even in these elongate forms the lateral line retains the great curve above the pectoral fin which is characteristic of the ancestral ovate to orbicular body-form of the Carangidæ.

Again, if we study the vertebræ and ribs it will be seen that the carangoids are in-

dubitably nearer to the primitive percomorph type than are the highly peculiar scombroids, also that *Coryphæna*, although clearly allied with the carangids in skull structure, has the vertebral and rib characters more or less transitional to the scombroid type.

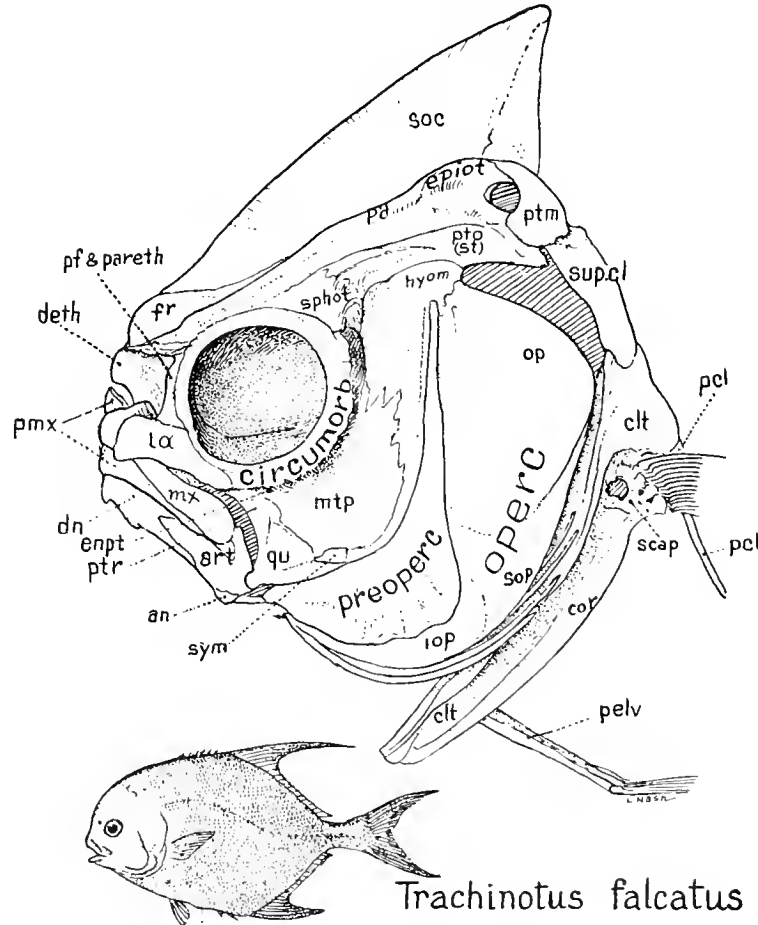

FIG. 178. *Trachinotus falcatus*.

Turning now to the skulls (Figs. 178–181), all carangids have a conspicuous extension of the sagittal crest from the supraoccipital to the frontal, which is higher and more steep in the more primitive compressed types and lower and more elongate antero-posteriorly in the derived long-bodied types. The variations in the relative antero-posterior width of the opercular flap are also correlated in part with body-length; very probably the primitive carangid had a relatively short, deep opercular. It also appears highly probable that in the primitive carangid the mouth was small, with rather long ascending processes of the protrusile premaxillæ, and that the quadrate-articular joint was moderately far forward, perhaps beneath the middle of the orbit; that subsequently larger mouths were acquired along with longer, swifter bodies and more predaceous habits, either by a moderate backward shifting of the quadrate-articular joint, as in *Coryphæna*, or by a forward growth of both snout and jaws, as in *Trichiurus*.

Among the numerous skull characters of the Carangidæ noted by Starks (1911a, p. 30)



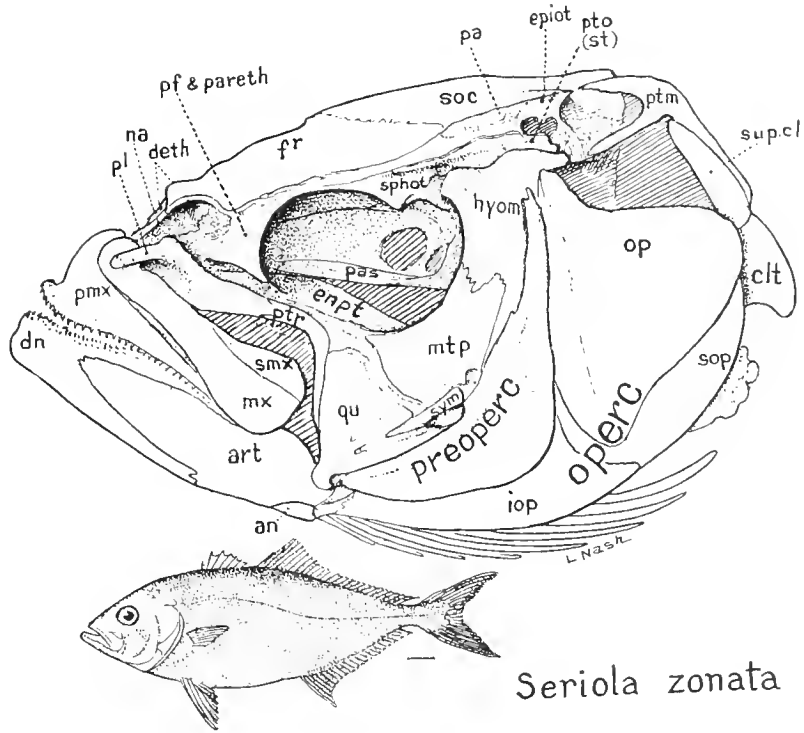

FIG. 179. *Seriola zonata*.

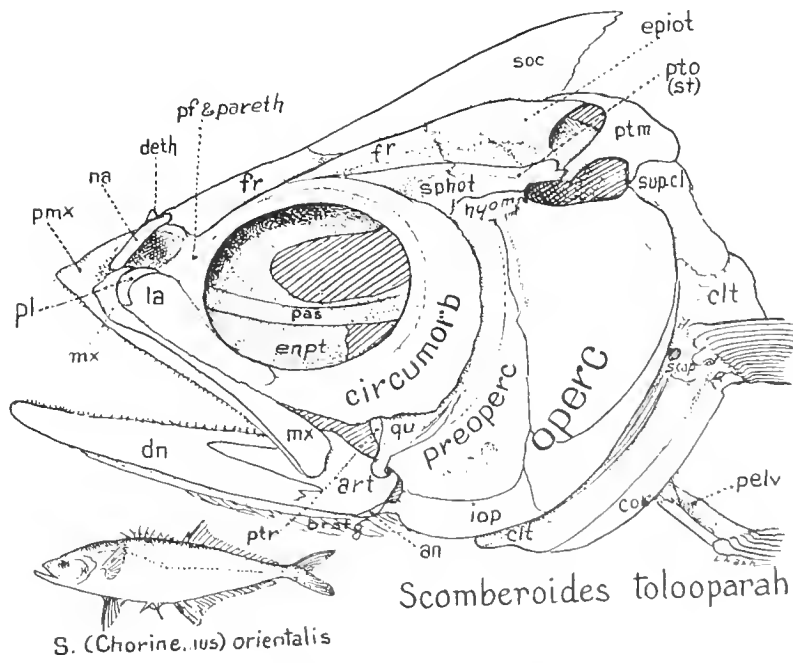

FIG. 180. *Scomberoides tolooparah*.

only a few contrast with those of the Scombridæ, especially the following: opisthotic never as much interposed between the exoccipital and pterotic as it is in the Scombridæ; eye with bony sclerotic case less well developed than in most of the Scombridæ; premaxillæ usually protractile. All the other skull characters listed (on pp. 30, 31) are either fully shared by the Scombridæ or are differences of degree only. Starks (1909, p. 573) notes

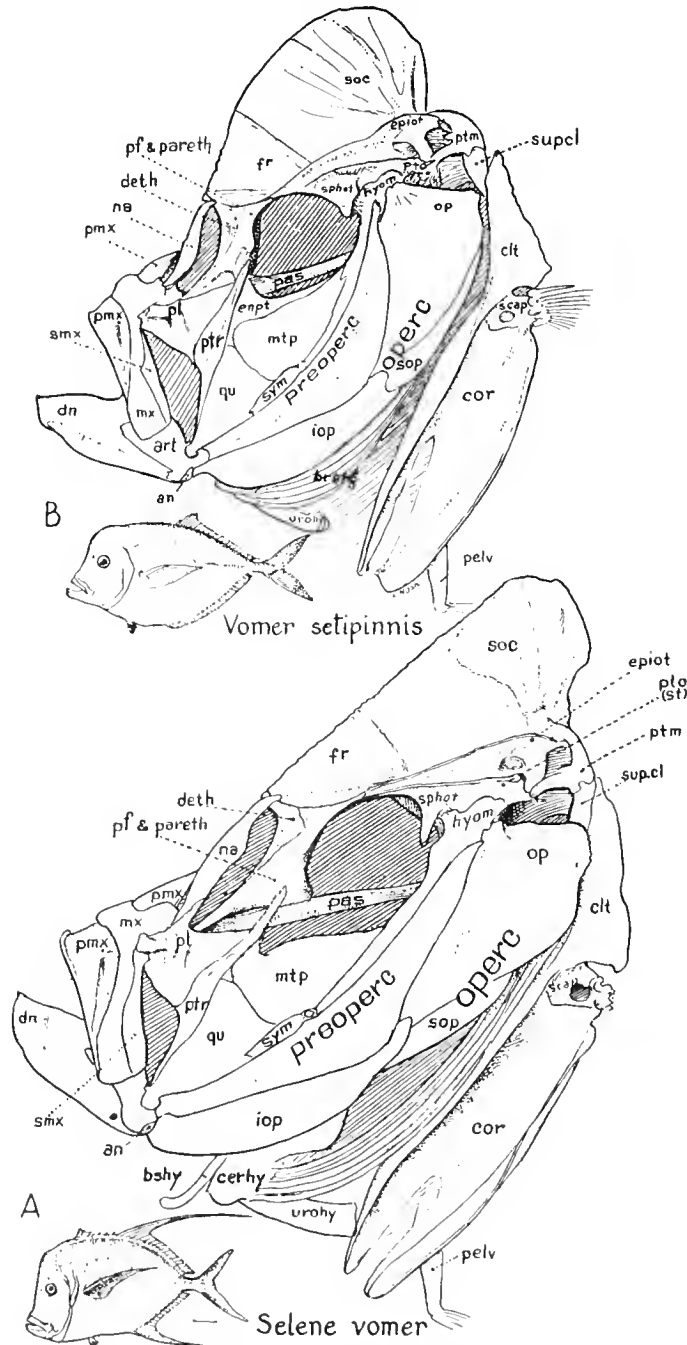

FIG. 181. *Selene vomer* (A). *Vomer setipinnis* (B).

that in Tate Regan's diagnosis of the suborder Scombroidei (1909*b*, p. 70), after exclusion of the carangoids, "the characters with a few minor exceptions are characters of the percoid fishes and spiny-rayed fishes in general, including the carangoids." After showing that even the exceptions are variable in the Carangidæ and Scombridæ, Starks notes that "it does not appear from Dr. Regan's paper why the other scombroids should not follow the family Carangidæ into the group of percoid fishes." He then cites important characters in common to the two groups and favors retaining the old group of Scombroidei.

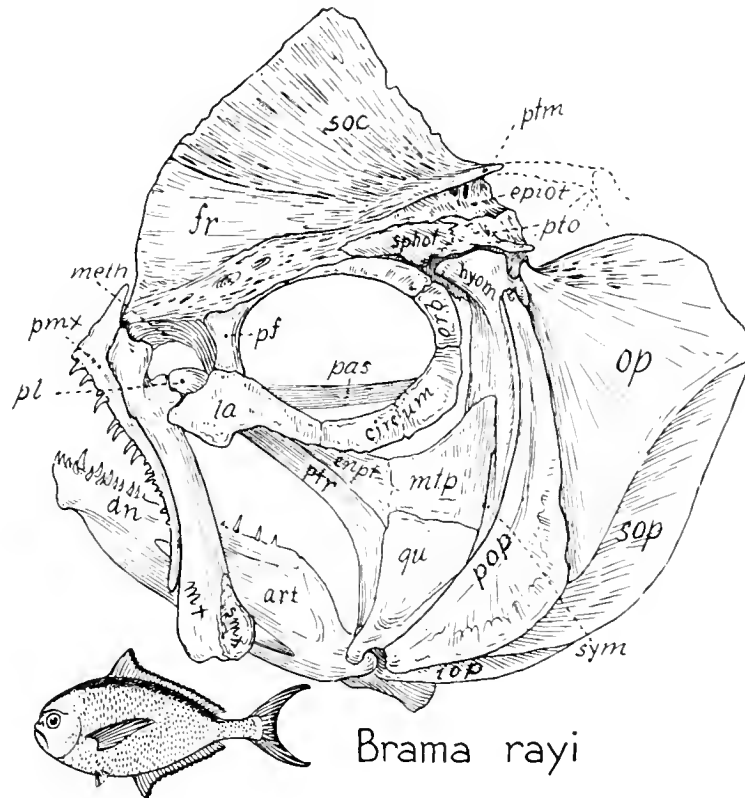

FIG. 182. *Brama rayi*.

*Brama rayi* is a moderately short-bodied fish of carangoid appearance. It would seem to be a good starting-point for *Coryphæna* especially in the skull (Fig. 182).

*Coryphæna*.—To continue the subject of the relationship with each other of the carangoids and scombroids, it has been noted above that as regards vertebral characters *Coryphæna* tends to divide the difference between the Carangidæ and the Scombridæ. Thus it clearly suggests how the peculiar vertebral and rib characters of the latter, as described by Boulenger (1910), have probably been derived from those of the former. The skull of *Coryphæna* (Fig. 183) retains the protrusile premaxillæ of the carangids, their distally developed sagittal crest, their stoutly developed parietoid, their crested mesethmoid and large osseous nasal cavity. Its opercular has shared in the anteroposterior elongation of the body but is not unlike those of the carangids *Scomberoides* (Fig. 180) and *Oligoplites*. Its opercular also differs from that of the true scombroids and resembles that of the carangoids in being truncate at top and more produced at the lower end. The

preopercular agrees with that of the Carangidæ in being much less expanded posteriorly than that of typical scombroids. In brief, while *Coryphæna* appears to belong in the carangoid section rather than in the scombroid, its skull as well as its vertebræ, ribs, fins, caudal pedicle and tail, are all less specialized, more primitive, than those of the scombroids. Tate Regan (1909b, p. 69) notes that "the structure of the pectoral arch and of the caudal fin is as in the Carangidæ, to which family the Coryphænidæ may be related." He notes also that *Brama* and *Mene* appear to be related to each other and that the cranium of *Brama* (Fig. 182) is strikingly similar to that of *Coryphæna*.

*Stromateoids*.—Apparently allied with the carangoid stem are stromateoids, which have teeth in the gullet. In *Rhombus* (Fig. 184) the bony bases of the median fins are tied together in a continuous line which suggests the outline of *Luvarus*.

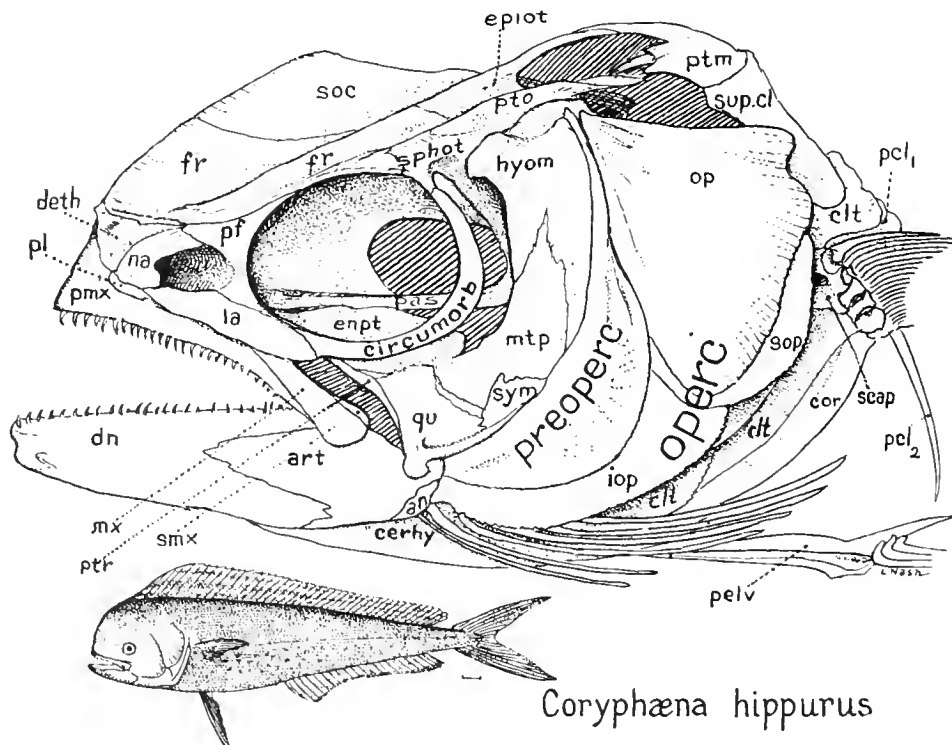
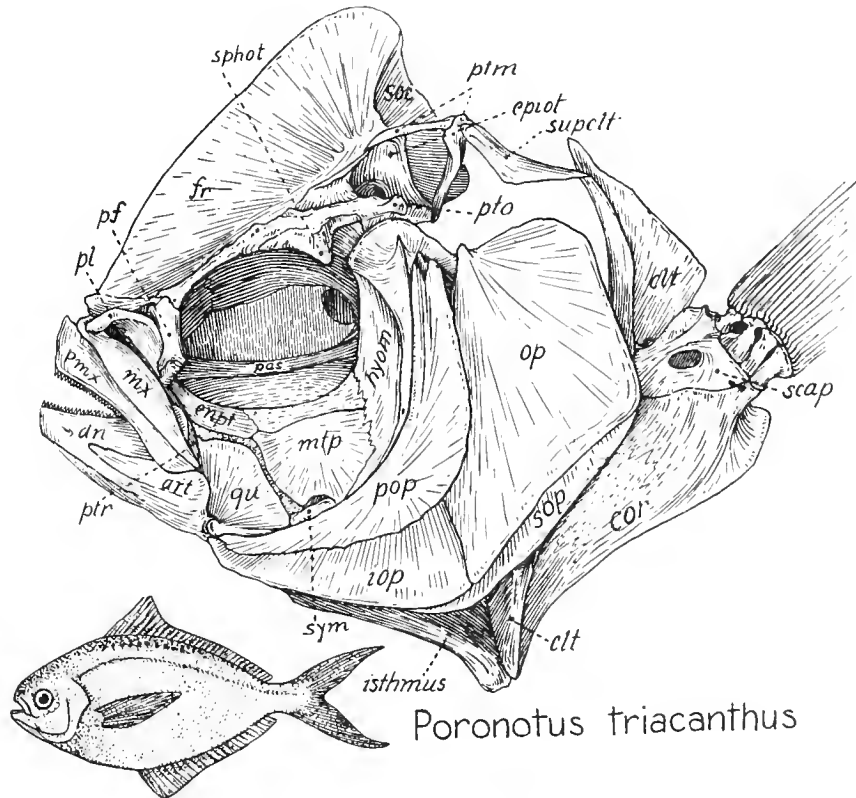

FIG. 183. *Coryphæna*.

*Luvarus*.—Apparently related to *Rhombus* is the rare *Luvarus*, the skeleton of which is described and figured by Waite (1902). The fish somewhat resembles a bonito in general outline, the upper and lower borders of the skeleton being defined by strong longitudinal arches formed by coalescence of the bases of the interneurals and interhæmals, respectively. The vertebræ recall those of *Coryphæna*. The skull roof (Fig. 185) is depressed to the plane of the vertebral column by the steeply developed epaxial muscles which extend forward to the ethmoid, forming a high crest. The large eye therefore lies well below the level of the backbone. The mouth is small, slightly upturned and apparently not protrusible. The suspensorium is curved far forward. The large preopercular and very large opercular are produced downward and backward.

*Rachycentron*.—This fish (Figs. 186, 187) is classed by Boulenger among the Scombriformes and its family is placed next to the Carangidæ and ahead of the Scombridæ in his system. But an examination of its skull and vertebral column suggests to me that *Rachycentron* is merely a somewhat mackerel-like offshoot of the true percoids, which has likewise been derived from a short-bodied type that has later become elongated. The side view of the skull in general appearance somewhat suggests the scombroid type, especially in the general contour, broad curved preopercular, rather small opercular. The top view (Fig. 187), however, affords a very wide contrast to the scombroid type in the small develop-

FIG. 184. *Poronotus*.

ment of the supraoccipital, very much flattened, crestless frontals, long epiotic "horns," absence of parietals, etc. In short, while it seems highly probable that the scombroids are much more nearly related to the carangids than to any other modern type, it does not seem that *Rachycentron* serves to connect the scombroids either with the percoids or with the carangoids.

Tate Regan (1909b, p. 68) notes that "*Rhachicentrum*" shares a number of primitive skull characters with both the normal Perciformes and the Carangidæ and that its pectoral arch, vertebral and rib characters conform to the perciform type.

In brief, the hypothesis that seems to accord best with the known facts is that the scombroids represent a highly progressive but now isolated derivative of some Cretaceous carangoid that has rapidly become long-bodied as its predaceous powers and swiftness increased.

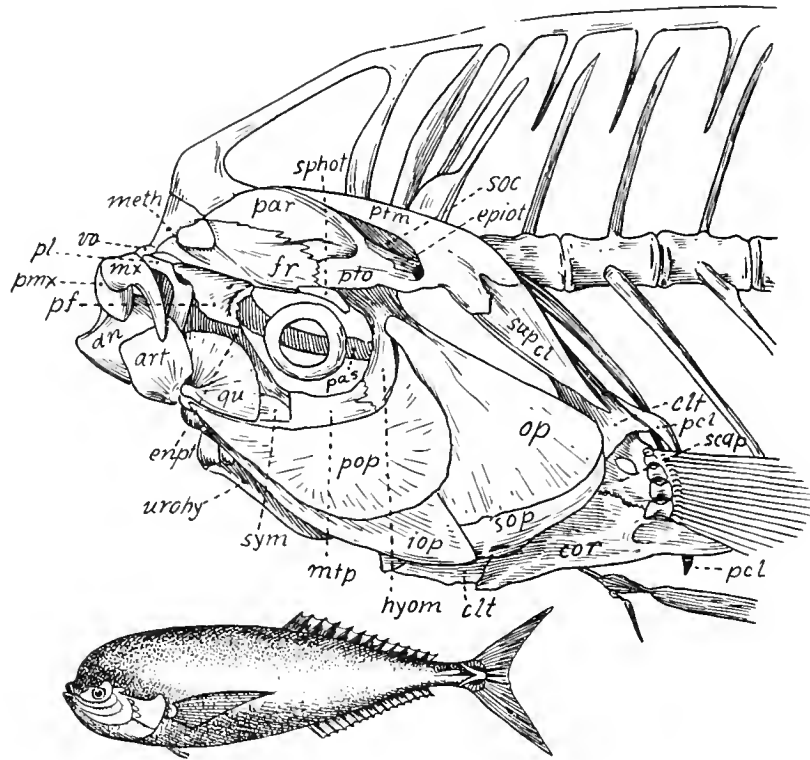

*Luvarus imperialis*

FIG. 185. *Luvarus*.

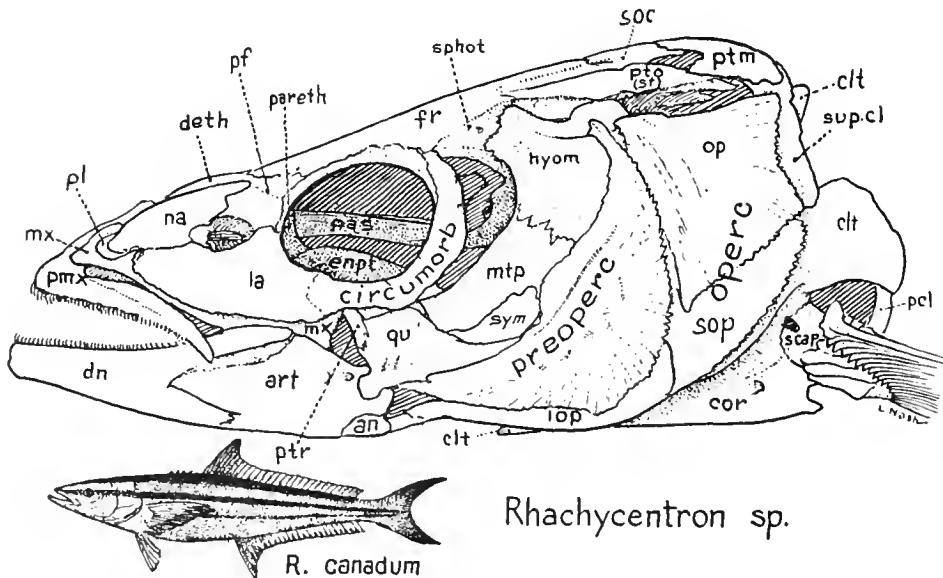

*Rhachycentron* sp.

*R. canadum*

FIG. 186. *Rhachycentron*.

*Mackerels, Tunnies, Bonitos.*—The mackerels and their allies, as is well known, are among the fastest fish in the sea and their locomotor apparatus is excessively specialized, not only in the skeleton and musculature, but in the vascular and respiratory system as well, to such a degree that their body temperature is higher than that of ordinary fishes. Even the bones reflect the altered physiological properties of the blood-stream, as they are saturated with oil and difficult to degrease. The surface bones are very thin, often smooth.

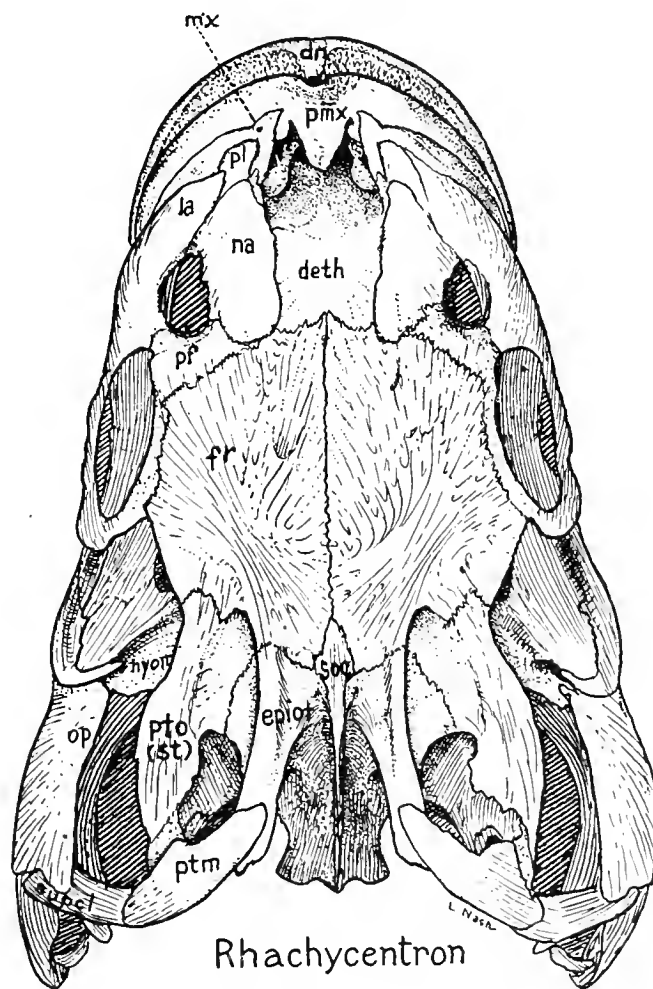

FIG. 187. *Rhachycentron*. Top view.

The marked anteroposterior elongation of their opercular and preopercular bones is probably conditioned also by the voluminous development of the branchial apparatus. They ought to be able to bite hard, for the upper ends of their premaxillaries are coalesced into a sharp, short beak, which lacks distinct ascending processes, is not protrusile and abuts against the massive prevomer and ethmoid.

The skull of *Scomber scomber* (Fig. 188) is minutely described by Allis (1903) in a superbly illustrated monograph on the anatomy of this fish. This work is a veritable treasury of knowledge of structural detail, but for the most part it deals only with *Scomber*

and is not concerned with the relationships of that fish with other scombroid fishes. This subject is dealt with by Starks (1910) in a paper that is illustrated with excellent views (Fig. 189) of the dorsal aspect of the crania of *Scomber*, *Scomberomorus* and *Sarda*, while the osteology of these and related genera are described in the text.

In a diagram illustrating the inferred relationship of the various genera, as based on the data recorded in this paper, Starks puts the true mackerel (*Scomber*) on or near the trunk of the tree; the Spanish mackerel (*Scomberomorus*) and the tunnies (*Thunnus*, *Auxis* (Fig. 190), *Gymnosarda*) belong on opposite forks, while *Sarda*, which combines the cranial features of the two forks, stands between them. It will readily be seen that the arrangement of the crests on the cranial roof of *Scomber* (Fig. 189) is basically the same as in the normal

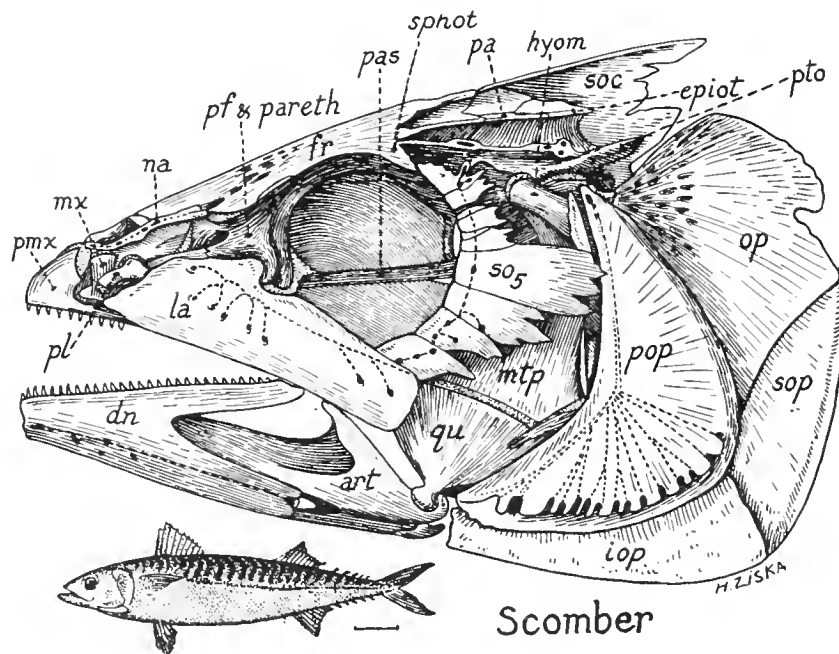

FIG. 188. *Scomber*. After Allis.

percoid genera, in which the skull is narrow in front; while that of *Scomberomorus* (Fig. 189B) differs in the broadening of the interorbital bridge and prefrontal area so that the skull top appears more or less oblong. At the same time the anterior end of the ethmoid has grown forward to form a concave facet for the blunt ascending process of the premaxillæ, the nasals are stout and tend to face laterally. The occipital crest, although low, extends forward over the frontals to the ethmoid, while parallel and continuous crests on either side run forward from the epiotic over the parietals on to the frontals. The skull top of *Sarda* (Fig. 189C) appears to me to have been derived directly from some ancestral form that much resembled that of *Scomberomorus*, by the widening and shortening of the whole skull, by the spreading laterally of the concave ethmoid facet for the premaxillæ, by the divergence of the epiotic parietal crests. The opisthotics widen transversely and the posterior pterotic processes become elongate.

In the tunny (*Thunnus*) the skull becomes very wide, in accordance with the robustness of the smooth rotund body. Figures 191–193 bring out well the curious features of this



skull, which, while highly specialized, are clearly derivable from the less advanced conditions in *Sarda*. Some outstanding features are: the breadth across the lateral ethmoids and the massiveness of this region, the lessening of the diameter across the epiotics and the increase across the posterior wings of the pterotics, the development of paired fenestræ in

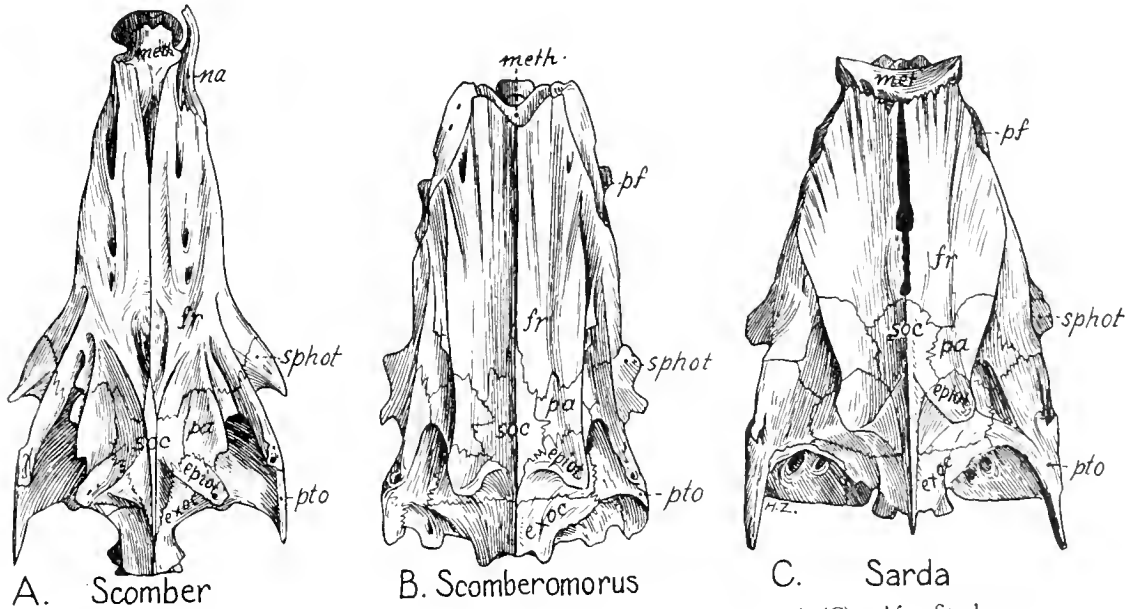

FIG. 189. Top views of skulls. *Scomber* (A), *Scomberomorus* (B), *Sarda* (C). After Starks.

the skull-roof leading downward on either side of the interorbital septum (Fig. 192), the excavation of the basis cranii as part of the myodome (Fig. 191).

From the viewpoint of a student of phylogeny one of the most constructive mono-

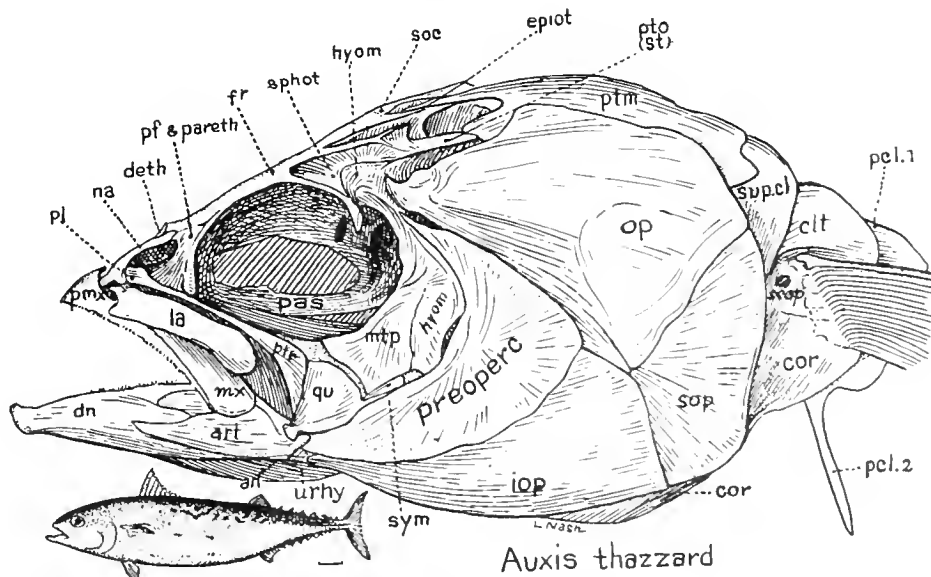

FIG. 190. *Auxis thazard*.

graphs in the whole field of ichthyology is the "Contributions to the Comparative Study of the So-called Scombroid Fishes" by Professor Kamakichi Kishinouye of the Tokyo Imperial University. For here we find a comprehensive synthesis of prolonged investigations in field and laboratory on the external characters, skull, backbone, muscles, ligaments and tendons, vascular system, brain, biology, ecology, classification and phylogeny of the

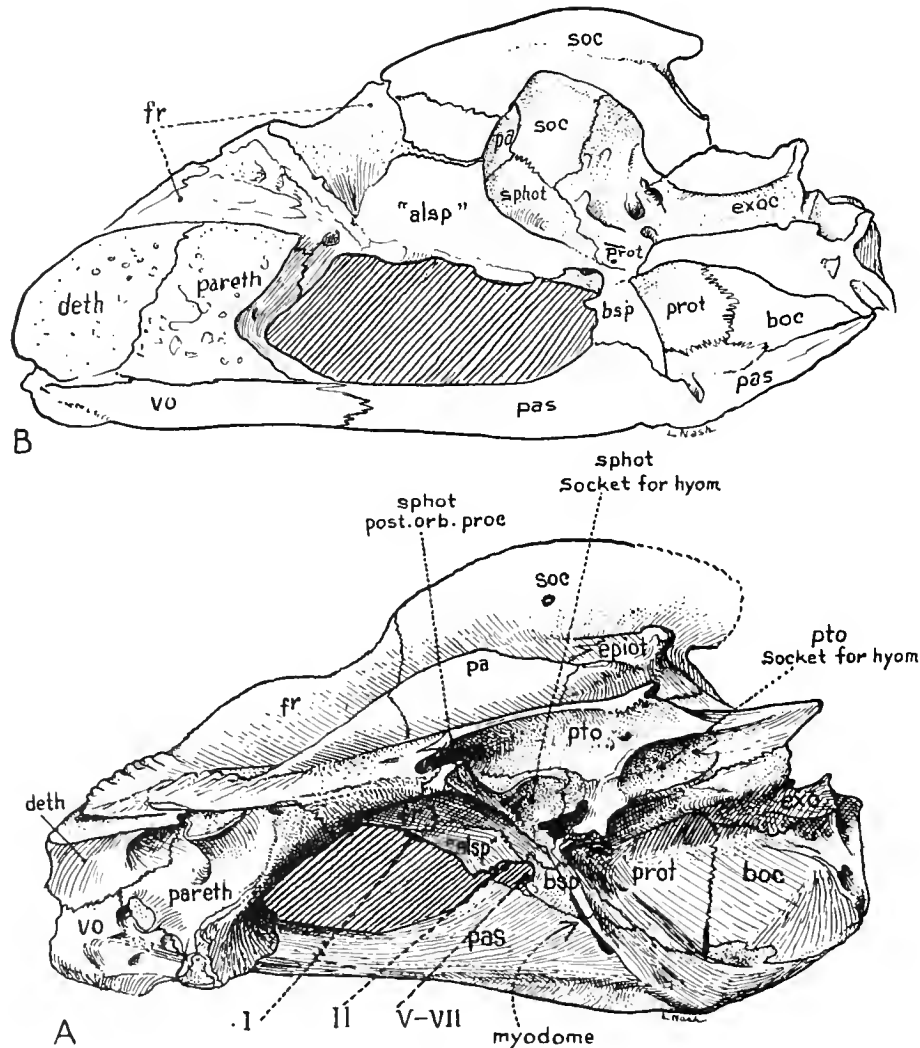

FIG. 191. *Thunnus*. A. Side view. B. Median sagittal section of skull.

"so-called scombroid fishes"; these the author classified under twenty-one species, thirteen genera, four families and two orders.

The feature of this work which is the least likely to be acceptable to ichthyologists is the proposal to separate the tunnies and bonitos from all other scombroid fishes and to create for them an "order" (Plecostei) equivalent in rank with all other Teleostei, the latter being regarded as an "order" of teleostomous fishes. In defense of this procedure the author cites his discovery that in the "Plecostei" (tunnies and bonitos) the vascular

system is remarkably different from those of all other fishes; for not only do they have a greater quantity of blood, a much greater number of blood-vessels and a larger heart, but they also have a new and remarkably complex cutaneous vascular plexus, developed as sheets in the lateral muscle, which is the cause of the dark red or nearly black surface color of the muscles under the "corselet." They also have another highly developed local

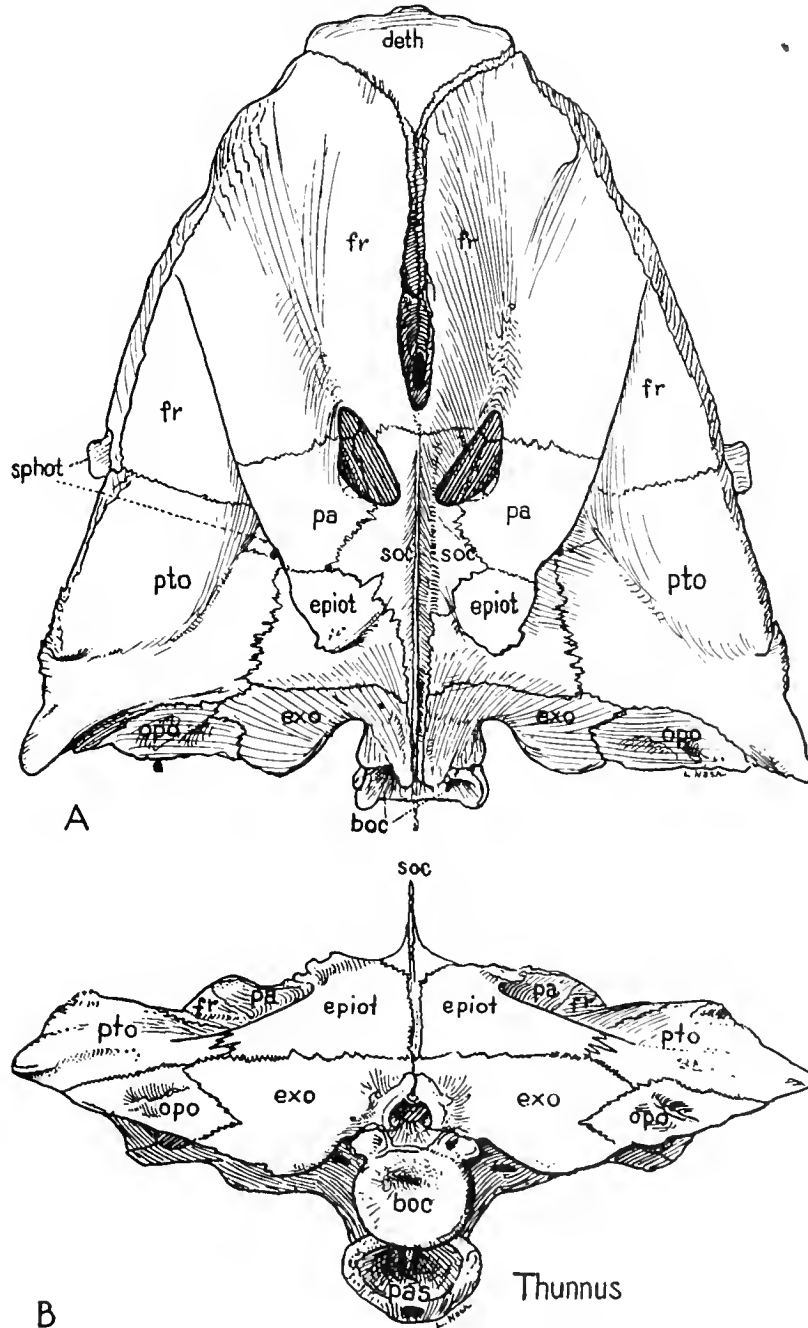

FIG. 192. *Thunnus*. Top (A) and occiput (B).

vascular plexus either within the liver or in the hæmal canal. It is to this elaboration of the vascular system that the tunnies and bonitos owe their higher body temperature and great speed and activity.

While the beautiful color plates XIII, XIV, XV of Dr. Kishinouye's monograph clearly reveal the marked advances in the vascular system in the bonitos and tunnies as

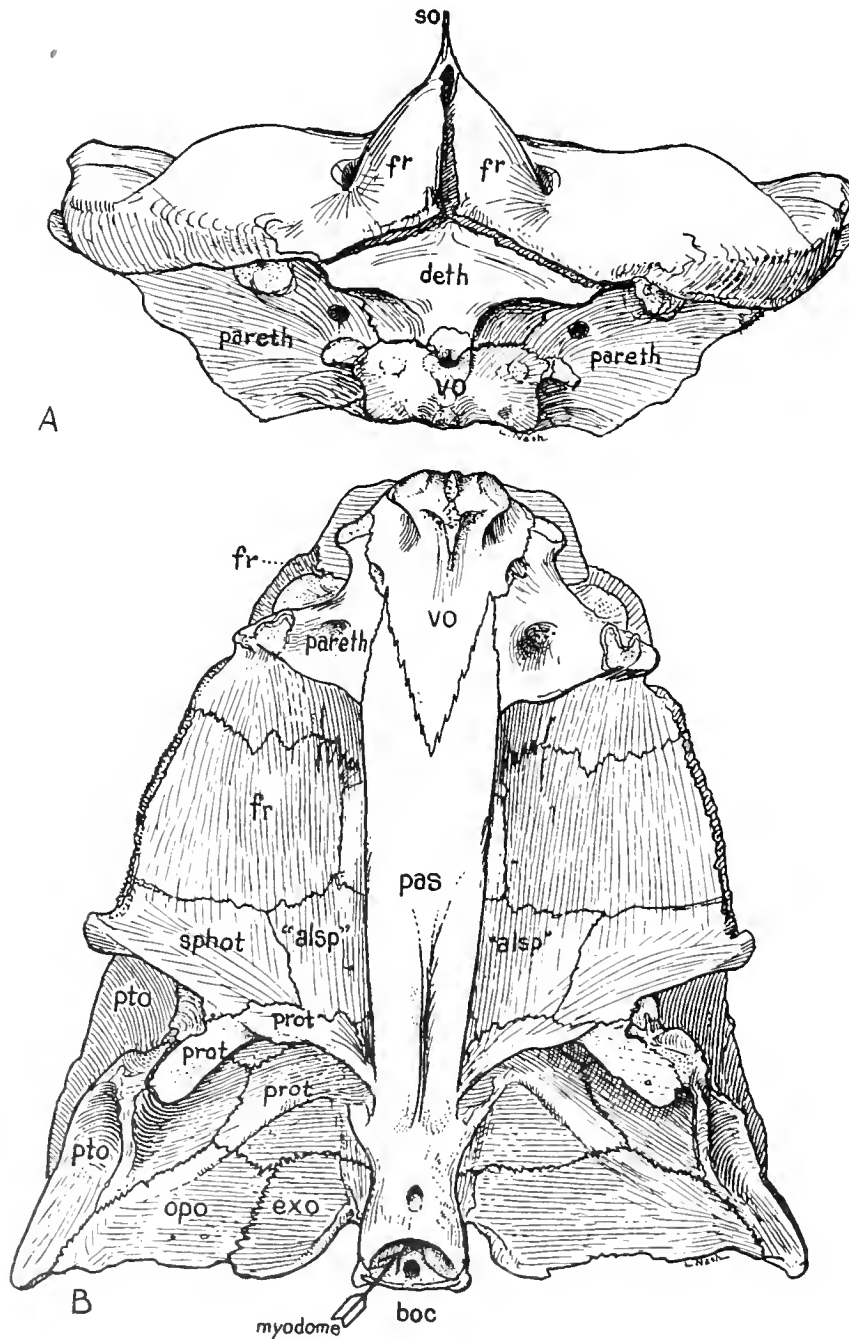
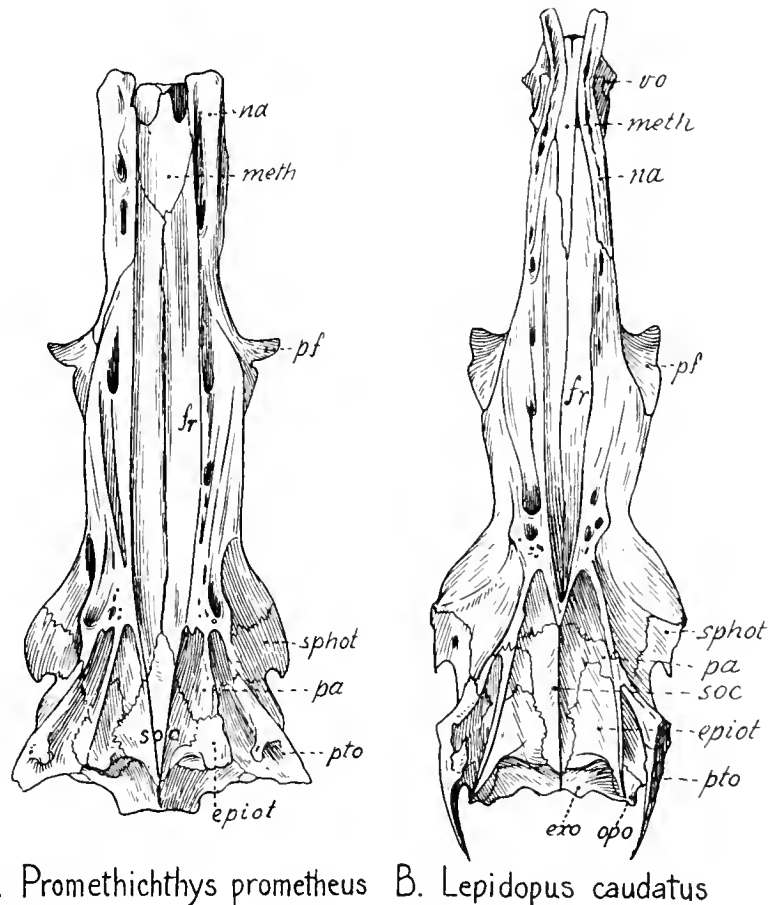

FIG. 193. *Thunnus*. Basal (B) and front views (A).

compared with the more primitive conditions in the ordinary mackerels, they also bring out the relatively close relationships in all other characters even between the extremes of the series, *Scomber* and *Auxis*, so that the separation into higher and lower "orders" seems to be an extreme application of the "horizontal" system of classification. Both the illustrations and the descriptions, however, support the author's conclusion that in a general way the "scombroid" group (as he limits it) exhibits four successive grades of evolution, typified respectively by the mackerels ("Scombridæ"), seer-fishes ("Cybiidæ"), tunnies ("Thun-



A. *Promethichthys prometheus* B. *Lepidopus caudatus*

FIG. 194. A. *Promethichthys prometheus*. B. *Lepidopus caudatus*. Top views. After Starks.

nidæ") and bonitos ("Katsuwonidæ"). It has been shown above that with regard to skull structure this sequence involves the transformation of the relatively primitive and narrow percoid skull top of *Scomber* into the specialized broad-snouted, broad-skulled type of the tunnies.

*Gempylids*.—This family, including the escolares, oilfishes, cutlass fishes and their allies, begins with *Ruvettus*, which is quite near to *Scomber*. Starks (1911a) figures the top view of the skull of *Promethichthys prometheus* (Fig. 194) of this family and we see at once that it is a modification of the *Scomber* type, masked by general prolongation, marked increase in size of the nasals and by the possession of a concave facet on the end of the vomer for articulation with the short ascending branch of the premaxillæ.

The skull top of *Lepidopus caudatus* as figured by Starks is even narrower and more elongate than that of *Promethichthys*, especially in the ethmo-nasal region; its crests seem easily derivable from the *Scomber* type. The same is true of the skull of *Trichiurus* (Fig. 195), which well illustrates the extremely predaceous habits of this family.

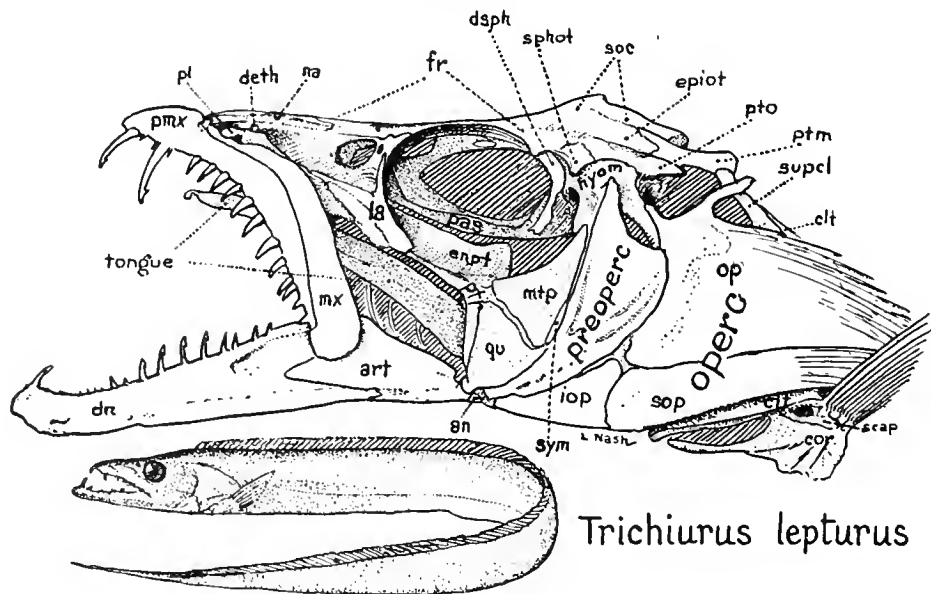

FIG. 195. *Trichiurus lepturus*.

*Sailfish, Marlin, etc.*—In a quite different direction, the skull of the sailfish *Istiophorus* (Figs. 196, 197) is likewise derivable from a primitive scombroid type. The outstanding feature is the great development of the rostrum from the premaxillæ and maxillæ. The

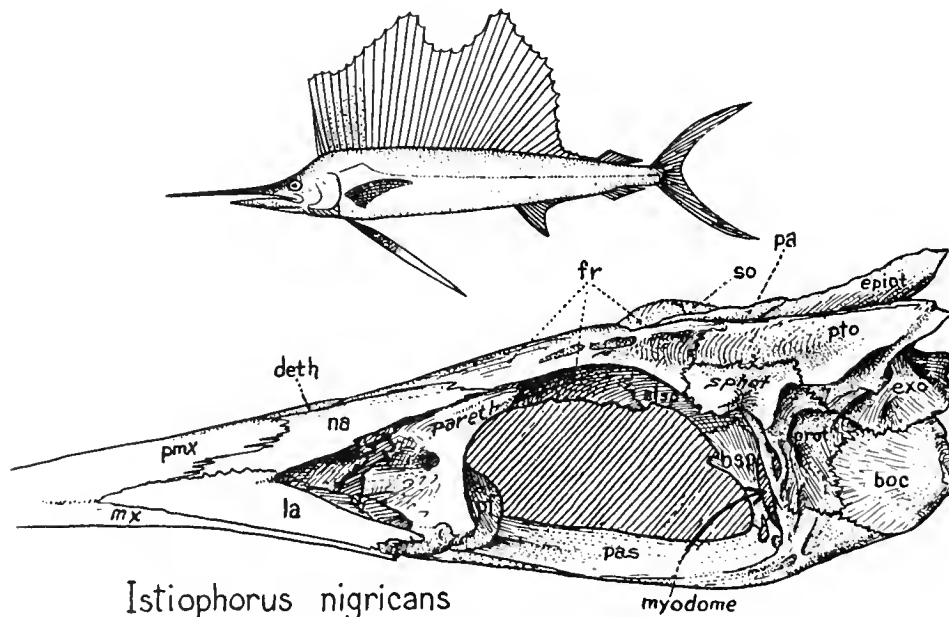

FIG. 196. *Istiophorus* sp. Side view.

rostrum (Fig. 197) is braced especially by the broad anterior end of the vomer and by the broad nasals. Tate Regan (1909*b*) has traced the evolution of the rostrum in Histiophoridae, Xiphiidae and related families from the beak-like premaxillae of *Acanthocybium* of the Scombridae, while Starks (1910, p. 81) states that it was long ago pointed out that *Acanthocybium*

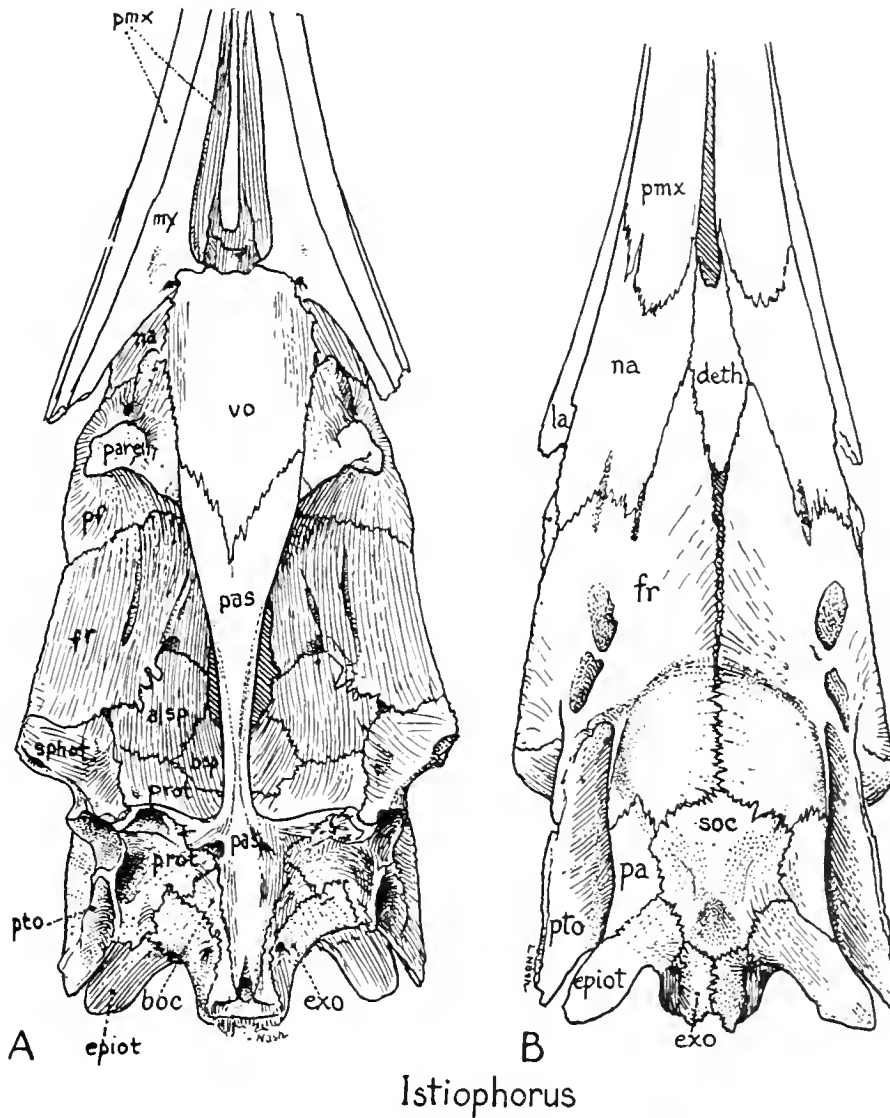
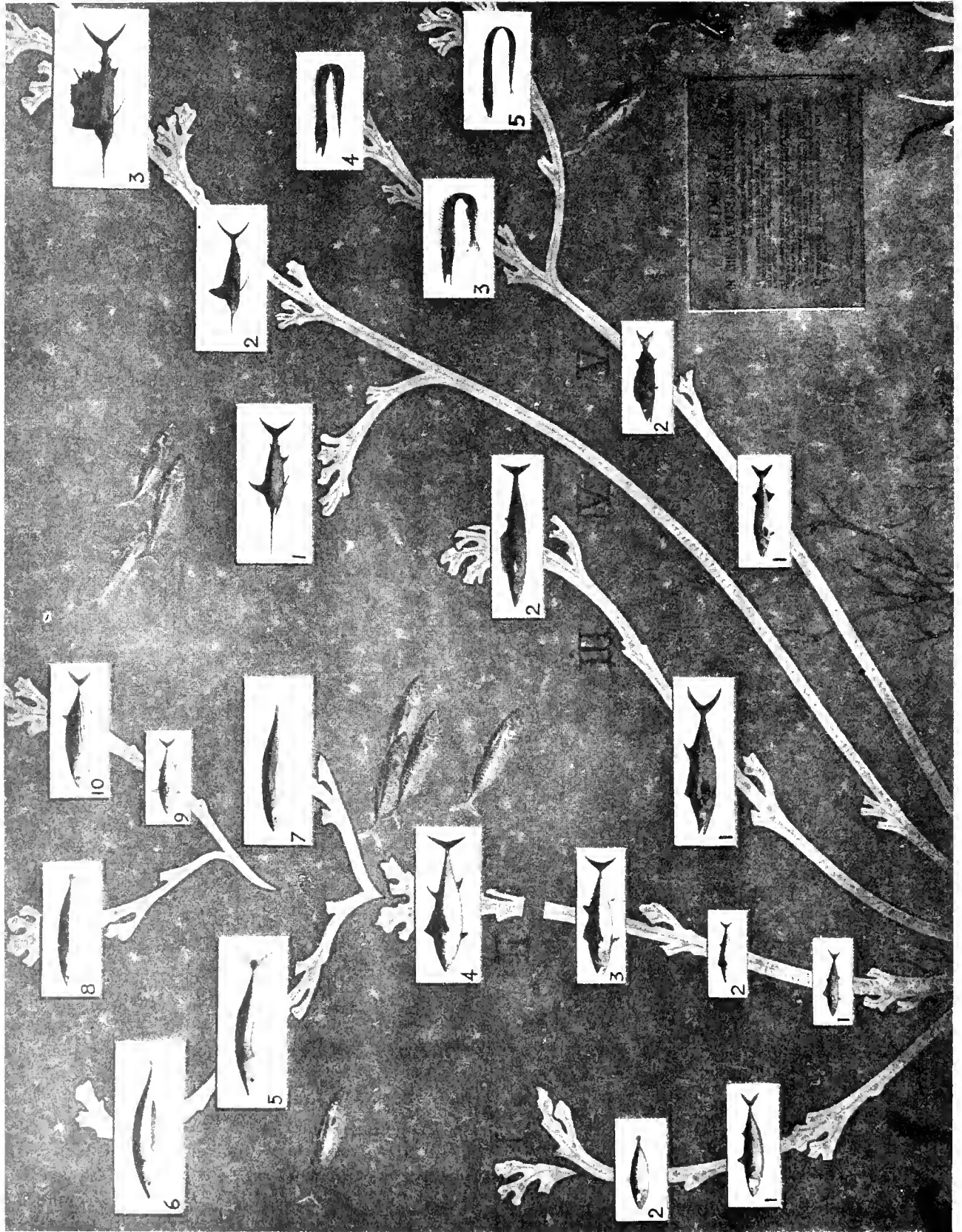

FIG. 197. *Istiophorus*. A. Under side. B. Top view.

shows an apparent divergence toward the swordfishes. *Scomberomorus* shows the initial step. *Cybius chinese* of the Scombridae as figured by Kishinouye would indeed appear to form an ideal structural ancestor for the marlins and sailfishes both in external characters and skull structure (Plate I).

*Postscript.*—The comparative study of the otoliths by G. Allan Frost (1927*b*, p. 302; 1928*b*, p. 328) shows that *Trichurus* of the carangids has a sagitta resembling that of *Perca*,

PLATE I





except in certain details in which it recalls the "Elopine" type; that the otoliths of the trichiurids are peculiarly specialized; those of the true Scombriformes are small, frail, curved, and elongated, but "otherwise resemble the Elopine type." Since there is no reasonable probability that the Scombriformes in the restricted sense have been derived, independently of the carangids, from an elopine type, the evidence of the otoliths, in this, as in certain other cases, does not in itself reveal the remote heritage of the group.

The phylogenetic relations of the different branches of the scombriform fishes, as inferred from the data reviewed above, are illustrated in Plate I.

#### DISCOCEPHALI (SUCKING-DISC FISHES)

The amazing modification of an anterior spinous dorsal fin into a sucking-disc has made these fish the objects of much study. But their real relationships within the Percomorpha remain a mystery. Dr. E. W. Gudger (1926) has called attention to the remarkable resemblance between the young of certain echeneids and the young of *Rachycentron*, a curiously modified percomorph. But a comparison of the skull, vertebral column and fins of the adults lends no definite support to this view, as already noted by Boulenger (1910, p. 691). The top of the skull (Fig. 198) has been considerably modified for the support of the sucking-disc, notably by the widening of the mesethmoid and flattening of the cranial table. The presence of parietals and the wide separation of the epiotics by the supraoccipital and the lack of a "suborbital stay" (Fig. 199) indicate that this fish cannot be derived from such a highly advanced percomorph as *Scorpaena*, while the fairly normal characters of the pectoral pterygials exclude the blennies and other advanced groups of percomorphs. Comparison with the skull of the anacanth *Lota* reveals only general resemblances. The fairly normal predaceous mouth indicates a primitive percomorph ancestor.

On the whole, these comparisons strengthen the inference that the echeneids have been derived from relatively primitive percoids not dissimilar from the barrel-fish (*Palinurichthys*); this fish has the habit of lurking under floating logs and its arrector and depressor muscles of the short spinous dorsal are unreduced. Once the habit of pressing the spinous dorsal against the under side of the log was established as an indirect means of remaining in the vicinity of a bountiful food supply, Natural Selection might soon be concentrated on

#### PLATE I

Inferred phylogenetic connections of the main branches of the scombriform fishes. From an exhibit in the American Museum of Natural History. Drawings by Dudley Blakely chiefly from the monographs of Kishinouye.

#### KEY TO PEDIGREE OF MACKERELS, ETC.

- |     |   |      |  |
|-----|---|------|--|
| I.  | 1. <i>Scomber japonicus</i><br>2. <i>Rastrelliger chrysosomus</i>   | III. | 1. <i>Cybium chinese</i><br>2. <i>Acanthocybium solandri</i>   |
| II. | 1. <i>Grammatorcynus bilineatus</i><br>2. <i>Sarda orientalis</i><br>3. <i>Gymnosarda nuda</i><br>4. <i>Thunnus thynnus</i><br>5. <i>Parathunnus mebachi</i><br>6. <i>Germo germo</i><br>7. <i>Neothunnus macropterus</i><br>8. <i>Auxis hira</i><br>9. <i>Euthynnus yaiio</i><br>10. <i>Katsuwonus pelamis</i> | IV.  | 1. <i>Xiphias gladius</i><br>2. <i>Tetrapturus imperator</i><br>3. <i>Istiophorus greyi</i>  |
|     |   | V.   | 1. <i>Ruvettus pretiosus</i><br>2. <i>Epinnula magistralis</i><br>3. <i>Gempyla serpens</i><br>4. <i>Trichiurus lepturus</i><br>5. <i>Lepidopus caudatus</i> |

the survival of those larval fishes in which the union of the right and left halves of the spinous dorsal was more and more delayed and in which the principal direction of growth became transverse rather than vertical.

An alternative hypothesis is that the ancestral echineid at first simply followed closely in the wake of the shark and then moved up under its ventral surface, gradually learning to

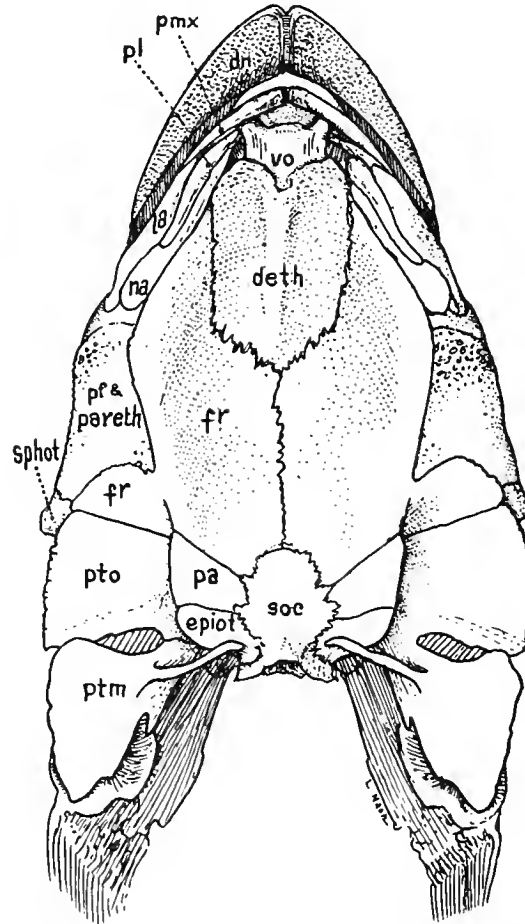

*Echeneis naucrates*

FIG. 198. *Echeneis*. Top view.

“steal a ride” by pressing its short spinous dorsal against the underside of the host. In this connection Dr. William Beebe (1932) has called attention to the presence of numerous suckers on the dorsal surface of the protruding lower lip of the larval *Remora-remora* as probably serving for attachment to the host before the dorsal sucker was fully developed. It is quite possible however that this is a purely cænogenetic or larval adaptation without special phylogenetic significance.

In any case, the evolution of such an indubitably well adapted organ as the sucking-disc from a structure with quite different functions constitutes strong evidence for the potency of Natural Selection in controlling changes in the direction of evolution, by the selection of indiscriminate hereditary variations with reference to their utility in a given situation.

The setting apart of the echeneids as a distinct "order" Discocephali, solely on account of their possessing this specialized structure, the sucking-disc, assuredly contributes little to the question of the phylogenetic relationships and origin of the group. Finally, the echeneids afford a good example of a group which has acquired one marked regional specialization, with only minor modifications of the rest of the body, in contrast with such a form as *Mola*, in which all parts of the body have become profoundly specialized.

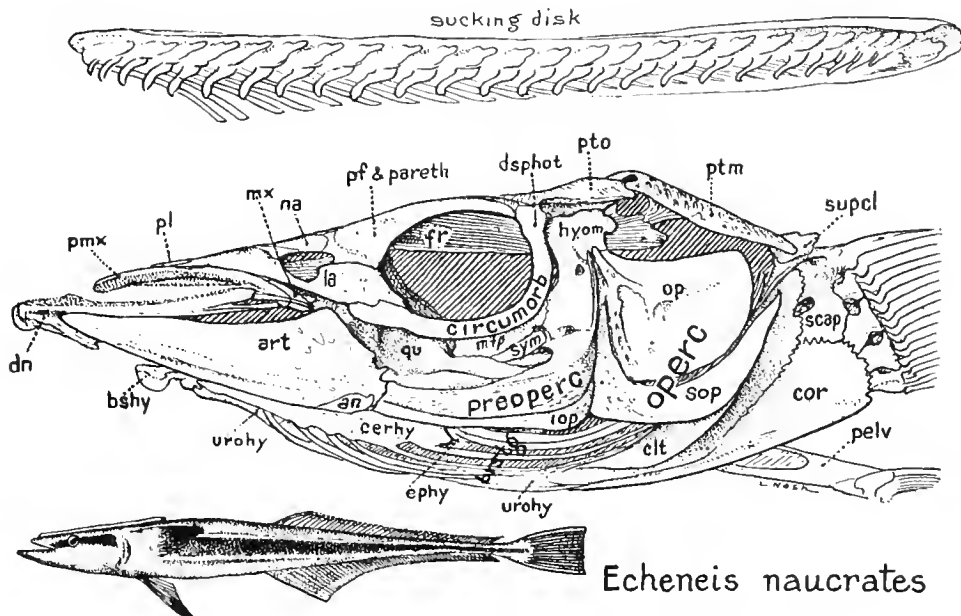

FIG. 199. *Echeneis*. Side view. Sucking-disc seen obliquely from below.

*Postscript.*—The recent studies of Mr. G. Allan Frost on the otoliths of Neopterygian fishes may possibly afford a clue to this long-standing puzzle. He states (1930a, p. 621) that the otolith of *Echeneis naucrates* is of the percid type and resembles that of *Chromis chromis* of the family Pomacentridæ, except in certain details; in one detail it resembles that of *Anableps tetrophthalmus* of the order Synentognathi.

Renewed examination of the skulls in question does not, however, reveal much evidence in support of the possibility of *Echeneis* being related either to the pomacentrids or to the Microcyprini. The entire skull, in top, side and bottom views, has been profoundly modified as a result of the presence of the modified dorsal fin so that the habitus has very largely concealed the superfamily heritage. This fact gives a good example of the plasticity of the fish skull and of the appearance of many coördinated, but pseudo-Lamarckian responses of its various parts to the evolution of an organ lying outside of it.

#### SCORPÆNOIDEI (ROCK-FISHES, COTTIDS, GURNARDS, ETC.)

It has long been recognized that the scorpænid or mail-cheeked fishes are closely allied with the percomorphs, but they, being a large and diversified group with a very constant leading character (the "suborbital stay"), have often been set off as a distinct order or suborder, variously named Loricati, Pareiopliteæ, Scleroparei, Scorpæniformes.

The cranial anatomy of the mail-cheeked fishes is the subject of a classic monograph by Allis (1909), containing accurate descriptions of the cranial elements, the muscles, nerves and blood-vessels, with many superbly executed illustrations of the skulls of representatives of the principal families. I have also studied the dried skulls of most of the genera mentioned below.

*Scorpenids*.—Among the least specialized of the living genera are *Sebastes* and *Sebastes*, with numerous species. In general appearance these fish are distinctly bass-like, except that the eye dominates the head and that the posterior border of the preopercular is armed with five conspicuous points. In a dried skull of *Sebastes marinus* these points

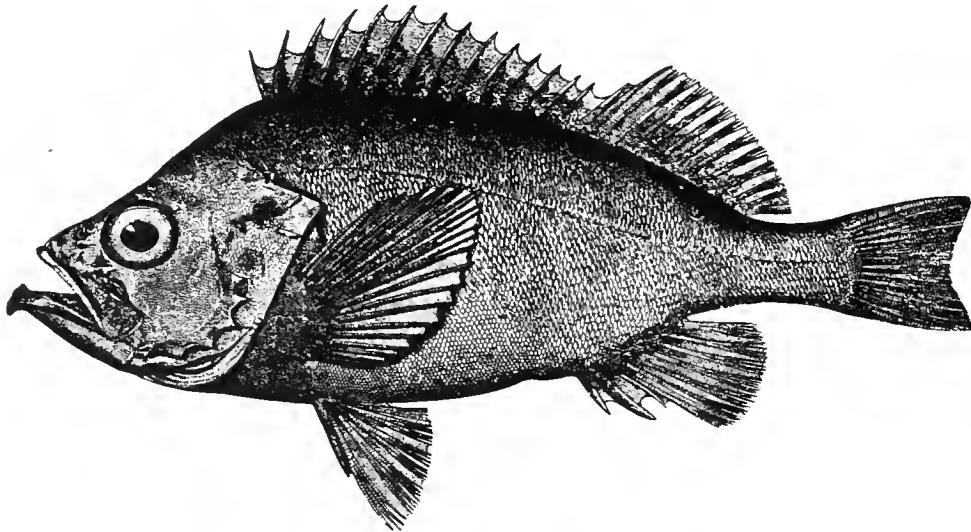

*Sebastes marinus*

FIG. 200. *Sebastes marinus*. After Bigelow and Welsh.

alternate with the large openings of the preopercular branch of the lateral line canal. The projections on the preopercular margin are conspicuous in many scorpenoids but subject to wide modification in detail. Apparently they were characteristic of the stem scorpenid and may have originated in a pre-scorpenid or bass-like stage, since more than a beginning of this character is attained by the serranid genus *Lates*.

The skull of *Scorpena* also shows two prominent spikes on the posterior border of the opercular (Fig. 201), projecting back over the opercular aperture. Both spikes are large enough to inflict a wound by vigorous side strokes of the head and possibly the preopercular spikes may serve the same purpose. There are also several pairs of small sharp spikes on the top of the skull and on the posterior borders of the posttemporal and supraclithral plates. In *Scorpena scrofa* (Fig. 203) and various other species of this family the whole head bristles with sharp spikes.

The two spikes on the opercular plate of our specimen of *Sebastes* (Fig. 202) have left a clear record of their growth in the form of delicate wavy parallel lines like tide-marks or folds. Evidently the two spikes were, so to speak, the growing tips of the outer border; as they grew backward they also left another trail in the form of supporting ridges on the scale-like plate. But why do these growing points have dense, sharply pointed tips like

the spiny rays of the dorsal fin? Why are all the little spikes on the top of the skull (Fig. 203) similarly dense and horn-like? Very possibly because spikes may result from the dense crowding, near the center of growth, of rapidly proliferating tissue in which the

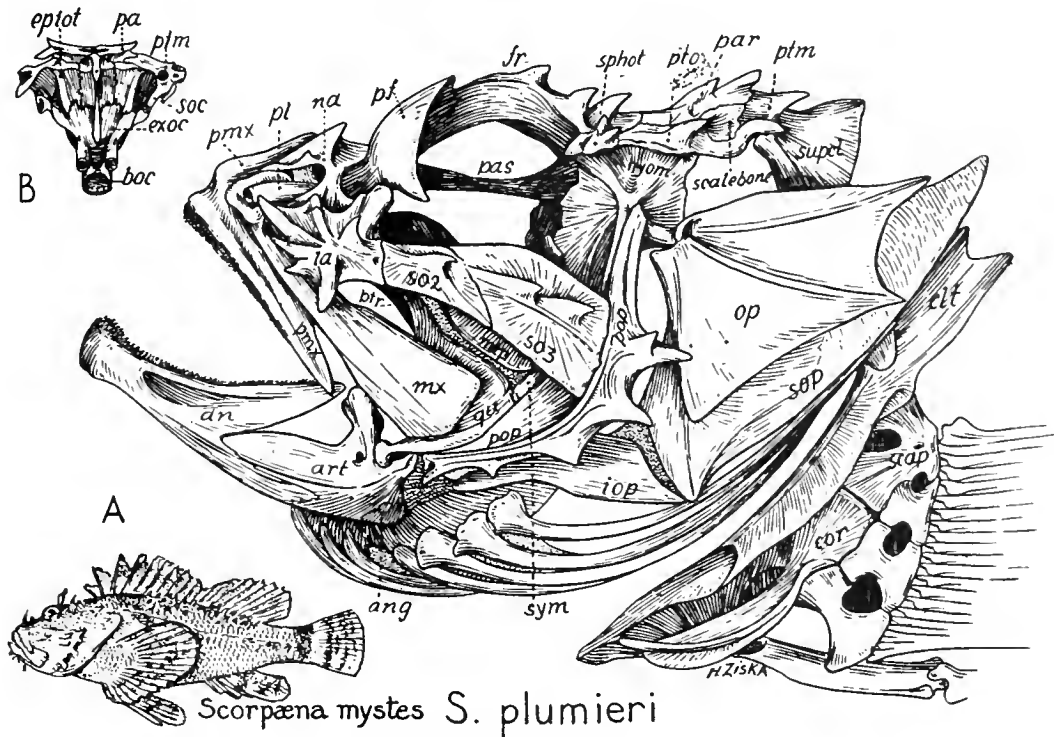

FIG. 201. *Scorpaena plumieri*. A. Side view. B. Occiput. After Allis.

inelastic outer layers tend to inhibit or restrict the expansion but not the multiplication of the inner layers. While these surface phenomena no doubt reflect obscure and deep-seated molecular activities, it is worthy of note that a horn-like texture of originally bony

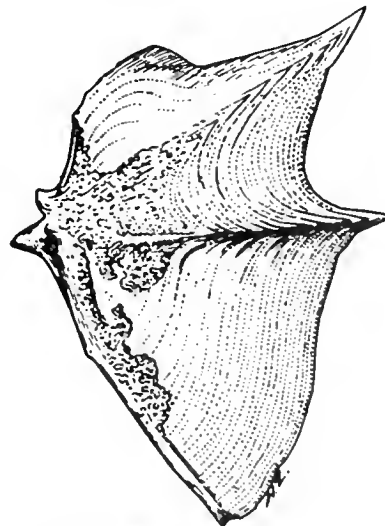

FIG. 202. *Sebastes marinus*. Left opercular bone enlarged.

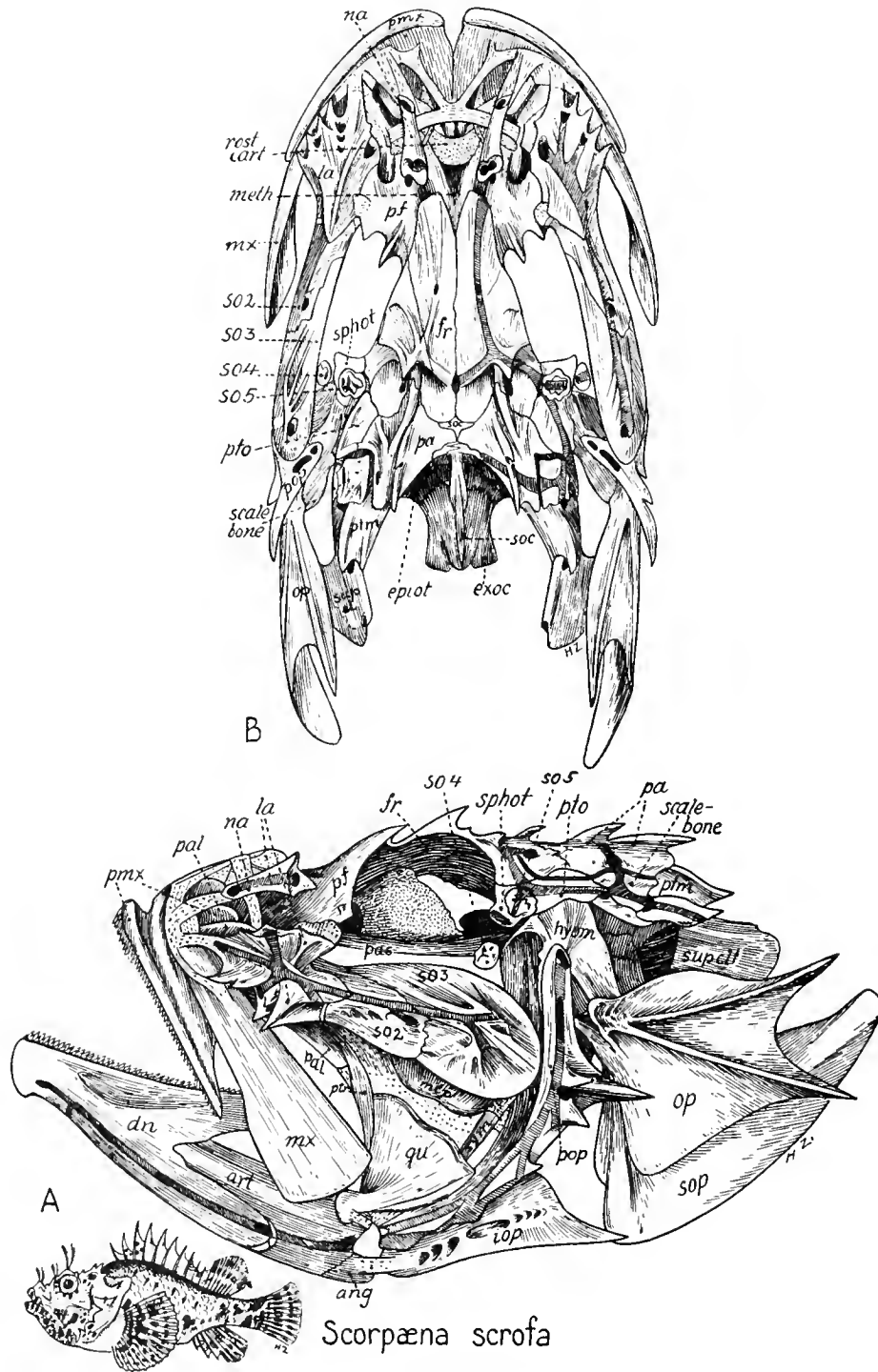

FIG. 203. *Scorpæna scrofa*. A. Side view. B. Top view. Both after Allis.

plates is a concomitant and perhaps a cause of spinescence in this family as well as in some others.

The second most conspicuous character of typical scorpenids is the presence of a "suborbital stay," consisting of three flat suborbital bones (Fig. 201) conjoined with each other and extending from the preorbital projection of the lacrymal backward to the anterior border of the preopercular, to which the posterior edge of the elongate third suborbital is more or less securely fastened. How did this contact between the third suborbital and the preopercular arise? Is it a souvenir of the remote epoch when the ancestral percomorph was short-bodied somewhat like the Cretaceous berycoids, when also the posterior end of the third suborbital was in contact with the preopercular? Did the subsequent antero-posterior lengthening of the body as a whole affect the suborbital bar without breaking its contact with the preopercular? The latter hypothesis now appears to me likely, in spite of the fact that in many respects even the most primitive known scorpenoid skull seems to have been derived from a form not earlier than the primitive bass type, by which stage the body presumably had already passed from the very short to the normal bass type in which the third postorbital was already moved away from the preopercular. The adhesion between the suborbital bar and the preopercular may easily have arisen at the time of the crowding of the suborbitals against the preopercular in embryonic and larval stages and through the subsequent retention of the adhesion in the adult. This early crowding, as well as the subsequent lengthening of the space between the orbit and the preopercular, is well shown in the larvæ and fry of the rosefish (*Sebastes marinus*) as figured by Bigelow and Welsh (see below, 326). The backward growth of the third suborbital bone also may have been favored by a tendency of the suborbital canal (Fig. 203) to send a horizontal branch backward toward the preopercular branch of the canal system, especially as the lateral line canals are so vigorously developed in the skull of scorpenids, where they form prominent channels and tubes of bone. In the percomorph *Cirrhitis* (Fig. 135) the posterior tip of the third suborbital is fastened to the upper bar of the preopercular, which is near to the orbit. Such a connection might later have moved downward to near the middle of the rim of the preopercular.

However it may have arisen, there seems little doubt that the stiff "suborbital stay" as a whole serves to protect the jaw muscles, the eyes, and to some extent the delicate palatopterygoid tract, while also bracing the spike-bearing preopercular and opercular arches.

As to the posterior and upper elements of the circumorbital plates, I could not find them in the fragments of a dried *Sebastes marinus* skull, but Allis (1909, p. 97) states that in *Sebastes dactylopterus* there are two postorbitals, which are delicate semi-cylindrical bones bounding the hind edge of the orbit and transmitting the main infraorbital canal from the second suborbital to the postfrontal (sphenotic). These are also seen in his figure of *Scorpena scrofa* (cf. Fig. 203).

The premaxillæ and maxillæ of *Sebastes* and *Scorpena* (Fig. 203) are completely percoid in fundamental plan. Between the ascending and articular processes of the premaxillæ is a large median cartilage, the rostral cartilage of Allis, which slides on the dorsally-keeled mesethmoid and is received between the diverging anterior horns of the mesethmoid. In *Scorpena scrofa* Allis also figures the elaborate system of check-ligaments (Fig. 203) by which the premaxillæ are prevented from dorsal and lateral dislocation and which also ties

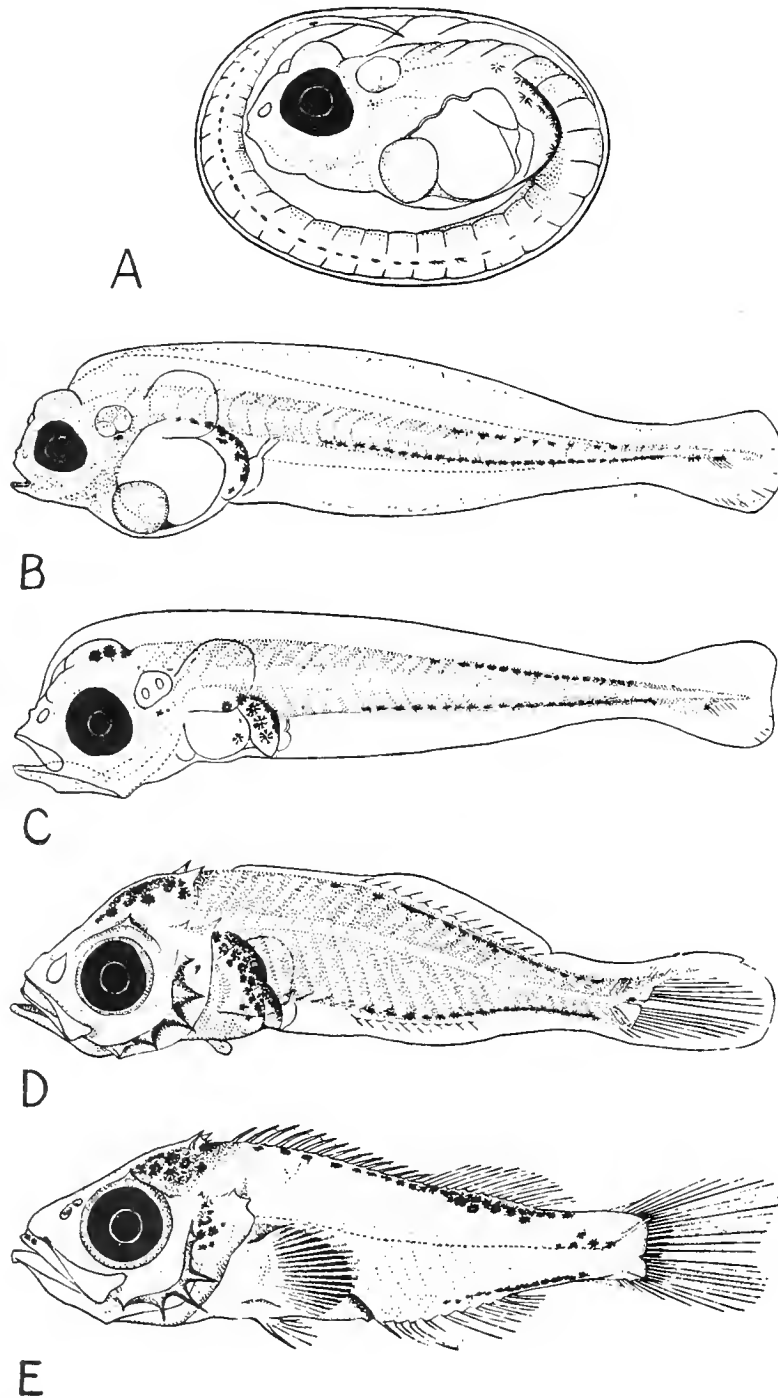

FIG. 204. Stages in the Development of the Rosefish (*Sebastes marinus*). After Bigelow and Welsh. A. Egg from the oviduct of a female. B. Larva, 6 millimeters. C. Larva, 9 mm. D. Larva, 12 mm. E. Fry, 20 mm.



them in with the maxillary processes of the palatines, the anterior horns of the mesethmoid and the ascending processes of the suborbital stays.

Six stages (Fig. 204) in the development of the rosefish (*Sebastes marinus*) are figured by Bigelow and Welsh (1925, pp. 311, 305). As is usual among teleosts, the eyes are very large in the late embryos, larvæ and fry, the brain swells dorsally, the mouth and jaws are at first very small. The body as a whole is elongate and slender, the myomeres forming a

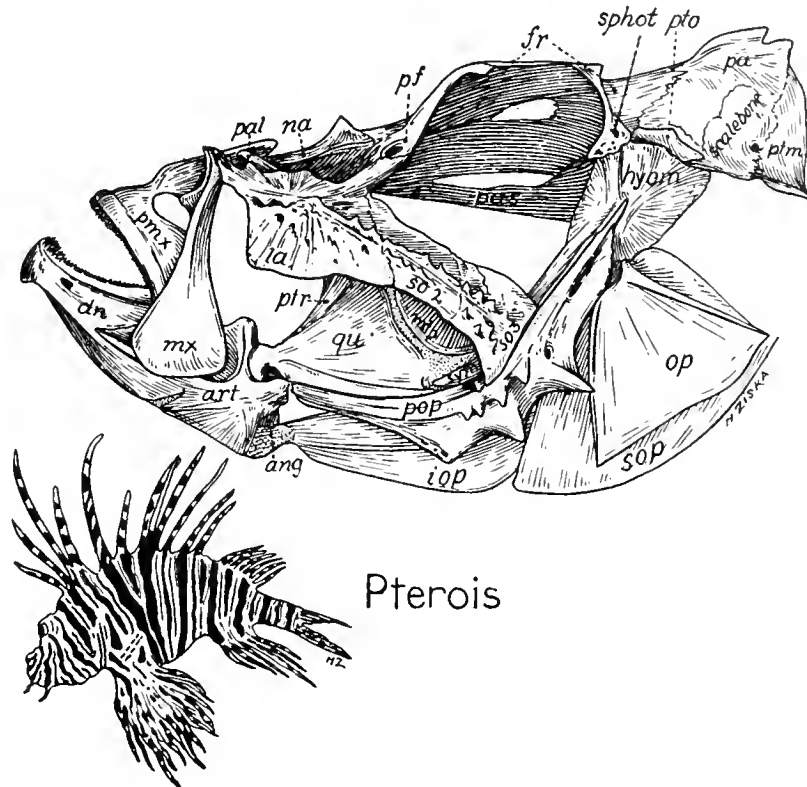
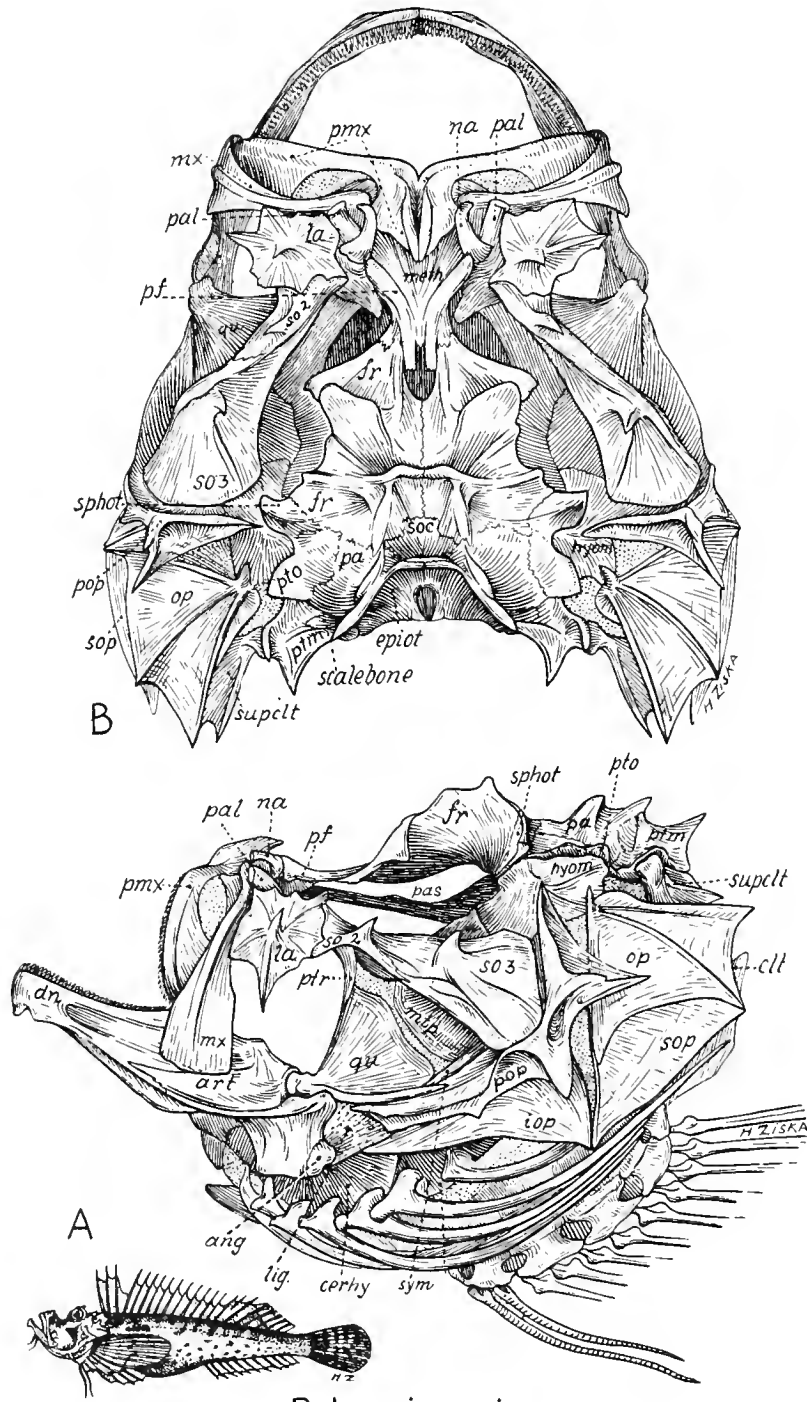

FIG. 205. *Pterois*. Fish from photograph of specimen in action, published by Breder.

narrow strip along the flanks. As the fry become larger the body deepens rapidly, carrying with it the posterior part of the head; the eye becomes relatively smaller, the jaws longer. Spikes appear on the preopercular rim in the late larval stage. Thus, as in other teleosts, the shape of the head changes profoundly during late larval and young stages. Crests and ridges do not appear until the related muscles are well developed; vertical growth of the occiput waits for the deepening of the back. The dependence of adult skull-form upon body-form could hardly be better illustrated.

The mail-cheeked fishes are such an extensive group that a detailed review of their cranial osteology would unduly expand the present paper. I shall try nevertheless to sketch some of their main specializations, referring the reader for details to the monograph by Allis, to Jordan and Evermann's "Fishes of North and Middle America" and similar sources. With regard to general features the bass-like *Sebastes* and *Sebastodes* seem to stand near the ancestral stock, which early divided into several main branches. First, within the family Scorpenidæ many variations on the main theme were played. For example, in



*Pelor japonicum*

FIG. 206. *Pelor*. A. Side view. B. Top view.

some species of *Sebastolobus* the skull became long and narrow, the bones extremely thin and the mucous cavities on the suborbitals, preoperculars and frontals quite large; in another direction, certain species of *Scorpæna* became very broadheaded, the bones very dense, with smooth, ivory-like surfaces, the spikes numerous and sharp. In *Pterois* the dorsal fin spines are much prolonged and the color patterns are bizarre and supposedly terrifying. The fish has been seen to snap up small fish that actually drift toward it (Breder, 1932). The skull (Fig. 205) is a moderately specialized derivative of the scorpænid type, with thin spineless bones and depressed opercular.

In *Pelor japonicum* (Fig. 206) the broad short skull has the orbits on top, like those of a hippopotamus; the broad mouth opens upward; the upper lip being raised very high up, the parts of the suspensorium and jaws are correspondingly modified.

*Synanceja* (Fig. 207) is a highly peculiar genus which is even more specialized than *Pelor*. An accurate description of the skull has been given by Leighton Kesteven (1926, pp.

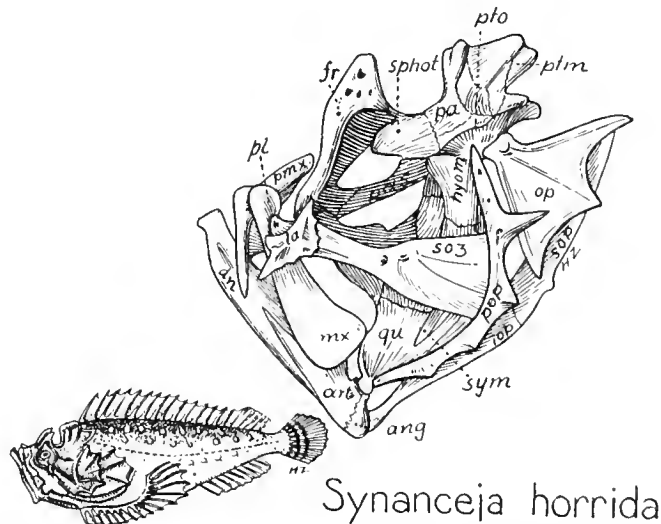

FIG. 207. *Synanceja*. Skull re-drawn from Leighton Kesteven's figure.

224–230). The top of the skull is like a “Turkish saddle” with high supraorbital protuberances on top of the frontals and a suddenly elevated occiput. The eyes are very small and so are the orbits. The mouth and jaws are directed sharply upward. Leighton Kesteven remarks that the synanceian skull presents several characteristics “which make its inclusion in the present company (*Scleroparei*) seem a *mésalliance*; much more do these characteristics appear in evidence against the inclusion of the genus in the *Scorpænidæ*.” He accordingly makes it the type of a new family, the *Synanceiidæ*; but a careful reading of this description of the skull fails entirely to convince me that *Synanceja* is anything but a highly specialized derivative of the scorpænid type, much less modified away from that type than are the triglids and dactylopterids. In a word, its *habitus* is new and peculiar but its phylogenetic heritage is thoroughly scorpænid.

*Patacus* (Fig. 208A) is another highly specialized scorpænid; the enlarged dorsal fin has been prolonged forward above the swollen forehead and in front of the downwardly and almost backwardly developed face. The general effect is ludicrously like the head of a

Sioux Indian chief with a feather head-dress. *Aploactis* (Fig. 208B) supplies a structural starting-point.

*Hexagrammids*.—In these more or less cod-like fishes, the skull (Fig. 209) is entirely devoid of spines, but relationship with the scorpænid group is definitely indicated by the presence of a complete suborbital stay. The family are also more specialized than the Scorpænidæ in the marked increase in number of the vertebræ and their relative de-differentiation. Externally the Hexagrammidæ differ widely from the other scorpænoids in their smooth, more or less cod-like appearance. Possibly they may be related to the ancestral Cottidæ through *Ophidion* (Fig. 210).

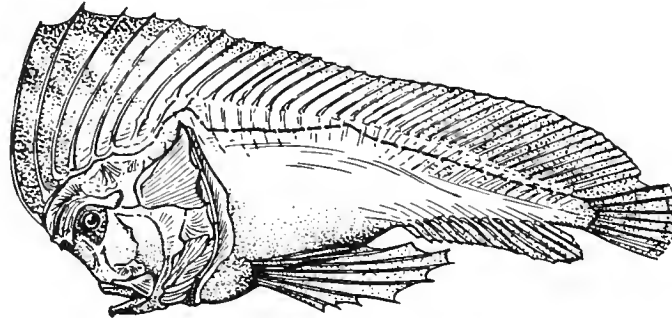

B Pataecus

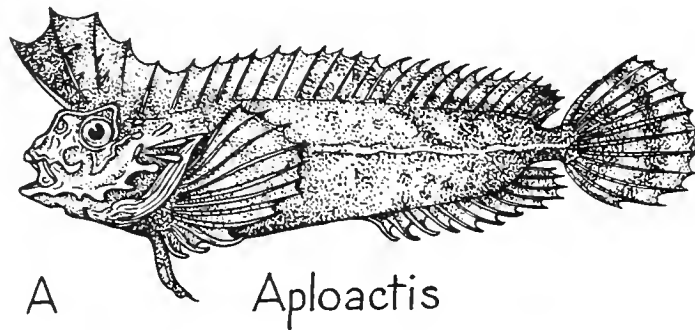

A Aploactis

FIG. 208. A. *Aploactis milesii*. B. *Pataecus*. After McCulloch.

In the genus *Platycephalus*, which is the type of the family Platycephalidæ, the skull (Fig. 211) is elongate, more or less flattened; the eyes are directed partly upward. Leighton Kesteven (1926, pp. 208–218) gives excellent figures of the skull of *Platycephalus marmoratus*, which seems to be a relatively primitive species, not very far from the central scorpænid type. The suborbital stay extends to the backwardly-inclined preopercular, which bears two small spikes apparently homologous with the two main ones in *Scorpæna*. The body-form as a whole (Day, 1878–1888, Pls. LIX, LX) suggests relationships with the Cottidæ and Agonidæ, near which Boulenger (1910, p. 699) locates this family.

*Hemitripterus* is classed among the Cottiformes but its skull is derived from the *Scorpæna* type; the skull top is broad with thin translucent bones and blunted spikes; on the preopercular only the upper pair of spikes persist (Fig. 214B).

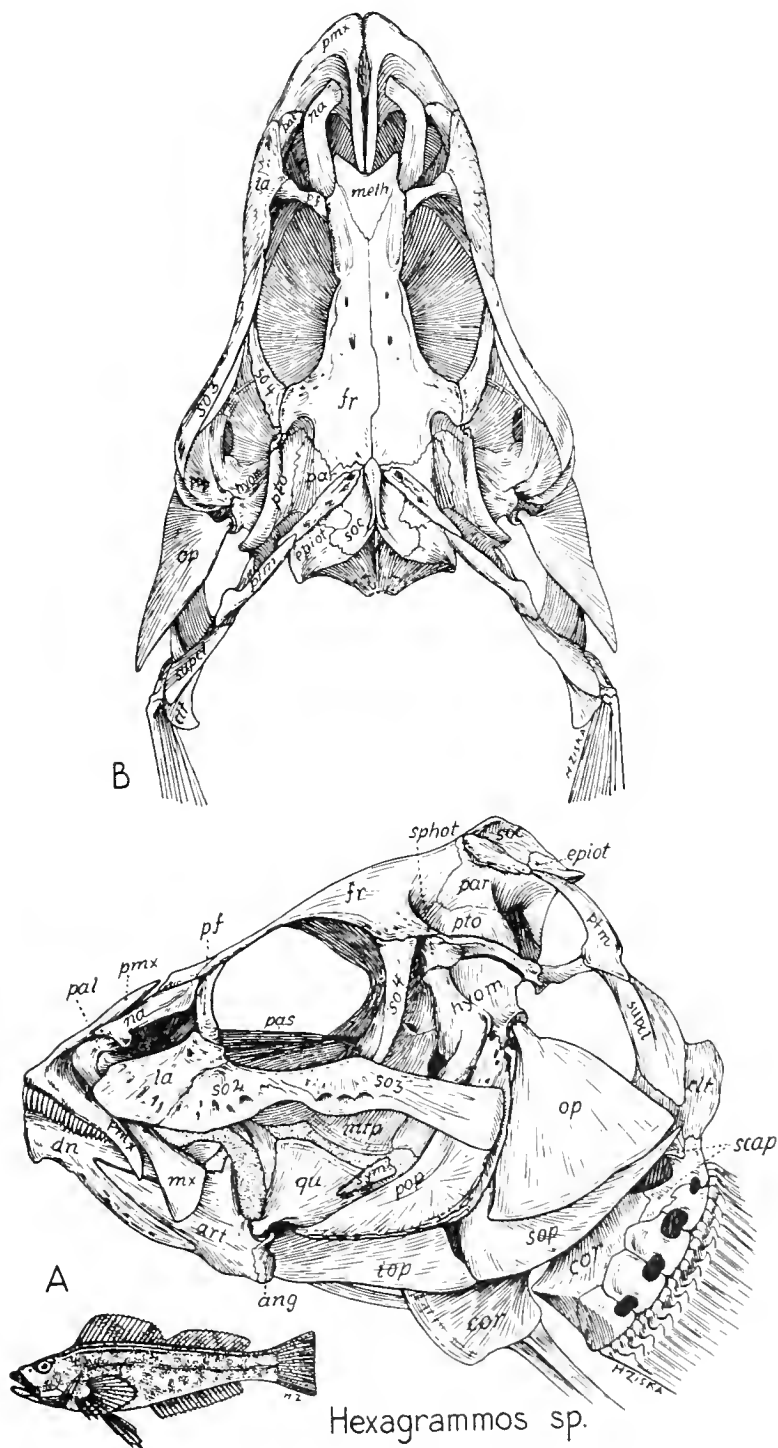
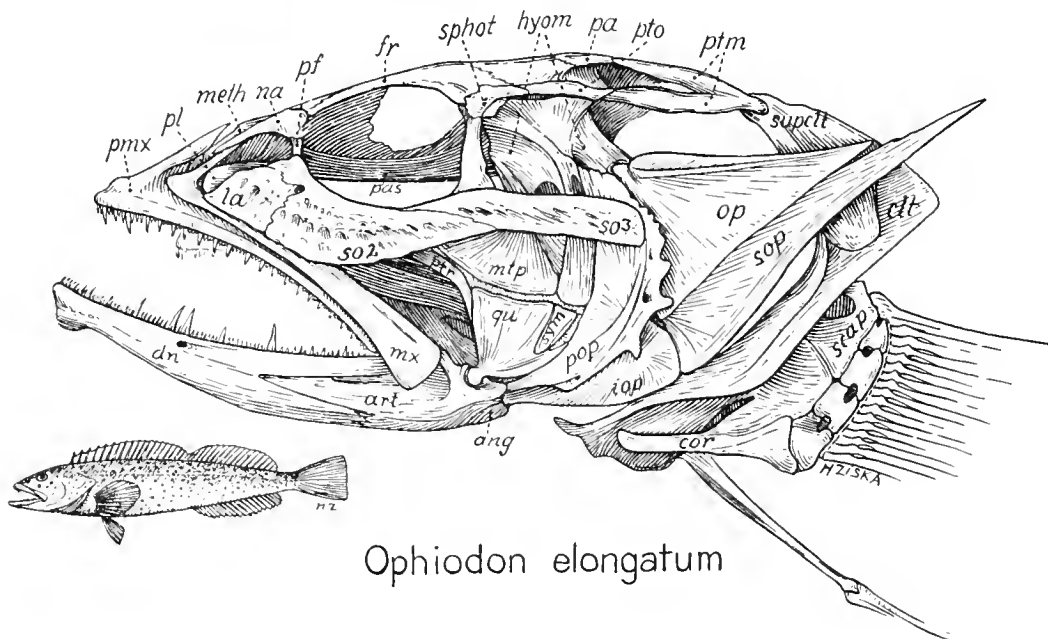

FIG. 209. *Hexagrammos*. A. Side view. B. Top view.

*Cottids*.—Another great subdivision of the scorpæoid series produced a highly diversified family, the Cottidæ, especially characteristic of northern waters. These are mostly long-bodied with very large pectoral fins, long and divided dorsal fin, large tails, big eyes and protruding lips. The spikes on the preopercular border vary greatly; they are often reduced to two conspicuous ones and of these the upper is much produced, sometimes forming a curved hook either with lateral accessory processes (*Icelinus*) or without them (*Arte-diellus*). A curved preopercular spike with two small upwardly directed accessory spikes similar to that of *Icelinus borealis* (Jordan and Evermann, 1896, Pl. CCLXXXIV) is found in *Callionymus rubrovinctus* Gilbert (Gilbert, 1905, p. 650) belonging to an entirely different family and suborder.

The *Cottus octodecimspinosus* (Fig. 212) of Allis's monograph appears to be identical with *Myoxocephalus octodecimspinosus*, several of which have been available for study.



Ophiodon elongatum

FIG. 210. *Ophiodon*.

This marine form seems to be near the base of the family. Its skull is characterized by the presence of two very large spikes, one on the opercular, the other on the preopercular, which point backward over the opercular cleft. A very small spike lies immediately below the big one on the preopercular border. These two preopercular spikes have every appearance of being homologous with the two preopercular spikes of *Scorpæna scrofa* and with the main two of the five preopercular spikes of *Sebastes marinus*. That at least the large spike has some value as a weapon is suggested by the presence of a similar spike on the opercular and of smaller ones on the cleithrum and supracleithrum, all pointing outward and backward and collectively forming a sort of *chevaux-de-frise*. The preopercular has lost its squamous expansion and now consists chiefly of a narrow bent rod, very densely built to support its huge spike and tunneled from top to bottom by the lateral line canal. Six openings to the latter on the posterior border mark the position of short side branches. The lower end of

the preopercular is deeply forked, the posterior branch terminating in a curved spike pointing downward and forward. The bent preopercular rod braces and is wrapped over the quadrate and is supported by a strong short crest from the thickened hyomandibular.

Even in this species the skull as a whole is notably broader than that of *Sebastes*, but in *Myoxocephalus jaok* (Fig. 213) and allied species the breadth becomes extreme, while the eyes are directed chiefly upward, this apparently indicating a bottom-living habit. The skull bones in *M. octodecimspinosus* are thin and delicate and the spikes reduced or wanting.

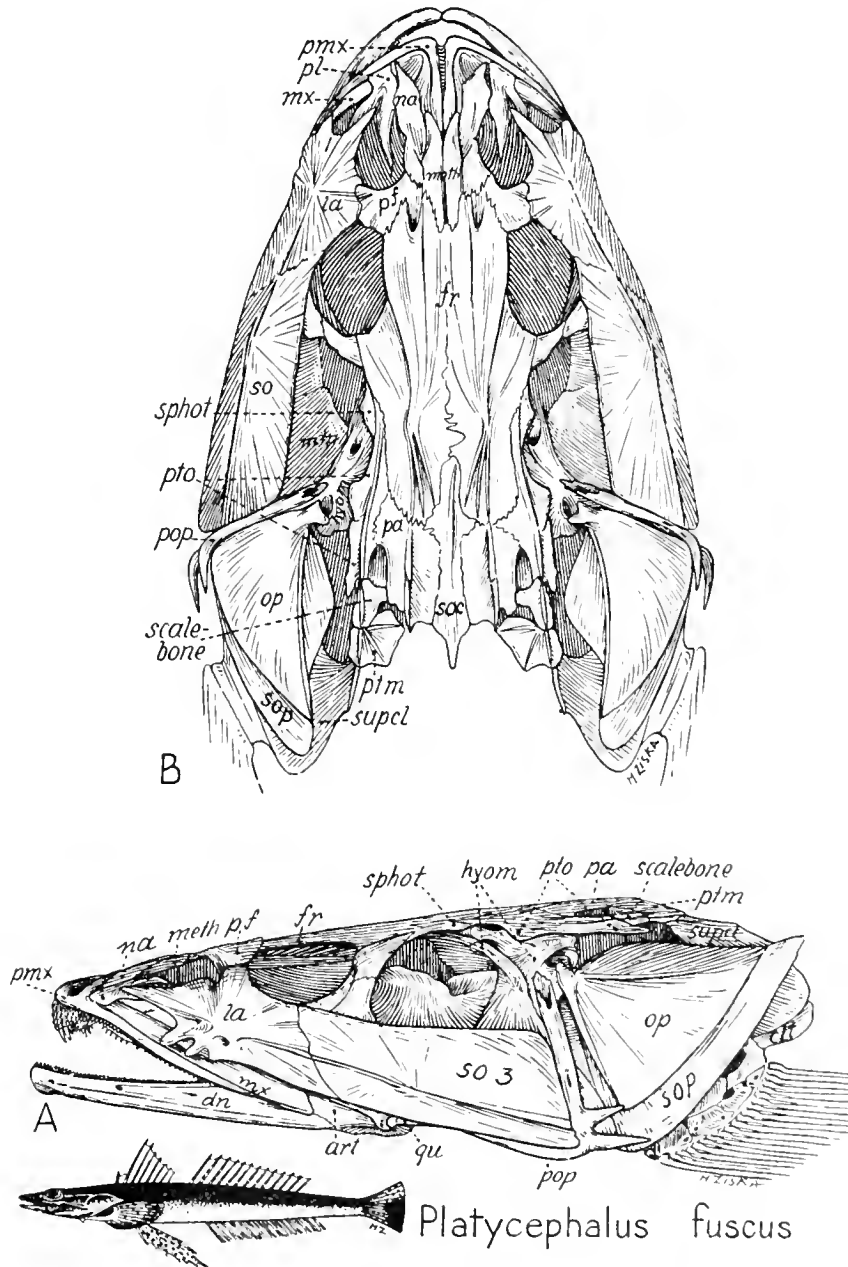

FIG. 211. *Platycephalus*. A. Side view. B. Top view.

This seems to suggest genetic instability with but little regard to the usefulness of the experiments.

These thin-skulled scorpænoids afford some interesting records of the development and

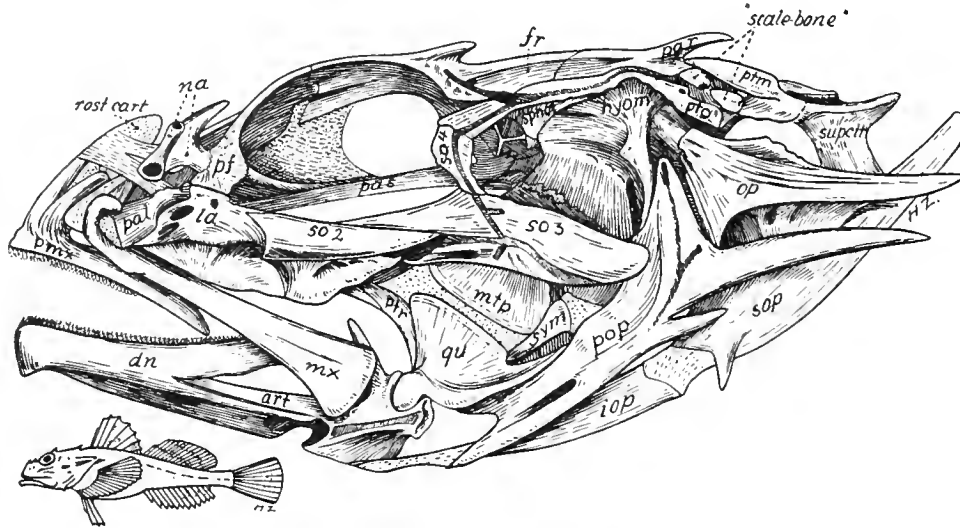

FIG. 212. *Cottus octodecimspinosus*. After Allis.

growth of the skull elements (Fig. 214). The hyomandibular, for example, has certain densely built tracts, including the two projections for articulation with the sphenotic and pterotic, the pedicle for the opercular, the crest for the preopercular and the lower limb

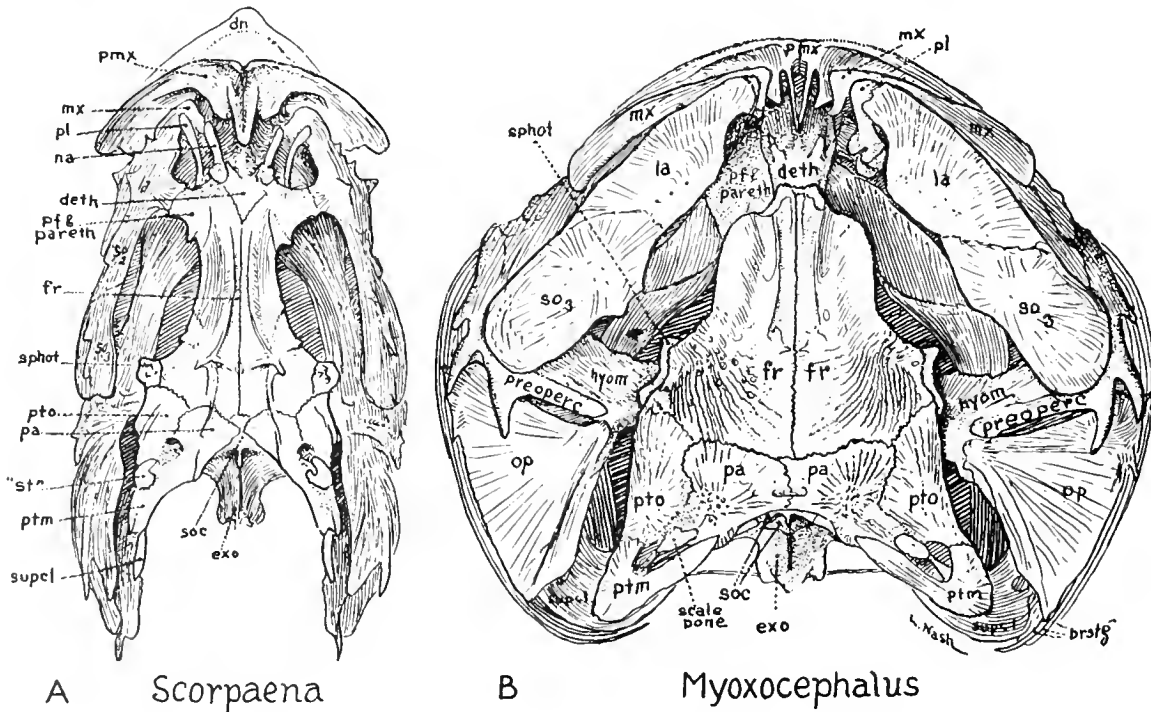
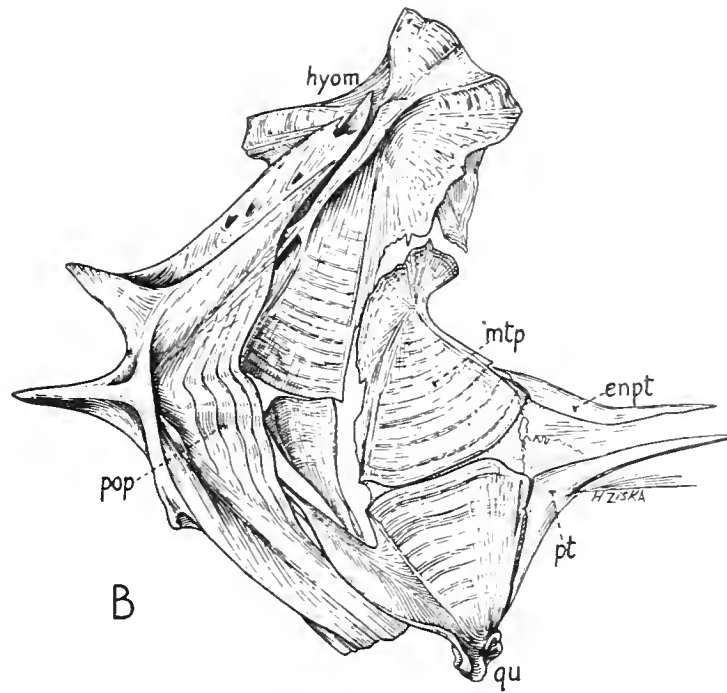
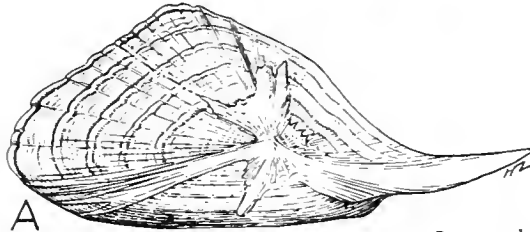

FIG. 213. A. *Scorpaena* sp. B. *Myoxocephalus jaok*. Top view.





B



A

FIG. 214. *Hemitripterus*. B. Suspensorium. A. Lacrymal. Enlarged.

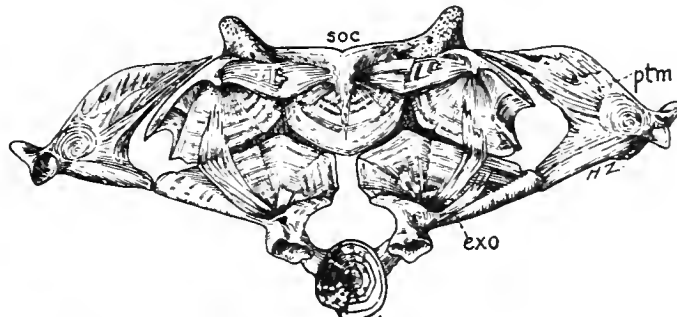

B

*Hemitripterus*

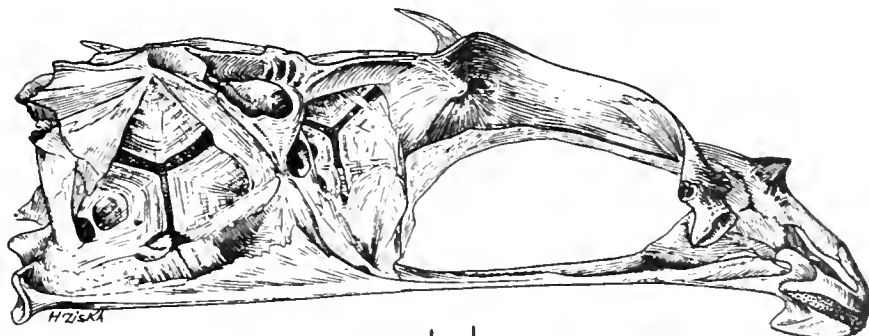

A

*Myoxocephalus*

FIG. 215. Neurocranium of scorpænoids, showing growth zones and triradiate sutures.

for the symplectic. In the central parts of these tracts, which are subject to great stresses, the trabeculæ are so crowded together that the bone is more or less opaque even to strong light; but these dense parts are connected by a web of bone of varying thickness, with zonal growth-bands traversed by trabecular ridges that radiate from the growth-center of the bone. In the quadrate the growth-center appears to be located in the dense articular facet at the lower end; from this the bone has seemingly grown upward in a fan-like way, a very strong ridge near the hinder border carrying the growth lines obliquely upward while the web-like plate of the bone has grown by transverse zones crossed by upwardly-streaming rays.

The endochondral bones of the braincase (Fig. 215A) likewise consist of zonal and trabecular regions. On the side of the braincase there is a prominent triradiate suture marking the adjacent boundaries of the pterotic, proötic and exoccipital bones; each of these exhibits zonal plates strengthened by trabecular ridges. The triradiate suture is probably somehow due to uniform rates of growth from three equally distant centers. Another triradiate suture separates the proötic, the alisphenoid and the sphenotic.

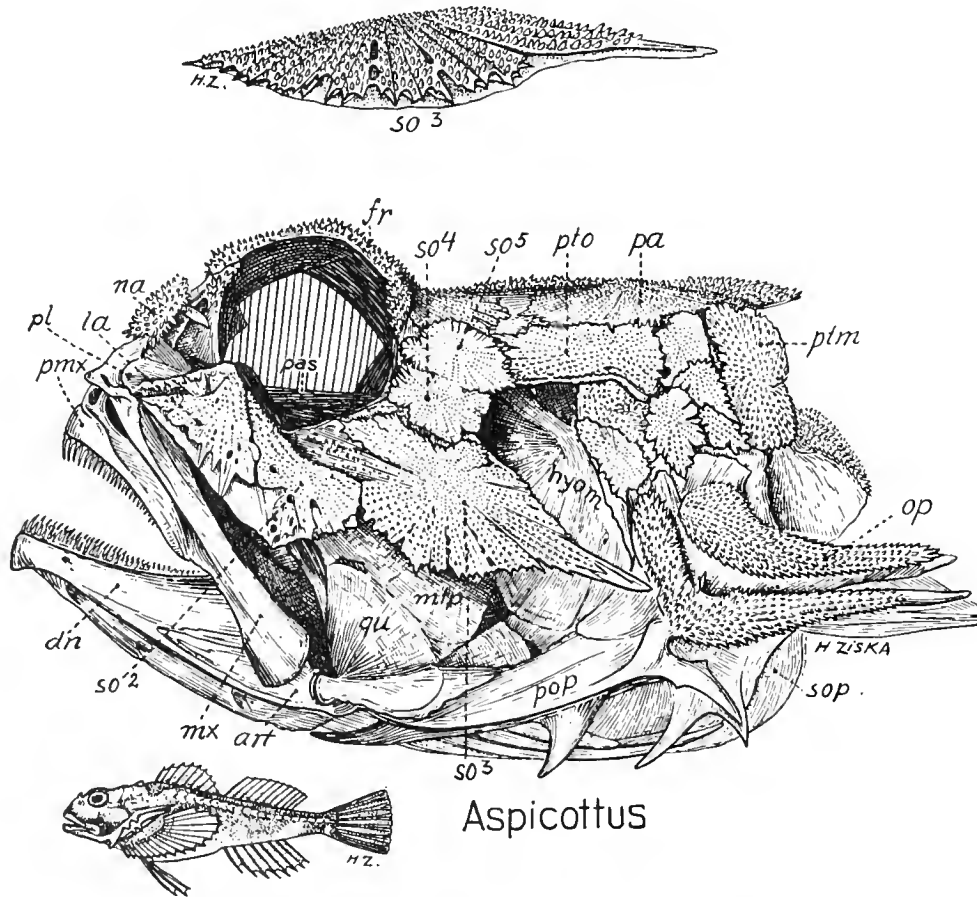

FIG. 216. *Aspiscottus* (*Enophrys*), with oblique view of so<sup>3</sup>.

In a general way the ectosteal or derm bones resemble the endochondral bones in being composed of zonal and trabecular elements. The same principles of growth are clearly

GREGORY: FISH SKULLS

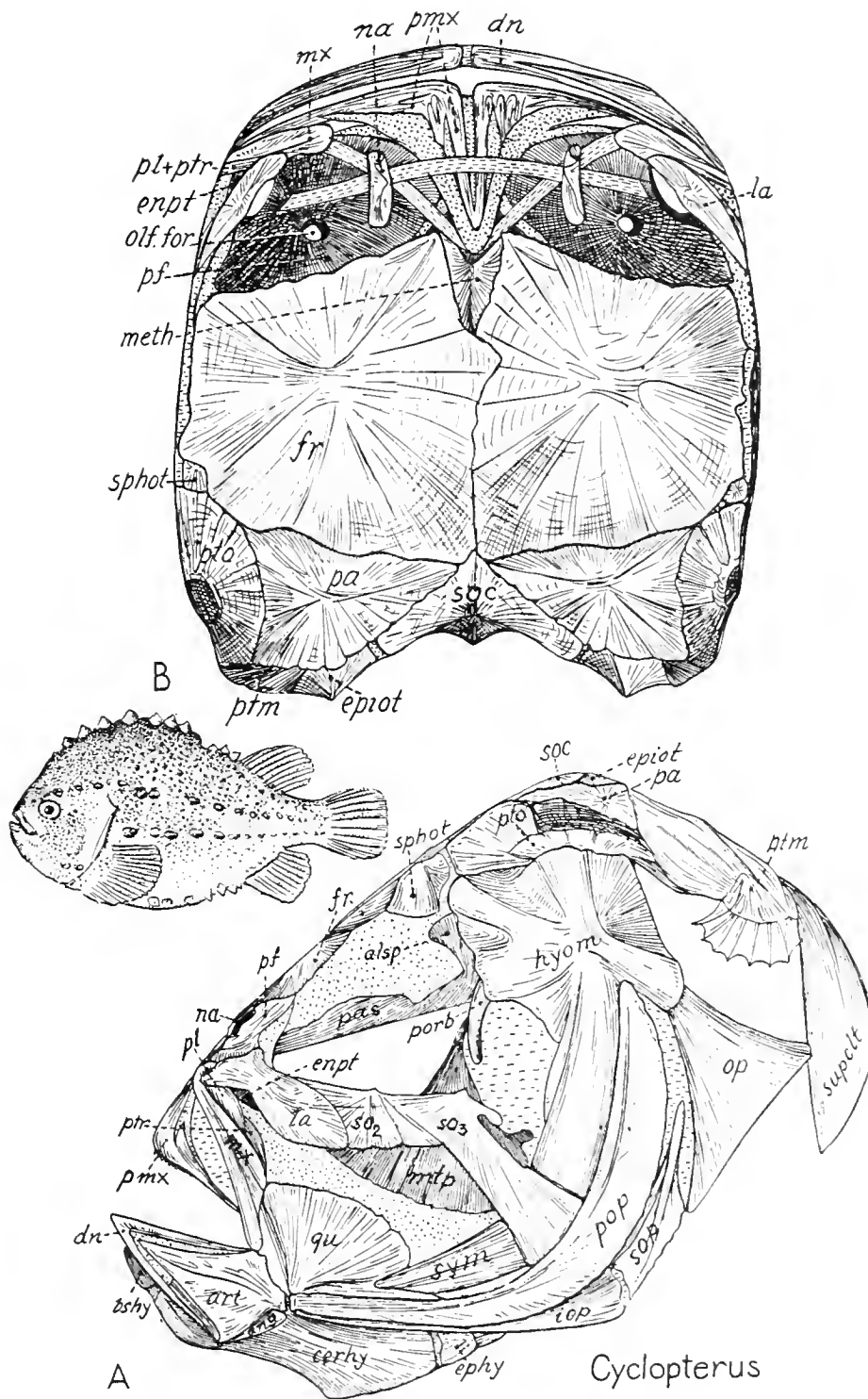

FIG. 217. *Cyclopterus*. After Uhlmann.

illustrated in a large skull of *Hemitriperus americanus*. Here (Fig. 215B) all the bones of the skull roof, braincase, jaws, etc., are so thin that the growth zones and trabeculæ may readily be seen with the naked eye. The cranial spikes are seen to have definite relations

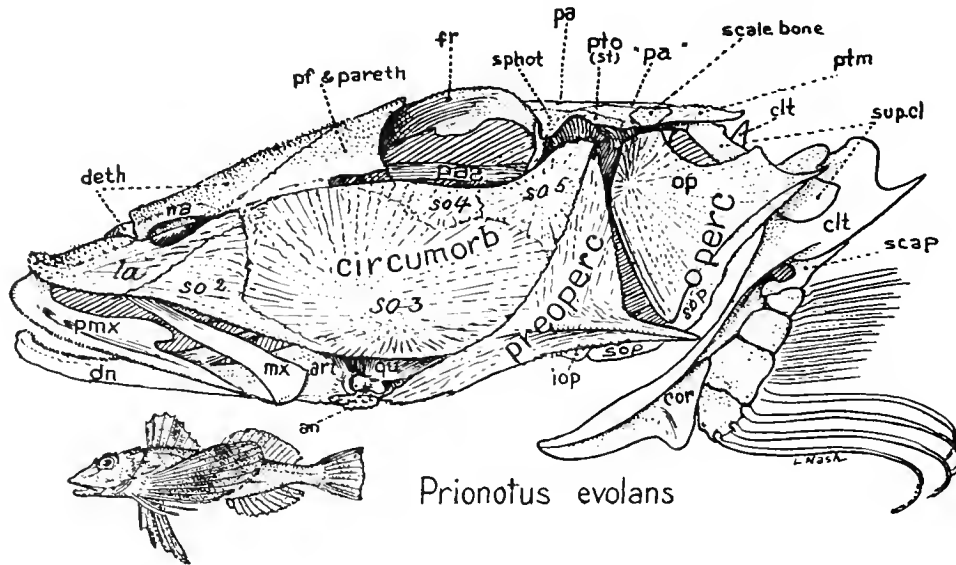

FIG. 218. *Prionotus*.

with the growth-centers. In general, radiating fibres predominate in the ectosteal bones, while zonal growth predominates in the endochondral bones of the braincase, suspensorium and primary upper jaw. Three beautiful triradiate sutures are seen on the occipital surface;

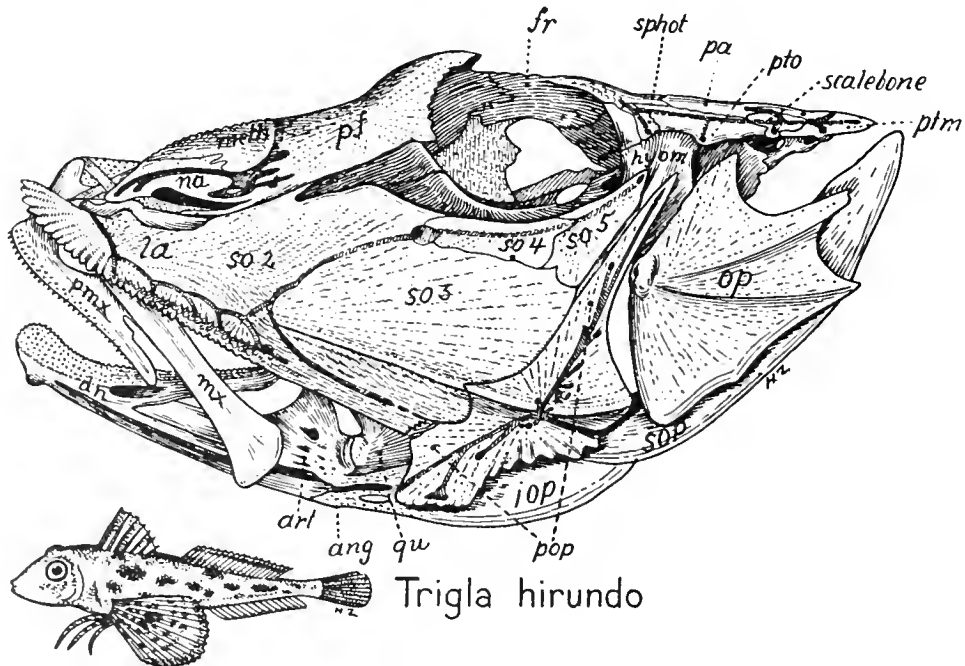

FIG. 219. *Trigla*. The epiotic is seen only in the occipital view. After Allis.

one between the supraoccipitals and the other two between the supraoccipitals and the epiotics. The scorpænid heritage of this skull is seen in many characters, as of the lacrymal and suborbital stay, small preopercular spikes, etc.

In a very wide-skulled species of *Myoxocephalus* (Fig. 214) from Alaska (presumably *M. jaok*) the strongly-raised, fine trabeculæ of the skull roof show a tendency to give off very numerous small points on ridges radiating from the center of the bone. A continuation of this tendency might give rise to the finely-papillate or villous surface of the cranial armor of the gurnards (Triglidae). In another *Myoxocephalus* skull the radiating ridges are equally evident but are not subdivided into papillæ; in a third species the trabeculæ do not project above the surface and there are no villi. Here then we have in allied species interesting differences in bone texture which imply corresponding differences in the under side of the skin.

A strange modification of the cottid type is seen in the skull of *Enophrys* (*Aspicottus*) *bison* (Fig. 216). Here the ectosteal bones of the face and head are thickened and their

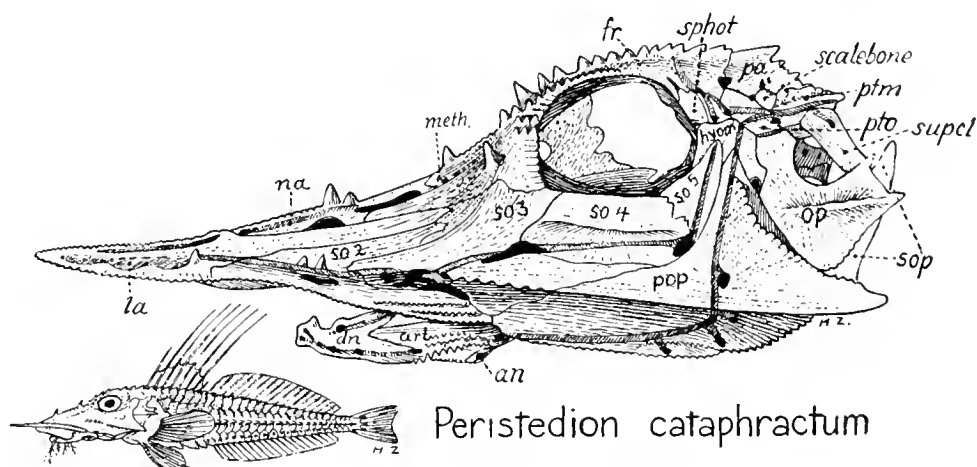

FIG. 220. *Peristedion*. After Allis.

surface is studded with a carpet of minute horny pustules or denticles arranged on radiating ridges from the growth-centers and covering even the two large spikes on the preopercular and opercular. These pustules or villi are much more numerous and uniform in size than those described above as occurring in *Myoxocephalus jaok*. They are usually at right angles to the direction of the ridges or trabeculæ, like beads of water on a thin wire.

The third suborbital is pointed posteriorly and in the dried skull diverges widely from the preopercular. The endochondral quadrate and metapterygoid bones show the usual zonal structure but are very thin and translucent with fine, delicate, radiating fibres.

*Cyclopterids*.—Nothing could well be more unlike the bristling, aggressive scorpænoids than the obese lump-fishes, Cyclopteridæ, yet the possession of a well developed suborbital stay (Fig. 217) seems to offer a reliable indication of their taxonomic position. Indeed Boulenger (1910, p. 698) states that the Cyclopteridæ are very closely related to the Cottidæ, with which they are connected through *Psychrolutes*, and that "it is even doubtful whether they deserve to be separated from them."

The peculiar genus *Caracanthus* (*Micropus*), which is widely distributed among the

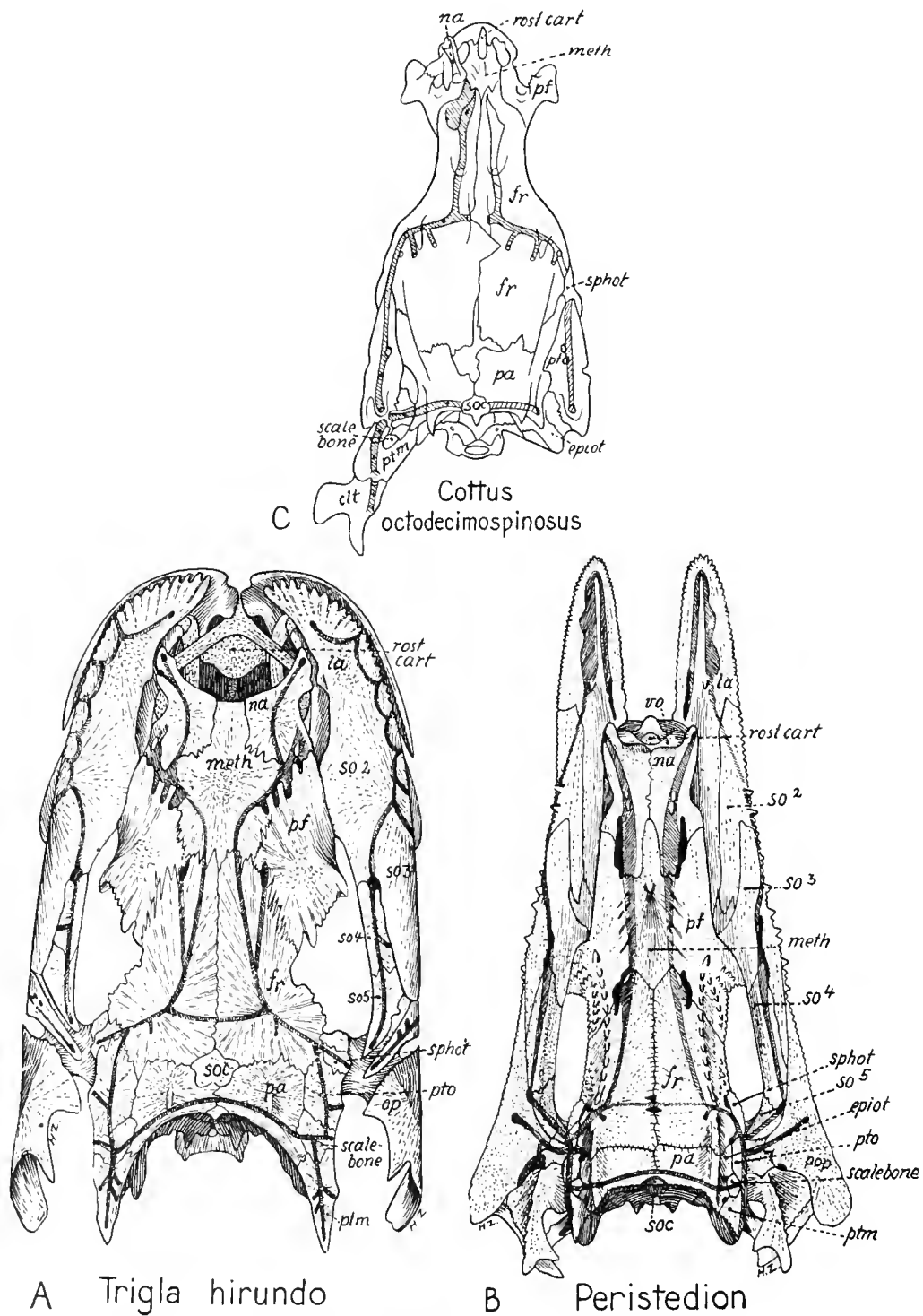

FIG. 221. A. Trigla. B. Peristedion. C. Cottus. All after Allis.

islands of the tropical Pacific, is said by Jordan and Evermann (Hawaiian Fishes, 1905, p. 453) to be closely related to the Scorpaenidæ but differs in the compressed, deep body and vestigial pelvic fins. Several bones of the head are strongly armed, the preopercular and interopercular bear strong spines directed downward.

*Triglids*.—In the gurnards (Triglidæ) and their allies the surface bones of the cheek (Figs. 218–221), especially the suborbitals, have become enlarged into two great flat armor plates, one on each side; these together with the heavily armored skull-roof form a strong shield for the whole head. Although the orbits are widely open in the dried skull, the eyes are perhaps protected by a tough sclerotic coat, cornea and surrounding skin; but, as remarked above, the eyes seem to have a dominant role in the scorpaenoid group and apparently the fish must depend upon its visual alertness to avoid injury to its eyes.

The outer surface of all the bones of the cheek-plate is covered with sharply raised ridges that radiate from the ossific centers. In *Prionotus* and other genera the edge of

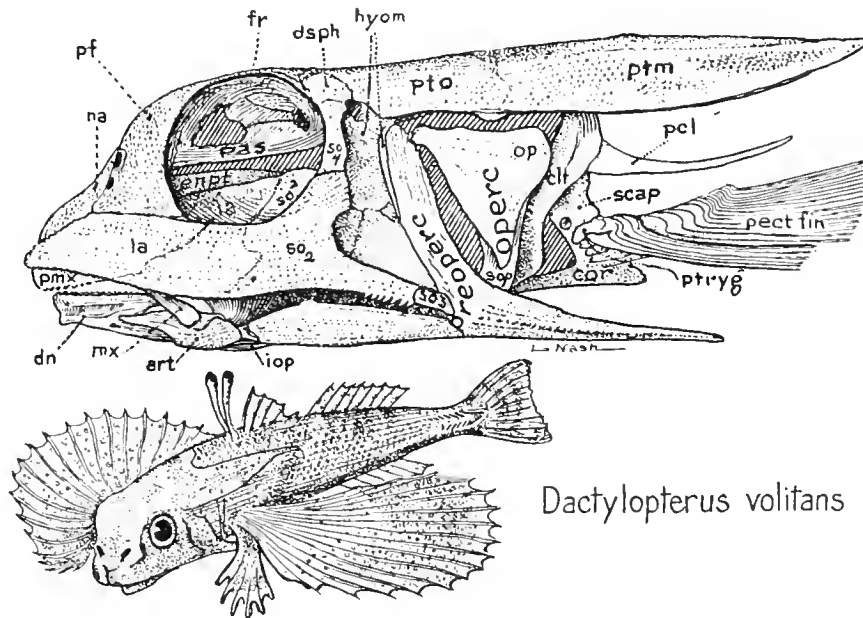
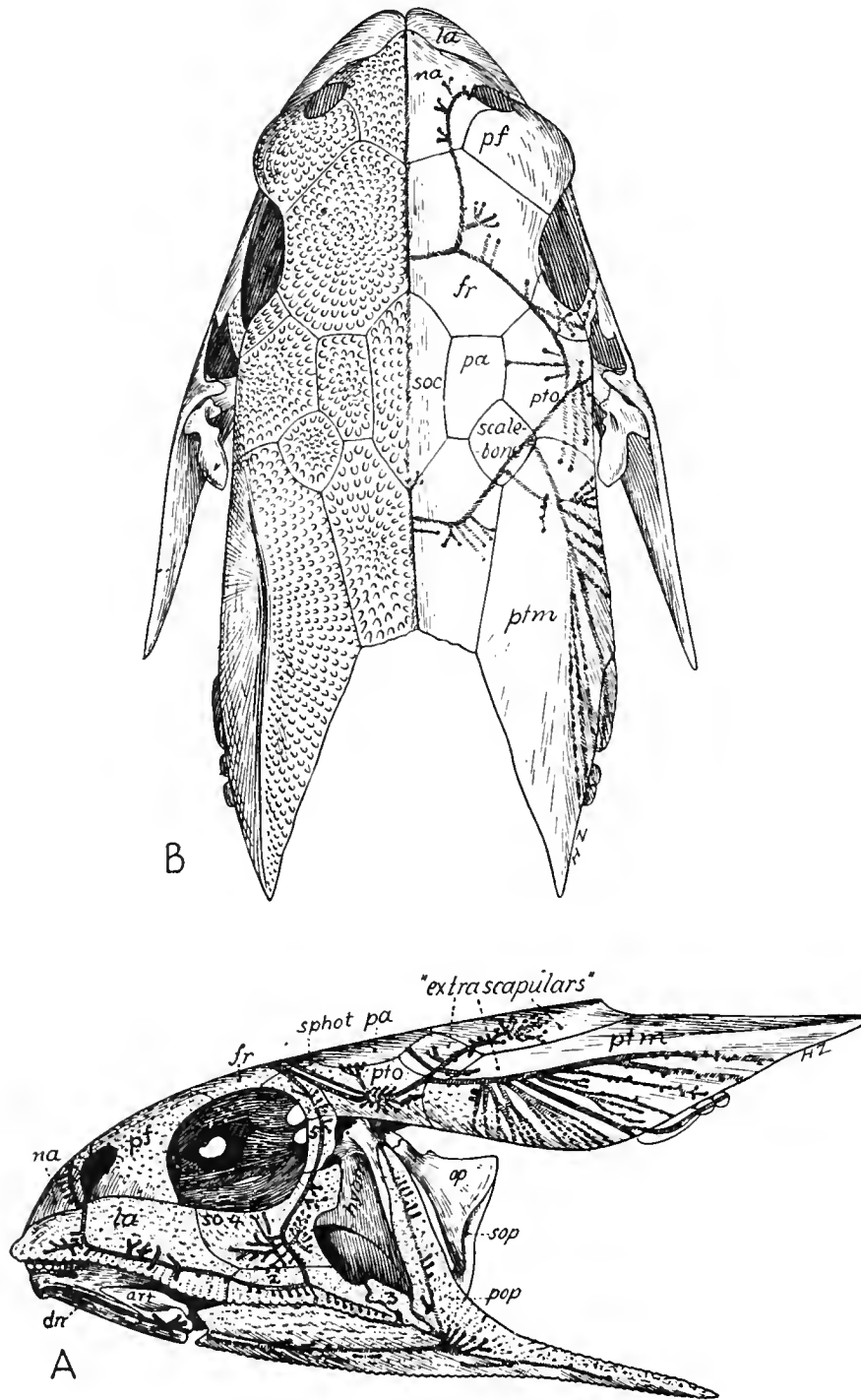

FIG. 222. *Dactylopterus* (*Cephalacanthus*).

each ridge bears a single row of more or less sharp, thorn-like projections, which are so small as to be seen as individuals only with a pocket-lens. As their tips are all in nearly continuous planes these denticles impart a smooth, velvet-like appearance and sandpaper-like feel to the surface. They are enlarged in some places, notably at the front edge of the lacrymal, into a short-toothed, comb-like edge. Besides the minute denticles there is a fairly large spike on the posterior border of the preopercular, two smaller ones on the opercular and one above the orbit, others on the skull-top behind the orbit. By comparison with other scorpaenoids it seems evident that the raised radiating ridges of the cheek-plates represent an extreme emphasis of the radiating trabeculae of less specialized forms and that the minute denticles on the surface are comparable with the villous outgrowths on the surface of the trabecular ridges in the peculiar cottoid *Enophrys* (*Aspicottus*) (see p. 339). Detailed and repeated comparisons of the surface ridges and denticles of the triglids with those of



*Dactylopterus volitans*

FIG. 223. *Dactylopterus*. A. Side view. B. Top view. Both after Allis.



*Myoxocephalus jaok* and other cottoids suggest that in more primitive conditions the bone was porous with minute tubes opening on the exterior. Then the radiating trabeculæ began to assert themselves, the pores became open channels between the trabeculæ, and with further increase in the growth pressure the trabeculæ began to sprout into irregularly cuspidate edges as in *Myoxocephalus jaok*. Finally the almost uniform distribution of the villi or denticles was attained, as in the triglids. In *Peristedion* (Fig. 220) the growth momentum of the lacrymal bones has resulted in a pair of long processes which project far in front of the nasals. This, together with the reduction of the jaws, produces a somewhat sturgeon-like appearance of the head and is doubtless associated with the habit of resting on the bottom.

In spite of these and other specializations, the distribution of the lateral line canals on the cheeks and skull roof assists us in homologizing the several elements with those of normal scorpenoids (cf. Allis, 1909, Taf. VI).

On the whole, the skull of *Prionotus*, as well as those of other triglids, is remarkably heavy, especially in its outer parts, while it is equally delicate and thin in the well-covered parts, including the jaws. In many, but not in all *Prionotus* skulls, there is a pair of peculiar dense swellings on the lower part of the prefrontals. The base of the cranium is smooth and compactly built, with three wholly distinct and well-rounded occipital condyles, essentially as in Cottidæ and Scorpenidæ.

The flying-gurnard *Dactylopterus volitans* is the type of a very peculiar family whose connection with the scorpenoid group is indicated by the presence of a suborbital stay, by the forward extension of the lacrymal, and perhaps other characters. But the skull (Figs. 222, 223) has become so highly specialized that the more precise relationships of this family to the other scorpenoids is uncertain. Comparison of the skull-top of *Dactylopterus volitans* and of *Trigla hirundo* as figured by Allis (1909, Taf. VIII) reveals immense differences in the pattern and in the arrangement of the individual elements. In *Dactylopterus* the plates above the shoulder-girdle have been expanded into a huge neck shield, which is conjoined by immovable sutures with the expanded cranial roof. The differences in relations of all the bony elements and the course of the lateral line canals between *Dactylopterus* and *Trigla* seem in fact to be irreconcilable with the idea of a near relationship between the two families. This negative conclusion is strengthened by the recent paper of Starks on the shoulder-girdle of the teleost fishes (1930) in which it is shown (p. 71) that the pectoral girdle of *Dactyloptena orientalis* is extremely different from those of the cottoid and triglid fishes, so that Starks notes its typical percoid characters and says that it is "difficult to understand why this evidently aberrant trigloid form should possess the typical percoid shoulder-girdle of the main line of descent, rather than that of its immediate relatives of the family Triglidae, which have the cottoid shoulder-girdle."

The otoliths of the scorpenoids, as studied by G. Allan Frost (1929b, pp. 257-263), "show a strong affinity with those of the suborder Percoidea, and, although in some cases considerably modified, resemble either the Percoid or the Labrid type. . . . In the family Triglidae, the otoliths are high in shape and present certain Labrid features; they may usually be distinguished by the contorted appearance of the sulcus, due to the uneven position of the upper and lower angles, and to the elevation of the cauda. In the families Scorpenidæ, Cottidæ, and Dactylopteridæ, the otoliths resemble the percoid type." With some exceptions the otoliths vary from the primitive, slightly elongate percoid type of

*Scorpana dactyloptera* either toward the high type of *Trigla* or toward the elongate low type of *Platycephalus*.

#### HETEROSOMATA (FLATFISHES, SOLES)

The outstanding feature of the skull of flatfishes is undoubtedly the transference of both eyes to one side of the skull. Tate Regan (1929, p. 324) summarizes the embryological studies of Williams on this topic as follows:

“Williams (Bull. Mus. Comp. Zoöl., 1902) has studied the migration of the eye; in the cartilaginous skull of the larva two bars above the eye connect the lateral ethmoid cartilages with the otic capsules; preparatory to the migration of one eye the bar above it is resorbed and becomes reduced to projections of the lateral ethmoid and otic capsule with a gap

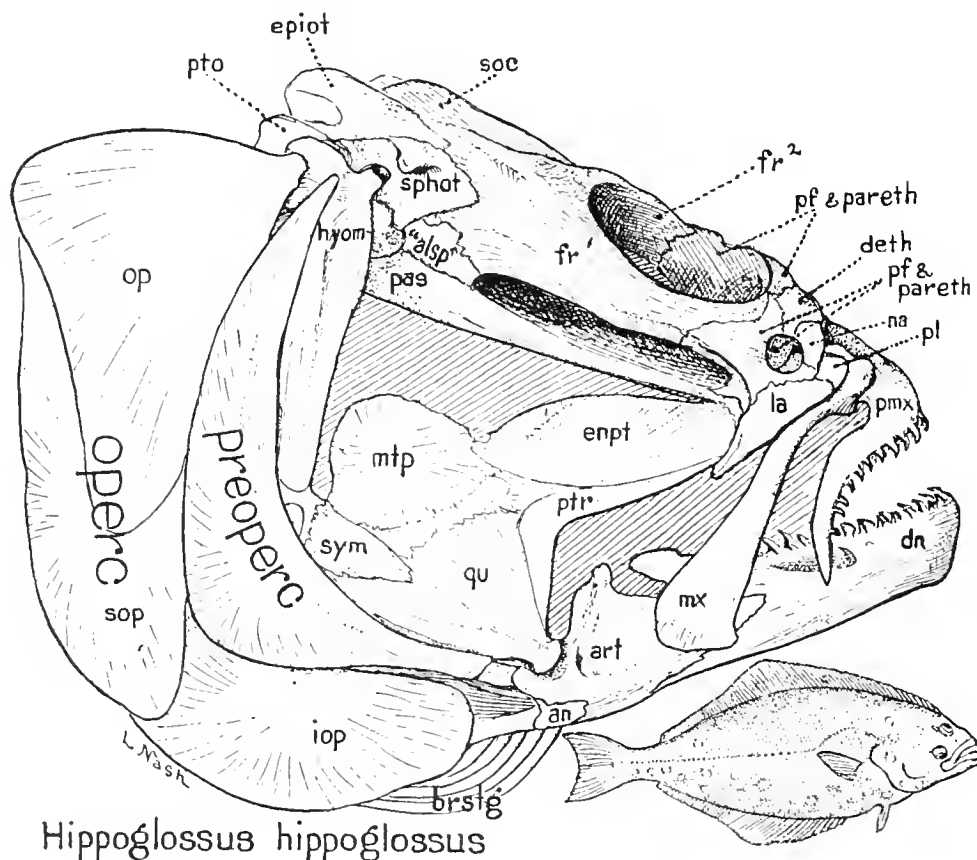

FIG. 224. *Hippoglossus*. Eyed side with twisted interorbital bar ( $fr^1$ ).

between them. Through this gap the eye migrates until it reaches the other supraorbital bar, when both eyes move to their final position, causing a torsion of the bar between them which also affects the ethmoid region; when the shifting is complete ossification takes place, and the main part of the frontal bone of the blind side forms on the wrong side of its eye. Thus the essential feature of the skull of the flatfishes is that the interorbital bar is formed mainly by the frontal of the eyed side and that the frontal of the blind side extends forward to the ethmoid region outside the upper eye.”

In Figure 224 is shown the twisted interorbital bar of the frontal ( $f_1$ ) and the secondary

bar formed by the junction of the postorbital part of the frontal (*f2*) with the lateral ethmoid.

In Figure 225, the left side of the same skull, we see the blind side, with the secondary bar (*f2*). The remaining elements of the skull are readily identifiable.

According to Boulenger, the flatfishes have been derived from symmetrical deep-bodied fishes with a short body cavity, represented by the Eocene *Amphistium*. Tate Regan, however, has shown (1929, pp. 214, 324) that *Psettodes*, the most primitive member of the group, points strongly toward the derivation of the flatfishes from normal Percomorphi. "Except for its asymmetry and the long dorsal and anal fins *Psettodes* is a typical perch and

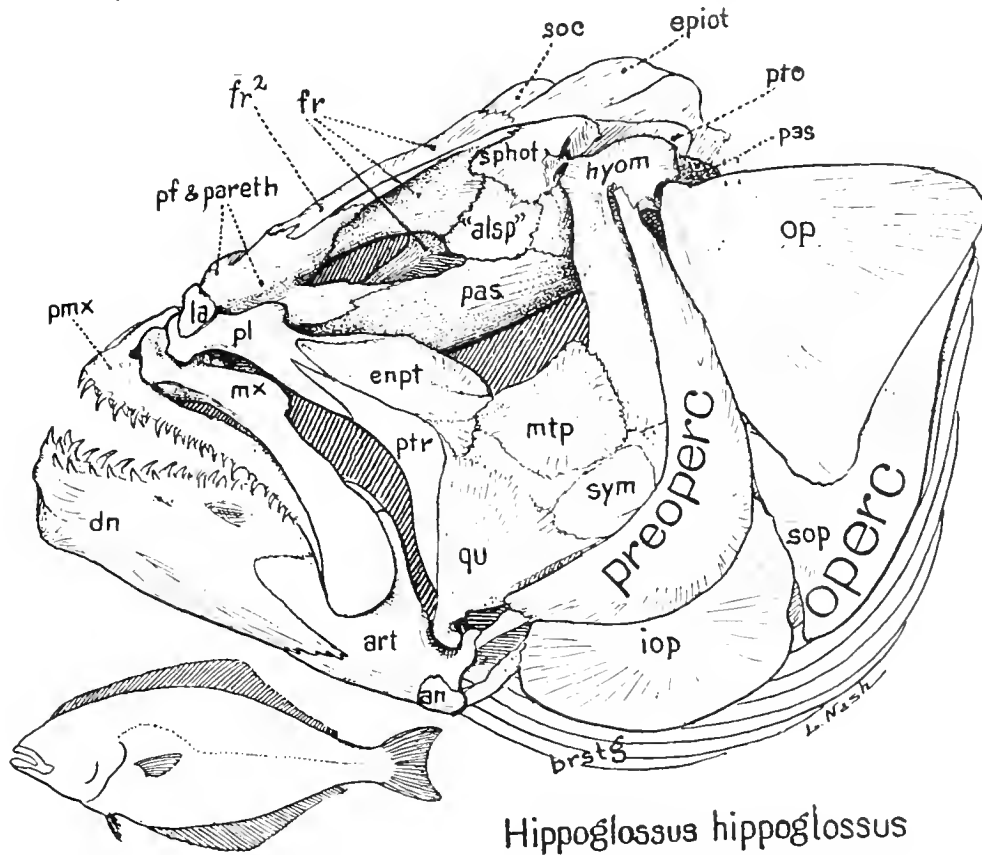

*Hippoglossus hippoglossus*

FIG. 225. *Hippoglossus*. Blind side showing secondary union of prefrontal and frontal (*fr²*).

might almost be placed in the Serranidæ. . . . It may have retained so many percoid features because it has not adopted progression along the bottom by undulatory movements of the body and marginal fins to the same extent as other flatfishes. . . ."

From a comparative study of the otoliths G. Allan Frost (1930a, pp. 231-239) supports Tate Regan in deriving the Heterosomata from a percoid stem. "The otolith of *Psettodes erumei*," he writes (p. 232), "of the family Psettodidæ, resembles in every feature those of the suborder Percoidea, the only modification being the presence of a slight crest on the anterior rim in front of the sulcus. The shape resembles that of *Perca* and the sulcus reproduces that of *Centropomus*, both of the suborder Percoidea; the sulcus has an upper and a

lower angle, and a curved and pointed cauda. It differs in the presence of a narrow crest which encloses the front of the ostium, and in the dentations of the ventral rim. Except for these slight modifications, it is essentially the otolith of a Percoid Fish. It is rather more curved in its length than those of the remainder of the Flat-fishes."

#### GOBIOIDEI (GOBIES)

Most of the gobies are quick-darting little fishes but *Eleotris* (Fig. 226) is a sizable fish of aggressive, even ferocious looks. In general the gobies are close to the typical percoids

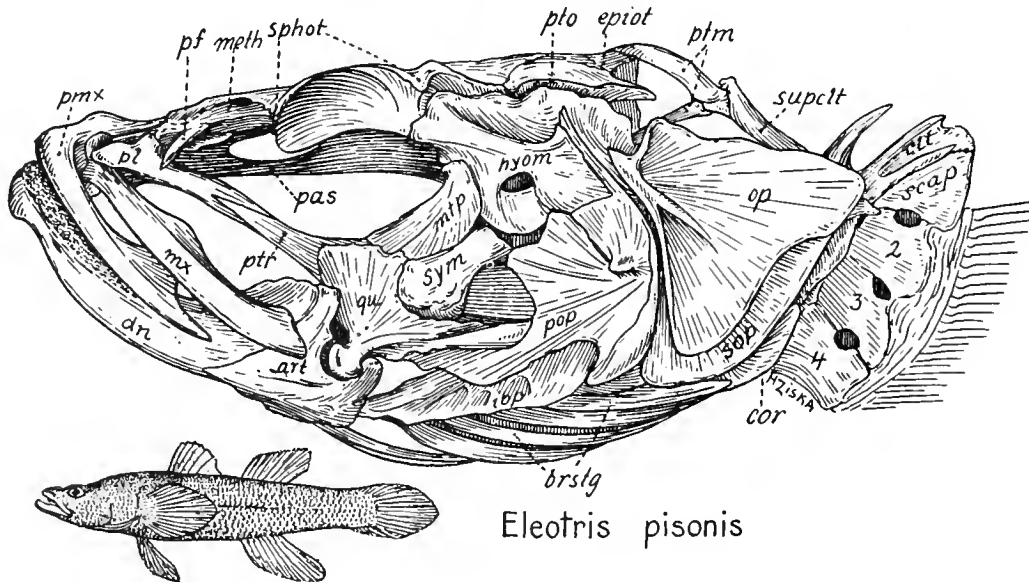

FIG. 226. *Eleotris*.

but more specialized in many features, including the close appression of the opposite pelvic fins, which often serve as suckers. The jaws are of the percoid type, with more or less protrusile premaxillæ and toothless maxillæ which are excluded from the gape. The suspensorium is prolonged to a point beneath the small orbits, but as the depth beneath the orbits is somewhat less than usual, the lower border of the mandible is directed only moderately upward, even though the snout is short. The small eyes look partly upward. They are guarded posteriorly by a large flange of the dermosphenotic. Due to the subdorsal position of the orbits, the interorbital skull-roof is narrow, while the postorbital roof is wide and flat. The hyomandibular is elongate anteroposteriorly but short vertically, the symplectic stout. Behind it is a fenestra which has doubtless been formed subsequently to the thinning-out of the bone at this point and the strengthening of the surrounding elements under the stresses of the powerful adductor muscles.

The opercular and subopercular are fairly normal, the preopercular is abbreviated dorsally, the subopercular extends upward and backward so as nearly to exclude the opercular from the border of the opercular slit, as in the gadoids and ophidioids. For further details of skull structure see Tate Regan, 1911c, pages 729-733.

In the famous mud-skipping goby *Periophthalmus* (Fig. 228) we view some extra-

ordinary specializations of the goby type of skull. The very large orbits are lifted above the rest of the skull and the eyes are erectile (Tate Regan, 1911c, p. 733). The quadrate-articular joint is moved forward in front of the anterior orbital rim; the jaws are of a modi-

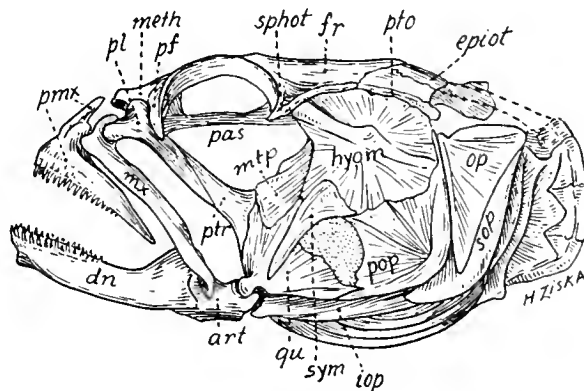

FIG. 227. Unidentified Goby from Bahamas.

fied nipping type with remarkably stout protrusile premaxillæ, reduced maxillæ and interlocking maxillary processes of the palatines.

The hyomandibular is remarkably wide anteroposteriorly; on the lower end of this bone the preopercular appears as an almost vestigial patch. The interopercular forms the tracker that is characteristic of advanced derivatives of the percomorph stock. The branchial chamber is small and with it the opercular and subopercular. The use of the pectoral

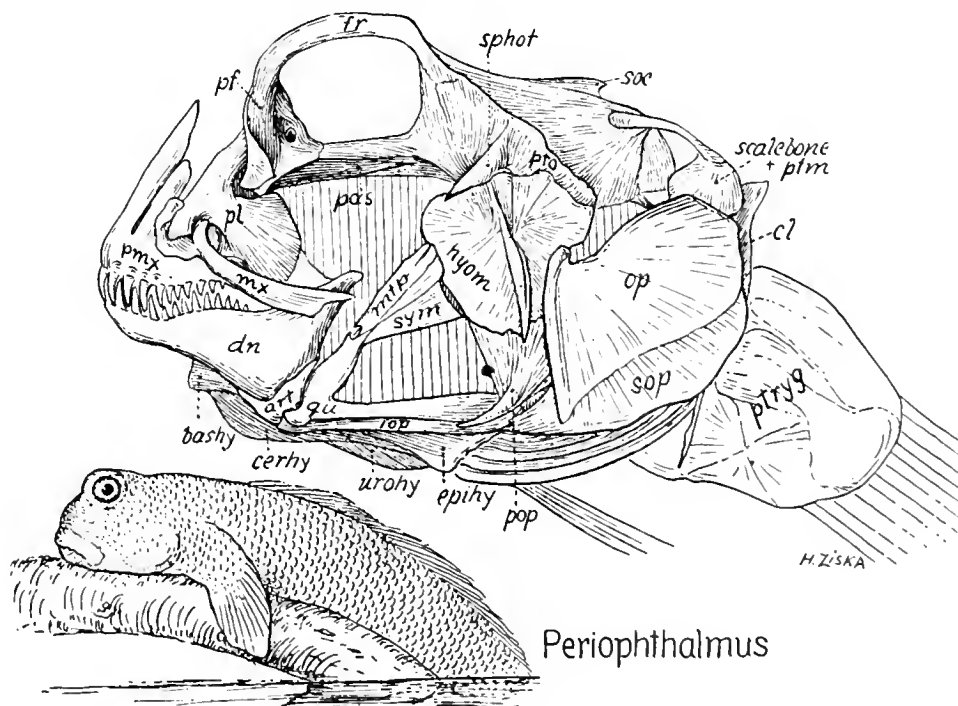

FIG. 228. *Periophthalmus*.

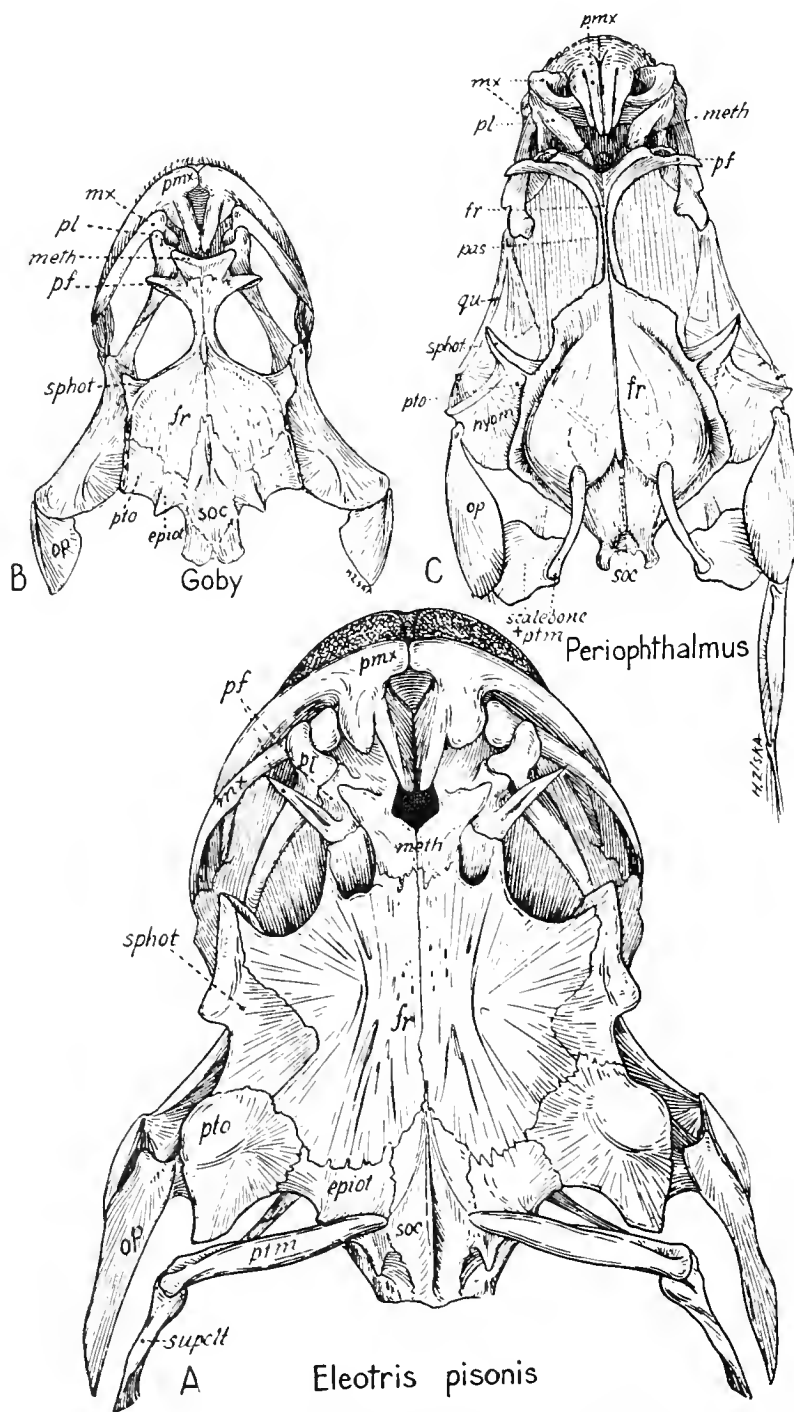

FIG. 229. A. *Eleotris*. B. Unidentified goby. C. *Periophthalmus*. Top views.

limb for climbing and hopping is reflected in the large size of the pterygials. The post-temporal, however, is not remarkably large and has but a small contact with the stout occiput.

As to the relationships of the gobies, Dareste (quoted by Emery) and Emery (1880, p. 21) stressed the resemblance of the goby skull to those of the Ophidiidæ among the blennioid group. Emery also noted that the general disposition of the bones in the gobies,

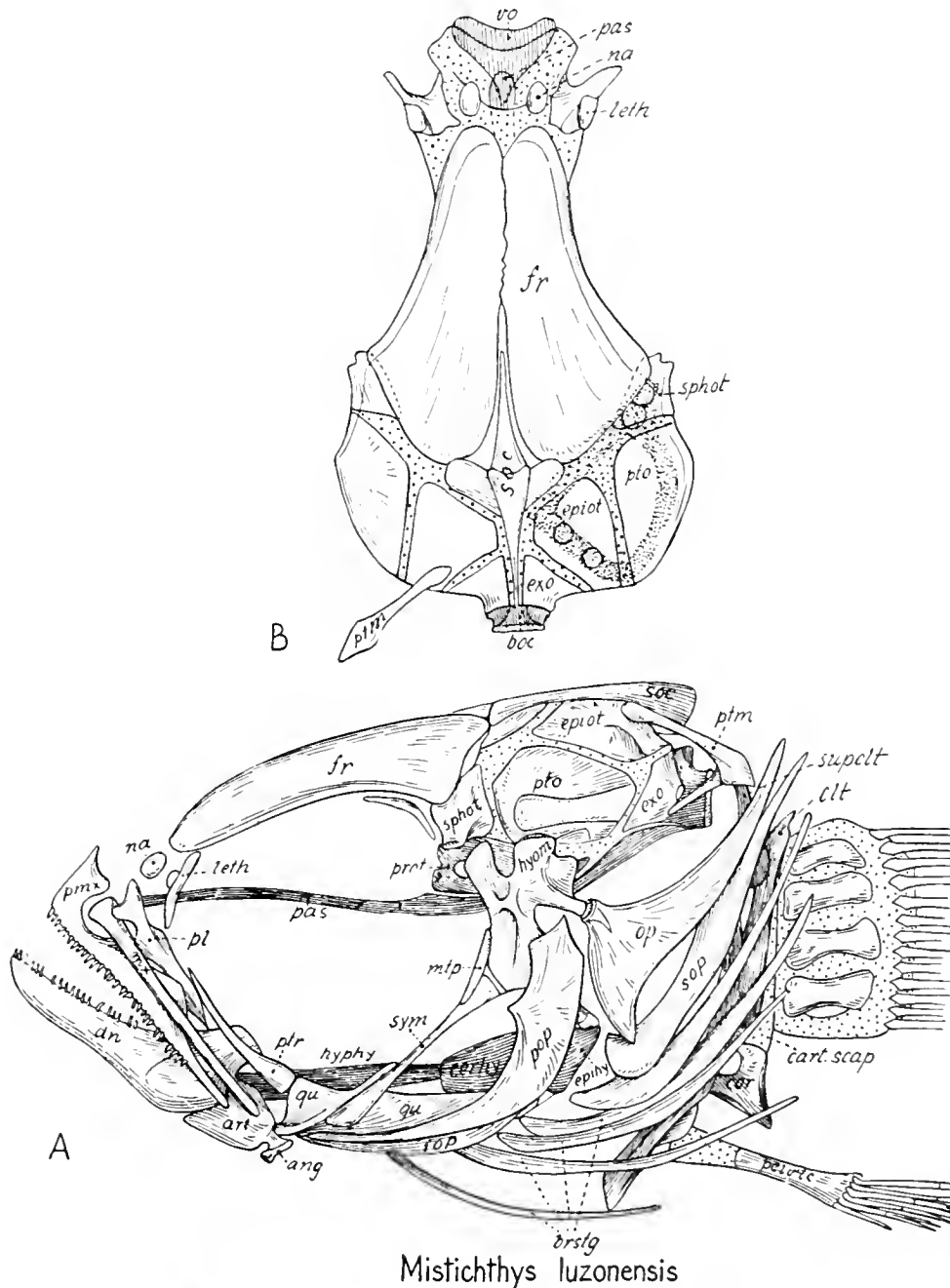

FIG. 230. *Mistichthys*. A. Side view. B. Top view. Loaned by Miss Lois Te Winkel.

gadoids and ophidiids shows a certain conformity of structure, through which these fishes seem to constitute a group with depressed skulls, in contrast with the compressed skulls of the greater number of acanthopterygians. Starks (1911*b*, pp. 747-748) suggested that the gobioids may be an offshoot of the scorpænoids; but Regan (1911*c*, p. 731) is unable to accept this suggestion and refers the gobies to the Percomorphi, defining for them the suborder Gobiodea.

In a valuable study of the skull of *Mistichthys* (Fig. 230) the smallest known fish, Miss Lois Te Winkel, who has courteously given me permission to reproduce the accompanying figure, finds that the skull retains many features that are usually found in young stages of teleosts.

The otoliths of the Gobiodea, as described by Frost (1929*a*, pp. 126-129), are highly specialized; more or less oblong with an enclosed ovate or biovate sulcus and other peculiarities. This "Gobiid" form is "unique and unmistakable, and has persisted since Eocene times, large numbers occurring in the Barton Clay of Hampshire, which closely resemble the otoliths of recent fishes" (p. 126). Starks (1930, pp. 218, 219) gives abundant data for the present conclusion that the details of the scapula, coracoid and actinosts in the gobies, go to make up a distinctive gobioid type, which is convergent in some features toward the cottoid type but must have been derived independently from a more primitive percoid girdle. We seem therefore to be compelled to regard the gobioids as one of the early offshoots of the primitive percoid group.

#### SYMBRANCHII

In the fresh and brackish waters of India and Burma occurs a greatly elongate eel-like fish, the *Amphipnous cuchia*, which, according to Tate Regan (1929, p. 327), "spends the greater part of its life out of the water, wriggling along the banks, in which it burrows during the dry season. It visits the water in search of food, worms, crustaceans and small molluscs." Boulenger (1910, p. 599) says that "this amphibious fish, when in the water, constantly rises to the surface for the purpose of respiration, and it is often found lying in the grassy sides of ponds after the manner of snakes." Thus it is one of several fishes of different orders which have been able to come up out of the water or burrow in the mud by virtue of possessing a respiratory air-sac of some sort. Regan (1929, p. 327) states that in the *cuchia*, the air-breathing sacs are a pair of "diverticula of the pharynx which lie on each side of the back-bone above the gills. . . ." According to Boulenger (1910, p. 598), "Of the three branchial arches the second alone possesses gill-filaments; the third supports, in their place, a thick and semi-transparent tissue; the principal organs of respiration are two small bladders, resembling the posterior portions of the lungs of snakes, which the animal has the power of filling with air immediately derived from the atmosphere. . . ."

The skull of *Amphipnous* is stated by Tate Regan (1912*d*, p. 390) to differ from that of the Symbranchidæ (see below) only in features which are connected with the presence of these respiratory sacs; these have pushed away the pectoral arch from the skull, so that the posttemporal is reduced or absent . . . on the outside the sacs are covered by the operculum and suboperculum, "which are enlarged and form thin, almost membranous laminæ," (1929, p. 327).

In the fresh or brackish waters of Central and South America, West Africa, India, Southeastern and New Guinea, are found the representatives of the family Symbranchidæ, with one marine form (*Macrotrema*), from Penang and Singapore (Tate Regan, 1929, p. 327).



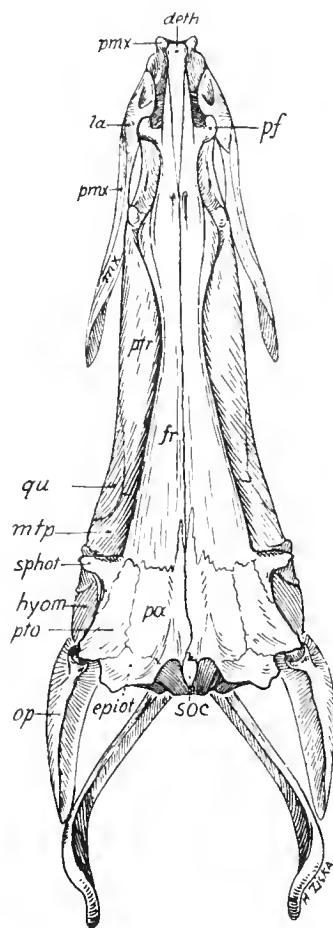

*Symbranchus*

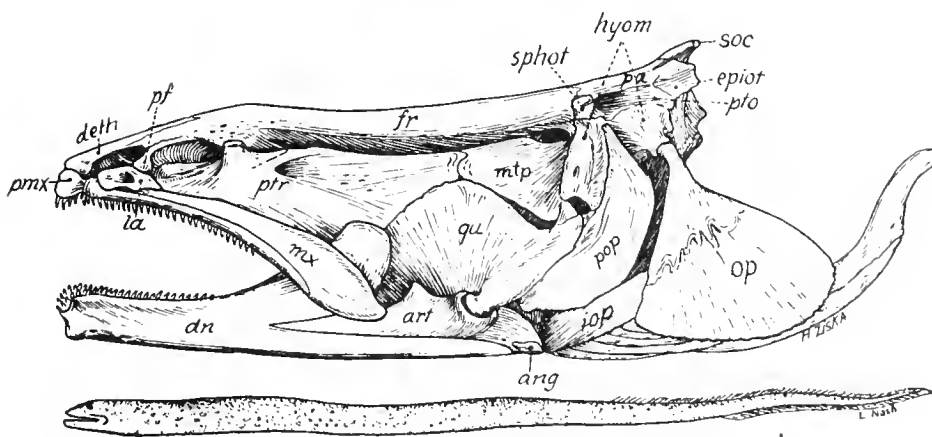

*Symbranchus marmoratus*

FIG. 231. *Symbranchus*.

The skull of one of these symbranchids, *Monopterus javanensis*, has been described and figured both by Boulenger (1910, pp. 597–598) and Tate Regan (1912*c*, pp. 388–390). Our figure (Fig. 231), however, represents a skull of the allied genus *Symbranchus*. This type of skull is very long and narrow, mostly in the interorbital region. In some ways it is strongly suggestive of the skull of the so-called electric eel (*Electrophorus*), an interesting example of convergence. The cranial table consists largely of two wide flat parietals which meet in the mid-line above the minute supraoccipital. This arrangement, as in so many other cases, appears to be correlated with a long flat-topped skull in which the axial muscles do not extend on top of the occiput.

All the vertical diameters are reduced so that the braincase appears like a long, gently tapering tube in side view. The middle part of this tube is formed by a long descending flange of the frontal which has a long contact with the stout parasphenoid. On the whole, this part of the cranium rather suggests modern amphibian skulls with elongate sphenethmoid bones,—another case of convergence.

The jaws in this fish are fairly long, although the suspensorium is inclined forward. The premaxillæ, thickened in front, are elongate and slender posteriorly; they are appressed to the maxilla, which is rod-like anteriorly and wider posteriorly. The premaxillæ bear very short, recurved, conical teeth; the dentary, very delicate, minute, recurved teeth. The rear part of the mandible is disproportionately large with strong ascending or coronoid process. There is a crescentic band or series of small teeth on the palatines and pterygoids. The palatines, according to Tate Regan (1912*c*, p. 389), meet below the vomer and lack maxillary processes—an unusual arrangement. The mesopterygoid is absent and the ectopterygoid enlarged. The opercular is reduced to a rather small, downwardly-directed spatulate piece bearing a tab-like subopercular. The interopercular is a broad, short, curved slat. The curved preopercular covers the forwardly-directed suspensorium in the usual manner. Several elements of the normal fish skull have disappeared, including the maxillary process of the palatine, the mesopterygoid, the basisphenoid, alisphenoid, orbitosphenoid, opisthotic, suborbitals (Regan, 1912*c*, pp. 388, 389). Thus this skull abounds in convergent resemblances to skulls of characin-eels and true eels, but evidently represents a quite different stock.

On the coasts of Australia and Tasmania are found small, eel-like fishes known as “shore-eels” (*Alabes* or *Chilobranhus*) but which Boulenger and Tate Regan refer to the order Symbranchii. Their external similarity to certain eel-like blennioids (*Scytalinæ* and *Zoarcidæ*) is so strong that Vaillant, quoted by Tate Regan (1912*c*, p. 388), expressed the opinion that they are indeed related with the blennioids rather than with the Symbranchidæ, but, according to Tate Regan, *Alabes* “in its osteology differs widely from the Blennioids, and although it also differs sufficiently from the Symbranchoids to be made the type of a separate suborder, its relationship to them is quite clear.” The skull differs from that of *Monopterus* in the extreme shortening of the snout; this makes the skull in top view very short and relatively wide. The premaxillæ have a very stout, fairly long ascending process and a very short tooth-bearing branch. The maxilla is a small rod behind the large premaxilla; the dentary is short and thick with small erect teeth, the articular short with very strong short coronoid process. All this indicates a “small-mouthed nibbling” habit. The telescoping of the snout has widened the braincase and thrust apart the flat parietal plates, exposing the flattened supraoccipital plate in contact with the frontals. The short parasphenoid is widely separated from the frontals by the expanded proötics and exoccipitals.

In conclusion the generally eel-like appearance of the Symbranchii, and the fact that the parietals meet in the mid-line on top of the skull, together with the lack of fin spines, have led most authors to place the order Symbranchii among the soft-rayed groups not far

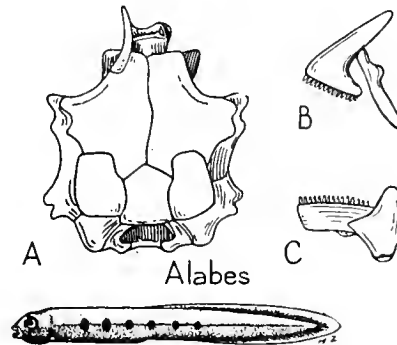

### Cheilobranchus

FIG. 232. *Alabes*. A. Cranium, top view. B. Left premaxilla and maxilla. C. Mandible. After Tate Regan.

from the true eels. But Tate Regan after a more thorough consideration of the osteological and other characters concludes (1912c, p. 387) that the "resemblances to the true eels are not due to relationship" and that *Alabes* gives a clue to the derivation from some group of acanthopterous physoclists, since *Alabes* possesses long ascending or articular processes of the premaxillæ, supraoccipital in broad contact with the frontals, triple occipital condyles, jugular pelvic fins, etc.

In *Monopterus javanensis* the otolith, according to Frost (1929a, p. 128), resembles that of *Cepola rubescens* of the suborder Percoidea in general shape and in the sulcus. It differs in certain details. The sulcus also resembles in its relative proportions those occurring in *Neobythites* and *Genypterus* of the division Ophiiformes (suborder Blennioidea). In *Symbranchus marmoratus* the sagitta is ovate and apparently more specialized than that of *Monopterus* (p. 128).

### OPISTHOMI (MASTACEMBELIDS)

These "spiny-finned eels," or more properly eel-like spiny-fins, of Southern Asia and Tropical Africa, show convergent resemblances to the eel-like dipnoan *Protopterus*, since the Indian *Rhynchobdella aculeata*, "conceals itself in the mud and becomes drowned in water if unable to reach the surface, as it apparently requires to respire air directly" (Day, quoted by Boulenger, 1910, p. 717). The dorsal fin is greatly elongate and is continuous around the tail with the less elongate anal. The front half of the dorsal is represented by a series of short detached spines. The ventral fins are absent. The head is very long and narrow, the snout produced in front into a fleshy median tentacle bordered by the produced tubular anterior nostrils, which lead into a tube that opens in front of the eye. The fishes are carnivorous, with small eyes and hypertrophied olfactory chambers.

The osteology of *Mastacembelus* has been described by Tate Regan (1912d, pp. 217-219), who figures the cranium. Our figure, however, is from the specimen. The cranium is very elongate, more tapering in front, with very large long nasals covering the large nasal

chambers, long narrow frontals and short parietals, which are well separated by the supraoccipital. There is no opisthotic, orbitosphenoid nor basisphenoid; the proötic separates the parasphenoid from the alisphenoid; the proötics are elongate, flanking the narrow parasphenoid; the palatine is a long narrow lamina which is firmly united to the elongate vomer and

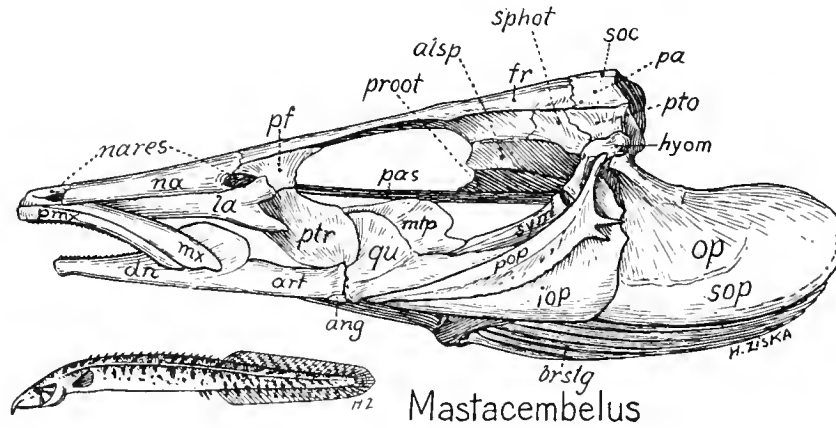

FIG. 233. *Mastacembelus*.

is wedged in between the opposite lateral ethmoids. The pterygoid is movably articulated with the lateral ethmoid external to the palatine. The mouth is small and subterminal, teeth villiform on the premaxillæ and dentaries, maxillæ firmly attached to the nonprotractile premaxillæ. The hyopalatine and opercular bones are all present (Regan). Gill-cleft inferior (Boulenger), as in the symbranchoids; branchial arches percid (Regan); posttemporal absent, the pectoral arch suspended from the skull far behind the skull (whence the name *Opisthomi*).

Boulenger suggested (1910, p. 716) that this single family is possibly derived from the *Blenniidæ*. Tate Regan, however, concludes (1912*d*, p. 218) that these fishes "are related to but more specialized than the *Percomorphi*, but they show no particular affinity to any group of *Percomorphous* fishes."

In *Mastacembelus armatus*, according to Frost (1930*b*, p. 625), the otolith (sagitta) is of the percid type, except in certain details. No special resemblances to the blennioid types figured by Frost (1929*a*, Pl. I, Figs. 9-19) were noted.

#### AMMODYTOIDEI (SAND-LANCES)

Another offshoot of the percomorph group which is otherwise *incertæ sedis* is the family of the sand-lances, *Ammodytidæ*. These small sagittiform fishes dart into the sand; perhaps their acutely pointed mandible serves as the point of the lance. The long narrow skull (Fig. 234) presents to my scrutiny no hint of its derivation. There are several very curious features; the end of the mandible bears a unique elevation, which may support a pad of skin in life. The long premaxillæ are very slender, much more so than the long maxillæ. The proximal end of each of the latter is expanded. The long narrow bars which Thilo (1920) mistook for the ascending processes of the premaxillæ are in reality the extremely narrow anterior extensions of the mesethmoid, the true ascending processes of the premaxillæ being very small. Hence the fish cannot have a protractile mouth and Thilo's description

of its mechanism must be erroneous. At most the upper border of the mouth could be everted slightly. The delicate opercular bones, while peculiar, have not helped to solve the problems of relationship.

The otolith of *Ammodytes tobianus* described by Frost (1928a, p. 454), is amygdaloidal and biconvex. It gives no clue to near relationship but serves to emphasize the relative isolation of the group.

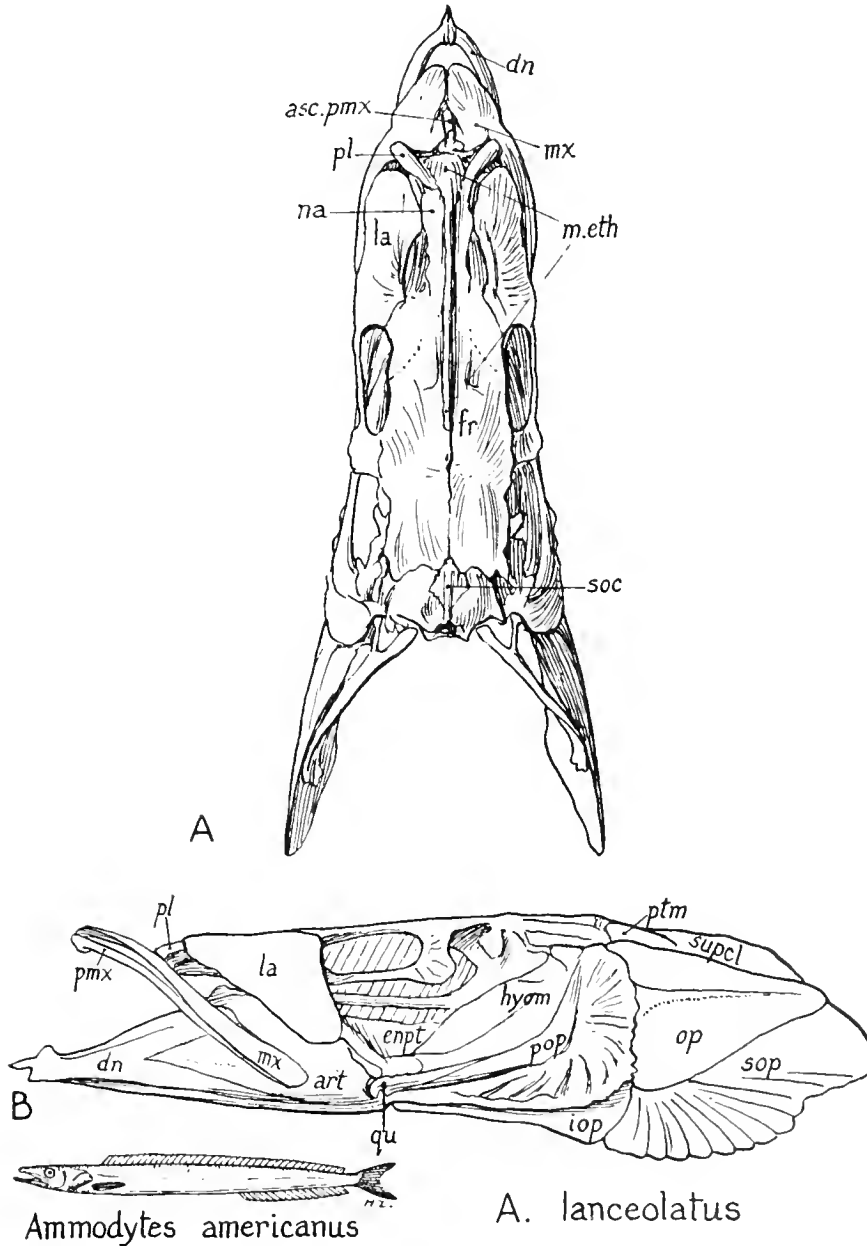

FIG. 234. *Ammodytes*.

## TRACHINOIDEI (NOTOTHENES, WEAVERS, STAR-GAZERS, DRAGONETS)

If hard and fast definitions were to be sacrosanct, this group would not have any more standing than the old "Jugulares." Nevertheless the fishes in it show rather strong affinities with each other, now in certain characters and again in others.

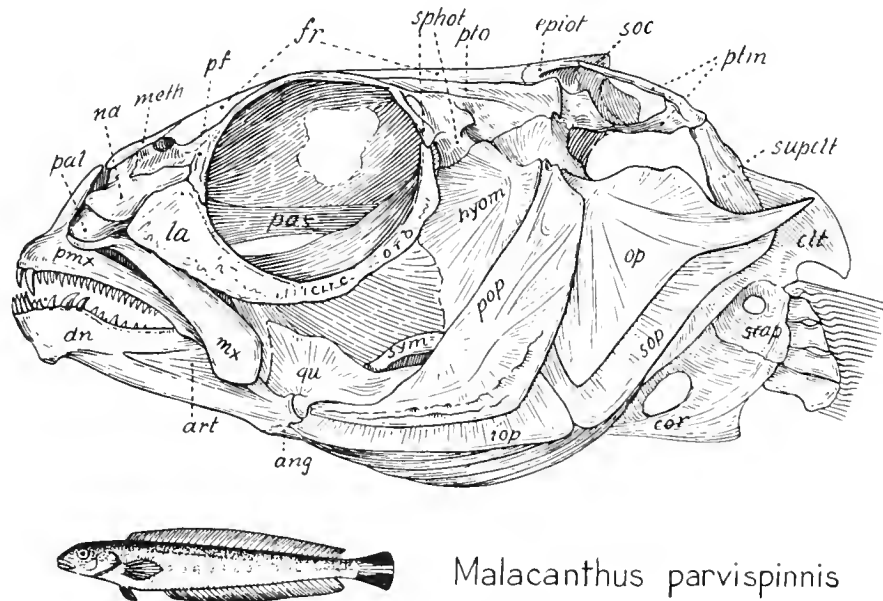

FIG. 235. *Malacanthus*.

*Malacanthus*.—Of this family, Malacanthidæ, Jordan (1923, p. 202) says that "it bears strong resemblance to the trachiniform fishes, differing mainly in the thoracic insertion of the ventrals." The skull (Fig. 235), however, hardly affords convincing support for this view, as the presence of a spike on the opercular may be a mere parallel both to the cottids and trachinoids.

The skull of the related genus *Lopholatilus* is quite percoid in general features and so is the shoulder-girdle. Nevertheless it is rather evident from comparison with the subsequent figures that *Malacanthus* indicates the structural path leading to the notothenes and trachinoids.

*Pinguipes*.—A skull (Fig. 236A) of *Pinguipes chilensis* (No. 286, Brit. Mus. Nat. Hist.) conforms in general to the percoid type and the family Pinguipedidæ, consisting of *Pinguipes*, *Neopercis* and *Parapercis*, is assigned by Tate Regan (1913a, pp. 112, 139) to the perciform division of the Percoidea. Nevertheless, in certain features it suggests several of the higher teleosts, especially the notothenioids and the batrachoids. The mouth has large well-toothed premaxillæ with stout ascending processes, thin rod-like maxillæ not unlike those of the batrachoids and clinids. In the top view the long straight interorbital bridge and large orbits also rather suggest the batrachoids, and the same is true of the hyomandibulars, which flare somewhat laterally and bear lateral oblique ridges. The small occipital crest, indistinct parietal crests and expansion of the skull behind the orbits are suggestive of such primitive notothenioids as *Cottoperca*. The pectoral girdle (Fig. 237) and actinosts, al-

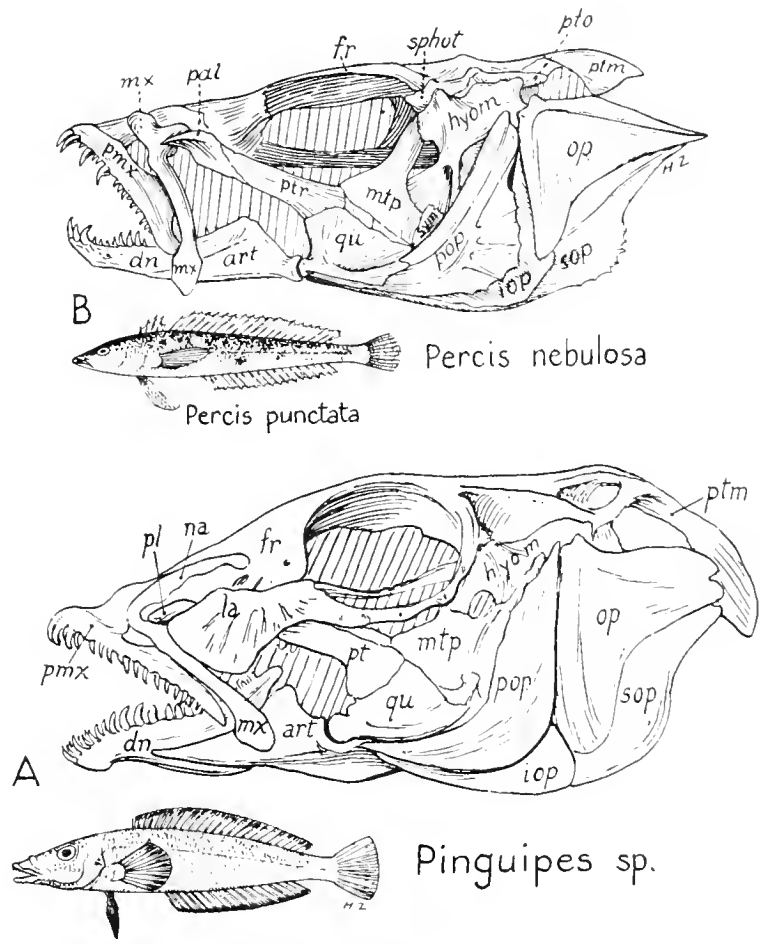

FIG. 236. A. *Pinguipes*. B. *Percis*.

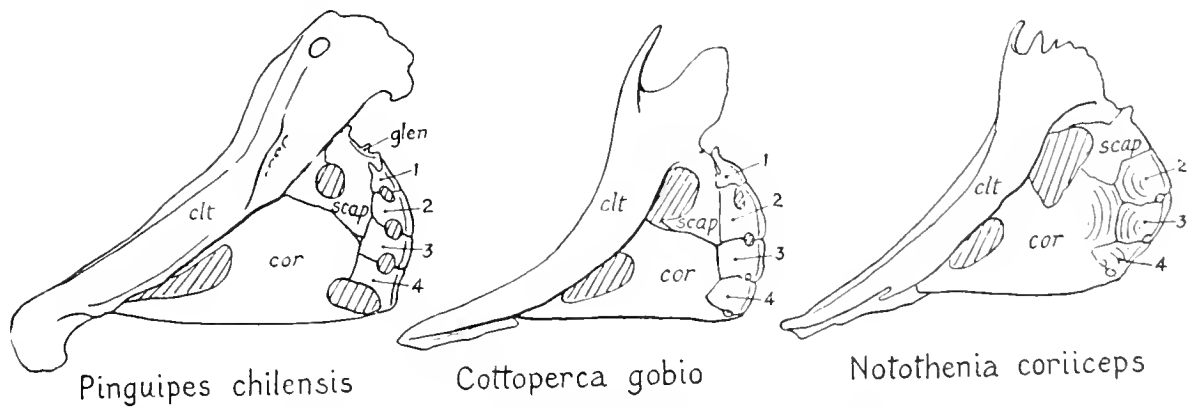

FIG. 237. Pectoral girdles of *Pinguipes*, *Cottoperca*, *Notothenia*.

though falling by definition with the percoid series would, I think, make an ideal starting-point for those of *Cottoperca*, chiefly by the enlargement of the scapular foramen and the fusion of the first actinost with the glenoid process of the scapula.

*Percis nebulosa*.—This skull (No. 277, Brit. Mus. Nat. Hist.) (Fig. 236B) agrees in essentials with that of *Pinguipes* but is longer.

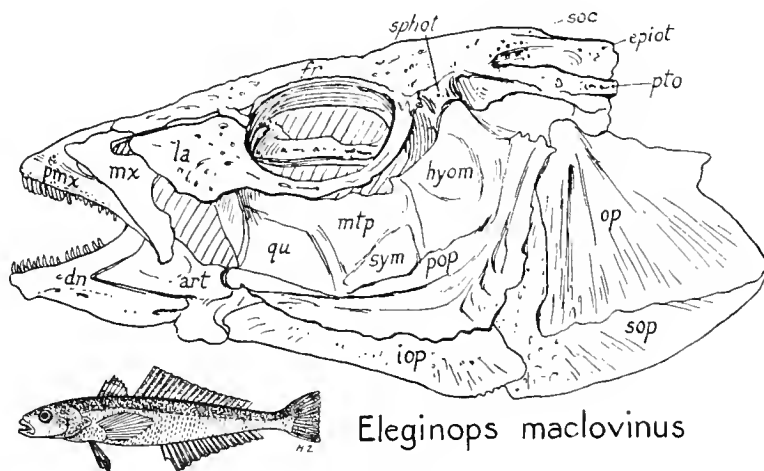

FIG. 238. *Eleginops*.

*Eleginops*.—This form (Fig. 238) differs from the typical notothenes in its small strong jaws. The opercular series is remarkably large but at the same time more or less resembling both *Pinguipes* and *Notothenia*.

*Bathymaster signatus*.—This skull (No. 287, Brit. Mus. Nat. Hist.) looks like a large-mouthed pinguipid, especially in the palatal aspect. The premaxillæ have normal ascending processes but rather short alveolar borders, exposing the narrow maxilla in the lower half of the gape. The suborbitals are thin, the lacrymal small and delicate, the nasal fossa large. The interorbital bridge is narrow, the eyes being large and directed upward; cranial roof smooth, without crests. The opercular is small and percoid, the subopercular large and forked, as in *Leptoscopus*. The preopercular is very narrow and reduced, but folded around the lateral line canal. The pectoral girdle, including the pterygials, is of percoid type, and this fish is referred to the Percoidea by Tate Regan.

*Notothenioids*.—The most primitive genera of this diversified Antarctic group, according to Tate Regan (1914), are the two genera of the Bovichthyidæ, *Cottoperca* and *Bovichthys*. Regan (1913a, p. 112) treats the group as a whole as a division, Nototheniiformes, of the Percomorphi.

*Cottoperca* and *Bovichthys*.—Skulls of these interesting forms were examined in the British Museum (Natural History). In *Cottoperca gobis* (No. 278) the skull (Fig. 239A) in essential features strongly resembles the *Pinguipes* type described above (p. 356). The *Bovichthys* skull (No. 285) is very close to that of *Cottoperca*, with the important exception that the opercular (Fig. 240C) has acquired a very large spine and a broad process from its dorsal edge, articulating with both the pterotic and the lateral surface of the stout posttemporal. The lower part of the opercular is reduced to a point which fits into a notch in the subopercular. The very close resemblance in other features of *Bovichthys* to *Cottoperca* indicates



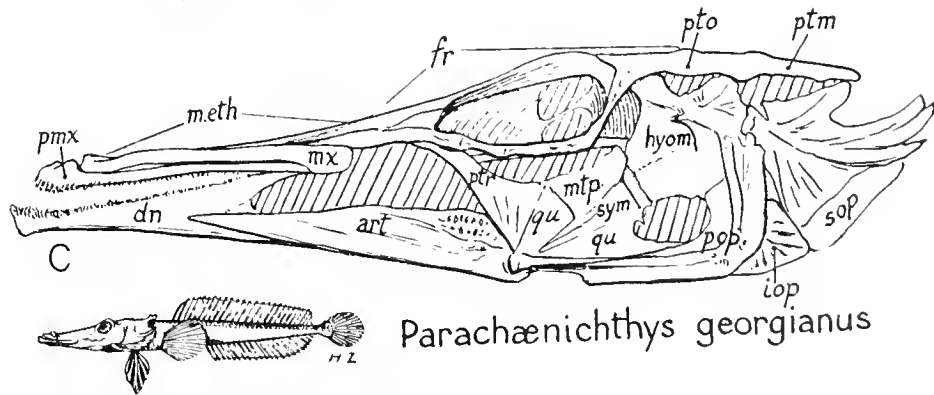
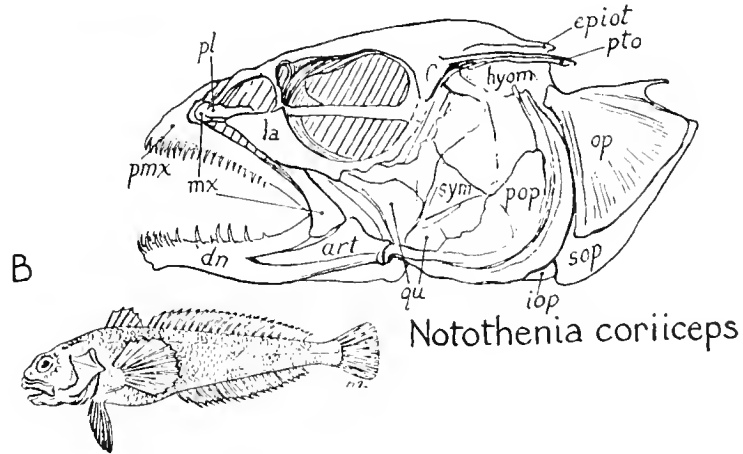
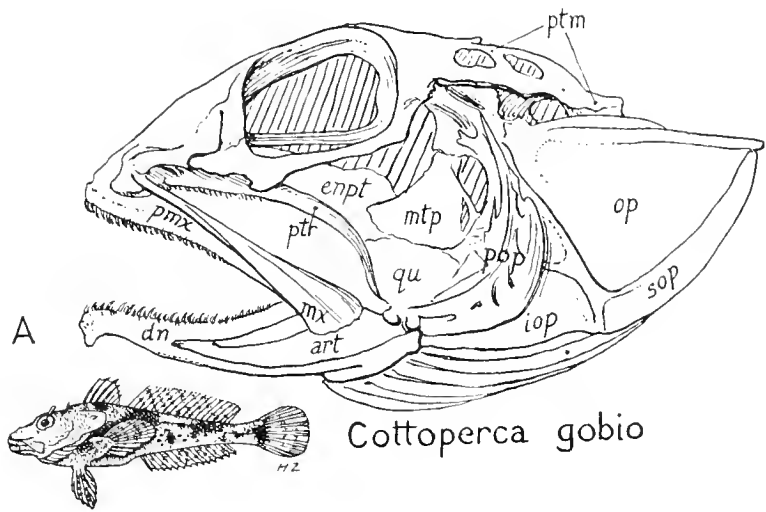

FIG. 239. *Cottoperca* (A), *Notothenia* (B), and *Parachænichthys* (C).

that the highly peculiar opercular of the former is a neomorph, developed within narrow taxonomic limits.

At the other extreme of the notothenioid series stands the deep-sea family of the Chænichthyidæ which have depressed, somewhat duck-like, non-protrusile snouts (Fig. 239C). The palatopterygoid arch is reduced to a thread; the opercular bears several

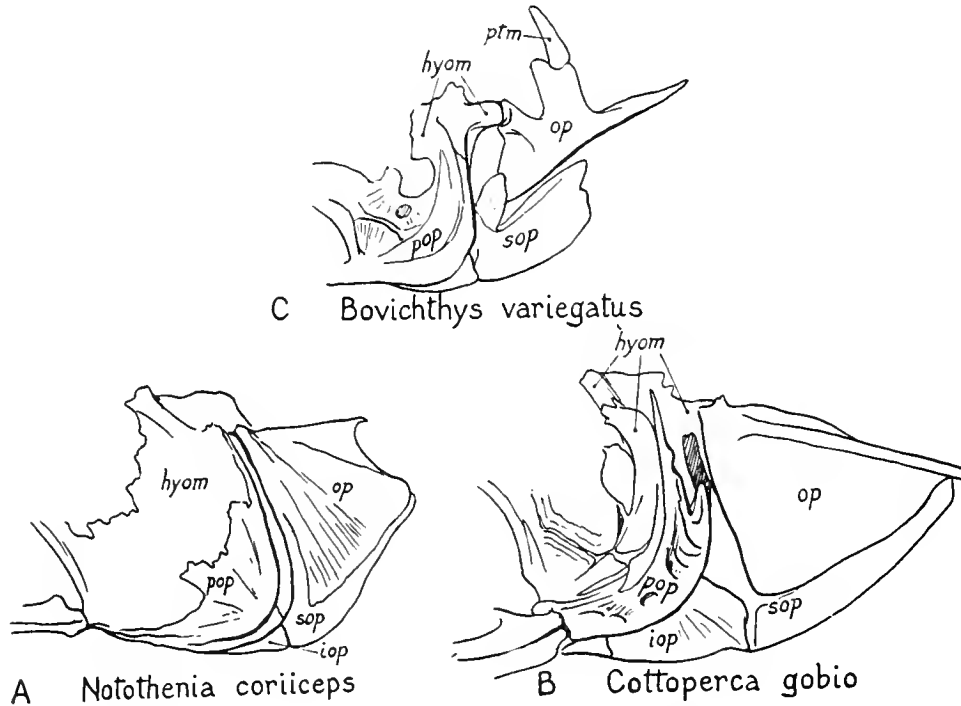

FIG. 240. Opercular region of *Notothenia* (A), *Cottoperca* (B), *Bovichthys* (C).

posterior spines, of which the most dorsal one appears to correspond with the dorsal process of the opercular of *Bovichthys*.

As seen from above, the skulls (Fig. 241) of notothenioids vary from fairly broad to long and narrow, as shown in the following figures:

	Width across pterotics	Length pmx. to mid-occiput	Index of width
<i>Notothenia macrocephala</i> , No. 294, Brit. Mus. Nat. Hist.....	29	41	70.7
<i>Cottoperca gobio</i> , No. 278, Brit. Mus. Nat. Hist.....	26	51	50.7
<i>Parachænichthys georgianus</i> , No. 294A, Brit. Mus. Nat. Hist.....	42	123	34

In the otoliths of the more primitive Nototheniiformes, according to Frost (1928a, p. 454), the sagitta is of the labrid type resembling that of *Scarus abildgaardii* in general features. This may possibly mean that the notothenioid group came off from the percoid stock near the labrid branch, or to put it another way, that the labrids, notothenioids and trachinoids may have diverged from such a relatively primitive percoid type as the *Pinguipes* or its ally *Parapercis*.

*Callionymus lyra*.—This is one of the most curiously specialized skulls (No. 496, Brit. Mus. Nat. Hist.) among all the hosts of teleosts. The ascending processes of the premaxillæ are enormous. They are received posteriorly into a deep fossa formed chiefly by the lateral ethmoids; the mesethmoid, affected by this as well as by the dorsal shifting of the huge orbits, has retreated behind the lateral ethmoids.

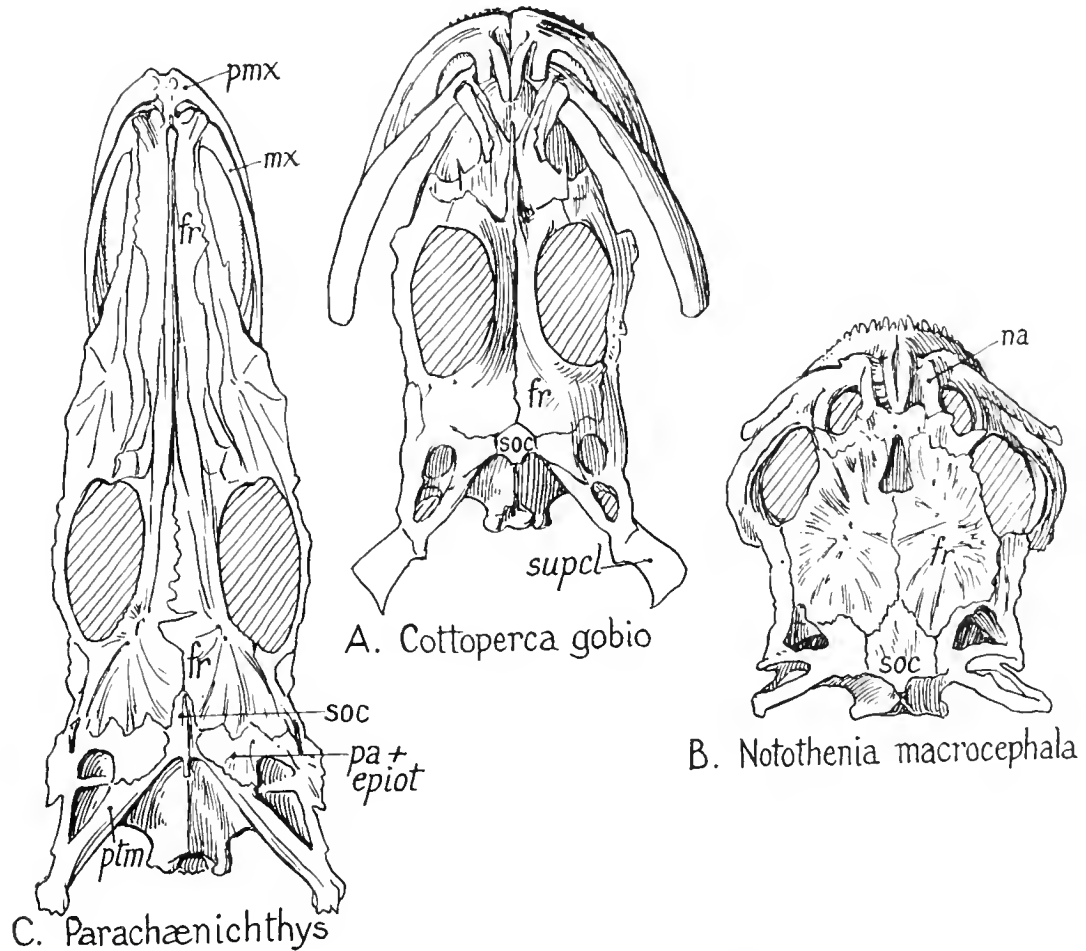

FIG. 241. A. *Cottoperca*. B. *Notothenia*. C. *Parachænichthys*. Top views.

Professor Starks (1923, pp. 267, 268) who drew attention to this unusual position of the mesethmoid, which here simulates an orbitosphenoid, seemed inclined to place a taxonomic value on this peculiar character, but it seems to be a result of the above noted changes in the orbits and rostral fossa.

The opercular apparatus is dragged backward under the influence of the pelvic sucking-disc. The opercular itself is reduced almost to a vestige, its place being largely usurped by the enlarged subopercular. The well-spiked preopercular is dragged backward as a ventral brace for this region.

The otolith (sagitta) of *Callionymus lyra* is described by Frost (1928a, p. 455), as resembling that of *Labrus* except in certain details.

The clue to the relationships of this strange fish has, I believe, been supplied by Professor Starks, who in his recent work (1930) on "The Primary Shoulder Girdle of the Bony Fishes" figures without special reference the strange pectoral girdle and actinosts of *Callionymus* on page 222 facing the figure on page 223 of the corresponding parts in *Notothenia*.

(76)

(77)

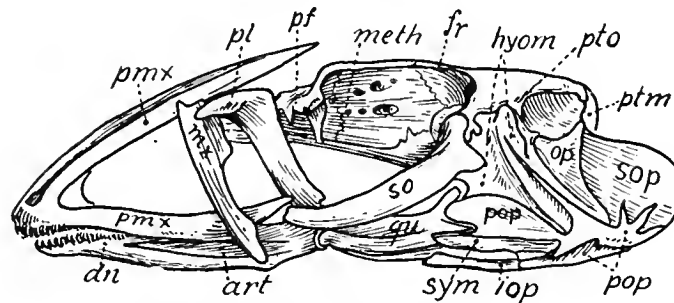
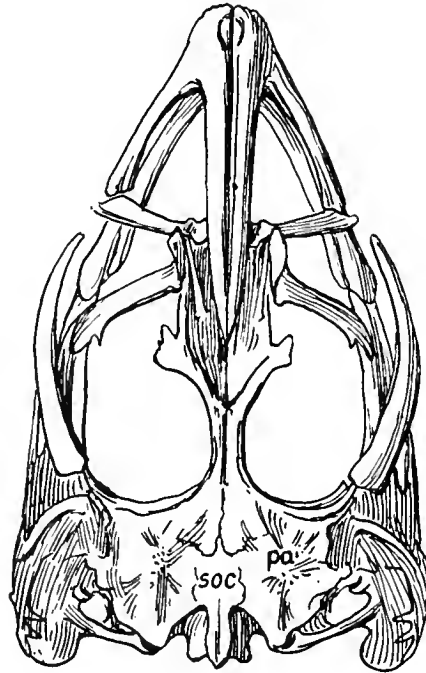

### Callionymus lyra

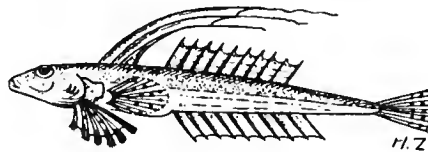

FIG. 242. *Callionymus*.

Nowhere else, so far as known, than in these two families does the scapula form such a bridge between the three expanded actinosts. Evidently in its shoulder-girdle *Callionymus* is merely a highly specialized notothenioid, and a comparison of the skulls seems to me to strengthen this hypothesis.

*Trachinus*.—The outstanding feature of the skull (Fig. 243) (Nos. 273, 274, Brit. Mus. Nat. Hist.) is the very large spine which projects straight backward from the dorsal part of the opercular. This spine is said to be poisonous. The skull top (Fig. 245) is rounded, with no crests, the surface being covered with a close-set pattern of many tubules and openings, possibly derived by branching of the lateral line canals. There is a row of small denticulate projections above the orbit and three of them on the lateral ethmoid.

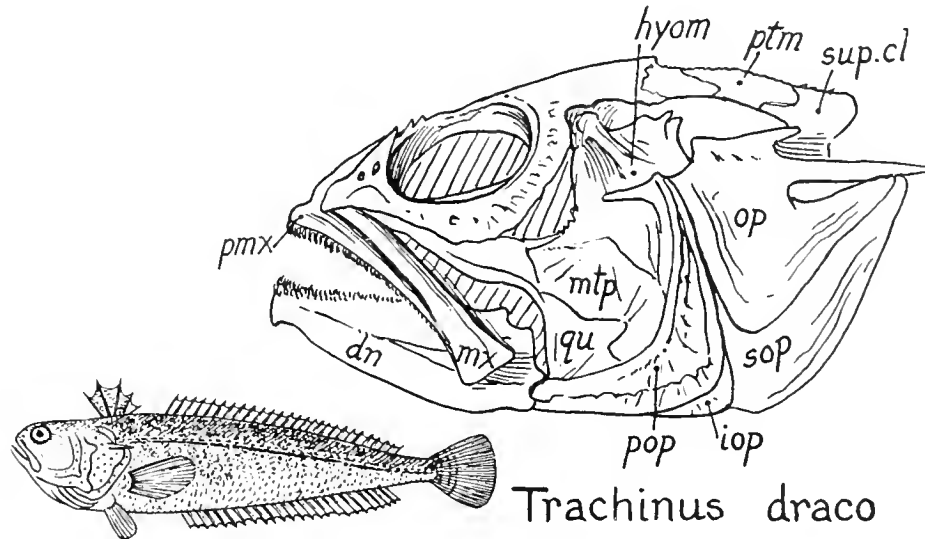

FIG. 243. *Trachinus*.

The general appearance is that of a small percoid which has begun to parallel the scorpaenoids in a few features. The hyomandibular shows the beginning of a lateral process starting from the upper end of its preopercular crest, which process is greatly emphasized in the uranoscopoids. The preopercular offers nothing conspicuous; it differs widely from that of *Trichodon* (see p. 370), as does the lacrymal. The mouth is directed somewhat upward. Taken as a whole the skull could well be the starting-point for the specializations of the Uranoscopidæ but has not acquired their diagnostic characters. It is surely widely removed from *Trichodon*. The pectoral girdle, including the actinosts, also differs widely from that of *Trichodon*. On the whole *Trachinus* is nearer to *Uranoscopus* than to *Notothenia*. Its otolith, as described by Frost (1928a, p. 454), could be conceivably derived from the *Parapercis* type and give rise to the *Uranoscopus* type.

*Percophis*.—A skull of *Percophis brasiliensis* (No. 283, Brit. Mus. Nat. Hist.) represents a fairly large-mouthed predaceous type, long and low with a projecting mandibular tip, the mouth opening obliquely upward. The jaws are moderately protractile. Tate Regan (1913, p. 140), who refers *Percophis* to the Percophiidae, says that the skull is "much as in *Trachinus*, but more depressed, with the exoccipital united behind the supraoccipital, forming a roof for the foramen magnum." The pectoral girdle, including the actinosts, is of modified percoid type, in some features similar to that of *Pinguipes* (Fig. 237).

*Dactylagnus*.—In this genus of the family Dactyloscopidae the skull (Fig. 244) as described and figured by Starks (1923) shows an early stage in the line leading toward *Uranoscopus* but also retains traces of more primitive percomorph characters. Thus the

last traces of the myodome are retained as well as the basisphenoid (Starks, 1923, p. 282). The skull top lacks the extreme specializations of either *Uranoscopus* or *Astroscopus* and apparently could be ancestral to either. It shares with the former the contact of the sphenotic with the parietal. The supraoccipital widely separates the opposite parietals,

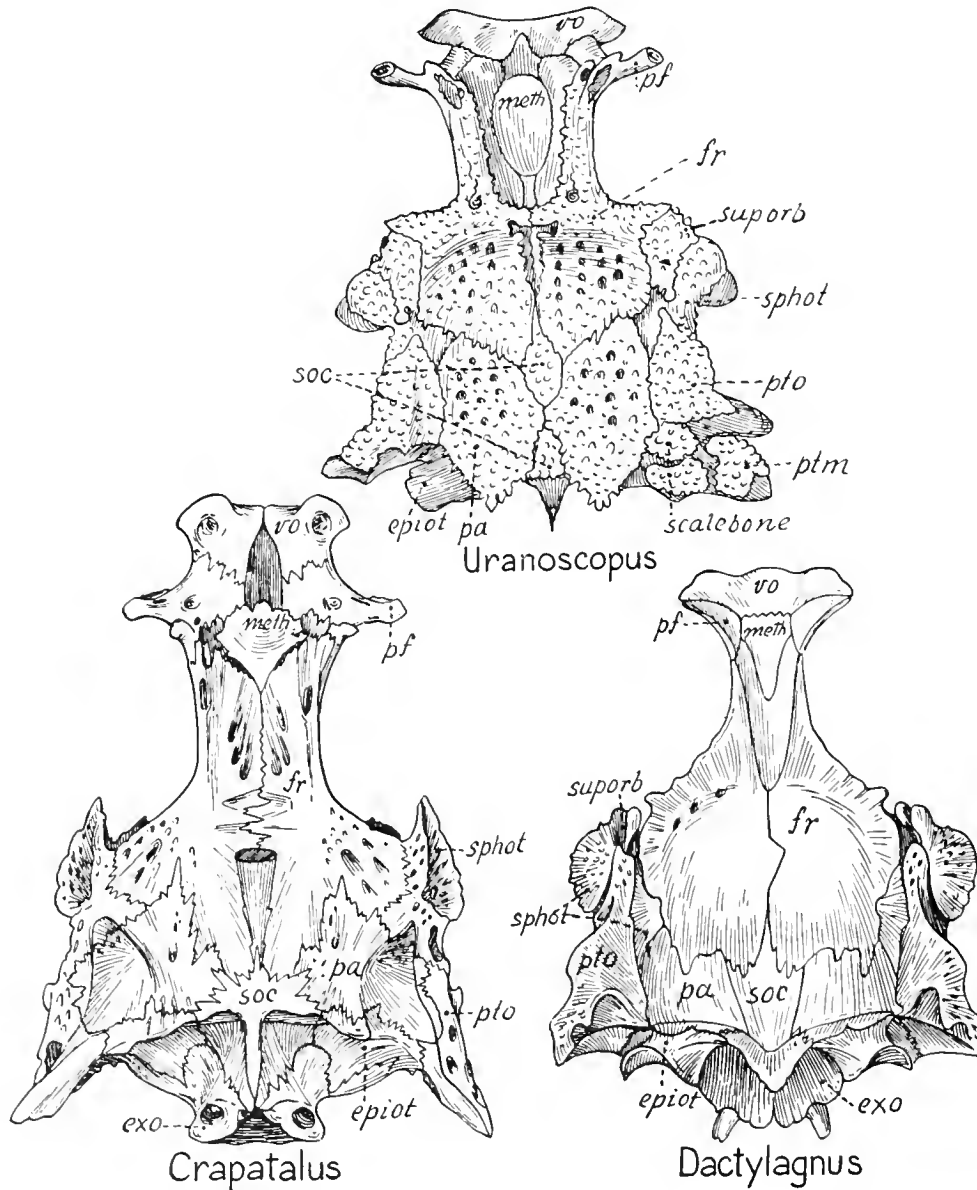

FIG. 244. *Dactylagnus*, *Crapatalus*, *Uranoscopus*. Top views. After Starks.

which have barely begun to overlap it. The very large orbits have raised orbital rims, which leave between them a median fossa for the reception of the ascending processes of the premaxillæ. The condition here suggested is that the ancestral uranoscopoid was a fish with broad, depressed head, dorsally-displaced large eyes and upturned, backwardly-

pushed mouth. Thus would be initiated the wide overlap of the ascending processes of the premaxillæ above the mesethmoid, the widening of the vomer and the beginning of the median supra-ethmoid fossa.

*Crapatalus*.—In *Crapatalus* of the Leptoscopidæ, as figured and described by Starks (1923, p. 286 and Pl. III), a further step toward *Uranoscopus* is likewise shown in some features; but this skull (Fig. 244A) is much more primitive than that of *Uranoscopus* (cf. Fig. 246) in such characters as the following: the broadening of the braincase is more moderate, the eyes do not so greatly constrict the interorbital skull-roof and there is little or no median frontal-ethmoid fossa. Also the ectethmoids, while projecting widely laterally, are not nearly so much reduced and crowded as in the more advanced genera. Evidently also the nasal chamber was less reduced. The back part of the skull is not so much crowded anteroposteriorly; the pterotics project backward in a more normal percomorph way; the sphenotics project forward; the supraorbitals are not interposed between the frontals and the sphenotics; the large supraoccipital extends forward under the frontals and widely separates the broadened parietals.

There are also marked reductions, losses and specializations in this skull. The bones in the undried skeleton Starks tells us (1923, p. 280) were very much thickened with cartilage but in drying became thin and paper-like. The alisphenoid, basisphenoid and the myodome are all absent. The hyomandibular is longer longitudinally than vertically. The symplectic is extraordinarily large. Thus, as Starks notes (1923, p. 265), this fish is not closely related either to *Dactylagnus* or to *Uranoscopus*. Nevertheless in his recent paper on the shoulder-girdle of the teleost fishes Starks (1930, p. 226) notes that "In some respects the shoulder girdle of this form [*Crapatalus*] is intermediate between *Uranoscopus* and *Dactylagnus*." This is an important piece of evidence for a common origin of the three families.

*Leptoscopus*.—A skull of *Leptoscopus macropygus* (No. 267, Brit. Mus. Nat. Hist.) gives a strong impression of being closely related to *Uranoscopus*. The skull roof, however, is not roughened and pitted (perhaps it has sunk too far beneath the skin), the preopercular as well as the opercular is much less extended ventrally. The process on the lateral surface of the pterotic division of the hyomandibular turns forward towards the postorbital process but does not reach it. The dentary has fine teeth instead of large ones. The depression of the articular angular beneath the level of the dentary is pronounced.

*Kathetostoma*.—This skull (Fig. 245) is closely related to that of *Uranoscopus* but is even more specialized in its extreme width.

*Uranoscopus*.—In this skull (Fig. 246) the eyes are displaced forward and directed partly upward, but as there is a complete absence of the expanded postorbital fenestræ of *Astroscopus* (Fig. 247), we may safely assume that those eye-muscles which give rise to the electric organ of that genus had not yet in *Uranoscopus* become greatly hypertrophied or otherwise modified. Nevertheless the general configuration of the entire facial region of *Uranoscopus* and *Kathetostoma* is such that the very extraordinary specializations of *Astroscopus* might readily be derived therefrom. In other words, as in so many other cases, the "habitus" of the ancestor has become the "heritage" of its descendant, which has gone on to acquire a still later habitus.

Similarly the interocular channel for the reception of the ascending processes of the premaxillæ is far less specialized in *Uranoscopus* than in *Astroscopus* since it is widely open and not constricted, there being no electric organs to encroach upon it.

This broadly U-shaped fossa in *Uranoscopus* and *Kathetostoma* accommodates the broadly oval articulating processes and the long but delicate ascending processes of the premaxillæ. The unusual width across the vomer, which lies immediately beneath these broad articular processes of the premaxillæ, is apparently conditioned not so much by the

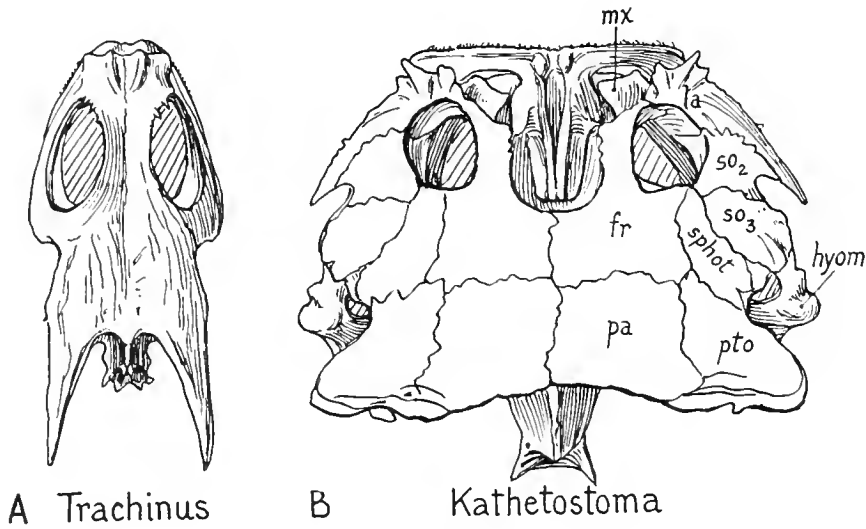

FIG. 245. *Trachinus* and *Kathetostoma*. Top views.

breadth of the latter as by the general breadth of the mouth cavity, of which the vomer forms the roof. Also the lower part of the hyo-branchial complex is unusually broad and this broad part occludes against the widened vomer. Finally the opposite lacrymals and prefrontals spread wide transversely, further broadening the roof of the mouth. The mesethmoid is small, partly because it is squeezed down between the ascending and

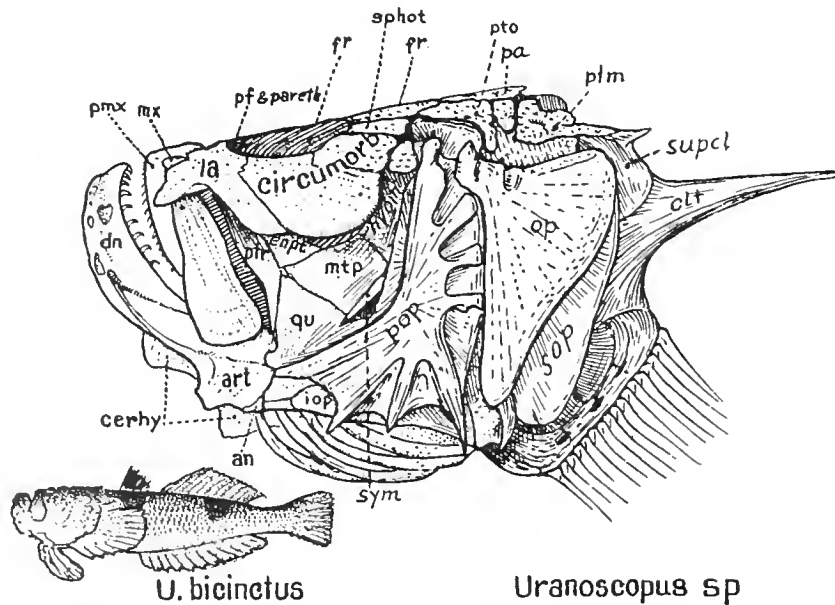

FIG. 246. *Uranoscopus*.



articular processes of the premaxillæ above and the widened vomer below. Thus the consideration of these adaptive or growth changes tends to make intelligible the details of the ethmoid region, which appear so dry and meaningless when considered as detached from their surrounding parts. The derivation of this mesethmoid-prefrontal fossa itself becomes intelligible if we compare the skull of *Uranoscopus* with that of *Ophiocephalus*. In the latter fish this fossa is seen in its initial phase as a gentle concavity between the anterior forks of the frontals, its function being to accommodate the ascending processes of the premaxillæ.

The skull roof of *Uranoscopus scaber* has been carefully studied by Starks (1923), who shows that its broad parietals are beginning to overlap the supraoccipital. In my specimen of *Uranoscopus* sp. from Japan this process has gone much further, so that the parietals meet in the mid-line above and appear to separate the supraoccipital widely from the frontals (see also Fig. 245B). A better case of an apparent but not real exception to Dollo's "Law of the Irreversibility of Evolution" could hardly be wished for, since the parietals have not regained their original contact along the mid-line but only a secondary one.

As a whole, the skull of *Uranoscopus* closely resembles that of *Astroscopus* as described below, except that it is somewhat less specialized and less simplified secondarily. Thus the bones of the posterior part of the skull-roof maintain their sutural contacts, which may be seen plainly on the sculptured upper surface, while in *Astroscopus* sutural lines are at best but vaguely suggested. Among additional striking differences from *Astroscopus* are the following:

The posttemporal is a very short thick bone with a sculptured dorsal plate. It lacks the long slender inner fork seen in *Astroscopus*. The supracleithrum bears a long sharp spike directed upward and backward. The preopercular is a broad curved plate with a high and flat, vertically concave anterior border, which bears in all eight radially diverging processes, not extending beyond the web-like outer border but standing in high relief above it; the lowermost three processes end in sharp, horny, downwardly-directed thorns. Obscure traces of this complex armature may be detected in the somewhat degenerate preopercular of *Astroscopus* (Fig. 247).

A similar downwardly-directed thorn is borne on the lower end of the subopercular. This spiniferous tendency is also expressed in the presence of pairs of thorns elsewhere, i.e. on the pelvic bones just in front of the pelvic fins, on the postero-superior angles of the small supracleithra, on the antero-inferior projection of the lacrymal.

Several features in the skull of *Uranoscopus* are rather suggestive of relationship with the scorpænid fishes; the third suborbital is produced backward and downward (although it fails to reach the preopercular border); the relations of the radiating ridges and spikes on the preopercular recall the conditions in the scorpænoids, and so does the presence of spikes on the supracleithra, the peculiar beaded surface of the skull, the radiating trabeculæ and zonal growth lines. The pectoral pterygials are more specialized than those of the more primitive scorpænoids but do not appear to exclude derivation from the scorpænid stem. Nevertheless the derivation of the uranoscopoid series from relatives of *Trachinus* and *Notothenia* appears far more probable.

*Astroscopus*.—An advanced stage of specialization of the family Uranoscopidæ is represented by the skull of *Astroscopus y-græcum*. In this very strange fish (Figs. 247, 248) the eyes are shifted to the dorsal surface; parts of the eye-muscles are greatly hypertrophied

and modified into powerful electric organs (White, 1918). These newly-evolved organs are evidently responsible for the presence of the very large postorbital vacuities with which the orbits are confluent. Their presence has also caused the extreme constriction of the frontals and the approximation of the side walls of the deep groove above the ethmoid, the fore part of which receives the ascending processes of the premaxillæ. The electric organs evidently press posteriorly against the braincase, which is excessively short and wide.

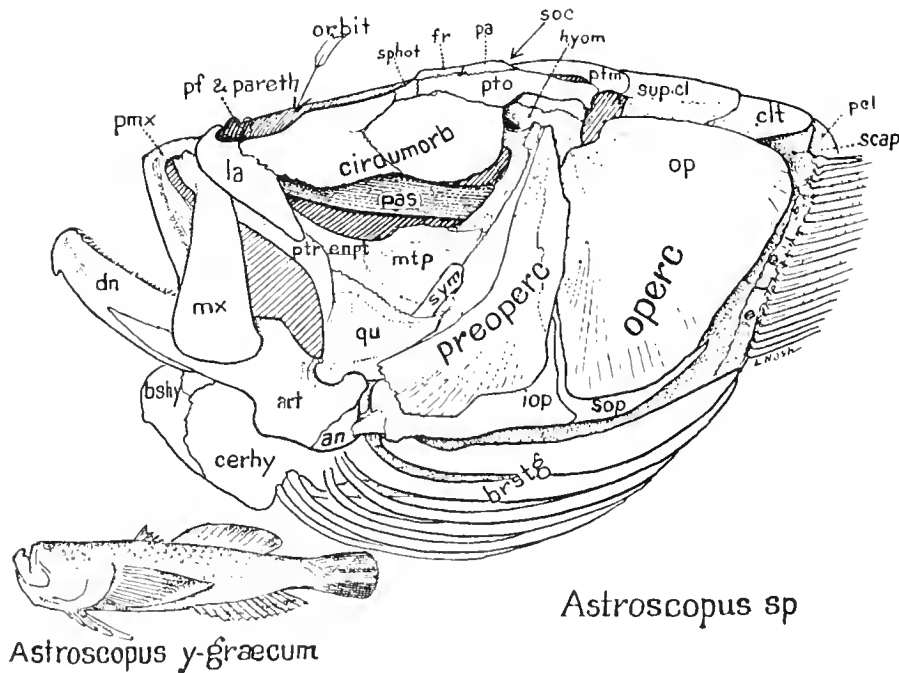
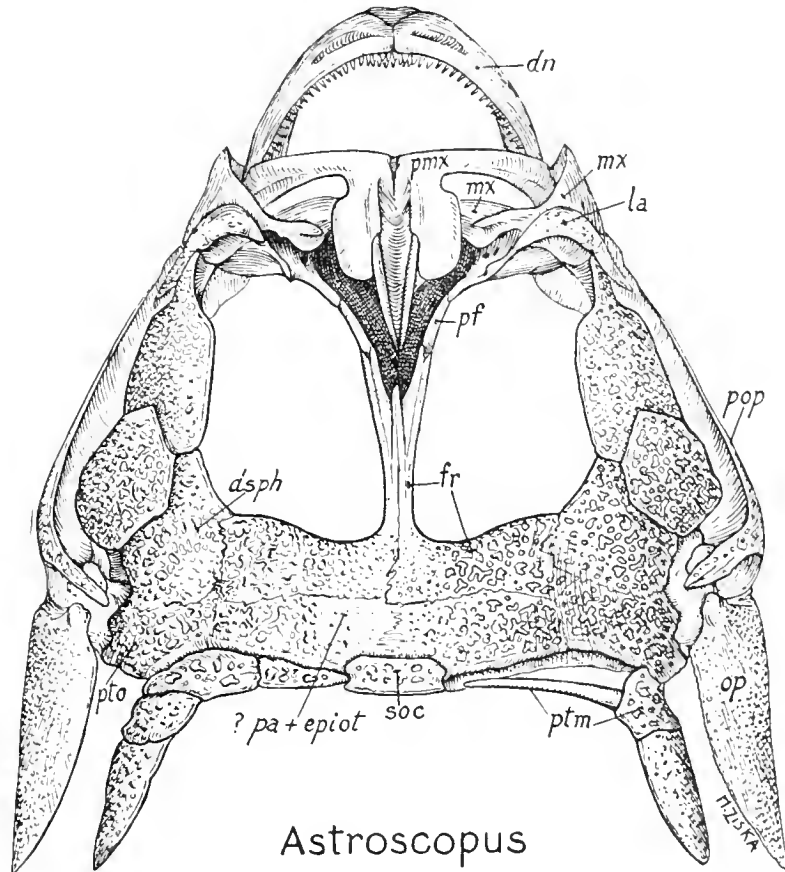

FIG. 247. *Astroscopus*.

The front walls of the braincase are formed from ascending flanges of the parasphenoid as they meet descending flanges from the frontals. With the dorsal shifting of the eye-muscles and their derivatives, the primitive eye-muscle canal beneath the floor of the braincase has been abandoned and closed up, so that the systematists report "no myodome" as characteristic of this superfamily. The lack of a myodome in turn probably conditions the fact that the parasphenoid lacks the normal posterior extension beneath the braincase.

The electric organs extend so far posteriorly that only an antero-posteriorly short and transversely very wide and flat cranial roof is left, consisting of conjoined frontals, followed by small flat parietals which seem to have joined secondarily above the small supra-occipital. The occipital border of the skull roof is formed by a transverse row of small "neuromastic" or lateral line bones, apparently representing respectively the "scale bones" (extrascapulars), the posttemporals and the supraclithra. The suborbital plates, along with the dorsally displaced eyes and related parts, have likewise moved upward to form the outer border of the upward-looking face. Together they form a stiff armor for the cheek and one of them (the third) is supported by a special process of the hyomandibular, just in front of the top of the preopercular. This third suborbital is excluded from the border of the orbit and, being also braced posteriorly by the preopercular (through the special process mentioned above), the arrangement is suggestive of certain of the mail-cheeked fishes.

The premaxillæ have long ascending processes, which, as already stated, are received by a diverging fossa above the mesethmoid; the upper jaw must therefore be to some extent protrusile. The opposite ascending processes of the premaxillæ are closely appressed and united by connective tissue. The articular processes of the premaxillæ are expanded ovals, much as in *Uranoscopus*. The maxillæ have the proximal fork and rounded articular



### Astroscopus

FIG. 248. *Astroscopus*. Top view.

processes, as in other derivatives of normal percoids. The olfactory chambers are very small, squeezed in between the articular processes of the maxillæ and the forwardly-displaced flanges of the lateral ethmoids. The constriction of the olfactory chamber is primarily due to the small size of the enclosed sensory capsule but the extreme forward displacement of the small orbits has probably also contributed to it. The dorsal rim of the mouth has been raised until it is level with the cranial table, while the premaxillæ have, as it were, been pushed back into the face. At the same time the quadrate-articular joint has been drawn forward so as to be only a little way behind the strongly upturned mouth. As a result of all this the mandible is inclined sharply upward, the palatopterygoid arcade is steeply inclined.

The head as a whole is very wide. Hence the opposite pterygo-metapterygoid tracts are removed far from the mid-line and there are no mesopterygoids. The hyomandibulars

are very thick and strongly built, forming the main lateral braces of the head and being supported in turn by wide transverse extensions of the braincase, formed distally at least chiefly by the stout sphenotics and pterotics. The broad flat occiput evidently afforded insertion for thick axial muscles. It is braced posteriorly by coalescence with the expanded neural arch of the first vertebra. The basioccipital condyle is tightly appressed to the first centrum, while the exoccipitals meet the anterior zygapophyses of the first vertebra in dentate sutures, which have replaced the lateral occipital condyles.

The much expanded pectoral girdle is tied to the rigidly braced occiput by the chain of small bones already mentioned and by a long underlying rod, which may be either an ossified tendon or the medial process of the posttemporal or both. In this feature *Astroscopus* is closer to *Crapatulus* of the Leptoscopidæ than to *Uranoscopus* (cf. Starks, 1923, p. 289). At its antero-inferior end the pectoral girdle is tied by ligament to the greatly expanded lower end of the hyoid arch, namely, to the enlarged ceratohyal and basihyal.

The opercular series has remained fairly normal in external appearance. The rigid preopercular braces the quadrate posteriorly. The interopercular shares the enlargement of its associates, the cerato- and epihyal; it is fastened as usual by ligament to the small angular bone of the mandible. The dermotic is suddenly expanded downward, below the quadrate-articular joint; it probably afforded insertion just in front of this expansion to the transverse muscles of the mandible. The most remarkable feature of the entire opercular apparatus is the reduction of its mobility. In the first place, the normal laterally-expansive movement of the hyomandibular, which carries the opercular plates, appears to be definitely stopped by a rigid transverse bar of bone connecting the hyomandibular with the proötic and formed by both elements. Secondly, the hyomandibular articulation with the sphenotic and pterotic is extended transversely as well as antero-posteriorly and would appear to permit little if any motion. Thirdly, the opercular process of the hyomandibular is directed downward and outward, while its cartilaginous tip extends inward and is received into a deep funnel on the inner side of the opercular in such a way as to allow at most only a small outward and inward swing of the posterior part of the opercular. Again, the opercular has two contacts with the preopercular: one, a vertically extended, bevelled facet just above the middle of the anterior edge of the opercular; the second, above and in front of the first, comprising a short, forwardly-directed process with a concave inferior contact just behind the prominent vertical ridge of the preopercular. This second contact is shown on the right side only in the single specimen studied. The left opercular lacks this process and may have been movable on its hyomandibular pedicle. Along with all these indications of greatly restricted mobility a small but distinct fossa for the dilatator operculi muscle remains beneath the dermal roof of the sphenotic and pterotic and even in the dried skull it contains a number of tendinous bands which are apparently remnants of this muscle; so it would not be surprising if in life the cartilaginous covering of the main joint between the pedicle of the hyomandibular and the opercular permitted a minimal movement of the opercular even in this exceptionally rigid skull. One may suspect that the inhalation of water into the branchial chamber is effected chiefly by rhythmic movements of the hyoid and branchial arches, since the enlarged hyoid arch retains its movable articulation with the hyomandibular.

*Trichodon*.—This is an isolated and puzzling form. The small skull (No. 285, Brit. Mus. Nat. Hist.) shows but few definite indications of its relationships. In the dried

condition it is shriveled through the loss of the cartilage. Starks (1926a, p. 298) notes that the bones of the ethmoid region are very thin surface ossifications, filled with cartilage and overlying masses of cartilage. "There appears to be no endosteal bone in the ethmoid region whatever. . . . A dried cranium becomes very much distorted." The flattish skull roof is crowded with irregular thin-walled cells, and is without crests. The fairly large orbits are directed laterally. The skull top is blunt anteriorly and widens posteriorly toward the attached posttemporal horns. The ethmovomer block forms a small prominence in the top view, but in the side view is very shallow, due to the reduction of the mesethmoid which, according to Starks (1926a) is a thin simple plate lying below the frontals between the upper end of the projecting prefrontals. This reduction may well be correlated with the marked reduction of the ascending processes of the premaxillæ. The mandibular teeth are small. The lower anterior border of the lacrymal bears a small downwardly directed spike followed after an interval by a much larger one. The opercular is small and without spikes. There is no "suborbital stay" connected with the preopercular. The broadly crescentic, large preopercular bears six radially directed points on its raised outer surface, which are faintly suggestive of the eight radially diverging processes on the preopercular of *Uranoscopus*, but the opercular region differs widely from that of *Trachinus*.

Tate Regan (1913a, p. 136) puts the Trichodontidæ as "Division 7, Trichodontiformes" of the suborder Percoidea, "differing from the Perciformes in the pectoral fin skeleton." Jordan (1923, p. 203) holds that the trachinoid fishes follow the Trichodontidæ in natural sequence, "a fact not to be shown in a linear series." Starks (1923, p. 265), in considering the relationships of the uranoscopoid fishes, wrote that *Trichodon* (as compared with *Parapercis* and *Bathymaster*) "with its much reduced mesethmoid, its sphenotic extending inwards to the parietal and separating the frontal from the pterotic, its widely separated ectethmoids and its large opisthotic, shows a somewhat closer relationship with the Uranoscopoids, but not nearly close enough to be admitted into the group." But in his recent work on "The Primary Shoulder Girdle of the Bony Fishes" (1930, p. 75) he notes that "the shoulder girdle [of *Trichodon*] is strikingly like that of some cottoid fishes," which, as he shows, are widely different from those of the uranoscopoid and notothenioid groups. Consequently it is at present doubtful whether the skull characters which *Trichodon* shares with the uranoscopoids are enough to indicate a real relationship.

The otolith of *Trichodon trichodon* is described by Frost (1928a, p. 455) as resembling in shape that of *Iniistius*, an aberrant member of the division Labriformes of Tate Regan's classification of the Percoidea. It differs widely from those of the Trachiniformes.

#### XENOPTERYGII (CLING-FISHES)

Some very unusual specializations from the percomorph ground-plan are embodied in these little fishes, which have the pelvic fins modified into a sucking-disc but are certainly not related to the gobies and other forms with similar pelvic sucking-discs.

The skull (Figs. 249, 250) is extraordinarily specialized in many directions. The short stoutly-built jaws bear forwardly inclined incisors resembling somewhat those of man and evidently adapted for nipping. Replacing teeth lie in the alveoli. The short dentary forks over the massive articular, which bears a transverse hinge-like joint with the quadrate. The ascending process of the articular is vertical and very stout, indicating powerful adductor muscles. These were braced by a strong backwardly directed process of the

quadrate, by the broadened hyomandibular and backwardly produced preopercular. Starks (1905, p. 295) shows that in *Caularchus*, a member of this family, the pterygoid is reduced to a vestige adhering to the front edge of the quadrate, while the meso- and metapterygoids are absent. The palatine is a narrow rod, connected with the vestigial pterygoid

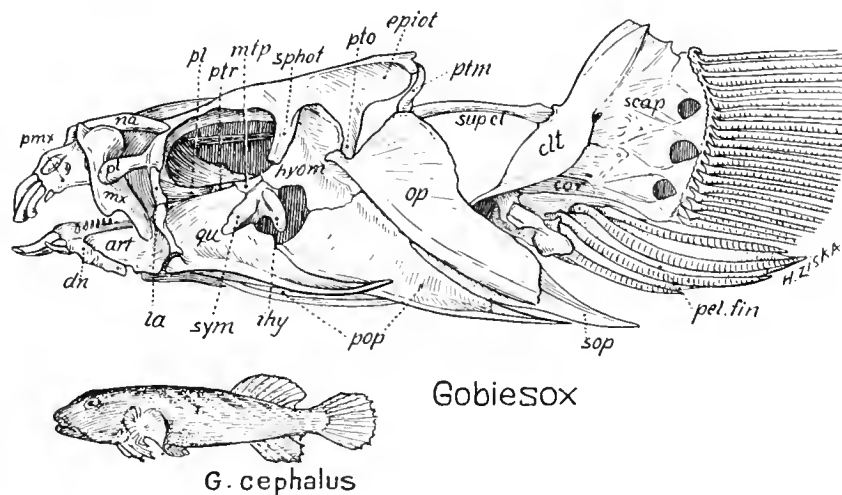

FIG. 249. *Gobiesox*. Side View.

by a ligament but hooking over the maxilla in the normal way in front. The only bony contact between the hyomandibular and the quadrate is by means of the small but strong symplectic which is received into a notch in the middle of the quadrate, whereas in most fishes this notch is in the back part of the quadrate. A prominent fenestra lies between the preopercular and the quadrate, recalling the conditions in the goby *Eleotris*. Possibly the presence of the great pelvic sucking-disc may have somehow caused the strange backward growth of the opercular and subopercular and of the parts attached to them, which together form a sharp lower rim projecting backward on either side of the disc. They may serve for the origin of the disc muscles. The skull is broad and low, with long lateral processes from the prefrontal (lateral ethmoid) and sphenotic. In *Caularchus* the vomerine region is broadly notched in front (doubtless to receive the enlarged premaxillæ), and the flat, long ascending rami of the premaxillæ lie in a broad depression on the upper surface of the rostrum and between the orbits. These features are more emphasized in *Caularchus* than in *Gobiesox* (Starks, 1905, pp. 292, 293). The parasphenoid has broad lateral wings in front. Three occipital condyles are present, one on the basioccipital, the other two on the exoccipitals, so that the three parts of the condyle are in a horizontal line (Starks).

Many other strange cranial characters are recorded by Starks, who also made a painstaking comparison of skeletons of cottoid, blennioid and gobioid fishes in the effort to determine the affinities of the Gobiesocidæ, but with "small results." The families Batrachididæ and Callionymidæ offer some slight indications of relationship to the Gobiesocidæ, and the weight of evidence is thrown toward the former family by the young of some or all of them having a ventral sucking-disc just behind the base of the pectorals. The family Batrachididæ further resembles the Gobiesocidæ in having the suborbital ring reduced to a small preorbital bone, only very small parapophyses present posteriorly, no myodome, and

a single superior pharyngeal present on each side. As opposing the idea of relationship, the Batrachididæ have five long actinosts, the posttemporal forms an integral part of the cranium, the palatine is normally joined to the pterygoid, and the mesopterygoid, metapterygoid, alisphenoid, and basibranchials are present.

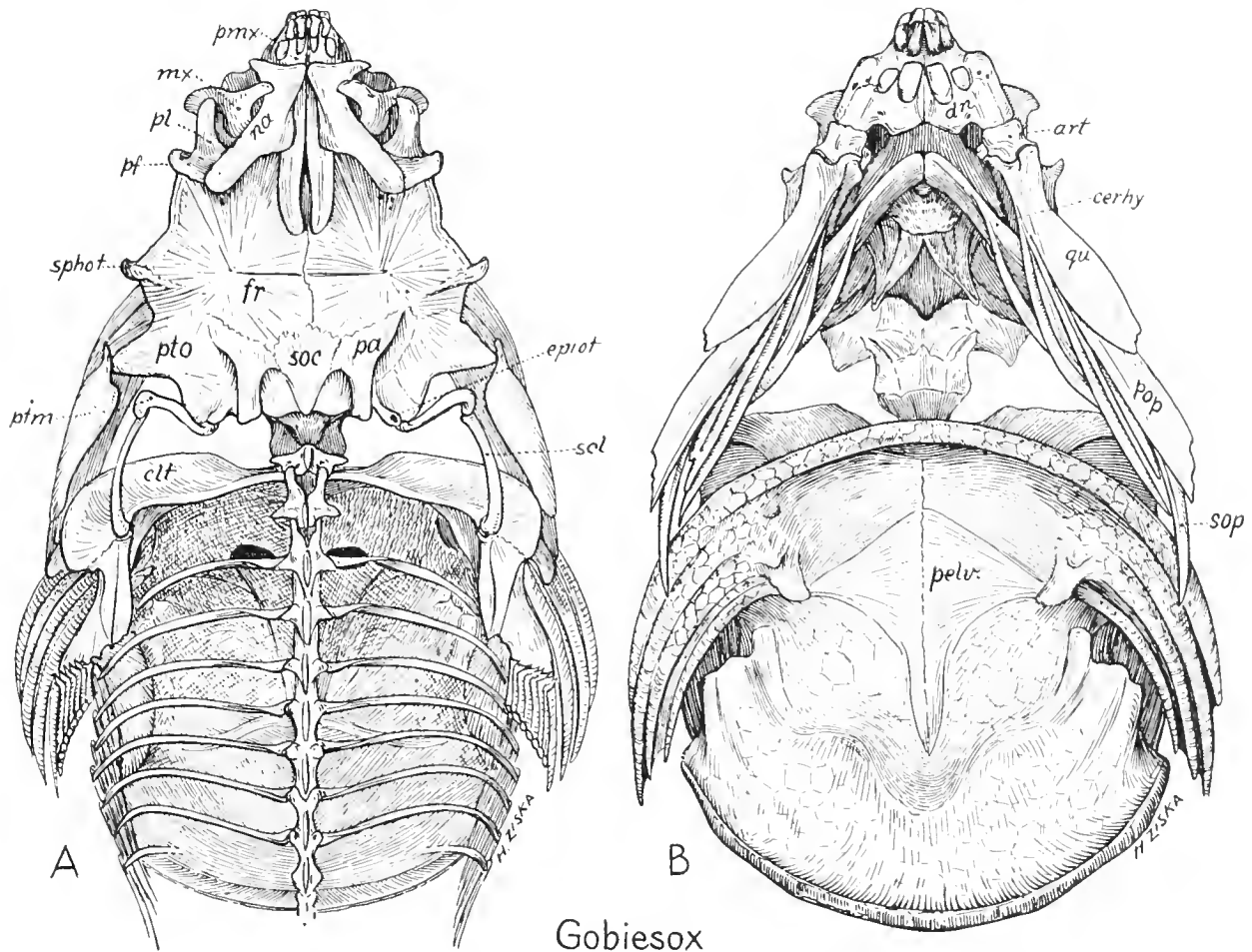

FIG. 250. *Gobiesox*. A. Top view. B. Underside view.

As to the possible affinities with the Callionymidæ, (Fig. 242), Starks writes as follows: "The family Callionymidæ resembles the Gobiesocidæ in having no mesopterygoid or metapterygoid, thus leaving the symplectic to form part of the anterior border of the cheek bones, in having no myodome or suborbitals, in the ventrals being widely separated, as well as in the general form of the body. The Callionymidæ, however, possess some important and well marked characters not possessed by the Gobiesocidæ, and these probably more than counterbalance the characters held in common. These characters are briefly: a spinous dorsal present; the ethmoid extending back and forming a bony interocular septum; the frontals reduced and occupying little more than the interorbital space; the posttemporal forming an integral part of the cranium; the actinosts all abutting against the hypocoracoid; the hypercoracoid foramen between the coracoid elements cutting an equal notch from each;

the palatoquadrate arch normal; three superior pharyngeals present on each side; basi-branchials present; the neuropophyses and hæmopophyses ending each in two spines between which the interspinous elements fit."

Tate Regan (1929, p. 326) agrees with Gill and Starks that there is nothing to do but to put this strange fish in an order by itself (*Xenopterygii*) allied to the Percomorphi.

Apparently not much aid in solving the problem is given by the otoliths. According to Frost (1930a, p. 623), the sagitta of *Lepidogaster gouanii* of the family Gobiesocidæ is of the percoid type; it resembles that of *Gerres rhombeus* of the suborder Percoidea in some features and that of *Smaris australis* (also of the Percoidea) in others, but its genetic relations with either of these forms can hardly be very close.

#### BLENNIOIDEI (BLENNIES, BROTLIDS, ETC.)

Notwithstanding the advanced position of the blennies, the skull is relatively little modified from the percomorph type. The premaxillæ of the most generalized form (*Clinus*, No. 517, Brit. Mus. Nat. Hist.) are in essentials of pure percoid type (Fig. 251). The

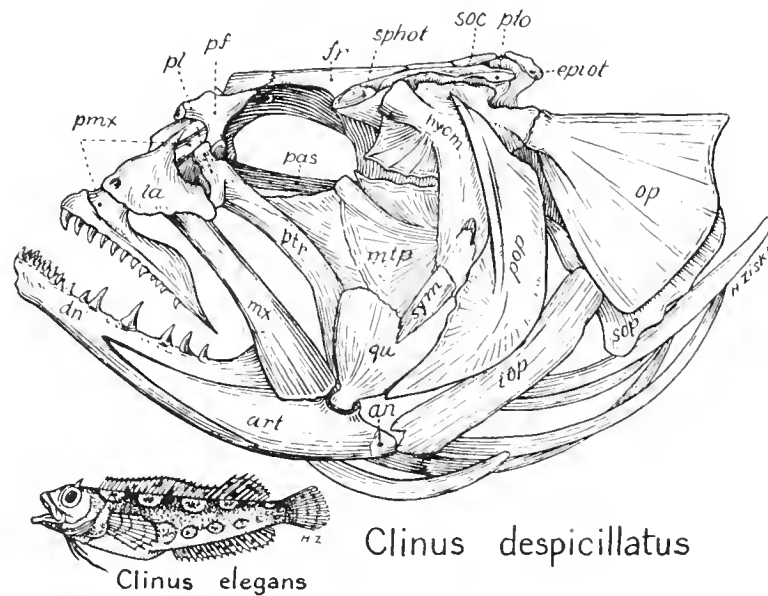

FIG. 251. *Clinus*.

maxilla has a lump-like process for articulation with the vomer and a small proximal fork around the articular process of the premaxillæ. In *Blennius*, however, the skull (Fig. 252) is much more specialized, due to the development of a battery of nipping teeth which collectively are curiously suggestive of those of the sauropod dinosaur *Diplodocus*. In order to operate this nipping dentition the jaw muscles are evidently stout, as indicated by the strong sagittal and lambdoid crests. The large strongly-rimmed orbits project upward. Thus with regard to adaptive skull characters there is a greater difference between *Blennius* and *Clinus* than there is between the latter and *Pinguipes*, which is classed by Regan as a percomorph. The osteology of the blennies has been reviewed by Tage Regan (1912e).

Even in the highly specialized *Zoarces anguillaris* (Fig. 253) the skull retains most of



the familiar landmarks. Apparently this is a predaceous, eel-like form with narrow skull and fairly large biting teeth in the front of the jaws. The hyomandibular is much enlarged and forms a firm pivot for the jaws. The preopercular is closely appressed to the hyoman-

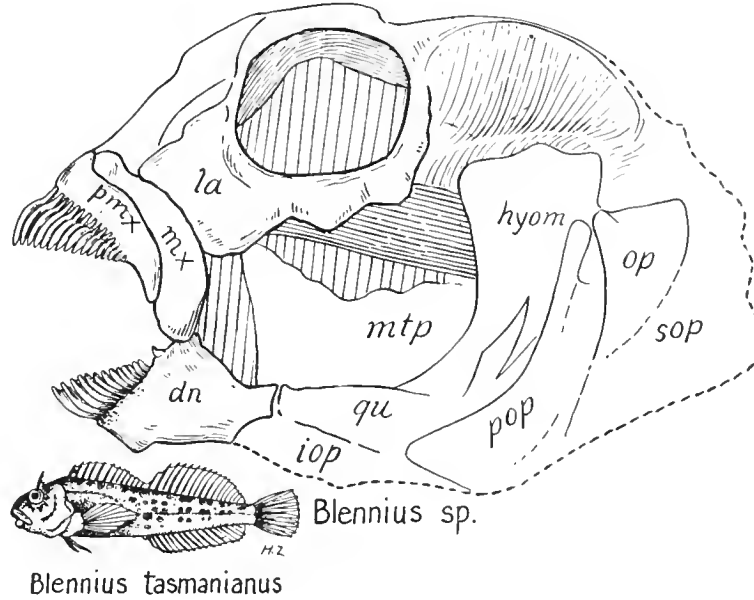

FIG. 252. *Blennius*.

dibular and the back of the quadrate. The upper part of the small triangular opercular is sharply truncated, perhaps to make room for muscles running obliquely above it.

In the top view of the skull (Fig. 254) we note the relative length and narrowness of the braincase, the large orbits and much constricted interorbital bridge, the relatively heavy muzzle formed by the stout prefrontals (parethmoids) and elongate mesethmoid,

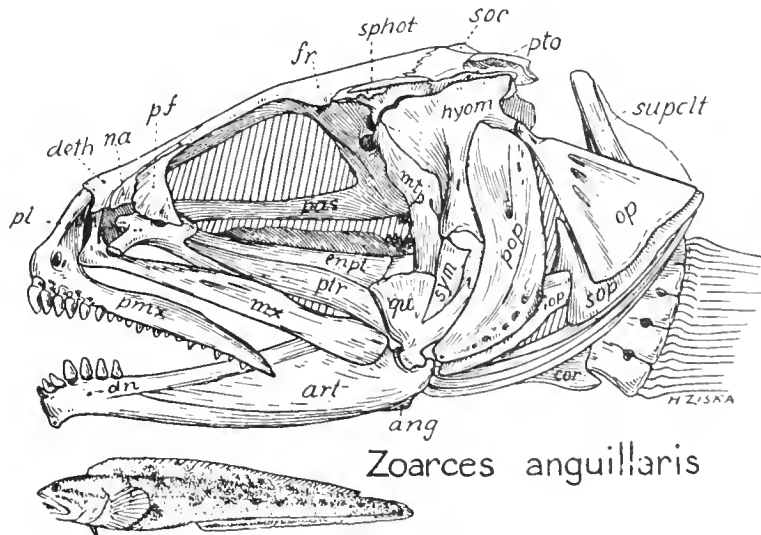

FIG. 253. *Zoarces*.

which widens in front, bearing a socket for the relatively strong ascending processes of the premaxillæ. The more technical characters of this skull, as given by Tate Regan (1912*e*, p. 275 (Blennioids)) tend to ally it with the Blenniidæ.

The skull (Fig. 255) of the wolf-eel (*Anarhichas*) likewise shows relationships to those of *Blennius* and *Zoarces* but is modified for the support of the massive caniniform front

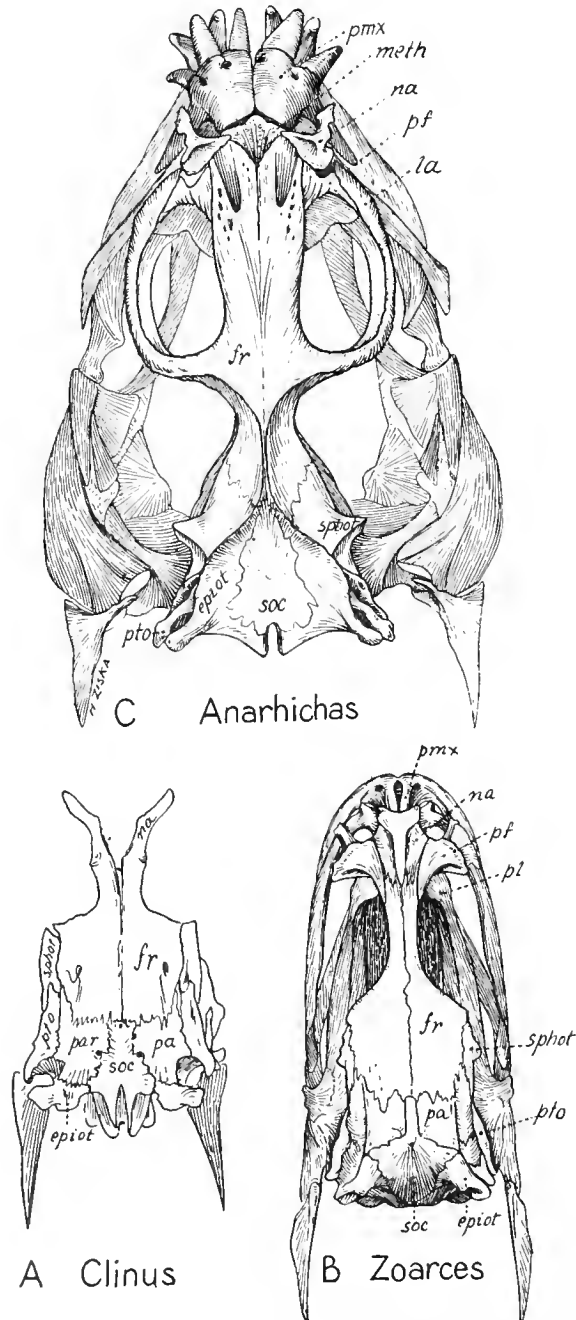

FIG. 254. A. *Clinus*. B. *Zoarces*. C. *Anarhichas*. Top views.

teeth and broad rounded molars, which enable the fish to crush sea-urchins and sand-dollars (Adams, 1908, p. 332). The braincase in the top view (Fig. 254C) is narrow, in part at least due to the powerful development of the jaw muscles. The orbits are far forward and widely removed from the sphenotics. The ethmoid and prefrontals are necessarily massive to withstand the thrust of the heavy premaxillæ. The ascending processes of the latter are extraordinarily massive; they abut against the deepened ethmoid. The preopercular

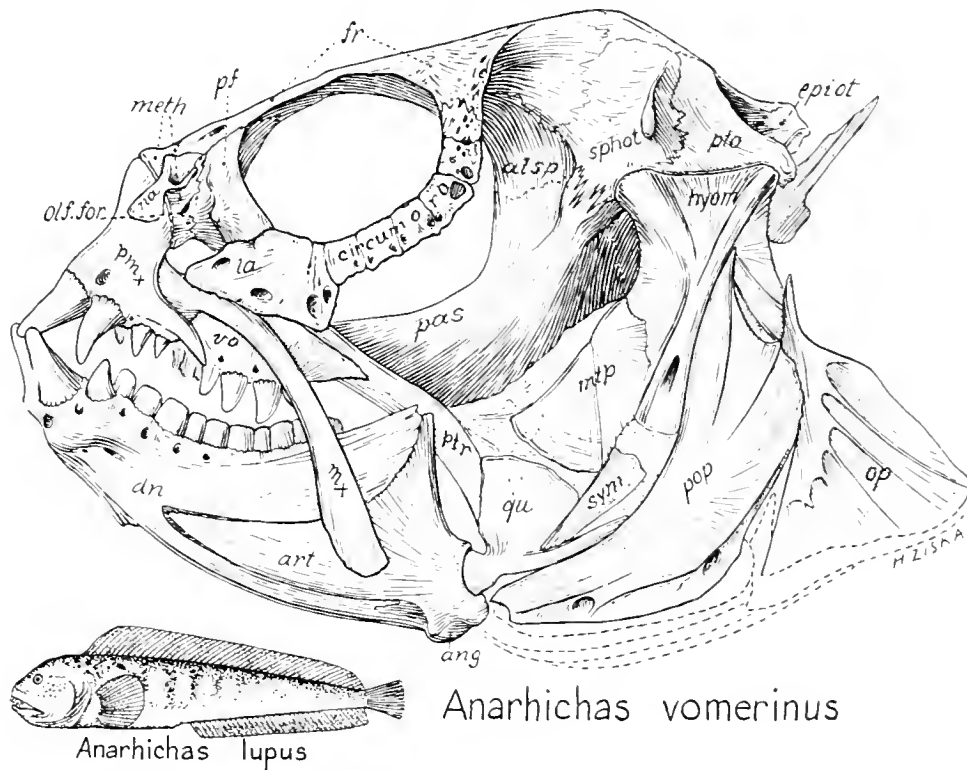

FIG. 255. *Anarhichas*.

appears as a heavy vertical bar, which reinforces the hyomandibular and projects downward behind the huge mandible.

According to Tate Regan (1912*e*, p. 277) the brotulids (Fig. 256) and ophidiids belong in the blennioid group. The skull of a small ophidiid suggests that of *Zoarces* but is in some features less specialized, e.g. a small supramaxilla is retained and the teeth are less specialized.

The remarkable genus *Fierasfer* (Fig. 257) is an eel-like fish that lives in sea-cucumbers. According to Tate Regan (1910*a*, p. 15) the skeleton agrees in many important features with that of *Brotula* of the ophidioid group. Skulls of two species of *Fierasfer* are carefully figured in the monograph by Emery (1880, Tav. III) along with comparative figures of *Ophidium*, *Pteridium*, *Motella*, *Gobius*, etc. Emery also referred *Fierasfer* to the Ophidiidæ. Boulenger (1910, p. 622) placed it with the Heteromi, but its relationship with the ophidioids seems well established.

According to Mr. G. Allan Frost (1929*a*, p. 123) the very small otolith of *Labrisomus*

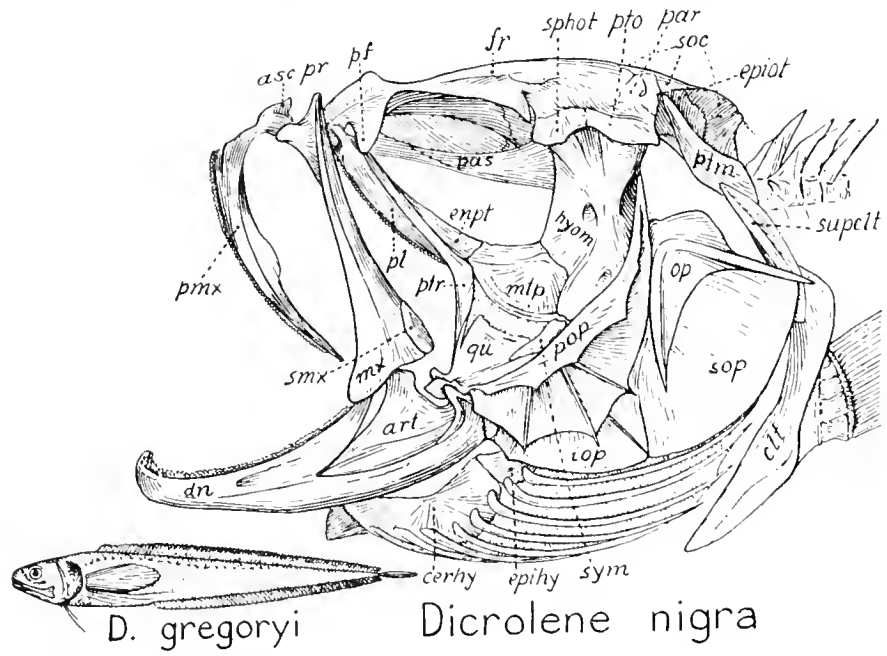

FIG. 256. *Dicrolene*.

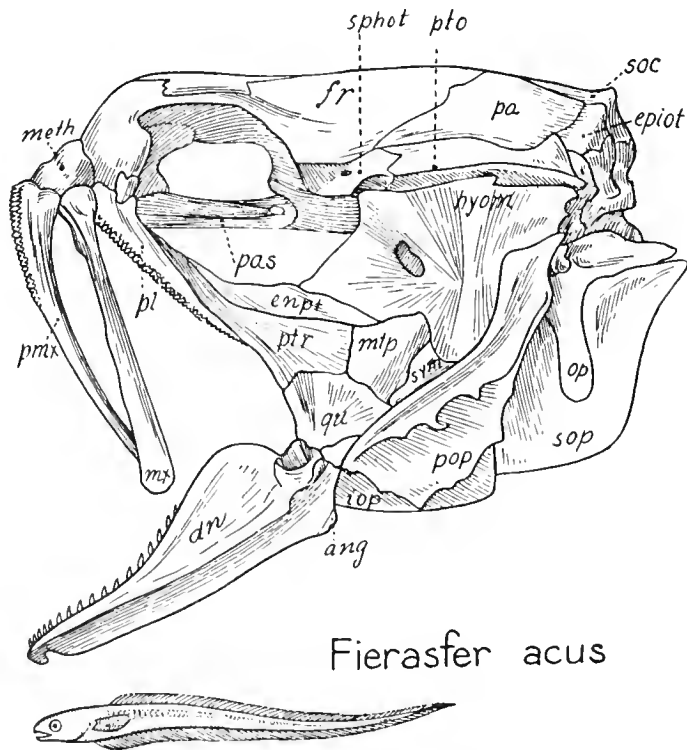

FIG. 257. *Fierasfer*. After Emery.

*nuchipinnis* of the family Clinidæ is of the Labrid type, and resembles very closely that of *Cheilinus fasciatus* of the Labridæ, except in minor details. In the Ophidiiform division of the Blennioidea, however, the otoliths are very large relative to the size of the fish and give rise to the so-called "Brotulid" type, which is frequent among fossil forms occurring in Tertiary formations (p. 125). The otoliths confirm the placing of *Fierasfer* in the division Ophidiiformes. Fossil otoliths of *Fierasfer* are frequent in the Upper Eocene (p. 126).

ANACANTHINI (CODS, ETC.)

According to Garman (1899), the families Zoarcidæ, Ophidiidæ and Brotulidæ are closely related to the Gadidæ and Macruridæ and belong in the order Anacanthini. Cockerell (1916) finds that the scales of the Brotulidæ resemble those of the Ophidiidæ and certain genera of the Gadidæ, while Miss E. S. Trotter (1926) records several interesting physio-

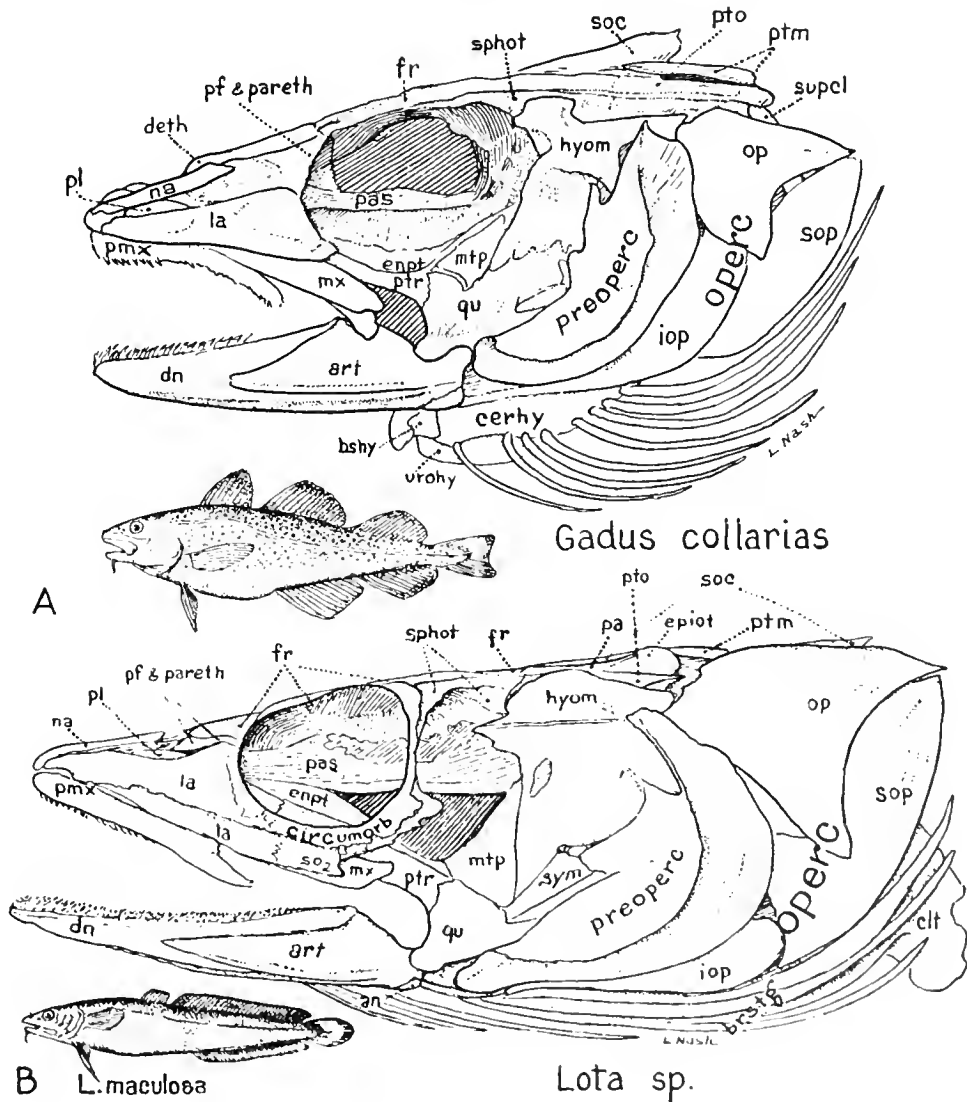

FIG. 258. A. *Gadus*. B. *Lota*.

logical resemblances between brotulids and macrurids. The skull of a small ophidiid is strongly suggestive of the gadoid type. It is rather hard to believe that all this is mere parallelism. Nevertheless, according to Tate Regan (1903, p. 460) and Boulenger (1910, pp. 646, 702, 703), the codfishes and their allies have not been derived from degraded blennies allied to the Ophidiidæ, and the striking resemblances between certain members of the two groups is probably to be ascribed to convergence, brought about in terminal lines of the descendants of some very early group.

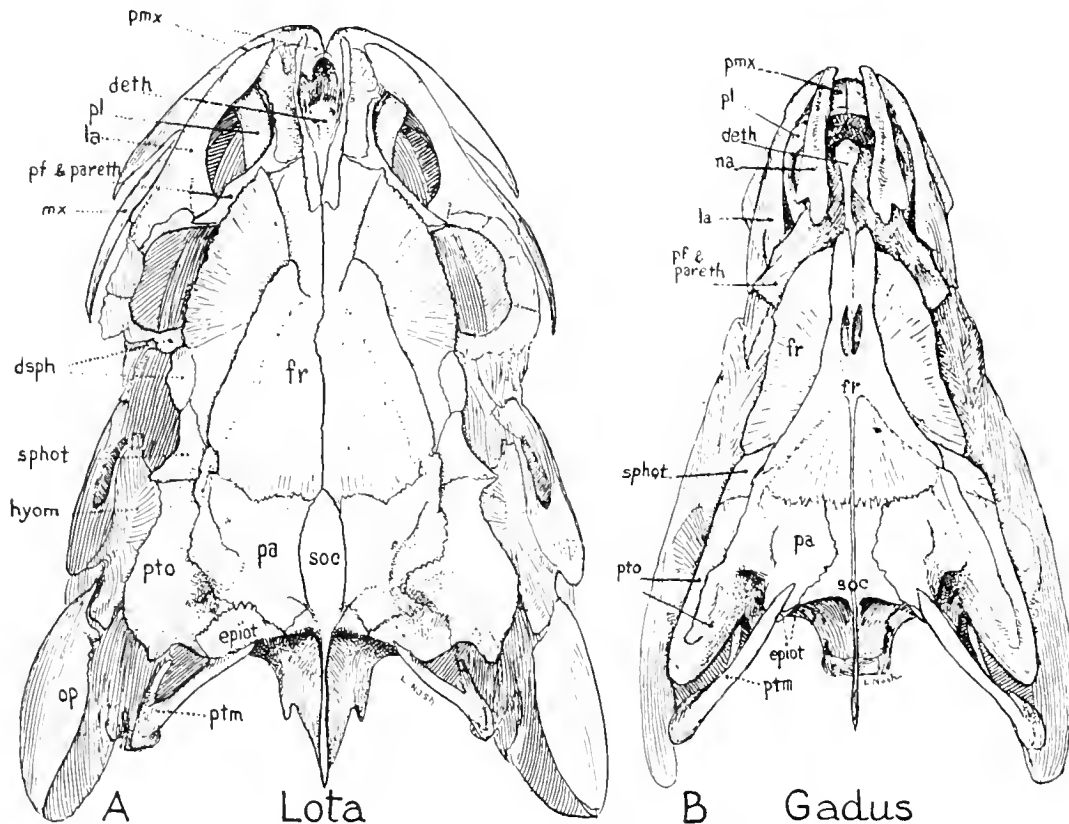

FIG. 259. A. *Lota*. B. *Gadus*. Top views.

Regan considers (1910a, p. 11) that "the absence of spinous fin-rays, the large number of rays in the pelvic fins and the indirect attachment of the pelvic bones to the clavicles are evidences that the Anacanthini are much more generalized than the ophidioids, near which they have been placed by some authors. They are perhaps derived from generalized scopeloids, such as the *Aulopidæ*." But the skull pattern of *Aulopus*, so far as I can see, does not bear any special resemblance to the anacanthine types. On the other hand, many features of the latter suggest relationship to various percomorphs. The opercular region of *Gadus* and *Lota* (Fig. 258) differs most widely from the *Aulopus* type. The antero-posteriorly wide hyomandibular recalls those of many higher percomorphs such as the scombroids, gobies, jugulares, batrachoids; the texture of the skull suggests that of *Lophius*, the enlarged opisthotic suggests gobioids, scorpenoids, ophidioids. There are also noteworthy resemblances in the skull to those of sciænid.

As to the loss of spines in the fin and the loss of the homocercal caudal skeleton, these characters have also been attained by some of the blennioids, while the presence of numerous rays in the pelvic fins is not necessarily a sign of primitive descent, since soft rays in the other fins have assuredly increased in number.

The otoliths of some Macruridæ, according to Frost (1926*d*, p. 489) resemble those of *Umbra* of the order Haplomi; but if the figures of these otoliths are correct the alleged resemblance hardly carries definite evidence of relationship, especially in view of the im-

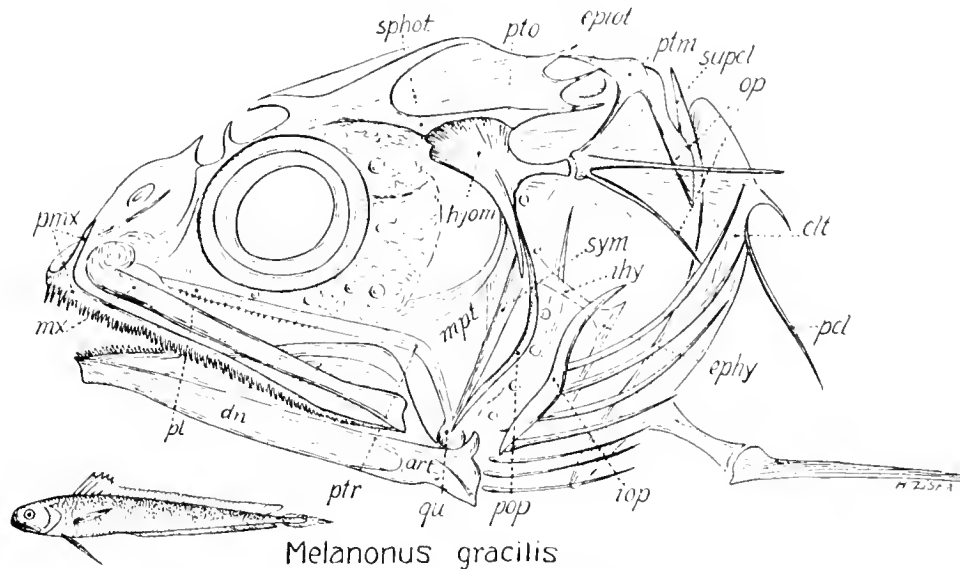

FIG. 260. *Melanonus* fry. Sketch of skull from specimen prepared by Miss Gloria Hollister for Dr. William Beebe.

mense differences between the skulls of macrurids and *Umbra*. Equally unconvincing is the suggestion (*op. cit.*, p. 483) of resemblance between some otoliths of the Macruridæ to the more specialized forms of the order Apodes, since the skulls of macrurids and all Apodes are extremely unlike in basic features.

For the present then, it seems that the evidence is insufficient to warrant setting aside the many suggestions of relationships between the anacanth and the blennies and ophidiids.

The typical anacanth skulls shown in Figs. 258, 259 call for but little comment. The skulls are relatively long and low, the hyomandibular and preopercular being exceptionally elongate anteroposteriorly, as in *Ophiocephalus*. The opercular is small and practically excluded from the margin of the opercular flap by the enlarged subopercular. The opercular has a more or less concave postero-ventral border lying between two sharp processes, an arrangement that is seen also in some pediculates. Some of the branchiostegals are also very long, as in pediculates. The lacrymal is extended nearly to the end of the snout; it broadly overlaps the very weak maxilla. The bones are thin and tend to have membranous borders. The jaws are feeble and the ascending processes of the premaxillæ are weak or absent. The ethmoid of *Gadus*, however, still bears a median keel, as if for the support of protrusile premaxillæ. The opposite frontals of *Gadus* are fused into a median plate, which bears crests and creases probably caused by enlarged lateral line organs. The parietals are enlarged, perhaps secondarily, but do not meet above the well developed supraoccipital, which retains its percoid contact with the frontals.

*Melanonus* (Fig. 260) and *Bregmaceros* (Fig. 261) are highly specialized deep-water anacanthus.

The macrurid skull (Fig. 262) is remarkable for its parchment-like texture, its many enlarged fossæ for mucous sacs, its enlarged ethmoid, forming a more or less projecting

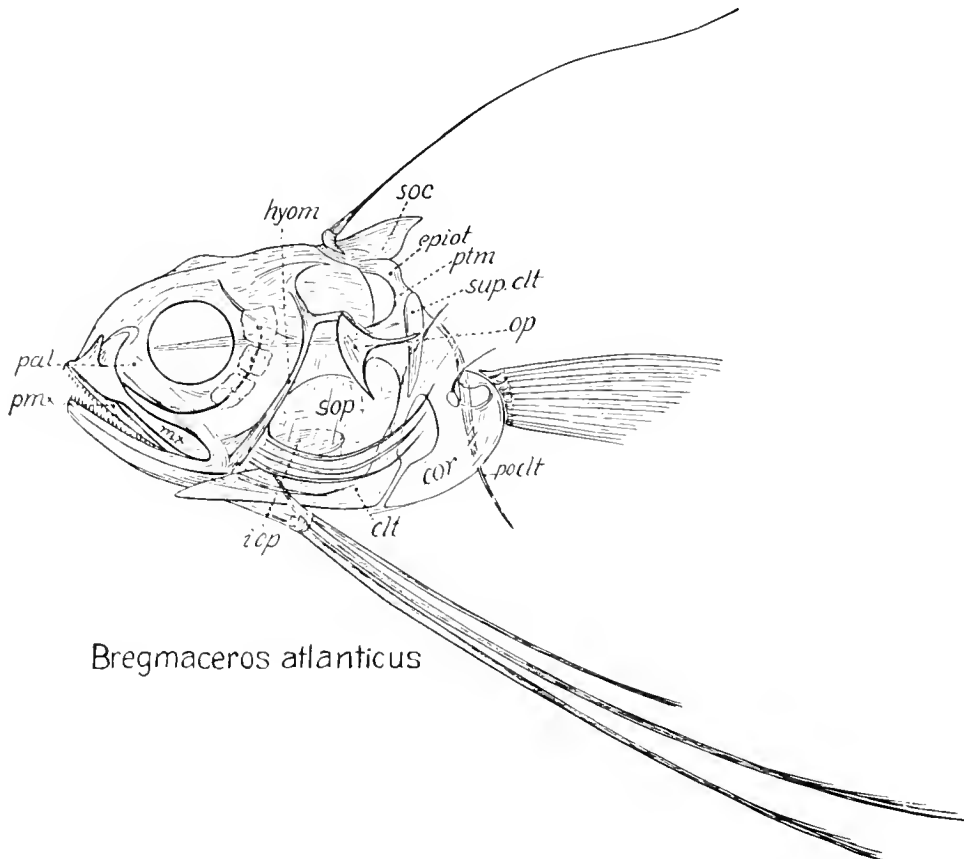

*Bregmaceros atlanticus*

FIG. 261. *Bregmaceros atlanticus*. Sketch of skull from specimen prepared by Miss Gloria Hollister for Dr. William Beebe.

rostrum often ending in three burrs. The premaxillæ have retained large ascending processes. This skull to me retains but little that is reminiscent of a scopeloid type, but seems to be more suggestive of some secondarily spikeless derivative of the percoid group.

#### HAPLODOCİ (TOAD-FISHES)

The skull of *Opsanus tau* (Fig. 263), representing the batrachoid fishes, presents extraordinarily interesting patterns to the student of animal mechanisms. The forces of growth and of evolution have favored the palato-ptyergo-quadrate bars with their short conical teeth, especially those in front, and the corresponding teeth on the dentary, with all their supporting parts. The premaxillæ are reduced practically to thin protrusile lips, bearing little clusters of small pointed teeth at their front ends. The palato-ptyergo-quadrate bars as seen from above form a pair of stout, widely diverging legs, starting in front from the broad, strongly braced vomer and abutting laterally and posteriorly on the laterally





suspensoria of the mandible, together with the necessity for protecting the brain and supporting the eyes and their associated muscles, have doubtless all contributed to the moulding of the entire skull roof (Fig. 263*B*), which appears to be stiffened in accordance with the truss principle so well known to civil engineers. As seen from above, the frontal plate bears a

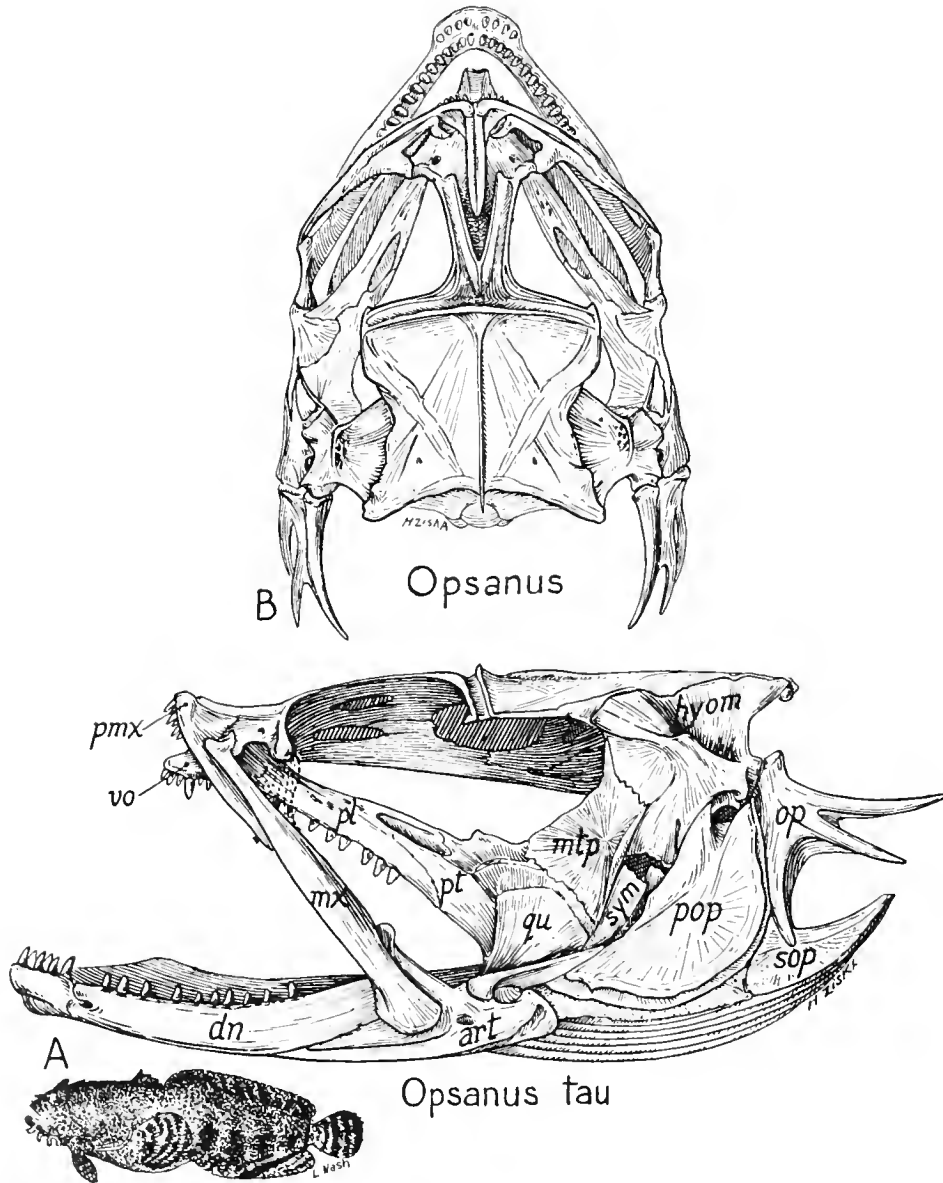

FIG. 263. *Opsanus*. A. Side view. B. Top view.

conspicuous T, of which the stem is formed by the sagittal crest of the supraoccipital, continued forward in the fused opposite frontals, while the cross-bar is formed by a stiff transverse crest borne by the frontals. In front of the cross-bar, which is slightly convex, the raised postorbital rims afford further stiffening of the broad cranial table. From the outer

ends of the cross-bars, i.e., from the postorbital processes (presumably of the frontals) starts a broad, backwardly-pointing V, the limbs of which are low ridges that are more or less distinctly outlined in the cranial roof; the apex of this V is the posterior end of the occipital crest. Another V, pointing in the opposite direction, starts from the backwardly-projecting tips of the epiotics and runs forward, crossing the first V and having its tip at the junction of the cross-bar and the stem of the T. Still another V, with less divergent but very prominent limbs, lies on the surface of the interorbital constriction, its apex meeting the cross-bar of the T in the mid-line. The dorso-lateral surface of each of the widely-projecting hyomandibulars also bears a well defined but irregularly V-shaped crest; the apex of this lies above the stout pedicle for the opercular, the anterior limb runs up to the anterior or sphenotic head of the hyomandibular, the posterior limb of the V surmounts the posterior or pterotic head of the hyomandibular. So too in the inferior aspect of the skull one can readily distinguish two large and oppositely-pointed V's: the backwardly-pointed one has its limbs running obliquely across the proötic, its apex slightly truncated at the occipital condyle. The forwardly-pointing V has its apex under the parasphenoid; its sides are the diverging proötic borders of the braincase. In the occipital view of the skull the occiput itself is distinctly V-shaped, although its downwardly-pointing apex is rounded. From the limbs of this large inverted V diverge two small, more widely open triangles, whose legs touch the pterotics and supraoccipital respectively, and whose bases are formed by the flat skull.

This plethora of geometric and even Masonic designs in the skull of a fish which might well have been called the triangle-fish, besides affording a capital example of "Unnatural History Resemblances," to add to those cited by Dean (1908), may well excite our wonder even though we believe that these geometric figures are but the latest and most refined product of the selectively eliminative effect of Nature operating upon that well known property of bony tissue that gives it the power to thicken itself and develop trabeculæ along the lines of greatest stress. But to put the proposition the other way around, in order that the lines of greatest stress should conform to a system of opposing V's, it was necessary that the forces of growth, muscular contraction, water pressure, etc., should themselves be so orientated, at such positions and angles with reference to the main axes, as to produce the observed results.

No doubt the special patterns of a particular fish skull have grown out of the general symmetries and basic patterns of all fish skulls, e.g., the invariable antero-posterior sequence of the three main sense-capsules, the fundamental vertebrate relations of antero-posterior polarity, of bilateral symmetry and of the dorso-ventral sequence of neuron, notochord and enteron. But in the special case under consideration the dominant factor in the formation of the whole complex of interrelated V-like ridges in the skull of the common toad-fish appears to be the spreading apart of the opposite quadrate-articular joints and the consequent increase of transverse wrenching stresses and strains due to the increased transverse leverage of the powerful adductor mandibulæ muscles, especially since the thrusts of the inwardly directed teeth of the mandible have strong transverse components, which would tend to dislocate a weakly braced palatopterygoid arch. In fact, inspection shows that nearly all the V-shaped crests have plainly discernible relations to the wrenching strains from the mandible, which are relatively much greater than in fishes in which the mandible has a simple chopping movement. Hence it may not be improbable that many of the above

described characters of the skull of *Opsanus* are no older than the inward-turning of the teeth of the mandible. In other words, such "habitus" features may have been acquired in a relatively short (geologic) time and hence the relationships with other fishes with very different skull patterns may be less remote than their appearance would indicate. This may be one of the reasons why some systematists like Boulenger have found skull characters relatively unstable and have had to seek for evidences of more remote genetic relationships in the relations of the ribs to the vertebral column and in the form and relations of the parts of the bones of the pectoral girdle and fins.

There is no reasonable doubt, for example, that the toad-fishes are related to the pediculates but they differ much in the construction of the ethmoid region (*cf.* Starks, 1926a, p. 306). Another fact that tends to disguise relationship between fishes of different habitus is that a given bone may change its size or one of its contacts with surrounding bone either through what seems to be a growth or reduction of its own or through a more widely spread growth or reduction that affects whole regions rather than particular bones. For instance, in the toad-fish the marked transverse growth and depression of the head as a whole apparently caused the hyomandibulars to become widely divergent, broadened transversely and shortened vertically. The preoperculars shared the same distortion but the operculars immediately behind them have become quite small and now serve chiefly as a support for two aggressively large spikes, which not improbably are able to inflict severe wounds.

Again, the whole region of the primary upper jaw and its supporting parts in the toad-fish were enlarged, while at the same time the premaxillæ and maxillæ dwindled to slender bars. This perhaps exemplifies the old principle of "compensatory growth."

In any case the fact remains that among the forms available for examination no one appears to give the clue as to the precise point of origin of the batrachoid-pediculate stock from any of the percomorph fishes. Tate Regan (1912f, p. 279, Pediculati) even suggests the possibility that this group may have come off from a pre-percomorph stock in which the hypurals had the relations to the centra which are exemplified in the Salmopercæ. Probably this means at most that the batrachoid-pediculate branch (*Lophius* being already present in the Upper Eocene of Monte Bolca) may have begun to diverge from the acanthopt stock before the beginning of the modern families of percomorphs.

That the batrachoids are related to the pediculates is well attested by their reasonably close approach to that peculiar group in the characters of the pectoral fins, vertebræ, hypurals, as well as in many significant skull characters. While in general more primitive than the pediculates, they are more specialized in the loss of the mesethmoids and of the epiotics, or possibly in the fusion of the latter with the parietals (Tate Regan, 1912f, pp. 279-280).

Mr. G. Allan Frost (1930b, p. 623) states that the otoliths of the order Haplodoci show no resemblance to those of the Pediculati but in their general features they resemble in a striking manner the otoliths of the family Macruridæ of the order Anacanthini, differing, however, in minor details.

#### PEDICULATI (ANGLERS, SEA-MICE, SEA-BATS)

Before discussing the evolution of the skull of the pediculates it is well to consider briefly the evolution of their general body-form. The name Pediculati is given of course in reference to the peculiar construction of the pectoral fin, which can be turned downward, back-

ward or forward, like an arm. Among existing pediculates the least specialized stage of the pectoral fins occurs in the toad-fishes (Batrachoidea). In *Batrachoides didactylus*, according to Regan (1912*f*, p. 279, Fig. 1), the broad pectoral fin is supported by four elongate pterygial bones, of which the lowermost is large and distally broadened; the uppermost is somewhat broadened distally, the others are slender. This construction, which is not yet completely pediculate, would appear to be well adapted for the mode of life of toad-fishes, which hide among rocks in shallow water. In the complete pediculate stage of *Lophius* the pterygials are reduced to two long rods, the lower one resembling a flattened ulna. *Lophius*, which is the giant of the order, has a broad flattened body for resting on sandy bottoms and huge jaws and throat. The sea-mice, or Antennariidæ, retain three pectoral pterygials; the pectoral extremities acquire amazing facility as the fish crawls among the sargassum weed. The benthonic sea-bats, Ogcocephalidæ, have more or less flattened and rounded bodies; their pectoral fins somewhat resemble the hind paddles of frogs or of seals and are doubtless able to propel the body forward by rapid strokes of their obliquely-placed surfaces. In the bag-like ceratioids the pectoral fins, while close to those of the antennariids in ground-plan, are more or less reduced and finally almost vestigial, while the pelvic fins are absent.

The question then is, which type of body and fins among the living forms may be considered to be nearer the starting-point for the group? The bat-fishes and all the cera-

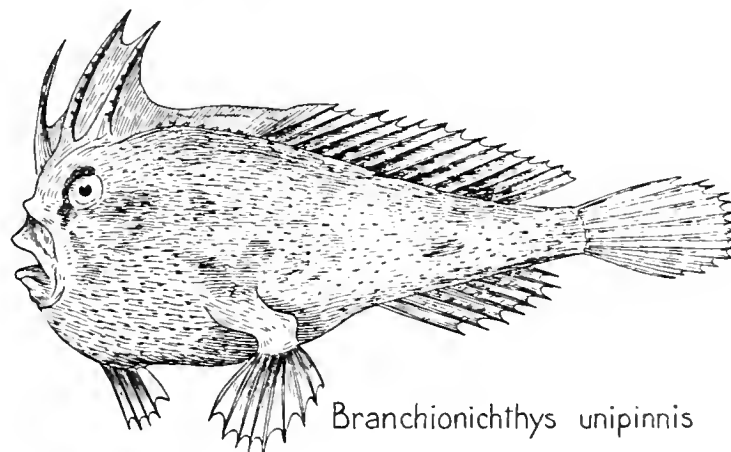

FIG. 264. "*Chironectes*" (*Branchionichthys unipennis*). After Cuvier.

tioids may be at once eliminated, on account of their obviously extreme and diverse specializations. *Lophius* is specialized in its great size, in certain skull characters and in the reduction of the pectoral pterygials to two. Even *Chirolophius naresii* (Günther, 1880, Pl. XXV), in which the "illicium" or fishing-rod is still obviously only the first ray of the spinous dorsal fin, is relatively specialized in the huge size and extreme depression of the head. As to the antennariids, many also appear to be highly specialized in external appearance but, as will presently be shown, the South Australian antennariid *Branchionichthys* is much less specialized and in fact seems to give several clues to the origin of the entire order.

In 1817 Georges Cuvier, in a remarkable memoir entitled "*Sur le Genre Chironectes Cuv. (Antennarius Commers.)*," noted that the "fishing-rod" of *Lophius* was merely the

first ray of the dorsal fin and that in all their essential features the lophiids and their allies agree with the acanthopterygian fishes; that the "callionymes" show a reduction of the branchial orifice; that some of the blennies have the first dorsal on the head; that one of the gobies (the "*Cottus macrocephalus*" of Pallas) has the head as much depressed as that of *Lophius piscatorius*; that *Periophthalmus* has similarly elongate pectorals, which are also used for running about on the mud flats "*comme les chironectes*." In Cuvier's figure of "*Chironectes (Branchionichthys) unipennis*" (Pl. XVIII, Fig. 3) the illicium differs but little from the two long rays behind it, while all three cephalic rays are connected by a web of skin with the long-based dorsal fin. This is the most primitive condition among the typical pediculates. In "*Chironectes (Branchionichthys) punctatus*" (Pl. XVIII, Fig. 5) the skeleton is relatively very primitive in appearance save that the stout pectoral pterygials are reduced to two and the pectoral fin is truly pediculate. This enables it to be turned below, behind or above the swollen throat and abdomen.

Here we have touched upon what is perhaps the primary adaptation of the pediculates, namely, the great enlargement of the throat and abdomen, which apparently permits them to devour either relatively large prey or a great quantity of small prey at one time. The "pediculate" portion of the pectoral is simply the remnant of a once very large and continuous pectoral fin which was spread around the side of the enlarged throat as it is in the batrachoids. The branchiostegal rays have shared in the enlargement of the lower part of the opercular flap; in the antennariids this flap finally overlapped the shoulder-girdle and by adhering to the skin on its surface has closed off all the upper part of the normal post-opercular slit. In this way the exhalent respiratory current, instead of escaping in front of the pectoral girdle in the ordinary way, is led around through a special tunnel in the skin that opens above and behind the pectoral fin. According to Cuvier, Renard and Valentyn reported that the "chironectes" (antennariids) can virtually go on all fours and that they thus pursue their prey among the seaweed and on the mud. The small size of their branchial opening, he thinks, makes it very probable that they can live for some time in the air; he even approves the epithet of "amphibian" that Commerson had applied to the chironectes. He also notes that Margrave, Commerson and others testify that the chironectes have the power of inflating the belly like a balloon, and that anatomical inquiry shows that they could do this only by swallowing air and filling their great stomachs with it, as do the tetrodons. Aquarium specimens can also squirt water forcefully from their branchial orifice.

It seems possible that this undoubted power of inflation, which is conditioned by the closure of the normal branchial slit as well as by the enlargement of the branchiostegal flap, may partly compensate for the small size of the gills and their reduction in number to two half gills and two entire gills. It seems also that *Pterophryne* and other antennariids that are commonly found in sargassum weed hundreds of miles out at sea have simply stayed in the seaweed or been hatched in it after it has drifted far away from the shore where it originated. While on the New York Zoölogical Society expedition to the Sargasso Sea, we had the opportunity of studying the movements of these little fishes in our aquaria. In the seaweed the *Pterophryne* uses its arm-like, widely-webbed, almost hand-like pectorals and its foot-like pelvics in climbing about on the fronds of the sargassum weed, showing an amazing range of movements of these appendages. They often reach upward with one pectoral "flipper" and downward with the opposite one, at the same time reaching forward with the pelvic flippers. Even the dorsal and anal fin tend to press against or cling to the

seaweed. If separated from its seaweed, a *Pterophryne* can develop a surprising burst of speed, wriggling its body and using all its fins to overtake its floating home.

As their body has tended to assume the globose form of the puffer or porcupine-fish type, the spinous dorsal has entirely lost its locomotor functions, while the soft dorsal tends to be paired with the anal in a wig-wagging motion. Their highly cryptic coloration among the sargassum weed seems to enable them to stalk successfully the small crustaceans and other small animals and protects them from larger fishes that hunt in the weed.

From all this we draw the conclusion that the marked peculiarities of the skull and body-form in the higher pediculates were conditioned by the following primary adaptations:

(1) the development of an expanded oro-pharyngeal chamber for engulfing a large prey or a large amount of food;

(2) the posterior spreading of the branchiostegal membrane, the closure of the normal opercular slit and the migration of the lower part of this slit to a point behind and above the pectoral fin—all correlated with the reduction of the gills, the development of the power of inflating the throat and stomach with air or water, as well as the power of ingesting large prey;

(3) the elongation and specialization of two of the pectoral pterygials so as to enable the pectoral paddles to reach around below or above the swollen throat and abdomen;

(4) the change of function of the enlarged first ray of the spinous dorsal into a lure. Probably the initial step was the habit of living among seaweed, the acquisition of dappled color of skin and the development of excrescences or tags of skin on the body and anterior dorsal fin. More or less directly progressive stages in this transformation may be seen in *Antennarius* ("*Chironectes*") *unipennis*, *A. scaber*, *A. lophotes*, *A. mummifer*.

(5) As to adaptive radiation into different habitats, I infer that the primitive habitat was in the kelp along rocky shores; that some of the antennariids clung to the Gulf-weed when it broke loose from the shore and was carried far out into the Sargasso Sea; that, as this weed eventually sinks, some of them became pelagic and free-swimming and thus gave rise to the various families of ceratioids; that in another direction, some of the early antennariids, becoming benthonic and with ever greater mouths, gave rise to the lophiids, while others through *Chaunax*-like forms passed into the sea-bats (*Onchocephalidæ*).

After the foregoing summary we are perhaps in a more favorable position to attempt an evolutionary interpretation of the architecture of the skull of pediculates. The following sources and material have been used:

(1) various dried skeletons of *Lophius*, *Antennarius*, *Pterophryne* and *Ogcocephalus*, in the collections of this Museum;

(2) the fundamental article by Tate Regan on the classification of the order Pediculati (1912*f*) and his memoir on the Ceratoidea (1926);

(3) the ceratioids in the collections made by Dr. William Beebe for the New York Zoölogical Society. These will be more fully described by him in subsequent publications, but while I was enjoying the hospitality of his laboratory in Bermuda he very generously invited me to study and sketch any of the deep-sea material and to use as much of it as I cared to for the present paper.

*Antennariids*.—The skulls of *Antennarius* and its allies (*Histrio*, *Pterophryne*, etc.) are on the whole perhaps the most central and least specialized of the pediculates above the grade of the batrachoids and well reflect the influence of the primary adaptations discussed

above. The syncranium (Figs. 265, 266) is large in proportion to the size of the short body, but it is extended downward rather than transversely. The large mouth is inclined sharply upward, showing that the prey is engulfed from below, and the eyes are also directed partly upward. The sharp upward inclination of the mouth is brought about by emphasis of the

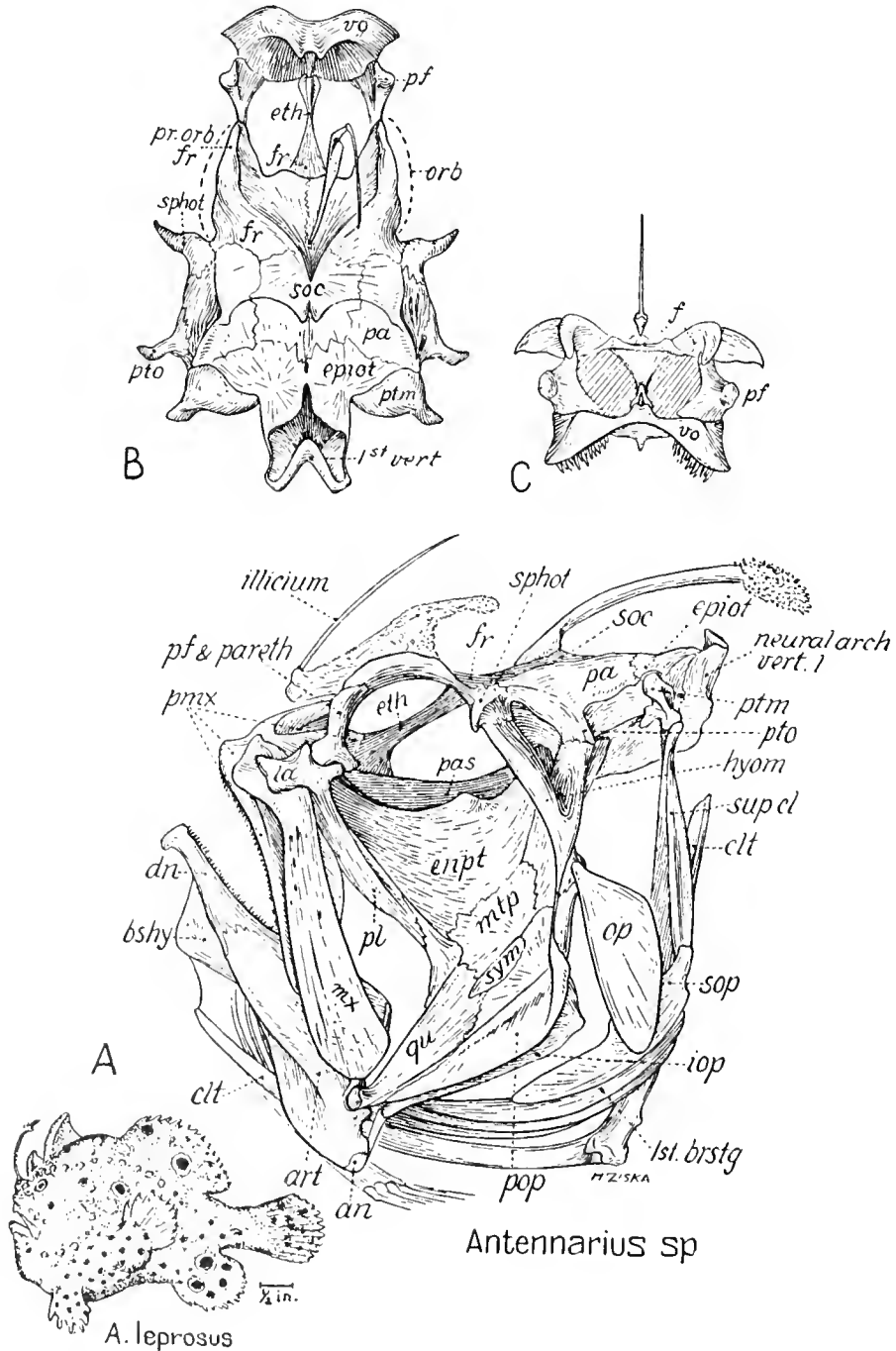

FIG. 265. *Antennarius*. A. Side view. B. Top view. C. Front view.



following factors: (1) marked depression of the quadrate-articular joint; (2) the retraction of the upper border of the mouth by shortening of the preorbital region.

The dorsal position of the mouth and the unusually large size of the ascending and articular processes of the premaxillæ, together with other factors to be noted below, have caused a deep V-shaped notching of the anterior median portion of the frontals and a sharp depression of the mesethmoid, which in the lateral aspect forms a narrow curved bar with an expanded lower end resting on the parasphenoid and vomer; the main bar lies behind and below the level of the everted orbital wings of the frontal; it runs backward and upward to the depressed median portion of the frontals. This V-shaped dorsal fossa is bridged in front by the transversely extended vomer, which forms the keystone of the large premaxillo-maxillary arch. Thus the strange characters of the forepart of the skull, as figured by Starks (1926a, pp. 320, 321) and by Regan (1912f) are fully explicable as part of the primary adaptive habitus of the pediculate mouth and jaws.

As the orbits are pushed backward so that they impinge upon the suspensorium, it is natural that the roof of the cranial vault should be short and wide. The supraoccipital has retained its acanthopterygian contact with the frontals; the middle of it coöperates with them to form a flat-bottomed valley that widens in front; toward the deepest part of this depression point the anterior end of the bony rod that supports the third dorsal ray and the posterior end of the bony rod of the second dorsal fin-ray. (The illicial ray and its short bony support rest in the skin above the ascending processes of the premaxillæ.) Various parts of the skull roof, in other cases, have readily moved forward and expanded laterally under the influence of cephalic extensions of the dorsal fin (e.g., in the eche-neids, in *Coryphæna*, *Luvarus*). Thus the enlargement of the basal muscles of the second and third rays of the spinous dorsal may have initiated the enlargement of the supraoccipital, which even here is already the dominant median element of the cranial vault. As the supraoccipital has moved forward the epiotics have followed it, drawing in toward the mid-line but not quite meeting there except in front. The parietals have retained their primitive percoid positions, being separated by the supraoccipital. In my specimens they are represented by thin plates in front of the lunate epiotics and lateral to the supraoccipital; laterally they overlap the sphenotics and the pterotics. These two stoutly-braced elements have sharply projecting postorbital and posthyomandibular processes separated by a deep notch. This bears beneath its dorsal rim the usual facets for the anterior and posterior heads of the hyomandibular. All this region that receives the upward thrust of the suspensorium is strengthened by various trabecular tracts and crests on the lateral surface of the proötic, pterotic and exoccipital. A triradiate suture connects the sphenotic, proötic and pterotic, while another triradiate suture marks the contact of exoccipital, pterotic and epiotic. The posttemporal is a much shortened and broadened, more or less triangular bone which suspends the long pectoral girdle and is closely tied to the back of the epiotic, pterotic and exoccipital.

Inasmuch as the very long suspensorium and the long shoulder-girdle apply powerful forces to the back part of the cranial vault, the occiput is reinforced by the enlarged first vertebra, which has become almost immovably attached to it. However, the triple occipital condyle, which is characteristic of percomorph fishes, still marks the posterior limits of the skull proper. The stoutly-built centrum of the first vertebra articulates with the basioccipital by the usual subcircular cotylus but its posterior face forms a much widened, almost

hinge-like articulation for the second vertebra, which, at least in *Histrio*, is bent downward at a sharp angle, as the column curves down and around the expanded body cavity. The neural arches of the first vertebra are expanded anteroposteriorly and stiffened posteriorly. At the base they are excavated to receive the lateral exoccipital condyles. They diverge gently at the top but are connected above across the top by a thin chevron, which may represent a modified epineural bone.

The base of the cranial vault is formed in the rear by the ventrally stiffened basioccipital, which narrows into a half-tube posteriorly but broadens anteriorly to hold the otoliths and to make contact with the posteriorly flaring parasphenoid. The keel of the latter is narrow but greatly stiffened to receive the thrusts from the large transversely widened vomer and from the prefrontals. The lateral ascending processes of the parasphenoids are short; they are appressed to the proötic but, according to Tate Regan (1912*f*, p. 282) they do not reach upward to the frontals as they do in *Lophius*.

Thus as a whole the neurocranium of *Antennarius* has a broad, rather stoutly-braced cranial vault and a large stiff parasphenoid keel supporting the very wide vomer; the slender interorbital region has raised orbital rims and a deep median V-shaped depression containing the large ascending and articular processes of the premaxillæ. The mesethmoid, which forms the bottom of this deep depression, is reduced in the side view to a curved rod with an expanded lower end and in the top view to a V with a long anterior tip. The median depression formed by the supraoccipital and the frontals is more or less filled by the basal rods of the second and third dorsal rays and their attached muscles.

It has already been shown how variously the neurocranium has been affected by the cavernous development of the jaws, mouth and throat; but the detailed interrelations of the various parts of the branchiocranium remain to be described. The excessive depression of the quadrate-articular joint and the enlargement of the gullet have involved the marked vertical elongation of the hyomandibular, of the quadrate, preopercular, inter- and subopercular, cleithrum, supracleithrum and branchiostegals. The space between the hyomandibular and the shoulder-girdle being very narrow in proportion to its height, the opercular is correspondingly narrow; it is also thin and membranous, the opaque bony parts being reduced to two forking streaks, including a much larger anterior branch, which is nearly vertical, and a much more delicate short posterior branch, the two meeting above and overlapping the large opercular pedicle of the hyomandibular. The anterior pointed lower tip of the opercular is received between a small fork of the subopercular; this fork has a short anterior and a much longer and broader posterior branch; from the notch the subopercular continues downward and forward as a somewhat dagger-like blade with a curved posterior border; it is closely appressed to the lateral face of the longest and largest branchiostegal. In the rear view the opercular is bowed outward beyond the straight cleithrum so that the posterior border of the opercular is no longer flush with the lateral surface of the cleithrum, as it is in the majority of fishes; thus in the dried skeleton the gap between the opercular and the cleithrum remains permanently open. In life, however, this gap is covered laterally by the skin that forms the tube leading to the functional spiracle, behind and above the pectoral fin.

The preopercular is a thin vertically deep bone fastened tightly to the lateral crest of the hyomandibular and to the posterior ridge of the quadrate; it stiffens the long suspensorium. Posteriorly it covers the long sliver-like interopercular, which as usual is attached

by a stout ligament to the angular. In consequence of the marked forward displacement and downward depression of the quadrate-articular joint, there is a marked bend between the anterior rim of the quadrate and the pterygo-palatine arch. The latter meets the flaring lateral ethmoid and braces the lateral extension of the vomer; but the finger-like

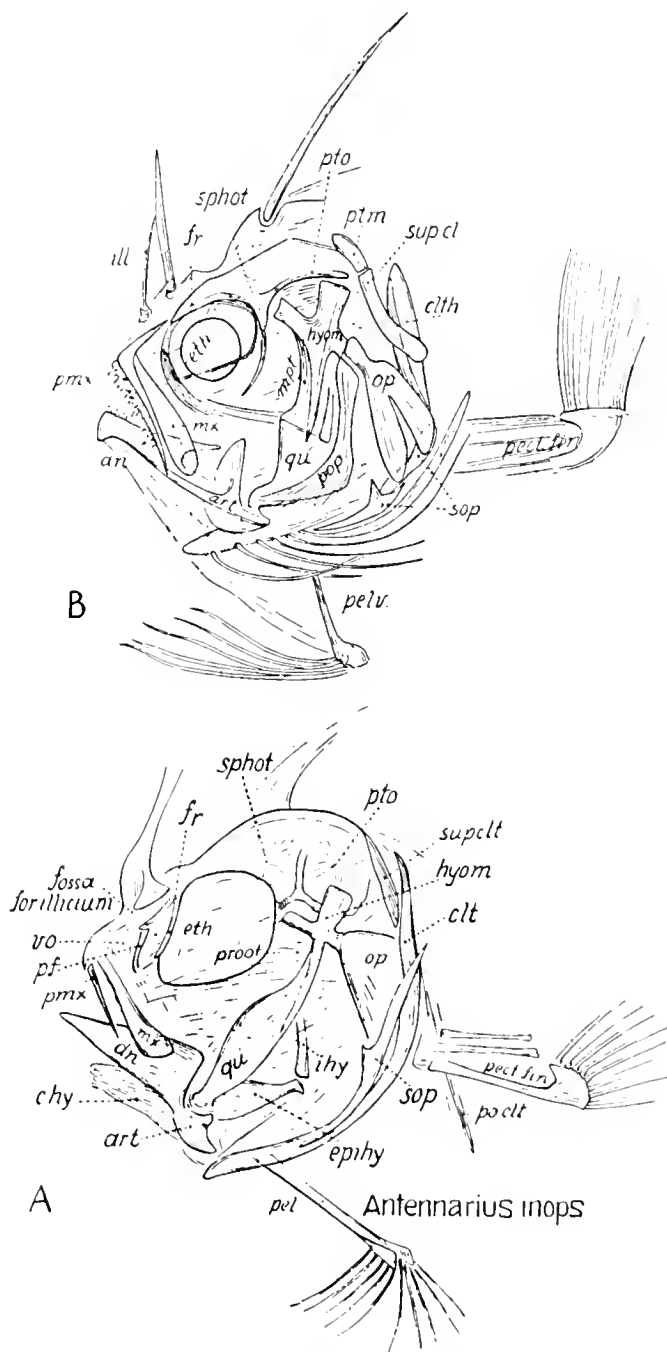

FIG. 266. *Antennarius*. A. Younger stage. B. Older stage. Specimens stained by Miss Gloria Hollister for Dr. William Beebe.

process which as usual overlaps the maxilla is fused with the small mallet-like lacrymal. The maxilla ends proximally in a small sculptured plate that overlaps the premaxilla, and in a short stout process that articulates on its posterior surface with the vomer. The alveolar branches of the premaxillæ are remarkably slender in comparison with the large size of the ascending and articular processes, which are received into the anterior facial fossa described above.

Passing to the branchial apparatus, we note that the lower segments of the hyoid arch are remarkably large, especially the basi-, cerato- and epi-hyals. Vomerine and upper pharyngeal teeth are numerous but not large, the latter forming two convex clusters of which the second is much larger than the first; the lower pharyngeal teeth are numerous and sharp but not large.

The adaptive radiation of the antennariid type, as already noted, appears to have led in one direction to the lophiids, in a second to the onchocephalids and in a third, to the ceratioids. But even within the antennariiform division, as recognized by Tate Regan (1912*f*, p. 282), there are considerable differences in general habitus. Thus, as noted above, the South Australian *Branchionichthys* shows primitive conditions of the illicium, which is still a simple dermal ray connected by a web of skin with the primitive second and third rays. In *Antennarius lophotes*, on the other hand, the illicium has a feather-like, many-branched tip; in certain antennariids the third ray is greatly enlarged and covered with tough skin, the surface studded with denticles, while the illicium itself is very small. A very peculiar side branch of the antennarioids is known only from a single species, *Tetrabrachium ocellatum* (Günther, 1880, p. 45, Pl. XIX, Fig. C) from the ocean south of New Guinea. Here the small projecting eyes are directed upward and so is the very small transverse mouth. The illicium is vestigial, the second ray is feather-like, the third very small; the spreading pectoral fin is divided into a large lower part and a small upwardly-directed part; the body is much more elongate than in typical antennariids.

*Lophius*.—The skull of *Lophius* (Fig. 267) is much more specialized than that of *Antennarius* in many details connected with the marked benthonic habitus, but the heritage is evidently antennariid. I thought at first that *Lophius* stood nearer to the starting-point of the higher pediculates than did *Antennarius* but, as noted above, further study has convinced me that the opposite is the case.

In the lophiids the fishing habits of the group attain their typical development. The successful fisherman is one who knows how to sit still and wait, while keeping his eye steadily on the bait, and for this congenial task the lophiids are eminently well adapted. In the first place, their enormously wide heads are flattened beneath so that they can rest comfortably on the sand, while the powerful pediculate pectorals and advantageously placed pelvic fins doubtless enable the fish to spring suddenly upward at the critical moment. As in the antennariids, the exhalent current instead of escaping in front of the pectoral girdle in the ordinary way is led around through a special tunnel in the skin, which in the lophiids opens in the lower axil, just behind the "fore-arm" of the pectoral fin. Meanwhile the strong development of the pulsing opercular flap, together with the immense deepening and widening of the mouth and throat, has caused the extension and marked narrowing of the opercular apparatus into a tracker-like interopercular, a slender subopercular with a forked posterior end and a narrow opercular. The branchiostegals, sharing the excessive expansion of the throat, have become very long and slender, while the supracleithrum is pulled out into a narrow rod.

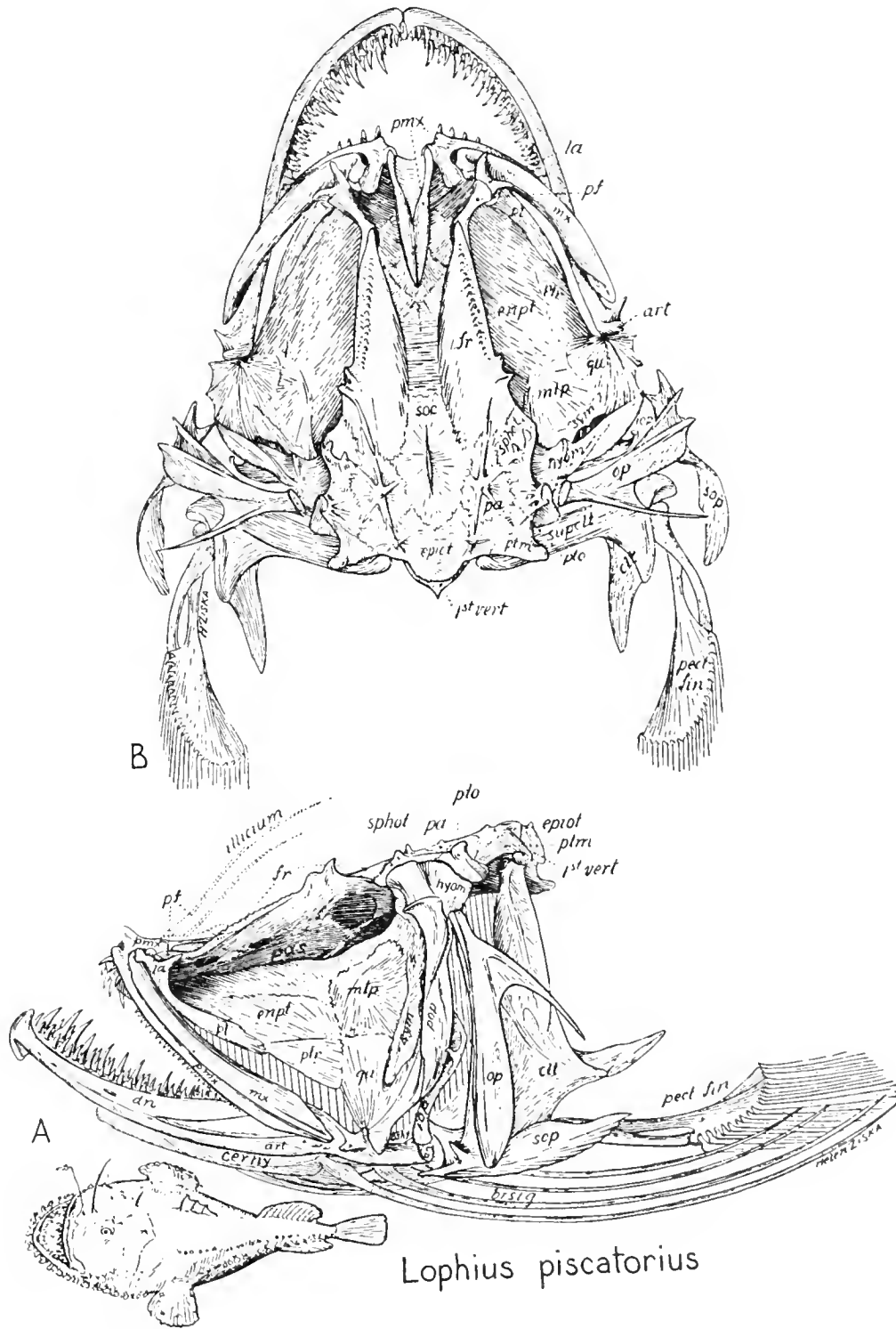
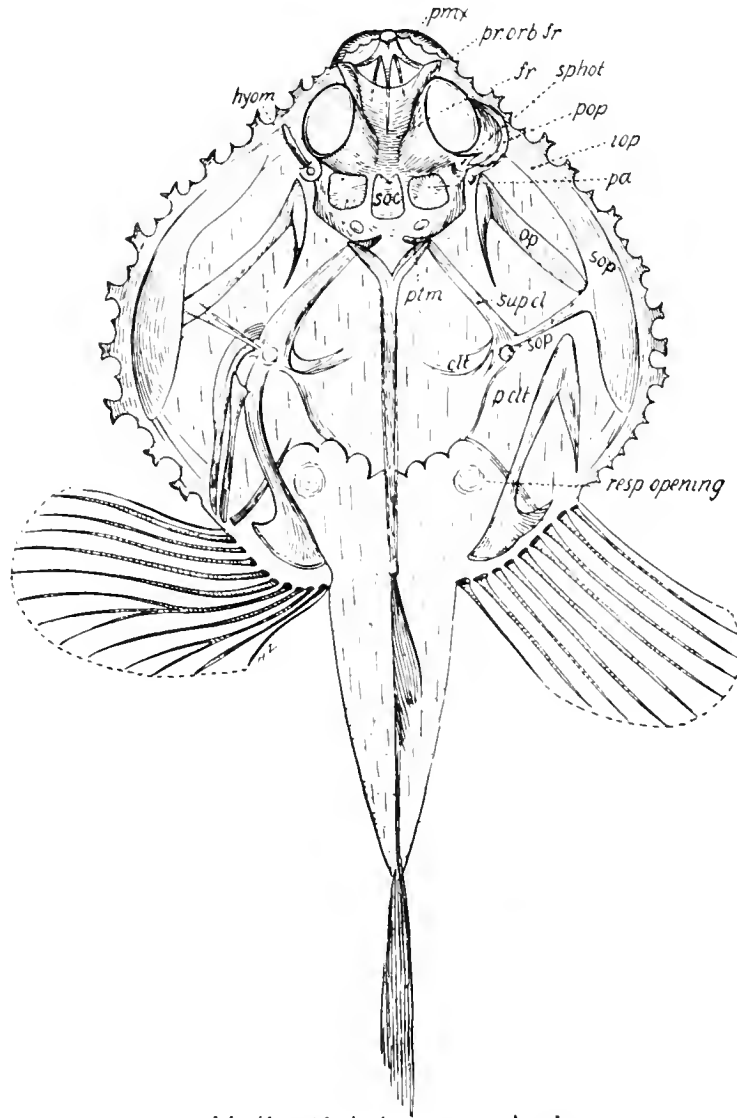

FIG. 267. *Lophius*. A. Side view. B. Top view.

The neurocranium of *Lophius* seems to me to be more specialized than that of *Antennarius* in the following features:

- (1) it is much widened and flattened, in connection with the increase in the transverse diameter of the mouth;
- (2) while the eyes retain their position immediately in front of the hyomandibular,



*Halieutichthys aculeatus*

FIG. 268. *Halieutichthys*. Young specimen stained by Miss Gloria Hollister for Dr. William Beebe.

the preorbital portion of the neurocranium has been lengthened and widened into a shallow trough, floored chiefly by the anterior wings of the frontals, which are secondarily widened;

- (3) perhaps in consequence of the flattening of the head the parasphenoid has established a broad contact with the frontals in front of the orbits, which braces the enlarged interorbital bridge;

(4) thorn-like processes have been developed on many points on the surface of the skull.

As *Lophius* dates back to the Upper Eocene, the time of the supposed origin of the lophiid from the antennariid stock must probably be not later than Basal Eocene or Upper Cretaceous.

*Onchocephalids*.—In the most highly specialized members of the group, which are typically benthonic, the body (Fig. 268) is depressed, subcircular and almost lense-shaped, studded all over the dorsal surface with spicules and thorns. The greatly enlarged pectoral girdle is included in the disc and free portions of the pectoral fins protrude at the side, like the flippers of a sea-lion. The pelvic fins lie beneath the body disc and, spreading apart widely, serve as hind limbs. The skull in these round-disc shaped forms protrudes but little

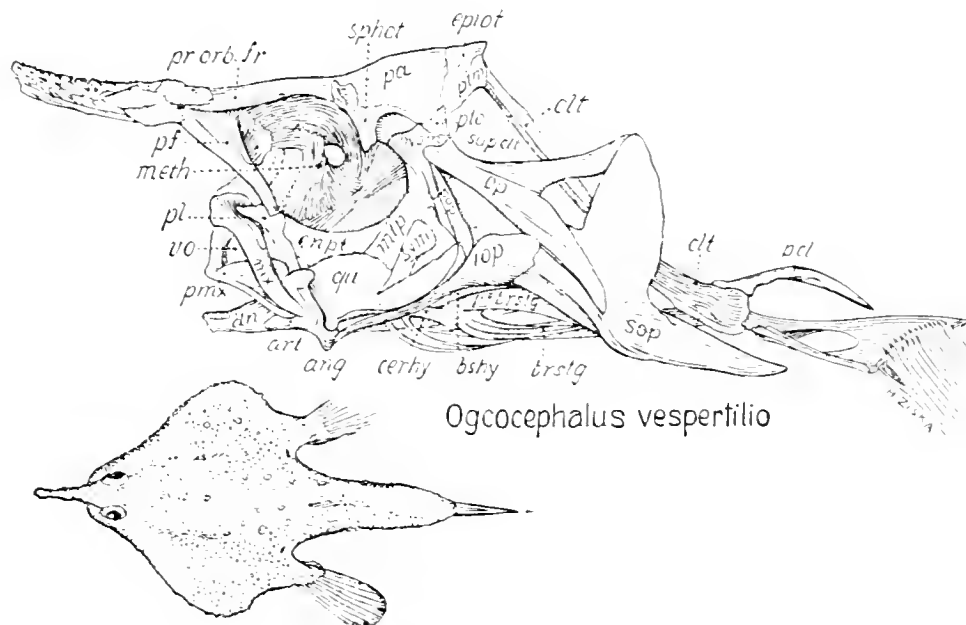

FIG. 269. *Ogocephalus*. Side view.

above the disc. In others, however, such as *Ogocephalus vespertilio*, the skull (Fig. 269) projects well above the level of the disc and its fundamental characters agree with those of the *Antennarius* type, as follows:

(1) the median interorbital and supra-ethmoid fossa is present and bordered by raised orbital flanges of the frontals, as in *Antennarius*, but in consequence of the shrinking of the illicium the function of this fossa is less apparent;

(2) the supraoccipital occupies the same median position on the occipital roof but its dorsal surface has now sunk down into a median groove between the raised epiotics;

(3) the preorbital fork of the frontals and prefrontal is bridged transversely by the vomer and the mesethmoid is depressed below the illicial fossa;

(4) the neural arches of the first vertebra are enlarged and appressed against the occiput;

(5) the relations of the opercular, subopercular, branchiostegals, supracleithrum, cleithrum and pediculate pectorals are fundamentally the same as in *Antennarius*;

(6) the respiratory pore lies behind the enlarged second pterygial in the position that is normal for antennariïds.

We may safely conceive the onchocephalid skull to have been derived from the antennariïd type by the following modifications:

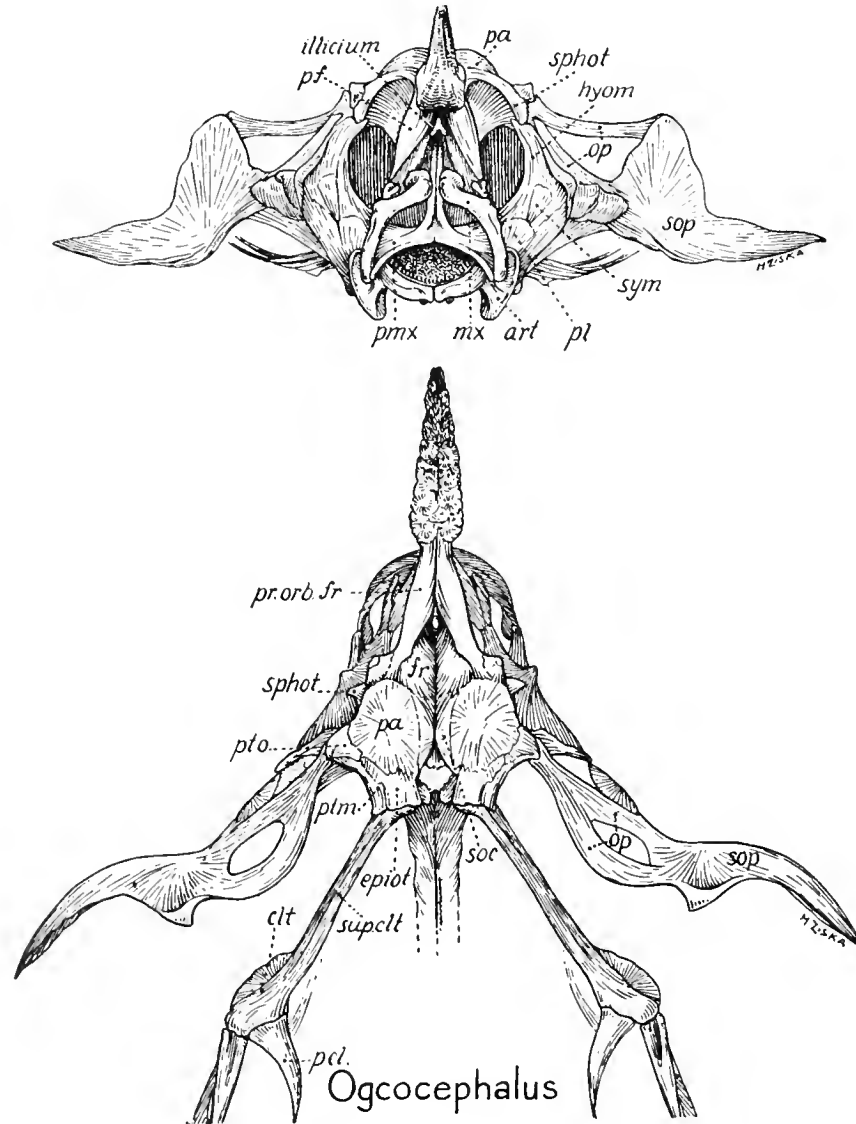

FIG. 270. *Ogocephalus*. Top and front views.

(1) the great increase in size of the subopercular and its associated branchiostegal, as it came to form the lateral margin of the disc;

(2) the reduction of the illicium and the forward displacement of the illicial fossa beneath the newly-formed rostrum;

(3) in *Ogocephalus vespertilio* the "rostrum" appears to represent a great tower of dermal bone, which has grown forward and upward to support excrescences of the skin;



these have perhaps enveloped or replaced the great horn-like spike of *Antennarius*, which represents the second dorsal fin-ray. In this species the forward growth of the pseudo-rostrum has necessitated the bracing and readjustment of all the supporting bone beneath it. Thus the orbital rims of the frontals have been stiffened and the lateral ethmoid ridges have been greatly strengthened and rotated forward;

(4) possibly the forms with a short rostrum have been derived from those with a long rostrum, such as *Ogcocephalus vespertilio*;

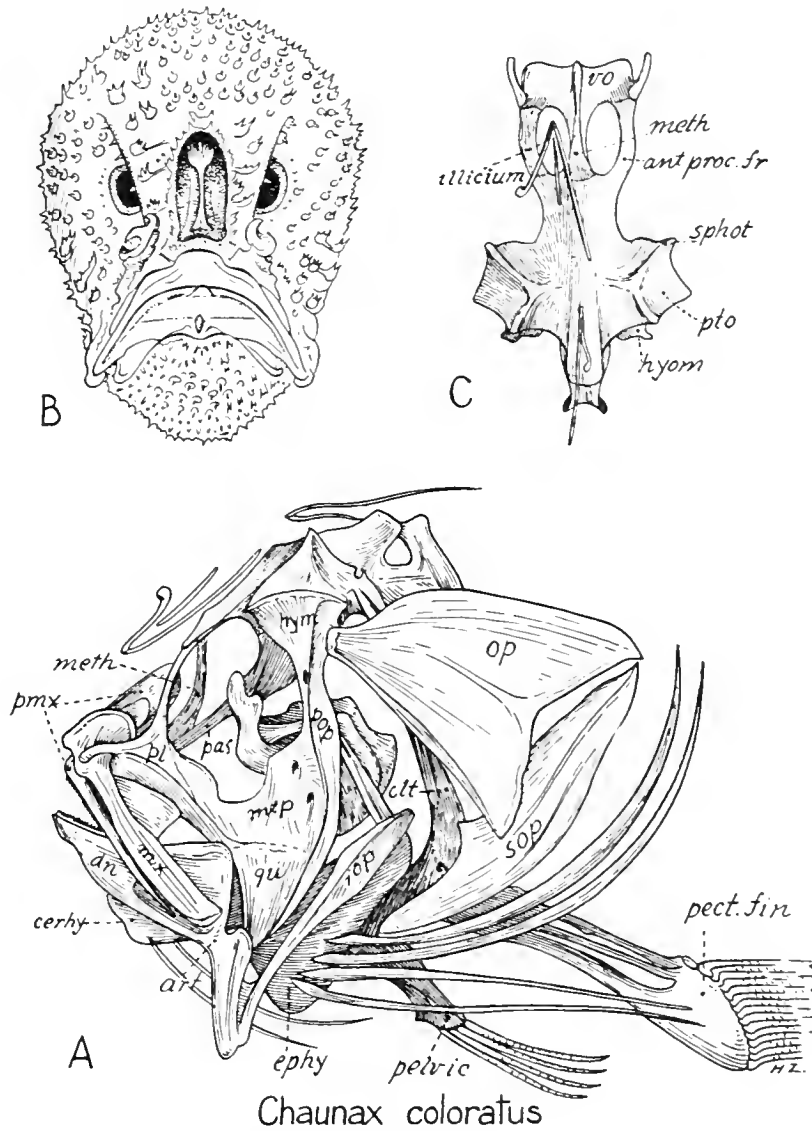

FIG. 271. *Chaunax*. After Garman. A. Side view of skull. B. Front view of fish. C. Top view of skull.

(5) the mouth parts of the sea-bats are relatively small and apparently have been derived by reduction from a more normal condition. Nevertheless the premaxillæ retain long ascending processes, which pass upward between the maxillæ in the normal way;

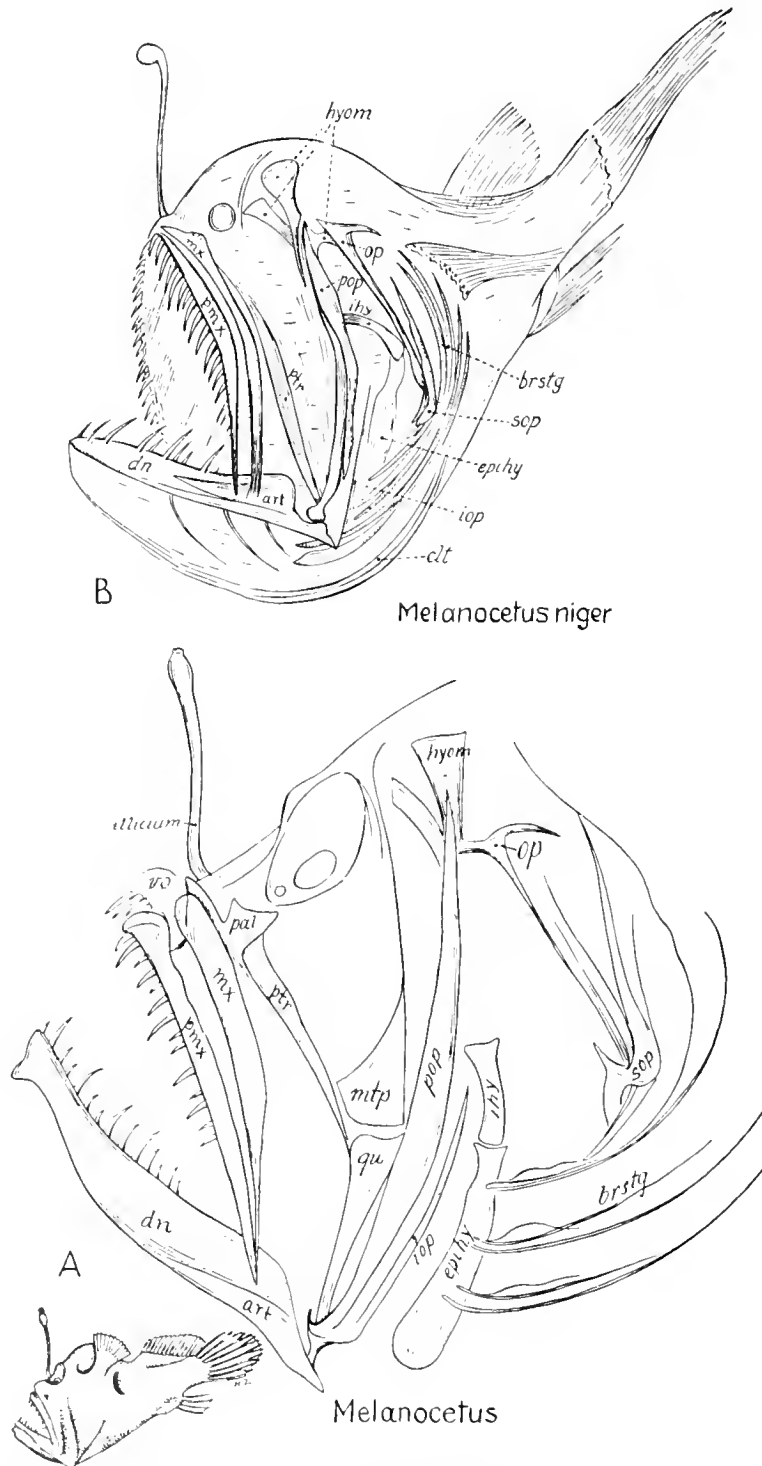

FIG. 272. *Melanocetus*. Young specimen (A) and younger specimen (B); both from stained preparations by Miss Gloria Hollister for Dr. William Beebe.

(6) although the mandible is delicate, the palato-quadrato arch is unusually massive, apparently a secondary enlargement to support the massive neurocranium which rests upon it;

(7) while in *Antennarius* and *Lophius* the opercular is exceptionally small, in *Ogcocephalus vespertilio* it has enjoyed a secondary enlargement, so that it has grown backward, retaining its contacts with the still more enlarged subopercular.

The skeleton of *Chaunax coloratus* as figured by Garman (1899, Pls. XVI, XVII) would seem to afford an ideal intermediate stage leading to the sea-bats from a primitive *Antennarius*-like type. The illicium (Fig. 271) is received into a fossa in the ethmoid region,

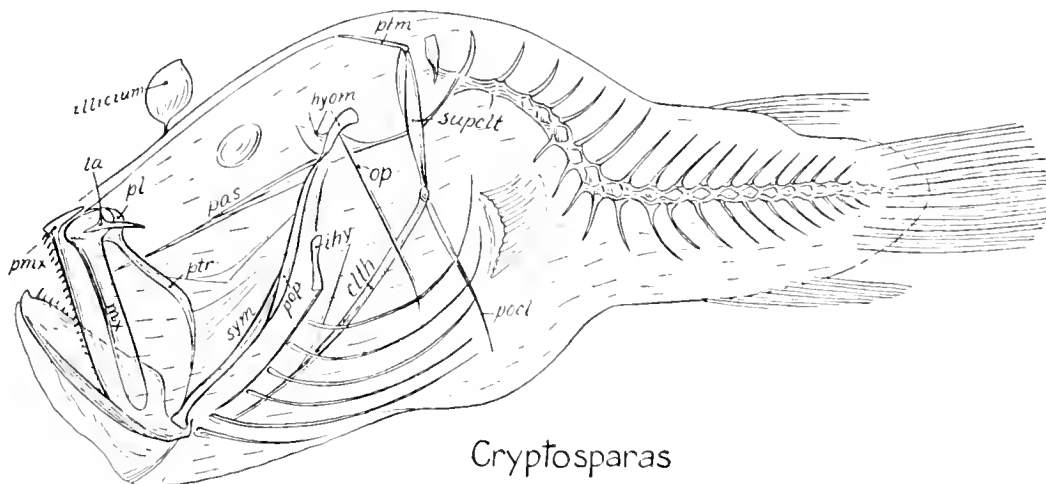

FIG. 273. *Cryptosparas*. Sketch of very young specimen from stained preparation by Miss Gloria Hollister for Dr. William Beebe.

the opercular and subopercular are enlarged and foreshadow the relations of these elements in the sea-bats; but the mouth is less reduced in size and the skeleton abounds in deep-seated resemblances to the antennariids. Hence it is not surprising that Tate Regan (1912*f*, p. 283) puts the Chaunacidae between the Antennariidae and the Onchocephalidae and in the division Antennariiformes.

*The Ceratioids.*—The oceanic anglers ordinarily live at depths from about 500 to 1500 metres below the surface (Tate Regan, 1926). Accordingly they are usually black but occasionally have a pale translucent skin. The body is typically short, more or less globose, with a great upturned mouth bristling with long sharp teeth. The stomach, as in other pediculates, is distensible. The illicium usually bears a glowing bulb at the tip, but it may be vestigial or specialized in various ways. The eyes are typically small and are doubtless directed toward the prey in front of the illicium. The small backwardly directed, soft dorsal fin usually lies well behind the swollen abdomen and is frequently paired with the small anal. The caudal peduncle is usually wide and the tail has more or less webbed rays and is convex posteriorly. Probably the fish moves up quietly toward its prey by the undulations of these three fins. The pectorals are small but retain their pediculate type and are often directed upward and backward. The ventral fins are absent, but Parr (1930, pp. 11, 13) reports the presence of pelvic bones in *Rhynchoceratias longipinnis*.

Although the skull of ceratioids is highly and diversely specialized, there is a curious constancy in the general features of the opercular, hyoid and branchiostegal series, as far as I could ascertain on stained preparations (Figs. 272–278) of various ceratioids in Doctor Beebe's collection (including especially *Cryptosparus*, *Melanocetus niger*, *Oneirodes*, *Lophodolus*, *Lasiognathus*, *Haplophryne hudsonius*). The two heads of the hyomandibular are very pronounced, as is also the pedicle for the opercular; the latter is thin and membranous but is stiffened by a short upper and a long lower bony fork; the opercular stands out laterally

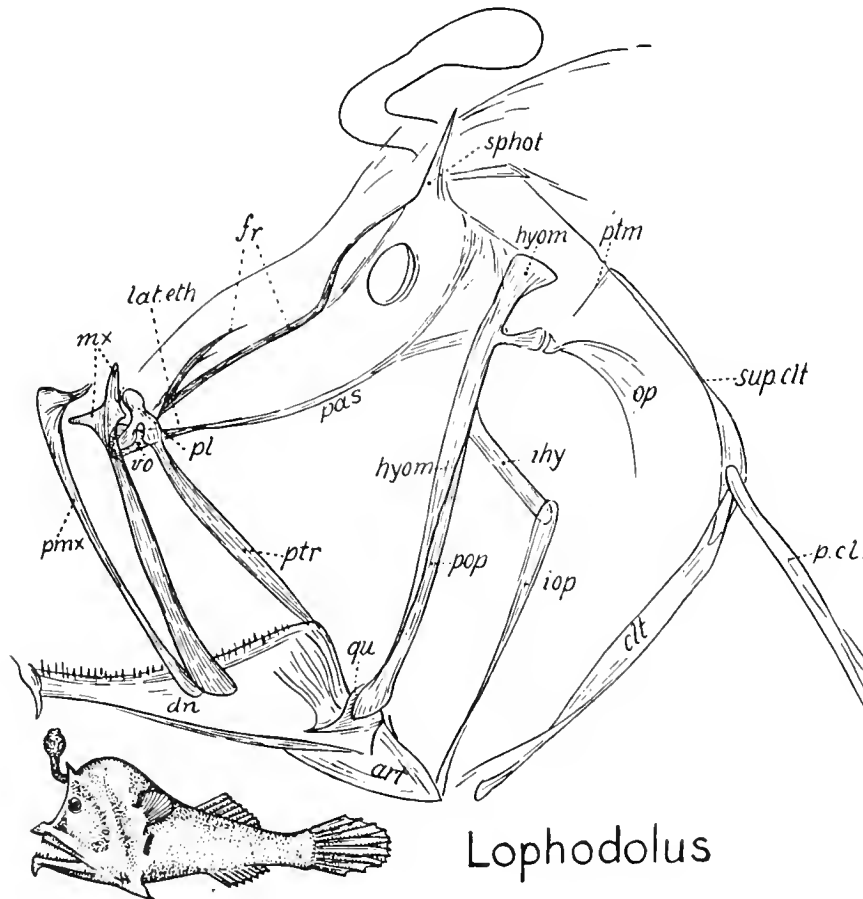

FIG. 274. *Lophodolus*. From stained preparation by Miss Gloria Hollister for Dr. William Beebe.

and supports the membrane, which continues backward over the excessively long branchiostegals; these overlap the base of the pectoral fin. The preopercular is curved and very slender; the cerato- and epihyals are usually large and connected with the hyomandibular by a slender, rather short interhyal. The interopercular is a long delicate tracker connected as usual with a ligament fastened to the posterior angle of the mandible. The latter is frequently stout, especially at the posterior end. The palatine usually has a normal process projecting over the maxilla and fused with the reduced lacrymal,—all these features being easily derivable from the *Antennarius* type as described above.

Even in antennariids the supraoccipital had already worked its way to the middle of

the roof of the cranial vault, where it lay beneath two of the enlarged dorsal fin spines. In many of the higher ceratioids the supraoccipital becomes dominant as a large round plate, while the parietals disappear and the epiotics become greatly expanded. Occasionally, however, as in *Haplophryne hudsonius* Beebe (Fig. 280) and in *Rhynchoceratias longipinnis* (Parr, 1930c), good-sized but thin parietals are retained. In these cases we may well suspect a sporadic reappearance of a variable or dormant character, rather than an independent derivation from very ancient ceratioid types, as suggested by Parr (1930c, p. 5.)

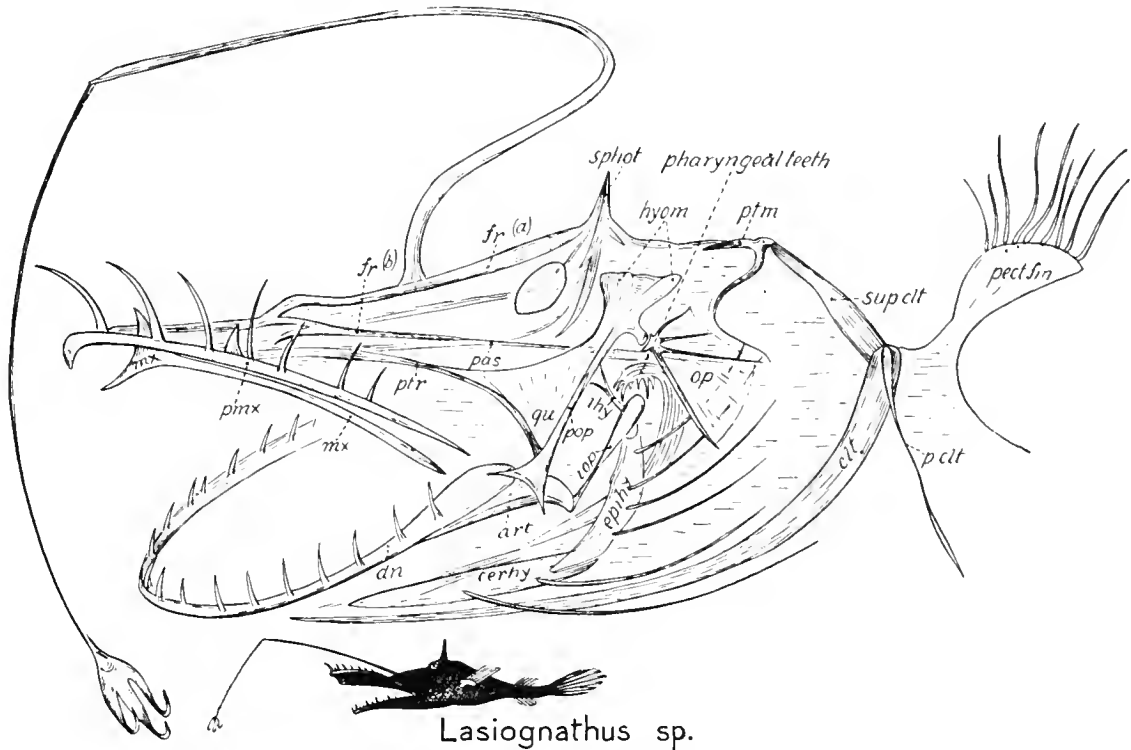

FIG. 275. *Lasiognathus*. From stained preparation by Miss Gloria Hollister for Dr. William Beebe.

The illicial trough, already pronounced in *Antennarius* (Fig. 265B) forms a prominent feature in ceratioids. It represents a caving-in of the skull-roof due to the presence of the enlarged basal bone of the illicium and of the usually strong muscles, arranged in three pairs, which are attached to it. Tate Regan has shown (1926) that in more advanced ceratioids, such as the Ceratiidæ, this trough forms a deep groove extending back on the roof of the occiput and lying between the raised epiotics.

Regan's figures of the skull-tops of ceratioids show great contrasts in proportion between the very wide skull of *Melanocetus johnsoni* and the very elongate skull of *Cryptosparas*. In the relatively primitive skull of *Borophryne apogon* (*op. cit.*, Fig. 8) the arrangements of the lateral ethmoid, mesethmoid, interfrontal fenestra and of the bones on the roof of the cranial vault all seem readily derivable from the antennariid type. The vomer, however, has become excessively small, while in *Melanocetus* it is very wide. The mesethmoid is very small in *Melanocetus*, very long and large in *Gigantactis*. Thus the bones reflect the great differences in the adjacent soft parts.

All the bones of the preorbital face in the side view also differ widely in proportions, sometimes even in rather closely related genera, as in the short-faced *Lophodolus* (Fig. 274) and the very long-faced *Lasiognathus* (Figs. 275, 276).

Of the family Oneirodidæ, in which, according to Regan, the illicial trough extends the whole length of the upper surface of the skull, the most primitive-appearing forms (Fig. 277) are *Dolopichthys luetkeni* and *D. danaë*. The former seems to be well fitted to give rise to the Melanocetidæ, the latter to forms that culminate respectively in *Lasiognathus*, with a very long skull, and *Lophodolus*, with a short deep one. The skulls (Figs. 274–276) of these

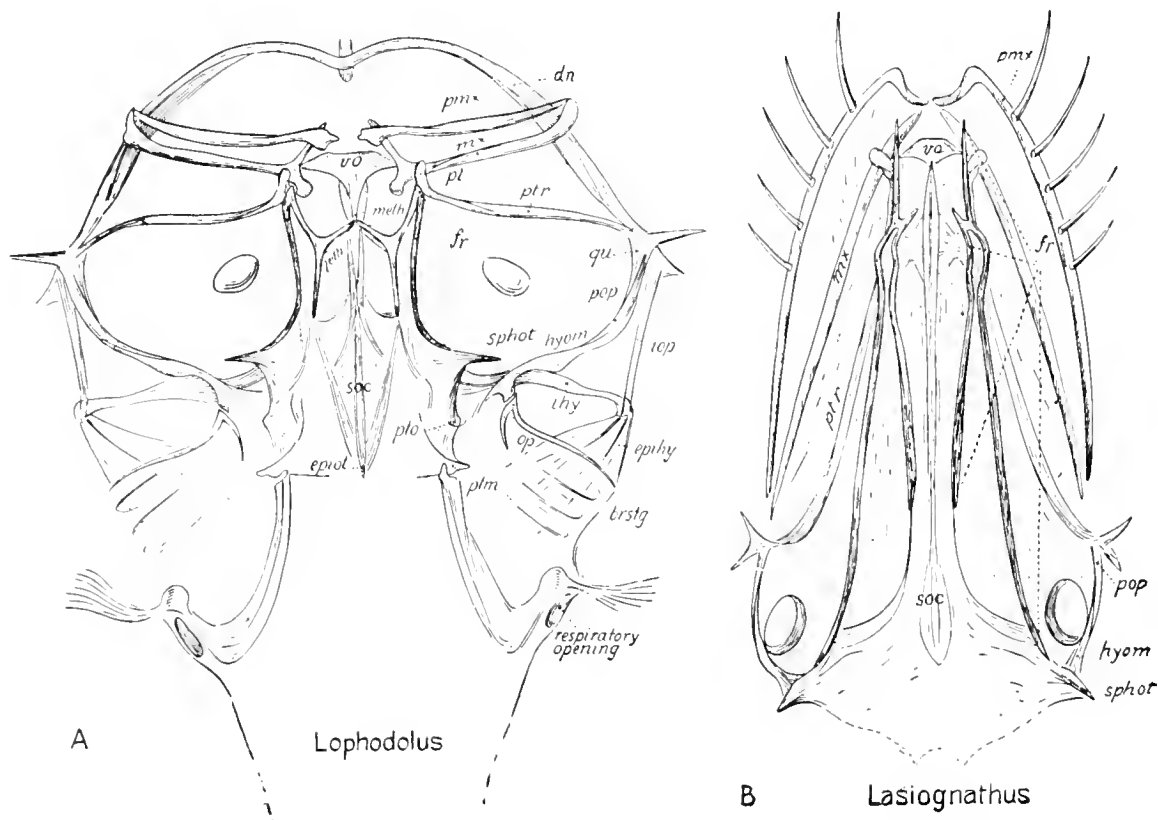

FIG. 276. A. *Lophodolus*. B. *Lasiognathus*. Top views. From stained preparations by Miss Gloria Hollister for Dr. William Beebe.

forms (which I have had the privilege of studying in Doctor Beebe's laboratory) conform in all respects to the family characters of the Oneirodidæ as defined by Regan, and show a remarkably close agreement in the relations of all parts of the opercular, branchiostegal, hyoid and other series.

The Ceratiidæ, according to Regan, are related in skull structure to the Oneirodidæ but the different species differ from *Dolopichthys* in retaining either a well developed or a vestigial second dorsal ray. The Gigantactinidæ, according to Regan, are related to the Ceratiidæ; their enormously elongated illicium is supported by enlarged mesethmoid and lateral ethmoids.

The Melanocetidæ, according to Regan, are also "evidently related to the Oneirodidæ."

The skull is very broad, with widened vomers and triradiate frontals. Parietals are retained as in the Oneirodidæ. The elongate, many-rayed dorsal of *Melanocetus polyactis* (Fig. 272) might at first sight be deemed more primitive than the short six-rayed dorsal of *Dolopichthys luetkeni*; but it seems far more probable that the increase in the number of the dorsal fin-

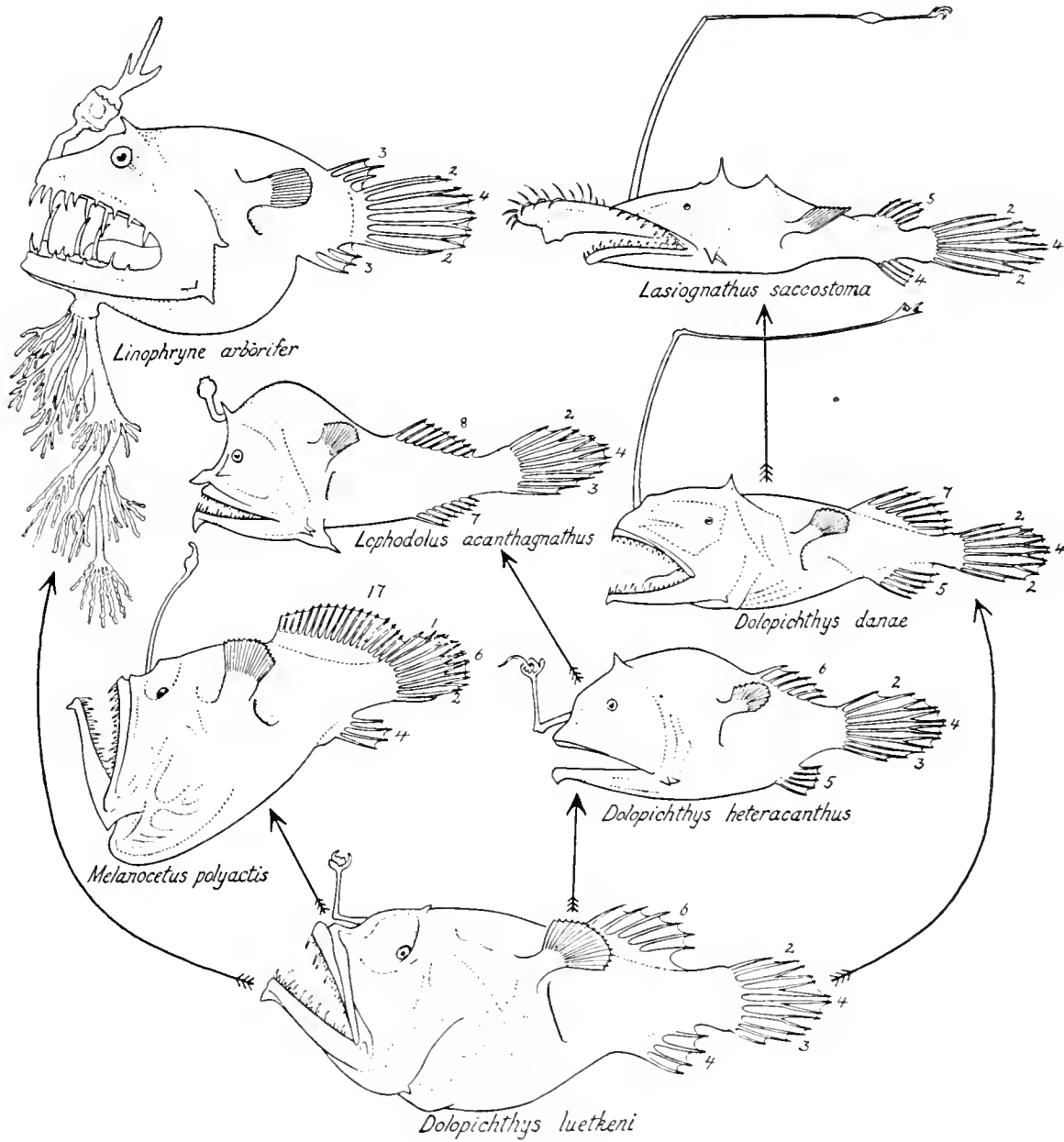

FIG. 277. Divergent Evolution in Ceratioids. Figures from Tate Regan.

rays is quite secondary and that by creating a downward and forward thrust on the column this long fin serves to redress the balance of the fish, which, with its enormously deep jaws and upwardly slanting column, would otherwise find it difficult to move forward rather than downward.

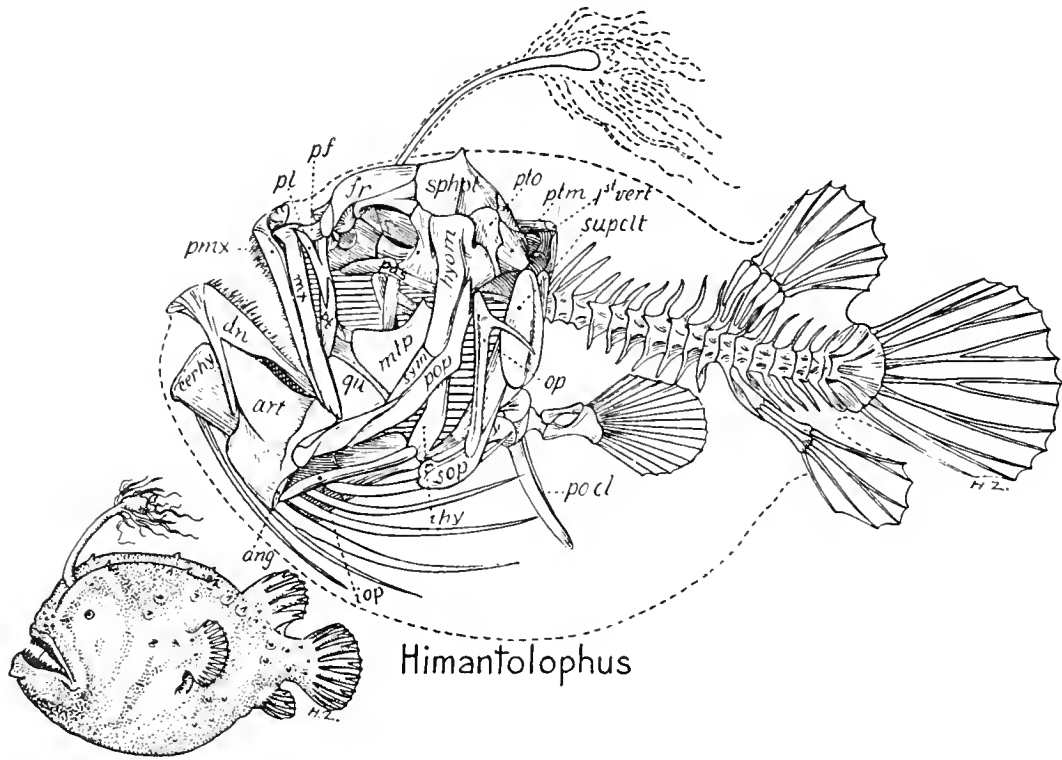

FIG. 278. *Himantolophus*. After Lütken.

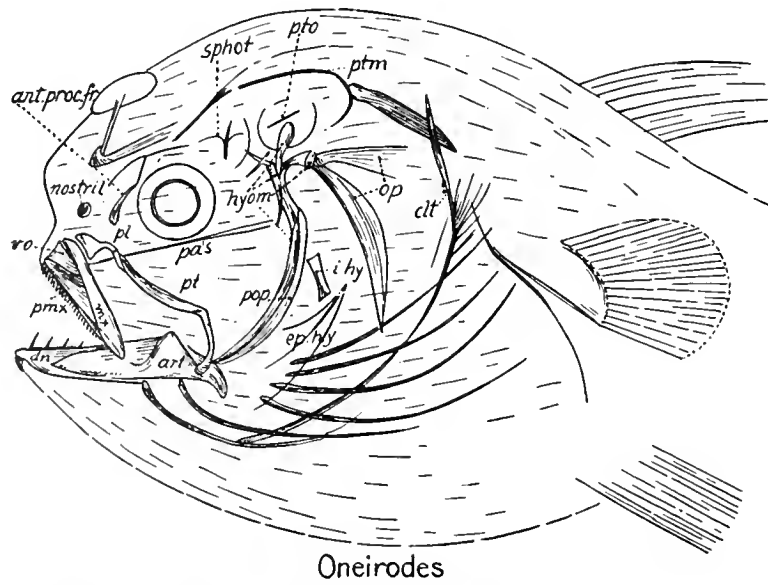

FIG. 279. *Oneirodes*. Very small specimen prepared by Miss Gloria Hollister for Dr. William Beebe.



*Himantolophus* and its ally *Diceratias* would appear to be almost immediately derivable from *Oneirodes* by the loss of the parietals and the dominance of the supraoccipital and epiotics (Regan, 1926, p. 21). The interfrontal fontanelle is nearly closed. *Himantolophus groenlandicus* Luetken has an oval body (Fig. 278) and a thick skin with large scattered bony plates. The teeth are depressible in 3-5 series, the inner largest. The illicium in this species bears several long branching tentacles. In *Diceratias* of the same family the mouth is upturned. The skull (*op. cit.*, p. 20) has the family characters. *Oneirodes eschrichtii* of the family Oneirodidae is a rather large fish of oval, rather deep form; it is more specialized than *Dolopichthys luetkeni* in general appearance, especially in its small eyes, very small pectoral fin and thick rays of the median fins. In a very small fish referred to *Oneirodes* (Fig. 279) the body is globose and the endocranium but little ossified. The short illicium and its basal rod occupy a deep fossa.

The "Aceratiidae" are extraordinarily specialized and on the whole have strayed the farthest of all ceratioids away from the ceratioid norm. Parr (1930a) has shown that at least some of the "Aceratiidae" are the dwarfed males of gigantic female ceratioids. In "*Aceratias macrorhinus*" Brauer the body is almost cylindrical in shape, with vestigial dorsal and anal fins. The large eyes are telescopic and directed forward. The illicium has disappeared, as such, but according to Parr it is represented by three denticles at the tip of the vestigial rostrum. On either side, in front of the bulging eyes, projects a great olfactory capsule with two nostrils, of which the posterior is larger and opens backward. The moderate-sized mouth is horizontal.

The top view (Fig. 280) of "*Haplophryne hudsonius*" Beebe (1929) shows that "*Haplophryne*" is already well on the way toward "*Aceratias*" of Brauer. For its eyes are not small but large, they do not look outward but outward and forward, they already protrude widely from their sockets, the orbits are guarded by a sharp sphenotic spine pointing outward and slightly backward. The olfactory sacs with seven olfactory laminæ, while not as well developed as those of *Aceratias*, are precisely in the right position. They have two openings, of which the posterior one faces obliquely backward toward the eye (Beebe, 1929, p. 36) fundamentally as in "*Aceratias indicus*" (*cf.* Regan, 1926, p. 45, Fig. 26). The rostral projection bears three denticles, one median and two lateral, much as in "*Aceratias indicus*." In the side view we note that in "*Haplophryne hudsonius*" the rather small mouth is nearly horizontal and very low down on the head, much as in "*Aceratias macrorhinus*." The general form of the body is such as could readily give rise to that of "*Aceratias*." There are nine caudal rays, as in the latter.

"*Haplophryne*" is, however, more primitive than "*Aceratias*" in certain features besides those noted above: thus it assuredly retains large parietal bones, as does "*Rhynchoceratias*," according to Parr (1930c, p. 9), in spite of the fact that according to Regan (1926, p. 42) these elements are absent in the family as a whole.

"*Rhynchoceratias*" (Fig. 281) has a large rostral bone, the mechanism of which has been figured and described by Doctor Parr (1930c, pp. 8-11). He has shown that this bone is operated by the basal bone of the illicium, with three pairs of muscles, so that it rocks forward and backward along the hinge-like vomer and rests laterally on the anterior symphyseal processes of the opposite premaxillæ; thus its denticles oppose the anterior denticles of the lower jaw; he holds also that this bone is not a mesethmoid and that it occupies the position that a greatly enlarged and ossified illicium would occupy. If, however, the

rostral denticles represent the illicium itself, it is difficult to account for the appearance of the pre-dentary denticles in the mandible, as already implied by Beebe (1929, p. 27).

That the illicium itself has disappeared in *Rhynchoeraias* is suggested by the fact that in the related *Haplophryne* the illicium, while still present, is minute. Its basal bone,

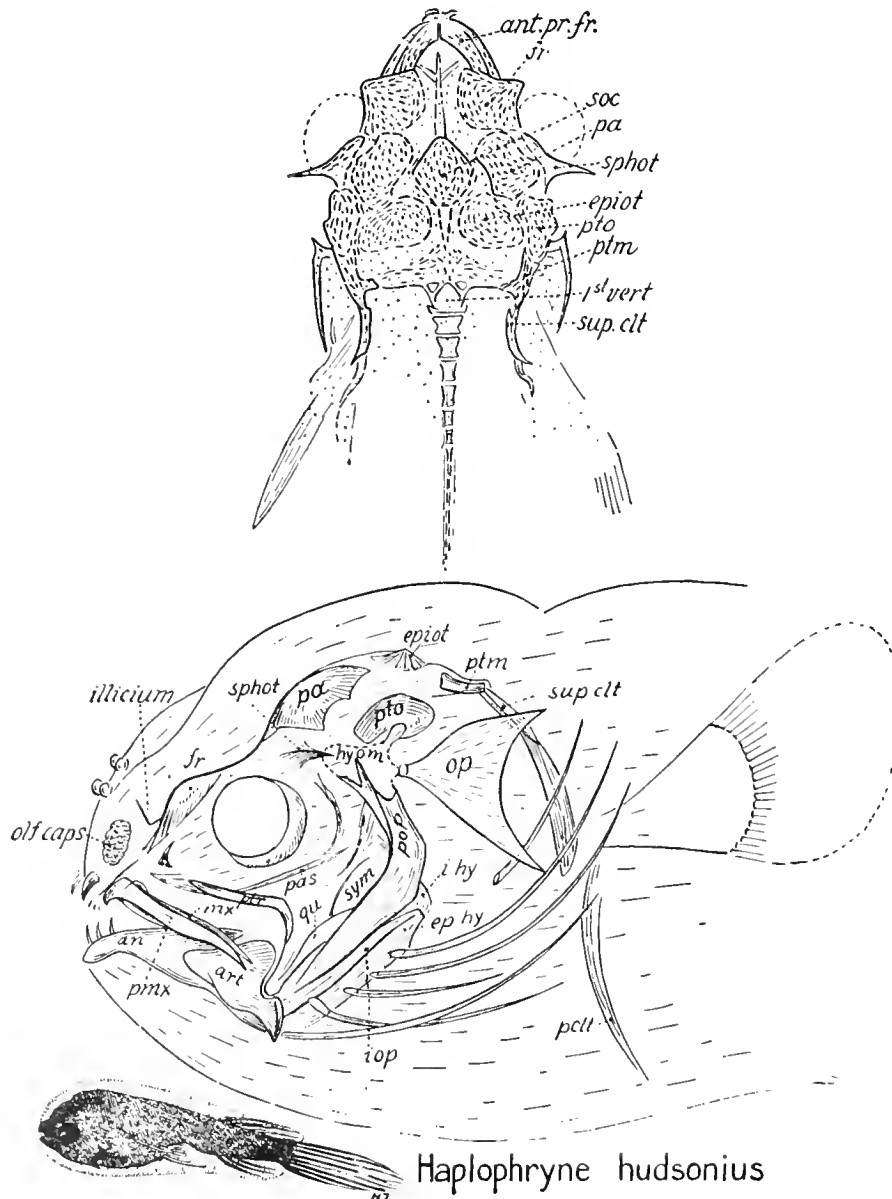
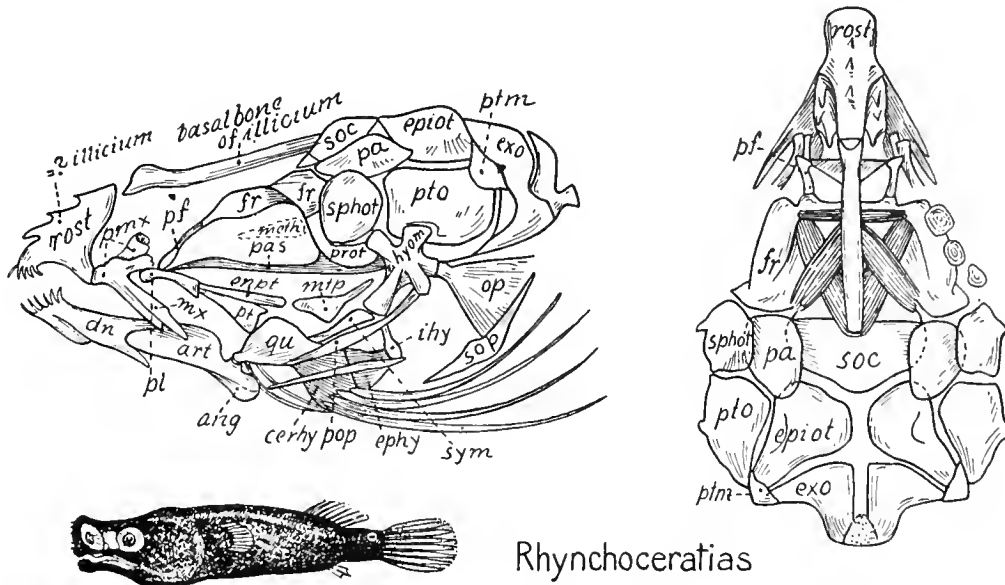

FIG. 280. *Haplophryne hudsonius*. A. Sketch of type. B. Sketch from photograph of type published by Beebe.

however, is present and gives attachment to the three pairs of illicial muscles (Beebe, 1929, p. 35). Doctor Parr endeavors (1930c, p. 15) to dispose of this difficulty by two assumptions: (1) that the so-called illicium of *Haplophryne hudsonius* might just as well represent the second and third tentacles as the first. But as to this, I have seen this little illicium in

the type of *Haplophryne hudsonius*, the basal bone of which arises from the interfrontal depression precisely as does that of the true illicium of a young *Oneirodes*; assuredly the assumption that it is not the real illicium in *Haplophryne* but one of the postillicial rods which has moved forward to take its place, looks forced; (2) Doctor Parr further assumes



Rhynchoceratias

FIG. 281. *Rhynchoceratias*. After Parr.

(p. 17) that the rostral bone has secondarily disappeared in *Haplophryne*. The contrary assumption that *Haplophryne* retains the primitive unossified condition of the rostrum; along with the more primitive rostral denticles, the unexpanded nasal sacs and more normal premaxillæ, makes less demand upon our imagination.

“*Laevoceratias*” Parr (1930c, p. 19) is one of the most remarkable (Fig. 282) of all known pediculates, one which has departed very far from the typical pediculate type. Belonging

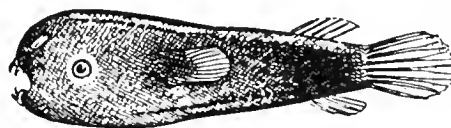

Laevoceratias

FIG. 282. *Laevoceratias*. After Parr.

to a predaceous group (the ceratioids) in which the mouth is typically cavernous, with long piercing teeth, its mouth has become minute and provided with feeble nipping denticles derived from the skin; belonging to a group whose members usually rely upon a highly developed illicium, it has lost all traces of the illicium except its slender basal rod and possibly the rostral denticles; belonging to a group whose primitive members have small olfactory sacs, the ancestors of *Laevoceratias* evidently first developed such sacs and then reduced at least their external openings.

In brief, whatever the taxonomic status of the several dwarf males referred to as "Aceratiidæ" may prove to be, it seems that this "family" must have diverged from *Haplophryne*-like ancestors into three lines, as follows:

(1) Development of a prominent rostrum and strong rostral bone moved by the former basal illicial muscles; development of varied rostral denticles, opposing similar denticles on tip of forwardly-prolonged mandible, thus producing a nipping type with small diastema; eyes directed outward..... "*Rhynchoceratias*."

(2) Elongation of the body, great growth of the nasal sacs, protrusion and forward turning of the large eyes; rostral denticles dwindling; mouth remaining moderate.

"*Aceratias*."

(3) Marked reduction in size of mouth, which acquires nipping edges; illicial muscles weak, rostrum not ossified, olfactory sacs reduced; head becoming very broad, nearly circular in vertical view, with much shortened rostrum; eyes directed outward and partly upward; general appearance converging toward swell-fish type..... "*Lævoceratias*."



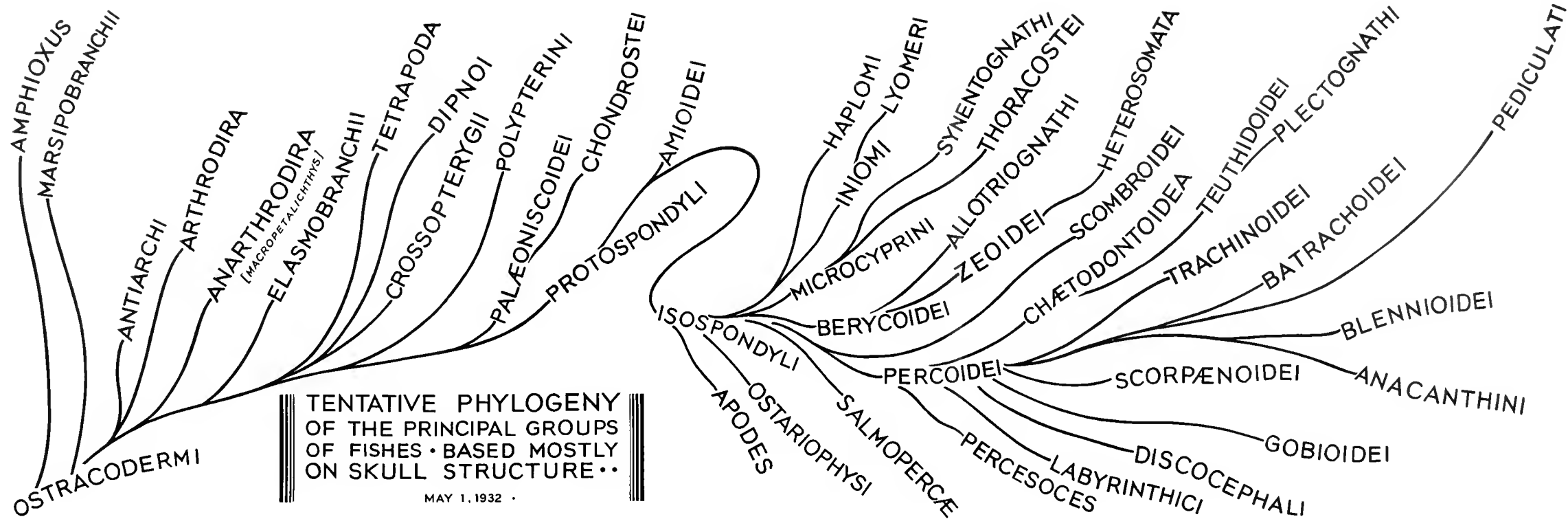

### TENTATIVE PHYLOGENY OF THE PRINCIPAL SKULL TYPES

IN THE preceding sections the relationships of the group in question have been discussed and in this way the probable steps by which each particular skull type has arisen have been at least implicitly noted. The whole field, so far as I can interpret the data, is summarized in the subjoined diagram (Pl. II).

The groups omitted from this diagram are either *incertæ sedis* or have not been available for the present study.

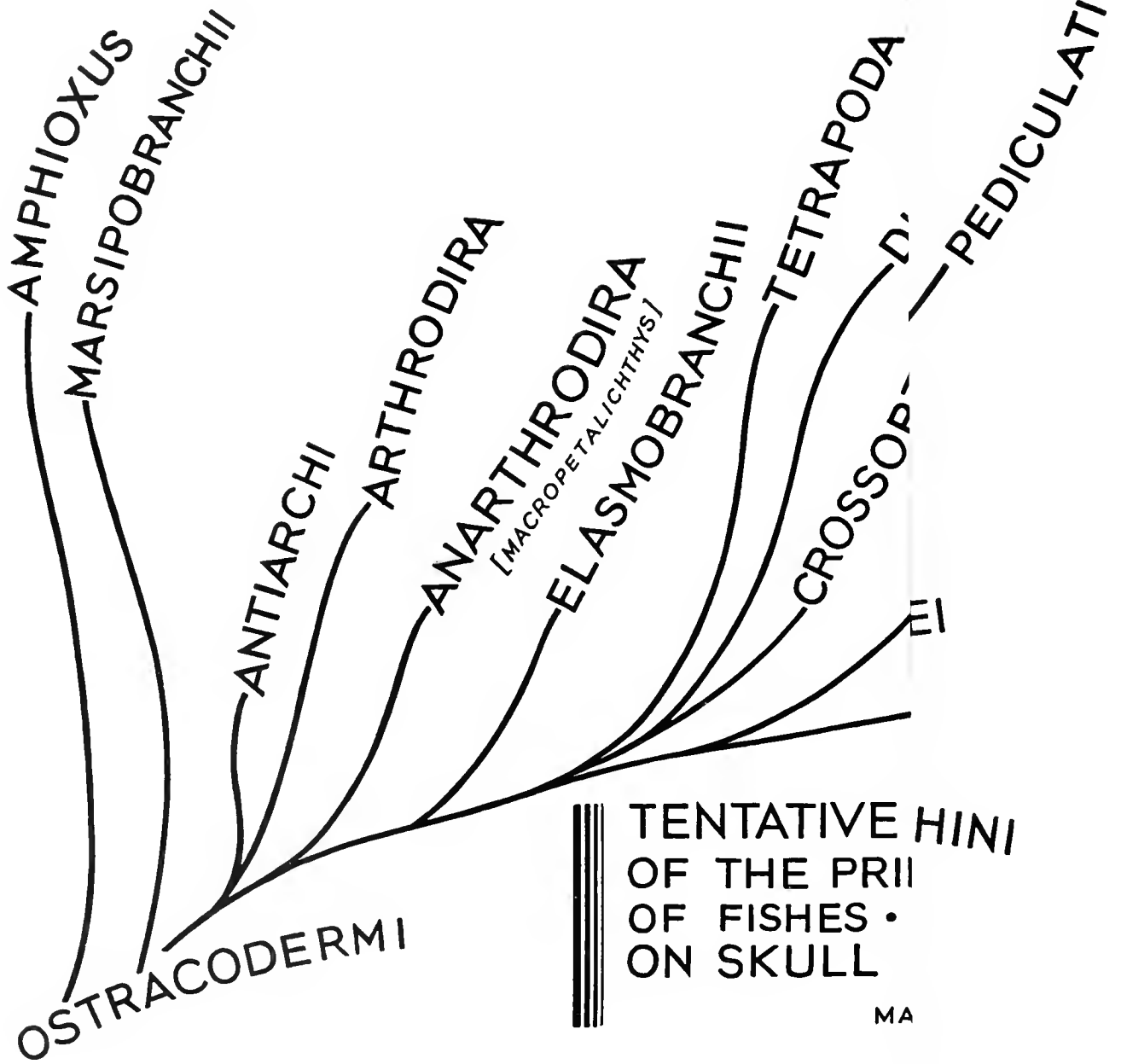



### TENTATIVE PHYLOGENY OF THE PRINCIPAL SKULL TYPES

IN THE preceding sections the relationships of the group in question have been discussed and in this way the probable steps by which each particular skull type has arisen have been at least implicitly noted. The whole field, so far as I can interpret the data, is summarized in the subjoined diagram (Pl. II).

The groups omitted from this diagram are either *incertæ sedis* or have not been available for the present study.

## THE FISH SKULL AS A NATURAL MECHANISM

THE characteristics of the skulls of fishes are mentioned in thousands of taxonomic papers solely because they are valuable as marks for distinguishing one kind of fish from another. A few modern monographs, chiefly by Allis, deal very thoroughly with several types of teleost skulls in the interest of descriptive morphology. Numerous papers or books, by Smith Woodward, Stensiö, Watson and others, give the palæontological data concerning the evolution of particular skull types, while still others, including some by Ridewood, Starks, Boulenger and Tate Regan, record the detailed cranial osteology either of particular groups or of special parts of the skull. Up to the present time, however, but few attempts have been made to study the fish skull as a "natural mechanism" in order to show the functional connections of its various parts.

A fish skull may fairly be called a natural mechanism because it is a product of nature and because it has the properties of mechanisms in general plus certain properties not found in human mechanisms. It is also part of a complete natural machine, the fish itself.

This machine captures stored-up solar energy from the environment and later utilizes part of this energy to operate its mechanism for the capture of more energy. It also normally steers away from danger and into favorable locations and uses another part of the energy in preparing the raw material of the next generation.

### FORM AND EVOLUTION OF THE BRANCHIOCRANIUM

The branchiocranium, including the jaws and branchial arches, obviously plays a vital part in the capture and turn-over of solar energy. It comprises the so-called visceral arches and all their osseous and cartilaginous appendages. Seen from below (Fig. 5), these arches form a series of inverted V's with the apices pointing forward. The successive apices are connected by median basal pieces. The first V is the mandible, those behind it are the lower segments of the hyoid and branchial arches. Seen from the medial aspect (Fig. 1), the branchial arches form a series of V's with the apices directed backward. The origin of this arrangement is discussed above (p. 83).

It is well known that there are two sorts of jaws, outer and inner. The outer upper jaws are bony dentigerous tracts, the premaxillæ and maxillæ, which in the oldest ganoids form part of the bony facial mask. They were at first fastened tightly to the inner or primary upper jaw (the palato-pterygo-quadrato arch). In the later ganoids and teleosts the premaxillæ and maxillæ become movably pivoted on the ethmo-vomer block. After this step was achieved these elements enjoyed a wide adaptive radiation in the teleosts (Fig. 283).

The inner or primary upper jaw seen from below forms an inverted V with the apex pointing forward. Its cartilaginous core, which in the shark is represented by the palato-pterygo-quadrato, gives rise in the teleosts to the paired quadrato, metapterygoid, mesopterygoid, "pterygoid" (ectopterygoid) and the palatine bones, the latter bearing dentigerous plates.

The mandible consists of an outer dermal shell, the dentary bone; and of an inner core,

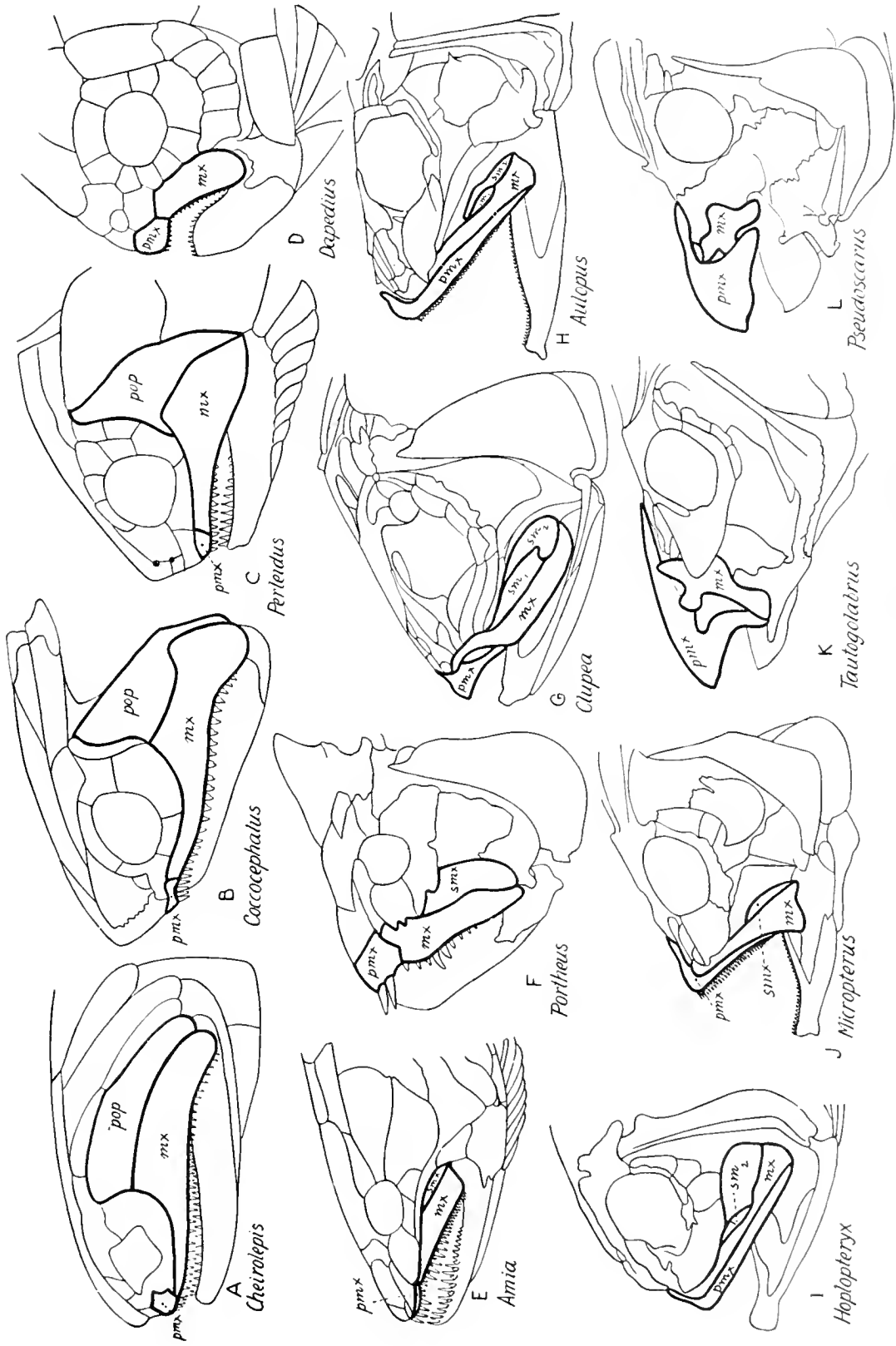

FIG. 283. Adaptive Radiation of the Premaxilla and Maxilla.

homologous with the Meckelian bar of the mandible of the shark and represented by the endosteal portion of the articular bone. Each half of the mandible forms a simple lever of the third class, pivoted on the quadrate bone by a hinge-like joint (Fig. 284). The main

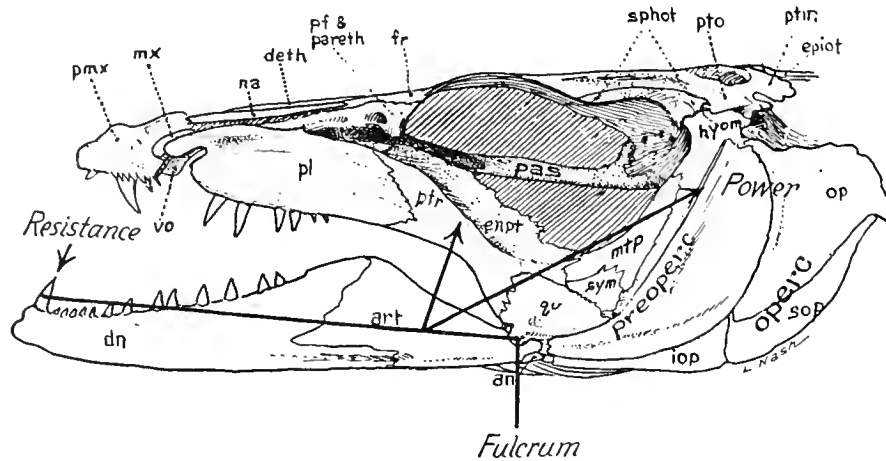

FIG. 284. The Mandible as a Lever of the Third Class. Skull of *Sphyræna* after removal of part of the premaxilla and maxilla

tendons of the jaw muscles are inserted in front of the pivot and behind the teeth, through which the power is applied to the resistance (Fig. 285). The jaw muscles are briefly noted below (p. 425).

The inner upper jaw and the mandible are attached to the cranium (Fig. 284) first, by a joint between the ethmo-vomer block and the palatine bone, secondly, through the hyomandibular, the metapterygoid and the symplectic bones, which support the quadrate. The head of the hyomandibular (Fig. 119) is movably attached to the upper outer rim of the otic capsule by two sockets, the anterior one borne jointly by the sphenotic and the proötic, the posterior by the pterotic. The lower segment of the hyomandibular usually tapers down to form the symplectic, which arises from a separate center of ossification; the symplectic is wedged into a groove on the posterior end of the quadrate. It appears to be only a process of the hyomandibular. Apparently the wedging of the symplectic into the quadrate stiffens the latter against the thrusts and pulls of the mandible, while the unossified joint between the hyomandibular and the symplectic permits both to grow in length. Just above the symplectic, on the medial surface, there is a movable ball-and-socket joint with the interhyal or stylohyal, which suspends the lower parts of the hyoid arch from the hyomandibular.

Hence the hyomandibular suspends the upper and lower jaws in front and the lower segments of its own arch below. Collectively, the palato-ptyrgo-quadrate series and the hyomandibular-symplectic act like a simple V-truss in resisting thrusts of the mandible (Fig. 284). Lateral warping and vertical stretching of the hyomandibular-symplectic-quadrate series is prevented by the lunate preopercular, which is wrapped tightly around the back of the quadrate-symplectic and hyomandibular and is often stiffened with prominent ribs.

The metapterygoid, although often thin, connects the upper part of the palato-ptyrgo-quadrate arch with the hyomandibular. It helps to strengthen the whole arch and to give

insertion to part of the adductor muscles. In the oldest ganoids (pp. 112) there was a vertical wall above the palatine and pterygoid which must have greatly strengthened the palato-quadrato arch and protected the neurocranium.

*Adaptive Radiation of the Mouth and its Parts.*—The leading modifications of the bony parts of the mouth and throat have conditioned the size, the position, and the direction of

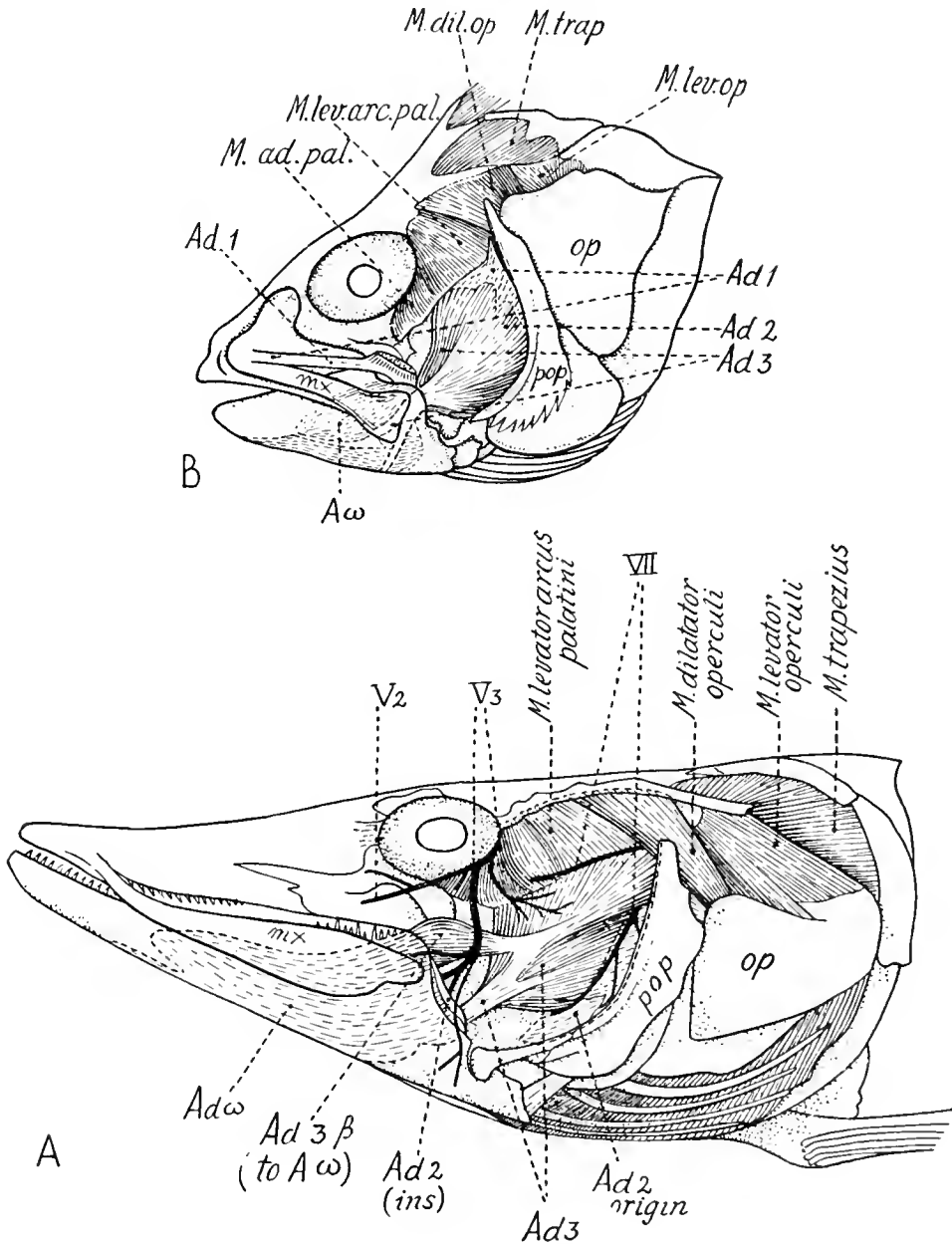

FIG. 285. Relations of the Jaw Muscles and their Tendons. After Vetter. A. Pike (*Esox lucius*) after removal of superficial layers  $A_1$ ,  $A_2$ . B. Typical percoid (*Perca fluviatilis*) after removal of superficial portion ( $A_1$ ) of the adductor mandibulæ. The main tendon of  $A_1$  inserts on the inner side of the maxilla. The tendon of  $A_2$  inserts on the inner side of the coronoid process of the mandible. The tendon of  $A_3$  inserts on the inner side of the mandible.  $A\omega$  nearly fills the inner side of the mandible; its tendon joins that of  $A_1$ .

the mouth itself. When we say that the mouth has become larger or smaller or has shifted its position, what is really meant is that if we compare adult stages of successive geologic ages we shall find that the parts around the mouth have expanded or contracted in such a way as to cause the mouth itself to increase or decrease or to shift its direction or position. Similarly, in the individual development changes in size or position of the mouth, as between earlier and later stages, are doubtless due solely to the differential growth of cells surrounding the mouth.

(1) *Size*.—If the mouth increases in size, it is because the jaw-bones, which lie on its periphery, have been correspondingly lengthened. Here we note the existence of many gradations, from the normal predaceous mouth of the salmon (Fig. 45) to the immense cavernous opening of *Gastrostomus* (Fig. 94). In this case the jaws and hyomandibular have become extremely long and slender hoops, by means of which the highly distensible mouth, pharynx and stomach may be drawn gradually over the prey somewhat after the fashion of the anaconda. In these forms, as well as in *Cyclothone* (Fig. 54), *Chiasmodon* (Fig. 137) and others, the jaws and throat also act like a folding scoop-net. A very elaborate apparatus of this sort (Fig. 176) combined with protrusile mouth, is found in the rare *Stylophorus* (Starks, Tate Regan). As the mouth and pharynx increase in size it takes relatively greater power to push them through the water at high speed. Hence the advantage of angulated orobranchial arches, which after the distension in the act of swallowing, permit the folding-up of the apparatus, with consequent reduction in bulk and in resistance.

In *Lophius* (Fig. 267), which is an animated fish-trap, the enormous jaws bristle with pointed teeth. Very long jaws are operated at a mechanical disadvantage and are good chiefly for a sudden rush or a quick snap. Thus their teeth are usually long and narrow. Long teeth may be dagger-like and capable of inflicting severe gashes, as in *Sphyræna* (Fig. 141) and *Omosudis* (Fig. 89), or very long and needle-like, in order to penetrate easily to vital parts of the living prey, as in *Chauliodus* (Fig. 55).

Small mouths, with accompanying reduction in the dimensions of the jaws and related parts, seem always to have arisen by progressive reduction of normal jaws of a predaceous type. Thus, for example, the small mouths of the *Fundulus* group (Fig. 96) appear to have been derived from less minute mouths of the type seen in the Umbridæ, which type in turn is connected with the normal predaceous mouths of the typical Esocidæ, Enchondontidæ and Iniomi. In the actinopterygian fishes as a whole there are many gradations (Fig. 283) from the primitive predaceous type downward to the small mouths of sparids, hoplegnathids, pomacentrids, cichlids, labrids, scarids, chætodonts, teuthids, acanthurids, plectognaths, etc.

(2) The *position* and *direction* of the mouth are likewise determined by the form and arrangement of the jaw parts. The primitive mouth of the palæoniscoid *Cheirolepis* (Fig. 12) is almost terminal and directed slightly upward. From this developed, independently, the peculiar mouths of the sturgeons (Fig. 19) and of *Gonorhynchus* (Fig. 65), which are inferior and directed downward. A downwardly turned oval sucking-disc is developed in some of the cyprinids, loaches and in certain catfishes (Fig. 80). The opposite specialization in which the mouth is superior and directed more or less directly upward is seen in many groups, including the Microcyprini (Fig. 96), the extinct ichthyodectids (Figs. 35, 36), the deep-sea *Argyropelecus* (Fig. 52), *Chauliodus* (Fig. 55), the ceratioids (Figs. 272, 273), and in many bottom-living fishes such as *Lophius* (Fig. 267), the batrachoids (Fig. 263),

certain scorpænoids (Figs. 206, 207), the star-gazers (Fig. 246), etc. Finally, in the flat-fishes (Fig. 224) the mouth is twisted during development so as to face more on the upturned side of the body.

Tube-like prolongations of the preorbital part of the face terminating in small nipping or nibbling mouths are likewise developed independently in different groups. In certain mormyrids the extremely minute nibbling mouth is found at the end of a long decurved tube far beneath the eyes (Fig. 64). Among the tube-fishes (Fig. 105) and their allies the prolongation of the region between the eyes and the mouth becomes amazingly great. Appar-

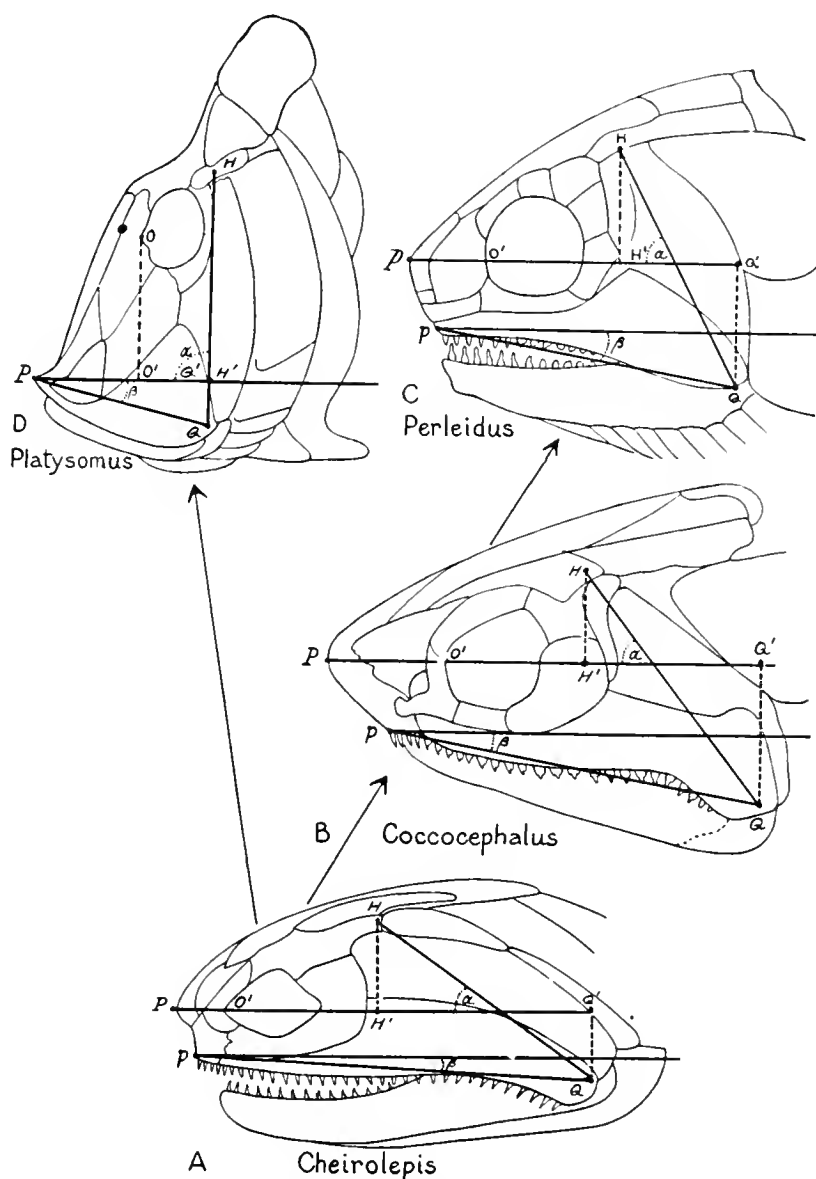

FIG. 286. Progressive reduction of jaw-length correlated with forward swing of the suspensorial line (HQ) in palæoniscoids. A. *Cheirolepis*. After D. M. S. Watson. B. *Coccocephalus*. After Watson. C. *Perleidus*. After Stensiö. D. *Platysomus*. After Watson.

ently such tubes may serve as a probe for poking into seaweed or into crannies, as among the sessile organisms of a coral reef, in search of minute food.

In every case the attainment of the specialized position and direction of the mouth has involved the differential growth of all the bones of the jaws and suspensorium. An increase in the length of the gape, involving a lengthening of the jaw, may be effected either

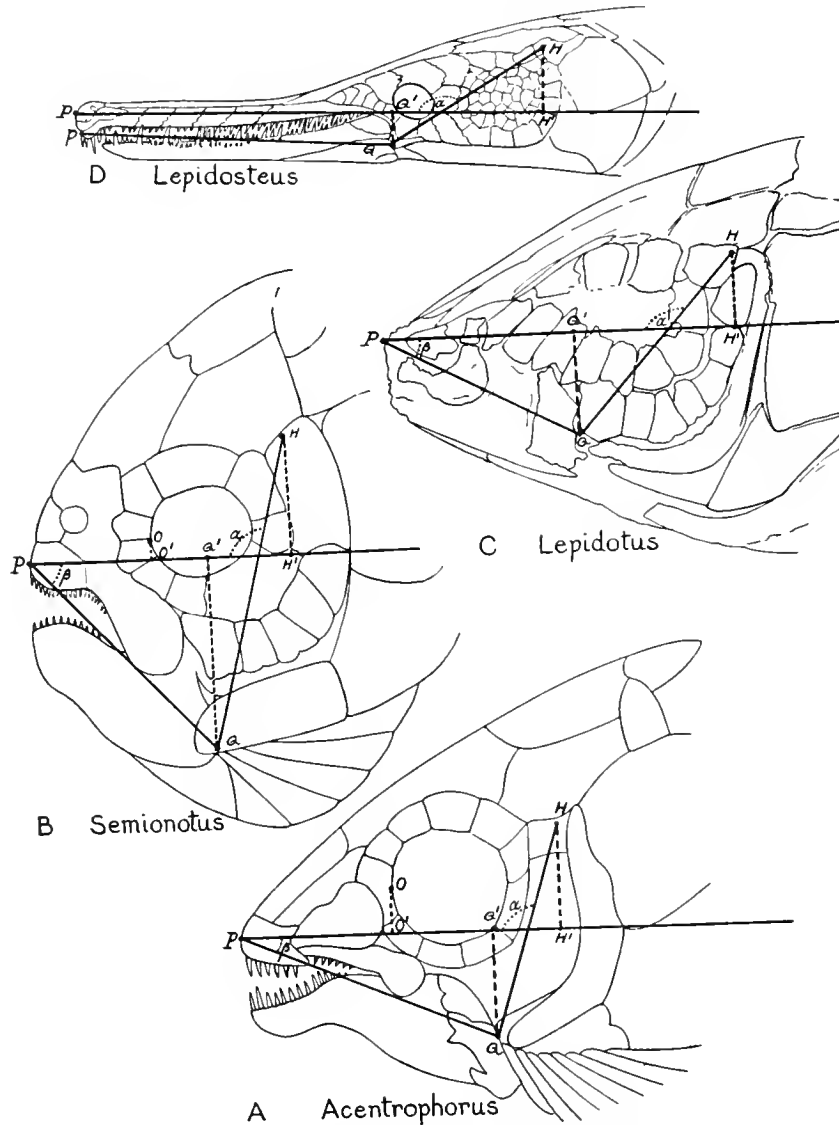

FIG. 287. Forward swing of the suspensorial line (HQ) in holosteans. A. *Acentrophorus*. After E. L. Gill. B. *Semionotus*. After A. S. Woodward. C. *Lepidotus*. After A. S. Woodward. D. *Lepidosteus*.

by moving the quadrato-articular facet ( $Q$ ) downward and backward (Figs. 40, 94), at the same time rotating the suspensorium backward, or, if the suspensorium is already directed forward, the jaw may be lengthened if its anterior tip grows forward (Figs. 286D, 289). Similarly a reduction in the size of the mouth (Fig. 286) is very apt to be conditioned by a forward displacement of the quadrato-articular joint.



*Dimensional Factors in the Mouth Region.*—In order to attain a more graphic and precise formulation of the chief dimensional factors in the varying lengths, positions and directions of the mouth-parts, I have prepared the following definitions and the accompanying diagrams (Figs. 286–289).

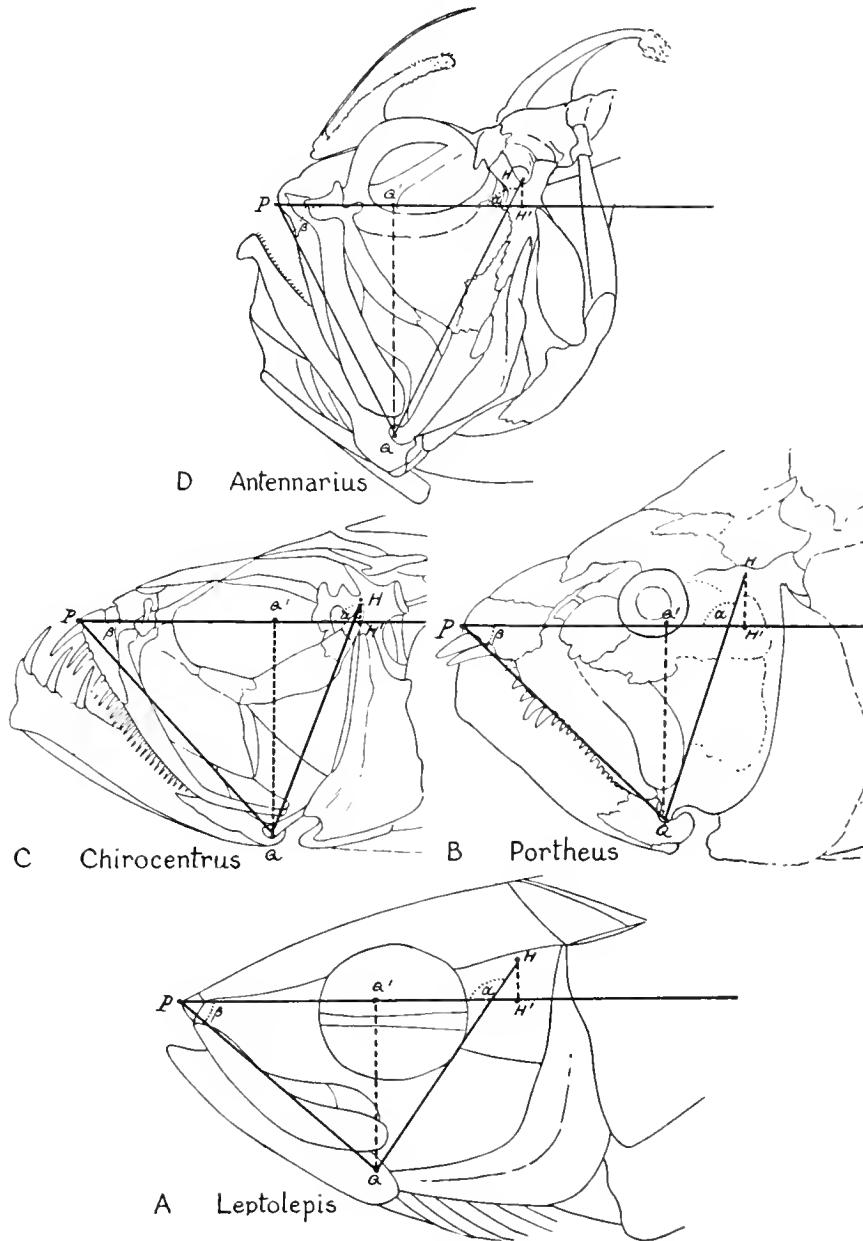

FIG. 288. Upturning of mouth correlated with depression of quadrate-articular fulcrum (Q).

The *prosthion* (*P*) is the most anterior point of the snout (Fig. 286).

The *menton* (*M*) is the most anterior point of the mandible.

The *pygidion* is the mid-point of the narrowest part of the caudal peduncle.

The *horizontal* is assumed as the line joining the prosthion and the pygidion.

The *suspensorial point* ( $H$ ) lies midway between the centers of the anterior and posterior facets for the hyomandibular.

The *quadrate pivot* ( $Q$ ) is the mid-point of the articular hinge of the quadrate.

The *suspensorial line* ( $HQ$ ) joins the suspensorial point with the quadrate pivot.

The *suspensorial angle* ( $\alpha$ ) is the inclination of the suspensorial line to the horizontal.

The *premaxillon* ( $p$ ), or *premaxillary tip*, is the most anterior point of the premaxillary in *norma lateralis* (often  $p$  coincides with  $P$ , as in Fig. 286).

The *general line of the gape* is usually the line  $pQ$  or  $PQ$ .

The *angle of the gape* ( $\beta$ ) is the inclination of the line of the gape either to the horizontal or to a line parallel with the horizontal.

The *maxillary angle* ( $\beta$ ) of the closed mouth is the inclination of the alveolar border of the upper jaw (projected in a parasagittal plane) to the horizontal axis of the body.

The *level of the quadrate-articular center* ( $Q$ ) is its distance ( $QQ'$ ) below the horizontal.

The *anteroposterior placement of the quadrate-articular center* ( $Q$ ) is its distance  $Q'H'$  in front (+) or behind (-) the projection of the mid-point ( $H$ ) of the hyomandibular socket upon the horizontal.

The *orbiton* ( $O$ ) is the most anterior point of the orbit.

The *level of the orbit* is the height ( $OO'$ ) of the orbiton above the horizontal.

The *height of the hyomandibular socket* is the height ( $HH'$ ) of its mid-point ( $H$ ) above the horizontal.

The *effective rostral length* ( $PO'$ ) is the distance from the prosthion or tip of the snout to the projection ( $O'$ ) of the orbiton ( $O$ ) upon the horizontal.

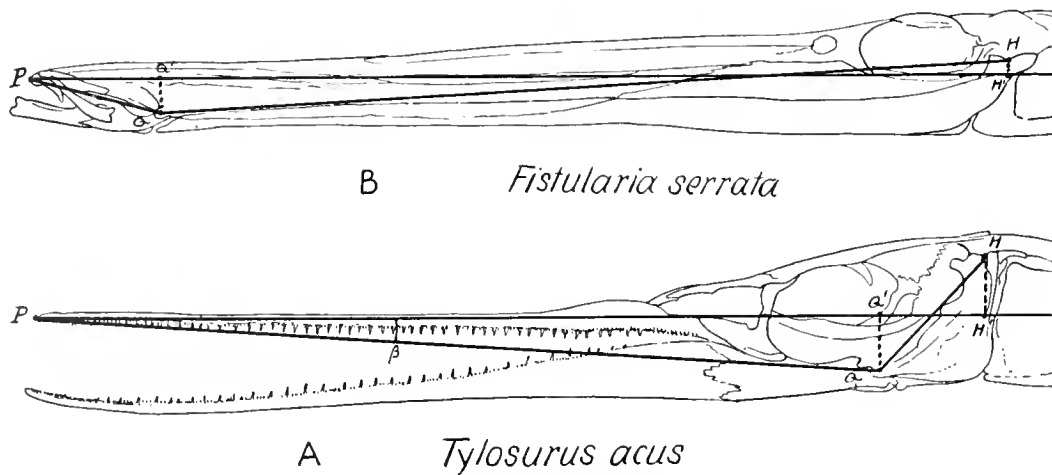

FIG. 289. Contrasting conditions of *Tylosurus* and *Fistularia*. (A) Short suspensorial line ( $HQ$ ) combined with extreme lengthening of  $PQ'$ . (B) Extreme lengthening of suspensorial line ( $HQ$ ) combined with very short  $PQ'$ .

In Figures 286–289 the points  $Q$ ,  $H$ ,  $O$  are projected upon the horizontal as  $Q'$ ,  $H'$ ,  $O'$ . Taking the point  $H'$  as zero, a positive displacement of  $Q'$  will lengthen the gape, as in Fig. 285A; a negative displacement of  $Q'$  will shorten the gape, as in Fig. 288.

A lengthening of  $PQ'$  will decrease the angle of the gape ( $\beta$ ), as in Fig. 289, while a shortening of  $PQ'$  will increase the angle of the gape, as in Fig. 287C.

A raising of the point  $Q$  (with shortening of  $QQ'$ ) will decrease the angle of the gape, as in Figs. 287D, 286D; while a lowering of the point  $Q$  will increase the angle of the gape, as in Fig. 288B, D.

*The Suspensorium.*—The suspensorium of long jaws is primitively inclined backward,

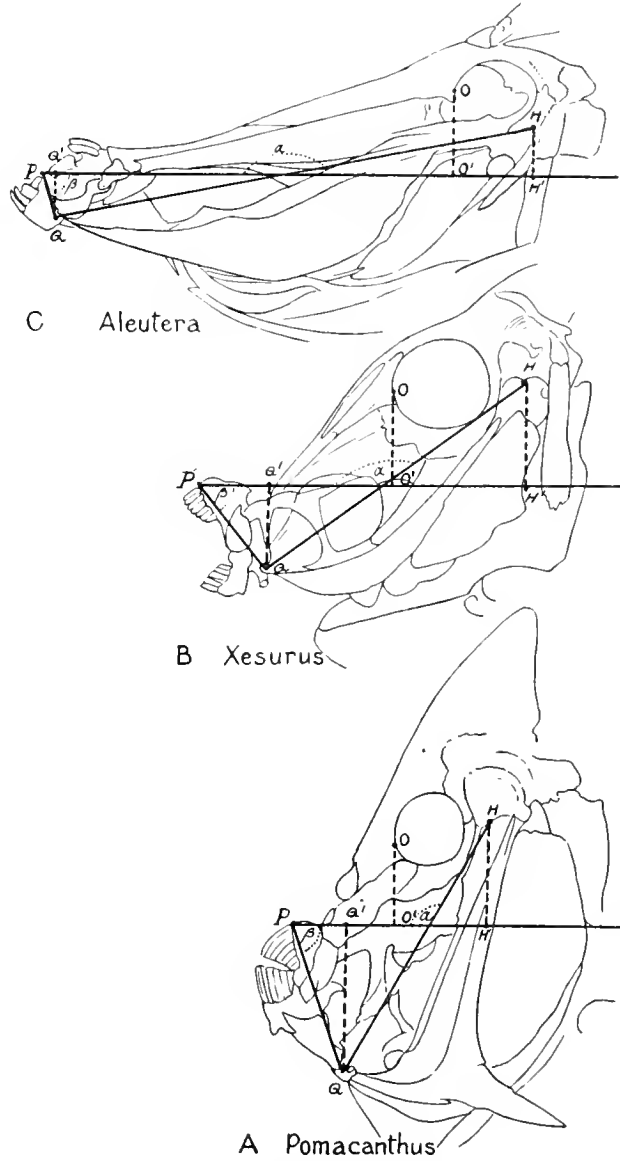

FIG. 290. Progressive forward swing of the suspensorial line (HQ) with protrusion of preorbital face and reduction of mouth in balistoids.

as in *Cheirolepis* (Fig. 286A), so that a good part of the jaws lies behind the orbiton ( $O'$ ); but the teleosts appear to have been derived from small-mouthed forms (Fig. 287A) with a forwardly inclined suspensorium which, with some exceptions, retains its forward inclination even after the jaws become secondarily elongated, as in *Lepidosteus* (Fig. 287D) and

the needle-gars (Fig. 289*A*). As to the exceptions, in the engraulids (Fig. 40), morays (Fig. 82*B*), gonostomids (Fig. 53), gastrostomoids (Fig. 56) and some others, the hyomandibular has become much inclined backward in correlation with the backward displacement of the quadrate-articular joint and the backward lengthening of the jaws.

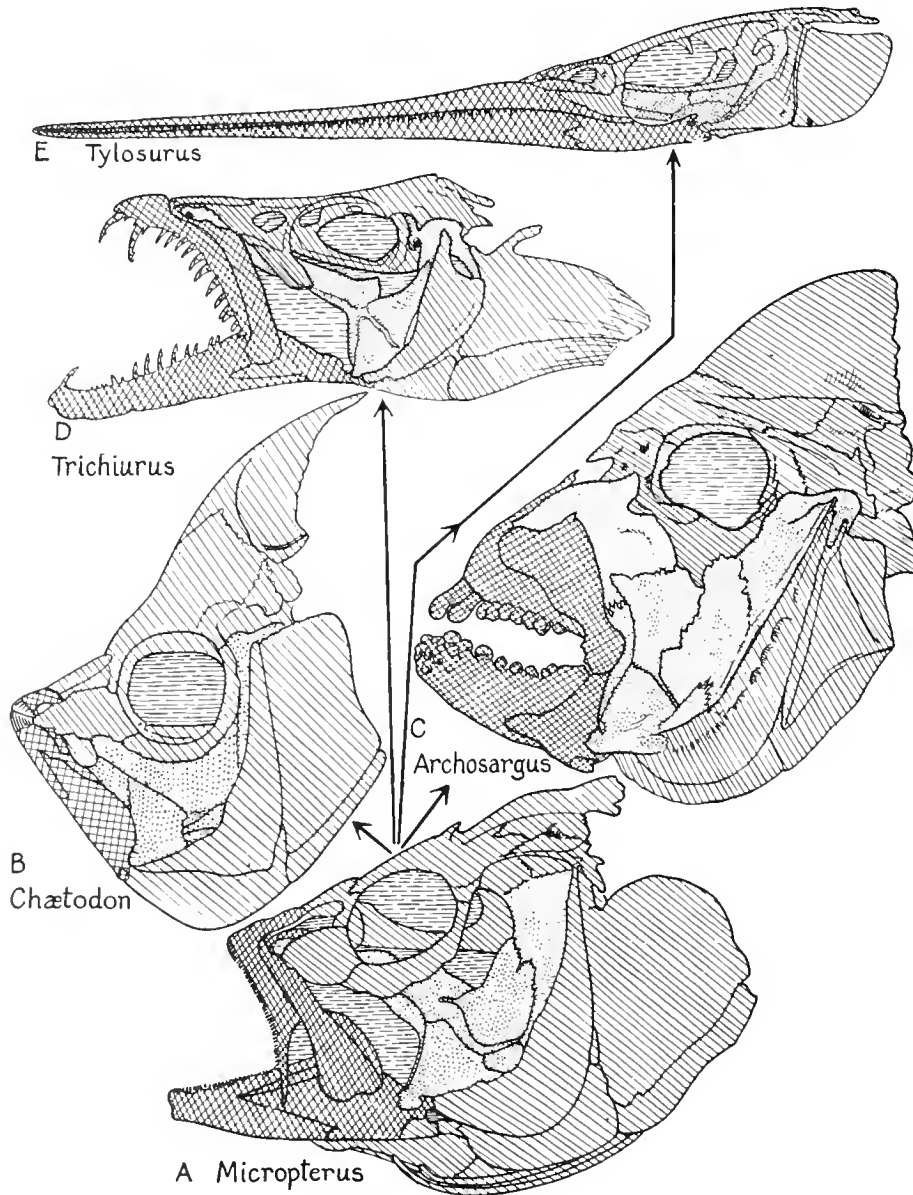

FIG. 291. Adaptive radiation of jaws and teeth in percomorphs.

The opposite case in which the suspensorium and the quadrate-articular joint are produced very far forward is exemplified in the balistoids (Fig. 290).

In the embryonic and larval stages of most teleosts the eyes are very large, the mouth small and the suspensorium is curved forward beneath the eye. This arrangement in

earlier developmental stages may in many forms tend to be retained in the adult (see p. 431).

*The Dentition.*—The lining membrane of the stomadæum that covers the primary jaws and the branchial arches not only gives rise to the teeth in the premaxillæ, maxillæ and dentaries but also to those on the vomers, palatines, ento- and ecto-pterygoids, parasphenoid and coronoid or “splenial”; while from the same source arise the teeth on the pharyngeal surface of the hyoid and branchial arches.

In predaceous types as a rule the emphasis falls on the teeth of the outer jaws carried by the premaxillæ, maxillæ and dentaries, as already noted. But in the predaceous pikes, barracudas and other types the inner jaws and roof of the mouth also bristle with a *chevaux-de-frise* of long, more or less backwardly directed teeth, which obviously function to prevent the escape of the struggling and partly swallowed prey. Similar conditions are found in certain predaceous deep-sea forms such as *Omosudis* (Fig. 89). In such forms the primary or inner upper jaws (palatopterygoids) will naturally be sufficiently strong to support these large teeth. In the morays (Fig. 82*B*), on the other hand, the palatopterygoid tract degenerates, while the maxilla and vomer bear the principal teeth; the ceratohyals also bear recurved teeth and function like an inner pair of jaws.

The presence of stout teeth on the palate and inner sides of the jaw in *Osteoglossum* and *Lepidosteus* necessitates extra bracing of the palate (see pp. 164, 129).

Crushing teeth are developed on the massive premaxillæ and dentaries of the sparids (Fig. 123) and in *Anarrhichas* (Fig. 255) and bracing bones of the jaws are very strongly built. Figure 291 illustrates five of the principle types of jaws, namely, the normal (*A*), the predaceous (*D*), the small-mouthed or nibbling (*B*), the crushing (*C*) and the needle-gar (*E*) types. These have been evolved more than once independently among the lower and the higher fishes, as in the following examples:

	I Normal (with small teeth)	II Predaceous (usually with large sharp teeth)	III Small-mouthed, nibbling	IV Crushing (with molars or tritons)	V Needle-gar (with or without teeth)
Crossopterygii . . . . .	<i>Osteolepis</i>	<i>Megalichthys</i>	—	<i>Mylacanthus</i>	—
Palæoniscoids . . . . .	<i>Trissolepis</i>	<i>Cheirolepis</i>	<i>Mesolepis</i>	<i>Cheirodus</i> (tritons)	<i>Saurichthys</i>
Holostei . . . . .	<i>Amia</i>	<i>Protosphyæna</i>	<i>Mesodon</i>	<i>Lepidotus</i>	<i>Aspidorhynchus</i>
Isospondyli . . . . .	<i>Salvinellus</i>	<i>Astronesthes</i>	<i>Chatoessus</i> (no teeth)	—	—
Ostariophysi . . . . .	<i>Erythrinus</i>	<i>Hydrocyon</i>	<i>Distichodus</i>	—	—
Percomorphi . . . . .	<i>Micropterus</i>	<i>Trichiurus</i>	<i>Chætodon</i>	<i>Archosargus</i>	<i>Tylosurus</i>

In addition to these types the edentulous and protrusile types are noticed below.

In the extinct pycnodonts the teeth on the roof of the jaw became hemispherical and were arranged on a tapering cylindrical surface. They were opposed by similar teeth arranged in a U-shaped trough supported by the inner sides and floor of the mandible. In the Cretaceous and later Elopidae, Albulidae and related families, the roof of the mouth is thickly strewn with granular or small, more or less circular teeth, which oppose similar teeth on the tongue (glossohyal) and adjacent parts (Woodward, 1901, p. vii; Ridewood, 1904*a*, p. 50). In *Gonorhynchus* a circular patch of blunt teeth on the second basibranchial engages with teeth on the entopterygoids.

Pharyngeal teeth, on the fourth pharyngo-branchials in the upper, and on the fifth

cerato-branchials, or the lower branchial elements, are present in many groups of fishes. In the carps and their allies the fifth ceratobranchials bear variously shaped processes which oppose a horny pad that rests on a bony projection from the basi-occipital. These pharyngeal teeth are drawn upward against the pad by powerful muscles that are attached to the lateral fossa of the cranium. In certain cyprinodonts (Microcyprini) the opposite toothed lower pharyngeals are united by a dentate suture and together form a triangular plate that opposed the teeth on the upper pharyngeals. In the skippers and flying-fishes the opposite lower pharyngeals are coalesced into a solid triangular block (whence the name Syntentognathi). A more or less similar pharyngeal dental apparatus is developed in the pomacentrids, cichlids, chætodonts, embiotocids, labrids. In the scarids (Fig. 134) this pharyngeal mill becomes very elaborate, the elongate upper many-ridged plate sliding back and forth on the parasphenoid, while the lateral processes of the fused lower pharyngeals fit into grooves on the inner side of the cleithra.

Among the more remarkable types of teeth developed in the front of the mouth we may recall the incisiform front teeth of certain sparids (Fig. 123) and of *Gobiesox* (Fig. 249), the immensely long sabre-like lower tusks of *Chauliodus* (Fig. 55), the bristling front teeth of pomacentrids (Fig. 128), *Blennius* (Fig. 252) and *Chætodon* and the beak-like pincers, presumably developed from the fusion of many bristle-like teeth, in the scarids (Fig. 133), hopegnathids (Fig. 124), siganids (Fig. 159), tetraodonts (Fig. 169), diodonts (Fig. 171).

The edentulous condition has been developed independently in various groups. In *Polyodon* (Fig. 17), for example, as well as in the whale-shark (*Rhineodon*), the manta (*Mobula*) and the basking-shark (*Cetorhinus*), the food consists of plankton or small fish, which are engulfed in the capacious mouth and swallowed whole. In all these cases the gill-slits are very large but the escape of the food is stopped by an extra-branchial sieve of one sort or another. At the same time the teeth are either more or less reduced (*Cetorhinus*, *Rhineodon*, *Mobula*) or completely absent (*Polyodon*). Somewhat similar adaptations for plankton feeding are seen in some of the Clupeidæ (e.g., *Brevoortia*). Teeth are also lost in some of the protrusile jaw types.

*Protrusibility*.—The evolution of a strongly protrusile mouth has occurred quite independently in at least two widely removed orders, the Ostariophysi (p. 189 and Fig. 76) and the Acanthopterygii (p. 239 and Fig. 116). It has been noted by Delsman (1925) and by Regan (1924) that in the most extreme stage among certain wrasses even the quadrate, which is fixed by the surrounding bones in all preceding stages, has now acquired a flexible joint with the hyomandibular and can be swung far forward to permit extreme protrusion of the premaxillæ (Fig. 131). In *Phractolæmus* the toothless protractile mouth when at rest can be folded back on the top of the snout (Goodrich, 1909, p. 391).

*The Branchial Arches*.—As to the branchial arches themselves, obviously the most important factor affecting them is the size, number and character of the gills. In the primitive cephalaspid ostracoderms there were nine interbranchial septa (Stensiö, 1927, p. 161) or visceral arches, all bearing gills. In the existing elasmobranchs the normal number of gills is five and it may well be suspected that the six or seven gill-slits of the notidanoids and the six of *Pliotrema* represent a secondary increase in number. In all ganoids and primitive teleosts there are five gills but in many of the more specialized teleosts the number sinks to four and a half, four, three and one-half. In the morays and gastrostomoids there has been a reduction in the size of the gills and gill-arches, which is

apparently compensated by the forced respiratory current set up by the syringe-like movements of the muscular opercular flap. In fishes with heavy pharyngeal dentition the supporting parts of the branchial apparatus are correspondingly strengthened or braced against such near-by bones as the cleithrum (in the scarids) or the base of the cranium (in the clupeoids).

*Muscles of the Branchial Arches and Jaws.*—In the sharks, as already noted, there is an elaborate system of muscles for flexing and extending the joints of the orobranchial apparatus, including superficial constrictors, which pass over the surface of the arches and the deep extensors and flexors (see Fig. 4). In the teleosts some of the dorsal muscles of the gill-arches spring from the side of the braincase, while the ventral ones form a complex system extending forward from the anterior border of the cleithrum and extending transversely across the floor of the throat between the hyoid arches. The branchial muscles, which have been beautifully figured by Allis in *Chlamydoselachus*, *Amia*, *Scorpaenidae*, are doubtless modified in many special ways in accordance with the various movements of the branchial arches, but about this subject little is known.

The jaw muscles, which are regarded by Vetter (1874; 1878, p. 542) as serially homologous with the middle deep flexors of the branchial arches, extend fan-wise from the curved border of the preopercular to the mandible; one division (Ad 1) being connected with a tendon that is inserted on the medial surface of the maxilla. These muscles have been described in detail especially by Vetter (1874, 1878) and by Allis (1903, 1909). Their tendinous parts meet in a complex central tendon with several branches to the maxilla and mandible. The fan-like origin of *A1*, *A2*, from the preopercular and from the area in front of it probably insures smooth, continuous and efficient action as the mandible moves upward and as one part of the adductor after another comes into the phase of maximum extension. As noted above (p. 414) the mandible as a whole acts as a lever of the third class in which the point of application of the power lies between the resistance and the fulcrum. The coronoid process, either of the dentary or of the articular bone, acts as a lever to increase the power and decrease the range of movement of the teeth, especially of those on the front end of the mandible. Hence the coronoid process of fishes with strong-biting or pincers-like jaws is usually large or massive in proportion to the length of the mandible (Figs. 71, 167, 124, 133).

*The Opercular Elements.*—As to the history of the gill-covers, it is well known that these are foreshadowed in the opercular flaps of the chimæroids, and that all known earliest Crossopterygii and Actinopterygii were already in possession of a complete or nearly complete opercular system. The opercular, subopercular and branchiostegal bones arise as local dermal ossifications in a folded flap of skin that projects backward from the hyoid arch. The opercular is attached by a concave facet to the opercular pedicle of the hyo-mandibular, while the subopercular and branchiostegals are connected by ligaments with the lower segments of the hyoid arch. The interopercular according to Tate Regan (1929, p. 313) represents the lower end of the opercular, but Allis (1909, p. 69) suggests that it may be regarded as the branchiostegal ray of the interhyal, with which it is connected. It is also attached by a short ligament to the angular bone of the mandible, and by watching any large percoid fish in an aquarium one may see that in the respiratory movements the interopercular keeps the opercular series in step with the mandible, while the branchiostegals move up and down with the cerato- and epi-hyals.

The opercular bone is small in the primitive palæoniscids, which have a large subopercular (Fig. 12*A*), while in the sturgeons the large rounded "opercular" has no contact with the hyomandibular and appears to be an hypertrophied subopercular (see p. 119). In the morays (Fig. 82*B*) the upper two-thirds of the opercular series has been sacrificed in order to give room for the swelling movements of the branchial syringe. In the gonostomids (Fig. 53) the opercular system has become extremely narrow and in the gastrostomids it has disappeared, probably in connection with the great distensibility of the mouth and throat. In all other teleosts, so far as I know, the opercular retains its normal articulation with the pedicle of the hyomandibular. The opercular region is enlarged in *Ophiocephalus* (Fig. 145), *Osphronemus* (Fig. 147) and other fishes with enlarged respiratory chamber.

The opercular flap often extends posteriorly beyond the opercular bone and the curve of the posterior bevelled borders of the opercular and subopercular is always adjusted to the curve of the cleithrum so that there is a smooth fit, which is also insured by the flexibility of the border of the opercular flap and by the oblique position of the anterior surface of the cleithrum. The two projecting processes on the posterior border of the opercular (Figs. 114, 201) separate the spiracular region above from the vertically movable branchiostegal region below. The branchiostegal flaps act as pumps and valves for the rhythmic escape of the inspired water and coöperate with the movements of the breathing valves, which are folds of membrane on the fore part of the roof and floor of the mouth.

It can readily be seen that the stresses set up by the dilatator, adductor and levator operculi muscles (Fig. 285), together with the downward and forward pull of the interopercular, might well tend to cause a buckling of the smooth contour of the opercular, with consequent leaking of its valvular edge. This contingency is apparently eliminated in the typical Acanthopterygii by the development of two divergent tracts of folded trabeculæ (Fig. 202), radiating from the fulcrum or operculo-hyomandibular contact, respectively to the farthest points or projections on the upper posterior borders of the opercular. An oblique view of this region in a living fish shows that during dilatation of the opercular the principal radiating ridge, which is continued posteriorly into the main opercular spine, is raised just ahead of the flexible edge of skin beneath it. In the pediculate fishes (Figs. 267, 272, 279) these two divergent tracts of bony trabeculæ persist and stand out, even in very small specimens, while the main part of the bone has become tenuous and translucent.

The preopercular, although nominally belonging in the opercular series, lies between the field of the adductor muscles of the jaw (Fig. 285) and the opercular flap and has functional relations with these and other parts; it also supports the preopercular branch of the latero-sensory canal (Fig. 203). It is usually a crescentic or boomerang-like bone which follows the general curve of the suspensorium and fits between a vertical crest of the hyomandibular and the anterior border of the opercular fold. In the embryonic and larval stages (Fig. 204) the preopercular region is pressed close to the eye and doubtless its "circumorbital" position in the adult is partly determined by this early condition. At its lower end it fits behind the posterior crest on the quadrate; being concavo-convex as seen from the outer side, it often seems to play an important rôle in bracing and stiffening the quadrato-articular joint. The posterior border is sometimes serrated (as in various percoids) or provided with a number of projecting spikes, which in scorpænoids (Figs. 201, 212) have the appearance of protecting the enlarged lateral line organs.

From the almost invariable association of the preopercular with this latero-sensory



canal, it seems at first that the course and position of the preopercular canal are the chief factors in determining the location of the preopercular itself. Indeed Ridewood (1904a, p. 68), following Cole and Johnstone (1902, p. 175), classifies the preopercular with the lacrymal, nasal, suborbital and supratemporal (pteroic, etc.) as bones "developed primarily around a portion of the lateral-line system," and therefore of a different nature from the other opercular bones. On the other hand, the preopercular fold seems to have essentially the same relation to the quadrate and metapterygoid that the opercular fold (including the inter- and sub-operculars as well as the opercular itself) has to the segments of the hyoid arch; moreover, it is only in such advanced groups as the scorpænoids that the preopercular seems to be so closely dependent upon the tunnel of the latero-sensory canal that perforates it. In the older ganoids the texture and general appearance of the preopercular is close to those of the postorbital and opercular series, which do not carry latero-sensory canals. Again, when the quadrate-articular joint is shifted forward, as in many small-mouthed fishes, the lower end of the preopercular follows it; the upper end also follows the general line of the suspensorium. Hence I conclude that the position of the suspensorium and the close apposition of the preopercular to the eye in the embryo are the leading factors in the position of the preopercular and that the position and course of the preopercular-sensory canal are secondary factors. Finally the exact form of the concave anterior border of the preopercular is probably conditioned in part at least by the position of the three subdivisions (*A1 A2 A3*) of the adductor mandibulæ muscles, which are fastened to the border of the preopercular and the outer surface of the metapterygoid (see page 425 above).

From the posterior corner or elbow of the preopercular a single backwardly-directed spike sometimes attains great size, as in *Holocentrus* (Fig. 112), *Prionotus* (Fig. 218), *Dactylopterus* (Fig. 223), *Callionymus* (Fig. 242), *Gobiesox* (Fig. 249). Such spikes have the appearance of being useful either as defensive weapons (when moved by the wriggling of the body), or as "skids" upon which the body rests (*Dactylopterus* (Fig. 223)), or as accessory braces for a pelvic adhesive organ (*Gobiesox* (Fig. 250), *Callionymus* (Fig. 242)). Apparently such projecting spikes on the posterior border of the opercular have always originated from one of the less prominent spikes of more primitive acanthoptes. These projections often start from near the center of growth of the preopercular and may have arisen in the first place as strengthening ribs or projections on that part of the bone which is subjected to the heaviest stresses (Figs. 114, 202).

In the pediculates the opercular apparatus as a whole is naturally much influenced by the great expansion of the pharynx (Figs. 265, 267, 272); here the opercular itself is reduced to a thin scale supported by two long diverging tracts representing the upper and lower spine of the opercular, while the subopercular, and still more the interopercular, are produced into trackers; the branchiostegals form very long, curved and delicate bands, which follow the swelling skin flap that forms the chief functional element in respiration.

In short, the bones of the opercular region teach us very clearly that they are only local precipitates in growing flexible membrane and that their boundaries are predetermined by the location of the movable creases in the membrane itself. At the same time it is evident that the presence of each bone of the series is due to hereditary factors. Thus the vast majority of fish inherit the normal elements of the opercular series, the only variability being in the number of branchiostegal rays (see pages 135 and 231 above).

*Embryology of the Jaws, Hyoid Arch and Opercular Series.*—W. K. Parker has figured the

developmental stages of the skulls of the salmon, sturgeon, *Lepidosteus*, while Bigelow and Welsh (1925) have figured developmental stages of many other teleosts. Larval stages and fry of many species of fishes were also studied by members of the New York Zoölogical Society's *Arcturus* expedition and in Dr. William Beebe's laboratory at Bermuda. From such data it is easy to trace the ontogeny of the mouth parts, suspensorium and opercular region as well as of certain parts of the chondrocranium.

In the embryonic stages of many teleosts, the eye and the brain are accelerated and very large, so as to dominate the head. The mouth becomes functional about the time that the yolk is used up. At first (Fig. 292) the mouth is usually very small, suited for capturing

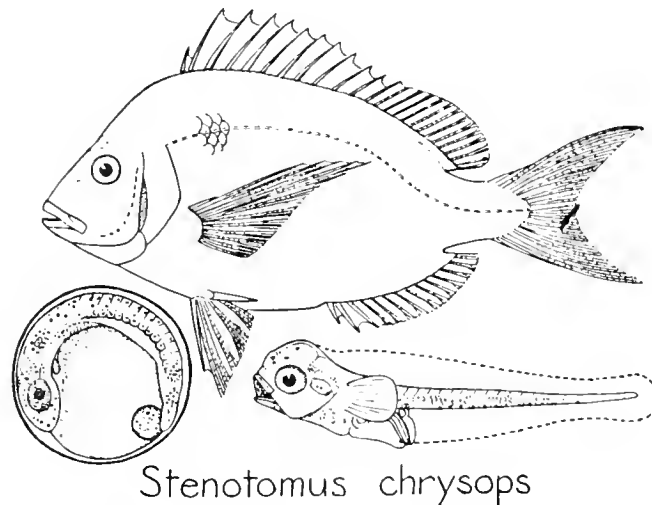

FIG. 292. *Stenotomus chrysops*. Egg, larva and adult. After Bigelow and Welsh.

only minute food such as diatoms or small copepods. The snout is extremely short and the mouth upturned. Consequently the suspensorium is produced forward beneath the very large eye. The latter depresses the palatoquadrate bars, which thus appear falsely to be associated in origin with the eye (Parker, 1873, Pl. I). The palatoquadrate arch of embryo vertebrates is indeed called the "subocular arch" by Kesteven (1925, pp. 42-66). The forward circumduction of the suspensorium brings the entire opercular fold into close proximity with the eye so as to form practically the posterior border of the eye. Hence it is not surprising that even after the lengthening of the space between the opercular flap and the eye, the opercular series should retain a good deal of its "circumorbital" appearance. This is probably the explanation of the "circumorbital" arrangement in the oldest Proto-spondyli (p. 125) of the circum- and sub-orbitals, the cheek plates, preoperculars, opercular and branchiostegal folds, so that traces of the embryonic arrangement persist in the adult stages. The proximity of the opercular flap to the circumorbital bones suggests how readily one of the latter could form an adhesion of its posterior border to the rim of the preopercular, such as we find in the scorpæoid fishes. As the individual fish became older, the space between the opercular flap and the orbit would increase, perhaps to accommodate larger adductor mandibulæ muscles, while the contact between the nearest "suborbital" and the preopercular would be retained, thus necessitating the marked lengthening of the suborbital.

As development proceeds, in many teleosts the snout begins to lengthen as well as the

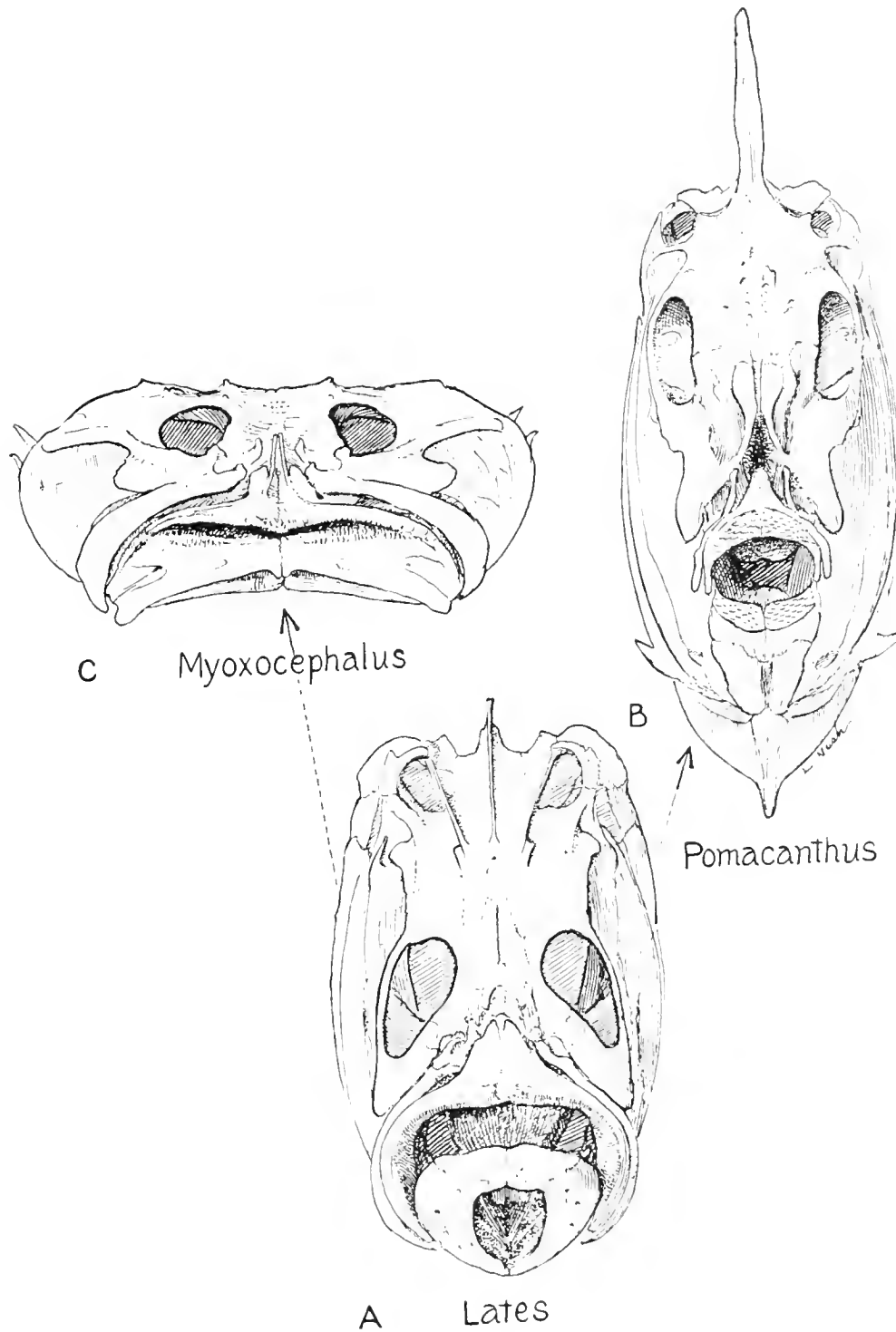

FIG. 293. Divergence of primitive percoid (A) into very wide (C) and very high (B) types.

jaws, so that predaceous jaws and habits become more pronounced. Meanwhile, the relative size of the orbits decrease rapidly, the jaw muscles increase so that, as noted above, the opercular fold is displaced backward.

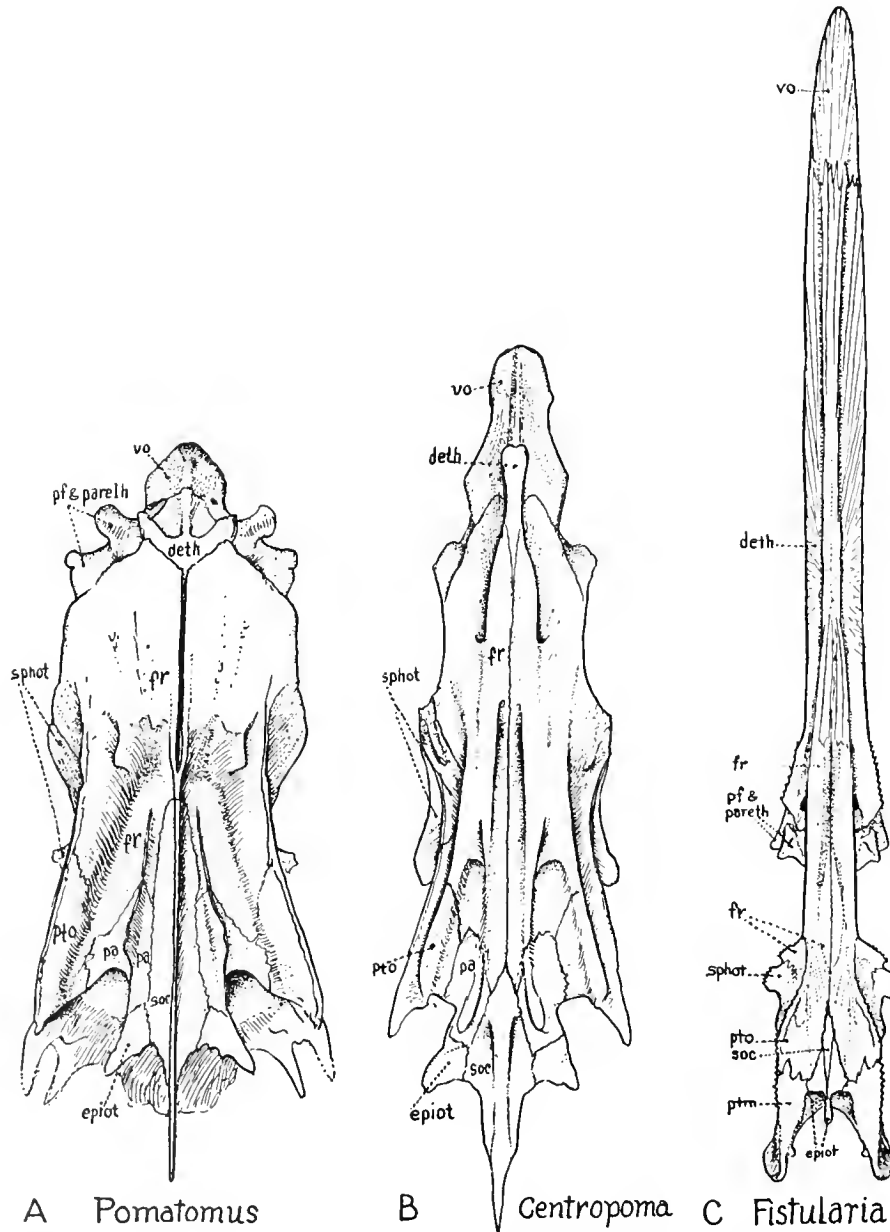

FIG. 294. Differential lengthening of parts of the neurocranium. A. Normal percoid. B. Elongate percoid. C. Excessive elongation of preorbital face.

At first (Fig. 292) the vertical diameter of the brain is greater than that of the future back and the myomeres are very small, especially in the vertical diameter. In many teleosts, however, the myomeres grow rapidly in the vertical direction, adding an extra V

and producing a high apex of the back. An extreme case of this tendency is shown in Fig. 297. At the same time the occiput deepens vertically but not as fast as the back, so that the skull roof slopes upward to the apex. In long-bodied teleosts, on the other hand, rapid multiplication of segments takes place in a fore and aft plane, while the occiput remains low (Fig. 297C). In either case forward growth of the snout naturally tends to lower the slope of the skull roof (Figs. 291E, 290C). In still other teleosts the transverse growth of the mouth (Fig. 293C) results in a wide, low head with a broad neurocranium.

We do not know exactly what conditions the dominance of one or another of these three more or less opposing tendencies toward length, height or width respectively, which have profound effects on all the bones of the neurocranium and branchiocranium (Fig. 294); but by analogy with mammals we may infer that these long, high or broad types have been produced through gradual changes in the partly hereditary qualities of the enzymes produced by the endocrine glands.

In most fishes, the food of the larvæ differs widely in size from that of the adult, as do the jaws and neurocranium. In small-mouthed fishes there may have been finally a tendency to retain the relatively small larval mouths in the adult (see p. 416 above).

#### THE FORM AND EVOLUTION OF THE NEUROCRANIUM

From the combined evidence of palæontology and taxonomic ichthyology there can be no substantial doubt that the several chief classes of true fishes (including the sharks and their allies, the crossopts and the actinopts) arose from animalivorous types. That is, all *typical* fishes are and were predaceous forms equipped to pursue and devour living prey. Some of the more specialized forms seek sedentary or slowly moving food and must therefore be equipped, for example, to break down the defensive armor of bivalves or crustaceans. Others by enlarging their mouths and developing gill-strainers browse on the limitless pastures of copepods and minute shrimps. But all such specialized forms have more conservative relatives that still pursue medium-sized prey in the way followed by their remote ancestors.

Consequently the neurocranium in any primitive type is adapted to support the organs of a fish that pursues animal prey in a fluid medium. It resists the various forces that impinge upon it in such a way as to afford both an immobile support and a protective cover for the cephalic sense organs, the brain and related parts. It also affords a fulcrum or anchor for the branchiocranium as well as for the backbone.

The neurocranium is a sort of passive cast or deposit in osseous tissue of spaces left between the more active parts of the head. Like the branchiocranium, it is a product of the growth of the vascular and connective tissue systems. Some of the factors affecting its form and evolution are considered below.

#### MUTUAL ADJUSTMENT OF HEAD AND BODY

*Stream-lining.*—A modern student of piscine morphology, especially if he has studied fishes in their own habitat and has seen how a droitly they snatch and dispose of their chosen type of food, must admit that the various parts of any fish are in fact correlated with each other in such a way as to enable the fish to execute complicated manoeuvres with the greatest ease. This easy progress of the fish through the fluid medium is secured by the stream-lining of its body, that is, the body-form is presumably such that the fish at its highest normal speed will leave a flowing rather than a turbulent wake behind it.

My studies on the body-forms of fishes (1928), which were based primarily on measurements made on the *Arcturus* expedition of the New York Zoölogical Society, set forth the various ways in which the form of the cephalic and post-cephalic parts of the whole fish are correlated with each other and tend in *norma lateralis* to conform to a superposed kite-shaped frame of reference.

Stream-lining of the head, back and belly may be the resultant of growth along various "metabolic gradients" in the three principal axes of length, height and thickness. The kite-shaped figure results from the location of the peak of the vertical gradient somewhere in

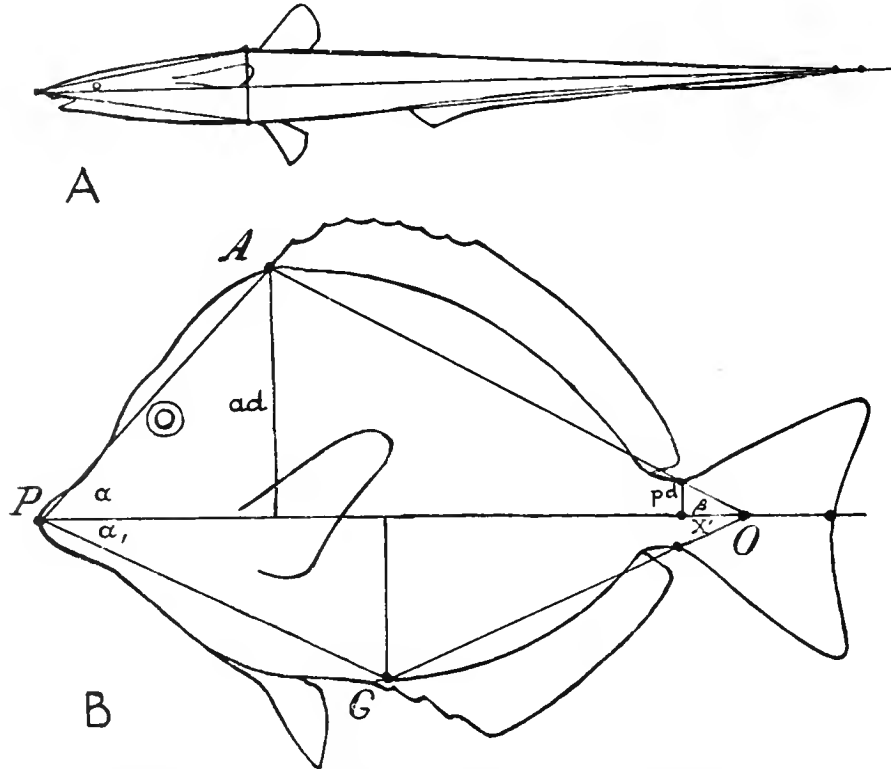

FIG. 295. The "entering angle" and the "run." A. Long-bodied fish (*Aldrovandia macrochir*). B. Deep-bodied fish (*Xesurus punctatus*). P, prosthion; A, apex; G, gasterion; O, opisthion.

the first third of the long diameter of the body. Hence as a rule the "entering angle" (which is determined at least in part by the shape of the head) is greater than that of the "run," or tapering part of the body (Fig. 295). The stream-lining of the body as a whole largely depends upon the contours of the surface bones and of the skin but the neurocranium and backbone must form an adequate support for the whole stream-lined shield.

*Ceteris paribus*, the detailed proportions of any given skull element will be in direct geometrical relations to tendencies that affect larger areas. Thus Fig. 295 shows that the slope of the cranial roof tends to vary directly with the height of the apex of the back; while Fig. 296 indicates that the slope of the cranial roof tends to vary inversely with the distance from the tip of the snout to the apex, projected on the horizontal.

*Differential growth rates—Intrinsic and extrinsic.*—In the individual development of anguilliform fishes the fastest growth increments have obviously been along the antero-

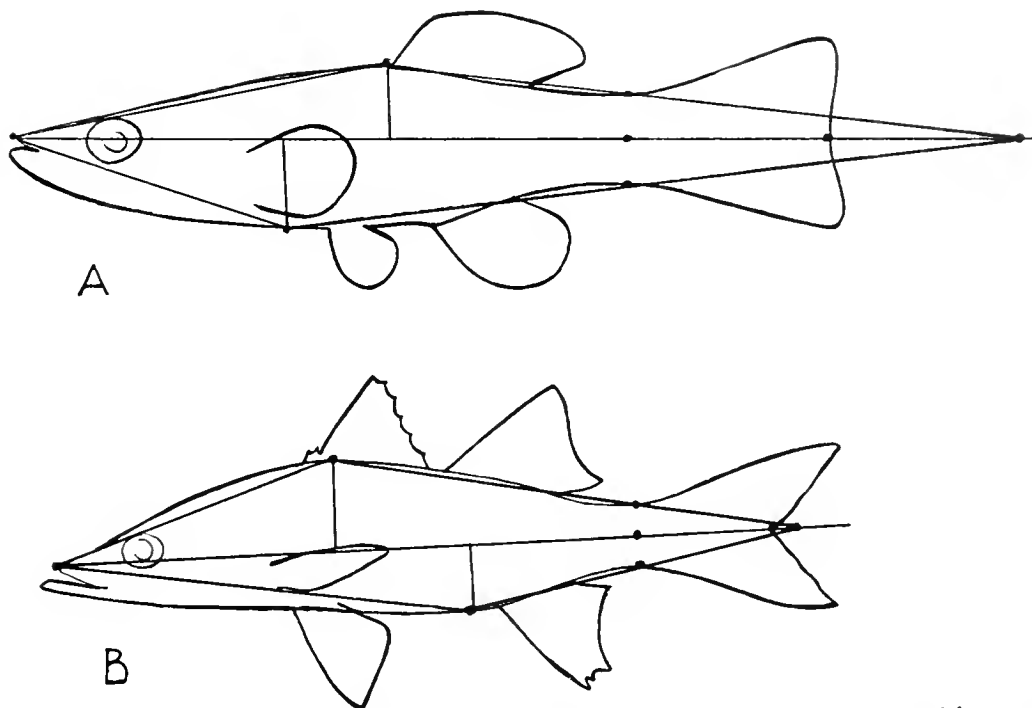

FIG. 296. Fishes with remote and low apex and sloping forehead. A. *Fundulus diaphanus*. B. *Oxylabrax undecimalis*.

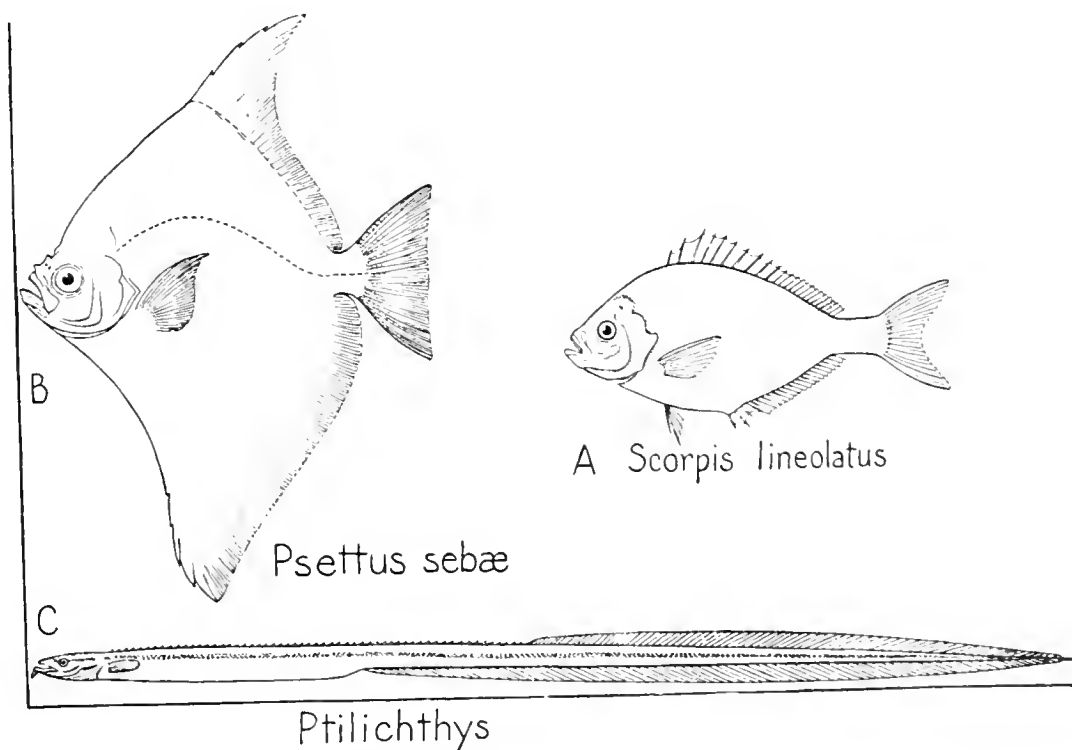

FIG. 297. Contrasting results of maximum growth along vertical and horizontal axes respectively. A. Primitive percoid (*Scorpis*). B. Extremely deep-bodied form (*Psettus sebæ*). C. Extremely long-bodied form (*Ptilichthys*).

posterior axis, the slowest along the vertical axis, while in *Psettus* the reverse is the case (Fig. 297). Moreover, in watching the development of any fish we see that the changes in form take place through differential growth rates affecting different regions at different periods of development. Hence we arrive at once at the significant if obvious concept that the various parts of the skull share in general regional or extrinsic growth rates as well as having individual or intrinsic growth tendencies of their own. For example, the circum-orbital bones around the eye always fit into the space between the eye and the rim of the preopercular. If the distance between the eye and the preopercular increases, several of the bones behind the eye may share the increased length, as in *Arapaima* (Fig. 59), or only one of them may do so, e.g. the suborbital stay of scorpaenoids (Fig. 201). Here we have a good example of the fact that in general each part has its own intrinsic growth rate, plus the extrinsic factor which it derives from other parts of the body.

Hence, to consider the neurocranium itself, it is now obvious that in a given type of fish the precise form and details of the neurocranium will depend upon the resultant of a multitude of regional (extrinsic) and local (intrinsic) influences; nevertheless, with the experience gained from a detailed study of a large number of different skull types it seems possible to distinguish a few of the more conspicuous evolutionary factors in any given skull.

#### FUNCTIONS OF THE FOUR MAIN PARTS OF THE NEUROCRANIUM

In a general way the neurocranium (Fig. 298) in the side view is typically more or less like a right triangle, its base being the vomer-parasphenoid-basioccipital, its hypotenuse

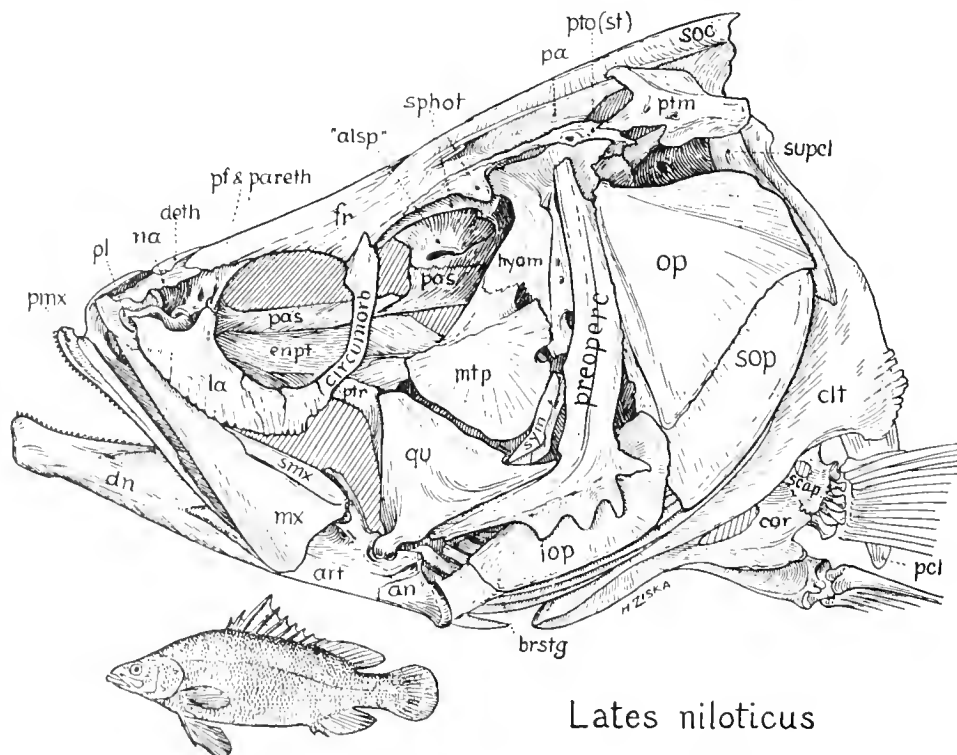

FIG. 298. Synocranium of a typical percoid (*Lates niloticus*).



the roof of the ethmoid, frontal, parietal and supraoccipital bones. A circle formed by the orbit is superposed upon the triangle; it touches the hypothenuse above and extends below the base-line. The orbit divides the neurocranium into four regions with widely different functions. The first and most essential part is the *endocranial vault* or braincase proper behind the orbits, the second is the *interorbital bridge*, the third is the *ethmo-vomer block* and the fourth is the *keel-bone* or parasphenoid. In a general way the endocranial vault has eight great functions: (1) it must be so built as to resist the thrusts of the backbone in the rear and of the water in front; (2) it must resist the wrenching force of the great epaxial muscles of the back and of the anterior dorsal fin muscles; (3) it must afford a firm anchorage for the hyomandibular and thus resist all the wrenching, pulling and pushing forces that come from the jaws and their muscles and from the struggles of the living prey; (4) it must afford a support and anchorage for the shoulder-girdle and thus withstand a part of the strains occasioned by the various muscles that are attached to the cleithrum, coracoid-scapula, supracleithrum and posttemporal; (5) it must afford support to the often powerful muscles that operate the opercular flap and to others that operate the branchial apparatus; (6) it must at the same time protect from jarring the sensitive brain and cranial nerves that are lodged within it; (7) it must also protect from any disturbance the extremely delicate sensory-equilibrating apparatus, including the semicircular canals, the vestibule, the otolith, etc.; (8) it must afford protection to the eyeballs and provide a myodome for several of their muscles.

The second functional region, or *interorbital bridge*, sometimes aided by the interorbital septum and orbitosphenoid bone, must obviously be strong enough to resist the pressure of the water above and in front; it must brace the ethmo-vomerine block in front and transmit some of its thrusts to the endocranial vault behind. It must afford a channel for the olfactory nerves; and it must help to suspend the eyes and keep them in exact alignment.

The *ethmo-vomerine* block receives on its upper slope the thrusts of the water and transmits part of them to the interorbital bridge, part to the keel-bone below; the median and lateral ethmoids together give secure lodgment to the delicate olfactory capsules; the lateral ethmoids form the anterior margin of the orbits and receive the thrusts of the palatines, maxillæ, premaxillæ and vomers.

The *keel-bone*, or parasphenoid, ties the ethmo-vomerine block to the base of the braincase, forms the roof of the mouth and the floor of the interorbital septum, gives off dorso-lateral wings or struts, which often form a secondary anterior wall of the braincase proper, affords attachment laterally to the elongate adductor arcus palatini muscle and forms the floor of the myodome in which certain of the eye-muscles are lodged. In embryonic and larval stages of typical teleosts the eyes are very large and the head very short. Consequently the ventral eye-muscles grow backward into the floor of the cranial vault, which yields to them and forms a funnel-like tunnel. As growth proceeds and the distances between this incipient myodome and the centers of the orbits increase, the eye-muscles retain their posterior connections and the myodome takes on its adult form.

To consider the *cranial vault* in somewhat greater detail, it seems evident that at least in typical fishes the final anchorage or base of the entire system is constituted by the rear portions of the basi- and ex-occipital bones, as well as the centrum, neural arches and anterior zygapophyses of the first vertebra. In the typical acanthoptes the greatest concentration of bony tissue in this region is seen around the three occipital condyles (Fig. 299),

one median on the basioccipital and two lateral on the exoccipitals. The articular surfaces of these three condyles are inclined toward each other in such a way that forces coming, for example, from a horizontal thrust of the backbone are divided into three streams which spread out as they go forward and upward. Conversely, thrusts coming from the front are collected and concentrated into three streams, which find their exits in lines normal to the three condyles. Thus owing to the concentration of the bony tissue these three sets of forces pass below and on either side of the medulla without in the least disturbing it. In the side view (Fig. 299) the half downwardly-facing exoccipital condyles and the half

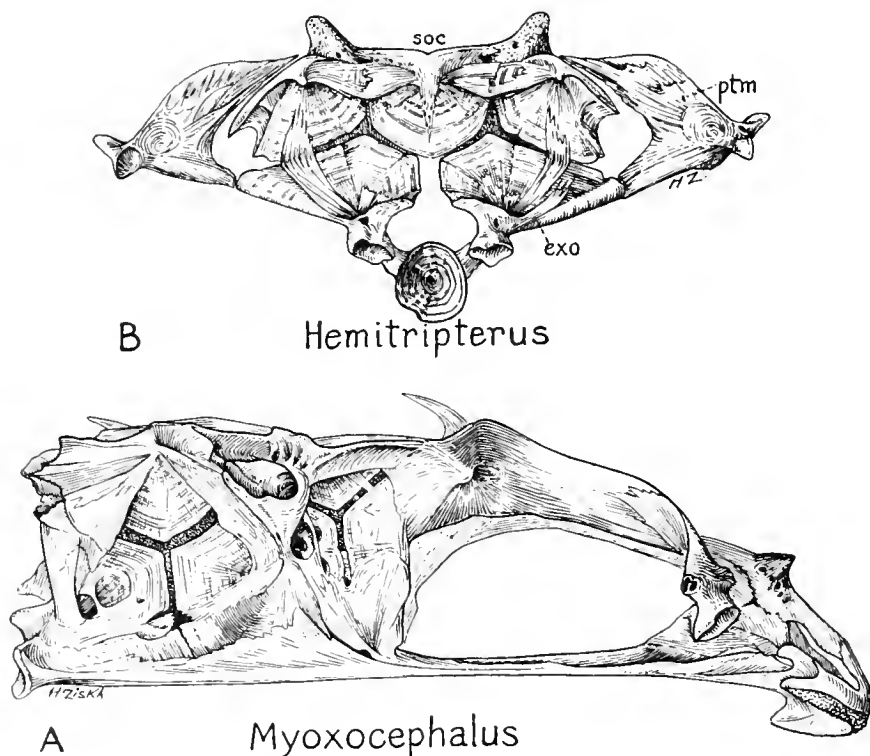

FIG. 299. Neurocranium of scorpenoids.

upwardly-facing basioccipital condyle are inclined toward each other at an angle of about ninety degrees; this arrangement makes it easy for the collateral ligaments to prevent dislocation of the neck and consequent strangulation of the spinal cord. Moreover, in typical fish the basioccipital condyle has a deep cotylus, which is filled in life with more or less elastic intercentral tissue, and a raised rim, to which are attached the ligaments that tie it to the first vertebra. On the exoccipital condyles the articular surface is shallowly convex, with raised rims. Doubtless the ligaments and interarticular discs take up some of the shocks, while permitting some movement of the head on the column in connection with the alternate left and right movement of the head in swimming.

The fact that the forces coming from the rear and impinging on the lateral condyles are spread outward and upward is reflected in the construction of the occipital segment of the skull, for from the arrangement of the main braces above the condyles it is seen that

each thrust-stream would be divided and distributed, one main division passing upward, inward and slightly forward toward the occipital crest, a second upward and forward to divide again into two branches, one leading to the epiotic process, the other to the posterior process of the pterotic. The forward thrusts on the basioccipital spread out radially on the basioccipital in a wide V but from the tip of the V a median tract with parallel sides runs forward to join the parasphenoid; apparently this median tract serves to resist tension rather than compression, and indeed such tension could readily be excited (through the intervention of the parasphenoid) by upward pressure on the under surface of the vomerine tooth patch.

*The architecture of the roof of the cranial vault* is no less challenging than that of the base. The interorbital bridge, including part of the frontals and alisphenoids, forms a beautiful arch, the thrusts of which are transmitted through spreading postorbital pillars, which rest on the proötics, the sphenotics and the pterotics. Between these diverging limbs at the right and left sides is a large median fissure, bounded below by a median keystone of an inverted arch formed by the basisphenoid. The median fissure affords a secure and immobile seat for the front part of the brain, including the olfactory stalks. Lateral to the base of the arch lies the trigemino-facialis chamber for the great ganglia of the trigeminus and facialis nerves, which are protected from being crushed by means of small but relatively strong pillars formed by the proötic bone.

The support for the hyomandibular, which has to withstand much of the forces that tend to wrench, push or pull the inner and outer jaws, is very appropriately located (Fig. 117) between the powerful postocular arch just described and the occipital buttress afforded by the lateral wing of the pterotic. The socket for the hyomandibular is always tripartite, with the sphenotic and proötic parts in front, the pterotic part in the rear. The proötic facet is supported by a pedicle that runs downward and forward between the facialis and the trigeminal ganglia, lateral to the trigemino-facialis chamber. The sphenotic facet is usually supported by the heavy postorbital process of the sphenotic, the pterotic facet is horizontally extended backward above the top of the opercular. This facet is supported by a very strong buttress on the exoccipital that runs obliquely downward and backward toward the exoccipital condyle, and sometimes by another smaller one that runs downward and forward.

The pterotic facet is often braced above by longitudinal ridges on the pterotic and parietal and in the tarpon by a stout transverse ridge running from the pterotic to the parietal. In the upper half of the occiput above the exoccipitals there are often deep fossæ bordered by ridges for the insertion of the trapezius muscles of the shoulder-girdle. In the tarpon (Fig. 32) and some other isospondyls these fossæ are very deep. The supraoccipital crest supports the anterior extensions of the muscles of the dorsal fins. In many scombroids (Figs. 183, 192) this crest extends forward to the snout and is supported by a great horizontal plate formed by the frontals.

The inner surface of the braincase (Figs. 32, 119) consists broadly of: (1) depressions for the various parts of the inner ear and of the brain; (2) elevated ridges and partitions between these parts. Many of the above-named ridges and buttresses on the outer side seem quite well adapted to resist tension as well as compression.

The entire cranial vault is divided by a system of *triradiate sutures* (Fig. 299). One triradiate suture separates the alisphenoid, sphenotic and proötic, another separates the

exoccipital from the epiotic and pterotic and proötic. These triradiate sutures seem to be the result of peripheral growth from three ossific centers, which have thus moved away from each other at nearly equal rates.

#### ADJUSTMENTS OF THE NEUROCRANIUM TO VARIOUS TYPES OF JAW, DIFFERENT POSITIONS OF MOUTH, ETC.

The neurocranium has solely a passive function in resisting stresses, but certain parts of the branchiocranium, especially the jaws, teeth and suspensorium, which are compound levers, assume an active function in modifying the neurocranium. For example, in the sparids (Fig. 123) the front teeth become strong incisors, the tooth crowns on the side of the premaxilla become obtusely conical to massive and hemispherical, and the same is true of the teeth on the dentary; the fish is thus able to crush the shells of bivalves. We have noted above (p. 249) the great enlargement of the maxilla and palatine to support these unusually heavy shocks; hence it is not surprising that we find equally great massiveness and strength in the construction of the cranial supports, namely the ethmo-vomer block, the interorbital bridge, the cranial vault and the keel-bone.

In large-mouthed, predaceous types the neurocranium must be variously strengthened in accordance with the particular type of specialization. In the morays, for instance, the neurocranium (Fig. 82*B*) is long and narrow but very strongly built in order to support the huge backwardly-developed hyomandibular and swollen branchial syringe, whose dorsal muscles are fastened to it. The ethmo-vomerine block and interorbital bridge are likewise stiffened in reaction to the stresses received through the enlarged vomerine teeth. In the gulpers (Fig. 94) the neurocranium is remarkably wide and short because it has to be the fulcrum for the very thick neck and back muscles and to carry the great living scoop-net which is the mouth and pharynx.

Again, the position of the mouth affects the neurocranium. In the sturgeon, for example (Fig. 20), the interorbital bridge and ethmo-vomer block are drawn downward and forward so that the lower surface of the ethmo-vomer block lies much below the level of the floor of the cranial vault. Consequently the tactile ventral surface of the rostrum can reach the muddy base in search of food immediately in front of the small suctorial mouth. This, however, does not explain why the neurocranium of the sturgeon has become secondarily cartilaginous. A dorsal displacement of the mouth naturally affects profoundly the ethmo-vomer block and the anterior part of the keel-bone but is not often without marked indirect effects upon the cranial vault. In *Pelor japonicus*, for example (Fig. 206), a strongly modified scorpæmoid, the wide mouth is pushed upward and backward to such an extent that the ethmo-vomerine block is greatly shortened and widened; as the eyes also are turned upward and pushed backward, the cranial vault is considerably widened and shortened.

The opposite specialization is seen in the tube-fishes (Fig. 294*C*), in which the mouth, although equally upturned, has been drawn very far forward, greatly elongating the ethmo-vomer block. Here also (Fig. 230*C*) the interorbital bridge has shared in the elongation but to a much less degree. In the balistids also (Figs. 160–164) the ethmo-vomer block shares in the forward growth of the suspensorium and affords a firm support for the small but powerful nipping mouth.

The branchial apparatus as a whole is but loosely connected with the neurocranium

through the intervention of the small rod-like interhyal, which fits in a socket furnished by the symplectic and the preopercular. But when the upper pharyngeal teeth become very powerful, as in the scarids (Fig. 134), they are furnished with a pedestal by the parasphenoid. In the Cyprinidæ, where the enlarged lower pharyngeals work against a horny pad, the latter is supported by an oval pedestal supplied by the basioccipital.

#### RESPONSES TO CRANIAL DIVERTICULA OF THE SWIM-BLADDER

The neurocranium is also moulded by certain prolongations of the swim-bladder, which put forth finger-like tips that, as it were, burrow their way into various places on the side of the cranial vault. This happens quite independently in the clupeoids (p. 147), mormyroids (p. 169) and, in a quite different way, in the Ostariophysii (p. 184).

#### MOULDING INFLUENCE OF THE EYES

The sizes and positions of the paired sense organs naturally influence profoundly the characters of the neurocranium. For example, when the eyes are greatly enlarged, as in *Opisthoproctus* (Fig. 43) and *Periophthalmus* (Fig. 229C), the interorbital bridge is constricted and the ethmo-vomer block is thrust forward. At the same time the circumorbitals tend to extend far backward over the cheeks as in the Semionotidæ (Fig. 22). It would seem also that the lunate arrangement of the preopercular, opercular and cleithral series is to a considerable extent conditioned both by the large size of the eyes and by the smallness of the mouth in larval stages (see p. 422) and that the basic teleost pattern may have been derived from a larval stage of an adult fish with small eyes and large predaceous jaws of the palæoniscoid type (see p. 112). Conversely, the reduction of the eyes, as in mormyrids (p. 170), naturally permits the interorbital bridge to widen and the parethmoid process to become reduced.

The size and position of the eyes naturally determine very largely the position and special characters of the interorbital bridge, or at least of the rear surface of the ethmo-vomer block, as well as the characters of the postorbital process of the sphenotic and of the entire postorbital arch or front wall of the cranial vault. When the large eyes are moved to the top of the skull the interorbital bridge may become very narrow, as in *Astroscopus* (Fig. 248), while certain of their muscles, forced to withdraw from the myodome on the base of the skull, fill a great space behind the orbits and become transformed into electric batteries; these in turn push back the front wall of the cranial vault. In *Salmo* one pair of the eye-muscles (the superior oblique) extending forward invade the ethmo-vomer block and doubtless influence the form and position of the mesethmoid septum in ways not yet sufficiently understood (Goodrich, 1909, p. 325). In the flat-fishes, where the eyes are twisted into new positions in accordance with the inclination of the body to one side or the other, the interorbital bridge is pushed in front of the migrating eye and a secondary brace is developed from the lateral ethmoid and the sphenotic (Figs. 224, 225).

In the acanthurids and still more in the balistids (Figs. 161-164) the eyes have moved upward and backward to such an extent that they actually override the hyomandibulars, pushing the suborbitals into contact with them, merging the interorbital bridge with the roof of the cranial vault and causing the pterotic process to point downward rather than backward. The opposite specialization is seen in *Cyclothone* (Fig. 54), in which the very small eyes are pushed far forward to the front end of the interorbital bridge. In the gulpers

(Fig. 94) the minute eyes and entire neurocranium have been pushed forward to near the tip of the snout, so that the neurocranium is remarkably short and wide.

#### INFLUENCE OF THE AUDITORY CAPSULES

The auditory capsule with its various subdivisions is naturally a potent element in moulding the plastic osseous tissue of the cranial vault. In many fish a "bulla" is formed by the proötic and basioccipital for the reception of the sagitta, or main otolith. The latter in turn varies considerably in size. In the deep-sea isospondyl *Opisthoproctus* (Fig. 43) it forms a very large, more or less circular disc. Similarly the semicircular canals and ampullæ require corresponding canals and swellings in the osseous cast surrounding them. As these structures therefore subtract from the area available for support in a region subject to severe stresses, the remaining skeletal parts are built up into more or less dense or protruding pillars, in accordance with the principles already mentioned.

#### ADJUSTMENTS IN THE ETHMOID REGION

The variations in the olfactory capsules in sharks play an important part in modifying the fore part of the skull, as we see in an extreme form in the hammer-head; but even in the teleosts, with their usually great reduction of the olfactory capsule, it must be protected by the nasals and by the lateral ethmoid, which is usually perforated by the olfactory nerve. Hence stability of the lateral ethmoids is necessary and so we find them securely tied in place by the surrounding parts. Moreover the ethmo-vomer block must ordinarily serve as the keystone for the articulation of the opposite palatines, maxillæ, premaxillæ; hence either the lateral ethmoids or the mesethmoids must be stoutly built and variously modified to suit each case. In the gurnards (*Prionotus*), for example, the mesethmoid forms a large median plate at the front end of the cranial shield; in *Callionymus* and *Drepane* the mesethmoid is displaced behind the enlarged lateral ethmoids (Starks 1926a). It seems not unlikely that further study of the ethmo-vomer block from a combined functional and phylogenetic viewpoint may permit further utilization and helpful interpretation of the accurate topographic data recorded by Starks.

Where the bony rostrum is greatly produced in widely different families, as in the swordfish, scombresocids, *Protosphyraena*, etc., it is natural to expect the variable composition of the rostrum and different ways of strengthening its junction with the interorbital bridge and palatopterygoid arch.

#### EFFECTS OF SPECIAL ACCESSORY ORGANS (TRIGGER, ILLICIUM, ETC.)

It seems hardly necessary to state that various special organs such as the "trigger" of the balistids, the illicium of the ceratioids and the sucking-disc of the echeneids, have each brought about special modifications of the ethmo-vomer block, which are readily recognizable in every case so far noted and which largely account for the decidedly queer characters found in the ethmoid regions of these forms.

The development of backwardly directed spikes on top of the neurocranium as well as on the preoperculars, operculars and elsewhere is especially characteristic of the scorpenoids. The initiative in this instance perhaps comes from the integument rather than from the underlying bone, which responds to it by developing a concentration of bony tissue for the support of the spike.

## ADJUSTMENTS TO DIFFERENT TYPES OF SKIN

The varying characters of the basal layers of the skin have left their clear imprints on the surface of the neurocranium, but the functional meanings of the patterns of pits, ridges, etc., is far from clear and would well repay investigation. Contrast, for example, the dense, closely pitted surface of the cranial shield of some of the large catfishes (Fig. 77) with the cavernous, porous surface of the skull of the Sciænidae (Fig. 125), in which the enlarged mucous-secreting lateral line organs sink into deep pits. The varying texture of the surface in the scorpænoids has been described above (pp. 341, 343) and its connection with the arrangements of the bony trabeculæ noted.

In *Mola* the skin has become very thick and forms a tough hide-like shield covering the whole surface of the skull and body. This tissue has invaded and interpenetrated the surface skull bones, burying them deep and profoundly modifying their texture (see p. 295).

## SPINESCENCE

Whenever spines are developed, as on the surface bones of the skull and pectoral arch (see p. 323) the phenomenon seems to involve the rapid proliferation of growing tips and the laying down of relatively inelastic continuous layers so as to produce internal pressure and crowding of layers. The location of these spinescent points frequently coincides with the growth centers of the bones themselves and is evidently controlled by the hereditary or genic pattern of the species.

## DEVELOPMENT OF A CRANIAL BUCKLER

The development of a cranial shield has taken place quite independently in several groups, such as certain families of siluroids (Fig. 80), the gurnards (Figs. 218-220) and *Dactylopterus* (Fig. 223). In these cases some or many of the roofing bones become greatly enlarged; they may grow backward over the neck (*Dactylopterus*) or a separate nuchal shield may be developed (catfishes). In some of the gurnards the cranial shield becomes heavy and seems to serve as ballast. For sluggish or partly sedentary fishes the protective value of such a shield would seem to be high.

## ADJUSTMENTS FOR BALANCE AND FLOTATION

Varying adjustments for balance and flotation have doubtless had considerable influence upon the skull in many and complex ways. In *Chatodipterus faber*, for example, the great supraoccipital crest (Fig. 152) and interorbital bridge are much swollen and very dense, so that they must measurably tend to depress the forepart of the fish and perhaps require correctional movements of the pectoral fins or counterbalancing in some other parts, as in the swollen epineural and interhæmal spines. Again, in the sheepshead *Archosargus* (Fig. 123), it would seem that the heavy dentition and jaws and the excessive amount of dense bony tissue in the skull would overweight the head, if the body itself were not so huge. The presence of a gas-filled air-bladder conditions an upward curve of the vertebral column and this probably affects many details of the occiput. Apparently in high-backed fishes the heightening of the back must tend to raise the center of gravity and thus increase the instability. This is possibly compensated by lowering the center of gravity of the jaws, throat and abdomen. Thus the position of the quadrate center (*Q*), the angle of the gape, the position of the eyes and the detailed manoeuvres in capturing the prey might all be

influenced by a lowering of the center of gravity of the abdominal cavity or by a decrease in size of the swim-bladder.

In minute larval fishes the head is sometimes equipped with spikes, some of which occasionally attain great length, as in holocentrids. Here it would seem that the spikes and spicules contribute to the flotation of the organism perhaps within certain depth zones, besides being of distinct advantage in imposing relatively high lower limits on the size of hostile mouths capable of devouring the owner of the spikes. Doubtless various considerations of hydrostatic balance and stability must set limits to the relations of the weight of the head to that of the body, as well as to the distance of the head from the center of gravity of the body. Thus in fishes with either very long or large heads the junction of the skull with the backbone is braced in one way or another, as by coalescence of vertebræ or of neural arches.

#### WHY THE FISH SKULL IS DIVIDED INTO SEPARATE BONES

Some of the reasons why the fish skull is divided into separate bones may be as follows: (1) Since the skeleton is ultimately a product of the circulatory and connective tissue systems, the individual bones are mere inert deposits made by growing tissues and these tissues respond to the growth of the larger regions or organ-systems of which they are parts; (2) since throughout the members of any given taxonomic group there is a pretty constant number of skull bones, each with its characteristic topographic position and contacts, it follows that the number and position of osseous growth centers are predetermined by hereditary factors, just as are the number and position of the chief arteries and veins that supply these bony centers with their materials; (3) the boundaries between bones result either from bending or movement of one part on another, or from the meeting of peripheral zones growing from different ossific centers; (4) such growth centers, the loci of greatest concentration of growth and of bony material, seem often to be located at foci of greatest stress, while weak contact sutures are located along zones of least stress; (5) almost every bone has complex relations with surrounding parts, its own parts sharing the growth of functionally different regions; (6) the cranial vault, the interorbital bridge and septum, the ethmo-vomerine block and the keel-bone are, as it were, casts in osseous tissue of spaces left vacant between more dominant organs such as the olfactory capsules, the eyes, the brain, the roof of the mouth, the skin and the laterosensory canals; (7) similarly, the branchiocranium is a complex cast in osseous tissue of spaces left between such embryonic pockets or folds as the stomadæum, the gill-pouches, the opercular folds, etc.

The osseous cast which is the neurocranium originally included two layers named ectosteal and endosteal bones: the outer layer deposited on the under side of the lateral line pockets, folds, skin areas, etc., and the inner layer deposited on either side of the notochord and on or between deep-seated organs such as the brain, the cranial nerves and the main sense organs.



## DISCUSSION: THE FISH SKULL AS A DOCUMENT OF EVOLUTION

### DEVELOPMENT AND EVOLUTION

FROM all that precedes it is evident that a fish is a natural machine which inherits sufficient latent energy from its parents to begin its own career of capturing, storing and spending energy and of preparing the seed for coming generations. Energy is extracted from the environment chiefly by means of the gills and the digestive tract.

In most teleosts the energy-containing yolk is small and the young larvæ of 4 to 6 millimeters in length are already provided with small jaws, by means of which they can feed upon still smaller organisms. *These adaptive mechanisms of the larval stages tell us little if anything about the adult stages of remote ancestors except in cases of "pædogenesis."*

In the late fry stages the body becomes deeper, especially in deep-bodied species, and with it the occiput deepens vertically. Crests and ridges appear only in late fry and immature stages as the muscles increase in strength (see below, p. 445). Although the characteristic pattern of the adult skull is thus late in its appearance, it may nevertheless be regarded as the result of the interaction of hereditary forces with the normal factors of growth and environment.

For information as to the evolution of the adult skull of any particular type, we must therefore seek to understand both its adult functions and its developmental history; we must compare it with less specialized skulls of its own group and assemble the available palæontological evidence as to its derivation.

As to the functions of the skull in the adult, we recall that the branchiocranium served originally as a mechanism of jointed levers for operating the pumps and valves of the oxygen-intake system. Secondarily, certain of its arches function as compound levers for raking in food, or for breaking and crushing food, as well as for the support of the tunnel that leads to the assimilative system. The neurocranium is primarily a thrust-box, anchorage or fulcrum, fitted to receive and neutralize various thrusts and pulls from the body, from the resisting medium, and from the active parts of the branchiocranium. At the same time it groups and directs all the stresses and lines of force, above, below and around the central nervous system, which is perfectly suspended from it without shock or strangulation of the delicate nerve cables or brain parts.

Both neurocranium and branchiocranium may be conceived as a complex system of casts of osseous, cartilaginous and connective tissue material that has been excreted, so to speak, in the spaces left between the more dynamic tissues. In general the skeletal tissues are passive and plastic in relation to the nervous, muscular, nutritive and excretory tissues; but skeletogenous tissue sometimes appears to assert its own growth force, as when it produces thickenings and excrescences.

The skull is thus a living palimpsest of many writings and from it we may in many cases, after extended comparisons, decipher the story of its owner's way of life and even a good part of his ancestral lineage.

In our endeavor to decipher the habits of an individual fish from its skeleton we look first at the jaws and teeth, the position and direction of the mouth, the pharyngeal mill, etc.,

which tell us whether the fish was typically either predaceous or a plankton feeder, a "nibbler," a "pincers" fish, a crusher of bivalves and crustaceans, a mud-grubbing, sucking type, or an animated fish-trap. Checking of these inferences by examination of stomach contents in members of the same species would of course be desirable. Then we look at the general body-form for the marks of swift pelagic swimming, of the sudden rushes of a lurking robber, of the quick dodging by a deep-bodied fish of the coral reefs, etc.

As to how far one can read the ancient lineage of a fish from study of skeletal characters, it is well known that if the skeleton is well preserved there is no difficulty in detecting diagnostic characters, including proportional lengths of various parts by which to determine the systematic position of the specimen. This in turn would enable us to look up whatever general palæontological or taxonomic evidence there might be as to the steps by which the group under consideration acquired its peculiar characters. Unfortunately, perhaps ninety per cent or more of the energies of ichthyologists have been expended in determining the marks of new species rather than in endeavoring to discover the stages by which a given species has come by its present characteristics.

In connection with inquiries into the evolutionary history of any given type of fish skull, it is important to realize that the habitus (or totality of hereditary adaptations to a given way of life) in the ancestor becomes the phylogenetic "heritage" of its descendant (Gregory, 1913). For example, the predaceous habitus of the ancestral percoid becomes the phylogenetic heritage of such specialized forms as the beaked parrot wrasses, the nibbling balistids, the trap-mouthed anglers and many others. In other words, the earlier functions and structures of the predaceous habitus had to be modified progressively away from this relatively primitive condition; but traces of these earlier habitus characters may still be seen in many basic features of the branchiocranium and neurocranium of even the most specialized teleosts. In the light of these facts and principles we have already gained a probably fairly accurate historical concept as to the main steps (see pp. 85, 416) by which some remote prechordates that fed by ciliary ingestion were transformed into the central predaceous type of teleost fish, and as to the subsequent steps by which this fish in turn was changed into such diverse types as "nibblers," "pincers," "crushers," "tube-mouths," "scoop-nets" and so forth.

From all this emerges the generalization that even on the unlikely hypothesis that structural changes preceded new feeding habits and merely made possible the more thorough exploitation of possible food sources, there were in each phylogenetic series a large group of changes, affecting many parts of the skull and body that were correlated with each other, and that every evolutionary change in structure implied corresponding changes in food preferences, involving shifts in subtle and intricate correlations of sensory stimuli and motor response.

#### THE MECHANISM OF REGULATION

Accordingly we are led to inquire as to the physiological mechanism for regulating the size-relations of various parts of the body. The measurements made by systematists on thousands of species establish the fact that the ratios of head-length to body-length, of preorbital length to head-length, and many others, vary only within relatively narrow limits in adults of a given species. So that the species owes its characteristic contours and all its specific adult patterns to a specific mechanism for the regulation of differential growth rates.

From the fact that in certain cases, such as the hook-jawed salmon and the eel-pout,

the ripening of the male gonads brings about marked proportional differences in certain parts, we have an indication that the interaction of the various endocrine glands plays a large part in the regulatory mechanism, as it is known to do in other classes of vertebrates. Moreover, in fishes we have many examples of extreme elongation of the body, as in the eels, and of extreme broadening, as in *Lophius*; these are at least analogous with Stockard's "linear" and "lateral" types of men and dogs; they are likewise probably due to contrasting activities of whatever agencies may correspond in function to the thyroid and pituitary extracts of mammals.

The studies of D'Arcy Thompson ("On Growth and Form," 1917), Julian Huxley (1931) and others have shown that in many animals the growth rate of a given part during a given period is a logarithmic function of the increase in mass of the entire organism, and that the growth of a localized excrescence again bears a logarithmic relation to the mass of the structure that bears it. The fact that the dependence of growing parts upon their sources of supplies may be expressed in tables like interest and compound interest, is enlightening as regards the processes of individual development and growth. But the chief problem of the student of the evolution of the fish skull is to discover how changes from one schedule of rates of interest to another have been induced during the millions of years which appear to have been necessary for the transformations from one feeding type to a radically different one.

In many, if not all, teleosts the changes in the proportions of the jaws and skull from the embryonic to the larval stages and from the later to the adult skull are very striking. Thus in the larval stages of many teleosts, as figured by Bigelow and Welsh (1925), the mouth and jaws are small and upturned, the muzzle very short, eyes very large, braincase large and swollen. Here as in later stages the bones of the skull simply share in the rates of growth that affect whole regions. As growth proceeds the jaws lengthen, the snout lengthens, the eyes are retarded, locomotor muscles overgrow the occiput, crests and ridges appear upon the cranial vault, etc.

These changes are doubtless brought about by the interaction of growth forces (lasting from embryonic and cleavage stages) with nutritive and other environmental influences. Thus Stockard (1931, pp. 108, 135) found that in young *Fundulus* cyclopean monsters could be produced by the reaction of the hereditary mechanism with several different chemical and physical agents, while Hubbs (1926) has noted many factors (including temperature, salt concentration, etc.) that induce changes in the proportions of parts in the growing fish, and which may under certain circumstances cause a departure from the adult norm.

From the consideration of hundreds of species of fishes of all orders, recent and fossil, it would seem that the factors that determine the *presence of the standard parts* of the fish skull have been on the whole amazingly constant for perhaps several hundred millions of years; but that the factors that determine *departures from normal proportions* in the adult are, in geologic time, more or less highly variable. Perhaps this might be because the embryological factors for the presence of mouth-parts, paired eyes, otic capsules, branchial arches, etc. bring the *Anlagen* of these parts into existence during the early embryonic stages, while their adult proportions are approached only in late larval stages. Consequently the parts once established are seldom crowded out, but are subjected during late embryonic, larval and immature changes to disturbances in growth rates that can hardly fail to affect their adult dimensions.

## THE PARADOXES OF ADAPTATION

So far as I am aware, no subspecific difference in proportion from a parent type has ever yet been shown to have an adaptive or selective value. But this negative finding by no means offsets the positive evidence for the reality of adaptive changes. We must suppose either that the number of cases already investigated thoroughly is not yet sufficiently large, or that the time during which any given subspecies has been studied is not a sufficiently large fraction of a geologic epoch to reveal, for example, sensible differences in food preferences among related subspecies, or correlated differences in average size of jaw and size of food. Such correlations must be facts because the end results of some process of differential selection are already facts of record in the well established "adaptive radiation" of such groups as the percoids, the scorpænoïds, the cyprinoids, characins, siluroïds and many others in which the jaws are mechanically adapted for very diverse purposes.

Thus the first paradox of adaptation in fish skulls is that they have as yet to be demonstrated in their initial stages, as between related subspecies, but are perfectly patent as between related genera.

Another seeming paradox lies in the apparent conflict between "Wolf's Law" and the non-inheritance of individually "acquired" characters. The facts cited in this paper sufficiently prove that in the skull of fish, just as in the mammalian skeleton, bony trabeculæ, ridges, buttresses, etc., arise in response to specific stresses, such as those generated by the thrusts of one moving part upon another, in other words, that bones are usually strengthened in proportion to the loads they bear (which is essentially "Wolf's Law"). But, if we may judge from analogous cases, any special modifications which might be induced in the bony trabeculæ of an adult fish under laboratory conditions could not reappear in the subsequent generations unless the same stimulus were applied to each. On the other hand, we should expect from numerous analogies that a young sparid would develop perfect incisors and massive molar teeth, even though he might be deprived of the opportunity to use them.

Thus the second paradox of adaptation, long well known to palæontologists, is that adaptive changes take place as if they had arisen through the inherited effects of habit, use or disuse, without having really so arisen.

The student of the fish skull as a natural mechanism must be impressed again and again with the "purposive" or adaptive value of its individual parts. It is a fact of record that the complicated parts of a natural mechanism, like the upper and lower jaws, their teeth, their muscles and supporting elements, do evolve and have evolved with reference to, or in causal relations to, each other, so that natural mechanisms often bear a surprising but, as I do believe, spurious resemblance in function to the products of human design. Similarly, two individuals may assume a "purposive" relation to each other, as in courtship, mating, care of young, nest-building, and so forth. But it has been shown elsewhere (Gregory, 1924) that all vital processes are essentially anticipatory in character: the trap is made and set before it ever goes off; the teeth are made up before they come into use; the needs of the next generation are anticipated long before the needs are felt by the yet unborn. Since all vital processes are essentially anticipatory at least in part it is not surprising that the incipient "rectigradations" of Osborn, which are said to antedate their own usefulness, should also share this anticipatory character.

Thus the third paradox of adaptations is that they have the appearance of being purposive designs but are more probably the result of consistent action by an unconscious selective mechanism.

It has also been established by Spemann, Harrison and other modern embryologists that during development "organizers," probably of a chemico-physical nature, preside over certain regions of the developing embryo and have the power of directing and controlling the development of parts and of linking them up one with another in such a way as to produce viable individuals under a given set of environmental conditions. The problem of inducing changes in the adult skull doubtless involves the problem of inducing the "organizers" to relax their routine enough to permit one or more growth factors of skull form to be modified at an early stage of development. If we can locate the "organizer" or rather the organization that produces separate teeth on the premaxillæ, we may some day hope to modify it so that the teeth will coalesce into a beak. The operations of these "organizers" show strong analogies with the operations of intelligent localized minds but as these organizers in all probability do not have such minds, their behavior only indicates that "mental" operations are caused by chemico-physical means.

Thus the fourth paradox of purposive adaptations is that they are probably the unexpected by-products of blind chemico-physical organizers, forced by selective elimination to vary from their "purposive" standards.

In view of what I have seen of living fishes and their behavior, I would not be inclined to deny that each individual fish has a mind, or that the summation of the responses of individual fish minds has played an important part in adaptation and evolution. Just as the responses of the mammalian and human nervous systems have played a great part in the structural evolution of man, so have the gradually divergent responses of the fish nervous system had an equally profound effect in determining the evolution of the mouth, jaws, endocranium and all other parts in the adaptive radiation of fishes. In other words, the hereditarily determined likes and dislikes of the fish itself, together with its individual psychic experience, have been an important factor in the evolution of its racial adaptations.

Thus the fifth paradox of adaptation in the fish skull is that adaptation has been brought about in part through the selective influence of individual fish minds, preferring this kind of food and avoiding that, yet gradually changing their preferences, even through slow shifts in the characters of whatever wholly unconscious genes may determine hereditary types of reaction to different foods.

However, even though there is a progressive integration of responses to more and more remote contingencies, Ritter (1929) has well noted the shortsightedness or foolishness of certain responses even in such relatively intelligent creatures as birds. In other words, a generally beneficial reaction may, under changed conditions, become a dangerous or fatal weakness. Thus each response of the individual fish is made without regard to remote consequences and in the long run the guardian "minds" either of the fishes or of the organizers are not sufficiently wise to meet all the moves of their opponents and, in thousands of cases, even the species itself loses the game. And seeing how full the organic world has always been of waste, violence and stupidity, we can realize that natural mechanisms, including fishes, are at best only animated, imperfectly conscious automata more or less blindly struggling to capture food-energy and mates, according to their hereditary likes and dislikes. The conception of the individual fish contributing through its own reactions to the general evolution of the race has already been emphasized by MacFarlane (1923). The coincidence and integration of helpful and appropriate responses by generations of individual fish minds with the essentially anticipatory values of all physiological processes,

may be the chief cause of the striking resemblance of the natural mechanism of the fish skull to machines designed by human minds. I have already used similar considerations in support of the conclusion that human minds differ from fish minds only in complexity and that both are dependent upon the anticipatory values of the nervous system. Doubtless a certain measure of hereditary variability in likes and dislikes has been prerequisite for progressive changes in any given line of fish skulls.

#### "BASIC PATENTS" AND EVOLUTION

We have seen that in many lines of descent the excellent "basic patents" of the percomorph skull have often served as the starting-point for new and wholly unexpected devices, such as the nutcracker jaws of scarids or the folding scoop-net of *Stylophorus*. On the other hand, a new and successful invention often begins to lose its distinctive characteristics and may finally degenerate and disappear or become disguised so that we can only recognize its origin after prolonged study. Thus the protractile apparatus of typical percoids loses its protractility in many scombroids and other groups, the long jaws of the primitive scombresocid become greatly shortened in the adult flying-fishes, the exquisitely designed illicium of the central pediculate degenerates in the sea-bats, and so forth.

#### FISH SKULLS AND NATURAL SELECTION

The foregoing studies afford some evidence that, considering the bony fishes as a whole, the mouth, jaws and teeth have varied in all directions according to the curve of probability, limited by certain fixed necessities of a flexible gateway to the digestive system. Of all the conceivable modifications of the jaws and teeth, a surprisingly large number have proved to be useful at different times during the hundreds of millions of years of the geologic record. The student of deep-sea fishes also will readily agree that almost every conceivable combination and apparent misfit of grossly disproportionate development of certain parts has occurred, perhaps under the distorting stresses of great cold and darkness, and that a surprisingly large number have proved either useful or not fatal to their possessors. But it should again be noted that within the hosts of the teleosts apparently random changes have never gone so far as to destroy such "basic patents" as the suspension of the jaws by the hyomandibular, or the functional integrity of the quadrate-mandibular joint, or the articulation of the hyomandibular with the pterotic, etc. Nor is any record known to me of an individual fish that has been congenitally deficient in these features. Such basic patents have thus been kept intact during the entire history of the ganoids and teleosts from the Lower Devonian to the present day,—a period of nearly four hundred million years.

It is significant that the researches of the physicists upon the ages of various rocks have multiplied by twenty-fold the earlier estimates of the length of time in which it was formerly thought that the observed evolution of fishes had taken place. In other words, Nature, operating on small or large new hereditary tendencies, has had perhaps a hundred million years for her experiments, in order to change moderately sized jaws either into nibbling jaws or into "scoop-nets"; while for the entire transformation from the agnathous to the percoid type there may have been available as much as four hundred million years.

Such vast time periods imply equally enormous numbers of variably qualified individuals, conserving by heredity the advantageous characters of the past, subject in the long

run to variable chemical and physical influences, especially during the sensitive periods of the division of the egg and the formation of the *Anlagen* of the adult skull.

The objection that Natural Selection does not originate individual changes and therefore does not account for phylogenetic differences between descendants and ancestors could be reconciled with available evidence of the evolution of the fish skull only if we quite arbitrarily limit Natural Selection to mean solely the selective results of competition of one fish with another. But if we use Natural Selection, as Darwin did, as a sort of personification of the vast complex of active forces and passive conditions which cumulatively result in hereditary differences between descendants and ancestors, then we can recognize that such cumulative actions, reactions and interactions have manifestly produced a wide diversity of effects upon the now scattered descendants of the primitive percomorph skull type. In some lines Selection has evidently penalized departure from the primitive skull patterns of various grades and has conserved for scores of millions of years the various skull types now exhibited by *Amia*, *Lepidosteus*, *Erythrinus*, *Megalops*, *Gonorhynchus*, *Alepisaurus*, *Percopsis*, *Beryx*, *Centrarchus*, *Serranus*, etc., each of which is a primitive or central type in its own ordinal group. In other cases "Natural Selection" has encouraged a high tendency to hereditary variability so that the skull patterns have lost the primitive percomorph type and assumed many new disguises to such a degree as to baffle the best efforts of several generations of investigators, who have sought in vain to determine the precise relationships of gobies, gobiesocids, echeneiids, symbranchoids, mastacembelids and others. In short the present study, which combines field observations on the varied functions of the fish skull, museum studies on the structure of recent and fossil fish skulls and the chief results of the literature of the subject, is submitted in evidence of the power of Natural Selection to produce wide secular differentiation among the descendants of a never entirely stable ancestral germ plasm.

## SUMMARY: THE PROBLEM OF DIFFERENTIAL GROWTH AND EVOLUTION IN FISH SKULLS

### THE RÔLE OF DEVELOPMENT

IN THE development of the typical teleost skull the eyes and brain become very large at an early stage of development, so that in the lateral aspect the tissues that give rise to the palatoquadrate bar, the suspensorium, the suborbitals, preopercular and opercular series are squeezed between the enlarged eye and the yolk. Hence at their first appearance these structures are arranged around the eye as a center. The mouth is at first extremely small, but by the time of the disappearance of the yolk it is provided with small jaws so that the young larva may catch minute organisms. As development proceeds the typical fish increases rapidly in size, its mouth and jaws grow larger and it feeds on larger and larger prey. Meanwhile the fore parts of the head are released from the restraining membranes of the egg stage and grow forward, while the body grows backward. Thus the preopercular and opercular series, which arose so close beneath the eye, move backward from it. But while the eye decreases in relative size and the preopercular and opercular series increase, the latter still retain more or less of their circumorbital arrangement, even in the adult stages of typical teleosts. Hence *the retention, to a greater or less degree, of embryonic and fetal characters in the adult stage explains a number of characters of certain adult teleost skulls.*

### THE THREE MAIN SKULL TYPES: LONG, HIGH, BROAD

The late embryonic and larval stages of typical teleosts have swollen brains and very shallow bodies, so that the future occipital roof is higher than the back. In long-bodied teleosts, such as the eels, the number of vertebral segments in the adult is very large and there has been very little vertical growth. The neurocranium too remains vertically shallow and becomes long and narrow. In deep compressed teleosts, such as the porgy or other sparids, on the contrary, the number of segments remains small and as maturity approaches the apex of the back becomes very high, so that it far overtops the occiput. The latter meanwhile has been increasing in vertical depth only at lesser rates than that of the apex, so that the roof of the skull finally slopes sharply upward, while the throat has been extending downward so as to slope toward the rapidly descending gasterion. This great deepening of the body as a whole appears to be associated with the rapid vertical growth of the myomeres. In a third type of teleost, such as *Lophius*, with wide depressed body, growth in length and height is overshadowed by growth in the transverse planes, so that the mouth becomes very broad, the skull roof broad, flat and low. Thus in fishes no less than in crystals there are primary axes around which the characteristic body-form develops.

### CORRELATION OF SKULL-FORM AND BODY-FORM

Obviously in these and hundreds of intermediate cases the skull tends to conform to the shape of the body of which it is a part; its rates of growth in the longitudinal, vertical or transverse planes are correlated to a greater or less extent with those of the body, so that the ratio of, for instance, head height (occipital crest to isthmus) to total body length will vary



only within relatively narrow limits in adults of a given species. The size and shape of every bone in the skull are therefore correlated to a greater or less extent with the general growth tendencies toward excessive length, height or thickness which pervade the body as a whole. In short, there is obviously some sort of regulating mechanism between the growth of any part and that of the body as a whole, such as has already been revealed in other organisms, for example, crabs, dogs and man. Moreover, there must evidently be a large hereditary factor in many of the diagnostic indices of adult head and body length, just as there is in the mammalian skull. But it is equally plain that many proportions change profoundly during individual development, due to the interaction of hereditary with environmental forces.

Now different rates of growth in either the longitudinal, vertical or transverse planes must apparently be dependent upon one or more of the following: (a) different rates of cell division, (b) a different orientation of the longest diameter of cells to the three primary axes of the dividing egg, (c) some combinations of these two categories, (d) a change in the direction of the axis of most rapid growth. Histological studies of embryonic and larval teleosts,

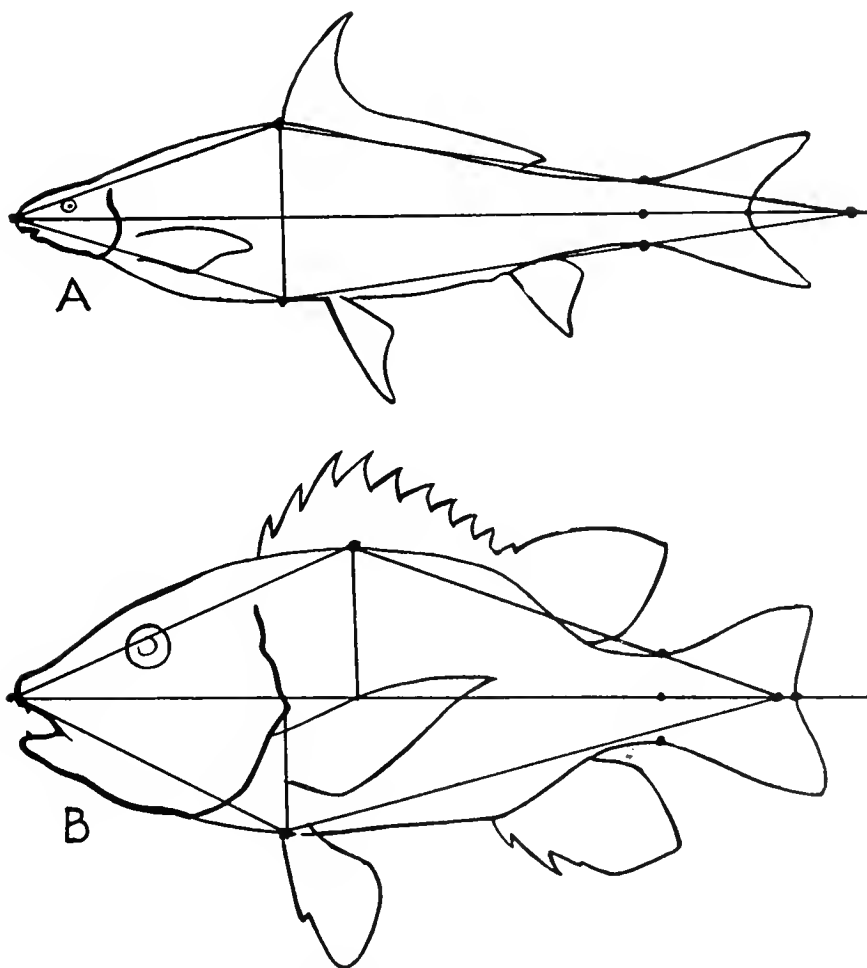

FIG. 300. Marked contrast in relative size of head to body. A. *Cycleptus*. B. *Hoplopagrus*.

checked if possible by experimental transplantation of parts, would possibly give clues to this problem.

In general, long bodies bear long skulls, short bodies have short skulls and wide bodies have wide skulls. But there are exceptions which are equally significant. In the peculiar

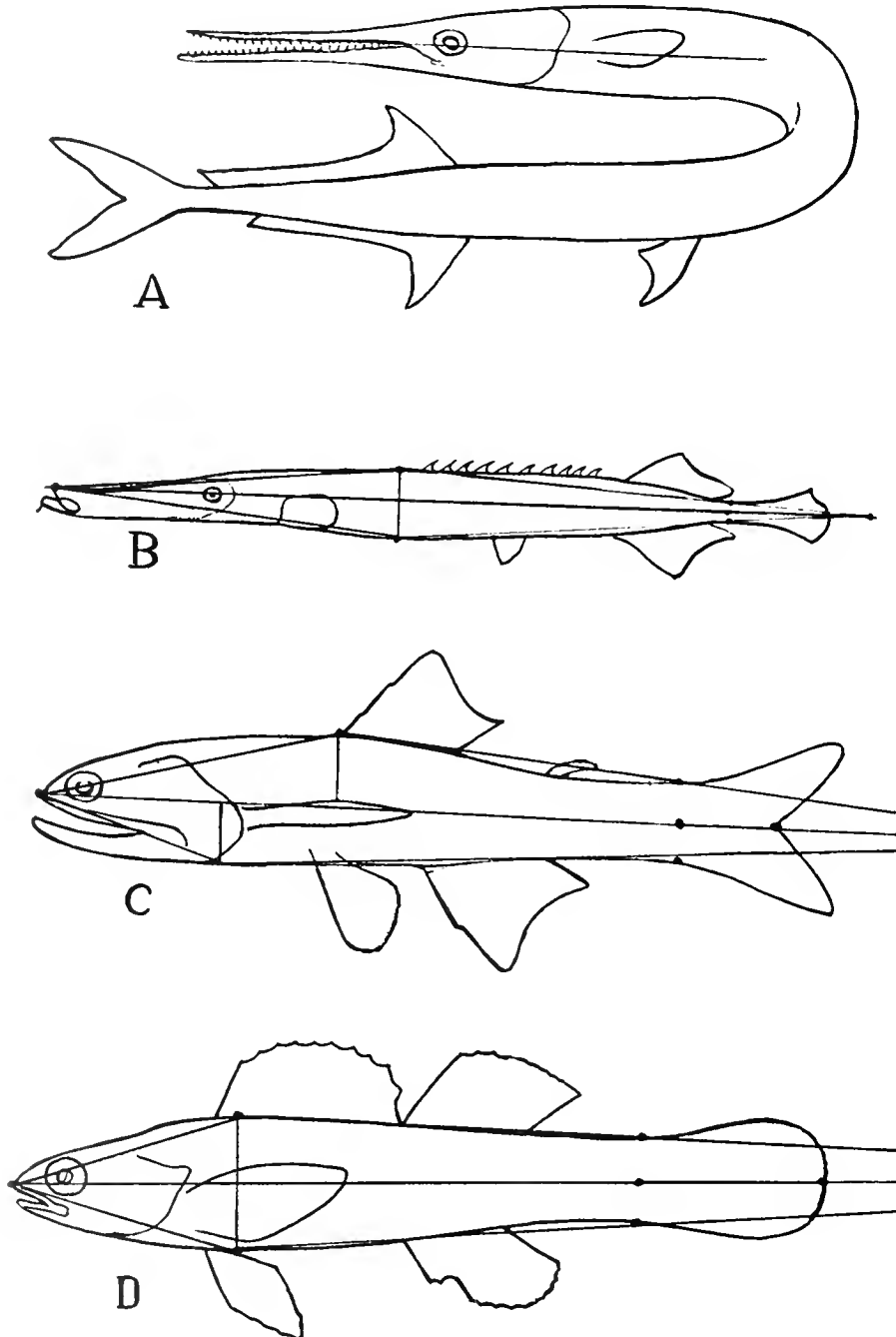

FIG. 301. A. Long jaw, long snout (*Tylosurus*). B. Short jaw, long snout (*Aulorhynchus*). C. Long jaw, short snout (*Lampanyctus*). D. Short jaw, short snout (*Copelandellus*).

cyprinoid genus *Cycleptus* (Fig. 300A) the head is remarkably small in proportion to the body, while in the percoid *Hoplopagrus guntheri* (Fig. 300B), on the contrary, the head is remarkably large. And there is the greatest diversity in the association of jaw length with snout length (Fig. 301). In short, every region of the head, while sharing more or less in the general tendencies of the body as a whole, seems to have its own intrinsic tendencies to attain specific characteristic proportions.

If different general tendencies toward length, height or thickness of skull and body be correlated in part with different amounts of enzymes received from the different ductless glands at different periods of growth, then each region or part of the skull must have its average specific rate of reacting to the enzymes that are distributed by the circulatory system. At any rate, each part seems to respond differently to a given enzyme, so that, for instance, the ripening of the gonads in the male hook-jawed salmon produces something that accelerates the growth of the tip of the lower jaw and surrounding parts without producing any equally conspicuous changes in other parts of the skull.

#### THE INTERACTION OF GROWING PARTS

Besides these general and regional responses perhaps to growth-stimulating enzymes, we must take into account the lively reactions of the growing parts to each other. Osseous tissue seems always to retreat from or grow around nerves, sense organs, brain, blood-vessels and glands and to strengthen itself against tensions transmitted by tendons, ligaments, muscles or connective tissue, and against compression or shearing stresses received from these or from other bones. For example, all the bones that come near the eyes have concave surfaces toward the eyes, while bones that carry the organs of the lateral line system develop pits and tunnels for them. On the other hand, bones that give attachments to muscles or tendons build themselves out into knobs or crests or develop ribs, trabeculae or other forms of stiffening.

The principal muscle crests appear late in development and are dependent in part upon growth stimuli transmitted from surrounding parts. Nonetheless they are clearly determined in part also by the reaction of hereditary factors with the bodily environment. Moreover, the presence and size of certain crests may be just as specific as color spots or number characters. Every crest on the skull roof of a certain Cretaceous teleost figured by A. S. Woodward, for example, compares very closely with that of its modern descendant.

#### EVOLUTION THROUGH DIFFERENTIAL GROWTH RATES

Yet if we compare the skull of any highly specialized modern percoid with that of its primitive early Tertiary or Cretaceous ancestor, we shall see at once that there has been a progressive increase in certain parts and a relative decrease in others, so that, for example, in the case of the sheepshead (*Archosargus*) the jaws have become smaller but stouter, the lateral teeth have become molariform, and there have been many correlated adjustments for the support of the crushing dentition. Hence arises a paradox: for while adjustments have evidently taken place both in response to changing internal conditions and in response to changing reactions toward the environment, the experimental evidence weighs most strongly against any crude form of the Lamarckian hypothesis of the inheritance of "acquired characteristics." The immense extent of geologic time that has been required to overcome

the inertia of ordinary heredity against new modifications also weighs against the Lamarckian hypothesis.

#### THE MECHANISM OF CORRELATION

In order to account for the correlation of adaptive changes in different parts of the body during the same period, *e.g.*, correlated changes in the upper and lower jaws and teeth, in the jaw muscles, supporting structures, digestive system, food preferences, etc., it would therefore seem necessary to infer that some sets of physiologically connected adult characters are, at least to some extent, predetermined in connected parts of one genic system, and that shift in the survival value in a given direction (*i.e.*, toward shorter teeth and stronger jaw muscles) would encourage the survival of individuals in which the optimum combination of characters had been predetermined in one genic system. If this be so, it may be possible some day to parallel the evolutionary history by artificial means, transforming the predatory mouth of a lutianid into the crushing mouth of a sparid.

In commenting on the foregoing section, Dr. G. K. Noble has kindly submitted the following note, under the title "What Molds the Skeleton?"

"Twitty (1929) has shown that if the eye of *A. tigrinum* is transplanted into the site of *A. maculatum* eye, the trabecula on this side would show a marked enlargement throughout most of its length. Thus the eye controls the size of the trabecula. Again, the auditory vesicle of Amphibia migrating from the overlying ectoderm induces the development of a cartilaginous capsule about itself even when transplanted to the region of the eye (Luther, 1925). The cartilaginous nasal capsules of *Ambystoma* were shown by Burr (1916) to be dependent upon the nasal sacs for their conformation. Hence the skull is not merely molded by the paired sense organs; parts of it are unable to develop unless the sense organs are present.

"Limb rudiments of chicks have been grown *in vitro*, and have produced rudimentary trochanters. Further, there is abundant evidence that bone architecture may be assumed independent of function. Perhaps the most recent paper on this subject is Benninghoff, A., 1930, *Morph. Jahrb.*, 65; 11-45. Of course function may later modify or completely reverse the type of architecture, but my point that architecture can be established without function seems to be definitely proved."

Thus experimental evidence confirms the inferences derived from the present study that the skeleton is molded by the soft parts, and that there are "intrinsic hereditary factors" in each skeletal part.

In conclusion, my studies of the skulls of fishes suggest that the following factors or conditions have been conspicuous in moulding the skull into observed types:

#### 1. Heredity, implying

- (a) individuality, manifested in differential growth of each skull bone;
- (b) more or less resistance to change,—general skull patterns often persisting through millions of years;
- (c) marked organizing ability of individual growth centers;
- (d) responsiveness, perhaps to hormones stimulating differential and successive growth along the three axes; regional and local responsiveness;

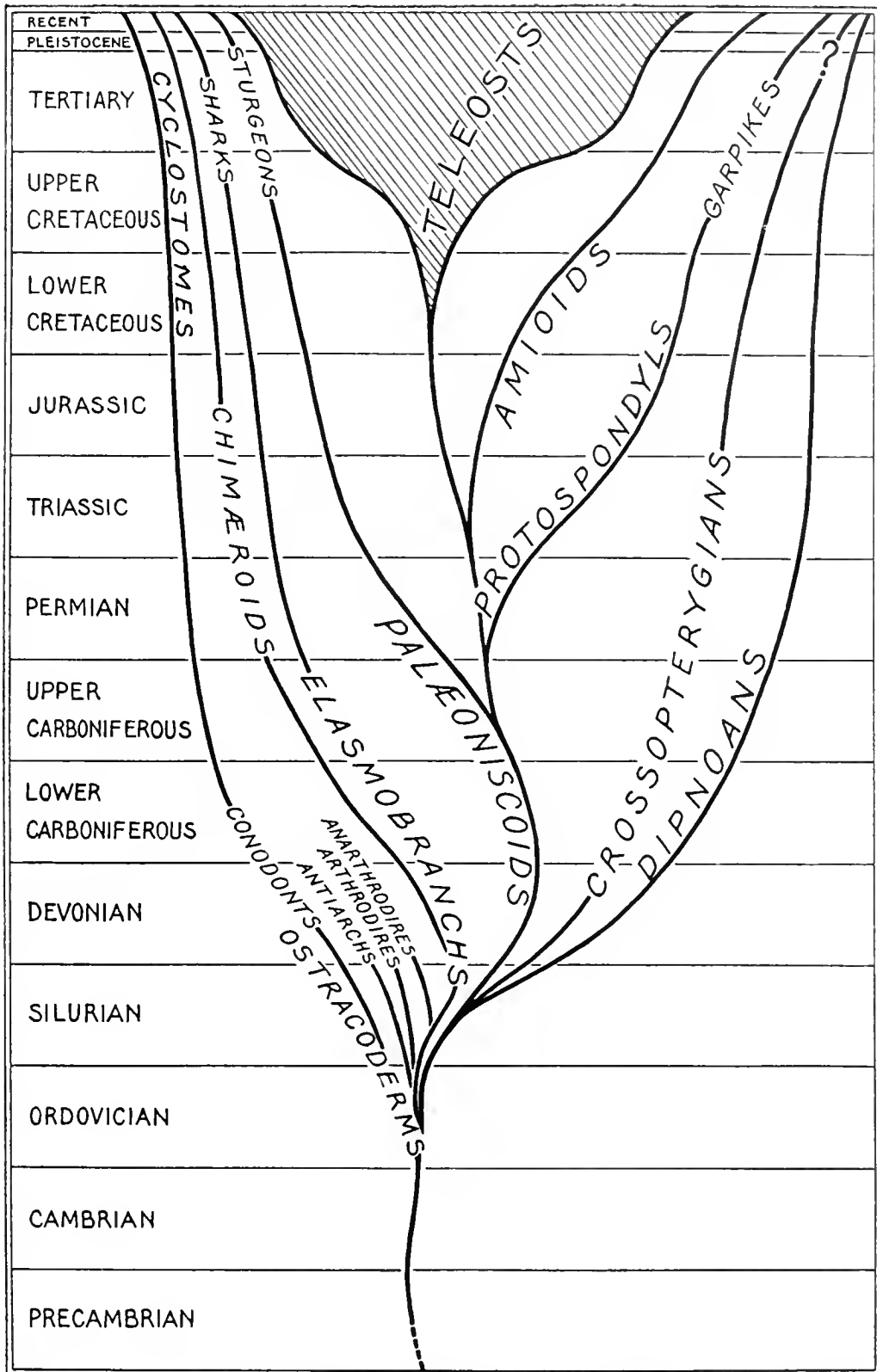

B

## EVOLUTION OF THE FISHES

W.K.G. 1931

FIG. 302. Evolution of the Fishes in Geologic Time.

2. Changeableness, initiated perhaps by progressive breaking down of very complex molecules, but constantly checked or controlled by
  - (a) viability (negative selection);
  - (b) usefulness (positive selection);
3. Multiplicity of each species: the power to engender innumerable descendants endowed with hereditary advantages gained in the past;
4. Time—the four hundred-odd million years of fish history.

## BIBLIOGRAPHY

- ADAMS, L. A. 1908. Description of the Skull and Separate Cranial Bones of the Wolf-Eel (*Anarrhichthys ocellatus*). Kansas Univ. Sci. Bull., IV, No. 16 (Whole Series, XIV, No. 16), pp. 331-355, Pls. 25-36.
1919. A Memoir on the Phylogeny of the Jaw Muscles in Recent and Fossil Vertebrates. Ann. N. Y. Acad. Sci., XXVIII, pp. 51-166, 13 Pls.
- ALLIS, EDWARD PHELPS, JR. 1895. The Cranial Muscles and Cranial and First Spinal Nerves in *Amia calva*. Journ. Morph., XI, pp. 485-491.
- 1897 a. The Cranial Muscles and Cranial and First Spinal Nerves in *Amia calva*. Journ. Morph., XII, Part II, pp. 487-808, Pls. 20-38.
- 1897 b. The Morphology of the Petrosal Bone and of the Sphenoidal Region of the Skull of *Amia calva*. Zool. Bull., I, 26 pp.
1898. On the Morphology of Certain of the Bones of the Cheek and Snout of *Amia calva*. Journ. Morph., XIV, pp. 425-466, Pl. 33.
1899. On Certain Homologies of the Squamosal, Intercalar, Exoccipitale and Extrascapular Bones of *Amia calva*. Anat. Anz., XVI, No. 3, 4, pp. 49-72.
1900. The Premaxillary and Maxillary Bones, and the Maxillary and Mandibular Breathing Valves of *Polypterus bichir*. Anat. Anz., XVIII, No. 11, 12, pp. 257-289, 3 figs.
1903. The Skull and the Cranial and First Spinal Muscles and Nerves in *Scomber scomber*. Journ. Morph., XVIII, No. 2, pp. 45-328, Pls. 3-12.
1905. The Laterosensory Canals and Related Bones in Fishes. Intern. Monats. Anat. Physiol., XXI, pp. 401-502.
1909. The Cranial Anatomy of the Mail-cheeked Fishes. Zoologica, Stuttgart, XXII, Heft 57, 219 pp., 8 Pls.
1913. The Homologies of the Ethmoidal Region of the Selachian Skull. Anat. Anz., XLIV, pp. 322-328.
1914. The Pituitary Fossa and Trigemino-facialis Chamber in Selachians. Anat. Anz., XLVI, No. 9, 10, pp. 225-253.
1915. The Homologies of the Hyomandibula of the Gnathostome Fishes. Journ. Morph., XXVI, No. 4, pp. 563-624.
1917. The Lips and the Nasal Apertures in the Gnathostome Fishes and Their Homologues in the Higher Vertebrates. Proc. Nat. Acad. Sci., III, pp. 73-78.
1918. On the Origin of the Hyomandibula of the Teleostomi. Anat. Rec., XV, No. 5, pp. 257-265.
- 1919a. The Lips and the Nasal Apertures in the Gnathostome Fishes. Journ. Morph., XXXII, No. 1, pp. 145-205, 4 Pls.
- 1919b. The Homologies of the Maxillary and Vomer Bones of *Polypterus*. Am. Journ. Anat., XXV, No. 4, pp. 349-394, 3 Pls.
- 1919c. On the Homologies of the Squamosal Bone of Fishes. Anat. Rec., XVII, No. 2, pp. 73-87.
1922. The Cranial Anatomy of *Polypterus*, with Special Reference to *Polypterus bichir*. Journ. Anat., LVI, Parts 3, 4, pp. 189-294, Pls. 3-24.
- 1923a. The Cranial Anatomy of *Chlamydoselachus anguineus*. Acta Zoologica, IV, pp. 123-221, 23 Pls.
- 1923b. Are the Polar and Trabecular Cartilages of Vertebrate Embryos the Pharyngeal Elements of the Mandibular and Premandibular Arches? Journ. Anat., LVIII, Part I, pp. 37-51.
- 1925a. On the Origin of the V-shaped Branchial Arch in the Teleostomi. Proc. Zool. Soc. Lond., Part I, pp. 75-77.
- 1925b. In Further Explanation of My Theory of the Polar and Trabecular Cartilages. Journ. Anat., LIX, Part III, pp. 333-335.
1928. Concerning the Homologies of the Hyomandibula and Preoperculum. Journ. Anat., LXII, Part II, pp. 198-220.
- ASSHETON, RICHARD. 1907. The Development of *Gymnarchus niloticus*. Budgett Memorial Volume. (Ed. J. Graham Kerr.) Art. XIV, pp. 293-422, Pls. 16-21, figs. 86-165. Cambridge Univ. Press.
- AYERS, HOWARD. 1891. Concerning Vertebrate Cephalogenesis. Journ. Morph., IV, No. 2, pp. 221-245.
1892. Vertebrate Cephalogenesis. II. A Contribution to the Morphology of the Vertebrate Ear, with a Reconsideration of its Functions. Journ. Morphol., VI, Nos. 1, 2, pp. 1-360, 12 Pls., 26 figs.
1907. Vertebrate Cephalogenesis III. *Amphioxus* and *Bdellostoma*. Author's reprint. Pp. 1-40.
1919. Vertebrate Cephalogenesis. IV. Transformation of the Anterior End of the Head, Resulting in the Formation of the 'Nose.' Journ. Comp. Neurol., XXX, No. 4, pp. 323-342, 26 figs.
1921. Vertebrate Cephalogenesis. V. Origin of Jaw Apparatus and Trigeminal Complex—*Amphioxus*, *Ammocoetes*, *Bdellostoma*, *Callorhynchus*. Journ. Comp. Neurol., Pan-American Ed., XXXIII, No. 4, pp. 339-404, 36 figs.
1931. Vertebrate Cephalogenesis. VI. A. The Velum—Its Part in Head-Building—The Hyoid. The Velata. The Origin of the Vertebrate Head Skeleton. B. Myxinoïd Characters Inherited by the Teleostomi. Journ. Morph., LII, No. 2, pp. 309-371, 22 figs.
- BALFOUR, F. M. 1876. On the Development of Elasmobranch Fishes. Journ. Anat. and Physiol., X, pp. 377-410, Pls. 15, 16; pp. 517-570, Pls. 21-26; pp. 672-688, 1 Pl.
1877. The Development of Elasmobranch Fishes. Journ. Anat. and Physiol., XI, pp. 128-172, Pls. 5, 6; pp. 406-490, Pls. 15-19; pp. 674-706, Pls. 24, 25.
- BEEBE, WILLIAM. 1929. *Haplophryne hudsonius*, a New Species; Description and Osteology. Zoologica, XII, No. 2, pp. 21-36, figs. 2-5.
1931. Notes on the Gill-finned Goby *Bathygobius soporator* (Cuvier and Valenciennes). Zoologica, XII, No. 5, pp. 55-66, 13 figs.

1932. Nineteen New Species and Four Post-Larval Deep-Sea Fish. *Zoologica*, XIII, No. 4, pp. 47-107, figs. 8-31. [Jaws, etc. of *Aceratias*.]
1932. Ontological Notes on *Remora remora*. *Zoologica*, XIII, No. 6, pp. 121-132, figs. 32-37.
- DE BEER, G. R. 1924a. Studies on the Vertebrate Head. Part I. Fish. Quart. Journ. Microscopical Sci., LXVIII, Part 2, pp. 287-341.
- 1924b. The Prootic Somites of *Heterodontus* and of *Amia* and Contributions to the Study of the Development of the Head in *Heterodontus*. Quart. Journ. Microscopical Sci., LXVIII, Part 1, pp. 17-65.
1925. Contributions to the Development of the Skull in Sturgeons. Quart. Journ. Microscopical Sci., LXIX, No. 276, pp. 671-687.
1926. Studies on the Vertebrate Head. II. The Orbito-temporal Region of the Skull. Quart. Journ. Microscopical Sci., LXX, pp. 263-370.
1927. The Early Development of the Chondrocranium of *Salmo fario*. Quart. Journ. Microscopical Sci., LXXI, Part II, pp. 259-312.
1928. Vertebrate Zoology: An Introduction to the Comparative Anatomy, Embryology and Evolution of Chordate Animals. 8vo., The Macmillan Company, New York, 505 pp., 185 figs.
- BENHAM, W. B. AND DUNBAR, W. J. 1906. On the Skull of a Young Specimen of the Ribbon-fish *Regalecus*. Proc. Zool. Soc. London, I, pp. 544-556, Pls. 38, 39.
- BIGELOW, HENRY B. AND WELSH, W. W. 1925. Fishes of the Gulf of Maine. Bull. U. S. Bureau of Fisheries, XL, Part I, pp. 1-567, 278 figs.
- BLOCH, D. MARCUS GLIEFER. 1787. Naturgeschichte der ausländischen Fische mit vier und fünfzig Kupfertafeln nach Originalen. Zweiter Theil. Berlin, xii, 260 pp., Pls. 163-216.
- BOULENGER, G. A. 1895. Catalogue of the Perciform Fishes in the British Museum. [Second edition.] Vol. I: Centrarchidæ, Percidæ and Serranidæ (part). 8vo, London, 395 pps., 15 Pls.
1898. A Revision of the Genera and Species of Fishes of the Family Mormyridæ. Proc. Zool. Soc. London, pp. 775-821.
- 1901a. Notes on the Classification of Teleostean Fishes. I. On the Trachinidæ and their Allies. Ann. Mag. Nat. Hist., Series 7, VIII, pp. 261-271.
- 1901b. Les Poissons du Bassin du Congo. Bruxelles, lxii, 532 pp., 25 Pls.
- 1902a. Notes on the Classification of Teleostean Fishes. II. On the Berycidæ. Ann. Mag. Nat. Hist., Series 7, IX, pp. 197-204.
- 1902b. Notes on the Classification of Teleostean Fishes. III. On the Systematic Position of the Genus *Lampris*, and on the Limits and Contents of the Suborder Catosteomi. Ann. Mag. Nat. Hist., Series 7, X, pp. 147-152.
- 1902c. Notes on the Classification of Teleostean Fishes. IV. On the Systematic Position of the Pleuronectidæ. Ann. Mag. Nat. Hist., Series 7, X, pp. 295-304.
- 1904, 1910. Fishes (Systematic Account of Teleostei). In The Cambridge Natural History (Edited by S. F. Harmer and A. E. Shipley), Chapt. VII, pp. 541-727, figs. 325-440. Also Edition of 1910.
- BRÄUER, A. 1908. Die Tiefseefische. I. Systematischer Teil. In Wiss. Ergebnisse der Deutschen Tiefsee-Expedition auf dem Dampfer "Valdivia," 1898-1899. (Ed. Carl Chun), XV, pp. 1-420, 16 Pls., 176 figs. II. Anatomischer Teil. *Idem*, XV, 2 Teil, pp. 1-266, Pls. 19-44, 11 figs. Jena.
- BREDER, C. M. 1926. The Locomotion of Fishes. *Zoologica*, IV, No. 5, pp. 159-297, 83 figs.
1932. An Interesting Scorpion Fish. Bull. N. Y. Zool. Soc., XXXV, No. 1, pp. 30-32, 3 Pls.
- BRIDGE, T. W. 1877. The Cranial Osteology of *Amia calva*. Journ. Anat. and Physiol., XI, pp. 605-622, Pl. 23.
1895. On Certain Features in the Skull of *Osteoglossum formosum*. Proc. Zool. Soc. London, pp. 302-310, Pl. 22.
1900. The Air-bladder and its Connection with the Auditory Organ in *Notopterus borneensis*. Journ. Linn. Soc., London, Zool., XXVII, pp. 503-540, Pls. 36, 37.
- BRIDGE, T. W. AND HADDON, A. C. 1893. The Air-Bladder and Weberian Ossicles of the Siluroid Fishes. Contributions to the Anatomy of Fishes. II. Philos. Trans. Roy. Soc. London, CLXXXIV (1893), B, pp. 65-333, Pls. 11-19.
- BROILI, FERDINAND. 1930. Ueber *Gemündina Stürtzi* Traquair. Abh. Bayerischen Akad. d. Wissen., Neue Folge VI, pp. 1-24, 4 Pls.
- BROUGH, JAMES. 1931. On Fossil Fishes from the Karroo System, and Some General Considerations on the Bony Fishes of the Triassic Period. Proc. Zool. Soc. London, Part I, pp. 235-296, 19 figs., 4 Pls.
- BRYANT, W. L. 1919. On the Structure of *Eusthenopteron*. Bull. Buffalo Soc. Nat. Sci., XIII, No. 1, pp. 1-23, Pls. 1-18.
- BUDGETT, JOHN SAMUEL. 1901. On Some Points in the Anatomy of *Polypterus*. Trans. Zool. Soc. London, XV, Part 7, 14 pp., 3 Pls., 7 figs.
1902. On the Structure of the Larval *Polypterus*. Trans. Zool. Soc. London, XVI, Part 7, 32 pp., 3 Pls.
- CANTOR, THEODORE. 1849. Catalogue of Malayan Fishes. Journ. Asiatic Soc., Bengal, XVIII, pp. i-xii, 983-1443, Pls. 1-14.
- CHILD, C. M. 1925. The Physiological Significance of the Cephalo-caudal Differential in Vertebrate Development. Anat. Rec., XXXI, No. 4, pp. 369-383.
- CHUN, CARL. 1908. (Editor). Wissenschaftliche Ergebnisse der Deutschen Tiefsee-Expedition auf dem Dampfer "Valdivia" 1898-99. 15 Band. Jena.
- CLELAND, JOHN. 1862. On the Anatomy of the Short Sun-Fish (*Orthragoriscus mola*). Nat. Hist. Review, pp. 170-185, Pls. 5, 6.
- COCKERELL, T. D. A. 1916. The Scales of the Brotulid Fishes. Ann. Mag. Nat. Hist., (8), XVIII, pp. 317-325.
1924. Fossils in the Ondai Sair Formation, Mongolia. Bull. Amer. Mus. Nat. Hist., LI, Art. 6, pp. 129-144.
1925. The Affinities of the Fish *Lycoptera middendorffi*. Bull. Amer. Mus. Nat. Hist., LI, Art. 8, pp. 313-317.
- COLE, F. J. AND JOHNSTONE, J. 1901. *Pleuronectes* (The Plaice). L. M. B. C. Memoirs, No. 8. Proc. and Trans. Liverpool Biol. Soc., XVI, 1901-1902, pp. 145-396, Pls. 1-9 (36 figs.), 1 Table.



- COPE, E. D. 1884. Vertebrata of the Tertiary Formations of the West. Book I. Rept. U. S. Geol. Surv. of the Territories, III, pp. i-xxxiv, 1-1007, Pls. 1-75a [Fishes, pp. 1-100.]
- CROOK, ALVA ROBINSON. 1892. Ueber einige fossile Knochenfische aus der mittleren Kreide von Kansas. Paläontographica, XXXIX, pp. 108-124, Pls. 15-18.
- CUVIER, GEORGES. 1817. Sur le genre *Chironectes* Cuv. (*Antennarius* Commers.). Mém. Mus. d'Hist. Nat. Paris, III, pp. 418-435, Pls. 16-18.
- 1828-1849. (With Achille Valenciennes.) Histoire naturelle des poissons. Paris. 22 Vols., 650 Pls.
- DARESTE, M. C. 1872. Études sur les types ostéologiques des poissons osseux. Comptes rendus de l'acad., LXXV, pp. 942-946; 1018-1021; 1086-1089; 1172-1175; 1253-1256.
- DAY, ARTEMAS L. 1914. The Osseous System of *Ophiocephalus striatus* Bloch. Philippine Journ. Sci., IX, Section D, No. 1 pp. 19-55, Pls. 1-16, figs. 1-7.
- DAY, FRANCIS. 1865. The Fishes of Malabar. London. 4to. xxxii, 293 pp., 20 Pls.
- 1878-88. The Fishes of India; being a Natural History of the Fishes Known to Inhabit the Seas and Fresh Waters of India, Burma, and Ceylon. Text and Atlas [198 Pls.]. London: Printed for the Author. 4to.
1889. Fauna of British India, including Ceylon and Burma. Vol. II. Fishes. London. 8vo. xiv, 509 pp., 177 figs.
- DAY, HENRY. 1915. A Note on the Parasphenoid of a Palæoniscoid. Ann. and Mag. Nat. Hist., (8), XVI, pp. 421-434.
- DEAN, BASHFORD. 1899. The "Devonian Lamprey" *Palæospondylus gunni*, Traquair. Mem. N. Y. Acad. Sci., II, Part I, pp. 1-32, Pl. 1.
1906. Chimæroid Fishes and Their Development. Publ. Carnegie Inst. Washington, No. 32. 195 pp., 144 figs.
1907. Notes on Acanthodian Sharks. Amer. Journ. Anat., VII, pp. 209-226, 36 figs.
1908. Accidental Resemblance among Animals. A Chapter in Un-natural History. Popular Science Monthly, LXXII, pp. 304-312, 10 figs.
1909. Studies on Fossil Fishes (Sharks, Chimæroids and Arthrodires). Mem. Amer. Mus. Nat. Hist., IX, pp. 211-287. 16 Pls., 65 figs.
- DELAGE, YVES AND HÉROUARD, EDGARD. 1898. Traité de Zoologie Concrète. Tome VIII. Les Procordés. Paris. 8vo. Pp. i-vii, 1-379, 54 Pls., 275 figs.
- DELSMAN, H. C. 1925. Fishes with Protrusile Mouths. Treubia, VI, Livr. 2, pp. 98-106.
- DERSCHIED, J. M. 1923. Contributions à la Morphologie Céphalique des Vertébrés. A.—Structure de l'Organe olfactif chez les Poissons. Première Partie. Osteichthyes, Teleostei, Malacopterygii. Annales de la Société royale Zoologique de Belgique, LIV, pp. 79-162, 26 figs.
- DIETZ, P. A. 1914. Beiträge zur Kenntnis der Kiefer- und Kiemenbogenmuskulatur der Teleostier. 1. Die Kiefer- und Kiemenbogenmuskeln der Acanthopterygier. Mitteil. a.d. Zool. Station zu Neapel, XXII, Nr. 4, pp. 99-162, 45 figs.
- DOHRN, ANTON. 1876. Der Ursprung der Wirbelthiere und das Princip des Functionswechsels: Genealogische Skizzen. Wilhelm Engelmann. Leipzig. 8vo.
- DOLLO, LOUIS. 1904. Poissons. Expédition Antarctique Belge. Résultats du Voyage du S. Y. Belgica en 1897-1898-1899. Rapports Scientifiques . . . Zoologie. Anvers. 4to. Pp. 1-240, Pls. 1-12.
1909. Les Téléostéens à Ventrales Abdominales Secondaires. Verhandl. d. K. K. zool.-bot. Gesellsch. in Wien, LIX, pp. 135-140.
- DUNBAR, W. J. 1906. See Benham, W. B. and Dunbar, W. J.
- EDGEWORTH, F. H. 1926. On the Hyomandibula of Selachii, Teleostomi and *Ceratodus*. Journ. Anat., LX, Part II, pp. 173-193.
- EDINGER, TILLY. 1929. Ueber Knocherne Scleralringe. Zool. Jahrb., LI, pp. 163-226.
- EDWARDS, LINDEN F. 1926. The Protractile Apparatus of the Mouth of the Catastomid Fishes. Anat. Rec., XXXIII, No. 4, pp. 257-270.
- ELLIS, MAX MAPES. 1913. The Gymnotid Eels of Tropical America. Mem. Carnegie Mus., VI, No. 3, pp. 109-195, Pls. 15-23.
- EMERY, CARLO. 1880. Le Specie del Genere *Fierasfer* nel Golfo di Napoli e Regioni Limitrofe. In "Fauna und Flora des Golfes von Neapel und der Angrenzenden Meeres-Abschnitte," No. 2, pp. 1-76, Pls. 1-9. Leipzig.
- ERDL, M. P. 1847. Beschreibung des Skeletes von *Gymnarchus niloticus*, nebst Vergleichung mit Skeleten formverwandter Fische. Abh. k. Bayer. Akad. Wiss., math.-phys. Kl., V, pp. 209-252, Taf. 5.
- FROST, G. ALLAN. 1925a. A Comparative Study of the Otoliths of the Neopterygian Fishes. [I. Isospondyli.] Ann. Mag. Nat. Hist., (9), XV, pp. 152-163, Pls. 11-13.
- 1925b. A Comparative Study of the Otoliths of the Neopterygian Fishes (continued). [II. A. Ostariophysii.] Ann. Mag. Nat. Hist., (9), XV, pp. 553-561, Pl. 29.
- 1925c. A Comparative Study of the Otoliths of the Neopterygian Fishes (continued). [II. B. Ostariophysii.] Ann. Mag. Nat. Hist. (9), XVI, pp. 433-446, Pls. 22, 23.
- 1925d. Eocene Fish Otoliths from the London District and the Isle of Wight. Ann. Mag. Nat. Hist., (9), XIV, pp. 160-164, Pl. 10.
- 1926a. Otoliths of Fishes from the Jurassic of Buckinghamshire and Dorset. Ann. Mag. Nat. Hist., (9), XVIII, pp. 81-85, Pl. 4.
- 1926b. A Comparative Study of the Otoliths of the Neopterygian Fishes (continued). [III. Apodes.] Ann. Mag. Nat. Hist., (9), XVII, pp. 99-104.
- 1926c. A Comparative Study of the Otoliths of the Neopterygian Fishes (continued). IV. Haplomi. V. Heteromi. VI. Iniomi. VII. Lyomeri. VIII. Hypostomides. IX. Salmoperca. X. Synentognathi. XI. Microcyprini. XII. Solenichthyes. Ann. Mag. Nat. Hist., (9), XVIII, pp. 465-482, Pls. 20, 21.

- 1926*d*. A Comparative Study of the Otoliths of the Neopterygian Fishes (continued). [XIII. Anacanthini.] *Ann. Mag. Nat. Hist.*, (9), XVIII, pp. 483-490, Pl. 22.
- 1927*a*. A Comparative Study of the Otoliths of the Neopterygian Fishes (continued). XIV. Allotriognathi. XV. Berycomorphi. XVI. Zeomorphi. *Ann. Mag. Nat. Hist.*, (9), XIX, pp. 439-445, Pl. 8.
- 1927*b*. A Comparative Study of the Otoliths of the Neopterygian Fishes (continued). [XVIII. Percomorphi.] *Ann. Mag. Nat. Hist.*, (9), XX, pp. 298-305, Pl. V.
- 1928*a*. A Comparative Study of the Otoliths of the Neopterygian Fishes (continued). [XVIII. Percomorphi (cont'd).] *Ann. Mag. Nat. Hist.*, (10), I, pp. 451-456, Pl. XVII.
- 1928*b*. A Comparative Study of the Otoliths of the Neopterygian Fishes (continued). [XVIII. Percomorphi (cont'd).] *Ann. Mag. Nat. Hist.*, (10), II, pp. 328-331, Pl. XII.
- 1929*a*. A Comparative Study of the Otoliths of the Neopterygian Fishes (continued). [XVIII. Percomorphi (concl'd). XVII. Symbranchii.] *Ann. Mag. Nat. Hist.*, (10), IV, pp. 120-130, Pls. 1, II.
- 1929*b*. A Comparative Study of the Otoliths of the Neopterygian Fishes (continued). [XIX. Scleroparei.] *Ann. Mag. Nat. Hist.*, (10), IV, pp. 257-264, Pl. III.
- 1930*a*. A Comparative Study of the Otoliths of the Neopterygian Fishes (continued.) [XX. Heterosomata.] *Ann. Mag. Nat. Hist.*, (10), V, pp. 231-239, Pl. IX.
- 1930*b*. A Comparative Study of the Otoliths of the Neopterygian Fishes (concluded). [XXI. Discocephali. XXII. Plectognathi. XXIII. Malacichthyes. XXIV. Xenopterygii. XXV. Haplodoci. XXVI. Pediculati. XXVII. Opisthomi.] *Ann. Mag. Nat. Hist.*, (10), V, pp. 621-627, Pl. XXIII.
- FÜRBRINGER, MAX. 1875. Untersuchungen zur vergleichenden Anatomie der Muskulatur des Kopfskelets der Cyclostomen. *Jena. Zeitschr. Naturw.*, IX, pp. 1-129.
- GARMAN, SAMUEL. 1899. Reports on an Exploration off the West Coasts of Mexico, Central and South America, and off the Galapagos Islands, in Charge of Alexander Agassiz, by the U. S. Fish Commission Steamer "Albatross," during 1891. XXVI. The Fishes. *Mem. Mus. Comp. Zool. Harvard Coll.*, XXIV, pp. 1-431, Pls. 1-97. [2 vols., Text and Atlas.]
1913. The Plagiostomia (Sharks, Skates and Rays). *Mem. Mus. Comp. Zool. Harvard Coll.*, XXXVI, pp. 1-528, 77 Pls. [Text and Atlas.]
- GARSTANG, WALTER. 1931. The Phyletic Classification of the Teleostei. *Proc. Leeds Philos. and Lit. Soc., Scient. Sect.*, II, Part 5, pp. 240-260, 1 phyletic chart.
- GASKELL, W. H. 1898-1906. On the Origin of Vertebrates, Deduced from the Study of Ammocoetes. *Journ. Anat. Physiol.*, London.
- 1898*a*. 1. The Origin of the Brain. *Journ. Anat. Physiol.*, London, 1898, XXXII, pp. 513-533, 4 figs.
- 1898*b*. 2. The Origin of the Vertebrate Cranio-facial Skeleton. *Idem*, pp. 553-581. 1 Pl., 3 figs.
- 1899*a*. 3. On the Origin of the Branchial Segmentation. *Idem*, 1899, XXXIII, pp. 154-188. 1 Pl., 6 figs.
- 1899*b*. 4. The Thyroid or Opercular Segment; the Meaning of the Facial Nerve. *Idem*, pp. 638-671. 1 Pl., 15 figs.
- 1900*a*. 5. On the Origin of the Pro-otic Segmentation; the Meaning of the Trigeminal and Eye-muscle Nerves. *Idem*, 1900, XXXIV, pp. 465-513. 11 figs.
- 1900*b*. 6. The Old Mouth and the Olfactory Organ; the Meaning of the First Nerve. *Idem*, pp. 514-537.
- 1900*c*. 7. On the Evidence of Prosomatic Appendages in Ammocoetes, as Given by the Course and Distribution of the Trigeminal Nerve. *Idem*, pp. 537-561. 5 figs.
- 1900*d*. 8. The Palaeontological Evidence: Ammocoetes a Cephalaspid. *Idem*, pp. 562-587. 3 Pls., 8 figs.
1901. 9. On the Origin of the Optic Apparatus; the Meaning of the Optic Nerves. *Idem*, 1901, XXXV, pp. 224-267. 12 figs.
1902. 10. On the Origin of the Auditory Organ; the Meaning of the Eighth Cranial Nerve; together with a Consideration of the Origin of the Cranial Nerves as a Whole, in Accordance with the Principles Laid Down in Part I. *Idem*, 1902, XXXVI, pp. 164-208. 13 figs.
1903. 11. The Origin of the Vertebrate Body Cavity and Excretory Organs; the Meaning of the Somites of the Trunk and of the Ductless Glands. *Idem*, 1903, XXXVII, pp. 168-219. 6 figs.
1905. 12. The Principles of Embryology. *Idem*, 1905, XXXIX, pp. 371-401.
1906. 13. The Origin of the Notochord and Alimentary Canal. *Idem*, 1906, XL, pp. 305-317. 5 figs.
- GAUPP, E. 1898. Zur Entwicklungsgeschichte des Eidechschenshädels. *Berichte d. Naturforsch. Gesell. z. Freiburg i. Br.*, X, pp. 302-316. [Homologies of skull bones.]
1900. Alte Probleme und neuere Arbeiten über den Wirbeltierschädel. *Ergebnisse d. Anat. u. Entwicklungsgesch.*, X, (1901), 2 Teil, pp. 847-1001, 5 figs.
1904. Das Hyobranchialskelet der Wirbeltiere. *Ergebnisse d. Anat. u. Entwicklungsgesch.*, XIV, (1905), No. 9, pp. 808-1037, 46 figs.
1905. Neue Deutungen auf dem Gebiete der Lehre vom Säugetierschädel. *Anat. Anz.*, XXVII, No. 12, 13, pp. 273-310, 9 figs. [Septomaxilla.]
1911. Beiträge zur Kenntnis des Unterkiefers der Wirbeltiere. I. Der Processus anterior (Folii) des Hammers der Säuger und das Goniale der Nichtsäuger. *Anat. Anz.*, XXXIX, No. 4, 5, pp. 97-135, 16 figs. [Goniale = prearticular, p. 125; homologies of jaw elements in teleosts, pp. 126, 127.]
1912. Die Reichertsche Theorie (Hammer-, Amboss- und Kieferfrage). *Archiv f. Anat. u. Entwicklungsgesch.*, Jahr. 1912 (1913), Suppl.-Bd., ix-xiii, 1-416, 149 figs.
- GEGENBAUR, CARL. 1872. Untersuchungen zur Vergleichenden Anatomie der Wirbelthiere. Heft 3. Das Kopfskelet der Selachier: ein Beitrag zur Erkenntnis der Genese des Kopfskeletes der Wirbelthiere. x, 316 pp., 22 Pls. Leipzig.

1878. Ueber das Kopfskelet von *Alepocephalus rostratus* Risso. Morphol. Jahrb., IV; Fünfzigjährigen Jubelfeier, Carl Theodor Ernst von Siebold, pp. 1-42, Pls. I, II.
- 1898-1901. Vergleichende Anatomie der Wirbelthiere mit Berücksichtigung der Wirbellosen. I, II. 974 figs. Leipzig.
- GILBERT, CHARLES HENRY. 1905. The Deep-Sea Fishes of the Hawaiian Islands. In "The Aquatic Resources of the Hawaiian Islands" by David Starr Jordan and Barton Warren Evermann. Bull. U. S. Fish Commission, XXIII, 1903 (1905), Part 2, Section 2, pp. 575-713. 45 Pls., 44 figs.
- GILL, E. LEONARD. 1923a. The Permian Fishes of the Genus *Acentrophorus*. Proc. Zool. Soc. London, pp. 19-40. 16 figs.
- 1923b. An Undescribed Fish from the Coal Measures of Lancashire. Ann. Mag. Nat. Hist., (9), XI, pp. 465-472.
- GILL, T. N. 1893. Families and Subfamilies of Fishes. Mem. Nat. Acad. Sci., VI, pp. 127-138.
- GISLÉN, TORSTEN. 1930. Affinities between the Echinodermata, Enteropneusta, and Chordonia. Zool. Bidrag f. Uppsala, Band XII, pp. 199-304, 46 figs.
- GMELIN, CARL CHRISTIAN. 1829. Gemeinnützige Systematische Naturgeschichte der Fische. 2. Auflage. 28 Parts, 164 figs. Mannheim.
- GOODE, GEORGE BROWN AND BEAN, TARLETON H. 1895. Oceanic Ichthyology. A Treatise on the Deep-sea and Pelagic Fishes of the World. Based chiefly upon the Collections Made by the Steamers Blake, Albatross, and Fish Hawk in the Northwestern Atlantic. Text and Atlas (417 figs.). Smithsonian Inst., U. S. Nat. Mus., Special Bull., pp. i-xxiii, 1-26.
- GOODRICH, E. S. 1908a. On the Systematic Position of *Polypterus*. Rept. Brit. Assoc. Adv. Sci., 77th Meeting, 1907 (1908), pp. 545, 546.
- 1908b. On the Scales of Fish, Living and Extinct, and Their Importance in Classification. Proc. Zool. Soc. London, 1907 (1908), pp. 751-774. 4 Pls., 9 figs.
1909. A Treatise on Zoology (Ed. Sir Ray Lankester). Part IX. Vertebrata Craniata (First Fascicle: Cyclostomes and Fishes). London. 8vo.
1919. Restorations of the Head of *Osteolepis*. Journ. Linnean Soc. London, Zool., XXIV, pp. 181-188, figs. 1-5.
1928. *Polypterus* a Palæoniscid? Palæobiologica, I Bd., pp. 87-92.
1930. Studies on the Structure and Development of Vertebrates. xxx, 837 pp., 754 figs.
- GRABEK, VITUS. 1886. Die äussern mechanischen Werkzeuge der Tiere. I. Wirbeltiere. Leipzig. 224 pp., 171 figs. [Mechanism of tongue, p. 114; carp skull, pp. 79-83, figs. 44, 45.]
- GREGORY, WILLIAM K. 1904. The Relations of the Anterior Visceral Arches to the Chondrocranium. Biol. Bull., VII, No. 1, pp. 55-69, 1 Pl.
1913. Locomotive Adaptations in Fishes Illustrating "Habitus" and "Heritage." Ann. N. Y. Acad. Sci., Feb. 10, pp. 266-268.
1915. Present Status of the Problem of the Origin of the Tetrapoda with Special Reference to the Skull and Paired Limbs. Ann. N. Y. Acad. Sci., XXVI, pp. 317-383, Pl. IV.
1917. Second Report of the Committee on the Nomenclature of the Cranial Elements in the Permian Tetrapoda. Bull. Geol. Soc. Amer., XXVIII, pp. 973-986.
1920. Studies in Comparative Myology and Osteology. IV. A Review of the Evolution of the Lacrymal Bone of Vertebrates with Special Reference to that of Mammals. Bull. Amer. Mus. Nat. Hist., XLII, Art. 2, pp. 95-263, Pl. XVII.
1923. A Jurassic Fish Fauna from Western Cuba, with an Arrangement of the Families of Holostean Ganoid Fishes. Bull. Amer. Mus. Nat. Hist., XLVIII, Art. 8, pp. 223-242, 6 figs.
1924. On Design in Nature. The Yale Review, January, 1924. 12 pp.
1927. The Palæomorphology of the Human Head: Ten Structural Stages from Fish to Man. Part I. The Skull in *Norma Lateralis*. Quart. Rev. Biol., II, No. 2, pp. 267-279, 5 figs.
- 1928a. Studies on the Body-Forms of Fishes. Zoologica (New York), VIII, No. 6, pp. 325-421, figs. 117-155.
- 1928b. The Body-Forms of Fishes and Their Inscribed Rectilinear Lines. Palæobiologica, I. Bd., pp. 93-100, Taf. VIII.
1929. The Palæomorphology of the Human Head: Ten Structural Stages from Fish to Man. Part II. The Skull in *Norma Basalis*. Quart. Rev. Biol., IV, No. 2, pp. 233-247, 3 figs.
1932. Some Strange Teleost Skulls and Their Derivation from Normal Forms. Copeia, July 1, 1932, No. 2, pp. 53-60, 3 figs.
- GRENHOLM, ÅKE. 1923. Studien über die Flossenmuskulatur der Teleostier. Uppsala. ix, 296 pp., 168 figs.
- GUDGER, E. W. 1925. The Crucifix in the Catfish Skull. Natural History, XXV, No. 4, pp. 371-380.
1926. A Study of the Smallest Shark-suckers (Echeneididae) on Record, with Special Reference to Metamorphosis. Amer. Mus. Novitates, No. 234, 26 pp., 6 figs.
- GUNTHER, A. 1880. Report on the Shore Fishes Procured during the Voyage of H. M. S. Challenger in the Years 1873-1876. In "Zoology of the Voyage of H. M. S. 'Challenger,'" I, Part 6, 82 pp., 32 Pls. London, 4to.
- HARRISON, ROSS G. 1907. Experiments in Transplanting Limbs and Their Bearing upon the Problems of the Development of Nerves. Journ. Exper. Zool., IV, No. 2, pp. 239-281.
1915. Experiments on the Development of the Limbs in Amphibia. Proc. Nat. Acad. Sci., I, pp. 539-544, 3 figs.
1929. Correlation in the Development and Growth of the Eye Studied by Means of Heteroplastic Transplantation. Archiv. f. Entwicklungs-mechanik d. Organismen. 120 Band. Festschrift f. Hans Spemann. Fünfter Teil, pp. 1-55, 47 figs.
- HAY, O. P. 1902. Bibliography and Catalogue of the Fossil Vertebrata of North America. Bull. U. S. Geol. Surv., No. 179, iii, 868 pp. [Classification of Fishes, pp. 252-255.]
- 1903a. On Certain Genera and Species of North American Cretaceous Actinopteroous Fishes. Bull. Amer. Mus. Nat. Hist., XIX, Art. 1, pp. 1-95, Pls. I-V, figs. 1-72.
- 1903b. On a Collection of Upper Cretaceous Fishes from Mount Lebanon, Syria, with Descriptions of Four New Genera and Nineteen New Species. Bull. Amer. Mus. Nat. Hist., XIX, Art. X, pp. 395-452.
- HEINTZ, ANATOL. 1931. A New Reconstruction of *Dinichthys*. Amer. Mus. Novitates, No. 457, 5 pp., 3 figs.

- HERRE, ALBERT W. AND MONTALBAN, HERACLIO R. 1928. The Philippine Siganids. *Philippine Jour. Sci.*, XXXV, pp. 151-185, Pls. 1-VI.
- HERRICK, C. JUDSON. 1899. The Cranial and First Spinal Nerves of *Menidia*: a Contribution upon the Nerve Components of the Bony Fishes. *Journ. Comp. Neurology*, IX, pp. 153-455, Pls. XIV-XX.
- HILDEBRAND, SAMUEL F. AND CABLE, LOUELLA E. 1930. Development and Life History of Fourteen Teleostean Fishes at Beaufort, N. C. U. S. Dept. Commerce, Bull. Bureau of Fisheries, XLVI, Doc. No. 1093, pp. 383-488, figs. 1-101.
- HOLMQUIST, OTTO. 1910. Der Musculus Protractor Hyoidei (Geniohyoideus Aucct.) und der Senkungsmechanismus des Unterkiefers bei den Knochenfischen. *Lunds Universitets Arsskrift. N.F. Afd. 2, Bd. VI, Nr. 6. Kongl. Fysiografiska Sällskapet Handlingar, N.F. Bd. XXI, Nr. 6*, pp. 1-25, figs. 1, 2.
- HUBBS, CARL L. 1919. A Comparative Study of the Bones Forming the Opercular Series of Fishes. *Journ. Morphol.*, XXXIII, No. 1, pp. 61-71.
1926. The Structural Consequences of Modifications of the Developmental Rate in Fishes, Considered in Reference to Certain Problems of Evolution. *Amer. Naturalist*, LX, No. 666, pp. 57-81.
- HUSSAKOF, LOUIS. 1906. Studies on the Arthrodira. *Mem. Amer. Mus. Nat. Hist.*, IX, Part 3, pp. 105-154, Pls. XII, XIII.
1911. The Permian Fishes of North America. *Carn. Inst. Washington, Publ. No. 146*, pp. 153-178, Pls. XXVI-XXXII, figs. 53-56.
- HUXLEY, JULIAN S. 1931. Notes on Differential Growth. *Amer. Nat.*, LXXV, July-Aug., pp. 289-315, 7 figs., 8 tables.
- HYRTL, JOSEPH. 1856. Anatomische Mittheilungen über *Mormyrus* und *Gymnarchus*. *Denkschr. d. Kaiserlichen Akad. d. Wissensch. Mat.-Naturv. Kl.*, XII, pp. 1-23, Taf. 1-6.
- JAEKEL, O. 1927. Der Kopf der Wirbeltiere. *Ergebnisse der Anat. u. Entwickl.*, XXVII, pp. 815-974.
- JENKINS, J. TRAVIS. 1925. The Fishes of the British Isles, both Fresh Water and Salt. London. Frederick Warne and Co. vii, 376 pp., 278 figs.
- JENNINGS, H. S. 1930. The Biological Basis of Human Nature. W. W. Norton and Co. 384 pp. 8vo.
- JORDAN, DAVID STARR. 1905. A Guide to the Study of Fishes. Henry Holt and Co. 2 Vols. 427 figs. 8vo.
1923. A Classification of Fishes, including Families and Genera as Far as Known. *Stanford Univ. Publ., Univ. Ser. Biol. Sci.*, III, No. 2, pp. i-x, 79-243.
- JORDAN, DAVID STARR AND EVERMANN, BARTON WARREN. 1896. The Fishes of North and Middle America. A Descriptive Catalogue of the Species of Fish-like Vertebrates Found in the Waters of North America North of the Isthmus of Panama. *Bull. U. S. Nat. Mus.*, XLVII, Parts 1-4, 3313 pp., 392 Pls.
1905. The Aquatic Resources of the Hawaiian Islands. Part I.—The Shore Fishes. *Bull. U. S. Fish Comm.*, XXIII, 1903 (1905), Part 1, pp. 1-574, 138 Pls., 229 figs.
- JORDAN, DAVID STARR AND HUBBS, CARL LEAVITT. 1919. Studies in Ichthyology: A Monographic Review of the Family of Atherinidæ or Silversides. *Leland Stanford Junior Univ. Publ., Univ. Series*, pp. 1-87, Pls. 1-12.
- JUNGENSEN, H. F. E. 1908. Ichthyotomical Contributions. I. The Structure of the Genera *Amphisile* and *Centriscus*. *Danske Vidensk. Skrift. Naturv.*, (7), VI, pp. 41-109. 2 Pls., 33 figs.
1910. Ichthyotomical Contributions. II. The Structure of the Aulostomidæ, Syngnathidæ and Solenostomidæ. *Danske Vidensk. Skrift. Naturv.*, 1910-1911, (7), VIII, pp. 268-364, 7 Pls., 1 fig.
- KESTEVEN, H. LEIGHTON. 1922. A New Interpretation of the Bones in the Palate and Upper Jaw of Fishes. *Journ. Anat.*, LVI, Parts 3, 4, pp. 307-324.
1923. Are the Polar and Trabecular Cartilages of Vertebrate Embryos the Pharyngeal Elements of the Mandibular and Premandibular Arches? *Journ. Anat.*, LVIII, Part I, pp. 37-51.
- 1925a. Contributions to the Cranial Osteology of the Fishes. No. I. *Tandanus tandanus* Mitchell. *Rec. Australian Mus.*, XIV, No. 4, pp. 271-288.
- 1925b. A Third Contribution on the Homologies of the Parasphenoid, Ectopterygoid and Pterygoid Bones and of the Metapterygoid. *Journ. and Proc. Roy. Soc. N. S. Wales*, LIX, pp. 41-107, 59 figs.
- 1926a. Contributions to the Cranial Osteology of the Fishes. No. II. The Maxillæ in the Eels and the Identification of These Bones in the Fishes Generally. *Rec. Australian Mus.*, XV, No. 1, pp. 132-140, figs. 1-8.
- 1926b. Contributions to the Cranial Osteology of the Fishes. No. III. The Teleostome Skull: An Attempt to Provide an Ichthyocraniological Nomenclature. *Rec. Australian Mus.*, XV, No. 3, pp. 201-208.
- 1926c. Contributions to the Cranial Osteology of the Fishes. No. IV. Some Scleropareian Skulls. *Rec. Australian Mus.*, XV, No. 3, pp. 208-232.
- 1926d. Contributions to the Cranial Osteology of the Fishes. No. V. A Discussion of the Maxillo-ethmoid Articulation in the Skulls of Bony Fishes. *Rec. Australian Mus.*, XV, No. 3, pp. 233-236.
1928. Contributions to the Cranial Osteology of the Fishes. No. VI. Some Percomorph Skulls. *Rec. Australian Mus.*, XVI, No. 7, pp. 316-345.
- KIAER, JOHAN. 1924. The Downtonian Fauna of Norway. I. Anaspida. *Vidensk. Skrift. I. Mat.-Naturv. Kl.*, No. 6, pp. 1-139, Pls. 1-14.
- KINDRED, J. E. 1919. The Skull of *Amiurus*. *Illinois Biol. Monogr.*, V, No. 1, 120 pp., 8 Pls.
1921. The Chondrocranium of *Syngnathus fuscus*. *Journ. Morphol.*, XXXV, No. 2, pp. 425-456, 14 figs.
1924. An Intermediate Stage in the Development of the Skull of *Syngnathus fuscus*. *Amer. Journ. Anat.*, XXXIII, No. 3, pp. 421-447, 3 Pls.
- KINGSBURY, B. F. 1926a. Branchiomerism and the Theory of Head Segmentation. *Journ. Morphol.*, XLII, No. 1, pp. 83-109.
- 1926b. On the So-called Law of Anteroposterior Development. *Anat. Rec.*, XXXIII, No. 2, pp. 73-87.
- KISHINOUE, KAMAKICHI. 1923. Contributions to the Comparative Study of the So-called Scombroid Fishes. *Journ. Coll. Agriculture, Imp. Univ. Tokyo*, CIII, No. 3, pp. 293-475, Pls. 13-34.

- LANSHINA, T. N. 1932. Correlations in the Maxillary and Branchial Structures of Carnivorous and Plankton-feeding Fishes. [Text in Russian with French summary.] Bull. Acad. Sci. U. S. S. R., Cl. Sci. Phys.-Math., 1928 (3), pp. 253-272, 8 figs.
- LONGMAN, HEBER A. 1932. A New Cretaceous Fish. Mem. Queensland Mus., X, Part 2, pp. 89-98, Pls. 10, 11, figs. 1-3.
- LOOMIS, FREDERIC B. 1900. Die Anatomie und die Verwandtschaft der Ganoid- und Knochen-Fische aus der Kreide-Formation von Kansas. Palæontographica, XLVI, pp. 213-283, Pls. 19-27.
- LUBOSCH, W. 1923. Der Kieferapparat der Scariden und die Frage der Streptognathie. Anat. Anz., LVII, pp. 10-29.
- LÜTKEN, CHRISTIAN FREDERIK. 1864. Om en ved Sevedöi Begyndelsen 1862 opdreven "Kæmpe-Klumpfisk" (*Mola nasus* Raf.). Vidensk. Meddel. Naturhist. Foren. Kjobenhavn, pp. 379, 380.
1871. *Oneirodes eschrichtii* Ltk., en ny grønlandsk Tudefisk. Overs. Dansk. Vid. Selsk. Kjobenhavn, pp. 56-74, Pl. 2.
- 1880a. *Spolia Atlantica*. Bidrag til kundskab om formforandringer hos fiske under deres vaext og udvikling, særligt hos nogle af Atlanterhavets Hojsofiske. Dansk. Vidensk. Selsk. Skrift. Kjobenhavn, (5), XII, pp. 409-613, 5 Pls., 25 figs.
- 1880b. Contributions pour servir à l'histoire de deux genres de poissons de la famille des baudroies, *Himantolophus* et *Ceratias*, habitant les grandes profondeurs des mers arctiques. Arch. Zool. Expér. Gén., 1879 (1880), VIII, pp. 23-26.
1886. Fortsatte bidrag til kundskab om de arktiske dybhavstudsefiske, særligt, slægten *Himantolophus*. Dansk. Vidensk. Selsk. Skrift. Kjobenhavn, 1886-1888, pp. 323-334.
- LUTHER, A. F. 1909a. Beiträge zur Kenntniss von Muskulatur und Skelett des Kopfes des Haies *Stegostoma tigrinum* Gm. und der Holocephalen, mit einem Anhang über die Nasenrinne. Acta Soc. Sci. Fenn., XXXVII, No. 6, pp. 1-60, 36 figs.
- 1909b. Untersuchungen über die vom N. trigeminus innervierte Musculatur der Selachier (Haie und Rochen) unter Berücksichtigung ihrer Beziehungen zu benachbarten Organen. Acta Soc. Sci. Fenn., XXXVI, No. 3, pp. 1-176, 5 Pls., 23 figs.
- LYDEKKER, RICHARD. 1903. (Editor.) The New Natural History, V, Section X. Fishes. Pp. 314-584. New York.
- MACFARLANE, J. M. 1923. The Evolution and Distribution of Fishes. Macmillan Co. New York. 8vo.
- MANGOLD, O. 1931. Das Determinationsproblem. Dritter Teil. Das Wirbeltierauge in der Entwicklung und Regeneration. Ergebnisse d. Biologie, VII, pp. 193-403, 50 figs.
- MAYHEW, ROY L. 1924. The Skull of *Lepidosteus platostomus*. Journ. Morph., XXXVIII, No. 3, pp. 315-346, Pls. I-IV.
- MCCULLOCH, ALLAN R. 1921. Check-list of the Fish and Fish-like Animals of New South Wales. Australian Zoologist, II, pp. 24-68, Pls. IV-XXIV.
1922. Check-list of the Fish and Fish-like Animals of New South Wales. Australian Zoologist, II, pp. 86-130, Pls. XXV-XLIII.
- MEEK, SETH E. AND HILDEBRAND, SAMUEL F. 1923. The Marine Fishes of Panama. Part I. Field Mus. Nat. Hist., Publ. No. 215, Zool. Ser., XV, v-xi, 1-330 pp., 24 Pls.
1925. The Marine Fishes of Panama. Part II. Field Mus. Nat. Hist., Publ. 226, Zool. Ser., XV, xv-xix, 331-707 pp., Pls. XXV-LXXI.
1928. The Marine Fishes of Panama. Part III. Field Mus. Nat. Hist., Publ. 249, Zool. Ser., XV, xxv-xxx, 709-1045 pp., Pls. LXXII-CII.
- MOODIE, ROY L. 1922. The Influence of the Lateral-line System on the Peripheral Osseous Elements of Fishes and Amphibia. Journ. Comp. Neurology, XXXIV, No. 2, pp. 319-335.
- MÜLLER, JOHANNES. 1846. Über den Bau und die Grenzen der Ganoiden und über das natürliche System der Fische. Abhandl. d. Königl. Akad. d. Wissensch. zu Berlin, 1844 (1846). Pp. 117-216, Pls. I-VI.
1848. Fossile Fische. In "Reise in den äussersten Norden und Osten Sibiriens während . . ." by A. T. von Middendorff. St. Petersburg, 1847-75. 4to.
- MÜLLER, JOHANNES AND TROSCHEL, FRANZ HERMANN. 1845. Horæ Ichthyologicae. Beschreibung und Abbildung neuer Fische; die Familie Characinen. Nos. 1, 2, 40 pp., 11 Pls. Berlin. 4to.
- MURRAY, SIR JOHN AND HJORT, DR. JOHAN. 1912. The Depths of the Ocean. Macmillan and Co., Ltd. London. 8vo.
- NAEF, A. 1926. Notizen zur Morphologie und Stammesgeschichte der Wirbeltiere. 13. Die systematisch-morphologischen Vorstufen der Tetrapodenhand. Zool. Jahrb., XLVIII, pp. 405-456, figs. A-J.
1931. Phylogenie der Tiere. Handb. d. Vererbungswiss., III, pp. 1-200, figs. 1-77.
- NEAL, H. V. 1898. The Problem of the Vertebrate Head. Journ. Comp. Neurology, VIII, No. 3, pp. 153-161, 2 figs.
- NICHOLS, JOHN TREADWELL, AND MURPHY, ROBERT CUSHMAN. 1916. Long Island Fauna. IV. The Sharks. Brooklyn Mus. Sci. Bull., III, No. 1, pp. 1-34, 19 figs.
- NICHOLS, JOHN TREADWELL, AND GRISCOM, LUDLOW. 1917. Fresh-water Fishes of the Congo Basin Obtained by the American Museum Congo Expedition, 1909-1915. Bull. Amer. Mus. Nat. Hist., XXXVII, Art. 25, pp. 653-756, Pls. LXIV-LXXXIII, figs. 1-31, 3 maps.
- NICHOLS, J. T. AND BREDER, C. M. 1927. The Marine Fishes of New York and Southern New England. Zoologica, IX, No. 1, 192 pp., 263 figs.
1928. An Annotated List of the Synentognathi with Remarks on their Development and Relationships. Zoologica, VIII, No. 7, Dept. Tropical Research Contrib. No. 283, pp. 423-448.
- NORMAN, J. R. 1926. The Development of the Chondrocranium of the Eel (*Anguilla vulgaris*). Philos. Trans. Roy. Soc. Lond., (B), CCXIV, pp. 369-464, 56 figs.
1929. The Teleostean Fishes of the Family Chiasmodontidæ. Ann. Mag. Nat. Hist., (10), III, pp. 529-544.
1931. A History of Fishes. London. Ernest Benn Limited. 8vo.
- NUSBAUM-HILAROWICZ, JOSEPH. 1923. Études d'anatomie comparée sur les Poissons provenant des Campagnes scientifiques de S. A. S. le Prince de Monaco (Deuxième partie). Résultats des Campagnes Scientifiques Accomplies sur son Yacht par Albert I, Prince Souverain de Monaco, LXV, pp. 1-100, Pls. I-XII.
- PANDER, C. H. 1858. Die Ctenodipterinen des devonischen Systems. St. Petersburg. Pp. i-viii, 1-65, 4to.
- PARKER, T. J. 1886. Studies in New Zealand Ichthyology. I. On the Skeleton of *Regalecus argenteus*. Trans. Zool. Soc. Lond., XII, pp. 5-33. 5 Pls.

- PARKER, W. K. 1873*a*. On the Structure and Development of the Skull of the Salmon (*Salmo salar*, L.). Bakerian Lecture. Philos. Trans. Roy. Soc. Lond., CLXIII, Part 1, pp. 95-145, Pls. I-VIII.
- 1873*b*. On the Development of the Face in the Sturgeon (*Acipenser sturio*). Monthly Micros. Journ., IX, pp. 254-257, Pl. 20.
1881. On the Structure and Development of the Skull in Sturgeons (*Acipenser ruthenus* and *A. sturio*). Proc. Roy. Soc. Lond., XXXII, pp. 142-145.—Philos. Trans. Roy. Soc. Lond., 1883, CLXXIII, pp. 139-185, Pls. XII-XVIII.
1882. On the Development of the Skull in *Lepidosteus osseus*. Proc. Roy. Soc. Lond., XXXIII, pp. 107-112.—Philos. Trans. Roy. Soc. Lond., 1883, CLXXIII, pp. 443-492, Pls. XXX-XXXVIII.
1884. On the Skeleton of the Marsipobranch Fishes.—Part II. *Petromyzon*. Philos. Trans. Roy. Soc. Lond., CLXXIV, pp. 373-409; 411-457, Pls. VIII-XVII.
- PARR, ALBERT E. 1927*a*. The Stomioid Fishes of the Suborder Gymnophotodermi (Astronesthidæ, Melanostomiidæ, Idiacanthidæ) with a Complete Review of the Species. Bull. Bingham Oceanographic Collection, III, Art. 2, 123 pp., 62 figs.
- 1927*b*. Ceratioidea. Bull. Bingham Oceanographic Collection, III, Art. 1, 34 pp., 13 figs.
- 1927*c*. On the Functions and Morphology of the Postclavicular Apparatus in *Spheroides* and *Chilomycterus*. Zoologica, IX, No. 5, pp. 245-269, figs. 285-293.
1929. A Contribution to the Osteology and Classification of the Orders Iniomi and Xenoberyces with Description of a New Genus and Species of the Family Scopelarchidæ from the Western Coast of Mexico; and Some Notes on the Visceral Anatomy, of *Rondeletia*. Occasional Papers of the Bingham Oceanographic Collection, Peabody Mus. Nat. Hist., Yale Univ., No. 2, 45 pp., 19 figs.
- 1930*a*. On the Probable Identity, Life-history and Anatomy of the Free-living and Attached Males of the Ceratioid Fishes. Copeia, No. 4, Dec. 31, pp. 129-135.
- 1930*b*. A Note on the Classification of the Stomioid Fishes. Copeia, No. 4, Dec. 31, p. 136.
- 1930*c*. On the Osteology and Classification of the Pediculate Fishes of the Genera *Aceratias*, *Rhynchoceratias*, *Haplophryne*, *Lævoceratias*, *Allector* and *Lipactis*; with Taxonomic and Osteological Description of *Rhynchoceratias longipinnis*, New Species, and a Special Discussion of the Rostral Structures of the Aceratiidæ. Occasional Papers of the Bingham Oceanographic Collection, Peabody Mus. Nat. Hist., Yale Univ., No. 3, 23 pp., 6 figs.
1932. On a Deep-sea Devilfish from New England Waters and the Peculiar Life and Looks of Its Kind. Bull. Boston Soc. Nat. Hist., No. 63, April, 1932, pp. 3-16, figs. 1-4.
- PATTEN, WILLIAM. 1912. The Evolution of the Vertebrates and Their Kin. Philadelphia. Svo. xvi, 486 pp., 309 figs.
- PEHRSON, TORSTEN. 1922. Some Points in the Cranial Development of Teleostomian Fishes. Acta Zool., III, pp. 1-63.
- POLLARD, H. B. 1895. The Suspension of the Jaws in Fish. Anat. Anz., X, pp. 17-25, 5 figs.
- REGAN, C. TATE. 1902. On the Classification of the Fishes of the Suborder Plectognathi; with Notes Descriptive of New Species from Specimens in the British Museum Collection. Proc. Zool. Soc. London, II, pp. 284-303, Pls. XXIV, XXV, figs. 56-59.
1903. On the Systematic Position and Classification of the Gadoid or Anacanthine Fishes. Ann. Mag. Nat. Hist., (7), XI, pp. 459-466.
1904. The Phylogeny of the Teleostomi. Ann. Mag. Nat. Hist., (7), XIII, pp. 329-349, Pl. VII.
1905. A Revision of the Fishes of the South American Cichlid Genera *Acara*, *Nannacara*, *Acaropsis* and *Astronotus*. Ann. Mag. Nat. Hist., (7), XV, No. 88, pp. 329-347.
- 1906*a*. A Classification of the Selachian Fishes. Proc. Zool. Soc. London, 1906, pp. 722-758, figs. 115-124.
- 1906*b*. Pisces. In Biologia Centrali-Americana (1906-1908), xxxii, 203 pp., Pls. I-XXVI, 2 maps.
- 1907*a*. On the Anatomy, Classification, and Systematic Position of the Teleostean Fishes of the Suborder Allotriognathi. Proc. Zool. Soc. London, II, pp. 634-643, figs. 166-171.
- 1907*b*. Descriptions of the Teleostean Fish *Velifer hypselopterus* and of a New Species of the Genus *Velifer*. Proc. Zool. Soc., 1907, Oct. 8, pp. 633, 634.
- 1909*a*. The Classification of Teleostean Fishes. Ann. Mag. Nat. Hist., (8), III, pp. 75-86.
- 1909*b*. On the Anatomy and Classification of the Scombroid Fishes. Ann. Mag. Nat. Hist., (8), III, pp. 66-75, 1 fig.
- 1910*a*. Notes on the Classification of the Teleostean Fishes. Proc. Seventh International Zool. Congress, Boston Meeting, August 19-24, 1907 (1910). 16 pp.
- 1910*b*. The Origin of the Chimæroid Fishes. Proc. Seventh International Congress, Boston Meeting, August 19-24, 1907 (1910). 2 pp.
- 1911*a*. The Anatomy and Classification of the Teleostean Fishes of the Order Iniomi. Ann. Mag. Nat. Hist., (8), VII, pp. 120-133, 7 figs.
- 1911*b*. The Anatomy and Classification of the Teleostean Fishes of the Order Salmopercæ. Ann. Mag. Nat. Hist., (8), VII, pp. 294-296, 1 fig.
- 1911*c*. The Osteology and Classification of the Gobioid Fishes. Ann. Mag. Nat. Hist., (8), VIII, pp. 729-733, 2 figs.
- 1911*d*. The Osteology and Classification of the Teleostean Fishes of the Order Microcyprini. Ann. Mag. Nat. Hist., (8), VII, pp. 320-327, Pl. VIII.
- 1911*e*. The Anatomy and Classification of the Teleostean Fishes of the Orders Berycomorphi and Xenoberyces. Ann. Mag. Nat. Hist., (8), VII, pp. 1-9, Pl. I, 2 figs.
- 1911*f*. The Classification of the Teleostean Fishes of the Order Ostariophysi.—Siluroidea. Ann. Mag. Nat. Hist., (8), VIII, pp. 553-577, 3 figs.
- 1911*g*. On the Cirrhitiform Percoids. Ann. Mag. Nat. Hist., (8), VII, pp. 259-262.
- 1911*h*. The Classification of the Teleostean Fishes of the Order Syntentognathi. Ann. Mag. Nat. Hist., (8), VII, pp. 327-334, Pl. IX, 1 fig.

- 1912a. The Osteology and Classification of the Teleostean Fishes of the Order Apodes. *Ann. Mag. Nat. Hist.*, (8), X, pp. 377-387.
- 1912b. The Anatomy and Classification of the Teleostean Fishes of the Order Lyomeri. *Ann. Mag. Nat. Hist.*, (8), X, pp. 347-349.
- 1912c. The Anatomy and Classification of the Symbranchoid Eels. *Ann. Mag. Nat. Hist.*, (8), IX, pp. 387-390, Pl. IX.
- 1912d. The Osteology of the Teleostean Fishes of the Order Opisthomi. *Ann. Mag. Nat. Hist.*, (8), IX, pp. 217-219.
- 1912e. The Classification of the Blennioid Fishes. *Ann. and Mag. Nat. Hist.*, (8), X, pp. 265-280, 4 figs.
- 1912f. The Classification of the Teleostean Fishes of the Order Pediculati. *Ann. Mag. Nat. Hist.*, (8), IX, pp. 277-289.
- 1912g. The Anatomy and Classification of the Teleostean Fishes of the Order Discocephali. *Ann. Mag. Nat. Hist.*, (8), X, pp. 634-637, 2 figs.
- 1913a. Classification of the Percoid Fishes. *Ann. Mag. Nat. Hist.*, (8), XII, pp. 111-145.
- 1913b. The Osteology and Classification of the Teleostean Fishes of the Order Scleroparei. *Ann. Mag. Nat. Hist.*, (8), XI, pp. 169-184, 5 figs.
1914. The Antarctic Fishes of the Scottish National Antarctic Expedition. *Trans. Roy. Soc. Edinburgh*, XLIX, Part II (No. 2), pp. 229-292, Pls. 1-XI.
1916. The British Fishes of the Subfamily Clupeinæ and Related Species in Other Seas. *Ann. Mag. Nat. Hist.*, (8), XVIII, pp. 1-19, Pls. 1-111.
- 1923a. The Skeleton of *Lepidosteus* with Remarks on the Origin and Evolution of the Lower Neopterygian Fishes. *Proc. Zool. Soc. London*, June, pp. 445-461, 8 figs.
- 1923b. The Classification of the Stomioid Fishes. *Ann. Mag. Nat. Hist.*, (9), XI, pp. 612-614.
1924. The Morphology of a Rare Oceanic Fish, *Stylophorus chordatus* Shaw; Based on Specimens Collected in the Atlantic by the "Dana" Expeditions, 1920-1922. *Proc. Roy. Soc. London*, (B), XCVI pp. 193-207, 12 figs.
- 1925a. The Fishes of the genus *Giganura*, A. Brauer; Based on Specimens Collected in the Atlantic by the "Dana" Expeditions, 1920-1922. *Ann. Mag. Nat. Hist.*, (9), XV, pp. 53-59, Pl. VII.
- 1925b. New Ceratoid Fishes from the North Atlantic, the Caribbean Sea and the Gulf of Panama Collected by the "Dana." *Ann. Mag. Nat. Hist.*, (9), XV, pp. 561-567.
1926. The Pediculate Fishes of the Suborder Ceratioidea. In "The Danish 'Dana' Expeditions, 1920-1922, in the North Atlantic and Gulf of Panama." *Oceanogr. Repts.*, 1926, No. 2, 45 pps., 13 pls., 27 figs.
1929. Fishes. *Encycl. Brit.* (14), IX, pp. 305-328.
- REGAN, C. TATE AND TREWAVAS, E. 1929. The Fishes of the Families Astronesthidæ and Chauliodontidæ. The Danish "Dana" Expeditions, 1920-1922. *Oceanogr. Repts.*, No. 5, 39 pp., 7 pls., 25 figs.
1930. The Fishes of the Families Stomiidæ and Malacosteidæ. The Danish "Dana" Expeditions, 1920-1922. *Oceanogr. Repts.*, No. 6, 143 pp., 14 pls., 138 figs.
- REINHARDT, JOHAN THEODOR. 1852. Om svømmeblæren hos familien Gymnotini. *Arch. f. Naturgesch.*, XX Jahrg., pp. 169-184.
- REIS, OTTO M. 1896. Ueber *Acanthodes bronni* Agassiz. *Morphol. Arbeiten*, Jena, VI, pp. 143-220, 2 pls., 3 figs.
- RENDALH, HJALMAR. Pegasiden-Studien. *Arkiv f. Zoologi*, K. Svenska Vetenskaps akad., Bd. 21 A, No. 27, 56 pp., 15 figs.
- RICHARDSON, (SIR) JOHN. 1844. Fishes. In "The Zoology of the Voyage of H. M. S. 'Erebus and Terror,' under the command of Capt. Sir J. C. Ross . . . during . . . 1839-43." Ed. J. Richardson and J. E. Gray. II. 39 pls. London. 4to.
- RIDEWOOD, W. G. 1904a. On the Cranial Osteology of the Fishes of the Families Elopidae and Albulidae, with Remarks on the Morphology of the Skull in the Lower Teleostean Fishes Generally. *Proc. Zool. Soc. London*, II, pp. 35-81.
- 1904b. On the Cranial Osteology of the Clupeoid Fishes. *Proc. Zool. Soc. London*, II, pp. 448-493, figs. 118-143.
- 1904c. On the Cranial Osteology of the Fishes of the Families Mormyridæ, Notopteridæ and Hyodontidæ. *Journ. Linnean Soc. London, Zoology*, XXIX (1903-1906), pp. 188-217, Pls. XXI-XXV.
- 1905a. On the Cranial Osteology of the Fishes of the Families Osteoglossidæ, Pantodontidæ, and Phractolæmidæ. *Journ. Linnean Soc. London, Zoology*, XXIX (1903-1906), pp. 252-282, Pls. XXX-XXXII.
- 1905b. On the Skull of *Conorhynchus* Greyi. *Ann. Mag. Nat. Hist.*, (7), XV, pp. 361, 372, Pl. XVI.
1913. Notes on the South American Freshwater Flying-fish, *Gastropolecus* and the Common Flying-fish, *Exocoetus*. *Ann. Mag. Nat. Hist.*, (8), XII, pp. 544-548, Pl. XVI.
- RITTER, WILLIAM E. 1929. The Nutritional Activities of the California Woodpecker (*Balanosphyra formicivora*). *Quart. Rev. Biol.*, IV, No. 4, pp. 455-483.
1930. Is Man a Rational Animal? *Human Biol.*, II, No. 4, pp. 457-472.
- ROULE, LOUIS. 1926. Les Poissons et le Monde Vivant des Eaux. *Études Ichthyologiques*. Tome Premier. Les Formes et les Attitudes. Paris. Librairie Delagrave. 355 pp., 16 Pls., 50 figs.
1929. Présentation d'un Squelette de *Lampris luna*. *Bull. Mus. Hist. Nat. Paris*, (2), I, 133 pp.
- RUCKES, HERBERT. 1929a. Studies in Chelonian Osteology. Part I. Truss and Arch Analogies in Chelonian Pelves. *Ann. N. Y. Acad. Sci.*, XXXI, pp. 31-80, Pls. IV-VII.
- 1929b. Studies in Chelonian Osteology. Part II. The Morphological Relationships between the Girdles, Ribs and Carapace. *Ann. N. Y. Acad. Sci.*, XXXI, pp. 81-120.
- RUGE, GEORG. 1897. Ueber das Peripherische Gebiet des Nervus Facialis bei Wirbelthieren. *Festschr. zum Siebenzigsten Geburtstage von Carl Gegenbaur*. Leipzig. 4to.
- SAGEMEHL, M. 1884. Beiträge zur vergleichenden Anatomie der Fische. I. Das Cranium von *Amia calva* L. *Morphol. Jahrb.*, IX, pp. 177-228, Pl. X.
1885. Beiträge zur vergleichenden Anatomie der Fische. III. Das Cranium der Characiniden nebst allgemeinen Bemerkungen über die mit einem Weber'schen Apparat versehenen Physostomen-familien. *Morphol. Jahrb.*, X, 119 pp., 2 pls.

1887. Die accessorischen Branchialorgane von *Citharinus*. Morphol. Jahrb., XII, pp. 307-324, Pl. XVIII.
1891. Beiträge zur vergleichenden Anatomie der Fische. IV. Das Cranium der Cyprinoiden. Morphol. Jahrb., XVII, pp. 489-595, Pls. XXXVIII, XXXIX.
- SCHMALHAUSEN, J. J. 1923a. Der Suspensorialapparat der Fische und das Problem der Gehörknöchelchen. Anat. Anz., LVI, Nr. 1-24, pp. 534-543.
- 1923b. Über die Autostylie der Dipnoi und der Tetrapoda. Anat. Anz., LVI, Nr. 1-24, pp. 543-550.
- SEWERTZOFF, A. N. 1899. Die Entwicklung des Selachierschädels: Ein Beitrag zur Theorie der Korrelativen Entwicklung. Festschrift zum Siebenzigsten Geburtstag von Carl von Kuppfer, pp. 281-320, Pls. 29-31, 4 figs.
- 1923a. The Place of the Cartilaginous Ganoids in the System and the Evolution of the Osteichthyes. Journ. Morph., XXXVIII, No. 1, pp. 105-145, 4 figs.
- 1923b. Die Morphologie des Visceralapparates der Elasmobranchier. (Vorläufige Mitteilung.) Anat. Anz., LVI, Nr. 1-24, pp. 389-410.
1925. Beiträge zu einer Theorie des Knochenschädels der Wirbeltiere. Anat. Anz., LX, (1926), pp. 427-443, 15 figs.
1927. Études sur l'évolution des Vertébrés inférieurs. Structure primitive de l'appareil viscéral des Elasmobranches. Publ. d. Stazione Zool. d. Napoli, VIII, Fasc. 3-4, pp. 475-554, Pls. XXIX-XXXI.
1928. The Head Skeleton and Muscles of *Acipenser ruthenus*. Acta Zool., IX, pp. 193-319, 9 pls.
1931. Morphologische Gesetzmässigkeiten der Evolution. Gustav Fischer. Jena. xv, 372 pp., 21 diag., 131 figs. Gr. 8vo.
- SIEBOLD, PHILIPP FRANZ VON. 1842. Fauna Japonica, sive descriptio animalium quae in itinere per Japoniam suscepto annis 1823-30 collegit, notis, observationibus et adumbrationibus illustravit P. F. de Siebold. Coniunctis studiis C. J. Temminck, et H. Schlegel pro vertebratis atque W. de Haan pro invertebratis elaborata. 6 vols. in 4. Lugduni Batavorum, 1833-50. Pisces, p. 323. 160 pls.
- SIEBOLD, CARL THEODOR ERNST VON, AND STANNIUS, F. H. 1854-1856. Handbuch der Zootomie. Theil II. Die Wirbeltiere, von H. Stannius. Berlin. 8vo.
- SPEMANN, H. 1927. Neue Arbeiten über Organisatoren in der tierischen Entwicklung. Die Naturw. Wochenschr. f. d. Fortschr. d. Reinen u. d. Angewandten Naturw., XV, pp. 946-951.
- STANNIUS, HERMANN. 1854-1856. Handb. d. Anatomie d. Wirbeltiere. In "Handbuch der Zootomie" (with Siebold, v.), Zweiter Theil: Die Wirbeltiere. Erster Buch: Die Fische. 279 pp. Berlin. 8vo.
- STARKS, E. C. 1898a. The Osteological Characters of the Genus *Sebastes*. Proc. California Acad. Sci., (3), I, No. 11, pp. 361-370, 3 pls.
- 1898b. The Osteology and Relationships of the Family Zeidae. Proc. U. S. Nat. Mus., XXI, pp. 469-476, Pls. XXXIII-XXXVIII.
- 1899a. The Osteology and Relationship of the Percoidean Fish, *Dinolestes lewini*. Proc. U. S. Nat. Mus., XXII, pp. 113-120, Pls. VIII-XI.
- 1899b. The Osteological Characters of the Fishes of the Suborder Percosoces. Proc. U. S. Nat. Mus., XXII, pp. 1-10, Pls. I-III.
1901. Synonymy of the Fish Skeleton. Proc. Washington Acad. Sci., III, pp. 507-539, Pls. LXIII-LXV, figs. 45, 46.
- 1902a. The Shoulder-girdle and Characteristic Osteology of the Hemibranchiate Fishes. Proc. U. S. Mus., XXV, pp. 619-634, figs. 1-6.
- 1902b. The Relationship and Osteology of the Caproid Fishes or Antigonidae. Proc. U. S. Nat. Mus., XXV, pp. 565-572, figs. 1, 2.
- 1904a. A Synopsis of Characters of Some Fishes Belonging to the Order Haplomi. Biol. Bull., VII, No. 5, pp. 254-262.
- 1904b. The Osteology of Some Berycoid Fishes. Proc. U. S. Nat. Mus., XXVII, pp. 601-619, figs. 1-10.
- 1904c. The Osteology of *Dallia pectoralis*. Zool. Jahrb., XXI, Heft 3, pp. 249-262, 2 figs.
1905. The Osteology of *Caularchus maendricus* (Girard). Biol. Bull., IX, No. 5, pp. 292-303, 2 figs. [Cling-fishes.]
1907. On the Relationship of the Fishes of the Family Siganidae. Biol. Bull., XIII, No. 4, pp. 211-218, 1 fig.
- 1908a. The Characters of *Aelaxia*, a New Suborder of Fishes. Bull. Mus. Comp. Zool., LII, No. 2, pp. 1-22, 5 pls. [Stylephorus.]
- 1908b. On a Communication between the Air-bladder and the Ear in Certain Spiny-rayed Fishes. Science, N.S., XXVIII, No. 732, pp. 613, 614.
- 1908c. On the Orbitosphenoid in Some Fishes. Science, N.S., XXVIII, No. 717, pp. 413-415.
1909. The Scombroid Fishes. Science, N.S., XXX, No. 773, pp. 572-574.
1910. The Osteology and Mutual Relationships of the Fishes Belonging to the Family Scombridae. Journ. Morph., XXI, No. 1, pp. 77-99, Pls. I-III.
- 1911a. Osteology of Certain Scombroid Fishes. Leland Stanford Junior Univ. Publ., Univ. Ser., No. 5, pp. 1-49, 2 pls.
- 1911b. A Possible Line of Descent of the Gobioid Fishes. Science, N.S., XXXIII, pp. 747-748.
1916. The Sesamoid Articular, a Bone in the Mandible of Fishes. Leland Stanford Junior Univ. Publ., pp. 1-40, 15 figs.
1923. The Osteology and Relationships of the Uranoscopoid Fishes. Stanford Univ. Publ., Biol. Sci., III, No. 3, pp. 261-290, Pls. I-V.
- 1926a. Bones of the Ethmoid Region of the Fish Skull. Stanford Univ. Publ., Biol. Sci., IV, No. 3, pp. 139-388, 58 figs.
- 1926b. Factors of Fish Classification. Amer. Naturalist, LX, Jan.-Feb., pp. 82-94.
1930. The Primary Shoulder Girdle of the Bony Fishes. Stanford Univ. Publ., Biol. Sci., VI, No. 2, pp. 149-239, 38 figs.
- STEENSTRUP, JAPETUS AND LÜTKEN, CHR. 1898-1901. Spolia Atlantica. Bidrag til Kundskab om Klumpeller Maanefskene (Molidæ). Det Kongelige Danske Vidensk. Selsk. Skrift., Niende Bind, 102 pp., 4 pls.



- STENSIÖ, ERIK A. SON. 1921. Triassic Fishes from Spitzbergen. Part I. Vienna. 4to. xxviii, 307 pps., 87 figs., 35 pls.  
 1922. Notes on Certain Crossopterygians. Proc. Zool. Soc. London, Dec., pp. 1241-1271, Pl. 1.  
 1925a. Triassic Fishes from Spitzbergen. Part II. Kungl. Svenska Vetenskaps-akad. Handl., (3), II, No. 1, 261 pp., 58 figs., 34 pls.  
 1925b. On the Head of the Macropetalichthyids, with Certain Remarks on the Head of the Other Arthrodires. Field Mus. Nat. Hist., Publ. 232, Geol. Ser., IV, No. 4, pp. 87-197, Pls. XIX-XXXI.  
 1927. The Downtonian and Devonian Vertebrates of Spitzbergen. Part I. Family Cephalaspidae. A. Text. B. Plates. Skrifter om Svalbard og Nordishavet. Resultater av de Norske Statsunderstøttede Spitsbergen-ekspeditioner. No. 12. Det Norske Videnskaps-akad. i Oslo. xii, 391 pp., 103 figs., 112 pls.
- STETSON, H. C. 1931. Studies on the Morphology of the Heterostraci. Journ. Geol., XXXIX, No. 2, pp. 141-154.
- STOCKARD, CHARLES R. 1923. The Significance of Modifications in Body Structure. Harvey Society Lectures, 1921-1922. J. B. Lippincott Co., Philadelphia. [Experiments on double-monsters, etc., in fishes.]  
 1931. The Physical Basis of Personality. New York. 8vo. 320 pp., 73 figs.
- SWINNERTON, H. H. 1902. A Contribution to the Morphology of the Teleostean Head Skeleton Based upon a Study of the Developing Skull of the Three-spined Stickleback (*Gasterosteus aculeatus*). Quart. Journ. Micros. Sci., XLV, pp. 503-593. 4 pls., 5 figs.  
 1903. Osteology of *Cromeria nilotica* and *Galaxias attenuatus*. Zool. Jahrb. Abt. f. Anat. u. Ont., XVIII, Heft 1, pp. 58-70. 15 figs.  
 1905. A Contribution to the Morphology and Development of the Pectoral Skeleton of Teleosteans. Quart. Journ. Micros. Sci., XLIX, pp. 363-385, 1 pl., 3 figs.
- TAKAHASI, NISUKE. 1925. On the Homology of the Cranial Muscles of the Cypriniform Fishes. Journ. Morph. Physiol., XL, No. 1, 109 pp., 3 pls., 20 figs.
- THILO, OTTO. 1920. Das Maulspitzen der Fische: Das Entstehen und Vergehen seiner Mechanik. Biologisches Zentralblatt, XL, pp. 216-238.
- THOMPSON, D'ARCY W. 1917. On Growth and Form. Univ. Press, Cambridge (Eng.). 8vo. [Body-form of *Orthogoriscus mola*, p. 751.]
- THYNG, F. W. 1906. Squamosal Bone in Tetrapodous Vertebrata. Proc. Boston Soc. Nat. Hist., XXXII, 1904-1906, pp. 387-425, Pls. XXXIX-XLII
- TRAQUAIR, R. H. 1875. On the Structure and Systematic Position of the Genus *Cheirolepis*. Ann. Mag. Nat. Hist., (4), XV, No. 88, pp. 237-249.  
 1877. The Ganoid Fishes of the British Carboniferous Formations. Part I. No. 1. Palæoniscidæ. Monogr. Palæontogr. Soc., 60 pp., 8 pls.  
 1879. On the Structure and Affinities of the Platsomidæ. Trans. Roy. Soc. Edinburgh, XXIX, pp. 343-391, Pls. III-VI.  
 1901. The Ganoid Fishes of the British Carboniferous Formations. Part I. No. 2. Palæoniscidæ. Monogr. Palæontogr. Soc., pp. 61-87, Pls. VIII-XVIII.  
 1907. The Ganoid Fishes of the British Carboniferous Formations. Part I, No. 3. Palæoniscidæ. Monogr. Palæontogr. Soc., LXI, pp. 87-106, Pls. XIX-XXIII.  
 1909. The Ganoid Fishes of the British Carboniferous Formations. Part I, No. 4. Palæoniscidæ. Monogr. Palæontogr. Soc., LXIII, pp. 107-122, Pls. XXIV-XXX.  
 1911. The Ganoid Fishes of the British Carboniferous Formations. Part I, No. 5. Palæoniscidæ. Monogr. Palæontogr. Soc., pp. 123-158, Pls. XXXI-XXXV.  
 1912. The Ganoid Fishes of the British Carboniferous Formations. Part I, No. 6. Palæoniscidæ. Monogr. Palæontogr. Soc., pp. 159-180, Pls. XXVI-XL.
- TROTTER, E. S. 1926. Brotulid Fishes. Zoologica (New York), VIII, No. 3, pp. 107-125, figs. 29-33, Pl. C.
- TURNER, C. L. 1921. Food of the Common Ohio Darters. Ohio Journ. Sci., XXII (1921-1922), No. 2, pp. 41-62.
- TWITTY, VICTOR C. AND SCHWIND, JOSEPH L. 1931. The Growth of Eyes and Limbs Transplanted Heteroplastically between Two Species of *Amblystoma*. Journ. Exper. Zool., LIX, No. 1, pp. 61-86.
- UHLMANN, EDUARD. 1921. Studien zur Kenntnis des Schädels von *Cyclopterus lumpus* L. I Teil: Morphogenese des Schädels. 2 Teil: Entstehung des Schädelknochen. Jena. Zeitschr. f. Naturw., LVII, pp. 275-370, Pls. XVI, XVII, 62 figs.
- VAILLANT, LÉON. 1905. Le Genre *Alabes* de Cuvier. Comptes Rend., CXL, pp. 1713-1715. [On the affinities of *Alabes* with blennioids rather than with symbranchioid eels.]
- VETTER, BENJAMIN. 1874. Untersuchungen zur vergleichenden Anatomie der Kiemen- und Kiefern-musculatur der Fische. I. Jena. Zeitschr. f. Naturw., VIII, Neue Folge, I, pp. 405-458, Pls. 14, 15.  
 1878. Untersuchungen zur vergleichenden Anatomie der Kiemen- und Kiefern-musculatur der Fische. II. Jena. Zeitschr. f. Naturw., XII, Neue Folge, V, pp. 431-550.
- VROLIK, A. J. 1873. Studien über die Verknöcherung und die Knochen des Schädels der Teleostei. Niederländisches Archiv f. Zool., I, Heft 3, pp. 219-318, Pls. 18-22.
- WAITE, EDGAR R. 1902. Skeleton of *Lugarus imperialis*, Rafinesque (A Fish New to the Western Pacific Fauna). Rec. Australian Mus., IV, No. 7, pp. 292-297, Pls. 45, 46.  
 1906. Descriptions of and Notes on Some Australian and Tasmanian Fishes. Rec. Australian Mus., VI, 1905-1907, pp. 194-210, Pls. 34-36.
- WALTER, EMIL. 1913. Unsere Süswasserfische. Eine Übersicht über die heimische fisch fauna nach norwiegend biologischen und fischereiwirtschaftlichen Gesichtspunkten. Leipzig. 52 pp., 50 pls. [Good figures of freshwater fishes.]
- WATSON, D. M. S. 1921. On the Coelacanth Fish. Ann. Mag. Nat. Hist., (9), VIII, pp. 320-337, 5 figs.  
 1925. The Structure of Certain Palæoniscids and the Relationships of that Group with Other Bony Fish. Proc. Zool. Soc. London, Part 3, No. 54, pp. 815-870.

1926. The Evolution and Origin of the Amphibia. Croonian Lecture. Philos. Trans. Roy. Soc. London, (B), CCXIV, pp. 189-257, 39 figs.
1928. On Some Points in the Structure of Palæoniscid and Allied Fish. Proc. Zool. Soc. London, Part 1, No. 4, pp. 49-70, 15 figs.
- WATSON, D. M. S. AND DAY, HENRY. 1916. Notes on Some Palæozoic Fishes. Manchester Memoirs, LX, No. 2, 52 pp., 3 Pls.
- WATSON, D. M. S. AND GILL, E. L. 1923. The Structure of Certain Palæozoic Dipnoi. Journ. Linnaean Soc. London.—Zool., XXXV, pp. 163-216, 34 figs.
- WEBER, MAX AND DE BEAUFORT, L. F. 1922. The Fishes of the Indo-Australian Archipelago. IV. Heteromi, Solenichthyes, Synentognathi, Percosoces, Labyrinthici, Microcyprini. Leiden. 8vo.
- WHITE, E. GRACE. 1918. The Origin of the Electric Organs in *Astroscopus guttatus*. Carn. Inst. Washington, Publ. No. 252, pp. 139-172.
- WILLEY, ARTHUR. 1894. *Amphioxus* and the Ancestry of the Vertebrates. Columbia Univ. Biol. Ser., II. Macmillan and Co. New York. 8vo.
- WILLIAMS, STEPHEN R. 1902. Changes Accompanying the Migration of the Eye and Observations on the Tractus opticus and Tectum opticum in *Pseudopleuronectes americanus*. Bull. Mus. Comp. Zool. at Harvard Coll., XL, No. 1, pp. 1-57, 5 Pls., figs. A-F.
- WILLISTON, SAMUEL WENDALL. 1914. Water Reptiles of the Past and Present. Univ. Chicago Press. vi, 251 pp., 131 figs. 8vo. [Progressive reduction of skull elements in vertebrates.]
- WOODWARD, A. S. 1891. Catalogue of the Fossil Fishes in the British Museum (Natural History). Part II. Containing the Elasmobranchii (Acanthodii), Holocephali, Ichthyodorulites, Ostracodermi, Dipnoi, and Teleostomi (Crossopterygii and Chondrostean Actinopterygii). Printed by Order of the Trustees. xlv, 567 pp., Pls. 1-16.
1895. Catalogue of the Fossil Fishes in the British Museum (Natural History). Part III. Containing the Actinopterygian Teleostomi of the Orders Chondrostei (concluded), Protospondyli, Ætheospondyli and Isospondyli (in part). Printed by Order of the Trustees. xl, 534 pp., 18 pls.
1896. On Some Extinct Fishes of the Teleostean Family Gonorhynchidæ. Proc. Zool. Soc. London, pp. 500-504, Pl. XVIII.
1897. A Contribution to the Osteology of the Mesozoic Amioid Fishes, *Caturus* and *Osteorachis*. Ann. Mag. Nat. Hist., (6), XIX, No. 30, pp. 292-297, Pls. VIII-XI.
1898. The Antiquity of the Deep-sea Fish-Fauna. Natural Science, XII, pp. 257-260.
1901. Catalogue of the Fossil Fishes in the British Museum (Natural History). Part IV. Containing the Actinopterygian Teleostomi of the Suborders Isospondyli (in part), Ostariophysii, Apodes, Percosoces, Hemibranchii, Acanthopterygii and Anacanthini. Printed by Order of the Trustees. xxxviii, 636 pp., 19 pls.
1902. The Fossil Fishes of the English Chalk. Part I. Palæontographical Soc., LVI, 56 pp., 13 pls.
1903. The Fossil Fishes of the English Chalk. Part II. Palæontographical Soc., LVII, pp. 57-96, Pls. XIV-XX.
1907. The Fossil Fishes of the English Chalk. Part III. Palæontographical Soc., LXI, pp. 97-128, Pls. XXI-XXVI.
1908. The Fossil Fishes of the English Chalk. Part IV. Palæontographical Soc., LXII, pp. 129-152, Pls. XXVII-XXXII.
1909. The Fossil Fishes of the English Chalk. Part V. Palæontographical Soc., LXIII, pp. 153-184, Pls. XXXIII-XXXVIII.
1911. The Fossil Fishes of the English Chalk. Part VI. Palæontographical Soc., LXIV, pp. 185-224, Pls. XXXIX-XLVI.
1912. The Fossil Fishes of the English Chalk. Part VII. Palæontographical Soc., LXV, pp. 225-264, Pls. XLVII-LIV.
1916. The Fossil Fishes of the English Wealden and Purbeck Formations. Part I. Palæontographical Soc., 1915 (1916), LXIX, pp. 1-48, Pls. 1-X.
1917. The Fossil Fishes of the English Wealden and Purbeck Formations. Part II. Palæontographical Soc., 1916 (1917), LXX, pp. 49-104, Pls. XI-XX.
1918. The Fossil Fishes of the English Wealden and Purbeck Formations. Part III. Palæontographical Soc., 1917 (1918), LXXI, pp. i-xiii, 105-148, Pls. XXI-XXVI.
1920. The Dentition of *Climaxodus*. Quart. Journ. Geol. Soc., LXXV, Part 1, pp. 1-6, Pl. I.
1928. President's Address. Dorset Natural History and Antiquarian Field Club. Pp. 1-14. Friary Press, Dorchester. 1928.
- WOSKOBONIKOFF, M. M. 1914. Études sur la Branchiomérie des Vertébrés. Parts I, II, III (en russe). Journ. d. Soc. des natur. russes de Kieff. Kieff.
- YOUNG, R. T. 1923. Origin of the Notochord in Chordates. Anat. Rec., XXV, No. 5, pp. 289-290.
- ZUGMAYER, E. 1911. Poissons Provenant des Campagnes du Yacht Princesse Alice (1901, 1910). Résult. Campagn. Scient., Monaco, XXXV. 159 pp., 6 pls., 48 figs.

## INDEX

- A**
- Acanthocybium*, 317, 319  
*Acanthopterygii*, 231  
 branchiostegals of, 231  
 opercular elements of, 426  
 parallelism with Microcyprini, 219  
 protrusibility in, 424, Fig. 116  
 Smith Woodward on, 301  
 vertebral column of, 301  
*Acanthurids*, 279 *et seq.*  
 eyes in, 439  
*Acanthurus*, 281  
*Acentrophorus*, Figs. 21, 287  
*Aceratias*  
 description of, 407  
 stage in evolution of Aceratiidae, 410  
*Aceratiidae*  
 Parr on, 407  
 specializations of, 407  
 three stages in evolution of, 410  
*Acipenser*, Figs. 19, 20. See also Chondrostei.  
*Actinopterygii*  
 contrast with shark, 116  
 opercular elements of, 425  
 primitive, 116  
 Adaptation  
 paradoxes of, 446, 447  
 Adaptive radiation  
 of jaws and teeth in percomorphs, Fig. 291  
 of mouth, 415  
 of premaxilla and maxilla, Fig. 283  
*Adioryx*, 237  
 Adipose fin  
 Garstang on, 193  
 Adnasal  
 in *Distichodus*, 183  
 Agonidae  
 relations with Platycephalidae, 330  
*Aipichthys*, 207  
 as ancestor of carangoids, 300  
 vertebrae of, 301  
 Air-bladder  
 Garstang on, 173  
 of Heteromi, 200  
 of *Holocentrus*, 237  
 homology of diverticula of, 155  
 of *Hyodon*, 168  
 independent origins of, 174  
 of nematognaths, 196  
 of *Noiopterus*, 169  
 of Ostariophysi, 181  
 relation to Weberian ossicles, 181  
 of typical nematognath, Fig. 78  
*Alabes*, Fig. 232  
 characters of, 352  
*Albula*, 203, Fig. 37  
 Albulidae  
 as allies of mormyroids, 173  
 dentition of, 423  
 relationships of, 144, 166  
*Aldrocandia*, Fig. 295  
*Alepidosaurus*, 201  
*Alepisaurus*  
 teeth of, 204  
*Alepocephalus*, Fig. 51  
 epibranchial organ in, 179  
 supramaxillaries in, 157  
*Aleutera*, Figs. 163, 165  
 erectile spine of, 285  
 skull of, 284  
 specializations in, 295  
 suspensorium in, Fig. 290  
 Allis, Edward Phelps  
 on *Amia*, 108, 134, 425  
 on branchial arches, 81  
 on branchial muscles, 425  
 on *Dactylopterus*, 343  
 on *Esox*, 216  
 on hyomandibular of teleostomes, 81  
 on intermaxillary tissue, 267  
 on interopercular, 425  
 on morphology of teleost skulls, 412  
 on *Polypterus*, 108, 110, 111  
 on premaxilla, 96  
 on primitive shark, 82, 101  
 on *Scomber*, 309  
 on Scorpaenoidei, 322  
 on *Sebastes*, 325  
 Allotriognathi, 295-300  
 Ambassidae, 264  
*Amblyopsis*, 219  
 Amblyopsoidea, 214, 219  
*Ambystoma*  
 experiments on eye of, 454  
 nasal capsules of, 454  
*Amia*, 133, 134, Figs. 23, 28, 283  
 Allis on, 108, 134, 425  
 branchial muscles of, 425  
 comparison with *Polypterus*, 108  
 maxilla of, 242  
 premaxilla and maxilla of, Fig. 283  
 resemblance to characins, 183  
 Amioidei, 131  
 Weberian apparatus lacking in, 183  
*Amiurus*  
 chondrocranium of, 196  
*Ammodytes*, 201, Fig. 234  
 otoliths of, 355  
 Ammodytoidei, 354  
*Amphioxus*  
 as degraded cyclostome, 99  
*Amphipnous*, 350  
*Amphisila*, 226, Fig. 109  
 Anabantoidea, 269  
*Anabas*, Figs. 145, 146  
*Anableps*, Fig. 98  
 otolith of, 321  
 skull of, 220  
 Anacanthini, 359  
 Regan on, 380  
*Anacanthus*, Figs. 164, 165  
 specializations in, 286, 295  
*Anarhichas*, Figs. 254, 255  
 skull of, 376  
 teeth of, 423  
 Angel-fish, see Chaetodontoidea  
*Angelichthys*, Fig. 153  
 skull of, 278  
 Anglers, see Pediculati  
*Anguilla*, Fig. 82  
*Anlagen*, 445, 449  
 Antennariidae, 389  
 differences among, 394  
 pectoral pterygials of, 387  
*Antennarius*, Figs. 265, 266, 288  
 Cuvier on, 387  
 illicium of, 389, 394, 403  
 mouth region in, Fig. 288  
 neurocranium of, 392  
 opercular of, 401  
 skull of, 389, 390, 391  
*Antigonia*, Fig. 149  
 skull of, 273  
*Aploactis*, Fig. 208  
 compared with *Patacus*, 330  
*Aplodinotus*  
 otolith of, 253  
 Apodes, 202  
 derivation of, 203  
 otoliths of, 203  
*Apogon*  
 otoliths of, 233  
 Apogonidae, 247  
*Arapaima*, Fig. 59  
 articulation of parasphenoid, 164  
 differential growth rates of, 434  
 scale bone of, 165  
 teeth on parasphenoid, 166  
*Archosargus*, Figs. 123, 291  
 adjustments for balance, 441  
 jaws and teeth of, 453, Fig. 291  
 skull of, 249  
 Arcturus expedition  
 studies on body-form, 432  
 studies of larval fishes, 428  
*Argentina*  
 otolith of, 163  
*Argyropelecus*, Fig. 52  
 mouth of, 416  
*Arius*, Fig. 79

*Artediellus*  
preopercular spikes of, 332  
*Aspicottus*, Fig. 216  
skull of, 339  
*Aspius*  
modifications of jaws, 193  
*Astronesthes*  
skull of, 157, 158  
*Astrosopus*, Figs. 247, 248  
eyes in, 439  
skull of, 367  
sources of specializations in, 365  
*Atelaxia*, 299  
Atherinidæ, 261, 264  
skull of, 264  
*Atherinopsis*, Fig. 143  
Auditory cæcum, 169  
Auditory capsules, 440  
Auditory fenestra, 168  
Aulopidæ  
Regan on, 380  
*Aulopus*, Figs. 85, 283  
otolith of, 212  
premaxilla and maxilla of, Fig. 283  
skull of, 380  
*Aulorhynchus*, Fig. 301  
*Aulostomus*, Fig. 104  
*Auxis*, 319, Fig. 190  
Ayers, Howard  
on jaws of gnathostomes, 80, 99

## B

*Balistes*, Figs. 161, 162, 165  
specializations in, 295  
Balistoidei, Figs. 165, 290  
classification of, 279, 281  
comparative series of skulls of, Fig. 165  
eyes in, 439  
neurocranium of, 438  
skull of, 284  
suspensorium in, Fig. 290  
*Baphetes*, Fig. 9  
*Barilius*  
otoliths of, 193, 220  
Barracuda, see Sphyrænidæ  
Basibranchial teeth  
of *Gonorhynchus*, 177  
"Basic patents," 181, 448  
*Basilichthys*, Fig. 139  
Basipterygoid processes, 164  
Basking-shark, see *Cetorhinus*  
Basses, see Serranidæ  
*Bathymaster*  
compared with *Trichodon*, 371  
skull of, 358  
*Bathyrissa*, 144  
*Bathysudis*, 207  
Batrachidæ, 372  
Batrachoidea, 387  
mouth of, 416  
Beebe, William  
collection of ceratioids, 402, 404  
on illicium of *Rhynchoceratias*, 408

laboratory at Bermuda, 428  
on olfactory sacs of *Haplophryne*, 407  
on *Remora*, 320  
*Belone*, 229  
*Belonesox*, Figs. 96, 97  
skull of, 218  
Benninghoff, A.  
cited by Noble, 454  
Berycoidei, 233  
otoliths of, 237, 253, 273  
skull of, 234  
Bigelow and Welsh  
on larval stages of teleosts, 445  
on puffers, 288  
on *Sebastes*, 325, Fig. 204  
Blennies, see Blennioidei  
Blennioidei, 374  
derivation of Opisthomi from, 354  
*Blennius*, Fig. 252  
dentition of, 424  
skull of, 374  
Boar-fish, see Zeoidei  
Bones  
power of growth or reduction in, 386  
Bonito, see Scombroidei  
*Borophryne*, 403  
Boulenger, G. A.  
on Acanthuridæ, 279  
on *Amphipnous*, 350  
on Chætodontoidea, 274  
on *Cheilodactylus*, 260  
on Cirrhitidæ, 259  
on cranial osteology of fishes, 412  
on Cyclopteridæ, 339  
on Gadidæ, 380  
on *Gerres*, 253  
on Haplomi, 214  
on Labyrinthici, 269  
on *Leiognathus*, 254  
on *Lipogenys*, 201  
on Mormyridæ, 173  
on notopterids, 174  
on Opisthomi, 354  
on Percosoces, 223  
on Platycephalidæ, 330  
on *Rachycentron*, 304  
on "Scombriformes," 300  
on syentognaths, 223  
on vertebræ of acanthoptes, 301  
*Bovichthys*, Fig. 240  
skull of, 358  
*Brama*, Fig. 182  
comparison with *Coryphæna*, 306  
comparison with *Psettus*, 275  
relation to *Mene*, 306  
Branchial arches  
connection with neurocranium, 439  
description of, 412  
figured by Allis, 425  
forms of, 81  
homologies of, 80  
muscles of, 425  
origin of, 84  
relation to gills, 424  
Branchial basket, 77

Branchiocranium, see also Skull, Syn-  
cranium  
bones of, 75, 89, 90, 412  
differentiated from neurocranium, 77  
form and evolution of, 412  
functions of, 443  
*Branchionichthys*, 394, Fig. 264  
Branchiostegal rays  
in Acanthopterygii, 231  
in Haplomi and Iniomi, 214  
in Isospondyli, 135  
in Microcyprini, 219  
in Ostariophysi, 182  
in Salmopercæ, 232  
in Syentognathi, 224  
in typical percomorph, 86  
variability in number of, 182, 427  
Breder, C. M.  
feeding habits of *Pterois*, 329  
*Bregmaceros*, Fig. 261  
*Brevoortia*, 424  
Bridge, T. W.  
cited by Watson, 123  
on teeth of *Osteoglossum*, 166  
Broili, Ferdinand  
on *Gemündina*, 101  
Brotulidæ, 379  
*Brycon*, Fig. 70  
Bryant, W. L., 107, 108  
Burr, cited by Noble, 454  
Butterfly fishes, see Chætodontoidea

## C

*Casioperca*, 247  
*Calamus*, Fig. 122  
Callionymidæ, 373  
*Callionymus*, Fig. 242  
mesethmoid of, 440  
preopercular of, 427  
preopercular spikes of, 332  
relationships of, 363  
skull of, 361  
specializations in, 361  
Caproidæ  
grouped with Zeidæ, 271  
resemblances to *Scorpiis*, 275  
*Capros*, Fig. 149  
skull of, 272  
*Caracanthus*, 339, 341  
Carangidæ  
affinity with primitive percomorph  
type, 302  
compared with Scombridæ, 300, 304  
derivations of, 300  
relation to stromateoids, 306  
resemblance of *Leiognathus* to, 254  
skull characters of, 302  
taxonomic relations of, 300  
vertebræ of, 301  
*Carpoides*, Fig. 76  
Carps, see Eventognathi  
Catfishes, see Nematognathi  
*Catostomus*, 189, 190  
*Caularchus*, 372

- Centriscus*, Fig. 108  
possible derivation of, 226
- Centropomus*, Fig. 294  
otolith of, 271, 277, 345
- Cephalacanthus*, Fig. 222
- Cephalaspids, 99, Fig. 2
- Cephalic shield  
in *Bothriolepis*, 100  
in catfishes, 196, 441, Fig. 80  
in *Dactylopterus*, 441, Fig. 223  
in gurnards, 441, Figs. 218-220  
in Nematognathi, 195  
in siluroids, 441, Fig. 80
- Cepola*  
otolith of, 353
- Ceratioids  
*Antennarius*-like features of, 402, 403  
description of, 401  
divergent evolution in, Fig. 277  
mouth of, 416  
pectoral fins of, 387
- Ceratoscopelus*  
otolith of, 212
- Cetomimidae, 209, 211
- Cetomimus*, Fig. 92  
type ancestral to *Lyomeri*, 213
- Cetorhinus*, 424
- Chænichthyidae, 360
- Chatodipterus*, Fig. 152  
adjustments for balance, 441  
skull of, 278
- Chatodon*, Figs. 155, 291  
dentition of, 424  
skull of, 279
- Chætodontoidea, 274  
dentition of, 424, Fig. 291  
relation to Plectognathi, 279  
relation to *Zeus*, 271  
resemblance of *Antigonia* to, 273
- Chanos*, Figs. 44, 48  
scale bone of, 165  
skull characters of, 151, 152  
subtemporal bone of, 154
- Characodon*, 220
- Characins, see Heterognathi
- Charitosomus*, 175  
resemblance to *Gonorhynchus*, 179
- Chatoessus*, Fig. 39  
skull of, 146
- Chauliodontidae, 160
- Chauliodus*, Fig. 55  
dentition of, 424  
mouth of, 416  
quadrate-articular joint in, 158, 159
- Chaunax*, Fig. 271  
intermediate between sea-bats and *Antennarius* type, 401
- Cheilinus*  
otolith of, 379  
relation to *Epibulus*, 257
- Cheilodactylus*, Fig. 136  
skull of, 260
- Cheilodipteridae, 264
- Cheirodus*, Fig. 15
- Cheirolepis*, Figs. 8, 12, 283, 286  
mouth of, 416  
premaxillæ and maxillæ of, Fig. 283  
suspensorium of, 421
- Chiasmodon*, Fig. 137  
mouth of, 416
- Chiasmodonts, 260
- Cheilobranchus*, 352, Fig. 232
- Chimæra*, 84
- Chimæroids, 103  
opercular elements of, 425
- Chirocentrids, 142
- Chirocentrus*, 144, Figs. 34, 288  
dentition of, 142  
mouth region in, Fig. 288
- Chirolophius*, 387
- Chironectes*, Fig. 264  
characters of, 388  
Cuvier on, 387
- Chironemus*  
otoliths of, 260
- Chirostoma*, Fig. 140  
appearance of, 264
- Chlamydoselachus*, Figs. 4, 6, 13, 14  
branchial muscles of, 425  
musculature of head, Fig. 6  
origin of opercular fold in, 84  
skull and visceral arches of, Fig. 4
- Chlorophthalmus*, 207, 209, 211
- Chondrocranium  
of *Amiurus*, 196  
of larval *Gymnarchus*, 173
- Chondrostei, 117  
mouth in, 416  
neurocranium in, 438  
opercular elements in, 426
- Chondrosteus*, Fig. 19
- Chordates, 101
- Chorinemus*, see *Scomberoides*
- Chromis*  
otolith of, 256, 321
- Chrysichthys*, Fig. 77
- Cichlids, 237  
dentition of, 424  
skull of, 254
- Circumorbital pattern of skull, 125  
in Protospondyli, 428
- Cirrhitidae, 259
- Cirrhitus*, Fig. 135  
skull of, 259  
suborbital in, 325
- Cladoselache*, Fig. 5  
reduction of exoskeleton in, 100
- Clarias*, Fig. 78
- Cleland, John  
on *Mola*, 294
- Cling-fishes, see Xenopterygii
- Clinus*, Figs. 251, 254  
skull of, 374
- Clupea*, Figs. 38, 283  
swim-bladder in, 174
- Clupeoidea  
dentition of, 424  
diverticula of swim-bladder in, 147, 439  
skull of, 137
- Coccocephalus*, Figs. 12, 283, 286
- Cockerell, T. D. A.  
on Brotulidae, 379
- Coelacanth  
Watson and Stensio on, 270
- Coilia*, Fig. 41
- Cole and Johnstone  
on the preopercular, 427
- Compensatory growth, 386
- Convergence  
between cephalic shields of catfishes  
and ostracoderms, 196  
between gadoids and ophidiids, 380  
between Opisthomi and *Protopterus*,  
353  
between skulls of *Electrophorus* and  
*Symbranchus*, 352
- Copelandellus*, Fig. 301
- Coregonus*, 179
- Coridae, 257
- Coryphæna*, Fig. 183  
dorsal fin of, 391  
relationships of, 302, 305  
skull of, 305  
comparison with *Psettus*, 275
- Coryphanoides*, Fig. 262
- Cottidae  
relationships of, 321, 330, 339  
skull characters of, 332  
skull ridges, 341
- Cottoperca*, Figs. 237, 239, 240, 241  
opercular region of, 360  
pectoral girdle of, 357  
*Pinguipes* compared with, 356  
skull of, 358-360
- Cottus*, Figs. 212, 221  
head of, 388
- Cranial foramen  
in *Mormyrops*, 171  
in *Notopterus*, 169
- Cranial vault  
architecture of, 436, 437  
bracing of, 437  
influence of auditory capsules on, 440  
triradiate sutures of, 437, 438, Fig. 299
- Crapatulus*, Fig. 244  
pectoral girdle of, 365, 370  
skull of, 365
- Crevalles, 300
- Cromeria*, 155, Fig. 49
- Crossopterygii  
opercular elements of, 425  
typical skull patterns of, 105
- Crucifix fish, Fig. 79
- Cryptosparus*, 403, Fig. 273
- Ctenothrissa*, Fig. 42  
description of, 151  
pelvic fins of, 149, 150
- Ctenothrissidae, 145
- Cutlass-fishes, see Trichiuridae
- Cuvier, Georges  
on *Chironectes*, 387, 388
- Cybiidae, 315
- Cybium*, 317, 319
- Cycleptus*, Fig. 300  
head of, 453

- Cyclopteridæ, 339  
*Cyclopterus*, Fig. 217  
 Cyclostomes, Figs. 2, 3  
   branchial basket of, 77  
   origin from ostracoderms, 76  
   skull of, 99  
*Cyclothone*, Fig. 54  
   eyes in, 439  
   jaws in, 159  
   mouth in, 416  
   not ancestral to Lyomeri, 213  
   suspensorium in, 158  
*Cynoscion*  
   otoliths of, 253  
 Cyprinoidea  
   ancestral type of, 216  
   branchiostegal rays in, 182  
   interparietal fontanelle of, 193  
   mouth of, 416  
   neurocranium of, 439  
   otoliths of, 181, 182, 193, 194  
   pharyngeal teeth of, 193  
   primitive type of, 193  
   resemblance to *Anabas*, 271  
   resemblance to synentognaths, 223  
   Starks on, 214  
*Cyprinus*, Fig. 74
- D**
- Dactylagnus*, Fig. 244  
   skull of, 363  
*Dactylopterus*, Figs. 222, 223  
   cranial buckler in, 441  
   pectoral girdle of, 343  
   preopercular in, 427  
   skull of, 343  
*Dactyloscopidæ*, 363  
*Dallia*, Fig. 95  
   skull of, 216  
*Dapedius*, Figs. 22, 283  
 Dareste, M. C.  
   on relations of gobies, 349  
 Day, Francis  
   on *Rhynchobdella*, 353  
 Dean, Bashford  
   on chimæroids, 103  
   on exoskeleton of sharks, 100  
   on "unnatural history resemblances,"  
   196  
 Deep-sea fishes, 150  
 Delsman, H. C.  
   on *Epibulus*, 257  
   on protrusibility, 424  
 Dentition, see Teeth  
 Dercetidæ, 201  
*Diceratias*, 407  
*Dicrolene*, Fig. 256  
 Differential growth rates  
   D'Arcy Thompson on, 445  
   Julian Huxley on, 445  
   regulation of, 444, 445  
*Dinolestes*, Fig. 140  
   compared with *Sphyræna*, 264  
   compared with *Luciolates*, 247  
   as true percoid, 247  
*Diodon*, Figs. 170, 171  
 Diodontidæ  
   beak of, 288  
   dentition of, 424  
   inflation mechanism in, 290  
   resemblance to Molidæ, 294  
   skull of, 292  
*Diplodocus*, 374  
*Diplomystes*, 195  
 Dipnoi  
   not ancestors of amphibians, 105  
   dentition of, 104, 105  
   skull patterns of, 104, 105  
*Dipterus*, Fig. 8  
 Discocephali, 319  
*Distichodus*, Fig. 71  
   adnasal in, 183  
   musculature of jaws, 184  
 Divergent evolution  
   in ceratioids, Fig. 277  
 Diverticula of swim-bladder  
   in clupeoids, 147, 439  
   homology of, 155  
   in mormyroids, 169, 173, 439  
   in Ostariophysi, 173, 184, 439  
 Dollo, Louis  
   on *Sphyræna*, 261  
 Dollo's law  
   apparent exception to, 367  
   application of, 290  
   examples of, 123, 172  
*Dolopichthys*, Fig. 277  
   dorsal fin of, 405  
   illicial trough of, 404  
 Dragonets, see Trachinoidei  
*Drepane*, 440  
*Drepanidæ*, 274
- E**
- Echeneis*, Figs. 198, 199  
   otolith of, 321  
*Echidnacephalus*, 300  
 Eels, see Apodes  
*Eigenmannia*, Figs. 72, 73  
   skull of, 186, 187  
*Elapopsis*, 138  
 Elasmobranchs  
   auditory capsules of, 440  
   cartilaginous skull of, 100  
   compared with teleosts, 101  
   number of gills, 424  
   Sewertzoff on embryology of, 80, 83  
 Electric eels, see Gymnotids  
 Electric organs, 368  
*Electrophorus*, Figs. 72, 73  
   compared with *Symbranchus*, 352  
   as degraded characin, 186  
   skull of, 187  
*Eleotris*, Figs. 226, 229  
   compared with *Caularchus*, 372  
*Eleginops*, Fig. 238  
   characters of, 358  
*Elonichthys*, 114  
 Elopidae  
   dentition of, 423  
   otolith of, 212  
   skull of, 139  
   two sections of, 137, 138  
*Elops*  
   compared with *Photichthys*, 157  
   palatine process of, 142  
   skull of, 138, 139  
   supratemporal of, 165  
 Embiotocids, 424  
 Embryology  
   Bigelow and Welsh on, 428  
   of brain, 428, 430  
   of eye, 423, 428, 430  
   of jaws, hyoid arch and opercular series,  
   80, 427, 428, 430  
   of mouth, 423, 428, 431  
   of palatoquadrate arch, 428  
   of teleost skull, 112, 439  
 Emery, Carlo  
   on relations of gobies, 349  
*Enchelurus*, Fig. 81  
 Enchodontidæ  
   mouth of, 416  
   Regan on, 205  
*Enchodus*, 204  
 Endocranial vault, 435, 436  
 Endocrine glands, 445  
*Engraulis*, Fig. 40  
   hyomandibular in, 203  
   teeth in, 138  
*Enophrys*, Fig. 216  
   skull of, 339  
 Enzymes, 453  
 Ephippidæ, 273  
*Ephippus*  
   otolith of, 277  
 Epibranchial organ, 179  
*Epibulus*, Fig. 131  
*Epinnula*, 319  
*Erythrinus*, Figs. 67, 68  
   convergent resemblance to *Amia*, 183  
   as unspecialized type, 182  
*Escolares*, 315  
 Esocidæ, 214  
   mouth of, 416  
*Esox*, Figs. 95, 285  
   not related to *Dinolestes*, 247  
   otolith of, 214  
   skull of, 214  
 Ethmoid region  
   adjustments in, 440  
   Starks on, 440  
 Eugnathids, 131  
*Eugnathus*, Fig. 27  
   hyomandibular of, 132  
   skull of, 131  
   Woodward's figure of, 132  
 Ethmo-vomerine block, 435  
*Eumetichthys*, 296  
*Eurypholis*, Fig. 83  
   skull of, 204  
*Eusthenopteron*, Fig. 9  
   hyomandibular of, 108

## INDEX

- Eustomias*, 159  
*Euthynnus*, 319  
 Eventognathi  
   action of jaws in, 189, 190, 191  
   adipose fin in, 193  
   interparietal fontanelle in, 193  
   ingestion of food in, 191  
   mouth in, 189, 193  
   otoliths of, 193, 194  
   protrusile jaws of, 189  
 Evermann, see Jordan and Evermann  
*Evermannella* 201, Fig. 91  
 Evermannellidæ, 209-211  
 Evolution  
   of fishes in geologic time, 455  
   irreversibility of, 123, 172, 290, 367  
 Eye  
   embryonic and larval stages of, 422, 439  
   migration of, in Heterosomata, 344  
   moulding influence of, 439
- F**
- Fenestration  
   principle of, 149  
   progressive, 84  
 Fertilization  
   internal, 223  
*Fierasfer*, Fig. 257  
   relations of, 377  
 Fins  
   adipose, 193  
   of teleosts, 301  
*Fistularia*, Figs. 105, 289, 294  
   skull of, 225  
 Flatfishes, see Heterosomata  
 Flying-fishes, see Syentognathi  
 Food  
   correlation with modification of jaws,  
   84  
   ingestion of, in eventognaths, 191, 193  
   of *Gastrostomus*, 213  
   of larval stages, 431  
   of *Saccopharynx*, 213  
   shape of mouth influenced by, 85, 416,  
   444  
 Foramen, lateral cranial  
   in mormyroids, 171, 174  
 Frost, G. Allan, see Otoliths  
*Fundulus*, Figs. 96, 97, 296  
   mouth of, 416  
   pharyngeal bones in, 219  
   skull of, 216, 223  
   Stockard's experiments on, 445
- G**
- Gadidæ, 380  
*Gadus*, Figs. 258, 259  
   skull of, 381  
*Galaxias*, 156, Fig. 50  
 Galaxiidæ, 157  
 Garman, Samuel  
   *Chaunax* figured by, 410  
   on relations of Anacanthini, 379  
   Garpikes, see Lepidosteids  
 Garstang, Walter  
   on adipose fin, 193  
   classification of stomiatooids, 160  
   on swim-bladder as basis for taxonomic  
   group, 173  
   on osteoglossoid link with elopines, 166  
   on Weberian ossicles, 181  
*Gasteropelecus*  
   coracoids of, 185  
   skull of, 185  
*Gasterosteus*, Figs. 102, 103  
   otoliths of, 230  
   skull of, 224, 229, 230  
 Gastrostomoids, 424  
*Gastrostomus*, Fig. 94  
   mouth of, 416  
   skull of, 213  
 Graber, Vitus  
   on mouth of carp, 189  
*Grammatorcynus*, 319  
*Gempyla*, Plate I  
 Gempylidæ, 315  
   vertebræ in, 301  
*Genypterus*  
   otolith of, 353  
*Germo*, 319  
*Gerres*, Fig. 126  
   otoliths of, 253, 374  
   skull of, 253  
 Gerridæ, 253, 254  
*Gigantactis*, 403  
 Gilbert, Charles Henry  
   on *Callionymus*, 332  
 Gills, 424  
 Glanencheli, 186  
 Gnathostomes  
   common ancestry with Agnatha, 76  
   origin of orobranchial apparatus of, 82  
*Gnathonemus*, Fig. 63  
*Gomphosus*, 257  
 Gonorhynchidæ, 179  
 Gobiesocidæ  
   affinities of, 372  
 Gobioidæ  
   characters of, 346  
   otoliths of, 350  
   Regan on, 350  
   relationships of, 349  
   Starks on, 350  
*Gobiesox*, Figs. 249, 250  
   dentition of, 424  
   preopercular of, 427  
 Goby, unidentified, Figs. 227, 229  
 Gonorhynchoidea, 175  
*Gonorhynchus*, Figs. 65, 66  
   analysis of skull of, 176  
   dentition of, 177, 423  
   description of, 175  
   epibranchial organ in, 179  
   metapterygoid in, 177  
   mouth of, 416  
   occipital condyle of, 178  
   otolith of, 179  
   relations of, 175, 178  
*Gonostoma*, Fig. 53  
   classification of, 137  
   otolith of, 160, 170, 214  
   suspensorium in, 158  
 Gonostomids, 426  
*Goodea*, 220  
 Goodrich, E. S.  
   on eyes in *Salmo*, 439  
   on orobranchial apparatus of gnatho-  
   stomes, 83  
   on protrusility, 424  
 Gourami, see *Osphronemus*  
 Gregory, William K.  
   on body-forms of fishes, 432  
   on design in nature, 446  
   on habitus and heritage, 444  
   on nomenclature of skull bones, 91, 92  
 Gudger, E. W.  
   on *Discocephali*, 319  
 Gulpers, see *Lyomeri*  
 Gurnards, see *Triglidae*  
*Gymnarchus*, Fig. 62  
   specializations of, 173  
 Gymnophotodermi, 160  
*Gymnosarda*, 319  
 Gymnoids  
   classification of, 186  
   otoliths of, 181, 189  
   skull of, 189  
   Weberian apparatus of, 181  
*Gymnotus*, Figs. 72, 73  
   skull of, 189
- H**
- Habitus, 444  
 Hæmulids, 248  
*Hæmulon*, Fig. 121  
   skull of, 248  
*Halec*, 204  
*Halieutichthys*, Fig. 268  
*Halocypselus*, Fig. 101  
   skull of, 221, 223  
 Halosauridæ, 201  
*Halosauropsis*  
   photophores in, 161  
   primitive character of, 200  
*Halosaurus*, Fig. 81  
   characters of, 200, 201  
   otoliths of, 201  
 Haplochitonidæ, 157  
 Haplodoci, 382  
 Haplomi  
   branchiostegals in, 214  
   classification of, 214  
   relation to isospondyls, 214  
   relation to scopeloids, 175  
*Haplophryne*, Fig. 280  
   description of, 407  
   illicium of, 408, 409  
   parietals retained in, 403  
 Haplophysi, 164  
 Harrison, Ross G.  
   on "organizers," 447  
 Heintz, Anatol  
   on *Dinichthys*, 100

- Hemibranchii  
 classification of, 227, 229  
*Hemirhamphus*, 223  
*Hemipterus*, Figs. 214, 215, 299  
 cranial spikes of, 338  
*Hepatus*, 281, Fig. 156  
 Heritage, 444  
*Heterobranchus*, Fig. 77  
 Heterognathi  
 skull of, 182  
 branchiostegal rays in, 182  
 otoliths of, 181, 189  
 not related to *Amia*, 182  
 Heteromi, 200  
 Heterophotodermi, 160  
 Heterosomata, Figs. 224, 225  
 characters of, 344  
 eyes in, 439  
 mouth in, 417  
*Heterotis*, Fig. 58  
 otoliths of, 163  
*Hexagrammos*, Fig. 209  
 Hildebrand, see Meek and Hildebrand  
*Himantolophus*, Fig. 278  
 description of, 407  
*Hippoglossus*, Figs. 224, 225  
 Histiophoridae, 317  
*Histrio*  
 second vertebra of, 392  
 skull of, 389  
 Hollister, Miss Gloria  
 stained preparations of, Figs. 272, 273,  
 274, 275, 276, 279  
*Holocentrus*, Fig. 112  
 air-bladder of, 237  
 preopercular of, 427  
 skull of, 235  
 Hoplegnathids, 424, Fig. 124  
*Hoplegnathus*, Fig. 124  
 skull of, 250  
*Hoplopagrus*, Fig. 300  
*Hoplopteryx*, Figs. 110, 283  
 premaxillae and maxillae of, Fig. 283  
 skull of, 233  
 vertebrae of, 301  
 Hubbs, Carl L.  
 on branchiostegal rays, 182, 203, 224,  
 231  
 on changes in proportion, 445  
 on classification of Atherinidae, 264  
 on Haplomi, 214  
 on Isospondyli, 135  
 on Microcyprini, 219  
 on Percosoces, 261  
 Huxley, Julian  
 on growth, 445  
*Hydrocyon*, 184, Figs. 69, 75  
*Ilyodon*, Fig. 60  
 affinity with *Osteoglossum*, 168  
 primitive characters of, 174  
 skull of, 167  
 Hyodontidae, 173  
 Hyoid arch  
 embryology of, 427
- Hyomandibular  
 accessory, of *Polypterus*, 111  
 attachment of head of, Fig. 119  
 in *Engraulis*, 203  
 homologies of, 108  
 problem of, 80-82  
 support for, 437, Fig. 117  
 suspension of jaws from, 414  
 suspension of jaws from, as basic  
 patent, 448  
 of teleostomes, 81  
 types and origin of, 80
- I
- Icelinus*, 332  
*Ichthyodectes*, Fig. 35  
 comparison with *Chirocentrus*, 142  
 skull of, 144  
 Ichthyodectids, extinct, Figs. 35, 36  
 mouth of, 416  
*Ictalurus*, Fig. 78  
*Ichthyoccurus*, 157  
 Illicium  
 of *Aceratias*, 407  
 of antennariids, 394, 403  
 of *Branchionichthys*, 394  
 of ceratioids, 401, 403, 407, 408, 409,  
 410  
 of *Chaunax*, 401  
 degeneration of, 448  
 of Gigantactinidae, 404  
 of *Haplophryne*, 408, 409  
 of *Himantolophus*, 407  
 of *Lophius*, 287  
 of *Oneirodes*, 407, 409  
 of central pediculates, 448  
 of *Rhynchoceratias*, 408  
 of sea-bats, 448  
 Inflation  
 mechanism of, 290, 292  
 power of, 388  
*Iniistius*, Fig. 132  
 otolith of, 371  
 skull of, 257  
 Iniomi  
 branchiostegals in, 214  
 characters of, 204  
 derivation of, 161, 212  
 Garstang on, 160  
 otolith of, 212  
 Parr on osteology of, 207  
 skull characters of, 211  
 suspensorium in, 212  
 Interarticular disc, 258  
 Interorbital bridge  
 functions of, 435  
 Interparietal fontanelle, 193  
 Irreversibility of evolution, see Dollo's  
 law, Evolution  
 Isospondyli  
 classification of, 136  
 definition of, 156  
 derivation of Iniomi from, 161, 212  
 derivation of Synentognathi from, 224
- function of otic region in, 246  
 generalized features of, 135  
*Isteus*, 144  
*Istiophorus*, 319, Figs. 196, 197
- J
- Jaws, see also Mandible, Protrusibility  
 adaptive radiation of, 102, Fig. 283  
 of anacanthids, 381  
 in *Antennarius*, 392  
 in *Aspius*, 193  
 attachment to cranium of, 414  
 Ayers on, of gnathostomes, 80  
 of carps and suckers, 189, Fig. 74  
 in Chauliodontidae, 160  
 of chiasmodonts, 260  
 correlation of, with snout, 453, Fig. 301  
 edentulous, of characins, 184  
 edentulous, in *Cromeria*, 155  
 edentulous, of cyprinoids, 193  
 edentulous types of, 423, 424  
 edentulous, in *Elops*, 138  
 in *Eleotris*, 346  
 embryology of, 80, 427  
 of enchodonts, 205  
 four stages in development of, 84  
 in *Halocypselus*, 221  
 Meckel's cartilage of, 80, 120  
 in *Monopterus*, 352  
 of morays, 203  
 of murænids, 203  
 in *Periophthalmus*, 346  
 of plectognaths, 288, 289, 290  
 primary upper, 412  
 primary upper, of gnathostomes, 80  
 primary upper, in *Polypterus*, 110, 242  
 protrusibility in, 239, 242, 423, 424  
 protrusibility of, in *Gerres*, 253  
 protrusibility of, in *Velifer*, 298  
 protrusibility of, in *Zeus*, 271  
 of siluroids, 195  
 Jaw muscles  
 description of, 415, 425  
 insertion of, 141  
 relations of, to tendons, Fig. 285  
 Vetter on, 425  
 John Dory, see Zeoidei  
 Jordan, David Starr  
 on Cirrhitidae, 259  
 on *Malacanthus*, 356  
 on *Notogoneus*, 179  
 on Ophiocephalidae, 270  
 on Trichodontidae, 371  
 Jordan and Evermann  
 on *Caracanthus*, 341  
 on *Icelinus*, 332  
 Jordan and Hubbs  
 on classification of Atherinidae, 264  
 on Percosoces, 261
- K
- Kathetostoma*, 365, Fig. 245  
 Katsuwonidae, 315  
*Katsuwonus*, 319



Keel-bone, see Parasphenoid  
 Kesteven, Leighton  
 on *Cheilodactylus*, 260  
 nomenclature of, 95  
 on *Platycephalus*, 330  
 on relation of morays to murænids, 203  
 on "subocular arch," 428  
 on *Synanceja*, 329  
 Kishinouye, Kamakichi  
 on scombroid fishes, 312-315

## L

*Labeo*, Fig. 75  
 Labridæ  
 dentition of, 424  
 otoliths of, 257  
 skull of, 256  
*Labrisomus*, 377  
*Labrus*, 361  
 Labyrinthici  
 classification of, 269  
 characters of, 270  
*Lachnolaimus*, Fig. 130  
 skull of, 257  
*Lactophrys*, Fig. 166  
 comparison with *Triacanthus*, 289  
 skull of, 286, 295  
 pterotic in, 292  
*Lavoceratias*, Fig. 282  
 description of, 409  
 third evolutionary stage from *Haplophryne* type, 410  
*Lagocephalus*, Figs. 168, 169  
 beak of, 288, 289  
 parasphenoid in, 292  
 skull of, 290  
 Lamarckian hypothesis, 453, 454  
 Lampadephorii  
 Garstang's classification of, 160  
*Lampanyctus*, Fig. 301  
 Lamprey, Fig. 3  
 Stensiö on, 76, 78  
*Lampris*, Fig. 174  
 otolith of, 296  
 skull of, 296  
*Lasiognathus*, 404, Figs. 275, 276, 277  
*Lates*, Figs. 114, 115, 118, 293, 298  
 comparison with scorpænids, 322  
 skull of, 239, 242  
*Leiognathus*, 254  
*Lepidogaster*, 374  
*Lepidopus*, Fig. 194, Pl. 1  
 compared with *Promethichthys*, 316  
 Lepidosteids, 127-131  
*Lepidosteus*, Figs. 23, 24, 25, 287  
 dentition of, 130, 423  
 mouth region of, Fig. 287  
 nasal region of, 128  
 palate of, 130, 164  
 preopercular of, 127, 128  
 suspensorium of, 421  
 vertebræ of, 130  
*Lepidotus*, Figs. 22, 287  
 Leptocephalus stage of Lyomeri, 213  
 Leptolepidæ, 137, 179

*Leptolepis*, Figs. 30, 288  
 skull of, 137  
*Leptoscopus*, 365  
*Leptotrachelus*, 201  
*Lestidium*, Fig. 88  
 suspensorium of, 212  
*Linophryne*, Fig. 277  
 Liognathidæ, 254  
*Lipogenys*, 201  
 Locomotion  
 of *Gymnarchus*, 173  
 of mackerels, 309  
 of pediculates, 378-389  
*Lophiolatilus*, 356  
*Lophius*, Fig. 267  
 characters of, 394  
 illicium of, 387  
 mouth of, 416  
 opercular of, 401  
 pectoral fin of, 387  
 skull of, 450  
 in Upper Eocene, 386  
 Lophobranchii, 227, 229  
*Lophodolus*, Figs. 274, 276, 277  
 proportions of skull bones, 404  
 Loricariidæ, 196  
 Loricati, 321  
*Lota*, Figs. 258, 259  
 skull of, 381  
 Lubosch, W.  
 on interarticular disc, 258  
*Luciocephalus*, 270  
*Luciolates*, Fig. 117  
 comparison with *Dinolestes*, 247  
 lengthening of skull bones, 239  
 neurocranium of, 242  
 Lütken, see Steenstrup and Lütken  
 Lunate preopercular, 414  
 Lutianidæ  
 relations to Gerridæ, 253  
 relations to *Hoplegnathus*, 250  
 skull of, 248  
*Luvarus*, Fig. 185  
 expansion of skull roof, 391  
 description of, 306  
*Lycodontis*, Fig. 82  
 Lycoperidæ, 181  
*Lycoperus*, 181  
 Lyomeri  
 derivation of, 213  
 neurocranium of, 438, Fig. 94  
 specializations of, 212

## M

MacFarlane, J. M.  
 on evolution of fishes, 447  
 on Galaxiidæ, 156  
 Mackerels, see also Scombroidei  
 characters of, 309  
 classification of, 310  
 locomotion of, 309  
 Macrosemiids, 123, 131  
*Macrosemius*, Fig. 26  
*Macrotrrema*, 350

Macruidæ  
 otoliths of, 381  
 skull of, 381, 382  
 swim-bladder in, 174  
 Mail-cheeked fishes, see Scorpænoidei  
*Malacanthus*, 356, Fig. 235  
 Mandible, see also Jaws  
 attachment to cranium, 414  
 of *Elonichthys*, 114  
 of gnathostomes, 80  
 as lever of 3rd class, 414, 425, Fig. 284  
 relation to coronoid process, 425  
 serial homologies of, 80  
 Manta, see *Mobula*  
 Mastacembelids, see Opisthomi  
*Mastacembelus*, Fig. 233  
 otolith of, 354  
 skull of, 353  
*Maurolucus*, Fig. 52  
 photophores of, 157  
 Maxilla  
 adaptive radiation of, Fig. 283  
 reduction of, in siluroids, 195  
 Meckel's cartilage, see Jaws  
 Meek and Hildebrand, 301  
*Megalops*  
 operculum in, 166  
 otolith of, 214  
 Woodward and Ridewood on, 137, 138  
*Melanocetus*, Figs. 272, 277  
 dorsal fin of, 405  
 skull-top of, 403  
*Melanonus*, 382, Fig. 260  
*Melanotania*, 266  
*Mene*, 301, 306  
 Mesichthyes, 204  
 Mesocoracoid, 157  
 Metapterygoid  
 connection with hyomandibular, 414,  
 415  
 function in *Gonorhynchus*, 177  
 of *Lepidosteus*, 164  
 Microcyprini  
 branchiocranium of, 216, 217  
 dentition of, 217, 424  
 mouth of, 416  
 otoliths of, 214, 220  
 parallelism with Acanthopterygii, 219  
 relations of, 220  
*Micropogon*, Fig. 125  
*Micropterus*, Fig. 113, 283, 291  
 skull of, 242  
*Micropus*, 339, 341  
*Microspathodon*, Fig. 128  
 skull of, 255  
*Microstoma*, 157  
*Mistichthys*, Fig. 230  
 skull of, 250  
*Mobula*, 424  
*Mola*, Fig. 172  
 characters of, 294  
 dissection of, 294  
 skin of, 295, 441  
 specializations in, 295, 321  
*Monopterus*, 352

otolith of, 353  
 Morays, Fig. 82  
 dentition of, 423  
 morphological features of, 202  
 neurocranium of, 438  
 number of gills in, 424  
 opercular elements in, 426  
 Mormyroidea  
 eyes in, 170, 439  
 mouth in, 417  
 origin of, 174  
 otoliths of, 174  
 relations of, 173  
 specializations of, 167  
 swim-bladder in, 169, 174, 439  
*Mormyrops*, Fig. 62  
 Mouth, see also Protrusibility  
 adaptive radiation of, 415  
 of Allotriognathi, 296  
 of Ammodytoidei, 354  
 of carps and suckers, 189  
 of *Chatodon*, 279  
 embryonic and larval stages of, 422, 439  
 evolution of different types of, 85, 416, 444  
 of *Mola*, 295  
 position and direction of, 416  
 relation of, to jaws and suspensorium, 418  
 size of, 416  
 of Symbranchii, 352  
 of *Xesurus*, 283  
 Mouth region  
 dimensional factors in, 419-423, Figs. 286-289  
 Muciferous channels, 252  
*Mugil*, Figs. 138, 143  
 premaxilla of, 242  
 skull of, 263  
 Mulletts, see Percosoces  
 Mullidae, 251  
*Mullus*  
 otoliths of, 251, 277  
 Myctophidae  
 otoliths of, 212  
*Myctophum*, Fig. 93  
*Myoxocephalus*, Figs. 213, 215, 293, 299  
*Myripristis*, 235, Fig. 111

**N**

Nacif, Adolf  
 on origin of amphibians, 105  
 Natural Selection, 320, 449  
 Needle-fish, see Syntognathi  
 Nematognathi  
 air-bladder of, 196  
 cranial buckler of, 441  
 mouth of, 416  
 skin of, 441  
 specializations of, 195  
*Neobythites*  
 otoliths of, 353  
 Neopterygians  
 otoliths of, 321  
*Neothunnus*, 319

*Nerophis*, 226  
 Neurocranium, see also Skull, Syncranium  
 adaptation to food types, 431  
 adjustment to body, 431  
 adjustment to jaw and mouth, 438  
 adjustment to skin, 441  
 bones of, 88, 89  
 cranial vault of, 435-438  
 definition of, 431  
 description of, 434, 435  
 differential growth rates of, 432, 434, Figs. 294, 297  
 differentiation of, from branchiocranium, 77, Fig. 1  
 ectosteal bones of, 442  
 endosteal bones of, 442  
 functions of, 435, 443  
 of *Hemitripterus*, Fig. 215  
 of *Lophius*, 396  
 mechanism of, in acanthopterids, 242  
 moulded by diverticula of swim-bladder, 439  
 moulded by eyes, 439  
 of onchocephalids, 397  
 of percoids, Fig. 298  
 of scorpaenoids, Fig. 299  
*Nexilosus*, Fig. 127  
 Noble, G. K., 454  
 Nomenclature  
 Gregory on, 91, 92  
 Kesteven's variations in, 95, 96  
 Norman, J. R., 260  
 Notacanthidae  
*Notacanthus*  
 otolith of, 201  
*Notelops*, 166  
 Notidanoids, 424  
*Notogoneus*  
 characters of, 179  
 Woodward on, 175  
 Notopteridae, 170, 173  
*Notopterus*, Fig. 168  
 adjustment of skull of, with body form, 168  
 chondrocranium of, 173  
 otolith of, 170  
 primitive character of, 174  
*Notothenia*, Figs. 237, 239, 240, 241  
 pectoral girdle of, 362  
 skull measurements of, 360  
*Trachinus* not close to, 363  
 Nototheniiformes  
 Regan's classification of, 358  
 otoliths of, 360  
 Notothenioids  
 Regan's classification of, 358  
 origins of, 360  
 Nuchal shield, 195

**O**

Oar-fish, see Allotriognathi  
 Occipital condyle  
 in *Gonorhynchus* and *Fistularia*, 178  
*Odontesthes*, 264

*Odontostomus*, Fig. 91  
 Ogcocephalidae, 387  
*Ogcocephalus*, Figs. 269, 270  
 opercular of, 401  
 skull of, 397  
 Olfactory sacs  
 of *Haplophryne*, 407  
*Oligoplites*  
 characters of, 301  
 comparison with *Coryphæna*, 305  
 fins of, 301  
 Omosudidae, 207  
*Omosudis*, Fig. 89  
 dentition of, 423  
 mouth of, 416  
 resemblances of, 204  
 Onchocephalids  
 characters of, 397  
 derivation of, 398  
*Oneirodes*, Fig. 279  
 description of, 407  
 illicium of, 409  
 Opah, see Allotriognathi  
 Opercular elements  
 in Acanthopterygii, 426  
 of *Borichthys*, Fig. 240  
 "circumorbital" arrangement of, 428  
 of *Cottoperca*, Fig. 240  
 embryology of, 427  
 origin of series of, 84  
 in primitive teleosts, 135  
 variability in, 427  
 Opercular spines  
 in acanthoptes, 234  
*Ophichthys*, 232  
 Ophidiidae, 349  
 Ophiocephaloidea, 269  
*Ophiocephalus*, Figs. 145, 146  
 comparison with *Uranoscopus*, 367  
 opercular elements in, 426, Fig. 145  
 otolith of, 269, 271  
 resemblance of, to typical anacanth skull, 381  
 skull of, 269  
 Ophidiidae, 379  
*Ophiodon*, Fig. 210  
 Opisthomi, 353  
*Opisthoproctus*, Fig. 43  
 auditory capsules of, 440  
 comparison with *Ctenothrissa*, 151  
 eyes in, 439  
*Opsanus*, Fig. 263  
 skull of, 382  
*Orestias*, Fig. 97  
 "Organizers," 447  
 Orobranchial apparatus  
 in gnathostomes, 82, 83  
 Goodrich on, 83  
 in ostracoderms and cyclostomes, 77, 79  
 Osborn, Henry Fairfield  
 on "rectigradations," 446  
*Osmeroides*, 138  
*Osmerus*, 157  
 otolith of, 212  
*Osphronemus*, Fig. 147

- opercular of, 271, 426  
 skull of, 271
- Ostariophysi  
 antiquity of, 199  
 branchiostegal rays of, 182  
 diverticula of swim-bladder in, 184, 439  
 otoliths of, 181  
 protrusility in, 424, Fig. 76  
 Weberian apparatus in, 181
- Osteoglossidæ  
 characteristic features of, 164  
 parasphenoid of, 164  
 relation to Albulidæ, 166  
 skull of, 161
- Osteoglossum*, Fig. 57  
 affinity with *Hyodon*, 168  
 dentition of, 164, 423  
 otoliths of, 163, 174  
 parasphenoid of, 164
- Osteolepis*, Fig. 8  
 skull of, 107
- Ostraciontidæ  
 characters of, 286  
 teeth of, 288
- Ostracoderms  
 as ancestors of cyclostomes, 76  
 cephalic shield of, 196  
 Kiaer's researches on, 79  
 number of gills of, 424  
 Stensio's researches on, 77, 78, 82
- Otolithus*, 137, 163
- Otoliths, see systematic groups
- Otophysi, 155  
 Garstang on, 173, 174
- Oxylabrax*, 296
- P**
- Pædogensis, 443
- Palæogyrinus*, Fig. 8
- Palæoniscoidei  
 description of, 111, 112  
 groups arising from, 116  
 neurocranium of, 115  
 opercular elements in, 426
- Palæoniscus*, Fig. 12
- Palate  
 of Crossopterygii, 108  
 of *Elonichthys*, 114  
 of *Lepidosteus*, 130, 164
- Palinurichthys*, 319
- Pantodon*, 164
- Pantodontidæ, 161
- Parachænichthys*, Figs. 239, 241  
 skull measurements of, 360
- Parallelism, 248, 264
- Parapercis*  
 comparison with *Cirrhitus*, 259  
 comparison with *Trichodon*, 371  
 otoliths of, 363
- Parasphenoid  
 of *Arapaima*, 164, 166  
 functions of, 435  
 of *Osteoglossum*, 164
- Parathunnus*, 319
- Pareioplitæ, 321
- Parker, T. J.  
 on skull of *Regalecus*, 297
- Parker, W. K.  
 on embryology of jaws, 427, 428
- Parr, A. E.  
 on Aceratiidæ, 407  
 on evolution of Stomiatoidea, 160  
 on illicium of *Haplophryne*, 408  
 on inflation mechanism in puffers, 290  
 on osteology of Iniomi, 207  
 on *Rhynchoceratias*, 401, 403, 407  
 on rostral bone of *Haplophryne*, 409
- Parrot-fishes, see Scaridæ
- Patacus*, Fig. 208  
 skull of, 329
- Patten, William  
 on *Bothriolepis*, 100
- Pectoral girdle  
 of *Astrosopus*, 370  
 of *Cotto-perca*, Fig. 237  
 of *Notothenia*, Fig. 237  
 of *Pinguipes*, Fig. 237
- Pediculati  
 adaptations in body-form, 389  
 evolution of body-form, 386, 387  
 opercular elements of, 426  
 primary adaptation of, 388  
 skull of, 389
- Pelor*, Fig. 206  
 neurocranium of, 438  
 skull of, 329
- Perca*, Fig. 285  
 otoliths of, 247, 253, 277, 317, 345
- Percesoces  
 Boulenger's classification of, 223  
 derivation from true percoids, 261, 264  
 specializations of, 262, 264  
 otoliths of, 261  
 Regan on "Mugiloidea," 266, 268  
 skull of, 261, 262
- Perciformes, 247, 274
- Percis*, Fig. 236  
 agreement with *Pinguipes*, 358
- Percomorphi, see also Percoidei  
 adaptive radiation of jaws and teeth of,  
 Fig. 291  
 classification of, 237  
 definition of, 237, 238  
 divisions of, 246  
 functions of otic region in, 246  
 Percesoces related to, 261, 266  
 Regan on, 246  
 systematic characters of, 238, 239  
 taxonomy of, 246  
 Woodward on evolutionary stages of, 85
- Perches, see Percoidei
- Percoidei, see also Percomorphi  
 correlation of skull and body form, 238  
 neurocranium of, 242  
 otic region of, 243  
 otoliths of, 343, 345  
 protrusile jaws of, 239  
 relations of premaxillæ and maxillæ in,  
 242  
 Regan on, 237, 238, 356, 371  
 skull of, 238, 242, 256  
 specializations in, 295  
 syncranium of, Fig. 298  
 Woodward on, 85
- Percophis*, 363
- Percopsis*, 232
- Periophthalmus*, Figs. 228, 229  
 eyes in, 439  
 skull of, 346, 347
- Peristedion*, Figs. 220, 221  
 lacrymal bones of, 343
- Perleidus*, Figs. 21, 283, 286
- Petenia*, 255
- Petrocephalus*, Fig. 64  
 mormyroid specializations in, 171
- Pholidophorus*, 136, Fig. 29
- Photichthys*, 157
- Photophores, 160, 161
- Phractolæmus*, 424
- Phyllopteryx*, 225, Fig. 106
- Pikes, see Esocidæ
- Pinguipedidæ, 356
- Pinguipes*, Figs. 236, 237  
 skull of, 356, 374
- Platax*, Fig. 151  
 relations of, 273, 274, 277, 281
- Platycephalidæ, 330
- Platycephalus*, Fig. 211  
 otoliths of, 344  
 skull of, 330
- Platysomus*, Figs. 15, 286
- Plecosteï, 312
- Plecostomus*, Fig. 80  
 preopercular in, 197  
 skull characters of, 196
- Plectognathi, see also Balistoidei  
 derivation of, 288  
 relations of, 279  
 specializations of, 295
- Plethodus*, 166
- Pliotrema*, 424
- Poeciloidea  
 branchiostegals in, 219  
 Starks and Regan on, 214, 219
- Pogonias*, 252
- Polar cartilages, 80
- Polydactylus*, 268, Fig. 144
- Polyipnus*, Fig. 52
- Polymixia*, 296
- Polynemidæ, 268
- Polynemus*, Fig. 144  
 otolith of, 269  
 skull of, 268
- Polyodon*, 424, Fig. 17
- Polypterini, 108
- Polypterus*, Fig. 10  
 classification of, 108  
 protrusile jaw of, 242
- Pomacanthus*, Figs. 154, 290, 293  
 skull of, 278
- Potmacentrids, 255, 424
- Pomadisidæ, 248
- Pomatomus*, 300, Figs. 177, 294
- Porcupine-fishes, see Diodontidæ
- Poronotus*, Fig. 184

*Portheus*, Figs. 36, 283, 288  
 chondrocranium of, 144  
 palatine process of, 142  
 Pre-epiotic fossa, 149  
 Preëthmoid, 94, 190  
 Premaxilla  
 adaptive radiation of, Fig. 283  
 Allis on, 96  
 of carps, 189  
 protrusion of, 242  
 Preopercular  
 position of, 426, 427  
 Ridewood on, 427  
 spikes of, 332, 427  
 Pre-oral cartilages, 80  
 Preorbital region, 92, 93  
*Priacanthus*, 247, Fig. 120  
*Prionotus*, Fig. 218  
 mesethmoid of, 440  
 preopercular of, 427  
 skull of, 341, 343  
 "Proboscis," 172  
 Proethmoids, 93, 94  
*Promethichthys*, Fig. 194  
*Pronotacanthus*, 201  
*Protopterus*, 353  
*Protosphyæna*, 440  
 Protospondyli  
 "circumorbital" arrangement of opercular series of, 428  
 Woodward's researches on, 123  
 Proturality, see also Jaws, Mouth  
 in *Antigonia*, 273  
 of carps and suckers, Fig. 74, 189  
 conditions of, 242  
 in *Epibulus*, 257  
 in *Gerres*, 253  
 independent evolution of, 424  
 in *Lates*, 239  
 mechanism of, in upper jaw, 239  
 in percoid jaw, 239  
 stages preceding, 242  
 in *Velifer*, 298  
 in *Zeus*, 271, 272  
*Psettodes*, 345  
*Psettus*, Fig. 297  
 differential growth rates of, 434  
 skull of, 274, 275  
*Pseudoscarus*, Figs. 133, 134, 283  
*Psychrolutes*, 339  
*Pterois*, Fig. 205  
*Pterophryne*, 388, 389  
*Ptilichthys*, Fig. 297  
 Puffers, see Tetraodonts  
 Pycnodonts, 123, 127

## R

*Rachycentron*, Figs. 186, 187  
 classification of, 307  
 comparison with echeineids, 319  
 "Rhachicentrum," 307  
*Ranzania*, 295  
*Rastrelliger*, 319  
 Raven, H. C.

dissection of *Mola* by, 294  
 Rays, see Elasmobranchs  
 "Rectigradations," 446  
*Regalecus*, Fig. 175  
 skull of, 297  
 Parker on, 297  
 Regan, C. Tate  
 on *Alabes*, 352  
 on Allotriognathi, 295  
 on *Ammodytes*, 201  
 on *Amphipnous*, 350  
 on Anacanthini, 380  
 on antennariids, 391, 392  
 on *Bathymaster*, 358  
 on Blennioidei, 374  
 on *Brama*, 306  
 on carangoids, 300  
 on catastomids, 193  
 on Ceratiidae, 389, 401, 403, 404, Fig. 277  
 on Cetomimidae, 211  
 on Chætodontidae, 274, 281  
 on cichlids, 255  
 on Cirrhitidae, 259  
 on Coryphænidæ, 306  
 on Cretaceous acanthopts, 301  
 on *Cromeria*, 156  
 on Enchodontidae, 205  
 on *Epibulus*, 257  
 on Gadidae, 380  
 on gasterosteids, 228  
 on *Gerres*, 253  
 on Gigantactinidae, 404  
 on gobioids, 350  
 on Gonostomatidae and Elopidae, 157  
 on *Halosaurus* and *Notacanthus*, 201  
 on Haplomi, 214  
 on Heterosomata, 344  
 on *Himantolophus*, 407  
 on *Hoplegnathus*, 250  
 on interopercular, 425  
 on Isospondyli, 157  
 on Labyrinthici, 269  
 on Lyomeri, 213  
 on *Mastacembelus*, 354  
 on Melanocetidae, 404  
 on Molidæ, 294  
 on Mullidae, 251  
 on notothenioids, 358  
 on Oneirodidae, 404  
 on Ophiocephalidae, 270  
 on Pediculati, 386  
 on Percosoces, 223, 264, 266  
 on Perciformes, 247, 274  
 on Percomorphi, 237, 246  
 on *Percophis*, 363  
 on Pinguipedidae, 256  
 on *Pogonias*, 252  
 on Polynemidae, 268  
 on pomacentrids, 255  
 on proturality, 424  
 on "Rhachicentrum," 307  
 on *Sardinoides*, 207  
 on Scombresocidae, 264  
 on *Stylephorus*, 299

on *Trachypterus*, 296  
 on Trichodontidae, 371  
 on *Triodon*, 286  
 on *Velifer*, 296  
 on *Zoarces*, 376  
 on Zeomorphi, 271  
 Regulation  
 by endocrine glands, 445  
 by "organizers," 447  
 of size relations, 444  
*Remora*, 320  
*Retropinna*, 157  
*Rhineodon*, 424  
 Rhinosphenoid, 94  
*Rhombus*, 306  
 Rhynchobdella, 353  
*Rhynchoceratias*, Fig. 281  
 first stage in evolution of "Aceratiidae," 410  
 illicium of, 407, 408  
 parietals retained in, 403  
 Parr on, 407  
 pelvic bones in, 401  
 rostral bone of, 407  
 Ridewood, W. G.  
 on auditory fenestra of *Hyodon*, 168  
 on cranial osteology of fishes, 412  
 on dentition of Cretaceous Elopidae and Albulidae, 423  
 on diverticula of air-bladder in Clupeidae and Ostariophysi, 155  
 on *Gonorhynchus*, 178  
 on *Hyodon*, 168, 174  
 on *Notopterus*, 169, 174  
 on osteoglossids, 164  
 on preopercular, 427  
 on relations of Mormyridæ, Notopteridæ and Hyodontidae, 173  
 on the "subtemporal bone" in salmon and *Chanos*, 154  
 on the "supratemporal" in osteoglossids, 165  
 Ritter, William, 447  
*Roccus*, Figs. 1, 119  
 relations of mandible to muscles, 242  
 Rock-fishes, see Scorpaenoidea  
 Rose-fish, see *Sebastes*  
*Ruvettus*, 315, 319

## S

*Saccopharynx*, 213  
 Saccopharyngidae, 212  
 Sagemehl, M.  
 on mouth of carps, 189  
 on primitive cyprinoid type, 193  
 on relation of characins to *Amia*, 182  
 Sail-fishes, see Histiophoridae  
*Salanx*, 157  
*Salmo*, Figs. 45, 46, 47, 48  
 eyes in, 439  
 otolith of, 163  
 "subtemporal bone" in, 154  
 Salmonoidea, 153, 179  
 Salmoperce, 232

- Sand-lances, see Ammodytoidei  
*Sarda*, Fig. 189, Pl. I  
 skull of, 310  
*Sardinoides*, Fig. 84  
*Saurichthys*, Fig. 16  
*Saurida*, 207  
*Saurus*, Figs. 86, 87  
 Scale bone, 165  
*Scaphirhynchus*, Fig. 18  
 Scaridæ  
 jaws of, 448  
 otoliths of, 259  
 teeth of, 257, 258, 424, 439  
 Sciænidæ  
 otoliths of, 253  
 parallelism with *Hemulon*, 248  
 skin of, 441  
 skull of, 252  
 "Scleroparei," 321  
*Scomber*, Figs. 188, 189, Pl. I  
 Allis' monograph on, 309  
 branchial muscles of, 425  
 skull of, 310  
*Scomberoides*, 305, Fig. 180  
*Scomberomorus*, Fig. 189  
 diversion toward swordfishes, 317  
 skull of, 310  
*Scombriformes*, 300, 318, 319  
*Scombroidei*, Pl. I  
 characters of, 309  
 classifications of, 300  
 comparison with Carangidæ, 300, 304  
 derivation of, 307  
 Kishinouye on, 312, 315  
 Starks on, 305, 310  
 vascular system in, 312  
 vertebræ in, 301  
*Scombrops*, 300  
 Scopeloids, see Iniomi  
*Scopelarchus*, 211, Fig. 90  
*Scorpana*, Figs. 116, 201, 202, 203, 213  
 otoliths of, 344  
 preopercular spikes of, 330, 332  
 postorbitals in, 325  
 relation of *Hemitripterus* to, 330  
 skull of, 322  
*Scorpæiformes*, 321  
*Scorpæoidei*  
 allied with percomorphs, 321  
 Allis' monograph on skulls of, 322  
 characters of, 322  
 mouth of, 417, Figs. 206, 207  
 neurocranium of, Fig. 299  
 preopercular of, 426  
 skin of, 323, 339, 341, 343, 441  
 skull elements in, 334  
 specializations in, 327  
 suborbital stay in, 325, 434  
*Scorpiis*, Figs. 150, 297  
 skull of, 274  
 Scytalinæ, 352  
 Sea-bats, see Pediculati  
 Sea-horses, see Thoracostei  
 Sea-mice, see Pediculati  
*Sebastes*, Figs. 200, 202, 204  
 development of, Fig. 204  
 figured by Bigelow and Welsh, 445,  
 Fig. 204  
 opercular bone of, 325, Fig. 202  
 postorbitals of, 235  
 preopercular spikes of, 332  
 skull of, 322  
*Sebastolobus*, 329  
*Selene*, Fig. 181  
 Semionotidæ  
 characters of, 123-125  
 eyes in, 439  
*Semionotus*, Fig. 287  
*Seriola*, 301, Fig. 179  
 Serranidæ  
 skull characters of, 247  
*Serranus*, 247  
*Serrasalmo*, 184  
 Sewertzoff, A. N.  
 on correspondences of jaws to branchial  
 arches in embryo shark, 80  
 on hyomandibular problem, 80, 81  
 on orobranchial arches of embryo  
 shark, 83  
 Sharks, see Elasmobranchs  
 Sheephead, see *Archosargus*  
 "Shore-eels," see Symbanchii  
 Siganids, 279  
 dentition of, 424  
 Silurids  
 cranial buckler in, 441  
 otoliths of, 198, 199  
 reduction of maxillæ in, 195  
*Siphonostoma*, 226  
 Skin  
 of catfishes, 441, Fig. 77  
 of *Mola*, 295, 441  
 of Sciænidæ, 441, Fig. 125  
 of Scorpænidæ, 323, 339, 341, 343, 441  
 Skull, see also Branchiocranium, Neuro-  
 cranium. Syncranium  
 adaptations of, 446  
 basic stresses underlying patterns of,  
 385  
 central types of, 449, 450  
 correlation of, with body-form, 168, 450  
 451  
 as natural mechanism, 412  
 as palimpsest, 443  
 patterns of, 105, 382  
 of percomorphs, 85, 86  
 why divided into separate bones, 442  
 Slime canal, 200  
*Smaris*, 374  
 Smelt, see Salmonoidei  
 Snakeheads, see Labyrinthici  
 Solenichthyes, 228  
*Solenostomus*, 226, Fig. 107  
 Soles, see Heterosomata  
*Spaniodon*, 138  
 Sparidæ  
 dentition of, 248, 423, 424  
 Spemann, H.  
 on 'organizers,' 447  
*Spheroides*, 288, Figs. 167, 169  
*Sphyrana*, Figs. 140, 141, 142, 143, 284  
 mouth of, 416, Fig. 141  
 not related to *Dinolestes*, 247, 264  
 pelvic bones of, 262  
 skull of, 266  
 ventral fins of, 261  
 Sphyrænidæ, 261  
 Spines  
 in larval fishes, 442  
 on neurocranium, 440, 441  
 origin of, 322  
 in scorpæonids, 322, 440  
*Spheroides*, Figs. 167, 169  
 pterotic in, 292  
 rostrum in, 289  
 skull of, 289  
*Spinachia*, 230  
 Spoonbills, see Chondrostei  
 Squamosal elements, 112  
 Star-gazers, see Trachinoidei  
 Starks, Edwin Chapin  
 on *Antigonia*, 273  
 on Callionymidæ, 361, 373  
 on Carangidæ, 300, 302  
 on *Caularchus*, 372  
 on Chætodontidæ, 274  
 on cranial osteology of fishes, 412  
 on *Crapatulus*, 365  
 on *Dactylagnus*, 363  
 on ethmoid region, 440  
 on *Gasterosteus*, 230  
 on Haplomi, 214  
 on *Leiognathus*, 254  
 on Percesoces, 261, 267  
 on Poeciloidea, 219  
 on relations of gobioids, 350  
 on relations of scombroids, 305, 310  
 on the shoulder-girdle of teleosts, 343  
 on *Sphyrana*, 264  
 studies on the ethmoid region, 279  
 on *Stylephorus*, 299  
 on "submaxillary cartilages," 190  
 on *Trichodon*, 371  
 on *Umbrina*, 219  
 on uranoscopoids, 367, 371  
 on *Zanclus*, 281  
 on *Zeus*, 271  
 Steenstrup and Lütken  
 on *Mola*, 294  
*Stenotomus*, Fig. 292  
 Stensiö, Eric A:son  
 on coelacanth, 270  
 on homologies of the squamosal, 112  
 studies on ostracoderms, 77, 78, 82  
 work on evolution of skull types, 91,  
 412  
 Sternoptychidæ, 157  
*Sternoptyx*, 157, Fig. 52  
 Sticklebacks, see Thoracostei  
 Stockard, C. R.  
 experiments on *Fundulus*, 445  
 Stomach  
 distensible, 201, 212  
 of pediculates, 388  
*Stomias*, Fig. 56

- Stomiatoidea  
 Garstang's classification of, 160  
 otoliths of, 160  
 Parr on divergent evolution of, 160  
 Regan and Woodward on, 157, 205
- Stream-lining, Figs. 295, 296  
 as adjustment for swimming, 431  
 as resultant of growth in three axes, 432
- Stromateoids, 306
- Sturgeons, see Chondrostei
- Stylephorus*, see *Stylophorus*
- Stylophorus*, Fig. 176  
 mouth of, 416, 448  
 Regan on, 299  
 Starks on, 299
- "Submaxillary cartilages," 190, Fig. 76
- Submaxillaries, 94
- "Subocular arch," 428
- Suborbital shelf, 234
- Suborbital stay, 321, 325, 330, 343
- Subtemporal bone, 154, 165, 166
- Suckers, see Eventognathi
- Sucking-disc, 319, 320, 440
- Sucking-disc fishes, see Discocephali
- Supratemporal bone, 165, 168
- Surgeon-fishes, see Acanthuridae
- Suspensorium  
 in *Aleutera*, Fig. 290  
 in *Astronesthes*, 158  
 in Balistoidea, 282, 422, Fig. 290  
 in *Cheirolepis*, 421, Fig. 286  
 in *Cyclothone*, 158  
 in engraulids, 422, Fig. 40  
 euhyostylic, of rays, 102  
 in gastrostomoids, 422, Fig. 56  
 in gonostomoids, 158, 422, Fig. 53  
 holostylic, of chimæroids, 103  
 in Iniomi, 212  
 in *Lepidosteus*, 421, Fig. 287  
 in morays, 422, Fig. 82  
 in needle-gars, 422, Fig. 289  
 in *Pomacanthus*, Fig. 290  
 in *Sphyræna*, 266  
 in Sternoptychidae, 157  
 in Syntognathi, 422, Fig. 289  
 in *Synodus*, 207  
 in *Nesurus*, Fig. 290
- Swinnerton, H. H.  
 on *Cromeria*, 155  
 on Scomberesocidae, 229
- Swordfish, 440
- Symbranchii, 350
- Symbranchus*, Fig. 231  
 otolith of, 353  
 skull of, 352
- Synanceiidae, 329
- Synanceja*, 329, Fig. 207
- Syncranium, see also Branchiocranium,  
 Neurocranium, Skull  
 classification of parts, 88-91, Fig. 7  
 origin and purposes of, 75, 76  
 of typical percoid, Fig. 298  
 of typical teleost, Fig. 1
- Syntognathi  
 branchiostegals of, 224  
 characters of, 223  
 dentition of, 424  
 derivation of, 224  
 jaws of, 448  
 otoliths of, 224  
 skull of, 221, 223  
 suspensorium in, 422, Fig. 289
- Synodus*, Fig. 86  
 skull of, 213  
 suspensorium of, 207
- T
- Tæniosomi, 300
- Tarpon*, Figs. 31, 32, 33  
 skull of, 243  
 Woodward on, 137, 138
- Tautogolabrus*, Fig. 129  
 premaxillæ and maxillæ of, Fig. 283  
 skull of, 256
- Teeth, see also Jaws  
 adaptive radiation of, in percomorphs,  
 Fig. 291  
 in *Albula*, 144  
 in *Anarhichas*, 376  
 in *Atherinidae*, 264  
 in *Blennius*, 424, Fig. 252  
 in *Chauliodus*, 424, Fig. 55  
 in Clupeoidea, 137, 146  
 in *Crossopterygii*, 105, 107  
 in *Dallia*, 216  
 in diodonts, 424, Fig. 171  
 in *Dipnoi*, 104  
 in *Eigenmannia*, 186  
 in elasmobranchs, 102, 103  
 in *Enchodus*, 204  
 in *Esox*, 214  
 in extinct pycnodonts, 423  
 in *Fundulus*, 217  
 in *Galaxias*, 156  
 in *Gasteropelecus*, 185  
 in *Gobiesox*, 424, Fig. 249  
 in *Gonorhynchus*, 177, 179  
 in *Hoplegnathus*, 250  
 in *Hyodon*, 167  
 in *Iniistius*, 257  
 in *Lactophrys*, 286  
 in *Lepidosteus*, 130  
 in lutianids, hæmulids and sparids, 248  
 in morays, 423, Fig. 82  
 in mormyrids, 171  
 in *Mugilidae*, 262  
 in *Mullidae*, 251  
 in *Notogoneus*, 179  
 in *Omosudis*, 423, Fig. 89  
 in *Opsanus*, 382, 383  
 origin of, 423  
 in *Osteoglossidae*, 166  
 in palæoniscoids, 112  
 in *Percopsis*, 232  
 pharyngeal, 193, 219-223, 252-259,  
 423-425, 439  
 in *Plecotomus*, 196  
 in *Plethodus*, 166  
 predaceous types of, 423  
 in *Psettus*, 275  
 in *Pseudoscarus*, Fig. 134  
 in *Sardinoides*, 207  
 in scarids, 257, 424, Fig. 134  
 in Semionotidae, 127  
 in sparids, 424, Fig. 123  
 specializations in, 424  
 in *Sphyræna*, 267  
 in stomiatooids, 160  
 in stromateoids, 306  
 in tetraodonts, 288  
 in *Trichodon*, 371  
 in *Xenopterygii*, 371  
 in *Zoarces*, 375
- Teleosts  
 branchiostegal rays of spiny-finned, 231  
 basic skull pattern of, 112, 439  
 characters of intermediate, 204  
 differences between elasmobranchs and,  
 101  
 number of gills in, 424  
 opercular region of primitive, 135
- Tetrabrachium*, 394
- Tetraodonts  
 characters of, 288  
 dentition of, 424, Fig. 169  
 specializations in, 295
- Tetrapturus*, 319
- Teuthids, 279
- Teuthis*, Figs. 159, 165
- Te Winkel, Miss Lois  
 on *Mistichthys*, 350
- Thompson, D'Arcy  
 on growth and form 445
- Thoracostei  
 mouth in, 417, Fig. 105  
 neurocranium of, 438  
 resemblances of, 224, 229
- Thrissopter*, 138, 203
- "Thunnidae," 315
- Thunnus*, 310, 319, Figs. 191, 192, 193
- Toad-fishes, see Haplodoci
- Tomognathus*, 157
- Top-minnows, see Microcyprini
- Trachiniforms, 356
- Trachinocephalus*, Fig. 87
- Trachinoidei  
 mouth in, 417, Fig. 246  
 skull of, 356
- Trachinotus*, 301, Fig. 178
- Trachinus*, Figs. 243, 245  
 characters of, 363  
 otoliths of, 363
- Trachurus*, 317
- Trachypterus*, 296, 297
- Triacanthus*, Figs. 160, 165
- Trichiuridae, 115, 301
- Trichiurus*, Figs. 195, 291, Pl. I  
 mouth of, 301, Fig. 291
- Trichodon*, 363, 370, 371
- Trichodontidae, 371
- Trigger  
 in *Aleutera*, 285  
 of balistids, 285, 440

- Trigla*, 343, Figs. 219, 221  
 Triglidae  
   cranial armor of, 339  
   otoliths of, 343  
   skull of, 341  
*Triodon*, 286  
 Triodonts, 286  
 Triradiate sutures  
   dividing cranial vault, 437, 438, Fig. 299  
   in *Hemitripteris*, 338  
 Trotter, Miss E. S.  
   on brotulids and macrurids, 379  
 Trunk-fishes, see Ostraciotidæ  
 Tube-mouths, see Thoracostei  
 Tunnies, See Scombroidei  
 Twitty, cited by Noble, 454  
*Tylosurus*, 221, 223, Figs. 99, 100, 289, 291, 301
- U
- Umbra*, 216, 219, 381  
 Umbridae, 214, 416  
 "Unnatural History Resemblances," 196, 385  
*Uranoscopus*, Figs. 244, 246  
   characters of, 365  
   skull of, 363, 367  
   Starks on, 367
- V
- Vaillant, L., 352  
*Velifer*, Fig. 173  
   mouth of, 296  
   otolith of, 296  
   skull of, 275  
 Vertebræ  
   cervical, in *Eustomias*, 159  
   fused with occipital condyle in *Gonorrhynchus*, 178  
   of primitive acanthopterygians, 301  
   of teleosts, 301  
 Vetter, Benjamin  
   on homology of jaw muscles, 425  
   on relations of jaw muscles to tendons, Fig. 285  
 Visceral arches, 412  
*Vomer*, Fig. 181  
*Vomeropsis*, 301
- W
- Waite, E. R., 306  
 Watson, D. M. S.  
   on coelacanth, 270  
   on nomenclature of skull bones, 91  
   on resemblances between *Chondrosteus* and palæoniscids, 123  
   studies on morphology of skull, 91, 412  
 Weavers, see Trachinoidei  
 Weber and de Beaufort, 266, 270  
 Weberian apparatus  
   absent in amioids, 183  
   absent in *Lycoptera*, 181  
   absent in Mormyridæ, 173  
   in nematognaths, 196  
   in Ostariophysi, 181  
   relation with otoliths, 199  
   ossicles of, 166  
 Whale-shark, see *Rhinedon*  
 White, Dr. E. Grace, 368  
 Williams, Stephen R., 344  
 Williston's Law, 91, 92  
 Wolf-eel, see *Anarhichas*  
 Wolf's Law, 446  
 Woodward, A. Smith  
   on Acanthopterygii, 301  
   on *Aipichthys*, 300  
   on crests of skull-roof, 453  
   on Cretaceous notacanth, 201  
   on dentition of Cretaceous Elopidae, Albulidae, etc., 423  
   on derivation of eels, 203  
   on enchodonts, 204, 205  
   on *Eugnathus*, 131, 132  
   on fossil halosaurs, 200, 201  
   on *Megalops*, 138  
   on *Notogoneus*, 175  
   on Osteoglossidae, 166  
   on percomorph skull, 86, 87  
   studies on teleost skulls, 412  
 Wrasses, see Percoidei
- X
- Xenoberyces*, 235  
 Xenomi, 216  
 Xenopterygii, 371, 374  
*Xesurus*, Figs. 157, 290, 295  
   dentary of, 283  
   opercular series of, 284  
   specializations in, 295  
   suspensorium in, Fig. 290  
 Xiphiidae, 317  
*Xiphius*, 319
- Z
- Zanclids, 279  
*Zanclus*, Fig. 158  
   lacrymal in, 282  
   relations of, 281  
 Zeoidei, 271  
 Zeomorphi, 271  
*Zeus*, Fig. 148  
   skull of, 271  
   Starks on, 271  
*Zoarces*, Figs. 253, 254  
   skull of, 374, 375, 376  
 Zoarcidae, 352, 379











