

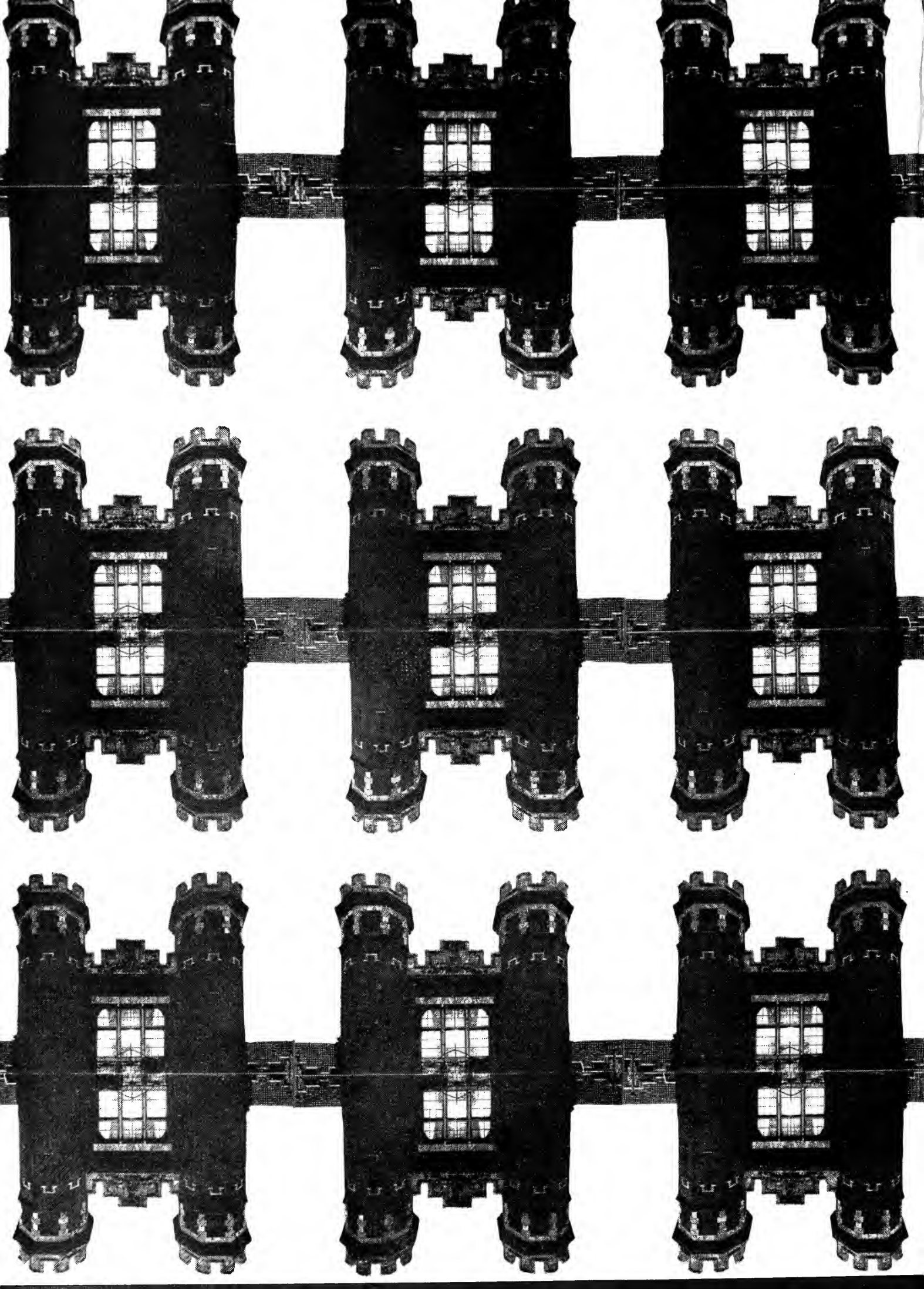

THE 1939  
*Hastacoww*

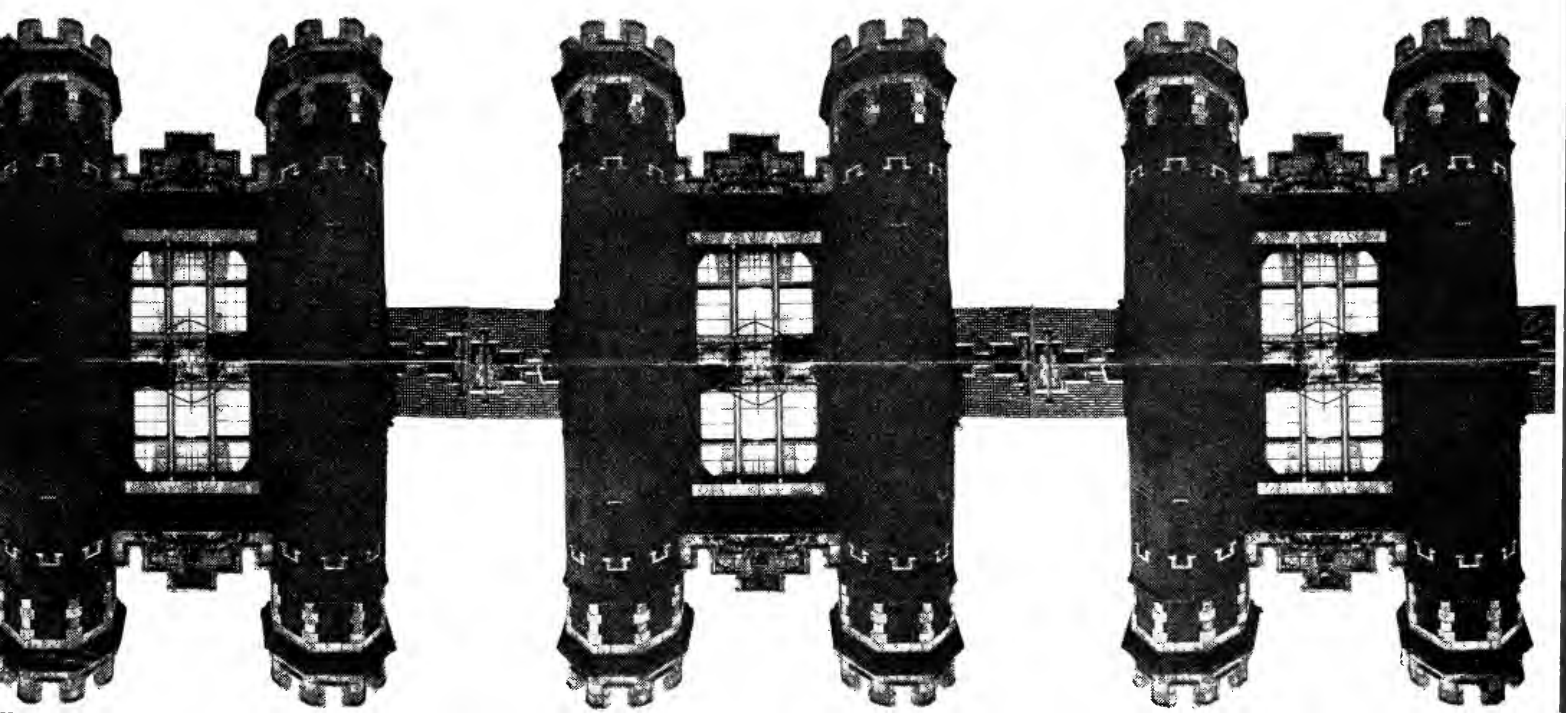

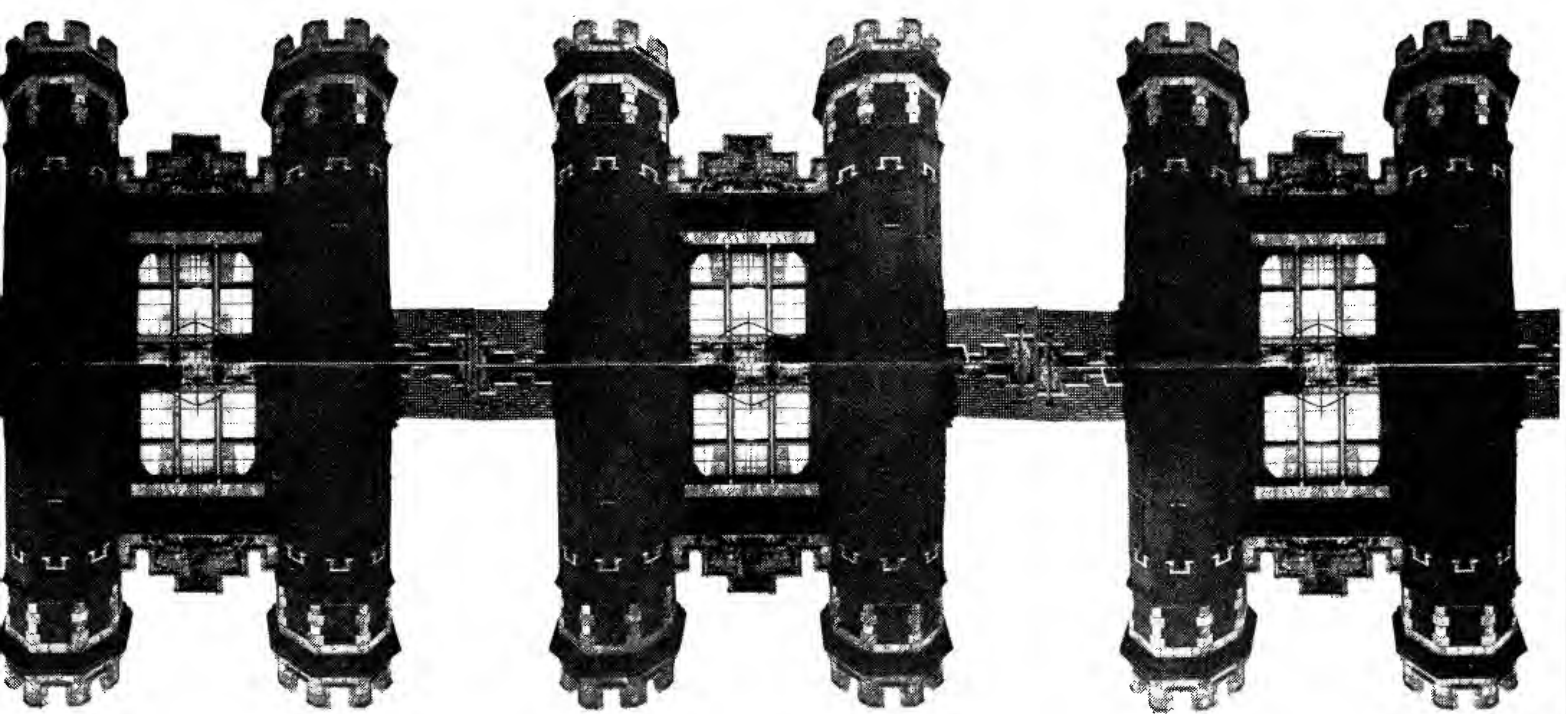

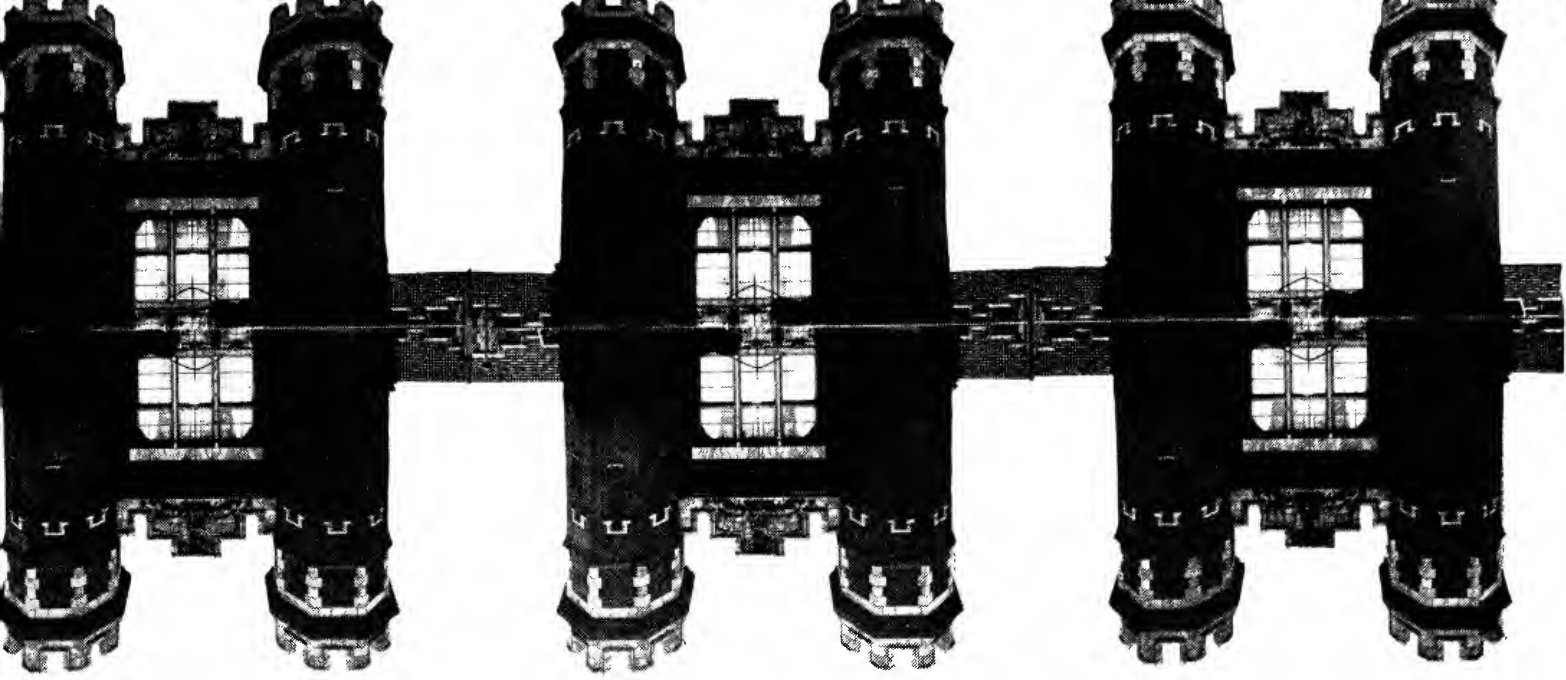

Digitized by the Internet Archive  
in 2011 with funding from  
LYRASIS Members and Sloan Foundation

<http://www.archive.org/details/flastacowo261939flor>





**EX LIBRIS**

# Year- book

FLASTACOWO

Nineteen Thirty-Nine

Volume XXVI

Published by Student Body



# *Flastacowo*

Year Book  
of  
FLORIDA STATE COLLEGE FOR WOMEN  
Tallahassee, Florida

Copyright 1939  
FLASTACOWO  
by  
Betty Wynn  
Editor-in-Chief  
and  
Polly Ann White  
Business Manager

# Dedication

To you who have made our college days happier because of your presence here, your cheery smile, and helping hand; to you who have given thirty years of your life to making our Alma Mater a better place for us; to you who have spread your influence over us all; we extend the highest honor within our power.

To our Dr. Edward Conradi, then, we dedicate the 1939 Flatacowo—truly our school is what this great man has made it.

Our school is but the lengthened shadow of . . . . .

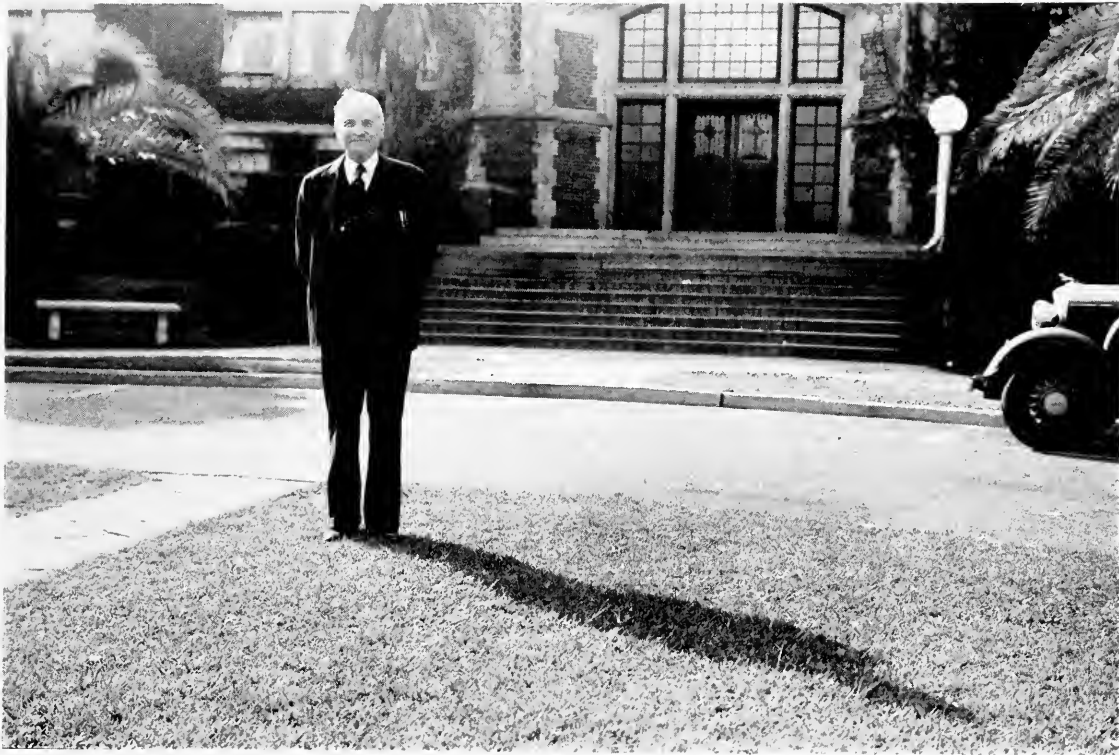

Edward Conradi

# Foreword

We have no set plan or theme for this year's annual — rather we are trying to give you a written and photographic portrayal of your Alma Mater as you see it. If the book in years to come — or even this summer — helps you to remember what you otherwise would forget, then our purpose has been accomplished, for it is truly your 1939 Flatacowo.

# Contents

Administration .....	19
Seniors .....	41
Juniors .....	81
Sophomores .....	99
Freshmen .....	117
Features .....	141
Sororities .....	165
Organizations .....	201
Honoraries .....	239
Sports .....	251
Snapshots .....	261
Advertisements .....	281
Index .....	283





“The portals of knowledge” — swinging wide to welcome the greenest of freshmen — and opening again, more slowly — to bid farewell to departing seniors — typifying the best in us all.



Bunkers — the thud of arrows in the target — laughing voices  
— Robin Hoods in the making — beauty in oneness with nature.





Class rooms — vine covered walls — the tramp of feet — the shouting of cheery “hellos” — whistles — the home of many memories.



“The half of knowledge” — beauty and understanding — informed ignorance and true education — headaches and long hours — research — fun in learning.



Candles at dusk — soft voices singing — relaxation on the grass  
— Mortified initiation — simple dignity — beauty.



Sunshine and shadows — green lawn and sturdy pines — day  
dreams and aspirations — coming nearer their realization.



Militant simplicity — lights burning late — midnight feasts —  
cheery fires in winter — center of activities — Bryan Hall.



# Administration

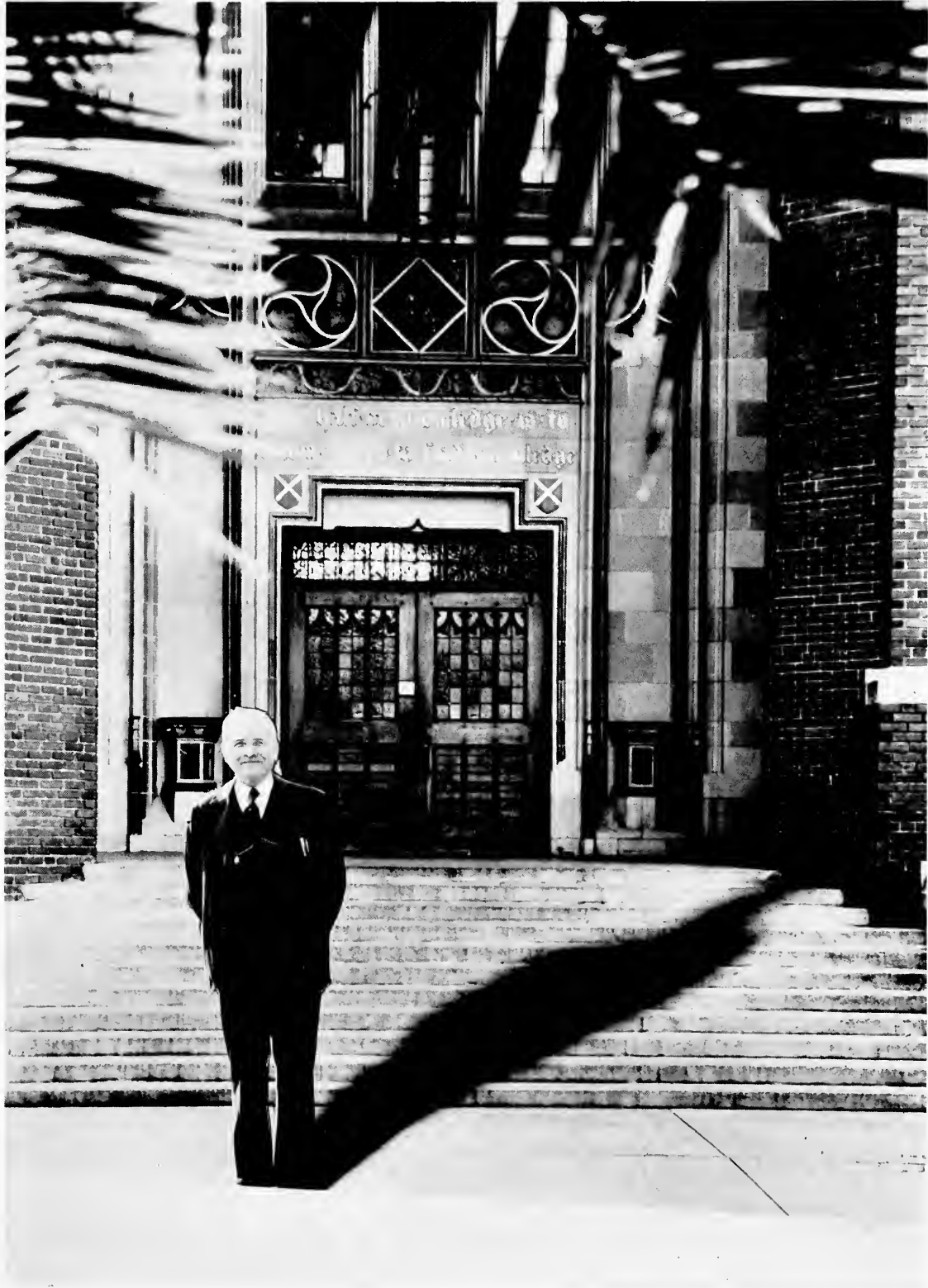



FRED P. CONE  
Governor of the State of Florida

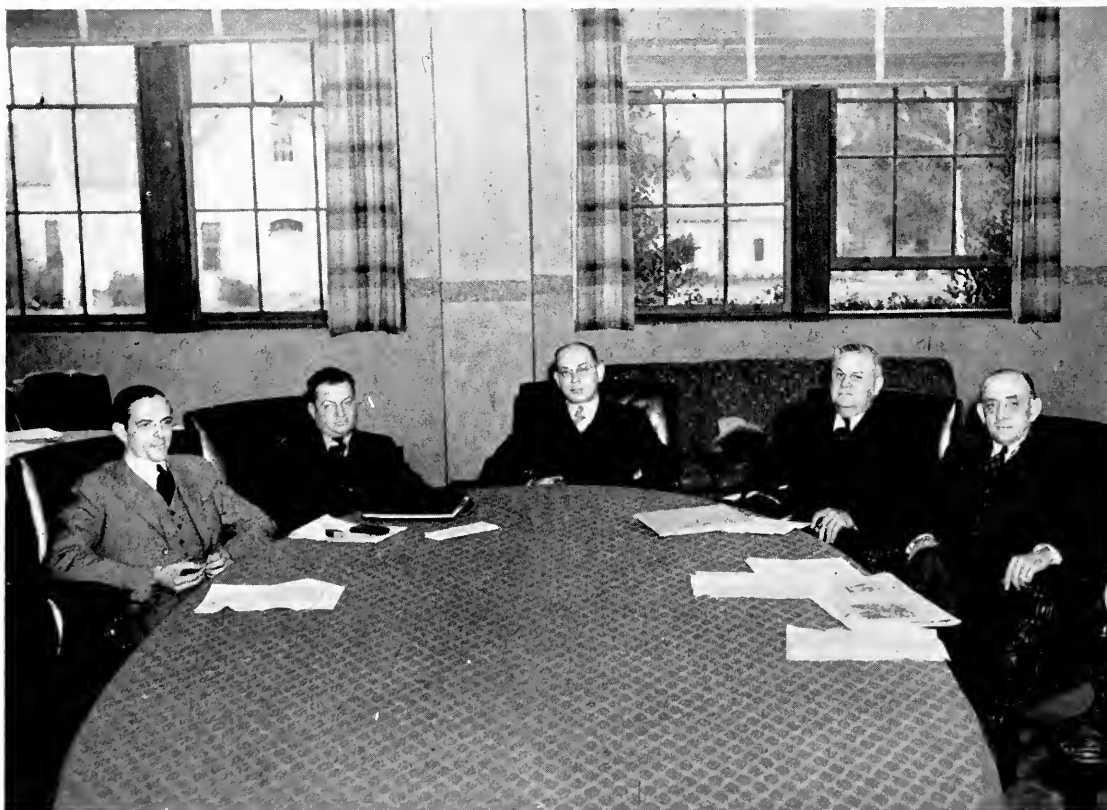

BOARD OF CONTROL

R. P. Terry, Chairman.....	Miami
W. M. Palmer.....	Ocala
H. P. Adair.....	Jacksonville
Thomas W. Bryant.....	Lakeland
Charles P. Helfenstejn.....	Live Oak





May your four years in college have helped you to see with an ever clearer vision that the spiritual values are the real values of life, and that the great thinkers through the centuries in all human activities are real interpreters of the great creative processes of God in the life of the Spirit and of the cosmos, the understanding of which makes a richer, a more comfortable, and a more sacred life; and may this understanding always be an inspiring light along your pathway of life!

*Edward Couradi*



SIMEON R. DOYLE  
Registrar of the College



JOHN G. KELLUM  
Business Manager of the College



ELIZABETH G. ANDREWS  
Director of Personnel and Placement



ELMER RIGGS SMITH  
Secretary of the Faculty



WILLIAM G. DODD  
Dean of the College of Arts and Sciences



OLIVIA N. DORMAN  
Dean of Students



ELLA SCOBLE OPPERMAN  
Dean of the School of Music



RALPH L. EYMAN  
Dean of the School of Education



MARGARET R. SANDELS  
Dean of the School of Home  
Economics

#### DEPARTMENT OF ART

The Department of Art endeavors to develop the appreciation of art and to train students to enter the fields of teaching, painting, commercial illustration, interior decoration, design, fashion illustration, and stage design.

Instructors in this department are: Beatrice Beyer Williams; Lillian Canfield; Mary Mooty; Helen Alverda Thrush.



#### DEPARTMENT OF BACTERIOLOGY

Once offered as a part of the Biology and Home Economics courses, Bacteriology is now an individual course. Instructors for this course are Alban Stewart and Mary Noka Hood.





#### DEPARTMENT OF BOTANY

Instructors in Botany attempt to point out how a knowledge of plants and flowers may be applied to life. Students are taught how to know a reasonable number of cultivated trees, shrubs and "flowers." Our students soon learn that not all growth under our feet is grass nor all ugly plants and weeds.

Instructors in this department are: Herman Kurz; Ruth Schornherst.



#### DEPARTMENT OF CHEMISTRY

The department of Chemistry gives to the students the essentials of courses in General, Analytical, Physical, Organic and Physiological chemistry. Graduate work and honors work is encouraged in this department and independent study is observed by some students. By its membership in the American Chemical Society the entire staff keeps in close touch with the recent advances of chemistry.

Instructors in this department are: Leland Judson Lewis; Isabel McKinnell; Jennie Tilt; Gertrude Vermillion.

DEPARTMENT OF  
CLASSICAL LANGUAGES  
AND LITERATURE

The Department of Classical Languages and Literatures has two objectives: to afford technical mastery of the Greek and Latin languages as an aid in the use of the English language, for the purpose of personal enjoyment, for skill in teaching, and for graduate studies; and to provide a thorough knowledge of the rich and varied cultures of these nations in the field of art, philosophy, literature, government and society as a background for understanding the word of today.

The instructors in this department are: Olivia Nelson Dorman; Ruth E. Fairman; Edith W. West.



The Demonstration School supplies students who are training to be teachers with a knowledge of classroom procedure. It gives them supervised classes to teach in order to supply them with practical knowledge.



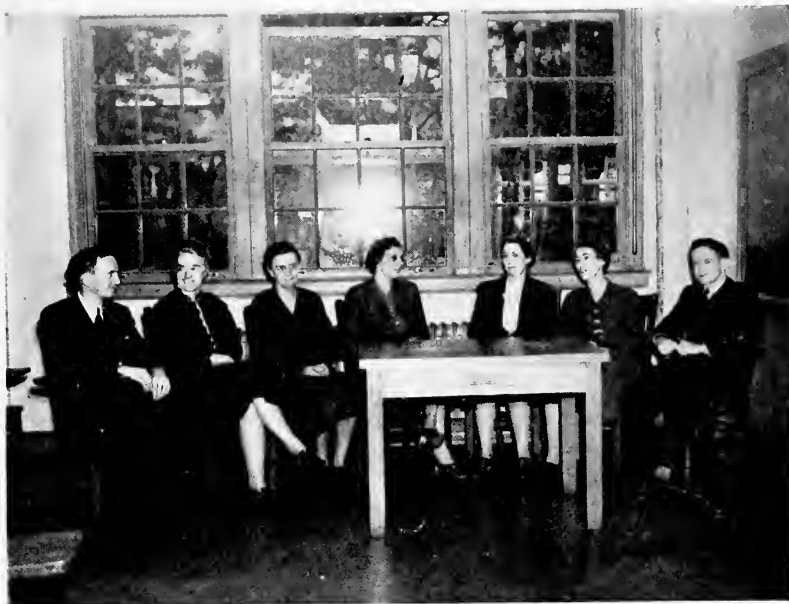

#### DEPARTMENT OF ECONOMICS

The Department of Economics and Commerce aims to give the student a knowledge of the social and economic development of society and a keener appreciation of the role of the cultural subjects as a necessary foundation upon which a broad vocational training is based. It is hoped that graduates from this department will be able to play a useful as well as an intelligent and enjoyable role in life.

Instructors in the department are: Beulah Bell Briley, Lucile Grider Bass; Inez Frink; William Harry Joubert; Royal Mattice; Mary Lonella Richey; Sadie Young.



#### DEPARTMENT OF EDUCATION

The Department of Education is responsible for giving such courses of study as will best prepare kindergarten, primary, elementary school, junior high school, senior high school teachers, and supervisors for the various duties that will front them. The department purposes to give such professional training as will enable students to use to the greatest advantage in the profession of education all their training and experience.

Instructors in this department are: Ralph L. Eyman; Mark H. DeGraff; Dora S. Skipper; Marion Jewell Hay; Murphy Roy Hinson; Nita Pyburn; R. L. Goulding.

#### DEPARTMENT OF ENGLISH

The aims of the English department are: to develop in students clear thinking and effective expression through speaking and writing; to familiarize them with the cultural and spiritual ideals of English speaking people through the study of our literature; to instill in them the appreciation and beauty through the study and practice of arts of poetry and the drama.

Instructors in the Department are: William G. Dodd, Mary Bethell Alfriend; Martha Gertrude Chapman; Guy Linton Diffenbaugh; Mildred Fay Henry; Mary H. McKean; Lon E. W. Miller; William Hudson Rogers; Hazel A. Stevenson; Betty Blanding; Carmen Rogers.



#### DEPARTMENT OF GEOGRAPHY

The course in Geography is planned to carry out two chief functions: to furnish a major or minor in the subject in the College of Arts and Sciences and to give background courses for prospective teachers and students majoring in Economics.

Instructors in this department are; Henry F. Becker; Gladys Fawley; William Bugelli.







#### DEPARTMENT OF HISTORY

The study of History begins with a survey of western civilization; then courses are given covering significant periods of human activity or regions not primarily in the main course of Western Civilization. In the course the study of the South and a Florida history is emphasized.

Instructors in this department are: Katherine Trimmer Abbey, Robert S. Cotterill, Annie Marie Therese Popper, Venilia L. Shores.



#### DEPARTMENT OF HOME ECONOMICS

Home Economics contributes to the development of a fine art of living and provides opportunity for the intelligent study of such phases of home and family life as child rearing, human relationships, housing, nutrition, clothing, money management and other phases of daily existence in the home.

Instructors in this department are: Margaret R. Sandels; Clarine Belcher; Ruth Conner; Eleanor Green; Edna Mae McIntosh; Sara D. Meador; Jennie Tilt; Anna May Tracy; Leila Venable.

DEPARTMENT OF  
HYGIENE

The Department of Hygiene instructs students in matters of personal and public health that will aid them to live a more hygienic life in college and in a community.

Instructor in this department is Sarah Parker White.



DEPARTMENT OF  
INDUSTRIAL ARTS

The Industrial Arts Department offers to students, preparing to teach, courses which will enable them to enrich their professional educational work through the knowledge and skill gained. Industrial Arts education, pottery, modelling, and sculpture, woodwork, weaving, metal craft, jewelry and leather craft are taught.

Instructors in this department are: Emily Pitman Wilburn; Oval S. Harrison; Bernice Deetz; Sallie Williams.





#### DEPARTMENT OF JOURNALISM

The Department of Journalism offers varied courses to students desiring to follow a career in the newspaper world. Styles and means of writing are sought through the observing of famed journalists and their work and through the reading of current metropolitan newspapers, books and articles.

Instructor in this department is Mr. Earl Vance.



#### LIBRARY SCIENCE

Courses in Library Science are planned to prepare students for positions as librarians of small high schools.

Instructors in this department are: Mrs. Pauline Richardson; Mrs. Katherine Weed.

#### DEPARTMENT OF MATHEMATICS

The Department of Mathematics has two purposes. Its intention is primarily to give students an adequate understanding of the fundamental mathematical truths and secondarily to develop logical application to problems in books and in life as well as speed and accuracy.

Instructors in this department are: Elmer Riggs Smith; Olga Larson.



#### DEPARTMENT OF MODERN LANGUAGES

A knowledge of the life and culture of France, Germany, Italy, Spain, and Spanish America is afforded by the courses given in the Modern Language Department. It leads to an appreciation of the values of various civilizations that have intimately affected our own development, and thus enables us to better understand ourselves.

Instructors in this department are: Arthur R. Seymour; Dorothy L. Breen; Margie Burks; Margaret V. Campbell; Madeline Postaire; Marie Davis, Myrtle Dolbee; Mildred Finnegan; Lucy Lester.





#### DEPARTMENT OF MUSIC

Courses in piano, voice, violin, cello, public school music and composition are offered by the Music Department. It prepares its graduates for vocational objectives in these fields. Special attention is given to individual instruction as well as group work in the glee club, orchestra and ensemble. In order that students may enjoy this universal language, music appreciation courses and concerts are given.

Instructors in this department are: Ella Scoble Opperman; Karl Abrendt; Walter Ruel Cowles; Mary Murphree Meginnis; Zadie Lillian Phipps; Mary Emily Reeder; Etta L. Robertson; Owen Frink Sellers; Cecile Strong; Mary Esther Winslow; Edna Mabon; Helen Hewitt; Ramona Jorgensen.



#### DEPARTMENT OF PHILOSOPHY

Philosophy — Man's unceasing desire to discover meaning and value in life, to understand the world and find his own place in it, to make the most of himself without overestimating his individual importance.

Instructors in this department are: Anna Forbes Liddell and Robert Miller.

#### DEPARTMENT OF PHYSICAL EDUCATION

The purpose of the Department of Physical Education, through its class and extra-curricular program, is to give to all students an opportunity to increase health and physical efficiency, to find joy and satisfaction in activity and at the same time to enrich their repertoire of recreational activities that their leisure time both in college and in later life will become a constructive factor in its contribution to more complete living.

Instructors in this department are: Katherine W. Montgomery; Mary B. Settle; Rebecca Averill; Claudia Moore; Grace Fox; Ruth Lehman; Marjorie Mayer; Felicia West.



#### DEPARTMENT OF PHYSICS

The Department of Physics offers a full program of undergraduate work. Subjects emphasized in the more advanced courses include electricity, light, heat, mechanics, radio, X-rays, radioactivity, photoelectricity, and the mathematical theory of physics. The Department is well equipped for lecture demonstrations and for individual work in the laboratories.

Instructors in this department are: Harold F. Richards; Elizabeth Lynn; William N. Barrows, Jr.





#### DEPARTMENT OF PHYSIOLOGY

Courses in Physiology deal with the basic facts as applied to physical activity, human anatomy, and a survey of current journals for recent research. At present the department of Physiology and Anatomy is established in the Demonstration School. Two general courses in human physics and human anatomy, and two advanced courses are offered.

Instructor in the department: Viola Graham.



#### DEPARTMENT OF POLITICAL SCIENCE

Political science furthers training in citizenship which will assist students more efficiently and intelligently to assume their responsibility for obtaining the general will in the American democracy.

Instructors in this department are: Victoria Schuck; Eleanor F. Dolan.

#### DEPARTMENT OF PSYCHOLOGY

The object of study in psychology is the child and the developing person. The courses offered center about some aspect of the individual: his enlarged behavior in a group and the life of the group itself; his maladjustments and their correction; his sphere of usefulness in adult life; his growth in meaning and in esthetic appreciation, and the final culmination of the personality into the significant man or woman.

Instructors in this department are: Paul F. Finner; Elizabeth Gordon Andrews; Louise Witmer; Hugh Lee Waskom; Dorothy Rose Dishner; Christian Paul Heinlein; Christine B. Scarborough.



#### DEPARTMENT OF SOCIOLOGY

The department of Sociology has two main purposes. The program of courses offered is intended to give a cultural influence and offers the fundamental understanding of group life which results in better citizenship. The second purpose of the courses prepares the students for Social Welfare Work.

Instructors in this department are: Raymond Bellamy; Margaret Cochran Bristol; Coyle Ellis Moore; Paul Walbert Shankweiler.







#### DEPARTMENT OF SPEECH

The aim of the Speech Department is to give training to those planning to work on the public platform as readers or lecturers, to students working to prepare for the teaching of Speech, to those preparing for a business life, and for purely cultural ends.

Instructors in this department are: Mary Hollingsworth Buford; Kemper Martin Moore; Sarah Elizabeth Thomson; Lulu Margaret Wylly.



#### DEPARTMENT OF ZOOLOGY

The aim of Zoology is to invite interest in the various phases of animal life, to give training in obtaining first hand information to students preparing for medicine, teaching, or as part of a general education. Chief emphasis is placed on freshman courses and the advanced courses in ornithology, comparative vertebrate zoology, parasitology, and embryology.

Instructors in this department are: Ezda May Deviney; Mildred Irene Boliiek; Mary Noka Hood.

### SOCIAL DIRECTORS

Miss Maude Flowers  
Head of Residence Halls

#### Directors

MRS. VERA ALLEN  
MISS MAIME ANDREWS  
MISS EVA BELLINGER  
MISS KATHERINE BIRD  
MISS ROSE DENHAM  
MISS KATHLEEN GROUPE  
MISS EVELYN KENNARD  
MRS. JOSEPHINE LEVY  
MISS ANNE POPE  
MRS. BEAULAH RIVERS  
MISS IDA ROWAN  
MRS. MARGARET SAYNOR  
MRS. MELANIE TURNER  
MRS. LOLLIE WIMBERLY



*To you who have fostered the best in us for one to four years, who have guided us in successful group living, and have taught us that it is casier to keep rules than to break them, we owe our heartfelt thanks.*

### HONORING THE FACULTY

You have worked long and hard to give us knowledge, and all too often we have disappointed you. This is our loss, not yours, and we will regret it more as time goes on. But you have taught us much, in spite of our lethargy, and perhaps most of all, you have shown us the way to learn—the half of knowledge. You have given life to what has not lived for us before, and you have shown us a love of learning, perhaps even imbued some of us with the seed of this love. For these things, and for your friendship, we thank you, and we will remember you long after most of our classmates are forgotten.

# Faculty Directory

Edward Conradi.....	A.M., Ph.D., LL.D.	Hugh Donald Loucks.....	A.B.
Kathryn Trimmer Abbey.....	A.M., Ph.D.	Edith Elizabeth Lynn.....	M.A.
Karl Ahrendt.....	B.M., M.M.	Etta Lane Matthews.....	B.A.
Mary Bethell Alfriend.....	M.S.	Margaret A. S. McCurdie.....	B.S. in Education
Elizabeth Gordon Andrews.....	Ph.D.	Ruby McDavid.....	
Rebecca Gordon Averill.....	M.A.	Edna Mae McIntosh.....	M.S.
Lanas Spurgeon Barber.....	M.A.	Mary Helen McKean.....	M.A.
William Morton Barrows, Jr.....	M.Sc., Ph.D.	Isabel McKinnell.....	M.S.
Lucile Grider Bass.....		Royal Mattice.....	M.A.
Henry Floyd Becker.....	M.S.	Sara D. Meador.....	M.S.
Clarine Belcher.....	M.S.	Mary Murphree Meginniss.....	A.B., B.M.
Raymond Bellamy.....	A.M., Ph.D.	Martha Clara Menendez.....	A.B. in Commerce
Florence Bethea.....	A.B.	Lou Egerton Whitfield Miller.....	A.B., B.S. in Education
Georgia Elizabeth Blue.....	A.B.	Robert Daniel Miller.....	A.B.
Mildred Irene Boliek.....	M.A., Ph.D.	Katherine Williams Montgomery.....	M.A.
Dorothy Lois Reeves Breen.....	A.M., Ph.D.	Frederick Clifton Moor.....	A.B., M.D., F.A.C.P.
Beulah Belle Briley.....	M.S., M.A., Ph.D.	Coyle Ellis Moore.....	M.S., Ph.D.
Elizabeth Britton.....	M.A.	Kemper Martin Moore.....	M.A.
Mary Hollingsworth Buford.....	A.B.	Virginia Pearl Moore.....	
Margie Burks.....	M.A., Ph.D.	Mary Elizabeth Mooty.....	A.B.
Edith Mildred Burlingame.....	A.M., Ph.D.	Velma Ooton.....	A.B. in Education
Margaret Virginia Campbell.....	M.A.	Ella Scoble Opperman.....	A.B., M.M.
Lillian Caroline Canfield.....	M.A.	Rhey Boyd Parsons.....	M.A., Ph.D.
Martha Gertrude Chapman.....	M.A.	Zadie Lillian Phipps.....	B.M.
Emeth Tuttle Cochran.....	M.A.	Annie Marie Therese Popper.....	M.A., Ph.D.
Grace Dodge Conard.....	B.A.E., Ph.B., B.F.A.	Madeleine Postaire.....	B.A.
Ruth Connor.....	A.M., Ph.D.	Clarence Patrick Priest.....	B.A.E.
Robert Spencer Cotterill.....	M.A., Ph.D.	Dorothy Purse.....	M.A.
Walter Ruel Cowles.....	A.B., Mus.B.	Nita Katherine Pyburn.....	M.A.
Marie Davis.....	M.A.	Mary Emily Reeder.....	B.M.
Nancy Jane Day.....	B.S., B.A.	Harold Frederic Richards.....	A.M., Ph.D.
Hazel Bernice Deetz.....	B.S. in Fine and Applied Arts	Louise Richardson.....	A.M.
Mark H. DeGraff.....	M.A., Ph.D.	Mary Luella Richey.....	M.A., C.P.A.
Ezda May Deviney.....	M.S., Ph.D.	Etta Lucile Robertson.....	
Nellie-Bond Dickinson.....	M.A.	William Hudson Rogers.....	M.A., Ph.D.
Gry Linton Diffenbaugh.....	M.A., Ph.D.	Nathaniel Moss Salley.....	Litt.D.
Dorothy Rose Disher.....	M.A., Ph.D.	Margaret Rector Sandels.....	A.M., Ph.D.
William George Dodd.....	A.M., Ph.D.	Christine Bryan Scarborough.....	M.S.
Myrtle Elizabeth Dolbee.....	M.A.	Ruth Olive Schornherst.....	M.S.
Ralph Floyd Donaldson.....	B.A.	Victoria Schuck.....	M.A., Ph.D.
Olivia Nelson Dorman.....	A.M., Ph.D.	Owen Frink Sellers.....	M.A.
Margaret Whitney Dow.....	B.A., B.M., F.A.G.O.	Lucy Belle Settle.....	B.S.
Simeon Robert Doyle.....	M.A.	Mary Brandon Settle.....	M.A.
Mary Alice Eaton.....	M.A.	Arthur Romeyn Seymour.....	M.L., Ph.D.
Ruth DeGraaf Ellis.....	A.B.	Paul Walbert Shankweiler.....	M.A., Ph.D.
Ralph Lee Eyman.....	Ed.D.	Venila Lovina Shores.....	M.A., Ph.D.
Ruth Elizabeth Fairman.....	A.M.	Anna Mae Sikes.....	B.S.
Gladys Fawley.....	S.M.	Mabel Simmons.....	A.B. in Education
Mildred Finnegan.....	M.A.	Dora Sikes Skipper.....	B.S. in Education
Paul Frederick Finner.....	A.M., Ph.D.	Elmer Riggs Smith.....	A.M.
Kathleen Graham Fletcher.....	B.A., B.S. in L.S.	Esther Smith.....	M.A.
Ward Thomas Fletcher.....	M.Ed.	Hazel Allison Stevenson.....	M.A., Ph.D.
Maude Alice Flowers.....	A.B. in Commerce	Alban Stewart.....	A.M., Ph.D.
Grace Imogene Fox.....	A.B. in Education	Lois Lancaster Stone.....	M.A.
Sara Graham.....	A.B.	Cecile Strong.....	B.M.
Viola Graham.....	M.A., M.S., Ph.D.	Thelma Pearl Tew.....	M.Ed.
Eleanor V. Green.....	M.A.	Christine Thompson.....	B.Ph., A.B. in L.S.
Clara Martin Guerry.....	A.B., B.M.	Sara Elizabeth Thomson.....	A.B.
Hope Harrin.....	M.A.	Helen Alverda Thrush.....	M.A.
Oval Stanley Harrison.....	M.A.	Isabelle Thursby.....	
Marion Jewell Hay.....	M.A., Ph.D.	Jennie Tilt.....	M.S., Ph.D.
Clara Rider Hayden.....	B.S. in Education	Anna May Tracy.....	Ph.B.
Frances Field Haynes.....	A.B.	Florence Reno Tryon.....	M.A.
Christian Paul Heinlein.....	Ph.D.	Myrtis C. Tureman.....	B.A.
Mildred Fay Henry.....	M.A.	Earl Lynn Vance.....	A.M.
Sarah Herndon.....	M.A.	Leila Venable.....	A.M.
Murphy Roy Hinson.....	M.A., Ph.D.	Gertrude Vermillion.....	M.A.
Ethyl Holloway.....	B.S. in Home Economics	Florence Edna Wagner.....	A.M.
Henrietta Howell.....	B.S. in L.S., M.A.	Betty Washburn.....	M.A.
Marian Doris Irish.....	M.A.	Hugh Lee Waskom.....	A.M., Ph.D.
William Harry Joubert.....	M.A.	Edith Woodfin West.....	A.M.
Jerry B. Kelley.....	A.B.	Sarah Parker White.....	M.A., M.D., Ph.D.
John Gabriel Kellum.....		Emily Pitman Wilburn.....	B.L.
Mary Ellen Keown.....	M.S.	Beatrice Beyer Williams.....	M.A.
Gladys Olive Koch.....	A.B., B.M.	Sallie Williams.....	M.A.
Herman Kurz.....	M.S., Ph.D.	Mary Esther Winslow.....	M.M.
Olga Larson.....	M.A.	Lulu Margaret Wylly.....	B.S.
Ruth Evelyn Lehman.....	B.S.	Anne Lee Yates.....	A.B.
Lucy Lester.....	A.M.	Sadie Gertrude Young.....	M.A.
Leland Judson Lewis.....	A.M., Ph.D.		
Anna Forbes Liddell.....	M.A., Ph.D.		



## In Memoriam

Rodena Longmire

January 24, 1869

July 18, 1938

# Seniors





## Senior Class Officers

President.....	Mary Emily Parker
Vice President.....	Dorothy Barr
Secretary.....	Marian Usher
Treasurer.....	Midelle Moore
Parliamentarian.....	Beulah Mitchell
Athletic Manager.....	Nancy Williamson
Representatives to Senate.....	Becky Ashton Marie Swilley

# CLASS OF 1939



**HAZEL ADAMS**  
West Palm Beach  
A. B. in Arts and Sciences  
Alpha Chi Alpha, Flambeau reporter, 2; Flambeau Sports Editor, 3; Flambeau Business Manager, 4; Sociology Club, 4.

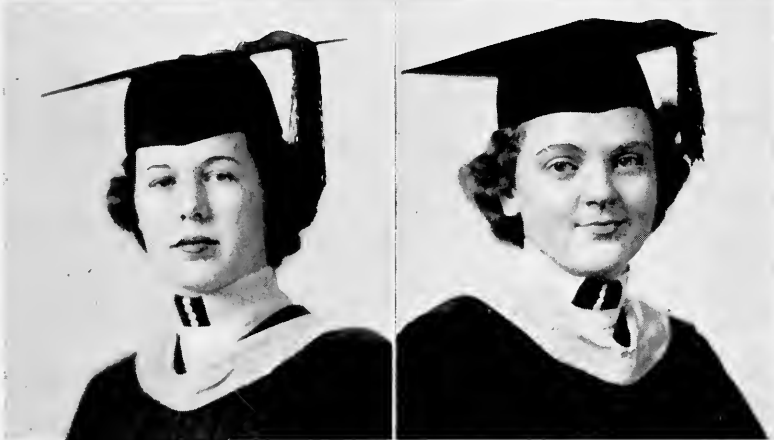

**SARAH E. ADAMS**  
Gainesville, Fla.  
A. B. in Arts and Sciences



**VIRGINIA C. ALLEN**  
Brooksville, Fla.  
B. S. in Arts and Sciences  
Chairman Student Peace Service, 2, 3, 4; International Relations Club, 2, 3, 4; German Club, 2; Twenty-One Club, 4.



**BETTY AMBLER**  
Arcadia, Fla.  
A. B. in Arts and Sciences



**EVELYN ANDERSON**  
Bartow, Fla.  
A. B. in Arts and Sciences



**SADIE ANDERSON**  
Jacksonville, Fla.  
A. B. in Arts and Sciences

**ROSE APPEL**  
Key West, Fla.  
A. B. in Arts and Sciences

**BECKY ASHTON**  
New Smyrna, Fla.  
A. B. in Arts and Sciences

**K Δ**  
Zeta Phi Eta, Scholarship Plaque, 1; Torch Night, 1 and 2; Sophomore Council, 2; Spirogrira, 2; Fealty, 2; Chairman of May Day, 2; Junior Minstrels, 2 and 3; Representative to Judiciary, 2 and 3; Odd Demonstration, 1, 2, 3, 4; Freshman Advisory Board, 3; Religious Emphasis Week Chairman, 3; Representative to Senate, 4; Who's Who in American Universities, 4; President of Mortar Board, 4.

**RUTH SCOTT ATKINSON**

Coral Gables, Fla.  
A. B. in Arts and Sciences  
II B Φ

Alpha Chi Alpha, Junior Minstrel, 2; Even Demonstration, 2, 3; Cotillon, 2, 3, 4; Estern, 3; Flambeau Sports Editor, 3; Senate, 4; Publicity Director F. I. P. A., 3; Who's Who in American Universities, 4; Flambeau Editor, 4; Mortar Board, 4.



**AVALEE AUSTIN**

Kissimmee, Fla.  
A. B. in Arts and Sciences



**KATHERINE BACON**

Jacksonville, Fla.  
A. B. in Arts and Sciences

Pi Delta Phi, Sophomore Council, 2; Orchestra, 2, 3; Episcopal Student Vestry, 2, 3, 4; Usher Committee, 3; Y. W. C. A. Cabinet, 3; Odd Demonstration, 3; Lower Court, 4.



**LEILA BADGER**

Hastings, Fla.  
A. B. in Arts and Sciences

Dormitory Teas, 4; Sociology Club; Odd Demonstration, 3.



**EVELYN BAGLEY**

St. Petersburg, Fla.  
A. B. in Arts and Sciences



**MARTHA BAILES**

Eustis, Fla.  
B. S. in Commerce



**DANNER BAKER**

New Smyrna Beach, Fla.  
B. S. in Arts and Sciences

II B Φ  
Village Vamps, 1, 2, 3; President, 4; Odd Demonstration, 1, 2; Torch Night, 1; Fealty, 1; Jr. Minstrels, 1; Social Committee, 2; Y. W. C. A., 1.



**DORIS E. BALLARD**

Tallahassee, Fla.  
A. B. in Arts and Sciences

# CLASS OF 1939



# CLASS OF 1939



**DOROTHY BARR**  
Miami, Fla.  
A. B. in Arts and Sciences



**VIRGINIA BARRON**  
Safety Harbor, Fla.  
A. B. in Arts and Sciences



**EVELYN BAYLESS**  
Jacksonville, Fla.  
B. M. in Arts and Sciences  
Glee Club, 1, 2, 3, 4; Astronomy Club, 1, 2, 3, 4; A. S. O., 2, 3, 4.



**JULIA BECKMAN**  
Jacksonville, Fla.  
A. B. in Arts and Sciences  
Δ Z



**ANNIS BENNETT**  
Apalachicola, Fla.  
A. B. in Arts and Sciences



**KITTY BENSON**  
Tallahassee, Fla.  
A. B. in Education  
Σ K  
Modern Dance Club, Odd Demonstration, 3.



**MARJORIE BENSON**  
Lakeland, Fla.  
A. B. in Education  
Glee Club, Tarpon Club.



**BETTY BLALOCK**  
Ocala, Fla.  
B. S. in Arts and Science  
II B φ  
Assistant Chairman of Torch Night, 2; Astronomy Club; Newman Club; Glee Club, 1.

**MARY BOATWRIGHT**  
 Thomson, Ga.  
 A. B. in Arts and Sciences  
 A X Ω

Zeta Phi Eta, Class Games, 2; House Chairman, 2, 3; Freshmn Counselor, 3; Junior Minstrel, 3; Odd Demonstration, 3, 4; Who's Who in American Universities, 4; Legislative Committee, 4; Lower Court, 4; Senate, 4; Judiciary, 4; Off-Campus Committee Chairman, 4.



**DORIS BOWMAN**  
 Pensacola, Fla.  
 B. S. in Home Economics

**MARGARET BOTELER**  
 Clearwater, Fla.  
 A. B. in Education  
 A Γ Δ

Sophomore Council, President Sophomore Class, Torch Night Committee, Fealty Committee, Vice Pres. of Sorority, Odd Demonstration Committee, Pi Delta Phi Secretary, Orientation Leader, 2; Freshman Advisory Council, 3.



**EMMA BRADFORD**  
 Tallahassee, Fla.  
 A. B. in Arts and Sciences

**LILLIAN BRADLEY**  
 Tallahassee, Fla.  
 A. B. in Arts and Sciences

**NELWYN BROOKS,**  
 Jacksonville, Fla.  
 X Ω  
 Village Vamps, 1, 2, 3, 4.



**OPAL BROOK**  
 Graceville, Fla.  
 A. B. in Arts and Sciences

**DOROTHY BROWARD**  
 So. Jacksonville, Fla.  
 B. S. in Home Economics  
 Astronomy Club, 3; Home Economics Club, 3, 4; Junior Minstrel, 4; Y. W. C. A. Cabinet, 4.



# CLASS OF 1939

# CLASS OF 1939



**EDITH BROWN**

Lyons, Ga.  
A. B. in Arts and Sciences

**ELEANOR DORIS BROWNE**

West Palm Beach, Fla.  
A. B. in Arts and Sciences

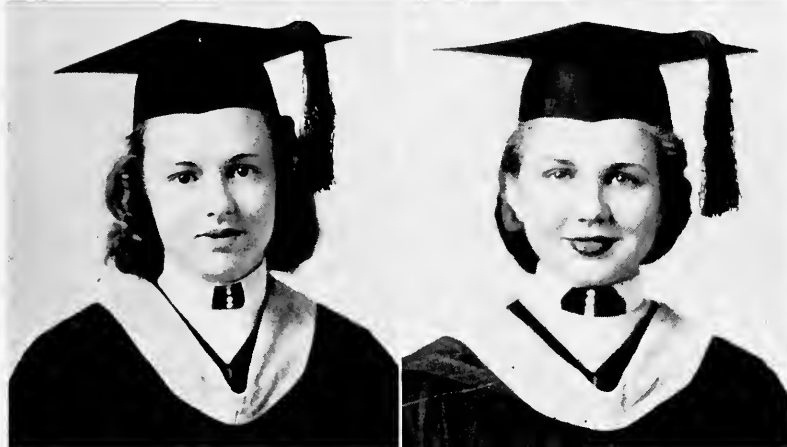

**ROBERTA LOUISE BROWN**

McIntosh, Fla.  
A. B. in Arts and Sciences

**FRANCES BRUNSON**

Sarasota, Fla.  
A. B. in Arts and Sciences  
Mortar Board, 4; Alpha Chi Alpha, 4; Life Saving Corps, 3, 4; Flambeau Staff, 2, 3, 4; Y. W. C. A., Who's Who Among University Students '39.



**NANCY BRYAN**

Mulberry, Fla.  
B. S. in Commerce  
Φ M  
Life Saving Corps, 4.

**RUTH BUECHLY**

Miami, Fla.  
A. B. in Arts and Sciences



**JULIA BURNETTE**

Madison, Fla.  
A. B. in Arts and Sciences  
II B Φ

Fealty, 1; Odd Demonstration, 1; Zeta Phi Eta; Freshman Counselor, 3; Debating, 3, 4; Senior hall, 4.

**EMILY BUSH**

Tampa, Fla.  
A. B. in Arts and Sciences  
Δ Z

**PETREA CABANISS**  
Pensacola, Fla.  
A. B. in Arts and Sciences  
K Δ

Editor Distaff, 4; Distaff, 1, 2, 3; Torch Night,  
1, 2; Fealty Chairman, 3; Flambeau, 2; Alpha  
Chi Alpha, Mortar Board.

**MARY FRANCES CAMPBELL**  
Miami, Fla.  
A. B. in Education  
K Α Θ

Sophomore Council, 2; Orientation Leader, 2, 3;  
Lower Court, 3; Tarpon Club, Life Saving Corps.



**BETTY CASHEN**  
Miami, Fla.  
A. B. in Arts and Sciences

**MARIE CASTELLANO**  
Tampa, Fla.  
B. S. in Arts and Sciences  
Newman Club Treasurer, Il Marzocco, 3.



**ELIZABETH CAUSEY**  
Tampa, Fla.  
A. B. in Arts and Sciences  
X Ω

Y. W. C. A., 1, 2; Flambeau, 2; Managing Edi-  
tor Flambeau Summer School, 3.

**MARY ANN CHAPMAN**  
Sanford, Fla.  
A. B. in Arts and Sciences



**VERNER CHITTY**  
Jacksonville, Fla.  
A. B. in Arts and Sciences

**FRANCES CLEMENTS**  
Ft. Meade, Fla.  
A. B. in Arts and Sciences



# CLASS OF 1939

# CLASS OF 1939



**JOYCE CLIFTON**  
DeLand, Fla.  
A. B. in Arts and Sciences



**SUSIE COGBURN**  
Cottdale, Fla.  
A. B. in Arts and Sciences



**DOROTHY COLBURN**  
Miami, Fla.  
B. S. in Physical Education



**HONOR COLEMAN**  
Boca Grande, Fla.  
A. B. in Arts and Sciences



**NELL COLVIN**  
Jacksonville, Fla.  
A. B.  
Sophomore Council; Torch Night, 2, 3; Demonstration, 3; Spirogira; International Relations Club; Freshman Advisory Council, 3, 4; Handbook Committee; N.S.F.A. Chairman and Delegate to National Congress; Debating, 3; Manager, 4; V.P. Mortar Board, 4.



**ELIZABETH COMPTON**  
Jacksonville, Fla.  
B. S. in Education  
Δ Z



**WINNIE OLIVE CONWAY**  
Madison, Fla.  
B. S. in Home Economics  
Glee Club, 2, 3, 4; Home Economics Club, 4; French Club, 2, 3; Baptist Council, 4.



**JANET V. COOK**  
Tampa, Fla.  
A. B.  
A O II  
Torch Night, 1; Glee Club, 1, 2; Religious Workers Council, 3; YWCA Cabinet, 2, 3; International Relations Club, 3; Freshman Advisor, 3; Senior Hall, 4.

**LETITIA CORBETT**  
 Lake Wales, Fla.  
 A. B. in Education  
 K Δ  
 Glee Club, 3; Torch Night, 3.



**FAY LUCILLE COREY**  
 Miami, Fla.  
 B. S. in Physical Education

**LUCILLE COTTON**  
 Baker, Fla.  
 A. B. in Arts and Sciences



**VIRGINIA CRAIG**  
 Winter Haven, Fla.  
 B. S. in Commerce  
 Torch Night, 1; Fealty, 1; Freshman Counselor, 3; Auditing Committee, 4; Budget Committee, 4; Odd Demonstration, 2; May Day, 2; Senate, 4.

**DOROTHY CURTIS**  
 Tampa, Fla.  
 A. B. in Arts and Sciences



**EDITH DANIEL**  
 Miami, Fla.  
 A. B. in Arts and Sciences

**ELEANOR DANIELLS**  
 Eustis, Fla.  
 A. B. in Arts and Sciences



**AGNES DE LOACH**  
 Tallahassee, Fla.  
 A. B. in Arts and Sciences



# CLASS OF 1939

# CLASS OF 1939



**GIBSON LEWIS DEY**

Miami, Fla.

A. B. in Arts and Sciences

Α Δ ΙΙ

Oc-Campus Committee; Chi Delta Phi; Freshman Counsellor.

**JUANITE DICKERSON**

Taft, Fla.

B. S. in Education

Transfer from Appalachian State Teachers College, Boone, N. C.



**HAZEL DONEGAN**

Waldo, Fla.

A. B. in Education

Σ K

Sigma Delta Pi

**FRANCES DOUGLAS**

Miami, Fla.

B. S. in Arts and Sciences

Sophomore Council; Sophomore Representative to Senate; President Junior Class; Freshman Counsellor, Phi Beta Kappa; Spirogrira; Mortar Board; Who's Who.



**MARY LOU DUNCAN**

Clearwater, Fla.

A. B. in Arts and Sciences

**ELLIS DUNSFORD**

Jacksonville, Fla.

A. B. in Arts and Sciences

Α X Ω

President of Sorority, 4; Transfer from Wesleyan College, Macon, Ga.



**MARY ELIZABETH EAGLE**

Tampa, Fla.

A. B. In Arts and Sciences

**MARTHA EDWARDS**

Tampa, Fla.

A. B. in Arts and Sciences

**SEALE EFFINGER**  
Shamrock, Fla.  
A. B. in Arts and Sciences



**EMMA RANDOLPH ELEBASH**  
Pensacola, Fla.  
B. S. in Arts and Sciences  
K Δ  
President of Panhellenic, 4; Secretary of Panhellenic, 3; Debate Club, 2, 3, 4; Usher Committee, 4; Junior Minstrels, 4.

**RUTH ELKINS**  
Chattahoochee, Fla.  
A. B. in Arts and Sciences



**ERMA ENGEL**  
Jacksonville, Fla.  
B. S. in Commerce

**VEOLA EVANS**  
Coleman, Fla.  
A. B. in Arts and Sciences



**WINIFRED EWART**  
Miami, Fla.  
B. S. in Arts and Sciences  
II B Φ  
C. G. A., Secretary, 2; 1st Vice President, 3; President, 4; Who's Who, 3, 4; Spirogira; Junior Maid at Junior-Senior Prom, 3; Fealty, 1; Odd Demonstration, 1; Mortar Board; Senior Hall.

**RUTH EYMAN**  
Tallahassee, Fla.  
B. S. in Education



**NELLE FAIN**  
Tallahassee, Fla.  
A. B. in Arts and Sciences

# CLASS OF 1939



# CLASS OF 1939



**MERIBA HELEN FERGURSON**  
Lake City, Fla.  
A. B. in Arts and Sciences

**DORIS E. FILLINGIM**  
Telogia, Fla.  
B. S. in Home Economics  
Home Economics Club; Senior Hall.



**RUTH FISHER**  
Alachua, Fla.  
A. B. in Arts and Sciences  
K A Θ  
Distaff; Art Editor; Odd Demonstration, 4;  
Junior Minstrel, 3.

**MARGARET GRACE FISHLER**  
Fernandina, Fla.  
A. B. in Arts and Sciences  
Δ Φ Ε  
President of Sorority; Social Chairman and Vice  
President of Jewish Womans Organization; Day  
Students Organization; Secretary-Treasury of  
Sociology Club.



**LOUIE FITZPATRICK**  
Homestead, Fla.  
A. B. in Arts and Sciences

**MABEL FLETCHER**  
Pahokee, Fla.  
A. B. in Arts and Sciences  
Senior Hall.



**ELEANOR HASKINS FREER**  
Miami, Fla.  
A. B. in Arts and Sciences  
Θ Υ  
Thanksgiving Water Pageant, 1; Art Staff of  
Distaff, 3; Episcopal Student Vestry, 3, 4.

**FREDDIE FRINK**  
Kelsey City, Fla.  
Π Β Φ  
Torch Night, 1, 2; Odd Demonstration, 1, 2;  
Junior Minstrels, 2; French Club.

**ANGELINA FRISCIA**  
Tampa, Fla.  
B. S. in Commerce  
Newman Club, Secretary.



**WELESKA FULMER**  
Ponce de Leon, Fla.  
B. S. in Commerce  
Life Saving Corps, 4; 4-H Club, 2, 3, 4.



**ROBERTA C. GAMMON**  
Marianna, Fla.  
A. B. in Arts and Sciences  
X Ω  
Home Economics Club; Ruge Hall.



**JACKIE GATES**  
Jacksonville, Fla.  
A. B. in Arts and Sciences



**VIRGINIA GAUTIER**  
Miami, Fla.  
A. B. in Arts and Sciences

**DORIS LOUISE GEIGER**  
Tampa, Fla.  
B. S. in Commerce

**GRACE GILL**  
Tampa, Fla.  
A. B. in Arts and Sciences

**LILLIAN GILLESPIE**  
Tallahassee, Fla.  
A. B. in Arts and Sciences



# CLASS OF 1939

# CLASS OF 1939



**EUGENIA GLASS**  
Miami, Fla.  
Δ Δ Δ  
B. S. in Education



**MARY LORD GOBER**  
Ft. Pierce, Fla.  
A. B. in Arts and Sciences  
Vice-Regent D. A. R.



**ELIZABETH GIRARD GRILEY**  
Miami, Fla.  
A. B. in Education  
Δ Δ Δ  
Cotillion Club, 3, 4.



**JEWEL GROOVER**  
Ormond, Fla.  
A. B. in Arts and Sciences



**BEATRICE GRUS**  
Daytona Beach, Fla.  
B. S. in Commerce



**MARTHA HAGUE**  
Alachua, Fla.  
A. B. in Arts and Sciences



**RUTH HANSON**  
Pierson, Fla.  
A. B. in Arts and Sciences



**MARY ISABEL HARDEN**  
Fernandina, Fla.  
B. S. in Home Economics  
A Δ II

**LOUISE HARRIS**  
Tallahassee, Fla.  
A. B. in Arts and Sciences



**BETTY HARRISON**  
Tallahassee, Fla.  
B. S. in Home Economics  
X Ω

Sophomore Council; Omicron Nu Scholarship Cup; Freshman Advisory Council, 3; Secretary-Treasurer Omicron Nu, 3; President of Sorority; Home Economics Club.

**BETTY HATCH**  
Dunedin, Fla.  
A. B. in Arts and Sciences  
A X Ω

Class Secretary, 1, 2; Sophomore Council; Spirogia; Mortar Board; Judiciary, 4; 2nd Vice President of C. G. A.; Odd Demonstration, 4; Freshman Floor Counsellor, 3; Orchestra, 1, 2, 3, 4.



**MARGARET HESS**  
Winter Haven, Fla.  
A. B. in Arts and Sciences

**BEATRICE HIGHSMITH**  
Miami, Fla.  
A. B. in Arts and Sciences



**MILDRED HILL**  
DeFuniak Springs, Fla.  
B. S. in Home Economics  
Home Economics Club; President Omicron Nu, 4.

**JOYCE HINCKLEY**  
Apalachicola, Fla.  
B. S. in Home Economics  
Home Economics Club; May Day, 2.



**HAZEL HINSEY**  
Sarasota, Fla.  
B. S. in Commerce  
Social Committee, 3, 4.

**CLASS OF 1939**

# CLASS OF 1939



**RUTH HOBBY**  
West Palm Beach, Fla.  
A. B. in Arts and Sciences



**FRANCES HODGES**  
Graceville, Fla.  
A. B. in Arts and Sciences



**JEAN HODGES**  
Miami, Fla.  
A. B. in Arts and Sciences  
Θ Τ  
Panhellenic, 2, 3; Art Staff Distaff, 3.



**JULIA HODGSON**  
Tampa, Fla.  
B. S. in Commerce  
Α Γ Δ  
May Day, 2; Intramurals, 2.



**DOROTHY HOFFMAN**  
Miami Beach, Fla.  
A. B. in Arts and Sciences



**BOBBIE JOSEPHINE HOWARD**  
Winter Garden, Fla.  
A. B. in Arts and Sciences  
Α Δ ΙΙ  
Transfer from University of Georgia; Junior Minstrels, 3; Odd Demonstration Committee, 3; May Day Committee, 4.



**LEONA ANJALETTA HOWE**  
Sarasota, Fla.  
A. B. in Arts and Sciences  
Α Δ ΙΙ  
Village Vamp, 1, 2, 3, 4; Glee Club, 1; Odd Demonstration, 1; Flambeau, 1, 2, 3, 4; Distaff Staff, 3, 4; President, Chi Delta Phi, 4; Alpha Chi Alpha; Junior Minstrels, 3; President, Alpha Delta Pi, 4; Chairman "21" Club, 4.



**FRANCES HOWELL**  
Pahokee, Fla.  
A. B. in Arts and Sciences  
Freshman Councilor, 3; President of Methodist S. O. 4; President Sigma Delta Pi, 4.

**HELEN H. HUGHES**  
Port Orange, Fla.  
B. S. in Commerce



**LOIS HUGHES**  
Winter Park, Fla.  
A. B. in Arts and Sciences  
Θ T



**PEGGY HUGHES**  
Monticello, Fla.  
A. B. in Arts and Sciences

**VALERIE HUNT**  
Jacksonville, Fla.  
B. S. in Physical Education  
Θ T



**BETTY LOU INGERMANN**  
West Palm Beach, Fla.  
A. B. in Education  
YWCA Cabinet, 3; Members Presbyterian Council, 3, 4; Freshman Advisor, 4; Senior Hall, 4.

**MARY LOU IRSCH**  
Tampa, Fla.  
A. B. in Education  
Α Γ Δ



**RUTH IRVINE**  
Miami, Fla.  
A. B. in Arts and Sciences  
Astronomy Club, 3; German Club, 3; Cotillion Club, 3, 4; Even Volley Ball, 3; Junior Minstrels, 4.

**JANE JACKSON**  
Dade City, Fla.  
A. B. in Arts and Sciences



# CLASS OF 1939

# CLASS OF 1939



**PEGGY JACKSON**  
Miami, Fla.  
B. S. in Home Economics  
II B Φ  
Home Economics Club.



**J. HENRIETTA JACOBY**  
Tallahassee, Fla.  
B. S. in Arts and Sciences  
Feslty, 1; Dramatic Chairman Jr. Minstrel, 3;  
Der Deutsche Verein; Am. Chemical So.



**ANNIE JENNINGS**  
Ocala, Fla.  
B. S. in Arts and Sciences  
I. R. C. 2, 3, 4; Der Deutsche Verein, 1, 2, 3, 4;  
Life Saving Corps, 2, 3, 4; Senior Hall.



**LOUISE JERNIGAN**  
Tampa, Fla.  
A. B. in Education



**FLORENCE JAMES**  
Miami, Fla.  
A. B. in Arts and Sciences



**JEAN JOHNSTON**  
Tampa, Fla.  
A. B. in Arts and Sciences  
X Ω



**FLORENCE JONES**  
Tallahassee, Fla.  
A. B.



**MYRLE HAZEL JONES**  
DeLeon Springs, Fla.  
B. S. in Arts and Sciences  
Torch Night.

**ARYSTINE KENNEDY**  
 Lake Worth, Fla.  
 B. S. in Arts and Sciences  
 Secretary-Treasurer Photography Club, 4.



**MARGARET KENNEDY**  
 Malone, Fla.  
 A. B. in Arts and Sciences

**GENE CHARLOTTE KERNS**  
 Winter Haven, Fla.  
 A. B. in Education  
 Δ Δ Δ  
 Orchestra, 2, 3, 4; Glee Club, 3, 4; Freshman  
 Counselor, 4.



**CHRISTINE KILLIAN**  
 Dover, Fla.  
 B. S. in Education  
 Senior Hall, 4; Odd Hockey.

**GAIL KINNEY**  
 Fellsmere, Fla.  
 A. B. in Arts and Sciences



**GERALDINE KNAPP**  
 Sarasota, Fla.  
 A. B. in Arts and Sciences  
 Α Δ II

**GWENDOLYN KNAPP**  
 Sarasota, Fla.  
 A. B. in Arts and Sciences  
 Α Δ II



**EDNA ELIZABETH KUNDE**  
 Greenwood, Fla.  
 B. S. in Home Economics  
 Home Economics Club, 1, 3, 4.



# CLASS OF 1939



# CLASS OF 1939



**ILMA LA BAR**  
Asheville, N. C.  
A. B. in Arts and Sciences  
K A Θ

**ANNE LADD**  
Jacksonville, Fla.  
A. B. in Arts and Sciences  
II B Φ

Torch Night, 1; NSFA, 1; Astronomy Club, 1; Flambeau, 1, 2, 3, 4; Sophomore Council, 2; Odd Demonstration, 3; Junior Minstrels, 3; Alpha Chi Alpha President, 3, 4; Senior Editor Distaff, 4.



**FRANCES LANE**  
Graceville, Fla.  
A. B. in Arts and Sciences  
Floor Chairman, 3; Member of Methodist Student Council; President of Young Peoples Division of Methodist, 4.

**FRANCES LA MOTTE**  
Tampa, Fla.  
B. S. in Commerce  
K Δ



**HARRIET JEAN LAWRENCE**  
St. Petersburg, Fla.  
A. B. in Arts and Sciences  
Volleyball; Sociology Club.

**CHARLOTTE LEE LAWTON**  
Oviedo, Fla.  
A. B. in Arts and Sciences  
Glee Club; M.S.O. Worship Chairman.



**LOUISE ANNE LEE**  
Noma, Fla.  
A. B. in Education

**VIRGINIA MAE LEE**  
Munson, Fla.  
A. B. in Arts and Sciences

**MARIAN MARIE LEWIS**

Largo, Fla.

B. S. in Arts and Sciences

Transfer from Florida Southern College in 1937;  
Glee Club, 3, 4; Senior Hall, 4; Methodist Council, 4; Odd Basketball Team, 3.



**SARA LEWIS**

Orlando, Fla.

A. B. in Arts and Sciences

Δ Δ Δ



**ALBERTA LLOYD**

Tallahassee, Fla.

A. B. in Arts and Sciences

A X Ω

Even Hockey.



**ALTHEA LLOYD**

Tallahassee, Fla.

A X Ω

B. S. in Home Economics

Even Hockey; Home Economics Club.



**HILDA GERTRUDE LINTON**

Clearwater, Fla.

B. S. in Commerce

Φ M

Transfer from St. Petersburg Junior College.



**MARTHA MAE LITTLE**

Tampa, Fla.

A. B. in Education

Torch Night, 1.



**JANET LOCKWOOD**

Palm Beach, Fla.

A. B. in Arts and Sciences

K Δ



**ELIZABETH LOUNDS**

Crescent City, Fla.

A. B. in Arts and Sciences



# CLASS OF 1939

# CLASS OF 1939



**KATHERYN LOWE**

Key West, Fla.  
A. B. in Arts and Sciences

**BUNNY LOWERY**

Clearwater, Fla.  
B. S. in Education  
Sophomore Council; Freshman Counselor; Y. W. C. A. Executive Cabinet; Chairman of Recreation; Captain Basketball, 2; Supervisor of City Playground; Odd Swimming Team; Baseball; "F" Club; Life Saving Corps; Spirogira; Mortified; Senior Hall; "Who's Who"; Odd Demonstration; Junior Minstrels; Torch Night; May Day; Fealty; President of W. A. A.; President of Outing Club; Senate.



**LILLIAN W. LUKENS**

Φ M  
Hollywood, Fla.  
A. B. in Education

**MARTHA LUMPKIN**

St. Petersburg, Fla.  
A. B. in Arts and Sciences  
Α Γ Δ



**LUELLA LYNCH**

San Antonio, Fla.  
B. S. in Home Economics  
Newman Club, 1, 2, 3, 4; Home Economics Club, 1, 2, 3, 4.

**SARAH LYTLE**

East Lake, Fla.  
B. S. in Physical Education  
Odd Basketball Team; Freshman Athletic Manager; Vice President Sophomore Class, 2; Vice President Sophomore Council, 2; Treasurer W. A. A. 4; Freshman Councilor, 3; Odd Volleyball; Swimming; Captain Odd Hockey Team; "F" Club; Spirogira; Physical Education Association; Life Saving Corps; Episcopal Student Vestry; Senate; Treasurer C. G. A. 3.



**IDA MANN**

Frostproof, Fla.  
B. S. in Commerce  
Senior Hall.

**MARY LEWIS MANNING**

Jacksonville, Fla.  
X Ω  
Sophomore Council, 2; Odd Demonstration, 1; Pi Delta Phi; Modern Dance Group, 3; Usher Committee, 3; Junior Minstrels, 4.

**OLIVE MANZ**  
Chicago, Ill.  
A. B. in Arts and Sciences



**AGNES MARTIN**  
Lake Worth, Fla.  
A. B. in Education  
Orchestra, 1; Torch Night, 2; President Baptist Student Union, 4; Kappa Delta Pi; French Club, 4; Sociology Club, 4.



**ELIZABETH MEIGS**  
DeFuniak Springs, Fla.  
A. B. in Arts and Sciences  
Α Γ Δ  
Zeta Phi Eta; Y. W. C. A. 2; Intramurals, 2.



**ELVA MELVIN**  
Winter Haven, Fla.  
A. B. in Arts and Sciences  
Torch Night, 1, 2; Glee Club, 1, 2; May Day, 2; Fealty, 1; Junior Minstrels, 2; Freshman Orientation Leader, 3, 4; Zeta Phi Eta, 3, 4; Modern Dance Group, 3; Freshman Advisory Council, 4; College Dance Committee, 4; Classical Club, 4.



**MARGARET MELZER**  
Jacksonville, Fla.  
B. S. in Music

**MARGARET ELAINE MEREDITH**  
Boynton, Fla.  
A. B. in Education  
Odd Demonstration, 2.



**MARJORIE MERRILL**  
Ocala, Fla.  
A. B. in Arts and Sciences

**HELEN GLENN MERRYDAY**  
Madison, Fla.  
K Δ  
A. B. in Education



# CLASS OF 1939

# CLASS OF 1939



**BEULAH P. MITCHELL**

Winter Haven, Fla.

A. B. in Education

Torch Night, 1, 3; Freshman Counsellor, 3; Floor Chairman, 3; Social Committee, 4; Kappa Delta Pi; Pi Delta Phi; Senior Class Parliamentarian, 4; Senior Hall, 4.

**DOROTHY MOLNAR**

Miami, Fla.

A. B. in Arts and Sciences



**MARTHA MOORE**

Tampa, Fla.

Δ Ζ

A. B. in Arts and Sciences

Y. W. C. A., 1; Astronomy Club, 1; Torch Night, 1; Water Pageant, 2; Life Saving Corps, 2, 3, 4; Class Volleyball Team, 2, 3; Junior Minstrels, 3; Physical Education Association, 2, 3, 4; Class Swimming Team, 3; Off-Campus Committee, 4; Odd Hockey Team, 4; President of Junior Council of Presbyterian Student League, 4.

**MIDELLE MOORE**

West Palm Beach, Fla.

A. B. in Arts and Sciences

Α Γ Δ



**SARAH MOORE**

Tampa, Fla.

B. S. in Commerce

Χ Ω

**FLOREINE MORRIS**

Quincy, Fla.

Π Β Φ

B. S. in Arts and Sciences

Freshman Counsellors, 3; Odd Demonstration, 3; Torch Night, 2; Junior Class Treasurer, 3; President of Sorority, 4; Usher Committee, 3; French Club, 2.



**IRENE MORROW**

Madison, Fla.

A. B. in Arts and Sciences

**JULIA MULLIS**

New Smyrna Beach, Fla.

A. B. in Arts and Sciences

**LUCIA MUNNERLIN**  
Slater, Fla.  
A. B. in Arts and Sciences



**EVELYN MURPHY**  
Mulberry, Fla.  
A. B. in Arts and Sciences  
X Ω



**ALBERTA McBRIDE**  
Tallahassee, Fla.  
A. B. in Arts and Sciences

**HELEN McBRIDE**  
Tallahassee, Fla.  
B. S. in Arts and Sciences  
X Ω  
Transfer from St. Mary College, Raleigh, North Carolina; Freshman Counselor, 4.



**MARY McCAHILL**  
Miami, Fla.  
A. B. in Arts and Sciences  
Δ Δ Δ



**MURIEL McCracken**  
Perry, Fla.  
A. B. in Arts and Sciences

**AILSA ELLEN McKELVEY**  
Miami Beach, Fla.  
A. B. in Arts and Sciences  
A O II  
Senior Hall; Flambeau Staff.

**MONA McLEAN**  
Palmetto, Fla.  
A. B. in Arts and Sciences



# CLASS OF 1939

# CLASS OF 1939



**BETTY McMULLEN**

Largo, Fla.  
B. S. in Fine Arts  
A O H

President of Sorority; Extra Curricula Committee; Odd Volleyball, 1, 2, 3; Flastacowo Staff, 3, 4; Odd Demonstration, 2, 3, 4.

**JEANNE McMULLEN**

Bradenton, Fla.  
A. B. in Arts and Sciences  
Y. W. C. A.; Torch Night, 1, 2.



**MARGARET ELIZABETH NEVITT**

St. Petersburg, Fla.  
A. B. in Arts and Sciences  
Transfer from St. Petersburg Junior College;  
Life Saving Corp; Tarpon Club.

**MARY NOBLE**

Jacksonville, Fla.  
Δ Δ Δ  
President Delta Delta Delta, 4.



**ESTHER O'BYRNE**

Lake Wales, Fla.  
A. B. in Arts and Sciences  
Sophomore Council; Freshman Counsellor, 3;  
Y. W. C. A. Treasurer, 3; Torch Night Committee, 3; Budget Committee, 3; President of MSO, 4; House Chairman of Gilchrist, 4; President of Glee Club, 4.

**BETTY ORLEMAN**

Miami, Fla.  
B. S. in Education  
Newman Club; German Club, 1, 2, 3, 4; Treasurer, 2; Life Saving Corps, 2, 3, 4; Kappa Delta Pi, 3, 4; Senior Hall.



**BERSHE OVEN**

Tallahassee, Fla.  
B. S. in Home Economics  
X Ω  
Fealty; Home Economics Club.

**MARY PALMER**

Bartow, Fla.  
A. B. in Arts and Sciences

**MARY EMILY PARKER**  
Tallahassee, Fla.  
A. B. in Arts and Sciences  
A Δ II

Odd Demonstration, 2; Sophomore Council, 2; Freshman Counsellor, 2, 3; Student Governments of Florida; Treasurer, 4; Odd Cheer Leader; President of Phi Alpha Theta, 4; Vice President of Day Students, 3; Mortar Board; Spirogira; President of Senior Class, 4; International Relations Club.

**MELBA RUTH PARKS**  
Ft. Lauderdale, Fla.  
B. S. in Chemistry  
A X Ω

Mortar Board; Spirogira; Who's Who; Freshman Counsellor, 3; Y. W. C. A. Executive Cabinet, 3; Senate, 3, 4; Chairman Residence Hall, 4; Judiciary, 4.

**OWREATHA PARRISH**  
High Springs, Fla.  
B. S. in Commerce

**DOVIE LEE PATTEN**  
Jacksonville, Fla.  
A. B. in Arts and Sciences

**LYNETTE PATTEN**  
Jacksonville, Fla.  
A. B. in Arts and Sciences  
Σ K  
Baptist Council.

**LUTRELLE PATTERSON**  
Sarasota, Fla.  
A. B. in Arts and Sciences  
K Δ

Sophomore Council, 2; Social Committee, 2, 3, 4; Chairman, 4; Freshman Counsellor, 3; President of Spirogira, 3, 4; Mortar Board.

**MARGARET PEACOCK**  
Jacksonville, Fla.  
B. S. in Commerce  
Glee Club; Geography Club.

**VIOLET IRENE PECK**  
Jacksonville, Fla.  
B. S. in Home Economics  
Δ Δ Δ

Cotillion Club, 3, 4; President, 4; Fealty, 1; Torch Night, 4; Senate, 3; Off-Campus Committee; Social Committee; Home Economics Club; Odd Demonstration.



# CLASS OF 1939



# CLASS OF 1939



**BARBARA PHELAN**  
Dunedin, Fla.  
A. B. in Arts and Sciences

**CATHERINE GRAY PINNER**  
Jacksonville, Fla.  
B. M. in Music  
Torch Night, 1, 2; Sophomore Council, 2; House  
Chairman of Bryan, 3; Lower Court, 4; Glee  
Club, 1, 2, 3, 4.



**CATHERINE PITTMAN**  
Quincy, Fla.  
A. B. in Arts and Sciences

**ANNIE LAURIE POLK**  
Arcadia, Fla.  
B. S. in Home Economics  
K A Θ  
Home Economics Club, 1, 2, 3, 4; M.S.O. 1, 2, 3, 4.



**ELLA FAYE PRICE**  
Gainesville, Fla.  
B. S. in Commerce  
K A Θ

**CAROL RAMAGE**  
Tampa, Fla.  
A. B. in Arts and Sciences  
Σ K  
Sophomore Council, 2; Y. W. C. A. Secretary, 3;  
Freshman Counsellor, 3; Pi Delta Phi President,  
4; Zeta Phi Eta, 4; Classical Club, 2, 3, 4; Senior  
Hall, 4; Torch Night, 2.



**MARCIA RANNEY**  
St. Petersburg, Fla.  
A. B. in Arts and Sciences  
A X Ω  
Life Saving Corp. 2, 3, 4; Sociology Club, 3, 4;  
Odd Demonstration, 2, 3, 4; Junior Minstrel, 2, 3.

**ELIZABETH RANSON**  
Delray Beach, Fla.  
A. B. in Arts and Sciences

**ELEANOR REDLINGER**  
 Jacksonville, Fla.  
 A. B. in Education  
 B Φ Δ  
 Newman Club; Italian Club.



**BETTY REED**  
 Port Orange, Fla.  
 A. B. in Arts and Sciences

**JENNIE DORIS REED**  
 Tarpon Springs, Fla.  
 B. S. in Education  
 Δ Δ Δ  
 Social Committee.



**ROBERTA REED**  
 Miami, Fla.  
 A. B. in Arts and Sciences

**MARGARET E. REES**  
 Corning, New York  
 A. B. in Arts and Sciences  
 Π B Φ



**DOROTHY RICKARDS**  
 Tallahassee, Fla.  
 A. B. in Arts and Sciences  
 Δ Δ Δ

**NANCY RIGBY**  
 Plymouth, Fla.  
 A. B. in Arts and Sciences



**FREDERICA GEORGETTE ROBERTS**  
 Jacksonville, Fla.  
 A. B. in Arts and Sciences  
 Classical Club, 1, 2, 3, 4; Eta Sigma Phi, 3, 4;  
 President, 4; Social Committee, 2; Usher Com-  
 mittee, 3; Phi Beta Kappa.

# CLASS OF 1939

# CLASS OF 1939



**GERTRUDE RODGERS**  
Clearwater, Fla.  
A. B. in Arts and Sciences

**NANCY JOAN ROGERO**  
Miami, Fla.  
A. B. in Arts and Sciences  
Θ Ψ

Torch Night, 1; Junior Minstrels, 1, 2; Odd Demonstration, 1, 2, 3; Flambeau Staff, 2, 3, 4; Alpha Chi Alpha; Life Saving Corps, 2, 3, 4; Tarpon Club, 3, 4; Off-Campus Committee, 4.



**MABEL BRYANT ROGERS**  
Jacksonville, Fla.  
A. B. in Arts and Sciences  
Δ Δ II  
Pi Delta Phi; Astronomy Club.

**VIRGINIA ANNE ROOD**  
Bradenton, Fla.  
B. S. in Arts and Sciences  
Α Γ Δ

Transfer from Maryville College, Maryville, Tenn. 1937. Odd Hockey and Swimming Teams, 3; Odd Volleyball Team, 3; Odd Soccer and Swimming; Intramural Board, 4; Tarpon Club; "F" Club; Life Saving Corps; Physical Education Association.



**JEAN ROOT**  
West Palm Beach, Fla.  
A. B. in Arts and Sciences

**JOAN ROSS**  
Palatka, Fla.  
A. B. in Arts and Sciences  
Δ Δ Δ



**NANCY ROU**  
Reddick, Fla.  
A. B. in Education  
Α Δ II

**LETHA MADGE ROYCE**  
Lake Worth, Fla.  
B. M. in Music  
Β Φ Α  
President of Sorority; Orchestra, 2, 3, 4; El Mor, 4; American Guild of Organist, 2, 3, 4.

**JULIA RUDD**  
Tallahassee, Fla.  
B. S. in Commerce



**DOROTHEA RUFF**  
Miami, Fla.  
A. B. in Arts and Sciences  
President of Sociology Club; International Relations Club.

**MARY ELIZABETH RUSSELL**  
West Palm Beach, Fla.  
A. B. in Arts and Sciences  
Sophomore Council; Freshman Counsellor, 2, 3;  
Pi Delta Phi; Senior Hall; Presbyterian League Council, 2, 3, 4.



**ANNA LAURIE SANCHEZ**  
Coral Gables, Fla.  
K A Θ  
Odd Demonstration; Junior Mintrel; Fealty.

**BETTY SCOTT**  
Tallahassee, Fla.  
A. B. in Arts and Sciences  
Λ Δ Π  
Zeta Phi Eta; Astronomy Club; Day Student Organization; Odd Demonstration, 2, 3, 4; Junior Minstrels, 4; Fealty, 1; May Day, 1; Freshman Counsellor, 3; Senate, 3.



**DOROTHY SCOTT**  
Winter Haven, Fla.  
A. B. in Education  
Torch Night, 2, 3; Glee Club, 1, 2, 3; Freshman Counsellor, 2; Odd Cheer Leader, 3; Life Saving Corps; Senior Hall.

**LUCILLE SEED**  
Lakeland, Fla.  
B. S. in Commerce  
K Δ



**JANE SHARON**  
Sanford, Fla.  
A. B. in Arts and Sciences  
X Ω  
Torch Night, 1; Odd Demonstration, 1; Junior Minstrel, 1; Cotillion Club; Zeta Phi Eta.

# CLASS OF 1939

# CLASS OF 1939



**HELEN SHATKOWSKY**

Jacksonville, Fla.  
A. B. in Education  
Flambeau Reporter; International Relations Club; E. F. C.; J. W. O.

**EDNA SIMS**

DeFuniak Springs, Fla.  
B. S. in Home Economics  
Home Economics Club; 4-H Club.



**JOHANA SKAGSETH**

Miami, Fla.  
A. B. in Arts and Sciences  
A X Ω  
Torch Night, 1; "F" Club, 1, 3, 4; Odd Demonstration, 1, 4; Freshman Advisory Council; German Club, 4; Life Saving Corps, 1.

**ADELAIDE SLAUGHTER**

Palmetto, Fla.  
A. B. in Arts and Sciences



**DORA ETTA SOLOMAN**

Pensacola, Fla.  
B. S. in Education  
Circulation Manager Flambeau, 4.

**MARGARET SPARKMAN**

Dade City, Fla.  
B. S. in Commerce



**ELIZABETH ANN SPICER**

Clewiston, Fla.  
K A Θ  
A. B. in Arts and Sciences  
Flambeau Staff, 2, 3, 4; Odd Demonstration, 2; International Relations Club, 3, 4; Alpha Chi Alpha, 3, 4; Y. W. C. A. 1.

**MARY ELIZABETH STEVENSON**

Lake Wales, Fla.  
N. S. in Home Economics  
Freshman Counsellor; Home Economics Club; 4-H Club; Senior Hall.

**CLARA STEWART**  
 Melbourne, Fla.  
 A. B. in Arts and Sciences  
 Α Γ Δ  
 Pi Delta Phi; Intramurals, 1, 2.



**MARJORIE STEWART**  
 Daytona Beach, Fla.  
 A. B. in Arts and Sciences  
 Η Β Φ



**MARY SULLIVAN**  
 Key West, Fla.  
 A. B. in Arts and Sciences  
 Α Ξ Δ  
 Flambeau, 1, 2, 3, 4; Newman, 1, 2, 3; Alpha  
 Chi Alpha; Junior Minstrels, 3; French Club,  
 2, 3, 4; Odd Demonstration, 3, 4.



**BARBARA SWANSTROM**  
 Tallahassee, Fla.  
 A. B. in Arts and Sciences



**MARIE SWILLEY**  
 High Springs, Fla.  
 B. S. in Commerce

**HELEN TAYLOR**  
 Jacksonville, Fla.  
 A. B. in Arts and Sciences

**LOUISE TAYLOR**  
 Tallahassee, Fla.  
 A. B. in Arts and Sciences  
 Α Χ Ω  
 Vice President of Day Students, 4; Transfer  
 from University of Tampa, 1936.

**JACKIE TEXADA**  
 Gainesville, Fla.  
 A. B. in Arts and Sciences  
 Χ Ω



# CLASS OF 1939

# CLASS OF 1939



**JANE THOMAS**

Selma, Ala.  
A. B. in Education  
K Δ

Intramural, 2, 3, 4; Sophomore Hop; Nurses Club, 2, 3.



**SUSANNA TRUSLER**

Gainesville, Fla.  
B. S. in Arts and Sciences  
Σ K

Y. W. C. A.; Astronomy Club, 3, 4; President Sigma Kappa, 4.



**SHIRLEY TURNER**

Greenwood, Fla.  
A. B. in Education  
Kappa Delta Pi.



**MARGARET TYLER**

Tampa, Fla.  
B. S. in Arts and Sciences  
A O II

College Symphony Orchestra; Little Theatre Orchestra; Torch Night; Odd Demonstration; Junior Minstrel; Senior Hall; B. S. U. Council.



**MARIAN USHER**

Miami, Fla.  
B. S. in Commerce



**BESSIE VAN IDERSTINE**

Lakeland, Fla.  
A. B. in Arts and Sciences



**ALTA VANN**

Homestead, Fla.  
A. B. in Arts and Sciences



**DILLA PEARL WAKEFIELD**

St. Petersburg, Fla.  
A. B. in Arts and Sciences  
Life Saving.

**MARGARET WALCOTT**

Lake Alfred, Fla.  
B. S. in Arts and Sciences  
Sophomore Council, 2; Life Saving Corps, 1, 2, 3, 4; Spirogrira; Odd Demonstration, 2, 3, 4; Home Economics Club, 1, 2, 3, 4; Senate, 3; "F" Club, 2, 3, 4; Hockey (Odd) 1, 2, 3, 4; Odd Swimming, 1, 2, 3, 4; Chairman Class Day, 4; Torch Night, 2, 3, 4.



**ANNA BELLE WALKER**

Pensacola, Fla  
A. B. in Arts and Sciences

**DORIS WALKER**

Montbrook, Fla.  
A. B. in Arts and Sciences  
German Club, 3, 4; Senior Hall, 4.



**MARY CONNALLY WALLIS**

Jacksonville, Fla.  
A. B. in Education  
A X Ω  
Torch Night, 1; Sophomore Council, 2; Freshman Orientation Leader, 2; Freshman Advisory Council, 3; Social Committee, 3; Odd Demonstration, 1, 2; Y. W. C. A. 1, 2.

**LOUISE WHEELER**

Hawthorne, Fla.  
B. S. in Arts and Sciences  
President Home Economics Club, 4; Y. W. A.; Y. W. C. A.; Intramural Basketball, 1, 2, 3, 4; Modern Dance, 3; B. Y. P. U.



**BETTY WHITE**

Lake Worth, Fla.  
B. S. in Education  
Freshman Advisor; "F" Club; Life Saving Corps; Odd Basketball Team, 1, 2, 3, 4; Odd Swimming Team; Odd Swimming Leader, 3; Odd Hockey Leader, 4; W. A. A. Board; Episcopal St. Vestry, 1, 2, 3, 4; Senior Intramural Manager; Odd Demonstration; Senior Hall.

**BLANCHE WHITE**

Tallahassee, Fla.  
A. B. in Arts and Sciences



**DOROTHY WHITE**

St. Augustine, Fla.  
A. B. in Arts and Sciences

**CLASS OF 1939**



# CLASS OF 1939



**MAYE WHITE**  
Quincy, Fla.  
B. S. in Commerce

**POLLY ANN WHITE**  
Miami, Fla.  
A. B. in Arts and Sciences  
II B Φ

Classical Club President, 1, 2, 3, 4; Eta Sigma Phi, 3, 4; Fusiness Manager Flastacowo, 4; Freshman Counsellor, 3; Senior Hall, 4.



**AGNES WHITTEMORE**  
Bradenton, Fla.  
A. B. in Education  
Λ Γ Δ

Transfer from Tampa University. Junior Minstrels, 3; Odd Demonstration, 3, 4; Chairman of Organization Committee, 4; Senate; Kappa Delta Pi.

**LOUISE WHITTING**  
West Palm Beach, Fla.  
A. B. in Arts and Sciences



**JUDITH WILENSKY**  
Miami, Fla.  
A. B.  
Δ Φ E

**FRANCES WILLIAMS**  
Jacksonville, Fla.  
A. B. in Arts and Sciences  
Α Χ Ω



**GERALDINE WILLIAMS**  
Umatilla, Fla.  
A. B. in Arts and Sciences  
K Α Θ

**JUNA WILLIAMS**  
St. Petersburg, Fla.  
A. B. in Arts and Sciences

**NANCY WILLIAMSON**  
 West Palm Beach, Fla.  
 B. S. in Arts and Sciences  
 Α Γ Δ

Torch Night, 1; Odd Volleyball Team, 2, 3;  
 Captain, 4; Tennis Team, 3; Baseball Team, 2, 3;  
 Life Saving Corps, 2, 3, 4; Water Pageant, 1;  
 Odd Hockey Team, 3; W. A. A. Board, 2, 3;  
 "F" Club, 2, 3, 4; Athletic Manager Junior Class,  
 3; Athletic Manager Senior Class, 4; Odd Demon-  
 stration, 3; President Alpha Gamma Delta.

**MARGARET M. WILSON**  
 Atlantic Beach, Fla.  
 A. B. in Education  
 Φ Μ

**RUTH P. WILSON**  
 Jacksonville, Fla.  
 A. B. in Arts and Sciences  
 Α Ξ Δ

**BETTY WYNN**  
 Miami, Fla.  
 A. B. in Arts and Sciences  
 Η Β Φ

Fealty, 1; Chairman Torch Night, 2; Odd Dem-  
 onstration, 1, 2, 3; Junior Minstrels, 1, 2, 3; In-  
 tramural, 1, 2, 3, 4; Flastacowo, 2, 3; Editor, 4;  
 Debating Team, 2, 3; N. S. F. A. Committee  
 Member, 2, 3; I. R. C. 4; Senate, 4; Alpha Chi  
 Alpha, 3, 4.



## *Senior Class History*

WE WERE a little bit awed, we must admit, back there in the fall of '35. There were a bewildering number of buildings, ivy-covered, and girls—total strangers. We walked around in our best dresses and wanted to go home.

But along came some upperclassmen and we decided that if they could we could; we put on our stiffest upperlip and took in Rush Week, and there we were with little ribbons and we were still bewildered. Some one said "Its Investiture tonight," and solemnly, to be in the spirit of the occasion we watched some girls walk down the aisle in the auditorium. We missed Pomp and Circumstance but someone said, "That comes at graduation, silly." At Torch night, somehow, in spite of our cheese-cloth tunics, we did feel a queer little thrill as we bore our torches to Alma Mater, singing. Fealty was a beautiful pageant, but even before our sister class, we knew that we had pledged ourselves to the Torches Three.

Then Demonstrations—ours was the best—and the games and red, white and purple, and turkey. This was our first Thanksgiving at school.

Class elections, and oh, the politicing we did—Christmas, and Home. To return to our first semester exams—by now, we really know our way around, and were glad to see Good Girls rewarded with Sophomore Council pins.

Coming back our Sophomore year we were pretty awfully sophisticated. Had our boy friend up for the hop! We felt a little queer, again, when we saw the new freshmen bringing us the torches; we were sort of sad at the sophomore-senior breakfast, because our big sisters were leaving us.

Our Junior year, we really didn't have time to feel at all, we were so busy. These events stand out—Odd Demonstration, Junior Minstrels, elections—and the Junior-Senior Prom!! Everybody took lunches out of the dining room and we danced there. Then Mortar Board tapping—"Tis the torch the people follow"—and everyone letting her hair down and wearing rompers at the kid party.

The Senior Year—funny, how soon it came—There was Dr. Conradi putting mortar boards on the remaining members of the freshman class of '35. Christmas and the Senior Christmas party, then down to Dr. Conradi's in February to wish him Happy Birthday. Then the Prom, sophomore-senior and alumnae breakfasts, May Day, Class Day, and the flash of white against black gowns as our Junior sisters walked proudly beside us. The solemnity of Baccalaureate service and then—Graduation. Pomp and Circumstance! A mixed sensation of relief and sadness.

As the sun slants through the high windows of the auditorium, our college life passes before our eyes. How different the school is now from the way we found it. We see new college generations coming on to take our places, as we go out to make room for them. But those we leave still here may be sure that we will remember and return.

RUTH EYMAN, Historian.

*Alma Mater*

GARNET AND GOLD

Garnet and gold  
And may we ever loyal be;  
As in days of old  
Thy daughters bore the torches three.  
Femina Perfeeta,  
And at the top we'll always stand,  
And Florida'll be  
The very best in all the land!

*Class Song*F.S.C. WE LOVE THEE  
SADIE ANDERSON

Dear F.S.C. we love you,  
Your hills and vineclad halls,  
The knowledge you have brought us,  
Within your red brick walls.  
May your standards never waver,  
Your torches ever shine,  
And in our hearts we'll always bear  
Your spirit true and fine.

# Juniors





## Junior Class Officers

President.....	Bettie Young
Vice President.....	Marian Grinnell
Secretary.....	Janice Simmons
Treasurer.....	Marjorie Yonge
Parliamentarian.....	Carolyn Collins
Athletic Manager.....	Frances Fryer
Representatives to Senate.....	Dorothea Kloeppel, Janet Jewett

# CLASS OF 1940



LILLIAN ALLDERDICE

MARY ALLEN

DORIS ANDERSON



JANE ANDERSON

RUTH ARCHER

BEATRICE ARNOLD



AMELIA AVANT

MAMIE RUTH BAGGOTT

SUSY BAKER



MARTHA BALLENGER

DAYDE BARNARD

JOSEPHINE BARONE



CHARLOTTE BARTLESS

IRIS BELL

MABEL BENNETT

LENA BISCHOFF

EDNA BLANTON

BETTY BOOZER



GRACE BREWER

MARGARET BRITTON

JUANITA BROOK



JAMIE BROWN

MARTHA BROYLES

DORIS CAHOON



DORIS CAMPBELL

HOPE CAMPBELL

ROSE MARY CARLTON



MARGARET CHALKER

MARY COCHRAN

CAROLYN COLLINS



# CLASS OF 1940



# CLASS OF 1940



MARY COLLINS

LETITIA CORBETT

DAILIA CURRAN



SHIRLEY DAVIS

MINNA DENNIS

LOUISE DOUGLASS



POLLY DOUGLASS

VIRGINIA DOWLING

SOPHIE DRAUGHON



RUBY DUNSTON

CAROLINE EDWARDS

VIOLA ELLIS



CARLYN ERWIN

JUNNE EVANS

FRANCES FARMER

ROSE LEE FEIGENBAUM

ROSALIE FEINBERG

WILDA FINLAYSON



MARY FINNEY

LILLIAN FLEET

LUCILE FLOW



KITTY FORD

MAY BELLE FORD

FRANCES FRYER



WILLYNE GAINES

PEARL GAY

HARRIETT GILL



CAMILLA GILETTE

ALMA GODWIN

AMELIA GORDY



# CLASS OF 1940

# CLASS OF 1940



KATHERINE GRAHAM

BETTY GRAVES

FRANCES GREEN



EVELYN GREER

FLORENCE GREGORY

MARY GLENN GRIMES



MARION GRINNELL

CAROLYN GRISSETT

JOAN HADY



JOAN HAMPTON

MICKEY HEARIN

REBA HENRY



RITA MAY HENRY

FRANCES VONCILE HERRING

NANCY HORNEY

NATALEE HOUCARD

ZONIRA HUNTER

EVELYN HUSSEY



BETTY JANE JACO

ANITA JAECKEL

MARJORIE JESSUP



ENA FAY JETT

JANET JEWETT

FRANCES JOHNSTON



JESSIE KEELER

VIRGINIA KEHR

ANNE KENNEDY



HARRIETT KENT

CATHERINE KIRBY-SMITH

DOROTHEA KLOEPPPEL



# CLASS OF 1940

# CLASS OF 1940



JANET KUNNIG

HAZEL LACEY

EUNICE LASCHE



MARY ALICE LESTER

BETTY LINDSEY

SARA LINES



MARGARET LINGO

HENRIETTA S. LISK

JEANNETTE LITSCHGI



MARY EUGENIA LONG

ST. GEORGE LOURCEY

ADA LYBARKER



AVIS LYMAN

ISLA JEAN MCCANN

IDA MAY McCLAIN

GERTRUDE McGLAUN

JEAN MCCRAY

ERNESTINE MAKEMSON



VIRGINIA MAKEMSON

ROSALEE MALPHURS

JEANNE MANKES



DOROTHY MANNING

YVONNE MARCHESSEAU

BETTY JANE MARKHAM



JANET E. MATTERN

PEGGY MEACHAM

MARJORIE MEANS



ELENOR MEGGS

CLARA MEISCH

RUTH MERBLER



# CLASS OF 1940

# CLASS OF 1940



ELEANOR MILLER

JOAN MILLER

FRANCES MILTON



VIRGINIA MILTON

MARJORIE MORRISON

PAULINE MORROW



ANGIE MULKEY

ELEANOR MULLINS

MARY NICHOLS



BETTY NICHOLSON

SIBYL JEAN OLSEN

CAROLYN O'NEAL



EDITH OTT

MARY O. OVERMAN

DOROTHY PARKER

DOT PARKS

PHYLLIS PARRAMORE

MARIE PATTANI



KAROLYN PATTERSON

GLADYS PEACOCK

CYNTHIA PEARLMAN



ROANNA POSEY

HARRIETT POST

MARJA POURTLESS



ELLA FAYE PRICE

SARAH MARGARET QUINCEY

ISABELLE RAMSEY



BARBARA REED

MARY ELIZABETH REESE

LOUISE RICE



# CLASS OF 1940



# CLASS OF 1940



VIRGINIA RICKER

MARGARET RINCK

JEANNETTE RISH



MARTHA ROBBINS

EDNA ISABELL ROBERTS

MARGARET ROBERTS



INA MARGARET ROBINSON

MARGARET RODGERS

NORMA RODRIGUEZ



RUTH ROGERS

JANET ROSS

MERRYDAY ROSSER



JULIA ROSSER

MURIEL ROWLEY

MARY SUSAN ROWLEY

ESTHER SCHOWE

MURRELL SCHUESSLER

ELEANOR SCOTT



MIRIAM SELLERS

RUTH SHEPARD

VIRGINIA SIGMAN



JANICE SIMMONS

FRANCES SLADE

MARY NELL SMITH



CAMILLE SOWELL

GRACE SPARKMAN

JEAN SPARKMAN



DOROTHY STEELE

EVELYN STEELE

GLADYS STIVENDER



# CLASS OF 1940

# CLASS OF 1940



VALERA STORTER

BELVA SUTTON

MARY SWEARINGEN



MARTHA TATOM

LILLIAN L. TAYLOR

MARY TAYLOR



RUTH TERRELL

LOUISE THOMAS

LYNETTE THOMPSON

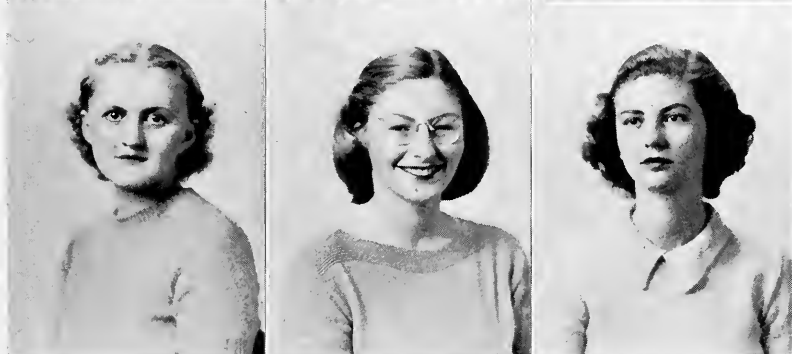

LOUISE THRASHER

HARRIETTE TOBIN

ANN TOWSON



DOROTHY TOWNSEND

BUNNY TURNBULL

EDITH UNDERHILL

MARION VALZ

CLIFTON VAN BRUNT

MARTHA VAN BRUNT



MARY VERGOWE

MARGARET VOGT

KATHERINE VON DOHLEN



LAVINE VOSS

EDNA WARREN

LOLLIE WATROUS

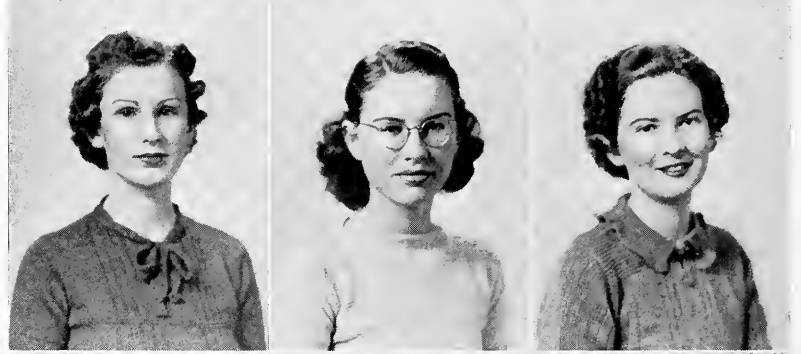

ELIZABETH ANN WEBB

RUTH WEBER

JEANNE WEBSTER



SHANNON WEST

JANICE WHEATLEY

SUE WICKER



# CLASS OF 1940

# CLASS OF 1940



MARILYN WILLIAMS

RUTH WILLIAMS

FLORENCE ELIZABETH WILLIS



DAPHNE WILSON

EDNA WILSON

GRACE WIMBERLY



JULIA WINN

LOIS C. WOODWARD

MARJORIE YONGE



BETTIE YOUNG

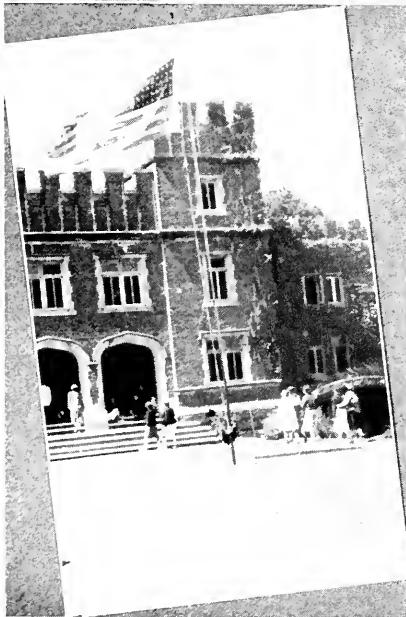
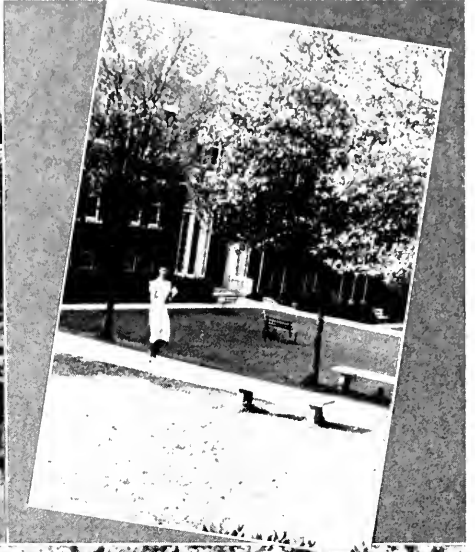

# Sophomores





## Sophomore Class Officers

President.....	Martha Anderson
Vice President.....	Mary Margaret Clann
Secretary.....	Virginia Balcom
Treasurer.....	Ruth Harris
Parliamentarian.....	Ann Lane
Athletic Manager.....	Maribel Savage
Representatives to Senate.....	Dorothy Mitchell, Delores Fleischer



# CLASS OF 1941



JUNE ACKER

VIVIAN ADAMS

GRACE AHERN

VIVIAN AHLSEW



EMILY AKERMAN

HILDA ALAGOOD

MARY M. ALFORD

MARY ALLRED



CARMEN ALVAREZ

BARBARA ANDERSON

DOTTIE M. ANDERSON

HELEN ANDERSON



MARTHA ANDERSON

MARTHA R. ANDERSON

MARY L. ANDERSON

HELEN ARMISTEAD



SAIDEE M. ARNOLD

MARY ASHMORE

GEORGIA ASKEW

IMOGENE H. AYALA



MARY BABERS

CATHERINE BAKER

MARY E. BAKER

MARY BAKER

IRENE BANNERMAN

INEZ BAREFOOT

ROSEMARY BASH

FRANCES BATTEY



FRANCES BATTLE

ELOISE BAUGHM

HARRIET BEAVER

ELEANOR BECKSTROM



AMELIA LEE BLACK

FERN MAE BLACK

ELIZABETH BLAIR

JEWELL BLANTON



BERTHA ERNESTINE BLOODWORTH

MARJORIE BOLAND

LILLIAN JEAN BOWNESS

MARGARET ELIZABETH BRADLEY



PAT BRANDT

ESTELLE BREWER

CAROLYN BRINSON

MILDRED BRINSON



CARESE BROWN

CATHERINE BROWN

FLOREAD BROWN

MENTON BROWN



# CLASS OF 1941

# CLASS OF 1941



GENE BRYAN

MARGARET-MARIE BRYANT

ALINE BURNETT

MARY LOUISE BURNS



MARION BUSH

MIRIAM BUSHELL

CORINE BUTLER

MARGARET CAMERON



KATHRYN CAMP

MYRTLE CAMPBELL

BETTY CARNES

MARY HANLEY CARTER



MARY ELIZABETH CASE

MARY HESTER CHAZAL

MABRY CHRISTIAN

MARGARET CHRISTIE



WELDA CHRISTIE

MARY MARGARET CLANN

MARGARET CLEMENTS

SARAH CODY



FRANCES COFER

LOUESSIE COGHLAN

BETTY COLE

ANNETTE CONE

EMILY CONE

BARBARA CONINE

MARY CONNELL

MERCEDES CONNOLLY



JENNIE LAURA COX

ESSIE MARGUERITE CREWS

JEANNE CREWS

MARIE CROUCH



CONSTANCE MARIE CURETON

MADELAINE CURRAN

FRANCES CUSHING

HELEN DABNEY



LENORA B. DALE

DOROTHY DANIEL

MARY E. DANIELS

EUNICE DAVIS



ISABEL DAY

MARY VIRGINIA DAY

ELIZABETH DEMILLY

META LOIS DIFFENDERFER



BARBARA DOMAN

DOROTHY DONNELLY

DORIS DORNER

MARQUERITE DRESSLER



# CLASS OF 1941

# CLASS OF 1941



RUTH DUNSFORD

IRENE EDWARDS

CAROLINE ERVIN

MARY KATE ERWIN



RACHEL ERWIN

BETTY EVANS

ALLEFAIR EVERETT

JEANNE FELKEL



VIRGINIA FENDER

BETTY FERRAN

DOLORES FLEISCHER

MARTHA FOLSOM



EULALIE FUGATE

ROZELLA FUGUITT

SARAH FULLER

SARA GALLEMORE



BETTY GAMBLE

FLORENCE GASKIN

ELISE GASTON

LINNIE LOU GAUTIER



JENN GILBERT

VIRGINIA GNANN

LOUISE GOLD

EVELYN GORDON

MARY LOUISE GORDON

JOVEL GRANTHAM

MARY ELIZABETH GRAY

NELDA GRAY



MARY GREENLEAF

JANE GUY

ELODIE HALE

VIRGINIA HAMILTON



MAE HAMPTON

CHRISTINE HARBIN

QUIDA HARDY

CATHERINE HARKINS



GEORGIA HARMAN

RUBY NELL HARRIS

RUTH HARRIS

ALLISON HARRISON



MARY ELIZABETH HARRISON

DORIS HATCH

DORIS HAWKINS

DAISY WALL HENDERSON



JOAN HENDRIX

SUE HENDRY

MADGE HENRY

DOROTHY HETSCH



# CLASS OF 1941

# CLASS OF 1941



MARTHA HICKS

ALICE HOBSON

HELEN RUTH HOFFMAN

MYRTLE MAE HOFFMAN



LUCY BETH HOLDING

ELIZABETH HOLLEY

JEAN HOLLOWAY

BETTY LOU HORTON



MARY SUE HORTON

IMOGENE HOWARD

MARY HUBER

MARGARET HUDSON



SELMA HYMAN

JUNE INMAN

MONA IRWIN

SYLVIA R. JACOBY



ANNE JEWETT

WILMA JOHNS

HELEN CLARE JOHNSON

ANNE JONES



MILDRED JONES

EILEEN JOYCE

CATHERINE KALBACH

JOAN KENNEDY

LUCILE KETTERER

ELIZABETH KIMBALL

ELEANOR KING

LEOTA KIRKPATRICK



BETTY KISSINGER

FRANCES KNIGHT

NANCY G. KNOTTS

AURELIA KREHER



NANNA KURTZ

MINNIE LAMBERT

MARJORIE LANCASTER

BETTY LANGSTON



ANNE LANE

TOMMY LYNN LANEY

MARJORIE LANIER

VIVIAN LANIER



LUCY LESTER

RUDINE LIGHT

ELIZABETH LINN

MARTHA LIPSHITZ



MARY ELLEN LONG

RESA NELL LOPER

VIRGINIA LOUGNT

NELLE LOYLESS



# CLASS OF 1941



# CLASS OF 1941



FRANCES LYTTLE

HOPE MCCAIN

MARY ANN MCCALLA

JANE MCCARLEY



KATHLEEN MCCARTHY

EDNA EARLE McDILDA

JEANNE McDOWALL

MARGARET ANN MCGARRY



AGNES MCKENDREE

MATTIE LOU MCKINNON

PAULINE MCLAIN

ANNE MCMORRIS



LOIS EILEEN McNALLY

MARY ALICE McNEILL

EVELYN MARSH

ELIZABETH MAYER



LOUISE MAYS

SYLVIA MEARES

ELIZABETH McDOWELL MILLER

LOIS MILLER



CAROLYN MIMS

BERYL MITCHELL

DOROTHY MITCHELL

SONIA MITCHELL

BRENELLE MOBLEY

DELIA MONTERO

ELIZABETH MOORE

RUTH LOVE MORROW



FRANCES MOSLEY

MARTHA MURPHY

DEA NEAL

CORA NEWBOLD



JEAN NICHOLSON

BETTY NICKINSON

SARA NOONEY

NELLE NORFLEET



MARGARET POLK OLDHAM

RUTH ORWIG

MARY BETH O'STEEN

JEWELL OVERBY



ALICE OWEN

IRENE PACETTI

ROBERTA PADGETT

MARGARET PAINTER



VELMA PATE

LOUISE PATTERSON

LUCILE PEACOCK

BETTY PEARLMAN



# CLASS OF 1941

# CLASS OF 1941



MARTHA DENT FERRY

JULIA PETERS

SUE PETERSON

EMILY S. PHILLIPS



JEAN PHILLIPS

LOUISE PHILLIPS

BEVERLY PHINNEY

ANNE PIERCE



FRANCES PINCKARD

EDNA PITTMAN

EDNA POLHILL

LILLA POST



JANE PRICE

MINNIE RATLIFF

ROBERTA RHYNE

BETH RICKARDS



MARY ELIZABETH RINEHART

VIRGINIA ROBERTS

VERA A. ROBINSON

PATTY ROSS



ESTELLE RUBIN

CHRISTINE RUSS

DAISY RYAN

SIBYLE SANDERS

BETTY SAVAGE

MARIBEL SAVAGE

PEGGY SCHALLER

IDA MARY SCHARFSCHWERT



PAULINE SCHULTE

MARGARET SCOTT

ALVAH SHAW

JOCELYN SHEAROUSE



SARA SHELDON

GERALDINE SHIVE

ELEANOR SHUMAN

E. ROSALIND SIEGEL



VIRGINIA LEE SILVER

JUNE SIMMONS

MARGARET L. SIMMONS

PAULINE SIMONS



ESTHER IDA SMITH

MABEL SMITH

MARJORIE SMITH

HELEN SPRINGER



ELOISE STEELE

ADDIE LOUISE STEPHENS

ALMA STEPHENS

GRACE STEPHENSON



# CLASS OF 1941

# CLASS OF 1941



RUTH STOKES

AMELIA STONE

IRMA STRENG

MIRIAM STUCKEY



KATHRYN SUMMERS

HELEN SUTTON

HELEN TERRY

MARY LAVIS THAMES



KATHRYN THIGPEN

BARBARA THOMAS

CAROLINE THOMAS

JOAN THOMAS



BETTE THOMPSON

MARIANNA THOMPSON

NELL THOMPSON

OLA BELLE TILLMAN



ESTHER TORRES

THELMA TOWNSEND

FRANCES TRANTHAM

RUTH VAN ZYLE



ESTHER E. VEAL

JANE VEAL

INEZ VRIEZE

MAGDA WARING

MARJORIE WALLING

IRIS WALKER

LUCILLE WALKER

LOUISE WALKER



EVELYN WALTON

KATHRYN WARD

DOROTHY WARE

CORNELIA ANNE WATSON



MARY WATTS

JOAN WEAVER

MARY NELL WEBSTER

MAY WELTNER



HELEN WESEMAN

ROSE LEE WEXLER

NANCY WHITE

NANCY W. WHITE



MARTHA WHITEHURST

ELIZABETH WHITTINGTON

SELMA WIGHT

ANNE WILLIAMS



RUTH ELIZABETH WILLIAMS

SARA CLAIR WILLIAMS

FLORENCE WILLIS

ELIZABETH WING



# CLASS OF 1941

# CLASS OF 1941



EMMA WIRT

TYBELL WITTENSTEIN

SARA WOODRUFF

SARA WORTH



HILDA WYRICK

DOROTHY YOUNG





# Freshmen





## Freshmen Class Officers

President.....	Grace Bail
Vice President.....	Louise Crosby
Secretary.....	Helen Milam
Treasurer.....	Jean Kobey
Parliamentarian.....	Claude Ann Rhodes
Athletic Manager.....	Janet Wells
Representatives to Senate.....	Mary Lou Garrett, Jean Walker

# CLASS OF 1942



MARY FRANCES ADAMO  
 VIVIAN ADAMO  
 HARRIETT ROBERTA ADAMS  
 KITTY ADAMS



LILLIAN E. ADAMS  
 BARBARA ALBRIGHT  
 ANNE ALFRIEND  
 MARY KATHERINE ALISSANDRATOS



ANNA MARIE ALLEN  
 GENEVIEVE ALLEN  
 VIRGINIA ALLEY  
 BETTY ALLRED



EDITH ALY  
 ALMA LOUISE ANDERSON  
 CARRIE LOUISE ANDERSON  
 GALE ANGAS



ANN ANGEL  
 MAXINE ARMISTEAD  
 ALICE LUCILE ARNOLD  
 MARTHA ARNOW



RUTH ASBURY  
 EVELYN ASH  
 AUDREY LORRAINE ATHERTON  
 MARY LOU ATKINSON



HELEN AUSLEY  
 JULIET BABBIT  
 DOROTHY BACON  
 GRACE BAIL

MARGARET BAKER

ELLEN BALDWIN

HELEN CHARLOTTE BALLOU

VIRGINIA BARFIELD



MARY SUE BARNES

MARY AGNES BARRETT

EMILY BARROW

CLARA BASSETT



CAROL CHRISTINE BATES

FAIRFAX BATES

ILETA BEALL

ELIZABETH BECK



BARBARA BECKSTROM

MARGARET BENNETT

HARRIET BENSON

HELEN BENTON



MARGARET BERGER

JEANNETTE WELCH BERRY

CAROL FRANCES BETTES

MARY LILA BIBB



BETTY ANN BIGGS

RUTH BINNICKER

CAROLINE BIRD

MELANIE BITZ



THEO BLALOCK

SUSETTA BLANDING

ADRIENNE BLUME

MARY CATHERINE BOGART



# CLASS OF 1942

# CLASS OF 1942



AUDREY BOLTON  
 BERTHA HEETH BOND  
 MARY LOUISE BONNIWELL  
 CONNIE BOOTH



EUNICE BOOTH  
 MARGARET BOOTH  
 YOLANDA BOROMEI  
 EUNICE C. BOWMAN



SARA LEE BOYNTON  
 ELIZABETH ELLEN BRAGG  
 MARTHA BRANDON  
 NAOMI BRAUER



VIRGINIA BROOKS  
 ETHEL ELIZABETH BROWN  
 IVY EILEEN BROWN  
 MARY DANA BROWN

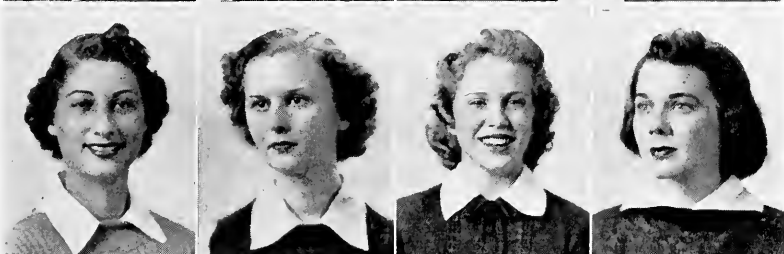

MARIE BROWNSTEIN  
 BLANCHE BRYAN  
 GENEVIEVE BRYAN  
 MARY PINCKARD BRYAN



NELL BRYAN  
 SARAH DUKE BRYANT  
 LOUISE BUCKLEY  
 ELIZABETH JANE BUCKNER



EVELYN BUETTNER  
 LOUISE BURGER  
 BETTY BURNETT  
 NINA PEARL BUSH

MARY CALDWELL  
 JUDY CAMPBELL  
 BETTY CAPPLEMAN  
 MARY CARLTON



JANICE LOUISE CARRIE  
 DORIS MAE CARTER  
 CAROLINE CHOATE  
 BLANCHE CLARK



MRS. BLANCHE CLARK  
 VIRGINIA CLARK  
 LOUISE CLEMENTS  
 BEULAH M. CLINE



VIRGINIA CLOWER  
 BEULAH COBB  
 LUCILLE COKER  
 EVELYN COLE



LAURETTE COLLEY  
 EILEEN COLLINS  
 EVELYN COMBEE  
 CARMEN CONSTANTINE



BERNICE JEAN COOK  
 PEGGY COOK  
 EILEEN COOPER  
 LOIS MARY COOPER



LULU COOPER  
 JEAN COPELAND  
 LUCILE COURTNEY  
 EMMA CAROLYN COX



# CLASS OF 1942

# CLASS OF 1942



MARY RUTH COX  
ANN CRAGO  
GRACYE CRALLE  
HELEN PAULINE CRAWFORD



LOUISE CROSBY  
CATHERINE CROSS  
ETHEL CROWN  
GENEVIEVE CRUGER

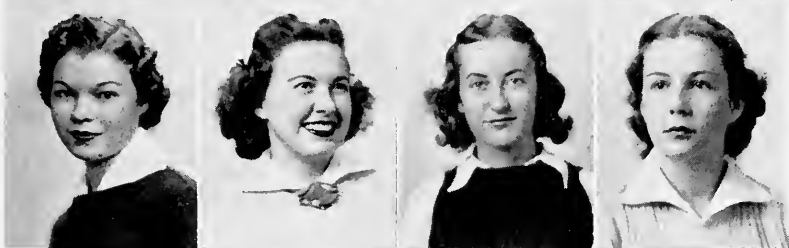

KATHERINE CULBREATH  
JANE CURD  
MARGARET CURRY  
EMMETT CURTIS

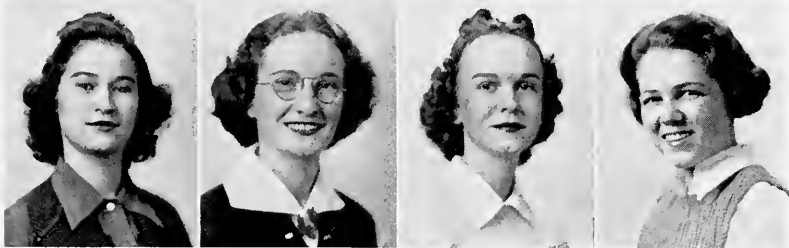

MARLINE DALE  
FRANCES NELL DANIEL  
MARY SUE DANIEL  
JEAN DANIELLS

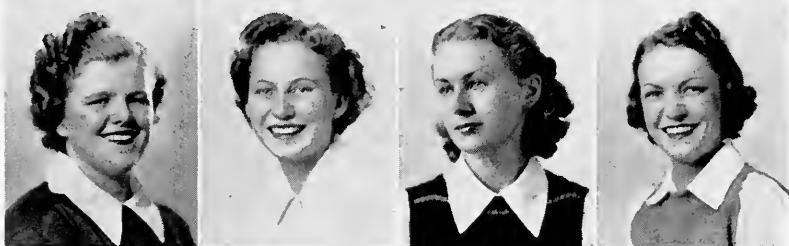

ANNA CLAIRE DARRACOTT  
FRANCES CATHERINE DAUGHTREY  
MARGARET DAVIDSON  
BROWNIE DAVIS



MARTHA DAVIS  
MARY ELLEN DEAN  
MARY BRICE DEAVER  
GRAY DECKER

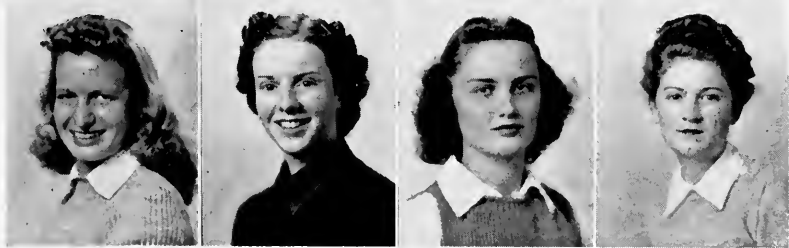

ANNA LAURA DEHAVEN  
LENOIR ELIZABETH DEKLE  
OLIVE DELL  
MILDRED DELONG

MARGARET DEXTER

MARGUERITE DIAZ

ADELAIDE DICKSON

JUANITA DICKERSON



KATHLEEN DISMUKES

JEANETTE DISSELKOEN

MADelyn DOWNS

FREDA DULL



MARY BOLLING DUNCAN

SARA DUNCAN

VIRGINIA DUNN

ELIZABETH DYE



NYNA VIRGINIA DYE

ANN LOUISE EBERHARDT

MILDRED ELLIS

HELEN EMMANUEL



BETTY ESSLINGER

BETTIE MAE EVANS

CYNTHIA EVANS

ELIZABETH EZZARD



MARGARET E. FAIRCLOTH

EVELYN FARRIS

JEANETTE FAULDS

RUTH FERGESON



RUTH FERRELL

MARY FRANCES FETNER

RAELA FINK

NOLIA ANN FLETCHER



# CLASS OF 1942



# CLASS OF 1942



ELEANOR FLOYD  
 LOUISE FLOYD  
 MAURINE FLOYD  
 HARRIET FOSTER



MARY CLAIRE FOSTER  
 HAZEL FOWLER  
 GERALDINE FRANCIS  
 MARION FREELING



MARGERY FRYE  
 PATTY ANN GALLESPIE  
 OLIVE GALLOWAY  
 MALINDA KATHRYN GALT



HILDA GARCIA  
 IRENE GARRETT  
 MARY LOUISE GARRETT  
 SARA MARGARET GEIGER



EVELYN GERRISH  
 ELIZABETH GIERSCH  
 INEZ GILBERT  
 OSSIE PEARL GINTHER



ADELE GLEASON  
 ROSALIE GLICKMAN  
 JANE GODBEY  
 SARAH E. GODDARD



MAXINE GOYKE  
 BLANCHE GRANTHAM  
 MIRIAM GRANTHAM  
 VIRGINIA GREENE

MARGARET C. GRIER

COLETA GRIFFIN

BETTY GRIGGS

HELEN GRIMES



VIRGINIA GRIMES

CAROLYN ELIZABETH GRINER

KATHLEE GUEST

LOIS GUNN



DOROTHY GUTHRIE

MIRIAM GUY

ESTHER HACK

RITA HADESMAN



JOAN HADY

SYDNEY ANN HALEY

CAROLYN HALL

HARRIET HALLOWES



AUDRY HARDEE

MARY CELESTE HARDEE

ISABEL HARLEE

MARGARET HARMONY



CECELIA V. HARPER

BARBARA HART

ENID HARTSHORNE

BARBARA HASELTON



ELEANOR HASKINS

IRMA HAWKINS

JANE HEARD

MARGARET HEARIN



# CLASS OF 1942

# CLASS OF 1942



JENNIE E. HEIDT  
CORDELIA HELVENSTON  
BOBBY JO HENDERSON  
HELEN HENLEY



MARGARET VIRGINIA HICKLIN  
DOROTHY MARYLYN HICKMAN  
EMMA JEAN HIGLEY  
EDDIE HILL



TINY HOPE HINES  
HELEN HOBBS  
KATHLEEN HOGAN  
MAMIE HOGAN



JEANETTE HOLLIDAY  
DOROTHY HOLLOWELL  
LUCILLE HOOD  
DOROTHY HOUSE



JEAN HOWARD  
FRANCES HOWZE  
PEGGY HUDGINGS  
ANNA HUGHES



DOROTHY P. HUGHES  
MABLE HUGHES  
BETH HUNTER  
DAVENE HUNTER



MARY KNIGHT HUNTER  
FLORIS ELEANOR HURSTON  
BETTYE HYATT  
MARY INFINGER

ETHEL IVES

GWENDOLYN ADRIENNE JAMES

SELMA JENKINS

JEAN JENSON



ZOE JOHNS

CAROLYN S. JOHNSON

JANIE RUTH JOHNSON

ANNA LEE JOHNSTON



DORIS JOHNSTON

ELLA MAUDE JONES

OUIDA JONES

MARY KASTANAKIS



JACQUELINE KEMP

BETTE KENNEDY

SARAH MARGARET KING

MARY FRANCES KLINGENSMITH



MARGARET LACELLE

MARY LOUISE LANGSTON

SARA LAYTON

CARRIE LOUISE LEE



MARTHA JAY LEE

VIRGINIA LEE

ELIZABETH LEFFLER

SADIE LEE LENTZ



ANN LEWIS

FRANCES MOYDE LEWIS

OLEDIETH LEWIS

SARA ELIZABETH LEWIS



# CLASS OF 1942

# CLASS OF 1942



JEAN LORIMER

RUTH ANN LOTT

SUE LOVE

ALBERTA LYLES



MAURTICE LUKE

MATTIE MCCAHERILL

LAVELLE McCALL

JANE ANNETTE MCCAY



RUTH MCCAIN

DOT MCCOWN

NORMA LEE MCCREA

MARJORIE MCGILL



REBECCA ANN McGLAUN

SARA CATHERINE McINTOSH

ANNA FRANCES MCKAY

EDITH NOREEN MCKEE



ANNIE LAURIE MCNAB

LOTTIE McQUAGGE

MARY LOU MACGOWAN

BETTY MACPHERSON



BARBARA MABRY

JANE I. MAGUIRE

JEANETTE ELL MARIE MANLEY

BELLE MARKOVITZ



KATHRYN MARSHALL

FRANCES H. MAURA

AUDREY MEANS

CLAIRE MEANS

MARY JANE MEDLIN  
 NELLE MELAHN  
 ROSALIND MENDELSON  
 JAYNE MENDENHALL



ANN BEGGS MERRYDAY  
 HELEN MILAM  
 ELIZABETH M. MILLER  
 MARGARET MILLER



RUTH MILLER  
 SUSAN MITCHELL  
 MARJORIE J. MIXSON  
 JUDY MOHR



EMILY MORGAN  
 JEAN ELOISE MORRIS  
 ELIZABETH MOUNTAIN  
 GERTRUDE MOZLEY



MARY FAITH MYHLERTZ  
 HELEN MYRICK  
 CHRISTINE McCORMACK NEEDHAM  
 MILDRED ELIZABETH NELLES



JUANITA NESSMITH  
 MARGUERITE NEWTON  
 HELEN ELIZABETH NOGGLE  
 PAULETTE NOLAN



CATHERINE ORTMEYER  
 MARY FRANCES OVEN  
 BETTY JANE OXER  
 NORMA OXLEY



# CLASS OF 1942

# CLASS OF 1942



MARGUERITE M. PAGE  
 CAROLINE PAINTER  
 CAROLINE PARK  
 VIRGINIA PARKER



GENE PARKHILL  
 AGNES PARRAMORE  
 GRACE PARRISH  
 MARTHA PATTISHALL



ANNE PEACOCK  
 RUTH PEARCE  
 DOT ANNE PEPIOT  
 MAGDALENA PEREZ



ROSALEE PERRY  
 VIRGINIA PERRY  
 EDITH PFARR  
 WILLIE MAE PHELPS



ELIZABETH PHILLIPS  
 JEANETTE PHILIPS  
 MART PIERSON  
 FRANCES PINDER



JANE LUCILLE PIPER  
 CELIA ZOE PIPKIN  
 BETTY ANN PLACIE  
 MURIEL POOLE



ANN POST  
 JEAN MEANE POVEY  
 MARY CAROLYN PRIEST  
 LEORA PRUITT

DIER PUCKETT

DOROTHY PYLE

VIRGINIA RAFTERY

REBA RAGSDALE



VIVIAN RAINEY

E. EARLINE RAKER

MARY REED

JUANITA REGISTER



MARGARET REGISTER

NELL REGISTER

MARY LOUISE REHBAUM

JEAN REYNOLDS



BETTY JEAN RHODES

CLAUD ANNE RHODES

LUCILE RIHERD

EVELYN PAGE RILEY



CHARLOTTE RIVERS

MARTHA MAE ROACH

ETHEL RUTH ROBBINS

ALICE ROBINSON



VIRGINIA ROBINSON

MARJORIE L. RODES

FRANCES ROGERS

ROSALIE ROSNER



JANET RUBY

DOROTHY RUDASILL

BETTY RAE RUSSELL

MARGARET RUSSELL



# CLASS OF 1942



# CLASS OF 1942



ROSANNE RYAN

ANNE SAFAY

JUNE SAPP

MARY LOU SAPPINGTON



BLANCHE SAUL

PEGGY SCHEMER

DOROTHY SCHEPPE

AMELIA SCHNEIDER

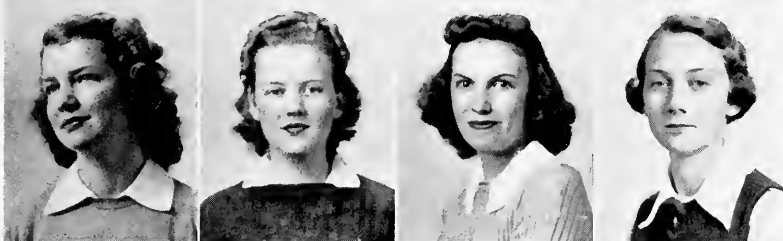

MARY RUTH SCORGIE

BETTY ROSE SCOTT

CAROLINE SCOTT

DORIS SEARCY



EDITH SEIVER

ELIZABETH SELIG

BETTY SETZER

LOUISE SHAHAN



SADIE SHAW

BEVERLY SHERARD

MARY SHUMAN

ANN SIMPSON

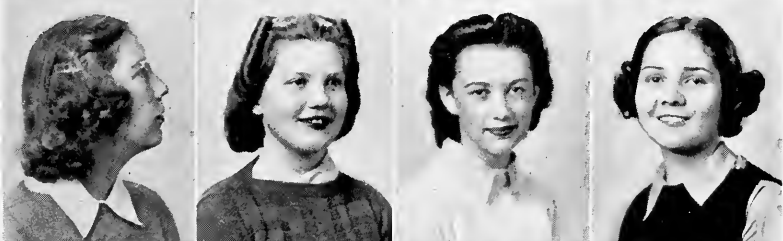

ANNA MARIE SIMPSON

DOROTHY SIMS

BETTY SLEMONS

RUTH SLOAN



MARY SMALL

FRANCES SMART

ANNA BESS SMITH

BILLY SMITH

CORNELIA SMITH

HELEN SMITH

NELL FOSTER SMITH

ELIZABETH SNIDER



ANN PERRY SOLLAR

MERELYN SOLOMONS

GERTRUDE SPETTEL

MARY ELIZABETH STAPLETON



RACHEL STEIN

JEWEL STELTS

AUBREY JEAN STEPHENS

GWENDOLYN STEPHENSON



MARTHA STROBERG

ANNE SUTHERLAND

DOROTHY SWANSON

SARA ISABELLE SWANSON

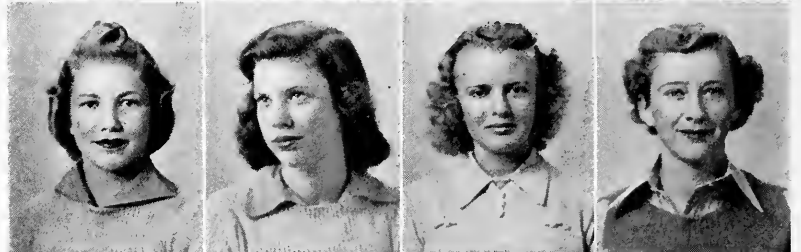

MARGARET SWEAT

MYRA SWINDELL

VIRGINIA TACKER

JANE TARR

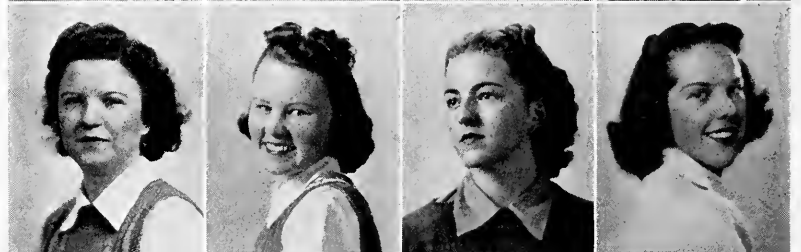

ROSE TATE

BETTY ANN TAYLOR

JANE TELFORD

SARA TEPPER



KARLENE THAMES

JEANNETTE THARPE

MARY LOIS THOMAS

JONNIE N. THOMASSON



# CLASS OF 1942

# CLASS OF 1942



KATHERINE THOMPSON  
 MARGARET THORNTON  
 MARGARET TILGHMAN  
 DORIS TISON



JOYCE TOMASELLO  
 JEAN TOTTEN  
 MARY TOWNSEND  
 MARTHA NELL TRICE



GRACE WILBUR TROUT  
 MILDRED E. TRUE  
 FLO TRULOVE  
 MARTELLE TURNER



PEARLE TYLER  
 ROSE MARIE UDELL  
 JANE UNKRICH  
 ALICE VALENTINE



MARGARET VAN NESS  
 BOBBIE VAN OSTEN  
 CAROLINE VARN  
 CORISE VARN



MARY VAUGHAN  
 SUE VENNING  
 HELEN VOGT  
 JEANNE WALKER



ANN WALTON  
 DOROTHY WALTON  
 ELIZABETH WATERMAN  
 JULIET WATKINS

KATHRYN WATKINS  
 ELIZABETH WEATHERS  
 ELIZABETH WEAVER  
 MARION WEBSTER



MARGARET WEIBERG  
 JANET WELLS  
 BEULAH WHITE  
 MONTEREY WHITTLESEY



ANNIE BENN WILDER  
 MARY MARGARET WILDER  
 ANNE WILKINSON  
 JEAN WILLIAMS

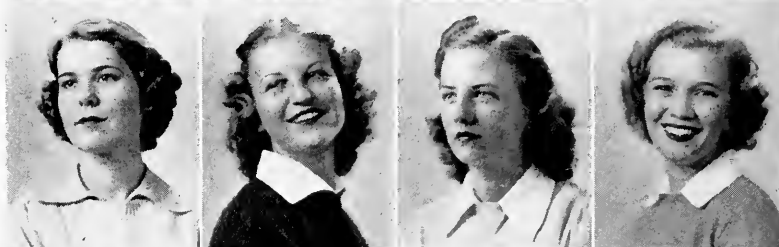

ROSE WILLIAMSON  
 SARA WILLIAMSON  
 NANCY WILLIFORD  
 ELSIE MAE WILLITS



JOHNNYMAE WRIGHT  
 JEAN WOOD  
 MOZELLE WOOD  
 MARGARET WOODWARD



MARY EVELYN WOOTEN  
 MARYBELLE WRIGHT  
 LUCY ELIZABETH YANCY  
 SARA YEARTY



NELL YON  
 BELLE YONGE  
 DAPHINE YOUNG  
 MARGUERITE YOUNG



# CLASS OF 1942



MARY ELIZABETH YOUNG

DONICE YOUNGBLOOD

AMANDA ZEWADSKI



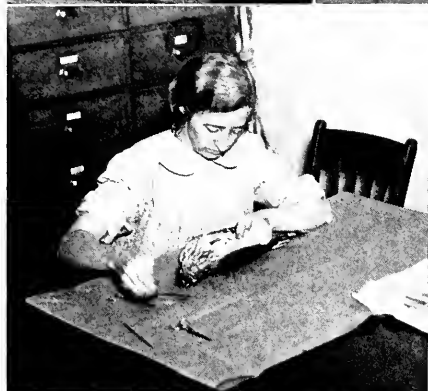

# NAMES OF STUDENTS WITHOUT PICTURES

## FRESHMEN

Ackerman, Esther  
 Armistead, Helen  
 Arnold, Leora  
 Arnold, Marjorie  
 Ashburn, Ethel  
 Ashmore, Mary J.  
 Ayala, Helen  
 Baggs, Elizabeth Anne  
 Barton, Louise  
 Bauldree, Mrs. Inez  
 Bedsole, Gladys  
 Bedsole, Sarah  
 Bell, Ruth  
 Berger, Lillie  
 Blaine, Margaret  
 Boggs, Rosalind  
 Booker, Eleanor  
 Bowen, Florida L.  
 Boyd, Gertrude O.  
 Boyles, Muriel May  
 Brantley, Edna Earle  
 Brown, Betty O.  
 Brumby, Agnes R.  
 Bruner, Margaret Ann  
 Burt, Nellie  
 Rush, Marion  
 Cady, Beverly  
 Calhoun, Genevieve  
 Campbell, Myrtel  
 Carroll, Elizabeth  
 Carter, Eula Maye  
 Chamberlain, Anne  
 Cheney, Naomi  
 Childs, Barbara  
 Clark, Elsie  
 Clark, Virginia  
 Clyatt, Montine  
 Coe, Ruth  
 Cohen, Lenore  
 Counts, Margaret  
 Cowart, Mary  
 Cowen, Lizzie  
 Craft, Carolyn  
 Cyzycki, Jessie  
 Dady, Rosa  
 Daetwyler, Betty  
 Daetwyler, Peggy  
 Dale, Pauline  
 Darsey, Roslyn  
 Davenport, Pauline  
 Davis, Mary  
 Davis, Neva  
 De Baun, Jean  
 Dekle, Carolyn  
 De Vaughn, Mrs. Viola  
 Eckles, Edith  
 Edwards, Mary  
 Emerson, Rubelyn  
 Endsley, Ala Dee  
 Forehand, Carrie Lee  
 Fuller, Sarah  
 Garrett, Katie  
 Gaskin, Florence  
 Gaston, Elise  
 Gaylord, Anne  
 Geiger, Mary  
 Ginorio, Provi  
 Gluhr, Dorothea  
 Gmann, Virginia  
 Godwin, Rilla  
 Gold, Louise  
 Gregory, Virginia  
 Hady, Joan  
 Halle, Beverly  
 Hallows, Harriet  
 Hampton, Ruth  
 Harbeson, Gene  
 Harbeson, Geraldine  
 Harkis, Catherine  
 Harris, Homer  
 Harrison, Mary  
 Haskins, Eleanor  
 Hastings, Virginia  
 Hawes, Ethel  
 Hawkins, Doris  
 Hazen, Gladys  
 Hinote, Mrs. Pebble  
 Holding, Lucy  
 Hclland, Rebecca  
 Holloway, Jean  
 Holm, Bereth  
 Hundertmark, Elaine

Jacoby, Sylvia  
 John, Lora  
 Johns, Sarah Lea  
 Johnson, Betty Lou  
 Johnson, Gladys  
 Johnson, Mary  
 Kalbach, Catherine  
 Ketterer, Lucille  
 Kissinger, Betty  
 Klarer, Carolyn  
 Kobey, Marcia  
 Kopf, Margaret  
 Krentzman, Carolyn  
 Lamb, Kathryn  
 Lamb, Vernell  
 Lamb, Sallie  
 Lancaster, Ilean  
 Lancaster, Marjorie  
 Langston, Betty  
 Langston, Hazel  
 Lee, Dorothy  
 Lee, Minnie  
 Leonard, Alice  
 Lewis, Sara  
 Linder, Peggy  
 Lloyd, Betty  
 Lorenz, Louise  
 Louque, Myrtis  
 Lowe, Marguerite  
 Lytle, Frances  
 McCown, Dorothy  
 McLain, Pauline  
 Manning, Velora  
 Marchant, Lois  
 Mathers, Bettie  
 Mead, Thelma  
 Michaels, Ruth  
 Miller, Dorothy  
 Miller, Betty  
 Mock, Agatha  
 Morrow, Frances  
 Mosley, Frances  
 Murphy, Jane  
 Neel, Josephine  
 Nicholson, Mrs. James  
 Nihoul, Mary  
 Nowery, Nellie  
 Pacetti, Macy Irene  
 Parmer, Marjorie  
 Peerman, Charlotte  
 Perkins, Kathryn  
 Perrin, Bessie Mae  
 Perry, Ina Grace  
 Phelps, Edna  
 Phillips, Louise  
 Phillips, Norma  
 Phillips, Elizabeth  
 Pittman, Edna  
 Prange, Ruth  
 Rainey, Mary  
 Reed, Lois  
 Rice, Maysel  
 Ricks, Eloise  
 Ringo, Bobbye  
 Rivers, Charlotte  
 Roberts, Byrnina  
 Roberts, Virginia  
 Robinson, Suzanne  
 Robinson, Vera  
 Rodnesky, Evelyn  
 Rowad, Edwina  
 Rudd, Carrie Lee  
 Rushing, Sarah  
 Ryan, Daisy  
 Sagvold, Betty Sue  
 Sanders, Ann Eloise  
 Saunders, Dorothy  
 Schenck, Mrs. Marie T.  
 Scheppe, Dorothy  
 Schoob, Mary  
 Sharkey, Margaret  
 Sinclair, Margaret  
 Skinner, Rosemary  
 Stagle, Wanda  
 Starck, Betty  
 Stone, Amella  
 Strickland, Toi Cumi  
 Springfield, Ruth  
 Sullivan, Therese  
 Taylor, Martha  
 Thomas, Jewell  
 Thomson, Ellen  
 Tiedemann, Margery

Till, Frances  
 Tolson, Sara  
 Townsend, Thelma  
 Tucker, Avis  
 Underwood, Clara  
 Walker, Julia  
 Walton, Bernice  
 Watkins, Marjorie  
 Webster, Mary  
 Weeks, Evelyn  
 Wells, Birdie Easter  
 Wells, Mary  
 West, Clara  
 West, Dorothy  
 Williams, Ann  
 Williams, Eunice  
 Williams, Virginia  
 Withers, Rex  
 Wood, Adeline  
 Wood, Margaret  
 Woodvery, Lillie

## SOPHOMORES

Acker, Laura June  
 Adams, Sarah Vivian  
 Ahlswheh, Vivian Marie  
 Alagood, Hilda Aletha  
 Alford, Mary Myers  
 Alfred, Mary Jewel  
 Alvarez, Carmen  
 Anderson, Barbara Anne  
 Anderson, Dorothy May  
 Anderson, Helen Marr  
 Anderson, Martha  
 Anderson, Martha Rebecca  
 Anderson, Mary Louise  
 Arnold, Sadie Mae  
 Babers, Mary Gray  
 Baker, Catherine Louise  
 Baker, Mary Elizabeth  
 Bannerman, Mabel Irene  
 Barefoot, Fannie Inez  
 Bash, Rosemary  
 Battey, Frances Katherine  
 Battle, Frances Eilcen  
 Baughn, Kathryn Eloise  
 Beaver, Harriet Esther  
 Beckstrom, Mildred Eleanor  
 Black, Amelia Lee  
 Blair, Elizabeth (Beth)  
 Blanton, Edna Merle  
 Bloodworth, Bertha Ernestine  
 Boland, Marjorie Elizabeth  
 Botts, Lora Aline  
 Bowness, Lillian Jean  
 Bradley, Margaret Elizabeth  
 Brandt, Patricia Jean  
 Brewer, Florrie Estelle  
 Brinson, Carolyn Bailey  
 Brinson, Mildred Smith  
 Brown, A. Floread  
 Brown, Catherine Grace  
 Brown, Roberta L.  
 Bryan, Elberta Eugenia (Gene)  
 Bryant, Elizabeth Christina  
 Bryant, Margaret Marie  
 Burgess, Katherine Mitchell  
 Burns, Mary Louise  
 Bush, Doris  
 Bushell, Miriam June  
 Butler, Corine Morehead  
 Cameron, Margaret Elizabeth  
 Camp, Kathryn Nell  
 Carnes, Elizabeth M. (Betty)  
 Carter, Mary Hanley  
 Case, Mary Elizabeth  
 Chalker, Margaret Rose  
 Chazal, Mary Hester  
 Christie, Margaret Idelle  
 Christie, Welda Frances  
 Clann, Mary Margaret  
 Clements, Margaret La Rue  
 Cody, Sarah Isabelle  
 Cofer, Frances Elizabeth  
 Cognlan, Louessie  
 Cone, Emily Ruth  
 Connell, Mary Helen  
 Connolly, Mercedes Ann  
 Cox, Jennie Laura  
 Crouch, Lucille Marie  
 Cureton, Constance Marie  
 Curran, Madelaine Irma

Cushing, Frances Anne  
 Dabney, Helen Knight  
 Dale, Lenora Barbara  
 Daniel, Dorothy  
 Daniels, Mary Elizabeth  
 Davis, Eunice  
 Day, Atlant Alicia  
 Day, Mary Virginia  
 Deese, Margaret  
 Doman, Barbara Agnes  
 Donnelly, Dorothy Mary  
 Dornier, Doris  
 Dressler, Marguerite Ruth  
 Ervin, Carolyn Grace  
 Erwin, Mary Kate  
 Erwin, Rachel Morrison  
 Evans, Elizabeth Lee  
 Everett, Allefair  
 Ferran, Betty Ann  
 Finney, Mary Sahoy  
 Fleet, Lillian  
 Fleischer, Dolores Emma  
 Folsom, Martha Elizabeth  
 Fugate, Eulalie  
 Fuguitt, Rozella  
 Gaines, Willyne Elizabeth  
 Gallemore, Sara Emily  
 Gamble, Elizabeth Jane (Betty)  
 Gautier, Linnie Lou  
 Gay, Pearl Elizabeth  
 Gilbert, Jenn  
 Gillette, Camilla  
 Godwin, Alma Hollingsworth  
 Gordon, Mary Evelyn  
 Gordon, Mary Louise  
 Greenleaf, Mary Josephine  
 Guy, Jane  
 Hamilton, Virginia  
 Hampton, Mae  
 Harbin, Margaret Christine  
 Hardy, Ouida Roberta  
 Harman, Georgia Yvonne  
 Harris, Carolyn Ruth  
 Harris, Julia Elizabeth  
 Harris, Marjorie Helen  
 Harris, Ruby Nell  
 Harrison, Allison Elizabeth  
 Hatch, Doris Mamie  
 Henderson, Daisy Wall  
 Hendrix, Joan  
 Hetsch, Dorothy Hall  
 Hicks, Martha  
 Hobson, Alice Loretta  
 Hoffman, Helen Ruth  
 Hoffman, Myrtle Mae  
 Holbert, Patricia Katherine  
 Holley, Alice Elizabeth  
 Horne, Sally Louise  
 Horton, Betty Lou  
 Horton, Mary Sue  
 Howard, Imogene Louise  
 Huber, Mary Elizabeth  
 Hudson, Margaret Vallea  
 Hunter, Margaret Louise  
 Huntley, Edith Lillian  
 Hyman, Selma  
 Inman, June Francis  
 Irwin, Nona Lee  
 Jacob, Petty Jane  
 James, Phoebe McIlvaine  
 James, Virginia Bonita  
 Jett, Ena Faye  
 Jerg, Mary  
 Johns, Wilma Roberta  
 Johnson, Helen Clare  
 Jones, Anne Harrison  
 Joyce, Eilcen Margaret  
 Kelton, Roxilu  
 Kennedy, Joan Baldwin  
 Kimbell, Edna Elizabeth  
 King, Elizabeth Eleanor  
 Kinney, Jess Holloway  
 Kirby-Smith, Catherine Bethune  
 Kirkpatrick, Mary Leota  
 Knight, Frances Parker  
 Knowles, Elinor Edgin  
 Kreher, Aurelia Hildegrade  
 Kurtz, Anna Warren  
 Lacey, Hazel Marjorie  
 Lambert, Minnie  
 Lambeth, Mary Jane  
 Lane, Ann Rylander  
 Laney, Tommy Lynn  
 Lanier, Rose Vivian

## NAMES OF STUDENTS WITHOUT PICTURES, Continued

Lester, Lucy Lillian  
 Light, Rudine Mary  
 Linn, Elizabeth  
 Lipshitz, Martha Marcia  
 Long, Mary Ellen  
 Loper, Theresa Nell  
 Loyless, Nellie  
 McCain, Martha Hope  
 McCalla, Mary Ann  
 McCarley, Agnes Jane  
 McCarthy, Mary Kathleen  
 McClain, Ida May  
 McDilda, Edna Earle  
 McDowall, Jeanne  
 McGarry, Margaret Ann  
 McKinnon, Mattie Lou  
 McMorris, Anne Virginia  
 McNeill, Mary Alice  
 Mack, Patricia Jo Anne  
 Marchesseau, Inez Yvonne  
 Marsh, Evelyn V.  
 Mayer, Elizabeth Page  
 Mayland, Mrs. Isabelle Dorland  
 Mays, Louise Glover  
 Miller, Elizabeth McDowell  
 Miller, Lavinia Lois  
 Mims, Carolyn  
 Mitchell, Beryl Bernadette  
 Mitchell, Dorothy Stewart  
 Mitchell, Sonia  
 Montero, Delia  
 Moore, Elizabeth Bennett  
 Morgan, Kathleen  
 Morrow, Ruth Love  
 Murphy, Martha Jenkins  
 Newbold, Cora Mitchell  
 Nickolson, Jean D.  
 Nickinson, Mary Elizabeth  
 Nooney, Sara  
 Norfleet, Nelle Gertrude  
 Oldham, Margaret Polk  
 Orwig, Ruth Ellen  
 O'Steen, Mary Beth  
 Overby, Jewell  
 Owen, Alice  
 Pate, Velma  
 Patterson, Carolyn  
 Patterson, Louise Lytle  
 Peacock, Gladys Geraldine  
 Pearlman, Betty  
 Perry, Martha Dent  
 Phillips, Emily Susan  
 Phillips, Margaret Eugenia  
 Pierce, Anne Hooper  
 Pinckard, Frances Elaine  
 Polhill, Edna Lee  
 Proctor, Alice Apthorpe  
 Rader, Evalena Louise  
 Randazzo, Carmela Millie  
 Ratliff, Minnie Elizabeth  
 Raymond, Rhoda Louise  
 Reagin, Jane Mae  
 Rhyne, Roberta Clarkson  
 Rice, Helen Marie  
 Rickards, Florence Elizabeth  
 Rinehart, Mary Elizabeth  
 Rivero, Mary Elizabeth  
 Roberts, Margaret Elizabeth  
 Robinson, Priscilla (Sue)  
 Ross, Dorothy Pearl  
 Ross, Patricia A. (Patty)  
 Rowley, Mary Susan  
 Rowley, Muriel Alice  
 Russ, Carole Christine  
 Savage, Maribel  
 Schaller, Marguerite (Peggy)  
 Scharfschwerdt, Ida Mary  
 Schulte, Pauline Elizabeth  
 Scott, Margaret Mary  
 Sellers, Myriam Davison  
 Shaw, Alvah Ethel  
 Sheldon, Sarah Marguerite  
 Shive, Geraldine  
 Shuman, Eleanor Clare  
 Simmons, Margaret Louise  
 Simmons, Marjorie June  
 Simon, Alberta Pauline  
 Smith, Esther Ida  
 Smith, Mary Catherine  
 Steele, Eloise Mary  
 Steele, Evelyn P.  
 Stephens, Addie Louise  
 Stokes, Margaret Ruth  
 Storter, Valera  
 Stoy, Jean Vivlan

Streng, Irma Jane  
 Stuckey, Miriam  
 Summers, Kathryn Avine  
 Taylor, Edythe Carolyn  
 Terrell, Mary Ruth  
 Terry, Helen  
 Thames, Mary Luis  
 Thomas, Barbara Mae  
 Thomas, Caroline Portis  
 Thompson, Marianna Lucy  
 Thompson, Nell  
 Tillman, Ola Belle  
 Torres, Ruth  
 Trantham, Frances Elizabeth  
 Turck, Elma Jane  
 Van Zyle, Ruth Janette  
 Veal, Esther  
 Veal, Nancy Jane  
 Waering, Magda Kjellesvig  
 Walker, Lucille  
 Walker, Marion Louise  
 Walling, Marjorie Lytle  
 Ware, Dorothy  
 Weaver, Joan Bryan  
 Weimer, Elizabeth Louise  
 Weseman, Helen Louise  
 Wheatley, Janice Marian  
 Whiddon, Mary Grace  
 White, Nancy  
 Whitehurst, Martha Louise  
 Whittington, Carolyn Elizabeth  
 Williams, Edith Mayo  
 Wilson, Suzanne Theresa  
 Wing, Elizabeth  
 Wirt, Emma Frances  
 Wittenstein, Tybell  
 Woodruff, Sara Carolyn  
 Woodward, Lois Charlotte  
 Wooten, Mary Evelyn  
 Wynn, Florence Gertrude  
 Yonge, Marjorie  
 Young, Dorothy McDonald

### JUNIORS

Allderdice, Lillian Adelaide  
 Allen, Mary Elizabeth  
 Anderson, Doris Ione  
 Archer, Ruth  
 Avant, Gertrude Amelia  
 Baggott, Ruth  
 Baker, Susy Edna  
 Ballenger, Martha Palmer  
 Barnard, Ethel Marian (Dayde)  
 Barone, Josephine  
 Bartless, Charlotte Turner  
 Bell, Iris Yvonne  
 Bennett, Mabel Sieber  
 Bisehoff, Lena Margaret  
 Boozer, Betty Oliver  
 Brewer, Grace Dorothy  
 Britton, Margaret Jean  
 Brook, Alma Juanita  
 Brown, Jamie Cochran  
 Broyles, Martha Florence  
 Campbell, Doris S.  
 Campbell, Hope Celeste  
 Carlton, Rose Mary  
 Chalker, Mary Phillips  
 Cochran, Mary Martha  
 Colburn, Dorothy Rose  
 Coleman, Mary Honor  
 Collins, Carolyn Bena  
 Collins, Mary Megargee  
 Curran, Dailia  
 Davis, Shirley Weston  
 Dennis, Minna Sherwood  
 Dickerson, Juanita  
 Douglas, Pauline (Polly)  
 Dowling, Virginia  
 Dunstan, Ruby  
 Eckles, Kathryn Amelia  
 Edwards, Caroline Williams  
 Ellis, Sarah Viola  
 Evans, Junne Louise  
 Farmer, Martha Frances  
 Feinberg, Rosalie  
 Finlayson, Wilda Marshburn  
 Flow, Alice Lucile  
 Ford, Kitty Browne  
 Ford, May Belle  
 Fryer, Beulah Frances  
 Gill, Harriett  
 Gordy, Kathryn Amelia

Graham, Katherine McCreery  
 Graves, Betty  
 Green, Martha Virginia  
 Greer, Evelyn Lois  
 Gregory, Florence P.  
 Griley, Elizabeth Girard  
 Grimes, Mary Glenn  
 Grinnell, Marion Evelyn  
 Grissett, Carolyn  
 Gras, Beatrice  
 Harris, Susie Louise (Sue)  
 Henry, Reba Kathleen  
 Henry, Rita May  
 Herring, Frances Voncile  
 Hinsey, Hazel Rebecca  
 Hobby, Ruth Idell  
 Hocker, Eleanor  
 Hodges, Bonnie Jean  
 Hodges, Frances Jean  
 Horney, Nancy Trotter  
 Houchard, Natalee Fern  
 Hunter, Zonira Ella  
 Hussey, Evelyn  
 Hutchinson, Mary Elizabeth  
 Irvine, Ruth Katherine  
 Jaekel, Nellie Anita  
 Jessup, Marjorie Robertson  
 Jewett, Janet Weathers  
 Johnston, Frances Edmundson  
 Keeler, Jessie Springer  
 Kehr, Virginia Louise  
 Kennedy, Emma Anne  
 Kloepfel, Dorothea Minna  
 Kuneg, Janet Elizabeth  
 Lasche, Eunice Marie  
 Lester, Mary Alice  
 Lindsey, Betty Shepherd  
 Lines, Sarah Elizabeth  
 Lingo, Margaret Ollie  
 Lisk, Henrietta Susan  
 Litschgi, Frances Jeannette  
 Loureey, Louise St. George  
 Luce, Eleanor Robinson  
 LyBarker, Ada Carroll Irene  
 Lyman, Avis Marie  
 McCabill, Mary Dorothy  
 McColskey, Voncile  
 McCord, Jean Catherine  
 McGlaun, Inez Gertrude  
 McKissick, Edith  
 McLean, Mona Virginia  
 McRae, Fillette  
 McRae, Jean Fraser  
 Makemson, Ernestine Orrell  
 Makemson, Virginia Lee  
 Malphurs, Marjorie Rosalee  
 Mankes, Jeanne  
 Manning, Dorothy  
 Markham, Betty Jane  
 Mattern, Janet E.  
 Meacham, Margaret Louise (Peggy)  
 Means, Marjorie Arline  
 Meggs, Julie Elenor  
 Meisch, Clara Julia  
 Merbler, Ruth Marian  
 Merryday, Helen Glenn  
 Miller, Eleanor G.  
 Miller, Joan  
 Milton, Frances  
 Milton, Virginia  
 Morley, Flora Tryon  
 Morrison, Marjorie  
 Morrow, Pauline Alice  
 Mulkey, Angie  
 Mullins, Eleanor Drake  
 Nichols, Mary Elizabeth  
 Nicholson, Betty Bradford  
 Nordman, Lillian Jeannette  
 Olsen, Sibly Jean  
 O'Neal, Carolyn Virginia  
 Ott, Edith Vermont  
 Overman, Mary Olive  
 Parker, Dorothy Omerea  
 Parks, Dorothy W.  
 Parramore, Helen Phyllis  
 Pattani, Marie  
 Pearlman, Cynthia Faye  
 Posey, Roanna  
 Quincey, Sarah Margaret  
 Ramsey, Isabelle  
 Reed, Barbara Louise  
 Reese, Mary Elizabeth  
 Rice, Margaret Louise

Rieker, Virginia  
 Rineck, Mary Margaret  
 Rish, Jeannette  
 Robbins, Martha  
 Roberts, Edna Isabell  
 Robinson, Ina Margaret  
 Rodgers, Margaret Nell  
 Rodriguez, Norma  
 Rogers, Mary Ruth  
 Rood, Virginia Anne  
 Ross, Janet Ruth  
 Rosser, Ethel Merryday  
 Rosser, Julia Glenn  
 Rudd, Julia Angelyn  
 Sanderson, Alice Ruth  
 Schowe, Esther Chattin  
 Scott, Eleanor R.  
 Shepard, Ruth Carolyn  
 Sigman, Virginia Carolyn  
 Simmons, Janice Lorraine  
 Sims, Edna Louise  
 Smith, Mary Nell  
 Smoak, Mary Lucille  
 Southard, Eloise  
 Sowell, Camille Daphne  
 Sparkman, Grace Evelyn  
 Sparkman, Mary Jane (Jean)  
 Steele, Dorothy Eleanor  
 Stivender, Gladys Odessa  
 Sutton, Belva Floyd  
 Swearingen, Mary Bishop  
 Tatom, Martha Belle  
 Taylor, Lillian Lavanna  
 Taylor, Mary Arnett  
 Thomas, Louise G.  
 Thompson, Lynette  
 Thrasher, Margarita Louise  
 Tobin, Harriette  
 Townsend, Dorothy Clay  
 Turnbull, Pearl Elizabeth  
 Underhill, Edith Wilma  
 Valz, Marion Elizabeth  
 Van Brunt, Clifton  
 Van Brunt, Martha Hudson  
 Vergowe, Mary Madine  
 Vogt, Margaret Rae  
 von Dohlen, Katherine  
 Voss, Lavine Palmer Evans  
 Warren, Edna Louise  
 Watrous, Lollie Steele  
 Webb, Elizabeth Anne  
 Weber, Ruth Esther  
 Webster, Jeanne De Loran  
 West, Emily Shannon  
 Wicker, Clara Sue  
 Williams, Elsie Marilyn  
 Williams, Mabel Grace  
 Williams, Ruth  
 Willis, Florence Elizabeth  
 Wimberly, Grace Elizabeth  
 Young, Elenore Bettie

### SENIORS

Alford, Margaret  
 Autrey, Katherine  
 Barr, Dorothy  
 Braverman, Irene  
 Brown, Emma  
 Cahoon, Doris  
 Eagle, Mary  
 Elam, Rebecca  
 Evers, Florence  
 Hamlin, Mrs. Cornelia Davis  
 Harrison, Betty  
 Highsmith, Beatrice  
 Kamper, Charlotte  
 Latham, Dawn  
 Marwick, Dorothy  
 Molnar, Dorothy  
 Palmer, Edna  
 Pendleton, Mrs. Frances  
 Rigby, Nancy  
 Rubin, Ruth  
 Scott, Mary Katherine  
 Spivey, Katherine  
 Trott, Eloise  
 Wagner, Florence  
 Walker, Doris  
 Wallis, Connie  
 Warren, Jessie  
 Watson, Mrs. Emma Harrison  
 White, Maye



# Features





*Becky Ashton:*

Becky—blonde, small attractive.

Excelling in whatever she does. The combination of a Mortar Board president and a chorus girl in Junior Minstrels.

Standing on tiptoes . . . reaching upward . . . a little girl playing "grown up" . . . a feather in her cap, a Vogue dress . . . and she leads as the sophisticated young woman in "First Lady."

Adaptable to any situation . . . Becky plays her four-year college part with capability, an intricate dance step, leads in college play productions, her own piano interpretations, . . . all mingled with a broad smile, the desire to be of service, and to accept her responsibilities!



*Becky Ashton*



*Ruth Atkinson:*

Directed energy, hitting the mark squarely and forcefully.

Keen intellect leveyed on the subject at hand resulting in worthwhile editorials, sparkling wit shown in gay bull sessions, seriousness in her love of poetry, of tennis, of the smell of a newspaper office, of people. She, with her clear eyes, her wide, frank smile, and her determined stride, overcomes each obstacle and in so doing gains the respect and admiration of the student body.



*Ruth Atkinson*



*Danner Baker:*

Femininity . . . she lives, she looks like, she is the symbol of a typically Southern girl.

Warm brown eyes, long bobbed black wavy hair, perfect features, tiny hands which express capability . . . .

In a hooped skirt dress, a gardenia in her hair, femininely charming she waltzes at Gainesville, she poses for national products, she leads the Village Vamps, she combines approbation with dancing, bridge playing with an intelligent discussion of foreign affairs, a warm and friendly smile with serious and sympathetic brown eyes . . . . Danner, with her beauty spotlights our college campus.



*Danner Baker*



*Dorothy Barr:*

Beauty, poise, intelligence . . . a composite of everything that each college girl would attain plus a ruffling with laughter, head thrown back personality, and you have Dot Barr.

Junior Minstrels . . . she sings in a low throaty voice . . .

Odd demonstration . . . she acts with the nonchalance of a gay nineties hero . . .

Sauntering on campus she speaks to everyone.

Surrounded by men at a Gainesville dance, gliding to "swing music", her wavy black hair bobbing, her brown eyes glistening . . .

Everywhere, she's that attractive and remarkable . . . Dot Barr.





*Dorothy Barr*



*Frances Douglas:*

A scientific pattern smoothly woven with threads of idealism.

In her classes she works with learned facts and in so doing she understands the subject at hand. On campus she continues her scientific attitude but it is punctured with idealism. She seems to see beyond the fruitless attempts of the students. Franny weighs the circumstances and then she acts. Success is the result of anything she undertakes . . . Junior class president, Freshman Advisor, Phi Beta Kappa . . .

She forgets her success, her mind is clicking, she wants new problems, she sees the ideal goal, and meticulously Franny works toward its accomplishment.



*Frances Douglas*



*Winifred Ewart:*

Brisk, blonde, rushing first to one meeting then off to another.

Gray-blue eyes sparkling over a direct pun, interested in everyone and everything that is going on . . . always going . . . going from her freshman year as Secretary of College Government Association on and on to President of our Student Body.

She'll not stop . . . she'll keep going on and on, up and up!

It's Winnie who aspires to do great things . . . talking seriously, her eyes confident, she thinks of the unattainable, the perfect . . . she'll acquire it!



*Winifred Ewart*



*Bunny Lowry:*

Action . . . a dynamic force for good, confused with a friendly smile that seems to say "I'll help you . . . if I may".

Action, in modern dance activities, the skeleton dance at Thanksgiving time, teaching games to small boys, girls, and adults at the recreation center . . . everywhere, she leads with her spontaneous personality.

Reading poetry, discussing her ideas, ready to listen to the ones of the other person, ready to act in defense of what she believes to be right, willing to go out of her way if it means the chance to help someone . . .

Bunny, her love of all things great and small . . . to prove it . . . her actions!



*Bunny Lowry*



### *Mary Emily Parker:*

Enthusiasm partnered with the desire to accomplish.

Gay spontaneous laughter showing white, even teeth . . . she sees a funny note in life, she sings it with her laughter . . . .

Common sense and intellect . . . . Senior Class president, Mortar Board . . . .

Winsome personality, blonde wavy hair . . . . Florida State's representative at the Rhododendron Festival in North Carolina . . . .

Red, White, and Purple . . . . she leads the Odd Cheer leaders at the Thanksgiving games . . . .

Enthusiastically, she skips through each day . . . . "Screwball", the fun loving, blithe, irresistible girl spreading her enthusiasm.





*Mary Emily Parker*



*Eloise Grott:*

"Hello," she says it with a Southern drawl, her mouth makes a strange quirked smile, her eyes twinkle, filled with sincerity, ready for laughter, or to be definitely serious if the occasion demands it.

As Chairman of Judiciary she adequately lives up to the trust that the students have in her . . . fair in all dealings, constantly striving to justly interpret the rules . . . she has the respect of everyone.

In small groups, on campus, at convocation, the quick puns, keen sense of humor, "actress ability" (aided by a handlebar moustache in Odd demonstration), her portrayal of Eeyore, the old gray donkey . . .

Always inimitable, she is and will be . . .

Gay and serious . . . she plays a vital part in our college drama.



*Eloise Frott*



### *Betty Wynn:*

She's straightforward, she's original, she wants to be of service.

Beginning her freshman year, Betty has tried to bring variety into the traditional atmosphere.

She's versatile . . . her personality is filled with strange little corners . . . her flying lessons at the Tallahassee airport, her love of poetry, doing "ease work", debating for Florida State, dancing, bringing interest into the Torch Night ceremony.

Betty seldom conforms to the tried way . . . she wants new paths, new roads to travel, but she loves old places.

She lives in a burst of ideas . . . openly friendly, in her disarming manner she asks you to share her fun with her . . . life is an adventure . . . Betty takes the rocky roads and the smooth highways . . . no matter what . . . and like a good traveler . . . she smiles.



*Betty Wynn*

M A Y  
1 9

COURT  
3 9



MAY QUEEN — DOROTHY BARR



REBECCA ASHTON

Maids  
of  
Honor



MARY EMILY PARKER



JULIA BURNETTE



LETITIA CORBETT



BETTY HARRISON



LEONA HOWE

Maids  
of  
the  
Court



RUTH EYMAN



JANE JACKSON



BUNNY LOWRY



JANE SHERAN

## *Appreciation* \* \* \* \*

Many of you who are not represented here have served our school long and faithfully, and it is to you that we wish to now show our appreciation. Your untiring efforts and insatiable desire to foster the best for our Alma Mater have set a high mark for those who will follow us to meet. Your work has oftentimes brought little reward, and yet we know that the love that you bear for your Alma Mater blots out all desire for acclaim and praise for a service done to her.

You will be remembered in the hearts and annals of the college many years, and the results of the work that you have done will live after our time. To you then, the unknown and little praised workers of the campus, we give our sincerest appreciation, and can only hope that the succeeding college generations will have many such tireless and loving members.



# Sororities





- |                        |  |                        |                                       |
|------------------------|--|------------------------|---------------------------------------|
| Alpha Chi Omega.....   | { Claude Anne Rhodes<br>{ Frances Williams | Delta Zeta.....        | { Hilda Alagood<br>{ Edna Wilson      |
| Alpha Delta Phi.....   | { Leona Howe<br>{ Gerry Knapp              | Kappa Alpha Theta..... | { Dorothy Barr<br>{ Elizabeth Miller  |
| Alpha Gamma Delta..... | { Peggy Boteler<br>{ Nancy Williamson      | Kappa Delta.....       | { Becky Ashton<br>{ Jane Thomas       |
| Alpha Xi Delta.....    | { Fay Corey<br>{ Mildred Jones             | Phi Mu.....            | { Doris Calhoun<br>{ Sarah Lines      |
| Beta Phi Alpha.....    | { Margaret Hall<br>{ Bessie Perren         | Pi Beta Phi.....       | { Janet Mahern<br>{ Julia Burnette    |
| Chi Omega.....         | { Betty Harrison<br>{ Isabel Ramsey        | Sigma Kappa.....       | { Phyllis Parramore<br>{ Carol Ramage |
| Delta Delta Delta..... | { Elizabeth Griley<br>{ Jan Simmons        | Theta Upsilon.....     | { Valerie Hunt<br>{ Nancy Rogero      |
| Delta Phi Epsilon..... | { Rose Appel<br>{ Rosealie Feinberg        | Zeta Tau Alpha.....    | { Ena Faye Jett<br>{ Esther Showe     |

## PAN-HELLENIC

Kappa Delta	Kappa Alpha Chapter	1904
Chi Omega	Gamma Chapter	1908
Alpha Delta Pi	Iota Chapter	1909
Delta Delta Delta	Alpha Eta Chapter	1916
Sigma Kappa	Omega Chapter	1920
Pi Beta Phi	Florida Beta Chapter	1921
Delta Zeta	Alpha Sigma Chapter	1924
Kappa Alpha Theta	Beta Nu Chapter	1924
Zeta Tau Alpha	Beta Gamma Chapter	1924
Alpha Gamma Delta	Gamma Beta Chapter	1925
Theta Upsilon	Lambda Chapter	1925
Delta Phi Epsilon	Iota Chapter	1925
Alpha Omicron Pi	Alpha Pi Chapter	1928
Phi Mu	Alpha Epsilon Chapter	1929
Alpha Chi Omega	Beta Eta Chapter	1929
Alpha Xi Delta	Alpha Omega Chapter	1929
Beta Phi Alpha	Psi Chapter	1931

Panhellenic counsel strives to maintain on a high plane fraternity life and interfraternity relations within our college . . . to further fine intellectual accomplishment and sound scholarship . . . to compile rules governing rushing, pledging and initiations on this campus . . . to establish high scholastic achievements for chapter membership . . . to strive toward equalization of chapter membership.



BOATWRIGHT  
DUNSFORD  
HATCH  
WEBER



BLAIR  
CAMERON  
NEWBOLD  
MILLER

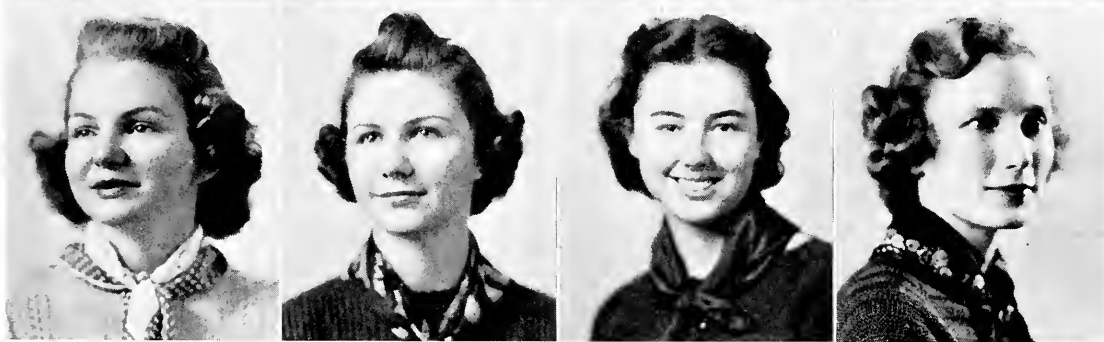

BIBBS  
BURGER  
STEELE  
THOMPSON

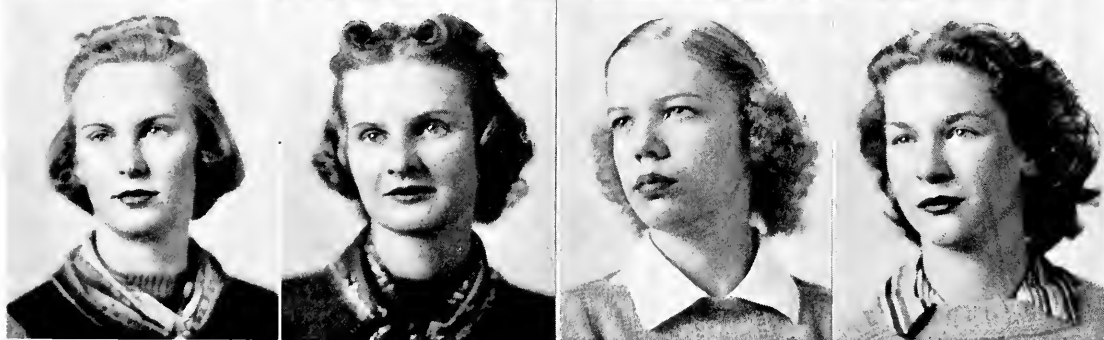

WILLIAMS, S. C.  
WOODRUFF  
BIBBS  
BURGER



MOHR  
RHODES  
SMITH  
SCHULTE

# ALPHA CHI OMEGA

FOUNDED AT DE PAUW UNIVERSITY IN 1885

BETA ETA CHAPTER INSTALLED IN 1929



Colors: Scarlet and Olive Green      Flower: Red Carnation

Open Motto: "Together Let Us Seek The Heights"

Publication: "The Lyre"



## IN FACULTATE

Bernice Deetz



## SENIORS

Mary Boatwright  
Ellis Dunstford  
Betty Hatch  
Alberta Lloyd

Althea Lloyd  
Melba Parks  
Marcia Ranney  
Frances Williams

## JUNIORS

Carolyn Erwin

Ruth Weber

## SOPHOMORES

Beth Blair  
Margaret Cameron

Cora Newbold  
Sara Woodruff

## PLEDGES

Mary Lila Bibbs  
Louise Burger  
Doris Carter  
Margaret Grier  
Ruth Miller  
Judith Mohr

Claude Anne Rhodes  
Jobanna Skagseth  
Marjorie Smith  
Nell Thompson  
Fillette McRae  
Pauline Schulte

A note of sophistication with a pledge "cocktail" party, created with a bar, nite club tables and costumes in red and white . . . the Alpha Chi "Swing Band," composed of musical sisters and featuring the instruments and style of the Panama Zone . . . long hikes through Tallahassee hills, with spicy weiners over a hot fire as a reward . . . the celebration of the sororities tenth anniversary . . . a formal dance with the spring motive . . . spaghetti suppers . . . bazooka horns . . . Alpha Chi Omega.



ANDERSON  
DEY  
EYMAN  
HARDEN  
HOWE



KNAPP  
KNAPP  
MANZ  
PARKER  
ROGERS  
ROU  
SCOTT



DOWLING  
GRAVES  
GRINNELL  
LINDSEY  
LONG  
MILTON  
NICHOLSON



PARKER  
  
ADAMS  
BATTEY  
FELKEL  
HOLLOWAY  
HARRIS



HENDRY  
HORTON  
HORTON, N. S.  
KIRKPATRICK  
LANE  
LESTER  
MCCARLEY



PATTERSON  
PETERS  
GASKINS  
SIMON  
TRANHAM  
VEAL  
ANGUS



AUSLEY  
ARMSTEAD  
BAKER  
BETTES  
CAMPBELL  
CLEMENTS  
COLE



DELONG  
GLEASON  
HARMONY  
HARTSHOME  
HELVESTON  
MILAM  
NEWTON



PARKHILL  
PEACOCK  
PIERSON  
ROGERS  
SCOTT  
SIMPSON  
THARPE



WALKER  
WALTON  
WILDER  
WILLIFORD

# ALPHA DELTA PI

FOUNDED AT WESLEYAN COLLEGE, MACON, GA., 1851

IOTA CHAPTER INSTALLED IN 1909

Colors: Blue and White

Flower: Violet

Open Motto: "We Live For Each Other"

Publication "Adelphian"

## IN FACULTATE

Margie Burks

Lucy Lester



## SENIORS

Gibson Dey  
Ruth Eyman  
Mary Isabel Harden  
Leona Howe  
Gwendolyn Knapp

Geraldine Knapp  
Olive Manz  
Mary Emily Parker  
Mabel Rogers  
Nancy Rou

Betty Scott

## JUNIORS

Virginia Dowling  
Betty Graves

Frances Milton  
Betty Nicholson

Miriam Sellers

## SOPHOMORES

Ann Lane  
Louise Patterson  
Frances Grantham

Jane Veal  
Leota Kirkpatrick  
Jean Holloway

Jane McCarley

## PLEDGES

Dorothy Parker  
Marian Grinnell  
Evelyn Anderson  
Vivian Adams  
Mary Sue Horton  
Gail Angus  
Maxine Armistead  
Helen Anderson  
Helen Ausley  
Margaret Baker  
Frances Battey  
Carol Frances Bettes  
Judy Campbell  
Louise Clements  
Evelyn Cole  
Adele Gleason  
Jean Harbeson  
Jerry Harbeson

Margaret Harmony  
Ruth Harris  
Enid Hartshorn  
Cordelia Helvinston  
Lucy Lester  
Betty Lindsey  
Helen Milam  
Marguerite Newton  
Gene Parkhill  
Anne Peacock  
Mart Pierson  
Frances Rogers  
Carolyn Scott  
Anne Simpson  
Jeanne Walker  
Anne Lamb Walton  
Mary Margaret Wilder  
Nancy Williford

Hearts and flowers . . . crimson valentines, and period silhouettes . . . the Alpha Delta Pi formal dance . . . figures on the badminton court and never ending games of bridge and chinese checkers . . . the never silent ping pong table . . . a tradgedy when the victrola records crashed to a horrible end . . . The pledges and a formal tea . . . light flash bulls, Sunday breakfasts, hot dog parties over a lighted fire . . . A. D. II . . . clasped hands of friendship.



BOTLER  
HODGSON  
IRSCH  
LUMPKIN  
MEIGS  
MOORE, M.



REESE  
ROOD  
STEWART  
SWANSTROM  
WHITTEMORE  
WILLIAMSON



COCHRAN  
GAINES  
GILL  
GODWIN  
HOUCARD  
KEHR



MULLINS  
RINCK  
UNDERHILL  
BUTLER  
CHRISTIAN  
DONNELLY



GALLEMORE  
GREY  
MOORE, E.  
ORWIG  
PINCKARD  
SCHALLER



WARD  
ALBRIGHT  
ALFRIEND  
ARNOLD  
BAIL  
BARROW



COKER  
DE HAVEN  
FITNER  
GEIGER  
HART  
MACPHERSON



SCORGIE  
SOLLAR  
STEPHENSON  
TOWNSEND  
WRIGHT



# ALPHA GAMMA DELTA

FOUNDED AT SYRACUSE UNIVERSITY IN 1904  
 GAMMA BETA CHAPTER INSTALLED IN 1925

Colors: Red, Buff and Green

Flower: Red Rose

Publication: "Alpha Gamma Delta Quarterly"



## SENIORS

Peggy Boteler  
 Julia Hodgson  
 Mary Lou Irsch  
 Elizabeth Meigs  
 Midelle Moore

Virginia Rood  
 Clara Stewart  
 Barbara Swanstrom  
 Agnes Whittemore  
 Nancy Williamson

## JUNIORS

Wilyne Gaines

Edith Underhill

Eleanor Mullins

## SOPHOMORES

Dorothy Donnelly  
 Elizabeth Moore  
 Frances Pinckard  
 Corinne Butler

Peggy Sehallor  
 Mabry Christian  
 Sarah Gallemore  
 Elizabeth Grey

## PLEDGES

Barbara Albright  
 Anne Alfriend  
 Lucille Arnold  
 Grace Bail  
 Mary Cochran  
 Anne De Haven  
 Sara Margaret Geiger  
 Barbara Hart  
 Natalie Houchard  
 Virginia Kehr  
 Martha Lumpkin  
 Betty MacPherson  
 Ruth Ellen Orwig

Mary Elizabeth Reese  
 Mary Ruth Scorgie  
 Rosemary Skinner  
 Ann Sollar  
 Eloise Southard  
 Gwen Stephenson  
 Mary Townsend  
 Kathryn Ward  
 Mary Belle Wright  
 Emily Barrow  
 Margaret Rinek  
 Harriet Gill  
 Lucille Coker

Mary Glen Grimes

Soft Music, soft lights, soft color in blue and silver, a formal with the creation of "star dust" . . . a transition to the ridiculous with a pledge party of the bowery, featuring Tony's Hash House, sloppy bars and ragamuffins . . . roasted hamburger-on-the-bun get togethers, supper parties, lazy morning breakfasts, midnight bridge games . . . Alpha Gamma Delta.



COREY  
HOFFMAN



REID  
SULLIVAN  
WILSON  
ANDERSON



FRYER  
MAYER  
JONES  
HOWARD



ARNOW  
BRYAN  
HOGAN  
REGISTER



RHODES  
STEELE  
SWINDELL

# ALPHA XI DELTA

FOUNDED AT LOMBARD COLLEGE, GALESBURG,  
ILLINOIS, 1893

ALPHA OMEGA CHAPTER INSTALLED IN 1929

Colors: Double Blue and Gold      Flower: Killarney Rose  
Publication: "The Alpha Xi Delta"



## SENIORS

Fay Corey  
Roberta Reid

Mary Sullivan  
Ruth Wilson

## JUNIORS

Frances Fryer

Eleanor Hocker

Roanna Posey

## SOPHOMORES

Imogene Howard

Betty Mayer

Judy Triplett

## PLEDGES

Blanche Bryan  
Dorothy Hoffman  
Mildred Jones  
Betty Jean Rhodes  
Evelyn Steele

Myra Swindell  
Doris Anderson  
Martha Arnow  
Dorothy Parks  
Margaret Register

Four leaf clover and a flourish of green and white decoration for the Alpha Xi Delta formal dance . . . the good ship *Mayflower* with Puritans and Indians . . . "homecoming" at Thanksgiving . . . never ending games of fiddle sticks and Chinese checkers . . . and a visit from the chapter's province president . . . this is Alpha Xi Delta in a year of gaily and activity.



ROYCE  
BELL  
CHALKER



LOURCEY  
SMITH  
DRESSLER



STEPHENS  
THOMPSON  
WILLIS



REDLINGER  
PERRIN

# BETA PHI ALPHA

FOUNDED AT THE UNIVERSITY OF CALIFORNIA, 1909

PSI CHAPTER INSTALLED IN 1931



Colors: Green and Gold

Flower: Tea Rose

Open Motto: "Scientia Virtus, Amicitia"

Publication: "Aldebaran"



## SENIORS

Letha Royce

Margaret Hess

## JUNIORS

Iris Bell

Mary Nell Smith

St. George Lourcey

## SOPHOMORES

Alpha Stephens

## PLEDGES

Kristine Harris  
Margaret Chalker  
Bette Thompson

Marguerite Dressler  
Eleanor Redlinger  
Bessie Mae Perrin

A formal tea on a lush green lawn, a party by the pledges . . . frequent informal coffees followed by group singing of sorority songs about the fire . . . spirited hikes over north Florida jungles . . . too many bridge games and ceaseless games of Chinese checkers . . . Beta Phi Alpha, fun with variety.



BROOKS  
CASHEN  
GAMMON  
HARRISON  
JOHNSTON



MCBRIDE  
MANNING  
MOORE  
MURPHY  
OVEN  
SHARON  
TEXADA



BAXTER  
FINLAYSON  
GORDY  
HORNEY  
HUSSEY  
JAECKEL  
MCCORD

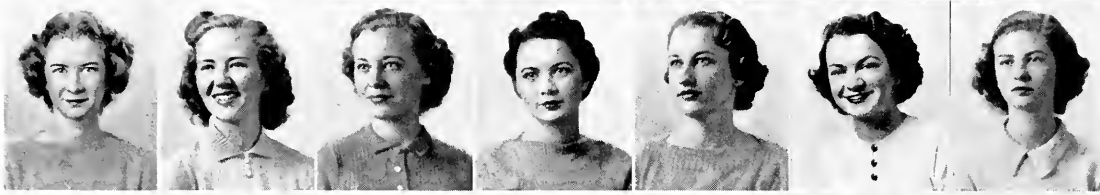

RAMSEY  
RODGERS  
SLADE  
SPARKMAN  
SUTTON  
SWEARINGEN  
TOWSON



WILSON  
WINN  
ANDERSON  
CONE  
GUY  
HENDERSON  
JONES



LANCASTER  
PARRAMORE  
PRICE  
RHYNE  
WHITEHURST  
ADAMS  
BINNICKER



BATES  
ALLEY  
CRAGO  
CRALLE  
DELL  
GODDARD  
HEARIN



JONES  
MCGOWAN  
MILLER  
OVEN  
ROBINSON  
SETZER  
SUTHERLAND



TARR  
THOMASELLO  
SHERARD  
WELLS

# CHI OMEGA

FOUNDED AT FAYETTEVILLE, ARK., IN 1895

GAMMA CHAPTER INSTALLED IN 1908

Colors: Cardinal and Straw Flower: White Carnation

Open Motto: "Hellenic Culture and Christian Ideals"

Publication: "Eleusis"

IN FACULTATE

Mrs. J. F. Miller

Victoria Schuck



## SENIORS

Nelwyn Brooks  
Louise Brown  
Betty Cashen  
Roberta Gammon  
Betty Harrison  
Jean Johnston  
Joan Johnston

Jackie Texada

Mary Lewis Manning  
Helen McBride  
Sara Moore  
Evelyn Murphy  
Bershe Oven  
Jane Sharon  
Jean Sparkman

## JUNIORS

Martha Baxter  
Wilda Finlayson  
Alice Cannon  
Mary Chalker  
Amelia Gordy  
Nancy Horney  
Evelyn Hussey  
Anita Jaeckel

Jean McCord

Isabel Ramsey  
Margaret Rodgers  
Frances Slade  
Belva Sutton  
Mary Swearingen  
Ann Towson  
Daphne Wilson  
Julia Winn

## SOPHOMORES

Dottie Mae Anderson  
Sue Bryant  
Annette Cone  
Jane Guy  
Daisy Wall Henderson

Anne Jones

Marjorie Lancaster  
Jimmie Parramore  
Jane Price  
Roberta Rhyne  
Martha Whitehurst

## PLEDGES

Kitty Adams  
Edith Aly  
Fairfax Bates  
Ruth Binniecker  
Ann Crago  
Gracye Cralle  
Olive Dell  
Sarah Goddard  
Margaret Hearin  
Ella Maud Jones

Mary Lou McGowan

Margaret Miller  
Mary Frances Oven  
Alice Robinson  
Betty Setzer  
Ann Sutherland  
Jane Tarr  
Joyce Thomasello  
Janet Wells  
Virginia Alley  
Beverly Sherard

Gay balloons and flowers . . . the Chi Omega formal . . . never ending groups of crocheters, bridge players and ping pongers . . . spirit of "swing" at the Joe College pledge party . . . jam, jibe, and killer diller . . . visits from national officers, one that was acknowledged as a Kappa Delta . . . bull sessions, college days, Chi Omega.

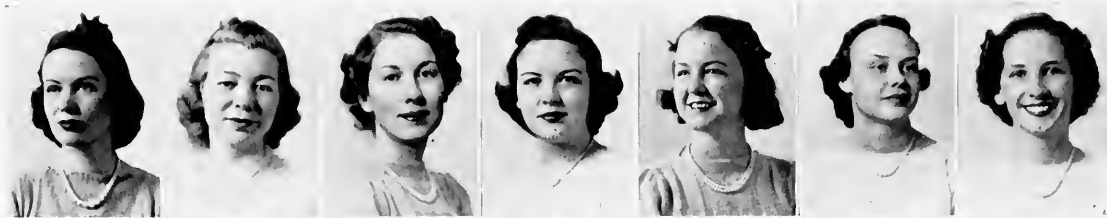

GLASS  
GRILEY  
KERNS  
LEWIS  
MCCAHILL  
NOBLE  
PECK



REED  
RICKARDS  
ROSS, J.  
BARTLESS  
BROWN, J.  
COLLINS, C.  
COLLINS, M.



JOHNSTON  
JESSUP  
SIMMONS  
YONGE, M.  
VALZ  
CARTER  
DANIELS



DAY  
HALE  
HETCH  
JOYCE  
ROSS, P.  
SCOTT  
THOMAS



WALLING  
WARE  
VRIEZE  
ADAMS  
ALLAN  
ATHERTON  
BOGART

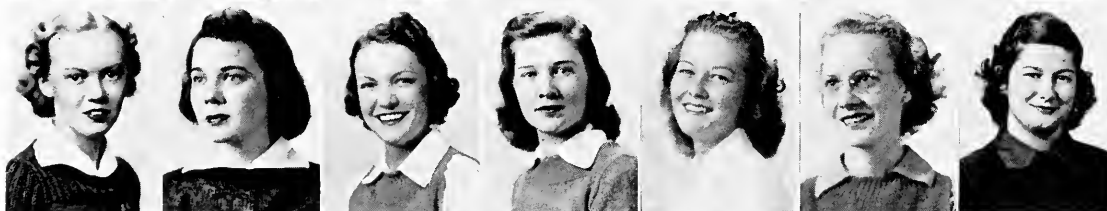

BROWN, I.  
BRYAN  
DAVIS  
DISMUKES  
GALLESPIE  
HASKANS  
HUNTER



IVES  
MCNAB  
MORGAN  
ORTMEYER  
PHILLIPS  
RAYMOND  
RUDASILL



SLEMONS  
SMITH  
TROUT  
VARN  
WILLIAMSON  
YOUNG  
YONGE, B.



# DELTA DELTA DELTA

FOUNDED AT BOSTON UNIVERSITY IN 1888  
ALPHA ETA CHAPTER INSTALLED IN 1916

Colors: Silver, Gold and Blue

Flower: Pansy

Open Motto: "Let Us Steadfastly Love One Another"

IN FACULTATE

Katherine Montgomery

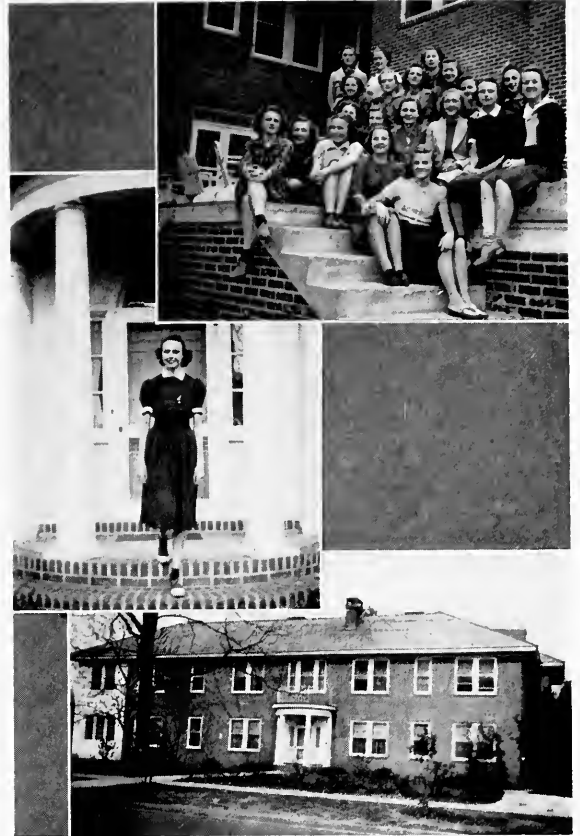

## SENIORS

Eugenia Glass  
Elizabeth Griley  
Gene Charlotte Kerns  
Sara Lewis  
Mary McCahill

Mary Noble  
Irene Peck  
Doris Reed  
Dorothy Rickards  
Joan Ross

## JUNIORS

Charlotte Bartless  
Jamie Brown  
Carolyn Collins  
Mary Collins

Frances Johnston  
Janice Simmons  
Marion Valz  
Marjorie Youge

Marjorie Jessup

## SOPHOMORES

Mary Hanley Carter  
Mary Virginia Day  
Mary Daniels  
Elodie Hale  
Dorothy Hetsch  
Eileen Joyce

Patricia Ross  
Margaret Scott  
Caroline Thomas  
Marjorie Walling  
Dorothy Ware  
Inez Vrieze

## PLEDGES

Lillian Adams  
Anna Marie Allan  
Audrey Atherton  
Mary Catherine Bogart  
Mary Pinckard Bryan  
Esther Brown Davis  
Kathleen Dismukes  
Patty Ann Gallespie  
Eleanor Haskans  
Emile Morgan

Annie Laurie McNab  
Catherine Ortmeyer  
Dorothy Rndisill  
Betty Slemmons  
Anna Bess Smith  
Grace Trout  
Corise Varn  
Sara Williamson  
Belle Yonge  
Rita Young

A year in a brand new house . . . a formal in May with flowers and "tea on the Terrace" . . . 'Artists and Models' at the pledge fashion show where sport and evening apparel were displayed for visiting pledges . . . light flash parties with "Scottie" peanut brittle, the Radicals, and discussions on the Tri Delta hero, Donald Duck . . . The Delta chapter . . . sorority of the Trident.



APPEL  
FISHLER  
FEIGENBAUM  
FEINBERG  
FLEET



MANKES  
PEARLMAN  
TOBIN  
BUSHNELL  
HYMAN



LIPSHITZ  
SMITH  
GOLD  
WITTENSTEIN  
BRAUER



BROWNSTEIN  
FINK  
GLICKMAN  
HADESMAN  
JENKINS



MARKOVITZ  
ROBBINS  
ROSNER  
SAUL  
SCHNEIDER



SCHEMER  
ZEPPEL  
UDELL

# DELTA PHI EPSILON

FOUNDED AT NEW YORK UNIVERSITY IN 1917

IOTA CHAPTER INSTALLED IN 1925

Colors: Purple and Gold

Flower: Pansy

Open Motto: "Esse Quam Videri"

Publication: "The Delta Phi Epsilon Quarterly"



## SENIORS

Rose Appel

Margaret Fishler

Judith Wilensky

## JUNIORS

Lillian Fleet  
Jeanne Mankes

Harriette Tobin

Rosalie Feinberg  
Rose Lee Feigenbaum

## PLEDGES

Miriam Bushell  
Louise Gold  
Selma Hyman  
Cynthia Pearlman  
Tybell Wittenstein  
Naomi Brauer  
Marie Brownsteen  
Raela Fink  
Rosalie Glickman

Rosalie Rosner  
Blanche Saul  
Peggy Schemer  
Sara Tepper  
Esther Smith  
Martha Lipshitz  
Selma Jenkins  
Belle Markovitz  
Ruth Robbins

Candy hearts, red and white streamers, and a huge red valentine on the wall . . .  
Delta Phi Epsilon banquet and formal in the Valentine motive . . . sizzling  
steaks over an open fire at Wakulla Springs . . . and a rain storm at the steak  
fry . . . Fun in the oriental style at the pledge party created by gay Chinese  
costumes, eating chop suey and drinking tea cross-legged on the floor . . .  
Musical harmonies by the pledge quartette . . . jam session of dancing to the  
vic . . . pledges fishing from the F. S. C. W. fountain . . . intra mural activity  
. . . the triangle of Delta Phi Epsilon.



BECKMAN  
BUSH



COMPTON  
MOORE  
PEAVY  
WICKER

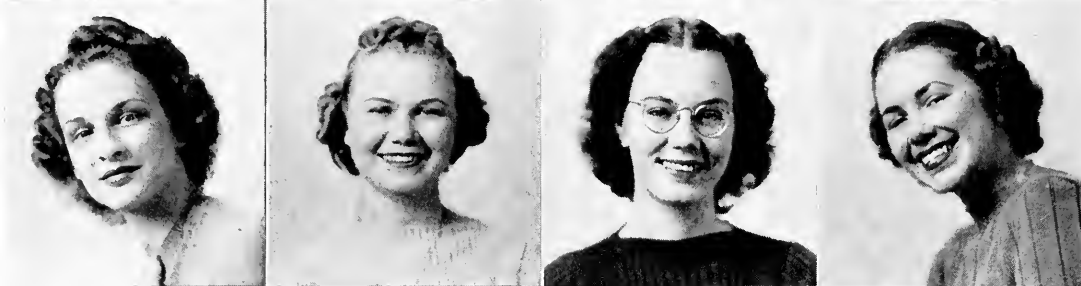

GRISSETT  
PATTERSON  
QUINCEY  
WILSON



ALAGOOD  
DONAN  
FUGUITT  
OVERBY



SIMMONS  
HUDGINGS  
JOHNS  
PLYE



SLOAN  
VAUGHAN  
WATKINS

# DELTA ZETA

FOUNDED AT MIAMI UNIVERSITY, OXFORD, OHIO,

IN 1902

ALPHA SIGMA CHAPTER INSTALLED IN 1924

Colors: Rose and Green

Flower: Rose

Publication: "The Lamp"



## SENIORS

Julia Beckman  
Emily Bush

Elizabeth Compton  
Martha Moore

Blanche White Peavy

## JUNIORS

Karolyn Patterson

Edna Wilson

## SOPHOMORES

Hilda Alagood

Jewell Overby

Barbara Doman

## PLEDGES

Carolyn Grissett  
Zoe Johns  
Sara Margaret Quincey  
June Simmons  
Ruth Sloan

Rosella Fugnitt  
Mary Vaughan  
Kathryn Watkins  
Florence Wynn  
Peggy Hudgings

Jokes and pranks . . . Delta Zeta formal on April Fools Day . . . ouija board fanatics and the ever present craze for ordering a "cheese sandwich on rye, toasted" . . . the annual kid party . . . short dresses, pig tails and colorful hair bows . . . everybody with an hilarious nickname . . . A young ardent admirer of the group who stopped by every morning to take the girls to breakfast in his auto . . . a year of sleeping all day, playing all night . . . Delta Zeta.



BARR  
CAMPBELL  
FISHER  
HAGUE  
LABAR  
POLK



PRICE  
SPICER  
WILLIAMS, G.  
AVANT  
BROYLES  
MORRISON



ROBERTS  
SCOTT  
STEELE  
TERRELL  
WILLIAMS, R.  
BAKER



BASH  
BECKSTROM, M.  
CONNELL  
CROUCH  
FLEISCHER  
GAMBLE



GORDON  
HARRISON  
KNOTTS  
MCCALLA  
MILLER  
O'STEEN

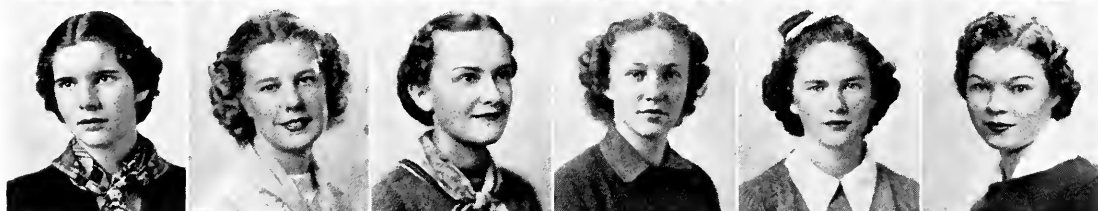

RUSS  
SAVAGE  
SUMMERS  
BECKSTROM, B.  
COOPER  
CULBREATH

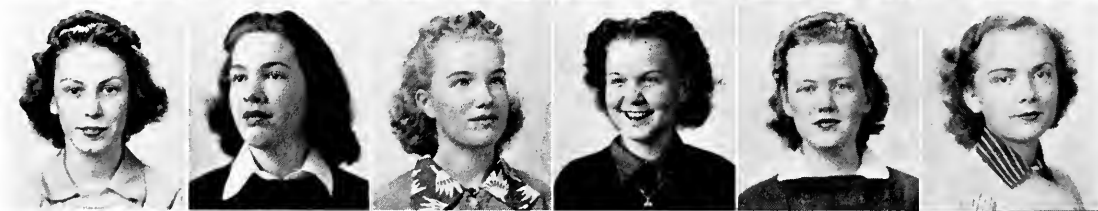

HACK  
HICKMAN  
HIGLEY  
HYATT  
SCOTT  
SMALL



STROBERG  
THARPE  
WHITTLESEY

# KAPPA ALPHA THETA

FOUNDED AT DE PAUW UNIVERSITY IN 1870  
BETA NU CHAPTER INSTALLED IN 1924

Colors: Black and Gold

Flower: Pansy

Publication: "Kappa Alpha Theta"

IN FACULTATE

Jennie Tilt

Mildred Finnegan

Edna Mae McIntosh

Edith West



## SENIORS

Dorothy Barr  
Mary Frances Campbell  
Ruth Fisher  
Martha Hagne  
Ilma La Barr

Annie Laurie Polk  
Ella Faye Price  
Anne Laurie Sanchez  
Betty Spicer  
Geraldine Williams

## JUNIORS

Amelia Avant  
Martha Broyles  
Marjorie Morrison  
Jarrett Parker  
Margaret Roberts

Eleanor Scott  
Dorothy Steele  
Ruth Terrell  
Geraldine Williams  
Ruth Williams

## SOPHOMORES

Millie Beckstrom  
Mary Connell  
Delores Fleischer  
Betty Gamble  
Allison Harrison

Nancy Knotts  
Mary Ann McCalla  
Mary Beth O'Steen  
Christine Russ  
Maribel Savage

Kathryn Summers

## PLEDGES

Rosemary Bash  
Marie Crouch  
Catherine Culbreath  
Elizabeth Miller  
Barbara Beckstrom  
Lois Cooper  
Mary Lou Gordon  
Esther Hack

Dorothy Hickman  
Emma Jean Higley  
Bettye Hyatt  
Betty Rose Scott  
Mary Ellen Small  
Martha Stroberg  
Helen Smith  
Jeannette Thorpe

Monterey Whittlesey

Purple dragons, polka dot serpents, green alligators and a large "Ferdinand, the Bull" over the mantle . . . decoration for the K. A. T. formal . . . ship ahoy and a pledge party in the nautical style . . . long to be remembered bull sessions at the "honor store" in the kitchen . . . This year also brought visits from national officers and most glorious of all Katherine Rawls Thompson, swimming olympic champion, formerly a Kappa Alpha Theta pledge . . . Tennis intramural cups and two national KAT cups proudly arrayed on the mantle . . . a great year, with fun and achievement . . . Kappa Alpha Theta.



ASHTON  
CABANISS  
EDWARDS, M.  
ELEBASH  
ENGEL  
JACKSON  
LAMOTTE



LOCKWOOD  
MERRYDAY  
PATTERSON  
SEED  
FAIN  
THOMAS  
BALLENGER



CORBETT  
EDWARDS, C.  
KENT  
LITSCHGI  
ROBINSON  
TURNBULL  
VAN BRUNT, C.



VAN BRUNT, M.  
VOSS  
WEBSTER  
ALFORD  
ANDERSON, B.  
ANDERSON, M.  
BATTLE



BRINSON  
BRYANT  
COFER  
ERWIN  
DABNEY  
EVANS  
FULLER



GILBERT  
HAMPTON  
LANGSTON  
LANIER  
LONG  
MCCAIN  
MCMORRIS



NICKINSON  
RICKARDS  
WALKER  
WELTNER  
WHITE  
WING  
WIGHT



BIGGS  
CARLTON  
DUNCAN  
FLOYD  
KLINGENSMITH  
MABRY  
MERRYDAY, A.



MITCHELL  
NOGGLE  
PERRY  
PHILLIPS  
RYAN  
WILLIAMS



# KAPPA DELTA

FOUNDED AT VIRGINIA STATE NORMAL, FARMVILLE,  
VIRGINIA IN 1897

KAPPA ALPHA CHAPTER INSTALLED IN 1904

Colors: Olive Green and Pearl White      Flower: White Rose  
Open Motto: "Let Us Strive For That Which Is Honorable,  
Beautiful and Highest"  
Publication: "Angelos"  
IN FACULTATE

Helen McKean

Kathleen Fletcher



## SENIORS

Becky Ashton	Jane Jackson
Petrea Cabaniss	Frances LaMotte
Martha Edwards	Janet Lockwood
Emma Randolph Elebash	Helen Glenn Merryday
Erma Engel	Lutrelle Patterson
Nelle Fain	Lucille Seed

Jane Thomas

## JUNIORS

Martha Ballenger	Ina Margaret Robinson
Letitia Corbett	Bunny Turnbull
Caroline Edwards	Clifton Van Brunt
Harriet Kent	Martha Van Brunt
Jeanette Litschgi	Lavine Voss

Jeanne Webster

## SOPHOMORES

Mary Myers Alford	Mae Hampton
Barbara Anderson	Betty Langston
Martha Anderson	Vivian Lanier
Frances Battle	Mary Ellen Long
Caroline Brinson	Hope McCain
Margaret Marie Bryant	Anna McMorris
Frances Cafer	Betty Nickinson
Mary Kate Erwin	Beth Rickards
Helen Dabney	Lucille Walker
Betty Evans	May Weltner
Sara Fuller	Nancy White
Jenn Gilbert	Elizabeth Wing

Selma Wight

## PLEDGES

Betty Ann Biggs	Barbara Mabry
Mary Carlton	Anne Merryday
Ruth Coe	Susan Mitchell
Mary Bolling Duncan	Helen Noggle
Maurne Floyd	Rosa Lee Perry
Mary Frances Klingensmith	Elizabeth Phillips

Jean Williams

Kappa Delta formal dance . . . a picture of spring . . . pledges dressed to impersonate swiss premium hams, strange interlude, etc. . . . pledge party of fun and laughter . . . the A. F. A. L. (anything for a laugh) Daily Dirt newspaper published weekly . . . a humorous resumé of Kappa Delta doings among the chapter by Scoop Getter and Snoop Better . . . and ye Sanitary Sandwich Shoppe, through which week funds were made . . . a disasterous fire that kept the Kappa Deltas "out of hot water" for weeks . . . Kappa Delta . . .sorority of the shield.



BROWN  
BRYAN  
CHAPMAN  
LINTON  
LUKENS



RODGERS  
SLAUGHTER  
WILSON  
ALLDERDICE  
BOOZER



CAHOON  
CAMPBELL  
DRAUGHAN  
GAY  
HOGAN



LINES  
MEACHAM  
MILLER  
AHERN  
ASKEW



DUNSFORD  
GREENLEAF  
HARRIS  
INMAN



KETTERER  
KING  
NICHOLSON  
OLDHAM  
PHILLIPS

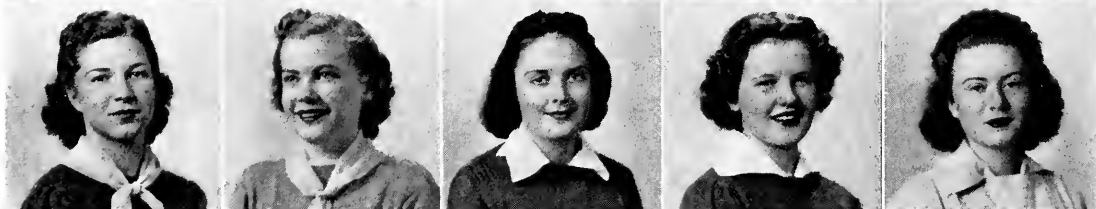

SHEAROUSE  
SUTTON  
BIRD  
GERRISH  
NELLES



NESSMITH  
RAINEY  
SHUMAN  
LOTT

# PHI MU

FOUNDED AT WESLEYAN COLLEGE, MACON, GA., 1852  
ALPHA EPSILON CHAPTER INSTALLED IN 1929

●

Colors: Rose and White      Flower: Enchantress Carnation  
Open Motto: "Les Soeurs Fideles"  
Publication: "Aglaiia"  
IN FACULTATE  
Christine Scarborough

●



## SENIORS

Edith Brown  
Nancy Bryan

Lillian Lukens

Mary Chapman  
Margaret Wilson

## JUNIORS

Betty Boozer

Sara Lines

Doris Cahoon

## SOPHOMORES

Mary Greenleaf  
Eleanor King

Jocelyn Shearouse

Peggy Oldham  
Jean Phillips

## PLEDGES

Lillian Allderdice  
Grace Ahern  
Georgia Askey  
Ruth Dunsford  
Pearl Gay  
Lucille Ketterer  
Gertrude Linton  
Eleanor Miller  
Adelaide Slaughter  
Sophie Draughan  
Helen Sutton

Mary Shuman

Jean Nicholson  
June Inman  
Caroline Bird  
Doris Campbell  
Evelyn Gerrish  
Ruth Anne Lott  
Kathleen Hogan  
Peggy Meacham  
Betty Nelles  
Juanita Nessmith  
Vivienne Rainey

After dinner coffees followed by fire side chats on brisk evenings . . . crowds of sleepy faces at a weekly waffle breakfast . . . Eager eyes before the numerous quail dinners at the Phi Mu house . . . a Phi Mu kindergarten of fun at the annual kid party with pop corn and lolly pops for all.



ATKINSON  
BAKER  
BLALOCK, B.  
BURNETTE, J.  
EWART



FRINK  
JACKSON  
LADD  
MORRIS  
REES  
STEWART  
WHITE



WYNN  
ALLEN  
ANDERSON  
BENNETT  
DENNIS  
JEWETT  
LESTER



MATTERN  
MILLER  
POST  
ROBBINS  
ROWLEY  
TAYLOR  
AKERMAN



BRANDT  
CHAZAL  
DANIEL  
FERRAN  
LOUGHNOT  
LANIER  
MCGARRY



MITCHELL  
MORROW  
PAINTER  
PIERCE  
THIGPEN  
WALKER  
WALTON



ANGEL  
ATKINSON  
BLALOCK, T.  
BRYANT  
BURNETTE, .B  
CALDWELL  
CURTIS



GIERSCH  
HILL  
LEFFLER  
MCKEE  
MAQUIRE  
PAINTER  
PEARCE



TRICE  
VALENTINE  
VENNING  
WILLIAMSON

# PI BETA PHI

FOUNDED AT MONMOUTH COLLEGE, MONMOUTH,  
ILLINOIS IN 1867  
FLORIDA BETA CHAPTER INSTALLED IN 1921

Colors: Wine and Silver Blue Flower: Wine Carnation

Publication: "Arrow"

IN FACULTATE

Mrs. Herman Kurz



## SENIORS

Ruth Atkinson  
Danner Baker  
Betty Blalock  
Julia Burnette  
Freddie Frink  
Peggy Jackson

Anne Ladd  
Florene Morris  
Margaret Rees  
Marjorie Stewart  
Polly Ann White  
Betty Wynn

## JUNIORS

Mary Allen  
Jane Anderson  
Mabel Bennett  
Janet Jewett  
Mary Alice Lester  
Janet Mattern

Joan Miller  
Martha Robbins  
Mary Susan Rowley  
Lucille Smoak  
Mary Taylor  
Barbara Tyler

Betty Venning

## SOPHOMORES

Emily Akerman  
Pat Brandt  
Mary Chazal  
Dorothy Daniel  
Betty Ferran  
Margaret Ann McGarry

Dorothy Mitchell  
Ruth Morrow  
Margaret Painter  
Anne Pierce  
Katherine Thigpen  
Louise Walker

## PLEDGES

Ann Angel  
Mary Louise Atkinson  
Theo Blalock  
Sara Duke Bryant  
Betty Burnette  
Mary Caldwell  
Emmett Curtis  
Minna Dennis  
Elizabeth Giersch  
Eddie Hill

Elizabeth Leffler  
Virginia Loughnot  
Jane Maguire  
Noreen McKee  
Carolyn Painter  
Ruth Pearce  
Nell Trice  
Alice Valentine  
Sue Venning  
Rose Williamson

Confusion in the night . . . the Pi Phi fire drill . . . the Halloween formal with dim lights, punch, and Pi Phi kisses (chocolate ones) on the terrace . . . sneezes from angora as knitting takes a prominent place during exam week . . . clowns, cotton candy, and sideshows as the show goes on for the Pi Beta Phi circus . . . "greatest show on campus" . . . Monkey shines and Cookie shines . . . the arrow of Pi Phi.

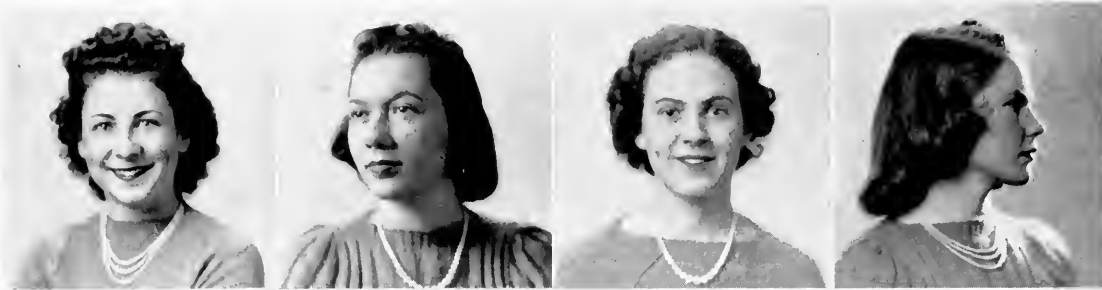

BENSON  
DONEGAN  
EFFINGER  
MCLEAN



PATTEN  
RIGLEY  
TRUSLER  
LYBARKER



OTT  
PARRAMORE  
PORTLESS  
THRASHER



EDWARDS  
GNANN  
MCNALLY  
NORFLEET



TORRES  
COOPER  
COURTNEY  
GRINER



HOBBS  
HOWZE  
FLACIE  
TURNER

# SIGMA KAPPA

FOUNDED AT COLBY COLLEGE, WATERVILLE,

MAINE, 1874

OMEGA CHAPTER INSTALLED IN 1920



Colors: Maroon and Lavender

Flower: Violet

Open Motto: "One Heart, One Way"

Publication: "Triangle"

IN FACULTATE

Sue Pitchford

Rachel Pitchford

Leila Venable



## SENIORS

Kitty Benson  
Hazel Donegan

Susanna Truster

Seale Effinger  
Carol Ramage

## JUNIORS

Edith Ott  
Phyllis Parramore

Ada LyBarker  
Mona McLean

## PLEDGES

Virginia Gnann  
Gladys Johnson  
Lois McNally  
Nell Norfleet  
Nancy Rigby  
Esther Torres  
Louise Thrasher  
Lucille Courtney  
Irene Edwards  
Carolyn Griner

Helen Hobbs  
Becky Holland  
Frances Howze  
Lois Marchant  
Lynnette Patten  
Betty Ann Placie  
Betty Tolson  
Martelle Turner  
Eileen Cooper  
Marja Pourtless

Goal posts, footballs, and maroon, lavender and gold colors of Sigma Kappa . . . the pledge banquet in the football style . . . the Bowery Ball . . . clever costumes and an evening of hilarious skits . . . In the more formal trend, the formal dance presented a southern garden . . . huge clusters of wysteria and a silhouette of the old south . . . the ping pong rage . . . and thrills with chills as a cold morning provided ice skating on the frozen balcony.

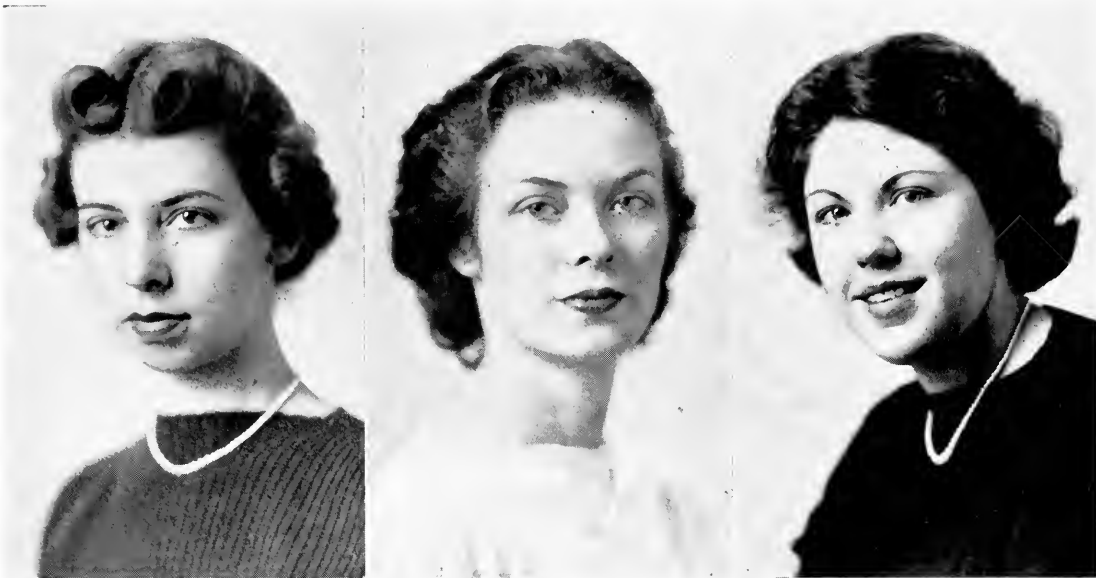

FREER

HODGES

HUGHES



HUNT

ROGERO

WHITE



WHITTING

BREWER



# THETA UPSILON

FOUNDED AT THE UNIVERSITY OF CALIFORNIA IN 1914  
LAMBDA CHAPTER INSTALLED IN 1925

Colors: Rainbow

Flower: Iris

Open Motto: "Let There Be Light"

Publication: "The Dial"

IN FACULTATE

Etta Robertson

Mary Settle

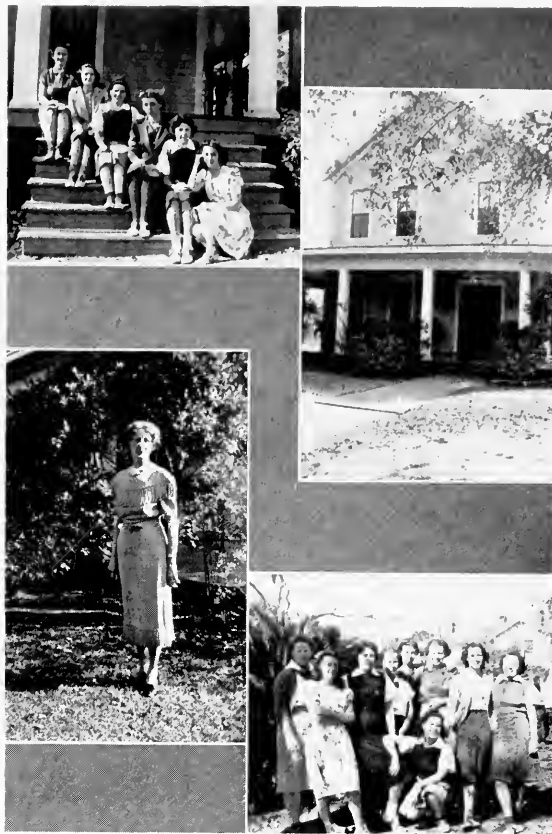

## SENIORS

Eleanor Freer  
Lois Hughes  
Valerie Hunt

Jean Hodges  
Nancy Rogero  
Louise Whitting

## PLEDGES

Grace Brewer

Dorothy White

Anna Dubrocq

Bright colors, confetti and surpentine . . . Mardi Gras theme at the Theta Upsilon formal . . . more color . . . the "rainbow tea" . . . toasted roasted hot dogs at out-door parties and toast and coffee on lazy Sunday mornings . . . Excitement and a call for the police when a prowler was found in the house . . . a strange sleep walker rage, the victims always making their way to the kitchen . . . Theta Upsilon . . . a new house and a new year.



JETT  
O'NEAL  
REED



RICE  
SCHOWE  
HUDSON



PAGE  
PATTISHALL  
REED



RUSSELL  
UNKRICH  
WOOD

# ZETA TAU ALPHA

FOUNDED AT VIRGINIA STATE NORMAL COLLEGE

IN 1898

BETA GAMMA CHAPTER INSTALLED IN 1924



Colors: Blue and Steel Gray

Flower: White Violet

Open Motto: "Seek the Noblest"

Publication: "Themis"



## SENIORS

Camille Geneau

## JUNIORS

Ena Faye Jett  
Carolyn O'Neal  
Barbara Reed

Louise Rice  
Esther Schowe  
Margaret Smith

## SOPHOMORES

Margaret Hudson

## PLEDGES

Betty Cappleman  
Marguerite Page  
Martha Pattishall  
Virginia Raftery

Mary Reed  
Betty Rae Russell  
Jane Unkrich  
Jean Wood  
Isabelle Waterhouse

## GRADUATE

Jane Freeman

An April Fool Formal . . . no fooling, with fun and frolic for all . . . endless fun and laughter at numerous spaghetti suppers . . . Weekly hamburger parties that suggest the thrills of vacation time . . . a star-light tea . . . and the shuffle board plaque awarded Zeta Tau Alpha in the Intra-mural games . . . a year of thrills . . . good times.



# Organizations



## EXECUTIVE COUNCIL OF C. G. A.



Winifred Ewart, President

### MEMBERS

Katherine Graham, 1st Vice President  
Elizabeth Ann Webb, 2nd Vice President  
Martha Murphy, Secretary

Sara Lytle, Treasurer  
Eloise Trott, Chairman of Judiciary  
Frances Douglas, Freshman Adviser



### Executive Council

The Executive Council performs all duties delegated to it by the Senate, acting in an executive capacity. It assists in the formulation of policies to be submitted to the College Government Association and to the Senate.

# JUDICIARY OF COLLEGE GOVERNMENT ASSOCIATION



Chairman—Eloise Trott

Senior Representatives—

Betty Hatch

Julia Beckman

Junior Representatives—

Connie Ash

Ina Margaret Robinson

Frances Slade

Sophomore Representatives—

Cornelia Watson

Lucille Walker

Chm. of Residence Hall Committee—Melba Parks

Chm. of Off-Campus Committee—Mary Boatwright

Freshman Adviser—Frances Douglas

President of C. G. A., ex-officio—Winifred Ewart



## Judiciary

The purpose of the Judiciary is to educate the student body to a realization of the responsibilities and privileges of self-government through a clear interpretation of the regulation and through personal assistance in helping each person who appears before the court to adapt herself to the high standards and to contribute her best to the advancement of the college community.

## FRESHMAN ADVISORY COUNCIL



Freshman Adviser—Frances Douglas

### MEMBERS

Mary Allen  
Tessie Backman  
Betty Bartholf  
Charlotte Bartless  
Eleanor Doris Browne  
Thelma Butler  
Janet Cook  
Shirley Davis  
Gibson Dey  
Pauline Flake  
Marian Gaddom

Camilla Gillette  
Florence Gregory  
Donna Haney  
Frances Hodges  
Nancy Horney  
Zonira Hunter  
Betty Lou Ingerman  
Harriet Kent  
Gene Charlotte Kerns  
Dorothea Kloepell  
Janet Kunney

Martha Lumpkin  
Avis Lyman  
Helen McBride  
Mary McCahill  
Muriel McCracken  
Elva Melvin  
Joan Miller  
Marjorie Morrison  
Newie Powell  
Louise Rice  
Martha Robbins

Virginia Sigman  
Lynette Thompson  
Louise Thrasher  
Dorothy Townsend  
Ann Towson  
Margaret Walcott  
Edna Warren  
Lollie Watrous  
Hazel Wilkerson  
Bette Young  
Marjorie Yonge



### Freshman Advisory Council

The Freshman Advisory Council is made up of orientation leaders and members of the council. This group carries on a program of orientation for the new students in order that they become well acquainted with campus activities and campus life in as short a time as possible.



## SENATE



Katherine Graham, Chairman

Elizabeth Ann Webb	Emma Randolph Elebash	Lutrelle Patterson
Eloise Trott	Anne Jones	Becky Ashton
Melba Parks	Dorothy Parker	Marie Swilley
Mary Boatwright	Mary Emily Parker	Janet Jewett
Bunny Lowry	Bettie Young	Dorothea Kloeppe
Ruth Atkinson	Martha Anderson	Dolore Fleischer
Betty Wynn	Virginia Craig	Dorothy Mitchell
Petrea Cabaniss	Evelyn Anderson	Frances Douglas



## Senate

Senate is the legislative branch of the College Government Association. It voices opinions of the student body in matters concerning the administration of College Government. The First Vice President of College Government Association is the acting head of the Senate.

## LOWER COURT



Melba Parks, Chairman

Katherine Bacon  
Mamie Ruth Baggott  
Lucia Munnerlyn

Esther O'Byrne  
Sue Pinner  
Ruth Rogers



## The Lower Court

Lower Court is a part of the Judicial Department of the College Government Association. It is the purpose of the Court to deal with minor infractions in the Residence Halls and in so doing to promote higher standards of living and greater understanding of these rules.

## OFF-CAMPUS COMMITTEE



Mary Boatwright, Chairman

Mary Frances Campbell  
Gibson Dey  
Anita Jaeckel  
Catherine Kirby-Smith  
Janet Lockwood

Martha Moore  
Midelle Moore  
Edith Ott  
Roanna Posey  
Nancy Rogero



### Off-Campus Committee

Off-Campus Committee is an organization whose purpose is to bring those living off-campus into closer association with campus life, and to act as a judicial body for those students.

## SOPHOMORE COUNCIL



Anne Jones, Chairman

Dorothy Anderson  
 Martha Anderson  
 Virginia Balkom  
 Elizabeth Blair  
 Pat Brandt  
 Gene Bryan  
 Margaret Cameron  
 Mary Chazal  
 Helen Dabney  
 Atlant Day  
 Dolores Fleischer  
 Betty Gamble

Linnie Lou Gautier  
 Jenn Gilbert  
 Mary Greenleaf  
 Mary Sue Horton  
 Margaret Hunter  
 Mary Joerg  
 Holly Kinney  
 Elinor Knowles  
 Carolyn Mims  
 Beryl Mitchell  
 Dorothy Mitchell  
 Sonia Mitchell

Delia Montero  
 Elizabeth Moore  
 Martha Murphy  
 Ann McNorris  
 Betty Nickinson  
 Barbara Northen  
 Peggy Oldham  
 Ann Pierce  
 Jane Price  
 Minnie Ratliff  
 Roberta Rhyne  
 Mary Elizabeth Rivero

Ida Mary Scharfsewerdt  
 Margaret Scott  
 Katherine Thigpen  
 Barbara Thomas  
 Nell Thompson  
 Jane Veal  
 Magda Waering  
 Lucille Walker  
 Cornelia Watson  
 Nancy White  
 Suzanne Wilson



## Sophomore Council

Sophomore Council is composed of a group of girls chosen from the Freshman class each year, by the Executive Council of College Government Association and the Executive Cabinet of Y.W.C.A. It is the connecting link between Student Government and the Freshman Class and it takes care of the many duties of the Student Government. Each Sophomore Council girl feels it her duty to establish higher ideals among the students.

## DAY STUDENTS



Dorothy Parker, President

Louise Taylor, Vice President  
Edith Chason, Secretary  
Nellie Fain, Treasurer  
Doris Searcy, Parliamentarian  
Senate Representatives—  
Holly Kinney

Dorothy Parker  
Jocelyn Shearouse, Social Chairman  
Margaret Fishler, Activity Chairman  
Elizabeth DeMilly, Transportation Chairman  
Ethel Hawes, Publicity Chairman  
Evelyn Weeks, Peace Chairman



### Day Students

The aim of the Day Students Organization is to bring day students into closer association with campus life and give them the responsibilities which will make them more a part of the campus.

## WOMEN'S ATHLETIC ASSOCIATION



President—Bunny Lowry

Vice President—Louise Rice

Secretary—Mary Collins

Treasurer—Barbara Thomas

Senior Intramural Manager—Betty White

Playnight Chairman—Ruth Wilson

Senior Class Manager—Fay Corey

Junior Class Manager—Dot Colburn

Sophomore Class Manager—Daisy Belle Savage

Freshman Class Manager—Janet Wells

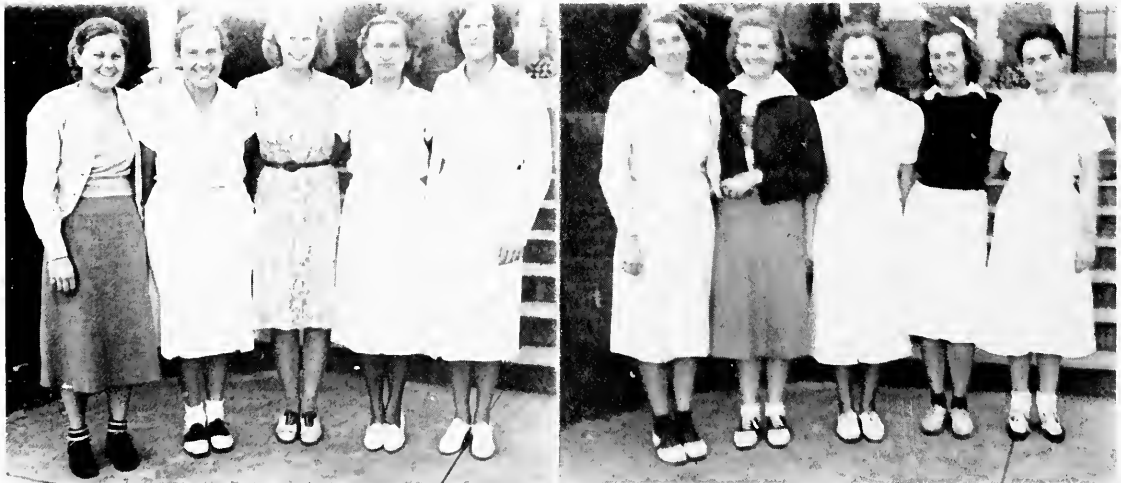

### W. A. A.

The Women's Athletic Association is an organization whose purpose is to stimulate interest in a program of wholesome physical activities, to promote athletic accomplishments, and to contribute to the development of the ideals of health and sportsmanship. All members of the Florida State College for Women resident on the campus are members of the association.

# PHYSICAL EDUCATION ASSOCIATION



President—Yvonne Marchesseau  
 Vice President—Katherine Kirby-Smith  
 Secretary—Mimmie Ratliff  
 Treasurer—Gene Runyon

## MEMBERS

Dorothy Colburn  
 Fay Corey  
 Jackie Gates  
 Valerie Hunt  
 Bunny Lowry  
 Sara Lytle  
 Martha Moore  
 Virginia Rood  
 Betty White  
 Louise Whitting  
 Nancy Williamson  
 Ruth Wilson  
 Mary Collins  
 Kitty Ford

Frances Fryer  
 Janet Jewett  
 Katherine Kirby-Smith  
 Patricia Mack  
 Yvonne Marchesseau  
 Martha Robbins  
 Martha Dent Perry  
 Frances Battle  
 Margaret Clements  
 Mildred Hearon  
 Mary Sue Horton  
 Brunelle Mobley  
 Mimmie Ratliff  
 Priscilla Sue Robinson

Barbara Thomas  
 Cornelia Ann Watson  
 Emily Barrow  
 Margaret Barger  
 Montiene Clyatt  
 Lucille Coker  
 Marian Freeling  
 Enid Hartshorne  
 Eleanor Haskins  
 Frances Howze  
 Jean Jensen  
 Bette Kennedy  
 Nell Loyless  
 Dorothy McCown

Anna Frances McKay  
 Mary Jane Medlin  
 Paulette Nolan  
 Dorothy Parks  
 Ruth Pearce  
 Reba Ragsdale  
 Nell Foster Smith  
 Gwendolyn Stephenson  
 Bernice Walton  
 Dorothy Walton  
 Janet Wells  
 Jean Wood  
 Edith Young  
 Mary Elizabeth Young



## The Physical Education Association

The Physical Education Association is an organization composed of those students majoring or minoring in Physical Education and those faculty members in the Physical Education Department. Its purpose is to promote interest in physical activities and to also bring out their social, moral and intellectual values.

## DISTAFF



Editor—Petrea Cabaniss

Editorial Board—

Frances Williams

Leona Howe

Anne Ladd

Ann Towson

Florence Gregory

Bertha Bloodworth

Vivian Alswel

Managing Editor—Ina Margaret Robinson

Copy Editor—Muryl Roland

Art Editors—

Ruth Fisher

Roanna Posey

Louise Prine

Circulation Manager—Dorothy Mitchell

Business Manager—Julia Beckman

Business Staff—

Frances Milton

Holly Kinney

Dorothy Gamble



## The DISTAFF

The Distaff, a collection of stories, poems, essays and articles, is the college quarterly magazine. Its purpose is to provide an outlet for the literary expression of the student body through their contributions.



# FLAMBEAU



Editor Ruth Atkinson

Associate Editor—Frances Brunson  
Managing Editor—  
Alma Warren  
Naney Rogero  
News Editors—  
Jeannette Mullis

Maryl Roland  
Business Manager—Hazel Adams  
Assistant Manager—Doris Browne  
Circulation—  
Dora Solomon  
Clara Willets

Advertising—Rose Lee Feigenbaum



## The Florida Flambeau

A newspaper published weekly by the students of the Florida State College for Women. Its purpose is to provide for the students a summary and presentation of activities from week to week.

# FLASTACOWO



Editor-in-Chief—Betty Wynn

Associate Editor—Betty McMullen

Managing Editor—Joan Miller

Assistant Editors—

Pat Brant

Amelia Gordy

Dorothy Mitchell

Doris Summerlin

Jean Webster

Art Editors—

Charlotte Bartless

Louise Prine

Snapshot Editor—Beatrice Highsmith

Freshman Editor—Dot Pepiot



## FLASTACOWO BUSINESS STAFF



Business Manager—Polly Ann White

Advertising Manager—Jeannette Litschgi  
Staff—  
Carese Brown

Carolyn Edwards  
Amelia Gordy  
Wilma Johns

Mary Vergowe



## HOME ECONOMICS CLUB



President—Louise Wheeler

Vice President—Lollie Watrous  
Secretary—Mary Vergowe  
Treasurer—Dorothy Townsend  
Senior Representative—Betty Harrison  
Junior Representative—Ruth Sanderson

Sophomore Representative—Jean Phillips  
Publicity Chairman—Mary Lou O'Haver  
Social Chairman—Marjorie Morrison  
Parliamentarian—Ruth Eyman  
Faculty Adviser—Miss Sara Meador



### The Home Economics Club

The purpose of the Home Economics Club is to encourage interest in young women for a better knowledge of home and community life and to promote friendship and social intercourse between students interested in home economics work.

# GLEE CLUB



President—Esther O'Byrne

Vice President—Betty Bartholf  
Secretary—Elizabeth Ranson  
Treasurer—Dorothy Sanford

Ushers—  
Louise Thrusher  
Eleanor Mullins  
Ruth Eyman  
Mary Greenleaf



## CLASSICAL CLUB



President—Polly Ann White

Vice President—Lynette Thompson

Secretary—Frances Cofer

Treasurer—Wilma Johns

Publicity Chairman—Hilda Alagood

Bulletin Board—

Betty Nickinson

Christine Russ

Faculty Adviser—Miss Edith West

### MEMBERS

Helen Ballou  
Edith Chason  
Virginia Clark  
Lenore Cohen  
Lucy Cole  
Eileen Collins  
Barbara Conine  
Helen Davis

Clotilde Fernandez  
Virginia Gantier  
Virginia Hamilton  
Catherine Markins  
Danine Hunter  
Wilma Johns  
Roxiln Kelton  
Betty Kissinger

Nanna Kurtz  
Marguerite Lowe  
Susan Mitchell  
Jeanne McDowall  
Mary Palmer  
Mary Olive Pinckney  
Carol Ramage  
Frederica Roberts

Gertrude Spettel  
Lynette Thompson  
Christine Russ  
Peggy Thornton  
Dot Walton  
Polly Ann White  
Margaret Marie Bryant  
Frances Cofer



### The Classical Club

The Classical Club serves as the Latin laboratory in which a thorough study is made of the civilizations of the ancient Greeks and Romans. This study is worked out along group lines with the majors in Latin serving as leaders. In this way the laboratory serves also as a training school for future teachers of Latin.

## NEWMAN CLUB



President—Elizabeth Lounds

Vice President—Dorothy Molnar

Rec. Secretary—Kathleen McCarthy

Chaplain and Adviser—Rev. W. C. Carroll

Corres. Secretary—Suzanne Wilson

Treasurer—Rita Mae Henry



### The Newman Club

The Newman Club, a Catholic organization for Catholic girls in college, has for its purpose the furthering of their religious, intellectual and social standing.

## 'F' CLUB



President—Mary Palmer

Vice President—Fay Corey

Secretary-Treasurer—Louise Prine

### MEMBERS

Connie Ash  
Margaret Clements  
Dorothy Colburn  
Mary Collins  
Dolores Fleischer  
Frances Fryer  
Donna Haney  
Mary Sue Horton  
Valerie Hunt  
Janet Jewett  
Katherine Kirby-Smith

Elizabeth Lounds  
Bunny Lowry  
Sarah Lytle  
Ernestine Makemson  
Yvonne Marchesseau  
Brunnelle Mobley  
Dot Molnar  
Gladys Peacock  
Louise Rice  
Ruth Rogers  
Merryday Rosser

Virginia Rood  
Johanna Skagseth  
Barbara Thomas  
Lynette Thompson  
Margaret Walcott  
Cornelia Watson  
Betty White  
Nancy White  
Louise Whitting  
Nancy Williamson  
Ruth Wilson



## 'F' Club

The 'F' Club is an honorary for girls who have exhibited themselves in physical sports and the purpose of this organization is to stimulate interest in the world of physical education.



## SENIOR HALL



Chairman—Marie Swilley

Secretary—Margaret Walcott

### MEMBERS

Hazel Adams  
 Katherine Autrey  
 Julia Beckman  
 Dorothy Broward  
 Julia Burnette  
 Nell Colvin  
 Janet Cook  
 Frances Douglas  
 Mary Louise Duncan  
 Florence Evers  
 Winifred Ewart  
 Ruth Eyman  
 Meriba Helen Ferguson  
 Doris Fillingim  
 Mabel Fletcher  
 Jackie Gates  
 Virginia Gautier

Betty Lou Ingermann  
 Annie Jennings  
 Christine Killiam  
 Gail Kinney  
 Frances Laue  
 Dawn Latham  
 Marie Lewis  
 Elizabeth Lounds  
 Bunny Lowry  
 Sarah Lytle  
 Muriel McCracken  
 Ailsa Ellen McKelvey  
 Beulah Mitchell  
 Dorothy Molnar  
 Irene Morrow  
 Julia Mullis  
 Elizabeth Orleman

Mary Palmer  
 Mary Emily Parker  
 Melba Parks  
 Carol Ramage  
 Frederica Roberts  
 Jean Root  
 Betty Russell  
 Dorothy Scott  
 Margaret Sparkman  
 Mary Elizabeth Stevenson  
 Margaret Tyler  
 Elcise Trott  
 Marian Usher  
 Florence Wagner  
 Doris Walker  
 Betty White  
 Polly Ann White



## 4-H CLUB



President—Mary Alford

1st Vice President—Betty Reed  
2nd Vice President—Jeannette Rish  
Secretary—Frances Palmer  
Assistant Secretary—Hazel Lacy

Treasurer—Beatrice Arnold  
Freshman Adviser—Laura McCaughan  
Program Chairman—  
Ruth Sheperd

Edna Sims



### The College 4-H Club

The College 4-H Club is composed of former 4-H Club girls who present satisfactory records of achievement in active 4-H Club work and of scholarship in college. The main objective of the club is to encourage other 4-H Club girls to enter college; to develop an appreciative interest in college life; to promote the program of 4-H work in Florida.

D. A. R.



Regent—Mary Gober

Secretary—Madeline Duncan

Treasurer—Nancy Bryan

Registrar—Lucille Ketterer

Chaplain—Ruth Wilson

Publicity Chairman—Emily Cone

Sponsor—Dr. Shores



## ASTRONOMY CLUB



President—Mary Cochran

Vice President—Elizabeth Ann Williams

Sec'y.-Treas.—Virginia Makemson

Publicity Chairman—St. George Lourcey,

Sara Nooney

Chairman of Telescope Team—Zonira Hunter

Faculty Adviser—Miss Lynn



## ITALIAN CLUB

President—Sibyl Jean Olsen

Vice President—Eleanor Redlinger

Sec'y.-Treas.—Angie Friscia

Faculty Adviser—Miss Marie Davis



## LIFE SAVING CORPS

President—Fay Corey  
 Sec'y.-Treas.—Hazel Wilkerson  
 Captain—Louise Whitting  
 Instructor—Dorothy White  
 Chairman of Canoeing and Water Sports—  
 Valerie Hunt  
 Chairman of Program—Jackie Gates  
 Chairman of Publicity—Sandra Peckham

### MEMBERS

Hilda Alagood	Betty Mayer	Nancy White	Janet Jewett	Mary Glenn Grimes
Lucille Arnold	Jane McCay	Louise Whitting	Mary Palmer	Helen Hoffman
Marjorie Benson	Martha Moore	Hazel Wilkerson	Mickey Hearon	Ouida Jones
Evelyn Buettner	Sarah Nooney	Nancy Williamson	Anne Jewett	Betty Lindsey
Dorothy Colburn	Betty Orleman	Ruth Wilson	Frances Brunson	Louise Lorenze
Mary Frances Campbell	Dot Parks	Kathlee Guest	Louise Brown	Sarah Lytle
Carolyn Collins	Gladys Peacock	Ernestine Makemson	Nancy Bryan	Jean Mankes
Mary Collins	Sandra Peckham	Virginia Makemson	Evelyn Marsh	Margaret Nevitt
Fay Corey	Martha Dent Perry	Jackie Gates	Margaret Scott	Edna Pittman
Frances Fryer	Marcia Ranney	Louise Rice	Katherine Kirby-Smith	Jane Telford
Patty Holbert	Bebbe Rivero	Kitty Ford	Sara Sheldon	Marion Webater
Mary Sue Horton	Sue Robinson	Rachel Erwiu	Annette Cone	Margaret Wheeler
Betty Lou Horton	Nancy Rogero	Rhoda Raymond	Welaska Fulmer	Betty Barthoff
Valerie Hunt	Esther Schowe	Carmen Lytal	Eloise Baughm	Jean Lawrence
Annie Jennings	Dorothy Scott	Louise Patterson	Martha Anderson	Grace Sparkman
Bunny Lowry	Eleanor Shuman	Mary Allred	Wilda Christie	Dilla Wakefield
Nellie Loyless	Margaret Walcott	Elizabeth Lounds	Sara Cody	Minnie Ratliff
Olive Manz	Frances Weber	Frances Battle	Genevieve Conger	Margaret Clements
Yvonne Marchesseau	Betty White	Virginia Rood	Rose Lee Feigenbaum	Harriet Gill
Dorothy Marwick	Dorothy White	Barbara Thomas	Martha Green	

## Tarpon Club

President—Dorothy Colburn  
 Vice President—Yvonne Marchesseau  
 Secretary—Frances Weber  
 Treasurer—Frances Battle  
 Student Instructor—Valerie Hunt  
 Faculty Adviser—Miss Mayer

### MEMBERS

Mary Frances Campbell	Sara Moore
Lois Hughes	Gladys Peacock
Katherine Knight	Dorothy Rickards
Ernestine Makemson	Virginia Rood
Virginia Makemson	Dorothy White
Louise Whitting	

### PLEDGES

Lillian Alderdice	Patty Holbert
Marjorie Benson	Olive Manz
Carolyn Collins	Louise Patterson
Mary Collins	Louise Rice
Hazel Wilkerson	Nancy Rogero



## Y. W. C. A.



Faculty Adviser—Dr. Anna Forbes Liddell  
President—Charlotte Kamper

Secretary—Virginia Balkeom  
Treasurer—Pauline Flake

### CABINET

Dorothy Broward	Elizabeth Linn
Margaret Cameron	Dorothy Marwick
Mary Collins	Mary Jane Medlin
Janet Cook	Marjorie Morrison
Margaret Hunter	Beryl Mitchell
Joan Kennedy	Sonia Mitchell
Dorothes Kloeppe	Frances Palmer
Elinor Knowles	Jan Simmons

Sara Worth



## BAPTIST STUDENT ORGANIZATION

President—Agnes Martin  
1st Vice President—Peggy Hughes  
2nd Vice President—Mamie Ruth Baggott  
Devotional Chairman—Muryl Roland  
Secretary—Mary Lou O'Haver

Treasurer—Lanra McCaughan  
Sunday School President—Julia Beekman  
Publicity Chairman—Florence Gregory  
Faculty Advisers—  
Miss Maude Flowers

Mr. R. S. Doyle

## METHODIST STUDENT ORGANIZATION



President—Frances Howell  
 Vice President—Mary Elizabeth Stevenson  
 Secretary—Marie Lewis  
 Treasurer—Allefair Everett  
 Financial Secretary—Annie Laurie Polk  
 Personnel Director—Rose Mary Carlton  
 Worship Chairman—Pauline Flake  
 Publicity Chairman—Johanna Skagseth  
 Music Chairman—Ola Belle Tillman  
 Dramatic Chairman—Katherine Summers

House Chairman—Frances Clements  
 Social Service Chairman—Eleanor Hocker  
 Recreational Chairman—Lucille Flow  
 Sorority Chairman—Marjorie Morrison  
 Off Campus Chairman—Anna Walker  
 President of Sunday School Class—Esther O'Byrne  
 Secretary of Sunday School Class—Lollie Watrous  
 Treasurer of Sunday School Class—Mamie Piland  
 League Representative—Frances Lane  
 League Social Chairman—Elizabeth Whittington  
 Alumnae Chairman—Emily Philips



## PRESBYTERIAN STUDENT COUNCIL

### SENIOR COUNCIL

President—Janet Cook  
 Vice President—Betty Russell  
 Secretary—Betty Ambler  
 Treasurer—Dot Scott  
 President Sunday School Class—Jean Hampton  
 Spiritual Life—Beth Ransom  
 Missions—Merryday Rosser  
 Social Service—Mary Lou Duncan  
 Music—Eleanor Danniells, Edna Warren  
 Extension—Betty Bartholf  
 Student House—Doris Browne  
 Publicity—Hazel Adams  
 Dramatics—Harriet Kent  
 Dieticians—Mildred Hill, Mary Vergowe  
 Social—Betty Lou Ingerman  
 Athletics—Louise Patterson  
 Librarian—Donna Haney

### JUNIOR COUNCIL

Martha Moore  
 Betty Niekenson  
 Corinne Butler  
 Ruth Hampton  
 Delia Montero  
 Marjorie May  
 Saidee Mae Arnold  
 Pauline Morrow  
 Jean McCord  
 Virginia Balcom  
 Katherine Burgess  
 Marjorie Smith  
 Dayde Barnard, Ruth Eyman  
 Minnie Ratliff

## USHER COMMITTEE

Chairman—Jeanne Webster

### MEMBERS:

Amelia Avant  
Jean Bennett  
Wilda Finlayson  
Willyne Gaines  
Betty Jane Jaco  
Janet Kunneg  
Jeannette Litschgi

Isabelle Ramsey  
Margaret Rodgers  
Virginia Sigman  
Janice Simmons  
Lucille Smoak  
Clifton Van Brunt  
Daphne Wilson



## DEBATE COMMITTEE



Chairman—Nell Colvin  
Secretary—Nell Thompson  
Business Manager—Betty Nickinson  
Faculty Advisers—  
Miss Young  
Miss Richardson  
Miss Wylie



## N. S. F. A.



Chairman—Marjorie Jessup  
Senior Representative—Ruth Eyman  
Junior Representative—Eleanor Miller  
Sophomore Representative—Gene Bryan  
Faculty Adviser—Dr. Shores

## N. S. F. A.

The local chapter of the National Students Federation of America is under the auspices of the Student Senate. Founded through the work of Mary Jeanne McKay in 1936 as a Senate Committee, N. S. F. A. has come to play an important part in student life. N. S. F. A. forums are places of open discussion for students and faculty alike; all students are members of the organization by right of registration for classes, and the faculty are encouraged to attend the forums.

N. S. F. A. deals mainly with campus problems, attempting to bring together student opinion and to work out some solution that can be recommended to Senate, the N. S. F. A. chairman, who is a member of that body.

There is no doubt but that N. S. F. A., in its three years on campus, has done much to iron out the irritating and unimportant details of student life, and to coagulate student opinion into a well-planned and driving force. Its place on campus will continue as a Democratic one, and its part in student life will be of even greater importance in future years.

## SOCIAL COMMITTEE



Chairman—Lutrelle Patterson  
Assistant Chairman—Mary Allen



## CAMPUS SOCIAL COMMITTEE

Chairman—Lutrelle Patterson  
Assistant Chairman—May Allen

### MEMBERS

Catherine Camp	Irene Peck
Katherine Thigpen	Muriel McCracken
Beulah Mitchell	Elva Melvin
Margaret Nevitt	Jackie Gates
Elizabeth Holley	Amelia Gordy
Hazel Hinsey	Connie Ash
Holly Kinney	Martha Edwards
Jerry Knapp	Nell Colvin
Anita Jaeckel	Jackie Texada
Julia Mullis	Janet Lockwood
Helen Dabney	Dot Barr
Jane Price	Katherine Antrey

Mary Emily Parker



## AUDITING COMMITTEE

Virginia Craig—Chairman  
 Marie Swilley  
 Gene Dunn  
 Faculty Adviser—Miss Richey

## BUDGET COMMITTEE

Evelyn Anderson—Chairman  
 Katherine Autrey  
 Virginia Craig  
 Harriet Kent  
 Lynette Thompson  
 Faculty Advisers—  
 Miss Richey  
 Dr. Shores  
 Miss Schornhurst



## HANDBOOK COMMITTEE

Virginia Makemson  
 Ernestine Makemson Co-Chairmen  
 Sara King  
 Nell Thompson

## INTERNATIONAL RELATIONS CLUB

President—Agnes S. DeLoach

Treasurer—Margaret Harrison

Vice President—Julia Mullis

Reporter—Helen Shatowsky

Secretary—Elizabeth Linn

Librarian—Nancy White

Faculty Adviser—Dr. Abbey

## JEWISH WOMEN'S ORGANIZATION

President—Lillian Fleet

Vice President—Tybee Wittenstein

Secretary—Miriam Bushnell

Treasurer—Irma Streng

# ORGANIZATIONS

ASTRONOMY CLUB  
BAPTIST STUDENT ORGANIZATION  
CLASSICAL CLUB  
COLLEGE GOVERNMENT ASSOCIATION  
COTILLION CLUB  
DAUGHTERS OF AMERICAN REVOLUTION  
DAY STUDENTS ORGANIZATION  
DEBATING CLUB  
DISTAFF  
E.P.C.  
EPISCOPAL STUDENT VESTRY  
ESTEREN  
F CLUB  
FLAMBEAU  
FLASTACOWO  
FRENCH CLUB  
FRESHMAN CLASS  
4-H CLUB  
GLEE CLUB  
HOME ECONOMICS CLUB  
I.R.C.  
ITALIAN CLUB  
JEWISH WOMEN'S ORGANIZATION  
JUNIOR CLASS  
LIFE SAVINGS CORP  
METHODISTS STUDENT ORGANIZATION  
MODERN DANCE GROUP  
MORTAR BOARD  
NEWMAN CLUB  
N.S.F.A.  
PANHELLENIC  
PHYSICAL EDUCATION ASSOCIATION  
PRESBYTERIAN STUDENT COUNCIL  
SENIOR CLASS  
SENIOR HALL  
SOPHOMORE CLASS  
SOPHOMORE COUNCIL  
SPANISH CLUB  
SPIROGIRA  
TARPON CLUB  
VILLAGE VAMPS  
WOMENS ATHLETIC ASSOCIATION  
YOUNG WOMENS CHRISTIAN ASSOCIATION



# Cotillion Club

President Irene Peck

Vice President—Frances Slade

Faculty Adviser—Miss Settle

Secretary—Lucille Walker

Treasurer—Jimmie Parramore

## MEMBERS:

Ruth Atkinson  
 Dorothy Barr  
 Erma Engel  
 Janet Lockwood  
 Julia Mullis  
 Joan Miller  
 Jane Sharon  
 Janice Simmons

Emily Akerman  
 Elizabeth Griley  
 Mae Hampton  
 Dorothy Mitchell  
 Martha Anderson  
 Amelia Gordy  
 Jane Guy  
 Ruth Irvine

The Cotillion Club, a social organization, has for its purpose the furthering of better dancing and better dances on the campus. Its duties consist in sponsoring dances, obtaining orchestras, and giving their services to teaching those who wish to learn ball-room dancing.

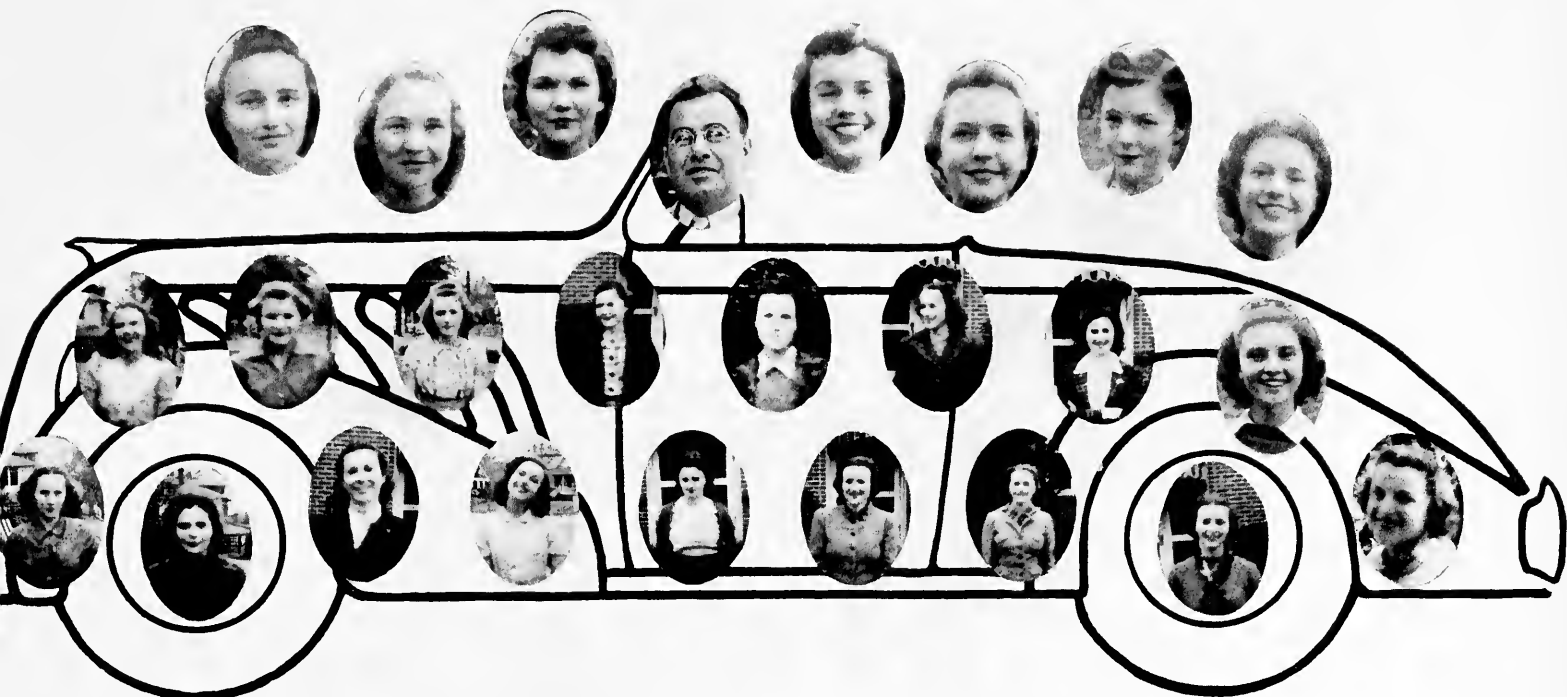

# Village Vamps

President—Danner Baker

Vice President—Beth Rickards

Secretary—Leona Howe

Treasurer—Nelwyn Brooks

Reporter—Ann Towson

Historian—Betty Langston

Faculty Adviser—Dr. Coyle Moore

## MEMBERS:

Pat Brandt

Betty Cashen

Virginia Dowling

Betty Graves

Mary Jane Lambeth

Frances LaMotte

Margaret Ann McGarry



# Spirogira

President—Lutrelle Patterson  
 Vice President—Katherine Autrey

Secretary—Dorothy Barr  
 Treasurer—Margaret Walcott

**MEMBERS:**

**FACULTY**

Winifred Ewart  
 Sara Lytle  
 Betty Hatch  
 Becky Ashton  
 Mary Emily Parker  
 Bunny Lowry  
 Eloise Trott  
 Janet Lockwood

Nell Colvin  
 Melba Parks  
 Lucille Walker  
 Anne Jones  
 Martha Murphy  
 Cornelia Watson  
 Carolyn Mims  
 Barbara Thomas

Miss Flowers  
 Miss Devinney  
 Miss Dorman  
 Miss Tracy

Miss Thomson  
 Miss West  
 Miss Stevens  
 Mrs. Weaver

Mrs. Hay

Spirogira is a local campus honorary for Odds. Members are chosen from the Odd classes for their outstanding leadership, loyalty, and service.



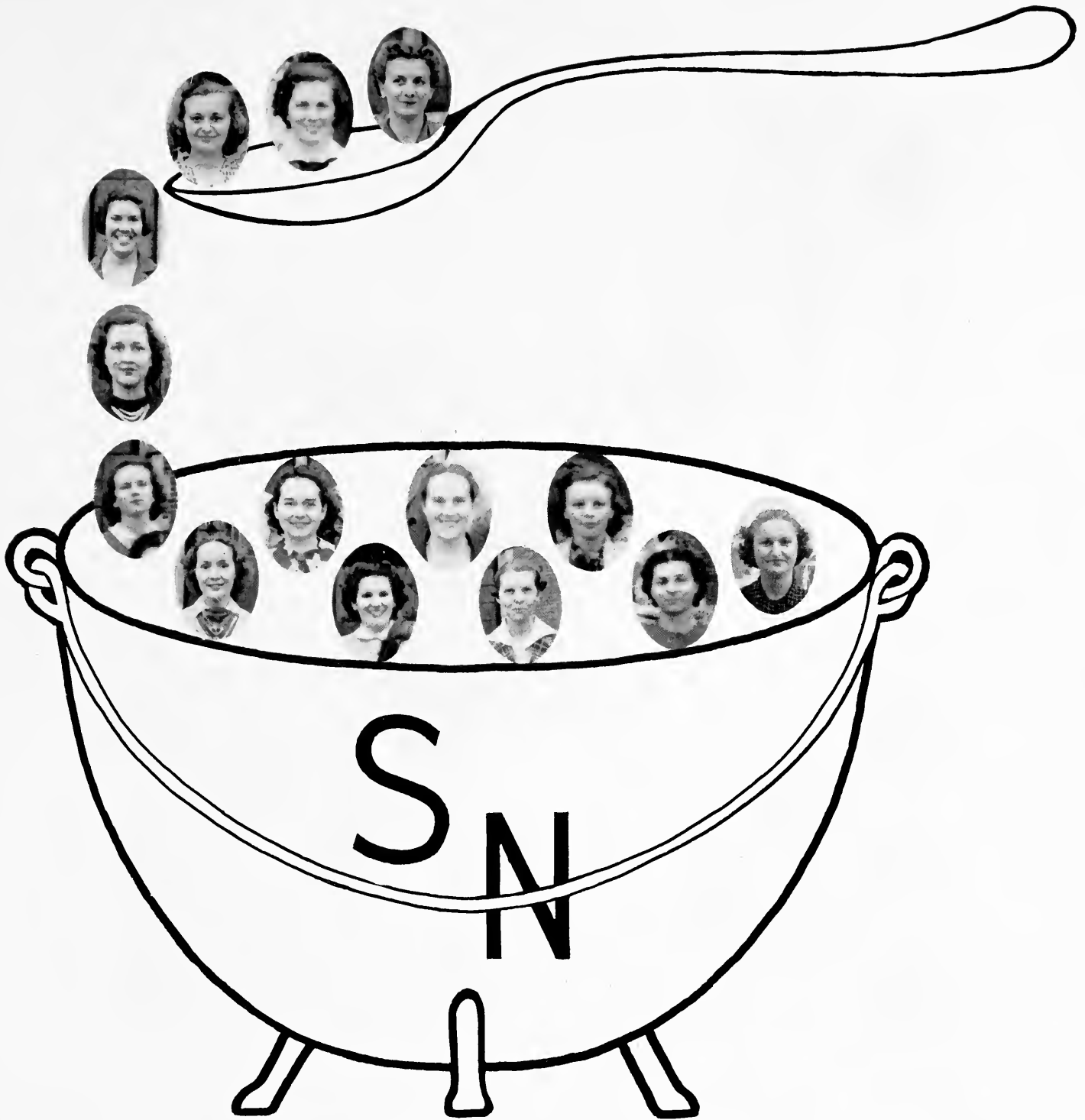

# S N Esteren

President—Frances Slade

Vice President—Elizabeth Ann Webb

Sec'y Treas.—Katherine Graham

**MEMBERS:**

**FACULTY**

Connie Ash  
Marjorie Jessup  
Anita Jaeckel  
Ina Margaret Robinson  
Ruth Rogers

Lynette Thompson  
Ruth Atkinson  
Dorothea Kloepfel  
Jeannette Litschgi  
Yvonne Marchesseau

Miss Schornherst  
Miss Lynn

Miss Stevenson  
Miss Richardson

Bettie Young

Miss Montgomery

**ESTEREN**

Esteren is a local honorary club to which Evens are eligible. Its purpose is to strengthen Even friendships and to help carry on the traditions of the Even Classes.

## THE PLACE OF ORGANIZATIONS

To many students here organizations, as such, mean little or nothing, to others they are an integral and important phase of college life. To many of those students who take no part in campus organizations, the lack of concern is sincere—their interests simply do not lie in this direction. But there are no students who are not touched by one or more of our college organizations—C.G.A., JUDICIARY, Y.W.C.A., SENATE, and others, affect directly the life of every student.

There is much criticism made by students that our campus is over-organized, but this fault, if it is a fault, is not one of the organizations, but one of the student who cannot say “no”. Organizations serve their foremost purpose in helping prepare students for active community life when they leave school—the classroom furnishes the theory for living, and the organization acts as a laboratory for experimentation with this theory. A student learns to choose her activities with care, learns how much she can do and not suffer for it; learns to work under, with, and over people; learns to accept responsibility seriously; and to take power with a smile. To these ends, organizations are carried forward by and for the students themselves as “a laboratory for living.”

# Honoraria



*Announcing the  
Installation  
of*

GAMMA SIGMA EPSILON (Chemical Fraternity)

FOUNDED AT DAVIDSON COLLEGE, DAVIDSON, N. C. IN 1919

BETA GAMMA CHAPTER INSTALLED IN 1939

Colors: Blue and White

Flower: Blue Hyacinth

Publication: "The Ray"

FACULTY—HONORARY MEMBERS

Dr. Leland Lewis  
Dr. Jennie Tilt

Miss Gertrude Vermillion  
Miss Isabel McKinnell

STUDENT MEMBERS

Henrietta Jacoby  
Annie Jennings  
Marie Castellano  
Elizabeth Blalock

Dorothy Molnar  
Margaret Vogt  
Eunice Lasche  
Marion Gaddum

Elizabeth Lounds

## MORTOR BOARD



FOUNDED AT SYRACUSE, N. Y., BY FOUR  
UNIVERSITIES IN 1918  
TORCHBEARERS CHAPTER INSTALLED IN 1931

Colors: Gold and Silver  
Open Motto: Scholarship, Leadership, Service  
Publication: "Mortar Board Quarterly"



## MORTOR BOARD

President—Becky Ashton  
Vice President—Nell Colvin  
Secretary—Betty Hatch  
Treasurer—Lutrelle Patterson  
Corres. Secretary—Frances Brunson  
Historian—Mary Emily Parker

### MEMBERS

Ruth Atkinson	Winifred Ewart
Petrea Cabaniss	Charlotte Kamper
Frances Douglas	Melba Parks

Mortar Board is a national honorary, for senior women whose candidates are selected on the basis of scholarship, leadership and service.

## PHI BETA KAPPA

FOUNDED AT COLLEGE OF WILLIAM AND MARY IN  
DECEMBER, 1776

ALPHA OF FLORIDA CHAPTER INSTALLED IN MARCH, 1935

Colors: Pink and Sky Blue

Open Motto: "Love of Wisdom the Helmsman of Life"

Publications: "The Key Reporter," "The American Scholar"

President—Miss Myrtle Dolbee  
Vice President—Miss Olivia Dorman  
Secretary—Miss Victoria Schuck  
Treasurer—Dr. W. M. Barrows  
Historian—Miss Ezda Devinney

### MEMBERS

Frances Douglas	Betty Hatch
Fredericka Roberts	Winifred Ewart
Rebecca Ashton	Mary Emily Parker
Elizabeth Blalock	Petrea Cabaniss
Emma Randolph Elebash	Eloise Andrews
Mable Rogers	Eunice Lasche

Margaret Vogt

## ALPHA CHI ALPHA

FOUNDED AT UNIVERSITY OF TENNESSEE IN 1919

GAMMA CHAPTER INSTALLED IN 1921

Colors: Yellow and White

Publication: "Al Cri"

President—Anne Ladd  
Vice President—Frances Brunson

Sec'y.-Treas.—Mary Noble  
Chapter Editor—Petrea Cabaniss

### MEMBERS

Ruth Atkinson	Leona Howe
Betty Wynn	Elizabeth Turner
Hazel Adams	Mary Sullivan
Martha Lumpkin	Mabel Bennett
Betty Spicer	Polly Douglas
Nancy Rogero	Ann Towson
Anne Lange Ayala	Jeannette Mullis
Alma Warren	Maryl Roland

## CHI DELTA PHI

FOUNDED AT UNIVERSITY OF TENNESSEE IN 1919

PI CHAPTER INSTALLED IN 1931

Colors: Blue and Gold

Flower: Pansy

Open Motto: "The Motto of the Sorority is to Be Found in Its Name"

Publication: "The Litterateur"

### MEMBERS

Petrea Cabaniss	Bertha Bloodworth
Leona Howe	Gibson Dey

## ETA SIGMA PHI

FOUNDED AT UNIVERSITY OF CHICAGO IN 1914

ETA CHAPTER INSTALLED IN 1926

Colors: Yellow and Purple

Publication: "Nuntius"

President—Frederica Roberts

Sec'y.-Treas.—Polly Ann White

Vice President—Lynette Thompson

Sergeant at Arms—Lynette Thompson

### FACULTY MEMBERS

Olivia N. Dorman

Ruth E. Fairman

Edith West

## KAPPA DELTA PI

FOUNDED AT UNIVERSITY OF ILLINOIS IN 1911

ALPHA DELTA CHAPTER INSTALLED IN 1925

Publication: "Educational Forum"

President—Mary McCurdie

Secretary—Beth Ranson

Vice President—Mrs. Joe Hall

Treasurer—Mrs. W. Rudeger

Councilor—Mrs. Paul F. Finner

### MEMBERS

Dawn Latham

Benlah Mitchell

Mary Clyde Grace

Mrs. T. C. McKee

Clarice Curry

Jane Gale

Mary Elizabeth Orleman

Wilda Mack

Katherine Miles



# PHI ALPHA THETA

FOUNDED AT UNIVERSITY OF ARKANSAS IN 1921

DELTA CHAPTER INSTALLED IN 1926

Colors: Madonna Blue and Madonna Red

Flower: Red Rose

Open Motto: Vox Populi

Publication: "Star and Serpent"

President—Mary Emily Parker

Sec'y.-Treas.—Kathryn Eckles

Faculty Adviser—Dr. Annie Popper

## MEMBERS

Dr. Katherine Abbey

Dr. Venila Shores

Mary Emily Parker

Dr. Cotterill

Miss Florence Tryon

Kathryn Eckles

Dr. Annie Popper

Daisy Parker

Dawn Latham

# PI DELTA PHI

FOUNDED AT CALIFORNIA, STANFORD UNIVERSITY

OMICRON CHAPTER INSTALLED IN 1938

Colors: Blue, White and Red

Flower: Fleur-de-lis

Publication: "Deux Patries"

President—Carol Ramage

Secretary—Margaret Boteler

Vice President—Beulah Mitchell

Treasurer—Mary Manning

Faculty Adviser—Miss Marie Davis

## MEMBERS

Beth Ranson

Dawn Latham

Clara Stewart

Ruth Eyman

Mabel Rogers

## FACULTY

Miss Lucy Lester

Miss Margaret Campbell

Miss Madeline Postair

Miss Marie Davis

## PLEDGES

Katherine Bacon

Sandra Peckham

Harriet Kent

Betty Russell

# PHI KAPPA PHI

FOUNDED IN 1897

F.S.C.W. CHAPTER INSTALLED IN 1925

President—Miss Louise Richardson      Secretary—Mrs. Dora Skipper  
Vice President—Dr. Margaret R. Sandels      Treasurer—Miss Olga Larson  
Journal Correspondent—Dr. Dorothy Breen

## IN FACULTATE

Dr. Kathryn Abbey	Dr. R. L. Eyman	Miss Dorothy Purse
Prof. L. S. Barber	Dr. Paul Finner	Miss Louise Richardson
Dr. Raymond Bellamy	Mr. William Joubert	Dr. Margaret Sandels
Dr. Dorothy Breen	Miss Clarissa Knight	Dr. A. R. Seynour
Dr. Beulah Briley	Dr. Herman Kurz	Mrs. Dora Skipper
Miss Margaret Campbell	Miss Olga Larson	Prof. E. R. Smith
Miss Martha Chapman	Dr. Leland Lewis	Dr. Alban Stewart
Dr. Edward Conradi	Miss Katherine Montgomery	Dr. Jennie Tilt
Miss Margaret Dasher	Dean Ella S. Opperman	Miss Florence Tryon
	Miss Myrtis Trueman	

## IN COLLEGIO

Rebecca Ashton	Winifred Ewart	Betty Harrison
Betty Ambler	Dawn Latham	Agnes Whittemore
Betty Blalock	Ruth Rubin	Marie Swilley
Annie Jennings	Betty Orleman	Betty Hatch
Virginia Craig	Carol Ramage	Agnes Martin
Nell Colvin	Frederica Roberts	Gail Kinney
Gene Charlotte Kerns	Mabel Rogers	Eleanor Daniels
Petrea Cabaniss	Mary Emily Parker	Frances Howell
Emma Randolph Elebash		Mildred Hill

# OMICRON NU

FOUNDED AT MICHIGAN STATE COLLEGE IN 1912

PI CHAPTER INSTALLED IN 1922

Colors: Lavender and Pink

Publication: "Omicron Nu"

President—Mildred Hull      Sec'y.-Treas.—Betty Harrison  
Vice President—Ruth Eyman      Faculty Adviser—Miss Edna Mae McIntosh

## SIGMA DELTA PI

FOUNDED AT UNIVERSITY OF CALIFORNIA IN 1919

ALPHA DELTA CHAPTER INSTALLED IN 1935

Colors: Red, Yellow and Purple

Flower: Red Carnation

President—Frances Howell

Sec'y.-Treas.—Nancy Rigby

Vice President—Rose Appel

Historian—Hazel Donegan

Faculty Adviser—Dr. Dorothy Breen

### MEMBERS

Elizabeth Finch

Eunice Lasche

Sandra Peckham

Rose Mary Carlton

Emily Bush

### FACULTY

Dr. Burks

Miss Dolbee

Miss Campbell

## ZETA PHI ETA

FOUNDED AT NORTHWESTERN UNIVERSITY IN 1893

UPSILON CHAPTER INSTALLED IN 1937

Colors: Rose and White

Flower: La France Rose

Open Motto: "FOE EOF—Friend of Each, Each Our Friend"

Publication: "The Cameo"

President—Mary Boatwright

Treasurer—Elizabeth Meigs

Vice President—Elva Melvin

Corres. Secretary—Julia Burnette

Secretary—Betty Scott

Faculty Adviser—Miss Thompson

### MEMBERS

Becky Ashton

Carol Ramage

Dorothy Barr

Jane Sharon

Nell Fain

Louise Usher

Betty Jane Jaco

Sara Woodruff

ORGANIZATIONS OF WHICH THE COLLEGE IS A MEMBER

AMERICAN COUNCIL ON EDUCATION

ASSOCIATION OF AMERICAN COLLEGES

SOUTHERN ASSOCIATION OF COLLEGES AND SECONDARY SCHOOLS

SOUTHERN UNIVERSITY CONFERENCE

SOUTHERN ASSOCIATION OF COLLEGES FOR WOMEN

ACCEPTED LIST OF COLLEGES AND UNIVERSITIES APPROVED  
BY ASSOCIATION OF AMERICAN UNIVERSITIES

## HONORARIES

Honoraries hold an esteemed place on any campus, particularly so here. They show due recognition for work, for brilliance in scholastic lines, and for achievement in the girls chosen fields. It is of interest to note that most people who attain prominence in campus activities are also members of one or more scholastic honoraries. This tends to show well balanced, deep thinking students as leaders of student life, and is a compliment to the student body in their choice.

It may be well to adopt as the qualifications for all honoraries those used by Mortar Board, for none more truly expresses the true meaning of any organization of this type—in the honoraries particular field—the recognition of “scholarship, leadership, and service.”



# Sporta



# BASKETBALL



## BASKETBALL

In the annual Thanksgiving Day Game marked by accurate passing and superb teamwork, the Evens defeated the Odds with a score of 38 to 16.

While the excited spectators cheered, Wood and Prian, with the aid of the passing and teamwork of Walton and the other players, dropped ball after ball into the basket. Before the Odds had settled down to better and surer playing their opponents had stacked up 10 points. Although they made a heroic rally at the beginning of the second quarter, their forwards were so closely guarded by the Even players that it was almost impossible for them to score.

The Even line-up was: Marchesseau, captain, Walton, Lytle, Wood, Prian, Nolan, Raymond, McKay, Wells, Fryer, Parks and Brown.

The Odds: Captain Watson, B. White, Walker, Clements, Corey, Skagseth, Battle, Colburn, N. White, Marwick, Sheldon, Cox and Rehbaum.





# VOLLEYBALL



## VOLLEYBALL

An excited crowd cheered the final Odd-Even showdown in Volleyball, as the Odds edged out the Evens with the close score of 29—26.

The Evens scored the first point of the game with a swift smash shot by Ash. The Odds, however, confident of victory because of their overwhelming successes in class games, retaliated with similar fast playing. Although the Evens held them off to make it an exciting game, the Odds ranked a 14—8 score in their favor at half. During the second half, the Evens held their own, but failed to match the teamwork of the Odds and went down to defeat by the final score of 29—26 with three points spelling victory for the red, white and purple.

Odd team: Captain Williamson, Mobley, Wilson, Lytle, Hunt, Thomas, Mohlnar, Moore, Palmer, Rood and Fleischer.

Evens: Captain Thompson, C. Ash, Medlin, Irvine, Alderdice, Rogers, Pucker, Babbit, E. Ash, Malphurs, Ezzard and Makemson.



# HOCKEY

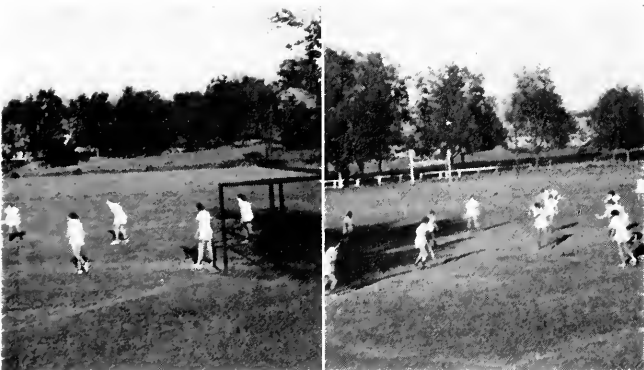

## HOCKEY

The Evens chalked up a 2—1 win over the wearers of the Red, White, and Purple in a hard fought hockey game, which was filled with exciting plays and characterized by long runs. Both teams fought hard during the playing periods, and deserve praise for their excellent drives.

The regular class games were merged into another Odd-Even game, in which the Odds had the chance to revenge themselves. And they did. The tri-color team downed the Green and Gold with a return score of 2—1. Paulette Nolan made the only goal for the Evens, while on the opposite team Mary Sue Horton, Cornelia Watson, and Fay Corey helped the Odds exonerate themselves from their former defeat. Two seniors, Betty White and Margaret Walcott, made the actual goals which spelled defeat for the Evens.

# SOCCER



## SOCCER

The annual Odd-Even soccer game ended in a scoreless tie. It showed unrewarded effort on the part of both teams as neither the Green and Gold, or the Red, White, and Purple could get into scoring position. The Odds were forced to play a defensive game. Twice, Even supporters crossed their fingers as their team threatened, but the Odds prevented scoring by their excellent passwork. Tie games seemed to be a jinx this year. Despite desperate playing in the second Odd-Even game, neither team gained supremacy. With a final score in black and white of 2—2, we will have to submerge our class loyalties and call our respective soccer teams evenly matched.



# SWIMMING

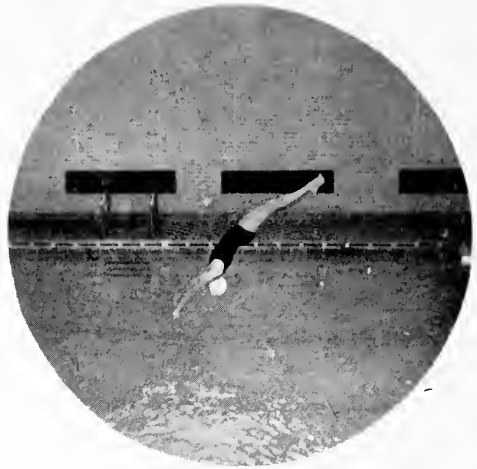
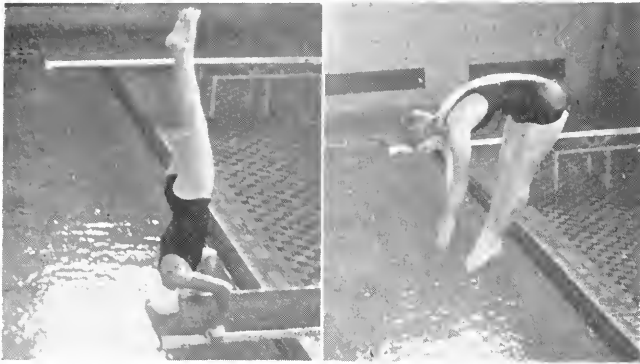

## SWIMMING

"Hawaiian Melody," a water pageant sponsored by the Tarpon Club, was a colorful exhibition that showed long hours of practice and preparation. Its locale was Hawaii in the month of June. Before the action began, Elva Melvin, the reader, set the scene for the audience by describing the situation. The lover, played by Jackie Gates, paddled his canoe across the water to the village where he met his sweetheart, while an island maiden danced for them to the music of a guitar and an accordian.

As they watched the reflections in the water, the swimmers, carrying sparklers and candles, formed the milky way, the big dipper, and a six pointed star. A group of intermediate swimmers gave a fine exhibition forming figures with candles. At last the lovers saw the symbol of happiness, the shooting stars, portrayed by Ernestine and Virginia Makemson diving from the springboards with sparklers in their hands. Having viewed this sign of joy, the two lovers departed happily in the canoe amid a gay finale of lights and balloons.

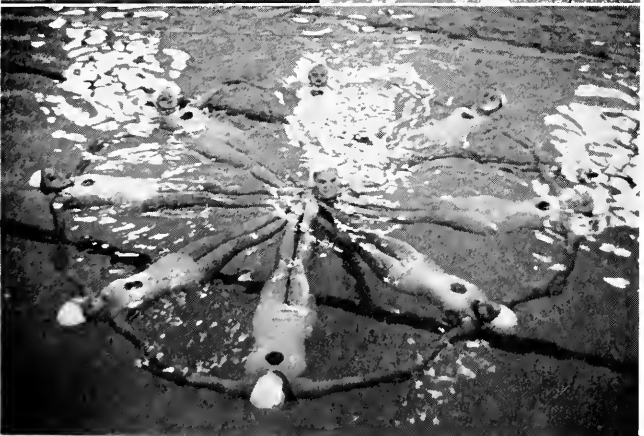
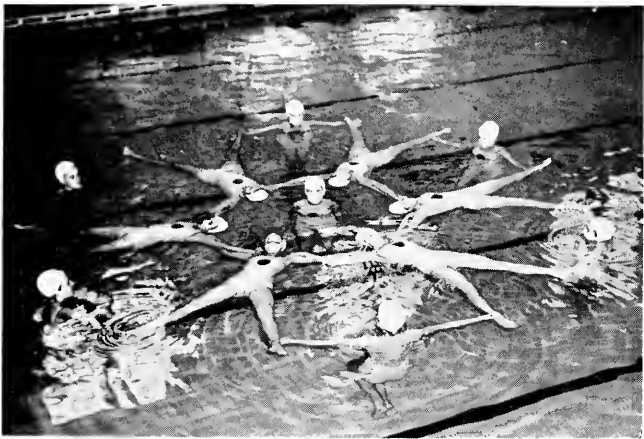

# DANCE



## DANCE

During Thanksgiving week, a very interesting and beautiful dance exhibition was given. Miss Moore, the Modern Dance instructor, conducted a typical beginners' dance class. These beginners were taught steps which had not formerly been learned while fond parents and students looked on.

The advanced group demonstrated the different dance techniques of four great American interpretive dancers. Bunny Lowery showed the technique of Martha Graham, which is based on contraction and release. Rita Henry and Janet Jewett interpreted Doris Humphrey's principle of opposition with elevation and stretches. A group gave Charles Weidman's distortion of running and leaping while Hanya Holm's lyrical and axial style was demonstrated by Jeanne Webster.

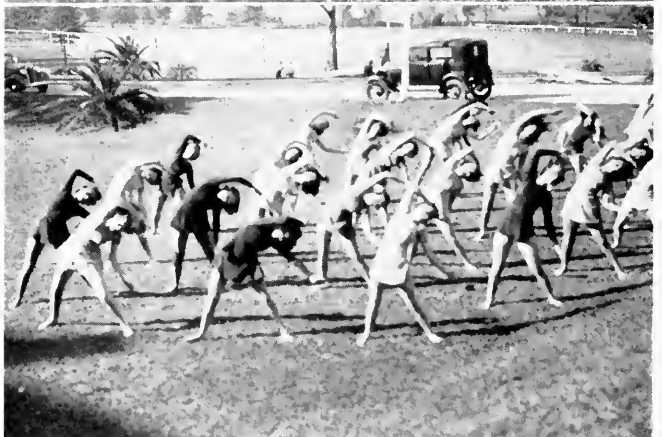
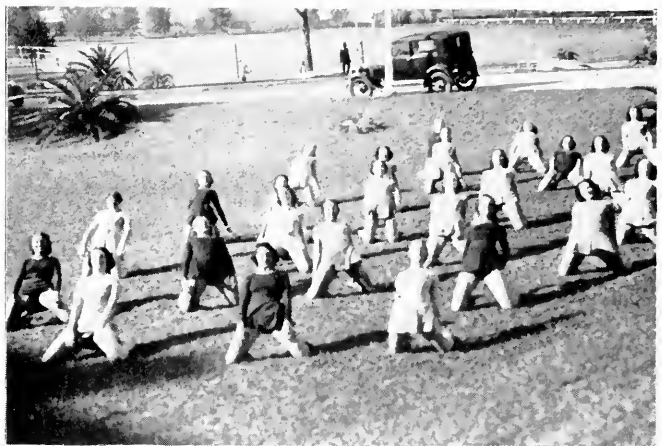

# BASEBALL



## BASEBALL

History repeated itself this year when the faculty nine trounced out a 14—9 victory over the student team in the annual faculty-student baseball game. The faculty team started action in the first two innings by managing to eke out two runs while the students failed to score.

With the students still on the small side of the score, the faculty came up in the last of the fifth with Moore who swatted out the first homer of the game. The students retaliated in the next frame by sending Hunt to bat as she walloped the ball for another homer.

As the teams went into the ninth frame, the score stood at 12—9 in favor of the faculty. The students failed in their last chance to score, while the faculty chalked up two more runs to end the game.

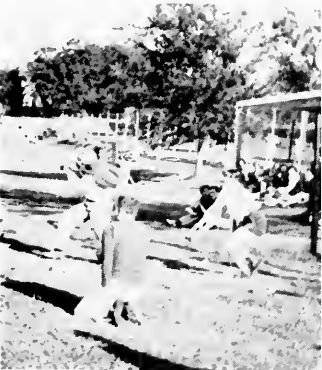

# MISCELLANEOUS



## MISCELLANEOUS

Week-ends are filled with extra-curricular activities in an effort to relax the serious, study-laden student mind. Tennis courts and archery ranges are always filled with players, while this year the shuffleboard courts have been dominated by the faculty. The freshmen proved themselves particularly adept at ping-pong, as Jennie Murphree won the ping-pong intra-mural. Week-ends at camp are often filled with such activities as canoeing, out-door cooking, shooting on the rifle range, sleeping, bulling, swimming—when it isn't too cold and even then a few daring souls go in—and sailing.





WEARERS OF THE EMBLEM

Emma Spencer.....	1928
Simpy Yarborough.....	1928
Bernice Conklin.....	1928
Margaret Richards.....	1929
Betty Suhrer.....	1929
Betty Wood.....	1930
Edna Mattox.....	1930
Betty Bell.....	1931
Nancy Lutz.....	1931
Marion C. Phillips.....	1932
Dorothy Archer.....	1932
Helen Geffcken.....	1932
Dorothy Hicks.....	1932
Buddy Autrey.....	1933
Rhea Gallager.....	1933
Grace Kirby.....	1933
Betty Bailey.....	1935
Frances Hurlin.....	1935
Felicia West.....	1938



# Snapshots





LOVELY GATE



FRIENDLY DOORS



TOWER



REFLECTION



SLIM PERFECTION



JOLLYING & POLITICKING



LOVE GAME



LAZY



FRAMED



WE'LL SING HER PRAISES



BLANKETS, SUN OIL, & STEAKS



JUST ANOTHER CLASS



REPOSE



REAR VIEW



CAGED



COY



GYM AGAIN



HEAVY DISCUSSION



ESCAPE



TYLER AND JOANY



WHY DR. BELLAMY!



AND THEN HE SAID...



THE WAY TO A COLLEGE GIRL'S HEART



MAN OUT



WHEW!



VANITY FAIR



PACKAGE RECEIVED AND CONTENTS NOTED



AND NOW TO STUDY...



11:47-OH WELL G'NITE



BERTHA



AH! THE END



CAMERA MANIAC

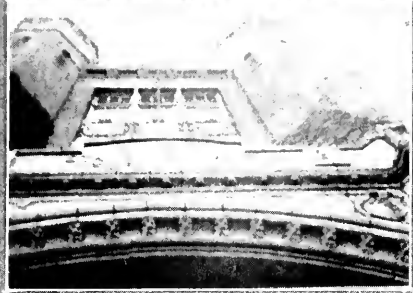

GOING UP



YOU NAME IT



EUREKA! A STUDENT WITH ENOUGH HANDS



...AND IF YOU COULD MAKE IT FIVE....



WITH THE FLOY FLOY



ODDS

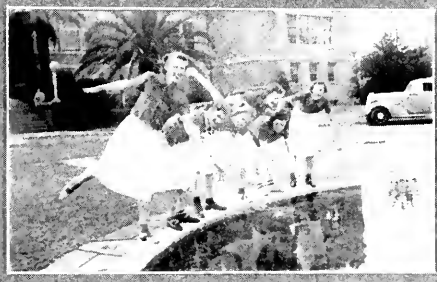

THE COWARD'S WAY OUT



AIN'T LIFE FUTILE



ATHLETE'S FOOT



LET'S GO PLACES & DO PEOPLE



AFTER DINNER SMOKE



EXAM BLUES



AFTER HASH



EATS!

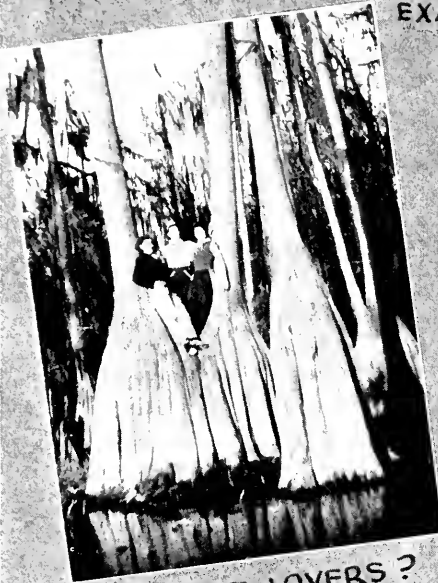

NATURE LOVERS?

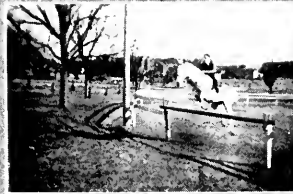

JUMPER



GOLF LESSON NO. 1



THREE WARM CUBS



YACHTIN'



DOPES



WHAT, NO NEEDLE?



GLAD TO HAVE YOU BACK



WHERE TO FIND KNOWLEDGE



MAMA AND PAPA



WATER LILIES IN BLOOM



COUNTING VOTES



MISUSE OF A SIGN

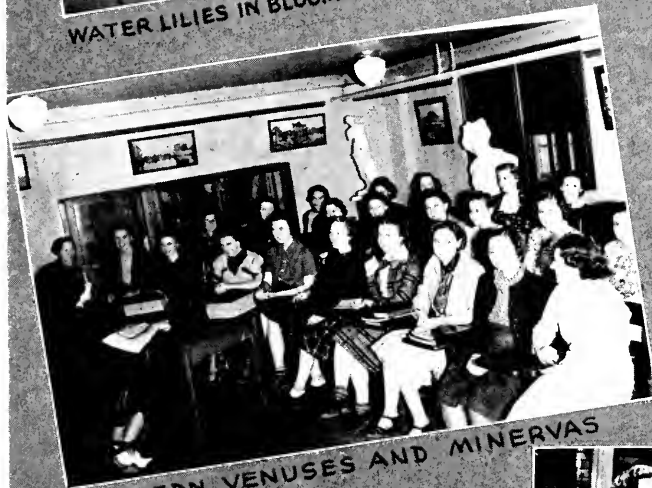

MODERN VENUSES AND MINERVAS



AND I DO MEAN YOU



THE WINNAH



STUDYING?



PARENTS' DAY



ODD COLORS



SPECTATORS



TORCH NIGHT



MADAME QUEEN



THOSE EVEN SPIRITS



MAIDS



HAIL! COMES THE QUEEN



THE SUN GOD DANCES



COLOR RUSH



RAH! OR SOMETHING

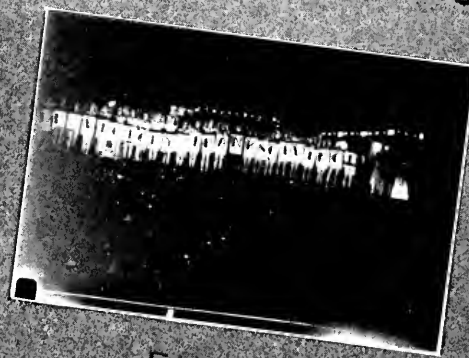

FINALE





NO MORE ROOM



GOLDFISHING



RIDING DELUXE



DRIFTING AND DREAMING



WATCHING THE GAME

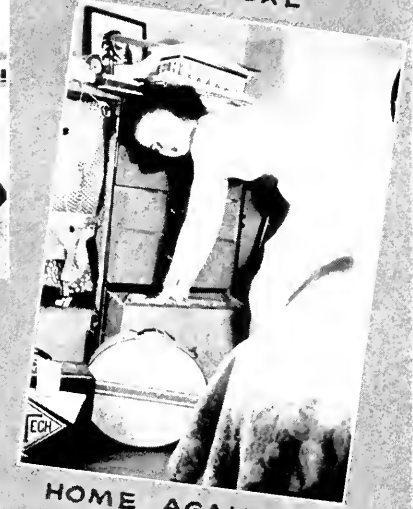

HOME AGAIN ?



SEPTEMBER



PSYCHOLOGIST FROM CHATTAHOOCHEE



GAS HOUSE GAL



BIG WEEK-END



STUDYING



JUST KIDS



MERRY-GO-ROUND



HEAT - RAY !



A GAY GATHERING



MUST BE GOOD



NEW DORMITORY



BEHIND BARS



EVEN NIGHT-OUT



AND THEN THEY WENT MAD



BULLING



CLASS



ROBIN-A-HOOD



THE PLANT



THEY CARRY THE TORCHES



CHEERIO

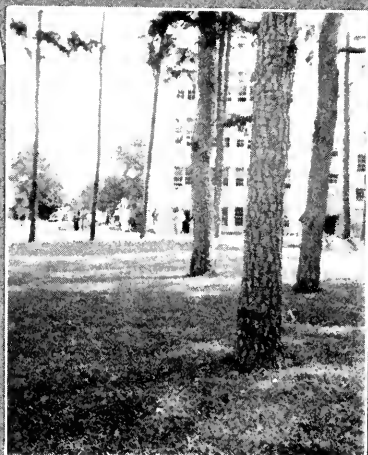

TREES AND PEOPLE AND STUFF



SHUFFLE OFF



PAN-HEL CONDUCTS



TOP KNOTS



LITTLE GUS



MICKEY SPICK



STRAW SPECIAL



THE PUT-ER AWAY-ER



TIME OUT FOR A CHAT



FOOD!



WAITING FOR THE RUSH



THE FACE THAT LAUNCHED  
A THOUSAND DOPES!



MR. SPICK



TIME ON HIS HANDS



SLAP HAPPY



MRS. JOHNSON



SHOOT ONE-EASY ON THE  
HAIL



THE DICTATOR



WAITING - LATE COLUMN



NOW SHE'S HYSTERICAL



PLACE NOTICES HERE



I'LL SEND A REPORTER  
OR BETTER STILL,  
I'LL COME MYSELF



WE'LL READ IT FRIDAY



FLAMBEAU MAKIN'S



THEY DO WIN CUPS!



ASSORTING SNAPPY  
COMEBACKS



IT ALWAYS RAINS



HOME GOES IN FOR  
SOCIETY



HOPE YOU SNAG HIM



OBSERVING



DIGNIFIED BECKY



REGULARS



WHAT GOES ON HERE?



HUNGRY ?



BABES AT PLAY



SPRING BLISTERS



RELAXIN



CRAMMING



JUST BULLING



LEFT, RIGHT, LEFT



CONTEMPLATION



CAN'T FIND IT, WINNIE?



COLD WARD



WELCOME



GOOD MORNING



SPRING 'N' FLOWERS 'N' MEN



WHY DOESN'T HE WRITE



ALL BROKEN UP



MUST BE ROBERT TAYLOR



BEFORE LUNCH



ANY MINUTE NOW



MAYBE SHE'LL BREAK



OUT EARLY



OUR CHILDREN

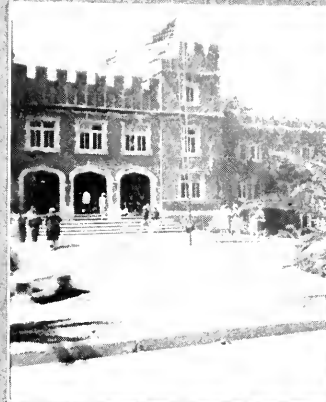

AMERICANISM

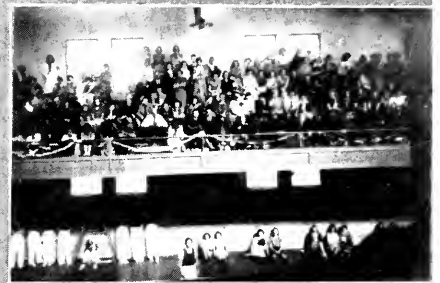

ARE WE THANKFUL



GOIN' HOME



STRAIGHTEN OUT!



WE'LL SING HER PRAISES



BULL'S EYE



ARCADE



CIGARETTE BEFORE CLASS





FRESHMAN BEAUTY



I LIKE MOUNTAIN MUSIC



COME COME COME TO THE FAIR



TA RAH RAH BOOM DE AYE!



QUICK CHANGE



SCARECROWS



LOVE IN BLOOM



A DERBY WINNER



LEARN YOUR LINES



MOST BEAUTIFUL!



FLIP FLOP



FARMERS AT HEART



WE GRIPE BUT STILL WE GAIN!



TOTUM POLE



HARD AT WORK



RELAXATION



STUDYING



PALM CABBAGE



THE HONORABLE MORTIFIEDS



PLAYING AT WORK



OH TO BE YOUNG AGAIN!



I GOTTA LEARN TO BE A LADY



LUNCH AGAIN



FANCY MEETING YOU



BOOKS, ETC.



AN INNOVATION — VOTING MACHINE



TOUGH GAL



LUXURY



THE MACHINES ARE MOBBED!



BUDDIES



LEARNING THE RULES



NAUGHTY, NAUGHTY!



FRESH FROM SPAIN



OMICRON NU — CONGRATULATIONS!



AFTER SUNDAY DINNER



TARZAN'S MATE



PAGING BRAIN MATTER



CLEANLINESS=GodLINESS



HOT WORK



I'LL FIX IT



TREE NYMPH



A HOMER ?



PAUSE IN DAY'S OCCUPATION



HIKING ENTHUSIASTS



HELLO, EVERYBODY

# Advertisements





*The* **STATE**  
**T H E A T R E**  
**T A L L A H A S S E E**



*“Talking Pictures  
at Their Best”*



*The* **RITZ**  
**T H E A T R E**  
**T A L L A H A S S E E**



OUR SIXTEENTH ANNUAL EXPRESSION OF  
APPRECIATION TO THE STUDENT BODY AND  
FACULTY FOR THEIR FAITHFULNESS AND  
CONFIDENCE IN THIS SHOP

the **VOGUE** tallahassee, florida  
feminine wearables

## HISTORY OF FLORIDA STATE COLLEGE FOR WOMEN

1887

Higher education began in Florida in 1823, one year after Florida had been organized as a territory, when two townships of land, known as seminary lands, were reserved by the General Government for the purpose of aiding in the maintenance of two higher educational institutions. Nothing more was done until 1851 when a law was passed authorizing the establishment of two seminaries, one on the east and one on the west side of the Suwannee River. In 1853 the East Seminary was located at Ocala and the West Seminary at Tallahassee.

During the Civil War the West Seminary was a military school for men only. It was from this institution that the cadets went into the Natural Bridge battle in March of 1865. After 1882 the seminary was made co-educational. In 1883 buildings were enlarged, new equipment was purchased, a normal school was established, and the number of the faculty was increased to seven. The enrollment was the largest, there being 74 students, 15 of which were from outside Leon County.

In 1887 Professor George M. Edgar became president of the institution and the whole was reorganized. The military training was discontinued and the scope of the institution was limited to four years of work: two high school and two collegiate.

Student government was unknown. The catalogue said that the "President and faculty will exercise a wholesome supervision over students." Their discipline was described as not harsh but "strict and firm." The title of the catalogue at this time was "Catalogue of the Seminary West of the Suwannee River (The Florida State Classical and Literary College)". The courses offered were: history, philosophy, pedagogies, mathematics, elocution, drawing, Greek, German, natural science, English, French, Latin, commercial science, and high school subjects. And so by 1887 the school that was to become F. S. C. W. was a flourishing co-educational institution.

# THE LEWIS STATE BANK

TALLAHASSEE, FLORIDA

FLORIDA'S OLDEST BANK

BEGAN BUSINESS IN 1856

*Invites Your Account*

*Resources Over Three Million Dollars*

MEMBER FEDERAL DEPOSIT INSURANCE CORPORATION

## HISTORY OF THE COLLEGE

1897

Eighteen hundred and ninety-seven was the first year that Dr. A. A. Murphree was president of the institution. Three courses were offered: classical, literary, and scientific, which extended through four academic years and leading to the B.A., B.L., and B.S. degrees respectively.

Two wings had been added to College Hall (present Ad. Bldg.) and it then "had ample capacity for all educational purposes, having 13 well-ventilated study halls for both sexes, a library and reading rooms, classrooms, laboratories, lecture rooms and office for the president and the board of education.

At this time there were no dormitories and students were accommodated in private homes. Chapel was held every morning and all students were required to attend. Church attendance was also compulsory.

The girls of the college organized a Naturalists' Society and the Murphrean Literary Society. There was also a Platonic Debating Society composed of the earnest young gentlemen of the school.

Later an Alumnae Association and an Athletic Association were formed. The purpose of the latter was:

1. The harmonious training of the physique of the members by a system of well-directed exercises.
2. The cultivation of a deeper interest in college athletics among the students.

At this time Mr. P. I. Williams and Mr. Smith were champions of the cause of women's athletics. In fact it was said that they even went so far as to equip a complete hockey team, but Mr. Kellum wouldn't let them have any grass to play on.



Pause...at the familiar  
red cooler

FOR THE PURE  
REFRESHMENT  
OF ICE-COLD  
COCA-COLA

5¢

*Coca-Cola Bottling Co.*  
TALLAHASSEE

## HISTORY OF THE COLLEGE

1907

Then came the Buckman Bill, which passed the Senate and House of Representatives by only one vote, and consolidated all the small schools of the state into two large ones, the University and the Florida Female College. At the time Florida was unique in providing for equal educational advantages for both sexes. It was the aim of the college to be a university for women in fact if not in name.

The campus of the college was described as being located in the suburbs. And indeed there were negro houses on College Avenue. The old gym had previously been used as a negro church and school, and the cottages used for music studios were negro cottages.

The catalogue printed the same paragraph in regard to supervision and discipline as it did in 1887. Compulsory chapel was still held every morning. The catalogue also said, as regards the social life, "The Y. W. C. A., the two literary societies, and the college fraternities will each in its way help to brighten, strengthen, and sweeten the womanhood of our country."

In 1907 Bryan Hall was built to take the place of West Hall which had burned during the Christmas holidays.

1909

Nineteen hundred and nine was Dr. Conradi's first year at the college. The first *Flastacowo* was published in that year and the seal bearing the three torches was adopted.

**The City of Tallahassee**  
Appreciates and Recognizes the  
**Florida State College for Women**  
as being its most valuable asset

Parents of Students  
are invited to investigate advantages  
of owning a home  
in Tallahassee

**City of Tallahassee**  
Tallahassee, Florida

## HISTORY OF THE COLLEGE

1917

In 1912 Reynolds Hall was opened. It contained accommodations for 133 students besides a play room, now known as "Rec Hall," the Infirmary, a parlor, and a suite for the matron.

Church attendance was compulsory and mail was subject to inspection by the president or matron.

During 1912-13, a system of student government was started under the "Student Government Association." Officers of this organization were supervised by a committee of faculty members. In the records of cases, one case is described in which a girl was restricted to the campus because she wore a skirt split up the side.

In 1915 there were no trees in front, nor any vines on the Ad. Building. The streets were not paved, and the big, wide circle had not been laid out. There was a stepping stone for getting in and out of carriages and buggies in front of the Ad. Building.

At this time the mail was placed in a wire basket in the tiny post office and bookstore at the south end of the main hall. One girl would stand on a chair and call out the names while the rest stood around to grab their letters. It was known as "mail call."

According to the college paper the favorite restriction of student government was camping. There were endless petty rules. Up to 1926 it was an offense to leave the campus, even in the day time, without signing up. Nobody was allowed to go to town on Saturdays because of the great crowds of negroes that came to trade. A teacher or a matron was required for chaperon for students who wished to go to town at nights. Everyone lined up and marched up and down College Avenue to church on Sunday mornings. Students had regular places to sit in the dining room and a girl was called before Student Government for cutting breakfast three times, according to old records.

The Class of 1916 gave the gates at the College Avenue entrance, and the Classes of 1915 and 1917 presented the fountain in front of the Ad. Building.

During the period from 1916 to 1920 no annual was published because the girls were busy putting all their spare time and money into war work. Between classes they made bandages, canned, pickled, and dried the garden products.

Troops often came through the town. A regiment from Texas came through Hallowe'en and their officers brought them out to the college. They marched through the dining room just at supper time while the girls cheered and sang war songs.

An epidemic of "flu" was raging in the town. Everyone who was well helped nurse and make soup.

The report of the Armistice was celebrated three days before it really came out. That evening the girls marched up and down College Avenue "400 strong" and when they got to Monroe Street, the cheer leader, Gladys Morris Williams, stood up on an old truck in front of the drug store and led them in songs and yells.

# CAPITAL CITY BANK

TALLAHASSEE, FLORIDA

---

---

*Capital and Surplus \$200,000.00*

---

---

**Commercial and Savings Deposits**

Member FEDERAL DEPOSIT INSURANCE CORP.

## HISTORY OF THE COLLEGE

1 9 2 7

During the period from 1921 to 1925 many new buildings were finished. Among these were Science Hall, Broward, and Jennie Murphree.

Camp Flastacovo was made available in 1924, the girls themselves earning a large part of the money for the construction of the building. Tag days were held. One student said she painted a barn to get money for the camp.

In 1925 the first unit of the library was built and an addition to Reynolds was completed.

In 1926 a pipe organ costing \$32,000 was installed in the auditorium. This was also the first year in which students were allowed to play cards in the dormitories.

In 1927 the first unit of Gilchrist was ready for use. It was the first year the Fealty ceremony took place instead of the Freshman-Junior wedding.

The Board of Control authorized the building of a new gymnasium.

It was also the first year of the Junior Prom with men for guests and partners in the dancing. The enrollment had increased to 1434 with a faculty of 129, 30 of whom held degrees above that of Masters.

1 9 3 7

Much remodeling and additional wings were added in this decade. The History Building, now the largest academic building on campus, was built in 1927 and added to in 1931. The Education Building was modernized in 1927. In this same year the Home Management House was built. It is provided for the use of advanced students in home economics, that they may secure experience in the management of a well-ordered home.

A new wing was added to Gilchrist in 1928. In 1929 the Physical Education Building was constructed with the most modern equipment available. It includes lockers, showers, swimming pool, basketball court, remedial room, and offices for the instructors of the department. This same year the library was added to and remodeled. The Green House (1930) furnishes facilities for sprouting and growing plants for the collage campus and farm. In 1931 the Central Heating Plant was built with the view of adding to it later when the demand makes such addition necessary. The Dining Hall was remodeled in 1932. It has four entrances, each connected with residence halls by a covered arcade. The food service department was made as modern as possible. The Westcott Building was rebuilt on the north end in 1936.

By this time students were permitted to go to town during the day without chaperonage and without signing out. The dating restrictions were lessened, freshmen being allowed an average of two per week, sophomores three, juniors four, and seniors unlimited. The enrollment had increased to almost 1800, and the social sororities on campus numbered seventeen.

# HOTEL FLORIDAN

150 Rooms

TALLAHASSEE

European Plan



HOTEL FLORIDAN CO., INC., LESSEES

J. B. WADDILL, President

J. T. SMITH, JR., Manager

## HISTORY OF THE COLLEGE

1939

The enrollment was 1845 with a faculty of 275. Those who were unable to get rooms in the dormitories lived in off-campus houses in which the same restrictions as the dormitories had were carried out. Students were still unable to stay out after 10:30 on week nights and 11:30 on Saturday and Friday nights; freshmen were still unable to have dates unless accompanied by another student of F. S. C. W.; students were still required to sign in and out of dances (at which there was a special permission required before they could stay out until 12:20). Senior Hall was started in 1938. This was a great step in advancement of dating regulations, since those selected to live here are permitted unlimited dating with no restrictions regarding dates or conduct or cutting classes.

The fall of 1938, many new buildings were started. The Student-Alumnae Building, new dining room, infirmary, and dormitory (known as "the new dorm") are as yet incomplete.

The College Government Association promises changes in restrictions next year. Some of the out-dated rules will doubtless be eliminated, and further changes be made to make F. S. C. W. an even better and more modern college.



COMPLIMENTS TO THE STAFF OF THE

1 9 3 9

**FLASTACOWO**

*The* **RESPRESS** *Engraving Co.*

JACKSONVILLE, FLORIDA

ARTISTS - DESIGNERS - ENGRAVERS

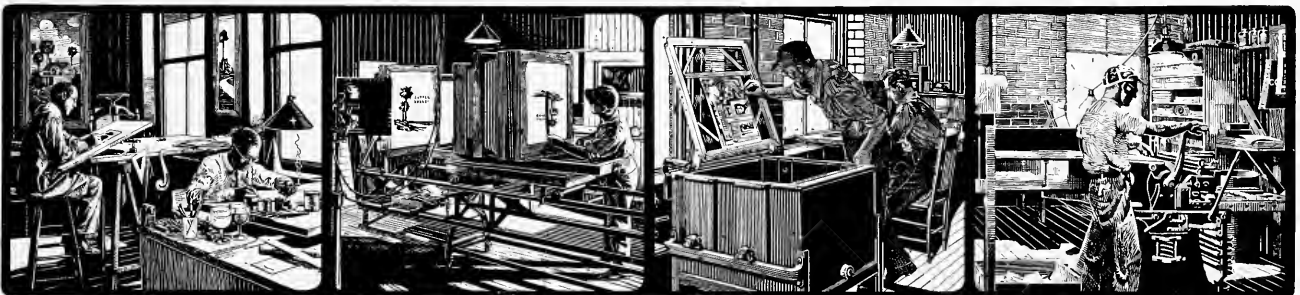

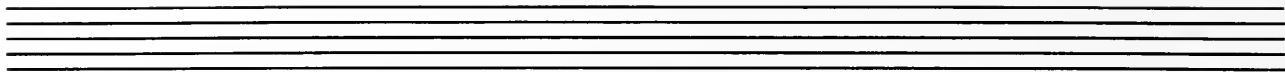

AGAIN the Flastacowo is entrusted to the  
House of Rose . . . where craftsmanship  
in the graphic arts is placed above the  
level of a manufactured article . . . this  
continued confidence we feel is a tribute  
to our skill of production . . . .



Rose Printing Company at  
Tallahassee . . . creators of fine  
printing and design . . . . .

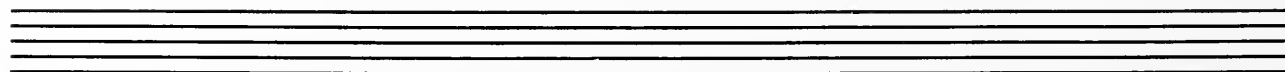

Maas Brothers

FASHION FIRST

FASHION RIGHT



TAMPA

The Covers for the 1939 Flastacowo were  
made in the

David J. Molloy Plant



The S. K. Smith Company

2857 NORTHWESTERN AVENUE

CHICAGO, ILLINOIS

*Adam's Studio*

*Photographs That Please*

PHONE 297, TALLAHASSEE, FLORIDA



*Photographers*

FOR THE 1930

31

32

33

34

35

36

38

39

FLASTACOWO

Burdine's

*Extends*

*Heartiest Congratulations*

Class of '39

FLORIDA STATE COLLEGE FOR WOMEN

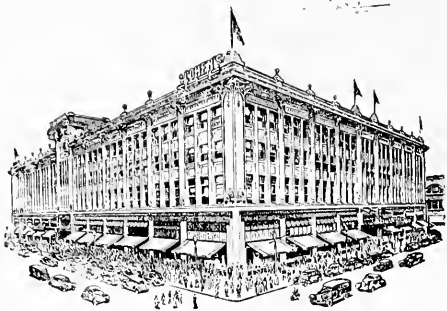

One of the South's  
Great Stores

**Cohen Brothers**  
*The Big Store*

## College Beauty Salon

MARY JOSEPHINE GUILFORD—Owner

An Attractive Appearance Is as Essential to Your  
Success as Is a Well Trained Mind

110 S. COPELAND ST.

PHONE 829

## P. W. WILSON COMPANY

READY TO WEAR, MEN'S WEAR  
PIECE GOODS, ACCESSORIES  
TALLAHASSEE'S BEST STORE

Since 1837

COMPLIMENTS OF

## Cherokee Hotel

EXCELLENT DINING ROOM

J. A. STILES, Mgr.

COMPLIMENTS OF

## Capital Paper Company

730 West Gaines St.  
Tallahassee, Florida



OUR

"COLLEGE FILLERS"

Fill the College



Importers—Wholesalers and Manufacturers  
of Printing and Wrapping Papers

## T. B. BYRD & SON

TALLAHASSEE'S OLDEST GROCERY

211 East Tenn. St.      We Deliver      Phone 1





**ARTCRAFT PRINTERS**

PHONE 179  
211 E. College Ave.  
TALLAHASSEE, FLORIDA

*Always a Welcome*

AT  
**THE GIFT SHOP**  
CORNER COLLEGE AND ADAMS

MEET YOUR FRIENDS

AT

**Bennett's**  
**College Inn Pharmacy**  
COMPLETE LUNCHEONETTE SERVICE  
MOTORCYCLE DELIVERY

109 E. COLLEGE AVE.

PHONE 800

**Let us be Responsible for your Soles**

CALL AND DEL. PHONE 1078

**SUTTON'S SHOE SHOP**  
209 W. COLLEGE AVE.

**SUPERIOR**

**Dry Cleaners and Dyers**

"SUPERIOR SERVICE SELLS CLEANING"

PHONE 216

308½ SO MONROE ST.

TALLAHASSEE, FLA.

**EXCHANGE PHOTOGRAPHS**

With Classmates, and Keep School Memories Fresh.

**PIKE STUDIO**  
107 W. COLLEGE

In Appreciation

**The Rug and Drapery Shop**

TALLAHASSEE, FLORIDA

119 E. COLLEGE AVE.

**FEDERAL BAKE SHOP**

Home of

FANCY PASTRY PARTY GOODS  
202 S. MONROE ST.

**ACKERMAN INSURANCE AGENCY, INC.**

SEYBOLD BUILDING,  
MIAMI, FLORIDA

**THE SWEET SHOP**

"Good Things to Eat"

COMPLETE FOUNTAIN SERVICE  
—TOILETRIES—

701 W. JEFFERSON OPPOSITE GILCHRIST PHONE 1091

*Spick and Span*

"A Complete Soda Fountain"

**SANDWICHES—CANDY—CIGARETTES**

"AT THE COLLEGE FRONT GATE"

PHONE 635

PROMPT DELIVERY

**THE DUTCH KITCHEN**

STILL SERVES  
THE BEST FOOD  
IN  
TALLAHASSEE

COMPLIMENTS

**M & N CAFE**

119 E. Jefferson St.

**BALDWIN INSURANCE AGENCY**

*Incorporated*

WRITING EVERY KNOWN LINE OF INSURANCE  
SEYBOLD BUILDING  
MIAMI, FLORIDA

Compliments Of

**JEAN THOMPSON**

FLORIST  
Tallahassee, Fla.

Phone 379

777 Miccosukie Rd.



Watches  
Diamonds  
Jewelry

*More for your Money  
and Credit, too*

**GRANT FURNITURE CO.**

YOUR HOME SHOULD COME FIRST

TALLAHASSEE, FLA.

PHONE 100

**The Three Torches**

MEALS FOR ALL TASTES

**BANQUET RESERVATIONS**

103 S. Copeland

Phone 837











## SENIOR REGRETS

So long, F. S. C.—good-bye to convocation; to term papers; to the dining room; to endless hours in the Reserve room, in classes; to the long trek to the gym; to rainy days and wasted moonlight; to girl-breaks; to Rec; to the Spick and the Sweet Shop; to the vine covered halls; to bull sessions; to traditions; to security within these walls—but most of all—good-bye to our friends—to those, faculty and students alike, who have made these four of our happiest years. It is with tears in our hearts that we say good-bye to you, and though we may never see some of you again, you will be remembered. Time may dim, but cannot blot out entirely, these past years, and we will always have a place in our heart for you who made F. S. C. mean to us what it has.

For, after all, a place means to us what the people in it mean, and the halls, the tall pines, the campus, would not live so for us if you had not been here. Good-bye then to the sorrows—time will blot them out—to the joys—they will never fade—to the friends we have come to know and love so well. Keep the torches burning brightly—keep your banners high—as we will remember them—so, to the faculty, the seniors, those we leave here—hail—and farewell.



## APPRECIATION

You, the students, if you like this book, owe a debt of gratitude to many people for its being. I, as editor, owe a debt to many more. To the staffs of years before—to Eileen Robinson and Honey Forth who taught me much of what I know—to Miss West, head of the faculty committee, for her invaluable suggestions and assistance—to Miss Riehey and Miss Thrush (the other members of the committee) for the help they gave us—to Mr. Respass and Mr. Thigpen of the engraving company for the long hours they spent planning and executing the details of the book—to the entire of Rose Printing Company's personnel for their fine work and most of all to Charles Rosenberg, without whom the book could never have come out, I owe a debt too deep to be paid by mere words.

To all of you who have given of your time, to Eloise Trott for helping us with the Feature Section vote-counting—to the staff for their diligent, hard work; their effort to get their copy in on time; and their very real interest in the book as a whole, I owe more than I can pay. So may I say simply "Thank you, and I hope the book rewards your effort."

Now to you, Jean, and to the rest of next year's staff—the very best of luck—and please, may I have a copy of your book.

BETTY WYNN.

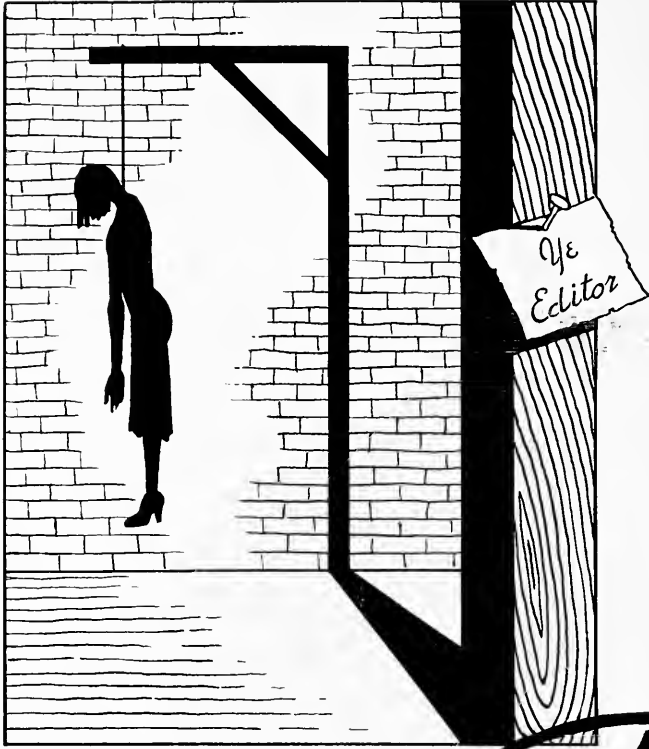

*Finis*

# *Autographs*

# *Autographs*



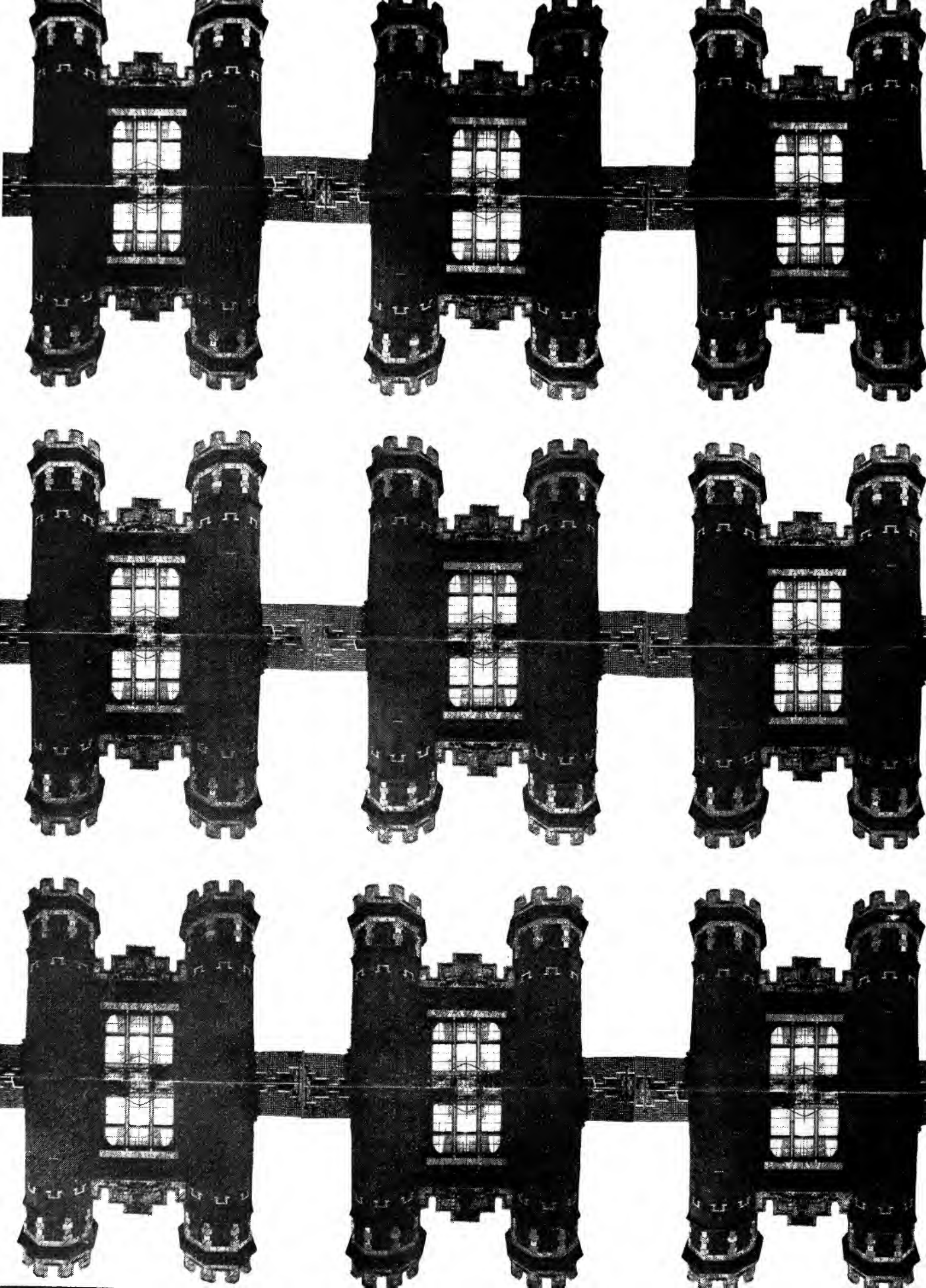

3 1254 02943 8310



