

F

309

.A76



Class _____

Book _____

COPYRIGHT DEPOSIT

Florida
OR
Summer
IN THE
Winter Time.

See Page I Title of Mythology.

ISSUED FOR THE
OCEAN STEAMSHIP COMPANY,
"THE SAVANNAH LINE,"

SAVANNAH. NEW YORK. BOSTON. PHILADELPHIA.

1894-95.

The Savannah Line

OCEAN STEAMSHIP COMPANY

Between New York and Savannah and between Philadelphia and Savannah.

New England and Savannah Steamship Company

Between Boston and Savannah.

G. M. SORREL, MANAGER,
Savannah, Ga. New York.

R. L. WALKER, Agent, New Pier 35, North River, New York.
RICHARDSON & BARNARD, Agents, Lewis Wharf, Boston, Mass.
C. G. ANDERSON, Agent, Savannah, Ga.
W. L. JAMES, Agent, 13 South Third Street, Philadelphia.
W. E. ARNOLD, Gen'l Traveling Pass'r Agent,
New Pier 35, N. R., New York. 71 West Bay St., Jacksonville, Fla.
(July to March.) (March to July.)

W. H. RHETT, General Agent C. R. R., 317 Broadway, New York.
A. DEW. SAMPSON, Gen'l Agent C. R. R., 306 Washington St., Boston, Mass.
A. P. LANE, Agent Plant System, 268 Washington St., Boston, Mass.
J. D. HAHAGEN, Eastern Agent Plant System, 261 Broadway, New York.
J. L. ADAMS, Gen'l Eastern Agent F. C. & P. R. R., 353 Broadway, New York.
I. P. BECKWITH, General Agent, 71 W. Bay Street, Jacksonville, Fla.
WALTER HAWKINS, Florida Pass'r Agent, 71 W. Bay St., Jacksonville, Fla.
S. E. P. DAVIS, New York Passenger Agent, New Pier 35, N. R., New York.

The Finest and Fleetest Passenger Steamers Flying
the American Flag.



New York

Has four steamers both ways each week, leaving New York and Savannah every Monday, Wednesday, Friday, and Saturday.

Boston

Has steamers leaving both Boston and Savannah every four days.

Philadelphia

FOR FREIGHT ONLY. (Passengers booked via New York.) Steamer leaves Philadelphia and Savannah every ten days.

FACTS ABOUT SAVANNAH.

Savannah's wide, shaded streets and lovely parks are famous.



Savannah has the finest hotel in the South outside of St. Augustine and Tampa.



Savannah was founded in 1733—one hundred and sixty years ago—by General James Oglethorpe.



The first steamship to cross the Atlantic sailed from Savannah in 1819.



The first cotton grown in Georgia was shipped from Savannah in 1788.



Savannah has annual shipments of over 1,100,000 packages of oranges and other fruits, of 500,000 packages of vegetables, and over 1,000,000 watermelons.



Savannah has an ocean commerce of over \$150,000,000.



Savannah has never had a bank failure.



Savannah has more miles of electric railway than any city of its size in the world.



Savannah is the healthiest city in the South and surpassed by few in the world.



Savannah has an annual retail trade of \$35,000,000.



Savannah has the finest artesian water supply in the South—a daily supply of 12,000,000 gallons, or nearly 200 gallons to every man, woman and child.

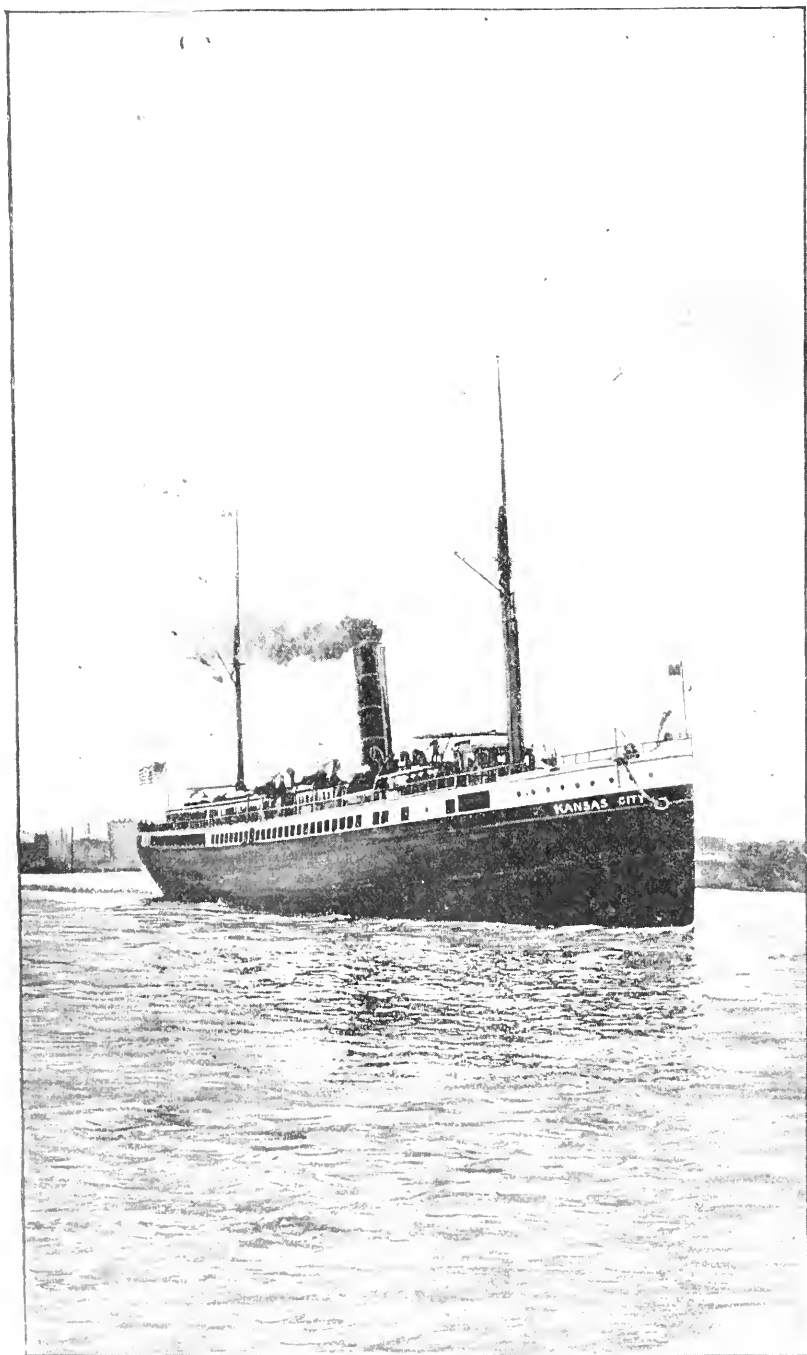

TWILIGHT ON THE SAVANNAH RIVER.

*"When the winter breezes blow
I generally go—SOUTH."*

AFTER H. M. S. PINAFORE.

FLORIDA

OR

SUMMER

IN THE

WINTER TIME.

A CONDENSED GAZATEER OF FLORIDA, AND OTHER POINTS IN SOUTH
KNOWN AS WINTER RESORTS, WHERE LOCATED: THEIR
HOTELS AND BOARDING-HOUSES AND
THEIR RATES.

COMPILED BY W. E. ARNOLD.

CAUTION.—This book is fully covered by copyrights, and all rights reserved. All persons
are warned not to use the information or any part thereof in other compila-
tions or publications.

ISSUED FOR THE PASSENGER DEPARTMENT
OF THE
OCEAN STEAMSHIP COMPANY,
"THE SAVANNAH LINE."
SAVANNAH. NEW YORK. BOSTON. PHILADELPHIA.
1894-95.

ARTHUR B. TEBBETTS, Manager Advertising in "SUMMER IN THE WINTER TIME,"
: : 118 West Bay St., Jacksonville, Fla., or Care W. E. Arnold, New Pier 35, N. R.,
: : New York.

PLEASE NOTICE.

To our Friends "Down South:"

The Compiler will be grateful to have his attention called to any errors or omissions in this book.

Please look for them! ! !

W. E. ARNOLD,

ADDRESS:

{ *July to March*—New Pier 35, N. R., New York.

{ *March to July*—71 (new 121) West Bay St., Jacksonville, Fla.

Entered according to act of Congress in the year 1894,

By W. E. ARNOLD,

in the office of the Librarian of Congress, Washington, D. C.

THE CITY OF SAVANNAH.

This beautiful Southern city, with its wide, shaded streets, its beautiful parks, its pleasant homes, delightful drives, and its spacious modern hotels, is well worth many days travel merely to see. One is amply repaid such a trip; and for any one going South, without spending at least a few days in Savannah, there is an omission in the trip which will always be regretted.

Savannah has a population of over 65,000; it covers an area of 1,000 acres, and has a property valuation of \$40,000,000, and a commerce of \$125,000,000. The city has 140 miles of streets, 65 acres of public parks, 25 miles of street railway and 5 miles of wharves.

Geographically it is at the head of ship navigation on the Savannah river, 18 miles from the ocean, on a plateau 50 feet above the level of the sea.

The average temperature is 66°, approximating that of Bermuda, Gibraltar, Spain; Palermo, Sicily; Shanghai, China; and Sydney, Australia.

It is delightfully situated as a residence city, and since the construction of The Desoto, one of the finest of the palatial winter hotels of the South, equal to the celebrated Ponce De Leon or Tampa Bay Hotel, Savannah has become one of the great winter resorts of the South.

No other American city has such wealth of foliage, such charming seclusion and such sylvan perfection, so united with all the convenience and compactness of a great commercial city.

Its Attractiveness.

To the Northerner, Savannah has peculiar attractions—all pronouncing it "That Beautiful City." The drive to Thunderbolt, over the shell road, passing Cathedral Cemetery, Bonaventure, and Greenwich Park, with glimpses of Thunderbolt River, is very pleasant. And then a visit should be paid to see the beauties of Bonaventure, one of the most naturally attractive spots in this whole country, with its mighty yet graceful oaks, with their beautiful drapery of Spanish moss spreading their boughs and superb foliage over the wide avenues. While Bonaventure alone is sufficient to induce a visit to Savannah, there are, besides, many other attractive spots, among which may be noted Thunderbolt, Greenwich Park, Tybee Beach, Isle of Hope, Montgomery, Beaulieu, and White Bluff, all having their special claims.

Throughout the city are numerous lovely parks and spacious public squares, bordered by stately private residences and other imposing buildings. One of the finest and most complete hotels in the United States is located here.

This attractive "Forest City" may equally well be called "The Monumental City." Its memorials to heroes, linked with its history from the hour of the city's birth on the lofty bluff amid the friendly Yamacraws, mark a grateful people. Greene, Pulaski, Jasper, and Gordon still stand before their eyes in stone and brass. The Confederate soldier, with his comrades fallen at Gettysburg, is commemorated by affecting and appropriate monumental art.

Its parks and squares are adorned with statues, fountains and artistic mounds, gigantic oaks and magnolias, with here and there catalpas and banana trees. Among the flowers the most beautiful are the rose and the camelia japonica, which bloom luxuriantly in mid-winter in the open air.

But its natural beauty is not all that Savannah boasts. Its architecture

ALWAYS TRAVEL VIA THE SAVANNAH LINE.

is varied and striking; much of it in the quaint fashion of by-gone days, but with those characteristics that the art of the present day is eager to adopt.

It is rich in historic memories; its schools are unsurpassed; its society is cultured; art is patronized, and all the influences exist which make a city attractive. All classes of society are found here as elsewhere, and the question of nativity, antecedents and political or religious views create as few distinctions as can probably be found in any community in the world. The stranger is welcomed and the new-comer finds friendly neighbors around him.

The Health of Savannah.

The health record of Savannah for the past ten years is a part of the history of the city, and shows to advantage. The authorities have each year made liberal appropriations for preserving the city's health, and Savannah is to-day in the front rank of the sea-coast towns from a sanitary standpoint.

With hundreds of vessels coming annually from West Indian and South American ports, her quarantine system has enforced their being in good sanitary condition before they are admitted to the city, and thus a commercial intercourse with those countries has been fostered, and, at the same time, the city has protected itself against epidemic diseases. The plant for disinfecting purposes, recently completed, is the latest improvement in maritime sanitation.

The Water Supply.

Savannah's water supply is entirely from artesian wells, and it may be interesting to know that cholera, which threatened this country for two years, could not have here gained ground, as it would have been impossible to have contaminated the water supply. Garbage is disposed of by cremation; an inspection of the city will show that there is constant care in sanitary affairs.

Commercial Statistics of the Port.

A slight glance at the statistics of the Port will illustrate. The exports of Cotton in 1893-94, amounting to 973,114 bales, were valued at \$38,800,000. Receipts of Cotton the present season will probably be over one million bales. The export of Naval Stores in 1893 was 245,146 casks of spirits and 1,025,569 barrels of Rosin, of the value of \$7,000,000. The total values of exports moved by water transportation alone was \$74,432,290 in 1893. The value of importations to \$68,943,604 in 1893. The value of the exports of Timber and Lumber this last year was \$2,000,000; that of Fruits and Vegetables \$3,000,000; that of Pig Iron nearly \$1,500,000, while that of Cotton Seed Oil, a manufacturing industry not yet six years old at this port, reached last year a value of \$1,345,000. The movement of Commercial Fertilizers by the great railway lines from Savannah amounted to 158,615 tons. The value of real estate and improvements amount to thirty millions in 1893.

Savannah is now the second Cotton port of America, and the first Naval Stores port of the world. It is the largest port on the South Atlantic Coast, and its annual commerce amounts to more than \$125,000,000.

The sections of country made tributary to Savannah by railway lines are among the richest in the United States in agricultural and mineral wealth, the latter as yet in the first stage of development, and the volume of increasing products will demand more extended facilities for movement.

THE SAVANNAH LINE STEAMERS ARE THE FINEST.

Ocean Steamship Company and Steamship Lines.

No small factor in working out the prosperity of Savannah and the State has been the various steamship lines, which have been increased in capacity as needed until there are now thirty-four sailings, and as many arrivals, monthly between Savannah and northern ports. Further additions are in contemplation. The most potent agency in these lines has been, and is, the Ocean Steamship Company of Savannah. Originated in 1872 it was the successor and took up the business of three separate lines which had previously run between New York and Savannah, operating steamships of limited capacity. The business increasing rapidly, necessitating ships of larger tonnage and greater speed, contracts were successively made for the construction of first-class freight and passenger ships, which have been multiplied and magnified, until the fleet now amounts to nine ships, (see page 13). Baltimore is also directly reached by a line of steamers operated by the Merchants' and Miners' Transportation Company.

Railway Connections and Harbor.

These great steamships, in close connection with the Central Railroad of Georgia, the Savannah, Florida and Western Railway, the Plant System, and the Florida Central and Peninsula R. R., have penetrated for Savannah's growth all Georgia and Florida and the fertile fields of Alabama, South Carolina, Mississippi and Louisiana. Good railway connections carry their business still farther, to Memphis, Kansas City and across the Missouri. The harbor is safe, with a good draught of water. With a sea-bar unsurpassed on the South Atlantic, giving twenty-six feet at mean high water; the river channel is as yet not fully equal to it, vessels of not more than twenty-three feet draft now working it. The project of the U. S. Engineer is to deepen this channel to twenty-six feet by dredging and retaining walls, a result considered easily practicable at comparatively small cost, thus making the channel the equal to the sea-bar in carrying the great sea-going steamers that will crowd this port.

Foreign Ships.

In addition to the coastwise steamship service and the numerous large sailing vessels plying North, the port has the present season had the advantage of 100 large foreign steamers and over 200 sailing vessels for moving its great traffic.

Steamship Schedules.

The career of the Ocean Steamship Company was commenced with a weekly sailing to New York. It was soon after increased to a semi-weekly and tri-weekly line, and is now working a schedule of four sailings a week, while the Boston service has been increased from a weekly sailing to one every four days. Increase of facilities has brought increase of business, resulting in construction of ships of greater capacity and speed. Steady improvements in this direction have been attained, until the Company realizes in the construction of the "Kansas City" the possession of the finest coast line steamer that sails from the city of New York. This superb steamer is too well known by her speed, comforts and beauty to need detailed description. She is the Queen of the Coast.

TICKETS INCLUDE MEALS AND BERTH.



FOSSAVENTURE, SAVANNAH, GA.

The Savannah Line

OCEAN STEAMSHIP COMPANY,
(BETWEEN NEW YORK AND SAVANNAH.)

New England and Savannah Steamship Company,
(BETWEEN BOSTON AND SAVANNAH.)

FROM AN OFFICIAL DOCUMENT.

(COPYRIGHTED, 1894.)

Everybody Goes to Florida,

or down South somewhere, to avoid the cold and slush of the Northern winter. If everybody doesn't go it isn't because they don't care to; there are other causes to deter them. The vital question with these people is: How can the trip be made to secure the most comfort at the least cost? We say:

"Always Travel by the Savannah Line."

The Elegant Passenger Steamships of this Line to and from New York or Boston offer to the traveler to or from any point in

Florida, Georgia, Alabama, Louisiana,

or the South generally, more than ordinary advantages, both as to cost and comfort; so much so that it is advisable to look over this "Document" carefully and catch its intent fully before deciding how to travel.

Travelers Generally

are somewhat "foggy" as to what a steamship does; What are its regulations as to handling passengers? What does the steamship furnish free? And what does the steamship charge for?

These Three Cuts,

(next pages) "Taken From Life," show what elegance and comfort are on hand. All available without a cent of extra charge beyond holding a First Cabin or Excursion (First Class) ticket; while the traveler by rail has to pay for everything he gets; in fact, it is often remarked that the cost of a ticket by rail is only a small part of the expense. It's 85 here, it's a dollar for this, 50c. for that, 25c. for this, 10c. for that, *ad infinitum*.

UNEQUALED FACILITIES.



Social Saloon

THE LADIES ARE COMFORTABLE.

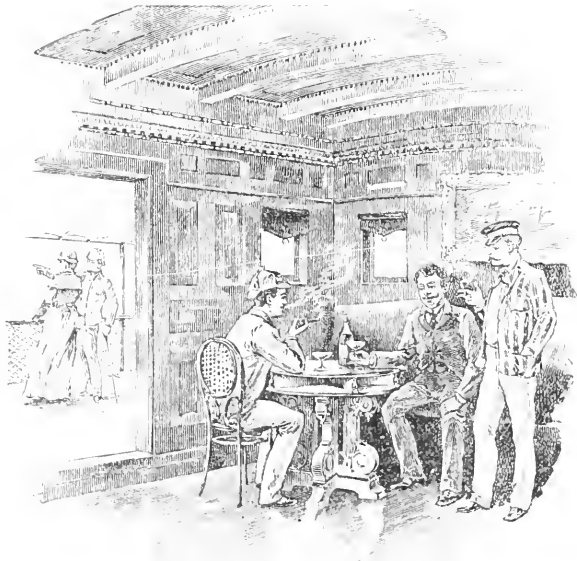

SO ARE THE GENTLEMEN

Always Secure Berths in Advance.

When ordering berths or rooms always be as explicit as possible. Remember that all First Class rooms have two berths each, one lower and one upper. Intermediate rooms have three, and sometimes, as on the "Kansas City," six berths each. Always state plainly the name in such a manner as to *indicate the sex*. (This is very important.) Do not order a room and only give one name. Remember that a room is for more than one person. Order berths or rooms from your nearest ticket agent or any agent named on inside of front

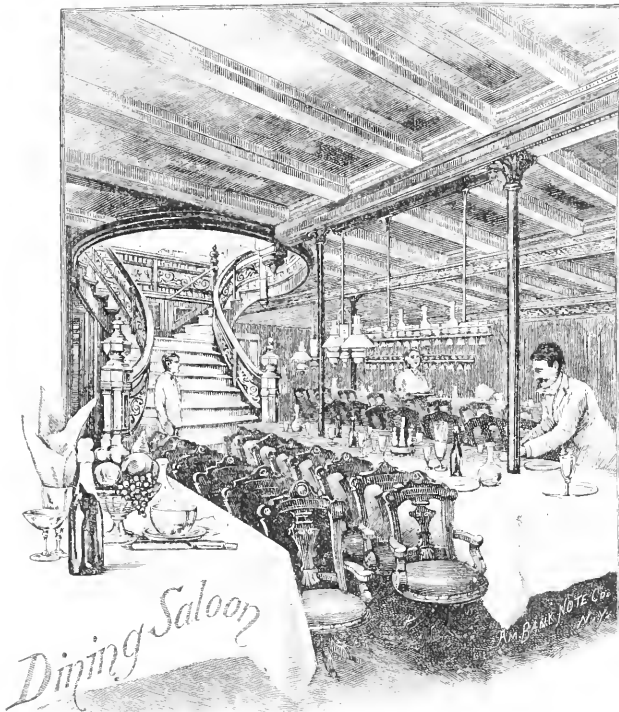

TICKETS INCLUDE MEALS AND BERTHS.

cover of this book. Should you secure a berth or room and for some cause cannot go on the steamer specified, please notify our office at once, that we may re-assign the space to another.

At Any Time

within twenty-four hours of departure of the steamer, one can go immediately to the steamer, and by showing his room card or notice received of assignment, will be allowed to put hand baggage and parcels in room, but cannot use room for sleeping purposes. Accommodations or meals aboard ship are not provided until steamer leaves.

THE FASTEST PASSENGER STEAMSHIPS

Meals.

Coffee and tea are always ready, and can be had at any moment, day or night. Rising bell is rung at 7:00; Breakfast at 8:00 a.m.; Broth at 11:00 a.m.; Dinner at 2:00 p.m.; Supper at 6:00 p.m.

Seats at Table.

There is no rush for seats; when the purser takes up the passenger's ticket he then assigns him a seat at table (all seats are numbered). This seat is that passenger's during the voyage, unless for good reasons a change is made, and then a new seat number is issued.

Baggage.

Trunks (except one small steamer trunk) are not allowed in staterooms. Baggage can be checked through same as by rail, and is cared for same as by rail, except that it is not handled so roughly. In case of necessity any time during the voyage the passenger can get at his baggage by explaining to the Steward the need and surrendering his check.

On Arrival at Savannah,

there are omnibuses in waiting at the wharf to take passengers to hotels or to railroad stations. The expense of this transfer is included in all through tickets beyond Savannah, there being a transfer coupon on the ticket which will take the passenger and baggage to the hotel or railroad station. Electric street cars are near the wharf.

The Railroad Connections at Savannah

are very ample and convenient, there being three first-class railroads, whose equipment and service are fully up to the highest standard. These are: THE CENTRAL RAILROAD OF GEORGIA, THE SAVANNAH, FLORIDA AND WESTERN RAILWAY (The Plant System), THE FLORIDA CENTRAL AND PENINSULAR RAILROAD, providing some ten to fourteen trains daily to various points; fully provided with the Finest Parlor and Sleeping Cars, Vestibule Trains, etc. **The run over to Jacksonville is less than five hours.**

On Arrival at New York or Boston,

an Agent of the Transfer Company comes aboard the steamer, and will deliver baggage to any required destination, in either city, or re-check. The charge for this service is 40c. to 75c. per piece, depending upon service required. There are carriages in waiting at the docks on arrival to carry passengers to any part of the city. At either city the facilities to reach any locality by elevated trains or street cars are exceedingly ample and convenient; the officers of the steamer will be glad to direct passengers how to reach any desired locality.

First-Class Passengers

desiring to occupy a whole room alone can do so upon payment of \$10.00 (ten dollars) in addition to one first-class ticket, provided that the ship is not crowded and space in demand.

The Charge for Children

is same as by railroads, i. e.: Under 5 years, free; between 5 and 12 years, half fare; over 12 years, same as adult. Do not promise any passenger that possibly a child over age might be overlooked. Remember it is not like a conductor of a train, who, in the rush incident to collecting tickets, does not have time to question closely on the subject. The child is on the steamer for a couple of days, around everywhere, and is sure to attract the attention of some officer as to its age, and the Purser is required to enforce our regulations.

First-Class and Excursion (First-Class)

Tickets entitle the holder to a berth in a first-class room; meals and service while on steamer; without extra charge; affording, really and truly, all the luxury of a first-class hotel.

Intermediate

Passengers are entitled, without extra charge, to berth (this should be secured in advance) in room in forward cabin (the lettered rooms on the plans) and meals at second table in the first-class cabin of any steamer except the "Kansas City." This steamer ("Kansas City") is provided with a separate cabin for Intermediate Passengers.

Steerage

Passengers are provided with meals and a clean mattress, but must provide themselves with covering when necessary. The men and women are provided for separately in the steerage. It is not necessary to engage berths in advance for Steerage Passengers. Ample and comfortable quarters will be provided when they present themselves at the steamer.

Explain to Our Lady Friends:

Each steamer is provided with a first-class Stewardess, who is there to look after the comfort and to add to the pleasure of the lady passengers, and they will always find her ready to do anything and everything conducive to their comfort and pleasure.

All Our Steamers

are provided with white waiters and bell men, carefully selected as peculiarly adapted to that service.

Savannah Products Transported Promptly.

THE SERVICE.

The steamships of **The Savannah Line** perform the service all the year, four ships each week from and to New York; one, every Thursday, from and to Boston; one, every ten days (for freight), from and to Philadelphia (Philadelphia passengers are booked via New York).

THE FLEET

CONSISTS OF THE FIRST-CLASS STEAMSHIPS

Kansas City, 4000 tons,	Captain Fisher.
City of Birmingham, 3000 tons, . . .	“ Burg.
City of Augusta, 3000 tons,	“ Daggett.
Tallahassee, 3000 tons,	“ Askins.
Chattahoochee, 3000 tons,	“ Savage.
Nacoochee, 3000 tons,	“ Smith.
City of Macon, 2100 tons,	“ Lewis.
Gate City, 2100 tons,	“ Googins.
Desoug, 2100 tons,	“ Doughty.

In the construction of these vessels no expense has been spared that would conduce to the

Comfort, Security and Ease

of the traveler. The hulls and decks are of iron and steel. The staterooms contain two roomy berths each, lighted by electricity, and are much more commodious than the accommodations furnished in the finest foreign steamships.

The Table d'Hote includes the delicacies of both the Northern and Southern Markets.



CONTENTS.

NAMES OF ALL POINTS IN FLORIDA: THEIR LOCATION, HOTELS AND BOARDING HOUSES, TOGETHER WITH THEIR RATES PER DAY AND WEEK.

NAMES, LOCATION AND HOTELS AT OTHER PLACES IN SOUTH KNOWN AS WINTER RESORTS.

THE MYTHOLOGY OF FLORIDA, A COLLECTION OF CURRENT STORIES, FACTS AND FICTION: SUBLIME OR RIDICULOUS.

Abbreviations used in this Book.

Acc.	- - - - -	Accommodates.
Pop.	(This generally refers to the population of the community.)	- Population.
A. S. R. & G. R. R.	- - -	Atlantic, Suwanee River & Gulf R. R.
C. T. & G. R. R.	- - -	Carrabelle, Tallahassee & Georgia R. R.
F. C. & P. R. R.	- - -	Florida Central & Peninsula R. R.
F. M. Ry.	- - -	Florida Midland Ry.
F. S. Ry.	- - -	Florida Southern Ry.
G. S. & F. R. R.	- - -	Georgia Southern & Florida R. R.
I. R. S. B. Co.	- - -	Indian River Steamboat Co.
J. & A. R. R.	- - -	Jacksonville & Atlantic R. R.
J. & L. W. Ry.	- - -	Jupiter & Lake Worth Ry.
J. & M. R. R.	- - -	Jacksonville & Mayport R. R.
J. T. & K. W. Ry.	- - -	Jacksonville, Tampa & Key West Ry.
J., St. A. & I. R. Ry.	- - -	Jacksonville, St. Augustine & Indian River Ry.
L. & N. R. R.	- - -	Louisville & Nashville R. R. (P. & A. Div.)
S. C. Ry.	- - -	South Carolina Ry.
S. F. & W. Ry.	- - -	Savannah, Florida & Western Ry.
St. J. & L. E.	- - -	St. John & Lake Eustis Ry.
S. R. Ry.	- - -	Suwanee River Ry.
S. St. P. R. R.	- - -	Sanford & St. Petersburg R. R.
S. W. Ry.	- - -	Southwestern Ry.
T. & G. R. R.	- - -	Tavares & Gulf R. R.
T. & T. R. R.	- - -	Tampa & Thonotosassa R. R.

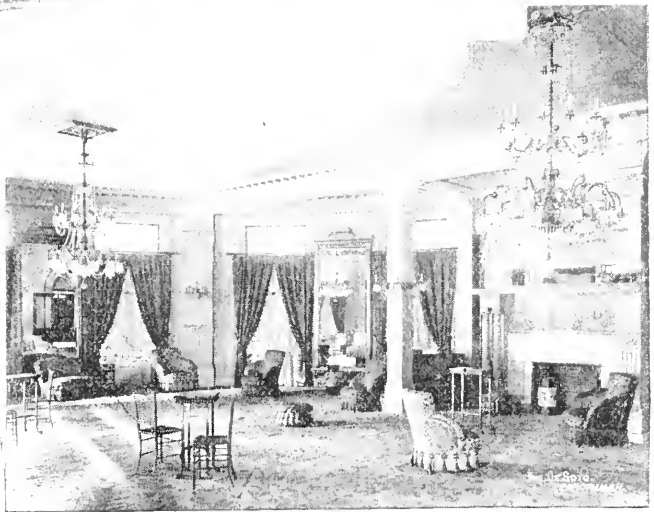
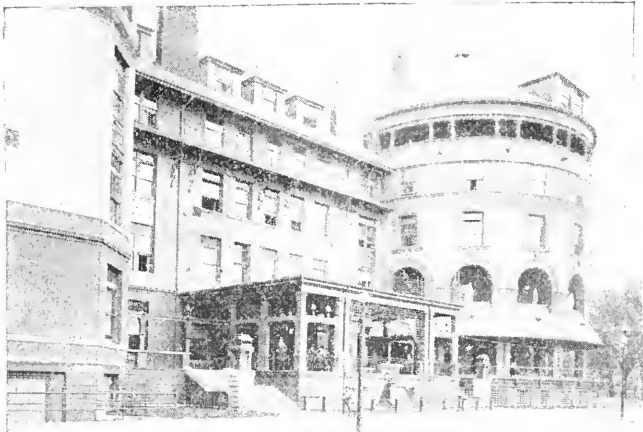

THE DE SOTO, SAVANNAH, GA,
WATSON & POWERS, PROP'RS.

NAMES OF PLACES

IN THE

“Summer * Land.”

LOCATION, ATTRACTIONS, HOTELS, AND BOARDING-HOUSES,
AND THEIR RATES.

Abbot, Pasco Co., Fla.—On F. C. & P. R. R.; 8 miles south of Dade City; pop., 300; Southern Express Co.; good hunting and fishing.

Wm. Mote, Agent, F. C. & P. R. R.

Brack House.—E. H. Brack, Propr.; L. P. Brack, Manager. Acc. 50; \$1 per day, \$4 per week, \$15 per month.

Abe's Springs, Calhoun Co., Fla.—On Chipola River.

Acme, Polk Co., Fla.—On C. H. Div., F. S. Ry., 3 miles south of Ft. Meade.

Aiken, Aiken Co., S. C.—On the S. C. R. R., 17 miles from Augusta, Ga.; reached from Savannah direct; pop., 3000; popular winter resort; one of the prettiest towns in the South; splendid drives, ample livery.

Address “Chamber of Commerce” for information.

Highland Park Hotel.—B. P. Chatfield, Propr. Acc. 300; \$4 per day, \$21 to \$35 per week.

Park Avenue Hotel.—A. M. Taft, Propr. Acc. 100; \$2.50 per day, \$12 to \$18 per week.

Busch House.—Henry Busch, Propr. Acc. 40; \$2 per day, \$10 to \$14 per week.

Numerous private boarding-houses, at rate of \$8 per week and upward.

Alachua, Alachua Co., Fla.—On S. F. & W. Ry., 16 miles north of Gainesville; pop., 200; hard timber and good farming country.

F. E. Williams will give information.

Williams House.—F. E. Williams, Propr. Acc. 20; \$2 per day, \$8 per week, \$28 per month.

Alafia, Hillsboro Co., Fla.—8 miles from Plant City; pop., 125; rich beds of pebble phosphate; several mineral springs near.

J. H. Frier will give information.

Alamo, Gadsden Co., Fla.—12 miles from Quincy.

Albion, Levy Co., Fla.—On F. C. & P. R. R., 5 miles north of Bronson; pop., 200; phosphate mines near.

Wm. Gowen will give information.

Albion House.—Mrs. L. Gowen, Propr. Acc. 15; \$2 per day, \$10 per week.

SOUTHERN PRODUCTS TRANSPORTED PROMPTLY.

- Alicia, Dade Co., Fla.**—On I. St. A. & J. R. Ry., 25 miles south of Ft. Pierce.
- Alliance, Jackson Co., Fla.**—8 miles from Cypress.
J. L. Beauchamp will give information.
- Altamonte Springs, Orange Co., Fla.**—On S. F. Div. S. F. & W. Ry. (Plant System); winter resort; clear-water lakes and orange groves. Telegraph: Southern Express Co.; fishing, hunting, and boating.
M. E. Brigham, Agent, S. F. & W. Ry.
The Altamonte.—H. W. Priest, Propr., summer address, The Rockledge, Popham Beach, Maine. Acc. 150; \$3.50 per day; \$15 to \$25 per week; half mile from station by private horse car; livery; boats on lakes.
- Altoona, Lake Co., Fla.**—On St. J. & L. E. Ry., 7 miles from Ft. Mason.
- Altamonte, Orange Co., Fla.**—On F. M. Ry., 4 miles from Longwood.
- Alva, Lee Co., Fla.**—On Caloosahatchie River, 80 miles from Punta Gorda, 18 miles from Myers; pop., 100; good fishing and hunting, deer, turkey, etc.
E. Parkinson will give information.
- Anclote, Hillsboro Co., Fla.**—On the Gulf of Mexico, mouth of Anclote River, 3 miles from Tarpon Springs. Telephone connections; pop., 100; good boating and fishing; near the anchorage of the Sponge Fleet.
J. M. Craver will give information. Several private boarding-houses; \$1 per day, \$5 per week.
- Anita, Citrus Co., Fla.**—On S. F. Div., S. F. & W. Ry., 10 miles north of Inverness.
- Ankona, Brevard Co., Fla.**—Landing on Indian River; Station on J., St. A. & I. R. Ry (East Coast Line), 7 miles from Ft. Pierce.
- Antioch, Hillsboro Co., Fla.**—On T. & T. R. R., 3 miles from Thonotosassa; 5 miles from Seffner; pop., 100; high rolling land.
Dr. D. M. Breaker will give information.
- Anthony, Marion Co., Fla.**—On F. C. & P. R. R., 9 miles north of Ocala; pop., 600; money-order; Telegraph: Southern Express Co.; good hunting; 2 churches; good school; vineyards, orange groves, and truck farms; phosphate mines.
H. S. Smith, Agent, will give information.
Stuart House.—Geo. Stuart, Propr. Acc. 25; \$2 per day; \$5 per week.
Brown House.—G. M. Brown, Propr. Acc. 15; \$2 per day; \$4 and \$5 per week.
- Apopka, Orange Co., Fla.**—F. C. & P. R. R., and F. M. Ry.; pop., 800; money-order; Southern Express Co.; Telegraph: near Lake Apopka, second largest lake in the State.
W. T. Berry, Agent, will give information.
Scott House.—Mrs. J. P. Scott, Propr. Acc. 40; \$1 to \$2 per day, \$5 per week.
- Arcadia, De Soto Co., Fla.**—On C. H. Div., F. S. Ry.; pop., 700; Telegraph: Southern Express Co.; 2 very large phosphate plants.
A. M. Smith will give information.
The Arcadia House.—Mrs. R. Craig, Propr. Acc. 40; \$2 per day.

Always travel via the Savannah Line.

Archer, Alachua Co., Fla.—On F. C. & P. R. R.; also on S. F. Div., S. F. & W. Ry. (Plant System); pop., 500; orange groves, pear and peach orchards; phosphate; vegetables very successful.

A. C. Curry or **J. S. McDowell** will give information.

The Goodwood.—W. A. Wood, Propr. Acc. 20; \$2 per day, \$9 per week.

The Shady-side.—Mrs. Kate Rogers, Propr. Acc. 20; \$2 per day, \$9 per week.

Argyle, Walton Co., Fla.—On L. & N. R. R. 4 miles south of De Funiak Springs.

Armour, Hillsboro Co., Fla.—On S. & St. P. R. R.; pop., 125; Largo, 1 mile distant; fishing, surf-bathing, sea shells, quail shooting.

Fred. Thompson, Agent, S. & St. P. R. R. Private board, D. E. Shaw, \$1 per day.

Armstrong, St. John's Co., Fla.—On J., St. A. & I. R. Ry., 12 miles from St. Augustine.

Geo. A. Cody will give information.

Brown House.—At Moccasin Branch, 2 miles from station.

Arlington, Citrus Co., Fla.—On S. F. Div., S. F. & W. Ry., 3 miles north of Inverness.

Arran, Leon Co., Fla.—On C. T. & G. R. R., 20 miles from Tallahassee.

Arredondo, Alachua Co., Fla.—On F. C. & P. R. R., 6 miles south of Gainesville.

Ashton, Osceola Co., Fla.—On S. F. Div., S. F. & W. Ry., 10 miles from Kissimmee.

Astatula, Lake Co., Fla.—On Little Lake Harris, on T. & G. R. R.; Tavares, 7 miles distant; high; healthy; beautiful lake; fishing and hunting.

J. S. Kimball.—Private board; one-half mile from landing and station. Acc. 20; \$1.50 per day, \$7 per week, \$25 per month.

Astor, Lake Co., Fla.—On St. J. L. E. R. R.; landing on St. John's River; pop., 100; Telegraph; Southern Express Co.; fine hunting and fishing.

Jas. Harper, Agent, will give information.

Astor House.—Miles Revels, Propr. Acc. 50; \$2 per day, \$6 to \$8 per week.

Atlanta, Fulton County, Georgia.—One of the liveliest cities in the South, frequently called the "Chicago of the South." Population over one hundred thousand. Nine railroads centering here. The home of two of the most quoted southern newspapers. One of the most important gateways to and from Florida. The Cotton States International Exposition is to be held here in the fall of 1895, and will attract exhibits and visitors from all parts of the world. Intended visitors to the Exposition should write to agents Savannah Line and Central R. R. of Ga. for rates. Northern terminus of the Central Railroad of Georgia. This Company controls nearly four thousand miles of rail and steamship lines. Through trains of this system to and from Savannah and all points in Florida connect here with the various lines from all parts of the United States. THROUGH CAR LINE via Central Railroad of Georgia, from Jacksonville, Fla., passing through Lake City, Valdosta, Macon, Atlanta, Chattanooga, and Nashville, there connecting directly with through cars to and from Evansville, Chicago, St. Louis, Louisville and Cincinnati.

THE SAVANNAH LINE STEAMERS ARE THE FINEST.

Office Cen'l R. R. of Ga.:—No. 16 WALL STREET.**D. W. Appler**, Gen. Agt.**S. B. Webb**, Trav'g Pass. Agt.**Thos. R. Gress**, Solic'g Freight Agt.**D. G. Hall**, City Ticket Agt.

Hotel Aragon (new).—Chas. F. Dodge, Manager; has a roof garden; on American or European plan. Acc. 500; on American plan, \$3 to \$5 per day; on European plan, \$1.50 to \$3.50 per day.

Kimball House.—Chas. Beerman & Co., Propr's; H. L. Porter, Manager. Acc. 1,000; \$2.50 to \$4.50 per day.

Markham House.—\$2 to \$4 per day.

Hotel Marion.

The Layden.—Mrs. A. J. Lowe, Propr. Acc. 100; \$2.50 to \$3.50 per day, \$12 to \$17.50 per week; special rates by the month.

Grant House.—Three blocks from depot. Mrs. N. N. Archer, Propr; A. B. Walker, Manager. Acc. 80; \$2 per day, \$10 per week, \$30 to \$35 per month.

Willey House (private board).—M. L. Willey. Three minutes' walk from depot. Acc. 50; \$1 to \$2 per day, \$7 to \$10 per week, \$30 to \$50 per month.

The Bristol, 12 and 14 Lloyd Street.—B. E. Hudson. Acc. 50; \$1.50 per day, \$5 to \$7 per week, \$20 to \$25 per month.

Atlantic, Brevard Co., Fla.—On Banana River and Atlantic Ocean, 5 miles from Eau Gallie.

De Witt Webb, M. D. will give information.

Athens, Clay Co., Fla.—On S. W. Ry., 16 miles from Green Cove Springs.

Auburndale, Polk Co., Fla.—On S. F. Div., S. F. & W. Ry; pop., 400; Telegraph; Southern Express Co.; boating, bathing, fishing and hunting; beautiful clear-water lakes.

L. C. Bowyer, Agent, S. F. R. R.

McLain House.—Lewis H. McLain, Owner; A. S. Benedict, Manager. Acc. 30; near the Station; \$2 per day, \$6 per week.

Aucillia, Jefferson Co., Fla.—On F. C. & P. R. R., 7 miles from Greenville; pop., 250; Southern Express Co.; quail hunting, and fishing.

A. A. Bishop will give information.

Wolf House.—Mrs. M. Wolf, Propr. Acc. 12; \$2 per day, \$7 and \$8 per week.

Augusta, Richmond Co., Ga.—On C. R. R. of Ga., 132 miles from Savannah; a beautiful Southern city of 50,000 inhabitants; famous for its wide, shaded streets; complete system of electric street railways, and all the modern conveniences of a city; beautiful government reservation, park, arsenal and barracks. Famous winter resort. One of the largest water powers in the U. S. \$7,500,000 invested in manufactures.

R. L. Todd, T. P. A., C. R. R. of Ga.; **M. C. Jones**, City Ticket Agent; **W. C. Gibbes**, Ticket Agent, Union Depot.

Hotel Bon Air.—Situated on the heights (known as the Sand Hills); is a great winter hotel. C. A. Lindsley, Manager. Reached by electric railway or bus; Acc. 400; \$4 per day and upward.

The Arlington.—L. B. Pettyjohn, Propr.; J. M. Pettyjohn, Manager. Acc. 400; \$2.50 to \$3.50 per day, \$12.50 to \$20 per week.

Planters' Hotel.—J. O. Matherson, Propr.; J. W. Lyeth, Manager. Acc. 300; \$2 to \$3.50 per day.

Augusta Hotel.—B. S. Doolittle, Propr. Acc. 300; \$2 per day, \$10 to \$15 per week.

Hillside (private board).—Miss E. I. Carmichael, Propr. Acc. 13; \$2 per day, \$10 to \$15 per week.

Smyser House.—J. T. Holman, Propr. Acc. 40; \$15 per week.

Heard House.—Mrs. Anna T. Heard, Propr. Acc. 50.

The Savannah Line is prepared to

- Aurantia, Brevard Co., Fla.**—On J. T. & K. W. Ry., 9 miles from Titusville. Town is 2½ miles from Aurantia Station on J. T. & K. W. Ry. and 1 mile from East Aurantia on J., St. A. & I. R. Ry. (East Coast Line). **Sportsmen's Lodge.**—Edward Jay Quimby, Propr. Acc. 15; \$1.25 per day, \$8 per week.
- Averill, Brevard Co., Fla.**—Landing on Indian River.
- Avriettville, Hamilton Co., Fla.**—1 miles from line of G. S. & F. R. R.; pop., 250; nearest station, Jennings.
- Avoca, Hamilton Co., Fla.**—On G. S. & F. R. R., 35 miles north of Lake City; pop., 50.
J. R. Mock will give information.
- Avon Park, De Soto Co., Fla.**—20 miles from Ft. Meade; telephone connection; pop., 500; good fishing and hunting; 25 miles clear water lake; 600 acres orange groves; pineapples.
O. M. Crosby, room 18, 99 Franklin St., New York, or Avon Park, Fla., will give information.
Hotel Verona.—S. J. Brown, Propr. Acc. 100; \$1.50 per day, \$8 per week.
- Bald Hill, Suwanee Co., Fla.**—On S. R. Ry., 20 miles from Ellaville.
- Bagdad, Santa Rosa Co., Fla.**—1½ miles from Milton; pop., 500; bathing fishing, boating; fine beach; fine drives.
H. L. Creary, Milton, Fla., will give information.
- Bakers Mill, Hamilton Co., Fla.**—On S. F. & W. Ry., 4 miles north of Jasper.
- Bakersburg, Volusia Co., Fla.**—On J., T. & K. W. R. Ry., 1½ miles from Pierson.
Mead House.—Dr. Mead, Propr. Acc. 30; \$1.50 per day, \$5 to \$8 per week.
- Baldwin, Duval Co., Fla.**—On F. C. & P. R. R., 19 miles from Jacksonville; Telegraph; Southern Express Co.
W. H. Duprey and **Mrs. Strowbridge** (private board).—\$1.50 per day, \$5 per week.
- Bainy Beach, Manatee Co., Fla.**—On Sarasota Bay.
- Bamboo, Sumter Co., Fla.**—On F. C. & P. R. R., 5 miles south of Wildwood.
- Banyan, Brevard Co., Fla.**—On Merritt's Island; landing on Indian River; 3 miles from Pineda; 6 miles from Eau Gallie.
Banyan House.—P. A. McMillan, Propr.; near landing. Acc. 20; \$2 per day, \$8 to \$10 per week.
- Bartow, Polk Co., Fla.**—Junction of S. F. Div. S. F. & W. Ry. and C. H. Div. of F. S. Ry.; pop., 2,600; money-order; Southern Express Co.; Telegraph; water works; paved streets; centre of the phosphate region of South Florida; many plants now in operation within 5 miles of Bartow; 5 churches; substantial brick college (Summerlin Institute); good hunting and fishing; Kissingen spring about 4 miles distant.
H. A. Ford, Superintendent, F. S. Ry.; **D. E. Freeman**, Agent, S. F. & W. Ry., **J. G. Torrey**, Agent, F. S. Ry. will give information.
Carpenter House.—J. A. Armstead, Propr. Acc. 50; \$2 per day, \$10 to \$15 per week.
Wright House.—J. C. Wright, Propr. Acc. 50; \$2 per day, \$10 per week.
Orange Grove Hotel.—Ph. Dzialyvski, Propr. Acc. 50; \$2 per day, \$10 per week.
Bartow House.—B. C. Pate, Propr. Acc. 30; \$1.50 per day, \$7 per week.

handle Freight more promptly than others.

- Barberville, Volusia Co., Fla.**—On J., T. & K. W. Ry., 10 miles south Seville; pop., 50.
J. D. Barber, Agent, will give information.
Barber's House.—J. D. Barber, Propr. Acc. 10; \$1.50 per day.
- Barco, Levy Co., Fla.**—24 miles from Ocala; 18 miles from Bronson.
J. S. Pedrick will give information.
- Bartow Junction, Polk Co., Fla.**—Junction of main line and Bartow Branch of S. F. Div., S. F. & W. Ry., 15 miles north of Lakeland; Telegraph; Southern Express Co.
L. A. Hough, Agent, will give information.
A. H. Zachry, \$1 per day, \$5 per week, \$20 per month.
- Batten's, Clay Co., Fla.**—On S. W. R. R., 12 miles from Green Cove Springs.
- Bassenger, DeSoto Co., Fla.**—On Kissimmee River.
- Baxter, Washington Co., Fla.**—On East St. Andrews Bay, reached by schooner from Pensacola, which is 120 miles distant; 25 miles from Wewahitchka.
L. C. Davis will give information.
- Bayard, St. Johns Co., Fla.**—On J. St. A. & I. R. Ry., 16 miles from Jacksonville.
- Bay City, Hernando Co., Fla.**—On S. F. Div., S. F. & W. Ry., 5 miles south of Pemberton; Lacoochee River 100 yards from the station; good fishing; sulphur springs near by.
- Bay Port, Hernando Co., Fla.**—On Weekiwochee River and Gulf of Mexico; 18 miles from Brooksville.
W. J. Parsons will give information.
Garrison House.—J. N. Garrison, Propr.; John Steel, Manager. Acc. 25; \$1 per day, \$5 to \$7 per week.
- Baywood, Putnam Co., Fla.**—On G. S. & F. R. R.; 13 miles north of Palatka.
- Bay Ridge, Orange Co., Fla.**—3 miles N. E. from Zellwood.
Board by Mrs. H. D. Hood; \$1 per day, \$6 per week.
- Bay View, Hillboro, Fla.**—Six miles from Clearwater; pop. 200; location of one of the largest lemon groves, and one of the finest nurseries.
R. D. Hoyt will give information.
Bay View House.—Col. Davis, Prop. \$1 to \$2 per day.
- Beatys, Wakulla Co., Fla.**—On C. T. & G. R. R., 23 miles from Tallahassee.
- Beaulere, Duval Co., Fla.**—On St. John's River, 10 miles from Jacksonville by steamer.
N. D. A. Sawyer will give information.
- Bellevue, Marion Co., Fla.**—On F. C. & P. R. R.; pop., 250; money-order; Telegraph; Southern Express Co.; Eichelberger Cave near.
S. B. Vining, Agent, will give information.
Hotel Bellevue.—C. P. Dustin, Propr. Summer address, Norwood House, York Harbor, Maine. Handsomely situated on a Lake. Acc. 75; \$2 per day, \$8 to \$10 per week.
City Hotel.—Edw. Marshall, Propr. Acc. 25; \$1.50 per day, \$7 per week.
- Belair, Orange Co., Fla.**—On S. F. Div., S. F. & W. Ry., 3 miles south of Sanford.

The Fastest Passenger Steamships

- Belmont, Hamilton Co., Fla.**—On the Suwanee River, 7 miles from Jasper.
W. L. Peeples will give information.
- Belmore, Clay Co., Fla.**—15 miles from Green Cove Springs, on S. W. Ry.
- Benedict, Marion Co., Fla.**—3 miles from Reddick, Fla.; daily stage; pop., 100; good school; church services; orange groves.
Parkview Hotel.—Miss J. C. Hill, Propr. Acc. 30; \$2.50 per day, \$12 per week.
- Benton, Columbia Co., Fla.**—13 miles N. W. White Springs; 21 miles north of Lake City; pop., 150; one mile from Suwanee River; good hunting and fishing.
 Private board by Mrs. W. H. Cone.
- Beresford, Volusia Co., Fla.**—On J. T. & K. W. Ry., junction of the main line and De Land Branch, 6 miles from De Land; also, on Lake Beresford (St. John's River); money-order: Southern Express Co.; Telegraph.
R. H. Boyd will give information.
- Big Cypress, Orange Co., Fla.**—On S. F. Div., S. F. & W. Ry., 17 miles south of Orlando.
- Big Cypress, Pasco Co., Fla.**—On S. & St. P. R. R., 7 miles south of San Antonio.
- Birds, Lake Co., Fla.**—On F. C. P. R. R., 3 miles south of Leesburg.
- Blake, Volusia Co., Fla.**—On J. St. A. & L. R. Ry., 4 miles south of Daytona.
- Black Point, Duval Co., Fla.**—On J. T. & K. W. Ry., 9 miles from Jacksonville.
- Blanton, Pasco Co., Fla.**—On S. & St. P. R. R., 6 miles south of Lacoochee; pop., 200; Southern Express Co.
E. S. Blocker, Agent, S. & St. P. R. R.
Blocker House.—F. E. Blocker, Propr. Acc. 10; \$1 per day, \$4 per week.
- Bloomfield, Lake Co., Fla.**—On south side of Lake Harris; by steamer from Leesburg; telephone connection; pop., 250; numerous fruit and vegetable farms; good hunting and fishing.
Geo. J. King will give information.
Howerton House.—Mrs. M. Howerton, Owner; Geo. J. King, Manager. Acc. 20; \$1.50 per day, \$6 per week, \$22 per month.
Warner House.—Miss Lydia Warner, Propr. Acc. 25; \$2 per day, \$6 per week, \$20 per month.
- Bloomingdale, Hillsboro Co., Fla.**—4 miles from Valrico; a settlement of groves and gardens; good shooting; Quail, Duck, Squirrel, Deer, Turkey.
Chas. Kingsley will give information.
- Blountstown, Calhoun Co., Fla.**—On Apalachicola River, 25 miles from Chattahoochee; 4 miles from Bristol; pop., 300.
S. W. Clark will give information.
Blountstown Hotel.—Frank De Vaughan, Propr. Acc. 25; \$1 per day, \$5 per week.
- Blue Springs, Volusia Co., Fla.**—On J. St. A. & L. R. Ry., 1 mile from Orange City Junction; also, on St. John's River.
- Blue Spring** (same as *Juliette*), **Marion Co., Fla.**
- Bluff Springs, Escambia Co., Fla.**—On L. & N. R. R., 5 miles south Flomaton, Ala. and Escambia River; pop., 500; Telegraph; Southern Express Co.; rolling country; spring water.

- Boardman, Marion Co., Fla.**—On F. S. Ry.; pop., 500; Telegraph; Southern Express Co.; finest packing house in the State.
J. A. Murrell, Agent, will give information.
Miller's De Leon.—J. D. Miller, Propr.; E. Eubanks, Manager. Acc. 20; \$2 per day, \$5 per week.
- Bohemia, Holmes Co., Fla.**—On L. & N. R. R., 10 miles north of Chipley.
- Bonaventure, Brevard Co., Fla.**—Landing on Indian River; on J., St. A. & I. R. Ry., 5 miles south of Rockledge.
- Bonds Mill, Volusia Co., Fla.**—On J. T. & K. W. Ry., 7 miles north of Beresford.
- Bonifay, Holmes Co., Fla.**—On L. & N. R. R., 9 miles north of Chipley.
- Bonnie May Mines, Citrus Co., Fla.**—On S. F. Div., S. F. & W. Ry., 3 miles north of Pemberton.
- Braidentown, Manatee Co., Fla.**—Landing on the Manatee River, 6 miles from its mouth; in the midst of a great vegetable and orange producing country; hunting and fishing; oysters and clams; shell mounds; old ruins; pop., 300; money-order; Southern Express Co.; nearest telegraph, Tampa, 36 miles.
A. T. Cornwell will give information.
Whitfield House.—Acc. 25; \$2 per day, \$8 to \$10 per week.
Duckwall House.—Acc. 25; \$2 per day, \$8 to \$10 per week.
Patten House.—W. C. Patten, Propr. Acc. 15; \$2 per day, \$10 per week.
- Bradleys, Citrus Co., Fla.**—On S. F. Div., S. F. & W. Ry., 9 miles south of Inverness.
- Bostwick, Putnam Co., Fla.**—On J., T. & K. W. Ry., 9 miles north of Palatka.
Jas. H. Yelverton, Agent, J., T. & K. W. Ry.
Central City Hotel.—Mrs. D. J. Rollins, Propr. Acc. 25; \$1 per day, \$5 per week.
- Bowden, Duval Co., Fla.**—On J., St. A. & I. R. Ry., 6 miles from Jacksonville.
- Bowes, Escambia Co., Fla.**—On L. & N. R. R., near Pensacola.
- Bowling Green, De Soto Co., Fla.**—On the C. H. Div., F. S. Ry.; pop., 300; Telegraph; Southern Express Co.
A. D. McKimney, Agent, F. S. Ry.
Bryant House.—A. A. Bryant, Propr. Acc. 30; \$1.50 per day, \$3 to \$5 per week, \$15 to \$20 per month.
- Brandy Branch, Nassau Co., Fla.**—On F. C. & P. R. R.; 7 miles north of Baldwin.
- Brandon, Hillsboro, Fla.**—On F. C. & P. R. R., 11 miles south of Plant City; Southern Express Co.
Brandon House.—Mrs. Brandon, Propr. Acc. 20; \$1 per day.
M. L. Brandon, Agent, or E. D. Loing will give information.
- Branford, Suwanee Co., Fla.**—On S. F. & W. Ry., also on Suwanee River; from Savannah, Ga. direct; pop., 500; money-order; Southern Express Co.; telegraph; good drives; boating, hunting, Turkeys, Deer and Quail; fishing.
R. E. Kemp, Agent, or **D. E. Horo** will give information.
Branford House.—R. T. Ivey, Propr. Acc. 40; \$2 per day, \$7 to \$10 per week.

TICKETS INCLUDE MEALS AND BERTH.

- Brantley, Brevard Co., Fla.**—Landing on Indian River, 8 miles south of Rockledge.
- Brevard, Suwanee Co., Fla.**—On S. R. Ry., 17 miles from Ellaville.
- Bristol, Liberty Co., Fla.**—On the east bank of the Apalachicola River; nearest railroad station, River Junction, 20 miles; pop., 200.
- Bridgeport, Putnam Co., Fla.**—Landing on St. John's River; nearest railway station and telegraph, Bostwick, 4 miles.
V. B. Webb or **Jacob Hochstrasser**.—Private boarding houses.
J. A. Boughton will give information.
- Bronson, Levy Co., Fla.**—On F. C. & P. R. R.; pop., 300; money order; Southern Express Co.; Telegraph; near Gulf Hammock; good hunting; large and small game.
T. W. Shands.—Agent, will give information.
Bronson House.—Mrs. E. F. Reynolds, Propr. Acc. 25; \$2 per day; \$7 to \$10 per week.
- Brooklyn, Bradford Co., Fla.**—On G. S. & F. R. R., 27 miles north of Palatka.
- Brooksville, Hernando Co., Fla.**—On F. S. Ry.; pop., 600; money order; telegraph; Southern Express Co.; high, rolling country, mostly rich hammock.
A. C. Croom, Agent, will give information.
Hernando Hotel.—W. J. Turner, Propr. Acc. 100; \$2 per day, \$8 to \$14 per week.
Central Hotel.—Mr. Bryan, Propr. Acc. 30; \$2 per day.
 And numerous boarding-houses, at \$3.50 to \$5 per week.
- Brown (R. R. name, Suwanee Valley), Columbia Co., Fla.**—On G. S. & F. R. R., 8 miles from Lake City; 4 miles from White Springs; pop., 200; good fishing; Quail abundant.
Paradise House.—E. B. Walker, Propr. Acc. 15; \$1 per day, \$4 and \$5 per week.
- Brunswick, Glynn Co., Ga.**—Southern terminus of the B. & W. R. R., and Southern Ry.; reached from Savannah direct via S., F. & W. Ry., and Waycross or Jesup, or via F. C. & P., and Everett; pop., 10,000; all the conveniences of a city; located on a bay near the Atlantic Ocean.
J. A. Montgomery, Ticket Agent, B. & W. R. R.
J. F. Norris, Ticket Agent, Southern Ry.
The Ogelthorpe.—Livery, telegraph, and other conveniences of a strictly first class hotel; \$4 per day.
Glynn Hotel.
Ocean House.
Scarlett House.—Mrs. F. L. Oakley, Propr., 204½ Bay Street. Acc. 40; \$1.50 per day, \$7 per week, \$25 per month.
Mrs. J. Swift.—Private board, 500 G Street. Acc. 25; reasonable rates.
Pennick House.—Mrs. N. A. Pennick, Propr. 128 A Street. Acc. 10; \$1.50 per day; special rates by week and month, and to families.
Wallace's Restaurant.—S. W. Wallace, Propr. Rate, \$2 per day, \$8 to \$12 per week.
- Bryceville, Nassau Co., Fla.**—On F. C. & P. R. R., six miles from Baldwin; pop., 150.
R. B. Brown will give information.
 Private board at \$15 to \$30 per month.
- Buena Vista, Dade Co., Fla.**—On west side Biscayne Bay, 60 miles below Palm Beach, by schooner or by stage line; hunting, fishing, and sailing.
Buena Vista Hotel.—Wm. J. Smith, Propr.; \$2 per day; \$8 to \$10 per week.

Unequaled Facilities.



VIEW ON THE SWANEE RIVER.



PLANTATION



PARK AT FORT

ON THE



DAME, SGT. ON F. O. H. D. C. E. T. A. L. A. S. O. C. I. E. T. Y.

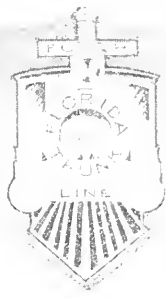
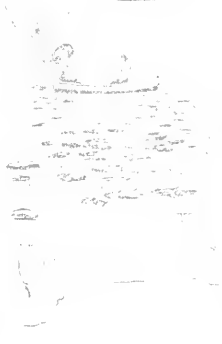

- Buena Vista, Nassau Co., Fla.**—On F. C. & P. R. R., 7 miles from Fernandina.
- Buffalo Bluff, Putnam Co., Fla.**—On J., T. & K. W. Ry.; pop., 60; 2 miles from Satsuma.
- Bunnells, St. John's Co., Fla.**—On J., St. A. & I. R. Ry., 26 miles from East Palatka.
- Bushnell, Sumter Co., Fla.**—On F. C. & P. R. R., 14 miles north of Laccochee.
- Caloosa, Lee Co., Fla.**—On Caloosahatchee River, 15 miles from Myers; pop., 50; fine hunting and fishing; tropical growth
Caloosa House.—A. J. English, Propr. Acc. 20; \$1.50 per day, \$5.00 per week.
- Callahan, Nassau Co., Fla.**—On S. F. & W. Ry., 19 miles north of Jacksonville, and on F. C. & P. R. R., 16 miles south of Yulee.
- Campbells, Osceola Co., Fla.**—On S. F. Div., S., F. & W. Ry. (Plant System); pop., 75; near Kissimmee; fishing and hunting.
Geo. C. Williams, Agent, S. F. & W. Ry.
 Private board at \$1 per day.
- Camps, Alachua Co., Fla.**—On S. F. Div., S., F. & W. Ry., 11 miles south of Santa Fe Junction.
- Calvina, De Soto Co., Fla.**—On C. H. Div., F. S. Ry., 11 miles north of Arcadia.
- Campville, Alachua Co., Fla.**—On F. C. & P. R. R., 5 miles north of Hawthorne; pop., 200.
J. H. Jenkins, Agent, will give information.
Hall House.—Mrs. Hall, Propr. Acc. 25; \$1 per day, \$16 per month.
- Candler, Marion Co., Fla.**—On F. S. Ry.; pop., 300; Southern Express Co.; Telegraph; Ocala, 15 miles north.
J. C. Maughs, Agent, or **D. B. Ogden,** will give information.
Jones Hotel.—Acc. 30; \$1 to \$2 per day, \$5 per week.
Mrs. B. F. Smoot.—Private board. Acc. 20; \$1 per day, \$5 per week.
- Canaveral, Brevard Co., Fla.**—East bank, Banana River, 28 miles from Titusville.
- Carlson, Sumter Co., Fla.**—On Withlacoochee River, 10 miles from Panasoffkee.
Carlson House.—Mrs. J. P. Carlson. Acc. 15; \$1.25 per day, \$6.50 per week.
- Carolina, Osceola Co., Fla.**—On S. F. Div., S. W. Ry., 5 miles from Kissimmee.
- Caryville, Holmes Co., Fla.**—On L. & N. R. R., 17 miles south of Chipley.
- Carrabelle Franklin Co., Fla.**—On Carrabelle, Tallahassee & Ga. R.R., 50 miles from Tallahassee, and on Apalachicola Bay; pop., 1000; money-order; Telegraph and Southern Express Co.
E. S. Duval will give information.
Carrabelle House.—Mrs. M. E. Bailey, Propr. Acc. 50; \$2 per day, \$5 to \$8 per week.
Island Hotel.—O. H. Kelley, Propr. Acc. 40; \$2 per day.
- Castle Wharf, Manatee Co., Fla.**—On Manatee River.

Cassia, Orange Co., Fla.—On J., T. & K. W. Ry., 13 miles south of Sanford.

Cason, Sumter Co., Fla.—On F. S. Ry., 9 miles south of Leesburg.

Cedar Hammock, Sumter Co., Fla.—On S. & St. P. R. R.; 19 miles north of Lacoochee.

Cedar Key (P. O. name Cedar Keys), Levy Co., Fla.—On the Gulf; the terminus of the C. K. Division of the F. C. & P. Ry.; pop., 1200; money-order; Telegraph; Southern Express Co.; fine bay for fishing and sailing; abundance of game near by.

R. M. Dozier, Agent, F. C. & P. Ry., or **E. J. Lutterloh**, Agent, Cedar Key Town Co., will give information.

Schlimer House. N. Schlimer, Propr. Acc. 40; \$2 per day, \$10 per week.

Bettelini House. A. Bettelini, Propr. Acc. 20; \$2 per day, \$10 per week.

Magnolia House. I. H. Sutton, Propr. Acc. 15; \$1.50 per day, \$5 per week.

Center Park, Duval Co., Fla.—On J. & A. R. R., 10 miles from Jacksonville.

Centreville, Leon Co., Fla.—By hack from Tallahassee, distant 11 miles; pop., 100.

J. B. Conner will give information.

Center Hill, Sumter Co., Fla.—On the F. S. Ry.; pop., 150; money-order; Telegraph; Southern Express Co.; fine orange groves; good hunting and fishing.

W. P. Ellett, Agent, F. S. Ry.

Grand View Hotel.—A. J. Sweat, Propr. Acc. 40; \$1.50 to \$2 per day, \$5 to \$8 per week.

Cerro Gordo, Holmes Co., Fla.—Landing on the Choctawhatchee; nearest railroad stations, Westville and Caryville, 6 miles; pop., 700.

Cerro Gordo Hotel.—T. H. Pitman. Acc. 30; \$1 per day, \$5 per week, \$12 per month.

Chaires, Leon Co., Fla.—On F. C. & P. R. R., 12 miles north of Tallahassee.

Charleston, Suwanee Co., Fla.—On S. R. Ry., 29 miles from Ellaville.

Charlotte Harbor, De Soto Co., Fla.—On Charlotte Harbor Bay, 3 miles from Punta Gorda; pop., 500; nearest money-order; Southern Express Co., Telegraph, Punta Gorda (Long Dock); good hunting, fishing, boating; artesian well of white sulphur water.

Hotel Boca Grande.—A. B. Sibley, Propr. Acc. 50; \$2 to \$2.50 per day, special by week.

Barry House.—Mrs. P. J. Barry, Propr. Acc. 15; \$1.25 per day, \$5 per week.

Chaseville, Duval Co., Fla.—On the St. John's River, 7 miles from Jacksonville; pop., 300.

Dr. A. E. Tyng.—Private board; \$1.50 per day, \$10 per week.

Chattahoochee, Gadsden Co., Fla.—Same as River Junction (see River Junction); landing on the Chattahoochee River; on F. C. & P.; S., F. & W., and L. & N. Railroads.

G. W. Woods, Agent, will give information.

Cherry Lake, Madison Co., Fla.—8 miles north of Madison.

Chipco, Pasco Co., Fla.—On S. & St. P. R. R., 4 miles north of San Antonio.

Chipley, Washington Co., Fla.—On L. & N. R. R.; pop., 800; money-order; Southern Express Co.; Telegraph; good hunting and fishing.

Chipley Hotel.—E. N. Dekle, Manager. Acc. 60; \$2 per day, \$7 to \$10 per week.

Collier House.—Mrs. J. Collier, Propr. Acc. 25; \$2 per day, special rates by the week or month.

Chipola, Calhoun Co., Fla.—Twenty-two miles from Marianna.

Chokoloskee, Monroe Co., Fla.—On an island in Gulf; 80 miles below Punta Gorda and 80 miles from Key West; great chance for sportsmen.

C. G. McKinney will give information.

Christmas, Orange Co., Fla.—3 miles from St. John's River; 15 miles from Oviado.

Chuluota, Orange Co., Fla.—On Lake Mills, 6 miles from Oviado; pop., 300; in the midst of high pine lands; good hunting and fishing.

Robert A. Mills will give information.

Lake View House.—Mrs. E. S. Swartley, Propr.; \$1 per day, \$5 per week and upward.

Churchill, Marion Co., Fla.—On Lake Kerr; near famous salt spring; 8 miles from Norwalk; good boating and fishing.

B. L. Hickman will give information.

Citra, Marion Co., Fla.—On F. S. Ry., also on F. C. & P. R. R.; pop., 600; in the midst of orange groves; money-order; Southern Express Co.; Telegraph; orange crop at this point one season, 352,455 boxes.

J. J. Harris, Agent, Florida Southern Ry.

J. K. Van Sickle, Agent, F. C. & P. R. R.

Orange Grove Hotel.—Jas. A. Pepper, Propr. Acc. 25; \$2 per day, special by week or month.

Citronelle, Citrus Co., Fla.—On S. F. Div., S. F. & W. Ry. (Plant System); 5 miles from Crystal River, which is nearest Telegraph and money-order P. O.; Southern Express Co. at Citronelle; pop., 250; good hunting and fishing.

E. S. Grace or **J. H. Bitting** will give information.

Private board by **C. J. Blanton**, **C. A. Atkinson** and **E. W. Priest**. Acc. 15 to 20; \$1 to \$2 per day.

City Point, Brevard Co., Fla.—Landing on Indian River, also Station on J., St. A. & I. R. Ry.; pop., 200; money-order; Telegraph; Southern Express Co.

A. A. Buck or **A. L. Hatch**, Agent, will give information.

Private board by **J. D. Batter** or **C. A. Willard**.

Clay Springs, Orange Co., Fla.—3½ miles from Apopka; celebrated sulphur and mineral springs located here.

The Tony-a-Watha.—Dr. C. L. Randall, Propr.; \$1.50 to \$3 per day, \$6 to \$10 per week.

Clareona, Orange Co., Fla.—On F. M., also S. & St. P. R. R.; Apopka, 4 miles; good hunting and fishing; fine vegetable lands.

S. M. Cogswell will give information.

Warner House.—C. O. Warner, Propr. Acc. 25; \$2 per day, \$10 per week.

Clayton, Putnam Co., Fla.—On St. John's River, 8 miles from Palatka; landing called Penn; 30,000 boxes oranges shipped annually.

ALWAYS TRAVEL VIA THE SAVANNAH LINE.

Clarksville, Marion Co., Fla.—2½ miles from Weir Park.

Clarksville, St. John's Co., Fla.—On J., St. A. & I. R. Ry., 19 miles from Jacksonville.

Clearwater Harbor, Hillsboro Co., Fla.—On Gulf of Mexico, and S. & St. P. R. R.; pop., 500; money-order; Telegraph; Southern Express Co.; Baptist, Methodist and Episcopal churches; surf bathing, Tarpon and Grouper fishing; Quail shooting.

Blount & Eldridge or **J. N. McClung**, Agents, S. & St. P. R. R. for information.

Orange Bluff Hotel.—A. T. Dutton, Propr. Acc. 100; \$3 to \$4 per day.

Sea View Hotel.—Mrs. Kamensky, Propr. Acc. 50; \$2 and \$2.50 per day; \$10 and \$12 per week.

Phoenix Hotel.—Mrs. M. V. Seranton, Propr. Acc. 40; \$2 per day; special by week or month.

Drew House.—J. W. Drew, Propr. Acc. 15.

Cleveland, De Soto Co., Fla.—On C. H. Div., F. S. Ry., 6 miles north of Punta Gorda; Telegraph; Southern Express Co.

National Hotel.—L. Chisby, Propr. Acc. 30; \$2 per day, \$10 per week.

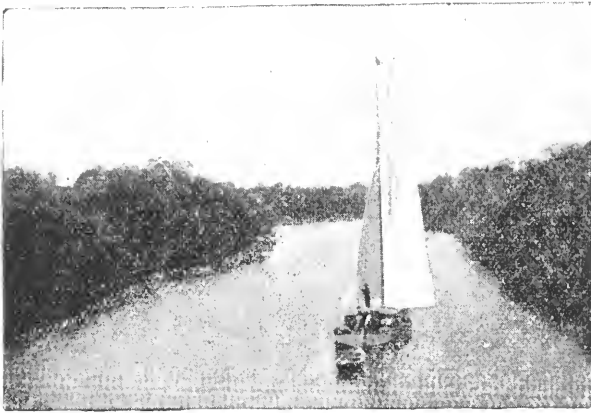

Clermont, Lake Co., Fla.—On S. & St. P. R. R., and T. & G. R. R.; pop., 500; money-order; Telegraph; Southern Express Co.; great vegetable section.

H. E. Hooks will give information.

Hotel Clermont.—L. H. Todd, Propr. Acc. 50; \$2 per day, \$10 to \$12 per week.

Clifton, Orange Co., Fla.—On S. F. Div., S. F. & W. Ry., 10 miles from Sanford.

Clydes, Orange Co., Fla.—On S. F. Div., S. F. & W. Ry., 6 miles from Sanford.

Cocoa, Brevard Co., Fla.—Landing on Indian River, also Station J., St. A. & I. R. Ry.; pop., 600; Southern Express Co.; Telegraph; boating, sailing, fishing, and hunting.

R. N. Andrews or **R. F. Jones** will give information.

Cocoa House.—Theo. Dickens, Propr. Acc. 50; \$2 per day, \$10 per week.

Jarvis House.—Wm. Jarvis, Propr. Acc. 25; \$2 per day; \$10 per week.

THE SAVANNAH LINE STEAMERS ARE THE FINEST.



THE ALLIGATOR HUNT.



STANDING AROUND THE LONG HORN, LONG BECKHOFF, ALABAMA.



COTTON WAREHOUSE
BUILT IN COTTON YEAR.

NATIVES.

- Cocoanut Grove, Dade Co., Fla.**—On Biscayne Bay; pop., 100; fine fishing and boating.
Biscayne House.—Chas. Peacock, Propr. Acc. 50; \$1.50 per day, \$10 per week.
- Colegrove, Alachua Co., Fla.**—On F. S. Ry., 29 miles south of Palatka.
- Columbus, Hamilton Co., Fla.**—On S. R. Ry., 2 miles from Ellaville.
- Coleman, Sumter Co., Fla.**—On F. C. & P. R. R., 5 miles from Wildwood; Warm Spring Hammock only 1 mile distant.
Steele House.—R. H. Steele, Propr.
- Como.**—(See **Lake Como.**)
- Comfort, Jackson Co., Fla.**—5 miles from Grand Ridge, 7 miles from Sneads.
Lockey House.—Jno. B. Lockey. \$15 per month.
- Concord, Gadsden Co., Fla.**—15 miles from Quincy; pop., 300.
McDermid House.—Miss S. McGriff, Propr. Acc. 15; \$1 per day, \$5 per week.
- Cone, Putnam Co., Fla.**—On F. S. Ry., 4 miles from Hawthorne.
- Conine, Polk Co., Fla.**—On S. F. Div. S. F. & W. Ry., 3 miles south of Bartow Junct.
- Conant, Lake Co., Fla.**—On F. S. Ry.; Telegraph; Southern Express Co.
G. McLean, Agent, will give information.
- Conway, Orange Co., Fla.**—5 miles from Orlando.
- Cook's Hammock** (same as **Steinhatchie**), **Lafayette Co., Fla.**
- Coquina, Brevard Co., Fla.**—Landing on Indian River, and on J. T. St. A. & I. R. Ry., 3 miles south of Rockledge.
- Coronado Beach** (P. O. name **Coronado**), **Volusia Co., Fla.**—On Atlantic Ocean, 3 miles from New Smyrna; fine beach; surf bathing and fishing.
The Coronado.—Frank Sharp, Propr. Acc. 60; \$2 per day, \$8.50 to \$10 per week.
- Corley, Lake Co., Fla.**—On F. S. Ry., 2 miles south of Leesburg.
- Cottondale, Jackson Co., Fla.**—On L. & N. R. R., 10 miles south of Chipley.
- Cow Creek, Volusia Co., Fla.**—On J. T. & K. W. Ry., 21 miles north of Titusville.
- Couper, Hernando Co., Fla.**—On F. S. Ry., 5 miles north of Brooksville.
- Courtenay, Brevard Co., Fla.**—Landing on the Indian River, 4 miles from City Point, 7 miles from Cocoa; pop., 100.
S. J. Porcher will give information.
- Crawford, Nassau Co., Fla.**—On F. C. & P. R. R., 4 miles south of Callahan.
- Crescent City, Putnam Co., Fla.**—Located on Crescent Lake, half mile from Crescent City Landing Station, on J. T. & K. W. Ry., pop., 800; money-order; Southern Express Co.
C. H. Preston will give information.
West End Hotel.—J. M. Smith, Propr. Acc. 50; \$2.50 per day, special by week.
- Crescent City Landing Station, Fla.**—On J. T. & K. W. Ry.; the station for Crescent City 1 mile distant; boat meets all trains.

TICKETS INCLUDE MEALS AND BERTH.

- Crestview, Walton Co., Fla.**—On L. & N. R. R.; pop., 100; money-order; Telegraph; Southern Express Co
John R. Smith will give information.
Powell's Hotel.—H. F. Powell, Propr. \$1 per day, \$5 per week.
H. L. Fraters.—Private board. \$1 per day.
- Crown Point, Orange Co., Fla.**—On the S. & St. P. R. R.; fine orange and vegetable growing country; near Lake Apopka; pop., 100; Southern Express Co.; Oakland, 5 miles.
A. M. Minor.—Private boarding. Acc. 30; \$1 per day, \$5 per week.
A. M. Minor will give information.
- Crows Bluff, Lake Co., Fla.**—On St. John's River; nearest R. R. station, De Land.
- Cromanton, Calhoun Co., Fla.**—On St. Andrew's Bay; by steamer from Carrabelle; pop., 100; fine fishing and hunting.
W. M. Croman will give information.
Hotel Cromanton.—W. M. Croman, Propr. Acc. 40; \$1 per day, \$5 per week.
- Crystal Lake, Orange Co., Fla.**—On S. F. Div., S. F. & W. Ry., 4 miles south of Sanford.
- Crystal River (or Crystal), Citrus Co., Fla.**—At the head of Crystal River, on the S. F. Div., S. F. & W. Ry. (Plant System); pop., 400; Telegraph; money-order; Southern Express Co.; fishing, hunting, oysters; only 8 miles from the Gulf.
W. S. Poppie, Agent, S. F. & W. Ry.
The Willis House.—G. T. Willis, Propr. At rate \$2 per day, \$5 to \$8 per week.
- Cunninghams, Lake Co., Fla.**—On F. C. & P. R. R., 7 miles north of Tavares.
- Curtis Mill, Wakulla Co., Fla.**—On C. T. & G. R. R., 35 miles south of Tallahassee.
- Cutler, Dade Co., Fla.**—On Biscayne Bay.
- Cypress, Jackson Co., Fla.**—On L. & N. R. R., south of Marianne.
- Dade City, Pasco Co., Fla.**—On F. C. & P. R. R., also S. F. Div., S. F. & W. Ry. (Plant System); pop., 1000; money-order; Southern Express Co.; Telegraph; in the Hill Country of South Florida; 4 churches; high-school; farming land; Orange groves.
C. W. Furman or **D. T. Clement,** Agents, will give information.
Dade City Hotel.—J. A. Delcher, Propr. \$2 per day, \$7 to \$10 per week.
- Dallas, Marion Co., Fla.**—On F. C. & P. R. R.; 2 miles from Summerfield.
S. Smith will give information.
- Davenport, Polk Co., Fla.**—On S. F. Div., S. F. & W. Ry. (Plant System); 16 miles south of Kissimmee; Telegraph.
C. G. Doby, Agent, will give information.
- Day, Lafayette Co., Fla.**—On Suwanee River; 2½ miles from Frier's Landing; 18 miles from West Farm.
- Daytona, Volusia Co., Fla.**—On J., St. A. & I. R. Ry.; on Halifax River; pop., 1500; money order; Telegraph; Southern Express Co.; fine boating, sailing and fishing; Atlantic Ocean only 1 mile distant.
F. J. Niver, Agent, J., St. A. & I. R. Ry., will give information.
Fountain City House.—L. Despland, Propr. Summer address, Hull, Mass.; \$2 to \$3 per day, special by the week.

The Palmetto.—Mrs. M. Hoag, Propr. \$2 to \$3 per day, special by the week.

City Hotel and Restaurant.—G. H. Matthews, Propr. (European Plan). \$1.50 per day, \$7 to \$10 per week.

Holly Inn.—Mrs. A. F. Cantwell, Propr. \$2 to \$3 per day, special by the week.

Hotel Spense.—C. A. Spense, Propr. \$3 per day.

Deerland, Walton Co., Fla.—On L. & N. R. R., south of Crestview.

Deeson, Osceola Co., Fla.—On S. E. Div., S. E. & W. Ry., 9 miles from Kissimmee.

De Funiak Springs, Walton Co., Fla.—On L. & N. R. R.; pop., 1000; Southern Express Co.; Telegraph; money-order. The Florida Chautauqua meets here in February.

Hotel Chautauqua; Alabama Hotel; Cawthron House; Allegheny House; Crescent Cottage; Indiana House; reasonable rates.

West Florida Land Co. will give information.

Dekle, Bradford Co., Fla.—5 miles from Lake Butler.

De Land, Volusia Co., Fla.—On J., T. & K. W., 6 miles from St. John's River; pop., 2000; money-order; Telegraph; Southern Express Co.; all city conveniences, and very attractive in itself and its surroundings; seat of University; high, rolling pine land; numerous orange groves.

L. E. Spencer, Agent, J., T. & K. W. Ry.

The College Arms.—John B. Stetson, Propr. Acc. 300; \$4 and \$5 per day, special rates by week.

Hotel Putnam.—M. E. Gould, Propr. Acc. 125; \$2.50 per day, \$10 to \$15 per week.

Carrollton Hotel.—G. A. Dycka, Propr. Furnished Rooms.

Floral Grove Hotel.—J. C. Baird, Propr.

Waverly Hotel.—Mrs. Drake, Propr.

St. Elmo Restaurant.—W. B. Fudger, Propr.

Royal Cafe Restaurant.—A. Hellenthal, Propr.

Bay State House.—A. E. Dickinson, Propr.

Delaware, Hernando Co., Fla.—On F. S. Ry., 10 miles north of Brooksville.

De Leon Springs, Volusia Co., Fla.—On J., T. & K. W. Ry.; pop., 200; Telegraph; Southern Express Co.; formerly an old Spanish settlement; a boiling spring, sulphur water, discharging 50,000,000 gallons daily; beautiful forest.

Agent will give information.

De Soto House.—\$2 per day, \$8 and upward per week.

Dellwood, Jackson Co., Fla.—Pop., 300; near Marianna.

D. S. Burke will give information.

Conllette House.—J. P. Conllette, Propr. Acc. 25; \$1.50 per day, \$8 per week, \$20 per month.

Denver, Volusia Co., Fla.—On J., T. & K. W. Ry., 6 miles north of Seville.

Denaud, Lee Co., Fla.—On Caloosahatchie River.

Derby, Marion Co., Fla.—8 miles from Santos; pop., 60; Ocala, distant 10 miles.

J. H. Dietenbach will give information.

Dinner Island, St. John's Co., Fla.—On J., St. A. & I. R. Ry., 13 miles from East Palatka.

Diston City, Hillsboro Co., Fla.—On Boca Ceiga Bay, mouth of Tampa Bay, 5 miles from St. Petersburg.

- Dixon, Santa Rose Co., Fla.**—On Yellow River, seventeen miles from Miligan; pop., 250.
J. W. Baggett, Jr., will give information.
- Double Sink, Levy Co., Fla.**—10 miles from Bronson; 10 miles from Suwanee River.
- Dover, Hillsboro Co., Fla.**—On S. F. Div., S. F. & W. Ry., 6 miles south of Plant City.
- Dragem Junction.**—(Same as **St. Catharine.**)
- Drayton Island, Putnam Co., Fla.**—On St. John's River (Lake George), 30 miles from Palatka; pop., 60.
J. Thomas Rogers will give information.
Dr. Pettitt.—Private board. Acc. 10; \$8 per week.
- Dorcas, Walton Co., Fla.**—12 miles from Crestview; pop. 150
Dorcas House.—T. J. Hinate, Propr.; 75 cents per day, \$3.50 per week.
- Drews, Columbia Co., Fla.**—On S. F. & W. Ry., 10 miles south of Lake City.
- Drexel, Pasco Co., Fla.**—On S. & St. P. R. R., 14 miles from San Antonio.
J. P. Wagner will give information.
 Board at **Abe Aberson's**, \$1 per day, \$4.50 per week.
- Drifton, Jefferson Co., Fla.**—On F. C. & P. R. R., 4 miles from Monticello.
- Duette, Manatee Co., Fla.**—On Manatee River, 20 miles from Wauchula; pop., 100.
L. A. Rawls will give information.
- Dunedin, Hillsboro Co., Fla.**—On S. & St. P. R. R., also on the Gulf of Mexico; pop., 200; money-order, Telegraph; Southern Express Co.; excellent fishing, boating, and bathing.
O. F. Baber, Agent, or **L. B. Skinner** will give information.
Arcadia House.—Henry Handy, Propr. Acc. 100; \$2.50 to \$3 per day.
Dunedin House.—M. A. Bull, Propr. Acc. 30; \$2 per day, \$10 to \$15 per week.
- Dunnellon, Marion Co., Fla.**—On S. F. Div., S. F. & W. Ry. pop., 200; 25 miles from Ocala; Telegraph; Southern Express Co.; in the midst of one of the largest phosphate districts in the State.
M. Crown, Agent, or **Messrs. Leitner & Griner** will give information.
Renfro House.—W. W. Lindsay, Propr. Acc. 30; \$1.50 to \$2 per day; \$8 per week and upward.
Griggs House.—S. L. Harding, Propr. Acc. 30; \$1.50 to \$2 per day, \$8 per week and upward.
- Dupont, Clinch Co., Georgia.**—Junction of main line and S. F. Div., S. F. & W. Ry. (Plant System), direct from Savannah; pop., 500; splendid hunting and fishing; attractive locality.
P. A. Herviant, Agent, S. F. & W. Ry.
Suwanoochee House.—B. J. Sirmaus, Manager. Acc. 40; \$2 per day, \$6 to \$10 per week.
- Durbin, St. Johns Co., Fla.**—On J., St. A. & I. R. Ry., 21 miles from Jacksonville.
- Dutton, Nassau Co., Fla.**—On F. C. & P. R. R., 9 miles south of Callahan.
- Duttons, Alachua Co., Fla.**—On S. F. Div., S. F. & W. Ry., 10 miles south of Santa Fe Junction.

The Savannah Line is prepared to

Duval, Duval Co., Fla.—On F. C. & P. R. R., 11 miles north of Jacksonville, 125 miles from Savannah direct.

Duval Station, Santa Rosa Co.—(See **Mulat Fla.**)

Eagle Lake, Polk Co., Fla.—On S. F. Div., S. F. & W. Ry., 4 miles from Winter Haven; pop., 100; midst of beautiful lakes; boating, bathing, fishing.

W. H. Flowers will give information.

Dingley Dell Farm.—W. C. Gilbert, Propr. Acc. 10; \$1.50 per day; \$7.00 per week.

Earleton, Alachua Co., Fla.—West side of Santa Fe Lake; by steamer from Waldo, 5 miles, or Melrose, 6 miles; Orange Heights, 2½ miles; pop., 200; Santa Fe Lake is 20 miles in circumference; fine hunting and fishing. H. V. Noszky will give information.

Earnestville, Pasco Co., Fla.—Near Abbott.

East Cove, Hillsboro Co., Fla.—On S. F. Div., S. F. & W. Ry., 4 miles north of Tampa.

East Mandarin, Duval Co., Fla.—Landing on St. John's River.

East Palatka, Putnam Co., Fla.—On J., St. A. & I. R. Ry., across St. John's River from Palatka, which is 3 miles distant.

East Aurantia, Brevard Co., Fla.—On J., St. A. & I. R. Ry., 9 miles north of Titusville.

Eastlake, Marion Co., Fla.—On F. S. Ry., on Lake Weir, a lake 6 miles long and 4 miles wide; pop., 100; Southern Express; nearest Telegraph, Stanton.

E. F. Carpenter will give information.

Eastlake House or at **Carpenters.**—Acc. 10; \$2 per day, \$6 to \$10 per week.

East Sharon, Clay Co., Fla.—On S. W. R. R., 9 miles from Green Cove Springs.

East Mims, Brevard Co., Fla.—On J., St. A. & I. R. Ry., 4 miles north of Titusville.

Eaton, Duval Co., Fla.—On J., St. A. & I. R. Ry., 12 miles south of Jacksonville.

Eau Gallie, Brevard Co., Fla.—Landing on Indian River, also, station on J., St. A. & I. R. Ry.; pop., 300; Southern Express Co.; Telegraph; money-order P. O.; churches, school, bank; good duck hunting and fishing. S. K. Watts, Agent, J., St. A. & I. R. Ry.

J. H. Smith or S. K. Watts will give information.

Hotel Granada.—T. W. McCreary, Manager (Summer address, Hotel James, Ashtabula, O.)—Acc. 50; \$2.50 to \$3.00 per day, special by week.

Eureka Hotel.—Mrs. Wilson, Propr. Acc. 30; \$2 per day, \$7 to \$10 per week.

Echo, Clay Co., Fla.—On S. W. R. R., 4 miles north of Melrose.

Eden, Brevard Co., Fla.—Landing on Indian River, also station on J., St. A. & I. R. Ry. pop., 200; great pineapple section.

P. H. Willie will give information.

Edwards, Gadsden Co., Fla.—7 miles west of Quincy, and 4 miles from Mt. Pleasant; pop., 200

W. W. Edwards will give information.

Private boarding-houses, about \$6 per week.

Edgar, Putnam Co., Fla.—On F. S. Ry., 21 miles from Palatka.

Handle Freight more Promptly than others.

Edgartown, Brevard Co., Fla.—Landing on Indian River.

Edgewood, Duval Co., Fla.—On J., T. K. W., 4 miles from Jacksonville.

Edgecombe, Citrus Co., Fla.—Near Inverness.

Egleston Heights, Duval Co., Fla.—On the J., M. & P. Ry., 4½ miles from Jacksonville; seat of the Inskip Memorial Camp Meeting and Chautauqua Society; to be the Ocean Grove of Florida.

O. H. P. Champlin will give information.

Hotel Egleston.—O. H. P. Champlin, Owner. Summer address, Ocean Grove, N. J. Frank & Adams, Managers. \$1.50 to \$2 per day, \$8 to \$10 per week, \$25 to \$30 per month.

Ehren, Pasco Co., Fla.—On S. & St. P. R. R., 22 miles north of Tarpon Springs; pop., 200; clear-water lakes; fishing and hunting; Turkey.

C. J. Davis, Agent, will give information.

Eichelberger, Marion Co., Fla.—On F. S. Ry., 1 mile south of Ocala.

Eight Oaks, Orange Co., Fla.—On S. F. Div., S. F. & W. Ry., 1½ miles south of Orlando.

Elba Heights, Pasco Co., Fla.—Flag Station on Tampa Div., F. C. & P. R. R., 2 miles from Blanton; 2½ from Dade City.

E. S. Blocker or John R. Kemp will give information.

C. H. Blocker.—Private board, \$9 per week.

Eldridge, Volusia Co., Fla.—On J., T. & K. W. Ry., 2 miles from Pierston; pop., 50; Southern Express Co.

D. T. Morrison will give information.

Eldorado, Lake Co., Fla.—On F. C. & P. R. R.; 4 miles south of Leesburg on Lake Harris.

Electra, Marion Co., Fla.—3 miles from Ocklawaha River; nearest railroad station, Weir Park, 8 miles distant.

J. J. Brown will give information.

Eloise, Polk Co., Fla.—On S. F. Div., S. P. & W. Ry., 7 miles south of Bartow Junction.

Ellaville, Madison Co., Fla.—On Sawanee River; station on F. C. & P. R. R., 4 miles from Live Oak; pop., 350; money-order; Southern Express Co.; Telegraph.

T. J. Griffin, Agent, will give information.

Lester House.—Mrs. N. E. Lester, Propr. Acc. 25; 150 yards from the station; \$1.50 per day; \$5 per week, \$20 per month.

Ellsworth Junction, Lake Co., Fla.—On F. C. & P. R. R., 4 miles south of Tavares.

Ellenton, Manatee Co., Fla.—Landing on Manatee River; pop., 200; fine fishing and sailing; Quail and other small game in abundance. Mansion House, where Mr. Benjamin, Secretary of State of Confederacy was hid for six months before his flight to England.

E. B. Patton will give information.

Private boarding-houses, \$1.50 per day, \$8 per week and upward, by Mrs. E. P. Lettingwell or Mrs. W. P. Ballinger.

Elliston, Marion Co., Fla.—On S. F. Div., S. F. & W. Ry., 13 miles north of Inverness.

UNEQUALED FACILITIES.

Ellerslie, Pasco Co., Fla.—On S. F. Div., S. F. & W. Ry., 5 miles north Dade City; phosphate and kaolin near by.

M. F. O'Neil, Agent, will give information.

Elzey, Levy Co., Fla.—On F. C. & P. R. R., 13 miles south of Bronson; pop., 600.

S. Bean, Agent, will give information.

Elzey House.—R. M. Elzey, Propr. Acc. 15; \$1 per day, \$5 per week, \$18 per month.

Emeralda, Lake Co., Fla.—On Oklawaha River, near Lakes Griffin, Harris, and Eustis; reached by lake steambot from Leesburg; numerous fine natural orange groves; fine shooting, fishing, and boating; Deer, Quail, Snipe.

Emerson, Suwanee Co., Fla.—Nine miles from Branford; pop., 100.

A. J. Futch will give information.

Futch House.—Mrs. A. J. Futch, Propr. Acc. 25; \$1 per day, \$4 per week.

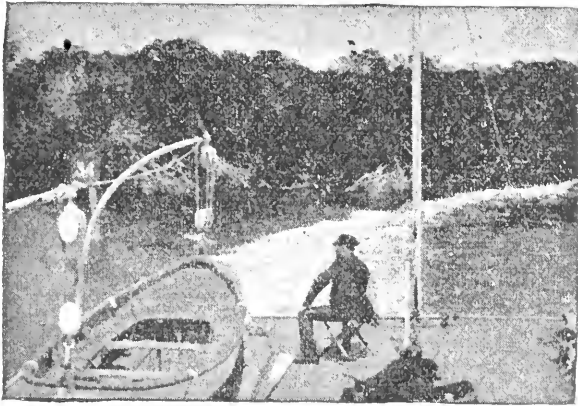

Emporia, Volusia Co., Fla.—On Lake Hester, 2½ miles from Pierson.

C. F. Lair, P. M., will give information.

Lake Lester Hotel.—A. L. Baker, Propr. Acc. 40; \$2 per day.

Englewood, Osceola Co., Fla.—On F. M. Ry., 11 miles north of Kissimmee.

Enos, Brevard Co., Fla.—20 miles north of Indian River Inlet, between Indian River and Ocean, landing on Indian River; fishing, hunting, rowing and sailing.

J. L. Enos will give information.

Hotel Palmetto.—J. L. Enos, Propr. Acc. 30; \$1.75 per day, \$7 to \$10 per week.

Riverside.—Mrs. J. A. Gould. Acc. 25; \$1.75 per day, \$7 to \$10 per week.

Enterprise Junction, Volusia Co., Fla.—Junction of Main Line and the I. R. Div. of J., T. & K. W. Ry.

SOUTHERN PRODUCTS TRANSPORTED PROMPTLY.

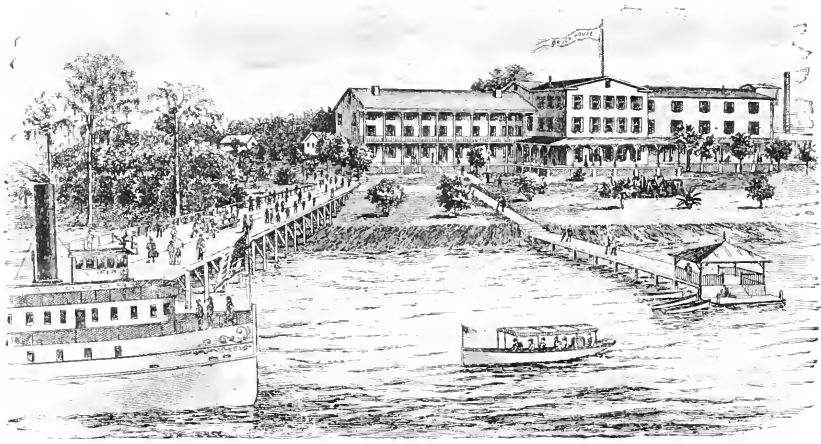

BROCK HOUSE, ENTERPRISE, FLA.
G. L. ATKINS & SON, PROP'RS.

Enterprise, Volusia Co., Fla.—On Lake Monroe (St. John's River); on J., T. & K. W. Ry.; pop., 500; money-order; Telegraph; Southern Express Co.; fine fishing and hunting; sulphur and salt springs; fine drives. Agent, J., T. & K. W. Ry.

Brock House.—Thoroughly renewed throughout G. L. Atkins & Son, Prop'r's; Summer address, Ocean Hotel, Asbury Park., N. J. Acc. 300; \$3 to \$4 per day, \$15 to \$20 per week.

Escambia, Holmes Co., Fla.—On L. & N., 8 miles north of Chipley.

Esmeralda, Lake Co., Fla.—An island in Ocklawaha River, comprising 375 or 400 acres, all in orange grovts.
Mrs. M. L. Porter, P. M., will give information.

Espanola, St. John's Co., Fla.—On J., St. A. & I. R. Ry., 21 miles from East Palatka.

Estifenulga, Liberty Co., Fla.—On Apalachicola River, 35 miles from River Junction or Chattahoochee.; pop., 200; Southern Express Co. S. A. W. Eutsay will give information.

Ethel, Lake Co., Fla.—On J., T. & K. W. Ry. (S. & L. E. Div.), 7 miles from Sorrento.
Mrs. E. A. Thompson, Private board. Acc. 10; \$4 per day, \$4 per week.

Etoniah, Putnam Co., Fla.—4 miles from Grandin; pop., 150.
J. C. Strickland will give information.

Euchee Anna, Walton Co., Fla.—5 miles south of Argyle.
C. Harrison will give information.

Eureka, Marion Co., Fla.—On Ocklawaha River; 15 miles from Anthony; good hunting; Deer, Wild Turkey, Quail.
B. B. Barnum will give information.
R. A. Carlton.—Private board; \$1 per day, \$3 per week.

Eustis, Lake Co., Fla.—On east shore of Lake Eustis; on St. J. & L. E. Ry.; landing for boats on Lake Eustis; pop., 1000; money-order; Southern Express Co.; Telegraph; 4 churches; high school; seminary; numerous lakes; fine fishing.

Robert Taylor, Agent, or B. F. Adams, Ticket Agent, F. S. Ry., will give information.

Eustis House.—E. E. Higley, Propr. Acc. 50; \$2 per day, \$8 to \$10 per week.

Ocklawaha House.—A. S. Bendry, Propr; Summer address, Litchfield, Conn. Acc. 50; \$2 per day, \$10 to \$15 per week.

Edwards House.—Mrs. C. H. Edwards, Propr. Acc. 25; \$2 per day, \$6 to \$10 per week.

St. George Cottage.—Mrs. G. A. Saton, Propr. Acc. 35; \$1 per day, \$6 per week.

Everett, Glynn Co., Ga.—On F. C. & P. R. R., between Savannah and Jacksonville; 59 miles from Savannah; crossing of E. T., V. & G. R. R.

Evinston, Marion Co., Fla.—On F. S. Ry.; pop., 200; Telegraph; Southern Express Co.

Excelsior Park, Polk Co., Fla.—On S. F. Div., S. F. & W. Ry.; 3 miles north of Bartow.

Exeter, Sumter Co., Fla.—4 miles south of Lake Harris and 15 miles from Leesburg.
L. G. Prescott will give information.

The Warren Sanitarium.—Dr. Warren, of Boston, Mass., Physician and Manager; special rates.

ALWAYS TRAVEL VIA THE SAVANNAH LINE.

- Fairbanks, Alachua Co., Fla.**—On F. C. & P. R. R.; 7 miles north of Gainesville, Fla.; pop., 250.
C. H. Furman, Agent, F. C. & P. R. R.
McKibben House.—J. C. McKibben, Propr. \$1.50 to \$2 per day, \$5 to \$7 per week.
- Fakes, Marion Co., Fla.**—On F. S. Ry.; 2 miles south of Ocala.
- Fammin, Levy Co., Fla.**—On Suwanee River; from Cedar Key or Branford by steamer; sometimes called Fort Fammin.
- Farmdale, Calhoun Co., Fla.**—20 miles from St. Andrew's Bay; pop., 60; nearest railroad station, Chipley.
W. F. Woodford will give information.
- Fatio, Volusia Co., Fla.**—On J., T. & K. W. R. R.; 2 miles south of Beresford.
- Faustina, Brevard Co., Fla.**—On J., St. A. & I. R. Ry.; 13 miles south of Titusville (P. O. Sharpes); see Sharpes.
- Favorita, St. John's Co., Fla.**—On J., St. A. & I. R. Ry.; 31 miles south of East Palatka.
- Fay, Walton Co., Fla.**—4 miles from De Funiak Springs.
- Federal Hill, Clay Co., Fla.**—On St. John's River; 5 miles from Peoria; 7 miles from Orange Park; small game; brook fishing.
Chas. D. Miller will give information.
 Private board at \$1 per day, \$3.50 to \$5 per week.
- Federal Point, Putnam Co., Fla.**—Landing on St. John's River; nearest R. R. stations, Palatka or Hastings; pop., 250; fine fishing and boating; in the midst of many bearing orange groves.
J. F. Tenney will give information.
The Folsom.—Mrs. S. G. Folsom, Propr. \$1 to \$2 per day, \$5 to \$10 per week.
- Fernandina, Nassau Co., Fla.**—Northern deep-water terminus of the F. C. & P. R. R. in Florida; (F. C. & P. now has its own line to Savannah); pop., 3000; money-order; Telegraph; Southern Express Co.
E. D. Lukinbill, Agent, F. C. & P. R. R.
 Among the hotels are **The Florida House**, **The Strathmore**, and **Mrs. Hopkins'**, at \$2 to \$2.50 per day, \$10 to \$12 per week.
- Figulus, Dade Co., Fla.**—On Lake Worth; pop., 200.
- Fitzgerald, Hernando Co., Fla.**—Crossing of F. S. Ry. and S. F. Div., S. F. & W. Ry., $\frac{1}{2}$ mile from Pemberton; phosphate mining town, near Withlacoochee River; pop., 300.
C. T. Williams will give information.
Fitzgerald House.—C. T. Williams, Propr. Acc. 20; \$2 per day, \$7 per week.
- Fitzville, Orange Co., Fla.**—On F. M. Ry., 3 miles from Apopka.
- Fitzhugh, Polk Co., Fla.**—On S. F. Div., S. F. & W. Ry. (Plant System), 6 miles from Lakeland.
 Private board by **E. O. Carver**.
- Flagler, Suwanee Co., Fla.**—On S. R. Ry., 15 miles from Ellaville.
- Flatford, Pasco Co., Fla.**—On S. F. Div., S. F. & W. Ry., 11 miles south of Dade City.

The Savannah Line Steamers are the Finest.

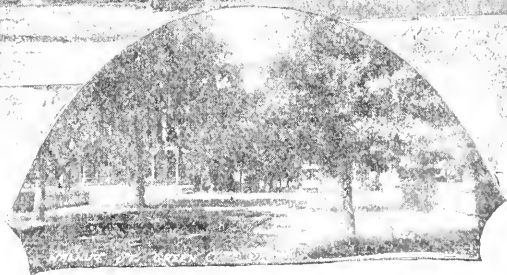
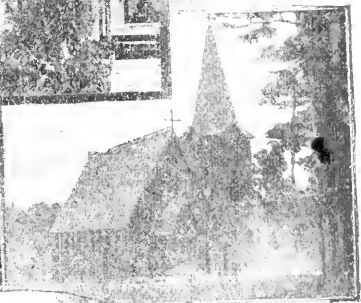

- Fleming, Clay Co., Fla.**—On J. T. & K. W. Ry., 23 miles south of Jacksonville.
- Florence, Polk Co., Fla.**—On S. F. Div., S. F. & W. Ry., 3 miles south of Bartow Junction.
- Florence, St. John's Co., Fla.**—On St. John's River.
- Floral Bluff, Duval Co., Fla.**—On J. M. & P. B. R. R., 4 miles from Jacksonville.
- Floral City, Citrus Co., Fla.**—On S. F. Div., S. F. & W. Ry. (Plant System); pop., 250; Telegraph; Southern Express Co.; good fishing and hunting.
C. L. McRae, Agent, S. F. & W. Ry.
Palmer House.—Mrs. J. J. Palmer, Propr. Acc. 20; \$2 per day, \$7 per week.
- Floradelphia, Polk Co., Fla.**—On Kissimmee River.
- Fogartyville, Manatee Co., Fla.**—On Manatee River.
- Forshala, Leon Co., Fla.**—17 miles from Thomasville, Ga., 12 miles from Metcalf, Ga.; pop., 200; fishing; hunting; good driving.
W. W. Linton will give information.
C. P. Doris.—Private board. Acc. 25; \$15 per week.
- Fort Kissimmee, Polk Co., Fla.**—On Kissimmee River.
- Fort Fannin** (see **Fannin**).
- Fort Gates, Putnam Co., Fla.**—Landing on St. John's River, opposite Fruitland, 35 miles from Palatka.
C. H. Wezener will give information.
- Fort George** (Pilot Town), **Duval Co., Fla.**—Near mouth of St. John's River, 25 miles from Jacksonville by steamer.
- Fort Green, De Soto Co., Fla.**—7 miles from Torrey; 10 miles from Bowling Green.
- Forest City, Orange Co., Fla.**—On S. & St. P. R. R., 19 miles south of Sanford.
- Fort Mason, Polk Co., Fla.**—On St. J. & L. E. Ry., on Lake Eustis; pop., 100; 2 miles from Eustis.
J. W. Lee will give information.
Lake View House.—D. W. King, Propr. Acc. 15.
- Fort Meade, Polk Co., Fla.**—On C. H. Div., F. S. Ry.; pop., 400; money-order; Telegraph; Southern Express Co.; telephone to Bartow and Avon Park; fine orange groves; good fishing and hunting.
L. E. White, Agent, will give information.
Adams House.—A. H. Adams, Propr. \$2 per day, \$10 per week.
- Fort Myers** (**P. O. Myers**), **Lee Co., Fla.** (See **Myers**.)
- Fort McCoy, Marion Co., Fla.**—5 miles west of Eureka, 10 miles from Anthony.
- Fort Ogden, De Soto Co., Fla.**—On C. H. Div., F. S. Ry.; phosphate works; fine orange groves near by; pop., 300; money-order; Telegraph; Southern Express Co.
O. P. Smith, Agent, F. S. Ry.
Central House.—W. J. Williams, Propr. Acc. 20; \$1 per day, \$3.50 per week.

Fort Pierce, Brevard Co., Fla.—Landing on Indian River, also station on J., St. A. & I. R. R. Ry.; pop., 300; Telegraph; money order; Southern Express Co.; in Pineapple district; good fishing and hunting; Indian trading point.

Jas. Mackinay, Agent, J., St. A. & I. R. Ry.

Fort Pierce Hotel.—J. & F. M. Tyler, Proprs. Acc. 100; \$3 per day and up, special by week.

Edgar House.—R. G. Hood, Propr.; Mrs. Simpson, Manager. \$2 per day, special by week.

Carlton House.—J. F. Olmstead, Propr. \$1 to to \$2 per day.

Fort Reed, Orange Co., Fla.—On S. F. Div., S. F. & W. Ry. (Plant System); pop., 100; 2½ miles from Sanford.

C. W. Goodrich will give information.

Fort White, Columbia Co., Fla.—On S. F. & W. Ry.; hunting, fishing, plenty of Quail; phosphate lands; 2 rivers near by; pop., 500; money-order; Telegraph; Southern Express Co.; phosphate.

Frank B. Stephens, Agent, S. F. & W. Ry.

Cleveland Hotel.—Kleinschmidt & Hugill, Proprs. Acc. 100; \$2 per day, \$10 per week.

Bardin House.—B. T. Bardin, Propr. \$2 per day, \$10 per week.

Francis, Putnam Co., Fla.—On F. S. Ry., 5 miles from Palatka.

J. H. Hickenlooper, Agent, F. S. Ry.

Frankland, Alachua Co., Fla.—12 miles from High Springs.

David C. Beech will give information.

Franklins, Lake Co., Fla.—On T. & G. R. R.

Fredericksburg, Suwanee Co., Fla.—On S. R. Ry., 37 miles from Ellaville.

Frostproof, Polk Co., Fla.—18 miles from Fort Meade.

Fruit Cove, St. John's Co., Fla.—On St. John's River; pop., 120.

William Peet will give information.

Fruitland, Putnam Co., Fla.—Landing on St. John's River; pop., 200; nearest railroad station, Huntington, 6 miles; Palatka most convenient.

S. R. Causey will give information.

Fruitland Park, Lake Co., Fla.—On F. S. Ry.; money-order P. O.; Telegraph; Southern Express Co.; high, rolling pine land; 20 clear-water lakes near by; pop., 300; 4 miles from Leesburg.

J. B. Smith, Agent, will give information.

The Oak Lawn.—F. M. Buck, Propr. \$1.25 per day, \$6 or \$7 per week.

Fulton, Duval Co., Fla.—Landing on the St. John's River, 12 miles from Jacksonville.

William Fisher will give information.

Gabriella, Orange Co., Fla.—On F. C. & P. R. R., 11 miles east of Orlando; 5 miles from Oviedo; beautiful, rolling, high pine land; numerous clear-water lakes and young bearing orange groves.

Sherman Adams will give information.

Gainesboro, Orange Co., Fla.—On F. C. & P. R. R., 9 miles north of Apopka.

Gaiter, Marion Co., Fla.—9 miles from Leroy; good fishing and hunting; Deer and Wild Turkey.

J. B. McCoy will give information.

G. O. Turner or **J. B. McCoy**.—Private board: \$1 per week and upward.

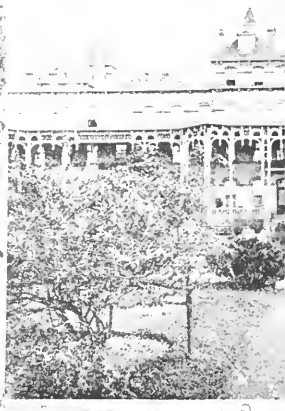
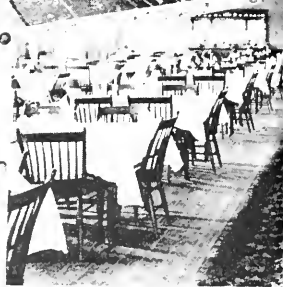

THE MITCHELL HOUSE, THE

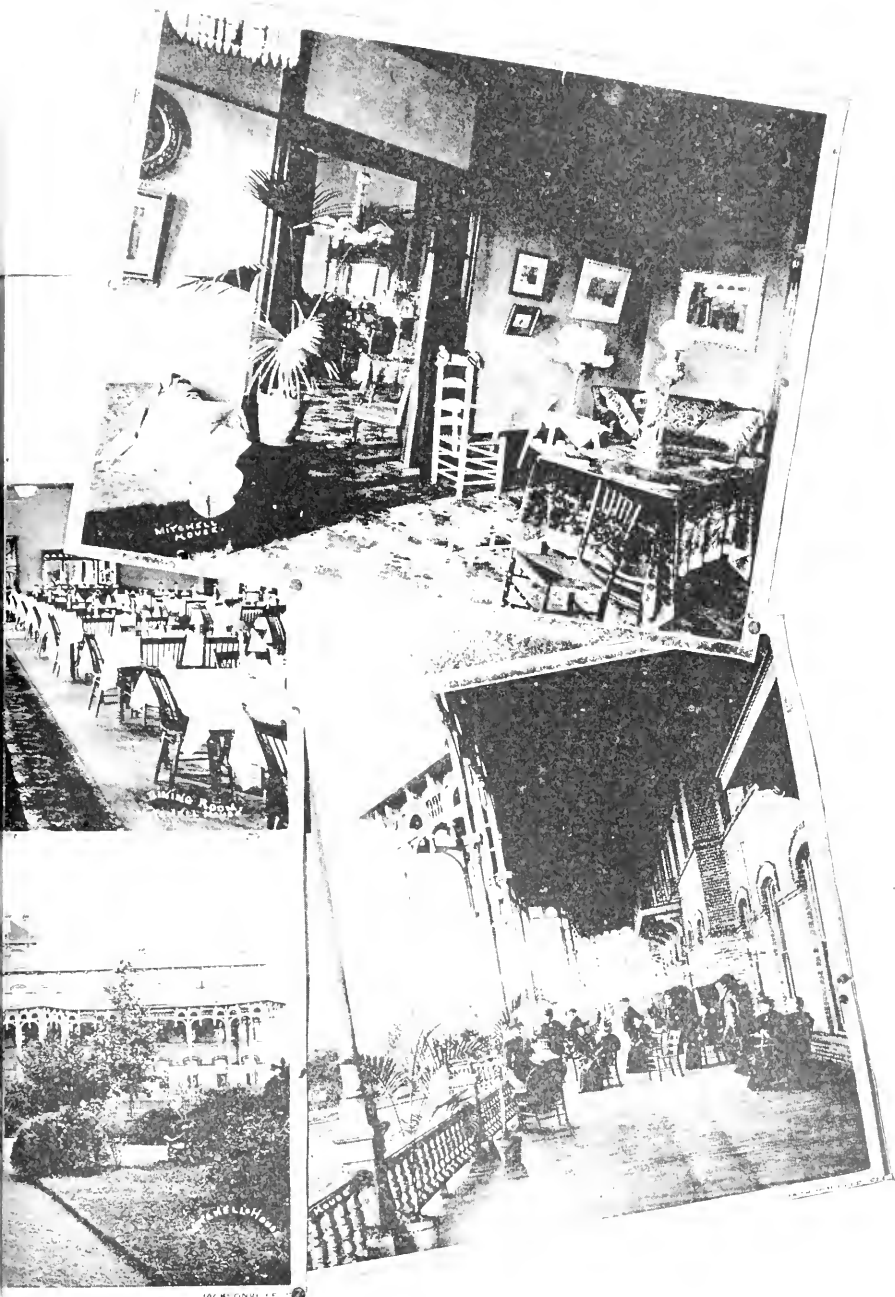

Gainesville, Alachua Co., Fla.—On S., F. & W., F. C. & P. Railroads, F. S. Ry.; pop., 5000; money-order; Telegraph; Southern Express Co.; in fact, all the conveniences of a city; the seat of the East Florida Seminary and State Military Institute; good fishing and hunting; good drives.

J. A. Goodwin, Ticket Agent, F. S. Ry.

H. E. Day, Agent, F. C. & P. R. R.

P. P. Wood, Agent, S., F. & W. R. R.

Turner House.—**J. M. Turner**, Propr.; **W. E. Howell**, Manager. Acc. 25; \$2 per day, \$10 per week. Also, **Brown House**, **White House**, **City Hotel**, **Rouchemont House**, \$2 per day.

Galt (or Galt City), Santa Rosa Co., Fla.—On L. & N. R. R., $2\frac{1}{2}$ miles from Milton; 2 miles from Black River.

D. W. Stewart will give information.

McCoy House.—**R. Young**, Propr. \$1 per day, \$5 per week.

Garfield, Volusia Co., Fla.—3 miles south of Enterprise.

Georgiana, Brevard Co., Fla.—Landing on Indian River, 2 miles from Coquina; 4 miles below Rockledge, and only a short distance to the ocean, near the Thousand Islands; pop., 200; good fishing, boating, and sailing.

A. V. Hiscock or **W. Alford Hall** will give information.

F. C. Allen; **P. H. Whitfield**; **H. C. Fish**; **Mrs. Black**.—Private board, \$1.50 per day, \$7 to \$10 per week.

Georgetown, Putnam Co., Fla.—On St. John's River.

Geneva, Orange Co., Fla.—Located between lakes Harney and Jessup, 9 miles from Oviedo; pop., 300; fishing; orange groves.

W. J. Proctor will give information.

Genoa, Hamilton Co., Fla.—On G. S. & F. R. R., 18 miles north of Lake City; Telegraph; Southern Express Co.

Gifford, Brevard Co., Fla.—On J., St. A. & I. R. Ry., 16 miles north of Fort Pierce.

Glen Park, Suwanee Co., Fla.—On S. R. Ry., 13 miles from Ellaville.

Glencoe, Volusia Co., Fla.—On J., St. & I. R. Ry., 3 miles from New Smyrna; pop., 100.

Glen Ethel, Orange Co., Fla.—On S. & St. P. R. R.; rolling country; clear-water lakes; Wekiva River for fishing and hunting.

C. A. Root will give information.

G. L. Michael.—Private board. Acc. 20; \$1 per day, \$5 per week.

Glen St. Mary, Baker Co., Fla.—On F. C. & P. R. R., 30 miles from Jacksonville; pop., 300; money-order; Telegraph; Southern Express Co. at McClenny, $2\frac{1}{2}$ miles.

Glenwood, Volusia Co., Fla.—On J., T. & K. W. Ry.; the town $\frac{1}{2}$ mile from depot; Telegraph; Southern Express Co.; pop., 200; surrounded by several large orange groves.

H. A. Luce or **J. F. Moseley** will give information.

Hotel Delano.—**Mrs. W. B. Hall**, Propr. Acc. 30; $\frac{1}{4}$ mile from the station; \$1 per day, \$6 per week and upward.

S. W. Hickox; **W. G. Hadder**; **Mrs. M. J. Shoemaker**.—Private board, \$1 to \$2 per day, \$4 to \$7 per week.

Glory, Gladsden Co., Fla.—3 miles east of Mount Pleasant.

Godwin, Pasco Co., Fla.—10 miles from San Antonio.

The Savannah Line is prepared to

- Golden Rod, Orange Co., Fla.**—On F. C. & P. R. R., 9 miles east of Orlando, 7 miles from Oviedo.
- Gomez, Dade Co., Fla.**—Landing on Indian River, also on J., St. A. & I. R. Ry., 28 miles north of West Palm Beach.
- Gonzales, Escambia Co., Fla.**—On L. & N. R. R., 36 miles south of Flomaton, Ala.
- Good Range, Santa Rosa Co., Fla.**—On L. & N. R. R., 10 miles south of Milton.
- Gordons, Marion Co., Fla.**—On F. C. & P. R. R., 15 miles north of Ocala.
- Gordonsville, Polk Co., Fla.**—On S. F. Div., S. F. & W. Ry., 4 miles north of Bartow.
- Goshen, Brevard Co., Fla.**—Landing on Indian River, 6 miles north of Melbourne.
- Gotha, Orange Co., Fla.**—On F. M. Ry., 23 miles from Longwood, 12 miles from Apopka.
- Goulding, Escambia Co., Fla.**—On L. & N. R. R., 2 miles north of Pensacola.
F. Herrman will give information.
- Graceville, Jackson Co., Fla.**—13 miles from Chipley.
- Gracy, Alachua Co., Fla.**—4 miles from Newnansville.
L. C. Gracy will give information.
- Grahamville, Marion Co., Fla.**—On Ocklawaha River, 5 miles from Silver Springs.
Allen Gibson will give information.
W. E. Bryan.—Board. Acc. 20; \$2 per day, \$10 per week.
- Granada, Orange Co., Fla.**—On S. & St. P. R. R., 18 miles south of Sanford; P. O. Forest City, $\frac{3}{4}$ mile distant, $1\frac{1}{2}$ miles from Palm Springs.
F. G. Baldwin will give information.
- Grand Ridge, Jackson Co., Fla.**—On L. & N. R. R., 10 miles north of Sneads; pop., 200.
Mather M. McCord—Private board. Acc. 20; \$2 per day, \$10 per week.
- Grand Island, Lake Co., Fla.**—On St. J. & L. E. Ry., 4 miles from Eustis; between Lakes Eustis and Yale; fishing, hunting.
The High Pines.—J. E. Wheelock, Propr. \$1.50 per day, \$7 per week.
- Grandin, Putnam Co., Fla.**—On G. S. & F. R. R., 18 miles north of Palatka; pop., 200; Telegraph; Southern Express Co.; new town, rapidly improving.
A. M. Padgett will give information.
Johnson House.—W. T. Johnson, Propr. \$1 per day, \$4 per week.
Bardin House.—H. Bardin, Propr. \$1 per day, \$4 per week.
- Grasmere, Orange Co., Fla.**—P. O. name for McDonald Station.
- Grant, Brevard Co., Fla.**—Landing on Indian River, and on J., St. A. & I. R. Ry., 12 miles south of Melbourne; Pop., 100.
Louis Bensen will give information.
The Letham.—Mrs. Letham, Propr. Acc. 10; \$10 per week.

Handle Freight more promptly than others.

Green Cove Springs, Clay Co., Fla.—On the J., T. & K. W. Ry., northern Terminus and General office of S. W. R. R.; landing on the St. John's River; money-order; Telegraph; Southern Express Co.; pop., 2000; warm sulphur Springs; bathing pools; parks; drives; good Deer, Turkey and Bird shooting; fishing and boating.

T. J. Perkins, J. E. Low, or Dr. J. W. Applegate will give information.

Clarendon Hotel.—Harris & Applegate, Propr.; Dr. J. W. Applegate, Manager. Acc. 200; \$3.50 per day, \$17.50 to \$21 per week, special by the month.

St. Elmo.—J. L. Scott, Propr. (Summer address, Wallkill, N. Y.) Acc. 100; \$3.50 per day, \$20 and up per week.

St. Clair.—T. T. Edgerton, Propr.

The Oakland.—Mrs. A. Wiley, Propr.

Numerous private boarding-houses, among which are the following:

Riverside House.—D. F. Tyler, Propr.

Spring Cottage.—Mrs. M. N. Moore, Propr.

Glynn Cottage.—Mrs. D. J. Salem, Propr.

Howard Cottage.—Mrs. A. C. Lovelace, Propr.

At rates of about \$10 per week.

Greenleaf, Marion Co., Fla.—On F. C. & P. R. R., 1 mile south of Belleview.

Greenland, Duval Co., Fla.—On J., St. A. & I. R. R. Ry., 13 miles from Jacksonville.

O. H. Payne will give information.

Greenville, Madison Co., Fla.—On F. C. & P. R. R.; pop., 300; money-order P. O.; Telegraph; Southern Express Co.; fine hunting and fishing; several fine yellow sulphur springs within short ride of the station.

J. W. Hammerly, Agent, will give information.

Griffin House.—W. D. Griffin, Propr. Acc. 20; \$2 per day, \$10 per week.

Hampton House.—Mrs. G. W. Hampton, Propr. Acc. 15; \$2 per day, \$10 per week.

Mrs. C. S. Bury.—Private board.

Greenwood, Jackson Co., Fla.—9 miles from Marianna.

A. B. Revely will give information.

Mrs. G. C. Irwin.—Private board, \$1 per day.

Greensboro, Gadsden Co., Fla.—7 miles south of Mount Pleasant.

Grove City, De Soto Co., Fla.—On Lemon Bay; nearest railroad station, Punta Gorda.

G. H. Hafer will give information.

Gulf House.—Gulf City Land Co., Prop. Acc. 75; \$2 per day, \$10 per week; \$30 per month.

Grove Park, Alachua Co., Fla.—On F. S. Ry., 5 miles south of Hawthorne; pop., 150; sulphur and magnesia springs near by.

F. D. Cook will give information.

Sunnyside House.—Rev. N. G. Hawley, Propr.; \$1 per day, \$5 per week.

Grover, Suwanee Co., Fla.—On Suwanee River, 9 miles from Live Oak.

J. R. Melks will give information.

Guilford, Bradford Co., Fla.—6 miles from Lake Butler.

Jacob G. Roberts will give information.

Gulf City, Hillsboro Co., Fla.—On Little Manatee River, 14 miles from Port Tampa or 20 miles from Tampa by steamer; hunting; fishing; sailing.

Gulf Hammock, Levy Co., Fla.—9 miles from Otter Creek; fine hunting for large game; fresh and salt water fishing.

C. B. Wingate will give information.

Gulf Hammock House.—C. B. Wingate, Propr. \$2 per day, \$12 per week.

TICKETS INCLUDE MEALS AND BERTH.

- Gunnells Y, Levy Co., Fla.**—On S. F. Div., S. F. & W. Ry., 2 miles north of Williston.
- Habana, Suwanee Co., Fla.**—On S. R. Ry., 4 miles from Ellaville.
- Half Moon, Alachua Co., Fla.**—On S. F. Div., S. F. & W. Ry., 6 miles north of Archer.
- Hagen (P. O. name Lulu), Columbia Co., Fla.**—On G. S. & F. R. R., 11 miles south of Lake City.
R. C. Gillon will give information.
- Hague, Alachua Co., Fla.**—On S. F. & W. Ry., 11 miles north of Gainesville.
- Haines City, Polk Co., Fla.**—On S. F. Div., S. F. & W. Ry. (Plant System); pop., 100; Telegraph; Southern Express Co.; money-order P. O.; boating; fishing; hunting; Turkey, Quail and Bear.
A. B. Stroud, Agent, S. F. & W. Ry.
Pine Grove Hotel.—W. R. Clayton, Manager. Acc. 25; \$2 per day, \$5 per week.
- Hammock Grove, Osceola Co., Fla.**—On S. F. Div., S. F. & W. Ry., 1½ miles south of Kissimmee.
- Hammock Ridge, Alachua Co., Fla.**—On F. C. & P. R. R., 4 miles from Gainesville.
C. P. Perry will give information.
Mrs. C. P. Perry.—Private board, \$1.50 per day, \$8 per week.
- Hammond (P. O. Silver Pond), Volusia Co., Fla.**—On J. T. & K. W. Ry., 2 miles north of Seville.
- Hampton, Bradford Co., Fla.**—Crossing of F. C. & P. R. R. and G. S. & F. R. R.; pop., 250; Telegraph; Southern Express Co.
M. S. Blanton, Agent, F. C. & P. R. R., will give information.
Williams House.—Mrs. M. L. Maynard, Propr. \$2 per day, \$5 per week.
- Hardee's, Brevard Co., Fla.**—Landing on Indian River, near Rockledge.
- Hardeeville, Brevard Co., Fla.**—Landing on Indian River; station on J. St. A. & I. R. Ry.; pop., 100; good hunting and fishing; Ducks on the river; nearest Telegraph office, Faustina, 2 miles.
- Harlem, Putnam Co., Fla.**—6 miles from Baywood; pop., 50.
- Harmony, Madison Co., Fla.**—Nearest R. R. station, Aucilla.
- Harperville, Orange Co., Fla.**—On F. M. Ry., 15 miles north of Kissimmee.
- Harrison, Washington Co., Fla.**—On St. Andrew's Bay; nearest railroad station, Chipley.
C. J. Demerest will give information.
Hotel.—G. W. Jenks, Propr. \$1 to \$2.50 per day, \$5 to \$10 per week.
- Hartland, Brevard Co., Fla.**—Landing on Indian River, 1 mile from Pineda; 6 miles from Eau Gallie; pop., 100; good fishing and hunting.
A. W. Ormond will give information.
- Hartshorn, Citrus Co., Fla.**—On S. F. Div., S. F. & W. Ry., 11 miles north of Inverness.
- Harwood, Volusia Co., Fla.**—On J. St. A. & I. R. Ry., 25 miles from East Palatka.

Haskell, Polk Co., Fla.—On S. F. Div., S. F. & W. Ry. (Plant System); numerous lakes.

A. W. Wim will give information.

Hastings, St. John's Co., Fla.—On J., St. A. & I. R. Ry., 17 miles south of St. Augustine.

Hatch's Bend, Lafayette Co., Fla.—On the Suwanee River; 6 miles from Branford; pop., 150.

J. B. Sims will give information.

The Sims House.—J. B. Sims, Propr. \$2 per day, \$5.50 per week, \$20 per month.

Havana, Gadsden Co., Fla.—10 miles from Quincy.

Havana, Cuba.—Capital of the island and residence of the governor and all the state officials; pop., 300,000; reached by the Plant S. S. Line; the steamships "Olivette" and "Mascotte," the greyhounds of the U. S. Marine Mail Service, leaving Port Tampa and Havana three times each week in the winter, and twice in summer, calling at Key West.

Passports are not necessary to visit Cuba; all that is necessary is a certificate, in due form, issued by any notary public, that one is an American citizen, giving residence; this is to be "vised" by the proper Cuban officer in order that one may be allowed to leave the island. These certificates can be obtained of ticket agents at Jacksonville, Sanford, Tampa, or Port Tampa, or from purser on Plant Steamers; the fee is \$1; the fee in Cuba is 30 cents.

Visitors and tourists should have mail, etc. addressed, "Care Lawton Bros., bankers, and agents Plant S. S. Line, No. 35 Mercaderes Street, Havana, Cuba," who are Americans, and take pleasure in attending to such matters.

U. S. currency is taken at full market value by hotels, or Messrs. Lawton Bros. will exchange Spanish money therefor, allowing highest current rates. Letters of credit and cable transfers negotiated.

Hotels and all parts of the city are reached by public cabs or coupes, which are very numerous, at low rates. The hotel interpreter meets all ships on arrival and attends to details.

Grand Hotel Roma.—John Repko, Propr. Acc. 85; \$3 to \$3.50 per day, \$14 to \$17.50 per week.

Grand Hotel Inglaterra.—Jaun F. Villamil, Propr.; Henry Barefoot, Manager. Acc. 350; \$3 to \$6 per day, \$20 to \$40 per week, \$85 to \$170 per month.

Hotel Telegrafo.—F. Gonzalez & Co., Proprs. Acc. 100; \$2 to \$4 per day.

Hotel Pasaje.—Polvorozza & Autorecha Proprs. Acc. 250; \$4 to \$6 per day.

Mascotte Hotel.—J. Carbonelly & Co., Proprs. Acc. 250; \$2.50 to \$4 per day.

Hotel Saratoga.—Mrs. Mosario de Aliart, Propr. Acc. 48; \$2 to \$3 per day.

Hotel de Francia.—Peter Roig, Propr.; Calderon, Manager. Acc. 60; \$1.50 to \$2 per day, \$40 to \$60 per month.

Mrs. Henry Fisher, 55 Havana Street.—Boarding-house; \$2 per day, \$51 per month.

Hawthorn, Alachua Co., Fla.—On F. S. Ry., also F. C. & P. R. R.; pop., 500; money-order; Telegraph; Southern Express Co.; numerous orange groves; 3 miles from magnesia springs; good boating, hunting, and fishing.

J. M. Craig, Agent, F. S. Ry.

M. W. Hogan, Agent, F. C. & P. R. R.

Commercial Hotel.—W. S. Moore, Propr. \$2 per day, \$8 to \$10 per week.

Cleveland House.—J. M. Berkstresser, Propr. \$2 per day, \$8 to \$10 per week.

Lake View House.—A. E. Wiles. \$2 per day, \$8 to \$15 per week.

- Hawks Park, Volusia Co., Fla.**—On J., St. A. & I. R. Ry., 3 miles south of New Smyrna.
- Hayes, Marion Co., Fla.**—On S. F. Ry., 6 miles south of Ocala.
- Haywood, Jackson Co., Fla.**—1 mile west of Owen's Landing, on Chattahoochee River, reached by steamer daily from River Junction; 8 miles from Suwads; pop., 500.
T. B. Owens will give information.
- Heidtville, Marion Co., Fla.**—5 miles from Leroy.
J. W. Jordau will give information.
- Helena, Lake Co., Fla.**—On F. S. Ry., 3 miles south of Leesburg.
- Hendrix, Manatee Co., Fla.**—On Manatee River.
- Hermitage, Gadsden Co., Fla.**—Near Mt. Pleasant.
- Hernando, Citrus Co., Fla.**—On S. F. Div., S. F. & W. Ry. (Plant System), on Lake Tsala Apopka; pop., 200; Telegraph; Southern Express Co.; good boating and fishing.
E. B. Croft or E. B. Carroll will give information.
Westbrook House.—J. E. Westbrook, Propr. \$1.50 to \$2 per day, or \$5 per week.
- Hibernia, Clay Co., Fla.**—On St. John's River.
- Higdon, Madison Co., Fla.**—4 miles from landing on Suwanee River; 10 miles from West Farm; pop., 150; good fishing and hunting.
J. E. Granting will give information.
- Higley, Lake Co., Fla.**—5 miles from Lisbon.
- Highland, Clay Co., Fla.**—On S. Div. of F. C. & P. R. R.; pop., 300; Telegraph; Southern Express Co.
H. C. Wimblely, Agent, F. C. & P. R. R.
- Highland Park, Volusia Co., Fla.**—On J., T. & K. W. Ry.; 2 miles from Glenwood.
B. B. Dibben will give information.
- High Springs, Alachua Co., Fla.**—Junction of Ga. & S. F. Div., S. F. & W. Ry.
- Hilliard, Nassau Co., Fla.**—On S. F. & W. Ry.; direct from Savannah; pop., 200; Telegraph; Southern Express Co.
H. H. Cason, Agent, S. F. & W. Ry.
Stewart House.—G. T. Stewart, Propr. Acc. 2; \$25 per day, \$10 per week.
J. C. Buchanan.—Private board. Acc. 10; \$2 per day, \$10 per week.
- Hilliardsville, Leon Co., Fla.**—On C. T. & G. R. R., 13 miles south of Tallahassee.
- Hillsboro, Hillsboro Co., Fla.**—On T. & T. R. R., 9 miles from Tampa.
- Hirtzel, Osceola Co., Fla.**—On S. F. Div., S., F. W. Ry., 1 miles south of Kissimmee.
- Hobe Sound, Dade Co., Fla.**—Landing on Indian River, 7 miles north of Jupiter, and on J., St. A. & I. R. Ry., 23 miles north of West Palm Beach.
- Hollister, Putnam Co., Fla.**—On F. S. Ry., 12 miles from Palatka; pop., 100; Southern Express Co.
Garnito House.—G. W. Garnito, Propr. Acc. 25; \$1 per day.
- Holly, Santa Rosa Co., Fla.**—On East Bay, 25 miles from Pensacola.
Private Board at \$3.50 per week.

- Holly Hill, Volusia Co., Fla.**—On Halifax River; station on J., St. A. & I. R. Ry., 3 miles north of Daytona; pop., 100.
H. A. Carter will give information.
- Holmes, Holmes Co., Fla.**—15 miles from Westville.
- Holts, Santa Rosa Co., Fla.**—On L. & N. R. R., 19 miles south of Milton.
- Holy Branch, St. John's Co., Fla.**—On J., St. A. & I. R. Ry., 15 miles south of St. Augustine.
- Homeland, Polk Co., Fla.**—On C. H. Div. of F. S. Ry.; Telegraph; Southern Express Co.; rich soil; fine groves; 2 churches.
W. M. Burdine will give information.
E. C. Smith.—Private board.
- Homosassa, Citrus Co., Fla.**—On the Homosassa River; on S. F. Div., S. F. & W. Ry. (Plant System); pop., 200; money-order P. O.; Telegraph; Southern Express Co.; hunting, boating, and fishing.
Agent S. F. & W. Ry. will give information.
Homosassa Inn.—A. E. Willard, Propr. Acc. 50; \$3 to \$3.50 per day, \$17.50 per week.
May House.—M. C. May, Propr. Acc. 25; \$1 to \$2 per day, \$4 to \$8 per day.
- Horti, Brevard Co., Fla.**—On the Banana River; nearest railroad station, Titusville; 2½ miles to ocean beach; reached by sail boat; good fishing and game in abundance.
J. J. Fox.—Private board. Acc. 20; \$1.50 per day, \$8 per week.
- Houston, Suwanee Co., Fla.**—On F. C. & P. R. R., 5 miles from Live Oak; pop., 150; money-order P. O.; 3 churches; schools.
J. L. Thralls will give information.
The Oak Hill.—W. M. Hicks, Propr. Acc. 15; \$1 per day.
- Howard's Ridge, St. John's Co., Fla.**—Flag station on J., St. A. & I. R. Ry., 1 mile from San Mateo.
- Hucomer, Volusia Co., Fla.**—On J., St. A. & I. R. Ry., 6 miles south of New Smyrna.
- Hudson, Pasco Co., Fla.**—On Gulf of Mexico, 18 miles from Tarpon Springs; reached by sail boat from Cedar Keys; pop., 150; curiosity in the way of a boiling spring.
M. L. Moseley will give information.
Mrs. A. L. Hudson.—Private board. \$1 per day, \$4.50 per week.
- Hudson-on-the-Suwanee, Suwanee Co., Fla.**—On S. R. Ry. and Suwanee River.
- Hull, De Soto Co., Fla.**—5 miles south of Nocatee.
- Hunter's Mill, Clay Co., Fla.**—On S. W. R. R., 5 miles north of Melrose.
- Huntington, Putnam Co., Fla.**—On J., T. & K. W. Ry.; pop. 100; in the midst of high pine lands, with bearing orange groves; church, school, and amusement hall; Southern Express Co.; Telegraph.
K. B. Huntington will give information.
"Qui-si-sama."—K. B. Huntington, Propr.; Summer address, Stamford, Conn. Acc. 20; \$1 to \$1.50 per day, \$6 to \$8 per week.
- Hurd's, St. John's Co., Fla.**—On J., St. A. & I. R. Ry., 8 miles south of St. Augustine.

SONG OF THE INDIAN RIVER

When the steady fall breeze blowing
 Through the tall grasses blowing
 And the water is running
 And the birds are singing
 And the leaves are rustling
 And the water is flowing
 And the sun is shining
 And the world is bright

When the sun is shining
 And the world is bright
 And the water is flowing
 And the birds are singing
 And the leaves are rustling
 And the sun is shining
 And the world is bright

When the sun is shining
 And the world is bright
 And the water is flowing
 And the birds are singing
 And the leaves are rustling
 And the sun is shining
 And the world is bright

When the sun is shining
 And the world is bright
 And the water is flowing
 And the birds are singing
 And the leaves are rustling
 And the sun is shining
 And the world is bright

THE SONG OF INDIAN RIVER.

- Hutton's Mill, Volusia Co., Fla.**—On J. T. & K. W. Ry., 12 miles south of Seville.
- Hypoluxo, Dade Co., Fla.**—South end of Lake Worth; nearest railroad station, West Palm Beach or Juno; reached via Indian River steamers, or J., St. A. & I. R. Ry.
H. D. Pierce will give information.
- Iamonia, Leon Co., Fla.**—On Iamonia Lake, 17 miles from Thomasville; 17 miles from Tallahassee; pop., 250; good hunting; Duck, Geese, Woodcock, Snipe, and good fishing.
D. A. Dixon will give information.
C. P. Davis.—Private board. Acc. 50; \$2 per day, \$10 per week.
- Iddo, Taylor Co., Fla.**—15 miles from Madison.
- Idalia, Leon Co., Fla.**—Nearest R. R. Station, Lloyds.
- Indian Beach, Manatee Co., Fla.**—On Gulf Coast, 3 miles from Sarasota, which is nearest P. O.
- Indian Mound, Duval Co., Fla.**—On J. & A. R. R., 16 miles from Jacksonville.
- Indian Spring, Volusia Co. Fla.**—On J., St. A. & I. R. Ry., 11 miles from New Smyrna.
- Indian Springs, Lake Co., Fla.**—3 miles from Mt. Dora; pop., 100.
W. B. Clark will give information.
Walter Addison.—Private boarding, \$1.50 per day, \$18 per month.
- Idlewild Park, Hillsboro Co., Fla.**—On T. & T. R. R., 11 miles from Tampa.
- Indian River.**—This is a most remarkable stream—a freak of nature—a stream 200 miles long, varying in width from a few yards to 8 miles, along the eastern coast of Florida, fed by inlets from the Atlantic, along the coast only a short distance from the ocean, at some points the ocean being only a few yards distant, while at others it is 3 to 5 miles. Well known to all Florida visitors, affording splendid aquatic sports and good hunting.
G. D. Ackerly, G. P. A., J. T. & K. W. system, Jacksonville, Fla., or Jas. Richardson, G. P. A., J., St. A. & I. R. Ry., St. Augustine, Fla., will give information.
- Indianola, Brevard Co., Fla.**—Landing on east side Indian River, 3 miles from Cocoa; pop., 100; good Duck and Quail shooting; Deer and Bear.
Paul J. Field will give information.
Indianola House.—G. W. Schuyler, Propr. Acc. 50; \$2 per day, \$8 per week.
- Inglehome, Nassau Co., Fla.**—On F. C. & P. R. R., 9 miles north of Baldwin.
- Interlachen, Putnam Co., Fla.**—On F. S. Ry.; pop., 500; money-order; Telegraph; Southern Express Co; in the midst of 2000 acres of bearing orange groves, within radius of 2 miles; 2 beautiful lakes; high, rolling land.
Agent F. S. Ry. will give information.
Hotel Interlachen.—F. Graham, Propr. Acc. 75; \$2 per day, \$8 to \$12 per week.
The Lake View.—D. Covert, Propr. \$2 per day, \$8 to \$12 per week.
- Inverness, Citrus Co., Fla.**—On S. F. Div. (S. S. O. & G. R. R.) S. F. & W. Ry. (Plant System), on Lake Tsala Apopka; pop., 300; fine orange and farming lands; rich Phosphate deposits.
John Storts or C. C. Davis will give information.
- The Inn.**—J. W. Austin, Propr.; **Central House.**—S. M. Wilson, Propr.; **Thompson House.**—Mrs. Johnson, Prop.; **The Lake View.**—Mrs. S. M. Wilson, Propr. Acc. 15 to 30 each; \$1 to \$2 per day.

Iola, Calhoun Co., Fla.—On the Apalachicola River; pop., 200; good hunting and fishing.

Day & Puckett will give information.

The Chipola.—W. E. Puckett, Propr. Acc. 50; \$2 per day, \$10 per week, \$20 per month.

Iona, Clay Co., Fla.—6 miles from Starke; pop., 100.

J. C. Blanchard will give information.

Mrs. J. Howe.—Private board. \$1 per day, \$5 per week, \$15 to \$18 per month.

Island Grove, Alachua Co., Fla.—On S. Div. of F. C. & P. R. R.; pop., 300; duck shooting, fishing and boating; large bearing orange groves.

B. F. Carson, Agent, F. C. & P. R. R.

White House.—P. E. White, Propr. Acc. 20; \$1 to \$2 per day, \$5 per week.

Medford House.—M. D. Medford, Propr. Acc. 20; \$1 to \$2 per day, \$3.50 to \$5 per week.

Ives Wharf, Brevard Co., Fla.—On Indian River.

Island Lake, Orange Co., Fla.—On S. & St. P. R. R., 11 miles from Sanford; pop., 100; Southern Express Co.

Lambert House.—Mary Lambert, Propr. Acc. 15; \$1 per day, \$5 per week.

Italia, Nassau Co., Fla.—On F. C. & P. R. R., 19 miles from Fernandina.

Istachatta, Citrus Co., Fla.—On S. F. Div., S. F. & W. Ry., 14 miles south of Inverness; Telegraph; Southern Express Co.

J. L. Williams, Agent, will give information.

Izagara, Holmes Co., Fla.—Landing on Choctawhatchee River, 12 miles from Caryville; pop., 100.

W. Curry will give information.

Jacksonville, Duval Co., Fla.—Situated on the St. John's River, 24 miles from its mouth; pop., 25,000; the metropolis of the State; headquarters for supplies; terminus of eight railways; the new Union Passenger Station is the station at which passengers via **The Savannah Line** and **The Central R. R. of Ga.** arrive on the S. F. & W. Ry. or F. C. & P. R. R., and from which trains of all railroads into and through Florida leave.

Jacksonville is noted for its excellent, complete, and numerous hotels, among which are many equal in appointment and service to any in the world; has 4 daily papers, 2 morning and 2 evening; street-car lines extend throughout the city; gas; electric lights; water-works, supplied from artesian wells, flowing 5,000,000 gallons per day; churches of all denominations; 9 banks, with ample capital; fine opera-house. The health of Jacksonville is far above the average.

Florida Headquarters for The Savannah Line of steamers and the **Central R. R. of Georgia** are at No. 71 (new No. 121) West Bay Street, where our patrons, friends, and the public generally are always welcome, and where information can be obtained, and state-rooms on steamers or berths in Pullman cars, to any point, can be secured.

Walter Hawkins, Florida Passenger Agent, will take pleasure in giving any information, either by mail or upon personal inquiry, or

J. P. Beckwith, General Agent, will cheerfully attend to any matters relative to freight.

The St. James Hotel.—J. R. Campbell, Prop., summer address, 220 Devonshire St., Boston; C. O. Chamberlin, Superintendent. Facing St. James' Park; has telegraph and ticket office; livery connected; first-class throughout. Acc. 500; \$1 per day, \$21 per week and upward.

- Windsor Hotel.**—Mrs. W. Van Vamm, Owner; J. E. Baker, Propr., summer address. Faquier, White Sulphur Springs, Va.; on Hogan, Duval, and Adams Sts., facing Windsor Park. Acc. 400; \$4 per day and upward, \$21 per week; first-class throughout.
- Everett Hotel.**—J. E. McIver, Propr., on Bay, Forsyth, and Julia Sts.; telegraph and ticket office; livery connected; everything first-class. Acc. 800; \$3 per day and upward, \$17.50 per week and upward.
- The Travelers' Hotel.**—D. C. Andress, Propr., corner Bay and Clay Sts. Acc. 100; \$2.50 per day, \$10 per week.
- Carleton Hotel.**—Crepó & Levenne, Proprs., corner Bay and Market Sts.
- The Grand View Hotel.**—G. W. Smith, Propr., Forsyth and Clay Sts., summer address, East View House, Littleton, N. H. Acc. 100; \$2 to \$3 per day, \$10 to \$17.50 per week.
- The Placide.**—Mrs. N. L. Ward, Propr., Main and Adams Sts. Acc. 150; \$2.50 per day and upward; special by week.
- The Duval.**—Dodge & Cullen, Proprs., corner Forsyth and Hogan Sts. Acc. 100; \$2.50 to \$3 per day.
- St. John's House.**—Mrs. Hudnell, Propr., 41 West Forsyth St. Acc. 100; \$2 to \$2.50 per day, \$8 to \$12 per week; table board, \$6 to \$7 per week.
- Main St. Cafe.**—Wm. Hunton, 24 Main St. Acc. 75; \$1 per day, \$5 per week.
- Acme Hotel.**—H. A. Burt, Propr., 111 West Bay St. Acc. 100; rooms 50 cents to \$1 per day, \$2.50 to \$5 per week, without board.
- Bettelini Hotel.**—No. 16 East Bay St. Acc. 150; rooms 25 cents per night, and \$1.25 to \$2 per week.
- Arlington Hotel.**—E. B. Whittemore, Propr., 36 West Adams St. Acc. 75; \$2 per day, \$8 to \$10 per week.
- The Warner House.**—Cole & Son, Proprs., corner Laura and Union Sts. Acc. 50; \$2.50 per day, \$10 to \$14 per week.
- The Ocean House.**—Mrs. Oachus, Prop., corner Ocean and Adams Sts. Acc. 35; \$7 to \$10 per week.
- Winter Home.**—Mrs. Thurber, Propr., 92 East Forsyth St. Acc. 15; \$1 per day, \$5 per week.
- Penn House.**—Henry Shluter, Propr., Cedar & Forsyth Sts. Acc. 45; \$1.50 per day, \$7 per week.
- Empire House.**—Miss Riley, Propr., 219 West Adams St. Acc. 25; \$1.50 per day, \$7 to \$10 per week.
- Tallahassee House.**—Mrs. M. J. Williams, 94 West Adams St. Acc. 40; \$1.25 per day, \$6 per week.
- Tremont Hotel.**—Mrs. M. E. Stafford, Bay and Forsyth Sts. Acc. 100; \$2 per day, \$8 to \$14 per week.
- The Charleston.**—Furnished rooms. Acc. 30; 50c. to \$1 per day, \$2 to \$5 per week.
- The Bristol Hotel.**—Mrs. Townsend, Propr., corner Bay and Liberty Sts. Acc. 50; rooms 75c. and \$1 per day, \$2.50 to \$3 per week.
- Ward House.**—Mrs. L. A. Marshall, Propr., corner Julia and Forsyth Sts. Acc. 40; \$2 per day, \$8 to \$14 per week.
- Mrs. McGowan.**—Private board. Corner Laura and Beaver Sts. Acc. 20; \$2 per day, \$10 per week.
- Mr. J. S. Willis.**—Private board. 36 Julia St. Acc. 7; \$1 per day, \$7 per week.
- Mrs. Brown.**—Private board. 58 Julia Street. Acc. 12; \$6 per week.
- Mrs. Starke.**—Private board. Corner Laura and Forsyth Sts. Acc. 25; \$2 per day, \$10 to \$14 per week.
- Mrs. John Bixler.**—Private board. 216 Riverside Ave. Acc. 100; \$2 to \$2.50 per day, special by week.
- Mrs. F. J. Pitts.**—Private board. 105 West Duval St. Acc. 25; \$2.50 per day, \$12 to \$15 per week.
- The Johnson House.**—Mrs. Caburn, Propr. Acc. 35; \$6 to \$8 per week.

Jane Jay, Polk Co., Fla.—On F. S. Ry., 5 miles south of Fort Meade.

Tickets include Meals and Berth.

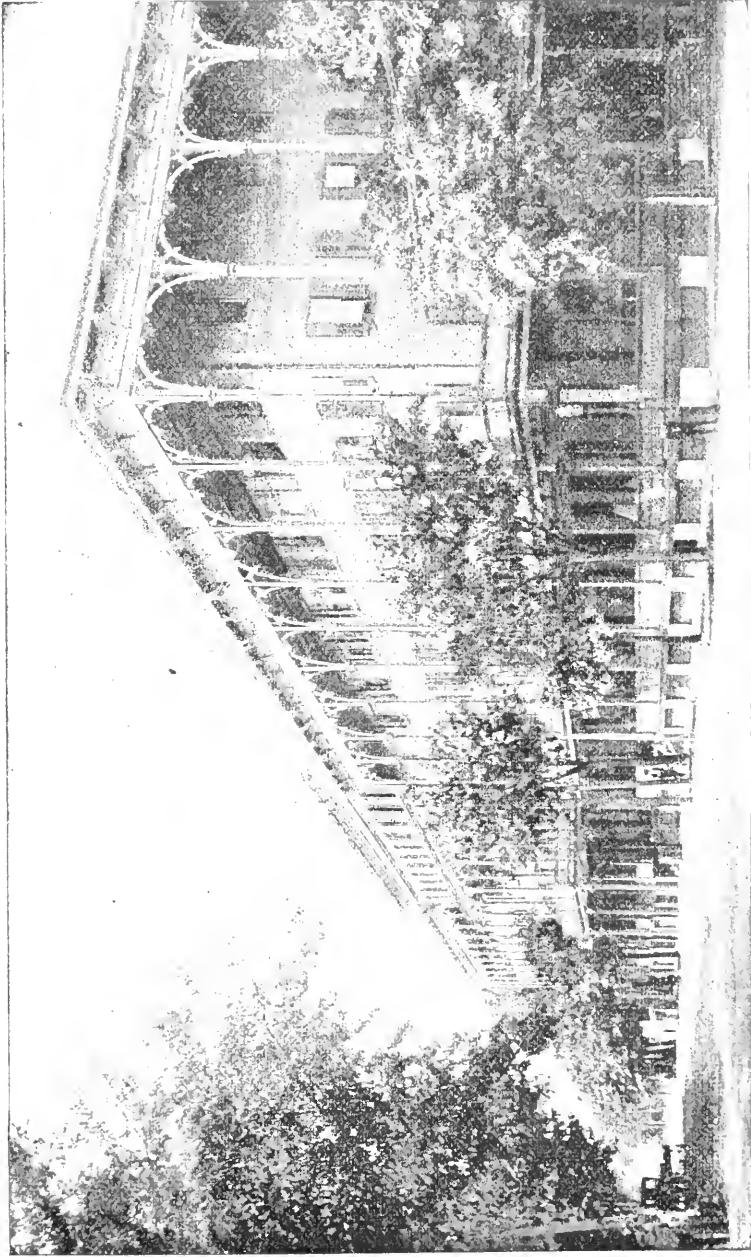

ST. JAMES HOTEL, JACKSONVILLE, FLA. - J. R. CAMPBELL, PROP.

Jasper, Hamilton Co., Fla.—On S. F. & W. Ry. and G. S. & F. R. R.; pop., 1000; money-order; Telegraph; Southern Express Co.; Devil's Cave; Sinks of Allapaha River; pear groves; fine normal school; fine fishing and shooting.

O. A. Worley will give information.

Hateley House.—Mrs. Z. Hateley, Propr. Acc. 30; \$2 per day, \$10 per week.

Osceola Hotel.—J. A. Papot, Propr. Acc. 50; \$2 per day, \$10 per week.

Hargrave House.—Mrs. P. Hargrave, Propr. Acc. 30; \$2 per day; \$10 per week.

Jennings, Hamilton Co., Fla.—On G. S. & F. R. R., 40 miles north of Lake City; pop. 300.

Jensen, Brevard Co., Fla.—Landing on the Indian River, also Station on J. St. A. & I. R. Ry.; pop., 150; midst of pineapple section.

Messrs. Moore & Coon or John Sorensen will give information.

Al Fresco Hotel.—J. L. Jensen, Propr. Acc. 80; \$3 per day, special by week.

Seminole Boarding House.—Moore & Coon, Proprs. Acc. 30; \$1.50 per day, special by week.

Jessamine, Orange Co., Fla.—On S. F. Div., S. F. & W. Ry., 4 miles south of Orlando.

Jessamine, Pasco Co., Fla.—1½ miles from Blanton; 5 miles from San Antonio.

W. N. Pike will give information.

Jewell, Dade Co., Fla.—On Lake Worth, 7 miles from Palm Beach.

Johnson, Putnam Co., Fla.—On F. S. Ry., 6 miles south of Interlachen.

D. W. Johnson, Agent, F. S. Ry., will give information.

Jones, Liberty Co., Ga.—On F. C. & P. R. R., 39 miles from Savannah.

Jonesville, Alachua Co., Fla.—9 miles from Archer.

Judson, Levy Co., Fla.—13 miles from Bronson.

Mrs. M. L. Carter.—Private board. \$1.50 per day, \$5 per week.

Juliette (P. O. name **Blue Spring**), **Marion Co., Fla.**—On S. F. Div., S. F. & W. Ry. (Plant System); pop., 200; 20 miles from Ocala; head of Blue Springs.

Juno, Dade Co., Fla.—At the head of Lake Worth, and southern terminus of the Jupiter & Lake Worth R. R.; pop.; 100; Southern Express Co.; Telegraph.

J. H. Causey, Agent, J. L. & W. R. R.

Juno Hotel.—Mrs. Kollock, Propr. Acc. 20; \$1.50 per day, \$5 per day.

Lake View.—W. H. Jenkins, Propr. Acc. 25; \$1.50, \$5 per week.

Jupiter, Dade Co., Fla.—At the mouth of Indian River, on Jupiter Inlet; Landing of I. R. S. B. Co.; ¼ mile from Station, on J. St. A. & I. R. Ry.; pop., 100; Telegraph; good fishing and hunting.

D. A. Farmer or J. H. Carlin will give information.

Carlin House.—J. H. Carlin, Prop. Acc. 20; \$2 per day, \$11 per week.

Miller House.—Ben H. Doster, Propr. Acc. 15; \$2 per day, \$10 per week.

Kanapaha, Alachua Co., Fla.—On F. C. & P. R. R., 17 miles south of Gainesville; good hunting and fishing; Quail, Snipe, Ducks, Squirrels.

A. R. Elmore, Agent, F. C. & P. R. R.

A. R. Elmore.—Private board. \$1.50 per day, \$6 per week, \$20 per month.

Kathleen, Polk Co., Fla.—On S. F. Div., S. F. & W. Ry. (Plant System); pop., 200; 6 miles from Lakeland; Southern Express Co.

J. B. Turner will give information.

Mrs. W. H. Green.—Private board.

- Keene, Hillsboro Co., Fla.**—On Gulf of Mexico, 2 miles from Clear-water Harbor.
A. N. Duncan will give information.
- Kellums, Clay Co., Fla.**—On S. W. R. R., 19 miles south of Green Cove Springs.
- Kelly, Osceola Co., Fla.**—On St. Cloud Sugar Belt Ry.; pop., 100; nearest post-office and station, St. Cloud, 2 miles distant.
John Kelly, President Florida Rice Manufacturing Co. will give information.
- Kendrick, Marion Co., Fla.**—On F. S. Ry., 5 miles north of Ocala.
C. J. Grace, Agent, F. S. Ry., will give information.
C. J. Grace.—Private board.
- Kenka (or Kenka Lake), Putnam Co., Fla.**—On F. S. Ry.; pop., 100; Telegraph; Southern Express Co.; beautiful lakes and orange groves; Kaolin Mines, 2 miles.
Edward Rumley will give information.
H. B. Locke, Agent, F. S. Ry.
Lake View Hotel.—J. M. Leedy, Propr. \$1 per day, \$5 per week.
- Keystone Park, Hillsboro Co., Fla.**—6 miles from Keystone Park Station.
- Keystone Park Station, Hillsboro Co., Fla.**—On S. & St. P. R. R., 7 miles north of Tarpon Springs.
- Kesville, Hillsboro Co., Fla.**—Nearest railroad station, Plant City, 11 miles.
M. M. Blue will give information.
The Riverside.—Mrs. D. M. Blue, Propr. Reasonable rates.
- Key West, Monroe Co., Fla.**—Most southerly city in the United States, on an island in the Gulf of Mexico; Plant Line Steamers, en route to and from Havana or Port Tampa, Florida, always remain at Key West for 3 or 4 hours; pop., 20,000; Telegraph; Southern Express Co.; known the world over as a great cigar-manufacturing city; many attractions.
R. W. Southwick, Agent, Plant S. S. Line, will give information.
New Russell House.—C. T. Merrill, Propr. Acc. 100; \$3.50 per day and upward.
The Duval House.—Mrs. J. Bolio, Propr. Acc. 30; \$2.50 to \$3 per day, \$17 per week.
The Victoria Hotel.—J. A. Escobar, Propr. (American and European plans). Acc. 50; \$2.50 to \$3 per day, \$15 per week.
- Killarney, Orange Co., Fla.**—On S. & St. P. R. R., and T. & G. R. R.; 2 miles from Oakland; Southern Express Co.; hunting and fishing; two lakes near by.
George J. Powek will give information.
- King's Ferry, Nassau Co., Fla.**—On the St. Mary's River, 9 miles from Hilliard.
- Kingston, Volusia Co., Fla.**—On J., St. A. & I. R. Ry., 1 mile north of Daytona.
- Kinsley, Clay Co., Fla.**—5 miles from Lawtey; pop., 100; beautiful clear water lake; good bathing, boating and fishing.
Preddy House.—R. Preddy, Propr. \$1 per day.
- Kissimmee, Osceola Co., Fla.**—On S. F. Div., S. F. & W. Ry. (Plant System); also on F. M. Ry.; pop., 1500; Telegraph; money order P. O.; Southern Express Co.; on the shores of Lake Tohopekalika; in the midst

Handle Freight more Promptly than others.

of large sugar and rice plantations; fine fishing, good shooting, boating and driving.

E. P. Tebeau, Agent, will give information.

Tropical Hotel.—George F. Goode, Propr. Acc. 200; \$3 per day.

Broadway Hotel.—J. P. Peeler, Propr. Acc. 40; \$1.50 to \$2.50 per day, special by week.

Kissimmee House.—J. W. Seymour, Propr. Acc. 50; \$1.50 to \$2.50 per day, special by week.

Lake House.—J. R. Graves, Propr. Acc. 50; \$2 to \$2.50 per day, special by week.

Knights, Hillsboro Co., Fla.—On F. C. & P. R. R., 4 miles north of Plant City.

La Cassia (See **Lake Hall**).

Lacoochee, Pasco Co., Fla.—Junction F. C. & P. R. R. and S. & St. P. R. R.; pop., 100; money-order; Telegraph; Southern Express Co.

D. R. Friend will give information.

Commercial Hotel.—Mrs. W. T. Johns, Propr. Acc. 20; \$2 per day, \$7 to \$10 per week.

La Crosse, Alachua Co., Fla.—On A. S. R. & G. R. R., 20 miles from Starke.

J. E. Frutch will give information.

Cooksey House.—A. G. Cooksey, Propr. \$1.50 per day, \$5 per week.

Lady Lake, Lake Co., Fla.—On F. S. Ry., 8 miles from Leesburg; pop., 300; money-order; Southern Express Co.; Telegraph; high altitude; clear water lakes.

Lee D. Stapleton will give information.

Lady Lake House.—Mrs. S. P. Sligh. Acc. 25; \$1.50 per day, \$7 per week.

La Grange, Brevard Co., Fla.—On J. T. & K. W. R. R., $2\frac{1}{2}$ miles north of Titusville.

Lake Butler, Bradford Co., Fla.—On G. S. & F. R. R., 22 miles from Lake City, 16 miles from Hampton; pop., 200; money-order P. O.; Telegraph; Southern Express Co.

Croft House.—Jno. Croft, Propr. Acc. 10; \$1 per day, \$3.50 to \$5 per week.

Permenter House.—J. P. Permenter, Propr.; \$1 per day, \$3.50 to \$5 per week.

Lake Ashby, Volusia Co., Fla.—On Lake Ashby, a clear-water lake, 3 miles long and 2 miles wide; 3 miles from Lake Ashby station; 8 miles from Osteen.

Lake Buffum, Polk Co., Fla.—8 miles from Fort Meade; fishing and hunting.

W. F. Oren will give information.

Lake Buffum House.—E. F. Oren, Propr. Acc. 25; \$1 per day, \$5 per week.

Lake Charm, Orange Co., Fla.—On S. F. Div., S. F. & W. Ry. (Plant System); also on F. C. & P. R. R., 1 mile from Oviedo, which is the P. O.; a good orange country; near the shores of Lake Jesup.

O. H. Brewster will give information.

Lake Charm Hotel.—Mrs. J. L. Brewster, Propr. Acc. 50; \$2 per day, special by the week.

C. P. Williams, - Private board.

Lake Como (or Como), Putnam Co., Fla.—On J. T. & K. W. R. R., $\frac{1}{2}$ mile from Pomona or Huntington; pop., 300; Southern Express Co.; good fishing and sailing on Lake Como

Avenue House.—Dr. Smith, Propr. Acc. 35; \$2 per day, 7 to \$10 per week.

Palmetto House.—A. M. Pattie, Propr. Acc. 35; \$2 per day, \$7 to \$10 per week.

UNEQUALED FACILITIES.

Lake City, Columbia Co., Fla.—On S., F. & W. Ry., and on F. C. & P. R. R.; also on G. S. & F. R. R.; pop., 2500; money order; Telegraph; Southern Express Co.; seat of the U. S. Experiment Station, Florida State Agricultural College; Peabody High-school, and Lake City Institute.

J. O. Harris or A. B. Hart will give information.

Central Hotel.—J. Avrett, Propr. Acc. 45; \$2 per day, \$10 per week.

The Inn.—Jno. H. Gee, Propr. Acc. 25; \$2 per day, \$8 to \$10 per week.

Edwards House.—L. W. Edwards, Propr. Acc. 20; \$2 per day, \$7 to \$10 per week.

Thrasher House.—W. H. Perry, Propr. Acc. 20; \$1 to \$2 per day, 7 to 10 per week.

Lake Hall (La Cassia), Leon Co., Fla.—6 miles from Tallahassee,

Wm. B. Radford will give information.

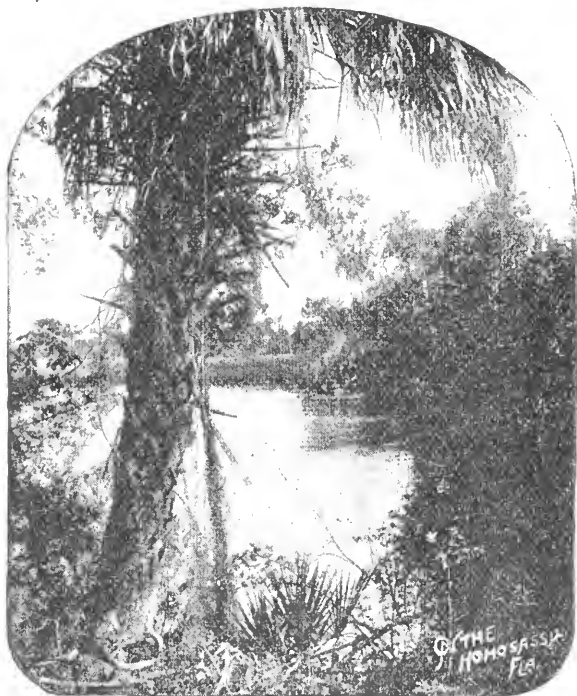

Lake Helen, Volusia Co., Fla.—On Lake Helen, on the L. St. A. & I. R. Ry.; in the midst of clear spring-water lakes; orange groves and high pine lands; pop., 200.

P. W. Hazel, Agent, will give information.

Southland Hotel.—Frank Sharp, Propr. Acc. 40; \$2 per day and upward.

Harlan Hotel.—Miss S. Kemp, Propr. Acc. 100; \$2 per day and upward; special by the week.

Lake Kerr, Marion Co., Fla.—8 miles west of the St. John's River, 8 miles from Norwalk Landing; pop., 50.

R. K. Willmoit will give information.

Lake Kerr House.—O. Hammond, Propr. Acc. 50; \$1 to \$1.50 per day, \$5 per week.

Lake Locke, Polk Co., Fla.—On S. F. Div., S. F. & W. Ry., 12 miles south of Kissimmee.

SOUTHERN PRODUCTS TRANSPORTED PROMPTLY.

Lakeland, Polk Co., Fla.—On S. F. Div., S. F. & W. Ry. (Plant System), 83 miles from Sanford; pop., 1000; money-order; Telegraph; Southern Express Co.; numerous lakes, affording excellent fishing, boating and hunting; good roads for driving; one of the highest points in South Florida.

C. H. Keller, Agent, S. F. & W. Ry.

Tremont House.—J. A. Erskine, Propr. \$2 50 to \$3 per day, \$10 to \$17 50 per week.
Sunnyside.—D. McMullen, Propr. Acc. 30; \$1 per day.

Lake Maitland, Orange Co., Fla.—(See Maitland.)

Lake Mary, Orange Co., Fla.—On S. F. Div., S. F. & W. Ry. (Plant System); 5 miles from Sanford.

W. S. Webster will give information.

Lakemont, Orange Co., Fla.—On F. C. & P. R. R., 1 mile from Winter Park.

Lakeview, Clay Co., Fla.—8 miles from Starke; pop., 100; fine bathing, boating and fishing on Lake Kinsley, $\frac{1}{2}$ mile distant.

E. E. Richmond will give information.

Lakeville, Orange Co., Fla.—On S. & St. P. R. R., $3\frac{1}{2}$ miles from Apopka; pop., 150; rolling pine lands; clear-water lakes; 60-acre bearing orange grove near by.

George H. Rines, Agent, or S. Hyde will give information.

Lake Worth, Dade Co., Fla.—On Lake Worth, 8 miles from Juno; 2 miles from West Palm Beach; pop., 300; fine hunting and fishing; sea bathing.

Hotel Lake Worth.—H. P. Dye, Propr. Acc. 80; \$3 to \$4 per day, \$15 to \$25 per week.

Lake Weir, Marion Co., Fla.—On Lake Weir by steamer from Weir Park, Chataqua Grounds and Buildings.

Lamont, Jefferson Co., Fla.—10 miles from Aucilla.

S. B. Smith will give information.

R. E. Ledbetter.—Private board, Acc. 25; \$2 per day, \$5 to \$10 per week.

Lancaster, Lake Co., Fla.—On St. J. & L. E. Ry.

Lane Park, Lake Co., Fla.—On St. J. & L. E. Ry.; 23 miles from Leesburg; pop., 200; Telegraph; Southern Express Co.

Lanier, Lake Co., Fla.—On St. J. & L. E. Ry., 5 miles from Leesburg; beautiful lakes; large orange groves.

Lantana, Dade Co., Fla.—On Lake Worth, 9 miles from Palm Beach; pop., 100; fishing and boating.

Lantana Hotel.—R. J. Bassett, Propr. Acc. 25; \$2 per day, \$10 to \$12 per week.

Largo, Hillsboro Co., Fla.—On S. & St. P. R. R.; pop., 200; 3 miles from Clearwater Harbor, on Lake Largo; fine fishing, boating and bathing.

Dewar House.—A Dewar, Propr. Acc. 10; \$1 per day, \$4 per week, \$15 per month and upward.

C. R. Whitehurst, Agent, will give information.

Lawtey, Bradford Co., Fla.—On F. C. & P. R. R., in the midst of the strawberry section of the State; pop., 300; Telegraph; Southern Express Co.

V. J. Shipman, or E. G. Hill will give information.

Burrin House.—T. J. Burrin, Propr. Acc. 10; \$2 per day, \$7 to \$10 per week.

Lebanon, Levy Co., Fla.—Near Dunnellon.

C. C. Gaines will give information.

Always Travel via the Savannah Line.

Lee's Wharf, Brevard Co., Fla.—Landing on Indian River.

Lee, Madison Co., Fla.—On F. C. & P. R. R., 8 miles from Madison, nearest Telegraph office, West Farm, 2 miles.

Leesburg, Lake Co., Fla.—Station on the F. S. Ry. and on the S. Div. of the F. C. & P. R. R.; located between lakes Griffin and Harris, both navigable; pop., 1500; money-order; Telegraph; Southern Express Co.; there is located here the State Methodist College, one of the finest opera-houses in the State, and 4 churches.

B. F. Watts or **G. R. Haile** will give information.

Lake View Hotel.—Davis Tillson, Owner, Rockland, Me.; C. N. Crawford, Manager, summer address, 329 Bedford Avenue, Brooklyn, N. Y. Acc. 75; \$3 per day, special by the week or month.

Central Hotel.—J. C. Pendleton, Propr. Acc. 50; \$1.50 per day, special rates by the week.

Lake City.—Mrs. T. J. Griffith, Propr. Acc. 30; \$1.50 per day, special by the week. Numerous private boarding-houses at reasonable rates.

Leland, Madison Co., Fla.—On Withlacoochee River, 11 miles from Madison.

Lellmans, Hillsboro Co., Fla.—On S. & St. R. R., 6 miles north of St. Petersburg.

Lemon City, Dade Co., Fla.—On Biscayne Bay, 75 miles below Palm Beach; pop., 300; The Devil's Punch Bowl; natural bridge; fine boating and fishing.

Lemon City Hotel.—O. M. Conolly, Propr. Acc. 30; \$2 per day, \$10 per week.

Lenard, Pasco Co., Fla.—On S. & St. P. R. R.; pop., 200; Southern Express Co.; Telegraph; lake fishing; good drives.

C. F. Kuster will give information.

W. S. Kuster.—Private board.

Leroy, Marion Co., Fla.—On S. F. Div., S. F. & W. Ry. (Plant System), 13 miles from Ocala; good farming section, and thrifty.

J. V. Bellys will give information.

The Matanzas.—Acc. 40; \$2 per day, \$7.50 per week.

The Leroy.—Acc. 30; \$1.50 per day, \$6 per week.

Lighthall, Hillsboro Co., Fla.—4 miles from Sidney.

J. R. Evers will give information.

M. L. Blount.—Private board. Acc. 30; \$6 to \$7 per week.

Lexington, Alachua Co., Fla.—On S. F. Div., S. F. & W. Ry., 12 miles south of High Springs.

Limona, Hillsboro Co., Fla.—On F. C. & P. R. R.; Telegraph; Southern Express Co.; pop., 125; high, rolling country; in the midst of numerous lakes.

G. K. Mead will give information.

Limerick, Liberty Co., Ga.—On F. C. & P. R. R., 25 miles from Savannah.

Linden, Sumter Co., Fla.—On S. & St. P. R. R.; Telegraph at Mascotte, 8 miles; pop., 100; good vegetable and orange country.

Wm. H. Hood will give information.

Linwood, Brevard Co., Fla.—Landing on Indian River.

Lisbon, Lake Co., Fla.—On St. J. & L. E. Ry., 8 miles from Leesburg.

Lithia Springs, Cobb Co., Ga.—On Ga. Pac. Ry., 20 miles from Atlanta; winter and summer resort; pop., 300; money-order; Telegraph; Southern Express Co.; Frier Lithia Springs; good drives; dry climate.

Sweet Water Park Hotel.—H. T. Blake, Propr. Acc. 350; first-class throughout; \$2.50 to \$4 per day, \$15 to \$21 per week.

Live Oak, Suwanee Co., Fla.—On S. F. & W., direct from Savannah; on Western Div. F. C. & P. R. R.; pop., 1500; money-order; Telegraph; Southern Express Co.; all city conveniences; high, healthy and shady; fine churches; high-school; no bar-rooms; Quail shooting.

C. H. McGehee or J. C. Little will give information.

Ethel House.—E. R. Bliss, Propr. \$1 to \$2 per day, \$5 to \$12 per week.

Live Oak House.—Mrs. L. A. Allen, Propr. \$1 to \$2 per day, \$5 to \$12 per week.

Arlington.—Mrs. J. P. Thompson, Propr. \$1 to \$2 per day, \$5 to \$12 per week.

Liverpool, De Soto Co., Fla.—On C. H. Div., F. S. Ry., 13 miles north of Punta Gorda.

Livingston, Orange Co., Fla.—On F. C. & P. R. R., 3 miles north of Orlando.

Lloyd, Jefferson Co., Fla.—On F. C. & P. R. R., 18 miles from Tallahassee; pop., 300; Telegraph; Southern Express Co.

E. E. Walker, Agent, F. C. & P. R. R.

Whitfield House.—Mrs. W. L. Whitfield, Propr., W. A. Snyder, Manager. Acc. 25; \$2 per day, \$7 to \$10 per week.

Lochbie, Marion Co., Fla.—On F. S. Ry. Div., J., T. & K. W. R. R.; pop., 700; Telegraph; Southern Express Co.

Lochloosa, Alachua Co., Fla.—On S. Div., F. C. & P. R. R., 7 miles from Hawthorne; pop., 100; Southern Express Co.; Telegraph; fine hunting and fishing; boating on the lake.

Lake House.—A. Roundtree, Propr. \$1.50 per day, \$6 per week.

Lofton, Nassau Co., Fla.—On F. C. & P. R. R., 3 miles from Yulee.

Longwood, Orange Co., Fla.—Junction of S. F. R. R. and F. M. Ry.; pop., 1500; fine hammock drives; excellent fishing and shooting.

E. W. Henck will give information.

The Longwood.—W. V. Phillips, Propr. (address P. O. Box 1091, Providence, R. I.). Acc. 75; \$2.50 and upward per day, special by the week.

Lords, Orange Co., Fla.—On S. F. Div., S. F. & W. Ry. (I. R. Div.), 6 miles from Sanford.

Lotus, Brevard Co., Fla.—On Merritt's Island; landing on Indian River; 4 miles from Rockledge.

C. D. Provost will give information.

Louisville, Suwanee Co., Fla.—On S. R. Ry., 27 miles from Ellaville.

Lowell, Marion Co., Fla.—On F. S. Ry., 11 miles north of Ocala.

Lundy, Putnam Co., Fla.—On J., T. & K. W. Ry., 3 miles south of Palatka.

Luraville, Suwanee, Fla.—One mile from landing on Suwanee River, 17 miles from Live Oak; pop., 200; phosphate mines.

O. O. Telford will give information.

McIntosh House.—Mrs. E. E. Tabb, Propr.; \$2 per day, \$6 per week.

Lynne, Marion Co., Fla.—7 miles from Grahamville, on the Ocklawaha River.

TICKETS INCLUDE MEALS AND BERTH.



PHOSPHATE MINING IN FLORIDA

- Lyrata, Brevard Co., Fla.**—On J., St. A. & I. R. Ry., 9 miles north of Titusville.
- Macon, Pasco Co., Fla.**—On S. & St. P. R. R., and on S. F. Div., S. F. & W. Ry.; pop., 100.
F. Boukston will give information.
- Madison, Madison Co., Fla.**—On Western Div., F. C. & P. R. R.; 110 miles from Jacksonville; 55 miles from Tallahassee; pop., 1500; money-order P. O.; Telegraph; Southern Express Co.; water-works; electric lights; good drives; fishing and hunting.
S. E. Cobb, Agent, will give information.
Central Park Hotel.—J. F. Lines, Propr. Act. 65; \$2 per day, \$10 per week. Numerous private boarding places at reasonable rates.
- Magnolia Springs, Clay Co., Fla.**—On St. John's River, also on J., T. & K. W. Ry.; Telegraph and Southern Express Co. during winter; winter resort; mineral spring; very fine hammock growth; beautifully located; fishing, hunting; hotel fully equipped with pleasure boats, launches, etc., affording delightful trip on St. John's River and up beautiful creeks.
Magnolia Springs, Hotels and Cottages.—Wm. F. Ingold, Propr. Summer address, Childwood Park House, Childwood, N. Y. First-class in every respect. Acc. 400; \$3 to \$5 per day, \$21 per week and upward.
- Magdaline, Hillsboro Co., Fla.**—9 miles from Tampa.
- Magnolia Grove, St. John's Co., Fla.**—J., St. A. & I. R. Ry., 6 miles north of St. Augustine.
- Magruder, Brevard Co., Fla.**—Landing on Indian River.
- Maitland (P. O. name Lake Maitland), Orange Co., Fla.**—On S. F. Div., S. F. & W. Ry. (Plant System); pop., 600; money-order; Telegraph; Southern Express Co.; beautiful section; numerous lakes and bearing orange groves.
J. M. Hoskins, Agent, or G. T. Stith will give information.
Park House.—E. J. Steele, Propr. Acc. 50; \$2 to \$2.50 per day, \$9 to \$12 per week.
- Malabar, Brevard Co., Fla.**—Landing on the Indian River, and on J., St. A. & I. R. Ry., 6 miles south of Melbourne; pop., 100.
- Manatee, Manatee Co., Fla.**—On Manatee River, 40 miles from Tampa or Port Tampa, from either by daily steamer; pop., 500; money-order; Southern Express Co.; fishing, bathing, and hunting; great vegetable and orange section.
J. W. Jackson will give information.
Manatee House.—Mrs. A. S. Perry. Acc. 35. \$2 per day, \$5 to \$9 per week.
- Mandarin, Duval Co., Fla.**—On St. John's River, 12 miles from Jacksonville; 2 miles from Orange Park; pop., 1000; money-order P. O.; Southern Express Co.; many orange groves.
W. Y. Merry will give information.
Palm House.—Miss M. R. Williams, Propr. \$2 per day.
- Mango, Hillsboro Co., Fla.**—On S. F. Div., S. F. & W. Ry. (Plant System); pop., 100; 2 miles from Seffner, 10 miles from Tampa.
J. R. Kyle, Agent, will give information.
- Mannfield, Citrus Co., Fla.**—10 miles west of Inverness.
- Mannville, Putnam Co., Fla.**—On F. S. Ry., 1½ miles from Interlachen; pop., 100; beautiful lakes; boating, fishing and hunting.
W. H. Mann will give information.

- Marco, Lee Co., Fla.**—On the gulf coast; pop., 200; nearest railroad station, Punta Gorda; reached from there by sail boat.
- Margaretta, Baker Co., Fla.**—On F. C. & P. R. R., 11 miles south of Baldwin.
- Mariana, Jackson Co., Fla.**—On Chipola River and L. & W. R. R.; pop., 1000; money order P. O.; Telegraph; Southern Express Co.; Long Moss Spring, 6 miles north-east; Mariana Cave, 1 mile east; Natural Bridge Cave, 6 miles north.
Francis B. Carter will give information.
Chipola Hotel. Mr. Ephraim, Propr. Acc. 100; \$2.50 to \$3 per day.
- Marietta, Duval Co., Fla.**—On F. C. & P. R. R., 8 miles from Jacksonville.
- Marion, Hamilton Co., Fla.**—On S. F. & W. Ry., 5 miles south of Jasper; pop., 100.
- Marion, Marion Co., Fla.**—On S. F. Div., S. F. & W. Ry., 1 mile north of Dunnellon.
- Markham, Orange Co., Fla.**—On S. & L. E. Div., J., T. & K. W. R. R., 2 miles from Paola.
- Mars, Dade Co., Fla.**—On J. & L. W. Ry., 6 miles from Jupiter.
- Martel, Marion Co., Fla.**—On S. F. Div., S. F. & W. Ry.; pop., 200; 7½ miles from Ocala.
W. S. Long will give information.
- Martin, Marion Co., Fla.**—On F. S. Ry., 8 miles north of Ocala.
- Marvinia, Hillsboro Co., Fla.**—On Alafia River, 8 miles from Turkey Creek; location of mines and works of The Pebble Phosphate Co.
J. Everts Merrill will give information.
- Marydia, Osceola Co., Fla.**—On S. F. Div., S. F. & W. Ry., 3 miles north of Kissimmee.
- Mascotte, Lake Co., Fla.**—On S. & St. P. R. R.; pop., 100.
R. H. Whitnall will give information.
Mrs. N. V. Foster. Private board.
E. R. Laws. Private board.
- Matanzas, St. John's Co., Fla.**—10 miles from Windermere; 18 miles from St. Augustine; pop., 150.
J. L. Kennedy will give information.
- Maxville, Duval Co., Fla.**—On F. C. & P. R. R., 7 miles south of Baldwin.
- Maxville, Washington Co., Fla.**—(Bease Creek Ferry), located on Bease Creek, nearest railroad station, Chipley, 34 miles; fine mineral well located here, possessing many health-giving properties.
J. W. McAllister will give information.
The Maxville.—J. W. McAllister, Propr. Acc. 20; \$1 per day, \$6 per week.
- Mayflower, Pasco Co., Fla.**—17 miles from Brooksville.
- Mays Wharf, Brevard Co., Fla.**—Landing on Indian River.
- Mayo, Orange Co., Fla.**—(See Woodbridge.)
- Mayo, Lafayette Co., Fla.**—Landing on the Suwanee River, 23 miles from Live Oak; hunting and fishing.
W. T. Dees will give information.
Goruto House.—Mrs. S. A. Goruto, Propr. Reasonable rates.

- Mayport, Duval Co., Fla.**—On J. M. & P. R. R., near the mouth of St. John's River, 22 miles from Jacksonville; pop., 300; fine fishing, sailing, and bathing; driving on the hard beach; good hunting; Deer, Turkey, Quail, and other game.
Conant House, Barrows House.
- Maytown, Volusia Co., Fla.**—On J. T. & K. W. Ry.; 16 miles north of Titusville.
- McAlpin, Suwanee Co., Fla.**—On S., F. & W. R. R., 11 miles from Live Oak; pop., 200; several natural wells, leading to underground passages.
Chas. N. Brown will give information.
Brown House.—W. H. Brown. Propr. Acc. 15. \$1.50 per day, \$5 per week.
- McCain, Marion Co., Fla.**—On F. S. Ry., 1 mile south of Ocala.
- McClenney, Baker Co., Fla.**—On F. C. & P. R. R., near St. Mary's River; pop., 300; money-order P. O.; Telegraph; Southern Express Co.; **J. L. Vining** will give information.
McClenney Hotel.—J. E. Sarver. Propr. Acc. 40; \$2 per day, \$5 to \$12 per week.
- McCrab, Lafayette Co., Fla.**—On Suwanee River, 2½ miles from Branford.
- McDavid, Escambia Co., Fla.**—On L. & N. R. R., 10 miles south of Flomaton, Ala.
- McDonald (P. O. name Grasmere), Orange Co., Fla.**—On F. C. & P. R. R., 5 miles north of Apopka.
Day House.—C. J. Day. Propr.; \$1.50 per day, \$7 per week.
- McIntosh, Marion Co., Fla.**—On F. S. Ry.; pop. 300; Southern Express Co.; Telegraph, Boardman.
S. H. Gaitskill will give information.
Thomas House.—J. S. Thomas. Propr. Acc. 50; \$1.50 per day, \$5 to \$7 per week.
- McKinnon, Orange Co., Fla.**—On S. F. Div., S. F. & W. Ry., 6 miles north of Kissimmee.
- McMeekin, Putnam Co., Fla.**—On F. S. Ry.; pop., 700; money-order; Telegraph; Southern Express Co.
J. McMeekin, Agent, F. S. Ry.
- McRae, Clay Co., Fla.**—4 miles from Spring Lake; 18 miles from Starke.
Lyman Hall will give information.
- Medula, Polk Co., Fla.**—On W. & B. V. Branch of S. F. Div., S. F. & W. Ry., 6 miles south of Lakeland.
- Melbourne, Brevard Co., Fla.**—Landing on Indian River; station on J., St. A. & L. R. Ry.; pop., 300; money-order; Telegraph; Southern Express Co.; fresh and salt water fishing; only ¾ mile to the Atlantic Ocean for surf bathing; good hunting; Quail and Deer; pine-apple and orange groves; 3 churches.
T. E. James or **C. E. Heath** will give information.
Carleton.—F. Robinson. Propr. Acc. 50; \$3 per day, special by the week.
Melbourne.—C. J. Hector. Propr. Acc. 75; \$2 per day and upward, special by the week.
Bellevue.—Wm. Campbell. Propr. Acc. 50; \$2 per day and upward, special by the week.
- Merediths, Levy Co., Fla.**—On F. C. & P. R. R., 20 miles south of Gainesville.



WINTER
DIARY
1911

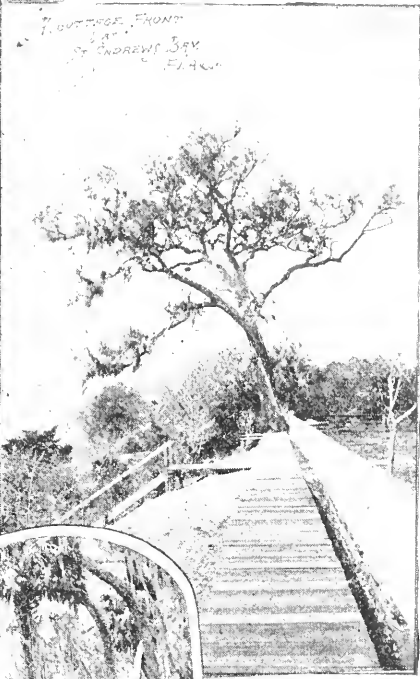

OUTSIDE FRONT
OF ANDREW'S BAY
FLA.

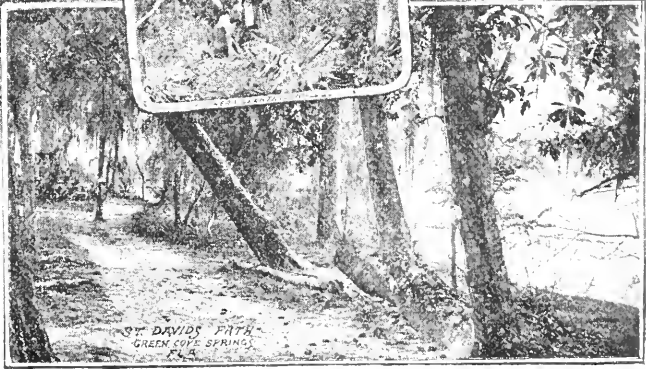
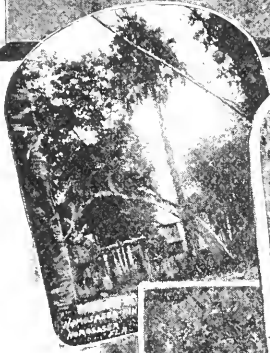

ST. DAVID'S PATH
GREEN COVE SPRINGS
FLA.

Melrose, Alachua Co., Fla.—On S. W. R. R.; on Santa Fe Lake, which is 10 miles long, fed by springs; pop., 200; money-order; Telegraph; Southern Express Co.; a community of regular winter visitors.

C. P. Huffman will give information.

Melrose Inn.—H. B. Brown, Propr., summer address, East Hampton, Conn. Acc. 50; \$2 per day, \$8 to \$12 per week.

The Abby.—C. P. Huffman, Propr. Acc. 30; \$2 per day, \$8 to \$12 per week.

Merrimack, Orange Co., Fla.—2 miles from Plymouth.

Merritt, Brevard Co., Fla.—On Indian River; Cocoa, $1\frac{1}{2}$ miles distant; hunting, fishing, boating and bathing; artesian and spring water.

S. W. Moore will give information.

The River View.—P. J. Nevens, Propr. Acc. 50; \$3 per day, \$15 per week.

Indian River Sanatorium.—S. W. Moore, Propr. Acc. 50; \$2.50 to \$3 per day, \$10 to \$20 per week.

Merwins, Brevard Co., Fla.—Landing on Indian River.

Mexico, Pasco Co., Fla.—On S. & St. P. R. R., 13 miles north of Tarpon Springs.

Miakka, Manatee Co., Fla.—On Miakka River, 20 miles from Manatee; pop., 150; boating, hunting and fishing; large and small game.

A. M. Wilson will give information.

Miami, Dade Co., Fla.—On Biscayne Bay.

Micanopy, Alachua Co.—On F. S. Ry.; pop., 1200; money-order; Telegraph; Southern Express Co.; numerous lakes; splendid fishing and hunting; good orange and vegetable section.

J. W. Bishop will give information.

Central Hotel.—F. J. Haygood, Propr. Acc. 50; \$2 to \$2.50 per day, \$7 to \$15 per week.

Mico, Brevard Co., Fla.—Landing on Indian River, and on J., St. A. & J. R. Ky.; about 1000 yards across to the Atlantic Ocean; fine hunting, fishing, boating, bathing.

C. F. Latham will give information.

Oak Lodge.—C. F. Latham, Propr. Acc. 30; \$2 per day, \$7 to \$10 per week.

Micosukie, Leon Co., Fla.—On Micosukie Lake; 9 miles from Lloyds, Fla., F. C. & P. R. R.; 9 miles from Metcalfe, Ga., S. F. & W. Ry.; pop., 200; good hunting and fishing.

W. F. Yerbrough will give information.

Middleburg, Clay Co., Fla.—On Black Creek, 6 miles from Green Cove Springs.

Middleton, St. John's Co., Fla.—On J., St. A. & J. R. Ry.; 11 miles south of St. Augustine.

Midland, Polk Co., Fla.—10 miles from Fort Meade.

E. B. Simmons will give information.

Midway, Gadsden Co., Fla.—On F. C. & P. R. R.; pop., 200; Southern Co.; Quincy is the nearest Telegraph and money-order; tobacco growing very successful.

F. R. Centey, Agent, or F. L. Cantley will give information.

Mikesville, Columbia Co., Fla.—8 miles from Fort White; pop., 50; good hunting and fishing.

F. B. Stephens will give information.

The Savannah Line is prepared to

- Miller's Ferry, Washington Co., Fla.**—On Holmes River, 17 miles from Caryville; 26 miles from Chipley; pop., 600.
S. E. Armstrong will give information.
Stuckey House.—Stuckey, Propr. Acc. 50; \$1 per day, \$4.50 or \$5 per week.
- Millerton, Orange Co., Fla.**—On S. & St. P. R. R., 8 miles north of Oakland.
- Milliards, Pasco Co., Fla.**—On S. F. Div., S. F. & W. Ry., 14 miles north of Lakeland.
- Milligan, Santa Rosa Co., Fla.**—On L. & N. R. R., 10 miles south of Marianna.
- Mill Site, Polk Co., Fla.**—On S. F. Div., S. F. & W. Ry., 6 miles north of Bartow.
- Milton, Santa Rosa Co., Fla.**—On L. & N. R. R., and on Blackwater River; pop., 2000; Telegraph; Southern Express Co.
The Florida.—Louis Cravis, Propr. Acc. 30; \$3 per day, special by the week.
Harrison House.—Mrs. L. L. Harrison. Acc. 30; \$3 per day, special by the week.
- Milwood, Marion Co., Fla.**—On F. S. Ry., 16 miles north of Ocala.
- Mims, Brevard Co., Fla.**—On J. T. & K. W. R. R., 4 miles north of Titusville.
- Minneola, Lake Co., Fla.**—On S. & St. P. R. R., and T. & G. R. R., pop., 100; fishing and hunting; small game, such as Quail, Pigeons, and Squirrels; in the midst of the vegetable growing country and what is known as the Apopka Mountains.
R. H. Pulham, Agent, or **W. G. Hanson** will give information.
Lake View House.—Mrs. E. Straker, Propr. Acc. 25; \$2 per day; \$5 to \$7 per week.
- Minor, St. John's Co., Fla.**—6 miles south of St. Augustine, on Shell Road; pop., 150.
John P. Weeks will give information.
- Mobile, Mobile County, Alabama.**—On Mobile Bay, on the line of the L. & N. R. R.; pop., 40,000; reached via Savannah direct, or can be reached from Florida very conveniently, via Plant S. S. Line, from Port Tampa, or via rail lines from Jacksonville; pretty city; equable climate; beautiful shell road along the bay.
- Moccasin Branch, same as Armstrong, Fla.**
- Modello Park, Orange Co., Fla.**—On F. C. & P. R. R., 2 miles north of Orlando.
- Mohawk, Lake Co., Fla.**—Finely located; beautiful scenery; among the Apopka Mountains.
C. H. Stokes will give information.
Fillmore House.—N. M. Fillmore, Propr. Acc. 20; \$1.50 per day, \$7 per week.
- Molino, Escambia Co., Fla.**—On L. & N. R. R., and on Escambia River; pop., 200; Southern Express Co.
W. H. Trimmer will give information.
Dunout House. The Commercial Club.
 Accommodations can readily be secured at rates of \$1 per day and upward.
Battle House. Windsor. The Southern.
- Monroe, Orange Co., Fla.**—On J. T. & K. W. Ry., and on S. & St. P. R. R., 4 miles from Sandford.

Handle Freight more Promptly than others.

- Montague, Marion Co., Fla.**—On F. S. Ry., 4 miles from Ocala; pleasant locality in the phosphate region; good orange country.
T. W. Moore will give information.
- Montbrook (P. O. name, Phoenix), Levy Co., Fla.**—On S. F. Div., S. F. & W. Ry. (Plant System), 16 miles from Archer, on Eagle Mine Branch of F. C. & P. R. R.; pop., 300
J. S. Blitch, Agent, will give information.
The Phoenix.—W. T. Godwin, Propr. Acc. 20; \$2 per day, \$7 to \$10 per week.
Pedrick House.—L. T. Pedrick, Propr. Acc. 20; \$2 per day, \$7 to \$10 per week.
- Montclair, Lake Co., Fla.**—On F. C. & P. R. R., 2½ miles from Leesburg; pop., 300.
W. T. Jamison, Agent, F. C. & P. R. R.
- Monteverde, Lake Co., Fla.**—On T. & G. R. R., 20 miles from Tavares
- Monticello, Jefferson Co., Fla.**—On F. C. & P. R. R., terminus of Monticello Branch of S. F. & W. Ry.; pop., 1800; money-order; Telegraph; Southern Express Co; in the midst of fine, rolling farming country; beautiful large live oaks, very numerous and attractive.
B. W. Partridge or T. J. Wright will give information.
St. Elmo Hotel.—J. C. Turner, Propr. Acc. 80; \$2 per day, \$10 per week.
Partridge House.—B. W. Partridge, Propr. Acc. 20; \$2 per day, \$10 to \$12 per week.
Madden House.—M. C. Oakley, Propr. Acc. 40; \$2 per day, \$10 to \$12 per week.
Mrs. R. Scott.—Private board.
- Moore, Polk Co., Fla.**—On F. S. Ry., 3 miles south of Bartow.
- Morrison, Levy Co., Fla.**—On F. C. & P. R. R. and S. F. Div., S. F. & W. Ry., 19 miles from Archer; pop., 200; Telegraph; Southern Express Co.
James W. Booth, Agent, or J. S. Pedrick will give information.
Bill House.—G. T. Hill, Propr. Acc. 15; \$1.50 per day, \$5 and \$7 per week.
Morris House.—H. L. Morris, Propr. Acc. 5; \$2 per day, \$8 per week.
- Mosely Hall, Madison Co., Fla.**—10 miles from Greenville.
A. E. Patterson will give information.
- Mossy Head, Walton Co., Fla.**—On L. & N. R. R., 13 miles north of De Funiak Springs.
- Mt. Carrie, Columbia Co., Fla.**—On F. C. & P. R. R., 8 miles north of Lake City.
- Mt. Dora, Lake Co., Fla.**—On S. & L. E. Div., J. T. & K. W. R. R.; money-order; Telegraph; Southern Express Co; pop., 500; in the midst of a beautiful orange and lake region; South Florida Chautauqua meets here during March and April.
A. F. Atterbery, Agent, will give information.
Bruce House.—B. R. Bruce, Propr. Acc. 40; \$1.50 to \$2 per day, \$7 to \$10 per week.
Lake House.—Miss Emma Boone, Propr. Acc. 40; \$2 per day, \$10 to \$15 per week.
- Mt. Pleasant, Gadsden Co., Fla.**—On F. C. & P. R. R., 8 miles from Quincy; pop., 100; pine woods, rolling land; Glen Julia Springs ¼ mile distant.
Wm. S. Lee, Agent, F. C. & P. R. R.
E. F. Sheppard and D. A. Strain—Private boarding-houses; \$1 per day, special by the week or month
- Mt. Royal, Putnam Co., Fla.**—On St. John's River.
- Mt. Tabor, Columbia Co., Fla.**—10 miles from Lake City; pop., 100.

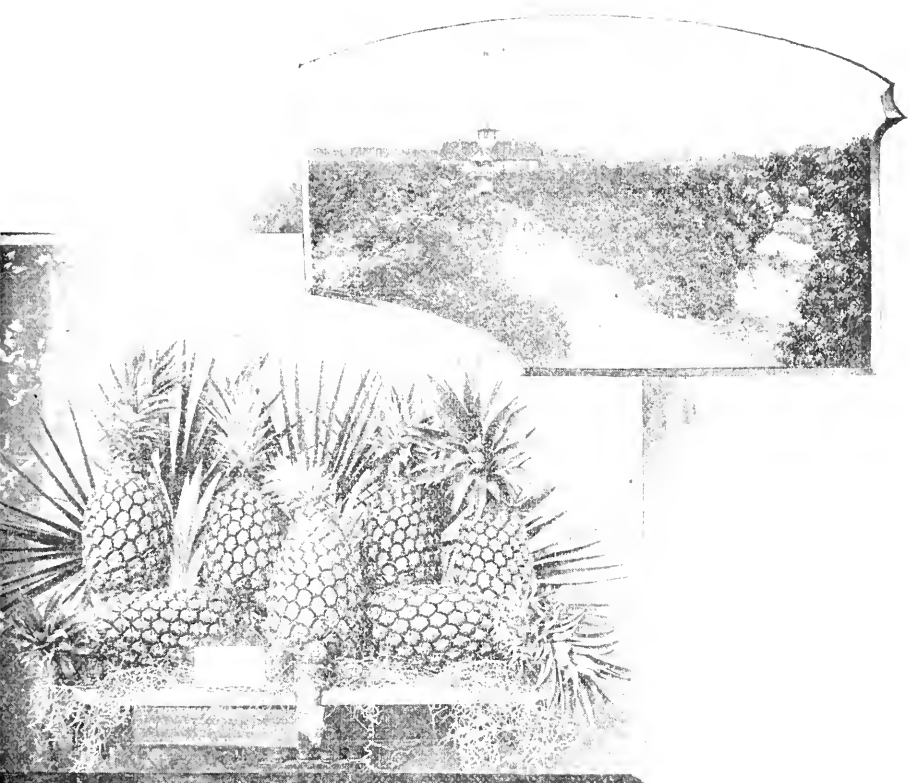

NATIVES.

- Mulat** (R. R. Station called **Duval**), **Santa Rosa Co., Fla.**—On L. & N. R. R., 7 miles from Milton, on Escambia Bay.
- Myers** (or **Fort Myers**), **Lee Co., Fla.**—Landing on Caloosahatchee River; reached by steamer from Punta Gorda, 22 miles; pop., 1000; money-order; Telegraph; Southern Express Co.; tropical fruits and growth; fishing for Tarpon and small fish; hunting Quail, Deer, Turkey; sailing and boating.
Walter F. Mickle will give information.
Myers Inn.—D. C. Kantz, Propr. Acc. 50; \$1.75 to \$2.50 per day, \$10 to \$15 per week.
Hotel Hendry.—L. A. Hendry, Propr. Acc. 75; \$3 per day, \$15 per week.
- Myrtle**, **Pasco Co., Fla.**—5 miles from Drexel; 7 miles from Ehren.
- Naples**, **Lee Co., Fla.**—On gulf coast, 28 miles below Punta Rassa; reached via Punta Gorda; nearest Telegraph office, Punta Rassa; tropical climate; good fishing and surf bathing.
W. N. Haldeman, Pres. Courier Journal, Louisville, Ky., will give information.
Hotel Naples.—Naples Co., Propr; **Miss Annie McLaughlin**, of Lexington, Ky., Manager. Acc. 100; \$3 per day, \$15 to \$20 per week.
- Narcoosee**, **Osceola Co., Fla.**—On S. F. Div., S. F. & W. Ry. (Plant System), 15 miles from Kissimmee; pop.; 200; telephone connection.
F. W. Hill will give information.
- Narrows**, **Brevard Co., Fla.**—Landing on Indian River; on an island; 8 miles from Sebastian.
- Nashua**, **Putnam Co., Fla.**—2 miles from Sisco or Satsuma; $\frac{1}{2}$ mile from St. John's River.
J. J. Bowen will give information.
Highland House.—Z. H. Dunbar, Propr. Acc. 20; \$1.25 per day, \$6 and \$7 per week.
- Nebo**, **Bradford Co., Fla.**—On Lake Butler; 8 miles from Lake Butler;
Stephen Brown.—Private board, \$1 per day.
- Neoga**, **St. John's Co., Fla.**—On J., St. A. & I. R. Ry. (East Coast Line), 19 miles south of Palatka.
- Nesbitt**, **Duval Co., Fla.**—On J., St. A. & I. R. Ry., 10 miles from Jacksonville.
- New Berlin**, **Duval Co., Fla.**—On St. John's River, 10 miles from Jacksonville.
New Berlin House.—T. J. Gray, Propr.
- New Branford**, **Fla.**—(See Branford.)
- Newburg**, **Clay Co., Fla.**—On S. W. R. R., 6 miles north of Melrose.
- Newburg**, **Putnam Co., Fla.**—On G. S. & F. R. R., 24 miles north of Palatka.
- New Cadiz**, **Hillsboro Co., Fla.**—On Boca Cejga Bay, 4 miles from St. Petersburg; beautifully located on Point Pinellas; bathing and fishing.
T. Kimball will give information.
 Private families will take boarders at reasonable rates.
- Newlau**, **Suwanee Co., Fla.**—On S. R. Ry., 24 miles from Ellaville.
- Newnansville**, **Alachua Co., Fla.**—Station on S. F. & W. Ry., direct from Savannah; in the midst of a hard-wood and good farming country.
S. T. Prescott will give information.
Red House.—S. T. Prescott, Propr. Acc. 15; \$1 per day, \$4 per day, \$15 per month.

ALWAYS TRAVEL VIA THE SAVANNAH LINE.

New Orleans, La.—A Southern city, with a general cosmopolitan appearance, intermingled with distinctively American characteristics; pop., 200,000; the Mardi Gras festivities, which occur on the Tuesday before Ash-Wednesday each year, are famous the world over, and attract visitors from all parts of the world.

From the East, New Orleans is reached via **The Savannah Line** of steamers, by direct rail lines from Savannah.

The hotels and restaurants are as follows:

- Grunewald Hotel**, 11 to 22 Baronne St. European plan; rooms \$1 per day and upward; meals to order. Acc. 300; special rates to winter tourist.
- Cosmopolitan Hotel**, 16 to 18 Bourbon St. European plan; rooms \$1.50 per day and upward; meals to order. Acc. 300; special rates by week or month.
- Royal Hotel**, corner St. Louis and Royal Sts. European plan; rooms \$1 per day and upward; meals to order; reasonable. Acc. 500; special rates by week or month.
- Hotel Pickwick**, corner Canal and Carondelet Sts. European plan; rooms \$1 per day and upward; meals to order. Acc. 200; special weekly rates for rooms.
- Louisiana Restaurant**, 107 and 109 Customhouse St. Meals to order. Acc. 100.
- Vonderbank**.—John Schmitt, Propr. Acc. 175; Magazine St.; \$1 to \$2 per day; meals to order.
- Cassidy**.—M. Cassidy, Propr. Acc. 150; 40 Carondelet St.; \$1 per day, \$7 per week, \$30 per month.
- Denechand**.—E. F. Denechand, Propr. Acc. 200; 64 Carondelet St.; \$2 per day, \$12 per week, \$50 per month.
- Leon's Restaurant**. Mrs. Lamothé, Propr. Acc. 200; \$2 per day, \$10 per week \$35 per month; also order meals.
- Moreau's Restaurant**.—L. Moreau, Propr. Special rates, and order meals.
- Christian Women's Exchange**, Camp and South Sts. Acc. 20 to 25; \$1.50 per day, \$8 per week, \$25 per month.
- Mrs. E. Anderson**, 193 Camp St. Acc. 10 to 15; \$5 to \$7 per week, \$20 to \$25 per month.
- Mr. A. E. Mumm**, 198 Baronne St. Acc. 10 to 20; \$5 to \$6 per week; \$20 to \$30 per month.
- Mrs. Kittredge**, 178 St. Charles St. Acc. 20; \$10 per week, \$25 to \$30 per month.
- Mrs. McCormack**, 159 Carondelet St. Acc. 20 to 30; \$3 per week, \$12 per month. (Rooms only).
- Mrs. Jones**, 19 Fry tania Street. Acc. 30; \$5 and upward per week, \$25 to \$35 per month.
- Mrs. C. L. Taylor**, 211 Carondelet Street. Acc. 40; \$10 per week, \$30 to \$40 per month.
- Mrs. Sexton**, 143 Carondelet St. Acc. 50; \$5 and upward per week, \$20 to \$30 per month.
- Mrs. Gooman**, 159 Carondelet St. Acc. 22; \$6 to \$7 per week, \$25 per month.

New River, Bradford Co., Fla.—Station on the G. S. & F. Ry., 10 miles from Hampton.

New Smyrna, Volusia Co., Fla.—On J. St. A. & I. R. Ry., On Hillsboro River; pop., 600; money-order; Telegraph, and Southern Express Co.; fishing, hunting, and fine drives.; Coronado Beach, a Winter and Summer Resort, 2 miles distant.

F. A. Barrett, Agent, or R. S. Nelson will give information.

Ocean House.—E. W. Sams, Propr. Acc. 150; \$3 per day, \$15 to \$20 per week.

Live Oak Inn.—Mrs. E. F. Hawley, Propr. Acc. 50; \$2 per day, special by week.

New Troy, Lafayette Co., Fla.—On Suwanee River, 2½ miles from O'Brien, 5 miles from Branford.

New Upsala, Orange Co., Fla. (See Upsala).—On S. & L. E. Div. J. T. & K. W. Ry., 3 miles from Sanford.

Nocatee, De Soto Co., Fla.—On C. H. Div. F. S. Ry.; pop., 300; Southern Express Co.; 4 miles from Arcadia.

J. R. Windham, Agent, will give information.

Private Board.—J. N. Patrick, \$1 per day.

THE SAVANNAH LINE STEAMERS ARE THE FINEST.

- Nora, Santa Rosa Co., Fla.**—On Escambia River, 4 miles from Bluff Springs.
- North Ankona, Brevard Co., Fla.**—On J., St. A. & I. R. Ry., 2 miles north of Ankona.
- Norwalk, Putnam Co., Fla.**—Landing on St. John's River.
B. L. Hickman will give information.
- Norway, Gadsden Co., Fla.**—5 miles from River Junction.
- Novella, Clay Co., Fla.**—On S. W. R. R., 7 miles from Green Cove Springs.
- Nutter, Suwanee Co., Fla.**—On S. R. Ry., 22 miles from Ellaville.
- Oakdale, Citrus Co., Fla.**—6 miles from Homasassa; pop., 100; situated at the head of two rivers; abundance of fish and oysters.
O. P. Bluidell will give information.
- Oak Grove, Santa Rosa Co., Fla.**—15 miles from Milligan.

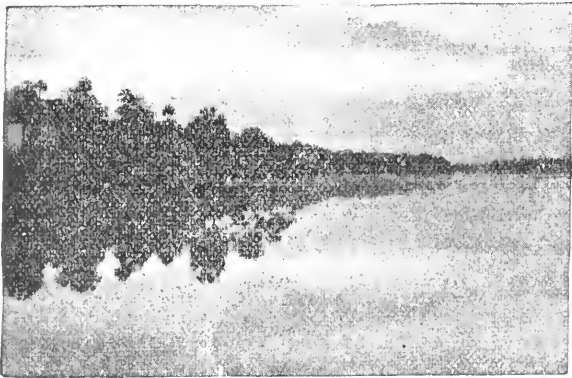

- Oak Hill, Volusia Co., Fla.**—On J., St. A. & I. Ry., (East Coast Line) pop., 200; fine hunting and fishing; Ducks, Deer, Snipe, and Quail in abundance.
Andrew L. Williams, Agent, will give information.
Atlantic House.—F. W. Sams, Propr. Acc. 50; \$3 per day.
- Oakland, Orange Co., Fla.**—On S. & St. P. R. R., also on T. and G. R. R.; pop., 300; situated on Lake Apopka; location of General Offices and shops of S. & St. P. R. R.
H. Hollinrake or J. R. Wise will give information.
Windsor Hotel.—C. O. Warner, Propr. Acc. 50; \$2 per day, \$10 and \$12 per week.
Petris House.—Mrs. Petris, Propr. Acc. 25; \$2 per day, \$10 per week.
- Oaklawn, Dade Co., Fla.**—Landing on Lake North; 4 miles from Juno; 6 miles from Palm Beach.
- Oaklawn, Marion Co., Fla.**—On F. S. Ry., 1 mile south of Orange Lake.
- Oakside, St. John's Co., Fla.**—On J., St. A. I. R. Ry., 3 miles from East Palatka.

THE FASTEST PASSENGER STEAMSHIPS

O'Brien or O'Brine, Suwanee Co., Fla.—On S. F. & W. Ry., 5 miles from Branford.

T. J. Edwards will give information.

Farnell House.—J. O. Farnell, Propr. \$1 per day.

Ocala, Marion Co., Fla.—One of the thriftest cities in the State; is a station on the F. S. Ry., S. Div. of the F. C. & P. R. R., and the northern terminus of the S. S., O. & G. R. R.; S. F. Div., S. F. & W. Ry. (Plant System); pop., 4500; known as "The Brick City;" street cars, electric lights, water works, and all the conveniences of a city; county-seat; Silver Springs 5 miles distant; in the midst of a fine farming country; numerous old orange and lemon groves; headquarters for some of the most successful and largest phosphate companies in the State.

H. G. Hayercraft.—City Ticket and Passenger Agent (Plant System).

F. C. Alworth, Agent, F. S. Ry.

John Dozier, Agent, F. C. & P. R. R.

R. G. Blake, Ticket Agent, F. C. & P. R. R.

The Ocala House.—The Ocala Co., Owners; P. L. Clare, Manager. Acc. 300; \$2.50 to \$4 per day, special by the week.

The Montezuma.—Mrs. K. K. C. Batty, Propr. Acc. 100; \$2 to \$2.50 per day, \$10 to \$12 per week.

Central Hotel.—Mrs. Palmer, Propr. Acc. 60; \$2 to \$2.50 per day, \$8 to \$10 per week.

The Frederick House.—H. R. Griner, Propr. Acc. 50; \$1.50 per day, special by week.

The Arlington.—Mrs. Moring, Propr. Acc. 50; \$1.50 to \$2 per day, special by week.

Lancaster's Hotel.—Mrs. Lancaster, Propr. Acc. 25; \$1.50 per day and upward, special by the week.

Brown House.—Mrs. Seth Brown, Propr. Acc. 15; \$1.50 per day, \$7 to \$10 per week.

Valoldi Restaurant and Boarding-House.—C. C. Harris, Propr. European or American plans; \$2 per day, \$8 per week (American) \$6 per week or \$22 per month for meals only.

Whitfield House.—Mrs. Whitfield, Propr. Acc. 25; \$1.50 per day, \$7 to \$10 per week.

H. C. Gates.—Private board Acc. 25; \$1 per day, \$1.50 per week; \$18 per month.

Mrs. W. J. McGrath.—Furnished apartments. Acc. 50; \$2.50 to \$5 per week.

Ocklawaha, Marion Co., Fla.—On S. F. Ry., 3 miles south of Candler.

Ocklawaha River.—A peculiarly beautiful narrow stream, on which the steamers travel from lovely Silver Springs, in Marion Co., to Palatka. The mouth of the river is about 25 miles from Palatka. This stream has a world-wide reputation as a great curiosity.

H. L. Hart or J. H. Lucas, Agents, Palatka, Fla., will give information.

Ocklockne, Leon Co., Fla.—On the Ocklockne River, on F. C. & P. R. R., 8 miles west of Tallahassee.

Ocoee, Orange Co., Fla.—On the Florida Midland Ry., 1½ miles from Crown Point, 6 miles from Apopka or Oakland; pop., 150; located in the midst of the Apopka region; numerous orange groves and vegetable farms.

T. J. Minor & Bro. will give information.

Pound's House.—J. R. Pounds, Propr. Acc. 25; \$1 per day.

R. J. Bigelow.—Acc. 20; \$1 per day.

Odessa, Pasco Co., Fla.—On S & St. P. R. R., 10 miles north of Tarpon Springs.

Ogden, Columbia Co., Fla.—On F. C. & P. R. R., 6 miles west of Lake City.

Okahumpka, Lake Co., Fla.—On F. S. Ry., 6 miles from Leesburg; pop., 200; midst of beautiful clear-water lakes; large kaolin deposit; boating; fishing, and hunting.

Russel W. Bennett or W. M. Bennett, Agent, F. S. Ry., will give information.

Brewer House.—Mrs. M. E. Forian, Propr. Acc. 10; \$1.50 per day, \$6 per week.

The Clarendon.—Joseph Jones, Propr. One block from the station; \$2 per day, \$10 per week.

Mrs. Jeffreys.—Private board at reasonable rates.

Old Town, Lafayette Co., Fla.—On the Suwanee River; by steamer from Branford.

Olive, Escambia Co., Fla.—On L. & N. R. R., near Pensacola.

Oliver Park, Alachua Co., Fla.—On Gainesville Branch F. S. Ry., 2 miles from Gainesville.

Olmstead, Brevard Co., Fla.—Landing on Indian River.

Olustee, Baker Co., Fla.—On F. C. & P. R. R.; situated on a clear-water lake; pop., 200; Telegraph; Southern Express Co.

C. P. Darby, Agent, will give information.

Oneco, Manatee Co., Fla.—4 miles from Braidentown; pop., 100; the Royal Palm Nursery is located here; in the midst of large orange groves and vegetable farms.

A. A. Saunders will give information.

Onoro, Orange Co., Fla.—On S. F. Div., S. F. & W. Ry. (I. R. Branch), 3 miles south of Sanford.

Orange Bend, Lake Co., Fla.—On St. J. & L. E. Ry., 7 miles from Leesburg; pop., 100.

E. J. Westmoreland, Agent, will give information.

Orange City, Volusia Co., Fla.—On J., St. A. & I. R. Ry., 2 miles from Orange City June.; pop., 500; 2 miles from Blue Spring, one of the largest springs in the State.

S. C. Feller, Agent, or **D. Freeman** will give information.

Freeman Hotel.—D. Freeman, Propr. Acc. 10; \$2 per day, \$7 to \$10 per week.

Orange City Junction, Volusia Co., Fla.—Junction of J., St. A. & I. R. Ry. and J. T. & K. W. Ry.

D. H. Meacham, Agent.

Orange Dale, St. John's Co., Fla.—On St. John's River.

Orange Heights, Alachua Co., Fla.—On F. C. & P. R. R.; 5 miles from Waldo; 2 miles from Santa Fe Lake; pop., 150.

D. F. Gaylord, Agent, will give information.

Private board, \$1.50 per day, \$5 per week.

Orange Hill, Washington Co., Fla.—7 miles from Chipley; pop., 200; one of the highest points in the State.

Hotel De Scarlett.—R. L. Scarlett, Propr. Acc. 15; \$1 per day, \$5 per week.

Orange Home, Sumter Co., Fla.—On F. C. & P. R. R., 3 miles from Wildwood; pop., 100; between two lakes, affording fine fishing.

R. Walpole, Agent, F. C. & P. R. R., will give information.

Board can be had in private families from \$20 to \$25 per month.

Orange Mills, St. John's Co., Fla.—On J., St. A. & I. R. Ry., 20 miles south of St. Augustine.

The Savannah Line is prepared to

Orange Lake, Marion Co., Fla.—On F. S. Ry., pop. 150; Telegraph; Southern Express Co.; 3 churches; fine fishing.

Loebbie House. Mrs. M. A. Holton, Propr. Acc. 20; \$1.50 per day; \$5 per week.

Hugh's House. G. D. Hughes, Propr. Acc. 20; \$1.50 per day; \$5 per week.

Orange Park, Clay Co., Fla.—On J. T. & K. W. R. R., also on St. John's River; pop. 300; money-order; Telegraph; Southern Express Co.; beautiful drive along the river bank for 2 miles; good fishing.

E. S. Holt will give information.

Hotel Marion. J. K. Hall, Propr., (Summer address, Hotel St. Louis, Lake Minnetonka, Minn.) Acc. 100; \$2.50 to \$3 per day; \$12 to \$18 per week. First class in every way.

Orange Spring, Marion Co., Fla.—1 mile from Ocklawaha River; pop. 300; nearest R. R. station, Johnson.

Meggs Hotel.—L. L. Meggs, Propr. Acc. 50; \$4 per week.

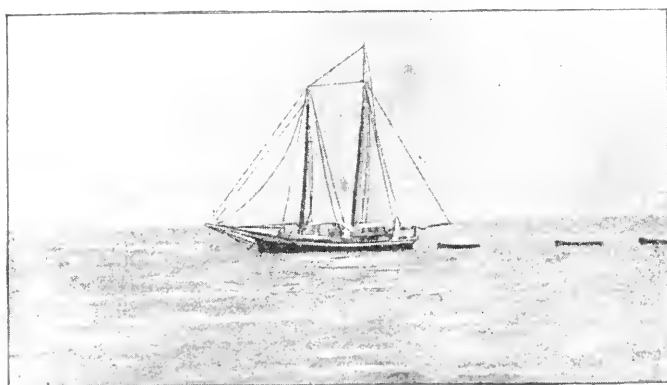

Orchid, Brevard Co., Fla.—Landing on Indian River, 6 miles south of Sebastian; excellent fishing and hunting; surf bathing; ocean 1 mile distant.

Oriole, Hernando Co., Fla.—On S. F. Div., S. F. & W. Ry., 2 miles south of Pemberton.

Orient, Hillsboro Co., Fla.—On S. F. Div., S. F. & W. Ry., 6 miles north of Tampa.

Orleans, Citrus Co., Fla.—4 miles from Inverness; pop., 100.
Board by C. S. Young at \$1 per day.

Orlando, Orange Co., Fla.—On S. F. Div., S. F. & W. Ry. (Plant System); on S. Div., F. C. & P. R. R.; known as "The Phenomenal City," on account of its rapid growth; pop. 5000; money-order; Telegraph; Southern Express Co.; has all the conveniences of a city—paved sidewalks and 10 miles paved streets, street railway, city water works, gas, etc.; 1 daily and 2 weekly papers; in the midst of numerous clear-water lakes, 13 of which can be seen from the top of the market building; in the midst of

Handle Freight more promptly than others.



Amesbury New York

MEN



Amesbury
New York
Piney Woods



THE PINEY WOODS HOTEL

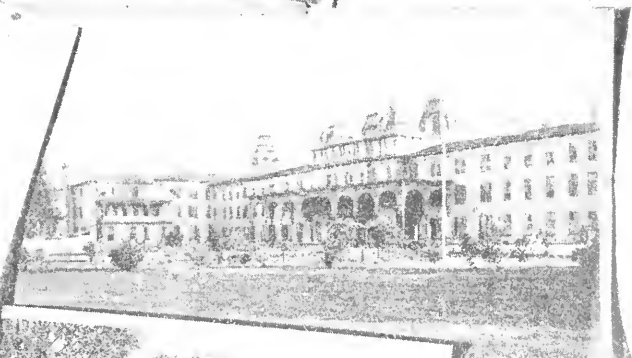
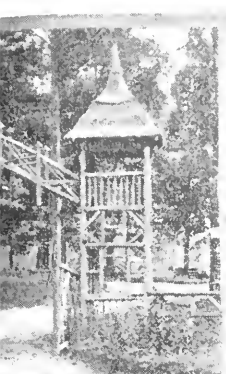

a fine orange, pine-apple and grape-growing country; county-seat; \$50,000 court-house.

W. R. O'Neal,—(City Ticket Agent, S. F. & W. Ry. (Plant system).

J. A. Clark, Depot Ticket Agent, S. F. & W. Ry. (Plant system).

H. G. Crowder, Freight Agent, F. C. & P. R. Ry. (Plant System.)

W. B. Tucker, General Agent, F. C. & P. R. R.

J. W. Fleming, Ticket Agent, F. C. & P. R. R.

E. E. Ives, Freight Agent, F. C. & P. R. R.

San Juan Hotel—F. H. Abbott (Summer address, The Uplands, Bethlehem, N. H.)

Propr. Acc. 150; \$3.50 to \$4.00 per day, \$21 per week.

The Arcade—G. W. Burden, Propr. J. D. Burden, Manager. Acc. 100; \$2 to \$3 per day, \$10 to \$15 per week.

The Magnolia,—J. H. Livingston, Propr. \$2 per day, special by the week.

Tremont Hotel,—J. W. Wilnot, Propr. Acc. 150; \$2 to \$3 per day; \$10 to \$15 per week.

The Pines,—Mrs. Carpenter, Propr.

Ormond, Volusia Co., Fla.—(Sometimes written "Ormond-on-the-Halifax"), on Halifax River, on J., St. A. & I. R. Ry.; one of the most popular winter resorts in the State; the great attraction of Ormond is its drives and beach—drives through hammocks and cultivated lands; ample facilities for sailing, boating, driving, fishing; and hunting.

E. C. Totman, Agent, will give information.

The Ormond,—Anderson & Price, Proprs. Acc. 275; \$4 to \$5 per day, \$17.50 to \$28 per week; Telegraph office and livery; all the conveniences of a first-class hotel; special rates during January and April.

Hotel Coquina—Seiser & Vining, Proprs. (open all year). Acc. 75; on the ocean beach; \$3 per day, \$15 to \$17.50 per week.

The Riverview,—E. Lee, Propr. Acc. 20; \$2 to \$3 per day, \$10 to 15 per week.

Rose Cottage,—Frank Mason, Propr. (Summer address, Taunton, Mass.) Acc. 10; \$2.50 per day; \$10 to \$15 per week.

Cottages for rent by **J. A. Bostrom**.

Osprey, Manatee Co., Fla.—On Sarasota Bay, 12 miles from Sarasota; boating, fishing, and bathing.

Webb's Hotel,—John G. Webb, Propr. \$1.50 per day, \$8 per week.

Osteen, Volusia Co., Fla.—On J., T. & K. W. Ry.; pop., 250; Telegraph; Southern Express Co; hunting and fishing; Sheep raising; said to be over 10,000 head of sheep in county.

Private board by **J. A. Blauvelt**, **Mrs. Privatt**, **J. E. Pattillo**, and **Mrs. Demorest**; \$1 to \$1.50 per day.

Otter Creek, Levy Co., Fla.—On F. C. & P. R. R., 12 miles from Bronson; pop., 100; Southern Express Co.; on the Wacuasassa River; fine hunting and fishing.

Otter Creek House,—O. P. H. Kirkland, Propr. \$1.50 and \$2 per day, \$7 to \$10 per week.

Oviedo, Orange Co., Fla.—On S. F. Div., S. F. & W. Ry. (Plant System); also on F. C. & P. R. R., on Lake Jesup; pop., 400; in the centre of some of the largest orange groves in the State.

C. D. Crutchfield or **J. E. Alexander**, Agents, will give information.

Cushing House,—F. L. Cushing, Propr. \$2 per day, special rates by the month.

Owensboro, Pasco Co., Fla.—Crossing of S. F. Div., S. F. & W. Ry.; and F. C. & P. R. R.; pop., 100; Telegraph; Southern Express Co.

R. J. Kennedy, Agent, will give information.

TICKETS INCLUDE MEALS AND BERTH.

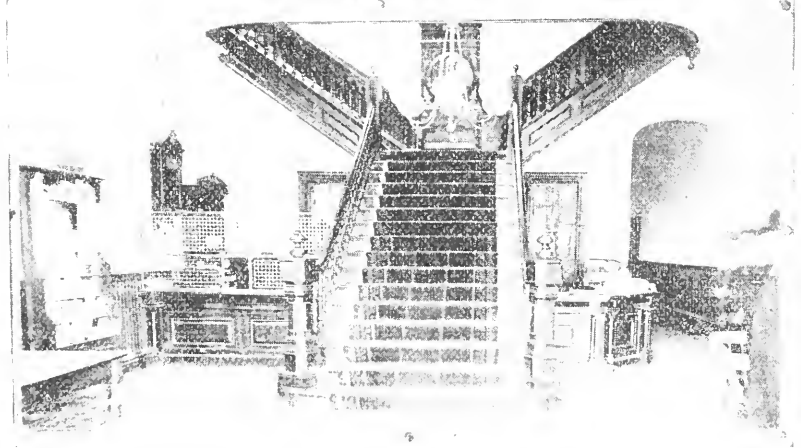
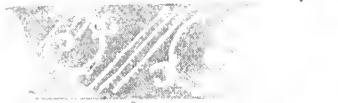

THE SAN JUAN, ORLANDO, FLA
F. H. ABBOTT, PROP.

Oxford, Sumter Co., Fla.—On F. C. & P. R. R., 4 miles from Wildwood; pop., 100; Southern Express Co.; Lake Miona affords good fishing and boating; good hunting; Quail, Deer, Bear, Panther.

G. H. Burrell, Agent, will give information.

Private board by Mrs. L. M. Nichols or A. W. Winegard.

Ozona, Hillsboro Co., Fla.—On Bay St. Joseph; on S. & St. P. R. R., 6 miles south of Tarpon Springs; pop., 100; Southern Express Co.; boating, bathing, fishing in Gulf.

W. H. Hibbs will give information.

Bay House.—L. H. Eavey, Propr. Acc. 40; \$2 per day, \$7 to \$10 per week.

Ozona House.—Mrs. Millard, Propr. \$1 to \$2 per day, \$5 to \$10 per week.

Pablo Beach, Duval Co., Fla.—On Atlantic Ocean, terminus of J. & A. R. R.; 17 miles from Jacksonville.

Pabor Lake, De Soto Co., Fla.—18 miles from Bowling Green.

W. E. Pabor will give information.

The Welcome Inn.—Mrs. W. E. Pabor, Propr. Acc. 25; \$1.50 per day, \$8 per week.

Padlock, Suwanee Co., Fla.—On S. F. & W. Ry., 5 miles from Live Oak.

Paisley, Lake Co., Fla.—7 miles from Altoona.

G. H. Gardiner will give information.

Palatka, Putnam Co., Fla.—On the J., T. & K. W. Ry. and J., St. A. & I. R. Ry.; northern terminus of F. S. Ry.; southern terminus of G. S. & F. R. R.; landing on St. John's River; headquarters for the world famous Ocklawaha River steamers; pop., 4000; all the conveniences of a city, including street-car lines; hunting and fishing; orange groves; pleasant homes.

W. P. House, Ticket Agent, J., St. A. & I. R. Ry.

R. J. Riles, City Ticket Agent, J., T. & K. W. Ry.

H. E. Dickens, Depot Ticket Agent, J., T. & K. W. Ry.

G. W. Bassett, Agent, J., St. & I. R. Ry.

Putnam House.—William Catto, Manager (Summer address, Hotel Tudor, Nahant, Mass.) Acc. 400; \$4 per day and upward, special by week.

Graham Hotel.—S. Graham, Propr. Acc. 150; \$2 to \$3 per day, special by the week.

Mrs. M. Devereux.—Private board. Acc. 15; \$2 per day, special by the week.

Palermo, St. John's Co., Fla.—On the St. John's River, 8 miles from Green Cove Springs.

A. E. Esperandieu will give information.

Palmola, Manatee Co., Fla.—On Manatee River, 3 miles from Braidentown.

G. S. Warner will give information.

Palmer, Alachua Co., Fla.—On F. C. & P. R. R., 10 miles south of Gainesville.

Palm Beach, Dade Co., Fla.—On the eastern shore of Lake Worth. The railroad station is at West Palm Beach, immediately across the Lake. The station is the southern terminus of the J., St. A. & I. R. Ry. (The East Coast Line). Palm Beach can be reached also via steamers of Indian River Steamboat Co. to Jupiter, thence on J. & L. W. Ry., and steamers on Lake Worth, giving choice of railroad on steamer trip in reaching this place of world-wide renown, as one of the loveliest of winter spots on the Continent, and with its recent improvement and convenience of access its

UNEQUALED FACILITIES.



PUTNAM HOUSE, PALATKA, FLA.

WM. CATTO, PROP.

fame will increase. Located as it is, on both the Atlantic Ocean and on Lake Worth, abounding in tropical fruits and flowers, a veritable paradise.

The Royal Poinciana.—H. W. Merrill, Manager. Acc. 1000; rates, \$5 per day and upward; special rates for season; first-class throughout; elegant as well as beautiful.

This hotel, in its construction, seemed as a tale from the Arabian Nights, rising at the touch of a modern Aladdin, has grown upon the shore of Lake Worth in the marvelously short space of nine months. It seems incredible, yet is a fact, that all this could have been accomplished in that time, especially so as all the labor and material was brought from a distance. The magnitude of the undertaking, to the ordinary mind, would seem appalling. The hotel is in the midst of tropical foliage, not of recent planting, but in the stage of full growth, giving one an idea of the tropical as it really exists.

Robert G. Moore will give information.

Moore's Cottage.—Mrs. R. B. Moore, Propr. Acc. 20; \$2 per day, \$15 per week and upward.

Park Cottage.—Mr. Stone, Propr. Acc. 20; \$2 per day, \$15 and upward per week.

There are also **Palm Beach Cottage** and **White's Cottage**, both at reasonable rates.

Palmetto, Manatee Co., Fla.—Landing on Manatee River; pop., 500; money-order; good fishing, hunting, bathing, and boating; very successful in the cultivation of vegetables, oranges and lemons.

W. E. Parrish will give information.

Tyler House.—R. D. Stanley, Propr. Acc. 20; \$1 per day, \$3.50 to \$5 per week.

Robinson House.—Mrs. Robinson. Acc. 20; \$1 per day; \$3.50 to \$5 per week.

Palm Springs, Orange Co., Fla.—Crossing of F. M. and S. & St. P. R. R., on the Wekiva River; pop., 200; money-order; Southern Express Co.; 12 large sulphur springs; the largest of which are the Palm Springs and the Hoosier Springs; numerous orange groves.

W. W. Hunt will give information.

Panama, Duval Co., Fla.—On F. C. & P. R. R., 7 miles north of Jacksonville.

Panasoffkee, Sumter Co., Fla.—On Withlacoochee River; on F. C. & P. R. R.; pop., 300; Telegraph; Southern Express Co.; good hunting and fishing.

C. J. Clements will give information.

Paola Orange Co., Fla.—On S. & L. E. Div., J. T. & K. W. R. R., also on S. & St. P. R. R.; pop., 150; beautiful, rolling, high pine land.

J. F. Harrison or **F. P. Weiser** will give information.

Pine Crest Inn.—On Lake Lillian. W. S. P. Shields, 725 Walnut St., Philadelphia, Pa., Owner. Acc. 75; \$10 to \$20 per week.

Parish, Manatee Co., Fla.—9 miles from Ellenton.

Parker, Washington Co., Fla.—On St. Andrew's Bay.

J. McReynolds will give information.

Paruell, Columbia Co., Fla.—Nearest R. R. station, White Springs.

Pasadena, Pasco Co., Fla.—On F. C. & P. R. R., 2 miles from Dade City; on the shores of Lake Pasadena, affording splendid boating and fishing.

C. E. Spencer will give information.

Lake View Highland.—Rev. A. E. Drew, Propr. Acc. 150; \$2 per day, \$10 per week.

Pasco, Pasco Co., Fla.—On S. & St. P. R. R., 4 miles south of San Antonio.

Paxton Wharf, Brevard Co., Fla.—On Indian River.

Payne, Columbia Co., Fla.—6 miles from Lake City.



THE ROYAL PONCE DE LEON PALM BEACH, FLA. H. W. MERRILL, MANAGER

Pemberton (Pemberton Ferry), Sumter Co., Fla.—Junc. of F. S. Ry. and S. F. Div., S. F. & W. Ry.; Telegraph; South Southern Express Co.; pop., 150; fishing and hunting; phosphate mines near by.
D. B. Kibler, Agent, will give information.

Pembroke, Polk Co., Fla.—On F. S. Ry., 9 miles south of Bartow.

Peniel, Putnam Co., Fla.—On J., T. & K. W. Ry., 4½ miles south of Palatka.

Penn (P. O. Clayton), Putnam Co., Fla.—On St. John's River; pop., 150; 8 miles from Palatka.
J. M. McCallum will give information.

Pensacola, Escambia Co., Fla.—On Gulf; on L. & N. R. R.; pop., 12,000; U. S. Navy Yard and Forts.

R. W. Sablett, Ticket Agent, will give information.

The Escambia.—A. R. Williams, Propr. (Summer address, Onset Bay, Mass.) Acc. 250; \$9 per day, \$15 to \$20 per week.

The Plaza.—Acc. 70; \$2 to \$82.50 per day, \$10 to \$14 per week.

Merchants.—Acc. 75; \$2.50 per day, \$14 and \$15 per week.

National.—Acc. 35; \$1.50 to \$2 per day, \$6 to \$10 per week.

Numerous private boarding places at \$30 to \$40 per month, among which are: Mrs. M. Vriestra, Mrs. Lucy Thompson, Mrs. W. H. Northrup, Mrs. M. L. Slocum, Mrs. W. L. Criglar, Mrs. Dr. Rowe, Mrs. R. M. McDavid, Mrs. C. F. Zeek.

Peoria, Clay Co., Fla.—Station on the J., T. & K. W. Ry., 4 miles from Orange Park.

Perry, Taylor Co., Fla.—Nearest R. R. station, Madison.

Pharr, Polk Co., Fla.—On F. S. Ry., 2 miles south of Bartow.

Phillips, Duval Co., Fla.—On J., St. & L. R. Ry., 3 miles from Jacksonville.

Phoenix, Levy Co., Fla.—See **Montbrook**.

Phosphoria, Polk Co. Fla.—Near to and reached via Bartow.

Piedmont, Orange Co., Fla.—On F. C. & P. R. R., 3 miles north of Apopka.

Pierson, Volusia Co., Fla.—On J., T. & K. W. R. Ry.; pop., 300; high; rolling pine lands; numerous fine orange groves.
S. L. Pierson will give information.

S. L. Pierson.—Private board. \$1 per day, \$20 per month

Picnic, Hillsboro Co., Fla.—10 miles from Marvonia.

Picolata, St. John's Co., Fla.—On St. John's River; pop., 200; 12 miles from Green Cove Springs.

B. A. Fitzhugh will give information.

S. R. Fitzhugh.—Private Board. Acc. 20; \$1 per day, \$5 per week.

Pilot Town, Fla.—See **Fort George**.

Pine Barren, Escambia Co., Fla.—On L. & N. R. R. and Escambia River, 5 miles south of Molino.

McMillan Mill Co. will give information.

Pine Barren Hotel.—A. McMillan, Propr. \$1.50 per day, \$6 per week.

Pinecastle, Orange Co., Fla.—On S. F. Div. S. F. & W. Ry. (Plant System), 5 miles from Orlando; pop., 150.

Isaac Atten will give information.

Sweet House.—C. B. Sweet, Propr. Acc. 10.

Always Travel via the Savannah Line.

- Pine Crest, Orange Co., Fla.**—(See Paola).—On S. & St. P. R. R., 9 miles south of Sanford.
- Pineda, Brevard Co., Fla.**—On J., St. A. & J. R. Ry., 8 miles south of Rockledge.
- Pine Island, Fla.**—See **St. James City**.
- Pine Level, De Soto Co., Fla.**—9 miles from Arcadia; nearest R. R. Station, Nocatee; $\frac{1}{4}$ mile to fishing ground, and 2 miles to Deer and wild Turkey range.
Joseph Mizell will give information.
 Private boarding-houses: \$1.50 per day, \$15 per month and upward.
- Pinellas, Hillsboro Co., Fla.**—On West Coast of Tampa Bay; 1 $\frac{1}{2}$ miles from St. Petersburg; pop., 100.
Hotel San Jose.—Miss M. E. Bethel, Propr.—Acc. 20; \$1 per day; \$6 per week.
- Pine Lodge, Brevard Co., Fla.**—Landing on Indian River.
- Pineola, Citrus Co., Fla.**—On S. F. Div. S. F. & W. Ry., 12 miles south of Inverness.
- Pittman, Lake Co., Fla.**—On St. J. & L. E. Ry., 9 miles from Fort Mason.
- Pittsburgh, St. John's Co., Fla.**—On J., St. A. & L. R. Ry.; 16 miles from Jacksonville.
- Pitts Island, Brevard Co., Fla.**—Landing on Lake Worth, 2 miles from Juno, 8 miles from Palm Beach.
- Pittston, Columbia Co., Fla.**—2 $\frac{1}{2}$ miles from Fort White; pop., 150.
Ellis House.—G. M. Ellis, Propr.—Acc. 25; \$1.50 to \$2 per day, \$5 per week.
- Plant City, Hillsboro Co., Fla.**—Crossing S. F. Div. S. F. & W. Ry., and F. C. & P. R. R.; pop., 1200; money-order; Telegraph; Southern Express Co.; good hunting, Quail, Deer, and small game; fine orange groves; very productive locality.
R. S. Peck or **H. H. Dickey**, Agents, will give information.
Tropical Hotel.—L. D. Green, Propr.—Acc. 100; \$2 per day, \$5 per week and upward.
Robinson House.—C. O. Burts, Propr.—Acc. 100; \$2 per day, \$5 per week and upward.
- Platts, Lake Co., Fla.**—On F. C. & P. R. R.; 4 miles south of Leesburg.
- Plymouth, Orange Co., Fla.**—On F. C. & P. R. R., 5 miles from Apopka; pop., 50; Telegraph; Southern Express Co.
S. A. E. Chapman will give information.
Lake Standish Hotel.—H. E. Smith, Propr.—Acc. 60; \$1.50 to \$2 per day, \$8 to \$15 per week.
- Point Washington, Washington Co., Fla.**—Head of Choctahatchie Bay, 28 miles from Du Funiak Springs; pop., 300.
Miss E. Waldrop.—Private board.
- Pomona, Putnam Co., Fla.**—On J., T. & K. W. Ry.; pop., 300; money-order; Telegraph; Southern Express Co.; lake 2 miles in circumference; fine fishing and boating; church and school-house; several good orange groves.
E. M. Weeks, Agent, will give information.
S. E. Peck.—Private board. \$1.50 to \$2 per day.

The Savannah Line Steamers are the Finest.

- Polly's Mill, Marion Co., Fla.**—On F. C. & P. R. R., 9 miles south of Ocala.
- Ponce De Leon, Holmes Co., Fla.**—On L. & N. R. R., 24 miles north of Chipley.
- Ponce Park, Volusia Co., Fla.**—On Halifax River, 5 miles from New Smyrna; fishing and hunting; surf bathing and boating; fine hard beach.
E. B. Robinson, Agent, will give information.
- La Ponce Hotel.**—E. C. Rogers, Propr. Acc. 50; \$3 per day, \$8 to \$10 per week.
- Pacetti House.**—B. C. Pacetti, Propr. Acc. 30; \$1 to \$2 per day, \$7 to \$10 per week.
- Portland, Walton Co., Fla.**—On Alaqua Creek, an arm of Choctawhatchie Bay, 20 miles from De Funiak Springs.
H. Jernigan will give information.
Johnson House.—Henry Johnson, Propr. Acc. 25; \$1.50 per day, \$7 per week.
- Port Orange, Volusia Co., Fla.**—On J., St. A. & I. R. Ry., 5 miles from Daytona; on Halifax River; pop. 300; money-order P. O.; Telegraph; Southern Express Co.; boating, fishing, Oysters in abundance.
Port Orange House.—A. Brohm, Propr. Acc. 50; \$2 per day, \$8 to \$10 per week.
Mrs. Hardiman.—Private board. Acc. 25; \$5 per week.
- Port Tampa, Hillsboro Co., Fla.**—The southern deep-water terminus of the Plant System, and, with the rapid development of trade with South America and the West India Island, the export trade of phosphate to Europe has become a centre of great activity; the surrounding waters teem with fish, Ducks, Pelicans, and Gulls; facilities for boating and bathing.
J. H. Bradley, Agent, or Chas. Penny, Ticket Agent, will give information.
The Inn.—Plant Investment Co., Propr.; J. H. King, Manager, built $\frac{1}{2}$ mile from shore on piling; a unique structure, with every convenience, richly furnished, and complete in every detail of service; strictly first-class hotel. Acc. 100; \$4 to \$5 per day, \$28 to \$35 per week.
- Port Tampa City, Hillsboro Co., Fla.**—On Tampa Bay, on S. F. Div. S. F. & W. Ry. (Plant System); pop., 1000; Telegraph; Southern Express Co.; a rapidly growing city.
J. H. Glendenning, Agent, will give information.
The Grange.—Fred Rutter, Propr. Acc. 32; \$2 per day, \$5 to \$10 per week.
- Potsdam, Dade Co., Fla.**—1 mile from Stuart; 4 miles from Jensen; at forks of St. Lucia River.
B. Kitching will give information.
- Priceville, Duval Co., Fla.**—8 miles south of Jacksonville, on F. C. & P. R. R.
- Pritchards, Brevard Co., Fla.**—On J., St. A. & I. R. Ry., 3 miles south of Titusville.
- Prospect, Marion Co., Fla.**—Between F. S. Ry. and Ocklawaha River, near Weirsdale; Huntsman and Fisherman's paradise.
R. G. Alsop will give information.
W. B. Coggins or J. L. Sellers.—Private board.
- Provost, Brevard Co., Fla.**—Landing on Indian River.
- Punta Gorda, De Soto Co., Fla.**—Southern terminus of the C. H. Div. F. S. Ry., on Charlotte Harbor; justly celebrated as a great resort of sportsmen, especially fishermen.
The Punta Gorda.—William A. Warden, Propr. Acc. 400; \$3 per day and upward; beautifully located on the bay; first-class.

TICKETS INCLUDE MEALS AND BERTH.

Port Tampa
Florida

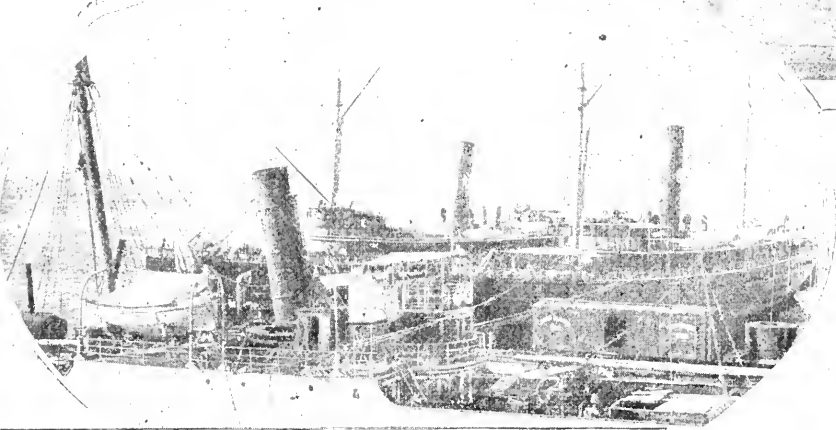

Great
Connecting
Point.
of the
Plant System
of
Railway
& Steamship
Lines

- Putnam Hall, Putnam Co., Fla.**—1 mile from Putnam Hall station, G. S. & F. Ry., 20 miles from Palatka.
L. B. Padgett will give information.
- Punta Rassa, Lee Co., Fla.**—On San Carlos Bay, near mouth of Caloosahatchie River; land end of cable to Cuba.
- Quincy, Gadsden Co., Fla.**—On F. C. & P. R. R., 24 miles west of Tallahassee; pop., 1000; money-order; Telegraph; Southern Express Co.; centre of the tobacco-growing district. The Owl Cigar Co., of New York, have a large tobacco plantation and cigar factory near by.
Agent, F. C. & P. R. R. will give information.
Quincy Hotel.—Mrs. S. Hox. Acc. 35; \$2 per day, \$6 to \$10 per week.
Love House.—Mrs. F. W. Love, Propr. Acc. 35; \$2 per day, \$6 to \$10 per week.
- Quintette, Escambia Co., Fla.**—4 miles south of Molino.
- Quitman, Brooks Co., Ga.**—On S. F. & W. Ry., 175 miles from Savannah; pop., 2500; money-order; Telegraph; Southern Express Co.; a pretty city; wide streets; fine natural drainage; large oaks and magnolias.
J. D. Loach, Agent, will give information.
Hotel Marie.—E. J. Harrell, Propr. Acc. 150; \$2 per day; \$8 to \$10 per week
Commercial Hotel.—Mrs. A. E. Bowman, Propr. \$2 per day, special by the week.
- Racy Point, St. John's Co., Fla.**—On St. John's River, 6 miles from Armstrong; 5 miles from Federal Point.
- Reams, Brevard Co., Fla.**—Landing on Indian River, 10 miles south of Sebastian.
- Reddick, Marion Co., Fla.**—On F. S. Ry.; pop., 200; Telegraph; Southern Express Co
R. J. Binnicker, Agent, will give information.
Reddick House.—G. B. Reddick, Propr. \$2 per day, \$5 per week.
- Reeds, Duval Co., Fla.**—On J. T. & K. W. Ry., 11 miles south of Jacksonville.
- Register, Taylor Co., Fla.**—On Gulf of Mexico, 5 miles from Blue Creek; pop., 100; fishing; abundance of Deer, Turkey, Bears, etc.
Samuel Register.—Board at \$1 per day.
- Remington, St. John's Co., Fla.**—On St. John's River, 20 miles south of Jacksonville; $3\frac{1}{2}$ miles from Green Cove Springs.
- Reynold, Polk Co., Fla.**— $5\frac{1}{2}$ miles from Auburndale.
- Richland, Pasco Co., Fla.**—On S. F. Div., S. F. & W. Ry., 20 miles north of Lakeland; pop., 150; Telegraph; Southern Express Co; good fishing and hunting; Withlacoochee River 2 miles distant; Hillsboro River 4 miles distant.
J. D. Redding, Agent, will give information
Gill House.—Dr. M. R. Gill, Propr. Acc. 10; \$2 per day, \$6 per week, \$20 per month.
- Ridgewood, Putnam Co., Fla.**—2 miles from Welaka; 4 miles from Pomona; pop., 50.
G. C. Butler will give information.
- Rileys, Alachua Co., Fla.**—On S. F. Div., S. F. & W. Ry., 7 miles south of High Springs.

Rio San Lucie, Brevard Co., Fla.—Near Jensen.

Riverhead, Hillsboro Co., Fla.—At head of navigation on Little Manatee River; 30 miles from Tampa or Port Tampa by steamer.

River Junction, Gadsden Co., Fla.—Junction of L. & N. R. R.; S. F. & W. Ry.; F. C. & P. R. R.; Apalachicola River; pop., 250.
R. T. Richards will give information.

Riverland, Hernando Co., Fla.—On S. & St. P. R. R., 5 miles north of Lecoochee; pop., 100.

S. R. A. Kemp will give information.

The Rucker.—W. H. Rucker, Propr.

Riviera, Dade Co., Fla.—On Lake Worth; on J., St. A. & I. R. Ry.; 5 miles from West Palm Beach; boating, fishing, bathing.

Hotel Riviera.—C. A. Stone, Propr. Acc. 50; \$3 per day, \$15 per week.

Robinson, De Soto Co., Fla.—On F. S. Ry., 8 miles south of Zolfo Springs.

Rochelle, Alachua Co., Fla.—Jct. main line and Gainesville Branch F. S. Ry.; 1 mile from Lake Newman; pop., 300; Telegraph; Southern Express Co.

J. R. Dewy, Agent, will give information.

Hook House.—Mrs. Hook, Propr. Acc. 30; \$1.50 to \$2 per day, \$5 to \$10 per week.

Rockledge, Brevard Co., Fla.—Landing on Indian River, also on J., St. A. & I. R. Ry., East Coast Line; a famous resort in the midst of beautiful orange groves; pop., 300; money-order; Telegraph; Southern Express Co.

A. M. Shaw will give information.

Hotel Indian River.—A. S. Lee, Manager. Acc. 700; first-class in every particular; \$4 per day and upward, special by the week or month.

New Rockledge Hotel.—Treadway & Punderson, Proprs. (Summer address: Stockbridge House, Stockbridge, Mass.). Acc. 100; \$2.50 to \$3 per day, special by week or month.

The Plaza.—S. H. Peck, Propr. Acc. 300; \$3 per day and upward, special by week; first-class; beautifully located.

Wilkinson's Cottages.

Rockwell, Marion Co., Fla.—1 mile from Dunnellon; large phosphate mines.

Rogers, Volusia Co., Fla.—On J., St. A. & I. R. Ry., 16 miles south of New Smyrna.

Romeo, Marion Co., Fla.—On S. F. Div. S. F. & W. Ry., 7 miles north of Juliette.

Roseland, Brevard Co., Fla.—Landing on Indian River, also on J., St. A. & I. R. Ry., 1 mile north of Sebastian.

Rosewood, Levy Co., Fla.—On F. C. & P. R. R., 10 miles from Cedar Keys.

Rowena, Orange Co., Fla.—On F. C. & P. R. R., 2 miles from Orlando.

Rowland, Suwanee Co., Fla.—Near Suwanee River, 10 miles from Live Oak.

Roy, St. John's Co., Fla.—On J., St. A. & I. R. Ry., 7 miles from East Palatka.

- Runnymede, Osceola Co., Fla.**—On Lake East Tohopekiliga; on S. F. Div. S. F. & W. Ry., 2 miles from Narcoosee; good hunting and fishing. **Allen Thomas** will give information.
The Hotel Runnymede.—At reasonable rates.
- Rutland, Sumter Co., Fla.**—Landing on Withlacoochee River, 11 miles from Panasoffkee; 8½ miles from Inverness. **William O. Johnson** will give information.
Private Board.—Mrs. E. J. Gray. Acc. 10.
- Rutledge, Alachua Co., Fla.**—6 miles from Gainesville; pop., 100; Warren's Cave, 4 miles distant; the "Devil's Mill Hopper," a natural well, 200 feet deep, with almost perpendicular sides, and a lake in the bottom, 1 mile distant.
J. H. Van Deveer will give information.
- Rutledge, Orange Co., Fla.**—On S. F. Div., S. F. & W. Ry. (I. R. Branch), 4 miles south of Sanford.
- Sabin, Polk Co., Fla.**—On F. S. Ry., 9 miles south of Bartow.
- Safety Harbor, Hillsboro Co., Fla.**—On Tampa Bay; by boat from Port Tampa; 7 miles from Dunedin; pop., 50.
Leech House.—A. M. Campbell, Propr. Acc. 50; \$4 per week.
- St. Andrew's Bay, Washington Co., Fla.**—On the north-east shore of St. Andrew's Bay, 50 miles from Chipley, Florida; pop., 500; good boating, bathing, and fishing; good hunting. Deer, Turkey, Quail, Geese, and Ducks.
G. P. Thompson will give information.
St. Andrew's Hotel.—Mrs. J. W. Wilson, Propr. Acc. 40; \$1 to \$2 per day, \$7 per week.
- St. Augustine, St. John's Co., Fla.**—On J., St. A. & I. R. Ry., and headquarters and general offices of that Company; pop., 5000; all the conveniences of a modern city; probably the greatest resort in the world; the oldest town in the United States; many relics of its Spanish days of the sixteenth century—the old city wall and gates; Fort Marion, erected in 1620, still remains; cathedral; old slave-market; the Plaza; the Memorial Presbyterian Church; the sea-wall; Anastasia light-house, 165 feet high; coquina quarries; U. S. barracks; good fishing, boating, and hunting; splendid drives; the Casino, with its wonderfully complete baths; as to hotels, none in the world excel those at St. Augustine; complete livery and omnibus transfer.
W. D. Allen, Agent, will give information.
The Ponce De Leon is one of the finest hotels in the world. Built in the style of the early Spanish renaissance, strongly influenced by the Moorish spirit. The material is a shell composite, of a light mother-of-pearl color, ornamented with terra cotta.
In speaking of the construction of this hotel, the word *built* would be improper,—it was *cast*, the shell and cement being poured in a mould while soft, and rammed into proper position within its mould. Beautiful gardens of flowers, evergreens, walks, and fountains, recall all the stories of childhood days of "good fairies" and their abodes. The interior, with its complete and elegant finish, lavish display of the very finest works of art, is beyond description in the small space at command here. To quote a friend, "Think of all the wonderfully beautiful things you have read, heard, or dreamed of, then see the 'Ponce,' and you will say 'its more than that.'" C. B. Knott, Manager. Acc. 700; \$5 per day and upward.
Alcazar.—C. B. Knott, Manager. Acc. 300; \$4 per day.
Cordova.—C. B. Knott, Manager. Acc. 300; \$3 per day.
Florida House.—J. T. Skiles, Manager. Acc. 200; \$3 to \$4 per day, special by the week.

UNEQUALLED FACILITIES.

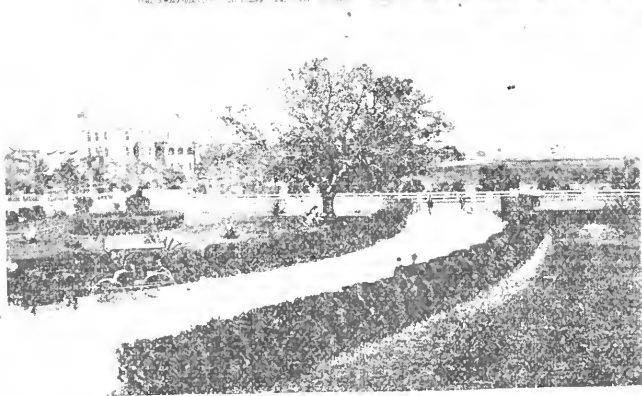
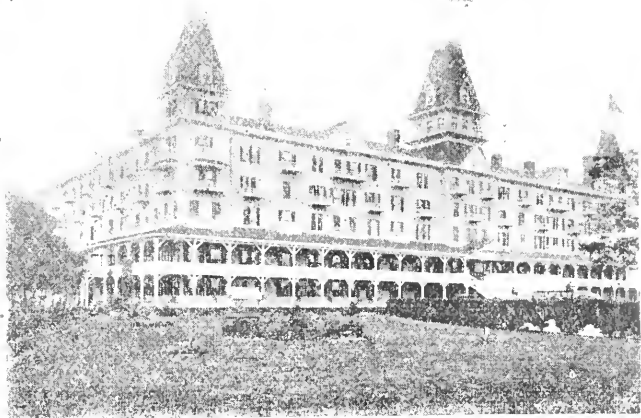
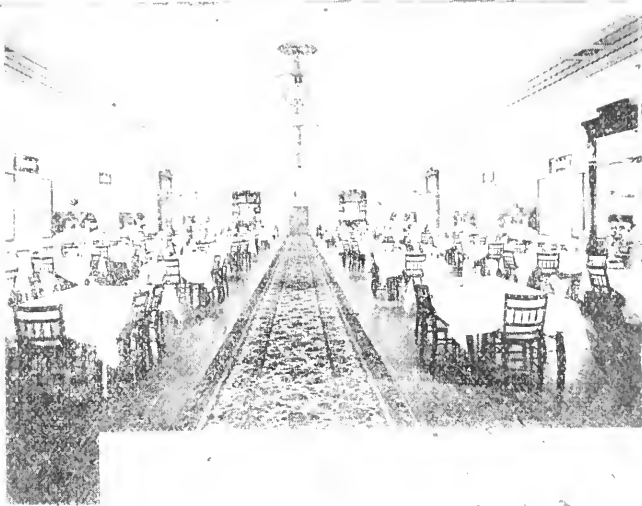

SAN MARCO HOTEL, ST. AUGUSTINE, FLA. BLANCHARD & DAGLER, PROPRS.

San Marco.—Blanchard & Hager, Proprs. (Summer address: Pequot House and Cottages, New London, Conn.). Acc. 500; \$2.50 per day and upward; built on Natural ground, facing the ocean; Telegraph; livery; orchestra; appointments, first-class in every particular.

Magnolia.—W. W. Palmer, Propr. Acc. 250; \$3 to \$4 per day, special by the week.

St. George.—C. D. Tyler, Propr. Acc. 100; \$3.50 to \$4 per day, special by the week.

Ocean View.—W. S. M. Pinkham, Propr. Acc. 75; \$2 per day, \$10 to \$14 per week.

The Abbey.—W. G. Warden, Owner; Mrs. A. B. Abbe, Propr. Acc. 60; \$2 per day, special by the week.

Columbia Hotel.—W. M. Teahen, Propr. Acc. 100; \$2 per day, \$10 to \$15 per week.

American House.—S. Woodall, Propr. Acc. 40; \$1.50 to \$2 per day, \$7 to \$10 per week.

Villa Oriole.—Acc. 20; \$1.50 per day, \$8 to \$12 per week.

La Posada.—Mrs. H. A. Rumley, Propr. Acc. 60; \$1.50 to \$2 per day, \$7 to \$10 per week.

Valencia.—Mrs. Frazier, Propr. Acc. 100; \$2.50 per day, special by the week.

Barcelona.—Miss Hazeltine, Propr. Acc. 50; \$2.50 per day, \$12 to \$15 per week.

Craddock.—Mrs. Craddock, Propr. Acc. 40; \$1.50 per day, \$8 to \$10 per week.

Hernandez House.—H. E. Hernandez, Propr. Acc. 40; \$1.50 to \$2 per day, \$7 to \$10 per week.

Palmetto.—W. T. Bentley, Propr. Acc. 50; \$2 per day, \$10 to \$12 per week.

Granada.—Mrs. Mann, Propr. Acc. 50; \$2 per day, \$10 to \$12 per week.

Lorrillard Villa.—Mrs. Hernandez, Propr. Acc. 50; \$2.50 per day, \$12 to \$15 per week.

St. Catherine (or Dragem Junction), Sumter Co., Fla.—Crossing of F. S. Ry. and F. C. & P. R. R.

J. E. Berwick, Agent, F. S. Ry.

J. J. Bradford, Agent, F. C. & P. R. R.

St. Cloud, Osceola Co., Fla.—On S. F. Div., S. F. & W. Ry. (Plant System), 7 miles from Kissimmee; pop., 200; in the midst of the celebrated sugar and rice country of Florida.

St. Francis, Lake Co., Fla.—Landing on the western bank of the St. John's River, 8 miles from Beresford; pop., 100; evidently been a settlement during the days of the Spaniards.

John E. Harris will give information

Hotel St. Francis.—John E. Harris, Manager. Acc. 35; \$2.50 per day, \$12 per week.

St. James City, Lee Co., Fla.—Located on Pine Island, on Charlotte Harbor, reached by steamer from Punta Gorda or Port Tampa, 4 miles from Punta Rassa; fine Tarpon fishing, and small fish in abundance; good hunting.

E. Whiteside will give information.

San Carlos Hotel.—St. James-on-the-Gulf Co., Proprs. Acc. 100.

St. Leo, Pasco Co., Fla.—On S. & St. P. R. R., 1 mile from San Antonio. Rev. F. Charles, O. S. B., will give information.

St. Lucie, Brevard Co., Fla.—Landing on Indian River, also Station on J., St. A. & I. R. Ry., 2 miles from Fort Pierce; pop., 300; good fishing; Deer and other game in abundance.

James Paine, Agent, will give information.

The St. Lucie.—Capt. Ben. Sooy, Propr. Acc. 35; \$3 per day, \$15 per week.

St. Nicholas, Duval Co., Fla.—See Spring Glen.

St. Petersburg, Hillsboro Co., Fla.—Terminus of S. & St. P. R. R. on Tampa Bay; pop., 800; money-order; Telegraph; Southern Express Co.; fine fishing, boating, and bathing in the waters of the bay.

F. J. Huber, Agent, or L. V. Jenness will give information.

Hotel Detroit.—James Forquier, Propr. Acc. 100; \$3 per day, \$10 to \$15 per week.

SOUTHERN PRODUCTS TRANSPORTED PROMPTLY.

The Cordova

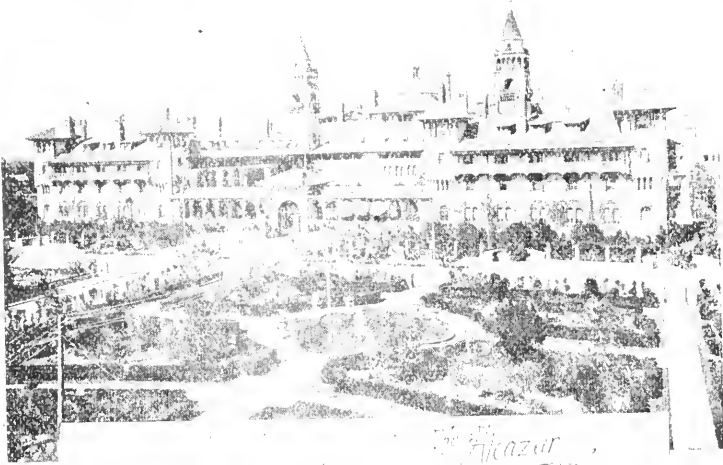
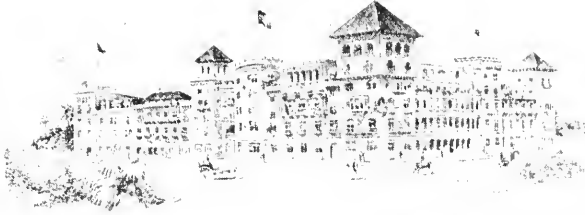

The Alcazar



ST. AUGUSTINE HOTELS.
C. B. KNOTT, MANAGER.

St. Teresa, Franklin Co., Fla.—On C. T. & G. R. R., 11 miles north of Carrabelle.

St. Thomas, Pasco Co., Fla.— $3\frac{1}{2}$ miles north-west of San Antonio.

Sadie, Lake Co., Fla.—On F. C. & P. R. R., 3 miles south of Leesburg.

Salem, Taylor Co., Fla.—Nearest R. R. station, Madison.

Sampson City (P. O., Sampson), Bradford Co., Fla.—On A. S. R. & G. R. R., 7 miles from Starke; also on G. S. & F., 33 miles south of Lake City.

Sampson, St. John's Co., Fla.—On J., St. A. & I. R. Ry., 28 miles from Jacksonville.

San Antonio, Pasco Co., Fla.—On S. & St. P. R. R.; pop., 400; money-order; Telegraph; Southern Express Co.

J. M. Jones, Agent, will give information.

San Carlos, Suwanee Co., Fla.—On S. R. Ry., 8 miles from Ellaville.

Sanderson, Baker Co., Fla.—On F. C. & P. R. R., 18 miles south of Baldwin.

Sandy, Manatee Co., Fla.—19 miles from Arcadia.

F. A. Stephens will give information.

Sanford, Orange Co., Fla.—Junc. J., T. & K. W. Ry., S. F. Div., S. F. & W. Ry.; also northern terminus of S. & St. P. R. R.; landing on St. John's River; at head of navigation for large steamers on Lake Monroe, a clear-water lake, 6 miles wide; pop., 3000; one of the oldest orange groves in the State near by; all the conveniences of a city; money-order; Telegraph; Southern Express Co.; water-works and gas-works; business portion of the city mostly substantial brick buildings; paved streets; good boating and fishing.

C. R. Walker, Ticket Agent, or Morey & Morey, Attys., will give information.

Sanford House.—Acc. 300.

Hotel Wilton.—Dolp, Edwards, Propr. Acc. 100; \$2 to \$3 per day, \$15 to \$20 per week.

Comfort Cottage.—Mrs. E. M. Martin, Propr. Acc. 30; \$2 per day, \$12 per week.

Sirrene House.—Mrs. Sirrene, Propr. Acc. 30; \$2 to \$3 per day, \$15 per week.

Pico Restaurant.—Dining-room acc. 50; rooms acc. 14; \$2.50 per day.

San Mateo, Putnam Co., Fla.—Station on J., St. A. & I. R. Ry.; on St. John's River, 5 miles from Palatka; pop., 500; some of the oldest orange groves in the State near by.

M. W. Raiford, Agent, will give information.

The Ponce.—Acc. 50.

Stanton House.—W. E. Stanton, Propr. Acc. 30; \$2 per day, special by week.

Hotel Paradise.—A. D. Huntley, Propr. Acc. 10; \$2 per day, special by the week.

Barrell Hotel.—Dr. Warner, Propr. Acc. 30; \$7 to \$10 per week.

M. V. Raiford.—Private board. \$6 to \$8 per week.

San Pablo, Duval Co., Fla.—On J. & A. R. R., 15 miles from Jacksonville.

Santa Fe Junction, Alachua Co., Fla.—On S. F. Div., S. F. & W. Ry., 1 mile south of High Springs.

Santos, Marion Co., Fla.—On F. C. & P. R. R., 4 miles from Belleview; pop., 150; Southern Express Co.

J. M. Liddell will give information.

Saranac, Clay Co., Fla.—On S. W. R. R., 3 miles north of Melrose.

Sarasota, Manatee Co., Fla.—On Sarasota Bay; nearest landing, Braidentown, 12 miles distant; thence by hack; pop., 200; boating, fishing, and hunting; sea shells.

J. Hamilton Gillispie will give information.

The De Soto Hotel.—B. Stickney, Propr. Acc. 50; \$2.50 per day, \$14 per week.

Sarno, Brevard Co., Fla.—On J., St. A. & I. R. Ry., 1 mile south of Eau Gallie, on Eau Gallie River; a place of furnished houses for winter visitors; well laid out in lawns and walks.

John Green will give information.

Satsuma Heights (station called **Satsuma**), **Putnam Co., Fla.**—On J., T. & K. W. Ry.; pop. 100; Telegraph; Southern Express Co.; $\frac{1}{4}$ mile from a large lake.

E. E. Cardell will give information.

Satsuma, Putnam Co., Fla.—On St. John's River, 2 miles from Satsuma Heights; pop., 100; private board at reasonable prices.

Horace Wells will give information.

Sauble, Putnam Co., Fla.—On J., T. & K. W. Ry., 3 miles north of Palatka.

Savage, Volusia Co., Fla.—On J., St. A. & I. R. Ry., 6 miles south of Daytona.

Savannah, Chatham Co., Ga.—On Savannah River, 18 miles from its mouth; a thriving city of 65,000 inhabitants; the most important seaport on the South Atlantic coast; headquarters and southern terminus of **The Savannah Line**, from which port its steamers leave and arrive nearly every day in the week; four each week (Mondays, Wednesdays, Fridays, and Saturdays), leaving for New York—one every four days for Boston direct; one every ten days (for freight) for Philadelphia; visitors are always welcome to inspect the great wharves, docks, and steamers of this Company. Savannah is also the southern terminus of the main stem of the **Central R. R. of Ga.** The Central R. R. and **The Savannah Line** being operated by the same system, their relation is necessarily very close, the Central R. R. with its own lines radiating from Savannah throughout Georgia, and, with its connections, forming through direct lines throughout the South. Savannah is also the headquarters of the Savannah, Florida & Western Ry. (Plant system), whose own lines reach all Florida points, and form the U. S. Mail Route to Cuba. At this great port the Central R. R. of Ga., and also the Savannah, Florida, & Western Ry. (Plant system), and the Florida Central and Peninsula R. R., find an outlet to the North and East and the foreign ports of the world. See page 93.

The office of the Ocean Steamship Company, "Savannah Line," is at No. 3 Wardburg Building, foot of Bull Street; C. G. Anderson is the Agent.

The De Soto (new), corner of Liberty and Bull Sts., one of the finest and most complete hotels in the world; first-class in every particular. Watson & Powers, Proprs. Acc. 500; \$4 per day and upward; special rates by the day week, month, or season.

The Pulaski House, corner of Bull and Bryan Sts. Chas. F. Graham, Propr. Acc. 200; \$2.50 per day and upward.

Sereven House, corner Bull and Congress Sts. B. Dub, Propr. Acc. 250; \$2.50 per day and upward; special by week or month.

HANDLE FREIGHT MORE PROMPTLY THAN OTHERS.

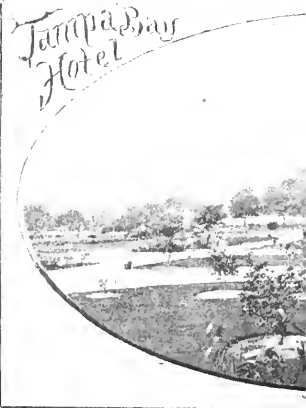
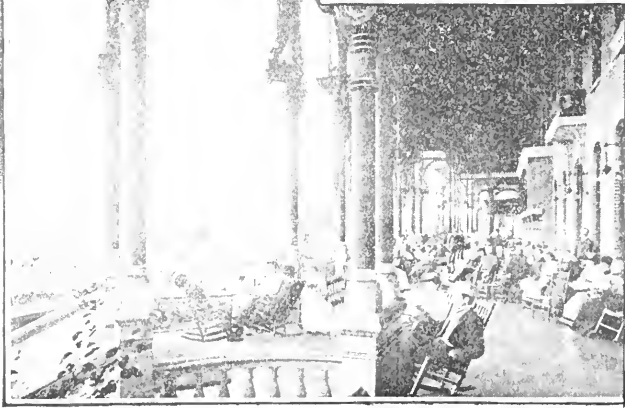
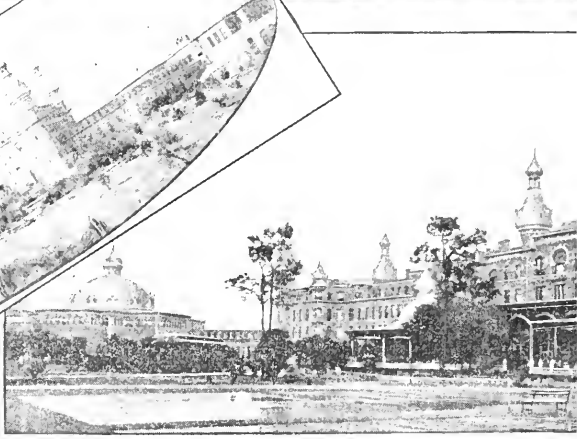
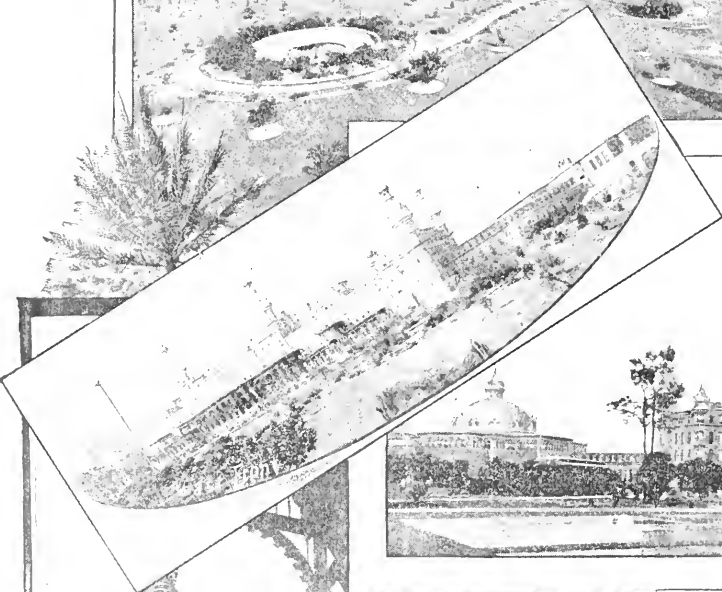
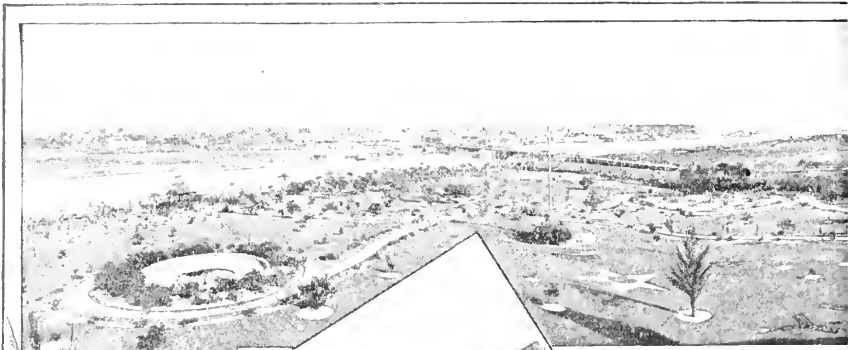

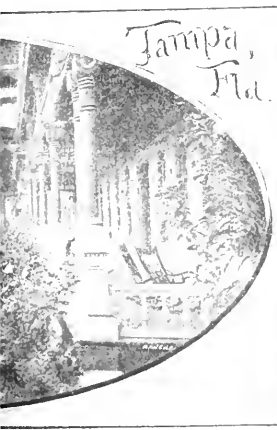
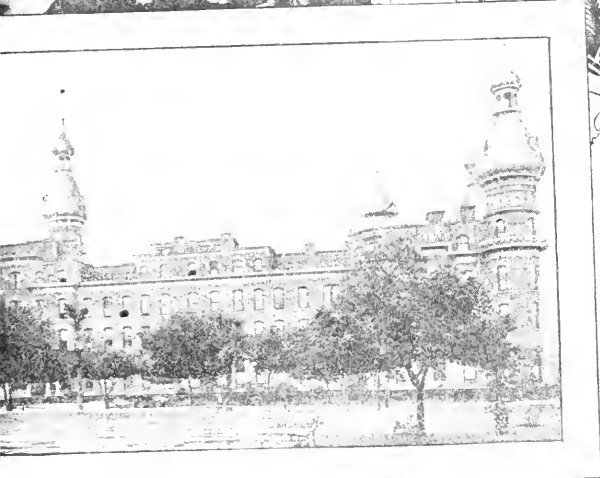
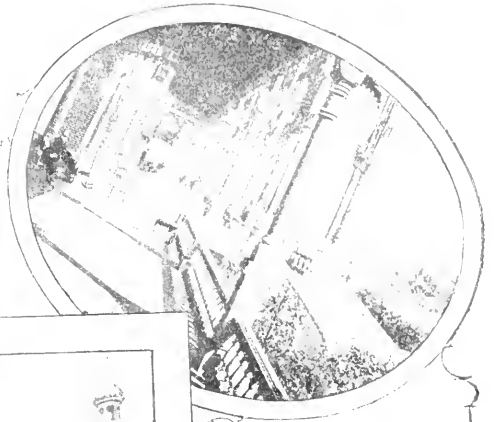
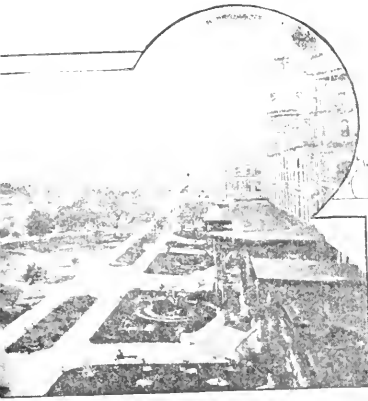

Tampa,
Fla.



M.N.C.

Marshall House, Broughton St., between Abercomb and Drayton. Acc. 150; \$2 to \$2 50 per day.

Harnett House.—M. L. Harnett, Propr. Acc. 150; \$2 to \$2 50 per day, \$10 per week.
The Morrison House, corner Broughton and Drayton Sts. Acc. 75; \$1 50 to \$2 per day, \$7 to \$12 per week.

First-class Restaurants:

J. J. Sullivan, Propr. 110 and 112 Bay St.

Brandy & Bacetti, Proprs. In the Market.

Freid & Hacks, Proprs. In the Market.

C. D. Hinkley, Propr. 161 Congress St.

Miss E. McAlpin.—First-class private board. 68 South Broad St. Acc. 25; \$2 to \$4 per day, \$10 to \$20 per week.

All hotels easily reached by Feely's Transfer Stages, which are in attendance, upon arrival of all trains or steamers, or by street cars.

Scotland, Gadsden Co., Fla.—8 miles from Quincy.

C. W. Laing will give information.

Scott, De Soto Co., Fla.—On F. S. Ry., 3 miles south of Wauchula.

Seaside, Hillsboro Co., Fla.—On S. & St. P. R. R., 5 miles south of Tarpon Springs.

Sebastapol, Burke Co., Ga.—On main stem of C. R. R. of Georgia.

J. J. Jordan, Agent, C. R. R. of Ga.

Sebastian, Brevard Co., Fla.—Landing on Indian River, and on J., St. A. & I. R. Ry.; hunting, fishing, bathing, boating; river 3 miles wide; only a few yards to the Atlantic.

R. L. Luffman or **S. Kitching**, Agents, will give information.

S. Kitching—Private board. Acc. 10; \$1.50 per day, \$7 per week, \$20 per month.

Sebastian, Brevard Co., Fla.—Landing on Indian River and on J., St. A. & I. R. Ry.; pop., 100; Southern Express Co.; fresh and salt water fishing, boating, bathing.

R. F. Luffman, Agent, will give information.

Palm House.—S. Kitching, Propr. Acc. 30; \$2 per day, special by the week.

Selmer, Hillsboro Co., Fla.—On S. F. Div., S. F. & W. Ry. (Plant System), 12 miles from Tampa; pop., 300; Telegraph; money-order; Southern Express; in the midst of a very fertile country; 2 churches; good schools; hunting and fishing.

N. M. McLaren, Agent, will give information.

The Selmer House. Acc. 30; \$2 per day, \$5 per week.

Burson House.—E. A. Burson, Propr. Acc. 20; \$2 per day, \$5 per week.

Selman, Calhoun Co., Fla.—On Apachicola River, 2 miles from the landing; 15 miles from Sneads.

R. F. Shields will give information.

Seminole, Hillsboro Co., Fla.—On Boca Ceiga Bay, 6 miles from Largo; fine surf bathing, and beautiful bay for boating and fishing.

A. P. Hoffman will give information.

Hoffman House.—J. A. Hoffman, Propr. Acc. 15; \$1.50 per day, \$6 per week.

Seneca, Lake Co., Fla.—4 miles from Sorrento.

Seville, Volusia Co., Fla.—On J., T. & K. W. Ry.; pop., 200; money-order, Telegraph, Southern Express Co.; situated on Lake Louise; fine orange groves; good boating, hunting, and fishing.

F. N. Parrott will give information.

Singer House.—H. Singer, Propr. Acc. 30; \$2 per day and upward.

Seven Oaks, Hillsboro Co., Fla.—West side Tampa Bay; 1 mile from Bay View; landing 6 miles from Clear Water.

R. D. Hoyt will give information.

Sewell's Point, Dade Co., Fla.—Landing on Indian River.

Sharon, Clay Co., Fla.—On S. W. R. R., 10 miles from Green Cove Springs; pop., 200; high, rolling pine country.

J. J. Moody will give information.

Humbert House.—Mrs. J. W. Fogleman, Prop. \$1 per day, \$1.50 per week, \$15 per month and upward.

Sharpes (R. R. name, Faustina), Brevard Co., Fla.—On Indian River; also on J. T. & K. W. Ry., 2 miles from City Point.

Bainbridge Richardson, Agent, will give information.

Rocky Point House.—Capt. W. H. Sharp, Propr. Acc. 40; \$1.50 to \$2 per day, \$12 per week.

Shell Creek, De Soto Co., Fla.—Flag station on Charlotte Harbor Div. of F. S. Ry., 6 miles from Punta Gorda.

W. F. Smallwood will give information.

Sheridan, Lake Co., Fla.—On S. & St. P. R. R., 5 miles south of Clermont.

Shiloh, Volusia Co., Fla.—7 miles from Oak Hill, between the head of Indian River and Mosquito Lagoon.

Shingle Creek, Osceola Co., Fla.—On F. M. Ry., 3 miles north of Kissimmee.

Sidney, Hillsboro Co., Fla.—On F. C. & P. R. R., 6 miles south of Plant City.

Silver Lake Orange Co., Fla.—On S. F. Div., S. F. & W. Ry. (I. R. Branch), 4 miles from Sanford.

Silver Pond, Volusia Co. (R. R. name Hammond), Fla.—3 miles from Denver; 5 miles from Crescent City.

Silver Springs, Marion Co., Fla.—On Southern Div., F. C. & P. R. R., 6 miles from Ocala; the Silver Springs are celebrated wherever Florida is known,—a body of water so clear that objects are visible at a depth of over 60 feet; this is the starting point of steamers on the Ocklawaha River.

Wm. B. Hall will give information.

Silver Springs Hotel.—Richards & Hallen, Proprs. Acc. 50; \$2 per day.

Simmons, Alachua Co., Fla.—On S. F. Div., S. F. & W. Ry., 4 miles south of High Springs.

Sims City, Columbia Co., Fla.—On S. F. & W. Ry. (Plant System), 4 miles from High Springs; pop., 100; fine fishing and hunting on Santa Fe River, $\frac{1}{2}$ mile distant.

J. W. Chiles will give information.

Sims House.—E. W. Wideman, Propr. (Summer address, Cleveland, O.) Acc. 40; \$2 per day, \$8 to \$10 per week.

Singletons, Brevard Co., Fla.—Landing on Indian River.

Sisco, Putnam Co., Fla.—On J. T. & K. W. Ry., 3 miles from Pomona; pop., 100.

H. W. Sisco, Agent, will give information.

H. W. Sisco, Jos. Messmer, C. C. Bartlett.—Private board, \$1.50 per day, \$5 to \$10 per week.

The Savannah Line Steamers are the Finest.

- Smith's Creek, Wakaula Co., Fla.**—On Ocklocknee River, 30 miles from St. Mark's; pop., 100.
J. B. Langston will give information.
- Sueads, Jackson Co., Fla.**—On L. & N. R. R., 3 miles from Apalachi-cola River; Telegraph; Southern Express Co.; pop., 300; plenty of Fish, Deer, Turkey, Quail and Squirrel.
C. R. Jenkins will give information.
Boykin House.—Mrs. J. C. Boykin, Propr. Acc. 20; \$2 per day, \$8 per week.
Solomon's Hotel.—J. Z. Solomon, Propr. Acc. 25; \$2 per day, \$8 per week.
- Soldier Creek, Orange Co., Fla.**—On S. F. Div., S. F. & W. Ry., 7 miles from Sanford.
- Sopchoppy, Wakulla Co., Fla.**—On C. T. & G. R. R., 31 miles south of Tallahassee.
- Sorrento, Lake Co., Fla.**—On S. & L. E. Div., J., T. & K. W. Ry., 6 miles from Sanford; pop., 300; high; rolling pine land; numerous springs; money-order; Telegraph in winter; Southern Express Co.
A. S. Matlack, Agent, will give information.
Averill House.—Dr. W. F. Thomas, Propr. Acc. 20; \$2 per day, \$8 per week.
- South Dunnellon, Marion Co., Fla.**—On S. F. Div. R. F. & W. Ry., $\frac{1}{2}$ mile from Dunnellon.
- South Jacksonville, Duval Co., Fla.**—On St. John's River, opposite Jacksonville, on J., St. A. & I. R. Ry.
- South Lake Weir (now Weirsdale), Marion Co., Fla.**
- Sparr, Alachua Co., Fla.**—On F. C. & P. R. R., 13 miles north of Ocala
- Sparta, Hernando Co., Fla.**—2 miles from Lacoochee.
- Spring Garden, Volusia Co., Fla.**—1 mile from De Leon Springs; pop., 100.
Argyle Hotel.—Miss Carrie Douglas, Manager. Acc. 25; reasonable rates.
- Spring Glen (P. O. name St. Nicholas), Duval Co., Fla.**—On J. & A. R. R. and Little Arlington River, 3 miles from Jacksonville.
Spring Glen House.—Mrs. E. Clute, Propr. Acc. 25; \$2 per day, \$8 to \$10 per week.
- Spring Hill, Leon Co., Fla.**—On C. T. & G. R. R., 10 miles south of Tallahassee.
- Spring Lake, Clay Co., Fla.**—On S. W. R. R., 9 miles north of Melrose.
A. M. Williams will give information.
- Spring Marrion, Taylor Co., Fla.**—Nearest A. R. Station, Madison.
- Springs Park, Marion Co., Fla.**—On Southern Div. F. C. & P. R. R.; pop., 150, 2 miles from the celebrated Silver Springs.
A. V. Strunk will give information.
Hotel Marion.—Acc. 50; \$2 per day, special by the week.
- Spruce Bluff, Brevard Co., Fla.**—On North Branch St. Lucie River, 7 miles from Stuart.
- Spruce, Creek, Volusia Co., Fla.**—On J., St. A. & I. R. Ry., 5 miles north of New Smyrna.
- Stanton, Marion Co., Fla.**—On F. S. Ry., 1 mile from Weirsdale; Southern Express Co.
A. S. J. McKenney, Agent, will give information.
A. S. J. McKenney.—Private board. Acc. 10; \$1.50 per day, \$5 to \$7 per week.

Tickets include Meals and Berth.



SAVANNAH, GA.

Starke, Bradford Co., Fla.—On S. Div. F. C. & P. R. R.; pop., 1200; money-order, Telegraph, Southern Express Co.; quite a distributing point; fine lakes and good fishing near by; in the heart of the strawberry region; many flourishing orange groves.

H. H. McDonald, Agent, will give information.

Commercial Hotel.—J. Kleinschmidt, Propr. Acc. 50; \$2 per day, special by week.

Kentucky House.—F. Martin, Propr. Acc. 40; \$2 per day, special by week.

Mrs. Witkooski's.—Acc. 15; \$1 per day, \$5 per week.

Statens, Orange Co., Fla.—On S. & St. P. R. R., 6 miles north of Oakland.

Steinhatchie (Cook's Hammock), Lafayette Co., Fla.—25 miles from Branford.

J. W. Gran will give information.

Stemper, Hillsboro Co., Fla.—On Lake Stemper, 13 miles north of Tampa; $7\frac{1}{2}$ miles south of Drexel.

Stephensville, Taylor Co., Fla.—On Steenhatchee River; nearest R. R. station, Madison.

Stilings, Brevard Co., Fla.—Landing on Indian River.

Stokton or Fairview, Marion Co., Fla.—On Withlacoochee River, 8 miles from Leroy.

A. McC. Brass will give information.

Stonewall, Duval Co., Fla.—On S. F. & W. Ry., 6 miles from Jacksonville.

Stonewall, Marion Co., Fla.—On S. F. Div. S. F. & W., 19 miles from Ocala.

Stuart, Dade Co., Fla.—On J., St. A. & I. R. Ry., 19 miles south of Fort Pierce.

Sugden, Dade Co., Fla.—On J., St. A. & I. R. Ry., 25 miles north of West Palm Beach.

Summertield, Marion Co., Fla.—On F. C. & P. R. R., 17 miles south of Ocala; pop., 150; Telegraph; Southern Express Co.

W. V. Newson will give information.

Dillard's House.—S. N. Dillard, Propr. Acc. 15; \$1.50 per day, \$5 per week.

Summers, Duval Co., Fla.—On J., St. A. & I. R. Ry., 9 miles from Jacksonville.

Summit, Marion Co., Fla.—On St. J. & L. E. Ry., 5 miles from Altoona; Southern Express Co.; large boiling spring, makes a stream large enough to float a steambot; several clear-water lakes; good hunting and fishing; Deer, Bear, and wild Turkeys.

Summer Haven, Hillsboro Co., Fla.—On S. F. Div. S. F. & W. Ry., 2 miles south of Tampa.

Summer, Levy Co., Fla.—On F. C. & P. R., 7 miles from Cedar Key.

J. P. Little will give information.

Hudson House.—J. B. Hudson, Propr. \$1.50 to \$2 per day, \$6 per week.

Sumterville, Sumter Co., Fla.—On F. C. & P. R. R., 2 miles south of Panasoffkee; pop., 200; numerous curious sinks and natural wells; vegetable and orange growing country.

Warren House.—John T. Warren, Propr. Acc. 20; \$1.50 per day, \$7 per week, \$20 per month and upward.

Branch House.—Mrs. A. S. Branch, Propr. Acc. 20; \$1.50 per day, \$7 per week, \$20 per month and upward.

Sunbeam, Lake Co., Fla.—On T. & G. R. R.

Sunnyside, Lake Co., Fla.—On F. C. & P. R. R., 2 miles south of Leesburg.

Sunnyside, Osceola Co., Fla.—On S. F. Div., S. F. & W. Ry., 10 miles from Kissimmee.

Sutherland, Hillsboro Co., Fla.—On Gulf of Mexico; also a station on S. & St. P. R. R.; pop., 200; Telegraph; Southern Express Co.; ample facilities for boating, fishing, and hunting.

E. H. Hart, Agent, S. & St. P. R. R.

Hotel San Marion.—Inhoff & Elliott, Props. (Summer address, Lincoln, Neb.)
Acc. 300; \$2 to \$4 per day.

Gulf View.—Acc. 60; \$2 to \$4 per day.

Suwanee, Suwanee Co., Fla.—On S. F. & W. Ry., direct from Savannah; pop., 200; 7 miles from Live Oak; the location of one of the largest sulphur springs; a great health resort, in both summer and winter; spring flows 45,000 gallons per minute; Telegraph; Southern Express Co.

Suwanee Sulphur Springs Hotel.—A. Hanley, Gen'l Manager; Acc. 300; \$3 per day, \$15 to \$21 per week.

Suwanee River.—This river, being celebrated in song, must not be omitted.

"Away down on the Suwanee River,

Far, far away.

There 's where my heart is turning ever;

There 's where the old folks stay."

One of the largest rivers south-east of the Mississippi, empties into the Gulf of Mexico, 12 miles north-west of Cedar Key. Steamers make regular trips on this river between Cedar Key and Luraville from the islands of the Cedar Key group, in the Gulf, to the head of navigation, connecting with the F. C. & P. Ry. at Cedar Key, and the S. F. & W. at Branford. The scenery is beautiful.

J. O. Andrews, Gen'l Pass'r Agent, Cedar Key, Fla., will cheerfully give information.

Suwanee Shoals, Columbia Co., Fla.—4 miles from White Springs, 10 miles from Lake City; pop., 150.

P. G. Brown will give information.

Suwanee Valley, Columbia Co. (see Brown), Fla.

Sweetwater, St. John's Co., Fla.—On J., St. A. & I. R. Ry., 14 miles from Jacksonville.

Switzerland, St. John's Co., Fla.—East side St. John's River, near Green Cove.

Sycamore, Gadsden Co., Fla.—14 miles from Quincy.

Sydney, Hillsboro Co., Fla.—On F. C. & P. R. R., 6 miles from Palm City.

Sylvan Lake, Orange Co., Fla.—On S. & St. P. R. R., 6 miles from Sanford; pop., 200; good fishing, hunting, and driving; lakes and bearing orange groves.

Thos. E. Wilson or W. R. Robbins will give information.

Villa Clare.—Mrs. G. W. Davis, Propr. Acc. 10; \$1 to \$2 per day, special by week.

Warren House.—Josiah Warren, Propr. Acc. 20; \$1 to \$2 per day, special by week.

Syracuse, Putnam Co., Fla.—On Lake George (St. John's River) 3 miles from Norwalk, 14 miles from Huntington.

Flying The American Flag.

Taconey, Hillsboro Co., Fla.—On S. & St. P. R. R., 3 miles north of Tarpon Springs.

Tallahassee, Leon Co., Fla.—Capital of the State; on W. Div. F. C. & P. R. R.; pop., 4000; situated among high hills, rolling lands; good roads; Walkulla Crystal Springs; water so clear the objects are plainly visible at great depth; Newport Springs; St. Mark's and light-house; all easy of access.

J. T. Bernard & Son will give information.

The "Leon."—M. L. Oglesby, Manager. (Summer address, Buffalo Lithia Springs, Va.). Acc. 300; \$2 to \$4 per day, \$18 to \$28 per week.

St. James Hotel.—G. A. Lamb, Manager. Acc. 100; \$2.50 to \$3.50 per day, special by week or month.

Constitution House.—C. Algero, Propr. Acc. 35; \$1.50 to \$2 per day.

Mrs. John F. Spears, Mrs. Gibbens, Mrs. Brockaw, Mrs. J. Williams, Miss E. B. Cameron, Miss M. Daman, Miss R. Argyle, Mrs. F. C. Gilmore, Mrs. J. D. Wilson, Mrs. W. M. McIntosh, Mrs. Townsend, Mrs. Grambling.—Private board at \$1.50 to \$2 per day.

Tampa, Hillsboro Co., Fla.—At head of Tampa Bay, and at mouth of Hillsboro River; terminus of main line of S. F. R. R. and Tampa Div. F. C. & P. R. R.; steamers from both Tampa and Port Tampa for St. Petersburg and Manatee River points daily; pop., 10,000; has all the conveniences of a city—gas, water, electric lights, and street cars—and is a bustling city; in its north portion (Ybor City) are located numerous large cigar factories, employing thousands of Cuban cigar makers, disbursing \$80,000 weekly, who form quite a settlement in that locality. Tampa has one of the finest hotels (The Tampa Bay) in the world. Port Tampa, the greatest shipping port on the Gulf, is only 9 miles distant (see Port Tampa) by frequent trains. Fishing, hunting, boating, sailing, and driving.

Ballast Point, a summer and winter resort on Hillsboro Bay, 7 miles from Tampa by electric cars.

Tampa is of interest historically, being the place where Ferdinand De Soto landed May 25th, 1539. From there he started on his search for the mines of wealth supposed to exist in the New World, which resulted in the discovery of the Mississippi River. From there also Narvaez, having obtained a grant of Florida from Charles V. of Spain, landed with a large force, April 16th, 1528.

J. A. M. Grable, Agent, S. F. & W. Ry., or **John S. McFall**, Freight Agent, or **J. A. White**, Ticket Agent, F. C. & P. R. R., will give information.

Tampa Bay Hotel.—Tampa Bay Hotel Co., Proprs. J. H. King, Manager. S. F. & W. Ry. (Plant system) trains land passengers at the door; over 500 feet long, with walls of brick and beams of steel, arched with concrete and floored with tiles, proof against any fire; with colonnades, porches, and balconies looking out through 100 beautiful arches upon as many pictures; minarets, domes, and pinnacles rising 150 feet above the lawns that gently slope away in front, and fall, with green terraces, to the water's edge. Sheltered promenades among the towers that overlook a park of 150 acres of groves, avenues, gardens, fountains, bridges, and waterways; with mineral springs of famous qualities; floats and pavilion for boats and launches; drives, walks, and bathing beaches, and the town beyond, and the coming and going trains. With parlor and music, and dining halls rich in every appointment; apartments *en suite*, with every comfort of a private mansion; baths, electric lights, and luxury everywhere—the whole interior being fitted with the very latest improvements that science and art can contribute; while the decorations, furniture, and effects are prepared with the broadest range of diversity that good taste and judgment can dictate. \$5 per day and upward.

UNEQUALED FACILITIES.

- The Almeria.**—R. S. Warner, Propr.; lighted by electricity. Acc. 150; \$3 to \$4 per day, \$17.50 per week and upward.
- The Plant.** J. A. Roberts, Propr. Acc. 100; \$2 per day.
- Palmetto Hotel.** R. F. Webb, Propr. Acc. 100; \$2 per day and upward.
- Gulf House.**—Acc. 50; \$2 per day and upward.
- De Soto Hotel.** W. D. Lewis, Propr. Acc. 80; \$2.50 to \$4 per day.
- Crescent Hotel.**—F. B. Jones, Propr. Acc. 50; \$2 per day.
- Collins House.** Acc. 30; \$2 per day.
- Orange Grove.** S. A. Wheatley, Propr. Acc. 40; \$1.50 to \$2 per day.
- Magnolia.**—Buehlt, Propr. \$1.50 per day.

Tangerine, Orange Co., Fla.—On Lake Beau Chair, 2½ miles from Mount Dora; 2½ miles from Zellwood; high, rolling pine lands; beautiful lake; good hunting and fishing.

William H. Earl will give information.

Wachusett Hotel.—William H. Earl, Propr. (Summer address, Worcester, Mass.). Acc. 50; \$2 per day, \$5 to \$9 per week; carriage meets trains.

Tarpon Springs, Hillsboro Co., Fla.—On S. & St. P. R. R., and on Auclete River; pop., 800; money-order; Telegraph; Southern Express Co.; very attractive spot near the Gulf; fishing, sailing, and boating; many steam and naphtha pleasure launches; sail boats, etc.

J. Patten will give information.

Tarpon Springs Hotel.—H. G. Marvin & Co., Proprs. (Summer address, Oceanic Isles of Shoals, N. Y.). Acc. 150; \$3.50 per day; \$21 per week.

Topliff House.—J. W. Topliff, Propr. \$1.50 per day; \$8 per week.

Land House.—Mrs. Land, Propr. \$2 per day, special weekly.

Tropical.—Miss Johnson, Propr. \$2 per day, special weekly.

Tarrytown, Sumter Co., Fla.—On S. & S. P. R. R., 10 miles north of Lacoochee.

Tavares, Lake Co., Fla.—On F. S. Ry.; on S. & L. E. Div., J., T. & K. W. Ry.; on F. C. & P. R. R.; on St. J. & L. E. Ry., and on T. & G. R. R.; pop., 300; money-order; Telegraph; Southern Express Co.; good hunting, fishing, and boating; near Lakes Dora & Eustis.

Osceola Hotel.—C. L. York, Propr. Acc. 50; \$2.50 to \$3 per day, special by the week or month.

Tavares House.—J. C. Terry, Propr. Acc. 25; \$1 per day.

Fitch House. Earman House. Seaublee House.

Teasdale, Putnam Co., Fla.—On J. T. & K. W. Ry., 6 miles north of Palatka.

Tedderville, Polk Co., Fla.—On S. F. Div., S. F. & W. Ry., 10 miles north of Lakeland.

Temple, Bradford Co., Fla.—On F. C. & P. R. R., 2 miles north of Starke.

Theresa, Bradford Co., Fla.—Flag Station on G. S. & F. R. R., 4 miles from Hampton; pop., 200; in the midst of numerous clear-water lakes; good fishing; fine orange groves.

Dixon House.—Mrs. T. Dixon, Propr. \$1 per day, \$3 to \$5 per week.

Thomasville, Thomas Co., Ga.—On S. F. & W. Ry.; direct from Savannah; within 12 miles of Florida State Line; highest point between Savannah and New Orleans; a well-known winter resort; pop., 6000; all the conveniences of a modern city; fine drives; good hunting; Quail and

The Savannah Line is prepared to

Wild Turkey abundant; has churches of all denominations; large opera house.

F. M. Van Dyke, Ticket Agent, or **W. H. Hopkins** or **E. M. Mallette** will give information.

Piney Woods Hotel.—Wm. E. Davies, Propr. (Summer address, Thomasville). Acc. 300; with all the conveniences and attachments of any first-class hotel; elegantly located, facing large Piney Woods Park; \$4 per day, \$25 per week.

Mitchell House.—(See Illustration, pages 46 and 47). Louis P. Roberts, Propr. (Summer address, The New Cliffs Hotel, Newport, R. I.) Acc. 300; built of brick and iron; halls heated by steam; open fireplaces in every room; first-class in every appointment; \$4 per day, \$25 per week and upward.

The Masury.—C. J. Stuart & Son, Props. Acc. 200; all modern improvements; strictly first-class; \$2.50 to \$3.50 per day.

Stuart's Hotel.—C. T. Stuart, Propr. Acc. 175; \$2 to \$2.50 per day; \$10 to \$14 per week.

Hotel Brighton.—J. N. Hudson, Propr. Acc. 50; \$1 per day, \$7 per week, \$28 per month.

Randall.—M. R. Randall, Propr. Acc. 40; \$2 per day and upward.

Scott House, **Pine Summit**, **Uhler House**, **Waverly**, **Patucello**, **Cambridge House**.

Numerous private boarding-houses, at rates of \$6 per week and upward.

Thonotosassa, Hillsboro Co., Fla.—On T. & T. R. R., 14 miles from Tampa; on Lake Thonotosassa; pop., 800; money-order P. O.; Telegraph; Southern Express Co.; good boating and fishing; fine orange section.

E. E. Hazen will give information.

Grand View House.—E. E. Hazen, Propr. Acc. 50; \$2 to \$2.50 per day; special by week.

Tildenville, Orange Co., Fla.—On S. & St. P. R. R., 2 miles north of Oakland.

Tillman, Brevard Co., Fla.—Landing on India River and station, on J. St. A. & I. R. Ry. (East Coast Line), $3\frac{1}{2}$ miles from Melbourne.

Titusville, Brevard Co., Fla.—On Indian River, on J. St. A. & I. R. Ry., junction of J., T. & K. W. Ry., with Indian River steamers; pop., 1000; money-order; Telegraph; Southern Express Co.; good fishing; sailing and boating on the Indian River; good hunting; numerous orange groves.

C. H. Bradley, Agent, J. St. A. & I. R. Ry.

F. W. Miller, Agent, J. T. & K. W. Ry.

M. E. Gruber, Agent, I. R. S. B. Co.

Indian River Hotel.—D. B. Matheson, Propr. Acc. 100; \$2.50 to \$3 per day; \$12 to \$14 per week.

Grand View Hotel.—Acc. 75.

Decker House.—Mrs. L. H. Decker, Propr. Acc. 30; \$1.50 to \$2 per day; \$6 to \$8 per week.

Lund House, **Rice House**.

Tomoka, Volusia Co., Fla.—On J. St. A. & I. R. Ry., 3 miles north of Ormond.

Torrey, De Soto Co., Fla.—On F. S. Ry., 2 miles south of Bartow.

Toronto, Orange Co., Fla.—Crossing of F. C. & P. R. R., and S. & St. P. R. R.; 9 miles north of Orlando; 13 miles north of Oakland.

Trenton, Alachua Co., Fla.—5 miles from Archer.

Tropic, Brevard Co., Fla.—Landing on Indian River, 3 miles from Eau Gallie; fishing, hunting, boating; pineapples and tropical fruits and flowers.

The Caspar House.—J. L. Caspar, Propr. Acc. 15; \$1.50 to \$2 per day, \$8 per week.

Handle Freight more Promptly than others.

- Troy, Orange Co., Fla.**—On S. F. Div. S. F. & W. Ry., 2 miles south of Orlando.
- Turkey Creek, Hillsboro Co., Fla.**—On F. C. & P. R. R., 4 miles south of Plant City.
N. E. Moody will give information.
- Tuskawilla, Orange Co., Fla.**—On S. F. Div. S. F. & W. Ry. (I. R. Branch), 3 miles north of Oviedo.
- Twin Lakes, Orange Co., Fla.**—On S. & L. E. Div. J., T. & K. W. Ry., 4 miles from Sanford.
- Twin Lakes, Pasco Co., Fla.**—12 miles from Dade City ; 3 miles from Lacochee ; 6 miles from Leonard ; 3 beautiful lakes ; orange groves ; good hunting and fishing.
John H. Reitley will give information.
Mrs. Fanny Reilly.—Private board ; Acc. 25 ; \$1 per day, \$6 per week.
- Tufts, Orange Co., Fla.**—On J., T. & K. W. Ry., 9 miles south of Sanford.
- Turnbull, Brevard Co., Fla.**—3 miles from Mims ; good fishing and hunting.
A. J. Carter.—Private Board. Acc. 10 ; \$4 to \$5 per week.
- Turnbull Bay, Volusia Co., Fla.**—On J. St. A. & I. R. Ry., 3 miles from New Smyrna.
- Umatilla, Lake Co., Fla.**—On St. J. & L. E. R. R., 18 miles from Leesburg ; large acreage in vegetables ; oranges, lemons, &c. ; numerous clear-water lakes ; good hunting and fishing.
John A. Mitchener will give information.
Umatilla House.—J. A. Mitchener, Propr. Acc. 75 ; \$2 per day, \$6 to \$8 per week.
Kentucky House.—W. E. Stoops, Propr. Acc. 75 ; \$2 per day, \$6 to \$8 per week.
- Upsala, Orange Co., Fla.**—Station on S. & L. E. Div., J., T. & K. W. Ry., 3 miles from Sanford ; numerous orange groves.
B. O. Seltzer will give information.
- Ute, Polk Co., Fla.**—On Kissimmee River ; 40 miles from Bartow.
- Valdosta, Lowndes Co., Ga.**—Station on S. F. & W. Ry., direct from Savannah ; Junction with G. S. & F. R. R. ; pop. 3000 ; money order ; Telegraph ; Southern Express Co.
Stuart House.—Byrd Belote, Propr. Acc. 60 ; \$2 per day, \$10 per week.
Prescott House.—R. T. Prescott, Propr. Acc. 60 ; \$2 per day, \$10 per week.
- Valkaria, Brevard Co., Fla.**—Landing on Indian River ; on J. St. A. & I. R. Ry., 8 miles from Melbourne.
- Varnell, Lake Co., Fla.**—On S. & St. P. R. R., 4 miles south of Clermont.
- Valrico Hillsboro Co., Fla.**—On F. C. & P. R. R., 14 miles from Tampa ; 9 miles from Plant City.
E. J. Smith, Agent, will give information.
- Vaughans Mill, Lake Co., Fla.**—On J. T. & K. W. Ry., 12 miles from Tavares.
- Venus, Dade Co., Fla.**—On J. & L. W. Ry., 4 miles from Jupiter.
- Vernon, Washington Co., Fla.**—16 miles from Chipley.
- Vero, Brevard Co., Fla.**—On Indian River, 11 miles from Ft. Pierce.

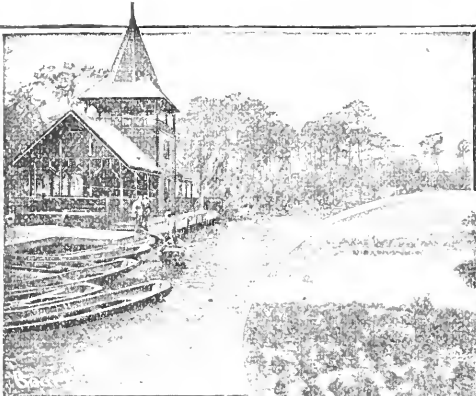

THE SEMINOLE
WINTER PARK.
ORANGE CO.
FLORIDA.

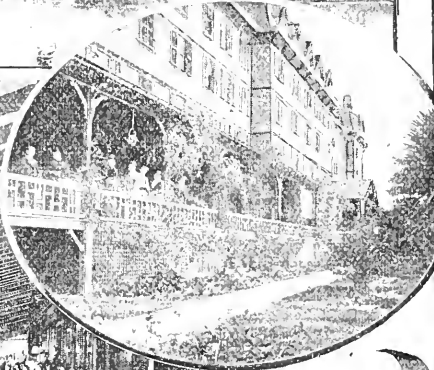
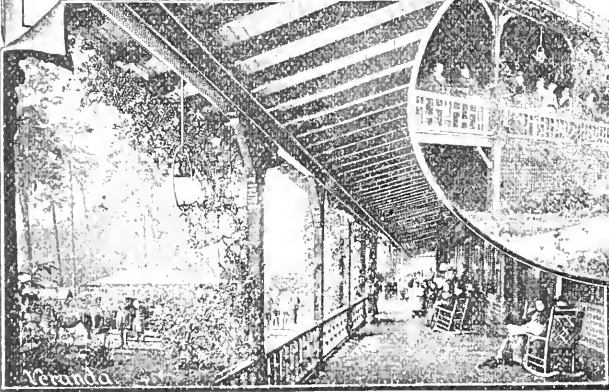
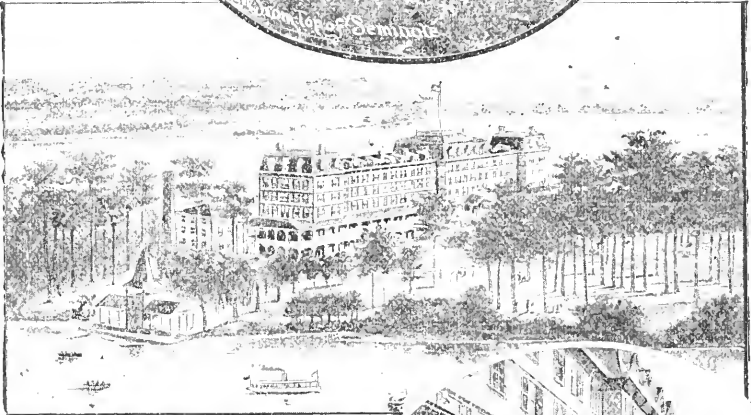
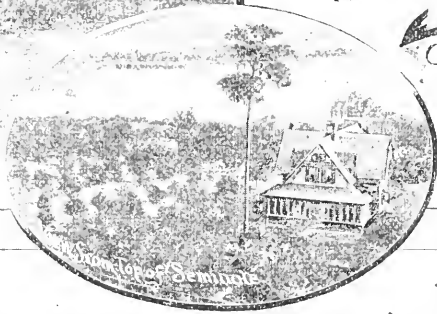

Veranda

- Verona, Duval Co., Fla.**—On St. John's River, 1 mile from station on Jacksonville and Mayport R. R.
- Victoria, Alachua Co., Fla.**—On S. F. Div. S. F. & W. Ry., 10 miles north of Archer.
- Victoria, Lake Co., Fla.**—On F. C. & P. R. R., 4 miles from Zellwood; good fishing and hunting; abundance of Quail.
John C. Russ, Agent, will give information.
- Villa City, Lake Co., Fla.**—3 miles from Mascotte; pop., 50; beautiful locality; clear-water lakes; good orange and vegetable section; rolling lands; good hunting and fishing.
Geo. T. King will give information.
Fern Villa. Mrs. A. Gall, Propr. (Summer address Ocean Grove, N. J.) Public carriage from station. Acc. 50; \$2 per day, \$12 per week, \$45 per month.
- Villa Nova, Orange Co., Fla.**—On F. M. Ry., 7 miles south of Apopka.
- Viola, Lake Co., Fla.**—Landing on Lake Griffin, 10 miles from Leesburg by steamer; good fishing; large or small game for hunters; numerous bearing orange groves.
M. C. Stigh will give information.
- Waco, Orange Co., Fla.**—On F. M. Ry., 16 miles south of Apopka.
- Wades, Alachua Co., Fla.**—On S. F. Div., S. F. & W. Ry., 8 miles south of High Springs.
- Walneta, Polk Co., Fla.**—Post-office name for **Bartow Junction**.
- Waits Junction, Lake Co., Fla.**—On T. & G. R. R., 22 miles from Tavares.
- Waldo, Alachua Co., Fla.**—Junction of S. and C. K. Div. F. C. & P. R. R.; pop., 700; money-order; Telegraph; Southern Express Co.; 2 fine lakes near by, affording good fishing and boating; plenty large game.
V. H. Bell, Agent, or **J. C. Deane**, will give information.
Waldo House.—Mrs. Geo. B. Reed, Propr. Acc. 100; \$2 per day, \$10 per week.
Renault House.—E. Renault, Propr. Acc. 50; \$2 per day, special by the week or month.
- Walkill, Clay Co., Fla.**—On J. T. & K. W. Ry., 4 miles south of Green Cove Springs.
- Waller, Clay Co., Fla.**—6 miles from Athens.
- Walthourville, Liberty Co., Ga.**—On S. F. & W. Ry., 39 miles from Savannah; pop., 700; money-order; Telegraph; Southern Express Co.; the town 2 miles from the station.
E. P. Miller, Agent, will give information.
Zoucks House.—W. R. Zoucks, Propr. Acc. 40; \$1 per day, \$5 per week.
- Wanamaker, Alachua Co., Fla.**—Reached by steamer from Cedar Keys; 6 miles from Branford.
- Ward City, Bradford Co., Fla.**—On A. S. R. & G. R. R., 14 miles from Starke.
- Warnell, Sumter Co., Fla.**—On F. C. & P. R. R., 1 mile north of Panasoffkee.
- Watertown, Columbia Co., Fla.**—On F. C. & P. R. R., 3 miles north of Lake City.
W. Z. Atkinson, Agent, will give information.

Wauchula, De Soto Co., Fla.—On C. H. Div. F. S. Ry., 24 miles south of Bartow; near Peace River; pop., 300; money-order; Telegraph; Southern Express Co.; grape, fruit and orange groves.

A. G. Smith, Agent, will give information.

Hotel Bel-Air—A. C. Clavel, Propr. Acc. 25; \$2 per day, \$6 to \$10 per week.

Wausau, Washington Co., Fla.—12 miles from Chipley; pop., 1000; good hunting and fishing.

Numerous private boarding places.

Waveland, Brevard Co., Fla.—Landing on Indian River.

Waycross, Ware Co., Ga.—Junction of S. F. & W. and B. & W. Rys. (Plant System); pop., 5000; live, pushing city.

F. C. Folks, Mayor, will give information.

Southern Hotel—C. H. Remington, Propr. Acc. 150; \$2 to \$3 per day, special by the week or month.

Phoenix—J. W. Strickland, Propr. Acc. 100; \$2 to \$3 per day, special by the week or month.

Wayland, Lake Co., Fla.—On S. & L. E. Div., J. T. & K. K. Ry., 15 miles from Sanford.

Webster, Sumter Co., Fla.—On F. S. Ry.; Telegraph; Southern Express Co.; fishing; hunting; Deer, Turkey and small game.

J. W. Sheppard, Agent, will give information.

Arnold House—William Arnold, Propr. \$2 per day, \$10 to 12 per week.

Weir Park, Marion Co., Fla.—On F. S. Ry.; on Lake Weir; Telegraph; Southern Express Co.; fine hunting, fishing and boating; fine orange groves.

J. H. Carter, Agent.

Weir Park Hotel—R. L. Martin, Propr. Acc. 50; \$2 per day, \$6 to \$8 per week.

Weirsdale, Marion Co., Fla.—On F. S. Ry.; on Lake Weir; pop., 200; money-order; Telegraph; Southern Express Co.; boating and fishing; fine orange groves; high elevation.

E. B. Foster will give information.

Hotel Lakeside—T. B. Shay, Propr. (Summer address, Ocean Grove, N. J.) Acc. 60; \$2 to \$3 per day, special by the week.

Wekiva, Orange Co., Fla.—On F. C. & P. R. R., 6 miles north of Orlando.

Welaka, Putnam Co., Fla.—On east bank St. John's River, opposite mouth of Ocklawaha River; 4 miles from Sisco; good fishing; sulphur springs for bathing.

F. E. Reeder will give information.

Gilchrist House—C. H. Gilchrist, Propr. Acc. 25; \$2 per day, \$7 per week.

Wellborn, Suwanee Co., Fla.—On F. C. & P. R. R., 11 miles from Live Oak; pop., 250; money-order P. O.; Telegraph; Southern Express Co.; fishing; hunting; Quail and small game.

C. B. O'Hill will give information.

J. W. Bell—Private board. Acc. 10; \$1 to \$2 per day, \$5 per week.

Welshon, Marion Co., Fla.—On F. S. Ry., pop., 200; money-order; Telegraph; Southern Express Co.

J. H. Welsh, Agent, will give information.

West Apopka, Lake Co., Fla.—On T. & G. R. R., 16 miles from Tavares.

West Deland, Volusia Co., Fla.—Suburb of Deland.

The Savannah Line Steamers are the Finest.

West Farm, Madison Co., Fla.—On W. Div. F. C. & P. R. R., 5 miles from Madison; pop., 100; Southern Express Co.; Telegraph.

J. G. Blackwell, Agent, will give information.

Blackwell Hotel.—Mrs. Bettie Lee, Propr. Acc. 25; \$1.50 per day, \$1 to \$6 per week.

West Jupiter, Dade Co., Fla.—On J. St. A. & I. R. Ry. (East Coast Line), 1 mile from Jupiter (new town); pop., 50; Telegraph; Southern Express Co.

T. E. Shaw, Agent, will give information.

E. W. Whidden, Private Board at \$1.50 per day.

West Palm Beach, Dade Co., Fla.—The Southern terminus of J. St. A. & I. R. Ry. (East Coast Line) and the R. R. station for Palm Beach; on Lake Worth; pop., 800; Telegraph; Southern Express Co.

J. F. Lamond, Agent, will give information.

Park Cottage.—O. Howes, Propr. Acc. 40; \$2 to \$3 per day.

Seminole Hotel.—Geo. Zapp, Propr. Acc. 70; \$2 to \$3 per day.

Many Hotels and Cottages in course of construction.

West Toco, Clay Co., Fla.—On J. T. & K. W. Ry., 11 miles south of Green Cove Springs.

Westville, Holmes Co., Fla.—On L. & N. R. R.; pop., 300; Telegraph; Southern Express Co.

John Neit will give information.

Westville Hotel.—D. Gillis, Propr. Acc. 25; \$1.50 per day, \$7 per week.

Wetappo, Washington Co., Fla.—At the east end of St. Andrew's Bay; 28 miles by boat from St. Andrew's; 75 miles from Chipley.

Wewahitchka, Calhoun Co., Fla.—On the Apalachicola River; 50 miles from Chattahoochee; pop., 200; Money-order P. O.; Telegraph; fishing and hunting.

Messrs. Stone Bros., will give information.

Lake Grove Hotel.—H. D. Stone, Propr. Acc. 30; \$1.50 to \$2 per day; \$10 per week.

White House, Duval Co., Fla.—On F. C. & P. R. R., 11 miles from Jacksonville.

White Springs, Hamilton Co., Fla.—On G. S. & F. R. R., 11 miles north of Lake City, and on the Suwanee River; pop., 200; Telegraph; Southern Express Co.

W. H. Wren will give information.

White Springs Hotel.—W. H. Wren, Propr. Acc. 75; \$2 per day, \$10 per week.

Whitney, Lake Co., Fla.—On F. C. & P. R. R., 4 miles north of Leesburg.

Wilcox, Orange Co., Fla.—On S. F. Div., S. F. & W. Ry., 2 miles north of Orlando.

Wilderness, Clay Co., Fla.—On S. W. R. R., 13 miles from Green Cove Springs.

Wildwood, Sumter Co., Fla.—Junction of Southern and Tampa Div. F. C. & P. R. R.; pop., 250; money-order; Telegraph; Southern Express Co.; located at the head of Gulf Hammock; one of the finest places for game, both large and small. An orange grove of 800 acres near by.

Agent will give information.

Withlacoochee Hotel.—Mrs. D. H. Hart, Propr. Acc. 75; \$2 per day, \$8 to \$10 per week.

Perry House.—Thos. Perry, Propr. Acc. 20; \$2 per day, \$8 to \$10 per week.

Tickets include Meals and Berth.

- Wilkinsons, Clay Co., Fla.**—On S. W. R. R., 6 miles from Green Cove Springs.
- Winn, Hamilton Co., Fla.**—3 miles from White Springs.
L. Taylor or W. W. McAlpine.—Board.
- Williford, Clay Co., Fla.**—On J., T. & K. W. Ry., 20 miles south of Jacksonville.
- Williston, Levy Co., Fla.**—On S. F. Div., S. F. & W. Ry. (Plant System), 11 miles from Archer; in the midst of good phosphate and timber lands.
J. B. Epperson will give information.
J. P. Reddick.—Private board. Acc. 10; \$1.50 per day, \$5 per week.
- Willow, Hillsboro Co., Fla.**—On Little Manatee River, 20 miles from Brandon.
F. M. Carlton will give information.
- Winans, Brevard Co., Fla.**—On Indian River.
- Windimere, Orange Co., Fla.**—On F. M. Ry., 26 miles south of Longwood; 15 miles south of Apopka.
- Windsor, Alachua Co., Fla.**—On Newnan Lake, 4 miles from Rochelle.
- Winsted, Lake Co., Fla.**—5 miles from Okahumpka; 5 miles from Yalaha.
John E. Kinney will give information.
Kinsington Apartment Hotel.—Higgins & Cook, Proprs. Acc. 60; \$2.50 per day, \$15 per week.
- Winston, Polk Co., Fla.**—On S. F. Div., S. F. & W. Ry., 3 miles south of Lakeland.
- Winter Garden, Orange Co., Fla.**—On S. & St. P. R. R., 3 miles north of Oakland.
A. B. Newton will give information.
- Winter Haven, Polk Co., Fla.**—On S. F. Div., S. F. & W. Ry., 5 miles south of Bartow Junct.; money-order; Telegraph; Southern Express Co.; high, rolling pine land; attractive scenery; over 25 clear-water lakes within a radius of 2 miles.
O. H. Smith will give information.
Clayton House.—J. B. Clayton, Propr. Acc. 25; \$1.50 per day, \$7 per week.
- Winter Park, Orange Co., Fla.**—On S. F. Div., S. F. & W. Ry. (Plant System), and on F. C. & P. R. R.; pop., 500; money-order; Telegraph; Southern Express Co.; one of the finest winter resorts in the State; numerous fine winter residences; many beautiful clear-water lakes; 12 lakes can be seen from observatory on hotel; ample supply of small pleasure craft on the lake; steam launches; seat of Rollins College, a first-class educational institution, amply endowed; good boating, fishing and hunting.
E. A. Faulkner, Agent S. F. & W. Ry., or W. Abercrombie, Agent F. C. & P. R. R., will give information.
The Seminole.—Plant Investment Co., Owners; J. H. King, Manager; D. P. Hathaway, Resident Manager (Summer address, Shelter Island Heights, N. Y.) Acc. 500; \$4 per day and upward, special for two weeks or longer; first-class in every respect, with telegraph service, livery and pleasure boats.
The Rogers House.—A. E. & A. R. Rogers, Proprs. Acc. 80; \$2.50 to \$3 per day, \$10 to \$20 per week.

Unequaled Facilities.

- Withlacoochee, Hernando Co., Fla.**—On F. C. & P. R. R., 4 miles south of Lacochee; vegetable section.
R. V. Cox will give information.
- Woodbridge (station name Mayor), Orange Co., Fla.**—On S. F. Div. S. F. & W. Ry., near Maitland.
- Woodland, St. John's Co., Fla.**—On J., St. A. & I. R. Ry., 24 miles south of Jacksonville.
- Woodley, Brevard Co., Fla.**—On J. St. A. & I. R. Ry. (East Coast Line), 6 miles from Sebastian; hunting and fishing good.
J. C. Michael will give information.
- Wrights, Alachua Co., Fla.**—On S. F. Div. S. F. & W. Ry., 10 miles south of High Springs.
- Yallaha, Lake Co., Fla.**—Nearest R. R. S., Astabula.
- Ybor City, part of Tampa, Fla.,** but is separate station.—On both the S. F. & W., and F. C. & P. R. R. Manufacturing fine cigars carried on very extensively; some of the largest cigar factories in the world located here.
T. C. Roque-more, Agent, will give information.
- Yelvington, St. John's Co., Fla.**—On J. St. A. & I. R. Ry., 5 miles from East Palatka.
- York, Marion Co., Fla.**—2 miles from Leroy; pop., 100.
- Yonmans, Hillsboro Co., Fla.**—4 miles north of Plant City.
- Yulee, Nassau Co., Fla.**—On F. C. & P. R. R., 113 miles from Savannah direct; 25 miles from Jacksonville.
W. W. Farmer, Agent, will give information.
Royall Hotel.—H. B. Royall, Propr. Acc. 20; \$2 per day, \$8 per week.
- Yunkon, Duval Co., Fla.**—Near Orange Park.
- Zellwood, Orange Co., Fla.**—On Southern Div. F. C. & P. R. R., 8 miles from Apopka; pop., 200; high, rolling country; many beautiful clear-water lakes; many winter homes here.
J. F. Kern, Agent, will give information.
De Baum House.—C. Osborne, Propr. Acc. 25; \$1 to \$2 per day, \$6 per week.
- Zif, Bradford Co., Fla.**—5 miles from Sampson City, 10 miles from Waldo.
- Zolfo Springs, De Soto Co., Fla.**—Flag station on C. H. Div. of F. S. Ry.

Does an Orange Grove Pay?

Memo. of cost of planting, cultivation, fertilizer, taxes, etc., and report of sale of crop of a six acre pine land grove, at Clarcona, Fla., owned by John F. Cogswell. These figures from Mr. Cogswell's books.

Grove planted in January, 1885—200 budded trees, 1-year buds.
200 4-year old seedlings.

MAY, 1884.	To six (6) acres land.	- - - - -	at \$10.00	- - - - -	\$60.00
JUNE, 1884.	" " " " cleared,	- - - - -	at 20.00	- - - - -	120.00
" 1884.	" " " plowed,	- - - - -		- - - - -	12.00
DEC. 1884.	" " " wire fencing, two (2) strands,	- - - - -		- - - - -	25.00
JAN. 1885.	" 400 orange trees, ^{200 buds,} 200 seedlings, (budded 1888, to Hart's Late)	- - - - -		- - - - -	160.00
" 1885.	" setting orange trees,	- - - - -		- - - - -	8.00
Absolute total cost of grove, February 1, 1885,					<u>\$385.00</u>
JAN. 1, 1894.	Interest nine (9) years, 6 per cent.	- - - - -		- - - - -	207.90
" 1, 1894.	Cultivation, \$15.00 per acre, \$90.00 nine years,	- - - - -		- - - - -	810.00
Fertilizer. Nothing first three years.					
1888, \$40.00; 1889, \$40.00; 1890, \$60.00; 1891, \$80.00; 1892, \$80.00; 1893, \$140.00					440.00
Taxes, - - - - -					45.00
Interest on Cultivation and Fertilizer payments, - - - - -					214.00
					<u>\$2101.90</u>
Crop 1889,	- - - - -				\$26.50
" 1890,	- - - - -				38.50
" 1891,	- - - - -				95.75
" 1892,	- - - - -				262.40
					<u>423.15</u>
On January 1, 1894, the grove stood me					\$1678.75
Crop 1893.	Dec. 15th, 418 boxes,	- - - - -		\$358.40 on the tree,	
	Feb. 15th, 50 Grape Fruit, Snow & Co.,	- - - - -	75.00	" "	
	March 14th, sold 24 boxes,	- - - - -	24.00	" "	
	April 26th, " 137 "	- - - - -	280.85	" "	
1893, Total Sales,					<u>\$738.25</u>
1893.	Paid for Fertilizer,	- - - - -	\$140.00		
" "	Cultivation,	- - - - -	90.00		
" "	Tax,	- - - - -	5.00		
					<u>335.00</u>
Profit for 1893,					\$503.25

THE
MYTHOLOGY
OF
FLORIDA

Collected and Compiled by
W. E. Arnold.

Bridgeport Steamboat Co.,

PIER 35, EAST RIVER, N. Y.,

FOOT EAST 31st STREET, N. Y.

Reaching through its Connections at Bridgeport with the New York,
New Haven & Hartford R. R. all Points

NORTH AND EAST.

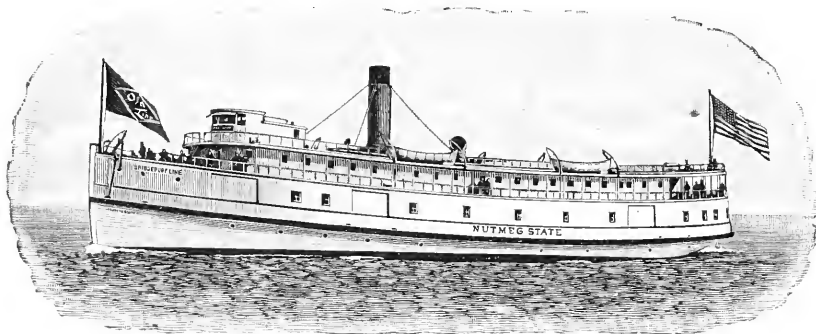

THE SPLENDID STEAMERS

NUTMEG STATE,

Leaving Pier 35, E. R., New York
at 11.00 a. m. daily (Sunday
excepted.)

Returning leaves Bridgeport 12
o'clock midnight daily (Sat-
urday excepted.)

ROSEDALE,

Pier 35, E. R., at 3.00 p.m. and
Foot East 31st St. at 3.15 p.
m. daily (Sunday excepted.)
Saturdays, half-hour earlier.

Returning leaves Bridgeport 7.30
a. m. on arrival of Morning
Trains.

ONLY SOUND STEAMER LEAVING NEW YORK IN THE MORNING.

FARES REDUCED.

BRIDGEPORT, 50 CENTS.

EXCURSION, 75 CENTS.

Newtown, \$1.00, Ansonia, 90 Cents, New Haven, 85 Cents,
New Milford, \$1.40, Waterbury, \$1.30, Meriden, \$1.25,
Pittsfield, \$3.25, Winsted, \$2.05, Hartford, \$1.60.

Corresponding Reductions to all other Points.

EXTRACTS FROM A BOOK PRINTED IN 1776,
FOR R. GOODBY, BY J. TOWERS AND K. BALDWIN, IN
PATERNOSTER ROW, LONDON, ENGLAND.

To the northeast of old Mexico lies the country of Florida, ceded to us from the Spaniards by the late peace. It is about one thousand miles broad and six hundred miles long in its greatest length and breadth.

This country remained under the dominion of the Florida Indians until 1718. The Apalachian and Candadauio Indians claim Florida.

The chief towns are St. Augustine, Santa Maria, and Quicheffe.

The many rivers with which Florida is watered not only abound in all manner of fish, and render it inferior to no country in the world for pleasantness and fertility.

The native inhabitants of Florida are idolaters, and worship the sun and moon. Their worship consists of saluting the rising sun and chanting to his praise; besides, they offer sacrifice to him four

ESTABLISHED OVER 25 YEARS.

Telephone: 4068 Cortlandt.

HINES & MANSFIELD,

WHOLESALE

ORANGES, LEMONS, BERRIES,
BANANAS, APPLES, POTATOES,
ONIONS, GAME, POULTRY,
EGGS, ETC.

Produce and Commission Merchants

IN ALL KINDS OF

FRUITS, BERRIES, VEGETABLES, ETC.

288 & 290 Washington and
187 Chambers Sts.,

NEW YORK.

REFERENCES.

SECOND NATIONAL BANK, JERSEY CITY
AND THE TRADE IN GENERAL.

PROMPT RETURNS.

ACCOUNT SALES ARE SENT OFF DAILY AS GOODS
ARE SOLD.

P. G. S. is an abbreviation for Punta Gorda, Fla., it might mean Pretty Girls Fishing, there is Pretty Good Fishing at Punta Gorda, Fla. and Pretty Girls Fish. There is Pretty Good Fare at Hotel Punta Gorda, and the records there show that the biggest Tarpon ever captured, and the greatest number were taken from Punta Gorda waters; reached by through cars from Jacksonville, via J. T. & K. W. and The Florida Southern R. R. For photographs of P. G. F. write G. D. A., General Passenger Agent, The Tropical Trunk Line, Jacksonville, Fla.

times a year, but they do not offer any bloody victim to this planet, because they look upon it as the parent of life. The ceremony consists of sports, dances, and diversions, and the setting at liberty the birds of the sun, which they have brought in a cage for the occasion.

Some savages of Florida sacrifice their first-born to their sovereigns, while the mother weeps and groans over the stone against which the infant is to be dashed. The victim must always be a male infant.

The Floridians are of a very revengeful temper. They scalp their enemies in the same manner as other nations of North

America, and hang the legs and arms upon poles set up for that purpose. The women cut their hair short and scatter it over their dead husbands, and they are not allowed to marry again till their hair has grown as long as it was before. Some Floridians bury live slaves along with their monarchs.

The Apaches believe some of the good are carried up into the stars, while the bad will live in snow and ice. The Indians of Florida generally have but one wife, who is obliged to be true to her husband on pain of cruel death.

They give their male children the names of the enemies they have killed; the girls bear the names of dead females.

The Floridians use emblems to record events. They also instruct their children in everything which relates to their families and nation.

Carpetings,
Upholstery Goods, 
Face Curtains, Etc.

*Complete stocks in all grades are carried
by us in such variety that satisfactory
selections can always be made. . . .*

W. & J. SLOANE,
Broadway, 18th and 19th Sts., New York.

The animals are the Pecaree and the Warree, the Opposum, the Red Deer, the Ganoe (in shape like a lizard, but as big as a man's leg), the Squirrel, the Sloth, the Armadillo, the Raccoon, the Ounce Tiger Cat; in the rivers is the Manatee, which is as big as an ox, and most excellent food, and five or six species of Tortoises.

The birds are the Macaw, Parrot, the Quam, the Curafoe, the Cardinal, the Humming Bird, the Mocking Bird, and many other kinds.

When the Best Costs No More, Get It. The experienced tourists know of the **good service, fast time and luxurious comfort** afforded by the lines of the **Plant System**, and travel that way others should profit by this knowledge, and follow suit.

The Indians are a fine-shaped race; the men are tall, the women little. They anoint their bodies with oil. Their skins are dark brown. They wear a girdle with a piece of cloth drawn between their legs, and turned over their girdle before and behind, which looks something like breeches. The women wear a kind of petticoat to their knees.

They have high mounds on which they build Signal Fires.

Ask the agent who sells you the ticket to Florida to route it via J. T. & K. W. from Jacksonville south. He will be glad to do it and you will be glad he did.

THE HIGHLANDS OF THE HUDSON BY DAYLIGHT.

Steamer MARY POWELL,

Captain, A. E. ANDERSON, G. P. A., RONDOUT, N. Y.,

Will leave Foot of Desbrosses St., at 3.15 P. M., and Foot of West 22d St., at 3.30 P. M. On SATURDAYS leave Desbrosses St. at 1.15 P. M., and West 22d St. at 2.00 P. M.

Landing at Cranston's, (West Point, until Sept. 15th) Cornwall, Newburgh, New Hamburg, Milton, Pongheepsie (Hyde Park, from June 18th until Sept. 15th) Rondout and Kingston.

RUNNING SEASON FROM MAY 15th TO OCTOBER 15th.

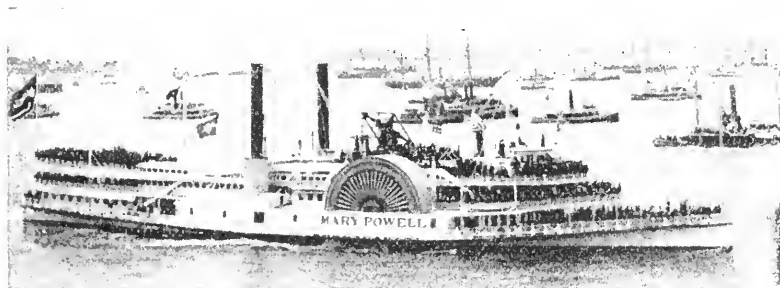

Saturday Afternoon Excursion to West Point, returning by the West Shore R. R. same day. FARE, \$1.00.

Convenient Route to the Catskill Mountains.

You can remember J. T. & K. W. It stands for Jacksonville, Tampa & Key West, the best route to travel. It also stands for Justice, Truth and Kind Words, the best rule to follow. Take 'em both.

A TRIP UNDER THE GROUND.

ANONYMOUS.

A hundred years ago three Spanish sailors left their vessel near Cedar Keys to cross the country to the St. John's, where they expected to ship for their native country. They rested at a lake near where now stands Gainesville. A curious lake it was, having at one end a vortex, where the waters entered the bowels of the earth through a canopied archway. They found an Indian boat on the shore, and, impelled by curiosity, they entered the cavern a

little way. Invited by the wonderful coralline formation, they went yet a little further, when to their dismay the current became too strong for them to return. On they went for miles and miles, and, in utter darkness but from the torches made from pitch pine sticks, fortunately found in the boat. The waters were as clear as crystal, and swept in majestic splendor between walls of coral; here running swiftly and there expanding into limpid lakelets. It seemed that a day and a night had passed, they ever hoping to emerge into daylight, but great was their consternation when the stream ended

REFERENCE, IRVING NATIONAL BANK.

ESTABLISHED, 1866.

BROWN & DEWINTER,
WHOLESALE COMMISSION MERCHANTS.
SOUTHERN :: PRODUCE.
321 Washington Street,
COR. JAY STREET. NEW YORK.

against a solid wall, the waters drawn down as through a funnel underneath the barrier. They fastened their boat to a projecting rock as near as they dare approach the vortex, then thought of means to escape.

Their lights went out, which proved fortunate, for they beheld a glimmer of light through the limpid waters. A rope was fastened to the best diver of the three, who plunged into the vortex, was dragged back, and declared that the waters emerged but a few yards beyond. They all then took their last chance, dove through, coming up in what is now Silver Spring.

Metropolitan Steamship Company,

Between New York and Boston, Mass., and all New England.

THE ONLY DIRECT ALL-WATER LINE.

~ No RE-HANDLING. ~

THE STEAMERS of this Line are built expressly for freight, having large, roomy decks for fruit and green stuff that on other boats are used for passengers. This permits perfect ventilation, keeping fruit warm in winter and cool in summer. Upon arrival at Boston, warm storage is provided. Close and reliable connection with all Southern Lines. Mark, consign and see that your shipments go by the Metropolitan Line.



H. M. WHITNEY, Agt.,
India Wharf, BOSTON.

H. F. DIMOCK,
Pier 11 North River. N. Y.

But Hunting and Fishing Grounds in Florida are reached by The Florida Central and Peninsular Railroad Company. Numerous Hunting Points along line of road, which is also the direct route of the Gulf Hammock, and the Fishing Grounds on the west coast of Florida. See Descriptive Matter and Map of Florida. A. O. MacDonell, Gen. Pass. Agent, Jacksonville, Fla.

“THE TWO HALVES OF A HOG.”

BY N. S. GORE.

Two gentlemen, one a resident of Florida, the other was on his first visit to the state, were driving through the country, the stranger was from Iowa, suddenly there was a cracking and rustling of palmettoes and with a grunt an animal ran across the road just ahead of the buggy containing the two gentlemen, our Iowa friend was much startled and surprised; he never had seen such an animal before. “Hold on; says he: what’s that?”

“That’s a hog, known in this country as the razor-back. The Iowa man was completely taken aback wondering what such a hog was good for. They proceeded on their journey soon forgetting the incident, when there was another rustling of bushes and another grunt, another hog ran across the road. Our Iowa friend was very much startled, tapped the resident on the arm saying “hold on a moment, there’s the other half of that hog.”

KENNEDY’S SPECIALTIES.

FANCY BISCUIT FINE CRACKERS.

Afternoon Tea,

Society,



Newton,

Royal Milks,



Vanilla Creams,

Banquet Wafers,

Orange Wafers,

Champions.

DELICATE, Dainty AND DELICIOUS. VERY DESIRABLE FOR HOTEL USE. APPROPRIATE FOR LAWN PARTIES AND ALL SOCIAL OCCASIONS. PACKED IN LARGE TINS, ALSO HANDSOME AND CONVENIENT ONE-POUND PACKAGES.

SOLD BY ALL LEADING GROCERS.

MANUFACTURED
BY

The New York Biscuit Co.,

Cambridgeport, Mass.

From the Florida Central and Peninsular Railroad more of Florida can be seen than by any other road as it passes through the most varied and finest portions of the country. Over the ridge land, through charming towns and villages, orange groves—some the largest in the world—the famous Silver Spring near Ocala and Weird Wakulla near Talahassee. Fine Hotels at all important points, including the Tampa Bay Hotel at Tampa. Connects at Savannah with Ocean Steamship Co. For map and list of hotels write A. O. MacDonell, Gen. Pass. Agent, Jacksonville, Fla.

WHEN THE FLORIDA HOTELS CLOSE AND THE LAST (NEARLY 2000 PEOPLE) THE TRANSPORTATION LINES BENT ON SECURING A SHARE OF THIS TRAVEL. BEFORE AND AFTER THE "TUSSELE."



C. WALTON



J. H. WHITE



E. B. WELLS



C. W. GRAY



WALTER HAWKINS



G. P. LEE



J. S. PELIENKA



J. C. BEAN



ERNEST WILLIAMS



J. S. PELIENKA

FLORIDA STEAMSHIP
SOUTHERN RAILWAY
FLORIDA CENTRAL RAILROAD
OCEAN STEAMSHIP
FLORIDA
CENTRAL RAILROAD
SOUTH
FLORIDA AND THE GULF

THE GUESTS AND ALL THE HOTEL HELP LEAVE
 REPRESENTED BY THEIR BEST PASSENGER MEN
 THESE ILLUSTRATIONS REPRESENT THESE MEN



C. WALTON



JONATHAN HILL



C. W. GRAY



Ocean Steamship Co.
 W. FERENZKY



J. STELLI SAMP



F. BEAN



CENTRAL RR. CO.
 SOUTH
 FLORIDA
 ATLANTIC LINE

DID THEY HUNT THE BEAR OR DID THE BEAR HUNT THEM ?

There was a party of gentlemen from Georgia, having heard of the abundance of bears in Florida, came down to Titusville to take a bear hunt. They secured the services of a native and his dogs, as a guide and to assist in making things lively. There was two hammocks called the Little and the Big Hammock in that neighborhood. The gentleman who was the leader of the party, and who had said a good deal about how he would shoot a bear if he ever got his eyes on one, was stationed by the guide in one of the cow paths leading from the Little to the Big Hammock, and

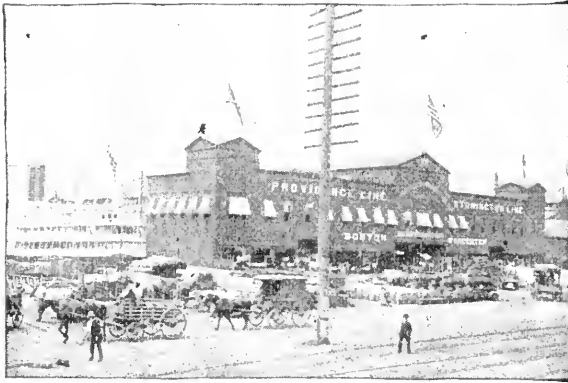

.. FOR ..
New York
 AND ALL POINTS
SOUTH
 AND **WEST**
 THE SUPERB STEEL
 SCREW STEAMERS
 Maine 
 New Hampshire
 OF THE

STONINGTON LINE, THE INSIDE SOUND ROUTE

Afford the Safest, Most Comfortable and Most Reliable Transportation Service.
From BOSTON—Fast Steamboat Express Train leaves Park Square Station at 6.30 P. M., daily, except Sunday
From PROVIDENCE—Steamboat Express leaves Union Station at 7.55 P. M., daily, except Sunday.
From WORCESTER—Fast connecting train leaves Union Station at 6.15 P. M., daily, except Sunday.
STEAMERS DUE NEW YORK AT 7.00 A. M., AT NEW PIER 36, N. R. NEXT PIER TO SAVANNAH LINE DOCK.
From NEW YORK—Steamers leave New Pier 36, N. R., at 6.00 P. M., daily, except Sunday, connecting at Stonington with fast express trains to Boston, Providence, Worcester and all Eastern points.
AGENCIES—**BOSTON** : L. H. PALMER, 3 Old State House, and at Park Square Station.
PROVIDENCE : E. G. WINDSOR, Cor. Weybosset and Custom House Streets and Union Station.
WORCESTER : O. F. RAWSON, 301 Main St. and Union Station.
NEW YORK : Principal City Ticket Offices and New Pier 36, N. R.

told to wait there patiently while he and his dogs went into the hammock to drive the bears out, as they surely would make for the Big Hammock. Our young friend took things pretty easy, and was watching very closely for the bear or bears, and it seemed such a long time that he thought he would smoke and take things quietly and await developments. He could hear a yelp from the dogs once

We are paid to tell the truth ; the J. T. & K. W. is the best route south from Jacksonville ; connects at Palatka with The Florida Southern Railroad for Gainesville, Ocala, Leesburg, Brooksville and intermediate points ;—the great orange belt section. Write G. D. A., G. P. A., Jax. for particulars.

in a while, otherwise everything was very quiet, with the stillness that is very remarkable to a stranger. His thoughts were wandering, and he soon forgot what he was there for, when suddenly he heard a cracking of the bushes and he saw a bear coming. As soon as the bear saw him it stood on its hind legs and looked at him with utter astonishment, while he threw down his gun and cigar and made tracks at his utmost speed away from the bear; he looked over his shoulder, and the bear was going in opposite direction as rapidly as he was. He then joined his party in the place where they had been located by the guide, who had assured them if there was one there would be a great many more. Our young friend had a good deal to say about how they were going to shoot the bears, in which all the party joined heartily, even describing among themselves how they were going to do it. They had the same experience that the man had had by himself, they had to wait quite a while. In the course of time the bushes began to crack, and with a startled expression they all jumped to their feet and saw what they thought was at least five thousand bears making right for them. They all left everything and made for home as hard as they could without firing a shot. It was learned afterwards that there was just eight bears came out towards them.

PHILIP RUHLMAN.

EDWARD RUHLMAN.

P. RUHLMAN & CO.,

JOBBER IN

FOREIGN AND DOMESTIC FRUITS

. . . AND . . .

COMMISSION MERCHANTS.

261 Washington Street and 93 Murray Street,

*Direct receivers of California Fruits, also
Havana Pines. Green Fruits our speciality.*

NEW YORK.

←═══════════ TELEPHONE CALL: 4536 B. ═══════════→

The Savannah, Florida and Western Railway (the Plant System) has through vestibuled trains into Florida for New York and intermediate points, and from Cincinnati and up points has Pullman Buffet Sleeping cars from Boston, New York, Philadelphia and intermediate points. From St. Louis, Evansville, Nashville and intermediate points; from Cincinnati, Louisville, Birmingham, Montgomery and intermediate. Can one come from anywhere better than via Plant System?

The Florida Central and Peninsular Railroad—The Short Line to Savannah, Jacksonville, East and West Coast Points, Middle and South Florida, Hawthorne, Citra, Silver Spring, Ocala, Lacoochee, Owensboro, Dade City, Plant City, Tampa, Orlando, Leesburg, Tavaras, Winter Park. A. O. MacDonell, Gen. Pass. Agent, Jacksonville, Fla.

SEMINOLE INDIANS.

BY MRS. C. F. LATHAM.

One Friday I happened to look down to the wharf as a canoe and four Indians glided up to its side, then came another canoe with three Indians. Our nearest neighbors were at that time, twelve miles north, and eighteen miles south, and three miles across Indian River to the west shore.

My husband was away from home. The family consisted of my aged mother, two little children and myself. I went down to the

T. C. K.

AUSTIN KIMBALL & CO.,

Wholesale Commission Merchants.

Apples, Peaches, Water-Melons, Pears.

CAR LOTS A SPECIALTY.

Correspondence invited. Any information on the New York market cheerfully given.

68 PARK PLACE,

REFERENCES: } Gansevoort Bank,
} Mercantile Agencies.

NEW YORK.

wharf, and shook hands with them all, and invited them up to the house; they came with a noiseless step, in single file carrying their rifles, five dogs following in silence. They left their rifles at the door, while they seated themselves around the dining room. We prepared a nice lunch and coffee for them. I asked them "who is chief?" They replied "no chief." "Which brave oldest?" "Tommy Tiger, six foot two inches tall, two hundred twenty pounds."

I gave Tommy the place of honor. Two of them had vests on over their shirts; they have a great passion for vests, often wearing four, one over the other, the same may be said of their handkerchiefs around their necks. Their buckskin leggins cover limbs, whose muscular development, symmetry of form would be the envy of a sculptor.

I asked them their names. They were Tommy Tiger, John Billy, Charlie Hooker, Billy Smith, Jack Scarber, Billy Few and Jimmy Doctor. We asked them if they had good luck hunting; they replied: "heap eechoo, no look a see"; meaning: plenty deer, no bear. Tiger said: "White squaw heap brave, no fraid, much good, bring white squaw, eechoo; may be look o see. Come back

two moons, go Titusville, get heap Wyoma, good time." Meaning when they got to Titusville they would get plenty of whiskey. They passed out in silence, took their guns and stood in a group under the oaks and palm trees, each with the proud and lofty bearing, of the children of the woods. We escorted them to their canoes, shook hands with each one, told them to come again. Taking their long slender poles, they pushed their narrow craft swiftly through the water, were soon out of sight beyond the island.

We were somewhat surprised to see an Indian and canoe, glide

ANY TICKET AGENT can tell you all about THE SAVANNAH LINE to Florida, Georgia, Alabama, Louisiana and the South.

up to our wharf on Sunday, only two days after the Indians had departed. It was Billy Smith; he said: "echoo, you want um?" we told him we would be glad to pay him for it; he shook his head and said: "no money, you take um, Indian send um, Indian no forgit; white squaw good, no 'fraid."

Billy had pulled that canoe of his, five miles through a heavy norther to bring us that meat to repay us for our kindness.

We gave him a good dinner and coffee, then he said "water rough, blow hard bym-by, me go camp."

Since the above incidents, Charlie Hooker died by poison, Jack Scarber was drowned, Jimmy Doctor killed several of the Indians, and was himself shot for the murders.

EXPERIENCE.

SECURITY.

SUCCESS.

MAKE YOUR SHIPMENTS TO

S. H. & E. H. FROST,

COMMISSION MERCHANTS,

100 PARK PLACE,

NEW YORK.

SPECIALTIES:

FLORIDA FRUITS AND VEGETABLES.

Stencils furnished on application.

Established Twenty-nine Years.

Members of the National League of Commission Merchants of the U. S.

Write the undersigned for copies of "How to eat an Orange," (copyrighted,) "Song of the Indian River," (words and music copyrighted.) "Bread and Butter," (copyrighted.) "Farms and Homes," "Hotels and Boarding Houses," "Map of Florida," schedules and other information concerning Florida's advantages, resources etc., etc. G. D. Ackerly, General Passenger Agent, The Tropical Trunk Line, Jacksonville, Florida.

BY F. G. BALDWIN.

A most wonderful discovery has just been made at Granada, a station on the line of the Sanford and St. Petersburg Railway, which is of the greatest interest to antiquarians, and which settles forever some of the disputed points in regard to the deluge and the course sailed by the Ark in that memorable cruise.

In prospecting for phosphate some miners came upon an old safe which, being made of bronze, had withstood the corrosive action of the elements and was in perfect condition.

As the time lock on it had run down and the combination was found to be set on the numbers 4-11-44 it was easily opened.

Instead of the hoard of Spanish gold the finders expected to greet their eyes, they found a roll of parchment, a handful of ancient counterfeit coins and a bundle of 60 day passes—including meals and stateroom—which had evidently been taken up and cancelled.

On unrolling the parchment it was found to be written in a

All ticket agents know about the **Plant System**, and you should show your knowledge of what is **the best** by insisting that your **tickets read *via*. Plant System.**

—••• SAVANNAH LINE •••—
CARRIAGE SERVICE

Carriages and Cabs always in waiting on arrival of Savannah steamers. Am prepared to furnish the finest turnouts in the city. Reasonable rates.

THOMAS F. FARRELLY,

325 West Houston Street,

NEW YORK.

It is useless to attempt to reach Florida from anywhere without travelling over the Lines of The Plant System, ask the ticket agent for its very comprehensive and complete map or send your address to W. M. Davidson, G. P. A., Jacksonville, Fla.

language new and strange to all the party but one, a real estate agent and graduate of the Florida Agricultural College, and he at once deciphered it and recognised its value on reading the first line, “N-O-A-H., his log book.” The following are a few *verbatim* extracts:

“Wind E. S. E., sighted the top of Pikes Peak at 7.30 a. m. bearing W. by S. $\frac{1}{2}$ E., rain still continues. All well aboard except the wild man of Borneo who has cramp cholic.”

“Gale from N. W. last night, carried away smoke stack and

masts. Rigged juremasts of the giraff's necks and made sail at day light. Fish biting well but bait running low."

"Real estate getting scarce and in great demand by outsiders. Took off the hatches and watered the stock this morning. Am holding for a further rise as I have most of it tied up."

"Took soundings at 10 a. m., water shoaling, sandy bottom. At 3 p. m. two miles from shore."

"Went ashore in the long boat at 7 a. m. Found a beautiful fertile country with fruit and grasses in abundance. Moored the ark to the shore and brought out all the animals to graze and feed. Am strangely tempted to locate an olive branch office here."

"Brought the ship's safe ashore this a. m. Dense black cloud

COMMENCED BUSINESS FEB'Y 22, 1839. 

JOHN NIX & CO.,

—^o WHOLESALE ^o—
FRUIT AND PRODUCE Commission Merchants,

281 WASHINGTON STREET,

New York.

JOHN NIX,
JOHN W. NIX,
GEORGE W. NIX,
FRANK W. NIX.

The Florida Central and Peninsula Railroad is the only railroad to the famous Silver Spring, Florida. Splendid through trains from New York to Jacksonville and Tampa. Connects at Savannah with Ocean Steamship Co's Steamers. For best map of Florida and Circulars, address A. O. MacDonell, Gen. Pass. Agent, Jacksonville, Florida.

THE SHORTEST AND QUICKEST ROUTE

FROM

SAVANNAH

To all principal Florida points by the

FLORIDA CENTRAL AND PENINSULA RAILROAD.

Send for Best Map of Florida to A. D. MacDonnell, Gen. Pass. Agent,
Jacksonville Fla.

forming in S. W. will go aboard ark to get out another mooring line and make all snug for the night. Will drive part of the managerie aboard for shelter."

As this was the last entry the storm which came up must have driven the disabled ship to sea again, for we have no further record of its journeyings until its final grounding on a rock not laid down on its navigator's charts.

The wonderful relics mentioned above can best be seen by taking one of the steamers of the Ocean Steamship Co. from New York, thence by rail via Jacksonville and Sanford to the historic station of Granada where the R. R. Agent will be pleased to give any information in his power and direct you to the hole in the ground from which the safe is said to have been dug.

THE DADE MASSACRE.

BY J. A. DELCHER.

This was the most terrible of all the terrible occurrences of the war with the Seminole Indians in Florida. As it was believed for some time there was not a single individual left of the United States party the accounts of this battle were very unreliable, or at least thought so to be.

The writer of this article, being a resident near the location of this terrible affair has always taken great interest in the statements made by those in any way familiar with the circumstances, History has been scanned, current stories listened to, and descendants interviewed.

The Historians of the Seminole Wars, have very generally been quite hard on the negro guide Louis Fatio, accusing and seeming to believe that he dealt treacherous with the command of Major Dade in whose service he was acting. Louis had lived among the Indians many years and was familiar with their habits and customs and was a complete master of their language.

Louis is still living, now about ninety-two years of age, and feels keenly this stain upon his name and it is from him the writer obtained quite a detailed account of the massacre of which the following is a summary: A new treaty had been made and quiet restored and all thought the war was over, but rumors of depredations by the Indians in the neighborhood of Fort King (Ocala), decided the Commander at Army Headquarters at Fort Brooke (Tampa), to send reinforcements at once to Fort King, Major Dade was placed in command of a detachment of about 110 men for that purpose, who were to proceed at once to Fort King. The Command left Fort Brooke a day or two before Christmas, 1835, Louis arrived from Sarasota about this time, and Major Belton secured his services as guide and interpreter for the expedition to Fort King. As soon as Louis had joined the command, which had started a day before he had reached Fort Clinch, he was ordered by Major Dade to investigate as far ahead of the command as he could with safety. Louis soon found that it was evident the Indians were bent on making trouble, that the whites were mistaken in their belief that the Indians were peaceful, he immediately reported his fears to the Commander, who ridiculed the idea, the more Louis investigated the more he was convinced trouble ahead.

Several of the officers tried to persuade the Major that Louis was correct but he would not listen, yet one morning about this time Major Dade remarked to one of his officers, "See here, Captain, I had a strange dream last night, I dreamed I was among all the old officers that died in the war;" then he told the names of those he met, told of how they looked, what they said and did, Louis remarked, "I could see the Major was anxious like."

The Major would not let Louis venture far off and began to take precautions by throwing forward an advance guard, and using the bloodhounds to scour the country ahead of the troops.

Strange to say the Indians had some secret way of their own, not even known to Louis, of throwing these dogs off the scent, or to use an Indian expression, "Don't you think we know what to do to make the dogs quiet."

After crossing the Withlacoochee River the troops marched

AS A PRELUDE TO TRAVEL

Send two 2-cent stamps to George H. Daniels, General Passenger Agent, New York Central & Hudson River Railroad, Grand Central Station, New York, for a copy of the

Illustrated Catalogue of the "Four Track Series."

This series comprises the most valuable of recent contributions to the literature of travel, and a collection of fine photo-gravure etchings of scenery along the line of "America's Greatest Railroad."

The titles of the principal number of the book series are

- No. 1.**—*The Luxury of Modern Railway Travel.*—32 pages, narrow octavo, printed in several colors on heavy coated paper. Illustrated by fine engravings from original subjects. Most beautiful book of its kind ever printed.
- No. 2.**—*The Railroad and the Dictionary.*—46 pages, narrow octavo. An interesting treatise on the subjects of railroads, containing an abstract from the *Century Dictionary.*
- No. 3.**—*America's Great Resorts.*—A 40 page folder, with map on one side, 16x36 inches, briefly describes and illustrates the principal health and pleasure resorts.
- No. 4.**—*Suburban Homes North of the Harlem.*—A 40 page folder, with map on one side, 16x36 inches, beautifully illustrating the territory tributary to the Hudson River, Harlem and New York & Putnam Divisions.
- No. 5.**—*Health and Pleasure.*—536 royal octavo pages. Beautifully illustrated with more than 100 engravings, half-tones and numerous maps. Illuminated cover.
- No. 6.**—*The Adirondaek Mountains.*—32 pages, narrow octavo. Illustrated with a number of original engravings; also a new map of this region.
- No. 7.**—*The Lakes of Central New York.*—32 pages, narrow octavo. The first publication attempting to describe this region so full of natural beauty and historic interest.
- No. 8.**—*Two to Fifteen Days' Pleasure Tours.*—48 pages, narrow octavo, regarding several hundred pleasure tours, within reach of all. Beautifully illustrated.
- No. 9.**—*Two Days at Niagara Falls.*—32 pages, narrow octavo. It gives full information as to how one can see Niagara and vicinity best and cheapest. Numerous illustrations.
- No. 10.**—*The Thousand Islands.*—32 pages, narrow octavo. A delightful hand-book of this region, with new illustrations; also a new map.
- No. 11.**—*Saratoga, Lake George, Lake Champlain.*—32 pages, narrow octavo. Contains just the information wanted by persons visiting these famed resorts.
- No. 12.**—*In the Catskill Mountains.*—32 pages, narrow octavo. The illustrations tell the story.
- No. 13.**—*An Object Lesson in Transportation.*—A 42 page folder, descriptive of representative America and foreign railway exhibits at the World's Fair.
- No. 14.**—*436½ Miles in 425¾ Minutes.*—24 pages, narrow octavo, descriptive of the most remarkable feat of fast railway traveling ever accomplished. Fully illustrated.
- No. 15.**—*Fishing Among the Thousand Islands.*—56 pages, narrow octavo. A treatise on fishing, written by an expert fisherman. Beautifully illustrated.
- No. 16.**—*Illustrated Catalogue of the Four Track Series.*—32½ pages, narrow octavo. Profusely illustrated.

The titles of the etchings are :

- No. 1.**—*The Washington Bridge.*
No. 2.—*Rock of Ages, Niagara Falls.*
No. 3.—*The Old Spring at West Point.*
No. 4.—*No. 999 and the De Witt Clinton.*
No. 5.—*Rounding the Nose, Mohawk Valley.*
No. 6.—*The Empire State Express.*
No. 7.—*The Horse-Shoe Fall, Niagara.*
No. 8.—*Gorge of the Niagara River.*

Each of the series is briefly but thoroughly reviewed, and reduced cuts of the etchings are shown with full descriptions.

The "Four Track Series" should be represented in the outfit of every American traveler.

about 3 miles, where there was a broad expanse of open pine woods with here and there clumps of Palmetto and wire grass. The advance guard was 200 yards ahead of the troops, when Major Dade observed a white mare about half mile up the road and ordered Louis to see what it meant, the next moment there was the crack of a rifle and Major Dade fell. That shot was fired by the Chief of all the Seminoles, Micanopy; that was the signal for the savages to commence firing, and there they were strung out into a long line, long enough to attack both flanks as well as front. The troops were surprised, but soon rallied and faced their foes manfully repulsing the Indians. Instead of following them the troops immediately set to work to strengthen their position by building breastworks with logs and trees and also placed their field piece in position. The Indians soon renewed the attack with great force and kept up an incessant and effective fire until every white man was killed. During all this Louis was laying flat on his face behind a pine tree and could hear and see all that transpired.

This occurred on Dec. 28th, 1835, the remains of all these men now lie in the Graveyard at St. Augustine. The loss was Major Dade and 106 soldiers and officers.

S. B. DOWNES.

ESTABLISHED 25 YEARS.

J. O. DOWNES.

S. B. DOWNES & CO.,

FRUIT AND PRODUCE

Commission  Merchants.

Specialties in their Season:

Florida Oranges, Apples, and Early
Southern Vegetables.

DRESSED POULTRY IN WINTER.

Reference, - - - Irving National Bank, N. Y.

329 Washington St.,

NEW YORK.



Don't Experiment in choosing your route to Florida. The lines of the **Plant System** form part of the old established and Well known **through car lines** from the East and West into Florida, and carry you **without change** to all important resorts.

TRADITION OF CHARLOTTE HARBOR, FLA.

A hundred years ago a notorious Spanish pirate, by the name of Gasparilla, made this locality a rendezvous. It was just west of town when, being hotly pursued, he abandoned his vessel, buried the treasure, which consisted of over a million of dollars in Spanish and English coin and plate ware. The citizens never lose an opportunity in trying to locate the hidden wealth. The writer, on making an excavation in an unfrequented spot, unearthed a teaspoon, which at first appeared dark and stained, but being cleaned, revealed pure silver, and letters on handle read, "✝ Mexican Silver."

THE LIVE LOG.

BY B. T. ARNOLD.

One day a man was hunting alligators around our lake. We took him to a point where we could usually see them. Just before we got to the point he left us behind, and began crawling through the grass towards the alligators. He got near enough, aimed over a "log" at the alligator's eye showing out of water, and fired. He seemed to be very much surprised when the "log" jumped up and sped into the water.

The Tropical Trunk Line extends southward from Jacksonville, reaching all the prominent pleasure and health resorts of the state. The orange groves, the cocoanut orchards, the pineapple plantations, the phosphate mines, the sugar plantations, the tropical fruit belt, and famous vegetable farms of Florida. Write G. D. Ackerly, General Passenger Agent, Jacksonville, Florida, for maps, etc.

From New England to Florida

✻ The Savannah Line ✻

HAS TWO ROUTES.

ONE.—From Boston to Savannah via Direct Steamers.

TWO.—From Boston to New York by any route, thence by steamer from New York to Savannah in 40 to 55 hours.

↔═▶ AT SAME RATES. ◀═↔

WHY THE PALMETTO TREES ARE NOT ALL SMOOTH.

On a St. John's River steamer during the winter season, it is amusing to hear the questions that are asked by the passenger who is making his first trip. Everything is so novel, so different from what you see in the north, that it attracts considerable attention and comment. One day a lady who was very much interested asked the captain of the steamer how it was that some Palmetto trees were smooth while others were rough with a kind of a platted lattice work all around the body. The captain of the boat explained the difference by saying, "In the Springtime, when the cabbage which grows in the top of these trees is ripe, it is quite a toothsome morsel, and the bears climb up the trees to get the cabbage, and sliding down keeps the tree smooth. Those that are not smooth are some that the bears have missed."

A lady, who was afflicted with nearsightedness, during her first trip into Florida, spent part of the time in the extreme southern part of the State. Soon after her arrival she remarked to a gentleman, a resident of the place, "I thought you did not have any frost down in this country." He said, "We do not have any frost to do any damage." "Why do you wrap all the Palmetto trees with burlaps, then?" She had taken the platted bark for burlaps.

ON THE WAR PATH.

BY P. A. McMILLAN.

In the fifties a man by the name of Phelps, a Virginian, a famous bear hunter, had his tent pitched near the present site of Banyan, his dogs six in number were a cross between the mastif and Cuban blood hound, more savage than bruin himself. It was worth a man's life to approach the Bear Hunters Camp, in his absence.

At this time the mail was carried by sail boat from New Smyrna

OLIVIT BROTHERS,

Produce • Commission • Merchants,

DOMESTIC FRUITS, ETC.

335 Washington St. and 31 and 33 Harrison St.,

—•••—NEW YORK.—•••—

to Fort Capnon, twice a month, a distance of about 150 miles. The mail carrier, a young man by the name of James Russell, had incurred the enmity of Phelps, and the latter had vowed to shoot the former on sight, the Indians were on the war path, the settlements on the west bank of Indian River were broken up and the mail carrier dared not land his boat on the west shore on account of the hostiles, and was hard pressed by adverse winds, and grub run short. When Jim spied the tent on the Island he run his boat ashore and marched straight up to it not dreaming that it was his foe in to whose hands he had fallen. When near the tent the savage bear bogs sprang out and surrounded Jim, but did not touch him, but kept him a close prisoner until the arrival of Phelps some two hours later who had been out stalking deer for a little diversion. When, he, Phelps arrived saw his enemy in his hands, did he take his revenge. He asked what was wanted, and when he found that a man trying to perform the arduous task of carrying the mail at that time was worn out from exposure and hunger, he bade the dogs begone, took Jim by the hand, fed and sheltered him and thus ended what might have been under other circumstances, a Tragedy.

JAMES H. FANCHER,

DEALER IN

BUTTER, CHEESE, EGGS, LARD, ETC.

HOTELS, BAKERS AND SHIPPERS SUPPLIED.

69 & 71 Clinton Market,

Foot of Spring St.,

NEW YORK.

St. Augustine, Palatka, Daytona, Titusville, Rockledge, West Palm Beach, DeLand, Sanford and Indian River Points are reached via Jacksonville, and the new Short Line the Florida Central and Peninsular Railroad, New York to Florida, connects at Jacksonville with Ocean Steamship Co. A. O. MacDonell, Gen. Pass. Agent, Jacksonville, Fla.

“MUSIC IN THE AIR.”

Near the mouth of the Alafia River there is an Ancient Cemetery, which from the size of the skeletons it is believed to have been the burying ground of a pre-historic race, many of the skeletons are more than seven feet long.

Just opposite this cemetery is heard the “Music of Alafia” as it is called; the music is heard most generally at night, it appears to be in the air, and moves about most mysteriously, rising and falling, and seems to follow a boat for a mile or more. The sound seems to be hard to describe, some say it resembles the cooing of a dove, while others say it sounds like drunken revelers songs. Whether this music is produced by the Angelic Choirs or is the Music of the Spheres” your deponent saith not.

The Fastest Time, for a long distance, **ever made on earth**, was made by the **Plant System** and connections, and the **Plant System** is now known as **the record breaker**. The equipment and comfort afforded by these lines keeps pace with their improved time, and the service is unexcelled. **Try it.**

Chas. Tollner, Jr.,

Artistic Picture Frames and Mouldings

79 Chambers Street,

New York.

WHAT DROVE HIM TO SUICIDE.

A man was found dead on the Withlacoochee River who committed suicide under the conviction that he was his own grandfather, he left the following letter :

“I married a widow with a grown-up daughter. My father visited our house very often, fell in love with my stepdaughter and married her. So my father became my son-in-law and my stepdaughter my mother, because she was my father’s wife. Some time afterward my wife had a son. He was my father’s brother-in-law, and my uncle, for he was the brother of my stepmother.

“My father’s wife, i. e., my stepdaughter, had a son. He was, of course, my brother, and in the meantime my grand-child, for he was the son of my daughter. My wife was my grandmother, because she was my mother’s mother. I was my wife’s husband and grandchild at the same time, and as the husband of a person’s grandmother is his grandfather, I am my own grandfather.”

When you go "Summering," bear in mind that you will find many of those with whom you have been "wintering," for instance :

Newport, R. I. Mr. L. P. Roberts of the Mitchell House, Thomasville, Ga., is at **The New Cliffs Hotel.**

Shelter Island Heights, N. Y. Mr. D. P. Hathaway, of The Seminole, Winter Park, Fla., is at **The Prospect House.**

Bethlehem, N. H. Mr. F. H. Abbott of The San Juan, of Orlando, Fla., will be found at "**The Uplands,**" and Mr. J. MacAuliffe from the St. James, Jacksonville, Fla., will be found at "**The Sinclair.**"

Chidwood Park, N. Y., in the Adirondacks, Mr. W. H. Ingold, of Magnolia Springs, Fla., will be found at the **Chidwood Park Hotel.**

Popham Beach, Maine, on the Maine coast, Mr. H. W. Priest, of The Atlamonte Springs, Fla., will be found at **The Rockledge.**

Waukesha, Wis. Mr. A. S. Lee, of Hotel Indian River, at Rockledge, Fla., will be found at **The Fountain House.**

Block Island, R. I. Mr. A. S. Gomer, from The Plant System, will be found at **The Ocean View.**

York Harbor, Maine. Mr. C. P. Dustin, of the Hotel Belleview, Belleview, Fla., will be found at **The Norwood House.**

On the Steamer Block Island, on Long Island sound, Mr. Jno. Raftery, the energetic passenger agent of the J. T. & K. W. Ry., at Jacksonville, will be found as Purser.

New London, Conn. Messrs. Blanchard & Hager of The San Marco, St. Augustine, Fla., will be found at **The Pequot Hotel and Cottages.**

Faquier White Sulphar Springs, Va. Mr. Jno. A. Baker, of The Windsor, Jacksonville, will be found at the Hotel.

Crawford House, N. H. Mr. H. W. Merrill, of The Royal Poinciana, Palm Beach, Fla., will be found.

York Beach, Maine. Mr. Romer Gillis, from The Ponce De Leon, St. Augustine, Fla., will be found at **The Passaconaway Inn.**

Lake Minnetonka, Minn. Mr. J. K. Hall, of the Hotel Marion, Orange Park, Fla., will be found at **The Hotel St. Louis.**

Nahant, Mass., near Boston, Mr. Wm. Calto of the Putnam House, Palatka, Fla., will be found at **The Tudor.**

Saratoga Springs, N. Y. Mr. Geo. Farnham, Supt. of Plant System Restaurants will be found at **The American,** and Mr. J. N. Willard from the Desoto, Savannah, Ga., will be found at **The Windsor.**

Canada Atlantic and Plant Steamship Line. The Steamships "Olvette" and "Florida," with their captains and crews, will be found plying between Boston and Halifax, N. S. and Boston and Charlottetown, P. E. I.

At Manhattan Beach, N. Y. Mr. C. H. Salter, from the Mitchell House, Thomasville, Ga., and Mr. J. F. Greaves, from the Ponce De Leon, St. Augustine, Fla., will be found at **The Manhattan Beach Hotel.**

On the Steamer "Margaret," on Long Island Sound between New Haven and Pico Park, Capt. John Fitzgerald, the old time steamboat commander so many years in southern waters and many others whose address appears in this book under the hotel they have in the South.

TRAVELERS BETWEEN BOSTON AND NEW YORK

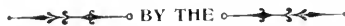

New York & New England Railroad,

HAVE CHOICE OF TWO EXCELLENT ROUTES.

"The Air Line Limited," Pullman Vestibuled from end to end. Leaves either city 3.00 P. M., due opposite city 9.00 P. M., daily including Sunday. Buffet Smokers, Parlor Cars, Coaches and Dining Cars.

Norwich Line. Vestibuled Steamboats Express from Boston 7.05 P. M., week-days, connecting at New London with elegant steamers *City of Lowell* (new) *City of Worcester*, due New York Pier 40, North River, 7.00 A. M. Promenade concerts on steamers every trip. Unsurpassed cuisine and service.

TICKET OFFICES:

322 Washington Street, Station foot Summer Street, } BOSTON.	Grand Central Station, 353 Broadway, Pier 40, North River, } NEW YORK.
---	--

The typical tropical topic. Traveling? Take The Tropical Trunk Line. Traffic trends tideward the turbid twisting tack the trackless tarpon takes. Test the tale the types tell. Travel this typical thoroughfare through the truly tropical territory. Time tempts the tardy to tarry; tax thou thy talent to-day, that thrift tends to thee to-morrow. The thoughtful tourist thanks the terse tutor that tells the truth. The typical trip thine, via The Tropical Trunk Line. For maps, etc., address, G. D. Ackerly, General Passenger Agent, Jacksonville, Florida.

HE WARNED THEM.

BY I. F. GRAHAM.

At Interlachen there is a colored church with a history: The story runs that many years ago, the pastor of this flock was very anxious about his people, as they seemed to be doing everything but seeking "the narrow path," in fact, they were generally a "bad lot" in many ways. At one of those important revival meetings where the preacher gets warmed up, he spoke about as follows:

"Look hea'h, you niggers," you got to quit your foolishness, you got to quit dat lying and dat stealing, you got to quit them both or you will surely go to dat hot place we bin talkin about. Now you better take warnin' in time and I want you to hear me, I'se done warned you and don't you forget it, and when you git dar *and you see me dar* don't go to sayin, I didn't done tell you about dis in time.

FISH STORIES.

MR. L. S. SQUIER of Monson, Mass, sends the following account of a "catch" on Ocklawaha River:

E. B. Gerald left Morrison Landing at twelve o'clock noon and rowed up the river about one mile, then he let his boat drift back to Morrison again, reaching that point at ten minutes before two, fishing as he drifted, on reaching Morrison he took an inventory of his catch and found he had caught, in that ride of less than two hours, 86 pounds of lake trout: The smallest weighing 7 pounds and the largest 9½ pounds.

MR. ROBT G. MOORE of Palm Beach, Fla, sends the following:

Among the stories of great days for sport and a good catch, the last one of the season is laid in the "Land of Flowers."

It seems from the story as told by Col. Geo. B. Swift, at the

A MARVELOUS SUCCESS.

KENNEDY'S  **FAMOUS**  **ROYAL MILK BISCUIT**

Absolute Purity.

These goods are made by an entirely New Process

which gives them a delicate and superior flavor

not found in any other Biscuit manufactured.

They Positively Have No Equal.

*Sold by Grocers throughout
the United States.*

MANUFACTURED BY

THE NEW YORK BISCUIT CO.,

CAMBRIDGEPORT, MASS.

Fishermen's Banquet the other day, that among the guests at the Royal Poinciana at Palm Beach last winter were a number of noted fishermen.

One evening Capt. J. B. Clow and party, after discussing the relative merits of bait and etc., decided to make a try for King Fish off the coast, so commissioned one of the party to attend to bait and secure a boat; they went to bed so as to get an early start on the morrow, which developed into a nine a. m. one, but nothing daunted the party started and after five hours of the greatest sport known to the anglers they returned with 3,000 lbs. of King and other choice fish.

Parlor Cars, Pullman Sleeping Cars, vestibuled trains are found on The Savannah, Florida and Western Railway (The Plant System) between Savannah and all points in Florida.

OLD AND NEW FLORIDA.

BY MR. BRADLEY.

Up to the close of the war (1865) the peninsular portion of Florida was very sparsely settled, while the northern part of the state was, and had been for many years, in a high state of cultivation, producing among other products the famous Sea-Island cotton. It is well known that St. Augustine is the oldest town in the United

*ANY TICKET AGENT can tell you
all about THE SAVANNAH
LINE to Florida, Georgia, Alabama,
Louisiana and the South.*

States, yet only a few miles below St. Augustine was merely a wilderness.

The dividing line between old and new Florida is the Suwanee River. West of this river the counties of Madison, Jefferson, Leon, Gadsden and Franklin were thriving valuable large plantations, and most successful in their operations. The planters in this section were as well to do as any in the whole South.

New Florida, east of the Suwanee, began to "boom" soon after the close of the war, when it seemed to be first realized that here was really the home of the orange and other fruits of the same family. At this time (1865) there was virtually no population, except possibly a few along the St. Johns, Ocklawaha, Manatee and other rivers, and along the Gulf Coast, but the aggregate was very small.

Look at it now, old Florida, with its rich, large plantations and families with a history, and new Florida dotted with orange groves, vegetable gardens, and produces all kinds of fruit and flowers in abundance and has a live, wideawake population increasing daily.

Look at a map and see its progress: Railroads everywhere, Railroads whose equipment and service are not excelled anywhere.

See your nearest Ticket Agent, or write for Freight or Passage to

C. G. ANDERSON, Agent, R. L. WALKER, Agent, RICHARDSON & BARNARD, Agents,
Savannah, New Pier 35 N. R., New York, Lewis Wharf, Boston.
W. L. JAMES, Agent, W. H. RHETT, Gen'l Agent C. R. R.,
13 South 3d St., Philadelphia, 317 Broadway, New York.
J. D. HASHAGEN, East Agt. F. S. & W. Ry, 261 Broadway, New York.
J. L. ADAMS, Gen'l Eastern Agent F. C. & P. R. R., A. DEW. SAMPSON, Gen'l Agent,
353 Broadway, New York, 307 Washington St., Boston.
J. P. BECKWITH, Gen'l Agent, Jacksonville, Fla.
WALTER HAWKINS, Florida Pass. Agent, W. E. ARNOLD, Gen'l Trav. Pass. Agent,
Jacksonville, Fla.
G. M. SORRELL, Manager.

Florida has many good railroads, they HAVE TO BE good to compete with the Jacksonville, Tampa & Key West R'y, The Florida Southern R. R. and the Indian River steamers all known as The Tropical Trunk Line, extending south from Jacksonville. This line reaches all prominent Winter Resorts of Florida. Write G. D. Ackerly, Gen'l Passenger Agent, Jacksonville, Florida, for particulars.

SPEARING FISH ON INDIAN RIVER.

BY MRS. C. F. LATHAM.

Last evening my husband said; "Its a good night for a jack light, let us go fishing." I donned my fishing suit; we got into the row boat, and went outside of Scotts Park, as that is the best fishing grounds at Oak Lodge. We lit the pitch pine in the fire basket. I paddled the boat slowly while he stood in the bow, spear in hand, watching the bottom. Here the patches of sand showed up clear and the water was calm. Drifting slowly along about fifty feet from shore, my husband calls out "steady now," which meant to hold the boat still by sticking the oar in the

The Florida Central and Peninsular Railroad, the only line through the beautiful Middle Florida Hill Country. Talahassee, the capitol, and only line with through sleepers **Jacksonville and New Orleans**, connects at Savannah with Ocean Steamship Co. See map. A. O. MacDonell, Gen. Pass. Agent, Jacksonville, Fla.

FIRST NATIONAL BANK,

OCALA, FLORIDA.

Capital, \$50,000.00.

Surplus and Profits, \$55,000.00.

A Regular Banking Business Transacted.

Safe Deposit Vaults in connection.

Private Boxes to Rent, \$3.00 to \$10.00 per Annum.

E. W. AGNEW,

President.

W. S. BULLOCK,

Vice-President.

C. J. HUBER,

Cashier.

bottom of the river to hold the boat solid while he quickly plunged his spear into a big red bass. He held it down till he thought it was drowned, then reached over the side of the boat, down the spear, until he reached the fish. The next act was to take it with thumb and fingers in the eyes and lifting with the spear land the fish in the boat.

But, alas, it was the old story over again; "man proposes" etc. Just as he hoisted that big fish into the boat there was a change of base; the fish gave a mighty flop, and I heard my husband say something that did not sound like a thanksgiving sermon. On we went a little further, when, "steady again," and this time a four pound sheephead lay in the boat. Drifting slowly along my husband said "Great Scott! look at the sheephead around that old snag, can't get them all, here goes for the biggest one." It don't pay to be too greedy even in spearing fish, I think he tried to spear two at once, and his spear came up empty. This time it was thanksgiving and Christmas combined; and he did not call himself a person

sound in the upper story. Another snag, Mr. Fish lay motionless, its death was swift, weight four pounds.

He threw the spear at a huge red bass, but that fish had a call to his club.

Now the fun commences, fish all around; we get excited, flop, flop, came the sheephead into the boat. Here comes a school of mullet, we get one of them. A big sea trout broke from the spear, so we did not have to clean that fish. I proposed just one more fish, but my husband said, "I guess we have all we need." He took the oars and pulled for home. We had been gone one hour and a half, and had caught one mullet, weight three pounds, and six sheephead, total weight twenty-three pounds.

Kennedy's ❁ ❁
Superior Biscuit
❁ and Fine Crackers.

These justly celebrated goods have attained their present high standard of excellence by use of only the very best material obtainable and employing thoroughly competent bakers. They are universally acknowledged the **FINEST BISCUIT MANUFACTURED.**

For Sale by all Leading Southern Grocers

MANUFACTURED BY

THE NEW YORK BISCUIT CO.,
CAMBRIDGEPORT, MASS.

Of Course you wish to avoid the annoyance of delays and transfers when you go to Florida. By using the lines of the **Plant System** you accomplish this, as you enter **Union Stations** at all points.

A WONDERFUL SPRING.

Six miles from Brandon on the Alafia River there is a noted spring of sulphur water, which from its almost miraculous healing qualities is believed by many to be the veritable "Fountain of Youth," the old settlers say that, by using it freely daily and bathing in it, it will remove deeply seated chronic diseases of all kinds, and also take the dark stains from a bad character.

Would you visit the famous Orange Belt section of Florida? It is reached via J. T. & K. W. from Jacksonville, thence via Palatka and The Florida Southern R. R., the roadway of the latter is literally lined with orange groves and cultivated vegetable farms. Write G. D. A., G. P. A., Jax. for particulars.

THE HUMP-BACKED ALLIGATOR.

BY S. H. DARE.

Once upon a time, not many years ago, there lived on the banks of the St. John's River a very large alligator, who was afflicted with a mal-formation giving him the appearance of being hump-backed. This alligator lived at a point known as Dead-man's Bend, and it was one of the features of a trip on this river to see his alligatorship. Passengers were all astir when nearing Dead-man's Bend (so named because one of the crew of one of the steamers, was buried there to see this monster, and seldom were they disappointed, as he generally was taking his "sun bath" a thing these creatures enjoy to the fullest extent. One day the steamer had a goodly number of passengers, his alligatorship was viewed, admired, wondered at, and criticised, when a lady from the North asked the Captain

THE SAVANNAH LINE, (THE OCEAN STEAMSHIP COMPANY)

Connects at Savannah with two First-Class Railroad Lines into Florida, viz.:

THE

Savannah, Florida & Western R'y, (*The Plant System*)

OR THE

Florida Central & Peninsular R. R.

(Bravo by name and always truthful) "how did the alligator happen to be hump-backed?" The Captain knew that to fail to give his passengers any information wanted or to be ignorant on any point, meant that his company would dispense with his services, and he told this story to account for the hump:

"In the days of the great Indian wars when the Seminoles were a great people, this ground was all tramped and fought over by these Indians. One day the great Chief, Charlie Apopka, was passing through this region, alone, as was his wont, and before crossing the river he thought he would take his lunch, so sitting down on a mossy log he prepared for a "snag" by building a fire and preparing some jerked venison he always carried for such emergencies, he had quite a large knife with a heavy handle, something like a pruning knife. When he had cut the meat to his satisfaction he stuck the knife with quite a hard thrust into the log on which he was sitting, the mossy log struck him with its tail, it proved to be this very alligator and the Indian could not withdraw the knife, and nature set to work healing the wound by causing new flesh to grow around and over the knife and handle completely covering both, giving the appearance of their being a great lump on the creature's back." Since then he has always been known as the hump-backed alligator.

A GHOST STORY.

BY MRS. H. P. MANSFIELD.

In every community there are a more or less number of eccentric individuals, and Florida has not entirely escaped. Here is a story current in neighborhood of Eagle Lake:

A dozen years ago a "squatter" upon a government claim, built a log house, made every article of his furniture, not omitting fancy chairs with springs and rockers, hammocks, etc., cooked his own food, and performed all the labor on his ranch.

Being fully a mile from any human being, some ghosts took pity,

ANY TICKET AGENT can tell you all about **THE SAVANNAH LINE** to Florida, Georgia, Alabama, Louisiana and the South.

and kept him company day and night. Although his sleeping apartment was securely locked, invisible hands would pull the covering off his bed, and wrap himself as tight as he could, they would roll him over and get the bedding. An Indian and Squaw, blanketed and knived, patrolled his lake front, and when he pursued them with rifle in hand, or took sure aim, they would sink into oblivion.

Once when crossing the lake at night, of a sudden he discovered a female sitting in the stern of his boat, steering out of the course; so persistent was she that he laid down his oars and crept along until very close to the figure, then giving a violent spring to grab her, he lost his balance and went overboard (be it known that he was not the first man who went overboard grabbing at a woman). However, she did not drown, neither did he rescue her, nor was she tangible. We all wished he might materialize a real one, who would

THE FARES VIA THE SAVANNAH LINE
TO FLORIDA, ARE 35 to 50 PER
CENT. LESS THAN BY RAIL.

keep his house and be his companion (and ours), for he is a gentleman of culture and a linguist.

We advise him to advertise for a wife, but he is too modest, so if any refined lovable lady chances to spy this article, who would like a home in an orange grove, and a kind husband, one who could drive the spooks away, she would do well to put in a claim.

Do not try any experiments with new and untried routes, insist upon having your ticket read over The Savannah, Florida and Western Railway (The Plant System) from Savannah to Jacksonville, and get the benefit of an old established line.

THE FLORIDA SINKS.

(The Savannah Morning News.)

The recent accident on the Florida Southern Railway, near Gainesville, recalls the old question concerning the Florida sinks. What are they? The immediate vicinity of the recent accident where a train run up to Gainesville over an apparently solid road-bed, and on its return found that a part of the road-bed had dropped forty feet below the track, has probably more sinks within the adjoining fifty acres of land than any other similar area in the state.

About fifteen years ago I was employed to survey a line for a roadway across this track of land, and found it very difficult to lay out a road between the numerous deep sinks that would be safe for carriages. So close are some of them to one another that in some cases only a narrow ridge of soil, sloping both ways from the centre of the ridge remains solid enough for travel. Some of these sinks have water in them, some are dry, and some are forty feet in depth and bearing orange trees grow on the sloping sides. All efforts to find natural causes for these sinks have failed to account for their existence.

The numerous recent discoveries in some western states in Cen-

Florida Central and Peninsular Railroad

The New Short Line from the East to Florida.

First Class Through Trains on Quick Schedule New York to Jacksonville.

Send for maps and matter to A. O. MacDonell, Gen. Pass. Agent, Jacksonville, Fla.

CONNECTS AT SAVANNAH WITH OCEAN STEAMSHIP CO'S. STEAMERS.

General Eastern Agency 353 Broadway, New York. J. L. Adams, Agent.

It is pleasant to draw a big salary for doing good. All we have to do is to direct your footsteps to the best route in Florida, The Tropical Trunk Line. It is composed of the best roads and steamer lines in the state. Take the J. T. & K. W. at Jacksonville for the Orange Belt section, the Pineapple section and Lake Worth where the cocoanuts grow. Write G. D. A., G. P. A., Jax. for particulars.

tral America and Mexico of the remains of the dwellings of a people who live beneath the surface of the earth, suggest the possibility that these Florida sinks are the breaking in of the roofs of chambers formed by a race of people, who, in the long ago, occupied Florida. That subterranean chambers and passageways exist in Florida, is well known, but how they were formed, and for what purpose, I have never seen even suggested in any work on the subject.

The natural wells all have an artificial appearance. They are all entrances to tunnels in which water runs. Persons have often

entered one and come out by another. I have heard it claimed that these natural wells are the open air-shafts to subterranean roadways, and that they lead to large rooms in some places. I have been told of a large subterranean chamber, near Archer, on the walls of which are picture-writings.

A party of explorers have made some very strange discoveries regarding these Florida sinks. They have found that such of these sinks as they have examined all bear the same engineer's marks (attractive bodies placed in the ground), by which the outlines of the original work can be traced, and also the connecting passages; and this has led to the further discovery that the same lines are quite numerous in places where there are no signs or sinks or natural wells to be seen.

Established in 1849 by Wm. H. Arthur

Arthur, Mountain and Co.

No. 44 East Nineteenth Street

General Stationers

Makers of Fine Blank Books

for Hotels and Commercial Houses

Lithographers and Printers

COPPER AND STEEL PLATE PRINTERS and DIE STAMPERS

CORRESPONDENCE SOLICITED

The scene of the accident on the Florida Southern Railway is on the edge of Payne's prairie, where 20,000 acres of rich land might yield grain enough to require an immense storage capacity. The spot is centrally situated for water transportation of the crop across the prairie by its central drainage canal, and is easily accessible from a region where there are no large prairies to cultivate.

Near Gainesville and in the city there are many places where it is often noticed that when horses trot over them a hollow sound comes from the ground. I have traced on some of these spots the very same lines that are found at the sinks. At Ocala, Dade City, Tampa, and Port Tampa City I have found the same lines, and I have been told of many other places where these lines have been traced by gentlemen interested in the same line of investigation.

A MYSTERY OF FLORIDA.

North of Gainsville is a pretty and mysterious spot called the "Devil's Mill-hopper." A large stream of water comes down hill with considerable force and disappears in a pool that has no visible

A Beneficent Traveling Companion.



If you think of going to Florida, you can take nothing with you better than our HOME TREATMENT. If sick, you have a true friend. If well, you are insured. Please write for particulars.

DRS. STARKEY & PALEN,

1529 Arch St., PHILADELPHIA, Pa.

SAN FRANCISCO, Cal.

TORONTO, Canada.

outlet. Near Brooksville is another pool very similar to the Devil's Mill-hopper. A stream of water pours into it and disappears in a whirlpool in the centre. Throw a log in it and it will circle the pool many times, gradually drawing nearer to the centre. Suddenly the log disappears.

Some grewsome stories are connected with the Brooksville pool. It is said that the place is haunted, for the reason that many a man, and woman, too, has mysteriously disappeared in it, never to be heard of afterward. In the pioneer days of that part of the coun-

ESTABLISHED 1870.

Star Nickel Plating Works

No. 428 WALNUT STREET (rear.)

PHILADELPHIA.

BICYCLES, HARNESS MOUNTINGS,

GENERAL JOB WORK.

WILLIAM W. SHOE, Proprietor.

try, so the stories go, there was a secret society which washed all its dirty linen in that pool. In other words, if a man or woman gave grave offence to any members of the society, he or she was gagged, bound, and in the darkness of night thrown into the pool.

CENTRAL R.R. OF GEORGIA

THROUGH LINE BETWEEN

CHICAGO,

ST. LOUIS,

CINCINNATI,

Important Cities of Georgia, Alabama,

—AND—

ALL POINTS IN FLORIDA.

The attention of tourists is especially invited to through sleeping car, running every day in the year, between St. Louis and Jacksonville, making close connection at Nashville with solid vestibule trains, with dining cars, between Chicago and Nashville.

The safest and most reliable line between the Northwest and Florida is via Montgomery and Albany and Central Railroad of Georgia.

W. F. SHELLMAN,
Traffic Manager.

J. C. HAILE,
Gen'l Passenger Agent,
SAVANNAH, GA.

ALWAYS

TRAVEL

BY THE

Savannah

Ⓜ

Line : : :

LIBRARY OF CONGRESS



0 014 499 552 1