

QK45  
.A38

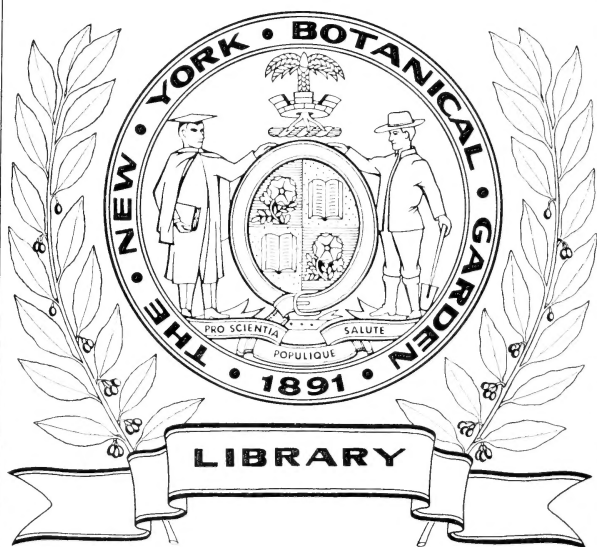





THE FLOWERING PLANT.

By the same Author.

In large crown 8vo, handsome cloth, 12s. 6d.

**AN INTRODUCTION TO BIOLOGY,**

FOR THE USE OF STUDENTS.

Comprising Vegetable and Animal Morphology and Physiology.

By J. R. A. DAVIS, B.A.,

Lecturer on Biology at the University College of Wales,  
Aberystwyth.

GENERAL CONTENTS.

**PART I. VEGETABLE MORPHOLOGY AND PHYSIOLOGY:** Fungi; Algæ; The Moss; The Fern; Gymnosperms; Angiosperms.

Comparative Vegetable Morphology and Physiology; Classification of Plants.

**PART II. ANIMAL MORPHOLOGY AND PHYSIOLOGY:** Protozoa; Coelenterata; Vermes; Arthropoda; Mollusca; Amphibia; Aves; Mammalia.

Comparative Animal Morphology and Physiology; Classification of Animals.

*With Bibliography, Examination Questions, Complete Glossary, and 158 Illustrations.*

“Furnishes a clear and comprehensive exposition of the subject in a systematic form. For the highest three groups of animals the types described are the frog, the pigeon, and the rabbit. So full are the details of the Morphology, Physiology, and Development of these three types, that 150 pages are occupied in their description, illustration, and comparison. Yet nowhere does there seem to be a single phrase in excess. A valuable Bibliography is appended, besides Index-Glossary.”—*Saturday Review*.

“The volume is literally packed with information.”—*Glasgow Medical Journal*.

“As a general work of reference, Mr. Davis' Manual will be highly serviceable to amateur or professional scientists.”—*British Medical Journal*.

LONDON: CHARLES GRIFFIN AND COMPANY,

EXETER STREET, STRAND.

# THE FLOWERING PLANT:

AS ILLUSTRATING THE

## FIRST PRINCIPLES OF BOTANY.

*ESPECIALLY ADAPTED FOR LONDON MATRICULATION,  
SOUTH KENSINGTON, AND UNIVERSITY LOCAL EXAMINATIONS IN  
ELEMENTARY BOTANY.*

BY

J. R. AINSWORTH DAVIS, B.A.,

TRINITY COLLEGE, CAMBRIDGE;

LECTURER ON BIOLOGY AND GEOLOGY IN THE UNIVERSITY COLLEGE OF WALES,  
ABERYSTWYTH;

TUTOR IN BOTANY AND ZOOLOGY TO THE UNIVERSITY CORRESPONDENCE CLASSES;  
AUTHOR OF "A TEXT-BOOK OF BIOLOGY."

LIBRARY  
NEW YORK  
BOTANICAL  
GARDEN.

*With Numerous Illustrations, Appendix on Practical Work,  
AND EXAMINATION QUESTIONS.*

LONDON:  
CHARLES GRIFFIN AND COMPANY,  
EXETER STREET, STRAND.

1890.

[ *All rights reserved.* ]

8K45

.A38

THE FLOWERING PLANT

Faint, illegible text, likely bleed-through from the reverse side of the page. The text is mirrored and difficult to decipher.



## PREFACE.

---

THE present work has been written with the intention of illustrating the First Principles of Botany by means of common Flowering Plants. No previous knowledge is assumed, and the style is made as simple as possible, the technical terms necessary being carefully explained as they occur. The paramount importance of Practical Work is insisted on throughout, and, wherever possible, easily obtained objects are described instead of rare ones, so that the student can readily verify most of the facts mentioned. A short Practical Appendix is also added.

No attempt has been made to "write up" (or "down") to any syllabus, but it is believed that the book will meet the requirements of most Elementary Examinations in Botany. A selection of South Kensington and London Questions has been appended.

My best thanks are due to Professor J. von Sachs for permission to use several figures; and also to my friend and former colleague, Mr. John Brill, M.A., who has given me much kind help during the progress of the work.

Any corrections or suggestions for improvement will be gladly received.

J. R. A. D.

ABERYSTWYTH,

*December, 1889.*

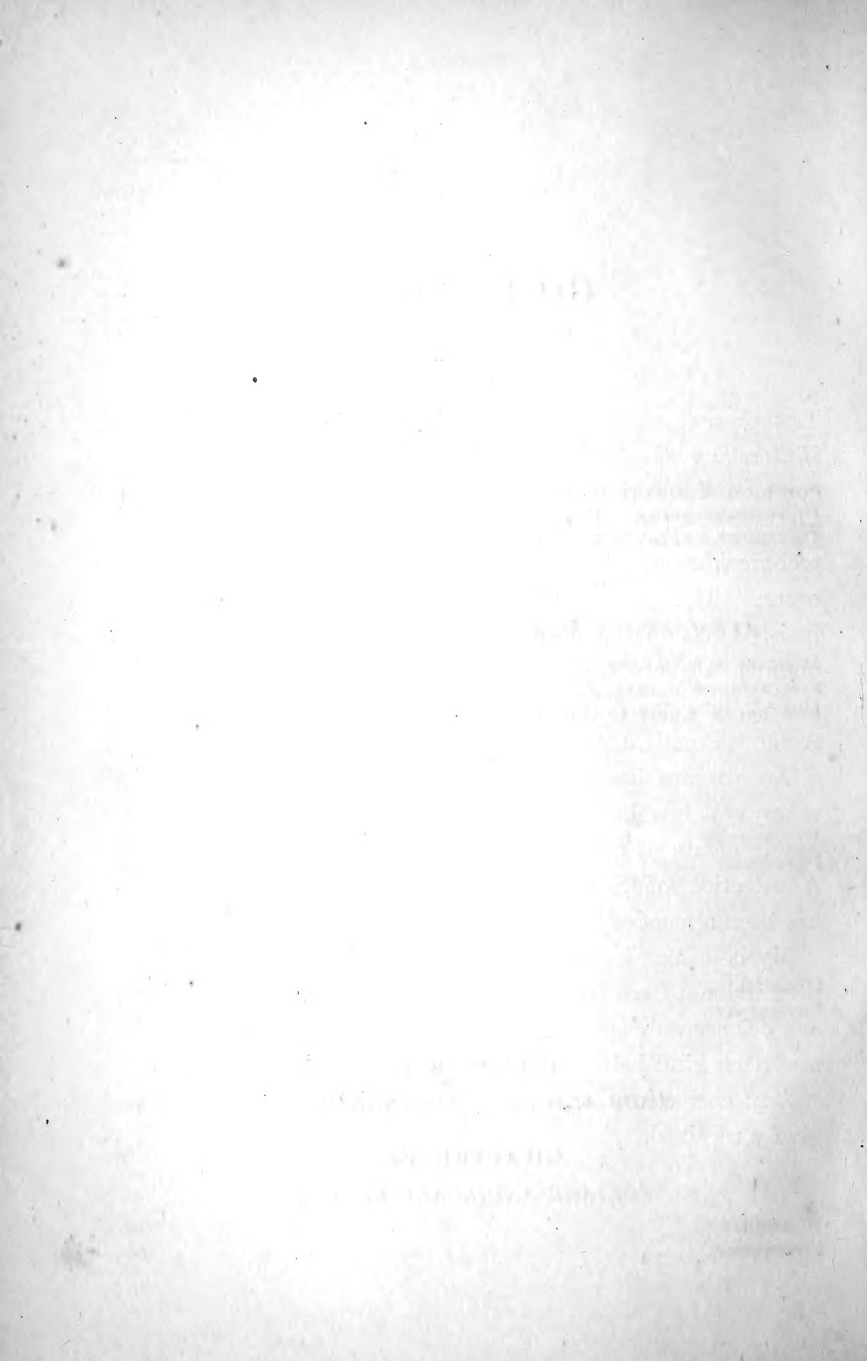

# CONTENTS.



## CHAPTER I.

### *INTRODUCTORY.*

	PAGE
SCOPE AND SUBDIVISIONS OF THE SUBJECT . . . . .	1
DIFFERENCES BETWEEN PLANTS AND ANIMALS . . . . .	2
DIFFERENCES BETWEEN LIVING AND NON-LIVING MATTER . . . . .	4

## CHAPTER II.

### *ELEMENTARY MORPHOLOGY AND PHYSIOLOGY.*

MEMBERS AND ORGANS . . . . .	7
STRUCTURE OF PLANTS . . . . .	8
LIFE UNDER SIMPLE CONDITIONS . . . . .	8

## CHAPTER III.

### *THE ROOT.*

MORPHOLOGY . . . . .	13
PHYSIOLOGY . . . . .	17

## CHAPTER IV.

### *THE STEM.*

MORPHOLOGY . . . . .	21
PHYSIOLOGY . . . . .	41

## CHAPTER V.

<i>BUDS AND LEAF ARRANGEMENT</i> . . . . .	46
--	----

## CHAPTER VI.

### *FOLIAGE AND SCALE LEAVES.*

MORPHOLOGY . . . . .	52
PHYSIOLOGY . . . . .	66

## CHAPTER VII.

*BRACTS AND FLORAL LEAVES.*

	PAGE
GENERAL DESCRIPTION . . . . .	74
INFLORESCENCE . . . . .	75
SYMMETRY OF FLOWER . . . . .	80
FLORAL RECEPTACLE . . . . .	81
RELATION OF PARTS . . . . .	82
CALYX . . . . .	83
COROLLA . . . . .	86

## CHAPTER VIII.

*ESSENTIAL FLORAL LEAVES.*

STAMENS . . . . .	92
CARPELS . . . . .	98
OVULES . . . . .	107
PROOF THAT FLOWER IS A SHOOT . . . . .	109

## CHAPTER IX.

*PHYSIOLOGY OF FLOWERS.*

PROTECTION . . . . .	111
RESPIRATION . . . . .	114
REPRODUCTION . . . . .	114
POLLINATION . . . . .	114
CROSS-POLLINATION . . . . .	115
SELF-POLLINATION . . . . .	130
FERTILIZATION . . . . .	131
MOTILITY, IRRITABILITY, AND SPONTANEITY . . . . .	131

## CHAPTER X.

*SEEDS AND FRUITS.*

MORPHOLOGY . . . . .	132
PHYSIOLOGY . . . . .	140

## APPENDIX A.

<i>PRACTICAL WORK</i> . . . . .	145
---------------------------------	-----

## APPENDIX B.

<i>EXAMINATION QUESTIONS</i> . . . . .	161
--	-----

INDEX . . . . .	167
-----------------	-----

# LIST OF ILLUSTRATIONS.



FIG.	PAGE
1. Sectional View of a Unicellular Plant ( <i>original</i> ) . . . . .	9
2. Diagram of a Dicotyledon ( <i>Sachs</i> ) . . . . .	15
3. Seedling of White Mustard ( <i>Sachs</i> ) . . . . .	18
4. Diagram of a Young Maize Plant ( <i>Sachs</i> ) . . . . .	22
5. Diagrams of Anatomy of Vegetative Organs ( <i>Prantl</i> ) . . . . .	29
6. Structure of Sunflower Stem ( <i>Prantl</i> ) . . . . .	33
7. Minute Structure of Vegetative Organs ( <i>Prantl</i> and <i>original</i> ) . . . . .	35
8. Secondary Thickening of Stem ( <i>Sachs</i> ) . . . . .	37
9. Phyllotaxis of Cherry . . . . .	50
10. Part of Grass Leaf . . . . .	53
11. Base of Willow Leaf . . . . .	53
12. Bipinnate Leaf of Acacia . . . . .	54
13. Oblique Leaf of Elm . . . . .	55
14. Oblong Leaf . . . . .	57
15. Spathulate and Oval Leaves . . . . .	57
16. Rounded and Arrow-Shaped Leaves . . . . .	57
17. Peltate Leaf . . . . .	58
18. Lanceolate, Awl-Shaped, and Whorled Leaves . . . . .	58
19. Ovate Leaf . . . . .	58
20. Cordate Leaf . . . . .	58
21. Kidney-Shaped, Elliptical, and Abrupt Leaves . . . . .	58
22. Oak Leaf . . . . .	59
23. Poppy Leaf . . . . .	59
24. Pinnate Leaf . . . . .	60
25. Strawberry Leaf . . . . .	60
26. Horse-Chestnut Leaf . . . . .	6c
27. Pitcher of <i>Nepenthes</i> . . . . .	62
28. Leaf of Knot-Grass . . . . .	64
29. Leaf of Scarlet Runner . . . . .	72
30. Flower of Buttercup . . . . .	75

FIG.	PAGE
31. Raceme of Barberry . . . . .	77
32. Spike of Verbena . . . . .	77
33. Spadix of Arum . . . . .	77
34. Section of Fig . . . . .	78
35. Forked Cyme . . . . .	79
36. Helicoid Cyme of Forget-me-Not . . . . .	79
37. Relation of Parts of Flower ( <i>Prantl</i> ) . . . . .	81
38. Floral Diagram of White Lily ( <i>original</i> ) . . . . .	82
39. Floral Leaves of White Water-Lily . . . . .	87
40. Flower of Rose . . . . .	87
41. Petal of Pink . . . . .	88
42. Sweet Pea . . . . .	88
43. Labiate Corolla of Sage . . . . .	89
44. Ligulate Floret . . . . .	90
45. Flowers of Scotch Fir ( <i>original</i> ) . . . . .	93
46. Stamen of Sage . . . . .	97
47. Pollinia of Orchid . . . . .	97
48. Placentation and Ovules ( <i>Prantl</i> ) . . . . .	104
49. Diagram of a Flower . . . . .	108
50. Flower of Grass . . . . .	117
51. Structure of Pansy ( <i>Sachs</i> ) . . . . .	128
52. Early Purple Orchis ( <i>original</i> ) . . . . .	129
53. Section of Albuminous Seed . . . . .	133
54. Section of a Maize Fruit ( <i>Sachs</i> ) . . . . .	134
55. Fruit of Mulberry . . . . .	135
56. Achene of Buttercup . . . . .	136
57. Splitting Fruit of Geranium . . . . .	137
58. Samaras of Sycamore . . . . .	137
59. Diagrams of Capsules ( <i>original</i> ) . . . . .	138
60. Pyxidium of Henbane . . . . .	138
61. Browning's Field Microscope . . . . .	158

## THE FLOWERING PLANT.

## CHAPTER I.

## INTRODUCTORY.

**Scope and Subdivisions of the Subject.**—The science of BOTANY endeavours to answer all questions relating to plants. It is subdivided into numerous branches, which share these questions between them.

The query, "What is its shape, and why is it so?" is answered by **Vegetable Morphology**. This deals not only with outward form (*Descriptive Botany*), but also with inward form or *structure*, the larger details of which can be made out by the unaided eye or by means of a lens (*Vegetable Anatomy*), while the finer points cannot be cleared up without the help of a compound microscope (*Vegetable Histology*). Another primary question is, "How does it act?" and this time the answer is given by **Vegetable Physiology**. But plants may also be considered in relation to one another. Resemblances and differences are apparent even to the most casual observer. Such a word as "lily" is the expression of a popular conviction that certain flowers (white lily, tiger lily, &c.) have a general resemblance to one another, and are at the same time different from other plants, such as "grasses," for example. Arrangement into groups according to resemblances and differences is **Classification**, and the question, "How are plants arranged, or how related?" is answered by **Systematic Botany**, which is the application of classification to the vegetable world. Any merely popular classification, as into "lilies," "grasses," &c., is of necessity unsatisfactory, for resemblances and differences must be noted with a critical eye. An "arum lily," for example, is quite different from other lilies, and the name is incorrect. Systematic Botany has two chief uses. It enables us, in the first place, to remember a far greater number of facts than would be possible without a methodical arrangement. And, again, the

resemblances which connect plants into groups are not the result of mere chance, but express actual relationship, what, in animals, would be called "blood"-relationship. The different groups of plants do not form a "linear series," *i.e.*, they cannot, as regards affinity, be placed in a line, the most complex members of one group coming just below the least complex of the next group, and so on; but they naturally fall into a tree-like arrangement. This is now believed to represent, in a general sort of way, a genealogical tree. The second great use of Systematic Botany is, therefore, to help in the construction of plant-genealogies. Apart from the great theoretical interest attaching to this kind of work, there is a very practical application affecting medicine and many manufactures. Broadly speaking, closely related plants have similar properties, and a classification which represents affinities with fair accuracy will be of the greatest service in the search for new drugs, dyes, fibres, &c., &c. The uses, if any, of a newly-discovered plant can also be judged of with some accuracy even without experiment. The branch *Economic Botany*, which deals with the question, "Of what use to man?" is therefore an appendix to Systematic Botany. The present volume, however, has little or nothing to do with this branch, nor is it concerned with **Geographical** and **Fossil Botany**, which endeavour to answer the questions, "Where found?" and "When found?" that is to say, try to elucidate problems regarding distribution in space and time.

**Differences between Plants and Animals.**—It might at first be thought that plants, with which Botany deals, could easily be distinguished from animals, which form the subject-matter of the sister science, Zoology. No one is in danger of confounding a cow with a cabbage, and, as a matter of fact, ordinary plants are marked off with sufficient distinctness. But when we come to lower forms, often of minute size, it is frequently difficult to say for certain whether a given form be plant or animal. The recognition of this fact has emphasized the close connection between the two divisions of the organic world, and called into existence the science of **Biology**, which deals with life generally, and includes both Botany and Zoology.

The largest subdivisions of the vegetable kingdom are those of Flowerless Plants (*Cryptogams*) and Flowering Plants (*Phanerogams*), without and with conspicuous flowers respectively. What flowers exactly are will be seen in the sequel. We shall here deal, from an elementary point of view, with Flowering Plants only. These differ from animals in several important particulars:—

(1.) A typical member of the group is dependent upon gaseous



food, contained in the air, and liquid food, present in the earth. These are sucked in or absorbed by the general surface of the body, the area of which is much increased by the freely-branched or diffuse form so characteristic of plants. Animals, on the other hand, utilize a great deal of solid food, which is usually taken in by a mouth, and received into a digestive cavity, where it is, to a greater or less extent, brought into a state of solution, or else of fine division. The shape of animals is compact, in accordance with the solid nature of their food.

(2.) Again, plants, at any rate green plants, live on very simple food, namely, the carbon dioxide or carbonic acid ( $\text{CO}_2$ ) of the air, and watery solutions of mineral substances (*salts*) contained in the soil. These they can build up into the complex substances composing their own bodies. Animals require complex food, derived from plants or other animals.

(3.) The nature of the food also exerts an influence upon the plant or animal in another direction. The air and earth are full of plant-food, and, by extending branches of the stem and root into them, a tree or herb can obtain an abundant supply. Hence powers of spontaneous locomotion are not possessed by plants. The complex food of animals is less uniformly distributed, and conspicuous powers of locomotion are generally possessed by them, one main aim being to find and secure suitable food.

(4.) Higher animals are also characterized by the possession of a *nervous system*, *i.e.*, organs for regulating the body generally and rendering it sensitive to external influences. There are central organs (brain and the like) exerting control, and these are placed in communication with all parts of the body by definite strands or *nerves*, along which impulses pass, and the sole use of which is to convey such impulses. No such arrangement is found in any known plant, although a local sensitiveness is sometimes exhibited (*e.g.*, sensitive plant).

(5.) It may be mentioned as a further point, that plant-hairs and membranes are largely composed of a complex substance, *cellulose*, allied to starch and composed of carbon, oxygen, and hydrogen. Cotton is a very pure form of this body. In the animal kingdom cellulose is mainly conspicuous by its absence.

*Exceptions.*—The preceding tests are not absolute, even among the higher plants. Some few are not green (*e.g.*, clover dodder), and these, like animals, require complex food, though this is not taken into the body as solid particles. Such forms are termed *parasites* when they prey upon living organisms, *saprophytes* when they subsist on complex compounds derived from the dead bodies of plants or animals. The “insectivorous” or “carnivorous” plants, again, partly live on flies and the like, parts of

which they reduce to solution, often in a kind of external stomach (*e.g.*, pitchers of the pitcher plant). On the other hand, some animals, all rather low in the scale, contain chlorophyll, and by its means utilize the carbon dioxide of the air and simple salts dissolved in the water around them; and it is not unlikely that animals exist which contain so much chlorophyll as to obviate altogether the necessity for solid food. Some comparatively high animals, such as the tapeworm, which are not green, can dispense with such food in another way. They live as endo-parasites, *i.e.*, within other animals, and feed at their expense on the soluble products of digestion, which, however, are by no means simple in composition. This mode of life may, and often does, do away with the necessity for an internal digestive cavity, as in the example quoted.

The branching form and absence of locomotor powers cease to be plant-tests among many microscopic forms, which may be oval or spherical, and capable of the most active locomotion. And many comparatively high animals (oyster, &c.) are sedentary, though their embryos swim actively about. There is no trace of a nervous system in the lowest animals; and, lastly, cellulose is not exclusively a vegetable product. It is found in some few animals, as, *e.g.*, the sea-squirts (*Ascidians*).

But in spite of these partial exceptions, there is no difficulty whatever in distinguishing plants from animals, except in the very lowest forms. These are believed to be nearer a common stock from which all organisms have sprung, and are, therefore, more alike than are the higher plants and animals, which have diverged more or less in different directions from that stock.

**Differences between Living and Non-Living Matter.**—At this point the question naturally arises, “How does organic living matter differ from inorganic non-living matter?” Here, so far as we yet know, sharp boundary-lines can be drawn.

(1.)<sup>1</sup> The elementary chemical substances, some seventy in number, are supposed to be ultimately made up of infinitely minute particles, **atoms**. Even in an element, these are built up into small aggregates or **molecules**, while the molecules forming chemical compounds are built up from more than one kind of atom, and are the smallest quantities in which a compound can exist as such. When a very large number of atoms enter into a molecule, it is said to be complex, and this is characteristic of the compounds of which organisms are composed. All plants and animals are essentially made up of a jelly-like substance, known as **protoplasm**, the molecule of which is undoubtedly of extreme complexity.

<sup>1</sup> Students who have read no chemistry are strongly advised to work through such a book as Roscoe's Primer.

Protoplasm has been called the "physical basis of life," because life, whatever that may be, is always associated with it. In fact, some very simple organisms are entirely (or mainly) composed of protoplasm. The *Amœba*, for example, one of the lowest of animals, is a minute speck of semifluid protoplasm, which, notwithstanding its simplicity, can and does perform all the functions of life. Generally, however, the existence of protoplasm is more or less hidden by the presence of other substances, formed by or from it, or taken in from the outside. Take, for example, a peeled potato. This is mostly made up of an immense number of microscopic compartments (*cells* or units of structure), each of which contains its modicum of protoplasm. The walls of the compartments are made of cellulose, which forms a firm framework, and each of them contains a large number of minute granules of starch. Both cellulose and starch, which form the obvious parts of the potato, are formed from protoplasm. This itself is far less evident, but makes up part of the slime that may be observed on the peeled surface. The vital substance of which we are speaking is, like most very complex compounds, very unstable. After death it breaks down at once, not into elements, but into other simpler compounds, which enter into the composition of its molecule. These simpler compounds are, however, very complex themselves. The most important of them are *proteids*, composed of a great many atoms of carbon, hydrogen, oxygen, nitrogen, sulphur, and perhaps, in some cases, phosphorus. If, then, the composition of the proteid molecules is so complex, it is obvious that the molecule of protoplasm must be far more so.

It must not be imagined, from what has just been said, that we know enough of protoplasm to regard it as a chemical compound of *definite composition*. Nor is to be supposed that all the substances found in protoplasm by chemical analysis necessarily help to build up its living molecules. For "protoplasm" appears to consist of an excessively fine *network* of *living* organized matter, the meshes of which enclose other substances that are unorganized and not living.

(2.) Organisms are also characterized by the nature of their *external form*, which is definite, and bounded by more or less curved surfaces. Non-living matter either has no very particular form (*i.e.*, is *amorphous*), or else assumes a regular crystalline shape. *Crystals* are geometrical forms, which are almost always bounded by flat surfaces meeting in sharp edges.

(3.) Furthermore, organisms exert a great deal of kinetic energy, and this is gained by the breaking-down of the protoplasm into simpler substances. A complex chemical molecule is a store of potential energy, and this is changed into the kinetic form by

the breaking-down of the molecule. The instability of organic matter is due, not only to its complexity, but also to the presence of nitrogen as a component. This element does not readily combine with other elements, and the union, when effected, is a very weak one. The continual wasting of organisms must be made up for by the taking in of food from the exterior, which is built up into new protoplasm. All the protoplasmic parts of an organism are continually breaking down, and new molecules are, therefore, formed in all parts of the body. In brief, an organism undergoes *constant waste and as constant renewal*.

(4.) If more food is taken in than is necessary to make up for waste, growth may result to a certain extent, and this is effected by formation of new molecules in all parts of the body (*intussusception*). A plant or animal is, then, only constant as regards form, and not as regards the substance of which it is composed. This has been illustrated by comparison with a whirlpool, which may remain for a long time constant in shape, though new particles of water are constantly entering it to replace those passing out.

Inorganic matter does not undergo the constant breaking-down and renewal just described, and though it may exhibit a sort of growth, as seen in a crystal or a stalactite, this is not by *intussusception*, but by the addition of new layers to the outside (*accretion*). Thus the inner part of such a growing body is always older than the outer. Further, there is no fixed limit to this kind of growth, provided the external conditions are favourable.

(5.) Lastly, organisms have what may be called a definite *life-history*.<sup>1</sup> They come into existence, carry on certain functions, attain a maximum size, and lastly die, when their bodies break down into the simpler compounds from which they were originally derived.

Having defined Botany and indicated the boundary-lines which mark off organisms from inorganic matter and plants from animals, the importance of practical work must next be insisted on. The great use of all branches of Natural Science is to teach the habit of accurate and careful observation, and afterwards to build up theories on the facts thus obtained. Botany is extremely well suited to beginners in science, since abundant material is easily obtainable, and the instruments necessary in the early stages are comparatively few. Details will be found in the *Appendix on Practical Work*.

<sup>1</sup> This term has recently been employed in a wider sense.

## CHAPTER II.

### ELEMENTARY MORPHOLOGY AND PHYSIOLOGY.

**Members of a Plant.**—An ordinary plant, *e.g.*, sunflower, regarded from a morphological point of view, is composed of parts which, though they present a great variety of shapes, can all be classified under four main categories—Hair-structure, Root, Stem, and Leaf. By repetition of these members a plant is built up, and they have even been regarded by some as individuals collectively forming a colony. All structures which come under one of these four headings, as say that of hair-structure or "*Trichome*," are *homologues*, and are said to be *homologous*, or to display *homology*. This signifies an agreement in relative position and manner of origin. It does *not* mean that they are necessarily similar in shape or perform the same office in the economy, although this may be and often is the case. All hair-structures agree in being superficial members, developed from a kind of membrane, the epidermis, with which plants are clothed. Anything which agrees with this definition is a hair-structure, whether it be a thread, simple or branched, a scale, or what not. And again, some hair-structures keep off unwelcome visitors, others (as in horse-chestnut leaf-buds) form a kind of glue to protect the young leaves from cold, while still others assist in processes which lead to the formation and scattering of the seed, and so on.

**Organs of a Plant.**—If, on the other hand, a plant is regarded from a *physiological* standpoint, it is found to be made up of *organs*, *i.e.*, structures fitted to perform special kinds of work. Thus we have organs of nutrition, organs of respiration, concerned with breathing, &c., &c. Organs belonging to any one of these categories are *analogues*, and are said to be *analogous*, or to display *analogy*. Relative position and mode of development are here of no moment, the essential agreement being solely in the nature of the work performed. Now, although all hair-structures, roots, stems, and leaves are respectively analogous to a large extent, they are by no means entirely so. Hair-structures, for example, may (as mentioned above) perform very different

functions. And again, different members may be similar organs, and hence display analogy. Thus, among climbing plants, the ivy climbs by its roots, the convolvulus by its stem, the pea by modified leaves, and the hop by both stem and hair-structures.

**Structure of Plants.**—Careful examination of plant-members shows that they are not homogeneous in structure. A thin skin can be peeled from the upper and lower surfaces of most leaves, and then comes a green pulp, traversed by firmer strands, popularly called nerves or veins. They are the parts which make up “skeleton” leaves, the softer structures having rotted away. These different components of leaves, &c., are called *tissues*, and it can be shown by the microscope that they, in their turn, are made up of smaller parts known as *cells* and *cell-derivates*. These cells, which are the units of plant-structure, just as bricks and stones are in architecture, are for the most part microscopic, though sometimes of large size. The pulp of an orange, for example, is made up of such large cells, resembling in this case spindle-shaped bags, and containing a good deal of fluid. Botanical knowledge is based on the structure and physiological powers of cells, and the very simplest plants known (and simplest animals too) are single cells, in other words, they are *unicellular*.

**Life under Simple Conditions.**—Without reference to any special example, we will consider the structure and conditions of life in one of these simplest forms, and then see what modifications exist in *multicellular* plants, *i.e.*, those made up of many cells.

The general **form** of the body in our ideal example is spherical, and this appears to be a common result of uniformly distributed external influences. The shape is distinct and permanent, owing to the presence of a firm elastic membrane, the **cell-wall**, which forms a kind of superficial skin. Within the wall, and forming a lining to it, comes a slimy layer, the **protoplasm**, and part of this is of different texture to the rest, and forms a firmer round or oval *nucleus*, which again contains a *nucleolus*. There are also present a number of granules of dense protoplasm, permeated with *chlorophyll*, a green colouring matter. These are *chlorophyll granules*. The larger internal space or *vacuole* is full of fluid, the **cell-sap**, which consists of water holding various substances in solution. It is also supposed to permeate the protoplasm and cell-wall. A cell from the pulp of an orange corresponds fairly well with this description, but a slight modification of shape has taken place. So much for the morphology. The most essential physiological fact with which to start is that the protoplasm is the only *living* part of the cell. Very young cells contain no vacuole, which is produced later on, owing to the fact that growth in

volume outstrips growth in mass. Cells are also known which possess no cell-wall, and this in all cases appears to be formed by the protoplasm, probably from transformation of a surface layer. Another important point is that the active vegetable cell is in a *turgid* state, *i.e.*, the cell-wall is kept on the stretch by pressure from within. This turgidity, which causes the firmness of freshly-cut flowers, and the want of which makes them flaccid when faded, is a phenomenon largely independent of life in the plant. It is a well-known physical fact that if two different liquids are separated by a membrane which both can moisten, diffusion currents will pass through the membrane in both directions, but not to an equal extent. The gain in volume will be on the part of the liquid, usually the denser one, which can wet the membrane more readily. The phenomenon is called *osmosis*, the passage inwards being *endosmosis*, that outwards *exosmosis*. These processes can be conveniently studied in an *artificial cell*, constructed in the following way:—A short piece of fairly wide glass-tubing, filled with a solution of sugar, is closed at both ends by vegetable parchment, and placed in water. Osmotic currents are set up, but more water passes into the denser sugar solution than *vice versâ*, and the result is that the elastic parchment ends bulge out and are placed on the stretch. Some sugar, however, does diffuse out, and slightly sweetens the water outside. The *natural* cell turgescs in a similar way, but, of course, is bounded by an extensible membrane on *all* sides. If, at the end of this experiment, the external fluid is made denser than the internal, a flattening of the membranes takes place. Such flattening might also be caused by evaporation through the membranes. We now see in what way the ideal plant can *feed*, *i.e.*, by taking in osmotically water that contains various salts and carbon dioxide in solution. The chemical nature of the liquids largely affects the rapidity of the osmotic currents, and the cell contains in its sap osmotically-active substances (*e.g.*, organic acids), which increase endosmosis to a large extent.

Having considered the **reception of food**, the next point to be dealt with is the exact *nature* of that food. Information on this

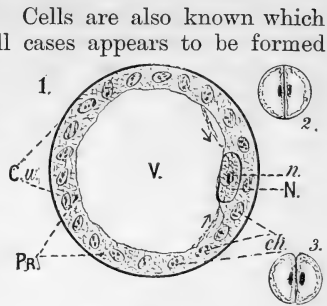

FIG. 1.—Sectional View of a Unicellular Plant, much magnified. [Original.] 1. *C.w.* cell-wall; *Pr.* protoplasm; *N.* nucleus; *n.* nucleolus; *ch.* chlorophyll bodies (granules), the black dots in which represent starch; *V.* central vacuole, full of cell-sap; the arrows on right indicate direction of streaming movements in two protoplasmic threads. 2, 3. Stages in division; in 2, the nucleus and protoplasm have divided, and a cellulose partition has been formed; in 3, the two halves are beginning to separate.

head is obtained in two ways—(1) by chemical analysis of plants; (2) by cultivating them in various solutions, and determining which are most suitable.

The *essential elements* (always found on analysis, and compounds of which form a suitable food-solution) are the following:—Carbon, hydrogen, oxygen, nitrogen, sulphur, phosphorus, potassium, calcium, magnesium, and iron. The first six actually make up the plant-body, while the remaining four have a beneficial influence upon the vital processes. For example, chlorophyll cannot be formed when *iron* is absent. *Carbon* is obtained from carbon dioxide; *hydrogen* from water and ammonia or its compounds; *oxygen* from water and numerous salts; *nitrogen* from either ammonia and its salts, or else nitrates; *sulphur* from sulphates; *phosphorus* from phosphates; *potassium* from various compounds, especially chloride; *calcium* and *magnesium* as sulphate, phosphate, nitrate, and carbonate; *iron* from numerous compounds.

Reception of food is followed by **assimilation**. That is to say, the simple food-substances are built up step by step into the complex compounds which constitute the plant-body. The *first* step consists in the formation of non-nitrogenous organic matter from carbon dioxide and water, with liberation of oxygen. The equation



roughly represents this. It must not, however, be supposed that the liberated oxygen is *all* derived from the carbon dioxide, though half must be, while the other half comes from the water. The oxygen in question passes off, at any rate to a large extent, into the surrounding medium. It is most essential to remember that this process has *nothing whatever* to do with the *breathing* of plants.

This first step in assimilation, which bridges the gap between inorganic and organic compounds, can *only* be effected by the agency of *chlorophyll* in the presence of light. It has been already mentioned that kinetic energy is liberated when chemical compounds break down. Conversely, kinetic energy is converted into potential when chemical compounds are built up. The necessary kinetic energy appears to be obtained by the chlorophyll from light-rays.

When organisms contain *no chlorophyll*, they cannot live on simple inorganic compounds only; hence the complex nature of animal food. There is also no evolution of oxygen.

The first *visible* product of assimilation is starch, which has a chemical composition closely allied to that of cellulose. The *ultimate* product of assimilation is protoplasm.



The expenditure of energy on the part of plants involves, as previously mentioned, a constant decomposition of protoplasm. This has been termed **Katabolism**. Such products of breaking-down may be passed out of the organism or *excreted*. Carbon dioxide is such a *waste product*, and the passage out of this (and water), with concomitant passage in of oxygen, is known as **Respiration**. The oxygen effects the decomposition, which is a process of oxidation. It is most important to remember that all organisms, plant and animal, with very few exceptions, respire or breathe, and in the same way, *i.e.*, by taking in oxygen and giving out carbon dioxide. It is popularly, but very erroneously, stated that "plants breathe in carbon dioxide and breathe out oxygen." Green plants do, in the presence of light, *give off* oxygen, as seen above, but this is simply a part of their food which they do not utilize. The amount of oxygen is so large as to disguise the fact that carbon dioxide is *also* being evolved, though in much smaller quantities. The true state of things becomes apparent at night, when, since the chlorophyll is not at work, the evolution of carbon dioxide is not masked. This is why plants help to vitiate the air at night, and are therefore best excluded from a sleeping-room.

If a plant receives and assimilates abundant food, it will grow to a certain extent, and also *reproduce* or give rise to new individuals. **Reproduction**, in a simple unicellular form, such as we are considering, takes place most simply by division or fission into two equal parts (fig. 1). The nucleus divides into two—a cellulose partition is formed across the cell, and the two halves gradually round off and separate.

Our example may also exhibit movements, and such **Motility** is most commonly seen in the form of currents in the protoplasm, which are rendered evident by the presence of granules (fig. 1). These are swept along from place to place.

The last physiological heading is that of **Irritability** and **Spontaneity**. In other words, the organism is sensitive to agents or stimuli (mechanical, chemical, thermal, &c.), which act upon it from without or within. Irritability means sensitiveness to *external* stimuli. The protoplasmic currents, for example, mentioned in the last paragraph, can, to a certain extent, be altered in rapidity by raising or lowering the temperature of the external medium. On the other hand, spontaneity is sensitiveness to *internal* stimuli. Movements of protoplasm, to take the same instance, are often so constant that it is scarcely possible to suppose them entirely the direct result of external influences. They must be regarded as *spontaneous*, or the result of internal stimuli, as chemical change, &c., &c. It must be borne in mind that

movements and their modifications are only one result of spontaneity and irritability.

*Multicellular* plants carry on precisely the same functions as unicellular ones, namely :—

1. Nutrition (*i.e.*, Reception and Assimilation of food).
2. Katabolism (including Respiration).
3. Reproduction.
4. Motility.
5. Irritability and Spontaneity.

Here, however, different cells undertake different functions, and are specially modified for the performance of those functions. In other words, physiological division of labour is accompanied by morphological differentiation. This principle is most strikingly exemplified in the highest, *i.e.*, the flowering, plants ; but all gradations of complexity are formed in the vegetable kingdom, from the simple cell upwards.

In the following chapters, Root, Stem, and Leaf will be treated of ; and as Hair-structures may occur on any or all of these, they will not be dealt with in a separate chapter, but be mentioned where necessary.

## CHAPTER III.

### THE ROOT.

#### MORPHOLOGY.

A SUNFLOWER or bean-plant may be regarded as consisting of two slender cones placed base to base (fig. 2). One of these, the primary stem, grows upwards; the other, the primary **root**, downwards. When such a main axis forms the most prominent part of the root, it is said to be a *tap-root*, and this is very strikingly seen in the carrot, turnip, and radish. The primary root generally possesses numerous branches, and these may be regarded as so many slender cones attached by their bases to the main one. These *secondary* roots are commonly in the form of fibres. But the primary root is very often extremely short, and in that case (*e.g.*, grasses) the plant is fixed in the ground by means of *adventitious* roots (fig. 4), which usually grow from the stem, but may also arise from the leaf-stalks or leaves. Such roots may also be present in addition to the primary and secondary ones, as, for example, in the ivy, where they are used for climbing. The "striking" of cuttings means the development of adventitious roots from the end of a piece of stem pushed into the soil. The majority of roots are *underground*, but aquatic plants possess *water-roots*, and *air-roots* are also known. These last may be the only ones present, as in many tropical orchids; or, as in the ivy, they may exist in addition to roots of the ordinary kind. The orchids in question are *epiphytes*, that is to say, they simply live on other plants, but not at their expense. Plants exist, however, such as the clover, dodder, and mistletoe, in which the roots are *parasitic*, penetrating and deriving nourishment from the tissues of other plants.

Young roots are white or pale in **colour**, old ones generally brown. Under no circumstances is the green colouring matter, chlorophyll, present. Leaves are never found upon the root.

The **external form** of a root system depends mainly on three things: (1) the presence or absence of a tap-root; (2) the nature and amount of branching; (3) the thickness. The *branching* is

always *monopodial*, that is to say, the branches are not formed by forking, but arise as outgrowths from the side of a pre-existing axis. The *thickness* partly depends upon the *duration* of life. In *annuals*, which live for one year only, the parts of the root system are usually of no great thickness. *Biennials*, which live for two years, develop in many cases a greatly dilated tap-root, which contains a store of reserve material that is used up the second year, when flowering takes place, as in the carrot, turnip, and radish. *Perennials*, which live for more than two years, frequently have thickened roots, *e.g.*, dahlia, where there is a bunch of secondary roots swollen into spindle-shaped bodies.

**The structure of roots** is somewhat complex, and can only be very briefly dealt with here. Just as (see p. 8) a leaf is divisible into three systems of tissue, so also is a root. This may be conveniently illustrated by means of a carrot. The outside, at least in young examples, is covered by a thin skin, the *epidermis*, composed of a single layer of flattened cells. Numerous delicate root-hairs, each consisting of a single cell, grow out from the epidermis (figs. 3 and 7, H). It may not be unnecessary to state again that the elements in question, like most cells, are microscopic. To the naked eye a piece of epidermis appears as a homogeneous membrane. A transverse or cross section of the carrot will show that it is composed internally of (1) a thick orange-coloured band inside the epidermis, and (2) a bright yellow central portion. In a dry carrot, the orange part can be stripped off from the yellow part, which remains as a tapering rod-like body. These two parts are called respectively the *cortex* and the *vascular cylinder*. A further and very important point here demands notice. Numerous fibres, the secondary roots, project from the main axis, which they resemble in structure. The transverse section shows that these can be traced as yellow streaks through the cortex to the vascular cylinder, where they commence. And in peeling off the cortex from the dry example, the secondary roots remain behind, attached to the cylinder. These roots then arise *endogenously*, *i.e.*, from the internal tissue, and break their way through the cortex to the exterior (figs. 5, B, and 7, H). This way of origin is characteristic of all roots, primary, secondary, and adventitious.

The *cortex* is composed of the second kind of tissue, which has received the name of fundamental or ground tissue. This term is a very broad and general one, and it must by no means be supposed that all the component cells are of the same shape or nature. On the contrary, several varieties of tissue may be included under this system. The commonest and most important is *parenchyma* (fig. 7, H), which is made up of cells that are fairly equal in length, breadth, and thickness. The cells in question are not

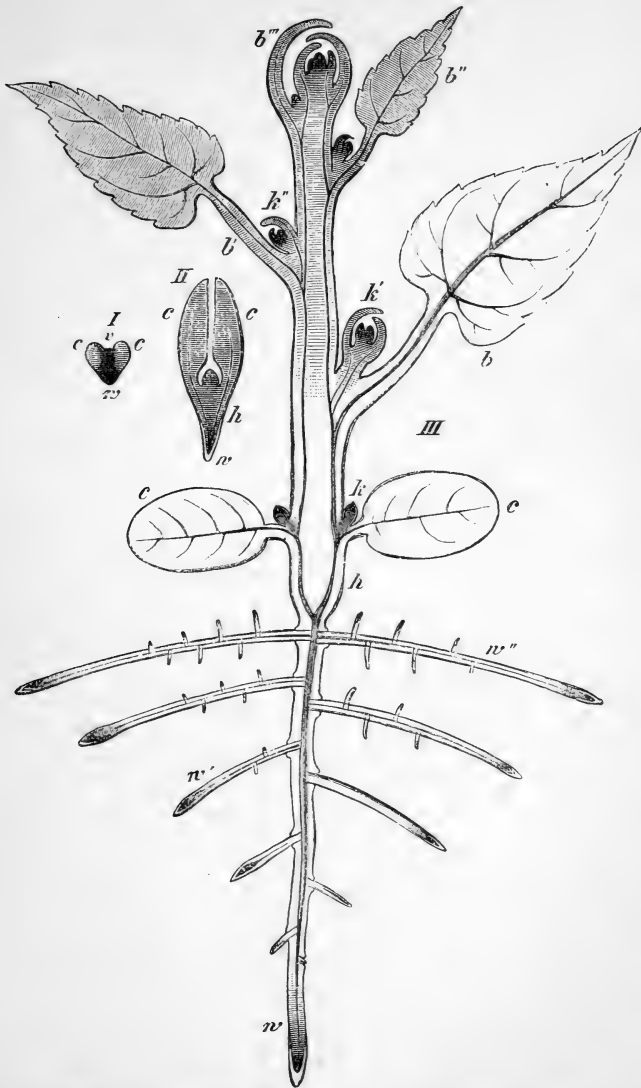

FIG. 2.—Diagram of a Dicotyledon [from Sachs]. I. and II. embryonic stages; III. after germination; *w*, primary root; *w'*, *w''*, secondary roots (developing endogenously and acropetally); *h*, hypocotyl; *c*, *c*, cotyledons; *b*, *b'*, *b''*, leaves (developing exogenously and acropetally); *k*, *k'*, *k''*, axillary buds. Growing points, and vascular bundles, black; the parts becoming elongated, grey. Root-caps white.

spherical, but many-sided (*i.e.*, polyhedral), a natural result of growing together in numbers. This point may be illustrated by pressing together soft clay pellets, when the spaces between them get filled up, and a many-sided form is consequently acquired. Mutual pressure is similarly exerted by growing cells owing to their turgidity (p. 9), and a spherical shape cannot therefore be assumed. In sections of parenchyma the constituent cells of course appear polygonal in outline. The cell-walls are of cellulose, and protoplasm with nucleus is present, with cell-sap in addition.

The *vascular cylinder* is chiefly made up of the vascular system of tissue, which is the most complex. It is composed not only of cells, but also of cell-derivates, *i.e.*, structures derived from cells. In this case, the most important of them are tubular in nature, and may be broadly spoken of as *vessels*; hence the term "vascular" tissue. Their structures will be dealt with later on (pp. 31 and 34). It is only necessary here to emphasize the fact that even in very young roots they are aggregated into a central "cylinder."

All roots are capable of *increasing in length*. Epidermis, cortex, and vascular cylinder gradually become more indistinct as the apex of the root is reached, and ultimately merge into a minute mass of small cells, which constitute the *growing point*. Their walls are extremely thin and their protoplasm abundant. New cells are continually being formed by divisions somewhat as described on p. 11. Here, however, there is no rounding off, but those cells which are nearest the older parts of the root increase in size and alter in shape, ultimately becoming mature cells of the epidermis, &c., &c. The growing-point is not at the actual apex of the root. If it were so, its delicate cells would be exposed to constant injury from the hard particles of earth, against which they would be forced by the growth in length. The extreme end is occupied by a thimble-like sheath, the *root-cap*, which is made up of numerous layers of flattened cells, and covers over the growing-point, protecting it from injury (figs. 2 and 4). As the outer layers of the root-cap are worn away, new inner layers are added by the growing-point. All roots are characterized by the presence of a root-cap, and it is present even in water-roots, as may be well seen by examining those of the duckweed under a low power of the compound microscope. As a root increases in length, branches may arise from it. These are developed in regular order, the youngest being nearest the growing-point (fig. 2). Technically described, they arise in *acropetal succession*. Adventitious roots are an exception to this.

Some roots increase not only in length but in *thickness* as well. This increase is effected by a *cambium layer*, situated within the

vascular cylinder, and composed of cells which differ from those of the growing-point chiefly in their elongated shape. Cambium and increase in thickness will be more fully spoken of on pp. 31 and 36.

We are now in a position to make a somewhat wider classification of tissues. They may be grouped as follows:—

### I. Formative Tissue or Meristem.

Composed of actively-dividing cells, with thin cellulose walls and abundant protoplasm.

1. *Primary Meristem.* Making up growing-points and the whole of very young structures.
2. *Secondary Meristem or Cambium.* Forming layers bounded internally and externally by permanent tissue.

### II. Permanent Tissue.

Composed of cells not in a state of active division (though they may retain the power of dividing) and cell-derivates.

1. *Epidermis.* An external layer of flattened cells, to which hair-structures may be attached.
2. *Ground-tissue.* Largely composed of parenchyma.
3. *Vascular system.* Composed of cells and vessels.

## PHYSIOLOGY.

The root of a land plant is *protected* to a great extent by its position in the soil, the root-caps protecting its delicate growing-points from injury. The epidermis at first protects from evaporation, and, in older examples, from which parts external to the vascular cylinder have peeled off, its place is taken by layers of *cork* (*cf.* p. 40). The peel of a potato is of this nature.

The root serves as an organ of *support* to the stem and leaves. It is often firmly fixed in the soil by numerous branches, and the nature of the vascular cylinder is such as to give firmness. The root is essentially a *vegetative* organ, *i.e.*, is concerned with maintaining the life of the individual, and consequently plays a very important part in **Nutrition**, since, in land plants, all the food, with the exception of carbon dioxide, is absorbed by it. The soil is made up of variously-sized particles, with spaces between them, that contain, according to circumstances, more or less water with various substances dissolved in it, the part not thus occupied being filled with air. Part of this water is readily drained off, and has been termed *free* water, while the remainder is in the form of films that surround the particles. These films, constituting the *hygroscopic* water, are the part which furnishes the plant with nutriment, and may be looked upon as a natural food solution. The absorption is effected by the young epidermic cells

and root-hairs, by means of osmosis, much as described on p. 9. The particles of soil are also more or less corroded by the acid sap of the root-hairs, &c., to which they closely adhere (fig. 3). This permeates the cell-walls with which the particles come into close connection. If the roots of a plant are allowed to grow over a polished slab of marble, this will be corroded at the points of contact, and a kind of rough etching of the root system produced. Roots thus help in the preparation of the solutions which they absorb. This solvent action is aided by the carbon dioxide excreted in respiration. The roots of water plants can easily avail themselves of the surrounding medium with the substances dissolved in it. Parasitic roots come into such close relation with the tissues of the plant preyed upon, that they form a physiological part of it, and can by its means receive not only simple food, but also material that can at once be built up into protoplasm.

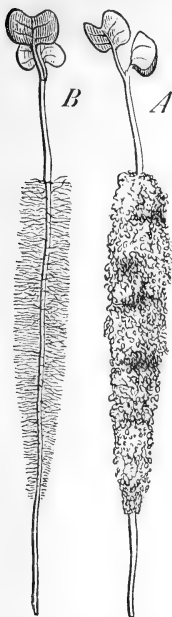

FIG. 3.—Seedling of White Mustard [from Sachs]. A, as taken out of the soil with particles of earth clinging to the root-hairs; in B these have been removed by washing in water. Above are seen the two green expanded cotyledons; between these and the root-hairs, the hypocotyl.

**Circulation of Liquids.**—The substances absorbed by the root ultimately reach the leaves by various routes and in various ways. Just as they can enter the root-hairs and young epidermal cells by means of osmosis, so can they in the same way reach cells that are more deeply situated, and so on. We also know that liquids travel very largely by means of certain vessels (*cf.* p. 41), chiefly along their walls, not, as one would expect, in their interior. In the spring, however, before the leaves have unfolded, absorption by the roots is so active that liquid is forced into the interior of the vessels, and so upwards. This phenomenon is known as *root pressure*. It has been noticed for a very long time in the case of vines. When these are pruned in spring, a great deal of sap exudes from the cut surfaces. In popular language, the plant “bleeds.” Careful examination shows that the liquid oozes out from the cavities of the vessels. This bleeding is the result of root pressure.

Roots may perform another important office in nutrition, *i.e.*, the *storage of reserve materials*, which are supplies of nutriment destined for use at some future time. The matter is chiefly stored as starch, but it may assume other forms, *e.g.*, cane-sugar, as in the beet-root.



Like all other parts of the plants, roots carry on **Respiration**. A supply of free oxygen is therefore necessary. In the case of aquatic plants this is dissolved in the surrounding water, while in land plants air is present in the interstices between the particles of soil, and enters the plant dissolved in the cell-sap. It is evident, therefore, that if these interstices get completely filled with water, the roots cannot respire properly (since, unlike water roots, they are not adapted for utilizing oxygen dissolved in water); hence the sickliness of overwatered pot plants. Carbon dioxide, of course, diffuses out of roots in respiration, and, as mentioned previously, helps to bring the food into solution.

**Circulation of Gases.**—Within the root gases can circulate as well as liquids. In fact, the cell-sap contains gases dissolved in it, which, of course, participate in its movements. There are, however, special channels for the circulation of gases, viz., (1.) the cavities of certain vessels, which, except in spring, contain no liquid, and (2.) intercellular spaces, which are chinks or crevices that exist between the cells of parenchyma and some other tissues, and which form a set of irregular but communicating channels.

It is comparatively seldom that **Reproduction** is effected by the root, and when this is the case, it is always *vegetative* (*cf.* p. 43), *i.e.*, by development of ordinary leafy shoots; and not of special reproductive organs. One of the best examples is the common acacia (*Robinia pseudacacia*) of gardens, the roots of which spread horizontally and send up shoots that become new trees. Another case is that of the dahlia, which can be propagated from its root-tubers.

Improbable though it may seem, the root exhibits a considerable amount of **Motility**. Protoplasmic movements occur in some root-hairs, and young growing root-tips are in constant slow movement from side to side, forcing their way between the particles of soil. The older parts of the root move in a different manner, *i.e.*, they *shorten*, and this causes the plant to be anchored very firmly in the ground. Rosettes of leaves like those of dandelion are thus prevented from being raised by growth of the stem. It has been remarked that a root burrows in the soil as an earth-worm does. The narrow anterior end of this animal makes its way between the particles of earth; the rest of the body then shortens and is pulled up to it.

**Irritability** of the root is shown by its sensitiveness to various stimuli, such as gravity, light, moisture, and contact. **Spontaneity** is seen in the persistence of its movements. *Geotropism* refers to the influence of gravity in determining the direction of growth. Roots are *positively* geotropic, *i.e.*, grow towards the earth's centre. The primary root takes a vertical direction, and the lateral ones

a more or less oblique one. If a seedling is placed with its primary root in a horizontal direction, this will very soon curve round and grow downwards, while the *stem* curves upwards. By keeping seedlings in a state of slow revolution in a vertical plane, the effect of gravity is neutralized. The result is that root and stem do not in this case grow downwards and upwards, but have a tendency towards the horizontal direction. *Heliotropism* is the term employed to designate the influence of light on direction of growth. Roots are generally *negatively* heliotropic, *i.e.*, turn away from the light. *Hydrotropism* refers to the influence of moisture. Roots are *positively* hydrotropic in that they grow towards moisture. This is commonly the case with trees. If seedlings are placed in a perforated vessel full of damp moss, and the apparatus is then hung up, the primary roots will grow down as a result of positive geotropism, and make their way through the perforations. If the surrounding air is moist, the roots will continue to grow downwards, but if dry, they will bend up towards the damp moss. The tips of roots are also sensitive to contact, which causes them to curve.

It is evident that reaction to all the above stimuli is of such a nature as to fit the root for its share in nutrition.

## CHAPTER IV.

### THE STEM.

#### MORPHOLOGY.

JUST as the well-developed primary root may be regarded as a descending cone with apex below, so may the primary stem be looked upon as an ascending cone with apex above. This doubly-conical shape is characteristic of gymnosperms and dicotyledons (fig. 2). In monocotyledons, where there is no tap-root, the stem is typically in the shape of a cone with apex downwards, which is fastened in the soil by adventitious roots which proceed from it (fig. 4).<sup>1</sup>

The stem must be looked upon as the most important part of the plant, since it is the only one always present. Hair-structures are by no means constant, leaves may be absent, as in duckweed, where the little flat green expansions are stem structures, and lastly, roots, in rare cases, are non-existent, as, for example, in a kind of duckweed (*Wolffia arrhiza*), the body of which consists solely of a minute cellular green disc.

A stem not only bears, as a rule, *secondary* stems or *branches*, which are similar to it in shape and structure, but also other

<sup>1</sup> This is a convenient place to remark that plants are classified into several large groups, which are again subdivided, and so on, till at last we reach *species*. These include individuals which differ only in slight features, such as size, and are evidently descended from a common ancestor. The subdivisions of plants in order of size are: group, division, class, subclass, series, cohort, order (or family), genus, species. **Flowering Plants** form a group with two divisions: (1.) *Gymnosperms*, including pine, fir, yew, juniper, larch, cypress, &c.; (2.) *Angiosperms*, embracing most flowering plants, as, *e.g.*, all those with coloured flowers. This division has two classes: (a.) Monocotyledons (the smaller division), taking in palm, arum, lily, tulip, onion, snowdrop, iris, sedges, grasses, &c.; (b.) Dicotyledons, to which most British forms may be relegated, *e.g.*, the majority of trees and shrubs, buttercup, wallflower, pink, poppy, violet, waterlily, geranium, gorse, rose, daisy, dead nettle, primrose, &c., &c.

Every plant has, for the sake of identification, a double scientific name, compounded of the names of its genus and species. For example, daisy is *Bellis perennis*. *Bellis* = genus, *perennis* = species.

members, *leaves*, which usually differ considerably from it. This,

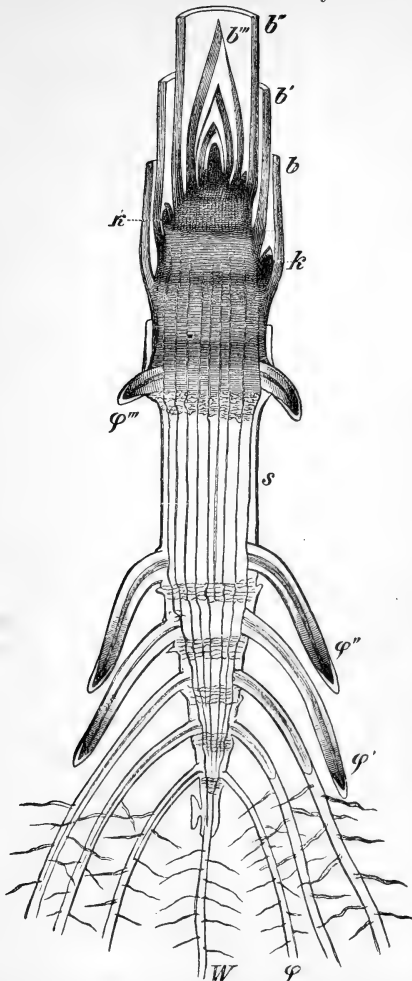

FIG. 4.—Diagrammatic Longitudinal Section through a Young Maize Plant (*Zea mais*) [from Sachs]. *W*. primary root;  $\phi$ ,  $\phi'$ ,  $\phi''$ ,  $\phi'''$ . adventitious roots springing endogenously from the stem (*s*); *b*, *b'*, *b''*. older leaves, cut off short; *b'''*. young leaves of the terminal bud; *k*, *k'*. axillary buds. The growing points are represented black, the elongating parts grey; the parts left white are fully grown. The white tips of the root are root-caps.

among other points, distinguishes the stem from the root. We have also seen that stems often bear adventitious roots (fig. 4), but this is not of primary importance, at least from a morphological point of view.

Stem and leaf are so constantly associated that it is impossible to treat of one without reference to the other. A collective name, that of **shoot**, has therefore been given to the stem with its leaves. The broadest grouping that can be made of plant members divides them into only two sets, viz., roots and shoots.

The regions of the stem to which leaves are attached receive the name of *nodes*, while the intervening portions are known as *inter-nodes*. Nodes are often thickened, and adventitious roots generally arise from them. Where a leaf joins the stem there is an upper angle formed (usually acute), and a lower angle (usually obtuse). The former is known as the *axil* of the leaf. This point is mentioned here because it is the rule in flowering plants for branch stems to arise in leaf-axils (figs. 2, 4, and 35). Such branches,

as in the case of the root, may be regarded as slender cones attached to the side of the primary one. Here, too, their succession is regular and acropetal. Adventitious stems may also be formed, and this is the nature of most of the slender twigs which often sprout from old tree stumps.

The majority of stems are *aërial*, but *water stems*, partly or entirely submerged, are naturally present in marsh and water plants. Aërial stems are sometimes parasitic, as in clover dodder, which possesses suckers on its stem that become intimately united with the stem of the clover. It is commonly imagined that all *underground* structures are roots. This, however, is a mistake, since a great many stems are more or less *subterranean*.

The **external form** of a stem is influenced by a number of factors. The most obvious is that of *size* and *duration*. Upon this depends the old and somewhat vague classification into herbs, shrubs, and trees, as well as the division already mentioned into annuals, biennials, and perennials.

*Herbs* are plants, usually of no great size, in which either the whole plant dies after a year's growth (annual herbs), or else the subaërial portions die away every year (biennial and perennial herbs). The stem is not at all or scarcely woody. *Shrubs* are perennials, mostly less than twenty feet high, with woody stems that branch from or near the ground. *Trees* are perennials, generally more than twenty feet high, with a distinct woody primary stem or *trunk*. There are, however, no sharp boundaries between these divisions. Herbs pass into shrubs, the intermediate small woody perennials being called *undershrubs*; and shrubs, again, are connected by all possible gradations with trees. The names herb, &c., refer to the shape of the overground parts of the plants taken as a whole. *The form of the individual stem* is, in the majority of cases, cylindrical and solid. Some herbs, however, possess square or triangular stems, while ribbed and flattened forms are not uncommon. It may happen that the last kind are *winged*, or produced at the sides into thin green expansions. Hollow or *fistular* stems are often found among herbs, growth in thickness having exceeded increase in substance, the result being that the internal tissues have been ruptured. This is very typically seen in grasses, where the tubular internodes are separated by swollen nodes. Bamboo and any kind of straw will serve as examples. These stems are called *culms*. Not only may the size of the whole stem system be considered, but also the *size of the individual parts* as regards length and thickness. The maximum *length* is attained in the trunks of trees, where, as in all long stems, the internodes are well developed. Great development of the internodes may cause the stem to be thin and weak, as in

many climbing and creeping plants. On the other hand, the internodes may be so extremely short as to make the stem a scarcely recognisable stump, the leaves being at the same time crowded into a tuft or rosette. Good examples are daisy, dandelion, and house-leek. Such an abbreviated stem is sometimes termed a *root-stock*, while the leaves growing from it are *radical*, the old (but erroneous) idea being that they grew from the root. It may also happen, as in the buttercup, that the internodes are very short in the lower part of the stem only. The leaves borne by that part are then also called radical.

The *thickness* of a stem is dependent on other conditions besides the state of the internodes. Perennial gymnosperms and dicotyledons (rarely monocotyledons) undergo an annual increase in thickness, and many stems and branches, particularly underground ones, are thickened in connection with the storage of reserve materials.

The chief factor determining the general shape of a stem system is the *nature of the branching*. This is monopodial, as in the case of the root, and two kinds may be distinguished: (1.) *Racemose*, where, as in most cases, the main axis continues to grow, and is larger and longer than its branches, which, in their turn, bear a similar relation to its subordinates. The pyramidal outline of many trees, e.g., firs, is due to this cause. (2.) *Cymose*, where the main and other axes cease growing after a time, and are outstripped by their branches. This may result in *false dichotomy*, i.e., apparent forking, as in the mistletoe; or a *pseud-axis* or *sympodium* may be formed, where the direction of an axis is continued by one of its branches, which after a certain time is supplanted by one of *its* branches, and so on (cf. p. 48). The name pseud-axis is given because, at first sight, we have to deal with a case of racemose branching. Examples are found in the twigs of elm and beech. The main branching of these trees is, however, racemose. Special branch systems or *inflorescences* are often developed, upon which the flowers are borne. These will be dealt with later on in connection with the flower.

The last important point which determines the shape of the stem is its *direction*, whether vertical, horizontal, or otherwise.

In giving a brief account of various stems, it will be convenient first to speak of aërial forms and then to proceed to subterranean ones.

**Aërial Stems.**—As already mentioned, the typical *overground* main stem is erect and self supporting. This requires a considerable amount of strength, which may be gained by size and solidity, as in tree-trunks, or where there is comparatively little substance this may be disposed in the most advantageous manner, i.e., on

the principle of the hollow column, as in the culms of grasses. Overground stems may serve as *receptacles for reserve materials*, and in this case the internodes may either be of considerable length, as in the trunks of trees, which during winter contain large quantities of starch, &c., or, and usually, much shortened. A familiar example of such a condensed stem is the cabbage, in which plant, however, nutriment is stored not only in the shortened stem, but also in the bases of the leaf-stalks.

Overground stems which are not erect may have a greater or less tendency towards the horizontal position, or, on the other hand, they may compensate their want of strength by climbing. In the former case, the first approach to a horizontal position is found in *ascending* stems which grow obliquely upwards. When a stem commences by being erect or ascending, and then turns down and runs along the ground, it is said to be *recumbent*. The opposite of this is seen in *decumbent* stems, which first run along the ground and then become ascending. Lastly, the horizontal direction may be taken from the first, when the term *procumbent* or *prostrate* is employed. Such a stem is *creeping* if it gives rise to adventitious roots at its nodes. A few terms that are applied to branches which serve for the multiplication of plants may here receive mention. *Suckers* are ascending branches of subterranean stems. The green shoots commonly growing up from near the base of standard roses are of this nature, and so are the new "canes" developed each year from raspberry bushes. *Stolons* are prostrate or reclined branches which take root at the end, where a new shoot then grows upwards, and a fresh plant is thus formed. Slender elongated stolons are *runners*, as in strawberry, while short thick ones are *offsets*, as in house-leek. Short suckers are also called offsets.

**Climbing Stems.**—In many climbing forms the main stem itself winds round and round a support. Such *twining* stems form either right-handed or left-handed spirals. In the former case, which is the commoner, and of which scarlet runner and convolvulus are examples, the coils ascend from left to right, as in a corkscrew. The exact opposite is the case in the hop and certain other stems, which form left-handed spirals. Another large class may be called *tendrils-climbers*, since they possess irritable clasping organs in the form of *tendrils*, which are thin, elongated, stem-like structures, capable of turning round and round a support. Tendrils may be either modified parts of the stem, or flower-stalks, or parts of leaves. In the cucumber and vegetable marrow the tendrils are branches, while in the vine they appear to be modified inflorescences. The same thing is true of the Virginian creeper, where, in addition, there may be

adhesive discs at the ends of the tendril branches. Leaf-tendrils will be spoken of in another place, as also will leaf-climbers generally, in which the leaves are used for ascending, with or without the development of tendrils. *Root-climbers* make another class, and ivy is the best-known example. Lastly, we have *hook-climbers*, as in the cleaver or goose-grass (*Galium*), where innumerable minute hooks grow out from the superficial part of the stem.

We now come to **subterranean** or **underground** stems. These come under four categories—corm, bulb, rhizome, and tuber. A *corm*, like that of the crocus, is a solid, rounded, main axis, full of reserve materials. Adventitious roots grow from its lower surface, and there are a few scaly leaf-bases upon its exterior, in the axils of which young corms may be formed as fleshy buds. From the upper surface a flowering shoot proceeds, and several internodes at the base of this thicken into the main corm of the following year, to which a shrivelled remnant of the main corm of the previous year may adhere. In the sowbread (*Cyclamen*) a vertically-flattened corm is present. A *bulb* resembles a corm in being a condensed stem, but differs from it by being mainly composed of thickened leaves or bases of leaves, surrounding a flattened disc-like stem. A *rhizome* differs from the two preceding in direction and form. Instead of being vertical, it is oblique or horizontal, while its internodes are often of considerable length, and its shape more or less cylindrical. It may either be thin, as in mint and sedges, or else thick, as in the iris and Solomon's seal. *Tubers* resemble corms in structure, but differ from them in being thickened branches. The Jerusalem artichoke and potato are good examples, and in both these cases several internodes are dilated, while the leaves borne upon the nodes are scale-like, and axillary buds, popularly known as "eyes," are developed in their axils. Some tubers, however, consist of only one internode thickened. In a potato plant grown from an eye only adventitious roots are present, but in examples raised from seed there is a well-developed branching main root. By heaping earth around a tuberous plant, branches with tubers upon them can be formed higher up than would otherwise be the case. Bulbs, thickened rhizomes, and tubers all (like corms) serve as stores of nutriment, chiefly starch. Other reserve materials may also be present. For example, in potatoes many of the cells immediately within the rind contain minute cubes or *crystalloids* composed of proteid matter. The term *crystalloid* is used because, although the form is crystalline, yet the bodies in question are not hard, but possess the power of absorbing water with consequent swelling up. It is obvious from the above that the ordinary method of peeling potatoes, instead of cooking them



in their skins, reserves the most nutritive parts for the pigs. All the swollen underground stems just spoken of are especially characteristic of dry climates, for which they are well suited, as the condensed form offers comparatively little surface from which evaporation can take place.

**Modified Stems.**—Hitherto we have had to do with typical undeniable stems, easily recognizable as such to the ordinary observer, except perhaps stem-tendrils. There are, however, numerous cases where stems are so modified, for the purpose of performing special functions, that they can only be recognized by homology. In other words, relative position and mode of development must be taken as criteria, and *not* the functions performed. This has already been spoken of on p. 7. Let us apply this to *stem-tendrils*. A direct continuation of an organ is evidently of the same nature as that organ. In the vine the youngest tendril is a continuation of the stem, and may therefore be regarded as part of it. This was previously the case with the youngest tendril but one, which, however, has been pushed on one side, its place being taken by a new stem borne in the axil of the youngest leaf. And so on for the next tendril. Thus, in any branch, the tendrils taken in succession, commencing with the oldest, have in turn occupied the end of that branch. We have therefore to deal with a sympodium (see p. 24). Another reason for not regarding the axis of a vine branch as a simple stem bearing branches in the usual way, is the fact that the tendrils do not grow from the axils of leaves. Examination of passion-flower tendrils shows that these *do* grow from leaf-axils, and we are therefore justified in considering them to be branches. Vine tendrils are further regarded as modified *inflorescences*, because all possible gradations are found between the two. Stems may also bear branches modified into *spines* and *thorns* for protective purposes. These are known to be of stem nature from their axillary development and the presence of leaves upon many of them. It sometimes happens that stems undergo modification owing to the fact that the leaves are very small or absent. This means that some of the functions of the ordinary leaves have to be carried on by the stem, which in this case may be called a *phylloclade*. In cacti, for example, apart from the flowers, the leaves are reduced to minute spines, and the green stem assumes the most remarkable forms, globular, jointed, prismatic, &c., all of them very compact, and suited for dry climates (see above). In other cases, as asparagus and butcher's broom (*Ruscus*), branches assume a flattened, leaf-like form, and are liable to be mistaken for leaves. Such phylloclades are termed *cladophylls* or *cladodes*. The stem of duckweed may perhaps best be placed in this category.

The last heading to be mentioned regarding the external form of stems is that of **surface**. Not only may a stem be more or less ridged, grooved, &c., but also it may possess a more or less complete clothing of hair-structures, and different names are employed, such as *silky*, *hirsute*, &c., to indicate the kind of surface produced by them.<sup>1</sup> Absence of hairs is denoted by the term *glabrous*. Hairs on the stem (and leaf) are rarely so simple as root-hairs. They are sometimes, however, *unicellular*, but in this case often assume more or less complicated forms. The stems (and leaves) of the wallflower, for example, are covered by spindle-shaped hairs, attached by their centres, and upon the stems (and leaves) of the stock and shepherd's purse much-branched unicellular hairs are present. It is more common, however, to find the hairs upon the stem (and leaf) *multicellular*, and they may then either be simple or branched threads, or else more or less complex scales, with or without stalks. Glandular hairs are also common, and these usually consist of a rounded head, supported upon a short stalk. The protoplasm of the head is capable of producing or excreting a sticky or oily substance, often of fragrant nature. A thin cross-section of a young pelargonium flower-stalk or vegetable marrow stem will, when placed under a low power of the microscope, be seen to possess numerous multicellular hairs, glandular and non-glandular.

The surface of the stem may be more or less covered by prickly structures, and these are not all of the same nature. Some are true hair-structures, *i.e.*, they are developed from the epidermis only, as in hop, cleaver, and borage. Others again are modified stem or leaf structures, *e.g.*, in the sloe and hawthorn. In this case the terms *thorn* and *spine* are best employed. But there still remains a third kind, of which the *prickles* of the rose and bramble are examples. These are not hair structures, since not only epidermis but ground-tissue as well helps in their formation. Nor are they modified stems or leaves, for they arise in no definite order, nor do they contain vascular bundles. The name **emergences** has been given to them, but it must be remembered that all possible gradations are found between them and hair structures, on which account some have proposed to group them with these last.

<sup>1</sup> The following terms describe the character given to the surface of stem, leaf, &c., by hairs:—*Hoary* (*canescent*), whitish, owing to presence of numerous minute hairs; *pubescent*, with short or soft downy hairs; *pilose*, with soft distinct hairs; *hirsute*, with numerous coarse hairs; *setose* (*hispid*), with bristly hairs; *villous*, with long soft hairs; *tomentose*, with matted hairs; *silky*, with soft straight hairs pressed closely to the surface; *woolly*, with long crimped and matted hairs; *hairy*, a general term, applied when the separate hairs are distinctly visible; *ciliate*, applied to a leaf-margin fringed with hairs.

We have now to deal with the **structure of the stem**, and this may be considered under the two headings of *anatomy*, which treats of so much as can be made out with the eye alone or by help of a lens, and *histology*, which goes into the finer details by employing a compound microscope. We may commence by an examination of sunflower and asparagus stems.

*Anatomy.*—A good-sized example of a sunflower stem will be more or less cylindrical in shape, somewhat ridged, and studded with stiff hairs.

If an internode is cut across with a sharp knife, and the surface smoothed by a scalpel or razor, the three systems of tissue can be made out. There is first the hair-bearing epidermis, and some little distance within this a circle of small oval areas, separated by interspaces. These are the cut ends of the **vascular bundles**, and are best seen with a lens. The rest of the stem is made up of **ground-tissue**, which is divisible into a large white central part, *pith* or medulla; another part, cortex, between the epidermis and vascular bundles; and thirdly, *medullary rays*, strips of tissue running between the vascular bundles, and connecting pith with cortex. If now a piece of the stem is halved longitudinally (taking care to include a node, and to cut through the attachment of a leaf), and the pith carefully scraped away

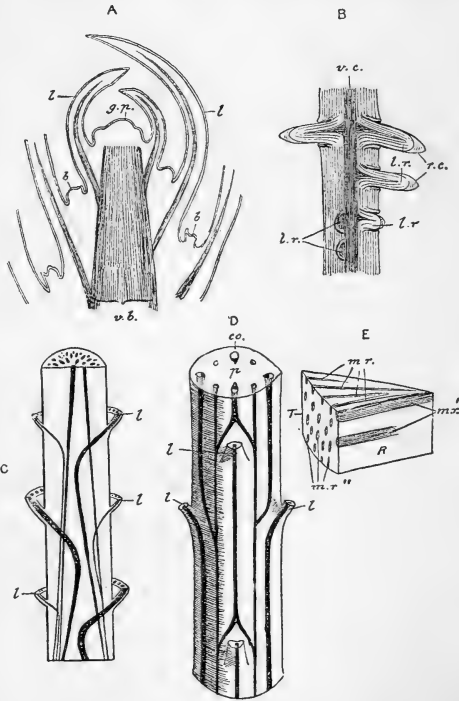

FIG. 5.—Diagrams of Anatomy of Vegetative Organs [after Prantl]. A. relation of stem and leaves; *l.* leaves; *b.* buds; *g.p.* growing-point; *v.b.* vascular bundles. The double line on outside represents epidermis. B. origin of lateral roots as seen in longitudinal section of bean; *v.c.* vascular cylinder; *l.r.* lateral roots; *r.c.* root-caps. C, D. course of vascular bundles in stems of monocotyledon and dicotyledon. *l.* leaves; *p.* pith; *co.* cortex. E. piece of wood to show course of medullary rays; *m.r.* rays; as seen in a cross-section; *m.r.* rays as seen in a radial section; *m.r.* rays as seen in a tangential section.

with blunt needles, it will be seen that the vascular bundles are firm strands which traverse the ground-tissue in the long direction. With a little care it can be shown that at the node the bundles are more or less united with one another, while fresh bundles run in from the leaf. All the bundles are *common* to stem and leaf, since any one of them commences in a leaf and then runs downwards in the outer part of the stem (*cf.* fig. 5, D). The above description is applicable to most herbaceous gymnosperms and dicotyledons. Similar observations may with advantage be made on the broad bean (*Vicia faba*), where, however, the stem is square and glabrous, the bundles follow the external shape, and the pith is traversed from end to end by a large air cavity (*cf.* p. 23). That this has been caused by rupture of the internal tissue may be seen by the presence of ragged fragments on the walls of the cavity. A very young green stem of the Scotch fir may also be examined, but the parts are much smaller and more difficult to see.

The asparagus stem is a typical monocotyledonous one, and a cross-section shows that the vascular bundles are not arranged in a ring, but scattered through the ground-tissue, so as to forbid the existence of sharply defined cortex, pith, and medullary rays (fig. 7, D). As in the previous case, they are *common*, but instead of running directly downwards, run inwards and downwards, thickening as they go, and then take an outward and downward course (*cf.* fig. 5, C). The bundles are connected together at the nodes by numerous cross branches. Owing to the way in which the bundles thicken, it is clear that those nearest the centre at any point should appear largest in a cross-section taken at that point, and this is actually seen to be the case. The course of the bundles cannot be followed with the same ease as in the sunflower. The hollow stems of grasses bear a similar relation to the asparagus stem that the bean stem does to the sunflower stem. The nodes, however, are solid, as can easily be shown by splitting the stem longitudinally.

We now come to the *histology* of the two herbaceous stems taken as examples, and it is necessary to explain that longitudinal sections are of two kinds, *radial*, corresponding with a radius of the cross-section, and *tangential*, at right angles to this. The cells of the **epidermis** in the sunflower stem are flattened, and their cellulose walls thick externally. A very thin membrane, the *cuticle*, covers the outside of the epidermis, but though part of this, it is not divided into areas corresponding with the cells, and may perhaps be regarded as a hardened surface excretion. The substance *cutin*, of which it is composed, contains the same elements (C, O, H) as cellulose, but in different propor-

tions, and is practically impervious to moisture, though not to gases. Protoplasm and cell-sap occupy the interior of the epidermic cells, and chlorophyll granules are also found there. Most cells of the kind do not contain such granules. The *hairs* appear as large multicellular structures growing from the epidermis, and small openings, known as *stomata* are present. These are more abundant in leaves, and will be spoken of in connection with those members (p. 65). They are never found in roots. The **ground-tissue** is mainly composed, as in the root, of parenchyma (*cf.* p. 14), with cellulose walls and protoplasmic contents; but the parenchyma of the cortex differs from that of the root in the possession of numerous chlorophyll granules. There is, besides, in the cortex another kind of tissue, *collenchyma*, forming a band beneath the epidermis. This differs from parenchyma mainly in the fact that the cells are thickened at their angles. Numerous chlorophyll granules are imbedded in their protoplasm. It is best to examine the **vascular bundles** in sections of a very young stem, as they are then quite distinct from one another.<sup>1</sup> In a properly stained cross-section (*cf.* Appendix) we shall be able, with a low power of the microscope, to distinguish the bundles as oval areas, each of which is composed of an outer part, the *bast* or *phloëm*, and an inner part, the *wood* or *xylem*, separated by a band of very thin-walled cells known as the *cambium*. As seen with a high power (fig. 6), the bast is made up of an outer somewhat crescentic portion, the *hard* bast, the elements of which, *bast fibres*, have very thick walls and no protoplasm, and an inner part, the *soft* bast, the components of which have thin cellulose walls. Some of these, the *sieve tubes*, are large, others, making up the *bast parenchyma*, are much smaller. A number of the sieve tubes present an appearance reminding one of the perforated top of a pepper-castor. This appearance is due to the presence of sieve plates pierced with small holes. The most conspicuous components of its wood are the *wood vessels*, large rounded elements with very thick walls and no protoplasm. The remaining parts are *wood parenchyma* and *wood fibres*, the latter closely resembling the bast fibres. The cells of the *cambium* have very thin cellulose walls and abundant deeply-stained protoplasm. Their shape is rectangular, with the long diameter tangential, and they are arranged in radial rows, two or three cells in a row. These features show that division has taken place in a tangential direction. Imagine a cell, square in cross-section, with two sides at right angles to a radius of the stem. Then suppose this cell to be bisected by formation of a new wall parallel to the two in

<sup>1</sup> In buttercup and some other plants the bundles remain distinct throughout life.

question. Two rectangularly-shaped cells making a radial row would then be formed. Further divisions would give a radial row with more numerous cells. This is the kind of process which goes on in cambium. It is, in fact, a *meristem*, or actively-dividing formative tissue (*cf.* p. 17), with abundant protoplasm and thin cellulose cells, as might be expected. It is *secondary* meristem, because it abuts externally and internally upon permanent tissues, and the cells formed by its division undergo various changes, finally becoming bast and wood elements. Bundles which contain cambium are termed *open*, because they are able to increase in size by its means. Such bundles characterize gymnosperms and dicotyledons. The entire ring of bundles is enclosed by a sheath or layer of small starch-containing cells, which crosses over the medullary rays. This is the *bundle sheath* or *eulodermis*. By studying a radial longitudinal section we shall get clearer ideas regarding the elements of the bundles. Beginning as before at the outside, we shall find the hard bast composed of thick-walled fibres, bast fibres, with tapering ends, by means of which they dovetail together. A tissue with elements united in this way is said to be *prosenchymatous*. The bast fibres, moreover, are not cells, but *cell-derivates*, *i.e.*, they have been derived from cells. The presence or absence of protoplasm is the main test of cell nature or the contrary. What then has been the history of a bast fibre? It was originally a small cell, not specially elongated, with thin cellulose walls, and completely filled with protoplasm. Growth in length then rapidly took place, and at the same time alterations both of the wall and contents went on. The cellulose wall, kept on the stretch by the turgidity of the cell, had layer after layer of woody matter deposited on its inner side by the agency of the protoplasm. Thin places or *pits*, in this case resembling canals, were, however, left. The layers in the thickened and lignified cell-wall can be recognized in the cross-section, as well as the original party-walls between the adjacent cells, now known as the *middle lamella*. The pits appear as streaks running across the thickened wall. They run from the interior of the fibre to the middle lamella, which closes them, so to speak, and forms a *pit membrane*. It will be seen from the above that woody matter is not limited to the wood or xylem, though mainly characteristic of it. As regards the protoplasmic contents of the original cell, these became *vacuolized* (*cf.* p. 8), *i.e.*, small vacuoles were formed which then coalesced so that the protoplasm became limited to a *parietal layer*. This layer gradually used itself up in the thickening of the wall, and the bast fibre became complete. Such a fibre is not therefore living, and it plays a purely physical part in the organism. The fibres belong

o a type of tissue known as *sclerenchyma*, characterized by thickened hard cell-walls and absence of protoplasm. In the soft bast

there is nothing very remarkable about the parenchyma, but the sieve tubes are very important. They are the essential part of the bast, and are always present in it, at any rate in phanerogams. The radial section will show, if carefully prepared, that each *sieve tube* is made up of a series of elongated members or joints, somewhat swollen at their ends, and separated by transverse partitions, the *sieve plates* perforated (as we have seen in the cross-section) by numerous pores.

We have again to deal, in all probability, with cell-derivates. Each member

was originally one of a row of cells. The walls of the mature tubes, although thickened, remain of cellulose, but the protoplasm seems to have disappeared. Each member is lined by a slimy substance, which is denser, and therefore stains more deeply than the rest. The transverse party-walls between the original row of cells appear to have been thickened, pits, however, having been left, which corresponded on opposite sides. Hence at any spot where these occurred there would be a pit or depression on either side, the two being separated by the pit-membrane, absorption of which would lead to formation of a little canal, piercing the sieve plate. In the sieve tube the slime in one member is connected with that in the adjoining ones by threads of the same material running through the sieve plates. We have here an example of a *cell-fusion* or *vessel*, which terms

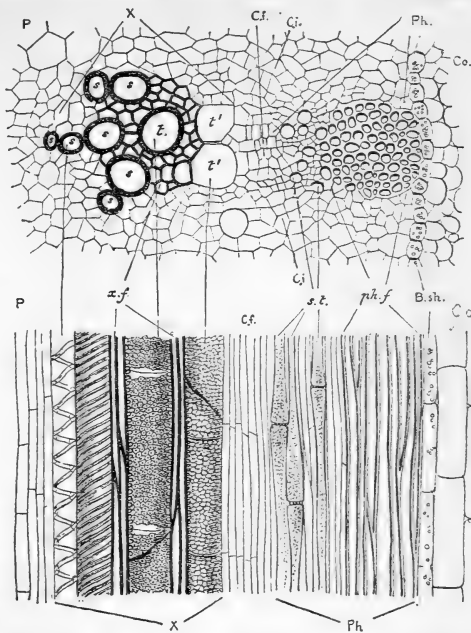

FIG. 6.—Transverse and Radial Sections of Sunflower Stem, to show structure of a Vascular Bundle. [After Prantl.] Much magnified. *B.sh.* bundle sheath; *P.* pith; *co.* cortex; *X.* xylem; *ss.* spiral vessels; *tt.* pitted vessels; *x.f.* xylem fibres; *Ph.* phloem; *s.t.* sieve tubes; *ph.f.* phloem fibres; *C.f.*, *C.i.* cambium.

are applied to tubular cell-derivates that have been formed by the more or less complete coalescence of adjoining cells. In the wood no special notice need be taken of the wood parenchyma, nor of the wood fibres, which closely correspond to the bast fibres. The essential parts are the *wood vessels*, which, like the vessels of the bast, are cell fusions made up of numerous joints. Here, however, the cell nature is still more completely lost, for the walls are thickened and lignified, and the protoplasm has completely disappeared, being replaced by air. The transverse partitions have been almost entirely absorbed, so that a continuous tube is formed. The more external vessels are *pitted*, and obviously made up of joints, while next the pith smaller vessels occur in which the thickening of the wall has taken place in a spiral or ring-like manner. These *spiral* and *annular vessels* are the oldest parts of the wood, and therefore termed *protoxylem*. Having had more time to develop than the other vessels, their members are longer, and the pointed nature is not so obvious. The *cambium* is not easy to make out in longitudinal section, but its cells appear elongated, and are in fact rectangular prisms with rather oblique ends. It has been stated that cells derived from the cambium go to increase the bast and wood, and before this can be effected must evidently undergo various changes, according to the nature of the structures formed. A prismatic cell may become a fibre pretty much as described on p. 32, but of course less elongation is here necessary. Short parenchymatous cells may be derived from such a cell by the formation of transverse walls, while the origin of sieve tubes and wood vessels will be understood from what has been said above. It must further be added that the prismatic cells enlarge and become cylindrical before they can be converted into members of sieve tubes or wood vessels. The stem, like the root, terminates in a growing-point (*cf.* p. 16), but there is nothing to correspond to the root-cap.

The above histological description of the sunflower stem will serve pretty well for most herbaceous dicotyledons, but the bast and wood fibres are often absent. When they are present the bundle is *fibro-vascular*. The most important points may be put in a tabular form :—

- |                     |   |  |
|---------------------|---|--|
| I. Bast or Phloëm.  | { | <i>Hard Bast.</i> —Bast fibres or sclerenchyma.<br><i>Soft Bast.</i> —Bast vessels or sieve tubes,<br>bast parenchyma. |
| II. Cambium.        |   |  |
| III. Wood or Xylem. | { | Wood fibres.<br>Wood vessels.<br>Wood parenchyma.  |



Very young stems of most gymnosperms, *e.g.*, Scotch fir and juniper, correspond in their main histological features with those of dicotyledons (fig. 7, A, B). The most important difference is found in the *wood*. This is almost entirely made up, not of vessels, but of elongated tapering elements, with pitted lignified walls and no protoplasm, the internal cavity being filled with air. Such air-containing cells are *tracheïdes*. Wood vessels and tracheïdes may collectively be called *air tubes*. The pits in the wall are somewhat peculiar. In surface view they present the appearance of two concentric circles, and are therefore called *bordered pits* (fig. 7, C). The mouth of the pit, *i.e.*, its opening into the cavity of the tracheïde, is narrower than the bottom of the pit, and (the whole section being transparent) it therefore appears as the inner circle, and the latter as the outer. In gymnosperms, again, the *sieve tubes* are dif-

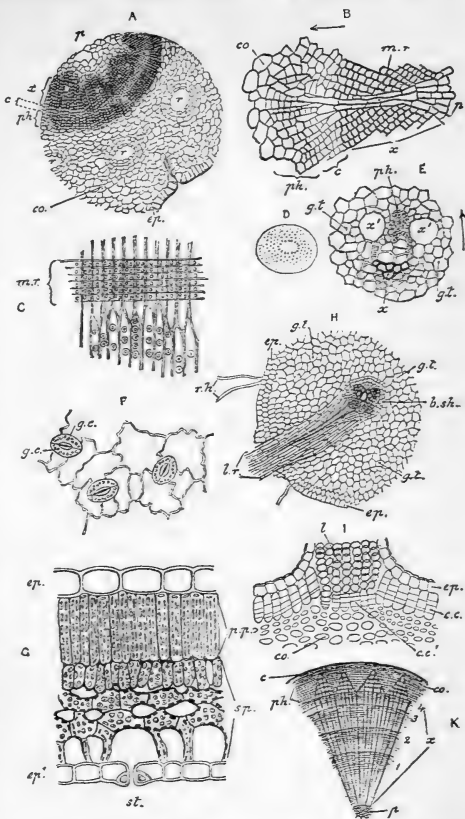

FIG. 7.—Minute Structure of Vegetative Organs [G, I, K, after Prantl]. All more or less magnified. A. cross-section of young shoot of Scotch fir. B. part of same enlarged; *ep*, epidermis; *p*, pith; *co*, cortex; *x*, xylem; *ph*, phloem; *c*, cambium; *mr*, medullary ray. C. small piece of radial section of fir wood, showing tracheïdes with bordered pits; *mr*, medullary ray. D. cross-section of asparagus stem, showing bundles. E. one bundle of same, magnified; *x*, xylem; *ph*, phloem. F. piece of lower epidermis from geranium leaf; *g.c.* guard-cells of stomata. G. cross-section of beech leaf; *ep*, upper epidermis; *ep'*, lower epidermis; *pp*, palisade parenchyma; *sp*, spongy parenchyma; *st*, stomata. H. part of cross-section of buttercup root; *ep*, epidermis; *lr*, lateral root; *gt*, cortex; *rh*, root-hairs. I. section of elder lenticel; *ep*, epidermis; *co*, cork; *l*, loose cork of lenticel; *c.c.* cork cambium. K. part of cross-section of four-year-old lime twig; *p*, pith; *co*, cortex; *c*, cork; *ph*, phloem; *x*, 1, 2, 3, 4, annual rings of xylem.

ferent in structure from those of sunflower, and much more difficult to study. On the other hand, there are dicotyledonous stems which are superior to sunflower for the study of sieve tubes. In the cucumber and vegetable marrow, for example, they are extremely large, and easy to see. These stems are, however, abnormal in some respects, since there is not only bast external to the wood, but also some *internal* to it. A band of *sclerenchyma* will also be found in the cortex not far from the epidermis.

We now come to the *histology* of herbaceous monocotyledons. In the stem of asparagus (fig. 7, D, E) we shall find **epidermis** of the usual kind, while the **ground-tissue** is largely composed of *parenchyma*. Each **vascular bundle** is made up of: (1.) *Wood*, which in cross-section forms a V-shaped or U-shaped mass, with apex pointing inwards. It is chiefly composed of vessels. As in the sunflower, there is *protoxylem*, composed of spiral and annular vessels, which occupy the apex of the V. (2.) *Bast*, which is almost all soft, and is situated on the outer side of the bundle, chiefly within the limbs of the V. There is *no cambium*, and the bundle is therefore *closed*, since no addition of new elements can take place. Such closed bundles, with wood arranged in a V or U, characterize monocotyledons generally. Examination of any good-sized grass stem will show these features more clearly than in asparagus. In addition, the whole bundle is surrounded by a *sheath of sclerenchyma*, and there are also masses of this tissue beneath the epidermis.

**Thickening of Stems.**—It is the presence of cambium in the stems of gymnosperms and dicotyledons that enables perennials belonging to these groups to increase in thickness, sometimes to a very large extent. This process may commence in herbaceous stems, but has no time to go any great length. The increase is mainly in the wood or xylem, and what are popularly called *woody* stems owe their nature to this. But it must not be forgotten that all stems contain a certain amount of wood or xylem, so that the term herbaceous is not exactly opposite in meaning to the term woody. If we take such a tree as a Scotch fir or elm, successive examination of older and older stems will enable us to understand how *secondary increase of thickness* takes place. We will at first mainly consider the vascular bundles. A cross-section through the axis of a bud will present a ring of primary bundles, completely isolated from one another. This condition is retained through life in some herbaceous stems, such as those of the buttercup. The bundles are separated by strips of ground-tissue, the *primary medullary rays*, and each of them consists of primary bast on the outside and primary wood on the inside, the

two being separated by what may be called *fascicular cambium*, since it occurs within the bundle. In a rather older stem some of the cells making up the medullary rays have begun to divide actively, giving rise to cambium *between* the primary bundles or *interfascicular cambium*. This, together with the fascicular cambium, forms a cambium ring, extending right round the stem. This and even a later stage is reached in the stouter stems of sunflower. Still older examples present a compact mass of vascular tissue, most of which has been formed by the active division of the cambium, producing *secondary bast* on the outside and *secondary wood* on the inside, not only in the region of the primary bundles, but also between them. The elements making up the new bast and wood are similar to those already described, but spiral and annular air tubes are limited to the protoxylem. Secondary increase is far greater in the case of the xylem, giving rise to the "wood" of shrubs and trees, while the "bark" is largely composed of secondary bast. The primary medullary rays are reduced to exceedingly narrow strips, running through from pith to cortex. Secondary or short medullary rays are also formed, taking origin in the cambium, and only extending part of

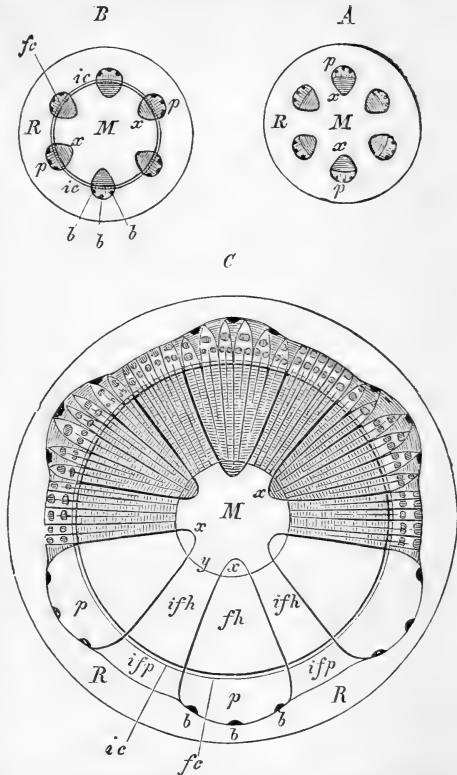

FIG. 8.—Secondary Thickening of Stem. [After Sachs.] A, B, C, cross sections of same stem at different ages. A. young bundles quite separate from one another. B. a cambium ring present. C. a cylinder of secondary xylem and phloem present, formed by activity of cambium ring; M, pith; R, cortex; medullary rays in A and B are the broad spaces between bundles, in C are represented by streaks; p, ifp, phloem; x, fh, ifh, xylem.

the way from pith to cortex. It must not be supposed that in the thickened stem a medullary ray has a great vertical extent, for it is often only a few cells high. If we imagine a lath-shaped mass of cells running through the vascular tissue in a radial direction, possessing convex sides which face sideways, and edges facing upwards and downwards, we shall have some idea of such a ray. In cross-section (fig. 5, E) it will look like a narrow streak or "ray" running in a radial direction. A radial section will display it as a broader band running at right angles to the direction of the elongated vascular elements; and, lastly, a tangential section will cut across it, giving an outline resembling in shape the cross-section of a biconvex lens.<sup>1</sup> The "silver grain" of wood is due to the presence of medullary rays, which are always excessively numerous. In the oak they are of unusually large size, and give the characteristic grained appearance. It is a familiar fact that in a piece of stick, a log, or a tree-trunk the wood presents, as seen in cross-section, a series of concentric layers in "annual rings," surrounding a more or less evident pith, which is generally dead and dry. Generally speaking, one ring is formed per annum, hence the name (fig. 7, K). It is not usual for the pith to occupy the geometrical centre, so that the rings are not exactly circular, nor is any one ring necessarily of uniform thickness all the way round. Since the new layers are formed by the cambium, it is evident that the inner rings are older than the outer. In many timber trees the internal "heart-wood" or *duramen* is extremely hard and dry, while the outer "sap-wood" or *alburnum* is much softer, and, as the name indicates, full of sap. The appearance of annual rings is caused by the difference in *texture* between wood formed at different seasons of the year. Spring wood is composed of comparatively large, thin-walled elements, but, as growth proceeds, smaller and smaller elements are produced, with thicker and thicker walls, till, in the autumn, growth ceases altogether. Hence the dense autumn wood of one year is abutted upon by the much looser spring wood of the next year, and, as the colour also is generally rather different, the boundary between the two is distinctly seen. Annual rings of different years may vary very considerably in thickness. Owing to this method of increase in the wood, viz., by the addition of layer after layer to the outside, dicotyledons (and gymnosperms too, which were formerly grouped with them) were called *exogens*, or outside growers. Monocotyledons received the converse name of *endogens*. This, however, was founded on mistake. The plants in question rarely

<sup>1</sup> The very large medullary rays of oak are much flattened from side to side.

increase in thickness at all. When they do so, as in some tropical trees akin to lilies, the bundles remain closed, no cambium being formed in them. A ring of cambium is formed in the ground-tissue *outside* the original bundles, and in the ring *new* bundles are developed, so that growth here also is really by external additions. It is therefore best to drop altogether the terms exogen and endogen, but the adjectives *exogenous* and *endogenous* may be conveniently retained, as denoting the origin of certain organs or tissues. A root, for example, is endogenous, being developed from internal tissue layers, while a leaf, as we shall see farther on, is exogenous (fig. 5). Before leaving the secondary wood, it will be useful to examine, in the light of what has been said, the appearances visible in a wooden plank, composed say of fir wood, *i.e.*, deal. The ends will be more or less accurate cross-sections of the trunk, and will therefore present small segments of the annual rings. The pith may possibly be seen as a circle, but will be insignificant in size. The medullary rays appear as narrow radial streaks. A plank running right through the centre of the annual rings will have a number of more or less parallel lines running along its faces in the long direction. The pith, if seen, will be a narrow longitudinal streak, and, of course, the stripes immediately bounding this belong to the first annual ring, the next stripes to the second ring, and so on. The medullary rays appear as streaks rather broader than before, parallel to the ends, and for the most part very discontinuous, since the section is not likely to run very far along any one of them. The edges of the plank display the ends of the rays, and, if rather oblique, may cut through several annual rings, the boundaries between which will be irregularly wavy. Most planks are, however, more or less tangential, and either side of such a plank will, near its centre, cut along a single ring for some distance, till in fact the ring curves quite out of the plane of section. There will thus be a central strip, running longways, and bounded by straight lines. Outside this will be pairs of strips, one of each pair on either side, getting narrower and narrower, till near the edge a practically radial section is seen. As we pass from the centre, the medullary rays will be first cut right across, and then obliquely, and lastly in the direction of their length. No mention has yet been made of "knots." These are simply dead branches of different age, which in tangential section are cut transversely, when their age can be determined by counting the rings they possess. Their nature is well seen in radial sections, where they will be observed to run out as transverse brown stripes from annual rings of different age. We can therefore tell when they began to grow. The foregoing description will be perfectly useless with-

out a little thought on the part of the student, and examination of actual specimens.

We may now pass to the consideration of *bark*. A twig can generally be "peeled" with ease, and this is owing to the delicate nature of the cambium ring, which is broken through in the process of peeling. As the wood receive annual additions on its outside from the cambium, so does the bast receive similar additions, the difference being that they are very much thinner and formed on the inside. There is never such a regular appearance of annual rings as in the wood (fig. 7, K). It is evident that the method of increase described must subject the external tissues to a great deal of *tension*. The epidermis may for some time keep up with the growth in thickness, but sooner or later, in most cases, it bursts and is thrown off. Its place is taken by brown layers of *cork cells* formed in the following way. A layer of cells in the cortex, *i.e.*, outer part of the ground-tissue, begins to divide actively and forms a layer of meristem, known as *cork cambium* (fig. 7, I). Its cells, however, are not elongated like those of ordinary cambium. The cells formed on the outside by division of this layer become cork elements. These, as seen in cross-section, are rectangular in shape and arranged in radial rows (*cf.* p. 31). Their walls are thickened, brown, and composed of a substance, *suberin*, probably allied to cutin (p. 30). They contain no protoplasm. An examination of elder shoots of different age will illustrate these points. The youngest are bright green, since the chlorophyll-bearing cells of the cortex can be seen through the transparent epidermis. Older shoots are brown, owing to the formation of cork. This is not very transparent, and so does not permit the green cortical tissue to be clearly seen from the outside. A cross-section will show the relation of the different parts. If this is made through a branch about half an inch thick, the following points can be easily made out by the eye alone. A large part of the interior will be occupied by the bright, white, spongy pith, the colour of which is due to the fact that the cells are dead and contain air instead of protoplasm. Then follows a whitish-brown band of wood, in which medullary rays are plainly seen. The cambium forms an extremely narrow band, the position of which is shown by the fact that the outer part of the stem can be peeled off at this point. Next comes a narrow greenish-white zone, the bast, and this is succeeded by a narrower dark-green portion, the chlorophyll-bearing cortex. This is invested by a thin papery layer of whitish-brown cork, which can easily be detached, owing to the delicate nature of the cork cambium. That it is subjected to tension may be seen by the presence of numerous little fissures,

taking a longitudinal direction. A number of raised, brown, spongy-looking spots may also be observed on the surface. These are *lenticels* or porous parts of the cork, where the cells are rounded, with numerous intercellular spaces between them (fig. 7, I). They take the place of the small openings or stomata that occur in the epidermis of the young stem. The bark of trees is mostly made up of bast and cork, which, owing to the increase in size of the wood, are thrown off from time to time in shreds or flakes, and are frequently traversed by numerous cracks and fissures. The rugged nature of many tree-trunks is, therefore, a result of secondary increase in thickness.

### PHYSIOLOGY.

The chief uses of the stem are to display the leaves, so that they may best carry on their functions of assimilation and reproduction, and also to serve as a means of communication between them and the roots. Like the root, the stem is a *vegetative* organ. An organ of support requires to be more or less firm in texture, and this is effected by means of the hard lignified tissue making up most of the xylem, as well as by the sclerenchyma that may occur in the bast and cortex. Collenchyma, again, helps to some extent. These *supporting* or *mechanical tissues* have collectively been called the *stereome*, and this is naturally best developed in erect perennials. Weaker stems make use of the ground, other plants, &c., as supports, and attach themselves to these by the means described on pp. 25-26. Stems also present various protective appliances. Spines, thorns, and prickles help to keep off browsing animals, and, when closely set, repel the attacks of soft-bodied creeping forms, such as snails and slugs. There may also be viscid substances, excreted by glandular hairs or by the general surface, which prevent wingless insects from reaching the leaves and flowers. In one species of willow the stems of the flowering shoots are coated by a slippery layer of wax, over which no insects can pass. Again, protection is needed from the weather, and this is afforded by epidermis and cork, which are practically water-tight. Hairs on the stem (and leaf) may be of use in checking excessive evaporation, and they also cause the deposition of dew, by which the plant is cooled. Besides this, they help to keep off wingless insects.

Stems assist in **nutrition** by conveying to the leaves the water with substances in solution absorbed by the root, and, on the other hand, carrying the materials formed in the leaves to the plant body generally. The *ascending* or *crude sap* travels chiefly (see p. 18) in the walls of the lignified wood vessels or tracheïdes,

and also, to some extent, through the parenchymatous parts of the stem by means of osmosis. The whole of the wood in annual stems can conduct water, but in perennials possessing sap-wood and heart-wood only the former can do so. This is shown by an old experiment, in which a ring of tissue was removed from the stem of an oak, exposing the duramen. The result was that the leaves quickly withered. Since removal of a ring of bark alone did not cause such an effect, it was concluded that the outer or sap-wood conducted water upwards. This is confirmed by the fact that trees can flourish without pith and duramen, as shown by hollow specimens. The leaves, by means of their chlorophyll (see p. 10), form organic matter from the crude sap and the carbon dioxide of the surrounding medium. This organic matter, the *elaborated sap*, travels from the leaves to all parts of the body which contain protoplasm, compensating waste and rendering growth possible. In many plants it is stored up as *reserve materials*, e.g., starch, crystalloids, &c., in thickened roots, stems, and other receptacles. Part of this organic material is in a soluble diffusible form. This can travel through the parenchyma. Another part, consisting of proteids, travels by means of the sieve tubes, which form a continuous series of canals. Elaborated sap, then, traverses the outer part of the stem. The experiment of removing a ring of bark conclusively proves this, for no growth takes place *below* the wound, since the supply of nutriment is cut off, while, on the other hand, increase goes on as usual above the wound. Trees are not infrequently seen in country places with the lower part of the trunk comparatively small, and abruptly succeeded by a considerable bulge. This is generally due to a metal hoop having been placed round the stem years previously, which, as increase in size took place, first became very tight, and then cut through the bark. One or two facts in practical gardening illustrate the same point. It is sometimes required to hasten the ripening of fruit on some special branch of a tree. This is effected by "ringing" the branch, when the elaborated sap formed in its leaves cannot pass beyond the wound, and is employed in building up the fruit. Again, on a plum tree for example, the fruits will not ripen unless they have at least one leafy shoot beyond them. If this were not the case, they would not be in the course of the descending current of elaborated sap.

Where the stem contains chlorophyll, it assists the leaves in the formation of organic matter, and this function is mostly or solely carried on by the stem in plants which possess phylloclades.

As we have seen, thickened stems, such as corms, rhizomes, &c., serve as stores of reserve materials, and this is also the case with the trunks of trees which shed their leaves in autumn. The



"fall of the leaf" is not, as might be imagined, a great waste of protoplasm. All the contents of the leaf cells are, in fact, withdrawn into the stem before this takes place. The fall itself is effected by formation of a layer of cork running right across the insertion of the leaf-stalk, *i.e.*, the point where it joins the stem. Separation now readily occurs, leaving, not a raw surface, but a neat "scar" covered by cork.

The protoplasmic parts of the stem carry on **respiration**, as we have seen to be the case in the root (p. 18). The circulation of gases mainly takes place in the cavities of the air tubes and intercellular spaces of the ground-tissue. In aquatic stems these last form air chambers of considerable size. In terrestrial stems communication between the intercellular spaces and the exterior is kept up by the stomata and lenticels (see further p. 65).

The stem, or more correctly speaking the vegetative shoot, may subserve the function of **reproduction**, which in this case is termed *vegetative*. Reproductive organs proper are specially modified for the performance of their function, and are not concerned with nutrition. Vegetative organs, on the other hand, have mainly to do with nutrition, and, if they reproduce, are either not modified at all for that purpose, or at any rate not so profoundly as to interfere with their chief use. Vegetative reproduction depends upon the power of the stem to produce adventitious roots. One of the simplest cases is where branches are liberated by the rotting of the main stem, and become fresh plants. A notable example is the common aquatic weed, water-thyme (*Anacharis* or *Elodea*), found abundantly in all our rivers, canals, &c. This plant is a native of North America, and was introduced into Ireland about 1836, and into England about 1841. Reproducing solely in the way described, it soon became a serious nuisance, even hindering canal navigation. Attempts were made to destroy it by means of cutting implements, but as every little bit cut off became a new plant, its increase was only augmented. Somewhat similar to this is the case of creeping stems, each node of which can develop roots and send up a shoot. Rotting or severance of the internodes makes the new individuals quite independent of the parent plant. The same sort of thing occurs with horizontal underground stems. Stolons and suckers are branches specially adapted for vegetative reproduction, and any strawberry bed will show how well the former are able to produce new plants. *Cuttings* (see p. 13) form an artificial means of propagation akin to the preceding. "*Layering*," in which branches are fastened to the ground and induced to form adventitious roots, is of the same nature. *Grafting* is practically the planting of a shoot in an incision made in another stem instead of in the ground. Vegeta-

tive reproduction is often effected by means of buds, *i.e.*, unextended shoots. Corms and bulbs are modified underground buds developed by annuals for this purpose. At least one of these structures is produced every year, and very frequently the main corm or bulb develops several smaller ones in its leaf-axils. In the tiger-lily small rounded black bodies may be seen during summer in the axils of the leaves. These are small aerial bulbs, which, sooner or later, fall to the ground and grow into fresh individuals. They are known as *bulbils* or *bulblets*. The buds or "eyes" occurring upon tubers, as the potato, serve the same end, and this fact is largely taken advantage of in cultivation. The operation of "*budding*" may be mentioned here. It bears a close relation to grafting, and consists in the removal of a bud with a small piece of the tissues external to the cambium from one tree, and insertion of the same under flaps cut in the back of another tree. Close contact with the cambium of this tree is thus brought about.

**Motility** is exhibited very conspicuously by the stem under various forms. Protoplasmic streamings (*cf.* p. 11) may sometimes be seen under the microscope in the cells of some of the hairs which clothe it. This point will be spoken of more fully in a later chapter (p. 72). Larger movements are very frequently met with, especially in growing parts, as is strikingly seen in the case of many twining and other climbing stems. The young shoots of a hop plant, for example, exhibit what is termed *circumnutation*, that is to say, they sweep round and round in search of a support, and if they find one, twine round it. Darwin's experiments show that in the hop a complete revolution is effected in from two hours to two hours twenty minutes. In a special case noted by him the moving part was about fifteen inches long, and curved in such a way as to describe a circle of nineteen inches in diameter. These data give a maximum rate for the end of the shoot of nearly half an inch per minute. The tip of the minute hand in an ordinary watch, the movement of which can easily be seen, only travels about a quarter as fast as this.

**Irritability** and **Spontaneity** are also possessed by the stem, often in a high degree. As in the case of roots (*cf.* p. 19), gravity exerts an important influence in determining the direction of growth, but the *geotropism* here is not positive, but *negative*. The main stem, when strong enough, grows vertically upwards, and its branches have mostly an upward tendency. The experiments with seedlings, described on p. 20, are as instructive here as in the case of the root. Negative geotropism is as necessary to stems for the suitable display of their leaves as positive geotropism is to roots for bringing them into relation

with the soil. The *heliotropism* of the stem is, again, opposed to that of the root, for similar reasons. It is, except in special cases, *positive*. Light is essential to leaf functions; and many plants which in open localities have comparatively short stems become extremely elongated when surrounded by a dense undergrowth. The excessive development in length of shoots grown in a dark or badly-lighted place may also be interpreted as an effort to reach the light. The sprouting of potatoes in damp cellars is a familiar example. There is, however, another fact to be taken into consideration, namely, that light retards growth. A further instance is that of plants grown in a window. These curve over towards the light to such an extent as in many cases "to break their backs." The side turned towards the room here grows more rapidly than the other side in its attempt to reach the light, with the result mentioned. Climbing stems do not exhibit strong positive heliotropism, as this would often take them away from their supports. They may even be negatively heliotropic. This is seen in the tendrils of the Virginia creeper, which turn away from the light and attach themselves to the wall up which the plant climbs. Again, stems are often very sensitive to mechanical contact, and this is particularly the case with stem (and other) tendrils. The best example is a kind of passion-flower (*Passiflora gracilis*), where, according to Darwin, a perceptible curving takes place half a minute after the tip is lightly touched. When, therefore, such a tendril comes into contact with a support, it is enabled to attach itself very quickly. A very interesting case is that of the white bryony (*Bryonia dioica*). The long tendrils of this plant coil their ends round supports, and this affects the unattached parts of them near the stem, causing these to coil up like corkscrews. Two ends are served. The plant is pulled upwards and firmly stretched, and the coiled parts in question act like so many springs, which yield in a strong wind, and prevent it from tearing the stems from their support.

## CHAPTER V.

### BUDS AND LEAF ARRANGEMENT.

IT has already been pointed out that the two parts of the shoot, *i.e.*, stem and leaf, are very closely connected, so that one cannot be defined without reference to the other. **Leaves** are, in fact, outgrowths from the side of the stem, which generally differ from it in shape, and are developed acropetally (figs. 2, 4, and 5 A). Most leaves are flat, and, in a general sort of way, they may be looked upon as modified pieces of stem. Not uncommonly the sides of a stem are produced into green wing-like expansions. If these, instead of being continuous, were very much developed at some points and reduced at others, something very like leaves would result. Curiously enough, some leaves actually do become continuous at their insertions, with wings on the stem, as in the thistle.

There is much more to be said about the leaf than was the case either with the root or stem. Their arrangement will first be considered, and then the various kinds of leaf will be dealt with consecutively.

Leaving the flower out of consideration for the present, immature leaves have a certain arrangement in the bud, which leads up to the arrangement of the mature leaves on the fully-developed stem.

**Buds**, as previously mentioned, are young shoots, in which all the parts are very small, and the internodes non-elongated. The best examples are to be found in trees, which may be instructively studied in early spring. Every branch typically ends in an *apical* or *terminal bud*, within which the year's growth is, so to speak, mapped out, nothing but increase in size being needed to produce a leafy shoot (figs. 2, 4, and 5 A). In racemose branching (p. 24) a branch or twig may grow indefinitely in this way, an apical bud being formed every year ready for the next year's growth. A very good instance is the horse-chestnut. An examination of an apical bud of this tree in spring will show a number of firm over-lapping scales on the outside, which are extremely sticky owing to the secretion of a resinous substance. A longitudinal

section of the bud brings to view the young leaves, crowded on the stem, and overlapping its growing point. As the bud expands, the protective scales, which must be regarded as the lowest leaves of the shoot, fall off, and, as the internodes between them do not elongate, leave behind narrow scars, which form a band of ridges round the stem, marking the commencement of the year's growth.<sup>1</sup> Development of these internodes would serve no useful purpose, but simply give a long piece of bare stem. The remaining internodes elongate, and in the summer the shoot will be found bearing about three pairs of large leaves, and terminated by a large bud for next year. It may be noted here that large leaves are always borne in small numbers. Overcrowding would result from the presence of many, and the access of air and light would be hindered. In a well-developed branch of horse-chestnut the growths of several years can be distinguished by noticing the successive bands of scars left by the bud scales of different seasons. After a certain time, however, the scars are obliterated by formation of bark, &c. We may also notice in such a branch the large heart-shaped scars of the ordinary leaves (p. 43). Within each scar are seven small rounded elevations, following the lower curve. These are the ends of the vascular bundles that entered the leaf.

Besides terminal buds we have *axillary buds*, quite similar in structure, and developing into lateral shoots (figs. 2, 4, and 5 A). If every leaf-axil gave rise to a shoot which elongated, it is clear that branching would follow the leaf arrangement. This, however, is not the case. Sometimes buds are only developed in some of the axils, and again many buds either die or remain undeveloped or dormant. Examine once more the horse-chestnut. Two large axillary buds will be seen near the end of every present or *current year's* shoot. Other *dormant* buds will be seen as little brown bodies in the axils of the older leaves. This non-development of many buds is of considerable importance. In the first place, overcrowding is prevented, and then, should the first shoots be blighted from any cause, as by a return of severe weather in the spring, they can be replaced by growth of the dormant buds. It may happen, as a regular thing, that the terminal bud dies. If, as in mistletoe, the leaves are borne in opposite pairs, the axillary buds of the last two grow vigorously, and as the dead end of the parent stem is very small, it appears to have forked. This is *false dichotomy* (p. 24). It also occurs in many branches of the lilac. A shoot from this plant generally exhibits at its end a pair of vigorous lateral buds, between which is a small terminal bud. This last sometimes grows on, and pro-

<sup>1</sup> Such bands are very beautifully seen in the beech.

duces a weakly terminal shoot, or it may, so to speak, be jostled out of existence, when a false dichotomy results. On the other hand, where the leaves are scattered, *i.e.*, placed singly on the nodes, the terminal bud may be replaced by the axillary bud of the last leaf. Take, for example, a well-grown shoot of elm. The current year's growth may be recognised by its greenish colour and the presence of the ring of scars at its base. The end of the shoot is occupied by a bud, apparently terminal. It is really, however, situated in the axil of the last leaf, and at its base, opposite the leaf, is a small scar, formed by the death of the terminal bud. Similarly, the current year's shoot is itself developed from an axillary bud. Just below the ring of scars is a crescentic mark, showing where the corresponding leaf fell off. Opposite this is a little rounded projection, where last year's terminal bud was attached. The same reasoning applies to still older parts. We have, in fact, to deal with a *sympodium* (p. 24), though the main branches are developed racemously. The same remark applies to birch, beech, hazel, and other forms. It must be carefully noted that facts like these are not obvious. Very careful examination of shoots in different phases of growth is necessary to verify them. The definite yearly increase described above takes place chiefly in trees and shrubs with well-protected scaly buds. Cases like the elm, where the ends of the shoots perish, lead on to the numerous plants in which *indefinite* growth takes place in the summer, without formation of strong buds near the ends of the shoots, as a provision for the following year. Here (as, for example, in the rose), the later part of the annual growth perishes in autumn, and the axillary buds of the older part expand into leafy shoots the next spring. Owing to this, many shrubs branch very irregularly. A further stage is seen in perennial herbs, where all overground parts die down annually, and are succeeded by outgrowths from buds belonging to the underground portion of the stem.

The statement made on p. 44, that corms and bulbs are thickened underground buds, will now be more clearly understood. The main corm or tuber produced yearly (as well as the smaller ones) is an axillary bud. It may be taken as a general rule that where one of two correlated organs is much and rapidly enlarged, the other will be correspondingly reduced. Thus, in a corm, the stem is very much thickened, while the leaves are very small, and conversely for a bulb. Bulbils (p. 44) are axillary buds with small thickened leaves.

Lateral buds, as we have seen, are typically axillary, and it sometimes happens that more than one bud is produced in an axil. These accessory buds may be placed side by side or one

above another. If, in the latter case, the upper one develops, an extra-axillary branch is the result. Adventitious buds may also occur, which observe no regularity in their place or time of development. Most of the shoots on old tree-trunks belong to this category, and they may also be produced on some roots, or even on leaves. An example of the last is seen in begonias. A leaf of one of these plants if fixed in the earth will develop roots from the end of its stalk, and buds in various places.

The terms *prefoliation* and *vernation* are applied to the ways in which leaves are packed in the buds. The individual leaves are disposed in various manners, and their mutual relation is different in different cases.<sup>1</sup> We now come to the **arrangement** of mature leaves on the stem. This partly depends on the length of the internodes (p. 24) and partly on the size of the leaves. But apart from this, it is found that, in a given plant, the leaves are always attached or inserted at points which bear a definite relation to one another, which relation may be expressed numerically. Arrangement of the leaves, in this sense, is known as *phyllotaxis*. A node may bear two or more leaves, when the term *whorled* is used, or else only one, which fact is denoted by the words *scattered* or *alternate*. In the simplest case a whorl consists of two members, as in dead nettle, pink, horse-chestnut, and lilac. Such *opposite* leaves are generally *decussate*, *i.e.*, *successive* pairs alternate with one another. This is very well seen in the dead nettle, and even a cursory examination will show that the leaves here form four lines, *ranks* or *orthostichies*, along the stem, one orthostichy corresponding to each of its four flat sides. Angled and ridged stems frequently exhibit a relation of this kind. A whorl in other cases may consist of three or more members, and here also the leaves are respectively above and below the spaces between the members of the whorl below and the whorl above. Transitions between the whorled and alternate arrangement are commonly met with. For example, the rapidly-growing stems of the Jerusalem artichoke (*Helianthus tuberosus*) bear opposite leaves below and alternate ones above, the two ways of arrangement gradually passing into each other. And in all, or nearly all

<sup>1</sup> The following are the chief terms applied to the ways in which individual leaves are folded or rolled in leaf (and flower) buds:—

(1.) When folded: *plaited* (in some palmately-veined leaves), when folded like a fan; *conduplicate*, doubled up longitudinally, the upper surface internal; *inflexed*, the upper part bent down on lower.

(2.) When rolled: *convolute*, in a continuous roll, upper side being internal, and one margin forming centre of roll; *involute*, both margins rolled inwards; *revolute*, both margins rolled outwards; *circinate*, rolled from the tip downwards, like a crozier; *crumpled*, explains itself. Compare also footnote, p. 84.

dicotyledons, the two first leaves (the *cotyledons* or *seed-leaves*) are opposite, however the following leaves may be disposed (fig. 2). Seedlings of mustard and cress show this very well (fig. 3).

When the leaves are alternate, they are arranged so that their *angular distance* from one another is constant. That is to say, if the stem were telescoped so as to bring any two successive leaves to the same level, and if two radii were drawn from the centre of the stem at that level through the insertions of the two leaves, the angle enclosed by the radii would be constant, generally speaking, for the same plant. Diagrams of phyllotaxis represent the stem as being extremely conical, and looked at from above, the leaf insertions being marked by thick curves. The simplest case is that of grasses, &c., where any particular leaf is succeeded by one placed on the opposite side of the stem. The divergence is evidently  $180^\circ$ , and this may be expressed by the fraction  $\frac{1}{2}$ , *i.e.*, half of the entire circumference of the stem, or  $360^\circ$ . If a line is drawn round and round the stem in the same direction, cutting the insertions of the leaves, it will form what is called the *genetic spiral*. Of course a spiral line might be drawn according to pleasure in either direction, right to left, or the opposite. It is agreed, however, always to take the *shorter* course. Starting from any leaf and proceeding upwards, the spiral will wind once or more round the stem, till a leaf is reached immediately above the first, *i.e.*, in the same rank or orthostichy. Such a portion

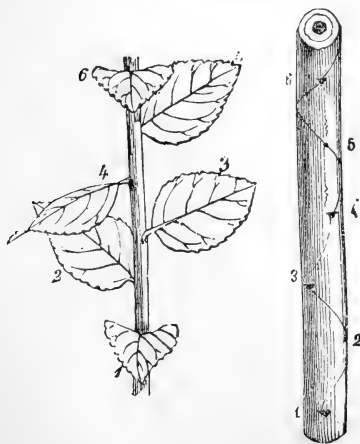

FIG. 9.— $\frac{2}{5}$  Phyllotaxis of Cherry.

of the spiral is called a *cycle*. The numerator of the fraction  $\frac{1}{2}$  shows us that the cycle takes one turn round the stem, while the denominator signifies that the cycle contains two leaves, and that there are two orthostichies. The series  $\frac{1}{2}$ ,  $\frac{1}{3}$ ,  $\frac{2}{5}$ ,  $\frac{3}{8}$ ,  $\frac{5}{13}$ , &c., includes the commonest divergences. From  $\frac{2}{5}$  onwards the numerator and denominator of any fraction are respectively the sums of the numerators and denominators of the two preceding fractions. The two-ranked ( $\frac{1}{2}$ ) arrangement not only occurs in grasses, but also in many other monocotyledons, and in twigs of the lime, elm, beech, &c. The three-ranked ( $\frac{1}{3}$ ) distribution is characteristic of sedges, and the alder and aspen. Most



dicotyledons, *e.g.*, willow, oak, rose, apple, and cherry, display five-ranked or *quincuncial* ( $\frac{2}{5}$ ) phyllotaxis (fig. 9). Here there are five orthostichies and five leaves in the cycle, which makes two turns round the stem. An eight-ranked ( $\frac{3}{8}$ ) case may be seen in the holly, while the other divergences chiefly occur in cases where the leaves are much crowded. The house-leek, for example, presents the thirteen-ranked ( $\frac{5}{13}$ ) arrangement. It frequently happens that irregularities are brought about from twisting of the stem and other causes. In the elm and beech, for instance, the two ranks of leaves are not *exactly* opposite each other, but are nearer together on the under than on the upper side of the branch. Here also we get a bilateral arrangement, *i.e.*, the leaves are all approximately in the same plane; hence it becomes possible to distinguish between upper and lower surfaces in the branch. This also is caused by displacement of parts.

We now come to a consideration of the **kinds** of leaf. These are generally taken to be four in number:—

1. *Foliage* (euphyllary) leaves.
2. *Scale* (cataphyllary) leaves.
3. *Bracts* (hypsophyllary) leaves.
4. *Floral leaves*.

These will be described in the following chapter.

## CHAPTER VI.

### FOLIAGE AND SCALE LEAVES.

THE ordinary green leaves of a plant are known as **foliage leaves**. They vary very greatly in shape, but in all of them certain parts can be recognized, which are known by distinctive names. Examine, for instance, a shoot of a garden geranium. Each leaf will be seen to present two distinct parts, the *leaf stalk* or *petiole*, and the expanded *blade* or *lamina* supported by this. The leaf is horizontally directed, with upper surface (back) facing the stem, and lower surface (front) turned away from it. A vertical plane passing through the stem will bisect the leaf into two corresponding halves. This plane is called the *median* or *anteroposterior plane*, and the leaf is said to be *bilaterally symmetrical*. In other words, it can only be divided by *one* plane so as to give corresponding halves, which in this case may be termed right and left. Each of them is, so to speak, the *reflection* of the other, *i.e.*, if one half of the leaf is placed with its cut edge against a mirror, the reflection will resemble the missing half. Optically speaking, each half resembles the other half *laterally inverted*. The typical stem, on the other hand, is *radially symmetrical*, in that a *number* of planes can divide it into corresponding halves. There is consequently no distinction between surfaces and sides, right and left.<sup>1</sup> In a three-sided stem there are three such planes, in a four-sided one four, and in a smooth cylindrical stem an infinite number. The lamina, being the important part of the leaf, is rarely absent (see p. 53), but the petiole is frequently so, and the leaf is then said to be *sessile*, as in the majority of monocotyledons, and in many dicotyledons. This is probably a more primitive condition, and all gradations are found between it and cases where a stalk is present. That is to say, the boundary between lamina and petiole is not always sharp. The latter may be *winged*, there being a thin green strip on either side of it, directly continuous with the lamina. And if this strip is fairly broad, we no longer speak of a winged petiole, but of a narrow region of the lamina. There are, however, still other regions in certain leaves. A blade of grass will be found at its base to be

<sup>1</sup> Horizontally-directed stems are bilaterally symmetrical.

continuous with a *sheath* that closely surrounds the stem (fig. 10). It can, however, easily be removed, since it is not a complete tube, there being a longitudinal split traversing it on the side opposite to the lamina. In a sedge the sheath is a complete tube. This structure is especially common among monocotyledons, though by no means confined to them. The sheath is often present in a very rudimentary way, as, *e.g.*, in the leaves of the common groundsel, which, by the way, illustrate the difficulty of distinguishing between a winged petiole and a narrowed region of the lamina. Here we, perhaps, have to do with the latter condition. Again, many leaves possess *stipules*, which are membranous or leaf-like outgrowths situated on either side of the insertion of the leaf. Examine once more a young shoot of the garden geranium, and note a green expansion or stipule on either side of the point mentioned. In an older shoot they will be withered and brown (*cf.* fig. 11). The different regions enumerated, petiole, lamina, sheath, and stipules, may now be considered in greater detail.

Little need be added to what has already been said about the PETIOLE. Like the leaf as a whole, it is generally bilaterally symmetrical, and its upper surface is very frequently grooved, its lower surface being at the same time ridged (fig. 29). In some leaves, especially those which possess the power of movement, the petiole presents a swelling at its base, the *pulvinus* or *motile organ* (fig. 29). This may be seen in the scarlet runner, sensitive plant, and the common garden acacia (*Robinia pseud-acacia*). The peculiar tremulous movement of the leaves of the aspen is due to the fact that the leaf-stalks are vertically flattened, thus presenting a considerable surface to the wind. Examples are known, but not among British plants, where *climbing* is effected by means of the leaf-stalks, which are capable of twisting round a support. Just as the stem may become flattened and assume the functions of the leaf, so also may the petiole make up for the small size or absence of the lamina. Such flattened *phyllodes* are especially characteristic of the Australian eucalypti and acacias. These



FIG. 10.—Part of a Grass Leaf. *gv.* sheath; *f.* blade; *gl.* ligule.

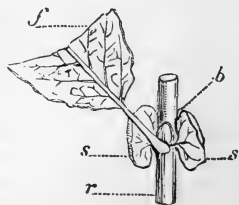

FIG. 11.—Base of Willow Leaf, showing stipules, *s, s,* and axillary bud, *b.*

trees cast no shadow, for the phyllodes are vertically expanded. Several considerations show that the structures in question are actually petioles. An ordinary acacia leaf is complex in shape, and there is one species, *Acacia melanoxyylon*, which possesses both phyllodes and ordinary leaves. Not only so, but upon the



FIG. 12.—Bipinnate Leaf of *Acacia*, with flattened petiole.

same tree numerous gradations are found between the two, from examples with well-developed laminae and slightly flattened stalks, down to others with much reduced laminae and phyllode-like stalks. Again, although a mature acacia may possess nothing but phyllodes, yet the early leaves of the seedling are normal. These are succeeded by others which are more and more phyllode-like, till, finally, only phyllodes are produced (*cf.* fig. 12).

A number of plants are now known which are *carnivorous* or *insectivorous*, that is, they attract insects by various devices, and make use of them as food. The pitcher-plants are well-known examples. The "pitchers" are hollow leaf structures, and, in

the North American Sarracenias, belong mainly to the petiole, though a small hood-like lamina is present which overhangs the mouth of the pitcher.

The surface of the petiole may be glabrous, or else provided with hairs or emergences.

We now come to the LAMINA. This is generally expanded horizontally, so that in shoots which grow upwards the upper side is turned towards the stem. The twigs of many trees, as, *e.g.*, the beech, elm, and yew, are more or less horizontally directed, and their leaves are twisted upwards so as to retain their normal position with regard to the light. Bilateral shoots are the result. The same thing occurs in many creeping, trailing, and climbing forms, of which periwinkle (*Vinca*) and ivy may be taken as examples. The bilateral arrangement is generally limited to alternate leaves. Opposite leaves under the same circumstances would overlap. The horizontal position is not, however, assumed by all leaves. Some of them are vertical, like the phyllodes of acacias, and in this case the same end, *i.e.*, protection from a

strong sun, may be served, as in most of the Australian myrtles, &c. A very interesting example is the compass-plant (*Silphium laciniatum*) of North America, in which the vertical leaves are directed with their edges north and south. All these cases are only apparent exceptions, for careful examination shows that the vertical position is the result of a twist at the base of the leaf. A very curious case is presented by the leaves of the iris and its allies. The internodes of the stem are here extremely short, so that the two-ranked leaves are closely crowded together. They would overlap one another by expanding horizontally, and the densely packed sheathing bases put a twisting into the vertical position out of the question. No attempt is therefore made to expose the upper surface to the light, but the leaf doubles inwards, so that the under side is so exposed. This folding together causes the bases of the older leaves to overlap or stride over those of the younger ones, on which account the term *equitant* has been applied. But this is not all. In the free part of the leaf more or less union has taken place between the two halves, the edges of which can be easily recognized by their whitish membranous appearance. It will also be easily seen that in this free part there is present, in addition to the obviously doubled portion, an outer thinner region. This is a vertical outgrowth from the under side of the leaf, by which a large amount of leaf-surface is gained.

The lamina is usually bilaterally symmetrical, but radial symmetry is exhibited in some cases, as in the tubular leaves of onion and the cylindrical leaves of rushes. In these cases, as in iris and many other monocotyledons, it may perhaps be best to regard the leaves not as laminae, but as examples of undifferentiated leaf-structures, *i.e.*, showing no distinction of parts (*cf.* p. 52). Not only are there some instances where the symmetry is greater than usual, but also others where it is less. The common begonias of green-houses are the best example of such unsymmetrical leaves. Here the base of the lamina bulges out on either side into a lobe, one of which is much larger than the other. No plane will divide such a leaf into two exactly corresponding halves. The same peculiarity is exhibited, to a less extent, by the elm (fig. 13).

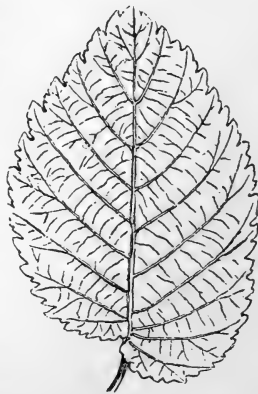

FIG. 13.—Oblique Leaf of Elm, with serrate margin.

Considerable importance is attached to the *venation* of leaves,

*i.e.*, the manner in which the vascular bundles, popularly known as veins, nerves, or ribs, are distributed. These are generally visible externally, especially on the under side, where they may project considerably. It may happen, particularly in fleshy leaves, like those of the stonecrop, that this is not the case. Dissection shows, however, that they are present, though not obvious externally, so that the term *hidden-veined* may conveniently be applied. Two principal kinds of venation are distinguished, *parallel* and *reticulated*. In the former, which is characteristic of monocotyledons, the chief veins, without undergoing division, run more or less parallel with one another, either from base to apex, or from a central midrib to the margin. Their course is either straight or curved. Most of our common monocotyledons are *basal-veined*, *i.e.*, possess no midrib, as may be seen, for instance, in grass leaves (fig. 10), iris, lily of the valley, &c. Many exotics, such as the banana, illustrate the *costal-veined* arrangement, in which a midrib is present. There is, however, no sharp line of demarcation between these two methods of distribution. If in a costal-veined leaf we suppose the midrib to be telescoped, then the lateral veins would radiate from the base of the leaf in a fan-like manner, their parallelism being lost. The leaves of fan-palms are veined in this way. Parallel-veined leaves, as a rule, do not exhibit anything like a network in the arrangement of their vascular bundles, but very small veins or veinlets can often be seen running straight across the interspaces between adjacent veins, and connecting these together. In four British monocotyledons, of which the two commonest are the black bryony and the wild arum, the venation resembles that of the second type, *i.e.*, the *reticulated* or *netted*, which is characteristic of dicotyledons. The lamina is here traversed by a complicated and irregular network of small veins (fig. 13). The leaves of dock and apple furnish good examples, respectively coarse and fine. This sort of venation presents two chief varieties. Compare the leaves of beech, Spanish chestnut, or lilac with those of ivy, sycamore, or garden geranium. On the one hand, the lamina will be seen to be traversed by a central midrib, giving off branches in a feather-like manner (fig. 13); on the other, several strong veins will be noticed, radiating from the attachment of the petiole. In both cases a great deal of branching may be observed, the ultimate branchlets uniting or anastomosing into a network. The leaves described, and others like them, are *pinnately* or *feather-veined* and *palmately* or *radially-veined*. The relation between these two kinds of veining is similar to that existing between the costal and radiate types in monocotyledons, and numerous grada-

tions exist. In the sunflower, for example, there is a well-marked midrib, but the pair of lateral veins next the base are much stronger than the remainder. Exceptional dicotyledons are known in which the venation is more or less parallel. The wild plantains (*Plantago*) illustrate this. In them a number of strong veins take a curved course from base to apex, having between them, however, a typical network formed by small veins.

The **general shape or form** of the lamina is correlated with the venation. Monocotyledons have generally leaves with simple outlines, which are longest when basal-veined. In dicotyledons long and short forms are associated respectively with pinnate and palmate venation. Details will be given below.

It may be noted, as a general rule, that the most complicated outlines occur in small herbs, especially when these occur in crowded situations. The largest leaves are also, in many cases, found nearest the ground. The leaves of the same plant are by no means uniform either in shape or size. This is especially noticeable in herbs. Take, for example, a tall buttercup plant. The lowest, so-called radical leaves, are here the largest and most complicated. They gradually pass into smaller and less complicated upper leaves. Much greater uniformity is found among the leaves of trees.

It is not possible to make any exact classification of the innumerable kinds of general outline found among leaf-blades. We may, however, distinguish between forms of fairly equal breadth, or broadest in the middle, and those with broader base or apex.



FIG. 14.—Oblong Leaf.



FIG. 15.—Spatulate and Oval Leaves.

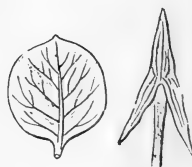

FIG. 16.—Rounded and Arrow-shaped Leaves.

In the first case, we can gradually pass from the needles of the fir to broader grass leaves, and so through *oblong* (fig. 14), *oval* (fig. 15), and *rounded* (fig. 16) forms to *circular* ones (fig. 17). Where the blade is broader at the base, the form may distantly resemble that of a lance-head, an egg, &c. hence receiving the name of *lanceolate* (fig. 18), *ovate* (fig. 19), &c. Very commonly the base is notched, and projects on either side of the leaf-stalk as a more or less prominent lobe of various form. Heart-shaped

(*cordate*), arrow-shaped (*sagittate*), kidney-shaped (*reniform*) leaves, &c., exemplify this (figs. 20, 16, 21). The lobes of a sessile lamina of this kind may clasp the stem more or less closely. The leaf is then *amplexicaul*. Or they may from the first be united together on the opposite side of the stem, which then appears to pierce the *perfoliate* leaf. A similar origin (*i.e.*, union of lobes) accounts for *peltate* leaves (fig. 17), and two opposite leaves may be continuous or *connate*. When the lamina passes into a wing on the stem (*cf.* p. 52), the leaf is *decurrent*. When the blade is broader at the apex, the outline is often similar to that of lanceolate, ovate, cordate, &c., leaves, but reversed. This is expressed by

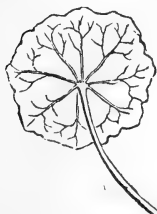

FIG. 17.—Peltate Leaf, seen from below.



FIG. 18.—Lanceolate, Awl-shaped, and Whorled Leaves.



FIG. 19.—Ovate Leaf.



FIG. 20.—Cordate Leaf.



FIG. 21.—Kidney-shaped, Elliptical, and Abrupt Leaves.

prefixing *ob*, as *ob lanceolate*, *obovate*. Special regions of the lamina, as extremity and margin, are also very varied in character, and numerous terms are employed in describing. Either *extremity*, *i.e.*, base or apex, may be more or less pointed, rounded, or notched, and the latter may also be provided with a sharp projection. The *margin* may be entire, that is, devoid of marked projections and indentations, or it may possess them. In the latter case, the edge may be either undulating or provided with small *teeth* of various shape.<sup>1</sup> From leaves of this sort we can pass, by intermediate gradations, to *lobed* or *segmented* leaves,

<sup>1</sup> Leaves are *serrate* (fig. 13), with sharp teeth pointing to apex; *crenate* (fig. 17), with rounded teeth; *dentate*, with sharp irregular ones.



in which the margin is more deeply excavated. Projections, whether small, as *teeth*, or large, as *lobes*, generally correspond to smaller or larger veins. Lobes and the like which follow the latter are therefore arranged either pinnately or palmately. A distinction is drawn between *lobed*, *cleft*, and *parted* leaves, where the excavations extend, respectively, not more than half way, half way or more, and almost the whole way to the midrib or base. In the first case, either the lobes or interspaces are rounded, and in the second, sharply cut. Thus we get *pinnately* and *palmately* lobed, cleft, and parted leaves (figs. 22 and 23). The lobes may be of very unequal size and shape (as in potato), their margins varying like those of complete leaves. Secondary lobes are thus produced in many cases, and still smaller subdivisions may also occur. Examine in this connection the thrice pinnately-parted leaves of the yarrow or millefoil.



FIG. 22.—Pinnately-lobed Leaf of Oak.



FIG. 23.—Pinnately-cleft Leaf of Poppy.

In a large number of leaves division actually extends to the midrib or base, giving *pinnately* or *palmately-divided* forms. The lobes are then termed leaflets, and the leaves are *compound*, as opposed to *simple* leaves, such as those described up to this point. Leaflets may be either sessile or stalked, and their general outline, &c., are described in the same terms as simple leaves. Pinnately and palmately-divided compound leaves are termed *pinnate* or *palmate*. Examples of the former condition are seen in elder, ash, and rose (cf. fig. 24). The axis upon which the leaflets are borne clearly answers to the midrib of a simple leaf, and cases are not infrequent in which the end of a pinnate leaf is not completely divided. This may be seen very well in the jessamine. The strawberry (fig. 25) and horse-chestnut (fig. 26) furnish typical instances of palmate leaves, where the leaflets are attached together at the tip of the petiole. Leaflets, like leaves, are often attached by means of a joint or articulation, where separation readily takes place. This enables us to distinguish between pinnate and palmate leaves with only three leaflets. Compare these structures, for example, in scarlet runner (fig. 29) and clover.

In the former case, the petiole is continued into what is evidently the common leaf-stalk, at the base of which are jointed a pair of leaflets, while it is terminated by an odd leaflet jointed in the same manner. This, then, is a pinnate leaf. The three leaflets in the clover are all attached to the end of the petiole, which is the only common leaf-stalk. We have here, therefore, a palmate leaf. The general appearance, however, is usually a sufficient guide. The leaflets of the palmate leaf are either all sessile or with stalks of equal length, while in the abbreviated pinnate leaf the terminal leaflet appears to be stalked even when the other two are sessile, for the common leaf-stalk seems to belong to it. Similarly, when the lateral leaflets are stalked, the terminal one apparently has a longer stalk. The lower part of this apparent stalk is, however, common leaf-stalk. A compound leaf may even be reduced to *one* leaflet, and is then liable to be mistaken for a simple leaf. In the barberry, for example, the small leaves are jointed on short stalks. A simple leaf is not jointed in this way upon its petiole. The inference that it is a reduced compound leaf is borne out by comparison with the closely allied yellow-flowered mahonias frequently found in gardens. Here

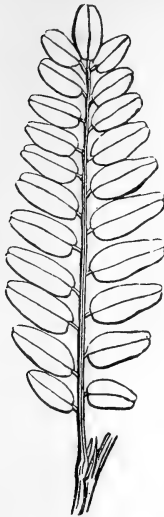

FIG. 24.—Pinnate Leaf.

compound leaf is borne out by comparison with the closely allied yellow-flowered mahonias frequently found in gardens. Here



FIG. 25.—Ternate Leaf of Strawberry.



FIG. 26.—Palmate Leaf of Horse-Chestnut.

the leaves are normally pinnate, with a terminal and two to four pairs of lateral leaflets. The ash presents a similar case. The

ordinary form (*Fraxinus excelsior*) has well-marked pinnate leaves, but in an allied species (*Fraxinus heterophylla*) others, reduced to one leaflet, are found in addition. The remarks previously made about the variations in size and shape of the lobes in simple leaves apply with equal force to leaflets. Many leaves are much divided or *decompound*, the primary leaflets being split up into secondary, and these in some cases into tertiary, &c. Thus we have *bipinnate* (fig. 12), *tripinnate*, &c., leaves. Palmate examples when thus compounded are usually of *ternate* type (fig. 25), *i.e.*, with successive trifurcations, and may be *bitermate*, *tritermate*, &c. The lamina, like the petiole, may be absent, as in phyllodes, or it may undergo *special modifications*. Many *tendrils* are leaf-structures, and the best examples are found in the pinnate leaves of peas, vetches, and the like. Compare in this respect the common field vetch or tare, the edible pea, and the sweet pea. The leaves of the first possess seven pairs of normal leaflets, but one or more pairs at the end are transformed into tendrils, and the axis also ends in a tendril. The leaf of the edible pea is similar, but there are five tendrils, one being terminal, and only two pairs of green leaflets. In the sweet pea there are an odd and two to four pairs of tendrils, and only one pair of leaflets, as a rule. Sometimes, however, a third leaflet occurs with a tendril opposite to it, the nature of which is thus clearly proved.

*Protecting spines* are often formed by the modification of the lamina. Sometimes only part is thus modified, as in the holly, but the transformation may be complete, as in gorse. Here we get *branch spines* bearing *leaf spines*. The nature of the latter may be well observed in seedlings, the early leaves of which are ternate. In succeeding leaves the leaflets gradually become narrower and more spiny. The barberry is another instructive example, presenting, as it does, in the same shoot all gradations between leaves with spiny edges and three to seven-branched leaf spines.

The leaf blades of insectivorous plants (*cf.* p. 54) are often modified for the purpose of securing prey. In the round-leaved sundew (*Drosera rotundifolia*), which is not uncommon in marshy places, the flower-bearing stems rise from the centre of a rosette of leaves, each of which possesses a short stalk and a rounded blade, the upper side and margin of which bear a large number of so-called "tentacles." These are emergences, resembling minute pins in shape, the heads being glandular. In fresh leaves each gland is tipped by a drop of the viscid clear excretion, the appearance of which has given rise to the popular name. Venus' fly-trap is a plant closely related to the preceding, and is found in North Carolina. The petiole is here broadly winged,

and separated by a constriction from the lamina, which is composed of two oval halves, the margins of which are provided with bristles, while the upper surface of each bears about three slender

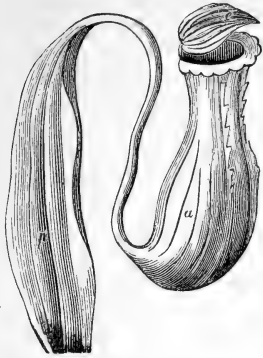

FIG. 27.—Pitcher of *Nepenthes*.

highly sensitive hairs. In one of the pitcher-plants, *Nepenthes* (fig. 27), species of which occur in Madagascar, Ceylon, and the East Indies, the midrib of the simple leaf extends beyond the apex of the lamina as a tendril, which terminates in a lidded pitcher resembling a hot-water jug in shape. The bladder-wort (*Utricularia*) is an aquatic herb, sparsely distributed in British ponds and ditches. Its leaves are pinnately parted into numerous narrow lobes, some of which bear small-stalked bladder-like structures, each of which possesses an inwardly-opening valve-like aperture.

The texture of the lamina may be either *herbaceous*, *leathery*, or *succulent*. The first characterizes most of our common leaves, which are *deciduous*, i.e., shed annually (p. 43). Leathery leaves, capable of greater endurance, are found in evergreens, which owe their name to the fact that the foliage is shed gradually, so that the branches are never bare. *Succulent* leaves, such as those of the aloe, are especially characteristic of arid climates (cf. p. 27).

The colour of the lamina is not uniform. Not to mention spotted, mottled, and variegated leaves, it usually happens that the upper side is of a darker green than the lower. This is principally due, as we shall see, to the way in which the internal green tissue is arranged. But the colour is also dependent on the nature of the surface. This may be glabrous, especially in evergreens, or more or less hairy, and in the latter case it is usual for the hairs to be more numerous on the under side, giving this a whitish hue. Silverweed (*Potentilla anserina*) is a beautiful example, and the same thing is seen to a less extent in wallflower, buttercup, &c. Some leaves are of a bluish-green colour, and this may be due to the presence of wax, as in the garden poppy. Glandular hairs are frequently found on the lamina, and these very often secrete a fragrant oil, as in lavender, where short glandular hairs are mixed with larger branched non-glandular ones. The perfume patchouli is obtained from a similar source, and the odour of sweet-briar is also due to such hairs. Stinging hairs may be present on the lamina (petiole and stem) as in the

nettle. Emergences are also found in many cases, especially where the veins project on the lower side.

We now come to the consideration of STIPULES (*cf.* p. 53). These are not always of the same nature. In the pansy, for example, they are extremely large and foliaceous or leaf-like, and very likely correspond to the lateral lobes of a ternately-parted sessile leaf. The same, or something similar, appears to be true of many *foliaceous* stipules, as perhaps in the case of the bean, pea, &c., where they look like a basal pair of leaflets. In fact, they may be the sole organs for performance of the leaf functions, as far as nutrition is concerned. The wild-peas, belonging to the genus *Lathyrus*, illustrate in a very interesting way the mutations to which the regions of the leaf are liable. There are several British species. In one of these, the black pea (*Lathyrus niger*), the midrib of the pinnate leaf ends in a point; there are fair-sized stipules, and several pairs of leaflets. Another species, the blue marsh-pea (*L. palustris*), has leaves tendrilled at the ends, larger stipules, and fewer leaflets. The leaves of the meadow-pea (*L. pratensis*) possess only one pair of leaflets and more tendrils. Lastly, in the yellow pea (*L. Aphaca*), the whole leaf is converted into a tendril, with the exception of the stipules, which are extremely large. Curiously enough, there is one species of *Lathyrus*, the grass-pea (*L. Nissolia*), in which neither leaflets nor tendrils are present, and the stipules are very small. The leaf-axes are here converted into phyllodes shaped like grass leaves. This condition is led up to by one or two other species where the petiole is winged.

Many stipules are *membranous*, and very unlike the foliaceous examples already mentioned; and also they are not necessarily in the form of two free expansions, but may be united in various ways. Examine, for instance, a rose leaf, in illustration of the latter point. The petiole is sheathing at the base and bordered by a green wing on either side, which ends in a pointed lobe some distance from the first pair of leaflets. These two wing-like pieces are called *adnate* stipules, from the idea that they represent two of these structures adherent to the petiole. Such stipules are probably simply surviving bits of a once more extended wing. In many roses the adnate stipules are much smaller and not green. This is also the case in clover. A pair of stipules may unite in the leaf-axil to form an *axillary* stipule. Something akin to this is found in a membranous *ligule*, which in grasses projects from the upper side at the junction of sheath and lamina (fig. 10). Indeed, this and many undoubted stipular structures appear to belong to the leaf-sheath. Two stipules may also be united into an *opposite* stipule, placed on the opposite side of the

stem from the leaf insertion. Adhesions in this direction form transitions to *sheathing* or *ochreate* stipules, which, as in dock, sorrel, and knot-grass (fig. 28), or bistort, form a membranous sheath surrounding the stem for some distance above the leaf insertion. The stipules of opposite leaves may unite on either side into an *interfoliar* stipule. Tendrils rarely and spines more frequently (garden acacia) result from modifications of this part of the leaf. The leaflets of compound leaves may possess single *stipels*, as in scarlet runner (fig. 29). As in the lamina, we can distinguish different **textures** and varieties of

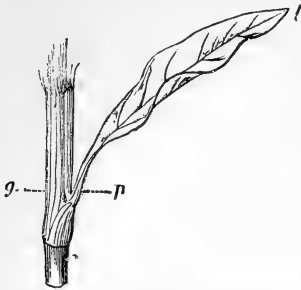

FIG. 28.—Leaf of Knot-Grass.  
l. lamina; p. petiole; g. sheathing stipules.

**surface.** Membranous stipules often fall off early, and are then said to be deciduous, as in beech and lilac.

**Scale leaves** are much simpler in character than foliage leaves, and in fact may be regarded as reduced representatives of these. They alone occur in subterranean stems, and in this case appear to represent leaf-sheaths. In this situation they may be insignificant scales, like those in the axils of which potato-eyes are developed, or else, as in bulbs, they may be considerably thickened in connection with the storage of reserve materials. Scale leaves are also found on underground stems, and in some forms which are parasitic or saprophytic they entirely supplant the ordinary leaves. The broom rape (*Orobanche*) and yellow bird's-nest (*Monotropa*) are examples of this. Most frequently, however, overground scale leaves are found as bud scales, either for storage, as in bulbils, or for protection, as in the buds of trees (p. 46). In the latter case they often grade insensibly into the ordinary leaves of the bud, when their leaf nature becomes evident. They may correspond to leaf-sheaths (fir and horse-chestnut), laminae (lilac), or stipules (beech). The sticky substance *bud-glue* or *blastocolle*, found in horse-chestnut and many other cases, is excreted by special glandular hairs known as *colleters*.

**Structure of the Leaf.**—It is not necessary to give any details regarding the structure of the leaf-stalk, since this is constructed almost precisely like a young stem, the chief difference being that the bilateral symmetry usually perceptible externally extends also to the interior.

The *lamina* of an ordinary foliage leaf (fig. 7, G) consists of upper and lower layers of **epidermis**, between which is the green pulpy **ground-tissue**, here called *mesophyll*, traversed by the

vascular bundles or veins, which, as we have seen, may be distributed in various ways.

The epidermis, which can be conveniently examined both in sections and by peeling off pieces, is composed, as seen under the microscope, of flattened cells, the boundaries between which may be straight or curved (fig. 7, F). The outer walls of the cells are covered by a *cuticle*, and besides this, especially in leathery leaves like those of the holly, are often much thickened and *cuticularized*, i.e., their cellulose is more or less completely converted into cutin (*cf.* p. 30). The prickles upon many leaves owe their firmness to the thickness of the epidermic cell-walls. Protoplasm and cell-sap are contained in the cells, but, as a general rule, chlorophyll granules are absent. In the under epidermis of a leaf, and often to a less extent in the upper epidermis as well, a large number of minute openings are found. These *stomata* (fig. 7, G) are intercellular spaces formed as small splits between adjacent cells.<sup>1</sup> Each of them is bounded by two kidney-shaped *guard-cells*, the concavities of which face one another. These two cells not only differ in shape from the ordinary epidermic cells, but also in the possession of chlorophyll granules. In many cases some of the neighbouring cells are of different character from those making up most of the epidermis. Stomata are not confined to the foliage leaves, but occur with more or less frequency in the epidermis of all organs except roots. They are also absent in entirely submerged leaves and stems, while the stomata of floating leaves only occur in the *upper* epidermis.

The *hair structures*, developed from the epidermis of many leaves, present the same variety as in the case of the stem (p. 28). The structure of the stinging hairs of the nettle will be described further on (p. 72).

The *ground-tissue* (fig. 7, G) or mesophyll, like the epidermis, is not constructed in exactly the same manner above and below. An ordinary horizontal foliage leaf is, in fact, *bifacial* in structure. The upper part of the mesophyll is composed of one or more layers of cells elongated at right angles to the surface, and termed from their appearance *palisade parenchyma*. Their cellulose walls are thin, and they contain a great many chlorophyll granules. The lower part of the mesophyll is made up of cells differing from the preceding in their very irregular shape. This *spongy parenchyma* is traversed in all directions by intercellular spaces which communicate with one another, and, by means of the stomata, with the exterior. Under each stoma there is a specially large intercellular space known as a *respira-*

<sup>1</sup> The stomata of the white lily are favourable objects for study. They are large enough to be seen with a lens.

*tory cavity.* The continuity of this system of cavities and its connection with the exterior can be proved by a simple experiment. Take a large stalked leaf and immerse the lamina in water. Now apply the mouth to the cut end of the stalk and blow vigorously, when numerous small air-bubbles will escape from the surface of the part under water. The **vascular bundles** mostly run between the two regions of the mesophyll, and they are generally surrounded by parenchyma made up of small colourless cells. The ground-tissue may also contain *sclerenchyma*, especially in the leaves of grasses, and intercellular spaces containing secretions. These spaces are formed by the breaking down of cells, and they contain ethereal oils, which are often odorous. The fragrance of crushed myrtle leaves arises from this cause, and other examples of such secretory reservoirs are found in rue and in the common St. John's wort (*Hypericum perforatum*). The leaves of the latter present from this cause numerous transparent spots, which appear like perforations, whence the specific name.

The vascular bundles of the leaf, in dicotyledons as well as monocotyledons, are devoid of cambium. The wood is *above*, and its tubular elements are always tracheïdes, never vessels. The bast presents the same structure as in the stem, but its elements are small and difficult to make out. It underlies the wood. The respective upper and lower positions of wood and bast, which also obtain in the petiole, may be understood by turning up the leaf into a vertical position, when what were upper and lower now become inner and outer. The mature leaf differs from root and stem in possessing *no growing-point*, and since cambium is absent, its growth is *limited*. This accords with its comparatively transitory character. It is interesting to note that when the petiole is used for climbing, it often thickens and persists.

It must not be imagined that *all* leaves possess the bifacial structure described in the preceding paragraph. When the general form is radially symmetrical, so also is the structure. Such leaves are said to be *centric*, like those of the stoncrop. Here there is no palisade parenchyma, but this may also be absent in flat leaves, *e.g.*, those of grasses. On the other hand, vertical leaves have palisade parenchyma on *both* sides, which also are equally rich in stomata.

### PHYSIOLOGY.

As in the stem (p. 41), so also in the foliage leaf *support* is afforded by the firmer part of the vascular bundles, by scleren-



chyma and by collenchyma. The larger vascular bundles keep the lamina stretched and extended, acting like the ribs of an umbrella. They and the rest of the stereome (p. 41) are also arranged so as to prevent the delicate mesophyll from being crushed between the two layers of epidermis. Tearing is largely prevented by thickening of the epidermic walls, as especially in leathery leaves. This takes place to a greater extent at the edge, which is, of course, the place most likely to tear, than elsewhere. Additional firmness is given where a wavy course is taken by the lateral cell-walls of the epidermis, as an increase in amount of supporting substance is thereby gained. The epidermis of some plants (grasses, &c.) is strengthened by *silica*. The remarks made on p. 41 about *protection* of stems by thorns, &c., and hair structures apply to the leaf also. The presence of *distasteful substances* also prevents animals from eating many leaves. Protection from the weather is effected as in stems (p. 41), with the exception that cork is never present. The glossy leaves of evergreens are peculiarly adapted for preventing the accumulation of snow upon them. Protection from the sun has been mentioned already (p. 54). Buds are often protected by means of scale-leaves, and when these secrete blastocolla the protection is still more complete. It also often happens that young foliage leaves in the bud have a warm covering of woolly hairs, which afterwards fall off.

The main function of foliage leaves is that of **nutrition**. By means of their chlorophyll they are able (*cf.* p. 10) to build up organic compounds from the carbon dioxide of the surrounding medium, and the crude sap brought to them by the wood of the vascular bundles. This building up or *assimilation* is effected in the chlorophyll granules. The first easily recognizable product is starch, and this can readily be detected in leaves which have been in strong sunlight for some time. They are first bleached with chloral hydrate, and then soaked in a solution of iodine, when they turn a bluish-black. This is a well-known colour-test for the substance in question.

The starch and other organic substances formed in the leaf are largely converted into a soluble form (generally sugar in the case of starch), and travel osmotically in the parenchyma all over the plant, compensating waste and rendering growth possible. Non-diffusible proteid matters can travel by means of the sieve tubes. It may also happen that the various substances composing the elaborated sap are reconverted into the solid form within thickened roots, stems, leaves, or, as we shall see farther on, seeds. They then become *reserve materials*.

Chlorophyll is absolutely *dependent on light* for the performance

of its constructive function. A plant placed in darkness soon gets pale and unhealthy, and though it may grow considerably in length, gradually becomes less in weight, ultimately dying. Such a plant is said to be *etiolated*. Celery, and some other garden plants, are purposely reduced to this condition by heaping earth around them. They thus become very sickly, and the tissues not being vigorously developed, are very tender. Also, in the case of celery, the characteristic essential oil is too strong and too abundant under normal conditions to let the shoots be eaten. Chlorophyll cannot be *formed*, in most cases, unless light is present. If a bean-seed is germinated in the dark, a yellowish etiolated seedling is produced, which grows to a certain extent at the expense of the reserve materials stored up in the seed. The yellow colour is due to the development of *etiolin*, which is closely related to chlorophyll, and exists, like it, diffused throughout the substance of protoplasmic granules (*cf.* p. 8). It is also to be noticed that the seedling weighs *less* than the seed from which it grew. A very feeble light suffices to convert the etiolin into chlorophyll, so that the granules in which it occurs become chlorophyll granules. If the now green seedling is placed in a fairly strong light, it will rapidly increase in size and weight, since its chlorophyll is able to build up organic compounds. The roots of the seedling must of course be placed in a suitable soil or food solution, but this alone is useless if light is excluded.

Since carbon dioxide is one principal item of food, it is obvious that chlorophyll cannot work unless supplied with it. This is readily proved by growing plants under a bell-jar to which air is freely admitted which has been deprived of its carbon dioxide by means of caustic potash. Under these circumstances the plant does not increase in weight, and starch cannot be detected in its leaves. The palisade parenchyma is the most important part of the leaf for the purposes of assimilation, and therefore, as we have seen, is developed on the side turned towards the light. Where, as in vertical leaves, the conditions of illumination are equalized, there may be such tissue on both sides. It is also interesting to notice that, in plants with dense foliage, such as trees, the leaves most exposed to light are thicker than the others, owing to the formation of extra palisade layers.

As already explained (p. 10), the assimilatory process carried on by chlorophyll involves the liberation of a large quantity of oxygen, which passes off into the surrounding medium. This is easily proved by experiments, one of which consists in cutting off a vigorous shoot from a water plant, and, by means of a small weight, keeping this submerged, cut end up, in a vessel of fresh

spring water. If now the apparatus is placed in bright sunlight, bubbles of gas will escape from the cut end. These are easily collected in a test-tube, and can then be proved to consist of oxygen by the usual methods, *e.g.*, re-ignition of a glowing match-end plunged into the tube. The leaves (and other parts to a less extent) of a land plant are constantly giving off a large amount of aqueous vapour into the air; in other words, they *transpire*. This *transpiration* is made up for by the active powers of absorption that the root possesses. Numerous familiar facts receive their explanation in this, such as the fading of cut leaves and flowers (p. 9). The loss of water experienced by these makes their cells lose turgidity, and this causes limpness. That water is actually given off on the one hand and taken up on the other is easily demonstrated. A plant growing in a food solution, the surface of which is guarded from evaporation, is covered with a bell-jar, and placed under ordinary conditions of light and heat. Two things soon become evident—aqueous vapour is given off from the plant and condenses on the inner side of the glass, and the food solution gradually diminishes in quantity. The amount of transpiration depends upon a number of conditions. It is naturally greater in dry than in damp air, and in the sun than in the shade. The latter point is shown by a simple experiment. A number of vigorous stalked leaves are collected. Half of these are placed with their stalks in one glass of water and the other half similarly disposed in another glass. It is convenient to employ perforated cards, through the holes in which the stalks are passed. If dry glasses are now inverted over the two lots of leaves, and these are placed in the sun and shade respectively, transpiration will proceed vigorously in the former case, but much less so in the latter. This is shown by the fact that, after the lapse of some ten minutes, abundance of moisture will have condensed on the inner side of the glass which covers the sunned leaves, while that covering the shaded ones remains almost or quite clear. The amount of transpired water may be very considerable. It has been shown that a sunflower plant presenting 5616 square inches of leaf-surface loses in this way, on an average, twenty ounces by weight of water during a day of twelve hours. The corresponding loss at night is only about three ounces. Transpiration in the mature leaf takes place partly from the general surface and partly by means of the stomata. The former (“*cuticular*”) transpiration is greatest in herbaceous leaves with a thin cuticle, and least in leathery leaves where the outer cell-walls of the epidermis are thickened and cuticularized and covered by a well-developed cuticle. *Stomatal* transpiration is much more important, and, in fact, the *chief use* of stomata is to effect this.

The quantity of water thus lost depends not only upon the number of stomata present, but also upon their condition. That is to say, a stoma is not always open, and when it is, the aperture is not always of the same size. Stomata generally close at night or on wet days, and open in sunny weather. This is due to the guard-cells. Their action is complicated, but the main principle is easily understood. The fact that these cells always contain chlorophyll granules now receives its explanation. In the sun these granules begin active assimilation, and this causes crude sap to diffuse into the guard-cells, which thus become extremely turgid and increase in size. Curved cells, like the ones we are dealing with, naturally become more curved when they increase in size. In the case of the guard-cells this means that the stoma *opens*. But this is not all. The parts of the walls of the guard-cells which face outwards and inwards (*i.e.*, towards the outside and inside of the leaf) are very much thickened, and at night or in the wet, when the cells are not very turgid, act like springs, which tend to flatten the cells in the plane of the leaf-surface. Since the walls of the guard-cells are very thin and flexible where they face one another, this flattening causes them to bulge into the slit of the stoma, making it smaller, or even closing it. When the guard-cells are very turgid the outer and inner spring-like parts of their walls are forced away from one another, while their thin parts are easily pulled into a position more or less vertical to the surface of the leaf, thus opening the stoma. The walls of the intercellular spaces with which the stomata communicate present a very large surface, from which the evaporation of water can take place.

The importance of transpiration to land plants is seen from the fact that where it is checked by an over-damp atmosphere sickness invariably ensues. On the other hand, excessive transpiration is harmful. This is often observed in the case of plants grown in the hot air of a room. Even when abundantly watered, many of them droop and die, because the roots are unable to absorb rapidly enough to keep pace with the evaporation from the leaves. This is particularly the case when the plants are herbaceous in texture. Protection from too vigorous transpiration may be afforded by a *condensed form* presenting relatively little surface, or by much thickened and cuticularized cell-walls (aloe, &c.), or again by the assumption of a vertical position, the best example of which is found in the phyllodes mentioned on p. 53. Transpiration is of importance for two chief reasons. In the first place, young shoots contain 90 per cent. or more of water, without an abundant supply of which they cannot be formed. Such a supply would be out of the question if it were

not for the vigorous ascending currents drawn up by transpiration. Again, the formation of organic substance, to any extent, means not only a plentiful supply of carbon dioxide and water, but also of the simple salts dissolved in water. Yet the amount of these is so small in the liquid absorbed by the roots from the soil that it has been compared to ordinary drinking-water. It is necessary, therefore, in order that enough of these compounds may be obtained, for a very large quantity of water to be absorbed by the root, much more, in fact, than is retained in the plant. Transpiration both pulls, so to speak, the crude sap upwards and at the same time gets rid of the superfluous water. Where, as in cacti and similar forms, this process is very sluggish, little organic matter can be formed and growth is extremely slow.

*Saprophytes* and *parasites*, getting, as they do, organic compounds ready prepared, may dispense partly or entirely with chlorophyll. In the latter case the leaves are much reduced in size (broom-rape, &c.), or even entirely absent (dodder).

Insectivorous plants (*cf.* pp. 54, 61) lay themselves out for the capture of animal food, although they are abundantly provided with chlorophyll and can thrive fairly well without it. In the pitcher-plants a sugary substance is secreted at or near the orifice, and in some cases, as in *Sarracenia variolaris*, there is even a sugary track leading up from near the ground. Insects, especially ants, are thus attracted, and if they venture to set foot on the slippery inner side of the pitcher, no efforts can save them from sliding down into the liquid within, where they are drowned. In the case of these and the other insectivorous plants the proteid substances of the prey are brought into solution by a digestive excretion poured out from innumerable glandular hairs or emergences. The solution then diffuses into the interior of the leaf. The excretion closely resembles in composition and function the gastric juice of an animal's stomach.

Leaves, like roots and stems, carry on the function of **respiration**, but it is only easy to detect this in the dark, since in the light the taking up of oxygen and giving out of carbon dioxide are hidden by the exactly opposite process involved in assimilation (*cf.* p. 68).

**Vegetative reproduction** by shoots, which of course concerns the leaf as much as the stem, has already been spoken of (p. 43).

The stem exhibits various forms of **motility**. Protoplasmic movements may sometimes be observed in the cells of the mesophyll. This is the case, for example, in *Vallisneria spiralis*, an aquatic form commonly grown in fresh-water aquaria, where the protoplasm, carrying with it the chlorophyll granules, may

be observed, under the microscope, to move bodily round the cells in the direction of their length. Streaming protoplasmic currents can also be observed in the cells of many hairs. An instructive and common instance is found in the stinging hairs of nettle. If one of these is carefully removed from a young leaf, and examined under a microscope, it will be found to consist of a unicellular hair produced into a hollow brittle spike terminated by a minute knob. The base of the hair is embedded in a dome-shaped emergence. The inner part of the protoplasm

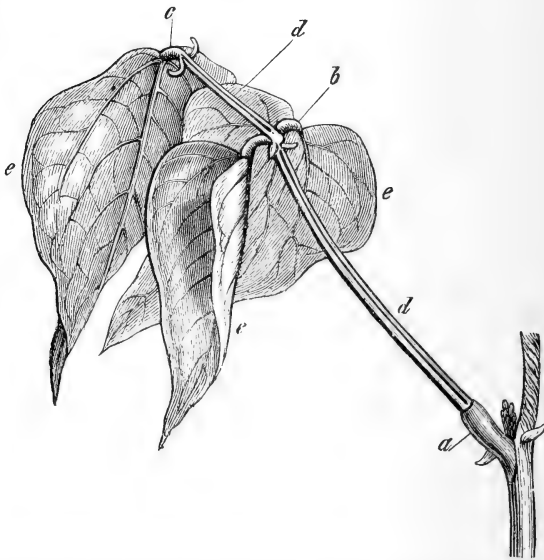

FIG. 29.—Pinnate Leaf of Scarlet Runner in the position of "Sleep" [after Sachs]. *a*. The large motile organ at base of grooved leaf-stalk and its continuation *d*, *d'*; *b*, *c*. small motile organs of the leaflets, *e*, *e'*, *e''*. Stipules are seen at base of leaf-stalk, also an axillary bud; stipels at the origins of the leaflets.

within the hair is broken up into a network of strands by means of vacuoles. Currents taking various directions can be observed in the strands. It may be noted in passing that the stinging property is due to the presence of formic acid in the cell-sap. The tapering end of the hair readily perforates the skin, when it breaks off and the poison flows into the wound. Movements on a larger scale are also exhibited by leaves, of which the best known example is the sensitive plant. The leaves of wood-sorrel, scarlet runner, and many other plants perform what are known as "sleep" movements, by which the leaflets sink down

at night (fig. 29). Among insectivorous plants Venus' fly-trap is a good example of motility. If an insect alights on the upper side of the leaf and happens to touch one of the sensitive hairs on the lamina, the two halves move rapidly upwards, and by the interlocking of the marginal bristles a very efficient trap is formed.

Leaves show a high degree of **irritability**. They are *transversely* geotropic and heliotropic, that is to say, under the influence of gravity and light bifacial leaves at any rate tend to place themselves horizontally. Sensitiveness to contact is shown by leaf-tendrils as well as stem-tendrils, and other more obvious cases are the sensitive plant and Venus' fly-trap. The tentacles of sundew when a fly alights upon one of them all bend towards the centre of the leaf and entangle it. All the insectivorous plants pour out their digestive excretions as the result of contact, and this often depends on the chemical nature of the touching substance, so that we have sensitiveness to chemical stimuli.

**Spontaneity** is shown in the protoplasmic movements in hairs, &c., and on a larger scale in an Indian form, the telegraph plant (*Desmodium gyrans*), which possesses ternate leaves. The lateral leaflets of these are in a constant state of up and down movement, quite rapid enough to be visible with the unaided eye.

## CHAPTER VII.

### BRACTS AND FLORAL LEAVES.

WE now come to the consideration of the remaining two kinds of leaf, *i.e.*, bracts and floral leaves. The latter make up the greater part of the flower, which may be defined as a shoot specially modified for carrying on the function of reproduction. Bracts are leaves, usually much reduced, which occur near the flower. It will be necessary, in order to understand the various parts which make up a flower, to carefully examine a simple example. It is usual to select a buttercup for this purpose. First, with a sharp penknife or scalpel divide the flower into halves, in which operation it is desirable to commence by splitting the flower-stalk or peduncle. The cut thus made is then continued. If this is done successfully, it will readily be seen (fig. 30) that the continuation of the peduncle within the flower forms a conical structure upon which are crowded numerous parts of different shapes and sizes. This conical body, the floral receptacle or *torus*, is in reality the stem part of the floral shoot, while the structures situated upon it are the leaf part of the same. The crowding is caused by non-development of internodes, a common occurrence, as we have already seen, in the ordinary vegetative shoot. Now, in another specimen, proceed to examine the various kinds of floral leaf, beginning at the outside. First comes a whorl of five small yellowish-green leaves, the *sepals*, collectively forming the *calyx*. Then follows another whorl of five much larger bright-yellow leaves, the *petals*, which make up the *corolla* and alternate with the sepals. Now pull off the calyx and corolla, and, before examining the more internal parts, carefully inspect the glossy inner side of a petal. Close to its attached end will be found a minute scale covering a spot which excretes honey or nectar, and is known as a *honey gland* or *nectary*. Within the *perianth* (= calyx + corolla) are a very large number of yellow threads arranged spirally, though this is not easily made out. The threads are *stamens*, and their collective name is *androeceium*. The thin stalk of a stamen is its *filament*, and the thickened end is its *anther*, within which an immense number of minute *pollen*



*grains* are developed. These escape, when ripe, as a yellow dust. When the andrœcium is removed there still remain behind a lot of little spirally arranged green bodies, the *carpels*, called altogether the *pistil* or *gynœcium*. Within each carpel is a cavity containing a minute oval body known as an *ovule*. In overblown specimens all the structures above described fall off except the carpels, which enlarge considerably, and form the buttercup *fruit*, while the ovules become *seeds*. Sepals, petals, stamens, and carpels are alike floral leaves, though they depart more and more widely from the type presented by the foliage leaf. They will be dealt with in the above order, but it is first desirable to consider some points concerning the flower as a whole, and the receptacle.

The **inflorescence** or arrangement of flowers upon the plant varies considerably in different cases. Since flower-buds are just as much young shoots as leaf-buds, we may expect to find them developed in corresponding situations, and this is actually the

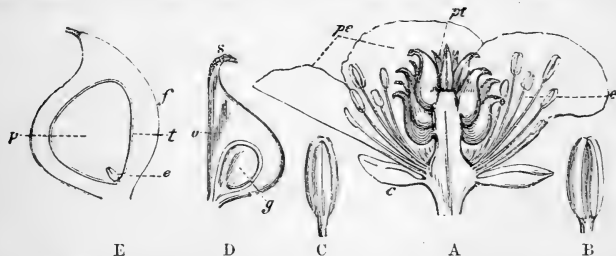

FIG. 30.—Flower of Buttercup. A. a vertical section; c. sepals; *pe*. petals; e. stamens; *pi*. carpels. B. extrorse anther seen from outside, showing lobes. C. anther seen from inside. D. section of carpel; o. ovary; s. stigma; g. inverted ovule. E. section of an achene; f. pericarp; t. seed-coat; p. endosperm; e. minute embryo.

case. In very rare cases, *e.g.*, tulip, there is a single flower on the end of the main stem. The plant is then *uniaxial*. The vast majority of flowers, however, belong to axes of higher order.

The different kinds of inflorescence are classified under two headings, racemose and cymose, corresponding exactly to the methods of monopodial branching described on p. 24. (1.) The *racemose* or *indefinite* type possesses lateral flowers, which, in the simplest cases, *e.g.*, pansy, spring from the axils of ordinary leaves. The growth in length of a stem ceases when a flower-bud is developed at its end, and this type is called "indefinite" because the axis ends in an ordinary leaf-bud, and therefore continues to elongate. The simplest case of (2.) the *cymose* or *definite* type is seen in the tulip and some other cases, where, as mentioned above, the main axis develops a flower-bud at its end and ceases to elongate. No other flower is developed. If

a flower-stalk bearing one or a cluster of flowers grows right up from the ground, it is termed a *scape*, and may either belong to definite inflorescence, as in tulip, or indefinite, arising in the latter case from a leaf-axil belonging to an underground or abbreviated shoot, as in primrose and cowslip.

It is usual for flowers to occur grouped together into clusters. In other words, they are formed upon special branch-systems, to which the term<sup>1</sup> *inflorescences* is usually given. The branches of such a cluster arise from the axils, not of ordinary leaves, but of bracts, which are mostly small, simple, and useless for the purposes of foliage. Many plants, as orchids, show a complete gradation between foliage leaves and bracts. On the other hand, the transition may be very abrupt. In some exceptional cases, *e.g.*, shepherd's purse, the flower clusters possess *no* bracts, so that the flower-bearing branches are not axillary. The converse of this is not uncommon, *i.e.*, the occurrence of bracts without branches in their axils. They then, owing to their small size, receive the name of *bractlets* or *bracteoles*, and are situated not far from a flower, as, for instance, in pansy and violet (fig. 51). Bracts may become large or otherwise conspicuous for special purposes. When brightly coloured, as in hyacinth, they are termed *petaloid*, because tints other than green are most usually found in the petals. A large sheath-like bract, then known as a *spathe*, may surround an inflorescence. The large green structure enclosing the central column of arum is of this nature (fig. 33). Another case is seen in the onion. Smaller examples are found in the membranous structures ensheathing the scapes of narcissus, daffodil, and snowdrop. A spathe may be petaloid, as in the arum lily, where it is large and of a brilliant white colour, which makes it look something like a corolla.

When the flowers are in the axils of ordinary leaves, their stalks may be called *peduncles*, but in the case of a flower cluster they are *pedicels*, the word peduncle being reserved for the main axis. If the cluster branches more than once, the intermediate stem structures are called *partial peduncles*.

*Racemose inflorescences* are either *simple* or *compound*, *i.e.*, the lateral axes either terminate in flowers without branching, or else branch to a greater or less extent. Otherwise expressed, the lateral axes are pedicels in the former case, partial peduncles in the latter. *Simple* racemose inflorescences are again subdivided according to the state of the internodes in the main axis, which is long or short as these are well or ill developed.

<sup>1</sup> Inflorescence, therefore, may mean :—(1.) Arrangement of flowers ; (2.) a special flower-bearing branch system.

(1.) When the main axis is long or fairly long, it may bear stalked flowers, and is then a *raceme* (fig. 31). A good example is the hyacinth, and here, as in all indefinite flower clusters, the blossoms open in acropetal order, so that the lowest flowers have withered before the uppermost ones are even open. Further instances are found in foxglove, snapdragon, wallflower, barberry (fig. 31), and currant. The last two racemes are *pendulous*, owing to the weakness of the main axis, while bracts are absent in the wallflower. Where, as in hawthorn and edible cherry, the axis is comparatively short, and the pedicels farther from the apex are larger than those nearer it, so as to bring the flower to about the same level, we have a *corymb*. This is only a variety of raceme. The flowers here open *centripetally*, i.e., the outer ones open before the inner ones, since they are first developed. When



FIG. 31.—Raceme of Barberry.

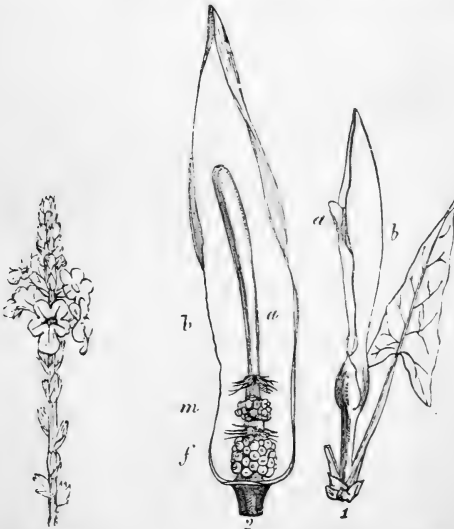

FIG. 32.—  
Spike of Verbena.

FIG. 33.—Spadix of Arum. 1. Closed; 2. cut open. a. axis; b. spathe; f. female flowers; m. male flowers; those above are aborted.

an elongated main axis bears sessile flowers, a *spike* (fig. 32) is

the result, common examples of which are wild plantain and wheat. Varieties of spike are the *spadix* (fig. 33), with fleshy axis (e.g., arum), and the amentum or *catkin*, with scaly bracts, as seen in willow and hazel.

(2.) We now come to cases of simple racemose inflorescences, where, by suppression of internodes, the main axis remains extremely short. Imagine a telescoped raceme. The pedicels would all start very close together from the abbreviated axis, looking, so to speak, like the ribs of an umbrella turned inside out. Such an inflorescence is an *umbel*, as seen in ivy. Its nature may be known by the centripetal way in which the flowers open. In a case like this, the bracts, from the axils of which the pedicels arise, if they do not disappear altogether, are crowded into an *involucre* or circlet. The *capitulum* or *head* is what we should get if a spike were telescoped, or if the flowers of an umbel became sessile or nearly so. The axis is here more or less dilated, and may be rounded, conical, or globular in shape. Common red and white clover are good examples, and the bracts are here readily seen. A further interesting point about clovers is the fact that among the numerous species we find all gradations, from short spikes (crimson clover, a cultivated form) down to well-marked heads. The stumpy axis is often called *receptacle*, but must not be confounded with the *floral* receptacle. The extremely large and important family of Composites, including daisy, dandelion, sunflower, thistle, &c., &c., is characterized by the possession of heads. Take, for instance, a daisy. A beginner would very likely mistake the white part for a corolla, and a lot

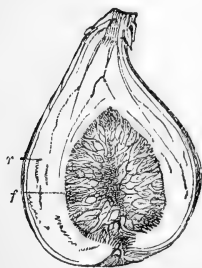

FIG. 34.—Section of Fig. 1. *r.* succulent common receptacle; *f.* flowers lining the cavity.

of little green leaves outside this for a calyx, but would then be puzzled by the yellow centre. We have, in fact, not a single flower, but a very large number, crowded into a head, and often termed, from their small size, *florets*. They can easily be picked off the receptacle, and it is not difficult to make out the nature of the central ones which compose the yellow "disk." The white "ray" is made up of somewhat modified florets. The apparent calyx is an *involucre* made up of the outer bracts. It can easily be seen that the florets open centripetally. In thistle, dandelion, and groundsel the florets are all alike. The fig is a modified head bearing florets on the inner side of a thickened hollow common receptacle (fig. 34). *Compound* racemose inflorescences have their branches, of secondary or higher order, constructed on one or more of the types

above described. Thus there are *compound racemes* and *corymbs*, where the branches of highest order are themselves racemes and corymbs. If the branching is irregular, a *panicle* is the result. The large group of *Umbelliferae* is characterized by the occurrence of umbels, usually *compound*. Hence the name. Carrot, parsnip, hemlock, and the like are examples. Bracts may be absent or form a general involucre round the origins of the primary branches, and partial ones where the branch or partial umbels arise. Compound spikes occur in many grasses. It does not always happen that the branching is of the same kind throughout. Thus, in grasses, the spikelets (*i.e.*, small spikes) are not always arranged in compound spikes, but may be in racemes or panicles.

*Cymose* or *definite inflorescences* branch in the way already described on p. 24. They are called "definite" because the main axis after producing a flower at its end ceases to elongate, and is overtopped by its branches, which grow in the same manner. *Simple* and *compound cymes* may be distinguished. Taking the former first, a subdivision may be made into forms where a *pseudaxis* or *sympodium* is (1) absent, (2) present. The *false dichotomy* of mistletoe (p. 4) exemplifies the first kind, and so do the *dichotomous* or *two-rayed cymes* of campion and stitchwort (*cf.* fig. 35), where, however, the end of the main axis is of fair

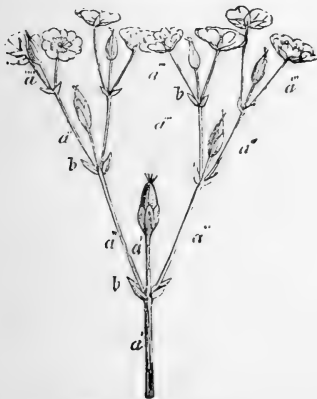

FIG. 35.—Forked Cyme.



FIG. 36.—Helicoid Cyme of Forget-me-not.

length, and bears a flower, so that the forking is obviously due to lateral branches. The central flower opens first, then those terminating the first pair of branches, and so on. For this reason cymose inflorescences have been called *centrifugal*. A

cyme may also be three-rayed, four-rayed, &c., when three, four, &c., lateral branches overtop the main axis. (2.) The nature of a pseudaxis or sympodium has already been fully explained (pp. 24, 48). The pseudaxis may either be formed by branches developed on either side alternately, when it is *scorpioid*, or by branches belonging to one side only, when it is *helicoid*. The vegetative shoots of elm, &c., and flowering shoots of deadly nightshade are instances of the former, while forget-me-not illustrates the latter case, where the pseudaxis naturally curls round in a spiral way (fig. 36).

*Compound cymes* are distinguished by the fact that branches of secondary or higher order themselves bear cymes instead of terminating in flowers. Elder is a common example. A compact cyme is termed a *fascicle*, and if so condensed as to look like a capitulum, it is a *glomerulus*.

*Mixed inflorescences*, which combine more or less the racemose and cymose types, are not uncommon. As might be expected, flower clusters of this nature are usually compound. Comparatively few special names have been given to these cases, since it is easier to describe the general and partial ways of branching separately. The heads of Composites, for example, are often arranged in a cymose manner. Panicles are frequently mixed, and the general name *thyrsus* has been given to elongated compact forms in which the primary branching is racemose and the secondary cymose, as in the flowering shoots of lilac and horse-chestnut. The *verticillaster* is a variety of thyrsus found in some plants, such as dead nettles, where the leaves are opposite and decussate. At first sight there appears to be a circlet of flowers at each node, the uppermost circles being youngest, so that the general arrangement is racemose or indefinite. Careful examination shows, however, that each apparent circlet is in reality composed of two very short cymose flower clusters in the axils of the opposite leaves.

The flower, as a whole, generally displays a certain **symmetry**, as seen on ground-plan. It is usually either *radially symmetrical* or *bilaterally symmetrical* (cf. p. 52).<sup>1</sup> In the latter case the median or antero-posterior plane is in most cases the one which divides it into similar halves.

Lastly, a flower may be *asymmetrical*, when it is not divisible by any plane into similar halves. Flowers coming under the second and third cases may conveniently be called *irregular*. In determining the irregularity or otherwise of a flower, calyx and

<sup>1</sup> Radially symmetrical flowers are also termed *regular*, *polysymmetrical*, or *actinomorphic*, and bilaterally symmetrical ones *zygomorphic* or *monosymmetrical*.

corolla only are as a rule considered, *e.g.*, the andrœcium and gynœcium of a radially symmetrical flower may or may not agree with the general symmetry.

The floral receptacle, like the receptacle of a shortened flower cluster, may exhibit considerable diversity of form (fig. 37). If it is elongated, conical, or flattened, the flower is said to be *hypogynous*, *i.e.*, the andrœcium, corolla, and calyx evidently grow from a region below the gynœcium, or at any rate do not start from a higher level (fig. 37, A). But the receptacle may cease growing at the centre but not at the edges, when it forms a cup-like structure, on the rim of which andrœcium, corolla, and calyx are situated. Two conditions are here distinguishable. Either the gynœcium remains free, and can readily be dissected away from the receptacle, or else it becomes inseparably fused with this. In the former case (fig. 37, B) the flower is termed *perigynous*, because the floral leaves external to the gynœcium grow on a ridge round about it; in the latter (fig. 37, C), *epigynous*, since they appear to grow upon it. Buttercup, rose, and fuchsia are good examples of hypogynous, perigynous, and epigynous respectively.

In the buttercup, as we have seen, the perianth leaves are arranged in *whorls*, and the stamens and carpels in a *spiral*. Such a flower is called *hemicyclic*, because a part only of its leaves are arranged in whorls (*cycles*). Departure from this type may take place in two directions. On the one hand, an *acyclic* flower, like the white waterlily, has all its parts in a spiral; on the other hand, a *cyclic* flower has all its parts arranged in whorls, as may be seen in stonecrop and white lily (fig. 38).

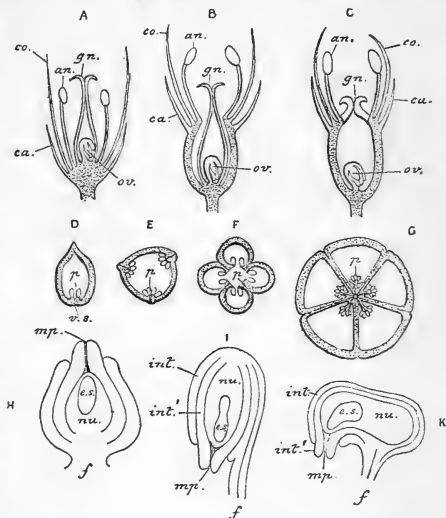

FIG. 37.—Relation of Parts of Flower [after Prantl]. A, B, C, diagrams of longitudinal sections of hypogynous, perigynous, and epigynous flowers. Floral receptacle dotted in A and B; in C the inner half of dotted part is wall of ovary, the outer half is receptacle; *ca.* calyx; *co.* corolla; *an.* stamens; *gn.* pistil; *ov.* inverted ovule.





Thus the members of contiguous whorls (*e.g.*, sepals and petals) *alternate* with one another, while the members of alternate whorls are *superposed*, *i.e.*, are in the same rank or orthostichy. There are ten ranks in the example supposed. Comparatively few flowers are constructed so regularly as this, but a great many can be explained by supposing alterations to have taken place either in the number of whorls or the number of parts in certain whorls. Very commonly both kinds of change appear to have happened. Abundant examples will be found in the sequel.

We have now to consider in detail calyx, corolla, andrœcium, and gynœcium. Five headings may be conveniently taken in each case, *viz.*, Number and Arrangement, Cohesion (union of like parts), Adhesion (union of unlike parts), External Characters, and Structure.

The CALYX, or outer whorl of the perianth, departs less from the foliage leaves in nature than any other part of the flower, and a gradation may sometimes be traced between sepals and such leaves. In the dog-rose, for example, there are five sepals arranged in a very short spiral. The two or three lowest bear small leaflets in a pinnate manner, thus resembling the pinnate foliage leaves of the same plant.

**Number and Arrangement.**—In acyclic flowers, such as those of Cacti, the spirally arranged sepals may be indefinite in number, and pass, on the one hand, into bractlets, on the other, into petals. The cyclic and hemicyclic flowers of dicotyledons are generally characterized by the numbers five and four (or multiples of the same). The former number very frequently indeed goes with a phyllotaxis of two-fifths. Examine once more the wild rose. The foliage leaves are here arranged with the above divergence (*cf.* p. 50), which means that each cycle includes five leaves and turns twice round the stem. The five-leaved calyx is here just such a cycle telescoped, but the spiral arrangement can still be made out. A little further change would altogether obliterate the spiral, and give us a *whorl* of five members, as in buttercup. The number four is found in wallflower, stock, shepherd's purse, and many other plants. An examination of the calyx in a wallflower will show that the sepals are in two alternating whorls, each containing two sepals. This may perhaps correspond to the opposite decussate arrangement found in foliage leaves (p. 49). In wallflower, however, the foliage leaves are not arranged in this manner, which fact tells against the explanation. Three (or a multiple of it) is by far the commonest number among monocotyledons (fig. 37). The three large white sepals of snowdrop furnish a striking example. This number is associated, as might be expected, with a phyllotaxis of one-third.

Two sepals are occasionally found, as in the poppy, and this may be here explained as a reduction from a higher number, probably once possessed. In a good many flowers the perianth consists of one whorl only, which is then considered to be, in most cases, a calyx. In cases of doubt it is best simply to use the general word *perianth*. Here again we see reduction. It is also to be noted that in many small epigynous flowers (composites, umbellifers, &c.) occurring in dense clusters, the calyx is very much reduced in size, or even absent. Reduction may, lastly, be carried to such an extent that both corolla and calyx are absent, as in certain small inconspicuous flowers, like those of willow. In the great majority of gymnosperms (fir, yew, juniper, &c.) no perianth is present, but this does not appear to be a case of reduction from a former condition.

Mention has still to be made of arrangement in the bud, which, in the case of flowers, is called *æstivation* or *præfloration*,<sup>1</sup> and corresponds to the præfoliation of foliage leaves (p. 49).

**Cohesion.**—The sepals are often quite *free* from one another, as in rose, buttercup, and wallflower, when the calyx is *polysepalous* or *aposepalous*. This is strikingly seen in poppies, where the sepals are *caducous*, *i.e.*, fall off very early. In many flowers, on the contrary, the sepals are more or less united into a tube. A *gamosepalous* or *synsepalous* calyx of this kind occurs, for instance, in the bean, primrose, and Canterbury bell. We are here reminded of the cup-like or tubular structures formed by connate leaves and sheathing stipules.

**Adhesion.**—According to the most modern views, the members of other floral whorls adhere but seldom to the calyx. It may not be amiss, however, to explain here some older ideas which caused the invention of certain terms that are still current in many books. The perigynous and epigynous conditions of the flower have been explained (p. 81) as the result of the growth of the floral receptacle into a cup-like structure, upon the rim of which sepals, petals, and stamens are inserted (fig. 37). This cup was formerly held to be part of a gamosepalous calyx, and was therefore termed the *calyx tube*, the real sepals being looked

<sup>1</sup> The ways in which individual leaves are arranged have been defined in the footnote to p. 49. Sepals and petals (as also foliage leaves) are disposed in the bud with reference to one another as follows:—I. *open*, the parts separated; II. *closed*, the parts approximated: (1) *valvate*, touching at the margins; (2) overlapping at the margin; (a) *imbricate*, both margins of one or more leaves covered; (b) *obvolute*, every leaf with one covered and one uncovered margin.

These points may be determined by cutting through the bud transversely

upon simply as the free lobes of the calyx. In a perigynous flower, therefore, the petals and stamens were regarded as adherent to the calyx. The union between the hollow receptacle and the gynœcium (p. 81) in an epigynous flower was similarly taken to be an adhesion between "calyx tube" and gynœcium. In this case the calyx was termed "superior," because its "lobes" had a position obviously above the adhering part of the gynœcium. In other cases it was called "inferior."

**External Characters.**—The calyx may be radially or bilaterally symmetrical. When polysepalous, the individual sepals can be described in the terms used for foliage leaves. They are never stalked, but may possess stipules at their points of attachment. These, if large, look like an outer whorl of sepals, which receives the name *epicalyx*, as in strawberry and marsh-mallow. An epicalyx may also be formed by bracteoles. The sepals are sometimes *divergent* or *spreading*, as in the tallest form of buttercup (*Ranunculus acris*), or again they may be *reflexed*, i.e., bent back, of which another common kind of buttercup (*Ranunculus bulbosus*) is an example. Sepals are frequently more or less swollen or *saccate* at their base. This is the case with the two lateral sepals of wallflower and shepherd's purse. Such a swelling may be exaggerated into a tubular structure termed a *spur*, which is then usually a nectary, secreting honey on its inner surface. In the buttercup, as we have seen (p. 74), the nectaries form part of the petal, and indeed these organs vary very much in position according to the kind of plant examined. In some cases they are found away from the flower altogether. Examine the bilaterally symmetrical calyx of a pelargonium, first removing the petals. Five sepals will be seen, a large pair on the anterior side, then a smaller pair, and lastly, a much larger unpaired posterior one. By looking down upon the calyx a small hole will be seen between the odd sepal and the pink structures in the centre of the flower. A needle pushed into this will enter a short tube which can be seen as a ridge on the outside of the flower-stalk. A transverse section at this point will show both tube and stalk. We have here a *spur*, belonging to the posterior sepal, and firmly adherent to the flower-stalk. A spur, however, is not always a nectary. In the larkspur there are five large blue sepals, the posterior one of which is produced into a large spur. This simply serves as a cover to two small spurred petals, parts of which, together with two small unspurred petals, are seen in the centre of the flower. Monkshood is somewhat similar. The "hood" formed by the posterior sepal encloses two small petals (here the only ones), which are entirely changed into nectaries.

When the calyx is *gamosepalous* the united part forms a *tube*

of varying extent, and the free parts of the sepals, collectively forming the *limb*, usually appear in the margin of this as small pointed *teeth* or larger *lobes*. The general shape, when radially symmetrical, may be *tubular*, *funnel-shaped*, bell-shaped, inflated, &c. (*cf.* p. 89). The most common form of bilaterally symmetrical calyx is the *labiate* or lipped, where the free anterior and posterior portions form projecting lips. Dead nettle, sage, and gorse furnish examples. In all three cases there are five sepals, and in the first two the odd sepal is posterior, so that the upper or posterior lip is composed of three sepals, and the lower or anterior of two. Exactly the reverse is true of gorse. The outside of the gamosepalous calyx is often strongly ribbed, the ridges corresponding to the midribs of the united sepals. The gamosepalous calyx of Indian cress (garden nasturtium) possesses a large posterior spur.

The **surface** of the calyx is very frequently provided with hair structures, especially on the outside, where prickles may also occur. More will be said about this in the sequel.

Sepals are typically green in **colour**, but the brightly tinted or petaloid condition is very common, especially among monocotyledons, as snowdrop, tulip, lily, hyacinth, orchis, &c. Many dicotyledons also present examples of the same thing, *e.g.*, many buttercups, larkspur, gorse, barberry.

The **texture** of sepals varies considerably. They may be delicate, firm, membranous, or scaly. This has an influence on their duration, whether *caducous* (shed when the flower opens), *deciduous* (falling off when the seeds begin to ripen), or *persistent* (remaining during the ripening of the seeds). The last condition is especially characteristic of gamosepalous examples.

**Structure.**—It need only be stated under this head that an ordinary green sepal resembles a foliage leaf, while a petaloid one is more or less like a petal.

The **COROLLA**, in most dicotyledons at any rate, is the most brightly coloured part of the flower, and diverges more from the type of the foliage leaf than the calyx.

**Number and Arrangement.**—The petals of an acyclic flower are generally indefinite in number, and not sharply marked off in character from the other floral leaves. Thus, in white water-lily, there is a gradual transition from sepals to petals, and from these again to stamens (fig. 39). Hemicyclic and cyclic flowers in dicotyledons generally possess five or four petals, while three is the usual number among monocotyledons. The same reasons may be given for this as in the case of the calyx (p. 83). Two petals sometimes occur (enchanter's nightshade), and more rarely one. Many flowers possess no corolla at all, and in this case

there may be a petaloid calyx, as in anemone and marsh-marigold, or no perianth at all, *e.g.*, willow.

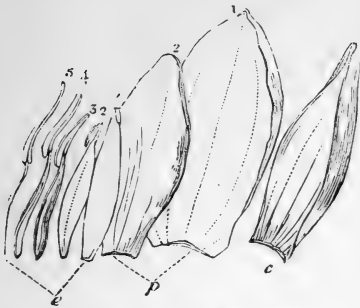

FIG. 39.—Floral Leaves of White Waterlily.  
c. sepal; p. petals; e. stamens.

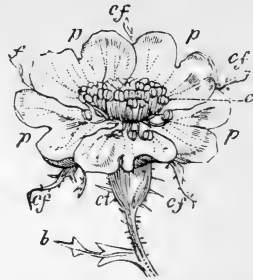

FIG. 40.—Flower of Rose. b. bract; ct. cup-like receptacle; cf. sepals; p. petals; e. stamens.

The corolla and calyx, when arranged in whorls, are usually *isomerous*, *i.e.*, they contain an equal number of members, which, in this case, regularly alternate with one another. When petals and sepals are unequal in number, the former are sometimes more numerous (*e.g.*, poppy, petals four, sepals two), sometimes less so (*e.g.*, monkshood, petals two, sepals five).

The terms hypogynous, perigynous, and epigynous (*cf.* p. 81) are applied to the corolla specially, as well as to the flower as a whole.

*Præfloration* or arrangement of leaves in the flower-bud equally concerns both divisions of the perianth.

**Cohesion.**—When the petals are *free* and distinct, as in rose, buttercup, and wallflower, the corolla is *polypetalous* or *apopetalous* (*fig.* 40). Frequently, however, there is more or less union, with formation of a tube, cup, or the like, as in the *gamopetalous* or *sympetalous* corollas of primrose, Canterbury bell, snapdragon, and convolvulus.

**Adhesion.**—The commonest union is one between corolla and stamens, which will be mentioned later (p. 95). Compare also p. 84.

**External Characters.**—The very greatest variety is developed in the corolla, which, as a whole, may be radially symmetrical, bilaterally symmetrical, or asymmetrical. The individual petals, when free, can, like sepals, be described in the same terms as foliage leaves. They are usually narrowed at their attached end, and, not infrequently, as in the pink (*fig.* 41), there is a distinction between stalk and blade, termed in this case *claw* and *limb*. There may be, *e.g.*, in ragged-robin and red campion, a small out-

growth at the junction of the two, which is termed a *ligule* from its resemblance as regards position to the structure of that name in grasses. The ligules are collectively called the *corona*. One or more petals of the polypetalous corolla may be saccate or spurred. In the pansy and violet the lower petal is produced

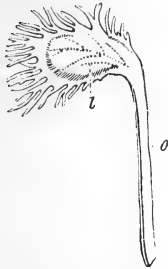

FIG. 41.—Petal of Pink. *l.* limb; *o.* claw.



FIG. 42.—Sweet Pea. *c.* calyx; *e.* standard; *a.* wings; *b.* keel.

into a large spur (fig. 51). Larkspur and monkshood (p. 85) have two spurred petals, while all five petals have conspicuous spurs in the closely allied columbine, where the corolla is regular. A very common and striking form of *irregular* corolla with free petals is seen in gorse, pea, bean, wistaria, clover, &c. It has been termed papilionaceous or butterfly-shaped (fig. 42). The odd posterior petal is here larger than the rest, and being somewhat upright, is known as the standard (*vexillum*). In front of this come a fairly large pair of petals, the wings (*alae*), which overlap a third smaller pair that are united into a boat-shaped structure, the keel (*carina*), enclosing the stamens and pistil. The union of the last two petals is not complete, for they have separate stalks, nor is it very close, as they can readily be separated. Petals, like sepals, may be *spreading* or *reflexed*, and when they are clawed the limb may be bent sharply on the claw. Thus, in the wallflower there are four equal petals, diagonal in position, and with long claws. The limbs spread abruptly out transversely to the claws, and the corolla is strikingly *cross-shaped* in consequence, for which reason it is termed *cruciferous*.

Some of the most remarkable forms of irregular corolla are found in orchids, especially tropical ones. Perhaps the commonest British species is the early purple orchis (*Orchis mascula*), which flowers from April to June. There are here three petaloid sepals, an upper one, arching over the central structures, and two spreading or reflexed lateral ones. Alternating with these are three other purple flower leaves, two smaller upper petals, arching like the upper sepal, and a much larger three-lobed one, the *labellum*. The central lobe of this last is regarded as the *lower petal*, and the two side lobes as *petaloid stamens* fused with it. These conclusions are based upon comparison with allied but less modified plants and the structure of the parts. Details would

be out of place in an elementary book like this. Two further points may be noted about the purple orchis. The labellum possesses a large spur, and the flower is so twisted round that upper parts are really lower, and *vice versâ* (fig. 52).

The *gamopetalous* corolla usually presents certain well-marked regions. The united part is termed the *tube*, while the more or less distinct *teeth* or *lobes* which represent the free ends of the petals form the *limb*. The commencement of the tube is the *throat*. Sometimes the limb is absent, and the number of petals is then found by counting the most prominent veins (*i.e.*, midribs of the sepals), or is inferred by comparison with the calyx and also with the corollas of closely related plants. The principal shapes found among regular forms are the following, in which the tube becomes of greater relative importance as we proceed in the series. In potato and forget-me-not the tube is extremely short, and the limb flat and spreading, giving a certain resemblance to a wheel, whence the term *rotate* or *wheel-shaped*. A corolla of this kind may be slightly irregular, as in speedwell. The word *stellate* is applied to cases where the limb is very short and the spreading lobes very pointed, as in cleaver, while a *saucer-shaped* corolla differs from a rotate one in being concave instead of flat. If in a wheel-shaped or saucer-shaped corolla the tube were considerably elongated, we should get a *salver-shaped* (*hypocrateriform*) example, as in primrose and plumbago. A *bell-shaped* or *campanulate* corolla, like that of harebell, Canterbury bell, &c., gradually enlarges almost from its beginning, the limb being small. An irregular example of the same is foxglove. A bell-shaped corolla by contracting at its mouth would become *inflated* or *urn-shaped* (*urceolate*). The different kinds of heath (but not heather) are good instances. *Tubular* and *funnel-shaped* corollas are respectively cylindrical and conical, the limb being very small or absent. Thistle-florets and convolvulus are examples.

The *irregular* gamopetalous corolla may be slightly or markedly so. The speedwell, mentioned above, is an example of the former condition, while in the latter case a *labiate* or *lipped* form is the commonest. The white (or red) dead nettle is a typical illustration (*cf.* fig. 43). Since in this plant (and allied forms) there are five sepals, the odd one posterior, it is evident that of the five alternating petals the odd one must be anterior, so that the lower lip consists of three petals, and the upper lip of two. In this particular example the two petals forming the upper lip are so closely united that its double nature cannot easily be recognized, but the union is not



FIG. 43.--Labiate Corolla of Sage.

so close in ground-ivy and some other related forms. The triple nature of the lower lip is more readily seen. It is chiefly made up of a large central lobe, corresponding to the free part of the anterior petal, while a small pointed tooth on either side of this indicates the existence of another petal. In ground-ivy the lower lip is three-lobed, and though the middle one is largest, yet there is not the same disproportion as in the other case. A labiate corolla is said to be *helmet-shaped* (*galeate*) when the upper lip forms a curved hood covering the stamens, &c., as in the white dead nettle, and it is termed *gaping* (*ringent*) when, as in the same instance, the throat is freely open. The upper lip may be very much reduced in size, as in blue lobelia, bugle, and wood-sage. Examination of the irregularly bell-shaped corolla of foxglove will show that here too is an instance of the lipped condition. The upper lip is broad, and its double nature is indicated by a slight notch. The lower lip is composed of three lobes well marked off from one another. Two of these are lateral, while the third and largest one projects somewhat, is spotted, and covered inside with soft, rather long hairs. A remarkable modification of the labiate corolla is found in snapdragon. The larger upper lip is deeply cleft, and obviously

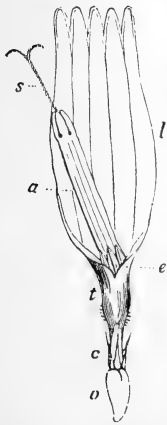

FIG. 44. — Ligulate Floret. *o.* inferior ovary; *c.* rudimentary calyx; *l.* corolla; *a.* united anthers; *s.* style with forked stigma.

represents two petals, while the lower lip possesses three lobes, of which the middle one is smallest, just the opposite to the preceding cases. But this is not all. Projecting from the upper side of the lower lip is a large, differently coloured outgrowth, the *palate*, which blocks up the throat. Such a corolla is *masked* (*personate*). It may be noted in addition that the tube is *saccate* near its attachment, at a part which belongs to the posterior petal. The wild yellow toad-flax agrees generally with the above description, but the posterior petal, instead of being saccate, is produced into a long pointed *spur*. In all the preceding cases one lip has been composed of three, the other of two lobes. Other groupings are known of the same number of petals. Thus, in honeysuckle there is a narrow tube, a large four-lobed upper lip and a narrow one-lobed lower lip. All the lobes are reflexed.

The *strap-shaped* (*ligulate*) corolla is not very removed from the labiate one, *e.g.*, wood-sage, with a reduced upper lip. Take, for example, the cultivated scarlet lobelia. The narrow tube here terminates in a deeply five-lobed limb. The corolla, in fact, looks as if



it had been partly split open and spread out. The same peculiarity is carried to a greater extent in the florets of dandelion and the ray florets of daisy. The strap-shaped limb in the former case has five teeth at its termination, the latter only three (*cf.* fig. 44). The **surface** of the corolla may be glabrous or present hair structures or hair-like outgrowths. Its **texture** is usually delicate, corresponding with its deciduous nature. The **colour** may be simple, or streakings and mottlings may occur; bright tints are the rule.

**Structure.**—Petals (and petaloid sepals) are covered on either side by a delicate epidermis. Internally they are made up of one or more layers of spongy parenchyma (*cf.* p. 65), traversed by delicate vascular bundles, which, as in the foliage leaf, give a veined appearance. The colours of flowers are due to pigments contained in the epidermal cells. Blue and red are dissolved in the cell-sap, as in larkspur and rose. Yellow and orange are usually contained in variously shaped *colour bodies*, *e.g.*, in Indian-cress (garden nasturtium), where a large number are found in each cell.

## CHAPTER VIII.

### *ESSENTIAL FLORAL LEAVES.*

THE androecium and gynoecium may collectively be called the **essential organs**, since they have to do with the formation of seed.

It is a familiar fact that, at certain times of the year, brown patches appear on the backs of fern leaves. These are made up of minute cases filled with excessively small brown grains. The cases are termed **sporangia**, and the contained grains **spores**. Club-mosses, common in mountainous districts, also produce spores, and the yellow powder sold by chemists under the name of lycopodium consists entirely of these. The bodies in question can give rise to new plants under favourable conditions.

Flowering plants also produce spores. Pollen is made up of innumerable small grains which are of this nature, and every ovule, as we shall see further on, contains a cell, the embryo sac, which is also a spore. Since stamens and carpels produce these bodies, they may be termed **spore-leaves** or **sporophylls**, and from this point of view the flower may be defined as "a shoot modified for spore-bearing."

The stamens are termed male spore-leaves and the carpels female spore-leaves.

The **STAMENS**, as we have seen in the buttercup, differ very much from the typical leaf form. In the white waterlily, however, there are all possible stages between them and petals (fig. 39). On the other hand, no links connecting stamens and carpels are found in normal flowers.

**Number and Arrangement.**—In acyclic and hemicyclic flowers a large number of spirally arranged stamens are found. An instructive example of the former kind is seen in the Scotch fir. The flowers of this plant (fig. 45) possess no perianth, and are of two kinds—male, with stamens only, and female, with carpels only. The ordinary "cones" are the latter, while the former are much smaller, and crowded together into clusters. They are best examined in June, when the pollen is ripe. Each one consists of

an axis upon which numerous stamens are crowded in a spiral manner. They are here more flattened and leaf-like than, for example, in the buttercup, which is a good example of the hemicyclic condition. The most typical cyclic flowers possess *two* whorls of stamens (fig. 38)—an outer, alternating with the petals (and superposed to the sepals), and an inner, alternating with the sepals (and superposed to the petals). As in the case of the perianth, five and four are the typical numbers in a whorl for dicotyledons, and three for monocotyledons. Ten stamens occur in papilionaceous flowers, but the two five-membered whorls are here indistinguishably united together. Fuchsia, willow-herb,

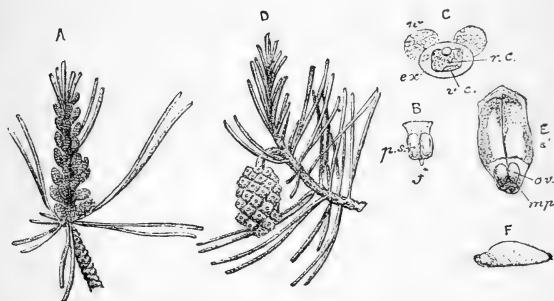

FIG. 45.—Flowers of Scotch Fir [original]. Various scales. A. Group of male cones. B. A stamen; *ps.* pollen sac; *f.* filament. C. Pollen grain; *ex.* extine; *w.* wing; *r.c.*, *v.c.* cells. D. A female cone. E. An ovule-bearing scale; *ov.* ovule; *mp.* micropyle. F. A seed.

and evening primrose possess two whorls of four each, while snowdrops, lilies, and rushes have six stamens in two whorls. Very frequently one whorl is suppressed, usually the inner one. Thus a very large number of dicotyledons are provided with five stamens alternating with the petals, as, for example, in parsnip, disk florets of daisy, potato, violet, convolvulus, and forget-me-not. Others have four similarly placed stamens, as in plantain and verbena. Again, in monocotyledons the outer whorl only may be present, as in iris, where there are three stamens. Far more rarely the outer whorl is suppressed. This is seen in primrose and its allies, which possess five stamens superposed to the lobes of the gamopetalous corolla. That a whorl has been here suppressed is proved by the fact that in brookweed or water-pimpernel, a closely allied plant, rudiments of the outer whorl are actually present. But reduction may go still farther, and leave only part of a whorl. White dead nettle is a case in point. Here there are five sepals and five petals, but only four stamens, two

long and two short (*didynamous*). It will be remembered that in this flower the odd petal is anterior, and there should, therefore, be an odd posterior stamen, since the outer whorl of stamens, which alternate with the petals, is retained. This, however, is almost always absent. Very rarely, however, a minute stamen is found in this position. Snapdragon is a similar case. Take one of its flowers, and carefully split open the gamopetalous corolla along one side. Upon spreading it out, you will find in its posterior side (*i.e.*, next the stem and opposite the rounded swelling at the base of the corolla tube), near its attachment to the receptacle, a minute white projection. This is the remains of the lost fifth stamen. The foxglove, a near ally, possesses four stamens and no rudiment, while pentastemon, a common garden flower related to this, possesses a very large fifth stamen, devoid, however, of an anther, which curves down to the lower side of the flower. Finally, mullein, also a relative, has five perfect stamens. The speedwell, which belongs to the same group of flowers, presents still further reduction. The sepals and petals are four, but the stamens only two. In most orchids there is only *one* perfect stamen, the anterior one of the outer whorl. One orchis, however, ladies'-slipper (*Cypripedium*), has two stamens, belonging in this case to the inner whorl. These facts, and the presence of more or less complete rudiments of other stamens (*cf.* p. 88), lead to the conclusion that the one-stamened orchis is descended from forms which possessed six perfect stamens, arranged in two alternating three-membered whorls, as, for example, in snowdrop and lily (fig. 38). Stamens are absent altogether in *female* or *pistillate flowers*, and this often appears to be the result of reduction. Some of the flowers on certain plants are *neuter*, *i.e.*, devoid altogether of sporophylls, and reduction has undoubtedly taken place in such cases.

Stamens are sometimes increased in number in cyclic flowers, instead of being reduced. In the wallflower, for instance, there are four sepals and four petals, but six stamens—four long and two short (*tetradynamous*). The petals are *diagonally* placed, while the short stamens are *lateral* in position, and the long ones are grouped in two pairs, one *anterior* and the other *posterior*. Each pair appears to have arisen by the splitting of a single stamen. This is supported by the fact that in some tetradynamous flowers a partly-split stamen is occasionally found instead of a pair. *Branching* may also occur. In St. John's wort there are three or five groups of stamens, each group of which has been formed by the branching of a single stamen at an early stage of development. Mallows and hollyhocks, again, possess numerous stamens formed by the branching of five original ones. The terms

*hypogynous*, *perigynous*, and *epigynous* are applied to stamens (*cf.* p. 81).

**Cohesion.**—Stamens may either be united together by their stalks (filaments) or by their thickened heads (anthers). In the former case they are termed *mon-*, *di-*, *tri-*, or *polyadelphous*, forming respectively one, two, three, or more than three groups. Monadelphous stamens are found in some papilionaceous flowers, as gorse and broom. The lower parts of the ten filaments are here united into a tube which surrounds the gynoecium. A somewhat similar state of things exists in mallow and hollyhock. Many papilionaceous flowers exemplify the diadelphous condition. Examination, for example, of clover, bird's-foot trefoil, pea, or bean will show that the staminal tube is formed by the bases of nine filaments only, while the remaining upper or posterior stamen is free. The only British examples of more numerous groups of stamens are the St. John's worts. The androecium is here commonly said to be triadelphous or polyadelphous, although, as stated above, it is really an example of branching.

The stamens are *synantherous* or *syngenesious* when their anthers cohere together into a cylinder. This is the case in the large group of Composites, of which dandelion, daisy, thistle, sunflower, dahlia, and groundsel are common examples. Pull off, for instance, one of the disk florets from a single dahlia (double or quilled ones have become abnormal by cultivation), and hold it up to the light. Projecting from the mouth of the five-toothed tubular corolla is a thickened fork. This is the upper part of the gynoecium. Within the upper part of the translucent corolla is a dark rod-like body, the united anthers, surrounding the middle of the gynoecium, and below this are some wavy threads, the filaments (*cf.* p. 126). By tearing open the corolla with needles these points can be made out more clearly. The same thing can be seen with greater difficulty in the much smaller florets of dandelion, &c. (fig. 44). In lobelia the stamens are both synantherous and monadelphous. Something similar takes place in the male flowers of cucumber and vegetable marrow.

**Adhesion.**—Stamens are sometimes united to the petals of a polypetalous corolla, as is the case with the inner five stamens of bladder-campion, and very frequently to the tube of a gamopetalous corolla, as in foxglove, dead nettle, primrose, speedwell, and snapdragon. In either case they are termed *epipetalous*. Split open a foxglove bell, and you will find the filaments of the four stamens partly free and partly represented by prominent ridges running down to the attachment of the corolla.

Far more rarely there is adhesion between stamens and carpels. The commonest examples of this are orchids, where the single

*gynandrous* stamen is fused with the *gynœcium*, upon the top of which it is perched.

**External Characters.**—Examine carefully a buttercup stamen (fig. 30). It presents two regions, a stalk or *filament*, and a thickened head or *anther*. The latter possesses a grooved *anther lobe* on either side, the two being separated by a continuation of the filament, called the *connective*. Within the anther lobes a yellow dust is formed, the *pollen*, which escapes by a longitudinal slit formed on either side in the ripe anther. All the parts described present different forms according to the plant examined.

The **filament** may be very short or absent, when the anther is *sessile*, as in the epipetalous stamens of primrose. If they are long, the stamens may be *exserted*, *i.e.*, project from the corolla. Filaments are generally more or less slender, but they may be flattened, as in some of the stamens of white waterlily. Appendages or outgrowths are sometimes present. In the violet and pansy, for example, there are five stamens, the anthers of which appear at first sight to be united, though in reality only closely approximated. Carefully slit open the spur of the lower petal, when two little white rods will be seen projecting into it. These, when traced, prove to be outgrowths from the filaments of the two lower stamens, close to their junction with the anthers.

If the **connective** is a direct prolongation of the filament, the anther is *basifixed*, and in that case its lobes are either lateral, internal, or external; and the descriptive terms *innate*, *introrse*, and *extrorse* are used. The last two are included in the wider meaning word *adnate*. It frequently happens that the filament is attached to the back of the anther, which is then *basifixed*, and if in this case the attachment is very loose, the anther can swing freely about or is *versatile*, as in grasses (fig. 50) and white lily. When the connective is narrow the anther lobes are parallel, as in buttercup, but it may be broadened so as to make the lobes divergent, *e.g.*, in marjoram, dead nettle, and foxglove. The connective may even form a sort of cross-bar, hinged upon the filament. This state of things is seen in the meadow and garden sages and an ornamental crimson form belonging to the same genus (fig. 46). The andrœcium here consists of four stamens, two of which are aborted or reduced to minute rudiments, like the odd stamen of snapdragon. The connectives of the other two are elongated, and bear a perfect anther lobe at one end and an aborted one at the other. The connective does not usually extend beyond the anther lobes, except in some few cases, as in violet and pansy (fig. 51), where it forms an orange-coloured triangular expansion in this position.

The **anther lobes** present various shapes, linear, oval, kidney-shaped, &c., and they may possess tail-like appendages, as in heath. One lobe may be aborted, as in sage (fig. 46), while in mallow the anthers produced by branching have also but one lobe, and are, so to speak, half-anthers. The surface of the anther may be more or less hairy, as in dead nettle. When the pollen is ripe, the anthers open or dehisce to liberate it. Most commonly each lobe splits longitudinally, and the slit faces to the side, interior, or exterior, according as the anther is innate, introrse, or extrorse. In other cases, as potato and heath, a pore or minute fissure is formed at the tip of each lobe. In barberry the dehiscence is *valvular*, *i.e.*, part of the wall in each lobe becomes detached and turns up as a kind of flap, which remains united to the tip of the anther.



FIG. 46.—Stamen of Sage. *f.* filament; *c.* connective; *lf.* fertile anther lobe; *ls.* aborted anther lobe.

Pollen is usually in the form of a fine sticky or dry powder, composed of an immense number of minute pollen grains. In heath and rhododendron several grains are united together, and in orchids the whole of the pollen in each lobe of the solitary anther is agglutinated into a club-shaped mass termed a *pollinium* (fig. 47).

Stamens sometimes occur in which the anthers are absent. They are then termed *staminodia*, and are often leaf-like. Compare the allied forms, mullein, pentastemon, snapdragon, and foxglove (*cf.* p. 94). These possess, respectively, five stamens, four stamens and a large staminode, four perfect and one aborted stamens, and four stamens. We are justified, therefore, in concluding that an odd fifth stamen has been suppressed or absolutely done away with in foxglove, especially as, so to speak, there is a "vacant chair" left by it. Similarly (*cf.* p. 93), if we take the closely related water-pimpernel and primrose, we shall find that one has four perfect stamens superposed to the petals and four staminodes alternating with them, the other four stamens superpose to the petals. Hence the conclusion is reached that a whorl of stamens has been suppressed in primrose. Observations like these, extended over a large number of cases, have led to the conclusion that *two whorls* are typical for the andrœcium.

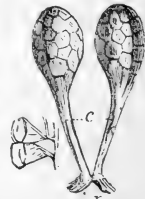

FIG. 47.—Pollinium of Orchid.

Yellow is the most common **colour** for stamens, especially the anthers, but this is by no means an invariable rule.

**Structure.**—The three systems of tissue can be recognized in

stamens. Their exterior is covered with **epidermis**, which frequently produces hairs, and may possess stomata. The filament and connective are traversed by a central **vascular bundle**, and the **ground-tissue** is made up of parenchyma. A cross-section of a young buttercup bud will give numerous thin slices of anthers. In these it will be seen that each lobe contains two compartments filled with pollen grains, and hence called *pollen sacs* (cf. fig. 51). The pollen grains have been formed by active division of parenchymatous cells belonging to the ground-tissue. Later on the party-wall between the two sacs in each lobe breaks down, and their contents escape to the exterior by formation of a slit.

**Pollen grains** are mostly spherical. They are invested by two membranes, a firm outer one, the *extine*, often produced into spines, knobs, or ridges, and in the fir into a pair of little air bladders (fig. 45, C); and a delicate inner one, the *intine*. Within the coatings are two or a few small cells in gymnosperms and protoplasm with two nuclei in angiosperms.

The **CARPELS** depart even more widely from the ordinary leaf-type than the stamens. They collectively form the *pistil* or *gynœcium*, which occupies the centre of the flower.

**Number and Arrangement.**—In acyclic and hemicyclic flowers an indefinite number of carpels are frequently present. The ordinary cones of the Scotch fir consist of a large number of spirally arranged woody scales (fig. 45). These are carpels, or, at any rate, outgrowths from them. We have previously seen (p. 75) that a large number of carpels are present in the hemicyclic flowers of the buttercup. It is probable that two alternating whorls of carpels are typical for the cyclic flower. One entire whorl, however, is generally suppressed, and the remaining one is very frequently reduced. Dicotyledons often possess five or four carpels, as in geranium and holly respectively, but a smaller number is extremely common. Thus, columbine has three, wallflower, dead nettle and foxglove two, and papilionaceous flowers only one. A few British monocotyledons, as flowering rush and frogbit, retain six carpels in alternating whorls of three each. Far more commonly the inner whorl is suppressed, so that three carpels only are present, as in lily (fig. 38), tulip, snowdrop, and orchis. Still further reduction takes place in most grasses, which have only two carpels, while duckweed, wild arum, and maize retain but one. In male flowers carpels are, of course, absent, and in this case they may have been suppressed or else never have existed. As mentioned previously, neuter flowers contain no essential organs.

Most flowers are *bisexual*, i.e., possess both stamens and carpels, some are *unisexual*; and are then *male*, with stamens only,



and *female*, with carpels only. Several terms used in this connection, are given in the following table :—

Plants possessing	{	unisexual flowers are	{	<i>monœcious</i> , with both kinds on same plant, <i>e.g.</i> , fir, hazel, arum; <i>diœcious</i> , with the two kinds on different plants, <i>e.g.</i> , willow, nettle, hop.
		unisexual flowers + bisexual flowers are	}	<i>polygamous</i> , <i>e.g.</i> , ash.

The instances mentioned may now be briefly described.

*Fir* (fig. 45).—Male cones small, crowded into a cluster on the sides of a shoot which produces leaves beyond it. Dusty when ripe from yellow pollen. Female cones occur singly for the most part. They take two years to mature their seeds, and in early summer cones in three stages may be found on the same plant. (1.) Small green cones with pink-tipped scales, occurring close to the ends of the youngest shoots, and belonging therefore to the current year. (2.) Larger green cones, belonging to the previous year, and situated on older shoots. (3.) Brown woody cones with ripe seeds, placed on still older parts of the stem, and two years old.

*Hazel*.—The pendent catkins seen in March are male inflorescences, and consist of a large number of scaly bracts. Each of these bears four stamens on its under side, but, as each of these is forked, there appear to be eight. Their true nature is shown by the fact that they bear but one anther lobe. The female catkins are very small, and being closely surrounded by bracts, look like buds. Each of them consists of five or six flowers, the only parts of which are visible externally resemble a number of small threads, bright pink in colour.

*Arum* (fig. 33).—The upper part of the spadix is club-shaped and brightly coloured. Lower down comes a circlet of aborted male flowers, a little distance beneath which is a lot of small male flowers, each of which consists of one stamen. These are crowded into a ring round the stem. A ring of female flowers forms the base of the inflorescence. It is separated by an interspace from the preceding. Each female flower has a single carpel, but, like the male flowers, is devoid of perianth. Those at the upper part of the ring are aborted.

*Willow*.—Both male and female catkins are here short and upright. The former are readily distinguished by their bright yellow colour, and consist of a large number of male flowers without perianth. Each consists of two long stamens placed in the axil of an oval bract provided with long hairs. At the base of

the filaments is a glandular projection or nectary. The female catkins are green, and a female flower corresponds to the above description, except that, instead of two stamens, there is a pistil formed by two cohering carpels.

*Nettle*.—There are two common British forms, the small and the large, which are monœcious and diœcious respectively. The latter kind is easily recognized by its greater size and by its elongated paniculate inflorescences. The small male flowers have a four-lobed calyx, superposed to which is a whorl of four stamens. A minute knob, representing an aborted pistil, is seen in the centre. The female flowers possess a pistil, composed of a single carpel, but no traces of stamens.

*Hop*.—The minute male flowers are arranged in cymes. Each consists of a whorl of five sepals, with five superposed stamens. The female inflorescences are short broad catkins, the large overlapping bracts of which give a cone-like appearance. They form the “hops” of commerce. A pair of female flowers are situated in the axil of each bract. Their perianth is rudimentary, and encloses a pistil formed of two united carpels.

*Ash*.—The small flowers are borne in short racemes, and are without perianth. The *bisexual* ones are provided with two purplish-black stamens and a pistil of two united carpels. The *male* and *female* flowers are similar; but in one case stamens, in the other carpels, only are present. This is a very interesting case of reduction, for in the flowering ash, a South European species, all the flowers are bisexual, and possess four sepals and four petals, as well as stamens and carpels. This is also the case in the flowers of privet and lilac, both allied forms.

**Cohesion**.—The pistil is said to be *apocarpous* when its constituent carpels are free. In buttercup, for example, the small green bodies in the centre of the flower are separate carpels (fig. 30); here they are very numerous. Instances of smaller numbers are found in columbine (five), larkspur (generally three), and gorse or pea (one). Much more frequently the pistil is *syncarpous*, its carpels being united, as already alluded to in willow, ash, and hop. The union may be more or less complete. Examine the flower of a saxifrage, such as London pride. A deeply bilobed pistil will be found, evidently consisting of two carpels. In pink or carnation the seed-containing part (*ovary*) is undivided, but projecting from the top of this are two curved threads (*styles*), which point to the presence of a pair of carpels. The same thing is indicated by the forked end of the style in dead nettle, sage, and most grasses (fig. 50). In the white lily the existence of three carpels can be recognized by the trilobed stigma, and the three compartments seen in a cross-section of ovary (fig. 38).

The pistil of primrose, consisting of five united carpels, presents a case of very close union, where the true state of things can only be inferred from analogy.

**Adhesion.**—Mention has already been made of gynandrous stamens (p. 95). The most important example of union between pistil and other structures is presented by the *epigynous* flower (p. 81). Take, for example, a snowdrop, female flower of vegetable marrow, or bloom of fuchsia. Immediately beneath the calyx a green swelling will be found, which careful examination shows to be the ovary, containing seed rudiments or ovules. By examining flowers of different ages, it will be seen to become the fruit. The most reasonable explanation supposes an *inferior* ovary like this to be formed by an intimate union between it and a cup-shaped floral receptacle (*cf.* fig. 37). If a Californian poppy (*Eschscholtzia*), which is an orange-coloured flower commonly cultivated, is cut accurately in half, its ovary will be seen partly embedded in a shallow cup formed by the receptacle. It is, so to speak, becoming inferior.

Where, as in *hypogynous* and *perigynous* flowers, the ovary is *free, i.e.*, attached to, but not fused with, the receptacle, it is said to be *superior*.

**External Characters.**—The simplest kind of pistil is found in gymnosperms. Examine one of the large green cones found upon the Scotch fir in early summer. With some difficulty the scales crowded upon it can be detached. Look at the upper surface of one of them, and observe, close to the end that was attached, a pair of small oval whitish elevations (fig. 45, E). These are seed rudiments or ovules. That part of a carpel to which ovules are attached is termed a *placenta*, and this very frequently forms a more or less considerable outgrowth. In this particular case the carpels proper are extremely small, and the scales making up the cone are extremely large placentas. Note that but for the overlapping of adjoining scales the ovules would be quite unprotected. This condition is characteristic of gymnosperms, which owe their name to it.

The ovules of angiosperms (fig. 48), on the contrary, are situated in a closed chamber, the *ovary*. It will be the simplest plan first to consider apocarpous pistils, and afterwards syncarpous ones, which are more complex. An apocarpous pistil is either *monocarpellary* or *polycarpellary, i.e.*, made up respectively of one and more than one carpel. Papilionaceous flowers are examples of the former class. Take, for example, a pea flower, and strip off the corolla and diadelphous stamens, leaving the pistil behind. It consists of a laterally flattened ovary, from which a curved rod projects. This is the *style*, and at its tip there is a small sticky

area, the *stigma*, to which pollen may often be found adhering. By splitting open the ovary, several little green *ovules* may be found attached along its upper margin. Now examine a young pea-pod, which is a further developed pistil. At one end the stalk and calyx will be seen, at the other the remains of the style, while the pod is the developed ovary. By holding it up to the light, a row of matured ovules, *i.e.*, seeds, will be observed running along one side. Split open the pod on that side and spread it out. It will then look like an ordinary leaf, with well-marked midrib and thickened edges bearing ovules. Every carpel of an apocarpous pistil is, in fact, regarded as a folded leaf, the thickened edges of which bear ovules, and are united together in a seam or suture, called the *ventral suture*. The other edge of the carpel may be called the *dorsal margin*, which corresponds to the midrib. The thickened edges here form the *placenta*, and the arrangement or placentation of the ovules is here said to be *marginal* (fig. 48 D). In order to grasp the idea that a pistil like that of the pea corresponds to a folded leaf, take some simple leaf that tapers gradually to a point, *e.g.*, one from a fuchsia, and fold it upon the midrib; you will then see that the broader part answers to the ovary, and the narrower part to the style. It sometimes happens in abnormal flowers that carpels remain partly or entirely open, thus showing their true nature, and the syncarpous pistil of mignonette never completely closes at the top (*cf.* also p. 107). In gymnosperms folding has not taken place at all. We may consider that the pea has descended from ancestors somewhat resembling the gymnosperms of the present day, and that the formation of a closed ovary has taken place gradually in the course of innumerable generations. The next question is, "Which surface of the folded leaf is inside, upper or lower?" This query cannot easily be answered by reference to the pea alone, but examination of apocarpous pistils with more than one carpel will readily give a solution. Examine, for instance, a head of ripe fruit in larkspur, columbine, or marsh-marigold, where three, five, and several carpels are respectively present. It will be seen that the *ventral sutures* face *inwards*, for in the fruit they will have split open, allowing the seeds to be seen attached to their edges. But facing inwards means facing the shortened axis or receptacle, and since folding has taken place in this direction, the *upper* surface of the leaf must bound the internal cavity. Take a piece of stem with a foliage leaf attached, and fold this up so that the approximated edges face the stem, and the nature of the above process will be seen. In the single carpel of pea the ventral suture *faces upwards*; and since there are five sepals,

five petals, and ten stamens, we may consider this odd carpel as the remains of an outer whorl of five (*cf.* p. 82). The four suppressed members of this whorl must all have been on the upper side of the one still remaining, for we see from the columbine that the ventral sutures of a whorl are all turned towards one another. Hence the odd carpel of pea is the surviving lower or anterior member of a whorl of five. We can show in another way that the supposed whorl *would* have had its odd member placed anteriorly. The parts of the flower in the pea are placed in fives. It can easily be seen that sepals and petals alternate, and the same is true of the two whorls of stamens, though this is difficult to make out in the mature flower, owing to their diadelphous state. We can observe easily at starting that the odd sepal is anterior. Therefore—

5 sepals	—	odd one	—	anterior.
5 petals	—	—	—	posterior.
5 outer stamens	—	—	—	anterior.
5 inner stamens	—	—	—	posterior.
[5] outer carpels	—	—	—	<i>anterior.</i>

Where, as in larkspur, &c., an apocarpous pistil possesses more than one carpel, each has its own ovary, style, and stigma. Examine once more the buttercup, and note that the style is a short "beak," upon which the stigma exists as a rough sticky line. The ovary contains but one ovule (*fig.* 30, D).

Rose, blackberry, raspberry, and strawberry are further examples of apocarpous pistils composed of several or many carpels. Each carpel contains a single ovule. The flower of rose (*fig.* 40) is perigynous, and the carpels are attached to the inner side of the fleshy cup-like receptacle. In strawberry the style is not at the end of the carpel, but attached to the ventral margin of the ovary. It is, therefore, termed ventral. This can readily be seen in any one of the brown "seeds" (really fruits) scattered over a ripe strawberry.

The *syncarpous* pistil (*cf.* p. 100) consists of a complete or reduced whorl of carpels more or less completely united into one. The least constant part of such a pistil is the style. When it is absent, the stigma is *sessile* on the ovary. This is the case, for instance, in poppy, where the stigma is represented by a number of roughened lines radiating from the centre. When more than one style is present, each has its own stigma (*fig.* 50). Styles generally grow from the apex of the ovary, but they may be *lateral* or *basal*, *i.e.*, arising respectively from the side or base of the ovary. Their length varies considerably in different forms. In shape the style is typically cylindrical. It is frequently bent

or curved, and in many cases its exterior is provided with hairs. The **stigma** is a roughened and viscid region of the pistil. It may be a mere spot or streak, but often forms a distinct projection. The *general shape* of the **ovary** may be described by such terms as globular, ovoid, elongated, flattened, &c. It often presents a particular number of sides and angles, corresponding to the number of united carpels. The ovaries of tulip and lily, for instance, are three-sided. Prominent ribs or conspicuous veins may correspond to the midribs of the united carpels. The *surface* of the ovary is often more or less beset with hairs. One or more ovule-containing compartments (*loculi*) may be found within the ovary, and we will now try to ascertain what this has to do with the folding of the carpels. Imagine the five separate carpels of a columbine to fuse together. An ovary possessing five compartments or loculi would be formed, each of which would have an outer wall formed by the dorsal side of a carpel, and two side-

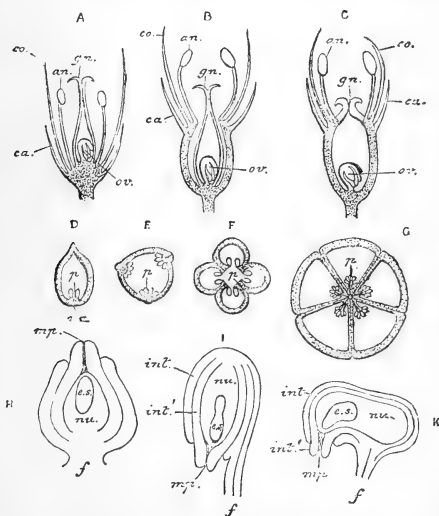

FIG. 48.—Placentation and Ovules [after Prantl]. D-G. diagrammatic cross-sections of ovaries. D. simple ovary. E. ovary showing parietal placentation. F. ditto, but tending towards G, which represents axile placentation; *p*, placenta; *v.s.* ventral suture; H-K. straight, inverted, and bent ovules; *f*, funicle; *mp*, micropyle; *int*, *int'*, integuments; *nu*, nucellus; *e.s.* embryo sac.

walls or *dissepiments* separating it from adjacent compartments (fig. 48, G). The side-walls would evidently be double in nature. Finally, the ventral sutures would become internal, and the ovules would spring from the inner angle of the loculus. This kind of placentation is termed *axile*. Good examples are found in orange (several carpels), ditany (five), snowberry (four), lily (three), and foxglove (two). It is evident that if two or more carpels become united by their *edges* without any folding, they would form an *unilocular* ovary, *i.e.*, an ovary with one compartment. This

condition is well exemplified in the three-sided ovary of pansy (fig. 50). A cross-section shows that the angles corre-

spond to the united edges, for at each of them is a ridge-like *placenta* bearing ovules. This kind of placentation is *parietal* (fig. 48, E). The same term is applied where the united carpels are *partly* folded, so that the single loculus is divided into chambers at its margin. Thus in poppy there are a great many chambers, and the parietal placentas, which bear an immense number of minute ovules, project into the ovary. This can easily be verified in the dried poppy-heads sold by druggists (*cf.* fig. 48, F).

Some ovaries are divided up by *false* or *spurious dissepiments*, so called because they are not partitions formed by union of adjacent carpels, but *outgrowths* from the wall of the ovary. In yellow corydalis and dielytra, both common garden plants, the syncarpous pistil is formed by the union of two lateral carpels. The ovary is unilocular, and the ovules are borne on two parietal placentas, one anterior, the other posterior. Wallflower, stock, and shepherd's purse, which are not very distantly related, present precisely the same arrangement, with this exception—the ovary is divided by a partition into right and left halves. This evidently does *not* correspond to the infolded edges of carpels, or the placentation would be axile. It is, however, *parietal*, and this fact, supported by comparison with the allied dielytra, &c., prove the partition to be an ingrowth. A study of the development confirms this view. Again, in dead nettle and sage the end of the style forks into anterior and posterior branches, which leads one to suspect the existence of two carpels, one anterior, the other posterior. The ovary, however, is *four-lobed*, and contains *four* loculi. This points to four carpels. The evidence given by the style is here really correct. Development shows that two is the actual number, but an ingrowth occurs from the dorsal margin of each carpel, dividing its cavity into two. Borage, forget-me-not, and their allies present the same feature, but are even more misleading, since in them the style is undivided, or at most slightly notched.

The *inferior syncarpous ovary* (fig. 48, C), though its outer wall is partly formed by the cup-like receptacle, corresponds very closely in form and placentation with the superior syncarpous one. Snowdrop and orchis will here serve, respectively, as examples of axile and parietal placentation.

There are still other ways in which ovules may be arranged. Each one of the ten carpels of the flowering rush contains a large number of ovules which are scattered over the walls of the loculus, and not limited to the united margins. This is *superficial* placentation. It is a rare form, but also occurs in the syncarpous pistils of white and yellow waterlilies.

Transverse and longitudinal sections of the ovary of a pink or

primrose will show that there is a single cavity into which a knob-like placenta projects, upon which numerous ovules are situated. This kind of placentation is *free central*. The presence of two styles points to two carpels, but in primrose the pistil is from the first absolutely devoid of branching or lobation. Is it then a single carpel? If so, it would naturally have a ventral suture, and be bilaterally symmetrical, as is the case in the pea. But the pistil of primrose is absolutely terminal and radially symmetrical; and in thrift, a plant belonging to a closely related family, the flowers agree very nearly with those of primrose, excepting only that five styles are present. A great deal of discussion has arisen as to the nature of the knob-like placenta in the primrose and other forms. Some regard it as the dilated end of the axis. If so, the placentation is *axial*, *i.e.*, the ovules are borne by the axis, and not by the carpels. (*N.B.*—Do not confound this term with *axile*.) But the knob may very possibly be more or less formed from the carpels. It is best, for the present, to keep the word free-central, as that simply refers to the *way* of arrangement. There are other cases in which the ovules are, or appear to be, developed on the axis. In docks, for instance, a single ovule grows straight up from the bottom of the unilocular ovary, apparently forming the end of the axis. The florets of daisy, dandelion, sunflower, &c., present a seed-like structure beneath the coloured corolla. This is the inferior ovary. Although there are two cohering carpels, as shown (fig. 43) by the forked style (*cf.* p. 100), the ovary contains but one cavity, from the base of which a single ovule rises. Just by the side of it is a minute knob. This represents the end of the axis, upon the side of which the ovule appears to be borne.

An **ovule** may take various *directions*. When growing up from the bottom of a loculus, it is *erect*, as in dock. An ovule developed on the side of a loculus is very frequently *horizontal*, as in lily. Advantage is taken of this fact in procuring longitudinal sections of the ovules, *i.e.*, *transverse* sections of the ovary are made. Or such an ovule may be directed upwards, *ascending*, *e.g.*, buttercup, or hanging downwards, *pendulous*, as in rose. If it hangs down from the top of the loculus, it is *suspended*. Anemone is an instance. When one or a few ovules only are present, more attention is paid to their direction than when a large number exist.

*Nectaries* may be situated on the pistil. The best example of this is found in inferior ovaries, upon the top of which a fleshy honey-secreting cushion, commonly called the *disc*, is often present. Parsnip, hemlock, and daisy are good examples. The nectary of dead nettle is a fleshy outgrowth from the front of the ovary.



**Structure.**—The pistil is made up of the usual three systems of tissue, but only a few of the more important details can be given here. Cross-sections through one of the ovaries of larkspur or columbine will show a well-marked notch on the ventral side, corresponding to the ventral suture. A layer of **epidermis** is present on the outside, which can be traced right through the wall where the notch occurs, after which it becomes continuous with a layer of epidermis lining the loculus. The carpel being a folded leaf, we might have expected this. The outer and inner epidermis correspond, in fact, to the lower and upper layers of epidermis in a foliage leaf (*cf.* p. 64), and in a very young ovary of larkspur the margins of the carpel will be found in contact, but not united. It is also interesting to note that the inner epidermis possesses stomata as well as the outer, though they appear to be useless in such a position. Between the epidermic layers comes the parenchymatous **ground-tissue** traversed by numerous **vascular bundles**. Each margin of the carpel is swollen slightly at the ventral structure, so as to form a placenta, upon which a row of ovules is borne, as can be seen in a longitudinal section.

Cross-sections through a syncarpous ovary, such as that of lily, hyacinth, or violet, do not show sharp boundaries between the constituent carpels (*cf.* fig. 50). The outside is covered by a continuous layer of epidermis, which does not dip inwards where the carpels unite. Each loculus is lined by its own separate layer of epidermis.

The style is sometimes traversed by a *pollen canal*, as in lily and hyacinth. This canal may open to the exterior in the centre of the stigma, as in pansy (fig. 50). More frequently the centre of the style is occupied by a very delicate, loose, *conducting tissue*, as, *e.g.*, in fuchsia and evening primrose.

The stigma is frequently provided with delicate hairs, and its cells generally form minute projections or papillæ at the surface. They also secrete a sticky fluid when the stigma is mature.

An **ovule** (figs. 48 and 49) is a minute ovoid body, in which there is an attached *base* or *chalaza* and a free *apex*. The base is in most cases fixed to the placenta by a slender stalk, the *funicle*, which is traversed by a vascular bundle. The ovule is covered by either one or two skins or *integuments*, within which is a central mass of cells, the nucellus. The integuments do not cover the extreme apex of the ovule, where a short canal, the micropyle, is left, which leads down to the nucellus. One integument only is present in gymnosperms and most gamopetalous dicotyledons, while there are two in nearly all monocotyledons and many dicotyledons. In the latter case the inner coat, being

first developed, is termed the *primine*, the other being the *secundine*.<sup>1</sup>

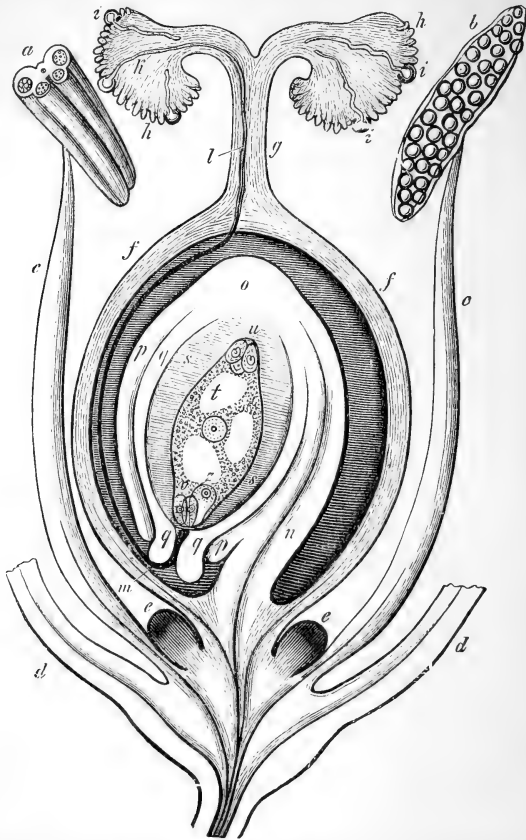

FIG. 49.—Diagram of a very simple flower in longitudinal section [from Sachs]. *d, d*, leaves of perianth cut off short; *a*, anther before dehiscence, cut across to show four pollen sacs; *b*, anther dehiscing longitudinally; *h, h*, lobed stigmas upon which are pollen grains, *i, i, i*, developing pollen tubes; *g*, style traversed by a pollen tube, *l*; *f, f*, ovary containing a single inverted ovule; *n*, funicle; *p, p*, outer integument; *q, q*, inner integument; *o*, base of ovule; *s, s*, nucellus containing embryo sac, full of protoplasm with vacuoles, *t*, central nucleus, co-operating cells, *v*, egg-cell, *z*, and antipodal cells, *u*; a pollen tube is seen entering the micropyle at *m*; *e, e*, necessaries projecting from the receptacle. Vascular bundles indicated by dark lines.

The ovule is termed (fig. 47) *straight* or *orthotropous* when nucellus and funicle (short in this case) are in the same straight

<sup>1</sup> These two terms are often employed in exactly the reverse way.

line. This condition is common among gymnosperms. A female flower of yew, for instance, consists of a single straight ovule terminating a short axis crowded with scale leaves. It is much rarer among angiosperms. The solitary ovules of docks and nettles are examples. Sometimes the nucellus, with its covering, is *bent* or *campylotropous*, as in campion and shepherd's purse. The commonest condition, however, is the *inverted* or *anatropous* one. Here the ovule turns sharply down on its stalk, part of which unites with the integuments, and forms a *ridge* or *raphe*. Cross-section of larkspur, lily, or hyacinth ovaries will show this well. The ovules of pinus, though without stalks, must be considered anatropous, since their micropyles are downwardly directed.

It will be remembered that the flower was defined (p. 92) as a spore-producing organ, and we have seen that a *pollen sac* is a *spore case* or *sporangium*, producing numerous pollen grains or spores. An ovule is another kind of sporangium, which produces only one spore, called in this case an *embryo sac*, for reasons that will presently appear. One of the cells of the nucellus in a young ovule very early becomes larger than its neighbours. This is the embryo sac. It does not, like a pollen grain, become free, but is destined, if the conditions are favourable, to originate a rudimentary plant or embryo within it, which, surrounded by other structures developed from the ovule, will ultimately constitute the ripe seed. The *embryo sac* in the mature ovule of the angiosperm<sup>1</sup> (fig. 49) is no longer a simple cell; it occupies a considerable part of the nucellus, and its apex directly adjoins the micropyle. In its interior is an abundance of protoplasm, with large vacuoles, and a central nucleus, the *embryo sac nucleus*. Six small cells are also contained within the embryo sac, three at its apex and three at its base. The former are known as the *egg apparatus*, the latter (being exactly opposite) as the *antipodal cells*. Two of the cells composing the egg apparatus are smaller than the third, and situated rather nearer the micropyle. They are known as *co-operating cells*. The third and larger cell, the *ovum* or *egg-cell*, is of greatest importance, since it gives rise to the embryo.

**Proofs that the Flower is a Shoot.**—I. The *floral receptacle* is a stem because it bears lateral members, differing from it in shape, and developed acropetally, just as in an ordinary shoot. The internodes are usually suppressed, but this is a common occurrence in ordinary shoots. Sometimes, too, there is a distinct internode between the pistil and other members, or between essential organs and perianth. It happens in some

---

<sup>1</sup> The scope of this work will not allow of reference to gymnosperms in this connection.

monstrosities (*e.g.*, among roses) that the receptacle keeps on growing for some time, even ending in a second flower.

II. The *sepals*, *petals*, *stamens*, and *carpels* are considered to be leaves for the following reasons:—(1.) Like foliage leaves, they are lateral members, developed acropetally on an axis from which they differ in shape. (2.) They are arranged like foliage leaves, *i.e.*, spirally or in whorls. (3.) As already stated, certain normal flowers present gradations from ordinary leaves, through bracts to sepals, petals, and stamens. (4.) In abnormal or monstrous flowers, which are especially common in cultivation, the gap between stamens and carpels is bridged over by transitions. It also appears that any one kind of floral leaf is capable of either partial or complete metamorphosis into any other kind. “Double” flowers are the best examples. In them stamens, or stamens and carpels, become transformed into petals. (5.) All the various kinds of floral leaf may, in abnormal specimens, be green in colour, and shaped more or less like foliage leaves. The most interesting cases are those where, as in double-flowering cherry, the carpels are in the form of small green leaves, some quite flat and others partly folded. (6.) Very rarely a bud may make its appearance in the axil of a petal or stamen, giving proof of its leaf nature.

III. Nectaries are not found in flowers alone, but may be “extra-floral” and variously situated.

## CHAPTER IX.

### PHYSIOLOGY OF THE FLOWER.

THE flower, as a whole, is, of course, supported by the stem, and, as in other cases (but here to a less extent), the various parts are rendered firm by vascular bundles. Flowers need *protection* (1.) from certain animals, (2.) from the weather.

As regards animals, many insects, especially winged ones, and more rarely birds, are "bidden guests." For them nectar is excreted, and, in many cases, an otherwise unnecessary amount of pollen developed. For these favours, as we shall see, unconscious returns are made (p. 118). Other animals have been called "unbidden guests." Some, *e.g.*, browsing animals, would devour the flowers altogether, if not deterred in some way; others, of which small wingless insects are the most important, would carry off pollen or nectar without conferring equivalent benefit. Protection against these attacks is secured in various ways, more or less complete, but rarely entirely so. It is here important to point out that one of the chief uses of the perianth is to protect the essential organs, the pollen and the nectar.

*Protection from Animals.*—(a.) Browsing animals, as also soft-bodied insects, caterpillars, and snails, are kept off to a large extent by the presence of thorns, spines, prickles, &c., upon the leaves and stems. Bracts are very often prickly, as, for instance, those making up the involucre of a thistle.

(b.) Flowers always, or nearly always, contain (like some foliage leaves) substances (as more particularly volatile oils) which are distasteful to browsing animals and caterpillars. They thus escape being eaten, and may even help to protect the foliage leaves; for when very small flowers are present in large numbers among ordinary leaves, cattle will reject both. Dried flowers mixed up with hay are, however, often eaten at once, as the obnoxious substances are frequently volatile, and therefore disappear in the process of drying.

(c.) In countries where white ants are common, objects such as tables can be protected by placing their legs in vessels of water. Many plants keep off creeping insects in a similar way.

Such water-holding receptacles are generally formed by rosettes of leaves, but sometimes by connate leaves, as in the teasel, where the cups thus constituted also digest insects that tumble into them. It is superfluous to remark that aquatic plants are protected from creeping land insects by the water surrounding them.

(d.) Sticky excretions may also keep off insects. Slippery wax (*cf.* p. 41) sometimes serves this purpose, but most commonly sticky substances, excreted by the general surface of the epidermis or by glandular hairs, play this part. The seat of the secretion may be foliage leaf, stem, bract, or part of the flower. The butterwort, for instance, a small plant not uncommon in the marshy parts of mountainous districts, possesses a basal rosette of simple leaves, slippery from the presence of a secretion. From the centre of the rosette rise several scapes terminated by flowers something like small violets. The excretion, to the feel of which the plant owes its name, is poured out from innumerable mushroom-shaped glandular hairs. As in teasel, two purposes are served; for not only are the flowers protected, but the excretion can digest small insects, and the edges of the leaf are sensitive, curling over such insects and holding them fast. Butterwort, therefore, is an "insectivorous" plant, and, in fact, is closely related to the bladderwort, previously described (p. 62). Again, gooseberry has glandular hairs on the outside of the cup-shaped receptacle, and plumbago upon the calyx. A very interesting example is found in *Polygonum amphibium*, a plant which grows with its lower part in ditches. When there is plenty of water, the stem is glabrous, but it develops glandular hairs if the water dries up. These disappear again when enough moisture collects to surround the base of the plant.

(e.) Hair structures proper and thin hair-like outgrowths of the corolla, &c., are often arranged so as to prevent unsuitable insects from reaching the nectar. Instances of this kind are so numerous that only a few can be mentioned. A "weel" of hairs (*i.e.*, a circlet of straight flexible hairs with ends slanting inwards) is often found within the tube of a gamopetalous corolla, as in dead nettle, verbena, and speedwell. In passion-flower the whole corona is split up into narrow threads. The way to the nectar may also be blocked by tangled masses of hairs growing on various parts of the flower.

(f.) It frequently happens that foliage leaves, peduncles, bracts, or else parts of the flower are so shaped or arranged as to hinder the access of small insects. Opposite leaves (more rarely stipules or scattered leaves) often form a kind of collar, over which insects cannot climb from below. This is the case in many gentians.

Pendulous flowers, such as snowdrop, often present an insurmountable barrier in the form of a slippery curved stalk. Re-flexed bracts and perianth leaves act in a similar way. We shall see (p. 121) that if an insect is to benefit a flower by its visit, it must, so to speak, go in by the front door. Bees, even such as could get the nectar in a legitimate way, sometimes prefer to bite a hole at the side. Certain gamopetalous corollas are frequently found neatly drilled in this way. The calyx, epicalyx, and bracts often check such a proceeding, either by the toughness of their tissue, or, in the last case, by crowding. It also seems likely that an inflated calyx, like that of the bladder-campion, is a special arrangement for protecting the nectar. Parts of the flower are often so arranged or shaped as to entirely or partly block up the way to the nectar (which lies deep down in the blossom), in such a manner that small insects are unable to get at it. Very striking examples are afforded by the personate corollas, *e.g.*, that of snapdragon. Only humble-bees are sufficiently heavy and strong to force down the lower lip of this flower. Stamens may also form obstacles. In heath the large anthers serve this end; in harebell and Canterbury bell, the dilated bases of the filaments. Cinquefoil secretes nectar on the inner side of the concave receptacle, and the numerous perigynous stamens slant upwards and inwards, thus forming a roof for it. Narrow or constricted corolla tubes—knobs, ridges, or swellings in the perianth—nectar-containing spurs—crowded petals, stamens, and carpels, all these frequently have to do with the protection of nectar from unbidden guests. Still other devices are found.

(*g.*) Wingless insects are most active when the dew has evaporated, and this is a signal for the closing of many flowers.

(*h.*) Some forms again secrete substances in parts away from the flower, which serve to divert the attention of unwelcome insects. Beans and vetches, for instance, possess "extra-floral" nectaries on the stipules, while common laurel, almond, and peach develop them at the base of the leaf-stalk.

Equally varied are the means of *protection against wet and wind.*

(*a.*) Many flowers close in unfavourable weather. (*b.*) Parts of the perianth often form a kind of roof or penthouse which covers over the internal organs, and the efficiency of which is often enhanced by a covering of hairs. Good examples are seen in the hairy calyx and forwardly directed standard (p. 88) of gorse, and the arched upper lip of the dead nettle. The spathe of arum protects an entire inflorescence (fig. 33). Rain will obviously run off the outside of pendulous flowers, such as harebell and snowdrop, without doing them much injury. (*c.*) Nectar, again, is so slippery in nature, that rain can only with difficulty wash

it away. (*d.*) Polypetalous flowers are the most likely to be blown open and damaged by wind. The sweet-pea illustrates very well how such flowers are protected. In the first place, the peduncles are extremely strong and at the same time flexible, so that they yield without injury to gusts of wind. Again, the petals are firmly locked together at their bases by means of knobs and corresponding hollows. In this special case of the papilionaceous flower, the most important part is specially strengthened, *i.e.*, the two lowest petals are united into the keel (p. 88). Lastly, the standard serves as a sail, causing the flower always to point away from the wind. Further examples are unnecessary, as many devices are sufficiently obvious on a little consideration.

Flowers are not organs of **nutrition**, but any chlorophyll they may contain assists in the building up of organic matter (*cf.* p. 10).

**Respiration** is carried on very vigorously by flowers, and some crowded inflorescences, such as those of arum, can conveniently be used for demonstrating this process. Flowers also commonly excrete, or pass out to the exterior, other substances besides carbon dioxide formed by the breaking down of protoplasm (*cf.* p. 11). Such, for example, are nectar and the volatile substances to which the odour of many flowers is due. These excretions are, in a sense, "waste products," but they are not useless. The same remark applies to blastocolla, the digestive juices of "insectivorous plants," and the viscid substances on stems, leaves, &c., by which insects are kept off.

We now come to the main function of the flower, that of **true reproduction**. This differs from vegetative reproduction (p. 43) in that special reproductive cells or spores are formed. The pollen grains, when ripe, are liberated by dehiscence of the anther, and then, by various means, are transferred, in gymnosperms to the micropyle of the ovule, in angiosperms to the stigma. This transference of pollen is called **pollination**. The viscid substance excreted by the stigma stimulates the pollen grains to a sort of growth; that is to say, each of them sends out a delicate pollen tube<sup>1</sup> (fig. 49), which grows down through the style by forcing its way between the delicate cells of the conducting tissue, or by traversing the slime in the canal, if this is present. Arrived at the ovary, the tube makes its way to the micropyle of an ovule and applies its tip to the apex of the nucellus. The two co-operating cells now absorb some of the protoplasm from the

<sup>1</sup> Pollen grains laid in a drop of weak (not more than 10 per cent.) sugar solution on a microscopic slide, and placed in the dark for a few hours, will be found to have emitted pollen tubes.



pollen tube and pass it on to the egg-cell. This is now *fertilized*, and is able to produce an embryo plant. The union of protoplasm from the pollen tube with the egg-cell is known as **fertilization**. This leads to the formation of seed and fruit, which will be considered in Chapter X.

It might be imagined that the pollen of a bisexual flower would generally effect the pollination of that flower. Such *self-pollination* can and does occur in many cases, but many arrangements exist, often very elaborate, by which *cross-pollination* is brought about, *i.e.*, the transference of pollen from one flower to another, either on the same or a different plant. *Cross-fertilization*,<sup>1</sup> which follows cross-pollination, results in more numerous and healthier seeds.

**Cross-Pollination.**—(1.) It is obvious that self-pollination is out of the question in *unisexual* flowers, where stamens and pistil do not occur together. Even, however, in bisexual flowers self-pollination is avoided in various ways. (2.) It frequently happens that flowers are *dichogamous*, *i.e.*, the stamens and stigma are mature at different times. Dichogamy is exhibited under two different forms—(a.) *Proterandry*, much the commoner, when the stamens mature first; (b.) *Proterogyny*, when the opposite is the case. (3.) Often again *herkogamy* is presented. In other words, there are mechanical arrangements by which the pollen of a flower is prevented from falling upon the stigma of the same flower. (4.) The flowers of some plants are even *self-sterile*, *i.e.*, their pollen, if it reaches the stigma, has either no effect at all, or else a baneful one. What then are the agents effecting cross-pollination? The answer is simple—water, wind, insects, and birds.

Some aquatic plants are **water-pollinated**. Perhaps the best example that can be given is *Vallisneria spiralis*, a plant commonly found in aquaria. This possesses female flowers placed on long spiral stalks, by means of which they can be brought to the surface of the water when mature. The small male flowers, on the contrary, do not possess such stalks, but when their pollen is ripe they become detached, rise to the surface, and pollinate the female flowers.

**Wind-pollinated** (*anemophilous*) flowers are characterized by their small size. The perianth is often absent or imperfect; when present, it is regular and devoid of bright coloration. Large size would here simply interfere with the action of the wind and prevent pollen from being blown freely to and from the flowers. Brilliant hues would be thrown away on an inani-

<sup>1</sup> This term is often erroneously employed to designate *cross-pollination*.

mate agent, and, for the same reason, both scent and nectar are wanting. Stamens and stigmas project well out of the flower when they are mature, so as to catch the wind. Pollen is produced in very large quantities, as it is evident much must be wasted, while at the same time it is dry and powdery, its grains also being generally smooth. In firs and pines each pollen grain is provided with a pair of little air-bladders (fig. 45), which offer an increased surface. The stigmas, again, are remarkable for their size and the presence of numerous hairs or roughnesses. Frequently, too, they are branched, and, in short, are admirably adapted for catching pollen. It is also to be remarked that the flowers are mostly unisexual. Our native trees are for the most part wind-pollinated, and so inconspicuous are their flowers that many are popularly believed to have none at all. They usually flower in early spring, before the foliage leaves are unfolded, and this evidently has to do with the unimpeded dispersal of pollen. All catkin-bearing trees (except willow) may be cited as examples, the principal kinds being alder, birch, hornbeam, hazel, beech, oak, and poplar. These possess all the above-mentioned characteristics of wind-pollinated flowers. Poplar is diœcious, the others monœcious.

Take, for instance, *hazel*, the flowers of which have already been described (p. 99). The male catkins are pendulous upon slender stalks, and the slightest breath of air can move them. Their character is well expressed by the popular name of "lambs'-tails." The group of pink threads projecting from the bud-like female catkins are the forked stigmas.

The *Scotch fir* is another excellent example of wind-pollination. It is monœcious, and the smallest female cones (*cf.* p. 99) are the ones ready for pollination. Vast quantities of pollen are produced in June, and even a gentle breeze blows it away in yellow clouds. The so-called "sulphur showers" of North America are of this nature, and they often form a scum on the surface of water miles distant from fir forests. Such a shower occurred in Inverness-shire in 1858, covering the ground to a depth of half an inch. More pollen is necessary in this case, since blooming takes place when abundance of foliage is about, although the evergreen needle-like leaves of the fir do not block up the flowers, as broader ones would do. Between the scales of the female cones ready for pollination a viscid substance is excreted. This catches pollen grains, and then gradually dries up, drawing them down to the micropyles as it does so.

*Willow* and *lime*, although their flowers possess no scent, and an inconspicuous perianth respectively, are both insect-pollinated. The former is diœcious (*cf.* p. 99), and every male and

female flower possesses a nectary at its base. The lime blossoms in summer, is markedly proterandrous, and characterized by fragrance and abundant nectar. Bees are excessively fond of it.

Some smaller plants than those described are wind-pollinated, as docks, sorrels (not wood-sorrel), nettles, rushes, wild plantains, sedges, and grasses.

*Docks* have numerous small bisexual flowers, arranged in terminal and axillary racemes. Each flower can easily swing about on its slender pedicel. Both calyx and corolla are inconspicuous, each consisting of three members, stamens six. The syncarpous pistil possesses three short styles, each terminating in a fringed stigma.

*Sorrels* are similar, but the flowers are unisexual.

*Rushes* possess small brown bisexual flowers, arranged in panicles, and often proterogynous. All the floral leaves are in alternating whorls of three, viz., three free sepals, three free sepaloid petals, three outer and three inner stamens, on slender filaments; three carpels, united into a superior ovary, with short style, and three rough spreading stigmas.

*Nettles* (cf. p. 100) are remarkable for the elastic nature of their filaments, which, when the flower-buds open suddenly, scatter the light pollen in the air.

*Wheat* may serve as an example of a grass. The inflorescence is here a compound spike, the bracts and bractlets of which are overlapping scales, known as *glumes*. Numerous spikelets are situated on the main axis, in two alternating rows. Each spikelet possesses a short axis, bearing from three to five sessile flowers, also in two alternating rows. These flowers are in axils of glumes, termed *lower pales* (flowering glumes). Each of these is produced into a short spine or *awn* (very long in barley). The two lowest flowers are rudimentary, and the large lower pales belonging to them ensheathe the base of the spikelet, and receive the special name of *outer glumes*. Each flower has an *upper pale* on its inner side, and consists (fig. 50) of a rudimentary perianth, three stamens, and a syncarpous pistil. The perianth is constituted by two small scales, the *lodicules*, which expand when the flower is mature, force the glumes apart, and allow the essential organs to project externally. The stamens, when mature, elongate very rapidly. Their delicate filaments and versatile anthers are well adapted for catching the wind. Two feathery stigmas grow from the top of the superior ovary.

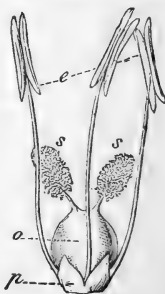

FIG. 50.—Flower of Grass, magnified; *p.* lodicules; *o.* ovary; *s.* feathery stigmas; *e.* versatile anthers.

*Sedges*, again, possess minute flowers, often unisexual. The perianth, when present, is reduced to bristles or scales, the stamens have slender filaments, and there are two or three spreading roughened stigmas.

*Wild plantains* are all characterized by the following features, which, after what has been said, will speak for themselves. *Flowers* small, green, bisexual, arranged in spikes (or heads), proterogynous. *Sepals* four. *Corolla* salver-shaped, with four small lobes alternating with the sepals. *Stamens* four, epipetalous, alternating with corolla lobes, possessing long slender filaments and large versatile anthers. *Style* long, covered with hairs and with two stigmatic lines. As might be expected from such a description all wild plantains are pollinated mainly or entirely by the wind.

**Insect-pollinated** (*entomophilous*) flowers are as conspicuous as wind-pollinated ones are insignificant. They are characterized by some or all of the following features. Perianth brightly coloured, often irregular; pollen grains mostly rough or sticky; odorous and nectar-producing. A modern botanist graphically describes the state of things thus:—"The animate [pollinating] agent . . . as a general rule is an insect. This must be allured to the flower; and this accordingly appeals to either sight or smell by brilliant colours and by attractive scents. These colours and these scents draw the insect to a flower from a distance; but by themselves they would be but empty gratifications, unprofitable to insect and to flower alike. Something more substantial must be afforded, something that will prevent the insect from merely loitering about the flower in idle satisfaction, and that will induce it to probe the recesses of the blossom, and in so doing to transfer the pollen of one flower to the stigma of another. This further allurement is addressed to the palate; and though in some cases it is nothing more than the pollen itself, in most it is supplied by the secretion of a sweet fluid, the so-called nectar.

"Now Nature, who at first sight often appears a prodigal, is always found, on closer examination, to be the most rigid of economists. If no insects are to be allured, she gives . . . no nectar; she cuts off the bright petals, and suppresses the attractive odours. Nor even when a bait is wanted will she give it one minute sooner than necessary. The brilliancy, the scent, and the nectar are only furnished when the flower is ready for its guests, and requires their presence; just as a thrifty housewife lights her candles when the first guest is at the door. The mature bud is furnished with no such attractions. Still more, even when the flower is mature, when its pollen is ready for transference or its stigma for pollination, when all the allure-

ments are consequently displayed and insects invited to the feast, she still shows her economy. Guests might come who were not of sufficient importance, and the banquet be wasted on them; for it is only when insects have a certain shape, size, or weight that she requires their visits, and can use them profitably for her purposes. She requires, moreover, that they should make their entrance by the main portal, which she has specially adapted to suit their and her requirements. All insignificant and unremunerative visitors, all such, moreover, as would creep in by the back entrance, must be kept out. . . ."<sup>1</sup>

We will now first of all consider, in a general way, the most important features, and then briefly review the arrangements found in certain well-known flowers.

*Conspicuousness.*—The corolla, calyx, bracts, and even the flower-stalk, may all display more or less colour. In the simpler flowers *yellows* are displayed, which seem attractive to small insects and beetles. *White* in a great many cases either attracts small insects or night-flying ones. A walk round a flower-garden in the dusk will show how conspicuous white flowers are at this time. *Red* is found in many of the most complex flowers, and *reddish-brown* blooms are often visited by wasps and carrion insects. *Purple* and *blue* are the rarest colours. They are preferred by bees. *Aggregation* of flowers of course makes flowers much more conspicuous than they would otherwise be, as a blossoming gorse-bush or bed of foxgloves will show. This is one reason for the existence of inflorescences, and the small size or absence of bracts in many of them. Even very small flowers may be made striking by aggregation, as especially is parsnip, hemlock, &c., and Composites like sunflower and daisy. Flowers may even possess a much enlarged perianth (accompanied by corresponding reduction of the essential organs), by which their efficiency as "flags" is increased. This is the meaning of the ligulate ray-florets of Composites, which are either female or neuter, as in daisy and millefoil on the one hand, dahlia and sunflower on the other. Compare in this connection the compound cymes of the closely allied *elder* and *guelder rose*. The former possesses numerous small white flowers, and, though scented, secretes no nectar. It is visited by insects to some extent. In *guelder rose* the outer flowers are enlarged and neuter, while the inner ones secrete nectar, by which many insects are attracted.<sup>2</sup> The same tendency is seen in some Umbellifers, as cow-parsnip and carrot. Here all the flowers are small, and the corollas of

<sup>1</sup> Ogle, in the preface to his translation of Kerner's "Unbidden Guests."

<sup>2</sup> A cultivated variety produces neuter flowers only. *Hydrangea* is a similarly abnormal case.

the outer ones irregular and much larger than in the inner ones.

The most closely related flowers often differ remarkably in character, and this is correlated with differences in pollination. Compare, for instance, the common mallow (*Malva sylvestris*) and the dwarf mallow (*M. rotundifolia*). The flower of the former is much the larger, and the numerous stigmas form a tuft above the ends of the monadelphous stamens (*cf.* p. 95). It is insect-pollinated. The latter has much smaller flowers, and the stigmas and stamens intertwine, favouring self-pollination. A similar pair is found in the large-flowered, proterandrous rose-bay willow herb (*Epilobium angustifolium*), and the small-flowered willow herb (*E. parviflorum*), the stamens and stigmas of which mature simultaneously. The following table<sup>1</sup> compares, in this connection, four of our native wild geraniums.

	Blue Meadow Geranium ( <i>G. pratense</i> ).	Mountain Geranium ( <i>G. pyrenaicum</i> ).	Dove's-Foot Geranium ( <i>G. molle</i> ).	Small-Flowered Geranium ( <i>G. pusillum</i> ).
<i>Flower</i> . . .	Large.	Small.	Smaller.	Smallest.
<i>Proterandry</i> .	Complete.	Partial.	Partial.	Slight.
<i>Pollination</i> .	Never self-	{ Generally } { insect- }	Often self-	Generally self-

Monocotyledons are remarkable from the fact that, although they include some of the minutest wind-pollinated forms (sedges, grasses, and rushes), yet, on the other hand, many of the most conspicuous flowers are found among them. Not only is the calyx frequently as bright as the corolla, *e.g.*, in *lily*, *tulip*, and *hyacinth*, but also stamens may become petaloid, as in *orchids* (*cf.* p. 88), and the three styles of *iris* are in the same condition. Their bracts also are frequently petaloid, as in many *orchids* and *hyacinth*, while in some exotic *arums* the enlarged spathe plays the part of a corolla. In many *arums*, too, the fleshy axis of the spadix compensates for the lack of perianth.

*Odour.*—This varies according to the visitors required. *Fragrant* flowers attract bees, butterflies, moths, and higher insects generally, while more rarely *fætid* odours are given out with the view of enticing flies. Many flowers which to us appear scentless are probably not so to insects, which seem to be gifted with unusually keen powers of smell. There can be no doubt, for

<sup>1</sup> Modified from Lubbock.

instance, that nectar, whenever present, is powerfully odorous from the insect point of view, even when in minute quantities. A jar of honey possesses a well-marked odour, easily perceived by us, but a minute drop of the same appears scentless; yet to an insect such a drop is relatively large. Nectar that is completely hidden from sight will thus be smelt out, just as wasps rapidly find their way through the open window of a room containing sweet stuffs.

The *fig* is an interesting example, illustrating the fact that an appeal to sight is not always necessary to secure cross-pollination. Here the completely hidden flowers are unisexual, and the hollow receptacle (*cf.* p. 78) opens below by a small hole. The male flowers are situated near the opening, the female ones more internally. Wasps, attracted by the odour, creep in and effect the transference of pollen. Fig is also protogynous.

The *willow* and *lime* (*cf.* p. 116) present further examples of inconspicuous but insect-pollinated flowers.

*Mignonette* also makes up for its insignificant appearance by a fragrant smell and the excretion of abundant nectar on the back of a sort of plate which projects from the floral receptacle. It is a favourite with certain bees.

Flowers pollinated by night-flying insects reserve their fragrance for this time.

The preceding features concern the attraction of insects; the following have to do with their reception.

*Irregularity.*—This always has reference to insect visitors. By it a *landing-stage* is generally provided, as in labiate flowers, and it may also have to do with the *excretion of nectar*, as in the spur of toad-flax, or the *storing of nectar*, as in pansy (fig. 51). The landing-stage is always in such a position that the insect is brought into contact with stamens and stigma. If a part of its body gets dusted in one flower, things are so arranged that this part will touch the stigma of some other flower, and so on. It is also to be remembered that irregular flowers lay themselves out to secure the services of special insects, and, in such cases, correlated modifications of structure are found in insect and flower. This may be advantageous, as insects are often kept in this way to the same kind of flower, and therefore effect cross-pollination more certainly than they otherwise would; but there is a corresponding disadvantage. Thus, red clover sets no seed in some of our colonies, owing to the absence of humble-bees, by which, in this country, it is usually pollinated. This flower also shows in what a complex way organisms are linked together, for, to use a well-known illustration by Darwin, red clover is dependent on cats for the formation of its seeds. These animals destroy

field-mice, which, if left to themselves, would cause the extinction of humble-bees (here the pollinating insects) by demolishing their nests.

Some *regular* flowers, however, also court the visits of special insects, and in these the nectar is excreted at the bottom of a long corolla tube, and is only accessible to the long proboscis of a butterfly or moth.

An instructive comparison has been drawn between regular and irregular flowers in reference to the number of insect visitors. The following conspicuous regular flowers, with nectar easily reached, have the number of useful guests shown by the figures:—Meadow buttercup (over 60), blackberry (67), wild strawberry (25), hawthorn (57). In striking contrast to this are larkspur and monkshood (larger bees only), foxglove (3), toad-flax (about 9 bees), early purple orchis (8). All these are conspicuous, irregular, and with nectar difficult to reach.

*Honey-Guides*.—Many flowers are spotted or streaked with bright colours in such a way as to indicate the position of the nectar. The petals of geraniums and the lower lips of many labiate corollas show this. Prickles may also serve as "path-pointers." When intended to keep off creeping insects, they are generally directed downwards, while, if turned up, they may have the other function. Both these points are illustrated by the involucre of thistles.

*Honey or Nectar*.—As already shown, this may be excreted by the most various parts. It is always situated deep down in the flower.

*Pollen*.—This, as stated above, is either rough or sticky, being thus adapted for clinging to the bodies of insects, and at the same time prevented from being blown away. Where the arrangements for effecting crossing are simple, many stamens and much pollen may be present, while if these are complex the converse is often true.

We will now take a few special cases in illustration of the points involved in cross-pollination, commencing with simple regular flowers, and ending with complex irregular ones. Space will only admit of very brief descriptions.

**I. Regular Flowers.**—*Buttercups* are as simple here as in structure. Numerous small insects are attracted by the yellow colour, and in obtaining the nectar, are pretty sure to get dusted with pollen, especially as the outer stamens are matured first. Moderately proterandrous.

The *poppy* is visited for pollen, of which a superabundance is formed by the numerous stamens. The broad flattened top of the pistil is well adapted as an alighting platform, and it also bears the radiating sessile stigmas.



*Raspberry*, *blackberry*, *strawberry*, *apple*, and *hawthorn* all agree in the possession of numerous stamens and excretion of honey by the receptacle. In blackberry the stigmas are mature before the inner stamens, which turn outwards as they ripen. The last three display well-marked proterogyny, and, except the strawberry, are sweet-scented.

*Roses* do not excrete nectar, but are visited for pollen. The styles and stigmas project in the centre, and form a landing-place, so that crossing must often be effected, although many stamens are mature at the same time.

*Gooseberry*, *red currant*, and *black currant* possess small greenish flowers, with minute petals, and five stamens. Nectar is excreted, however, from the top of the inferior ovary, and the first is proterandrous and self-sterile.

*Snowdrop* excretes honey in grooves on the inner surfaces of the small petals, upon which green streaks serve as honey-guides. The pendulous flower is approached by flying insects from below, when they are sure first to touch the stigma, which is placed on the end of the simple style that projects beyond the six stamens. The anthers dehisce by pores at their pointed ends, so that pollen can readily fall out upon an approaching insect.

*Wallflower* and *stock* do not present many remarkable features. The stamens are tetradynamous, and the shortness of two of them is partly due to the fact that they have to curve round two of the nectaries, which are here small rounded green projections of the receptacle between them and the ovary. Two other similar nectaries are also present, one outside either pair of long stamens. The long claws of the petals are held firmly by the calyx against the structures within, and an insect alighting upon the platform constituted by the spreading limbs is, if already dusted with pollen, pretty likely to deposit some on the stigma, and to carry off a fresh supply while probing down to the nectar.

*Fuchsia* is attractively coloured, and abundant honey is excreted by the top of the inferior ovary. Pollination takes place as in snowdrop, but the stigma is protruded more, and the anthers dehisce by slits. In fuchsia and snowdrop there is no specialized arrangement for causing pollen to fall upon insects.

*Heath* (not heather) provides for this in a rather elaborate way. The flower is pendant, and the contracted mouth of the urceolate corolla (for the shape of which we shall now see a reason) is almost blocked up by the style and stamens. The former projects somewhat, ready (as in most pendulous flowers) to receive pollen from approaching insects. The stamens, eight in number, arise from a honey-excreting receptacle, and their anthers form a ring round the style. The pollen escapes from

terminal pores, but, in the undisturbed state, is prevented from falling out by the apposition of adjacent pores. Further, a slender process or "tail" stretches from the base of each anther towards the corolla. A bee, in trying to thrust its tongue up to the nectar, is sure to touch some of these tails, the anther-ring is disarranged, and a shower of pollen falls down.

*Barberry* possesses irritable stamens. An insect landing on the top of the syncarpous pistil (which possesses a stigmatic margin) is sure to touch them in trying to get nectar, here excreted by paired nectaries on the bases of the six petals. The stamens then spring suddenly inward, not only dusting it with pollen, but often frightening it off to another flower.

We now come to some flowers in which examination of several specimens will show that the same relative position is sometimes occupied by the stamens, sometimes by the stigma.

In the *pink*, for instance, there is well-marked proterandry, and a young flower presents five stamens projecting in the centre. Later on these wither, and the two stigmas are protruded in the same place. In this case we have successive elongation of organs which are rendered parallel by the enclosing claws of the petals.

A similar end is served by *movement* of the stamens in the *blue meadow-geranium*. Here the style rises in the centre of the flower, and (as this is another case of proterandry) the five lobes (stigmatic internally) which terminate it are at first closely pressed together. There are five spreading petals and ten spreading stamens. The outer five of these rise parallel to the style, shed their pollen, and retire, their action being followed by the five inner stamens. Now the stigmas separate, and can be pollinated. Note here that maturity is reached from without inwards, as in a centripetal inflorescence.

The *rosebay willow-herb*, which, by the way, presents a case of proterandry known since 1790, attains the same end by movement of the style. The whole flower is epigynous, with four spreading sepals, four spreading petals, and eight stamens directed downwards. The style, which resembles that of the geranium just described, but possesses four lobes only, at first curves back between the petals. After the pollen is shed it bends forwards, and the four stigmas expand. It is hardly necessary to remark that, in the four cases described, different flowers are in different stages at the same time, so that the expanded stigmas are sure of receiving pollen.

Similar results to the preceding are attained, without proterandry, in primrose and purple loosestrife, by the occurrence of bisexual flowers of different kinds (*heteromorphism* or *heterostyly*).

A bunch of *primroses*,<sup>1</sup> examined with a little care, will show that the flowers are of two kinds (*dimorphic*)—(1.) *long-styled*, with the stigma in the throat of the corolla tube, and anthers deep down in it; (2.) *short-styled*, with these positions reversed. Imagine now, in a long-styled flower, an insect alighting on the convenient platform afforded by the salver-shaped corolla, and inserting its trunk into the tube to get nectar. A particular part of the trunk will be dusted with pollen, and, if a short-styled flower is next visited, that part will touch the correspondingly placed stigma. A new part will also be dusted, with similar result. Moreover, the pollen from a short-styled flower is made up of *larger* grains, since the pollen tubes are destined to reach a greater length.

*Purple loosestrife* is *trimorphic*, *i.e.*, possesses three kinds of flowers, each of which has a style of certain length, and two sets of stamens different from the style and from another in that respect. Thus there are the following three sorts of flower:—(1.) *Long-styled*, with medium and short stamens; (2.) *medium-styled*, with long and short stamens; (3.) *short-styled*, with long and short stamens. A little consideration will show that pollen from a stamen of particular length will be carried to the stigma of a style of the same length. The best effect will be thus produced, but other combinations are not excluded.

Although the *wild arum* (fig. 33) has no perianth, yet it is degraded from a condition when a regular one was present, and so may be considered here. The inflorescence has already been described (p. 76). The aborted upper male flowers form a circlet of threads radiating downwards and touching the spathe. Small insects, attracted by the bright axis, can enter, but are not able to get out again. The female flowers are first matured, and some of the insects are likely to carry in pollen for their benefit.<sup>2</sup> After pollination they excrete nectar, no doubt to the great joy of the hungry captives, which remain in durance, however, till the pollen is shed, when they, all dusty, are freed by withering of the *chevaux-de-frise*. Gladly they sally forth, and perchance falling into a like prison, brush their coats against a new lot of stigmas.

A pretty arrangement for preventing self-pollination is found in *iris*. This presents three admirable landing-stages for bees in its reflexed petaloid sepals. Facing the alighting insect is a stamen with outwardly dehiscing anther, arching over which is a little shelf borne by a petaloid style. The stigmatic upper side of this shelf is likely to be pollinated as the insect settles. The

<sup>1</sup> Chinese primrose, cowslip, oxlip, or polyanthus will serve equally well.

<sup>2</sup> As many as a hundred small insects have been found imprisoned.

nectar is excreted deep down between sepal and style, and the bee, in backing out, rubs its head against the anther. The little shelf is *not* stigmatic below, and is simply lifted up out of harm's way for a moment.

The most daring way by which self-pollination is avoided by regular flowers is where the style actually assists in the distribution of pollen. This is seen in *harebell* (and Canterbury bell) and many Composites. In the former case the anthers shed their pollen before the flower opens, and a great deal of it adheres to the hairy outer surface of the style. Later on, the three (or more) lobes in which the style terminates expand and display their stigmatic inner surfaces.

The regular disk florets of a *daisy* or *sunflower* will illustrate the method in many Composites, and show the meaning of syantherous stamens. Take, for example, a half-blown example of the larger form. The youngest inner florets are still shut. Outside these come a large number in which the brown anther-rings are very conspicuous. Dehiscence is *internal*, and by looking at older and older florets (*i.e.*, passing gradually to the outside), you will find that first a small heap of pollen is seen on the top of the anther, and then the elongating style gradually emerges. It is provided with a little brush of hairs at its end, and, in fact, sweeps the pollen clean out of the tube, afterwards spreading into two lobes, stigmatic, as will be anticipated, internally. The most external disk-florets will be found already pollinated, with stigma and stamens withered. Aggregation not only renders Composites conspicuous, but also makes them favourites with insects, since a great deal of nectar is attainable in a small area. Their visitors alight in what must relatively be a perfect thicket of anthers and stigmas in various stages. Cross-pollination cannot but be extremely frequent.

**II. Irregular Flowers.**—*Larkspur* contrasts strongly with the closely related buttercup. Bees alight on the large petaloid sepals (*cf.* p. 85), and to reach the nectar contained in the two spurred petals, must pass their tongues through a small opening between the upper leaves of the perianth. Now the principle alluded to on p. 121 comes into play. The stamens mature first, and successively raise themselves into this opening, retiring afterwards. Lastly, the stigmas are lifted up into the same position.

*Indian-cress* (so-called garden nasturtium) works on the same lines, but the nectar is here contained in the spur of the gamosepalous calyx.

*Papilionaceous* flowers present many interesting modifications. In all of them the wings (*cf.* p. 88) serve as a landing-stage,

and the weight of the insect effects more or less disarrangement of parts. There are four chief ways of action:—

(1.) In *bird's-foot trefoil* and *lupin* the pollen collects in the end of the keel, and when an insect alights, some of it is forced out and the stigma is also protruded.

(2.) *Clover* presents similar features, but the stamens are protruded as well.

(3.) *Sweet* and *everlasting peas*, *broad bean*, and *scarlet runner* possess a style which presents a hairy region near its end, the use of which is to sweep out pollen. The stigma is also protected by hairs from self-pollination.

*Scarlet runner* is the most complicated, and here the keel is drawn out into a narrow spiral "snout," occupied by the similarly curved style and stamens. The pressure of a bee on the wings causes the oblique stigma, protected by a circlet of hairs, to be protruded, and then the hairy part of the style with its attached pollen grains.

The seven flowers just described all recover their normal shape when the insect leaves, but in (4.) *broom* and *gorse* the newly-opened flowers are in a state of tension. The pressure of a bee causes it to "explode," as the projections at the bases of the petals are unlocked from the corresponding depressions.

Where the stamens are monadelphous, as in *lupin*, *broom*, and *gorse*, pollen only is afforded. The remaining flowers named above excrete nectar on the inner side of the staminal tube, and, as the upper stamen is free, this can readily be reached from above.

*Pansy* (fig. 51) recalls the heath, in that it presents a special arrangement for dusting its visitors. Here the base of the style is slender and bent, while the stigma is dilated, hollow, and provided with a receptive lip facing downwards. The anthers with their triangular appendages closely surround the style, leaving, however, a space between them and it, which receives the shed pollen. If an insect now alights on the lower petal, its proboscis, when thrust into the spur, must touch the stigma-lip, upon which it leaves pollen if other flowers have been previously visited. At the same time the insect's head will push against the head of the stigma, causing the slender style to bend and pollen to fall out. The proboscis when drawn out folds up the stigma-lip (*cf. iris*), and any grains that happen to be on it at once adhere to the sticky fluid with which the stigma is filled. *Violet* is similar, but the stigma is shaped differently.

We are now in a position to understand why the posterior stamen is aborted in so many irregular flowers (*cf. p. 94*). The style is thus enabled to occupy the upper side of the corolla, out

of the way, so to speak. An upper stamen would be so blocked up by it as to be of little use.

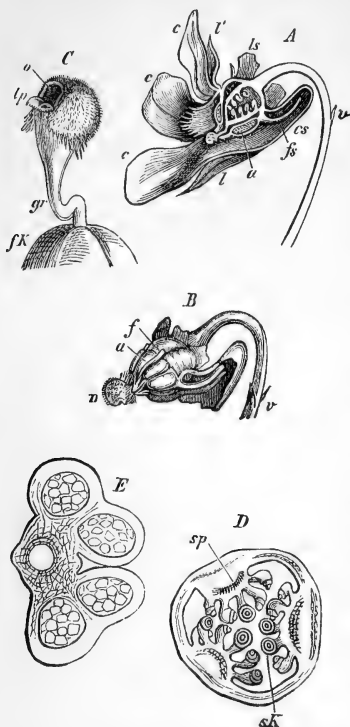

FIG. 51.—Structure of Pansy [from Sachs]. All but A. magnified. A. longitudinal section of flower. B. ovary and anthers, the former fertilized and swollen; the filaments have been broken off and the anthers carried forwards by growth of ovary. C. stigma, style, and top of ovary. D. transverse section of ovary. E. transverse section of young anther, showing two pollen-sacs in each lobe and connective unites lobes; v. bracteole; l, l. sepals; ls. appendage of sepal; c, c. petals; cs. spur of lower petal; a. anthers; f. filaments; fs. nectar-excreting appendages of lower stamens; n. stigma; o. opening of stigma; tp. lip of stigma; gr. style; fK. top of ovary; sp. placentas; sk. ovules.

Take, for example, *foxglove*. The lower lip forms a landing-stage from which an insect can creep into the bell. Only a large form like the humble-bee is useful, as the size of the corolla prevents others from touching the stigma and anthers. The flower is to some extent proterandrous, and, as in so many cases, the stigma projects beyond the stamens. The didynamous condition is well adapted for displaying the anther lobes, which are at first transverse, but afterwards move into a vertical position.

The personate corollas of *toad-flax* and *snapdragon* can only be forced open by bees. In the latter case humble-bees are almost the sole visitors, as others are not strong enough to press down the lower lip.

*Musk* is particularly interesting among lipped forms, from the fact that the stigma is in the form of two flattened *sensitive* (especially in the large scentless musk) lobes, which close on contact. Pollen can thus be deposited in it by an arriving, but not by a departing guest.

*White dead nettle* presents an arrangement common in labiate flowers. The lower lip forms a convenient landing-stage; the upper one not only protects the stamens and pistil, but keeps them pressed firmly down. A visitor settling on the lower lip touches first the forked stigma, which hangs down a little, and then the anthers of the didy-

namous stamens. This flower also presents other points of interest. The corolla tube is strengthened by a backward bend just where the weight of an insect produces most strain, and the tube of the calyx is also thickened. Unbidden guests are deterred, not only by the general hairiness of the plant, but also by a weel of hairs in the corolla tube.

The allied forms *thyme* and *wood-sage* are both proterandrous. The former reminds one of the pink (p. 124), since first the four stamens project from the corolla, two at a time, diverging widely, and then the style grows rapidly, its forked end sticking right out of the flower. Wood-sage takes advantage of the rudimentary upper lip to curve its stamens sharply back after their pollen is shed.

The two next examples, meadow-sage and orchis, show in a very striking way the reduction in number of stamens that is often associated with elaborate arrangements.

*Meadow-sage* (also garden-sage and a large red garden form) possesses only two fertile stamens, and these are modified (*cf.* p. 97) in a very curious way. The filaments are short, and the elongated curved connectives are loosely swung upon them. The longer upper part of each connective bears a fertile anther lobe, while the shorter lower part is united with its fellow into a curved plate.<sup>1</sup> When undisturbed, the anther lobes are situated under the hood-like upper lip, and the forked stigma projects beyond them, well out of the way of self-pollination. If, now, a bee lands on the lower lip of the corolla and probes the tube for nectar, its head is sure to strike against the curved plate mentioned. The result is that the anther lobes are swung downwards and forwards so as to deposit pollen on its back. Further, the sage is markedly proterandrous. The stigma of the young flower is placed too high to be touched, but when mature it bends downward and hangs in front of the flower, so that it must be touched before a bee can settle on the lower lip.

*Early purple orchis* (fig. 52). The flower has already been partly described (p. 88). The centre of the flower is occupied by the "column," or top of the pistil with a

<sup>1</sup> Though two fertile stamens are present, they only produce as much pollen as one, for each has but one anther lobe.

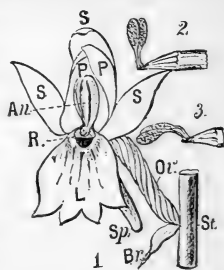

FIG. 52.—Semi-diagrammatic View of Early Purple Orchis [original]. 1. *St.* stem; *Br.* bract; *S, S,* *S.* sepals; *P, P,* *P.* upper petals; *L,* *L.* labellum, the streaks are honey-guides, directed to the opening of the spur (shaded black); *Sp,* spur of labellum; *An,* bilobed anther dehiscing by slits; *R,* rostellum, below which is the broad stigma (dotted); *Ov,* inferior ovary, twisted so that posterior side of flower is below. 2. pollinia, immediately after removal by pushing end of pencil against rostellum; 3. the same a little later.

sessile anther upon it. Each lobe of the anther contains an agglutinated club-shaped pollen mass or *pollinium*. The stalks of the two pollinia slope down to a little viscid knob, the *rostellum*, below which is a broad sticky *stigma*. A bee alighting on the *labellum*, for the purpose of piercing the tissue of the spur and licking up the sweet sap (nectar is absent), is sure to strike the *rostellum*, which becomes detached, and draws with it the pollinia. The bee leaves the flower with these structures attached to its head like a pair of horns. They soon droop forwards, and are likely to strike the stigma of the next blossom visited, these remaining in whole or part.

Some American flowers are **bird-pollinated**, their visitors being humming-birds, and in some cases small insects are not excluded, as they attract these larger useful visitors. It is also believed that many Cape flowers, excreting as they do large quantities of nectar, are specially suited for the visits of small birds.

**Self-Pollination.**—The fact that the majority of flowers are bisexual leads one to suspect that this process occurs not unfrequently. Many forms which lay themselves out for cross-pollination provide for the other form as a last resort. Thus, in the *forget-me-not*, the stigma at first protrudes from the flower, but later on the corolla tube elongates, and brings its circlet of sessile anthers to the same level. Again, in Composites, the branches of the stigma, if not cross-pollinated, sometimes curl round and touch the top of the anthers with their receptive inner surfaces. This curving regularly takes place in certain small self-pollinated Composites, as *groundsel*.

Little specialized forms, like *buttercup* and *rose*, must often be self-pollinated, and the only perfect bars are *complete dichogamy* and *self-sterility*.

Comparison of several closely allied flowers often bring out the fact that the smaller ones are self-pollinated (*cf.* p. 120). Compare, for instance, the large white flowers of stitchwort with the small ones of chickweed. Regularly self-pollinated flowers are characterized by inconspicuousness, partly due to their small size generally as a whole, and still more to the minuteness of the petals, which are white or pale and devoid of honey-guides. Scent and nectar are practically absent, and the stigmas are so placed that pollen can easily reach them from the anthers of the same flower. The stamens are often few in number, and produce comparatively little pollen.

All this is carried to the extreme in *cleistogamous* flowers, *i.e.*, minute self-pollinating ones, which never open, and exist in addition to ordinary ones. The best example is *dog-violet*. In summer the ripe fruit of the cross-pollinated flowers will be found,



and, close to these, minute bud-like structures. These are the cleistogamous flowers; their anthers are so placed that the pollen grains can send their tubes straight to the stigma. Such a flower produces, perhaps, only two hundred pollen grains, as opposed to some thousands in an ordinary blossom.

**Fertilization** results in changes in the egg-cell, nucellus, integuments, carpels, and frequently other parts as well. The fertilized egg-cell gives rise to an embryo, the primary root of which is directed towards the micropyle. Nutritive substances are formed in the nucellus, known as *albumen*. This is *endosperm* if produced in the embryo sac, *perisperm* if originated outside it. *Seed-coats* are developed from the integuments, while enlargement and other changes in the carpels, &c., give us fruits.

**Motility, irritability, and spontaneity** have been sufficiently illustrated by the movements often performed in connection with pollination.

## CHAPTER X.

### SEEDS AND FRUITS.

A seed or matured ovule belongs to one of two categories: (1.) *exalbuminous*, (2.) *albuminous*, *i.e.*, without and with albumen respectively.

A *broad bean* is a good example of the former sort. If previously soaked in water the examination will be facilitated. A black mark will be seen at one end. This is the *scar* or *hilum*, from which the stalk has been detached. As the ovule was inverted (p. 104) the seed must be so. The *micropyle* should therefore be close to the scar (fig. 49), and in squeezing the seed a drop of water will ooze out, and prove its presence. A triangular swelling on this side<sup>1</sup> the scar marks the position of the *radicle*, which is in part (*cf.* p. 143) the primary root of the embryo. A slight ridge, the *raphe* (p. 109), runs from the other side of the scar half way along the seed to what correspond with the *base* of the ovule, exactly opposite the micropyle. The long axis of the seed is therefore the direction of breadth. A *skin* or *seed-coat* can readily be peeled off, consisting of a thick outer and a thin inner layer, developed respectively from outer and inner integuments of the ovule. The greater part of the seed is made up of two thickened fleshy *cotyledons* or *seed-leaves*, which are the first leaves of the embryo (*cf.* figs. 2 and 5). Note also the white pointed radicle. Now separate the seed-leaves, and observe that the radicle is continuous with a minute curved *plumule*, or primary shoot. The space within the seed-coats is entirely occupied by the embryo, and all trace of the nucellus has disappeared. The presence of two seed-leaves characterizes dicotyledons generally. A dried *pea*, the kernels of *almond* and *hazel-nut*, *apple* and *orange* pips, can all be understood by comparison with bean.

A large and typical *albuminous* seed is that of *castor-oil*, obtainable from any druggist. It is oval, flattened, and mottled. At one end is a small knob, the *caruncle*, which marks the position of both hilum and micropyle, for the seed is a reversed one.

<sup>1</sup> *I.e.*, left when the bean is placed so that the scar is below and to right.

Comparison of cross and longitudinal sections shows that we have here a *straight embryo* lying in the centre of the seed, with its radicle pointing towards the caruncle, and a pair of flat, beautifully veined seed-leaves closely pressed together. There is no evident plumule. Surrounding the embryo is a cheesy substance, the *albumen*, which fills up the space between it and the seed-coat. With care, it can be scraped away, leaving the embryo entire. The seeds of *violet* can be understood after examination of the preceding, but the embryo is much smaller in proportion (*cf.* fig. 53), while in *buttercup* (fig. 30) and *larkspur* most of the seed is occupied by albumen. In all these cases the nutritive matters are formed in the embryo sac, which increases in size and fills up the whole of the space within the seed-coat. Such albumen is called *endosperm*. In a few cases, however, the embryo sac, with its contained endosperm, is comparatively small. Most of the albumen is in this case *perisperm*, and belongs to the nucellus.

Examine now a grain of *maize* (Indian-corn). This is really a fruit, as it includes the wall of the ovary, here dry and closely adherent to the seed. A little pointed projection on the broad end of the grain is the remains of the *style*. The yellow part of the grain is *endosperm*, but on one side, near the pointed base, is a whitish patch. This is the *embryo*, situated, as in all grasses, outside the endosperm. It can be detached from a soaked grain; and careful scrutiny will show that *radicle* and *plumule* are wrapped up in a single *seed-leaf* or *cotyledon*, part of which is closely applied to the endosperm, and receives the special name of *scutellum*. By cutting through a grain longitudinally, taking care to halve the embryo, the relation of parts will readily be understood, and a loose, white region of the endosperm will be seen (fig. 54). Grains of *wheat*, *barley*, and *oat* may usefully be compared with maize. All of them possess a single seed-leaf, which is a leading character of monocotyledons. A *date-stone* is a monocotyledonous seed of different type. Here the endosperm is horny, and composed of thickened cellulose cell-walls. On one side of the stone is a groove; in the centre of the opposite side the *micropyle* will be found as a small depression. By cutting the seed transversely across through this, a small *embryo* will be found, its *radicle* directed towards the micropyle. The *cotyledon* is sheath-like, and encloses a microscopic plumule.

A huge seed belonging to the same class of plants is the *cocconut*. The hard shell does not belong to the seed, the coat of

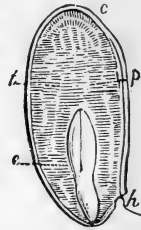

FIG. 53.—Section of Albuminous Seed, showing embryo surrounded by endosperm.

which is a brown layer covering the edible *endosperm*, here forming a relatively thin layer surrounding a milk-containing cavity.

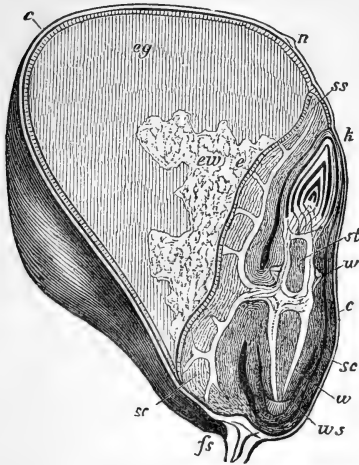

FIG. 54.—Longitudinal Section of a Fruit (grain) of Maize (*Zea Mays*),  $\times 4$  [from Sachs]. c. pericarp; n. remains of style; fs. attached base of fruit; eg. dense yellow endosperm, between which and the pericarp is seen the seed-coat; ew. loose white endosperm; sc. scutellum of embryo, its continuation can be traced round the embryo below; ss. its apex; e. its epidermis (shaded like seed-coat) on endosperm side; k. plumule; w. (below) radicle, tipped by root-cap; ws. its root-sheath; w. (above) adventitious roots arising from embryonic stem. Vascular bundles, white (note pith in vascular cylinder of radicle, as well as in stem).

At one end of the cocoa-nut are three round marks. One of these corresponds to a soft part adjoining the micropyle of the seed. The minute embryo is to be found imbedded in the endosperm at this point.

The various parts of the seed are subject to considerable variation, as the above examples show. Straight, bent, and inverted ovules develop into similarly termed seeds (cf. p. 104). The seed-coat is of one or two layers, according to the number of integuments possessed by the ovule. It frequently happens that outgrowths from the seed-coat or funicle are present. These constitute an *aril*, which may consist of hairs only, as in cotton, willow-herb, and willow; or it may be a knob (castor-oil seed), ridge, crest, or complete extra covering. Examples of the last kind are seen in the red fleshy cup enclosing the solitary seed of

*yew*, the loose orange-coloured investment of *spindle-tree* seeds, and "mace" which surrounds the nutmeg.

Both in albuminous and exalbuminous seeds, but especially in the latter, the *embryo* may be packed away in the most various manners. The cotyledons particularly are often folded, rolled, or crumpled in an elaborate way.

Little need be said here about the minute structure of the seed. It is enough to state that *reserve materials* are laid up in the albumen (or cotyledons if this is absent) under three chief forms: (1) *starch grains*; (2) *aleurone grains*, which are minute masses of proteid matter, often containing crystalloids (cf. p. 26); (3) *oily matters*; (4) *cellulose*. The *date* is an example of (4); and oily seeds, such as *brazil-nut* and *castor-oil*, of (3). *Aleurone grains* are commonest and largest in oily seeds. A thin section,

for example, from the endosperm of *castor-oil*, shows them in the form of oval bodies crowding the small parenchymatous cells. Each grain contains a *crystalloid* and also a rounded mass of mineral matter known as a *globoid*. A microscopic section through the cotyledon of a ripe *pea* shows that here numerous minute aleurone grains are associated with far larger oval starch grains. In *wheat* the external layer of endosperm cells contains aleurone only, the internal part starch only. The preparation of flour for white bread involves the removal of this external highly nutritious layer. Hence the value of *whole flour bread* where it still remains (*cf.* p. 26).

*Starch* is by far the commonest reserve material in seeds, and grains differ in shape according to the kind of seed. Hence the adulteration of flour, &c., can be detected by means of the microscope.

**Fruits** are seed-containing structures resulting from a growth of the ovary, and sometimes other parts which follows fertilization. The terms superior, inferior, apocarpous, and syncarpous, are used here in the same sense as when dealing with the pistil (pp. 100, 101). A distinction is made between (1.) *true fruits*, developed from ovary alone, and (2.) *spurious* or *false fruits* (*pseudocarps*), which involve other structures as well.

**I. Spurious Fruits.**—These necessarily consist of one or more true fruits or developed ovaries surrounded by or imbedded in other structures. An entire flower cluster sometimes gives rise to a single fruit, termed in this case *multiple* or *collective*. Fig, pine apple, and mulberry are the commonest examples.

The flesh of a *fig* (fig. 34), for instance, is the succulent common receptacle, and the "seeds" within it are the true fruits. The term "fruit" does not necessarily imply edibility, from a botanical point of view at least. Again, each of the little red swellings making up a *mulberry* (fig. 55) is simply the calyx of a flower become juicy and surrounding a small hard fruit. The *pine-apple* is developed from a spike of small crowded flowers, the ovaries and floral receptacles of which have fused with bracts and axis into a fleshy mass. Each lozenge-shaped area in the outside corresponds to a single flower. Seeds are absent as a result of cultivation.



FIG. 55.—Fruit of Mulberry.

Aggregate fruits are formed in another way in *beech* and *sweet chestnut*. Here the "nuts" are true fruits, and the prickly husk in which they are enclosed is formed by bracts which have enlarged and grown over them.

The best types of spurious fruits formed from a single flower

are strawberry, rose-hip, apple (and pear), and acorn. The edible part of a *strawberry* is the dilated floral receptacle, and the "seeds" scattered over it are the true fruits. Similarly, the scarlet part of a *hip*, to which the sepals are still attached, is obviously the hollow receptacle of the perigynous flower. Within it will be found the true fruits. An *apple* presents an advance on this condition. At the end opposite the stalk will be found the withered remains of the sepals, and sometimes of the stamens. The syncarpous ovary of an apple-flower is half inferior, *i.e.*, with its lower half fused to the receptacle. It forms the apple-core (its seeds being the "pips"), while the flesh belongs to the receptacle. This kind of fruit is a *pome*.

Strictly speaking, *all inferior ovaries* develop into spurious fruits, since a part of them is receptacle (*cf.* p. 101). The union, however, between ovary and receptacle is so intimate that they are mostly classed under true fruits, *e.g.*, gooseberry. It is just here that the distinction between the two kinds breaks down. In acorn we have a single true fruit, partly surrounded by a cup-like structure formed by the growth and union of bracts.

**II. True Fruits.**—These are mainly (inferior fruits) or entirely (superior fruits) formed from the developed ovary. Their walls are termed the *pericarp*, and are often divisible into outer, middle, and inner layers, known as *epicarp* (often the epidermis), *mesocarp* and *endocarp* respectively. The subdivisions of true fruits are best shown in a tabular form.

**A. DRY FRUITS.**—Pericarp woody or tough.

**1. Indehiscent.**—Pericarp encloses seeds till germination. Seed-coat thin, and often fused with pericarp.

*a. One-seeded.*



FIG. 56.—Achene of Buttercup.

(*a.*) *Achene*, of one carpel, superior, pericarp membranous, and free from seed-coat. *Ex.* Buttercup (fig. 56), strawberry.

(*b.*) *Caryopsis*.—Like (*a.*), but usually of two carpels, and pericarp closely adherent to seed-coat. *Ex.* All grasses, as wheat, maize, oat, &c. (fig. 54).

(*c.*) *Cypsel*a.—Like (*b.*), but inferior. *Ex.* All Composites, as sunflower, dandelion, &c.

(*d.*) *Nut*, syncarpous, superior, pericarp woody, and free from seed-coat. *Ex.* Hazel-nut (two ovules always present in ovary. This accounts for occasional existence of two kernels.)

- b. Many-seeded.*—Splitting fruits (*schizocarps*). Separate into one-seeded parts (*mericarps*), resembling nuts or achenes. *Ex.* Maple, parsnip, carrot, carraway (2), Indian-cress (3), forget-me-not, borage, dead nettle (4), geranium (5) (fig. 57), mallows (many). A winged mericarp, as in maple, is a *samara* (fig. 58).
2. **Dehiscent.**—Pericarp opens when ripe to liberate the seeds, which are usually numerous, and enclosed by hard or thick coats.
- a. Follicle*, of one carpel, superior. Dehisces along the ventral suture. *Ex.* Larkspur, columbine, marsh marigold, pæony.
- b. Pod or Legume.*—Like (*a*), but dehiscing dorsally as well (*cf.* fig. 48, D). *Ex.* Papilionaceous flowers, as pea, bean, gorse, and broom.

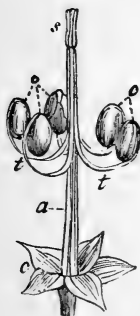

FIG. 57.—Splitting Fruit of Geranium.



FIG. 58.—Samaras of Sycamore.

- c. Siliqua*, of two carpels, superior, cavity divided into two by a spurious dissepiment or *replum* (*cf.* p. 105). Placentation parietal. *Ex.* Wallflower, stock, cabbage.
- d. Silicula.*—A short, broad siliqua. *Ex.* Shepherd's purse.
- e. Capsule*, of two or more carpels. Dehisces—
- (*a.*) *Longitudinally* (fig. 59), with formation of *teeth* or *valves* for a greater or less distance from the top. If the constituent carpels separate where united, the capsule is *septicidal*, and when there are more than one locus, this means splitting of the dissepiments. *Ex.* Gentian (one locus)

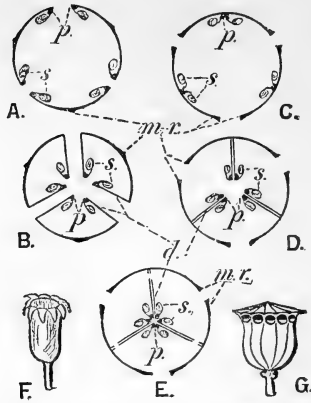

FIG. 59.—Diagrams of Capsules [*original*.] A-E. cross-sections of dehiscing capsules. A. unilocular septicidal; B. plurilocular septicidal; C. unilocular loculicidal; D. plurilocular loculicidal; E. septifragal; *p*. placentas (thickened edges of carpellary leaves), split in A, B, D (*cf.* B with *follicle*); *m-r*. midribs of carpellary leaves, split in C, D, E (*cf.* D with *legume*); *d*. dissepiments (formed by sides of adjacent carpellary leaves), split in B; *s*. seeds, represented small for the sake of clearness, compare with fig. 48. F. capsule of primrose, dehiscing above ten teeth. G. capsule of poppy, dehiscing above by pores, beneath each of which is a valve.

foxglove (two loculi), saffron (three). Or, again, each carpel may split along its dorsal margin. The dissepiments then either separate from one another, when the capsule is *loculicidal*, *e.g.*, tulip, lily, and iris, or remain united, forming a column in the centre of the fruit, when the capsule is *septifragal*, *e.g.*, rhododendron. Where, as in violet, a capsule contains but one loculus, and its carpels split along their midribs, this may be termed *loculicidal*. When the placentation is free-central, dehiscence is usually by *teeth*, as in primrose and pink.



FIG. 60.—Pyxidium of Henbane.

(b) *Transversely (pyxidium)*.—Here a lid falls off. *Ex.* Scarlet pimpernel, plantain, henbane (fig. 60).

(c) *By pores (porous capsule)*.—*Ex.* Snapdragon, (two pores), poppy (many). (Fig. 59, G.)

B. SUCCULENT FRUITS.—Pericarp more or less fleshy.

1. **Indehiscent**.—Pericarp does not burst.

a. *Stone-fruit* or *drupe*, superior, single-seeded, epicarp membranous, mesocarp succulent, endocarp



hard and thick, forming the wall of the stone, seed-coat thin (the seed is the "kernel"). *Ex.* Cherry, plum, peach, &c.

- b. *Berry*, usually many-seeded, unilocular, epicarp tough, mesocarp and endocarp succulent, surrounding the seeds, which have firm coats.
- (a.) Superior. *Ex.* Grape, date (with one seed and a papery endocarp).
- (b.) Inferior. *Ex.* Gooseberry, currant, cucumber.
- c. *Hesperidium*.—Allied to (b.) Many carpels, loculi, and seeds, superior; epicarp and mesocarp forming a rind or peel; endocarp a thin membrane, from which numerous succulent hair structures have grown out, forming a pulp by which the loculi are filled and the seeds surrounded. *Ex.* The term is restricted to the fruit of orange, lemon, and closely allied forms.

2. **Dehiscent**.—Pericarp bursts and liberates the seeds.

- a. *Succulent Capsule*.—The pericarp splits into valves and sets free the seeds. *Ex.* Horse-chestnut, where the prickly green husk is pericarp' (it must not be confused with the similar structure found in beech and sweet chestnut, p. 135).
- b. *Dehiscent Drupe*.—Epicarp and mesocarp fleshy, bursting to liberate the seed, still enclosed in the hard endocarp. *Ex.* Walnut, the shell of which is endocarp. (*N.B.*—The shell of hazelnut is *pericarp*. Walnuts are pickled when the entire pericarp is present, and before the endocarp has hardened.)
- c. *Dehiscent Berry*.—Resembles berry, but firm outer layer of pericarp bursts to liberate seeds.

When an *apocarpous pistil* consists of more than one carpel, each of these ripens into a simple fruit, and the ripe carpels taken together form an *aggregate fruit*. Thus, in buttercup there is such a fruit made up of achenes, and so on. In some an aggregate fruit appears to be a simple one, as in raspberry and blackberry. These are collections of minute drupes, *drupels* as they may be termed.

## PHYSIOLOGY.

*Protection of seeds*, during the early period of their growth, is largely effected by the perianth; and the calyx, especially when gamosepalous, often persists and surrounds the fruit. A protective function may also be assumed by bracts, as in *sweet chestnut* and *beech*. Seeds are also frequently provided with hard coats, and, when this is not the case, all or part of the pericarp serves the same end, *e.g.*, in dry indehiscent and stone fruits. Succulent fruits, again, are almost inedible till ripe, when, as we shall see, they lay themselves out to be eaten, so to speak. In water plants the seeds generally remain protected in the mud at the bottom till ready to germinate. *Vallisneria* is a very interesting plant in this respect. The spiral stalk (*cf.* p. 115) of the female flower coils up after pollination, drawing it down to a place of comparative safety for the ripening seeds. Such protective movements are also known in some land plants. The stalk of *cyclamen* or *sowbread* coils up spirally, and the peduncle of dandelion moves so as to bring the ripening fruit close to the ground.

**Distribution of fruits and seeds** is brought about in a variety of ways. In comparatively few cases is there any special provision for setting the seeds close to the parent plant. Some forms, however, are *heterocarpic*, *i.e.*, producing two kinds of fruit, one of which is suitable for this purpose. There is, for example, a kind of *vetch* which produces, in addition to the ordinary pods, small pointed ones, which grow near the ground, and are forced into it by the growth of their stalks. The capsules produced by the cleistogamous flowers of *sweet violet* are also situated near the ground. As a general rule, however, there are special arrangements for dispersing the seeds and fruits to a distance. The chief agents for effecting this are—(1) the plant itself, (2) water, (3) wind, and (4) animals.

(1.) *The plant itself* distributes its seeds in many cases chiefly as a result of the elasticity of the fruit, which in this case is either a splitting fruit or else dry and dehiscent. In geraniums we have an example of the former kind (*fig. 57*). The axis of the fruit is here produced into a kind of beak, at the base of which are five distinct lobes, each attached by a thin elastic rod to the beak. When the fruit is ripe these rods suddenly curl up, and the lobes (or seeds they contain) are detached and thrown to a considerable distance. The same kind of thing takes place in *balsam* (hence called scientifically *Impatiens noli me tangere*).

The *legumes* of some plants, such as *vetch* and *broom*, split violently open when ripe, and violently eject their seeds. A

similar state of matters exists in some *siliquas*, where the valves suddenly fly up from below on the slightest touch. A good example of this is a small cruciferous<sup>1</sup> plant with white flowers, the *hairy bittercress* (*Cardamine hirsuta*), which grows abundantly in waste places. A hand passed lightly over a patch of these plants, when the fruits are ripe, elicits a brisk discharge of seeds.

*Capsules* are adapted in some cases for throwing their seeds to a distance, of which the *dog-violet* is a very good example. Here the capsule bears three rows of seeds on parietal placentas. When ripe, it splits *between* these into three valves, which separate widely. The edges of each valve now curl up and press against the seeds, here extremely smooth, with the result that they are shot to some distance, just as an orange pip can be projected from between the finger and thumb.

*Succulent fruits* are but rarely adapted for ejecting their seeds, but this is the case with the *squirting cucumber*, common in South Europe. The ripe fruit is in such a state of tension that the lightest touch separates it from the stalk and causes the contents to squirt out with much force.

(2.) *Water* effects the distribution of many seeds, especially such as are enclosed in a covering which is watertight and at the same time light enough to make them float. Experiments have been made on this head, leading to the conclusion that the seeds of about one plant in ten could be floated across a sea 900 miles broad and still remain capable of germination. Earth, containing seeds, may also be carried for long distances in the crevices of drift-timber. The *cocoa-nut* is one of the best examples of a fruit which is safely transported by water for an immense distance without injury. Owing to this it is common on the coral islands of the Pacific.

(3.) *Wind* plays a very important part in the dispersal of seeds. These are sometimes suited for this by their small size, as in *orchids*. Such small seeds are often found in porous capsules, like those of *snapdragon* and *poppy*, and in these the pores are situated near the top. The seeds cannot, therefore, fall out, but are shaken out by the wind. Each pore in the poppy capsule is provided with a little flap on the lower side, which is said to move up and close the pore in damp weather.

Coverings or tufts of *hair* are often present upon seeds and fruits, materially assisting in their dispersal by wind. The commonest example is found in the "pappus" of many *Composites*, a sort of crown, representing the calyx, which surmounts the

<sup>1</sup> With cross-shaped corolla (*cf.* Appendix A), a characteristic of the group Cruciferae, of which wallflower and stock are typical examples.

fruit, as in *dandelion*, "thistledown," &c. The dandelion is of further interest because the peduncle, which during ripening is directed along the ground, raises itself so that the fruits can readily blow away. The perianth of *cotton-grass* (really a sedge) consists of bristles which grow out into long hairs; a crown of hairs is found on the seeds of *willow-herb*, while a more general covering of hairs is present on *willow* and *cotton* seeds. The seed of *crane's-bill*, a near relative of the geranium, possesses a long feathery awn adapted for catching the wind. The base of the awn is also twisted, and this part when moist tends to screw the pointed seed into the ground.

Many fruits or seeds, especially those of trees, are provided with an expanded "wing," of various nature. In *lime* the stem of a flower cluster is provided with a large adherent bract, and in *hornbeam* the single fruit is in the axil of a trilobed bract. The fruits of *maple*, *sycamore* (fig. 58), *birch*, *ash*, and *elm* are themselves winged, and there is a membranous margin in those of *dock* and *parsnip*. *Scotch fir* presents an example of winged seeds.

(4.) *Animals* help to distribute seeds and fruits in a variety of ways. Many fruits are provided with *hooks*, and some with sticky hairs, by which they become attached to the coats of animals. Such cases are found among plants low in stature, where alone they would be useful. The calyx of *forget-me-not* and fruits of *burdock* and *cleaver* are common British examples. In *plumbago* the calyx with its viscid glandular hairs (p. 112) persists and answers the same purpose.

*Succulent fruits* appear to be especially adapted by their colour, scent, and edibility to attract animals, particularly birds. The well-protected seeds they contain are able to resist digestion, and are, doubtless, frequently transported to considerable distances.

Small portions of earth containing seeds must also frequently become attached to various animals.

**Germination.**—This simply means the development of a seed into a young plant up to a period when it is able to obtain food from the exterior. The embryo contained in a seed is in a dormant state, and if the conditions are unfavourable, may so remain for a considerable length of time. A seed when kept damp and exposed to the air will germinate if the temperature is suitable (say about 35° centigrade). Take, for example, an albuminous seed, like that of *bean*. The contained embryo first swells and bursts the seed-coat. The radicle elongates, and then the plumule, at first strongly curved, raises itself from between the cotyledons and rapidly grows. The cotyledons remain within the seed-coat, and here simply serve as stores of reserve materials,

which are gradually converted into the soluble form, and diffuse into the young plant, forming its first nutriment. Active *respiration* here takes place, carbon dioxide being given off in considerable quantities. Hence the necessity for air, or rather for the free oxygen which it contains. *Acorn, pea*, and most forms with *large* cotyledons, germinate like the bean, and in nature the cotyledons remain below ground, enclosed in the seed-coat. Such germination is therefore called *hypogean*. It is to be noted that only a small part of the so-called *radicle* is really root. The region between this and the cotyledons is the base of the stem or *hypocotyl* (figs. 2 and 3). Where the cotyledons are small and comparatively poor in reserve materials, as in mustard and cress, they escape from the seed-coat by elongation of the hypocotyl, and becoming green, function as the first leaves. Such germination is *epigean* (fig. 3).

The chief point in which a germinating *albuminous* seed differs from the preceding is that the cotyledons (or cotyledon) act as organs of *absorption*. They remain within the seed-coat, and so influence the reserve materials in the endosperm that they become transformed into the soluble state, when they can readily be absorbed. *Castor-oil* seeds furnish a good dicotyledonous example. Among monocotyledons *grasses* (maize, wheat, oat, barley, &c.) and *date* may be mentioned. The *scutellum* (cf. p. 133) of the former effects absorption, and the radicle and plumule elongate in opposite directions, the former having to break through a layer of tissue known as the root-sheath (fig. 54). In *date* the tip of the sheath-like cotyledon remains within the seed, while its base elongates considerably, thus pushing radicle and plumule (which latter it surrounds) completely out of the seed.



## A.—APPENDIX ON PRACTICAL WORK.

---

THE importance of practical work in Natural Science is now universally admitted, and it is therefore unnecessary to enlarge upon it here. This book is mainly written for students who are anxious to verify the leading facts of Botany, and, in accordance with this end, common plants have been used wherever possible for purposes of illustration.

Practical work in Botany may be considered under the following headings:—I. DESCRIPTION OF PLANTS; II. ANATOMY; III. HISTOLOGY; IV. PHYSIOLOGY.

### I. DESCRIPTION OF PLANTS.

We are here mainly concerned with the external features, and the apparatus required is of the simplest description: (1.) A sharp *pen-knife* is necessary for cutting through stems, buds, flowers, ovaries, &c., in various directions (pp. 29, 30, 74, 84, and fig. 48). (2.) *Dissecting needles*, preferably three-sided glovers' needles, mounted in handles, serve for separating out the individual parts of small flowers, &c. Pieces of fresh twig form useful handles. The blunt ends of the needles are pushed into the pith, and, after a few weeks, contraction of the wood will have fixed them firmly. (3.) A *botanical lens* is essential for examination of the flower. Without it the placentation (p. 104), among other things, could not be made out in small flowers. A three-fold lens, such as opticians sell for about 3s., is the best form. For a small sum a stand for this can be obtained, consisting of a vertical rod fixed below to a heavy foot-stand. A hole is bored in the fittings of the lens just large enough to admit the rod, and allow of sliding up and down. Both hands are thus left free to dissect with needles, or otherwise, small objects placed on a sheet of white paper. The sliding action permits accurate focussing. It may not be superfluous to point out the right way of using a lens. It should be brought close to the eye, and then near the object, taking care to have a good light. Beginners frequently place the lens near the object, and then try to look through it from some distance, as if they were inspecting a photograph through a large magnifying-glass. (4.) *Small pins* (sold in shops as "minikins") are useful for fixing down the parts of a flower in the form of a diagram. A piece of thin deal board affords a convenient basis. (5.) A pair of small brass *botanical forceps* will be found extremely useful, perhaps

indispensable, in the examination of small objects, or in arranging them on paper. The cost is about 1s. (6.) A *blank drawing-book* (say octavo size) and an F or HB drawing-pencil are as important as any of the preceding. More real knowledge is gained by making a careful sketch than by repeated inspection only. It is not necessary to sketch whole plants, but individual parts that present any noteworthy features should be neatly outlined. From an examination point of view, answers illustrated by diagrams are far the best, for mere "cram" rarely enables a student to use these correctly and consistently.

The correct description of an ordinary flowering plant should take from half to three-quarters of an hour. Work of this kind is most valuable in training the eye and cultivating the faculty of *accurate* observation. Slovenliness must be avoided above all things, and, to ensure methodical work, some settled order of procedure should be adopted. The subjoined scheme may perhaps answer the purpose:—

I. HABIT.—Herb (annual, biennial, or perennial), shrub, or tree (p. 23). Size. General appearance.

II. ROOT:—

1. *Kind* (p. 13).—Whether (a.) a *tap-root*, and if so, relative size of primary and secondary roots; or (b.) mainly adventitious. Note in this case the places of origin. Observe also if *special kinds* of root are present, as *aërial*, &c.

2. *Branching*.—Amount, in 1 (a).

3. *Form*.—(a.) *Fibrous*, made up of numerous unthickened fibres. Chiefly seen in 1 (a.), e.g., in grasses. (b.) *Tuberous*, more or less swollen. The primary root itself may be the dilated part, as especially in biennials. The two chief shapes in this case are *spindle-shaped* (e.g., radish) and *napiform* (turnip-shaped). Or, again, there may be two or more swellings, formed from secondary or adventitious roots. Note number and shape.

4. *Direction*.—Which way it chiefly extends, vertically or horizontally. Angle at which secondary branches come off from primary.

5. *Texture*.—Herbaceous, succulent, or woody.

6. *Surface and Colour*.—Smooth, wrinkled, or irregular.

III. STEM:—

1. *Kind*.—(a.) *Aërial* (pp. 24–26), or (b.) *underground* (p. 26). Note the particular sort in either case. Also remark the length of the internodes. If very short, the stem is *condensed*. Observe whether any branches are developed into *runners*, &c., &c. (p. 25). If any of the modifications described on p. 27 are present, mention them.

2. *Branching*.—See pp. 24 and 47–48.

3. *Form*.—Cylindrical, square, &c. (p. 23). Note if the nodes are swollen.

4. *Direction*.—Erect, &c. (pp. 25–26).

5. *Texture*.—As for root. Also cut through longitudinally, and determine whether solid or fistular (p. 23).

6. *Surface and Colour*.—Smooth, ridged (in this case number and relative size of ridges), or rough. State as regards emergences and hair structures (p. 28). Form a judgment as to use of these (pp. 26, 41). Green, brown, &c.



## IV. FOLIAGE LEAF:—

1. *Composition*.—(a.) Stalked or sessile (p. 52). (b.) Stipulate or exstipulate (*i.e.*, without stipules). (c.) With sheath or without. (d.) Simple or compound (in this case the kind) (pp. 59-61).

2. *Arrangement*.—(a.) In the bud (chap. v.). First note distribution of the buds and then the way in which the leaves are packed in them. (b.) If radical, cauline, or both (p. 24). (c.) Horizontal, vertical, or equitant (pp. 54-55). (d.) Phyllotaxis (pp. 49-51). Look out for bilateral arrangement (p. 51).

3. *Petiole* (and leaflet stalks in compound leaf).—(a.) *Relative length*. (b.) *Form*, whether grooved above, winged, &c. Note whether a pulvinus is present (p. 53). (c.) *Surface and colour*. See Stem. (d.) *Modifications* (pp. 53-54).

4. *Lamina*.—Average specimens should be selected. Radical and cauline leaves often need separate descriptions. Treat the leaflets of compound leaves like the blades of simple leaves, noting also whether there are striking differences between the leaflets in the same compound leaf.

(a.) *Size*. (b.) If *tubular, cylindrical, or oblique* (p. 55), mention it. (c.) *Venation* (pp. 55-57). Note if veins project on under side. (d.) *General shape* (pp. 57-58). (e.) *Base*; practically included under (d.), as many of the terms on p. 58 are due to its modification. (f.) *Apex*; the same remark is true as for base. Special terms are also used, as *acute*, tapering evenly to a point (fig. 18); *acuminate*, suddenly tapering to a point (fig. 26); *mucronate*, ending in a short hard point (Galium); *obtuse*, suddenly rounded off; *emarginate*, with a shallow notch; *retuse*, with a deep notch. The last form graduates into *obcordate*. (g.) *Margin* (pp. 58-59, footnote p. 28). Note also that the margin may be *wavy* and *spiny* (both in holly). (h.) *Texture* (p. 62). (i.) *Surface and colour* (p. 62). See Stem. Note differences between upper and lower surfaces. A bluish-green colour, caused by wax-particles, is termed *glaucous* (*e.g.*, white poppy). (k.) *Modifications* (p. 61).

5. *Sheath*.—(a.) *Relative size*. (b.) Whether forming a complete tube or not. (c.) *Texture*.

6. *Stipules*.—(a.) *Arrangement* (pp. 63-64). (b.) *Texture*, foliaceous or membranous.

## V. SCALE LEAF (p. 64):—

1. *Arrangement*.—(a.) On overground buds. (b.) On underground parts of stem.

2. *Form*.

3. *Texture*.

4. *Surface and colour*.

## VI. INFLORESCENCE AND BRACTS (pp. 75-80):—

1. *Position*.—Terminal or axillary.

2. *Kind and Size* (including number of flowers).

3. *Branching*.—Its amount.

4. *Direction*.—Erect, spreading, pendent, &c.

5. *Peduncles and Pedicels*.—Describe as stem.

6. *Bracts*.—Describe like foliage leaves.

## VII. THE FLOWER :—

1. *Symmetry* (p. 80).
2. *Floral receptacle* (p. 81).
3. *Relation of parts*.—Shown by a floral diagram (p. 82).
4. *Calyx*.
5. *Corolla*.
6. *Andrœcium*; and
7. *Gynœcium*.—Described under five headings, preferably in a table or schedule.

	No. 1	Arrangement.	Cohesion.	Adhesion.	External Characters.
Calyx—					
Sepals . . . }		p. 83	p. 84	p. 84	pp. 85-85
Corolla—					
Petals . . . }		pp. 86-87	p. 87	p. 87	pp. 87-91
Andrœcium—					
Filaments . . }		pp. 92-94	p. 95	p. 95	pp. 96-97
Anthers . . . }					
Gynœcium—					
Stigma . . . }		pp. 98-100	pp. 100-101	pp. 101	pp. 101-106
Style . . . . }					
Ovary . . . . }					
Ovules . . . }					

In the case of unisexual flowers two schedules will be required.

8. *Nectaries*.
9. *Protection and Cross-Pollination*.—Endeavour to make out some of the arrangements described in Chapter IX.

## VIII. FRUIT AND SEEDS :—

1. *Kind of Fruit* (pp. 135-139).
2. *Number and Arrangement of Seeds* (cf. pp. 104-106).
3. *Protection and Distribution of Seeds*.—Try to identify some of the methods described on pp. 140-142.

## IX. CLASSIFICATION.

**Remarks on Preceding Headings.**—The beginner will undoubtedly find considerable difficulty in attempting plant description. It is better to make a preliminary study of roots, stems, &c., &c., before trying entire plants. Above all things, never describe an absent part, about which you happen to know something. Technical terms will be gradually acquired, but in default of them use ordinary language, as tersely and clearly as possible.

I. HABIT.—A judgment as to the kind of plant has often to be formed from a small part of it. A woody stem points to a perennial, and if a cross-section shows annual rings (p. 38), this is certain. Leathery leaves generally belong to perennial evergreens. On the other hand, an isolated

<sup>1</sup> A large number is indicated by ∞.

herbaceous stem proves nothing. A rhizome (p. 26) belongs to a perennial. A dilated *succulent* tap-root generally indicates a biennial.

II. ROOT.—If an underground structure possesses scale leaves, buds, or chlorophyll, it does *not* belong to the root at all, but to the stem.

III. STEM.—See last paragraph. In the examination of corms and bulbs, note the appearances made by cutting through them in the middle; (*a.*) from above downwards, (*b.*) across. The difference (p. 26) between the two kinds of structure will readily be seen, and buds can also be detected in the typical situations. As examples of bulb, take onion, lily, and hyacinth; for corms, examine crocus, colchicum, and cyclamen (sold as “bulbs” by florists).

#### IV. FOLIAGE LEAF:—

1. *Composition*.—Remember that stipules may fall off early (p. 64), and therefore do not put *exstipulate* unless *young* leaves are present. Say rather, “*apparently* exstipulate.”

Note that there may be great variation in the foliage leaves of the same plant.

2. *Arrangement*.—Satisfy yourself that so-called “radical” leaves really arise from a condensed lower part of the stem. Take, for example, an entire daisy plant, and halve it with a knife. The crowded nodes can then be made out. No root possesses nodes and internodes. Remember that *adventitious* root-fibres are, as a rule, given off from all underground structures.

*Arrangement in Bud*.—Relative arrangement of leaves is seen by cutting across (footnote, p. 84). The arrangement of individual leaves (footnote, p. 49) is partly shown by the same method, partly by cutting through the bud longitudinally, and also by separating the individual leaves. The following are examples of the terms used for foliage leaves:—*Imbricate*, grasses and sedges; *plaited*, maple and currant; *conduplicate*, bean and oak; *inflexed*, tulip-tree; *convolute*, cherry and apricot; *involute*, violet and waterlily; *revolute*, sorrel and rosemary; *circinate*, sundew and ferns. The remaining terms in the footnotes are used in the case of flower buds. Note if the young leaves are protected by down (p. 67).

*Phyllotaxis*.—To determine the divergence (p. 50) take any leaf, call it 1, and mark it. Then find the next leaf which comes immediately above it, say the 9th.  $9 - 1 = 8$ , the number of leaves in the cycle, and denominator of the divergence fraction. Verify this by determining the number of *ranks* or longitudinal leaf-rows. This should be 8. Suppose also that it is necessary to go three times round the stem in passing from 1 to 9. This gives the numerator of the fraction, which is therefore  $\frac{3}{8}$  (compare fig. 9).

V. SCALE LEAF.—In the case of the bud, try to find the relation between the scales and young foliage leaves, and prove what region they represent (p. 64). Observe whether blastocolla is present.

In the case of underground scale-leaves, observe whether thickened as storage organs. Look for axillary buds, *e.g.*, in a potato.

VI. INFLORESCENCE AND BRACTS.—Note the position of the *youngest* flowers. If these are at *end* (figs. 31 and 32) or in centre (*e.g.*, daisy and carrot), the inflorescence is centripetal, indefinite, or racemose. If

the *oldest* flowers are in the above position (fig. 35), the inflorescence is centrifugal, definite, or cymose.

#### VII. THE FLOWER :—

2. *Receptacle*.—Cut through the flower longitudinally, and determine whether the flower is hypogynous, perigynous, or epigynous (fig. 37). The receptacle is often very much shallower than in B; as, for example, in gorse and sweet-pea.

3. *Relation of Parts*, as shown in a floral diagram. Take fig. 38 as a model. Note position of axis, denoting *back* of flower. In a bilaterally symmetrical flower, rising, like a pansy, from a condensed stem, the *back* is above and the *front* below. A flower may be more or less twisted round, especially in orchids (p. 89).

Note carefully whether there is an anterior or posterior sepal (p. 82). Make a good-sized drawing (say three times as big as fig. 38), and do not crowd the stamens and carpels. When these last are numerous, as in buttercup, do not trouble to count them, but put a fair number of the conventional marks.

It is very useful practice to pin out the parts in the form of a diagram, marking with pencil the front, back, and planes (fig. 38). If the calyx or corolla has its elements cohering, cut it into longitudinal pieces between the lobes or teeth, and lay them out as if originally separate.

A *floral formula* can be made to express a great deal. Thus the diagram in fig. 38 can be represented by

$$\text{Ca } 3, \text{ Co } 3, \text{ An } 3 + 3, \text{ Gn } \textcircled{3}.$$

Ca. = calyx; Co. = corolla; An. = andræcium; Gn. = gynæcium. A parenthesis ( ) signifies cohering parts. In the case of the gynæcium, a line below means *superior*, a line above *inferior*. Superposition between the whorls is indicated by |. Thus, in primrose :—

$$\text{Ca } (5), \text{ Co } (5) \mid \text{An } 5, \text{ Gn } \textcircled{5},$$

or | can be omitted if An 0 + 5 is inserted.

Other typical formulæ are :—

*Buttercup* :—

$$\text{Ca } 5, \text{ Co } 5, \text{ An } \sim, \text{ Gn } \infty \sim.$$

(Here  $\sim$  = spirally arranged.)

*Carrot* :—

$$\text{Ca } 5, \text{ Co } 5, \text{ An } 5 + 0, \text{ Gn } \overline{2}.$$

*Orchis* :—

$$\text{Ca } 3, \text{ Co } 3, \text{ An } 1 + 0, \text{ Gn } \overline{3}.$$

*Most Grasses* :—

$$\text{Ca } 0, \text{ Co } 2, \text{ An } 3 + 0, \text{ Gn } \textcircled{2}.$$

The 0 signifies suppression of a whorl.

4. *Calyx*.— } (For arrangement in bud, see footnotes pp. 49 and 84.  
5. *Corolla*.— } See also iv. 2. Remaining terms in footnotes : *open*,  
petals of mignonette; *valvate*, sepals of fuchsia; *obvo-*  
*lute*, petals of fuchsia; *crumpled*, petals of poppy.

6. *Andræcium*.—When the stamens are double the number of the petals, both the typical whorls are present (p. 82). If equal in number, the inner stamens have generally been suppressed (see above, formulæ for carrot and grasses). More rarely (see formula for primrose) the outer stamens are suppressed. It is easy to tell which whorl is left, for the outer stamens *alternate* with the petals, while the inner ones are superposed to them. If the stamens are *fewer* than the petals, they usually represent *part* of the outer whorl (see formula for orchis).

7. *Gynæcium*.—This is typically composed of two whorls of carpels, but do not put 0 to represent the usually suppressed whorl, as it is not possible in many cases to tell easily *which* whorl is suppressed. Thus the formula for gorse is properly (p. 103)—

Ca (5), Co 5, An (5 + 5), Gn 1 + 0,

but it is enough to write Gn 1.

*Superior and Inferior*.—If, as in hypogynous and perigynous flowers, the ovary is free, term it superior; if, as in epigynous flowers, adherent to the cup-shaped receptacle, inferior.

*Placentation*.—In most cases a transverse cut will show this. If not, divide another specimen longitudinally. This will show erect and ascending ovules. Determine the number of ovules if a few only are present. When they are very numerous, write *indefinite* ( $\infty$ ).

8. *Nectaries*.—These vary immensely in size, nature, and position. They may be mere points, streaks, or surfaces where nectar is excreted, but, on the other hand, may be conspicuous projections. They are so placed that the stigma, or anthers, or both, must be touched before an insect can reach them. The chief situations are:—(a.) on *receptacle* (wallflower, willow, mignonette); (b.) as a spur to *calyx* (garden nasturtium); (c.) on *corolla*, as glandular spots (buttercup), or spurs (larkspur); (d.) on *andræcium* (pansy, fig. 51); (e.) on *ovary* (dead nettle).

9. *Protection and Pollination*.—Note characteristics of wind-pollinated and insect-pollinated flowers (pp. 115, 118). Do not immediately conclude that an inconspicuous flower is wind-pollinated, for it may make up for want of brilliancy by the possession of nectar (*e.g.*, willow and lime) or scent (*e.g.*, lime). If flowers are present in all stages, it is easy to determine whether proterandry or proterogyny obtains. The stamens will be dehiscent, in the former case, in very young flowers; *vice versâ* in the latter case.

VIII. FRUITS AND SEEDS.—First master the main divisions of the table on pp. 136–139, and then attack the sub-divisions, examining for yourself as many of the examples as you can get. For dehiscence very ripe fruits are necessary.

Spurious fruits will give little trouble. All the common kinds are described on pp. 136–139.

Arrangement of seeds in the fruit is determined like that of ovules in the ovary (see above).

For the structure of seeds examine the types described on pp. 132–134.

IX. CLASSIFICATION.—First determine the sub-division, class, sub-class, and series, by means of the following table. Remember that here are no sharp boundary-lines in Nature, so that a plant need not

necessarily possess all the characters of the group to which it belongs. The balance of evidence must be taken. Classify by means of what is present in your specimen.

## FLOWERING PLANTS

possess seeds, and, usually, conspicuous flowers.

### Sub-division I.—GYMNOSPERMS.

Ovules not enclosed in an ovary, but situated either on the axis or on open carpels. Stamens scale-like, with pollen-sacs on their *under* side. Perianth almost always absent. Endosperm of seed formed before fertilization.

*Exs.*—Yew, pine, fir, larch, cedar, araucaria, cypress, juniper.

### Sub-division II.—ANGIOSPERMS.

Ovules enclosed in an ovary. Stamens not scale-like. Perianth generally present. Endosperm formed after fertilization.

## CLASS I.—MONOCOTYLEDONS.

*Roots* adventitious, the radicle of embryo being arrested in development. *Stem* with scattered closed vascular bundles. No well-marked distinction between pith, cortex, and medullary rays. No bark. *Leaves* frequently possess a sheath; parallel-veined. *Flower* with parts in 3's or a multiple of 3. *Calyx* and *corolla* generally much alike. *Seed*, embryo with one cotyledon; endosperm generally abundant.

### Sub-class 1.—Nudifloræ.

*Perianth* 0 or scaly. *Ovary* superior.

Series (1).—*Spadicifloræ*.

Flowers generally in a spike or spadix.

Series (2).—*Glumifloræ*.

Flowers in heads or spikelets. *Bracts* scaly, and known as glumes. *Perianth*, when present, of scales or bristles.

### Sub-class 2.—Petaloidæ.

*Flowers* usually bisexual. *Perianth* always present, and generally brightly coloured.

Series (1).—*Hypogymæ*.

*Ovary* superior.

Series (2).—*Epigymæ*.

*Ovary* inferior.

## CLASS II.—DICOTYLEDONS.

*Root* frequently a tap-root, *i.e.*, with main axis formed by developed radicle of embryo. *Stem*, when young, with a circle of open vascular bundles, pith, medullary rays, and cortex; when older, with annual rings of wood, formed by cambium ring, and separ-

able bark. *Leaves* generally without a sheath, net-veined. *Flowers* with parts in 4's or 5's, or a multiple of those numbers. *Calyx* and *corolla* usually unlike. *Seed*, embryo with two cotyledons; endosperm often absent.

*Sub-class 1.—Incompletæ.*

*Flowers* often unisexual. *Calyx* inconspicuous or o. *Corolla*, o.

Series (1).—*Hypogynæ.*

*Ovary* superior.

Series (2).—*Epigynæ.*

*Ovary* inferior.

*Sub-class 2.—Polypetalæ.*

*Flowers* generally bisexual. *Calyx* and *corolla* both present, as a rule, the latter polypetalous, and generally bright coloured.

Series (1).—*Thalamifloræ.*

*Flower* hypogynous. *Stamens* often numerous.

Series (2).—*Calycifloræ.*

*Flower* perigynous or epigynous. *Calyx* generally gamosepalous.

*Sub-class 3.—Gamopetalæ or Corollifloræ.*

*Flowers* generally bisexual. *Calyx* generally present, gamosepalous.

*Corolla* generally present, gamopetalous, and, as a rule, brightly coloured. *Gynæcium* usually syncarpous.

Series (1).—*Hypogynæ.*

*Ovary* superior. *Stamens* mostly epipetalous.

Series (2).—*Epigynæ.*

*Ovary* inferior.

Having determined the sub-division, class, sub-class, and series to which a plant belongs, the next step is to find its natural order or family. The following table will enable this to be effected. Details are not given of Gymnosperms, and as there are some ninety natural orders represented among British Angiosperms, only the most important of these can receive notice.

CLASS II.—MONOCOTYLEDONS.

*Sub-class 1.—Nudifloræ.*

Series (1).—*Spadicifloræ.*

Order 1.—**Aroidaceæ.**—Herbs. *Leaves*, net-veined (*N.B.* exception to rule). *Inflorescence*, a spadix, often surrounded by a large spathe. *Fruit*, a berry.

*Exs.*—Arum, arum lily (*Richardia*).

Order 2.—**Lemnaceæ.**—Minute aquatic herbs. *Stem*, a disc. *Leaves*, o. *Flowers*, monœcious. *Stamens*, 1. *Carpels*, 1.

*Exs.*—Duckweeds (*Lemna* and *Wolffia*).

Order 3.—**Typhaceæ.**—Erect marsh plants. *Inflorescence*, spadix without a spathe. *Flowers*, monœcious, male inflorescences upper-

most. *Perianth*, 0, or of hairs or scales. *Stamens*, generally two or three.

*Exs.*—Bur-reed (*Sparganium*), bulrush.

Series (2).—*Glumifloræ*.

Order 1.—**Graminaceæ**.—*Stem*, fistular, swollen at nodes. *Leaves*, with a split sheath, and usually a ligule; divergence  $\frac{1}{2}$ . *Flowers*, usually bisexual. *Embryo*, on one side of endosperm.

*Exs.*—Grasses.

Order 2.—**Cyperaceæ**.—Grass-like herbs. *Stem*, solid. *Leaves*, with a tubular sheath and no ligule; divergence  $\frac{1}{3}$ . *Embryo*, enclosed in endosperm.

*Exs.*—Sedges.

#### Sub-class 2.—**Petaloidæ**.

Series (1).—*Hypogynæ*.

Order 1.—**Liliaceæ**.—Mostly herbs. *Flowers*, regular. *Floral formula*, generally Ca 3, Co 3, An 3 + 3, Gn <sup>(3)</sup>. *Placentation*, axile. *Fruit*, a capsule or berry.

*Exs.*—Lily, hyacinth, tulip, onion, garlic, leek, asparagus, butcher's broom (a shrub).

Order 2.—**Juncaceæ**.—Grass-like herbs. *Leaves*, cylindrical. *Flowers*, inconspicuous and regular. *Sepals* and *petals*, brown and scale-like. *Floral formula*, as Liliaceæ. *Fruit*, a capsule.

*Exs.*—Rushes.

Series (2).—*Epigynæ*.

Order 1.—**Iridaceæ**.—Herbs. *Stem*, forming bulb, corm, or rhizome. *Leaves*, equitant. *Floral formula*, Ca 3, Co 3, An 3 + 0, Gn <sup>(3)</sup>. *Placentation*, axile. *Fruit*, a 3-chambered loculicidal capsule.

*Exs.*—Iris, crocus, gladiolus.

Order 2.—**Amaryllidaceæ**.—Herbs. *Stem*, bulbous. *Flowers*, usually regular. *Floral formula*, usually as Liliaceæ. but Gn <sup>(3)</sup>. *Placentation*, axile. *Fruit*, generally as in Iridaceæ.

*Exs.*—Snowdrop, daffodil, narcissus.

Order 3.—**Orchidaceæ**.—Herbs. *Roots*, tuberous. *Inflorescence*, a spike or raceme. *Flowers*, irregular, twisted completely round. *Floral formula*, usually Ca 3, Co 3, An 1 + 0, Gn <sup>(3)</sup>. *Perianth* generally spurred. *Stamen*, gynandrous. *Placentation*, parietal. *Fruit*, a 1-chambered loculicidal capsule.

*Exs.*—Orchids.

### CLASS III.—**DICOTYLEDONS**.

#### Sub-class 1.—**Incompletæ**.

Series (1).—*Hypogynæ*.

Order 1.—**Urticaceæ**.—Herbs or shrubs, frequently covered with stinging hairs. *Flowers*, unisexual. *Calyx*, regular, with four or five divisions. *Stamens*, superposed to the sepals. *Ovule*, single, straight, erect.

*Exs.*—Nettles.



Order 2.—**Amentaceæ**.—Trees or shrubs. *Leaves*, scattered. *Inflorescence*, catkins. *Flowers*, unisexual. Male and female flowers arranged in different catkins. *Gynæcium*, syncarpous. *Carpels*, 2.

*Exs.*—Willow, birch, alder.

Order 3.—**Chenopodiaceæ**.—Herbs. *Leaves*, exstipulate. *Flowers*, small, green, regular, bisexual. *Calyx*, 5-lobed. *Stamens*, superposed to sepals. *Gynæcium*, syncarpous. *Carpels*, 2.

*Exs.*—Goosefoot (*Chenopodium*), spinach, beetroot.

Order 4.—**Polygonaceæ**.—Herbs. *Stem*, dilated at the nodes. *Leaves*, scattered, with ochreate stipules. *Flowers*, small, regular, generally bisexual. *Sepals*, 4 to 5. *Stamens*, superposed to sepals. *Gynæcium*, syncarpous. *Carpels*, 3. *Ovule*, single, straight, erect.

*Exs.*—Knotgrass, dock, sorrel, rhubarb.

Series (2).—*Epigynæ*.

Order 1.—**Cupuliferæ**.—Shrubs or trees. *Leaves*, scattered, stipulate. *Flowers*, small, green, unisexual. Male flowers in catkins. Female flowers surrounded by bracts. *Fruit*, a nut.

*Exs.*—Oak, beech, hazel, hornbeam.

#### Sub-class 2.—**Polypetalæ**.

Series (1).—*Thalamifloræ*.

Order 1.—**Ranunculaceæ**.—Generally herbs. *Leaves*, usually scattered. *Stamens*, indefinite, spirally arranged. *Gynæcium*, apocarpous. *Carpels*, generally indefinite and spirally arranged. *Fruit*, generally an achene or follicle.

*Exs.*—Clematis, anemone, buttercup, lesser celandine, Christmas rose, marsh marigold, larkspur, monk's-hood, pæony.

Order 2.—**Papaveraceæ**.—Herbs with milky juice. *Leaves*, scattered, exstipulate. *Flowers*, regular. *Sepals*, 2, usually caducous. *Petals* 4. *Stamens*, indefinite, arranged in alternating whorls. *Gynæcium*, syncarpous. *Placentation*, parietal.

*Exs.*—Poppy, greater celandine, Californian poppy (*Eschscholtzia*).

Order 3.—**Cruciferæ**.—Herbs. *Leaves*, scattered, exstipulate. *Inflorescence*, a raceme without bracts. *Flowers*, generally regular. *Sepals*, 4, in two whorls. *Corolla*, cruciform. *Petals*, 4, alternating with sepals, and placed obliquely (see fig. 38). *Stamens*, tetradynamous, in two whorls. *Gynæcium*, syncarpous. *Carpels*, 2, lateral. *Fruit*, a siliqua.

*Exs.*—Wallflower, stock, watercress, cabbage, turnip, horseradish, radish, shepherd's purse, candytuft.

Order 4.—**Violaceæ**.—Herbs. *Leaves*, scattered, stipulate. *Flowers*, irregular. *Floral formula*, Ca 5, Co 5, An 5, Gn <sup>(3)</sup>. *Petals*, the odd anterior (lower) one with a spur. *Stamens*, two lower ones with nectaries. *Placentation*, parietal. *Fruit*, a loculicidal capsule.

*Exs.*—Violet, pansy.

Order 5.—**Caryophyllaceæ**.—Herbs. *Stem*, usually swollen at the nodes. *Leaves*, decussate. *Inflorescence*, cymose. *Flowers*, regular,

parts usually in 5's. *Placentation*, generally free-central. *Fruit*, usually a capsule.

*Exs.*—Chickweed, stitchwort, campion, ragged-robin, pink, carnation.

Order 6.—**Malvaceæ**.—Undershrubs or herbs. *Leaves*, scattered, stipulate. *Flowers*, regular. *Calyx*, frequently with epicalyx. *Stamens*, monadelphous, branched. *Gynæcium*, syncarpous. *Fruit*, a split-fruit with numerous parts.

*Exs.*—Mallow, hollyhock.

Order 7.—**Geraniaceæ**.—Herbs. *Floral formula*, Ca 5, Co 5, An 5 + 5, Gn <sup>(5)</sup>. *Ovary*, with a beak-like projection. *Fruit*, a split fruit.

*Exs.*—Geranium, pelargonium.

Series (2).—*Calycifloræ*.

Order 1.—**Leguminosæ**.—*Leaves*, usually scattered, compound, and stipulate. *Flowers*, perigynous, and generally irregular. *Sepals*, 5, the odd one anterior. *Corolla*, usually papilionaceous. *Stamens*, generally 10, mon- or diadelphous. *Gynæcium*, superior. *Carpels*, 1, anterior. *Fruit*, a legume.

*Exs.*—Gorse, broom, lupin, laburnum, clover, bird's-foot trefoil, vetch, bean, pea.

Order 2.—**Rosaceæ**.—*Leaves*, scattered, usually stipulate. *Flowers*, perigynous, regular. *Sepals*, generally 5, the odd one posterior. *Stamens* indefinite. *Gynæcium*, apocarpous, superior.

*Exs.*—Rose, meadow-sweet, japonica, peach, apricot, plum, cherry, laurel (cherry l.), sloe, lady's mantle, cinquefoil, strawberry, raspberry, blackberry, hawthorn, pear, apple, mountain ash (rowan).

Order 3.—**Onagraceæ**.—Herbs or shrubs. *Leaves*, exstipulate. *Flowers*, epigynous, usually regular; parts in 4's. *Calyx*, often petaloid, with a long tube. *Gynæcium*, syncarpous, superior. *Placentation*, axile. *Fruit*, a capsule or berry.

*Exs.*—Willow herb, evening primrose, enchanter's nightshade, fuchsia.

Order 4.—**Umbelliferæ**.—Herbs. *Stem*, generally fistular. *Leaves*, scattered, exstipulate, sheathing at base, generally deeply divided. *Inflorescence*, an umbel. *Flowers*, epigynous, usually regular. *Floral formula*, Ca 5, Co 5, An 5, Gn <sup>(2)</sup>. *Calyx*, very small. *Fruit*, a splitting-fruit, dividing into two.

*Exs.*—Hemlock, celery, carraway, fennel, coriander, parsley, parsnip, carrot.

### Sub-class 3.—**Gamopetalæ or Corollifloræ**.

Series (1).—*Hypogynæ*.

Order 1.—**Boraginaceæ**.—Hispid herbs. *Leaves*, scattered, entire, exstipulate. *Inflorescence*, cymose, helicoid. *Flowers*, generally regular. *Floral formula*, Ca 5, Co 5, An 5, Gn <sup>(2)</sup>. *Stamens*, epipetalous. *Carpels*, lateral. *Ovary*, 4-lobed. *Fruit*, a splitting fruit, separating into 4.

*Exs.*—Bugloss, borage, comfrey, forget-me-not.

Order 2.—**Solanaceæ**.—Usually herbs. *Leaves*, exstipulate. *Inflorescence*, cymose. *Flowers*, usually regular, with parts (except gynœcium) in 5's. *Stamens*, epipetalous. *Carpels*, 2. *Placentation*, axile. *Fruit*, a berry or capsule.

*Exs.*—Bittersweet, potato, winter cherry, tomato, Chili pepper, deadly nightshade, tobacco-plant, petunia, thorn-apple, henbane.

Order 3.—**Scrophulariaceæ**.—Herbs. *Flowers*, more or less irregular. *Stamens*, 4 (didynamous), 2, or (in mullein) 5; posterior stamen absent, except in last case. *Carpels*, 2. *Placentation*, axile. *Ovules*, numerous. *Fruit*, usually a capsule.

*Exs.*—Mullein, snapdragon, toad-flax, musk, calceolaria, pentastemon, foxglove, figwort (*Scrophularia*), speedwell, yellow rattle.

Order 4.—**Labiataæ**.—Herbs. *Stem*, square, fistular. *Leaves*, decussate, aromatic. *Inflorescence*, apparently in whorls, really cymose (in verticillasters). *Flowers*, irregular. *Calyx* and *Corolla*, 2-lipped. *Stamens*, 4 (didynamous), or, more rarely, 2; posterior stamen always absent; epipetalous. *Carpels*, 2. *Ovary*, 4-lobed and 4-chambered. *Placentation* and *Ovules*, one erect ovule in each chamber of the ovary. *Fruit*, as in Boraginaceæ.

*Exs.*—Basil, lavender, mint, marjoram, thyme, sage, rosemary, ground ivy, dead nettle, horehound.

Order 5.—**Primulaceæ**.—Herbs. *Leaves*, simple, exstipulate. *Flowers*, regular. *Floral formula*, Ca 5, Co 5 | An 5, Gn  $\ominus$ . *Stamens*, epipetalous. *Placentation*, free central. *Fruit*, a capsule.

*Exs.*—Primrose, cowslip, polyanthus, auricula, cyclamen, scarlet pimpernel.

#### Series (2.)—*Epigynæ*.

Order 1.—**Dipsaceæ**.—Herbs. *Leaves*, opposite, exstipulate. *Inflorescence*, a dense head, surrounded by an involucre. *Flowers*, small (florets); outer ones generally ligulate. *Calyx*, usually reduced to scales or bristles; surrounded by a cup-like epicalyx. *Stamens*, epipetalous; quite free from one another. *Carpels*, 2. *Style*, unbranched. *Ovary*, with one chamber. *Placentation* and *Ovules*, one suspended ovule. *Fruit*, a cypsela.

*Exs.*—Teasel, scabious.

Order 2.—**Compositæ**.—Herbs, often with milky juice. *Leaves*, usually scattered; exstipulate. *Inflorescence*, a dense head, surrounded by an involucre. *Flowers*, small (florets); outer ones often female or neuter. *Calyx*, when present, reduced to scales or hairs (pappus). *Stamens*, epipetalous, syngenesious. *Carpels*, 2. *Style*, forked. *Ovary*, with one chamber. *Placentation* and *Ovules*, one erect ovule. *Fruit*, a cypsela.

*Exs.*—Colt's-foot, aster, daisy, groundsel, oxeye daisy (marguerite), chamomile, sunflower, Jerusalem artichoke, dahlia, dandelion, lettuce.

Order 3.—**Campanulaceæ**.—Usually herbs, with milky juice. *Leaves*, scattered, exstipulate. *Flowers*, usually regular, parts (except gynœcium) in 5's. *Corolla*, bell-shaped. *Stamens*, often

united at base. *Carpels*, generally 3. *Placentation*, axile. *Fruit*, a capsule.

*Exs.*—Harebell, Canterbury bell.

II.—ANATOMY.—*Root* (p. 14). *Stem* (p. 29).—Try to follow, mainly by longitudinal slicing, the course of the bundles in a piece of asparagus stem (*cf.* fig. 5, C). *Leaf*.—The distribution of vascular bundles is plainly seen in most herbaceous forms, and may be rendered still more plain by bleaching in spirit, and then soaking in chloral hydrate. Compare the distribution in monocotyledons and dicotyledons.

III. HISTOLOGY.—A compound microscope is necessary for this. Browning's field-microscope, shown in fig. 61, will answer the purpose

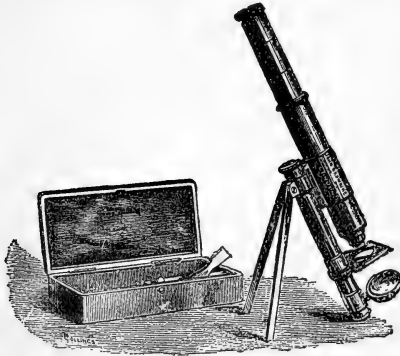

FIG. 61.

for a beginner, and even if a larger microscope is afterwards purchased, will always be useful for carrying about. It consists of a *stand*, *eyepiece*, and *objectives*. The stand is supported by three legs, and carries a sliding tube above, and a perforated plate or *stage* below, upon which the object to be examined is placed. Below the stage swings a small concave *mirror*, from which light can be reflected upwards through the aperture. The *eyepiece* slips into the upper end of the tube, while the *objective*

screws into the lower end. Objectives are named, according to the distance at which they must be placed from the object, two-inch, inch, half-inch, quarter-inch, &c., &c. Inch and half-inch objectives will be sufficient for elementary purposes, and will be called *low power* and *high power* in the rest of this Appendix. The price of Browning's field-microscope, with one eyepiece and the two objectives named, also with case and forceps (as in figure), is £2, 1s. 6d. Suitable *glass slips* (say two dozen) and *cover-glasses* ( $\frac{1}{2}$  oz. of small squares) can be obtained for a small sum of the same maker.<sup>1</sup>

We may examine objects in two ways: (1) by *reflected light*; (2) by *transmitted light*. It is perhaps easier to commence with the former.

(1.) Opaque objects are best suited for viewing with reflected light. Pollen grains (preferably of mallow or hollyhock), small seeds, or flat bits of leaf with hair structures are good examples. Place one of these objects on a piece of black paper on the centre of a glass slip. Screw on the low power, and pull out the inner half of the microscope tube till a groove upon it is seen. Put the slip under the two spring-clips of the stage, and turn the mirror so that it reflects no light through the hole. To *focus*, slide down the tube near to the object, apply the eye to the eyepiece, and slide up the tube till the object is seen. This sliding action is the *coarse adjustment*. The *fine adjustment* is brought into

<sup>1</sup> 63 Strand, London, S.W.

action by turning a screw at the back of the tube frame. A good light is, of course, necessary. Now remove the low power and follow the same course with the high one. A higher magnification can be effected by pulling out the inner part of the microscope tube further than the groove.

(2.) Objects when viewed by transmitted light require more elaborate treatment, and the following additional apparatus will be required:—  
 (a.) A razor for section cutting. A shilling army-razor will answer perfectly well. (b.) Some pieces of *elder pith*. (c.) Half a dozen *watch-glasses*. (d.) A small *camel's-hair brush*. (e.) Half a pint of *methylated spirit*, an 8-oz. bottle of *glycerine*, and the following reagents put up in 1-oz. phials, through the corks of which pieces of glass rod are passed (any chemist will do this):—*Dilute glycerine* (half glycerine, half water), *iodine solution* (dilute the *liquor iodi* of chemists to a dark-sherry colour), *magenta solution* (Judson's magenta dye diluted to port-wine colour), *caustic potash solution* (five per cent.), and *strong sulphuric acid*.

Take, for example, a small piece of a delicate leaf treated with chloral hydrate, a daisy floret torn open, some pollen, or a bit of epidermis pulled from the lower surface of a geranium leaf. Now, with a glass rod place a *small* drop of dilute glycerine in the centre of a slide, put the object in the drop, and cover with a cover-glass. One edge of this should first be made to touch the slide, and the glass then gently lowered with a mounted needle. Now proceed as before, but, in addition, turn the mirror so as to reflect light upwards *through* the object. *N.B.*—Perfect cleanliness is necessary in all microscopic work. The microscope lenses should be kept clean with a piece of new wash-leather, while cover-glasses are cleansed by rubbing them gently with a piece of old silk between the thumb and forefinger. Of course they should first be washed in water if smeared with glycerine, &c.

Transmitted light is most useful for thin *sections* of root, stem, leaf, anther, ovary, &c. These should be preserved in methylated spirit, and placed in a half and half mixture of this and glycerine for twenty-four hours before required. Small objects may be held in a slit in a piece of elder pith, while leaves can be rolled up. There is no royal road to section cutting, and nothing but practice will give the requisite skill. A few hints may, however, prove useful. Hold the object firmly in the left hand, and, grasping the middle of the razor firmly with the right, its edge *away* from you, make a steady diagonal sweep from the base of the blade. Do not *push* or *saw*. The razor should be kept wet with water for fresh objects, with spirit for spirit specimens. With a *sharp* razor the *weight* of the blade should be sufficient to carry it through if a slight swing is given. Many prefer to cut *towards* them, using the first finger of the left hand as a support for the razor-blade. A number of sections should be made, and placed in a watch-glass containing dilute glycerine. From this the thinnest can be picked out with the brush and mounted as before. A piece of black paper placed beneath the watch-glass will enable the sections to be seen more clearly. Do not be contented till your sections are so thin that the cover-glass will lie quite *flat*, and so transparent that all the details can be made out with the high power.

In many cases sections are made clearer by *staining*, since different elements are affected differently. This process is conveniently effected

by placing the sections, as cut, in a watch-glass holding the reagent, transferring after a time to dilute glycerine. Reagents can also be added to a mounted section by placing a small drop on one side of the cover-glass, and drawing it under by means of a pointed fragment of blotting-paper placed on the other side. *Iodine* colours protoplasm and sieve-tube slime brownish yellow, cuticularized and lignified cell-walls yellow, cellulose pale yellow, and starch blue. *Magenta* stains generally, but colours the protoplasm most deeply. If an object is *mounted* in iodine, and a drop of *strong sulphuric acid* run under the cover-glass, the cellulose walls will be coloured blue.

Sections can be *cleared*, *i.e.*, rendered more transparent, by mounting in *caustic potash solution*. This method is especially useful in the case of roots.

In all the preceding cases it is essential to mount the object in a very small drop of liquid, just enough to spread out under the cover-glass. If too much is taken, the inclined stage (if the field-microscope is used) will cause the cover-glass to slide off.

Students who wish to learn a little vegetable histology, but have no time to make their own sections, can obtain for 10s. 6d. a set of fifteen permanent slides, illustrating the chief points, from Mr. Arthur Shrubbs, Cambridge.

#### IV. PHYSIOLOGY.

1. *Plant Food*.—Germinated beans, grains of Indian-corn, &c., will flourish in a *food solution* containing the essential elements (p. 10), provided air and light have access. Such a food solution may conveniently consist of—1 pint distilled water, 86 grains potassium nitrate, 43 grains sodium chloride, 43 grains calcium sulphate, 43 grains magnesium sulphate, 43 grains of finely divided calcium phosphate, and a trace of ferric chloride. The omission of any constituent will cause the plants to be sickly and stunted. The carbon dioxide in the air forms part of plant food. See p. 68.

2. *Action of Chlorophyll*.—Green plants grown in the dark become *etiolated* (p. 68). See also p. 67. Oxygen is evolved. See pp. 68–69.

3. *Transpiration*.—See p. 69.

4. *Respiration*.—The necessity for oxygen is proved by growing plants in nitrogen. They sicken and die. A large wide-mouthed bottle is one-third filled with germinating peas, and closed with a tightly-fitting stopper. After a few hours enough carbon dioxide will have collected to put out a burning candle-end lowered into the bottle.

5. *Growth of Pollen-tubes*.—See note on p. 114.

6. *Germination*.—Beans, &c., can be germinated in sand or sawdust, mustard and cress on flannel. They require (*a.*) water, (*b.*) access of air containing oxygen, (*c.*) a moderately warm temperature. They do *not* require light, or other food than water, since the cotyledons or endosperm contain a store of nutriment in the form of reserve materials. But when these are used up germination is completed, and food and light become essential.

The growth of shoots from bulbs, corms, and tubers may take place under the same conditions as the germination of seed.

# APPENDIX B.

## EXAMINATION QUESTIONS.

S.K.E. = South Kensington Elementary. S.K.A. = South Kensington Advanced. These questions are chiefly in Subject xv., Elementary Botany; but some are in Subject xvi., Vegetable Morphology and Physiology. L.M. = London Matriculation. L.I. = London Intermediate Science.

### 1. Root.

1. Describe the organs by which a bean-plant absorbs water, and give an account of the process of absorption. (L.I.)
2. Describe the structure, and state what are the functions, of root-hairs. By what means is a root able to absorb from the soil substances which are insoluble in water? (S.K.A.)
3. What is the use of a root? Under what circumstances may plants exist without one? (S.K.E.)
4. What is root pressure? At what period is it most conspicuous? (S.K.A.)
5. What is the channel by which the leaves of a plant make up for the loss of water by transpiration? Where does the water come from? (S.K.E.)
6. Explain why the root of a turnip first grows faster than the stem, and then stops while the stem grows rapidly? (S.K.E.)
7. Describe the way in which roots grow. (S.K.E.)
8. What part of a plant's food is taken up by the roots? (S.K.E.)

### 2. Stem.

9. State the broad facts as to the development of branches. What is the difference between a sympodial and a monopodial branch system? Give illustrations of both cases from the British flora. (S.K.A.)
10. Explain why a potato is considered to be a stem. (S.K.E.)
11. What is the structural difference between a prickle (as in the rose) and a spine (as in the blackthorn)? (S.K.E.)
12. What are the principal modifications of stem structure? (S.K.A.)
13. State generally what is the composition of a vascular bundle. Describe the longitudinal course of the vascular bundles in the stem of any dicotyledon. (S.K.E.)
14. What is the nature of the vascular bundles of endogens? (S.K.E.)
15. Explain precisely what are meant by the terms "pith" and "medullary rays." How do these structures originate? (S.K.E.)
16. What is the precise nature of bast? In what part of the plant is it to be met with? (S.K.E.)

17. What is the cause of the ring-like markings seen in the cross-section of a tree-trunk? (S.K.E.)

18. Describe and explain as much of the texture of a deal plank as can be made out with the naked eye. (S.K.E.)

19. Describe, with diagrams, the primitive structure and the mode of growth in thickness of the stem of a dicotyledonous plant. Why does the stem of dicotyledonous plants usually increase in thickness? (S.K.E.)

20. Explain the modes by which stems may increase in diameter. Point out the causes of the difference between the spring and the autumn wood

of dicotyledonous trees with annual growth. (S.K.A.)

21. Explain the difference in the growth of the bark of a tree and that of the wood. (S.K.E.)

22. What is the structure of the cambium; how does it originate in the stem, and to what tissues does it give rise? (S.K.A.)

23. From what source is the starch derived which is stored up in a potato tuber? By what means has it been transported thither? (S.K.E.)

24. State what is the tissue in which water travels from the root to the leaves, mentioning illustrative experiments. (S.K.E.)

### 3. Foliage Leaf.

25. Describe a bud. To what structures do the outer coverings correspond? What is the origin and use of the resinous secretion with which they are often covered? (S.K.E.)

26. How do the outer leaves of a bud generally differ from the inner? (S.K.E.)

27. What is a leaf? What is its use to the plant? (S.K.E.)

28. Of what parts is a leaf made up? What is the use of the leaf as a whole, and what are the uses of the several parts? (S.K.E.)

29. Give instances of foliar organs in which only the part corresponding to the petiole of the leaf is developed. (S.K.A.)

30. Describe the nature of stipules, and illustrate from British plants the forms which these organs may assume. (S.K.A.)

31. What are stipules? Describe the stipules of the rose and of the sweet-pea. (S.K.E.)

32. What is the general plan of arrangement of leaves on a stem? Why is it the most advantageous to the plant? (S.K.E.)

33. Give instances in which leaves are only imperfectly developed. What useful purposes may they serve in such cases? (S.K.E.)

34. Mention, with examples, special purposes to which leaves are adapted in different plants. (S.K.A.)

35. Describe the structure of an onion. (S.K.E.)

36. What is the use of the leaf to an ordinary green plant? (L.M.)

37. What components of the atmosphere are taken from it by plants, and for what purpose? (S.K.E.)

38. From what source does a green plant obtain its carbonaceous food, and in what form and by what organs does it absorb it? What are the conditions upon which the assimilation of the carbonaceous food depends? (S.K.E.)

39. Plants are said to "starve in the absence of light." Explain this statement. (S.K.E.)

40. State why absence of light is injurious to plants. (S.K.E.)

41. Explain what is meant by transpiration, and state how this process may be experimentally demonstrated. (S.K.E.)

42. What is meant by transpiration? Under what circumstances do plants transpire most? (S.K.E.)

43. Explain why it is that plants droop on a hot day, and recover their freshness in the evening. (S.K.E.)

44. Describe the structure, development, and mechanism of the stomata. What is the effect of exposure to light upon the stomata? (S.K.A.)

45. A withered branch on a tree with deciduous leaves retains its leaves in winter when the living branches have lost theirs. Explain the reason of this. (S.K.A.)

46. When a branch is cut off a plant, the leaves upon it shortly begin to droop. Explain why this happens. (S.K.E.)



## 4. Inflorescence and Flower.

47. Give a sketch of the different kinds of inflorescence, with examples of each. (S.K.A.)

48. Explain precisely the kinds of inflorescence to which the names spike, raceme, and panicle are given. Show in what respects they differ, and give examples from familiar plants. (S.K.E.)

49. Briefly describe, giving examples, the following forms of inflorescence, and point out the relation which exists between them: spike, spadix, raceme, head. (S.K.E.)

50. Define raceme, spike, catkin, umbel, capitulum, corymb, and panicle, and give one or more examples of each. (S.K.E.)

51. Describe the structure of the inflorescence in *arum*. (S.K.A.)

52. Describe the structure of the flower of any flowering plant. In what part of the flower is the seed formed? What events must take place before a flower "goes to seed"? (S.K.E.)

53. Describe, with examples, the structure of (a.) a hypogynous, (b.) a perigynous, and (c.) an epigynous flower. (S.K.E.)

54. What is a flower? What structures compose it, and what are their use? (S.K.E.)

55. Describe the typical arrangement of the parts of a flower; how is this modified in a leguminous and labiate plant, and in an orchid and a grass? (S.K.A.)

56. Describe and compare the structure of the staminal and carpellary flowers of *Pinus*. (S.K.A.)

57. Give an account of the structure of the head of a daisy. (S.K.E.)

58. Describe the structure of the floret of a grass, and explain the homology of its different parts. (S.K.A.)

59. What grounds are there for regarding the parts of a flower as modified leaf organs? (S.K.A.)

60. Explain fully the various respects in which a petal differs from a leaf. (S.K.E.)

61. Describe the typical form of a stamen, and illustrate from British plants any remarkable deviations from it. (S.K.A.)

62. Explain, and illustrate by means of examples, the following terms relating to the stamens of flowers:—*Tetradynamous*, *didynamous*, *diadelphous*, *syngenesious*. What is the meaning of

the statement that the flower of the *Orchidaceæ* is *gynandrous*? (S.K.E.)

63. Describe the structure of the stamen of a flowering plant. What bodies are produced by it, and what happens to them after they are shed on the stigma? (S.K.E.)

64. Describe the structure and state the uses of anthers. What is the evidence that a stamen may be regarded as a modification of the leaf? (S.K.E.)

65. Describe in detail the structure of an anther and of a pollen grain. (S.K.E.)

66. What is pollen? What is its use? (S.K.E.)

67. Describe the ordinary structure of a grain of pollen, and the change which takes place when it is applied to the stigma. (S.K.E.)

68. Describe the pistil of any flowering plant. What is the nature and what is the use of the various parts of which it is composed? State briefly the changes by which, as in the bean, a young pistil is converted into a "ripe pod." (S.K.E.)

69. What is the explanation of the origin of the syncarpous pistil? Enumerate the families in the British flora in which it occurs with a parietal placentation. (S.K.A.)

70. What is a placenta? Describe the placentation in the *Cruciferae*, the *Leguminosæ*, and the *Liliaceæ*. (S.K.E.)

71. Explain the use of the stigma, and point out the mode in which its minute structure is adapted to its use. Give illustrations of modifications in its form from British plants. (S.K.A.)

72. Describe the structure and state the use of ovules. What is necessary for the final development of these organs? (S.K.E.)

73. In what points of structure does an ovule differ from a seed? (S.K.E.)

74. What is a "nectary"? Give examples of such a structure amongst British plants. (S.K.A.)

75. What are meant by polygamous plants? Give instances. (S.K.A.)

76. Give illustrations from British plants of contrivances to protect the floral organs from the attacks of insects. (S.K.A.)

77. Enumerate the British plants which are wind-fertilised, and explain in what respects their flowers are adapted accordingly. (S.K.A.)

78. Explain the way in which insects are of use to flowers, and the means by which flowers attract them. (S.K.E.)

79. Show how pollination is effected in any two of the following flowers:—Foxglove, white dead nettle, broom, violet, hazel, willow. (L.M.)

80. What is meant by *dichogamy*? Illustrate your answer by examples taken from the British flora. (S.K.A.)

81. Describe the different kinds of flowers which exist in the genus *Viola*, and show for what purposes and in what manner they are adapted. (S.K.A.)

82. Some English plants have one, others have two, and even three kinds of flowers. Explain how this is possible. (S.K.E.)

83. How do you explain the fact that while the leaves of most plants are green, their flowers are of some other colour? (S.K.E.)

84. Explain briefly the biological

significance of (a.) brightly coloured and (b.) irregular flowers, as compared with (c.) inconspicuous and (d.) regular flowers. Give examples. (L.I.)

85. What is meant by an irregular flower? Give examples and explain in each case the advantage of the modification. (S.K.E.)

86. How do you account for the formation of "spurs" from floral organs? What is their use? Illustrate your answer by examples from native plants. (S.K.A.)

87. In some plants the style is made the instrument of distributing the pollen which it is not itself to use. Explain and illustrate this statement by examples. (S.K.A.)

88. Describe the process of fertilisation in any angiospermous phanerogam, giving a full account of the structure of the ovule at the time of fertilisation. (S.K.A.)

## 5. Seed and Fruit.

89. Explain precisely in what points of structure a seed differs from an ovule. (S.K.E.)

90. What is the botanical meaning of the term "fruit"? Describe the structure of a plum, a strawberry, a blackberry, and an apple. (S.K.E.)

91. From what parts of the flower may the fruit be developed. Describe an achene, a follicle, and a nut, giving examples. (S.K.E.)

92. Describe a broad bean or pea, or any other large seed, and the parts of which it is composed. Describe also the changes which take place when a bean is sown and germinates. (S.K.E.)

93. Describe a ripe strawberry; compare and contrast its structure with that of a fig. What is the use of the fleshy part? (L.M.)

94. Explain the essential differences of structure in the fruits of the strawberry and blackberry. (S.K.E.)

95. Describe the structure of a plum and of an apple. What important organ enters into the one and not into the other? (S.K.E.)

96. In what important respects does the fruit of a cruciferous plant (such as shepherd's purse) differ from that of a leguminous plant (such as a pea)? How can the differences be accounted for? (S.K.E.)

97. Describe the fruits of a buttercup and of a pink. In what respects

do they agree, and in what respects do they differ? (S.K.E.)

98. What is a berry? What is the advantage to a plant to have this kind of fruit? (S.K.E.)

99. Describe fully the structure of a grain of wheat, and explain the nature and function of its several parts. (S.K.A.)

100. Describe and compare the seeds of the bean and of the wheat. (S.K.E.)

101. What is the structural difference between a horse-chestnut and a sweet chestnut? (S.K.A.)

102. Describe the various modes by which seeds are disseminated, and give illustrative examples. (S.K.A.)

103. Give a detailed account of the germination of any one of the following:—A bean, a grain of wheat, an acorn, or a date. (L.M.)

104. Why are some of our fruit trees thorny in the wild state, but not when cultivated? (S.K.E.)

105. Describe the germination of a pea and of a grain of wheat. (S.K.E.)

106. Give an account of the external conditions requisite for germination of a seed and growth of the embryo, and explain how these conditions operate. (L.I.)

107. The seeds of mustard and cress will germinate on flannel soaked with rain-water. Will they go on growing under these circumstances, and if not, why not? (S.K.E.)

## 6. Classification.

108. Describe the male flower of any Conifer you please, and state the structural differences which distinguish the flower of gymnosperms from that of other phanerogams. (S.K.A.)

109. Give the essential characters of Orchideæ. (S.K.A.)

110. Contrast the character of grasses and Cyperaceæ. (S.K.A.)

111. Give a precise account of the structure of the flower of any Crucifer, and draw a diagram showing the arrangement of the different parts. (S.K.E.)

112. Describe the typical structure of a stamen. State the peculiarities characteristic of those of a Crucifer, a Composite, a Labiate, and a Grass. (S.K.E.)

113. Give the principal characters of Rosaceæ. (S.K.E.)

114. Draw a diagram showing the arrangement of the parts of the flower of a leguminous plant as seen in transverse section. Point out in what respects it differs from the arrangement typical of flowers generally. (S.K.E.)

## 7. General, Comparative, and Miscellaneous.

115. State what is meant by *annual*, *biennial*, and *perennial* plants, giving examples. (S.K.E.)

116. Give examples of different kinds of climbing plants, briefly describing the mode of climbing in each case. (S.K.E.)

117. What are the chief differences between a root and a stem? (S.K.E.)

118. Suppose a piece of the axis of some flowering plant were shown to you, what appearances would enable you to decide whether it was part of a root or of a stem? (S.K.E.)

119. Compare the structure of the root of any flowering plant with that of its stem. Mention and briefly describe cases in which (*a.*) the stem and (*b.*) the root has become modified to serve as a depository of reserve materials. (S.K.E.)

120. Give a botanical description of the part, in each of the following plants, which is commonly used as food: the potato, the onion, the turnip, and the carrot. (S.K.E.)

121. What are tendrils? Of what organs may they be modifications? Give examples. (S.K.E.)

122. Give examples of plants which climb by means of tendrils, and explain how a tendril acts. (S.K.E.)

123. Describe the structure of a living parenchymatous plant-cell. What chemical elements enter into the composition (*a.*) of the cell-wall, (*b.*) of the protoplasm? (S.K.E.)

124. What is a "growing-point"? What is the difference between the growing-points of stems and those of roots? (S.K.E.)

125. State what are the general characteristics of the epidermal tissue of the sub-aërial parts of plants. (S.K.A.)

126. What are fibro-vascular bundles? Of what are they formed? What purposes do they serve? (S.K.E.)

127. What is a sieve-tube? What is its structure? What is its position in a dicotyledon? What is its probable function? (L.I.)

128. What is meant by a vessel? How is it formed, and what is its use? (S.K.E.)

129. What are the differences between the vessels of the wood and those of the bast? (S.K.E.)

130. Why can a tree be transplanted more safely in the winter than in the summer? (S.K.E.)

131. Why will a plant grown in a dwelling-room be less vigorous than one grown in the open air? (S.K.E.)

132. Write an account of the functions performed by the epidermal tissue. (L.I.)

133. Why does heaping earth round celery cause the stalks to be white? (S.K.E.)

134. What remarkable change do plants show when they are grown in the dark? (S.K.E.)

135. When any vegetable material is burned, what constituents go off as gas? What are left behind? (S.K.E.)

136. Describe the method by which the importance of the various mineral constituents of a plant's food has been most satisfactorily ascertained. (S.K.E.)

137. What parts of a green plant are

green and what are not? What gives the greenness to the green parts? What is the great difference in function between the parts which are not green and those which are? (S.K.E.)

138. What is the nature of and composition of chlorophyll? Where is it found, and how is it formed? (S.K.E.)

139. What constituents of sunlight are most effective in producing the chemical changes on which the nutrition of plants depends? (S.K.E.)

140. What is the nature of starch? How is it formed, and what is its use? (S.K.E.)

141. Why do plants require nitrogen, and in what form do they take it in? (S.K.E.)

142. From what source and in what forms do plants usually absorb their nitrogenous food? Mention cases in which the nitrogenous food is absorbed from other sources and in other forms. (S.K.E.)

143. Give a brief account of the genus *Drosera*, and describe its insectivorous mechanism. (S.K.A.)

144. Give an account of the movement of water in the plant, and state the tissues that take part in it. (S.K.A.)

145. Trace the course of the sap from the root to the leaves. (S.K.E.)

146. What is meant by respiration? Describe an experiment for showing that plants respire. (S.K.E.)

147. What are stomata? Where are they found in the plant, and what is their use? (S.K.E.)

148. What is the difference in the physiological action of green and coloured leaves? (S.K.A.)

149. Explain precisely how a tendril acts. (S.K.E.)

150. What is the cause which enables a plant to climb round a support? (S.K.E.)

151. Describe an experiment by which it can be shown that the upward growth of a stem and the downward growth of a root is in each case to be attributed to the action of gravity. (S.K.A.)

152. Explain why it is that, when a seed germinates, the stem grows upwards and the root downwards? (S.K.E.)

153. Describe the processes which lead to the conversion of an ovule into a seed, and state which is the difference between albuminous and exalbuminous seeds, giving examples. (S.K.E.)

---

## CORRECTIONS.

Page 67, line 14 *from bottom*.—*Read* "bleached in spirit, made transparent with chloral hydrate," &c.

Page 71, line 5 *from bottom*.—*For stem, read leaf*.

Page 89, line 11 *from top*.—*For sepals, read petals*.

# INDEX.

- A.  
ABORTED, 97, 99, 127.  
Absorption, of food, 9, 17-18, 69, 143, 160.  
Acacia, 53, 54; false a. (*see* Robinia).  
Accretion, 6.  
Achene, 136, 137, 155.  
Acid; carbonic a. (*see* Carbon dioxide); formic a., 72; sulphuric a., 159, 160.  
Acorn, 136, 143.  
Acropetal succession, 16, 23, 46, 71.  
Actinomorphic, 80.  
Acuminate, 147.  
Acute, 147.  
Acyclic, 81, 83, 86, 92, 98.  
Addition of reagents, 160.  
Adhesion, 83; of sepals, 84-85, 148; of petals, 87, 148; of stamens, 95, 148; of carpels, 95, 148.  
Adjustment, 158.  
Adnate, 56, 96.  
Aestivation (*see* Praefloration).  
Aggregate, 135, 139.  
Air, 3, 4, 17, 34, 35, 40, 47, 70, 142, 143, 160; air-bladder, 98, 116; air-cavity, 30, 43, 66; air-tube, 35, 43.  
Alæ, 88.  
Albumen (of seeds), 131, 132, 133.  
Albuminous, 132, 134, 143.  
Albumum, 38, 42.  
Alder, 50, 116, 155.  
Aleurone grains, 134, 135.  
Almond, 113, 132.  
Aloe, 62, 70.  
Alternate; a. whorls, 83, 151; a. leaves (*see* Scattered).  
Amaryllidaceæ, 154.  
Amentaceæ, 155.  
Amentum (*see* Catkin).  
America, North, 43, 55, 116.  
Ammonia, 10.  
Amœba, 5.  
Amorphous, 5.  
Amplexicaul, 58.  
Anacharis, 43.  
Analogous, 7.  
Analogue, 7.  
Analogy, 7.  
Analysis, 10.  
Anatomy, 1; of root, 14, 158; of stem, 29-30, 158; of foliage leaf, 64-66, 158.  
Anatropous (*see* Inverted).  
Ancestors, 102.  
Androecium, 74, 81, 83, 92-98, 150, 151, 152, 153, 154, 155, 156, 157 (*see* Stamen).  
Anemone, 87, 106, 155.  
Anemophilous (*see* Wind-pollinated).  
Angiosperms, 21, 101, 109, 114, 152-158.  
Angular distance, 50.  
Animals, how differing from plants, 2-4; breathing of a., 11; digestion of a., 71; browsing a., 41, 111; creeping a., 41; soft-bodied a., 41; relation to flowers, 111-130; relation to seeds and fruits, 142.  
Annuals, 14, 23, 44, 146.  
Annual rings, 38, 39, 40, 152.  
Anterior, 82, 94, 103, 150, 155.  
Antero-posterior, 52, 82.  
Anther, 74, 95, 96, 114, 118, 123, 124, 126, 128, 130, 131, 151, 159; a. lobe, 97, 128, 129; a. ring, 124, 126, 127.  
Ants, 71, 111.  
Apex; of foliage leaf, 58, 147; of ovule, 107, 109, 114.  
Apocarpous, 100, 101, 102, 103, 135, 139, 155.  
Aposepalous, 84.  
Apparatus, 145-146, 158-159.  
Appendages; of stamens, 96, 127; of seeds and fruits, 141, 142.  
Appendix; on practical work, 145; examination questions, 161.  
Apple, 51, 56, 123, 132, 136, 156.  
Apricot, 149, 156.  
April, 88.  
Aril, 134.  
Aroidaceæ, 153.  
Aromatic, 157.  
Arrangement; of foliage leaves, 46-51, 110, 147, 149; of stipules, 63-64, 147; of scale-leaves, 147; of flowers, 75-80, 147, 149-150; of sepals, 83-84, 148; of petals, 86-87, 148; of stamens, 92-94, 148; of carpels, 98-100, 148; of seeds, 104-106, 148.  
Arrow-shaped, 58.  
Artichoke (*see* Jerusalem a.)  
Articulation, 59.  
Arum, 21, 56, 76, 78, 98, 99, 113, 114, 120, 125, 153.  
Ascending, 25.  
Ascidiæ, 4.  
Ash, 59, 60, 61, 99, 100, 142.  
Asparagus, 27, 29, 30, 36, 158.  
Aspen, 50, 53.

- Assimilation, 10, 67 (*see* Nutrition).  
 Aster, 157.  
 Atoms, 4.  
 Auricula, 157.  
 Australia, 53, 55.  
 Autumn, 38, 42, 48.  
 Awn, 117, 142.  
 Axial, 106.  
 Axil, 22, 26, 27, 44, 47, 64, 75, 76, 100, 109, 110.  
 Axile, 104, 106, 154, 157, 158.  
 Axillary, 22, 63, 149.  
 Axis; of root, 13, 152; of stem, 13, 21; of inflorescence, 77, 78, 79, 80, 82, 135, 150; of flower, 74, 81, 92, 152.
- B.
- BACK; of leaf, 52; of flower, 150.  
 Balsam, 140.  
 Bamboo, 23.  
 Banana, 56.  
 Barberry, 60, 61, 77, 86, 97, 124.  
 Bark, 37, 40, 41, 42, 44, 47, 152, 153.  
 Barley, 117, 133, 143.  
 Basal, 103.  
 Basal-veined, 56, 57.  
 Base; of foliage leaf, 58, 147; of ovule, 107, 109, 132.  
 Basifixed, 96.  
 Basil, 157.  
 Bast, 31, 34, 40, 41, 66; hard b., 31, 32, 34; primary b., 36; secondary b., 37; soft b., 31, 33, 34, 36; b. fibres, 31, 32, 34; b. parenchyma, 31, 33, 34; b. vessels (*see* Sieve-tube).  
 Beak, 103, 140, 156.  
 Bean, 13, 30, 63, 68, 88, 95, 113, 127, 132, 142, 143, 149, 156, 160.  
 Beech, 24, 47, 48, 50, 51, 54, 56, 64, 116, 135, 139, 140, 155.  
 Bees, 113, 117, 120, 121, 122, 124, 126, 127, 129.  
 Beetles, 119.  
 Beet-root, 18, 155.  
 Begonia, 49, 55.  
 Bellis (*see* Daisy).  
 Bell-jar, 68, 69.  
 Bell-shaped, 86, 89, 128, 157.  
 Bent, 109.  
 Berry, 139, 153, 154, 156, 157.  
 Bidden guests, 111.  
 Biennials, 14, 23, 146, 149.  
 Bilateral, 65, 73.  
 Bilateral, 51, 54, 64, 80, 85, 86, 87, 147.  
 Biology, 2.  
 Birch, 48, 116, 142, 155.  
 Bird-pollinated, 130.  
 Birds, 111, 115, 130, 142.  
 Bird's-foot trefoil, 95, 127, 156.  
 Bird's-nest, 64.  
 Bisexual, 98, 99, 100, 115, 117, 152, 153, 155.  
 Bistort (*see* Knot-grass).  
 Bittercress, 141.  
 Bittersweet, 157.  
 Blackberry, 28, 103, 122, 123, 139, 156.  
 Black-currant, 123.  
 Bladder-campion, 95, 113.  
 Bladderwort, 62, 112.  
 Blade (*see* Lamina).  
 Blastocolla (*see* Bud-glue).  
 Bleeding of vines, 18.  
 Blossom (*see* Flower).  
 Blue, 85, 90, 91, 119, 120, 124, 160.  
 Boat-shaped, 88.  
 Borage, 28, 105, 137, 156.  
 Boraginaceæ, 156, 157.  
 Botany, 1; scope and subdivisions, 1-2; descriptive, 1; economic, 2; fossil, 2; geographical, 2; systematic, 1-2.  
 Bract, 51, 74, 76, 78, 99, 100, 111, 112, 113, 117, 119, 135, 136, 142, 147, 149, 152, 155.  
 Bracteole (*see* Bractlet).  
 Bractlet, 76, 83, 85, 117.  
 Bramble (*see* Blackberry).  
 Branches; of root, 13, 146; of stem, 21, 25, 26, 27, 39, 43, 75-80, 147; b. spines, 27, 61.  
 Branching; of root, 12, 16, 146; of stem, 24, 46, 75-80, 146; of stamens, 94, 156.  
 Brazil-nut, 134.  
 Bread, 135.  
 Breathing, 10 (*see* Respiration).  
 Bristles, 62, 73, 118, 152.  
 Brookweed, 93, 97.  
 Broom, 127, 137, 140, 156.  
 Broom-rapè, 64, 71.  
 Browning, 158.  
 Browning animals, 41.  
 Bryonia (*see* Bryony, white).  
 Bryony, black b., 56; white b., 45.  
 Brush, of hairs, 126.  
 Bud, 26, 145; accessory b., 48; adventitious b., 49; apical or terminal b., 46, 48; axillary b., 47, 48; dormant b., 47; flower b., 49, 75, 84, 110, 117, 149; leaf b., 7, 36, 44, 46-50, 64, 67, 75, 147, 149; b. glue, 7, 64, 67, 114, 149.  
 Budding, 44.  
 Bugle, 90.  
 Bugloss, 156.  
 Bulb, 26, 44, 48, 64, 149, 160.  
 Bulbil (*see* Bulblet).  
 Bulblet, 44, 48, 64.  
 Bulrush, 154.  
 Bundles, vascular; of root, 14-16; of stem, 29, 30, 31, 36, 152, 158; of foliage leaf, 47, 56, 65, 66, 67, 158; of petal, 91; of stamen, 98; of carpel, 107; of ovule, 107; closed b., 36; common b., 30; open b., 32; primary b., 36; b. sheath, 32.  
 Burdock, 142.  
 Bur-reed, 154.  
 Butcher's broom, 27, 154.  
 Buttercup, 21, 24, 31, 36, 57, 62, 74, 81, 83, 84, 85, 86, 92, 93, 96, 98, 100, 103, 122, 126, 130, 136, 139, 151, 155.  
 Butterflies, 120, 122.  
 Butterfly-shaped, 88, 98, 114, 126, 156.  
 Butterwort, 112.
- C.
- CABBAGE, 25, 137, 155.  
 Cactus, 27, 71, 83.  
 Caducous, 84, 86, 155.  
 Calceolaria, 157.  
 Calcium, 10, 160.  
 Californian poppy (*see* Eschscholtzia).  
 Calycifloræ, 153, 156.  
 Calyx, 74, 78, 80, 81, 83-86, 89, 100, 102, 113, 117, 120, 123, 129, 135, 140, 141, 142, 148, 150, 151, 152, 153, 154, 155, 156, 157; (*see* Sepal); c. tube, 84-85.

- Cambium, 17, 31, 34, 36, 37, 38, 39, 40, 44, 66; fascicular c., 37; interfascicular c., 37; cork c., 40; c. ring, 37, 39, 40.  
 Camel's-hair brush, 159.  
 Campanulaceæ, 157.  
 Campanulate (*see* Bell-shaped).  
 Campion, 79, 87, 109, 156 (*see* Bladder c.).  
 Campylotropous (*see* Bent).  
 Canal, 43 (*see* Pollen-canal).  
 Candy-tuft, 155.  
 Canes, 25.  
 Canescent, 28.  
 Canterbury bell, 84, 89, 113, 126, 158.  
 Cape, 130.  
 Capitulum (*see* Head).  
 Capsule, 137-138, 139, 141, 154, 155, 156, 157, 158.  
 Carbon, 3, 5, 10; c. dioxide, 3, 9, 10, 11, 17, 18, 19, 42, 67, 68, 71, 114, 143, 160.  
 Carbonic acid (*see* Carbon dioxide).  
 Cardamine, 141.  
 Carina (*see* Keel).  
 Carnation, 100, 156.  
 Carolina, North, 61.  
 Carpel, 75, 82, 92, 95, 98-109, 110, 113, 136, 137, 138, 150, 151, 153, 154, 155, 156, 157, 158.  
 Carraway, 137, 156.  
 Carrot, 13, 14, 79, 119, 137, 150, 151, 156.  
 Caruncle, 132, 133.  
 Caryophyllaceæ, 155.  
 Caryopsis, 136.  
 Castor-oil seed, 132, 134, 135, 143.  
 Caterpillar, 111.  
 Catkin, 78, 99, 100, 116, 155.  
 Cats, 121.  
 Cattle, 111.  
 Cauline, 147.  
 Caustic potash, 68, 159, 160.  
 Cedar, 152.  
 Celandine, 155.  
 Celery, 68, 156.  
 Cell, 5, 8; antipodal c., 109; artificial c., 9; co-operating c., 109, 114; egg-c. (*see* Egg-cell); endosperm c. (*see* Endosperm); guard c., 66, 70; c. derivate, 8, 16, 17, 32, 33, 34; c. fusion, 33, 34; c. nucleus (*see* Nucleus); c. protoplasm (*see* Protoplasm); c. sap, 8, 16, 18, 19, 31, 65, 72; c. wall, 8, 16, 17, 18, 30, 31, 32, 33, 34, 35, 38, 65, 67, 70, (*see* Tissue).  
 Cellular, 45.  
 Cellulose, 3, 4, 10, 11, 16, 30, 31, 32, 33, 65, 134, 160.  
 Central (*see* Free central).  
 Centric, 66.  
 Centrifugal, 79, 150.  
 Centripetal, 77, 124, 149.  
 Ceylon, 62.  
 Chalaza (*see* Base of ovule).  
 Chamomile, 157.  
 Chenopodiaceæ, 155.  
 Chenopodium, 155.  
 Cherry, 51, 77, 110, 139, 149, 156; c. laurel, 156.  
 Chestnut, 135, 139, 140; (*see* Horse-chestnut).  
 Chevaux-de-frise, 125.  
 Chickweed, 156.  
 Chili pepper, 157.  
 Chinese primrose, 125.  
 Chloral hydrate, 67, 158.  
 Chlorides, 10, 160.  
 Chlorophyll, 4, 8, 10, 11, 40, 42, 67, 68, 71, 149, 160; c. granules or corpuscles, 8, 31, 65, 67, 70, 71.  
 Christmas rose, 155.  
 Ciliate, 28.  
 Cinquefoil, 113, 156.  
 Circinate, 49, 149.  
 Circular, 57.  
 Circulation; of gases, 19, 43; of liquids, 18.  
 Circumnutation, 44.  
 Cladode, 27.  
 Cladophyll, 27.  
 Class, 21, 151, 152, 153, 154.  
 Classification, 1, 21, 148, 151-158, 165.  
 Claw, 87, 88, 124.  
 Cleanliness, 159.  
 Clearing, of sections, 160.  
 Cleaver (*see* Goosegrass).  
 Cleft, 59.  
 Cleistogamous, 130-131, 140.  
 Clematis, 155.  
 Climate, dry, 27, 62.  
 Climbers, 25-26, 53.  
 Clover, 59, 60, 78, 88, 121, 127, 156.  
 Club-moss, 92.  
 Club-shaped, 99.  
 Coats, of animals, 142; of ovule (*see* Integument); of seed (*see* Seed-coat).  
 Cocoa-nut, 133, 134, 141.  
 Cohesion, 83; of sepals, 84, 148; of petals, 87, 148; of stamens, 95, 148; of carpels, 100-101, 148.  
 Cohort, 21.  
 Colchicum, 149.  
 Collar, 112.  
 Collective, 135.  
 Collenchyma, 31, 41, 67.  
 Colleter, 64.  
 Colour; of root, 18, 146; of stem, 146; of petiole, 147; of lamina, 62, 147; of scale-leaf, 147; of flower, 115, 118, 152; of calyx, 86; of corolla, 91, 153; of stamen, 97; c. body, 91.  
 Coltsfoot, 157.  
 Columbine, 88, 98, 100, 102, 104, 107, 137.  
 Column, 129.  
 Comfrey, 156.  
 Common bundles, 30.  
 Compartment (*see* Loculus).  
 Compass plant, 55.  
 Composite, 78, 80, 84, 95, 119, 126, 130, 136, 141, 157.  
 Composition, of foliage leaf, 147, 149.  
 Compound, 59, 79, 147, 156; c. microscope (*see* Microscope).  
 Condensed, 146, 149, 150.  
 Conducting tissue (*see* Tissue, conducting).  
 Conduplicate, 49, 149.  
 Cone, 92, 98, 99, 101, 116.  
 Conical, 81.  
 Connate, 58, 112.  
 Connective, 96, 129.  
 Conspicuousness, 119-120.  
 Contact, 19, 20, 45, 73, 128.  
 Convolute, 49, 149.  
 Convolvulus, 8, 25, 89, 93.  
 Coral islands, 141.  
 Core, of apple, 136.  
 Coriander, 156.  
 Cork, 17, 40, 41, 43, 67; c. cambium, 40.  
 Corn, 26, 42, 44, 48, 149, 154, 160.  
 Corolla, 74, 78, 81, 83, 86-91, 101, 112, 113,

117, 118, 120, 122, 125, 127, 129, 148, 150, 151, 152, 153, 154, 155, 156, 157, (*see* Petal).

Corollifloræ, 153, 156-158.

Corona, 88, 112.

Cortex; of root, 14; of stem, 28, 30, 31, 36, 38, 40, 41, 152.

Corydal, 105.

Corymb, 77, 79.

Costal-veined, 56.

Cotton, 3, 134, 142.

Cotton-grass, 142.

Cotyledon, 50, 132, 133, 134, 135, 142, 143, 152, 153, 160.

Cover-glasses, 158, 159, 160.

Cow-parsnip, 119.

Cowslip, 125, 157.

Cram, 146.

Crane's-bill, 142.

Creeping, 25, 43, 54.

Cress, 50, 143, 160.

Crocus, 26, 149, 154.

Cross-fertilization, 115.

Cross-pollination, 115-130, 148.

Cross-shaped, 88, 141, 155.

Crozier, 49.

Cruciferae, 141, 155.

Cruciferous (*see* Cross-shaped).

Crumpled, 49, 134, 150.

Cryptogams, 2.

Crystal, 5, 6.

Crystalloid, 26, 42, 134, 135.

Cucumber, 25, 36, 95, 139; squirting c., 141.

Culm, 23, 25.

Cultivation, 135.

Cupuliferae, 155.

Currant, 77, 123, 139, 149.

Cuticle, 30, 65, 69.

Cuticularized, 65, 70, 160.

Cutin, 30, 40.

Cutting, of sections, 159.

Cuttings, 13, 43.

Cyclamen, 26, 140, 149, 157.

Cycle, 50, 51, 81, 83, 149.

Cyclic, 81, 82, 83, 86, 93, 98.

Cylinder, vascular (*see* Vascular c.).

Cylindrical, 23, 29, 52, 103, 146, 147.

Cyme, 79, 80, 100.

Cymose, 24, 75, 79, 150, 155, 156, 157.

Cypress, 21, 152.

Cypripedium, 94.

Cypselæ, 136, 157.

D.

DAFFODIL, 154.

Dahlia, 14, 19, 95, 157.

Daisy, 21, 24, 78, 93, 95, 106, 119, 126, 149, 157, 159.

Dandelion, 19, 24, 78, 95, 106, 136, 140, 142, 151.

Dark, 160.

Darwin, 44, 45, 121.

Date, 133, 134, 139, 143.

Deadly nightshade, 80, 157.

Dead-nettle, 21, 49, 80, 86, 89, 90, 93, 95, 96, 97, 100, 105, 106, 113, 128, 137, 151, 157.

Deal, 39.

Deciduous, 62, 64, 86.

Decomound, 61.

Decumbent, 25.

Decurrent, 58.

Decussate, 49, 80, 82, 155, 157.

Definite (*see* Cymose).

Dehiscence; of anther, 114, 126; of fruit, 137-138, 139, 140-141, 151.

Description of plants, 145-158.

Desmodium, 73.

Development, 7, 27 (*see* Germination).

Dew, 41, 113.

Diadelphous, 95, 103, 156.

Diagonal (*see* Oblique).

Diagrams, 146; of anatomy of vegetative organs, 29; of capsules, 138; of dicotyledon, 15; of epigynous flower, 81; of hypogynous flower, 81; of monocotyledon, 22; of ovules, 104; of perigynous flower, 81; of secondary thickening, 37; of simple flower, 108; of unicellular plant, 9; f. diagrams, 82, 148, 150.

Dichogamy, 115, 130.

Dichotomous, 79.

Dichotomy, false d., 24, 47, 79.

Dicotyledons, 21, 24, 30, 32, 34, 35, 36, 38, 50, 51, 52, 56, 57, 66, 83, 86, 98, 107, 152-153, 154-158; diagram of, 15.

Didynamous, 94, 128, 157.

Dielytra (Dicentra), 105.

Differences between plants and animals, 2-4; between living and non-living matter, 4-6.

Differentiation, 12.

Diffusion, 9 (*see* Osmosis).

Digestive excretion, 71, 73, 114.

Dimorphism, 125.

Diœcious, 99.

Dipsacæ, 157.

Direction; of growth, 24, 23; of root, 146; of stem, 146; of inflorescence, 147; of ovules, 106.

Disc, 106.

Disk, 78, 95, 126.

Dissecting needles, 145.

Dissection of plants, 145, 149, 150, 158.

Dissepiment, 104, 105, false or spurious d., 105, 137.

Distasteful substances, 67, 111.

Distilled water, 160.

Distribution; of plants, 2; of fruits and seeds, 140-142, 148.

Ditches, 62.

Dittany, 104.

Divergence, 50, 51, 83, 149, 154.

Divergent, 85.

Division, 21; of cells, 11, 16; of labour, 12.

Dock, 56, 64, 106, 109, 117, 142, 155.

Dodder, 3, 11, 23, 71.

Dog-rose (*see* Rose).

Dog-violet, 130, 141.

Dorsal margin, 102, 138.

Double flowers, 110.

Dove's-foot geranium, 120.

Drawing, 146; d. book, 146.

Dried flowers, 111.

Drift-timber, 141.

Drugs, 2.

Drupe, 139.

Drupel, 139.

Dry fruits, 136-138, 140.

Duckweed, 21, 27, 98, 153.

Duramen, 38, 42.

Duration of life, 14, 23.



- Dusk, 119.  
 Dwarf mallow, 120.  
 Dyes, 2.
- E.
- EARTH, 3, 19 (*see* Soil).  
 Earthworm, 19.  
 Edge (*see* Margin).  
 Egg-apparatus, 109.  
 Egg-cell, 109, 115, 131.  
 Eight-ranked, 51.  
 Elder, 40, 59, 80, 119, 159.  
 Elements; chemical, 4; essential, 9, 160.  
 Elm, 24, 36, 48, 50, 51, 54, 55, 80, 142.  
 Elodea, 43.  
 Emarginate, 147.  
 Embryo, 131, 133, 134, 142, 152, 153, 154.  
 Embryo-sac, 109, 133.  
 Emergences, 28, 54, 61, 63, 71, 72.  
 Enchanter's nightshade, 86, 156.  
 Endocarp, 136, 139.  
 Endodermis (*see* Bundle-sheath).  
 Endogenous, 14, 39.  
 Endogens, 38, 39.  
 Endoparasites, 4.  
 Endosmosis, 9.  
 Endosperm, 131, 133, 134, 152, 153, 154, 160.  
 Energy, 11; kinetic, 5, 10; potential, 5, 10.  
 Entire, 58, 156.  
 Entomophilous (*see* Insect-pollinated).  
 Epipetalous, 95, 118, 153, 156, 157.  
 Epicalyx, 85, 156, 157.  
 Epicarp, 136, 139.  
 Epidermis, 7, 17; of root, 14; of stem, 28, 29, 30, 31, 36, 40, 41; of leaf, 64, 65, 67; of petal, 91; of stamen, 98; of carpel, 107; of fruit, 136.  
 Epigeal, 143.  
 Epigynæ, 152, 153, 154, 155, 157.  
 Epigynous, 81, 84, 85, 87, 95, 101, 124, 150, 151, 153, 156.  
 Epilobium (*see* Willow herb).  
 Epiphytes, 13.  
 Equitant, 55, 154.  
 Erect, 24, 41, 146, 153, 157.  
 Eschscholtzia, 101, 155.  
 Essential floral leaves (*see* Essential organs).  
 Essential organs, 92-131.  
 Etiolated, 68, 160.  
 Etiolin, 68; e. granules, 68.  
 Eucalyptus, 53.  
 Europe, South, 141.  
 Evaporation, 41.  
 Evening primrose, 93, 107, 156.  
 Evergreens, 62, 67.  
 Everlasting pea, 127.  
 Exalbuminous, 132, 142.  
 Examinations, 146; exam. questions, 161-166.  
 Excreted, 11  
 Excretion, 11, 71, 73, 74, 112, 114, 121, 122, 123.  
 Exogenous, 39.  
 Exogens, 38, 39.  
 Exosmosis, 9.  
 Explosion of flowers, 127.  
 Exserted, 96.  
 Exstipulate, 149, 155, 156, 157.  
 External characters; of calyx, 85-86, 148; of corolla, 87-91, 148; of stamens, 96-97, 148; of carpels, 101-106, 148.
- Extine, 98.  
 Extra-axillary, 49.  
 Extra-floral nectaries, 110, 113.  
 Extrorse, 96, 97.  
 Eyepiece, 158.  
 Eyes, 26, 48, 64.
- F.
- FADING, 9, 69.  
 Fall, of the leaf, 42.  
 False; dichotomy (*see* Dichotomy, false); dissepiment (*see* Dissepiment, false); fruit (*see* Pseudocarp).  
 Family, 21, 106.  
 Fan, 49.  
 Fan-pilms, 56.  
 Fascicle, 80.  
 Feeding, 9 (*see* Nutrition).  
 Female; spore-leaf, 92; catkin, 99, 100, 153; cone, 92, 99, 116; flower, 92, 94, 99, 100, 101, 109, 115, 117, 119, 121, 125, 140, 155, 157.  
 Fennel, 156.  
 Ferns, 92, 149.  
 Ferric chloride, 160.  
 Fertilization, 115, 131, 152; cross-fertilization, 115.  
 Fertilized, 115.  
 Fibre, 2, 146, 149.  
 Fibrous, 146.  
 Fibro-vascular, 34.  
 Field-microscope, 158.  
 Field-mouse, 122.  
 Fig, 121, 135.  
 Figwort, 157.  
 Filament, 74, 95, 96, 98, 100, 113, 117, 118, 129.  
 Fir, 21, 24, 30, 35, 36, 39, 64, 84, 92, 93, 98, 99, 101, 116, 142, 152.  
 Fission, 11.  
 Fistular, 23, 154.  
 Five, 83, 86, 87, 89, 91, 93, 94, 96, 97, 102, 103, 104, 117, 153, 155, 156, 157.  
 Five-ranked, 51.  
 Flaccidity, 9.  
 Flag, 119.  
 Flannel, 160.  
 Flattened, 23, 104, 132.\*  
 Fleshy, 56, 76, 78, 103, 106, 123, 135, 139.  
 Flexible, 112, 114.  
 Flies, 3, 120.  
 Floral diagram (*see* Diagram, floral).  
 Floral formula, 150, 151, 154, 155, 156, 157.  
 Floral leaves, 74, 75, 81, 131 (*see* Flower).  
 Floral receptacle, 74, 81, 84, 101, 109, 121; description of, 148, 150, 151.  
 Floret, 78, 89, 91, 93, 95, 106, 119, 126, 157, 189.  
 Flour, 135.  
 Flower, 2, 21, 24, 41, 69, 74; flower-cluster (*see* Inflorescence), description of, 148, 150-151; examination questions on, 163-164; morphology of, 74-110, 152, 153, 154, 155, 156, 157, 158; physiology of, 111-131; flower-stalk, 25, 28, 76, 119.  
 Flower-bud (*see* Bud, flower).  
 Flowering ash, 100.  
 Flowering glume, 117.  
 Flowering plants, 12, 92, 146; classification of, 151-158.

- Flowering rush, 98.  
 Fly-trap, 61, 73.  
 Focussing, 145.  
 Fœtid, 120.  
 Folded, 49.  
 Foliaceous, 63.  
 Foliage leaf, 51, 52-73, 76, 83, 85, 102, 116, 152, 153, 154, 155, 156, 157; arrangement of, 110, 112; assimilation by, 66-69; blade of (*see* Lamina); description of, 147; examination questions on, 162; irritability of, 73; kinds of, 59; morphology of, 52-66; motility of, 71-72; parts of, 52; physiology of, 66-73; protection of, 67; reproduction by, 71; respiration of, 71; spontaneity of, 73; stalk of (*see* Petiole); structure of, 64-66, 86, 107, 158, 159; support of, 66-67; transpiration of, 69-71; venation of, 55-57 (*see* also Sheath and Stipule).  
 Follicle, 137, 155.  
 Food, 6; of plants and animals, 3; reception of, 9 (*see* Nutrition); nature of, 9; food solution, 9, 10, 17, 68, 69, 160.  
 Forceps, 145.  
 Forget-me-not, 80, 89, 93, 105, 130, 137, 142, 186.  
 Forking (*see* Dichotomy).  
 Form; of plants *v.* animals, 3, 4, 5; of non-living matter, 5; of simplest plants, 8; of root, 13-14, 146; of stem, 23-27, 146; of lamina, 57-62, 147; of petiole, 53, 147; of scale-leaf, 64, 147; of hairs, 28 (*see* External characters).  
 Formic acid, 72.  
 Four, 83, 87, 93, 94, 97, 100, 104, 105, 124, 153, 155, 156, 157.  
 Four-lobed, 105.  
 Four-rayed, 80.  
 Four-sided (*see* Square).  
 Foxglove, 77, 89, 90, 94, 95, 97, 98, 104, 119, 122, 128, 138, 157.  
 Fragrance, 114, 118, 120, 121.  
 Fragrant substances, 28, 66.  
 Fraxinus, 61.  
 Free, 84, 87, 88, 101, 151.  
 Free central, 106, 138, 156.  
 Frightening of insects, 124.  
 Frogbit, 98.  
 Front, 106, 150.  
 Fruit, 42, 75, 102, 103, 132-143; description of, 148, 151; distribution of, 140-142; examination questions on, 164.  
 Fuchsia, 81, 93, 101, 102, 107, 123, 150, 160.  
 Funnel-shaped, 86, 89.  
 Funicle, 107, 108.
- G.
- GALEATE, 90.  
 Galium (*see* Goose-grass).  
 Gamopetalæ, 153, 156-158.  
 Gamopetalous, 87, 89-90, 94, 107, 112, 113, 153.  
 Gamosepalous, 84, 85-86, 126, 153.  
 Gaping, 90.  
 Gardening, 42, 43, 44, 68, 95, 110.  
 Garden-sage, 129.  
 Garlic, 154.  
 Gases, 19, 31.  
 Gastric juice, 71.  
 Genealogy, 2, 21.  
 General exam. questions, 165-166.  
 Genetic spiral, 50.  
 Gentian, 112, 137.  
 Genus, 21.  
 Geotropism, 19, 20, 44, 73.  
 Geranium, 21, 52, 53, 56, 98, 120, 124, 137, 140, 142, 156, 159.  
 Germination, 68, 136, 140, 142-143, 160.  
 Glabrous, 28, 30, 54, 62, 91, 112.  
 Gladiolus, 154.  
 Gland, 61.  
 Glandular, 61, 71, 100, 112, 151.  
 Glaucous, 147.  
 Globoid, 135.  
 Globular, 27, 104.  
 Glomerulus, 80.  
 Glossy, 67.  
 Glovers' needles, 145.  
 Glume, 117, 152.  
 Glumifloræ, 152, 154.  
 Glycerine, 159, 160.  
 Gooseberry, 112, 123, 136.  
 Goosefoot, 155.  
 Goosegrass, 26, 28, 142, 147.  
 Gorse, 21, 61, 86, 88, 95, 100, 113, 119, 127, 137, 150, 151, 156.  
 Grafting, 43.  
 Grains, pollen (*see* Pollen).  
 Graminacæ, 154.  
 Granules; chlorophyll, (*see* Chlorophyll g.); etiolin (*see* Etiolin g.).  
 Grape, 139.  
 Grasses, 13, 21, 30, 36, 50, 52, 56, 63, 66, 67, 79, 96, 100, 117, 120, 136, 143, 146, 149, 150, 151, 154.  
 Grass-pea, 63.  
 Gravity, 19, 20, 44, 73.  
 Greater celandine, 155.  
 Grooved, 28, 53.  
 Ground-ivy, 157.  
 Groundsel, 53, 78, 95, 130, 157.  
 Ground-tissue (*see* Tissue, ground).  
 Group, 21.  
 Growing-point, 16, 34, 47, 66.  
 Growth; of cell, 8; of inorganic matter, 6; in length, 16, 32, 45, 47, 66; of organic matter, 6; of plants, 42, 71; of pollen-tube, 114, 160; in thickness, 16, 23, 24, 36, 152; definite g., 48; direction of g., 19, 20, 24, 44; indefinite g., 48.  
 Guard-cell, 66, 70.  
 Guelder rose, 119.  
 Guests; bidden g., 111, 118-130; unbidden g., 111-113, 119.  
 Gymnosperms, 21, 24, 30, 32, 35, 36, 38, 98, 101, 102, 107, 109, 114, 152, 153.  
 Gynandrous, 96, 101, 154.  
 Gynœcium, 75 (*see* Pistil).
- H.
- HABIT, 146, 148-149.  
 Hair, 3, 7, 8, 16, 17, 21, 28, 29, 31, 41, 44, 54, 62, 65, 67, 72, 73, 86, 90, 98, 99, 107, 112, 113, 116, 126, 127, 129, 141, 142; branched h., 62; glandular h., 28, 41, 62, 71, 112; sensitive h., 62, 73; stinging h., 62, 72, 154.  
 Hair-structure (*see* Hair).  
 Hairy, 28, 62, 113, 126, 127, 129.

Hairy bitter cress, 141.  
 Half-anther, 97.  
 Handles, for dissecting needles, 145.  
 Harebell, 89, 113, 126, 158.  
 Hawthorn, 28, 77, 122, 123, 156.  
 Hay, 111.  
 Hazel, 9, 48, 78, 116, 155; h. nut, 132, 136, 139.  
 Humble-bee, 113, 121, 122, 128.  
 Humming-bird, 130.  
 Husk, 135, 139.  
 Head, 78, 80, 157; of bee, 129, 130.  
 Heartwood, 38, 42.  
 Heat, 69, 160.  
 Heath, 89, 97, 113, 123, 127.  
 Heather, 89, 123.  
 Helianthus tuberosus (*see* Jerusalem artichoke).  
 Helicoid cyme, 80, 156.  
 Heliotropism, 20, 45, 73.  
 Helmet-shaped, 90.  
 Hemicyclic, 81, 83, 86, 93, 98.  
 Hemlock, 79, 106, 119, 156.  
 Henbane, 138, 157.  
 Herb, 23, 48, 57, 153, 154, 155, 156, 157.  
 Herbaceous, 62, 69, 70, 146, 149, 158.  
 Herkogamy, 115.  
 Hesperidium, 139.  
 Heteromorphism, 124.  
 Heterostyly, 124.  
 Hidden-veined, 56.  
 High power, 158, 159.  
 Hilum, 132.  
 Hip, 136.  
 Hirsute, 28.  
 Hispid, 28.  
 Histology, 1, 145; of root, 14-16; of stem, 30-41; of foliage leaf, 64-66; of flower, 86, 91, 97-98, 107-109; practical h., 158-160.  
 Hoary, 28.  
 Hollow (*see* Fistular).  
 Holly, 51, 61, 65, 147.  
 Hollyhock, 156, 158.  
 Homologue, 7.  
 Homology, 7, 27.  
 Honey, 121 (*see* Nectar).  
 Honey-gland (*see* Nectary).  
 Honey-guide, 122, 123, 130.  
 Honeysuckle, 90.  
 Hood, 85.  
 Hoodlike, 129.  
 Hook, 26, 142; h. climber, 26.  
 Hop, 8, 25, 28, 44, 99, 100.  
 Horehound, 157.  
 Horizontal, 54, 65, 106, 147.  
 Hornbeam, 116, 142, 155.  
 Horse-chestnut, 7, 46, 47, 49, 59, 64, 139.  
 Horse-radish, 155.  
 Hot-water jug, 62.  
 House-leek, 24, 25, 57.  
 Hyacinth, 77, 86, 107, 109, 123, 149, 154.  
 Hydrangea, 119.  
 Hydrogen, 3, 5, 10.  
 Hydrotropism, 20.  
 Hypocotyl, 143.  
 Hypocrateriform, 89.  
 Hypogean, 143.  
 Hypogynæ, 152, 153, 154, 156.  
 Hypogynous, 81, 87, 95, 101, 150, 151, 153.

## I.

ILLUMINATION, 68.  
 Imbricate, 84, 149.  
 Impatiens, 143.  
 Incompletæ, 153, 154.  
 Inconspicuousness, 116, 121, 130, 151, 154.  
 Increase (*see* Growth).  
 Indefinite, 148, 151, 155 (*see* Racemose).  
 Indehiscent fruits, 136, 137, 139.  
 Indian, 73.  
 Indian-corn, 133, 136, 143, 160.  
 Indian-cress, 86, 91, 126, 137, 151.  
 Indian, East, 62.  
 Inferior, 85, 101, 105, 106, 123, 136, 139, 153, 157.  
 Inflated, 86, 89, 113.  
 Inflexed, 49, 149.  
 Inflorescence, 24, 25, 27, 75-80, 100, 113, 114, 117, 119, 125, 153, 154, 155, 156, 157; female, 99; male, 99, 153; description, 147-149, 150; examination questions on, 163.  
 Innate, 96.  
 Insectivorous plants (*see* Plants, insectivorous).  
 Insect-pollinated, 118-130, 151.  
 Insects, 41, 71; digestion of (*see* Plants, insectivorous); as pollinating agents, 115, 118, 130; as unbidden guests, 111-113.  
 Insertion, of leaf, 43.  
 Integument, 107, 108, 131.  
 Intercellular spaces, 19, 41, 43, 65, 66, 70.  
 Interfoliar, 64.  
 Internode, 22, 23, 24, 26, 29, 46, 47, 49, 55, 74, 76, 78, 109, 146, 149.  
 Intine, 98.  
 Introrse, 96.  
 Intussusception, 6.  
 Inverness-shire, 116.  
 Inverted, 109, 132, 134.  
 Involute, 78, 79, 111, 122.  
 Involute, 49, 149.  
 Iodine, 67, 159, 160.  
 Ireland, 43.  
 Iridaceæ, 154.  
 Iris, 21, 26, 55, 56, 123, 127, 138, 154.  
 Iron, 10.  
 Irregular, 79, 80, 88, 89, 118, 120, 126, 146, 154, 156, 157.  
 Irregularity, 121-122.  
 Irritability, 11-12; of flower, 131; of root, 19; of stamens, 124; of stem, 44-45.  
 Isomeric, 87.  
 Ivy, 8, 13, 26, 54, 56, 78.

## J.

JAPONICA, 156.  
 Jerusalem artichoke, 26, 49, 157.  
 Jessamine, 59.  
 Joint, 59, 60.  
 Jointed, 27.  
 Judson's dye, 159.  
 Juice, 155, 157.  
 June, 88, 92, 116.  
 Juniper, 21, 35, 84, 152.

## K.

KATABOLISM, 11, 12.  
 Keel, 88.

- Kernel, 136, 139.  
 Kerner, 119.  
 Kidney-shaped, 58, 65, 97.  
 Kinds; of foliage leaf, 147; of fruit, 148;  
 of inflorescence, 147; of root, 146; of  
 stem, 146.  
 Knife, 29.  
 Knob, 113, 114, 134.  
 Knot-grass, 64, 155.  
 Knots, 39.
- L.
- LABELLUM, 88, 89, 130.  
 Labiatae, 157.  
 Labiate, 86, 89, 90, 121, 122.  
 Laburnum, 156.  
 Ladies' slipper, 94.  
 Lady's mantle, 156.  
 Lambs' tails, 116.  
 Lamella, middle, 32.  
 Lamina, 52, 54, 62; apex of, 58; base of,  
 58; colour of, 62; description of, 147;  
 form of, 57-58; margin of, 58-59;  
 modifications of, 61-62; position, 54-55;  
 structure of, 64-66; support of, 67;  
 surface of, 62-63; symmetry of, 55;  
 texture of, 62; venation of, 55-57.  
 Lanceolate, 57.  
 Landing stage, 121, 123, 126, 128.  
 Larch, 21, 152.  
 Larkspur, 85, 86, 88, 91, 100, 102, 103, 107,  
 109, 122, 126, 133, 137, 151, 155.  
 Lateral, 56, 75, 76, 82, 85, 88, 90, 94, 103,  
 105.  
 Lathyrus, 63.  
 Laurel, 113, 156.  
 Lavender, 62, 157.  
 Layering, 43.  
 Leaf, 10, 11, 19, 20, 45, 47, 54, 55, 67, 68,  
 159, 160; arrangement of, 46-50; cata-  
 phyllary l. (*see* Scale leaf); euphyllary  
 l. (*see* Foliage leaf); floral l. (*see*  
 Floral leaf); foliage l. (*see* Foliage  
 leaf); hypophyllary l. (*see* Bract);  
 kinds of, 51; scale l. (*see* Scale leaf);  
 seed l. (*see* Cotyledon); l. climber, 26,  
 53, 61; l. insertion, 50, 53, 64; l.  
 margin (*see* Margin); l. scar, 43, 47,  
 48; l. spine, 61; l. stalk (*see* Petiole);  
 l. tendril, 61, 73.  
 Leaflet, 59, 60, 61, 63, 72, 73, 83, 147.  
 Leathery, 62, 65, 67, 69, 148.  
 Leek, 154.  
 Legume, 137, 140, 156.  
 Leguminosae, 156.  
 Lemna, 153.  
 Lemnaceae, 153.  
 Lemon, 139.  
 Length of stem, 23.  
 Lens, 29, 65, 145.  
 Lenticel, 41, 43.  
 Lesser celandine, 155.  
 Lettuce, 157.  
 Life, 2, 5; physical basis of, 4; under  
 simple conditions, 8-10.  
 Life history, 6.  
 Ligulate, 90, 157.  
 Ligule, 63, 88, 154.  
 Lilac, 47, 56, 64, 80, 100.  
 Liliaceae, 154.  
 Lily, 21, 39, 86, 93, 94, 98, 104, 107, 109,  
 120, 138, 149, 154; tiger l., 1, 44; l. of  
 the valley, 56; white l., 65, 96, 100.  
 Limb, 85, 87, 89, 123.  
 Lime, 50, 116, 117, 121, 151.  
 Limited growth, 66.  
 Linear, 97.  
 Lip, 86, 89, 90, 127, 128, 129.  
 Lipped (*see* Labiate).  
 Liquor iodi, 159.  
 Lobe, 55, 58, 59, 61, 62, 86, 89, 90, 93, 96, 97,  
 118, 124, 128, 129.  
 Lobed, 58, 59, 118.  
 Lobelia, 90, 95.  
 Locomotion of plants and animals, 3, 4.  
 Loculicidal, 138, 154, 155.  
 Loculus, 100, 104, 105, 106, 107, 137, 138,  
 139.  
 Lodicule, 117.  
 Log, 38.  
 London pride, 100.  
 Long-styled, 125.  
 Loosetrife, 124, 125.  
 Low power, 158, 159.  
 Lubbock, 120.  
 Lupin, 127, 156.  
 Lycopodium, 92.
- M.
- MACE, 134.  
 Madagascar, 62.  
 Magenta, 159, 160.  
 Magnesium, 10, 160.  
 Mahonia, 60.  
 Maize, 98, 133, 136, 143, 160.  
 Male; catkin, 99, 116, 155; cone, 92, 99;  
 flower, 92, 95, 98, 99, 100, 115, 125, 155;  
 inflorescence, 99, 153.  
 Mallow, 94, 95, 97, 120, 137, 156, 158.  
 Malva (*see* Mallow).  
 Malvaceae, 156.  
 Many-seeded, 137.  
 Maple, 137, 142, 149.  
 Marble, 18.  
 March, 99.  
 Margin; of lamina, 56, 58-59; of carpel,  
 102, 104, 105; dorsal m., 102, 105.  
 Marginal, 102.  
 Marguerite, 157.  
 Marjoram, 96, 157.  
 Marsh, 61; m. mallow, 85; m. marigold,  
 87, 102, 137, 155; m. pea, 63.  
 Masked, 90.  
 Matter, 4-6.  
 Meadow; m. geranium, 124; m. pea, 63;  
 m. sage, 96, 129.  
 Meadow-sweet, 156.  
 Medium-styled, 125.  
 Medulla (*see* Pith).  
 Medullary ray, 29, 30, 32, 38, 39, 152;  
 primary or large m. r., 36; secondary  
 or short m. r., 37.  
 Member, 7, 8.  
 Membrane, 3.  
 Membranous, 55, 63, 64, 76, 86, 139.  
 Mericarp, 137.  
 Meristem (*see* Tissue, formative).  
 Mesocarp, 136, 139.  
 Mesophyll, 64, 65, 66, 67, 71.  
 Metamorphosis, 110.  
 Methylated spirit, 159.  
 Micropyle, 107, 109, 114, 116, 131, 132, 133.

- Microscope, 29, 44, 72, 158, 159, 160; use of, 158-160.  
 Middle lamella, 32.  
 Midrib, 56, 57, 59, 62, 63, 86, 89, 102, 104.  
 Mignonette, 102, 121, 150, 151.  
 Milky, 155, 157.  
 Millefoil, 59, 119.  
 Minikins, 145.  
 Mint, 26, 157.  
 Mirror, 158, 159.  
 Miscellaneous examination questions, 165, 166.  
 Mistletoe, 18, 24, 47, 79.  
 Mixed inflorescences, 80.  
 Modification; of stem, 27; of petiole, 53, 54; of lamina, 61-62, 147.  
 Moisture, 19, 20, 31, 69, 112 (*see* Water).  
 Molecule, 4.  
 Monadelphous, 95, 120, 156.  
 Monkshood, 85, 87, 88.  
 Monocarpellary, 101.  
 Monocotyledon, 21, 24, 30, 36, 38, 50, 52, 53, 55, 56, 57, 66, 83, 86, 93, 98, 107, 120, 133, 152, 153-154, 158; diagram of, 22.  
 Monœcious, 99, 100, 116, 153.  
 Monopodial, 14, 24, 75.  
 Monosymmetrical, 80 (*see* Irregular).  
 Monotropa, 64.  
 Monstrosities, 110.  
 Morphology, 1; elementary, 7-8; of root, 13-17; of stem, 21-41; of buds, 46-50; of foliage leaf, 52-66; of scale leaf, 64; of bracts and inflorescence, 74-80; of flower, 80-110.  
 Moth, 120.  
 Motility, 12; of root, 19; of stem, 44; of foliage leaf, 71-73; of peduncle, 140; of flower, 131; of stamen, 124; of style, 124; of stigma, 128.  
 Mottled, 62.  
 Mountain; m. ash, 156; m. geranium, 120.  
 Mounting of microscopic objects, 159.  
 Movement (*see* Motility).  
 Mucronate, 147.  
 Mulberry, 135.  
 Mullein, 94, 97, 157.  
 Multicellular, 8, 28.  
 Multiple, 135.  
 Mushroom-shaped, 112.  
 Musk, 128, 157.  
 Mustard, 18, 50.  
 Myrtle, 55, 66.
- N.
- NAMES, scientific, 21.  
 Napiform, 146.  
 Narcissus, 76, 154.  
 Nectar, 85, 111, 112, 113, 114, 116, 117, 118, 119, 121, 122, 123, 124, 125, 126, 129, 130.  
 Nectary, 74, 85, 100, 106, 110, 117, 123, 124, 148, 151, 155.  
 Needles, 30.  
 Nepenthes, 62.  
 Nerves, 3.  
 Nervous system, 3, 4.  
 Nest, 135, 136.  
 Nettle, 63, 65, 72, 99, 100, 109, 117.  
 Net-veined, 56, 153.  
 Network of veins, 56.  
 Neuter, 94, 98, 119.  
 Night, 11, 70.  
 Night-flying insects, 119, 121.  
 Nightshade (*see* Deadly nightshade, Enchanter's nightshade).  
 Nine, 95.  
 Nitrates, 10, 160.  
 Nitrogen, 5, 6, 10, 160.  
 Nitrogenous organic matter, 10.  
 Node, 22, 23, 29, 30, 43, 48, 149, 154, 155.  
 Non-nitrogenous organic matter, 10.  
 North, 55.  
 North America, 55, 116.  
 North Carolina, 61.  
 Nucellus, 107, 108, 109, 114, 131, 133.  
 Nucleolus, 8.  
 Nucleus, 8, 11, 16; of embryo sac, 109.  
 Nudiflore, 152, 153-154.  
 Number, 83; of carpels, 78-100, 148; of seeds, 148; of sepals, 83, 148; of stamens, 92-94, 148; of petals, 86-87, 148.  
 Nutrition, 11, 17-18, 41-42, 63, 67-71, 114.
- O.
- OAK, 38, 42, 51, 116, 149, 155.  
 Oat, 133, 136, 145.  
 Objective, 158.  
 Oblanceolate, 58.  
 Oblique, 82, 88, 94, 147, 155.  
 Oblong, 57.  
 Obovate, 58.  
 Obvolute, 84, 150.  
 Ochreate, 64, 155.  
 Odour, 116, 117, 118, 120-121.  
 Offset, 25.  
 Ogle, 119.  
 Oil, 28, 62, 66, 68, 111, 134.  
 Onagraceæ, 156.  
 One, 84, 86, 94, 97, 98, 99, 100, 101, 106.  
 Onion, 21, 55, 76, 154.  
 Opaque objects, 188.  
 Open, 32, 84, 150.  
 Opposite, 49, 54, 63.  
 Orange, 8, 104, 132, 149, 141.  
 Orange-coloured, 91, 96, 101.  
 Orchids, 13, 86, 94, 95, 97, 98, 120, 141, 154.  
 Orchidaceæ, 154.  
 Orchis, 88, 89, 105, 122, 129-130, 150, 157.  
 Order (*see* Family).  
 Organic matter, 10, 42, 67, 71, 114.  
 Organs, 7-8; essential, 92; reproductive, 43, 92; vegetative, 17, 29, 41, 43.  
 Origin of roots, 14; of stems, 22.  
 Orobanche, 64.  
 Orothostichy (*see* Rank).  
 Orthotropous (*see* Straight).  
 Osmosis, 9, 17, 18, 41, 67.  
 Outline (*see* Form).  
 Oval, 57, 97.  
 Ovary, 100, 101, 102, 103, 104, 106, 107, 117, 123, 145, 152, 153, 156, 157, 159; description of, 148, 151.  
 Ovate, 57.  
 Ovoid, 144.  
 Ovule, 75, 92, 101, 102, 104, 105, 106, 107-109, 114, 132, 136, 152, 154, 155, 157; description of, 148, 157.  
 Ovum (*see* Egg-cell).  
 Ox-eye daisy, 157.  
 Oxidation, 11.

- Ox-lip, 125.  
 Oxygen, 3, 5, 10, 11, 19, 71, 143, 160.  
 Oyster, 4.
- P.
- PACIFIC, 141.  
 Pæony, 137, 155.  
 Palate, 90.  
 Pale, 117.  
 Palm, 21, 56.  
 Palmate, 59, 60.  
 Palmately; p. cleft, 59; p. divided, 59; p. lobed, 59; p. parted, 59.  
 Panicle, 79, 80, 100, 117.  
 Pansy, 63, 75, 76, 88, 96, 104, 121, 127, 150, 151.  
 Papaveraceæ, 155.  
 Papilla, 107.  
 Pappus, 141, 157.  
 Parallel-veined, 56, 152.  
 Parasite, 3, 64, 71.  
 Parenchyma, 14, 19, 31, 36, 41, 42, 67, 98, 135; palisade p., 65, 66, 68; spongy p., 66, 67, 91.  
 Parietal, 105, 137, 154, 155; p. layer, 32.  
 Parsley, 156.  
 Parsnip, 79, 106, 119, 142, 156.  
 Parted, 59.  
 Partial; p. involucre, 79; p. peduncle, 76.  
 Passiflora (see Passion-flower).  
 Passion-flower, 27, 45.  
 Patchouli, 62.  
 Path-pointer, 122.  
 Pea, 61, 82, 88, 95, 100, 101, 102, 106, 114, 127, 135, 137, 143, 150, 156.  
 Peach, 113, 139, 156.  
 Pea-flower family (see Leguminosæ).  
 Pear, 136, 156.  
 Pedicel, 76, 78, 117, 147.  
 Peduncle, 74, 76, 85, 102, 112, 115, 140, 142, 147.  
 Peel, 139.  
 Peeling; of potatoes, 26; of twigs, 40.  
 Pelargonium, 28, 85, 156.  
 Peltate, 58.  
 Pendent, 99, 123, 147.  
 Pendulous, 77, 106, 113, 116, 123.  
 Penknife, 74, 145.  
 Pentastemon, 94, 97, 157.  
 Pepper-castor, 31.  
 Perennials, 14, 23, 41, 42, 48, 146, 148, 149.  
 Perfoliate, 58.  
 Perianth, 74, 81, 83-91, 92, 99, 113, 115, 116, 117, 118, 119, 126, 140, 142.  
 Pericarp, 136, 137, 139, 140.  
 Perigynous, 81, 84, 85, 87, 95, 101, 113, 136, 150, 151, 153, 156.  
 Perisperm, 131, 133.  
 Periwinkle, 54.  
 Permanent slides, 160.  
 Persistent, 86.  
 Personate, 90, 113.  
 Petal, 74, 75, 76, 82, 83, 85, 86-91, 93, 94, 95, 103, 110, 113, 122, 123, 127, 150, 151, 154, 155, 156, 157.  
 Petaloid, 76, 86, 87, 88, 120, 125, 126, 156.  
 Petaloidæ, 152, 154.  
 Petiole, 52, 53-54, 56, 59, 60, 61, 63, 64, 66; description of, 147.  
 Petunia, 157.  
 Phanerogams (see Flowering plants).
- Phloëm (see Bast).  
 Phosphates, 10, 160.  
 Phosphorus, 5, 10.  
 Phylloclade, 27, 42.  
 Phyllode, 53, 54, 63, 70.  
 Phyllotaxis, 49-51, 83, 147, 149.  
 Physiology; elementary, 8-10; of root, 17-20; of stem, 41-45; of foliage leaf, 66-73; of flower, 111-131; of seeds and fruits, 140-143; practical, 160.  
 Pigment, 91.  
 Pilose, 28.  
 Pimpernel (see Scarlet p., Water p.).  
 Pine, 21, 116, 152.  
 Pineapple, 135.  
 Pink, 21, 49, 87, 100, 105, 124, 129, 138, 156.  
 Pinnate, 59, 60, 61, 63.  
 Pinnately; p. cleft, 59; p. divided, 59; p. lobed, 59; p. parted, 59, 62; p. veined, 56, 57, 59.  
 Pins, 145.  
 Pinus (see Fir).  
 Pip, 132, 136, 141.  
 Pistil, 81, 83, 85, 92, 115, 122, 124, 128, 129, 152, 153, 154, 155, 156, 157, 158; description of, 148, 151.  
 Pistillate, 94.  
 Pit, 32, 33, 55; bordered pit, 35; p. membrane, 32, 33.  
 Pitcher-plants, 4, 54, 62, 71.  
 Pith, 29, 30, 34, 38, 39, 40, 42, 152, 159.  
 Placenta, 101, 102, 104, 106, 107.  
 Placentation, 102, 104, 105, 106, 137, 154, 155, 156, 157, 158; description of, 151.  
 Plaited, 49.  
 Plane, antero-posterior p. (see Median); lateral p., 82; median p., 52, 82; oblique p., 82.  
 Plank, 39.  
 Plantago (see Plantain).  
 Plantain, 57, 78, 93, 117, 118, 138.  
 Plants, how differing from animals, 2-4; aquatic p., 11, 18, 19, 23, 43, 68, 112, 115, 140; climbing p., 8, 24; creeping p., 24; flowering p., 2, 12, 21, 33; flowerless p., 2; green p., 11; insectivorous or carnivorous p., 3, 54, 61-62, 71, 73, 112, 114; land p., 17, 19, 43, 69, 70; marsh p., 23; multicellular p., 8, 12; unicellular p., 8.  
 Plum, 42, 139, 156.  
 Plumbago, 84, 112, 142.  
 Plumule, 132, 133, 142, 143.  
 Pod, 102, 137, 140.  
 Point, growing (see Growing-point).  
 Pollen, 74, 75, 92, 96, 97, 99, 111, 114-131; p. canal, 107, 114; p. grain, 98, 109, 114, 116, 118, 123, 131, 158; p. sac, 98, 109, 152; p. tube, 114, 115, 125.  
 Pollination, 114, 140, 151; by birds, 130; cross, 115-130; by insects, 118-130; self, 115, 130-131; by water, 115; by wind, 115-118, 120.  
 Pollinium, 97, 130.  
 Polyadelphous, 95.  
 Polyanthus, 125, 157.  
 Polycarpellary, 101.  
 Polygamous, 99.  
 Polygonaceæ, 155.  
 Polygonum amphibium, 112.  
 Polypetalæ, 153, 155, 156.  
 Polypetalous, 87, 88, 114, 153.

- Polysepalous, 84, 85.  
 Polysymmetrical, 80 (*see* Regular).  
 Pome, 136.  
 Ponds, 62.  
 Poplar, 116.  
 Poppy, 21, 62, 84, 87, 101, 103, 105, 122, 138, 141, 150, 155.  
 Pore, 97, 123, 124, 138.  
 Porous capsule, 138, 141.  
 Position, relative, 7, 27.  
 Posterior, 85, 86, 89, 94, 95, 103, 105, 127, 156.  
 Potassium, 10, 160.  
 Potato, 5, 17, 26, 44, 45, 59, 64, 89, 93, 97, 149, 157.  
 Potentilla, 62.  
 Power (of microscope), high p., 31; low p., 31.  
 Practical work, 6.  
 Præfloration, 84, 87.  
 Præfoliation, 84, 149.  
 Prickle, 28, 41, 65, 86, 111.  
 Primary, 132, 146; leaflet, 61.  
 Primine, 108.  
 Primrose, 76, 84, 87, 89, 93, 95, 96, 97, 101, 106, 124, 125, 138, 151, 157.  
 Primulacæ, 157.  
 Prismatic, 27.  
 Privet, 100.  
 Procumbent, 25.  
 Prosenchymatous, 32.  
 Prostrate, 25.  
 Protection; of buds, 47; of flower, 111-114, 148, 151; of foliage leaf, 61; of lamina, 54; of root, 17; of seeds, 140, 148; of shoot, 27, 40, 61.  
 Proteids, 5, 26, 42, 67, 71.  
 Proterandry, 115, 117, 120, 122, 123, 124, 128, 129, 151.  
 Proterogyny, 115, 117, 118, 121, 123, 151.  
 Protoplasm, 4, 5, 8, 10, 11, 17, 28, 31, 32, 33, 34, 35, 40, 42, 43, 65, 71, 72, 73, 114, 115, 160; composition of, 5; structure, 5.  
 Protoxylem, 34, 36, 37.  
 Pruning, 18.  
 Pseudaxis (*see* Sympodium).  
 Pseudocarp, 135-136, 151.  
 Pubescent, 28.  
 Pulp, 8, 139.  
 Pulvinus, 53, 147.  
 Purple, 88, 89, 119, 124.  
 Purple loosestrife, 124, 125.  
 Purple orchis (*see* Orchis).  
 Pyxidium, 138.
- Q.
- QUILLED dahlia, 95.  
 Quincuncial, 51.
- R.
- RACEME, 77, 78, 79, 117, 154, 155.  
 Racemose, 24, 46, 75, 76, 80, 149.  
 Radial, 30.  
 Radical, 24, 57, 147, 149.  
 Radicle, 132, 133, 142, 143, 152.  
 Radish, 13, 14, 155.  
 Ragged-robin, 87, 156.  
 Rain, 113.  
 Rank, 83, 149.  
 Ranunculacæ, 155.  
 Ranunculus (*see* Buttercup).  
 Raphe, 109, 132.  
 Raspberry, 25, 103, 123, 139, 156.  
 Razor, 29, 159.  
 Ray, 78; ray floret (*see* Floret).  
 Reagents, 159, 160.  
 Receptacle, 78, 121; for water, 112.  
 Recumbent, 25.  
 Red, 91.  
 Reddish brown, 119.  
 Reduction, 84, 94, 96, 129.  
 Reflected light, 158.  
 Reflexed, 85, 88, 90, 113, 125.  
 Regular, 80, 88, 89, 123-126, 154, 155, 156, 157.  
 Relation of floral leaves, 82, 148, 150 (*see* Floral diagram).  
 Relationships (of plants), 2.  
 Renewal of organisms, 6.  
 Reniform, 58.  
 Replum, 137.  
 Reproduction, 12; true, 114-131; vegetative, 19, 43, 44, 71, 114.  
 Reproductive, 19.  
 Reserve materials, 14, 18, 24, 25, 26, 42, 64, 67, 68, 134, 142, 143, 160.  
 Respiration, 11, 12; of flower, 114; of foliage leaf, 71; of germinating seed, 143; of root, 18-19; of simple plant, 11; of stem, 43.  
 Respiratory cavity, 66.  
 Reticulated, 56.  
 Revolute, 149.  
 Rhizome, 26, 42, 154.  
 Rhododendron, 97, 138.  
 Ribbed, 23.  
 Richardia, 153.  
 Ridged, 28, 29, 49, 53, 146.  
 Ringent, 90.  
 Ringing, 42.  
 Rings, annual, 38, 39.  
 Ripening, of seed, 86, 99.  
 Robinia, 19, 53, 64.  
 Room, plants in, 70.  
 Root, 7, 8; adventitious, 13, 14, 19, 21, 22, 26, 43, 49; air, 13; r. cap, 16, 17, 34; r. climbers, 26; description of, 146, 149; development of, 14, 39; examination questions in, 161; r. fibre, 149; r. hairs, 14, 18, 28; morphology, 13, 17, 21, 143, 152; parasitic, 13, 18; physiology, 17-20, 42, 44, 45, 67, 69; r. pressure, 18; primary, 13, 14, 19, 20, 21; secondary, 13, 14, 19; r. sheath, 143; structure of, 14-15, 31, 66, 159; tap, 13, 14, 21, 146, 152; r. tips, 19, 20; r. tubers, 14, 19; underground, 13; water, 13, 18.  
 Rootstock, 24.  
 Rosacæ, 156.  
 Rose, 21, 25, 28, 48, 51, 59, 63, 81, 83, 84, 87, 103, 106, 110, 123, 130, 156.  
 Rose-bay willow-herb, 120, 124.  
 Rosemary, 149, 157.  
 Rosettes of leaves, 19, 24, 61, 112.  
 Rostellum, 130.  
 Rotate, 89.  
 Rounded, 57.  
 Round-leaved sundew, 11.  
 Rowan, 156.  
 Rows of cells, 31-32, 33, 40.  
 Rudiment, 94, 96.

- Rue, 66.  
 Runner, 25, 146.  
 Rupture, 30.  
 Rupture, of tissues, 23.  
 Ruscus (*see* Butcher's broom).  
 Rush, 55, 93, 117, 120, 154.
- S.
- SACCATE, 85, 88.  
 Saffron, 138.  
 Sage, 86, 96, 97, 100, 105, 157.  
 Sagittate, 58.  
 St. John's wort, 66, 94.  
 Salts, 3, 4, 9, 10, 71, 160.  
 Salver-shaped, 89, 118, 125.  
 Samara, 137.  
 Sand, 160.  
 Saprophyte, 3, 64, 71.  
 Sap, 8, 38, 130; ascending or crude, 41, 42, 67, 71; course of, 41-42; elaborated, 42, 67 (*see* Cell-sap).  
 Sap-wood, 38, 42.  
 Sarracenia, 54, 71.  
 Saucer-shaped, 89.  
 Sawdust, 160.  
 Saxifrage, 100.  
 Scabious, 157.  
 Scale, 28, 64, 98, 99, 101, 152, 154 (*see* Scale-leaf).  
 Scale-leaf, 46, 61, 64, 67; description of, 147, 149.  
 Scalpel, 29, 74.  
 Scaly, 78, 86, 152.  
 Scape, 76, 112.  
 Scar, 132 (*see* Leaf-scar).  
 Scarlet pimpernel, 138, 157.  
 Scarlet runner, 25, 53, 59, 64, 72, 127.  
 Scattered, 48, 49, 112, 155, 156, 157.  
 Schizocarp, 137.  
 Sclerenchyma, 33, 34, 36, 41, 66.  
 Scorpioid cyme, 80.  
 Scotch fir (*see* Fir).  
 Scrophularia, 157.  
 Scrophulariaceae, 157.  
 Scutellum, 133, 143.  
 Sea-squirt, 4.  
 Secondary; bast, 37; leaflet, 61; lobe, 59; root, 13; stem, 21; wood, 37.  
 Secretion, 66.  
 Secretory reservoir, 66.  
 Section; cross-s. (*see* Transverse s.); longitudinal s., 30, 107, 149; preparation of, 159-160; radial s., 30, 32, 33, 38; tangential s., 30, 38; transverse s., 30, 31, 38, 40, 98, 106, 149.  
 Section-cutting, 159.  
 Secundine, 108.  
 Sedges, 21, 26, 50, 53, 117, 118, 120, 142, 149, 154.  
 Seed, 7, 67, 68, 75, 86, 102, 109, 115, 136, 137, 139, 152, 153, 154, 158, 160; description of, 148, 151; distribution of, 140-142; examination questions on, 164; germination of, 142-143; morphology of, 132-135; physiology of, 140-143; protection of, 140.  
 Seed-coat, 132, 134, 136, 137, 139, 140, 142, 143.  
 Seedling, 19-20, 44, 50, 54, 61, 68.  
 Segmented, 58.  
 Self-pollination, 115, 120, 125, 126, 127, 129, 131.  
 Self-sterile, 115, 123, 130.  
 Sensitiveness, 3 (*see* Irritability).  
 Sensitive plant, 3, 53, 72.  
 Sepal, 74, 75, 82, 83-86, 87, 88, 103, 110, 118, 125, 126.  
 Septicidal, 137, 138.  
 Septifragal, 138.  
 Series, 21, 151, 152, 153, 154, 155, 156, 157; linear s., 2.  
 Serrate, 58.  
 Sessile, 52, 58, 59, 63, 96, 103, 117, 122, 147.  
 Setose, 28.  
 Seven, 61.  
 Shadow, 54.  
 Shape (*see* Form).  
 Sheath, 53, 63, 64, 76, 152, 153; description of, 147.  
 Sheathing, 55, 63, 84, 156.  
 Shepherd's purse, 28, 76, 83, 85, 105, 109, 137, 155.  
 Shoot, 19, 22, 25, 26, 40, 41, 42, 43, 44, 46, 54, 61, 68, 70, 71, 74, 75, 76, 80, 92, 99, 109, 132, 160.  
 Shortening, of root, 19.  
 Short-styled, 125.  
 Shrub, 23, 48, 146, 154, 155.  
 Sieve-plate, 31, 33.  
 Sieve-tube, 31, 33, 34, 35, 36, 67.  
 Silica, 67.  
 Silicula, 137.  
 Siliqua, 137, 141, 155.  
 Silky, 28.  
 Sulphur, 55.  
 Silver grain, 38.  
 Silverweed, 62.  
 Simple, 59, 76, 78, 79.  
 Six, 82, 93, 94, 98, 99, 117, 123.  
 Size, of plants, 23, 146.  
 Skeleton leaves, 8.  
 Sleep, of plants, 72.  
 Sleeping-room, 11.  
 Slides, 158-160.  
 Slit, 124.  
 Sloe, 28, 156.  
 Slugs, 41.  
 Small-flowered geranium, 120.  
 Smooth, 146 (*see* Glabrous).  
 Snails, 41, 111.  
 Snapdragon, 77, 87, 90, 94, 95, 96, 97, 113, 128, 138, 157.  
 Snowberry, 104.  
 Snowdrop, 21, 76, 83, 86, 93, 94, 98, 101, 105, 113, 123, 154.  
 Sodium, 160.  
 Soft-bodied insects, 111.  
 Soil, 17, 19, 45, 141, 142.  
 Solid, 23, 146.  
 Solomon's seal, 26.  
 Solution, of food, 10, 17, 18, 69; how to prepare, 160.  
 Sorrel, 64, 117, 155.  
 South, 55.  
 Sowbread (*see* Cyclamen).  
 Spadiciflorae, 152, 153-154.  
 Spadix, 78, 99, 120, 125, 152, 153.  
 Spanish chestnut (*see* Chestnut).  
 Sparganium, 154.  
 Spathe, 76, 120, 125, 153.  
 Species, 21.  
 Speedwell, 89, 94, 95, 157.  
 Spike, 77, 78, 117, 118, 152, 154.  
 Spikelet, 117, 152.



- Spinach, 155.  
 Spindle-shaped, 14, 28.  
 Spindle-tree, 134.  
 Spine, 27, 28, 41, 61, 64, 111.  
 Spiny, 147.  
 Spiral, 25, 74, 75, 80, 81, 83, 92, 110, 115, 140, 155; genetic s., 50.  
 Spirit, 159.  
 Splitting fruit, 137, 156, 157.  
 Spontaneity, 11, 12; of root, 19; of stem, 44-45; of foliage leaf, 73; of flower, 131.  
 Sporangium, 92, 109.  
 Spore, 92, 109, 114; s. case, 109.  
 Spore-leaf, female (*see* Carpel); male (*see* Stamen).  
 Sporophyll, female (*see* Carpel); male (*see* Stamen).  
 Spotted, 62, 90, 122.  
 Spreading, 85, 88, 118, 123, 124, 147.  
 Spring, 18, 19, 38, 46, 47, 116.  
 Spring-clip, 158.  
 Spring-water, 69.  
 Spur, 85, 90, 121, 130, 151, 155.  
 Spurious fruit (*see* Pseudocarp).  
 Spurred, 85, 88, 90.  
 Square, 23, 30, 52, 146, 157.  
 Squirting cucumber, 141.  
 Stage, 158, 160.  
 Staining, of sections, 159-160.  
 Stalactite, 6.  
 Stalk (*see* Funicle, Pedicel, Peduncle, Petiole).  
 Stalked, 52, 59, 60, 69, 77, 147.  
 Stamen, 74, 75, 82, 85, 86, 87, 88, 92-98, 100, 101, 103, 110, 113, 115, 116, 118, 120, 121, 122, 123, 124, 125, 127, 128, 129, 130, 152, 153, 154, 155, 156, 157; description of, 148, 151.  
 Staminode, 97.  
 Stand, 158.  
 Standard, 113.  
 Standard rose, 25.  
 Starch, 3, 10, 18, 25, 42, 67, 134, 135.  
 Stellate, 89.  
 Stem, 21-45; adventitious s., 22; aerial, 23, 24-25; climbing s., 25-26, 44, 45; creeping s., 25, 43; description of, 146, 149; examination questions on, 161-162; external form of, 23-27; kinds of, 24-27; length of, 23; modified s., 27; morphology of, 7, 21-41, 46, 52, 99; overground s. (*see* Aerial s.); parasitic s., 23; physiology of, 8, 20, 41-45, 67, 71, 111; primary s., 13, 21; structure of, 29-41, 64, 66, 159; surface of, 28; secondary s., 21 (*see* Branch); subterranean s., 23, 24, 26-27, 43, 64, 146; thickness of, 24; underground s. (*see* Subterranean s.); water s., 23; s. tendrils, 27, 73.  
 Stereome, 41, 67.  
 Sticky substances, 28, 41, 46, 61, 64, 107, 112, 114, 116, 117, 118, 142.  
 Stigma, 100, 102, 103, 104, 107, 114, 115, 116, 117, 118, 120, 121, 122, 123, 127, 128, 129, 130, 131; description of, 148.  
 Stimuli, 11, 19, 73.  
 Stinging hairs, 62, 65, 72, 154.  
 Stipel, 64.  
 Stipule, 53, 63-64, 85, 112, 113; description of, 147; kinds of, 63-64, 84, 155; sur-  
 face of, 64; texture, 64; s. spine, 64; s. tendril, 64.  
 Stitchwort, 79, 156.  
 Stock, 28, 83, 123, 137, 141, 155.  
 Stolon, 25, 43.  
 Stoma, -ta, 31, 41, 43, 65, 66, 69, 70, 98, 107.  
 Stomach, 4, 71.  
 Stone-crop, 66.  
 Stone-fruit, 139, 140.  
 Storage; of reserve materials, 18, 24, 25, 26, 42, 64, 67, 134, 142, 160; of nectar, 121.  
 Straight, 108.  
 Strain, 129.  
 Strap-shaped, 90.  
 Straw, 23.  
 Strawberry, 25, 43, 59, 85, 103, 122, 123, 136, 156.  
 Streaked, 122.  
 Streaming, of protoplasm, 11, 44, 71, 72.  
 Striking, of cuttings, 13.  
 Structure, 1, 8, 83; of root, 14-17; of stem, 29-41; of foliage leaf, 64-66; of sepal, 86; of petal, 91; of stamen, 97-98; of pistil, 107-109; of seed, 134-135.  
 Stumps, 23.  
 Style, 100, 101, 102, 103, 106, 107, 114, 117, 123, 124, 126, 127, 157; description of, 148.  
 Subclass, 151, 152, 153, 154, 155, 156.  
 Subdivision, 151, 152.  
 Suberin, 40.  
 Submerged, 65, 68.  
 Succulent, 62, 146.  
 Succulent capsule, 139.  
 Succulent fruits, 139, 140, 142.  
 Sucker, 23, 25, 43.  
 Sugar, 9, 18, 67, 71.  
 Sulphates, 10, 160.  
 Sulphur, 5, 10.  
 Sulphuric acid, 159, 160.  
 Sulphur showers, 116.  
 Summer, 47, 48, 101.  
 Sun, 55, 67.  
 Sundew, 61, 73.  
 Sunflower, 13, 29, 30, 34, 36, 37, 56, 69, 78, 95, 106, 119, 126, 136, 157.  
 Sunlight (*see* Light).  
 Superficial, 105.  
 Superior, 85, 101, 117, 135, 136, 151, 152, 153.  
 Superposed, 83, 93, 97, 154, 155.  
 Support, 17, 24, 25, 41, 44, 45, 66-67, 111.  
 Suppression, 78, 103, 109, 151.  
 Surface; of root, 146; of stem, 28, 146; of petiole, 54, 147; of lamina, 62, 147; of stipule, 64; of scale-leaf, 147; of calyx, 86; of corolla, 91; of ovary, 104.  
 Suspended, 106.  
 Suture (*see* Ventral suture).  
 Sweet-briar, 62.  
 Sweet-chestnut (*see* Chestnut).  
 Sweet-pea (*see* Pea).  
 Swollen, 85.  
 Sycamore, 56, 142.  
 Symmetry, 148; bilateral s., 52, 55, 80, 85, 86, 87, 106; radial s., 52, 55, 66, 80, 81, 86, 87, 106.  
 Symposium, 24, 27, 48, 79, 80.  
 Synantherous (*see* Syngenesious).  
 Syncarpous, 100, 101, 102, 103, 105, 107, 117, 124, 135, 136, 153, 154, 155, 156, 157.  
 Syngenesious, 95, 126.  
 Synpetalous, 87.  
 Synsepalous, 84.

- T. T.
- TAIL, 124.  
 Tangential, 30.  
 Tapeworm, 4.  
 Taproot (*see* Root).  
 Tare, 6.  
 Teasel, 112, 157.  
 Teeth, 58, 59, 86, 89, 90, 137, 138.  
 Telegraph plant, 73.  
 Ten, 93, 95, 103.  
 Tendril, 25-26, 27, 45, 61, 62, 64; *t.* climbers, 25-26, 43, 61.  
 Tension, 40, 127.  
 Tentacle, 61, 73.  
 Terminal, 147.  
 Ternate, 61.  
 Ternately-parted, 63.  
 Tertiary, leaflet, 61.  
 Test-tube, 69.  
 Tetradynamous, 64, 123, 155.  
 Texture; of corolla, 91; of lamina, 62, 147; of root, 146; of scale-leaf, 147; of sepal, 86; of sheath, 147; of stem, 41, 146; of stipule, 64, 147; of wood, 38.  
 Thalamifloræ, 153, 155-156.  
 Thickening (*see* Growth in thickness).  
 Thickness; of root, 13, 14; of stem, 24.  
 Thirteen-ranked, 51.  
 Thistle, 46, 78, 89, 95, 111, 122, 147.  
 Thorn, 27, 28, 41, 67, 111.  
 Thorn-apple, 157.  
 Three, 83, 86, 88, 93, 94, 98, 100, 104, 117, 126, 138, 152.  
 Three-sided (*see* Triangular).  
 Three-ranked, 50.  
 Three-rayed, 80.  
 Thrift, 106.  
 Throat, 89.  
 Thyme, 129, 157.  
 Thyrsus, 80.  
 Timber, 38.  
 Tissues, 8; classification of, 17; conducting t., 107, 114; formative t., 17, 32 (*see* also Cambium and Growing point); fundamental (*see* Ground tissue); ground t., 14, 17, 28, 29, 30, 31, 36, 40, 43, 64, 65, 66, 98, 107; mechanical or supporting t., 41; permanent t., 17; vascular t., 16, 17, 18, 19, 28, 29, 30, 36, 41, 66, 91, 98, 107, 111, 152.  
 Toadflax, 90, 122, 128, 157.  
 Tobacco plant, 157.  
 Tomato, 157.  
 Tomentose, 28.  
 Torus (*see* Floral receptacle).  
 Tracheide, 35, 41, 66.  
 Trailing, 54.  
 Transmitted light, 159.  
 Transpiration, 69-71, 160.  
 Transverse, 128; geotropism, 73; heliotropism, 73.  
 Tree, 23, 25, 37, 38, 41, 46, 49, 54, 64, 68, 116, 149, 155.  
 Trefoil (*see* Bird's-foot trefoil).  
 Triadelphous, 95.  
 Triangular, 23, 52.  
 Trichomes (*see* Hairs).  
 Trifurcation, 61.  
 Trimorphic, 125.  
 Tripinnate, 61.  
 Trifurcate, 61.  
 Tropical, 88.
- True fruits, 135, 136-139.  
 Trunk, 23, 25, 38, 42, 49.  
 Tube, 84, 85, 87, 89, 95, 127; of microscope, 158, 159.  
 Tuber, 26, 44, 160; root tubers, 14, 19.  
 Tuberosus, 146, 154.  
 Tubular, 55, 84, 85, 89, 147.  
 Tulip, 21, 75, 76, 86, 98, 104, 120, 138.  
 Tulip-tree, 149.  
 Turgid, 9.  
 Turgidity, 9, 32, 69, 70.  
 Turnip, 13, 14, 155.  
 Turnip-shaped, 146.  
 Twig, 40, 46, 54.  
 Twining, 25, 44.  
 Twisted, 55, 89, 154.  
 Two, 61, 84, 86, 87, 88, 93, 94, 96, 97, 98, 100, 104, 106, 124, 136, 137, 138.  
 Two-ranked, 50, 55.  
 Two-rayed, 79.
- U.
- UMBEL, 78, 79, 156.  
 Umbelliferæ, 79, 119, 156.  
 Umbrella, 67, 78.  
 Unbidden guests, 111-113, 119, 129.  
 Undershubs, 23, 156.  
 Undifferentiated, 55.  
 Uniaxial, 75.  
 Unicellular, 8, 28, 72.  
 Unilocular, 104, 105, 106, 139.  
 Union; of foliage-leaf margin, 55; of lobes, 58 (*see* Adhesion and Cohesion).  
 Unisexual, 98, 99, 115, 116, 118, 121, 154, 155.  
 Units of structure, 5.  
 Unsymmetrical, 55.  
 Urceolate, 89, 123.  
 Urn-shaped, 89.  
 Urticacæ, 154.  
 Utricularia, 62.
- V.
- VACUOLE, 8, 32, 72.  
 Vacuolized, 32.  
 Vallisneria, 71, 115.  
 Valvate, 84, 150.  
 Valve, 62, 137.  
 Valvular, 97.  
 Vapour, 69.  
 Variegated, 62.  
 Vascular, 16.  
 Vascular cylinder (of root), 14, 16.  
 Vegetable marrow, 25, 28, 36, 95, 101.  
 Vegetative, 17, 71, 74.  
 Veinlet, 56.  
 Veins, 55-57, 63, 65, 91, 104.  
 Venation, 55-57, 147.  
 Ventral, 103, 107.  
 Ventral suture, 102, 104, 106, 107, 137.  
 Venus' fly-trap, 61, 73.  
 Verbena, 93.  
 Vernalion (*see* Prefoliation).  
 Versatile, 96, 117, 118.  
 Vertical, 54, 55, 68, 70, 128, 146, 147.  
 Vorticillaster, 157, 180.  
 Vessel, 16, 33-34, 41 (*see* Tissue, vascular); annular v., 34, 36; pitted v., 34; spiral v., 34, 36.  
 Vetch, 61, 113, 140, 156.

*Vicia faba* (*see* Bean).  
 Villous, 28.  
 Vinca, 54.  
 Vine, 18, 25, 27.  
 Violaceæ, 155.  
 Violet, 21, 49, 76, 88, 93, 96, 104, 107, 127,  
 138, 140, 141, 149.  
 Virginian creeper, 25, 45.  
 Viscid (*see* Sticky).

W.

WALL, 45.  
 Wallflower, 21, 28, 62, 77, 83, 84, 85, 87, 88,  
 94, 98, 123, 137, 141, 151, 155.  
 Walnut, 139.  
 Wash-leather, 159.  
 Wasp, 119, 121.  
 Waste of organisms, 6.  
 Waste products, 11.  
 Watch, 44.  
 Watch-glasses, 159, 160.  
 Water, 3, 4, 10, 11, 19, 41, 42, 67, 68, 69, 70,  
 71, 112, 115, 140, 141, 160 (*see* Moisture);  
 conduction of water, 42; free w., 17;  
 hygroscopic w., 17; of soil, 17.  
 Water-cress, 155.  
 Water-lily, 21, 86, 92, 96, 105, 149.  
 Water-pimpernel, 93, 97.  
 Water-pollinated, 115.  
 Water-rhyme, 43.  
 Wavy, 147.  
 Wax, 41, 62, 112.  
 Weather, protection from, 41, 47, 67, 113-  
 114; sunny w., 70; wet w., 70.  
 Weel, 112, 129.  
 Wet (*see* Weather).  
 Wheat, 78, 117, 133, 135, 136, 143.  
 Wheel-shaped, 89.  
 White, 76, 83, 119, 141; w. bread, 135; w.  
 lily (*see* Lily).  
 Whole flour, 135.  
 Whorl, 81, 82, 83, 85, 87, 93, 94, 97, 110, 155,  
 157.

Whorled, 49.  
 Wind, 45, 53, 113, 114, 115-118, 140, 141-  
 142.  
 Window, 45.  
 Wind-pollinated, 115-118, 120.  
 Wing, 58, 63, 126, 127, 142.  
 Winged, 23, 46, 52, 61, 63, 142.  
 Wingless insects, 41, 111, 113.  
 Wild pea, 63.  
 Willow, 41, 51, 78, 84, 87, 99, 100, 116, 121,  
 151, 155.  
 Willow-herb, 93, 120, 124, 142, 156.  
 Winter cherry, 157.  
 Winter, 25.  
 Wisteria, 88.  
 Wolfia, 21, 153.  
 Wood, 31, 34, 37, 40, 41, 42, 66, 67, 152; w.  
 fibre, 31, 32, 34; heart w., 38; w.  
 parenchyma, 31, 32, 34; primary w.,  
 36; sap w., 38; secondary w., 37; w.  
 vessels, 31, 32, 34, 36, 66.  
 Wood-sage, 90, 129.  
 Wood-sorrel, 72, 117.]  
 Woody, 36.  
 Woolly, 28, 67.  
 Wrinkled, 146.

## X.

XYLEM (*see* Wood).]

## Y.

YARROW, 59.  
 Yellow, 60, 74, 75, 78, 90, 91, 97, 99, 105,  
 119, 122, 160; y. bird's nest, 64; y.  
 pea, 63; y. rattle, 157.  
 Yew, 21, 54, 84, 134, 152.

## Z.]

ZOOLOGY, 2.  
 Zygomorphic, 80 (*see* Irregular).

THE END.



A  
CATALOGUE  
OF  
STANDARD WORKS

PUBLISHED BY  
CHARLES GRIFFIN & COMPANY.



	PAGE
I.—Religious Works, . . . . .	I
II.—Works on Medicine and the Allied Sciences, . . . . .	5
III.—General Scientific and Technical Works, . . . . .	14
IV.—Educational Works, . . . . .	25
V.—Works in General Literature, . . . . .	31



LONDON:  
12 EXETER STREET, STRAND.

# INDEX.

	PAGE		PAGE
AITKEN (Sir W., M.D.), Science and Practice of Medicine, . . . . .	5	JAMES (W. P.), From Source to Sea, . . . . .	16
— Outlines, . . . . .	5	JAMIESON (A.), Manual of the Steam Engine	16
ANDERSON (M'Call) on Skin Diseases, . . . . .	6	— Steam and the Steam Engine—Elementary, 16	
BELL (R.), Golden Leaves, . . . . .	31	— Applied Mechanics, . . . . .	16
BERINGER, J. J. & C., Assaying, . . . . .	14	— Magnetism and Electricity, . . . . .	16
BLYTH (A. W.), Hygiene and Public Health, . . . . .	7	JEVONS (F. B.), A History of Greek Literature, 28	
— Foods and Poisons, . . . . .	7	KEBLE'S Christian Year, . . . . .	1
BROUGH (B. H.), Mine Surveying, . . . . .	14	LANDIS (Dr.), Management of Labour, . . . . .	9
BROWNE (W. R.), Student's Mechanics, . . . . .	14	LANDOIS AND STIRLING'S Physiology, . . . . .	10
— Foundations of Mechanics, . . . . .	14	LEWIS (W. B.), Mental Diseases, . . . . .	9
— Fuel and Water, . . . . .	14	LINN (Dr.), On the Teeth, . . . . .	12
BRYCE (A. H.), Works of Virgil, . . . . .	25	LONGMORE (Prof.), Sanitary Contrasts, . . . . .	12
BUNYAN'S Pilgrim's Progress (Mason), . . . . .	1	MACALISTER (A.), Human Anatomy, . . . . .	12
CAIRD AND CATHCART, Surgical Ward-Work, 8		MACKEY (A. G.), Lexicon of Freemasonry, . . . . .	34
CHEEVER'S (Dr.), Religious Anecdotes, . . . . .	1	MAYHEW (H.), London Labour, . . . . .	34
COBBETT (Wm.), Advice to Young Men, . . . . .	31	M'BURNEY (Dr.), Ovid's Metamorphoses, . . . . .	29
— Cottage Economy, . . . . .	31	MEYER AND FERGUS' Ophthalmology, . . . . .	11
— English Grammar, . . . . .	25	MILLER (W. G.), Philosophy of Law, . . . . .	29
— French do., . . . . .	25	MUNRO (R. D.), Steam Boilers, . . . . .	17
— Legacy to Labourers, . . . . .	32	MUNRO AND JAMIESON'S Electrical Pocket-Book, . . . . .	17
— Do. Parsons, . . . . .	32	NAPIER (Jas.), Dyeing and Dyeing Receipts, 17	
COBBIN'S Mangnall's Questions, . . . . .	25	PARKER (Prof.), Mammalian Descent, . . . . .	12
COLERIDGE on Method, . . . . .	26	PHILLIPS (J. A.), Elements of Metallurgy, . . . . .	17
CRAIK (G.), History of English Literature, . . . . .	26	— (J.), Geology, . . . . .	18, 19
— Manual of do., . . . . .	26	POE (Edgar), Poetical Works of, . . . . .	34, 35
CRUTTWELL'S History of Roman Literature, . . . . .	27	PORTER (Surg.-Maj.), Surgeon's Pocket-Book, 12	
— Specimens of do., . . . . .	27	RAGG (Rev. T.), Creation's Testimony, . . . . .	4
— Early Christian Literature, . . . . .	1	RAMSAY (Prof.), Roman Antiquities, . . . . .	29
CRUDEN'S CONCORDANCE, by Eadie, . . . . .	3	— Do. Elementary, . . . . .	29
— by Youngman, . . . . .	1	— Latin Prosody, . . . . .	29
CURRIE (J.), Works of Horace, . . . . .	27	— Do. Elementary, . . . . .	29
— Cæsar's Commentaries, . . . . .	27	RANKINE'S ENGINEERING WORKS, 20, 21	
DALGAIRNS' Cookery, . . . . .	32	RELIGIONS OF THE WORLD, . . . . .	4
DAVIS (J. R. A.), An Introduction to Biology, . . . . .	8	REED (Sir E. J.), Stability of Ships, . . . . .	21
DICK (Dr.), Celestial Scenery, . . . . .	2	ROBINSON (Prof.), Hydraulics, . . . . .	22
— Christian Philosopher, . . . . .	2	SCHOOL BOARD READERS AND MANUALS, . . . . .	30
DOERING and GRAEME'S Hellas, . . . . .	28	SCHRADER & JEVONS, The Prehistoric Antiquities of the Aryan Peoples, . . . . .	30
D'ORSEY (A. J.), Spelling by Dictation, . . . . .	28	SCHWACKHÖFER AND BROWNE, Fuel and Water, . . . . .	23
DOUGLAS (J. C.), Manual of Telegraph Construction, . . . . .	14	SEATON (A. E.), Marine Engineering, . . . . .	23
DUCKWORTH (Sir D., M.D.), Gout, . . . . .	8	SENIOR (Prof.), Political Economy, . . . . .	30
DUPRE AND HAKE, Chemistry (Short Manual of), . . . . .	8	SEXTON (A. H.), Quantitative Analysis, . . . . .	13
EADIE (Rev. Dr.), Biblical Cyclopædia, . . . . .	3	— Qualitative Analysis, . . . . .	13
— Cruden's Concordance, . . . . .	3	SEELEY (Prof.), Physical Geology, . . . . .	18
— Classified Bible, . . . . .	3	SHELTON-BEY (W. V.), Mechanic's Guide, . . . . .	23
— Ecclesiastical Cyclopædia, . . . . .	3	SOUTHGATE (H.), Many Thoughts of Many Minds, . . . . .	36
— Dictionary of Bible, . . . . .	3	— Suggestive Thoughts, . . . . .	36
EMERALD SERIES OF STANDARD AUTHORS, . . . . .	33	— (Mrs.), Christian Life, . . . . .	35
ETHERIDGE (R.), Stratigraphical Geology, . . . . .	19	STIRLING (William), Human Physiology, . . . . .	13
EWART (Prof.), The Preservation of Fish, . . . . .	8	— Outlines of Practical Physiology, . . . . .	13
FIDLER (T. Claxton), Bridge-Construction, . . . . .	15	TAIT (Rev. J.), Mind in Matter, . . . . .	4
FLEMING (Prof.), Vocabulary of Philosophy, . . . . .	28	THE MASSES: How shall we reach them? . . . . .	4
FOSTER (Chas.), Story of the Bible, . . . . .	2	THOMSON (Dr. Spencer), Domestic Medicine, . . . . .	35
GEDGE (Rev. J. W.), Bible History, . . . . .	1	THOMSON'S Seasons, . . . . .	30
GILMER (R.), Interest Tables, . . . . .	32	THORBURN (Dr. J.), Diseases of Women, . . . . .	13
GRÆME (Elliott), Beethoven, . . . . .	32	THORBURN (Wm), Surgery of the Spine, . . . . .	13
— Novel with Two Heroes, . . . . .	32	TRAILL (W.), Boilers, . . . . .	23
GRIFFIN (J. J.), Chemical Recreations, . . . . .	9	WHATELY (Archbishop), Logic, and Rhetoric, 30	
GURDEN (R.), Traverse Tables, . . . . .	16	WORDS AND WORKS OF OUR LORD, . . . . .	4
HADDON'S Embryology, . . . . .	9	YEAR-BOOK OF SCIENTIFIC SOCIETIES, 24	
JAKSCH (V.) AND CAGNEY, Clinical Diagnosis, 9			

# CHARLES GRIFFIN & COMPANY'S LIST OF PUBLICATIONS.

## RELIGIOUS WORKS.

**ANECDOTES (CYCLOPÆDIA OF RELIGIOUS AND MORAL).** With an Introductory Essay by the Rev. GEORGE CHEEVER, D.D. *Thirty-fourth Thousand.* Crown 8vo. Cloth, 3/6.

\*.\* These Anecdotes relate to no trifling subjects; and they have been selected, not for amusement, but for instruction. By those engaged in the tuition of the young, they will be found highly useful.

**BIBLE HISTORY (A Manual of).** By the Rev. J. WYCLIFFE GEDGE, Diocesan Inspector of Schools for Winchester. Small 8vo. Cloth, neat, 7d.

"This small but very comprehensive Manual is much more than a mere summary of Bible History."—*Church Sunday School Magazine.*

THE LARGE-TYPE BUNYAN.

**BUNYAN'S PILGRIM'S PROGRESS.** With Life and Notes, Experimental and Practical, by WILLIAM MASON. Printed in large type, and Illustrated with full-page Woodcuts. *Twelfth Thousand.* Crown 8vo. Bevelled boards, gilt, and gilt edges, 3/6.

**CHRISTIAN YEAR (The):** With Memoir of the Rev. JOHN KEBLE, by W. TEMPLE, Portrait, and Eight Engravings on Steel, after eminent Masters. *New Edition.* Small 8vo, toned paper. Cloth gilt, 5/.

Morocco elegant, . . . . . 10/6.

Malachite, . . . . . 12/6.

\*.\* The above is the only issue of the "Christian Year" with Memoir and Portrait of the Author. In ordering, Griffin's Edition should be specified.

**CRUTTWELL (REV. C. T., M.A.) A HISTORY OF EARLY CHRISTIAN LITERATURE.** In large 8vo, handsome cloth. [*In preparation.*]

\*.\* This work is intended not only for Theological Students, but for General Readers, and will be welcomed by all acquainted with the Author's admirable "*History of Roman Literature*," a work which has now reached its Fourth Edition.

**CRUDEN'S COMPLETE CONCORDANCE TO THE OLD AND NEW TESTAMENTS AND THE BOOKS CALLED APOCRYPHAL.** Edited and Corrected by WILLIAM YOUNGMAN. With fine Portrait of CRUDEN. *New Edition.* Imperial 8vo. Cloth, handsome gilt top, 7/6.

**DICK (Thos., LL.D.): CELESTIAL SCENERY**; or, The Wonders of the Planetary System Displayed. This Work is intended for general readers, presenting to their view, in an attractive manner, sublime objects of contemplation. Illustrated. *New Edition*. Crown 8vo, toned paper. Handsomely bound, gilt edges, 5/.

**DICK (Dr.): CHRISTIAN PHILOSOPHER (The)**; or, The Connection of Science and Philosophy with Religion. Revised and enlarged. Illustrated with 150 Engravings on Wood. *Twenty-eighth Edition*. Crown 8vo, toned paper. Handsomely bound, with gilt edges, 5/.

**FOSTER (C.): THE STORY OF THE BIBLE**, from Genesis to Revelation—including the Historical Connection between the Old and New Testaments. Told in Simple Language.

Now Ready. **FOURTH AND GREATLY IMPROVED EDITION**. In ROYAL 8VO. Cloth Elegant, 6s. Gilt and Gilt Edges, 7/6.

**With Maps and over 250 Engravings**

(Many of them Full-page, after the Drawings of Professor CARL SCHÜNHERR and others),

*Illustrative of the Bible Narrative, and of Eastern Manners and Customs.*

OPINIONS OF THE PRESS.

"A book which, once taken up, is not easily laid down. When the volume is opened, we are fairly caught. Not to speak of the well-executed wood engravings, which will each tell its story, we find a simple version of the main portions of the Bible, all that may most profitably be included in a work intended at once to instruct and charm the young—a version couched in the simplest, purest, most idiomatic English, and executed throughout with good taste, and in the most reverential spirit. *The work needs only to be known to make its way into families*, and it will (at any rate, it ought to) become a favourite Manual in Sunday Schools."—*Scotsman*.

"A HOUSEHOLD TREASURE."—*Western Morning News*.

"This attractive and handsome volume . . . written in a simple and transparent style. . . . Mr. Foster's explanations and comments are MODELS OF TEACHING."—*Freeman*.

"This large and handsome volume, abounding in Illustrations, is just what is wanted. . . . The STORY is very beautifully and reverently told."—*Glasgow News*.

"There could be few better Presentation Books than this handsome volume."—*Daily Review*.

"WILL ACCOMPLISH A GOOD WORK."—*Sunday School Chronicle*.

"In this beautiful volume no more of comment is indulged in than is necessary to the elucidation of the text. Everything approaching Sectarian narrowness is carefully eschewed."—*Methodist Magazine*.

"This simple and impressive Narrative . . . succeeds thoroughly in riveting the attention of children; . . . admirably adapted for reading in the Home Circle."—*Daily Chronicle*.

"The HISTORICAL SKETCH connecting the Old and New Testaments is a very good idea; it is a common fault to look on these as distinct histories, instead of as parts of *one grand whole*."—*Christian*.

"Sunday School Teachers and Heads of Families will best know how to value this handsome volume."—*Northern Whig*.

\* \* The above is the original English Edition. In ordering, Griffin's Edition, by Charles Foster, should be distinctly specified.



## STANDARD BIBLICAL WORKS

BY

THE REV. JOHN EADIE, D.D., LL.D.,

*Late a Member of the New Testament Revision Company.*

This SERIES has been prepared to afford sound and necessary aid to the Reader of Holy Scripture. The VOLUMES comprised in it form in themselves a COMPLETE LIBRARY OF REFERENCE. The number of Copies already issued greatly exceeds A QUARTER OF A MILLION.

- I. EADIE (Rev. Prof.): BIBLICAL CYCLOPÆDIA (A); or, Dictionary of Eastern Antiquities, Geography, and Natural History, illustrative of the Old and New Testaments. With Maps, many Engravings, and Lithographed Fac-simile of the Moabite Stone. Large post 8vo, 700 pages. *Twenty-fifth Edition.*

Handsome cloth, . . . . . 7/6.  
Morocco antique, gilt edges, . . . . . 16/.

"By far the best Bible Dictionary for general use."—*Clerical Journal.*

- II. EADIE (Rev. Prof.): CRUDEN'S CONCORDANCE TO THE HOLY SCRIPTURES. With Portrait on Steel, and Introduction by the Rev. Dr. KING. Post 8vo. *Fifty-first Edition.* Handsome cloth, . . . . . 3/6.

\* \* \* Dr. EADIE'S has long and deservedly borne the reputation of being the COMPLETEST and BEST CONCORDANCE extant.

- III. EADIE (Rev. Prof.): CLASSIFIED BIBLE (The). An Analytical Concordance. Illustrated by Maps. Large Post 8vo. *Sixth Edition.* Handsome cloth, . . . . . 8/6.

"We have only to add our unqualified commendation of a work of real excellence to every Biblical student."—*Christian Times.*

- IV. EADIE (Rev. Prof.): ECCLESIASTICAL CYCLOPÆDIA (The). A Dictionary of Christian Antiquities, and of the History of the Christian Church. By the Rev. Professor EADIE, assisted by numerous Contributors. Large Post 8vo. *Sixth Edition.*

Handsome cloth, . . . . . 8/6.

"The ECCLESIASTICAL CYCLOPÆDIA will prove acceptable both to the clergy and laity of Great Britain. A great body of useful information will be found in it."—*Athenæum.*

- V. EADIE (Rev. Prof.): DICTIONARY OF THE HOLY BIBLE (A); for the use of Young People. With Map and Illustrations. Small 8vo. *Thirty-eighth Thousand.*

Cloth, elegant, . . . . . 2/6.

**RELIGIONS OF THE WORLD (The):** Being

Confessions of Faith contributed by Eminent Members of every Denomination of Christians, also of Mahometanism, Parseeism, Brahminism, Mormonism, &c., &c., with a Harmony of the Christian Confessions of Faith by a Member of the Evangelical Alliance. Crown 8vo. Cloth bevelled, 3/6.

**SOUTHGATE (Henry): SUGGESTIVE THOUGHTS ON RELIGIOUS SUBJECTS.** (See page 36.)**SOUTHGATE (Mrs. H.): THE CHRISTIAN**

**LIFE:** Thoughts in Prose and Verse from Five hundred of the Best Writers of all Ages. Selected and Arranged for Every Day in the Year. Small 8vo. With Red Lines and unique Initial Letters on each page. Cloth Elegant, 5/. Morocco, 10/6. *Second Edition.*

"A volume as handsome as it is intrinsically valuable."—*Scotsman.*

"The readings are excellent."—*Record.*

"A library in itself."—*Northern Whig.*

**TAIT (Rev. James): MIND IN MATTER: A**

Short Argument on Theism. *Second Edition.* Demy 8vo. Handsome Cloth, 8/6.

GENERAL CONTENTS.—Evolution in Nature and Mind—Mr. Darwin and Mr. Herbert Spencer—Inspiration, Natural and Supernatural—Deductions.

"An able and original contribution to Theistic literature. . . . The style is pointed, concise, and telling to a degree."—*Glasgow Herald.*

"Mr. TAIT advances many new and striking arguments . . . highly suggestive and fresh."—*Brit. Quarterly Review.*

**THE MASSES: How Shall we Reach Them?**

Some Hindrances in the way, set forth from the standpoint of the People, with Comments and Suggestions. By an OLD LAY-HELPER. Cloth, 2s. 6d. *Second Edition.*

\* \* \* An attempt to set forth some deficiencies in our present methods of reaching the poor, in the language of the people themselves.

"So full of suggestiveness that we should reprint a tithe of the book if we were to transcribe all the extracts we should like to make."—*Church Bells.*

"'Hindrances in the way' exactly describes the subject-matter of the Book. Any one contemplating Missionary work in a large town would be helped by studying it."—*Guardian.*

"'The Masses' is a book to be well pondered over and acted upon."—*Church Work.*

"A very useful book, well worth reading."—*Church Times.*

"A most interesting book. . . . Contains a graphic description of work among the masses."—*English Churchman.*

**WORDS AND WORKS OF OUR BLESSED**

**LORD:** and their Lessons for Daily Life. Two Vols. in One. Foolscap 8vo. Cloth, gilt edges, 6/.

# WORKS

By SIR WILLIAM AITKEN, M.D., Edin., F.R.S.,

PROFESSOR OF PATHOLOGY IN THE ARMY MEDICAL SCHOOL; EXAMINER IN MEDICINE FOR THE MILITARY MEDICAL SERVICES OF THE QUEEN; FELLOW OF THE SANITARY INSTITUTE OF GREAT BRITAIN; CORRESPONDING MEMBER OF THE ROYAL IMPERIAL SOCIETY OF PHYSICIANS OF VIENNA; AND OF THE SOCIETY OF MEDICINE AND NATURAL HISTORY OF DRESDEN.

SEVENTH EDITION.

## The SCIENCE and PRACTICE of MEDICINE.

In Two Volumes, Royal 8vo., cloth. Illustrated by numerous Engravings on Wood, and a Map of the Geographical Distribution of Diseases. To a great extent Rewritten; Enlarged, Remodelled, and Carefully Revised throughout, 42/.

*In reference to the Seventh Edition of this important Work, the Publishers would only remark, that no labour or expense has been spared to sustain its well-known reputation as "The Representative Book of the Medical Science and Practice of the Day." Among the More Important Features of the New Edition, the subject of DISEASES OF THE BRAIN AND NERVOUS SYSTEM may be specially mentioned.*

### Opinions of the Press.

"The work is an admirable one, and adapted to the requirements of the Student, Professor, and Practitioner of Medicine. . . . The reader will find a large amount of information not to be met with in other books, epitomised for him in this. We know of no work that contains so much, or such full and varied information on all subjects connected with the Science and Practice of Medicine."—*Lancet*.

"Excellent from the beginning, and improved in each successive issue, Dr. Aitken's GREAT and STANDARD WORK has now, with vast and judicious labour, been brought abreast of every recent advance in scientific medicine and the healing art, and affords to the Student and Practitioner a store of knowledge and guidance of altogether inestimable value. . . . A classical work which does honour to British Medicine, and is a compendium of sound knowledge."—*Extract from Review in "Brian," by F. Crichton-Browne, M.D., F.R.*

"The SEVENTH EDITION of this important Text-Book fully maintains its reputation. . . . Dr. Aitken is indefatigable in his efforts. . . . The section on DISEASES OF THE BRAIN and NERVOUS SYSTEM is completely remodelled, so as to include all the most recent researches, which in this department have been not less important than they are numerous."—*British Medical Journal*.

"The STANDARD TEXT-BOOK in the English Language. . . . There is, perhaps, no work more indispensable for the Practitioner and Student."—*Edin. Medical Journal*.

"The extraordinary merit of Dr. Aitken's work. . . . The author has unquestionably performed a service to the profession of the most valuable kind."—*Practitioner*.

## OUTLINES OF THE SCIENCE AND PRACTICE OF MEDICINE. A Text-Book for Students. *Second Edition.* Crown 8vo, 12/6.

"Students preparing for examinations will hail it as a perfect godsend for its conciseness."—*Athenæum*.

"Well-digested, clear, and well-written, the work of a man conversant with every detail of his subject, and a thorough master of the art of teaching."—*British Medical Journal*.

By PROFESSOR T. M'CALL ANDERSON, M.D.

*Now ready, with two Coloured Lithographs, Steel Plate, and numerous Woodcuts,  
Royal 8vo, Handsome Cloth, 25s.*

# DISEASES OF THE SKIN

(A TREATISE ON),

WITH SPECIAL REFERENCE TO DIAGNOSIS AND TREATMENT, INCLUDING AN  
ANALYSIS OF 11,000 CONSECUTIVE CASES.

By T. M'CALL ANDERSON, M.D.,

*Professor of Clinical Medicine, University of Glasgow.*

The want of a manual, embodying the most recent advances in the treatment of cutaneous affections, has made itself much felt of late years. PROFESSOR M'CALL ANDERSON'S Treatise, therefore, affording, as it does, a complete *résumé* of the best modern practice, will be doubly welcome. It is written—not from the standpoint of the University Professor—but from that of one who, during upwards of a quarter of a century, has been actively engaged both in private and in hospital practice, with unusual opportunities for studying this class of disease, hence the PRACTICAL and CLINICAL directions given are of great value.

Speaking of the practical aspects of Dr. ANDERSON'S work, the *British Medical Journal* says:—"Skin diseases are, as is well-known, obstinate and troublesome, and the knowledge that there are ADDITIONAL RESOURCES besides those in ordinary use will give confidence to many a puzzled medical man, and enable him to encourage a doubting patient. ALMOST ANY PAGE MIGHT BE USED TO ILLUSTRATE THE FULNESS OF THE WORK IN THIS RESPECT. . . . The chapter on Eczema, that universal and most troublesome ailment, describes in a comprehensive spirit and with the greatest accuracy of detail the various methods of treatment. Dr. Anderson writes with the authority of a man who has tried the remedies which he discusses, and the information and advice which he gives cannot fail to prove extremely valuable."

## Opinions of the Press.

"Beyond doubt, the MOST IMPORTANT WORK on Skin Diseases that has appeared in England for many years. . . . Conspicuous for the AMOUNT AND EXCELLENCE of the CLINICAL AND PRACTICAL information which it contains."—*British Medical Journal*.

"Professor M'Call Anderson has produced a work likely to prove *very acceptable* to the busy practitioner. The sections on treatment are very full. For example, ECZEMA has 110 pages given to it, and 73 of these pages are devoted to treatment."—*Lancet*.

WORKS by A. WYNTER BLYTH, M.R.C.S., F.C.S.,  
Public Analyst for the County of Devon, and Medical Officer of Health for  
St. Marylebone.

## I. FOODS: THEIR COMPOSITION AND ANALYSIS. Price 16/. In Crown 8vo, cloth, with Elabor Tables and Litho-Plates. *Third Edition.* Revised and partly rewritten.

### General Contents.

History of Adulteration—Legislation, Past and Present—Apparatus useful to the Food Analyst—"Ash"—Sugar—Confectionery—Honey—Treacle—Jams and Preserved Fruits—Starches—Wheaten-Flour—Bread—Oats—Barley—Rye—Rice—Maize—Millet—Potato—Peas—Chinese Peas—Lentils—Beans—MILK—Cream—Butter—Cheese—Tea—Coffee—Cocoa and Chocolate—Alcohol—Brandy—Rum—Whisky—Gin—Arrack—Liqueurs—Beer—Wine—Vinegar—Lemon and Lime Juice—Mustard—Pepper—Sweet and Bitter Almond—Annatto—Olive Oil—Water. *Appendix:* Text of English and American Adulteration Acts.

"Will be used by every Analyst."—*Lancet.*

"STANDS UNRIVALLED for completeness of information. . . . A really 'practical' work for the guidance of practical men."—*Sanitary Record.*

"An admirable digest of the most recent state of knowledge. . . . Interesting even to lay-readers."—*Chemical News.*

\*.\* The NEW EDITION contains many Notable Additions, especially on the subject of MILK and its relation to FEVER-EPIDEMICS, the PURITY of WATER-SUPPLY, the new MARGARINE ACT, &c., &c.

### COMPANION VOLUME.

## II. POISONS: THEIR EFFECTS AND DETECTION. Price 16/. *Second Edition.*

### General Contents.

Historical Introduction—Statistics—General Methods of Procedure—Life Tests—Special Apparatus—Classification: I.—ORGANIC POISONS: (a.) Sulphuric, Hydrochloric, and Nitric Acids, Potash, Soda, Ammonia, &c.; (b.) Petroleum, Benzene, Camphor, Alcohols, Chloroform, Carbolic Acid, Prussic Acid, Phosphorus, &c.; (c.) Hemlock, Nicotine, Opium, Strychnine, Aconite, Atropine, Digitalis, &c.; (d.) Poisons derived from Animal Substances; (e.) The Oxalic Acid Group. II.—INORGANIC POISONS: Arsenic, Antimony, Lead, Copper, Bismuth, Silver, Mercury, Zinc, Nickel Iron, Chromium, Alkaline Earths, &c. *Appendix:* A. Examination of Blood and Blood-Spots. B. *Hints for Emergencies:* Treatment—Antidotes.

"Should be in the hands of every medical practitioner."—*Lancet.*

"A sound and practical Manual of Toxicology, which cannot be too warmly recommended. One of its chief merits is that it discusses substances which have been overlooked."—*Chemical News.*

"One of the best, most thorough, and comprehensive works on the subject."—*Saturday Review.*

## HYGIÈNE AND PUBLIC HEALTH (a Dictionary of): embracing the following subjects:—

I.—SANITARY CHEMISTRY: the Composition and Dietetic Value of Foods, with the Detection of Adulterations.

II.—SANITARY ENGINEERING: Sewage, Drainage, Storage of Water, Ventilation, Warming, &c.

III.—SANITARY LEGISLATION: the whole of the PUBLIC HEALTH ACT, together with portions of other Sanitary Statutes, in a form admitting of easy and rapid Reference.

IV.—EPIDEMIC AND EPIZOOTIC DISEASES: their History and Propagation, with the Measures for Disinfection.

V.—HYGIÈNE—MILITARY, NAVAL, PRIVATE, PUBLIC, SCHOOL.  
Royal 8vo, 672 pp., cloth, with Map and 140 Illustrations, 28/.

"A work that must have entailed a vast amount of labour and research. . . . Will become a STANDARD WORK IN PUBLIC HEALTH."—*Medical Times and Gazette.*

"Contains a great mass of information of easy reference."—*Sanitary Record.*

CAIRD (F. M., M.B., F.R.C.S.), and CATHCART  
(C. W., M.B., F.R.C.S.):

A SURGICAL HANDBOOK: For the use of Practitioners, Students, House-Surgeons, and Dressers. With Numerous Illustrations. *Third Edition.* Pocket-size, Leather, 8/6.

"This is a THOROUGHLY PRACTICAL MANUAL, well up to date, clear, accurate, and succinct. It is thoroughly trustworthy, handy, and well got up."—*Lancet*.

DAVIS (J. R. A., B.A., Lecturer on Biology at the  
University College of Wales, Aberystwyth):

AN INTRODUCTION TO BIOLOGY, for the use of Students.  
Comprising Vegetable and Animal Morphology and Physiology.

General Contents.

PART I. VEGETABLE MORPHOLOGY AND PHYSIOLOGY: Fungi; Algae; The Moss  
The Fern; Gymnosperms; Angiosperms.

Comparative Vegetable Morphology and Physiology; Classification of Plants.

PART II. ANIMAL MORPHOLOGY AND PHYSIOLOGY: Protozoa; Coelenterata; Vermes;  
Arthropoda; Mollusca; Amphibia; Aves; Mammalia.

Comparative Animal Morphology and Physiology; Classification of Animals.

With Bibliography, Exam.-Questions, complete Glossary, and 158 Illustrations.  
*Large Crown 8vo. 12s. 6d.*

"The volume is literally packed with information."—*Glasgow Medical Journal*.

"As a general work of reference, Mr. Davis' Manual will be highly serviceable both to medical men and to amateur or professional scientists."—*British Medical Journal*.

DUCKWORTH (Sir Dyce, M.D. (Edin.),  
F.R.C.P.):

GOUT (A Treatise on): for the Use of Practitioners and Students.  
With Chromo-Lithograph, Folding Plate, and Illustrations. Royal  
8vo, 25s.

DUPRÉ (A., Ph.D., F.R.S.), and WILSON HAKE  
(Ph.D., F.I.C., F.C.S., of the Westminster Hospital Medical School):

INORGANIC CHEMISTRY (A Short Manual of): with Coloured  
Plate of Spectra. Crown 8vo, Cloth, 7s. 6d.

"The BEST MANUAL for Medical aspirants that has appeared on the subject of  
Inorganic Chemistry."—*Analyst*.

"This EMINENTLY LUCID exposition of Chemical truths."—*Chemical News*.

"Valuable to the Student and Practical Man alike, the Book has a freshness due  
partly to new ideas and new processes, partly to its racy and forcible style."—*Chemist  
and Druggist*.

"A well-written, clear, and accurate Elementary Manual of Inorganic Chemistry.  
. . . We agree heartily in the system adopted by Drs. Dupré and Hake. WILL MAKE  
EXPERIMENTAL WORK TREBLY INTERESTING BECAUSE INTELLIGIBLE."—*Saturday  
Review*.

EWART (J. COSSAR, M.D., F.R.S.E., Regius  
Professor of Natural History, University of Edinburgh):

THE PRESERVATION OF FISH, in reference to Food Supply  
(Hints on). In Crown 8vo, Wrapper, 6d.

**GRIFFIN (John Joseph, F.C.S.):**

CHEMICAL RECREATIONS: A Popular Manual of Experimental Chemistry. With 540 Engravings of Apparatus. *Tenth Edition.* Crown 4to. Cloth.

Part I.—Elementary Chemistry, 2/.

Part II.—The Chemistry of the Non-Metallic Elements, including a Comprehensive Course of Class Experiments, 10/6.

Or, complete in one volume, cloth, gilt top, . . . 12/6.

**HADDON (A. C., M.A., F.Z.S., Professor of Zoology at the Royal College of Science, Dublin):**

AN INTRODUCTION TO THE STUDY OF EMBRYOLOGY, for the use of Students. With 190 Illustrations. In Royal 8vo, Cloth, 18s.

The object of the Author in preparing this book has been, "to give a brief connected account of the PRINCIPAL ORGANS, merely mentioning those structures and phenomena which may be regarded as of *secondary* importance." Hence, the work is admirably adapted for those beginning the difficult study of Embryology. The more advanced Sections are printed in smaller type, and most of the Illustrations have been drawn so as to admit of their being coloured uniformly throughout by the Student himself. A uniform system of colouration will be found to be of great assistance to the memory.

**Press Opinions.**

"AN EXCELLENT RÉSUMÉ OF RECENT RESEARCH, well adapted for self-study. . . . Gives remarkably good accounts (including all recent work) of the development of the heart and other organs. . . . The book is handsomely got up."—*Lancet*.

"PROF. HADDON has the real scientific spirit for work of this kind. . . . The development of the various organs ably demonstrated. . . . Forms a handsome volume."—*Brit. Med. Journal*.

**JAKSCH (Prof. R. von, University of Graz):**

CLINICAL DIAGNOSIS: A Text-book of the Chemical, Microscopical, and Bacteriological Evidence of Disease. Translated from the Second German Edition, with additions, by JAMES CAGNEY, M.A., M.D., St Mary's Hospital. With numerous Illustrations. Royal 8vo.

**LANDIS (Henry G., A.M., M.D., Professor of Obstetrics in Starling Medical College, Fellow of the American Academy of Medicine):**

THE MANAGEMENT OF LABOUR AND OF THE LYING-IN PERIOD. A Practical Guide for the Young Practitioner. In 8vo, with Illustrations. Cloth, 7/6.

"Fully accomplishes the object kept in view by its author. . . . Will be found of GREAT VALUE by the young practitioner."—*Glasgow Medical Journal*.

**LEWIS (W. Bevan, L.R.C.P., M.R.C.S., Medical Director of the West-Riding Asylum, Wakefield):**

MENTAL DISEASES (A Text-book of): With Special Reference to the Pathological Aspects of Insanity. For the Use of Students and Practitioners. With 18 Litho-Plates, Charts, and Illustrations. Royal 8vo.

Professors LANDOIS and STIRLING.

# HUMAN PHYSIOLOGY

(A TEXT-BOOK OF):

*Including Histology and Microscopical Anatomy.*

WITH SPECIAL REFERENCE TO PRACTICAL MEDICINE,

By DR. L. LANDOIS,

PROF. OF PHYSIOLOGY, UNIVERSITY OF GREIFSWALD.

Translated from the Sixth German Edition, with Annotations and Additions,

By WM. STIRLING, M.D., Sc.D.,

BRACKENBURY PROFESSOR OF PHYSIOLOGY IN OWENS COLLEGE, AND VICTORIA UNIVERSITY,  
MANCHESTER; EXAMINER IN THE UNIVERSITIES OF OXFORD AND CAMBRIDGE.

Royal 8vo, Handsome Cloth. 34s.

With very Numerous Illustrations.

THIRD ENGLISH EDITION.

## GENERAL CONTENTS.

PART I.—Physiology of the Blood, Circulation, Respiration, Digestion, Absorption, Animal Heat, Metabolic Phenomena of the Body.

PART II.—Secretion of Urine; Structure of the Skin; Physiology of the Motor Apparatus; the Voice and Speech; General Physiology of the Nerves; Electro-Physiology; the Brain; Organs of Vision, Hearing, Smell, Taste, Touch; Physiology of Development.

\* \* Since its first appearance in 1880, Prof. LANDOIS' TEXT-BOOK OF PHYSIOLOGY has been translated into three Foreign languages, and passed through five large editions.

To meet the wishes of Students, the THIRD ENGLISH EDITION has been issued in ONE VOLUME, printed on specially prepared paper. Numerous Additions have been made throughout, bringing the work abreast in all respects of the latest researches in Physiology and their bearing on Practical Medicine; and the number of Illustrations has also been largely increased—from 494 in the First to 692 in the present Edition.

"So great are the advantages offered by Prof. LANDOIS' TEXT-BOOK, from the EXHAUSTIVE and EMINENTLY PRACTICAL manner in which the subject is treated, that it has passed through FOUR large editions in the same number of years. . . . Dr. STIRLING'S annotations have materially added to the value of the work. Admirably adapted for the PRACTITIONER. . . . With this Text-book at command, NO STUDENT COULD FAIL IN HIS EXAMINATION."—*The Lancet*.

"One of the MOST PRACTICAL WORKS on Physiology ever written, forming a 'bridge' between Physiology and Practical Medicine. . . . Its chief merits are its completeness and conciseness. . . . The additions by the Editor are able and judicious. . . . EXCELLENTLY CLEAR, ATTRACTIVE, AND SUCCINCT."—*Brit. Med. Journal*.

"The great subjects dealt with are treated in an admirably clear, terse, and happily-illustrated manner. At every turn the doctrines laid down are illuminated by reference to facts of Clinical Medicine or Pathology."—*Practitioner*.

"We have no hesitation in saying that THIS IS THE WORK to which the PRACTITIONER will turn whenever he desires light thrown upon, or information as to how he can best investigate, the phenomena of a COMPLICATED or IMPORTANT CASE. To the STUDENT it will be EQUALLY VALUABLE."—*Edinburgh Medical Journal*.

"LANDOIS and STIRLING'S work cannot fail to establish itself as one of the most useful and popular works known to English readers."—*Manchester Medical Chronicle*.

"As a work of reference, LANDOIS and STIRLING'S Treatise OUGHT TO TAKE THE FOREMOST PLACE among the text-books in the English language. The woodcuts are noticeable for their number and beauty."—*Glasgow Medical Journal*.

"Unquestionably the most admirable exposition of the relations of Human Physiology to Practical Medicine that has ever been laid before English readers."—*Students' Journal*.



By Drs. MEYER and FERGUS.

*Now Ready, with Three Coloured Plates and numerous Illustrations.  
Royal 8vo, Handsome Cloth, 25s.*

# DISEASES OF THE EYE

(A PRACTICAL TREATISE ON),

By EDOUARD MEYER,

*Prof. à l'Ecole Pratique de la Faculté de Médecine de Paris,  
Chev. of the Leg. of Honour, &c.*

Translated from the Third French Edition, with Additions as  
contained in the Fourth German Edition,

By F. FERGUS, M.B., Ophthalmic Surgeon, Glasgow Infirmary.

The particular features that will most commend Dr. Meyer's work to English readers are—its CONCISENESS, its HELPFULNESS in explanation, and the PRACTICALITY of its directions. The best proof of its worth may, perhaps, be seen in the fact that it has now gone through *three* French and *four* German editions, and has been translated into most European languages—Italian, Spanish, Russian, and Polish—and even into Japanese.

## Opinions of the Press.

"A GOOD TRANSLATION OF A GOOD BOOK . . . A SOUND GUIDE in the diagnosis and treatment of the various diseases of the eye that are likely to fall under the notice of the general Practitioner. The Paper, Type, and Chromo-Lithographs are all that could be desired. . . . We know of no work in which the DISEASES and DEFORMITIES of the LIDS are more fully treated. Numerous figures illustrate almost every defect remediable by operation."—*Practitioner*.

"A VERY TRUSTWORTHY GUIDE in all respects. . . . THOROUGHLY PRACTICAL. Excellently translated, and very well got up. Type, Woodcuts, and Chromo-Lithographs are alike excellent."—*Lancet*.

"Any Student will find this work of GREAT VALUE. . . . The chapter on Cataract is excellent. . . . The Illustrations describing the various plastic operations are specially helpful."—*Brit. Med. Journal*.

"AN EXCELLENT TRANSLATION of a standard French Text-Book. . . . We can cordially recommend Dr. Meyer's work. It is essentially a PRACTICAL WORK. The Publishers have done their part in the tasteful and substantial manner characteristic of their medical publications."—*Ophthalmic Review*.

## LINN (S.H., M.D., D.D.S., Dentist to the Imperial

Medico-Chirurgical Academy of St. Petersburg):

**THE TEETH:** How to preserve them and prevent their Decay. A Popular Treatise on the Diseases and the Care of the Teeth. With Plates and Diagrams. Crown 8vo. Cloth, 2/6.

"Many important truths on the preservation of the teeth and the irregularity of children's teeth are here set forth; and on the subject of artificial teeth there is sound advice, which most of us may sooner or later be glad of."—*Medical Times and Gazette*.

"Contains much useful information and excellent advice."—*Leeds Mercury*.

"Deserves to be widely read."—*Northern Whig*.

"We heartily recommend the treatise."—*John Bull*.

## LONGMORE (Surgeon-General, C.B., Q.H.S., F.R.C.S., &c., Professor of Military Surgery in the Army Medical School):

**THE SANITARY CONTRASTS OF THE CRIMEAN WAR.** Demy 8vo. Cloth limp, 1/6.

"A most valuable contribution to Military Medicine."—*British Medical Journal*.

"A most concise and interesting Review."—*Lancel*.

## MACALISTER (A., M.D., F.R.S., Professor of Anatomy, University of Cambridge):

**A TEXT-BOOK OF HUMAN ANATOMY,** for the use of Students and Practitioners. With 816 Illustrations. Royal 8vo. 36s.

## PARKER (Prof. W. Kitchen, F.R.S., Hunterian Professor, Royal College of Surgeons):

**MAMMALIAN DESCENT:** being the Hunterian Lectures for 1884. Adapted for General Readers. With Illustrations. In 8vo. Handsome cloth, 10s. 6d.

"This is a remarkable book. . . . Accuracy of statement, skill in marshalling facts, lucidity, impartiality, all these we might have expected to find, as we do find them. But Prof. PARKER goes beyond these things; he has varied learning, keen philosophic insight, and a poetic range of intellectual vision. Our advice is: *Get this book, and read it.* You will be first interested; then absorbed."—*Scotsman*.

"A very striking book . . . as readable as a book of travels. Prof. PARKER is no Materialist."—*Leicester Post*.

## PORTER (Surgeon-Major J. H., Late Assistant Professor of Military Surgery in the Army Medical School):

**THE SURGEON'S POCKET-BOOK:** an Essay on the Best Treatment of the Wounded in War; for which a Prize was awarded by Her Majesty the Empress of Germany. Specially adapted to the PUBLIC MEDICAL SERVICES. With 152 Illustrations and folding-plate, fcp. 8vo, roan, 7/6. *Third Edition, Revised and Enlarged.* By Brigade-Surgeon C. H. Y. GODWIN, of the Army Medical School.

"Every Medical Officer is recommended to have the 'Surgeon's Pocket-Book' by Surgeon-Major Porter, accessible to refresh his memory and fortify his judgment."—*Precis of Field-Service Medical Arrangements for Afghan War*.

"A complete *vade mecum* to guide the military surgeon in the field."—*British Medical Journal*.

"A capital little book . . . of the greatest practical value. . . . A surgeon with this Manual in his pocket becomes a man of resource at once."—*Westminster Review*.

**SEXTON** (A. Humboldt, F.C.S., Professor of Metallurgy, Glasgow and West of Scotland Technical College):

1. **QUANTITATIVE ANALYSIS** (Outlines of). For the Use of Students. With Numerous Illustrations. *Second Edition*. Crown 8vo. Cloth, 3/.

"A good and useful book. . . . Really supplies a want."—*The Lancet*.

"This is an admirable little volume, and well fulfils its purpose."—*Schoolmaster*.

2. **QUALITATIVE ANALYSIS** (Outlines of). For the use of Students. With numerous Illustrations. Crown 8vo. Cloth, 3/6.

"The Work of a thorough practical Chemist . . . and one which may be unhesitatingly recommended."—*Brit. Medical Journal*.

**STIRLING** (William, M.D., D.Sc., Owens College, Manchester):

A **TEXT-BOOK OF HUMAN PHYSIOLOGY** (*See under Landois and Stirling, page 10*). *Third Edition*.

**OUTLINES OF PRACTICAL PHYSIOLOGY**: including Experimental and Chemical Physiology. With special reference to Clinical Medicine. A Laboratory Handbook for the use of Students. With 142 Illustrations. In large Crown 8vo, 8/6.

\* \* \* This work—based on the Owens College Course—is intended as a practical Handbook for all Students of Physiology. The **EXPERIMENTS** are to be worked out by the Student himself, and the **APPARATUS** required is, therefore, mostly of a simple character. The aim has been so to arrange the **EXERCISES** as to give them a bearing on, and lead gradually up to, the methods used in Practical Medicine.

"An excellent treatise, which we can thoroughly recommend."—*Lancet*.

"May be confidently recommended as a guide to the Student of Physiology."—*Glasgow Medical Journal*.

**THORBURN** (John, M.D., F.R.C.P., Late Professor of Obstetric Medicine, Owens College and Victoria University, Manchester; Obstetric Physician to the Manchester Royal Infirmary):

**THE DISEASES OF WOMEN** (A Practical Treatise on). Prepared with Special Reference to the Wants of the General Practitioner and Advanced Student. With Chromo-lithograph, and over 200 Illustrations. Royal 8vo, handsome cloth, 21/.

"A task of extraordinary difficulty . . . handled with **GREAT JUDICIOUSNESS** and **HIGH LITERARY SKILL**. . . . Professor Thorburn has done his duty . . . he lets his readers understand all sides of a question, and never fails to inculcate the highest principles. . . . The **ENTIRE WORK** is **IMPARTIAL** and **INSTRUCTIVE**, and in every way worthy of its author."—*British Medical Journal*.

**THORBURN** (Wm., B.S., B.Sc., M.D., F.R.C.S., Assistant-Surgeon to the Manchester Royal Infirmary):

**THE SURGERY OF THE SPINAL CORD** (A Contribution to). With Diagrams, Tables, and Illustrations. Medium 8vo. Handsome cloth, 12s. 6d.

## GENERAL SCIENTIFIC AND TECHNICAL WORKS.

BERINGER, J. J. (F.I.C., F.C.S., Public Analyst for, and Lecturer to the Mining Association of, Cornwall), and C. BERINGER, F.I.C., F.C.S.

ASSAYING (A Text-Book of): for the Use of Students, Mine Managers, Assayers, &c. With numerous Tables and Illustrations. Crown 8vo. Cloth.

BROWNE (Walter R., M.A., M. Inst. C.E., F.G.S., late Fellow of Trinity College, Cambridge):

THE STUDENT'S MECHANICS: An Introduction to the Study of Force and Motion. With Diagrams. Crown 8vo. Cloth, 4/6.

"Clear in style and practical in method, 'THE STUDENT'S MECHANICS,' is cordially to be recommended from all points of view. . . . Will be of great value to Students desirous to gain full knowledge."—*Athenæum*.

"The merits of the work are especially conspicuous in its clearness and brevity . . . deserves the attention of all who have to teach or learn the elements of Mechanics. . . . An excellent conception."—*Westminster Review*.

## FOUNDATIONS OF MECHANICS.

Papers reprinted from the *Engineer*. In crown 8vo, 1/.

## FUEL AND WATER: A Manual for

Users of Steam and Water. By Prof. SCHWACKHÖFER and W. R. BROWNE, M.A. (See p. 29.)

BROUGH (B.H., F.G.S., Instructor of Mine Surveying, Royal School of Mines):

MINE SURVEYING (A Text-Book of): for the Use of Managers of Mines and Collieries, Students at the Royal School of Mines, City and Guilds of London Institute, &c. With Illustrations. *Second Edition*. Crown 8vo, cloth, 7/6.

"Supplies a long-felt want."—*Iron*.

"A valuable accessory to Surveyors in every department of commercial enterprise."—*Colliery Guardian*.

"The information is given in a concise manner."—*Engineering*.

DOUGLAS (John Christie, Mem. Soc. Tel. Eng., late of the East India Govt. Telegraph Department, &c.):

A MANUAL OF TELEGRAPH CONSTRUCTION. For the use of Telegraph Engineers and others. With numerous Diagrams. Crown 8vo. Cloth, bevelled, 15/.

\* \* *Second Edition. Published with the approval of the Director-General of Telegraphs in India.*

*Medium 8vo, Handsome Cloth, 30s.*

# BRIDGE-CONSTRUCTION

(A PRACTICAL TREATISE ON):

Being a Text-Book on the Design and Construction of  
Bridges in Iron and Steel.

FOR THE USE OF STUDENTS, DRAUGHTSMEN, AND ENGINEERS.

BY

T. CLAXTON FIDLER, M. INST. C.E.

With Numerous Woodcuts and 17 Lithographic Plates.

THE object of this book is to describe the modern practice of Bridge-Construction, and to set forth in the simplest language the mechanical principles and experimental facts on which it is based. The design and arrangement of the work have been dictated by a desire to render it as useful as possible, not only to Engineers or Draughtsmen who may be engaged in the work of Bridge-Calculations and Bridge-Construction, but also to Students. With this object, the earlier chapters of the work are devoted to a simple demonstration of those mechanical principles which must of necessity form the beginning of any study of the subject, and which are more fully developed and applied in later portions of the book.

"Should prove not only an indispensable Hand-book for the Practical Engineer, but also a stimulating Treatise to the Student of Mathematical Mechanics and Elasticity."—*Nature*.

"One of the VERY BEST RECENT works on the Strength of Materials and its application to Bridge-Construction. . . . Well repays a careful study."—*Engineering*.

"As an exposition of the LATEST advances of the Science, we are glad to welcome this well-written Treatise."—*Architect*.

"A Scientific Treatise of great merit, which cannot but prove useful."—*Westminster Review*.

"Mr. Fidler's book is one which every Student of Mechanics ought to possess, and which merits, as it will receive, the appreciative attention of all practical men."—*Scotsman*.

*A full Prospectus of the above important work may be had on application to the Publishers.*

## GURDEN (Richard Lloyd, Authorised Surveyor for the Governments of New South Wales and Victoria):

TRAVERSE TABLES: computed to Four Places Decimals for every Minute of Angle up to 100 of Distance. For the use of Surveyors and Engineers. *Second Edition*. Folio, strongly half-bound, 21/.

\* \* \* *Published with Concurrence of the Surveyors-General for New South Wales and Victoria.*

"Those who have experience in exact SURVEY-WORK will best know how to appreciate the enormous amount of labour represented by this valuable book. The computations enable the user to ascertain the sines and cosines for a distance of twelve miles to within half an inch, and this BY REFERENCE TO BUT ONE TABLE, in place of the usual Fifteen minute computations required. This alone is evidence of the assistance which the Tables ensure to every user, and as every Surveyor in active practice has felt the want of such assistance, few knowing of their publication will remain without them."—*Engineer*.

"We cannot sufficiently admire the heroic patience of the author, who, in order to prevent error, calculated each result by two different modes, and, before the work was finally placed in the Printers' hands, repeated the operation for a third time, on revising the proofs."—*Engineering*.

## JAMES (W. Powell, M.A.):

FROM SOURCE TO SEA: or, Gleanings about Rivers from many Fields. A Chapter in Physical Geography. Cloth elegant, 3/6.

"Excellent reading . . . a book of popular science which deserves an extensive circulation."—*Saturday Review*.

## JAMIESON (Andrew, C.E., F.R.S.E., Professor of Engineering, Glasgow and West of Scotland Technical College):

STEAM AND THE STEAM ENGINE (A Text-Book on): Specially arranged for the use of Science and Art, City and Guilds' of London Institute, and other Engineering Students. With 200 Illustrations and Four Folding-Plates. *Fifth Edition*. Crown 8vo. Cloth, 7/6.

"The BEST BOOK yet published for the use of Students."—*Engineer*.

"This is undoubtedly the MOST VALUABLE and MOST COMPLETE hand-book of reference on the subject that now exists."—*Marine Engineer*.

1. STEAM AND THE STEAM ENGINE (An Elementary Manual on), forming an introduction to the larger Work by the same Author. With numerous Illustrations and Examination Questions at the end of each Lecture. *Second Edition*. Crown 8vo. Cloth, 3/6.

2. MAGNETISM AND ELECTRICITY (An Elementary Manual on). With numerous Illustrations and Examination Questions. Part I.—Magnetism. Crown 8vo, 1s.

3. APPLIED MECHANICS (An Elementary Manual on). With Diagrams and Examination Questions. Crown 8vo.

## MUNRO (John, C. E.) and JAMIESON (Andrew, C.E., F.R.S.E.):

A POCKET-BOOK OF ELECTRICAL RULES AND TABLES, for the use of Electricians and Engineers. Pocket Size. Leather, 8/6. *Sixth Edition, revised and enlarged.* With numerous Diagrams.

\* \* The SIXTH EDITION has been thoroughly Revised and Enlarged by about 120 pages and 60 new Figures.

"WONDERFULLY PERFECT. . . . Worthy of the highest commendation we can give it."—*Electrician.*

"The STERLING VALUE of Messrs. MUNRO and JAMIESON'S POCKET-BOOK."—*Electrical Review.*

## MUNRO (R. D.), STEAM BOILERS: Their Defects, Management, and Construction. A Manual for all concerned in the care of Steam Boilers, but written with a special view to the wants of Boiler-Attendants, Mill-Mechanics, and other Artisans. With Numerous Illustrations. Crown 8vo, Cloth 3/6.

"The volume is a valuable companion for workmen and engineers engaged about Steam Boilers, and ought to be carefully studied, and always at hand."—*Colliery Guardian.*

"The subjects referred to are handled in a trustworthy, clear, and practical manner. . . . The book is VERY USEFUL, especially to steam users, artisans, and young engineers."—*Engineer.*

## NAPIER (James, F.R.S.E., F.C.S.):

A MANUAL OF THE ART OF DYEING AND DYEING RECEIPTS. Illustrated by Diagrams and Numerous Specimens of Dyed Cotton, Silk, and Woollen Fabrics. Demy 8vo. *Third Edition, thoroughly revised and greatly enlarged.* Cloth, 21/.

## PHILLIPS (J. Arthur, F.R.S., M. Inst. C.E., F.C.S., F.G.S., Ancien Elève de l'Ecole des Mines, Paris):

ELEMENTS OF METALLURGY: a Practical Treatise on the Art of Extracting Metals from their Ores. With over 200 Illustrations, many of which have been reduced from Working Drawings, and two Folding-Plates. Royal 8vo, 848 pages, cloth, 36/. *NEW EDITION by the Author and Mr. H. Bauerman, F.G.S.*

### General Contents.

- I.—A TREATISE ON FUELS and REFRACTORY MATERIALS.
- II.—A Description of the principal MINERALS, with their DISTRIBUTION.
- III.—STATISTICS of the amount of each METAL annually produced throughout the World.
- IV.—The METHODS of ASSAYING the different ORES, together with the PROCESSES of METALLURGICAL TREATMENT.

"Elements of Metallurgy" possesses intrinsic merits of the highest degree. Such a work is precisely wanted by the great majority of students and practical workers, and its very compactness is in itself a first-rate recommendation. . . . In our opinion, the BEST WORK EVER WRITTEN ON THE SUBJECT with a view to its practical treatment."—*Westminster Review.*

"The VALUE of THIS WORK IS ALMOST INESTIMABLE. There can be no question that the amount of time and labour bestowed upon it is enormous. . . . There is certainly no Metallurgical Treatise in the language calculated to prove of such general utility."—*Mining Journal.*

MANY NOTABLE ADDITIONS  
WILL BE FOUND IN THE SECTIONS DEVOTED TO  
**IRON, LEAD, COPPER, SILVER, AND GOLD,**  
*Dealing with New Processes and Development.*

*Demy 8vo, Handsome cloth, 18s.*

# PHYSICAL GEOLOGY AND PALÆONTOLOGY, ON THE BASIS OF PHILLIPS.

BY

HARRY GOVIER SEELEY, F. R. S.,

PROFESSOR OF GEOGRAPHY IN KING'S COLLEGE, LONDON.

With Frontispiece in Chromo-Lithography, and Illustrations.

“It is impossible to praise too highly the research which PROFESSOR SEELEY'S ‘PHYSICAL GEOLOGY’ evidences. IT IS FAR MORE THAN A TEXT-BOOK—it is a DIRECTORY to the Student in prosecuting his researches.”—*Extract from the Presidential Address to the Geological Society, 1885, by Rev. Professor Bonney, D.Sc., LL.D., F.R.S.*

“PROFESSOR SEELEY maintains in his ‘PHYSICAL GEOLOGY’ the high reputation he already deservedly bears as a Teacher. . . . It is difficult, in the space at our command, to do fitting justice to so large a work. . . . The final chapters, which are replete with interest, deal with the Biological aspect of Palæontology. Here we find discussed the origin, the extinction, succession, migration, persistence, distribution, relation, and variation of species—with other considerations, such as the Identification of Strata by Fossils, Homotaxis, Local Faunas, Natural History Provinces, and the relation of Living to Extinct forms.”—*Dr. Henry Woodward, F.R.S., in the “Geological Magazine.”*

“A deeply interesting volume, dealing with Physical Geology as a whole, and also presenting us with an animated summary of the leading doctrines and facts of Palæontology, as looked at from a modern standpoint.”—*Scotsman.*

“PROFESSOR SEELEY'S work includes one of the most satisfactory Treatises on Lithology in the English language. . . . So much that is not accessible in other works is presented in this volume, that no Student of Geology can afford to be without it.”—*American Journal of Engineering.*

“Geology from the point of view of Evolution.”—*Westminster Review.*

“PROFESSOR SEELEY'S PHYSICAL GEOLOGY is full of instructive matter, whilst the philosophical spirit which it displays will charm many a reader. From early days the author gave evidence of a powerful and eminently original genius. No one has shown more convincingly than the author that, in all ways, the past contains within itself the interpretation of the existing world.”—*Annals of Natural History.*



*Demy 8vo, Handsome cloth, 34s.*

# STRATIGRAPHICAL GEOLOGY AND PALÆONTOLOGY,

ON

## THE BASIS OF PHILLIPS.

BY

ROBERT ETHERIDGE, F. R. S.,

OF THE NATURAL HIST. DEPARTMENT, BRITISH MUSEUM, LATE PALÆONTOLOGIST TO THE  
GEOLOGICAL SURVEY OF GREAT BRITAIN, PAST PRESIDENT OF THE  
GEOLOGICAL SOCIETY, ETC.

With Map, Numerous Tables, and Thirty-six Plates.

"In 1854 Prof. JOHN MORRIS published the Second Edition of his 'Catalogue of British Fossils,' then numbering 1,280 genera and 4,000 species. Since that date 3,000 genera and nearly 12,000 new species have been described, thus bringing up the muster-roll of extinct life in the British Islands alone to 3,680 genera and 16,000 known and described species.

"Numerous TABLES of ORGANIC REMAINS have been prepared and brought down to 1884, embracing the accumulated wealth of the labours of past and present investigators during the last thirty years. Eleven of these Tables contain every known British genus, zoologically or systematically placed, with the number of species in each, showing their broad distribution through time. The remaining 105 Tables are devoted to the analysis, relation, historical value, and distribution of specific life through each group of strata. These tabular deductions, as well as the Palæontological Analyses through the text, are, for the first time, fully prepared for English students."—*Extract from Author's Preface.*

\* \* PROSPECTUS of the above important work—perhaps the MOST ELABORATE of its kind ever written, and one calculated to give a new strength to the study of Geology in Britain—may be had on application to the Publishers.

It is not too much to say that the work will be found to occupy a place entirely its own, and will become an indispensable guide to every British Geologist.

"No such compendium of geological knowledge has ever been brought together before."—*Westminster Review.*

"If PROF. SRELEY's volume was remarkable for its originality and the breadth of its views, Mr. ETHERIDGE fully justifies the assertion made in his preface that his book differs in construction and detail from any known manual. . . . Must take HIGH RANK AMONG WORKS OF REFERENCE."—*Athenæum.*

## SCIENTIFIC MANUALS

BY

W. J. MACQUORN RANKINE, C.E., LL.D., F.R.S.,

Late Regius Professor of Civil Engineering in the University of Glasgow.

THOROUGHLY REVISED BY W. J. MILLAR, C.E.,

Secretary to the Institute of Engineers and Shipbuilders in Scotland.

In Crown 8vo. Cloth.

## I. RANKINE (Prof.): APPLIED MECHANICS:

comprising the Principles of Statics and Cinematics, and Theory of Structures, Mechanism, and Machines. With numerous Diagrams. *Twelfth Edition*, 12/6.

"Cannot fail to be adopted as a text-book. . . . The whole of the information is so admirably arranged that there is every facility for reference."—*Mining Journal*.

## II. RANKINE (Prof.): CIVIL ENGINEERING:

comprising Engineering Surveys, Earthwork, Foundations, Masonry, Carpentry, Metal-work, Roads, Railways, Canals, Rivers, Water-works, Harbours, &c. With numerous Tables and Illustrations. *Seventeenth Edition*, 16/.

"Far surpasses in merit every existing work of the kind. As a manual for the hands of the professional Civil Engineer it is sufficient and unrivalled, and even when we say this, we fall short of that high appreciation of Dr. Rankine's labours which we should like to express."—*The Engineer*.

## III. RANKINE (Prof.): MACHINERY AND

MILLWORK: comprising the Geometry, Motions, Work, Strength, Construction, and Objects of Machines, &c. Illustrated with nearly 300 Woodcuts. *Sixth Edition*, 12/6.

"Professor Rankine's 'Manual of Machinery and Millwork' fully maintains the high reputation which he enjoys as a scientific author; higher praise it is difficult to award to any book. It cannot fail to be a lantern to the feet of every engineer."—*The Engineer*.

## IV. RANKINE (Prof.): THE STEAM EN-

GINE and OTHER PRIME MOVERS. With Diagram of the Mechanical Properties of Steam, Folding-Plates, numerous Tables and Illustrations. *Twelfth Edition*, 12/6.

## V. RANKINE (Prof.): USEFUL RULES and

TABLES for Engineers and others. With Appendix: TABLES, TESTS, and FORMULÆ for the use of ELECTRICAL ENGINEERS; comprising Submarine Electrical Engineering, Electric Lighting, and Transmission of Power. By ANDREW JAMIESON, C.E., F.R.S.E. *Seventh Edition*, 10/6.

"Undoubtedly the most useful collection of engineering data hitherto produced."—*Mining Journal*.

"Every Electrician will consult it with profit."—*Engineering*.

## VI. RANKINE (Prof.): A MECHANICAL

TEXT-BOOK. by Prof. MACQUORN RANKINE and E. F. BAMBER, C.E. With numerous Illustrations. *Third Edition*, 9/.

"The work, as a whole, is very complete, and likely to prove invaluable for furnishing a useful and reliable outline of the subjects treated of."—*Mining Journal*.

\*\* THE MECHANICAL TEXT-BOOK forms a simple introduction to PROFESSOR RANKINE'S SERIES of MANUALS on ENGINEERING and MECHANICS.

PROF. RANKINE'S WORKS—(Continued).

## VII. RANKINE (Prof.): MISCELLANEOUS SCIENTIFIC PAPERS. Royal 8vo. Cloth, 31/6.

Part I. Papers relating to Temperature, Elasticity, and Expansion of Vapours, Liquids, and Solids. Part II. Papers on Energy and its Transformations. Part III. Papers on Wave-Forms, Propulsion of Vessels, &c.

With Memoir by Professor TAIT, M.A. Edited by W. J. MILLAR, C.E. With fine Portrait on Steel, Plates, and Diagrams.

"No more enduring Memorial of Professor Rankine could be devised than the publication of these papers in an accessible form. . . . The Collection is most valuable on account of the nature of his discoveries, and the beauty and completeness of his analysis. . . . The Volume exceeds in importance any work in the same department published in our time."—*Architect*.

By SIR EDWARD REED.

Royal 8vo, Handsome Cloth, 25s.

# THE STABILITY OF SHIPS.

BY

SIR EDWARD J. REED, K.C.B., F.R.S., M.P.,

KNIGHT OF THE IMPERIAL ORDERS OF ST. STANILAUS OF RUSSIA; FRANCIS JOSEPH OF AUSTRIA; MEDJIDIE OF TURKEY; AND RISING SUN OF JAPAN; VICE-PRESIDENT OF THE INSTITUTION OF NAVAL ARCHITECTS.

*With numerous Illustrations and Tables.*

THIS work has been written for the purpose of placing in the hands of Naval Constructors, Shipbuilders, Officers of the Royal and Mercantile Marines, and all Students of Naval Science, a complete Treatise upon the Stability of Ships, and is the only work in the English Language dealing exhaustively with the subject.

The plan upon which it has been designed is that of deriving the fundamental principles and definitions from the most elementary forms of floating bodies, so that they may be clearly understood without the aid of mathematics; advancing thence to all the higher and more mathematical developments of the subject.

The work also embodies a very full account of the historical rise and progress of the Stability question, setting forth the results of the labours of BOUGUER, BERNOULLI, DON JUAN D'ULLOA, EULER, CHAPMAN, and ROMME, together with those of our own Countrymen, ATWOOD, MOSELEY, and a number of others.

The modern developments of the subject, both home and foreign, are likewise treated with much fulness, and brought down to the very latest date, so as to include the labours not only of DARGNIES, REECH (whose famous *Mémoire*, hitherto a sealed book to the majority of English naval architects, has been reproduced in the present work), RISBEC, FERRANTY, DUPIN, GUYOU, and DAYMARD, in France, but also those of RANKINE, WOOLLEY, ELGAR, JOHN, WHITE, GRAY, DENNY, INGLIS, and BENJAMIN, in Great Britain.

In order to render the work complete for the purposes of the Shipbuilder, whether at home or abroad, the Methods of Calculation introduced by Mr. F. K. BARNES, Mr. GRAY, M. REECH, M. DAYMARD, and Mr. BENJAMIN, are all given separately, illustrated by Tables and worked-out examples. The book contains more than 200 Diagrams, and is illustrated by a large number of actual cases, derived from ships of all descriptions, but especially from ships of the Mercantile Marine.

The work will thus be found to constitute the most comprehensive and exhaustive Treatise hitherto presented to the Profession on the Science of the STABILITY OF SHIPS.

"Sir EDWARD REED'S 'STABILITY OF SHIPS' is INVALUABLE. In it the STUDENT, new to the subject, will find the path prepared for him, and all difficulties explained with the utmost care and accuracy; the SHIP-DRAUGHTSMAN will find all the methods of calculation at present in use fully explained and illustrated, and accompanied by the Tables and Forms employed; the SHIPOWNER will find the variations in the Stability of Ships due to differences in forms and dimensions fully discussed, and the devices by which the state of his ships under all conditions may be graphically represented and easily understood; the NAVAL ARCHITECT will find brought together and ready to his hand, a mass of information which he would otherwise have to seek in an almost endless variety of publications, and some of which he would possibly not be able to obtain at all elsewhere."—*Steamship*.

*Medium 8vo, Handsome cloth, 25s.*

# HYDRAULIC POWER

AND

# HYDRAULIC MACHINERY.

BY

HENRY ROBINSON, M. INST. C.E., F.G.S.,

FELLOW OF KING'S COLLEGE, LONDON; PROF. OF SURVEYING AND CIVIL ENGINEERING,  
KING'S COLLEGE, ETC., ETC.

With numerous Woodcuts, and 43 Litho. Plates.

## GENERAL CONTENTS.

The Flow of Water under Pressure.	Hydraulic Coal-discharging Machines.
General Observations.	Hydraulic Machinery on board Ship.
Waterwheels.	Hydraulic Pile Driver.
Turbines	Hydraulic Excavator.
Centrifugal Pumps.	Hydraulic Drill.
Water pressure Pumps.	Hydraulic Brake.
The Accumulator.	Hydraulic Gun-Carriages.
Hydraulic Pumping-Engine.	Jets.
Three-Cylinder Engines and Capstans.	Hydraulic Ram.
Motors with Variable Power.	Packing.
Hydraulic Presses and Lifts.	Power Co-operation.
Moveable Jigger Hoist.	Cost of Hydraulic Power.
Hydraulic Waggon Drop.	Tapping Pressure Mains.
The Flow of Solids.	Meters.
Shop Tools.	Waste Water Meter.
Cranes.	Pressure Reducing Valves.
Hydraulic Power applied to Bridges.	Pressure Regulator.
Dock-Gate Machinery.	

"A Book of great Professional Usefulness."—*Iron*.

A full Prospectus of the above important work—giving a description of the Plates—may be had on application to the Publishers.

## SCHWACKHÖFER and BROWNE:

FUEL AND WATER: A Manual for Users of Steam and Water. By Prof. FRANZ SCHWACKHÖFER of Vienna, and WALTER R. BROWNE, M.A., C.E., late Fellow of Trinity College, Cambridge. Demy 8vo, with Numerous Illustrations, 9/.

"The Section on Heat is one of the best and most lucid ever written."—*Engineer*.

"Contains a vast amount of useful knowledge. . . . Cannot fail to be valuable to thousands compelled to use steam power."—*Railway Engineer*.

"Goes into minute details as to how economies may be effected in use of fuel and management of boilers."—*Sheffield Daily Telegraph*.

"Its practical utility is beyond question."—*Mining Journal*.

## SEATON (A. E., Lecturer on Marine Engineering at the Royal Naval College, Greenwich, and Member of the Institute of Naval Architects):

A MANUAL OF MARINE ENGINEERING; Comprising the Designing, Construction, and Working of Marine Machinery. With numerous Illustrations. *Eighth Edition*. Demy 8vo. Cloth, 18/.

### Opinions of the Press.

"The important subject of Marine Engineering is here treated with the thoroughness that it requires. No department has escaped attention. . . . Gives the results of much close study and practical work."—*Engineering*.

"By far the best MANUAL in existence. . . . Gives a complete account of the methods of solving, with the utmost possible economy, the problems before the Marine Engineer."—*Athenæum*.

"In the three-fold capacity of enabling a Student to learn how to design, construct, and work a modern Marine Steam-Engine, Mr. Seaton's Manual has no rival."—*Times*.

"The Student, Draughtsman, and Engineer will find this work the most valuable Handbook of Reference on the Marine Engine now in existence."—*Marine Engineer*.

## SHELTON-BEY (W. Vincent, Foreman to the Imperial Ottoman Gun Factories, Constantinople):

THE MECHANIC'S GUIDE: A Hand-Book for Engineers and Artizans. With Copious Tables and Valuable Recipes for Practical Use. Illustrated. *Second Edition*. Crown 8vo. Cloth, 7/6.

"The MECHANIC'S GUIDE will answer its purpose as completely as a whole series of elaborate text-books."—*Mining Journal*.

## TRAILL (Thomas W., F.E.R.N., M.Inst.C.E., Engineer-Surveyor-in-Chief to the Board of Trade):

BOILERS: THEIR CONSTRUCTION AND STRENGTH. A Handbook of Rules, Formulæ, and Tables for the Construction of Boilers; Safety-Valves; Material for Boilers; Tables of Areas, &c. Arranged in a convenient form for the Use of Engineers, Inspectors, Surveyors, Draughtsmen, Boiler-Makers, and Steam-Users. Pocket size, leather, 9/.

"Contains an enormous quantity of information—to be had nowhere else—arranged in a very convenient form. It is admirably printed, and reflects credit on the Publishers."—*Engineer*.

"Will prove a welcome and valuable addition to the literature of the subject. . . . We can strongly recommend Mr. Traill's book as being the most complete, eminently practical, and most recent work on Boilers."—*Marine Engineer*.

"Will prove INVALUABLE to the Engineer and Practical Boiler-maker."—*Practical Engineer*.

# OFFICIAL YEAR-BOOK

OF THE

## SCIENTIFIC AND LEARNED SOCIETIES OF GREAT BRITAIN AND IRELAND. PRICE 7/6.

COMPILED FROM OFFICIAL SOURCES. SIXTH ANNUAL ISSUE.

Comprising (together with other Official Information) *LISTS* of the *PAPERS* read during 1888 before the *ROYAL SOCIETIES* of LONDON and EDINBURGH, the *ROYAL DUBLIN SOCIETY*, the *BRITISH ASSOCIATION*, and all the *LEADING SOCIETIES* throughout the Kingdom engaged in the following Departments of Research:—

- |  |   |
|--|---|
| § 1. Science Generally: <i>i.e.</i> , Societies occupying themselves with several Branches of Science, or with Science and Literature jointly. | § 6. Economic Science and Statistics.     |
| § 2. Mathematics and Physics.  | § 7. Mechanical Science and Architecture. |
| § 3. Chemistry and Photography.  | § 8. Naval and Military Science.          |
| § 4. Geology, Geography, and Mineralogy.   | § 9. Agriculture and Horticulture.        |
| § 5. Biology, including Microscopy and Anthropology.   | § 10. Law.                                |
|  | § 11. Medicine.                           |
|  | § 12. Literature.                         |
|  | § 13. Psychology.                         |
|  | § 14. Archæology.                         |

“The YEAR-BOOK OF SOCIETIES is a Record which ought to be of the greatest use for the progress of Science.”—*Sir Lyon Playfair, F.R.S., K.C.B., M.P., Past-President of the British Association.*

“It goes almost without saying that a Handbook of this subject will be in time one of the most generally useful works for the library or the desk.”—*The Times.*

“The YEAR-BOOK OF SOCIETIES meets an obvious want, and promises to be a valuable work of reference.”—*Athenæum.*

“The YEAR-BOOK OF SCIENTIFIC AND LEARNED SOCIETIES meets a want, and is therefore sure of a welcome.”—*Westminster Review.*

“In the YEAR-BOOK OF SOCIETIES we have the FIRST ISSUE of what is, without doubt, a very useful work.”—*Spectator.*

“The YEAR-BOOK OF SOCIETIES fills a very real want. The volume will become a Scientific Directory, chronicling the work and discoveries of the year, and enabling the worker in one branch to try his hand in all that interests him in kindred lines of research. We trust that it will meet with an encouraging reception.”—*Engineering.*

“The OFFICIAL YEAR-BOOK OF SOCIETIES, which has been prepared to meet a want long felt by scientific workers of a Representative Book, will form a yearly record of Scientific Progress, and a Handbook of Reference. . . . It is carefully printed, and altogether well got up.”—*Public Opinion.*

Copies of the FIRST ISSUE, giving an Account of the History, Organisation, and Conditions of Membership of the various Societies [with Appendix on the Leading Scientific Societies throughout the world], and forming the groundwork of the Series, may still be had, price 7/6. *Also Copies of the following Issues.*

The YEAR-BOOK OF SOCIETIES forms a complete INDEX TO THE SCIENTIFIC WORK of the year in the various Departments. It is used as a ready HANDBOOK in all our great SCIENTIFIC CENTRES, MUSEUMS, and LIBRARIES throughout the Kingdom, and will, without doubt, become an INDISPENSABLE BOOK OF REFERENCE to every one engaged in Scientific Work.

“We predict that the YEAR-BOOK OF SOCIETIES will speedily become one of those Year-Books WHICH IT WOULD BE IMPOSSIBLE TO DO WITHOUT.”—*Bristol Mercury.*

## EDUCATIONAL WORKS.

\* \* *Specimen Copies of all the Educational Works published by Messrs. Charles Griffin and Company may be seen at the Libraries of the College of Preceptors, South Kensington Museum, and Crystal Palace; also at the depôts of the Chief Educational Societies.*

**BRYCE** (Archibald Hamilton, D.C.L., LL.D.,  
Senior Classical Moderator in the University of Dublin):

THE WORKS OF VIRGIL. Text from HEYNE and WAGNER. English Notes, original, and selected from the leading German and English Commentators. Illustrations from the antique. Complete in One Volume. *Fourteenth Edition.* Fcap 8vo. Cloth, 6/.

Or, in Three Parts:

Part I. BUCOLICS and GEORGICS, . . . 2/6.

Part II. THE ÆNEID, Books I.-VI., . . . 2/6.

Part III. THE ÆNEID, Books VII.-XII., . . . 2/6.

"Contains the pith of what has been written by the best scholars on the subject. . . . The notes comprise everything that the student can want."—*Athenæum*.  
"The most complete, as well as elegant and correct edition of Virgil ever published in this country."—*Educational Times*.

"The best commentary on Virgil which a student can obtain."—*Scotsman*.

**COBBETT** (William): ENGLISH GRAMMAR,  
in a Series of Letters, intended for the use of Schools and Young Persons in general. With an additional chapter on Pronunciation, by the Author's Son, JAMES PAUL COBBETT. *The only correct and authorised Edition.* Fcap 8vo. Cloth, 1/6.

"A new and cheapened edition of that most excellent of all English Grammars, William Cobbett's. It contains new copyright matter, as well as includes the equally amusing and instructive 'Six Lessons intended to prevent Statesmen from writing in an awkward manner.'"—*Atlas*.

**COBBETT** (William): FRENCH GRAMMAR.  
*Fifteenth Edition.* Fcap 8vo. Cloth, 3/6.

"Cobbett's 'French Grammar' comes out with perennial freshness. There are few grammars equal to it for those who are learning, or desirous of learning, French without a teacher. The work is excellently arranged, and in the present edition we note certain careful and wise revisions of the text."—*School Board Chronicle*.

"Business men commencing the study of French will find this treatise one of the best aids. . . . It is largely used on the Continent."—*Midland Counties Herald*.

**COBBIN'S MANGNALL: MANGNALL'S**  
HISTORICAL AND MISCELLANEOUS QUESTIONS, for the use of Young People. By RICHMAL MANGNALL. Greatly enlarged and corrected, and continued to the present time, by INGRAM COBBIN, M.A. *Fifty-fourth Thousand. New Illustrated Edition.* 12mo. Cloth, 4/.

COLERIDGE (Samuel Taylor): A DISSERTATION ON THE SCIENCE OF METHOD. (*Encyclopædia Metropolitana.*) With a Synopsis. *Ninth Edition.* Cr. 8vo. Cloth, 2/.

## CRAIK'S ENGLISH LITERATURE.

A COMPENDIOUS HISTORY OF ENGLISH LITERATURE AND OF THE ENGLISH LANGUAGE FROM THE NORMAN CONQUEST. With numerous Specimens. By GEORGE LILLIE CRAIK, LL.D., late Professor of History and English Literature, Queen's College, Belfast. *New Edition.* In two vols. Royal 8vo. Handsomely bound in cloth, 25/.

### GENERAL CONTENTS.

#### INTRODUCTORY.

- I.—THE NORMAN PERIOD—The Conquest.
- II.—SECOND ENGLISH—Commonly called Semi-Saxon.
- III.—THIRD ENGLISH—Mixed, or Compound English.
- IV.—MIDDLE AND LATTER PART OF THE SEVENTEENTH CENTURY.
- V.—THE CENTURY BETWEEN THE ENGLISH REVOLUTION AND THE FRENCH REVOLUTION.
- VI.—THE LATTER PART OF THE EIGHTEENTH CENTURY.
- VII.—THE NINETEENTH CENTURY (a) THE LAST AGE OF THE GEORGES.  
(b) THE VICTORIAN AGE.

*With numerous Excerpts and Specimens of Style.*

"Anyone who will take the trouble to ascertain the fact, will find how completely even our great poets and other writers of the last generation have already faded from the view of the present, with the most numerous class of the educated and reading public. Scarcely anything is generally read except the publications of the day. YET NOTHING IS MORE CERTAIN THAN THAT NO TRUE CULTIVATION CAN BE SO ACQUIRED. This is the extreme case of that entire ignorance of history which has been affirmed, not with more point than truth, to leave a person always a child. . . . The present work combines the HISTORY OF THE LITERATURE with the HISTORY OF THE LANGUAGE. The scheme of the course and revolutions of the language which is followed here is extremely simple, and resting not upon arbitrary, but upon natural or real distinctions, gives us the only view of the subject that can claim to be regarded as of a scientific character."—*Extract from the Author's Preface.*

"Professor Craik has succeeded in making a book more than usually agreeable."—*The Times.*

## CRAIK (Prof.): A MANUAL OF ENGLISH

LITERATURE, for the use of Colleges, Schools, and Civil Service Examinations. Selected from the larger work, by Dr. CRAIK. *Tenth Edition.* With an Additional Section on Recent Literature, by HENRY CRAIK, M.A., Author of "A Life of Swift." Crown 8vo. Cloth, 7/6.

"A Manual of English Literature from so experienced and well-read a scholar as Professor Craik needs no other recommendation than the mention of its existence."—*Spectator.*

"This augmented effort will, we doubt not, be received with decided approbation. by those who are entitled to judge, and studied with much profit by those who want to learn. . . . If our young readers will give healthy perusal to Dr. Craik's work, they will greatly benefit by the wide and sound views he has placed before them."—*Athenæum.*

"The preparation of the NEW ISSUE has been entrusted to Mr. HENRY CRAIK, Secretary to the Scotch Education Department, and well known in literary circles as the author of the latest and best Life of Swift. . . . A Series of TEST QUESTIONS is added, which must prove of great service to Students studying alone."—*Glasgow Herald.*



WORKS BY REV. C. T. CRUTTWELL, M.A.,  
Late Fellow of Merton College, Oxford.

I.—A HISTORY OF ROMAN LITERATURE: From the Earliest Period to the Times of the Antonines. *Fourth Edition.* Crown 8vo. Cloth, 8/6.

"Mr. CRUTTWELL has done a real service to all Students of the Latin Language and Literature. . . . Full of good scholarship and good criticism."—*Athenæum*.

"A most serviceable—indeed, indispensable—guide for the Student. . . . The 'general reader' will be both charmed and instructed."—*Saturday Review*.

"The Author undertakes to make Latin Literature interesting, and he has succeeded. There is not a dull page in the volume."—*Academy*.

"The great merit of the work is its fulness and accuracy."—*Guardian*.

"This elaborate and careful work, in every respect of high merit. Nothing at all equal to it has hitherto been published in England."—*British Quarterly Review*.

*Companion Volume. Second Edition.*

II.—SPECIMENS OF ROMAN LITERATURE: From the Earliest Period to the Times of the Antonines. Passages from the Works of Latin Authors, Prose Writers, and Poets:

Part I.—ROMAN THOUGHT: Religion, Philosophy and Science, Art and Letters, 6/.

Part II.—ROMAN STYLE: Descriptive, Rhetorical, and Humorous Passages, 5/.

Or in One Volume complete, 10/6.

Edited by C. T. CRUTTWELL, M.A., Merton College, Oxford; and PEAKE BANTON, M.A., some time Scholar of Jesus College, Oxford.

"'Specimens of Roman Literature' marks a new era in the study of Latin."—*English Churchman*.

"A work which is not only useful but necessary. . . . The plan gives it a standing-ground of its own. . . . The sound judgment exercised in plan and selection calls for hearty commendation."—*Saturday Review*.

"It is hard to conceive a completer or handier repertory of specimens of Latin thought and style."—*Contemporary Review*.

\* \* KEY to PART II., PERIOD II. (being a complete TRANSLATION of the 85 Passages composing the Section), by THOS. JOHNSTON, M.A., may now be had (by Tutors and Schoolmasters only) on application to the Publishers. Price 2/6.

III.—A HISTORY OF EARLY CHRISTIAN LITERATURE. For the use of Students and General Readers. 8vo, Handsome Cloth. [In Preparation.]

CURRIE (Joseph, formerly Head Classical Master of Glasgow Academy):

THE WORKS OF HORACE: Text from ORELLIUS. English Notes, original, and selected from the best Commentators. Illustrations from the antique. Complete in One Volume. Fcap 8vo. Cloth, 5/.

Or in Two Parts:

Part I.—CARMINA, . . . . . 3/.

Part II.—SATIRES AND EPISTLES, . . . . . 3/.

"The notes are excellent and exhaustive."—*Quarterly Journal of Education*.

— EXTRACTS FROM CÆSAR'S COMMENTARIES; containing his description of Gaul, Britain, and Germany. With Notes, Vocabulary, &c. Adapted for Young Scholars. *Fourth Edition.* 18mo. Cloth, 1/6.

**DOERING (E.) AND GRÆME (E.) :**  
**HELLAS : AN INTRODUCTION TO GREEK ANTIQUITIES,**  
 comprising the Geography, Religion, and Myths, History, Art, and  
 Culture of Old Greece. On the basis of the German work by E.  
 Doering, with additions by Elliott Græme. In large 8vo, with Map  
 and Illustrations.

PART I.—The Land and the People : the Religion and Myths of Old  
 Greece.

\*\* In the English version of Mr. Doering's work, the simple and interesting style of  
 the original—written for young Students—has been retained ; but, throughout, such  
 additions and emendations have been made, as render the work suitable for more  
 advanced Students, and for all who desire to obtain, within moderate compass, more  
 than a superficial acquaintance with the great People whose genius and culture have so  
 largely influenced our own. The results of the latest researches by Dr. SCHLIEMANN,  
 MM. FOUQUÉ, CARAPANOS, and others, are incorporated.

**D'ORSEY (Rev. Alex. J. D., B.D., Corpus**  
**Christi Coll., Cambridge, Lecturer at King's College, London) :**

**SPELLING BY DICTATION :** Progressive Exercises in English  
 Orthography, for Schools and Civil Service Examinations. *Sixteenth*  
*Thousand.* 18mo. Cloth, 1/.

**FLEMING (William, D.D., late Professor of**  
**Moral Philosophy in the University of Glasgow) :**

**THE VOCABULARY OF PHILOSOPHY : PSYCHOLOGICAL,**  
**ETHICAL, AND METAPHYSICAL.** With Quotations and References for the  
 Use of Students. Revised and Edited by HENRY CALDERWOOD, LL.D.,  
 Professor of Moral Philosophy in the University of Edinburgh. *Fourth*  
*Edition, enlarged.* Crown 8vo. Cloth, 10/6.

“The additions by the Editor bear in their clear, concise, vigorous expression, the  
 stamp of his powerful intellect, and thorough command of our language. More than  
 ever, the work is now likely to have a prolonged and useful existence, and to facilitate  
 the researches of those entering upon philosophic studies.”—*Weekly Review.*

**JEVONS (Frank B., M.A., University of Durham,**  
**sometime Scholar of Wadham College, Oxford) :**

**A HISTORY OF GREEK LITERATURE,** from the Earliest Times  
 to the Death of Demosthenes. *Second Edition.* Crown 8vo. Cloth, 8/6.

“It is beyond all question the BEST HISTORY of Greek literature that has hitherto  
 been published.”—*Spectator.*

“An admirable text-book.”—*Westminster Review.*

“Mr. Jevons' work supplies a real want.”—*Contemporary Review.*

“Mr. Jevons' work is distinguished by the Author's THOROUGH ACQUAINTANCE WITH  
 THE OLD WRITERS, and his DISCRIMINATING USE of the MODERN LITERATURE bearing  
 upon the subject. . . . His great merit lies in his EXCELLENT EXPOSITION of the  
 POLITICAL AND SOCIAL CAUSES concerned in the development of the Literature of Greece.”  
 —*Berlin Philologische Wochenschrift.*

“As a Text-Book, Mr. Jevons' work from its excellence deserves to SERVE AS A  
 MODEL.”—*Deutsche Literaturzeitung.*

— — — **AND DR. O. SCHRADER :**

**THE PREHISTORIC ANTIQUITIES OF THE ARYAN**  
**PEOPLES (See p. 30).**

McBURNEY (Isaiah, LL.D.): EXTRACTS FROM OVID'S METAMORPHOSES. With Notes, Vocabulary, &c. Adapted for Young Scholars. *Third Edition*. 18mo. Cloth, 1/6.

MENTAL SCIENCE: S. T. COLERIDGE'S celebrated Essay on METHOD; Archbishop WHATELY'S Treatises on LOGIC and RHETORIC. *Tenth Edition*. Crown 8vo. Cloth, 5/.

MILLER (W. Galbraith, M.A., LL.B., Lecturer on Public Law, including Jurisprudence and International Law, in the University of Glasgow):

THE PHILOSOPHY OF LAW, LECTURES ON. Designed mainly as an Introduction to the Study of International Law. In 8vo. Handsome Cloth, 12/. *Now Ready*.

"Mr. MILLER'S 'PHILOSOPHY OF LAW' bears upon it the stamp of a wide culture and of an easy acquaintanceship with what is best in modern continental speculation. . . . Interesting and valuable, because suggestive."—*Journal of Jurisprudence*.

---

## WORKS BY WILLIAM RAMSAY, M.A.,

Trinity College, Cambridge, late Professor of Humanity in the University of Glasgow.

---

### A MANUAL OF ROMAN ANTIQUITIES.

For the use of Advanced Students. With Map, 130 Engravings, and very copious Index. *Fourteenth Edition*. Crown 8vo. Cloth, 8/6.

"Comprises all the results of modern improved scholarship within a moderate compass."—*Athenæum*.

---

AN ELEMENTARY MANUAL OF ROMAN ANTIQUITIES. Adapted for Junior Classes. With numerous Illustrations. *Eighth Edition*. Crown 8vo. Cloth, 4/.

---

A MANUAL OF LATIN PROSODY, Illustrated by Copious Examples and Critical Remarks. For the use of Advanced Students. *Seventh Edition*. Crown 8vo. Cloth, 5/.

"There is no other work on the subject worthy to compete with it."—*Athenæum*.

---

AN ELEMENTARY MANUAL OF LATIN PROSODY. Adapted for Junior Classes. Crown 8vo. Cloth, 2s.

## THE SCHOOL BOARD READERS :

A SERIES OF STANDARD READING-BOOKS.

EDITED BY A FORMER H.M. INSPECTOR OF SCHOOLS.

*Adopted by many School Boards throughout the Country.*

Elementary Reader, Part I.,	1d.	Standard III.,	.	.	9d.
Standard " I.,	" II.,	2d.	" IV.,	.	1s. od.
" II.,	.	4d.	" V.,	.	1s. 6d.
" II.,	.	6d.	" VI.,	.	2s. od.

Key to the Questions in Arithmetic in 2 Parts, each 6d.

"THE BOOKS GENERALLY ARE VERY MUCH WHAT WE SHOULD DESIRE."—*Times*.  
 "The Series is DECIDEDLY ONE OF THE BEST that have yet appeared."—*Athenæum*.

## THE SCHOOL BOARD MANUALS

ON THE SPECIFIC SUBJECTS OF THE REVISED CODE,

BY A FORMER H.M. INSPECTOR OF SCHOOLS,

*Editor of the "School Board Readers."*

64 pages, stiff wrapper. 6d. ; neat cloth, 7d. each.

I.—ALGEBRA.	V.—ANIMAL PHYSIOLOGY. (Well
II.—ENGLISH HISTORY.	Illustrated with good Engravings.)
III.—GEOGRAPHY.	VI.—BIBLE HISTORY. (Entirely free
IV.—PHYSICAL GEOGRAPHY.	from any Denominational bias.)

## SCHRADER (Dr. O.) and JEVONS (F. B., M.A.):

THE PREHISTORIC ANTIQUITIES OF THE ARYAN PEOPLES: Translated from the SECOND GERMAN EDITION by F. B. Jevons, M.A., author of "*A History of Greek Literature*."

\* \* \* The Publishers have pleasure in announcing that to the English Translation of Dr. Schrader's well-known "*Sprachvergleichung und Urgeschichte*"—a work which commends itself alike to the Scholar by its thoroughness and the moderation of its tone, and to the General Reader by its clear and interesting style—an INTRODUCTION will be furnished by the AUTHOR.

## SENIOR (Nassau William, M.A., late Professor of Political Economy in the University of Oxford):

A TREATISE ON POLITICAL ECONOMY: the Science which treats of the Nature, the Production, and the Distribution of Wealth. *Sixth Edition*. Crown 8vo. Cloth. (*Encyclopædia Metropolitana*), 4/.

## THOMSON (James): THE SEASONS. With

an Introduction and Notes by ROBERT BELL, Editor of the "Annotated Series of British Poets." *Third Edition*. Fcap 8vo. Cloth, 1/6.

"An admirable introduction to the study of our English classics."

## WHATELY (Archbishop): LOGIC—A Treatise

on. With Synopsis and Index. (*Encyclopædia Metropolitana*), 3/.

## —— RHETORIC—A Treatise on. With

Synopsis and Index. (*Encyclopædia Metropolitana*), 3/6.

---

## WORKS IN GENERAL LITERATURE.

BELL (Robert, Editor of the "Annotated Series of British Poets"):

GOLDEN LEAVES FROM THE WORKS OF THE POETS AND PAINTERS. Illustrated by Sixty-four superb Engravings on Steel, after Paintings by DAVID ROBERTS, STANFIELD, LESLIE, STOTHARD, HAYDON, CATTERMOLLE, NASMYTH, Sir THOMAS LAWRENCE, and many others, and engraved in the first style of Art by FINDEN, GREATBACH, LIGHTFOOT, &c. *Second Edition.* 4to. Cloth gilt, 21/.

"'Golden Leaves' is by far the most important book of the season. The Illustrations are really works of art, and the volume does credit to the arts of England."—*Saturday Review.*

"The Poems are selected with taste and judgment."—*Times.*

"The engravings are from drawings by Stothard, Newton, Danby, Leslie, and Turner, and it is needless to say how charming are many of the above here given."—*Athenæum.*

---

## THE WORKS OF WILLIAM COBBETT.

THE ONLY AUTHORISED EDITIONS.

COBBETT (William): ADVICE TO YOUNG

Men and (incidentally) to Young Women, in the Middle and Higher Ranks of Life. In a Series of Letters addressed to a Youth, a Bachelor, a Lover, a Husband, a Father, a Citizen, and a Subject. *New Edition.* With admirable Portrait on Steel. Fcap 8vo. Cloth, 2/6.

"Cobbett's great qualities were immense vigour, resource, energy, and courage, joined to a force of understanding, a degree of logical power, and above all a force of expression, which have rarely been equalled. . . . He was the most English of Englishmen."—*Saturday Review.*

"With all his faults, Cobbett's style is a continual refreshment to the lover of 'English undefiled.'"—*Pall Mall Gazette.*

---

COTTAGE ECONOMY: Containing information relative to the Brewing of Beer, Making of Bread, Keeping of Cows, Pigs, Bees, Poultry, &c.; and relative to other matters deemed useful in conducting the affairs of a Poor Man's Family. *Eighteenth Edition,* revised by the Author's Son. Fcap 8vo. Cloth, 2/6.

WILLIAM COBBETT'S WORKS—(*Continued*).

## COBBETT (Wm.): EDUCATIONAL WORKS.

(See page 25.)

### — A LEGACY TO LABOURERS: An

Argument showing the Right of the Poor to Relief from the Land. With a Preface by the Author's Son, JOHN M. COBBETT, late M.P. for Oldham. *New Edition.* Fcap 8vo. Cloth, 1/6.

"The book cannot be too much studied just now."—*Nonconformist*.

"Cobbett was, perhaps, the ablest Political writer England ever produced, and his influence as a Liberal thinker is felt to this day. . . . It is a real treat to read his strong racy language."—*Public Opinion*.

### — A LEGACY TO PARSONS: Or, have the

Clergy of the Established Church an Equitable Right to Tithes and Church Property? *New Edition.* Fcap 8vo. Cloth, 1/6.

"The most powerful work of the greatest master of political controversy this country has ever produced."—*Fall Mall Gazette*.

## DALGAIRNS (Mrs.): THE PRACTICE OF

COOKERY, adapted to the business of Every-day Life. By Mrs. DALGAIRNS. *he best book for Scotch dishes.* About Fifty new Recipes have been added to the present Edition, but only such as the Author has had adequate means of ascertaining to be valuable. *Seventeenth Edition.* Fcap 8vo. Cloth. (*In preparation.*)

## GILMER'S INTEREST TABLES; Tables for

Calculation of Interest, on any sum, for any number of days, at  $\frac{1}{2}$ , 1,  $1\frac{1}{2}$ , 2,  $2\frac{1}{2}$ , 3,  $3\frac{1}{2}$ , 4,  $4\frac{1}{2}$ , 5 and 6 per Cent. By ROBERT GILMER. Corrected and enlarged. *Eleventh Edition.* 12mo. Cloth, 5/.

## GRÆME (Elliott): BEETHOVEN: a Memoir.

With Portrait, Essay, and Remarks on the Pianoforte Sonatas, with Hints to Students, by DR. FERDINAND HILLER, of Cologne. *Third Edition.* Crown 8vo. Cloth gilt, elegant, 5/.

"This elegant and interesting Memoir. . . . The newest, prettiest, and most readable sketch of the immortal Master of Music."—*Musical Standard*.

"A gracious and pleasant Memorial of the Centenary."—*Spectator*.

"This delightful little book—concise, sympathetic, judicious."—*Manchester Examiner*.

"We can, without reservation, recommend it as the most trustworthy and the pleasantest Memoir of Beethoven published in England."—*Observer*.

"A most readable volume, which ought to find a place in the library of every admirer of the great Tone-Poet."—*Edinburgh Daily Review*.

## — A NOVEL WITH TWO HEROES.

*Second Edition.* In 2 vols. Post 8vo. Cloth, 21/.

"A decided literary success."—*Athenæum*.

"Clever and amusing . . . above the average even of good novels . . . free from sensationalism, but full of interest . . . touches the deeper chords of life . . . delineation of character remarkably good."—*Spectator*.

"Superior in all respects to the common run of novels."—*Daily News*.

"A story of deep interest. . . . The dramatic scenes are powerful almost to painfulness in their intensity."—*Scotsman*.

## THE EMERALD SERIES OF STANDARD AUTHORS.

Illustrated by Engravings on Steel, after STOTHARD, LESLIE, DAVID ROBERTS, STANFIELD, Sir THOMAS LAWRENCE, CATTERMOLÉ, &c., Fcap 8vo. Cloth, gilt.

Particular attention is requested to this very beautiful series. The delicacy of the engravings, the excellence of the typography, and the quaint antique head and tail pieces, render them the most beautiful volumes ever issued from the press of this country, and now, unquestionably, the cheapest of their class.

### BURNS' (Robert) SONGS AND BALLADS.

With an Introduction on the Character and Genius of Burns. By THOMAS CARLYLE. Carefully printed in antique type, and illustrated with Portrait and beautiful Engravings on Steel. *Second Thousand.* Cloth, gilt edges, 3/.

### BYRON (Lord): CHILDE HAROLD'S PILGRIMAGE.

With Memoir by Professor SPALDING. Illustrated with Portrait and Engravings on Steel, by GREATBACH, MILLER, LIGHTFOOT, &c., from Paintings by CATTERMOLÉ, Sir T. LAWRENCE, H. HOWARD, and STOTHARD. Beautifully printed on toned paper. *Third Thousand.* Cloth, gilt edges, 3/.

### CAMPBELL (Thomas): THE PLEASURES

OF HOPE. With Introductory Memoir by the Rev. CHARLES ROGERS, LL.D., and several Poems never before published. Illustrated with Portrait and Steel Engravings. *Second Thousand.* Cloth, gilt edges, 3/.

### CHATTERTON'S (Thomas) POETICAL

WORKS. With an Original Memoir by FREDERICK MARTIN, and Portrait. Beautifully illustrated on Steel, and elegantly printed. *Fourth Thousand.* Cloth, gilt edges, 3/.

### GOLDSMITH'S (Oliver) POETICAL WORKS.

With Memoir by Professor SPALDING. Exquisitely illustrated with Steel Engravings. *New Edition.* Printed on superior toned paper. *Seventh Thousand.* Cloth, gilt edges, 3/.

### GRAYS' (Thomas) POETICAL WORKS.

With Life by the Rev. JOHN MITFORD, and Essay by the EARL of CARLISLE. With Portrait and numerous Engravings on Steel and Wood. Elegantly printed on toned paper. *Eton Edition, with the Latin Poems.* *Sixth Thousand.* Cloth, gilt edges, 5/.

### HERBERT'S (George) POETICAL WORKS.

With Memoir by J. NICHOL, B.A., Oxon, Prof. of English Literature in the University of Glasgow. Edited by CHARLES COWDEN CLARKE. Antique headings to each page. *Second Thousand.* Cloth, gilt edges, 3/.

### KEBLE (Rev. John): THE CHRISTIAN

YEAR. With Memoir by W. TEMPLE, Portrait, and Eight beautiful Engravings on Steel. *Second Thousand.*

Cloth, gilt edges,	.	.	.	.	5/.
Morocco, elegant,	.	.	.	.	10/6.
Malachite,	.	.	.	.	12/6.

THE EMERALD SERIES—(Continued).

POE'S (Edgar Allan) COMPLETE POETICAL WORKS. Edited, with Memoir, by JAMES HANNAY. Full-page Illustrations after WEHNERT, WEIR, &c. Toned paper. *Thirteenth Thousand.*  
Cloth, gilt edges, . . . . . 3/.  
Malachite, . . . . . 10/6.

*Other volumes in preparation.*

## MACKEY'S FREEMASONRY :

A LEXICON OF FREEMASONRY. Containing a definition of its Communicable Terms, Notices of its History, Traditions, and Antiquities, and an Account of all the Rites and Mysteries of the Ancient World. By ALBERT G. MACKEY, M.D., Secretary-General of the Supreme Council of the U.S., &c. *Eighth Edition*, thoroughly revised with APPENDIX by Michael C. Peck, Prov. Grand Secretary for N. and E. Yorkshire. Handsomely bound in cloth, 6/.

"Of MACKEY'S LEXICON it would be impossible to speak in too high terms ; suffice it to say, that, in our opinion, it ought to be in the hands of every Mason who would thoroughly understand and master our noble Science. . . . No Masonic Lodge or Library should be without a copy of this most useful work."—*Masonic News*.

## HENRY MAYHEW'S CELEBRATED WORK ON THE STREET-FOLK OF LONDON.

### LONDON LABOUR AND THE LONDON

POOR: A Cyclopædia of the Condition and Earnings of *those that will work and those that cannot work*. By HENRY MAYHEW. With many full-page Illustrations from Photographs. In three vols. Demy 8vo. Cloth. Each vol. 4/6.

"Every page of the work is full of valuable information, laid down in so interesting a manner that the reader can never tire."—*Illustrated London News*.

"Mr. Henry Mayhew's famous record of the habits, earnings, and sufferings of the London poor."—*Lloyd's Weekly London Newspaper*.

"This remarkable book, in which Mr. Mayhew gave the better classes their first real insight into the habits, modes of livelihood, and current of thought of the London poor."—*The Patriot*.

*The Extra Volume.*

### LONDON LABOUR AND THE LONDON

POOR: *Those that will not work*. Comprising the Non-workers, by HENRY MAYHEW ; Prostitutes, by BRACEBRIDGE HEMYNG ; Thieves, by JOHN BINNY ; Beggars, by ANDREW HALLIDAY. With an Introductory Essay on the Agencies at Present in Operation in the Metropolis for the Suppression of Crime and Vice, by the Rev. WILLIAM TUCKNISS, B.A., Chaplain to the Society for the Rescue of Young Women and Children. With Illustrations of Scenes and Localities. In one large vol. Royal 8vo. Cloth, 10/6.

"The work is full of interesting matter for the casual reader, while the philanthropist and the philosopher will find details of the greatest import."—*City Press*.



Mr. MAYHEW'S LONDON LABOUR—(Continued).

*Continuation volume to the preceding.*

**THE CRIMINAL PRISONS OF LONDON,**  
and Scenes of Prison Life. BY HENRY MAYHEW and JOHN BINNY. Illustrated by nearly two hundred Engravings on Wood, principally from Photographs. In one large vol. Imperial 8vo. Cloth, 10/6.

This volume concludes Mr. Henry Mayhew's account of his researches into the crime and poverty of London. The amount of labour of one kind or other, which the whole series of his publications represents, is something almost incalculable.

\* \* This celebrated Record of Investigations into the condition of the Poor of the Metropolis, undertaken from philanthropic motives by Mr. HENRY MAYHEW, first gave the wealthier classes of England some idea of the state of Heathenism, Degradation, and Misery in which multitudes of their poorer brethren languished. His revelations created, at the time of their appearance, universal horror and excitement—that a nation, professedly *Christian*, should have in its midst a vast population, so sunk in ignorance, vice, and very hatred of Religion, was deemed incredible, until further examination established the truth of the statements advanced. The result is well known. The London of Mr. MAYHEW will, happily, soon exist only in his pages. To those who would appreciate the efforts already made among the ranks which recruit our "dangerous" classes, and who would learn what yet remains to be done, the work will afford enlightenment, not unmingled with surprise.

**POE'S (Edgar Allan) COMPLETE POETICAL**  
WORKS. Edited, with Memoir, by JAMES HANNAY. Full-page Illustrations after WEHNERT, WEIR, and others. In paper wrapper. Illustrated, 1/6.

**SOUTHGATE (Mrs. Henry): THE CHRIS-**  
TIAN LIFE: Thoughts in Prose and Verse from the Best Writers of all Ages. Selected and Arranged for Every Day in the Year. *Second Edition.* Cloth Elegant, . . . . . 5/  
Morocco Antique, . . . . . 10/6.

**THOMSON (Spencer, M.D., L.R.C.S., Edinburgh,**  
and J. C. STEELE, M.D., of Guy's Hospital):

DOMESTIC MEDICINE AND HOUSEHOLD SURGERY (A Dictionary of). Thoroughly Revised and in part Re-Written by the Editors. With a Chapter on the Management of the Sick-room, and many Hints for the Diet and Comfort of Invalids. With many new Engravings. *Twenty-fifth Edition.* Royal 8vo. Cloth, 10/6. (See page 3 of Wrapper.)

## MR. SOUTHGATE'S WORKS.

"No one who is in the habit of writing and speaking much on a variety of subjects can afford to dispense with Mr. SOUTHGATE'S WORKS."—*Glasgow News*.

FIRST SERIES—THIRTY-FOURTH EDITION. SECOND SERIES—  
NINTH EDITION.

## MANY THOUGHTS OF MANY MINDS:

Selections and Quotations from the best Authors. Compiled and  
Analytically Arranged by

HENRY SOUTHGATE.

In Square 8vo, elegantly printed on Toned Paper.

Presentation Edition, Cloth and Gold, . . . . .	Each Vol. 12/6.
Library Edition, Roxburghe, . . . . .	„ 14/.
Ditto, Morocco Antique, . . . . .	„ 21/.

*Each Series complete in itself, and sold separately.*

"The produce of years of research."—*Examiner*.

"A MAGNIFICENT GIFT-BOOK, appropriate to all times and seasons."—*Freemasons Magazine*.

"Not so much a book as a library."—*Patriot*.

"Preachers and Public Speakers will find that the work has special uses for them."—*Edinburgh Daily Review*.

## BY THE SAME AUTHOR.

*Now Ready, THIRD EDITION.*

## SUGGESTIVE THOUGHTS ON RELIGIOUS SUBJECTS:

A Dictionary of Quotations and Selected Passages from nearly 1,000 of  
the best Writers, Ancient and Modern.

Compiled and Analytically Arranged by HENRY SOUTHGATE. In  
Square 8vo, elegantly printed on toned paper.

Presentation Edition, Cloth Elegant, . . . . .	10/6.
Library Edition, Roxburghe, . . . . .	12/.
Ditto, Morocco Antique, . . . . .	20/.

"The topics treated of are as wide as our Christianity itself: the writers quoted from, of every Section of the one Catholic Church of JESUS CHRIST."—*Author's Preface*.

"This is another of Mr. Southgate's most valuable volumes. . . . The mission which the Author is so successfully prosecuting in literature is not only highly beneficial, but necessary in this age. . . . If men are to make any acquaintance at all with the great minds of the world, they can only do so with the means which our Author supplies."—*Homilist*.

"A casket of gems."—*English Churchman*.

"Mr. Southgate's work has been compiled with a great deal of judgment, and it will, I trust, be extensively useful."—*Rev. Canon Liddon, D.D., D.C.L.*

"Many a busy Christian teacher will be thankful to Mr. Southgate for having unearthed so many rich gems of thought; while many outside the ministerial circle will obtain stimulus, encouragement, consolation, and counsel, within the pages of this handsome volume."—*Nonconformist*.

"Mr. SOUTHGATE is an indefatigable labourer in a field which he has made peculiarly his own. . . . The labour expended on 'Suggestive Thoughts' must have been immense, and the result is as nearly perfect as human fallibility can make it. . . . Apart from the selections it contains, the book is of value as an index to theological writings. As a model of judicious, logical, and suggestive treatment of a subject, we may refer our readers to the manner in which the subject 'JESUS CHRIST' is arranged and illustrated in 'Suggestive Thoughts.'"—*Glasgow News*.

# A BOOK NO FAMILY SHOULD BE WITHOUT.

---

New issue of this important Work—Enlarged, in part Re-written, and thoroughly Revised to date.

TWENTY-FIFTH EDITION. *Royal 8vo, Handsome Cloth, 10s. 6d.*

## A DICTIONARY OF DOMESTIC MEDICINE AND HOUSEHOLD SURGERY,

BY

SPENCER THOMSON, M.D., EDIN., L.R.C.S.,

REVISED, AND IN PART RE-WRITTEN, BY THE AUTHOR,

AND BY

JOHN CHARLES STEELE, M.D.,

OF GUY'S HOSPITAL.

With Appendix on the Management of the Sick-room, and many Hints for the Diet and Comfort of Invalids.

---

In its New Form, DR. SPENCER THOMSON'S "DICTIONARY OF DOMESTIC MEDICINE" fully sustains its reputation as the "Representative Book of the Medical Knowledge and Practice of the Day" applied to Domestic Requirements.

The most recent IMPROVEMENTS in the TREATMENT OF THE SICK—in APPLIANCES for the RELIEF OF PAIN—and in all matters connected with SANITATION, HYGIENE, and the MAINTENANCE of the GENERAL HEALTH—will be found in the New Issue in clear and full detail; the experience of the Editors in the Spheres of Private Practice and of Hospital Treatment respectively, combining to render the Dictionary perhaps the most thoroughly practical work of the kind in the English Language. Many new Engravings have been introduced—improved Diagrams of different parts of the Human Body, and Illustrations of the newest Medical, Surgical, and Sanitary Apparatus.

\* \* *All Directions given in such a form as to be readily and safely followed.*

---

### FROM THE AUTHOR'S PREFATORY ADDRESS.

"Without entering upon that difficult ground which correct professional knowledge and educated judgment can alone permit to be safely trodden, there is a wide and extensive field for exertion, and for usefulness, open to the unprofessional, in the kindly offices of a *true* DOMESTIC MEDICINE, the timely help and solace of a simple HOUSEHOLD SURGERY, or, better still, in the watchful care more generally known as 'SANITARY PRECAUTION,' which tends rather to preserve health than to cure disease. 'The touch of a gentle hand' will not be less gentle because guided by knowledge, nor will the *safe* domestic remedies be less anxiously or carefully administered. Life may be saved, suffering may always be alleviated. Even to the resident in the midst of civilization, the 'KNOWLEDGE IS POWER,' to do good; to the settler and emigrant it is INVALUABLE."

---

"Dr. Thomson has fully succeeded in conveying to the public a vast amount of useful professional knowledge."—*Dublin Journal of Medical Science.*

"The amount of useful knowledge conveyed in this Work is surprising."—*Medical Times and Gazette.*

"WORTH ITS WEIGHT IN GOLD TO FAMILIES AND THE CLERGY."—*Oxford Herald.*

---

LONDON: CHARLES GRIFFIN & CO., EXETER STREET, STRAND.

FIRST SERIES—THIRTY-FOURTH EDITION.

SECOND SERIES—NINTH EDITION.

# MANY THOUGHTS OF MANY MINDS:

A Treasury of Reference, consisting of Selections from the Writings of the most Celebrated Authors. FIRST AND SECOND SERIES. Compiled and Analytically Arranged

By HENRY SOUTHGATE.

In Square 8vo., elegantly printed on toned paper.

Presentation Edition, Cloth and Gold ... ..	12s. 6d. each volume.
Library Edition, Half Bound, Roxburghs ... ..	14s. „
Do., Morocco Antique ... ..	21s. „

Each Series is complete in itself, and sold separately.

“‘MANY THOUGHTS,’ &c., are evidently the produce of years of research.”—*Examiner*.

“Many beautiful examples of thought and style are to be found among the selections.”—*Leader*.

“There can be little doubt that it is destined to take a high place among books of this class.”—*Notes and Queries*.

“A treasure to every reader who may be fortunate enough to possess it. Its perusal is like inhaling essences; we have the cream only of the great authors quoted. Here all are seeds or gems.”—*English Journal of Education*.

“Mr. Southgate’s reading will be found to extend over nearly the whole known field of literature, ancient and modern.”—*Gentleman’s Magazine*.

“We have no hesitation in pronouncing it one of the most important books of the season. Credit is due to the publishers for the elegance with which the work is got up, and for the extreme beauty and correctness of the typography.”—*Morning Chronicle*.

“Of the numerous volumes of the kind, we do not remember having met with one in which the selection was more judicious, or the accumulation of treasures so truly wonderful.”—*Morning Herald*.

“The selection of the extracts has been made with taste, judgment, and critical nicety.”—*Morning Post*.

“This is a wondrous book, and contains a great many gems of thought.”—*Daily News*.

“As a work of reference, it will be an acquisition to any man’s library.”—*Publishers’ Circular*.

“This volume contains more gems of thought, refined sentiments, noble axioms, and extractable sentences, than have ever before been brought together in our language.”—*The Field*.

“All that the poet has described of the beautiful in nature and art, all the axioms of experience, the collected wisdom of philosopher and sage, are garnered into one heap of useful and well-arranged instruction and amusement.”—*The Era*.

“The collection will prove a mine rich and inexhaustible, to those in search of a quotation.”—*Art Journal*.

“Will be found to be worth its weight in gold by literary men.”—*The Builder*.

“Every page is laden with the wealth of profoundest thought, and all aglow with the loftiest inspirations of genius.”—*Star*.

“The work of Mr. Southgate far outstrips all others of its kind. To the clergyman, the author, the artist, and the essayist, ‘Many Thoughts of Many Minds’ cannot fail to render almost incalculable service.”—*Edinburgh Mercury*.

“We have no hesitation whatever in describing Mr. Southgate’s as the very best book of the class. There is positively nothing of the kind in the language that will bear a moment’s comparison with it.”—*Manchester Weekly Advertiser*.

“There is no mood in which we can take it up without deriving from it instruction, consolation, and amusement. We heartily thank Mr. Southgate for a book which we shall regard as one of our best friends and companions.”—*Cambridge Chronicle*.

“This work possesses the merit of being a MAGNIFICENT GIFT-BOOK, appropriate to all times and seasons; a book calculated to be of use to the scholar, the divine, and the public man.”—*Freemason’s Magazine*.

“It is not so much a book as a library of quotations.”—*Patriot*.

“The quotations abound in that thought which is the mainspring of mental exercise.”—*Liverpool Courier*.

“For purposes of apposite quotation, it cannot be surpassed.”—*Bristol Times*.

“It is impossible to pick out a single passage in the work which does not, upon the face of it, justify its selection by its intrinsic merit.”—*Dorset Chronicle*.

“We are not surprised that a SECOND SERIES of this work should have been called for. Mr. Southgate has the catholic tastes desirable in a good Editor. Preachers and public speakers will find that it has special uses for them.”—*Edinburgh Daily Review*.

“The SECOND SERIES fully sustains the deserved reputation of the FIRST.”—*John Bull*.

LONDON: CHARLES GRIFFIN & COMPANY.

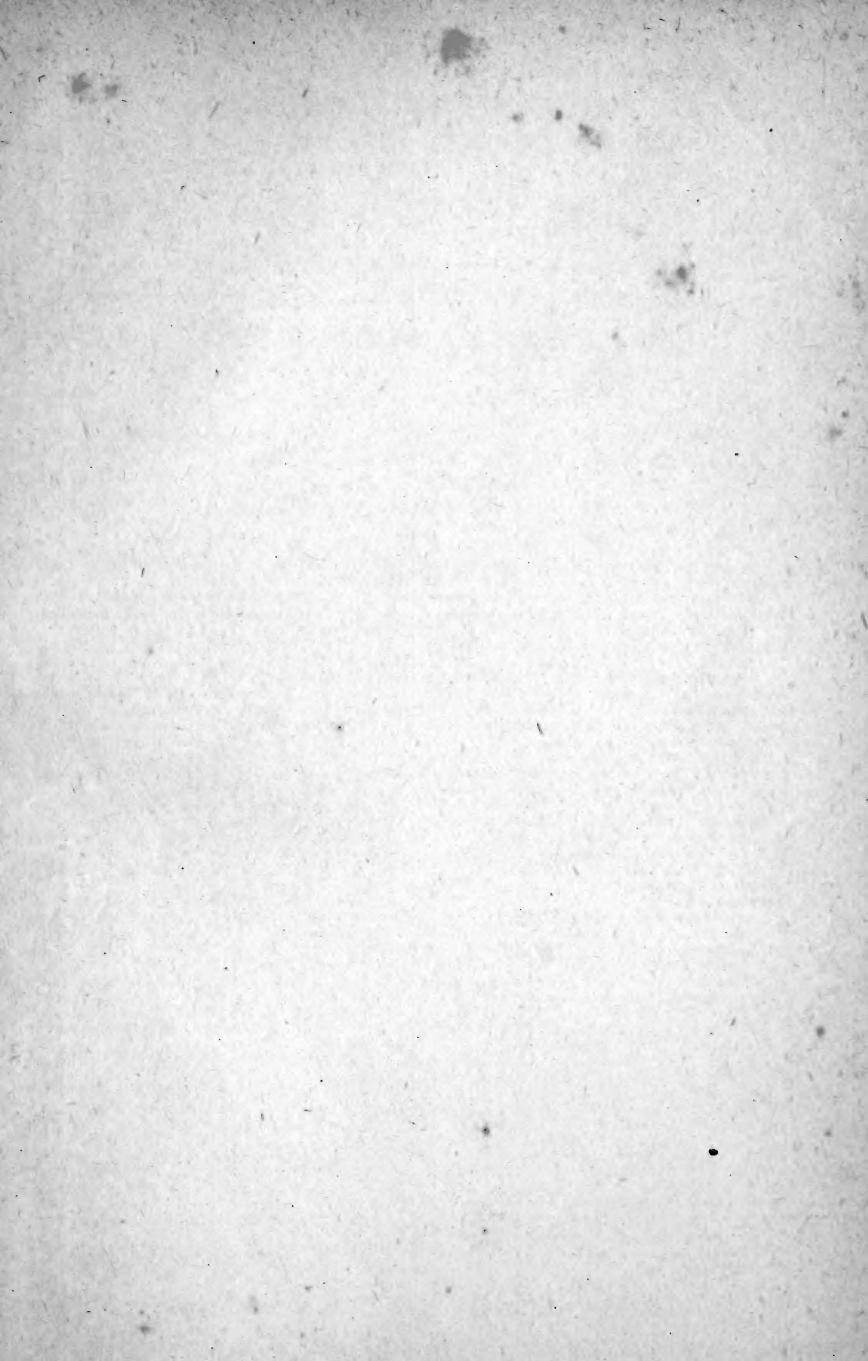

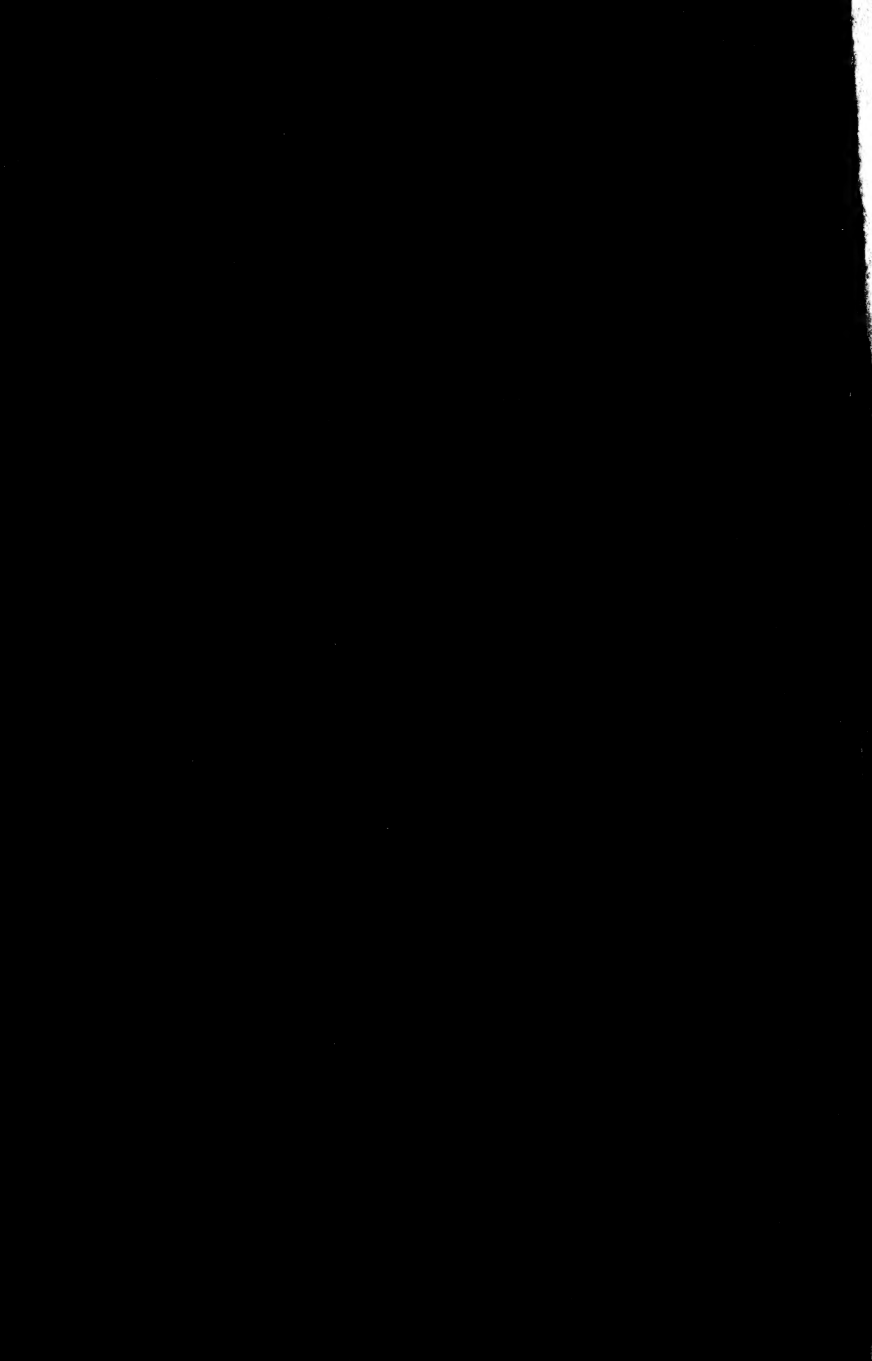

New York Botanical Garden Library

QK45 .A38

gen

Ainsworth-Davis, Ja/The flowering plant:



3 5185 00100 3977

