

11)12,
HAYDN

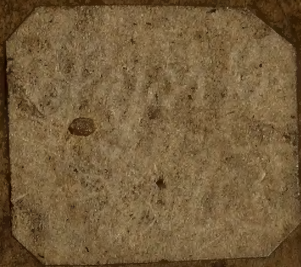

H. HARRIS ES^{OR}
THEATRE ROYAL
HAWKINS ST^T
FLAUTO I^{MO}

lent to Mr. Long
25th June 55

Flute 1 + 2 Books

Cornet 2 Books

2nd

Basso

Viol 1 +

1 Book

Hand Organ 1 + 2 Books

Haydn's Symphony

FLAUTI

1

SINFONIA
N.º I

Adagio

Adagio ma non troppo

Menuetto Allegretto

FINALE Presto assai

FLAUTI

3 *f* 5 ¹ ² 12

ff 11 *f*

ff 2 *ff*

7 *f*

3 13 *f*

3 *f* 7

3 *f*

5 *f* 6 *f* 2 *p* Solo

1 1 3

Soli 3 1 1 2 1 *ff*

2

Haydn's
SINFONIA
N^o 2.

Adagio

F L A U T I

1

FLAUTI

Cantabile

Largo

FLAUTI

HAYDN'S
SINFONIA
N.º III.

Adagio

Cantabile *p fz* *p* *f* *fp*

Vivace

f *fz fz fz fz* *f* *fz fz fz fz fz fz fz fz fz fz fz fz fz fz fz fz* *f* *Unis* *Solo* *p* *fz fz fz fz fz fz fz fz fz fz fz fz fz fz fz fz* *f* *Unis* *f* *fz fz fz fz fz fz fz fz fz fz fz fz fz fz fz fz* *f* *Unis* *ff* *fz fz* *p* *Unis* *Solo* *fz fz* *f*

FLAUTI

Finale

Allegro molto

7 Solo

11 *p* Solo *f* Unis

9 Solo *p*

1 *f* Unis

11 *f*

2 3 Solo *dol*

f Unis

3 Solo *dol*

7 Unis

5 Solo *p*

f *p*

f *p*

4 *f* *ff*

Haydn's
SINFONIA
N^o 4.

Adagio FLAUTO

Allegro

CANTABILE
Adagio
Haydn's Sym: N^o 4.

FLAUTO

MENUETTO
Allegro

TRIO

Menuetto D.C.

FINALE
Presto

FLAUTO

15 *p*

5 *f*

5 *fz* *fz* *fz* *fz*

18 *f* *ff* *fz*

30 *ten* *f*

10 *f* *p*

2 4 9 *f*

1 7 1 *fz* *fz* *f*

Piu Moderato

1 12 14 *f*

FLAUTO

Haydn's
SINFONIA
Nº 5.

Allegro

Andante

FLAUTO

MINUETTO

FINALE

Vivace 8

FLAUTI

Haydn's
SINFONIA
N° 6.

Adagio

Allegro

FLAUTI

Andante

MENUETTO

FLAUTI

TRIO

FINALE

FLAUTI

Haydn's
SINFONIA

N^o 7. Allegro

Adagio

FLAUTI

Andante

8 16 12

Solo

fz p

f

4

f fz fz fz

3

Solo

fz p

fz p

Solo

6 3 3

8

f

11 1 Solo piu Largo 1^{mo} Tempo piu Largo

1^{mo} Tempo tutti

3 3 3 3

fz p

Solo

fz p

3 3

3 tutti

fz fz p

pp

Menuetto
Allegro

3

fz fz fz fz fz pp

FLAUTI

Finale Spiritoso

FLAUTI

Haydn's
SINFONIA
N° 8.

Adagio

FLAUTI

Allegro con Spirito

FLAUTI

MENUETTO

FINALE 68

Allegro con Spirito

FLAUTI

Haydn's
SINFONIA
N° 9

Largo

FLAUTI

1

FLAUTI

Adagio

FLAUTI

Menuetto
Allegro

Trio

Finale
Presto

FLAUTI

FLAUTO 1^{MO}

Haydn's
SINFONIA

N^o 10.

1 1

f *f* *f* *p*

f *ten:* *p* *f* *rfz* *rfz* *rfz* *rfz*

p *f*

Vivace assai

rfz *rfz* *rfz* *rfz*

rfz *rfz* *rfz* *rfz* *5*

rfz *2* *rfz*

rfz *2* *10* *rfz*

rfz *rfz* *rfz* *1*

p *2* *rfz* *1*

rfz *rfz* *rfz* *rfz*

sf *sf* *sf* *sf* *sf*

4 *2* *7*

p

FLAUTO I^{MO}

Adagio

FLAUTO 1^{MO}

5

Menuetto Allegretto

TRIO

Men: D.C.

FINALE Vivace

FLAUTO 1^{mo}

Haydn's
SINFONIA.
Nº II.

Adagio

FLAUTI

FLAUTI

Allegretto

MENUETTO

TRIO

Solo

FLAUTI

+

Vivace

8

19

1

2

3

FINALE

Haydn's
SINFONIA
Nº 12.

Adagio

FLAUTO

73 p *Cresc.* f fz fz fz fz p f sf

Solo

Allegro

Solo

10 p

3 1

13 p f fz

4 1 b

Solo

2

3 p f

Solo

7 3 b

Solo

1 b ff

3 4

FLAUTO

Trio *Solo* *p*

Finale *Presto*

FLAUTO

6 *p* *f* 2

5 *p* *f*

11 Solo *Cres.* *f* 3

1 *ff* *p* 1 1 1 1

1 2 Solo *f* 9

10 *f*

2 *p* *f* *Cres.*

5 *p* *f*

14 Solo *f*

F L A U T O

SINFONIA I

Adagio *f* ten.

Vivace

11 *for*

10 *pia*

for

1

1 21 *for*

12 12

FLAUTO

FLAUTO

Romance
Allegretto

Menuetto
Allegretto

Trio

FLAUTO

Finale
Presto

1st 14th Tuesday

2nd 15th Tuesday

3rd 16th Tuesday

FLAUTO

Nº 3.

ALLEGRO MOLTO

W. A. MOZART.

SINFONIA

13

Solo

ANDANTE

2 1 13 p

2 1 sf sf p

2 4

1 f

MINUETTO $\frac{3}{4}$

1 p 1 f

TRIO $\frac{3}{4}$

7 3 p Cres. f p

FLAUTO

ALLEGRO ASSAI.

FINALE

19

MOZART op. 87.

FLAUTO PRIMO

1

Adagio

SINFONIA

V.S.

FLAUTO PRIMO

Andante

FLAUTO PRIMO

Presto

Fine

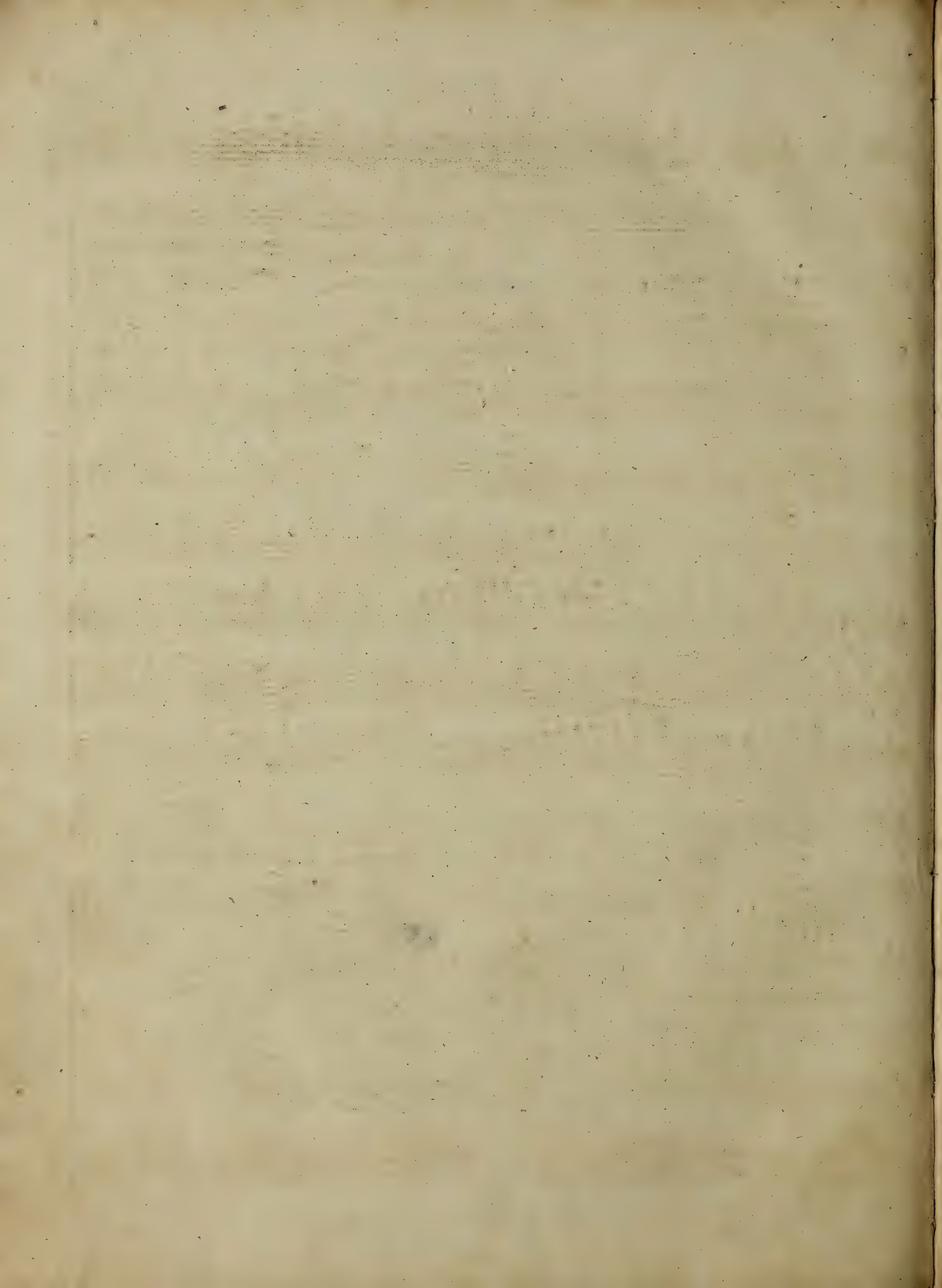

FLAUTO

N.º 6.

ALLEGRO VIVACE.

W.A. MOZART.

SINFONIA

JUPITER.

ANDANTE
CANTABILE

FLAUTO

ALLEGRO MOLTO

FINALE

8

5

17

f

3

2

hr

p

hr

hr

1

f

6

11

p

f

7

2

2

7

p

f

FLAUTO

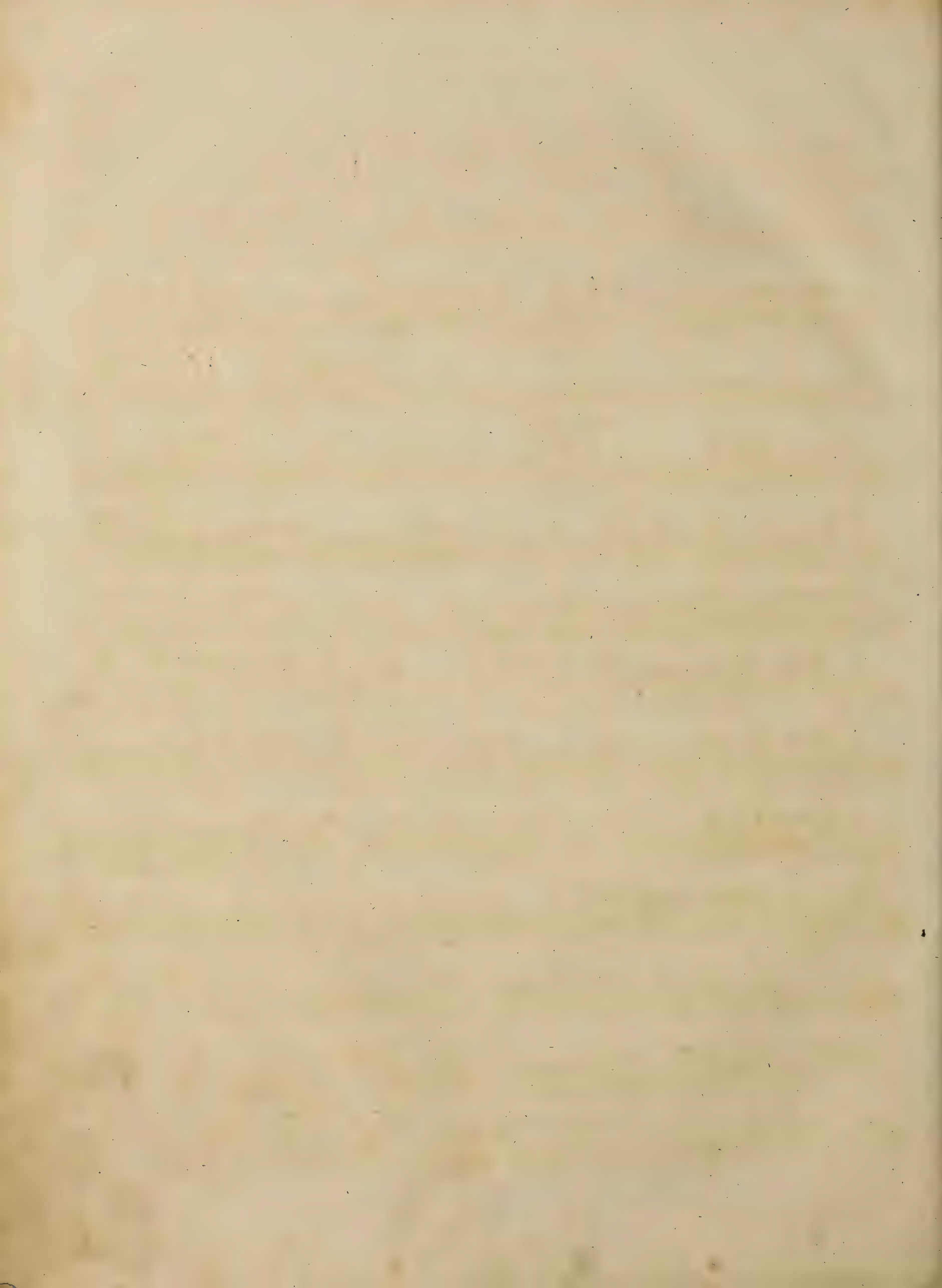

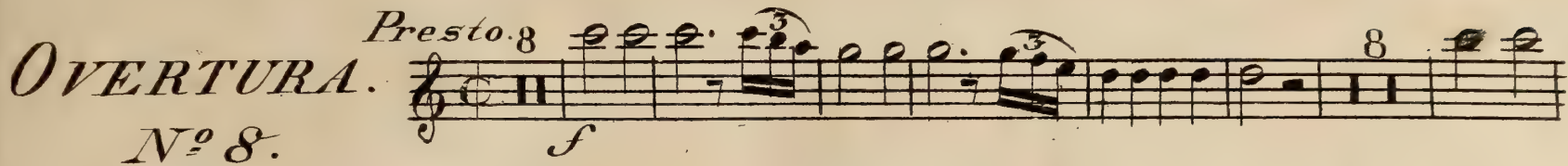
OVERTURA. *Presto.* 8 

Nº 8.

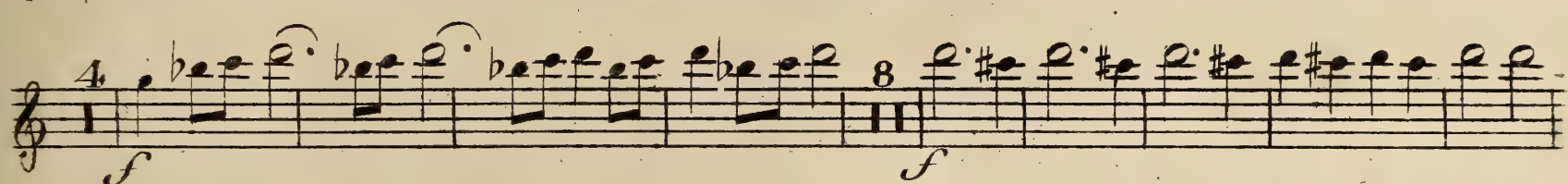
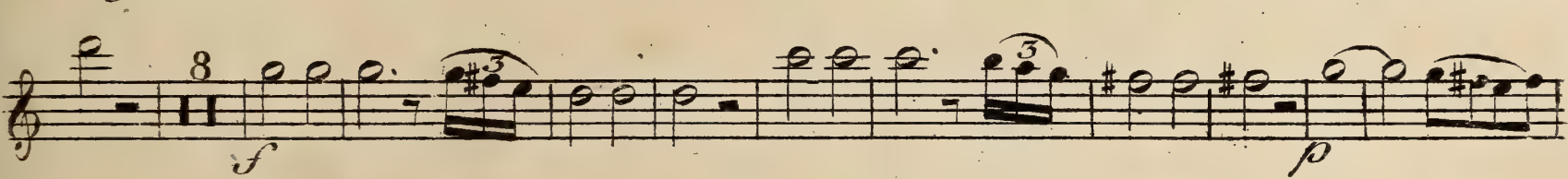
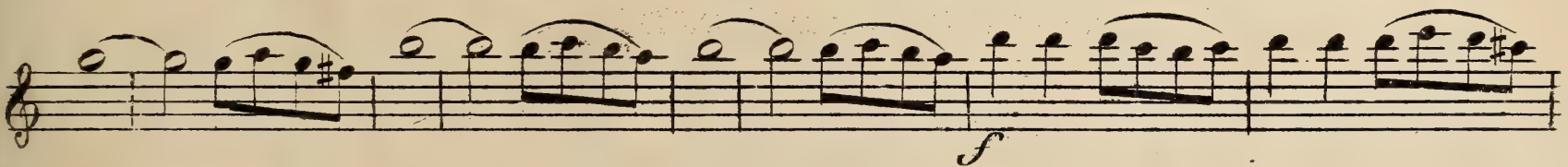
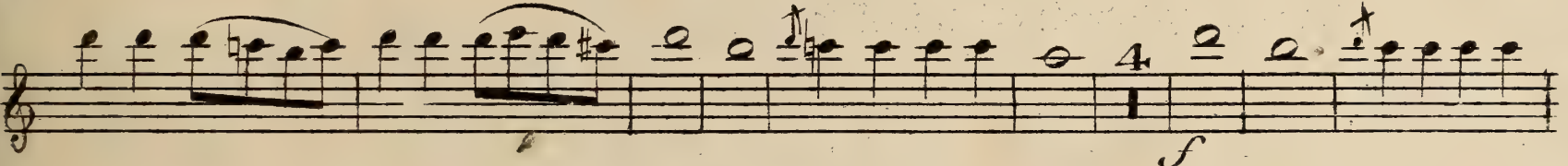
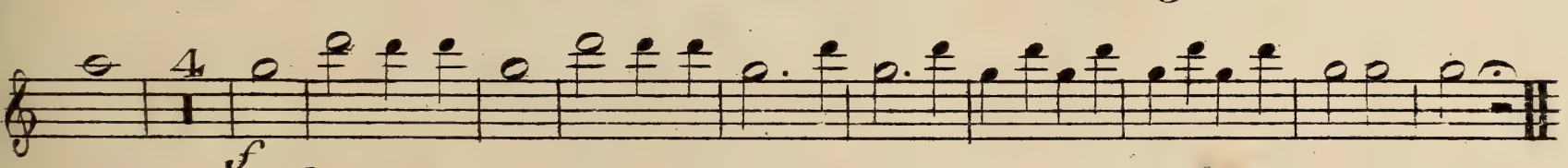

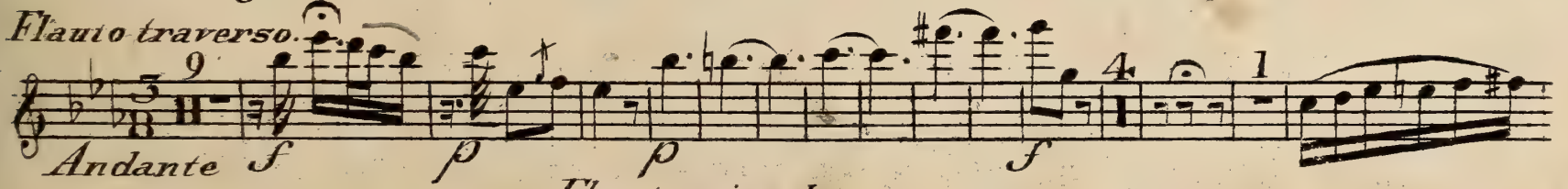

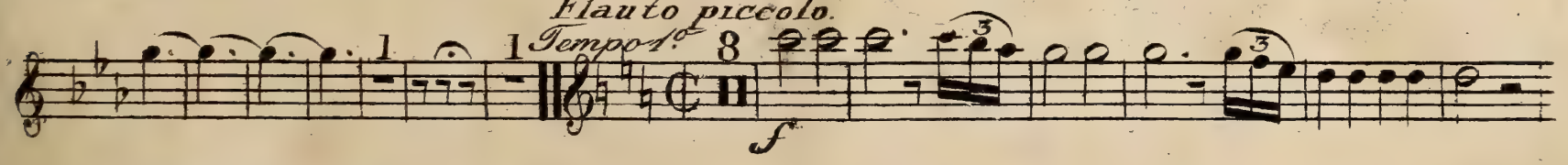

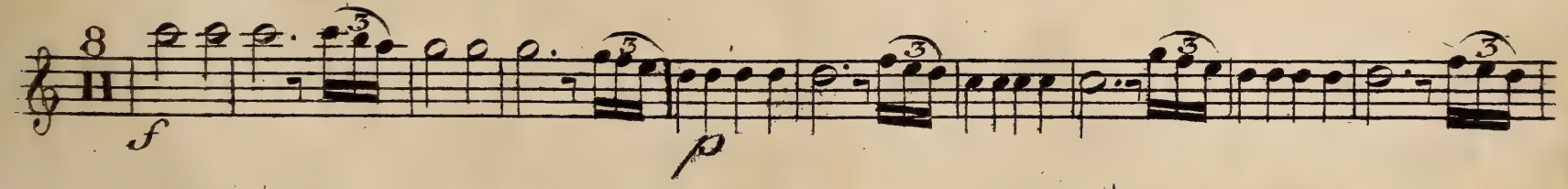
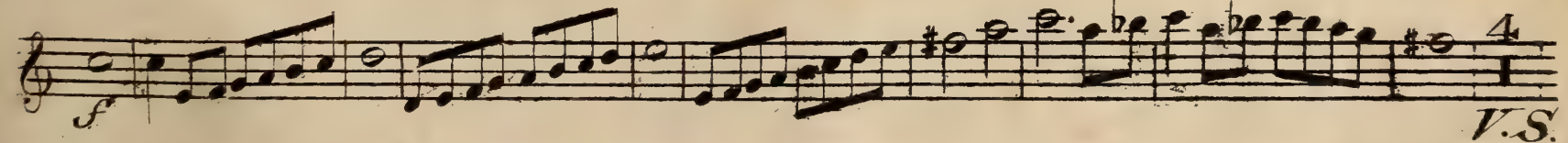
Flauto traverso. *Andante* 

Flauto piccolo. *Tempo 1º* 8 

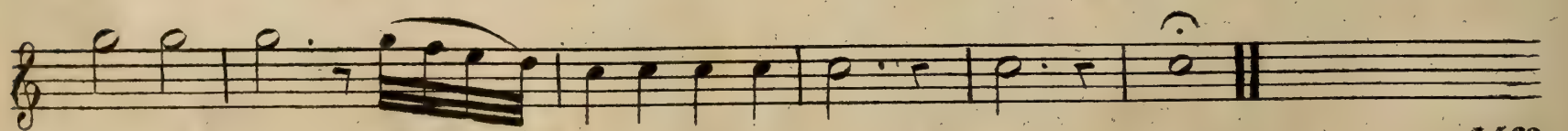
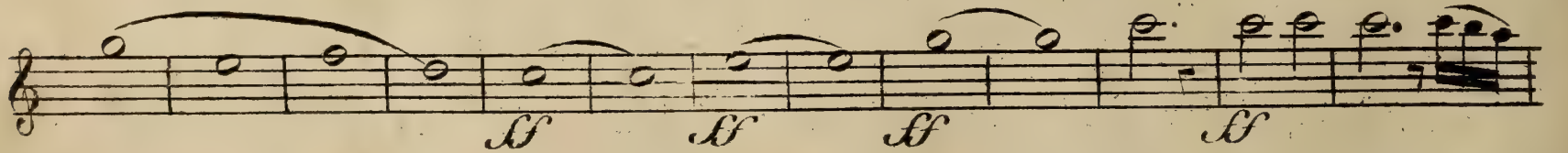
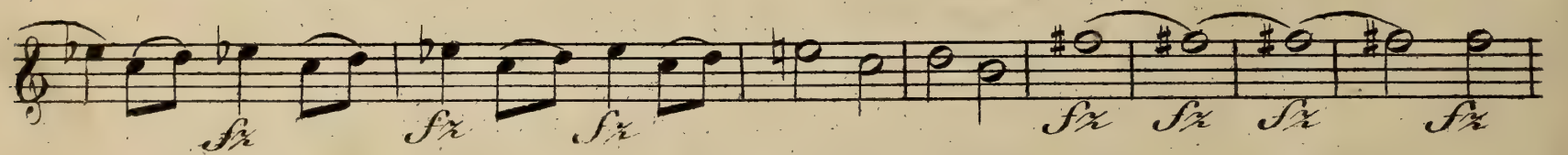
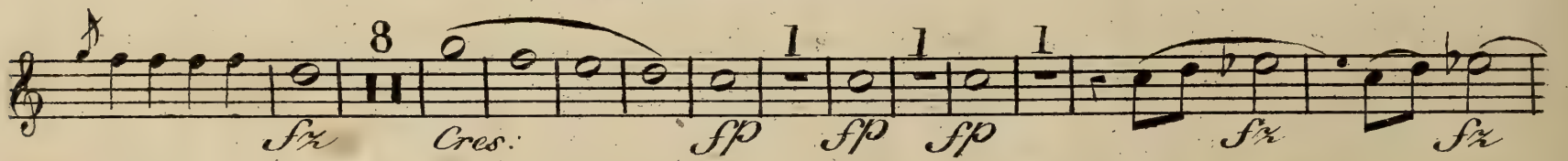
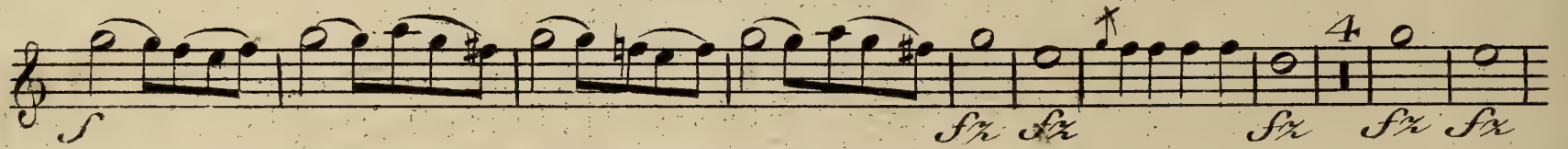
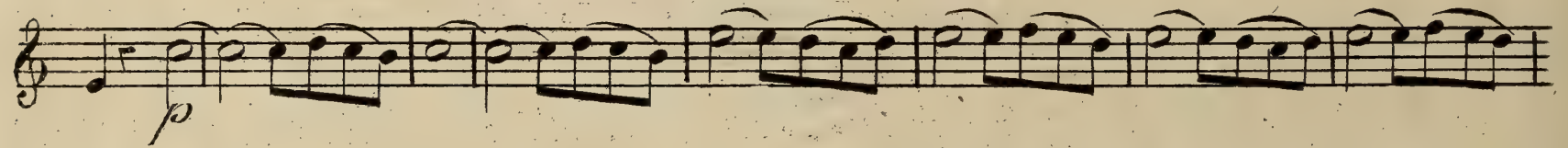
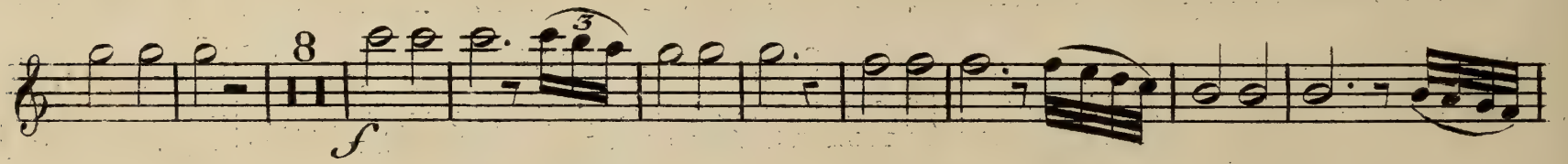
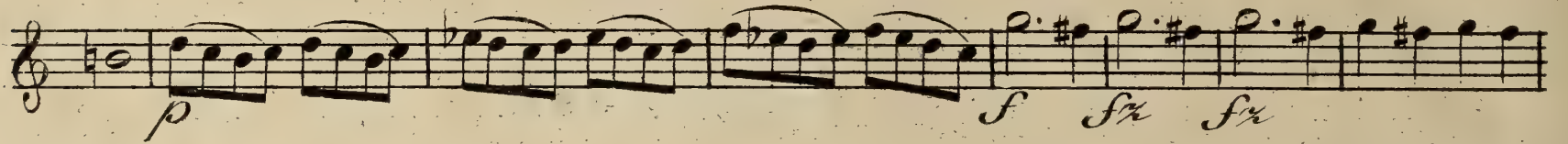
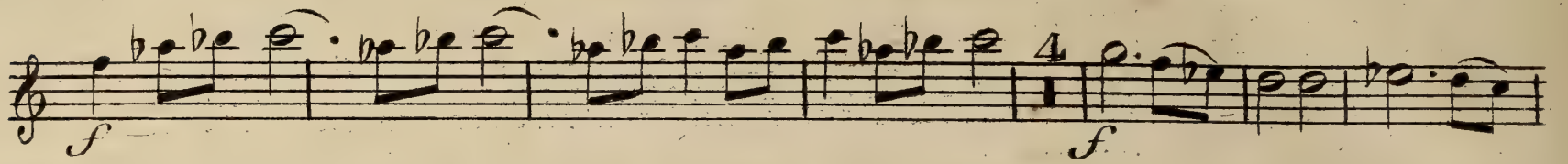
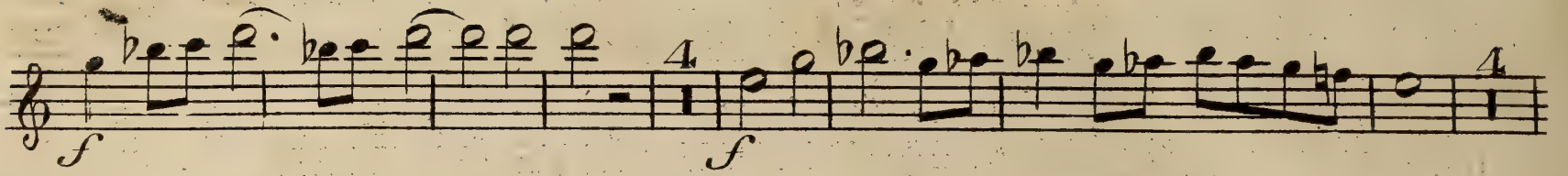
FLAUTO PICCOLO

22 4, 23. Facet (blues)

FLAUTO PRIMO.

Mozart.

All^o spiritoso.

OUVERTURE.

25

Flauto Primo

Fantasia

Molto Adagio

Flauto Primo

p

7

Tempo 1^o

f p f p f p ff p

1

ff p f p < f p pp < ff

Allegro spiritoso

f p f p f p

Solo

p f p f ff

f ff p f ff

f ff pp f

ff f ff

p f ff

3 f 2 f p f p f

1 3 1 2

2 2 3 2

dol

f < f < p f < ff

pp f ff

Flauto Primo

Andante sostenuto

p *p* *pp* *p* *f* *p* *f*

dol *f* *p* *fp*

fp *fp* *f* *p* *pp* *fz*

p *fz* *pp* *fp*

ff *dol assai* *fz* *fz* *fz* *p*

f *mf* *p* *cres* *ff* *dol* *calando*

p *cres* *f* *p* *sf*

pp *fp* *cres* *fp* *dol*

f *ff* *pp* *f*

pp *ff* *ff* *pp*

Flauto Primo

All^o assai

Finale

16 5

5 7 3

3 6 3 3 3 3 3 3

7 17

5

5 1 5

1 4 3

7 1 10

1 1 5

5 2 4 2

10 3

cres f cres ff > > > > fff Fine

Flauto I.^{mo}

Allgro con fuoco

FANTASIA

Flauto I.^{mo}

Andante

sf pp

12 2 5

9 9 10

dol sf dol p

sfp 6 1

Finale
Fantasia Fugata

Allegro

ff pp PPP

10

11 2

p 1

1

ff

più moderato e rallent

pp

Poco Larghetto dol assai

6 3

4 12

Flauto I.^{mo}

P
Fine

Flauto Primo

OVERTURE

de Lodoiska

Adagio

4

1

1

3

2

1

5

6

1

1

4

16

1

1

2

1

2

tr

F

20

P cres F

3

16

P cres FF

5

2

2

5

Moderato

2

3

diminuando

Vivace

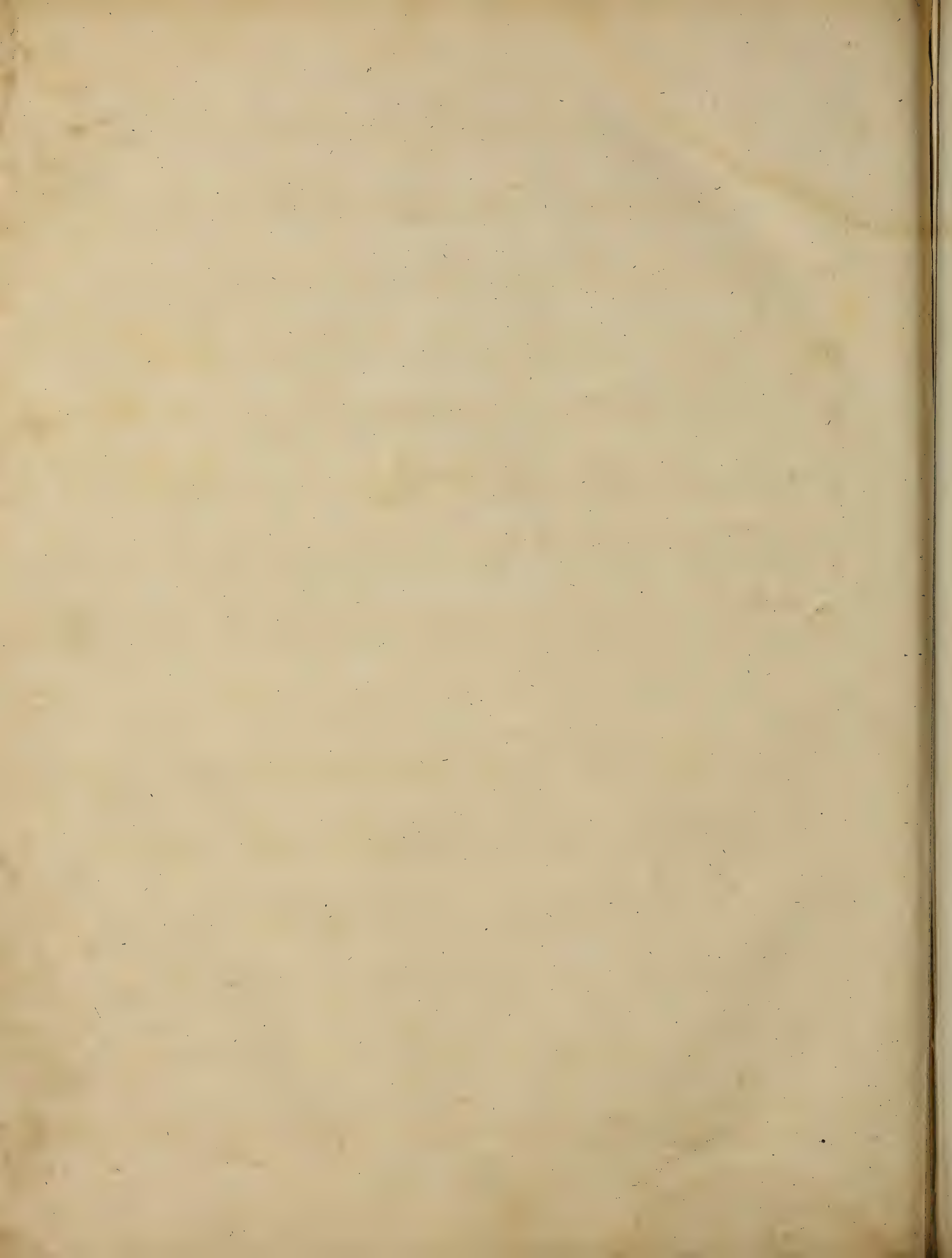

Flauto

OUVERTURE

Viol

Allegretto.

1 3 4 2 2

1

P *petite Flutte*

F

FP FP FP FP

15

F

7

P

tr

F

5

1

F

15

F

1 solo

P

7

Flauto.

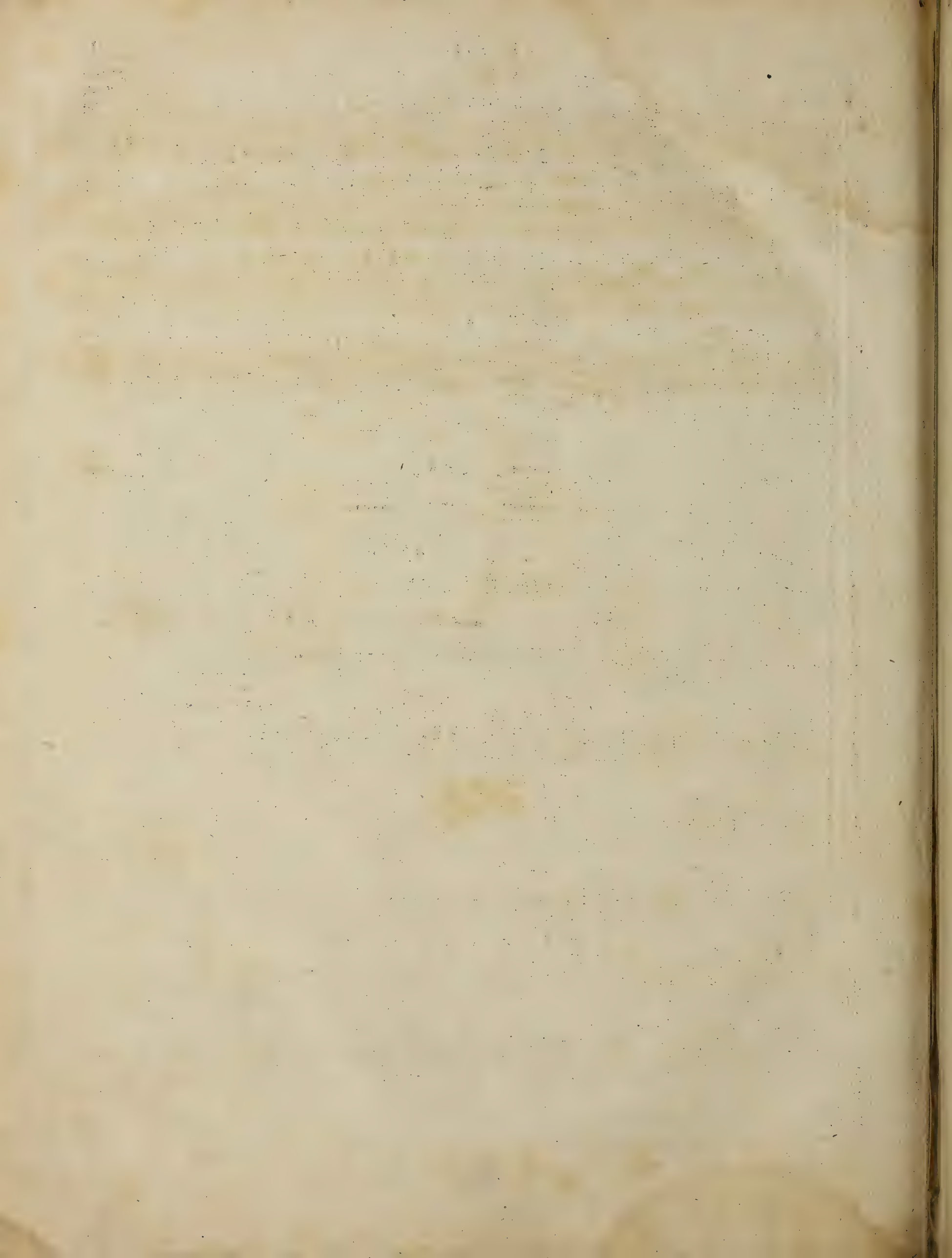

Flauto.

F. Ries.
SINFONIE.
N.º 1.

Adagio

ff.

All.º molto viv.

p. cres: ff.

f. f. f.

8 p. mfz. p. mfz. cres: f.

cres: ff pp. cres: ff.

9 ff f. ff.

13 2 2 cres: f.

p. ff. f. f. p.

5 7 p. 3

4 9 3 p. f.

8 1 19 p. mfz.

2.

Flauto.

Marche funebre

Flauto.

Menuetto moderato.

Trio.

M: D: C: ma un poco più All^o e senza replica.

Finale Allegro

Flauto.

FLAUTO PRIMO.
Flauto Traversa e poi Piccolo.

30.

Andante

Soli

tutti

pp

p

p

Soli

pp

pp

tutti

1

1

1

10 Oboe

pp

All^o Vivace

3

7

ff

pp

Cres

f

ff

4

for

9

1

ff

3

f

4

1

2

3

4

5

6

18

p

8^{va}

p

Flauto Piccolo
Alday's Pastorale Ov^o

FLAUTO PRIMO.

FLAUTO PRIMO.

ADAGIO

ALLEGRO
VIVACE

FLAUTO PRIMO.

FLAUTO PRIMO.

ffff

ANDANTE

f

ffff

p solo pp

ff

ff p pp

pp ff pp

Piu Lento f Sempre Lento e piano

pp

FLAUTO PRIMO.

Minuetto
Molto VIVACE
for

Trio
pia.

FLAUTO PRIMO.

FLAUTO PRIMO.

FINALE

PRESTO

FLAUTO PRIMO.

FLAUTO PRIMO.

Flauti Primo e Secondo

SINFONIA

Andante

LX

col. 1^o

Flauti Primo e Secondo

2^o col. 1^o

6

h

h

p

h

h

6

f a . # b a . # b a . # b a . h e b a 7 f b a b e a

1 a . h e a . a . h e a . a . 7

sf

11) 12
HAYDN

H. HARRIS ES^{OR}
THEATRE ROYAL
HAWKINS ST
CLARINO 2^{DO}

11) 12
HAYDN

SINFONIA N° 1. Adagio 12 Vivace

ADAGIO
ma non troppo

CLARINO SECONDO

Menuetto Allegretto

Trio

Finale

Presto 15 assai

CLARINO SECONDO in D.

Haydn's
SINFONIA
N^o. 2.

Adagio

4 1 5

Allegro assai

3 6

20

1^{mo} 1

1 2^{do} 12 22 5 1 13

18

14 3

3

Largo
Cantabile

in C. 16

7 3 3 7

f/p 3 f/p 3 f/p f/p f/p 3

12 11

7 5

CLARINO SECONDO

Menuetto
Allegro

in D.

Trio

Finale

Presto ma non troppo

HAYDN'S
SINFONIA
N.º III.

CLARINO SECONDO

in C. 17
Adagio Vivace *f*

Andante

Menuetto
All.º molto

FINALE
All.º molto

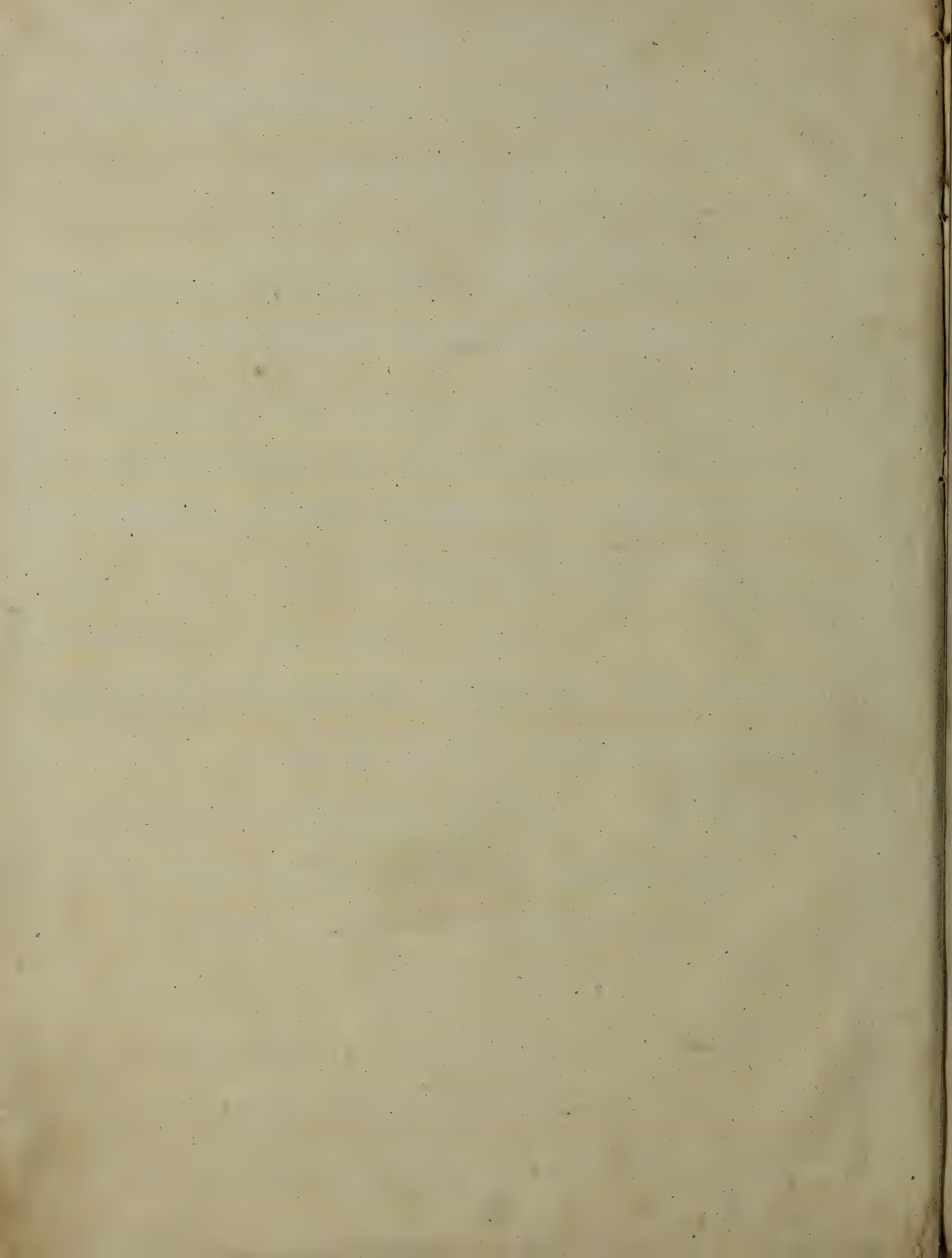

CLARINO SECONDO in B.

Haydn's
SINFONIA
Nº 4.

Adagio

Allegro

Menuetto
Allegro

CLARINO SECONDO in B.

FINALE
Presto

15 1

f sf

fz

13 fz fz fz fz fz fz

13 3 1

28 5

f f

9

f

50 1 3 sf ff 30 ten:

1 1 1 1

f sf

10 4 sf 25

f f

5 1

1

Piu Moderato

7 f

1

1 12 p

f

CLARINO SECONDO in C.

Haydn's
SINFONIA
Nº 5.

Allegro 8

Andante tacet.

MENUETTO

TRIO tacet M.D.C.

FINALE.

Vivace 8

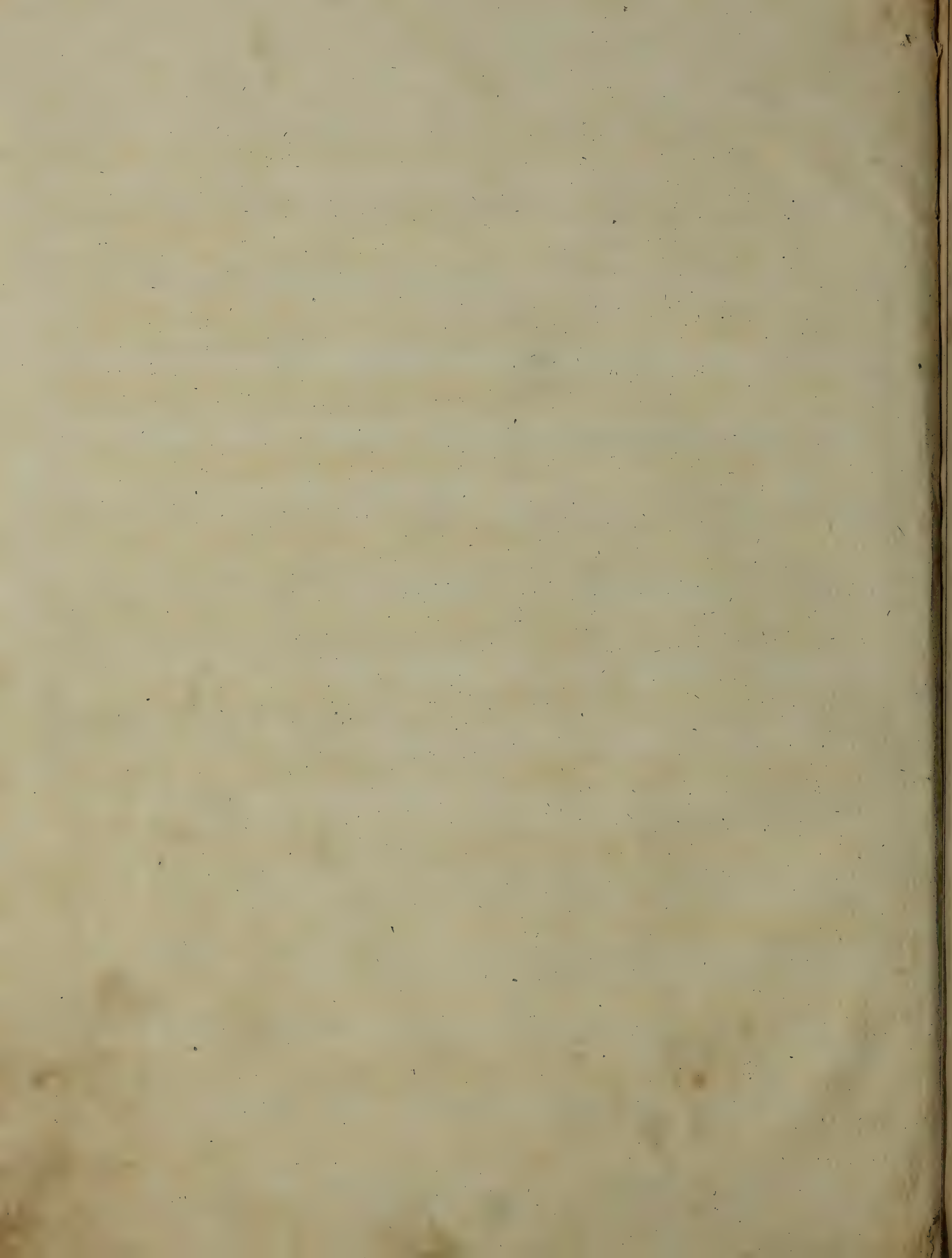

Haydn's
SINFONIA
Nº 6.

Adagio CLARINO SECONDO in D. Allegro

1

9

13

33

12

1

3

2

3

3

1

In C. 7

2

16

4

3

f

In D.

MENUETTO

4

4

6

7

TRIO tacet

M.D.C.

Vivace 7

39

1 2

33

f

14

1

4

3

3

43

f

2 Solo

2

1

fz

fz

6

fz

fz

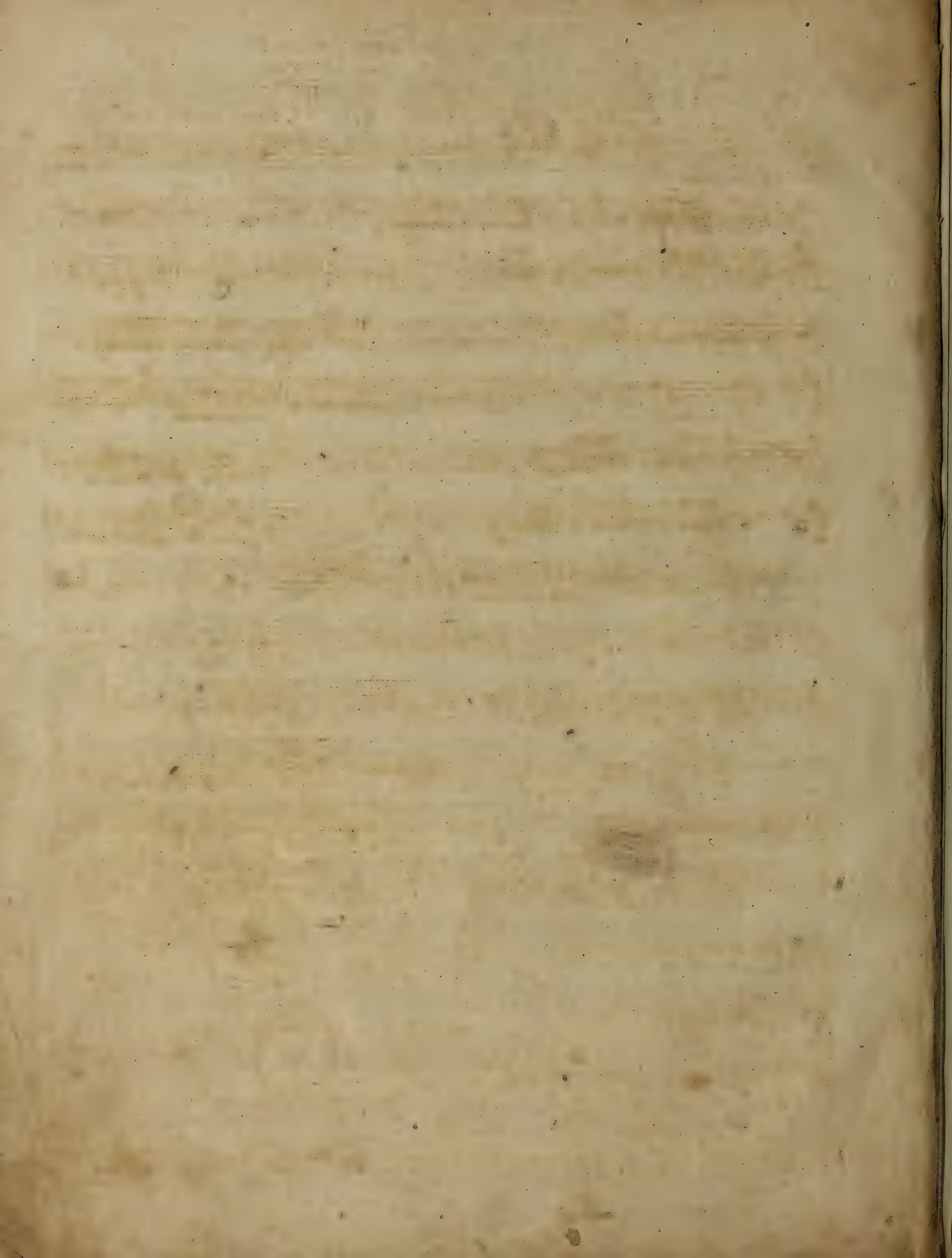

CLARINO SECONDO in D.

Haydn's
SINFONIA
Nº 7.

Adagio C 11 2 Allegro C 15 21

Andante C 8 16 12 4 14 3 2

Menuetto Allegro C 7

Finale Spiritoso C 2 16

CLARINO SECONDO in Eb.

Haydn's
SINFONIA.
Nº8.

Adagio 37

Allegro con Spirito

CLARINO SECONDO

In Eb.

MENUETTO

TRIO tacet M.D.C.

CLARINO SECONDO

Haydn's
SINFONIA
Nº 9.

Largo 4 in B. 15 Allº vivace . 2

Adagio
in.C.

CLARINO SECONDO

Menuetto
Allegro

In B

4 5

9 4 4

3 4

Trio 15 23

Men: D.C.

Finale
Presto

11 25 1. 2.

5

10 3 3 19 1

16 4 19

2 21

25

9 8 11

2 6

rfz rfz rfz rfz rfz sf sf f p f p rfz

CLARINO 2^{DO}

Haydn's
SINFONIA
N^o 10.

in Eb

Adagio

in C.

Adagio

CLARINO 2^{DO}

in Eb

Menuetto Allegretto

Men: D.C.

FINALE Vivace

Adagio Tempo 1^{mo}

CLARINO SECONDO in D.

Haydn's SINFONIA. N° II.

Adagio 3 7 11 Presto 11

Andante In C. Musical notation for the twelfth staff, including dynamics like *f*.

CLARINO SECONDO

In D.

MENUETTO
Allegretto

CLARINO SECONDO in C.

Moderato

Menuetto

TRIO

Finale
Presto

Fine

Largo *All' di molto*

OVERTURA

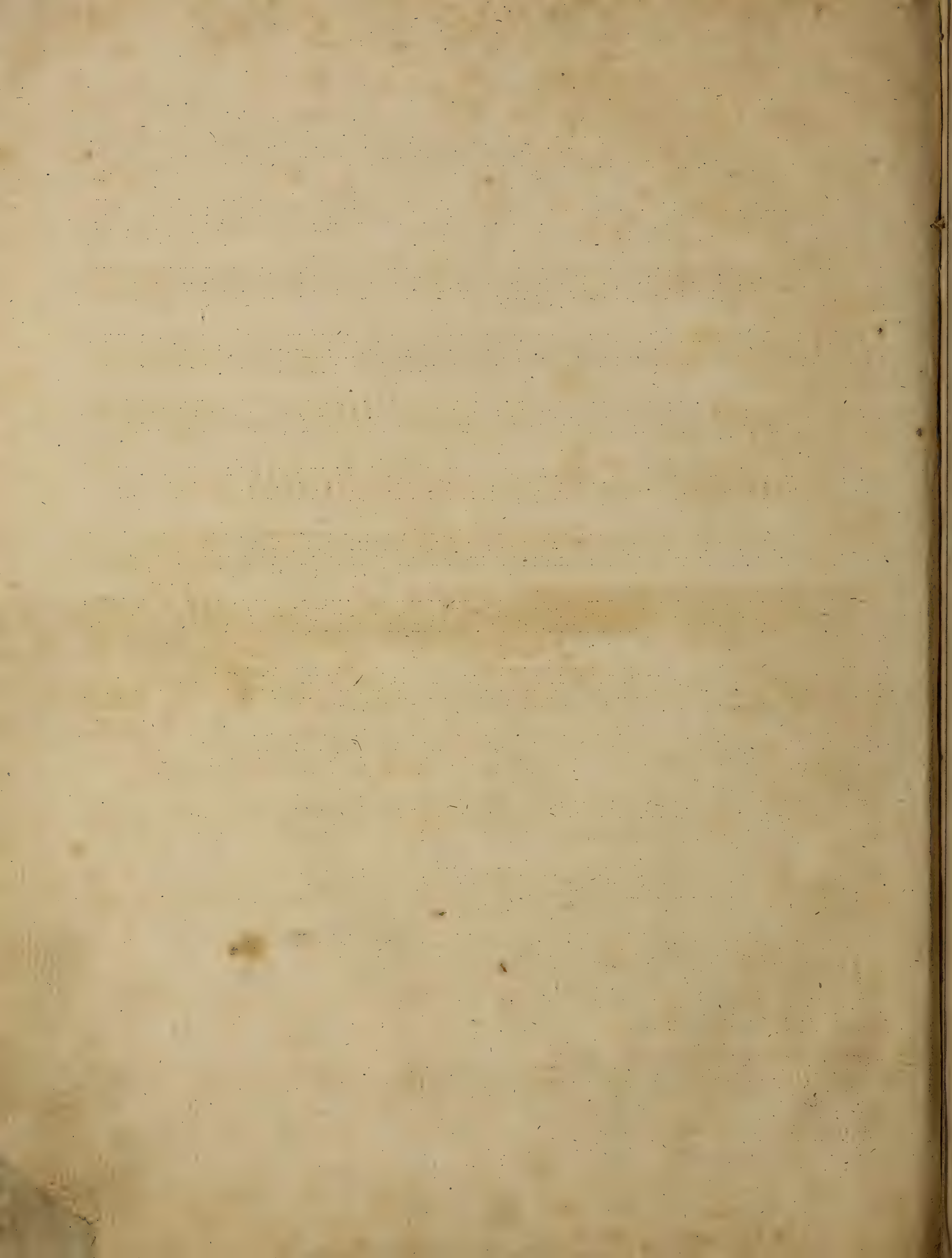

153

SINFONIA N° 1.

TROMBA SECONDA

W.A. MOZART. I
All.^o Spiritoso

Adagio

in C.

14

10

5

1 2 1

8

5

1 1

1 5

1 3 17

7

14

5

1 1 1

1 8

5

1

9

1

TROMBA SECONDA

Andante
Con Moto

Minuetto
Allegretto

FINALE
Presto

CLARINO SECONDO IN D

II. Allegro con spirito

SINFONIA
De Mozart

Andante tacet Menuetto

Prestog

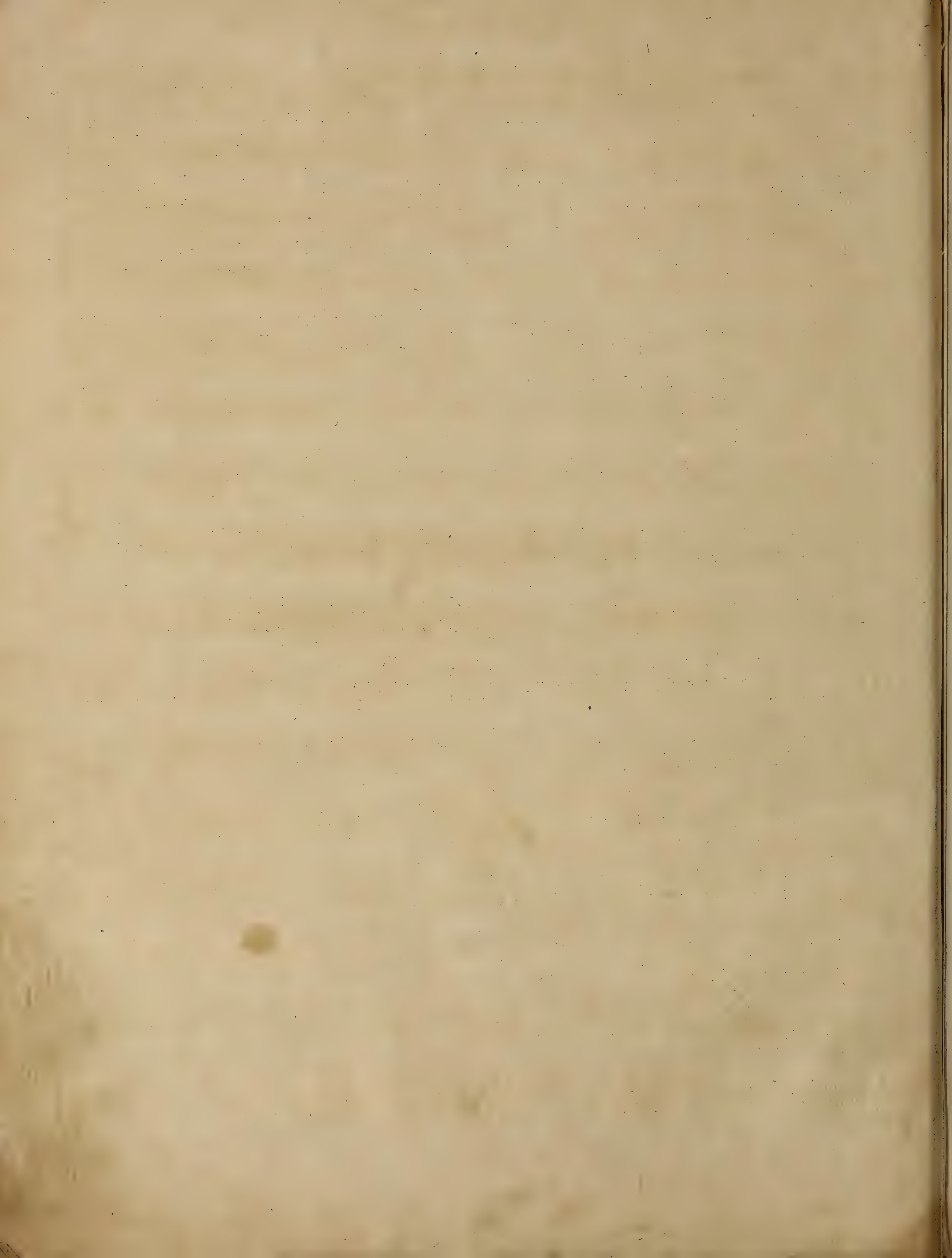

18

IV
SINFONIA
de Mozart

CLARINO SECONDO in C.

Adagio

Allegro spiritoso

I

CLARINO SECONDO

Andante.

Menuetto.

Tro Tacet M.D.C.

Presto.

SINFONIA

Adagio

Allego

Andante tacet.

CLARINO SECONDO

Presto

11

p *f*

16

1 1

46

f

21

1 1 1

f

3

f

3 11 3 3 3

f *f*

3 27 3

f *f*

3 1 1 1 1 1

f

19 1 20

p *f*

p

3

p

1 1 1 1

f

Nº 6.

Allegro Vivace.

SINFONIA JUPITER.

Allegretto — ANDANTE TACET —

MINUETTO

TRIO

Allegro molto.

FINALE

*Presto*₈

OVERTURA
N^o 8.

Adagio maestoso

All^o Spiritoso

Sinfonia.

Andantino tacet.

Clarino secondo.

Presto

SINFONIA

All^o maestoso

Minuetto galanto

Trio tacet M. D. C.

Andante tacet

Miuuetto

Trio 1^o tacet M.D.C.

Trio 2^{do}

Second system of the Trio 2^{do} section, including a repeat sign.

M. D. C.

Adagio

All^o assai

Eleventh system of the Adagio section, including first fingering markings and a 5-measure rest.

Twelfth system of the Adagio section, including a 1-measure rest, an 8-measure rest, and a 5-measure rest.

Thirteenth system of the Adagio section, including a 1-measure rest and a 5-measure rest.

CLARINO SECONDO in C.

Mozart.

All^o spiritoso.

OUVERTURE.

Clarino Secondo in C.

Molto Adagio

Fantasia

All^o molto

ff

And^{ino} grazioso

Un poco piu moto

Tempo^{lo}

Allegro spiritoso

Finale

All^o assai

Andante tacet

Fine

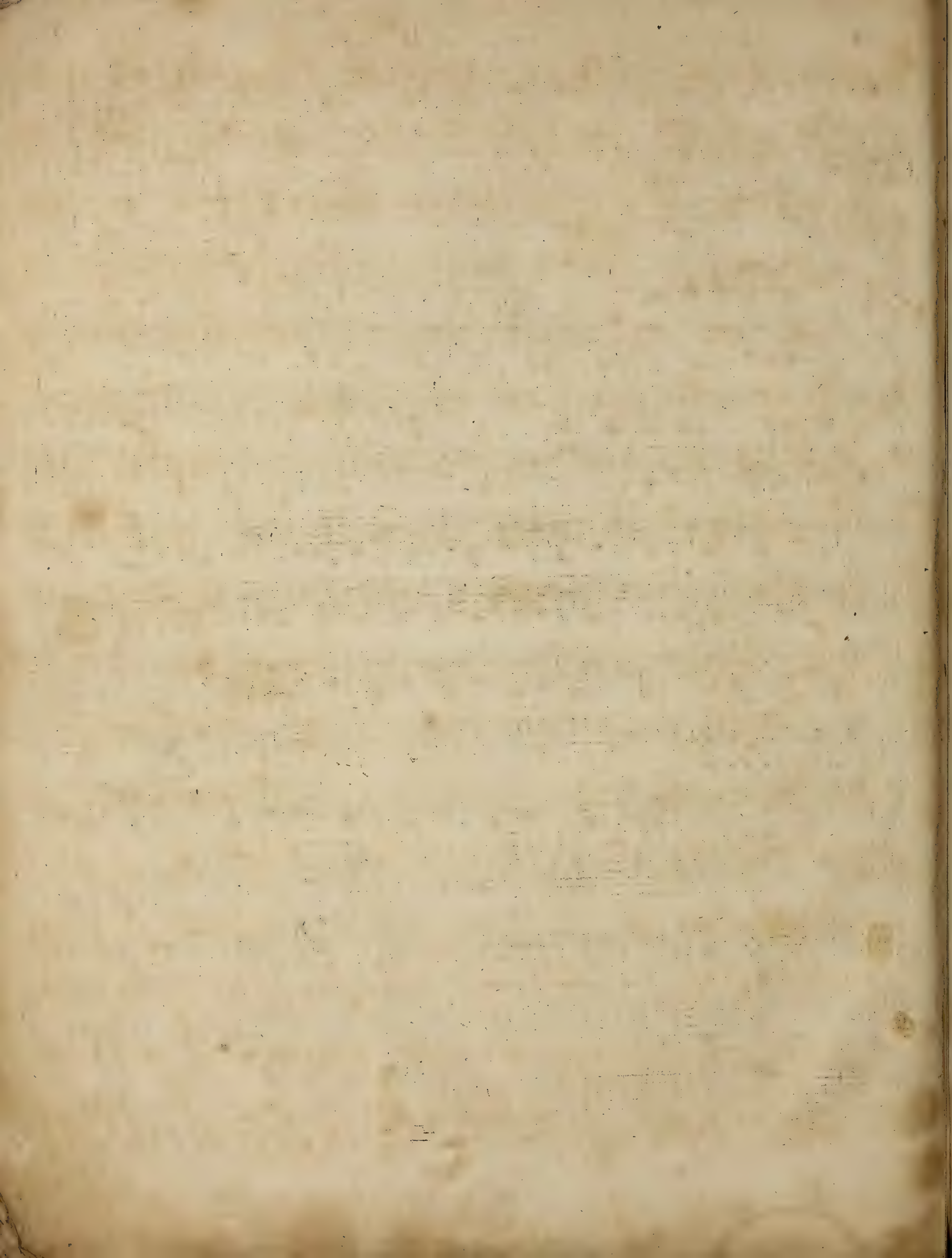

Tromba II^{da} in F.

Allegro con fuoco

FANTASIA

Finale

Fantasia Fugata

Allegro

ff

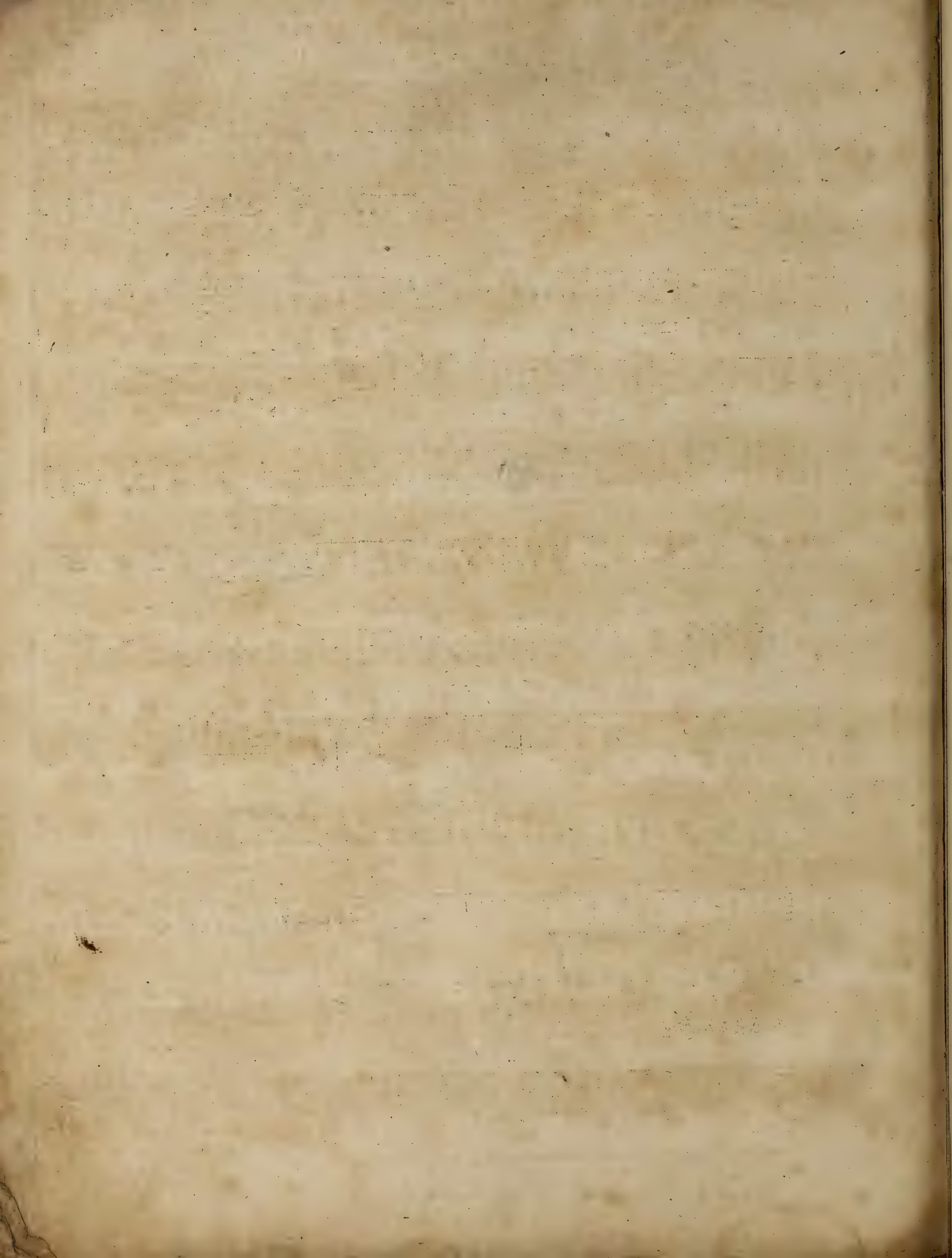

O U V E R T U R E

de Lodoiska

en Ré 2^{me} Trompette Violon

Adagio

All^o Vivace

Trompette

7

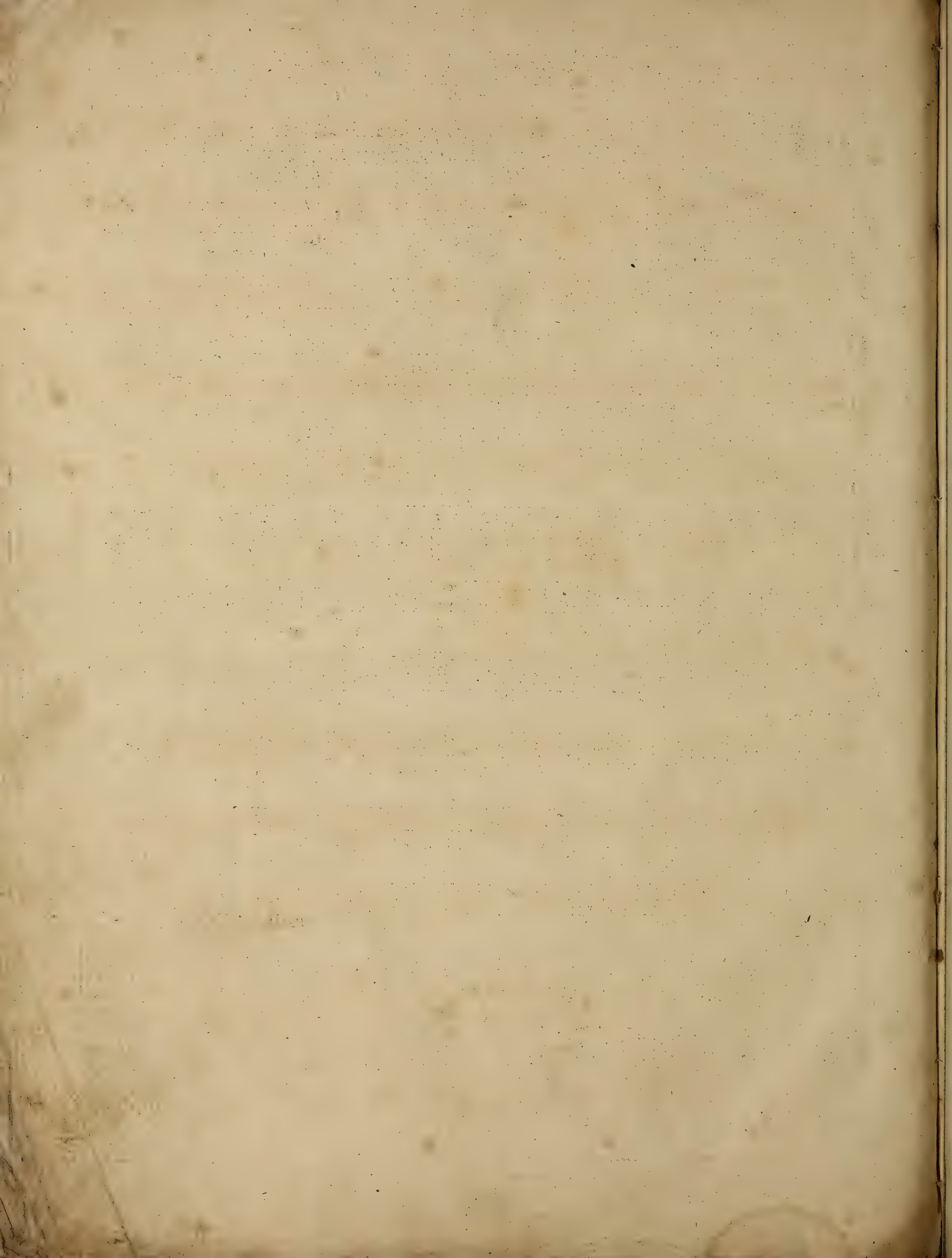

29

F. Ries.

Adagio.

Clarino 2^{do} in D

1.

SINFONIE N.º 1.

Clarinò 2^{do}

2.

Marche funebre.

in.C.

Menuetto Moderato.

in.D.

Trio.

Men: D: C:

ma un poco più

All. e senza replica.

Finale Allegro.

in.D.

19
ff. ff. ff. ff. f. ff.

96 p. 8

16 ff. 27

7

29 ff. ff. ff. ff. 1

17 ff. pp. 8 piu All. cres.

1 ff.

8 pp. 1 cres. ff.

ff. ff. ff. ff.

ff. ff. ff. ff. fine.

1871/20

of the House of Commons

in the year

of the House of Commons

16

CLARINETTO 2^{DO}
HAWKINS ST
THEATRE ROYAL
OR H. HARRIS ES

