

The Flyleaf

Friends of Fondren Library Vol. 41, No. 4

Summer 1991



Books of summer



A LETTER TO THE FRIENDS

Dear Friends:

We hope you're enjoying your summer, and looking forward to another year of activities for the Friends of Fondren Library.

Plans for new programs and next year's gala are underway. Save the evening of April 4, 1992 for the Fondren Saturday Night gala, which promises to be a very special event indeed.

The board of directors is taking a break for the summer, and will resume monthly meetings in September.

Officers of the Friends of Fondren Library for 1991-92 are as follows:

Mrs. Elaine Illig Davis, president; Ronald W. Blake, vice president, membership; Charles D. Maynard, Jr., vice president, programs; Mrs. John R. Hurd and

Mrs. William H. Merriman, vice presidents, special event; Paul T. Hlavinka, secretary; J. Richard Luna, treasurer; and David S. Elder, immediate past president.

Members at large (serving rotating terms):

Directors, 1992 - Mrs. A.L. Jensen; Herman Schultz, M.D.; Salman R. Shah; Thomas D. Smith; John E. Wolf, Jr., M.D.

Directors, 1993 - Dr. Texas Anderson; J.D. Hellums; Mrs. Thomas W. Houghton; Mrs. Nancy Rupp; Mrs. Roxanne K. Shaw.

Directors, 1994 - Glenn Blake; Dr. Nell Cline; Mrs. Jan Domenico; Mrs. Frank B. Ryan; Frank C. Shelden.

Ex-officio officers are: Beth J. Shapiro, University

Contents

A letter to the Friends	1	A planet with a view	3
Natural soul of the urban landscape	1	Gardening as an art	4
Don't repeat this, but	2	Friends of Fondren Library.....	4
Authors sought.....	2	Gifts to Fondren Library.....	5
Library hours	2		

Managing Editor, Betty Charles. Editor, Judy Elswick. Computer consultant, Tim Freeland. Communications Advisory Committee: Ferne Hyman, Jan Norris, Bud Rorschach, Joan Ryan, Judy Elswick. Ex-officio members: Nancy Boathe, Betty Charles, Beth Shapiro.

Cover:

Whatever one's summer interests - gardening, birdwatching, travel - a host of good books stand ready to provide a fund of information relating to those interests. Or, alternatively, to shield one's face while drowsing in the sun.

PHOTO BY TOMMY C. LAVERGNE

RICE UNIVERSITY FONDREN LIBRARY

Founded under the charter of the university dated May 18, 1891, the library was established in 1913. Its present facility was dedicated November 4, 1949, and rededicated in 1969 after a substantial addition, both made possible by gifts of Ella F. Fondren, her children, and the Fondren Foundation and Trust as a tribute to Walter William Fondren. The library recorded its half-millionth volume in 1965; its one millionth volume was celebrated April 22, 1979.

THE FRIENDS OF FONDREN LIBRARY

The Friends of Fondren Library was founded in 1950 as an association of library supporters interested in increasing and making better known the resources of Fondren Library at Rice University. The Friends, through members' contributions and sponsorship of a memorial and honor gift program, secure gifts and bequests and provide funds for the purchase of rare books, manuscripts, and other materials that could not otherwise be acquired by the library.

THE FLYLEAF

Founded October 1950 and published quarterly by the Friends of Fondren Library, Rice University, P.O. Box 1892, Houston, Texas 77251, as a record of Fondren Library's and Friends' activities, and of the generosity of the library's supporters.



Librarian; Neal F. Lane, Provost; Betty D. Charles, Executive Director.

The year-end report, recently presented by outgoing President David Elder, shows the organization's membership has increased to 1,287, while the annual gala netted \$43,000, the largest amount in its history.

In continued funding of special areas, The Friends of Fondren Library provided \$4,000 for the contemporary literature shelf, \$3,000 for audiovisual purchases, and \$1,700 for collection additions honoring speakers and event honorees.

Speakers and their topics for 1990-91 were Stephen Fox, "The Architecture of Rice University and Its Influence"; J. Dennis Huston, "Reading Drama with

Help from Film," and Brent Tarver, "New Pioneers in the Field of Medical Research."

The Friends' Homecoming Honoree was Kay Dobelman, while the Fondren Saturday Night event honored Dick and Mary Ellen Wilson.

Both the annual Schubertiad, co-sponsored with the Shepherd Society, and the Student Art Show, co-sponsored with the Alumni Association, were very successful.

We'd like to thank all the members of the Friends of Fondren Library for your support and participation as we look forward to another wonderful year.

Sincerely yours,
Mrs. William H. Merriman III
Secretary

'Natural soul of the urban landscape'

Bird-watching is a time-honored summer activity, "said to be exceeded in popularity in this country only by gardening," writes Rice alum B.C. Robison in his new book, *Birds of Houston*, published by Rice University Press.

A member of the Friends of Fondren Library, Robison formerly wrote the "Texas Naturalist" column for the Houston Post.

"...(S)o many people have asked me about the birds they routinely observe in town that I came to realize there was no guidebook primarily for the beginning birder who wants to learn to identify birds in Houston. Some of us need simple information like the name of the big black bird with the long tail that struts around the grocery store parking lot...."

A sizable collection of field guides and educational volumes on birds is found in the library. In addition to recent works, the collection includes early Audubon series and books by naturalist Edmund Selous (one with notes in the margin by Julian Huxley).

"Birdwatching does not have to be a big production...let birds happen to you," Robison says. "(T)hey are the natural soul of the urban landscape. They enhance the city and the lives of



The cattle egret is often found in pastures with grazing cattle.

those who watch them. Observing birds, however, can arouse mixed feelings. To me an unidentified bird is an annoyance. If I see a bird, I want to know what it is."

PHOTO BY JOHN L. TYFEN

Don't repeat this, but...

The issue of gossip is much-debated this summer, often centering on the recent unauthorized biography of former First Lady Nancy Reagan.

A long line of presidents' wives have felt the heavy blow of the pen; Mary Todd Lincoln was perhaps among those hardest hit, while Eleanor Roosevelt and Jacqueline Kennedy Onassis captured the imagination of the public, yet simultaneously piqued its curiosity.

Even non-celebrities sometimes find themselves scrutinized far beyond the level of comfort – and the never-ending debate on gossip continues.

One of these debates – albeit tongue-in-cheek – is recorded in *The Gossip Society*, an original handwritten manuscript purportedly produced by the Sisterhood of the Gossip Society of Gloucester, England in 1803-04. It is found in the Woodson Research Center of Fondren Library.

The work is alleged to be a product of its members' meetings and correspondence. "More likely," notes a Woodson archivist, "it is the work of one

person satirizing the situation of elderly spinsters who had no meaningful occupation and whom society considered to be gossips in nineteenth-century England."

The manuscript's six alleged "old maid" members soon agreed that tales of scandal had diminished their Christian charity, while dissertations on politics failed to promote the public good, "for, it was certain, the changes we had proposed in the administration had not taken place, nor had the minister adopted any one of our new modes of taxation."

"As to our gossip...we were conceited enough to fancy, that if it were somewhat defined and improved...some of our sage descriptions might prove useful to the rising generation...."

"(W)e dare to flatter ourselves that, as these precepts will never be delivered in an authoritative and dogmatical tone, but in the true spirit of friendship and Christian charity....our gossiping disposition will rather be encouraged than repressed."



PHOTO BY BETTY CHARLES

Art exhibit

The Preview of Student Art Exhibition was sponsored in April by the Friends of Fondren Library and the Arts Committee of the Association of Alumni. Recipient of the Pittman Prize was senior Adrienne Pattan, an art and art history major.

Authors sought

Rice-affiliated authors will be honored Tuesday, January 14, 1992, at a program hosted by the Friends of Fondren Library.

Plans are underway for the event, which honors members of the Rice alumni, faculty and staff who have authored books published in 1991.

We are seeking to complete this list of Rice authors. If you are one, or know of one, please notify the Friends' staff by calling 285-5157 or by mailing the information to Friends of Fondren Library, Rice University, P.O. Box 1892, Houston, Texas 77251.

Please include the author's name, address and phone number; book title; publisher's name and location, and date of publication. Also please note the author's affiliation with Rice (faculty, staff, alumni, Friends' member) and name of co-author, where applicable.

FONDREN LIBRARY

Building Hours - 1991

(May 1 - August 25, 1991)

Building hours

Monday-Friday7:45 A.M.-8:00 P.M.
 Saturday10:00 A.M.-6:00 P.M.
 Sunday.....Closed

Business Information Center (BIC)

Monday-Friday8:30 A.M.-5:00 P.M.
 Saturday & Sunday.....Closed

Reference Desk,

Woodson Research Center,

Computer Reference Area (CRA),

Center for Scholarship & Information (CSI)

Monday-Friday9:00 A.M.-5:00 P.M.
 Saturday-SundayClosed

Brown Library

Monday-Friday9:00 A.M.-5:00 P.M.
 Saturday1:00 P.M.-5:00 P.M.
 SundayClosed

All libraries will be closed July 4-7

Messier 83

This spiral galaxy is considered one of the most "dynamic-looking" galaxies; typically, most large galaxies appear to be spiral-shaped, and are tens of thousands of light years in size. Messier 31 (the Great Galaxy in Andromeda) is the nearest giant galaxy similar to the Milky Way, composed of some 100 billion stars. It may be viewed with binoculars in late summer toward the east, in the Andromeda constellation.

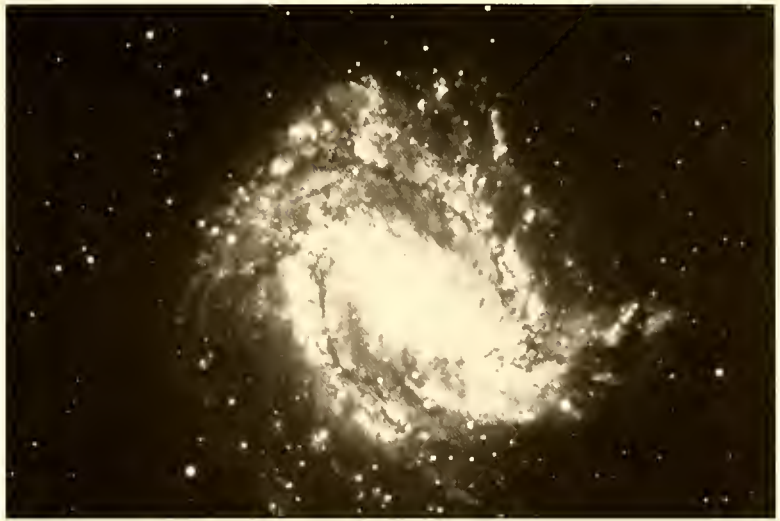

© 1979 BY R. J. DUFOUR

A planet with a view

As an academic research library, Fondren Library's large astronomy collection is largely technical and, in some measure, historical. It supports faculty and students in a field which has received increased public attention as data from space becomes more familiar through the media.

Images from Earth also are spectacular, with summer and early fall offering excellent viewing in the Houston area, according to Reginald Dufour, Rice professor of astronomy. Special viewing areas are offered by groups such as the Houston Astronomical Society, which holds meetings of special interest groups at Rice. Each clear Saturday night, George Observatory at Brazos Bend State Park is open to the public for viewing objects through a large telescope.

Some of the objects which may be viewed with amateur equipment are shown here. (These long-

exposure photos, however, were taken by Dufour through observatory telescopes; many of his photographs have been published, including one which graces the cover of Timothy Ferris' *Galaxies*.)

For the amateur astronomer or those simply interested in reading about the field, a variety of books are available in bookstores. Some which also are found in the Fondren Library collections include: *Norton's 2000: Star Atlas and Reference Handbook*, by Arthur P. Norton; *The Unfolding Universe: A Stellar Journey*, by Lloyd Motz and Jefferson Hane Weaver; *Realm of the Universe*, by George O. Abell, David Morrison and Sidney C. Wolff; *Astronomy, the Cosmic Journey*, by William K. Hartmann; *Universe*, by William J. Kaufmann III, and *Astronomy: Fundamentals & Frontiers*, by Robert Jastrow and Malcolm H. Thompson.

Summer Milky Way

This photo of the Milky Way, in the constellations of Sagittarius and Scorpio, shows the direction toward the center of the galaxy we live in. Dark regions are not "holes" in the Milky Way, but rather giant dust clouds that obscure stars from view. Many clusters of stars represent relatively recently-formed groups of stars. If you could travel outside our galaxy and look back, the Milky Way would appear as a spiral shape.



PHOTO BY R. J. DUFOUR

Gardening as an art

Just as art has its “schools” of thought – impressionism, cubism, and so forth – landscaping also has its masters.

Dating back to the 1700s, books in Fondren Library document the trends and history of landscape and garden efforts, both amateur and professional.

In an 1840 volume, landscaping master Humphrey Repton noted landscape gardening has a variety of applications which fall within certain general rules, “to which this art is as much subject as Architecture, Music, or any other of the polite Arts.”

For less formal gardeners, various historic volumes deal with fruit and kitchen gardens, as well as

with ornamental efforts. Author George W. Cable offered *The Amateur Garden* in 1914.

“(T)he garden should never be more architectural and artificial than the house of which it is the setting, and this is why the garden should grow less and less architectural and artificial as it draws away from the house....The house is a part of the garden. It is the garden’s brow and eyes. In gardening, almost the only thing which costs unduly is for us to try to give our house some other house’s garden.”

A long list of modern garden books is found in the library, ranging from regional “how-to” volumes to books on exotic gardens throughout the world.

Wildflowers are beautiful and well-suited for gardens in this region, according to John L. Tveten. The small, lavender Powderpuff flowers bloom from April through November. Tveten’s upcoming wildflower book will be published by Rice University Press.



THE FRIENDS OF FONDREN LIBRARY



March 1, 1991 –
May 31, 1991

Library Fellows

Dr. and Mrs. Geroge Rupp

Patrons

Mr. and Mrs. Louis D. Spaw, Jr.

Sponsors

Dr. Texas Anderson
Mrs. Jan Domenico
Melvin and Frieda Dow

Contributors

Mr. Gideon G. Agar
Mrs. Murali V. Ariyapadi
Mr. Kwai Ling Au
Jeff and Linda Bias
Mrs. Sue J. Brown
Mr. Brian Buchner
Mr. Matt Crain
Cal K. Cohn, M.D.
Mr. David Cook
Ms. Mary Ann Crossley
Mr. Jose Cruz
Mr. Kerry Hegarty and
Ms. Glenn Duddy
Ms. Suzanne A. Estep
Ms. E. Gie
Mr. Bryan Givens
Dr. and Mrs. Ira D. Gruber
Mr. James H. Hannan III
Mr. Ronald Jett Harper
Ms. Vicki Hillhouse

Mr. R. Hergesheimer
Mr. John R. Kennedy
Mr. Mike Koroscik
Mr. Jeff Lindemann
Mr. and Mrs. Robert D. Liska
Dr. Josette Anne Lyders
Mrs. Jean McCaine
Mr. Thomas E. McHugh
Ms. Wendy Sell McLeod
Sinnasamy R. Naidu, PhD
Mrs. Sheila Newell
Mrs. Lauri K. Newendorp
Mr. Bruce F. Nichols
Mrs. Jo-Ann Padula
Mrs. L. H. Rice
Mrs. Deborah Rylander
Dr. Sam Lalit Sarin
Susan C. Sherman, C.G.
Mr. and Mrs. Lionel M. Schooler
Ms. Jearnine Wagner
Mr. Haoshi Song and Ms. Yan Wang

continued – next page

Donors

Mr. John H. Alsop
 Mr. Steve Ashburn
 Mr. Jerome B. Brown
 Mr. James Boler
 Mr. M. H. Cersonsky
 Mr. Rodney Collins
 Mr. Paul Cooper
 Ms. Anne Marie Culotta
 Mr. David J. Curry and
 Ms. Julie K. D'Andrea
 Mr. David J. Feickart
 Mr. Jonathan Grenader
 Michael P. and Eva J. Loeb
 Mr. and Mrs. Michael H. Managan
 Mr. John Migliavacca
 Mr. Rajesh Paulose
 Mr. and Mrs. Hershel M. Rich
 Robert and Carmen Rollins
 Dr. Diane Sacks
 Dr. Howard K. Schmidt
 Mr. and Mrs. Carroll Shaddock
 Herman and Rozelle Schultz
 Mr. Christopher Sgarlata
 Ms. Sharon K. Stone
 Mr. W. T. Strickland, Jr.
 Mrs. Amy Saxton Wiggs
 Mr. Robert A. Wright

Graduating Students

Mr. Kwame Acheampong
 Mr. Chap Attwell
 Mrs. Ruth Bellows
 Ms. Carmen Canavier
 Mr. Robert J. Edwards
 Ms. L. Elizabeth Gannaway
 Mr. David Green
 Mr. Lawrence R. Guth
 Mr. Todd Jonker
 Mr. Julian Lin
 Ms. Santiago Vernon Mejia
 Mr. Oguz Murtezaoglu
 Mr. Alan Nelson
 Mr. Kurt Overley
 Mr. Brian Oxley
 Ms. Hermine Pinson
 Mr. Byron Reese
 Ms. Amy Sayle
 Mr. Yun-Long Tan
 Ms. Kathy Tomlinson
 Mr. Kevin Topek
 Ms. Faye Walker-Pelkey

In addition, the following have upgraded their membership in the Friends.

Mr. Leslie K. Arnold
 Mr. and Mrs. Charles Asbury
 Mr. Bruce R. Baker
 Mr. and Mrs. W. V. Ballew
 Mr. and Mrs. Jeff Barnwell

Mr. and Mrs. O. C. Bartholomew
 Mr. Robert L. Bradley
 Mr. and Mrs. Alan A. Buster
 Mr. and Mrs. Patrick R. Campbell
 Dr. and Mrs. C. Glenn Cambor
 Mr. and Mrs. Claude T. Fuqua, Jr.
 Mr. James Elder
 Dr. John C. Gallagher
 Ms. Veda Hackell
 Ms. Virginia K. Innis
 Mr. and Mrs. George Jolly
 Drs. Blair and Rita Justice
 Mr. W. H. Keenan
 Hugh Rice and Molly Kelly
 Mr. and Mrs. M. Arthur Kotch
 Dr. Kenneth Eugene Lehrer
 Mr. and Mrs. H. Arthur Littell
 Mr. and Mrs. H. Malcolm Lovett, Jr.
 Mr. Andrew J. Mawer
 Mr. and Mrs. Lysle H. Peterson
 Robert H. and Jeanne M. Rothberg
 Mr. and Mrs. Nelson B. Sears
 Jed and Roxanne Shaw
 Mr. and Mrs. Samuel E. Sims
 Mrs. W. McIver Streetman
 Mr. Richard D. Swain
 Mr. and Mrs. James W. Woodruff
 Miss Bonnie Sue Wooldridge

The Friends of Fondren Library is most grateful to these new Friends for their interest and to the Friends of longer standing for their support and for renewing their commitments.

GIFTS TO FONDREN LIBRARY 

March 1 - May 31, 1991

The Friends sponsors a gifts and memorials program for Fondren Library that provides its members and the community at large with a way to remember or honor friends and relatives. It also provides Fondren the means to acquire books and collections beyond the reach of its regular budget. All gifts to Fondren through the Friends' gift program complement the library's university subsidy.

Funds donated through the Friends are acknowledged by the library to the donor and to whomever the donor indicates. Gifts can be designated in honor or memory of someone or on the occasion of some signal event such as birthdays, graduation, or promotion. Bookplates are placed in vol-

umes before they become part of the library's permanent collection.

For more information about the Friends' gift program, you may call Gifts and Memorials or the Friends' office (285-5157). Gifts may be sent to Friends of Fondren, Rice University, P.O. Box 1892, Houston, Texas 77251; they qualify as charitable donations.

The Friends and Fondren Library gratefully acknowledge the following gifts, donations to the Friends' fund, and donations of periodicals and other materials to Fondren. All gifts enhance the quality of the library's collections and enable Fondren Library to serve more fully an ever-expanding university and Houston community.

GIFTS IN KIND

American Enterprise Institute for
 Public Policy Research
 American Stock Exchange

Asian Development Bank
 Biographical Society of the University
 of Virginia
 Mrs. Howard Born
 William A. Cameron, Jr.
 Susan Clark
 Elizabeth Wheeler Colman
 Roberto Pereira da Cunha
 Consulate General of the Republic of
 South Africa
 Dominique de Menil
 Essen University Library
 Helen Evans
 Free Angola Information Service
 Harris County Health Department
 Hogg Foundation for Mental Health
 Journal of Southern History
 Anne Joyce
 George B. Kitchel
 Robert L. Maby, Jr.
 Shirley R. Redwine
 J. Rosenman
 Richard J. Smith
 Joe D. Thomas

continued - next page

'Gifts to Fondren,' cont.

Millard Thomas
Richard L. Thomas
John Z. Tomich
The Victoria Press

Gifts in honor of/given by

GEORGIA BOYER, in honor of the publication of her book, by the Cataloging Department of Fondren Library, Rice University

ENDOWED FUNDS

Ted J. Montz Endowed Fund

Catherine A. Montz
Lisa M. McDermott

MONEY GIFTS

Restricted gifts

Valerie Joan Assetto
Mrs. Edward W. Kelley, Sr.
Mr. & Mrs. William Shiffick

Unrestricted gifts

James Randall Austin
Martha Lou & Doug Broussard
Shannon L. Jacobs
The Kinkaid School
Reading for Pleasure Club

Gifts in honor of/given by

ROBERT D. "BOB" CUMMINGS, on the occasion of his 70th birthday and in appreciation of his many years of service to the education of children as a member of the Alief Independent School District and as a member of the State (Texas) Board of Education, by Mr. & Mrs. John E. Joiner

JUDY ELSWICK, Friends of Fondren Library, in honor of hospitality shown at Fondren Library, by Fred Vinson

DR. & MRS. ARTHUR GLASSMAN, on the occasion of their 50th wedding anniversary, by Linda and Herbert Lesser

MARY CHANDLER KINZBACH, by Dr. & Mrs. S.W. Thorn

MR. & MRS. ROBERT LAIT, on the occasion of their 25th anniversary, by: Leonard M. Mothner
Marga Steinhart

MARTHA LILLIOTT AND BEN GREENWOOD, in honor of their engagement and approaching marriage, by Mrs. Kirk Rote

MR. & MRS. PHIL PEDEN, on the occasion of their 50th anniversary, by: Mr. & Mrs. Neal B. Heaps Peggy & Robert Simonds

RONALD B. REA, on the occasion of receiving the Lifetime Achievement Award, National Association of Social Workers, Houston Unit, by Mr. & Mrs. John E. Joiner

MAURICE SELIGER, on the occasion of his birthday, by Mr. & Mrs. Gerald J. Goldberg

ROXANNE K. SHAW, on the occasion of her birthday, by Jerlyn L. Mardis

MRS. PATRICA M. SHELL, on the occasion of her retirement as superintendent of schools for the Brazosport Independent School District and for completing thirty-two years in public education, by Mr. & Mrs. John E. Joiner

W. BRENT TARVER, on the occasion of his lecture at its annual meeting, by the Friends of Fondren Library

MR. & MRS. CARLTON F. WHITAKER, on the occasion of their wedding anniversary, by Mrs. Herbert Stevenson

Gifts in memory of/given by

LEXEY JANE CRAGIN ALCORN F.C. (Pat) Johnson

NEIL K. ALEXANDER
Roy & Evelyn Nolen
Jane & Charles Szalkowski

HERBERT ALLEN
Rivers A. Patout, Jr.

DIANE BAILEY
Library Staff Association, Fondren Library

BONNER MEANS BAKER
Mr. & Mrs. Browne Baker, Jr.
Mr. & Mrs. John T. Cabaniss
Betty & Victor Carter
Nancy Cravens Chamberlain
Mrs. Platt W. Davis
Mr. & Mrs. Walter W. Fondren III
Mr. & Mrs. James P. Jackson
Mrs. Edward W. Kelley

Ben F. Love
Mr. & Mrs. Clinton F. Morse
Mrs. Anthony Charles Muller
Rice University Associates
Mrs. Rex Shanks, Jr.
Mrs. W. McIver Streetman
Lucie Wray Todd

BILLIE BATH
Che Moody

JOHN BEACH
Mrs. Helen Mintz

ALBERT F. BENTZ
Mr. & Mrs. James W. Woodruff

CAMILLE BERMANN
Jan & John DeVault
Dan M. Moody

MADLINE FREEMAN BLAIR
Mrs. William H. Calkins
Mr. & Mrs. Henry W. Hoagland

MRS. PAUL BLAIR
Mr. & Mrs. Henry W. Hoagland

VIRGINIA BOTTOMS
Florence & Bob Lait

WILLIAM EUGENE BRICE
Donald W. & Joanne Brodsky
Steve & Bobbie Bresky
Victor N. Carter
Mr. & Mrs. Grover Ellis, Jr.
Alice P. Estelle
Robert H. Etnyre, Jr.
Nancy & Thomas R. Halloran
Mr. & Mrs. Thomas E. Haner
Shirley Herbert
Mr. & Mrs. J.S. Hollyfield
Mr. & Mrs. Burke Holman
Mr. & Mrs. Herbert Honea
Mr. & Mrs. Henry W. Hope
Mary Anna Hudson
Mr. & Mrs. A. Gordon Jones
Mr. & Mrs. K.R. Joynt
Mr. & Mrs. C.H. Kollenberg
Maribel S. McCleary
Moore Stephens
Ernestine M. Morgan
Peggy Murphy
Neighbors of Stephen Brice:
The Frazier Family
The Ortiz Family
The Kleiner Family
The Hunter Family
Toni Jordan
The Trochta Family
The Williams Family
Mr. & Mrs. C.W. Rackley
Keith O. Reeves
Royston, Rayzor, Vickery & Williams
Mr. & Mrs. Gus Schill, Jr.
Marcia & Lomis Schlatter
Special Studies Class, St. Paul's
United Methodist Church
Charles H. Still

Mr. & Mrs. William C. Suttle
Mr. & Mrs. Edward D. Vickery
Mr. & Mrs. T.W. Warren
Mr. & Mrs. Harry T. Watson
Mr. & Mrs. J.R. West
Mr. & Mrs. J.F. Wiggins
Windham Capital, Inc.
John & Brandy Wolf
Marie L. Zagst

ALICE BRITTON

Dr. & Mrs. Jim Douglas, Jr.

JOHN BUTLER

Toni Paine
Barbara Willis

AUBREY CALVIN

Mr. & Mrs. William E. Brice
Dr. & Mrs. Carlos R. Hamilton
Dr. & Mrs. M.J. Meynier, Jr.
Mr. & Mrs. Wallace C. Ragan, Jr.

CLARE CARTER CASPERSEN

Mrs. Paul Strong
Ben B. Turner, Jr.

RUTH CHAMBERS

Paul & Libba Choquette

JOHN CHEATHAM

Mr. & Mrs. Franz R. Brotzen

MAURICE P. COAKLEY

David & K. Cummings Pipes

MARGARET COOK

Elda F. Brewer

EVA MAE CROSSMAN

Florence & Bob Lait

ERBIN CROWELL, JR.

Raymond H. Moers

CHARLES EDWARD CUMMING

Dr. & Mrs. E.F. Heyne III

VIRGINIA CUVILLIER

Mrs. Herbert Stevenson

HELEN SANDOZ DARDEAU

Beverly Maurice

FRANKLIN F. DEVINE, JR.

Mr. & Mrs. Hugh E. McGee

ARTHINE R. DONALDSON

W.H. Higginbotham

MATTIE EHLERT

George T. Barrow
Robert K. Blair
Jane S. Blanks
Mildred McDavid Patterson
Mr. & Mrs. Jack Redding
Phyllis & Harry Webb

JAMES A. FITE, JR.

Mr. & Mrs. Jim Bond
William M. Dickey
Mrs. Card G. Elliott
Mr. & Mrs. W. M. Ferguson
Barbara & John Files
Mr. & Mrs. Carl Illig
Ethel J. MacIntire
Mr. & Mrs. C.M. Malone, Jr.
Alpheus O. Miller
Dan M. Moody
Mr. & Mrs. Haylett O'Neill, Jr.
Mr. & Mrs. J.D. Orton
Rice University Associates
Betty Herod Robinson
Joan & Frank Ryan
Mr. & Mrs. Gus Schill, Jr.
Florence C. Shipley
Norman & Merle Way
Mr. & Mrs. Carl D. Whitmire
Joe & Mary Williamson

DEMITRI GEORGE

Florence & Bob Lait

ISABEL GIBSON

Alberta J. Riesen

CARMEN LEWIS GOULD

Mr. & Mrs. J.W. Hoover
Mr. & Mrs. C.M. Hudspeth
Mrs. Marshall F. Robertson

MARGARET GRESHAM

Sophy Silversteen

GERTRUE KAPLAN GROSSMAN

Evelyn Rosenthal

TED HACK

Dr. & Mrs. F.M. Bramlett

MARTHA HASKELL

Mr. & Mrs. Roy L. Nolen

JOHN D. HAYES

Mr. & Mrs. Robert E. Moore

PAUL W. HAYMES

A. Burke Haymes

RICHARD HEINEMAN

Mr. & Mrs. William H. Merriman

LEOTA MEYER HESS

Helen Earhart Davis
Joe & Mary Williamson

MILDRED W. HEWITT

Mr. & Mrs. William R. Lloyd, Jr.

CHARLES MIDDLETON HICKEY

Marion & Mary Cariker
Betty & Bert Clampitt
Freda Mae Grant
Edith & George Hartung
Mr. & Mrs. L.M. Hermes, Jr.
Mr. & Mrs. H.Z. Hurlburt

May Hickey Maria
Mr. & Mrs. Haylett O'Neill, Jr.
Mr. & Mrs. W.T. Richard
Mr. & Mrs. Charles H. Wilson

E. EUGENE HINES

Bill Condon
Ted & Julia Hurd Strong

JESS W. HINES

Mr. & Mrs. James R. Fonda

MARY DIANE HINKLE

Jacquelyn G. Frisby

BROOKS HONOR

John C. Aubrey

JOSEPH ROBERT IMBER

Mr. & Mrs. J. Griffith Lawhon

IRENE LEE ISAACKS

Mrs. Gus Cranz, Jr.

ERNEST WILEY JOHANSAN

Mr. & Mrs. Claude T. Fuqua, Jr.

C. FORREST JORNS

Robert K. Blair

ROBERT GARY KELLEY

Mr. & Mrs. John C. Berryman

JAN KELLY

Mr. & Mrs. Hugh McGee

FLOYD A. KING

Raymond H. Moers

ROBERT ANTHONY LATHAM

Mr. & Mrs. John E. Joiner

BARBARA LEVIN

Philip & Charlotte Wadsworth

WILLIAM C. LIEDTKE, JR.

Thomas C. Dunn
Eliza Lovett Randall

VIRGINIA LILlich

Mr. & Mrs. James D. Harmon

EVA ELIZABETH LINDOW

Mary Belk Dwyer
Helen Belk Ledbetter

EDNA LITTLE

Audrey, Dean & Doris Fisher

JODY LITTLE

Gene Little

JAMES McKAY LYKES, JR.

Mrs. Edward W. Kelley

BERNICE MAAS

Bill Condon

BRADFORD BURKE MCGINTY

Lynette & Ray Bishop
 Mr. & Mrs. Hugh E. Gragg
 Mr. & Mrs. Charles H. Gregory
 Mr. & Mrs. Henry W. Hoagland
 Mr. & Mrs. John E. Joiner
 Mr. & Mrs. D.V. Lyttleton
 Mr. & Mrs. James C. Morehead, Jr.
 Dr. & Mrs. Edward T. Smith
 Mr. & Mrs. Henry W. Hoagland
 Brig. Gen. & Mrs. William W.
 Watkin, Jr.
 L.B. & Mimi Wootters

FRANK J. MCGURL

Mrs. Platt W. Davis, Jr.
 Georgia H. Safford

JEAN MCKINNEY

Cleo Barkley
 Sophy Silversteen

LEIGHTON DOUGLAS McLEOD

Bill & Mitzi Philibert

DOROTHY MOBLEY

Ruth & Morris Brownlee
 Mrs. W.B. Pieper

VIDA MORE

Mr. & Mrs. C.M. Hudspeth

W.S. "BUCK" MORRIS

Richard G. Rorschach

SAMUEL BENJAMIN MYERS, SR.

John C. Aubrey

MRS. VERNON F. NEUHAUS

Rice University Associates

JOANNA NORRIS

Deeanne Workhoven
 Nick Workhoven

WINNIE H. ORR

Mary & Jack Dwyer

BETTY PALMER

Roy & Evelyn Nolen

VITAL JOHN PARR

Mary E. Wheeler

LINDA MCKINSTRAY PATTERSON

Owen Wister Literary Society
 Alumnae

KATHERINE PAYNE

Dr. & Mrs. Kark C. ten Brink

ADDIE MAE SANDIFOR PITTS

Mr. & Mrs. Claude T. Fuqua, Jr.

RACHEL POSNER

Helen F. Mintz

HAZEL ANDERSON REYNOLDS

John C. Gallagher
 Evelyn & Roy Nolen
 Mr. & Mrs. Lester Settegast
 Mr. & Mrs. John T. Smith
 Mr. & Mrs. Edgar Townes, Jr.
 Mr. & Mrs. T.W. Wald

WILLIAM JAMES ROGDE

Kathleen & Harry Kilian
 Mr. & Mrs. Sam Rice Bethea
 Mr. & Mrs. James R. Fonda

MARY LOUISE BRITTON SCHUMACHER

Dr. & Mrs. Jim Douglas, Jr.

FRED VERNON SHELTON

Robert K. Blair
 Samuel M. Carrington, Jr.
 Mr. & Mrs. Lee Hodges & Family
 Robert A. McKee
 Frank & Carol Shelton
 Herbert D. Simons
 Verna C. Simons
 Mr. & Mrs. James E. Windrum

EDWIN DALE SHEPHERD, JR.

Mrs. George S. Bruce, Jr.
 Betty & Victor Carter
 Mr. & Mrs. W.N. Finnegan III
 Mrs. J.W. Garth
 Mr. & Mrs. Carl Illig
 Mrs. Edward W. Kelley
 Wendel D. Ley
 Milton B. McGinty
 Mr. & Mrs. James K. Nance
 Russell Shepherd, Jr.
 Mr. & Mrs. William B. Spencer
 Mrs. W. McIver Streetman
 Mrs. Troy Whitehurst

HARVEY W. SMITH, SR.

Mr. & Mrs. Browne Baker, Jr.
 Mr. & Mrs. T. Philip Scott & Carrie

JOANNE STANDISH

Deeanne Workhoven
 Nick Workhoven

MAE STEPHENS

Dr. & Mrs. Karl C. ten Brink

SCOTT AUSTIN STEPHENS

John C. & Amy K. Aubrey

DONALD STOLLE

Ann & Bert Link

ROBERT WILLIAM SUMNERS

Mr. & Mrs. John T. Smith

DAISY LEE SWANSON

John T. Macginnis

BEN TAUB

Taub Foundation

LEROY HILL TAYLOR

Dr. & Mrs. Karl C. ten Brink

HALL EVERETT TIMANUS, SR.

Dr. & Mrs. Karl C. ten Brink

ROBIN TRAVIS

Mr. & Mrs. Gus Schill, Jr.

WILLARD FRANKLIN TRESSEL

Eleanor T. Curtis
 Mr. & Mrs. C.M. Hudspeth
 Dr. & Mrs. William Rugeley Livesay

G. EDWARD TURBEVILLE

Dr. & Mrs. Ray H. Skaggs

ROY VON DER MEHDEN

Dr. & Mrs. Robert H. Dix

THOMAS L. VAUGHAN

Mary & Jack Dwyer
 Gwen Pingrey

JAMES A. WALSH

Mrs. Edward W. Kelley
 Eliza Lovett Randall
 Georgia H. Safford

MIDGE WEIDEMEYER

Mr. & Mrs. Hugu E. McGee

SAM WERLIN

Helen F. Mintz

MARGARET & FRANK WHALEN

Mr. & Mrs. Sam Rice Bethea

LUENA KILLEBREW WILBURN

Ann & Bert Link
 Ruby Ann Riley

EUGENE WILLCOX

Beverly Maurice

GEOFFREY NATHANIEL WILLIAMS

Mrs. Hardin Craig, Jr.
 Dawn Crawford
 James Karl Dunaway
 Jane Stockton Dunaway
 Paula B. Goodson
 Richard C. Goodson
 Mr. & Mrs. Andrew W. Ladner
 Dorothy H. Winslett

LOUISE VANDERBURG WILLIAMS

Ann & Ward Adkins

LEROY WILSON

John C. & Amy K. Aubrey

WALTER & ADA WOLF

Helen F. Mintz

GRACE WOLFLIN

F.C. (Pat) Johnson

MAXWELL WORTHAM

Dr. & Mrs. John Barrett
 Mrs. Ned Barrett, Sr.
 Mr. & Mrs. Carl Illig



MEMBERSHIP

Membership in the Friends of Fondren Library is open to all segments of the community. It is not an alumni organization. Membership contributions are as follows:

Donor.....	\$25
Contributor.....	\$50
Sponsor.....	\$100
Patron.....	\$250
Benefactor.....	\$500
Library Fellow.....	\$1,000

Members of the Friends will receive *The Flyleaf* and invitations to special programs and events sponsored by the Friends. In addition, members who are not already faculty or staff of the university will receive library circulation privileges. Borrowing privileges for Rice nonaffiliate members are available starting at the \$50 membership level. A maximum of four books may be checked out for a period of 28 days, and a photo ID is required. Members must be at least 18 years old.

Checks for membership contributions should be made out to the Friends of Fondren Library and mailed to Friends of Fondren Library, Rice University, P.O. Box 1892, Houston, Texas 77251-1892, along with your preferred name and address listing and home and business phone numbers. Contributions qualify as charitable donations and also help to meet the Brown Foundation Challenge Grant.

FRIENDS OF THE FONDREN LIBRARY

RICE UNIVERSITY P.O. BOX 1892 HOUSTON, TEXAS 77251-1892

- In memory of In honor of On occasion of

Name _____

Event or Occasion _____

Please send the information card to:

Name _____

Address _____

City _____ State _____

This space for contributor

Name _____

Address _____

City _____ State _____

Contributions to Friends of The Fondren Library are deductible for income tax purposes.

Friends of Fondren Library
Rice University
P.O. Box 1892
Houston, Texas 77251-1892

Non-Profit
U.S. POSTAGE
PAID
Houston, Texas
Permit No. 7549

