

# FOCUS

Volume Ninety-Eight, Number Two  
Fall 1997

A Publication for Alumni and Friends of Maryville College

*He would be  
proud...*

**Kin Takahashi Day:  
A Building Experience**

*Also inside*  
**The 1996-97  
Maryville College  
President's Report**



# The 1996-97 Board of Directors



Dr. Richard P. Chait, Professor of Higher Education at Harvard University, delivered the MC Commencement Address in May. In his remarks he stated, "The 'higher' in higher education is, above all else, education for a higher purpose. It is education to serve the common good; it is education to provide a public, as well as personal benefit."

**About the cover:** An archival photo of Kin Takahashi (circa 1891) has been digitally combined with a photo of Herb Catlin and Coach Boydson Baird hard at work during Kin Takahashi Week in June. Taken by Ken Garland, it is reproduced with permission from the Knoxville News-Sentinel.

Mr. Darell Akins  
 Dr. Charles Brooks, Jr. '80  
 Mr. Michael Campbell  
 Mr. Joseph M. Dawson '69  
 Dr. William O. DeWeese '64  
 Mrs. Eleanor G. Dixon '58  
 Ms. Janice Dungan '65  
 Mr. Lamar Dunn  
 Dr. Virginia Eaddy '61  
 Dr. Dorsey D. Ellis, Jr. '60  
 Reverend Dr. G. Kenneth Gates  
 Dr. Gerald W. Gibson  
 Mr. Sidney Gilreath '58  
 Mr. Charles E. Granito, Sr.  
 Mr. Sheridan H. Greaser '60  
 Mrs. Natalie L. Haslam  
 Ms. Teenie Hayworth  
 Reverend Dr. G. Carswell Hughs  
 Ms. Diane Humphreys-Barlow '70  
 Mr. J. William Johnson  
 Mr. Fred R. Lawson  
 Dr. Richard L. Leatherwood  
 Mr. Baxter Lee  
 Dr. Naomi B. Lynn '54  
 Ms. Mary Ellen 'Sis' Mitchell  
 Mrs. Virginia K. Morrow  
 Mrs. Ann Mullican '72  
 Mr. George A. Painter, Jr.  
 Dr. Patricia Postma  
 Ms. Sara Pope Proffitt  
 Mr. Richard E. Ragsdale  
 Reverend Gordon C. Stewart '64  
 Mr. John C. Thornton  
 Mr. Gregory J. Vervais  
 Reverend Dr. Thomas Walker  
 Mr. Lew E. Weems  
 Ms. Mary Witherspoon '56

## *Emeriti Members*

Dr. Tutt S. Bradford  
 Mr. Carle M. Davis  
 Mr. Judson B. Murphy '39  
 Dr. Samuel M. Nabrit  
 Mr. Harwell W. Proffitt '40  
 Mr. Algie Sutton '29  
 Dr. Harold Walker

## *Honorary Members*

Dr. C. Edward Brubaker '38  
 Dr. John Magill '39  
 Dr. Dan M. McGill '40

# FOCUS

Maryville College President's Report 1997 (issn 309)  
Published bi-annually  
Maryville College, 502 E. Lamar Alexander Pkwy, Maryville, TN 37804-5907  
Subscription price - none

*A publication for Alumni and Friends of Maryville College*



Page 2

## **Kin Takahashi Week A Success**

43 volunteers come together to recapture the Maryville Spirit!

Page 4

## **Volunteerism ... it's just natural**

Members of the Class of 2000 work to make MC the  
'best possible College in Community Service'



Page 6

## **Community Service on Campus**

A long-term tradition at MC

Page 8

## **Alumna Plans to Make a Difference**

Rebecca Heckler '97, is a vibrant, self-confident woman  
with a plan for the future



Page 11

## **Presidential Points**

The liberal arts passion and the grounding in values  
endures at Maryville

Pages 11 - 45

## **The 1996-97 President's Report**

This donor recognition report lists the names of those individuals and organizations who  
contributed to Maryville College during the past fiscal year (July 1, 1996 - June 30, 1997)

Volume Ninety-Eight, Number Two  
Fall 1997

*President*  
Gerald W. Gibson

*Vice President for Advancement*  
Elton R. Jones

*Editor*  
Emily C. Yarborough  
Director of Communications

*Staff Writer*  
Jeff Gary  
Director of Publications

*Design and Layout*  
Timothy M. Bryant

*Director of Campaigns and  
Principal Giving*  
Anna B. Graham

*Director of Development and  
Alumni Affairs*  
Mark Cate

*Director of Alumni and  
Parents Programs*  
Karen Beaty

*Director of Gift Planning*  
Lyn Habercom

Alumni Association Executive Board

Jan Rickards Dungan '65  
Louisville, Tennessee  
*President*

James Campbell '53  
Maryville, Tennessee  
*Vice President*

Denise Smith Vogado '74  
Maryville, Tennessee  
*Recording Secretary*

Tim Topham '80  
Maryville, Tennessee  
*President-elect*

Class of 1998  
Debbie Mount Akins '73  
Larry Durand '81  
Ron Jennings '55  
Rosalind Bennett Magnuson '72  
Kathleen McArthur '91

Class of 1999  
Carol Corbett '51  
Greg Gheen '83  
Jim McCall '57  
Joyce Runyon '57  
Tom Scott '61

Class of 2000  
Martha Bess Ellis DeWitt '64  
Russell Gibson '82  
David King '93  
Roger Nooe '62  
Judy Penry '73

FOCUS  
is a publication of Maryville College

For comments, Letters to the Editor,  
or story ideas contact  
Editor, FOCUS  
Maryville College  
502 E. Lamar Alexander Parkway  
Maryville, TN 37804-5907  
or by E-mail  
to: gary@maryvillecollege.edu

Imagine: 43 participants from as far away as Colorado, 17 projects completed, classes from 1933 to 2001 represented--as well as friends of the college, parents of students, staff, retired faculty, and some 'walk-ons,' a beautiful 5 days on campus, staying in the dorm (for some), eating in the cafeteria (for most), cook-outs, lectures, great camaraderie, and a recapturing of the 'Maryville Spirit'.

Kin Takahashi would have been proud. Kin was the 'can do' 5'2", 123 lb. Japanese student who started football at Maryville in 1889 and championed the building of Bartlett Hall. It was in his spirit of participation that the first annual Maryville College work week was named.

In addition to the giving of treasure, some of the alumni and friends of the college had expressed a desire to give also time and talent. Working with VP and Treasurer Ron Appuhn and Physical Plant Manager Andy McCall, the week of June 16



## *Kin Takahashi Week a Success*



was chosen as the best time for the first annual *Kin Takahashi Week* at Maryville College. Invitation letters were mailed with application forms defining the types of projects preferred. Once received, lists of likely projects were selected from the many needing to be done to match the talents available. Folks rendezvoused each morning at Bartlett Hall to pick their assignments, materials were provided, and off we went. Breakfast, lunch, and dinner were provided in the Margaret Ware Dining Room, and had lectures on a Maryville College update and the MC2000 program by the college staff and a lecture on the history of Maryville College by **Dr. Art Bushing '43**.

**Herb Catlin '55, Chuck Frissell '57, Jim Crawford '56, Ric Ruffner '75** and "Coach" **Boydson Baird '41** dug up, replaced and reset the bricks in the walk at the entrance to the Center for Campus Ministry (the old library and post office). We could hear their stories and laughter all the way to the third floor of Fayerweather.

Former MC Board Chairman **Harwell Proffitt '40, Tom Eberhard '60** who was everywhere. **Mary Gladys Brown Pieper '36**, her sister **Lynn Ann Brown Best '36**, and **Eleanor Stout Barker '46** trimmed, planted, and mulched the flower beds at the entrance to the college from Lamar Alexander Parkway, Humphreys Court, located behind Anderson Hall

**Above:** Ken Marine and Dan Greaser refinish floors on the third floor of Fayerweather Hall.

**Left:** Lynn Ann Best prepares the fence in front of Crawford House for a fresh coat of paint.

and to the side of Fayerweather.

**Stuart '50** and **Sarah (Sally) Brown McNiell '53**, **Ken Marine '69**, **Gerald Burnett '83**, **Kimberly Spargo '87** and others stained, lacquered, and painted the 13 benches around the walkways of the campus. The walkways were also cleared of overhanging limbs and shrubs.

Shirley Greaser (with **Dan '60**), Leigh Greaser Sterling, **Glenn Tipton** (known as **Terry** when at MC in '54-'55), Ellen Webb (a 'walk-on'), Rachael Gibson, Karen Wentz, **Ann Proffitt Mullican '72**, **Mary Ann Thompson '55** and others painted the Continuing Education Offices, the Faculty Lounge, and the Commuter Lounge (all on the second floor of Fayerweather). From the CE Office folks, we got the moniker of "the angels". Must have been a long time since the offices were painted.

Parents of students, Fred and Priscilla Coe (Matthew), Elizabeth Peebles (Eleanor), and Tom and Becky Sherrod (Michael) wielded brushes to paint the Commuter Lounge and the fence around Crawford House. Fred mentioned he liked the idea of helping a school "where you can lay something down and it will be there when you come back...."

Recent grads **Kristin Kant '96**, **Jeannine Quick '96**, and **Lucy Giles '95** worked alongside **Jan Winkler Slough '69**, **Sue Kisch Birch '64** and her German shepherd "Sgt. York" and shared similar experiences at Maryville years apart. Roy and **Ruth Light Fox '64**, **Donald Rugh '38**, and **Hubert Rust '44** willingly filled in where needed. **Jean Campbell Rokes '33** was the official "gofer" and kept us in drinks and carried messages for tools and materials to Andy McCall.

Ron Appuhn, **Ken Marine '69**, and a host of helpers cleaned out the third floor of Fayerweather, filling a complete large dumpster in the process. One room of the third floor was stripped and sanded in preparation as a conference room.

The Alumni Gym exterior walls were painted (mostly touch up), book shelves were assembled in the library for archive storage, and the fence



Chuck Frissell resets bricks at the entrance to the Center for Campus Ministry (CCM).

around Crawford House was stripped and painted. Helping on this last project was MC Board member Lamar Dunn's daughter Katie Dunn, class of 2001, as she enrolls at MC this fall.

To all of the above, and to those I inadvertently missed, a heartfelt **thank you** for all of your help.

Karen Wentz (wife of Ron Appuhn) said it for many of the participants, "What I enjoyed most about the week was the camaraderie, the chance to meet so many good and interesting people that make Maryville such a special place."

**Chuck Frissell '57**, a retired Air Force Colonel, asked, "Are we going to do this again next year? If we don't, I'm going to call Andy (McCall) and sign on for a week on my own, since this has been so much fun and I can see something tangible

that I've done for Maryville College." Yes, Chuck, we're planning on the second annual *Kin Takahashi Week at Maryville College* June 8-12, 1998.

For those of you who would like to return to the campus for a day, a few days, or a week of time and talent participation, who would like to share in some great fellowship while doing projects that you can see your own contribution to the improvement of appearance and function of the college, come join us.

-Dan Greaser, '60.

*Editor's Note -- In last year's President's Report, we introduced you to four outstanding students -- four members of the Class of 2000. We plan to follow their Maryville College careers for the next three years until they graduate. This year, we want to give you an update on two of them -- two students who exemplify the ideal of being '...beyond all question the Best Possible College...' in the area of service to community.*

**Max Williams** hadn't really planned on spending his summer in the Dominican Republic. It just worked out that way.

As an MC freshman he immersed himself in service to the community. A Bonner scholar, Max tutored minority children through the Erskine program; assisted the librarian at Ft. Craig Elementary School; was an active member of Circle K; helped in various clean-up projects for the Environmental Club and volunteered with the local chapter of Habitat for Humanity.

So you see, he really needed something to do over the summer.

Originally from Canada, Max now lives in Port Charlotte, Florida. A Methodist group from his town was planning to sponsor a group that would travel to the Caribbean. So, he signed on with them.

The group's base was a boys' orphanage in Santo Domingo. Years ago, this same Methodist group had fixed it up -- some renovations, some painting and other clean-up work.

From that base, the group fanned out into the surrounding countryside. Initially, each group did renovations on other facilities. But, said Max, the main purpose was to support the children. They tutored and taught the children. Max's Spanish minor came in handy.

"The kids really appreciated us. They wanted to play with you all day. And, you can tell they are fond of Americans," he said.

During recreation times, Max would play basketball and baseball with the boys. Sometimes, they watched television -- some Dominican shows and some American shows

dubbed in Spanish. And the boys would bombard him with questions about life in America.

At the end of the experience, Max gave away many gifts to the children. He brought candy and towels to give away. He even gave them the shirt off his back -- literally. Finally, in the most supreme sacrifice of all, Max gave away his Nikes.

"They were so appreciative. You can tell they are just basically very happy people -- in spite of everything."

And Max is pretty happy, too. Volunteerism fits him well. Over the past summer, he completed 360 hours of community service. He started volunteering as a child in Canada and it has always been a part of who he is.

"It's just natural. If I weren't involved with the Bonner Scholars, I would still be doing what I am doing. If I can do it and I have the time to do it, why not?"

## Service to inmates is rewarding

**Crissy Wieck**, a double-major in business and history from the Nashville area keeps a very busy schedule as an MC sophomore.

She plays soccer. She serves on the Student Programming Board and is a Peer Mentor.

A Bradford Scholar, she is also very involved in the Student Literacy Corps. Even with this busy schedule, she finds time to do some very important volunteerism. Each week, twice a week, she goes to the Blount County jail to tutor female inmates. The goal of the program is to prepare these women to take their GED exams.

"At first, I was a little scared in going to the jail," she said. "Now, I can't imagine not going back. It's very rewarding."

As part of the sessions, Crissy asks the students to keep a journal. They spend a little time talking about it. Then, they launch into the weekly lessons which might include math or reading.

"Our goal is to help them to stay out of jail once they are discharged. The ones we reach, most often, are the ones with children.

"You can tell they appreciate what we are doing. More than once, I have gotten back to the College and found a note from one of the women. They slip it to you while you aren't looking. One was pretty simple, but it says it all: 'Thank you so much...'"



*Volunteerism ...*  
it's just natural

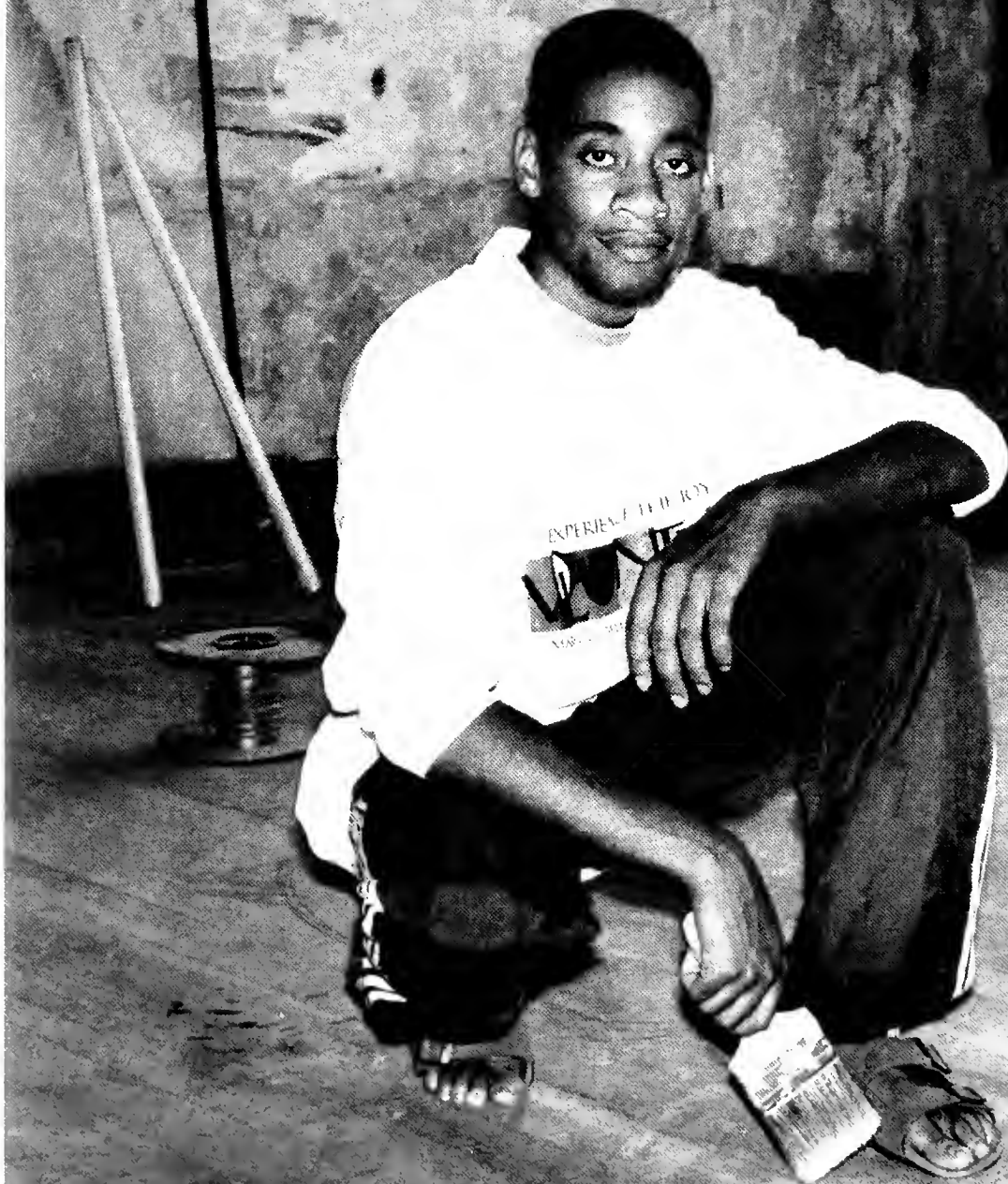

# Community Service on the Campus

Community Service has long been a tradition at Maryville College. The College's founder, Dr. Isaac Anderson, honored his commitment to help others when he bonded himself to the Blount County Court in order to secure a slave's freedom. That former slave, George Erskine, was tutored by Dr. Anderson and later became the first African-American missionary to Africa from the Union Presbytery. Long before President Bill Clinton and retired Gen. Colin Powell called for a resurgence of volunteerism with their "America's Promise, The Alliance for Youth," initiative last April, Maryville College strived to become the best possible college in public service.

To that end, the College has numerous ways to involve students,

faculty and staff right in our own community.

The College sponsors five National Presbyterian Scholarships and receives one NPC scholar chosen by PCUSA. Additionally, last year the College had 41 Church & College Scholars. All of the scholarships go to students who have been active in their community Presbyterian churches. According to the MC Chaplain Stephen

college and community."

Other aspects of volunteerism on the Maryville Campus are found through the Bonner Scholars and the Bradford Scholars programs. Bonner Scholars receive funds for college from the Bonner Foundation. In exchange, they donate 10 hours of service a week to the community throughout the academic year, and 240 hours over the summer. The

*Isaac Anderson would be proud to see the altruistic spirit that lives today in the College he founded.*



Nickle, "we ask the C&C Scholars to discern a calling, either individually or as a group, and to act on it. As a result, we have a number of students serving their church,

College had 65 Bonner Scholars last year. Some of the initiatives that benefitted from their volunteer hours included: Rural Outreach to the Aging Discovering Solutions (ROADS), the Girl Scouts, Blount County Juvenile Court, Good Samaritan Clinic, area elementary schools and food banks, and the College's own Kids On The Block, educational puppets which teach lessons on safety, disabled children, alcohol and drug use prevention.

Bradford Scholars make up to

---

Anuj Suri, a sophomore, trims trees at the Presbyterian Camp John Knox in Ten Mile, TN as part of the Bonner Scholars fall orientation camp last summer.





Juniors Lanny Blackwood and Kimiaki Itamura, both Bonner Scholars, work to replace a culvert at Camp John Knox. This was the second year that the Bonner Scholars have used the camp for fall orientation.

core of the Student Literacy Corp. Last year, 38 Literacy Corp students were involved in teaching adults to read, including inmates at the county jail as well as tutoring young mothers at the College MCFamilies Center.

The George Erskine Tutoring program, named in honor of the former slave taught by Isaac Anderson, involves as many as 12 students who tutor students at an area middle school and at the local Martin Luther King Center.

The College takes a leadership role in housing and environmental concerns as well. MC has a chapter of Habitat for Humanity which works closely with the local Blount County Chapter. Last year the 20-25 active student members sponsored a Habitat Theme Week which raised funds and awareness on campus. The students also sponsored and built a storage shed for use off-campus.

The Environmental Club on campus is responsible for the recycling of paper and aluminum cans on campus. They cleaned up a city street adjacent to the College three times last year and participated in the Little River Rescue clean-up activities.

The initiatives mentioned above are just some of the many ways in which the Maryville College community is involved in public service. Not mentioned are the countless hours volunteered by individual students, faculty and staff who are involved in their own churches and organizations. Isaac Anderson would be proud to see the altruistic spirit that lives today in the College he founded.

Sherrie Brents washes dishes at Miriam's Kitchen, a breakfast shelter for the homeless, in downtown Washington, D.C.. Brents, a senior, helped cook breakfast, wash dishes, and later paint the kitchen as part of the Alternative Spring Break trip last April.



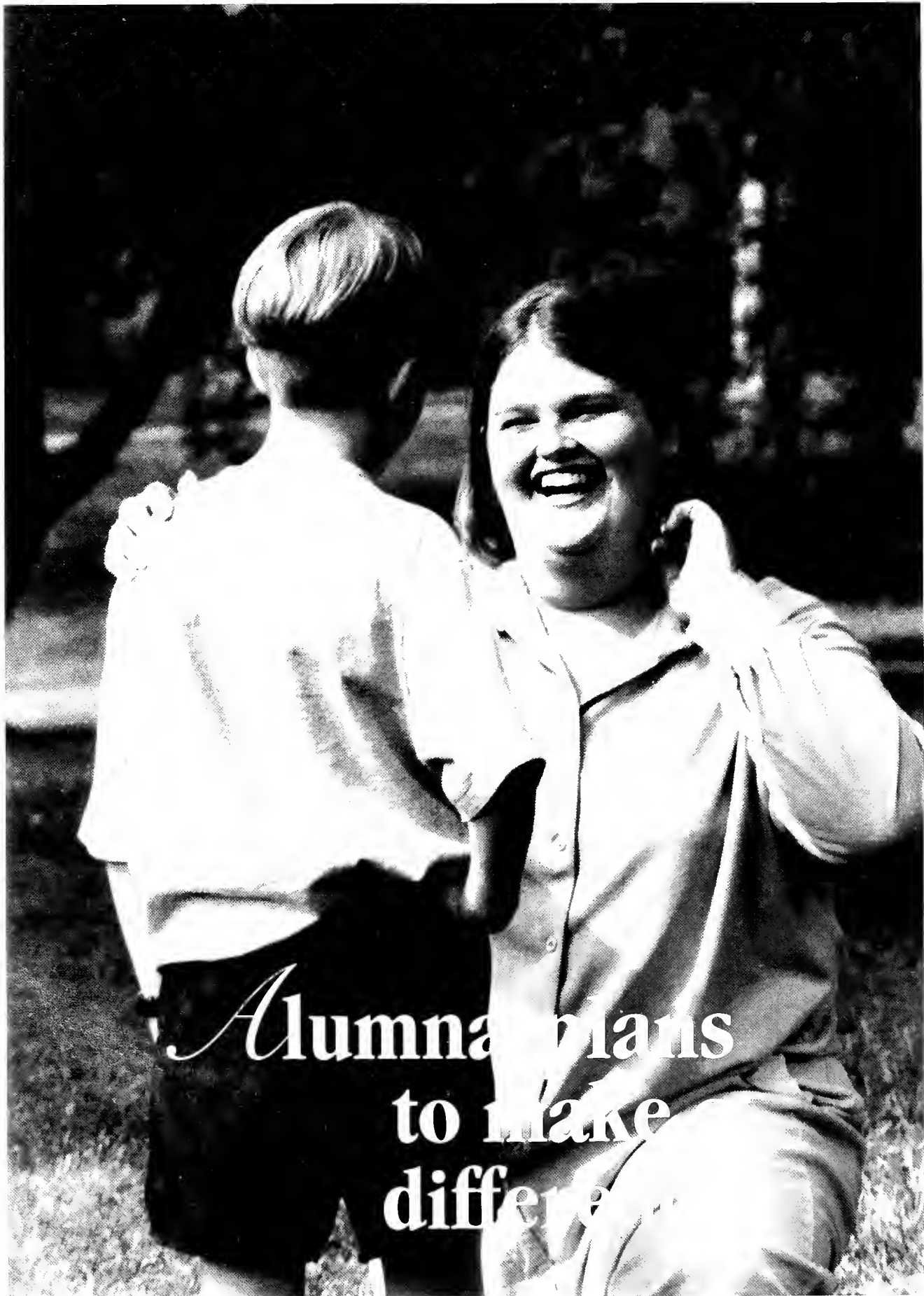

*Alumna plans  
to make  
difference*

**R**ebecca Heckler is a vibrant, self-confident young woman with a plan for the future. A 1997 graduate of Maryville College, Heckler holds a challenging, sometimes life-threatening job she loves, while anticipating the day 5-7 years from now when she'll have a Ph.D. in family therapy and counseling.

A long-time MC staff member remembers "Beckie" as a freshman. "She spent almost every evening of her first semester here, sitting in front of the TV in her residence hall lobby, very unsure of herself," he says.

So how did Rebecca make the transition from uncertain freshman to program assistant at a residential treatment home for abused youth? Heckler gives a lot of credit to Maryville College and its faculty and staff.

"I feel very well prepared in terms of my education," she says, "but it's the extra things, too, that made the difference--the support system, the security, and the one-on-one relationships I had all over campus made me believe in myself and want to give some of that to others."

Back when it was time to pick a college, Heckler was unsure of where she wanted to go. She came from Ambler, PA, for a visit because her parents, **Harry** and **Miriam Stults Heckler '64**, both graduated from MC. However, it wasn't love at first sight.

"The visit didn't go so well," according to Heckler, "but when my parents asked me where I wanted to go to college, I was surprised to hear myself say Maryville. It was where I needed to be--a very right decision for me."

Heckler admits that the first year was tough. "I was homesick," she says, "very far from home in a Southern culture that was foreign to me."

As time went by, however, Heckler emerged from her shell and by the time she graduated, was one of five nominees for the Outstanding Senior award.

Even while carrying a double major, in psychology and American Sign Language, Heckler was involved in a wide-range of college-related

activities. As a Church and College Scholar, Heckler was a member of the Kerygma singers and worked in the Chaplain's Coffee House her senior year. Though not a voice major, she was a four-year member of the MC Concert Choir. She was assistant editor and then editor of the yearbook, *The Chilhowean*. She spent a year as a resident assistant in Davis Hall, and spent several years as an invaluable student Phonathon coordinator for the Alumni and Development office.

Perhaps the most significant campus involvement she had, and the one that she credits with helping her attain her present job, was her role as a peer mentor on campus. Heckler was involved with the peer mentoring program for three years and was coordinator for two years. "MC Peer Mentors help freshmen make the transition from high school to college. We give counsel and orientation; we're a resource, really give a lending hand to students throughout their freshman year," she says.

Today, Heckler makes a 45 minute, one-way commute from Maryville to her job at Camelot Care Center in Kingston, TN, four days a week. As full-time program assistant and part-time teacher, she maintains an intense four days on, three days off schedule, sometimes arriving home at 3 a.m. Her charges, ages 7-17, are emotionally disturbed young people, very often victims of abuse, who are in the "home" to learn how to live again and how to be productive members of society. "We teach them," says Heckler, "to take responsibility for their actions. We are not a lock down facility." The danger to her life comes when violence erupts among those who have been victims of violence in their young lives.

Heckler found her life's work when she responded to an ad about the job in May and says she knew as soon as she saw the facility, on a hill, overlooking the mountains, that it was "where I needed to be." She credits her background, skills, and peer mentoring experience with helping her land the job. And what about the future?

Heckler expects to spend a few

more years "getting real world experience" and then starting back to school on the road to a masters and doctorate. "If you're going to help other people, you need to believe in what they're about," she says. "Maryville College believed in me and now I want to help others believe in themselves too."

Rebecca Heckler is but one example of the many more alumni who have found their way at Maryville College. Something about MC and its people, both those who are here now and those who have gone before, inspires students to reach out and help others--to make a difference in their lives.

***"If you're going to help other people, you need to believe in what they're about," she says. "Maryville College believed in me and now I want to help others believe in themselves too."***

**Maryville  
College  
establishes  
planned  
giving  
society**

# *The Society of 1819*

*Many friends and former students of Maryville College want to pass on the opportunities the College has given them. The **Society of 1819** was founded in January of 1997 to recognize those who have made a commitment to Maryville College through bequests, insurance policies, gift annuities, charitable trusts and other planned gifts. Named in honor of the founding year of the College, the **Society of 1819** celebrates these farsighted donors and their belief in the enduring value of a liberal arts education.*

*We are privileged to acknowledge the following **Society of 1819** Charter Members for their commitment to future students of Maryville College. This list is complete through September, 1997.*

Darrell Akins  
James E. Anderson  
Charles E. Bacon  
Mrs. Karl F. Bahret  
Catherine S. Beals  
Linda Jones Berkemeier  
Frank B. Bird  
Mrs. Earl (Conchita) Blazer  
Carolyn Symmes Brace  
Tutt S. Bradford  
Deane Brown  
Mary Lois Brugler  
R. Samuel & Isabell M. Buffat  
Mary Jay Bullock  
Paul C. Burger and Linda J. Burger  
Carolyn Bowman Carrier  
Ruthann Campbell Chase  
Katherine Earnest Clemmer  
Emily E. Clymer  
Janet Vail Conway  
Margaret Anne (Maggie) Cooper  
Dr. E. Katherine Crews  
Jessie Curtis Daniels  
William Dartnell  
Mr. & Mrs. Carle M. Davis  
Rolfe D. Duggar  
Drs. John & Virginia Eaddy  
Lottie J. Ethridge  
Mark and Ellen Gould Fawcett  
Paul Harris Fox  
Amelia Dickens Glass  
Bruce S. Greenawalt  
Lyn F. Habercom  
Dr. & Mrs. Harry H. (Florence E.) Harter  
Virginia Baier Heiss  
Allan W. Herdman  
Martha L. Hess  
James & Mary Hitch  
Eleanor Hawley Hoover

Dorothy D. Horn  
Rev. & Mrs. Samuel M. Houck  
Joseph E. Huskey  
Mr. & Mrs. Lawrence W. Huston  
Phyllis C. Irshay  
Mary Elizabeth (Lib) Jackson  
Mary Benn Johnson  
Harold & Jean Lambert  
R. Eugene Law  
Margaret Brooks Leisering  
Annabelle J. Libby  
Edith Burns Little  
Carol Millsaps Luckey  
James E. Marvin  
E. Frances Massey  
Eugene E. McCurry  
Dan & Elaine McGill  
Joy & Mark McMaster  
Dr. Elmer E. Mize  
William H. Mooney  
Eleanor C. Morrow  
Judson B. & Lois B. Murphy  
Carl C. & Earnestine H. Murray  
Dr. Howard A. Newman  
Mary Jo Pribble  
Joyce Hampton Pullan  
Rev. Dr. Paul T. Reiter  
Daniel A. Rineer  
Elizabeth Crawford Roper  
Sara Kittrell Schwam  
John & Gwen Shell  
Susan Jennings Singer  
Dr. & Mrs. James N. Skeen  
David Smook  
Robert R. & Marie J. Smyrl  
Lambert E. Stewart  
Mrs. Earl A. Storey  
Frederick W. Stradtman  
Algje Sutton  
Corita Erwin Swanson  
Janet Whitmore Thompson  
Pauline L. Throne  
Edwin Tolnas  
Mrs. Mary Louise Townsend  
Arda S. Walker  
Mr. & Mrs. E. Leslie Webb, Jr.  
William Gerald & Marian E. Weeks  
Mr. & Mrs. Hilton A. Wick  
Dr. & Mrs. Robert L. Wilcox  
Rev. Reese Wills & Mrs. Eleanor Ross Wills  
Alfred M. & Mary Swain Wood  
Janet A. Woods  
Sharon A. Wylie  
Fred J. Young

### *Focal Points*

*G*reetings from the Maryville College campus!

Ours is a campus marked by change this fall--the new Beeson Residence Village, six new tennis courts, older residence halls that have been extensively refurbished and refurnished, new parking lots, improved walkways and new lighting, historic Anderson and Fayerweather Halls with spruced up exteriors, an expanded dining area in Pearsons Hall. The changes are visible and exciting. Alumni readers of *Focus* who return for Homecoming and class reunions will be able to see for themselves the results of all the activity that those of us living here have watched over the past several months.

Some alumni may, at the same time, need reassurance that changes in facilities on campus don't signify an abandonment of Maryville's heritage. If so, I offer that reassurance happily. In fact, some of the changes make reconnections to the past. The new Beeson Village was designed, for example, to fit on a campus with historic buildings, with the brick carefully chosen for that purpose, and with white columns and trim that echo architectural elements of Carnegie Hall. The village includes a *new* Memorial Hall, one that sits on the footprint of the original Memorial Hall built in 1871 that was home to so many students before it was razed in 1975. And over in Fayerweather, the third floor, long closed off, has been reclaimed for offices and a conference room.

These are physical changes, of course. They matter, but they are hardly at the heart of the Maryville experience. Although the new Maryville Curriculum was fashioned by faculty few of whom have names in the history books, it continues a proud tradition of transformational education. The faculty who designed it care just as deeply about their students and have just as much impact on their lives as teachers whose names are more familiar to *Focus* readers from earlier decades. The liberal arts passion and the grounding in values endures at Maryville.



So does the commitment to education for service. In the late twentieth century colleges have most often used as an argument for education what it will do to enrich the lives of individual students and prepare them for careers. Though these are important outcomes of a good liberal arts education, we believe that the very *best* education aims for something more. This college continues its tradition of encouraging students to look beyond the self, and to embrace the goal of education that prepares one for service to others. From the hundreds of ministers and missionaries in our alumni ranks to the scores of Bonner and Bradford Scholars enrolled in 1997, there is a persisting proud tradition of service to humankind.

We invite *Focus* readers to visit the Maryville College campus of 1997. All the changes in physical facilities will be visible, but view those knowing that it is the invisible, enduring qualities that define most certainly what kind of place this is. Three of Isaac Anderson's great-great-great grandchildren visited the campus this past summer. At the conclusion of the visit they expressed conviction that he would approve of what has happened at Maryville College. I believe that he would indeed.

*Memories of college experiences inspire donors*

## Recent gifts give momentum to MC2000 Plan

**O**n the surface, two gifts recently given to Maryville College may seem as unrelated as a Boeing 747 and an early-model Studebaker.

One gift will go toward endowing scholarships; the other, toward the renovation of Bartlett Hall for use as a new student center.

One will be manifested in the purchase of airplane tickets, meals of foreign cuisine or approved drinking water; the other, in the purchase of bricks, mortar or furnishings.

One gift will open the eyes of Maryville College students to a wider, changing world, while the other will remind students of a much different world -- an earlier era, a different Maryville College.

The gifts are seemingly different. As different as night and day.

But when a college establishes a focused mission like the MC2000 Plan, and when friends like Richard and Anne Ragsdale and alums like Fred Young believe in that mission to the extent that they would financially support its strategic goals, no gift is ever mutually exclusive of the others. And no gift -- regardless of its source, amount, reason or restriction -- stands alone as long as the intent behind such contributions remains the same: to help Maryville College become the "best possible college."

This summer, Maryville College received a \$500,000 gift from the Ragsdales that will go toward endowment of the Ragsdale International Scholarship Program. Fred Young contributed \$100,000, which will go toward establishing a room memorializing Carnegie Hall Proctor E.E. "Mr. Mac" McCurry in a student center currently in the planning stages.

### *Venturing out, reaching goals*

Within the MC2000 Plan and its strategic goals for the college's curriculum by the year 2000, the aim is that Maryville College will "emphasize international and cross-cultural experience for students, with a significant number participating."

Maryville College has in place "sister school" arrangements that allow for a direct tuition exchange, but with the Ragsdale International Scholarship Program implemented, students wishing to participate in an



Dick Ragsdale

extended study abroad will be eligible to apply for a scholarship of up to \$2,000 for expenses incurred while out of the country.

College administrators estimate that five Maryville College students study abroad every academic year. According to Academic Vice President Dr. Dean Boldon, the Ragsdale scholarships will be "especially important" to those students who, otherwise, would not be able to manage the extra costs of an overseas experience.

And the scholarships will be important to faculty members who set a high priority on study abroad when developing the MC2000 Master Plan, he added.

"The plan calls for a five-year emphasis on expanding study abroad opportunities and increasing student participation," Boldon said. "These goals reaffirm the college's rich heritage of international ties and curricular focus on intercultural understanding."

The value of studying abroad is something to which Ragsdale, chairman of the MC Board of Direc-

tors, can speak personally. While a student at the Ohio University in 1964, he spent a semester studying in Vienna, Austria. Ragsdale's son Kevin, a 1993 graduate of Maryville College, boarded a 747 for a semester in Germany while a student in 1991.

"It was my own experience and Kevin's experience that played a role in this decision to establish a scholarship," Ragsdale said. "I found that to be a fascinating experience. Living in Austria was my first exposure to another culture, to another language, and it broadened my horizons and eventually stimulated my interest in international business.

"We wanted to endow a program that would share this type of experience with future generations of students."

The MC Board chairman said he returned from Austria in 1964 with a deeper appreciation of the United States' development and a deeper appreciation, too, of how people in other countries live, work and interact.

"I think this (scholarship) program fits in with the history of the college, too," Ragsdale added. "Maryville has a long history of involvement with international students; almost everyone knows the Kin Takahashi story, but also some 20 percent of the faculty and staff have lived or studied abroad.

"That's a big plus."

### *Remembering devotion, perpetuating a name*

As a high school senior, Fred Young probably never dreamed of studying abroad. But in 1933, Maryville College was probably as foreign to him as any college or university in Vienna, Austria, or Kassel, Germany.

Born and reared in the rural East Tennessee community of Whitesburg, Young graduated from a finishing school that produced few, if any,

college-bound students. On the advice of his principal at Whitesburg High School, Young enrolled at Maryville College in the fall of 1933. At Maryville, he was told, help would be available -- scholastically and financially -- for a poor farm boy who was ill-prepared for the bills and books of higher education.

That first year, Young moved into Carnegie Hall and lived under the watchful eyes of dormitory proctor "Mr. Mac." He was employed in the college's extensive work program, helping build the stone staircase

behind Carnegie Hall and picking strawberries and digging sweet potatoes on the college farm. The pay -- 15 cents an hour -- wasn't enough to cover expenses even though Young lived meagerly.

"After the first year, I knew I didn't have the money to go back," Young said. "I never mentioned my financial difficulties to Mr. Mac, but he seemed to know about everything that went on around there.

"Before I left Maryville to go home that summer after my freshman year," Young continued, "Mr. Mac told me he wanted me for his assistant. That was considered to be one of the best jobs on campus; it was salaried. And it usually went to a senior, because the job was helping Mr. Mac maintain discipline in the dormitory."

McCurry learned during the summer of 1934 (after Young had returned to the family farm in Whitesburg) that the rising sophomore had been approved for the assistantship.

Young remembers the day he heard the good news -- the day he learned he could return to Maryville and earn enough money to pay for school.

"It was about 4 o'clock in the afternoon, I guess," Young said. "I was out milking the cows. Mr. Mac

always drove a Studebaker, and I saw his car drive up to our farm. We didn't have any telephones, no electric lights, running water or anything -- no interstates or good roads, either.



Dr. Gerald Gibson, Eugene McCurry, son of "Mr. Mac", and Fred Young

"I don't know why Mr. Mac didn't just write me a letter and tell me that I had the job," Young continued. "Instead, he drove those 60 plus miles to our house. In those days, that was a good day's trip."

Such concern and commitment to Maryville College students was characteristic of Mr. Mac, Young said. The proctor's "management style" was based on common sense.

"He understood teenagers and college guys," Young said. "He'd seen enough of them, I guess, and knew how to deal with them. But he treated every student with honor and dignity; I didn't detect any favorites."

Young said he had the "highest regard" for McCurry, who oversaw the men in Carnegie Hall from 1920 until 1959. Mr. Mac was, in Young's words, "a remarkable guy."

"He devoted his whole life to students of Maryville College," Young said. "Mr. McCurry is a name that should be perpetuated somewhere around the campus; there ought to be something with his name on it."

Young said he thought E.E. McCurry would be proud of the improvements made on campus (particularly the renovation of Carnegie Hall) and the direction in which MC2000 is leading the college.

A student center facility that will provide a "gathering place for students, faculty and staff;" "furnish opportunities for recreation;" and "serve to strengthen the sense of campus community" is a strategic goal of that mission.

A residence life center is included in the plans for the new student center. It is this space college administrators have recommended be named in memory of McCurry. Young, however, does have some reservations regarding the plans for the memorial.

"I just don't know if this is good enough for Mr. Mac," he said.

While McCurry's residents may best answer the dilemma of what is a "good enough" way to remember the long-time Carnegie Hall proctor, Maryville College President Dr. Gerald Gibson said he believes it is very appropriate to memorialize him in the department of residence life.

"In my four years as president of Maryville College, I've heard many stories about Mr. Mac," Gibson said. "In talking with those who knew him well, it is apparent to me that this was one man who cared deeply for Maryville College students and understood the important role residence life plays in a college education.

"Remembering life lessons and good experiences gained in their own college years, both Fred Young and Dick Ragsdale have decided that the same opportunities should be given to future Maryville students," the president continued. "Their gifts will, without question, help us meet the goals of MC2000."

by Karen Beaty '94  
Director of Alumni and  
Parent Relations

# Financially Speaking

## COLLEGE REVENUES

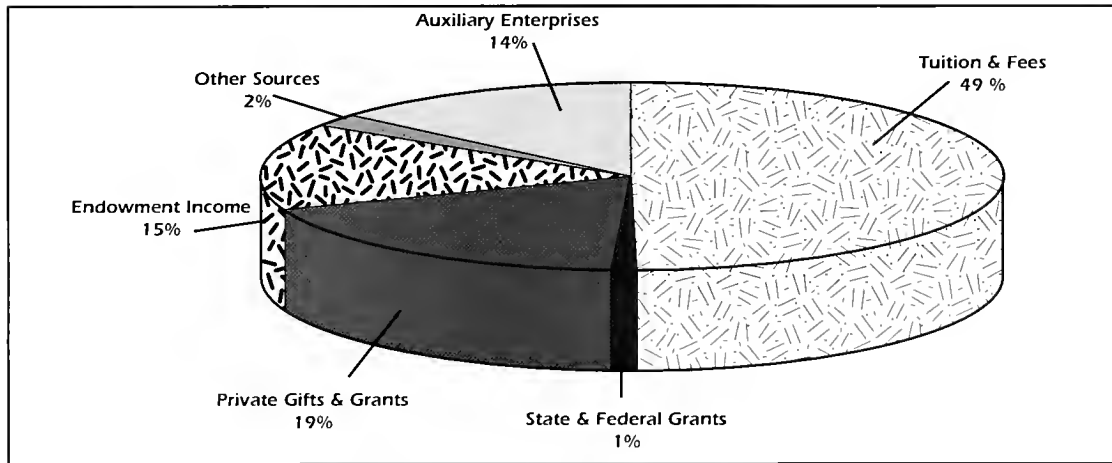

## COLLEGE EXPENSES

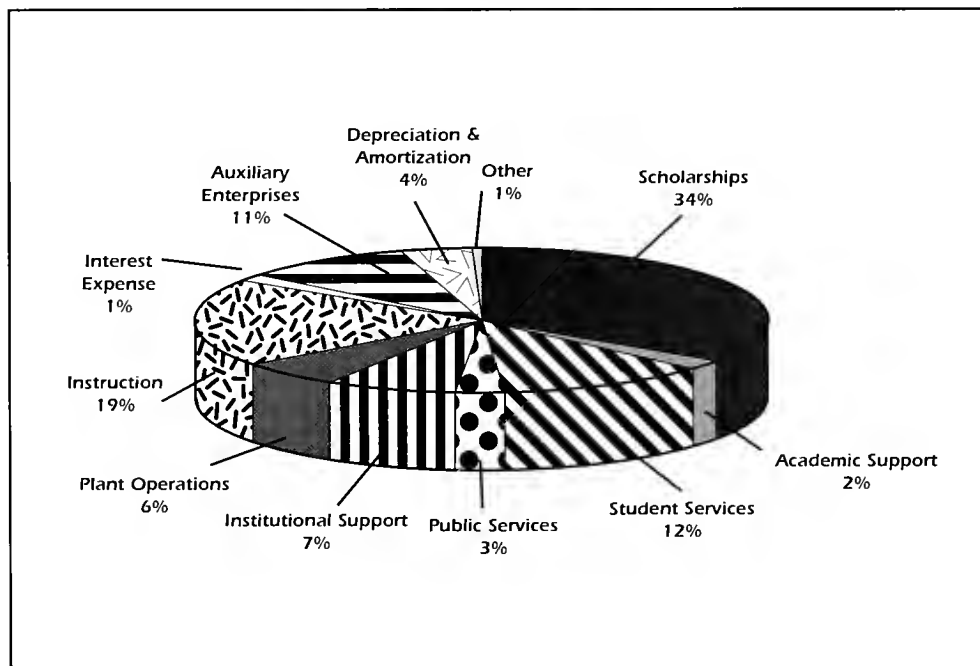



# *Statement of Financial Position*

	<b>June 30</b>	
	<b>1997</b>	<b>1996</b>
<b>Assets</b>		
Cash and cash equivalents	\$ 685,730	\$ 140,500
Investments	1,420,326	2,446,881
Accounts receivable (net of allowance of \$218,144 in 1997 and \$90,310 in 1996)	521,146	705,705
Notes receivable (net of allowance of \$214,270 in 1997 and \$203,128 in 1996)	1,320,877	1,157,132
Receivables for unconditional promises to give (net of allowance of \$25,802 in 1997 and 1996)	206,468	301,558
Inventories	250,763	245,696
Funds held in trust	220,963	214,249
Property, plant and equipment (net)	16,750,610	10,369,895
Real Estate	116,005	116,005
Investments restricted for purchase of long-term assets	633,800	1,596,027
Investments restricted for endowments and annuities	18,549,113	15,363,221
Other	158,187	78,879
<b>Total assets</b>	<b>\$ 40,833,988</b>	<b>\$ 32,735,748</b>
<b>Liabilities and net assets</b>		
<b>Liabilities:</b>		
Outstanding checks in excess of bank balances	\$ -	\$ 184,986
Accounts payable	664,114	153,509
Accrued liabilities	326,735	346,443
Prepaid tuition	97,675	82,648
Deposits	134,605	138,039
Annuities payable	443,158	346,073
Debt	7,814,672	4,701,998
Obligations under capital lease	78,999	-
Due to U.S. Government	976,301	950,566
<b>Total liabilities</b>	<b>\$ 10,536,259</b>	<b>\$ 6,904,262</b>
<b>Net assets:</b>		
Unrestricted - operations	\$ 2,676,167	\$ 77,616
Unrestricted - quasi-endowment	202,037	36,499
Unrestricted - plant	5,290,281	6,875,670
Unrestricted - loan	235,665	224,645
Total unrestricted	8,404,150	7,214,430
Temporarily restricted	5,531,384	4,391,225
Permanently restricted	16,362,195	14,225,831
<b>Total net assets</b>	<b>\$ 30,297,729</b>	<b>\$ 25,831,486</b>
<b>Total liabilities and net assets</b>	<b>\$ 40,833,988</b>	<b>\$ 32,735,748</b>

# *Gifts and Grants to Maryville College*

Donor Category	Gifts to Current Operations	Restricted Gifts	Gifts to Endowment	Gifts for Capital Projects	Grand Totals
<b>Directors and Emeritus Directors</b>	262,332	3,970	447,445	72,141	785,888
<b>Alumni</b>	521,600	18,335	687,949	118,432	1,346,316
<b>Businesses and Corporations</b>	141,039	13,846	7,210	7,680	169,775
<b>TFIC*</b>	9,275	0	0	0	9,275
<b>Churches</b>	52,725	8,217	1,025	0	61,967
<b>Parents of Students and Alumni</b>	11,319	2,800	250	0	14,369
<b>Friends</b>	399,391	16,226	838,525	206,093	1,460,235
<b>Foundations</b>	357,598	61,000	15,493	3,000	437,091
<b>Faculty and Staff</b>	40,757	9,276	251	286	50,570
<b>Federal and other grants/gifts</b>	40,265	80,938	235	0	121,438
<b>Sub-Totals</b>	<b>1,836,301</b>	<b>214,608</b>	<b>1,998,383</b>	<b>407,632</b>	<b>4,456,924</b>

\* - Tennessee Foundation for Independent Colleges

# Honor Roll of Donors

This report is based on gifts received during the fiscal year beginning July 1, 1996 and ending June 30, 1997.

## Isaac Anderson Society

Named for the first president of Maryville College, membership in the Isaac Anderson Society is extended to those donors with cumulative gifts of \$10,000 and greater.

**Summa Cum Laude:**  
Cumulative gifts totaling at least \$500,000

ALCOA Foundation  
Dr. Tutt S. Bradford  
Miss Margaret A. Cooper  
Mr. Robert G. Cooper  
Mr. & Mrs. Carle M. Davis  
Mrs. Glenn A. Lloyd  
Mr. & Mrs. Harwell W. Proffitt '40  
Mr. & Mrs. Richard E. Ragsdale #  
Mrs. Esther Snipes '21  
Mr. & Mrs. Algie Sutton '29  
Mr. & Mrs. Fred J. Young, Jr. '37 #  
Mr. Lindsay Young

**Magna Cum Laude:**  
Cumulative gifts totaling at least \$100,000

Anonymous  
Mrs. Earl W. Blazer '31  
Mrs. Katherine E. Clemmer '35  
Dr. Joseph J. Copeland  
Dr. & Mrs. Walter R. Courtenay '29  
The Daily Times  
Denso Manufacturing Tennessee, Inc.  
First American National Bank-Blount Co.  
First Tennessee Bank - Maryville  
Mr. & Mrs. James W. Hitch '33, '27  
Ms. Diane Humphreys-Barlow '70 &  
Dr. Jack Barlow  
Mrs. Robert C. Jackson '46  
Mrs. Julian Johnson '29  
Mrs. Warren E. Jones '36  
Mr. & Mrs. Harold D. Lambert '50  
Dr. & Mrs. John D. Langston  
Mrs. Loyd H. Langston  
Mrs. A. Eugene Little '30 #  
Rev. & Mrs. William H. Mooney '40 #  
Mrs. Archibald F. Pieper '36  
Mr. & Mrs. Richard B. Sellars '37  
Mrs. Earl A. Storey '40  
Mr. & Mrs. John C. Thornton  
Vulcan Materials Co. Mid-South Div.

**Cum Laude:**  
Cumulative gifts totaling at least \$50,000

American Rug Craftsmen, Inc.  
Mrs. Edwin J. Best, Sr. '36  
Miss H. Deane Brown '38  
CSX Corporation  
Citizens Bank of Blount County #  
Dr. John D. & Dr. Margaret P. Cowan  
Dr. William O. DeWeese '64  
First American National Bank-Knoxville  
Mr. & Mrs. John W. Fisher  
Mr. Sidney W. Gilreath '58

**Members of the Isaac Anderson Society:**  
Cumulative gifts totaling at least \$10,000

Anonymous (2)  
Alcoa-Tennessee Operations  
APAC Tennessee  
Mr. & Mrs. Lamar Alexander  
Mrs. Lutitia Toole Anderson '29  
Dr. & Mrs. Wayne Anderson  
Mr. William R. Anderson '54  
Anderson Lumber Company  
Appalachian Therapy Center  
Dr. Robert M. Arnold '40



MC Founder Isaac Anderson's great-great-grandchildren donated a Bible which had belonged to him to the College this summer. Presenting the Bible to Dr. Gibson are siblings (clockwise, from top) Mary M. (Dede) Beno, Louise M. Anderson and Quin McIntyre, Jr.

Mrs. Winfield A. Glass '33  
The H. T. Hackney Company #  
Mr. & Mrs. James A. Haslam, II  
Mr. Hugh O. Hunter, Sr.  
Mr. & Mrs. Willard M. Johnson '28, '28  
Dr. & Mrs. Elgin P. Kintner  
Knoxville Coca-Cola Bottling Company  
Mrs. Ernest Koella, Jr. '41  
Mrs. R. Arnold Kramer '40  
Dr. & Mrs. Richard L. Leatherwood  
Dr. & Mrs. Dan McGill '40  
Mr. & Mrs. William J. Mitchell  
Proffitt's, Inc.  
Mrs. Margaret Purcell  
Mr. & Mrs. Pete Robinson  
Rockford Manufacturing Company  
Mrs. Jean Campbell Rokes '33  
Dr. William R. & Dr. Mary Kay Sullivan  
Mr. & Mrs. Edwin C. Williams  
Mr. & Mrs. E. Newell Witherspoon '52, '56 #

Ms. S. M. Atchley '69  
Judge & Mrs. J. N. Badgett, Jr. '40  
Mrs. Karl F. Bahret  
Mr. & Mrs. Boydson H. Baird '41  
BankFirst  
Ms. Nancy C. Barbour  
Mr. & Mrs. Samuel E. Beall  
Dr. & Mrs. Joe D. Beals, Jr. '47  
Dr. & Mrs. Marvin Beard '67 #  
BellSouth  
Mr. & Mrs. Neil Bingham '72  
Frank B. & Martha Bird  
Blount Memorial Hospital  
Dr. & Mrs. Dean A. Boldon  
Dr. Robert J. Bonham  
Ms. Sherry P. Bonham '66  
Mrs. Raymond I. Brahams, Jr. '50  
Mr. Charles A. Brand '47  
Mrs. Sam F. Broughton  
Dr. Robert L. Brown '35

Dr. C. Scott & The Rev. Ann Owens Brunger  
 Mr. Gordon C. Bunge  
 Mr. & Ms. Edward G. Bush '72, '72  
 Dr. & Mrs. Arthur S. Bushing '43, '42  
 Mr. & Mrs. Arthur D. Byrne '39, '41  
 Ms. Nancy Cain #  
 Mrs. Leo Caldwell  
 Dr. & Mrs. Henry A. Callaway, Jr. '50  
 Dr. & Mrs. James M. Callaway '52  
 Calloway Oil Company  
 Mr. & Mrs. Michael L. Campbell  
 Cherokee Lumber Company  
 Anderson & Julia Clark '51, '51  
 Mr. Vernon A. Clark '40  
 Mr. & Mrs. Jim Clayton #  
 Colvin & Son Heating Company  
 Dr. Betty Carolyn Congleton '47  
 Ms. Janet Vail Conway '73  
 Ruth Whalin Cooke  
 Mrs. Jesse S. Cooper  
 Ms. Carol Corbett '51 #  
 Mr. & Mrs. James B. Comett '50  
 Dr. Ruth E. Cowdrick  
 Dr. & Mrs. John J. Craven  
 Mrs. Hugh R. Crawford, Jr. '35  
 Mr. & Mrs. Roy D. Crawford, Sr. '43, '43  
 Dr. & Mrs. Samuel E. Crawford, Jr. '44, '50  
 Mrs. W. C. Crowder  
 Alan & Donna Davis '87, '83  
 Mr. & Mrs. C. Michael Davis '68  
 Mr. & Mrs. William Davis '62  
 Mrs. Emma Northwood DeWeese '36  
 Dr. & Mrs. Mervyn J. Dixon '58, '58  
 Dr. & Mrs. Sidney Duke '43, '43  
 Mrs. Dewey W. Eitner  
 Dr. & Mrs. D. Daniel Ellis, Jr. '60, '60  
 Dr. & Mrs. Marshall C. England, Jr. '54, '55  
 Mr. James L. Ensign '21  
 Mr. & Mrs. James W. Espy '66  
 Mr. & Mrs. William H. Etling  
 Mr. Glenn Evers '38  
 Dr. Turley Farrar '37  
 Mr. & Mrs. William O. Faulkner, Jr. '52, '52  
 Mrs. Howard W. Ferrin  
 Ms. Maj Ferrin  
 Richard & Wendy Ferrin  
 Mr. Robert J. Fiedler  
 Dr. & Mrs. Ted L. Flickinger  
 Dr. & Mrs. Emerson C. Flurkey '53, '55  
 Mr. Paul H. Fox '38  
 Mr. & Mrs. William T. Furgerson '43  
 Furrow Auction Company  
 Mrs. J. A. Gallimore '31  
 Mrs. Mose H. Gamble  
 Mr. & Mrs. Martin J. Gerra, Jr.  
 Dr. & Mrs. Gerald W. Gibson #  
 Mr. & Mrs. A. B. Goddard  
 Judge & Mrs. Houston M. Goddard '68  
 Dr. Margaret Knox Goggin '40  
 Mr. & Mrs. Dan H. Greaser '60  
 Mrs. Davis W. Gregg  
 Mrs. Ruby Miller Griffiths '32  
 Dr. Bae Ho Hahn '58

Dr. & Mrs. Robert H. Haralson, III  
 Mrs. Margaret Murray Hassinger '27  
 Dr. & Mrs. Ray M. Hayworth  
 Mrs. Mary Broady Heald '24  
 Mr. & Mrs. Don E. Heard '61  
 Mrs. Barbara Lyle Heisey '32  
 Mr. & Mrs. Clifford H. Henry '50  
 Mr. H. Bruce Hensley '64 #  
 Miss Martha Hess '67



Kerry O'Keeffe, Senior Class President, presents Dr. Gibson with a "check" for \$11,780 in support of the new Student Center.

Rev. & Mrs. George W. Hoglan '35, '34  
 Mr. & Mrs. J. William Holt '51, '52  
 Home Federal Bank of Tenn - Knoxville  
 Home Federal Bank of Tenn - Maryville #  
 Dr. Dorothy D. Hom  
 Mrs. Gordon T. Huddleston  
 Mrs. Charles M. Hurst '37  
 Mr. & Mrs. Lawrence W. Huston '31, '28 #  
 Mrs. William Comer Ireland  
 Dr. & Mrs. Homer L. Isbell, Jr.  
 Mr. & Mrs. Ronald C. Jennings '55, '57  
 Mr. Sam H. Jett  
 Mr. & Mrs. J. William Johnson  
 Mr. & Mrs. Elton R. Jones  
 Joseph Construction Company  
 Jeannette D. Kahlenberg  
 Mr. Robert Lee Kay '50  
 Dr. & Mrs. George C. Kent, Jr. '37, '36  
 Mr. & Mrs. John A. Kerr '42, '44  
 Mrs. Virginia Crider King '32  
 Mrs. Dan H. Kinsinger  
 Knoxville News-Sentinel  
 Mr. & Mrs. Richard A. Koella  
 Mr. Frank A. Kramer '47  
 Mrs. Jackson C. Kramer '43  
 Mrs. J. B. Lambert  
 Mr. & Mrs. Raymond P. Lambert  
 Mr. & Mrs. H. F. Lamon '40, '40  
 Law's Interiors  
 Fred & Sharon Lawson #  
 Baxter & Sheri Lee #  
 Rev. & Mrs. Glover A. Leitch '36, '37  
 Donald W. Leo & Joyce Williams Leo '62, '62  
 Dr. Virgil S. LeQuire '43  
 Levi Strauss Company  
 Miss Viola M. Lightfoot '34  
 Dr. & Mrs. F. Houston Lowry, Jr. '50

Mrs. W. Harry Lyle  
 Mr. & Mrs. Hugh O. Maclellan  
 Dr. & Mrs. John P. Magill '39, '41  
 Mr. David S. Marston '29  
 Mr. & Mrs. David W. Marston '64, '67  
 Matsushita Electronic Components Corp.  
 Dr. & Mrs. Peter Mazur '44  
 Mrs. David L. McArthur '35  
 Mr. & Mrs. Gavin McCammon  
 McCammon-Ammons, Inc.  
 McCarty, Holsapple, McCarty, Inc.  
 Rev. Dr. M. Scott McClure '48  
 Mr. Eugene E. McCurry '41  
 Mr. & Mrs. Neil McDade  
 Carl & Jean McDonald '63  
 Dr. & Mrs. Norman McKinnon, Jr.  
 Mr. Stuart P. & Dr. Sarah B. McNiell '50, '53  
 McNutt Oil & Gas Company  
 Mr. Robert P. McReynolds '33  
 Mr. & Mrs. Charles E. Merrill, Jr.  
 Mrs. Inna R. Miser '43  
 Monsanto Agricultural Chemical  
 Ann & Bill Mullican '72  
 Mr. & Mrs. Bill A. Mullican, Sr.  
 Mr. & Mrs. Judson B. Murphy '39, '37  
 Mrs. Albert F. Murray  
 Rev. & Mrs. Carl C. Murray '48, '47  
 Mrs. Robert N. Navratil '54  
 Mr. Raymond Nelson '38  
 Mrs. Kathleen M. Nenninger '73  
 Mrs. Ethel Newman '46 #  
 Ms. Lleanor Sutton Orcutt '59  
 Mr. & Mrs. J. Douglas Overbey #  
 Mr. & Mrs. George A. Painter  
 Mrs. Russell D. Parker  
 Perkin-Elmer Corporation  
 Philips Consumer Electronics Co.  
 Dr. Carl & Meredith Preston Pierce '43, '43 #  
 Pilot Corporation  
 George W. & Carol A. Poland '61, '62 #  
 Mr. Joseph R. Poland '51  
 Power Equipment Company  
 PPG Industries, Inc.  
 Mrs. Charlene Williams Preston '70  
 Mr. & Mrs. Robert T. Priddy  
 Mr. & Mrs. John W. Proffitt '41, '68

Mr. & Mrs. Walter D. Proffitt '46, '44  
 Mr. & Mrs. William F. Proffitt '49, '49  
 Mr. & Mrs. John R. Rainey  
 Mr. & Mrs. Richard E. Ray '52  
 Dr. Clarence L. Reaser '52  
 Mrs. Geneva Rich '38  
 Mr. Daniel A. Rineer '65  
 Robertshaw - Tennessee Division  
 Rohm & Haas Tennessee, Inc.  
 Mrs. Elizabeth Crawford Roper '48  
 Mr. & Mrs. Warren T. Rumbley  
 SAFECO Insurance Companies  
 Mr. Victor R. Schoen  
 Mrs. Sara Kittrell Schwam '39  
 Services Group, Inc.  
 Dr. Lincoln Shimomura '51  
 Dr. John S. Shultz '41  
 Mrs. Ben H. Sloane '30  
 Marjorie & Francis Smiley #  
 Miss Doris M. Smith '42  
 Mrs. Alden Smith '39  
 Mr. & Mrs. Andrew W. Spickard '45  
 Dr. Otis H. Stephens  
 Mr. George Stewart '60 #  
 Mr. George A. Stout  
 Mrs. Richard E. Strain  
 Sun Coal Company  
 SunTrust Bank  
 Dr. Roy V. Talmage '38  
 Mr. & Mrs. Samuel K. Taylor, Jr. '39 #  
 Sir John M. Templeton  
 Mrs. James W. Torrey '48  
 Mrs. O. E. Travis  
 United Cities Gas Company  
 Dr. & Mrs. W. Kennedy Upham '52, '52  
 Mr. & Mrs. Richard R. Van Sickle  
 Mr. Leland T. Waggoner '38  
 Mr. & Mrs. Robert P. Walcutt  
 Dr. Arda S. Walker '40  
 Mr. Charles A. Warner '50  
 Dr. Glenn F. Watts '52  
 Mr. & Mrs. E. Leslie Webb, Jr. '33, '46  
 White Realty & Service Corporation  
 Mr. & Mrs. Hilton A. Wick '42  
 Mr. & Mrs. Dan Wiley '58, '59 #  
 Dr. & Mrs. Alfred M. Wood '29  
 Mrs. William L. Wood, Sr. '40  
 Miss Janet A. Woods '53  
 Dr. Sue K. Wyatt  
 Dr. & Mrs. John A. Yarborough

# The President's Circle

Contributors to the President's Circle provide a major share of the College's income with their generous gifts made during the fiscal year.

Benefactors: \$10,000 or more  
 Fellows: \$5,000 to \$9,999  
 Patrons: \$2,500 to \$4,999  
 Members: \$1,000 to \$2,499

## BENEFACTORS

Alcoa Foundation  
*Forty-three Years*

BankFirst  
*Three Years*

Mrs. Lynn Ann Best '36  
*Seventeen Years*

Dr. Tutt S. Bradford  
*Twenty Years*

Dr. & Mrs. Arthur S. Bushing '43, '42  
*Two Years*

Ms. Nancy Cain  
*Two Years*

Mr. & Mrs. Michael L. Campbell  
*Two Years*

Miss Margaret Cooper  
*Eight Years*

Denso Manufacturing Tennessee, Inc.  
*Eight Years*

Mr. Sidney Gilreath '58  
*Seven Years*

Mr. H. Bruce Hensley '64  
*Two Years*

Ms. Diane Humphreys-Barlow '70 &  
 Dr. Jack Barlow  
*Ten Years*

Mr. & Mrs. Harold D. Lambert '50  
*Twenty-two Years*

Dr. & Mrs. Richard L. Leatherwood  
*Eleven Years*

Baxter & Sherri Lee  
*Two Years*

Mrs. Edith Little '30  
*Seventeen Years*

Mrs. Ruth Marston '36 +  
*Seven Years*

Mr. & Mrs. William J. Mitchell  
*Eight Years*

Rev. William H. Mooney '40  
*Two Years*

Ann & Bill Mullican '72  
*Three Years*

Mr. & Mrs. Harwell W. Proffitt '40  
*Sixteen Years*

Mr. & Mrs. Richard E. Ragsdale  
*Eight Years*

Mr. & Mrs. Francis Smiley  
*One Year*

Mr. Earl A. Storey '40  
*Thirteen Years*

Dr. William R. & Dr. Mary K. Sullivan  
*Nine Years*

Mr. & Mrs. + Algie Sutton '29  
*Thirty-one Years*

Mr. & Mrs. Fred J. Young, Jr. '37  
*Twenty Years*

Mr. Lindsay Young  
*Eleven Years*

## FELLOWS

Mrs. Conchita Bertram Blazer '31  
*Thirty Years*

Blount Memorial Hospital  
*Nine Years*

Dr. Betty Carolyn Congleton '47  
*Fourteen Years*

Dr. & Mrs. Walter R. Courtenay '29  
*Nineteen Years*

Dr. John D. & Dr. Margaret P. Cowan  
*Eleven Years*

Dr. & Mrs. William O. DeWeese '64  
*Twelve Years*

Mr. & Mrs. Lamar Dunn  
*One Year*

Mr. & Mrs. John W. Fisher  
*Fourteen Years*

Dr. & Mrs. Gerald W. Gibson  
*Four Years*

Mr. Hugh Hunter, Sr.  
*Fifteen Years*

Mrs. Robert C. Jackson '46  
*Nine Years*

Mr. & Mrs. J. William Johnson '69  
*Nine Years*

Mr. & Mrs. Elton Jones  
*Three Years*

Dr. & Mrs. George C. Kent, Jr. '37, '36  
*Four Years*

Mr. Frank A. Kramer '47  
*Eight Years*

Mr. & Mrs. Fred R. Lawson  
*Three Years*

Rev. & Mrs. Glover A. Leitch '36, '37  
*Six Years*

Dr. & Mrs. Dan M. McGill '40  
*Fifteen Years*

Mr. & Mrs. Warren T. Rumbley  
*Fifteen Years*

Mr. Richard B. Sellars '37  
*Eight Years*

Mr. George A. Stout  
*Seven Years*

The H. T. Hackney Company  
*Nine Years*

Mr. & Mrs. E. Newell Witherspoon  
 '52, '56  
*Seven Years*

## PATRONS

Anonymous  
*Two Years*

Mr. Darrell D. Akins  
*Three Years*

# John Templeton Foundation

*The College was selected by the John Templeton Foundation, last spring, for inclusion in its 1997-1998 honor roll of character building colleges.*

**MEMBERS**

Dr. Charles Brooks, Jr. '80 <i>Two Years</i>	Anonymous <i>Five Years</i>	BellSouth <i>Ten Years</i>	Dr. & Mrs. John J. Craven <i>Eight Years</i>
Citizens Bank of Blount County <i>Eighteen Years</i>	Mr. & Mrs. Lamar Alexander <i>Seven Years</i>	Frank B. & Martha F. Bird <i>Eighteen Years</i>	Dr. & Mrs. Michael Crowell <i>Two Years</i>
Ms. Carol Corbett '51 <i>Four Years</i>	AlliedSignal Inc. <i>Seven Years</i>	Dr. & Mrs. Dean A. Boldon <i>Eight Years</i>	Dr. & Mrs. Warren T. Culver '42, '45 <i>Six Years</i>
Dr. & Mrs. Mervyn J. Dixon '58, '58 <i>Seven Years</i>	Mr. Lutitia Toole Anderson '29 <i>Eleven Years</i>	Ms. Marianne Bowman '75 <i>One Year</i>	Cumberland Securities Co., Inc. <i>Nine Years</i>
Dr. & Mrs. D. Dorsey Ellis, Jr. '60, '60 <i>Nine Years</i>	Mr. William R. Anderson '54 <i>Six Years</i>	Mrs. Raymond I. Brahams, Jr. '50 <i>Twenty-two Years</i>	Alan & Donna Davis '87, '83 <i>Eight Years</i>
First Tennessee Bank-Maryville <i>Thirty-five Years</i>	Anderson Lumber Company <i>Nine Years</i>	Mrs. Nancy Gamble Bromley '73 <i>Four Years</i>	Mr. & Mrs. C. Michael Davis '68 <i>Eight Years</i>
Mr. & Mrs. Dan H. Greaser '60 <i>Seven Years</i>	Karen and Ron Appuhn <i>One Year</i>	Miss H. Deane Brown '38 <i>Eight Years</i>	Mr. & Mrs. Carle M. Davis <i>Twenty Years</i>
Mr. & Mrs. James A. Haslam, II <i>Eight Years</i>	Mr. & Mrs. Thomas A. Ayres <i>Five Years</i>	Dr. Scott & Rev. Ann Owens Brunger <i>Six Years</i>	Mr. & Mrs. Joseph M. Dawson '69, '69 <i>Three Years</i>
Dr. & Mrs. Ray M. Hayworth <i>Four Years</i>	Judge & Mrs. J. N. Badgett, Jr. '40 <i>Sixteen Years</i>	Mark and Cathy Cate <i>One Year</i>	Denark-Smith, Inc. <i>One Year</i>
Mr. & Mrs. Lawrence Huston '31, '28 <i>Three Years</i>	Mr. & Mrs. Boydson H. Baird '41 <i>Five Years</i>	Anderson & Julia Clark '51, '51 <i>Eight Years</i>	Mrs. Janice Rickards Dungan '65 <i>Two Years</i>
Mr. Robert P. McReynolds '33 <i>Nineteen Years</i>	Mr. Alvin Baker '72 <i>One Year</i>	Mr. & Mrs. + Vernon Clark '40 <i>Eighteen Years</i>	Dr. Larry & Dr. Julie Durand '81 <i>Two Years</i>
Mr. Raymond Nelson '38 <i>Four Years</i>	Mr. & Mrs. Frank H. Barr '42 <i>Four Years</i>	Mr. Joseph Claud, III '50 <i>One Year</i>	Dr. John A. & Dr. Virginia B. Eaddy '62, '61 <i>Three Years</i>
Mr. & Mrs. George A. Painter <i>Nine Years</i>	Mr. & Mrs. Ralph J. Bartlett '45 <i>Seven Years</i>	Dr. Martha E. Cook '65 <i>One Year</i>	Dr. Edward Ellis '70 <i>One Year</i>
Mr. & Mrs. Richard E. Ray '52 <i>Thirteen Years</i>	Dr. & Mrs. Marvin R. Beard '67 <i>Two Years</i>	Mrs. Arthur O. Cooke <i>Four Years</i>	Miss Nannette Enloe '52 <i>Two Years</i>
Miss Doris M. Smith '42 <i>Twelve Years</i>	Dr. & Mrs. W. Kenneth Bell <i>One Year</i>	Mrs. Ruth Ramsey Cooper '49 <i>Two Years</i>	Mr. & Mrs. James W. Espy '66 <i>Eleven Years</i>
Dr. Edward Smith '67 <i>Two Years</i>		Dr. Joseph J. Copeland <i>Twenty Years</i>	Mrs. Lottie Jerkins Ethridge '58 <i>Three Years</i>



Mr. & Mrs. Hugh Faust, Jr.  
*Two Years*

Mrs. Sarah Fechter '55  
*One Year*

Mr. Robert J. Fiedler  
*Four Years*

Dr. & Mrs. Ted L. Flickinger  
*Eleven Years*

Mrs. Marion Foreman '43  
*Three Years*

Mrs. M. Jane Fraelich '57  
*Two Years*

Mr. Douglas Gamble '68 <i>One Year</i>	Mr. & Mrs. S. Alfred Jones <i>One Year</i>
Mr. & Mrs. A. B. Goddard <i>Fourteen Years</i>	Mr. Robert Lee Kay '50 <i>Five Years</i>
Mrs. Mary Going '29 <i>Two Years</i>	Mr. & Mrs. J. Donald Kent '42, '44 <i>Two Years</i>
Mr. Charles Granito, Sr. <i>One Year</i>	Mr. & Mrs. John A. Kerr '42, '44 <i>Six Years</i>
Mrs. Helen Thompson Green '33 <i>Three Years</i>	Knoxville News-Sentinel <i>Seventeen Years</i>
Dr. Bae Ho Hahn '58 <i>Six Years</i>	Mrs. Ernest Koella, Jr. '41 <i>Sixteen Years</i>
Mr. & Mrs. William Harra '74, '74 <i>One Year</i>	Mr. Ronald Y. Koo '64 <i>Six Years</i>
Dr. John Hawkins '43 <i>One Year</i>	Mrs. Jackson Kramer '43 <i>Eight Years</i>
Mr. & Mrs. Don E. Heard '61 <i>Fourteen Years</i>	Mrs. R. Arnold Kramer '40 <i>Sixteen Years</i>
Dr. F. William Henderson '43 <i>One Year</i>	Mr. & Mrs. Wayne R. Kramer '74, '74 <i>Three Years</i>
Mr. & Mrs. James W. Hitch '33, '27 <i>Eighteen Years</i>	Dr. James H. & Dr. Madlon T. Laster '56, '56 <i>One Year</i>
Mrs. Martha Hobson '43 <i>One Year</i>	Dr. John L. Law '75 <i>One Year</i>
Rev. & Mrs. George W. Hoglan '35, '34 <i>Seven Years</i>	Mr. Carl L. Lindsay, Jr. '50 <i>One Year</i>
Home Federal Bank of Tennessee <i>Seven Years</i>	Dr. & Mrs. F. Houston Lowry, Jr. '50 <i>Five Years</i>
Dr. & Mrs. Hugh L. Huffman <i>Two Years</i>	Dr. Robert & Dr. Naomi Lynn '52, '54 <i>Two Years</i>
Dr. & Mrs. Arthur M. Ihrig '63, '64 <i>Three Years</i>	Dr. & Mrs. Robert W. Mahley '63, '64 <i>Three Years</i>
Dr. & Mrs. Homer L. Isbell, Jr. <i>Sixteen Years</i>	Mr. David S. Marston '29 <i>Eleven Years</i>
Mr. & Mrs. Rondel E. Ivens <i>Two Years</i>	Martin & Company <i>Three Years</i>
J. R. Wauford & Company <i>Seven Years</i>	Mr. & Mrs. David L. McArthur '36, '35 <i>Nine Years</i>
Mr. & Mrs. Ronald C. Jennings '55, '57 <i>Seven Years</i>	Dr. Charles S. McCammon '42 <i>One Year</i>
Miss Mary E. Johnston '46 <i>Three Years</i>	McCammon-Ammons, Inc. <i>Eight Years</i>
Miss Patricia Jones '55 <i>One Year</i>	McCarty, Holsaple, McCarty, Inc. <i>Seven Years</i>



Anderson Hall under wraps ... The College continued work on deferred maintenance and renovation projects this year, including cleaning and painting the exteriors of Anderson and Fayerweather Halls, restoration of most residence halls and the renovation of the third floor of Fayerweather to provide critical office space.

Mr. Eugene E. McCurry '41 <i>Nine Years</i>	Mr. & Mrs. J. Douglas Overbey <i>Seven Years</i>
Carl & Jean McDonald '63 <i>Eight Years</i>	Miss Judith Penry '73 <i>One Year</i>
Mr. Stuart & Dr. Sarah McNiell '50, '53 <i>One Year</i>	Mrs. Harriet Pewitt <i>Two Years</i>
Mr. J. Dennis & Dr. Sara Miller '63, '66 <i>Five Years</i>	Dr. & Mrs. Carl G. Pierce, Jr. '43, '43 <i>Six Years</i>
Mrs. Carolyn Balch Milligan '51 <i>Four Years</i>	Pilot Corporation <i>Three Years</i>
Dr. & Mrs. Snell Mills, Jr. '55, '55 <i>One Year</i>	Mr. A. Coleman Piper, Jr. '68 <i>Eight Years</i>
Mrs. Irma R. Miser '43 <i>Seven Years</i>	Mr. & Mrs. George W. Poland '61, '62 <i>Three Years</i>
Mrs. Susan Fowell Moody '60 <i>Four Years</i>	Mr. & Mrs. David R. Powell '66 <i>One Year</i>
Mr. & Mrs. Bill A. Mullican, Sr. <i>Four Years</i>	Mr. & Mrs. Walter D. Proffitt '46, '44 <i>Thirteen Years</i>
Mrs. Ethel Brocker Newman '46 <i>Six Years</i>	Mr. & Mrs. William Proffitt '49, '49 <i>Three Years</i>
Mr. & Mrs. Charles C. Newman, Jr. <i>Two Years</i>	Proffitt's, Inc. <i>Seventeen Years</i>

# Record Enrollment

**In 1996-97, Maryville College set an all-time enrollment record of 927, up 4.7 percent from the 885 students on campus the previous year. The College has experienced growth of 37 percent since 1986.**

Dr. & Mrs. Robert C. Ramger '56,'70  
Four Years

Mrs. Dorothy Rinckhoff '34  
One Year

Mrs. Jean Campbell Rokes '33  
Fifteen Years

Mr. Victor R. Schoen  
Three Years

Sara Kittrell Schwam '39  
Six Years

Adm. & Mrs. S. A. Schwarztrauber  
'51,'52  
One Year

Mr. Thomas Scott, Jr. '61  
One Year

Dr. Lincoln Shimomura '51  
Seven Years

Mr. & Mrs. Lloyd Shue '42,'40  
Two Years

Mr. & Mrs. J. Knox Singleton '70,'70  
One Year

Mrs. Ben H. Sloane '30  
Eleven Years

Mrs. Lois Sharp Smith '39  
Four Years

Mr. & Mrs. Andrew W. Spickard '45  
Five Years

Mr. George Y. Stewart '60  
Four Years

Mr. & Mrs. Donald W. Story '67  
Two Years

Dr. T. Bryson Struse, III '61  
Six Years

Mr. & Mrs. Samuel K. Taylor, Jr. '39  
Nine Years

Sir John M. Templeton  
Twelve Years

Tennessee Valley Authority  
Three Years

Mr. & Mrs. John C. Thornton  
Four Years

Miss Pauline L. Throne '34  
Two Years

United Cities Gas Company  
Eleven Years

Mr. Gregory Vervais  
One Year

Mr. Robert P. Walcutt  
Three Years

Mr. & Mrs. E. Leslie Webb, Jr. '33,'46  
Two Years

Rev. Leslie E. Webb, Jr. '49  
One Year

Mr. & Mrs. Lew E. Weems  
Three Years

Mr. & Mrs. Steve West  
Two Years

White Realty & Service Corporation  
Seven Years

Mr. Hilton Wick '42  
Twelve Years

Mr. & Mrs. Dan W. Wiley '58,'59  
Five Years

Mrs. Lorraine Wood '75  
One Year

Dr. & Mrs. William L. Wood, Sr.  
'38,'40  
Fourteen Years

## *The Thomas Jefferson Lamar Society* (\$500-\$999)

Named for the College's greatest advocate of the 19<sup>th</sup> Century, the Lamar Society recognizes those who contribute between \$500 and \$999 during the fiscal year.

Mr. James E. Anderson  
Mr. Jesse T. Anderson '52  
Rev. Robert S. Barker '46  
Mrs. Catherine Stout Beals '47  
Mr. Robert G. Beam '58  
Mr. Clement Birkelbach '58  
Dr. Robert J. Bonham  
Mr. & Mrs. W. Wilson Borden  
Mrs. Clara McCord Bridges '42  
Mrs. Sam F. Broughton  
Dr. Robert L. Brown '35  
Miss Edna L. Broyles '31

Dr. Ruth Burgos-Sasscer '53  
Calloway Oil Company  
Jeannette Eshelman Carter '32 +  
Mrs. Ruthanne Campbell Chase '61  
Dr. Brian H. Childs '69  
Mr. Steve Christon  
Mrs. Argyle King Clarke '49  
Rev. Dr. & Mrs. Earle W. Crawford '35  
Mr. & Mrs. Roy D. Crawford '43,'43  
Mr. James M. Cummings '56  
Mr. & Mrs. Ben A. Cunningham '42,'42  
Delmar Haynes Pontiac  
Mr. & Mrs. Harry R. DeYoung, Jr. '73,'74  
Mr. & Mrs. Ray Dirksen  
Mr. Stephen J. Dohnalek, Jr.  
Mr. Rolfe D. Duggar '54  
Dr. & Mrs. Sidney Duke '43,'43  
Mr. & Mrs. David R. Dye '66,'67  
Rev. & Mrs. Cecil O. Eanes '43,'42  
Mr. Henry A. Emmans '56  
Mrs. Jane Duffy Fatigati '75  
Mr. Stephen A. Gabbard '36  
Mrs. Dorothy Kellar Gallimore '31  
Mr. Gregory Gheen '83  
Judge & Mrs. Houston M. Goddard '68  
Shawn & Anna Graham  
Graphic Chemical & Ink Company  
Mrs. Mary Harrison Green '34  
Mrs. Ruby Miller Griffiths '32  
Ms. Lyn F. Habercorn  
Dr. & Mrs. Robert H. Haralson, III  
Hickory Construction, Inc.  
Mrs. Marion Schanck Houser '44  
Dr. & Mrs. S. Craig Jarvis  
Mr. & Mrs. Willard M. Johnson '28,'28  
Ms. Nancy C. Joyner  
Mr. & Mrs. John Keller  
Mr. & Mrs. David H. Kidder '42,'41  
Rev. & Mrs. Donald R. Killian '38,'38  
Mrs. Virginia Crider King '32  
Dr. Eleonore Koster Krebs '58  
Mr. & Mrs. H. F. Lamon '40,'40  
Mr. & Mrs. William B. Lemann  
Miss Jina Lynne '84  
Mr. Joseph B. Magill '41  
Dr. Kurt W. Markgraf '78  
Rev. James E. Marvin '50  
Doug & Mary Mason  
Mr. & Mrs. James E. McCall '57,'59  
Rick McGill's Airport Toyota  
Mr. & Mrs. Ronald McLemore  
Ms. Helen A. McNiell '84  
Rev. & Mrs. John C. McQueen, Jr. '34,'37  
Mrs. Mary Robarts Miller '47  
Mr. & Mrs. John S. Moore '51,'51  
Mr. & Mrs. William E. Morrow  
Dr. Paul T. Naylor '75  
Mr. Robert G. Netzley '77  
Miss Marcia A. Newlin '69  
Dr. C. Lee Odell '61  
Mr. & Mrs. Daniel F. Osborne '76,'77  
Dr. Karen Ott  
Mr. & Mrs. Samuel H. Pemberton '48,'45  
Mrs. Jack S. Phelan  
Mrs. Ruth Lane Prewett '42  
Mr. R. Conrad Quenelle '33  
Mr. & Mrs. John R. Rainey  
Mrs. Violet Webb Randolph '35  
Mr. & Mrs. Charles W. Roberts '50,'48  
Mrs. Dorothea Woodall Rochelle '68  
Ms. Darla D. Roeber '92  
Mr. David Sandlin  
Mr. & Mrs. George R. Schember '63,'65



Mr. William E. Schofield '57  
 Mrs. Hazel Holm Schuller '51  
 Mrs. Marion Avakian Slater '43  
 Dr. & Mrs. E. B. Smith '40, '46  
 Mr. & Mrs. G. Robert Smith  
 Mr. & Mrs. Ronald E. Smith  
 Mr. & Mrs. Jack B. Stewart  
 Dr. Roy V. Talmage '38  
 Dr. Kenneth D. Tuck '54  
 Dr. & Mrs. W. Kennedy Upham '52, '52  
 Dr. & Mrs. Donald Vandenberg '58, '58  
 Dr. Lisbeth J. Vincent '68  
 Cheryl Wagner '97  
 Mr. & Mrs. C. Lee Walls  
 Dr. Shelton B. Waters  
 Ms. Zula E. Wells  
 Mr. & Mrs. Robert A. Werner  
 Mr. Curtis B. Wilbanks '53  
 Dr. & Mrs. Samuel M. Wilson '44, '45  
 Mrs. Mary Swain Wood '29  
 Dr. & Mrs. W. Scott Wood, III '69, '68  
 Miss Janet A. Woods '53

Dr. & Mrs. Richard P. Chait  
 Rev. Douglas G. Chase '73  
 Mrs. Catherine Davidson Christiansen '40  
 Dr. & Mrs. J. W. Christofferson  
 Mr. & Mrs. J. Malvern Clopton '34, '34  
 Miss Martha Lou Coile '53  
 Mr. & Mrs. Steve Coleman  
 Miss Virginia L. Coon '64  
 Mrs. Deitra Cooper  
 Miss Kimberly E. Corbitt '84  
 Mr. & Mrs. James B. Cornett '50  
 Dr. Martha P. Craig  
 Mr. & Mrs. David N. Crawford '69, '72  
 Mr. & Mrs. William A. Crisp '61  
 Dr. Robert R. Crothers '33  
 Mrs. Grace W. Crowder  
 Mr. Bruce S. De Nagy '51  
 Drake Auto Parts Company  
 Mrs. Frances W. Dulin  
 Mr. Daniel G. Dunbar '53  
 Mrs. Mary Long Edwards '48  
 Mrs. Anna Mae Coldwell Ellis '28  
 Dr. John B. Emery, Jr. '59  
 Mr. Robert W. Finertie '57  
 Mr. Carl D. Fisher '70  
 Dr. & Mrs. James C. Fisher '55, '56  
 Dr. John H. Fisher '40  
 Mr. Paul H. Fox '38  
 Mr. & Mrs. Robert H. Freestate  
 Mr. & Mrs. James M. Fulkerson  
 Jeff & Lisa Gary  
 Mr. & Mrs. Martin J. Gerra, Jr.  
 Rev. & Mrs. David L. Gilmore '61, '62  
 Dr. & Mrs. Floyd J. Green '41, '42  
 Mr. L. T. Guess  
 Mrs. Rebecca M. Hammond  
 Mr. Lee Hannah '37  
 Ms. DeAnn Hargis-Kaminski '88  
 Ms. Ginger L. Harris '83  
 Dr. & Mrs. Donald W. Harward '61, '63  
 Mrs. Margery Roth Hay '44  
 Miss Martha Hess '67  
 Ms. Jeanine Hewitt  
 Dr. David K. Heydinger '40  
 Dr. J. Parks Hitch, Jr.  
 Mr. & Mrs. John H. Hoelzer '42, '44  
 Dr. & Mrs. Paul W. Hoffmann  
 Ms. Johnnie Marie McCurry Holden '36  
 Mrs. M. Elizabeth King Holland '50  
 Mrs. Ila Goad Hooker '41  
 Mr. F. Herbert Hoover '52  
 Miss Mary Ruth Hoyt '43  
 Dr. G. Douglas Huet-Cox '71  
 Mrs. Margaret Andrews Huntzinger '84  
 Dr. Sally E. Jacob  
 Dr. & Mrs. Larry P. Jenkins '62, '63  
 Mr. J. Harold Jones '56  
 Mr. W. Abbott Kemp '47  
 Mr. Jack M. Keny '55  
 Mrs. Dan H. Kinsinger  
 Mrs. Veta Stephens Kirchner '34  
 Rev. Elizabeth B. Knott '57  
 Mr. & Mrs. Roy F. Kramer '53, '53  
 Mr. John F. Kren '63  
 Mr. W. Harold Laster '65  
 Mr. Robert E. Law '39  
 Mrs. Edith Hitch Leitch '41  
 Ms. Annabelle J. Libby '52  
 Miss Viola M. Lightfoot '34  
 Mrs. Mary Katherine Mize Longwell '33  
 Rev. & Mrs. H. Roberts Lorenz '55, '57  
 Dr. Andrew W. Loven '57  
 Dr. & Mrs. William A. Lynch '59, '59

Mrs. Bette Umbach Lyons '42  
 Rev. John M. Magee '41  
 Dr. & Mrs. John P. Magill '39, '41  
 Mrs. Elaine Kern Magliulo '48  
 Mr. & Mrs. Christian G. Magnuson '73, '72  
 Mr. Robert H. Mair, Jr. '43  
 Mrs. Margaret Mairs  
 Mrs. Lucy Horton Martin-Wener '28  
 Mrs. Florence Dillener Massie '48  
 Mrs. Wilma Borter Matysck '52  
 Major Margaret Jean McArthur '74  
 Miss M. Ruth McCall '39  
 Mrs. Martha Deal McCarty '37  
 Ms. Rose McConnell '78  
 Mr. & Mrs. Charles E. McFarland '56, '57  
 Dr. Donald C. McFerren '62  
 Rev. & Mrs. Paul R. McNiel '50, '52  
 Dr. & Mrs. Scribner A. Messenger '68, '67  
 Mr. Gary R. Meyer '68  
 Rev. & Mrs. Bruce R. Miller '53, '53  
 Miss Elizabeth J. Miller '44  
 Mr. Fred G. Morrison, Jr. '61  
 Mr. Robert W. Moser '52  
 Mr. & Mrs. Thomas S. Mosher '89, '91  
 Mr. Herschel Mosier, Jr. '53  
 Mrs. Aline Campbell Moss '41  
 Mr. & Mrs. Michael D. Moss  
 Mountain Life Insurance Company  
 Mr. & Mrs. Judson B. Murphy '39, '37  
 Mrs. Nina Gamble Murphy '35  
 Mr. Richard D. Myser '71  
 Mr. & Mrs. William J. Napier '65, '64  
 Dr. & Mrs. Robert N. Navratil '54, '54  
 Col. Ethel A. Nelson '50  
 Mrs. Kathleen Mayurnik Nenninger '73  
 Mr. & Mrs. Gary Nier '71, '71  
 Mr. & Mrs. Robert E. Nier '55, '59  
 Mr. & Mrs. Hideki Nishihama  
 Mrs. Nancy Olsen  
 Mrs. Ethelyn Cathey Pankratz '56  
 Mr. & Mrs. Kenneth L. Paxton '48, '47  
 Mrs. Helen Mahan Payne '34  
 Mrs. Juanita Hinson Percival '46  
 Dr. John H. Perry  
 Miss E. Mae Persing '42  
 Rev. Charles F. L. Pierrepoint '53  
 Dr. George Podgomy '58  
 Dr. Patricia Postma  
 Mr. Fred Proffitt  
 Mrs. Lois Wall Pruitt '44  
 Mr. Ronald Randon '60  
 Mr. & Mrs. James A. Ratledge  
 Mrs. Ruth Huff Ray '42  
 Dr. Clarence L. Reaser '52  
 Dr. & Mrs. Bradford E. Rehm '63, '63  
 Mrs. Roma Renfro  
 Mrs. Marjorie D. Richardson '88  
 Miss Mary Jo Richardson '52  
 Mr. & Mrs. Alan E. Rock '49, '48  
 Mrs. Eloise Zimmerman Rogers '41  
 Mr. & Mrs. Daniel J. Ruggiero '50, '49  
 Mr. Ned H. Sams '41  
 Dr. Susan Schneibel  
 Dr. Guy T. Selander '57  
 Mr. & Mrs. Charles D. Settlemyre '96, '96  
 Dr. William A. Seymour  
 Smith Mortuary  
 Mrs. Ercelle Hunter Snyder '34  
 Miss Karen J. Spence '84  
 Mr. John B. Springer '34  
 Rev. & Mrs. Lawrence F. Sthresley, Jr. '44, '43  
 Mr. Frank B. Still, Jr. '48  
 Stowers Machinery Company

Capt. John A. Strand, Jr. '54  
 Mrs. Mary W. Sullivan  
 Dr. William J. Sweeney, III '83  
 Dr. & Mrs. Daniel Taddie  
 Mrs. Margaret Brown Tait '51  
 Ms. Margaret Warren Terry '52  
 Mr. Keith Thomas  
 Lavinia Lee Tomlinson '57  
 Mr. Kent E. Toomey '57  
 Mr. John K. Tope '33  
 Mr. Bradford B. Towne '73  
 Twin City Buick-Saturn  
 Mrs. Suzanne Drees Van Peurseem '73  
 Rev. William D. Varker '51  
 Mrs. Eugenia Jackson Vogel '54  
 Dr. Arda S. Walker '40  
 Rev. Dr. Thomas D. Walker  
 Rev. & Mrs. James E. Watt '51, '53  
 Mr. Earl R. Whaley '57  
 Rev. Haydn O. White '48  
 Mrs. Lee Fowler Whitehouse '56  
 Mr. & Mrs. Rudolph Williams  
 Rev. & Mrs. Reese M. Wills, Jr. '62, '62  
 Mr. W. Warren W. Wilson '82  
 Mr. & Mrs. Andrew Wood, III  
 Mrs. Barbara Murphy Wright '53  
 Dr. Anna M. Yoakum '54  
 Miss Lois Marian Yohe '45  
 Mrs. Helen Cameron Young '42

*The William Thaw Society*  
 (\$250-\$499)

Named for the College's greatest benefactor of the 19<sup>th</sup> Century whose gifts helped finance the reopening of the College following the Civil War, the Thaw Society recognizes those who contribute between \$250 and \$499 during the fiscal year.

Anonymous  
 Mrs. Carolyn Lime Albert '55  
 Mr. & Mrs. Charles Alexander  
 Mrs. Ruby Laster Alexander '52  
 Mr. & Mrs. Charles E. Allen, Jr. '52, '52  
 Mr. William J. Arlington '70  
 Dr. Jeanni Atkins '65  
 Mrs. Alice Blackburn Ayers '57  
 Mrs. Eleanor Himmelright Bard '34  
 Rev. Ted H. Beasley, Jr. '51  
 Mr. William A. Bell '40  
 Mr. Lawrence H. & Dr. Lee Bidwell '81, '84  
 Mr. & Mrs. Robert B. Bishop '79, '81  
 David & Marty Black  
 Mr. & Mrs. Joe Black  
 Mr. & Mrs. Louis B. Blair '32, '34  
 Mrs. Alice McCombe Block '59  
 Mrs. Mary Ferguson Bond '54  
 Mr. Robert C. Borcer '36  
 Mrs. Suzanne Jones Bowman '57  
 Mr. & Mrs. David R. Brahams '74, '82  
 Mr. Charles A. Brand '47  
 Mr. Frederick O. Brubaker '40  
 Dr. Ruth Heaps Burkins '50  
 Mr. & Mrs. Arthur D. Byrne '39, '41  
 C & C Trucking Contractors  
 Dr. & Mrs. James M. Callaway '52  
 Rev. & Mrs. G. David Campbell '49, '50  
 Mr. & Mrs. James C. Campbell '53, '54  
 Mrs. Lucy Carrick Carson '51

*The Century Club*  
 (\$100-\$249)

Through their contributions of \$100 to \$249 during the fiscal year, members of the Century Club form the backbone of financial support that enables MC to continue its pursuit of excellence.

Anonymous (4)  
 Mr. & Mrs. Richard L. Abbott '54, '54  
 Mrs. Susan Johnson Abbott '90  
 Mr. & Mrs. W. Paul Abbott '50, '48  
 Ms. Julia A. Adams '76  
 Miss Mary L. Addy '64  
 Mrs. Thomas E. Addy, Sr.  
 Mr. William C. Addy '53  
 Airport Hilton Inn  
 Airport Honda  
 Mr. J. David Allen '64  
 Mrs. Nettie Spraker Allen '44  
 Mr. & Mrs. Thomas B. Allen '58, '55  
 Miss Sue S. Althouse '50  
 Dr. Susan H. Ambler  
 American Fidelity Bank  
 Rev. & Mrs. C. Forrest Amidon '56, '57  
 Dr. & Mrs. John S. Anderson '57, '59  
 Mr. & Mrs. Lloyd A. Anderson '48, '47  
 Mrs. Meriam McGaha Anderson '44  
 Rev. Roland W. Anderson '41  
 Dr. & Mrs. Wayne Anderson  
 Rev. Mark L. Andrews '37  
 Mrs. Grace Wallace Anthony '31  
 Ms. Sally Green Apelgren '69  
 Mrs. Richard Armfield  
 Ms. Janet Glasgow Arunyakasem '63  
 Mrs. Beverly Minear Atkinson '68

# 1996-97 Alumni Giving Participation MC vs. Peer Colleges

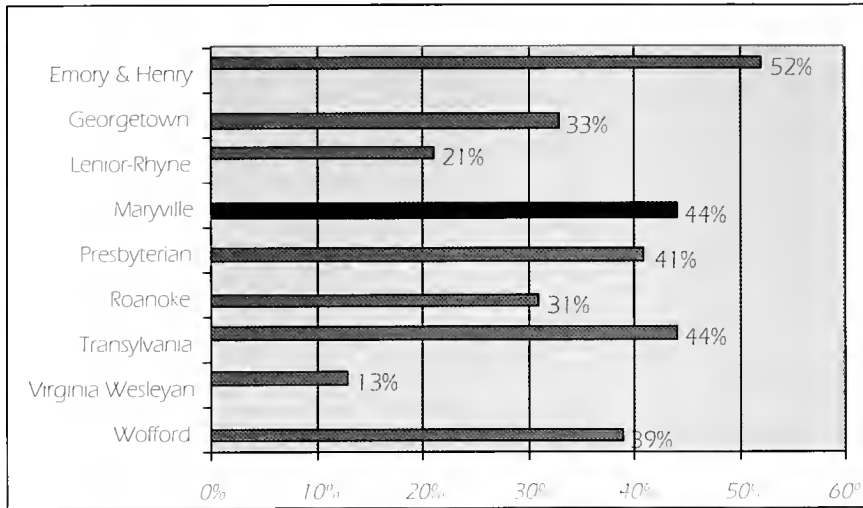

Mrs. Elizabeth Atkinson  
 Ms. Kasi B. Ault '96  
 Mrs. Laura Workizer Bailey '32  
 Mr. Paul W. Bailey '77  
 Rev. & Mrs. James M. Baird '50,'51  
 Dr. Anita M. Baker '82  
 Rev. & Mrs. Gareth D. Baker '54,'54  
 Mrs. Margaret Haynie Baker '30  
 Mr. Robert F. Baker '58  
 Mr. Joseph W. Baker, Jr. '71  
 Mrs. Virginia Wheeler Banks '41  
 Mr. C. Douglas Barber '71  
 Rev. George P. Barber '51  
 Mrs. Clifford E. Barbour  
 Ms. Janet Kilgard Barbour '62  
 Mrs. Eleanor Stout Barker '46  
 Mr. & Mrs. Leslie Baron '80,'81  
 Mr. J. Michael Barrows '71  
 Mrs. Maurine Baskin '34  
 Mrs. Marian Lodwick Bauer '38  
 Mr. & Mrs. Donald G. Beard  
 Mr. & Mrs. Robert M. Beard '64,'64  
 Miss Carol E. Beatty '71  
 Mrs. K. Jean Ferguson Beaulieu '68  
 Mr. Roland A. Beck '34  
 Ms. Janet A. Belcher '54  
 Ms. Janis Rose Bell '66  
 Mrs. Mary McCampbell Bell '63  
 Mr. & Mrs. Joseph Bender '53,'52  
 Mr. Donald G. Benn '31  
 Mr. & Mrs. Duncan C. Bennett '50,'49  
 Mr. Thomas V. Bennett '73  
 Mrs. Matilda Housch Benton '45  
 Mrs. Mildred Simmons Benton '51  
 Mrs. Linda Jones Berkeimer '70  
 Ms. Carolyn Miller Berkey '52  
 Mr. Chad Berry  
 Mrs. Betty Boone Best '59  
 Mr. & Mrs. Edwin J. Best, Jr. '68,'72  
 Thelma Bianco  
 Mr. Barry S. Birch '6  
 Mrs. Susan Kisch Birch '64  
 Bird, Navratil, Kull & McCroskey  
 Mr. & Mrs. Robert Birkholz  
 Mr. James W. Bishop  
 Rev. & Mrs. Jay R. Bishop '47,'50  
 Mr. Ben A. Blackburn '27

Mr. & Mrs. Charles R. Blackburn '54,'58  
 Dr. Carolyn L. Blair  
 Mr. Ivan C. Blake '41  
 Mr. & Mrs. C. Hall Blankenship '64,'62  
 Ms. Mary Ann Bobbitt '85  
 Dr. Lloyd M. Bogart '65  
 Mrs. Betty Lou Cutler Boggs '56  
 Ms. Lois Tinklenberg Bogia '56  
 Mrs. Sebrina Gray Bohle '92  
 Mr. & Mrs. James B. Boone, Jr.  
 Mr. Daniel James Bouch '85  
 Dr. L. Adlai Boyd '57  
 Mrs. Carolyn Symmes Brace '53  
 Rev. & Mrs. Harry G. Brahams '50,'53  
 Mrs. Lena McGaha Brake '52  
 Dr. Hugh Brallier  
 Mrs. L. Jean Hunt Branch '51  
 Braun & Associates, Inc.  
 Mr. Jefferson I. Breazeale, Jr. '47  
 Dr. James M. Breckenridge '67  
 Miss Kathryn Ann Bridges '69  
 Mr. & Mrs. Donald W. Briggs '33,'34  
 Mr. Jeffrey E. Briggs '87  
 Mr. & Mrs. Steve Briggs  
 Mr. & Mrs. Russell J. Bright '68,'67  
 Mr. & Mrs. Robert E. Brit  
 Rev. Clyde R. Brown '43  
 Mr. & Mrs. Gary L. Brown  
 Mr. Lynn W. Brown '73  
 Mr. Robert O. Brown '51  
 Mrs. Susan Sober Brown '66  
 Mr. James G. Browne '49  
 Dr. & Mrs. A. R. Brownlie '42  
 Mr. Joe Bruce  
 Ms. Mary Lois Brugler '70  
 Hon. Martin Bry-Nildsen, Jr. '38  
 Dr. J. Thomas Bryan '37  
 Mr. Tim Bryant  
 Mr. Donald E. Buddle '60  
 Ms. Suzanne Tourtelotte Buddle '59  
 Mr. & Mrs. Thomas Bugenhagen '56,'57  
 Mrs. Mary Jay Spencer Bullock '53  
 Mr. & Mrs. W. Glenn Bullock  
 Mr. L. Allen Bunge '73  
 Mrs. Jacqueline Kendall Burnett '54  
 Mr. & Mrs. Lawrence Buschle  
 Mr. & Ms. Edward G. Bush '72,'72

Miss Florence E. Butman '37  
 Mr. James L. Cable  
 Miss M. Helen Caldwell '42  
 Ms. Doris Somerville Calhoun '52  
 Mr. George E. Callahan '48  
 Dr. Henry A. Callaway, Jr. '50  
 Ms. Carol Callaway-Lane '92  
 Mr. & Mrs. Clint Callicott  
 Mr. David W. Campbell '62  
 Martha and Marie Campbell  
 Mrs. Estelle Greene Carhart '36  
 Mrs. Charlotte Augustinius Carpenter '34  
 Mr. & Mrs. Dale Carr  
 Mr. & Mrs. Alexander M. Carrick '76,'76  
 Mrs. Carolyn Bowman Carrier '49  
 Mr. Bob Carroll  
 Mrs. Laurie Nelson Cartlidge '84  
 Mrs. Marna Rice Cary '71  
 Dr. Mary E. Case '47  
 Mr. & Mrs. Noel H. Case  
 Mr. & Mrs. Donald M. Casey  
 Miss Helen H. Cassile '45  
 Mr. Rocky Casteel '90  
 Mrs. Loretta Nunn Castle '48  
 Rev. Herbert H. Catlin '55  
 Mr. John J. Chaki '65  
 Rev. William H. Chalker '50  
 Dr. Henrietta Laing Chambers '55  
 Mr. James W. Chapman '43  
 Mrs. Mabel Hembree Charles '32  
 Mrs. Evelyn Cherry '91  
 Ms. Margaret A. Chesnutt '81  
 Ms. Mary Catherine Christofferson '69  
 Mrs. Maria Wynn Claiborne '35  
 Ms. Linda Clark  
 Dr. & Mrs. Robert C. Clark '64,'63  
 Robert C. Clark, PhD '55  
 Mrs. Katherine Eamest Clemmer '35  
 Mrs. Mary Schussler Clinton '69  
 Mrs. Dona Sarver Coates '60  
 Mr. & Mrs. William C. Cochran '72,'73  
 Sarah L. Coffey  
 Mr. & Mrs. Jeffrey J. Coghill '70,'72  
 Mrs. Linda McNair Cohen '68  
 Dr. Rebecca A. Cole '83  
 Ms. Kitty Bragg Coleman '93  
 Miss Deborah S. Coles '86

Community Tectonics  
 Dr. M. Keen Compher, Jr. '64  
 Ms. Noel R. Congdon  
 Mr. & Mrs. Lee Congleton  
 Mr. & Mrs. David R. Conklin '65,'65  
 Mr. James W. Conklin '57  
 Mr. Paul C. Conklin '59  
 Mrs. Ezelle Hayes Conway '41  
 Contractor's Machinery  
 Mr. & Mrs. Milton Cook  
 Mrs. Grace Jamagin Cooley '43  
 Mrs. Althea Cable Cooper '43  
 Rev. Gerald H. Cooper '64  
 Mrs. Grace Rogers Cooper '46  
 Dr. Kenneth L. Cooper '43  
 Col. & Mrs. Robert H. Cooper '71,'72  
 Mr. & Mrs. Harold W. Copeland '65,'38  
 Mr. & Mrs. Daniel Corrigan  
 Mrs. Victoria Green Cottrill '65  
 Ms. Marilyn Caldwell Cotton '67  
 Mrs. Bette Alverson Coul '49  
 Mr. & Mrs. Lynn B. Counts '55,'58  
 Mr. James Coup '62  
 Mr. William O. Covert '66  
 Rev. Roger A. Cowan '50  
 Mrs. Meredith Pierce Cox '67  
 Mrs. Ruth Chittick Cox '36  
 Dr. Thomas M. Cragan '41  
 Rev. John Craig, Jr. '47  
 Mrs. Dorothy Nethery Crawford '35  
 Mr. & Mrs. Duncan Crawford  
 Ms. Elizabeth Crawford '71  
 Mrs. Janice Graybeal Crawford '42  
 Mr. & Mrs. Thomas H. Crawford '62,'64  
 Mrs. M. Janie McGehee Creecy '70  
 Mr. & Mrs. Danilo A. Crespo  
 Ms. Linda Mae Crews '97  
 Dr. Ruthellen Crews '49  
 Mr. & Mrs. T. Peyton Crosby '78,'79  
 Mrs. Carolyn Scruggs Crotinger '49  
 Dr. & Mrs. W. W. Crowder  
 Mrs. John Cummings  
 Dr. Bryant L. Cureton '60  
 Miss Emma M. Curtis '55  
 Mrs. Phyllis West Dadsman '53  
 Mrs. Jessie Curtis Daniels '40  
 Mrs. Jill Smither Danzer '59  
 Miss Mary E. Darling '61  
 Rev. & Mrs. James P. Darroch '54,'53  
 Mr. Charles M. Davies '69  
 Rev. Howard L. Davies '39  
 Mr. Charles I. Davis '40  
 Ms. Joan M. Davis '57  
 Ms. Ruby Prince Davis '83  
 Mr. & Mrs. Wayne L. Davis '74,'74  
 Dr. William N. Dawson  
 Mrs. Anne Gammon DeForest '42  
 Mrs. Martha Bess Ellis DeWitt '64  
 Miss Kathryn Dean '47  
 Mrs. Lottie Lavender Dean '47  
 Dr. Walter L. Dean '50  
 Miss Janet M. Dearcopp '64  
 Dr. George F. Deebel '35  
 Mr. James Demer '55  
 Joan Douglas Demer '54  
 Mr. Phil DerPilbosian, Jr. '69  
 Ms. Sharon A. Devilbiss  
 Mr. Philip A. DiCarlo  
 Mrs. Julia Terry Dickinson '32  
 Dr. Todd J. Dickson '83  
 Dr. Ann Leitch Diller '60  
 Mrs. Victoria Hoole Doane '44

Mr. & Mrs. Glenn W. Doig '74,'74  
Mrs. M. Pauline Jenkins Doolittle '40  
Dr. Elaine Dorward-King '79  
Mr. & Mrs. Steven C. Douglas '74,'77  
Downey Oil Company  
Mrs. Mary Cowan Dosssee '43  
Dr. Faye Robinson Doyle '50  
Rev. Robert E. DuBois '48  
Mrs. Zenobia Bernardini DuBois '46  
Mr. Charles Duckett '50  
Duggan & Anderson, Attorneys  
Mrs. Peggy-Ann Kessler Duke '53  
Miss Catherine L. Dummer '80  
Mrs. Barbara Sandos Duncan '52  
Rev. Hubert L. Duncan '32  
Rev. Kenneth L. Duncan '41  
Dungan & Meares, Attorneys  
Mr. William S. Dunning '34  
Dr. & Mrs. Jack D. Durant '53,'53  
Rev. Eugenia Miller Durham '61  
Dr. Delbert L. Earisman '51  
Mr. Stuart C. Easter '76  
Rev. Wallace Edward Easter '44  
Mr. Dennis Q. Edelman '65  
Mrs. Frances Lane Edwards '45  
Dr. & Mrs. Frank M. Eggers, II '67,'69  
Ms. Judith E. Eldridge '60  
Mrs. Marcia Thompson Ellis '41  
Mr. Robert Emmert '61  
Mrs. Ella Swift Enfield '52  
Dr. & Mrs. Marshall C. England, Jr. '54,'55  
Dr. Walter E. English, Jr. '52  
Rev. & Mrs. W. Winton Enloe '49,'48  
Dr. Richard J. Erickson '54  
Mr. & Mrs. W. Nelson Ernest '48,'48  
Ms. Jenny Jett Erwin '68  
Mrs. Ernestine McCulley Estes '37  
Mr. Wood Everett '41  
Mr. Winfred A. Ezell '47  
Mrs. Eleanor Dahl Fairchild '29  
Mrs. E. Barbara Lorentz Farley '43  
Mrs. Sarah Kemp Farrar '51  
Mr. Charles J. Farris '60  
Mrs. Ellen Gould Fawcett '69  
Mrs. Helen Bobo Fedric '39  
Ms. Susan J. Fershee '69  
Mrs. Margallen Hanna Fichter '56  
Mrs. Harriet McKean Fields '47  
Mrs. Peggy Milliken Fleck '48  
Mr. Philip M. Fleming '40  
Jeffrey T. Fletcher, Architect, Inc.  
Dr. & Mrs. Emerson C. Flurkey '53,'55  
Foothills Travel, Inc.  
Dr. Donald R. Ford '56  
Mrs. Joan Platt Fort '52  
Dr. & Mrs. Robert B. Francis '43,'43  
Mr. Hardy Long Frank  
Mrs. Mildred Miles Franks '63  
Ms. Nancy Moschini Frantz '73  
Mrs. Margaret Matterson Fredericks '52  
Mr. & Mrs. Richard M. Freeman  
Mr. R. Wayne Frey & Ms. Jean Reynolds '66,'66  
Mr. Robert L. Frost '50  
Mr. & Mrs. Steve Fugate  
Mrs. M. Louise Corbett Fulgham '46  
Miss Arline R. Fuller '36  
Dr. Perry T. Fuller '57  
Mr. & Mrs. William T. Furgerson '43  
Ms. Carolina M. Gahagan  
Ms. Maria Cole Galyon '89  
Miss Grace Gamble '29  
Mrs. Henrietta Turner Gardin '49  
Mrs. Gail Boeck Garlinghouse '68  
Mr. & Mrs. George W. Garner '41,'39  
Mrs. Marion Falkner Gash '34  
Mr. William H. Gash '76  
Mrs. Stella James Gass '33 +  
Dr. David F. Gates '54  
Dr. & Mrs. G. Kenneth Gates  
Dr. C. Frank George '44  
Mrs. Veronica Hansel George '44  
Roy & Joyce Gibbens  
Mr. Donald F. Gilbert '74  
Gilded Mirrors, Inc.  
Mrs. Pamela Huskey Gildrie '69  
Mrs. Deborah Forgey Gill '72  
Mrs. N. Kay Henry Gill '58  
Rev. George F. Gillette '48  
Mr. Jackson M. Gilmore '47  
Rev. & Mrs. O. Leland Gilmore '31,'70  
Zaida Brown Gilmour '61  
Ms. Maree Richards Glanville '53  
Mr. & Mrs. Donald Godbey  
Miss Carrie Lou Goddard '33  
Mr. Robert N. Goddard  
Mr. John Henry Goldsmith '80  
Mrs. Moma McEver Golletz '73  
Mr. Steve Gollifer  
Mrs. Kathryn Gose  
Mr. Richard C. Gossweiler, Jr. '63  
Mrs. Helen Coats Graham '41  
Mrs. Mary Wooldridge Gravely '49  
Mrs. Alida McArthur Graves '69  
Mr. John E. D. Graves '56  
Mr. & Mrs. Michael R. Greaser  
Mr. Charles R. Greathouse '56  
Mr. & Mrs. J. Kevin Green '83,'82  
Ms. Mary Ann Hicks Greenhill '53  
Mrs. Elizabeth McNamara Greenlaw '36  
Mr. Earnie Greeno '73  
Mrs. Rebecca Walton Gresham '49  
Mrs. Jessie Reed Greve '43  
Mrs. Elizabeth Hoagland Griffin '45  
Mrs. Frances Harris Grosh '44  
Mr. & Mrs. Merrill H. Grubbs '48,'47  
Mrs. Patricia Carter Grygotis '43  
Ms. Arlene Pateman Guelintz '65  
Mrs. Janet Roper Guffin '76  
Mr. & Mrs. Bruce W. Guillaume '76,'81  
Mr. John M. Guintier '42  
Miss M. Ruth Guthrie '32  
Mrs. Shirley Oshana Hall '48  
Ms. Susan Hall  
Hampton Inn - Townsend  
Mr. & Mrs. Jack D. Hancox '50,'47  
Mrs. Phyllis Overton Harder '42  
Mrs. Clara Gowans Hardin '57  
Mr. Charles W. Harman '56  
Harper Infiniti  
June Stewart Harper '43  
Mr. & Mrs. Thomas W. Harper  
Ms. Page Harris '82  
Ms. Virginia Harris  
Rev. Robert L. Hart '67  
Dr. & Mrs. Harry Harter  
Ms. Lisa M. Harvey '88  
Mr. & Mrs. Robert E. Hassall '58,'58  
Mrs. Marcia Hickey Hastings '65  
Mrs. Nelle Garland Haugh '32  
Miss Lenida F. Hawkins '85  
Miss A. Joy Hayes '52  
Mr. William Hayes  
Rev. Henry W. Heaps '51  
Mrs. Mildred MacKenzie Hearn '32  
Mr. & Mrs. John W. Heid '70,'71  
Mrs. Fannie Weber Heimlich '53  
Mrs. Winifred Sommers Hein '45  
Mrs. Virginia Bauer Heiss '48  
Mr. & Mrs. David F. Helwig '53,'56  
Dr. Richard R. Henderson '57  
Mrs. Shirley Montgomery Henley '44  
Ms. Robin G. Henry '77  
Mr. Allan W. Herdman '30  
Rev. & Mrs. Arthur J. Herron '64,'64  
Mrs. Margaret Fisher Hertel '55  
Mr. Robert D. Herzberger '47  
Mrs. Edith Earle Hightower '47  
Mr. & Mrs. Donald J. Hill '59,'59  
Mr. & Mrs. Jerry Hill  
Mr. Tom Hill and Joan O'Steen  
Ms. Millicent Hinger  
Mr. & Mrs. Kenneth R. Hitchens '67,'67  
Mr. Louis E. Hofferbert '50  
Mr. & Mrs. Rudy Hogan  
Mrs. Ruth Duggan Hoglan '42  
Rev. & Mrs. James L. Hogue '48,'46  
Mrs. Deborah Ackerman Hollingsworth '77  
Rev. & Mrs. Charles W. Holsinger '52,'53  
Mrs. Martha Walker Honaker '45  
Mr. Glenn L. Hook '34  
Mrs. Elizabeth McKenney Horn '56  
Dr. & Mrs. Charles S. Horn, III '56,'57  
Mr. Edwin C. Hoskins  
Mr. & Mrs. Gregory A. Hosler '82,'80  
Mrs. Patricia Kennedy Houbler '40  
Rev. Samuel M. Houck '37  
Mr. William R. Houdeshel '49  
Mr. & Mrs. James A. Householder '50,'48  
Mr. Jack H. Howard '49  
Mr. Roger E. Howdyshe'll '92  
Mr. & Mrs. George B. Howell '34,'34  
Mrs. C. Jane Short Hower '45  
Ms. Anne Buckley Howland '55  
Mr. & Mrs. Robert F. Huber '45,'47  
Mr. Brien L. Hudspeth '91  
Dr. Carolyn Huff '65  
Mr. Bruce S. Hughes '65  
Mrs. Glenda Gray Hughes '62  
Joan Hughes  
Rev. & Mrs. Richard C. Hughes '56,'56  
Rev. & Mrs. Dan T. Hughes  
Rev. Dr. G. Carswell Hughes  
Mrs. Nancy Davidson Hummel '69  
Mrs. Fay Humphrey '88  
Capt. David M. Humphreys '41  
Mrs. Elizabeth Lanterman Hunt '34  
Rev. & Mrs. George L. Hunt '40,'41  
Mr. & Mrs. W. Max Hunter  
Eldria & Etta Hurst  
Mr. Joseph E. Huskey '43  
Mrs. Janice Caldwell Hutchens '38  
Robert L. Hutchens  
Mrs. Mary Knox Hutchison '33  
Mr. & Mrs. Robert E. Hutchison, Jr. '65,'71  
Mrs. Elizabeth Enloe Hutton '56  
Mr. William C. Hutton '71  
Mrs. Mary Walker Huxtable '58  
Dr. Don D. Hyatt '50  
Mrs. Patricia Hammtree Ingram '70  
Mr. Charles G. Irish  
Miss Phyllis Irshay '45  
Mrs. Judith Godfrey Isenhardt '60  
Mrs. Elizabeth Widner Jackson '76  
Mrs. Joan McBrayer Jackson '92  
Mrs. Mary Fagan Jackson '61  
Rev. Morse R. Jackson '56  
Mr. Philip Michael Jacobus '77  
Miss Marian A. James '57  
Ms. Mary Paddison James '69  
Mrs. Betty Ballard Jamieson '45  
Mrs. Evelyn Brackbill Jarrett '62  
Mr. G. Philip Jerome '65  
Ms. Christine A. Johnson '72  
Miss Constance R. Johnson '38  
Mrs. Estle Kerley Johnson '39  
Mr. Lincoln M. Johnson '38  
Mrs. Virginia Cain Johnson '44  
Mr. Galen W. Johnson, Jr. '52  
Dr. Ralph A. Johnson, Jr. '68  
Mr. Dan E. Johnston '61  
Dr. & Mrs. Robert K. Johnston '62,'62  
Mr. & Mrs. W. Michael Johnston '76,'76  
Mrs. Marie Armer Jones '26  
Mr. & Mrs. Richard E. Jones '59,'60  
Dr. Thomas L. Jones '52  
Mrs. Margaret Spayd Jordan '44  
Ms. Katherine Yoder Joseph '68  
Mrs. Carol Demler Kabatt '54  
Mrs. Melba Holder Kabelka '46  
Mrs. Norma Spilatore Kalbhenn '33  
Mr. Robert E. Kallstrom '60  
Dr. & Mrs. Kenneth J. Kant  
Ms. Kristin M. A. H. Kant '96  
Col. Albert G. Karnell '34  
Mr. & Mrs. John L. Keely '49,'49  
Mr. Bradley R. Kehler '74  
Ms. Elizabeth Pascoe Kelley '42  
Mrs. Sarah Shelley Kelso '61  
Mrs. Beth Huftalen Kemen '47  
Mr. & Mrs. David A. Kemp '76  
Vandy Beard Kemp '76  
Mr. Raymond E. Keny '51  
Ms. Barbara A. Kerr '76  
Mr. W. Ross Kerr '65  
Mr. John A. Kerr, Jr. '67  
Dr. & Mrs. Lawrence R. Ketchum '42,'43  
Mr. & Mrs. Ronald Keyser  
Mr. & Mrs. Paul S. Kidder '51,'53  
Mr. David C. King '93  
Mrs. Mary Rink King '34  
Mr. Rollo W. King '41  
Rev. Howard W. Kipp '34  
Dr. Kathryn Ann Kirkhart '76  
Mr. Steven D. Kitchen '75  
Kizer & Black Attorneys  
Miss Gail J. Klein '70  
Mrs. Marcia Williams Kling '56  
Mrs. Laurie Dale Kluth '51  
Mr. Jackson G. Kramer  
Dr. Lloyd S. Kramer '71  
Mr. Edward S. Krebs '59  
Rev. & Mrs. James L. Kren '52,'51  
Mr. James B. Kring '63  
Rev. & Mrs. David J. Krotchko '58,'57  
Mrs. Nancie Savitski Krywicki '72  
Mr. Randall D. Lambert '76  
Rev. Dr. & Mrs. Guy E. Lambert, Jr. '43,'42  
Mr. Samuel Lambeth  
Dr. Robert J. Lamont '41  
Mr. J. Quentin Lane '42  
Mrs. Agnes McGuire Larrowe '30  
Rev. & Mrs. Robert A. Larson '51,'51  
Mrs. Ruth Romig Lawrence '36  
Mr. & Mrs. Daniel J. Lawson '57,'72  
Ms. Murfl Lawson and Family  
Mr. Robert E. Layman '77  
Mr. William R. Ledbetter  
Dr. H. Eugene Lehman '41

# Solid Freshman Class

*Last year's  
freshman class,  
64 percent of  
whom are from  
Tennessee, was  
noted to be the  
most prepared yet.  
The class average  
GPA is 3.39 and  
67.2 percent of  
the freshmen were  
in the top 25  
percent of their  
high school class.  
In the previous  
year the average  
GPA for freshmen  
was 3.28 and 55  
percent were in  
the top 25 percent  
of their class.*

Mr. Robert D. Lehr, Jr. '52  
Dr. Dorothea Lehman Leonard '45  
Mr. B. Curtis Leonard, III '77  
Mr. & Mrs. James P. Lester '51, '51  
Miss Agnes Lewis '23  
Mrs. Margaret Lewis Lewis '27  
Mrs. Sue Lewis '66  
Dr. & Mrs. Robert F. Leyen  
Mr. William Henry Libert, III '70  
Mrs. Marcelle M. Lillard  
Rev. & Mrs. Ralph M. Llewellyn '36, '36  
Mr. J. Vemon Lloyd '41  
Rev. Philip & Rev. Patricia Lloyd-Sidle '74  
Rev. Robert E. Lodwick '36  
Mrs. Carol Short Lootens '48  
Rev. Edward A. Loper '77  
Mr. Steven A. Lowry '79  
Mr. Bruce N. Lundberg '58  
Mrs. Johnie Griffith Lunsford '54  
Mrs. Nancy Russell Lynn '45  
Rev. Benjamin A. Lynt '44  
Rev. E. Vaughan Lyons, Jr. '40  
Dr. & Mrs. C. Charlton Mabry '50, '52  
Mr. & Mrs. Robert L. Macy, Jr. '70, '70  
Mr. & Mrs. H. Richard Mahler, III '68, '74  
Mr. & Mrs. Michael F. Malheiro  
Dr. James H. Manning '44  
Mrs. Shirley Atwell Marble '53  
Mr. & Mrs. James T. Markle '81, '83  
Mrs. Margaret Brent Marshall '36  
Mr. Richard J. Marshall '66  
Mr. & Mrs. David W. Marston '64, '67  
Dr. Janet Cummings Martin '51  
Mrs. Janie Corry Martin '39  
Mr. Patrick L. Martin  
Maryville Furniture Company, Inc.  
Maryville Orthopedic Clinic  
Mr. & Mrs. Glenn Mason  
Miss E. Frances Massey '34  
Mrs. Ruth Brocions Mathias '33  
Mr. David B. Maxwell '69  
Charley & Becky Mays  
Dr. Wayne C. McAfee '51  
Dr. & Mrs. John C. McAmis  
Mr. Irvin K. McArthur '47  
Mr. David F. McCahan '60  
Mr. Andrew K. McCall  
Mrs. Nannette Gamer McCall '42  
Ms. Faye W. McCampbell  
Dr. Sandra Briggs McCann '66  
Mr. & Mrs. W. Powell McCarty  
Mrs. Ellen Myers McClane '74  
Mrs. Linda Sutton McCreery '75  
Mrs. David McCroskey  
Mr. & Mrs. Michael A. McCroskey '82, '82  
Mr. & Mrs. Donald L. McDaniel '73, '74  
Mr. & Mrs. John D. McDaniel '42, '45  
Ms. Penelope W. McDonald '90  
Ms. Joan Menk McFarland '60  
Mr. Lewis M. McFarland '58  
Mr. Dennis C. McGowan '66  
Dr. & Mrs. Robert R. McGruther '64, '65  
Mr. & Mrs. Robert E. McKean '56, '55  
Mr. & Mrs. James W. McKee '50, '49  
Mr. & Mrs. Mike McKenzie  
Rev. Robert L. McLeod, Jr. '58  
Mrs. Marian Ruth McLiverty '44  
Mr. & Mrs. William M. McMaster '56, '53  
Mrs. Lyndall Becker McMillan '43  
Mr. & Mrs. Roderick E. McMillan '54, '55  
Dr. Wilkison Meeks '37  
Miss Evelyn R. Megaw '48

Mrs. Nancy Peters Meise '58  
Capt. Paul L. Merwin '53  
Miss Suzanne L. Mignery '72  
Mr. David M. Miller '52  
Ms. Joanne Miller '79  
Capt. Karl W. Miller '67  
Ms. Mona Ernest Miller '75  
Mr. Ralph E. Miller '72  
Dr. Roger D. Miller  
Mr. & Mrs. M. Davis Miller, II '68, '69  
Mr. Paul H. Millin '66  
Mr. Snell A. Mills, III '79  
Mrs. Catharine Pond Minear '39  
Mr. Randall Gene Minor '73  
Mrs. Margaret Fain Mize '42  
Mr. & Mrs. Donald B. Moffett '54, '54  
Dr. Dudley S. Moore '42  
Mrs. Rachel Wood Moore '67  
Mr. & Mrs. James C. Moore, Jr. '69, '69  
Mr. & Mrs. Glenn D. Morefield '71, '72  
Mrs. Frances Barr Morgan '51  
Mrs. Mary France Morgan '40  
Mrs. Ruth Blackburn Morgan '53  
Mr. William D. Morgan, Jr. '37  
Dr. & Mrs. Ronald B. Morley '57, '56  
Mrs. Helen Wilhoit Moroney '47  
Dr. & Mrs. Terry L. Morris '64, '63  
Mr. John H. Morrison '49  
Mr. & Mrs. John F. Morton '51, '52  
Mrs. Mary Phipps Moyer '57  
Ms. Barbara A. Mueller '59  
Dr. Robert B. Muir '59  
Mrs. Sarah Enloe Munn '47  
Mr. & Mrs. Richard L. Murchison '64, '64  
Mrs. Dorothy Murphree  
Ms. Eleanor G. Nabors  
National Electric Coil  
Dr. & Mrs. Robert J. Naylor '79  
Dr. Rebecca Kinnamon Neff '62  
Mr. Robert C. Neff '50  
Drs. Henry & Katie Nelson, Sr.  
Mrs. Jane Monroe Nen '78  
Rev. Andrew E. Newcomer '33  
Mr. Gilbert A. Nicholas '74  
Dr. & Mrs. Robert B. Nicholas '68, '69  
Mrs. Deborah Stearns Nichols '72  
Mr. James M. Nichols  
Nicholson & Gamer  
Rev. Stephen R. Nickle  
Mrs. Grace Greenwalt Nieto '53  
Dr. & Mrs. Roger M. Nooe, Jr. '62, '63  
Mr. & Mrs. Anthony M. Norris '79, '80  
Mrs. Isabel Easley Northcutt '57  
Mr. & Mrs. William J. Nuss '74, '76  
Mr. & Mrs. Raymond C. Nye '71, '71  
Mr. John E. Odell, Jr. '38  
Mr. & Mrs. John A. Opiola  
Rev. Edmund A. Opitz '36  
Mr. Thomas S. Orr '76  
Mr. Robert H. Osborn '52  
Mrs. Sarah Miller Owens '72  
Mr. Raymond A. Packard '50  
Mr. & Mrs. Harry M. Page '61, '61  
Mrs. Louise Lloyd Palm '51  
Ms. Elizabeth Papa  
Mrs. Dorothy Cooley Pardoe '53  
Mr. & Mrs. Robert A. Parillo  
Mrs. Choi Park  
Dr. & Mrs. Peter J. Park '68, '70  
Mrs. Jean McCutcheon Parker '43  
Mrs. Russell D. Parker

Mr. & Mrs. Jeffrey R. Parkhouse  
Dr. Joan Liddell Parkinson '47  
Mr. C. Eugene Parks, Jr. '52  
Mr. & Mrs. Robert Parrott  
Mr. & Mrs. Alan Parsons  
Mr. & Mrs. Charles C. Parvin '50, '50  
Mrs. Elsa Wilson Patterson '41  
Mrs. Frances R. Patterson  
Mrs. Sara Cameron Patterson '44  
Mr. Richard E. Patton '53  
Mrs. Katherine Carpenter Patulski '49  
Dr. Neale J. Pearson '52  
Mrs. M. Loretta Crawford Pelton '49  
J. C. Penney Company  
Rev. Dr. William R. Pennock '59  
Mrs. Geraldine Hogan Pepper '43  
Rev. Thomas Lee Perry '57  
Dr. Bruce A. Pettitt '84  
Mr. & Mrs. Kyle O. Petree '55, '56  
Mr. Robert B. Phillips '69  
Mrs. Mary Gladys Brown Pieper '36  
Mrs. Ellen Macrae Pierce '33  
Dr. Jerry L. Pietenpol  
Dr. Joyce Ann Pigge '67  
Mr. & Mrs. Charles D. Pike  
Dr. & Mrs. John Pittenger  
Plasti-Line, Inc.  
Mr. Robert A. Ponton, Jr. '76  
Mr. George M. Pope '46  
Mrs. Margaret Reynolds Popken '60  
Lt. Col. Clifford E. Porterfield '49  
Rev. & Mrs. William J. Postler '72, '72  
Mrs. Mildred Orr Potter '48  
Mrs. Janet Purcilla Pounds '64  
Mrs. Elaine Woods Powell '45  
Mr. John F. Powell '72  
Mr. Lacy D. Powell '48  
Mr. & Mrs. Jesse T. Powlus  
Ms. Ann Perry Pratcher '71  
Mrs. Charlene Williams Preston '70  
Dr. Mary Jo Pribble '52  
Mrs. Grace Riley Price '78  
Primo's Gym, Inc.  
Mr. & Mrs. John W. Proffitt '41, '68  
Mrs. Joyce Hampton Pullan '50  
Mrs. Gayle Eggers Putman '64  
Mrs. Rachel McCall Ragain '42  
Mr. & Mrs. Steven D. Rago '64, '64  
Mr. Timothy W. Rahn '79  
Rev. & Mrs. David A. Ramsey '55, '55  
Mr. L. I. Rankin  
Mrs. Mildred McMurray Rankin '33  
Mr. & Mrs. Keith G. Rasmussen  
Mr. & Mrs. Kenneth H. Rayborn  
Mr. & Mrs. James L. Rehtin '62, '61  
Mr. & Mrs. James T. Reese '81, '83  
Mr. & Mrs. Joel E. Reeves '57, '57  
Mrs. Rose Wells Regenbrecht '45  
Mr. Jack D. Reid '50  
Mr. & Mrs. David P. Reinauer '75, '75  
Mr. & Mrs. James C. Renfro '38, '38  
Mr. James C. Renfro, Jr. '63  
Dr. & Mrs. Gordon H. Rettke '49, '49  
Mr. & Mrs. John P. Ribble '58, '59  
Mrs. Cheryl Laipply Richardson '82  
Ms. Deborah Horne Ridgely '73  
Ms. Krispen Ridgway  
Mr. & Mrs. Craig D. Rigell '69, '69  
Thomas Rightmyer & Lucy Oliver  
Miss Julia M. Rink '34  
Rivers Advertising Specialties

Ms. Heather Conaway Roberson '93  
Miss Evelyn J. Roberts '32  
Mrs. Norma Lou Loetz Robinson '53  
Mr. & Mrs. William N. Robinson '52, '53  
Mr. William N. Robinson, Jr. '78  
Mr. & Mrs. Walter W. Rock '43, '44  
Mrs. Elizabeth Crawford Roper '48  
Mr. & Mrs. Douglas D. Roseborough '43, '46  
Mr. G. Craig Roselli '61  
Mr. Kenneth W. Ross '48  
Mrs. Mary Morgan Rowan '43  
Rev. Richard F. Rowley '50  
Mrs. Alice Cook Royce '71  
Mr. RicRodney Ruffner '75  
Mr. G. Lamar Russell '41  
Mr. J. Allen Russell '59  
Mr. J. Gill Sallade '81  
Mr. Howard L. Sams '38  
Dr. & Mrs. Raymond D. Saunders '49, '49  
Mr. Zigmund J. Savitski '38  
Robert & Carmen Scanlon  
Dr. Thomas A. Schafer '40  
Mr. & Mrs. Joseph L. Scheideler '65, '67  
Mrs. Mary Knight Schellenger '43  
Dr. & Mrs. Stuart L. Schoff  
Mrs. Lee Gageby Schooler '60  
Mr. Charles W. Schudt  
Mrs. Barbara Woodworth Schulte '68  
Ms. Vickie Wester Schultze '91  
Mr. Robert W. Schwarzwaldler '43  
Ms. Kathy L. Scott '94  
Mr. & Mrs. Richard F. Scruggs '48, '46  
Rev. Leroy V. Secrest '47  
Mr. R. Charles Sedgwick '72  
Mr. Edgar P. Shackelford '56  
Dr. Margaret E. Shaklee '66  
Rev. Albert W. Shakley '51  
Mrs. Mary Karg Sharp '42  
Mr. Larry S. Sharpe '70  
Mrs. Phyllis Cain Shaver '43  
Mr. & Mrs. John R. Shell '47, '47  
Mrs. Mary R. Shell  
Dr. Robert M. Shelton '55  
Mrs. Sue Martin Shew '52  
Mr. & Mrs. Stanley B. Shields '37, '37  
Mr. Paul R. Shirk, II '71  
Dr. Robert B. Short '41  
Mrs. Virginia Williams Shorten '43  
Mr. William J. Sidner '47  
Mr. & Mrs. Graeme W. Sieber '57, '57  
Ms. Elizabeth Sieber-Ford '83  
Ms. Sandra Sikes  
Mr. & Mrs. Robert T. Silva  
Dr. Terry L. Simpson  
Mrs. Jane Metcalf Sinclair '43  
Mrs. Susan Jennings Singer '86  
Mr. William R. Sittler '53  
Dr. & Mrs. James N. Skeen '64, '66  
Mrs. Lyn Tyndal Skillem '40  
Mrs. Virginia Wood Slikas '50  
Mr. & Mrs. J. Gary Sloboda '76, '78  
Dr. & Mrs. J. Bryan Smalley  
John D. and Elsie L. Smalling  
Mrs. Eleanor Rocker Smartt '43  
Ms. Barbara Grinstead Smith '70  
Mr. Bruce P. Smith '68  
Ms. Carolyn S. Smith  
Mr. & Mrs. Glenn D. Smith '50, '50  
Miss Kathryn A. Smith '61  
Mrs. Margaret Caldwell Smith '45  
Mrs. Maryel Vogel Smith '56

Mrs. Miriam Nethery Smith '41  
Dr. & Mrs. Edgar W. Smith, Jr. '60, '61  
Mr. Larry Smithlee  
Mr. & Mrs. Richard C. Smock '74, '74  
Mr. John M. Smoot, Jr. '67  
Rev. & Mrs. Robert R. Smyrl '36, '40  
Dr. Lois M. Speaker '55  
Mr. & Mrs. Jack N. Spencer '65, '67  
Ms. Jeannine Fiori Spencer '54  
Mr. Brian Spickard  
Ms. Judith Sullivan Spies '91  
Mrs. Martha Brogden Spining '57  
Mr. Joseph N. Sprigg '80  
Mrs. Margaret Merritt Spurling '58  
Mrs. Virginia Smith Spurlock '45  
Mr. & Mrs. Fred Stalcup  
Brig. Gen. Ralph D. Steakley '41  
Mrs. Esther Sommers Stemple '38  
Mrs. Margaret Sample Steptoe '60  
Dr. James H. Stevenson '35  
Ms. Charlotte Cathey Stewart '60  
Mr. J. P. Stewart  
Mrs. Mary Ellen Northrop Stewart '45  
Ms. Anne Nakamura Stoelting '62  
Mr. Leonard A. Stone  
Margaret J. Stone  
Dr. & Mrs. Thomas F. Stovall '50, '49  
Franklin & Mary Sturgeon  
Mr. & Mrs. James Sturgeon  
Ms. Corita Erwin Swanson '58  
Mr. William C. Taldnor '31  
Rev. John E. Talmage '34  
Mr. & Mrs. John E. Talmage, Jr. '61, '62  
Mr. John D. Tanner '63  
Dr. & Mrs. O. Reed Tarwater '66, '66  
Mrs. Lois Hodgson Taxis '38  
Mrs. Sherrie Martin Taylor '58  
Dr. David G. Terrill '67  
Mr. & Mrs. Henry Terwedow  
Mrs. Lorraine Briggs Thalacker '65  
Mrs. Joan Jenkins Thatcher '67  
Rev. Donald J. Thiel '56  
Mr. Charles R. Thomas '64  
Mr. Mike Thomas  
Mr. & Mrs. Ray D. Thomas  
Mrs. Janet Whitmore Thompson '56  
Rev. Malcolm C. Thompson '44  
Mr. R. Marvin Thomson '34  
Mrs. Lloyd Thornton  
Mrs. Marjorie Orcutt Tibbetts '40  
Mr. & Mrs. Gordon F. Tinley '70, '71  
Mr. & Mrs. Millard Tomlin, Jr.  
Mr. Tim A. Topham '80  
Mrs. Marilyn Hartpence Torrey '48  
Mrs. Donna Clancy Trainer '88  
Mr. & Mrs. David M. Traver  
Mrs. Dorothy Miller Trentham '52  
Mrs. Christine Fritz Trinter '42  
Mr. John C. Trotter '95  
Mr. Bruce W. Trousdale '71  
Mrs. Dorothea Stadelman Trump '37  
Dr. Elizabeth A. Turner '58  
Mr. Earl A. Tweed '40  
Twin City Nissan  
Mrs. Martha Horton Tyler '54  
United Way of Blount County  
Mr. Earl H. Valentine '51  
Mr. Oliver R. Van Cise '43  
Mrs. Winifred Hart Van Cleve '44  
Miss Susan van Aken '83  
Ellen M. Van Dorpe

Rev. Dr. & Mrs. Austin Van Pelt '52, '51  
Mr. & Mrs. Richard R. Van Sickle  
Mr. Edward J. Vanderslice '50  
Mrs. Edna Brown Vas '51  
Mr. Edward C. Vaughn '43  
Mrs. Mary Holly Webb Vennema '50  
Ms. Terri R. Vichich '93  
Mrs. Marjorie Resides Vogado '41  
Mr. & Mrs. Paul Vogado, Jr. '75, '74  
Mr. Edward A. Voorhees '47  
Mrs. Katherine Kerns Vousden '56  
Mrs. Carol Moore Waite '55  
Mrs. Mary Gamble Waldo '33  
Mrs. Cathy Hallman Walker '69  
Mrs. Clifford Withers Walker '34  
Mr. & Mrs. Donald G. Walker '51, '50  
Mr. Thomas M. Walker '81  
Walker's Supply Company  
Mr. Hal M. Wallace '51  
Mr. Larry Wallace '52  
Mr. Robert H. Wallace '32  
Miss Barbara G. Wallin '50  
Carnage & Martha Walls  
Mrs. Eunice Grant Walsh '33  
Mrs. Anne Snider Walton '53  
Mrs. Maryanne Braidwood Ward '60  
Dr. William F. Ward '63  
Mr. Charles A. Warner '50  
Mr. Robert W. Washburn '69  
Dr. Jerry E. Waters '57  
Mrs. Rosalind Garges Watlington '46  
Ms. Helen B. Watson  
Mr. & Mrs. Robert H. Watson '61, '60  
Morrissa Watson, Psy.D. '85  
Rev. & Mrs. J. Robert Watt '41, '37  
Judge Margaret Kettles Weaver '52  
Mrs. Muriel Geisler Wegner '43  
Mr. Gilbert E. Weiss '47  
Mr. & Mrs. William Weissenburger, Jr. '63, '63  
Mr. & Mrs. Bernard E. Welch '49, '49  
Dr. R. B. Welden '43  
Mrs. Mary Earl Walker Wells '35  
Mr. & Mrs. Harold B. Wells, III  
Ms. Elizabeth S. Welsh '59  
Mrs. Roberta Reveley Welte '35  
Mr. & Mrs. Richard J. Welton  
Ms. Betty Sue Talbott Wengert '63  
Dr. Michael G. Wenkstem '75  
Mr. & Mrs. Rudolf M. Wertime  
Mrs. Anne Vanderslice West '27  
Mr. David C. West '62  
Ms. Sarah Harper West '97  
Mr. Walter P. West '38  
Weston Realty, Inc.  
Mr. & Mrs. John H. Weston, Jr. '72, '72  
Rev. Gerald R. Wheat '52  
Mr. & Mrs. William C. Wheatley, Jr. '56, '56  
Dr. Thomas V. Wheeler '48  
Mr. Donald E. Whelan '50  
Miss Marion L. Whitaker '36  
Mr. David A. White '67  
Ms. Viola James White '44  
Mr. William T. Whitman, Jr. '30  
Mr. Henry M. Wick, Jr. '42  
Leigh Wilcox '78  
Dr. & Mrs. Robert L. Wilcox '41, '41  
Dr. & Mrs. James O. Wiley '54, '53  
Miss Linda G. Wiley '81  
Williams & Fudge, Inc.  
Ms. Constance H. Williams '65  
Dr. & Mrs. Donald B. Williams '55, '56

Mrs. Etta Culbertson Williams '39  
Mr. George R. Williams '55  
Leon Williams General Contractors  
Mrs. Rosemary Park Williams '43  
Ms. Julia A. Williamson  
Rev. William W. Wilingham '51  
Willis Corroon  
Mrs. Mary Elizabeth Winton Winstanley '43  
Mrs. Barbara Belt Winstead '74  
Dr. & Mrs. Orval S. Wintermute '50, '51  
Mrs. Helen Sheek Wishon '39  
Mr. Ronald M. Wolf '63  
Mr. & Mrs. John G. Wolfe, III '67, '64  
Rev. Harry C. Wood '33  
Ms. Sharon R. Wood '83  
Mrs. Judith Pike Woods '71  
Mrs. Louise Turner Woolard '74  
Mr. & Mrs. T. Eugene Worrell  
Dr. Nathalia Wright '33  
Mr. R. Charles Wright  
Dr. Sue Wyatt  
Ms. Virginia Roseborough Wylie '68  
Miss Charlotte A. Wyman '51  
Dr. F. Laurence Wyman '57  
Dr. Robert K. Wyman '59  
Mr. & Mrs. Peter J. Xiques '78, '77  
Ms. Emily C. Yarborough  
Dr. & Mrs. John Yarborough  
Mr. James T. Yeaworth '50  
Mr. & Mrs. John J. Yuhas  
Mr. Steven John Yuhasz '75  
Mrs. Delores Bowen Ziegler '73  
Mr. J. Richard Ziegler '70  
Mrs. Mae Meriwether Zifcak '50  
Mrs. Zula Vance Zinavage '39  
Mrs. Esther Cleaver Zuercher '45  
Mrs. Mary Ellen Lee Zuverink '58

*1660*

The Maryville-Alcoa College-Community Orchestra gratefully acknowledges the following who made financial contributions during the 1996-1997 concert season.

**Gift Categories**

- Major Benefactor: \$500 and above
- Benefactor: \$250-\$499
- Patron: \$100-\$249
- Sponsor: \$50-\$99
- Donor: \$5-\$49

**Major Benefactor**

- ALCOA Foundation
- Mr. & Mrs. Tutt S. Bradford
- Denso Manufacturing Tennessee, Inc.
- East Tennessee Foundation
- Mr. & Mrs. Jack B. Stewart

## Benefactor

Dr. & Mrs. John J. Craven  
Dr. & Mrs. Gerald W. Gibson  
Mr. & Mrs. Hideki Nishihama  
Mr. & Mrs. J. Douglas Overbey

## Patron

Mr. William R. Anderson, Jr. '54  
Judge & Mrs. J. N. Badgett, Jr. '40  
Lynn Ann Brown Best  
Frank B. and Martha Bird  
Mr. & Mrs. Robert E. Britt  
Dr. & Mrs. Ted L. Flickinger  
Helen George Furgerson '43  
Dr. & Mrs. Homer Isbell, Jr.  
Mr. & Mrs. Elton Jones  
Mr. & Mrs. H. F. Lamon '40, '40  
Margaret Mairs  
Ann Proffitt Mullican  
Nancy Olsen  
Mrs. Russell D. Parker  
Jean Campbell Rokes '33  
Dr. & Mrs. Stuart L. Schoff  
Dr. & Mrs. J. Bryan Smalley  
Dr. & Mrs. Larry Smuthee  
J. P. Stewart  
Michael D. Thomas  
Dr. & Mrs. John Yarborough

## Sponsor

Mr. & Mrs. Charles Alexander  
Dr. James Bloy  
Mr. & Mrs. Wade A. Fulks, Sr.  
Millicent M. Hinger  
Mr. & Mrs. Judson B. Murphy '39, '37  
Mary Gladys Brown Pieper '36  
Dr. Jerry L. Pietenpol  
Mr. & Mrs. John W. Proffitt '41, '68  
Dr. Daniel Taddie  
Mr. & Mrs. Jerry West

## Donor

Dr. & Mrs. Arthur S. Bushing '43, '42  
Copy Shop  
Hugh Y. Junkin  
Mrs. Dan H. Kinsinger  
Mary E. Neilsen

## Scots Club

*The SCOTS Club includes Alumni, Parents, Friends, and Businesses who support Maryville College's tradition of excellence in athletics.*

Nancy P. Alt '87  
Jesse T. Anderson '52  
William R. Anderson, Jr. '54  
Mr. & Mrs. William B. Andrews  
Ron Appuhn & Karen Wentz  
28

Ashland Oil Foundation, Inc.  
Richard Ashmore  
Kasi B. Ault '96  
Judge & Mrs. J. N. Badgett, Jr. '40  
Mr. & Mrs. Boydson H. Baird '41  
J. Michael Barrows '71  
Mr. & Mrs. Larry Bartow  
Mr. & Mrs. Donald G. Beard  
Gerald Bechman  
Dr. & Mrs. W. Kenneth Bell  
Mr. & Mrs. Oliver R. Bell  
Mr. & Mrs. W. Wilson Borden, Jr.  
Mr. & +Mrs. Tutt S. Bradford  
Jefferson I. Breazeale, Jr. '47  
Mr. & Mrs. Steve Briggs  
Mr. & Mrs. Gary L. Brown  
James M. Buckles  
Jack L. Buckley '50  
Henry A. Callaway, Jr. '50  
Mr. & Mrs. Clint Callicott  
Mr. & Mrs. James C. Campbell '53, '54  
Mr. & Mrs. Dale Carr  
Richard Carver '86  
Gary R. (Rocky) Casteel '90  
Mr. & Mrs. Robert C. Clark '64, '63  
W. Scott Cline '92  
Mr. & Mrs. Steve Coleman  
Alan & Donna Davis '87, '82  
Deanna Chapman Davis '82  
Mr. & Mrs. C. Michael Davis '68  
Carrie Callaway Denkinger '92  
Mr. & Mrs. Albert R. Dicus  
Mr. & Mrs. Ray Dirksen  
Drake Auto Parts  
Donna Owens Findley '82  
Mr. & Mrs. Michael Flatt  
Dr. & Mrs. Ted L. Flickinger  
Eugene F. Gabbard '29  
Douglas A. Gamble '68  
William H. Gass '66

Gregory Gheen '83  
Dr. & Mrs. Gerald W. Gibson  
Mr. & Mrs. Donald Godbey  
Sara L. Goelz  
O'Neal Gray '36  
Mr. & Mrs. Hal Henschen '41, '42  
Martha Hess '67  
Martha Walker Honaker '45  
Mr. & Mrs. Gregory A. Hosler '82, '80  
Glen Householder  
Roger E. Howdyshell '92  
Glenn H. Humphries, Jr. '86  
Richard C. Isenberg '51  
Morse R. Jackson '56  
Jack M. Keny '55  
Ronald M. Keyser  
Mr. & Mrs. Bruce E. King  
Mr. & Mrs. Wayne R. Kramer '74, '74  
Mr. & Mrs. Harold D. Lambert '50  
Mr. & Mrs. H. F. Lamon '40, '40  
Mr. & Mrs. James F. LeRoy  
Mr. & Mrs. James P. Lester '51, '51  
Annabelle J. Libby '52  
Melissa Loughlin Lyne '89  
Mr. & Mrs. Robert L. Macy '70, '70  
Mr. & Mrs. Joseph J. Malloy, Jr. '68, '66  
Dr. & Mrs. John C. McAmis  
Mr. & Mrs. W. Powell McCarty  
Brenda Babb McCroskey '82  
Eugene E. McCurry '41  
Larry C. McMichael  
Mr. & Mrs. Roger K. Moore  
Fred G. Morrison, Jr. '61  
Mr. & Mrs. Michael D. Moss  
Mr. & Mrs. Judson B. Murphy '39, '37  
Mr. & Mrs. William J. Napier '65, '64  
+Mr. & Mrs. Robert N. Navratil '54, '54  
John Nickerson  
Mr. & Mrs. Gary Nier '71, '71  
Mr. & Mrs. Bryan O'Steen  
Mr. & Mrs. J. Douglas Overbey  
Mr. & Mrs. George A. Painter  
Mr. & Mrs. Robert A. Parillo  
Kathleen M. North Powers '91  
Mr. & Mrs. Harwell W. Proffitt '40  
Mr. & Mrs. John W. Proffitt '41, '68  
Mr. & Mrs. William F. Proffitt '49, '49  
Sandra J. Rabun-Lynn '83  
Mr. & Mrs. Robert C. Ramger '56, '70  
Jane Darrah Ramsey '94  
L. I. Rankin  
RicRodney Ruffner '75  
J. Gill Sallade '81  
Sara Kittrell Schwam '39  
Mr. & Mrs. Lynn E. Sexton '56, '54  
Mr. & Mrs. Stanley B. Shields '37, '37  
Mr. & Mrs. Danny Simmons  
Dr. & Mrs. E. B. Smith '40, '46  
Mr. & Mrs. Ronald E. Smith  
Karen J. Spence '84  
George Stanfill '51  
Mr. & Mrs. Kermit Stiles  
Donald W. Story '67  
T. Bryson Struse, III '61  
Dr. William R. & Dr. Mary Kay Sullivan  
Mr. & Mrs. Samuel K. Taylor, Jr. '39  
Keith Thomas  
William E. Wallace '58  
Ms. Micky Warren  
Matthew D. Wayland '90  
Mr. & Mrs. E. Leslie Webb, Jr. '33, '46  
Virginia L. Whitehouse '96  
Mr. & Mrs. Andrew Wood, III  
Sue K. Wyatt  
Mr. & Mrs. John J. Yuhas

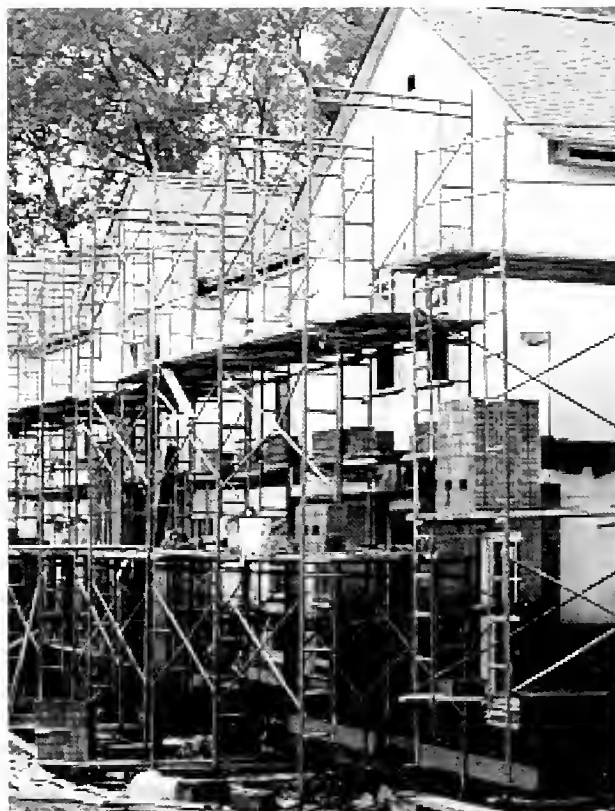

## Friends of the College

Anonymous (2)  
Mr. & Mrs. William C. Adams  
Mrs. Thomas E. Addy, Sr.  
Mr. & Mrs. Charles Alexander  
Mr. & Mrs. Lamar Alexander  
Ms. Sammie Alexander  
Mrs. Nancy W. Allred  
Mr. James E. Anderson  
Mr. & Mrs. W. A. Anderson  
Mrs. Wayne Anderson  
Mr. & Mrs. William B. Andrews  
Mrs. Richard Armfield  
Mr. & Mrs. D. R. Arms, Jr.  
Mrs. Elizabeth Atkinson  
Mr. Thomas M. Ayres  
Mrs. Clifford E. Barbour  
Mr. & Mrs. Robert L. Beard  
King & Julie M. Benson  
Mr. & Mrs. Nathanael E. Bentson  
Mr. Bernard E. Bernstein  
Ms. Georgia A. Biesterveld  
Mr. & Mrs. Eldon G. Binkley  
Frank B. & Martha Bird  
Ms. Joy M. Bishop  
David & Marty Black  
Mrs. James Blackburn

Mrs. Mary Boldon  
 Mr. & Mrs. Edward A. Bolster  
 Mr. & Mrs. James B. Boone, Jr.  
 Mr. & Mrs. W. Wilson Borden  
 Mr. & Mrs. Thomas E. Bower  
 Mrs. Ann Lois Brackman  
 Mrs. Beulah D. Bradford  
 Mrs. J. E. Bradley  
 Mr. & Mrs. Robert E. Britt  
 Mr. & Mrs. Bill Broady  
 Mr. & Mrs. Bruce J. Broglie  
 Mrs. Sam F. Broughton  
 Dr. Charles W. Brown  
 Dr. A. R. Brownlie  
 Mr. Joe Bruce  
 Rev. Ann Owens Brunger  
 Mr. James M. Buckles  
 Mr. & Mrs. W. Glenn Bullock  
 Ms. Jeanette Burch  
 Mrs. Curtis Byrd  
 Ms. Nancy Cain  
 Martha and Marie Campbell  
 Mr. James F. Carley & Carolyn J. Mueller  
 Mr. Bob Carroll  
 Mr. Noel H. Case  
 Mr. & Mrs. Donald M. Casey  
 Ms. Hilda R. Cash  
 Dr. & Mrs. Richard P. Chait  
 Ms. Glenda Childress  
 Dr. & Mrs. J. W. Christofferson  
 Ms. Ruth K. J. Cline  
 Mr. Steve Coleman  
 Ms. Noel R. Congdon  
 Mr. & Mrs. Lee Congleton  
 Mr. & Mrs. John E. Cook  
 Mr. & Mrs. Milton Cook  
 Mrs. Arthur O. Cooke  
 Miss Margaret A. Cooper  
 Mrs. Maurice Corbitt  
 Mr. & Mrs. Raymond Corio  
 Dr. John Cowan  
 Dr. John J. Craven  
 Mr. & Mrs. Duncan Crawford  
 Mrs. Earle W. Crawford  
 Mr. & Mrs. Harry J. Crow  
 Mrs. Grace W. Crowder  
 Dr. & Mrs. W. W. Crowder  
 Mr. & Mrs. Randall T. Curlee  
 Mr. & Mrs. Roger A. Daley  
 Mr. & Mrs. Robert C. Danforth  
 Ms. Tracy Shea Davis  
 Dr. William N. Dawson  
 Mr. Philip A. DiCarlo  
 Mrs. Ray Dirksen  
 Mr. Stephen J. Dohnalek, Jr.  
 Mrs. Carol Driggs  
 Dr. & Mrs. N. E. Dudley  
 Mr. & Mrs. Charles P. Duggan  
 Mrs. Frances W. Dulin  
 Mrs. Dikkie Durand  
 Mrs. Orene G. Dyehe  
 Mr. & Mrs. William R. Eastridge  
 Mrs. Walter Sherman Edsall  
 Mrs. Dewey W. Eitner  
 Ms. Virginia Elrod  
 Mr. James W. Espy  
 Dr. & Mrs. Worley Fain  
 Mr. & Mrs. Hugh Faust, Jr.  
 Ms. Bunetta H. Feezell  
 Mr. & Mrs. Mark Fenn  
 Mr. Robert J. Fiedler  
 Mr. & Mrs. John W. Fisher

Mr. Ted L. Flickinger, Jr.  
 Dr. & Mrs. Ted L. Flickinger  
 A. B. & Isabelle Foster  
 Mr. Hardy Long Frank  
 Mr. & Mrs. Richard M. Freeman  
 Mr. & Mrs. Robert H. Freestate  
 Mr. & Mrs. John W. Frey  
 Mr. & Mrs. Jim Friedlob  
 Mr. James M. Fulkerson  
 Mr. & Mrs. Wade A. Fulks, Sr.  
 Ms. Carolina M. Gahagan  
 Mr. & Mrs. Martin J. Gerra, Jr.  
 Roy & Joyce Gibbens  
 Mr. Lowell L. Giffen  
 Mrs. Anita K. Glass  
 Mr. & Mrs. A. B. Goddard  
 Judge Houston M. Goddard  
 Mr. Robert N. Goddard  
 Mr. Steve Gollieher  
 Mr. Paul Greer  
 Mr. & Mrs. Charles C. Griffin  
 Mr. L. T. Guess  
 Mr. & Mrs. William M. Hadaway  
 Mr. & Mrs. K. A. Haines  
 Ms. Susan Hall  
 Mrs. Rebecca M. Hammond  
 Mr. & Mrs. Lynn A. Hancock  
 Dr. & Mrs. Robert H. Haralson, III  
 Mr. Fred G. Harold  
 Mr. & Mrs. Thomas W. Harper  
 Ms. Virginia Harris  
 Ms. Constance Harrison  
 Robert & Melanie Harth  
 Mr. & Mrs. Roby L. Hartley  
 Ms. Edith V. Hauser  
 Mrs. Claudetta M. Hawie  
 Mr. Don Heinemann  
 Mrs. Joe S. Henderson  
 Ms. Blair J. Herren  
 Ms. Emily Hertzog  
 Ms. Jeanine Hewitt  
 Ms. Shirley A. Hileman  
 Mr. & Mrs. Jerry Hill  
 Mr. Tom Hill & Joan O'Steen  
 Ms. Millicent Hinger  
 Dr. J. Parks Hitch, Jr.  
 Mr. & Mrs. Steven C. Hobby  
 Ms. Carol G. Hodge  
 Dr. & Mrs. Paul Hoffmann  
 Ms. Martha C. Holloway  
 Mr. Edwin C. Hoskins  
 Mr. Glen Householder  
 Mr. Hugh O. Hunter, Sr.  
 Mr. & Mrs. W. Max Hunter  
 John and Judith Hushon  
 Mr. Charles G. Irish  
 Dr. & Mrs. Homer L. Isbell  
 Mr. & Mrs. Rondel E. Ivens  
 Mr. & Mrs. Jack Jackson  
 Ms. Pamela D. Jarvis  
 Dr. & Mrs. S. Craig Jarvis  
 Mrs. Patsy Jones  
 Mr. & Mrs. S. Alfred Jones  
 Dr. Karl J. Jost  
 Ms. Nancy C. Joyner  
 Henry & Edwina Julian  
 Mr. & Mrs. Hugh Y. Junkin  
 Skip & Julie Kadooka  
 Mr. & Mrs. Richard Kaesemeyer  
 Mr. & Mrs. John Keller  
 Mr. & Mrs. Michael W. Kenny  
 Dr. & Mrs. Steve Kiefer

Ms. Georgie Kirkland  
 Mr. & Mrs. Richard A. Koella  
 Mr. Jackson G. Kramer  
 Mr. & Mrs. Midas L. Lambdin  
 Mrs. Samuel Lambeth  
 Mrs. Nana W. Landgraf  
 Mr. & Mrs. Douglas W. Lane  
 Mrs. Norman B. Lane  
 Mrs. Rose L. Langbein  
 Mr. & Mrs. David B. Lantz  
 Ms. Murhl Lawson and Family  
 Mr. & Mrs. John W. Lehman  
 Dr. & Mrs. Julian C. Lentz, Jr.  
 Dr. Robert E. Levey  
 Mrs. Gloria J. Lewis  
 Dr. & Mrs. Robert F. Leyen  
 Mrs. Marcelle M. Lillard  
 Mrs. Mary O. Littlejohn  
 Mrs. Gay N. Loftin  
 Lordstown Ohio GM Workers  
 Mr. David R. Mader  
 Mrs. Margaret Mairs  
 Mr. & Mrs. Ralph E. Mann, II  
 Ms. Lillie Mae Hellen Mansell  
 Ms. Julie Warren Martin  
 Mr. Patrick L. Martin  
 Doug & Mary Mason  
 Mr. & Mrs. Glenn Mason  
 Rev. & Mrs. John T. Mathison  
 Mr. & Mrs. George Mayo, Jr.  
 Mr. & Mrs. Robert D. Mayo  
 Charley & Becky Mays  
 Dr. & Mrs. John C. McAmis  
 Roger N. & Sue B. McBrayer  
 Ms. Faye W. McCampbell  
 Miss Janet W. McClure  
 Marye Lois McCroskey, M.D.  
 Mrs. David McCroskey  
 Mrs. Neil McDade  
 Ms. Deane H. McDaris  
 Mrs. Dorothy B. McGee  
 Mr. & Mrs. Calvin A. McMurray  
 Mr. & Mrs. Terrell McWhirter  
 Rev. & Mrs. Melvin Meadows  
 Mrs. George M. Merriman  
 Mr. & Mrs. Charles W. Miller  
 Mr. & Mrs. John B. Millsaps  
 Mr. & Mrs. Claude F. Moon  
 Mr. & Mrs. Bill A. Mullican, Sr.  
 Mrs. Martha Munyer  
 Ms. Helen B. Myers  
 Ms. Eleanor G. Nabors  
 Mr. & Mrs. Harold Neese  
 Ms. Mary E. Neilsen  
 Dr. Henry S. Nelson, Jr.  
 Dr. Henry Nelson, Sr.  
 Mr. & Mrs. Charles C. Newman, Jr.  
 Mr. James M. Nichols  
 Ms. Ann M. Niederehe  
 Mr. & Mrs. Hideki Nishihama  
 Dr. Frederiek W. Obear  
 Mr. & Mrs. Richard Ober  
 Mrs. Nancy Olsen  
 Mrs. Margaret L. Orr  
 Mr. & Mrs. J. Douglas Overbey  
 Ms. Beatrice B. Owens  
 Mrs. Russell D. Parker  
 Mr. & Mrs. Alan Parsons  
 Mrs. Harriet Pewitt  
 Mrs. Jack S. Phelan  
 Mr. & Mrs. Mike K. Phillips  
 Dr. & Mrs. John Pittenger

## *Orlean B. Beeson Residential Village*

*In response to the College's record enrollment and projected future growth, MC constructed three buildings which make up The Orlean B. Beeson Residential Village. An apartment-like residence village that will provide 84 additional beds, it is the first new construction at the College since 1970.*

# 1996-97 Alumni Giving Participation MC vs. Model Colleges

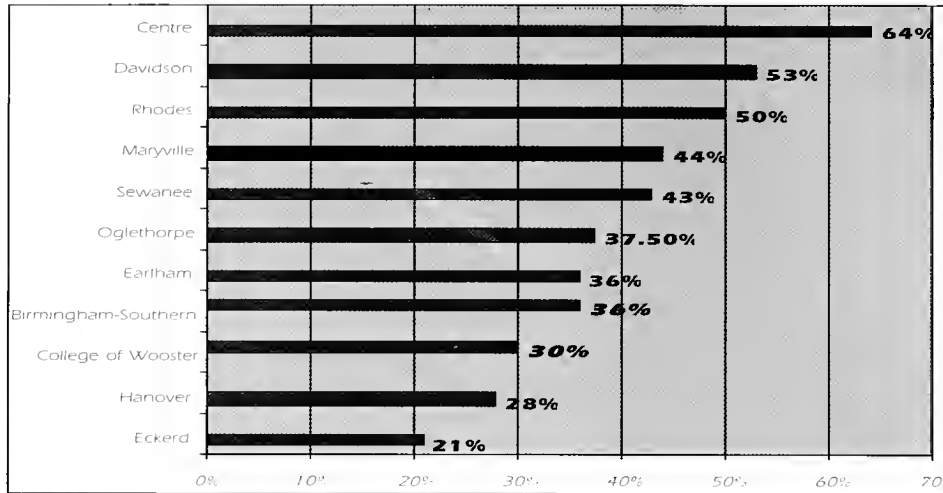

Mr. & Mrs. Jesse T. Powlus  
 Mr. Fred Proffitt  
 Mr. & Mrs. John J. Quinn  
 Mr. & Mrs. John R. Rainey  
 Mr. & Mrs. T. Shayne Raitt  
 Mr. L. I. Rankin  
 Ms. Suzette A. Rankin  
 Mr. & Mrs. Keith G. Rasmussen  
 Ms. Catherine H. Rhea  
 Mr. & Mrs. J. Howard Rhea  
 Mr. & Mrs. James Roger Rhea  
 Ms. Krispen Ridgway  
 Mrs. Margaræt York Roach  
 Mrs. K. H. Rueter, Jr.  
 Mr. & Mrs. Warren T. Rumbley  
 Saddle Ridge Property Owners Assoc.  
 Mrs. Mildred W. Sanders  
 Mr. & Mrs. Gerald L. Savors  
 Mr. Brad Sayles  
 Robert & Carmen Scanlon  
 Scenic Point Homeowners Association  
 Mr. & Mrs. Thomas R. Schlitt  
 Dr. & Mrs. Stuart L. Schoff  
 Mr. Charles W. Schudt  
 Mr. & Mrs. Robert Sexty  
 Mrs. Mary R. Shell  
 Rick & Judy Shepard  
 Ms. Barbara T. Shuford  
 Mr. & Mrs. Robert T. Silva  
 Mr. & Mrs. Charles H. Simmons  
 Ms. Julia D. Slaymaker  
 Dr. J. Bryan Smalley  
 John D. and Elsie L. Smalling  
 Francis & Marjorie Smiley  
 Johneta L. Smith and Mary S. Fraker  
 Ms. Carolyn S. Smith  
 Mr. & Mrs. G. Robert Smith  
 Mrs. H. Gray Smith  
 Ms. Kathryn R. Smith  
 Mr. & Mrs. Ronald E. Smith  
 Mr. & Mrs. Alan Q. Spitzer  
 Mrs. Margaret R. Stevenson  
 Mr. J. P. Stewart  
 Mr. & Mrs. Jack B. Stewart  
 Ms. Carolyn Y. Stocker  
 Margaret J. Stone  
 Mr. George A. Stout  
 Ms. Ada Ruth Stovall

Mr. & Mrs. Paul Sturgell  
 Franklin & Mary Sturgeon  
 Mr. & Mrs. James Sturgeon  
 Ms. Mary W. Sullivan  
 Dr. William R. Sullivan  
 Mr. Baron D. Swafford  
 Ms. Elizabeth Swaim  
 Ms. Kathleen Swaim  
 Mr. & Mrs. Joseph A. Swann  
 Ms. Georgia Tanner  
 Mr. & Mrs. Tom Tarwater, Jr.  
 Jim & Judie Temples  
 Sir John M. Templeton  
 Mr. Keith Thomas  
 Mr. Mike Thomas  
 Mr. & Mrs. Donald V. Thompson  
 Mr. & Mrs. David M. Traver  
 Mrs. Gwen Troup and Family  
 Mr. & Mrs. Antony van Aken  
 Mr. Richard Van Dorpe  
 Mr. & Mrs. Richard R. Van Sickle  
 Mrs. Joanna Smith Venable  
 Mr. & Mrs. Robert P. Walecutt  
 Mr. & Mrs. C. Lee Walls  
 Carmage & Martha Walls  
 Mrs. Mead Warren, Jr.  
 Dr. Shelton B. Waters  
 Ms. Helen B. Watson  
 Mrs. Sandra T. Watson  
 Martha & Marvin Weaver  
 Aaron & Sara Weiss  
 Mr. & Mrs. Harold B. Wells, III  
 Ms. Zula E. Wells  
 Mr. Richard J. Welton  
 Ms. Karen Wentz  
 Mr. & Mrs. Robert Werner  
 Mr. & Mrs. Rudolf M. Wertime  
 Mr. & Mrs. Jerry West  
 Mr. & Mrs. Steve West  
 Mrs. Ernestine H. White  
 Mr. & Mrs. Runa S. White  
 Ms. Estelle O. Wilbanks  
 Mr. & Mrs. James Dale Williams  
 Mr. & Mrs. Fred L. Wilson  
 Dr. & Mrs. James C. Wood, Jr.  
 Mrs. Zula Lee Bradford Wood  
 Mr. & Mrs. T. Eugene Worrell  
 Mr. R. Charles Wright

Dr. & Mrs. John Yarborough  
 Mr. & Mrs. William R. York  
 Mr. Lindsay Young  
 Jack & Margaret Zirkle

## Faculty & Staff

Anonymous  
 Dr. Susan H. Ambler  
 Mr. Ron Appuhn  
 Dr. Chad Berry  
 Ms. Thelma Bianco  
 Mr. James W. Bishop  
 Dr. Dean A. Boldon  
 Dr. Robert J. Bonham  
 Mrs. Diane Brandsborg  
 Dr. C. Scott Brunger  
 Mr. Timothy Bryant  
 Ms. Pamela Riess Bunde '79  
 Dr. Terry Bunde  
 Mrs. Laura Case  
 Mrs. Cathy Cate  
 Mr. Mark Cate  
 Ms. Lyn F. Cherry '91  
 Mr. Steve Christison  
 Ms. Linda Clark  
 Mrs. Sarah L. Coffey  
 Mrs. Deitra Cooper  
 Dr. Peggy Cowan  
 Dr. Martha P. Craig  
 Miss Jennifer Ann Cummings '95  
 Mrs. Donna Franklin Davis '83  
 Dr. Clarice M. Doucette  
 Ms. Judi Falco  
 Mr. Jose M. Fernandez  
 Mr. S. Kelly Franklin  
 Mrs. Cheryl B. Frow  
 Mrs. Jeanne Fulkerson  
 Mr. Jeffrey D. Gary  
 Dr. Gerald W. Gibson  
 Mrs. Kathryn Gose

Mrs. Anna Beasnett Graham  
 Mr. Bruce W. Guillaume '76  
 Mrs. Lyn F. Habercom  
 Ms. Rebecca Farr Hedrick '86  
 Ms. Nancy L. Heintz  
 Ms. Martha Hess '67  
 Mrs. Billie Sue Hood  
 Mrs. Joan Hughes  
 Mr. Eldria Hurst  
 Mr. Robert L. Hutchens  
 Mr. Elton R. Jones  
 Dr. Sherry D. Kasper  
 Mrs. Vandy Beard Kemp  
 Dr. Young-Bae Kim  
 Mr. Bob Kirkland  
 Mr. Randall D. Lambert '76  
 Mr. Andrew Lewter  
 Ms. Margaret A. Maher '78  
 Mr. Andrew K. McCall  
 Ms. Susan G. McFalls  
 Dr. Roger D. Miller  
 Mrs. Linda Clowes Moore '72  
 Mrs. Rachel Wood Moore '67  
 Dr. Robert J. Naylor  
 Ms. Deborah Stearns Nichols '72  
 Rev. Stephen R. Nickle  
 Ms. Christine Nugent  
 Dr. Karen Ott  
 Ms. Elizabeth Papa  
 Ms. Choi Park  
 Dr. John H. Perry  
 Dr. Jerry L. Pietenpol  
 Mr. David R. Powell '66  
 Dr. Robert C. Ramger '56  
 Ms. Margie Stevenson Ribble '61  
 Dr. Lori A. Schmiel  
 Dr. Susan Schneibel  
 Ms. Kandis M. Schram '85  
 Dr. William A. Seymour  
 Dr. Terry L. Simpson  
 Mrs. Carol Ann Smalley  
 Dr. Larry Smithee  
 Beth Stuart  
 Dr. Mary Kay Sullivan  
 Ms. Elizabeth Walker Sutton '82  
 Mrs. Ann Taddie  
 Dr. Daniel Taddie  
 Miss Kristine R. Tallent '96  
 Mrs. Cheri Torres  
 Dr. Michael A. Torres  
 Mrs. Ellen M. Van Dorpe  
 Mrs. Cheryl Wagner '97  
 Mrs. Heather Waldron  
 Dr. Jerry E. Waters '57  
 Ms. Elizabeth S. Welsh '59  
 Ms. Wendy Whaley  
 Mr. Edward N. Willard  
 Ms. Julia A. Williamson  
 Mrs. Lisa M. Williamson '94  
 Ms. Sharon R. Wood '83  
 Mrs. Marsha J. Wynn  
 Ms. Emily C. Yarborough



## Former Faculty & Staff

Dr. Wayne Anderson  
Mr. Boydson H. Baird '41  
David E. and Vivian Lanfear Bernard  
Mrs. Lynn Ann Brown Best '36  
Dr. Carolyn L. Blair  
Dr. James A. Bloy  
Dr. Ralph Collins  
Dr. Joseph J. Copeland  
Ellie Morrow Craven  
Mrs. Dorothy Nethery Crawford '35  
Mrs. John Cummings  
Mrs. Ruby Lane DeLozier '37  
Mr. Ray Dirksen  
Dr. Mark C. Ebersole  
Mrs. Vera Wilson Gilmore '70  
Dr. & Mrs. Harry Harter  
Mrs. Shirley Hasty  
Mrs. Roger H. Howell  
Mrs. Fay Humphrey '88  
Mrs. Etta Hurst  
Mrs. Virginia Crider King '32  
Mrs. Dan H. Kinsinger  
Ms. Annabelle J. Libby '52  
Mrs. Edith Burns Little  
Miss E. Frances Massey '34  
Mr. Neil McDade  
Dr. Sarah Brown McNiell '53  
Rev. William H. Mooney '40  
Mrs. Dorothy Murphree  
Mrs. Nancy Naylor Navratil '54  
Dr. Robert N. Navratil '54 +  
Drs. Henry & Katie Nelson  
Mrs. Frances R. Patterson  
Mrs. Mary Gladys Brown Pieper '36  
Ms. Jane G. Richardson  
Ms. Lew Rudisill  
Mr. Victor R. Schoen  
Mrs. Mary F. Stapp  
Mr. Alden Stuart  
Miss Virginia Turentine '39  
Dr. Arda S. Walker '40  
Dr. Melissa A. Walker '85  
Miss Mary Sloan Welsh '34  
Mrs. Elizabeth Welton  
Dr. Sue K. Wyatt  
Mr. David C. Yu

## Businesses

Airport Hilton Inn  
Airport Honda  
Alcoa Foundation  
AlliedSignal Inc.  
American Fidelity Bank  
Anderson Lumber Company  
BankFirst  
BellSouth  
Bird, Navratil, Kull & McCroskey  
Blount Memorial Hospital  
Blount Rental Company  
Braun & Associates, Inc.  
C & C Trucking Contractors  
Calloway Oil Company

Cherokee Lumber Company  
Citizens Bank of Blount County  
Community Tectonics  
Contractor's Machinery  
The Copy Shop  
Cumberland Securities Co., Inc.  
Denso Manufacturing Tennessee, Inc.  
Delmar Haynes Pontiac  
Denark-Smith, Inc.  
Downey Oil Company  
Drake Auto Parts Company  
Duggan & Anderson, Attorneys  
Dungan & Meares, Attorneys  
First Tennessee Bank-Maryville  
Jeffry T. Fletcher, Architect, Inc.  
Foothills Travel, Inc.  
Furrow Auction Company  
Gilded Mirrors, Inc.  
Graphic Chemical & Ink Company  
The H. T. Hackney Company  
Hampton Inn - Townsend, TN  
Harper Infiniti  
Hickory Construction, Inc.  
Home Federal Bank of Tennessee - Maryville  
Indian Path Rehabilitation Center  
J. C. Penney Company  
J. R. Wauford & Company  
Kizer & Black, Attorneys  
Knoxville News-Sentinel  
Leon Williams General Contractors  
Martin & Company  
Maryville Furniture Company, Inc.  
Maryville Orthopaedic Clinic  
McCammon-Ammons Funeral Home  
McCarty, Holsaple, McCarty, Inc.  
McGill's Airport Toyota  
Morningside Inn  
Mountain Life Insurance Company  
Murlin's Music World  
National Electric Coil  
Nicholson & Gamer  
Physical Therapy Services  
Pilot Corporation  
Plasti-Line, Inc.  
Primo's Gym, Inc.  
Proffitt's, Inc.  
Richmont Inn  
Rivers Advertising Specialties  
Smith Mortuary  
Stowers Machinery Company  
Tennessee Valley Authority  
Twin City Buick-Saturn  
Twin City Nissan  
United Cities Gas Company  
United Way of Blount County  
Walker's Supply Company  
Weston Realty, Inc.  
White Realty & Service Corporation  
Williams & Fudge, Inc.  
Willis Corroon

## Gifts and Grants From Churches

Allen Temple AME Church - Woodstock, GA  
Bethel A Baptist Church - Brevard, NC

Big Springs Presbyterian Church - Maryville, TN  
Farragut Presbyterian Church - Farragut, TN  
First Presbyterian Church - Brookfield, IL  
First Presbyterian Church - Elizabethton, TN  
First Presbyterian Church - Ft. Lauderdale, FL  
First Presbyterian Church - Germantown, PA  
First Presbyterian Church - Knoxville, TN  
First Presbyterian Church - Lewisburg, TN  
Highland Presbyterian Church - Maryville, TN  
Independent Presbyterian Ch - Birmingham, AL  
Living Waters Christian Center, Inc.  
Monte Vista Baptist Church - Maryville, TN  
Mt. Pleasant Baptist Church - Belmont, NC  
New Providence Presbyterian Church - Maryville, TN  
Presbyterian Church (USA)  
Presbyterian Women, 3rd Presby Ch - Pittsburgh, PA  
Presbytery of East Tennessee  
Rockville United Church - Rockville, MD  
Second Presbyterian Church - Chattanooga, TN  
Signal Mountain Presbyterian - Signal Mtn, TN  
St. Andrews Episcopal Church - Maryville, TN  
St. Peter Primitive Baptist Church - Alcoa, TN  
Synod of Living Waters

## Parents

Mr. & Mrs. J. David Allen '64  
Mr. & Mrs. D. Earl Armstrong  
Mr. Richard Ashmore  
Mr. & Mrs. David J. R. Bailey  
Ms. Sharon Bailey '69  
Mr. William T. Baker  
Mr. & Mrs. Larry B. Bartow  
Mr. & Mrs. Donald G. Beard  
Mr. & Mrs. Charles E. Beasley  
Mr. Gerald Bechman  
Mr. & Mrs. Lewis R. Beck  
Mr. & Mrs. Howard Beckwith  
Mr. & Mrs. Steven P. Belair  
Mr. & Mrs. Oliver R. Bell  
Dr. & Mrs. W. Kenneth Bell  
Mr. & Mrs. Edwin J. Best, Jr. '68, '72  
Mr. & Mrs. Randall G. Bickford  
Mr. & Mrs. Robert Birkholz  
Mr. & Mrs. Joe Black  
Mr. & Mrs. Thomas E. Blackwell  
Mr. & Mrs. Leland C. Blackwood, Jr. '76  
Ms. Viola Boyce  
Dr. Hugh Brallier  
Mr. & Mrs. Steve Briggs  
Mr. & Mrs. Gary L. Brown  
Mr. & Mrs. Frank Brugner  
Mr. & Mrs. Byron D. Bryant  
Mr. & Mrs. Franz J. Buechele  
Mr. & Mrs. Larry L. Burger  
Mr. & Mrs. Lawrence Buschle  
Mr. & Mrs. Eugene A. Bush  
Mr. & Mrs. James H. Byrd  
Mr. James L. Cable  
Mr. & Mrs. Clint Callicott  
Mr. & Mrs. Jack Campbell  
Mr. John D. Canupp  
Mr. & Mrs. Dale Carr  
Mr. & Mrs. Richard Carver  
Mr. Joseph C. Chery  
Mr. & Mrs. John M. Christians  
Mr. & Mrs. Larry R. Clabo  
Mr. & Mrs. Daniel Clevenger  
Mr. Ronald D. Cloudis  
Mr. Steve Cockerham  
Mr. & Mrs. William Conner  
Mr. & Mrs. Allen L. Cornish, III  
Mr. & Mrs. Daniel Corrigan  
Mr. & Mrs. Danilo A. Crespo  
Mr. & Mrs. John E. Cribb  
Dr. & Mrs. Michael D. Crowell  
Mr. & Mrs. George Damrill  
Mr. & Mrs. Bruce Damrow  
Mr. William Daniel  
Mr. & Mrs. William Davey  
Mr. & Mrs. Alan Davis '87, '83  
Mr. & Mrs. Mike Davis '68  
Mr. & Mrs. Donald R. Dawkins  
Mr. & Mrs. K. Dan DeBold  
Mr. & Mrs. Harold G. Denning  
Mr. Douglas M. Devilbiss  
Ms. Sharon A. Devilbiss  
Dr. & Mrs. William O. DeWeese '64  
Mr. Albert R. Dicus  
Ms. Teresa Dicus  
Mr. & Mrs. Randall K. Dollenmayer  
Ms. Carol Ebeling  
Mr. & Mrs. Jerry Ellis  
Mr. & Mrs. Paul Falco  
Mr. & Mrs. Robert F. Fehr  
Mr. Ralph M. Flanders  
Mr. & Mrs. Charles M. Flatt  
Mr. & Mrs. Meredith C. Fox, Jr.  
Mr. & Mrs. Eamel Freeman  
Mr. & Mrs. Steve Fugate  
Mr. & Mrs. Enoch J. Gibbs  
Dr. & Mrs. Gerald W. Gibson  
Mr. & Mrs. Donald Godbey  
Mr. & Mrs. Michael R. Greaser  
Mr. & Mrs. Bill Green  
Mr. & Mrs. Johnny Green  
Mr. & Mrs. Paul Halkiades  
Mr. & Mrs. Phil Hall  
Mr. & Mrs. Thomas M. Hall  
Mrs. Jo Ann Hansel  
Ms. Beverly D. Harris  
Ms. Joey H. Harris  
Mr. & Mrs. Kirby Hayes  
Mr. William A. Hayes  
Mr. & Mrs. Jeffrey G. Haynes  
Mr. & Mrs. Willie Hedrick  
Mr. & Mrs. Carl Hewitt, III  
Mr. & Mrs. Rudy Hogan  
Mr. Leonard M. Hollender  
Mr. & Mrs. Hobson W. Hombuckle  
Mr. & Mrs. Wayne Huckaby  
Dr. & Mrs. Hugh L. Huffman  
Rev. & Mrs. Dan T. Hughes  
Mr. & Mrs. Ron Hughes  
Mr. & Mrs. Randall E. Hunt, Sr.  
Ms. Carol N. Johnson  
Mr. & Mrs. Dennis Johnson  
Mr. & Mrs. James Phillip Johnson  
Mr. & Mrs. Tom Jurgens  
Dr. & Mrs. Kenneth J. Kant  
Mr. & Mrs. Loyd D. Keith  
Mr. Carl P. Ketcham, Jr.  
Mr. & Mrs. Ronald Keyser  
Mr. & Mrs. Bruce E. King  
Ms. Elaine Kirby  
Mr. & Mrs. Eddie E. Lane

Mr. & Mrs. James LeRoy  
 Mr. William R. Ledbetter  
 Mr. David K. Leitch  
 Mr. & Mrs. William B. Lemann  
 Mrs. Donna Lummus  
 Mr. & Mrs. Leslie C. Lyon, III  
 Mr. & Mrs. Thomas L. Macklin  
 Mr. & Mrs. Michael F. Malheiro  
 Mr. & Mrs. Barry Mathis  
 Mr. & Mrs. Andrew K. McCall  
 Mr. & Mrs. W. Powell McCarty  
 Mr. & Mrs. Robert D. McClanahan '70  
 Mr. & Mrs. Glen W. McCrary  
 Mr. & Mrs. Joseph McElroy  
 Ms. Sally McEnroe  
 Mr. & Mrs. Mike McKenzie  
 Mr. & Mrs. Ronald McLemore  
 Mr. & Mrs. Larry C. McMichael  
 Mr. & Mrs. James Meadows  
 Mr. David W. Messer  
 Mr. & Mrs. Raymond Milton  
 Mrs. Linda Clowes Moore '72  
 Mr. & Mrs. Roger Moore  
 Ms. Jan Moses  
 Mr. & Mrs. Jerry R. Moss  
 Mr. & Mrs. Michael D. Moss  
 Mr. & Mrs. Joseph Nelson  
 Mr. John S. Nickerson  
 Mr. & Mrs. John E. O'Connor  
 Mr. & Mrs. Bryan O'Steen  
 Drs. Dennis & Carole Obermeyer  
 Mrs. Anne P. Obermiller  
 Mr. & Mrs. Mickey Oden  
 Ms. Cynthia Olivier  
 Mr. & Mrs. John A. Opiola  
 Mr. & Mrs. Richard J. Otto  
 Mr. & Mrs. E. Lee Palmer  
 Mr. & Mrs. Robert A. Parillo  
 Mr. & Mrs. Jeffrey R. Parkhouse  
 Mr. & Mrs. Wayne D. Parris  
 Mr. & Mrs. James Parrott  
 Mr. & Mrs. Robert Parrott  
 Ms. Donna Phillips  
 Mr. & Mrs. Kenneth R. Piety  
 Mr. & Mrs. Charles D. Pike  
 Mr. & Mrs. Roy E. Pitts  
 Ms. Debbie Plunkett  
 Ms. Cathy Poag  
 Mr. & Mrs. Hugh Ponder  
 Mr. & Mrs. Joseph R. Prueitt  
 Mr. & Mrs. James W. Pryor '66, '68  
 Mr. & Mrs. Paul Rajkowski  
 Ms. Cheryl Randolph  
 Mr. & Mrs. James A. Ratledge  
 Mr. & Mrs. Richard D. Ray  
 Mr. & Mrs. Kenneth H. Rayborn  
 Mrs. Roma Renfro  
 Mr. & Mrs. Craig S. Riddle  
 Mr. & Mrs. Craig D. Rigell '69  
 Thomas Rightmyer & Lucy Oliver  
 Mr. & Mrs. David M. Roberson  
 Dr. & Mrs. Joel M. Roitman  
 Mr. & Mrs. Cecil Saffles  
 Mr. David Sandlin  
 Mr. & Mrs. Lawrence Schraer  
 Mr. & Mrs. Ronald Scruggs  
 Mr. & Mrs. Chad Self  
 Mr. & Mrs. Robert D. Shields  
 Ms. Marcia G. Shloush  
 Ms. Sandra Sikes  
 Mr. & Mrs. Danny Simmons

Ms. Linda Solomon  
 Mr. & Mrs. Fred Stalcup  
 Mr. & Mrs. Richard Stephens  
 Mr. & Mrs. Richard Stevenson '68, '69  
 Mr. & Mrs. Kermit Stiles  
 Mr. Leonard A. Stone  
 Mr. & Mrs. Thomas R. Suddarth  
 Ms. Jean Summers  
 Mr. & Mrs. Henry Terwedow  
 Mr. & Mrs. Ray D. Thomas  
 Mr. & Mrs. Robert M. Thompson  
 Mr. & Mrs. Millard Tomlin, Jr.  
 Mr. & Mrs. William Vineyard  
 Mr. & Mrs. Curtis Wade  
 Mr. & Mrs. Kelly Wagner '97  
 Mr. & Mrs. James H. Waller, Jr.  
 Mr. & Mrs. Terry Ward  
 Ms. Mickey Warren  
 Dr. & Mrs. J. Dudley Weaver, Jr.  
 Mr. & Mrs. J. Wayne Wells  
 Mr. & Mrs. Dale Welsh  
 Mr. & Mrs. Richard J. Westerling  
 Mr. & Mrs. David W. White  
 Mr. & Mrs. James A. Wight  
 Mr. & Mrs. Rudolph Williams  
 Mr. & Mrs. Phillip Willocks '64  
 Mr. & Mrs. Andrew Wood, III  
 Mr. & Mrs. Steven N. Woodhouse  
 Mr. Audy R. Wright  
 Mr. & Mrs. Rick Younger

### *Clubs, Groups, and Other Organizations*

American Association Of University Women  
 Hugh Clark Sunday School Class  
 Hugh Coulter Sunday School Class  
 Junior Chilhowee Club  
 Kiwanis Club of Alcoa  
 Kiwanis Club of Maryville  
 Maryville High School Athletic Department  
 Residence Life Staff of Aspen Music Festival  
 Snowmass Chapel and Community Center  
 Trinity United Christian Church Chancel Choir

### *Matching Gift Companies*

ARCO Foundation  
 Aetna Life & Casualty Foundation  
 Air Products & Chemicals, Inc.  
 ALCOA Foundation  
 Alexander & Baldwin, Inc.  
 Allstate Foundation  
 Ashland Oil Foundation, Inc.  
 Auxier & Associates  
 Ball Corporation  
 Bank One  
 BellSouth Telecommunications

BetzDearborn Foundation  
 CIGNA Foundation  
 CNG Foundation  
 Carolina Power & Light Company  
 Chevron U.S.A., Inc.  
 Citicorp  
 Coca-Cola Company  
 Corning Incorporated Foundation  
 Cummins Engine Foundation  
 Dana Corporation Foundation  
 Darling Store Fixtures  
 Dominion Resources, Inc.  
 RR Donnelley & Sons Company  
 Dow Chemical  
 Eaton Charitable Fund  
 Eli Lilly & Company  
 Exxon Education Foundation  
 FMC Foundation  
 First Chicago NBD Corp.  
 First Colony Corporation  
 First Union Corporation  
 Gaylord Entertainment  
 General Electric Foundation  
 Georgia Power Company  
 H. J. Heinz Company Foundation  
 Harris Bank Foundation  
 Honeywell Foundation  
 IBM Corporation  
 IMO Industries  
 J. C. Penney Company  
 John Hancock Company  
 Johnson Controls Foundation  
 Kennecott Corporation  
 Kimberly-Clark Foundation  
 Lockheed Martin Corporation  
 Loew's Foundation  
 McDonnell Douglas Foundation  
 Medtronic Foundation  
 Merrill Lynch & Company, Inc.  
 Monsanto Fund  
 NationsBank  
 New York Telephone/NYNEX  
 New York Times Company Foundation  
 Norfolk Southern Foundation  
 North American Philips Corporation  
 Northern Trust Company  
 Norton Company  
 Occidental Oil & Gas Charitable Fdn  
 P. H. Glatfelter Company  
 Philip Morris Incorporated  
 Procter & Gamble Fund  
 Prudential Foundation  
 Public Service Company of Colorado  
 Raytheon Company  
 Reader's Digest Foundation  
 Reynolds Metals Co. Foundation  
 Rohm & Haas Company  
 SAFECO Insurance Companies  
 Schering-Plough Foundation, Inc.  
 Schlegel Corporation  
 Science Applications Intern. Corp.  
 Scripps Howard  
 Shell Companies Foundation, Inc.  
 Smithkline Beecham Foundation  
 Southern Nuclear Operating Company  
 Sprint Foundation  
 State Farm Companies Foundation  
 Texas Instruments Foundation  
 The Chase Manhattan Foundation  
 Time Warner, Incorporated  
 Times Mirror Foundation  
 Towers Perrin

U. S. Borax  
 Vulcan Materials Company  
 Wiley, John and Sons, Inc.  
 Xerox Foundation

### *Estate Gifts*

*Maryville College history is punctuated with estate gifts. They have all helped the College on its journey, smoothing out valleys and elevating peaks. They have provided buildings, professorships, scholarships, and capital improvements. During the 1996—1997 fiscal year, Maryville College received \$1.4 million from the estates of the following benefactors:*

Stan L. Bird '41  
 Bonnie Brown '34  
 Ruth H. Campbell  
 Jeannette Carter '32  
 Mary Christian '25  
 Katie Dean  
 E. Rebecca Haskins '25  
 Nancy Hunter  
 Laurence Fremont Moore  
 Louise Moore  
 Noma Pendergraft '30  
 Edward Scott '36  
 Henrietta Smith '25  
 Sarah Traylor '29  
 Nell Trotter '24  
 Mary Wade '31  
 H. Young Williams '27  
 Remell Wilmoth  
 James Wilson '36  
 Rachel Younger '45



# Alumni

## Class of 1922

Bernice Jones Holm +  
Helen Ott

## Class of 1923

Agnes Lewis

## Class of 1924

Nell Hamilton Trotter +

## Class of 1925

Mary Whittle Christian +  
Garnet R. Leader

## Class of 1926

Marie Armer Jones

## Class of 1927

Ben A. Blackburn +  
Mary Ann Nuchols Hitch  
Margaret Lewis Lewis  
Henry G. Welbon  
Anne Vanderslice West

## Class of 1928

Alice Stinecipher Blackburn +  
Anna Mae Coldwell Ellis  
Mary Fant Huston  
Ruth Mayer Johnson  
Willard M. Johnson  
Lucy Horton Martin-Wener  
William T. Swann

## Class of 1929

Lutitia Toole Anderson  
Ruth Bailey  
Walter R. Courtenay  
Eleanor Dahl Fairchild  
Harry Ingram Fell  
Eugene F. Gabbard  
Grace Gamble  
Mary Carson Going  
David S. Marston  
Ruth Blake Rusk  
Anna Templin Storey  
Algie Sutton  
Mary Swain Wood  
Louise Palmer Worobrow

## Class of 1930

Margaret Haynie Baker  
Anita Counts Cleere  
Elizabeth King Driggers  
Frances Crabill Elzey  
Allan W. Herdman  
Agnes McGuire Larowe  
Edith Burns Little  
Gladys Graham Lord  
Roberta Hickman Morrison  
Jeannette Moore Sloane  
Vera Boyd Stupak  
William T. Whitman, Jr.

## Class of 1931

Grace Wallace Anthony  
Calvin Bass  
Donald G. Benn  
Conchita Bertran Blazer  
Edna L. Broyles  
Victor R. Defenderfer  
Edith Olson Fairman  
Dorothy Kellar Gallimore  
O. Leland Gilmore  
Edna M. Hampton  
Bertha Lawson Henderson  
Travis Hitt  
Lawrence W. Huston  
Dorothy J. Marshall

Virginia Thompson Marston  
Zelma Alexander McCann  
Mildred Crawford McClellan  
Dorothy Bassel McKeehan  
Patsy Hall Murray  
Alice Renegar Porter  
Lynn B. Rankin  
William C. Sydnor  
May Belle Frazier Walker

## Class of 1932

Junius Allison  
Laura Workizer Bailey  
Ruby Hitch Baker  
Louis B. Blair  
Jeannette Eshelman Carter +  
Mabel Hembree Charles  
Edward B. Cooper  
Mildred Childs Davis  
Julia Terry Dickinson  
Hubert L. Duncan  
Blundon G. Ferguson  
Ruby Miller Griffiths  
Ruth Guthrie  
Nelle Garland Haugh  
Mildred MacKenzie Hearn  
Pauline Zachary Julian  
Virginia Crider King  
Lenore West Ramsey  
Evelyn J. Roberts  
Helen Burdette Roderick  
Lucy A. Voorhees  
Robert H. Wallace  
Ruth Hannah Wells

## Class of 1933

Beatrice Dreher Bass  
Mary L. Branche  
Donald W. Briggs  
Robert R. Crothers  
Stella James Gass  
Carrie Lou Goddard  
Helen Thompson Green  
James W. Hitch  
Mary Knox Hutchison  
Norma Spilatore Kalbhenn  
Mary Katherine Mize Longwell  
Boyce H. Mahan  
Ruth Brocius Mathias  
Robert P. McReynolds  
Andrew E. Newcomer  
Ellen Macrae Pierce  
R. Conrad Quenelle  
Mildred McMurray Rankio  
Jean Campbell Rokes  
John K. Tope  
Mary Gamble Waldo  
Eunice Grant Walsh  
E. Leslie Webb, Jr.  
Harry C. Wood  
Nathalia Wright

## Class of 1934

Eleanor Himmelright Bard  
Maurine Willocks Baskin  
Roland A. Beck  
Ernestine Smith Blair  
Ella Kilgore Botts  
Ruth Farlee Briggs  
Bonnie Trundle Brown +  
Herbert V. Burns  
Charlotte Augustinius  
Carpenter  
Carrie Lou Tweed Clopton  
J. Malvern Clopton  
William S. Dunning  
Marion Falkner Gash  
Mary Harrison Green

Naomi Woods Hina  
Jo Knight Hoglan  
Geraldine Monroe Hollick  
Glenn L. Hook  
George B. Howell  
Vivian Kelley Howell  
Elizabeth Lanterman Hunt  
Albert G. Karnell  
Mary Rink King  
Howard W. Kipp  
Veta Stephens Kirchner  
Mary Evelyn Russell Lane  
Viola M. Lightfoot  
Katherine Wayland Lyle  
Janet Warren Manley  
E. Frances Massey  
John C. McQueen, Jr.  
Helen Mahan Payne  
Dorothy Hassall Rinckhoff  
Julia M. Rink  
Ercelle Hunter Snyder  
John B. Springer  
John E. Talmage  
Marvin Thomson  
Pauline L. Throne  
Isabelle Harrison Uhrich  
Clifford Withers Walker  
Mary Sloan Welsh  
Jesse M. Willis +

## Class of 1935

Anonymous  
Rex N. Allen  
Robert L. Brown  
Maria Wynn Claiborne  
Katherine Earnest Clemmer  
Dorothy Nethery Crawford  
Earle W. Crawford  
Margaret Kelbaugh Ferguson  
Cecelia Conover Franck  
Frances Deal Hewitt  
George W. Hoglan  
Grace Proffitt McArthur  
Dolores Burchette Mottesheard  
Nina Gamble Murphy  
Mary Gillingham Padgett  
Violet Webb Randolph  
Leona Johnson Rourke  
Sarita Rueda  
James H. Stevenson  
William S. Talmage  
Mildred Truan  
Mary Earl Walker Wells +  
Roberta Reveley Welte

## Class of 1936

Richard W. Barton  
Lynn Ann Brown Best  
Robert C. Borcer  
Arnold A. Brown  
Lurline McFarland Burns  
Estelle Greene Carhart  
Alexander Christie  
Ruth Chittick Cox  
Carl S. Fisher  
Arline R. Fuller  
Stephen A. Gabbard  
R. Stuart Gillis  
Elizabeth Reimer Gleim  
O'Neal Gray  
Elizabeth McNamara Greenlaw  
Jane Pettibone Harris  
Johnsie Marie McCurry Holden  
Lila Carringer Kent  
Ruth Romig Lawrence  
Glover A. Leitch  
Leola Halsey Lightowler  
Billie McCoy Llewellyn  
Ralph M. Llewellyn  
Robert E. Lodwick  
Margaret Brient Marshall  
Ruth McCampbell Marston +  
David L. McArthur +  
Marjorie Fleming Miller

J. Esther Montgomery  
William C. Nelson  
Edmund A. Optz  
Mary Gladys Brown Pieper  
Robert R. Smyrl  
Gladys Reaves Sullivan  
Hendrika P. Tol  
Elizabeth Kent Tomlinson  
Elizabeth Kunkel Weaver  
Marion L. Whitaker  
Raymond J. Wilbar  
Clifford W. Williams  
David E. Woodling  
Arthur S. Zitzner

## Class of 1937

Mark L. Andrews  
Ralph E. Ashby  
J. Thomas Bryan  
Florence E. Butman  
Mary Wilson Clark  
Margaret Hellums Cooper  
William J. Davis  
Ruby Lane DeLozier  
Lillian Cassel Driskill  
Ernestine McCalley Estes  
Dorothy Leaf Gallant  
Virginia Worth Gray  
Ralph W. Hand, Jr.  
Lee Hannah  
Mary Lawson Hardie  
Samuel M. Honck  
Shirley Jackson Hurst  
George C. Kent, Jr.  
Helen Chambers Leitch  
Elizabeth Carlisle Lewis  
Walter K. Maude  
Martha Deal McCarty  
Leah L. McGhee  
Lillian Crawford McQueen  
Wilkinson Meeks  
William D. Morgan, Jr.  
Acton W. Mowatt  
William R. Ramsey  
Evan W. Renne  
Richard B. Sellars  
Mary Frances Dunlap Shields  
Stanley B. Shields  
Anna-Margaret Staples Sporman  
L. Allin Stephens  
Dorothea Stadelmann Trump  
Elizabeth Brimfield Watt  
Fred J. Young  
Mary Frances Ooten Young

## Class of 1938

Marian Lodwick Bauer  
Irene Myers Black  
H. Deane Brown  
Martin Bry-Nildsen, Jr.  
Alice Whitaker Coker  
Julia Sellars Copeland  
Mildred Jacobs Ferrell  
Paul H. Fox  
Gustavo R. Hernandez  
Janice Caldwell Hutchens  
Constance R. Johnson  
Lincoln M. Johnson  
Marian Thorson Kehrwald  
Janet Talmage Keller  
Donald R. Killian  
Ruth Haines Killian  
Frances Perrin Maude  
Mary Rush McCaulley  
Raymond Nelson  
John E. Odell, Jr.  
Jack L. Overly  
Pauline McCurry Overly  
Roberta Enloe Parker  
Phyllis Gessert Plog  
Evelyn Ferguson Renfro  
James C. Renfro  
Donald E. Rugh  
Howard L. Sams

Zigmund J. Savitski  
Simpson E. Spencer, Jr.  
Esther Sommers Stemple  
Irene Browder Stephens  
Roy V. Talmage  
Lois Hodgson Taxis  
Anne Sherrill Wade  
Frances King Wallace  
Walter P. West  
Dorothy Armstrong Wicklund  
Dale Echols Winship  
Dr. William L. Wood, Sr. +

#### Class of 1939

Irma Souder Baker  
Harriet Barber Blizzard  
Virginia Boys Briggs  
Arthur D. Byrne  
Howard L. Davies  
Irma Pate Durr  
Helen Bobo Fedric  
George E. Felknor, Jr.  
Frances Bowditch Garner  
Helen Ridenhour Goodman  
Edith Gillette Grondorf  
Mary E. Hundley  
Estle Kerley Johnson  
Robert E. Law  
John P. Magill  
Janie Corry Martin  
M Ruth McCall  
Catharine Pond Minear  
Judson B. Murphy  
Mildred Dallas Paul  
Eunice Wilson Pearson  
Fred L. Rhody  
Mary Chambers Rhody  
Sara Kittrell Schwam  
Kathleen Cissna Settle  
Lois Sharp Smith  
Samuel K. Taylor, Jr.  
Virginia Turrentine  
Margaret Chandlec Wells  
W. Carl Wells  
Etta Culbertson Williams  
Helen Sheek Wishon  
Zula Vance Zinavage

#### Class of 1940

Anonymous (3)  
Barbara McCutcheon Abel  
Lillian Radliff Adams  
Robert M. Arnold  
Helen Bewley Ashby  
J. N. Badgett, Jr.  
Edward P. Baker  
William A. Bell  
Frederick O. Brubaker  
Catherine Davidson  
Christiansen  
Vernon A. Clark  
Marion Garwood Coles  
Mildred Lane Curtis  
Jessie Curtis Daniels  
Charles I. Davis  
Pauline Jenkins Doolittle  
James H. Etheredge  
John H. Fisher  
Philip M. Fleming  
Virginia Knighton Halsey  
Mary Butler Hamby  
David K. Heydinger  
Patricia Kennedy Houbler  
George L. Hunt  
Sara Hllums Kramer  
H. F. Lamon  
Ruth Crawford Lamon  
E. Vaughan Lyons, Jr.  
Hope Debuty Marine  
Dale Mathias  
Alice Weghorst May  
Marcia Sparkman McGahee  
Dan M. McGill  
Susan Allen Mederos

Minerva Burn Miller  
William H. Mooney  
Mary France Morgan  
Dorothea Painter Muse  
Elizabeth Seel Peterson  
Otto P. Pflanze  
Harwell W. Proffitt  
Eloise Burnett Roberson  
Thomas A. Schafer  
Dorothy Quass Searls  
Elizabeth Snead Shue  
Lyn Tyndal Skillern  
E. B. Smith  
Edna Russell Smith  
Marie Jensen Smyrl  
Mary Burns Storey  
Barbara Anderson Taylor  
Mary Waters Thames  
Marjorie Orcutt Tibbetts  
Earl A. Tweed  
Arda S. Walker  
Bruce T. Walters  
Clara K. Walters  
Harold A. Wicklund  
John B. Wintermute  
Miriam Berst Wintermute  
Polly Hudspeth Wood

#### Class of 1941

Roland W. Anderson  
Boydson H. Baird  
William E. Baird  
Virginia Wheeler Banks  
Stan L. Bird +  
Ivan C. Blake  
Jean White Byrne  
Ezelle Hayes Conway  
Mary Cooper Corbett  
Thomas M. Cragan  
Kenneth L. Duncan  
Lura Laughmiller Dunn  
Marcia Thompson Ellis  
Elizabeth Gaultney Etheredge  
Wood Everett  
George W. Garner  
Williams D. Gehres  
Helen Coats Graham  
Lorraine Adkins Graham  
Floyd J. Green  
Ione Youngs Grier  
Mary Caldwell Hartsfield  
Hal Henschen  
Lois Alexander Holzworth  
Thelma Ritzman Hood  
Ila Goad Hooker  
David M. Humphreys  
Mary Alice Minear Hunt  
Anna Lee Storey Jacobs  
Mary Orr Kidder  
Joseph M. Kilmer  
Rollo W. King  
Jean McCammon Koella  
Ruth Goodson Kuchler  
Robert J. Lamont  
H. Eugene Lehman  
Edith Hitch Leitch  
J. Vernon Lloyd  
John M. Magec  
Joseph B. Magill  
Eugene E. McCurry  
Aline Campbell Moss  
Katherine Ogilvie Musgrave  
Elizabeth Huddleston Myers  
Julius M. Nicely  
Ersa Wilson Patterson  
Harry C. Pearson  
Lily L. Pinneo  
Margaret Lodwick Pittman  
John W. Proffitt  
Eugene W. Reid  
Lula Diggs Rigell  
Eloise Zimmerman Rogers  
G. Lamar Russell  
Ned H. Sams

Robert B. Short  
Miriam Nethery Smith  
Helen Williams Steakley  
Ralph D. Steakley  
Joseph H. Swift  
Roland W. Tapp, Jr.  
Thomas L. Taylor  
Marjorie Resides Vogado  
J. Robert Watt  
Vivian Moore Weger  
Margaret Hodges Wilcox  
Robert L. Wilcox

#### Class of 1942

Edwin C. Alexander, Jr.  
Charlotte Colby Andersen  
John P. Baptist  
Frank H. Barr  
Eloise McNeely Bennett  
Eva Jean Blake Blazer  
Clara McCord Bridges  
Jeanne Stringham Brownlie  
Dorothy Barber Bushing  
Helen Caldwell  
Lisbeth Prater Campbell  
Lucille Lynch Carr  
Janice Graybeal Crawford  
Sarah Youngs Crosby  
Frank M. Cross, Jr.  
Lois Thorson Culp  
Warren T. Culver  
Ben A. Cunningham  
Margaret Proffitt Cunningham  
Anne Gammon DeForest  
Mildred Montgomery Eanes  
Linda Robinson Green  
John M. Guinter  
Phyllis Overton Harder  
Dorothy Buchanan Henderson  
Mary Mayes Henschen  
John H. Hoelzer  
Ruth Duggan Hoglan  
Ruby Leslie Jenkins  
Marion Northup Johnston  
Henry E. Kell  
Elizabeth Pascoe Kelley  
J. Donald Kent  
John Allen Kerr  
Lawrence R. Ketchum  
David H. Kidder  
Jean Zimmerman Kilmer  
Betty Pettry Kitchen  
Dorothy Gessert Lambert  
J. Quentin Lane  
Lin Sutherland Lepicier  
Bette Umbach Lyons  
Ida Clark Markin  
Kathryn Matthews  
Nannette Garner McCall  
Charles S. McCammon  
John D. McDaniel  
Inez Johnson McRae  
Margaret Fain Mize  
Dudley S. Moore  
Madge Evans Neblett  
Amy Palmer  
Mae Persing  
Elizabeth Bryant Phillips  
Sam Pricrens  
Ruth Lane Prewett  
Rachel McCall Ragain  
Ruth Huff Ray  
Mary Felknor Ruoff  
Francis M. Seely  
Mary Karg Sharp  
Fred G. Shelfer  
Lloyd C. Shue  
Doris M. Smith  
Fred M. Snell  
Ada Summers Stillwell  
Helen Pratt Tapp  
Christine Fritz Trinter  
Johnye Long Tuell  
Richard W. Watkins, Jr.

Hilton A. Wick  
Henry M. Wick, Jr.  
Sara Jones Winkler  
Mary Proffitt Wright  
Helen Cameron Young  
Helen Cone Zerwas

#### Class of 1943

Carl Alette  
Elizabeth Hains Ball  
James M. Barr  
Perry N. Bigham  
Carson Brewer  
Clyde R. Brown  
Lois Ratliff Brown  
G. Ellis Burcaw  
Arthur S. Bushing  
Elizabeth Clevenger Carbery  
Elizabeth Bryant Carey  
James W. Chapman  
Grace Jarnagin Cooley  
Althea Cable Cooper  
Kenneth L. Cooper  
Dorothy Jobs Crawford  
Roy D. Crawford  
E. Katherine Crews  
Jean Stamp Cunningham  
Mary Cowan Doxsee  
Aura Santiago Duke  
Sidney Duke  
Ceil O. Eanes  
Kathleen Ramwater Edwards  
Octavia Blades Edwards  
Barbara Lorentz Farley  
Marion Magill Foreman  
Betty Robinson Francis  
Robert B. Francis  
Helen George Furgerson  
Jessie Reed Greve  
Patricia Carter Grygotis  
William J. R. Hargrave  
June Stewart Harper  
John A. Hawkins  
F. William Henderson  
Martha Moore Hobson  
Mary Ruth Hoyt  
Joseph E. Huskey  
Cornelia E. Jones  
Olga Welsh Ketchum  
Lois O. King  
Margaret Clipping Kramer  
Guy E. Lambert, Jr.  
Edith Monroe Landis  
Doris Murray Lorenz  
Elizabeth Winter Lowther  
Robert H. Mair, Jr.  
Mary Alice Fugate McCall  
Evelyn Williams McDaniel  
Lyndall Becker McMillan  
Irma Russell Miser  
Jean McCutcheon Parker  
Ralph S. Parvin  
Glenn F. Paul  
Geraldine Hogan Pepper  
Meredith Preston Pierce  
Carl G. Pierce, Jr.  
Rose W. Pinneo  
Theodore B. Pratt  
Martha Badgett Price  
Kathleen Sullivan Procop  
Walter W. Rock  
Douglas D. Roseborough  
Mary Morgan Rowan  
Esther Winn Rowley  
Edward R. Rowley, Jr.  
Mary Knight Schellenger  
Robert W. Schwarzwald  
Phyllis Cain Shaver  
Virginia Williams Shorten  
Jane Metcalf Sinclair  
Marion Avakian Slater  
Eleanor Rucker Smartt  
Frederick R. Smith  
Winifred Hope Smith

Mary Josephine Jennings  
Shreshley  
Ernest L. Stoffel  
Joseph N. Sutor  
William J. Sweeney  
Oliver R. Van Cise  
Edward C. Vaughn  
Mary Jane Person Walton  
Muriel Geisler Wegner  
R. B. Welden  
Rosemary Park Williams  
Ruth Stribling Williams  
Glenn L. Winkle  
Mary Elizabeth Winton  
Winstanley

#### Class of 1944

Nettie Spraker Allen  
Meriam McGaha Anderson  
Jeana Eddleman Cook  
Helen Fisher Dillener  
Jean Lehman Dillener  
Leroy Dillener, Jr.  
Victoria Hoole Doane  
Ann Horton Dorn  
Wallace Edward Easter  
William W. Evans  
Margaret Boretsky Fornataro  
C. Frank George  
Veronica Hansel George  
Elizabeth McConnell Gorzolla  
Frances Harris Grosh  
Margery Roth Hay  
Ralph E. Heischman  
Shirley Montgomery Henley  
Catherine Tomlinson Hoelzer  
Carol Markham Holland  
Jane McFarland Holland  
Marion Schanck Houser  
Sara Holland Jackson  
Margaret Gessert Johnson  
Virginia Cain Johnson  
Margaret Spayd Jordan  
Ruth Aiken Kell  
Mary Wintermute Kent  
Helen Anderson Kerr  
Benjamin A. Lynt  
James H. Manning  
E. Ruth McClure  
Marian Ruth McLiverty  
Elizabeth J. Miller  
Guy E. Moehlan  
Alice Mathews Neill  
Sara Cameron Patterson  
Evelyn Gregory Paul  
Joel P. Phillips, Jr.  
Bobilee Knabb Proffitt  
Lois Wall Pruitt  
Dexter B. Rice  
Betty Parker Rock  
Hubert Rust  
Horace E. Scherer  
Robert L. Shalkop  
Lawrence F. Shreshley, Jr.  
John C. Taylor  
Christine Holscher Testa  
Malcolm C. Thompson  
Kathryn Woodward Tipton  
Winifred Hart Van Cleve  
Mary Waisman Van der Hoven  
Margaret Murrian Wampler  
Mary Watts  
Viola James White  
Marion Stout Wilson  
Samuel M. Wilson

#### Class of 1945

Marion Schneeweiss Bartlett  
Jeanne V. Bellerjeau  
Matilda Housch Benton  
Donald F. Black  
Mary Curtis Black  
Lucile Cathey Bost  
Miriam E. Bowditch

+ - deceased

Anne E. Brogden  
 Helen H. Cassile  
 Joyce Odom Christianson  
 Imogene Everett Cobb  
 Hope Pleyl Coburn  
 Martha Shaw Cochran  
 Katherine A. Garvin Culver  
 Dorothy Brown DiStefano  
 Marilyn Bryant Dunaway  
 Frances Lane Edwards  
 Marian Metcalf Fershee  
 J. Edward Gates  
 Elizabeth Hoagland Griffin  
 Martha Dean Hall  
 Peggy Case Harvie  
 Winifred Sommers Hein  
 Richard L. Hobart, Jr.  
 Martha Walker Honaker  
 Elizabeth Collum Hooper  
 John H. Houdeshel  
 Jane Short Hower  
 Robert F. Huber  
 Phyllis Irshay  
 Betty Ballard Jamieson  
 Margaret Trout Leming  
 Dorothea Lehman Leonard  
 Jessie Fowler Leonard  
 Nancy Russell Lynn  
 Beverly Jackson McDaniel  
 Clarence McKelvey  
 Lisette Gessert Pemberton  
 Elaine Woods Powell  
 Rose Wells Regenbrecht  
 Beatrice Hunter Rogers  
 Ethel Beall Rosenfeld  
 John H. Scott  
 Robert E. Seel  
 Kitty Loesch Shaw  
 Louise Stevenson Smith  
 Margaret Caldwell Smith  
 Jean Huddleston Spickard  
 Virginia Smith Spurlock  
 Mary Ellen Northrop Stewart  
 Jane Hays Swartzback  
 Barbara Buchanan Timbie  
 Mable Marshall Westbrook  
 Lois Graf Wilson  
 Lois Marian Yohe  
 Esther Cleaver Zuercher

**Class of 1946**

Eleanor Stout Barker  
 Robert S. Barker  
 Elizabeth Proffitt Bell  
 Lucille Sittler Brock  
 Isabel Muir Chamblin  
 Mildred Waring Conrad  
 Grace Rogers Cooper  
 Nancy Bryant Damerow  
 Zenobia Bernardini DuBois  
 Dorothy Dick Friddle  
 Louise Corbett Fulgham  
 Margaret Witt Gary  
 Miles J. Heckendorn  
 Janet Roush Heckman  
 Thomas E. Henderson  
 Nellie Cuellas Hipkins  
 Ethel Park Hogue  
 Mary Jamison Houdeshel  
 Mary Lib McKnight Jackson  
 Helen Wilson James  
 Mary E. Johnston  
 Mary Jo White Junkins  
 Melba Holder Kabelka  
 Mary Wilkes Keen  
 Kate Reaves King  
 Sara Crider Leishman  
 Virginia Brown Luttrell  
 Emma McInturff Martin  
 Marjorie Stokesberry  
 Mochlman  
 Ethel Brocker Newman  
 Phoebe Oplinger  
 Juanita Hinson Percival

George M. Pope  
 Walter D. Proffitt  
 Betty King Purifoy  
 Mary Fletcher Reed  
 Barbara Burnett Roseborough  
 Margaret Cross Scruggs  
 Jean Smith Smith  
 Minnie Davis Tavasci  
 Rosalind Garges Watlington  
 Ruth Freeman Webb  
 Nelle Ousley Widner  
 Neysa Ferguson Willocks  
 Frances Ashby Wright  
 Jeanne Keyes Youngson

**Class of 1947**

Jessie Lou Brunson Anderson  
 Ruth Kaye Andrews  
 Maybelle Rule Argie  
 Ann Haygood Bauman  
 Catherine Stout Beals

Joan Liddell Parkinson  
 Charlotte Proffitt Paxton  
 Lewis M. Purifoy, Jr.  
 Pauline Lickteig Rawson  
 D. Edward Renegar  
 Jean Balch Richardson  
 Leonard Schieber  
 Judy Turk Schwanebeck  
 Leroy V. Secrest  
 Gwendolen Rees-Jones Shell  
 John R. Shell  
 Bobbie Reed Shults  
 William J. Sidner  
 Mary Dellinger Smith  
 Earl H. Stephens  
 Raymond H. Swartzback  
 Aldyn Graham Taylor  
 Jean Magill Van Der Kamp  
 Edward A. Voorhees  
 Gilbert E. Weiss  
 Frederick R. Wilson

Helen Sorenson Long  
 Carol Short Lootens  
 LaVonne Heard Lundell  
 Elaine Kern Maglulo  
 Florence Dillner Massie  
 Marian Weiler Maxwell  
 Lois Thomas McGarity  
 Evelyn R. Megaw  
 Constance Hawkins Moore  
 Carl C. Murray  
 Margaret Frazier Oakes  
 Joanne Hart Oines  
 Kenneth L. Paxton  
 Samuel H. Pemberton  
 Mildred Orr Potter  
 Lacy D. Powell  
 Emily Leety Pribble  
 Virginia Wood Prochazka  
 Joy Stewart Reese  
 Mary Lawson Roberts  
 Jean Cobb Rock

William R. Houdeshel  
 Jack H. Howard  
 L. Jane Huddleston  
 Rose E. Huskey  
 Betty Emory Jenkins  
 Carolyn B. Kaye  
 John L. Keely  
 Margaret Rock Keely  
 Donald E. Kribbs  
 Carl M. Lazenby  
 Janice Lindsay Leatherwood  
 Margaret Brooks Leisering  
 Ellis Ray Lillard  
 Hedwig Nabholz Lodwick  
 Gwyneth Williams McKee  
 Naomi Hoffman Meadows  
 Katherine Boyer Moore  
 John H. Morrison  
 James A. Newman  
 Dorothy Spencer Norris  
 Edwin C. Pancoast

*Top Classes by Participation 1996-97*

Year	Class President	Total Donors	Participation	Total Gifts	Average	Corporate Match
1.	1948 Charles B. Hoglan, Jr. +	74	69%	5,120	69	575
2.	1947 Harvey Overton +	66	67%	13,135	199	4,000
3.	1951 James P. Lester	90	67%	13,461	150	995
4.	1953 Curtis B. Wilbanks	85	63%	7,980	94	520
5.	1934 Robert W. Tripp	43	62%	59,078	1,374	
6.	1952 Ralph G. Thiesse	89	62%	10,769	121	2,646
7.	1942 Theodore Holman +	76	60%	17,310	228	1,800
8.	1945 Robert Seel	57	60%	44,502	781	-
9.	1950 Henry A. Callaway, Jr.	110	60%	18,275	166	21,640
10.	1958 William C. Heird	71	60%	39,683	559	2,300

+ - deceased

Jay R. Bishop  
 Lilybel Gunn Bounds  
 Charles A. Brand  
 Jefferson I. Breazcale, Jr.  
 Mary E. Case  
 Betty C. Congleton  
 John Craig, Jr.  
 Elizabeth Showalter Cross  
 Kathryn Dean  
 Lottie Lavender Dean  
 Albert W. Doekter, Jr.  
 Dorothy Jones Eckhoff  
 Winfred A. Ezell  
 Harriet McKean Fields  
 June Garland Fuhr  
 Mary Ruth Barber Garza  
 Jackson M. Gilmore  
 Mildred Cundiff Graham  
 Alma Lancaster Grubbs  
 Doris White Hancox  
 Robert D. Herzberger  
 Edith Earle Hightower  
 Carolyn Ulrich Huber  
 Ada Yadon Huffman  
 Robert A. Hunter  
 June Burns Jones  
 Beth Huffalen Kemen  
 W. Abbott Kemp  
 Frank A. Kramer  
 Doris Fischer Latta  
 June Hamilton Mathis  
 Irvin K. McArthur  
 Owen McGarity, Jr.  
 Howard A. Meineke  
 Mary Roberts Miller  
 Mary Jane Tedford Miller  
 John R. Moore  
 Helen Withoit Moroney  
 Sarah Enloe Munn  
 Earnestine Harrison Murray

**Class of 1948**

Lorraine Swift Abbott  
 Lloyd A. Anderson  
 Nancy Metcalf Anderson  
 Doris Cook Austin  
 Katherine Johnson Barbour  
 Jean Cotton Barker  
 Mary Smith Boldrick  
 Ruth Williams Brewer  
 Lillian Unger Brown  
 George E. Callahan  
 Janet L. Campbell  
 Matteo A. Cardella  
 Rella Anderson Carp  
 Loretta Nunn Castle  
 Milford W. Castrodale, Jr.  
 Mildred Jones Culpepper  
 John A. Dillener  
 Robert E. DuBois  
 Mary Long Edwards  
 Elmer E. Engel  
 Marian Lewis Engel  
 Mary Stidham Enloe  
 Martha Scanlon Ernest  
 W. Nelson Ernest  
 Peggy Milliken Fleck  
 Betty Absher Fought  
 Janet Rich Garner  
 Robert H. Garner, Jr.  
 Melville H. Gaughan  
 George F. Gillette  
 Merrill H. Grubbs  
 Shirley Oshana Hall  
 Anna Sakaizawa Hasegawa  
 Virginia Baier Heiss  
 James L. Hogue  
 Julia Pancoast Householder  
 Margaret H. Howell  
 Daniel M. Long

Elizabeth Crawford Roper  
 Kenneth W. Ross  
 Harold M. Russell  
 Richard F. Scruggs  
 Robert F. Smith  
 Frank B. Stull, Jr.  
 C. Kenneth Talbot  
 Marjorie McCaleb Thomas  
 Virginia McArthur Todd  
 Marilyn Hartpence Torrey  
 Elisabeth Baird Wells  
 Thomas V. Wheeler  
 Haydn O. White  
 Elizabeth Saint Wilson  
 Gelolo Kell Wilson

**Class of 1949**

Anonymous  
 Jack W. Bailey  
 Donald S. Barbour  
 Ilda Mosby Bennett  
 L. Ann Cook Bird  
 Robert J. Bird  
 James G. Browne  
 G. David Campbell  
 Virginia Hand Campbell  
 Carolyn Bowman Carrier  
 Argyle King Clarke  
 Bette Alverson Coul  
 Ruthellen Crews  
 Carolyn Scruggs Crofingier  
 Arline Whiting Detrick  
 Clyde H. Doyle  
 W. Winton Enloe  
 Henrietta Turner Gardin  
 Mary Wooldridge Gravely  
 Rebecca Walton Gresham  
 Arthur R. Haaf  
 Harriett Perry Hancock  
 David P. Hostettler

Katherine Carpenter Patulski  
 Loretta Crawford Pelton  
 Grace Cross Pentz  
 Clifford E. Porterfield  
 Vera Lusk Proffitt  
 William F. Proffitt  
 Robert H. Reeve  
 Shirley Ballard Reeve  
 Gordon H. Rettke  
 Marian Pope Rettke  
 Frederick S. Richardett Jr.  
 Geneva J. Robinson  
 Alan E. Rock  
 Janet Nisbet Rodman  
 Marguerite Priest Rosensteel  
 Anne Childress Ruggiero  
 Helen Gentry Saunders  
 Raymond D. Saunders  
 Grace Guggler Schieber  
 Barbara Eggelston Smith  
 Virginia Gress Stovall  
 Maurine Owen Thompson  
 Maryjane Blizzard Thurston  
 R. Delmas Watson  
 Leslie E. Webb, Jr.  
 Bernard E. Welch  
 Grace Hildebrand Welch  
 Dorothea Friedrich Williams  
 R. Max Willocks  
 Robert C. Wilson  
 Evelyn Anderson Wood  
 Elizabeth Harte Zierden

**Class of 1950**

W. Paul Abbott  
 Sue S. Althouse  
 Robert D. Argie  
 Anne Cress Babb  
 Charles E. Bacon  
 Jose E. Badillo

+ - deceased

James M. Baird  
John A. Baxter  
Duncan C. Bennett  
Lois Miller Bishop  
Alice Davenport Boring  
Robert Boring  
Ellen Collins Brahams  
Harry G. Brahams  
William T. Brewer  
Glenn E. Brown  
Jack L. Buckley  
Verna Henry Burchfield  
Ruth Heaps Burkins  
Beverly Moore Butterworth  
Henry A. Callaway, Jr.  
Margaret Cummings Campbell  
A. Eugene Carden  
Edna Mae Burkins Carroll  
Grady Lee Carroll, Sr.  
William H. Chalker  
Ivan V. Chambers  
Joseph G. Cloud, III  
Ernest P. Cook  
Doris Florence Corbett  
Betty Crawford Cornett  
Roger A. Cowan  
Dolores Green De Nagy  
Walter L. Dean  
Faye Robinson Doyle  
Charles Duckett  
Elinor Goertz Elder  
Mary Watt Flaherty  
G. Nelson Forrester  
Robert L. Frost  
Dorothy Stater Gay  
Marian McBride Hamilton  
Jack D. Hancox  
George E. Handley  
Dorothy Lambert Herron  
George Hipkins  
Louis E. Hofferbert  
Elizabeth King Holland  
Martha Kincaid Homans  
James A. Householder  
Don D. Hyatt  
Robert L. Kay  
Glen C. Knecht  
Frank G. Ladner  
Harold D. Lambert  
Carl L. Lindsay, Jr.  
F. Houston Lowry, Jr.  
Jane McCullough Lugo  
Mabelle Fong Lum  
Sara Vawter Lyons  
C. Charlton Mabry  
James E. Marvin  
Herbert M. McCallum  
Donald R. McCammon  
Joseph H. McGill  
James W. McKee  
Paul R. McNiel  
Stuart P. McNiell, Jr.  
Virginia Schwarz Mock  
Ruth Rogers Myers  
Charles H. Naundorf  
Doris Smith Naundorf  
Robert C. Neff  
Ethel A. Nelson  
Raymond A. Packard  
Mary Mills Palmer  
Eunice Billings Pancoast  
P. Herbert Parsons  
Charles C. Parvin  
Lois Deobler Parvin  
Anne Gates Paxton  
G. Ben Paxton, Jr.  
Noble F. Pribble  
Joyce Hampton Pullan  
Jack D. Reid  
Charles W. Roberts  
Richard F. Rowley  
Daniel J. Ruggiero  
Stuart C. Saul  
Benjamin E. Sheldon

Virginia Wood Slikas  
Betty Smith Smathers  
Clifford G. Smith  
Glenn D. Smith  
Muriel Headrick Smith  
Sarah Durant Stephens  
Lambert E. Stewart  
Thomas F. Stovall  
Edward J. Vanderslice  
Mary Webb Vennema  
Hilda Roberts Walker  
Barbara G. Wallin  
Charles A. Warner  
Winifred Schaumburg Welch  
Helen Hair Weston  
Donald E. Whelan  
Orval S. Wintermute  
James T. Yeaworth  
Jack C. Young  
Mae Meriwether Zifcak

#### Class of 1951

Jane McMillan Baird  
George P. Barber  
Ted H. Beasley, Jr.  
Mildred Simmons Benton  
E. King Berrong  
Kenneth D. Boram, Sr.  
Jean Hunt Branch  
Robert O. Brown  
Neal Burchfield  
Lois Johanson Calc  
J. A. Cameron  
L. A. Campbell  
William J. Carroll  
Lucy Carrick Carson  
Emily Martemis Castrodale  
Anderson D. Clark  
Julia Breen Clark  
Carol Corbett  
Bruce S. De Nagy  
Donald Parker De Nagy  
Raymond E. Dickens  
James R. Dooley  
Richard J. Dosker  
Beatrice Swanson Dwyer  
Delbert L. Earlsman  
Lewis M. Evans, Jr.  
Sarah Kemp Farrar  
Charles A. Flood  
Ruth Humes Folta  
Gerry Hopkins Forrester  
James F. Fran  
Glenn M. Gage  
Charles Gagahan  
David H. Grubbs  
Barbara McNiell Handley  
Henry W. Heaps  
Carl W. Herring  
Richard C. Isenberg  
Edwin C. Jackson  
Janice Landstrom Kay  
Elmer Lee Keller  
Raymond E. Keny  
Paul S. Kidder  
Laurie Dale Kluth  
Betty Jane Greenwald Knecht  
Patricia Love Kren  
Mary Wills Larson  
Robert A. Larson  
James E. Latham  
Alice Huddleston Lester  
James P. Lester  
Sherman N. Lester, Jr.  
Eileen Coulter Lowe  
Janet Cummings Martin  
Wayne C. McAfee  
Carolyn Balch Milligan  
Elizabeth Dunn Moore  
John S. Moore  
Frances Barr Morgan  
John F. Morton  
Xen K. Motsinger  
Margaret Sangster Noble

George E. Ogle  
Dora Smith Owens  
Louise Lloyd Palm  
Ruby Harris Powell  
Willard F. Rahn  
Richard B. Ribble  
Letitia Plowman Scheffey  
Hazel Holm Schuller  
Ruth Nicholas Schwarzenberg  
S. A. Schwarztrauber  
Albert W. Shakley  
Lincoln Shimomura  
Rosalba Pascal Shook  
Mary Kennedy Stamper  
George Stanfill  
Margaret Brown Tait  
Earl H. Valentine  
D. Robert Van Nest  
Elenor Kramer Van Pelt  
William D. Varker  
Edna Brown Vas  
Donald G. Walker  
Hal M. Wallace  
James E. Watt  
Robert R. Williams  
William W. Willingham  
Martha Parker Wintermute  
Charlotte A. Wyman

#### Class of 1952

Ruby Laster Alexander  
Gracie Scruggs Allen  
Charles E. Allen, Jr.  
Jesse T. Anderson  
Carolyn Marshall Bender  
Carolyn Miller Berkey  
Janet Kihlgren Beverage  
Robert E. Bleiler  
Brann A. Boyd  
Jessie Dye Boyd  
Lois Layton Boynton  
Lena McGaha Brake  
Louise Packard Butler  
Doris Somerville Calhoun  
James M. Callaway  
Elizabeth Moore Cameron  
Ethel Caldwell Carden  
William T. Clarke  
Mary Lee Snodderly Coleman  
Thomas W. Cramer  
Robert T. Cuthill  
Emily McLain Drake  
Barbara Sandos Duncan  
Ella Swift Enfield  
Walter E. English, Jr.  
Nannette Enloe  
Ronald V. Fleming  
Joan Platt Fort  
Margaret Matterson Fredericks  
Robert S. Fuller  
Elizabeth Roach George  
W. Thad Godwin  
Marsha Beebe Green  
Mary Kelton Grisso  
Sue Watson Hachten  
Joy Hayes  
Cora Anthony Herndon  
Charles W. Holsinger  
F. Herbert Hoover  
Carol Jones Hutcheson  
Galen W. Johnson, Jr.  
Thomas L. Jones  
James L. Kren  
Robert D. Lehr, Jr.  
John H. Lewis  
Annabelle J. Libby  
Barbara Blum Mabry  
Ruth Kuckherman Massey  
Wilma Borter Matysek  
Margaret Shields McClure  
Katherine Blackburn McNiell  
David M. Miller  
Mary Blackshear Montgomery  
Mary Fox Morton

Robert W. Moser  
Rosalie A. Munson  
Edith Lancaster Mussler  
Robert H. Osborn  
Elizabeth Crawford Owen  
Russell C. Owens  
C. Eugene Parks, Jr.  
Neale J. Pearson  
Ann Leeder Pickett  
Fletcher T. Poole  
Mary Jo Pribble  
Richard E. Ray  
Clarence L. Reaser  
Mary Jo Richardson  
William N. Robinson  
Beryl Stewart Schwarztrauber  
Charles W. Schwenke  
Sue Martin Shew  
H. Davis Smith  
Janice Marion Stotler  
Sarah H. Sutton  
Margaret Warren Terry  
Ralph G. Thiesse  
Dorothy Miller Trentham  
Joy Hickman Upham  
W. Kennedy Upham  
W. Austin Van Pelt  
Elizabeth Thomas Varnedoe  
Frank S. Vigh  
Larry Wallace  
Margaret Kettles Weaver  
Gerald R. Wheat  
Mary Browne Woodring  
Elizabeth Dinkle Work  
Bobbie Graves Young

#### Class of 1953

William C. Addy  
R. Lynn Allen  
Joseph M. Bender  
Shirley Postlethwaite Bird  
Sara Drum Bleiler  
Carolyn Symmes Brace  
Donna Baylor Brahams  
Don Brakebill  
Mary-Sue Munson Brehme  
Mary Jay Spencer Bullock  
Theron H. Burchfield  
Ruth Burgos-Sascer  
James C. Campbell  
George C. Carpenter  
Martha Lou Coile  
Phyllis West Dadisman  
Shirland Roussey Daglian  
Trudy Furman Darroch  
Barbara Scott Davis  
Peggy-Ann Kessler Duke  
Daniel G. Dunbar  
Jack D. Durant  
Judy Johnson Durant  
F. Conrad Eaddy  
Mary Grace Pritchard Earhart  
Sally Ann Kotz Ewing  
Emerson C. Flurkey  
W. Homer Garren  
Harold L. Glad  
Maree Richards Glanville  
Joyce Keppel Green  
Mary Ann Hicks Greenhill  
Barbara Rogers Greenly  
Sue Summers Grubbs  
Arthur R. Haylock  
Martha Higdon Haylock  
Fannie Weber Heimlich  
David F. Helwig  
Nancy Rose Holsinger  
Gloria Hineman Jeffrey  
Patricia Lewis Kidder  
Roy F. Kramer  
Sara Jo Emert Kramer  
Karole Kapp Leech  
Shirley Atwell Marble  
Clyde E. McCampbell  
Jeanette Wiley McMaster

Sarah Brown McNiell  
Paul L. Merwin  
Bruce R. Miller  
Isabel Leitch Miller  
Ruth Blackburn Morgan  
Herschel Mosier, Jr.  
Grace Greenawalt Nieto  
Catherine Snedeker Nuckols  
Walter W. Ogilvie  
Dorothy Cooley Pardoe  
Richard E. Patton  
Ann Kirkpatrick Peck  
Charles F. L. Pierrepoint  
William B. Poovey  
Florence Clark Raynal  
Charles E. Reid  
Ruth Cross Reid  
George M. Roberts  
Mildred Cooper Robinson  
Norma Lou Loetz Robinson  
S. Raymond Rose  
Alice Larson Schroeder  
Charles A. Schroeder  
William R. Sittler  
Edith McMillan Sutton  
Arthur J. Van Alstyne  
Gerald Walker  
Hugh H. Walker  
Anne Snider Walton  
Joan Duerig Watt  
Curtis B. Wilbanks  
Betty Hammers Wiley  
Zeb C. Williams  
Barbara Miller Wilson  
Janet A. Woods  
Galen R. Work  
Barbara Murphy Wright  
Elizabeth Stiles Yandle

#### Class of 1954

Margaret Evans Abbott  
Richard L. Abbott  
William R. Anderson  
Evelyn Boughton Baker  
Gareth D. Baker  
Janet A. Belcher  
Charles R. Blackburn  
Mary Ferguson Bond  
Sue Binnion Bork  
Jacqueline Kendall Burnett  
George S. Caldwell  
Janice Eakin Campbell  
Norris L. Counts  
Ralph D. Crago  
Dorothy Wells Cunningham  
James P. Darroch  
Joan Douglas Demer  
Roffe D. Duggar  
Marshall C. England, Jr.  
Richard J. Erickson  
Alice Kelly Feehrer  
S. Wayne Feehrer  
Fenton F. Ferguson  
Mary Bevan Freeman  
David F. Gates  
Glenn A. Gentry  
Alfred E. Homan, Jr.  
Emily Smith Hoyer  
Carol Cornell Hunt  
James A. Hunt  
Carol Demler Kabatt  
Carol Fraser Kincheloe  
Joanne Edwards Kron  
Virginia Smith Longee  
Johnie Griffiths Lunsford  
Naomi Burgos Lynn  
Alverta McGarity  
Roderick E. McMillan  
Donald B. Moffett  
Mildred Mowery Moffett  
Nancy Naylor Navratil  
Robert N. Navratil +  
Margaret Sparks Paddock  
Marian Rice Poovey

Helen Drinnen Renaker  
Homer Rickabaugh  
Margaret Points Rose  
Patricia Halstead Sexton  
Ethel Shockley Sockwell  
Max Sockwell  
Jeannine Fiori Spencer  
Patricia Laing Stevens  
John A. Strand, Jr.  
Helen Seay Stubblefield  
Hazel Timblin Townsend  
Kenneth D. Tuck  
Martha Horton Tyler  
Eugenia Jackson Vogel  
Mary Ray Watts  
Helen Miller Wilcox  
James O. Wiley  
Elvira Pierce Winsor  
Anna M. Yoakum

**Class of 1955**

Grace Harrison Adams  
James A. Akin  
Carolyn Lime Albert  
Ruth Orr Allen  
Frances Morris Bailey  
Herbert H. Catlin  
Henrietta Laing Chambers  
Robert F. Clark, PhD  
Martha Freeny Clark-Cummings  
Lynn B. Counts  
Emma M. Curtis  
James Demer  
Diana Evans England  
Sarah Pledger Fechter  
James C. Fisher  
Edith Keenan Flurkey  
Harry S. Hassall  
Margaret Fisher Hertel  
William G. Hodge  
Anne Buckley Howland  
Robert C. Hyne  
Ronald C. Jennings  
Patricia C. Jones  
Herbert P. Kaulh  
Jack M. Keny  
James W. Kesler  
Katherine Chase Laurice  
H. Roberts Lorenz  
James A. Mays  
Abigail Crosby McKean  
Natalie Prinzing McMillan  
Arthur C. McWilliams  
Olivia Vawter Mills  
Snell A. Mills, Jr.  
Donna French Neel  
Robert E. Nier  
Mary Moody Peeff  
Kyle O. Petree  
David A. Ramsey  
Harry R. Robinson  
Rosa Bauerle Robinson  
Robert M. Shelton  
Alice Buchanan Smith  
Barbara Innes Smith  
Barbara Hubbard Smith  
Ruby Roberts Sohler  
Lois M. Speaker  
Mary Ann Thompson  
Jennie L. Wagner  
Carol Moore Waite  
Robert P. Weaver  
S. Reed White  
Donald B. Williams  
George R. Williams  
Shirley Axley Young

**Class of 1956**

Don F. Adams  
Forrest Amidon  
Betty Cutler Boggs  
Benjamin Preston Bogia  
Lois Tinklenberg Bogia  
John P. Borter

Thomas G. Bugenhagen  
Andrew G. Chambers, Jr.  
Jacqueline Speigner Chambliss  
James M. Cummings  
Carol Sleight Ditzenberger  
Charles D. Dunn  
Jo Ann Brooks Dunn  
Bettie Carroll Elwood  
Henry A. Emmans  
Margallen Hanna Fichter  
Barbara Cech Fisher  
Donald R. Ford  
Freeland T. Godfrey  
John R. Graulich  
John E. D. Graves  
Charles R. Greathouse  
Carol Hutton Hammtreee  
Charles W. Harman  
Carolyn Carter Hassall  
Jean Kemper Helwig  
Carol Summers Herbert  
James W. Hopkins

Lee Fowler Whitehouse  
David N. Williams  
Esther Lerch Williams  
Mary Lee Witherspoon

**Class of 1957**

Jacob B. Adams, III  
Katie Marston Amidon  
John S. Anderson  
Alice Blackburn Ayers  
Patricia Hoover Bishop  
Suzanne Jones Bowman  
L. Adlai Boyd  
Katherine Leeth Bugenhagen  
Anthony J. Clark  
James W. Conklin  
Jack H. Crouch  
Joan M. Davis  
Natalie Richards Dragstedt  
Edgar H. Drum  
Lila Crane Engle  
Robert W. Finertic

Barbara Wilkie Tedford  
Sidney H. Tedford  
Lavinia Lee Tomlinson  
Kent E. Toomcy  
Jerry E. Waters  
Earl R. Whaley  
Ann Fulton Wilkinson  
Jean Boyd Williams  
Jama Lane Wilson  
Ted B. Wilson  
F. Laurence Wyman  
Louise Ogden Wyman  
Class of 1958  
Thomas B. Allen  
Robert F. Baker  
Barbara Godshalk Barber  
James R. Barber  
Robert G. Beam  
Clement Birkelbach  
Elizabeth Walton Blackburn  
Jay W. Bollman  
Paula Cox Bowers

Don Owenby  
Jane Bradford Peschel  
Gerald R. Platz  
George Podgorny  
Margaret Connolly Ramsey  
John P. Ribble  
Charlotte Slappey Shaw  
Lewis I. Shearer  
June Keeney Smith  
James B. Spalding, Jr.  
Margaret Merritt Spurling  
Grace M. Stinecipher  
Corita Erwin Swanson  
Sherrie Martin Taylor  
Elizabeth A. Turner  
Donald Vandenberg  
Erma Pinkston Vandenberg  
William E. Wallace  
Alan W. Whitelock  
Dan W. Wiley  
John R. Williams  
Max Williamson  
Mary Ellen Lee Zuverink

*Top Classes by Total Support 1996-97*

Year	Class President	Total Donors	Participation	Total Gifts	Average	Corporate Match
1.	1931 Donald G. Benn	24	53%	329,631	13,735	1,000
2.	1936 Mose H. Gamble +	44	46%	196,354	4,463	120
3.	1940 James Etheredge	63	55%	184,039	2,921	-
4.	1937 David J. Brittain	38	50%	118,212	3,111	2,200
5.	1927 Roy A. Cortner +	6	27%	92,780	15,463	-
6.	1925 Jean McMurray +	4	27%	65,770	16,442	-
7.	1934 Robert W. Tripp	43	62%	59,078	1,374	-
8.	1945 Robert Seel	57	60%	44,502	781	-
9.	1958 William C. Heird	71	60%	39,683	559	2,300
10.	1929 Florian G. Hopkins +	15	45%	38,495	2,566	500

+ - deceased

Elizabeth McKenney Horn  
Charles S. Horn, III  
Albert S. Hoyer  
Delores Woods Huajardo  
Nancy Dodge Hughes  
Richard C. Hughes  
Elizabeth Enloe Hutton  
Morse R. Jackson  
J. Harold Jones  
Cornelia Force Klein  
Marcia Williams Kling  
Charles F. Lamb  
Madlon Travis Laster  
James H. Laster, Jr.  
Charles E. McFarland  
Robert E. McKean  
Ann Daniel McLean  
William M. McMaster  
Carol Coker Michie  
Faith Nollner Morley  
Clarence I. Norton  
C. Leroy Painter  
Ethelyn Cathey Pankratz  
Roberta Myers Petree  
Margaret F. Potts  
Robert C. Ramger  
Lynn E. Sexton  
Edgar P. Shackelford  
Maryel Vogel Smith  
Guy W. Sneed, Jr.  
Nan Spivey Spalding  
Donald I. Thiel  
Janet Whitmore Thompson  
Sara Davis Unetic  
William W. VanZant, III  
Katherine Kerns Vousden  
Mary Brasfield Wheatley  
William C. Wheatley, Jr.  
Margaret Blackburn White

Clara Joe Minarik Fisher  
Jane Robison Foster  
Jane Hussey Fraelich  
Perry T. Fuller  
Clara Gowans Hardin  
Richard R. Henderson  
Elinor Bass Hopkins  
Barbara Packard Horn  
Laura Teague Huff  
Marian A. James  
Mary Morrell Jenkins  
Marilyn Baumgartner Jennings  
Elizabeth B. Knott  
Ann Kelton Krotchko  
Ruth Keene Lancaster  
Daniel J. Lawson  
Joan McNaughton Lorenz  
Andrew W. Loven  
James E. McCall  
Theodore C. McDaniels  
Jean Dildy McFarland  
Ann Yater Moen  
Ronald B. Morley  
Mary Phipps Moyer  
Margaret Wilkinson Muir  
Philip H. Muir  
Isabel Easley Northcutt  
Grace Roberts Norton  
Harold R. O'Bannon  
Thomas Lee Perry  
Mary Ann Worley Rahn  
Joel E. Reeves  
Nancy Barton Reeves  
William E. Schofield  
Guy T. Selander  
Graeme W. Sieber  
Mildred Beard Sieber  
Martha Brogden Spining  
Douglas N. Stubblefield

Ann Murray Bridgeland  
Robert H. Brown  
Opal Miller Chapman  
Katrina Wells Counts  
Bobbie Carson Davies  
Nancy Givin Dietz  
Eleanor Galbreath Dixon  
Mervyn J. Dixon  
Lottie Jerkins Ethridge  
Anita Cole Ezelle  
Kathrine Hummel Fegette  
Carolyn Cones Fields  
Judith Strahorn Flanigan  
Patrick D. Flynn  
Helen E. Franklin  
Jack G. French  
Anna Allcroft Fuhrmann  
Kay Henry Gill  
Sidney W. Gilreath  
Bae Ho Hahn  
William A. Hansen, Jr.  
Sue Nelson Hassall  
Robert E. Hassall  
Mary Walker Huxtable  
Jeanne Berger Jones  
George L. Kaiser  
Iris Abbott Karl  
Carol Williams Kennedy  
Elconore Koster Krebs  
Robert C. Krogh  
David J. Krotchko  
Bruce N. Lundberg  
James M. Marsh  
Lewis M. McFarland  
Robert L. McLeod, Jr.  
Nancy Peters Meise  
John A. Mintz  
Ralph L. Nix  
Amelia Maples O'Bannon

**Class of 1959**

Anonymous  
Judith Trnavsky Anderson  
Betty Boone Best  
Arlene Jones Bird  
Alice McCombe Block  
Louise Pratt Bollman  
Carol Morgan Brigham  
Suzanne Tourtelotte Buddle  
John S. Burnette  
Marilyn Myers Byrd  
Marjorie Hunter Cantley  
Denver R. Childress  
Paul C. Conklin  
Linda Hayes Crouch  
Jill Smither Danzer  
Thomas E. Dolch  
Jane Marshall Dominick  
John B. Emery, Jr.  
Clifford M. Evans  
Theodore E. Frauman  
Janet Smith Freund  
Peggy Davis Frischmann  
Bruce S. Greenawalt  
Georgene Rohlander  
Hafemeister  
Elizabeth Brown Hale  
Robert J. Higerd, II  
Donald J. Hill  
Vesta Travis Hill  
Esther Ralph Holgate  
Virginia Lurton Hunter  
Patricia Fahl Johnston  
Judy Cummings Kaiser  
Edward S. Krebs  
Sue Trotter Linstead  
Mary Newton Lynch

+ - deceased

William A. Lynch  
Sandra MacNeill  
Harold D. Mays  
Colleen Crawford McCall  
Barbara A. Mueller  
Robert B. Muir  
Donald R. Mull  
Joyce Hierhager Nier  
Patricia H. Parks  
William R. Pennock  
Sarah Rupp Prett  
Nancy Stere Ribble  
J. Allen Russell  
Dorothy Hembree Schubert  
Robert D. Smith  
Wesley Earl Smith  
Robert E. Stevens  
Barbara Davis Tropansky  
Joseph L. Tropansky  
Elizabeth S. Welsh  
Carol Ann West  
Gray Clarke Wiley  
Sally Lumley Williams  
Joann Antes Wyman  
Robert K. Wyman

#### Class of 1960

Carolyn Thomas Bair  
Judith Perov Ball  
Graham F. Bardsley  
Carolyn Bohanan Bilbrey  
Wilburn R. Bowers  
Donald E. Buddle  
Joe A. Burgos  
Ann Barnes Carpenter  
Dona Sarver Coates  
Bryant L. Cureton  
Robert G. Davies  
Ann Leitch Diller  
John B. Edgar  
Judith E. Eldridge  
Dorsey D. Ellis, Jr.  
Charles J. Farris  
Dorcas Curtis Fellner  
Leon Gabrielian  
John C. Gilmour  
Sheridan H. Greaser  
Evelyn Crane Higerd  
Judith Godfrey Isehart  
Charles L. Justice  
Patricia Young Justice  
Robert E. Kallstrom  
David F. McCahan  
Margaret Longfellow  
McDaniels  
Joan Menk McFarland  
Susan Fowell Moody  
J. Thomas Morris  
Joyce Trautwein Morris  
Norman R. Patterson  
Margaret Reynolds Popken  
Ronald Randon  
Lessie Anne Rhodes  
J. Randall Rosensteel  
Lee Gageby Schooler  
Julia Sanderson Smith  
Edgar W. Smith, Jr.  
Margaret Sample Steptoe  
Charlotte Cathie Stewart  
George Y. Stewart  
Herbert M. Thompson  
Maryanne Braidwood Ward  
Ann Newcomer Watson

#### Class of 1961

Leon Bird  
Rosemary Barrett Byers  
Ruthanne Campbell Chase  
William A. Crisp  
Mary E. Darling  
Eugenia Miller Durham  
Terry Dick Dykstra  
Virginia Bass Eaddy  
Robert Emmert

Una Rankin Evers  
David L. Gilmore  
Zaida Brown Gilmour  
Walter R. Goos  
Gary W. Hall  
Donald W. Harward  
Sylvia Fugate Heard  
George B. Henry  
Mary James Holley  
Nancy Martin Ivey  
Mary Fagan Jackson  
Dan E. Johnston  
Sarah Shelley Kelso  
Linda Dobson Krogh  
Fred G. Morrison, Jr.  
Harriette Blankenship Myers  
C. Lee Odell  
Gay Landis Page  
Harry M. Page  
Katherine Eisenhart Parse  
George W. Poland  
Phyllis Hembree Rechin  
Margaret Stevenson Ribble  
Linda C. Roberts  
G. Craig Roselli  
Thomas S. Scott, Jr.  
Cheryl Gould Smith  
Kathryn A. Smith  
Martha Messman Stearns  
Jean Geisky Stefancic  
Carolyn Lacy Stratton  
T. Bryson Struse, III  
John E. Talmage, Jr.  
Robert H. Watson  
Emma Hofmann Weyer  
Bill Woodby

#### Class of 1962

Patricia Baker Aldridge  
Janet Kilgard Barbour  
Anne Morrell Blankenship  
Dorsey D. Campbell  
Emily Wood Cochran  
James Coup  
Thomas H. Crawford  
Raymond T. Donaldson  
Arlene S. Ford  
Elsie Harris Gilmore  
Miriam Nightingale Hall  
Judith Hirst Hartley  
Nancy Hulbert Hoop  
Glenda Gray Hughes  
Donald C. Jackman  
Nancy Frame Jacobs  
Evelyn Brackbill Jarrett  
Larry P. Jenkins  
Martha Turnbull Johnston  
Robert K. Johnston  
Ann Kennedy Kennedy  
Jeanne Wilson Kruhm  
Nona Roll Malcom  
Donna Jensen Mason  
Charlotte Murchison  
McCracken  
Donald C. McFerren  
Larry B. Mease  
R. Blair Moffett  
Marjorie Walden Morrow  
Rebecca Kinnamon Neff  
Mikiko Shimizu Nishimura  
Roger M. Nooe, Jr.  
Lynne Parks O'Shea  
Jane Allen Perkins  
Carol Greenwood Poland  
James L. Rechin  
Robert Reichenbach  
Patricia Hundley Riden  
Larry M. Stearns  
Dale V. Sterner  
Anne Nakamura Stoelting  
Donald B. Stupak  
Sylvia Smith Talmage  
David C. West  
Eleanor Ross Wills

Reese M. Wills, Jr.  
Patricia Davis Zumbro

#### Class of 1963

Janet Glasgow Arunyakasem  
Anna Kay Baker  
Clarissa Seely Barnes  
Mary I. Beatty  
Judith Smith Begun  
Mary McCampbell Bell  
Grace Rosser Bonney  
G. Scott Bucher  
Janice Walters Burgos  
Hildegard Sbow Burness  
Sharon Jones Clark  
Linda Clopton  
Alda Cortese  
Jacqueline Waddell Diehl  
Phillip W. Eslinger  
Joseph H. Fink  
Mildred Miles Franks  
Gail Garloch  
Ann Kuykendall Gillespie  
J. L. Goins  
Richard C. Gossweiler, Jr.  
Dorothea Saint Hanton  
Ann McIlhenny Harward  
Arthur M. Ihrig  
Mary V. Jefferson  
Doris Glenz Jenkins  
Sandra Presley Jones  
Carolyn Lurcott Koerselman  
John F. Kren  
James B. Kring  
Robert W. Mahley  
Carl P. McDonald  
J. Dennis Miller  
Connie Myers Moore  
Linda Wherry Morris  
Carol Cox Nooe  
Joy Godbey Park  
Joyce Hutchison Phillips  
Bradford E. Rehm  
Patricia Crossley Rehm  
James C. Renfro, Jr.  
George R. Schember  
Sondra Bracken Schutz  
Phyllis Tepper Shudy  
David R. Smith  
Madeleine Wilson Sterner  
Jeanne Price Stoner  
Beverly Ball Stupak  
John D. Tanner  
Perry O. Tooker  
Brynda Dalrymple Turner  
Janie Swetnam Vann  
William F. Ward  
Lois Jones Weissenburger  
William Weissenburger, Jr.  
Betty Sue Talbott Wengert  
Frances Arnold Williamson  
Ronald M. Wolf  
Edward L. Ziegler

#### Class of 1964

Mary L. Addy  
J. David Allen  
Mary Dikes Bangert  
Jean Currie Beard  
Robert M. Beard  
Barry S. Birch  
Susan Kisch Birch  
Donald C. Black  
C. Hall Blankenship  
Mary Gleason Boone  
Alice Lewis Brown  
Robert C. Clark  
William Cochran  
M. Keen Compher, Jr.  
Virginia L. Coon  
Gerald H. Cooper  
Patricia Anderson Crawford  
William O. DeWeese  
Martha Bess Ellis DeWitt

Janet M. Dearcopp  
Shirley Mease Deisch  
Eugene Easterbrooks  
Ronald D. Elly  
Mary Pettigrew Ferraro  
Lois Anthony Fink  
Ruth Light Fox  
Carol Rugh Green  
H. Bruce Hensley  
Arthur J. Herron  
Jane Hickey Herron  
William C. Hodgson, Jr.  
Ann Stimson Ihrig  
Pamela Poole James  
Paul B. Jenkins  
Ronald Y. Koo  
Linda Kenzie Mahley  
Ruth McCovn Mansell  
David W. Marston  
Robert R. McGruther  
Joyce Koch Messinger  
Jane McDade Monroe  
Terry L. Morris  
Linda Probasco Murchison  
Richard L. Murchison  
Susan Quigg Napier  
Patricia A. O'Neill  
Virginia Duval Orr  
Janet Purcilla Pounds  
Gayle Eggers Putman  
Martha Hall Quigley  
Barbara Berg Rago  
Steven D. Rago  
George A. Shafer  
James N. Skeen  
Sandra Stewart Spangenberg  
Webb F. Spraezt  
Nancy Pierce Tankersley  
Charles R. Thomas  
E. Roger Thompson  
Gail Bielby Tooker  
David L. West  
Kathy Ford Wheeler  
Fred R. Willocks  
Phillip Willocks  
Roberta Bryson Wolfe

#### Class of 1965

Jeanni Atkins  
Barbara Pettigrew Bacon  
Mary Kent Besch  
Bruce T. Bigart  
Tena Criner Black  
Lloyd M. Bogart  
Richard C. Boyd  
Shirley Ann Brown  
Elizabeth Lee Burke  
John J. Chaki  
Patricia Dobbin Chambers  
John D. Clinkman, Jr.  
Linda Schug Cones  
Harold N. Cones, Jr.  
Carole Webster Conklin  
David R. Conklin  
Martha E. Cook  
Harold W. Copeland  
Victoria Green Cothroll  
Linda Vasant Damron  
Ceccilia Bridges DiGiacomo  
Janice Rickards Dungan  
Dennis Q. Edelman  
Ellen Saint Elly  
Arlene Pateman Guellnitz  
Marcia Hickey Hastings  
Julia Wolf Hoch  
Carolyn Huff  
Bruce S. Hughes  
Robert E. Hutchison, Jr.  
G. Philip Jerome  
W. Ross Kerr  
Alice Brownlee Ketchum  
Margaret Hanson Koop  
W. Harold Laster  
Nancy Buckwalter McGruther

Judy Wasson Mitchell  
William M. Mitchell  
Benny R. Monroe  
William J. Napier  
Robert G. Paul, Jr.  
Virginia Salmond Payne  
Roger T. Petty  
Donald R. Phelps  
Cora Quay  
Joseph L. Scheideler  
Jeanne Steele Schember  
Ann Alexander Schuler  
Arlene Larsen Shafer  
Jack N. Spencer  
Lorraine Briggs Thalacker  
Mary Lou Fuller Trout  
Nancy White Vanderbush-Claar  
David Wayland  
Randall A. Wells  
Constance H. Williams  
Judith Martin Wrought

#### Class of 1966

Patsy Burch Barbee  
Nancy Hoover Barr  
Janis Rose Bell  
Dorothy Heismeyer Bennett  
Louise Crawford Berry  
Jane Brenckman Boresen  
Susan Sober Brown  
Dwight H. Campbell  
William O. Covert  
Brenda Cox Crisp  
Mike Dalton  
Adam C. Deveney  
Rosalie Orcutt Deveney  
Eugene B. Dixon  
Gary J. Dutton  
David R. Dye  
Mary Ann Wilson Eiff  
David J. Ellison  
Marjorie Wismer Espy  
Eileen Wagner Ferguson  
Wayne Frey  
Elizabeth Robinson Gaidry  
William H. Gass  
Margaret B. Gross  
Sarah Doerschuk Holden  
W. Lynn Howard  
Ellen Lankenau Komon  
Stephen Lavere  
Sue Blair Lewis  
Stanford W. Long  
Martha Weaver Malloy  
Richard J. Marshall  
Sandra Briggs McCann  
Dennis C. McGowan  
Sara Mason Miller  
Paul H. Millin  
Martin J. Papp  
Lois Grinstead Patton  
David R. Powell  
Richard B. Reed  
Marcia Bishop Reese  
Elizabeth Lender Resch  
Helen Ryan Sarver  
Sara Parker Scotchmer  
Linda Sandra Chittick Seely  
Margaret E. Shaklee  
Charlotte Devine Short  
Lewright B. Sikes  
Judy C. Siver  
Marianne Jefferson Skeen  
Barbara Bullard Steckel  
Janice Best Tarwater  
O. Reed Tarwater  
Celia C. Tiffany  
Diane Kline Tylka  
Susan Foreman Viney  
Elizabeth Brown Whitney  
W. Lupton Wood, Jr.  
Patricia Higdon Woodby  
Jane Stapp Young  
Nancy Muller Zitzner

+ - deceased



**Class of 1967**

Nancy Arn  
 Marvin R. Beard  
 David R. Berry  
 James M. Breckenridge  
 Judith Hannah Bright  
 Katherine Brown Burton  
 Marilyn Caldwell Cotton  
 Meredith Pierce Cox  
 Thomas S. Dickson  
 Katharine Hinger Dornier  
 Frederick C. Doscher  
 Margaret Moffett Doscher  
 Johann Beal Dutton  
 Margarette Mahon Dye  
 Caroline Osikowicz Eaton  
 Harry Raymond Eaton  
 Frank M. Eggers, II  
 Pamela Fredrickson Gibboney  
 Florence Corbett Guidinger  
 Miriam Peterson Hamilton  
 William E. Harmon  
 Robert L. Hart  
 Ingrid Hellmer Hemphill  
 Martha Hess  
 Barbara Goode Hitchens  
 Kenneth R. Hitchens  
 Stephen R. Hodgson  
 Christine Lundstedt Howard  
 John A. Kerr, Jr.  
 Thomas M. Llewellyn  
 Marsha Burkhart Lucas  
 Margaret Bembower Manrod  
 Linda Zacherle Marston  
 Martha Frazier Masker  
 Catherine Wissler McCumber  
 R. Kirk McNair  
 Mary Jo McConeghy  
 Messenger  
 Karl W. Miller  
 Daniel M. Mitchell  
 Rachel Wood Moore  
 John C. Mulholland  
 Ibbie Jack Muntz  
 John O. Noel, III  
 Joyce Ann Pigge  
 Heather Van Dyke Pletcher  
 William H. Porter  
 Christine Scott Scheideler  
 Edward D. Smith  
 David Smook  
 John M. Smoot, Jr.  
 Linda Hayes Spencer  
 Hazel Deweese Steel  
 Donald W. Story  
 David G. Terrill  
 Joan Jenkins Thatcher  
 Joseph E. Thomas  
 Jeanne Graham Thompson  
 Patricia Brown Walker  
 David A. White  
 John G. Wolfe, III  
 Jean Donohue Wortman

**Class of 1968**

Anonymous  
 Carol Vandegriff Andrews  
 Beverly Minear Atkinson  
 Helen G. Beatty  
 Jean Ferguson Beaulieu  
 Edwin J. Best, Jr.  
 Donald L. Brackbill  
 John W. Braymer  
 Meta Robinson Braymer  
 Russell J. Bright  
 Susan Scott Casey  
 Roberta Chesney  
 Dean E. Clark  
 Linda McNair Cohen  
 Leigh Ogburn Crown  
 Ibbey Shelley Davis  
 Diane Halls Edwards  
 Jenny Jett Erwin

James M. Fan  
 Phyllis Mackintosh Fox  
 Douglas A. Gamble  
 Gail Bock Garlinghouse  
 Barbara Turpin Goddard  
 Judy Johns Harris  
 Trudy Cochran Helms  
 Ralph A. Johnson, Jr.  
 Katherine Yoder Joseph  
 Jeanne Yarrington Long  
 Robert M. Lucas  
 H. Richard Mahler, III  
 Joseph J. Malloy, Jr.  
 Donna C. Meadows  
 Scribner A. Messenger  
 Gary R. Meyer  
 M. Davis Miller, II  
 M. Allen Morris  
 Howard A. Newman  
 Robert B. Nicholas  
 Peter J. Park  
 Carolyn Cardin Payne  
 Austin C. Piper, Jr.  
 Janet Schaffer Proffitt  
 Wanda Hannah Ramage  
 Charles D. Ridings  
 Elizabeth Trent Roberts  
 Dorothea Woodall Rochelle  
 Denise Meury Rose  
 Andrew D. Ruhlin  
 Laurie Waller Rupe  
 Floyd Orus Rupe, Jr.  
 Barbara Woodworth Schulte  
 Bruce P. Smith  
 Lizabeth Patterson Smith  
 David L. Spencer  
 Susan Talmage Spencer  
 Barbara Lewis Stead  
 Richard R. Stevenson  
 Barbara Roberts Sydell  
 Janet Krause Taylor  
 Susan Anderson Terwedow  
 Linda Roselli Thompson  
 Lisbeth J. Vincent  
 Betty Milam Waldrop  
 Steve Wintermute  
 Betty Abrahamson Wood  
 Patricia Feller Wood  
 Ronali Anderson Wood  
 George V. Wood, Jr.  
 Virginia Roseborough Wylie  
 Richard G. Yates, Jr.

**Class of 1969**

Sally Green Apelgren  
 Beverly Ash-Larson  
 Linda Keeble Bailey  
 Sharon Pusey Bailey  
 Linda Neel Berg  
 Phillip H. Bettis  
 Sue Sullivan Bledsoe  
 K. Ann Bridges  
 George W. Brown  
 Brian H. Childs  
 Mary Catherine Christofferson  
 Mary Schussler Clinton  
 Kathleen Smith Copeland  
 David N. Crawford  
 Charles M. Davies  
 Joseph M. Dawson  
 Phil DerPilbosian  
 Diane Wood Dixon  
 Stephen R. Dornier  
 Terry E. Dorsett  
 John C. Dowling  
 Sandra Johnson Eggers  
 Donald P. Elia  
 Ellen Gould Fawcett  
 Penny Blackwood Ferguson  
 Susan J. Fershee  
 Linda Reifenkugel Gibbons  
 Pamela Huskey Gildrie  
 Jean Hobson Gillespie

Melody Thurman Goodwin  
 Alida McArthur Graves  
 Robert L. Harner, III  
 Nancy Davidson Hummel  
 Mary Paddison James  
 Frank Kilgard, Jr.  
 Nancy Hyde Kirkham  
 Robert J. Kusek  
 Arthur S. Masker  
 David B. Maxwell  
 Joy Eichhorn McMaster  
 Mark W. McMaster  
 Judy Hannah Miller  
 Sue Edwards Moore  
 James C. Moore, Jr.  
 Marcia A. Newlin  
 Frances Babelay Nicholas  
 Sharon L. Owings  
 Carl L. Peter  
 Nancy Eaker Peterson  
 Raymond H. Phillippi  
 Robert B. Phillips  
 Penny Proffitt Piper  
 William C. Rankin  
 Ann Little Rigell  
 Craig D. Rigell  
 Alexander S. Robins  
 Alice Orman Rodriguez  
 Charles H. Slaybaugh  
 David E. Slough  
 Joyce Reimers Smith  
 Susan Carr Stevenson  
 Sharon Sullivan, OSU  
 Laurel Erskine Thomas  
 Cathy Hallman Walker  
 Robert W. Washburn  
 Alice E. Weaver  
 Ann Reynolds Whitley  
 W. Scott Wood, III  
 Ann White Yeager

**Class of 1970**

Linda Gleeson Abel  
 Robert M. Abel  
 Thomas V. Alderson  
 William J. Arlington  
 Robert J. Berg  
 Linda Jones Berkemeier  
 J. Mack Bettis, Jr.  
 Mary Lois Brugler  
 Ann Briggs Buermann  
 Michael A. Bullard  
 Neil S. Cholminsky  
 Jeffrey J. Coghill  
 Janelle Van Metre Cooper  
 J. Kirk Copeland  
 Janie McGehee Creecy  
 Kathleen Saint Curlee  
 Jean Griffith Davies  
 Betty Graham Dildine  
 Lynn L. Dildine  
 Vickie Frye Dowling  
 Marian Erdman Dyer  
 Stephen Ellis  
 Samuel L. Ferguson  
 Carl D. Fisher  
 Cynthia Paxton Freeman  
 David Taylor Garner  
 Raymond G. Gibbons  
 Vera Wilson Gilmore  
 Thomas A. Graham  
 John W. Heid  
 Stevan M. Horning  
 Diane Humphreys-Barlow  
 Patricia Hammtree Ingram  
 Christy Nilsson Johnston  
 Candace Parkhurst Julian  
 Gail J. Klein  
 Ellen Harris Kunz  
 William Henry Libert, III  
 Sallie Davidson Macy  
 Robert L. Macy, Jr.  
 Patricia Hall Marx  
 Carol Fisher Mathieson

Candace Merritt McClanahan  
 Robert D. McClanahan  
 Miriam Gillespie McLarty  
 David F. Messenger  
 Margaret Spurling Minch  
 Robert W. Mitchell  
 Terrie Kane Mitchell  
 Barbara A. Nead  
 Donna Moyers Park  
 Peter William Peterson  
 Georgia Briggs Phillippi  
 Ola Pitman Pigman  
 Charlene Williams Preston  
 John L. Roberts  
 F. Larry Rose  
 Larry S. Sharpe  
 Steven G. Siera  
 J. Knox Singleton  
 Peggy Tucker Singleton  
 Barbara Grinstead Smith  
 Susan Smith Spear  
 Thomas W. Taylor  
 Gordon F. Tinley  
 Kathleen Wells  
 Albert Joseph Wenel, Jr.  
 Joseph L. White  
 Lucas V. Whitney  
 Marjorie White Whitney  
 Jane Elmore Wilson  
 J. Richard Ziegler  
 Eileen Myers Zimmerman

**Class of 1971**

Anonymous (2)  
 Joseph W. Baker, Jr.  
 C. Douglas Barber  
 Sarah E. Barbour  
 Walter E. Barker  
 J. Michael Barrows  
 Carol E. Beatty  
 Donna Hemenway Berg  
 Richard R. Berg  
 Lawrence C. Bodine  
 Astrid Peele Browning  
 John T. Campbell  
 Marna Rice Cary  
 Lynn Gillespie Chater  
 Lynn Louise Coburn  
 Robert H. Cooper  
 Elizabeth Crawford  
 Ned A. Delaney  
 Sue Yehl Douglas  
 Sandra Bryce Drexler  
 Elizabeth Fisher  
 David D. Fogle  
 Robert W. Gardner  
 R. Mack Garner  
 Carl W. Gehman, Jr.  
 Terri Kremer Gillespie  
 Liz Beard Heid  
 Jean S. Hodgson  
 G. Douglas Huet-Cox  
 Lynda Thomas Huffman  
 Mark A. Hughes  
 Barbara Cloud Hutchison  
 William C. Hutton  
 Jessie Simpson Jackson  
 Robert N. Kennedy  
 Rachel Kent  
 Jane Dodge Kidder  
 Richard G. Knapp  
 David L. Koopman  
 Donna White Koopman  
 Lloyd S. Kramer  
 Rene Paine Lindstrom  
 Linda Heinze Mitchell  
 Susan Kehrli Moore  
 Glenn D. Morefield  
 Albert L. Morgan  
 Richard D. Myser  
 Gary Nier  
 Leslie Potts Nier  
 Raymond C. Nye  
 Rosemary Lindner Nye

Judy Ledford Owens  
 Ann Perry Pratcher  
 Edwin R. Prichard  
 Daniel L. Rhone  
 Cathy Ross Ringle  
 William E. Robinson  
 Alice Cook Royce  
 Paul R. Shirk, II  
 James L. Showalter  
 Stuart H. Smith  
 David R. Stiffler  
 Roger D. Stiles  
 Janna Eerenberg Tinley  
 Bruce W. Trousdale  
 Teresa Ann Wells  
 Barbara Morgan West  
 Katherine Hoyt White  
 Peg Brackbill Woehl  
 Mary Barr Wolf  
 Judith Pike Woods

**Class of 1972**

Alvin C. Baker  
 Caroline Munn Best  
 Patricia Henry Bleazey  
 Floralyn Gregory Boronow  
 George F. Boronow  
 Kathleen Peterson Brown  
 Lindy Harris Bruggink  
 Mary Robertson Bryant  
 Jean Fiedler Buckley  
 Edward G. Bush  
 Myrna Tener Bush  
 Suzanne Bailey Busse  
 Charles M. Cary  
 William C. Cochran  
 Carey Cox Coghill  
 Julia Bird Cooper  
 Eileen Suzo Crawford  
 Deborah Forgy Gill  
 Jeffrey W. Grubbs  
 Mary-Gray Proffitt Hunter  
 Christine A. Johnson  
 Nancie Savitski Krywicki  
 Gaynell Harless Lawson  
 Rosalind Bennett Magnuson  
 Melissa Collins Mann  
 Kent G. Marshall  
 Patricia Cardin McClure  
 Anne Yoder McDonald  
 Dan H. McKinstry  
 Mark T. Mertz  
 Suzanne L. Mignery  
 Ralph E. Miller  
 Linda Clowes Moore  
 Helen Miller Morefield  
 Cynthia Nelson Morello  
 Ann Proffitt Mullican  
 Kenneth R. Murr  
 Deborah Stearns Nichols  
 Sarah Miller Owens  
 Janet Welton Postler  
 William J. Postler  
 John F. Powell  
 Nancy Lantz Pusey  
 Howard E. Pusey, Jr.  
 Julie Mobley Robeson  
 Jane Gilbert Roseborough  
 Douglas D. Roseborough, Jr.  
 Carol Abel Russell  
 David G. Russell  
 Amy E. Savery  
 Bradley B. Scheafnocker  
 R. Charles Sedgwick  
 Maureen Stern Siera  
 Carol Jenkins Slaybaugh  
 Richard B. Snyder  
 M. Shepard Spear  
 A. John Stevens  
 Deborah Gerlach Stiles  
 Nancy Kennedy Wallace  
 Carol Bailey Weston  
 John H. Weston, Jr.  
 Martha Walcutt Wildi  
 Charles D. Wortman

**Class of 1973**

R. Andrew Barker  
David J. Barr  
Julie Barr  
Thomas V. Bennett  
Nancy G. Bromley  
Lynn W. Brown  
L. Allen Bunge  
Douglas G. Chase  
Karren Bryan Cochran  
Robert A. Cortese  
David L. Cureton  
Harry R. DeYoung, Jr.  
Deborah Graham Flurkey  
William H. Flurkey, III  
Nancy Moschini Frantz  
Christine Clark Gilmore  
Morna McEver Golletz  
Earnie Greeno  
Frank B. Hall  
Lana Grubis Henley  
Mark W. Humphrey  
Hugh O. Hunter, Jr.  
Paul A. Johnson, Jr.  
Christine Sterner Kubiak  
Eleanor Murrah Lanning  
Susan Lotreck-Winkle  
Christian G. Magnuson  
William G. Mathieson, IV  
Donald L. McDaniel  
B. Thomas Milligan  
Randall Gene Minor  
Emily Hager Morgan  
Kathleen Mayurnik Nenninger  
Patricia Wolfe Peeler  
Judith M. Penry  
Diane Caruso Rhone  
Deborah Horne Ridgely  
Ronald J. Salage  
Beth Tabbetts  
Bradford B. Towne  
Suzanne Drees Van Peursem  
Dale A. White  
Carla Hulce Woody  
Barbara J. Zartman  
Delores Bowen Ziegler

**Class of 1974**

Richard S. Battaglia  
David R. Brahams  
Elizabeth L. Buchanan  
J. David Buckwalter  
Molly Johnston Child  
Jean Tiffany Closz  
Mary Gross Davis  
Wayne L. Davis  
Sarah Winbigler DeYoung  
Glenn W. Doig  
Joann Btz Doig  
Steven C. Douglas  
Phyllis Garner  
Donald F. Gilbert  
John T. Gossett  
Barbara Robinson Harra  
William T. Harra  
Robert T. Hughes  
Mary M. Jefferson  
Edward W. Jillson  
Linda King Jillson  
Carol Veltman Kariotis  
Janis Lundstedt Keahon  
Bradley R. Kehler  
David D. Kidder  
Kathryn Custer Kloss  
Sarah Hardrath Kramer  
Wayne R. Kramer  
Nancy McCleary Lambert  
Patricia Lloyd-Sidle  
Louise Pixley Mahler  
Stephen H. Mallinson  
Cheryl Swartz Marsh  
Margaret Jean McArthur  
Ellen Myers McClune  
Nancy Valentine McDaniel  
Randall W. McGill

Robert W. Millner  
Brenda Murphree  
Lucy Schindler Murr  
Gilbert A. Nicholas  
William J. Nuss  
Thomas Anthony Radice  
Douglas T. Robinson  
Penny Smith Robinson  
Patricia D'Alba Sabatelle  
Amy Wood Salazar  
Angela Petersen Smock  
Richard C. Smock  
Sandra Stickler Snyder  
Judson I. Stone  
Barbara Rumpik Taylor  
Todd F. Trumbore  
Eyobong Usanga  
Denise Smith Vogado  
Karen Platt White  
Lorrie Willey  
Barbara Belt Winstead  
Louise Turner Woodard  
Esther-Marie Yardumian-Smyth  
Phillip C. Ziglar

**Class of 1975**

Stephen M. Ayers  
Hope Kren Barber  
Thomas A. Barber  
James J. Batchler  
Kathy Devey Batchler  
Linda Delancy Best  
Marianne Harrison Bowman  
R. Thomas Brackbill  
Dorothy Ann Hamory Braun  
Charles R. Closz  
Melanie Kohn Day  
Jeffry L. Dillener  
Philip C. Dreety  
Jane Duffy Fatigati  
Beth Weatherup Galbraith  
Steven D. Kitchen  
John L. Law  
Anna Prochazka Long  
Linda Sutton McCreezy  
Earl R. McMahon, Jr.  
Mona Ernest Miller  
Geneva Parker Moorhead  
J. Skellie Morris, III  
Paul T. Naylor  
Maryann Pigan Nicolaou  
John K. Price, Jr.  
Charlene Reams Reinauer  
David P. Reinauer  
RicRodney Ruffner  
Eliska Miller Schneider  
William H. Silvernale  
Martha Thompson Snyder  
Jerry A. Spicer  
Helene Hanchett Valentine  
Paul D. Viggiano  
Paul Vogado, Jr.  
Kathleen Royal Wassum  
Michael G. Wenkstern  
Lorraine Werner Wood  
Steven John Yuhasz

**Class of 1976**

Julia A. Adams  
Richard J. Adams  
Dana McDade Battaglia  
Leland C. Blackwood, Jr.  
Patricia Thomson Brackbill  
Margaret Leatherwood Brengle  
Alexander M. Carrick  
Debby Dorr Carrick  
Delberta F. Coppage  
Stuart C. Easter  
Thomas A. Fox  
William H. Gash  
Sally E. Gillespie  
Janet Roper Guffin  
Bruce W. Guillaume  
Elizabeth D. Haemmel  
Kevin O. Heflin  
Susan Coram Hind

Patricia Jones Hines  
Robert P. Hines, Jr.  
Laura L. Hutchens  
Elizabeth Widner Jackson  
Mary Story Johnston  
W. Michael Johnston  
Mark F. Keahon  
Ginger Bohman Kennedy  
Barbara A. Kerr  
Kathryn Ann Kirkhart  
Randall D. Lambert  
Wynn Lancaster-Brown  
Robert L. Legard  
David P. Lundell  
Laura Dance Lundell  
Nanette Garner Mabe  
Deborah Baker Mallinson  
Nancy Herrel Nuss  
Colleen J. O'Shaughnessy  
Thomas S. Orr  
Daniel F. Osborne  
Elizabeth Fountain Phillips  
Cynthia Ragsdale Poland  
Scott K. Poland  
Robert A. Ponton, Jr.  
Terre Topham Reilly  
Gary Sloboda  
Anne Doupe Stevens  
John G. Stuhl  
Sue Conner Stuhl  
Mary Apetz Sturge  
Robert H. Sturge  
Lisa McCaffree Wade  
Lawrence J. Walko  
Marc A. Ward  
Ann R. Weaver  
Bonny Marvin White  
Brenda L. Wilson  
Lisa L. Wishon

**Class of 1977**

Paul W. Bailey  
Carol Paris Bridge  
Edward M. Bridge  
Charles J. Craven  
F. Scott Denney  
Deborah Welch Douglas  
Thomas M. Duling  
Vicki Parsons Duling  
James W. Gonos  
E. Keith Goodwin  
Robin G. Henry  
Deborah Ackerman  
Hollingsworth  
Philip Michael Jacobus  
Robert A. Kosky  
Veronica Sawdon Kosky  
Robert E. Layman  
B. Curtis Leonard, III  
David Littlefield  
Lynn Rumbley Littlefield  
Edward A. Loper  
Ann McDonald Lusk  
Janet C. McGill  
Sheri Bone Mochamer  
Robert G. Netzley  
Pamela Patton Osborne  
Nancy Reagan Parrott  
Evelyn Blackburn Pearson  
Karen George Shults  
Robert C. Stevens  
Lisa Boehm Trumbore  
Mary Williamson Verhofstadt  
Jackie Inman Way  
Mark W. Winkle  
Debra Kees Worden  
Lisa Wilson Xiques

**Class of 1978**

Trygve G. Aaby  
Julia E. Adams  
Ruth Ann Wilbanks  
Amentaastro  
Elspeth Robertson Blakeman  
William R. Brewer  
Carol Davis Britton

Kathryn Faust Campbell  
Tillman G. Crane  
T. Peyton Crosby  
Martha S. Giles  
Deborah A. Kirk  
Drury B. Lacy  
Margaret A. Maher  
Kurt W. Markgraf  
Rose McConnell  
Freda Swabe Neal  
Jane Monroe Neu  
Joan Wiseman Parrillo  
Jack T. Pearson  
Pamela Smith Potter  
Grace Riley Price  
Stephanie Mathena Rickert  
William N. Robinson, Jr.  
Carol Friend Rushforth  
Amy Smock Sloboda  
Russell P. Thompson  
Elaine Hicks Vance  
Suzanne Schoen Vest  
Cheryl Thompson Waite  
William L. Way  
Leigh Wilcox  
Steve H. Wright  
Peter J. Xiques

**Class of 1979**

Anonymous  
Robert B. Bishop  
James E. Campbell  
Priscilla Book Campbell  
William R. Crews, Jr.  
LeAnn Vandermark Crosby  
Holl Eckert  
Anne Gilliland Flint  
Joel A. Flint  
Lisa Mongoven Goodwin  
Timothy P. Handler  
Fred G. Kramer  
Steven A. Lowry  
Ronald E. Marksberry  
Snell A. Mills, III  
Elizabeth Ceraolo Miyares  
Anthony M. Norris  
Eleanor Anne Palm  
Timothy W. Rahn  
Kathy Dunmire Ralph  
Diana Papas Roberts  
Janet H. Rock  
Ann Seaton  
A. Daniel Thomas  
Sandra L. Van Arsdall  
David A. Vigh  
Laird Weaver  
Marian Hummel Woerner  
Sharon K. Youngs

**Class of 1980**

Ruth Allen-Demery  
Virginia F. Andrews  
Leslie Baron  
John A. Bobo  
Charles Brooks, Jr.  
Julie Clements Chapman  
Diane Novak Cross  
Stephen Danna  
Jennifer Cary Davis  
Catherine L. Dummer  
Wayne H. Dunn  
Wayne W. Emme  
David E. Franssen  
John Henry Goldsmith  
Robyn Demaat Hosler  
Carolyn Hurst Ierulli  
Tony Ierulli, Jr.  
Susan Williams Lankford  
Martha Anderson Martin  
Daniel H. Morris  
Judy Corliss Norris  
Thomas B. Owings  
Kevin J. Reilly  
Marianne M. Sawdon  
Nancy Winslow Scurlock  
Randy L. Scurlock

Joseph N. Sprigg  
Donna Hurst Sutton  
Tim A. Topham  
Jack Rawlins Turregano  
James G. Van Cleef  
Kymme Taylor Van Cleef  
Deanae Kees Vivola

**Class of 1981**

Kimberley DeMaat Baron  
Lawrence H. Bidwell, IV  
Shelley Ballenger Bishop  
Lois L. Boney  
William Mark Burnett  
Catherine Carter-Stiles  
Margaret A. Chesnut  
Lori Dolce Clark, D. C.  
Jill Flickinger Coyle  
Larry J. Durand  
Colleen Elwood Gilliland  
Scott L. Jones  
Gary P. Lankford  
Russell J. Liles  
James T. Markle  
Mari Ann Masch-Clark  
Sophia Shoemaker Metz  
Nancy Freudenthal Morris  
Rodney Q. Nelson, III  
Betty Schuster Norwood  
James W. Pearce  
James T. Reese  
J. Gill Sallade  
Lars Schuller  
Sandi Sapar Steratore  
Gregory L. TabEEK  
William L. Thomas  
Jenny L. Vance  
Thomas M. Walker  
Linda G. Wiley  
Meclora Bowers Zerick

**Class of 1982**

J. Bradley Alhison  
Keith G. Amos  
Nadine Robinson Anderson  
M. Catherine Angell  
Beverly Fox Atchley  
Anita M. Baker  
Glenda Brackin Belitz  
Teri Trotter Brahams  
Edward C. Brewer  
Sidney L. Bright  
George H. Cassutto  
Patrick L. Clemens  
Joseph H. Crabtree, Jr.  
Edward C. Cross  
Deanna Chapman Davis  
Michael K. Davis  
Donna Owens Findley  
Janet Helwig Fortney  
Deborah Blessing Green  
Elizabeth Neil Green  
Page Harris  
Paul M. Heinze  
Gregory A. Hosler  
Linda Crozier Lindgren  
Leslie Lynch  
Nancy A. Mackey  
Brenda Babb McCroskey  
Michael A. McCroskey  
Richard W. Palmer, Jr.  
Julia Wickstrand Pearce  
Mary Gravely Reinhardt  
Cheryl Laipply Richardson  
Heidi Robinson  
Mary Jane Babich Rodriguez  
John M. Sanders  
Vanessa Logan Stembridge  
Elizabeth Walker Sutton  
Michael S. Weiss  
Scott J. Wilson  
W. Warren Wilson

**Class of 1983**

Jackie Dye Abbott  
William A. Argye

Shawna Allen Atkins  
Andrew A. Baker  
Kathleen R. Blair  
Bonnie Dobson Boynton  
Robin Rimmer Bright  
Gerald A. Burnette  
Rebecca A. Cole  
Bobbie Jo Sallade Davis  
Donna Franklin Davis  
Peter M. Davis  
Ruby Prince Davis  
Kim Polk DeVane  
Todd J. Dickson  
Mary Manire Downing  
Gregory Gheen  
Donald R. Gilliland  
J. Kevin Green  
Debra L. Hall  
Ginger L. Harris  
Jane Jafvert Limone  
Michael Mertes Markle  
Bryan F. McFarland  
Valerie McWilliams Meeder  
Kathleen Walker Miller  
Jean Plant Moeller  
Amy Grubbs Moore  
Sandra Rabun-Lynn  
Melanie Petree Reese  
Jeffery L. Riley  
W. Randolph Shackelford  
Elizabeth Sieber-Ford  
Shelley Kingsbury Winter  
Sharon R. Wood  
Michael R. Wortman  
Susan van Aken

#### Class of 1984

Alexander D. Albert  
Matthew S. Allison  
Susan Williams Allison  
Terri Roberts Allison  
Jennifer Fitzell Argyle  
Amy LeBar Bell  
Michael E. Bell  
Lee Millar Bidwell  
Evelyn Sowell Bonds  
Laurie Nelson Cartledge  
Angela Kirby Clark  
Shari Tabor Collins  
Kimberly E. Corbitt  
Kimberly Hatfield Deighton  
Tracy L. Dupue  
Gregory L. Driver  
David L. Edington  
Anne Coomer Fechrer  
Samuel G. Fechrer  
Amy Nicholson Fishes  
Lorie Peters Fisher  
Traci D. Fraser  
Edward K. Gervasoni  
Dorothy Carson Heinze  
Samuel C. Hill, III  
Margaret Andrews Huntzinger  
Janet Apgar Kerr  
Leslee Hay Kirkconnell  
Sarah Jane Lindsay  
Jina Lynne  
Helen A. McNjell  
Kama Cook Miller  
Ellen Snively Newkirk  
Linda Trostle Pancini  
Bruce A. Pettit  
Glennis Riedl Porter  
David Lee Raulerson  
Laura J. Robbins  
John W. Rush  
James G. Sasser  
Karen J. Spence  
Mari Jennings Todd  
Daniel L. Zerick

#### Class of 1985

Kitty Sperry Barile  
Lindy J. Barile  
Jennifer L. Black  
Mary Ann Bobbitt

Daniel James Bouch  
Lisa Yacks Edington  
Eleanor E. French  
Maclea Morrison Galyon  
Libba Gillum  
Catherine Conklyn Grehlinger  
Lenida F. Hawkins  
Kelley Wilkinson Headrick  
Julia Naspiak Hernandez  
Rhonda Benton Hill  
Hannelore A. Kuchlbauer  
Adrienne Ramsey LoRay  
Robert L. LoRay  
Joanie Williams Marshall  
Diane McDaniel McFarland  
Mark R. Mixer  
Shannon C. O'Brien  
Kevin P. O'Reilly  
Christopher J. Porter  
Kandis M. Schram  
Jerry P. Vagnier  
Melissa Walker  
Morrissa Watson, Psy.D.  
Teresa Dee Welch

#### Class of 1986

Donna Janis Armstrong  
Raymond W. Burnett  
Richard F. Carver  
John W. Cockfield  
Deborah S. Coles  
Elizabeth Goodier Esrey  
Pat Fling  
Terry O. Harmon  
Victoria Durham Harmon  
Rebecca Farr Hedrick  
Glenn H. Humphries, Jr.  
Karen West Jernigan  
Loren A. LaBadie  
Stacey Davis Nordquist  
Ronald J. Ramsey  
Kathryn Balent Rohe  
Sharon Hight Roush  
Susan Jennings Singer  
Amy Ralston Vagnier

#### Class of 1987

Nancy Gourd Alt  
R. Gregory Bennett  
Jeffrey E. Briggs  
Angela Beckwith Bryson  
James L. Burkins  
Alan W. Davis  
Elaine Williams Ely  
John F. Heidelberg  
Barbara Moffat Humphries  
Jody Mullen Katz  
Steven B. Katz  
Christopher L. Lilley  
Frank E. Macy  
Bartley F. Mize  
Sherric Farmer O'Brien  
Margaret Callaway Ramsey  
Carol S. Simms  
Kimberly Spargo  
Laura Lynn Starkey  
John W. Wright  
Elizabeth A. Xiques

#### Class of 1988

Heidi Nitzband Bennett  
Robert A. Bennett  
Andrea Dye Carpenter  
Joel D. Carpenter  
Michael David Cohen  
DeAnn Hargis-Kaminski  
Lisa M. Harvey  
Karla Beard Heidelberg  
Fay Humphrey  
Sherri L. Jones  
Sharon Koehl Moore  
Julie Dodd Ramsey  
James H. Rhyne  
Marjorie D. Richardson  
Donna Clancy Trainer  
Andy Dale Walker

Melodie Sedgwick Walker

#### Class of 1989

Gary S. Andry  
Heidi Hoeffcker Andry  
Barbara L. Bolt  
Laura E. Brock  
Angela Carter DeLozier  
Donna Sue Dixon  
Stacy Beam Essary  
Kathryn Harrill Fox  
Maria Cole Galyon  
Raina Boring Kant  
Leigh Emery Lawrence  
Melissa Loughlin Lyne  
Henry Richard Marambio  
Lissa Anne McLeod  
Thomas S. Mosher  
William Ernest Ramsey  
Tammy Long Rule  
Elizabeth Stine Weaver  
Mary Gaines Wilmoth

#### Class of 1990

Susan Johnson Abbott  
Jonathan A. Allison  
Staci Lyn Ames  
Sharon M. Brothers  
Rocky Casteel  
Noriko Iwanaga Chapman  
Karl E. Cross  
Murray F. Kosmin  
Rae Ann Hickman McCurry  
Penelope W. McDonald  
Karen A. Palka  
Becky P. Shackelford  
Matthew D. Wayland

#### Class of 1991

Jacquelyn K. Athan  
Ann K. Beatty  
Barbara Borderieux Brunner  
Evelyn Cherry  
Melissa Combest Cross  
Lisa Morrow Goeller  
Brien L. Hudspeth  
Eileen Freund Keplinger  
Martin L. Lin  
William F. Lukens  
Rebecca E. Miller  
Kathleen McArthur Mosher  
Vivian L. North  
Perry A. North, III  
Kathleen North Powers  
Lori Smith Reno  
Vickie Wester Schultze  
Judith Sullivan Spies  
Kathleen M. Tallent  
Kerriann Terwedow  
Patricia Chambers Unferth

#### Class of 1992

Sebrina Gray Bohle  
Carol Callaway-Lane  
W. Scott Cline  
Gloria Arter Colquitt  
Carrie Callaway Denkinger  
Randy C. Evans  
Jennifer Conn Godsey  
Michael J. Goodrich  
Susan N. Helton  
Leslie Ann Henry  
Roger E. Howdysshell  
Joan McBrayer Jackson  
F. David Jordan, III  
Cynthia L. Lemons  
Christine Fink Marambio  
Kipp S. Martines  
Melissa Pankake Martines  
Melissa D. Masingo  
Martha McCarter Miller  
Megan L. Purcell  
Cora E. Robbins  
Darla D. Roerber  
Carolyn S. White  
David B. Williams

#### Class of 1993

Marcelete Lloyd Ailor  
Julie Brown Ailshie  
Tina M. Brantley  
Kitty Bragg Coleman  
Regina Ford Cox  
Heather S. Crawley  
Staci J. Crisp  
Donald C. Evon, III  
Michelle R. Hall  
Jamie K. Harrison  
Douglas A. Hof  
Cindy Huffstetler Jones  
Douglas A. Justice  
Stacey E. Keith  
David C. King  
Carol M. Luckey  
Cynthia Huffaker McFall  
Robin H. Morris  
Victoria A. Peroulas  
Kevin G. Ragsdale  
Sheryl L. Ramsey  
Robert L. Riehl, Jr.  
Lisa Branam Rummell  
Heather Conaway Roberson  
Jessica V. Roitman  
Jennifer A. Schmitt  
Caren Ann Sedlacek  
Elizabeth S. Steverson  
Kevin R. Sumner  
John C. Tanner  
Terri R. Vichuk  
Angela G. Wardeska  
Allison S. Watkinson  
John E. Watson  
Suzan Hudson Williams

#### Class of 1994

Karen E. Beatty  
Eric D. Booth  
Briana I. Brugner  
S. Lee Fersner  
Steven K. Hackney  
Tina Walker Hackney  
Tiffany Myers Hall  
C. R. Landon Harris  
Sandra Brown Harrison  
Naomi Abe Hughes  
Leann M. Johnson  
Suzanne R. Long  
Jennifer M. McCafferty  
Howard A. Myrick  
Justin K. Phillips  
Jane Darrah Ramsey  
William S. Richardson, IV  
Lori L. Schirmer  
Kathy L. Scott  
Aaron C. Sentell  
Christina Rapp Stonehouse  
Eric A. Stonehouse  
Lisa M. Williamson

#### Class of 1995

Cheryl D. Carboni  
Loryn Lamback Clemons  
Lydia Keys Cobb  
Jennifer J. Cowan  
Jennifer Ann Cummings  
Amy C. Fenner  
Stephanie C. French  
Mina Luceetta Giles  
Timothy S. Glisson  
Lisa Budnar Godsey  
Sara Lynn Goelz  
Marc A. Hall  
Gregory W. Heisler  
David T. Hughes  
Lance A. Klosterman  
Robert J. Kolb  
Amy Elizabeth Lee  
Angela S. McCampbell  
Stacy Doinne Messer  
Joseph G. Meyer  
Richard W. Norman, Jr.  
Tracy A. Price  
J. Kevyn Smith

Sarah Elizabeth Smith  
Gary Stinnett  
David Keith Tarver  
John C. Trotter

#### Class of 1996

Sandra Yates Anderson  
Todd D. Anderson  
Kasi B. Ault  
Julia A. Cain  
Jama D. Cameron  
Lanie Ann Crowell  
Nadia A. Edoh  
Wendy Ellis Evon  
David B. Forster  
Marika Fujimoto  
Kelly M. Garrison  
Rachelle Wells Grigor  
Osamu Harada  
Edward M. Harmon  
Mitchell M. Houston, Jr.  
Lorenzo R. Howard  
Shelly N. Johnson  
Kristin M. A. H. Kant  
Michael J. Lewis  
Treva A. Lewis  
Amanda K. Martin  
Nicole Masters  
Christen E. McCammon  
Darin C. McGowan  
Amy C. McKeehan  
Patrick R. Murphy  
Eisha L. Neely  
Christopher A. Noc  
Claire Thomason Norman  
Russell E. Perry  
John Scott Powell  
Amy R. Prince  
Jeannine L. Quick  
Kristi D. Renninger  
Erin B. Rice  
Kelly N. Sanson  
Charles D. Settlemyre  
Jeannie Frey Settlemyre  
Brandee R. Shafer  
Deborah S. Shewfelt  
Tera N. Smith  
Jennifer L. Stadtmiller  
Craig M. Symons  
Kristine R. Tallent  
Geoffrey W. Vinson  
Melissa E. Ward  
Virginia L. Whitehouse  
Amy C. Woods

#### Class of 1997

Monica Rae Blackburn  
Janis Burge  
Linda Mae Crews  
Bradley William DeWeese  
Katie Elizabeth Greer  
Michelle Lynn Macklin  
Christopher Burke McMichael  
Kerry Lynn O'Keefe  
Tiffany Kay Rudicil  
Sarah Jane Stevenson  
Sarah Harper West  
Clinton Alan Wight  
Jennifer Ann Woodhouse

*This report lists the names of those individuals and organizations who contributed to Maryville College during the past fiscal year (July 1, 1996 - June 30, 1997). Every effort was made to ensure that the information is correct. We apologize for any errors or omissions. If you have questions, please call the Advancement Office at 423-981-8200.*

# *Summary of Gifts by Class*

<b>Year</b>	<b>Class President</b>	<b>Total Donors</b>	<b>Participation</b>	<b>Total Gifts</b>	<b>Average Gifts</b>	<b>Corporate Match</b>
1922	Stanley Charles Lange+	2	40%	55	28	
1923		1	20%	100	100	
1924	David Malcolm Miles+	1	13%	1,155	1,155	
1925	Jean McMurray+	4	27%	65,770	16,442	
1926	Robert W. Bishop+	1	9%	100	100	
1927	Roy A. Cortner+	6	27%	92,780	15,463	
1928	J. Gordon Jeffries+	7	30%	1,970	281	
1929	Florian G. Hopkins+	15	45%	38,495	2,566	500
1930	Frank E. Baker+	13	48%	29,570	2,275	
1931	Donald G. Benn	24	53%	329,631	13,735	1,000
1932	George Osborn+	23	41%	3,223	140	
1933	R. Conrad Quenelle	25	51%	7,375	296	2,000
1934	Robert W. Tripp	43	62%	59,078	1,374	
1935	E. Newman Smith	23	37%	6,023	262	200
1936	Mose H. Gamble+	44	46%	196,354	4,463	120
1937	David J. Brittain	38	50%	118,212	3,111	2,200
1938	James N. Proffitt+	39	40%	8,005	205	305
1939	H. Eugene Orr+	33	49%	5,753	174	200
1940	James Etheredge	63	55%	184,039	2,921	
1941	Ralph D. Steakley	67	58%	13,218	197	250
1942	Theodore Holman+	76	60%	17,310	228	1,800
1943	Arthur S. Bushing	89	59%	23,743	267	350
1944	Paul B. Smith	58	56%	6,222	107	150
1945	Robert Seel	57	60%	44,502	781	
1946	Louise Corbett Fulgham	46	46%	15,333	333	100
1947	Harvey Overton+	66	67%	13,135	199	4,000
1948	Charles B. Hogle, Jr. +	74	69%	5,120	69	575
1949	Chester Phillips	76	57%	7,873	104	40
1950	Henry A. Callaway, Jr.	110	60%	18,275	166	21,640
1951	James P. Lester	90	67%	13,461	150	995
1952	Ralph G. Thiesse	89	62%	10,769	121	2,646
1953	Curtis B. Wilbanks	85	63%	7,980	94	520
1954	Jack Maxwell	63	56%	7,470	119	
1955	William F. Davis	55	56%	7,500	136	1,100
1956	James M. Cummings	71	53%	13,512	190	1,100
1957	Sam Buffat	67	59%	8,376	125	250
1958	William C. Heird	71	60%	39,683	559	2,300
1959	John B. Emery, Jr.	60	50%	4,268	71	100
1960	Sheridan H. Greaser	45	44%	12,095	269	500

# *Summary of Gifts by Class*

<b>Year</b>	<b>Class President</b>	<b>Total Donors</b>	<b>Participation</b>	<b>Total Gifts</b>	<b>Average Gifts</b>	<b>Corporate Match</b>
1961	Donald W. Harward	45	42%	8,778	195	1,200
1962	Lewis Pelkey	47	32%	3,670	78	225
1963	William Wiessenburger, Jr.	59	41%	6,418	109	700
1964	Bert Randall	65	46%	33,010	508	400
1965	Jerry Stewart	57	40%	5,850	103	100
1966	Reed Tarwater	61	47%	7,497	123	300
1967	John A. Kerr, Jr.	61	44%	7,817	128	1,050
1968	M. Davis Miller, Jr.	70	47%	7,598	109	675
1969	Alan G. Cropper	69	51%	6,875	100	570
1970	Peter W. Peterson	73	50%	20,674	283	1,025
1971	Ana Tampana	72	46%	4,534	63	200
1972	William J. Postler	63	48%	19,395	308	50
1973	Carl Pierce, III	45	38%	5,763	128	
1974	Wayne R. Kramer	61	42%	5,373	88	50
1975	Paul T. Naylor	40	38%	5,680	142	75
1976	Craig Larsen	57	38%	3,139	55	100
1977	Elizabeth Lowry	35	32%	2,285	65	
1978	Steve H. Wright	33	32%	2,248	68	100
1979	Colleen Masterson Bystrak	29	33%	1,443	50	75
1980	Randy L. Scurlock	33	34%	3,815	116	50
1981	Larry Durand	31	35%	2,883	93	
1982	M. Catherine Angell	40	37%	1,779	44	200
1983	Andrew Baker	37	37%	4,718	128	350
1984	Michael E. Bell	43	44%	2,678	62	690
1985	Paul Anagnostis	28	34%	1,050	38	
1986	Stacey Davis Nordquist	19	30%	728	38	100
1987	Chris Herbert	21	22%	670	32	
1988	Russ Thomas	17	27%	1,241	73	
1989	J. Alfred Chiverton	19	25%	650	34	35
1990	Amy Jackson Halferty	13	12%	755	58	
1991	Barbara Borderieux	21	22%	1,155	55	
1992	Amanda Krenning	24	17%	1,315	55	400
1993	Alyson Nevill Knight	35	21%	1,246	36	120
1994	Lori Schirmer	23	20%	695	30	
1995	Darrien A. Thomson	27	23%	858	32	
1996	Debbie Shewfelt	48	33%	1,709	36	
1997	Kerry O'Keeffe	13	7%	618	48	
<b>TOTAL</b>		<b>3355</b>	<b>43.9%</b>	<b>1,622,821</b>	<b>484</b>	<b>53,781</b>

# Alumni News



It feels great.

That's my usual response to people – on and off campus – who ask me how it feels to be back at Maryville College after graduating three years ago. I choose that response because I believe those three words best answer the question without expending too much of the inquirer's time.

Of course, "It feels great" is a sound bite.

And coming directly from a two-year career in the newspaper business, I hate sound bites. They never tell the whole story; they play on people's emotions instead of reason; they are often the creation of an editor or producer who needs something to support his or her view of the news.

So when I was given the opportunity to use my major (writing and communications) and pen, for publication, the complete and unedited story of what it "feels like" for me to daily walk the sidewalks and hallowed hallways of MC once again, I ... I ...

Hesitated.

I now find the question as difficult as one recently asked me by a friend who has never visited Maryville College.

"Why should anyone go there?" he asked, really wanting to know.

I rattled off something about teacher-student ratios, the beauty of the campus in all seasons, the Senior Thesis requirement.

"You're sounding like a billboard," he replied. "Really – why should anyone want to go to school there?"

Rarely do I find myself at a loss for words – especially when it comes to discussions surrounding Maryville College ("walking billboard" is how friend and fellow alumna Julie Walker '94 describes me), but I was. After a long pause, I finally told him it would take a visit to the campus and more time than he had that evening to explain.

But could I ever explain to my friend that feeling that overcomes me when the bagpiper leads the procession of graduates, faculty and staff at Spring

Commencement? Or the tears that roll from my eyes when the College's choir sings the Lutkin Benediction? Or all the memories that reappear in my mind's eye when I smell the smells inside Thaw Hall, Anderson or Pearsons? Those emotions were four years in the making. How could I possibly explain the value of a Maryville College education -- a Maryville College experience -- in a few minutes?

***"You're sounding like a billboard," he replied. "Really -- why should anyone want to go to school there?"***

Alums are likely to understand the difficulty of the question. Faculty and staff understand. To some extent, parents of students do, too.

Dr. Gerald Gibson talks of listening to the stories MC alums share with him when he makes visits on and off campus. "The 'Maryville experience' is described as 'life changing,'" the president says. "It's the same in California, New Jersey, or Chattanooga ... Names of faculty and staff who impacted personally the values, aspirations, and directions of alumni are remembered in countless stories."

Today, I am a part of that staff. As Director of Alumni and Parent Relations, I realize that I won't be in a position to directly impact students like other members of the staff and faculty, but I will be in a position to pass along the stories and the traditions in the stories, letting them speak for themselves.

That's just one aspect of my job that I look forward to – one that makes it "feel great" to be back and to fellowship with alums and friends of the College who understand that the questions surrounding the uniqueness and hallowedness of this place aren't easily answered in few words.

And then there is the aspect of my job that places me back in an atmosphere where Maryville's "lifetime of learning" covenant is so easily practiced. Community forum. A well-equipped library. Guest speakers. Music and drama performances.

How does it feel to be back? I expect I'll be asking alums that same question when they return for Homecoming, class reunions, banquets, luncheons, or "just-in-the-neighborhood" visits. I'll be interested in the replies.

And I'll wait patiently through the pause.

Karen Beaty '94

# Your Alumni Board Members

One graduated in 1962; another in 1993. The other three bid Maryville College a fond farewell in the years between, but now all five new members of the Maryville College National Alumni Board are members of the Class of 2000 – the Alumni Board's Class of 2000, that is.

Serving on the Board until that millennium year will be: **Martha Bess (Ellis) DeWitt, '64**; **E. Russell Gibson, '82**; **David King, '93**; **Roger Nooe, '62**; and **Judy Penry, '73**.



**Martha Bess DeWitt** is currently the Director of Christian Education at Westminster Presbyterian Church in Nashville. After earning a bachelor of arts

degree from Maryville in 1964, DeWitt went on to Vanderbilt University, where she received an M.A.T. degree in English in 1965. Following the birth of her two children, Michael and Sara, DeWitt sought another degree, an M.A. in Christian Education, which she earned from VU in 1980. In addition to church-related obligations, she is on the local advisory board for Pathways Center Network. DeWitt and husband Michael are proud grandparents of Kiya Kathryn DeWitt, born last November.

MC's current on-campus physician, **E. Russell Gibson**, graduated from Maryville in 1982 and then enrolled in the medical school of East



Tennessee State University. Graduating from that program in 1986, Gibson completed his residency at ETSU in 1989. An FFA medical examiner and certified medical review officer, Gibson now lives in Maryville and is a physician with East Tennessee Baptist Health System. He is a member of the Blount County Medical Society, Tennessee Medical Association and the American Academy of Family Physicians. He and wife **Kay Lippincott Gibson, '84**, have three young children, Katie, Andrew and Richard. They are members of Pleasant Hill United Methodist Church in Sevierville.

MC alum **David King** is currently an associate with Swift, Currie, McGhee and Hiers law firm in Atlanta, Georgia. A 1996 cum laude graduate from the University of Georgia Law School, King was a member of the Student Bar Association there and active in both school and statewide mock trial competitions. He is a member of the Chapel Hill Harvester Church.



**Roger Nooe** is a professor in the University of Tennessee's College of Social Work. After graduating from MC in 1962, Nooe earned both his master's and doctoral degrees in Social Work from Tulane University. Active in efforts for the Knoxville Coalition for the Homeless



and the Symposium for the Advancement of Family Therapy. Roger has given numerous presentations to community groups on the organizations' behalf. He and wife Carol (Cox) Nooe, '63, have one daughter, Dr. Lindsey Harrell, and are members of the West Hills Baptist Church in Knoxville.

Chief Financial Officer for the Department of Energy is 1973 graduate **Judy Penry**. Judy received her master's degree in Business Administration in 1975 from the University of Tennessee. A member of the Church Street United Methodist Church, she calls Knoxville home.



If you're interested in contacting your Alumni Office or sending alumni news, write to:

Maryville College Alumni Office  
502 E. Lamar Alexander  
Parkway  
Maryville, TN 37804-5907

call: 423/981-8198  
or E-mail:  
[beaty@maryvillecollege.edu](mailto:beaty@maryvillecollege.edu)



502 E. Lamar Alexander Parkway  
Maryville, Tennessee 37804-5907

NON-PROFIT ORG.  
U.S. POSTAGE  
**PAID**  
KNOXVILLE, TN  
PERMIT NO. 309

RETURN SERVICE REQUESTED

\*\*\*\*\*ECRLOT \*\*C-022  
Mrs. Lynn Ann Best  
1029 Hardwick Drive  
Maryville TN 37803-6761