



Gc  
977.202  
F77p  
1869-70

M. L



SEN

ALLEN COUNTY PUBLIC LIBRARY



3 1833 01711 6234

Gc 977.202 F77p 1869-70

Fort Wayne, Indiana, city  
directory, 1869-70

✓



Digitized by the Internet Archive  
in 2011 with funding from  
Allen Country Public Library Genealogy Center



# FORT WAYNE CITY

AND

ALLEN COUNTY

# DIRECTORY

FOR 1869-70,

CONTAINING A

Complete List of all Residents in the City;

ALSO, THE

BEST OFFICE ADDRESS, ROAD HE LIVES ON, AND DISTANCE  
FROM FORT WAYNE OF EVERY CITIZEN  
OF ALLEN COUNTY.

AND A

CLASSIFIED CITY AND COUNTY BUSINESS DIRECTORY.

COMPILED AND PUBLISHED BY  
**A. B. COOK, Jr.**

FORT WAYNE, IND.:

GAZETTE COMPANY, STEAM BOOK AND JOB PRINTERS.

DAVIS & BEO., Book Binders, Blank Book and Paper Box Manufacturers, 54 Calhoun Street.

40





**BASS & HANNA,**

PROPRIETORS OF

Fort Wayne Machine &amp; Car Wheel Works,

MANUFACTURERS OF

**ENGINES & BOILERS,**Saw and Grist Mill Machinery, and Mill  
Furnishing Goods Generally.*Sole manufacturers of Tickler's Patent Smut Machine, and Benham's Improved Wisell Spoke Lathe. Bending and Stave Machinery made to order. Building Columns, Window Caps, Grates, and Iron and Brass castings of every description furnished Promptly.***Sole Agents for the sale of Judson's Governor,  
Fort Wayne, Indiana.**

All kinds Repairing done at short notice.

N. B.—Persons desiring to purchase Steam Machinery, will observe that as we make our own Boilers they are saved from paying an extra profit.

**BASS & SMITH,**

DEALERS IN

**COAL,****COKE AND PIG IRON,****Fort Wayne, Indiana.****Lehigh, Lackawana, Pittsburgh, Connellsville,  
Youghiogheny and Illinois Coal, delivered  
to all parts of the City.**Office at Bass & Hanna's, on Hanna St., South of R.R. Crossing.  
Orders received at W. B. SMITH & CO'S, No. 117 W. Columbia, St.  
Blacksmiths' and Foundrymen's Orders Promptly Attended to.

# J. W. SMITH, Mattress & Glue Manufacturer,

(Established 1847.)

**Factory 3-4 Mile East, on Canal.**

**Common Husk, Sea Grass and Cotton Top  
Mattresses, Matress Material, &c.,  
Constantly on Hand.**

**Superior Curled Hair and Spring Mattresses  
made to order.**

**Hair and Spring Mattresses Renovated and Repaired.**

**Particular attention paid to furnishing Hotels,  
Boarding Houses and Public Institutions, &c.**

## GLUES,

**Printers Glue, Cabinet Makers Glue, Emery  
Glues, Glues for Oil Barrels, &c.**

**Pure Neats Foot Oil, the best for  
Harness or Leather.**

Persons in need of any of the above articles will find it to their advantage to buy directly from the Factory. Call at the Factory or address.

**J. W. SMITH, P. O. Box, 1182.**

We are buying Glue Stock, Horse Hair, Cattle Tails, Feathers and Corn Husks, all we can get.

We continue to manufacture and have constantly on hand a large assortment of Draining Tile from 2 to 7 inches in calibre.

**CALL OR ADDRESS AS ABOVE.**



**Country and City Real Estate For Sale.**

Timbered and Prairie Lands in

**INDIANA, OHIO, ILLINOIS & MISSOURI,**

*Are offered for Sale on Reasonable Terms, by*

**HUGH T. HANNA,**

OFFICE Northwest Corner Berry and Barr Sts.

**FORT WAYNE, INDIANA.**

*(Post Office Drawer 1730.)*

The following partial list of said Lands are offered for cash, or  $\frac{1}{3}$  cash and the balance in 1, 2 and 3-year equal payments. All communications relative to purchase should name the post-office and county in which the writer resides.

**Lands in Indiana.**

COUNTY.	DESCRIPTION.			ACRES
<i>Allen,</i>	{ Adjoining City of Fort Wayne. }	Partitions of Estates,		97
COUNTY.	TOWNSHIP:	T.	R.	ACRES.
<i>Allen,</i>	Maumee.....	31	15	235
	Eel River.....	32	11	1140
<i>DeKalb,</i>	Union.....	34	13	40
	Smithfield.....	35	13	120
<i>Jasper,</i>	Hanging Grove.....	29	5	200
<i>LaPorte,</i>	Hanna.....	34	2	80
	Union.....	35	2	61
	Noble.....	35	3	42
<i>Marshall,</i>	Polk.....	34	1	320
	West.....	34	1	8
<i>Newton,</i>	Beaver.....	29	10	40
<i>Noble,</i>	Elkhart.....	35	9	129
	York.....	34	9	80
<i>Starke,</i>	Washington.....	33	1	560
<i>Steuben,</i>	Fremont.....	38	14	80

**Lands in Ohio.**

COUNTY.	TOWNSHIP.	T.	R.	ACRES.
<i>Henry,</i>	Bartlow.....	3	8	400
	Monroe.....	4	7	80
<i>Paulding,</i>	Latty.....	1	3	160
	Benton.....	1	1	400
<i>Van Wert,</i>	Hoagland.....	1	3	167

# PALACE OF FASHION, MERCHANT TAILORING ESTABLISHMENT.

---

Now on hand and constantly receiving the largest and finest stock of Fancy English, French, Scotch and American

## Cassimeres, Coatings & Pantings,

WEST OF NEW YORK.

---

Goods Selected for our trade with even more than usual care.

---

Workmanship challenges comparison with that of any house in this or any other city.

---

### **NO SHAM ABOUT OUR GOODS.**

---

A dollar's worth of clothes, for every dollar you pay. Our long experience enables us to know exactly what we are about when we tell the Public that we have the

*Most tastefully selected,  
Most beautifully cut,  
Most Elegantly finished,  
Most elaborately gotten up and*

Most economically priced custom work of any House in the West.

---

**CALL AT THE PALACE OF FASHION,**

No. 1 Keystone Block, Fort Wayne, Ind.

Prof. A. J. Foster,      Oscar Romaine,  
*Champion Coat Cutter.      Artistic Pant Draper.*

**MAX NIRDLINGER, Prop'r.**

# Fort Wayne Democrat

DAILY AND WEEKLY. ESTABLISHED IN 1836.

## R. D. Dumm & Co., Prop's,

*Democrat Building, Cor. Calhoun & Wayne Sts.,*

### FORT WAYNE, - INDIANA.

Official Paper of the City and County.

Largest Circulation of any Paper Published in  
the City or County.

DAILY, per Year,	- - - - -	\$8.00
WEEKLY, per Year,	- - - - -	3.00

## DEMOCRAT

### Steam Job Printing House.

#### New Types, New Presses, New Stock!

We have the most extensive Job Printing Office to be found in Indiana,  
and defy Competition from any quarter.

Letter Heads,	Business Cards,	Colored Posters,
Bill Heads,	Wedding Cards,	Plain Posters,
Programmes,	Circulars,	Show Bills.

Or any kind of Fancy or Ornamental Printing.

**ALL ORDERS PROMPTLY FILLED.**

 We have the most complete Poster Office in the State, and pride ourselves on doing the finest work. *Address*

**R. D. DUMM & CO.,**

*J. W. HENDERSON, Business Manager.*

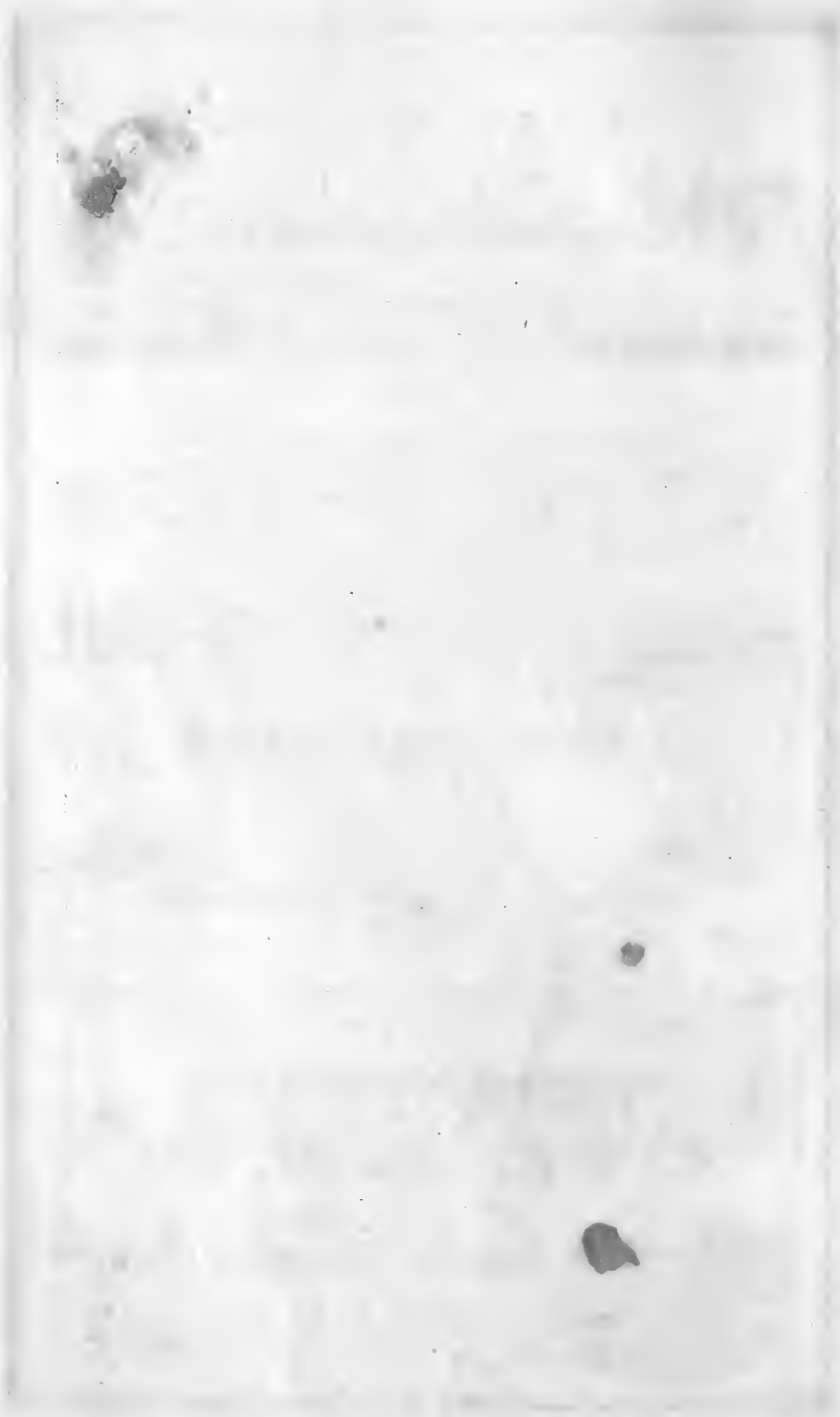

**FORT WAYNE**  
**SAVINGS BANK,**  
**CALHOUN STREET.**

Opposite the Aveline House.

*Open Daily, from 9 A. M. to 4 P. M. On Saturday  
 Evening from 7 to 8.*

**TRUSTEES AND OFFICERS.**

A. C. HUESTIS, President; W. H. WITHERS, First Vice President; GEO-DEWALD, Second Vice President; JOHN HOUGH, Treasurer; E. L. STURGIS, Secretary; J. H. BASS, WM. T. PRATT, HENRY BAKER, JOHN MORRIS, GEO. DEWALD, W. H. WITHERS, Board of Investment.

**TO DEPOSITORS.**

This Bank being, by the provisions of the Law under which it is organized, a MUTUAL SAVINGS BANK, all Depositors, by the rules entitled thereto, are mutually interested in the profits, and will receive their reteable share after the accumulation of the surplus fund therein provided for.

**LOUIS RASTETTER,**  
**MACHINIST,**

MANUFACTURER OF ALL KINDS AND SIZES OF

**Tower Clocks, Printing Presses, Steam  
 Engines, and Light Machinery  
 in General.**

Also, Special attention Paid to Gear Cutting.

*Shop: North-East Cor. Jefferson and Calhoun Sts.*

**FORT WAYNE, IND.**

**GEORGE REITER,**

MANUFACTURER OF

**CIGARS,**

And Wholesale and Retail Dealer in Choice Brands of

**Chewing & Smoking Tobacco,**

No. 3 Aveline Block,

**FORT WAYNE, IND.**

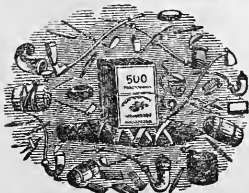

JOSEPH B. SAUNDERS'  
**PHOTOGRAPH GALLERY,**  
*No. 3 Phoenix Block, Fort Wayne, Ind.*

The Best Style of Work



Carte de Visite

AND LARGE

PHOTOGRAPHS,  
of every description;  
also the smallest pic-  
tures enlarged to life  
size and painted in  
Oil or India Ink.

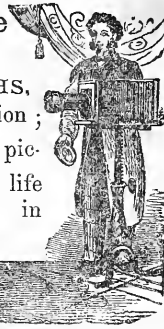

Done at Moderate Prices.

DANIEL VOLLMER,  
**Druggist & Pharmaceutist,**

PROPRIETOR OF

Dupont's Hair Renovator, Bed Bug Exterminator,  
Dr. Willard's Cough Balsam, Vegetable  
Worm Lozenges, &c.

DEALER IN

**DRUGS, MEDICINES, PAINTS, OILS, GLASS, &c., &c.**

South West Corner Calhoun and Berry Streets.

**FORT WAYNE, INDIANA.**

**F. ECKART & CO.,**  
**Meat Market, and Sausage Makers,**

Wholesale and Retail Dealers in  
Beef, Pork, Sausages, etc., and all  
Kinds of Meat.

*Calhoun St., Opposite Court House.*

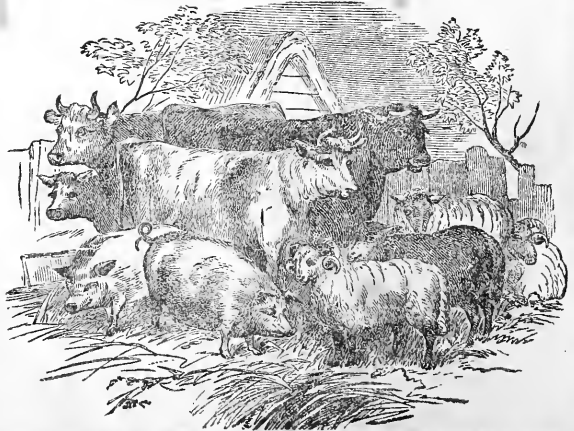



F. F. BOLTZ.

F. C. BOLTZ.

**F. F. BOLTZ & BRO.,**  
**FAMILY GROCERIES,**

PROVISIONS, FLOUR, FISH, OYSTERS,

**Preserved & Canned Fruits,**

Central Grocery, No. 88 Calhoun Street,

**FORT WAYNE, IND.**

☞ Highest Market Price Paid for all Country Produce. ☞

**GEO. C. NILL & CO.,**

**Chemists and**  **Druggists,**

DEALERS IN

**Toilet and Fancy Articles,**

*No. 78 Calhoun Street.*

**Prescriptions Accurately Compounded.**

**J. G. THIEME & BRO.,**

**Merchant Tailors,**

MANUFACTURERS OF AND DEALERS IN

**Ready-Made Clothing.**

At Wholesale and Retail.

No. 71 Columbia Street, = Fort Wayne, Indiana.

**KRUDOP, MOLLERING & BRO.,**

DEALERS IN

**Stone, Lime, Cement & Plaster,**

ALSO CONTRACTORS OF

**STONE AND BRICK WORK,**

East Columbia St., on Canal bet. Barr & Lafayette Sts.,  
FORT WAYNE, INDIANA.

**TO INVALIDS.**

**THOMAS J. KISNER, M. D.,**

**Resident Specialist.**

Calhoun, 4 Doors South of Washington Street.

**Fort Wayne, - - Indiana.**

*Office Hours from 2 P. M. to 9 P. M.*

Dr. K. has had an experience of a number of years, embracing many thousand cases, in the treatment of Chronic Affections, comprising Pulmonary Consumption, Catarrh, Bronchitis, Sore Throat, Liver Complaints, Dyspepsia, Diarrhoea, Neuralgia, Rheumatism, Blood Diseases, Scrofula, Cancers, Piles, Fistula, Syphilis, affection of the Kidneys and Bladder, also,

**FEMALE COMPLAINTS.**

In the treatment of Lung Affections, he employs Medicated Inhalations and Local Appliances in connection with the most Efficient Cleansing, Tonic, Medical and Hygienic Measures of still greater value.

CONSULTATIONS FREE. COMMUNICATIONS PROMPTLY NOTICED.

**CHRISTIAN HAFFNER**

Respectfully announces to his old customers and the Public, that he is now occupying his new building and is prepared to furnish

**Bread, Crackers, Cakes, &c.,**

at all times. Special attention given to orders for CAKES for WEDDINGS, and other parties.

South West Cor. Berry and Harrison Sts., Fort Wayne, Ind.

# FORT WAYNE CITY

---

AND

ALLEN COUNTY

---

# DIRECTORY

---

FOR 1869-70,

CONTAINING A

Complete List of all Residents in the City;

ALSO, THE

POST OFFICE ADDRESS, ROAD HE LIVES ON, AND DISTANCE  
FROM FORT WAYNE OF EVERY CITIZEN  
OF ALLEN COUNTY,

AND A

*Ic*  
*917.7274*  
*F778c*

CLASSIFIED CITY AND COUNTY BUSINESS DIRECTORY.

---

COMPILED AND PUBLISHED BY

A. B. COOK, Jr.

---

FORT WAYNE, IND.:

GAZETTE COMPANY, STEAM BOOK AND JOB PRINTERS.

DAVIS & BRO., Book Binders, Blank Book and Paper Box Manufacturers, 54 Calhoun Street.

# Counting House Calendar.

## 1869.

OCTOBER.	S	M	T	W	T	F	S	NOVEMBER.	S	M	T	W	T	F	S	DECEMBER.	S	M	T	W	T	F	S
	...	...	...	...	...	...	1		2	...	1	2	3	4	5		6	...	...	...	1	2	3
3	4	5	6	7	8	9		7	8	9	10	11	12	13	5	6	7	8	9	10	11		
10	11	12	13	14	15	16		14	15	16	17	18	19	20	12	13	14	15	16	17	18		
17	18	19	20	21	22	23		21	22	23	24	25	26	27	19	20	21	22	23	24	25		
24	25	26	27	28	29	30		28	29	30	...	...	...	...	26	27	28	29	30	31	...		
31	...	...	...	...	...	...		...	...	...	...	...	...	...	...	...	...	...	...	...	...		

## 1870.

JANUARY.	S	M	T	W	T	F	S	FEBRUARY.	S	M	T	W	T	F	S	MARCH.	S	M	T	W	T	F	S
	...	...	...	...	...	...	1			...	...	1	2	3	4		5	...	...	1	2	3	4
2	3	4	5	6	7	8		6	7	8	9	10	11	12	6	7	8	9	10	11	12		
9	10	11	12	13	14	15		13	14	15	16	17	18	19	13	14	15	16	17	18	19		
16	17	18	19	20	21	22		20	21	22	23	24	25	26	20	21	22	23	24	25	26		
23	24	25	26	27	28	29		27	28	...	...	...	...	27	28	29	30	31	...	...			
30	31	...	...	...	...	...		...	...	...	...	...	...	...	...	...	...	...	...	...			

APRIL.	S	M	T	W	T	F	S	MAY.	S	M	T	W	T	F	S	JUNE.	S	M	T	W	T	F	S
	...	...	...	...	...	...	1		2	...	1	2	3	4	5		6	7	...	...	...	1	2
3	4	5	6	7	8	9		8	9	10	11	12	13	14	5	6	7	8	9	10	11		
10	11	12	13	14	15	16		15	16	17	18	19	20	21	12	13	14	15	16	17	18		
17	18	19	20	21	22	23		22	23	24	25	26	27	28	19	20	21	22	23	24	25		
24	25	26	27	28	29	30		29	30	31	...	...	...	26	27	28	29	30	...	...			
...	...	...	...	...	...	...		...	...	...	...	...	...	...	...	...	...	...	...	...			

JULY.	S	M	T	W	T	F	S	AUGUST.	S	M	T	W	T	F	S	SEPTEMBER.	S	M	T	W	T	F	S
	...	...	...	...	...	...	1		2	...	1	2	3	4	5		6	...	...	...	...	1	2
3	4	5	6	7	8	9		7	8	9	10	11	12	13	4	5	6	7	8	9	10		
10	11	12	13	14	15	16		14	15	16	17	18	19	20	11	12	13	14	15	16	17		
17	18	19	20	21	22	23		21	22	23	24	25	26	27	18	19	20	21	22	23	24		
24	25	26	27	28	29	30		28	29	30	31	...	...	25	26	27	28	29	30	...			
31	...	...	...	...	...	...		...	...	...	...	...	...	...	...	...	...	...	...	...			

OCTOBER.	S	M	T	W	T	F	S	NOVEMBER.	S	M	T	W	T	F	S	DECEMBER.	S	M	T	W	T	F	S
	...	...	...	...	...	...	1			...	...	1	2	3	4		5	...	...	...	...	1	2
2	3	4	5	6	7	8		6	7	8	9	10	11	12	4	5	6	7	8	9	10		
9	10	11	12	13	14	15		13	14	15	16	17	18	19	11	12	13	14	15	16	17		
16	17	18	19	20	21	22		20	21	22	23	24	25	26	18	19	20	21	22	23	24		
23	24	25	26	27	28	29		27	28	29	30	...	...	25	26	27	28	29	30	31			
30	31	...	...	...	...	...		...	...	...	...	...	...	...	...	...	...	...	...	...			

1533665

## P R E F A C E.

---

To a person uninitiated, the publication of any directory, no matter how voluminous, may seem a trifling task. To us, who, through the past few months, have been laboriously engaged in preparing the present work, it seems, looking back upon its many and unavoidable annoyances, a task *indeed*, and one which we are only too glad to have finally completed.

While we make no pretensions of being able to present to the citizens of Fort Wayne and Allen County, a *perfect* Directory, we are confident that you will uphold us in the assumed confidence that this is the most nearly so, of any that you have ever had. The number of names in the City Directory proper, is larger, by nearly one thousand, than any that has ever before been issued, a reasonable argument in the substantiation of the thoroughness of the canvass, and a pleasureable one in the assurance that we may take to ourselves as being residents of a rapidly growing city, and from whose growth and increase in wealth and importance we all have a reasonable hope of receiving permanent benefits.

For the County part of the Directory we claim an entire originality both in the method and amount of information condensed in each description of the man, his where and what-about, and are confident that to the business man, the farmer, or the curious even, this part of the book will be found to be of great advantage, and looked upon as a not despicable medium of authority.

To the business and professional men of the City and County, who have so generously extended to the work their sympathies in the form of encouragement, by advertisements, subscriptions, and a general interest in the work itself; to the Press, who have so kindly noticed the work in its different stages of progress; to our publishers, the FORT WAYNE GAZETTE Co., from whom we have received not only a *quid pro quo* in excellence of workmanship on the book itself, but many valuable suggestions as to its arrangement, together with an unexpected interest and valuable assistance whenever or wherever it could be rendered, and to the citizens of the County who have so universally and unhesitatingly assisted the work of the canvassers by supplying the requisite information, as also by placing their names on our subscription list, we would extend our warmest thanks, with the kindest wishes and greatest confidence in your future prosperity as a City and County.

ASA B. COOK, Jr.

# GENERAL INDEX.

	PAGE.
Abbreviations.....	41
Aboit Township.....	217
Adams Township.....	217
Allen County Directory.....	235
Appendix.....following	464
Banks.....	30
Boundaries of Wards.....	461
Business Directory.....	445
Calendar.....	14
Cedar Creek Township.....	220
Cemeteries.....	39
Changes and Omissions.....	See Appendix
City Government.....	26
City Officers.....	26
City of Fort Wayne.....	17
Common Council.....	26
County Organization.....	28
Educational.....	32
Eel River Township.....	221
Fire Department.....	27
Fort Wayne City Directory.....	41
Fort Wayne Post Office.....	29
Jackson Township.....	221
Jefferson Township.....	222
Justices' Courts.....	27

	PAGE.
Justices of the Peace in Allen Co.....	See Appendix
Lake Township.....	223
Lafayette Township.....	223
Madison Township.....	224
Marion Township.....	225
Maumee Township.....	225
Milan Township.....	226
Monroe Township.....	226
Newspapers.....	40
Notaries Public.....	34
Perry Township.....	229
Pleasant Township.....	230
Police Department.....	27
Post Offices in Allen County.....	461
Preface.....	15
Scipio Township.....	230
Societies.....	36
Springfield Township.....	231
St. Joseph Township.....	232
Street Directory.....	462
United States Internal Revenue.....	29
United States Pension Agency.....	28
Washington Township.....	232
Wayne Township.....	234

## INDEX TO ADVERTISEMENTS.

	PAGE.
Aetna Insurance Co., John Hough, Agent.....	214
Aveline & Gibson, Milliners.....	8
Aveline House.....	470
Ayres S. C., Eye and Ear Surgeon.....	456
Baker, Killian & Bro., Pianos, &c.....	443
Bass & Hanna, Machine, Car Wheel and Boiler Works.....	3
Bass & Smith, Coal, Coke and Pig Iron.....	3
Beardsley Jas. C., Cider Mnfr.....	456
Boltz F. F. & Bro., Grocers.....	11
Bosler H. H., Notary Public.....	470
Bowen G. W., Physician and Surgeon.....	456
Colerick John, Attorney.....	434
Coverdale E. G. Attorney.....	447
Davis & Bro., Bookbinders.....	Inside Back Cover
Dawson J. W., Attorney.....	444
Dougal Allan H., Notary Public.....	447
Eckart F. & Co., Meat Market.....	10
Fitch & Maples, Staves, &c.....	456
Foots & Wooster, Druggists.....	Bottom Card Back Cover
Fort Wayne Savings Bank.....	9
Godown J. & Co., Aztec Paint Works.....	40
Gothe G. & Co., Shingles.....	468
Haffner Christian, Bakery.....	12
Hanna Hugh T., Real Estate.....	5
Hanna Samuel T., Real Estate.....	465
Hattersley A., Fort Wayne Brass Works.....	Top Card Front Cover
Hill C. L., Musical Instruments, &c.....	Head Lines, Commencing Page 282
Hoffman J. R. & Bro., Chair Stuff, &c.....	442
Home Insurance Co., John Hough, Agent.....	215
Hough John, Indiana Land Agency.....	213
Hurd O. D., Sash, Doors and Blinds.....	456
Indiana Staatz Zietung, Newspaper.....	451
International Fire Ins. Co., J. Hough, Ag't.....	216
Irwin & Skinner, Insurance Agents.....	444
Keil & Bro., Books and Stationery.....	Middle Card Back Cover
Kerr J. W., Attorney.....	444
Kisner T. J., Physician.....	12
Kradop, Mollering & Bro.....	12

	PAGE.
Macmanus F. A. C., Attorney.....	447
Mayer House.....	456
Markley, Schrader & Co., Boots and Shoes.....	Side Space Back Cover
McDougal J., Carpets, &c.....	Inside Back Cover
Meyer Bros. & Co., Druggists.....	Middle Card Front Cover
Misner & Murphy, Painters.....	456
Mutual Life Ins. Co., J. Hough, Ag't.....	216
Nelson De Groff & Co., Agricultural Implem'ts.....	Inside Front Cover
Nil Geo. C. & Co., Druggists.....	11
Nirdlinger Max, Clothing, &c.....	6, 7, 466, 467 and Back Bone of Cover
Nuttman & Dodez, Grocers.....	Head Lines, Commencing page 384
O'Rourke Edward, Attorney.....	447
Rastetter Louis, Machinist.....	9
Reiter Geo., Cigars and Tobacco.....	9
Robertson Robert S., Attorney.....	444
Root & Co., Dry Goods, &c.....	Side Space, Front Cover, and Head Lines, commencing Page 42
Saunders Joseph E., Photographer.....	10
Schnelker B., Staves, &c.....	468
Smith J. W., Mattresses and Glue.....	4
Stanley Bieber & Co., Carriages, &c.....	463
Taylor H. B., Lumber.....	8
Thieme J. O. & Bro., Merchant Tailors.....	11
Toledo, Wabush & Western Railway.....	469
Trentman B. & Son, Crockery, &c.....	Head Lines, commencing Page 144
Tripp & Tigar, Shirt Factory.....	8
Underwriter's Ins. Agency, J. Hough, Ag't.....	215
Updegraff & Co., Millinery and Fancy Goods.....	Top Card, Back Cover
Vollmer Daniel, Druggist.....	10
Whedon D. P., Attorney.....	447
Wilson H. F., Attorney.....	447
Woodward M. E., Merchant Tailor.....	Bottom Card, Front Cover
Zollars A., Attorney.....	447

THE MOST COMPLETE  
PRINTING HOUSE IN FORT WAYNE.

LATEST STYLES OF TYPE, BORDERS, RULES, CUTS, ETC.

FORT WAYNE GAZETTE CO.,  
STEAM

# Book and Job Printers

No. 54 Calhoun Street,

FORT WAYNE, INDIANA.

TRADE & RAILROAD PRINTING PROMPTLY DONE.

PRICES ALWAYS LOW & SATISFACTION GUARANTEED.





# FORT WAYNE CITY

A N D

# ALLEN COUNTY DIRECTORY

F O R 1 8 6 9 - 7 0 .

---

---

## THE CITY OF FORT WAYNE.

---

To write the history of a city like Fort Wayne, requires more than ordinary research and diligence. So many facts cluster around its early history that it is difficult to place them all in the brief limits assigned us. Yet a Directory of Fort Wayne would, without at least a *resume* of its history, be like the play of Hamlet with the part of Hamlet omitted—almost a tale with the gorgeous, golden sky of mid-summer, told in the dreary winter time. No compilation purporting to be a correct Directory of the Summit City would be complete did it not tell, in some little measure, at least, of the founding and the founders, of the frontier settlement which is now the second city in the sovereign State of Indiana. No book would be complete, nor would it be accepted as such, did it not mention in some little degree the hair-breadth escapes and the “dangers by field and flood” passed through and encountered by the brave and hardy men who laid the foundation of our city and the basis of its present wealth and prosperity.

Fort Wayne, situated on an elevated plain, the highest we believe in the State, at the junction of the St. Mary's and St. Joseph rivers, forming at this point the Maumee, was from the earliest period of our history as a nation, a point of great interest to the government of the United States. The French, who after the first permanent settlement of America by the English, forced from their apathy by the success of their ancient and he-

reditary foes of "perfidious Albion," were the first to discover the importance of this point as a trading centre with the aborigines, and as a post from which to conduct their military operations. As early as the year 1700 it was visited by them, and shortly after (1719 or a little previous) they established here a military and trading centre second to none in importance in a military or commercial point of view, in what was then known as the Western or Indian country. This section was at that time inhabited by the powerful tribes of the Miamis and Pottawatomies. In the language of the former, the site of Fort Wayne was called Kek-i-ong-gay, and in that of the latter tribe by the synonymous but less euphonic name of Kek-i-ouge. The at that time Governor of Louisiana, Vandrevil, first located Fort Miami at this point. It was merely a picket fort, built very nearly on the spot now occupied by the canal aqueduct.

Four nations have at different periods been dominant here. For an unknown time the dusky Indian claimed it as his hunting ground, and paddled his canoe on the waters of the three rivers. Before the province of Canada was wrested from France the lilies of St. Louis waved at the junction of the waters. In 1760 the cross of St. George replaced the lilies, and was lowered in its turn before the advancing stars and bars of the new nation of Washington, Adams and Franklin. The French power entirely vanished after the massacre of an English garrison stationed here during the Pontiac war.

After the Declaration of Independence by the Continental Congress in 1776, and the government of the United States began its career of Empire in the broad and fertile country of the Northwest, Washington contemplated the establishment here of a military post, with true martial instinct, seeing its importance as a basis of operations. His plans, however, were for the time frustrated by the defeat of General St. Clair. In the year 1794, however, the plan was consummated by General Wayne, who, after breaking the powers of the Indians at the rapids of the Maumee, selected this as a site for a post, which was completed in the same year, and named Fort Wayne; a name which has since become "not unknown to fame" as one of the most thriving, energetic and prosperous of our inland cities. Mark the change. Seventy-five years ago where now stands the beautiful "Summit City," with its long streets lined with business blocks crowded with merchan-

dise from every clime, cloths from the factories of the east and cereals from the grain fields of the west, the savage reigned supreme. Where now the ground is trodden by thousands engaged in the busy pursuit of gain—then was heard the cry of the wild beast, and the softest tones that broke upon the air was when the savage “wooded his dusky mate.” Instead of the towering spires of the churches, the tall tree reared its bold front, and the rude bark wigwam must replace in the imagination the elegant residences of a later refinement.

The city has been greatly enlarged from its original proportions, and the population has increased proportionately. The population in 1810 was about 500, and in 1830, 800. A charter for incorporation as a city was granted by the Legislature in 1839, when the population consisted of scarce 1,200 souls. In 1850, however, it had attained to 4,100; to 10,300 in 1860, and now Fort Wayne ranks as the second city in the State, both in its importance as a railroad and business centre, and in the number of its inhabitants, which has increased since the census of 1860, in a very great ratio not often exceeded in this West of ours where towns spring up as by magic and become cities in every sense by what would seem to the plodders of the old world, a miraculous growth.

Various are the causes by which this result has been attained. The situation of the city, as the centre of an expansive and fertile country; no city north of Indianapolis and Lafayette, with which to compete; and the facility with which commerce could be carried on by our means of communication. Of these, the Wabash & Erie canal, which was completed in the year 1842, was the first. This great work furnished a way of transporting merchandise to and from the lake at Toledo, Ohio, and the water power afforded the facilities for the erection of mills and manufactories. Though the canal has passed through its energetic youth and prime, yet it still is an important avenue for the transportation of heavy articles, such as lumber, salt, etc., and its projectors will always be remembered with gratitude, as by its construction they gave the first impetus to the city which has since reached such proportions. In 1848 the Plank roads were built in almost every direction, thus bringing a large trade that before had no adequate way of reaching the city. Of these, though valuable in their day, we may say they are almost gone,

and would that they were entirely so. By transposing two words of a well-known quotation, we may write their fitting epitaph, "May we never look upon their like again."

Previous to this, steam had entered upon the stage of the world as one of its most potent actors, and the genius of Fulton and Stevenson had made this powerful agent subservient to the use of many. In 1852 the old Ohio & Indiana R. R. was laid out and in 1854 it was completed. In the latter year the Fort Wayne & Chicago road was begun, being finished in three years later. The combination of these two roads made the P., F. W. & C. R. R., with a line of travel 467 miles in length, constituting one of the very first roads in the land, whether for its accommodations or its importance as a carrier. The late lease of this road to the Pennsylvania Central Rail Road Co. furnishes a through line from Philadelphia to Chicago, and an unbroken link of travel from the Atlantic to the Pacific oceans. The Toledo, Wabash & Western Rail Road, inferior to none in importance, connects Lake Erie at Toledo with the Mississippi river, at Keokuk, Iowa, and Quincy, Illinois, making connections at the former city, with the Des Moines Valley road, which runs through the most fertile portions of Iowa, and at the latter place with the Hannibal & St. Joe R. R., the great thoroughfare of Missouri.

Beyond and apart from the great amount of travel and freight brought through Fort Wayne by these great roads, it has the advantage of being a central point on both, and was almost necessarily selected as the location for their immense shops for the building and repairing of rolling stock. From these shops, in a great degree, result the wealth and prosperity of the city.

The buildings of the Toledo, Wabash & Western Railway consist of a brick freight depot 60x25 feet, wood shop 200x30, blacksmith shop 160x40, brick machine shop 160x100, round house 140 feet in diameter, and capable of holding twenty-four locomotives, and a very convenient and well-built passenger depot, 100 feet long by 40 in width. The road and shops employ something over five hundred men, with an annual pay-roll of about \$375,000, and an annual expenditure for material of \$3,000,000.

The shops of the P., F. W. & C. R. R. are commensurate with the importance of the road. The buildings are a brick office for

the Superintendent and Engineers, two stories high, and fifty feet square, transfer house 200x25, freight depot 200x60, a large, brick passenger depot 290x60, car shops two stories high, 225x75, with wings each 185x75, constructing about thirty-five passenger cars each year, and fifty freight cars per month, using over 18,000,000 feet of lumber, with other materials in proportion. The machine shop is 335x110 feet, with offices at one end, boiler shop 140x50, blacksmith shop 320x80, round house with capacity for forty-eight engines, water house, oil house and paint shop. All the machine and repair work for the Western Division of the road is done here, and the number of men in the shops and on the road is over 3,000. The total expenditures for labor and material per month is over \$290,000.

In October, 1855, the city was first lighted by gas, the Fort Wayne Gas Co. having been incorporated in the early part of that year. The capacity of the holder is for over 60,000 feet, and over ten miles of pipe have already been laid.

The late system of sewerage adopted by the city renders Fort Wayne one of the best drained of our inland cities, while in the matter of Nicholson pavements it surpasses any city of equal size, each succeeding summer seeing an additional improvement of this kind.

#### NEW RAILROADS.

Three new railroads are in rapid process of completion. These are the Fort Wayne, Muncie & Cincinnati; the Grand Rapids & Indiana, and the Fort Wayne, Jackson & Saginaw. The first named gives a more direct and speedier route to Indianapolis, (a much needed improvement,) and a direct connection with Cincinnati and the valley of the Ohio. The second and third furnishes an avenue to the pineries, salt, gypsum and plaster of Central and Northern Michigan, connecting Fort Wayne with the flourishing cities of Jackson, Saginaw, Kalamazoo and Grand Rapids. The F. W., M. & C. Road is already finished to New Castle from Cincinnati, and will be in running order from this city to Bluffton by the 20th of October next, and it is confidently expected that the entire road will be completed by the end of the year. The other two roads will certainly reach our city within a year, as the work on both is being vigorously prosecuted. Great credit is due to Hon. Jesse L. Williams, Hon. A.

P. Edgerton, Hon. J. K. Edgerton, John H. Bass, Esq., S. Cary Evans, Esq., Henry J. Rudisill, Esq., and other gentlemen of Fort Wayne, for the energy manifested in securing these valuable thoroughfares, which but for them would either not have been built or would have avoided our city altogether. These roads, when finished, will make Fort Wayne a great railroad centre, and must result in a great increase of business, wealth and population. The signs are so patent, that he is blind, indeed, who fails to see the coming prosperity.

The Fort Wayne, Richmond & Cincinnati is also under some headway and will without doubt ultimately be constructed. When all are completed, six roads will centre here, making Fort Wayne, indeed, the very Colossus of Roads, (Rhodes.)

We have thus briefly and hastily sketched some of the public improvements, and in so limited a space, of course very imperfectly. We now come to private enterprises which in no less degree than public ones, are developing our latent resources and sending us "sounding onward," in the path of prosperity. Among our private enterprises the Fort Wayne Machine, Car Wheel and Boiler works of Bass & Hanna stand forth prominently. The machine shop is 44x116, blacksmith shop 44x30, foundry 60 x120, car wheel shop 60x180, and boiler shop 50x140, all brick buildings, to which are added the Excelsior Agricultural Works. All these together give employment to over two hundred men, with an average monthly pay-roll of \$10,000, and a monthly expenditure for material of from \$60,000 to 80,000.

The shops of J. C. Bowser & Co., and Murray & Baker are also extensive, having an average pay-roll of \$6,000 and a monthly expenditure of \$30,000. These shops are constantly run to their utmost capacity, and are, even then, unable to keep a supply sufficient for the demand. The large Woolen Factory of French, Hanna & Co., four stories in height, 105 feet long by 55 wide, and employing seventy men, is also an important enterprise. The Hub, Spoke and Bending factory of N. G. Olds & Son, employing one hundred and fifty men, using a million feet of sawed lumber, and making a million and a half of spokes annually; the extensive establishment of the same character, of Brackenridge & Taylor, on the canal feeder, and the works of McElfatrick & Wilder, for the manufacture of agricultural tools, must not be overlooked. Nor must the cabinet shop of John M. Miller, em-

ploying fifty or sixty men, the cabinet works of Griebel & Fee, and J. J. Klaehen, the planing mill and sash, door and blind factory of O. D. Hurd, which are very large and extensive, and give employment to a number of workmen, the factories of the same kind of Cochrane, Humphrey & Co., Clark & Rhinesmith, and A. C. Beaver, be forgotten.

The leading dry goods houses in the city are Root & Company, with a trade reaching up in the hundred thousand dollars, Townley, DeWald, Bond & Co., doing a like business, Foster Bros., C. Orff & Co., Frank & Thanouser, A. S. Evans and others. Root & Company have one of the largest dry goods houses in the west, and possess great advantages in the purchase and sale of goods. Their stock is as large and their prices as low as can be found in any house outside of the metropolitan cities. The dry goods stores of the city number over thirty. Some wholesale, with a trade of \$300,000 a year, and retail over \$200,000 a year. There are seventy groceries, wholesale and retail. Of the former B. Trentman & Son sell over \$700,000 per year, and Huestis & Hamilton are not far behind. Nuttman & Dodez, retail grocers, in Ewing's new block, corner of Main and Harrison streets, occupy a first rate position, and do a very large business. Boltz & Bro., at the old Central Grocery, have also a large and increasing trade. De Groff Nelson & Co.'s fruit, agricultural and horticultural warehouse commands a large trade, which is being largely augmented by the energy of Mr. Nelson. There are also several hardware and stove stores, the largest of which are Oakley & Son's and Coombs & Co.'s, with sales of over \$150,000; 12 drug stores, among which Meyer Bros. & Co., G. C. Nill & Co., Foot & Wooster, D. Vollmer and H. S. Wagner are the most prominent. Meyer Bros. & Co. do a very large business and have one of the finest stores in the whole country. Their sales amount to over \$200,000 a year. Thirty clothing stores, M. E. Woodward and Max Nirdlinger's being the largest. Both of these are mammoth establishments, and are not surpassed in the West. M. E. Woodward does a large wholesale business, and both houses employ the very best workmen. Keil & Bro., books, stationery, &c., have a large trade, which is rapidly increasing. Of the 40 boot and shoe stores, Markley, Schrader & Co., take the lead. They have a large establishment and carry on a manufactory, employing 25 or 30 men. B. Trentman & Son,

in addition to their wholesale grocery, have a china, glassware and crockery store, doing a large business. In addition to these we may mention among others, Smith's glue, tile and mattress manufactory; Killian Baker & Bro.'s piano manufactory, making first-class instruments; H. B. Taylor, lumber commission merchant; Mrs. Aveline & Gibson and W. W. Updegraff, dealers in milinery and fancy goods. J. G. Thieme does a large business in merchant tailoring.

In the real estate business, the principal dealers are John Hough, Esq., Samuel T. Hanna, Esq., and Hugh Hanna, Esq. Mr. Hough also adds to his real estate transactions, a very large insurance business. Messrs. Irwin & Skinner also do an extensive insurance business.

There are two daily and weekly papers—the GAZETTE and DEMOCRAT, and one German tri-weekly, the STAATS ZEITUNG. The GAZETTE is Republican and the DEMOCRAT and ZEITUNG are Democratic in politics. All have a large and increasing circulation, and are valuable mediums to advertisers.

Fort Wayne is surpassed by no city in the west of its size in banking capital. The First National, Fort Wayne National and Merchants' National Banks, and the house of Allen Hamilton & Co., together have a capital of about \$1,000,000. The Fort Wayne Savings Bank is a new undertaking, but under its efficient management promises to be an entire success. Added to these are the several Building and Loan Associations with large capital.

The United States Land office was located here at an early day, and over a million of dollars were paid into the office in the year 1836. In 1844 the Indiana Land Agency was established, and has been ever since under one management with annual sales of \$200,000.

In regard to religious and educational privileges, Fort Wayne surpasses any city in the State and need fear no comparison with the cities of the "Learned East." Her system of free schools gives the youth of both sexes almost unequalled facilities for acquiring not only an excellent English education, but prepares them for entering the junior class of our most noted colleges and universities. The school premises comprise four large brick and two frame buildings, with one more in process of erection. The high school building is a model of elegance and comfort, and reflects great credit upon its originators. The superintendent, Prof. J.



H. Smart, is a most successful manager, and it is due to him and the Board of Trustees, Messrs. Morgan, Irwin and Hoagland, to say that their efforts and energy have brought the schools to their present high state of perfection. Mr. Robert G. McNiece, principal of the High School is also entitled to great praise for the careful and conscientious manner in which his duties have been discharged. The whole number of teachers is fifty and of scholars, twenty-five hundred. Besides there are the Fort Wayne College, Rev. J. B. Robinson, President, Concordia College, Rev. William Sihler, President, and several private and denominational schools. All these combined furnish opportunities for the education of the young, rarely enjoyed by cities so comparatively new.

The twenty churches of the city almost entitle Fort Wayne to to be called the "City of Churches," and certainly offer all religious advantages to those who may wish to avail themselves of the "better road."

The general appearance of the city is beautiful and inviting. Its handsome streets, many of them lined with trees and fine public edifices, together with the multitude of elegant private residences, combine to make it one of the most pleasant of western cities.

In most sketches contained in city directories "buncombe" generally plays the most potent and important part. It seems to have been the province of most compilers to so exaggerate the truth that she became "distorted from her fair proportions," and the kernel was completely concealed under the superabundance of bark. In this brief and imperfect sketch we have, at least, attempted to do no more than fair and even justice to Fort Wayne, her surroundings and advantages. How far we have succeeded time will tell, but, whatever may be the result, our intentions have only been to give, as far as possible, a "true setting forth." The future of our city we think is bright and promising. Unless all signs fail, Fort Wayne is destined at no distant day to be the railroad, manufacturing and commercial centre of a much larger scope of country than even at the present time, and we know of no other city that offers greater inducements and advantages to the business man or manufacturer.

## CITY GOVERNMENT.

F. P. RANDALL,.....MAYOR.  
 SAM P. FREEMAN,.....CLERK.  
 CHRIS. PIEPENBRINK,.....TREASURER.  
 PAT. McGEE,.....MARSHAL.  
 CHAS. S. BRACKENRIDGE,.....ENGINEER.  
 CONRAD PENS,.....ASSESSOR.

Offices, No. 9 Clinton Street. Municipal election held first Tuesday in May.

### CITY COUNCIL.

Meets second and fourth Tuesdays each month. Council Chambers, 9 Clinton Street.

#### COUNCILMEN.

President—F. P. Randall.  
 Clerk—Sam P. Freeman.  
 First Ward—A. H. Carier, Wm. Wadington.  
 Second Ward—J. C. Bowser, M. Hedekin.  
 Third Ward—Geo. Brackenridge, J. R. Prentiss.  
 Fourth Ward—J. D. Hance, Henry Trier.  
 Fifth Ward—M. F. Schmetzer, T. J. Hutchinson.  
 Sixth Ward—T. Hogan, N. H. Miller.  
 Seventh Ward—Geo. Jacoby, Geo. Dœrfler.  
 Eighth Ward—O. E. Bradway, Geo. Link.

#### STANDING COMMITTEES OF THE COMMON COUNCIL.

On Finance, &c.—Messrs. Schmetzer, Carier and Brackenridge.

On Fire, &c.—Messrs. Wadington, Jacoby and Carier.

On Gas, &c.—Messrs. Hance, Bowser and Prentiss.

On Markets, &c.—Messrs. Jacoby, Link and Bowser.

On Police, &c.—Messrs. Hutchinson, Hance and Wadington.

On Printing, &c.—Messrs. Bradway, Dœrfler and Wadington.

On Public Grounds, &c.—Messrs. Link, Bradway and Hutchinson.

On Rules, Regulations, &c.—Messrs. Carier, Schmetzer and Miller.

On Sewers, &c.—Messrs. Brackenridge, Hedekin and Hance.

On Streets, &c.—Messrs. Hedekin, Trier and Hogan.

City Attorney—A. Zollars.

Market Master, Barr St.—Wm. Schneider.

Street Commissioner—B. L. P. Williard.

Deputy Street Commissioner—W. R. Reffelt.  
 Deputy Marshal—Wm. Homeyer.  
 Supervisors—Messrs. Thieme, Burns, Guise and Stier.  
 Sealer of Weights and Measurers—William Schneider.  
 Board of Health—Drs. Rosenthal, Erwin and Myers.  
 City Scavenger—Geo. Bulager.

### FIRE DEPARTMENT.

Chief Engineer—Thomas Manix.  
 First Assistant—George Fisher.  
 Second Assistant—Peter Russell.  
 Alert Hook and Ladder Co., No. 1. Foreman, Lewis T. Buckwalter. Truck house, west side Clinton, corner East Berry; meeting hall, south side East Main, between Clinton and Barr.  
 Mechanics' Engine Co., No. 1, steamer F. P. Randall. Foreman, James L. Sweeney; Engineer, Col. W. H. Anderson. Engine House North-east corner Court and Berry.  
 Vigilant Engine Co., No. 2, steamer Vigilant. Foreman, Johnson Rodabaugh; Engineer, D. M. Falls. Engine house, north-east corner Court and Berry.  
 Eagle Engine Co., No. 4. Foreman, Tobias Reitze. Broadway, bet Berry and Wayne.  
 Protection Engine Co., No. 5. Foreman, Chris. Brontz. 6th Ward, south of T., W. & W. R. R. shops.  
 Rescue Engine Co., No. 6. John Morrell, Foreman. Located in Seventh Ward.  
 Hope Hose Co., No. 1. Con. Schenck, Foreman. North-east corner Court and Berry.  
 Drivers—Mike Conners and Pat. Bolger.

### POLICE DEPARTMENT.

The police force consists of a Chief and twelve men, as follows:  
 Captain of Police—F. R. Limecooly.  
 Patrolmen—Fred Bicknase, Mike Bocker, Fred Englert, Wm. Geary, Wm. Hageman, Chris. Kelley, John McCann, Diedrick Meyers, Jesse Patten, Fred. Rieling, M. Singleton, Charles Upligger.

### CITY OFFICES.

Mayor's Court—F. P. Randall, No. 9 Clinton.

### JUSTICES' COURTS.

A. H. Bittinger, north-east corner Main and Calhoun.  
 Samuel C. Freeman, east side Court.  
 Benjamin Saunders, west side Calhoun, bet Main and Columbia  
 William Stewart, west side Calhoun, opposite Court House.

---

## COUNTY ORGANIZATION.

Clerk—William Fleming.  
 Deputy Clerk—John Fleming.  
 Sheriff—John McCartney.  
 Deputy Sheriff—I. W. Campbell.  
 Treasurer—Henry Monning.  
 Deputy Treasurer—C. M. Barton.  
 Auditor—H. J. Rudisill.  
 Deputy Auditor—F. W. Kuhne.  
 Recorder—Clemens A. Rekers.  
 Deputy Recorder—David P. White.  
 Attorney—James L. Worden.  
 Surveyor—J. S. Goshorn  
 Physician—William H. Myers.  
 School Examiner—J. H. Smart.  
 Superintendent of County Asylum—John Spice.  
 Coroner—John P. Waters.  
 County Commissioners—John A. Robison, David H. Lipes,  
 John Begue.  
 Judge Circuit Court, 10th Judicial District—Robert Lowry.  
 Judge Court Common Pleas, 20th District—David Studabaker.  
 Judge Criminal Circuit Court—James W. Borden.  
 Prosecutor 20th Judicial District—Joseph S. Dailey.  
 Prosecuting Attorney—Edward O'Rourke.  
 Senators—W. W. Carson, Oehmig Bird.  
 Representatives—A. Zollars, B. D. Miner.  
 Court House Janitor—David Robison.

---

## UNITED STATES INTERNAL REVENUE.

### OFFICERS FOR THE TENTH DISTRICT OF INDIANA.

Collector Tenth District—Geo. Moon. Office, over Hamilton's Bank, Calhoun Street; residence, Warsaw, Ind.

Assessor 10th District of Indiana—Geo. D. Copeland. Residence Goshen, Ind.

Assistant Assessor for Division No. 1, Allen Co.—A. G. Barnett. Office, on Columbia, bet Clinton and Barr sts.

Assistnt Assessor for Whitley Co.—Alex. Hall.

Assistant Assessor for Kosciusko Co.—H. W. Upson.

Assistant Assessor for Elkhart Co.—E. G. Herr.

Assistant Assessor for La Grange Co.—F. W. Vedder.

Assistant Assessor for Steuben Co.—O. W. Parish.

Assistant Assessor for DeKalb Co.—Frank M. Willis.

Assistant Assessor for Noble Co.—Z. C. Thomas.

---

**UNITED STATES PENSION AGENCY.**

---

Office, Ewing's Block, corner of Main and Harrison Streets.  
 Pension Agent—Hiram Iddings.  
 Deputy—G. E. Bursley.

---



---

**POST OFFICE DEPARTMENT.**

---

Post Office east side of Court, opp. Court House.  
 Post Master—J. J. Kamm.  
 Assistant Post Master—Geo. W. Durgin, jr.  
 Office Hours—Open daily from 7 A. M. to 8 P. M.  
 Open Sundays from 9 to 10 A. M., and 1 to 2 P. M.

**ARRIVAL OF MAILS.**
**EAST.**

New York City and Boston, 3 A. M., and 3 P. M.  
 Philadelphia and Pennsylvania Central, 3 P. M.  
 Pittsburgh City, 3 A. M., and 3 P. M.  
 Pittsburgh Way Mail, 12 M.  
 Cincinnati and Louisville, 3 P. M.  
 Cleveland, 3 A. M.  
 Eastern Division, Crestline, to Pittsburgh, 12 P. M.  
 Toledo, 3 A. M., and 4:30 P. M.  
 Toledo Way Mail, 4:30 P. M.  
 Detroit and Michigan, 3 A. M., and 4:30 P. M.  
 Buffalo and Central New York, 4:30 P. M.

**WEST.**

Chicago and Through West, 12 M., and 3 A. M.  
 Chicago Way, 12 M.  
 Indianapolis and Southern Indiana, 1 P. M., and 10:30 P. M.  
 Wabash Way Mail, 1 P. M.

**CLOSING OF MAILS.**
**EAST.**

New York City and Boston, 1 and 9 P. M.  
 Philadelphia and Pennsylvania Central, 1 and 9 P. M.  
 Pittsburgh City, 11 A. M., and 9 P. M.  
 Pittsburgh Way Mail, 11 A. M.

Cincinnati and Louisville, 11 A. M., and 9 P. M.  
 Cleveland, 11 A. M., and 9 P. M.  
 Eastern Division, Crestline to Pittsburgh, 9 P. M.  
 Toledo, 12 M., and 9 P. M.  
 Toledo Way Mail, 12 M.  
 Detroit and Michigan, 12 M., and 9 P. M.  
 Buffalo and Central New York, 12 M., and 9 P. M.

## WEST.

Chicago and Through West, 2 and 9 P. M.  
 Chicago Way, 11 A. M.  
 Indianapolis and Southern Indiana, 3 and 9 P. M.  
 Wabash Way Mail, 3 P. M.

## LOCAL MAILS.

ALBION.—Leaves Mondays and Thursdays, at 7 A. M.  
 “ Arrives Tuesdays and Fridays, at 7 P. M.  
 DECATUR.—Leaves Tuesdays, Thursdays, Saturdays, at 7 A. M.  
 “ Arrives Mondays, Wednesdays, Fridays, at 4 P. M.  
 BUTLER.—Leaves Tuesdays, Thursdays and Saturdays, 7 A. M.  
 “ Arrives Mondays, Wednesdays and Fridays, 5 P. M.  
 BLUFFTON.—Leaves daily at 7 A. M.  
 “ Arrives “ 2 P. M.  
 KENDALLVILLE.—Leaves daily at 7 A. M.  
 “ Arrives “ 8 P. M.  
 AUBURN.—Leaves Tuesdays, Thursdays and Saturdays, 7 A. M.  
 “ Arrives Mondays, Wednesdays and Fridays, 3 P. M.  
 HICKSVILLE.—Leaves Thursdays, at 1 P. M.  
 “ Arrives “ 12 M.  
 ZANESVILLE.—Leaves Tuesdays and Fridays, at 1 P. M.  
 “ Arrives “ “ 11 A. M.  
 LIBERTY MILLS.—Leaves Friday, at 7 A. M.  
 “ “ Arrives Saturdays, at 6 P. M.

---

 B A N K S .
 

---

## HAMILTON'S BANK.

Allen Hamilton & Co., Bankers and Exchange Dealers, west  
 side Calhoun, opposite Court House Square.  
 Organized December, 1852.  
 Proprietors—Hugh McCulloch, Jesse L. Williams, Stephen B.  
 Bond, Charles McCulloch.  
 Managers—Stephen B. Bond, Charles McCulloch.

## FIRST NATIONAL BANK.

Southeast cor of Main and Court.

Organized May, 1863.

Capital—\$200,000.

President—Joseph D. Nuttman.

Vice President—John Orff.

Cashier—Wm. B. Fisher.

Directors.—J. D. Nuttman, A. D. Brandriff, B. D. Miner, Samuel T. Hanna, A. S. Evans, John Orff, John M. Miller, F. Nirdlinger, W. B. Fisher.

## FORT WAYNE NATIONAL BANK.

Southwest cor Main and Clinton.

Organized January 9th, 1865.

Capital—\$250,000.

President—C. D. Bond.

Vice President—Pliny Hoagland.

Cashier—J. D. Bond.

Directors—Pliny Hoagland, Charles D. Bond, Jesse L. Williams, O. P. Morgan, B. W. Oakley.

## FORT WAYNE SAVINGS BANK.

West side Calhoun, opp. Aveline House.

Incorporated June 7th, 1869.

President—A. C. Huestis.

Vice Presidents—W. H. Withers, Geo. DeWald.

Treasurer—John Hough.

Secretary—E. L. Sturgis.

Board of Investment.—John H. Bass, Wm. T. Pratt, Henry Baker, John Morris, Geo. DeWald, W. H. Withers.

## MERCHANTS' NATIONAL BANK.

Northwest cor Calhoun and Main.

Organized May, 1865.

Capital—\$100,000.

President—S. Cary Evans.

Vice President—D. P. Whedon.

Cashier—John S. Irwin.

Directors—S. Cary Evans, D. P. Whedon, Sol D. Bayless, N. P. Stockbridge, H. C. Schrader.

## E D U C A T I O N A L .

---

### PUBLIC SCHOOLS—BOARD OF EDUCATION.

President—O. P. Morgan.

Secretary and Treasurer, Dr. John S. Irwin.

Trustees—O. P. Morgan, Dr. John S. Irwin, Pliny Hoagland.

Superintendent—Jas. H. Smart. Office, High School building.

#### HIGH SCHOOL.

North side East Wayne, near Calhoun. Principal, Robert G. McNiece, A. B. Assistants, Misses Susan B. Fowler and Lucia F. Clark.

#### TRAINING SCHOOL.

Rooms in High School building. Principal, Miss Mary H. Swan. Assistant, Miss Lena S. Funnelle.

#### JEFFERSON SCHOOL.

Corner of Jefferson and Griffith. Principal, Miss Carrie B. Sharp. Assistants, Misses Julia D. Brainard, Susan C. Hoffman, Mr. Isaac Mahuran, Misses Abba M. Knapp, Laura A. Kimball, Clara S. Waite, Abbie W. Phelps, Frank C. Sinclear, Nellie S. Jones.

#### CLAY SCHOOL.

Corner of Clay and Washington. Principal, Joseph P. Neal, A. M. Assistants, Misses Hellen McG. Ayeres, Nellie S. Wright, Elsie A. Stuart, Lyde J. Wilson, Lou E. Strong, Mary E. Stevens, Maggie A. Tower.

#### WASHINGTON SCHOOL.

Corner of Washington and Union. Principal, Miss Martha A. Jones. Assistants, Misses Amanda P. Crumley, Maggie S. Cochran, Sarah E. Smith, Malvina R. Mahurin.

#### HOAGLAND STREET SCHOOL.

Corner of Hoagland and Butler. Principal, Miss Catharine Gerry. Assistants, Misses Kate D. Turner, Almira Sweringen, Robina L. Pierce, Adelia Lynn.

#### HARMER STREET SCHOOL.

Corner of Harmer and Jefferson. Principal, Miss Alice E. Smith.



## LASSELLVILLE SCHOOL.

Principal Miss Jennie Snively.

## FORT WAYNE COLLEGE.

Incorporated in 1846, under the patronage of the North and North-west Indiana Conferences, west end of Wayne street.

President of the faculty, Rev. John B. Robinson, A. M., Agent, Rev. D. P. Hartman.

## OFFICERS OF BOARD OF TRUSTEES.

President—Hon. John Morris.

Secretary—Homer C. Hartman.

Treasurer—John M. Miller.

## CONCORDIA COLLEGE.

North side of New Haven Pike, east of corporation line.

Under the auspices of the German Evangelical Lutheran Synod of Missouri, Ohio, and other States.

President. Rev. W. H. Sihler.

Director. G. A. Saxer.

Treasurer. C. Bonnet.

## SISTERS OF PROVIDENCE ST. AUGUSTINE SCHOOL.

Corner Calhoun and Jefferson.

Under the dispensation of the Sisters of St. Mary's of the Woods near Terre Haute.

## IMMACULATE CONCEPTION CATHEDRAL—MALE SCHOOL.

Southwest corner Jefferson and Clinton.

Under the dispensation of the Catholic Congregation.

President and Pastor in Charge, Father Benoit.

## ACADEMY OF THE SACRED HEART.

Conducted by the Sisters of the Holy Cross.

Address Mother Superior, St. Vincent p o, Allen Co., Ind.

---

**NOTARIES PUBLIC IN ALLEN COUNTY.**

---

Charles McCulloch, term expires	July 10, 1869.
Sol. D. Bayless,	“ “ July 10, 1873.
Wm. T. Jennison,	“ “ July 14, 1873.
Daniel Ryan,	“ “ July 25, 1873.
C. M. Barton,	“ “ July 8, 1873.
Christian Tresselt,	“ “ June 1, 1873.
B. D. Skinner,	“ “ May 12, 1873.
Lewis Newberger,	“ “ March 20, 1869.
Dexter B. Andrews	“ “ March 12, 1869.
Rob't S. Robertson,	“ “ Nov. 30, 1871.
Francis M. Bloomhuff,	“ “ March 10, 1873.
John Shaffer,	“ “ Jan. 15, 1873.
Gilbert E. Bursley,	“ “ Dec. 15, 1873.
Homer C. Hartman,	“ “ Feb. 8, 1873.
H. C. F. Westrumb,	“ “ Jan. 11, 1873.
John Mohr,	“ “ Oct. , 1872.
Geo. W. Durgin, jr.,	“ “ July 9, 1872.
Michael Crow,	“ “ June 10, 1872.
Geo. R. Hartman,	“ “ May 7, 1872.
William Lytle,	“ “ April 17, 1872.
Allen H. Dougal,	“ “ March 17, 1872.
Peter Heller,	“ “ Dec. 26, 1871.
Samuel Swayne,	“ “ Nov. 29, 1871.
Allan Zollars,	“ “ Nov. 11, 1871.
Calvin D. Crane,	“ “ _____
Henry Colerick,	“ “ Aug. 3, 1871.
Elias G. Coverdale,	“ “ Jan. 29, 1871.
David P. White,	“ “ Jan. 15, 1871.
Thomas Meegan,	“ “ Jan. 7, 1871.
Chester Scarlett,	“ “ Jan. 7, 1871.
William S. Crane,	“ “ May 7, 1870.
William Griffiths	“ “ May 8, 1870.
Theo. S. Comparet,	“ “ May , 1870.
Henry M. Williams,	“ “ July 7, 1870.
A. H. Carrier,	“ “ April 2, 1870.
Geo. F. Stinchcomb,	“ “ May 7, 1870.
Frederick Beach,	“ “ Jan. 25, 1870.
James E. Graham,	“ “ Dec. , 1869.
Henry Tons,	“ “ Sept. 14, 1869.
David Fisher,	“ “ “ “
John Hough,	“ “ _____
W. H. H. Miller,	“ “ _____
Samuel E. Sinclair,	“ “ _____

---

**CHURCH DIRECTORY.**

— 1533665

**BAPTIST—FIRST.**—North side of Jefferson, between Harrison and Webster. Pastor, Rev. J. R. Stone. Divine services, 10:30 a. m. and 7:30 p. m.

**CATHOLIC—IMMACULATE CONCEPTION.**—West side Calhoun, between Jefferson and Lewis Streets. Pastors, Revs. Benoit and Brammer. Services 8:00 and 10:30 a. m. and 3 p. m.

**CATHOLIC—ST. MARY'S, GERMAN.**—Corner of Lafayette and Jefferson. Pastors, Revs. Whiter and Hughlin. Services, 10:00 a. m. and 3:00 p. m.

**CATHOLIC—ST. PAUL'S, GERMAN.**—Corner of Griffith and Washington Streets. Pastor, Rev. Koenig. Services, 9:30 a. m. and 7. 30 p. m.

**EPISCOPAL—TRINITY CHURCH.**—Southwest corner of Berry and Fulton Streets. Rector, Rev. Joseph S. Large. Divine services, 10:30 a. m. and 7:30 p. m.

**EPISCOPAL—GOOD SHEPHERD.**—Holman Street, near Railroad Depot. Rector, Rev. J. L. Gay. Divine Service, 10:30 a. m. and 7:30 p. m.

**EVANGELICAL ASSOCIATION CHURCH.**—Corner of Clinton and Holman Streets. Pastor, Rev. M. W. Steffey. Services, 10:30 a. m. and 7:30 p. m.

**GERMAN REFORMED—ST. JOHN'S.**—South-east corner of Washington and Webster Streets. Pastor, Rev. John H. Klein. Services, 10:30 a. m. and 7:30 p. m.

**GERMAN REFORMED—SALEM CHURCH.**—Clinton, between Berry and Wayne Streets. Pastor, Rev. Mr. C. Cast. Services, 10:30 a. m. and 7:30 p. m.

**HEBREW—ACHDUTH VESHALOM CONGREGATION.**—West side of Harrison, between Wayne and Washington Sts. Rabbi, Rev. Edward Rubin. Services, 9:00 Saturday morning and 6 Friday evening.

**LUTHERAN—TRINITY, ENGLISH.**—Wayre, between Clinton and Barr Streets. Pastor, Rev. S. Wagenhals. Services, 10:30 a. m. and 7:30 p. m.

**LUTHERAN—ST. PAUL'S, GERMAN.**—Barr Street, between Jefferson and Lewis. Pastors, Rev. Drs. Sihler and W. S. Stubnatze. Services, 8.00 and 10:30 a. m., and 7:30 p. m.

**LUTHERAN—ST. JOHN'S, GERMAN.**—Corner of Van Buren and Washington. Pastor, Rev. J. Kucher. Services, 9:30 a. m. and 7:30 p. m.

**METHODIST—BERRY STREET.**—Corner of Berry and Harrison Streets. Pastor, Rev. W. S. Birch. Services, 10:30 a. m. and 7:30 p. m.

**METHODIST—CENTENARY CHARGE.**—Corner of Dawson and Harrison Streets. Pastor, Rev. W. T. Walker. Services, 10:30 a. m. and 7:30 p. m.

**METHODIST—GERMAN.**—Washington Street, corner Fulton. Services, 3:30 p. m.

**METHODIST—WAYNE STREET.**—Corner of Wayne St. and Broadway. Pastor, Rev. J. T. Iddings. Services, 10:30 a. m. and 7:30 p. m.

**PRESBYTERIAN,—FIRST.**—Corner of Berry and Clinton Streets. Pastor, Rev. Dr. T. H. Skinner. Services, 10:30 a. m. and 7:30 p. m.

**PRESBYTERIAN—SECOND.**—Berry Street, between Webster and Ewing. Pastor, Rev. Geo. O. Little. Services, 10:30 a. m. and 7:30 p. m.

**PRESBYTERIAN—THIRD.**—Corner of Calhoun and Holman Streets. Pastor, Rev. N. S. Smith. Services 10:30 a. m. and 7:30 p. m.

---

## S O C I E T I E S .

---

### ANCIENT AND HONORABLE FRATERNITY OF FREE AND ACCEPTED MASONS.

AT MASONIC BLOCK COR. BERRY AND CALHOUN.

**WAYNE LODGE, No. 25.**—Meets every Tuesday evening. W. M., Holman Hamilton; S. W., S. R. Mudge; J. W., Dr. J. S. Gregg; Treasurer, George H. Wilson; Secretary, Benjamin Saunders.

**SUMMIT CITY LODGE, No. 170.**—Meets every Friday night. W. M., M. B. Strong; S. W., C. L. Thomas; J. W., W. C. Babcock; Treasurer, J. D. Hance; Secretary, H. V. Sweringen.

**SOL D. BAYLESS LODGE, No. 359.**—Meets every Monday night. W. M., Wm. Johnson, jr.; S. W., J. D. Bond; J. W., C. B. Oakley; Treasurer, Dave Fisher; Secretary, William D. Hood.

**HOME LODGE, U. D.**—Meets every second and fourth Thursdays of each month. W. M., O. D. Hurd; S. W., J. Knappenberger; J. W., M. Cullaton; Treasurer, S. Thanhouser; Secretary, J. E. Graham.

FORT WAYNE CHAPTER, No. 19, R. A. M.—Meets every Wednesday evening. H. P., William Foster; K., M. B. Strong; S., S. R. Mudge; Treasurer, Alfred Hattersley; Secretary, Ferd. F. Boltz.

COUNCIL No. 4, R. AND S. MASTERS.—Meets second Wednesday of each month. T. I. G. M., Munson VanGiesen; Dep. T. I. G. M., M. B. Strong; P. C. W., Jonathan Knappenberger; C. of G., Orson Smith; Treasurer, A. Hattersley; Secretary, Ferd. F. Boltz; S. and S., ———

FORT WAYNE COMMANDERY, No. 4.—Meets every alternate Thursday. E. C., Joseph Stellwagon; Gen'o E., Homer Hamilton; C. G., O. H. Hinkle; Prelate, S. R. Mudge; Treasurer, M. B. Strong; Rec., H. G. Barnett.

A. AND A. SCOTTISH RITE.—

LODGE OF PERFECTION, No.—T. P. G. M., Geo. W. Durgin, jr.; H. of T. D. G. M., D. P. Whedon; M. E. S. G. W., Chauncey B. Oakley; V. S. G. W. John Fitz; Treasurer, M. B. Strong; Secretary, Dr. J. S. Gregg.

CHAPTER OF ROSE CROIX.—M. W., Thomas B. Shoaff; Treasurer, M. B. Strong; Geo. W. Durgin, jr.

COUNCIL PRINCES OF JERUSALEM.—M. E. G. M., Jos. A. Stellwagon; Treasurer, M. B. Strong; Secretary, Dr. J. S. Gregg.

CONSISTORY.—Commander-in-Chief, A. H. Hamilton; First Lieutenant Commander, D. P. Whedon; Treasurer, M. B. Strong; Secretary, Geo. W. Durgin, jr.

#### INDEPENDENT ORDER OF ODD FELLOWS.

FORT WAYNE LODGE, No. 14.—Meets every Monday night at their Hall on Court street, opposite the Court House. N. G., Thomas W. Saffer; V. G., Samuel Thanhouser; R. S., J. Kanpenberger; P. S., Wm. T. McKean; T., P. J. Wise.

HARMONY LODGE No. 19.—Meets every Thursday evening in I. O. O. F. Hall, Court street, opposite Court House. N. G., Wm. Chamberlain; V. G., A. C. Kyle; R. S., H. Campbell; P. S., Phil Grund; T., Wm. Wadington.

CONCORDIA LODGE, No. 228—German. Meets every Wednesday evening, at I. O. O. F. Hall. N. G., Martin Heingartner; V. G., Isaac N. Rosenthal; R. S., Geo. Zoller; P. S., Christian Bruns; T., Edward Sidel.

SUMMIT ENCAMPMENT, No. 16.—Meets first and third Fridays of each month.—C. P., F. Koenig; H. P., W. H. Brooks,

sen.; S. W., Wm. Stevens; J. W., B. Saunders; R. S. and P. S., Charles Cran; T., P. J. Wise.

---

### KNIGHTS OF PYTHIAS.

ALLEN LODGE No. 3.—W. C., Dr. W. H. Brooks; V. C., D. P. Whedon; R. S., C. L. Smith; F. S., Phil. Grund; W. B., A. Hattersley.

DAMON LODGE No. 4.—W. C., G. E. Bursley; V. C., Geo. W. Durgin, jr; R. S., F. F. Boltz; F. S., A. C. Keel; W. B., George Relter.

---

### INDEPENDENT ORDER OF GOOD TEMPLARS.

SUMMIT CITY LODGE, No. 14.—Organized December 10th, 1866 Meets every Tuesday evening at Stewart's Hall, west side Calhoun, opposite court house. D. G. W. C. T., W. A. Davis; W. C. T., George A. Fry; W. V. T., Miss Melinda Broom; W. S., O. J. Kover; W. T., Mrs. J. A. McLachlan. One hundred and twenty-two members.

HOME LODGE, No. 585.—Organized, May, 1869. Meets every Monday evening at Covenant Hall, east side Colhoun, opposite Keystone block. W. C. T., E. B. Smith; W. V. T., Mrs. Jennie Graham; W. S., Charles Lipes; W. T., Miss Jennie Metzger. Fitty-three members.

There are also seven other flourishing lodges in Allen county, situted at the following named places: Eel River, Hunteertown, Leo, Maples, Maysville, Monroeville and Randall.

---

GERMAN CARL BARROMÆUS SOCIETY.—Meets the first Sunday in every month, in the School Room, corner of Jefferson and Lafayette Streets. Marshal, Martin Backus; President, John G. Fledderman; Vice President, Henry Trentman; Secretary, Peter Medler; Treasurer, John Mohr.

HEBREW LITERARY ASSOCIATION.—Meets every Sunday evening, from Sept. 1st to June 1st, and every fourth Sunday evening from June 1st to Sept 1st, at their Hall, over Des-sauer's cigar store. President, L. Newberger; Vice President, A. Eppstein; Recording Secretary, Flora Redelsheimer; Financial Secretary, Celia Redelsheimer; Treasurer, L. Wolf; Librarian, B. Newman; Number of members, 47.

GRAND ARMY OF THE REPUBLIC—POST NO. 72.—Organized 1866. Meets every Friday evening at Stewart's

Hall, west side Calhoun, opposite Court House. Post Commandant, W. H. Davis; S. V. C., H. H. Robinson; J. V. C., J. C. Wigent; P. A., T. J. Stanley; Q. M., David Redelsheimer.

**TURN VEREIN—GERMAN.**—Founded March 10th, 1865. Meetings Tuesday and Friday evenings of each week. President, F. B. Vogel; Secretary, F. Foellinger; Treasurer, B. R; Noll, First Turner, Samuel Freeman; Second Turner, Julius Stege; Overseer of Hall and Apparatus, Gust. Selle.

**AMERICAN TURNERS.**—Meets on Monday and Thursday evenings in each week, in same Hall as German Turn Verein, under the instruction of F. B. Vogel.

**FORT WAYNE SANGERBUND.**—German Singing Society. Meets every Wednesday and Saturday evening, at Kabisch's Hall. President, John Koch; Secretary, Peter Rocquet; Treasurer, Julius Kabisch.

**LAFAYETTE BENEVOLENT SOCIETY.**—Meets on Main Street, between Clinton and Barr, over H. Girardin's every second Saturday of each month. Organized Feb. 14th, 1861. President, A. H. Carrier; Vice President, George A. Sitot; Secretary, A. Parnin; Corresponding Secretary, J. Laurent; Treasurer, J. B. Chauvey; Commissary, F. Mannier; Directors, H. Mannier, X. Cheviron, J. B. Besson.

**BROTHERHOOD OF LOCOMOTIVE ENGINEERS.**—Office on Clinton Street, between Main and Columbia. Meets at no permanent place, from year to year to year, this year at Baltimore, the 3rd Wednesday in October, 1869. Organized 1863. Charles Wilson, residing G. C. E.; J. S. Ramsey, G. E., 1st; S. K. Schermerhorn, G. E., 2nd; C. Fellows, residing 1st G. Ass't E.; E. M. Ranner, 2nd G. Ass't E.; A. Davis, 3rd G. Ass't E.; A. Jacobus, G. G.; D. H. Fowler, G. C. Organized, 1863.

**THE INDEPENDENT ORDER OF B'NAI BRITH, OR SONS OF THE COVENANT.**—Meets 1st and 3rd Sundays in each month, in Covenant Hall, on Calhoun Street, between Main and Columbia. President, S. Freiburger; Vice President, Isaac Lauferty; Financial and Recording Secretary, E. Rubin; Treasurer, Leopold Lauferty; Monitor, M. Frank; Assistant Monitor, S. Thanhouser; Warden, G. Greensfelder; Trustees, I Lauferty, S. Thanhouser, S. Freiburger.

---

## C E M E T E R I E S .

---

**OLD CEMETRY.**—Broadway, south of city limits. Sexton, August Ikes; residence No. 60 West Washington.

**LINDENWOOD CEMETERY.**—Columbia road, one mile north-west of city limits. Sexton, John H. Doswell; residence on Huntington road, one mile from city.

**LUTHERAN CEMETERY.**—New Haven pike, east of city limits. Sexton, Henry Shrader; residence 100 Francis street.

**CATHOLIC CEMETERY.**—One mile south-west of city, one half mile west of Bluffton road. Sexton, Michael Momer.

**SAINT JOHN'S.**—Bluffton road, one and a half miles from city. Sexton, — Pressler.

**HEBREW CEMETERY.**—Broadway, south of city limits. Sexton, Henry Bauhause.

---

## NEWSPAPERS.

---

Fort Wayne Daily and Weekly **GAZETTE**—Office, 54 Calhoun. Fort Wayne Gazette Co., Publishers and Proprietors.

Fort Wayne Daily and Weekly **DEMOCRAT**—Office, south-west corner Calhoun and Wayne. R. D. Dumm & Co., Publishers and Proprietors.

Indiana **STATTS ZEITUNG**, (German,) Tri-Weekly and Weekly—Office, north-east corner Columbia and Clinton. John D. Sarnighausen, Publisher and Proprietor.

---

## AZTEC PAINT WORKS.

---

**J. GODOWN & CO.,**

MANUFACTURERS OF

**White Lead, Zinc White, Colors, &c**

JOHNSON GODOWN,  
JOHN M. GODOWN,

FORT WAYNE, IND.



# FORT WAYNE CITY DIRECTORY

—FOR—

1869-'70.

## ABBREVIATIONS USED IN THIS DIRECTORY:

agt—Agent.	e—East.	opp—Opposite.	s. s.—South side.
av—Avenue.	e. s.—East side.	p. o.—Post Office.	supt—Superintendent
bds—Boards.	ins—Insurance.	pres't—President.	s. w.—South west.
bet—Between.	lab—Laborer.	prop'r—Proprietor.	tp—Township.
bdg—Building.	mnfr—Manufacturer.	rd—Road.	treas—Treasurer.
blk—Block.	n—North.	res—Residence.	w—West.
clk—Clerk.	n. e.—North-east.	R. R.—Railroad.	wid—Widow.
col'd—Colored.	nr—Near.	s—South.	wks—Works.
cor—Corner.	n. s.—North side.	s. e.—South east.	w. s.—West side.
corp—Corporation.	n. w.—North-west.	sec—Secretary.	

For Allen County Directory, General Business Directory, Society Registers, etc., etc., see General Index.

## A

- Abbott & Shoaff, (Wm. T. Abbott and Wade C. Shoaff,) dealers in dry goods, notions, etc., 99 Columbia.
- Abbott Wm. T., (Abbott & Shoaff,) res 213 W. Berry.
- Adams Ada, book-folder, Davis & Bro., res 47 E. Water.
- Adams Israel, engineer, P., F. W. & C. Ry., res 138 W. Wayne.
- Adams Alfred, barber, w s Barr, cor Wayne, bds same.
- Adams John, engineer, P., F. W. & C. Ry.
- Adams W. H., plasterer, bds Phillips House.
- Adkins Ormiston, conductor, P., F. W. & C. Ry., res n s Charles bet Clay and Monroe.
- Adler Andre, wks F. Eckart, bds same.
- Adler Ernst, helper, wks Cochrane, Humphrey & Co.'s, bds Adler, Wall.
- Aebner Lorenzo, carpenter, P., F. W. & C. Ry., res 146 Lewis.
- Aeny Michael, carpenter, bds n e cor Lafayette and E. Main.
- Aeten Peter, founder, wks Bass & Hanna's, res s w cor Jones and Grant.
- ETNA INSURANCE CO., Hartford, Conn., office 50 Calhoun.  
John Hough, agent.

- Ætna Sewing Machine Co., 74 Calhoun. P. Kestel, agent.  
 Agengar, Felix, laborer, res s s Nill, Bloomingdale.  
 AGRICULTURAL WAREHOUSE, S. S. Smick, Nos. 45 and 47  
 Columbia.  
 AGRICULTURAL DEPOT, branch Massillon Ag'ral Works, F.  
 D. Prouty, agent, n w cor Columbia and Barr.  
 AGRICULTURAL AND HORTICULTURAL WAREHOUSE,  
 DeGroof, Nelson & Co., Calhoun, opposite Aveline House.  
 Agricultural and Horticultural Society of Allen Co. Hall, third  
 story Court House. D. L. Wescott, President.  
 Agster Anna Maria, widow, s w cor Harrison and Jefferson.  
 Agster Henry, machinist, bds 156 Harrison.  
 Ahle F., warehouseman, P., F. W. & C. Ry freight depot.  
 Ahlschwede George, wagon maker, wks John Baker, Lafayette,  
 bds Phillips House, e end Columbia.  
 Aikin W. D., carpenter, P., F. W. & C. Ry shops.  
 Ainsworth James, laborer, wks Olds & Sons.  
 Aislop Kate, widow, res s s Lewis, bet Monroe and Hanna.  
 Akers A., cabinet maker, wks Emerick & Pierce.  
 Akers F. R., cabinet maker, wks Emerick & Pierce, bds 299 W.  
 Jefferson.  
 Akers R. F., cabinet maker, wks Emerick & Pierce, bds 292 W.  
 Jefferson.  
 Akins P., helper, P., F. W. & C. Ry blacksmith shop.  
 Akins --, carpenter, P., F. W. & C. R. R., res Calhoun, bet Lewis  
 st. and Douglas av.  
 Akins Mrs. M. J., dress and cloak maker, e s Calhoun, bet Logan  
 st. and Douglas av., res same.  
 Albert N. J., baker, shop on Barr, bet Wayne and Berry, res 65  
 E. Wayne.  
 Albrecht John, shoemaker, bds 267 W. Jefferson.  
 Albrecht M. L., painter, wks Stanley & Bieber's, bds McElpat-  
 rick's, cor Main and Ewing.  
 Alder Jacob, painter, res n w cor Van Buren and Wilt.  
 Aley Ed., stonemason, res s s Washington, nr free school.  
 Alexander W. G., auctioneer, L. P. Stapleford, res 59 W. Main.  
 Alien Jenny, dining room girl, Mayer House.  
 Aliger George, candy maker, wks Wolke & Trentman's, bds W.  
 Water.  
 Aliger B., laborer, wks Clark & Rhinesmith.  
 Aliger David, sawyer, res s s W. Water, bet Ewing and Griffith.  
 Allen Cyrus W., carpenter, res 165 W. Wayne.  
 Allen Alfred C., wks Hoffman & Bro.'s chair factory, bds s s canal,  
 near factory.  
 Allen Hamilton's Bank, w s Calhoun, opp Court House square.  
 Stephen B. Bond and Chas. McCulloch, managers.

- Altenberg B., laborer, P., F. W. & C. Ry carpenter shop.
- Alter Nicholas, groceries and provisions, e s Force, bet Jones and Grant.
- Alter Peter, carpenter, P., F. W. & C. Ry shop, bds Nich. Alter.
- Alringer J., book-keeper, Fruit House, res 77 W. Jefferson.
- Altavoc Herman, laborer, res 143 E. Lewis.
- Altecrusa Ernst, laborer, res s s E. Wayne, bet Clay & Monroe.
- Aman Chas., conductor, P., F. W. & C. Ry, res 49 Douglas av.
- Aman Louis, plasterer, res n s E Washington, bet Monroe and Hanna.
- Ame Frank, clerk, C. Orff & Co.
- American aud U. S. Express Co's, w end Columbia. C. L. Smith, agent.
- American House, Bernard Schneider, prop'r 124 Columbia.
- AMERICAN LIFE INS. CO. OF PHILADELPHIA, office 26 Court. Durgin & Johnson, agents.
- Ames George W., teamster, res 190 E. Wayne.
- Ames Rufus, wagon maker, wks Thos. Stevens' carriage manufactory, Clay st., bds Geo. Ames, 190 E. Wayne.
- Ames Samuel, wks Summit City Woolen factory.
- Ammon D., lumber dealer, res 278 W. Washington.
- Ammon L., helper, P., F. W. & C. Ry blacksmith shop.
- Anderson & Ely, grocers, (C. Anderson, G. W. Ely,) n w cor Main and Calhoun.
- Anderson Calvin, grocer, (Anderson & Ely,) res 117 W. Wayne.
- Anderson Calvin A., salesman, A. & Ely, bds 117 W. Wayne.
- Anderson G. E., grocer and provision dealer, n w cor Broadway and Jefferson.
- Anderson & Kover, (F. H. Anderson, O. J. Kover,) sign, house, fresco and scenery painters, cor Calhoun and Washington.
- Anderson F. H., (Anderson & Kover,) painter, res 92 E. Jefferson.
- Anderson George, machinist, P., F. W. & C. Ry, res 165 Holman.
- Anderson James, laborer, Olds & Son.
- Anderson, J., fireman, P., F. W. & C. Ry.
- Anderson W. H., engineer "Steamer F. P. Randall," n e cor Berry and Court.
- Anderson Aquilla, boiler maker, T., W. & W. shops, res 75 W. Jefferson.
- ANDERSON T. P., music dealer, pianos, organs, melodeons, 60 Calhoun, res 46 W. Berry.
- Anderson Sarah, widow, res s s Hough, bet Monroe and Clay.
- Andrews David, boiler maker, P., F. W. & C. Ry shops, res 231 Barr.
- Andrews Dexter B., res 105 Jackson.
- Andrews John, dealer in groceries, provisions, etc., w s Barr, bet Jefferson and Washington, res 152 Barr.

# RICH DRESS SILKS, SINGLE & DOUBLE PAISLEY SHAWLS,

44

FORT WAYNE [A] DIRECTORY.

- Andrews Wm. N., clk Meyer Bros. & Co., res w s Barr, bet Wayne and Washington.
- Angell, O., widow, res 170 W. Berry.
- Ankenbruck Bernard, res s s E. Washington, bet Clay and Monroe.
- Ankenbruck Joseph, porter, M. E. Woodward, bds B. Ankenbruck.
- Ankenbruck Martin, laborer, res 255 E. Wayne.
- Antegraf George, barber, res n w cor Lewis and Harrison.
- Anweiler Lewis, carpenter, res n e cor Pritchard and Jackson.
- Apley Gotlieb, clk Geo. Koeble, bds w s Calhoun, bet Baker and Breckenridge.
- App Mathias, dealer in boots and shoes, w s Calhoun, bet Wayne and Washington.
- App Martin, shoemaker, res 79 E. Washington.
- Appley J., carpenter, P., F. W. & C. Ry shops.
- Archer J. H., (Bittinger & Archer,) real estate agent, n e cor Calhoun and Main, res n s Cass, bet High and Canal, Bloomingdale.
- Archibald Dauiel, helper, P., F. W. & C. Ry boiler shop.
- Arentz Barney, laborer, wks Olds & Son.
- Arentz George, salesman, J. & P. Pierr, bds cor Harrison and Jefferson.
- Arentz Phillip, sawyer, res cor Jefferson and Harrison.
- Arley F., laborer, wks Olds & Son.
- Arlin A., wks Summit City Woolen factory.
- Arling Homer, helper, P., F. W. & C. Ry boiler shop.
- Arlink Harmon, laborer, res s s Monroe, bet Ohio and Corporation line.
- Armack Albert, book-keeper, J. C. Bowser & Co., res W. Water, opp Foundry.
- Arment Wm., carpenter, res e s Ewing, bet Wayne and Washington.
- Armbruster Charles, fireman, P., F. W. & C. Ry, res n e cor Lafayette and Buchanan.
- Armstrong Harrison C., engineer, P., F. W. & C. Ry, res 77 Montgomery.
- Armstrong Malinda, widow, res 251 W. Berry.
- Armstrong Robert S., carpenter, bds Union House, 49 W. Main.
- Arnold James, brakeman, P., F. W. & C. Ry, bds 186 Griffith.
- Arnold John, carpenter, res 125 W. Washington.
- Arnold Clinton, laborer, 6 Robinson's block, w end Columbia.
- Artal Valentine, blacksmith, P., F. W. & C. Ry, res w s Hanna, bet Charles and Lasselle.
- Ash A. J., brakeman, res 18 Montgomery.
- Ash H. J., traveling agent, res 104 E. Main.
- Ashley Jerome, conductor, P., F. W. & C. Ry, bds 186 Griffith.
- Ashley Judson, brakeman, P., F. W. & C. Ry, bds 186 Griffith.
- Atkins William, machinist, T., W. & W. R. R., bds 13 Hood.
- Attenberger P., laborer, res s w cor Wayne and Francis.

- Aubrey Joseph, laborer, res s s Duck, bet Clinton and Barr.  
 Auer Conrad, teamster, res Bluffton road, nr railroad.  
 Auman C., helper, P., F. W. & C. Ry carpenter shop.  
 Auman Frederick, laborer, res e s St. Mary's av., bet Canal and High, Bloomingdale.  
 Aurentz Solomon, grocer, n e cor Broadway and Jefferson, res s w cor Broadway and Wilt.  
 Auspecker Ernst, laborer, res 199 Ewing.  
 Avans Barney, laborer, wks Olds & Son's Bending factory, bds Ch. Tassan's, E. Washington.  
 AVELINE & GIBSON, (Mrs. F. S. Aveline and Miss L. C. Gibson,) milliners, 2 Aveline House block.  
 Aveline, Junia A., widow, (Aveline & Gibson,) milliner, res 144 E. Berry.  
 Aveline Catharine, bds W. T. Pratt's, w s Douglas av., bet Calhoun and Harrison.  
 Aveline, Geo. J., book-keeper, Aveline & Gibson, bds 144 E. Berry.  
 AVELINE HOUSE, Miller & Moritz, (D. M. Miller, J. M. Moritz,) s e cor Calhoun and Berry.  
 AVELINE & SHURICK, (Joseph Aveline and John Shurick,) stave manufactory, s s railroad, n of Clark and Rhinesmith's.  
 Aveline Joseph, (Aveline & Shurick,) bds 144 E. Berry.  
 Avers Herman, laborer. wks Olds & Son's Bending factory, bds J. Avers', Hanna.  
 Ayers Daniel C., carpenter, res 238 W. Wayne.  
 Ayers David W., switchman, transportation dep't P., F. W. & C. Ry.  
 Ayers Miss Helen M'G., teacher, Clay school, bds 40 Douglas av.  
 Ayers H. P. physician and surgeon, office and res 120 Clinton.  
 Ayers Jenny, wks Mayer House.  
 AYERS S. C., eye and ear surgeon, office s w cor Calhoun and Main, res 120 Clinton.  
 Ayers Uriah, laborer, wks A. C. Beaver.  
 Aztec Paint Works, J. Godown & Co., n s Pearl, bet Ewing and Cass.

## B

- Baals George, carpenter, wks P., F. W. & C. R., res No. 38, cor Force and Jones.  
 Baba William, drayman, s s High, bet Cass and St. Marys ave Bloomingdale.  
 Babcock Anna, wid, res 120 Clinton.  
 BABCOCK CHAS. M., Agt Globe Mutual Life Ins. Co. of New York, n e cor Pearl and Calhoun, res 40 Jackson.

- Babcock Cornelius, carpenter, wks P., F. & C. R. R. shop, res s s Holman bet Clay and Monroe.
- Babcock W. C., carpenter, P., F. W. & C. Ry shop.
- Backes John, helper, wks P., F. W. & C. Ry boiler shop.
- Backman Charles, clerk, Meyer Bros. & Co., res 110 W. Water.
- Backster John, blacksmith, wks T., W. & W. R. R. shop, res 21 Oakley.
- Backus J., boiler maker, P., F. W. & C. Ry shop.
- Bader Fred., wiper, T., W. & W. Ry shop.
- Bader Henry, watchman, T., W. & W. Ry shops.
- Baer John, fireman, P., F. W. C. R. R., res w s Francis, bet Lewis and Holman.
- Baer George, carpet weaver, res s w cor Hoagland and Bass.
- Baer George, conductor, P. F. W. & C. R. R., res 85 W. Jefferson.
- Baer Frank, laborer, res s w cor Hoagland and Bass.
- Baer John, engineer, P., F. W. & C. R. R., res s w cor Hoagland and Bass.
- Baer Joseph, brakeman, P., F. W. & C. R. R., res Grand st bet Francis and Webster.
- Baer Micheal, brakeman, P., F. W. & C. R. R., res s w cor Hoagland and Bass.
- Baese Fred., teamster, res 275 W. Jefferson.
- Bafern August, laborer, res w s Harrison, bet Highland and Johnson.
- Bagman John, laborer, res 199 E. Jefferson.
- Bahbada Henry, helper, T., W. & W. R. R. shop, res 195 Ewing.
- Bahde A., carpenter, wks P., F. W. & C. Ry. shops
- Bahde Ernest, carpenter, res 198 Ewing.
- Bahde Frederick, laborer, wks T., W. & W. R. R., res 313 W. Washington.
- Bahde H., laborer, P., F. W. & C. Ry carpenter shops.
- Baier & Bro. (Nicholas and Valentine Baier), carpenters and builders, Harrison, bet Baker and Brackenridge.
- Baier Nicholas (Baier & Bro.), carpenter, res s w cor Harrison and Brackenridge.
- Baier Valentine (Baier & Bro.), carpenter, res s w cor Harrison and Brackenridge.
- Baierline John, laborer, res w s N. Cass, bet Fourth and Fifth, Bloomingdale.
- Bailey Jerome, laborer, res n s Jones, bet Johns and Gay.
- BAILEY JEROME, clerk, Cloud's billiard room, bds Laselleville.
- Bailey John, blacksmith, T., W. & W. R. R. shops res s. s. Wilt, bet Jackson and Van Buren.
- Bailey Peter P., bds 145 W. Water.
- Bains Jacob, helper, P., F. W. & C. Ry shops, res 133 Wilt.

- Bair Amos, conductor, P., F. W. & C. Ry, res s s Baker, bet Harrison and Webster.
- Baier Daniel, lumber inspector, bds W Deeter, Calhoun.
- Bahen Charles, carpenter, P., F. W. & C. Ry, res 166 W. Washington.
- Baker Christian, carpenter, res s s Brackenridge bet Harrison and Webster.
- Baker Conrad, shoemaker, res 193 Berry.
- Baker Jacob, (Baker & Bro.) piano forte manfr, res 138 E. Main.
- Baker John, tinner, Dillingham & Deming, Calhoun, bds J. Baker, Wayne.
- BAKER JOHN, wagon maker, 21 and 23 Lafayette, res e s Clinton, bet Jefferson and Washington.
- Baker George J., blacksmith, wks J. Baker, Lafayette, res John Baker, cor Clinton and E. Jefferson.
- Baker George, blacksmith, res e s Calhoun, bet Washington and Jefferson.
- Baker Henry, (Murray & B.,) superintendent, W. and E. Canal, res one mile n e of city, on St. Jo River Road.
- Baker Julian, machinist, wks Murray & Baker.
- BAKER & BRO., (J. B. & K. B.) piano forte mnfrs, 41 Columbia.
- Baker Killian, saw mill, res 96 E. Main.
- Baker Lewis, carpenter, wks T., W. & W. R. R., bds cor Barr and Lewis.
- Bakes John, laborer, res s e cor N. Cass and 3d, Bloomingdale.
- Bakey Mrs. F., widow, res n s Lewis, bet Francis and Harmer.
- Bakkanberg, Jacob, tailor, res s s High, bet Cass and St. Mary's ave, Bloomingdale.
- Baldis Michael, contractor, res cor Harrison and Berry.
- Baldock Mrs. Harriet, widow, seamstress, res 8 Sturgis.
- Balling Herman, laborer, res e s Clay, bet Jefferson and Washington.
- Baltz John L., laborer, P., F. W. & C. Ry shops, res 288 W. Jefferson.
- Baltz Augustus, laborer, bds Barr st.
- Barner Charles, foreman, A. C Beaver.
- Bandau Frederick 1st, laborer, res w s Lima Plank Road, bet Douglas and Nill, Bloomingdale.
- Bandau, Frederick 2d, laborer, res w s Lima Plank Road, bet Douglas and Nill, Bloomingdale.
- Baneker Ernest, laborer, wks Ranke & Co.
- Baner John, teamster, res n s E. Washington, nr Hanna
- BANTA HARMAN, foreman, paint shop T. W. & W. R. R., res 179 Griffith.
- Bapp George M., carpenter, T., W. & W. R. R. shops.
- Barbier Peter F., saw repairer. res 105 Main.
- Barbour M. F., bds Hanna House.

- Barclay Ann, house keeper, Rev. Weutz, 132 E. Jefferson.  
 Barcorn Ford, helper P., F. W. & C. Ry., boiler shop, bds 61 Mont-  
 gomery.  
 Barcus Albert, turner, Emerick & Pierce, bds J. J. Kamm, W.  
 Water  
 Bard Samuel, Freeman, B. & Barnett, paper manf, res 210 W. Berry.  
 Bare George, conductor P., F. W. & C. Ry., res w s Lewis, bet  
 Webster & McClellan.  
 Bare J. W., foreman P., F. W. & C. Ry.  
 Barefoot Sophie, wks Thomas B. Hedekin, 82 E. Washington.  
 Bargus Henry, carpenter, P., F. W. & C. Ry shops, bds Martin  
 Bargus.  
 Bargus Martin, laborer, res 154 E. Jefferson.  
 Barlow Frank, scroll sawyer, wks chair factory, cor Van Buren and  
 W. Main, bds 200 W. Main.  
 Barnes J. B., machinist, wks T., W. & W. R. R. res n s Brand-  
 riff, bet Webster and Hoagland.  
 Barney Jacob, laborer, wks T., W. & W. R. R., bds n s Butler,  
 bet Hoagland and Fairfield aves.  
 Barnd Joseph, laborer, res 105 Lewis.  
 Barne Jacob, laborer, T., W & W. R. R. bds Butler st.  
 Barnett Abraham G., Freeman, Bard & B., res e s Lima road  $\frac{1}{2}$  mile  
 N. of city.  
 Barnhart Christopher, laborer, wood train P., F. W. & C. Ry.  
 Barr Robert, machinist, P., F. W. & C. Ry.  
 Barr J. S., livery stable, e s Court, opp Court House.  
 Barrett E., fireman P., F. W. & C. Ry.  
 Barrett Frederic, laborer, res w s Lima Plank Road.  
 Barrett James L., apprentice Fort Wayne Gazette, bds William  
 Barrett.  
 Barrett John, helper, P., F. W. & C. Ry machine shop, bds John  
 Singleton.  
 Barrett W. H., helper, wks T., W. & W. R. R., res s e cor Malita  
 and Hoagland.  
 Barrnd Frank, laborer, res w s Hanna bet Holman and Hough.  
 Barron F., carpenter, P., F. W. & C. Ry Round House.  
 Barron John, laborer, res 123 Lafayette.  
 Barron Joseph, laborer, 165 E. Lewis.  
 Barron F., carpenter, P., F. W. & C. Ry Round House.  
 Bartelt Henry, carpenter, res s s Lavina bet Fairfield av and  
 Broadway.  
 Barthold F. S., laborer, bds w s Calhoun.  
 Bartley F., laborer, res n w cor Bass and Prince.  
 Barunitermyer B., laborer, wks Bass & Hanna.  
 Basa William, carpenter, res e s Ewing bet Brackenridge and  
 Jefferson.



- Basch Jacob, baker, wks H. Immel, s s Berry, bet Calhoun and Clinton.
- Basey Frederick, laborer, res 275 W. Jefferson.
- Basey W., helper, P., F. W. & C. Ry, car machine shop.
- Bash & Eakin (Solomon B. and Joseph S. E.,) produce and commission merchants, w end Columbia.
- Bash Solomon, (B. & Eakin,) dealers in fur, wool, etc., res 242 W. Berry.
- BASS & HANNA, (John H. B. and Horace H. H., proprs Fort Wayne machine and car wheel works,) manfrs of steam engines, boilers, mill gearing, car wheels, iron and brass castings, etc., Hanna st, s of railroad crossing.
- BASS & SMITH, (John H. B. and James S. S.,) coal, coke and pig iron dealers, office with Bass & Hanna, yard nr their works.
- Bass Henry, laborer, res 45 W. Main.
- Bass John H., (Bass & Hanna, and Bass & Smith,) res s e cor Berry and Griffith.
- Bass Sion (W. B. Smith & Co.,) res country.
- Bassino Joseph, machinist, P., F. W. & C. Ry, res e s Lafayette, bet St. Francis and Buchanan.
- Barton Charles M., attorney at law, res 140 W. Wayne.
- Bastues Michael, grocer, res n w cor Berry and Barr, second story.
- Baughman Augustus, wks on canal boat, res Lavina, bet Fairfield av and Broadway.
- Baughman Jerry, foreman, O. D. Hurd's, res s s Nill, Bloomingtondale.
- Baughman Samuel, laborer, res Lima road,  $\frac{1}{2}$  mile n of city.
- Bauda Frederick, shoemaker, res w s Cass, bet High and river, Bloomingtondale.
- Bauers K. J., barber, res Calhoun, bet Chicago and Baker.
- Baumann John, shoemaker, res 18 Lewis.
- Baumer Michael, laborer, res 159 West.
- Baumer Henry, shoemaker, res e s Lafayette, bet Wallace and Hamilton.
- Baurie S. T., traveling agent, res 22 E. Wayne.
- Batchelder Jesse H., confectioner, res 131 E. Jefferson.
- BATES & McMULLEN, (C. A. B., W. H. B., Wm. McM.,) wood yard on canal, Calhoun.
- Bates Charles A., (Bates & McMullen,) wood dealer, bds Hanna House, 166 Barr.
- Bates Miss J. A., superintendent cloak and dress making department, (T., DeW., B. & Co.,) bds Hanna House.
- Bates W. H., (Bates & McMullen,) bds Hanna House.
- Bawer John F., proprietor Union Hotel, 49 W. Main.
- Baxter John, blacksmith, T., W. & W. R. R. shops.
- Baxter John, policeman, res s s Baker, bet Harrison and Webster.

- Baxter M. J., wks Summit City woolen factory.  
 Baxter Miss Sarah Jane, twister and yarn ruler, wks Summit City woolen factory, bds Lima road, n of city.  
 Bayless Alexander H., res n s W. Jefferson, bet Garden and Nelson.  
 Bayless Lot S., bds Mayer House.  
 Bayless Solomon D., res s w cor Clinton and Wayne, office 26 E. Wayne.  
 Bayless Solomon S., bds s w cor E. Wayne and Clinton.  
 Bazanson D., laborer, wks Olds & Son.  
 Bazire John, tailor, res w s Calhoun, bet Jefferson and Washington.  
 Beaber Abraham G., laborer, res s w cor Wilt and Broadway.  
 Beaber Enoch, laborer, res n s Chicago, bet Harrison and Webster.  
 Beach Frederick (Morgan & Beach,) res 133 E. Berry.  
 Beach J. H., machinist, P., F. W. & C. Ry shops, bds John Beach.  
 Beales T. C., engineer, P., F. W. & C. Ry.  
 Beals Charles, watchman, wks O. D. Hurd.  
 Beals William, helper, T., W. & W. R. R., bds 142 W. Jefferson.  
 Beals William, day watchman, T., W. & W. R. R. passenger depot, res 219 W. Washington.  
 Beard Charles F., machinist, wks Wabash shops, res 108 Griffith.  
 Bear George, weaver, res n w cor Bass and Hoagland.  
 BEAMER W. B., ticket agent and telegraph operator, T., W. & W. R. R., bds Aveline House.  
 Bean Edward E., clerk, railroad eating house.  
 Bear D., lumber inspector, Clark & Rhinesmith.  
 Beard J. Q., clerk, 23 Clinton, bds 99 E. Berry.  
 Beard T. D., dealer in confectionery, ice cream and cakes, 23 Clinton, res 99 E. Berry.  
 Beataman Ulrick, wiper, P., F. W. & C. Ry, res n e cor Charles and Lafayette.  
 Beatty David, Dr., res 43 W. Water.  
 Beatty D., patent right dealer, res 47 W. Water.  
 Beaver A. C., lumber dealer, yard e city mills, cor Water and Clinton.  
 Beaver D. S., dealer in flour, feed, etc., 123 Columbia.  
 Bechman John, carpenter, res 199 E. Jefferson.  
 Bechtold Louis (blind,) broom maker, res s s Maumee, bet Ohio and corporation line.  
 Bechtold Louis, laborer, res s s Maumee, bet Ohio and corp. line.  
 Beck B., helper, P., F. W. & C. Ry, res 233 E. Jefferson.  
 Beck Conrad, laborer, P., F. W. & C. Ry shops, bds F. Manawick.  
 BECK & STOTZ, (F. J. Beck and Ulrich Stotz,) Bloomingdale Brewery, n of Lima plank road.  
 BECK F. J., (Beck & Stotz, brewers,) res s w cor Feeder Canal and Lima plank road.  
 Beck F. T., res 192 W. Jefferson.

- Beck Henry, yardman, P., F. W. & C. Ry shops, res 155 West.  
Beck Joseph, mason, res 144 E. Jefferson.  
Beck L., helper, P., F. W. & C. Ry carpenter shop.  
Beck Lewis, laborer, wood train, P., F. W. & C. Ry.  
Beck Peter, mason, res n s Taylor, W. of Pine,  
Beck William L., driver of delivery wagon for fruit house, res n w  
cor Jefferson and Griffith.  
Becker Christian, (Sutermeister & Becker,) stone cutter, res 220 w  
Berry.  
Becker Frederick, blacksmith, res 11 E. Washington.  
Becker Henry, cabinet maker, wks Emerick & Pierce, bds 167  
cor Monroe and Washington.  
Becker J. J., contractor, Grand Rapids R. R., bds. Peter Becker,  
187 E. Washington.  
Becker Jacob, produce dealer, bds 177 W. Wayne.  
Becker Jacob, (Oppenheimer & Becker,) w s Calhoun bet, Canal  
and Columbia.  
Becker John, cabinet maker, wks Emerick & Pierce.  
Becker Miss Mary, seamstress, wks Aveline & Gibson, bds 102 E.  
Washington.  
Becker Mrs. Mary, widow, bds W. Hilderbrand, Calhoun, bet  
Wayne and Washington.  
Becker Peter, laborer, res 187 E. Washington.  
Beckett Theresa, widow, res 200 E. Wayne.  
Becknar Casper, laborer, res s w cor Main and Harmer.  
Becknasa Frederick, laborer, res 171 Lewis.  
Beckley Isaac, lumber dealer, res 260, E. Wayne.  
Beckley Stephen L., lumber dealer, 260 E. Wayne.  
Becknose H., helper, P., F. W. & C. Ry blacksmith shop.  
Becquette John B., mason, res 148 E. Main.  
Beegan M. P., boarding house n s Chicago, w of Calhoun.  
Beeler James, conductor, P., F. W. & C. Ry, bds Harmon House,  
cor Calhoun and Chicago.  
Beeler Paul, turner, wks John Rohrar.  
BEELER SIMPSON J., conductor, P., F. W. & C. Ry, res 49 Lewis.  
Beerbaum Frederick, boiler maker, wks Bass & Hanna, res E.  
Washington.  
Beeson H. H., engineer, P., F. W. & C. Ry.  
Behde Frederick, laborer, res 313 W. Jefferson.  
Beforden Samuel, carpenter, T., W. & W. R. R. shops.  
Bell George, tailor, wks M. E. Woodward's.  
Bell Jacob, tailor, wks M. E. Woodward's.  
Bell William J., engineer, T., W. & W. R. R.  
Bellamy Albert F., painter, res n s w Main, opp St. Joseph's  
Hospital.  
Bellamy H., laborer, wks Olds & Son.

## Table Linens, Sheetings, Towelings, Toilet Quilts and Napkins

52

FORT WAYNE [B] DIRECTORY.

- Bellerman Henry, laborer, res 268 W. Jefferson.  
Belloni George, fresco painter, bds 50 Columbia.  
Bellosie Lucy, wks Aveline House.  
Bellow J., helper, P., F. W. & C. Ry carpenter shop.  
Beman Elizabeth, widow, tailoress, res Clinton, bet Main and Columbia.  
Bemutert H., wks Summit city woolen factory.  
Benaka Erederick, laborer, res e s Bluffton Road, near R. R.  
Benhart Christian, laborer, res e s Johns, bet Jones and Grant.  
Benc George M., laborer, res w s N. Cass, bet 3d and 4th, Bloomingdale.  
Benc Nicholas, teamster, res n w cor N. Cass and 3d, Bloomingdale.  
Benc Phillip, helper, P., F. W. & C, Ry shops, res 176 Lafayette.  
Bender Adam, laborer, res n w cor Henry and Hoagland.  
Bender H., carriage maker, res cor Henry and Bluffton Gravel Pike.  
Bender Henry, laborer, res 175 Lewis.  
Bender Phillip, stone cutter, wks Sutermeister & Becker.  
Bengan Frank, laborer, res I47 Hanna.  
BENHAM P. MEAD, builder and dealer in all kinds of machinery for the manufacture of wagon and carriage material, res 54 E. Washington, office with Bass & Hanna.  
Bennatt Francis, carpenter, wks George Myers, cor Union and Wilt, bds George Myers, 66 Union.  
Benner C., saddler, res 54 W. Washington.  
Benner Conrad, painter, res 20 Montgomery.  
BENNETT ABRAHAM, foreman, boiler shop, T., W. & W. R. R., res 24 W. Jefferson,  
Bennett Robert C., laborer, res n s Main, bet Fulton and Griffith.  
Bennigan Henry, machinist, wks Murray & Baker.  
Bennigan Henry, moulder, wks J. C. Bowser & Co.  
Bennigin Hugh Jr., moulder, wks Bowser & Prentiss, res 140 E. Wayne.  
Bennigin Hugh, moulder, res 203 Lewis.  
BENOIT VERY REV. JULIAN, Pastor Immaculate Conception Cathedral, res n e cor Calhoun and Lewis.  
Bensman Elizabeth, widow, res 74 madison.  
Bensman William, boiler maker, wks Bass & Hanna, res 74 Madison.  
Barton Alphonso, superintendent stock yards, res, 145 Francis.  
Benze P., helper, P., F. W. & C. Ry blacksmith shop.  
Berec George, grocer, res n w cor Jefferson and Webster.  
Bercot Joseph, carpenter, bds 50 Columbia.  
Bercot Miss Louisa, wks A. S. Jerman, bds same.  
Berger Ernst, laborer, res 141 E. Washington.  
Berger Louis, fireman, wks Emerick & Pierce.  
Berger Rudolph, tailor, wks Bostick & Son, res 138 E. Washington.

- Berger William, house mover, res 194 E. Washington.  
Bergle R. D., carpenter, wks Cochrane, Humphrey & Co.  
Berleman Frederick, cabinet maker, bds R. Berger, E. Washington.  
Bernard Carrie, wks Capt. McKinney's dining saloon, P., F. W. & C. Ry passenger depot.  
Bernard Simon, sawyer in Hoffman & Bro's. chair factory, res 200 W. Main.  
Bernhart Henry, teacher of German, res 55 W. Washington.  
Berning Conrad, grocer, res 206 Madison.  
Bernison William, fireman, P., F. W. & C. Ry, bds David Warner.  
Bertels John, laborer, res w s Force, nr Jones.  
Bes Amond, butcher, res 146 E. Jefferson.  
Besancon F., carpenter, P., F. W. & C. Ry round house.  
Beseson Joseph, laborer, wks Olds & Son bending factory, res 165 Lewis.  
Besson John, mason, res w s Monroe, bet Lewis and Madison.  
Beuch J. H., apprentice, P., F. W. & C. Ry machine shop.  
Beuche F., carpenter, P., F. W. & C. Ry round house.  
Beud H., laborer, wks Olds & Son.  
Beuret J., helper, P., F. W. & C. Ry machine shop.  
Beuret John, grainer, P., F. W. & C. Ry, res e s Hanna, S. of Jones.  
Beuret Julius, Tinner, res 224 E. Jefferson.  
Beuret Mary, widow, res 176 E. Berry.  
Bevervoven Henry, file cutter, wks Harries & Grothen, bds Bevervoven, Wilts add.  
Bickel H., saloon keeper, res 20 Harrison.  
Bicknese Frederick, policeman.  
Bicknese Henry, laborer, P., F. W. & C. Ry shop, res 97 Monroe.  
Biddle G., car oiler, P., F. W. & C. Ry shop.  
BIDDLE & BRANDRIF, (T. M. Biddle and A. D. Brandriff,) drugs, wholesale and retail, dental goods, trusses, patent medicines. etc., n w cor Calhoun and Columbia.  
Biddle Thomas B., (Biddle & Brandriff,) bds 57 W. Water.  
Bieber Milton, (Stanley & Bieber,) carriage mnfr, W. Main, bds James Kelsey, W. Berry.  
Bierbey Lewis, laborer, wks Olds & Son.  
Billsberger Emanuel F., brakeman, T., W. & W. R. R. res n s Baker, bet Calhoun and Harrison.  
Biner Delia, wks Capt. McKinney's dining saloon, P., F. W. & C. Ry passenger depot.  
Binkley Homer, brakeman, P., F. W. & C. Ry, res 186 E. Washington.  
BIRCH Rev. W. S., pastor, Berry st. M. E. Church, res 26 W. Berry.  
Bird Ochmig, contractor, res 23 E. Main.  
Birely Luthur, laborer, res e s Barr, bet Montgomery and Holman.

- Birmingham James, spoke manfr, wks Brackenridge & Taylor, Bloomingdale.
- Birmingham John, laborer, wks Brackenridge & Taylor, Bloomingdale.
- Birmingham Peter, laborer, wks Brackenridge & Taylor, Bloomingdale.
- Bishoff William, cigar maker, res n s W. Main, nr St. Joseph's Hospital.
- Bishop Nicholas, laborer, wks T., W. & W. R. R., res w s Fairfield av, cor T., W. & W. R. R.
- Bitner D., apprentice, P., F. W. & C. Ry machine shop, bds 98 E. Jefferson.
- Bittal George, car inspector, P., F. W. & C. Ry, res n w cor Francis and Hough.
- Bittinger A. H., justice of the peace, office n e cor Calhoun and Main, res 144 Rockhill.
- BITTINGER & ARCHER, (A. H. Bittinger & J. H. Archer,) real estate agents, n e cor Calhoun and Main.
- BITTINGER J. R., attorney at law and collection agent, office n e cor Calhoun and Main, res e s College St., Jones addition.
- Bittner Andrew J., saddler, res 98 E. Jefferson.
- Bittner J. A., helper, P., F. W. & C. Ry coppersmith shop, bds A. J. Bittner.
- Black David H., laborer, res 81 n s E. Berry.
- Black Joseph, manfr hoop skirts, corsets, etc., 91 Columbia, res e s Harrison, bet Lewis and Jefferson.
- Blackburn Robert, brakeman, P., F. W. & C. Ry, res 171 Clinton.
- Blackenship John, farmer, res n s E. Water, bet Barr and Clinton.
- Blain Thomas, boiler maker, T., W. & W. R. R. shops.
- Blair Frank P., night operator, P., F. W. & C. Ry telegraph office, bds Aveline House.
- Blair Thomas, engineer, T., W. & W. R. R., bds Harmon House, cor Calhoun and Chicago.
- Blaisdell Charles, machinist, P., F. W. & C. Ry shops, bds Philip Blaisdell.
- Blaisdell P. O., conductor, Grand Rapids R. R., res 19 E. Washington.
- Blake Deidrick, laborer, wks P., F. W. & C. Ry, res 129 E. Madison.
- Blakely Ruth, widow, res s s Water, bet Cass and Ewing.
- Blakely —, laborer, wks O. D. Hurd.
- Blakely Samuel, laborer, wks A. C. Beaver, bds M. Blakely cor Duck Alley and Clinton.
- Blakely William, brakeman, P., F. W. & C. Ry, bds 186 Griffith.
- Blakesly Edward, brakeman, P., F. W. & C. Ry, bds 186 Griffith.
- Blakesly Lyman, brakeman, P., F. W. & C. Ry.
- Blanker Sophia, wks Capt. McKinney's dining saloon, P., F. W. & C. Ry passenger depot.

- Blase Louis, baker and cracker mnfr, 138 Columbia.  
 Blecker D., laborer, P., F. W. & C. Ry car machine shop.  
 Blodgett Rose, chambermaid, Aveline House.  
 Bloemker Henry, laborer, wks Olds & Son, res n w cor Hanna and Hough.  
 Bloom Nicholas, mason, res s s E. Washington, bet Lafayette and Clay.  
 Bloomhuff Catharine, widow, res 146 W. Wayne.  
 Bloomhuff Frank M., law student, S. H. Bloomhuff.  
 Bloomhuff Samuel H., lawyer, Stewart's block, e s Calhoun, 2d floor opp Court House, res 72 W. Main.  
 Bloomhuff William B., fireman, T., W. & W. R. R., res n e cor Rockhill and Wilt.  
 BLOOMINGDALE BREWERY, BECK & STOTZ, nr w s Lima plank road, on feeder canal, Bloomingdale.  
 Bloomingdale Flouring Mills, (John C. Pfeiffer, Jacob Thumm & Frederick Wehrs,) e s Lima plank road, on feeder canal, Boomingdale.  
 Blooms Mrs. —., res s s Sturgis, bet Fulton and Broadway.  
 Bloor Ellen, widow, res w s Calhoun, bet Lewis and W. Jefferson.  
 Bloss Charlotte, wks J. W. Chandler, 96 Barr.  
 Bly Christian, laborer, res 135 Lewis.  
 Bly Theodore, yardman, transportation department west div, P., F. W. & C. Ry.  
 Blyler Daniel, grocer, res 185 W. Washington.  
 Blyler Miss Sarah, bds D. Blyler's, 185 W. Washington.  
 Blythe D. A. upholsterer, P., F. W. & C. Ry car shops, bds J. W. Blythe.  
 Blythe J., machinist, wks P., F. W. & C. Ry, res n w cor Johnson and Harrison.  
 Blythe J. W., carpenter, P., F. W. & C. Ry shops.  
 Boag William. machinist, P., F. W. & C. Ry shops, res n s Brackenridge, bet Webster and McClellan.  
 Boar Nicholas, painter, res 71 W. Jefferson.  
 Bode A., laborer, wks Olds & Son.  
 Bodiac Amelia, wks Capt. McKinney's dining saloon, P., F. W. & C. Ry passenger depot.  
 Body Augustus, laborer, wks A. C. Beaver.  
 Body W., Sunday watchman, P., F. W. & C. Ry freight depot.  
 Body William, laborer, res e s Harrison, bet Lewis and Jefferson.  
 Boerger R., tailor, wks Bostick & Son, res 183 E. Washington.  
 Boerger William, carpenter, res 194 E. Washington.  
 Boesler Henry, machinist, wks Murray & Baker.  
 Boester Frederick, carpenter, res 84 Griffith.  
 Boffenbarger Jacob, laborer, res 143 E. Jefferson.  
 Boforden Augustus, carpenter, T., W. & W. R. R. shops.

- Boforden Saul, carpenter, T., W. & W. R. R. shops.  
 Bohon Michael, laborer, res 243 E. Jefferson.  
 Bohling Willam, laborer, wks Bass & Hanna.  
 Bohn Christian, printer, wks in *Staatszeitung* Office, res s s Sturgis,  
 bet Fulton and Broadway.  
 Bolan John, fireman, P., F. W. & C. Ry, res s s W. Washington,  
 bet Webster and Ewing.  
 Boleman C., laborer, wks Olds & Son.  
 Bolger Patrick, city teamster.  
 Bolin L., painter, res Cass, Bloomingdale.  
 Bolker Henry, wiper, T., W. & W. R. R. round house.  
 Boling Samuel, painter, res w s N. Cass, bet R. R. and First,  
 Bloomingdale.  
 Bond H. W., (Townley, Dewald, Bond & Co.,) res 142 E. Main.  
 Bond Jared, D. cashier, Fort Wayne National Bank, bds Hamilton  
 House.  
 Bond Stephen B., (Allen, Hamilton & Co.,) res w s Fairfield av, S.  
 of S. corporation line.  
 Bond William J., druggist, 95 Columbia, res n s E. Jefferson, bet  
 Clinton and Barr.  
 Bonfield Mary, widow, res 34 Monroe.  
 Bonne Jacob, laborer, wks T., W. & W. R. R. shops, bds Butler st.  
 Bonnet Mrs. Caroline, widow, bds Conrad Bonnet.  
 Bonnet C., clerk, res 58 Madison.  
 Boltz August J., machinist, P., F. W. & C. Ry, res 167 Lewis.  
 BOLTZ & BRO., (Ferdinand F. and Frederick C.,) central grocery,  
 88 Calhoun.  
 Boltz Conrad, milkman, res w s Lima plank road, bet Douglas and  
 Nill, Bloomingdale.  
 Boltz F. C., (Boltz & Bro.,) bds Mrs Fox 7 E. Wayne.  
 Boltz F. F., (Boltz & Bro.,) res w s W. Jefferson, bet Union and  
 Jackson.  
 Boohin Michael, lab, res n s E. Jefferson, bet Hanna and Francis.  
 Boole, Frederick N., carpenter, wks Cochrane, Humphry & Co.  
 BOON JAMES M., Master Mechanic, P., F. W. & C. Ry, W. Div.,  
 res n e cor Madison and Clay.  
 Boosa William, lab, wks P., F. W. & C. Ry shops, res n s Butler,  
 bet Harrison and Webster.  
 Boott Urban, lab, wks P., F. W. & C. Ry shops, bds F. Manawick.  
 BORDEN JAMES W., Judge Criminal Circuit Court, office in  
 Court House.  
 Borgman Christian, boatman, W. & E. canal.  
 Borgman William, lab, res 212 Ewing.  
 Borne Jacob, carpenter, wks T. W. & W. shops.  
 Borneman Charles, tailor, res 114 Harrison.  
 Boseker Henry, clk, McCullough & Richey, res n s W. Jefferson,  
 bet Broadway and Jackson.



- Bosicker Charles, carpenter, wks Cochrane, Humphrey & Co., res w s McClellan, bet Baker and Lewis.
- Bosler Charles H. machinist, wks Murray & Baker, res n s W. Jefferson, bet Ewing and Griffith.
- Bosler S. S., Insurance Agent, res s w cor Harrison and Lewis.
- Boss Henry, res 45 E. Main.
- Boss Louisa, music teacher, 109 Lafayette.
- Bosseker Frank, helper, wks P., F. W. & C. Ry blacksmith shop, bds Fred. Manawick.
- Bossiker Lewis, carpenter, wks Cochrane, Humphrey & Co.
- BOSSLER H. H., Notary Public, Real Estate and Collecting Agent, office w s Calhoun, over Hamilton's bank, res s w cor Harrison and Lewis.
- Bossler, J., carpenter, wks P., F. W. & C. Ry round house.
- Bossler, Mrs., wid, res 89 W. Water.
- Bossler Peter, lab. wks Young's livery stable, bds s e cor Pearl and Maiden Lane.
- Bostick E., (B. & Son,) clothing merchant 100 Columbia, res 30 E. Wayne.
- Bostick Ephraim, salesman, Root & Co., bds 158 E. Wayne.
- BOSTICK E. & SON, (E. B. & J. W. B.) Manufacturers and Dealers in Clothing, Hats, Caps, &c., 100 Columbia.
- Bostick John W., (Bostick & Son) bds E. Bostick, 30 E. Wayne.
- Both Bernhard, clk, bds 100 E. Jefferson.
- Both Theodore, (Tresselt & Both,) res 100 E. Jefferson.
- Botts F., wiper, wks P., F. W. & C Ry round house.
- Bouger U., boiler maker, wks Bass & Hanna.
- Boughden Sidney, foreman Summit City Woolen Mills, res 165 E. Wayne.
- Boughton H. S., bookkeeper A. S. Evans, res 23 Madison.
- Boughton John, carpenter, engineer's office West Div. P., F. W. & C. Ry.
- Boughton John H., carpenter, res n s Holman, bet Lafayette and Clay.
- Bounds James, mechanic, res 186 E. Jefferson.
- Bourie, Miss Desdemona, bds 22 E. Wayne.
- Bourie, Louis T., Traveling Agent, res 22 E. Wayne.
- Bouse Theresa, dress maker, n e cor Columbia & Harrison, 2d story.
- Bowen D. W., res 229 E. Washington.
- BOWEN G. W., M. D., Homœopathic Physician and Surgeon, office 52 Calhoun, res 49 Barr.
- Bowen Geo., bds William Bowen.
- Bowen Miss Rosetta, bds William Bowen.
- Bowen William, res e s Barr, bet Wayne and Washington.
- Bowen William, jr., student, bds Wm. Bowen.
- Bower John, propr. Union House, 49 W. Main.

**Best Quality White and Colored Carpet Chain that is Sold in this**

58

FORT WAYNE [B] DIRECTORY.

- Bowers Mrs. Maria, res 262 W. Jefferson.  
Bowers Mrs. Mary, wid, res n w cor Main and Clinton, up stairs.  
Bowling William, moulder, wks Bass & Hanna, res w s Hanna, bet Hamilton and Charles.  
Bowser Miss Frank, bds 64 E. Berry.  
Bowser J., carpenter, P., F. W. & C. Ry round house.  
Bowser J. C. & Co., (J. C. B., J. R. Prentiss, D. N. Falls,) Fort Wayne Steam Iron Works, 23 W. Water.  
Bowser Jacob C., (J. C. Bowser & Co.,) Fort Wayne Steam Iron Works, res 64 E. Berry.  
Bowser Jefferson C., attorney at law, bds 64 E. Berry.  
Bowser Matt. M., student, bds 64 E. Berry.  
Bowser Miss Sarah, bds 64 E. Berry.  
Boyd Benj. F., conductor, P., F. W. & C. Ry, res 224 Lafayette.  
Boylan J., engineer, P., F. W. & C. Ry.  
Boyle Mary, wid, washerwoman, res s s Wallace, bet Lafayette and Clay.  
Boyles Richard, carpenter, res 133 Van Buren.  
Bracken Michael, cooper, res 38 Nelson.  
Brackenridge & Taylor, (Geo. W. Brackenridge and Charles F. Taylor,) spoke factory, office at Fort Wayne Agricultural Works, Bloomingdale.  
BRACKENRIDGE CHAS. S., City Civil Engineer, office 9 Clinton, bet Main and Columbia, bds s w cor Clinton and Washington.  
Brackenridge Ed. T., bds s w cor Clinton and Washington.  
Brackenridge Geo. W., (B. & Taylor,) City Alderman, res 25 Douglas ave.  
Brackenridge, Mrs. Hanna, wid, bds Joseph Brackenridge.  
Brackenridge Joseph, attorney at law, res w s Calhoun, bet Douglas av and Brackenridge.  
Brackenridge Robert, attorney at law, res s w cor Clinton and E. Washington.  
Brackenridge Theodore K., bookkeeper, bds Mrs. Spencer, w s Calhoun, bet Lewis and Douglas av.  
Bradamyer William, tailor, res e s Marion, bet High and Bowser, Bloomingdale.  
Bradenstine Matthias, carpenter, res 164 Ewing.  
Bradenstine Miss Mary, saleswoman, C. L. Hill's, bds 164 Ewing.  
Bradley James K., machinist, P., F. W. & C. Ry shops, res n s Jones, bet Force and John.  
BRADLEY S. D., Foreman, machine shops P. F. W. & C. Ry, res w s Calhoun, bet Johnson and Williams, Williams' add.  
Bradley W., fireman, P., F. W. & C. Ry.  
Bradley William B., engineer, T., W. & W. R. R.  
Bradmilller Gottlieb, carpenter, res 57 Douglas av.

- Bradway O. L., brass moulder, P., F. W. & C. Ry coppersmith shop, res 212 Lewis.
- Brady Charles A., machinist, bds s s Lewis, bet Calhoun and Harrison.
- Brady S. A., res s s Lewis, bet Calhoun and Harrison.
- Brady William, plasterer, res 106 E. Madison.
- Brady W. H., clk, Root & Co., bds s s Lewis, bet Harrison and Calhoun.
- Braeuchle H. & Co., tanners and curriers, office w s Calhoun, bet canal and Columbia.
- Braeuer Conrad, foreman in mnfg department Robinson's shoe store, res 156 Ewing.
- Brainer John, painter, res w s West, bet Pritchard and R. R.
- Brainerd, Miss Julia D., teacher Jefferson school, bds cor Calhoun and Water.
- Bramer Henry, laborer, res 18 W. Wayne.
- Bramer M., carpenter, P., F. W. & C. Ry round house.
- Bramer Christian, farmer, res s s E. Jefferson, bet Clay and Monroe.
- Brand Frederick, lab, res n w cor Dawson and Webster.
- Brandriff & Roberts, (A. D. Brandriff and W. A. Roberts,) hardware, 58 & 60 Columbia.
- Brandriff Alfred D., (Biddle & Brandriff, and Brandriff & Roberts,) res 238 W. Berry.
- Brangar Barney, lab, wks Olds & Son, bending factory, bds Mrs. Swinler, E. Washington.
- Brandt Charles, clk, Taylor's warehouse, res w s McClellan, bet Brackenridge and Lewis.
- Brandt C., boiler maker, wks Bass & Hanna.
- Brandt Frederick, carpenter, res s w cor Harrison and Lewis.
- Brandt Fred., lab, wks Ranke & Yergen's saw mill, w s Ewing, bds Frederick Brandt, Douglas av.
- Brandt Henry, moulder, wks Bass & Hanna, bds Frederick Brandt, cor Lewis and Harrison.
- Branke Wm., wiper, T., W. & W. R. R. round house.
- Brannan Julia, wid, res n e cor Lewis and Monroe.
- Brannan Michael L., feed store, res 2nd story 63 E. Main.
- Branning Conrad, shoemaker, res 49 W. Jefferson.
- Branning Conrad, dealer in groceries, provisions and lager beer, s w cor E. Main and Barr.
- Branning Ernst, shoe maker, wks James H. Robinson, bds Bloomingdale.
- Brantmeyer Frederick, foreman moulding room, wks J. C. Bowser & Co.
- Brayham William H., house painter, res n w cor Lewis and Webster.
- Breen James, grocer, s w cor Calhoun and Lewis, res n s Lewis, bet Calhoun and Harrison.

- Breene Michael, helper, T., W. & W. R. R., blacksmith shop, res s s Bass, bet Pritchard and Hoagland.
- Brehm John, butcher, w s Calhoun, bet Baker and R. R.
- Breimeier Ernst, bricklayer, res 217 W. Jefferson.
- Breimeier Henry, lab, res 207 W. Jefferson.
- Brenner David, saloon keeper, s s Wayne, bet Calhoun and Harrison.
- Brenton Charles, distributing clerk P. O., bds Mrs. Brenton, W. Wayne.
- Brenton Mrs. Eliza, res 210 W. Wayne.
- Brenton Milton H., clk, bds 15 Madison.
- Breshetz J., boiler washer, P., F. W. & C. Ry round house.
- Bretmiller G., carpenter, P., F. W. & C. Ry shop.
- Breuer Conrad, stone cutter, wks Sutermeister & Becker.
- Brew N., carpenter, P., F. W. & C. Ry round house, res 99 Montgomery.
- Bribaum F., boiler maker, wks Bass & Hanna.
- Brick Adam, laborer, res e s Lima plank road, bet Fifth and Sixth sts, Bloomingdale.
- Bricker Conrad, fireman, P., F. W. & C. Ry, res 228 Lafayette.
- Bridmyer Ernst, yard boy, Capt. McKinney's dining saloon, P., F. W. & C. Ry passenger depot.
- Briggs John C., engineer, P., F. W. & C. Ry, res e s Hanna, bet Holman and Lewis.
- Bright William J., carpenter, P., F. W. & C. Ry shops, res n w cor Monroe and Holman.
- Bring H., laborer, wks Olds & Son.
- Brinkman Christiana, widow, washerwoman, s e cor Washington and Nelson.
- Brinkrager William, shoemaker, wks Foelinger's, res s s High, bet Lima plank road and Marion st, Bloomingdale.
- Briscoe Thomas, attorney at law, office with William Stewart, Stewart's block.
- Briston James, moulder, wks Murray & Baker.
- Britcher Edward, carpenter, wks Bowser & Co's. foundry, res n w cor N. Calhoun and 3d st, Bloomingdale.
- Brittingham John F., turner, wks Emerick & Pierce, bds 225 W. Washington.
- Brittingham Dr. William B., res 221 W. Washington.
- Britton James, laborer, res 146 Barr.
- Bro. Camillus, teacher, Cathedral male school, s w cor Jefferson and Clinton.
- Bro. Cyril, teacher, Cathedral male school, s w cor Jefferson and Clinton.
- Bro. Emmanuel, teacher, Cathedral male school, s w cor Jefferson and Clinton.

- Bro. Ephraim, teacher, Cathedral male school, s w cor Jefferson and Clinton.
- Bro. Ildephonsus, janitor, Cathedral male school, s w cor Jefferson and Clinton.
- Broadmiller Charles, blacksmith, wks cor Calhoun and Water, bds Henry Meyer, W. Washington.
- Brocker Michael, policeman.
- Brockerman Jacob R., plasterer, res n e cor Summit and Division.
- Brocking Deidrich, wks T., W. & W. R. R. round house, res s s Lavina, bet Fairfield av and Broadway.
- Brocking Richard, wiper, T., W. & W. R. R. round house.
- Brockmeyer Henry, laborer, res cor Cass and Water.
- Brockmiller Henry, carpenter, wks James Potter, W. Main, bds Potter's 150 W. Wayne.
- Broka Olrich, drayman, res s s E. Washington, bet Lafayette and Clay.
- Brokaw Louis, laborer, wood train, P., F. W. & C. Ry.
- Brokaw Robert, laborer, wood train, P., F. W. & C. Ry.
- Broking Charles, laborer, wood train, P., F. W. & C. Ry, res 114 Madison.
- Bronger Barney, laborer, wks Olds & Son.
- BRONSON A. A., prop'r Office saloon, n s Berry, bet Calhonn and Harrison.
- Bronson Catharine, widow, res 15 Chicago.
- Brontmaier Frederick, moulder, wks Bowser's foundry, res 174 Ewing.
- Brooks Mrs. Charlotte, widow, res 200 W. Jefferson, up stairs.
- Brooks George, brakeman, P., F. W. & C. Ry, bds e s Lafayette, bet Wallace and Hamilton.
- Brooks Henry, carpenter, res 200 W. Jefferson.
- Brooks Milo H., plasterer, res 243 W. Washington.
- Brooks William, carpenter, wks Cochrane, Humphrey & Co., res w s Union, bet Wilt and Pritchard.
- BROOKS WILLIAM H., M. D., office McDougal's block, Calhoun, res 108 W. Main.
- Brooks Mrs. W. H., res 210 W. Washington.
- Broom Eli, wagon maker, res 43 W. Main.
- Broom Miss Eliza, bds E. Broom, W. Main.
- Broom J. M., wagon maker, bds 43 W. Main.
- Broom Miss Melinda, bds E. Broom, W. Main.
- Brossard Frank, helper, P., F. W. & C. Ry blacksmith shop, bds John Wessell.
- Brossard J., blacksmith, P., F. W. & C. Ry shops.
- Brossart George, blacksmith, n e cor Main and Fulton, res alley bet Lima plank road and Beck's brewery, Bloomingdale.

- Brossart William, laborer, res s s Third, bet N. Cass and N. Harrison, Bloomingdale.
- Brosse W., carpenter, P., F. W. & C. Ry shops.
- Brothers of the Holy Cross school, s w cor Clinton and Jefferson
- Brown David, laborer, wks Reed's livery stable, bds Stoner & Wigent, Harrison.
- Brown Mrs. E., widow, res s s Lewis, bet Calhoun and Harrison.
- Brown Ellen B., widow, res 125 Van Buren.
- Brown Henry, teamster, res 86 Madison.
- Brown James, blacksmith, res n s Holman, bet Lafayette and Barr.
- Brown J. D., dentist, with J. Knapp, M. D., D. D. S., bds Aveline House.
- Brown J. L., machinist, P., F. W. & C. Ry shops, bds Mrs. E. C. Hunt, Lafayette.
- Brown John, cook, Aveline House.
- Brown John, colored cook, res e s Calhoun, bet Jefferson and Washington.
- Brown John, blacksmith, wks John Brown, cor Clay and E. Main, bds J. Brown s e cor Clay and Wayne.
- Brown John, blacksmith, shop on canal, res 152 E. Wayne.
- Brown John, stationary engineer, T., W. & W. R. R. shops, res Chicago st.
- Brown John, machinist, T., W. & W. R. R. shops, bds Chicago.
- Brown Joseph, brakeman, res w s Calhoun, bet Baker and R. R.
- Brown Sally, wks Mayer House.
- BROWN SENECA B., dentist, office over National Bank, bds 34 W. Berry.
- Brown Wm. H., blacksmith, bds s e cor Clay and Wayne.
- Browning Jacob, bds 214 W. Washington.
- Bruber Joseph, brakeman, P., F. W. & C. Ry bds Harmon House, cor Calhoun and Chicago.
- Bruce Frederick, teamster, res 75 W. Jefferson.
- Brucht Joseph, engineer, T., W. & W. Ry.
- Brudi Gottlieb, grocer, res n w cor Washington and Broadway.
- Bruebach George T., physician and surgeon, office s w cor Calhoun and Berry, 2nd floor, opp Aveline House, res 206 W. Washington.
- Brunnett C. carpenter, wks Cochrane, Humphrey & Co.
- Bruner Martin, lab res e s Hanna, bet Holman and Lewis.
- Brunner John, shoemaker, res Lavina, bet Fairfield av and Broadway.
- Bruns C., carpenter, wks P., F. W. & C. Ry, res w s Harrison, bet Johnson and Williams.
- Bruns Christian F., repairer, P., F. W. & C. Ry, res 224 E. Jefferson.
- Bruns William, carpenter, P., F. W. & C. Ry, res s s Charles, bet Monroe and Clay.
- Brush Herbert C., engineer, T., W. & W. R. R., bds 86 E. Main.

- BRUSH J. W., asst. foreman, P., F. W. & C. Ry round house, bds 86 E. Main.
- Bryan Jacob, foreman Aveline & Shurick's stave factory, res w s Calhoun, bet Johnson & Williams.
- Bryant —, grocer, res n s Malita, bet Kansas and Webster.
- Bryant Geo., lab, wks Olds & Son, res 39 Monroe.
- Bryant James, fish monger, res  $\frac{1}{2}$  m e Lima road,  $\frac{1}{2}$  m n of city.
- Bryant Joseph, sawyer, wks Old & Son, res e s Hanna, bet Herndon and Jones.
- Bryant Masse, wid, res 39 Monroe, bet Madison and Lewis.
- BRYANT STEPHEN, fish, oysters, game and confectionary, 64 Columbia, res same.
- Bryant William, provision store, res s w cor Barr and Wayne.
- Bryant Wm. H., res n e cor Griffith and Jefferson.
- Buck Deidrich, tailor, res 272 W. Jefferson.
- Buck Frederick, carpenter, bds s e cor Nelson and Washigton.
- Buckley Henry S., blacksmith, wks P., F. W. & C. Ry shops, res cor Barr and Washington.
- Buckwalter Lewis, machinist, wks P., F. W. & C. Ry shops, res 156 E. Jefferson.
- Buddemeyer Ernst F., carpenter, wks P., F. W. & C. Ry, res n s McClellan, bet Brackenridge and Lewis.
- Bude William, watchman, P., F. W. & C. Ry, res 173 Harrison.
- Bueche Frederick, clk City Mills, bds Geo. Bueche, High st, Bloomingdale.
- Bueche George, lab, res n s High, bet Cass and St. Marys ave, Barthold's add, Bloomingdale.
- Bueche John, keeper of oil room, P., F. W. & C. Ry shops.
- Bueche Henry, carpenter, wks P., F. W. & C. Ry shops, res Harrison bet Dawson and Highland.
- Buecker Frederick, lab, bds 194 E. Washington.
- Buerlager George, wood sawyer, res n s E. Washington, bet Lafayette and Clay.
- Buerlager John, drayman, res n e cor E. Washington and Clay.
- Buerlager Sherod, drayman, res n e cor E. Jefferson and Clay.
- Buerlager William, lab, res 159 E. Washington.
- Ruffenbarger Jacob, lab, P., F. W. & C. Ry wood train.
- Bufink George, lab, res s s High, bet Lima Plank Road and Marion, Bloomingdale.
- Buhaight Adam, carpenter, wks P., F. W. & C. Ry shops, res 20 Hood.
- Buhlager Gerhard, drayman, res n e cor Clay and Jefferson.
- Buhr Nicholas, painter, res Barr.
- Bul Charles, teamster, res s s High, bet Lima Plank and Marion, Bloomingdale.
- Bulager Geo., city scavenger.

- Bullamen Henry, lab wks Yergen's saw mill, res n s W. Jefferson, bet College and Rockhill.
- Buld H., lab, wks Olds & Son.
- Bulger Martin L., R. R. contractor, bds Mayer House.
- Bull, John W., propr Mayer House, s e cor Calhoun and Wayne.
- Bullager Wm. 1st, lab, wks Olds & Son.
- Bullager Wm. 2nd, lab, wks Olds & Son.
- Bullerman H., messenger P., F. W. & C. Ry round house.
- Bullerman W., messenger P., F. W. & C. Ry round house, bds Hedekin House.
- Bulman Christian, lab, res e s Lafayette, bet Wallace and Hamilton.
- Burhen Edward, meat market, w s Calhoun, bet Wayne and Washington.
- Burkas John A., clk, res 14 W. Washington.
- Burke Edward, res n w cor Buchanan and Monroe.
- Burkeel Henry, wagon maker, shop cor Water and Calhoun, bds Frederick Shimer, E. Jefferson.
- Burkhart Thomas, laborer, res s s Poplar, bet Oakley st and Fairfield av.
- Burland F., carpenter, P., F. W. & C. Ry shops, res Lima, Ohio.
- Burleman Frederick, cabinet maker, wks Emerick & Pierce.
- Burchfield Joseph, deputy sheriff, res 289 W. Wayne.
- Burg A., engineer, P., F. W. & C. Ry.
- Burg Nicholas, painter, res 123 Lafayette.
- Burger Louis, laborer, res n s W. Jefferson, bet Jackson and Van Buren.
- Burgess Benjamin, blacksmith, T., W. & W. R. R. shops, bds 42 Lavina.
- Burgess Francis, machinist, wks P., F. W. & C. Ry shops, res 42 Lavina, Ewing's add.
- Burgess Block, H. Burges prop'r, s e cor Main and Court.
- Burhart A., carpenter, P., F. W. & C. Ry truck shop.
- Burlington Chauncey, engineer, P., F. W. & C. Ry, res 251 Lewis.
- Burner John, painter, T., W. & W. R. R. shops.
- Burnes James, laborer, wood train, P., F. W. & C. Ry.
- Burnham Nathan, engineer, P., F. W. & C. Ry, res e s Fulton, bet Jefferson and Washington.
- Burhardt William, wks Aveline House.
- Burnhart Margaret, widow, res e s Lafayette, bet Buchanan and Lasselle.
- Burns George W., laborer, res w s Broadway, bet Pritchard and P., F. W. & C. Ry.
- Burns James, helper, P., F. W. & C. Ry blacksmith shop, bds 70 Madison.
- Burns Patrick, laborer, res n s Bass, bet Prince and Hoagland.
- Burns Patrick, machinist, T., W. & W. R. R. shops, res n s Bass, bet Prince and Hoagland.



- Burns William G., teamster, res w s Broadway, bet Pritchard and P., F. W. & C. Ry.
- Burrington C., engineer, P., F. W. & C. Ry.
- Burritt Dr. William H., physician and surgeon, office with Dr. Woodworth, bds 234 W. Berry.
- Burrows John, carpenter, res e s Barr, bet Berry and Wayne.
- Bursley Gilbert E., clerk pension agency, res 57 W. Water.
- Burson H. S., clerk, bds Mayer House.
- Burt A., laborer, P., F. W. & C. Ry lumber yard.
- Burt Alice, widow, res 228 E. Jefferson.
- Burt Charles, moulder, wks Bass & Hanna. bds cor Hanna and E. Jefferson.
- Burt V., laborer, wks Olds & Son.
- Busch John, tailor, res 272 W. Jefferson.
- Buschmann William, carpenter, P., F. W. & C. Ry, res n w cor Clay and Hölman.
- Bush John, carpenter, wks Cochrane, Humphrey & Co., res W. Jefferson, bet College and Rockhill.
- Bushey H., carpenter, P., F. W. & C. Ry shops, res w s Harrison, bet Highland and Johnson.
- Busse William, (K. Kiser & Co.,) saw millers, res w s Ewing, bet Jefferson and Brackenridge.
- Buster Henry, stone mason, res 189 W. Jefferson.
- Buthneir E. G., clerk, taxidermist, bds 42 Columbia.
- Butt Alonzo, brakeman, T., W. & W. R. R., bds Baker st.
- Butt Frank, laborer, wk P., F. W. & C. Ry, res n s Walnut, bet Fairfield av and Oakley.
- Butt Jackson A., carder, wks Summit City woolen factory, bds William Butt, Maumee st.
- Butt William, carder, wks Summit City woolen mills, res Maumee st.
- Buttenbender Henry, helper, P., F. W. & C. Ry shops, res 179 W. Washington.
- Butts Peter O., whip manfr, res 50 Lavina, Ewing's add.
- Butty Harmon, laborer, res s e cor Holman and Monroe.
- Byer Nicholas, carpenter, res s s Brackenridge, bet Harrison and Webster.
- Byer Waldon, carpenter, res s s Brackenridge, bet Harrison and
- Byerling J., wks Summit woolen factory.

C

- Cabbash Louisa, wid, res w s Fairfield ave, bet Walnut and Poplar.
- Cabbash Rudolph, plasterer, res w s Fairfield, bet Walnut and Poplar.
- Caho R., helper, P., F. W. & C. Ry blacksmith shop.
- Caiabin John, clk, Root & Co.'s, bds Main Street Exchange.

## Table Linens, Sheetings, Towelings, Toilet Quilts and Napkins

66

FORT WAYNE [C] DIRECTORY.

- Caime James, carpenter, wks Cochrane, Humphrey & Co.  
Cain Albert, fireman, T., W. & W. Ry.  
Cains Louis, traveling agent, res E. Main, bet Clinton and Calhoun  
2nd floor.  
Cairnes J., machinist, P., F. W. & C. Ry shops, res n e cor Hood  
and R. R.  
Cairnes James, apprentice, P., F. W. & C. Ry machine shops, bds  
James Cairnes.  
Calison Absalom, patent right dealer, res s s Washington, bet  
Webster and Ewing.  
Call Con., laborer, section gang, P., F. W. & C. Ry.  
Call J. H., fireman, P., F. W. & C. Ry, bds 16 Calhoun.  
Callahan William, laborer, wks wood train P., F. W. & C. Ry, res  
s s Williams bet Hoagland and Webster.  
Camp Warren N., conductor, P., F. W. & C. Ry, res 158 Lewis.  
Campbell C. A., engineer, P., F. W. & C. Ry.  
Campbell Daniel, blacksmith, T., W. & W. Ry shops, res s s Brack-  
enridge, bet Harrison and Webster.  
CAMPBELL H., foreman blacksmith shop, P., F. W. & C. Ry,  
83 Montgomery.  
Campbell James, collar maker, bds Phillips House.  
Campbell J. G., carpenter, wks P., F. W. & C. Ry shops, bds 172 E.  
Berry.  
CAMPBELL I. W., Deputy Sheriff, res 174 E. Berry.  
Campbell, M., sweeper, P., F. W. & C. Ry, carpenter shops.  
Campbell Sophia, wid, bds Everett Pierce, Madison.  
Cannon John K., machinist, T., W. & W. Ry shops.  
Canon Miss Mary, dress maker, wks Mrs. Akins, w s Calhoun, n  
of Douglas ave, bds same.  
Canon William S., conductor, P., F. W. & C. Ry, res n s Chicago,  
bet Calhoun and Harrison.  
Cannady Augustus, plasterer, res w s Smith, bet Samuel and Horace.  
Carder Eli, blacksmith, P., F. W. & C. Ry shops, res s s Lewis bet  
Clay and Lafayette.  
Carder H. W., wheel maker, wks Olds & Son, bds W. Sargent,  
Lewis.  
Carey Frank, laborer, wks Olds & Son.  
Carey Hiram S., conductor, P., F. W. & C. Ry, res s s Brackenridge,  
bet Harrison and Calhoun.  
Carey Joseph, blacksmith, P., F. W. & C. Ry, res s s Lasselle, bet  
Clay and Monroe.  
Carey J. D., res s s Douglas ave, bet Webster and McClellan.  
Carl George S., (Peltier & C.,) undertakers, res s s E. Berry, bet  
Lafayette and Clay.  
Carl Henry, laborer, res 43 Clinton.  
Carl William, clk, bds D. Hannum, 209 W. Wayne.

- Carman C., machinist, P., F. W. & C. Ry shops.  
Carmer O. P., carpenter, wks Cochrane, Humphrey & Co.  
Cannott M., helper, P., F. W. & C. Ry blacksmith shops.  
Carper C., helper, P., F. W. & C. Ry blacksmith shops, bds Jacob Keplinger.  
Carrier A. H., notary public, post office building, 2nd floor, res s w corner Berry and Monroe.  
Carroll Adrian, carpenter, wks Cochrane, Humphrey & Co.  
Carroll E. J., machinist, P., F. W. & C. Ry round house, bds Mrs. Kellenberger, e s Barr, bet Wayne and Washington.  
Carroll E. J., fireman, P., F. W. & C. Ry.  
Carroll John, bricklayer, res 222 E. Washington.  
Carroll Mike, lab, wood train, P., F. W. & C. Ry.  
Carroll Patrick, watchman, section gang, P., F. W. & C. Ry, res n w cor Lasselle and Clay.  
Carroll Patrick, lab, res 88 W. Water.  
Carroll Thomas, res n e cor Colerick and Prince.  
Carry Edward F., (Root & Co.,) bds 181 Clinton.  
Carry Francis, lab, wks Olds & Son, bds Mrs. Carry, Lasselle's ad.  
Carry J. A., blacksmith, P., F. W. & C. Ry shops.  
Carry Michael, clk, Market grocery, bds F. Carry, cor Grant and Webster.  
Carson John, lab, T., W. & W. R. R., res n s Bass, bet Prince and Fairfield av.  
Carson W. W., att'y at law and Senator for Allen Co., res n s E. Berry, bet Lafayette and Clay.  
Carter Isaac, pattern maker, res Maumee, bet Calhoun and S. Clinton.  
CARTER WILLIAM, dealer in hot air furnaces, &c., 134 Columbia, res 2nd floor same.  
Carthers John, helper, T., W. & W. R. R. blacksmith shop.  
Carto Augustus, boiler maker, wks McLachlan & Keill, bds Lafayette, S. of R. R.  
Cartwright Charles, laborer, wks Olds & Son.  
Cartwright J., laborer, wks Olds & Son.  
Cartwright James, butcher, w s Calhoun, bet Lewis and Douglas, res s e cor Jefferson and College.  
Cartwright John F., laborer, res s s Wallace, bet Clinton and Lafayette.  
Carver K. K., engineer, T., W. & W. R. R.  
Case Col. Charles, attorney at law, res 203 W. Wayne.  
Case Frank, printer, bds 203 W. Wayne.  
Case Willis., linseed oil manfr, res 282 W. Wayne.  
Case W. W., (Humphrey, Case & Co.,) bds 203 W. Wayne.  
Cass Charles, helper, P., F. W. & C. Ry car machine shop.  
Cass Charles. laborer, res 217 Lafayette.

# RICH DRESS SILKS, SINGLE & DOUBLE PAISLEY SHAWLS,

- Cassidy Patrick, laborer, res n s Chicago, N. of Wabash shops.  
Cast Rev. C., pastor 2d German Reformed (Salem's) church, res n e cor Wayne and Clinton.  
Castle James, laborer, res e s Lafayette, bet Wallace and Hamilton.  
Castle Samuel, laborer, res e s Lafayette, bet Wallace and Hamilton.  
Cauner Mathias, engineer, Bass & Hanna, res n e cor Jones and Force.  
Cavashire Geo. W., brakeman, T., W. & W. R. R., bds Harmon House, cor Calhoun and Chicago.  
CENTRAL DRUG STORE, G. C. Nill & Co., (G. C. Nill & E. H. Nill,) 78 Calhoun.  
CENTRAL GROCERY, Boltz & Bro., (Ferdinand F. Boltz, Frederick C. Boltz,) 88 Calhoun.  
Chaffee Sylvester E., insurance agent, res 1 e s Barr.  
Challenger J. W., dealer in groceries, provisions, &c., 96 Barr.  
Chamberlain Henry, painter, res 40 E Jefferson.  
Chamberlain James C., bds Mrs. Sarah Chamberlain.  
Chamberlain Porter, machinist, wks T., W. & W. R. R., res s s Butler, bet Webster and Hoagland.  
Chamberlain Richard, painter, P., F. W. & C. Ry shops, bds 40 E. Jefferson.  
Chamberlain Sarah R., widow, res 136 W. Washington.  
Chamberlain Wm., clk, O. A. Simons, Road Master West Div. P. F. W. & C. Ry, bds 40 E. Jefferson, bet Clinton and Barr.  
Champion James, lab, res n s E. Wayne, bet Francis and Hanna.  
Chapel John, Dr., res 98 Columbia, 2nd story.  
Chapman Barnam W., engineer, T., W. & W. R. R., res s w cor Rockhill and Washington.  
Chapman John B., hack driver, res 73 Baker.  
Chapman Joseph, brakeman, P., F. W. & C. Ry, res n s Buchanan, bet Lafayette and Cass.  
Chapman Nathaniel L., engineer, res 148 Harrison.  
Chapman Wm., lumber dealer, res 126 W. Jefferson.  
Chappell John, machinist, wks T., W. & W. R. R. shops, res n w cor Jackson and Wilt.  
Chase E. D., conductor, P., F. W. & C. R. R., res 45 Douglass av.  
Cherry Frank, boiler maker, res 196 Lafayette.  
Cherry Wm., helper, P., F. W. & C. Ry boiler shops, bds n w cor Lafayette and Lewis.  
Cheveron Alex., machinist, P., F. W. & C. Ry, res s e cor Hough and Monroe.  
Cheveron Emil, machinist, P., F. W. & C. Ry shops.  
Cheveron H., machinist, P., F. W. & C. Ry shops.  
Chittenden E. L., res 84 Harrison.  
Choch Ferdinand, coat maker, M. E. Woodwaad, bds e s Barr, bet Wayne and Berry.

- Chorpinning C. H., roofer, res e s n Calhoun, bet Water and Duck.  
 Chovey Frank, blacksmith, res 51 E. Water.  
 Chovey John B., blacksmith, res 51 E. Water.  
 Christ Henry, traveling teacher.  
 Christie John B., machinist, wks Murray & Baker.  
 Christie William, machinist, T., W. & W. R. R. shops, bds Grand st.  
 Christie Wm., jr., machinist, T., W. & W. R. R. shops.  
 Christy Daniel, carpenter, wks Cochrane, Humphrey & Co.  
 Chryock Samuel, res e s Cass, bet R. R. and First sts, Bloomingdale.  
 Church John R., porter, Aveline House.  
 City Dye House, A. S. Jerman, business and res 57 W. Water.  
 City Mills, cor Clinton and Water sts, (Williams & Hoagland), J. L. Williams, Pliny Hoagland.  
 CITY CIVIL ENGINEER'S OFFICE, 9 Clinton, bet Main and Columbia. Chas. S. Brackenridge, City Civil Engineer.  
 CITY CLERK'S OFFICE, 9 Clinton, bet Main and Columbia. Sam. P. Freeman, City Clerk.  
 CITY TREASURER'S OFFICE, same as City Clerk's. Christain Piepenbrink, Treas.  
 Clapp A., carpenter, P., F. W. & C. Ry round house.  
 Clapp Andrews, lab, res s s Holman, nr Hanna.  
 Clare P., warehouseman, P., Ft. W. & C. Ry freight depot.  
 Clark & Rhinesmith, wholesale dealers in dressed and undressed lumber, lumber yard and office on R. R., s e of Wabash R. R. Depot.  
 Clark Anthony, lab, res e s Cass, bet R. R. and First st, Bloomingdale.  
 Clark Miss Frances S., dress maker, res n w cor Jackson and Jefferson.  
 Clark H. C., engineer, P., F. W. & C. Ry, bds Mayer House.  
 Clark James H., fireman, P., F. W. & C. Ry, res s s Brandriff, bet Webster and Hoagland.  
 Clark John G., carpenter, res 186 E. Wayne.  
 Clark John H., (Clark & Rhinesmith,) res 105 W. Wayne.  
 Clark Joseph, grocer, res 24 W. Wayne.  
 Clark Joseph M., merchant tailor, 4 Aveline House Block, bds Aveline House.  
 Clark Miss Lucia F., teacher High School, bds Hamilton House.  
 Clark Miss M. L., dress maker, n s Calhoun, bet Lewis and Jefferson, 2nd story.  
 Clark Miss Nancy, wks 131 Wilt.  
 Clark Sarah, widow, res n w cor Jefferson and Jackson.  
 Clark Wilson, conductor, P., F. W. & C. Ry, bds n s Chicago, bet Calhoun and Harrison.  
 Clauss John E., lager beer saloon, cor Pritchard and Broadway, res same.  
 Clauss John G. C., boot and shoe maker, e s Calhoun, bet Washington and Wayne.

- Clay School, cor Clay and Washington.  
Clear Michael, laborer, res w s Fulton, bet Jefferson and Washington.  
Clements William, laborer, T., W. & W. R. R. freight house, bds Grand st.  
Climo Thomas, carpenter, bds S. Sithens, cor Ewing and Water.  
Clinemiller H., watchman, P., F. W. & C. Ry blacksmith shop.  
Cloud D. R., saloon, w s Calhoun, bet Baker and Brackenridge.  
Clough Rebecca, widow, res w s Griffith, bet Jefferson and Washington.  
Cluting Jacob, saloon keeper, res 33 Washington, bet Calhoun and Harrison.  
Clutz Daniel, clk, Roh's dry goods store, bds French Hotel, cor Clinton and Water.  
Coburn Fred., lab, wood train P., F. W. & C. Ry.  
Coburn Wm. S., engineer, P., F. W. C. Ry.  
Cochrane Harvey, fireman, P., F. W. & C. Ry, bds Mrs. Fry, E. Jefferson.  
Cochrane John, (Cochrane, Humphrey & Co.,) res n w cor Berry and Edsall.  
Cochrane, Humphrey & Co., (John Cochrane, Geo. Humphrey, Wm. McFee,) contractors and builders, and manufacturers of sash, doors and blinds, n e cor Pearl and Fulton.  
Cochrane Miss Maggie S., teacher, Washington School, bds cor Berry and Main.  
Cockfair Abraham, lab, bds 125 Harmer.  
Cody & Lavanway, (Maurice C. & Luke L.), ice dealers, ice house Huntington rd, 1 m n w of city.  
Cody John H., bds n w cor Water and Barr.  
CODY MAURICE, (Cody & Lavanway,) res n w cor Water and Barr  
Cody Patrick, tailor, 237 E. Wayne.  
Colbacker Adam, lab., wood train P., F. W. & C. Ry, res 142 Madison.  
Colby Mrs. Ellen, widow, res w s Griffith, bet Jefferson and Washington.  
Cole Lewis, engineer, wks O. D. Hurd's, res 235 W. Washington.  
Cole Mary, pantry girl, Mayer House.  
Cole Sam'l D., carpenter, wks Cochrane, Humphrey & Co.  
Colma John, lab, res n s Montgomery, bet Barr and Lafayette.  
Coleman Conrad, lab, res n s Marion, bet High and Bowser, Bloomingdale.  
Coleman Jacob, lab, res 145 E. Jefferson.  
Coleman Thomas, lab, bds Main St. Exchange.  
Colerick David H., (D. H. & W. G. C.), 54 Calhoun, res 92 E. Berry.  
Colerick David, att'y at law, office 54 Calhoun, bds 92 E Berry.

- COLERICK D. H. & W. G., (David H. & Walpole G.,) att'ys at law office 54 Calhoun, opp Court House.
- Colerick Henry R., notary public, office 54 Calhoun, bds 92 E. Berry.
- Colerick John, att'y at law, office 54 Calhoun, bds 92 E. Berry.
- Colerick John, grocer, res 87 E. Jefferson.
- Colerick Hall, E. F. Colerick prop'r, A. & M. Nirdlinger lessees and managers, n s Columbia bet Clinton and Barr.
- Colerick Walpole G., (D. H. & W. G. C.) att'y at law, 54 Calhoun, bds 92 E. Berry.
- Coleridge Miss Mary, seamstress, Tripp & Tigar, bds John McFarquarh, W. Jefferson.
- Coll Edward, lab, res n s Chicago, bet McClellan and Griffith.
- Collar Geo. W., carpenter, res 158 Madison.
- Collins D., helper, P., F. W. & C. Ry blacksmith shops.
- Collins Chas., boiler maker, T., W. & W. R. R. shops.
- Collins Charles, file cutter, res n w corner of Barr and W Main.
- Collins Eliza, dining room girl, Aveline House.
- Collins John, lab, res s e cor Clay and Charles.
- Collins J., helper, P., F. W. & C. Ry machines shops.
- Colwell Joseph, conductor, P., F. W. & C. Ry, res e s Webster, bet Johnson and Highland.
- Comfer Owen, carpenter, res s w cor Cass and Lasselle.
- Commoncafish Felix, machinist, P., F. W. & C. Ry shops, res n s Holman, bet Calhoun and S. Clinton.
- Comparet Charles, miller, bds D. F. Comparet's, Harmer st.
- Comparet D. F., miller, res n end Harmer st.
- Comparet's Mill and Warehouse, s e cor Canal and Lafayette.
- Concordia College, n s Maumee road, e of corporation line, Rev. Wm. Sihler, Pres't.
- Coney John, stone mason, res 138 E. Washington.
- Conger John, att'y at law, bds Mrs. Fox, E. Wayne.
- Conklin Cary C., fireman, T., W. & W. R. R., res 299 W. Jefferson.
- Conklin John J., fireman, T., W. & W. R. R., res n e cor Locust and Pine.
- Conklin Wm. H., engineer, T., W. & W. R. R., res s s Jefferson, bet College and Nelson.
- Conners Cornelius, lab, res 10 W. Washington.
- Conners John, blacksmith, P., F. W. & C. Ry, res e s Webster, bet Highland and Johnson.
- Conners Michael, driver steamer Frank Randall, res Clinton, bet Main and Berry.
- Connett Martin, blacksmith, P., F. W. & C. Ry shops, res 162 Broadway.
- Connors Jerry, helper, P., F. W. & C. Ry blacksmith shops, bds National Hotel.
- Conrade John, lab, P., F. W. & C. Ry, res e s Lafayette, bet Wallace and Hamilton.

- Conradt S. G. W., clk H. Braeuchle & Co., bds Lima road, 1 m n of city.
- Conway Catherine, widow, res s s Bass, bet Hoagland and Prince.
- COOK ASA B., jr, publisher of City and County Directories, bds Aveline House.
- Cook Anthony, blacksmith, wks A. D. Reid's, res 29 Lewis.
- Cook Christian, plow stocker, wks A. D. Reid's.
- Cook Christian, clk, res 45 W. Jefferson.
- Cook Christian, carpenter, res s w cor Brackenridge and Webster.
- Cook Christian, machinest, wks J. C. Bowser & Co., bds C. Cook, 45 W. Jefferson.
- Cook Frank, carpenter, wks Cochrane, Humphrey & Co.
- Cook Frank W., fireman, P., F. W. & C. Ry, bds Kessle, Lafayette.
- Cook John, section hand, T., W. & W. R. R., bds n T., W. & W. R. R. shops.
- Cook John M., saloon, res n w cor Calhoun and W. Jefferson.
- Cook J. G., lab, res s s Grant, bet Webster and Kansas.
- Cook Peter, stone cutter, wks P. S. Underhill, res 191 Ewing.
- Cook William, tailor, res 123 Lafayette.
- Cook W. S., foreman warehouse freight depot, P., F. W. & C. Ry, res n s Douglas av, bet Calhoun and Harrison.
- Coolican Patrick, helper, P., F. W. & C. Ry shops, res n s Bass, bet Prince and Hoagland.
- Coombs Andrew, engineer, P., F. W. & C. Ry, bds 82 Montgomery.
- Coombs & Co., (J. M. Coombs, A. Waring,) wood, iron and steel, wagon and carriage stock, 132 Columbia.
- Coombs & Miller, (Wm. H. C. & Wm. H. H. M.), att'ys at law, 50 Calhoun.
- Coombs John M., (C. & Co.) res 263 W. Wayne.
- Coombs W. E., student, bds 53 W. Wayne.
- Coombs Wm. H., (Coombs & Miller,) res 53 W. Wayne.
- Cooper Mrs. Elinor, widow, res 176 W. Washington.
- Corcoran John, lab, wks J. C. Bowser & Co., bds s s E. Main, bet Court and Clinton.
- Corcoran John, lab, res n s Cass, bet R. R. and First st, Bloomingdale.
- Corcoran Thos., teamster, bds cor Wayne & Calhoun.
- Cornell John B., clk, Root & Co., res 47 E. Water.
- Cornell Francis, clk, Orff & Co., res n s E. Water, bet Barr and Clinton.
- Cornish Rev. Edward, res n e cor Washington and Griffith.
- Coryell Jacob L., carpenter, res s s High, bet Cass and St. Mary's av, Bloomingdale.
- Cothrell Ann, widow, res 14 s s Montgomery.
- Cothrell A. J., bds 169 E. Washington.
- Cothrell Caroline, widow, res 149 E. Jefferson.
- Cothrell Jared, res 169 E. Washington.



- Cothrell Moses, teamster, res 98 E. Berry.  
Cottingham Wm. H., book keeper, Biddle & Brandriff, bds 57 W. Water.  
Coupel H., boiler maker, P., F. W. & C. Ry shops.  
Coupel J., boiler maker, P., F. W. & C. Ry shops.  
Cour Eugene, lab, gas office, res n s E. Water, bet Barr and Clinton.  
Court Louisa, housemaid, wks s e cor Charles and Lafayette.  
Courtney B., carpenter, wks Cochrane, Humphrey & Co., res 23 W. Jefferson.  
COURTNEY LAURENCE F., umbrella maker and repairer, n e cor Calhoun and Washington, res same.  
Coutz Miss Nellie, bds 257 W. Wayne.  
Cowan Mary J., bds J. M. Silver.  
Cowan Patrick, mason, res e s Prince, bet Bass and Colerick.  
Cox John, lab, res 148 Hanna.  
Cox J., painter's lab, P., F. W. & C. Ry car shops.  
Crac J., warehouseman, P., F. W. & C. Ry freight depot.  
Croft Frederick, lab, res n s Lewis, bet Division and Walnut.  
Crah Christopher, brick layer, res e s Ewing, between Wayne and Washington.  
Craig John, carpenter, wks Cochrane, Humphrey & Co.  
Cramer Eli, engineer, P., F. W. & C. Ry, res 146 Hanna.  
Cramer Fred., painter's laborer, P., F. W. & C. Ry shops, bds 177 Lewis.  
Cramer Fred., compositor, Fort Wayne Gazette, bds 126 Madison.  
Cramer Martin, blacksmith, P., F. W. & C. Ry, res 97 Montgomery.  
Cramer Martin, yardman. P., F. W. & C. Ry shops.  
Cramer W., moulder, wks Bass & Hanna.  
Cramer W., yard carpenter's helper, P., F. W. & C. Ry shops,  
Cran Charles, tailor, res s w cor Lewis and Clay.  
Cran Charles, moulder, Bass & Hanna, res 137 Lewis.  
Cran Miss Martha, superintendent millinery department Aveline & Gibson, bds Charles Cran.  
Cran Robert, moulder, wks Bass & Hanna, bds cor Clay and E. Lewis.  
Crance Thomas, lab, wood train, P., F. W. & C. Ry.  
Crane Alex., carpenter, wks Cochrane, Humphrey & Co.  
Crane Alonzo, painter, P., F. W. & C. Ry shops, bds s e cor Jefferson and Barr.  
Crane C. D., surveyor, res s w cor Lafayette and Washington.  
Crane Geo. G., Insurance agent, bds 221 W. Main.  
Crane Katy, wks Aveline House.  
Crane William, carpenter, wks Cochrane, Humphrey & Co., bds 213 W. Wayne.  
Crane William, att'y at law, res 213 W. Wayne.

- Cranston John, gang boss, F. W., J. & S. R. R., res n s Douglas st, Bloomingdale.
- Crantz James, lab, res n e cor Samuel and Gay.
- Crantz Pritchard, lab, res w s Hanna, bet Lasselle and St. Francis.
- Craw E. L., checkman, P., F. W. & C. Ry.
- Craw Geo., book keeper, Meyer Bros. & Co., res 139 W. Washington.
- Crawford E. C., student, High School, bds 153 W. Washington.
- Crawford Joseph, engineer, P., F. W. & C. Ry, bds Main Street Exchange.
- Crawford Wm. F., fireman, P., F. W. & C. Ry, bds 16 Calhoun.
- Creditor E. H., dentist, with H. B. Brown.
- Cretzer Mrs. E., widow, boarding house, 3 Wilt's add, Calhoun st.
- CRITZER JOHN, policeman, bds 3 Calhoun.
- Crider David, blacksmith, P., F. W. & C. Ry, res n e cor Holman and Lafayette.
- Creighton William, foreman Murry & Baker's Machine Shop, res s s Baker, bet Harrison and Webster.
- Crimmins Mrs. Margaret, widow, res n s Baker, bet Griffith and McClellan.
- Crisenbary P. S., res n s Williams, bet Harrison and Webster.
- Crocker Israel, engineer, P., F. W. & C. Ry.
- Crosby Geo., machinist, T., W. & W. R. R., res s w cor Henry and Hoagland.
- Crosby Mary, widow, res 283 W. Jefferson.
- Crosby William, machinist, T., W. & W. R. R., bds 283 W. Jefferson.
- Crouse William S., grocer, res 74 Barr.
- Crow Alex., carpenter, wks Cochrane, Humphrey & Co.
- Crow William, carpenter, wks Cochrane, Humphrey & Co.
- Crumley Miss Amanda P., teacher, Washington School, bds 162 Ewing.
- Crumley Elizabeth, widow, res 162 Ewing.
- Crumley G., fireman, P., F. W. & C. Ry, res Grand, bet Kansas and Webster.
- Cruser H., helper, P., F. W. & C. Ry car machine shops.
- Culbertson Mrs. E. J., widow, res n w cor Columbia and Harrison, 3rd story.
- Cull Cornelius, lab, res s s Taylor, bet Fairfield av and Oakley.
- Cull Ed., lab, section gang, P., F. W. & C. Ry.
- CULLATON MARTIN, (Fort Wayne Gazette Co.,) res 114 Fulton.
- Cummins Jerry, brakeman, P., F. W. & C. Ry, res n s Holman, bet Lafayette and Barr.
- Cummings, Mrs. J. L., hotel, n w corner Baker and Calhoun.
- Cummins Wilson, engineer, T., W. & W. R. R.
- Cunningham John, carpenter, res s w cor Wilt and College.
- Curran James H., boiler maker, T., W. & W. R. R. shops, bds 161 Broadway.

- Current S. S., carpenter, wks P., F. W. & C. Ry, res n s Butler, bet Harrison and Webster.
- Currier C. H., manager Western Union Telegraph Co., res s s Malita, bet Hoagland and Webster.
- Curry Frank, helper, P., F. W. & C. Ry blacksmith shops, res s s Grand, bet Webster and Harrison.
- Curtis M., blacksmith, P., F. W. & C. Ry shops.
- Cushing J., coppersmith, P., F. W. & C. Ry shops.
- Cushing James, machinist, P., F. W. & C. Ry shops, bds Michael Cushing.
- Cushing Michael, moulder, wks Bass & Hanna, bds M. Cushing, 48 Clinton.
- Cushing Michael, lab, section gang, P., F. W. & C. Ry, res s w cor Wallace and Clinton.
- Cusner Ferris, lab, res s s Lewis, bet Webster and McClellan.
- Cutshall J., carpenter, P., F. W. & C. Ry round house.
- Cutshall Joseph, fireman, P., F. W. & C. Ry, bds 111 Wilt.

## D

- Dabainton Peter, wks P., F. W. & C. Ry round house, bds National Hotel.
- Dachsteiner William, upholster, res 251 W. Jefferson.
- Daflar George, carpenter, wks O. D. Hurd.
- Dagan Patrick, helper, P., F. W. & C. Ry, res e s Prince, bet Williams and Colerick.
- Dailey Charles, apprentice, Fort Wayne Gazette, bds Mrs. L. A. Dailey.
- Dailey Laura A., wid, res Fulton, bet Jefferson and Sturgis.
- Dailey Simon, coppersmith, T., W. & W. R. R. shops, res s s Grand bet Harrison and Webster.
- Dailey Thomas, lab, res s s Water, bet Cass and Ewing.
- Dalker Jacob, butcher, res n e cor Lima Plank Road and Second st, Bloomingdale.
- Dalton Edwin, carpenter, wks Cochrane, Humphrey & Co., res 42 Wilt.
- Dalton James, lab, wks P., F. W. & C. Ry, res n s Bass, bet Hoagland and Prince.
- Dalzell T. J., wid, milliner, s s Calhoun, over Harper & Co.'s hat store, res same.
- Dammire H., blacksmith, P., F. W. & C. Ry shops.
- Dannel William, silver plater, 17 E. Main.
- Dapray Victor, lab, res n s Lasselle, bet Monroe and Clay.
- Darb Adam, lab, wks Olds & Son.

- Darker William, engineer, T., W. & W. R. R., res n w cor Jackson and Jefferson.
- Darling Mrs. Adelaide, weaver, wks Summit City Woolen Factory, bds cor Jefferson and Barr.
- Daseler Sophia, wid, res n s High, bet Cass and Marion, Bloomingdale.
- Daugherty Alfred, lab, res w s Lima Plank Road, near canal feeder, Bloomingdale.
- Daugherty John, carpenter, wks Cochrane, Humphrey & Co.
- Davenport L. C., clk, Foote & Wooster, bds 187 Lafayette.
- Davenport Samuel, res 187 Lafayette.
- Davenstadt A., carpenter, P., F. W. & C. Ry shops, bds I. Rupert, n s E. Washington, bet Clay and Lafayette.
- Davenstripe Ashor, car builder, P., F. W. & C. Ry, bds 123 E. Washington.
- Davidson Ira E., apprentice, Ft. Wayne Gazette, bds 85 E. Jefferson.
- Davidson William, machinist, T., W. & W. R. R. shops.
- Davis Amos, (Underhill & Co.,) agt Howe Sewing Machine, 70 Calhoun, res 134 W. Wayne.
- DAVIS & BRO., (W. H. D. & C. E. D.,) book binders, blank book manufacturers and paper box makers, 52 and 54 Calhoun.
- Davis Byron, painter, P., F. W. & C. Ry, res 208 Lewis.
- Davis Charles E., (Davis & Bro.,) book binder and blank book manufacturer, bds 52 Calhoun.
- Davis C. W., checkman, P., F. W. & C. Ry.
- Davis Edward, brakeman, P., F. W. & C. Ry, bds E. Washington.
- Davis Ellen, wid, res 124 E. Wayne.
- Davis George, brakeman, P., F. W. & C. Ry, bds E. Washington.
- DAVIS J. C., Freight and Ticket Agent, Pittsburgh, Ft. Wayne & Chicago Railway, office at Depot, n e cor Clinton and R. R. track, res e s Hanna, two doors n of Lewis.
- Davis Rose Ann, wks Harmon House, cor Calhoun and Chicago sts.
- Davis Wesley, fireman, Olds & Son, bds s e cor Harmer and E. Wayne.
- Davis W. H., (Davis & Bro.,) book binder and blank book manufacturer, bds 52 Calhoun.
- Davis Dr. W. L., physician, n e cor Pearl and Calhoun.
- Davis W. T., lab, wks Olds & Son.
- DAWSON JOHN W., attorney and counselor at law, office over Merchants' National Bank, res Spy Run av, Washington tp,  $\frac{1}{2}$  m n of city.
- Dawson C. Mortimer, clk, Merchants' National Bank, bds S. C. Evans.
- Dawson J. Wall, bds 105 W. Berry.
- Day Christian, painter, res 99 E. Washington.
- Day N., painter, P., F. W. & C. Ry car shop.

- Day Henry, painter, res 131 W. Water.  
 Daymyer Henry, blacksmith, wks P., F. W. & C. Ry shops, res 211 Ewing.  
 Dayton, William, painter, res s e cor Ewing and Water.  
 Deak John, sawyer and engineer, wks P. S. Underhill.  
 Deam O. A., traveling agent, res 245 E. Jefferson.  
 Deater C., res cor Jefferson and Griffith.  
 Deater John, lab, bds C. Deater, cor Jefferson and Griffith.  
 Deater Louis, book-keeper, Morgan & Beach.  
 Debaineton P., wiper, P., F. W. & C. Ry round house.  
 Debe Louis, lab, wks Kiser & Co.  
 Decker John, lab, T., W. & W. R. R. freight house.  
 Deeg Jacob, fireman, T., W. & W. R. R.  
 Deegan E., blacksmith, P., F. W. & C. Ry shops.  
 Deegan P., helper, P., F. W. & C. Ry blacksmith shop.  
 Deeter J. M., engineer, P., F. W. & C. Ry round house, bds 16 S. Calhoun.  
 Deeter J. W., conductor, res 16 S. Calhoun.  
 Degar Miss Victoria, wks Wm. H. Conklin.  
 Degitz Charles 1st, cigar mnfr, s s Wayne, nr Calhoun, res Colerick bet Prince and Hoagland.  
 Degitz Charles 2d, cigar mnfr, bds Chas. Degitz 1st, Colerick st.  
 DeHart Anna, dining room girl, Mayer House.  
 DeHart Louisa, second cook, Mayer House.  
 DeHaven Allen, teamster, res 24 Jones.  
 DeHaven John, lab, res 46 Nelson.  
 DeHaven Harrison, wks P., F. W. & C. Ry machine shop, res 237 Lafayette.  
 DeHaven T. C., engineer, P., F. W. & C. Ry.  
 Dehgell Ross, blacksmith, P., F. W. & C. Ry shops, res 106 Broadway.  
 Dehne William, carpenter, res 142 Madison.  
 Deiblar George, lab, res n s Francis, bet Monroe and Lafayette.  
 Deider J. M., tailor, res s s High, bet Marion & Cass, Bloomingdale.  
 Deihl H. M., machinist, P., F. W. & C. Ry shops.  
 Deininger Ulrich, groceries, notions, liquors, &c., 11 Calhoun, res cor Washington and Fulton.  
 Deiters A., lab, wks Clark & Rhinesmith.  
 DeKay Peter, farmer, res 125 Hanna.  
 Delano Louisa, wks Capt. McKinney's Dining Hall, P., F. W. & C. Ry passenger depot.  
 Delano T., cleaner and repairer of clothes, res n s. Sturgis, bet Fulton and Broadway.  
 Delker Jacob, meat market, w s Calhoun, bet Berry and Wayne.  
 Delzell R., blacksmith, P., F. W. & C. Ry shops.  
 DeMeir Augustus, boiler maker, T., W. & W. R. R. shops, bds Madison st.

- Deming George, tinsmith, w s Calhoun, bet Lewis and Jefferson.  
Denham Mrs. P. M., widow, res 28 E. Berry.  
Dennis Phillip, res 22 W. Washington.  
Denny M. Frank, widow, res s w cor Wayne and Barr, up stairs.  
Depler George, conductor, P., F. W. & C. Ry, res. 135 Jackson.  
Depner George, lager beer saloon, Wayne, bet Calhoun and Harrison.  
Depray V., lab, wks Olds & Son.  
Derkas August, drayman, res 195 E. Jefferson.  
Derker John, lab, res s s Wayne, bet Harmer and Francis.  
De Rome Solomon, cooper, res cor Water and Calhoun.  
Derrer B. F., fireman, P., F. W. & C. Ry.  
Derrer E., engineer, P., F. W. & C Ry.  
Dessauer Louis, (L. Dessauer & Co.,) res 19 W. Main.  
Dessauer L. & Co., (Louis D. & Isaac Trauerman,) dealers in cigars,  
e s Calhoun, bet. Main and Columbia.  
Detendrub Clemens, lab, res n w cor Jefferson and Francis.  
Detendrub Luke, lab, res n w cor Jefferson and Francis.  
Deuter Chris., tailor, wks Bostick & Son, bds M. Deuter, Main st,  
Bloomingdale.  
Deuter M., Main st, Bloomingdale.  
Devanna James, brakeman, P., F. W. & C. Ry, bds Harmon House.  
Devany Martin, lab, section gang P., F. W. & C Ry, res n s Baker,  
bet Webster and McClellan.  
Devaux Lewis, sawyer, C. Kiser's saw mill, bds C. Snitley, E. Berry.  
Devut Xavier, lab., res n s Lasselle, bet Clay and Lafayette.  
De Wald Anton, salesman, Frank & Thanhouser, bds Geo. De Wald.  
De Wald Geo., (Townley, De Wald, Bond & Co.,) res s end Cass, bet  
Lafayette and Monroe.  
De Wald Henry, dealer in tin ware, stover, &c., 21 Clinton.  
De Wald, Leonard, shoemaker, res e s Force, bet Grant & Horace.  
De Wald N., cooper, res n w cor Clinton and Butler.  
De Wald Robert, lab, res w s Fairfield av, nr Locust.  
Dervase O. C., blacksmith, wks P., Ft. W. & C. Ry shops, res n s  
Lewis, bet Harrison and Webster.  
Dick Daniel, engineer, T., W. & W. R. R., res Ewing, bet Jefferson  
and Brackenridge.  
Dickey Robert, foreman boiler shops, wks Murray & Baker.  
Dickey R. B., boiler maker, wks Murray & Baker.  
Didier Joseph, groceries and provisions, 44 Columbia, res same.  
Didricks Jacob, helper, P., F. W. & C. Ry., res w s Fairfield av., bet  
Taylor and Walnut.  
Dierkes Frederick, willow, basket maker, res e s Cass, bet High and  
Canal, Bloomingdale.  
Dierman William, clk, Branning's grocery, bds C. Branning, 206  
Madison.

- Dierstein C., grocer, n e cor Colerick and Fairfield av.  
**DIERSTEIN CHRIST.**, saloon keeper, res Fairfield av, bet Lavina and George.
- Dierstein Samuel, carpenter, res s e cor Wilt and Union.  
 Dieter Chas., lab, res w s Griffith, bet Jefferson and Washington.  
 Diether Louis, book keeper, Morgan & Beach.  
 Dietrich D., warehouseman, P., F. W. & C. Ry freight depot.  
 Diffenderfer Benjamin O., machinist, P., F. W. & C. Ry shops, res  
 1 S. Barr.
- Dignan Lawrence, brakeman, P., F. W. & C. Ry, res s s Jefferson,  
 bet Webster and Ewing.
- Dille Joseph H., portrait painter, res Lavina, bet Fairfield av and  
 Broadway.
- Dillingham Andrew, tinsmith, w s Calhoun, bet Lewis and W. Jef-  
 ferson.
- Dillon James, carpenter, res 145 W. Washington.  
 Dine William, boiler maker, T., W. & W. R. R. shops, bds Grant.  
 Dinklog Harmon, drayman, res w s Gay, bet Jones and Grant.  
 Dinklog Maggie, widow, res 267 E. Washington.  
 Dix Seth, hackman.
- Dochstine J. W., upholsterer, P., F. W. & C. Ry shops.  
 Doctor Nathan C., lab, wks A. C. Beaver, bds W. Habecker, W. Jef-  
 ferson.
- Docterman W. F., book keeper, Smith & Co., tobacco factory, bds  
 Piqua road, 1 m from city.
- Dodez Gustavus C., (Nuttman & Dodez,) res n s W. Wayne, bet  
 Union and Rockhill.
- Dodge Authur, (Haskell & Dodge,) Oyster Bay Restaurant, bds cor  
 Calhoun & Wayne.
- Doohargen E., lab, res w s Webster, bet Washington and Jefferson.  
 Doelker Jacob, meat market, w s Calhoun, bet Wayne and Berry.  
 Dolbear W. H., telegraph operator, P., F. W. & C. Ry, bds Aveline  
 House.
- Doming Margaret, wks Aveline House.
- Donahue Joseph, 90 E. Lewis.
- Donaldson William S., wks 45 & 47 Columbia, bds Phillips House.
- Donnel William, silver plater, (D. & Co.,) shop 17 E. Main, res s w  
 cor N. Cass and First, Bloomingdale.
- Donovan Michael, boatman, res 141 E. Main.
- Donovan Timothy, fireman, P., F. W. & C. Ry, res 141 E. Main.
- Doran William, stage driver, bds Main Street Exchange.
- Dord John H., (Lamley & Rosenthal) bds w s Barr, 2nd house s of  
 Wayne.
- Doriot Julius, moulder, wks Bass & Hanna, res s s Charles, bet Clay  
 and Monroe.
- Doriot Emile, carpenter, P., F. W. & C. Ry, res s s Lasselle, bet  
 Lafayette and Cass.

## RICH DRESS SILKS, SINGLE & DOUBLE PAISLEY SHAWLS,

80

FORT WAYNE [D] DIRECTORY.

- Dorr A. K., salesman, Fruit House, bds Main Street Exchange.  
Dorritt L., carpenter, P., F. W. & C. Ry shops.  
Doty R. E., fireman, P., F. W. & C. Ry, res w s Hoagland, bet Bass and Colerick.  
Douglass William B., conductor, P., F. W. & C. Ry, res 248 W. Jefferson.  
Douglass Wm. V., brakeman, P., F. W. & C. Ry, bds 248 W. Jefferson.  
Douglass George, boiler maker, wks McLaughlan & Keill, res Brandriff, bet Webster and Hoagland.  
Douglass George, cashier, freight office, P., F. W., & C. Ry, bds Mayer House.  
Dougherty J. C., carpenter, wks Cochrane, Humphrey & Co., bds Union House, Main.  
Dougherty Samuel, clerk, J. D. Hance, res 173 W. Wayne.  
Douings Henry, lab., res w s N. Calhoun, bet Fourth and Fifth, Bloomingdale.  
Dow David, machinist, T., W. & W. R. R., res s s Taylor, bet Fairfield av and Oakley.  
Dowell William, agent agricultural impliments, bds Hedekin House, Barr.  
Dowie John, helper, P., F. W. & C. Ry boiler shop, bds s city,  $\frac{1}{2}$  m e Lafayette, near corporation line.  
Dowie William, boiler maker, P., F. W. & C. Ry shops, bds John Dowie.  
Downey Dennis, watchman, P., F. W. & C. Ry shops, res n w cor Jefferson and Fulton.  
Doyle Patrick, carpenter, res 108 Montgomery.  
Drake Fred. J., delivery clk. P. O., bds Aveline House.  
Drake Mrs. M., widow, res 91 W. Wayne.  
Drarbach Chas., moulder, wks Bass & Hanna.  
Draub Charles, lab, res w s Force, near Jones.  
Dreibelbiss John, Jr., wks Fruit House, bds P. Dreibelbiss, 16 W. Jefferson.  
Dreibelbiss Peter, clk, Fruit House, res 16 W. Jefferson.  
Dreier & Bro., (H. D. & W. D.,) dealers in drugs, &c., Calhoun, bet Columbia and Main.  
Dreier Henry, (Dreier & Bro.,) bds Main St. Exchange.  
Dreier William, (Dreier & Bro., bds American House.  
Dreyer Henry, lab, wks Olds & Son.  
Dreider Henry, lab, res n s Buchanan, bet Lafayette and Cass.  
Driffmeyer Ernst, carpenter, P., F. W. & C. Ry, res e s Monroe, bet Lewis and Madison.  
Driftmyer E., carpenter, P., F. W. & C. Ry, shops.  
Dripps Isaac, ass't master mechanic P., F. W. & C. Ry, res 64 E. Jefferson.  
Dripps W. A., draughtsman, bds 64 E. Jefferson.



- Dripps Garrett C., bds 64 E. Jefferson.  
 Driscoll C., machinist, P., F. W. & C. Ry shops.  
 Driscoll Edward, machinist, P., F. W. & C. Ry shops, res s s Baker,  
 bet Harrison and Calhoun.  
 Driver Willis M., student, bds s w cor Montgomery and Monroe.  
 Droegmeyer John A., salesman, Joseph Freeman, res 70 W. Wash-  
 ington.  
 Druckmiller D. F., printer, wks Democrat office, bds cor Cass and  
 Pearl.  
 Druker Henry, lab, res 66 W. Washington.  
 Drury Kate, laundress, Avenline House.  
 Dubois John B., collector, res 209 Lewis.  
 Dudenhoefer Phillip, carriage maker, wks Stanley & Bieber, W.  
 Main, bds cor Calhoun and Jefferson.  
 Duell Frank, engineer, T., W. & W. Ry, res n s Chicago, bet Cal-  
 houn and Harrison.  
 Duffey Miss Maggie, dress maker, (Aveline & Gibson,) bds 176 S.  
 Calhoun.  
 Duffie Catharine, laundress, Hedekin House, Barr.  
 Duffey Louisa, wid, seamstress, res n e cor Bowser and Cass,  
 Bloomingdale.  
 Dumm M., engineer, P., F. W. & C. Ry.  
 DUMM R. D., editor Fort Wayne Democrat, res 94 E. Washington.  
 Dunbar William, fireman, P., F. W. & C. Ry.  
 Dunne James, grocer, cor Barr and Berry, bds American House.  
 Dunham John L., traveling agent, Huestis & Hamilton.  
 Dunn James, boiler maker, wks McLachlan & Keill, bds Lafayette.  
 Dunn William, machinist, wks T., W. & W. R. R., res n s Brand-  
 riff, bet Webster and Hoagland.  
 Dunneman —, lab, res e s Calhoun, bet Washington and Jefferson.  
 DURET JOHN, train dispatcher, T., W. & W. R. R., res w s Fair-  
 field av, nr Locust.  
 Durst Elizabeth, res w s Fairfield av, nr Locust, s of T., W. & W. R. R.  
 DURGIN & JOHNSTON, (Geo. W. D., and Wm. J. J.,) fire and life  
 ins. agents, office 26 Court.  
 Durgin Geo. W., (Durgin & Johnston,) res 250 W. Berry.  
 Dwelly Charles, machinist, P., F. W. & C. Ry shops, res 97 E. Wayne.  
 Dwelly Joseph, machinist, P., F. W. & C. Ry shops, bds 97 E. Wayne.  
 Dyer Thomas, engineer, P., F. W. & C. Ry, res n w cor Fulton &  
 Washington.

## E

- Eabner George, lab, wks Clark & Rhinesmith.  
 Eagy John H., brakeman, P., F. W. & C. Ry, res 239 Lafayette.

- Eakin J. Stewart, (Bash & E.,) res 149 W. Wayne.  
 Earing George W., res n s W. Wayne, bet Ewing and Webster.  
 Earl Samuel, lab, res s s Wallace, bet Clinton and Lafayette.  
 Earl William, engineer, P., F. W. & C. Ry, res 167 E. Wayne.  
 Early Bridget, widow, res e s Barr, bet Montgomery and Holman.  
 Early John, fireman, T., W. & W. R. R., bds n s Chicago, bet Calhoun and Harrison.  
 Earman Charles, blacksmith, res 327 W. Jefferson.  
 Earman Oliver P., carpenter, res 327 W. Jefferson.  
 EAST FREE SCHOOL BUILDING, n w cor E. Washington and Clay.  
 EAST END FREE SCHOOL, n w cor Harmer and E. Jefferson.  
 Easterman Henry, lab, res 215 E. Washington.  
 Eberly Daniel, miller, wks Bloomingdale Mills, res s s Fifth st, bet N. Calhoun and N. Harrison, Bloomingdale.  
 Eberwein Christian, lab, wks Bass & Hanna, res 173 Barr.  
 Ebner George, sawyer, res L. Ebner, 146 Lewis  
 Ebner Jacob, lab, wks Clark & Rhinesmith.  
 Ebner L., yard carpenter, P., F. W. & C. Ry shops.  
 Eck Adam, lab, wks Olds & Son, bds J. Wesley, Lafayette st.  
 Eck F., helper, P., F. W. & C. Ry blacksmith shop.  
 ECKART F. & Co., (F. Eckart & H. F. Linker,) meat market and sausage makers, w s Calhoun, opp Court House.  
 Eckart Frederick, (F. Eckart & Co.,) res s e cor Barr and Wayne.  
 Eckart Mrs., widow, res s w cor Washington and Ewing.  
 Eckels James M., carpenter, res 211 W. Washington,  
 Eckenrod Jerry, brick mason, bds s w cor Cass and Douglas, Bloomingdale.  
 Eckert Mrs. Sophia, widow, res e s Barr, bet Berry and Wayne.  
 Eckert Tobias, res w s Lima plank road, bet High st and R. R., Bloomingdale.  
 Eckhart John C., cigar maker, res e s Ewing, bet Wayne and Washington.  
 Edgar William H., marble cutter, wks Sutermeister & Becker, bds American House.  
 Edgerton A. P., Prest. Gas Co., res n e cor Fulton and Berry.  
 Edgerton Henry H., Sec. Gas Co., bds n e cor Fulton and Barr.  
 Edgerton J. K., Pres. G. R. & I. R. R., res 85 W. Wayne.  
 Edlar Frank, organist at Cathedral, res w s McClellan, bet Brackenridge and Douglas.  
 Edmonds James, teamster, res s e cor Lima plank road and First st, Bloomingdale.  
 Edmonds Thomas, brakeman, T., W. & W. R. R., res n w cor Butler and Harrison.  
 Edmonds William, teamster, res e s Cass, bet R. R. and First st, Bloomingdale.

- Edsall Mrs. Elizabeth, widow, res 167 W. Jefferson.
- Edsall W. S., pork packer, storage and commission, n e cor Clinton and W. and E. Canal, bds Aveline House.
- Edwards D., carpenter, P., F. W. & C. Ry shops.
- Edwards I. J., wks Emerick & Pierce.
- Edzold William, machinist, T. W. & W. R. R. shops.
- Egeter George, chandler, res 131 Broadway.
- Egleburgher Samuel, wks P., F. W. & C. Ry shops, res 241 W. Washington.
- Ehinger John, drayman, res 200 Madison.
- Ehntutger O., carpenter, P., F. W. & C. Ry shops.
- Ehle August, cigar maker, res 151 West.
- Ehrman Frederick C., collar maker, wks A. Racine, res 36 Barr.
- Ehrman John G., lab, res w s Hood, bet Pritchard and R. R.
- Eickhoff Charles, machinist, wks Rastetter, bds F. Eickhoff, 234 E. Wayne.
- Eickhoff Francis, carpenter, P., F. W. & C. Ry shops, res 234 E. Wayne.
- Eidam Margaret, dining room girl, Capt. McKinney's Dining Rooms, P., F. W. & C. Ry passenger depot.
- Eierman George, yard man, P., F. W. & C. Ry shops.
- Eierman Matthias, teamster, res 330 W. Jefferson.
- Eigleberger S., wiper, P., F. W. & C. Ry round house.
- Eirman Andrew, shoemaker, res n e cor Van Buren and Pritchard.
- Eiserloh Paul, clerk, D. Vollmer, druggist, bds D. Vollmer.
- Eiter August, lab, wks Bass & Hanna.
- Eiter Peter, lab, wks Bass & Hanna.
- Elbert Henry, clerk, Foster Bros., res w s Lima Plank Road, bet High and Bowser, Bloomingdale.
- Eled C., wiper, P., F. W. & C. Ry round house.
- Eleslager Frederick, tailor, wks Joseph Clark, bds Scheiman, 86 E. Jefferson.
- Elet Christian, lab, res w s Oakley, bet Henry and Walnut.
- Eldred John, brakeman, res n s Chicago, bet Harrison and Webster.
- Ell Sebastian, fireman, wks A. C. Beaver, res 11 Montgomery.
- Ellenwood Horace D., conductor, P., F. W. & C. Ry, res 222 Lafayette.
- Ellers Benjamin, shoemaker, res 89 W. Water.
- Ellers Miss Lizzie, seamstress, Tripp & Tigar, bds 89 W. Water.
- Ellert Frederick, switchman. T., W. & W. R. R.
- Elligsen Henry, tailor, res Barthold's add, n s High, bet Cass and St. Marys av, Bloomingdale.
- Elliott A. A., conductor, T., W. & W. R. R., bds Harmon House, Calhoun and Chicago.
- Elliott B., lab, wks Clark and Rhinesmith.
- Elliott Margaret J., wid, res s s Lewis, bet Lafayette and Clay.

**Best Quality White and Colored Carpet Chain that is Sold in this**

84

FORT WAYNE [E] DIRECTORY.

- Ellison Richard, fireman, P., F. W. & C. Ry, res 190 E. Wayne.  
ELM PARK NURSERY, DeGroff, Nelson & Co., New Haven Road,  
four miles from Fort Wayne.  
Elringer Isadore, book keeper, Fruit House, res s s Jefferson, bet  
Webster and Ewing.  
Ely G. W., grocer, (Anderson & Ely,) res 202 W. Wayne.  
Emanuel Julius, clerk, res 54 Barr.  
Emanuel L., lab, res w s Hanna, bet Lasselle and St. Charles.  
EMBRY & STEVENS, (J. S. Embry and G. L. Stevens,) Rose  
burning fluid, 134 Calhoun.  
Embry Edward, clerk, Embry & Stevens, bds James Embry.  
Embry James S., (Embry & Stevens) also, grocer, s w cor Taylor  
Fairfield av, res n w cor Taylor and Fairfield av.  
Embry Lewis, res s e cor Jackson and Pritchard.  
Emerick A. J., (Emerick & Pierce,) res n s Water, bet Harrison  
and Calhoun.  
EMERICK & PIERCE, (A. J. Emerick and J. S. Pierce,) furniture  
dealers, Burgess' block, 26 E. Main, factory Pearl, bet Ewing  
and Griffith.  
Emerson A., fireman, wks Olds & Son, bds Mrs. Emerson, 179  
Madison.  
Emerson Electa, wid, res 179 Madison.  
Emerson George, lab, wks Olds & Son, bds 179 Madison.  
Emery H., carpenter, P., F. W. & C. Ry shops.  
Emma Henry, clerk, Mayer's saloon, bds Henry Mayers, 177 Lewis.  
Emmart Leonard, lab, res n s canal, w of Maumee bridge.  
Empie Wm. B., freight clerk, T., W. & W. R. R., res 302 W. Jefferson.  
Engelkenk Louisa, widow, res s w cor High and Cass, Blooming-  
dale.  
Engelking Mena, widow, res 151 Barr.  
England William, brakeman, T., W. & W. R. R., s s Grand, bet  
Kansas and Webster.  
Englant George, helper, T., W. & W. R. R. shops, res 38 Nelson.  
Englert John G., helper, T., W. & W. R. R., bds cor Wilt and  
Nelson.  
Eppley Gottlieb, clerk, Gable's saloon, res n e cor Calhoun and  
Holman.  
Epply John, carpenter, P., F. W. & C. R. R., res s s Wilt, bet Jack-  
son and Van Buren.  
Epps Masten, lab, res 133 Madison.  
Eppstein Albert, salesman, Frank & Thanhouser, bds S. Thanhouser.  
EQUITABLE LIFE ASSURANCE SOCIETY of the United  
States, Irwin & Skinner district agents, office Merchants' Na-  
tional Bank.  
Erdel W., blacksmith, wks P., F. W. & C. Ry shop.  
Ernst Frederick, lab, P., F. W. & C. Ry freight house, res e s West,  
bet Pritchard and R. R.

- Ernsting Charles, fireman, wks Treir & Tegtmeier.  
 Erskine R. B., painter, res 233 Lafayette.  
 Erwin A. J., M. D., physician and surgeon, office n w cor Main and Calhoun, res 86 W. Main.  
 Esmond & McDonald, (Geo. Esmond and E. H. McDonald,) groceries and provisions, 92 Calhoun, cor Calhoun and Wayne.  
 Esmond George, (E. & McDonald,) res s s Brackenridge, bet Webster and Harrison.  
 Estry, A. G., conductor, P., F. W. & C. Ry, bds Main Street Exchange.  
 Etsal Henry, shoemaker, res w s Webster, bet Lewis and Douglas av.  
 Etsold William, machinist, res n s Douglas av, bet Harrison and Webster.  
 Ettinger Jerry, night clerk, Mayer House, bds Mayer House.  
 Etzold Clement, shoemaker, bds H. Etzold, Webster, bet Lewis and Douglas av.  
 Etzold H., res Webster, bet Lewis and Douglas av.  
 EVANGELICAL CHURCH, cor Holman and Clinton, Rev. M. W. Steffey, Pastor.  
 Evans A., machinist, P., F. W. & C. Ry shops.  
 Evans A. S., dry goods, 73 Columbia, res s s E. Main, bet Clay and Lafayette.  
 Evans Edwin, wood contractor, T., W. & W. R. R., res 174 W. Washington.  
 Evans Mrs. Elizabeth, wid, res 58 W. Berry.  
 Evans John, painter, bds Hedekin House, Barr.  
 Evans John K., res 136 W. Berry.  
 Evans Joseph A., machinist, P., F. W. & C. Ry, res e s Lafayette, bet Jefferson and Washington.  
 Evans Mrs. Minerva, wid, res 58 W. Berry.  
 Evans Nathan, iron mnfr., res 79 s w cor Main and Cass.  
 Evans Richard, barber, res 76 Columbia.  
 Evans S. Cary, Pres. Merchants' National Bank, res s e cor W. Berry and Ewing.  
 Everet Darius, Dep. U. S. Marshal, res 172 W. Washington.  
 Everhart Wm. B., mason, res 123 Wilt.  
 Evers H., lab, wks Olds & Son.  
 Etzinger Geo., lab, wks Bass & Hanna.  
 Ewing & Miner, (Wm. A. E. and B. D. M.,) executors Ewing estate, office 91 W. Main.  
 Ewing Block and Hall, s w cor Main and Harrison.  
 Ewing Esther, wid, res 114 W. Berry.  
 Ewing George W., res 235 W. Main.  
 Ewing Wm. A., (Ewing & Miner,) office 91 W. Main, res Toledo, O.

## F

- Fabriz Rudolph, veterinary surgeon, bds American House.  
Fahlsing Charles W., clerk, Townley, DeWald, Bond & Co., res 78 W. Union.  
Fahlsing William, lab, T., W. & W. R. R. freight house.  
Falconer Ira, foreman, blacksmith shop, wks Murray & Baker.  
Faling Charles I. D., day train dispatcher, P., F. W. & C. Ry, res 152 W. Washington.  
Falk L., clothing merchant, res 69 W. Berry.  
Fallahie Patrick, lab, T., W. & W. R. R. shops.  
Falls Daniel M., (J. C. Bowser & Co.,) res 153 W. Wayne.  
Falmading Frederick, tailor, res s s Madison, bet Clay & Monroe.  
Falsing William, lab, res s e cor Harrison and Jefferson.  
FANCY AND DOMESTIC DRY GOODS HOUSE, C. Orff & Co., (C. Orff, M. A. Noll, J. G. Noll, Frederick Reinking,) 103 Columbia.  
Fanin J., blacksmith, wks Murray & Baker.  
Farber John, lab, res 154 Hanna.  
Farding Isaac, lab, res n w cor Williams and Harrison.  
Farman Christian, lab, wks Kiser & Co.  
Farman Henry, carpenter, res 142 Jackson.  
Farmer's Exchange, (groceries and provisions,) John Seabold, propr., w s Broadway, bet Pritchard and P., F. W. & C. Ry.  
Farnan Owen, blacksmith, s s Columbia, bet Lafayette and Barr, res s e cor Lafayette and Wallace.  
Farner —, blacksmith, res w s Lasselle, bet Clay and Lafayette.  
Farrar W. B., patent fire alarm, res 138 Lafayette.  
Farrar George, machinist, wks P., F. W. & C. Ry shops.  
Fas Henry, lab, res n w cor Berry and Barr.  
Faust Abin, boarding house, res 32 E. Main.  
Faust Frank, carpenter, wks H. Lingensfelder & Bro., res 47 E. Main, 2nd story.  
FAY JAMES A., attorney at law, office 2nd floor Hamilton's building, opp court house, res 226 W. Berry.  
Fealar William, carpenter, Bass & Hanna, res 194 E. Jefferson.  
Fee Thomas W., dealer in furniture, res 67 Clinton.  
Feeney Michael, handle finisher, wks Powers & Son, handle factory.  
Felckenhaur Charles, clerk, cor Calhoun and R. R.  
Feling Frederick, engineer, wks K. & J. Baker.  
Felker Peter, carpenter, res 182 W. Jefferson.  
Fellerman John, brick mason, res n s Wilt, bet Union and Rockhill.  
Fells Louisa, wid, seamstress, res 257 E. Washington.  
Feltz Delmer, messenger, Mayer House, bds Mayer House.  
Ferckel Martin, dealer in imported wines, Miner block, res 23 Clinton.

- Ferguson William, salesman, Fruit House, bds n w cor Jefferson and Griffith.
- Ferrel Benjamin, hostler, Hedekin House, Barr.
- Ferris William, agent, agricultural implements, cor Barr and Columbia, bds Hedekin House.
- Festel August, bar keeper, Capt. McKinney's saloon, P., F. W. & C. Ry passenger depot.
- Fetter Mary, wid, res 191 E. Wayne.
- Fields James S., clerk, res e s N. Calhoun.
- Fieler William, carpenter, wks Bass & Hanna.
- Filiner F., helper, P., Ft. W. & C. Ry shops.
- Filson R. C., auction and commission, res 204 W. Berry.
- Fink C., grocer, res 55 W. Main, cor Maiden Lane.
- Fink Charles, undertaker, shop on Maiden Lane, bet W. Berry and W. Main.
- Fink Frank, moulder, wks Bass & Hanna, bds Mrs. Fink, E. Jefferson.
- Fink Mary, wid, res 174 E. Jefferson.
- Finley Frank, lab, wks J. Aveline & Co.
- Finn Thomas, lab, res 293 E. Washington.
- Finney Michael, helper, P., F. W. & C. Ry blacksmith shop, res s s Grand, bet Harrison and Webster.
- Fischer Anthony, blacksmith, wks Thomas Stevens carriage manufactory, bds A. Fischer, Fairfield av.
- Fish Adalbert D., photographer, J. A. Shoaff, bds John R. Fish
- Fish John R., engineer, P., F. W. & C. Ry, res Chicago, n of T., W. & W. R. R. shops.
- Fisher A., lab, wks Olds & Son.
- Fisher A., carpenter, P., F. W. & C. Ry shops.
- Fisher B. F., traveling agent, B. Trentman & Son, bds Mayer House.
- Fisher D. C., assistant, John Hough's fire and life ins. and real estate agency, bds Hamilton House.
- Fisher Frederick, machinist, P., F. W. & C. Ry shops, bds Anthony Fisher, Fairfield av, 1½ m from court house.
- Fisher George, fireman, P., F. W. & C. Ry, bds Mrs. Kellenberger, Barr, bet Wayne and Washington.
- Fisher George, carpenter, res 182 Griffith.
- Fisher George Washington, col'd, plasterer, res 246 E. Washington.
- Fisher Henry E., printer, wks Staats Zeitung, res e s Webster, bet Jefferson and Wayne.
- Fisher Isaac, butcher, res 133 W. Washington.
- Fisher Jonathan, engineer, P., F. W. & C. Ry, res 155 Francis.
- Fisher Joseph, plasterer, res 165 E. Washington.
- Fisher L., machinist, P., F. W. & C. Ry round House.
- Fisher L., fireman, P., F. W. & C. Ry.
- Fisher L., engineer, P., F. W. & C. Ry.

## Table Linens, Sheetings, Towelings, Toilet Quilts and Napkins

88

FORT WAYNE [ F ] DIRECTORY.

- Fisher Michael, cabinet maker, res 85 E. Berry.  
Fisher R. J., book-keeper, Bass & Hanna, res 84 W. Main.  
Fisher W. B., cashier, First National Bank, bds Hamilton House.  
Fisk William W., book-keeper, Miller's cabinet shop, res 211 W. Jefferson.  
Fitz Edward, fireman, T., W. & W. R. R.  
Fitz John, hatter, res s s Montgomery, bet Clay and Lafayette.  
Fitzgerald —, clerk, American House.  
Fitzgerald John, clerk, Oyster Bay Restaurant, bds cor Calhoun and Wayne.  
Fitzgerald Michael, clerk, Main St. Exchange.  
Fitzgerald P., helper, P., F. W. & C. Ry machine shop.  
Fitzgibbons M., lab, wks Clark & Rhinesmith.  
Fitzpatrick Bartley, lab, wks T., W. & W. R. R. shop.  
Fitzpatrick John, lab, wks T., W. & W. R. R., res n e cor Bass and Fairfield ave.  
Fitzpatrick Michael, lab, wks P., F. W. & C. Ry car machine shop, res s s Baker, bet Harrison and Webster.  
Fitzsimmons Dr. J. F., physician and surgeon, office s w cor Main and Calhoun, res 30 E. Wayne.  
Fitzsimmons William S., lawyer, office Stewart's Block, e s Calhoun, 2d floor, opp Court House.  
Flaharty Patrick, lab, res n e cor Gay and Horace.  
Flaherty Patrick, lab, res 169 W. Jefferson.  
Flaunegan Howard, peddler, bds Dillingham and Deming, Baker st.  
Fleer Joseph, teamster, res 96 W. Berry.  
Flake Anthony, lab, wood train, P., F. W. & C. Ry.  
Fleming F., wks Summit City Woolen Factory.  
Fleming John C., engineer, P., F. W. & C. Ry, res 86 Lewis.  
Fleming John H., Deputy Clerk, Circuit Court.  
Fleming R. E., res 162 W. Berry.  
Fleming Sarah, widow, res e s Webster, bet Wayne and Washington.  
Fleming Mrs. S. E., widow, res 91 E. Washington.  
Fleming Thomas, lab, wks Olds & Son, res s w cor Holman and Hanna.  
Fleming William, County Clerk, office Court House, res s e cor Rockhill and Berry.  
Fletcher Charles P., propr omnibus line, e s Calhoun, Aveline block, res 43 W. Berry.  
Fletcher Frank F., livery stable, res 105 Barr.  
Fletcher Andrew J., helper, T., W. & W. R. R., bds Bass st.  
Fletcher H. A., fireman, P., F. W. & C. Ry.  
Fletcher M., lab, wks Olds & Son.  
Flikey William, carpenter, res Lavina, bet Fairfield av and Broadway.  
Flood Michael, lab, res e s West, bet Pritchard and R. R.



- Fledderman J. G., merchant tailor, 25 E. Main, res same.  
 Flood Thomas, lab, wks wood train, P., F. W. & C. Ry.  
 Fluno Jacob B., clerk, Mayer House, res 134 Ewing.  
 Flutter Andrew, boiler maker, T., W. & W. R. R. shops.  
 Flutter Elizabeth, widow, res n s Baker, bet Calhoun and Harrison.  
 Flutter Freeborn, conductor, P., F. W. & C. Ry, bds n s Colewick,  
 bet Prince and Hoagland.  
 Flutter Samuel C., janitor, Masonic Lodge Room, res n s Bass, bet  
 Prince and Fairfield av.  
 Flynn George, bill poster, res 81 E. Berry.  
 Flynn James, machinist, T., W. & W. R. R., shops.  
 Føllinger, clerk, Jacob Føllinger, bds 144 Harrison.  
 Føllinger Jacob, boots and shoes, 6 Calhoun, res 144 Harrison.  
 Føllinger J. M., groceries and provisions, 5 Phœnix block, Calhoun,  
 res 110 W. Wayne.  
 Føllinger Martin, clerk, Jacob Føllinger, bds 144 Harrison.  
 Fogerty Catharine, wid, res 23 W. Jefferson.  
 Fogerty Edward, blacksmith, wks Pearl, bds 23 W. Jefferson.  
 Foley Miss Ellen, bds n s Williams, bet Webster and Hoagland.  
 FOOTE & WOOSTER, (N. W. Foote and W. F. Wooster,) druggists,  
 s w cor Main and Calhoun.  
 Forbach John G., lab, wks Bass and Hanna.  
 Forbach George, lab, wks Bass and Hanna.  
 Forche August, carpenter, wks Cochrane Humphrey & Co., bds  
 cor Harrison and Jefferson.  
 Ford Mrs. Mary A., diaphonic painter, res 56 E. Main, 2nd floor.  
 Ford William, fireman, P., F. W. & C. Ry, res e s Gay, bet Horace  
 and Grant.  
 Fordney George, moulder, wks Bass & Hanna, res 202 Lafayette.  
 Foremann Christian, wks Busse & Co., saw mill, res 156 Ewing.  
 Forenke J., machinist, wks Bass & Hanna.  
 Forest Peter, lab, res w s Hood, bet Pritchard and P., F. W. & C. Ry.  
 Forgie Hugh, carpenter, wks Cochrane, Humphrey & Co.  
 Forner Frank, blacksmith, res n s Lasselle, bet Clay and Lafayette.  
 Forney Thomas, lab, res 175 E. Washington.  
 Forrest William, barber, wks A. Adam, shop Barr, bds cor Barr and  
 Wayne.  
 Forshee John, lab, wks Emerick & Pierce, bds — Palmer, High  
 Bloomingdale.  
 Forsyth Donald, blacksmith, T., W. & W. R. R. shops, bds Hood.  
 Forsythe James, tinner, P., F. W. & C. Ry, res n s Charlest, bet  
 Lafayette and Clay.  
 Fortret Louis, shoemaker, res 40 Monroe.  
 Fort Wayne Agricultural Works, (J. S. Larwill,) n s add, e of Wells,  
 Bloomingdale, res Hamilton House, W. Berry.  
 FORT WAYNE BRASS WORKS, A. Hattersley, propr, 48 E. Main.

- FORT WAYNE CAR WHEEL WORKS, Bass & Hanna, proprs, Hanna, s of R. R. crossing.
- FORT WAYNE DEMOCRAT, daily and weekly, R. D. Dumm & Co., proprs, s w cor Calhoun and Wayne.
- Fort Wayne Dye Works, B. A. Lewis, business and res 55 W. Water.
- FORT WAYNE FEMALE COLLEGE, (Methodist Episcopal,) w e Wayne.
- Fort Wayne File Works, Harris & Grothen, (J. Harris and W. Grothen,) w s Calhoun, nr Washington.
- FORT WAYNE FRUIT HOUSE, J. B. White, propr., 18 W. Berry.
- FORT WAYNE GAS LIGHT Co., A. P. Edgerton, Pres., H. H. Edgerton, Sec'y and Treas., office and works s e cor Barr and Water.
- FORT WAYNE GAZETTE CO., (A. W. Wright, J. N. Irwin and M. Cullaton,) publishers Fort Wayne Daily and Weekly Gazette, and Steam Book and Job Printers, 54 Calhoun.
- FORT WAYNE HIGH SCHOOL, R. G. McNiece, A. B., Principal; building n s E. Wayne, bet Clinton and Calhoun.
- FORT WAYNE MACHINE WORKS, Bass & Hanna, proprs., Hanna, s R. R. crossing.
- FORT WAYNE NATIONAL BANK, C. D. Bond, pres.; Pliny Hoagland, vice pres.; J. D. Bond, cash., s w cor Main and Clinton.
- Fort Wayne Paper Mills, Freeman, Bard & Barnett, proprs, office 51 Columbia, mnfry 3 m n e city, St. Joe river.
- FORT WAYNE SAVINGS BANK, A. C. Huestis, pres.; John Hough, treas.; E. L. Sturgis, sec'y, w s Calhoun, bet Wayne and Berry.
- Fort Wayne Steam Iron Works, (J. C. Bowser, J. R. Prentiss, D. M. Falls,) s s Water, bet Calhoun and Harrison.
- Fort Wayne Steam Boiler Works, (N. McLachlan and Wm. Keill,) nr R. R. passenger depot.
- FORT WAYNE TRAINING SCHOOL, High School building, n s Wayne, bet Calhoun and Clinton.
- Foster Abner, helper, P., F. W. & C. Ry boiler shop.
- Foster Andrew, cutter, Palace of Fashion, bds Hanna House.
- Foster William J., blacksmith, P., F. W. & C. Ry shops, res 17 Montgomery.
- Fouke Charles & Co., paper and bag warehouse, 65 Columbia.
- Fountain Eugene, engineer, P., F. W. & C. Ry, res s s Lewis, bet Clay and Monroe.
- Fountaine Henry, apprentice, P., F. W. & C. Ry machine shops.
- Fowler George S., clk, Updegraff & Co., bds Dr. Smith, Douglas av.
- Fowler Miss Susan B., teacher High School, bds Hamilton House.
- Fowles John, cutter, M. E. Woodward, res 103 E. Washington.

- Fox Mrs. E. C., widow, boarding, s e cor Harrison and Grand.  
Fox E. C., clk, Wabash freight house, bds Mrs. Fox.  
FOX FRANCIS, foreman blacksmith shops, Bass & Hanna, bds  
cor Wallace and Monroe.  
Fox George, confectionery, res 25 W. Main.  
Fox George, grocer, grocery and res n s E. Jefferson, bet Clay and  
Monroc.  
Fox Mrs. H. C., widow, res 9 E. Wayne.  
Fox James, teamster, wks Bass & Hanna, res w s McClellan, bet  
Baker and Lewis.  
Fox John R., brass finisher, wks Hattersley, res n w cor Walnut  
and Summit.  
Fox Joseph, lab, res e s Force, bet Herndon and Jones.  
Fox J., helper, P., F. W. & C. Ry carpenter shops.  
Fox W., conductor, T., W. & W. R. R., res s s Grant, bet Harrison  
and Webster.  
Fox Wm. W., lab, wood train, P., F. W. & C. Ry, res 26 Mont-  
gomery.  
Frame Prosper, plasterer, res s s Lasselle, bet Lafayette and Cass.  
Frane Joseph, lab, res e s Lafayette, bet Lasselle and Cass.  
FRANCE JOSEPH S., att'y at law, office n s Main, n of Court  
House, res n w cor College and Jefferson.  
France Wm., carpenter, res e s Harrison, bet Highland and John-  
son.  
Frances Adam, blacksmith, res 18 Harrison, 2nd story.  
Francis Thomas P., machinist, T., W. & W. R. R. shops, res n s  
Brandriff, bet Webster and Hoagland.  
Frank Ellen, widow, dress making, plain and fancy sewing, res 142  
E. Wayne.  
Frank Marion, stave jointer, J. Aveline & Co., bds 237 Lafayette.  
Frank Marx, merchant, res 44 W. Wayne.  
Frank Simon, lab, wood train, P., F. W. & C. Ry.  
Frankank Bernard, lab, res 126 Madison.  
Franke John, machinist, wks Bass & Hanna, bds old Piqua road,  $\frac{1}{2}$   
m from city.  
Franklin Maurice, lab, T., W. & W. R. R. shops, bds O. Seybold.  
Fredericks Fred., fireman, T., W. & W. R. R., bds 193 W. Washing-  
ton.  
Fredericks D., machinist, P., F. W. & C. Ry shops.  
Fredericks D. M., engineer, P., F. W. & C. Ry.  
Fredericks P., blacksmith, P., F. W. & C. Ry shops.  
Freeman A. jr., prop'r Main St. Exchange, n s Main, bet Calhoun  
and Harrison.  
Freeman Joseph, dealer in clothing, 3 Keystone Block, res 102 W.  
Wayne.  
Freeman Mahlon D., res. 180 W. Wayne.

**Best Quality White and Colored Carpet Chain that is Sold in this**

92

FORT WAYNE [ F ] DIRECTORY.

- Freeman Samuel A., salesman, Joseph Freeman, bds 102 W. Wayne.  
Freeman S. C., Justice, res 137 W. Main.  
FREEMAN SAMUEL P., City Clerk, office 9 Clinton, res 140 W. Berry.  
Free School, South Department, n e cor Butler and Hoagland.  
Freiburger S., dealer in wool, hides, pelts, etc., 63 Columbia.  
Freiderich Jacob, machinist, P., F. W. & C. Ry, res s e cor Francis and Lafayette.  
Freike —, market gardner, res s e cor Lafayette and Madison.  
Frelach Charles, lab, res w s Nelson, bet Wilt and Jefferson.  
French Charles G., builder, 85 E. Wayne, res 92 E. Wayne.  
French R. Morgan, (F., Hanna & Co.) res 144 E. Washington.  
French Mrs. S. M., widow, res 17 Montgomery.  
Fremholz F., tailor, Palace of Fashion, bds Herbst, Calhoun st.  
Fretson Johr, butcher, wks John Weller & Co., Calhoun, bet Washington and Wayne, bds John Weller, Harrison st.  
Frey W. A., furniture manfr, w s Calhoun, bet Jefferson and Washington.  
Friday August, helper, T., W. & W. R. R., res s s Walnut, bet Oakley and Fairfield av.  
Friday Henry, drayman, res n w cor Webster and Brandriff.  
Friday Henry, res s s Colerick, bet Prince and Hoagland.  
Friendstein Peter, saloon, res 76 Barr.  
Friese Peter, lab, wks Murray & Baker, bds Mrs. Friese, E. Jefferson  
Frietzche Dr. J. U., res 176 Griffith.  
Frank Frederick, night switchman, T., W. & W. R. R., res n w cor. Bass and Hoagland.  
Frink Sarah, burner, wks Summit City Woolen Factory, bds Union Block, 2d story, cor Main and Clinton.  
Frink S., wks Summit City Woolen Factory.  
Friteg A., helper, P., F. W. & C. Ry carpenter shop.  
Fritz William, cabinet maker, wks Emerick & Pierce.  
Frizzell Lemuel, peddler, res 13 E. Water.  
Fronefield & Todd, (Reuben F. & Robert T.) blind and sash manfrs, n s Duck, bet Calhoun and Clinton.  
Fronefield Reuben, (F. & Todd,) res 30 W. Water.  
FRUIT HOUSE, J. B. White propr, 18 Berry  
Fry Charles, tanner, res 82 W. Jefferson.  
Fry D., lab, wks Olds & Son.  
Fry Miss Delia, dress maker, wks Orff & Co, bds J. Fry.  
Fry Henry, brakeman, T., W. & W. R. R., res s w cor Melita and Harrison.  
Fry Jacob, blacksmith, res 89 W. Jefferson.  
Fryburger Simon, produce dealer, res 95 W. Berry.  
Fryes Madgalene, widow, res 161 E. Jefferson.  
Fuchs George, groceries and provisions, 163 E. Jefferson.

- Fuhrmann Henry, salesman, Fruit House, res 82 W. Jefferson.  
Fulebeck George, lab, wks Bass & Hanna.  
Fuller William, lab, wood train, P., F. W. & C Ry, res n w cor  
Jefferson and Francis.  
Fulton B. F., porter, Mayer House.  
Funnelle Miss Lena S., teacher, training school, bds Hamilton  
House.  
Furniture Warerooms, John M. Miller, propr, 50 and 52 E. Main.  
Furste E. L., book-keeper, Murray & Baker, res 22 W. Washington.  
Fulter Martin, painter, res w s N. Cass, bet Fifth and Sixth sts,  
Bloomingdale.  
Fynn James, machinist, T., W. & W. R. R. shops, res s e cor Barr  
and Holman.

## G

- Gable Christian, lab, res s w cor Lafayette and Madison.  
Gable Frank, salesman, Fruit House, bds cor Lafayette and Mont-  
gomery.  
Gable Miss Hannah, dress maker, res cor Harrison and Berry.  
Gable Peter, machinist, wks Bass & Hanna, bds C. Gable, cor La-  
fayette and Madison.  
Gable Peter, stone cutter, wks Killer & Co., Pearl, bds Phillip Gable,  
171 E. Holman.  
Gable Phillip, lab, wks Bass & Hanna, bds 171 E. Holman.  
Gablentz Charles, engineer, P., F. W. & C. Ry, res w s Francis, bet  
Hough and Holman.  
Gaffney Ed., carpenter, res s s Bass, bet Prince and Fairfield av.  
Gaffney John, clk, Wm. Gaffney, bds W. Gaffney, Calhoun.  
GAFFNEY WILLIAM, grocer, w s Calhoun, bet Baker and R. R.,  
res 2nd floor.  
Gage Henry, clk, Johanna McDonnell's, bds n s Calhoun, bet Baker  
and R. R.  
Gaiger A., lab, wks Olds & Son.  
Gaitze John, lab, wks Bass & Hanna.  
Galbrath Hugh, lab, bds C. Fletcher, E. Berry, bet Barr and La-  
fayette.  
Gale Anthony, res 203 Lafayette.  
Gallagher Michael, gas fitter, res 15 Robinson's Building, W. end  
Columbia.  
Galliger Condry, peddler, res Broadway, bet Jefferson and Wash-  
ington.  
Gant Lafayette, salesman, Frank & Thanouser, bds Mrs. Grubb,  
85 Barr.  
Ganz Lewis, yard man, P., F. W. & C. Ry shops.

- Ganz Louis, lab, res n w cor High and Marion, Bloomingdale.  
Gardinier Authur, conductor, T., W. & W. R. K., bds Harmon House.  
Gardiner C. D., widow, boarding house, res n s Holman, bet Calhoun and Clinton.  
Gardner John, clk, res s s Lewis, bet Clinton and Columbia.  
Garkley Samuel, plasterer, wks Jas. Wyland, bds Fort House, cor E. Main and Lafayette.  
Garner H., yard carpenter's helper, P., F. W. & C. Ry shops.  
Garline S., lab, wks Olds & Son.  
Garsnine Sylvester L., lab, res 208 Lafayette.  
Garrison A., blacksmith, wks Bass & Hanna, res n s Colerick, bet Prince and Hoagland.  
Garwood E., engineer, P., F. W. & C. Ry.  
Garwood J., engineer, P., F. W. & C. Ry.  
Garry Wm., blacksmith, wks Bass & Hanna.  
Gaukley Samuel, plasterer, bds n e cor Lafayette and Main.  
Gaum Joseph, French Hotel, 39 E. Water.  
Gasitry T. A., foreman Clark & Rhinesmith.  
Gaskill Kyle, farmer, bds 149 W. Berry.  
Gasper Rudolph, carpenter, res 51 W. Washington.  
Gass J. P., blacksmith, wks Bass & Hanna.  
Gates C. L., machinist, wks Murray & Baker.  
Gavanlan George, lab, res s s High, bet Lima plank road and Marion st, Bloomingdale.  
Garvin James, miller, City Mills, bds 90 W. Main.  
Gavin Robert, lab, res w s Harmer, cor W. & E. Canal.  
Gazner John, bar keeper, Capt. McKinney's Dining Saloon, P., F. W. & C. Ry passenger depot.  
Geair Joseph, blacksmith, Wabash shops, res 108 Griffith.  
Gearry William, blacksmith, wks Bass & Hanna, bds 204 E. Wayne.  
Gearhart —, lab, res s s Lasselle, bet Lafayette and Cass.  
Geary William, bricklayer, res 204 E. Wayne.  
Gebanke William, cap manufacturer, res 30 W. Main.  
Gebhart William, brick mason, res 209 Madison.  
Geerken George, grocer, Wayne st, res 80 Madison.  
Geerken Henry, helper, P., F. W. & C. Ry boiler shops, bds 80 Madison.  
Geerken Frederick, wks Bowser & Co., bds Geo. Geerken, cor Clay and Madison.  
Gege Henry, shoemaker, res s s Wayne, bet Summit and College.  
Geige G., gardiner, Becks, bds Beck, Bloomingdale.  
Geiger Charles, school teacher, res 129 E. Jefferson.  
Geis Jacob, grocer, res s e cor Lafayette and Charles.  
Geismar Adolph, clk, 97 Columbia.  
Geisman Jacob, lab, wks P., F. W. & C. Ry, res n s Locust.  
Gerard Charles, family groceries, w s Broadway, bet Pritchard and P., F. W. & C. Ry.

- Gerard Mrs. Ann, res 192 Griffith.  
Gerardin Anthony, dealer in groceries and provisions, w s Lafayette, bet Wallace and Hamilton.  
Gerardin H. & Co., dealers in groceries, provisions, &c., n s E. Main, bet Clinton and Barr.  
GERARDIN HIPPOLYTE, saloon, res s s E. Main, bet Clinton and Barr 2nd floor.  
Gerke H. Frederick, groceries and provisions, 219 Lafayette, res 221 Lafayette.  
Gerke Frederick, machinist, wks J. C. Bowser & Co.  
German Catholic Church, St. Mary's, s e cor Lafayette and E. Jefferson.  
German Catholic School, s s e cor E. Jefferson and Lafayette.  
German Lutheran College, e of corporation line, on New Haven Pike.  
Gerome J., carpenter, P., F. W. & C. Ry shops.  
Gerry Miss Catharine, principal Hoagland St. School, bds s s E. Wayne, near Clay.  
Gesner Fred, butcher, res 52 W. Main.  
Gessiman J., wiper, P., F. W. & C. Ry round house.  
Getcher —, blacksmith, P., F. W. & C. Ry shops, res 18 Montgomery.  
Getz John, shoemaker, res n w cor Griffith and George.  
Gibford Abraham, solicitor, res 77 Baker.  
Gibson Daniel, day dispatcher transportation dep't West. Div. P., F. W. & C. Ry, res 202 E. Lewis.  
Gibson Frank, carpenter, res s e cor Oak and Walnut.  
Gibson Frank, night dispatcher, transp dep't West. Div. P., F. W. & C. Ry, res e s Grand, bet Calhoun and Harrison.  
Gibson James H., lab, wks Olds Son, res s s W. Washington, bet Nelson and Garden.  
Gibson Joseph, carpenter, res 145 Hanna.  
Gibson, Miss L. C., (Aveline & Gibson,) milliner, bds Mayer House.  
Gick George, clk, H. F. Gerke, Lafayette, bds H. F. Gerke, Lafayette, bet Lewis and Montgomery.  
Gidley James, conductor, T., W. & W. R. R., res w s Fairfield av., bet Locust and Taylor.  
GIDLEY WM., foreman track repairers and yard, T., W. & W. R. R. shops, res s w cor Pine and Locust.  
Gilbert James B., carriage blacksmith, wks Stanley & Bieber, res Griffith, bet Jefferson and Brackenridge.  
Gilbert John, salesman, Meyer Bros. & Co., bds Hamilton House, W. Berry.  
Gilby John, machinist, T., W. & W. R. R. shops.  
Gilchrist Melissa, dress maker, res 98 Columbia.  
Gillespie James, book-keeper, bds w s Fairfield av., bet R. R. and Locust.

- Gilligan James, T., W. & W. R. R. blacksmith shop.  
 Gilligan Mary, wks William A. Frey, Calhoun, bet Wayne and Washington.  
 Gilliland & Medsker, (J. G. & Isaac N. M.,) dealers in groceries and provisions, cor Lewis and Lafayette.  
 Gilliland James, (Gilliland & Medsker,) cor Lewis and Lafayette.  
 Gillman Joseph, carpenter, res 175 E. Jefferson.  
 Gilman F., (Seth, Hager & G.,) foundry, Terre Haute, res 182 E. Jefferson.  
 Gilson P., engineer, P., F. W. & C. Ry.  
 Gilson Richard, engineer, P., F. W. C. Ry, bds Main St. Exchange.  
 Gimpel Henry, moulder, wks Bass & Hanna.  
 Girard Charles, grocer, w s Broadway, bet Pritchard and P., F. W. & C. Ry.  
 Giser Ernst, helper, P., F. W. & C. Ry carpenter shop, bds John Wessell.  
 Glaser Edward, Central Bakery, e s Calhoun, bet Wayne and Berry, res n s Washington, bet Calhoun Harrison.  
 Glass Mrs. N., widow, res 135 W. Water.  
 Glasser A. Anthony, lab, wks Hurd's Planing Factory, bds Rowe, Lafayette st.  
 Gleisenkamp William, sawyer, res 117 W. Water.  
 Glenn John S., fireman, P., F. W. & C. Ry, bds David Warner.  
 Glenn T. M., fireman, P., F. W. & C. Ry.  
 Glenn William W., engineer, P., F. W. & C. Ry, bds David Warner.  
 Glessner C. A., printer, wks Democat Office, bds 180 W. Lewis.  
 Glessner Samuel, fireman, T., W. & W. R. R.  
 Gleesingkamp William, lab, wks Ranke & Co.  
 Glutting Jacob, saloon, 76 Columbia.  
 Glynn John, hackman, res 74 Madison.  
 Glynn Matthias, livery and sale stable, 53 E. Main.  
 Gocke Anthony, clerk, Trentman & Son, res 43 W. Wayne.  
 Goche Frank, porter, B. Trentman & Son, bds s w cor Webster and W. Washington.  
 Godfrey Charles, conductor, T., W. & W. R. R., res s e cor Van Buren and Wilt.  
 Godfrey James P., stationary engineer, T., W. & W. R. R., res s s Melita, bet Hoagland and Webster.  
 Godfrey Wright, engineer, T., W. & W. R. R., res n s Chicago, bet McClellan and Griffith.  
 GODOWN J. & CO., (John M. & Jonas,) Aztec Paint Works, n s Pearl, bet Cass and Harrison.  
 GODOWN JOHN M., (J. G. & Co.,) Secy. Grand Rapids & Indiana R. R. Co., general office Grand Rapids & Indiana R. R. Co., cor Barr and Berry.  
 Godown Jonas, (J. Godown & Co.,) Paint Works, bds John M. Godown, Douglas av.



- Goebel Christina, widow, res 229 Lafayette.
- GOERIZ ADOLPH., Eclectic Physician, res n e cor Lafayette and Lasselle, office 84 Columbia st.
- Goette Christian, lab, res n s Buchanan, bet Monroe and Clay.
- Golden Bridget L., wks 136 W. Berry.
- Golden Patrick, lab, res w s Smith, bet Grant and Horace.
- Golden Thomas, lab, P., F. W. & C. Ry, res s w cor Prince and Colerick.
- Golding Thomas, helper, T., W. & W. R. R. blacksmith shop.
- Good Caroline, widow, res McClellan, bet Lewis and Brackenridge.
- Good Frederick, res w s Hanna, bet E. Wayne and Washington.
- Goodenough George, fireman, P., F. W. & C. Ry, res e s Lafayette, bet Holman and Montgomery.
- Goodenough Orin, fireman, P., F. W. & C. Ry, res n s Holman, bet Lafayette and Clay.
- Goodermuck George, res 46 Wilt.
- Goodman Benedict, tinner, wks G. W. Graff & Co., bds F. X. Goodman, cor Washington and Harrison.
- Goodman F. X., saloon keeper, res 39 W. Washington.
- Goodrich S. W., conductor, P., F. W. & C. Ry, res 95 E. Washington.
- Good Templars, room same as G. A. R., 4th story Stewart's block, w s Calhoun, opp Court House.
- Goodwin Thomas, section boss, T., W. & W. R. R., res w s Oakley, bet Henry and Walnut.
- Goodwin G. M., broom maker, Columbia st, bds American House.
- Gordon Celestian, lab, res s s Washington, bet Ohio and Corporation line.
- Gordon John P., station baggage master, W. Div., P., F. W. & C. Ry, res s s Williams, bet Hoagland and Webster.
- Gore James, blacksmith, T., W. & W. R. R. shops.
- GORHAM C. E., Supt, P., F. W. & C. Ry, res s s Wayne, bet Clinton and Barr.
- GORHAM CHARLES D., Master of Transportation, Div. D. and E. W. Div., P., F. W. & C. Ry, bds C. E. Gorham.
- Gorham Charles L., conductor, P., F. W. & C. Ry, res s s Lewis, bet Lafayette and Barr.
- Gorham F. A., supt's clerk, P., F. W. & C. Ry, bds C. E. Gorham.
- Goshorn J. S., County Surveyor, office in Court House, res w s Force, bet Herendon and Jones.
- Goshorn William H., Deputy County Surveyor, office in Court House, res s s Grand, bet Harrison and Webster.
- Gosser N., carpenter, P., F. W. & C. Ry round house.
- Gossett John W., traveling agent, res 99 E. Main.
- Gotey C., helper, P., F. W. & C. Ry machine shops.
- Gould George, dealer in furniture and upholstery, 52 Columbia, res 60 W. Berry.

# RICH DRESS SILKS, SINGLE & DOUBLE PAISLEY SHAWLS,

98

FORT WAYNE [ G ] DIRECTORY.

- Gouty Thomas A., foreman, Clark & Rhinesmith, res 236 W. Washington.
- Gowan Henry, carpenter, wks Cochrane, Humphrey & Co.
- Gowan Hugh, boiler maker, res w s Lafayette, bet Wallace and Hamilton.
- Grabner P. M., engineer, P., F. W. & C. Ry.
- Grægey Frederick, wks P., F. W. & C. Ry shops, res 177 W. Jefferson.
- Graff John, machinist, P., F. W. & C. Ry car shop.
- Graff J. M., machinist, P., F. W. & C. Ry shops, bds Mrs. E. G. Hunt, Lafayette.
- Graff & Son (Marx and Myer L.) liquor dealers, 125 Columbia.
- Graff Marx (Graff & Son) res 107 W. Wayne.
- Graff Myer L., (Graff & Son,) bds 107 W. Wayne.
- Graffe C. F., tinner, bds 300 W. Jefferson.
- Graffe G. W., (G. W. G. & Co.,) res 300 W. Jefferson.
- Graffe G. W. & Co., (G. W. Graffe and Frederick Graffe,) hardware, stoves, etc., w s Calhoun, bet Washington and Jefferson.
- Graffe Frederick, (G. W. G. & Co.,) res w s Calhoun, bet W. Jefferson and Washington.
- Graffe Henry C., (Mayer & Graffe,) 156 W. Jefferson.
- Graft Frederick, carpenter, res e s Lafayette, bet Wallace and Hamilton.
- Graham George, boiler maker, T., W. & W. R. R. shops.
- Graham George W., lab, res s s Holman, bet Calhoun & Clinton.
- Graham J., engineer, P., F. W. & C. Ry.
- Graham James, conductor, P., F. W. & C. Ry, res n w cor Clinton and Wayne.
- Graham James E., lawyer and notary public, office over Hamilton & Co.'s bank, res 161 Ewing.
- Graham James S., plasterer, res 248 W. Wayne.
- Graham John, clerk, A. S. Evans, res 101 W. Main.
- Graham Katy, washer, Mayer House.
- Graham Rachel, wid, res 54 Barr.
- Graham S. H., engineer, P., F. W. & C. Ry.
- Graham Thomas, machinist, T. W. & W. R. R. shops.
- Graham William, carpenter, wks Cochrane, Humphrey & Co., bds 200 W. Jefferson.
- Grahl Clemens, teacher, German Lutheran St. Paul's School, Barr, bds 196 Barr.
- GRAIN, SEED AND AGRICULTURAL WAREHOUSE,** De-Groff Nelson & Co., 62 and 63 Calhoun.
- Granauer Jacob, res e s Hanna, s Jones.
- Granauer William, saloon keeper, res w s Ewing, bet Wayne and Washington.
- GRAND RAPIDS & INDIANA RAILROAD CO.,** office n w cor Barr and Berry, Joseph K. Edgerton, pres.; John M. Godown, sec'y; Samuel T. Hanna, treas.

- GRAND ARMY OF THE REPUBLIC, rooms 4th story Stewart Block, w s Calhoun, opp court house.
- Grand P., blacksmith, P., F. W. & C. Ry shops.
- Gratigny A. F., res 30 W. Lewis.
- Gratiny James, clerk, Morgan & Beach, res 90 Lewis.
- Gratner Joseph, turner, res 135 Madison.
- Gray Annie, res 45 E. Main, 2nd story.
- GREAT WESTERN DRY GOODS HOUSE, Frank & Thanouser, (M. Frank and S. Thanouser,) 7 Keystone Block.
- Green Corydon, grain buyer, res 215 W. Wayne.
- Green Charles, cigar stand, Aveline House.
- Green George G., tool clerk, P., F. W. & C. Ry round house, res n s Lafayette, bet Wallace and Hamilton.
- Green William, clk, res 86 E. Wayne.
- Green William, finisher, wks Powers & Son, handle factory, bds W. Green, E. Wayne.
- Greene Miss Ella, saleswoman, Townley, De Wald, Bond & Co., bds 50 E. Berry.
- Greene Mrs. G. G., tool and store keeper, P., F. W. & C. Ry machine shops.
- Greene Rob't A., Townley, De Wald, Bond & Co., bds 50 E. Berry.
- Greensfelder Gustave, lager beer saloon, 158 Broadway, res same.
- Grege F., helper, P., F. W. & C. Ry carpenter shops.
- Gregg J. B., physician and surgeon, office s w cor Main and Calhoun, res n s E. Washington, bet Barr and Lafayette.
- Greibel Louis, teamster, res n w cor Lima plank road and High st, Bloomingdale.
- Greir —, res n s Walnut, bet Fairfield av and Oakley.
- GRENAMEN HENRY G., boss carpenter, T., W. & W. R. R. shops, res s s Grand, bet Webster & Kansas.
- Grenamier J. Theodore, salesman, Biddle & Brandriff, bds 213 Columbia.
- Greshel Hiram, wks F. Eckart & Co., bds Henry Linker.
- Gretzinger Christian, lab, res w s Lima plank road, close to feeder canal, Bloomingdale.
- Greve Frank, restaurant, res 57 Barr.
- Gribben James, carpenter, wks Bass & Hanna, res 24 Douglas av.
- Greib John, (Mayer & Grieb,) 19 E. Main, res 178 E. Lewis.
- Greibel & Fee, (Louis Griebel, sen., T. W. Fee,) s s Main, bet Barr and Clinton.
- Greibel Louis, (Griebel & Fee,) res 58 E. Jefferson.
- Griebel Louis, jr., ass't editor Staats Zietung, bds Louis Griebel, 71 Columbia.
- Griebel W., carpenter, P., F. W. & C. Ry shops, bds 58 E. Jefferson.
- Griff F., lab, wks Olds & Son.
- Griffin J. W., millwright, wks Bass & Hanna.

Best Quality White and Colored Carpet Chain that is Sold in this

100

FORT WAYNE [G] DIRECTORY.

- Griffin W. M., fireman, P., F. W. & C. Ry.  
Griffith Mrs. Catherine, widow, res n s Williams, bet Webster and Hoagland.  
Griffith Elzina, widow, seamstress, res 208 Ewing.  
Griffith George B., plow handle mnfr, res s s E. Wayne, bet Clay and Monroe.  
Griffith J., blacksmith, P., F. W. & C. Ry shops.  
Griffith James M., carpenter, res 50 E. Washington.  
Griffith Levi, carpenter, res 50 E. Washington.  
Griffith Thomas, boiler maker, T., W. & W. R. R. shops, bds Brandriff.  
Griffith William E., clk, Morgan & Beach, res 193 W. Wayne.  
Grift Fred., lab, wks Olds & Son.  
GRIGGS L. P., Singer's sewing machines and Lamb knitting machines, 60 Calhoun, McDougall's Block, res s s Berry, bet Fulton and Griffith.  
Grimm Frederick, teacher, Immanuel's School, W. Jefferson, bds W. Jefferson.  
Grimm John, teacher, N. Lutheran School, res 239 Jackson.  
Grinderman Henry, carpenter, P., F. W. & C. Ry shops, res 108 Wilt.  
Griswold Edward, carpenter, res s end of Barr.  
Groff Charles S., freight agent, Wabash R. R., res 15 E. Washington.  
Groff John, lab, res s s Buchanan, bet Lafayette and St. Francis.  
Grogan W. F., physician and obstetrician, res s s Lewis, bet Lafayette and Clay.  
Grogger William, wks P., F. W. & C. Ry shops, res s s Sturgis, bet Fulton and Broadway.  
Gronmiller George, lab, P., F. W. & C. Ry, res s w cor Oakley and Taylor.  
Gross Fred., foreman yardmen T., W. & W. R. R. shops.  
Gross Frederick, lab, res e s Van Buren, bet Wilt and Pritchard.  
Grosch John, saloon, s w cor Gay and Herenden, res same.  
Gross Mrs. Susan, widow, res s s W. Washington, bet Nelson and Garden.  
Gross William Frederick, painter, wks T. Stevens' carriage manufactory, Clay, bds W. Stevens.  
Grote H. A., cigar manufacturer, 26 W. Main.  
Grothans Henry, carpenter, res 196 E. Wayne.  
Grothen Wm., (Harris & Grothen,) file cutters, Calhoun, nr Washington.  
Groundwater Samuel, yardman, transportation dep't West. Div. P., F. W. & C. Ry.  
Grout Fred., fireman, P., F. W. & C. Ry, bds Mrs. Grout, s s Douglas av.

- Grove Maxwell, boiler maker, P., F. W. & C. Ry shops, res 112 E. Berry.
- Grove Wm. B., boiler maker, bds 112 E. Berry.
- Grover Mattoon J., engineer, T., W. & W. R. R., res w s Ewing, bet Jefferson and Brackenridge.
- Grow M., boiler maker, P., F. W. & C. Ry shops.
- Grow John Augustus, lab, res w s Smith, bet Samuel and Horace.
- Grubb Mary, widow, boarding, res 85 Barr.
- Gruber Anthony, machinist, wks Olds & Son, bds F. Gruber, Taylor.
- Gruber Michael, tailor, wks Palace of Fashion, res 42 Wilt.
- Gruber Valentine, tailor, wks Palace of Fashion, res s s Taylor, w Oakley.
- Gruger Wm., watchman, T., W. & W. R. R. shops.
- Grund Frederick, stone mason, res s s Melita, bet Hoagland and Webster.
- Grund Phillip B., blacksmith, res 190 W. Washington.
- Guetler Matthias, salesman, Townley, De Wald, Bond & Co., bds 12 E. Berry.
- Gumuthe John, lab, wks J. C. Bowser & Co.
- Gunkel Otto, coppersmith, T., W. & W. R. R. shops.
- Guspal Fred, lab, res 40 Harrison.
- Gust G., helper, P., F. W. & C. Ry carpenter shops.
- Gutermuth Casper, turner, res s s Lewis, bet Clay and Lafayette.
- Guttermuth H., blacksmith, P., F. W. & C. Ry shops.
- Guylot Fred., yardman, P., F. W. & C. Ry shops.
- Guyris Phillip, saloon, n e cor Colerick and Fairfield av, res same.
- Gwinn Russell B., stone cutter, wks P. S. Underhill, res s s Jefferson, bet Nelson and Garden.

## H

- Haag Nick., barber, 24 Court, bds Mayer House.
- Haag Augustus A., lab, res Beck's brewery, Bloomingdale.
- Habecker Martin, farmer, res w s Fulton, bet Jefferson and Washington.
- Habecker Elias, carpenter, res 172 W. Washington.
- Habecker William H., carpenter, res s s Sturgis, bet Fulton and Broadway.
- Habel Andrew, res cor College and Jones.
- Habel Chas., machinist, wks Rastetter, bds A. Habel, cor College and Jones.
- Habel John, machinist, wks Rastetter, bds A. Habel.
- Habercorn E. Fred., machinist, P., F. W. & C. Ry shops, bds Mrs. Axter, cor Jefferson and Harrison.
- Habercorn Henry, machinist, P., F. W. & C. Ry, res s e cor Lafayette and Buchanan.

- Habrock J. H., carpenter, wks P., F. W. & C. Ry shops.  
Hacknes Andrew, tinner, wks P., F. W. & C. Ry shops, res n w cor  
Brackenridge and Webster.  
Haecker Emil, clerk, bds 28 W. Main.  
Haffner Christian, baker, res 92 E. Main.  
Haffett John, lab, wks Olds & Son.  
Hagar George, lab, res s e cor Lima plank road and Fourth street,  
Bloomingdale.  
Hagar Herman, drayman, res 154 E. Washington.  
Hageman William, blacksmith, wks P., F. W. & C. Ry shops, res  
s w cor Pritchard and Broadway.  
Hahmaer Ernst, lab, res 208 Ewing.  
Haight E., apprentice, P., F. W. & C. Ry coppersmith shop.  
Hair Augustus, painter, res 30 E. Berry.  
Haka Frank, teamster, res w s N. Calhoun, bet Fourth and Fifth  
sts, Bloomingdale.  
Hall James E., house carpenter, res n s Butler, bet Webster and  
Hoagland.  
Hall James, carriage maker, res 204 E. Wayne.  
Hallahan John, lab, T., W. & W. R. R. shop.  
Hallaner Daniel, clerk, res s s Charles, bet Clay and Monroe.  
Haller Samuel, baker, wks C. Heffner, 92 E. Main.  
Hallsworth Addison, book-keeper, res n e cor E. Jefferson and  
Lafayette.  
Haltstine Louis, lab, wks Olds & Son, bds Henley, Lafayette st.  
Hambrock Frederick, res n e cor Lafayette and Montgomery.  
Hamilton A. H., executor, Hamilton's estate, res s s Lewis, head  
of Clinton.  
HAMILTON ALLEN & Co., (Hugh McCulloch, Jessé L. Williams,  
Stephen B. Bond, Charles McCulloch,) bankers and exchange  
dealers, n s Calhoun, opp Court House square.  
Hamilton Elizabeth, widow, res s s Wallace, bet Calhoun and  
Lafayette.  
Hamilton Emerine J., widow, res s end of Clinton.  
Hamilton Frederick, propr, Hamilton House, 51 W. Berry.  
Hamilton John, carpenter, res n w cor Clinton and Columbia.  
Hamilton John, station baggage master, W. Div. P., F. W. & C Ry,  
res 145 W. Wayne.  
Hamilton Maggie, bds Pennsylvania House, Calhoun st.  
Hamilton Montgomery, (Huestis & H.,) bds Mrs. Hamilton, end of  
Clinton st.  
Hamilton P., boiler maker, P., F. W. & C. Ry shops.  
Hamroad Andrew, machinist, P., F. W. & C. Ry, res E. Washing-  
ton, bet Barr and Clinton.  
Hance Joseph D., auctioneer, 7 E. Main, res 128 W. Main.  
Hancock Alanson, fireman, P., F. W. & C. Ry, bds David Warner.

- Hancock Henry, carpenter, wks Cochrane, Humphrey & Co.  
Hancock L., engineer, P., F. W. & C. Ry.  
Hand Anna, chambermaid, Mayer House.  
Handenrich Amond, lab, wks P., F. W. & C. Ry, res n s Henry, bet Hoagland and Fairfield av.  
Handheim Jacob, carpenter, res e s Pine, bet Locust and Taylor.  
Handheim John Jacob, machinist, T., W. W. & R. R. shop, res w s McClellan, bet Brackenridge and Lewis.  
Handlar Peter, lab, res s s Walnut, bet Oakley and Fairfield av.  
Handley James, lab, wood train, P., F. W. & C. Ry.  
Haney Barney, boiler maker, wks McLachlan & Keill.  
Haney Barney, blacksmith, wks Murray & Baker.  
Haney Robert, machinist, wks J. C. Bowser & Co.  
Hanhart Henry, brewer, wks H. & M. Nierman, bds M. Nierman. 43 W. Water.  
Hankannius Frank, teamster, res n s Douglas st, Bloomingdale.  
Hanley John H., check clerk, T., W. & W. R. R., bds Mayer House.  
Hanley John, freight ag't, P., F. W. & C. Ry, res e s Calhoun, bet Wallace and Hamilton.  
Hanna Charles, real estate ag't, office n w cor Barr and Berry.  
Hanna Eliza, widow of Samuel, res E. Lewis, bet Walnut and Division.  
Hanna Horace, (Bass & H.,) res 215 Hanna.  
Hanna House, s w cor Barr and E. Washington, Mrs. R. McMullen, proprietress.  
HANNA HUGH T., real estate dealer, office n w cor Barr and Berry.  
HANNA OLIVER S., dealer in real estate, office n w cor Barr and Berry, res E. end Lewis.  
HANNA SAMUEL T., treasurer Grand Rapids R. R., and dealer in real estate, office n w cor Barr and Berry, res 109 W. Berry.  
Hanna Street School, cor Hanna and Wallace.  
Hanna William Willis, (French, Hanna & Co.,) bds E. Lewis, bet Walnut and Division.  
Hannay Robert H., machinist, wks J. C. Bowser & Co., bds Hedekin House.  
Hannum D., Occidental Billiard Hall, 83 Calhoun, res 209 W. Wayne.  
Hansel Frank, tailor, res s s E. Washington, nr Free School.  
HANSON RICHARD C., gas fitter, res 48 E. Main.  
Hansper Jacob, machinist, T., W. & W. R. R. shops.  
Harber F., lab, P., F. W. & C. Ry, res e s Harrison, bet Highland and Johnson.  
Harber Peter, machinist, P., F. W. & C. Ry shops, res w s Harrison, bet Melita and Highland.  
Harber Valentine, yard man, P., F. W. & C. Ry shops.

# Table Linens, Sheetings, Towelings, Toilet Quilts and Napkins

104

FORT WAYNE [H] DIRECTORY.

- Hasey Mary, wid, res s e cor Lewis and McClellan.  
Harkenreiter Matthias, teamster, res 138 E. Washington.  
Harper W. J., fireman, P., F. W. & C. Ry.  
Harper & Co., (James Harper and C. A. Zollinger,) dealers in hats and caps, 3 Phœnix block, Calhoun.  
Harper James, (Harper & Co.,) bds Main Street Exchange.  
Hardendorf John, carpenter, res 238 W. Wayne.  
Hardesty Mary, first cook, Mayer House.  
Harding George, machinist, T., W. & W. R. R. shops.  
Hardon Peter, carpenter, wks James Potter, W. Main, bds Mrs. Fleming, W. Washington.  
Hare George, carpenter, bds 61 Lafayette.  
Harjanrader Maria, wid, res s s Wallace, bet Clinton and Lafayette.  
Harmon S. W., clerk, Harmon House.  
HARMER STREET SCHOOL, Miss Alice E. Smith, principal, cor Harmer and Jefferson.  
Harmon Daniel, (propr Harmon House,) w s Calhoun, cor Chicago.  
Harmon Michael, carpenter, res n s Lasselle, bet Hanna and Monroe.  
Harmyer William, lab, res n w cor N. Harrison and First, Bloomingdale.  
Harres William, carpenter, wks Cochrane, Humphrey & Co.  
Harring George, teamster, res w s Lima Plank Road, close to Feeder Canal, Bloomingdale.  
Harrington John, carpenter, res e s Hoagland, bet Brandriff and Melita.  
Harries & Grothen, (John Harries and William Grothen,) Fort Wayne File Works, Calhoun, nr Washington.  
Harris George, engineer, P., F. W. & C. Ry round house.  
Harris G. W., engineer, P., F. W. & C. Ry, res 246 Lewis.  
Harris John, hardware merchant, Calhoun, res s s Holman, bet Clay and Monroe.  
Harris William, engineer, T., W. & W. R. R., res n w cor Locust and Pine.  
Harris William H., engineer, T., W. & W. R. R.  
Harrison K. K., student, bds w s Calhoun, bet Jefferson and Washington.  
Harrison William, machinist, P., F. W. & C. Ry shops.  
Harrison R. H., machinist P., F. W. & C. Ry car shop, res e s Clay, bet Hough and Holman.  
Harrison William H., conductor, P., F. W. & C. Ry, res s e cor Williams and Fairfield av.  
Harstman Clarissa, wks Capt. McKinney's dining saloon, P., F. W. & C. Ry passenger depot.  
Harstmann H. C., carpenter, P., F. W. & C. Ry shops.  
Hart J. R., painter, res 100 Lafayette.  
Hart Lyman, teamster, res 229 E. Jefferson.



- Harter Charles E., brakeman, P., F. W. & C. Ry, bds 85 Barr.  
Harter George, machinist, T., W. & W. R. R., res e s Calhoun, bet Wallace and Hamilton.  
Harter John, lab, res s s Water, bet Cass and Ewing.  
Harter Joseph, blacksmith, n e cor Broadway and W. Main, res same.  
Harter Phillip, clerk, Root & Co., res 221 W. Main.  
Harter William, engineer, T., W. & W. R. R., res Grand, bet Kansas and Webster.  
Hartman Christian, helper, P., F. W. & C. Ry blacksmith shop, bds 51 W. Jefferson.  
Hartman Christian, painter, T., W. & W. R. R. shops, res 84 W. Jefferson.  
Hartman D. P., agt, Fort Wayne College, res s w cor Jackson and W. Wayne.  
Hartman Frederick, painter, P., F. W. & C. Ry car shop, bds e s Clay, bet Hough and Holman.  
Hartman Frederick, lab, res w s Hanna, bet Charles and Lasselle.  
Hartman George B., clk, Wilson, Schuckman & Muhler, bds Main St. Exchange.  
HARTMAN GEO. R., fire ins agt, office with Worden & Morris, res 28 W. Wayne.  
Hartman Herman, brewer and lager beer saloon, 128 E. Washington, res 134 E. Washington.  
HARTMAN HOMER C., real estate agt and notary public, office with Worden & Morris, res 277 W. Washington.  
Hartman Peter, lab, wks Olds & Son.  
Hartman S. B., photographer, at J. A. Shoaff's, bds D. P. Hartman, s w cor Jackson and W. Wayne.  
Hartman Lemuel R., book keeper, First National Bank, res s w cor Jackson and Wayne.  
Hartman Valentine, lab, wks Olds & Son.  
Hartman W. H., engineer, T., W. & W. R. R.  
Hartmyer Frederick, candy mnfr, res 47 W. Main.  
Hartshorn John S., fireman, T., W. & W. R. R., res s s Colerick, nr Fairfield av.  
Hartsman Wm., blacksmith, P., F. W. & C. Ry shops, bds Wm. Moelering, 61 Montgomery.  
Hartstein Louis, lab, wks Olds & Son.  
Harvey J., fireman, P., F. W. & C. Ry.  
Harvey D. E., engineer, P., F. W. & C. Ry.  
Harvey Jeff., fireman, P., F. W. & C. Ry, bds Mrs. Fry, E. Jefferson.  
Harnett R., helper, P., F. W. & C. Ry car machine shop.  
Haskell & Dodge, (Washington H. & Arthur D.,) Oyster Bay Restaurant, cor Calhoun and Wayne.

# RICH DRESS SILKS, SINGLE & DOUBLE PAISLEY SHAWLS,

106

FORT WAYNE [H] DIRECTORY.

- Haskell Wash. H., (Haskell & Dodge,) also produce and commission, ag't Maltby's oysters, 43 Columbia, bds cor Calhoun and Wayne.
- Hasmer William, carpenter, res w s Jackson, bet Jefferson and Washington.
- Hasby John, res 220 W. Wayne.
- Haswell Solomon, wks Emrick & Pierce, bds 257 W. Wayne.
- Hatchler Thomas, lab, res 24 Clay.
- Hate J., carpenter, P., F. W. & C. Ry shops.
- Hatfield William, machinist, wks chair factory, cor Van Buran and W. Main, bds 20 William.
- Hathaway John, farmer. res s s Wilt, bet Rockhill and College.
- HATTERSLEY ALFRED, Fort Wayne Brass Works, plumber and gas fitter, 48 E. Main, res 167 W. Washington.
- Haug Geo., stone cutter, wks Seutermeister & Becker.
- Hausbach Jacob, lab, wks T., W. & W. R. R., res n s Henry, bet Hoagland and Fairfield av.
- Hauser Charles, foreman polishing room, spoke factory, res n w cor Hanna and Hough.
- Hauser John, teamster, res s e cor Fairfield av and Henry.
- Hauss D., yard carpenter, P., F. W. & C. Ry shops, res 237 W. Washington.
- Hausworth Kate, dress maker, res w s Barr, bet Wayne and Washington.
- Hauttenberg William, drayman, res e s St. Mary's av, bet Canal and High st, Bloomingdale.
- Haymeier Ernest, wiper, T., W. & W. R. R. round house.
- Hayes Dennis, repairer, P., F. W. & C. Ry, res n s Bass, bet Prince and Fairfield av.
- Hayes Dennis, crossing switchman, P., F. W. & C. Ry.
- Hayes Thomas, lab, wks P., F. W. & C. Ry, res s w cor Colerick and Prince.
- Hayes Thomas, lab, section gang, P., F. W. & C. Ry.
- Hayes Frank, engineer, T., W. & W. R. R., res s e cor Melita and Webster.
- Haynes Frank, engineer, T., W. & W. R. R.
- Hays Miss Margaret, wks Union House, 49 W. Main.
- Haverly Anthony, blacksmith, P., F. W. & C. Ry, res 168 Madison.
- Hazedon H., warehouseman, P., F. W. & C. Ry freight depot.
- Hazelhorst Christian, res 108 Madison.
- Hazelhorst Henry, shoemaker, res 252 E. Washington.
- Hazzard Louis, saloon keeper, res s s Main, bet Fulton and Broadway.
- Headley D. C., hack driver, Fort Wayne and Waterloo line, bds Hedekin House.

- Hearholzar C., carpenter, wks T., W. & W. R. R., res s s Bass, bet Prince and Fairfield av.
- Hebert O., engineer, P., F. W. & C. Ry.
- Hebert Peter, fireman, P., F. W. & C. Ry, bds Oliver Hebert, w s Lewis.
- Hebler Edward, lab, wks Bass & Hanna, bds Wesley, Lafayette.
- Heckler George, engineer, P., F. W. & C. Ry, bds Main Street Exchange.
- Heckler Thomas, lab, res 24 Buchanan, Lasselleville.
- Hedekin Michael, leisure, res 97 E. Main.
- Hedekin Thomas B., dealer in groceries, provisions, &c., n e cor Barr and Columbia, res 82 E. Washington.
- Hedekin House, e s Barr, bet Main and Columbia.
- HEDGES THOMAS J., foreman truck shop, P., F. W. & C. Ry, res 122 W. Washington.
- Heflertt John, lab, res 24 Madison.
- Heffelinger John, manager Foote & Wooster druggist, res 30 W. Lewis.
- Heffelinger J. M., clerk, bds Mayer House.
- Heffern Michael, lab, wood train, P., F. W. & C. Ry, bds 70 Madison.
- Heilbronner Abraham, res s s Berry, bet Harrison and Cass.
- Heilgaman Henry W., carpenter, 194 Ewing.
- Heimlan E., machinist, P., F. W. & C. Ry shops, bds 170 Lafayette.
- Heine F., carpenter, P., F. W. & C. Ry shops, res 92 Madison.
- Heine Frederick, painter, T., W. & W. R. R. shops, bds 92 Madison.
- Heine Nicholas, check clerk, B. Trentman & Son, res E. Jefferson.
- Heineman Maggie, chambermaid, Aveline House.
- Heingartner Martin, merchant tailor and furnishing goods, res 19 Clinton.
- Heinlan E., machinist, P., F. W. & C. Ry shops.
- Heinlan William, machinist, wks T., W. & W. R. R., res w s Harrison, bet Highland and Johnson.
- Heirholzer Conrad, carpenter, T., W. & W. R. R. shops.
- Heisner Henry, clerk, G. C. Nill & Co., bds — Heisner, Bloomingdale.
- Heit Anthony, shoemaker, res and shop, Griffith, bet George and Jefferson.
- Heit Jacob, stationery engineer, res 216 Lafayette.
- Heitmann Rev. Anthony, res 132 E. Jefferson.
- Heitzman Frederick, helper, T., W. & W. R. R. machine shops.
- Heitzler George, boiler maker, P., F. W. & C. Ry shops.
- Heitler Joseph, helper, P., F. W. & C. Ry, res s s Lasselle, bet Clay and Monroe.
- Heldt J. M., barber and grinder of cutlery, res n w cor High and Cass, Bloomingdale.
- Helenkanp Henry, carpenter, wks Cochrane, Humphrey & Co.

- Heling Frederick, teamster, res s s W. Washington, bet Webster and Ewing.
- Helker A., carpenter, P., F. W. & C. Ry round house.
- Helker Henry, machinist, P., F. W. & C. Ry, res w s Fairfield av.
- Helle Frederick, engineer, Bowser & Co., res Water, bet Harrison and Calhoun.
- Helle Martin, lab, wks Ranke & Co.
- Helm T., carpenter, wks Cochrane, Humphrey & Co., res n s Henry, w of Bluffton Gravel road.
- Helmkamp Henry, carpenter, res s w cor Wayne and Union.
- Helmke Edward, shoe dealer, res and shop w s Calhoun, bet Lewis and Douglas av.
- Hemenway A. K., clerk, Markley, Schrader & Co., bds 242 W. Wayne.
- Hennings S., wks Summit City Woolen Factory.
- Henderson Mrs. Angeline, wid, res 86 E. Main.
- Henderson George, salesman, Foster Bros., bds 91 Madison.
- Henderson Henry, machinist, T., W. & W. R. R. shop.
- Henderson John, clk, bds cor Broadway and W. Jefferson.
- HENDERSON J. W. Jr., Fort Wayne Democrat, bds 94 E. Washington.
- Henderson Noah, salesman, Anderson & Ely, bds 117 W. Wayne.
- Henderson Samuel C., coppersmith, P., F. W. & C. Ry, bds Hanna House.
- Henderson William, brakeman, T., W. & W. R. R., res n s Baker, bet Webster and Harrison.
- Henderson William, shoemaker, res 21 Madison.
- Hendricks Christian, lab, res 251 E. Jefferson.
- Hendricks E., lab, wks Olds & Son.
- Henry Nicholas, clk, res 251 E. Jefferson.
- Hengst David, res s e cor Lima plank road and Sixth st, Bloomingdale.
- Hening Peter, plasterer, res e s West st, bet Pritchard and R. R.
- Henkenius Frank, cartman, B. Trentman & Son, res Bloomingdale.
- Henlin Mrs. B., widow, res e s Lafayette, bet Wallace and Hamilton.
- Hennings Frederick, lab, wks French, Hanna & Co., res 90 Madison.
- Henright John, lab, res s s Lewis, bet Webster and McClellan.
- Henry Hiram H., grain buyer, res s e cor Main and Van Buren.
- Henry William, brakeman, T., W. & W. R. R., res n s Locust, bet Fairfield av and Pine.
- Henrodth A., machinist, wks P., F. W. & C. Ry shop.
- Henschen Henry, wks Coombs & Co., res 170 Ewing.
- Henschen William, helper, P., F. W. & C. Ry, res 149 Francis.
- Hensel William, machinist, wks J. C. Bowser & Co.
- Hensen Frederick, mechanic, res 201 Ewing.
- Hepburn Archibald, painter, wks O. L. Starkey, bds Hedekin House.

- Herbert Ervin, stone cutter, wks Sutermeister & Becker.  
Herbert Fred., boarding house, n w cor Calhoun and R. R. st.  
Herbert P., fireman, P., F. W. & C. Ry.  
Herges A., lab, wks Olds & Son.  
Herman John, lab, res 206 E. Washington.  
Henneyer W., planer, wks Clark & Rhinesmith.  
Hennsdorfer G. A., boot and shoe mnfr, res 267 W. Jefferson.  
Herring John V., blacksmith, wks Fry & Benders, Main, bds 93 E. Jefferson.  
Herring Job, blacksmith, bds Harmon House, cor Calhoun and Chicago.  
Herrington E. B., carpenter, res s s Henry, bet Fairfield av and Hoagland.  
Herrington John, patent rights, s s Henry, bet Hoagland and Fairfield av.  
Hess J. H., machinist, wks J. C. Bowser & Co.  
Hess N. W., plow maker, wks C. Mesing, Water, bet Clinton and Calhoun, res 134 W. Main.  
Hess Phillip Jacob, machinist, wks J. C. Bowser & Co., bds Mrs. Agster, cor Jefferson and Harrison.  
Hettinger J. B., barber, e s Calhoun, bet Wayne and Washington, res 93 W. Washington.  
Hettler Christopher, carpenter, P., F. W. & C. Ry shops, res 88 E. Lewis.  
Hettler Gottlieb, lab, res s e cor Charles and Monroe.  
Hettler H., lab, P., F. W. & C. Ry lumber yard.  
Hetzman William, clk, McCulloch & Richy, bds Fred. Meyers, cor Douglas av and Webster.  
Heuer Harman, shoemaker, res 55 W. Wayne.  
Hewes James C., foreman boiler shop, P., F. W. & C. Ry, res 94 E. Lewis.  
Hey A., brewer, bds U. Stotz, e s Lima plank road, bet Fifth and Sixth sts, Bloomingdale.  
Hiber Frederick, saloon keeper, res w s Lima plank road, bet R. R. and High, Bloomingdale.  
Hibla Jacob, lab, res e s Lima plank road, bet First and Second, Bloomingdale.  
Hibler Louis, lab, wks Bass & Hanna.  
Hickman ———, lab, res e s Hoagland, bet Brandriff and Melita.  
Hickman William, lab, res n s Colerick, bet Hoagland and Prince.  
Hicks C. Carroll, traveling agent B. Trentman & Son, res w s Wilt, bet Union and Rockhill.  
HIGH SCHOOL, R. G. McNiece, A. B., Principal, n s E. Wayne, bet Calhoun and Clinton.  
Hight Eugene, machinist, T., W. & W. R. R. shops, res 136 Jackson.

- Hight Eugene, jr., apprentice, P., F. W. & C. Ry coppersmith shops, bds Eugene Hight.
- Higgins C. R., night train dispatcher, P., F. W. & C. Ry, bds Aveline House.
- Higgins F. P., engineer, P., F. W. & C. Ry, bds E. Washington.
- Hilbrand & Co., (Wm. Hilbrand, Gottlieb Memann,) groceries and provisions, w s Calhoun, bet Wayne and Washington.
- Hilbrand Wm., (Hilbrand & Co.,) res w s Calhoun, bet Wayne and Washington.
- Hilbrecht Henry, sen., blacksmith, wks J. C. Bowser & Co., res 212 W. Jefferson.
- Hilbrecht Henry, jr., machinist, wks J. C. Bowser & Co., bds H. Hilbrecht, sen.
- Hildebrand, George, miller, wks Pfiefer & Co., bds s w cor Cass and Douglas, Bloomingdale.
- Hilgeman Ernst, carpenter, res 210 E. Washington.
- Hilgeman Fred., carder, wks Summit City Woolen Mills, bds 96 E. Jefferson.
- Hilgeman Frederick, mason, res n s McClellan, bet Brackenridge and Lewis.
- Hilgeman Henry, carpenter, wks Cochrane, Humphrey & Co., res 89 W. Jefferson.
- Hilgeman Henry, carder, wks Summit City Woolen Factory, bds H. Hilgeman, 89 W. Jefferson.
- Hilgeman William, carpenter, wks Cochrane, Humphrey & Co., res 186 Ewing.
- Hilgeman William, carpenter, res 212 E. Washington.
- Hilker C., carpenter, P., F. W. & C. Ry shop.
- Hilken Fred., wiper, T., W. & W. R. R. shop, res 167 W. Washington.
- Hilker John, carpenter, P., F. W. & C. Ry, res 96 Francis.
- HILL C. L., music dealer and ag't Wheeler & Wilson sewing machines, 52 and 54 Calhoun, res 34 W. Water.
- Hill Daniel, lab, res on alley bet Lima Plank road and Beck's brewery, Bloomingdale.
- Hill David, lab, res w s Lima plank road, close to feeder canal, Bloomingdale.
- Hill D., lab, P., F. W. & C. Ry lumber yard.
- Hill Henry, lab, res 28 Lewis.
- Hill John E., Sen., (H. & Orbison,) n s Columbia, bet Calhoun and Harrison, res s w cor Cass and Berry.
- Hill John E., Jr., miller, Lima plank road, one mile N. of city, bds 84 W. Berry.
- Hill John H., res n s Jefferson, bet Garden and Nelson.
- Hill J. M., engineer corps, P., F. W. & C. Ry, bds 84 W. Berry.
- Hill Mrs. Margaret, dressmaker, res 193 W. Wayne.
- Hill & Orbison, (John E. H. Sr., & Alexander M. O.,) 131 and 133 Columbia st.

- Hill Valentine, cigar maker, res n s Main, bet Fulton and Broadway.  
 Hille Henry, wiper, T., W. & W. R. R. round house.  
 Hillegass Josiah D., law student, with Worden & Morris.  
 Hilt Fred., (Schwartz & Co.,) bds 9 Baker st.  
 Hilt J., helper, P., F. W & C. Ry carpenter shop.  
 Himbert John, drayman, res 16 Hood st.  
 Himbent Michael, drayman, res Chicago st, nr Wabash R. R. shops.  
 Hine George, fireman, T., W. & W. R. R.  
 Hine William, lab, res Holman, bet Hanna and Francis.  
 Hinegardner Martin, merchant, res s s Main, bet Broadway and  
 Fulton.  
 Hiner Frederick, carpenter, wks P., F. W. & C. Ry shops, res 48  
 Douglas av.  
 Hines Phillip, lab, res s w cor N. Cass and First st, Bloomingdale.  
 Hines William, lab, wks Olds & Son.  
 Hinkle O. N., conductor, P., F. W. & C Ry, res s e cor Douglas av  
 and McClellan.  
 Hinlton William, machinist, T., W. & W. R. R. shop.  
 Hinman Henry F., carpenter, foreman for Charles French, res 39  
 Union.  
 Hinton Samuel, res n s Chicago, bet Harrison and Webster.  
 Hinton W. S., lab, wks Olds & Son, bds S. Hinton, Chicago st.  
 Hipler E., moulder, wks Bass & Hanna.  
 Hirten Dennis, helper, res s s Baker, bet Webster and Harrison.  
 Hislop Barbara, dress maker, res 2nd story 45 E. Main.  
 Hislop Kate, wid, res s s Lewis, bet Monroe and Hanna.  
 Hitchcock Simon A., painter, O. L. Starkey, res s s Water, bet Cass  
 and Ewing.  
 Hitchell K. M., machinist, wks Murray & Baker.  
 Hittenrich A., lab, P., F. W. & C. Ry lumber yard.  
 Hitzman Christian, salesman, Townley, DeWald, Bond & Co., bds  
 n w cor Douglas av and Webster.  
 Hitzman Frederick, helper, T., W. & W. R. R. shops, res 195 Ewing.  
 Hitzman Frederick, mason, res n s Lavina, bet Fairfield av and  
 Broadway.  
 HOAGLAND JOHN R., ticket agent, P., F. W. & C. Ry, bds 110  
 W. Berry.  
 Hoagland Pliny, (P. H. & Co.,) res 110 W. Berry.  
 Hoagland P. & Co., (Pliny H. and Jesse L. Williams,) proprs City  
 Flouring Mills, cor Clinton and W. & E. Canal.  
 HOAGLAND STREET SCHOOL, Miss Catharine Gerry, princi-  
 pal, cor Hoagland and Butler.  
 Hobrok Harmon, carpenter, P., F. W. & C. Ry, res w s Fairfield av,  
 nr Locust.  
 Hock William, coppersmith, T., W. & W. R. R. shops.  
 Hockaday Deborah, wid, res s s Grand, bet Harrison and Webster.

- Hodge Prof. C. P., acting pres. Fort Wayne College, res college building, w e Wayne.
- Hodges Robert, book binder, wks Davis & Bro., bds Harmon House.
- Hoff —, lab, res w s Lima Plank Road, bet Douglas and Nill, Bloomingdale.
- Hoffer Henry, baker, bds 20 E. Berry.
- Hoffer John, carpenter, res w s N. Cass, bet First and Second, Bloomingdale.
- Hoffmann Bros., (J. R. Hoffmann, A. E. Hoffmann, W. H. Hoffmann,) sawed chair stuff, and all kinds of scroll work, cor Main and Van Buren.
- Hoffmann A. E., (J. R. H. & Bros.,) bds 153 W. Berry.
- Hoffmann J. R., (J. R. H. & Bros.,) res 153 W. Berry.
- Hoffmann W. H., (J. R. H. & Bros.,) bds 153 W. Berry.
- Hoffman Adam, carpenter, P., F. W. & C. Ry, res e s Force, bet Jones and Grant.
- Hoffman Christian, fireman, T., W. & W. R. R., bds Wm. O'Brien, n s Melita, bet Kansas and Webster.
- Hoffman Charles, harness maker, wks C. Traub, bds Phillip's House.
- Hoffman Henry, lab, res w s Fairfield av, bet R. R. and Locust.
- Hoffman Jacob, carpenter, res s s Lasselle, bet Lafayette and Cass.
- Hoffman Newton, wks Hoffmann Bros., chair factory, res 190 W. Main.
- Hoffman Peter, carpenter, res 179 Clinton.
- Hoffman Miss Susan C., teacher Jefferson School, bds W. Washington, nr Jackson.
- Hoffner Christian, baker, s w cor Harrison and Berry.
- Hoffmeister Henry, cooper shop, res n w cor Douglas st and Lima plank road, Bloomingdale.
- Hogan Fred., carpenter, wks P., F. W. & C. Ry shop, bds Michael Hogan.
- Hogan Michael, section boss, P., F. W. & C. Ry, res e s Fairfield av, bet Williams and Colerick.
- Hogan Patrick, res s s Bass, bet Prince and Hoagland.
- Hogan Patrick, lab, section gang, P., F. W. & C. Ry.
- Hogan Samuel, lab, res n e cor Marion and High, Bloomingdale.
- Hogan Timothy, Councilman, section boss, res s w cor Calhoun and Grand.
- Hogg Mrs. Eliza, widow, res s s W. Washington, bet Nelson and Garden.
- Hohing John, machinist, T., W. & W. R. R., res Duryea, bet Fairfield and Hoagland avs.
- Hoit Alexander, butcher, res e s Lima plank road, bet Second and Third, Bloomingdale.
- Hoit C., blacksmith, P., F. W. & C. Ry shops.
- Hokemaier Charles, lab, res 311 W. Washington.



- Holcworth E., blacksmith, res 50 W. Main.  
Holcher Fred, carpenter, T., W. & W. R. R. shops.  
Holehan James, pumper, wks P., F. W. & C. Ry.  
HOLEHIAN WILLIAM, (Holehian & McCann,) billiard saloon,  
w s Calhoun, bet Baker and R. R.  
Holehan Wm., wood piler, P., F. W. & C. Ry wood house.  
Holland David, boiler maker, T., W. & W. R. R. shops, bds Grand.  
Holland J. M. D., fireman, P., F. W. & C. Ry, bds Harmon House.  
Hollambach F., watchman, T., W. & W. R. R., res s e corner Web-  
ster and Johnson.  
Hollenbach W., warehouseman, P., F. W. & C. Ry freight depot.  
Hollenbeck Wm., carpenter, T., W. & W. R. R., bds 17 Harrison.  
Hollinger Elias, carpenter, res 57 W. Berry.  
Hollinger Jacob, carpenter, res n s Lewis, bet Harrison and Web-  
ster.  
Hollingsworth M., upholsterer, res 101 E. Berry.  
Hollister Judson, cigar mnfr, res 17 W. Jefferson.  
Holly Joseph S., insurance agent, res 296 W. Jefferson.  
Holohan John, crossing watchman, T., W. & W. R. R.  
HOLT CLEMENT S., barber, bds w s Calhoun, bet Baker and R. R.  
Holt John, boiler maker, T., W. & W. R. R. shops, res 162 Broadway.  
Holt Thomas, boiler maker, T., W. & W. R. R., bds Grand.  
Holtka Frederick, wks Wabash R. R. shops, res 200 W. Jefferson.  
Holtswort Geo., wks on a canal boat, res e s Bluffton road, nr R. R.  
HOME FIRE INSURANCE CO., of New York, John Hough,  
agent, office 50 Calhoun.  
HOME PLACE FRUIT FARM AND GARDENS, H. J. Rudisill,  
propr, Gustav Miller, supt, Lima road, nr feeder canal, 1 m n  
city.  
Homer Michael, moulder, wks Murray & Baker.  
Homeyer Dick, file cutter, wks Harries & Grothen, bds Mrs. Ho-  
meyer.  
Homeyer Eliza, widow, res n s Henry, bet Fairfield av and Oakley.  
Homeyer Frederick, teamster, res n s Henry, bet Fairfield av and  
Oakley.  
Homeyer John, lab, res s s High, bet Lima plank road and Marion,  
Bloomingdale.  
Homire H., carpenter, P., F. W. & C. Ry shops.  
Homire Henry, apprentice, P., F. W. & C. Ry carpenter shops, bds  
w s Harrison, 3rd house n Dawson.  
Homsher B. F., engineer, P., F. W. & C. Ry, res w s McClellan, bet  
Lewis and Brackenridge.  
Homyer William, clk, Powell's grocery, res 28 W. Lewis.  
Honick Henry, carpenter, res n s Montgomery, bet Lafayette and  
Clay.  
Hood Mrs. Eliza, widow, res s w cor Barr and Wayne.

Best Quality White and Colored Carpet Chain that is Sold in this

114

FORT WAYNE [H] DIRECTORY.

- HOOD T. N., publisher city and county directories and business charts, bds n w cor Barr and Wayne.
- Hood Wm. E., res 148 W. Berry.
- Hoof A., wks Summit City Woolen Factory.
- Hook Wm., lab, T., W. & W. R. R., res e s Lafayette, bet Wallace and Hamilton.
- Hookmier Chas., watchman, T., W. & W. R. R. shops.
- Hoover Abraham, carpenter, res 43 Clinton.
- Hoover H., lab, P., F. W. & C. Ry lumber yard.
- Hoover William, conductor, P., F. W. & C. Ry, res 220 W. Jefferson.
- Honthinne Jacob, helper, T., W. & W. R. R. machine shops.
- Hopkins James C., book binder, wks Davis & Bro., bds 95 E. Berry.
- Hoppel John, butcher, res 140 W. Main.
- Horning Jacob L., moulder, wks Bass & Hanna, res 233 E. Jefferson.
- HORNUNG JOHN GEORGE, brewer, 87 and 89 Harrison, res same.
- Hosman Chris., painter, T., W. & W. R. R. shops.
- Hosmire William, carpenter, T., W. & W. R. R. shops.
- Hossler Thomas, carpenter, res w s Francis, bet Hough and Holman.
- Hostetter William, painter, res 163 W. Washington.
- Hostmeyer H., carpenter, P., F. W. & C. Ry shops.
- Hostmeyer L., carpenter, P., F. W. & C. Ry shops.
- Hostmeyer Wilhelm, barber, res 209 Ewing.
- HOUGH JOHN, attorney at law, fire and life insurance agent, Indiana land agent, and real estate agent, notary public, 50 Calhoun, res 121 W. Wayne.
- Houghton G. H., traveling agt, res s s Berry, bet Clay and Monroe.
- Houk George, stone cutter, wks Sutermeister & Becker, bds Union House, 49 W. Main.
- Houser Andrew, brewer, res Harrison, bet Douglas av and Lewis.
- Householder Levi, agent, res 12 W. Washington.
- Houstman Christian, Sr., gardner, res 86 W. Jefferson.
- Houtsch Simon, stone cutter, res s s Jefferson, bet Union and Rockhill.
- Hover Henry, lab, res s s Lasselle, bet Lafayette and Cass.
- Hove William J., engineer, P., F. W. & C. Ry, res 126 Clinton.
- Howes D., agt, mnfr and dealer in lap window shades, 49 Columbia, bds Mayer House.
- Howey Aaron B., helper, P., F. W. & C. Ry coppersmith shop, bds Isaacs Howey.
- Howey Isaac, engineer, P., F. W. & C. Ry, res w s McClellan, bet Brackenridge and Lewis.
- Howley Thomas, blacksmith, wks Main st, res n e cor Melita and Webster.
- Howser H., sawyer, wks Clark & Rhinesmith.

- Hoxie H., book agt, res 78 Madison.  
 Hubell Andrew, brewer, res s s Jones, bet Nelson and Garden.  
 Huber George, butcher, res 173 Barr.  
 Huber George W., engineer, P., F. W. & C. Ry, bds Main St Exchange.  
 Hubert G. W., engineer, P., F. W. & C. Ry.  
 Hudry Nicholas, carpenter, P., F. W. & C. Ry, res 108 Montgomery.  
 Hudson D., lab, wks Olds & Son.  
 Huestis & Hamilton, (Alexander C. H. & Montgomery H.) wholesale dealers in groceries, 83 and 85 Columbia.  
 Huestis A. C., (H. & Hamilton,) res 203 W. Berry.  
 Huffer Andrew, lab, res 151 Lewis.  
 Huffet John, lab, wks Olds & Son.  
 Huffman Charles, saddler, bds Phillips House.  
 Huffman Henry, carpenter, wks Cochrane, Humphrey & Co.  
 Hughes D. E. P., clk, Murray & Baker, bds D. Lewis, 220 W. Main.  
 Hughes James, helper, T., W. & W. R. R., res s s Walnut, bet Fairfield av and Oakley.  
 Hull Lewis O., clerk, W. Hull, bds cor Calhoun and R. R.  
 Hull Wesley, restaurant, cor Calhoun and R. R.  
 Hulse W. L., machinist, wks J. C. Bowser & Co.  
 Humbald Gottlieb, helper, P., F. W. & C. Ry shops, res s s Wilt, bet Jackson and Union.  
 Humbert A., lab, wks Olds & Son.  
 Humbert James J., caulker, 86 E. Main, bds Mrs. Henderson.  
 Humbert Mrs. Sarah, wid, bds Mrs. Henderson, 86 E. Main.  
 Humble Henry, wks Fruit House, bds cor Cass and Lafayette.  
 Humbrecht George, cigar maker, Lamley & Rosenthal, bds n s Barr, s of Wayne.  
 Humphrey, Case & Co., (Wm. S. H., W. W. C.,) linseed oil mnfry, s s canal w of Calhoun.  
 Humphrey George, (Cochrane, H. & Co.,) res 175 W. Berry.  
 Humphrey James, wks Cochrane, Humphrey & Co., bds cor Broadway and Berry.  
 Humphrey Mrs. Jane, wid, res s s Berry, bet Fulton and Broadway.  
 Humphrey John, engineer, T., W. & W. R. R.  
 Humphrey Noah, boot mnfr., res 15 Madison.  
 Humphrey Wm. S., (H., Case & Co.,) res 110 W. Wayne.  
 Humsher B. F., engineer, P., F. W. & C. Ry.  
 Humatity P., carpenter, P., F. W. & C. Ry round house.  
 Hunt Edward, lab, res s w cor Jones and Smith.  
 Hunt Mrs E. T., wid, boarding house, 24 Montgomery.  
 Hunt John, lab, wks Bass and Hanna, bds E. Hunt, Jones.  
 Hunt Patrick, lab, wks Bass and Hanna, bds E. Hunt, Jones.  
 Hunter C. W., clerk, Dr. Marshall's drug store, s w cor Wayne and Barr, bds Mrs. Fleming, Washington.

- Hunter John C., clerk, Esmond & McDonald, bds W. Jefferson.  
 Hunter William, res s s Garden, bet Washington and Jefferson.  
 Hunting Henry, fireman, P., F. W. & C. Ry, res n s Henry, bet Hoagland and Fairfield av.  
 Hurd Miss Alene, music teacher, bds Col. O. D. Hurd, 142 W. Jefferson.  
 HURD O. D., mnfr. doors, sash, blinds, mouldings, brackets, etc., cor Barr and Canal, res 142 W. Jefferson.  
 Hurdenrich Edward, lab, Olds & Son.  
 Hurstman Mary, washer, Mayer House.  
 Hursman Mary, seamstress, res E. Washington.  
 Hutchel John, teamster, res 191 W. Washington.  
 Hutchinson Miss Augusta, teacher, bds W. E. Stanton, W. Wayne.  
 HUTCHINSON THOMAS J., foreman shipping clerk, motive power dept. P., F. W. & C. Ry shops, bds 146 Broadway.  
 Hutsel Daniel, lab, wks Olds & Son, bds V. Hutsel, W. Main.  
 Hutsel Jacob, machinist, wks J. C. Bowser & Co., bds V. Hutsel, 7 W. Main.  
 Hutsel J., teamster, wks Bass & Hanna.  
 Hutsel V., machinist, wks Bass & Hanna, res 7 W. Main.  
 Huxstine W., painter's lab, P., F. W. & C. Ry car shop.  
 Hyer Henry, printer, wks Democrat office, bds 59 W. Wayne.  
 Hyde Henry W., carpenter, s s Washington, bet Nelson and College.  
 Hyde James, conductor, T., W. W. & R. R., bds Harmon House.  
 Hyde Robert E., brakeman, T., W. & W. R. R., bds Harmon House.  
 Hyslop Ann, wks Summit City Woolen Factory.  
 Hyslop C., wks Summit City Woolen Factory.

## I

- Iba Elizabeth, widow, res e s Fairfield av, bet Williams and Colerick.  
 Ibey George, lab, wks Clark & Rhinesmith.  
 IDDINGS HIRAM, pension agent, office Ewing block, cor Harrison and W. Main, bds Mayer House.  
 IDDINGS Rev. J. T., Pastor Main St. M. E. Church, res 189 W. Wayne.  
 Ikes August, lab, res 60 W. Washington.  
 Imbody Adam, lab, wks Olds & Son.  
 Imbody Daniel, lab, wks Bass & Hanna.  
 Imbody Harrison, lab, res n e cor Holman and Monroe.  
 Immaculate Conception Cathedral, e s Calhoun, bet Jefferson and Lewis.  
 Immil Henry, baker, Berry, bet Calhoun & Clinton.  
 INDIANA LAND AGENCY, John Hough, office 50 Calhoun.

- INDIANA STAATS ZEITUNG, (German) Tri-Weekly and Weekly, John D. Sarnighausen, editor and publisher, n e cor Columbia and Clinton.
- Ingraham T. S., engineer, T., W. & W. R. R., res 26 W. Lewis.
- INTERNATIONAL FIRE INSURANCE CO., of New York, John Hough, agent, 50 Calhoun.
- Iray A. K., clk, American Express office, bds 194 Griffith.
- IRWIN & SKINNER, (John S. I. & Benj. D. S.) general insurance agents, office Merchants' National Bank.
- Irwin Edmund, conductor, P., F. W. & C. Ry, res 186 W. Jefferson.
- IRWIN JOHN N., (Fort Wayne Gazette Co.) bds Aveline House.
- IRWIN DR. JOHN S., Cashier Merchants' National Bank, gen'l ins agt, n w cor Calhoun and Main, res 241 W. Main.
- Irwin Thomas, res 165 W. Jefferson.
- Isbey Lewis, lab, res s w cor Marion and Douglas, Bloomingdale.
- Isenberg N. S., foreman Brackenridge & Taylor, res n e cor Lima plank road and Second st, Bloomingdale.
- Isgrigg Thomas N., night watchman, T., W. & W. R. R. freight house, bds Harmon House.
- Iten Frank, gas fitter, res n w cor Cass and Buchanan.
- Iten John, carpenter, res e s Lafayette, bet St. Francis and south corporation line.
- Ives George T., fireman, P., F. W. & C. Ry, res s w cor Montgomery and Lafayette.

## J

- Jackemeir Henry, helper, P., F. W. & C. Ry blacksmith shop, res 51 W. Jefferson.
- Jackson John, machinist, T., W. & W. R. R. shop, bds s s Wilt, bet Rockhill and College.
- Jackson K., engineer, P., F. W. & C. Ry.
- Jackson Wm. F., engineer, P., F. W. & C. Ry, res s s Jefferson, bet Van Buren and Broadway.
- Jacob Peter, lab, res 114 Madison.
- Jacob Charles W., baker, res s s W. Main, bet Barr and Clinton.
- Jacobs Frederick, painter, res 68 W. Washington.
- Jacobs John H., (W. J. & Son,) bds 68 W. Berry.
- Jacobs W., (W. J. & Son,) res 68 W. Berry.
- Jacobs W. & Son, (Wm. & John H.) dealers in boots and shoes, 8 Calhoun.
- Jacobson Elkin, res 107 W. Main.
- Jacobson Vigdor, ready-made clothing, e s Calhoun, bet Main and Columbia, res 54 W. Main.
- Jacoby George, saloon, s w cor Lafayette and Wallace, res same.

- Jacoby Jacob, book binder, wks Davis & Bro., bds cor Grand and Lafayette.
- Jacoby Wm., photographer, gallery e s Calhoun, bet Jefferson and Washington.
- Jaebker Fred., machinist, wks Rastetter, bds Hamilton House.
- James Daniel H., teamster, res n s Wilt, bet Rockhill and College.
- James Jesse, teamster, bds n s Wilt, bet Rockhill and College.
- James T. D., medical student, with Dr. A. G. Bowen, bds A. S. Terman.
- Jamieson Jacob, butcher, res w s Calhoun, bet Jefferson and Washington.
- Japser Fred., carpenter, P., F. W. & C. Ry shop, bds 51 W. Washington.
- Jefferds O. W., (French, Hanna & Co.) res 133 E. Wayne.
- Jefferds Thos. L., clk, Olds & Son.
- JEFFERSON SCHOOL, Miss Carrie B. Sharp, principal, cor Jefferson and Griffith.
- JENISON W. T., attorney, office with James A. Fay, res 150 W. Washington.
- Jenkinson Miss Emma, res 142 W. Wayne,
- Jenkinson Isaac, attorney at law, res 130 W. Jefferson.
- Jenness J. W., miller, bds cor Jefferson and Lafayette.
- Jennings John, res s s Clinion, bet Berry and Main.
- Jennis J. W., helper, wks Emrick & Pierce.
- Jerman A. S., dyer res 59 W. Water.
- Jerome Ann, widow, res s s Brandriff, bet Hoagland and Webster.
- Jerome J., helper, P., F. W. & C. Ry blacksmith shop.
- Jeudevine C. B., printer, clerk, county clerk's office, bds Phillips House.
- Jocquel J. J., tinner, business and res w s Calhoun, bet Lewis and W. Jefferson.
- Jocquel Louis, clk, J. J. Joquel, bds same.
- Johns Charles, carpenter, wks Cochrane, Humphrey & Co., bds 17 E. Main.
- Johns David P., engineer, P., F. W. & C Ry, res n s E. Wayne.
- Johns A., yard carpenter helper, P., F. W. & C. Ry shops.
- Johns A. L., wks A. S. Johns, bds cor Pearl and Harrison.
- Johns A. S., saddler and harness maker, shop on Harrison, bet Main and Columbia, res same.
- Johnson Charles H., miner, bds 91 E. Main.
- Johnson Frank M., produce dealer, 40 Columbia, bds Main Street Exchange.
- Johnson Huldah, wid, res 91 E. Main.
- Johnson J., helper, P., F. W. & C. Ry blacksmith shop.
- Johnson Miss Lizzie, bds 91 E. Main.
- Johnson William, wks Summit City Woolen Factory, bds 96 W. Berry.

- Johnson William A., carpenter, res n w cor Union and Jefferson.  
 Johnston William J., (Durgin & J.,) bds Hamilton House.  
 Jones Charles A., (D. W. Jones & Son,) res 174 Griffith.  
 Jones D. W. & Son, (David W. J., and Charles A. J.,) book and job printers, Pearl, bet Calhoun and Harrison.  
 Jones David W., (D. W. Jones & Son,) res w s Bluffton Plank Road, nr corporation line.  
 Jones Ed., fireman, P., F. W. & C. Ry, bds J. Carter.  
 Jones Evan W., saloon, res 39 Clinton.  
 Jones Miss Fannie, saleswoman, Root & Co., bds E. Lewis, bet Lafayette and Barr.  
 Jones George W., book keeper, res s e cor Jones and Nelson.  
 Jones Harvey P., printer, wks D. W. Jones & Son, bds 174 Griffith.  
 Jones John, machinist, T., W. & W. R. R. shops, res w s Fairfield av, bet Taylor and Walnut.  
 Jones John P., newspaper agent, res Lavina, bet Fairfield av and Boardway.  
 Jones Miss Martha, principal Washington School, bds 58 W. Water.  
 Jones Mary N., wid, res s s W. Water.  
 Jones Nancy, wid, res s s Lewis, bet Lafayette and Barr.  
 Jones Miss Nellie M., teacher Jefferson Street School, bds I. Carter.  
 Jones R. V., speculator, bds s e cor Wayne and Harrison.  
 Jones Mrs. S. A., res n e cor Wayne and Jackson.  
 Jones Thomas, lab, T., W. & W. R. R. freight house, res w s Pine, bet Locust and Taylor.  
 Jones William S., engineer, P., F. W. & C. Ry, res 325 W. Jefferson.  
 Jones William, pumper, wks P., F. W. & C. Ry.  
 Jordan Frederick, brakeman, T., W. & W. R. R., res w s Fairfield av, nr Locust.  
 Joslin Frederick, salesman, M. E. Woodward, bds Hanna House.  
 Joslin W. H., salesman, M. E. Woodward, bds Mayer House.  
 Josse John M., physician and surgeon, office over Wagner's drug store, opp court house, res s e cor Lima Plank Road and Fifth, Bloomingdale.  
 Joste Albert, music teacher, office C. L. Hill's music store, 52 and 54 Calhoun.  
 Judkins H. B., conductor, P., F. W. & C. Ry, res cor Baker and Webster.  
 Julian Mary, dining room girl, Mayer House.

## K

- Kaag Fred., salesman, H. N. Ward, res cor Washington and Harrison.  
 Kaag Jacob, saloon, res w s Barr, bet Berry and Wayne.

## Table Linens, Sheetings, Towelings, Toilet Quilts and Napkins

120

FORT WAYNE [K] DIRECTORY.

Kaag Matthias, clk, Jacob Kaag, bds w s Barr, bet Wayne and Berry.

Kaag's Brewery, n w cor E. Washington and Monroe.

KABISCH JULIUS, tobacconist, 12 W. Main.

Kack Peter, carpenter, wks Geo. Myers, cor Union and Wilt, bds Geo. Kack, Jackson.

Kaiser H., boot and shoemaker, w s Calhoun, bet Wayne and Washington.

Kalbacher Andy, (Whiting & K.,) res 174 E. Jefferson.

Kaliker J., helper, P., F. W. & C. Ry blacksmith shop.

Kallegar John, helper, P., F. W. & C. Ry, res n s Buchanan, bet Cass and Lafayette.

Kamm Geo., machinist, P., F. W. & C. Ry, res n s Locust, bet Fairfield av and Pine.

KAMM J. J., Post Master, res n s Water, bet Cass and Ewing.

Kampe Otto, book keeper, Fred Eckart, res 2 W. Lewis.

Kane James M. & Bro., (Jas. M. & P. H.,) wholesale and retail dealers in Yankee notions, fancy goods and toys, 9 Calhoun.

Kane Jas. M., (Jas. M. K. & Bro.,) res 50 W. Berry.

Kane Patrick H., (James M. K. & Bro.,) bds 50 W. Berry.

Kane Mike, lab, section gang, P., F. W. & C. Ry.

Kanlein Michael, wks P., F. W. & C. Ry shops, res 175 W. Jefferson.

Kanna John K., machinist, T., W. & W. R. R. shops, res 328 W. Jefferson.

Kanne Frederick, (F. Kanne & Co.,) res 33 Madison.

Kanne F. & Co., (Fred. K. & Wm. Ropa,) dealers in stone, lime, cement, etc., n s Columbia, bet Barr and Lafayette.

Kanne Henry, clk, H. Schwegman, bds F. Kanne, 33 Madison.

Kanning F., boiler maker, wks Bass & Hanna.

Kanning Sophia, widow, res 97 Madison.

Kanning William, dealer in groceries and provisions, 86 Barr.

Kaough Richard, helper, P., F. W. & C. Ry blacksmith shop, bds n w cor Montgomery and Hanna.

Kapp Ferdinand, brick mason, res s e cor Washington and Walnut.

Kapp John, upholsterer, wks 52 Columbia, res w s Cass, bet R. R. and First st, Bloomingdale.

Kapp Michael, lab, res s e cor Washington and Walnut.

Kappel Henry, lab, res 180 E. Washington.

Kappel John, lab, res 180 E. Washington.

Karolem Mrs. M., widow, res Barthold's add, n s High, bet Cass and St. Mary's av, Bloomingdale.

Karta Andy, carpenter, wks Cochrane, Humphrey & Co.

Kasen Nicholas, lab, res 154 E. Washington.

Kassans Christian, carpenter, res 166 E. Washington.

Kawden Henry, lab, res w s Cass, bet High and River, Bloomingdale.



- Kay Benj., machinist, T., W. & W. R. R. shops.  
Keagle Kate, widow, dress maker, res n s W. Jefferson, bet Calhoun and Harrison.  
Keagle Catherine, res n s Colerick, bet Hoagland and Prince.  
Keck George, lab, res e s Jackson, bet Pritchard and P., F. W. & C. Ry.  
Keefe David, helper, P., F. W. & C. Ry machine shops, bds National Hotel.  
Keefer Christina, widow, res 166 E. Washington.  
Keefer Christ., stone cutter, wks Keller & Co., bds Mrs. Keefer, West st.  
Keefer Henry, clk, Brandriff & Roberts, res 227 Barr.  
Keefer Miss Richey, wks 20 E. Berry.  
Keef harber G., helper, P., F. W. & C. Ry carpenter shops.  
Keegan J., apprentice, P., F. W. & C. Ry machine shops.  
Keegan Patrick H., engineer, P., F. W. & C. Ry, res 147 W. Washington.  
Keegan T., apprentice, P., F. W. & C. Ry machine shops, bds Patrick Keegan.  
Keil Anson, (Sweringen & Keil,) druggist, res s s Jefferson, bet Union and Rockhill.  
Keil David S., (Keil Bros.,) res 102 W. Berry.  
Keil Fred'k W., (Keil Bros.,) res 102 W. Berry.  
Keil Lewis D., (Keil Bros.,) res 102 W. Berry.  
KEIL & BROS., (L. D. Keil, D. S. Keil, F. W. Keil,) dealers and jobbers in books and stationery, 2 Phoenix block, Calhoun.  
Keill William, (McLachlan & Keill,) res 52 Douglas av.  
Kelker A., engineer, P., F. W. & C. Ry, res 188 Griffith.  
Kelker D., boarding house, s w cor Highland and Calhoun.  
KELKER GEORGE, foreman round house P., F. W. & C. Ry, res w s Francis, bet Hamilton and Lewis.  
Kelker H., carpenter, P., F. W. & C. Ry round house.  
Kelker S., engineer, P., F. W. & C. Ry, res Valparaiso, Ind.  
Keller & Co., (S. Keller, M. Mischo, Frank Schilling,) mnfrs cut stone, cor Pearl and Griffith.  
Keller Charles, lab, wks P. S. Underhill, res 224 W. Main.  
Keller George, helper, P., F. W. & C. Ry machine shops.  
Keller J. Charles A., carver, P., F. W. & C. Ry carpenter shop, bds F. Eckhoff, 134 E. Wayne.  
Keller J., fireman, P., F. W. & C. Ry.  
Keller Sebastian, (Keller & Co.,) res s s W. Washington, bet Nelson and College.  
Kelley Daniel, lab, res 204 E. Wayne.  
Kelley John, helper, T., W. & W. R. R. blacksmith shop, res e s Harrison, bet Highland and Johnson.  
Kelley John, lab, res s s Bass, near Hoagland.

# RICH DRESS SILKS, SINGLE & DOUBLE PAISLEY SHAWLS,

122

FORT WAYNE [K] DIRECTORY.

- Kelley T., lab, P., F. W. & C. Ry car machine shop.  
Kelley Thomas, R. R. boss, res w s Cass, bet High and Canal,  
Bloomingtondale.  
Kelley Patrick, lab, res s s Walnut, bet Fairfield av and Oakley.  
Kellogg J. H., engineer, P., F. W. & C. Ry, bds Mayer House.  
Kelly Miss Anna, wks Union House, 49 W. Main.  
Kelly Christopher, lab, res e s N. Calhoun.  
Kelly Henry, yard man, P., F. W. & C. Ry shops.  
Kelly James, machinist, res n s Montgomery, bet Barr and La-  
fayette.  
Kelly Michael, saloon, w s Calhoun, bet Baker and R. R.  
Kelly Patrick, yard man, P., F. W. & C. Ry shops.  
Kelly Timothy, lab, P., F. W. & C. Ry, res n s Brandriff, bet Web-  
ster and Hoagland.  
Kelsey James, (K. Pfeiffer & Co.), res 149 W. Berry.  
Kelsey Dr. P. G., physician, office McDougall's Block, entrance  
Berry st, res 28 Douglas av.  
Keltner A. D., boiler maker, T., W. & W. R. R. shops.  
Kempf William, baker and grocer, e s Lima Plank Road, bet First  
and Second sts, Bloomingtondale.  
Kendee J., carpenter, P., F. W. & C. Ry shops.  
Keneman F., carpenter, res e s Hanna, bet Lewis and Holman.  
Kenison Alexander, carpenter, P., F. W. & C. Ry shops, bds 17 E.  
Lewis.  
Kenlan M., machinist, P., F. W. & C. Ry car shops.  
Kenline Adam, butcher, res 186 W. Main.  
Kennedy Edward, wks Olds & Son, bds J. Cartwright.  
Kennedy Mary J., dining room girl, Mayer House.  
Kenner Peter, boiler maker, T., W. & W. R. R. shops.  
Kenny, Patrick, lab, wks H. Baker, 1 m n e city.  
Kentzel F., machinist, wks Bass & Hanna.  
Kepler Christian, night watchman, T., W. & W. R. R. round house,  
res 189 Griffith.  
Kepler George, lab, wks Olds & Son, res w s Gay, bet Jones and  
Grant.  
Kepler Sabina, widow, res 140 W. Main.  
Keplinger Jacob A., engineer, P., F. W & C. Ry, res Chicago, bet  
Harrison and Webster.  
Kern John, shoemaker, res s w cor Jefferson and Van Buren.  
KERR W. J., attorney at law, office over Merchants' National Bank,  
res 148 E. Berry.  
Kerschner Gottlieb, lab, wks Sutermeister & Becker.  
Kessen Nicholas, lab, P., F. W. & C. Ry shops.  
Kessler Jacob, (Lentz & K.,) saloon, res E. Main, bet Calhoun and  
Clinton.  
Kestel Peter, dealer in and repairer of sewing machines and musi-  
cal instruments, 74 Calhoun.

- Kester Walter, fireman, T., W. & W. R. R.  
 Ketcher J., carpenter, P., F. W. & C. Ry round house.  
 Ketcher John, wiper, P., F. W. & C. Ry, bds National Hotel, Barr.  
 Ketcher Paul, saloon, Mayer House.  
 Ketker F., blacksmith, P., F. W. & C. Ry shops.  
 Kettler Louisa, widow, res 203 E. Jefferson.  
 Keyes A. B., brakeman, P., F. W. & C. Ry, bds s e cor Douglas av  
 and McClellan.  
 Keyes F. H., helper, P., F. W. & C. Ry blacksmith shop.  
 Kickley Mrs. Francis, widow, res n s Chicago, bet McClellan and  
 Griffith.  
 Kickley Joseph, lab, wks Olds & Son, res s s Williams, bet Hoag-  
 land and Webster.  
 Kiephaber George, lab, res 84, Pritchard.  
 Kile J., fireman, P., F. W. & C. Ry.  
 Kiley John, water boy, P., F. W. & C. Ry wood train.  
 Kiley Mary, widow, res s s Colerick, bet Prince and Fairfield av.  
 Killen William, blacksmith, P., F. W. & C. Ry, res n s Francis, bet  
 Monroe and Lafayette.  
 Killgore Orlando C., fireman, P., F. W. & C. Ry, bds D. Warner.  
 Kimball Benjamin H., carpenter, res n e cor West and R. R. st.  
 Kimball John T., boiler maker, P., F. W. & C. Ry shops.  
 Kimball Miss Laura A., teacher, Jefferson School, bds n e cor West  
 and R. R.  
 Kimball Michael, lab, res s s Hanna, bet Herendon and Jones.  
 Kimball S. W., music teacher, res 71 Baker.  
 Kimball Wm. P., carpenter, bds n e cor West and R. R. st.  
 Kimball George A., brakeman, P., F. W. & C. Ry, bds n e cor West  
 and R. R. st.  
 Kimball Mrs V. N., widow, res 244 W. Berry.  
 Kimmel H., fireman, P., F. W. & C. Ry.  
 Kinckade F. B., carpenter, res 55 Madison.  
 King Frederick, carpenter, T., W. & W. R. R. shops, bds cor Har-  
 rison and Jefferson.  
 King George, machinist, P., F. W. & C. Ry, res 68 Montgomery.  
 King Jacob, blacksmith, res 47 E. Water.  
 King Wm., shoemaker, res 215 E. Jefferson.  
 Kingsley Henry, conductor, P., F. W. & C. Ry, res s w cor Harri-  
 son and Grand.  
 Kinkade J., lab, wks Olds & Son.  
 Kinkade Wm., stationary engineer, Clark & Rhinesmith, res 165  
 Lewis.  
 Kinnan John M., lab, res n s Williams, bet Hoagland and Prince.  
 Kinnaird Robert, machinist, T., W. & W. R. R., res w s Fairfield  
 av, bet Poplar and Henry.  
 Kintz Alexander, brickmason, res s w cor Cass and Douglas, Bloom-  
 ington.

- Kintz John, blacksmith, P., F. W. & C. Ry, res 55 Hanna.  
 Kipler Chris., wiper, T., W. & W. R. R. round house,  
 Kirby John, fireman, T., W. & W. R. R., bds Baker.  
 Kirkland Boyd, turner, wks Emrick & Pierce.  
 Kirkland B. W., (J. & B. W. K.,) res 257 W. Berry.  
 Kirkland John, (J. & B. W. K.,) res Van Buren, bet Wayne and  
 Washington.  
 Kirkland J. & B. W., (John & B. W. K.,) livery and sale stable,  
 Calhoun, s of Mayer House.  
 Kirkhuff Mrs. Caroline, widow, res 123 Broadway.  
 Kirspie John, machinist, T., W. & W. R. R. shops.  
 Kiser Anton., tailor, res n s Jefferson, bet Union and Jackson.  
 Kiser Byron, clk, P. Kiser, bds 70 W. Wayne.  
 Kiser Charles, blacksmith, wks Bass & Hann, bds H. Shaler, Holman.  
 Kiser C., boiler maker, wks Bass & Hanna.  
 Kiser Charles S., pattern maker, wks J. C. Bowser & Co., bds Peter  
 Kiser, 70 W. Wayne.  
 Kiser Ernst, helper, P., F. W. & C. Ry carpenter shop, bds 128  
 Madison.  
 Kiser Frederick, tailor, res w s Maiden Lane, bet Pearl and W.  
 Main.  
 Kiser Fred., helper, T., W. & W. R. R., bds Lewis.  
 Kiser George, painter, res 133 Madison.  
 Kiser George, tailor, res 113 Broadway.  
 Kiser Henry, shoemaker, res 125 Madison.  
 Kiser Jacob, painter, res 23 E. Lewis.  
 Kiser Koontz, (K. Kiser & Co.)  
 K. Kiser & Co., (Koontz K. & William Sausse,) saw mill, s s W. Water.  
 Kiser Mary, widow, res n s Holman, bet Lafayette and Clay.  
 Kiser Peter, dealer in dry goods and groceries, e s Calhoun, bet  
 Columbia and Main, res 70 W. Wayne.  
 Kiser Richard, boatman, res 116 Broadway.  
 KISNER T. J., M. D., office and res w s Calhoun, bet Jefferson  
 and Washington.  
 Klaehn John J., dealer in all kinds of furniture, 44 and 46 W. Main,  
 res s s Pearl, bet Harrison and Cass.  
 Klaener John, painter, business and res Griffith, bet Jefferson and  
 Brackenridge.  
 Kleber Barbara, widow, res e s Hanna, nr Jones.  
 Kleber Kate, wks H. G. Wagner.  
 Klee John, painter, wks O. L. Starkey, res n s Calhoun, bet Jeffer-  
 son and Washington.  
 Klenberger Christian, lab, res s w cor Lewis and Monroe.  
 Klett Jacob, lumber inspector, Clark & Rhinesmith.  
 Kley Frederick, cooper, res 200 W. Main.  
 Klienmuller Henry, lab, res 55 Madison.

- Kline Frederick, res e s Harrison, bet Highland and Johnson.  
Kline Jacob, dealer in groceries and provisions, 80 Columbia, res 126 E. Berry.  
Kline Peter, shoemaker, res 21 Clinton.  
Klineyerger Nicholas, lab, res n s High, bet Cass and St. Mary's av.  
Klingenger John, lab, res n s Charles, bet Clay and Monroe.  
Klinger Frank, teamster, bds National Hotel.  
Klinger Henry, butcher, res s s Jefferson, bet Webster and Ewing.  
Klinger J., teamster, wks Clark & Rhinesmith.  
Klingman John, lab, res e s Lafayette, bet Buchanan and Lasselle.  
Klinger Isaac, lab, res e s Harrison, bet Washington and Jefferson.  
Klinke Conrad, lab, T., W. & W. R. R. shops.  
Klinkenberger J., yard carpenter's helper, P., F. W. & C. Ry shops.  
Kloper Henry, wiper, T., W. & W. R. R. round house.  
Klug George, shoemaker, wks Matthias App, bds Joseph Goodman, E. Jefferson.  
Klug Martin, carpenter, res n s E. Wayne, bet Hanna and Francis.  
Klugh Geo., cabinet maker, wks Emrick & Pierce.  
Klusmaun Henry, salesman, J. & P. Pierr, bds s e cor Ewing and Main.  
Klatt Jacob, wks Clark & Rhinesmith, res w s Hood, bet Pritchard and P., F. W. & C. Ry.  
Knacht Frank, lab, res s s High, bet Lima plank road and Marion, Bloomingdale.  
Knapp J., M. D., D. D. S., surgeon dentist, office 1 Keystone blk, over Palace of Fashion, entrance on Columbia, res e s Fair-av, south corporation line.  
Knapp Miss Abbe M., teacher Jefferson School, bds cor Ewing and Main.  
Knappenberger John, produce broker, 43 Columbia, bds Hanna House.  
Knathe Julius, carpenter, res 51 E. Jefferson.  
Kneise Miss Mary, dress maker, bds Wm. Grothen, Calhoun, near Washington.  
Knicht Dominick, carpenter, res n s W. Jefferson, bet Calhoun and Harrison.  
Knider D., blacksmith, P., F. W. & C. Ry.  
Knight John, general book and news agent, res 229 Lafayette.  
Knight William, clk, Fruit House, res 21 E. Berry.  
Knothe Julius, (Knoth & Mettler,) res 51 E. Jefferson.  
Knothe & Mettler, (Julius K. & Peter M.,) cigar box and blind mnfrs, E. end Water, in Baker's mill.  
Knoll W. H., machinist, T., W. & W. R. R. shops, bds Grand.  
Knothe & Mettler, (Julius K. and Peter M.,) box and blind mnfr.  
Knothe Julius, (Knothe & Mettler.)  
Knothe Charles, machinist, wks Rastetter, bds 51 E. Jefferson.

- Knox Miss A. S., milliner, Pierr & Bro., bds cor Main and Ewing.  
 KNOX J. J., brakeman, P., F. W. & C. Ry, bds Hedekin House.  
 Koch Anton, res 29 W. Lewis.  
 Kock Barney, clerk, American House restaurant.  
 Koch Christian, res 45 W. Jefferson.  
 Koch Christian, res n w cor Webster and Brackenridge.  
 Koch John M., propr Washington Hall, s w cor Calhoun and Jefferson.  
 Koch John W., tailor, res 123 Lafayette.  
 Koch J. B., salesman, Fruit House, bds 123 E. Washington.  
 Koehel Richard, stationary engineer, Pfeiffer & Co., bds s w cor Cass and Douglas, Bloomingdale.  
 Køble George, liquor dealer, res w s Calhoun, bet Baker and Brackenridge.  
 Køgel Christian, carpenter, res 64 Lavina.  
 Køester & Manok, (Bernard K. and Simon M.,) tanners, n s W. & E. canal, bet Harrison and Cass.  
 Køester Bernard, (Køester & Manok,) bds John Køester, Calhoun.  
 Køester Christian, lab, res e s Harrison, bet Lewis and Jefferson.  
 Køester John, shoemaker, res Calhoun, bet Lewis and Jefferson.  
 Kohler Daniel, engineer, P., F. W. & C. Ry, res s s Holman, bet Clay and Monroe.  
 Kohlman Conrad, lab, wks J. C. Bowser & Co.  
 Kohlman Jacob, lab, wks J. C. Bowser & Co.  
 Kolb John A., chair maker, wks John Rohr, bds 11 Montgomery.  
 Koleker J., jr., helper, P., F. W. & C. Ry blacksmith shops.  
 Kolp George M., lab, res 89 W. Wayne.  
 Koney Ferdinand, carpenter, T., W. & W. R. R. shops.  
 Koons A., engineer, P., F. W. & C. Ry.  
 Koontz Mary, wks Hedekin House.  
 Kopp M., moulder, wks Bass & Hanna.  
 Korbel Charles, blacksmith, wks C. Mesing, bds Phillip's House.  
 Korte Frederick, carpenter, wks Cochrane, Humphrey & Co., bds 86 W. Jefferson.  
 Kostrinki Abram, grocer, res n e cor Washington and Broadway.  
 Kover O. J., (Anderson & K.,) painter, res 53 E. Wayne.  
 Krafft Conrad, helper, res 59 Douglas av.  
 Krahl Frederick, blacksmith, wks John Brown, bds Phillips House.  
 Kramer Christian, salesman, Root & Co., bds 126 Madison.  
 Kramer Gottlieb, lab, res e s St. Marys av, bet canal and High, Bloomingdale,  
 Kramer John, slater, res s s Wallace, bet Clinton and Lafayette.  
 Kramer Leonard, clerk, res 47 Madison.  
 Kramer Matthias, slater, res e s Lafayette, bet Buchanan and s corporation line.  
 Kramer William, moulder, wks Bass & Hanna, res w s Monroe, bet Clay and Lewis.

- Kramer William, lab, res 147 Hanna.  
Kratish H., groceries and provisions, 84 Calhoun.  
Krimmer Christian, carpenter, res 51 Douglas av.  
Kress Michael, lab, P., F. W. & C. Ry lumber yard, res e s Pine, bet Taylor and Locust.  
Kress Miss Margaret, dress maker, wks C. Orff & Co., bds M. Kress.  
Kretner Caroline, wid, res w s Hood, bet Pritchard & R. R.  
Krick Harrison, miller, wks Pfiesser & Co., bds s w cor Cass and Douglas, Bloomingdale.  
Kreig George, polisher, wks Sutermeister & Becker.  
Krinnell C., carpenter, P., F. W. & C Ry shops.  
Krock Anselm, teamster, wks K. & J. Baker.  
Krock Anson, lab, res n s Lewis, bet Division and Walnut.  
Krock Benedict, sawyer, wks K. & J. Baker, bds A. Krock, E. Lewis.  
Krone Elizabeth, wid, res s s Nill, Bloomingdale.  
Kronmiller G., boiler washer, P., F. W. & C. Ry round house.  
Kronmiller Leonard, cooper, res w s N. Cass, bet Fourth and Fifth, Bloomingdale.  
Kronnamaier John, wks Bræuchle & Co., res s s Nill, Bloomingdale.  
Krucher Jacob, stone cutter, wks Sutermeister & Becker.  
Krudop John B., (K., Mollering & Bro.,) res s s Jefferson, bet Calhoun and Harrison.  
KRUDOP, MOLLERING & BRO., (John B. K., Wm. M., and Charles M.,) dealers in lime, stone, cement and plaster, n s Columbia, bet Barr and Lafayette.  
Kruff Conrad, boiler maker, P., F. W. & C. Ry shops.  
Krull R., yard carpenter, P., F. W. & C. Ry shops, res E. Washington, bet Francis and Hanna.  
Kruse E., carpenter, T., W. & W. R. R. shops.  
Kruse E. H., lab, res 211 Madison.  
Kruse Henry, machinist, P., F. W. & C. Ry, res 87 Montgomery.  
Krucher Rev. John, pastor St. John's Church, res 199 W. Washington.  
Kuhfuss Julius, gas fitter, bds E. Main.  
Kuhus Paul, clerk, Auditor's office, res n s Jefferson, bet Griffith and Ewing.  
Kule John, brewer, wks Summit City brewery, bds F. Hornung, Harrison.  
Kulp Adam, chair maker, wks J. Rohrar.  
Kummet Albert, polisher, wks Sutermeister & Becker.  
Kunkle E. B., machinist, P., F. W. & C. Ry, res 128 E. Wayne.  
Kurtz Catharine, wid, res s s Melita, bet Hoagland and Webster.  
Kutger Frederick, blacksmith, 186 Ewing.  
Kuttner J., yard carpenter, P., F. W. & C. Ry shops, res 235 E. Jefferson.

## Table Linens, Sheetings, Towelings, Toilet Quilts and Napkins

128

FORT WAYNE [ L ] DIRECTORY.

- Kuntze Jacob, machinist, wks J. C. Bowser & Co., res n s W. Jefferson, bet Rockhill and Union.  
Kyle A. P. & Co., pump mnfrs, 164 Broadway.  
Kyle Abram P., (A. P. K. & Co.) res 166 Broadway.  
Kynett P. P., brakeman, P., F. W. & C. Ry, bds E. V. V. Shell, Lewis, bet Calhoun and Harrison.  
Kyser Conrad, miller, res s w cor Cass and Water.  
Kyser Frederick, lab, res 55 Madison.

## L

- Labcass John, lab, res n s E. Wayne, bet Francis and Hanna.  
Lack Frank, lab, wks Olds & Son.  
Lacum ———, lab, res 229 E. Jefferson.  
Ladd Warren, clk, D. S. Beaver's feed store, res 129 W. Washington.  
Laeb Henry, mason, res 77 Madison.  
Lafleus Henry, drayman, res 278 W. Jefferson.  
Lafin John, helper, T., W. & W. R. R., bds n w cor Colerick and Hoagland.  
Lahmeyer Daniel, carpenter, res 252 W. Jefferson.  
Lahmeyer John, carpenter, P., F. W. & C. Ry shops, res 33 Lewis.  
Lahmeyer William, blacksmith, wks Stanley & Bieber, W. Main, bds J. Lahmeyer, 33 Lewis.  
Laible Christian, carpenter, wks P., F. W. & C. Ry, res n s Henry, bet Hoagland and Fairfield av.  
Lamar John, fireman, T., W. & W. R. R., res s w cor Jackson and Wilt.  
Lamb Charles, bds 123 E. Washington.  
Lamb David, supt water works, T., W. & W. R. R., res s e cor Butler and Fairfield av.  
Lamb David, carpenter, T., W. & W. R. R. shops.  
Lamier Daniel, carpenter, T., W. & W. R. R. shops.  
Lamier John, fireman, T., W. & W. R. R.  
Lamley & Rosenthal, (M. Lamley, Max Rosenthal,) dealers in cigars, tobacco and confectionery, 6 Keystone blk.  
Lamley Moses, (Lamley & Rosenthal,) res 99 W. Wayne.  
Lamon ———, lab, res 207 Lafayette.  
Lamont Adolph, moulder, wks J. C. Bowser & Co.  
Lampkee Mrs., widow, res s s W. Washington, bet Calhoun and Harrison.  
Lancaster James, machinist, P., F. W. & C. Ry shops, bds William.  
Lancaster John, machinist, P., F. W. & C. Ry. car shop, res s s Williams, bet Hoagland and Fairfield av.  
Lancke Fred., machinist, T., W. & W. R. R. shops.



- Landgraff John, lab, res s s Lasselle, bet Lafayette and Cass.  
Landis Martha, widow, res 53 Columbia, 2nd floor.  
Landsman Fred., sawyer, wks Treier & Tegtmeier, res w s N. Cass,  
bet R. R. and First st, Bloomingdale.  
Landsman Henry, blacksmith, wks J. C. Bowser & Co., res w s  
Cass, bet R. R. and First st, Bloomingdale.  
Lang A. J., clk, Townley, De Wald, Bond & Co., bds Mayer House.  
Lang Edward, printer, wks Democrat Office, bds 68 Douglas av.  
Lang Fred., lab, P., F. W. & C. Ry shops, bds Ernst Schieman,  
Ewing.  
Lang George, barber, res e s Lima plank road, first house north of  
river bridge, Bloomingdale.  
Lang John C. W., brakeman, P., F. W. & C. Ry, res n s Williams,  
bet Harrison and Calhoun.  
Lang Joseph, carpenter, P., F. W. & C. Ry, res 272 E. Jefferson.  
Lang Edward, engineer, T., W. & W. R. R., res s s Bass, bet Prince  
and Hoagland.  
Lang Lewis, barber, bds Main St. Exchange.  
Langemann Rudolph, lab, res 207 Lafayette.  
Lange William, clk, Orff & Co., bds E. Scheiman, Ewing st.  
Langer Fred, machinist, wks J. C. Bowser & Co.  
Langley John, lab, res s s Bass, bet Hoagland and Prince.  
Langhour John, teamster, res n s Lima plank road, nr feeder  
canal, Bloomingdale.  
Lankenall Francis, carpenter, wks T., W. & W. R. R. shops, res 80  
W. Jefferson.  
Lankenan Henry, printer, res 82 W. Jefferson.  
Lanan E., Helper, P., F. W. & C. Ry blacksmith shop.  
Lannyan Pat, flagman, Calhoun st crossing, P., F. W. & C. Ry.  
Lapp Henry, teamster, res n s Douglas, w of Lima plank road,  
Bloomingdale.  
Lardier Philip, boot maker, res s s Baker, bet Harrison and Web-  
ster.  
LARGE REV. JOSEPH S., rector Trinity Episcopal Church, res  
164 W. Wayne.  
Larrabee Thomas, fireman, P., F. W. & C. Ry, res 4 Barr.  
Laubshire Lewis, architect, Sutermeister & Becker, bds Hedekin  
House.  
Lauer Jesse, teamster, wks Clark & Rhinesmith.  
Lauer John, helper, T., W. & W. R. R. machine shop, res n s Tay-  
lor, w of Pine.  
Laurer Peter, lab, res n s E. Washington, bet Francis and Harmer.  
Lauer Ferdinand, lab, res 128 Madison.  
Laurent John, wholesale dealer in liquors, s w cor Barr and Colum-  
bia, res 2d story same.

**RICH DRESS SILKS, SINGLE & DOUBLE PAISLEY SHAWLS,**

130

FORT WAYNE [L] DIRECTORY.

- Lauferty & Bro., (Isaac & Max J. L.,) dealers in clothing, 108 Columbia.
- Lauferty Isaac, (L. & Bro.,) res s w cor Webster and Berry.
- Lauferty Max J., (L. & Bro.,) res 95 W. Wayne.
- Laughlan L. C., machinist, P., F. W. & C. Ry shops.
- Lavanway Luke, (Cody & L.,) ice dealer, res n e cor Barr and Water.
- Lavine Louis, blacksmith, wks T. Stephen's carriage mnfry, bds cor Clinton and Water.
- Lawrence Asa, clerk, res 5 Baker.
- Lawrence E. E., conductor, P., F. W. & C. Ry, res 35 Douglas av.
- Layman Jacob, carpenter, res n e cor Webster and Williams.
- Leach Edward, carpenter, P., F. W. & C. Ry shops, res 165 Holman.
- Leach Fred., machinist, T., W. & W. R. R. shops, res n s Chicago, bet Griffith and McClellan.
- Leach James, machinist, P., F. W. & C. Ry, res s s Holman, bet Clay and Monroe.
- Leach John S., carpenter, res n s Poplar, bet Fairfield av and Oakley.
- Leach John T., helper, P., F. W. & C. Ry boiler shops, bds James Leach.
- Leaham Wm., carpenter, wks Cochrane, Humphrey & Co.
- Lear James, lab, res 145 Lewis.
- Learman J., helper, P., F. W. & C. Ry blacksmith shop.
- Leavy John, saloon, bds cor Jefferson and Calhoun.
- Lee Harvey, clk, P., F. W. & C. Ry freight office, res 21 Holman.
- LEE ISRAEL, assistant foreman carpenter shop, P., F. W. & C. Ry, res 228 E. Lewis.
- Lee W. H., checkman, P., F. W. & C. Ry.
- Leeser & Etzold, (Charles L. & Henry E.,) dealers in boots and shoes, 74 Columbia.
- Leeser Charles, (Leeser & Etzold,) shoemaker.
- Leeser Heinrich, teacher, German Luthern St. Paul's School, Barr, bds 196 Barr.
- Leeson John, machinist, P., F. W. & C. Ry shops.
- Leffar Henry, carpenter, res 240 E. Jefferson.
- Leffler Henry, farmer, res 66 W. Jefferson.
- Legman R., lab, P., F. W. & C. Ry lumber yard.
- Legras John, butcher, bds Mrs. Legras, s s Columbia, bet Barr and Lafayette.
- Legras Joseph, engineer, res cor Columbia and Lafayette.
- Lehman Charles, lumber merchant, res 129 E. Washington.
- Lehman Miss Eliza, bds Chas. Lehman, 129 E. Washington.
- Lehman John C., painter, T., W. & W. R. R., res 220 E. Washington.
- Lehman S. H., tinner, res n s Lewis, bet Calhoun and Harrison.
- Lehr G., wiper, P., F. W. & C. Ry round house.
- Lehr Justice, brick lawyer, res 171 Clinton.
- Lehr Susannah, wid, res e s Calhoun, bet Jefferson and Washington.

- Leiber Dr. Francis, physician, res 100 Lafayette.  
 Leichner John, Columbia restaurant and lager beer saloon, 120 Columbia.  
 Leifels Joseph J., leader of Leifels' brass and string band, n e cor Barr and Holman. Also propr National Hotel, 131 Barr.  
 Leightner Elizabeth, wid, bds 173 E. Washington.  
 Leinker Henry, carpenter, res s w cor Bowser and Marion, Bloomingdale.  
 Lekop John, butcher, shop Barr, bet Wayne and Berry.  
 Lenaker John, freight conductor, P., F. W. & C. Ry, res n s Holman, bet Lafayette and Barr.  
 Lendenberger Christian, machinist, wks J. C. Bowser & Co.  
 Lenderman Henry, lab, wks Edsall's commission house, bds O. Bird, E. Main.  
 Lenhardt H., machinist, P., F. W. & C. Ry car shops.  
 Lenhardt Henry, lab, wks P., F. W. & C. Ry shops, res 146 Jackson.  
 Leninger Peter S., lab, res e s Gay, near Samuel.  
 Lenker John, brewer, bds U. Stotz, Bloomingdale.  
 Lenker Valentine, brewer, bds U. Stotz, Bloomingdale.  
 Lentz Ernst, helper, P., F. W. & C. Ry carpenter shop, bds J. Lentz, Hanna.  
 Lentz J., lab, res e s Hanna, s of Grant.  
 Leonard John, carpenter, P., F. W. & C. Ry, res 215 Lewis.  
 Leonard Park M., Homeopathic physician, res 240 W. Jefferson.  
 Leonard William, gunsmith, res s s E. Main.  
 Lepp George, fireman, T., W. & W. R. R.  
 Leppla Gottlieb, car inspector, P., F. W. & C. Ry, res s s Durrie, bet Fairfield and Hoagland avs.  
 Lepley C., car oiler, P., F. W. & C. Ry shops.  
 Leppley Charles, machinist, P., F. W. & C. Ry car shops.  
 Lester James H., machinist, T., W. & W. R. R. shops, bds Grand.  
 Lethea Andrew, moulder, Bass & Hanna, res e s John, bet Hern- don and Jones.  
 Luke Christian, lab, bds 116 Wilt.  
 Leurs David, drayman, res 220 W. Main.  
 Leutz & Kessler, (Frederick L. and Jacob K.,) saloon, Swinney's block, Main, n of court house.  
 Leutz Frederick, (Leutz & Kessler.)  
 Levi August, pedlar, res 67 W. Main.  
 LEWIS B. A., propr Fort Wayne Dye Works, res and works 55 W. Water.  
 Lewis Edward, M. D., res 79 E. Main.  
 Liethe A., lab, wks Bass & Hanna.  
 Liethe G., lab, wks Bass & Hanna.  
 Liggert R. A., (plow maker,) wks A. D. Ried's plow works, 57 W. Main, bds Main Street Exchange.

- Ligget James, painter, Stevens' carriage shop, bds Main Street Exchange.
- Lightner Katharine, chambermaid, Hedekin House.
- LILLIE & BROTHER, (John & James,) dealers in lime, cement, plaster, &c., office w s Calhoun, bet Columbia and Water.
- Lillie John, (Lillie & Bro.,) res 293 College.
- Lillie James, (Lillie & Bro.,) res country.
- Lillie John, jr., book-keeper, Lillie & Bro., bds cor Water and Clinton.
- Limecolley Casper, stone mason, res n s St. Francis, bet Hanna and Monroe.
- Limecooly Frederick, Capt. of Police, res 12 W. Washington.
- Limecooly William, moulder, Bass & Hanna, res 204 E. Lewis.
- Lincoln Chas., helper, P., F. W. & C. Ry machine shop.
- Lincoln Charles, lab, res n s Holman, bet Lafayette and Clay.
- Lindenberg Christian, machinist, wks J. C. Bowser & Co., bds C. Stellhorn.
- Linderman Daniel, teacher in Jefferson St. Lutheran School, bds 234 W. Washington.
- Lindermann H., carpenter, P., F. W. & C. Ry shops.
- Lindermann Solomon, clk, Frank & Thanouser, bds Mayer House.
- Lindemann William, mason, res n s Lavina, bet Fairfield av and Broadway.
- Ling G. W., fireman, P., F. W. & C. Ry.
- LINGENFELSER H. & BRO., (H. Lingenfelser, E. Lingenfelser,) trunks, valises, etc., 51 E. Main.
- Lingenfelser E., (H. Lingenfelser & Bro.,) res 51 E. Main.
- Lingenfelser H., (H. Lingenfelser & Bro.,) res 51 E. Main.
- Lingenfelser John, trunk maker, H. Lingenfelser & Bro., res 51 E. Main.
- Link George, carpenter, res 236 E. Jefferson.
- Linker Miss Kate, wks L. T. Bourie, 22 Wayne.
- Linker Valentine, brewer, bds U. Stotz, Bloomingdale.
- Linkerknecht Hanna, widow, res w s Cass, bet High and River, Bloomingdale.
- Lintlag Lizzie, widow, res n s E. Washington.
- Lintz John, lab, res 212 Lafayette.
- Lintz John, lab, res 146 E. Wayne.
- Lintz Joseph, lab, res w s Hanna, bet Jones and St. Francis.
- Lintze E., helper, P., F. W. & C. Ry carpenter shop.
- Lintze J., helper, P., F. W. & C. Ry carpenter shop.
- Lintze James H., lab, P., F. W. & C. Ry shops, bds James Lintze, Hanna st.
- Little Alfred, painter, P., F. W. & C. Ry car shops, res 86 s s Main.
- Little Geo., lab, res n s Wallace, bet Clay and Monroe.
- Little George, lab, wks Bass & Hanna.

- Little Geo. L., res 145 W. Water.  
 LITTLE REV. GEO. O., Pastor 2nd Presbyterian Church, res 87 W. Berry.  
 Lloyd Mrs. Ann, widow, res 85 Lewis.  
 Lloyd Harry, spinner, Summit City Woolen Factory, bds 95 E. Berry.  
 Lochlin S. W., millwright, wks Bass & Hanna, res 102 Francis.  
 Lodge Saloon, John Sterling, propr, 82 Calhoun.  
 Lofis Miss Margaret, wks W. Gaffney, Calhoun.  
 Logan Lott, brakeman, P., F. W. & C. Ry, res s s Durrie, bet Hoagland and Fairfield av.  
 Logan W., blacksmith, P., F. W. & C. Ry shops, res 51 Madison.  
 Logg William, carpenter, res w s Fairfield av, bet Poplar and Henry.  
 Lomont Adolphus, moulder, wks J. C. Bowser & Co., res e s Marion, bet High and Bowser.  
 Lonergan M. J., wid, res 156 Madison.  
 Long Freeman D., turner, bds 220 W. Main.  
 Long Harrison, carpenter, wks J. Potter, W. Main, bds Mrs. Fleming, E. Washington.  
 Long Hattie, wid, seamstress, res n e cor Lafayette and Hamilton.  
 Long Henry, lab, wks Olds & Son.  
 Long John, wks H. N. Ward, res 203 E. Washington.  
 Long P., carpenter, P., F. W. & C. Ry round house.  
 Long Peter, wiper, P., F. W. & C. Ry shops, res w s Jackson bet Pritchard and R. R.  
 Long Rachel, wid, dress maker, res 63 E. Water.  
 Longhenry Ernst, file grinder, res 31 E. Wayne.  
 Loose B., machinist, wks Bass & Hanna.  
 Loose L. H., carpenter, P., F. W. & C. Ry shops, res 43 Douglas.  
 Loose H., machininst, wks Bass & Hanna.  
 Loose J. H., carpenter, P., F. W. & C. Ry shops.  
 Lordier Auguste, saloon, res 5 Clinton, 2nd story.  
 Loughlin Lawrence C., machinist, P., F. W. & C. Ry shops, res 22 Moutgomery.  
 Lowe Paul, grocer, res n w car Barr and Jefferson.  
 Lowe Thomas, carpenter, res n w cor Calhoun and Washington.  
 Lower Benedict, grocer, res 15 E. Wayne.  
 Lower Jesse, lab, bds J. Klinkenberger, Lewis add.  
 Lowrie Mrs. J. M., wid, res 106 W. Wayne.  
 LOWRY W. A. & CO., (W. A. Lowry, P. S. Underhill,) contractors and builders of all kinds of truss bridges, stone masonry, and earth work, office cor Pearl and Cass.  
 Lowry Milton J., fireman, P., F. W. & C. Ry, bds Mrs. Fry, E. Jefferson.  
 LOWRY ROBERT, Judge of Circuit Court, res 249 W. Main.

- Ludnum S. S., contractor, G. R. & I. R. R., bds Aveline House.  
 Ludwick Casper, boatman, res 118 E. Wayne.  
 Luedars Julius, tanner, (wks Braeuchle & Co.,) res s s Nill, Bloom-  
 ingdale.  
 LUERS RT. REV. JOHN H., Bishop Fort : Wayne, res w s Clin-  
 ton, bet Jefferson and Lewis.  
 Luhman William, tailor, res s s High, bet Lima Plank Road and  
 Marion, Bloomingdale.  
 Luken H., lab, wks Olds & Son.  
 Luly F. J., pattern maker, wks Bass & Hanna.  
 Luly Frank, car maker, wks Bass & Hanna, res s e cor Hanna and  
 Jones.  
 Luly Frank, moulder, wks Murray & Baker.  
 Luly Jacob, pattern maker, wks Bass & Hanna, res n e cor Jones  
 and Hanna.  
 Luly Phillip, foreman, Murray & Baker.  
 Luly Phillip, moulder, wks Murray & Baker, res e s Hanna s of  
 Lumas Charles moulder, wks, Murray & Baker.  
 Jones.  
 Lumbard & Crane, (S. L. and G. D. C.,) insurance agents, 11 Clinton.  
 Lumbard Lucien, agt Grover & Baker sewing machines, office with  
 Tripp & Tigar, bds S. Lumbard.  
 Lumbard Sanford, (L. & Crane,) res s w cor Cass and Main.  
 Lumbard Sidney, clk, Lumbard & Crane, bds s w cor Cass and Main.  
 Lupking Charles, constable, res s e cor Harrison and W. Jefferson.  
 Lusby John R., photographer, J. B. Saunders, bds Mrs. M. Gruble,  
 85 Barr.  
 Luxenburger, Philip, helper, P., F. W. & C. Ry carpenter shop, res  
 n w cor Taylor and Pine.  
 Lycopf John, butcher, res w s Barr, bet Berry and Wayne, 2d story.  
 Lyhoff N., wiper, P., F. W. & C. Ry round house.  
 Lyle J., blacksmith, wks Bass & Hanna, res 51 Monroe.  
 Lynch John, lab, wks P., F. W. & C. Ry, res e s Hoagland, bet R.  
 R. and Melita.  
 Lynch John, lab, P., F. W. & C. Ry, res n s Lafayette, bet Wallace  
 and Hamilton.  
 Lynch John, lab, wood train, P., F. W. & C. Ry.  
 Lynch J., Jr., helper, P., F. W. & C. Ry blacksmith shop.  
 Lynch Matthew, lab, res s s Bass, bet Prince and Hoagland.  
 Lynch W., warehouseman, P., F. W. & C. Ry freight depot.  
 Lynch Thomas, res w s Kansas, bet R. R. and Melita.  
 Lynn Miss Adelia, teacher city schools, bds 197 W. Washington.  
 Lynn L., helper, P., F. W. & C. Ry machine shop.  
 Lynn Lewis, night watchman, P., F. W. & C. Ry round house, res  
 197 W. Washington.

- Lyon Miss Ann, dress maker, wk Orffs & Co., bds M. McCurdy, Webster, bet Wayne and Washington.  
 Lytle William, clk, Ewing estate, 91 W. Main, res 140 W. Berry.

## M

- Mack Mary, dining room girl, Capt. McKinney's dining rooms, P., F. W. & C. By passenger depot.  
 Madden Dennis, lab, res s e cor Lasselle and Monroe.  
 Maganus William, saddler, res w s Webster, bet Williams and Dawson.  
 Magnus W., boiler maker, P., F. W. & C. Ry round house.  
 Mahan Bridget, widow, res 168 W. Jefferson.  
 Mahan Anthony, lab, res n s Baker, bet Webster and McClellan.  
 Mahoney Thomas, clk, bds s s Baker, bet Harrison and Calhoun.  
 Mahat Conrad, harness maker, (L. Traub,) res w end Douglas st, Bloomingdale.  
 Mahurin Isaac, teacher, Jefferson School, res cor Main and Jackson.  
 Mahurin Miss Melvina, teacher City Schools, bds cor Main and Jackson.  
 Maier Henry, carpenter, wks P., F. W. & C. Ry, res w s Harrison, bet Highland and Jackson.  
 Maier John G., Township Trustee, res 78 Lafayette.  
 Maier Willis, clk in Trustee's office, res 103 Lafayette.  
 Main St. Exchange, A. Freeman, jr., n s Main, bet Calhoun and Harrison.  
 Major David H., fireman, P., F. W. & C. Ry, res n s Holman, bet Monroe and Clay.  
 Malcolm John, carpenter, res w s West, bet Pritchard and R. R.  
 Maley John M., wheel mnfr, wks Olds & Son, bds 160 E. Wayne.  
 Maloy Chas. E. wks Aveline House.  
 Maloy Edward, engineer, P., F. W. & C. Ry, bds David Warner.  
 Malver H. J., shoemaker, wks Markley, Schrader & Co., bds A. Simcox, E. Berry.  
 Maly Mrs. B., res Melita, bet Kansas and Webster.  
 Mamwalla Christian, blacksmith, P., F. W. & C. Ry, res s s Durrie, bet Fairfield and Hoagland avs.  
 Manaray J. C., carpenter, P., F. W. & C. Ry, res 156 E. Jefferson.  
 Manaray Levi, office messenger, P., F. W & C. Ry, bds J. C. Manaray.  
 Murray L., carpenter, P., F. W. & C. Ry shops.  
 Manawich F., carpenter, P., F. W. & C. Ry shops.  
 Manchester C., fireman, P., F. W. & C. Ry, bds s w cor Highland and Calhoun.  
 Mangan Bridget, widow, washerwoman, res s e cor Walnut and Fairfield av.

- Manier Frank, carpenter, P., F. W. & C. Ry, res 229 E. Jefferson.
- Manier Hyppolite, saloon and boarding house, 50 Columbia.
- Manning Mary, widow, res 168 W. Jefferson.
- Mannix Patrick, store keeper, P., F. W. & C. Ry car shops, bds National Hotel.
- Mannix Thomas, boot and shoe mnfr, 55 Columbia, res s s Holman, bet Calhoun and Clinton.
- Manok & Koester, (Simon Manok & John Koester,) tanners, e of Ewing, bet Canal and Water.
- Manox Simon, (Manox & Koester,) res 137 W. Wayne.
- Manwiller C., blacksmith P., F. W. & C. Ry shops.
- March J., carpenter, P., F. W. & C. Ry shops.
- March William, carpenter, P., F. W. & C. Ry, res n s Holman, bet Monroe and Clay.
- Marchand Mary, chambermaid, Mayer House.
- Marhanka Christian, lab, res 108 Madison.
- Marhenke Frederick, shoemaker, res s s High, bet Cass and St. Mary's av, Bloomingdale.
- Marhenke Henry, night watchman, T., W. & W. R. R. carpenter shops, res s s Washington, bet Nelson and College.
- Marinca Henry, carpenter, T., W. & W. R. R. shops.
- Maring Henry, lab, wks Bass & Hanna.
- Marion Thomas, boiler maker, bds Grand.
- Markey Lawrence, baggage master, T., W. & W. R. R., res w s Calhoun, bet Highland and Dawson.
- Markley Aaron, (Markley, Schrader & Co.,) res country.
- Markley, Schrader & Co., (Aaron Markley, H. C. Schrader, D. Markley,) boot and shoe mnfrs, jobbers and retail dealers, 4 Keystone blk, Calhoun,
- Markley Daniel, (Markley, Schrader & Co.,) res country.
- Marks Samuel P., fireman, P., F. W. & C. Ry, res n s Holman, bet Lafayette and Barr.
- Marshall Charles W., engineer, T., W. & W. R. R.
- Marshall E. T., druggist, n e cor Barr and Wayne.
- Marshall J., machinist, P., F. W. & C. Ry shops.
- Marshall E. T., druggist, res s w cor Barr and Wayne.
- Martin Anthony, clerk, E. T. Marshall's drug store, n w cor Wayne and Barr, bds E. T. Marshall.
- Martin Barney, lab, P., F. W. & C. Ry carpenter shop, res n s Baker, bet Webster and Harrison.
- Martin C., helper, P., F. W. & C. Ry blacksmith shop.
- Martin Dedrick, lab, res s s Lewis, bet Webster and Harrison.
- Martin Mrs. Jane, wid, res 107 W. Water.
- Martin Mrs Mary, res 200 W. Washington.
- Martin Miss Mary, paper folder, wks Davis & Bro., bds 200 W. Washington.



- Martin Richard, wiper, T., W. & W. R. R., round house.  
Martin T., dealer in groceries, provisions, etc, 74 Barr.  
Martin Thomas, lab, wks Bass & Hanna, bds National Hotel.  
Martin William, fireman, T., W. & W. R. R., bds cor Webster and Douglas.  
Martins William, house mover, res e s Monroe, bet Madison and Lewis.  
Martz Joseph, carpenter, P., F. W. & C. Ry, res s s Pine, bet Locust and Taylor.  
Masbaum Herman, shoemaker, res 216 E. Washington.  
Mason John F., carpenter, P., F. W. & C. Ry shops, res s e cor Williams and Hoagland.  
Mason Ralph, lab, res n e cor Poplar and Oakley.  
Massheimer John, lab, res 84 W. Wayne.  
Massillon Agricultural Works, branch depot, F. D. Prouty, general Agent, 41 Columbia, cor Barr.  
Match Christian, carpenter, P., F. W. & C. Ry shops.  
Match William, carpenter, P., F. W. & C. Ry, res n s Holman, bet Clay and Monroe.  
Matheney Andrew, carpenter, T., W. & W. R. R. shops, res 206 W. Jefferson.  
Mathers S., fireman, P., F. W. & C. Ry.  
Mathews Jemima, wid, res cor Duck Alley and Clinton.  
Mathew Lina, wid, res 55 W. Berry.  
Matsch Christian, carpenter, 234 W. Washington.  
Matsch Frederick, clerk, Summit City brewery, bds Geo. Hornung, Harrison.  
Mattoon Grover J., engineer, T., W. & W. R. R.  
Maunstorfer J., lab, wks Bass & Hanna.  
Maurer Jacob, porter, Meyer Bros. & Co., res Wayne, Comparet add.  
Maus C. F., bds Mayer House.  
Mauth Julius, distributing clerk, post office, bds H. Stellohorn, Columbia.  
Maxfield Charles, collar maker, res e s N. Calhoun.  
Maxfield Henry W., res 2 N. Barr.  
Mayer Andrew, (Mayer & Graffe,) res s e cor W. Wayne and Harrison.  
Mayer & Graffe, (Andrew M., and Henry C. G.,) dealers in watches, clocks, jewelry, silver and plated ware, 88 Columbia.  
Mayer & Grieb, (Louis M. and John G.,) tailors and cutters, 19 E. Main.  
Mayer B., helper, P., F. W. & C. Ry blacksmith shops.  
Mayer Charles F., physician and surgeon, res 111 Barr.  
Mayer George, grocery and saloon, res w s Lima Plank Road, bet R. R. and High, Bloomingdale.

## RICH DRESS SILKS, SINGLE & DOUBLE PAISLEY SHAWLS,

138

FORT WAYNE [M] DIRECTORY.

- Mayer Geo. J. E., (Geo. J. E. M. & Co.) res s e cor Wayne and Harrison.
- Mayer Geo. J. E. & Co. (Geo. J. E. M. & Frank Voirol), dealers in watches, clocks, jewelry, silver and plated ware, 29 E. Main.
- Mayer Henry, saloon, Lafayette bet Holman and Lewis.
- MAYER HOUSE, s e cor Wayne and Calhoun, John W. Bull, prop'r.
- Mayer Jos. M.; book-keeper H. & M. Nierman's brewery, bds 47 E. Jefferson.
- Mayer Lawrence, lab., res 47 E. Jefferson.
- Mayer Louis, lab, C. Kayser's saw mill, bds C. Kayser W. Water.
- Mayer Louis, (M. & Grieb) res 19 E. Main, 2d story.
- Mayers Fredrick, tailor, res 107 Wilt.
- Mayland Frederick, wks P., F. W. & C. Ry R. R. shop, res 230 W. Washington.
- MAYOR'S OFFICE, 9, w s Clinton bet Main and Columbia, F. P. Randall, Mayor.
- MAYS THOMAS C., local editor Ft. Wayne Democrat, res s w cor Pearl and Cass.
- Measker J. N. (Gilliland & Measker), dealers in groceries and provisions, bds Jas. Gilliland, Montgomery, bet Barr and Lafayette.
- MEEGAN THOS, chief clerk motive power dep't P., F. W. & C. Ry, res 185 Clinton.
- Meegan T. J., clerk car shop P., F. W. & C. Ry, bds Thomas Meegan.
- Meehan James., helper T., W. & W. R. R., res n s Colerick, bet Hoagland and Prince.
- Meegrady William, plasterer, res s s Madison, bet Monroe and Clay.
- Meelan Mary, dining room girl Capt. McKinney's dining rooms, P., F. W. & C. Ry passenger depot.
- Meils John, lab, wks Olds & Son.
- Meinhart Charles A., patent right dealer, res e s Lafayette, bet Holmes and Montgomery.
- Melanbauch Deitrich, carpenter, P., F. W. & C. Ry, res 213 E. Jefferson.
- Melching Charlotte, wid, res s s High, bet Lima plank road and Marion, Bloomingdale.
- Mellinger Jacob, clk, 45 W. Main.
- Melser Harmon, lab wood train P., F. W. & C. Ry.
- Menuiss Fred, lab, res 200 Barr.
- Menier Frederick, blacksmith, res 137 s w cor Griffith and Wayne.
- Mentze Frederick, helper, res n s Lewis, bet Division and Walnut.
- Mentzer Fred, sweeper, Ft. Wayne station, P., F. W. & C. Ry.
- Merbauer G., lab, wks Olds & Son.
- Mercer T. E., porter Aveline House.
- Merchants' Despatch Fast Freight line, C. L. Hill, agt, 52 and 54 Calhoun.

- MERCHANTS' NATIONAL BANK, S. C. Evans, pres't, D. P. Wheedon, v pres't, J. S. Irwin, cashier, n w cor Calhoun and Main.
- Meredith Isaac P., conductor, P., F. W. & C. Ry, res 225 W. Washington.
- Meredith M. V., conductor, P., F. W. & C. Ry, res s s Brackenridge, bet Webster and Harrison.
- Mergel Rhinehart, dealer in groceries, notions, confectionaries, etc., 13 Calhoun, res n e cor Ewing and Main.
- Merica John, lab, wks J. Aveline & Co., res 123 Lewis.
- Merz Peter, carpenter and builder, res 196 Monroe.
- Mesig Charles, blacksmith and agricultural implement mnfr., water, bet Calhoun and Clinton.
- Metcalf J., freight clerk, P., F. W. & C. Ry.
- Metcalf John, res n w cor Webster and Williams.
- Metheany J. M., book-keeper, M. E. Woodward, bds s e cor Barr and Lewis.
- METHODIST MISSION CHURCH, s e cor Harrison and Johnson.
- Mettey Frederick, cooper, shop on Water, bet Clinton and Calhoun.
- Mettler Peter, (Knothe & Mettler,) res Lima Road  $\frac{1}{2}$  m n of city.
- Metzger Andrew, clerk, P., F. W. & C. Ry shops, res s s Lewis, bet Clinton and Calhoun.
- Metzger George, brakeman, P., F. W. & C. Ry, res s w cor Montgomery and Monroe.
- Metzger Miss Jennie, seamstress, Tripp & Tigar, bds A. Metzger.
- Metzger A., checkman, P., F. W. & C. Ry.
- Meyer Adam, painter, wks Stanley & Bieber, bds E. Jefferson.
- Meyer & Piepenbrink, Ernst M., and Conrad P.,) dealers in boots and shoes, 78 Columbia.
- Meyer Ernst, (M., and Piepenbrink,) res w e Water.
- MEYER BROS. & CO., (C. F. G. Meyer, J. F. W. Meyer, C. F. A. Fisher, E. P. Williams,) wholesale druggists, 108 Columbia.
- Meyer Charles, carpenter, bds s e cor Nelson and Washington.
- Meyer Dedrich, carpenter, wks Honeck, bds C. Stalhout, Ewing.
- Meyer Diedrich, wiper, T., W. & W. R. R. round house.
- Meyer F. H., machinist, wks J. C. Bowser & Co., bds 118 Harrison.
- Meyer Frederick, lab, res n s High, bet Cass and St. Marys av, Barthold's add, Bloomingdale.
- Meyer Frederick, carpenter, P., F. W. & C. Ry, res s w cor Holman and Hanna.
- Meyer Frederick, carpenter, res 175 Lewis.
- Meyer George M., moulder, wks Bass & Hanna, bds 22 Madison.
- Meyer Gustave J., clerk, Meyer Bros. & Co., bds 118 Harrison.
- Meyer Henry, blacksmith, shop cor Water and Calhoun.
- Meyer Henry, saloon, e s Lafayette, res n s Lewis, bet Monroe and Clay.

- Meyer John Henry, porter, Meyer Bros & Co., res 118 Harrison.  
 Meyer Nicholas, plasterer, res 183 E. Jefferson.  
 Meyer Otto, carver, P., F. W. & C. Ry carpenter shop.  
 Meyer William, planer, res 29 Hood.  
 Meyers Ernst, butcher, w s Calhoun, bet Baker and Brackenridge.  
 Meyers Fred. C., Central barber shop, e s Calhoun, bet Wayne and Berry.  
**MEYERS F. W.**, barber, w s Calhoun, bet Baker and R. R., res 2nd floor.  
 Meyers George M., moulder, wks Bass & Hanna.  
 Meyers W. H., machinist, wks Bass & Hanna.  
 Michaels Eliza, wks Harmon House.  
 Michaels Harman, res 285 W. Jefferson.  
 Micho N., apprentice, P., F. W. & C. Ry machine shop.  
 Mielan F., yard carpenter, P., F. W. & C. Ry shops.  
 Miles Charles, engineer, P., F. W. & C. Ry, res 215 W. Washington.  
 Miles David, machinist, Bass & Hanna, res 96 Madison.  
 Millenbrook Charles, wagon maker, wks John Baker, Lafayette, bds D. Millenbrook, E. Jefferson.  
 Milligan Michael, machinist, wks Murray & Baker.  
**MILLER & MORITZ** (D. M. M. & J. M. M.), prop'rs Aveline House s e cor Berry & Calhoun.  
 Miller Albert, teamster, bds A. C. Beaver, Broadway Park.  
**MILLER & BRO.**, (Mart. H. & C. M.), mnfrs and wholesale dealers in boots and shoes, Berry, bet Calhoun and Harrison.  
 Miller Casper (Miller & Bro) res cor Jefferson and Ewing.  
 Miller C., helper, P., F. W. & C. Ry blacksmith shop.  
 Miller C., pattern maker, wks Bass & Hanna.  
 Miller Charles, wiper T., W. & W. R. R. round house.  
 Miller Chas., coppersmith, T., W. & W. R. R. shops.  
 Miller Chas., night watchman Wabash roundhouse.  
**MILLER Chas. H.**, foreman coppersmith shop T. W. & W. R. R., res 312 Broadway.  
 Miller Christian, wks T., W. & W. R. R., res n s Butler, bet Hoagland st and Fairfield av.  
 Miller D. B., carpenter, shop Fairfield av, bds Union House, 49 W. Main.  
 Miller Earnest, boiler maker, wks T., W. & W. R. R., res s w cor Williams and Webster.  
 Miller Mrs. Esther, wid, res w s Ewing, bet Wayne and Berry.  
 Miller F., wiper, P., F. W. & C. Ry round-house.  
 Miller Fred., lab, wks Bass & Hanna.  
 Miller Fred., machinist, wks J. C. Bowser & Co., bds H. Miller, Bloomingdale.  
 Miller Fred., lab, wks A. C. Beaver.  
 Miller Fred., carpenter, wks Cochrane, Humphrey & Co.

- Miller Frederick, lab, res s w cor Herndon and Force.  
Miller Frederick, lab, res n s St. Francis bet Monroe and Lafayette.  
Miller George, clk, T. B. Hedekin, grocer, cor Barr and Columbia,  
bds T. B. Hedekin, 82 E. Washington.  
MILLER GEORGE W., turner, Cochrane, Humphrey & Co., bds  
220 W. Main.  
Miller N., machinist, P., F. W. & C. Ry shops.  
Miller H. D., carpenter, wks Cochrane, Humphrey & Co., res s s  
Williams, bet Harrison and Webster.  
Miller Miss Helen, dressmaker, wks Orff & Co., bds 33 Locust.  
Miller Henry, watchman T., W. & W. R. R. shops, res s s Williams,  
bet Webster and Hoagland.  
Miller Isaac, carpenter, wks P., F. W. & C. Ry, res n s Williams, bet  
Harrison and Webster.  
Miller Israel, pumper T. W. & W. Ry shops.  
Miller J., carpenter, P., F. W. & C. Ry shops.  
Miller Jacob, chair maker, res 151 Barr.  
Miller Jacob J., salesman, Townley, DeWald, Bond & Co.  
Miller James, cabinet maker, wks Emrick & Pierce.  
Miller J. C., apprentice P., F. W. & C. Ry machine shop, bds Albert  
Schoenbein.  
Miller Jerry, machinist, wks Wabash shops, bds w s Chicago, bet  
Calhoun and Harrison.  
Miller John, butcher, bds 289 W. Jefferson.  
Miller John H., machinist P., F. W. & C. Ry, res s e cor Bowser and  
Marion, Bloomingdale  
Miller John J., jeweler, res 81 E. Washington.  
Miller John L., carpenter, wks P., F. W. & C. Ry, res s w cor  
Williams and Webster.  
Miller John M., mnfr and dealer in furniture, chairs, husk and  
hair mattresses, &c, 50 and 52 E. Main, residence 52 E.  
Jefferson.  
Miller Joseph, carpenter, res s s High, bet Cass st and St. Mary av,  
Bloomingdale.  
Miller L., carpenter, P., F. W. & C. Ry shops.  
Miller Lewis, painter, res 65 E. Main, 2nd floor.  
Miller Lewis W., painter, wks T. Stevens, bds W. Miller, Bloom-  
dale.  
Miller Lucy, dining room girl, Capt. McKinney's dining rooms, P.,  
F. W. & C. Ry passenger depot.  
Miller Mrs. —, widow, res n s Buchanan, bet Lafayette and Cass.  
Miller Margaret, widow, res 128 Madison.  
Miller Margaret, widow, res n s Williams, bet Webster and Hoag-  
land.  
Miller Martha, widow, res s w cor Ewing and Jefferson.  
Miller Martin H., (Miller & Bro.,) res cor Jefferson and Ewing.

- Miller Michael, teamster, res 218 W. Washington.  
Miller N. C., check clerk, T., W. & W. R. R., res n w cor Fairfield av and Locust.  
Miller Nicholas, lab, res 141 E. Washington.  
Miller Nick, lab, wks Olds & Son.  
Miller Peter, blacksmith, P., F. W. & C. Ry, res s s Buchanan, bet Cass and Lafayette.  
Miller Robert E., wood measurer, P., F. W. & C. Ry, bds Union House, 49 W. Main.  
Miller William, baker, res 126 Columbia, 2nd story.  
Miller William, clk, Huestis & Hamilton, res Lima plank road, Bloomingdale.  
Miller Wm., janitor, transportation dept, P., F. W. & C. Ry.  
Miller William, (Neirieter & Miller,) res 200 E. Washington.  
Miller William, telegraph operator, P., F. W. & C. Ry, res e s Calhoun, bet Wallace and Hamilton.  
Miller Wm. H., clk, Fink's grocery, res w s N. Cass, bet Second and Third, Bloomingdale.  
Miller W. H. H., (Coombs & Miller,) att'y at law, res 40 Douglas av.  
Miller William W., plumber and gas fitter, res 7, 2nd floor, Robinson's building, w end Columbia,  
Miller X., lab, wks Bass & Hanna.  
Mills Andrew Jackson, hotel keeper, res 16 Montgomery.  
Mills H. T., machinist, P., F. W. & C. Ry shops, res n s Washington, bet Ewing and Griffith.  
Mills Thomas, machinist, res 114 Madison.  
Miner B. D., res e s Bluffton plank road, near corporation line.  
Miner Wanten, drayman, res w s Pearl, bet Ewing and Griffith.  
Misho Michael, stone mason, res w s Broadway, bet Pritchard and Wilt.  
Misho Nicholas, helper, P., F. W. & C. Ry shops, res 11 Pritchard.  
Misner & Murphy, (J. A. M. & A. W. M.,) house painters, glaziers and paper hangers, 26 Court.  
Misner J. A., (Misner & Murphy,) res 7 Cass st, Bloomingdale.  
Misner S., fireman, P., F. W. & C. Ry.  
Mitchell Geo. W., carpenter, res 53 Harrison.  
Mitchell James H., carpenter, res 18 Montgomery.  
Mitchell Kerr M., machinist Murray & Baker, bds K. Murray, Washington, bet Webster and Ewing.  
Mobley Mrs. Mary, widow, res 38 Wilt.  
Mock Chauncey, sawer in Hoffman & Bro.'s chair factory, bds 200 W. Main.  
Moderwell Jay, clk, P. O., bds Aveline House.  
Mocki John, clk, res 150 Barr.  
Moellring Henry, machinist, P., F. W. & C. Ry shops, res 55 E. Lewis.

- Mohr Conrad clk, First National Bank, bds A. Mohr, Columbia.  
Mohr John, shoe dealer, 46 Columbia.  
Mohr John, jr., book-keeper, Allen Hamilton & Co., bankers, bds John Mohr.  
Mohr Joseph, book-keeper, Allen Hamilton & Co., bankers, bds John Mohr.  
Mohr Louis, clk, John Mohr, bds 240 E. Washington.  
Molitor Adam, lab, res s s Wallace, bet Lafayette and Clay.  
Mollering Charles, stone mason, res 209 W. Washington.  
Mollering H., machinist, P., F. W. & C. Ry shops.  
Momar John, machinist, Bass & Hanna, res 168 Lewis.  
Momar Louis, moulder, Murray & Baker, res 176 Lewis.  
Mommer Joseph, clk, res 133 W. Main.  
Mouning Henry, County Treasurer, res n w cor E. Wayne and Clay.  
Monroe W. H., barber, s s W. Main, bet Calhoun and Harrison, res same.  
MONSON REV. L. W., Presiding Elder M. E. Church, res 196 W. Washington.  
Montooney John, brakeman, P., F. W. & C. Ry, res n s Baker, bet Webster and McClellan.  
Mooney William, lab, res s s Duck, bet Clinton and Barr.  
Moore A. C., fireman, T., W. & W. R. R., res n s Chicago, bet Harrison and Webster.  
Moorhead Daniel, sawyer in Yergen's mill, res Broadway, bet Jefferson and Washington.  
Moore David H., fireman, P., F. W. & C. Ry, res n s Chicago, bet Harrison and Webster.  
Moore James F., livery stable, res cor Holman and Calhoun.  
Moore John, lab., res n s Lewis, bet Francis and Harmon,  
Moore John, fireman, T., W. & W. R. R.  
Moore John W., lab, res 266 W. Jefferson.  
Moore Miss N. F., saleswoman, Townley, De Wald, Bond & Co., bds 144 E. Main.  
Moorehead Daniel, sawyer, wks Ranke & Co.  
Moran Peter, ice dealer, res 201 E. Wayne.  
Moranky Chris., lab, wood train, P., F. W. & C. Ry.  
Morbeck Albert, carriage trimmer, wks T. Stevens, bds H. Bass, 45 E. Main.  
More John, lab, section gang, P., F. W. & C. Ry.  
More Julius, shoemaker, res 240 E. Washington.  
Morehead Miss Aggie, saleswoman, Frank & Thanhouser, bds n s Brackenridge, bet Harrison and Webster.  
Morehouse H. B., mileage clerk, West. Div., P., F. W. & C. Ry.  
Morehouse Mrs. Mary M., res 214 W. Washington.  
Moreing John, lab, res s s Lasselle, bet Lafayette and Cass.  
Morel Edward, machinist, wks Bass & Hanna, res s e cor Jones and Clay.

- Morel James, moulder, wks Bass & Hanna, bds E. Morel, Jones.  
Morel John, wks Bass & Hanna.  
Morell Christian, lab, res 10 W. Wayne.  
Morell Henry, (Stellhorn & Morell,) 86 Calhoun, res 9 W. Jefferson.  
Moreritz X., carpenter, res e s Francis, nr Lewis.  
Morewering William, mason, res 61 Montgomery.  
Morgan & Beach, (Oliver P. M. and Frederick B.,) dealers in hardware and cutlery, 89 Columbia.  
Morgan George, painter, res 200 Lafayette.  
Morgan George C., civil engineer, West. Div., P., F. W. & C. Ry, res Chicago, office supt's building.  
Morgan G. W., painter, P., F. W. & C. Ry shop.  
Morgan James, machinist, P., F. W. & C Ry round house.  
MORGAN J. B., foreman machine shop, T., W. & W. R. R., res s e cor Jefferson and Webster.  
Morgan Oliver P., (M. & Beach,) res 20 E. Washington.  
Morgan Roger, machinist, T., W. & W. R. R. shops.  
Morgan Walter, agent, res 144 Lewis.  
Morganthaler Peter, clothing merchant, bds Mayer House.  
Moring John, lab, wks Olds & Son, bds J. Moring, Lassalleville.  
Moritz J. M., (Miller & Moritz,) Aveline House, res 79 W. Berry.  
Morris Ann, wid, res 16 W. Washington.  
Morris John, (Worden & M.,) res 242 W. Wayne.  
Morris John, helper, P., F. W. & C. Ry blacksmith shop.  
Morrison, George, plumber, bds Hedekin House.  
Morrison Thomas, boiler maker, P., F. W. & C. Ry shops, bds A. Whitehead.  
Morss A. S., supt Bluffton R. R., res s w cor Brackenridge and McClellan.  
Morse Charles E., R. R. contractor, res 26 Douglas av.  
Morrilus Jacob, fireman, P., F. W. & C. Ry, res e s Clay, s of P., F. W. & C. Ry carpenter shop.  
Moser — lab, res 60 E. Washington.  
Mosshammer M., lab, wks Bass & Hanna.  
Mott Oscar, boiler maker, wks McLachlan & Keill, bds Pennsylvania House, Calhoun.  
Moulton Ezekiel C., carpenter, res n w cor Jefferson and Griffith.  
Moyer Albert L., compositor, Fort Wayne Gazette, bds Mrs. J. Moyer, 152 W. Wayne.  
Moyer Benjamin, blacksmith, wks in Pittsburgh shop, w s Fairfield av bet Lavina and R. R.  
Moyer David, fireman P., F. W. & C. Ry, res n s Holman bet Cass and Monroe.  
Moyer George, res 101 Madison.  
Moyer Harman L., printer, bds 152 W. Wayne.  
Moyer Jane, wid, res 152 W. Wayne.



# Wholesale and Retail DEALERS IN LOOKING-GLASSWARE, &c

FORT WAYNE [M] DIRECTORY.

145

- Moyer Mrs., fortune teller, res 101 Madison.  
Mudge Frank F., foreman, T. W. & W. R. R.  
Mudge S. R., engineer, P., F. W. & C. Ry, res 137 Jackson.  
Muhlenbrook W., carpenter, P., F. W. & C. Ry shops.  
Muhler Mrs. Charles, res 29 W. Berry.  
Muhlenbrook D., carpenter, P., F. & C. Ry shops.  
Muhler —, tinner, wks McCulloch & Richey, res 106 Wilt.  
Mulanbruk Gottrich, wagon maker, res s s Wayne, bet Summit and Division.  
Muirhead Alex., machinist, wks Murray & Baker, bds Mrs Muirhead, Breckinridge, bet Webster and Harrison.  
Muirhead J. W. (M. & Eckart).  
Muirhead & Eckart (J. W. M. & J. C. E.), cigars and confectionery, e s Calhoun, bet Wayne and Berry.  
Mulcahy Richard, wks gas works, res Lima road nr Rudisill's mill.  
Muller V. R., clerk, express office, bds Mayer house.  
Munch Phillip, teamster, res s s Third, bet N. Cass and N. Harrison, Bloomingdale.  
Mungoran Thomas C., blacksmith, T., W. & W. R. R. shops.  
Murphy David H., machinist, T., W. & W. R. R. shops, res 258 W. Jefferson.  
Murphy A. W., (Misner & M.,) res s s Holman, bet Clinton and Calhoun.  
Murphy Daniel, helper, T., W. & W. R. R. shops, res 278 W. Jefferson.  
Murphy Dennis, helper, T., W. & W. R. R. blacksmith shop.  
Murphy Dennis, helper, P., F. W. & C. Ry shops, res w s Harrison, bet Grand and Melita.  
Murphy George, lab, res s s Colerick, bet Hoagland and Prince.  
Murphy Johanna, wid, res s s Hoagland, bet Colerick and Prince.  
Murphy John, wks T., W. & W. R. R., bds w s Kansas, bet R. R. and Melita.  
Murphy John, blacksmith, T., W. & W. R. R., bds Murphy.  
Murphy John, helper, T., W. & W. R. R. blacksmith shop.  
Murphy John, lab, res s s Baker, bet Harrison and Calhoun.  
Murphy M., helper, P., F. W. & C. Ry blacksmith shop.  
Murphy Michael, fireman, T., W. & W. R. R.  
Murphy Robert W., business manager, Foster Bros, res 74 W. Main.  
MURRAY & BAKER (Kerr M. & Henry Baker), machine works, iron and brass foundry, mnfrs of steam engines, etc., etc., 60 Calhoun, s of T., W. & W. R. R. passenger depot.  
Murray Henry, lab, res e s Monroe, bet Holman and Montgomery.  
Murray Kerr (Murray & Baker), res 139 W. Wayne.  
MUTUAL LIFE INSURANCE COMPANY OF NEW YORK,  
John Hough, agt, 50 Calhoun.  
Myer Christian, carpenter, res 47 W. Washington.

- Myer Deidrich, cooper, shop and res s w cor Douglass and Lima plank road, Bloomingdale.  
Myer Ernst, butcher, res 84 W. Wayne.  
Myer Lewis, lab, bds K. Kiser, wks Kiser & Co.  
Myer Louis, tailor, res 8 Montgomery.  
Myer Otto, carver, P., F. W. & C. Ry carpenter shop, bds 134 E. Wayne.  
Myer William, druggist, (Myer, Bro. & Co.,) res 30 Madison.  
Myers Bernard, lab, res n s E. Washington, nr Hanna.  
Myers Chas., clk Root & Co., res 45 W. Washington.  
Myers Chas., musician, res 22 E. Washington.  
Myers E. H., carpenter, P., F. W. & C. Ry shops.  
Myers Ernst, shoemaker, res n w cor Lewis and McClellan.  
Myers Ferdinand, drayman, res 175 Ewing.  
Myers George, carpenter, shops and res s w cor Union and Wilt.  
Myers N., tinner, P., F. W. & C. Ry shops.  
Myers Henry, blacksmith, res n w cor Webster and Washington.  
Myers Henry, helper, P., F. W. & C. Ry, coppersmith shop, bds F. W. Myers.  
Myers James D., carpenter, res Duck, bet Clinton and Barr.  
Myers J., carpenter, P., F. W. & C. Ry shops.  
Myers J. M., lab, P., F. W. & C. Ry lumber yard.  
Myers Mary, wks Capt. McKinney's dining rooms, P., F. W. & C. Ry passenger depot.  
Myers L., fireman, P., F. W. & C. Ry.  
Myers Miss Sophy, seamstress, M. E. Woodward, bds 47 E. Jefferson.  
Myers Wm., helper, P., F. W. & C. Ry carpenter shop.  
Myers Wm., machinist, wks J. C. Bowser & Co.  
Myers Wm., blacksmith, res n w cor Hoagland and Williams.  
Myers Wm. H., M. D., physician and surgeon, res 151 W. Wayne.  
Myers Henry, druggist, clerk, Myer Bros & Co., res 118 Harrison.  
Myers W. H., contractor, res w s Fairfield av, bet R. R. and Locust.  
Myerson Marx, cigar mnfr, bds 173 W. Washington.  
Myerson P., book-keeper, Palace of Fashion, res 173 W. Washington.  
Myerson Philip, produce dealer, res 173 W. Washington.

## Mc

- McAboy Frank, bricklayer, bds n e cor Lafayette and E. Main.  
McArthur Archibald, wks gas works, bds 63 E. Water.  
McCaffrey Thos., helper, P., F. W. & C. Ry boiler shops, bds National Hotel.  
McCann John, lab, res s s Grand, bet Kansas and Webster.  
McCann John (Holehian & McCann), saloon w s Calhoun, bet Baker and R. R.

- McCardell George, engineer, P., F. W. & C. Ry bds Hedekin House, Barr st.
- McCarthy D., fireman, P. F. W. & C. Ry.
- McCarthy D. W., speculator, bds Mayer House.
- McCartney Archie, lab, res 63 E. Water.
- McCARTNEY JOHN, Sheriff Allen Co., res at jail, w s Calhoun, n of Canal.
- McCartney Peter R., saddler, res 16 Robison's bldgs, w end Columbia.
- McCarty Dennis, fireman, P., F. W. & C. Ry, res s s Hamilton bet Lafayette and Clay.
- McCarty Dennis, lab, section gang P., F. W. & C. Ry.
- McCarty Pat., lab, T., W. & W. R. R. shops.
- McCarty Patrick, lab, res s w cor Colerick and Hoagland.
- McClaren Mrs. Ann, boarding house, 186 Griffith.
- McClellan Quimby, brakeman, P., F. W. & C. Ry, res n s Holman, bet Lafayette and Barr.
- McClure David B., millwright, wks Bass & Hanna, res s s W. Jefferson, bet Van Buren and Jackson.
- McClure James W., fireman, P., F. W. & C. Ry, res 91 Lewis.
- McConnell Andrew, carpenter, res n s Brandriff, bet Webster and Hoagland.
- McConnell Miss Minnie, seamstress, Aveline & Gibson, bds 176 Calhoun.
- McCord George, carpenter, res 46 Broadway.
- McCormick John, fireman, P., F. W. & C. Ry, res 14 Chicago.
- McCoy Thomas, boiler maker, T., W. & W. R. R. shops, bds Grand.
- McCulloch & Richey (Fred. H. Mc & Amos R.), dealers in hardware, stoves, agricultural implements, &c., 87 Columbia.
- McCulloch Chas. (Allen, Hamilton & Co.), res w end of Water.
- McCulloch Fred. N. (McCulloch & Richey), res 168 W. Berry.
- McCulloch Hugh, (Allen, Hamilton & Co.), res w end Water.
- McCulloch Benj., book-keeper Updegraff & Co., bds Mrs. Fox, E. Wayne.
- McCulloch James, clk Updegraff & Co., bds Dr. McCulloch, cor Harrison st and Douglas av.
- McCULLOCH T. P., physician and surgeon, office s w cor Calhoun and Main, res n w cor Harrison st and Douglas av.
- McCumsey Anson, lab, wks Olds & Son, res s w cor Harrison and Butler.
- McCurdy Andrew R., clk C. Orff & Co., res w s Webster, bet Wayne and Washington.
- McDermott James, brass moulder, P., F. W. & C. Ry coppersmith shop, res e s Calhoun, bet Hamilton and Wallace.
- McDermott Joseph, blacksmith, P., F. W. & C. Ry, res s s Charles, bet Lafayette and Clay.

- McDermott Joseph, wks O. D. Hurd, bds Mrs. McDermott, 102 E. Washington.
- McDermott Nancy, wid, res 102 E. Washington.
- McDermot Wilson, printer, wks Democrat office, bds 102 E. Washington.
- McDole John, machinist, P., F. W. & C. Ry, res 79 Montgomery.
- McDonald Emmet H.; (Esmond & McDonald,) bds 262 W. Jefferson.
- McDonald J. B., inspector of masonry, West. Div. P., F. W. & C. Ry, res 173 Holman.
- McDonald Johnna, wid, res s s Baker, bet Harrison and Calhoun.
- McDonner Mary Jane, wid, res 115 Barr.
- McElfpatrick Edward, grain cradle mnfr, res n w cor W. Main and Ewing.
- McElfpatrick William, civil engineer, res 78 Montgomery.
- McEvoy Francis, brick mason, wks Krudop & Moellering, bds Fort House, cor Lafayette and E. Main.
- McFalkilliam —, contractor, (Cochrane, Humphrey & Co.,) res n s W. Jefferson, bet Nelson and Garden.
- McFarland John, lab, res 167 E. Wayne.
- McFarquhar John, machinist, wks T., W. & W. R. R. shops.
- McFee William, (Cochrane, Humphrey & Co.,) res n w cor Jefferson and Nelson.
- McGee Patrick, city marshal, res n e cor Harrison and W. Main.
- McGill Hugh, moulder, wks Murray & Baker.
- McGinnis Alexander, blacksmith, wks Reid's plow shop, res w s Fairfield av, bet Taylor and Walnut.
- McGinness Leander, blacksmith, wks A. D. Reid's.
- McGowan Miss Addie, saleswoman, Frank & Thanhouser, bds 35 Douglas av.
- McGowan John, boiler maker, P., F. W. & C. Ry shops, bds w s Lafayette, s of Wallace.
- McGrady John, plaster, res n s Washington, bet Barr and Clinton.
- McGraw F., painter's lab, P., F. W. & C. Ry car shop.
- McGraw Thomas, engineer, wks J. Godown & Co., res n s Locust, bet Fairfield and Pine.
- McGroin —, fireman, P., F. W. & C. Ry, res s s Grand, bet Webster and Kansas.
- McGuire Ellen, housemaid, wks N. McLachlan.
- McGuire Michael, moulder, wks Bass & Hanna, bds National Hotel.
- McGuire Owen, telegraph repairer, res n s Baker, bet Calhoun and Harrison.
- McGuire T., fireman, P., F. W. & C. Ry.
- McKaffrey John, helper, T., W. & W. R. R., res e s Harrison, bet Highland and Johnson.
- McKay N., R. R. contractor, e s Lima Plank Road, bet F. W., J. & S. R. R. and First, Bloomingdale.

- McKean William T., foreman, machine shop, wks Bass & Hanna, res 184 E. Jefferson.
- McKee Hugh, contractor, G. R. & I. R. R., office, n w cor Barr and Berry, bds Aveline House.
- McKendry Daniel, 1st rodman to city civil engineer, res s s Melita, bet Harrison and Webster.
- McKenzie George, machinist, wks T., W. & W. R. R., res s s Butler, bet Hoagland and Fairfield avs.
- McKeon James, lab, P., F. W. & C. Ry, res s s Brandriff, bet Hoagland and Webster.
- McKindry Thomas, brakeman, P., F. W. & C. Ry, res 11 Robinson's building, w end Columbia.
- McKinley —, stationery engineer, res e s Lima Plank Road, bet First and Second, Bloomingdale.
- McKinney Mortimer, fireman, P., F. W. & C. Ry, res n s Buchanan, bet Lafayette and Cass.
- McKinney W., fireman, P., F. W. & C. Ry.
- McKINNEY HENRY, propr R. R. Eating House on P., F. W. & C. Ry track, bet Calhoun and Clinton.
- McKenzie W. F., helper, P., F. W. & C. Ry blacksmith shop, bds Charles Stewart.
- McKnight James, blacksmith, P., F. W. & C. Ry shops, res s s Lasselle, bet Lafayette and Cass.
- McLachlan —, boiler maker, res n s Holman, bet Calhoun and s Clinton.
- McLACHLAN & KEILL, (Neil McL. & Wm. K.,) proprs Fort Wayne Steam Boiler Work, n w cor Harrison and Chicago.
- McLachlan Neil, (McLachlan & Keill,) res n e cor Brackenridge and Harrison.
- McLachlan Neil, jr., boiler maker, wks McLachlan & Keill, bds Neil McLachlan, cor Harrison & Brackenridge.
- McLachlan William, pattern maker, wks Murray & Baker, bds N. McLachlan, cor Brackenridge and Harrison.
- McLain Bridget, boarding, res n w cor Colerick and Hoagland.
- McLain Patrick, ice dealer, res 228 E. Jefferson.
- McLaughlan Daniel, lab, res 32 Lewis.
- McLean C., wks Summit City Woolen Factory.
- McLean Charles, dyer, res 77 E. Water.
- McMahon Robert, lab, res n s Lasselle, bet Clay and Lafayette.
- McMahon Sylvester, conductor, P., F. W. & C. Ry, res 160 Broadway.
- McMahon W., helper, P., F. W. & C. Ry, blacksmith shop.
- McMahon William, striker, P., F. W. & C. Ry shops, res Holman, bet Lafayette and Barr.
- McMallen John, lab, res w s Fairfield av, bet Taylor and Walnut.
- McMannus Thos., lab, res s s Baker, bet Calhoun and Harrison.

- McMANUS F. A. C., att'y at law, office 5 E. Main. bds Mayer House.
- McMara Monroe, lab, wks Olds & Son.
- McMillin J., boiler maker, P., F. W. & C. Ry.
- McMillan, John, machinist, T., W. & W. R. R. shop, bds Grand.
- McMullen Mrs. Melisa, widow, proprietress Hanna House, res 166 Barr.
- McMullen William H. (Bates & McMullen,) bds Hanna House.
- McNair Charles, carpenter and contractor, res n e cor Henry and Fairfield av.
- McNamara Daniel, moulder, wks Murray & Baker, res n s Hamilton, bet Lafayette and Clay.
- McNamara Jas., lab, wks Olds & Son.
- McNamara M., lab, wks Olds & Son.
- McNamara Peter, lab, section boss, P., F. W. & C. Ry.
- McNamara Susannah, widow, res s s Wallace, bet Clinton and Lafayette.
- McNamara Tom., lab, section gang, P., F. W. & C. Ry.
- McNamara Thomas, lab, res 70 Madison.
- McNamara, Washington, lab, wks Olds & Son, bds Wallace st.
- McNary Tom., lab, section gang, P., F. W. & C. Ry.
- McNernany Thomas, lab, res n w cor Baker and McClellan.
- McNIECE ROBT. G., Principal High School. bds Aveline House.
- McNoran William, machinist, T., W. & W. R. R. shops, bds 73 Baker.
- McNown W., tinner, P., F. W. & C. Ry shops.
- McNulty Anthony, helper, wks T., W. & W. R. R., bds n w cor Colerick and Hoagland.
- McNulty Nancy N., widow, res s s Madison, bet Clay and Monroe.
- McNulty William, boot maker, res 61 Lafayette.
- McPhail William, machinist, T., W. & W. R. R. round house, res 202 Ewing.
- McQuiston W. H., book-keeper, C. Orff & Co., bds Main Lt. Exchange.

## N

- Nachtried J. F., dealer in hats, caps, &c., 13 Clinton.
- Nagle Fred., helper, T., W. & W. R. R. shop, res W. Jefferson.
- Nahrwold C., carpenter, wks Cochrane, Humphrey & Co.
- Nahrwold Fred., lab, wks Bass & Hanna, res s s Pritchard, bet Jackson and Broadway.
- Nair Joseph, shoemaker, w s Thomas, cor Canal.
- Nall B. R., book-keeper, Mayer Bros. & Co., bds Mayer House.
- Nall P., painter, P., F. W & C. Ry car shop.

- National Hotel, J. J. Leifels, n e cor Barr and Holman.  
Nave Benjamin, musician, res 112 Hanna.  
Nedemeyer Paul, lab, wks Bass & Hanna.  
Neeb G., blacksmith, P., F. W. & C. Ry shop.  
Neep Geo., lab, res w s Oakley, bet Henry and Walnut.  
Neff John Jacob, butcher, res 63 E. Water.  
Neichter Jos., helper, T., W. & W. R. R. machine shop.  
Neilson Lellir, carpenter, wks Cochrane, Humphrey & Co.,  
Neireiter & Miller (Conrad N. & William M.), dealers in leather findings, &c., 121 Columbia.  
Neireiter C. B., mnfr saddles, harness, &c., 122 Columbia, res 169 W. Washington.  
Neireiter Conrad (Neireiter & Miller), dealers in leather, findings, &c., res 93 W. Washington.  
Neireiter George, saddler, res s e cor Wayne and Griffith.  
Neirhood M., brakeman, T., W. & W. R. R., res Melita, bet Harrison and Webster.  
Neiyer Louis, machinist, P., F. W. & C. Ry shops, bds 20 W. Jefferson.  
Nhare G., engineer, P., F. W. & C. Ry.  
Nelligan Michael, machinist, wks Murray & Baker machine shop, bds Jas. Summers, Calhoun.  
Nellige Michael, machinist, wks Murray & Baker, bds Jas. Summers, cor Calhoun and Baker.  
Nelson C., hatter, res 64 W. Wayne.  
Nelson De Groff (De G. Nelson & Co.), res 69 W. Wayne.  
NELSON DE GROFF & CO. (I. D. G. N. & De G. N.), agricultural and horticultural warehouse.  
Nelson I. D. G. (De Groff Nelson & Co.), res New Haven pike 4m e of city.  
Nelson Wm. R., contractor, w s Harrison, bet Main and Rockhill.  
Nelson S., carpenter, wks Cochrane, Humphrey & Co., bds 64 W. Wayne.  
Nerhood John, clk 45 Columbia, res 112 Broadway.  
Nerhood Mathias, brakeman, T., W. & W. R. R., res 145 Lewis.  
Nestel Daniel D., veterinary surgeon, res 193 W. Jefferson.  
Nestel Philip, dealer in groceries and provisions, cor Lafayette and Lewis.  
Neuhaus Henry, clk, Keil Bros., bds 94 W. Main.  
Neunschwander Isaac M., saloon keeper, s s W. Wayne, bet Columbia and Harrison.  
Neuroth Anton, coppersmith, res and shop 119 Calhoun.  
Neusman John, shoemaker, res 168 E. Washington.  
Neville Agnes, pastry cook, Aveline House.  
Newcomer Christian, saloon keeper, res Barr, bet Washington and Wayne.

- Newhart Mrs. Louisa, wid, res 45 Barr.  
Newman John, machinist, T., W. & W.R. R., bds Broadway.  
Newton L. N., engineer, P., F. W. & C. Ry.  
New York City Store, Foster Bros. proprs (Scott Foster & John Gray Foster), 94 Columbia, wholesale and retail dealers in dry goods.  
Nichols James, huckster, res 102 W. Water.  
Nicholas John, carpenter, T., W. & W. R. R. shops.  
Nicholas John, tailor, res s s Pritchard, bet Jackson and Broadway.  
Nichter Joseph, helper, T., W. & W. R. R. shop, res 138 Jackson.  
Nichter Otto, moulder, wks Murray & Baker, bds Nichter, Huntington rd, 1 m from city.  
Niebel Mary, res s s Bass, bet Hoagland and Prince.  
Nieman Gottlieb, grocer, res 40 Harrison.  
Nierman Henry, brewer, 46 W. Water.  
Nierman Martin, brewer, res 43 W. Water.  
Nies Helen, wid, seamstress, res 137 Madison.  
Niesz Henry, file cutter, wks Harres & Grothen, bds Madison.  
Niezer Louis, machinist, P., F. W. & C. Ry shops, res 20 W. Jefferson  
Nill Conrad, shoemaker, res s e cor Washington and Harrison.  
Nill Conrad, jr., shoemaker, wks cor Columbia and Harrison, res s s Nill, Bloomingdale.  
Nill E. H., (G. C. Nill & Co.,) bds 34 W. Washington.  
Nill George, dealer in boots, shoes, etc., 140 Columbia, res s s Nill, Bloomingdale.  
Nill George C., (G. C. N., & Co.,) res 57 W. Wayne.  
NILL S. C. & CO., Central Drug Store, (G. C. Nill, and E. H. Nill,) 78 Calhoun.  
Nill George E., shoe dealer, n e cor Columbia and Harrison.  
Nill Harry, shoemaker, res 140 Columbia.  
Niman William, machinist, P., F. W. & C. Ry shops, bds Mrs. Kelker, Calhoun.  
Nirdlinger Eli, salesman, Palace of Fashion, bds F. Nirdlinger.  
Nirdlinger Frederick, res 33 W. Main.  
NIRDLINGER MAX, propr Palace of Fashion, 1 Keystone block, wholesale and retail clothing, bds 33 W. Main.  
Nish George, painter, res s s Baker, bet Harrison and Calhoun.  
Noah Miss, col'd, boarding, n w cor Columbia and Harrison.  
Nobald Conrad, lab, P., F. W. & C. Ry shops, bds Charles Waltemath.  
Nohe Joseph, boots, shoes, groceries and provision, cor George and Broadway.  
Nolan Catherine, wid, res 66 Madison.  
Nolan Daniel, tailor, res 62 Madison.  
Nolan James, lab, P., F. W. & C. Ry lumber yard.



- Nolan James, day watchman, P., F. W. & C. Ry shops, bds s s Madison, bet Clay and Lafayette.
- Nolan J., machinist, P., F. W. & C. Ry shops.
- Nolan John, helper, P., F. W. & C. Ry, res s s Charles, bet Clay and Lafayette.
- Nolan Michael, lab, res n w cor Samuel and Smith.
- Nolan Michael, yard man, P., F. W. & C. Ry shops.
- Noll A., tinner, P., F. W. & C Ry shops.
- Noll B. R., clk, bds Mayer House.
- Noll Barbara, widow, res n s E. Jefferson, bet Lafayette and Clay.
- Noll C., (Rabb & Noll,) res n s E. Washington, bet Calhoun and Clinton.
- Noll Elizabeth, widow, res s s Jefferson, bet Webster and Ewing.
- Noll Frank J., clk, C. Orff & Co., bds 245 E. Lewis.
- Noll G., sweeper, P., F. W. & C. Ry carpenter shop.
- Noll John G., (Orff & Co.,) res n e cor E. Jefferson and Lafayette.
- Noll M., shoe store, 7 Cliton, res 146 E. Wayne.
- Noll Martin A., (C. Orff & Co.,) 203 W. Main.
- Noll Peter, painter, wks P., F. W. & C. Ry, res n e cor Butler and Webster.
- Noonan T., blacksmith, P, F. W. & C. Ry shops.
- Norman James, helper, P., F. W. & C. Ry blacksmith shop, bds Henry Buckley, opp Hanna House.
- North E. H., printer, wks Taylor & Co., res w s Ewing, bet Berry and Wayne.
- Norton W. H., book binder and printer, n w cor E. Main and Clinton, res 20 E. Washington.
- Norwood Miss Mary B., teacher, High School, bds Hanna House.
- Norwald Fred., carpenter, T., W. & W. R. R. shops.
- Norwald William, carpenter, res s s Wilt, bet Van Buren and Jackson.
- Notre Dame Convent, cor Lafayette and E. Jefferson.
- Nott B. R., dancing teacher, bds Aveline House.
- Nuffer Leonard, fireman, T., W. & W. R. R., res s s Bass bet Prince and Hoagland.
- NUTTMAN & DODEZ (J. M. Nuttman and G. C. Dodez), groceries and provisions, s w cor Main and Harrison.
- Nuttman J. D., banker, res n e cor Berry and Griffith.
- Nuttman J. M. (N. & Dodez), res n w cor Wayne and Broadway.
- Nutz Chas., carpenter, wks Cochrane, Humphrey & Co.
- Nycum Miss Sarah, milliner, Orff & Co., bds 48 E. Main.

O

OAKLEY & SON, (B. W. Oakley and Chauncy B. Oakley,) dealers in hardware, etc., 79 Columbia.

Oakley Benj. W., (B. W. Oakley & Son,) res St. Joe township.

Oakley Chauncy B., (B. W. Oakley & Son,) res B. W. Oakley.

Oberhelmann Henry Wm., furniture, W. Jefferson, res 51 W. Washington.

O'Brian Patrick K., yard man, P., F. W. & C. Ry shops.

O'Brien T., helper, P., F. W. & C. Ry, blacksmith shop.

O'Brien William, grocer, w s Calhoun, bet Baker and R. R.

O'Bryan P., lab, res n end Prince.

O'Connell & Bro, (D. and J. O'C.,) billiard saloon, e s Calhoun, bet Wayne and Berry.

O'Connell Daniel, (O'Connell & Bro.,) billiard room, res 205 E. Wayne.

O'Connell John, (O'Connell & Bro.,) billiard rooms, res 205 E. Wayne.

O'Conner John, helper, T., W. & W. R. R. blacksmith shop.

O'Conner Joseph M., marble agent, res w s Garden, bet Jefferson and P., F. W. & C. Ry.

O'Conner Pat., helper, T., W. & W. R. R. blacksmith shop, bds Barr.

Odery N., carpenter, P., F. W. & C. Ry truck shop.

Oger F. M., cigar maker, wks George Reiter, bds Mrs. Mary Treep.

Ofenloch Michael, painter, T., W. & W. R. R., res 90 Francis.

Ofenloch P., lager beer saloon, res 101 Francis.

Ofenloch V., painter, P., F. W. & C. Ry car shop.

Oftensbaugh Valentine, lab, P., F. W. & C. Ry, res 51 Force.

Ohard James, moulder, wks Murray & Baker, bds National Hotel, Barr.

O'Harian James, helper, P., F. W. & C. Ry, res e s Prince, bet Williams and Colerick.

O'Harien John, lab, res 128 Madison.

O'Herrin J., blacksmith, P., F. W. & C. Ry shops.

O'Herrin Thomas, helper, P., F. W. & C. Ry blacksmith shop.

O'Hern Michael, lab, section gang, P., F. W. & C. Ry.

Ohneck Mrs. Mary, wid, res 85 E. Jefferson.

Olds N. G. & Son, (N. G. and H. G.,) mnfrs of wagon and carriage material, spokes, hubs, felloes, shafts, pails, wheels, etc., s s R. R., bet Lafayette and Clay.

Olds H. G., (Olds & Son,) res 121 E. Wayne.

Olds J. D., Gen. Supt, Olds & Son, res n s E. Wayne, bet Clay and Monroe.

Olds J. V., cashier, Olds & Son, bds 121 E. Wayne.

Olds N. G., (Olds & Son,) res 121 E. Wayne.

O'Neil John, moulder, wks Bass & Hanna, bds John Suten, Pearl.

- O'Neil Philip, machinst, wks Murray & Baker, bds A. Whitehead, Calhoun.
- O'Neil Charles, conductor, T., W. & W. R. R., bds w s Fairfield av, bet R. R. and Locust sts.
- O'Neil Jack, conductor, T., W. & W. R. R., bds Fairfield av.
- O'Neil Matthew, conductor, T., W. & W. R. R., res w s Fairfield av, bet R. R. and Locust.
- O'Neill Thos., wiper, P., F. W. & C. Ry round house, bds s s Wallace, bet Hanna and Lafayette.
- Oppelt Joseph, stationary engineer, Sutermeister & Becker, res n w cor Fulton and Main.
- Oppenheimer A., (Oppenheimer & Becker) dealers in hides, pelts, &c., w s Calhoun, 3d n of Columbia, res 54 W. Berry.
- Oppenheimer & Becker (A. O. & Jacob B.), dealers in hides, pelts, &c., w s Calhoun, bet Columbia and Canal.
- Oppenheimer Pete (Sam & Pete), bds Mayer House.
- Oppenheimer Sam. (Sam & Pete), bds Mayer House.
- Oppenshaw James, machinist, wks Murray & Baker.
- Opmeyer Frederick, carpenter, res e s Monroe, bet Lewis and Madison.
- Orbison Alexander, (Hill & Co.), res n w cor Berry and Maiden Lane.
- ORFF C. & CO. (Christian O., Martin A. Noll & John G. Noll), dealers in staple and fancy dry goods, millinery, etc., 103 Columbia.
- Orff Christian (C. Orff & Co.), res n w cor Calhoun and Water.
- Orff Gottleib, carpenter, P., F. W. & C. Ry shops, res 150 N. Clinton.
- Orff Henry, music teacher, res 230 E. Washington.
- Orff John, Empire Flouring Mills, w end Main, res country.
- ORIGINAL NEW YORK STORE, Root & Co., (L. B. Root, G. W. Knowlton, E. C. Rurode, E. F. Carry,) 90 Columbia.
- Orme George, boiler maker, T., W. & W. R. R., res w s Hood, bet Pritchard and P., F. W. & C. Ry.
- O'ROURKE EDWARD, attorney at law, office over Merchants' National Bank, res 21 McClellan.
- O'Rourke Francis, tailor, res n s E. Water, bet Clinton and Barr.
- O'Rourke Mike, switchman, Ft. W. wood train, P., F. W. & C. Ry.
- O'Rourke J. C., conductor Ft. W. wood train, P., F. W. & C. Ry.
- O'Rourke P. S., master transportation, Div. C, P., F. W. & C. Ry, res McClellan, opp Douglas av.
- Orr John W., engineer, T., W. & W. R. R., res 124 W. Wayne.
- Ortmann Charles, mnfr cigars, &c., e s Calhoun bet Berry and Wayne.
- Ortman Henry, deputy marshal, res n s W. Main, nr St. Joseph's Hospital.

- Ortman H. W., cigarmaker, wks Dessauer's, res Barthold's add,  
High, bet Cass st and St. Mary's av, Bloomingdale.  
Orten Louis, lab, res e s Clay bet E. Jefferson and Washington.  
Orton Henry, lab, wks Olds & Son spoke fac'y, bds 59 E. Wash-  
ington.  
Orvis Harriet P., wid, res w s Fulton.  
Osenbaugh J., upholsterer's helper, P., F. W. & C. Ry car shop.  
Osgood M. R., engineer, T., W. & W. R. R., bds Grand.  
O'Shara James, moulder, wks Murray & Baker.  
O'Shaughnessey Maggie, dining room girl, Aveline House.  
Osterman John, lab, Olds & Son.  
Oster Adam, helper, P., F. W. & C. Ry blacksmith shop, bds 218  
E. Jefferson.  
Oster Francis, piano maker, wks Baker & Co., bds Phillips House.  
Osterman Lombard, drayman, res 233 E. Washington.  
Ostermyer John, lab, res n s Hamilton, bet Lafayette and Clay.  
Ott Frank, mason, res s w cor N. Harrison and First, Bloomingdale.  
Ottan Henry, lab, wks Olds & Son.  
Ottan Louis, lab, wks Olds & Son, res e s Clay, bet Washington and  
Jefferson.  
Ottan Nicholas, lab, wks Olds & Son, bds L. Otten, cor E. Jefferson  
and Clay.  
Out Peter, res s s Nill, Bloomingdale.  
Overly Daniel, lab, res 200 E. Jefferson.  
Overly Thomas, lab, bds 200 E. Jefferson.  
Overpeck T. W., sash mnfr, bds Fronefield, 30 W. Water.  
Owens Matt., boiler maker, P., F. W. & C. Ry shops.  
Ownhous Celesta, wid, res n s E. Jefferson, bet Lafayette and Clay.  
OYSTER BAY RESTAURANT, Haskell & Dodge, (W. Haskell  
and O. Dodge,) cor Calhoun and Wayne.

## P

- Pacineau J., machinist, P., F. W. & C. Ry shops.  
Paetch Miss Magdalena, seamstress, Tripp & Tigar.  
Pailthorp Henry, boarding dep. of M. E. College.  
PALACE OF FASHION, Max Nirdlinger, propr, Keystone blk, s  
w cor Calhoun and Columbia.  
Palmer David R., stationary engineer Emrick & Pierce, res n w  
cor Cass and High, Bloomingdale.  
Palls G., carpenter, P., F. W. & C. Ry shops.  
Palls J., sweeper, P., F. W. & C. Ry carpenter shop.  
Pantland Henry, hackman, res Calhoun, bet Berry and Wayne.  
Papa Charles, teamster, res s s St. Mary's av, bet Canal and High,  
Bloomingdale.

- Pappert Amat, cooper, res s s E. Wayne, bet Hanna and Francis.  
 Paresiau Lewis, blacksmith, res 175 Clinton.  
 Parisot Joseph, lab, wks Olds & Son, res w s Hanna, s w cor Hanna and Lasselle.  
 Parker E. R., traveling agt Empire Transportation Co., bds Mayer House.  
 Parker John W., machinist, wks Murray & Baker.  
 Parks Volney, stone mason sup't, P., F. W. & C. Ry, bds Main St. Exchange.  
 Parrin August, clk, res 206 E. Wayne.  
 Parrott Peter, carpenter, P., F. W. & C. Ry shops, res n w cor Walnut and Oak.  
 Passot Josephine, wid, res s e cor Laselle and Monroe.  
 Pattee Richard, teamster, res s s Melita, bet Harrison and Webster.  
 Patten Charles, saloon, res 27 Columbia.  
 Patterson Frank, lab, wks Olds & Son.  
 Patterson James O., turner, Olds & Son, res s s Washington, bet Broadway and Fulton.  
 Patton G. D., conductor, P., F. W. & C. Ry, res 53 Baker.  
 Patton Jesse, policeman, res e s Ewing, bet Wayne and Washington.  
 Patton W. S., carpenter, wks J. Potter, W. Main, bds n e cor Clinton and Water.  
 Paul Benjamin, carpenter, wks A. M. Webb, Court, bds Union House, 49 W. Main.  
 Paul Ferdinand, blacksmith, res 63 Jefferson.  
 Paul F., helper, P., F. W. & C. Ry carpenter shop.  
 Paul Frederick, lab, P., F. W. & C. Ry, res s w cor Harrison and Highland.  
 Paul William, stone dealer, res s e cor Harrison and W. Jefferson.  
 Paul William, dealer in groceries and provisions, 130 Columbia.  
 Paulson B., pattern models and stencil mnfr, 27 W. Water.  
 Paurpler Paul, turner, res 29 Columbia.  
 Peasley Thomas, bds 38 Wilt.  
 Peloa John, lab, res Barthold's add, n s High, bet St. Marys av and Cass, Bloomingdale.  
 PELTIER & CARLL, (Louis P. and George S. C.,) mnfrs and dealers in coffins, 26 E. Berry.  
 Peltier Louis, (P. & Carll,) undertaker, res 49 E. Lewis.  
 Penfrew R. G., lab, wks Olds & Son.  
 Pennington Henry, livery stable, bds Phillips House.  
 Pens Conrad, assessor, res w s Broadway, bet Pritchard and P., F. W. & C. Ry.  
 Pens C., ale and lager beer saloon, w s Broadway, bet Pritchard and P., F. W. & C. Ry.  
 Pero Mrs. C., washerwoman, res s s Lasselle, bet Lafayette and Cass.

- Perry Bradley, stone mason, res s s Taylor, bet Fairfield av, and Oakley.
- Perry Frank, machinist, P., F. W. & C. Ry round house, bds 158 W. Wayne.
- Perry F., machinist, P., F. W. & C. Ry round house.
- Perry Joseph, carpenter, O. D. Hurd.
- Perry John B., engineer, P., F. W. & C. Ry, res n e cor Wayne and Fulton.
- Perry Joseph, lab, res s e cor Oak and Division.
- Peters Frederick, sawyer, wks chair factory, cor Van Buren and W. Main.
- Peters William, carpenter, T., W. & W. R. R. shops.
- Petger Frank, messenger, Aveline House.
- Petger Nicholas, lab, T., W. & W. R. R. freight house.
- Pettijohn John, salesman, Foster Bros., res n e cor Lima plank road and Second, Bloomingdale.
- Pettijohn Gus., salesman, Palace of Fashion, bds Oyster Bay Restaurant.
- Petzinger Frederick, sr., boiler maker, P., F. W. & C. Ry shops.
- Petzinger Frederick, jr., boiler maker, P., F. W. & C. Ry shops, bds Fred. Petzinger, e of and nr Lafayette, s of city, nr corporation line.
- Petzinger Louisa, wid, res w s Lima plank road, bet Douglas and Nill, Bloomingdale.
- Pfeiffer Christian, carpenter, res w s Hanna, bet Holman and Hough.
- Pfeiffer J. C. & Co., (John C. Pfeiffer, Fred Wehrs & Jacob Thumm,) proprs Bloomingdale Flouring Mills, e s Lima plank road, nr feeder canal, Bloomingdale.
- Pfeiffer John C., (J. C. P. & Co.,) res country.
- Pfeiffer Joseph, stone cutter, wks Sutermeister & Becker.
- Pfeiffer Henry, clk Morgan & Beach, bds H. F. Gerck, Lafayette.
- Pfeiffer Joseph, stone cutter, wks Sutermeister & Becker, bds 49 W. Main.
- Pfeiderer Jacob, butcher, wks John Weller, bds John Weller.
- Phelps Miss Affie W., teacher, Jefferson School, bds 219 W. Jefferson.
- Phelps James C., brakeman, P., F. W. & C. Ry, res 107 Jackson.
- Phillabaum John M., broom-maker, res s s Grand, bet Harrison and Webster.
- Phillabaum Margaret, seamstress, res 237 W. Washington, up-stairs.
- Phillely Milton, teacher, res 204 w s Lafayette.
- Phillips Barney, dealer in groceries and liquors, 17 Calhoun, res s e cor Main and Griffith.
- Phillips Mrs. Elizabeth, widow, res 212 Lafayette.
- Phillips House, George Phillips, propr, n s e end Columbia.
- Phillips George, propr Phillips House, n w cor Lafayette and Columbia.

- Phillips John, clk, Orff & Co., bds B. Phillips, 121 W. Main.  
 Phillips John, clk Phillips House.  
 Phillips John, res cor Lafayette & Columbia.  
 Phillips M. lab, P., F. W. & C. Ry car machine shops.  
 Phillips Patrick, mason, res s w cor N. Cass and Second, Bloom-  
 ingdale.  
 PICKARD T. R., foreman Bass & Hanna's foundry, res 104 E.  
 Washington.  
 Piepenbrink B. & E., milliners, n w cor Calhoun and W. Jefferson,  
 res same.  
 PIEPENBRINK CHRISTIAN, City Treasurer, res n w corner  
 Calhoun and W. Jefferson.  
 Piepenbrink Conrad, (Meyer & P.,) res 48 W. Washington.  
 Piepenbrink Eliza, millinery and stamping, n w cor Jefferson and  
 Calhoun.  
 Pieper Fred., blacksmith, T., W. & W. R. R. shops, res s e cor Jef-  
 ferson and Harrison.  
 Pierce Alfred R., salesman, Biddle & Brandriff, bds 213 Columbia.  
 Pierce Everett, machinist, Murray & Baker, res 103 Madison.  
 Pierce James S., furniture dealer, res 257 W. Wayne.  
 Pierce Miss Robina L., teacher, City Schools, bds 192 Griffith.  
 Pierr J. & P., (Jacob Pierr & Peter Pierr,) dry goods and millinery,  
 1 Phoenix blk, Calhoun.  
 Pierr Jacob, (J. & P. Pierr,) res e s Calhoun, bet Washington and  
 Jefferson.  
 Pierr Peter, (J. & P. Pierr,) res n w cor Union and Washington.  
 Pigeon —, lab, wks T., W. & W. R. R. freight house, res n e cor  
 Melita and Kansas.  
 Piker —, carpenter, wks O. D. Hurd.  
 Pilgrim Luther, brakeman, P., F. W. & C. Ry, res 239 Lafayette.  
 Pilsner Christina, wid, res nr Beck's brewery, Bloomingdale.  
 Pink I, lab, wks Olds & Son.  
 Pinney —, hardware merchant, res 200 E. Wayne.  
 Pio William, collar maker, res 23 Monroe.  
 Piper Fred, machinist, T., W. & W. R. R. shops.  
 Pisano M., shoemaker, res 92 W. Jefferson.  
 PITTSBURGH, FORT WAYNE & CHICAGO RY., blacksmith,  
 boiler, car, coppersmith, machine and paint shops, round  
 house and yard, n s R. R. track bet Clinton and Calhoun.  
 PITTSBURGH, FORT WAYNE & CHICAGO RAILWAY  
 EATING HOUSE, Capt. McKinney, propr, in P., F. W. & C.  
 Ry passenger depot.  
 PITTSBURGH, FORT WAYNE & CHICAGO RAILWAY, Gen-  
 eral Office Western Division, s of freight depot, P., F. W.  
 & C. Ry.

- PITTSBURGH, FORT WAYNE & CHICAGO RAILWAY, freight house and office e of passenger depot, bet Calhoun and Barr, John C. Davis, freight agt.
- PITTSBURGH, FORT WAYNE & CHICAGO RAILWAY PASSENGER DEPOT, n e cor Calhoun and R. R., John C. Davis, ticket agt.
- Plock Harmon, fireman Keller & Co., res 196 W. Jefferson.
- Plues Sherman D., fireman, T., W. & W. R. R.
- Plugge Louis, lab, res Barthold's add, n s High, bet Cass and St. Mary's av, Bloomingdale.
- Poatch Frederick, basket maker, res s s Water, bet Cass and Ewing.
- Poffenberger J., fireman, P., F. W. & C. Ry.
- Polhamus Albert, engineer, T., W. & W. R. R., res 95 Montgomery.
- Pool Emery O., engineer, T., W. & W. R. R., res 146 W. Jefferson.
- Pool William, brass moulder, wks T., W. & W. R. R. coppersmith shops, bds Williams st.
- Poole J. G., brakesman, P., F. W. & C. Ry, bds Harmon House, cor Calhoun and Chicago.
- Poole Mrs. Martha, wid, midwife, res s s Williams nr Hoagland.
- Porter Humphrey, boiler maker, T., W. & W. R. R. shop, res s s Rich, w of Garden.
- Potter Fred., lab, wks Olds & Son.
- POTTER J. L., carpenter and contractor, cor Griffith and Main, res 250 W. Wayne.
- Potter John, carpenter, res s e cor Pearl and Griffith.
- POSTHAUER C. W., clk, s w cor Calhoun and W. Jefferson.
- Poston Elisha W., carpenter, res 32 Jones.
- Powell David, plumber, n e cor Rockhill and Washington.
- Powers & Son (Emmett & John A.), s w cor Barr and Water.
- Powers Emmett (Powers & Son.)
- Powers John A. (Powers & Son), res s s E. Wayne, bet Clay and Monroe.
- Payser Hiram, pattern maker, res 176 W. Jefferson.
- Pranger C., wiper, P., F. W. & C. Ry round house.
- Pranger Conrad, lab, res 204 E. Washington.
- Pranger John H., carpenter, res 160 E. Washington.
- Prank H., lab, wks Olds & Son.
- Pratt Henry, brickmason, res 5 Lima plank road, Bloomingdale.
- Pratt William T., collector, res n s Douglas av, bet Calhoun and Harrison.
- Price Miss Jennie, seamstress and dress maker, bds 111 Wilt.
- Prisot Ortens, wid, res 70 Madison.
- Prenchet Frank, lab, Olds & Son.
- Prentiss J. R., (J. C. Bowser & Co.,) res 35 Lima plank road.
- PRESBYTERIAN SABBATH SCHOOL BUILDING, n s Lewis, bet Harmer and Division.



- Pressler George, carpenter, res n s Butler st, nr Hoagland av.  
 Pressler John, tinner, T., W. & W. R. R. shops, bds cor Washington  
 and Harrison.  
 Probasco A. C., canal collector's office, res 112 E. Main.  
 Probst Jacob, brakeman, res e s Gay, bet Samuel and Horace.  
 PROTECTION No. 5, ENGINE FIRE CO., n end Prince.  
 Pugman William, lab, T., W. & W. R. R. freight house.  
 Pulsifer Charles W., apprentice, P., F. W. & C. Ry carpenter shop,  
 bds Mrs. Kate Shaloup.  
 Purdy Dr. T. H., res 86 Calhoun.  
 PUTNAM FIRE INSURANCE CO., of Hartford, Conn., B. D.  
 Skinner, agent, office, Merchants' National Bank.  
 Putnam H. N., res 117 E. Wayne.

## Q

- Quicksell Peter, engineer, P., F. W. & C. Ry, res 161 Bluffton road.  
 Quicksell Rebecca, wid, res s e corner Wilt and College.  
 Quicksell Samuel, brakeman, P., F. W. & C. Ry, res s e cor R. R.  
 and College.  
 Quicksell Thomas, fireman, P., F. W. & C. Ry, bds 113 Wilt.  
 Quidor Nathan, engineer, T., W. & W. R. R., res 48 Wilt.  
 Quinlan Dennis, carpenter, wks P., F. W. & C. Ry, res e s Prince, bet  
 Williams and Colerick.  
 Quinn Mrs Bridget, wid, res e s Pine, bet Locust and R. R.  
 Quinn James, lab, res 101 W. Jefferson.  
 Quinn Michael, lab, res s s Taylor, bet Fairfield av and Oakley st.  
 Quinn Michael, lab, section gang, P., F. W. & C. Ry.  
 Quinn William, clerk, B. Trentman & Son, res s s Duck, bet Barr  
 and Clinton.

## R

- Raab & Noll, (Fred. R. & C. N.,) groceries, provisions, etc., 59  
 Columbia.  
 Raab Fred. R., (Raab & Noll,) res 144 W. Washington.  
 Raab Frederick, grocer, Columbia st, res 173 E. Washington.  
 Raab John, dealer in groceries and provisions, 92 Columbia.  
 Raab John, grocer, res cor Ewing and W. Jefferson.  
 Rabus John, tailor, res w s Lima plank road, bet High and Bow-  
 ser, Bloomingdale.  
 Rabus Mrs. M., carpet weaver, res n s Douglas st, Bloomingdale.  
 Racine A., mnfr horse collars, 36 Columbia.

- Racine Aimo, collar-maker, res n w cor Cass and First, Bloomingdale.
- Racine F. L., collar maker, res e end N. Cass, bet First and Second, Bloomingdale.
- Racine Theophile, collar maker, wks A. Racine.
- Reitenbeck Christian, helper, P., F. W. & C. Ry blacksmith shop, res 160 Lewis.
- Raenawald Wm., carpenter, wks T., W. & W. R. R., res s w cor Johnson and Harrison.
- Rahdert Frederick, lab, res 55 Wilt.
- Rehnen Barney, book-keeper, B. Trentman & Son, bds Ulrich Rehnen.
- Rahe Henry, carpenter, res 127 Broadway.
- Rahling Ernst, boiler maker, P., F. W. & C. Ry, res 157 Lewis.
- Rahling Henry, boiler maker, P., F. W. & C. Ry, res 155 Lewis.
- Rahling John, lab, wks Bass & Hanna.
- Rehnen Ulrich, brick maker, res 64 W. Wayne.
- Railing John, lab, res w s Force.
- Raiser George, lab, wks Olds & Son.
- Ralme Christian, lab, res 261 E. Washington.
- Raleigh Miss Ellen, milliner, 60 Calhoun.
- Raleigh Miss Nancy, milliner. wks Miss Ellen Raleigh.
- Raley Wm., lab, res n s Hoagland, bet Colerick and Williams.
- Ralston J., machinist, P., F. W. & C. Ry shops.
- Ralston L. C., apprentice, P., F. W. & C. Ry machine shop, bds Dr. W. A. Thacker.
- Rambo Benj. W., watches and watch trimmings, 62 Calhoun, cor Berry, res 120 W. Washington.
- Rammermann Henry, blacksmith, T., W. & W. R. R. shops, res 109 Broadway.
- Ramsey Peter, machinist, wks Murray & Baker.
- Rambo W. W., clk, W. H. Withers.
- RANDALL F. P., Mayor, lawyer, insurance and real estate agt, office w s Clinton, bet Columbia and Main, res n e cor Berry and Lafayette.
- Rank John, lab, wks K. & J. Baker,
- Ranke Henry, machinist, T., W. & W. R. R., bds W. Washington.
- Ranke Frederick, machinist, res 121 W. Washington.
- Ranke William, saw mill, res 123 W. Washington.
- Ranking Frederick, clerk, Orff's store, res e s Ewing, bet Brackenridge and Jefferson.
- Ranke William, (Ranke & Co.,) saw mill.
- Ranz Adam, lab, res 249 E. Washington.
- Rapp Christian, liquor dealer, 24 W. Main.
- Raquet C., gunsmith, 20 W. Main, res same.
- Base Charles, chair maker, wks John Rohrar.

- RASTETTER LOUIS**, machinist and town clock manufr, shop cor  
 Jefferson and Calhoun, res n e cor Calhoun and Jefferson.  
**Rater Frederick**, wiper T., W. & W. R. R. round house.  
**Rauh Christopher**, plasterer, res n w cor N. Cass and Second,  
 Bloomingdale.  
**Rauner Joseph**, lager beer saloon, cor Calhoun and Grand.  
**Rawley Andrew**, blacksmith, T., W. & W. R. R., bds Brandriff.  
**Rawlings Job**, weaver, wks Summit City Woolen factory, bds John  
 Wessell, Main.  
**Rawner Albert**, helper, P., F. W. & C. Ry blacksmith shop, bds  
 John Wessell.  
**Ray Eugenia**, dining room girl, Mayer House.  
**Ray Henry**, carpenter, T., W. & W. R. R. shops.  
**RAY W. F.**, master mechanic, T., W. & W. R. R., bds R. R. Eating  
 House.  
**Rayder George O.**, sawyer, Hoffman Bros., bds 200 Main.  
**Rayhaust Frederick**, carpenter, P., F. W. & C. Ry, res 218 E. Jef-  
 ferson.  
**Rayhouser G. I. Z.**, printer, res n s Colerick, bet Hoagland and  
 Prince.  
**Rayhouser Rufus Columbus Erecinius**, compositor, Fort Wayne  
 Gazette, res Fairfield av, 1½ m s of R. R.  
**Raynolds John**, candy maker, res 49 W. Main, 2nd story.  
**Read Moses**, (M. Read & Co.,) res 126 W. Main.  
**Read M. & Co.**, (Moses R. and Franklin Johnson,) dealers in flour,  
 feed and general produce, 40 Columbia.  
**Readla Anthony**, lab, res s e cor Fairfield av and Durrie st.  
**Ready David**, engineer, P., F. W. & C. Ry, res s s Colerick, bet  
 Prince st and Fairfield.  
**Reaker Stephen H.**, carpenter, P., F. W. & C Ry shops, bds C. Mar-  
 henke.  
**Ream Christian**, lab, res 241 W. Washington.  
**Reaps Charles**, carpenter, P., F. W. & C. Ry, res n s Henry, bet  
 Fairfield av and Oakley st.  
**Redelsheimer David S.**, (S. & D. R.,) res 56 W. Wayne.  
**Redelsheimer Julius**, salesman, Foster Bros, bds 48 W. Wayne.  
**Redelsheimer S. & Son**, (Sigmund and David S.,) wholesale dealers  
 in groceries, wines, liquors, etc., 93 Columbia.  
**Redelsheimer S.**, (S. & D. R.,) res 48 W. Wayne.  
**Redenberger G.**, painter, P., F. W. & C. Ry car shop.  
**Redfield George**, saloon, bds Calhoun, bet Baker and Chicago.  
**Reece Conrad**, barber, wks J. B. Hittinger, e s Calhoun, bet Wash-  
 ington and Wayne, bds 93 W. Washington.  
**Reese Charles**, chairmaker, res 75 Montgomery.  
**Reed Adam D.**, blacksmith, res n s Berry, bet Fulton and  
 Broadway.

- Reed A. J. & Son (Andrew J. and Henry A.,) proprs livery and sale stable, n s Wayne, bet Calhoun and Harrison.
- Reed A. J. (A. J. R. & Son), res 15 W. Wayne.
- Reed H. A. (A. J. R. & Son), liveryman, also veterinary surgeon, res e s Ewing, bet Wayne and Washington.
- Reed Isaac N., moulder, Bass & Hanna, res n w cor Madison and Jefferson.
- Reed James S., clk, res e s Monroe, bet E. Wayne and E. Berry.
- Reed John, wholesale dealer in leather, shoemakers' kits and findings, 59 Columbia.
- Reed Joseph, engineer, P., F. W. & C. Ry, res n e cor Barr and Jefferson.
- Rechling Henry, machinist, wks Rastetter's, bds Jacob Rechling.
- Rechling Jacob, teamster, res 220 Madison.
- Reelz Job, carpenter, wks Cochrane, Humphrey & Co.
- Reeps C., carpenter, P., F. W. & C. Ry shops.
- Reese G., carpenter, P., F. W. & C. Ry round house.
- Reffelt Wm. R., carpenter, res w s Barr, bet E. Main and Columbia.
- Regan Timothy, merchant, res e s Harrison, bet Lewis and Jefferson.
- Rehart F., carpenter, P., F. W. & C. Ry shops.
- Rehla C., helper, P., F. W. & C. Ry blacksmith shop.
- Rehling A., boiler maker, P., F. W. & C. Ry shops.
- Rehling C., blacksmith, P., F. W. & C. Ry shops.
- Rehling H., boiler maker, P., F. W. & C. Ry shops.
- Rehling F., blacksmith, P., F. W. & C. Ry shops.
- Rehm Chris., lab, wood train P., F. W. & C. Ry, res 241 Lafayette.
- Rehm Peter, lab, res w s Lima plank road, bet High and R. R., Bloomingdale.
- Rehm Sam'l, carpenter, wks Cochrane, Humphrey & Co., res e s Bluffton plank road, nr R. R.
- Rehr F., fireman, P., F. W. & C. Ry.
- Rehrar Thomas, fireman, P., F. W. & C. Ry, res 160 Broadway.
- Reidt H., carpenter, P., F. W. & C. Ry round house.
- Reil Lewis D., book store, res 142 Berry.
- Reiley Anthony, lab, res n s Lewis, bet Francis and Harmer.
- Reiling August, locksmith, res n s cor Pearl and Ewing.
- Reiling Conrad, blacksmith, P., F. W. & C. Ry, res 51 Madison.
- Reiling Conrad, tailor, res 95 Madison.
- Reiling M., lab, wks Olds & Son.
- Reiling P., lab, wks Olds & Son.
- Reilley Michael, tailor, Palace of Fashion, bds Phillips House.
- Reinke Christian, upholsterer, res 105 Barr.
- Reinhart M., shoemaker, res 239 E. Jefferson.
- Reinking Fred., messenger transportation dept, P., F. W. & C. Ry.
- Reissing Catherine, wid, res s e cor High and Cass, Bloomingdale.

- Reiter Andrew, printer, wks Democrat office, bds Webster.  
 Reiter Anthony, stone mason, res w s Lima plank road, Bloom-  
 ingdale.  
 Reiter Mrs. Elizabeth, widow, res w s Webster, between Wayne  
 and Berry.  
 Reiter E. F., grain buyer, bds Mrs. Reiter, Webster, bet Wayne and  
 Berry.  
 Rieter Frederick, drayman, res n e cor Douglas av and Webster st.  
 REITER GEO., tobacco and cigars, 3 Aveline House blk, res 62  
 Barr.  
 Reiter Henry, machinist, T., W. & W. R. R. shops.  
 Reiter Jacob, machinist, P., F. W. & C. Ry, res e s Lafayette, bet  
 Buchanan and Lasselle.  
 Reiter William, wiper T., W. & W. R. R. round house.  
 Reitze Charles, carpenter, wks Cochrane, Humphrey & Co., bds 249  
 W. Wayne.  
 Reitze William, clk, First National Bank, bds 249 W. Main.  
 Rekers B. J., carpenter, res 111 W. Washington.  
 Rekers Jerard, grocer, res 108 W. Washington.  
 Relehan Kate, dining room girl, Aveline House.  
 Remert H. J., foreman pattern shop, wks Murray & Baker.  
 Remert J. H., pattern maker, Murray & Baker, res Calhoun, bet  
 Lewis and Jefferson.  
 Remmart Herman, lab, res n s Douglas, Bloomingdale.  
 Runnel Caleb C., fireman, T., W. & W. R. R, bds n s W. Jefferson,  
 bet College and Nelson.  
 Rimmel A. C., clk, S. A. Aurentz, bds 304 W. Jefferson.  
 Remmert Harman, fuller, wks Summit City Woolen Factory, bds  
 Douglas st, Bloomingdale.  
 Renfrew Benton, machinist, wks Bass & Hanna, bds Fourth st.,  
 Bass & Hanna's add.  
 Renfrew Miss Lida, milliner, bds 3 Phœnix blk.  
 Renfrew Ray, cooper, res s e cor Force and Grant.  
 Renkmann Henry, lab, wks Bass & Hanna.  
 Renner Wolnemar, drawing teacher, res 96 E. Jefferson.  
 Renno Isaac, lab, res n s Chicago, bet McClellan and Griffith.  
 Renshaw Jos., brass moulder, T., W. & W. R. R. coppersmith shop,  
 res e s Harrison, bet Highland and Johnson.  
 Rensmann Bernard, clk B. Trentman & Son, res e s Clay, bet Jef-  
 ferson and Washington.  
 Rentschler David, lab, wks Sutermeister & Becker.  
 Renz Adam, lab, wks Bass & Hanna.  
 Resel George, lab, wks Olds & Son, bds Mrs. Weirs, Lafayette st.  
 Resert Rose, widow, res s s Brandriff, bet Hoagland and Webster.  
 Resiner Fred., clk McCulloch & Richey, bds Columbia st,  
 Resing John, cabinet maker, wks Emrick & Pierce.

REUBEN REV. EDWARD, Pastor Jewish Synagogue, res 80 W. Main.

Reup John, blacksmith, wks J. C. Bowser & Co.

Reuss Geo., machinist, P., F. W. & C. Ry shops.

Reynolds B. H., lab, wks Olds & Son.

Rhaleman W., painter, P., F. W. & C. Ry car shops.

Rhein Frederick, lab, res 119 Wilt.

Rhein Frederick I., carpenter, bds 119 Wilt.

Rheuark Thos. H., brakeman, T., W. & W. R. R., bds Harman House.

Rhinesmith John, (Clark & R.,) res 211 W. Wayne.

Rhinewald Henry, lab, wks T., W. & W. R. R., res n s Williams, bet Webster and Hoagland.

Rhodes Daniel, blacksmith, wks C. Chovey, Water st, bet Calhoun and Clinton, bds C. Chovey, 51 E. Water.

Rhode —, lab, res w s Force, bet Herndon and Jones.

Rhode Frederick, stone cutter, res s s E. Main, bet Barr and Clinton, 2nd floor.

Rhodemaier F., lab, wks Olds & Son.

Rhodenbeck A., helper, P., F. W. & C. Ry blacksmith shop, bds 160 E. Lewis.

Rhodenbeck C., helper, P., F. W. & C. Ry blacksmith shop.

Rhodenbeck F., boiler maker, wks Bass & Hanna.

Rhodenbeck H., helper, P., F. W. & C. Ry blacksmith shop, bds 160 E. Lewis.

Rhodenbeck William, boiler maker, T., W. & W. R. R. shops.

Rice Edward A., engineer, T., W. & W. R. R., bds Herks, Calhoun.

Rice Oliver, civil engineer, G. R. & I. R. R., bds American House.

Richard Christian, clerk, James Cartwright, res w s Calhoun, bet Washington and Jefferson.

Richard David, res n e cor Lasselle and Monroe.

Richard Mary, dining room girl, Aveline House.

Richards David, lab, wks Bass & Hanna.

Richards Elizabeth, wid, res 14 E. Water.

Richards Henry, lab, res s s Berry, bet Clinton and Barr.

Richards W. C., carpenter, res s s Lewis, bet Clay and Lafayette.

Richardson Austin, wagon maker, wks John Williams, bds cor Pearl and Fulton.

Richart Christian, butcher, res w s Calhoun, bet W. Jefferson and Washington.

Richey Amos, (McCulloch & R.,) res 87 W. Main.

Richmond James E., machinist, wks Murray & Baker, bds Mrs. Fox, Grand.

Riddey James, tailor, shop w s Calhoun, bet Lewis and W. Jefferson.

Ridge John E., carpenter, wks G. Myers, cor Union and Wilt, bds 104 Lafayette.

- Riedel Johann, teacher German Lutheran St. Paul's School, Barr, bds 196 Barr.
- Reidmiller George R., lab, wks Bass & Hanna.
- Riehart —, wood sawyer, res Fairfield av, bet Lavina and R. R.
- Ries Conrad, wks J. B. Mettinger's barber shop.
- Riche Tobias, foreman, Cochrane, Humphrey & Co., res 249 W. Wayne.
- Riley Daniel, lab, res 26 Montgomery.
- Riley Peter, boiler maker, T., W. & W. R. R., bds Chicago.
- Riley William, brakeman, wks T., W. & W. R. R., res n s Butler, bet Webster st and Hoagland av.
- Riling Frederick, constable, res s s W. Washington, bet Nelson and Garden.
- Riverman Henry, blacksmith, T., W. & W. R. R. shops.
- Rinwald Henry, carpenter, T., W. & W. R. R. shops.
- Rinwald William, carpenter, T., W. & W. R. R.
- Ripple William, carpenter, res e s Oakley, bet Poplar and Henry.
- Ritter F., machinist, P., F. W. & C. Ry shops.
- Roach J., helper, P., F. W. & C. Ry blacksmith shop.
- Robbins C. G., carpenter, P., F. W. & C. Ry shop.
- Robbins J. E., foreman, cattle yards, res s e cor Jones and Grant.
- Robert Alexander, lab, res s s Oak, bet Division and Walnut.
- Roberts Charles G., carpenter, P., F. W. & C. Ry, res e s Hanna, bet Hough and Holman.
- Roberts W. A. (Brandriff & Roberts), bds Aveline House.
- Robertson Robert S., attorney at law, office n w cor Main and Calhoun, res n s Holman, 1st house e Calhoun.
- Robinson David, janitor court house, bds Main St. Exchange.
- Robinson Henry, fireman, T., W. & W. R. R.
- Robinson H. H., reading clk House of Representatives, Indiana State Legislature, bds Hanna House.
- Robinson Jas. H., dealer in boots and shoes, w end of Columbia, bds Hanna House.
- Robinson Jesse, lab, wks Bass & Hanna, bds J. McKehan, 184 E. Jefferson.
- Robinson Scott, lab, wks Bass & Hanna.
- Roche Mrs. Ann, wid, res e s Calhoun, bet Washington and Jefferson.
- Roche John, lifting scale, res s e cor Water and Calhoun.
- Rochell M. A., shoemaker, res s w cor Wayne and Ewing.
- Rock Jas., lab, wks Olds & Son.
- Rockhill Mrs. Emily, wid, s w cor College and Wayne.
- Rockhill W. W., clk, Nuttman & Dodez, bds DeG. Nelson.
- Rodaback Wm., lab, wks Olds & Son.
- Rodabaugh Benj., fireman, P., F. W. & C. Ry, res s w cor Melita and Harrison.

- RODABAUGH THOS. J., foreman of paint shop, P., F. W. & C. Ry, res 204 W. Jefferson.
- Rodeman Mrs. Eliza, res n w cor Highland and Harrison.
- Rodenbeck William, lab, wks Trier & Tegtmeyer.
- Rodenbeck William, lab, wks Olds & Son bending factory, bds Lafayette.
- Rodenberger Geo., lab, res n s Henry, bet Fairfield and Hoagland avs.
- Roelle Jacob, machinist, P., F. W. & C. Ry shops, res w s Calhoun, bet Lewis and W. Jefferson.
- Roelle Susan, wid, res w s Calhoun, bet Lewis and W. Jefferson.
- Roembke Frederick, res s w cor Madison and Lafayette.
- Roanke F., boiler maker, wks Bass & Hanna.
- Roeser Charles, salesman, Foster Bros., bds 74 W. Main.
- Rogers Mrs. Bridget, wid, res 101 Jackson.
- Rogers John, bds John Brown, cor Clay and E. Wayne.
- Rogers O. D., carpenter, res 277 W. Jefferson.
- Rogers Wm. H., boiler maker, P., F. W. & C. Ry shop, res 139 E. Jefferson.
- Rohe August, moulder, wks J. C. Bowser & Co., bds Mrs. Agster, cor W. Jefferson and Harrison.
- Rohrer John, chairmaker, res e s Lima plank road, bet R. R. and First, Bloomingdale.
- Roher William, lab, res w s McClellan, bet Baker and Lewis.
- Rohs H., dealer in dry goods, 84 Columbia.
- Rolf Heinrich, teacher, German Lutheran St. Paul's School, Barr st, bds 196 Barr.
- Rholle Frank, engineer, Democrat office, res e s Harrison, bet Jefferson and Washington.
- Rholle J., machinist, P., F. W. & C. Ry, res w s Calhoun, bet Lewis and Jefferson.
- Rollman William, painter, P., F. W. & C. Ry shops, res 181 Ewing.
- Rolston James, machinist, P., F. W. & C. Ry, res 5 S. Barr.
- Rombke Henry, carpenter, res s w cor Madison & Hanna.
- Romiry Armour, clk Emrick & Pierce, res 86 E. Jefferson.
- Romary Joseph, clk, res e s Monroe, bet Berry and Wayne.
- Rooney J., engineer, P., F. W. & C. Ry, bds Mrs. Beurett, E. Wayne.
- ROOT & COMPANY, (L. B. Root, G. W. Knowlton, E. C. Rurode, E. F. Carry,) Original New York Store, dealers in dry goods, 90 Columbia.
- Root L. B., (Root & Co.,) bds 113 W. Main.
- Ropa William, (F. Kanne & Co.,) res s e cor Jefferson and Broadway.
- Roraence Mrs., widow, res 161 E. Jefferson.
- Rosa Fred., carpenter, wks Cochrane, Humphrey & Co.
- Rosenby William, helper, T., W. & W. R. R., res 65 Madison.



- Rosenberger C., painter, wks Bass & Hanna.  
 Rosener Julius, tailor, Palace of Fashion, res 125 Wilt.  
 Rosenthal Albert, traveling agent, B. Trentman & Son., res 124 W. Washington.  
 Rosenthal Ephraim, res 30 W. Washington.  
 Rosenthal Isaac M., physician and surgeon, office over Wagner's drug store, res 100 W. Berry.  
 Rosenthal Max, (Lamley & Rosenthal,) res 99 W. Wayne.  
 Ross Enoch, shoemaker, res s e cor Wayne, and Barr.  
 Rossington R. B., salesman, James Harper & Co., bds R. Rosington.  
 Rosington Richard, carpenter, res 19 W. Wayne.  
 Rosington William, freight conductor P., F. W. & C. Ry, res 112 E. Berry.  
 Rounds James, foreman Olds & Son, res 186 E. Jefferson.  
 Rousculp H. W., printer, wks Democrat office, bds 85 E. Jefferson.  
 Rouzer Cassius M., lab, res cor Clinton and Duck.  
 Rowan Miss Jane, bds Dr. H. P. Ayres, Clinton st.  
 Rowan Stephen, Root & Co., bds Barr st, opp Hanna House.  
 Rowen Mrs. Barbara, widow, res e s Barr, bet Washington and Jefferson.  
 Rowe Geo., machinist, P., F. W. & C. Ry shops.  
 Rowe Jas. H., machinist, P., F. W. & C. Ry shops, res e s Webster, bet Jefferson and Washington.  
 Rowley Andrew, helper, T., W. & W. R. R. blacksmith shop.  
 Rowser C., lab, wks A. C. Beaver.  
 Rotenbagn, Frederick, boiler maker, wks Bass & Hanna, res 208 E. Jefferson.  
 Roth Frederick, stone cutter, wks Sutermeister & Becker.  
 Rothert H., helper, P., F. W. & C. Ry carpenter shop.  
 Rothert Henry, lab, res s s High, bet Lima plank road and Marion, Bloomingdale.  
 Rothoff William, cigar maker, res n s W. Jefferson, bet Calhoun and Harrison.  
 Royce E. W., brakeman, P., F. W. & C. Ry, res 22 Calhoun.  
 Royce Winfield S., piano tuner, T. P. Anderson's, bds Mayer House.  
 Ruby Arthur, watchman, Clark & RhienSmith's lumber yard, res n s Melita, bet Harrison and Webster.  
 Ruby Henry, drayman, res s s E. Washington, bet Francis and Hanna.  
 Ruch Albert, painter, res n e cor Barr and Washington.  
 Ruckbear Joseph, carpenter, P., F. W. & C. Ry, res s s Williams, bet Hoagland and Fairfield avs.  
 RUDISILL HENRY J., Auditor Allen County, office in court house.  
 Rudolph Gottlieb, upholsterer, P., F. W. & C. Ry car shops, res 62 Madison.

- Rudy William, helper, T., W. & W. R. R. blacksmith shop.  
Rudy Hannah, dining room girl, Aveline House.  
Ruyaber J., carpenter, P., F. W. & C. Ry shops.  
Ruker H., carpenter, P., F. W. & C. Ry shops.  
Rule William W., clerk, Morgan & Beach, res 90 Lewis.  
Rumbolott G., helper, P., F. W. & C. Ry machine shop.  
Rump Ernst, carpenter, res 66 W. Jefferson.  
Rumpe Hiram, carpenter, wks George Miller, cor Union and Wilt,  
bds 66 Union.  
Rundel Charles, conductor, P., F. W. & C. Ry, res n s Washington,  
bet Griffith and Fulton.  
Rupert Ira, paper hanger, n s W. Berry, bet Calhoun and Harrison,  
res 123 E. Washington.  
Ruple John, lab, res s w cor Francis and E. Wayne.  
Ruple John, brick mason, res n s Montgomery, bet Barr and La-  
fayette.  
Ruple Paul, lab, res 258 E. Wayne.  
Rupple P., helper, P., F. W. & C. Ry carpenter shop.  
Rushton Samuel, blacksmith, T., W. & W. R. R., res w s Fairfield  
av, bet R. R. and Locust.  
Russ John, lab, res Wallace, bet Clinton and Lafayette.  
Russell George F., salesman, Frank & Thanhouser, bds Mrs. Angell,  
W. Berry.  
Russell James, helper, P., F. W. & C. Ry, boiler shop, bds n s Hol-  
man, 2nd house w of Lafayette.  
Russell Peter, carpenter, P., F. W. & C. Ry shop, res n e cor Wilt  
and Nelson.  
Russell William, painter, P., F. W. & C. Ry car shop, res s s Wal-  
nut, bet Oakley st and Fairfield av.  
Russell W. J., painter's apprentice, P., F. W. & C. Ry car shop, bds  
W. Russell.  
Rutain George W., machinist, T., W. & W. R. R. shops.  
Rutger William, carpenter, T., W. & W. R. R. shops.  
Ruthrauff Mrs. Charles, wid, res 146 Clinton.  
Ruthrauff William, salesman, Root & Co., bds 146 Clinton.  
RYAN D., attorney at law, office over Merchants' National Bank,  
res s e cor Brackenridge and Webster.  
Ryall John, civil engineer, engineer's office, sup't building, P., F.  
W. & C. Ry, res n e cor Nelson and Jefferson.  
Ryan Mary, wid, res w s Maiden lane, bet Pearl and W. Main.  
Ryan Michael, boiler maker, T., W. & W. R. R. shops, bds R. R. av.  
Ryan P., carpenter, P., F. W. & C. Ry shops.  
Ryan P., shoemaker, e s Calhoun, bet Douglas av and Holman st,  
res same.  
Ryan Patrick, lab, res E. Wayne, bet Lafayette and Clay.  
Ryan Patrick, carpenter, res n s Baker, bet Harrison and Webster.  
Ryan R., wid, res e s Pine, bet Locust and R. R.

Fort Wayne, Ind.,

Master

*Wm. W. W. W.*

1880,

**TO CONFEDERATE SCHOOL, INC.**

To the Months Tuition, in advance,

\$ *7.50*

Received Payment, for

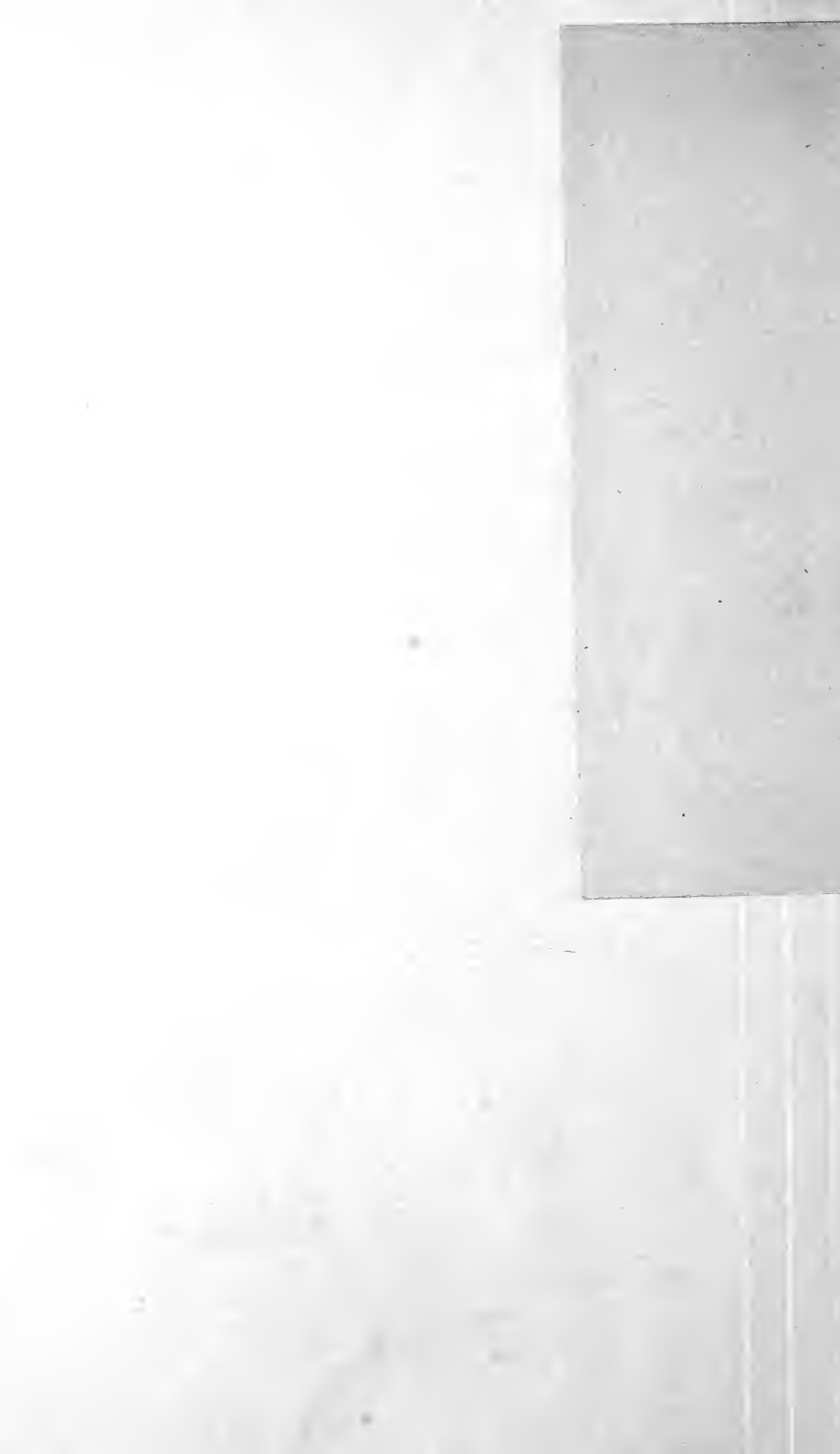

## S

- Saarnier Gottleib, tailor, res n s Jefferson, bet Ewing and Griffith.
- Saffen Thomas, machinist, Bass & Hanna, res s s Holman, bet Clay and Monroe.
- Saleg John, lab, res w s Cass, bet High and Canal, Bloomingdale.
- Salge Ferdinand, lab, res 123 Madison.
- Salmeyer E., carpenter, wks Cochran, Humphrey & Co.
- Salmeyer William, carpenter, wks Cochran, Humphrey & Co.
- Sallot, J. F., carpenter, res 156 Lewis.
- Solomon Charles, lab, wks Bass & Hanna, bds F. Marrawiss, cor Lewis and Barr.
- Salby Mary, bds Dr. J. U. Freitzsche.
- Sallott & Son, (James Sallott & Victor Sallott,) mnfrs doors, blinds, etc., cor Clay and Lewis.
- Sallott James, (Sallott & Son,) mnfrs doors, blinds, etc.
- Sallott Victor, (Sallott & Son,) mnfrs doors, blinds, etc., cor Lewis and Clay.
- Sam & Pete, (S. & P. Oppenheimer,) clothing merchants, e s Calhoun bet Main and Columbia.
- Sampson —, book-keeper, Clark & Rhinesmith, res 136 W. Washington.
- Sander C. W., dealer in boots and shoes, 82 Columbia, res 101 W. Washington.
- Sanders William, street sprinkler, res 86 W. Washington.
- Sargeant William, jr., blacksmith, P., F. W. & C. Ry, res 84 Montgomery.
- Sargent William, lab, res 124 Lewis.
- Sarnighausen John D., editor and publisher Staats Zeitung, office n e cor Columbia and Clinton.
- Sauaer Louis, lager beer saloon, w s Calhoun, bet Wayne and Washington.
- Sauer Peter, carpenter, wks Bass & Hanna.
- Sauerwein Ernst, cigar maker, res e s Barthold's add, bet High and Canal, Bloomingdale.
- Sauerwein Herrmann, plasterer, res e s Cass, bet High and Canal, Bloomingdale.
- Saunders Benjamin, Justice of the Peace, office 2 Phoenix blk, over Keil & Bros., res 128 Broadway.
- Saunders Gottleib, lab, wood train, P. F. W. & C. Ry,
- Saunders John, conductor, P., F. W. & C. Ry, bds Main Street Exchange.
- SAUNDERS JOSEPH B., photographer and gem artist, 2 and 3 Phoenix blk, w s Calhoun, bds 129 Broadway.
- Saurs Jas., engineer, T., W. & W. 'R. R.

- Saurs Mary Ann, widow, res w s Fairfield av, bet Poplar and Henry.  
 Saurs Samuel P., fireman, T., W. & W. R. R.  
 Sausse William, K. Kiser & Co.  
 Sauser Louis, watchmaker, e s Calhoun, s of Mayer House.  
 Savage William, machinist, T., W. & W. R. R. shops.  
 Saumeyer Henry, drayman, res s s Montgomery, bet Monroe and Hanna.  
 Sawyer Stephen, lab, res e s Hanna.  
 Saxton G. R., printer, res n s Douglas av, bet Webster and McClellan.  
 Scanlan Bridget, dining room girl, Mayer House.  
 Scarlet Chester, traveling agt, res Webster, bet Johnson and Highland.  
 Scarlett Anna, wid, res 299 W. Jefferson.  
 Schack William, shoemaker, Markley, Schrader & Co., res 101 Madison.  
 Schaffer Frederick, carpenter, res 233 E. Wayne.  
 Schaimann William, moulder, wks J. C. Bowser & Co., bds H. Meyer, cor Harrison and Washington.  
 Schald Henry, lab, P., F. W. & C. Ry, res 167 Holman.  
 Schamm Philip, carpenter, P., F. W. & C. Ry, res 153 Hanna.  
 Schanck Louis, dealer in willow ware, res 48 Columbia, 2d floor.  
 Scharman Ernst, carpenter, res 201 Ewing.  
 Scheafer Theodore, tinsmith, P., F. W. & C. Ry, res 155 Lewis.  
 Scherer John, shoemaker, wks Markley, Schrader & Co., bds A. Simcox, E. Berry.  
 Scheffer Joseph, confectionery, cor Main and Calhoun, res n e cor Lafayette and Wayne.  
 Scheiferstein Henry, lab, res 65 E. Main, 2d floor.  
 Scheimann Frederick, res 86 Jefferson.  
 Schele Augustus, mason, res 131 E. Washington.  
 Schele John, porter, B. Trentman & Son, res 131 E. Washington.  
 Schell Edward, engineer, T., W. & W. R. R., res s s Melita, bet Hoagland and Webster.  
 SCHELL JAMES H., attorney and counsellor at law, office, rooms 26 and 27, over post-office, res cor Washington and Lafayette.  
 Schelle Julius, (Wilkinson & S.) grocer, res s e cor Walnut and Oakley.  
 Schenck Con., saloon and restaurant, Calhoun, bet Berry and Wayne.  
 Schenck Lewis, lab, wood train, P., F. W. & C. Ry.  
 Schepf Mathias, helper, P., F. W. & C. Ry machine shop.  
 Schepf John, machinist, T., W. & W. R. R., res n s Taylor, w of Pine.  
 Scherer Christian, grocer, res s s Taylor, bet Fairfield av and Oakley.

- Scherer William, lab, res 210 E. Jefferson.
- Scherzinger P. (Trenkley & Scherzinger), jeweler, bds cor Harrison and Jefferson.
- Schich John G., brakeman, P., F. W. & C. Ry, res e s Lafayette.
- Schiefer Christ., mnfr and dealer in boots, shoes, &c., 110½ Columbia, res 2d story.
- Schiefer Geo., res 18 E. Wayne.
- Schieffer Gotlieb, lab, res 216 Lafayette.
- Schieffer William, shoemaker, res 242 E. Wayne.
- Schineman E., carpenter, P., F. W. & C. Ry shops.
- Schineman F., carpenter, P., F. W. & C. Ry shops.
- Schirmeyer Anthony, lab, res n s Washington, bet Griffith and Fulton.
- Schirmeyer Chas L., dealer in hats, caps, etc., 97 n s Columbia.
- Schirmeyer L., salesman, Palace of Fashion, res 15 W. Jefferson.
- Schmaly C. J., tailor, repairer and clothes cleaner, e s Calhoun, bet Washington and Jefferson, res same.
- Schneiders & Greve, (Bernard H. S. & Frank G.,) saloon and restaurant, 128 Columbia.
- Schnelker Henry, brick mason, res n s E. Wayne, bet Francis and Hanna.
- Schnell J., carpenter, P., F. W. & C. Ry round house.
- Schmenner Henry, mnfr marble monuments, cor Cass and Main.
- Schmeider Fred., carpenter P., F. W. & C. Ry round house.
- Schmetzer Frederick, clk and book-keeper, Thieme's clothing store, res 239 W. Washington.
- Schmidt A., helper, P., F. W. & C. Ry carpenter shop.
- SCHMIDT & BRUNNER, (Fred. S. & John B.,) boot and shoe mnfrs, e s Broadway, bet Lavina and George.
- Schmidt Charles, lab, T., W. & W. R. R., bds Henry st.
- Schmidt Conrad, file cutter, res Pearl, bet Cass and Ewing.
- Schmidt F., lab, wks Olds & Son.
- Schmidt J., messenger, P., F. W. & C. Ry round house.
- Schmidt J. W., tailor, 82 Columbia, 2nd story.
- Schmidt John, wiper, P., F. W. & C. Ry shops, res 238 w s Lafayette.
- Schmidt Jacob, (M. & J. S.,) Star Brewery, cor Wayne and Monroe.
- Schmidt Martin, (M. & J. S.,) Star Brewery, cor Wayne and Monroe.
- Schmidt Peter, lab, wks Olds & Son.
- Schmidt Charles, M. D., res n w cor Wilt and College.
- Schmoe Lewis, shoemaker, res 171 e s Ewing.
- Schnuckle Fritz, restaurant and lager beer saloon, 96 Columbia.
- Schocken L., yard carpenter's helper, P., F. W. & C. Ry shops.
- Schoenbein A. F., draughtsman, P., F. W. & C. Ry shops, res 69 Douglas av.
- Schoppman William, dealer in groceries and provisions, e s Hanna, bet Hough and Holman.

- Schoerpf Casper, druggist, with Dr. Erwin, res w s Lima plank rd, bet Bowser and Douglas.
- Schomberg Geo., varnisher, res bet Broadway and Jackson.
- Schomfelt William, carpenter, wks Cochrane, Humphrey & Co.
- Schone Henry, dealer in groceries, provisions, etc., 225 E. Washington.
- School House, (District,) w s Marion, bet Bowser and Douglas, Bloomingdale.
- Schopman William, carpenter, P., F. W. & C. Ry, res s s Hough, bet Monroe and Clay.
- Schoppman William, dealer in liquors, groceries, provisions, etc., Hanna, bet Hough and Holman.
- Schorberger C., machinist, P., F. W. & C. Ry round house.
- Schrack Joseph, carpenter, bds 26 Water.
- Schrader Frederick, lab, wks Olds & Son.
- Schrader Frederick, painter, T., W. & W. R. R. shops.
- Schrader Frederick, lab, res s e cor Holman and Monroe.
- Schrader H. C., (Markley, Schrader & Co.,) boots and shoes, w s Calhoun.
- Schrader Henry, teamster, res s s High, bet Cass st and St. Mary's av, Bloomingdale.
- Schrader Henry, grave digger, res 100 Francis.
- Schrader John, machinist, wks Bass & Hanna.
- Schrader John, lab, wks Old & Son.
- Schrader Louis, lab, wks Olds & Son.
- Schrader Louis, saloon, s s Columbia, bet Calhoun and Clinton.
- Schrage Christain, tailor, res 212 Madison.
- Schram Frank, helper, P., F. W. & C. Ry machine shop, res s w cor Jones and Herndon.
- Schwamm John, lab, T., W. & W. R. R., bds Lafayette.
- Schram Martin, shoemaker, res n s E. Jefferson, bet Lafayette and Clay.
- Schram P., helper, P., F. W. & C. Ry blacksmith shop.
- Schreffler C. G., conductor, P., F. W. & C. Ry, res n s Baker, bet Webster and Harrison.
- Schrøder Frederick, shoemaker, res s s Madison, bet Monroe and Hanna.
- Schrøder Gottfried, cutter, Joseph Freeman, res 168 E. Jefferson.
- Schrøder John, lab, res n w cor St. Francis and Hanna.
- Schrøder Paul, wks J. C. Bowser & Co., bds 168 E. Jefferson.
- Schrumm John, lab, T., W. & W. R. R. freight house.
- Shuck Israel P., stone cutter, wks Underhill's marble works, bds 49 W. Main.
- Schuckman Henry, tinner, res n s E. Washington, bet Monroe and Hanna.
- Schuckman Henry, lab, res 137 Lewis.



- Schuerman Peter, carpenter, wks P., F. W. & C. Ry shops, res 130 Broadway.
- Schele & Lauer, (A. F. S. and Benedict L.) dealers in groceries and provisions, 5 E. Main.
- Schuler Frank, hostler American House.
- Schuler John, lab, res 214 E. Jefferson.
- Schuler Matthias, lab, P., F. W. & C. Ry, res 260 E. Jefferson.
- SCHULK JOHN, clerk, res n s Wayne, bet Calhoun and Harrison.
- Schunk Allen, machinist, P., F. W. & C. Ry, res 205 E. Jefferson.
- Schultheis John, clerk, bds James Summers, cor Calhoun and Baker.
- Schultheis John, weaver, res 209 E. Jefferson.
- Schultheis John, clerk, bds 209 W. Jefferson.
- Schultz Charles, tailor, res 53 Wayne.
- Schultz C. H., clk, bds Fred Eckert, cor Calhoun and R. R.
- Schultz Peter, dealer in boots, shoes, &c., 47 E. Main.
- Schultz Wm., wiper, T., W. & W. R. R. round house.
- Schultz W. F., moulder, wks Bass & Hanna.
- Schulz William, shoe dealer, shop 25 W. Wayne.
- Schumaker John, wiper, T., W. & W. R. R. round house.
- Schunk Chas., prescription clk, D. Vollmer, bds Allen Schunk, E. Jefferson.
- Schurgen Miss Katie, seamstress Tripp & Tigar, bds 112 Barr.
- Schurman P., wiper, P., F. W. & C. Ry shops.
- Schwager Peter, wiper, P., F. W. & C. Ry shops, res n s Holman, bet Lafayette and Barr.
- Schwalm P., yard carpenter, P., F. W. & C. Ry shops.
- Schwartz & Co. (C. S., F. S & F. Hill), mnfrs harness, saddles, &c. 17 E. Main.
- Schwartz Charles (S. & Co.), bds Phillips House.
- Schwartz Fred. (S. & Co.), bds 27 Butler.
- Schwartz George, helper, res 6 Hood.
- Schwartz Henry, carpenter, wks Cochrane, Humphrey & Co., bds W. Washington.
- Schwegel Jacob, collar maker, Neireiter & Miller, res s s High st, bet Lima plank road and Marion st.
- Schwegman H. R., dealer in dry goods, 101 Columbia, res s w cor Jefferson and Clinton.
- SCHWETES REV., Pastor German Reformed Church, res 57 Washington.
- Schweir Charles, boiler maker, Bass & Hanna, res s w cor Montgomery and Monroe.
- Schweir Henry, boiler maker, wks Bass & Hanna, bds H. Sholer, Holman.
- Schweir Wm., foreman Bass & Hanna's boiler shops, res 188 E. Jefferson.

- Schwieters Herman, baker, 67 Columbia, res same.  
Scott Frank M., M. D., bds Mayer House.  
Scott George, machinist, P., F. W. & C. Ry, res n s Montgomery, bet Clay and Monroe.  
Scott Jason, patent right dealer, bds Hedekin House, Barr.  
Scovey Charles, blacksmith, res 14 Water.  
Seabold Christian, lab, wks Olds & Son bending factory, bds A. Seabold, Broadway.  
SECOND PRESBYTERIAN CHURCH, s s Berry bet Ewing and Webster.  
Seabold George H., grocery keeper, n s Main, bet Fulton and Broadway.  
Sedgwick John, miller, res s e cor Main and Lafayette.  
Seeman C., lab, P., F. W. & C. Ry lumber yard.  
Seevers Fred., clk Trentman & Son, 86 Columbia, bds French Hotel, cor Clinton and Water.  
Segler Adam, res 121 Wilt.  
Seibert A., saloon and restaurant, cor Calhoun and Railroad, bds Harps, cor Calhoun and Railroad.  
Seibold C., lab, wks Olds & Son.  
Seibold David, grocer, s w cor Lima plank road and Nill st, Bloomingdale.  
Seibold Gottlieb, lab, res s w corner Walnut and Oakley.  
Seidel Edward, dealer in crystal ice, res 107 E. Main, cor Lafayette.  
Seidle Isaac, engineer, T., W. & W. R. R.  
Seiman Charles, lab, wks Olds & Son.  
Selah Albert J., res n s E. Washington, bet Barr and Clinton.  
Selbst D., lab, wks Olds & Son.  
Selbst Jacob Jacob, lab, res 123 Lafayette.  
Self Charles, clk, Pierr & Bro., calhoun, bds Main St. Exchange.  
Self Jasper N., salesman, J. & P. Pierr, bds Main Street Exchange.  
Selle Aug. L., druggist, w s Calhoun, bet Baker and Brackenridge.  
Selle Gustavus, salesman, Foster Bros, bds w s Barr, bet Berry and Washington.  
Sellner A., clk, H. Braeuchle & Co., leather store, res w s Cass, bet First st and R. R., Bloomingdale.  
Semon Pearl, helper, P., F. W. & C. Ry boiler shop.  
Senel Stephen, stone cutter, wks Sutermeister & Becker.  
Sesler Wm. H., fireman, P., F. W. & C. Ry, res n s Butler, bet Hoagland and Fairfield av.  
Sexton Mrs. F., milliner, res E. Main, bet Clinton and Calhoun.  
Seybold & Graham, (C. S. & — G.) house, sign, and carriage painter, e s Calhoun, s of Logan.  
Seybold Chas., (S. & Graham,) res e s Calhoun, south of Logan, 2nd floor.  
Seybold Frederick, boarding house, res n e cor Calhoun and Washington.

- Seybold Geo. H., carpenter, res n s Main, bet Fulton and Griffith.
- Shacher Lenhart, lab, res w s West, bet Pritchard and R. R.
- Shadle H., fireman, P., F. W. & C. Ry.
- Shafer E. P., machinist, T., W. & W. R. R. shops.
- Shafer Fred, boiler maker, T., W. & W. R. R. shops.
- Shafer G., lab, P., F. W. & C. Ry lumber yard.
- Shafer Jacob, wks Phillips House.
- Shafer T., tinner, P., F. W. & C. Ry shops.
- Shaffer Charles, carriage maker, res e s Cass, bet R. R. and First, Bloomingdale.
- Shaffer Christian, teamster, res s e cor High and St. Mary's av.
- Shaffer Geo., grocer, 135 Broadway, res same.
- Shaffer John, lab, res n s Douglas st, Bloomingdale.
- Shaffer John, appraiser, res 132 Wilt.
- Shaffer Wm. E., carpenter, Cochrane, Humphrey & Co., res 36 Wilt.
- Shaffer Wm. G., carpenter, res s e cor Wayne and Broadway.
- Shaffer W. L., fireman. res s s Dawson, bet Webster and Hoagland.
- Shalley H., helper, P., F. W. & C. Ry car machine shops.
- Shaloup Catherine, widow, seamstress, res n s Montgomery, bet Hanna and Monroe.
- Shaloup John N., carpenter, P., F. W. & C. Ry shops, bds Mrs. Kate Shaloup.
- Shaloup Joseph, helper, P., F. W. & C. Ry blacksmith shop, bds Mrs. Kate Shaloup.
- Shane Rudolph, lab, P., F. W. & C. Ry, res e s Harrison, bet Johnson and Highland.
- Shank Constantine, saloon keeper, res 21 Wayne.
- Shankey John, brakeman, P., F. W. & C. Ry, bds Main St. Exchange.
- Shannon Miss Sallie, dress maker, wks Mrs. Adkins, Calhoun, bds W. F. Jones, 325 W. Jefferson.
- Shaker Fred., pattern maker, wks Murray & Baker.
- Sharp Miss Carrie B., principal Jefferson school, bds cor Calhoun and Water.
- Sharp Henry, res s w cor Water and Calhoun.
- Sharper Christian, farmer, res n s Holman, bet Clay and Monroe.
- Shausbend William, carpenter, wks Cochrane, Humphrey & Co.
- Shaw Charles H., wks in Hoffman & Bro's. chair factory, bds 200 W. Main.
- Shaw Robt. H., machinist, T., W. & W. R. R. shops.
- Shay Arby, cook, Aveline House.
- Shay Miss Hannah, res 191 Ewing.
- Shea Mary, wks Capt. McKinney's dining saloon, P., F. W. & C. Ry passenger depot.
- Sheaffer Wm., carpenter, wks Cochrane, Humphrey & Co.
- Sheary Andrew, lab, res 269 E. Washington.

- Shelie John, lab, T., W. & W. R. R. shops, Bluffton plank road, nr corporation line.
- Shehen Mrs. Ellen, wid, res n s Baker, bet Webster and McClellan.
- Sheeley John, bricklayer, res 190 Griffith.
- Sheeley Julius A., lab, res 190 Griffith.
- Sheets John, lab, res n s Lasselle, bet Clay and Monroe.
- Shell Edward, engineer, T., W. & W. R. R.
- Shell F. V. V., travelling agt B. Trentman & Son, res s s Lewis, bet Calhoun and Harrison.
- Shenan E., carpenter, wks Cochrane, Humphrey & Co.
- SHEPEARD ASHBEL, general produce buyer, res s e cor N. Cass and First, Bloomingdale.
- Shepeard Louis C., foreman news room, Fort Wayne Gazette, bds Ashbel Shepard, Bloomingdale.
- Sheppard F., boiler maker, P., F. W. & C. Ry shops.
- Sheppard Thomas, helper, P., F. W. & C. Ry, res n s Montgomery, bet Hanna and Monroe.
- Sherbondy Abram M., lab, bds e s West, bet Pritchard and R. R.
- Shirck Henry, lab, res n s Butler, bet Hoagland and Fairfield avs.
- Sheridan Lida, dining room girl, Aveline House.
- Sheridan Nellie, bds n w cor Henry and Miner.
- Sheridan William, contractor, res 4 Montgomery.
- Sherlock Wm., carpenter, wks P., F. W. & C. Ry shop, res e s Harrison, bet Highland and Johnson.
- Sherman Frederick, carpenter, wks P., F. W. & C. Ry, res s s Melita, bet Hoagland av and Webster st.
- Sheron Nicholas, lab, res n w cor Hanna and Holman.
- Sherrer F., carpenter, P., F. W. & C. Ry shops.
- Sherwood David W., policeman, res 229 W. Washington.
- Shgarl Frederick, lab, res w s Oakley, bet Walnut and Henry.
- Shidel Charles, baker, Aveline House, res 120 Wayne.
- Shieferstein Philip, butcher, res 61 E. Main.
- Shildmyer Frederick, painter, P., F. W. & C. Ry, shop, bds 172 W. Jefferson.
- Shilling Frank, stone cutter, res 241 Jefferson.
- Shilman Christian, res 172 W. Jefferson.
- Shimann C., carpenter, P., F. W. & C. Ry shops, res n w cor Melita and Webster.
- Shiman William, machinist, wks J. C. Bowser & Co.
- Shmit Frederick, lab, wks Olds & Son, bending factory, bds Mrs. Shmit, E. Wallack.
- Shoaff C. W., (T. B. S. & Bro.,) dealer in carpets, etc., bds 86 E. Berry.
- Shoaff John A., photograph art gallery, Keystone block, over Palace of Fashion, bds Samuel Shoaff.
- Shoaff Peter, harness maker, res 328 W. Jefferson.

- Shoaff S. A., miller, res s s E. Berry, bet Lafayette and Clay.  
 Shoaff S. H., saddle and harness mnfr, 119 Columbia, res 86 E. Berry.
- SHOAFF T. B. & BRO., (T. B. and C. W. S.,) dealers in carpets, oil cloths, matts, mattings and window shades, 85 Columbia.
- Shoaff T. B., (T. B. S. and C. W. S.,) dealer in carpets, etc., bds 86 E. Berry.
- Shoaff Wade C., (Wm. Abbott & W. C. Shoaff,) res 76 W. Berry.
- Shoemaker John, wiper, T., W. & W. R. R., res n w cor Charles and Clay.
- Shoemaker William, janitor, First Presbyterian Church, res 48 Wayne.
- Shone Henry, grocer, res 221 E. Washington.
- Shone R., crossing watchman, T., W. & W. R. R.
- Shook Isaac P., stone cutter, wks P. S. Underhill, bds Union House, Main.
- Shordon Catharine, (Misses Shordon,) res 17 Clinton.
- Shordon Misses, (Catherine and Sophia,) dealers in millinery and fancy goods, 17 Clinton.
- Shordon Sophia, (Misses Shordon,) res 17 Clinton.
- Shorey G. W., engineer, P., F. W. & C. Ry.
- Shoy Mrs. Kate, wid, res s s Walnut, bet Oakley st and Fairfield av.
- Shrader F., lab, wks Olds & Son.
- Shrader Lewis, lab, wks Olds & Son, bending factory, bds F. Ger-gen, Hanna.
- Shrader Paul, machinist, wks J. C. Bowser & Co.
- Shræder John, machinist, wks Bass & Hanna, bds E. Jefferson.
- Shrum John, lab, res e s Lafayette, bet Buchanan and s corporation line.
- Shueler J., sweeper, P., F. W. & C. Ry carpenter shop.
- Shueller M. watchman, P., F. W. & C. Ry carpenter shop.
- Shultz Frederick, stone mason, res w s Hanna, bet Lasselle and St. Francis.
- Shultz P., wks Summit City Woolen Factory.
- Shultz Willam, lab, res w s John, bet Horace and Samuel.
- Shultz Peter, shoe dealer, res 47 n s E. Main, 2nd story.
- Shuman Erastus, carpenter, wks for Miller, res 107 E. Wayne.
- Shunk A., carpenter, P., F. W. & C. Ry shops.
- Shurick F. S., chief operator West. Div. P., F. W. & C. Ry tele-graph office, bds 9 E. Wayne.
- Shurick John, (Aveline & Shurick,) bds 144 E. Berry.
- Shuster John, lab, res e s Lafayette, bet Wallace and Hamilton.
- Shuster Jas., moulder, wks Murray & Baker.
- Sibray Nathan, carpenter, T., W. & W. R. R. shops, res 224 W. Wayne.
- Sidel Isaac, engineer, T., W. & W. R. R., res s e cor Washington and Garden.

- Siebold Casper, teamster, res s s Pritchard, bet Broadway and Jackson.
- Siebold Christian, lab, bds s s Pritchard, bet Broadway and Jackson.
- Seibald John, Farmer's Exchange Saloon, w s Broadway, bet Pritchard and P., F. W. & C. Ry.
- Siemon A. F., (S. Bro. & Co.) res 25 n s Madison.
- SIEMON, BRO. & CO., (August F. S., Rudolph S., and Christian Tresselt,) wholesale and retail dealer in books and stationary and importers of German literature, 77 Columbia.
- Siemon Powell, lab, res 82 Jefferson.
- Siemon Rudolph, (S., Bro. & Co.,) bds 100 E. Jefferson.
- Sifter D. C., carpenter, wks Cochrane, Humphrey & Co.
- Sihler Christian, clk, Meyer Bros. & Co., bds Barr st.
- SIHLER WILLIAM, Pastor St. Paul Church, res 176 w s Barr.
- Silvers Allen B., millwright, bds J. W. Silvers, Bloomingdale.
- Silvers Joseph M., contractor, res 178 Griffith.
- Silvers William, carpenter, res s w cor N. Cass and First, Bloomingdale.
- Sillman, Mrs. Euphemia, wid, res 189 Griffith.
- Simcox Abram, shoemaker, res 57, n s Berry.
- Simons Gordon, engineer, P., F. W. & C. Ry, bds Hedekin House.
- Simons O. A., road master, West. Div. P., F. W. & C. Ry, bds R. R. Eating House.
- Simons J., engineer, P., F. W. & C. Ry.
- Simonson J. H., book-keeper, Clark & Rhinesmith.
- Simonton James, res n s Butler, bet Harrison and Calhoun.
- Simpson G. W., machinist, P., F. W. & C. Ry, res 140 E. Jefferson.
- Sinclair Miss Frank C., teacher Jefferson school, bds 151 W. Washington.
- Sinclair Samuel E., attorney at law, office over Merchants' National Bank, res 151 W. Washington.
- Sinclair Thomas, machinist, T., W. & W. R. R. shops, res 127 Van Buren.
- Sines Amos, fireman, P., F. W. & C. Ry, res s w cor Dawson and Webster.
- Singleton John, lab, res n w cor Baker and Harrison.
- Singleton Michael, policeman, res n w cor Baker and Harrison.
- Singleton Philip, machinist, P., F. W. & C. Ry shops, bds John Singleton.
- Singmaster Joseph, lab, res e s Jackson, bet Jefferson and Wilt.
- SISTERS OF PROVIDENCE ST. AUGUSTINE SCHOOL, cor Calhoun and Jefferson.
- Sites Milton, teamster, res w s Fairfield av, bet Taylor and Walnut.
- Sithens Stephen, millwright, res n e cor Ewing and Water.
- Sithens Stephen, blacksmith, wks Fry & Benders, Main, bds 93 E. Jefferson.

- Slack Thomas A., agt Empire Transportation line, e s Court, s of P. O., bds Hanna House.
- Slagle H., apprentice, P., F. W. & C. Ry machine shop, bds Samuel Slagle.
- Slagle Samuel, engineer, P., F. W. & C. Ry, res s w cor Hoagland and Durrie.
- Slater J., blacksmith, wks Bass & Hanna.
- Slater John, blacksmith, res s w cor Williams and Harrison.
- Slater Joseph, blacksmith, P., F. W. & C. Ry shops, bds Mrs. McNamara.
- Slattery Mike, Sr., lab, wood train, P., F. W. & C. Ry.
- Slattery Mike, Jr., wood train, P., F. W. & C. Ry.
- Slattery Wm., lab, wood train, P., F. W. & C. Ry.
- Slenner T. W., clk Vogels, res 57 W. Berry.
- Sloan William, silver plater, 17 E. Main.
- Sloane E. A., conductor, P., F. W. & C. Ry, bds Harmon House, cor Calhoun and Chicago.
- SLOANE R. E., foreman car machine shop, P., F. W. & C. Ry shops, res 160 Madison.
- Slocum C. E., helper, P., F. W. & C. Ry coppersmith shop.
- Slocum Clark, apprentice, P., F. W. & C. Ry coppersmith shop, bds Edward Slocum.
- Slocum Edward, justice of the peace, office over Hance's auction rooms, res 238 Lewis.
- Slocum G., blacksmith, P., F. W. & C. Ry shops.
- Sluchmire Jacob, carpenter, res s s Wilt, bet Van Buren and Jackson.
- SKINNER REV. THOMAS H., jr., D. D., Pastor First Presbyterian Church, res 88 W. Berry.
- Skinner B. D., (Irwin & Skinner,) general insurance agents, office Merchants' National Bank, bds Hanna House.
- Smalley Charles, policeman, res w s West, bet Pritchard and R. R.
- Smallhouse Frederick, carpenter, res Calhoun, bet Berry and Wayne.
- SMART JAMES H., sup't Public Schools, office, High School building, E. Wayne, nr Calhoun.
- Smead A., sawyer, wks Clark & Rhinesmith.
- Smead Albert, lab, res 110 Montgomery.
- Smead Charles, carpenter, wks T., W. & W. R. R. shops, bds n s Henry, bet Hoagland and Fairfield avs.
- Smeedes George, carpenter res 266 Jefferson.
- Smenner Daniel, stone cutter, wks steam marble works, Main, bds E. Main.
- Smenner George, stone cutter, wks steam marble works, Main, bds E. Main.
- Smick M. M., book-keeper, agricultural warehouse, S. S. Smick & Co., bds 9 E. Wayne.

- SMICK S. S., wholesale and retail dealer in agricultural imple-  
ments, seeds, etc., 45 and 47 Columbia, bds Mayer House.
- Smick William, clerk, 45 and 47 Columbia, bds Mayer House.
- Smith Miss Alice E., principal Harmer Street School, bds E. Berry,  
bet Barr and Lafayette.
- Smith Andrew, lab, wks Bass & Hanna, res n w cor Wilt and  
Rockhill.
- Smith Calvin L., express agent, res n s Main, bet Griffith and Fulton.
- Smith Casper, fireman, T., W. & W. R. R., res n s Charles, bet Clay  
and Lafayette.
- Smith Charles, carpenter, T., W. & W. R. R. shops.
- Smith Charles, conductor, P., F. W. & C. Ry, res s w cor Kansas and  
T., W. & W. R. R.
- Smith Christian, lab, res 89 Water.
- Smith Clarence G., collector Fort Wayne Gazette, bds 95 E. Berry.
- Smith Clemens, baker, res e s Calhoun, bet Washington and Jef-  
ferson.
- Smith C. S., M. D., res 38 Douglas av.
- Smith Daniel, lab, wks Olds & Son, res s s Water, bet Ewing and  
Cass.
- Smith Eugene B., pressman, Fort Wayne Gazette, bds 95 E. Berry.
- Smith, Mrs. E. J., seamstress, res n w cor Breckenridge and Mc-  
Clellan.
- Smith G. A., taxidermist, 42 Columbia.
- Smith George O., stone mason, res n w cor Gay and Jones.
- Smith Henry, wagon maker, wks Beamer, Clay, bds 208 Lafayette.
- Smith J., fireman, P., F. W. & C. Ry.
- Smith Jacob, lab, res 22 Hood.
- Smith James, machinist, wks Bass & Hanna, res s s Summit, bet  
Division and Walnut.
- Smith James, brakeman, P., F. W. & C. Ry.
- Smith James S., (Bass & S.,) coal, coke and pig iron dealers, res  
country.
- Smith J. McNutt, res 39 Douglas av.
- Smith John, fireman, P., F. W. & C. Ry, bds Mrs. Smith, e s Wilt.
- Smith John, fireman, P., F. W. & C. Ry, res n s Wallace, bet Clay  
and Monroe.
- Smith John, mechanic, w s Calhoun, bet Baker and P., F. W. & C.  
Ry, 2nd floor.
- Smith John, moulder, wks Bass & Hanna.
- Smith Joseph, switchman, transportation dept P., F. W. & C. Ry.
- Smith J. W., tailor, res n e cor Jefferson and Monroe.
- SMITH LORIN, news depot, periodicals, stationery, fruits, con-  
fectionery, post office building, res 22 Washington.
- Smith Miss Mabel, wks Mudge, 137 Jackson.
- Smith Mrs., widow, washerwoman, res n e cor Lafayette and Ham-  
ilton.



- SMITH REV. N. S., Pastor Third Presbyterian Church, res Brackenridge, bet Harrison and Calhoun.
- Smith Orson, engineer, P., F. W. & C. Ry, bds Hedekin House.
- Smith Peter C., carpenter, res s e cor Van Buren and Jefferson.
- Smith Sarah, widow, res 95 E. Berry.
- Smith Miss Sarah E., teacher, Washington School, bds Brackenridge st, nr Calhoun.
- Smith Mrs. L. H., widow, dress and cloak maker, res 82 Columbia, 2nd story.
- Smith Sophia, wks Pennsylvania House, Calhoun.
- Smith S. P., Carpenter, P., F. W. & C. Ry shops, bds n s Barr, bet Wayne and Berry.
- Smith Thomas C., painter, P., F. W. & C. Ry car shop, res 80 Montgomery.
- Smith William, pattern maker, wks J. C. Bowser & Co., bds J. W. Smith, cor Monroe and Jefferson.
- Smith Wm., file cutter, res n s Main, bet Fulton and Broadway.
- Smith Wm., fireman, P., F. W. & C. Ry, bds s w cor Highland and Calhoun.
- Smith Wm. B., (W. B. S. & Co.,) res country.
- Smith Wm. B. & Co., (W. B. S., & Sion Bass,) mnfrs cigars, fine cut chewing and smoking tobacco, 117 Columbia.
- Smitley Casper, clk, res 122 E. Berry.
- Smitley John, lab, res w s Lima plank road, bet Douglas and Nill, Bloomingdale.
- Smoker T., lab, res e s Lafayette, bet Wallace and Hamilton.
- Smizer Peter D., clk, Bash & Eakin, bds S. Bash, 242 W. Berry.
- Snell William, wks Olds & Son bending factory, bds E. Myer, W. Lewis st.
- Snider & Loag, (Evan S. & Geo. W. L.,) surgeon dentists, 98 Columbia.
- Snider C., fireman, P., F. W. & C. Ry.
- Snider Clark, engineer, P., F. W. & C. Ry, res s s Lavina, bet Fairfield av and Broadway.
- Snider D. C., fireman, P., F. W. & C. Ry.
- Snider Evan, (Snider & Loag,) res e s Garden, bet Jefferson and P., F. W. & C. Ry.
- Snider John, lab, res e s Fulton, bet Washington and Jefferson.
- Snider Wm., shoemaker, res w s Webster, bet Lewis st and Douglas av.
- Snively H. J., carpenter, res 137 Lafayette.
- Snively Miss Jennie, teacher city schools, bds 137 Lafayette.
- Snobacker Christian, lab, res 64 Madison.
- Snodgrass Henry, machinist, wks J. C. Bowser & Co.
- Snodgrass John, machinist, wks J. C. Bowser & Co., bds John Snodgrass, cor Summit and Oak.

- Snodgrass John, fruit tree agt, res s e cor Summit and Division.  
 Snodgrass McCampbell, harness maker, wks A. S. Johns, cor Pearl and Harrison, bds Snodgrass, cor Walnut and Summit.  
 Snodgrass Samuel W., tinsmith, P., F. W. & C. Ry shops, bds John Snodgrass.  
 Snodgrass Wm S., salesman, Tripp & Tigar, bds John Snodgras, cor Madison and Division.  
 Snow Franklin, engineer, P., F. W. & C. Ry, res n s Baker, bet Calhoun and Harrison.  
 Snurr David, lab, res 40 Lafayette.  
 Snyder Chas. F., carpenter, T., W. & W. R. R.  
 Snyder Chris., fireman, P., F. W. & C. Ry, bds Mrs. Grubb, Barr. Snyder Gottlieb, tailor, res n e cor Lima plank road and First, Bloomingdale.  
 Snyder Jacob, res w s Lima plank road, nr feeder canal, Bloomingdale.  
 Snyder John, conductor, P., F. W. & C. Ry, bds Mayer House.  
 Snyder Miss Maggie, writing teacher, Breen's bldg, cor Calhoun and Lewis, 2d story, bds Calhoun, bet Lewis st and Douglas av.  
 Soffen T. W., machinist, wks Bass & Hanna.  
 Sokup Andrew, lab, res n s Buchanan, bet Layfayette and Cass.  
 Somers Charles, photographer and mnfr of ambrotypes, gems, &c., cor Calhoun and Columbia, 3d story.  
 Somers H. H., machinist, wks J. C. Bowser & Co., bds Joseph Somers, 57 W. Jefferson.  
 Sommers Frederick, lab, res n s Douglas, Bloomingdale.  
 Sommers John, mason, res n s Hamilton, bet Clinton and Calhoun.  
 Soper Herbert, switchman, T., W. & W. R. R., res w s Kansas, bet T., W. & W. R. R. and Malita.  
 Sorc Peter, lab, res 175 E. Washington.  
 Sorg Isador, salesman, H. G. Wagner's drug store, bds H. G. Wagner.  
 Southern James, engineer, P., F. W. & C. Ry, res w s Webster, bet Williams and Dawson.  
 Southern Ralph, lab, bds w s Webstr, bet William and Dawson.  
 Soutter Gottlieb, lab, res 241 Lafayette.  
 Sovan Fred., moulder, wks Murray & Baker.  
 Sovine Frederick, lab, res Barthold's add, n s High, bet Cass and St. Mary's av, Bloomingdale.  
 Sovine Marian, wid, res Barthold's add, n s High, bet Cass and St. Mary's av, Bloomingdale.  
 Sovine Samuel, blacksmith, wks John Baker, Lafayette, bds John Bainer, E. Washington.  
 Sowers David, bds Fairfield av.  
 Sowers Henry, section hand, bds Fairfield av.  
 Sowers J., helper, P., F. W. & C. Ry machine shops.

- Sowers Jarvis, engineer, T., W. & W. R. R., bds Fairfield av.  
 Sowers Samuel, constable, bds n s Jefferson, bet Union and Jackson.
- Spade Samuel, plasterer, bds n w cor Fairfield av and Poplar.  
 Spaght Miss Sarah, weaver, wks Summit City Woolen Factory, bds Union st, bet Washington and Wayne.
- Spangler Joe, helper, P., F. W. & C. Ry boiler shops.  
 Spangler Leonard, helper, P., F. W. & C. Ry boiler shops, bds FrankPitzinger, s of city,  $\frac{1}{2}$  m e of Lafayette st, nr corporation line.
- Spangler Louis, lab, res n e cor Lafayette and Buchanan.  
 Speagle B., helper, P., F. W. & C. Ry blacksmith shop, bds 30 Wall.  
 Speareisen Joseph, res n s Taylor, w of Pine.  
 Spearing Henry, engineer, P., F. W. & C. Ry, bds 51 Baker.  
 Speigle Charles, lab, wks Cochrane, Humphrey & Co., bds Union House, 49 W. Main.
- Speigle Herman, lab, res s s E. Jefferson, bet Francis and Harmer.  
 Spellman Peter, lab, res 99 W. Washington.  
 Spence Mrs. Jane, widow, res 209 W. Jefferson.  
 Spencer Mrs. Ann, widow, res n s Calhoun, bet Lewis and Douglas av.
- Spencer M. V. B., atty at law, n e cor Pearl and Calhoun, res 259 W. Wayne.
- Spiegel A., tailor, Palace of Fashion.  
 SPIEGEL ERNST, grocer, s e cor Broadway and Lavinia, res same.
- Spiegel Gustave, dealer in boots, shoes, etc., Swinney's blk, res s s Jefferson, bet College and Nelson.
- Spilman Peter, carpenter, wks Cochrane, Humphrey & Co.  
 Spillman Peter, lab, wks Bass & Hanna.  
 Spinks L., machinist, T., W. & W. R. R., bds Grand st.  
 Spinley J., helper, P., F. W., & C. Ry blacksmith shop, bds H. Stelhorn, 22 Madison.
- Spitler John, brakeman, P., F. W. & C. Ry, res 146 Jackson.  
 Spittle H., helper, P., F. W. & C., Ry carpenter shop.  
 Spore Warren, bread-delivery-man for J. C. Wigent, bds J. C. Wigent, Harrison.
- Spould Lewis, machinist, wks J. C. Bowser & Co.  
 Sprandel Wm., night clerk, Aveline House.  
 Sprengle B., helper, P., F. W. & C. Ry blacksmith shop.  
 Spring Samuel, shoemaker, res 37 Monroe.
- Spurrer Mary G., dress maker, res 43 W. Berry.  
 Spyker Philip G., carpenter, res 98 n w cor Wilt and Rockhill.  
 Stager G., carpenter, P., F. W. & C. Ry shops.  
 Stager Joseph, carpenter, P., F. W. & C. Ry, res cor Force and Jones.

- Stagmaier Wm., lab, wks Olds & Son, bds C. Trager, Harrison st.  
Stahl Christian, helper, P., F. W. & C. Ry shops, res n s Laselle, bet Clay and Monroe.  
Stahl Frederick, lab, wks Bass & Hanna, res n s Lasselle, bet Clay and Monroe.  
Stalhout Fred., teamster, res e s Ewing, bet Brackenridge and Jefferson.  
STANLEY & BIEBER, (Chauncey S. & Milton B.,) mnfrs of carriages, buggies and sleighs, 118 W. Main.  
Stanley Chauncey, (Stanley & Bieber,) res 222 W. Main.  
Stanley Thos. J., carriage trimmer, wks Stanley & Bieber, bds C. Stanley, 222 W. Main.  
Stanger H., helper, P., F. W. & C. Ry blacksmith shop.  
Stanton J., engineer, P., F. W. & C. Ry.  
Stanton Wm. E., wks Hoffman & Bro., chair factory, res s s canal, nr H. & Bro.'s factory.  
Stapleford C. carpenter, P., F. W. & C. Ry shops.  
Stapleford Charles, apprentice, P., F. W. & C. Ry, bds W. Washington.  
Stapleford Mrs. Lavina, wid, res 112 E. Washington.  
Stapleford L. W., freight clerk, P., F. W. & C. Ry, bds 85 E. Main.  
Stapleford Lucien P., auction and commission merchant, 106 Columbia, bds Aveline House.  
Stapleford Mrs. N. E., wid, res 100 E. Washington.  
Stapleford W. H., lab, wks Olds & Son, bending factory, bds L. N. Stapleford, E. Main.  
Star Brewery, Schmidt & Co., (Martin Schmidt and Jacob Schmidt,) cor Main and Monroe.  
Starger Frederick, lab, res e s Lafayette, bet Buchanan and Lasselle.  
Starke Erasmus, helper, T., W. & W. R. R., res n s Taylor, w of Pine.  
Starke Frederick, lab, res e s Cass, bet Bowser and High, Bloom-  
Starker F., blacksmith, P., F. W. & C. Ry.  
ingdale.  
Starkey G. L., clerk, O. L. Starkey, bds Hedekin House, Barr.  
STARKEY O. L., painter, grainer and window shades, n s W. Berry, bet Calhoun and Harrison, res 102 E. Main.  
Starke James R., lab, bds Union House, 49 W. Main.  
Starring Andrew, bar tender, Oyster Bay Restaurant, bds cor Calhoun and Wayne.  
Staulhout Frederick, teamster, res 167 Ewing.  
Staunton J., engineer, P., F. W. & C. Ry., res 163 E. Washington.  
Stausmann Henry, lab, res w s Cass, bet High and River, Bloom-  
ingdale.  
Stavendal Anna, wid, res e s Clay, bet Jefferson and Washington.  
Steam Marble and Building Stone Works, P. S. Underhill, cor Main and Cass, and Cass and Pearl.

- Steankia Ed., lab, wks P., F. W. & C. Ry, res n s Walnut, bet Oakley st and Fairfield av.
- Stearer L., helper, P., F. W. & C. Ry truck shop.
- Stein Joseph, lab, res 237 E. Wayne.
- Stein H., lab, wks Olds & Son.
- STEFFEY M. W., minister, Evangelical Association, res n s Clinton, bet Columbia and Barr.
- Steger Julius, clerk, Aug. L. Selle, bds w s Calhoun, bet Baker and Brackenridge.
- Steigerwald J. A., turner, res 63 Madison.
- Stein Charles, hair dresser and wig mnfr, res w s Calhoun, bet Berry and Wayne.
- Stein Frederick, lab, res 121 Broadway.
- Stein Frederick W., carpenter, res 121 Broadway.
- Stein Gustave, painter, res 109 Jackson.
- Stein Jacob, lab, res e s Lafayette, bet Buchanan and Lasselle.
- Stein Louis, paper box maker, wks Davis & Bro., bds Pritchard, bet Broadway and Jackson.
- Steinacre Frederick, lab, res s w cor Locust st and Fairfield av.
- Steinau Bernard, shoemaker, wks Markley, Schrader & Co., bds Stellhorn, Columbia st.
- Steinbrunner Robert, lab, P., F. W. & C. Ry, res s s Bass, bet Prince st and Fairfield av.
- Steine —, gang boss, P., F. W. & C. Ry, bds n w cor John and Harrison.
- Steine F., sweeper, P., F. W. & C. Ry carpenter shop.
- Steinka Adam, clerk, bds Wm. Gaffney, Calhoun.
- Steinke Odele, wid, res e s West bet Pritchard and R. R.
- Steinman Adam, wagon maker, shop on Water, res s e cor N. Cass and Second, Bloomingdale.
- Steinman Jacob, carpenter, res 71 W. Jefferson.
- Steinmetz John, lab, res w s Clay, bet E. Jefferson and Madison.
- Steir Jacob, moulder, wks Bass & Hanna.
- Stellhorn & Morrell, (Charles S. and Henry Morrell,) mnfrs and dealers in boots and shoes, 86 Calhoun.
- Stellhorn Charles, (Stellhorn & Morrell,) res 127 W. Water.
- Stellhorn Charles, bakery and saloon, res 62 Columbia.
- Stellhorn Henry, clerk, city bakery, bds 62 Columbia.
- Stellhorn Henry, blacksmith, P., F. W. & C. Ry shops, res 22 Madison.
- Stellhorn Richard, wks fruit house, bds Charles Stellhorn, 62 Columbia.
- Stells Israel, fireman, P., F. W. & C. Ry, res 109 Wilt.
- Stellwagon G., fireman, P., F. W. & C. Ry.
- STELLWAGON JOSEPH A., foreman coppersmith, P., F. W. & C. Ry, res 227 E. Lewis.

- Stemlar Phillip, tailor, res n w cor E. Jefferson and Francis.  
Stemmetz J., boiler maker, P., F. W. & C. Ry shops.  
STENAKA F., foreman lumber yard, P., F. W. & C. Ry shops.  
Stenke E., carpenter, P., F. W. & C. Ry round house.  
Stephan Phil., carpenter, P., F. W. & C. Ry shops, res 28 Hood.  
Sterling George, machinist, P., F. W. & C. Ry shops, bds Mrs. Butternut.  
Sterling John, Lodge saloon, w s Calhoun, bet Wayne and Berry, res 70 W. Main.  
Sterling Thomas, lumber dealer, res res 105 W. Washington.  
Steup Henry, salesman, De Groff Nelson & Co., res 100 W. Jefferson.  
Stevens Geo. E., clerk, P., F. W. & C. Ry, res s s Wallace, bet Clinton and Calhoun.  
STEVENS G. L., M. D., eye and ear surgeon, also Embry & Stevens, 134 Calhoun, res 15 E. Jefferson.  
Stevens H., sweeper, P., F. W. & C. Ry carpenter shops.  
Stevens Henry, res 107 Madison.  
Stevens Miss Mary E., teacher Clay school, bds cor Berry and Clay.  
Stevens R. L., upholsterer, P., F. W. & C. Ry shop.  
Stevens T. E., agt Phoenix Mutual Life Insurance Company, office s w cor Main and Calhoun, bds Aveline House.  
Stevens Thomas, carriage maker, res 55 E. Berry.  
Stevens Wm., painter, res 17 Clay.  
Stevens Wm., lab, Old's spoke factory, res e s Harrison, bet Highland and Johnson.  
Steward Mrs. Sarah, wid, seamstress, res 190 W. Main, up stairs.  
Stewart Charles J., watchman, res 131 Wilt.  
Stewart Charles, blacksmith, P., F. W. & C. Ry, res n s Holman, bet Lafayette and Clay.  
Stewart John, brakeman, P., F. W. & C. Ry bds e s Lafayette, bet Wallace and Hamilton.  
Stewart Wm., justice of the peace, office Stewart's blk, 2d floor, w s Calhoun, opp Court House, res rear of office.  
Stewart Wm., machinist, wks T., W. & W. R. R. shop, res n e cor Butler and Harrison.  
Stiers Henry, lab, res w s Lafayette bet Washington and Wayne.  
Stiers Henry, boatman, res s s E. Washington bet Clay and Monroe.  
Stiers John, boatman, res 186 E. Washington.  
Stiers Jacob, moulder, wks Bass & Hanna, bds H. Stiers, cor Washington and Lafayette.  
Stiers Joseph, moulder, wks Bass & Hanna, bds J. Stiers, cor Washington and Monroe.  
Stiles J., carpenter, P., F. W. & C. Ry shops.  
ST. JOSEPH'S HOSPITAL, HOME OF THE SISTERS, POOR HANDMAIDS OF CHRIST, superior, Mother Rosa.

- Stinchcomb G. F, clk Mayer House, cor Wayne and Calhoun.
- Stine Albert, blacksmith, P., F. W. & C. Ry shops bds 82 Montgomery.
- Stine Charles, wigmaker and hairdresser, w s Calhoun, bet Berry and Wayne.
- Stine Daniel, carpenter, P., F. W. & C. Ry shops, bds J. W. Blythe.
- Stine F., carpenter, P., F. W. & C. Ry shops.
- Stine J., yard carpenters' helper, P., F. W. & C. Ry shops.
- Stipe W. A., clerk, res 100 Jefferson, bet Webster and Ewing.
- Stirling John F., insurance agt, res 123 W. Water.
- Stites John, carpenter, wks P., F. W. & C. Ry, res n s Williams, bet Harrison and Webster.
- Stock George, wks Summit City woolen factory, res n w cor Fifth and N. Cass, Bloomingdale.
- Stocking Henry, engineer, T., W. & W. R. R., res s e cor Taylor and Oakley.
- Stocking John, helper, T., W. & W. R. R., blacksmith shop, bds cor Taylor and Oakley.
- Stockbridge J. W., clk, 104 Columbia, bds 219 W. Wayne.
- Stockbridge N. P., dealer in books and stationery, sheet music, wall and window paper, etc., 104 Columbia, res 219 W. Wayne.
- Stokes John, lab, T., W. & W. R. R. shops, res n s Baker, bet Webster and McClellan.
- Stoll Henry, teamster, res n s Douglas, n end Marion, Bloomingdale.
- Stoll J., lab, wks Olds & Son.
- STONE REV. J. R., res 91 W. Main.
- Stone Wm., E., engineer, T., W. & W. R. R., res 68 Douglas av.
- Stonebramer R., wiper, P. F. W. & C. Ry round house.
- Stonedecker Geo., lab, T., W. & W. R. R. shops.
- Stoner & Wigent, (John S., & John C. W.,) bakery, groceries, provisions, etc., 6 Harrison.
- Stoner John, (Stoner & Wigent,) res country.
- Stork Conrad, lab, res w s Cass, bet High and Bowser, Bloomingdale.
- Storm Joseph, clk, Morgan & Beach, bds Mayer House.
- Story Henry, moulder, wks J. C. Bowser & Co., bds W. Story, 16 W. Water.
- Story William, foundryman, res 16 n s W. Water.
- Stotz Ulrich, (Beck & Stotz,) brewer, res s s Lima plank road, bet Fourth and Fifth, Bloomingdale.
- Strasburg Christian, shoemaker, res 127 Wilt.
- Strasser Joseph, saloon, 28 n s W. Main.
- Strasser R., machinist, wks Bass & Hanna.
- Stratton Joseph, bricklayer, res 72 W. Washington.
- Straughan Jesse, civil engineer, res 91 n s E. Berry.

- Strauss E., produce dealer, res s s Washington, bet Calhoun and Harrison.
- Straver William, lab, 166 W. Jefferson.
- Straw Mrs., widow, res 63 n s E. Water.
- Stricher Anna, widow, res n s High, bet Cass and Marion, Bloomingdale.
- Stricher Elizabeth, widow, res w s Lima plank road, bet Douglas and Nill, Bloomingdale.
- Stricher John, chairmaker, John Rohr chair factory, cor Clinton and Water, bds Mrs. Stricher, Bloomingdale.
- Strickland Alison, blacksmith, res 154 W. Wayne.
- Strieder Christoph, teacher, German Lutheran St. Paul's School, Barr st, bds 196 Barr, bet Washington and Lewis.
- Stritmotter Charles, lab, res s w cor Oak and Walnut.
- Strodel George, No. 2, beer saloon, w s Calhoun, bet Wayne and Berry.
- Strodel John, salesman, bds s w cor Washington and Harrison.
- Strodel M., No. 1, lager beer and eating saloon, 12 E. Berry.
- Strong Edwin R., day clerk, Aveline House.
- Strong Geo. W., engineer, P., F. W. & C. Ry, res 15 Chicago, bet Harrison and Webster.
- Strong Henry, shoemaker, res w s Calhoun, bet Lewis and W. Jefferson.
- Strong Jared C., pattern maker, res s e corner Barr and Lewis.
- Strong John H., carpenter, res w s Jackson, bet Washington and Jefferson.
- Strong Miss Lou E., teacher, City Schools, bds cor Barr and Lewis.
- Strong M. B., res 219 s e cor Jefferson and Jackson.
- Strong Melvin H., engineer, T., W. & W. R. R., res s w cor Lewis and Webster.
- Strong Dr. Z., contractor, F., W. J. & S. R. R., res Chicago, bet Calhoun and Harrison.
- Strout Mrs. R. A., widow, res n w cor Brackenridge and Webster.
- STROPE D. B., chief locomotive engineer, P., F. W. & C. Ry, res n w cor Calhoun and Highland, s of R. R.
- Strubey C., music teacher, res 81 n s W. Jefferson.
- Strunz Christian, notions and groceries, 22 n s W. Main.
- Stryker John, chair maker, wks John Rohrar.
- Stuart Miss Elsie A., teacher, Clay School, bds T. Pickard, E. Washington.
- STUBNATZY Rev. W. S., pastor Emanuel's German Evangelical Lutheran Church, res 123 W. Jefferson.
- Still Frederick, coppersmith, T., W. & W. R. R. shops.
- Stump L., yard carpenter's helper, P., F. W. & C. Ry shops.
- Stump —, cabinet maker, res 32 E. Main.



- Sturgis C. E., M. D., office w s Harrison, bet Barr and Main, bds Hamilton House.
- STURGIS E. L., sec'y Fort Wayne Savings Bank, res cor Fulton and Berry.
- Sturk Amos, boiler maker, T., W. & W. R. R. shops.
- Stuters —, carpenter, res n s Lewis, bet Division and Walnut.
- Stutsenberger Anthony, Star Bakery, res 185 E. Jefferson.
- Stutzenberger Frank, sawyer, wks Baker's saw mill, bds cor Jefferson and Monroe.
- Stutzenberger John W., clerk, Lauferty & Bro., bds Mayer House.
- Stutte Laurence, brakeman, res 145 E. Jefferson.
- Sudbrink William, moulder, wks Bass & Hanna.
- Sudhoff Henry, clerk, H. R. Schwegman, bds 200 Barr.
- Sudwick Charles, lab, wks Reed's livery stable, bds Stoner & Wigent's, Harrison.
- Sueta Andrew, lab, wks Bass & Hanna, res s e cor Herndon and Johns.
- Suking Andrew, lab, wks Bass & Hanna.
- Sullinger Henry, chairmaker, shop on Water, res 167 E. Wayne.
- Sullivan Cornelius, lab, res s s Taylor, bet Fairfield av, and Oakley st.
- Sullivan Dr. D. F., bds Hedekin House.
- Sullivan Peter, helper, P., F. W. & C. Ry blacksmith shop.
- Sullivan Jerry, machinist, wks Bass & Hanna, bds 141 E. Main.
- Sullivan Michael, fireman, T., W. & W. R. R.
- Sullivan M., lab, wks T., W. & W. R. R., bds w s Kansas, bet T., W. & W. R. R. and Melita.
- Sullivan Timothy, lab, bds 70 Madison.
- Sullivan Thomas, clerk, res s s E. Wayne, bet Clay and Monroe.
- Summers Charles, photographer, res 111 W. Water.
- Summer Joseph, lab, res 57 W. Jefferson.
- Summers James, saloon keeper, cor Calhoun and Baker.
- Summers Theodore, lab, res 14 Robinson's building, w end Columbia.
- Summit City Woolen Mills, French, Hanna & Co., (R. Morgan French, W. W. Hanna, O. W. Jefferds,) E. Water.
- Sundy Hugh, drayman, res s s Wallace, between Clinton and Lafayette.
- Surren J., carpenter, P., F. W. & C. Ry shops.
- Sutermeister Arnold, (S. & Becker,) res 215 W. Jefferson.
- Sutermeister & Becker, (A. S. & C. B.,) mnfrs of building and tomb stones, cor Fulton and W. Main.
- Sutton John, machinist, wks T., W. & W. R. R. shops, res s s Melita, bet Hoagland av and Webster st.
- Swagal William, collar maker, res w s Cass, bet R. R. and First, Bloomingdale.

- Swain George, plasterer, res s s Melita, bet Harrison and Webster.  
Swain Jackson, livery stable, Berry, bet Calhoun and Harrison, res 62 W. Main.  
Swain James, wks in Swain's livery stable, res 8. Sturgis.  
Swan Arabella, wid, res s s Washington, bet Calhoun and Harrison.  
Swan F., moulder, wks Bass & Hanna.  
Swan Joseph, clerk, Empire Transportation Co., bds 19 W. Washington.  
Swan Miss Mary H., principal training school, bds Hamilton House.  
Swartz A., machinist, P., F. W. & C. Ry shops.  
Swartz Frederick, res n s Butler, bet Hoagland st and Fairfield av.  
Swartz G., machinist, P., F. W. & C. Ry car shop.  
Swartz H., carpenter, wks Cochrane, Humphrey & Co.  
Swartz Meinhart, pattern maker, res w s Broadway, bet Pritchard and P., F. W. & C. Ry.  
Swayne Samuel F., attorney at law, res 278 W. Berry.  
Sweeger Lafayette, clk, fruit house, res Clinton, bet Berry and Main.  
Sweet K. C., fireman, T., W. & W. R. R., res e s Fairfield av, bet Williams and Colerick.  
Sweet Samuel B., freight clerk, T., W. & W. R. R., res 10 Montgomery.  
Sweetser Madison, res 113 W. Main.  
Sweeney H., carpenter, wks Cochrane, Humphrey & Co.  
Sweeney James L., painter, shop on Pearl, res n s Baker, bet Calhoun and Harrison.  
Sweringen & Keil (H. V. S. & A. K.), dealers in drugs, s w cor Broadway and Jefferson.  
Sweringen H. V. (Sweringen & Keil), druggist, s w cor Broadway and Jefferson, res 104 Broadway.  
Sweringen Miss Almira, teacher Hoagland st school, bds 104 Broadway.  
Swier William, foreman Bass & Hanna's boiler shop, res 188 E. Jefferson.  
Swimley Andrew, carpenter, Hurd's planing factory, res 61 Lafayette.  
Swinney Abram, carpenter, res n s Ewing, bet Wayne and Berry.  
Swithenbank James, machinist, wks Murray & Baker.  
Swope John, lab, res s s Wayne, bet Summit and Division.  
Syrbius Fred., machinist, Murray & Baker machine shop, bds Siebald, Calhoun.

## T

- Tagenbroke William, clk, freight house, res 189 e s Ewing.
- Taghmire —, machinist, P., F. W. & C. Ry., res s s Brackenridge, bet Webster and Ewing.
- Tagmaier Frederick, boiler maker, P., F. W. & C. Ry shops, res s s Lewis, bet Clay and Lafayette.
- Tagmeyer Fred., lab, wks O. D. Hurd.
- Tagmeyer Frederick, shoemaker, n s Calhoun, two doors n Washington.
- Tagmeyer Henry, carpenter, res 93 s s W. Water.
- Tagmeyer Joseph, shingle factory, res n w cor Ewing and Water.
- Tagmeyer William, machinist, res 94 n s W. Water.
- Tallabee Patrick, lab res e s Prince, bet Williams and Colerick.
- Tam Silas, clk, O. A. Simons, road master, ., F. W. & C. Ry, res n w cor Clinton and Hamilton.
- Tanin Mrs. Wm., widow, res s s W. Washington, bet Webster and Ewing.
- Tansey Mike, constable, res n s Melita, bet Webster and Kansas.
- Tarry Geo., moulder, Bass & Hanna, res 224 E. Jefferson.
- Tarsney Thomas, fireman, T., W. & W. R. R., res Baker, bet Calhoun and Harrison.
- Taylor R. W., warehouseman, res 77 s w cor Wayne and Webster.
- Taylor Clay, (Taylor & Co.,) res 175 E. Jefferson.
- Taylor Chas. F., (Geo. Brackenridge & C. F. Taylor,) res Douglas av, bet Calhoun and Harrison.
- TAYLOR H. B., commission merchant, lumber yard, s w cor Ewing and Pearl, res 24 W. Berry.
- Taylor J. Newton, clk, Cochrane, Humphrey & Co., bds Fairfield avenue.
- Taylor John, (Taylor & Co.,) soap and tallow chandler, res 243 W. Washington.
- Taylor & Co., (Clay & John,) soap and tallow chandlers, on canal, n of Lutheran College, nr corporation line.
- Taylor R. S., atty at law, room 25 post office building, res Fairfield avenue.
- Taylor Thomas, (T. S. T. & Co.,) res 197 Lewis.
- Taylor Thomas S. & Co., book and job printers, 2 2nd floor Swinney's blk.
- Tecater Fred., yard man, P., F. W. & C. Ry shops.
- Teeman F. carpenter, P., F. W. & C. Ry shops.
- Teepe Anna, dress maker, res w s Barr, bet Washington and Wayne.
- Tegtmeier A., machinist, P., F. W. & C. Ry shops.
- Tegtmeier Frederick, carpenter, res 34 Wilt.

- Tegran Henry, cabinet maker, wks Pearl st, bds H. Myers, Harrison st.
- Teickenbrake Frederick, res 198 Ewing.
- Telley John, engineer. P., F. W. & C. Ry, bds David Warner.
- Telley Thomas, engineer, P., F. W. & C. Ry, res 30 w s Calhoun.
- Templeton James, lab, res 101 Madison.
- Templar Henry, wool sorter, wks Summit City Woolen Factory, bds 24 E. Wayne.
- Tenney E. L., engineer, T., W. & W. R. R.
- Tenni Gottlieb, lab, res s w cor Madison and Monroe.
- Terry George, moulder, wks Bass & Hanna.
- Thacker Wm. H., physician and surgeon, s w cor Calhoun and Berry, res 138 W. Washington.
- Thain John, stone mason, res s s Washington, w of Washington Free School.
- Thanhouser Samuel, (Frank & Thanhouser,) res 47 W. Berry.
- Thela R., helper, P., F. W. & C. Ry carpenter shop.
- Thiebold Christian, carpenter, res 69 n s E. Jefferson.
- Thiele Diedrich, lab, P., F. W. & C. Ry shops, res n s Jefferson, bet Fulton and Broadway.
- Thiele Henry, pedlar, res n s W. Jefferson, bet Calhoun and Harrison.
- Thieme Andrew, groceries and provisons, 134 Broadway, res same.
- Thieme Frederick, tailor, res 218 W. Berry.
- Thieme J. Frederick, (Thieme & Bro.) res 180 W. Berry.
- Thieme John G., (Thieme & Bro.,) res 51 E. Wayne.
- THIEME J. G. & BRO. (John G. & J. Fred.), merchant tailors, 71 Columbia.
- THIRD PRESBYTERIAN CHURCH, cor Calhoun and Holman, Rev. N. S. Smith, pastor.
- Thomas C. Leonard, compositor, Fort Wayne Gazette, res 117 E. Wayne.
- Thomas John, painter, res s e cor Jackson and Pritchard.
- Thomas Martin, brakeman, P., F. W. & C. Ry, res e s Dawson.
- Thomas Orion T., printer, res 128 Jackson.
- Thompson Barbara, wid, res 215 Lafayette.
- Thompson C., lab, wks Clark & Rhinesmith.
- Thompson C. J., fireman P., F. W. & C. Ry.
- Thompson Geo., moulder, wks Bass & Hanna.
- Thompson J., lab, wks Olds & Son.
- Thompson James, lab, res s s Williams, bet Webster and Hoagland.
- Thompson Jeremiah, lab, res cor Clinton and Duck.
- Thompson Nelson, lab, res 92 Main.
- Thompson Mrs. Sarah A., wid, res s s Sturgis, bet Fulton and Broadway.
- Thompson Thomas, lab, wks Bass & Hanna, bds Mrs. Thompson, Lafayette.

- Thrasher L., collar maker, wks A. Racine, 36 Columbia, bds Hede-kin House.
- Threadgall John, bricklayer, res 31 Lewis.
- Threadgall John, janitor free school, res 239 W. Jefferson.
- Threadgall John W., res w s Union bet Jefferson and Washington.
- Thrush R., helper, P., F. W. & C. Ry blacksmith shop, res 125 Lewis.
- Tibbles John H., chairmaker, res 118 Clay.
- Tickler William E., travelling agt with patent rights, res 256 W. Jefferson.
- Tieman W., lab, P., F. W. & C. Ry lumber yard, res 234 W. Wash-ington.
- Tigar T., (Tripp & T.), res 163 E. Berry.
- Tiggre Wm., checkman, P., F. W. & C. Ry.
- Tilker Charles, carpenter, res s e cor Nelson & Washington, back door.
- Tilton J. J., conductor, P., F. W. & C. Ry, bds Mayer House.
- Timma Henry, carpenter, res s s E. Washington, bet Clay and Monroe.
- Timmis William, fireman, P., F. W. & C. Ry, res n s Buchanan, bet Cass and Lafayette.
- Timmons John, machinist, P., F. W. & C. Ry shops, bds Mrs. Butternut.
- Timmy H., carpenter, P., F. W. & C. Ry shops.
- Timmy Josephine, laundress, Aveline House.
- Timmy Lizzie, dining room girl, Aveline House.
- Timmy Mary, wid, res s w cor E. Main and Harmer.
- Tinn Thomas, lab, wood train, P., F. W. & C. Ry.
- Tirney T., yard carpenters' helper, P., F. W. & C. Ry shops.
- Titus T., fireman, wood train, P., F. W. & C. Ry.
- Titus Theodore, lab, res Chicago st.
- Tochtermann Gottlieb, agt Anchor Life Insurance Co., office, 5 E. Main.
- Todd Robert (Fronfield & Todd), blind and sash mnfr, res 26 W. Water.
- Tonns Julius, boiler maker, wks Bass & Hanna, bds H. Shaler, Holman.
- Tons Henry, insurance solicitor and real estate agt, with John Hough, res 80 W. Washington.
- Toucy Patrick, lab, res s s Melita, bet Hoagland and Webster.
- Tower Benj. H., dealer in furniture and undertaker, 59 Columbia, res 96 Lafayette.
- Tower F. F., clk, E. G. Anderson, bds 145 W. Washington.
- Tower Miss Maggie A., teacher Clay school, bds 96 Lafayette.
- TOWNLEY, DE WALD, BOND & CO. (R. W. T., Geo. De W., Henry W. B., R. A. Greene), dealers in dry goods, carpets, oil-cloth, etc., etc., 105 and 107 Columbia.

- Townley Robt. W. (T., De W., B. & Co.), res Elizabeth, N. J.  
Towns James, blacksmith, wks Earman's shop, W. Main, bds Earman, W. Jefferson.  
Tracy Jane, servant, Hedekin House, Barr.  
Tracy John, boiler maker, T., W. & W. R. R. shops.  
Traub Frederick, lab, res 47 Douglas av.  
Traub Louis, saddler, 91½ Columbia, res n s McClellan, bet Lewis and Brackenridge.  
Traurman Issac, (L. Dessaur & Co.) res 92 W. Main.  
Trautman Frederick, baker, wks J. C. Wigent's bakery, Harrison, bds J. C. Wigent, Harrison.  
Traut James, lab, res s s E. Washington, bet Clay and Monroe.  
Trautman J., helper, P., F. W. & C. Ry blacksmith shop.  
Trautman John, teamster, res 122 E. Wayne.  
Travelbee John, shoemaker, res 90 W. Water.  
Treep Mrs. Mary, wid, res Barr, bet Wayne and Washington.  
Treer Henry, shingle factory, res Water, bet Webster and Ewing.  
Trees James, lab e s Pine, bet R. R. and Locust.  
Tremmel C., tinner, P., F. W. & C. Ry shops, res e s Hanna, s of Jones.  
Tremmel J., helper, P., F. W. & C. Ry blacksmith shop.  
Trenkley & Scherzinger, (Celestian T. and Primus S.,) clocks, watches and jewelry, 79 Central block, bet Wayne and Berry.  
Trenkley C., (C. T. & Primus S.,) Calhoun, bds Mayer House.  
Trenkley Celestian, (Trenkley & Scherzinger,) res cor Harrison and Berry.  
Trenam G., architect, room 2, Ewing block, s w cor Main and Harrison, res n s Main, bet Fulton and rBoadway.  
Trentman August C., (B. T. & Son,) res 10 W. Water.  
Trentman Bernard (B. T. & Son,) res 10 W. Water.  
Trentman Barney, jr., clerk, (B. T. & Son,) bds 10 W. Water.  
TRENTMAN B. H. & SON, (Bernard & August,) wholesale dealers in groceries and liquors, 56 Calhoun. Also dealers in china, crockery and glass ware 86 Columbia.  
Trentman B. H., groceries and provisions, 51 Clay, res 151 E. Wayne.  
Trentman Henry, clerk, (B. T. & Son,) bds 10 W. Water.  
Trentman John, res 151 E. Wayne.  
Tressel Philip, baker, wks J. C. Wigent, Harrison, bds J. C. Wigent, Harrison.  
Tresselt Christian, (Siemon Bros. & Co.,) res 55 E. Jefferson.  
Tresselt Charles, (Tresselt & Both,) res 88 E. Jefferson.  
TRESSELT & BOTH, (C. H. T., and Theodore B.,) dealers in china, glass, queensware, etc., 69 Columbia.  
Tresselt Christian, lab, res 82 Montgomery.  
Tressle H., carpenter, wks P., F. W. & C. Ry shops.

- Tressle Henry, apprentice, P., F. W. & C. Ry carpenter shop.
- Treuchet Celestian, carpenter, P., F. W. & C. Ry shops, res e s Lafayette, bet Buchanan and Lasselle.
- Trimble John, helper, P., F. W. & C. Ry, res s w cor Jones and Gay.
- Trimble Miss Rebecca, seamstress, Tripp & Tigar, bds 92 E. Lewis.
- Trimble Samuel, carpenter, P., F. W. & C. Ry shops, res 92 E. Lewis.
- Tripp Rickerson M., (T. & Tigar,) res 30 Madison.
- TRIPP & TIGAR, (R. M. Tripp and Thomas Tigar,) shirt mnfrs and furnishing goods, 62 Calhoun.
- Troback Morris, lab, res n s Hough, bet Monroe and Clay.
- Trorbaugh E., machinist, T., W. & W. R. R. shops.
- Trowbridge Addison, teamster, res 124 E. Wayne.
- Truce Isaac, lab, wood train, P., F. W. & C. Ry.
- Truchet Frank, stationery engineer, res s s Lasselle, bet Clay and Monroe.
- Tuerman John, Shoemaker, res s s Jefferson, bet Webster and Ewing.
- Tunnison William, eating house, w s Calhoun, bet Baker and R. R.
- Turbett George, carpenter, res 161 E. Jefferson.
- Tukel Matthias, lab, res n s Henry, bet Hoagland and Fairfield avs.
- Turner George W., bds 220 W. Main.
- Turner Henry, machinist, P., F. W. & C. Ry shops, bds Christain Gable.
- Turner J. H., stencil cutter, E. Main, bds Mayer House.
- TURNER & BRAMBLE, (J. H. T., and James B.,) engravers and mnfrs of seal and ribbon stamps, ect., w. s. Calhoun, bet Main and Columbia.
- Turner Joseph, lab, res n w cor Lima plank road and High, Bloom-  
ingdale.
- Turner Miss Kate D., teacher Hoagland st. school, bds 139 W.  
Washington.
- Turner Thomas, lab, res 75 Madison.
- Turner W., fireman, P., F. W. & C. Ry.
- Tyger P. C., engineer, res 240 Lewis.
- Tyler Daniel, turner, cor W. Main and Broadway, bds 258 W.  
Wayne.
- Tyler Frederick, flagman, F. W., J. & S. R. R., bds 258 W. Wayne.
- Tyler James, Sawyer, res 24 Williams, cor Williams and Harrison.
- Tyler Justin A., salesman, Biddle & Brandriff, res 57 W. Water.

## U

- Uebelhoer Frederick, plasterer, res n s Lavinia, bet Fairfield, av  
and Broadway.

- Uebelhoer Philip, shoe dealer, res s s E. Main, bet Barr and Clinton.  
UNDERHILL & CO., (P. S. Underhill & Amos Davis,) agents Howe sewing machines, 70 Calhoun.  
Underhill Francis W., clk, P. S. Underhill, res 124 n w cor Griffith and Main.  
Underhill P. S., dealer in building stone, cor Pearl and Cass, res country.  
Underhill William, clk, res 75 Lafayette.  
Underfold H., carpenter, T., W. & W. R. R. shops.  
UNDERWRITERS AGENCY CO., of New York, John Hough, agent, 50 Calhoun.  
Unger Andrew, lab, res n s Wilt, bet Rockhill and College.  
Unger F., tinner, P., F. W. & C. Ry shops.  
Unger Dr. Geo., M. D., res 46 Washington.  
Unger Gottlieb, tinner, res 121 Broadway, backdoor.  
Union Cash Clothing Store, John G. Fledderman, 25 Main.  
UNITED STATES INTERNAL REVENUE COLLECTOR'S OFFICE, 2nd floor, over Hamilton's Bank, Geo. W. Moon, agent.  
UNITED STATES PENSION AGENCY, 2nd floor Ewing's blk, s w cor Harrison and Main, Hiram Iddings, agent.  
UPDEGRAFF & CO., (W. W. Updegraff & J. C. Fry, millinery and fancy goods, 94 Calhoun.  
Updegraff John, tesmster, res s s Nill st, Bloomindale.  
Updegraff W. W., (Updegraff & Co.)  
Uplegger Charles, policeman, res 112 Broadway.  
Upps Alexander, lab, res w s Marion, bet High and Bowser, Bloomdale.  
Upps —, butcher, res 151 Lewis.

## V

- Vail George, engineer, T., W. & W. R. R., bds Harmon House, cor cor Calhoun and Chicago.  
Vail Geo. C., machinist, T., W. & W. R. R. shops.  
Valroff Xavier, baker, 92 E. Main, res 55 n s E. Main, 2nd floor.  
Van Alstine Wm. & Co., (Ann Cothrell & Wm. Van Alstine,) livery and sale stable, Barr st, bet Columbia and E. Main, res 73 E. Berry.  
Vanderbasch Lawrence, wks Fruit House, bds H. Stellhorn, city bakery, 62 Columbia.  
Van Geison Munson, carpenter, res Lavinia st, bet Fairfield av and Broadway.  
Varier Catherine, wks Hedekin House, Barr st.  
Vaughan Henry, butcher, res 186 W. Main.  
Vaugier Xavier, res 8 sturgis.



- Vazeli Peter, helper, T., W. & W. R. R. machine shop.
- Veadalman William, carpenter, res s s E. Wayne, bet Monroe and Hanna.
- Veenker John H., Blacksmith, P., F. W. & C. Ry, res e s Lafayette, bet St. Francis and s corporation line.
- Venker B., lab, wks Clark & Rhinesmith.
- Vermillion Geo. W., engineer, res w s Barr, bet Wayne and Washington.
- Vess Jacob, carpenter, res w s Hanna, bet Holman and Montgomery.
- Vessel John, engineer, P, F. W. & C. Ry, res e s Lafayette, bet Holman and Montgomery.
- Vezerd John, lab, res n s Melita, bet Harrison and Webster.
- Vincent James, finisher, wks Summit City Wooleed Factory, bds 86 E. Main.
- VIRGIL REV. ALMON, res George, bet Fulton and Broadway.
- Virgil Almon K., music teacher, 2nd floor McDougall's blk, rear of telegraph office, res 136 W. Berry.
- Virgil Thomas S., M. D., office McDougall's blk, w s Calhoun, opp Court House, res 136 W. Berry.
- Vizard J., helper, P., F. W. & C. Ry blacksmith shop.
- Vizard Michael, boiler maker, T., W. & W. R. R., bds Rutler st.
- Vizard Thomas, blacksmith, P., F. W. & C. Ry, bds Brandriff st.
- Vizard Thos., helper, T., W. & W. R. R. blacksmith shop.
- VOGEL C. G. & SON, (Chas. G. & Frank,) tailors, clothiers and dealers in gents furnishing goods, e s Calhoun, opp Phoenix block.
- Vogel C. G., (C. G. V. & Son,) res e s Calhoun, bet Main and Columbia.
- Vogel Mrs. E., dealer in millinery goods, Calhoun, bet Main and Columbia, 2nd story.
- Vogel Frank B., (C. G. V. & Son,) res e s Calhoun, bet Main and Columbia.
- Vogel Peter, lab, res s s Walnut.
- Vogler Edward, tailor, res 139 Clay.
- Voirol Frank, (Mayer & Voirol,) res s w cor Francis and E. Wayne.
- Volland Henry, miller, wks Stone Mill, res 279 W. Washinton.
- VOLLMER DANIEL, dealer in drugs, medicines, etc., s w cor Berry, res 21 W. Berry.
- Volney Mrs. Tyrrell, res Bluffton road, nr R. R.
- Voorhis —, col'd cook, res 89 Lewis.
- Voorhis John G., carpenter, wks G. Myers, cor Union and Wilt.
- Vorce John, cook, Capt. McKinney's dining saloon, P., F. W. & C. Ry passenger depot.
- VORDERMARK & SONS, (E. Vordermerk, J. W. Vordermark, H. P. Vordermark,) mnfrs. and dealers in boots and shoes, 4 Phoenix blk, Calhoun st.

- Vordermark E., (Vordermark & Sons,) boots and shoes, bds H. P. Vordermark.  
Vordermark J. W., (Vordermark & Sons,) boots and shoes, bds H. P. Vordermark.  
Vordermark H. P., (Vordermark & Sons,) res 1½ m e of Court House, Fort Wayne and New Haven road.

## W

- Wabash & Erie Canal Co's. collector's office, n w cor Clinton and Columbia, H. C. Probasco collector.  
WADDINGTON WM., foreman carpenter shop, P., F. W. & C Ry, res s s Montgomery, bet Clay and Monroe.  
Wadge W., carpenter, P. F. W. & C. Ry shops.  
Wael Nicholas, lab, wks Olds & Son, bds Geo. Jacoby, Lafayette.  
Wafel John, carpenter, res n w cor High and Cass, Bloomingdale.  
Wafel William, lab, res n s High, bet Cass st and St. Marys av, Bloomingdale.  
WAGANHALS REV. S., pastor English Lutheran Church, bds Mrs. E. C. Fox, E. Wayne.  
Wagner Bernard, attorney at law, office 29 P. O. bldg, res 59 W. Wayne.  
WAGNER H. G., wholesale and retail druggist, 55 Calhoun, opp Court House, res same.  
Wagner John, carpenter, wks C. G. French, 85 E. Wayne, bds H. Stellhorn, 22 Madison.  
Wagner M. H., propr Hedekin House.  
Wagner O., lab, wks Olds & Son,  
Wahenhuff Wm., carpenter, wks Cochrane, Humphrey & Co.  
Waibel B. L., carpenter, P., F. W. & C. Ry shops.  
Waite Miss Clara S., teacher Jefferson school. bds 40 Douglas av.  
Wakeman B., wks Summit City woolen factory.  
Walbaum —, shoemaker, res 77 Madison.  
Walchlin John, lab, res n s Taylor w of Pine.  
Walda Henry, yard carpenter, P., F. W. & C. Ry shops, res 296 W. Jefferson.  
Walda Herman, tailor, wks Bostick & Son, bds W. Jefferson.  
Walda William, carpenter and contractor, s s E. Wayne, bet Monroe and Hanna.  
Waldmnn Benjamin, beer saloon, w s Calhoun, bet Washington and Jefferson.  
Waldo Chris., carpenter, P., F. W. & C. Ry shops, res s w cor Nelson and Washington.  
Waldo F., helper, P., F. W. & C. Ry car machine shop.  
Walert Charles, lab, res 123 Lewis.

- Wales A. J., law student with J. A. Fay.  
 Walker Anthony, moulder, wks Bass & Hanna, bds J. Groff, Buchanan.  
 Walker John, moulder, Bass & Hanna's foundry, bds s s Buchanan, bet Lafayette and Cass.  
 Walker William, insane, bds 203 Lafayette.  
 WALKER W. T., pastor Centenary charge, res 30 W. Williams.  
 Wall J., blacksmith, P., F. W. & C. Ry shops.  
 WALLACE ANDREW, clk motive power dept, P., F. W. & C. Ry shops, res s e cor Barr and Jefferson.  
 Wallace Bonaparte, lathe mnfr, wks Powers & Son handle factory, bds Andrews, Barr.  
 Wallace Fried, cabinet maker, res 40 Harrison.  
 Wallace John, boiler maker, P., F. W. & C. Ry shops.  
 Wallace William, blacksmith, wks Bass & Hanna, res 216 Lewis.  
 WALLIN CHAS. E., Temple of Art photograph gallery, 3d floor, over Hamilton's bank, opp Court House square.  
 Walling Catherine, wks Capt. McKinney's dining saloon, P., F. W. & C. Ry passenger depot.  
 Walsh Garrett, lab, section gang, P., F. W. & C. Ry.  
 Walsh Mike, lab, wood train, P., F. W. & C. Ry.  
 Waltemath Charles, teamster, res s s Lewis, bet Clay and Lafayette.  
 Waltemath H., yard carpenters' helper, P., F. W. & C. Ry shops.  
 Waltemath Henry, lab, res s s Lewis, bet Harrison and Webster.  
 Waltemath Henry, grocery and notions, res s s Lewis, bet Clay and Lafayette.  
 Waltemath Louis lab, res 199 Ewing.  
 Walter Daniel, blacksmith, T., W. & W. R. R. shops, bds w s Harrison, bet Dawson and Williams.  
 Walter Frank., shoemaker, res w s Pine, bet Locust and R. R.  
 Walter Frederick, lab, res 17 E. Jefferson.  
 Walther Frederick W., practical piano mnfr, bds w s Clinton, bet Columbia and E. Main.  
 Waltke William, stone cutter, wks Fort Wayne Marble Works, res 117 Madison.  
 Walton J., machinist, wks P., F. W. & C. Ry shops.  
 Wampler Daniel, printer, wks Democrat office, bds 85 E. Jefferson.  
 WARD H. N., importer of china, glass and crockery ware, 48 Calhoun, res 233 W. Berry.  
 Ward Mary, wid, res e s Webster, bet Baker and Chicago.  
 Ward Samuel, col'd, whitewasher, res bet Washington and Jefferson.  
 Ward William, res 153 W. Washington.  
 Waring —, (Combs & Co.,) res 46 E. Jefferson.  
 Warmhof William, planer, wks Cochrane, Humphrey & Co., res 178 Ewing.

- Warner C. F., engineer, P., F. W. & C. Ry, res n e cor Baker and Harrison.
- Warner David, engineer, Peoria & Owquaqua R. R., res n s Calhoun, bet Williams and Butler.
- Warner G., mnfr and dealer in cigars and Tobacco, Broadway, bet Wilt and W. Jefferson.
- Warner Morgan, lab, res cor Clay and Buchanan.
- Warner Gustavus, cigar maker, res w s Broadway, bet Jefferson and Wilt.
- Washington School, Miss Martha M. Jones, principal, cor Washington and Union.
- Washington William, yard boy, Capt. McKinney's dining saloon, P., F. W. & C. Ry passenger depot.
- Waterbeck Charles, mason, res w end Poplar, bet Henry and Walnut.
- Waterman John H., engineer, T., W. & W. R. R., res 150 W. Jefferson.
- Waters John P., coroner, res 193 W. Washington.
- Watkins Joseph, engineer, T., W. & W. R. R.
- Watson Charles, machinist, P., F. W. & C. Ry round house.
- Watson George, coppersmith, T., W. & W. R. R. shop.
- Watson Maria, wid, washing and ironing, res s e cor Madison and Monroe.
- Wattenberry Ephriam, sawyer, wks K. & J. Baker.
- Waugh James R., engineer, P., F. W. & C. Ry, res w s Hanna, bet Madison and Lewis.
- Waugh William F., res e s Lafayette, bet St. Francis and s corporation line.
- Wayne Jacob, shoemaker, wks App, res n w cor Lewis and Harrison.
- Weaver C., machinist, P., F. W. & C. Ry round house.
- Weaber Edwin, fireman, P., F. W. & C. Ry, res 86 W. Jefferson.
- Weaver Frederick, lab, res s s High, bet Cass and St. Marys av, Bloomingdale.
- Weaver Jacob, wiper, P., F. W. & C. Ry, res e s Lafayette, bet St. Francis and Buchanan.
- Weaver Jacob, hatter, res 275 W. Jefferson.
- Weaver John, lab, res n s E. Wayne, bet Francis and Harmer.
- Webb Augustus M., contractor and builder, res 234 W. Wayne.
- Webbeking Charles, file cutter, wks Harries & Grothen, bds 46 Broadway.
- Webber Adam, shoemaker, res 9 n s Montgomery.
- Webber B., millwright, wks Bass & Hanna.
- Webber D., millwright, res s e cor Bass and Fairfield av.
- Webber J. J., school teacher, res 111 E. Wayne.
- Weber Andrew, pattern maker, P., F. W. & C. Ry, res s e cor Main and Clinton.

- Weber Erwin, stove dealer, 17 Clinton, res 183 Clinton.  
Weber Frederick, machinist, res Maumee st, bet Calhoun and Clinton.  
Weber J., wiper, P., F. W. & C. Ry round house.  
Weber Milton N., clk, Occidental, saloon, bds 209 W. Wayne.  
Weber Peter, stone mason, res 294 W. Jefferson.  
Wedge Wm., carpenter, P., F. W. & C. Ry, res n w cor Montgomery and Clay.  
Weebel C., wks P., F. W. & C. Ry shops, res 210 W. Jefferson.  
WEED SEWING MACHINE, C. L. Hill, agt, 52 and 54 Calhoun.  
Weedbrok H., lab, wks Olds & Son.  
Weehr Diedrich, wiper, T., W. & W. R. R. shops, res 87 Pritchard.  
Weeks John, painter, P., F. W. & C. Ry car shop, bds e s Clay, bet Hough and Holman.  
Wefel Mrs. Elizabeth, widow, res 21 n s E. Washington.  
Wefel William, carpenter, T., W. & W. R. R. shops.  
Wehmann William, helper, A. D. Reid.  
Wehmer Mrs. Dr. G., widow, res n s E. Wayne, bet Clay and Monroe.  
Wehrs William, shoemaker, wks Harmsdorffer, res 133 Lewis.  
Weightman Barney, wool washer, wks Summit City Woolen Factory, bds cor Wayne and Harrison.  
Weik A., pattern maker, wks Bass & Hanna.  
Weil M., lab, wks Olds & Son.  
Weiman William, confectioner, Swinney's blk, n of Court House, res 60 W. Main.  
Weir August, carpenter, bds s e cor Nelson and Washington.  
Weisenberger Benjamin, night clerk, Mayer House.  
Weiser McDelany, Tanner, res 99 n s E. Wayne.  
Weiss Barbara, wks Edward Burheim, Calhoun st.  
Welch Catherine, widow, boarding, res 70 Madison.  
Welch Garrett, lab, res n s Holman, bet Lafayette and Barr.  
Welch Geo. W., enginneer, T., W. & W. R. R., res Melita, bet Kansas and Webster.  
Welch John, lab, wks P., F. W. & C. Ry, res s s Brandriff, bet Webster and Hoagland.  
Welch John P., brakeman, T., W. & W. R. R., bds Fairfield av.  
Welch Michael, lab, bds 70 Madison.  
Welch Patrick, blacksmith, res 75 E. Water.  
Welch Winnie, wid, res s s Walnut, bet Oakley st and Fairfield av.  
Weldon John, lab, res 2 Barr.  
Welker Daniel, tailor, res n s Douglas, Bloomingdale.  
Welker William W., bds Mayer House.  
Weller Charles, lab, res s w cor Monroe and Holman.  
Weller Geo., lab, wks Bass & Hanna, res 161 E. Jefferson.  
Weller John & Co. (John Weller, Jacob Fleiderer), meat market, w s Calhoun, bet Wayne and Washington.

- Weller John (J. Weller & Co.), res e s Harrison, bet Washington and Jefferson.
- Weller Mrs., widow, res s e cor Barr and Wayne.
- Wellman Frederick, lab, res Jackson, bet Jefferson and Washington.
- Wellman Henry, carpenter, wks Cochrane, Humphrey & Co., res s w cor Wayne and Union.
- Wells Arnold, surgeon dentist, s w cor Berry and Calhoun, 2d floor, res 128 W. Wayne.
- Wells Charles M., produce dealer, 61 Columbia, res cor Madison and Barr.
- Wells George, harness maker, wks L. Traub, res s w cor N. Cass and First, Bloomingdale.
- Wells Harvey, printer, wks Gazette office, res n s Ewing, bet Wayne and Washington.
- Wells John, lab, wks Olds & Son.
- Wells John, shoemaker, res 257 E. Jefferson.
- Wells John, blacksmith, wks Bass & Hanna, res 88 Madison.
- Welsh John, lab, section gang, P., F. W. & C. Ry.
- Welsh Patrick, blacksmith, shop on Barr, cor W. Water and Barr.
- Wemhoff Barney, marble cutter, wks Sutermeister & Becker.
- Wendt Henry, wiper, T., W. & W. R. R. round house.
- Wenker H., helper, P., F. W. & C. Ry blacksmith shop.
- Wenninghoff Christian, mnfr and dealer in cigars and tobacco, 74 Calhoun.
- Wenzel Elias, carpenter, res n w cor Lafayette and Hamilton.
- Wercher Peter, watchman, P., F. W. & C. Ry shops.
- Werckmeister John, clk, Root & Co., bds S. A. Brady, W. Lewis.
- Werkman Philip, lab, wks K. & J. Baker.
- Wertsbaugher Miss Minnie, weaver, wks Summit City woolen factory, bds Calhoun.
- Wers Frederick, miller, Pfeiffer & Co., res e s Lima plank road, bet Fifth and Sixth, Bloomingdale.
- Wert Wm., shoemaker, res s w cor Washington and Webster.
- Wertzerberger Theresa Miss, bds s s Clay, bet Hough and Holman.
- Wery John H., lab, res n e cor Fairfield av and Williams st.
- Wesner Augustus, engineer, res 93 E. Water.
- Wessel John, stationary engineer, P., F. W. & C. Ry machine shop.
- Westcott D. L., machinist, T., W. & W. R. R. shops.
- Westcott, Robt., machinist, T., W. & W. R. R. shops.
- Westenfeldt F., lab, P., F. W. & C. Ry carpenter shop.
- Western Union Telegraph Company, Currier Charles H., manager, n w cor Calhoun and Berry, over Tripp & Tigar.
- Westfall F., lab, P., F. W. & C. Ry carpenter shops.
- Wetteing J., warehouseman, P., F. W. & C. Ry freight depot.
- Wetz Isaac, detective, West Div. P., F. W. & C. Ry, res n s Montgomery, bet Barr and Lafayette.

- WEUTZ F., pastor church of Mother of God, res 132 E. Jefferson.  
Weyershausen Anthony, cigar mnfr, res 20 W. Jefferson.  
Whalen Johanna, widow, res n s Bass, bet Hoagland and Prince.  
Whaling Wm., salesman, Towley, De Wald Bond & Co., bds 63 W. Jefferson.  
Whan Joseph, millwright and draughtsman, res n s Brackenridge, bet Webster and McClellan.  
Wheatman Fred., yardman, P., F. W. & C. Ry shops.  
WHEDON D. P., attorney at law, register in bankruptcy, U. S. commissioner, office over Merchant's National Bank, bds Avenue House.  
Wheelan John, moulder, wks Bass & Hanna.  
WHEELER & WILSON'S SEWING MACINES, 52 and 54 Calhoun, C. L. Hill, agt.  
Wheeler John R., carpenter, res 100 s s W. Washington.  
Wheeler Leroy, painter, res w s Ewing, bet Wayne and Washington.  
Wheeler Nelson, cabinet maker, res 258 W. Wayne.  
Whier —, res 133 Lewis.  
Whelan John, moulder, wks Bass & Hanna, bds Mrs. Whelan, Bass.  
Whibkee Sophia, wks Capt. McKinney's dining saloon, P., F. W. & C. Ry passenger depot.  
Whinery John, fireman, P., F. W. & C. Ry.  
Whinery Joseph, fireman, P., F. W. & C. Ry, res s s Brackenridge bet Baker and Harrison.  
Whinery R., fireman, P. F. W. & C. Ry.  
Whira Louis, shoemaker, res 197 E. Washington.  
Whitaker Alexander M., plasterer, res 165 W. Washington.  
White David P., Duputy County Recorder, bds Hamilton House.  
White James B., Fruit House, res 56 Barr.  
White John I., corresponding and shipping clerk, Bass & Hanna, bds 84 W. Berry.  
White Peter, lab, res 263 E. Wayne.  
White William, engineer, res n s Lewis, bet Francis and Harmer.  
White Wm., lab, wood train, P., F. W. & C. Ry.  
Whitehead Arthur, engineer, P., F. W. & C. Ry, res w s Calhoun, bet Grand and Highland.  
Whitehead G., clk, res 64 n s W. Main.  
Whitehouse John, traveling agent Smith & Bass, tobacco factory, bds American House.  
Whiterman Levi, lab, res n s Wallace, bet Clay and Monroe.  
Whiting Almon, clk, (Whiting & Kalbacher,) bds Broadway.  
Whiting & Kalbacher, (Ira C. Whiting & Anton Kalbacher,) flour, feed and provisions, cor Clinton and Grand.  
Whiting Ira C., (Whiting & Kalbacher,) res country.  
Whitman Henry, machinist, wks P., F. W. & C. Ry, res s s Nill st, Bloomingdale.

- Whitney Washington J., engineer, P., F. W. & C. Ry, res 111 Broadway.
- Whitrock John, lab, res s e cor Holman and Monroe.
- Whittaker Miss Catherine, seamstress, wks M. E. Woodward, bds Fred. Kiser.
- Whitter William, boiler maker, Bass & Hanna, res s w cor Lasselle and Monroe.
- Whittles Joab, machinist, P., F. W. & C., Ry, res e s Lafayette, bet Lewis and Jefferson.
- Wichman Ferdinand. tailor, res s s Water, bet Cass and Ewing.
- Wickham William, cabinet maker, bds 220 W. Main.
- Widemann Sebastian, saloon, res e s Calhoun, bet Washington and Jefferson.
- Wiebke Henry, dealers in groceries, provisions, etc., 98 w s Barr.
- Wiegand Sebastian, carpenter, res e s Lafayettee; bet Lewis and Hamilton.
- Wiegmann Frederick, lab, res 200 E. Jefferson.
- Wigent C. G., bread-delivery-man for J. C. Wigent, bds J. C. Wigent.
- Wigent E. B., baker, wks J. C. Wigent's bakery, Harrison, bds J. C. Wigent, Harrison.
- Wigent John C., grocer and baker, res 8 Harrison.
- Wiggins Jackson, clerk, Sam and Pete, res 40 Monroe.
- Wighart Joseph carpenter, wks O. D. Hurd.
- Wigmann Henry, (H. W. & Co.,) 19 E. Main, res s s Lewis, bet Clay and Lafayette.
- Wigmann H. & Co., notion store, (H. Wigmann, Geo. Geerken, H. Waltermatch,) 19 E. Main.
- Wike Richard, wiper, T., W. & W. R. R. round house.
- Wike Adam, carpenter, wks Bass & Hanna, res 259 E. Washington.
- Wilcox Lester, carpenter, P., F. W. & C. Ry, res n e cor Hamilton and Calhoun.
- Wilder E., hotel, n e cor Lafayette and E. Main.
- Wilding James, plasterer, res 252 W. Wayne.
- Wiley Mrs. S. J., wid, res 124 Barr.
- Wilken Harmon, boatman, res cor Cass & Water.
- Wilkening Gottlieb, contractor, res 40 Lavina, Ewing's add.
- Wilkins Christian, butcher, res w s Broadway, bet Jefferson and Washington.
- Wilkinson Frank, (Schelle & Wilkinson,) bds s e cor Walnut and Oakley.
- Will H., blacksmith, P., F. W. & C. Ry shops.
- Will Thomas H., blacksmith, wks P., F. W. & C. Ry, res s s Butler, bet Haogland and Fairfield avs.
- Willenburg F., painter, P., F. W. & C. Ry.
- Williams E. P., (Myer Bros & Co.,) res 61 W. Berry.



- Williams E. T., salesman, Townley, DeWald, Bond & Co., bds 50 E. Berry.
- Williams Henry, clerk, Williams & Hoagland mills, cor Clinton and canal, bds Mrs. A. Hamilton.
- Williams Ira D., photographer, res 98 Columbia, 3rd story.
- Williams Jeremiah, drayman, res s s Walnut, w of Oakley.
- WILLIAMS JESSE L., civil engineer and surveyor, res 96 W. Wayne.
- Williams John A., helper, T., W. & W. R. R. shops, res 115 Barr.
- Williams Wm. H., watchman, T., W. & W. R. R., res s s Williams, bet Hoagland and Fairfield avs.
- Williard B. L. P., street commissioner, res 45 Madison.
- Wilmington Isaac, blacksmith, P., F. W. & C. Ry shops, bds 78 Madison.
- Wilmington W., clerk, express office, bds Main Street Exchange.
- Wilmot James C., painter, res 122 W. Wayne.
- Willson George H., hardware merchant, res n e cor Wayne and Lafayette.
- WILLSON H. F., attorney at law, office over Hamilton's bank, res s s Lewis, bet Calhoun and Harrison.
- WILLSON O. J., master mechanic's clerk, T., W. & W. R. R., res 81 West Main.
- Wilson Mrs. Amanda, music teacher, bds C. L. Hill, cor Harrison Water.
- Wilson Edwin H., machinist, T., W. & W. R. R., bds n s Chicago, bet Calhoun and Harrison.
- Wilson George H., (W., Schuckman & Muhler,) res 132 W. Wayne.
- Wilson Miss Lillie, bds C. L. Hill, cor W. Water and Harrison.
- Wilson Miss Lyde J., teacher Clay school, bds W. Jefferson, nr Calhoun.
- Wilson Miss Sallie H., teacher Jefferson school, bds cor Clinton and Washington.
- Wilson, Schuckman & Muhler (Geo. H. W., John G. S & Chris F. M.), dealers in stoves, hollow ware, &c., 81 Columbia.
- Wilson W. C., book-keeper, res 25 W. Jefferson, bet Calhoun and Harrison.
- Wilson William, conductor, P., F. W. & C. Ry, bds Harmon House, cor Calhoun and Chicago.
- WILT JOHN M., surveyor, Wilt's addition, res w s Calhoun, bet Grand and Highland.
- Wimsett S. D., brakeman, P., F. W. & C. Ry, bds Harmon House, cor Calhoun and Chicago.
- Winbaugh John, carpenter, P., F. W. & C. Ry, res n s Madison, bet Lafayette and Clay.
- Wines Mrs. Elizabeth, wid, res 213 W. Washington.
- Wines Marshall W., contractor, G. R. & I. R. R., bds 213 W. Washington.

- Wingate John, teamster, res e s John, bet Jones and Herndon.  
 Wingard Sebastian, carpenter, O. D. Hurd,  
 Winkelmeyer William, moulder, J. C. Bowser & Co., bds H. Meyer,  
 Harrison.  
 Winry Robert, res s s Baker, bet Harrison and Calhoun.  
 Winte J., yard carpenter's helper, P., F. W. & C. Ry shops.  
 Winter D., repairer, P., F. W. & C. Ry, res w s Calhoun, bet High-  
 land and Johnson.  
 Winton Miss Neva, bds Mrs. Junia Aveline, 144 E. Berry.  
 Winzel —, lab, res e s Bluffton road, nr R. R.  
 Wipkie Henry, grocer, res w s Barr, bet Wayne and Berry, 2d  
 story.  
 Wise Ellen, wks Aveline House.  
 Wise Platt J., box mnfr, res 230 W. Berry.  
 Wisener Nicholas, res e s Lafayette, bes Buchanan and S. corpora-  
 tion line.  
 Wiseman Catharine, wid, tailoress, res 2, 2d story, Robinson's bldg,  
 Harrison, head Columbia.  
 Wisemantle Joseph, stone cutter, wks Sutermeister & Becker.  
 Wisemantle Peter J., stone cutter, res w s Jackson, bet Jefferson  
 and Washington.  
 Wisner Gus., engineer, wks Ranke & Co.  
 Witte M., boiler maker, wks Bass & Hanna.  
 Witte William, boiler maker, wks Bass & Hanna, bds Ernst & Miller,  
 Williams add.  
 Witteman U., wiper, P., F. W. & C. Ry round house.  
 Witty Christian, carpenter, res n s Charles, bet Lafayette and  
 Clay.  
 Woebeking Chris., carpenter, res 96 W. Jefferson.  
 Woebeking Conrad, carpenter, res 46 Broadway.  
 Wohlert John, moulder, wks Bass & Hanna.  
 Wohlfort R. W., machinist, P., F. W. & C. Ry shops.  
 Wohnker Frederick, drayman, res n s Washington, bet Monroe and  
 Hanna.  
 Wolf Abram, butcher, cor Main and Cass, res 73 Main.  
 Wolf Daniel, propr Hedekin house, Barr.  
 Wolf Daniel S., clk Hedekin House, Barr.  
 Wolf J. G., wid, res n s Madison, bet Clay and Monroe.  
 Wolf James M., carpenter, P., F. W. & C. Ry gang boss, res 84  
 Montgomery.  
 Wolf Louis, salesman, Frank & Thanouser, bds M. Frank.  
 Wolf Richard, helper, T., W. & W. R. R. blacksmith shop.  
 Wolf Miss Ruth Ann, bds Hedekin House, Barr st.  
 WOLF E. J. M., foreman yard carpenters, P., F. W. & C. Ry shops,  
 res 84 Montgomery.  
 Wolff Henry, boots and shoes, e s calhoun, bet Berry and Wayne.

- Wolfla Frank, lab, wks Olds & Son.  
 Wolford Catharine, housemaid, wks H. Baker, 1 m n e city.  
 Wolford Margaret, housemaid, wks H. Baker, n e city.  
 Wolford Wm., machinist, P., F. W. & C. Ry, res e s Lafayette, bet  
 Buchanan and St. Francis.  
 Wolford Wm., lab, res n s Colerick, bet Fairfield av and Prince.  
 Wolke & Trentman (Frank W. & John T.,) bakers and confectioners,  
 19 W. Wayne.  
 Wolke Frank, (Wolke & Trentman,) bds w s Calhoun, bet Wayne  
 and Washington.  
 Wolke Louis, res w s Calhoun, bet Wayne and Washington.  
 Wolke William, stone cutter, wks P. S. Underhill.  
 Wood G. W., res 50 W. Water.  
 Wood J. A., machinist, P., F. W. & C. Ry shops, bds T. L. Wood, s  
 w cor Wilt and Union.  
 Wood Thos G., blacksmith, T., W. & W. R. R. shops.  
 WOOD THOS. L., foreman blacksmith shops, T., W. & W. R. R.,  
 bds s w cor Wilt and Union.  
 Wood Thomas, jr., blacksmith, T., W. & W. R. R. shops, bds  
 Broadway.  
 Wood W. S., picture frames and mouldings and looking glasses, 132  
 Calhoun.  
 Woodmancy J. F., silver plater, 17 E. Main.  
 WOODWARD M. E., clothing, hats and caps, wholesale and re-  
 tail, 46 Calhoun, res 143 E. Main.  
 Woodworth A. L., blacksmith, wks Murray & Baker.  
 WOODWORTH BENJ. S., physician and surgeon, office over Wag-  
 ner's drug store, opp Court House, res 234 W. Berry.  
 Woodworth Charles B., salesman, H. G. Wagner's drug store, bds  
 H. G. Wagner.  
 Woodworth J. C., book keeper, Fort Wayne National Bank, res  
 218 W. Wayne.  
 Woolfley Frank, lab, wks Old & Son, bending factory, bds Stell-  
 horn, Madison st.  
 Wooley C. H. freight clerk, P., F. W. & C. Ry, bds J. C. Davis.  
 Woolsey H. B., wheel maker, wks Olds & Son, bds Mrs. Rupert, W.  
 Washington.  
 Woolsey Henry, carpenter, res w s Ewing, bet Jefferson and Wash-  
 ington.  
 Woolsey Isaac B., carpenter, res 117 Broadway.  
 WORDEN & MORRIS, (James L. W. and John M.,) law and col-  
 lecting agents, Hamilton Hall building, w s Calhoun second  
 floor.  
 Worden Mrs. Bridget, wid, res s s Lewis, bet Webster and Mc-  
 Clellan.  
 Worden J. L., (W. & Morris,) attorney at law, res 99 E. Jefferson.

- Worden William, harness maker, wks Neireiter, bds 169 W. Wash-  
ington.
- Worden William H., clerk, Coombs & Co., res Robinson's building.
- Work John, clerk, gas works, res n s E. Main, bet Lafayette and  
Clay.
- Workenbee, E., lab, res 191 E. Wayne.
- Workmaster John, clerk, Root & Co., 90 Columbia, bds s s Lewis,  
bet Harrison and Calhoun.
- Worrell James, steward, Aveline House.
- Woulfe Patrick, boots and shoes, e s Calhoun, bet Lewis and  
Holman.
- Wright A., lab, wks Clark & Rhinesmith.
- WRIGHT AMOS W., (Fort Wayne Gazette Co.,) res s s Wayne,  
bet Union & Rockhill.
- Wright Austin, farmer, bds P. DeKay, 126 Hanna.
- Wright Charles, foreman, Emerick & Pierce, bds Barr, bet Wash-  
ington and Berry.
- Wright Edward, teamster, wks Clark & Rhinesmith, lumber yard,  
bds 125 Hanna.
- Wright J., lab, wks Olds & Son.
- Wright Lewis, brakeman, P., F. W. & C. Ry, res 212 Ewing.
- Wright Lorin, photographer, n w cor Main and Calhoun, over Dr.  
A. J. Erwin, res same.
- Wright Luther, carpenter, T., W. & W. Ry shops, res s w cor Web-  
ster st and Douglas av.
- Wright Oliver J., fireman, P., F. W. & C. Ry, res s w cor Holman and  
Monroe.
- Wright Miss Nellie S., teacher Clay street school, bds T. Pickard,  
E. Washington.
- Wursten Henry, clerk, Mayer House saloon, bds Mayer House.
- Wurstel Samuel, plasterer, res e s Cass, bet High and canal, Bloom-  
ingdale.

## Y

- Yager Hiram, stone cutter, wks Sutermeister & Becker, bds McEl-  
patrick, cor Wayne and Ewing.
- Yeats John, brakeman, T., W. & W. R. R., res w s Hoagland, bet  
Bass and Colerick.
- Yennert August, lab, res 93 E. Water.
- Yergens Augustus, painter, w s Calhoun, bet Berry and Washing-  
ton, bds Mayer House.
- Yergens William, (Ranke & Co.), res 85 W. Washington.
- Yohn Isaac, boiler maker, P., F. W. & C. Ry shops, bds 94 Lewis.
- York Cyrus T., lab, res n e cor Charles and Lafayette.

- York S., lab, wks Olds & Son.  
 Young E., conductor, T., W. & W. R. R., res n s Baker, bet Harrison and Webster.  
 Young Henry Jacob, livery stable, res e s Maiden Lane, bet W. Main and Pearl.  
 Young Louis, cigar maker, Lamley & Rosenthal, bds 28 Hood.  
 Young N. B., merchant bds Aveline House.  
 Young William, clk, wks 45 and 47 Columbia, bds Phillips House.  
 Youngblood Robt. N., res 3 Barr.  
 Youngblood Samuel, engineer, P., F. W. & C. Ry, res s s Hough, bet Clay and Monroe.  
 Younk Joe., helper, P., F. W. & C. Ry blacksmith shop.  
 Younk Louis, teamster, res n s Douglas, Bloomingdale.  
 Youtz Chris., lab, Kiser & Co., res w s Cass bet High and River, Bloomingdale.  
 Youtz Charles lab, res s s High, bet Marion & Cass, Bloomingdale.

## Z

- Zabier, Joseph, lab, wks Bass & Hanna.  
 Zahn Catherine, wid, res n w cor Harmer & E. Main.  
 Zahn Frederick, carpenter, P., F. W. & C. Ry shops, bds 210 E. Jefferson.  
 Zahn William, lab, P., F. W. & C. Ry lumber yard, res 210 E. Jefferson.  
 Zauner Maurice, engineer, wks Bass & Hanna.  
 Zehrback Philip, baker, wks C. Heffner's bakery, E. Main, bds C. Heffner, E. Main.  
 Zeigler John, lab, res s s Lasselle, bet Lafayette and Cass.  
 Zeigler Peter, lab, res w s Force.  
 Zellar George, machinist, P., F. W. & C. Ry shops, res s w cor Pritchard and Hood.  
 Zellers M. E., saddler, res s s Baker, bet Harris and Webster.  
 Zentner John, lab, res 143 Lewis.  
 Zimmer J. G., upholsterer, 25 W. Main, bds Main Street Exchange.  
 Zimmerly John W., painter, P., F. W. & C. Ry, res n e cor Dawson and Hoagland.  
 Zimmerly W., painter, P., F. W. & C. Ry car shop.  
 Zimmerman Anthony, grocer, res 57 E. Main.  
 Zimmerman David, shoe maker, res n e cor Lafayette and Columbia.  
 Zimmerman F. E., salesman, Foster Bros, res 178 E. Berry.  
 Zimmerman John, salesman, H. G. Wagner's drug store.  
 Zimmerman Matthias, farmer, res 185 E. Jefferson.  
 Zimmerman M. S., carriage trimmer, wks Thos. Steven's carriage manfy, bds Phillips House.

Zimmerman Stephen, shoemaker, res w s Lima plank road, near feeder canal, Bloomingdale.

ZOLLARS A., attorney at law and notary public, office over Hamilton's bank, opp Court House, res 1 Brackenridge.

Zollars Enoch, Great Western Baking Powder manfg co., 12 W. Berry, res 204 W. Wayne.

Zollars Valentine, lab, res s s Nill, Bloomingdale.

Zollinger Chas., (James Harper & Co., hatters), mail route agt, T., W. & W. R. R., res 49 E. Jefferson.

Zollinger Louis, blacksmith, wks Water, bet Calhoun and Clinton, bds C. Mesing, n s Water, bet Clinton and Calhoun.

Zorbaugh Emanuel, machinist, res W. Washington, bet Rockhill and Union.

Zrizell William, brakeman, bds 143 E. Jefferson.

Zwick Henry, Sen., bds Henry Zwick, Jun., 86 W. Jefferson.

Zwick H., Jun., groceries, n w cor Calhoun and Washington, res 86 W. Jefferson.

---

For Corrections, Changes, or Omissions, See Appendix.

---

## **AZTEC PAINT WORKS.**

### **J. GODOWN & CO.,**

MANUFACTURERS OF

# **White Lead, Zinc White, Colors, &c.**

JOHNSON GODOWN, }  
JOHN M. GODOWN, }

FORT WAYNE, IND.

---

### **J. R. HOFFMAN & BROS.,**

MANUFACTURERS OF

# **Sawed Chair Stuff, Wagon Folloes**

Gearing, and all kinds of Scroll Work,

—AND DEALERS IN—

## **BLACK WALNUT LUMBER,**

Corner Main and Van Buren Sts.,

FORT WAYNE, INDIANA.

INDIANA  
LAND AGENCY,  
FORT WAYNE, INDIANA.

---

JOHN HOUGH,  
ATTORNEY & LAND AGENT,

Has for sale a large amount of Valuable  
Business Property,  
Unimproved Lots,  
And Dwellings,  
In all parts of the City. He also offers for Sale

Improved Farms and Lands

*In every part of Allen County, embracing over  
50,000 Acres, and more than 100,000 Acres  
in the different Counties of Northern  
Indiana, North-Western Ohio,  
and Southern Michigan.*

---

The large amount of Property for Sale by him, his long experience as a Real Estate Agent, and his thorough acquaintance with the character and value of Lands, should command the attention of all who wish to Buy or Sell.

Office, 50 Calhoun St.,  
Fort Wayne, Ind.

# AETNA INSURANCE CO.,

## OF HARTFORD, CONN.

Net Cash Assets, July 1, '69, \$5,352,532 96  
 Losses Paid in 49 Years, over \$25,000,000

*Over Five Million Dollars Cash Assets;*  
*A Current Income of \$2,500,000 Per Annum;*  
*A National System of Efficient Agencies;*  
*An Extensive and Invaluable Experience;*  
*The Prestige of Forty-nine Years Success;*  
*A Perpetual Charter;*  
*A Cash Basis of Transactions;*  
*Prompt and Equitable Settlement of Losses,*  
 Are among the Characteristics of this Leading American Co.

Heavy mercantile values need strong underwriters. Merchants will appreciate the advantages of Insurance with the *Ætna*.

Particular attention given to Insurance of large Stocks of Merchandise, Warehouse Risks, &c., &c.

Steamboat and Cargo Insurance attended to with care, and every facility extended to shippers and transportation men.

Dwelling House Insurance for terms of three and five years will receive special attention, and can be effected at very reasonable rates.

Policies issued, renewals made, and all matters pertaining to the business attended to with fidelity and dispatch.

**Policies Issued and Losses Promptly Adjusted by**  
**JOHN HOUGH, Ag't, 50 Calhoun St., Ft. Wayne, Ind.**

HENRY TONS, Solicitor.

D. C. Fisher, Assistant.



# HOME

## Insurance Co. of New York,

*Office No. 135 Broadway.*

Cash Capital,	-	-	\$2,000,000	00
Assets, 1st July, 1869,	-		4,243,234	53
Liabilities,	-	-	75,489	35

CHAS. J. MARTIN, Pres't.      A. F. WILLMARTH, Vice-Pres't.  
 J. H. WASHBURN, Sec'ry.      GEO. M. LYON, Ass't Sec'ry.

**Policies Issued and Losses Promptly Adjusted by**

**JOHN HOUGH, Ag't, 50 Calhoun St., Ft. Wayne, Ind.**

**HENRY TONS, Solicitor.**

**D. C. FISHER, Assistant.**

## Underwriters' Agency

*Office No. 175 Broadway, New York.*

Composed of the following Old and Responsible Companies:

**THE GERMANIA FIRE INSURANCE COMPANY,  
 THE HANOVER FIRE INSURANCE COMPANY,  
 THE NIAGARA FIRE INSURANCE COMPANY,  
 THE REPUBLIC FIRE INSURANCE COMPANY.**

**Cash Capital and Assets, - \$2,987,166 58**

**Policies Issued and Losses Promptly Adjusted by**

**JOHN HOUGH, - - - - - AGENT,**

**NO. 50 CALHOUN ST., FORT WAYNE, INDIANA.**

**HENRY TONS, Solicitor.**

**D. C. FISHER, Assistant.**

# MUTUAL LIFE INSURANCE COMPANY, OF NEW YORK,

*Nos. 144 and 146 Broadway.*

---

Assets, February 1st, 1869, -	\$31,834,388	76
Income 1869, - - - -	13,129,531	06
Paid Claims by Death, -	1,143,689	09
Paid for Dividends, - -	3,265,001	17

---

FREDERICK S. WISTON, Pres't. R. A. McCURDY, Vice Pres't.  
SHEPARD HOMANS, Actuary. JOHN M. STUART, Sec'y.

**JOHN HOUGH, Agent,**

*No. 50 Calhoun Street, Fort Wayne, Indiana.*

**HENRY TONS, Solicitor. D. C. FISHER, Ass't.**

---

## INTERNATIONAL

### Fire Insurance Co. of N. Y.,

*Office No. 113 Broadway.*

---

CASH CAPITAL, - -	\$ 500,000	00
ASSETS, JULY 1, 1869, -	1,290,844	30

---

GEORGE W. SAVAGE, Pres't. HAMILTON BRUCE, V. Pres't.  
WILLIAM J. HUGHES, Secretary.

POLICIES ISSUED AND LOSSES PROMPTLY ADJUSTED BY

**JNO. HOUGH, Ag't, 50 Calhoun St., Ft. Wayne, Ind.**

**HENRY TONS, Solicitor.**

**D. C. FISHER, Assistant.**

# ALLEN COUNTY DIRECTORY.

---

## TOWNSHIPS IN ALLEN COUNTY,

WITH SHORT SKETCHES OF THEIR

LOCATION, SOIL, PRODUCTIONS, MANUFACTURES, POLITICAL, RELIGIOUS  
AND SOCIAL ORGANIZATIONS, Etc., Etc.

---

### ABOIT

Township, situated in the western part of the county, and bounded on the north by Lake, on the east by Wayne, on the south by Lafayette, and on the west by Whitley County, was first settled in 1833 by Jesse Vermilyea, Richard Andrews, Richard Clark, Enoch Turner, William A. Gouty and Lot S. Bayless. Enoch Turner is the only one of these first settlers now residing in the Township. The surface of the township is rolling, the soil fertile and well timbered. The Aboit river, from which the township derives its name, flows through it in a southerly direction. The most direct means of communication with the township are by the Huntington and Illinois State Roads. The former striking the township about five miles from Fort Wayne, the latter branching off from the Huntington road about four miles from the city and running in a westerly direction through the northern portion of the township. The Toledo, Wabash and Western Railway passes through the southern portion of the township, but has no station. There is no post-master or post office, Fort Wayne being the post office address of nearly all the inhabitants. There is a Township Library of 201 volumes, Wm. A. Hamilton, Librarian. The township contains eight School Houses, and one Church. The population of the township is, males, 361; females, 363; total, 724.

#### TOWNSHIP OFFICERS.

Trustee, Wm. Hamilton; Justice of the Peace, Simeon W. Stouder; Assessor, D. Welker, and fifteen Supervisors.

---

### ADAMS

Township, bounded on the north by St. Joseph, on the east by Jefferson, on the south by Marion, and on the west by Wayne townships, was first settled about the year 1823, by Jesse Adams, L. Edmonds, Charles Weeks and Israel Taylor, who were soon followed by others. The first birth in the township was that of John S. Rogers, October, 1825. The first death that of a daughter of Mrs. L. Adams, in the same month of the same year. The surface of the country is level and very heavily timbered, the soil fertile, a rich clayey loam, and well adapted to the raising of wheat, rye, oats and root crops.

The Maumee river flows through the township from east to west. The Six Mile creek also insures fertility in its immediate vicinity, and affords an excellent milling power. This township contains the village of New Haven, the largest and most enterprising village outside of Fort Wayne in Allen County. The means of transportation through and communication with this township are most ample. The Toledo, Wabash and Western Railway passes through the northern part, the Pittsburgh, Fort Wayne and Chicago Railway through the central part, and the Wabash and Erie canal through the northern part.

The old Piqua road and New Haven Pike, the latter deserving especial mention as the best road in the county, are the principal ones in the township. John Rogers is probably the oldest of the first settlers now residing in the township. The population of Adams township, exclusive of the village of New Haven, is as follows: males, 796; females, 640; total, 1,436.

New Haven, the only town of any note in the township, and the largest and most enterprising village in the county, is situated on the Wabash and Erie Canal and Toledo, Wabash and Western Railway, six miles east of Fort Wayne.

This finely located and rapidly growing town was laid out about the year 1846, by Henry Burgess, a native of the State of Connecticut, who gave it the name of New Haven in honor of that "City of Elms" in his native State.

As a place of business, a location for a residence, or a manufacturing point, New Haven has many advantages—a good soil, good water power, facilities for transportation and travel by canal and railroad, and situated in an almost inexhaustible tract of the best of timber country, which supplies the material for several large manufactories of lumber, staves, headings, barrels, lath, shingles, etc., and gives constant employment to a great number of hands. The population of the place is, males, 510; females, 456; total, 966. Making a total in Adams Township, including the village of New Haven, of 2,057 souls.

#### TOWNSHIP OFFICERS.

Trustee, Bernard Schnelker; Justice of the Peace, Samuel H. Eveland; Assessor, Louis Lepper.

We append a classified list of the town and society organizations and business enterprises of New Haven, for which we are indebted to the kindness of a citizen of that place.

#### TOWN OFFICERS.

*Trustees.*—Bernard Schnelker, Pres.; Gustave Gothe, John P. Schnelker, Allan H. Dougall, Clerk.

*School Trustees.*—H. B. Bartholomew, Pres.; Joseph Stark, Sec'y; Allan H. Dougall, Treas.

John B. Beugnot, Town Treasurer; Louis Lepper, Assessor; Samuel Harper, Marshal; Samuel H. Eveland, J. P.; Wm. Leach, Pros. Attorney; J. J. Bilderback, Street Commissioner.

#### CHURCHES.

*Methodist Episcopal.*—On Middle, between Emity and Henry street, Rev. N. D. Shackelford, Pastor. Service, Sunday 10:30 A. M.; Sunday School, 9 A. M.; Prayer Meeting, Wednesday evening. Ladies' Mite Society, every alternate Friday evening.

*Methodist Protestant,* on Middle, between Henry and Eben streets, Rev. J.

W. Kidd, Pastor. Services, Sunday 10:30 A. M., Sunday School 3 P. M., Prayer Meeting, Tuesday evening. Ladies' Mite Society, every alternate Friday evening.

*St. John's Catholic.*—On Ann, between Powers and Seward, Rev. J. W. Geidl, Pastor. Services every morning 7:30 A. M., Sundays 8 A. M., 10 A. M., Vesper 3 P. M. Ladies' St. Mary's Society meets first Sunday every month; Ladies' St. Ann's Society meets third Sunday every month.

*St. Emanuel's Evangelical Lutheran.*—On Avenue, between Henry and Eben. Rev. Joseph Lehner, Pastor. Services Sunday 10 A. M. Instructions on Catechism every third Sunday at 2 P. M.

*Schools.*—New Haven School, Middle, between Eben and Henry. Teachers. J. H. Anderson and Miss Cornelia A. Dickerson. St. Joseph Catholic, corner Ann and Powers; A. H. F. Tenze, teacher. St. Emanuel's Lutheran, Avenue, between Henry and Eben; Rev. Joseph Lehner, teacher.

### SOCIETIES, LIBRARIES, ETC.

*Masonic.*—Newman Lodge, No. 376, F. and A. M., meets Begue's Keystone block. Regular: Monday evening on or preceeding full moon. Allan H. Dougall, W. M.; J. H. Anderson, Sec'y.

*I. O. O. F.*—New Haven Lodge, No. 253, I. O. O. F., meets Burgess' block every Saturday evening. Wm. McIntosh, N. G.; Wm. Shugarts, Sec'y; L. M. Rogers, Dist. Dep. G. M.

*I. O. G. T.*—New Haven Lodge, No. 304, I. O. G. T., meets Burgess Block every Thursday evening; Degree meeting, Wednesday evening. W. S. Bell, W. C. T.; E. S. McDonald, Sec'y; W. M. Bell, Dis. Dep. C. T.

*Catholic.*—St. John's Benevolent Society, meets Catholic school room first Sunday every month; B. Schnelker, Pres.; Daniel Monahan, Sec'y.

St. Joseph School Society meets Catholic school room, second Sunday every month. H. Schnelker, Pres.; B. Schnelker, Sec'y.

*Miscellaneous.*—New Haven Brass Band meets at station house every Thursday evening. V. Powers, Leader; Eugene Whitaker, Sec'y.

Athletic Base Ball Club meets Tuesday evening. Grounds near West Street. Louis Steupp, jr., Capt.; H. Griffin, Sec'y.

Adams Township Library—400 vols.; kept cor. Middle and Henry streets, Allan H. Dougall, Librarian.

Adams Township Bible Society—office cor. Summit and Eben streets, Mrs. C. H. Burgess, Treasurer.

Adams Township Sabbath School Union—Allan H. Dougall, Pres.; H. C. Galbraith, Sec'y.

### BUSINESS BLOCKS AND HOUSES.

Burgess Block, Broadway, between Main and Summit.

Begue's Keystone Block, Broadway, bet Main and Summit.

Schuckman's Block, Broadway, corner Main.

New Haven Hotel, south end Broadway, J. E. Taylor, propr.

*Factories.*—B. Schnelker's Stave and Heading Factory on Green street, south of railroad, office same.

J. Begue & Co.'s Stave and Heading Factory, on canal, between Section and State streets, office on Main street.

Hall, Schnelker & Co.'s Stave and Heading Factory and Saw Mill, north of Bacon's add., on canal.

Thomas Mead & Co.'s Saw Mill, east of town limits, on canal.

*Grist Mills.*—Maumee Valley Mills, Powers, Lepper & Hartzell, proprs, on canal, between Broadway and Emily street.

New Haven Mills, V. Powers & Co., proprs., corner Broadway and Main street.

New Haven Shingle and Planing Mills, G. Gothe & Co., on canal, between Henry and Eben streets.

## CEDAR CREEK

Township, is bounded on the north by De Kalb County, east by Springfield Township, south by Milan and St. Joe, west by Perry. It was first settled by Joseph Shields, William Shields, John Manning, Moses Sivitz, sr., Mr. Note-stine and others. Cedar Creek, from which the Township derives its name, flows through the central part, from north-west to south-east, furnishing good water power which is being employed by Mr. John Vanzile, at the Pin Oak Mills, near the west line of the township, and by Miller, Stoner & Bro., at Cedarville, in running a first-class flouring mill, circular saw mill and planing mill. The St. Joseph river flows through the eastern part of the township, from north-east to south-west. The bottom lands along this river are among the most fertile in the county. The soil in the Cedar Creek bottoms is mostly sand, that near the river loam, and on the uplands a mixture of sand, clay and loam. The timber is hickory, oak, beech, ash, elm, maple, poplar, butternut, walnut, willow, and some cottonwood. Grain, hay, fruit, stock, etc., are raised in abundance in all parts of the township. Farms and roads are generally well kept. The township contains ten school houses, valued at \$6,000; four churches valued at about \$6,000; four flouring mills valued at \$33,000; five saw mills, valued at \$10,500; a woolen factory worth \$4,000; a stave factory worth \$5,000, and a shingle mill worth \$4,000. There are two post offices, Leo, J. W. Baird, P. M., and Cedarville, John W. Smith, P. M. Population, 1613; males 775, females, 838.

HAMILTON, Leo Post Office, is situated on the west bank of the St. Joe river, about fourteen miles north-east of Fort Wayne. It contains three churches, one Methodist Episcopal, one United Brethern, one Catholic; a two story brick school house, one flouring mill, one steam saw mill, one tannery, a stave factory, a shingle factory, a woolen factory, three stores, one saloon, two blacksmith shops, a manufactory of horse rakes, three boot and shoe shops, one tin shop and two wagon shops. There is one physician in the place, and a pastor to each of the churches. A lodge of F. & A. M. meets monthly. There is also a flourishing lodge of Good Templars. Population about 240.

CEDARVILLE is pleasantly situated between the St. Joe river and Cedar Creek, near the mouth of the latter. It contains one church, (Methodist Episcopal,) one saw mill, one grist mill, a planing machine, a shingle factory, one store, one grocery, in which the post office is kept, a blacksmith shop, and a wagon shop. Cedarville, though its name has long been on the county map, is in fact, now only in the third year of its existence, is rapidly growing, and its inhabitants feel sanguine that it will become one of the first villages of the

county. They are encouraged in this belief by the fact that it is accessible by steamboats on the St. Joe river, even at the lowest water mark.

**TOWNSHIP OFFICERS.**

Trustee, John Schœrpf; Justices of the Peace, Boyd Thompson, David Steele; Constable, Iasac James; Assessor, Lonis Nettlehorst.

**EEL RIVER**

Township, situated in the north-western part of the county, is bounded on the north and west by Noble county, on the east by Perry, and on the south by Lake and Washington townships. It was first settled in the year 1823 by F. C. Shoaff, Wm. Mooney, Oliver Potter, Geo. Hand, and others. The surface of the township is generally level. The southern and eastern part being almost entirely prairie. The soil is a rich loam, well adapted to the raising of corn and grass. The principal streams are Eel River and Willow Creek. The township contains nine school houses, and one in the course of construction, two of which are of brick, and the remaining seven are wooden structures, three churches, one Methodist, one Baptist, and one United Brethren; two post offices, one Heller's Corners, west of the centre of the township, Thomas R. Morrison, post master, another in the western part of the township, on the Goshen road, Norris Heller, post master, one steam sawmill, one dry goods store, one boot and shoe establishment, two gunsmith shops, and one lodge of Good Templars. There are three ministers, two physicians, and no lawyer residing in the township, from which any inference may be drawn that will suit the taste of the reader. The number of scholars enrolled the last enumeration was 526. The oldest citizens residing in the township are Wm. Bennett, 86 years old, Samuel Harrison, 70 and Nathan Bennett, 70. The population of the township is as follows: males, 570; females, 521; total, 1091.

**TOWNSHIP OFFICERS.**

Trustee, John M. Taylor; Justices of the Peace, G. W. Hutsell, John Valentine; Assessor, Ph. Hathaway.

**JACKSON**

Township, situated in the eastern, or south-eastern part of Allen County, is bounded on the north by Maumee, on the south by Monroe on the west by Jefferson and on the east by Paulding county.

The surface of the township is flat and very heavily timbered, the lumber which it affords finding a ready and convenient market at Monroeville. Flat Rock Creek and an unnamed tributary are the only streams in the township. The soil is strong and well adapted to the growing of grains and grasses, and fruit and root crops—some of the land, however, would be greatly improved by a thorough system of drainage. The first settlement was made in the year 1840 by George Bale, George Hollinger and Robert Mooney. The oldest settler now living in the township being George Hollinger.

The township contains three school houses, the last one erected in the year

1868, no church, and one township library, in care of the Trustee, Samuel Balyard. The principal roads traversing the township are the Sugar-ridge Road, from Fort Wayne to Van Wert, Ohio, the Paulding and Van Wert road and the Paulding and Monroeville.

Monroeville and New Haven are the principal shipping points and post office address for citizens of this township.

The township is very sparsely settled as yet, most of the land being owned by capitalists at Fort Wayne and other points abroad. The number of males in the township is 102; females, 87; total population, 189.

#### TOWNSHIP OFFICERS.

Trustee, S. W. Bolyard; Justice of the Peace, Douglass L. Whitaker; Assessor, Constant Pernot.

## J E F F E R S O N

Township, is bounded on the north by Milan, east by Jackson, on the south by Madison, and west by Adams townships. The surface is generally level, with a few good ridges of excellent land. The level land lying in the eastern part of the township, is well timbered, and only requires drainage to make it the most productive in the township, especially for grasses. The first settlement was made by Messrs. Whitney and Blackmore, in the year 1833. This was once a favorite Indian hunting ground. The streams abounding in fish, and to this day traces of the beaver are plain in many of the creeks, and arrow heads and tomahawks, of rude manufacture are frequently upturned by the plowshare. Wolves are said to have been a great pest to the early settlers, frequently committing serious depredations on their smaller stock. The oldest inhabitants in the township are Joseph Gronaur, A. Whitney, A. Wolf, Aretas Powers, and William Harper. The first birth was that of Reuben Powers in the year 1837. First marriage was that of Reuben Powers, sr., to Miss Eveline Whitney, in 1838, by William Brown, Esq.; first death was that of a child drowned in the year 1836. The Maumee river flows through the north-western part of the township. The Wabash and Erie canal, and Toledo, Wabash and Western Railroad pass through the northern, and the Pittsburg, Fort Wayne and Chicago Railway through the south-eastern corner of the township.

MAPLES, a small post office village, of 125 inhabitants, situated on the Pittsburg, Fort Wayne and Chicago Railway, about ten miles from Fort Wayne, boasts one dry goods store, one grocery and saloon, one stave factory, Fitch & Maples, proprietors, which is doing a very prosperous business. It has also a prosperous I. O. G. T. lodge. Two doctors reside in the village. The township contains one church, Catholic, comprising a charge of 103 families; eleven schools, and one township library, in good condition. The population of the township is rated as follows: males, 615; females, 512; total 1,127.

#### TOWNSHIP OFFICERS.

Trustee, Francis Gladio; Justices of the Peace, F. A. Ray, Nicholas Ladig; Assessor, Charles M. Joly.



**L A F A Y E T T E**

Township, which receives its name from the Marquis de Lafayette, so celebrated for the part he bore in our Revolutionary history, the south-west corner township of Allen county, is bounded on the north by Aboit, and on the east by Pleasant townships, and on the south by Wells, and west by Huntington counties. It was laid out in sections in the year 1840, and was first settled in the following year by James Wilson, William Jobs and Samuel Fogwell. Rebecca Fogwell was the first white child born. The first death was that of Samuel Fogwell. The township is well watered, in the southern part by Eight Mile creek, in the northern part by Little River, and in other parts by smaller streams. The Huntington and Indianapolis roads cross the township in a south-westerly direction and are the principal means of transportation. In the north-western part the surface is very rolling, but toward the opposite corner, becomes more level. The soil is very fertile and is well timbered, principally with hickory, oak, walnut and maple, but in some parts of the township considerable quantities of poplar are found. As a proof of the quality of the soil and the industry of the inhabitants one need only to look at the finely improved farms whose bountiful harvests of grains and fruits, and substantial buildings and surroundings, now gladden the eye of the old pioneer as well as the passer-by, where thirty years ago the silence of an almost impenetrable forest reigned supreme. The principal products are corn, wheat, oats and flax. The township contains eleven school houses, two churches, one German Methodist and one Evangelical Association, three saw mills, and three post offices—Aboit, in the north-western part of the township, nine miles from Fort Wayne; the Nine Mile post office, which as its name implies, is nine miles from Fort Wayne, is in the eastern part, and,

ZANESVILLE, a small postal village of about 250 inhabitants, in the southern part on the line of division between Wells and Allen counties, fifteen miles from Fort Wayne. It contains one church, one general store, one shoe shop, one blacksmith shop, one wagon shop, and one saw mill. The Toledo, Wabash and Western Railway passes through the north-western part of the township, along the northern bank of Little River, but has no station. The population of the township ranks: males, 657, females, 622; total, 1,279.

**TOWNSHIP OFFICERS.**

Trustee, James M. Young; Justices of the Peace, Samuel H. Ambler, John McClare; Assessor, John Ligget.

**L A K E**

Township, in the western part of the county is bounded on the north by Whitley county and Eel river township, on the east by Washington, and south by Aboit townships, and on the west by Whitley county. It was first settled in the year 1835 by Andrew Forsythe, who was followed in the fall of the same year by William Luckey, Samuel Caffrey and James Pringle. John McClure, Francis Sweet and Sampson Pierson settled here in the year 1836. The township was organized in the year 1837, and the first election held in April of the same year. There are three churches, one Methodist Episcopal, one Free Will Baptist, and one United Brethern, one church organization of the Catholic faith

with a membership of seventy families, mostly of foreign birth; a Good Templar's lodge, and a township library. The soil is fertile, but in some parts rather low, all of this, however, is capable of being improved under a system of thorough drainage. Wheat and corn are the principal products. Sorghum is also raised in considerable quantities in some parts of the township. The Pittsburg, Fort Wayne and Chicago Railway traverses the southern portion of the township. The township is well watered by Aboit creek, in the southern part, and a fine lake and its tributary in the northern part. There are eleven school districts with an attendance during the past year of 473 scholars. The township, Arcola included, has a population of, males 629; females, 537; total, 1,166.

ARCOLA is a post office village in the south-western part of the township, and a station on the Pittsburg, Fort Wayne and Chicago Railway, eight miles from Fort Wayne. It contains one grocery and dry goods store, one saw mill, one shingle and lath factory, one wagon shop, one blacksmith shop, one boot and shoe shop and one saloon, and has two physicians. Population, males 66; females, 35; total 101.

## TOWNSHIP OFFICERS.

Trustee, Joseph Rockhill; Justices of the Peace, Patrick Ney, and Thomas Larimore; Constables, John Miller, and Michael McLaughlin; Assessor, John G. Clapesatle.

## MADISON

Township is located in the south-eastern part of Allen Co., and is bounded on the north by Jefferson Township, south by Wells County, east by Monroe Township, and west by Marion Township. The Pittsburg, Fort Wayne and Chicago Railway pass through the north-east corner of the township, and is the only means of transportation. Monroeville, in Monroe Township, is the nearest shipping point, being about five miles from the center of this township. The first settlement was made in 1838, by Messrs. — Browning, William Hill, George Eagy, Andrew Meek, John Edwards and Milton Holmes. The oldest man in the township is Adam Emeneheiser, age 92. The township contains several saw mills, carpenters, two blacksmith shops, three Churches—one Presbyterian, erected 1848, one Lutheran (Evangelic,) erected 1866, one Lutheran, erected 1846—ten district schools, with an average attendance of thirty-five scholars each, one Vigilant Committee, or society, organized ten or fifteen years, owing to the depredations of horse thieves. Surface of country flat, and heavily timbered with oak, ash, walnut, poplar, etc. Soil good, and well adapted to the raising of all kinds of grain, fruit and grass—grazing, especially, being good.

This Township was traversed by old General Wayne in his route to Fort Wayne from Piqua. No post office in the Township. The mails are received at Monroeville. There are no running streams in the township, but it is well watered by springs, &c. Population, males, 483; females, 425; total, 908.

## TOWNSHIP OFFICERS.

Trustee, John Flaugh; Justices of the Peace, Silas Work, Amassa Shaffer; Assessor, John Marquarot.

**M A R I O N**

Township, the keystone in the southern tier of Allen County townships, is bounded on the north by Adams, east by Madison, and west by Pleasant Townships, and on the south by Adams County. The surface is slightly rolling, heavily timbered and well watered.

The soil is a rich, sandy loam, universally good, there being no waste land in the township. Wheat, oats and corn are the principal productions. The township was first settled in 1835 by Jesse Heaton, Sen., David Spitler, C. Lipes, Garret Norton, Thomas Thompson and — Marion, from whom the township derived its name at its organization in 1836. These were soon followed by Judge McLain, David McLain, John M. Sorg and others, who settled on the east bank of the St. Mary's river, along the present location of the Piqua road.

The oldest inhabitant now living in the township is Jesse Heaton, 80 years of age. Himself and wife still live on the same farm which he located 34 years ago.

The principal roads traversing the township are the Piqua road, or old plank road from Fort Wayne to Decatur, the Winchester road, running along the western ridge of the township, the Flat-rock road from Williamsport to Van Wert, Ohio, and the old Piqua road, or what is generally known as the Wayne trace, the route General Wayne and his army traversed on their way to Fort Wayne.

WILLIAMSPORT, a small post office town, is situated in the south western part of the township, on the west bank of the St. Mary's River. It contains one store, one saw mill, one flouring mill, M. Cody, of Fort Wayne, proprietor, one shoe shop, one wagon shop, two blacksmith shops, two churches, one Presbyterian and one Methodist Episcopal, one school house and a post office.

MIDDLETOWN, another modest hamlet, is situated about a mile and a half south of the center of the township, on the Piqua road, eleven miles from Fort Wayne. It contains one store, one blacksmith shop, one saw mill, Messrs. Moneysmith & Morton, proprietors, one post office, two cooper shops, one hotel, one church, (Methodist Episcopal, erected in 1854,) one school house, and a Masonic lodge, organized in the year 1854, and now in a very flourishing condition. The township is well supplied with religious and educational advantages. There are seven church organizations—two Methodist Episcopal, two German Lutheran, one Baptist, one Presbyterian, and one Roman Catholic. There are fourteen schools in the township; two German Lutheran, two Roman Catholic, (one of these a Sister's school, situated near the church, on the Piqua road, eight miles from Fort Wayne,) and ten district schools. There are in the township 656 males, and 607 females; total 1,263.

**TOWNSHIP OFFICERS.**

Trustee, Morgan Harrod; Justice of the Peace, David McLean; Assessor, H. K. Turner.

**M A U M E E**

Township, located in the eastern part of the county, is bounded on the north by Springfield and Scipio, on the south by Jackson, and on the west by Milan townships, and on the east by Paulding County, Ohio. It was first settled by Ulrich Saylor, sr., Ulrich Saylor, jr., and Solomon Swisher, in 1837. The town-

ship was organized in 1843. The first marriage was that of Betsy E. Saylor and Charles Harding, in 1841. The oldest settlers now living are U. Saylor, sr., U. Saylor, jr., and William Johnson. The township is traversed by the Maumee river, the Wabash and Erie canal, and the Toledo, Wabash and Western Railroad. The surface is flat, and in many places swampy. There are three school houses, a township library, a grocery at Bull Rapids, and a station and post office called Woodburn, on the Toledo, Wabash and Western R. R., sixteen miles from Fort Wayne. Population: males, 179; females, 150; total, 329.

**TOWNSHIP OFFICERS.**

Trustee, Jacob Saylor, term expires October, 1870; Justice of the Peace, Isom Rosevell, term expires October, 1873; Assessor, Franklin Roberts; Constable, James H. Simpson, term expires October, 1870.

---

**M I L A N**

Township, lying in the eastern part of the county, is bounded on the north by Cedar Creek and Springfield, east by Maumee, south by Jefferson, and west by St. Joseph townships. The first settlements were made from 1838 to 1840 inclusive, near the Maumee river, by Alvin Hall, George Forstater, Charles Shriner, Nathan Lake, John Nuttle, Wilkes Gillet, Andrew Wakefield, Richard Barrow, and others. The oldest residents now living are R. D. Nuttle, Charles Shriner, and Alvin Hall, who came respectively in the years 1835, 1837 and 1838. The township contains eight school houses, valued at \$3,500, a Lutheran society holding its services in a school house, a township library, and a post office on the Ridge road, Solomon Benninghoff, post master. The principal streams are the Maumee river, Six Mile, Nine Mile and Ten Mile creeks. The Wabash and Erie Canal, and the Toledo, Wabash and Western Railroad passes through the township. The north-west part, (about one-third of the township,) contains some of the finest farming lands in the county. The rest is rather low and swampy, but if properly drained would make a good grazing country. Population: males, 604; females, 496; total, 1,100.

**TOWNSHIP OFFICERS.**

Trustee, Joseph Spindler; Justices of the Peace, Robert D. Nuttle, George G. Nuttle; Assessor, Tyler M. Gillet.

---

**M O N R O E**

Is located in the south-east corner of Allen County, midway between the rivers St. Mary and Maumee, a distance of sixteen miles from Fort Wayne, and bordering on the Ohio State line, fourteen miles from Van Wert, Ohio. This township has the facilities afforded by the Pittsburgh, Fort Wayne and Chicago Railway running direct through the center of the township, thus rendering an easy access with the city of Fort Wayne, or village of Van Wert by rail, and affording a good market for the immense amount of choice timber for which the township is noted. The land is of an undulating surface, composed of a rich, black sandy loam well adapted to the raising of corn, wheat, oats, rye, barley, grass

and potatoes, with all the cereals requisite for table use. The principal commerce of this township consists of the large quantity of staves, spokes, lumber and hub timber, together with the hoop poles and live stock which are being constantly shipped from Monroeville, the principal market place, situated in the centre of the township. This township was first settled in 1838 or 1839 by a few hardy pioneers who had the courage and fortitude so essential to the early settlers to induce them to forego the comforts and societies of older States for the new and most bitter trials of manhood which have to be endured in settling up a new country, in the midst of a dense wilderness far from markets of any kind, with nothing to cheer them but the prospects of the future, among them there is none more worthy of note than Peter Slemmer and Hugh Anderson, the two first settlers of Monroe Township, or of those who immediately followed them, Noah Clem, Samuel Clem, William Rabbit, Moses Ratledge, William Ratledge, Elijah Redenhouse, John Fredline, John Stephenson, Thomas Meeks and Asa Dillon, many of whom are still living upon their now old and improved farms, and are capable yet of telling of the self-trying times they have endured that they might reap the benefits in their older days.

The first white male child that was born in the township was John Ratledge. The oldest man now living in the township is Hugh Anderson, who, though very old, is still able to look to the interests of his farm and household. Monroe, unlike the most of the other townships, can boast of a smart thriving village situated about the centre of the township, wherein is constantly in operation numerous factories, steam saw and grist mills, together with all the other branches of mechanism usually carried on in inland towns or villages, while as for churches, schools and societies in general, it is unsurpassed by any township in the County, excepting Wayne. And can boast of every convenience calculated to render life pleasant in a society where benevolence and energy is necessary for public improvements as will be seen readily by observing the various churches, schools and benevolent societies, such as Masonic, Odd Fellows and Good Templars, together with the Ladies' Sociable, wherein the mite is given freely for such charitable purposes as the society deem most needy. For a more full description of the township we would refer the reader to the history of Monroeville, hereunto connected.

MONROEVILLE, the centre of Monroe Township was first laid out as a town by John Barnhart, Esq., in 1854, and is located sixteen miles eastward from Fort Wayne, on the Pittsburgh, Fort Wayne and Chicago Railway, and is sixteen miles from Van Wert, Ohio, and twelve miles from Decatur, the county seat of Adams County, Indiana; thus rendering it a thriving inland business point with a population of from eight to twelve hundred inhabitants, and at present has four large stave manufactories, two steam saw mills, one large flouring mill, five dry goods stores, three grocery and provision stores, two blacksmith shops, two wagon shops, with various others, such as carpenter, cabinet, boot, shoe and harness shops. This town for many years after it was laid out was nothing but a mail station upon the railroad, and its entire growth, as seen at present, has been accomplished within the last four or five years, and so rapid has been its prosperity that within one year's time it has surpassed every village in the county for business facilities derived from manufactories and merchandise.

The citizens of Monroeville are, in general, enterprising and industrious, and seem to possess a public pride worthy of commendation, as will be readily observed from their nice churches that have been lately erected, with other fine buildings

already completed and in progress of erection, such as school houses, town halls, etc. The streets are kept in good repair, and few towns having double the age of Monroeville, can boast of better sidewalks. The inhabitants take a high stand in favor of education, and have already contributed largely for the purpose of erecting a Graded School suitable for the town, and surrounding country churches are well attended, and all seem to vie with each other in helping to preserve order and friendly feelings throughout the town. Of religious denominations there are three—Methodist Episcopal, Lutheran and Catholic, each denomination having a fine church and a large congregation. The benevolent institutions of Monroeville are as follows: The Monroeville Masonic Lodge, No. 293, the Independent Order of Good Templars, and the Brotherhood of Odd Fellows. Each order having a large number of members, and are in a thriving condition, possessing good halls, and meet regularly.

The principal business of the town is derived from the timber that surrounds it, and from the immense amount of staves, lumber, spokes and hubs that are bought at this place, giving employment to numerous hands in the manufacture of the same, and distributing weekly from ten to fifteen thousand dollars for those articles of trade. While at the same time Monroeville is the principal market place for Decatur, the county seat of Adams County, thus helping to contribute occupation for teaming to and fro between the two towns, and affording plenty of business for livery and horse dealers, together with the advantages derived therefrom for the two hotels of the place, where accommodations can be obtained worthy of the landlords, who endeavor to render the comfort and happiness of their guests their chief satisfaction.

## TOWNSHIP OFFICERS.

Trustee, M. E. Argo; Justices of the Peace, A. A. Baker, Wm. Dickerson, C. H. Schieck; Constable, J. L. Younker; Assessor, E. W. Erick.

## MONROEVILLE OFFICERS.

Trustees, G. Webster, M. E. Argo, M. L. Baker, E. D. Dagne, A. Shafer; Marshal and Treasurer, E. G. Coverdale; Clerk, O. V. Brown.  
*School Board.*—E. G. Coverdale, James Weiler, T. S. Heller.

## CHURCHES.

*Evangelical Lutheran.*—On Forrest street; E. W. Erick, Pastor; Services first and third Sundays of each month, at 10:30 A. M., and 7:30 P. M.; Sunday School at 9 A. M.

*Methodist Episcopal.*—Situated on Barnhart street; — Robinson, Pastor; Services second and fourth Sundays of each month, at 10 A. M.; Sunday School at 9 A. M.

*Roman Catholic.*—On Mulberry street; Rev. — Bramar; Services every fourth Sunday, at 10 A. M.

## BENEVOLENT SOCIETIES.

Monroeville Lodge F. & A. M., No 293; regular communication on Wednesday evening on or preceeding full moon; room over S. Pool's store; M. E. Argo, W. M.

Monroeville Lodge, I. O. O. F., No. 283; regular meeting Friday evening of each week; room over B. Niezer's store; James Weiler, N. G.

Monroeville, Lodge, I. O. G. T., No. 440, meets Tuesday night of each week; room over Pool's store; T. D. Pool, W. C.

For this list of officers, and the classification of church and society organizations, we are indebted to the kindness of a citizen of Monroeville.

Population of Monroeville: males, 463; females, 412; total, 875. Monroe township, including Monroeville: males, 784; females, 730; total, 1514.

## PERRY

Township is bounded on the north by De Kalb County, south by Washington and St. Joseph townships, east by Cedar Creek, and west by Eel River townships. The surface of the country is rolling, and heavily timbered. The soil well adapted to raising all kinds of grain and fruits, the principal products being wheat and corn.

The first settlement of the township was made in 1830 by Mr. Weeks (who felled the first tree,) W. S. Hunter, Jos. Hunter and Mr. Hatch. The country previous to this time had been an unbroken wilderness, and the sleep of the little settlement was only disturbed by the fierce howl of the wolf and other animals. The incidents following the first settlement for a great many years were not unlike other new settlements. This being a heavily timbered country, with a rich soil, the introduction of corn, wheat, oats, &c., were the first things thought of, and to accomplish this end the timber was soon hewn away, and where the giant forest then stood we now see extensive fields of the common products of Northern Indiana.

The first white child born in the township was Harriet Weeks, the first death was Jason Hatch. This township contains one hotel, three groceries and two shoe stores, three blacksmith shops, one steam saw mill and two saw mills, (water power.) There are five churches—one Presbyterian, two Methodists, one United Brethren, one Lutheran and one Universalist. There is one Seminary situated in the center of the township, and eight District Schools, with an average attendance of 495 scholars. The township also contains one Library, one Masonic Lodge, which meets once a month, and one Lodge of Good Templars who meet weekly.

HUNTERTOWN, (Perry Post Office,) is an incorporated town situated in north-west part of the township, about ten miles from Fort Wayne, on the Lima Plank Road. There are also two railroads in course of construction, the Fort Wayne, Jackson and Saginaw and the Grand Rapids and Indiana, which run on the same grade to this place, where they are to form a junction, one taking an easterly course and the other a westerly one. The village now contains 110 inhabitants, males, 60; females, 50, one dry goods and grocery store, with post office, two grocery stores, three blacksmith shops, two boot and shoe stores, one fur glove factory, one hotel and one physician. Thus it may be seen that with the rich fertile soil, adapted to all kinds of fruit raising and agriculture, together with the easy mode of transportation, to say nothing of the mineral resources, this is destined to be one of the leading places of the county, if not of Northern Indiana. Population of township, 1091; males, 611; females, 480.

### TOWNSHIP OFFICERS.

Trustee, Joseph Hunter, Justices of the Peace, John Stratton, Joseph Hunter; Assessor, Benjamin Morris.

---

**P L E A S A N T**

Township, situated in the southern or south-western part of the county, is bounded on the north by Wayne, on the east by Marion and on the west by Lafayette townships, and on the south by Wells county. The surface of the township is level, the soil fertile, well watered and timbered, and particularly adapted to the growth of corn and wheat, which are its principal products.

The St. Mary's River runs through the north-east corner, and the Little River in a very winding course traverses the whole length of the township. The most direct route to and through the township is the Bluffton road, which runs north and south along the centre of the township. Two other roads running parallel with the Bluffton road, the Murray road, two miles to the west, and the county road, one and a half miles east, also afford ample means of communication with all parts of the township.

There are four churches, nine school houses, one township library of 333 volumes, kept at the house of the librarian, A. F. Unger, and one post office, (called Nine-mile Post Office,) Fort Wayne, however, is the post office address of a majority of the inhabitants.

The population rates, males, 638; females, 668; total, 1,306.

**TOWNSHIP OFFICERS.**

Trustee, John Dalman; Justices of the Peace, A. P. Crighton, J. W. Hare; Assessor, Daniel Swank.

---

**S C I P I O**

Township is situated in the north-east corner of the county, twenty miles from Fort Wayne. The southern part is somewhat low, but is well adapted to the raising of corn, hay and stock. The northern part contains some of the most fertile soil in the State. Finer farms than are seen here can scarcely be found in any country. In passing up the Ridge Road the eye of the traveler will be delighted in a high degree with the well tilled fields, the carefully tended flocks, the substantial barns and out-houses, the neat and tasteful dwellings, surrounded by trees and shrubbery, and well kept lawns, all showing in addition to a high state of thrift and industry, a degree of intelligence and refinement too seldom found in farming communities. Too much can scarcely be said of the beauty of this locality.

The township was first settled by Platt Squire, Benjamin Borden, Marvin and Jehiel Parks, Lucius, Nathan and William Parmer, George and Robert Dorsey, Phillip J. Schell and John Wentworth. The first birth was that of Lafayette Squire; the first death, Laura Squire, occasioned by burning.

The early settlers, like all other pioneers, had to endure severe hardships during the first years of their settlement. At Fort Wayne, then only a trading post, they were compelled to buy their provisions and clothing, and float them down the Maumee river in pirogues to the State line, and from there to carry them on their backs six miles through an unbroken wilderness, infested with wolves, bears, wildcats, and the no less savage Indians, to whose mercy their wives and children were exposed in their absence.

There are three school houses, valued at \$1,000. The township is a small one



being only about one-third the size of a full township. There is one church, Methodist Episcopal, worth \$1,200.

Population, males, 249 ; females, 165 ; total 414.

#### TOWNSHIP OFFICERS.

Trustee, Leonard Blackburn ; Justice of the Peace, Platt Squiers, Assessor, Frederick Deutsman.

## SPRINGFIELD

Township, lying in the north-eastern part of the county, is bounded on the north by De Kalb County, on the east by Scipio, south by Maumee and Milan, and west by Cedar Creek townships.

It was first settled in 1836 by Henry Gruber, William Ringwalt, Mr. King, Isaac Hall, Ezra May, William Sweet, and William Glaze, who built the first house in the township, west of the site of the present village of Maysville. The township was organized in 1837. It was named by Isaac Hall, after a township of the same name in Summit County, Ohio, Mr. Hall's former home. The first marriage was celebrated between Isaac Hall and Jane S. Burdue. Ezra May was the first Justice of the Peace. The first school house was built near where Maysville now stands, and Miss Anna S. Bracy was the first to wield the birch and give direction to the shooting of the young idea in the new township.

The oldest settler now living is Samuel Orno, aged about 85 years, who served as a soldier in the campaigns of the First Napoleon.

There are two post offices, Hall's Corners, in the north-east part of the township, and Harlan, in the village of Maysville. The township contains twelve school houses, valued at \$6,000, and eight churches, worth about \$5,000. The churches are of the following denominations : Two Methodist Episcopal, two Methodist Protestant, two Lutheran, one Dutch Reform, and one United Brethren.

MAYSVILLE, (Harlan Post Office,) a village of 260 inhabitants, lies one mile west and two miles south from the centre of the township, and is fourteen miles north-east from Fort Wayne on the Ridge Road. It contains one steam flouring mill, two steam saw mills, a shingle mill, four stores, one grocery, one cabinet shop, a butcher shop, two blacksmith shops, a boot and shoe shop, two wagon shops, a harness shop, a manufactory of window shades, a post office, an *Ætna* Insurance Agency, a Masonic Lodge, a Lodge of Good Templars, a two story school house, containing three rooms, three churches a photograph gallery, a veterinary surgeon, and three physicians.

CUBA, a hamlet, containing, perhaps, forty or fifty souls, is situated on the Ridge Road, near the south line of the township. It has a steam saw mill, a school house, a boot and shoe maker, and a physician.

The soil of Springfield township is generally very good, the farms are mostly well cultivated and neatly kept, churches and school houses are numerous and well attended, newspapers are liberally patronized, and it is, perhaps, safe to say that the people of this township are excelled by none in the county in enterprise, industry, morality and general intelligence. Population, males, 856 ; females, 864 ; total, 1,722.

**TOWNSHIP OFFICERS.**

Trustee, W. H. Harter ; Justices of the Peace, Nelson Hall, Peter S. Crisenberry ; Assessor, Jesse Greenwalt.

**ST. JOSEPH**

Township, one of the centre townships of Allen County, is bounded on the north by Perry and Cedar Creek, on the east by Milan, on the south by Adams and on the west by Washington townships. It was first settled in the spring of 1835, by Uriah Notestine, John Tilburry, Jacob Sturm, Philip Lee, Christian Parker and John Herbert. The surface of the township is flat and the soil fertile, a clayey loam, well watered by the St. Joseph river, from which the township derives its name, and some smaller tributaries, and is well adapted to the raising of root and cereal crops. The timber with which the township is well supplied is mainly white oak, beach and maple.

The township contains ten district schools, four churches—one of all denominations, built in the year 1848, one German Lutheran, built the same year, one Methodist, built in 1864, and one Catholic, built in 1866—and one township library, Daniel Eby, librarian. The Fort Wayne Paper Mills, an extensive manufactory, of which Freeman, Bard & Barnett are proprietors, besides several saw mills, have their situation in this township.

The Academy of the Sacred Heart, an offshoot of the church St. Vincent de Paul, built in the year 1866, has a beautiful location and extensive grounds, on the Auburn road, six miles from the city of Fort Wayne. The main building is of brick, four stories in height, eighty by forty-five feet. The attendance has rapidly increased since its opening, the number of pupils now being about seventy-five, who are under the charge of eight Sisters of Charity, or instructors. The principal means of communication with the township is by the St. Joe river road, following the course of that river through the township. The city of Fort Wayne affords the nearest railroad station. The number of males in the township, 652 ; number of females, 719 ; total population, 1,371.

**TOWNSHIP OFFICERS.**

Trustee, Daniel Eby ; Justices of the Peace, John Dougal and Francis Pepe ; Assessor, Edward A. Schrautz ; constable, James M. Fletler, and ten Supervisors.

**WASHINGTON**

Township, one of the centre townships of Allen County, borders on the northern line of Wayne township, and by the recent annexation of the village of Bloomingdale, embraces a small portion of the city of Fort Wayne within its borders. Its remaining boundaries are, on the east by St. Joseph, on the west by Lake, and on the north by Eel River and Perry townships. The first settlements in the township were made by Issac Klinger, Nicholas Klinger, and Rhinehart Gripe, in the year 1824, by Andrew Moore, in 1825, and by John S. Archer, David Archer, and Adam Pettit, Thomas Hatfield, Asahel Savery and John Cook, in 1826. The township was organized in March, 1832, at the March session of the County Commissioners, and John S. Archer was appointed, during

the same year, inspector of elections until the following April. The election was held at the residence of Thomas Hatfield; Moses Sivets was elected Justice of the Peace.

The first white child born was David L. Archer, born January 1st, 1827. The first death was that of Catharine Ihler, who died July 2nd, 1825. The surface of the country is rolling, sloping gradually toward the south and east. The soil is a good sandy loam, well adapted to the raising of wheat, corn, oats and grasses. The St. Joseph river, which flows through the south-eastern part of the township in a winding, mainly south-westerly, direction, together with Spy run, Beckett's branch, and the Feeder Canal, afford ample facilities for all necessary water privileges. The Lima, Goshen and Leesburg plank roads traverse the township in north-westerly directions, and are the principal means of transportation and travel. Two railroads, however, the Fort Wayne, Jackson and Saginaw, and Grand Rapids and Northern Indiana Railroads, from the city of Fort Wayne northward through the township, are now in the process of construction, and will soon add materially to the advantages and commercial prosperity of the inhabitants. The township contains two churches—one Catholic, St. Vincent de Paul, situated in the north-eastern part of the township, on the town line, between St. Joseph and Washington; Rev. Auguste Adams, in charge. This church was built in the year 1861, and its parsonage in 1862. The number of families attending is about 125. One Methodist, (Bethel Chapel,) built in 1842, is situated in the north-western part of the township. There are three libraries, one township of six or seven hundred volumes, John McQuiston, librarian, and two Sunday School of about one hundred and twenty-five volumes each.

The first school held in the township had ten scholars, and was taught by Alexander Waldron in a log cabin, in the year 1829. The township now contains eight free schools, with an average attendance of over seven hundred scholars, and two German Lutheran, one of which is situated in the eastern and the other in the south-western part, with an average attendance of about thirty scholars each. The oldest citizens now residing in the township, are Babel Wainwright, ninety-five years of age, and Victor Beurree, seventy-five. The township boasts two saw mills, one on the Lima road, five miles from Fort Wayne, Frederick Holman and Henry Sadelmaier, proprietors, and one same distance on the Goshen road, William Rudolph, proprietor; one tannery, one mile north of the city, H. Braeuchle & Co., proprietors; two grist mills, one on the east branch of the Lima road, three-quarters of a mile north of city, John E. Hill, proprietor, and one on the west branch of the same road; one spoke factory, north of Bloomingdale, on the Feeder Canal, Brackenridge & Taylor, proprietors; two breweries, one the French Brewery, one mile north of city, on Lima road, Charles and Louis Centlivre, proprietors, and one in the northern part of Bloomingdale, F. J. Beck, proprietor; two sorgho mills, Jesse Coles, and Benjamin Hatfield, proprietors respectively; two lawyers and two ministers. The population of Washington township is as follows: No. of males, 780; No. of females, 844; total, 1624.

## TOWNSHIP OFFICERS.

Trustee, John Archer; Justices of the Peace, A. H. Wells, H. O. Scarlett; Assessor, W. C. Sterlen.

**W A Y N E**

Township. Of the twenty townships comprising Allen County, Wayne is by far of the most importance, being situated on an elevated plain, at the junction of the St. Mary's and St. Joseph rivers, and containing the city of Fort Wayne, the County seat, and one of the most important commercial centers in the state. The township is bounded on the north by Washington, south by Pleasant, east by Adams and west by Aboit townships. The surface of the country is rolling, with a gradual slope in every direction from the city of Fort Wayne. The soil is well adapted to raising wheat, corn, oats, buckwheat, timothy and clover, and is well watered by the St. Mary's, St. Joseph and Maumee rivers. There are some fine belts of timber in this township of walnut, hickory, oak, maple and poplar. Generally, however, the supply for building purposes has become quite limited, especially in the neighborhood of Fort Wayne. As early as in 1700, this point at the junction, was visited by the French for the purpose of trading with the Indians, and before 1800 a regular trading post was established in the township, thus making it a grand commercial center, destined to become the most important township in Northern Indiana. The township is now traversed in every direction from Fort Wayne by roads, generally good, affording easy communication with every part of the county. The facilities for education and general knowledge are unsurpassed in the county. The schools are excellent, and so situated that they are within the reach of all, several of them being graded schools. The township library is situated in the city, comprising about 2,000 volumes, and is open to all every Saturday. The librarian and township trustee is John G. Maier.

Notwithstanding the churches in the city are convenient to all the inhabitants in the township, there are several well built churches in the country, well attended by interested congregations and having good Sunday school libraries. The farms are all well improved, having good buildings, and many orchards of choice fruit.

The township is thickly settled, having, exclusive of Fort Wayne, the largest population of any township in the county. Number of males, 1,186; females, 1,014; total, 2,200.

**TOWNSHIP OFFICERS.**

Trustee, John G. Maier; Justices of the Peace for the city of Fort Wayne and Wayne Township, A. H. Bittinger, Wm. Stewart, Daniel Ryan, Benjamin Saunders; Assessor, John M. Koch.

# ALLEN COUNTY DIRECTORY:

FOR 1869-70,

CONTAINING THE NAME, OCCUPATION, AND POST OFFICE  
ADDRESS OF EVERY RESIDENT OF THE COUNTY,  
OUTSIDE THE CITY OF FORT WAYNE;

TOGETHER WITH

THE NAME OF THE ROAD ON WHICH HE LIVES, AND THE DISTANCE  
OF HIS RESIDENCE FROM THE CITY.

---

## A

- Aber David J., farmer, ld onr, Madison tp, Monroeville p o, Van Wert rd, 20 m.
- Abrams James, farmer, tnt, Lafayette tp, Zanesville p o, 1½ m s Huntington rd, 13 m.
- Achenbach William, professor in Concordia College, Wayne tp, Fort Wayne p o, E. Jefferson St., ½ m.
- Ackley Asa, wks for John M. Taylor.
- Ackley Simon, farmer, ld onr, Eel River tp, Churubusco p o, 3 m e of Goshen rd, 15 m.
- Adair Alexander, farmer, ld onr, Madison tp, Root p o, Wayne trace, 12 m.
- Adair Samuel, farmer, ld our, Madison tp, Monroeville p o, Van Wert rd, 14½ m.
- Adair Wm., farmer, ld onr, Madison tp, Root p o, Wayne trace, 12 m.
- Adam Auguste, Rev., minister of the St. Vincent church, Auburn rd, 6 m.
- Adam Luther C., pastor of the German Lutheran church of the Ohio Synod, Marion tp, Fort Wayne p o, old Piqua rd, 7½ m.
- Adams Earl, farmer, ld onr, Jefferson tp, New Haven p o, Van Wert rd, 8½ m.
- Adams Gabriel, teamster, Monroeville p o.
- Adams George W., lab, Washington tp, Fort Wayne p o, Goshen rd, 3½ m.
- Adams Jacob, farmer, ld onr, Adams tp, Fort Wayne p o, 1 m e Old Piqua rd, 8 m.
- Adams John Q., farmer, ld onr, Jefferson tp, New Haven p o, Van Wert rd, 7½ m.

- Adams Mrs. Laura, wid, ld onr, lives with John Adams.  
 Adams Lewis, lab, wks Henry Burgess, New Haven, 6 m.  
 Adams Mrs. Luta, ld onr, Jefferson tp, New Haven p o, Van Wert rd,  $7\frac{1}{2}$  m.  
 Adams Silas, wks for Ralza & Robertson, Monroeville p o.  
 Adams William, farmer, ld onr, Adams tp, Fort Wayne p o,  $\frac{3}{4}$  m e Old Piqua rd,  $7\frac{1}{2}$  m.  
 Ader Henry, wks in French brewery.  
 Ady John B., farmer, tnt, Lafayette tp, Zanesville p o, Indianapolis rd, 15 m.  
 Ager Isaac, farmer, tnt, Lafayette tp, Roanoke p o, Huntington rd, 14 m.  
 Ahinger Carl, farmer, wks for Philip Ahinger.  
 Ahinger Conrad, farmer, ld onr, Jefferson tp, New Haven p o, on T., W. & W. R. R.,  $10\frac{1}{2}$  m.  
 Ahinger Michael, farmer, ld onr, Jefferson tp, New Haven p o, T., W. & W. R. R.,  $10\frac{1}{2}$  m.  
 Ahinger Philip, farmer, ld onr, Jefferson tp, New Haven p o, on T., W. & W. R. R., 8 m.  
 Ahlschwede Frederick, farmer, ld onr, Adams tp, Maples p o, 1 m e New Haven rd, 9 m.  
 Ahrens Henry, farmer, ld onr, Adams tp, Fort Wayne p o,  $\frac{1}{2}$  m e Old Piqua rd,  $6\frac{1}{2}$  m.  
 Aiken John, farmer, tnt, Lafayette tp, Roanoke p o,  $1\frac{1}{2}$  m s Huntington rd, 12 m.  
 Ake Elijah, farmer, Pleasant tp, Fort Wayne p o,  $\frac{1}{4}$  m e County rd,  $8\frac{3}{4}$  m.  
 Ake Jessie, farmer, tnt, Pleasant tp, Fort Wayne p o, River rd 7 m.  
 Ake John, farmer, wks for Elijah Ake.  
 Ake Joseph, farmer, tnt, Pleasant tp, Po p o, Winchester rd,  $9\frac{1}{2}$  m.  
 Ake William, farmer, ld onr, Marion tp, Po p o, 1 m w Piqua rd, 8 m.  
 Ake Zedekiah, farmer, ld onr, Pleasant tp, Po p o, Winchester rd, 7 m.  
 Aker Daniel W., farmer, ld onr, Aboit tp, Saturn p o, Aboit rd,  $10\frac{1}{2}$  m.  
 Aker James W., farmer, bds with Daniel W. Aker.  
 Akers John, farmer, ld onr, Lafayette tp, Roanoke p o,  $2\frac{1}{4}$  m s Huntington rd, 14 m.  
 Akey James, farmer, ld onr, Adams tp, Fort Wayne p o,  $\frac{1}{4}$  m e New Haven rd, 8 m.  
 Alderman William, farmer, ld onr, Milan tp, Harlan p o, Ridge rd, 12 m.  
 Alexander Julius B., farmer, ld onr, St. Joseph tp, Fort Wayne p o, St. Joseph river rd, 7m.  
 Allen County Asylum for the Poor, Bluffton rd, 2 m.  
 Allen Thomas, farmer, ld onr, Scipio tp, Hicksville p o, (Ohio,) Ridge rd, 21 m.

- Allen William, farmer, ld onr, e s Maumee tp, Woodburn p o, 20 m.  
 Alliger B. H., brick mnfr, Adams tp, Fort Wayne p o, Van Wert rd, 1 m.  
 Allgier John, farmer, ld onr, Adams tp, Fort Wayne p o, 1½ m e Old Piqua rd, 5 m.  
 Allgier Stephen, farmer, ld onr, Adams tp, Fort Wayne p o, 1½ m e Old Piqua rd, 4 m.  
 Alonzo Edwin, farmer, tnt, Aboit tp, Fort Wayne p o, County rd, 7½ m.  
 Altekruse Frederick, farmer, ld onr, Washington tp, Fort Wayne p o, ¾ m w of Goshen rd, 4 m.  
 Ambler David, farmer, ld onr, Lafayette tp, Nine Mile p o, ¾ m e Indianapolis rd, 11½ m.  
 Ambler John farmer, tnt, Lafayette tp, Nine Mile p o, 2½ m s Indianapolis rd, 11½ m.  
 Ambler Samuel H., squire, farmer, ld onr, Lafayette tp, Nine Mile p o, 2¼ m s Indianapolis rd, 11¼ m.  
 Ambrose Patrick, farmer, ld onr, Lake tp, Arcola p o, Leesburgh rd.  
 Amspokee Samuel, farmer, ld onr, Jefferson tp, New Haven p o, ¼ m s Tiffin R. R., 13 m.  
 Amstutz John, farmer, ld onr, Cedar tp, Leo p o, 2 m n Leo, 17 m.  
 Amstutz Peter, farmer, ld onr, Springfield tp, Harlan p o, 1½ n w Maysville, 14 m.  
 Ame John H., farmer, ld onr, St. Joseph tp, St. Vincent p o, Auburn rd, 6m.  
 Anderson Daniel, cooper, Monroe tp, Monroeville p o.  
 Anderson David B., farmer and blacksmith, Lake tp, Arcola p o, Yellow river rd.  
 Anderson Eli G., grocer, ld onr, Wayne tp, Fort Wayne p o, Bluffton rd, ¼ m.  
 Anderson Frederick M., farmer, ld onr, Springfield tp, Harlan p o, 14 m.  
 Anderson George, farmer, tnt, Eel river tp, Perry p o, 1½ m w of Lima rd, 8½ m.  
 Anderson Hugh, farmer, ld onr, Monroe tp, Van Wert rd, Monroeville p o, 19 m.  
 Anderson John, farmer, ld onr, propr wagon shop and blacksmith shop, East Liberty, Monroe tp, Monroeville p o., 20 m.  
 Anderson John, farmer, wks for William Anderson.  
 Anderson John B., farmer, ld onr, Monroe tp, Monroeville, p o, East Liberty rd, 20 m.  
 Anderson Joseph H., M. D., res cor Powers and Henry, New Haven, 6 m.  
 Anderson Joseph L., farmer, ld onr, Monroe tp, Monroeville p o, Van Wert rd, 20 m.  
 Anderson Margaret, wid, ld onr, Lake tp, Arcola p o, Yellow river rd.

- Anderson Martin, cooper, Monroe tp, Monroeville p o, 20 m.  
 Anderson Richard, farmer, ld onr, Springfield tp, Harlan p o, 1½ m s e Maysville, 15m.  
 Anderson Robert, farmer, ld onr, Marion tp, Fort Wayne p o, Old Piqua rd, 9¼ m.  
 Anderson Samuel, wks P., F. W. & C. Ry, res Arcola, Arcola p o, 8 m.  
 Anderson Steven, farmer, wks for William Anderson.  
 Anderson William, ld onr, Eel River tp, Perry p o, 2 m w of Lima rd, 9 m.  
 Anderson Wm. Henry, blacksmith, East Liberty, Monroe tp, Monroeville p o, 20 m.  
 Andress Henry, lab, Cedar Creek tp, Leo p o, res Hursh's Mills, 16m.  
 Andrews James, stave cutter, res Main, bet Section and State, New Haven, 6 m.  
 Andrews Robert, farmer, tnt, Milan tp, Chamberlain p o, 2½ m e Ridge rd, 12 m.  
 Andrews Theron N., farmer, ld onr, Perry tp, Perry p o, ½ m w Lima rd, 12 m.  
 Andrews Thomas, farmer, ld onr, Washington tp, Ft. Wayne p o, 1¼ m w of Lima rd, 7 m.  
 Angivine William E., blacksmith, Lafayette tp, Zanesville p o, 15 m.  
 Ankenbrook Anthony, boatman, res Powers, bet Rufus and Henry, New Haven, 6 m.  
 Antrep Frederick, farmer, ld onr, lumber dealer, St. Joseph tp, Fort Wayne p o, St. Joseph river rd.  
 Antrep Henry, farmer, ld onr, St. Joseph tp, Fort Wayne p o, St. Joseph river rd.  
 Arandoffer Joseph, farmer, ld onr, Pleasant tp, Po p o, 1 m e County rd, 11 m.  
 Archer David, farmer, ld onr, Washington tp, Fort Wayne p o, Lima rd, 6 m.  
 Archer Henry C., lab, Washington tp, Ft. Wayne p o, ½ m e of Lima rd, 6½ m.  
 Archer James, wks for David Archer.  
 Archer John, farmer and trustee, ld onr, Washington tp, Fort Wayne p o, Cold Water rd, 5 m.  
 Archer John S., farmer, ld onr, Washington tp, Fort Wayne, p o, Lima rd.  
 Argo A. S., wks for J. M. Hemphill, Monroeville.  
 Argo M. E., trustee Monroe tp, agt for J. M. Hemphill, dealer in staves and heading, Monroeville p o.  
 Arick William J., farmer, tnt, Lafayette tp, Roanoke p o, 2½ m s Huntington rd, 16¼ m.  
 Armal William, farmer, ld onr, Washington tp, Fort Wayne p o, Goshen rd.



- Armitage William, farmer, ld onr, Jefferson tp, New Haven p o, 2 m s Van Wert rd, 12 m.
- Armstrong David S., lab, Springfield tp, Harlan p o, 3 m n Maysville, 17 m.
- Armstrong Lewis, ld onr, Adams tp, Fort Wayne p o, Old Piqua rd, 1½ m.
- Armstrong Uel S., toll man, Wayne tp, Fort Wayne p o, New Haven rd, ½ m.
- Arney Daniel, lab, res w s Centre, New Haven, 6 m.
- Arnick Adam, boot and shoe maker, Arcola, Arcola p o.
- Arnke Ernst, farmer, ld onr, Jefferson tp, New Haven p o, Maumee river rd, 7½ m.
- Arnold Eli, merchant, Cedarville, 12 m.
- Arnold Henry, farmer, ld onr, Eel river tp, Randall p o, 2 m n of Goshen rd, 10 m.
- Arnold William, lab, Cedar tp, Leo p o, ½ m n Leo and Spencerville rd, 15 m.
- Ash James, farmer, ld onr, Perry tp, Cedarville p o, 2 m e of Auburn rd, 10 m.
- Ashbaugh Adam, wks for Simon P. Minehart, Fort Wayne p o.
- Ashley E. D., Leo mills and woolen factory, res Leo, Cedar Creek tp, 14 m.
- Ashley Mrs., wid, ld onr, Fort Wayne p o, St. Joseph river rd, 4 m, St. Joseph tp.
- Ashton Ambrose, farmer, ld onr, n s Maumee tp, Harlan p o.
- Astry Isaac, farmer, ld onr, Springfield tp, Harlan p o, 4 m n w Maysville, 18 m.
- Astry Jonas, farmer, ld onr, Springfield tp, Harlan p o, 3 m n w Maysville, 16 m.
- Astry Jonas, farmer, tnt, Springfield tp, Harlan p o, 1 m n Maysville, 15 m.
- Astry Joseph, fireman, res on Green, New Haven, 6m.
- Atmur Jesse H., farmer, Monroe tp, Paulding rd, Monroeville p o, 17 m.
- Auer Jacob, farmer, ld onr, St. Joseph tp, Fort Wayne p o, 2 m e of St. Joseph river rd, 6½ m.
- Auger Charles, gardener and florist, Wayne tp, Fort Wayne p o, Wabash & Erie canal, ½ m e.
- Ault John, farmer, tnt, nr w s Scipio tp, Hall's Corners p o, 18m.
- Aumann Conrad, r r hand, ld onr, Wayne tp, Fort Wayne p o, Gay st, ½m.
- Austin William M., farmer, ld onr, Lafayette tp, Zanesville p o, ¼ m w Indianapolis rd, 13 m.
- Auth Joseph, farmer, ld onr, Marion tp, Fort Wayne p o, ¼ m e Piqua rd, 7 m.
- Ayers Charles I., lab, res s e High, New Haven, 6 m.

## B

- Baade Christian, farmer, ld onr, Wayne tp, Fort Wayne p o, St. Mary's river rd, 2 m.
- Baals John, farmer, ld onr, Wayne tp, Fort Wayne p o, 1 $\frac{1}{4}$  m n Bluffton rd, 4 m.
- Babcock Wm., farmer, wks for Wm. J. Henscil.
- Bach John A., ld onr, Wayne tp, Fort Wayne p o, 1 $\frac{1}{2}$  m s New Haven rd, 1 $\frac{3}{4}$  m.
- Backus Walley, res Leo, Cedar Creek tp, 14 m.
- Bacon Mrs. Ann, wid, res s w cor Summit and Green, New Haven, 6 m.
- Bacon Enoch, farmer, ld onr, Milan tp, Chamberlain p o, Ridge rd, 9 $\frac{1}{2}$  m.
- Bacon Francis C., physician, ld onr, Perry tp, Perry p o, 10 m.
- Bacon Henry, farmer, ld onr, Cedar Creek tp, Harlan p o, res nr s line of Cedar tp, 12 m.
- Bacon Rev. Samuel, pastor of M. E. Church, Leo, Cedar Creek tp.
- Bacon Samuel, farmer, ld onr, Jefferson tp, New Haven p o, 2 m s Van Wert rd, 12 m.
- Badiac Mrs. Jane, farmer, ld onr, Washington tp, Fort Wayne p o, Lima rd, 5 $\frac{1}{2}$  m.
- Bailey William, farmer, lives with Henry Foote.
- Bailey Francis, farmer, tnt, Jefferson tp, New Haven p o, Irish Ridge rd, 10 m.
- Bair John, farmer, ld onr, Washington tp, Fort Wayne p o, Goshen rd, 5 $\frac{1}{2}$  m.
- Bair Rudolph, farmer, ld onr, Cedar Creek tp, Spencerville p o, Leo and Spencerville rd, 18 m.
- Bair Simon, farmer, ld onr, Cedar Creek tp, Spencerville p o, Leo and Spencerville rd, 18 m.
- Baird John, Leo, Cedar Creek tp, 14 m.
- Baird J. W., p m, Leo, Cedar Creek tp, 14 m.
- Baird Robert D., farmer, ld onr, Eel River tp, Fort Wayne p o, 1 $\frac{1}{2}$  m w Lima rd, 8 m.
- Bairns James, lab, Monroeville p o.
- Baker Adam, lab, Monroe tp, Monroeville p o, 1 $\frac{1}{4}$  m s r r, 18 m.
- Baker Alexander, farmer, ld onr, Milan tp, New Haven p o, nr T., W. & W. R. R., 12 m.
- Baker Alonzo A., lumberman, justice, Monroe tp, Monroeville.
- Baker Andrew J., day lab, ld onr, Lafayette tp, Zanesville p o, 1 m w Indianapolis rd, 15 m.
- Baker Balanda, ld onr, Lafayette tp, Zanesville p o, 2 m w Indianapolis rd, 14 m.
- Baker Ernst, farmer, ld onr, Milan tp, New Haven p o, 3 $\frac{1}{2}$  m e Ridge rd, 10 $\frac{1}{2}$  m.

- Baker Henry, foundry and machine shop, ld onr, Washington tp, Fort Wayne p o, Ridge rd,  $1\frac{1}{2}$  m.
- Baker Jacob, lab, bds William Stocks, New Haven, 6 m.
- Baker Jacob, lab, Monroe tp, Monroeville p o,  $1\frac{1}{4}$  s r r, 18 m.
- Baker James, farmer, ld onr, Lafayette tp, Zanesville po,  $\frac{1}{2}$  m e Indianapolis rd,  $11\frac{1}{2}$  m.
- Baker John, farmer, ld onr, Lafayette tp, Zanesville p o,  $1\frac{1}{2}$  m w Indianapolis rd, 14 m.
- Baker John S., farmer, ld onr, Springfield tp, Spencerville p o, 6 m n Maysville, 20 m.
- Baker Kane, farmer, ld onr, Milan tp, New Haven p o, nr T., W. & W. R. R., 12 m.
- Baker M. L., firm of Shell, Baker & Co., res, Mulberry st, Monroeville, ld onr, Monroeville p o.
- Baker Mrs. Mary, farmer, tnt, Washington tp, Fort Wayne p o,  $1\frac{1}{2}$  m s Goshen rd,  $3\frac{1}{4}$  m.
- Baker Oswell, farmer, ld onr, Monroe tp, Sugar Ridge rd, Monroeville p o.
- Baker Sylvanus F., farmer, ld onr, Monroe tp, Dixon, O., p o. 1 m s r r, 20 m.
- Baker Simon F., farmer, ld onr, Monroe tp, Sugar Ridge rd, Monroeville p o.
- Baker Stephen, farmer, ld onr, Adams tp, New Haven po,  $\frac{1}{2}$  m s Van Wert rd, 8 m.
- Baker W. D., firm Shell, Baker & Co., bds M. L. Baker, Monroeville p o.
- Baldwin Abel, farmer, ld onr, St. Joseph tp, Fort Wayne p o, State rd, 2 m.
- Baldwin Daniel, farmer, wks for Amos P. Murray.
- Baldwin Isaac F., farmer, ld onr, Aboit tp, Fort Wayne p o, Aboit rd, 8 m.
- Baldwin Joseph, farmer, ld onr, Jackson tp, Monroeville p o, Monroeville and Paulding rd, 20 m.
- Baldwin Timothy, farmer, ld onr, Jackson tp, Paulding rd, Monroeville p o, 21 m.
- Baliard Jacob, farmer, wks for Nicholas Pierson.
- Ball Rudolph, gardener, Wayne tp, Fort Wayne p o, Columbia rd,  $\frac{1}{4}$  m.
- Ball Samuel L., lab, Monroeville p o.
- Balon James E., grocer, ld onr, Huntertown, Perry p o.
- Baltz Jacob, farmer, ld onr, Springfield tp, Harlan p o, 4 m n w Maysville, 16 m.
- Bard Christian, farmer, ld onr, Adams tp, Fort Wayne p o,  $\frac{1}{2}$  m w Old Piqua rd, 7 m.
- Barfell Mrs., wid, tnt, Marion tp, Root p o, 1 m s w Piqua rd,  $12\frac{1}{2}$  m.

- Barkdall Henry, farmer, ld onr, Washington tp, Fort Wayne p o,  $\frac{1}{2}$  m s Goshen rd.
- Barkley Jacob, farmer, ld onr, Marion tp, Root p o,  $\frac{1}{2}$  m n e Piqua rd, 12 m.
- Barkly Levi, firm of Bendu & Barkly, Monroeville p o.
- Barlain Geo., farmer, ld onr, Washington tp, Fort Wayne p o, 2 m w Lima rd, 7 m.
- Barnard Joseph, blacksmith, res Pleasant tp, Fort Wayne p o, county rd, 7 m.
- Barnett Abraham G., proprietor of St. Joe Paper Mill, Washington tp, Fort Wayne p o, Lima rd, 1 m.
- Barnett John H., St. Joe Paper Mill, Washington tp, Fort Wayne p o, Lima rd, 1 m.
- Barney Alanson, farmer, ld onr, Adams tp, Fort Wayne p o, Old Piqua rd,  $1\frac{1}{2}$  m.
- Barnhart John, farmer, ld onr, Monroe tp, Paulding rd, Monroeville p o, 16 m.
- Barnhart Melcho, farmer, tnt, Jefferson tp, New Haven p o,  $\frac{1}{4}$  m n T., W. & W. R. R., 8 m.
- Barnhart William, farmer, tnt, Adams tp, Fort Wayne p o, Ridge rd,  $3\frac{1}{2}$  m.
- Barns Henry, farmer, ld onr, Monroe tp, Monroeville p o,  $\frac{1}{2}$  m e Decatur rd, 20 m.
- Barr James S., farmer, ld onr, Wayne tp, Fort Wayne p o, 1 m s Huntington rd,  $7\frac{1}{2}$  m.
- Barren Francis E., farmer, wks for Peter Barren.
- Barrett John, farmer, ld onr, Perry tp, Perry p o,  $1\frac{1}{2}$  m e Cold Water rd, 13 m.
- Barren Peter, farmer, ld onr, Washington tp, Fort Wayne p o,  $\frac{3}{4}$  m w Lima rd,  $5\frac{1}{2}$  m.
- Barrone Michael, farmer, ld onr, Monroe tp, Monroeville p o, 3 m n r, 18 m.
- Barrow John, farmer, ld onr, Milan tp, New Haven p o, bet Wabash canal and Muncie r r, 10 m.
- Barsaw Francis, farmer and carpenter, ld onr, St. Joseph tp, St. Vincent p o, Auburn rd,  $6\frac{1}{2}$  m.
- Barthold Alexander H., farmer, ld onr, Lake tp, Arcola p o, Leesburg rd,  $10\frac{1}{2}$  m.
- Bartholomew, Hiram B., carpenter, res Bigue's ad, gravel rd, New Haven, 6 m.
- Bartholomew John H., farmer, ld onr, Scipio tp, Antwerp p o, (O.,) res Scipio rd, 21 m.
- Bartholomew John S., farmer, ld onr, Springfield tp, Hall's Corners p o, 1 m e Ridge rd, 18 m.
- Bartholomew Z. T., farmer tnt, Springfield tp, Hall's Corners p o, 1 m e Ridge rd, 18 m.

- Barto Lewis, farmer, ld onr, Jefferson tp, New Haven p o, Van Wert rd, 11 m.
- Barwe Barnard, farmer, ld onr, Cedar Creek tp, Leo p o, Leo rd, 11 m.
- Barwillar Peter, farmer, ld onr, s s Milan tp, New Haven p o, 11 m.
- Base Joseph, farmer, tnt, Lafayette tp, Nine Mile p o, Indianapolis rd, 10½ m.
- Bash Lyman N., fireman, wks for John W. Doty.
- Bashingner Henry L., gardener, ld onr, Washington tp, Fort Wayne p o, St. Joe rd, 1 m.
- Bartmess Benjamin, farmer, tnt, Lafayette tp, Fort Wayne p o, ½ m w Huntington rd, 10 m.
- Bartmess Elizabeth, seamstress, wks for Mary Bartmess.
- Bartmess Mary, widow, tnt, Lake tp, Fort Wayne p o, ½ m n Leesburg rd.
- Batch John, farmer, ld onr, res n s Milan tp, Chamberlain p o, 12 m.
- Bates Alfred H., farmer, tnt, Aboit tp, Arcola p o, ½ m n Illinois rd, 8½ m.
- Bathurst John, lab, Springfield tp, ½ m n Maysville, Harlan p o, 14 m.
- Bathurst Lawrence, lab, Springfield tp, Harlan p o, 1 m n Maysville, 15 m.
- Baum John W., farmer, ld onr, Madison tp, Monroeville p o, 1 m n Van Wert rd, 18 m.
- Bauman William, farmer, ld onr, Springfield tp, Hall's Corners p o, nr n e cor of tp, 21 m.
- Bauserman Francis C., book-keeper, bds New Haven Hotel, New Haven, 6 m.
- Bauserman Henry, farmer, ld onr, Monroe tp, Sugar Ridge road, ville p o, 18 m.
- Bauserman Isaiah, farmer, Monroe tp, Sugar Ridge road, Monroeville p o, 18 m.
- Bauserman Samuel A., lab, Jackson tp, Monroeville p o, Sugar Ridge road, 17 m.
- Baxter Emmet H., farmer, tnt, Springfield tp, Spencerville p o, road on line Allen Co., 20 m.
- Baxter James, farmer and blacksmith, ld onr, Eel River tp, Eel River p o, Goshen road, 12 m.
- Baxter Joseph, farmer, tnt, Wayne tp, Fort Wayne p o, Lima road.
- Baxter Thomas, farmer, ld onr, Springfield tp, Spencerville p o, road n line Allen Co., 20 m.
- Bayall James W., farmer, ld onr, Aboit tp, Fort Wayne p o, County road, 9¼ m.
- Beacking Jesse, farmer, tnt, Lake tp, Arcola p o, ½ m n Leesburg rd, 9 m.
- Beals John H., propr of wood yard, Wayne tp, Fort Wayne p o, cor of Maumee av and St. Joe rd.

- Beam John, farmer, ld onr, Springfield tp, Hall's Corners p o, nr Ridge rd, 18 m.
- Beamer Everet, farmer, tnt, Wayne tp, Fort Wayne p o, Bluffton road  $\frac{1}{4}$  m.
- Beamer Henry, farmer, ld onr, Washington tp, Fort Wayne p o, Lima rd,  $2\frac{1}{2}$  m.
- Beams Mrs. Barbara, wid, ld onr, Cedar Creek tp, Spencerville p o, 4 m n e Leo, 18 m.
- Beams Henry, farmer, tnt, Cedar Creek tp, Spencerville p o, 3 m n e Leo, 18 m.
- Beams John, farmer, ld onr, Cedar Creek tp, Spencerville p o, 3 m e Leo, 17 m.
- Bear Adam, farmer, ld onr,  $2\frac{1}{2}$  m s Leo, Cedar Creek tp, 11 m.
- Bear John, carpenter, wks Henry W. Butler.
- Bearbower Peter, farmer, ld onr, nr e s Scipio tp, Hall's Corners p o, 22 m.
- Beard George, farmer, ld onr, Eel River tp, Heller's Corners p o, 3 m e of Goshen rd, 14 m.
- Beard John M., farmer, wks for Milo Beard.
- Beard John W., blacksmith, wks Warren M. Beard.
- Beard Joseph, carpenter, ld onr, Eel River tp, Heller's Corners p o,  $2\frac{1}{2}$  m n Goshen rd,  $14\frac{1}{2}$  m.
- Beard Milo, farmer, ld onr, Pleasant tp, Fort Wayne p o, Huntington rd, 7 m.
- Beard Warren M., farmer, tnt, Lake tp, Arcola p o,  $\frac{1}{2}$  m n Leesburg rd, 9 m.
- Bearman Henry, farmer, ld onr, Adams tp, Fort Wayne p o, 2 m e New Haven rd, 9 m.
- Beardsley James O., farmer, ld onr, Huntertown, Perry p o.
- Beaters Henry, farmer, ld onr, Adams tp, Fort Wayne p o, Van Wert rd,  $2\frac{1}{2}$  m.
- Beaty John, farmer, ld onr, Lafayette tp, Zanesville p o, Indianapolis rd, 14 m.
- Beaty William G., farmer, ld onr, Lafayette tp, Zanesville p o,  $\frac{1}{2}$  m e Indianapolis rd, 14 m.
- Beaver Augustus C., dealer in lumber, ld onr, Wayne tp, Fort Wayne p o, Bluffton rd,  $1\frac{1}{2}$  m.
- Beaver Daniel, propr of flour and saw mill, ld onr, Wayne tp, Fort Wayne p o, Bluffton rd,  $1\frac{1}{2}$  m.
- Beaver John, ld onr, Wayne tp, Fort Wayne p o, Bluffton rd,  $1\frac{1}{2}$  m.
- Beaver Peter, farmer, wks for Schuyler Wheeler.
- Beaver's grist and saw mill, A. C. Beaver, propr, Wayne tp, Bluffton rd, 2 m.
- Beaver Nathan, farmer, ld onr, Perry tp, Fort Wayne p o, Cold Water rd.
- Beckstine John, farmer, ld onr, St. Joseph tp, Fort Wayne p o, 1 m e of St. Joseph river rd, 4 m.

- Bechtel George, farmer, ld onr, Perry tp, Leo p o, 1 m e Auburn rd.  
Bechtoldt George, Sen., farmer, ld onr, Lake tp, Fort Wayne p o, 1 m n Leesburgh rd.  
Bechtoldt George, Jr., farmer, ld onr, Lake tp, Fort Wayne p o, 1½ m n Leesburgh rd.  
Bickman Edward, farmer, ld onr, Washington tp, Fort Wayne p o, ¼ m e Cold Water rd, 5½ m.  
Beckman Frederick, farmer, tnt, Marion tp, Root p o, ½ m e Old Piqua rd, 9½ m.  
Beckman Henry, farmer, ld onr, Washington tp, Fort Wayne p o, ¼ m e Cold Water rd, 6 m.  
Beckman Henry W., farmer, ld onr, Marion tp, Root p o, 1½ m e Piqua rd, 10 m.  
Beckus Peter, farmer, ld onr, Lake tp, Fort Wayne p o, ½ m s Leesburgh rd, 5 m.  
Beebe Richard B., bds with Richard Beebe.  
Beebe Francis, engineer, lives with Richard B. Beebe.  
Beebe Richard, farmer, tnt, Jefferson tp, New Haven p o, ½ m n Van Wert rd, 9m.  
Beechgood John, dealer in dry goods, groceries, &c., Springfield tp, Harlan p o, 14 m.  
Beeching Charles, sawyer, res Bacon's add, New Haven, 6 m.  
Beeching George, farmer, ld onr, Milan tp, New Haven p o, n s Maumee river, 10 m.  
Beemer Marion, lab, wks for Eli Meiser.  
Been David, farmer, tnt, Pleasant tp, Fort Wayne p o, River rd, 7 m.  
Been Finley, farmer, wks for David Been.  
Beens James, propr Dixon saw mill, Monroe tp, Dixon, O., p o, 20 m.  
Beery Lewis, M., Springfield tp, Hall's Corners p o, 1 m n Ridge rd, 18 m.  
Beery Samuel, farmer, ld onr, Springfield tp, Hall's Corners p o, 1 m n Ridge rd, 18 m.  
Beesly William, farmer, ld onr, Eel River tp, Churubusco p o, 4 m e of Goshen rd, 15 m.  
Beeson Raburn, farmer, ld onr, Aboit tp, Fort Wayne p o, Aboit rd, 6½ m.  
Beety William, boiler maker, ld onr, Wayne tp, Fort Wayne p o, Calhoun st, ¼ m.  
Begue John & Co. (J. Begue, J. Beugnot, A. Beugnot), mnfrs of staves, heading, &c., cor State and Canal, New Haven, 6 m.  
Beier Jacob, shoemaker, tnt, Wayne tp, Fort Wayne p o, Yellow River rd, 2½ m.  
Beier William, farmer, ld onr, Lake tp, Fort Wayne p o, 1½ m w Goshen rd, 8¼ m.  
Beighler George, farmer, tnt, Pleasant tp, Nine Mile p o, Murray rd, 9 m.

- Beighter John, farmer, ld onr, Lafayette tp, Nine Mile p o,  $1\frac{1}{2}$  m s Indianapolis rd,  $10\frac{1}{2}$  m.
- Bell Charles, boatman, res e end Avenue st., New Haven, 6 m.
- Bell George W., dealer in dry goods, groceries, &c., e s Broadway, res Centre, bet Broadway and High, New Haven, 6 m.
- Bell Hannah, ld onr, Lafayette tp, Zanesville p o,  $\frac{1}{4}$  m s Indianapolis rd, 13 m.
- Bell John, farmer, ld onr, Madison tp, Monroeville p o, Massillon rd.
- Bell Levi, farmer, res Avenue, bet Rufus and Henry, New Haven, 6m.
- Bell Martin, farmer, ld onr, Jefferson tp, New Haven p o, Gar Creek rd, 8 m.
- Bell Robert, farmer, bds Levi Bell, New Haven, 6 m.
- Bell Miss Sarah, teacher, bds Levi Bell, New Haven, 6 m.
- Bell William M., freight and express agent, res s e cor Centre and High sts, New Haven, 6 m.
- Bell Wm. S. stave jointer, bds New Haven Hotel, New Haven, 6 m.
- Bellamy Lorenzo, farmer, tnt, Washington tp, Fort Wayne, p o, Goshen rd,  $2\frac{1}{2}$  m.
- Bellevue Joseph, farmer, ld onr, Woodburn Station, Maumee tp, 16 m.
- Bellow Jacob, sen., farmer, ld onr, Perry tp, Perry p o, Auburn rd,  $10\frac{1}{2}$  m.
- Bellow Jacob, Jr., farmer, tnt, Perry tp, Perry p o, Auburn rd,  $10\frac{1}{2}$  m.
- Bender & Barkley, tannery, s end Summit st, Monroeville, Monroeville p o.
- Bender Frederick, farmer, ld onr, Adams tp, Fort Wayne p o, 1 m e New Haven rd, 8 m.
- Bender Harry, carriage maker, Wayne tp, Fort Wayne p o.
- Bender John, farmer, Adams tp, Fort Wayne p o, New Haven rd,  $9\frac{1}{2}$  m.
- Bender John H., firm of Bender & Barkley, Monroeville p o.
- Bender Lewis, farmer, ld onr, Adams tp, Fort Wayne p o, New Haven rd,  $9\frac{1}{2}$  m.
- Bender Samuel, farmer, ld onr, Cedar Creek tp, Leo p o, 1 m n Vanzile Mill, 12 m.
- Bender William, farmer, wks for Samuel Bender.
- Benida Jacob, sen., farmer, ld onr, St. Joseph tp, Fort Wayne p o,  $1\frac{1}{2}$  m e of Antwerp Mill,  $1\frac{1}{2}$
- Benida Jacob, jr., farmer, wks Jacob Benida, sen.
- Benjamin Cyrus, farmer, ld onr, Maumee tp, Woodburn p o, nr T. W. & W. R. R., 18 m.
- Bennett Absolom, carpenter, Eel River tp, Heller's Corners p o,  $2\frac{1}{2}$  m n of Goshen rd, 10 m.
- Bennett Amon, farmer, ld onr, Eel river tp, Heller's Corners p o, 2 m n of Goshen rd, 11 m.
- Bennett E. A., bds with A. H. Fitch, Maples, 10 m.



- Bennett David, farmer, ld onr, Pleasant tp, Ossian p o, Bluffton rd, 11½ m.
- Bennett Isaac, farmer, ld onr, Eel River tp, Heller's Corners p o, 2 m e of Goshen rd, 12 m.
- Bennett Isaac, farmer, tnt, Eel River tp, Heller's Corners p o, 2 m n e of Goshen rd, 12 m.
- Bennett John, farmer, ld onr, Eel River tp, Heller's Corners p o, 2 m n e of Goshen rd, 12 m.
- Bennett Jonathan, lab, ld onr, (5 acres,) nr w s Maumee tp, Harlan p o, 18 m.
- Bennett Marvin W., farmer, ld onr, Pleasant tp, Ossian p o, ½ m w Bluffton rd, 19½ m.
- Bennett Nathan, farmer, ld onr, Eel River tp, Eel River p o, 2 m n of Goshen rd, 11 m.
- Bennett William, farmer, ld onr, Eel River tp, Heller's Corners p o, 2 m n of Goshen rd, 11 m.
- Benninghoff Benjamin, farmer, ld onr, Milan tp, Chamberlain p o, Ridge rd, 12 m.
- Benninghoff David, farmer, ld onr, Springfield tp, Hall's Corners p o, Ridge rd, 18 m.
- Benninghoff Solomon, post master, Chamberlain p o, Milan tp, Ridge rd, 10 m.
- Benninghoof, William, farmer, ld onr, Springfield tp, Spencerville p o nr n line of Allen Co., 20 m.
- Bensinger John, farmer, ld onr, Lafayette tp, Nine Mile p o, ¼ m s Indianapolis rd, 10 m.
- Bentley G. W., clk, res Main, bet Broadway and High, New Haven 6 m.
- Benward Isaac, farmer, ld onr, Eel River tp, Heller's Corners p o, 4 m w of Lima rd, 10 m.
- Benward John S., farmer, ld onr, Eel River tp, Heller's Corners p o, 4 m w of Lima rd, 10 m.
- Benward Joseph S., wks for Isaac Benward.
- Benward Oliver, farmer, ld onr, Eel River tp, Heller's Corners p o, 4 m w of Lima rd, 10 m.
- Benzinger Frederick, farmer, ld onr, Marion tp, Root p o, 1½ m s Old Piqua rd, 9½ m.
- Beppes Charles, wks for S. Edsall & Sons.
- Bercot Claude, farmer, tnt, Wayne tp, Fort Wayne p o, Huntington rd, 4 m.
- Bercot Louis, farmer, ld onr, Wayne tp, Fort Wayne p o, Piqua rd, 2 m.
- Berg Christopher, farmer, ld onr, Marion tp, Fort Wayne p o, 1 m e Piqua rd, 10 m.
- Berg Philip, farmer, tnt, wks with Christopher Berg.
- Bergman Henry, farmer, wks for James Akey.

- Bergman Peter, farmer, wks for James Akey.  
 Bergman Sophia, ld onr, Adams tp, Fort Wayne p o,  $\frac{1}{2}$  m w Old Piqua rd, 6 m.  
 Berning Mrs., wid, ld onr, St. Joseph tp, Fort Wayne p o, nr Parker's mill,  $3\frac{1}{2}$  m.  
 Bernreiter John, farmer, ld onr, Jefferson tp, New Haven p o, on canal, 8m.  
 Bernreiter Joseph, farmer, wks for John Bernreiter.  
 Berrntzen Adam, farmer, wks for Geo. Lung.  
 Berry Jacob, farmer, tnt, Lafayette tp, Zanesville p o, Indianapolis rd, 14 m.  
 Berry John P., farmer, Monroe tp, Sugar Ridge rd, Monroeville p o, 20 m.  
 Berten Francis, farmer, ld onr, Perry tp, St. Vincent p o, Auburn rd 10 m.  
 Betz Samuel, farmer, ld onr, Springfield, Harlan p o, 3 m n Maysville, 17 m.  
 Beugnot Peter, clerk, bds Peter F. Beugnot, New Haven, 6 m.  
 Beure Victor, farmer, ld onr, Washington tp, St. Vincent p o, Auburn rd, 5 m.  
 Bevelhimer Daniel, carpenter and joiner, Monroeville.  
 Beyerlein John G., gardener, ld onr, Wayne tp, Fort Wayne p o, Wabash and Erie canal, 1 m.  
 Bice William, farmer, ld onr, n s Scipio tp, Cole's Corners p o, (De kalb Co.) 22 m.  
 Bickhart Isaac, cabinet maker and undertaker, Harlan p o, Springfield tp, Maysville rd, 14 m.  
 Bieber Jonathan, farmer, ld onr, Milan tp, New Haven p o, nr T., W. & W. R. R., 11 m.  
 Bienz Philip, farmer, ld onr, Monroe tp,  $1\frac{1}{2}$  m s R. R., Dixon, O., p o, 20 m.  
 Bietzinger John, common laborer, ld onr, Wayne tp, Fort Wayne p o, E. Wayne st.,  $\frac{1}{2}$  m.  
 Biggs Eleazor, laborer, Madison tp, Maples p o, 12 m.  
 Bigelow Josiah, farmer, ld onr, Perry tp, Perry p o, 1 m e Coldwater rd, 13 m.  
 Biggs Margaret, wid, res High, bet Main and Center sts, New Haven, 6 m.  
 Bigelow Martin, farmer, wks for Jacob Gump.  
 Biggs Reisin, farmer, ld onr, St. Joseph tp, St. Joe p o, St. Joe River rd, 6 m.  
 Biggs Theophilus, farmer, wks Wilkes Gillet.  
 Biggs Timothy, lab, Madison tp, Maple p o, 12 m.  
 Bilderback Jehu J., farmer, res North, bet Henry and Eben, New Haven, 6 m.  
 Bilderback Wesley, carpenter, bds J. Bilderback, New Haven, 6 m.

- Billman Elias, farmer, ld onr, Springfield tp, Spencerville p o, 4 m n Maysville, 18 m.
- Billman George, farmer, ld onr, Jackson tp, Monroeville p o, Sugar Ridge rd, 17½ m.
- Binkley Abraham, farmer, ld onr, Lake tp, Fort Wayne p o, 1½ m n Leesburgh rd, 7½ m.
- Binkley Alexander, farmer, tnt, Eel River tp, Perry p o, 2½ m w of Lima rd, 12½ m.
- Bingham, Rev. Alfred, farmer, ld onr, Eel River tp, Eel River p o, Goshen rd, 12 m.
- Binkley Daniel, farmer, tnt, Eel River tp, Churubusco p o, 1 m e of Goshen rd, 15 m.
- Binkley Levi, farmer, tnt, Lake tp, Fort Wayne p o, 1 m n Leesburgh rd, 7 m.
- Birchfield John, farmer, tnt, Milan tp, Chamberlain p o, 1 m e Ridge rd, 11 m.
- Birchfield Samuel, farmer, ld onr, Milan tp, Chamberlain p o, Ridge rd, 11 m.
- Bird Levi, farmer, tnt, Marion tp, Root p o, ½ m w Piqua rd, 9 m.
- Birely David, farmer, ld onr, Aboit tp, Fort Wayne p o, County rd, 7½ m.
- Birk John G., carpet weaver, Wayne tp, Fort Wayne p o, Chamberlain rd, ¼ m.
- Birnbrook Frederick, farmer, tnt, Aboit tp, Saturn p o, Aboit rd, 10½ m.
- Bishe Isaac, farmer, ld onr, St. Joseph tp, Leo p o, on tp line of St. Joseph and Milan, 9 m.
- Bishop Elizabeth, wid, ld onr, Cedar Creek, Leo p o, 2½ m n Leo rd, 11 m.
- Bishop Freeman S., farmer, ld onr, Cedar Creek tp, Spencerville p o, 1 m n Leo and Spencerville rd.
- Bishop Hermann, farmer, ld onr, nr w s Milan tp, Fort Wayne p o, 9 m.
- Bishop John, farmer, ld onr, Pleasant tp, Nine Mile p o, Murray rd 8½ m.
- Bitzell Henry, Washington tp, Fort Wayne p o, Goshen rd, 5 m.
- Bixler Jacob, farmer, ld onr, s s Milan tp, New Haven p o, 11 m.
- Black John, farmer, ld onr, St. Joseph tp, Fort Wayne p o, Ridge rd, 6 m.
- Black Joseph, farmer, ld onr, Milan tp, Chamberlain p o, Ridge rd, 9 m.
- Black William, farmer, ld onr, nr w s Milan tp, Chamberlain p o, Ridge rd, 8½ m.
- Blackburn Henry, farmer, ld onr, Jefferson tp, New Haven p o, 1 m s Van Wert rd, 9 m.

- Blackburn Jacob, saw mill, ld onr, Jefferson tp, New Haven p o, Van Wert rd, 9 m.
- Blackburn Leonard, farmer, ld onr, township trustee, res nr centre of Scipio tp, Hall's Corners p o, 20 m.
- Blair David, farmer, ld onr, Wayne tp, Fort Wayne p o, boat yard,  $\frac{3}{4}$  m.
- Blaising Mrs. Mary, wid, res s e cor Oak and Centre, New Haven, 6 m.
- Blake William, farmer, ld onr, Washington tp, Fort Wayne p o,  $\frac{1}{2}$  m e of Leo rd, 3 m.
- Blakely Truman, farmer, wks for W. C. Hursh.
- Blakey Charles, farmer, ld onr, St. Joseph tp, Fort Wayne p o,  $\frac{1}{4}$  m e of Leo rd,  $4\frac{1}{2}$  m.
- Blakey Christian, farmer, ld onr, Wayne tp, Fort Wayne p o, 1 m s Piqua rd, 6 m.
- Blakey Frederick, farmer, wks for Charles Blakey.
- Blanck Jacob N., gardener, Washington tp, Fort Wayne p o, Leo rd, 1 m.
- Blauser Martha, ld onr, Lafayette tp, Zanesville p o,  $\frac{1}{2}$  m s Indianapolis rd, 13 m.
- Blee Thomas, farmer, ld onr, Aboit tp, Aboit p o,  $\frac{1}{2}$  m n Huntington rd, 11 m.
- Blee William, farmer, wks for Thomas Blee.
- Bleke Charles B., farmer, ld onr, bds with Charles F. Bleke.
- Bleke Charles F., farmer, tnt, Perry tp, Perry p o, Lima rd,  $8\frac{1}{2}$  m.
- Blessing George, farmer, ld onr, St. Joseph tp, Fort Wayne p o,  $2\frac{1}{2}$  m e St. Joseph river road,  $6\frac{1}{2}$  m.
- Blessing Peter, farmer, ld onr, Lake tp, Fort Wayne p o, 1 m n Leesburgh rd, 7 m.
- Blood John, farmer, tnt, Eel River tp, Eel River p o, Goshen rd, 12 m.
- Blood Noah, physician, ld onr, Eel River tp, Eel River p o, Goshen rd, 12 m.
- Blood Samuel, wks for Noah Blood.
- Bloom Henry, farmer, ld onr, St. Joseph tp, Fort Wayne p o, 1 m e of St. Joseph river rd, 4 m.
- Bloomhuff John, farmer, wks for John Holmes.
- Bluebaugh Francis, farmer, tnt, n s Milan tp, Harlan p o, 13 m.
- Bluebaugh George W., farmer, tnt, Milan tp, Harlan p o, nr Ridge rd, 12m.
- Bluhm August, farmer, ld onr, St. Joseph tp, Fort Wayne p o, 1 m e of Parker's Mill, 4 m.
- Bluhm Martin, farmer, ld onr, St. Joe tp, Fort Wayne p o,  $\frac{1}{2}$  m e St. Joe River rd,  $7\frac{1}{2}$  m.
- Bly William, farmer, ld onr, Lafayette tp, Zanesville p o, 1 m s Indianapolis rd, 13 m.

- Blythe John, farmer, tnt, nr n s Milan tp, Harlan p o, 15 m.
- Blystone Isaac, propr, wagon, carriage and grain cradle shop, Arcola, Arcola p o, 8 m.
- Bobay John A., farmer, ld onr, Washington tp, St. Vincent p o,  $\frac{1}{2}$  m w of Coldwater rd, 6 m.
- Bobay Peter, farmer, ld onr, St. Joseph tp, St. Vincent p o, Auburn rd, 7 m.
- Bobay Philip, farmer, ld onr, St. Joseph tp, Fort Wayne p o, n e of Center school house, 8 m.
- Bobay John R., farmer, ld onr, St. Joseph tp, Fort Wayne p o,  $\frac{1}{2}$  m w of Simmons' mill,  $7\frac{1}{2}$ .
- Bobay Victor, farmer, tnt, St. Joseph tp, St. Vincent p o, Auburn rd, 6 m.
- Bochat John, boiler maker, ld onr, Washington tp, Fort Wayne p o, 1 m.
- Boda August, farmer, ld onr, St. Joseph tp, Fort Wayne p o, 3 m e St. Joe River rd, 7 m.
- Boda Henry, farmer, ld onr, St. Joseph tp, Fort Wayne p o, 2 m w of St. Joe River rd, 2 m.
- Boda Peter, lab, Maumee tp, Woodburn p o, bet Wabash canal and Maumee river, 16 m.
- Boda William, farmer, ld onr, St. Joseph tp, Fort Wayne p o,  $1\frac{1}{2}$  m e of St. Joe River rd,  $4\frac{1}{2}$  m.
- Boda Conrad E., minister, Lutheran church, St. Joseph tp, Fort Wayne p o,  $\frac{1}{2}$  m n State road, 6 m.
- Bodine Tisby A., wid, ld onr, Cedarville, 12 m.
- Body Isaac, farmer, tnt, Springfield tp, Spencerville p o, 4 m n Maysville, 18 m.
- Boetet Frank, farmer, ld onr, Jefferson tp, New Haven p o, Van Wert rd, 10 m.
- Bogaw Peter, wks for S. Edsall & Sons.
- Boger Andrew, 2nd, farmer, ld onr, Springfield tp, Hall's Corners, p o, nr Ridge rd, 18 m.
- Boger Andrew, 1st, farmer, ld onr, Springfield tp, Hall's Corners p o, Ridge rd, 18 m.
- Boger Christian, farmer, ld onr, Springfield tp, Harlan p o, 4 m n Maysville, 18 m.
- Boger George, lab, Springfield tp, Spencerville p o, 4 m n Maysville, 18 m.
- Boger Jacob, farmer, ld onr, Springfield tp, Spencerville p o, 4 m n Maysville, 18 m.
- Boger Matthias, farmer, ld onr, Springfield tp, Spencerville p o, 5 m n Maysville, 19 m.
- Boger Paul, farmer, ld onr, Springfield tp, Harlan p o, 4 m n Maysville, 18 m.
- Boger Samuel, farmer, ld onr, Springfield tp, Harlan p o, nr Ridge rd, 17 m.

- Boger Solomon, farmer, ld onr, Springfield tp, Spencerville p o, 4 m n Maysville, 18 m.
- Bohr Frederick, farmer, wks for Andrew Buske.
- Boisnay Louis, farmer, wks for George Snyder.
- Boiteux Francis, farmer, ld onr, Jefferson tp, New Haven p o, Van Wert rd, 10 m.
- Bok Andrew, farmer, tnt, Maumee tp, Woodburn p o, Bull Rapids, 16 m.
- Boley Franklin, farmer, ld onr, St. Joseph tp, Fort Wayne p o,  $\frac{1}{2}$  m e St. Joe River rd,  $7\frac{1}{2}$  m.
- Boley Michael, farmer, ld onr, St. Joseph tp, Fort Wayne p o, 1 m w of township line, 7 m.
- Boliget Celestine, wks for Auguste Adams.
- Bollinger Jacob, farmer, ld onr, Lafayette tp, Zanesville p o, Indianapolis rd,  $12\frac{1}{2}$  m.
- Bollinger John, farmer, ld onr, Lafayette tp, Zanesville p o, Indianapolis rd,  $12\frac{1}{2}$  m.
- Bollinger Joseph, farmer, ld onr, Lafayette tp, Roanoke p o,  $\frac{1}{2}$  m s Huntington rd, 12 m.
- Bolliard Amos, farmer, ld onr, Jefferson tp, Maples p o, 1 m n of P., F. W. & C. Ry, 12 m.
- Bollman August, farmer, ld onr, St. Joseph tp, Fort Wayne p o,  $\frac{1}{2}$  m n of Lutheran church,  $6\frac{1}{2}$  m.
- Bolton Henry, farmer, ld onr, Springfield tp, Harlan p o, Ridge rd, 15 m.
- Bolton Joseph, farmer, ld onr, nr e s Scipio tp, Hall's Corners p o, 20 m.
- Bolton William, farmer, ld onr, nr w s Scipio tp, Hall's Corners p o, 22 m.
- Bolyard Daniel, farmer, ld onr, Jackson tp, Monroeville p o, Sugar Ridge rd, 17 m.
- Bolyard Samuel W., farmer, ld onr, Jackson tp, Monroeville p o, Paulding and Monroeville rd, 18 m.
- Bomgardner John, farmer, ld onr, Springfield tp, Harlan p o, 3 m n w Maysville, 15 m.
- Bomschlegal Balthasar, wks Henry Bræuchle.
- Bond Charles D., banker, ld onr, Wayne tp, Fort Wayne p o, Fairfield av,  $\frac{1}{4}$  m.
- Bond Stephen B., banker, ld onr, Wayne tp, Fort Wayne p o, Fairfield av,  $\frac{1}{4}$  m.
- Boner John, farmer, ld onr, Scipio tp, Hall's Corners p o, Scipio rd, 21 m.
- Boner Benjamin, farmer, wks for John Boner.
- Bonet Joseph, farmer, ld onr, St. Joseph tp, St. Vincent p o, Leo rd,  $1\frac{1}{2}$  m.
- Bonnewitz Solomon, farmer, ld onr, Adams tp, Fort Wayne p o, old Piqua rd, 4 m.

- Bookwalter Isaiah, farmer, tnt, St. Joseph tp, Fort Wayne p o, on Feeder Canal,  $4\frac{1}{2}$  m.
- Boon John L., farmer, ld onr, Wayne tp, Fort Wayne p o,  $1\frac{1}{2}$  m s Huntington rd, 8 m.
- Bootes Milton, farmer, tnt, Cedar Creek tp, Spencerville p o, Leo and Spencerville rd, 19 m.
- Bopp Henry, wagon maker, res n Broadway, New Haven, 6 m.
- Borden David F., farmer, ld onr, Springfield tp, Hall's Corners p o, Ridge rd, 18 m.
- Borden George, farmer, ld onr, nr w s Scipio tp, Hall's Corners p o, 21 m.
- Boschet Michael, farmer, ld onr, Lake tp, Fort Wayne p o,  $1\frac{1}{4}$  m w Goshen rd,  $7\frac{1}{2}$  m.
- Bose William, farmer, ld onr, Adams tp, Fort Wayne p o, old Piqua rd, 6 m.
- Boshler Frederick, farmer, ld onr, Pleasant tp, Nine Mile p o,  $\frac{1}{2}$  m e Murry rd,  $8\frac{1}{2}$  m.
- Boshler George, bds with Frederick Boshler.
- Boshler Christian, farmer, ld onr, St. Joseph tp, Fort Wayne p o, 1 m e of St. Joe River rd, 5 m.
- Bosler George, farmer, ld onr, Eel River tp, Perry p o, 2 m w of Lima rd, 12 m.
- Bossenger Louis, farmer, ld onr, Washington tp, Fort Wayne p o,  $\frac{1}{4}$  m n w Coldwater rd, 4 m.
- Boston Alexander, farmer, ld onr, Springfield tp, Hall's Corners p o,  $\frac{3}{4}$  m n Ridge rd, 18 m.
- Boston George, farmer, ld onr, Springfield tp, Hall's Corners p o, 1 m n Ridge rd, 18 m.
- Boston Thomas, farmer, ld onr, Springfield tp, Harlan p o, 1 m n Maysville, 15 m.
- Botteron Frederick, farmer, tnt, Milan tp, Chamberlain p o, Ridge rd,  $10\frac{1}{2}$  m.
- Botteron Frederick L., farmer, ld onr, St. Joseph tp, Chamberlain p o,  $\frac{1}{2}$  m n of Ridge rd,  $8\frac{1}{2}$  m.
- Bour Frederick, farmer, ld onr, St. Joseph tp, Fort Wayne p o, 1 m n of Ridge rd, 5 m.
- Bour Henry, farmer, ld onr, St. Joseph tp, Fort Wayne p o, St. Joseph river rd, 5 m.
- Bour Henry, farmer, ld onr, St. Joseph tp, Fort Wayne p o, St. Joseph river rd, 5 m.
- Bouver Peter G., farmer, ld onr, Jackson tp, Monroeville p o, Paulding and Monroeville rd, 18 m.
- Bouvier Xavier, engineer at the paper mill, Fort Wayne p o,  $4\frac{1}{2}$  m.
- Bowen Ira F., carpenter, tnt, Wayne tp, Fort Wayne p o, Bluffton rd,  $1\frac{1}{2}$  m.
- Bowen Marion L., farmer, ld onr, Cedar Creek tp, Leo p o, 4 m n Leo, 19 m.

- Bowers Adam M., farmer, ld onr, Madison tp, Monroeville p o, 15m.  
 Bowers David & Bro., saw mill, farmer, ld onr, Jefferson tp, New Haven p o, 1 m s Van Wert rd, 11 m.  
 Bowers David H., farmer, tnt, Aboit tp, Fort Wayne p o, Aboit rd, 8½ m.  
 Bowers Henry C. & Bro., saw mill, farmer, ld onr, Jefferson tp, New Haven p o, 1 m s Van Wert rd, 10½ m.  
 Bowers Jacob, farmer, ld onr, Monroe tp, Monroeville p o, 19 m.  
 Bowers John, farmer, ld onr, lvs with David Bowers.  
 Bowers Joseph, farmer, ld onr, St. Joseph tp, Fort Wayne p o, 1¼ m e St. Joseph river rd, 9½ m.  
 Bowers Lewis H., farmer, carpenter, ld onr, Jefferson tp, New Haven p o, Gar creek rd, 8 m.  
 Bowers Mrs. Mary, ld onr, Jefferson tp, Monroeville p o, 1 m s Van Wert rd, 15 m.  
 Bowers Peter, farmer, tnt, St. Joseph tp, Fort Wayne p o, ¼ m e St. Joseph river rd, 3 m.  
 Bowers Sarah, wid, ld onr, Pleasant tp, Fort Wayne p o, ¼ m e Winchester rd, 7 m.  
 Bowers Wm., lab, Madison tp, Monroeville p o, 1 m n r r, 13 m.  
 Bowles James, farmer, ld onr, Madison tp, Maples p o, 1½ m s r r, 12 m.  
 Bowles Jesse, farmer, ld onr, Madison tp, Maples p o, 1½ m s r r, 12m.  
 Bowman Mrs. Ann R., wid, carpet weaver, res n s Middle, bet Emily and Henry, New Haven, 6 m.  
 Bowman Daniel P., farmer, ld onr, Lafayette tp, Zanesville p o, 2 m s Indianapolis rd, 14 m.  
 Bowman Emeline D., wid, ld onr, Aboit tp, Fort Wayne p o, Aboit rd, 8 m.  
 Bowman Henry, farmer, ld onr, Lafayette tp, Aboit p o, 2 m n Huntington rd, 14 m.  
 Bowman Jacob, farmer, ld onr, Lafayette tp, Zanesville p o, 2 m s Indianapolis rd 14 m.  
 Bowman John H., farmer, ld onr, Lafayette tp, Zanesville p o, ½ m s Indianapolis rd, 12½ m.  
 Bowman John W., farmer, tnt, Springfield tp, Spencerville p o, 4 m n Maysville, 18 m.  
 Bowman Martin H., farmer, ld onr, Lafayette tp, Aboit p o, 2 m w Huntington rd, 13 m.  
 Bowman Mathias, p m, farmer, ld onr, Lafayette tp, Aboit p o, 2 m w Huntington rd, 13 m.  
 Bowman M. W., farmer, tnt, Lafayette tp, Aboit p o, 2 m w Huntington rd, 14 m.  
 Bowman Simon P., farmer ld onr, Springfield tp, Spencerville p o, 4 m n Maysville, 18 m.  
 Bowman William B., farmer, ld onr, Lafayette tp, Zanesville p o, 2 m s Indianapolis rd, 14 m.



- Bowser Alexander, lab, Cedarville, 12 m.
- Bowser George, farmer, ld onr, Perry tp, Fort Wayne p o, Coldwater rd, 8 m.
- Bowser Henry J., farmer, ld onr, Perry tp, Fort Wayne p o, Coldwater rd, 8 m.
- Bowser Isaiah, blacksmith, ld onr, Wayne tp, Fort Wayne p o, Calhoun st, 1 m.
- Bowser Jacob H., farmer, wks for William Bowser.
- Bowser John, ld onr, Wayne tp, Fort Wayne p o, Calhoun st,  $\frac{1}{2}$  m.
- Bowser John A., farmer, ld onr, Lafayette tp, Nine Mile p o, 1 m w Indianapolis rd, 10 m.
- Bowser Samuel, farmer, ld onr, Fort Wayne p o,  $\frac{1}{2}$  m w Coldwater rd, 7 m.
- Bowser William, propr of steamboat "Rebecca," Cedar Creek tp, Leo p o, e s St. Joseph river.
- Brace Joseph, farmer, wks for N. B. Brace.
- Brace N. B., farmer, ld onr, n s Scipio tp, Cole's Corners p o, (DeKalb co,) 21 m.
- Brackhare Henry, farmer, ld onr, Marion tp, Fort Wayne p o, 1 $\frac{1}{2}$  m s old Piqua rd, 10 m.
- Bracy D. W., Scipio tp, Cole's Corners p o, (DeKalb co,) 1 m s DeKalb line, 21 m.
- Bradbury John, wks for Thomas Bradbury, sen.
- Bradbury Thomas, sen., farmer, ld onr, Pleasant tp, Nine Mile p o, 1 m w Bluffton rd, 7 $\frac{1}{2}$  m.
- Bradbury Thomas, jr, farmer, wks for Thomas Bradbury, sen.
- Bradbury William, farmer, tnt, Pleasant tp, Fort Wayne p o, Bluffton rd, 10 $\frac{1}{2}$  m.
- Braddock Francis, farmer, ld onr, Lake tp, Arcola p o, Leesburg rd, 10 m.
- Bradley Emma D., servant, wks for Stephen A. Thornton.
- Bradmillier Charles, farmer, ld onr, Adams tp, Fort Wayne p o, 2 m e old Piqua rd, 5 m.
- Bradmillier Christena, ld onr, Adams tp, Fort Wayne p o, 2 m e old Piqua rd, 5 m.
- Bradmillier Ernst, farmer, ld onr, Adams tp, Fort Wayne p o 1 $\frac{1}{2}$  m e old Piqua rd, 6 m.
- Bradmillier William, farmer, ld onr, Adams tp, Fort Wayne p o, 2 $\frac{1}{2}$  m e old Piqua rd, 5 m.
- Bræuchle Henry, tanner, ld onr, Washington tp, Fort Wayne p o, Lima rd, 1 m.
- Bramer Frederick, farmer, ld onr, Jefferson tp, New Haven p o, Maumee river rd, 8 m.
- Bramer William, farmer, tnt, Adams tp, Fort Wayne p o,  $\frac{1}{2}$  m w old Piqua rd, 3 $\frac{1}{2}$  m.
- Brameyer Ernst, blacksmith, ld onr, Adams tp, Fort Wayne p o, old Piqua rd, 3 m.

- Brandeberry Abraham, farmer, ld onr, Monroe tp, Monroeville p o, 15 m.
- Brandeberry George, farmer, Monroe tp, Monroeville p o, 15 m.
- Brange William, farmer, ld onr, Wayne tp, Fort Wayne p o, St. Mary's river rd, 2 m.
- Branstator John, farmer, ld onr, Lafayette tp, Fort Wayne p o, Huntington rd, 9 m.
- Branstator William, farmer, ld onr, Lafayette tp, Fort Wayne p o, Huntington rd, 9 m.
- Braybrook Thomas, farmer, ld onr, Springfield tp, Hall's Corners p o, 5 m n e Maysville, 20 m.
- Braybrook William, farmer, tnt, Springfield tp, 5 m n e Maysville, 20 m.
- Breeding Henry, wks on railroad, Monroeville, 16 m.
- Brendel John, lab, ld onr, Washington tp, Fort Wayne p o, 1 m.
- Brewbaker Jacob, farmer, ld onr, Marion tp, Po p o, Winchester rd, 12 m.
- Brewer, George, jr, farmer, ld onr, Madison tp, Maples p o, 1½ m s Fry rd, 14 m.
- Briat Nicholas, farmer, ld onr, Wayne tp, Fort Wayne p o, Illinois rd, 3 m.
- Brich Morris, farmer, ld onr, St. Joseph tp, Fort Wayne p o, Ridge rd, 5½ m.
- Brindle Samuel, farmer, ld onr, Lafayette tp, Nine Mile p o, 2 m s Indianapolis rd, 12 m.
- Bristol Adorus P., farmer, ld onr, Cedar Creek tp, Cedarville p o, 1 m n w Cedarville, 13 m.
- Britton John, wks for Joseph Mason.
- Broderick John, lab, res Main, bet Broadway and High, New Haven, 6 m.
- Broderick James, lab, res n s Centre st, New Haven, 6 m.
- Brokaw Louis, brick mkr, tnt, Wayne tp, Fort Wayne p o, Calhoun st, 1 m.
- Brokaw Robert, railroad hand, tnt, Wayne tp, Fort Wayne p o, Calhoun st, ¼ m.
- Brokaw William, railroad hand, ld onr, Wayne tp, Fort Wayne p o, Piqua rd, 1 m.
- Brooken Rachel, Lafayette tp, Zanesville p o.
- Brookmyer William, farmer, ld onr, Madison tp, Root p o, 2 m w Wayne Trace, 12 m.
- Brooks James D., wks for Norris Heller.
- Brooks John, butcher, res Summit, bet Emily and Henry, New Haven, 6 m.
- Brooks Thomas, plasterer, res South, bet Oak and State, New Haven, 6 m.
- Brooks William, farmer, ld onr, Milan tp, Chamberlain p o, 1 m s Ridge road, 11 m.

- Broom John, farmer, ld onr, St. Joseph tp, Fort Wayne p o, 3 m of St. Joe River rd, 7 m.
- Brondbarger Jacob, farmer, tnt, Cedar Creek tp, Leo p o, 1½ m e Leo, 14 m.
- Bronson Nathan, farmer, ld onr, Marion tp, Root p o, Piqua rd, 13½ m.
- Brothers E. W. W., farmer, ld onr, Monroe tp, Monroeville p o, East Liberty, 20 m.
- Brothers George, farmer, ld onr, Monroe tp, grocery store, East Liberty, Monroeville p o, 20 m.
- Brothers Oscar, lab, Monroe tp, Monroeville p o.
- Brown Amos, farmer, ld onr, Lake tp, Randall p o, 1¼ m s Goshen rd, 9 m.
- Brown Campfield, farmer, ld onr, Eel River tp, Perry p o, 1 m w of Lima rd, 11½ m.
- Brown David, farmer, tnt, Eel River tp, Heller's Corners p o, 3 m e of Goshen rd, 12½ m.
- Brown Mrs. Elizabeth, ld onr, Eel River tp, Heller's Corners p o, 3 m e of Goshen rd, 12½ m.
- Brown Ellen, widow, ld onr, Lake tp, Arcola p o, Leesburg rd, 8 m.
- Brown George, blacksmith, res Leo, Cedar Creek tp, 14 m.
- Brown Harrison, farmer, tnt, Washington tp, Fort Wayne p o, Columbia rd, 3½.
- Brown Henry, farmer, ld onr, Adams tp, Fort Wayne p o, New Haven rd, 9½ m.
- Brown Henry A., farmer, ld onr, Monroe tp, Monroeville p o, 1 m n Van Wert rd, 18 m.
- Brown James A., farmer, Monroe tp, Monroeville p o, 1 m n Van Wert rd, 18 m.
- Brown Jesse W., farmer, Madison tp, Monroeville p o, Massillon rd, 20 m.
- Brown John, teamster, wks for Andrew H. Holt.
- Brown John, farmer, ld onr, St. Joseph tp, Fort Wayne p o, State rd, 3 m.
- Brown John, farmer, ld onr, Madison tp, Monroeville p o, Massillon rd, 20 m.
- Brown John, carpenter, Adams tp, Fort Wayne p o, 1½ m e old Piqua rd, 7½ m.
- Brown Jno., farmer, ld onr, Madison tp, Monroeville p o, Van Wert rd, 14 m.
- Brown John M., farmer, tnt, Marion tp, Root p o, Piqua rd, 12 m.
- Brown John W., farmer, tnt Lafayette tp, Zanesville p o, Indianapolis rd, 13 m.
- Brown Josephus, farmer, tnt, Lafayette tp, Zanesville p o, 3 m w Indianapolis rd, 16½ m.

- Brown Martin, farmer, ld onr, Monroe tp, Dixon, O. p o, Van Wert rd, 21 m.
- Brown Mary M., Wayne tp, Fort Wayne p o, Maumee Ridge rd,  $\frac{1}{2}$  m.
- Brown Nathaniel, farmer, ld onr, Madison tp, Monroeville p o, Van Wert rd, 14 m.
- Brown O, V., wks for Ralya & Robertson, Monroeville p o.
- Brown Robert, engineer, wks for David A. Schomp.
- Brown Samuel, farmer, ld onr, wks for Amos Brown.
- Brown Stephen, farmer, ld onr, Monroe tp, Monroeville p o, 16 m.
- Brown William, lab, Springfield tp, Harlan p o, 2 m e Maysville, 16m.
- Brown William, farmer, ld onr, Madison tp, Monroeville p o, Massillon rd, 20 m.
- Brown William, farmer, ld onr, Adams tp, Fort Wayne p o, 2 m e old Piqua rd, 8 m.
- Brown William, farmer, ld onr, Lake tp, Arcola p o,  $\frac{1}{2}$  m n Yellow river rd,  $8\frac{1}{2}$  m.
- Brown William, farmer, ld onr, Lake tp, Arcola p o,  $1\frac{1}{2}$  m s Yellow river rd, 9 m.
- Brown William lab, wks P., F. W. & C. Ry, Arcola, Arcola p o, 8m.
- Brown William, farmer, ld onr, Springfield tp, Harlan p o, 2 m e Maysville, 16 m.
- Brownell Nathaniel W., farmer, tnt, Cedar Creek tp, Leo p o, Leo and Spencerville rd; 15 m.
- Browning Philip, farmer, ld onr, Wayne tp, Fort Wayne p o, Fairfield av, 2 m.
- Browning William, farmer, ld onr, Wayne tp, Fort Wayne p o, St. Mary's river rd, 4 m.
- Brownbarger John, farmer, tnt, Wayne tp, Fort Wayne p o, Winchester rd, 4 m.
- Bruck John, farmer, ld onr, Adams tp, Fort Wayne p o, e old Piqua rd, 6 m.
- Brudi Charles, farmer, ld onr, Adams tp, New Haven p o, 1 m s Van Wert rd, 8 m.
- Brudi Mrs. Elizabeth, wid, res Summit, bet Emily and Henry, New Haven, 6 m.
- Brudi Jos. (J. Gothe & Co.), res s e cor Middle and Henry, New Haven, 6 m.
- Brundigh David, farmer, ld onr, Washington tp, Fort Wayne p o, 1 m s Goshen rd, 3 m.
- Brunkhart Samuel, farmer, ld onr, n s Milan tp, Harlan p o, 14 m.
- Bryant Col. C. E., (Hall, Schnelker & Co.), s e cor Rufus and Seward, New Haven, 6 m.
- Bryant Ira L., farmer, ld onr, Milan tp, New Haven p o,  $\frac{3}{4}$  m n Maumee river, 10 m.
- Bryant James R., produce buyer, tnt, Wayne tp, Fort Wayne p o, Lima rd,  $\frac{1}{4}$  m.

- Bryie Frank, farmer, ld onr, Washington tp, Fort Wayne p o,  $\frac{3}{4}$  m e Coldwater rd, 7 m.
- Bryie Mrs. —, farmer, ld onr, Washington tp, St. Vincent p o,  $\frac{1}{2}$  m e Coldwater rd, 7 m.
- Buchfink John M., farmer, ld onr, Lafayette tp, Nine Mile p o, Indianapolis rd, 10 m.
- Buchman Henry C., lab, res n e cor Powers and Henry, New Haven, 6 m.
- Buech John, wks at P., F. W. & C. Ry shops, ld onr, Wayne tp, Fort Wayne p o, Bluffton rd.
- Buegnot Anthony (Begue & Co.), res Main, bet Section and High, New Haven, 6 m.
- Buegnot Augustus, lab, res Main, bet Section and State, New Haven, 6 m.
- Buegnot John (Begue & Co.), res Main, bet Section and State, New Haven, 6 m.
- Buerger Joseph, ld onr, Wayne tp, Fort Wayne p o, Yellow river rd, 2 m.
- Buff Octave, farmer, ld onr, Lake tp, Arcolo p o, Yellow river rd,  $7\frac{1}{2}$  m.
- Bufford Edward, tnt, Eel River tp, Eel River p o, Goshen rd,  $12\frac{1}{2}$  m.
- Buhler Jacob, wagon maker, ld onr, Adams tp, Fort Wayne p o, Piqua plank rd, 5 m.
- Bulger Lorenzo, farmer, tnt, Lafayette tp, Nine Mile p o, 1 m s Huntington rd, 12 m.
- Bullard George, farmer, ld onr, Aboit tp, Fort Wayne p o, Huntington rd, 8 m.
- Bullerman Frederick, ld onr, St. Joseph tp, Fort Wayne p o,  $1\frac{1}{4}$  m e St. Joe river rd, 4 m.
- Bumps Uzel, farmer, tnt, Lafayette tp, Roanoke p o,  $1\frac{1}{2}$  m s Huntington rd,  $14\frac{1}{2}$  m.
- Bungard Henry, farmer, tnt, nr e s Scipio tp, Hicksville p o, Ohio, 22 m.
- Bunting Elisha, farmer, tnt, Lafayette tp, Zanesville p o, 3 m s Indianapolis rd, 13 m.
- Burger Elizabeth, ld onr, Monroe tp, East Liberty, Monroeville p o, 20 m.
- Burgess George G., farmer, ld onr, Jefferson tp, Maples p o,  $\frac{1}{2}$  m n P., F. W. & C. Ry, 12 m.
- Burgess Gideon, farmer, ld onr, Adams tp, New Haven p o, Van Wert rd, 6 m.
- Burgess Henry, speculator, office 27, Post Office Building, Fort Wayne, res cor Summit and Eben, New Haven, 6 m.
- Burgess Mrs. Mary A., wid, ld onr, Jefferson tp, New Haven p o, New Haven rd, 7 m.
- Burk Eldridge, farmer, ld onr, Perry tp, Perry p o, 1 m e Coldwater rd, 14 m.

- Burkholder David, farmer, ld onr, nr w s Milan tp, Chamberlain p o, Ridge rd, 8 m.
- Burning Henry, farmer, ld onr, Marion tp, Root p o, Piqua rd 12 m.
- Burns John, farmer, tnt, Pleasant tp, Po p o,  $\frac{1}{2}$  m e Bluffton rd 11 $\frac{1}{2}$  m.
- Burrier Adam, farmer, ld onr, Scipio tp, Hall's Corners p o, Scipio rd, 21 m.
- Burt Alexander, farmer, ld onr, Wayne tp, Fort Wayne p o, Illinois rd, 3 m.
- Busche Ernst, farmer, ld onr, St. Joseph tp, Fort Wayne p o,  $\frac{1}{2}$  m n Lutheran church, 6 m.
- Bush Amos G., farmer, tnt, Lafayette tp, Roanoke p o, 2 m w Huntington rd, 14 m.
- Bush George, farmer, ld onr, Lafayette tp, Zanesville p o, 1 $\frac{1}{2}$  m s Huntington rd, 12 m.
- Bush Isaac, farmer, ld onr, Washington tp, Fort Wayne p o, Ridge rd, 1 m.
- Bushman Edward, farmer, ld onr, Wayne tp, Fort Wayne p o, Huntington rd, 7 m.
- Buskirk Daniel, farmer, ld onr, Pleasant tp, Nine Mile p o, Indianapolis rd, 9 m.
- Buskirk Doratha, wid, ld onr, Pleasant tp, Nine Mile p o, Indianapolis rd, bet Pleasant and Lafayette tps, 11 m.
- Buskirk John W., farmer, ld onr, Lafayette tp, Nine Mile p o, 2 m s Indianapolis rd, 11 m.
- Busmann Elizabeth, ld onr, Wayne tp, Fort Wayne p o, Huntington rd, 6 m.
- Busnot Baptiste, ld onr, Jefferson tp, New Haven p o, Tiffin R. R., 12 m.
- Busnot Charles, farmer, ld onr Jefferson tp, New Haven p o, Tiffin R. R., 13 m.
- Busse Henry, farmer, ld onr, nr s s Milan tp, New Haven p o, 11 m.
- Butea Alexander, farmer, ld onr, Perry tp, Fort Wayne, p o, Auburn rd, 9 m.
- Butler Amos, lab, Cedarville, 12 m.
- Butler Elizabeth Mrs., farmer, ld onr, Washington tp, Fort Wayne p o,  $\frac{3}{4}$  m s Goshen rd, 3 $\frac{1}{2}$  m.
- Butler Mrs. Fanny, Washington tp, Fort Wayne p o, Goshen rd, 2 $\frac{1}{2}$  m.
- Butler George, ld onr, Washington tp, Fort Wayne p o, Goshen rd, 2 $\frac{1}{2}$  m.
- Butler Henry W., manufacturer of ax handles, Lake tp, Arcola p o, Yellow river rd, 8.
- Butler John, farmer, ld onr, Jefferson tp, New Haven p o, 2 m s Van Wert rd, 9 m.
- Butler Louis T., farmer, tnt, Washington tp, Fort Wayne p o, 1 $\frac{1}{2}$  m s Goshen rd, 3 $\frac{1}{2}$  m.

- Butler Miss Louisa J., school teacher,  $\frac{3}{4}$  m s Goshen rd,  $3\frac{1}{2}$  m.  
 Butler William, farmer, ld onr, Jefferson tp, New Haven p o, 2 m s Van Wert rd, 9 m.  
 Butler William, farmer, tnt, Cedar Creek, tp Leo p o,  $2\frac{1}{2}$  m n e Leo, 16 m.  
 Butner Louis, student, home with Frederick Antrep.  
 Butt William, wks for French, Hanna & Co., Fort Wayne p o, Maumee Ridge rd,  $\frac{3}{4}$  m.  
 Butt William, farmer, ld onr, Maumee tp, Woodburn p o, s s Maumee river, 19 m.  
 Butterfield Sophrona Mrs., wid, Arcola, Arcola p o, 6 m.  
 Butterfield Theodore, farmer, wks for Levi Turner.  
 Butterworth James, farmer, wks for Wm. Armitage.  
 Butts Basil S., farmer, ld onr, Lake tp, Arcola p o, Yellow River rd,  $10\frac{1}{2}$  m.  
 Byall Israel, farmer, ld onr, Aboit tp, Arcola p o, Illinois rd, 8 m.  
 Byers Andrew, farmer, ld onr, Perry tp, Cedarville p o, 2 m e Auburn rd, 10 m.  
 Byers James, lab, Milan tp, Chamberlain p o,  $1\frac{1}{2}$  m s Ridge rd, 13 m.  
 Byers Jonathan, farmer, ld onr, Milan tp, Harlan p o,  $1\frac{1}{2}$  m s Ridge rd, 13 m.  
 Byers Thomas, farmer, ld onr, Milan tp, Harlan p o,  $1\frac{1}{2}$  m s Ridge rd, 13 m.

## C

- Caldwalder Thomas, teacher, Maples, 10 m.  
 Cagnet Adam, farmer, ld onr, Madison tp, Monroeville p o, Fry rd, 16 m.  
 Cagnet Charles, farmer, ld onr, Madison tp, Monroeville p o, Fry rd, 16 m.  
 Caieau August, farmer, ld onr, Perry tp, St. Vincent p o, 1 m e of Auburn rd, 8 m.  
 Calbetzer Aaron, farmer and plasterer, tnt, Washington tp, Fort Wayne p o, Lima rd,  $5\frac{1}{2}$  m.  
 Callahan John, lab, res s e corner Center and State, New Haven, 6 m.  
 Cameron James, farmer, res s w cor Middle and Eben, New Haven, 6 m.  
 Cammick James, farmer, wks for Horace Hensinger.  
 Cammier Henry, farmer, ld onr, Washington tp, Fort Wayne p o, Leesburg rd, 4 m.  
 Cambell Conrad, bds with James Cambell.  
 Cambell James, lab, tnt, Pleasant tp, Fort Wayne p o,  $\frac{1}{4}$  m e Bluffton rd, 6 m.

- Campbell David S., mechanic, ld onr, Eel River tp, Heller's Corners p o, 2 m e of Goshen rd, 12 m.
- Campbell Geo. B., lab, Monroeville p o.
- Campbell James, cooper, Springfield tp, Harlan p o, Cuba, 13 m.
- Campbell John, Wayne tp, Fort Wayne p o, Lima rd.
- Campbell John, cooper, res s e cor Center and State, New Haven, 6 m.
- Campbell John D., fireman, tnt, Washington tp, Fort Wayne p o.
- Campbell John E., lumber dealer, Monroeville, 16 m.
- Campe Bernhart, farmer, ld onr, res s s Milan tp, New Haven p o, 11 m.
- Camrike Margaret, ld onr, Wayne tp, Fort Wayne p o, 1 m w Bluffton rd, 4 m.
- Carbaugh Joseph, farmer, ld onr, Lake tp, Randall p o,  $\frac{1}{2}$  m w of Goshen rd, 9 m.
- Cariger Andrew, farmer, Washington tp, Fort Wayne p o, Goshen rd,  $3\frac{1}{2}$  m.
- Carles Emily, widow, ld onr, Pleasant tp, Po p o, Winchester rd, 9 m.
- Carles John, farmer, bds Emily Carles.
- Carman Kip C., machinist, P., F. W. & C. Ry, ld onr, Aboit tp, Fort Wayne, p o,  $\frac{1}{2}$  m n Illinois rd,  $8\frac{1}{2}$  m.
- Carmin John, farmer, ld onr, St. Joseph tp, Fort Wayne p o,  $\frac{1}{2}$  m e of St. Joe River rd,  $5\frac{1}{2}$  m.
- Carnsrik John, farmer, ld onr, Aboit tp, Fort Wayne p o, County rd, 6 m.
- Carpenter Samuel, farmer, tnt, Lafayette tp, Zanesville p o,  $\frac{1}{2}$  m s Indianapolis rd,  $12\frac{1}{2}$  m.
- Carr Thomas, farmer, ld onr, Maumee tp, Woodburn p o, 18 m.
- Carr Wm., farmer, tnt, Leo, Cedar Creek tp, 14 m.
- Carr Allen B., fireman, res w end Canal st, New Haven, 6 m.
- Carrier Peter L., wagon maker, Marion tp, Williamsport p o, Winchester rd, 11 m.
- Carrington, A. D., painter, Springfield tp, Harlan p o, 14 m.
- Carrol David, farmer, tnt, St. Joseph tp, Fort Wayne p o, 1 m w of tp line of St. Joe and Milan, 10 m.
- Carrol David, farmer, ld onr, St. Joseph tp, Fort Wayne p o, St. Joe River rd,  $6\frac{1}{2}$  m.
- Carrol James, farmer, ld onr, Washington tp, Fort Wayne p o,  $\frac{1}{2}$  m e Lima rd, 5 m.
- Carrol Michael, farmer, ld onr, Perry tp, Perry p o,  $\frac{3}{4}$  m w Coldwater rd, 9 m.
- Carter Mandeville O., carpenter, Arcola, Arcola p o, 8 m.
- Carter Wilson, res Leo, Cedar Creek tp, 14 m.
- Cartwright Alexander, lab, res n w cor Middle and Adams, New Haven, 6 m.



- Cartwright Andrew J., farmer, ld onr, Pleasant tp, Ossian p o, Township rd, 10 $\frac{1}{4}$  m.
- Cartwright George, saloon keeper, Arcola, Arcola p o, 8 m.
- Cartwright George, wks for John Cartwright.
- Cartwright James, farmer, ld onr, Aboit tp, Arcola p o, Illinois rd, 6 $\frac{1}{2}$  m.
- Cartwright Jane, ld onr, Wayne tp, Fort Wayne p o, Columbia rd.
- Cartwright John, farmer, Aboit tp, Fort Wayne p o, Illinois rd, 7 $\frac{1}{2}$  m.
- Cartwright John D., farmer, ld onr, Pleasant tp, Ossian p o,  $\frac{3}{4}$  m e Bluffton rd, 13 m.
- Cartwright John J., farmer, wks for John Cartwright.
- Cartwright John M., farmer, ld onr, Wayne tp, Fort Wayne p o, Huntington rd, 2 $\frac{1}{2}$  m.
- Cartwright Lewis A., farmer, tnt, Aboit tp, Fort Wayne p o, Illinois rd 7 $\frac{1}{2}$  m
- Cartwright Samuel, farmer, ld onr, Aboit tp, Fort Wayne p o, Illinois rd, 7 $\frac{1}{2}$  m.
- Cary A., druggist, South st, Monroe tp, Monroeville p o, 16 m.
- Cary Jacob, farmer, ld onr, Wayne tp, Fort Wayne p o, Yellow river rd, 3 m.
- Cary Jane, servant, wks for James W. Wyatt.
- Cary M., stove dealer, agt for Ralya & Robertson, ld onr, Monroeville, 16 m.
- Case William, farmer, ld onr, Wayne tp, Fort Wayne p o, 1 $\frac{1}{4}$  m n Bluffton rd, 3 $\frac{1}{4}$  m.
- Cash Anthony, farmer, tnt, Washington tp, Fort Wayne p o, Yellow river rd, 3 $\frac{1}{2}$  m.
- Cass William, farmer, ld onr, Wayne tp, Fort Wayne p o, Winchester rd, 4 $\frac{1}{2}$  m.
- Cassady Jacob, blacksmith, Monroeville, 16 m.
- Cassimere Frank, farmer, tnt, Jefferson tp, Maples p o, 2 m s Van Wert rd, 9 m.
- Cassimere Urbine, farmer, ld onr, Jefferson tp, Maples p o, 2 m s Van Wert rd, 10 m.
- Casteel Henry, farmer, ld onr, Pleasant tp, Nine Mile p o, Murray rd, 11 m.
- Castle James, farmer, ld onr, Scipio tp, Antwerp p o, (Ohio) Scipio rd, 21 m.
- Castle Robert, teamster, res n w cor Adams and Union, New Haven, 6 m.
- Castle Thomas, farmer, tnt, nr s s Scipio tp, Hall's Corners p o, 20m.
- Castleman Henry, farmer, ld onr, Jefferson tp, New Haven p o, 1 m s Van Wert rd, 13 $\frac{1}{2}$  m.
- Caurdevey Jean Baptiste, farmer, ld onr, Washington tp, St. Vincent p o, Auburn rd, 5 $\frac{1}{2}$  m.
- Cavilier John, farmer, ld onr, Lake tp, Arcola p o, 2 m s Yellow river rd, 7 m.

- Cavilier Victor, farmer, ld onr, Lake tp, Arcola p o, 2 m s Yellow river rd,  $8\frac{1}{2}$  m.
- Ceffel Charles, farmer, tnt, Aboit tp, Roanoke p o,  $\frac{1}{2}$  m n Huntington rd,  $11\frac{1}{2}$  m.
- Ceis William, farmer, wks for Christopher Zeis.
- Centlivre Louis, propr French brewery, Lima rd,  $\frac{3}{4}$  m.
- Cern Xar, farmer, ld onr, Pleasant tp, Fort Wayne p o, 1 m e Bluffton rd, 10 m.
- Certia Louis, dealer in dry goods and groceries, res Main, bet Section and State, New Haven, 6 m.
- Champre D. W., physician and surgeon, druggist, ld onr, South st, office at drug store, Monroeville p o.
- Champer Mrs. Jennie, wid, milliner, shop and res, Begue's blk, Broadway, New Haven.
- Champion James, farmer, tnt, Wayne tp, Fort Wayne p o, Wabash and Erie canal.
- Chaney George, farmer, ld onr, Springfield tp, Spencerville p o, nr n line of Allen co., 19 m.
- Chaney James, farmer, carpenter, ld onr, Lafayette tp, Aboit p o, 1 m w Huntington rd 12 m.
- Chaney Reason, farmer, wks for George Chaney.
- Chapman Francis, teacher, bds with George Chapman.
- Chapman George, farmer, ld onr, Pleasant tp, Po p o,  $\frac{1}{4}$  m e Winchester rd, 8 m.
- Chapman John, farmer, ld onr, Madison tp, Monroeville p o, 1 m s Fry rd, 18 m.
- Chapman John W., farmer, ld onr, Madison tp, Monroeville p o, Van Wert rd,  $13\frac{1}{2}$  m.
- Chapman Mary A. H., ld onr, Madison tp, Monroeville p o, 1 m s Fry rd, 18 m.
- Chapman Pressman, farmer, wks for George Chapman.
- Chapman R. C., wks for Dagne & Bro., Monroeville p o.
- Chapman Solomon, farmer, ld onr, Perry tp, Cedarville p o,  $\frac{3}{4}$  m e Auburn rd, 10 m.
- Chapman Wm., carpenter, ld onr, Pleasant tp, Po p o, Winchester rd,  $7\frac{1}{2}$  m.
- Chappell Christopher, farmer, tnt, Perry tp, Perry p o, 1 m e Lima rd, 14 m.
- Chappell Clara, servant, wks for William Cooper.
- Chappell Phileamon, farmer, ld onr, Perry tp, Perry p o,  $\frac{3}{4}$  m e of Lima rd, 11 m.
- Chase James, farmer, ld onr, Washington tp, Fort Wayne p o,  $\frac{1}{2}$  m w Lima rd, 4 m.
- Chase Levi, farmer, ld onr, Eel River tp, Heller's Corners p o,  $2\frac{1}{2}$  m e of Goshen rd, 12 m.
- Chase Stephen, farmer, ld onr, Washington tp, Fort Wayne p o,  $\frac{1}{4}$  m e Goshen rd,  $3\frac{1}{4}$  m.

- Chattin Peter, gardener, bds Geo. W. Kelly, New Haven, 6 m.
- Chatman George, farmer, tnt, Lake tp, Arcola p o, 2 m n Yellow River rd,  $10\frac{1}{2}$  m.
- Chausse Amos, farmer, ld onr, w s Milan tp, Chamberlain p o, 10 m.
- Chevley Josephine, widow, ld onr, Perry tp, Fort Wayne p o, 1 m e Lima rd,  $9\frac{1}{2}$  m.
- Chevley Philip, farmer, wks for Josephine Chevley.
- Chilcote James, farmer, tnt, St. Joseph tp, Fort Wayne p o,  $\frac{1}{4}$  m w of St. Joe River rd,  $4\frac{1}{2}$  m.
- Chilcote John, miller, in Harlan Mills, Springfield tp, Harlan p o, 14 m.
- Chilcote Nicodemus, farmer, ld onr, St. Joseph tp, Fort Wayne p o,  $\frac{1}{4}$  m w of St. Joe River rd,  $4\frac{1}{2}$  m.
- Childs William P., farmer, ld onr, Cedar Creek tp, Cedarville p o, 1 m n of Leo rd, 11 m.
- Chodey William, lab, Washington tp, Fort Wayne p o,  $\frac{1}{2}$  m e of Coldwater rd.
- Chorpening Joseph, farmer, ld onr, St. Joseph tp, Fort Wayne p o, 2 m e St. Joe River rd, 6 m.
- Chorpening Mrs. Julius, bds Mrs. M. Johnson, New Haven, 6 m.
- Chorestman Nicholas, farmer, ld onr, Pleasant tp, Po p o, 4 m e of County rd,  $12\frac{1}{2}$  m.
- Cigles John, farmer, ld onr, Marion tp, Root p o,  $\frac{1}{4}$  m w Piqua rd,  $9\frac{1}{2}$  m.
- Cigles Martin, farmer, tnt, Marion tp, Root p o,  $\frac{1}{2}$  m w of Piqua rd,  $9\frac{1}{2}$  m.
- Cisler Michael, farmer, ld onr, Perry tp, Perry p o,  $\frac{1}{2}$  m w Auburn rd, 14 m.
- Clark Alonzo, farmer, wks for A. M. Taylor.
- Clark Benjamin, farmer, tnt, Wayne tp, Fort Wayne p o,  $\frac{1}{2}$  m s of Huntington rd,  $4\frac{1}{2}$  m.
- Clark Catherine M., teacher, Mount Pleasant School, No. 8, Lake tp, Yellow River rd,  $5\frac{1}{2}$  m.
- Clark Clarissa, widow, Middletown, Marion tp, Root p o, Piqua rd, 11 m.
- Clark Elizabeth, ld onr, Lafayette tp, Zanesville p o, 1 m w Indianapolis rd, 15 m.
- Clark Enoch, farmer, ld onr, Aboit tp, Fort Wayne p o, Huntington rd,  $8\frac{1}{2}$  m.
- Clark James, butcher, prop'r Nine Mile Hotel, Marion tp, Root p o, Piqua rd, 9 m.
- Clark James, physician and surgeon, Middletown, Marion tp, Root p o, Piqua rd, 11 m.
- Clark Louis, farmer, tnt, St. Joseph tp, Chamberlain p o, Ridge rd,  $7\frac{1}{2}$  m.
- Clark Mrs. Mary, Wayne tp, Fort Wayne p o,  $\frac{1}{2}$  m s Huntington rd,  $4\frac{1}{2}$  m.

- Clark Robert, farmer, tnt, Lafayette tp, Zanesville p o, 1 m w Indianapolis rd, 15 m.
- Clark Theirn, farmer, ld onr, Cedar Creek tp, Leo p o, Line rd, bet Allen and De Kalb Counties, 14 m.
- Clark Wilson, farmer, tnt, Wayne tp, Fort Wayne p o,  $\frac{1}{2}$  m s Huntington rd,  $4\frac{1}{2}$  m.
- Clark Zackeus, farmer, ld onr, Pleasant tp, Ossian p o, 1 m w Bluffton rd,  $11\frac{1}{2}$  m.
- Class Charles, shoemaker, Lafayette tp, Zanesville p o.
- Clausmeier Frederick L., farmer, ld onr, Washington tp, Fort Wayne p o, 1 m e Goshen rd, 6 m.
- Clawson Josiah M., farmer, tnt, Maumee tp, Woodburn p o, Bull Rapids, 16 m.
- Clayton Henry, farmer, ld onr, Cedar Creek tp, Leo p o, 1 m n Leo, 15 m.
- Clayton John, farmer, ld onr, Madison tp, Monroeville p o, Van Wert rd, 15 m.
- Clem Adam, farmer, Monroe tp, Monroeville p o, 1 m n Van Wert rd, 15 m.
- Clem Andrew, farmer, ld onr, Monroe tp, Monroeville p o,  $3\frac{1}{2}$  m n Van Wert rd, 20 m.
- Clem B., carpenter and joiner, ld onr, Monroe tp, Monroeville p o.
- Clem Benjamin, carpenter, ld onr, Monroe tp, Monroeville p o.
- Clem David, farmer, ld onr, Monroe tp, Monroeville p o, 1 m s r r, 20 m.
- Clem Henry, farmer, ld onr, Monroe tp, Monroeville p o, 1 m n r r, 19 m.
- Clem Samuel, sen., farmer, ld onr, Monroe tp, Monroeville p o, 1 m n Van Wert rd, 19 m.
- Clem Samuel, jr, farmer, ld onr, Monroe tp, Monroeville p o, 1 m n Van Wert rd, 19 m.
- Clem Wm., farmer, ld onr, Monroe tp, Monroeville p o, 3 m s e of Monroeville.
- Clemens Joseph R., farmer and blacksmith, ld onr, St. Joseph tp, Fort Wayne p o, Ridge rd,  $7\frac{1}{2}$  m.
- Click Geo. W., farmer, ld onr, Aboit tp, Fort Wayne p o, County rd,  $6\frac{1}{2}$  m.
- Clifford Joseph, farmer tnt, Aboit tp, Fort Wayne p o, Illinois rd, 10 m.
- Clifford Robert L., farmer wks for Joseph Clifford.
- Cligget John, farmer, tnt, Aboit tp, Roanoke p o, Huntington rd,  $10\frac{1}{2}$  m.
- Cline John, farmer, ld onr, Jackson tp, Monroeville p o, on Paulding and Monroeville rd, 18 m.
- Close Mrs. Catharine, widow, ld onr, Madison tp, Monroeville p o, Wayne Trace, 12 m.
- Clots Andrew, farmer, tnt, Eel River tp, Heller's Corners p o,  $2\frac{1}{2}$  m w of Lima rd, 10 m.

- Blutter Casper, farmer, ld onr, Perry tp, Fort Wayne p o,  $\frac{1}{2}$  m e of Lima rd, 8 m.
- Blutter Mary Ellen, teacher, District No. 1, Perry tp, Perry p o, Auburn rd, 13 m.
- Bobler Allen C., farmer, wks for John Hippenhamer.
- Boblentz Ephraim, farmer, ld onr, nr w s Scipio tp, Hall's Corners p o, 18 m.
- Bochran George, dealer in timber, Maumee tp, Woodburn p o, bet Wabash Canal and T., W. & W. R. R., 16 m.
- Bodaway Peter, farmer, ld onr, Lake tp, Arcola p o, Leesburg rd, 10 m.
- Boe Demas L., wks for James A. Coe.
- Boe James A., prop'r saw mill, Perry tp, Perry p o, Lima rd, 11 m.
- Boffelt George, farmer, ld onr, Maumee tp, Woodburn p o, nr T., W. & W. R. R., 18 m.
- Boffelt Zachariah, lab, Maumee tp, Woodburn p o, nr T., W. & W. R. R., 14 m.
- Bohlenberg Conrad, farmer, ld onr, Adams tp, Fort Wayne p o,  $\frac{1}{2}$  m e New Haven rd, 8 m.
- Bolardot Stephen, farmer, ld onr, Jefferson tp, New Haven p o, 2 m e Van Wert rd, 14 m.
- Bolbert Vendel, farmer, tnt, Aboit tp, Arcola p o,  $\frac{1}{2}$  m s rd bet Aboit and Lake tps, 8 m.
- Bole Joseph, farmer, ld onr, Madison tp, Monroeville p o, 16 m.
- Bole Samuel D., carpenter, ld onr, Wayne tp, Fort Wayne p o, Columbia rd.
- Bole Peter, farmer, ld onr, Madison tp, Monroeville p o, 16 m.
- Boleman Adam, teamster, wks for Eli Weiser.
- Boleman Arthur B., farmer, wks for Robert Anderson.
- Boleman George, farmer, ld onr, St. Joseph tp, Leo p o,  $\frac{1}{2}$  m e St. Joe river rd, 8 $\frac{1}{2}$  m.
- Boleman Hiram, farmer, ld onr, Marion tp, Fort Wayne p o, old Piqua rd, 7 m.
- Boleman Isaiah, farmer, ld onr, St. Joseph tp, Fort Wayne p o,  $\frac{3}{4}$  m e St. Joe river rd, 5 m.
- Boleman Jacob, farmer, ld onr, St. Joseph tp, Leo p o,  $\frac{1}{4}$  m e St. Joe river rd, 8 m.
- Boleman James, farmer, tnt, Adams tp, Fort Wayne p o, Van Wert rd, 1 m.
- Boleman John H., engineer, wks for Eli Weiser.
- Boleman Jonathan, farmer, tnt, St. Joseph tp, Leo p o,  $\frac{1}{2}$  m e St. Joe river rd, 8 $\frac{1}{2}$  m.
- Boleman Mrs. Lucinda, wid, ld onr, Maumee tp, Antwerp p o, (Ohio,) n s Maumee river, 18 m.
- Bolerick Edward F., propr Colerick Opera House, Wayne tp, Fort Wayne p o, junction T., W. & W. R. R., and Bluffton rd, 1 $\frac{1}{4}$  m.
- Boles James, farmer, wks for Jesse Coles.

- Coles Jesse, farmer and propr cane mill, ld onr, Washington tp, Fort Wayne p o,  $\frac{1}{2}$  m e Leo rd,  $3\frac{1}{2}$  m.
- Coles Stephen, farmer, wks for Jesse Coles.
- Colizan John, lab, wks P., F. W. & C. Ry, res Arcola, Arcola p o, 8 m.
- Collier Francis, farmer, ld onr, Springfield tp, Hall's Corners p o,  $\frac{1}{2}$  m n Ridge rd, 18 m.
- Collins Charles, boiler mkr, tnt, Wayne tp, Fort Wayne p o, Calhoun st.,  $\frac{1}{4}$  m.
- Collins George, farmer, ld onr, Aboit tp, Fort Wayne p o,  $\frac{1}{4}$  m s Huntington rd,  $7\frac{1}{2}$  m.
- Collins Joseph, farmer, ld onr, Monroe tp, Monroe p o, 20 m.
- Colon Joseph, farmer, ld onr, Jefferson tp, New Haven p o, 1 m e Van Wert rd, 14 m.
- Colson Ed., saw repairer, Wayne tp, Fort Wayne p o, Columbia rd.
- Colson Nicholas, farmer, ld onr, Washington tp, Fort Wayne p o, Yellow river rd.
- Corner Edward, farmer, ld onr, Jackson tp, Monroeville p o,  $\frac{1}{4}$  m n Sugar Ridge rd, 16 m.
- Comer James, farmer, ld onr, Pleasant tp, Po p o, rd bet Pleasant and Marion tps, 12 m.
- Comeyer Frederick, farmer, ld onr, Washington tp, Fort Wayne p o, 1 m n e Leesburg rd, 4 m.
- Commant Joseph, farmer, ld onr, Jefferson tp, New Haven p o, Irish Ridge rd, 13 m.
- Compton William J., farmer, tnt, Eel River tp, Heller's Corners p o, 2 m e Goshen rd, 13 m.
- Comstock J. B., Justice of the Peace, farmer, ld onr, Milan tp, New Haven p o, bet canal and Maumee river, 12 m.
- Cone Reuben, farmer, ld onr, Perry tp, Perry p o, Lima rd,  $11\frac{1}{2}$  m.
- Confer Daniel, farmer, tnt, Pleasant tp, Nine Mile p o, Murray rd,  $11\frac{1}{2}$  m.
- Congdon Joshua E., farmer, tnt, Aboit tp, Fort Wayne p o, Huntington rd,  $6\frac{1}{2}$  m.
- Congleton Hiram, wks for Ralya & Robertson, Monroeville p o.
- Conklin Theodore, propr, wagon shop, Huntertown, Perry p o, 10 m.
- Connett Edward, farmer, ld onr, Wayne tp, Fort Wayne p o,  $1\frac{1}{4}$  m n Bluffton rd,  $3\frac{1}{2}$  m.
- Connett Isaac, farmer, ld onr, Wayne tp, Fort Wayne p o,  $\frac{1}{2}$  m n Bluffton rd, 3 m.
- Connolly W. A., physician and surgeon, office cor Mulberry and South, Monroeville p o, 16 m.
- Conrad George, boot and shoe mnfy, Main st, Monroeville, 16 m.
- Conrad Jacob, farmer, ld onr, Cedar Creek tp, Leo p o,  $2\frac{1}{2}$  m s e Leo, 19 m.
- Conrad Jacob, farmer, ld onr, nr Leo, Cedar Creek tp, 14 m.
- Conrad John, farmer, ld onr, Adams tp, New Haven p o, 1 m s Van Wert rd, 8 m.

- Conrad Mathias, farmer, ld onr, Adams tp, New Haven p o, 1 m s  
Van Wert rd, 8 m.
- Conversat August, engineer, wks with Henry C. Bowers.
- Conversat Frank, farmer, ld onr, Jefferson tp, Maples p o, 2 m s  
Van Wert rd, 10 m.
- Conway David, farmer, tnt, nr n s Milan tp, Harlan p o, 14 m.
- Conway Mrs. Mary, wid, ld onr, nr n s Milan tp, Harlan p o, 14 m.
- Conway William, farmer, tnt, nr n s Milan tp, Harlan p o, 14 m.
- Cook Albert H., ld onr, Wayne tp, Fort Wayne p o, Bluffton rd.
- Cook Lavanchia, school teacher, home with Mrs. Merritt.
- Cook Jacob, farmer, ld onr, St. Joseph tp, Fort Wayne p o, Leo  
rd, 8 m.
- Cook John, farmer, wks for Philip Cook.
- Cook Philip C., farmer, ld onr, Washington tp, Fort Wayne p o,  
Lima rd, 5 m.
- Cook Reuben, teamster, res Leo, Cedar Creek tp, 14 m.
- Cook Theodore, lab, res n w cor West and Edgerton, New Ha-  
ven, 6 m.
- Cook William, lab, s s Milan tp, New Haven p o, 11 m.
- Cook William, wks for Philip C. Cook.
- Cook William, farmer, tnt, Adams tp, Fort Wayne p o,  $\frac{1}{2}$  m e old  
Piqua rd,  $2\frac{1}{2}$  m.
- Cool John, teamster, res South, bet State and Oak, New Haven, 6m.
- Coomer Lafayette, carpenter, Springfield tp, Harlan p o, 14 m.
- Coomer Seymour C., carpenter and joiner, Springfield tp, Harlan  
p o, 14 m.
- Coonrod Casper, farmer, lab, lives with Peter Coonrod.
- Coonrod Mathias C., lab, res Summit, e of Green, New Haven, 6m.
- Coonrod Mathias, lab, bds M. C. Coonrod, New Haven, 6 m.
- Coonrod Peter, farmer, ld onr, Jefferson tp, New Haven p o, 1 m s  
Van Wert rd,  $8\frac{1}{2}$  m.
- Cooper George A., wks for James A. Coe.
- Cooper Rev. Isaac, pastor M. E. Church, Springfield tp, Harlan p o,  
14 m.
- Cooper James, farmer, ld onr, Eel River tp, Churubusco p o,  $1\frac{1}{2}$  m  
e of Goshen rd, 16 m.
- Cooper Lewis, farmer, tnt, Pleasant tp, Fort Wayne p o, Bluffton  
rd, 6 m.
- Cooper William, farmer, ld onr, Perry tp, Perry p o, Coldwater rd,  
10 m.
- Cope Abram, farmer, ld onr, Springfield tp, Harlan p o, nr Mays-  
ville tp, 13 m.
- Copp Isaac G., blacksmith, Springfield tp, Harlan p o, 14 m.
- Copp Russell, blacksmith, Springfield tp, Harlan p o, 14 m.
- Corcoran Michael, cooper, bds New Haven hotel, New Haven, 6 m.
- Corl Henry, farmer, tnt, nr w s Milan tp, Woodburn p o, 17 m.
- Cornelle James, farmer, ld onr, St. Joseph tp, St. Vincent p o, Au-  
burn rd, 7 m.

- Corson John, farmer, ld onr, Pleasant tp, Fort Wayne p o,  $\frac{1}{2}$  m e Bluffton rd, 8 m.
- Corson Jonas, sen., farmer, ld onr, Pleasant tp, Fort Wayne p o, Bluffton rd, 8 m.
- Corson Jonas, jr., farmer, wks for Jonas Corson, sen.
- Corson Silas, farmer, wks for Jonas Corson.
- Corvill Lewis, farmer, ld onr, Marion tp, Root p o,  $\frac{1}{2}$  m s Flat Rock rd, 14 m.
- Cory John N., farmer, ld onr, Aboit tp, Fort Wayne p o, Aboit rd,  $10\frac{1}{2}$  m.
- Cory William A., student, bds with John N. Cory.
- Cosgrove F. K., physician and surgeon, Springfield tp, Harlan p o, 14 m.
- Costlow Thomas, farmer, ld onr, Cedar Creek tp, nr Auburn rd, 14 m.
- Cotton John, physician, Arcola tp, Arcola p o, 8 m.
- Cotty Joseph, brick mnfr, ld onr, Adams tp, Fort Wayne p o, P., F. W. & C. Ry, 1 m.
- Cour Alexandria, farmer, ld onr, St. Joseph tp, St. Vincent p o, Auburn rd, 5 m.
- Cour Augustus, farmer, ld onr, Washington tp, Fort Wayne p o,  $1\frac{1}{2}$  m w Lima rd, 7 m.
- Cour Claude J. A., propr of brick yard, ld onr, Wayne tp, Fort Wayne p o,  $\frac{1}{2}$  m e Bluffton rd, 1 m.
- Cour Francis J., farmer, ld onr, Wayne tp, Fort Wayne p o,  $\frac{1}{2}$  m e Bluffton rd, 1 m.
- Cour Joseph, lab, res cor Rufus and North, New Haven, 6 m.
- Coverdale E. G., att'y and counsellor, agt for Etna Insurance Co., office cor South and Mulberry, Monroeville p o, 16 m.
- Coverdale John F., farmer, ld onr, Lafayette tp, Nine Mile p o,  $2\frac{1}{2}$  m s Huntington rd, 10 m.
- Coverdale Noak, farmer, wks for Daniel Buskirk.
- Covington Thomas, nurseymen and farmer, ld onr, Aboit tp, Fort Wayne p o, County rd,  $5\frac{1}{2}$  m.
- Covington Thomas, jr., farmer, bds with Thomas Covington.
- Cox Thomas, farmer, ld onr, Washington tp, St. Vincent p o, Auburn rd,  $5\frac{1}{2}$  m.
- Crabb William R., farmer and carpenter, ld onr, Lafayette tp, Roanoke p o, Huntington rd, 14 m.
- Crabill David, farmer, ld onr, Monroe tp, Monroeville p o, Van Wert rd, 20 m.
- Craig Enoch B., farmer, ld onr, Lafayette tp, Roanoke p o,  $2\frac{1}{2}$  m s Huntington rd, 16.
- Cramer Christian, farmer, ld onr, Washington tp, Fort Wayne p o, Leesburg rd,  $3\frac{1}{2}$  m.
- Cramer John Q. U. A., farmer, tnt, Washington tp, Fort Wayne p o,  $\frac{1}{2}$  m w of Lima rd,  $6\frac{1}{2}$  m.



- Cramer Florence, farmer, ld onr, Jackson tp, n Bear marsh, New Haven p o,  $2\frac{1}{2}$  m n Paulding and Fort Wayne rd, 13 m.
- Cramer Phillip, farmer, ld onr, Washington tp, Fort Wayne p o,  $\frac{1}{2}$  m w Lima rd,  $6\frac{1}{2}$  m.
- Cramer Solomon, farmer, tnt, Washington tp, Fort Wayne p o,  $\frac{1}{4}$  m s Goshen rd.
- Cramer Solomon, farmer, tnt, Pleasant tp, Fort Wayne p o, 1 m e Bluffton rd, 10 m.
- Cramer Wm., farmer, wks for Wm. H. Henry.
- Crace Wm., common lab, tnt, Fort Wayne p o, St. Mary's river rd, 4 m.
- Crary Chas., farmer, wks for George Bullard, Aboit tp, Fort Wayne p o, Huntinton rd, 6 m.
- Craul Milton, farmer, ld onr, Springfield tp, Hall's Corners p o, 1 m n Ridge rd, 18 m.
- Crawford A. C., clk for Dunham & Steele, Monroeville.
- Crawford David, farmer, ld onr, Lafayette tp, Aboit p o,  $\frac{1}{2}$  m n Huntington rd, 12 m.
- Crawford George, farmer, wks for James Crawford.
- Crawford Henry, wks for Edsall & Sons.
- Crawford James, farmer, ld onr, Aboit tp, Arcola p o, Illinois rd,  $8\frac{1}{2}$  m.
- Crawford John, farmer, ld onr, nr e s Scipio tp, Hall's Corners p o, 21 m.
- Crawford John, farmer, carpenter, ld onr, Lafayette tp, Aboit p o, 2 m w Huntington rd, 11 m.
- Crawford Lewis C, farmer, ld onr, Cedar Creek tp, Cedarville p o, 1 m n Leo rd, 11 m.
- Crawford Thomas B., farmer, wks for Lewis C. Crawford.
- Crawford William J., farmer, tnt, Hall's Corners p o, nr e line Scipio tp, 21 m.
- Cress William T., farmer, ld onr, Jackson tp, New Haven p o,  $\frac{1}{2}$  m n Paulding and Fort Wayne rd, 14 m.
- Crestman John, farmer, ld onr, Pleasant tp, Po p o, County rd,  $12\frac{1}{2}$  m.
- Crestman Michael, farmer, bds with John Crestman.
- Crickmore William, farmer, tnt, Pleasant tp, Fort Wayne p o,  $\frac{1}{2}$  m w Murray rd, 12 m.
- Crieg James, farmer, ld onr, Aboit tp, Fort Wayne p o, Aboit rd, 8 m.
- Crighton Alexander P., farmer, ld onr, Pleasant tp, Nine Mile p o,  $1\frac{1}{2}$  m w Murray rd, 13 m.
- Cripper Asa B., druggist, res Broadway, New Haven, 6 m.
- Crippen James A., farmer, res Broadway, New Haven, 6 m.
- Crissell William, farmer, ld onr, Marion tp, Po p o, 3 m w Piqua rd, w river, 11 m.
- Criswell William, farmer, ld onr, 3 m s Leo, Cedar Creek tp, 11 m.
- Critch Harrison, school teacher and farmer, wks for John Miracle.
- Cretes J. S., farmer, tnt, Springfield tp, Harlan p o, nr Cuba, 13 m.

- Croford Allen, farmer, wks Benjamin Meiser, res Leesburg rd, 7 m.  
 Croford Andrew, farmer, ld onr, Perry tp, Cedarville p o, 1 m n e  
 Auburn rd, 10 m.
- Cronemiller Peter, wks for John C. Pfifer.
- Cronk Franklin, farmer, tnt, Cedar Creek tp, Leo p o, 2½ m n w  
 Leo, 15 m.
- Cronkhite Elhanan, boatman, home with John Cronkhite.
- Cronkhite Emeline, seamstress, home with John Cronkhite.
- Cronkhite John, farmer, ld onr, St. Joseph tp, Fort Wayne p o,  
 Ridge rd, 3 m.
- Crosier S. H., farmer, ld onr, Madison tp, Maples p o, 4 m s Ridge  
 rd, 4 m.
- Crouse Charles F., file mkr, ld onr, Wayne tp, Fort Wayne p o,  
 Wines' mill rd, ½ m.
- Crouse David, farmer, tnt, Aboit tp, Fort Wayne p o, Liberty Mills  
 rd, 9½ m.
- Crouse Henson, farmer, ld onr, Aboit tp, Fort Wayne p o, Liberty  
 Mills rd, 9 m.
- Crouse Jessie, farmer, ld onr, Aboit tp, Saturn p o, ¼ m n Liberty  
 Mills rd, 10½ m.
- Crouty Thomas, farmer, ld onr, St. Joseph tp, Fort Wayne p o,  
 State rd, 2 m.
- Crowl Eli, farmer, tnt, Wayne tp, Fort Wayne p o, ¾ m w Bluffton  
 rd, 4 m.
- Crow James, farmer, ld onr, Lafayette tp, Zanesville p o, Indianapo-  
 lis rd, 13 m.
- Crow John, farmer, ld onr, Lafayette tp, Zanesville p o, 1 m w Indi-  
 anapolis rd, 12½ m.
- Crow John, farmer, wks for James Tilbury.
- Crow Jonathan, farmer, ld onr, Wayne tp, Fort Wayne p o, 1½ m s  
 Huntington rd, 8 m.
- Crow Joseph, farmer, wks for Harrison Tilbury.
- Crawford Mary, wid, ld onr, Lake tp, Arcola p o, 2 m s Yellow  
 river rd, 8½ m.
- Crow Lemuel, farmer, wks for Andrew Richards.
- Crow Martin, farmer, ld onr, Lafayette tp, Zanesville p o, Indian-  
 apolis rd, 12 m.
- Crow Michael, farmer, ld onr, Lafayette tp, Zanesville p o, Indian-  
 apolis rd, 13 m.
- Croy Henry A., farmer, ld onr, Lake tp, Randall p o, 2 m s Goshen  
 rd, 10 m.
- Cruikenberg August, farmer, ld onr, Adams tp, Fort Wayne p o, ¾  
 m e New Haven rd, 9 m.
- Cruikenberg Christian, farmer, wks for Henry Large.
- Cruminacre William, farmer, ld onr, Adams tp, Fort Wayne p o, 2  
 m e old Piqua rd, 5 m.
- Crummitt Ebenezer, plasterer, bds with John Crummitt.

- Crummitt John, plasterer, tnt, Pleasant tp, Fort Wayne p o, 1 m e Bluffton rd, 11 m.
- Cruthers Franklin, farmer and carpenter, ld onr, Eel River tp, Heller's Corners p o, 3 m n Goshen rd, 15 m.
- Cuckoo Louis, farmer, ld onr, St. Joseph tp, Fort Wayne p o, 1 $\frac{3}{4}$  m e of St. Joe River rd, 4 $\frac{1}{2}$  m.
- Culigan John, lab, wks P., F. W. & C. Ry, res Arcola, Arcola p o, 8m.
- Cullen Patrick, section boss, P., F. W. & C. Ry, ld onr, bds with A Fry, Maples, 10 m.
- Cully William, lab, Monroe tp, Monroeville p o, East Liberty, 20 m.
- Culot George, brickmaker, Jefferson tp, New Haven p o, bds with Frank Boetet.
- Culver Frank, wks for E. T. Green.
- Culver Henry, (Thomas Meads & Co.,) res Ann st, New Haven, 6 m.
- Cummins Henry, farmer, ld onr, n s Maumee tp, Harlan p o, 17 m.
- Cummings Joseph, lab, Springfield tp, Harlan p o, res nr Maysville, 14 m.
- Cuney Frank, farmer, ld onr, Jefferson tp, Maples p o, 1 m n P., F. W. & C. Ry., 10 $\frac{1}{2}$  m.
- Cunfry Martin, farmer, tnt, Pleasant tp, Ossian p o, Township rd, 11 $\frac{1}{2}$  m.
- Cunnison James, farmer, tnt, Pleasant tp, Fort Wayne p o,  $\frac{1}{4}$  m w Bluffton rd, 7 $\frac{1}{2}$  m.
- Cunnison Robert, farmer, ld onr, Wayne tp, Fort Wayne p o, Bluffton rd, 5 $\frac{1}{2}$  m.
- Cunrod Casper, lab, res Adams, bet Middle and Union sts, New Haven, 6 m.
- Cupenhaver Jacob, farmer, ld onr, Springfield tp, Harlan p o,  $\frac{1}{2}$  m w Maysville, 14 m.
- Curdaway Sirfine, farmer, tnt, St. Joseph tp, St. Vincent p o, Auburn rd, 7 m.
- Curran James H., boiler maker, tnt, Wayne tp, Fort Wayne p o, Calhoun st,  $\frac{1}{4}$  m.
- Curtis Lucien B., lab, Maumee tp, Woodburn p o, bet Wabash Canal and Maumee rd, 16 m.
- Curtis Oscar, farmer, Monroe tp, Monroeville p o, Paulding rd, 18m.
- Cushman Mrs. Phoebe, widow, res Eben st, New Haven, 6 m.
- Cutchall John T., farmer, tnt, Washington tp, Fort Wayne p o,  $\frac{1}{2}$  m w of Lima rd, 6 $\frac{1}{2}$  m.
- Cutchall Samuel, sen, farmer, ld onr, Washington tp, Fort Wayne p o,  $\frac{1}{2}$  m w of Lima rd, 6 $\frac{1}{2}$  m.
- Cutchall Samuel, farmer, ld onr, Eel River tp, Fort Wayne p o, 2 m w of Lima rd, 8 $\frac{1}{2}$  m.
- Cutchall William H., farmer, ld onr, Washington tp, Fort Wayne p o, Lima rd, 6 m.
- Cutler Wheeler B., farmer, res s s Summit, bet Eben and Green st, New Haven, 6 m.

## D

- Dafforn William N., farmer, ld onr, Pleasant tp, Fort Wayne p o,  $\frac{1}{4}$  m e Murray rd, 10 m.
- Dagar Peter, jr., farmer, ld onr, Jefferson tp, New Haven p o,  $\frac{1}{2}$  m n Van Wert rd,  $11\frac{1}{2}$  m.
- Dagar Peter, sen., farmer, ld onr, Jefferson tp, New Haven p o,  $\frac{1}{2}$  m n Van Wert rd, 11 m.
- Dagne & Bro., lumbermen, brick mnfrs, Monroeville p o, 16 m.
- Dagne E. D., lumberman, ld onr, Monroeville, 16 m.
- Dagne Jacob, lumber dealer, land onr, Monroeville p o, 16 m.
- Dagne Rudolph, lumberman, ld onr, Monroeville p o, 16 m.
- Dailey Edward, farmer, tnt, Cedar Creek tp, 1 m e Leo, 15 m.
- Dailey John, farmer, ld onr, Lafayette tp, Zanesville p o, 2 m w Indianapolis rd, 16 m.
- Dailey Samuel, farmer, tnt, Cedar Creek tp,  $\frac{1}{2}$  m e Leo, 12 m.
- Dailey Harriet, seamstress, wks for Thomas Tucker.
- Dalay W. T., ld onr, res Leo, Cedar Creek tp, 14 m.
- Dallman John, farmer, ld onr, Pleasant tp, Fort Wayne p o, Bluffton rd, 6 m.
- Dallman William, farmer, ld onr, Pleasant tp, Fort Wayne p o, Bluffton rd,  $6\frac{1}{2}$  m.
- Dallman Wm., jr., farmer, ld onr, bds with John Dallman.
- Dalman Frederick, farmer, ld onr, Wayne tp, Fort Wayne p o, Bluffton rd, 6 m.
- Dalman Robert, laborer, res Begue st, New Haven, 6 m.
- Dalman Thomas, laborer, bds Mrs. M. Johnson, New Haven, 6 m.
- Dalon Robert, farmer, ld onr, Eel River tp, Perry p o,  $1\frac{1}{2}$  m w Lima rd, 9 m.
- Daly John, farmer, ld onr, Perry tp, St. Vincent p o,  $\frac{1}{2}$  m n e Auburn rd, 9 m.
- Danford David, farmer, tnt, Aboit tp, Roanoke p o, Huntington rd, 10 m.
- Daniels John, farmer, ld onr, n s Milan tp, Harlan p o, 14 m.
- Daniels Lewis, farmer, ld onr, s s Scipio tp, Hall's Corners p o, 19m.
- Daniels Martin C., farmer, ld onr, St. Joseph tp, New Haven p o,  $1\frac{1}{2}$  m s Ridge rd, 7 m.
- Daniels Samuel, farmer, ld onr, s s Scipio tp, Hall's Corners p o, 19m.
- Danifett Conrad, farmer, ld onr, St. Joseph tp, Fort Wayne p o, Ridge rd, 5 m.
- Darley Anna, wid, ld onr, Lake tp, Fort Wayne p o, 1 m n Leesburg rd, 8 m.
- Darley John, farmer, ld onr, Lake tp, Arcola p o,  $1\frac{1}{2}$  m n Leesburg rd,  $9\frac{1}{2}$  m.
- Darling George W., farmer, ld onr, nr n s Milan tp, Harlan p o, 14m.
- Darr Charles, farmer, ld onr, Jefferson tp, New Haven p o,  $\frac{1}{2}$  m s Van Wert rd, 9 m.

- Darr John, farmer, ld onr, Madison tp, Monroeville p o, Van Wert rd, 15 m.
- Dathage Andrew, farmer, ld onr, Washington tp, Fort Wayne p o,  $\frac{1}{2}$  m w Coldwater rd, 5 m.
- Datrot Louis, brickmaker, Jefferson tp, New Haven p o, Van Wert rd, 10 m.
- Daugherty Hiram, lab, wks A. B. Todd, Madison tp, Monroeville p o, Van Wert rd, 14 m.
- Daugherty William, farmer, ld onr, Madison tp, Van Wert rd,  $14\frac{1}{2}$  m.
- Davenport Charles, engineer, res Summit, bet Eben and Green, New Haven, 6 m.
- Davenport Edward, farmer, ld onr, St. Joseph tp, Fort Wayne p o, St. Joseph river rd, 3 m.
- Davidson Barbara, ld onr, Lafayette tp, Zanesville p o,  $2\frac{1}{2}$  m s Indianapolis rd, 14 m.
- Davidson Thomas, farmer, ld onr, Lake tp, Arcola p o,  $\frac{1}{2}$  m s Yellow river rd, 10 m.
- Davis William, farmer, ld onr, Wayne tp, Fort Wayne p o, St. Mary's rd, 3 m.
- Davis Benjamin, teamster, wks for Allen & Tyler.
- Davis Benjamin C., farmer, ld onr, Pleasant tp, Nine Mile p o, Murray rd, 8 m.
- Davis Cyrus, wks for Wm. Gilbreth.
- Davis Charles S., wks Hall, Schnelker & Co., res e end Broadway, New Haven, 6 m.
- Davis Henry, farmer, tnt, Pleasant tp, Nine Mile p o, Indianapolis rd,  $7\frac{1}{2}$  m.
- Davis James, wks for Gideon Burgess.
- Davis John, farmer, tnt, Springfield tp, Spencerville p o, 5 m n w Maysville.
- Davis Mrs. Maria, wid, res s s Summit, bet Eben and Green, New Haven, 6 m.
- Davis Martin, farmer, ld onr, Springfield tp, Spencerville p o,  $\frac{1}{4}$  m n Maysville, 18 m.
- Davis Robert, farmer, ld onr, Springfield tp, Spencerville p o, rd nr n line of Allen co., 18 m.
- Davis Samuel T., school teacher, Springfield tp, Spencerville p o, rd n line of Allen co., 18 m.
- Dawkins James, farmer, ld onr, Adams tp, Fort Wayne p o,  $\frac{1}{2}$  m w Van Wert rd, 4 m.
- Dawkins John, farmer, ld onr, Jefferson tp, New Haven p o, Van Wert rd, 8 m.
- Daws Isaac B., farmer, ld onr, Lafayette tp, Roanoke p o,  $\frac{1}{2}$  m s Huntington rd, 12 m.
- Deagan Edward, blacksmith, tnt, Wayne tp, Fort Wayne p o, Calhoun st, 1 m.
- Deal George, farmer, ld onr, Huntertown, Perry p o, 10 m.

- Dean John, farmer, ld onr, Lafayette tp, Zanesville p o, Indianapolis rd, 14 m.
- Deatsman George, farmer, ld onr, Scipio tp, Hicksville p o, (Ohio), Ridge rd, 22 m.
- Deavlin John, farmer, ld onr, Washington tp, Fort Wayne p o,  $\frac{1}{4}$  m e Lima rd, 2 $\frac{1}{2}$  m.
- Debolt George, farmer, tnt, nr e s Springfield tp, Harlan p o,  $\frac{1}{2}$  m s Harlan p o, 16 m.
- Dega Alexis, farmer, ld onr, Jefferson tp, New Haven p o,  $\frac{1}{2}$  m s Van Wert rd, 9 $\frac{1}{2}$  m.
- Deel F. M., blacksmith and wagon maker, Monroeville.
- Deel John, farmer, tnt, Maumee tp, Woodburn p o, n s Maumee river, 20 m.
- Deel John B., blacksmith, Williamsport, Marion tp, Po p o, Winchester rd, 11 m.
- Deel James M., farmer, tnt, Williamsport, Marion tp, Po p o, e s river, 11 m.
- Deel Samuel J., blacksmith, wks for John B. Deel, Williamsport.
- Decker Daniel, farmer, ld onr, Aboit tp, Fort Wayne p o, Liberty Mills rd, 8 m.
- Decker Henry E., farmer, bds with John C. Decker.
- Decker John C., farmer, ld onr, Aboit tp, Fort Wayne p o, Liberty Mills rd, 9 m.
- Defforn Charles, wks for Wm. Defforn.
- Defforn John, farmer, wks for Wm. Defforn.
- Defforn William, farmer, ld onr, Pleasant tp, Fort Wayne p o, 1 m n Bluffton rd, 10 m.
- Delagrange Francis, farmer, tnt, Jefferson tp, New Haven p o, Irish Ridge rd, 9 $\frac{1}{2}$  m.
- Delagrange Justin, farmer, ld onr, Perry tp, St. Vincent p o, Auburn rd, 8 m.
- Delagrange Constin, farmer, ld onr, Perry tp, Fort Wayne p o,  $\frac{1}{2}$  m e Coldwater rd, 8 m.
- Delagrange Victor, farmer, ld onr, 2 m s Leo, Cedar Creek tp, 11 m.
- DeLong Henrietta, servant, wks for Horace F. Dunten.
- DeLong Isaac, wks for John M. Cartwright.
- DeLong Joel, farmer, ld onr, Eel River tp, Heller's Corners p o, 3 m n Goshen rd, 15 m.
- DeLong Jesse, lab, Monroe tp, Paulding rd, Monroeville p o, 18 m.
- DeLong Washington, farmer, ld onr, Perry tp, Perry p o, Coldwater rd, 9 m.
- Denges John, farmer, ld onr, Adams tp, Fort Wayne p o, 1 m w old Piqua rd, 8 m.
- Denges Philip, farmer, ld onr, Adams tp, Fort Wayne p o, 1 m e old Piqua rd, 7 m.
- Denis David, farmer, ld onr, Lafayette tp, Roanoke p o,  $\frac{3}{4}$  m s Huntington rd, 12 m.

- Denis John, farmer, ld onr, Lafayette tp, Roanoke p o, 2½ m s Huntington rd, 14 m.
- Denis Jacob, farmer, ld onr, Lafayette tp, Aboit p o, Huntington rd, 12 m.
- Dennis Christian, farmer, ld onr, Milan tp, New Haven p o, nr T. W. & W. R. R., 11 m.
- Denner Joseph, tanner, ld onr, Wayne tp, Fort Wayne p o, Columbia rd.
- Dennert Rudolph, machinist, ld onr, Wayne tp, Fort Wayne p o, ½ m e Bluffton rd, 1 m.
- Denney Walter, blacksmith, farmer, ld onr, Lafayette tp, Zanesville p o, 1 m s Indianapolis rd, 13 m.
- Dentlesbeck Michael, farmer, ld onr, Lafayette tp, Nine Mile p o, 1¼ m s Huntington rd, 12 m.
- Denton Monroe S., lab, Washington tp, Fort Wayne p o, Coldwater rd, 6 m.
- Densil Martin, farmer, ld onr, Adams tp, New Haven p o, 1 m e Van Wert rd, 5 m.
- Depew Isaac N., farmer, tnt, Cedar Creek tp, Leo p o, 3½ m n w Leo, 16 m.
- Depew Isaac, sen., farmer, ld onr, Cedar Creek tp, Leo p o, 2 m n Leo, 16 m.
- Depew John, lab, Cedarville, 12 m.
- Depew William, farmer, ld onr, Cedar Creek tp, Leo p o, 3½ m n w Leo, 16 m.
- Derby James W., post master, Springfield tp, Harlan p o, 14 m.
- Derby W. R., harness maker, Springfield tp, Harlan p o, 14 m.
- Dering Henry, farmer, ld onr, St. Joseph tp, Fort Wayne p o, 1 m e of St. Joseph river rd, 4½ m.
- Derome Frederick, farmer, tnt, St. Joseph tp, Fort Wayne p o, ½ m e St. Joseph river rd, 4½ m.
- Derr Rebecca, wid, ld onr, bds with William Schoonover.
- Detark David, farmer, wks for Joseph Rockhill.
- Detrich Alfred, farmer, ld onr, Springfield tp, Harlan p o, 2½ m n Maysville, 16 m.
- Detrick Mrs. Rebecca, wid, ld onr, nr n s Milan tp, Harlan p o, 14 m.
- Detzel Henry, farmer, Jefferson tp, Maples p o, Maples rd, 9½ m.
- Detzel William, farmer, ld onr, Jefferson tp, Maples p o, Maples rd, 9½ m.
- Deventer F., Leo, Cedar Creek tp, 14 m.
- Dewenter Joseph, miller, bds New Haven hotel, New Haven, 6 m.
- Dever John, wagon maker, Leo, Cedar Creek tp, 14 m.
- Devinia A. J., blacksmith, wks for F. M. Deil, Monroeville.
- Devo David, sen., farmer, blacksmith, ld onr, St. Joseph tp, Chamberlain p o, ½ mile n Ridge rd, 8½ m.
- Devo David, jr., farmer, tnt, St. Joseph tp, Chamberlain p o, nr Simons' saw mill, 8 m.

- DeWilbiss Allen, physician, Marion tp, Williamsport, Po p o, Winchester rd, 11 m.
- Dewitt Edmund, farmer, tnt, Lafayette tp, Roanoke p o, 2½ m s Huntington rd, 16 m.
- Dewitt Daniel, farmer, ld onr, Lafayette tp, Roanoke p o, 1½ m s Huntington rd, 15 m.
- Dewitt John W., lab, Washington tp, Fort Wayne p o, Coldwater rd, 9 m.
- Dickerson Henry, attorney at law, res Summit, bet Eben and Green, New Haven, 6 m.
- Dickerson Joshua, farmer, ld onr, Jackson tp, Monroeville p o, Monroeville and Paulding rd, 14½ m.
- Dickerson William, farmer, justice of peace, ld onr, Monroe tp, Monroeville p o, 1 m n r r, 17 m.
- Dickey Robert, boiler maker, ld onr, Wayne tp, Fort Wayne p o, Calhoun st, ¼ m.
- Didier Francis, farmer, ld onr, Wayne tp, Fort Wayne p o, Huntington rd, 2 m.
- Didier Tebo, farmer, ld onr, St. Joseph tp, Fort Wayne p o, Leo rd, 5 m.
- Diebold George F., farmer, ld onr, Lake tp, Fort Wayne p o, Leesburg rd, 7 m.
- Diebold Magdalena, seamstress, wks for Geo. F. Diebold.
- Diebold George W., farmer, wks for Geo. F. Diebold, 6½ m.
- Diffenderfer Henry, farmer, ld onr, Lake tp, Arcola p o, 1 m s Yellow river rd, 10½ m.
- Diffenderfer John, farmer, ld onr, Lake tp, Randall p o, ½ m w Goshen rd, 12 m.
- Diffenderfer Jacob, tnt, Lake tp, Arcola p o, Yellow river rd, 10½ m.
- Diffenderfer Samuel, farmer, ld onr, Eel river tp, Eel river p o, Goshen rd, 12 m.
- Diel B., lab, Springfield tp, Harlan p o, 14 m.
- Diel J. B., lab, Springfield tp, Harlan p o, 14 m.
- Diggins Mrs. Charlotte, wid, res cor Broadway and Center, New Haven, 6 m.
- Dille Catharine, wid, ld onr, Pleasant tp, Fort Wayne p o, Bluffton rd, 8 m.
- Dillon Elwood, farmer, tnt, Lafayette tp, Zanesville p o, 2 m s Indianapolis rd, 11 m.
- Dillon Samuel, lab, Milan tp, New Haven p o, nr T., W. & W. R. R., 12 m.
- Dills Mrs. Catharine, wid, res Leo, Cedar Creek tp, 14 m.
- Dimbler John, farmer, ld onr, Milan tp, Chamberlain p o, 1½ m s Ridge rd, 13 m.
- Dingman, wid, ld onr, St. Joseph tp, Fort Wayne p o, bet Ridge and State rds, 3 m.
- Dingman Abraham, farmer, tnt, Wayne tp, Fort Wayne p o, Yellow river rd, 4 m.



- Dingman Daniel, farmer, tnt, Lake tp, Arcola p o,  $\frac{1}{2}$  m n Yellow river rd,  $6\frac{1}{2}$  m.
- Dingman George, farmer, tnt, Adams tp, Fort Wayne p o, Ridge rd,  $3\frac{1}{2}$  m.
- Dingman John, farmer, ld onr, Jefferson tp, Maples p o, on P., F. W. & C. Ry, 10 m.
- Dingman Return, farmer, tnt, nr s s Milan tp, New Haven p o, 8m.
- Dishong Moons N., farmer, ld onr, Wayne tp, Fort Wayne p o,  $1\frac{1}{4}$  m w Bluffton rd, 5 m.
- Disler Abraham, farmer, ld onr, Eel River tp, Cherubusco p o, 3 m e Goshen rd, 16 m.
- Disler Henry, farmer, ld onr, Cedar Creek tp, Leo p o, 1 m e Auburn rd, 14 m.
- Disler John, farmer, ld onr, Cedar Creek tp, Leo p o, rd on line bet Allen and DeKalb Cos, 14 m.
- Distler Abraham, farmer, ld onr, Eel River tp, Heller's Corners p o, 3 m n Goshen rd, 15 m.
- Distler Jacob, farmer, tnt, Perry tp, Perry p o, Auburn rd, 14 m.
- Dixon Jacob J., farmer, wks for Henry C. Parker.
- Dixon Sibertine, gardener, wks for L. M. Ninde.
- Doctor George, farmer, ld onr, Marion tp, Fort Wayne p o, old Piqua rd, 9 m.
- Doctor Henry, farmer, ld onr, Adams tp, Fort Wayne p o, old Piqua rd, 7 m.
- Dodane Amede, clerk, Schuckman, bds N. Schuckman, New Haven, 6 m.
- Dodge John F., stave cutter, Maples, 10 m.
- Dodine Frank, farmer, ld onr, Jefferson tp, New Haven p o,  $\frac{1}{4}$  m n Van Wert rd, 10 m.
- Dodine Joseph, farmer, ld onr, Jefferson tp, New Haven p o, Van Wert rd, 10 m.
- Dogan Michael, farmer, ld onr, Lake tp, Arcola p o, 1 m s Yellow River rd, 9 m.
- Doggett Harris R., farmer, Eel River tp, Perry p o  $2\frac{1}{2}$  m w of Lima rd, 9 m.
- Doil John, farmer, ld onr, Washington tp, Fort Wayne p o, Lima rd,  $1\frac{1}{2}$  m.
- Dolan Edward M., farmer, ld onr, Wayne tp, Fort Wayne p o,  $\frac{1}{2}$  m s Huntington rd,  $7\frac{1}{2}$  m.
- Dolan Chas., farmer, tnt, Pleasant tp, Fort Wayne p o,  $\frac{1}{4}$  m e Bluffton rd, 7 m.
- Dolan John, farmer and carpenter, ld onr, Wayne tp, Fort Wayne p o, Huntington rd,  $4\frac{1}{2}$  m.
- Dolan Sarah, widow, bds with Robert Green.
- Dolan Mrs. Sarah, farmer, ld onr, Eel River tp, Heller's Corners p o,  $8\frac{1}{2}$  m w Lima rd, 11 m.
- Dollarhide Alexander, farmer, ld onr, Maumee tp, Woodburn p o., bet Wabash Canal and T., W. & W. R. R., 16 m.

- Dollarhide E——, farmer, ld onr, Maumee tp, Woodburn p o, nr T., W. & W. R. R., 15 m.
- Dolloff Elijah, farmer, tnt, Lake tp, Arcola p o, Yellow River rd, 8 m.
- Donaldson James, brickmaker, res Leo, Cedar Creek tp, 14 m.
- Donaldson Joseph, farmer, ld onr, Eel river tp, Heller's Corners p o, 3 m e of Goshen rd, 13 m.
- Donaldson William, farmer, tnt, Eel River tp, Heller's Corners p o, 3 m e of Goshen rd, 14 m.
- Donohoe John, farmer, ld onr, Milan tp, New Haven p o, s s Wabash Canal, 12 m.
- Donohoe Michael, farmer, lnd onr, Lake tp, Arcola p o, 2 m s Yellow River rd, 8 m.
- Doring Jacob, lab, Milan tp, New Haven p o, 3 m e Ridge rd, 1 m.
- Dorsey Dora A., school teacher, res with William J. James, nr w s Scipio tp, Hall's Corners p o, 20 m.
- Dorsey George, farmer, ld onr, Scipio tp, Hall's Corners p o, 1 m s of De Kalb Co. line, 21 mile.
- Dorsey Jonathan, farmer, ld onr, nr w s Scipio tp, Cole's Corners p o, (De Kalb Co.,) 21 m.
- Dorsey John, farmer, ld onr, n s Scipio tp, Cole's Corners p o, (De Kalb Co.,) 1 m s De Kalb line, 21 m.
- Dorsey Robert, farmer, ld onr, nr w s Scipio tp, Hall's Corners p o, 20 m.
- Dorsey Thomas, farmer, ld onr, nr e s Scipio tp, Hall's Corners p o, 22 m.
- Dorsey Thomas, farmer, ld onr, nr e s Scipio tp, Cole's Corners p o, (De Kalb Co.,) 21 m.
- Dorsey William, farmer, ld onr, nr w s Scipio tp, Hall's Corners p o, 21 m.
- Dosler Henry, farmer, ld onr St. Joseph tp, Fort Wayne p o, 1 m e St. Joe River rd, 4 m.
- Doswell John H., Sup't of Lindenwood Cemetery, Wayne tp, Fort Wayne p o, Huntington rd, 1 m.
- Doty John W., prop'r saw mill, Perry tp, Perry p o, Auburn rd, 14 m.
- Double Wm., farmer, ld onr, Pleasant tp, Fort Wayne p o, Winchester rd, 7 m.
- Doucot Felix, farmer, ld onr, Jefferson tp, New Haven p o, Van Wert rd, 11 m.
- Douderich ——, widow, ld onr, St. Joseph tp, Fort Wayne p o, 1½ m e of St. Joe River rd, 5¼ m.
- Dougall Allen H., (Powers & Dougall,) atty at law and notary public, res cor Middle and Henry, New Haven, 6 m.
- Dougal John, farmer, ld onr, St. Joseph tp, New Haven p o, 1½ m s of Ridge rd, 7 m.
- Dougherty Benjamin, lab, Woodburn station and p o, Maumee tp, 16 m.

- Doughman Abraham, farmer, ld onr, Aboit tp, Fort Wayne p o, Yellow river rd, 5 m.
- Doughman David, farmer, ld onr, bds with Abraham Doughman.
- Douglass Albert, farmer, tnt, Cedar Creek tp, Leo p o, 3 m n w Leo, 15 m.
- Douglass John, farmer, tnt, Cedar Creek tp, Leo p o, 3 m n w Leo, 15 m.
- Douglass Samuel, farmer, ld onr, res Leo, Cedar Creek tp, 14 m.
- Douglass T. S., book agt, Cedar Creek tp, Cedarville p o, 1½ m w Leo, 14 m.
- Douglass Washington, Leo, Cedar Creek tp, 14 m.
- Dougle Joseph, farmer and blacksmith, ld onr, Eel River tp, Churubusco p o, 2 m e Goshen rd, 15 m.
- Dove Dennis, farmer, tnt, Cedar Creek tp, Leo p o, 1½ m n e Leo, 15 m.
- Dowe John, r r hand, ld onr, Wayne tp, Fort Wayne p o, ¾ m e Hanna st, 1½ m.
- Dowell Joseph, propr of Harlan Mills, Springfield tp, Harlan p o, 14 m.
- Dower Henry, farmer, ld onr, Adams tp, Fort Wayne p o, 1 m e New Haven rd, 9 m.
- Downing Jeremiah B., farmer, Wayne tp, Fort Wayne p o, Piqua rd, 3¼ m.
- Downing William, lab, Monroe tp, Monroeville p o, Paulding rd, 18 m.
- Doyle John, wks on P., F. W & C. Ry, Monroeville p o.
- Doyle John, farmer, wks for Wm. Doyle.
- Doyle William, farmer, ld onr, Jefferson tp, New Haven p o, ¼ m s T., W. & W. R. R., 8 m.
- Doyle John, farmer, ld onr, Washington tp, Fort Wayne p o, Leo rd, 2 m.
- Drage Christian, farmer and wagon maker, ld onr, Marion tp, Root p o, ½ m s Piqua rd, 12 m.
- Drage Frederick, farmer, ld onr, Marion tp, Root p o, ¾ m s Piqua rd, 12½ m.
- Drage Henry, farmer, ld onr, Marion tp, Root p o, ½ m s Piqua rd, 11½ m.
- Drake Thomas, wagon maker, wks for F. M. Deel Monroeville, 16 m.
- Draker Anthony, farmer, ld onr, Lake tp, Arcola p o, Leesburgh rd, 5½ m.
- Draker John, farmer, wks for Anthony Draker.
- Drarup John, lab, res Milan tp, Fort Wayne p o, 1½ m e Ridge rd, 8 m.
- Drebert Mary, wid, ld onr, Marion tp, Fort Wayne p o, ½ m e Piqua rd, 6½ m.
- Dreibelbis Conrad, tnt Adams tp, Fort Wayne p o, ½ m e Piqua rd, 5½ m.

- Dreiblebiss John P., wks for J. B. White, Wayne tp, Fort Wayne p o,  $1\frac{1}{2}$  m w Bluffton rd, 3 m.
- Drepper Frederick, farmer, ld onr, Adams tp, Fort Wayne p o,  $1\frac{1}{2}$  m e old Piqua rd, 4 m.
- Dresback David, farmer ld onr, Springfield tp, Hall's Corners p o,  $\frac{3}{4}$  m s Ridge rd, 18 m.
- Dresback Isaac, farmer, ld onr, Springfield tp, Harlan p o, nr Maysville, 14 m.
- Dresback John, farmer, tnt, Springfield tp, Harlan p o, 14 m.
- Dressback Joseph, farmer, ld onr, Springfield tp, Hall's Corners p o, nr Ridge rd, 18 m.
- Dressback John, farmer, tnt, Springfield tp, Hall's Corners p o, 18m.
- Drivelbee Jacob, farmer, ld onr, Wayne tp, Fort Wayne p o, Illinois rd, 3 m.
- Driver Adam, farmer, ld onr, Springfield tp, Hall's Corners p o, nr e line tp, 18 m.
- Driver Charles, farmer, ld onr, Madison tp, Maples p o, 1 m s R. R., 15 m.
- Driver David, farmer, ld onr, Madison tp, Maples p o, 1 m s of R. R., 15 m.
- Driver Enoch G., carpenter, res nr center Milan tp, Chamberlain p o, 11 m.
- Driver George, farmer, ld onr, Madison tp, Maples p o, n r. r., 12 m.
- Driver Isaiah H., farmer, tnt, Milan tp, Chamberlain p o, 2 m e Ridge rd,  $10\frac{1}{2}$  m.
- Driver William, farmer, ld onr, Springfield tp, Hall's Corners p o,  $1\frac{1}{2}$  m e Ridge rd, 19 m.
- Dryer Christian, wks for Francis Frechnicht.
- Duaidik August, farmer, ld onr, St. Joseph tp, St. Vincent p o, nr Auburn rd, 6 m.
- Ducat Antony, farmer, ld onr, St. Joseph tp, St. Vincent p o, Leo rd, 8 m.
- Duck Franklin, farmer, tnt, Cedar Creek tp, Cedarville p o, 1 m n w Cedarville, 13 m.
- Dudenhafer Philip, farmer, ld onr, Marion tp, Fort Wayne p o, 2 m e Piqua rd, 9 m.
- Dugan James W., farmer, ld onr, Monroe tp, Monroeville p o,  $\frac{1}{2}$  m n r r, 20 m.
- Dugan John, lab, Madison tp, Maples p o, r r, 12 m.
- Duly Catharine, seamstress, wks for John Duly.
- Duly David, farmer, wks John Duly.
- Duly John, farmer, ld onr, Lake tp, Arcola p o,  $\frac{1}{2}$  m s Yellow river rd, 10 m.
- Duly Solomon, farmer, wks for John Duly.
- Duncan Samuel, farmer, ld onr, Washington tp, Fort Wayne p o,  $\frac{1}{2}$  m n St. Joe rd,  $1\frac{1}{2}$  m.

- Dunfee Jonathan, farmer, ld onr, Aboit tp, Arcola p o, Illinois rd, 9 m.
- Dunger Robert, farmer, ld onr, Madison tp, Maples p o,  $\frac{1}{2}$  m n Fry rd, 14 m.
- Dunham J. L. (J. L. D & James M. Steele), dry goods, groceries, &c, Monroeville p o.
- Dunham J. L., firm of Dunham & Steele, Monroeville.
- Dunlap Griffith, farmer, tnt, Washington tp, Fort Wayne p o, St. Joseph rd, 1 m.
- Dunn Michael, lab, res s e cor Summit and Adams, New Haven, 6 m
- Dunten George, farmer, ld onr, Perry tp, Perry p o,  $\frac{3}{4}$  m e Lima rd, 10 $\frac{1}{2}$  m.
- Dunten Francis B., carpenter, tnt, Perry tp, Perry p o, 1 m e Lima rd, 11 m.
- Dunten Horace F., farmer, ld onr, Perry tp, Perry p o,  $\frac{1}{2}$  m w Coldwater rd, 10 $\frac{1}{2}$  m.
- Dunten Lucinda, ld onr, Perry tp, Perry p o, 1 m e Lima rd, 11 m.
- Dunten Nuton, farmer, ld onr, Perry tp, Perry p o, Lima rd, 10 $\frac{1}{2}$  m.
- Dunten Washington, dealer in dry goods and groceries, prop'r Central House, and post master, Huntertown, Perry p o, 10 m.
- Dunton Paul G., farmer, ld onr, Eel River tp, Perry p o, 2 m w of Lima rd, 11 m.
- Dunton Permelia, widow, ld onr, Huntertown, Perry p o, 10 m.
- Dunton William, pump maker, bds William Deal, 10 m.
- Duperon John B., farmer, ld onr, Jefferson tp, New Haven p o, 1 m e Van Wert rd, 13 $\frac{1}{2}$  m.
- Duplain Francis, farmer, tnt, Washington tp, Fort Wayne p o, Auburn rd, 4 m.
- Duplan Degia, farmer, ld onr, St. Joseph tp, Fort Wayne p o,  $\frac{1}{4}$  m e of Leo rd, 4 m.
- Dupond Peter, farmer, ld onr, Perry tp, St. Vincent p o, 1 $\frac{1}{2}$  m e of Auburn rd, 8 $\frac{1}{2}$  m.
- Dupont Marshal, farmer and carpenter, ld onr, St. Joseph tp, Fort Wayne p o, 2 m e of St. Joe River rd, 6 $\frac{1}{2}$  m.
- Durbin Mrs. Honora, widow, ld onr, nr n s Milan tp, Harlan p o, 13 m.
- Durbrow Mrs. Lydia, farmer, ld onr, Washington tp, Fort Wayne p o, Goshen rd, 5 m.
- Durgin Stewart, farmer, ld onr, bds with A. M. Taylor.
- Durute William, lab, res Loveland st, New Haven, 6 m.
- Dykes Andrew, farmer, ld onr, Washington tp, Fort Wayne p o, Goshen rd, 2 $\frac{1}{2}$  m.

## E

- Eagy William, farmer, lnd onr, Madison tp, Monroe p o, 1 m n of Van Wert rd, 14 m.
- Eagly Christian, farmer, ld onr, Springfield tp, Harlan p o,  $\frac{1}{2}$  m w Maysville, 14 m.
- Earlwine Amos, farmer and carpenter, ld onr, Lafayette tp, Aboit p o, 1 m n Huntington rd,  $12\frac{1}{2}$  m.
- Earl George, farmer, ld onr, Cedar Creek tp, 2 m n e Leo, 16 m.
- Eby Daniel, farmer and cooper, ld onr, St. Joseph tp, Fort Wayne p o,  $\frac{1}{2}$  m e St. Joe River rd.
- Eby Rufus, farmer, ld onr, St. Joseph tp, Fort Wayne p o,  $\frac{1}{4}$  m e of St. Joe River rd,  $7\frac{1}{2}$  m.
- Echelberry, Frazier & Co., portable saw mill, headquarters at Geo. Echelberry's res.
- Echelberry George, (Echelberry, Frazier & Co.) saw mill, Pleasant tp, Nine Mile p o, Indianapolis rd, 9 m.
- Eckels Nathan, farmer, tnt, Milan tp, New Haven p o, w s Maumee River, 13 m.
- Eckley Mrs. E. A., Monroeville.
- Eckley Miss M., telegraph operator, Monroeville.
- Eden John, farmer, ld onr, Jefferson tp, New Haven p o, Van Wert rd, 9 m.
- Edington James, dry goods, groceries, and post master, Middletown, Marion tp, Root p o, Piqua rd, 11 m.
- Edington John, wool carder, Middletown, Marion tp, Root p o, Piqua rd, 11 m.
- Edgington James, laborer, Monroeville.
- Edsall Peter, brick mnfr, ld onr, Adams tp, Fort Wayne p o, Old Piqua rd, 2 m.
- Edsall Simon, farmer, ld onr, Adams tp, Fort Wayne p o, old Piqua rd, 2 m.
- Edsall William, brick mnfr, Adams tp, Fort Wayne p o, old Piqua rd, 2 m.
- Edwards George, wks for John Ferguson.
- Edwards Lucinda, lad onr, Madison tp, Monroeville p o, 1 m n Van Wert rd, 19 m.
- Edwards Mack, farmer, ld onr, Lake tp, Fort Wayne p o,  $1\frac{1}{2}$  m e of Goshen rd, 9 m.
- Egerle Albert, brewer, tnt, Washington tp, Fort Wayne p o, Lima rd,  $\frac{3}{4}$  m.
- Egolf Samuel, farmer, ld onr, Lake tp, Arcola p o, Leesburg rd, 11 m.
- Ehinger Francis, farmer, ld onr, Jefferson tp, New Haven p o, T. W. & W. R. R.,  $9\frac{1}{2}$ .

- Ehinger John, railroad repairs, bds with Francis Ehinger.
- Eicher Peter, farmer, ld onr, Springfield tp, Harlan p o,  $1\frac{1}{2}$  m w of Maysville, 14 m.
- Eitzinger George, wks for Bass & Hanna, ld onr, Wayne tp, Fort Wayne p o,  $\frac{1}{2}$  m e Hanna st,  $1\frac{1}{2}$  m.
- Eix William, gardener, tnt, Washington tp, Fort Wayne p o, Maumee Ridge rd,  $\frac{1}{4}$  m.
- Elberson C. H., propr Exchange Hotel, Billiard Hall and Saloon, Monroeville.
- Elberson S. C., dealer in groceries, flour, fish, &c., South st, Monroeville, Monroeville p o.
- Elder Jacob, lab, Monroeville, Monroeville p o, 16 m.
- Elder U., stave dresser, wks for J. W. Bout, res Mulberry st, Monroeville, Monroeville p o.
- Elion Chas., farmer, ld onr, Washington tp, Fort Wayne p o, Yellow River rd, 3 m.
- Elliott Abram, tailor nud veterinary surgeon, Harlan p o, Springfield tp, 14 m.
- Ellison John T., farmer, ld onr, Lafayette tp, Nine Mile p o,  $\frac{1}{4}$  m e Indianapolis rd, 12 m.
- Elson William H., farmer, ld onr, Springfield tp, Harlan p o, nr Maysville, 14 m.
- Ely Adam, farmer, wks for Solomon Ely.
- Eli David, farmer, wks for Solomon Ely.
- Ely Edward, farmer and cooper, ld onr, St. Jeseph tp, Cedarville p o, Leo rd, 8 m.
- Ely John H., farmer, ld onr, nr w s Scipio tp, Hall's Corners p o, 21 m.
- Ely Solomon, farmer and cooper, ld onr, Cedar Creek tp, Cedarville p o, Leo rd, 9 m.
- Embry Joseph, farmer, ld onr, Washington tp, Fort Wayne p o, Goshen rd,  $3\frac{1}{2}$  m.
- Eme Ferdinand, farmer, ld onr, Lake tp, Arcola p o, 2 m s Yellow River rd,  $8\frac{1}{2}$  m.
- Emeniser Adam, farmer, ld onr, Madison tp, Root p o, Wayne Trace, 11 m.
- Emeniser Joseph, farmer, ld onr, Madison tp, Root p o, Wayne Trace, 11 m.
- Emeniser Stephen, farmer, ld onr, Madison tp, Root p o,  $\frac{1}{2}$  m w Wayne trace, 10 m.
- Emerick Andrew J., farmer, ld onr, Pleasant tp, Po p o, Winchester rd, 8 m.
- Emerick Adam, farmer, ld onr, Marion tp, Root p o,  $\frac{1}{4}$  m s w old Piqua rd, 10 m.
- Emerick Henry, farmer, tnt, Marion tp, Root po, old Piqua rd, 10 m.
- Emerick Joseph, farmer, ld onr, Marion tp, Root p o,  $\frac{1}{4}$  m e old Piqua rd,  $10\frac{1}{2}$  m.

- Emerick Jacob, farmer, ld onr, Pleasant tp, Fort Wayne p o, Winchester rd, 8 m.
- Emerick John, farmer, ld onr, Pleasant tp, Po p o, Winchester rd, 8 m.
- Emery John, farmer, ld onr, Maumee tp, Woodburn p o, nr T., W. & W. R. R., 14½ m.
- Emery Simeon, farmer, tnt, Maumee tp, Woodburn po, bet W. & E. canal and T., W. & W. R. R., 16 m.
- Emler Amant, farmer, ld onr, Wayne tp, Fort Wayne p o, ½ m s Piqua rd, 5½ m.
- Emriche Wilhelm, farmer, ld onr, Springfield tp, Leo p o, 3 m e Leo, 16 m.
- Emrick Frank, farmer, ld onr, Cedar Creek tp, Leo p o, rd s line tp, 11 m.
- Emrick George, farmer, ld onr, Cedar Creek tp, Leo p o, 3 m e Leo, 15 m.
- Endinger, Samuel, farmer, tnt, Wayne tp, Fort Wayne p o, Bluffton rd, 1½ m.
- Engel —, Prof. of Concordia College, Wayne tp, Fort Wayne p o, e Jefferson st, ½ m.
- Engle & Bro., physicians, Monroeville, office on South st., Monroeville p o, 16 m.
- Engle A., (Engle & Bro.,) ld onr, Monroeville p o.
- Engle John, farmer, ld onr, Wayne tp, Fort Wayne p o, ½ m w Bluffton rd, 8½ m.
- Engle Jacob B., (Engle & Bro.,) Monroeville p o.
- English John, wks for Martin Ryan on R. R.
- English James, farmer, ld onr, Madison tp, Root p o, Wayne trace, 9 m.
- English Thomas, farmer, ld onr, St. Joseph tp, Fort Wayne p o, 1 m e St. Joe river rd, 8½ m.
- Erich George, farmer, ld onr, Adams tp, Fort Wayne p o, 1 m w old Piqua rd, 4 m.
- Erich William, farmer, ld our, nr w s Milan tp, Fort Wayne p o, 9 m.
- Erick Rev. E. W., Pastor Evangelical Lutheran Church, Monroeville, Monroeville p o, 16 m.
- Erickson Charles, farmer, ld onr, Eel River tp, Heller's Corners p o, 3 m n Goshen rd, 15 m.
- Ertel George, farmer, ld onr, s s Milan tp, New Haven p o, 11 m.
- Erwin Richard, farmer, ld onr, Aboit tp, Fort Wayne p o, Illinois rd, 7 m.
- Eschback Gottfried, wks for Henry Bræuchle, tannery.
- Esterbrook Aaron, farmer, ld onr, Eel River tp, Heller's Corners p o, 2½ m n e Goshen rd, 12 m.
- Estin John B., farmer, ld onr, St. Joseph tp, St. Vincent p o, nr Auburn rd, 6 m.



- Estill T. B., laborer, Monroe tp, Monroeville p o, Paulding rd, 18m.  
 Essig Adam, farmer, ld onr, Marion tp, Williamsport, Po p o, Winchester rd, 11 m.  
 Essig John J., farmer, tnt, Marion tp, Po p o, Winchester rd, 11 m.  
 Essig William, farmer, ld onr, Marion tp Po p o, Winchester rd, 11 m.  
 Evard David, farmer, ld onr, w s Milan tp, Chamberlain p o, 9 m.  
 Evard James, farmer, blacksmith, ld onr, St. Joseph tp, Chamberlain p o, Ridge rd, 7 m.  
 Evard John, farmer, ld onr, w s Milan tp, Chamberlain p o, 9 m.  
 Evard Julius, farmer, ld onr, nr w s Milan tp, Chamberlain p o, 9 m.  
 Evard Lewis, farmer, ld onr, Milan tp, New Haven p o, 3½ m e Ridge rd, 10½ m.  
 Eveland Samuel, justice of the peace, office Schuckman block, res n e Rufus st., New Haven, 6 m.  
 Evens J. K., farmer, ld onr, Aboit tp, Fort Wayne p o, County rd, 6m.  
 Evens Joseph, farmer, wks for J. K. Evens.  
 Everett Elijah, farmer, ld onr, St. Joseph tp, Fort Wayne p o, Ridge rd, 5½ m.  
 Eversoale Mrs. Nancy, wid, Springfield tp, Harlan p o, 1 m e Maysville, 15 m.  
 Ewart David, farmer, ld onr, Pleasant tp, Nine Mile p o, ¼ m s township rd, 11 m.  
 Ewart Samuel, farmer, ld onr, Lafayette tp, Nine Mile p o, 2 m w Indianapolis rd, 11 m.  
 Ewing Henry, laborer, res Allen st., Monroeville p o.  
 Eyanson Thomas, merchant tailor aud clothing store, Monroeville.

## F

- Facks Adolph, farmer, ld onr, Pleasant tp, Fort Wayne p o, ¾ m e Bluffton rd, 10 m.  
 Fahlsing Conrad, farmer, ld onr, Wayne tp, Fort Wayne p o, Columbia rd, ¼ m.  
 Fahlsing Frederick, farmer, ld onr, Wayne tp, Fort Wayne p o, St. Mary's River rd, 2 m.  
 Fair Gabriel, farmer, ld onr, Eel River tp, Perry p o, 2½ m w Lima rd, 9 m.  
 Fair George, farmer, ld onr, Eel River tp, Perry p o, 1½ m w Lima rd, 9 m.  
 Fair Jacob, farmer, ld onr, Eel River tp, Perry p o, 1 m e Goshen rd, 9 m.  
 Fair Peter, farmer, ld onr, Eel River tp, Perry p o, 1½ m w Lima rd, 9 m.  
 Fair Samuel, farmer, ld onr, Eel River tp, Perry p o, 1½ m w Lima rd, 9 m.

- Fairfield Charles, farmer, ld onr, Wayne tp, Fort Wayne p o, 1 m w Bluffton rd,  $4\frac{1}{2}$  m.
- Fairfield Charles W., farmer, tnt, Wayne tp, Fort Wayne p o, Bluffton rd, 6 m.
- Fairfield Cyrus, farmer, ld onr, Wayne tp, Fort Wayne p o, Henry st.
- Fairfield James, farmer, ld onr, Lake tp, Fort Wayne p o, Yellow River rd,  $5\frac{1}{2}$  m.
- Faler Jacob, plasterer, ld onr, Wayne tp, Fort Wayne p o, Piqua rd,  $2\frac{1}{2}$  m.
- Falkenburgh Caleb, farmer, ld onr, Lake tp, Randall p o, Goshen rd, 8 m.
- Falkenburg Eli, sen, farmer, ld onr, Lake tp, Randall p o,  $\frac{1}{2}$  m w of Goshen rd, 9 m.
- Falkenburgh Eli, jr, farmer, wks for Caleb Falkenburgh.
- Falls Joseph, farmer, ld onr, Marion tp, Root p o, Piqua rd,  $9\frac{1}{2}$  m.
- Falsing Mrs. Christina, farmer, ld onr, Washington tp, Fort Wayne p o,  $\frac{1}{2}$  m w Coldwater rd, 6 m.
- Falsing Frederick, wks for Mrs. Falsing.
- Fanz Francis A., cooper, res Edgerton, New Haven, 6 m.
- Farmer Amon, propr Wesley Chapel saw mill, ld onr, Eel river tp, Heller's Corners p o,  $2\frac{1}{2}$  m e Goshen rd, 12 m.
- Farmer Andrew, propr Wesley Chapel saw mill, ld onr, Eel River tp, Heller's Corners p o, 2 m n e Goshen rd, 12 m.
- Farmer Cyrus, farmer, ld onr, nr w s Milan tp, Harlan p o, 14 m.
- Farmer John, farmer, tnt, Eel river tp, Heller's Corners p o, 2 m n e Goshen rd, 14 m.
- Farmer John W., farmer, ld onr, Springfield tp, Harlan p o, 1 m s Maysville, 14 m.
- Farmer Mrs. —, widow, Springfield tp, Harlan p o, Maysville, 14 m.
- Farmer William, farmer, ld onr, Marion tp, Po p o, Winchester rd, 13 m.
- Farner Noah, carpenter, wks for George F. Thorp.
- Farner Noah, carpenter, Harlan p o, Springfield tp, 14 m.
- Farrand Richard S. & Co., props Central Hotel, Huntertown, Perry p o, 10 m.
- Farrar Edward, farmer, tnt Eel River tp, Perry p o,  $2\frac{1}{2}$  m w Lima rd, 9 m.
- Farrell Barbara, wid, bds with James W. Farrell.
- Farrell Edward, ld onr, Marion tp, Root p o, wks on wid. Farrell's farm.
- Farrell James W., farmer, ld onr, Pleasant tp, Ossian p o, Murry rd, 11 m.
- Farrell John C., farmer, ld onr, wks on wid. Farrell's farm.
- Farrell Laura, wid Middletown, Marion tp, Root p o, Piqua rd, 11m.
- Farrell Margaret, wid, Marion tp, Root p o, Piqua rd, 10 m.

- Farrell Stephen, laborer, wks for Wm. Orr.
- Faulhaber Louis, farmer, tnt, Washington tp, Fort Wayne p o,  $\frac{3}{4}$  m.
- Faulkner William, portable saw mill, tnt, Maples, 10 m.
- Fauser Jacob, farmer, tnt, Washington tp, Fort Wayne p o, Lima rd, 2 m.
- Faust Aaron, farmer, ld onr, nr n s Milan tp, Harlan p o, 13 m.
- Faust —, farmer, tnt, Perry tp, Cedarville p o,  $1\frac{1}{2}$  m e Van Wert rd, 12 m.
- Favre C. S., farmer, ld onr, Jefferson tp, New Haven p o,  $\frac{1}{2}$  m n Van Wert rd, 11 m.
- Feater Jacob, farmer, ld onr, Lafayette tp, Nine Mile p o, Indianapolis rd, 11 m.
- Federspiel Baiser, (B. Federspiel & Co.) blacksmith, shop on Main st., bds New Haven Hotel, New Haven, 6 m.
- Federspiel John, (B. F. & Co.) bds New Haven Hotel, New Haven, 6m.
- Federspiel Joseph, blacksmith, bds B. Federspiel, New Haven, 6 m.
- Federspiel Michael, farmer, ld onr, Milan tp, New Haven p o, n s Maumee river, 12 m.
- Federspiel Michael, farmer, ld onr, Milan tp, New Haven p o,  $\frac{1}{2}$  m n Maumee river, 10 m.
- Feesquire C., farmer, tnt, Lafayette tp, Roanoke p o,  $2\frac{1}{2}$  m s Huntington rd, 16 m.
- Feighner Jacob, farmer, ld onr, Lafayette tp, Nine Mile p o,  $2\frac{1}{2}$  m s Huntington rd, 10 m.
- Feighner John, farmer, ld onr, Lafayette tp, Aboit p o,  $\frac{1}{2}$  m e Huntington rd, 11 m.
- Freighner John, farmer, tnt, Lafayette tp, Nine Mile p o, 1 m s Huntington rd, 11 m.
- Feighner Solomon, farmer, ld onr, Lafayette tp, Nine Mile p o, 1 m s Huntington rd, 11 m.
- Feigley John W., constable, laborer, Springfield tp, Harlan p o, Maysville, 14 m.
- Felger Gottlieb, farmer, ld onr, Milan tp, New Haven p o, nr T., W. & W R. R., 11 m.
- Felker John, farmer, ld onr, Marion tp, Fort Wayne p o, old Piqua rd,  $9\frac{1}{2}$  m.
- Fell Christian, farmer, ld onr, Pleasant tp, Fort Wayne p o, river rd,  $7\frac{1}{2}$  m.
- Fell Frederick, farmer, wks for Christian Fell.
- Felt Peter, farmer, ld onr, Wayne tp, Fort Wayne p o, 2 m w Bluffton rd,  $4\frac{1}{2}$  m.
- Felt Warren B., farmer, ld onr, Washington tp, Fort Wayne p o, Goshen rd, 6 m.
- Felts Elisha, postmaster and grocer, Zanesville, 15 m.
- Fenton George A., lab, bds Geo. W. Fenton, New Haven, 6 m.

- Fenton Geo. W., cooper, res Scott, bet Avenue and Powers, New Haven, 6 m.
- Fenton James, lab, res Centre, bet Broadway and High, New Haven, 6 m.
- Fenton William, farmer, Monroe tp, Monroeville p o, 1 m s railroad, 20 m.
- Fergus Samuel M., farmer, res cor North and Scott, New Haven, 6 m.
- Ferguson Alexander, wks for John Ferguson.
- Ferguson George W., farmer, ld onr, Marion tp, Root p o., 1 $\frac{3}{4}$  m e Piqua rd, 19 $\frac{1}{2}$  m.
- Ferguson John, farmer and propr saw mill, ld onr, Wayne tp, Fort Wayne p o, 6 m.
- Ferris E. M., farmer, ld onr, Washington tp, Fort Wayne p o, Leesburg rd, 3 m.
- Ferry Edward, finisher, wks at the paper mill.
- Fictor Julian, farmer, ld onr, Lake tp, Fort Wayne p o, Leesburg rd, 5 $\frac{1}{2}$  m.
- Fields Amos, farmer, tnt, Pleasant tp, Nine Mile p o, Township rd, 11 m.
- Fields Francis B., farmer, ld onr, Pleasant tp, Nine Mile p o, Indianapolis rd, 9 m.
- Fields Margaret, widow, ld onr, bds with George Buchler.
- Figel Chas., blacksmith, Washington tp, Fort Wayne p o, Leo rd, 1 $\frac{1}{2}$  m.
- Figel Wm., Washington tp, Fort Wayne p o, Leo rd, 1 m.
- Figel William, propr Pleasure Park, Wayne tp, Fort Wayne p o, St. Joe River rd.
- Fikes Cyrus, farmer, tnt, St. Joseph tp, Fort Wayne p o, State rd, 4 m.
- Fikes Tobias, lab, res Edgerton, New Haven, 6 m.
- Filley Mrs. Rosanna, widow, ld onr, nr w s Scipio tp, Hall's Corners p o, 21 m.
- Fink Jacob, carriage and wagon maker, Leo, Cedar Creek tp, 14 m.
- Firestine Geo., farmer, tnt, Adams tp, Fort Wayne p o,  $\frac{1}{4}$  m s Ridge rd, 2 m.
- Fischer Adam, res n end Rufus, New Haven, 6 m.
- Fischer John E., farmer, ld onr, Jefferson tp, New Haven p o, Van Wert rd, 8 m.
- Fischer Jobst, butcher, res Main, bet Broadway and High, New Haven, 6 m.
- Fisher Anthony, cabinet maker, ld onr, Wayne tp, Fort Wayne p o, Fairfield av, 1 m.
- Fisher A. J., drayman, Monroeville.
- Fisher Jacob, farmer, ld onr, Pleasant tp, Po p o, County rd, 9 m.
- Fisher John, farmer, ld onr, Monroe tp, Monroeville p o, Paulding rd, 23 m.

- Fisher Samuel, farmer, ld onr, Lafayette tp, Aboit p o, 2 m w of Huntington rd, 13 m.
- Fisher Wm., wks Sweany & Wherry.
- Fitch A. H., (Fitch & Maples) mnfrs staves, headings, &c., Maples, 10 m.
- Fitch J. W., mechanic, bds with A. H. Fitch, Maples, 10 m.
- Fitch Nathan H., (Fitch & Maples,) mnfr staves, heading, &c., post moster, ld onr, Maples, 10 m.
- Fitch Mathias, propr saw mill, and farmer, tnt, Perry tp, Perry p o, Coldwater rd, 12½ m.
- Fitch Nathaniel, farmer, ld onr, Perry tp, Perry p o, Coldwater rd, 12 m.
- Fitzgerald Henry, farmer, wks for William Fitzgerald, sen.
- Fitzgerald James, wks for S. Edsall & Sons.
- Fitzgerald Peter, res Leo, Cedar Creek tp, 14 m.
- Fitzgerald William, sen, farmer, ld onr, Milan tp, 1 m n Ridge rd, 11 m.
- Fitzgerald William, jr, farmer, ld onr, Milan tp, Chamberlain p o, ¾ m n Ridge rd, 11 m.
- Fitzsimmons Nathaniel, prop blacksmith shop and farmer, ld onr, Hunteertown, Perry p o, 10 m.
- Fitzsimmons Patrick, farmer, ld onr, St. Joseph tp, Fort Wayne p o, 1 m e St. Joe river rd, 9 m.
- Flaestoffer Simon, farmer, ld onr, Adams tp, Fort Wayne p o, 2½ m e old Piqua rd, 8 m.
- Flaugh & Bro., propr's sawmill, Madison tp, Maples p o, Fry rd.
- Flaugh John, Trustee Madison tp, Maples p o, Fry road.
- Flaugh Michael, (Flaugh & Bro.,) farmer, ld onr, Madison tp, Maples p o, Fry rd.
- Flaugh Phillip, (Flaugh & Bro,) Madison tp, Maples p o, Fry rd.
- Fleashman Henry, farmer, ld onr, Washington tp, Fort Wayne p o, ¾ m.
- Fleischman Philip, Pastor German Lutheran church of the Missouri Synod, Marion tp, Fort Wayne p o, old Piqua rd, 8 m.
- Fleming James W., farmer, ld onr, Perry tp, Perry p o, ½ m n w Lima rd, 8½ m.
- Fleming John, dairyman, Washington tp, Fort Wayne p o, Columbia rd, 2½ m.
- Fleming Mary, seamstress, wks for James W. Fleming.
- Fleming Nancy J., teacher, district No. 9, Perry tp, ¼ m e Lima rd, 8 m.
- Fleming Thornton, farmer, wks for James W. Fleming.
- Fleming William, farmer, ld onr, Perry tp, Perry p o, 1 m w Lima rd, 9 m.
- Fletcher Mrs. Maria, ld onr, Adams tp, Fort Wayne p o, old Piqua rd, 1 m.

- Fletter Henry A., fireman P., F. W. & C. Ry, Wayne tp, Fort Wayne p o, s s Taylor st.
- Fletter James M., ld onr, St. Joseph tp, Leo p o, 1 m e St. Joe river rd, 8 m.
- Flickinger A., wks for Dague & Bro., lumberman, Monroeville p o.
- Flickinger John, farmer, ld onr, Milan tp, Chamberlain p o,  $\frac{1}{2}$  m n Ridge rd,  $9\frac{1}{2}$  m.
- Florence Thomas, machine tender at the paper mill.
- Foelger Caroline, seamstress, wks for Jacob H. Foelger.
- Foelger Frederick, sen., farmer, ld onr, Lake tp, Arcola p o, 1 m n Yellow River rd, 9 m.
- Foelger Frederick, jr., farmer, ld onr, Lake tp, Arcola p o,  $\frac{1}{4}$  m n Yellow River rd, 8 m.
- Foelger Gottlieb D., farmer, wks for Jacob H. Foelger.
- Foelger Jacob, farmer, ld onr, Lake tp, Arcola p o, 1 m n Leesburg rd, 9 m.
- Foelger Jacob H., farmer, ld onr, Lake tp, Arcola p o, Leesburg rd, 8 m.
- Foelger John C., farmer, ld onr, Lake tp, Arcola p o,  $1\frac{1}{4}$  m n Leesburg rd,  $9\frac{1}{2}$  m.
- Foelger William C., farmer, wks for Jacob H. Foelger.
- Fogel Delano, farmer, wks for Steven A. Thornton.
- Fogul Philip, farmer, ld onr, Eel River tp, Perry p o,  $3\frac{1}{2}$  m w Lima rd, 16 m.
- Fogwell David, farmer, ld onr, Pleasant tp, Nine Mile p o,  $\frac{1}{4}$  m n Indianapolis rd, 9 m.
- Fogwell William, farmer, ld onr, Lafayette tp, Nine Mile p o, 2 m s Huntington rd, 9 m.
- Folmer Frederick, farmer, ld onr, St. Joseph tp, Fort Wayne p o, 1 m n Ridge rd, 7 m.
- Foley Jeremiah, laborer, tnt, wks F. W. & M. Ry, Pleasant tp, Fort Wayne p o,  $\frac{1}{2}$  m e Bluffton rd, 7 m.
- Foltz Henry, farmer, ld onr, Aboit tp, Arcola p o,  $\frac{1}{2}$  m s rd bet Aboit and Lake tps, 8 m.
- Foltz Samuel, farmer, tnt, Aboit tp, Arcola p o,  $\frac{1}{2}$  m s rd bet Aboit and Lake tps, 8 m.
- Foncannon Anna, milliner and dress maker, ld onr, South st, Monroeville, Monroeville p o, 16 m.
- Foote Harvey, farmer, ld onr, Scipio tp, Antwerp (Ohio) p o, nr Scipio rd, 22 m.
- Foote John, farmer, ld onr, Springfield tp, Harlan p o, 1 m e Ridge rd, 16 m.
- Forbing Joseph, farmer, tnt, Wayne tp, Fort Wayne p o, Piqua rd, 3 m.
- Forbush Joel F., farmer, ld onr, Wayne tp, Fort Wayne p o, Huntington rd,  $4\frac{1}{2}$  m.

- Ford Mrs. Mary, widow, ld onr, s s Springfield tp, Harlan p o, 16 m.  
 Ford W. H., carpenter on P. Ft. & C. R. R., Adams tp, Fort Wayne  
 p o, 6 m e on railroad.
- Fork Henry, farmer and cooper ld onr, St. Joseph tp, Fort Wayne  
 p o, 3 m e of St. Joe river rd, 7 m.
- Forks Levi, farmer, ld onr, Eel River tp, Perry p o,  $3\frac{1}{2}$  m w of Lima  
 rd,  $14\frac{1}{2}$  m.
- Fornaley John, wks for C. W. Rollins, Monroeville.
- Forsythe Joseph, farmer, ld onr, Aboite tp, Saturn p o, county rd  
 $9\frac{1}{2}$  m.
- Forsythe Robert, blacksmith, tnt, Aboite tp, Fort Wayne p o, Lib-  
 erty Mills rd.  $10\frac{1}{2}$  m.
- Forsythe Wesley H. farmer, ld onr, Aboit tp, Saturn p o, county rd,  
 10 m
- Foss William, farmer, tnt, Lake tp, Randall p o,  $\frac{1}{4}$  m e Goshen rd,  
 $9\frac{1}{2}$  m.
- Fossnight Solomon, farmer, ld onr, nr e s Springfield tp, Harlan p o,  
 16 m.
- Foster Asher W., carpenter ld onr, Lake tp, Eel River p o,  $\frac{3}{4}$  m n  
 Leesburgh rd, 11 m.
- Foster Edward, farmer ld onr, Maumee tp, Woodburn p o, s s Mau-  
 mee rd,  $17\frac{1}{2}$  m.
- Foster Frederick, farmer, ld onr, Adams tp, Fort Wayne p o 1 m e  
 New Haven rd, 8 m.
- Foster George, farmer, ld onr, Adams tp, New Haven p o, New  
 Haven rd, 8 m.
- Foster George, mnfr wagons, carriages, &c., n e cor Avenue and  
 Ann, New Haven, 6 m.
- Foster Jesse, farmer, ld onr, Maumee tp, Woodburn p o, s s Wa-  
 bash Canal, 18 m.
- Foster Jesse, farmer, ld onr, Monre tp, Monroeville p o, nr railroad,  
 19 m.
- Foust Ferdinand, farmer, tnt, St. Joseph tp, Leo p o, 1 m w of tp  
 line of St. Joseph and Milan, 10 m.
- Fouts Anthony, farmer, ld onr, Cedar Creek tp, Leo p o, 2 m e of  
 Leo, 15 m.
- Fowler Similis, trapper, Aboit tp, Fort Wayne p o, Huntington rd,  
 9 m.
- Fox Hiram, farmer, ld onr, Milan tp, Chamberlain p o, nr Ridge rd,  
 10 m.
- Fox Joseph, farmer, ld onr, Adams tp, Fort Wayne p o, 2 m e old  
 Piqua rd, 8 m.
- Fox Joseph G., farmer, tnt, Springfield tp, Harlan p o, 14 m.
- Fox Philander, farmer and carpenter, ld onr, Lake tp, Arcola p o,  
 Yellow River rd, 8 m.
- Fox Rinehart, gardener, tnt, Wayne tp, Fort Wayne p o, e s Tay-  
 lor st.

- Fox Valentine, gardener, ld onr, Wayne tp, Fort Wayne p o, 1¼ m n Bluffton rd, 3½ m.
- Frame Ingran, farmer, ld onr, Aboit tp, Fort Wayne p o. County rd, 7 m.
- France Daniel S., farmer, ld onr, Madison tp, Monroeville p o, ½ m s Fry rd, 13 m.
- France Franklin, farmer, ld onr, St. Joseph tp, Chamberlain p o, Ridge rd, 8 m.
- France William, farmer, ld onr, Madison tp, Monroeville p o, 1 m s Fry rd, 18 m.
- Franell Charles W. M., engineer, wks for Ralya & Robertson, Monroeville, Monroeville p o, 16 m.
- Frank Adam, carpenter, Wayne tp, Fort Wayne p o, Columbia rd.
- Frank A., lab, Monroeville.
- Frantz Teba, farmer, ld onr, Jackson tp, New Haven p o, 1 m n of Paulding and Fort Wayne rd, 14 m.
- Frasch Martin, farmer, ld onr, Adams tp, Fort Wuyne p o, 1 m w old Piqua rd, 4½ m.
- Fraze Charles, shoemaker, Leo, Cedar Creek tp, 14 m.
- Frazier Wm., (Echelbery, Frazier & Co.,) saw mill, tnt, Pleasant tp, Nine Mile p o, Murray rd, 11 m.
- Frease Daniel, farmer, ld onr, Springfield tp, Hall's Corners p o, Ridge rd, 17 m.
- Frech Henry, wks for John M. Reidmiller.
- Frechtnicht Francis, farmer, ld onr, Adams tp, Fort Wayne p o, Piqua rd, 5 m.
- Frechtnicht Henry, farmer, ld onr, Adams tp, Fort Wayne p o, Piqua rd, 5½ m.
- Fredenburg Mrs., widow, ld onr, St. Joseph tp, Fort Wayne p o, St. Joe River rd, 5 m.
- Frederick Franklin, farmer, wks for Adam Harkey.
- Frederick Samuel, farmer, ld onr, Perry tp, Perry p o, Auburn rd, 13 m.
- Frederickson Christopher, farmer, ld onr, 3 m s Leo, Cedar Creek tp, 11 m.
- Frederickson Jacob M., farmer, ld onr, St. Joseph tp, Leo p o, ½ m w tp line of St. Joseph and Milan. 9½ m.
- Frederickson John, station agent and post master, Woodburn station and p o, Maumee tp, 16 m.
- Frederickson John G., farmer, ld onr, Springfield tp, Leo p o, 4 m n e Leo, 15 m.
- Frederickson Martin, farmer, tnt, St. Joseph tp, Leo p o, on tp line of St. Joseph and Milan tps, 10 m.
- Fiedler Adam, farmer, ld onr, Jefferson tp, New Haven p o, T., W. & W. R. R., 10 m.
- Fredline Emanuel, farmer, ld onr, Monroe tp, Monroeville p o, Decatur rd, 18 m.



- Fredline John, farmer, ld onr, Monroe tp, Monroeville p o, East Liberty, 20 m.
- Fredline John D., farmer, ld onr, Monroe tp, East Liberty, Monroeville p o, 20 m.
- Freeman Frame C., farmer, ld onr, Eel River tp, Perry p o,  $2\frac{1}{2}$  m w Lima rd,  $12\frac{1}{2}$  m.
- Freeman Newton B., propr St. Joe paper mill, Washington tp, Fort Wayne p o, Lima rd, 1 m.
- Freeman Robert L., farmer, tnt, Eel River tp, Perry p o,  $2\frac{1}{2}$  m w Lima rd,  $12\frac{1}{2}$  m.
- Fregk Henry, farmer, ld onr, Aboit tp, Fort Wayne p o,  $\frac{1}{4}$  m n Aboit rd,  $8\frac{1}{2}$  m.
- Fregk John G., farmer, wks for Henry Fregk.
- Freiburger Ignate, farmer, ld onr, Pleasant tp, Fort Wayne p o, Murry rd, 8 m.
- Freidt John, farmer, ld onr, Springfield tp, Harlan p o, nr Ridge rd, 15 m.
- Fren Frank, farmer, ld onr, Jefferson tp, New Haven p o, Van Wert rd,  $12\frac{1}{2}$  m.
- Fren Prosper, farmer, ld onr, Jefferson tp, New Haven p o, Van Wert rd,  $12\frac{1}{2}$  m.
- Frennion Joseph, brick maker, ld onr, Wayne tp, Fort Wayne p o, Foundry rd, 1 m.
- Fried Jacob, farmer, ld onr, Springfield tp, Harlan p o,  $\frac{3}{4}$  m n Ridge rd, 16 m.
- Friedt Henry C., shoemaker, Springfield tp, Harlan p o, 14 m.
- Frieze Isaac, farmer, tnt, Wayne tp, Fort Wayne p o, Calhoun st,  $\frac{1}{4}$  m.
- Frisbee Daniel, farmer, ld onr, Milan tp, Woodburn p o, s s Wabash canal, 12 m.
- Fritchie Christopher, farmer, ld onr, nr s s Milan tp, New Haven p o, 11 m.
- Frohmoth John, shoemaker, Wayne tp, Fort Wayne p o, Gay st,  $\frac{1}{2}$  m.
- Frossard Alexander, saloon, res Main, bet Broadway and High New Haven, 6 m.
- Frouak Henry, farmer, ld onr Madison tp, Root p o, 1 m e Wayne trace, 13 m.
- Frytcher F., laborer, wks shingle factory, res cor Grove and Henry, New Haven, 6 m.
- Fry A., r. r. repairer, ld onr, Maples, 10 m.
- Fry Frederick, r. r. hand, ld onr, Maples, 10 m.
- Fry Frederick B., farmer, Madison tp, Monroeville p o,  $\frac{1}{2}$  m s Masillon rd, 20 m.
- Fry George, wks Fitch & Maples, ld onr, Maples, 10 m.
- Fry Henry W., tanner, ld onr, Wayne tp, Fort Wayne p o, Columbia rd,  $\frac{1}{2}$  m.
- Fry Jacob, engineer, ld onr, Maples, 10 m.

- Fry Jacob, farmer, ld onr, Wayne tp, Fort Wayne p o, Columbia rd,  $\frac{1}{2}$  m.
- Fry James, (Flaugh & Co.) Madison tp, Maples p o, 1 m n Fry rd, 14 m.
- Fry John, Wayne tp, Fort Wayne p o, Columbia rd,  $\frac{1}{4}$  m.
- Fry John, farmer Madison tp, Maples p o, 1 m n Fry rd, 14 m.
- Fry John, farmer, tnt, Milan tp, New Haven p o,  $3\frac{1}{2}$  m e Ridge rd, 10 m.
- Fry John W., farmer, ld onr, Springfield tp, Harlan p o, Ridge rd, 15 m.
- Fry Joseph, tanner, ld onr, Wayne tp, Fort Wayne p o, Columbia rd,  $\frac{1}{2}$  m.
- Fry Mary, widow, ld onr, Lake tp, Arcola p o,  $1\frac{1}{4}$  m n Leesburg rd, 11 m.
- Fry Mary A., ld onr, Madison tp, Maples p o, Fry rd, 14.
- Fry Philip, wood chopper, tnt, Jefferson tp, Maples p o,  $\frac{1}{2}$  m n P., F., W. & C. Ry, 12 m.
- Fuchshuver John Adam, farmer, ld onr, Pleasant tp, Fort Wayne p o, County rd,  $12\frac{1}{2}$  m.
- Fuchshuver John F., ld onr, Pleasant tp, Po p o, 1 m e Bluffton rd, 12 m.
- Fuchshuver John Leonard. blacksmith, ld onr, bds with John A. Fuchshuver.
- Fuchshuver John Thomas, farmer, ld onr, Pleasant tp, Po p o,  $\frac{1}{2}$  m e County rd,  $11\frac{1}{2}$  m.
- Fulk Lewis, farmer, farmer, ld onr, Aboit tp, Fort Wayne p o,  $\frac{1}{4}$  m e Aboit rd, 9 m.
- Fulk Nancy, widow, bds with Lewis Fulk.
- Fulk William, farmer, wks for Lewis Sine.
- Fulkerson Abraham, farmer, ld onr, Cedar Creek tp, Leo p o, 2 m n w Leo, 15 m.
- Fulkerson David L., farmer, ld onr, Cedar Creek tp, Cedarville p o, Leo rd, 10 m.
- Fulton Mrs. Julia A., widow, res Summit, bet Emily and Henry, New Haven, 6 m.
- Fuller James L., physician, Huntertown, Perry p o, 10 m.
- Fuller Mrs. Melissa, widow, bds with Josiah Bigelow.
- Fuman Wm., farmer, tnt, St. Joseph tp, Fort Wayne p o,  $\frac{1}{2}$  m e of St. Joe River road, 4 m.
- Funk Mathias, farmer, tnt, Adams tp, Few Haven p o, New Haven rd,  $6\frac{1}{2}$  m.
- Funk Peter, farmer, ld onr, St. Joseph tp, Fort Wayne p o,  $\frac{3}{4}$  m e St. Joe River rd,  $3\frac{1}{2}$  m.
- Furnish Thomas, farmer, ld onr, Cedar Creek tp, Spencerville p o, 3 m n e Leo, 17 m.
- Furney Jeremiah, farmer, ld onr, s line of Springfield tp, Harlan p o, 16 m.

- Furthmiller David, farmer, ld onr, wks for Jacob J. Furthmiller.  
 Furthmiller Henry, farmer, ld onr, Jefferson tp, New Haven p o,  
 Van Wert rd, 7 m.  
 Furthmiller Jacob J., farmer, ld onr, Jefferson tp, New Haven p o,  
 on canal, 7 m.

G

- Gabbet Charles, laborer, res Main st., New Haven, 6 m.  
 Gable Charles, farmer, ld onr, Washington tp, Fort Wayne p o, 1 m  
 w of Goshen rd,  $4\frac{1}{2}$  m.  
 Gable Frederick, farmer, ld onr, Jefferson tp, Maples p o, Maples  
 rd, 9 m.  
 Gable Jacob, farmer, ld onr, Adams tp, Fort Wayne, p o,  $\frac{1}{2}$  m e  
 Piqua plk rd,  $4\frac{1}{2}$  m.  
 Gable Mathias, Washington tp, Fort Wayne p o, 1 m w of Goshen  
 rd,  $4\frac{1}{2}$  m.  
 Gable Charles, tnt, Adams tp, New Haven, p o,  $\frac{1}{2}$  m s Van Wert rd,  
 $7\frac{1}{2}$  m.  
 Gailey John, wks for Dague & Bro., Monroeville p o.  
 Gailey Robert, farmer, tnt, Madison tp, Monroeville p o,  $3\frac{1}{2}$  m n Van  
 Wert rd 19 m.  
 Gakill William, farmer, tnt, Aboit tp, Fort Wayne p o, county line,  
 between Allen and Whitley counties  $10\frac{1}{2}$  m.  
 Galbraith H. C., farmer, Adams tp, New Haven p o, Van Wert rd,  
 7 m.  
 Galbraith William, farmer, ld onr, Adams tp, New Haven p o, Van  
 Wert rd, 7 m.  
 Gale Frederick, farmer, ld onr, Adams tp, Fort Wayne p o, 2 m e  
 old Piqua rd, 7 m.  
 Galigher Michael, farmer, ld onr, Lake tp, Fort Wayne p o, Lees-  
 burgh rd, 6 m.  
 Galmier Frederick, farmer, ld onr, Adams tp, Fort Wayne p o, 2 m  
 e old Piqua rd, 6 m.  
 Gallus William, Doctor, res south bet Oak and West, New Haven,  
 6 m.  
 German Enoch, farmer, ld onr, Perry tp, Perry p o, Auburn rd,  
 $13\frac{1}{2}$  m.  
 Gans John, farmer, ld onr, Eel River tp, Perry p o, 2 m w of Lima  
 rd, 13 m.  
 Gans Mrs., Eel River tp, Perry p o, 2 m w Lima rd, 13 m.  
 Gapford Bernhard, farmer, ld onr, Washington tp, Fort Wayne p o,  
 1 m w Goshen rd, 6 m.  
 Gardner Tony, farmer, lock tender, ld onr, St. Joseph tp, Fort  
 Wayne p o, feeder dam, 5 m.

- Garrett Andrew, farmer, ld onr, Lafayette tp, Roanoke p o, 1½ m s Huntington rd, 15 m.
- Garrett John, farmer, ld onr, Cedar Creek tp, Leo p o, 3½ m n w Leo, 14 m.
- Garrett Zachariah G., plasterer, Cedarville, 12 m.
- Garretson Andrew, farmer, ld onr, Perry tp, Perry p o, ½ m e Cold-water rd, 14 m.
- Gartlett Samuel, plasterer, Monroeville p o.
- Garver David, farmer, ld onr, Milan tp, New Haven p o, bet canal and Maumee river, 13 m.
- Garver, Franklin, farmer, ld onr, Milan tp, Woodburn p o, s s Wabash canal, 12 m.
- Garver James, farmer, tnt, St. Joseph tp, Fort Wayne p o, ½ m n Simons' saw mill, 9 m.
- Garver William, laborer, Milan tp, Woodburn p o, s s Wabash canal, 12 m.
- Garverick Aaron, farmer, ld onr, Lafayette tp, Nine Mile p o, 1 m w Indianapolis rd, 10 m.
- Garverick Henry, farmer, ld onr, Lafayette tp, Nine Mile p o, 2 m s Huntington rd, 11 m.
- Gass Alexander, farmer, wks for William Giesecking.
- Gasser Nicholas, farmer, ld onr, Wayne tp, Fort Wayne p o, Piqua rd, 2 m.
- Gaskill John, farmer, wks for Nehemiah Gaskill.
- Gaskill Isaac, farmer, ld onr, Lafayette tp, Roanoke p o, ½ m s Huntington rd, 14 m.
- Gaskill Nehemiah, farmer, tnt, Aboit tp, Fort Wayne p o, County rd, 9 m.
- Gauthier John B., farmer, ld onr, Jefferson tp, New Haven p o, 1 m e Van Wert rd, 13 m.
- Gaylord Orvel, farmer, ld onr, Aboit tp, Arcola p o, rd bet Aboit and Lake tps, 10 m.
- Gaylord Sylvester, farmer, tnt, Aboit tp, Arcola p o, ½ m n Illinois rd, 8½ m.
- Gearheart William S., wks for Norris Heller.
- Gearin Cornelius, farmer, ld onr, Lake tp, Arcola p o, 1 m s Yellow river rd, 10 m.
- Gebhart Charles, farmer, ld onr, Wayne tp, Fort Wayne p o, 1 m w Bluffton rd, 3 m.
- Gebhart David, farmer, tnt, Wayne tp, Fort Wayne p o, Calhoun 1¼ m.
- Gebirt Frederick, farmer, ld onr, St. Joseph tp, Chamberlain p o, nr Ridge rd, 8 m.
- Gebirt Frederick, sawyer, wks for Peter Parker.
- Gebson Daniel, laborer, wks for Henry Muldoon.
- Geck Casper, farmer, ld onr, Adams tp, Fort Wayne p o, New Haven rd, 9 m.

- Geck John, farmer, ld onr, Adams tp, New Haven p o, New Haven rd,  $8\frac{1}{2}$  m.
- Geesking Detrick, farmer, ld onr, Washington tp, Fort Wayne p o,  $\frac{1}{4}$  m s Goshen rd, 4 m.
- Genth John, farmer, ld onr, Lafayette tp, Nine Mile p o,  $\frac{3}{4}$  m w Indianapolis rd, 10 m.
- Genth John A., farmer, ld onr, Lafayette tp, Nine Mile p o,  $\frac{3}{4}$  m w Indianapolis rd, 10 m.
- Genth John P., farmer, tnt, Lafayette tp, Nine Mile p o, 1 m n Indianapolis rd, 10 m.
- Geogline George, grocer, tnt, St. Joseph tp, Fort Wayne p o, Ridge rd,  $4\frac{1}{2}$  m.
- Geogline Jacob, farmer, ld onr, St. Joseph tp, Fort Wayne p o, Ridge rd,  $4\frac{1}{2}$  m.
- George Joseph, farmer, ld onr, Madison tp, Monroeville p o, 18 m.
- George Joseph, farmer, tnt, Wayne tp, Fort Wayne p o, Piqua rd, 2 m.
- George L. D., farmer, ld onr, Springfield tp, Harlan p o, nr Maysville, 14 m.
- George Milo, farmer, tnt, Springfield tp, Harlan p o, nr Maysville, 14 m.
- George Russell, lab, Harlan p o, Springfield tp, 14 m.
- Gerard William L., lab, ld onr, Wayne tp, Fort Wayne p o, Calhoun st,  $\frac{1}{2}$  m.
- Gerardot Alexander jt, farmer, ld onr, Jefferson tp, Maples p o, 1 m n P., F. W. & C. Ry, 12 m.
- Gerardot Alexander, sen, farmer, ld onr, Jefferson tp, Maples p o,  $\frac{1}{2}$  m n P., F. W. & C. Ry, 12 m.
- Gerardot Antony, farmer, ld onr, Jefferson tp, Maples p o, Maples rd, 10 m.
- Gerardot Charles, farmer, ld onr, Jefferson tp, New Haven p o,  $\frac{3}{4}$  m s Van Wert rd, 10 m.
- Gerard John, farmer, ld onr, Jefferson tp, New Haven p o,  $\frac{1}{4}$  m s Van Wert rd, 10 m.
- Gerardot Joseph, res n w cor Main and High, New Haven, 6 m.
- Gerardot Joseph, farmer, wks for Alex. Gerardot.
- Gerardot Jules, farmer, ld onr, Jefferson tp, New Haven p o, Tiffin r r, 12 m.
- Gerardot Louis, farmer, ld onr, Jefferson tp, Maples p o, Maples rd, 10 m.
- Gerding John H., farmer, ld onr, Lake tp, Fort Wayne p o,  $\frac{1}{2}$  m s Yellow River rd, 7 m.
- Gergins Henry, farmer, ld onr, St. Joseph tp, Fort Wayne p o, 1 m n Ridge rd, 5 m.
- Gerig Andrew, farmer, ld onr, Cedar Creek tp, Leo p o, 4 m n Leo, 19 m.

- Gerig Christian, farmer, ld onr, Milan tp, Chamberlain p o,  $1\frac{1}{2}$  m e Ridge rd, 10 m.
- Gerig —, farmer, ld onr, Springfield tp, Harlan, p o 3 m n w Maysville, 16 m.
- Gerig Joseph, farmer, ld onr, Springfield tp, Harlan p o, 2 m n w Maysville, 14 m.
- Gerig Joseph, farmer, ld onr, Cedar Creek tp, Leo tp, 4 m n Leo, 19 m.
- Gerig Joseph O., farmer, ld onr, Cedar Creek tp, Leo po, 2 m n Leo, 16 m.
- Gerig Peter, farmer, ld onr, Cedar Creek tp, Leo p o, 2 m n Leo, 16 m.
- Gering Andrew, wks for John Gas.
- Gerke Frederick, farmer, ld onr, Wayne tp, Fort Wayne p o, St. Mary's River rd, 4 m.
- Gerke Frederick, farmer, ld onr, St. Joseph tp, Fort Wayne p o,  $\frac{1}{2}$  m n of Ridge rd,  $6\frac{1}{2}$  m.
- Gerke Henry, farmer, tnt, St. Joseph tp, Fort Wayne p o, 2 m e of St. Joe river rd, 5 m.
- Gerke Louis, farmer, ld onr, Wayne tp, Fort Wayne p o, Piqua rd, 3 m.
- Gerube Daniel, farmer, wks for Mrs. Gerube.
- Gerube Mrs., ld onr, Marion tp, Root p o,  $\frac{1}{2}$  m n e Piqua rd,  $12\frac{1}{2}$  m.
- Gessinger David, carpenter and joiner, lot onr, Monroeville, Monroeville p o, 16 m.
- Getz Andrew, carpenter ld onr, Springfield tp, Spencerville p o, 4 m n Maysville, 18 m.
- Getz John, wagon maker, wks for Charles Lepper.
- Gevers Henry, farmer, ld onr, nr s s Milan tp, New Haven p o, 11 m.
- Giant Frank, farmer, tnt, Jefferson tp, Maples p o, 2 m s Van Wert rd, 12 m.
- Giant Jacob, farmer, ld onr, Jefferson tp, Maples p o, 2 m s Van Wert rd, 14 m.
- Gibbons John farmer, ld onr, Monroe tp, n R. R., Monroeville p o, 19 m.
- Gibbons John, farmer, ld onr, Springfield tp, Harlan p o, 3 m n Ridge rd.
- Gibler Jeremiah, farmer, ld onr, Lake tp, Arcola p o, 8 m.
- Gibson Daniel, farmer, tnt, Marion tp, Root p o, Piqua rd, 8 m.
- Gibson David. farmer, ld onr, Marion tp, Root p o,  $\frac{1}{4}$  m e Piqua rd, 9 m.
- Gibson David, farmer, ld onr, Marion tp, Root p o, 1 m s w Piqua rd, 10 m.
- Gibson Francis., farmer, ld onr, Marion tp, Root p o,  $\frac{3}{4}$  m s Piqua rd,  $9\frac{1}{2}$  m.
- Gibson John F. farmer, ld onr, Pleasant tp, Po p o,  $1\frac{1}{2}$  m e Bluff-ton rd,  $12\frac{1}{2}$ .

- Gibson John C. farmer, ld onr, Pleasant tp, Po, p o, 1 m w county rd, 12½ m.
- Gibson Joseph, bds with Mary Ann Roach.
- Gibson Samuel A. farmer, ld onr, Madison tp, Monroeville p o, 1 m n Van Wert rd, 19 m.
- Gier Henry, cooper, res Bacon's addition, New Haven, 6 m.
- Giede Rev. J. W. Psstor St. John's church, res s w cor Rufus and Seward, New Haven, 6 m.
- Gieseking John, farmer, wks for William Gieseking.
- Gieseking William, farmer, tnt, Lake tp, Randall p o, Goshen rd, 10 m.
- Gift Robert P. farmer, ld onr, Jackson tp, Monroeville p o, Paulding and Monroeville rd, 19 m.
- Gilchrist John, shoemaker, wks for D. A. Row, lot onr Monroeville, 16 m.
- Gill Joseph, farmer ld onr, Washington tp, Fort Wayne p o, Lima rd, 5½ m.
- Gillardo Peter farmer, ld onr, Madison tp, Maples p o, nr R. R. 12 m.
- Gillett Charles farmer, wks for Wilkes Gillett.
- Gillett T. M., farmer, ld onr, Milan tp, Chamberlain p o, Ridge rd, 8½ m.
- Gillett Wilkes, farmer, ld onr, St. Joseph tp, Fort Wayne p o, St. Joe River rd, 5½ m.
- Gilligan James, blacksmith, ld onr, Wayne tp, Fort Wayne p o, Calhoun st, ½ m.
- Gillingham Leonard, farmer, wks for Jonathan Dorsey.
- Gillion Joseph, farmer, wks for Simon Snyder.
- Gillion Louis, farmer, tnt, St. Joseph tp, Fort Wayne p o, ¾ m w of tp line of Milan and St. Joseph, 9½ m.
- Gilmore James, bds with Simeon Stouder.
- Gimbel Henry, wks for Bass & Hanna, Wayne tp, Fort Wayne p o, s s Taylor st.
- Ginder Charles, carriage and wagon maker, wks for Jacob Fink, Leo, Cedar Creek tp, 14 m.
- Ginther Joseph, farmer, ld onr, Madison tp, Monroeville p o, 17 m.
- Ginther Sidney, farmer, ld onr, Madison tp, Monroeville p o, 1 m n r r. 16 m
- Girard August, farmer tnt, Jackson tp, New Haven p o, Paulding and Fort Wayne rd, 16½ m.
- Girardot Joseph, farmer, res Main, bet High and Section, New Haven, 6 m.
- Girardot Stephen, farmer, ld onr, Jackson tp, New Haven p o, 1 m n Paulding and Fort Wayne rd, 14 m.
- Gish Samuel, farmer, ld onr, Wayne tp, Fort Wayne p o, Hanna's rd, 1½ m.

# WHEELER & WILSON'S SEWING MACHINES are THE BEST,

302

ALLEN COUNTY [G] DIRECTORY.

- Gistover Ferdiaand, tanner, Washington tp, Fort Wayne p o, Leo rd, 2 m.
- Glacier Nathan C., blacksmith, wks for M. P. Rickett.
- Gladio Frank, Trustee, farmer, ld onr, Jefferson tp, New Haven p o, Van Wert rd, 13 m.
- Gladio Lester, farmer, ld onr, Jefferson tp, New Haven p o, Van Wert rd, 13 m.
- Gladio Peter, farmer, ld onr, Jefferson tp, New Haven p o, Van Wert rd, 13 m.
- Glass Susannah, ld onr, Lafayette tp, Nine mile p o, Indianapolis rd, 9 m.
- Glasser Franklin, ld onr, St. Joseph tp, Fort Wayne p o,  $\frac{1}{2}$  m e St. Joe River rd,  $5\frac{1}{2}$  m.
- Glassmire Daniel, shoemaker, Springfield tp, Harlan p o, Cuba, 13 m.
- Glem Andrew, wks for S. Edsall & Sons.
- Glenn Andrew, farmer, wks for Wm. Glenn.
- Glenn Wm., farmer, ld onr, Aboit tp, Fort Wayne p o, County rd, 6 m.
- Glenn Nathaniel H., farmer, wks, for Wm. Glenn.
- Glinn Mary, seamstress, wks for Richard S. Farrand.
- Gloyd George B., farmer and propr Cedar Creek Mill, ld onr, Perry tp, Fort Wayne p o, Auburn rd, 8 m.
- Gloyd Lewis L., sawyer, wks for Geo. B. Gloyd.
- Gocke Francis, farmer, ld onr, Lake tp, Fort Wayne p o, Yellow River rd, 5 m.
- Gocke Joseph, farmer and carpenter, ld onr, St. Joseph tp, St. Vincent p o, Leo rd, 8 m.
- Gocke Mary, wks for Francis Gocke.
- Godard E. A., Leo Mills and woolen factory, Leo p o, 14 m.
- Godard Harrison, spinner, Cedar Creek tp, Leo p o, 14 m.
- Godfrey Charles, farmer, ld onr, Cedar Creek tp, 1 m e Leo 15 m.
- Godfrey John, farmer, ld onr, Wayne tp, Fort Wayne p o, Bluffton rd, 4 m.
- Good Henry, farmer, ld onr, Milan tp, New Haven p o, nr T., W. & W. R. R., 11 m.
- Goodermuth John, laborer, tnt, Washington tp, Fort Wayne p o,  $\frac{3}{4}$  m.
- Goodin John, wks for Ralya & Robertson, Monroeville p o, 16 m.
- Goeglien John, farmer, tnt, Adams tp, Fort Wayne p o, Maumee rd,  $5\frac{1}{2}$  m.
- Goehring Jacob H., farmer, ld onr, Lake tp, Fort Wayne p o,  $1\frac{3}{4}$  m w Goshen rd, 8 m.
- Goheen William, farmer, ld onr, Lake tp, Randall p o,  $1\frac{1}{2}$  m s Goshen rd, 9 m.
- Golden Patrick, farmer, ld onr, Wayne tp, Fort Wayne p o, Piqua rd,  $1\frac{1}{2}$  m.



- Golden Patrick, farmer, ld onr, Madison tp,  $\frac{1}{2}$  m n r. r., Monroe-ville p o, 12 m.
- Golden William, farmer, ld onr, Washington tp, Fort Wayne p o, Lima rd, 6 m.
- Goldsmith James, farmer, ld onr, Milan tp, Chamberlain p o, Ridge rd, 8 m.
- Goldsmith Joseph, farmer, ld onr, Cedar Creek tp, Leo p o, 4 m n Leo, 19 m.
- Golmeier Christian, farmer, ld onr, Adams tp, Fort Wayne p o,  $\frac{1}{2}$  m e New Haven rd, 8 m.
- Golmeyer Frederick, farmer, ld onr, Adams tp, New Haven p o, 1 m s Van Wert rd, 8 m.
- Gordan Samuel, farmer, tnt, St. Joseph tp, Fort Wayne p o, 1 m n Ridge rd,  $7\frac{1}{2}$  m.
- Gorden George, farmer, ld onr, Wayne tp, Fort Wayne p o, Yellow River rd, 3 m.
- Gorden James, farmer, ld onr, Eel River tp, Cherebusco p o,  $2\frac{1}{2}$  m e Goshen rd,  $16\frac{1}{2}$  m.
- Gordon Mrs. Catharine, farmer, ld onr, Eel River tp, Cherebusco p o, 2 m e Goshen rd, 15 m.
- Gordon John, farmer, ld onr, Eel River tp, Cherebusco p o, 2 m e Goshen rd, 15 m.
- Gore Mrs. Rufus, wid, ld onr, Maumee tp, Woodburn p o, n s Maumee river, 19 m.
- Gorham Horace D., farmer, ld onr, Lake tp, Randall p o, Goshen rd, 8 m.
- Gorman Dennis, farmer, ld onr, Lake tp, Arcola p o, 1 m s Yellow River rd, 9 m.
- Gorrell Adam C., farmer, wks for G. W. Linden.
- Gorrell Isaac N., farmer, ld onr, Springfield tp, Hall's Corners p o, 1 m e Ridge rd, 18 m.
- Gorrell Rev. Jesse B., pastor M. E. Church, res e end Middle, New Haven, 6 m.
- Gorrell John, farmer, ld onr, n s Milan tp, Harlan p o, 16 m.
- Gorrell J. O. G., farmer, tnt, Milan tp, Chamberlain p o, 2 m e Ridge rd,  $10\frac{1}{2}$  m.
- Goshwa Joseph, farmer, ld onr, Jefferson tp, New Haven p o,  $\frac{1}{2}$  m s Van Wert rd,  $9\frac{1}{2}$  m.
- Goss Abner, farmer, ld onr, Lake tp, Arcola p o,  $\frac{1}{2}$  m s Leesburgh rd, 10 m.
- Gothe Gustave, (G. Gothe & Co.) Grove st., New Haven, 6 m.
- G. GOTHE & Co., dealers in Lumber and manufacturers of Shingles &c., New Haven, 6 m.
- Gouty James M. farmer, ld onr, Aboit tp, Fort Wayne p o,  $\frac{1}{4}$  m s of Liberty Mills rd,  $8\frac{1}{2}$  m.
- Gouty Susan, widow, ld onr, Aboit tp, Fort Wayne p o,  $\frac{1}{4}$  m s of Liberty Mills rd,  $8\frac{1}{2}$  m.

- Gowan Henry, carpenter, Wayne tp, Fort Wayne p o, Columbia rd.  
 Graber Christian farmer, ld onr, Milan tp, Chamberlain p o, Ridge rd, 11 m.  
 Graber Daniel. farmer, ld onr, Cedar Creek tp, Leo p o, Leo and Spencerville rd, 15 m.  
 Graber John, weaver, ld onr, Springfield tp, Harlan p o,  $\frac{1}{2}$  m w of Maysville, 14 m.  
 Graber John, farmer, ld onr, Milan tp, Chamberlain p o,  $\frac{1}{2}$  m n Ridge rd, 11 m.  
 Graber Peter, farmer, ld onr, Milan tp, 1 m n Ridge rd, Chamberlain p o, 11 m.  
 Grabill Daniel, sen farmer, ld onr, Springfield tp, Harlan p o,  $2\frac{1}{2}$  m w Maysville, 13 m.  
 Grabill Daniel, farmer, tnt, Springfield tp, Harlan p o, 1 m w Maysville, 14 m.  
 Grabill Fletcher, farmer, tnt, Eel River tp, Cherubusco p o, 2 m e Goshen rd, 16 m.  
 Grabill Jacob, lab, Springfield tp, Harlan p o,  $2\frac{1}{2}$  m w Maysville, 13 m.  
 Grabill Joseph, farmer, ld onr, Springfield tp, Harlan p o 1 m w Maysville, 14 m.  
 Grabner Peter R. R. engineer, ld onr, Jefferson tp, Maples p o,  $\frac{1}{4}$  m n P., F. W. & C. Ry, 10 m.  
 Grady Michael lab, wks for P., F. W. & C. Ry, Aboit tp, Fort Wayne p o, Yellow River rd, 6 m.  
 Grady Patrick, farmer, ld onr, Wayne tp, Fort Wayne p o, Huntington rd,  $7\frac{1}{2}$  m.  
 Graham Samuel, farmer, Monroe tp, Monroeville p o, Van Wert rd, 18 m.  
 Graim Carl, cooper, bds Mrs. Hanna Crimmel, New Haven, 6 m.  
 Graman Andrew, farmer, ld onr, Marion tp, Po p o, 1 m s Piqua rd, 10 m.  
 Grannaman Henry, res cor Loveland st, and Gravel rd, New Haven, 6 m.  
 Grannaman Henry, book-binder, ld onr, Wayne tp, Fort Wayne p o,  $\frac{1}{2}$  m s New Haven rd, 1 m.  
 Graves Christ. farmer, ld onr, nr e s Springfield tp, Harlan p o, 16 m.  
 Graves Hiram, sawyer, wks for Eli Meiser.  
 Graves Jamas D., farmer, ld onr, Springfield tp, Hall's Corners p o, 1 m s Ridge rd, 18 m.  
 Gravey Henry, farmer, tnt, Marion tp, Fort Wayne p o, 1 m e old Piqua rd,  $11\frac{1}{2}$  m.  
 Greag Martha, wks for Lucinda Dnuter.  
 Green Andrew, butcher, Monroeville.  
 Green Elisha T., farmer, ld onr, Adams tp, New Haven p o, Van Wert rd, 7 m.  
 Green Henry, farmer, ld onr, Eel River tp, Heller's Corners p o, 3 m e of Goshen rd, 14 m.

- Green Joseph, sen, farmer, ld onr, Marion tp, Root p o,  $\frac{1}{2}$  m w Piqua rd, 9 m.
- Green Joseph, jr, farmer, ld onr, Marion tp, Root p o,  $\frac{1}{2}$  m w Piqua rd, 9 m.
- Green Robert, farmer, tnt, Lake tp, Arcola p o, Yellow River rd, 7 m.
- Green Thomas, gardener, Wayne tp, Fort Wayne p o, Maumee Ridge rd,  $\frac{1}{2}$  m.
- Greenawalt Jesse, farmer, ld onr, Springfield tp, Harlan p o,  $2\frac{1}{2}$  m n Maysville, 16 m.
- Greenville Franklin, farmer, wks for George Kell.
- Greenville Geo, farmer, ld onr, Eel River tp, Perry p o, 3 m w of Lima rd, 14 m.
- Greenville Luther, wks for John Gump.
- Greenville Martin, farmer, ld onr Eel river tp, Heller's Corners p o, 3 m e Goshen rd 14 m.
- Greenville Washington, wks for John J. Rundles.
- Greer Sarah, widow, bds with Thomas Greer.
- Greer Theodore, cabinet maker, ld onr, Washington tp, Fort Wayne p o, 1 m.
- Greer Thomas, farmer, ld onr, Pleasant tp, Fort Wayne p o, Indianapolis rd, 7 m.
- Greenther J. W., physician and surgeon, Springfield tp, Harlan p o, Cuba, 13 m.
- Greser John, farmer, ld onr, Marion tp, Fort Wayne p o,  $\frac{1}{2}$  m e of Piqua rd,  $7\frac{1}{2}$  m.
- Gresby John, farmer, ld onr, Marion tp, Root p o,  $\frac{1}{2}$  m w old Piqua rd,  $10\frac{1}{2}$  m.
- Gresby Solomon, farmer, wks for John Gresby.
- Grevet Josephine, widow, ld onr, Perry tp, Fort Wayne p o, Coldwater rd, 7 m.
- Grevet Julius, farmer, tnt, Perry tp, Fort Wayne p o, Coldwater rd, 7 m.
- Grey Cornelius, farmer, tnt, Lake tp, Fort Wayne p o,  $1\frac{1}{2}$  m n of Leesburgh rd,  $6\frac{1}{2}$  m.
- Greyless Charles W., farmer, tnt, Lake tp, Eel River p o, 2 m n of Leesburgh rd, 13 m.
- Greyless George, farmer, wks for Elisha Hine.
- Greza Peter, farmer, tnt, Jefferson tp, New Haven p o, 1 m e Van Wert rd,  $13\frac{1}{2}$  m.
- Grider David, farmer, ld onr, Pleasant tp, Fort Wayne p o,  $\frac{1}{4}$  m w County rd, 6 m.
- Grider Edward, farmer, tnt, Pleasant tp, Fort Wayne p o, River rd, 7 m.
- Griebel George, farmer, ld onr, Marion tp, Fort Wayne p o,  $\frac{1}{2}$  m s old Piqua rd, 9 m.

- Griebel William, farmer, ld onr, Marion tp, Fort Wayne p o,  $\frac{1}{2}$  m s old Piqua rd, 9 m.
- Griebel William, farmer, ld onr, Adams tp, Fort Wayne p o,  $\frac{1}{2}$  m e of old Piqua rd, 7 m.
- Griebel William, wks for John M. Riedmiller.
- Griffin Alanson C., farmer, ld onr, Perry tp, Perry p o, 1 m w Auburn rd, 13 m.
- Griffin Darius C., carpenter and farmer, tnt, Perry tp, Perry p o, 1 m e Auburn rd, 14 m.
- Griffin Horatio, cooper, bds New Haven Hotel, New Haven, 6 m.
- Griffin Mrs. Martha, bds Joseph Robert, New Haven, 6 m.
- Griffith John, farmer, ld onr, Monroe tp, Monroeville p o,  $\frac{1}{2}$  m n R. R., 19 m.
- Griffith Lewis, farmer, tnt, Perry tp, Perry p o, 2 m e Lima rd 12 $\frac{1}{2}$  m.
- Griffith William, farmer, ld onr, Monroe tp, Monroeville p o. 1 m n R. R. 19 m.
- Grill David, farmer, ld onr, Springfield tp, Spencerville p o, 5 m n w Maysville, 17 m.
- Grill Samuel H., farmer, tnt, Springfield tp, Spencerville p o, rd on n line of Allen county, 18 m.
- Grime Jacob, farmer, ld onr, Madison tp, Maples p o,  $\frac{1}{2}$  m s R. R. 12 m.
- Griswold Joseph, farmer, ld onr, Washington tp, Fort Wayne p o,  $\frac{1}{2}$  m w Lima rd, 6 $\frac{1}{2}$  m.
- Griswold Marion A., teacher, bds with James L. Fuller.
- Griswold Miles, farmer, tnt, Washington tp, Fort Wayne p o,  $\frac{3}{4}$  m w Lima rd 6 $\frac{1}{4}$  m.
- Griswold Phebe, farmer, ld onr, Washington tp, Fort Wayne p o,  $\frac{3}{4}$  m w Lima rd, 6 $\frac{1}{4}$  m.
- Gronauer Joseph, farmer, ld onr, Jefferson tp, New Haven p o, canal, 7 $\frac{1}{2}$  m.
- Grosgraw Isaac, sawyer in portable mill, Maples, bds with William Faulkner.
- Grosh David, miller, wks in J. C. Hursh & Co's mill.
- Grosh Isaac, farmer, tnt, Cedar Creek tp, Leo p o, 1 m n e Leo, 15 m.
- Grosh John, farmer, ld onr, Cedar Creek tp, Leo p o, 1 m n e Leo, 15 m.
- Grosjohn John B., farmer, ld onr, Washington tp, Fort Wayne p o, Coldwater rd, 4 $\frac{1}{2}$  m.
- Gross Frederick, farmer, ld onr, Washington tp, Fort Wayne p o, 1 $\frac{1}{2}$  m s Goshen rd, 3 $\frac{1}{2}$  m.
- Grotian Augustus, farmer, Madison tp, Maples p o, 1 $\frac{1}{4}$  m s R. R., 11 m.
- Grotian Charles, farmer, ld onr, Madison tp, Maples p o, 1 m s R. R., 10 m.

- Grotrian Mrs. William, widow, Maples, lives with Wm. Grotrian.  
Grotrian William, brakesman, ld onr, Maples, 10 m.  
Grove Benjamin C., bds with James M. Read.  
Grover Andrew, farmer, tnt, Jefferson tp, New Haven p o, Irish Ridge rd, 9 m.  
Grover Benjamin, farmer, ld onr, Jefferson tp, New Haven p o, Van Wert rd, 9 m.  
Grover Jonathan, farmer, ld onr, Jefferson tp, New Haven p o,  $\frac{1}{2}$  m s Van Wert rd,  $9\frac{1}{2}$  m.  
Grover Joseph, farmer, ld onr, Jefferson tp, New Haven p o,  $\frac{1}{2}$  m s Van Wert rd,  $9\frac{1}{2}$  m.  
Grover Nathaniel, farmer and mason, ld onr, Jefferson tp, New Haven p o, 1 m s Van Wert rd, 10 m.  
Grover Samuel, farmer, ld onr, Jefferson tp, New Haven p o, Van Wert rd, 9 m.  
Grover Taylor, farmer, ld onr, lives with Samuel Grover.  
Grubb Ira J., farmer, tnt, Springfield tp, Harlan p o, 1 m n Maysville, 15 m.  
Grubb John, farmer, ld onr, St. Joseph tp, Leo p o,  $\frac{1}{4}$  m w tp line of St. Joseph and Milan, 10 m.  
Gruber Andrew C., carpenter, Springfield tp, Harlan p o, 2 m n Maysville, 16 m.  
Gruber Christian, farmer, ld onr, Springfield tp, Harlan p o, nr Ridge rd,  $16\frac{1}{2}$  m.  
Gruber Henry, farmer, ld onr, Springfield tp, Harlan p o, 2 m n Maysville, 16 m.  
Gruber Jacob, farmer, ld onr, Springfield tp, Harlan p o, Ridge rd, 13 m.  
Grummel John, wks for B. H. Aliger.  
Grumo Mrs. Ursilla, wid, ld onr, Jefferson tp, New Haven p o, 1 m e Van Wert rd, 13 m.  
Grush Andrew, farmer, ld onr, Jackson tp, Monroeville p o, Paulding and Monroeville rd, 19 m.  
Gusbard Frederick, cooper, res Main, bet State and Section, New Haven, 6 m.  
Gueinin Francis, farmer, ld onr, Madison tp, Monroeville p o, 16 m.  
Guenter Henry, farmer, wks for Adam Siebold.  
Guif Frank, farmer, ld onr, Perry tp, St. Vincent p o, 2 m e Auburn rd, 8 m.  
Guif John, farmer, ld onr, Perry tp, Fort Wayne p o, Coldwater rd, 8 m.  
Guif Paul, farmer, ld onr, Perry tp, Fort Wayne p o, Coldwater rd,  $7\frac{1}{2}$  m.  
Guif Victor, farmer, ld onr, Perry tp, Fort Wayne p o,  $\frac{1}{2}$  m w Coldwater rd, 8 m.  
Guilford Mrs. —, wid, ld onr, Cedar Creek tp, Leo p o, nr Auburn rd, 14 m.

- Guilford Albert, farmer, tut, Cedar Creek tp, Leo p o, nr Auburn rd, 14 m.
- Guillaume Theopilus, farmer, ld onr, w s Milan tp, Chamberlain p o, 9 m.
- Guillot Charles, wks for Dague & Bro., Monroeville p o, 16 m.
- Gumbert John, farmer, ld onr, Adams tp, Fort Wayne p o,  $\frac{1}{2}$  m e old Piqua rd, 4 m.
- Gumbert Margaret, ld onr, Adams tp, Fort Wayne p o, e old Piqua rd, 6 m.
- Gump George, farmer, ld onr, Perry tp, Perry p o,  $\frac{3}{4}$  m e Coldwater rd, 10 m.
- Gump Jacob, farmer, ld onr, Perry tp, Perry p o,  $1\frac{3}{4}$  m w Auburn rd,  $14\frac{1}{2}$  m.
- Gump Jeremiah, farmer and minister, ld onr, Eel River tp, Perry p o, 3 m w Lima rd, 14 m.
- Gump John, farmer, ld onr, Eel River tp, Perry p o, 2 m w Lima rd, 12 m.
- Gunder George, farmer, ld onr, Washington tp, Fort Wayne p o,  $\frac{3}{4}$  m w Lima rd.
- Gunder George, sen., laborer, Washington tp, Fort Wayne p o, 1 m s w Goshen rd, 5 m.
- Gunder George, farmer, wks for George Firestine.
- Gushing Baltathsar, farmer, ld onr, Lake tp, Fort Wayne p o,  $\frac{1}{4}$  m n Yellow River rd,  $5\frac{1}{2}$  m.
- Gusching Joseph, farmer, wks for B. Gusching.
- Gust John, r. r. hand, tnt, Wayne tp, Fort Wayne p o, Gay,  $\frac{1}{2}$  m.
- Gustion Mrs. Maria, wid, ld onr, Springfield tp, Harlan p o, 1 m w Maysville, 14 m.
- Gustin Marvin, farmer, ld onr, Springfield tp, Antwerp (Ohio) p o, nr Scipio rd, 21 m.
- Gustin Oliver, farmer, wks for Thomas Dorsey.

## H

- Habaker Martin, farmer, ld onr, Adams tp, Fort Wayne p o,  $\frac{1}{2}$  m e old Piqua rd,  $3\frac{1}{2}$  m.
- Hacket David, carpenter, tnt, Aboit tp, Arcola p o, Illinois rd, 9 m.
- Hadsell Austin A., farmer, tut, Pleasant tp, Fort Wayne p o, County rd, 8 m.
- Hagan Frank, wks on steamer Rebecca, res 4 m s Leo, Cedar Creek tp, 11 m.
- Hagan Henry, farmer, ld onr, St. Joseph tp, Leo p o, 1 m e St. Joe River rd, 8 m.
- Hagan John, farmer, ld onr, Lake tp, Arcola p o, 1 m n Leesburg rd, 10 m.

- Hagan John, farmer, ld onr, 4 m s Leo, Cedar Creek tp, 10 m.
- Hager Henry, baker, res Avenue, bet Ann and Rufus, New Haven, 6 m.
- Haggerty Levert B., teamster, Wayne tp, Fort Wayne p o, Harmer street.
- Haiifeg George, farmer, ld onr, Springfield tp, Harlan p o, 3 m n w Maysville, 16 m.
- Haiifley Israel, farmer, ld onr, Springfield tp, Harlan p o, 2½ m n of Maysville, 16 m.
- Haiifley Simon P., farmer, ld onr, Springfield tp, Harlan p o, 3 m n w Maysville, 16 m.
- Haiifley Uriah, farmer, tnt, Springfield tp, Hall's Corners p o, near Ridge rd, 18 m.
- Hailey Martin, wks on railroad, Monroeville.
- Haines Edward D., teacher, Perry Center School, Perry tp, Perry p o, Coldwater rd, 10 m.
- Hale Samuel, farmer, tnt, Marion tp, Root p o, 1 m w of Piqua rd, 11 m.
- Halien George, farmer, tnt, Pleasant tp, Nine Mile p o, ½ m w of Murray rd, 10 m.
- Halien, John H., farmer, bds with George Halien.
- Hall Alfred W., propr steam saw mill, Leo, Cedar Creek tp, 14 m.
- Hall Alvin, farmer, ld onr, Milan tp, Chamberlain p o, Ridge rd, 9½ m.
- Hall George W., (Hall, Schnelker & Co.,) res n s Middle, bet Emily and Henry, New Haven, 6 m.
- Hall Isaac, farmer, ld onr, e s Springfield tp, Hall's Corners p o, 20 m.
- Hall Nelson, farmer, ld onr, Springfield tp, Hall's Corners p o, Ridge rd.
- Hall, Schnelker & Briant, (G. W. Hall, H. Schnelker, C. Briant,) mnfrs b̄arrels, staves, headings, &c., New Haven, 6 m.
- Halter David, farmer, Cedar Creek tp, Leo p o, res e s St. Joe River rd, 10 m.
- Hamilton Benjamin, lab, Maumee tp, Woodburn p o, nr T., W. & W. R. R., 17 m.
- Hamilton Benjamin A., farmer, ld onr, Lafayette tp, Zanesville p o, 1½ m w Indianapolis rd, 13 m.
- Hamilton Mrs. Darkess, farmer, ld onr, Washington tp, Fort Wayne p o, ½ m n Lima rd, 3½ m.
- Hamilton Peter, wks P., F. W. & C. Ry shops, ld onr, Wayne tp, Fort Wayne p o, Hanna's rd, 1 m.
- Hamilton Thomas, ld onr, farmer, St. Joseph tp, New Haven p o, 1 m s Ridge rd, 6 m.
- Hamilton Robert, lab, wks for William Fitzgerald.
- Hamilton Wm. A., farmer, ld onr, Aboit tp, Fort Wayne p o, County rd, 9½ m.

- Hamilton Wm., farmer, trustee, ld onr, Aboit tp, Fort Wayne p o, Aboit rd, 9 m.
- Hamm Adam, sen, farmer, ld onr, Cedar Creek tp, Leo p o, 3½ m n w of Leo, 17½ m.
- Hamm Adam, jr, farmer, ld onr, Cedar Creek tp, Leo p o, rd n line of Allen Co., 14 m.
- Hamm George, farmer, ld onr, Cedar Creek tp, Leo, p o, 3 m e of Leo, 17 m.
- Hammond Charles, lab, Maples, bds with Levi Sheppard.
- Hammond Charles, farmer, ld onr, Jefferson tp, Maples p o, ¼ m s P., F. W. & C. Ry, 8 m.
- Hammond John, farmer, ld onr, Adams tp, Maples p o, 2 m e New Haven rd, 10 m.
- Hammond Wm., farmer, ld onr, Madison tp, Maples p o, ½ m n Fry rd, 12 m.
- Hand George, farmer, ld onr, Eel River tp, Perry p o, 2 m w Lima rd, 10 m.
- Hand William, farmer, wks for George Hand.
- Handel Jacob, carpenter, Monroeville.
- Hanes John, farmer, tnt, Milan tp, New Haven p o, bet Canal and Maumee River, 13 m.
- Hankel John, lab, res Edgerton, bet West and Canal, New Haven, 6 m.
- Hanna Henry C., farmer, ld onr, Washington tp, Fort Wayne p o, ½ m n St. Joe River rd.
- Hanna Mrs. Samuel, ld onr, Wayne tp, Fort Wayne p o, East Lewis st, ½ m.
- Hannen C. B., lab, Springfield tp, Harlan p o, 14 m.
- Hannen Enos, lab, wks for Alex. Boston.
- Hannon John, farmer, wks for Jas W. Hood.
- Hanshen Fred., farmer, ld onr, Washington tp, Fort Wayne p o, Coldwater rd, 4 m.
- Hanzelman Antony, farmer, tnt, Lake tp, Fort Wayne p o, ¾ m n Yellow River rd, 5½ m.
- Happell Frederick, farmer, ld onr, Lake tp, Fort Wayne p o, Leesburgh rd 5½ m.
- Harbaugh Mahala, ld onr, Lafayette tp, Zanesville p o, 1 m w Indianapolis rd, 15 m.
- Harber Nicholas, farmer, ld onr, Marion tp, Fort Wayne p o, 1½ m e Piqua rd, 9 m.
- Harbor John, farmer, ld onr, Milan tp, Chamberlain p o, Ridge rd, 10 m.
- Hardon Joseph, farmer, ld onr, St. Joseph tp, Chamberlain p o, Ridge rd, 7½ m.
- Hardin Hears, farmer, wks for William Black.
- Hardisty, James C., farmer, tnt, nr e line Springfield tp, Harlan p o, 16 m.



- Hare J. W., farmer, ld onr, Pleasant tp, Po p o,  $\frac{3}{4}$  m s Winchester rd, 10 m.
- Harlan John, propr wagon shops, Huntertown, Perry p o, 10 m.
- Harman —, farmer, tnt, St. Joseph tp, Fort Wayne p o, Ridge rd,  $1\frac{1}{2}$  m.
- Harman Frederick, farmer, wks for Samuel Woods.
- Harman Henry, farmer, ld onr, Marion tp, Root p o, Piqua rd,  $8\frac{1}{2}$  m.
- Harnish John, farmer, ld onr, Springfield tp, Harlan p o,  $3\frac{1}{2}$  m n w Maysville, 15 m.
- Harper Anna Maria, wid, bds with John Harper.
- Harp Henry, farmer, ld onr, n s Milan tp, Harlan p o, 13 m.
- Harper Garrett, farmer, ld onr, wks for Nicholas Harper.
- Harper Hamilton, butcher, res n Broadway, New Haven, 6 m.
- Harper Isaiab, farmer, wks for John Harper.
- Harper James, farmer, wks for John Harper.
- Harper John, farmer, ld onr, nr s s Milan tp, New Haven p o, 11 m.
- Harper John, farmer, ld onr, Pleasant tp, Fort Wayne p o, Bluffton rd,  $9\frac{1}{2}$  m.
- Harper John, farmer, ld onr, Aboit tp, Arcola p o, Illinois rd, 9 m.
- Harper Nicholas, farmer, ld onr, Pleasant tp, Fort Wayne p o, Bluffton rd, 9 m.
- Harper Samuel, butcher, res s s Middle, bet Ann and Henry, New Haven, 6 m.
- Harper William, farmer, ld onr, Jefferson tp, New Haven p o,  $\frac{1}{2}$  m n T., W. & W. R. R., 9 m.
- Harrass Joseph, farmer, wks for John Harrass.
- Harrier George, engineer, wks for James A. Coe.
- Harrington Cornelius, laborer, bds Mrs. Mary Harrington, New Haven, 6 m.
- Harrington Jackson W., farmer, ld onr, Milan tp, New Haven p o,  $\frac{3}{4}$  m n Maumee river, 10 m.
- Harrington Mrs. Mary, wid, res s w cor Summit and Adams, New Haven, 6 m.
- Harris Frederick, farmer, ld onr, Adams tp, Fort Wayne p o, 1 m e Piqua rd, 6 m.
- Harris John, farmer, ld onr, Washington tp, Fort Wayne p o,  $\frac{1}{4}$  m w Lima rd, 4 m.
- Harris John, farmer, tnt, Monroe tp, Monroeville p o, Van Wert rd, 20 m.
- Harris Thomas, farmer, ld onr, Maumee tp, Woodburn p o, n s Maumee river, 19 m.
- Harris William H., farmer, ld onr, Lafayette tp, Roanoke p o,  $\frac{1}{4}$  m s Huntington rd,  $12\frac{1}{2}$  m.
- Harrison Frank, farmer, ld onr, Lafayette tp, Nine Mile p o, 2 m s Huntington rd, 10 m.
- Harrison James, farmer, ld onr, Eel River tp, Churubusco p o, 2 m e Goshen rd, 16 m.

- Harrison Michael, r. r. repairer, ld onr, Maples, 10 m.  
 Harrison Thomas, farmer, ld onr, Pleasant tp, Fort Wayne p o, rd  
 bet Pleasant and Lafayette tps, 9 m.  
 Harrod Isaac, farmer, ld onr, Marion tp, Root p o, Flat Rock rd,  
 12½ m.  
 Harrod Joseph, farmer, ld onr, Madison tp, Root p o, Wayne trace,  
 10 m.  
 Harrod Levi, farmer, ld onr, Perry tp, Perry p o, Coldwater rd, 10m.  
 Harrod Morgan, farmer, ld onr, Marion tp, Root p o, Flat Rock rd,  
 11½ m.  
 Hart Mrs. wid, ld onr, Marion tp, Po p o, 1½ m w Piqua rd, w river,  
 9 m.  
 Hart Ann, tnt, Lafayette tp, Roanoke p o, 1¼ s Huntington rd, 15m.  
 Hart George, farmer, wks for Mrs. Hart, Marion tp.  
 Hart Jonathan, farmer, ld onr, Monroe tp, Sugar Ridge rd, Monroe-  
 ville p o, 18 m.  
 Hartendorf William, drayman, ld onr, Wayne tp, Fort Wayne p o,  
 n s W. & E. canal, ¼ m.  
 Harter Frederick, farmer, tnt, Washington tp, Fort Wayne p o, 1½ m.  
 Harter George, farmer, ld onr, Adams tp, Fort Wayne p o, Ridge  
 rd, 1½ m.  
 Harter W. H., trustee of Springfield tp, Hall's Corners p o, 20 m.  
 Hartle Mrs. Betsey, widow, ld onr, nr w s Scipio tp, Hall's Corners  
 p o, 20 m.  
 Hartman George, tollman, Wayne tp, Fort Wayne p o, Bluffton rd  
 1½ m.  
 Hartman George W., farmer, tnt, Wayne tp, Fort Wayne p o, Wabash  
 & Erie Canal, 2 m w.  
 Hartman Henry, farmer, ld onr, Adams tp, Fort Wayne p o, 1 m e  
 old Piqua rd, 4 m.  
 Hartman John, farmer, Wayne tp, Fort Wayne p o, Bluffton rd 4 m.  
 Hartman Joseph, ld onr, Marion tp, Fort Wayne p o, old Piqua rd,  
 9 m.  
 Hartsel Peter, farmer, ld onr, Springfield tp, Harlan p o, Ridge rd,  
 13 m.  
 Hartzel Miss Jennie, milliner, Begue's block, Broadway, bds Mrs.  
 Champer, New Haven, 6 m.  
 Hartzell Levi farmer, ld onr, Adams, tp, New Haven p o, New Ha-  
 ven rd, 6½ m.  
 Harver Garret, farmer, ld onr, Marion tp, Root p o, Piqua rd, 9 m.  
 Harver Martin, farmer, ld onr, Pleasant tp, Fort Wayne p o. ½ m e  
 Murray rd, 11 m.  
 Harvey Harrison, farmer, ld onr, Lafayette tp, Zanesville p o, ½ m  
 s Indianapolis rd, 12½ m.  
 Harwood Edwin, farmer, ld onr, Perry tp, Leo p o, 1 m e Auburn  
 rd 11 m.

- Hassenpflug Daniel, ld onr, Springfield tp, Hall's Corners p o, nr Ridge rd, 18 m.
- Hassler Joseph, gardener, Wayne tp, Fort Wayne p o, Ridge rd,  $\frac{1}{4}$  m.
- Hastler Peter, farmer and carpenter, ld onr, Eel River tp, Heller's Corners p o, 3 m n of Goshen rd, 15 m.
- Haswell Solomon P. cabinet maker, Huntertown, Perry p o, 10 m.
- Hatch Catherine, widow, ld onr, Pleasant tp, Fort Wayne p o, on county rd, 9 m.
- Hatch James, farmer, ld onr, Springfield tp, Harlan p o, 16 m.
- Hatch Louis, farmer, ld onr, Pleasant tp, Fort Wapue p o, county rd  $9\frac{1}{4}$  m.
- Hatch Vesil N. farmer, ld onr, Perry tp, Perry p o,  $1\frac{1}{2}$  m e Lima rd,  $11\frac{1}{2}$  m.
- Hatfield Amos, farmer, ld onr, Aboit tp, Saturn p o, county rd, 10 m.
- Hatfield Benjamin, farmer, Washington tp, Fort Wayne p o,  $\frac{1}{2}$  m n Goshen rd  $3\frac{3}{4}$  m.
- Hatfield Mrs. Catharine, ld onr, Washington tp, Fort Wayne p o, 1 m w Lima rd,  $4\frac{1}{2}$  m.
- Hatfield Jacob, farmer, wks for Amos Hatfield.
- Hatfield Jesse, Milan tp, New Haven p o, w s Maumee rd, 12 m.
- Hatfield John, farmer, ld onr, Milan tp, New Haven p o, w s Maumee rd 12 m.
- Hatfield Mary Ann, bds with Amos Hatfield.
- Hatfield William, farmer, tnt Marion tp, Root p o,  $\frac{1}{2}$  m n e Piqua rd,  $13\frac{1}{2}$  m.
- Hathaway John, farmer, ld onr, Eel River tp, Heller's Corners p o,  $2\frac{1}{2}$  m e Goshen rd, 12 m.
- Hathaway John, farmer, tut, Eel River tp, Perry p o,  $2\frac{1}{2}$  m w Lima rd, 10 m.
- Hathaway Philip, wks for John Hathaway.
- Hathaway Steven, farmer, ld onr, Eel River tp, Heller's Corners p o,  $3\frac{1}{2}$  m w Lima rd, 11 m.
- Havel Henry, farmer, ld onr, Adams tp, Fort Wayne p o, 1 m w old Piqua rd,  $4\frac{1}{2}$  m.
- Hawk James M., laborer, Cedar Creek tp, Cedarville p o, Leo rd, 13 m.
- Hawkins George, farmer, ld onr, Harlan p o, Springfield tp, 14 m.
- Hawkins Irwin, photographer, Springfield tp, Harlan p o, 14 m.
- Hayden David, cooper, Middleton, Marion tp, Root p o, Piqua rd, 11 m.
- Hayes C. A., propr caual boat, Harlan p o, Springfield tp, 14 m.
- Hayes Daniel B., farmer, ld onr, Lafayette tp. Roanoke p o, 2 m s Huntington rd, 13 m.
- Hayes John, farmer, ld onr, Monroe tp, Monroeville p o, 15 m.

- Hays Leard, wks for John Ferguson.  
 Hays Timothy, laborer, res n w cor Summit and Green New Haven,  
 6 m.  
 Hays William, ld onr, Lafayette tp, Nine Mile p o, bds John Ellison.  
 Haynes Gilman, farmer, tnt, Aboit tp, Fort Wayne p o, Illinois  
 rd, 8 m.  
 Hazlet Thomas, sen., farmer, ld onr, St. Joseph tp, Chamberlain p o,  
 $\frac{1}{4}$  m n Ridge rd, 8 m.  
 Hazlet Thomas, jr., farmer, ld onr, Chamberlain p o,  $\frac{1}{2}$  m n Ridge  
 rd, 8 m.  
 Hazlet William, farmer, tnt, St. Joseph tp, Fort Wayne p o, nr  
 Ridge rd, 7 m.  
 Hearter Abraham, farmer, ld onr, Eel River tp, Churubusco p o,  $1\frac{1}{2}$   
 e Goshen rd, 16 m.  
 Heastler Joseph, carpenter, Eel River tp, Heller's Corners p o, 3 m  
 n Goshen rd, 15 m.  
 Heaton Jesse, sen., farmer, lives with Jesse Heaton, jr.  
 Heaton Jesse, jr., ld onr, Marion tp, Root p o, Piqua rd,  $10\frac{1}{2}$  m.  
 Heaver Michael, ld onr, St. Joseph tp, Fort Wayne p o,  $\frac{1}{2}$  m n  
 State rd, 4 m.  
 Hebert George, farmer and cooper, ld onr, Eel River tp, Perry p o,  
 4 m w Lima rd, 15 m.  
 Heckber Nicholas, farmer, tnt, Pleasant tp, Ossian p o, Bluffton  
 rd, 11 m.  
 Hedges John P., justice of the peace, Washington tp, Fort Wayne  
 p o, Goshen rd,  $3\frac{1}{2}$  m.  
 Heffelfinger Alexander, farmer, wks for Joseph Heffelfinger.  
 Heffelfinger Jerry, farmer, ld onr, Eel River tp, Heller's Corners p  
 o, 3 m e Goshen rd,  $12\frac{1}{2}$  m.  
 Heffelfinger Joseph, farmer, ld onr, Perry tp, Perry p o,  $\frac{1}{2}$  m w  
 Lima rd, 9 m.  
 Heger Robert, wks in French brewery.  
 Heideich Christian, farmer, tnt, Washington tp, Fort Wayne p o,  
 Lima rd,  $\frac{3}{4}$  m.  
 Heine Frederick, farmer, ld onr, Adams tp, Fort Wayne p o, old  
 Piqua rd,  $3\frac{1}{2}$  m.  
 Heine William, farmer, ld onr, Jefferson tp, New Haven p o, Gar  
 creek rd,  $8\frac{1}{2}$  m.  
 Heiser George W., farmer, tnt, Adams tp, Fort Wayne p o, Van  
 Wert rd,  $2\frac{1}{2}$  m.  
 Heisner John, farmer, ld onr, Madison tp, Maples p o,  $\frac{1}{2}$  m s r. r., 11m.  
 Heit Conrad, shoemaker, bds New Haven Hotel, New Haven, 6 m.  
 Helderbrand Ernst, farmer, ld onr, Marion tp, Fort Wayne p o,  $\frac{3}{4}$   
 m s old Piqua rd,  $9\frac{1}{2}$  m.  
 Helderbrand, William, farmer, ld onr, Marion tp, Fort Wayne p o,  
 $\frac{1}{2}$  m e old Piqua rd,  $9\frac{1}{2}$  m.

- Hellaman Henry, farmer, Wayne tp, Fort Wayne p o,  $\frac{1}{2}$  m e Hanna rd, 1 m.
- Helle Frederick, farmer, tnt, Pleasant tp, Nine Mile p o, Murray rd, 9 m.
- Heller M., clk for T. S. Heller, Monroeville.
- Heller Norris D., store keeper, post master, propr Heller's flour mill, farmer, ld onr, Eel River tp, Eel River p o, Goshen rd, 12 m.
- Heller Peter, farmer, notary public, ld onr, Eel River tp, Eel River p o, Goshen rd, 12 m.
- Heller T. S., dealer in dry goods, groceries, &c., South st, Monroeville, 16 m.
- Helmick Henry C., farmer, ld onr, Jefferson tp, New Haven p o, Canal, 7 m.
- Hemerick, William, farmer, ld onr, Springfield tp, Hall's Corners p o, 5 m n e Maysville, 20 m.
- Hemphill J. M., dealer in oil barrels, staves and heading, s s Railroad st, Monroeville, 16 m.
- Henderson George W., farmer, ld onr, Cedar Creek tp, Cedarville p o,  $6\frac{1}{2}$  m.
- Henderson John, farmer, ld onr, Springfield tp, Harlan p o, 2 m n w Maysville, 14 m.
- Henderson, Linza M., lab, Milan tp, Chamberlain p o, Ridge rd, 12 m.
- Henderson, S. A., farmer, tnt Milan tp, New Haven p o, w s Maumee rd, 13 m.
- Hendry Emery C., farmer, tnt, Aboit tp, Roanoke p o,  $\frac{1}{4}$  s Huntington rd, 10 m.
- Hendry James farmer, ld onr, Pleasant tp, Ossian p o, County rd,  $14\frac{1}{2}$  m.
- Hendry Mary, widow, bds with David Danford.
- Henkel Reuben, fireman, res Gravel rd, bet West and Loveland, New Haven, 6 m.
- Henlein Michael, farmer, ld onr, Lake tp, Fort Wayne p o, 8 m.
- Henley Patrick, farmer, ld onr, Milan tp, New Haven p o, bet Wabash Canal and Maumee river,  $11\frac{1}{2}$  m.
- Hennen Henry, farmer, tnt, Lake tp, Arcola p o, Leesburg rd, 10 m.
- Henney Alpheus, lab, res Springfield tp, Harlan p o,  $2\frac{1}{2}$  m n Maysville, 16 m.
- Henney Hiram, farmer, tnt, Springfield tp, Harlan p o,  $2\frac{1}{2}$  m n Maysville, 16 m.
- Henney George, farmer, ld onr, Springfield tp, Harlan p o,  $2\frac{1}{2}$  m n Maysville, 16 m.
- Henney Jacob, ld onr, Springfield tp, Hall's Corners p o, 1 m n of Ridge rd, 18 m.
- Henning Adam shoemaker, Eel River tp, Heller's Corners p o, 2 m e Goshen rd,  $10\frac{1}{2}$  m.

- Henning Daniel, farmer, ld onr, Eel River t p, Eel River p o, 2 m n Goshen rd, 10 m.
- Henning John, farmer, tnt, Eel River tp, Eel River p o, 2 m n of Goshen rd, 10½ m.
- Henry Catharine, ld onr, Wayne tp, Fort Wayne p o, Piqua rd, 2 m.
- Henry David, farmer, ld onr, Pleasant tp, Fort Wayne p o, 1½ m e Bluffton rd, 9½ m.
- Henry David, farmer, ld onr, Pleasant tp, Fort Wayne p o, Bluffton rd 9 m.
- Henry Franklin, farmer, ld onr, St. Joseph tp, Chamberlain p o, Ridge rd, 8 m.
- Henry John, miller, tnt, Wayne tp, Fort Wayne p o, Bluffton rd, 1½ m.
- Henry Peter, farmer. ld onr, St. Joseph tp, Chamberlain p o, Ridge rd 8 m.
- Henry Samuel, farmer, wks for David Henry.
- Henry William M. physician, Williamsport, Marion tp, Po p o, Winchester rd, 11 m.
- Henry William H., farmer, tnt Pleasant tp, Fort Wyane p o, ½ m w Bluffton rd 10 m.
- Henscil Albert, farmer, ld onr, Aboit tp, Fort Wayne p o, Aboit rd, 6 m.
- Henscil Elsey, widow, bds with Moses Mood.
- Henscil William J., farmer, ld onr, Aboit tp, Fort Wayne po, ¼ m n Huntington rd 5 m.
- Hensinger Horace, farmer, ld onr, Perry tp, Perry p o, ½ m w Auburn rd, 13 m.
- Heppler Louis, tnt, Wayne tp, Fort Wayne p o, Piqua rd, 1¾ m.
- Herber John, farmer, ld onr, Marion tp, Root p o, 1 m e Piqua rd, 9 m.
- Herbert John, farmer and tailor, ld onr, St. Joseph tp, Leo p o, on tp line of St. Joseph and Milan, 10 m.
- Herchenrother John, bds with William Herchenrother.
- Herchenrother William, farmer, ld onr, Pleasant tp, Fort Wayne p o, 1 m e Bluffton rd, 11 m.
- Herin David E. C., farmer, ld onr, Cedar Creek tp, Leo p o, Leo and Spencerville rd, 15. m.
- Herr John P., farmer, ld onr, Marion tp,, Fort Wayne p o, 1½ m e Piqua rd, 8½ m.
- Herr Mina, widow, ld onr, Marion tp, Fort Wayne p o, 1½ m e Piqua rd, 8½ m.
- Herrick Daniel — Springfield tp, Harlan p o, nr Maysville, 14 m.
- Herrick Horace, farmer, ld onr, Springfield tp, Harlan p o, 2 m e Maysville, 16 m.
- Herrick Runey, farmer, ld onr, Springfield tp, Harlan p o, 2 m e Maysville, 16 m.

- Herrick William, farmer, ld onr, Milan tp, Chamberlain p o, nr Ridge rd,  $9\frac{1}{2}$  m.
- Hertzel Angeline, seamstress, wks for Paul Hertzel.
- Hertzel Paul, farmer ld onr, Perry tp, Perry p o, 1 m e Coldwater rd, 13 m.
- Hervy Phillip, farmer, ld onr, Washington tp, Fort Wayne p o,  $\frac{1}{2}$  m e of Columbia rd,  $4\frac{1}{2}$  m.
- Hess Jacob, blacksmith, Middletown, Marion tp, Root p o, Piqua rd, 11 m.
- Hessert Barne, farmer, tnt, Washington tp, Fort Wayne p o, Columbia rd,  $4\frac{3}{4}$  m.
- Hessert Valentine, farmer, ld onr, Lake tp, Fort Wayne p o, Leesburgh rd,  $5\frac{1}{2}$  m.
- Hetsler Daniel, farmer, tnt nr, e s Scipio tp, Hall's Corners p o, 20 m.
- Hettinger Henry, lab, Springfield to, Harlan p o, 14.
- Heugenour Glode, farmer, ld onr, St. Joseph tp, Fort Wayne p o,  $\frac{1}{4}$  m e Leo rd, 8 m.
- Hibbert Isaac, farmer, bds with Marvin Vaughn.
- Hibler John, farmer, ld onr, Wayne tp, Fort Wayne p o,  $\frac{1}{2}$  m s Piqua rd,  $5\frac{1}{2}$  m.
- Hibler Lewis, farmer, ld onr, Marion tp, Fort Wayne p o, 1 m w Piqua rd, 6 m.
- Hickman Daniel, laborer, res s end Begue st, New Haven, 6 m.
- Hickman Samuel, farmer, tnt, Cedar Creek tp, Leo p o, Leo and Spencerville rd, 16 m.
- Hider Isaac, farmer, ld onr, Aboit tp, Fort Wayne p o, Aboit rd, 8m.
- Hieny Clemens, farmer, ld onr, Aboit tp, Fort Wayne p o, Illinois rd,  $5\frac{1}{2}$  m.
- Hieny Erhart, farmer, wks for Clemens Hieny.
- Hieser George, farmer, ld onr, Pleasant tp, Fort Wayne p o, County rd,  $8\frac{1}{2}$  m.
- Higgins James, farmer, wks Adam Burrier.
- Higgins Wales, farmer, ld onr, nr e s Springfield tp, Hall's Corners p o, 18 m.
- High Mrs. wid, ld onr, St. Joseph tp, Fort Wayne p o, 8 m.
- High Harry, farmer, ld onr, Springfield tp, Leo p o,  $2\frac{1}{2}$  m e Leo, 14 m.
- Hilbert Isaac, farmer, ld onr, Springfield tp, Harlan p o, 3 m n e Maysville, 17 m.
- Hill Adam, farmer, ld onr, Lafayette tp, Nine Mile p o,  $\frac{1}{2}$  m w Indianapolis rd,  $9\frac{1}{2}$  m.
- Hill Daniel, carriage and wagon maker, wks for Jacob Fink, Cedar Creek tp, Leo p o, 14 m.
- Hill David, farmer, ld onr, Washington tp, Fort Wayne p o, Columbia rd, 5 m.

- Hill Ephram A., farmer, tnt, Wayne tp, Fort Wayne p o,  $\frac{1}{2}$  m n Bluffton rd,  $2\frac{1}{2}$  m.
- Hill J. A., laborer,, Monroeville p o.
- Hill Jacob, farmer, ld onr, Lafayette tp, Aboit p o,  $\frac{1}{2}$  m w Hunting-ton rd, 11 m.
- Hill J., wks for F. M. Deel, Monroeville.
- Hill William, farmer, tnt, Adams tp, Fort Wayne p o,  $1\frac{1}{2}$  m w old Piqua rd, 5 m.
- Hillegass Jacob, farmer, ld onr, Perry tp, Perry p o,  $\frac{1}{2}$  m e Lima rd, 10 m.
- Hillman William, farmer, Madison tp, Root p o, 1 m n Van Wert rd, 13 m.
- Hindman John, farmer, ld onr, Eel River tp, Eel River p o, Goshen rd, 14 m.
- Hinton Uriah W., farmer, ld onr, Eel River tp, Randall p o, 1 m n Goshen rd, 10 m.
- Hippenhammer John, farmer, tnt, Perry tp, Perry p o, Lima rd, rd, 10 m.
- Hippenhammer William G., farmer, tnt, Perry tp, Perry p o,  $\frac{1}{2}$  m w Lima rd, 10 m.
- Hippenhammer William, farmer, tnt, Huntertown, Perry p o, 10 m.
- Hise Absalom, farmer, ld onr, Lake tp, Eel River p o,  $1\frac{1}{2}$  m n Leesburg rd, 13 m.
- Hise Elias, farmer, tnt, Lake tp, Eel River p o, 2 m n Leesburg rd, 13 m.
- Hise Elisha, farmer, tnt, Lake tp, Eel River p o,  $1\frac{1}{2}$  m n Leesburgh rd, 13 m.
- Hiser Christopher, farmer, ld onr, Pleasant tp, Fort Wayne p o, 1 m w Bluffton rd, 10 m.
- Hiser Jacob, wks for J. M. Hemphill, Monroeville.
- Hitzman Christian, farmer, ld onr, Washington tp, Fort Wayne p o, Leesburg rd,  $3\frac{1}{2}$  m.
- Hitzman Fred., farmer, ld onr, Washington tp, Fort Wayne p o, Leesburg rd,  $3\frac{1}{2}$  m.
- Hitzman Frederick, farmer, Adams tp, Fort Wayne p o, 1 m n of New Haven rd, 6 m.
- Hitzman Mrs. widow, ld onr, Marion tp, Root p o, 1 m s Flatrock rd,  $14\frac{1}{2}$  m.
- Hitzman William, wks for Henry Rodenbeck.
- Hobbs Caleb, lab, Madison tp, Monroeville p o, 1 m s Fry rd, 18 m.
- Hobbs Elias, lab, Maumee tp, Woodburn p o, nr T., W. & W. R. R., 14 m.
- Hobbs George H., farmer, ld onr, Milan tp, Chamberlain p o, 2 m e Ridge rd, 11 m.
- Hobbs William, farmer, ld onr, Madison tp, Monroeville p o, 1 m s Fry rd 18 m.



- Hobbs William, farmer, ld onr, Milan tp, Chamberlain p o,  $1\frac{1}{2}$  m e Ridge rd, 10 m.
- Hobrook William, grocer, tnt, Wayne tp, Fort Wayne p o Calhoun street.
- Hock Benjamin, farmer, ld onr, Maumee tp, Woodburn p o, s s of Maumee rd, 19 m.
- Hockaday Warren, bridge tender, Wayne tp, Fort Wayne p o,  $\frac{3}{4}$  m n Rluffton rd, 3 m.
- Hockemeyer Frederick, farmer, ld onr, Madison tp, Monroeville p o, 1 n Van Wert rd, 13 m.
- Hockemier Frederick, farmer, ld onr, Adams tp, Fort Wayne p o,  $\frac{1}{2}$  m e old Piqua rd, 5 m.
- Hockemyer Anton, farmer, ld onr, Marion tp, Fort Wayne p o, Piqua rd, 7 m.
- Hocky John, farmer, ld onr, Marion tp, Root p o, 1 m w old Piqua rd,  $1\frac{1}{2}$  m.
- Hoerz, John farmer, ld onr, Lake tp, Fort Wayne p o,  $1\frac{1}{4}$  m w of Goshen rd, 7 m.
- Hoffer Anna M., ld onr, Wayne tp, Fort Wayne p o, Columbia rd.
- Hoffman Geroge, jr, farmer, wks for George Hoffman, sen.
- Hoffman George, sen, ld onr, nr e s Springfield tp, Hall's Corners p o, 21 m.
- Hoffman Geo, farmer, Madison tp, Maples p o, Fry rd, 12 m.
- Hoffman Eli, farmer, weaver, Marion tp, Fort Wayne p o, 1 m e of Piqua rd, 9 m.
- Hoffman Frederick, farmer, wks for widow Hoffman.
- Hoffman Mrs., widow, ld onr, St. Jeseph tp, Fort Wayne p o,  $\frac{1}{2}$  m n Ridge rd, 6 m.
- Hofner John G., tailor, tnt, Aboit tp, Fort Wayne p o, Illinois rd,  $5\frac{1}{2}$  m.
- Hofner, W. M., farmer, bds with John G. Hofner.
- Hoke George, cooper, tnt, Marion tp, Root p o,  $\frac{1}{2}$  m s w Piqua rd,  $9\frac{1}{4}$  m.
- Hoke John, farmer, ld onr, Pleasant tp, Po p o,  $\frac{1}{2}$  m e County rd, 10 m.
- Hokemeier Frederick, farmer ld onr, Madison tp, Monroeville p o, 15 m.
- Hollinger Daniel, lab, res Centre, bet Broadway and High sts, New Haven, 6 m.
- Hollopeter Abraham, farmer, ld onr, Cedar Creek tp, Leo p o, nr Leo and Spencerville rd, 13 m.
- Hollopeter Rev. Andrew, farmer, ld onr, Cedar Creek tp, Cedarville p o, rd bet Perry and Cedar Creek tp, 12 m.
- Hollopeter Cyrus, farmer, ld onr, Springfield tp, Hall's Corners p o, nr Ridge rd, 17 m.
- Hollopeter Enoch, farmer, tnt, Cedar Creek tp, Leo p o,  $\frac{1}{2}$  m s w of Leo, 13 m.

- Hollopeter Isiah, farmer, ld onr, Cedar Creek tp, Cedarville p o, 3 m n w Leo, 15 m.
- Hollopeter Israel, carpenter, Cedarville, 12 m.
- Hollopeter Jacob, propr steam saw mill, Springfield tp, Harlan p o, 14 m.
- Hollopeter James F., farmer, ld onr, Perry tp, Cedarville p o, 1 m e Auburn rd, 12 m.
- Hollopeter John, farmer, nr w s Cedar Creek tp, Leo p o, 14 m.
- Hollopeter J. W., farmer, ld onr, Cedar Creek tp, Cedarville p o, Leo rd, 13 m,
- Hollopeter Mathias, mnfr of shingles, lath, &c., Cedarville, 12 m.
- Hollopeter Wesley, farmer, ld onr, Cedar Creek tp, Leo p o,  $\frac{1}{4}$  m s w Leo, 13 m.
- Hollopeter Capt. William C., farmer, ld onr, Cedar Creek tp, Cedarville p o, Auburn rd, nr w line tp, 13 m.
- Hollopeter William H., blacksmith, Cedar Creek tp, Leo p o, 2 $\frac{1}{2}$  m n Leo rd, 11 m.
- Holman Francis, farmer, ld onr, Marion tp, Fort Wayne p o, 1 m w Piqua rd, 6 $\frac{1}{2}$  m.
- Holman Frederick, propr saw mill, Washington tp, Fort Wayne p o, Lima rd, 5 m.
- Holman George, farmer, ld onr, Washington tp, Fort Wayne p o, Goshen rd, 7 m.
- Holman William, farmer, tnt, nr w s Milan tp, Fort Wayne p o, 8m.
- Holman William J., engineer, tnt, Wayne tp, Fort Wayne p o, Fairfield av, 1 m,
- Holmes Bayless, farmer, tnt, Aboit tp, Fort Wayne p o, Illinois rd, 4 $\frac{1}{2}$  m.
- Holmes Rev. David, Eel River tp, Heller's Corners p o, 3 m e Goshen rd, 14 m.
- Holmes George, farmer, ld onr, Wayne tp, Fort Wayne p o, Illinois rd, 3 $\frac{1}{4}$  m.
- Holmes George, farmer and carpenter, ld onr, Marion tp, Root p o, old Piqua rd, 11 m.
- Holmes John, farmer, tnt, Lake tp, Fort Wayne p o, Leesburg rd, 7 m.
- Holmes Joshua, farmer, ld onr, Wayne tp, Fort Wayne p o, Illinois rd, 4 m.
- Holmes William, farmer and stock dealer, ld onr, Wayne tp, Fort Wayne p o, Illinois rd, 4 m.
- Holsworth John, boat builder, ld onr, Wayne tp, Fort Wayne p o, n s W. & E. canal, 1 m.
- Holt Andrew H. & Bro., proprs saw mill, Arcola p o, Leesburgh rd, 10 m.
- Holterman Frederick, farmer, wks for Chas. F. Blake.
- Holtzsteiner John, farmer, ld onr, Lake tp, Arcola p o, 2 $\frac{1}{2}$  m w of Goshen rd, 8 m,

- Holtz August, lab, res cor Powers and Rufus, New Haven, 6 m.  
Homaier Lewis, farmer, ld onr, Washington tp, Fort Wayne p o,  $\frac{1}{4}$  m w Coldwater rd, 4 m.  
Homan David, lab, Springfield tp, Harlan p o, 14 m.  
Honeck Conrad, farmer, ld onr, St. Joseph tp, Fort Wayne p o, 1 m n State rd, 6 m.  
Honeck Henry, farmer, wks for Conrad Honeck.  
Hood George, wagon maker, ld onr, Eel River tp, Eel River p o, Goshen rd, 12 m.  
Hood George C., butcher, Springfield tp, Harlan p o, 14 m.  
Hood H. G., dealer in dry goods, groceries &c., Springfield tp, Harlan p o, 14 m.  
Hood James W, farmer, ld, onr, Adams tp, Fort Wayne p o, Ridge rd, 1 m.  
Hood John, farmer, and wagon maker, ld onr, Eel River tp, Eel River p o,  $\frac{1}{4}$  m e Goshen rd, 11 m.  
Hood, Joseph, farmer, tnt, Eel River tp, Eel River p o,  $\frac{1}{4}$  e Goshen rd, 11 m.  
Hood Robert, butcher, Springfield tp, Harlan p o, 14 m.  
Hood Samuel, shoemaker, Springfield tp, Harlan p o, nr Maysville, 14 m.  
Hood Thomas, dealer in dry goods groceries and provisions, Bull Rapids, Woodburn p o, Maumee tp, 16 m.  
Hook John, farmer, ld onr, Lake tp, Randall p o, 1 m n Leesburgh rd, 9 m.  
Hoover Elias, farmer, ld onr, Maumee tp, Woodburn p o, between Wabash canal and T. W. & W. R. R., 16 m.  
Hoover James, farmer, tnt, Maumee tp, Woodburn p o, 18 m.  
Hoover William, lab, Harlan p o, Springfield tp, 14 m.  
Hoovler Peter, farmer, ld onr, Washington, tp, Fort Wayne p o, Goshen rd, 4 m.  
Hopper Charles, farmer, ld onr, Washington tp, Fort Wayne p o, Lima rd,  $5\frac{1}{2}$  m.  
Hopple Mrs. Mary, farmer, ld onr, Washington tp, Fort Wayne p o, Lima rd,  $5\frac{1}{2}$  m.  
Hoppa Henry, farmer, ld onr, Marion tp, Root p o,  $1\frac{1}{2}$  m s Flat Rock rd, 15 m.  
Hopple George, farmer, ld onr, Washington tp, Fort Wayne p o, Lima rd, 5 m.  
Hops Robert, farmer, ld onr, Aboit tp, Arcola p o,  $\frac{1}{4}$  m n Illinois rd,  $8\frac{1}{2}$  m.  
Hareman George, farmer, ld onr, Adams tp, Fort Wayne p o, 2 m e old Piqua rd, 7 m.  
Horich John, farmer, wks for Thomas Shaughnessy.  
Horigan Mary, widow, ld onr, Pleasant tp, Fort Wayne p o,  $\frac{1}{4}$  m e Bluffton rd,  $8\frac{1}{4}$  m.

- Horigan Michael, farmer, wks for Mary Horigan.  
 Horn Henry, farmer, ld onr, Springfield tp, Spencerville p o, on rd nr St. Joe river, 18 m.  
 Horn John, farmer, tnt, Springfield tp, Harlan p o, 3 m n e Maysville, 17 m.  
 Horn Michael, farmer, ld onr, Eel river tp, Perry p o, 4 m west of Lima rd, 10 m.  
 Horn Patrick, farmer, ld onr, Perry tp, Perry p o, Lima rd, 8 $\frac{3}{4}$  m.  
 Horn S. W., carpenter, res with Henry Horn.  
 Horn Urias K., res with Henry Horn.  
 Haskins Harvey K., farmer, ld onr, Milan tp, Chamberlain p o, Ridge rd, 11 m.  
 Hosler Daniel, lab, Cedar Creek tp Leo, p o,  $\frac{1}{2}$  m w Leo, 14 m.  
 Hasler George W., farmer, tnt, Cedar Creek tp, Leo p o, 1 m w Leo, 13 m.  
 Hosler John farmer ld onr, Cedar Creek tp, Leo p o, 1 m w Leo, 14 m.  
 Hosler Samuel farmer, tnt, Cedar Creek tp, Leo p o,  $\frac{1}{2}$  m n w Leo, 14 m.  
 Hostmayer Gotlib, farmer, ld onr, Wayne tp, Fort Wayne p o,  $\frac{3}{4}$  m w Bluffton rd, 3 m.  
 Houghton Wesley, tnt, wks for Ft. W. & M. Ry., Pleasant tp, Fort Wayne p o,  $\frac{1}{4}$  m e Murray rd, 10 $\frac{1}{2}$  m.  
 Houk Benjamin, farmer, ld onr, Madison tp, Monmouth p o, Wayne Trace, 13 m.  
 Houk Hiram, farmer, ld onr, Springfield tp, Spencerville p o, 6 m n Maysville, 20 m.  
 House John, farmer, ld onr, Springfield tp, Harlan p o, 2 m n e Maysville, 16 m.  
 Houser George W., wks for Simon P. Minehart, Nine Mile p o.  
 Houser Henry, farmer, tnt, Wayne tp, Wayne p o, Hanna's rd, 1 $\frac{1}{2}$  m.  
 Houser Michael, farmer, ld onr, St. Joseph tp, Fort Wayne p o, St. Joe River rd, 5 m.  
 Housh John, farmer, tnt, Wayne tp, Fort Wayne p o, Fairfield av, 2 $\frac{1}{2}$  m.  
 Hoverstock William, farmer, ld onr, Lafayette tp, Zanesville p o,  $\frac{3}{4}$  m w Indianapolis rd, 15 m.  
 Howard Arthur, farmer, ld onr, Monroe tp, Monroeville p o, 2 m s railroad, 19 m.  
 Howard James, blacksmith, Perry tp, Perry p o, Lima rd, 7 m.  
 Howe Estes, farmer, ld onr, Springfield tp, Harlan p o, 1 $\frac{1}{2}$  m w of Maysville, 15 m.  
 Howe George, farmer, tnt, St. Joseph tp, Fort Wayne p o, Ridge rd, 4 m.  
 Howell William, farmer, ld onr, Lafayette tp, Zanesville p o,  $\frac{1}{4}$  m s Indianapolis rd, 13 m.  
 Howey William, farmer, ld onr, Cedar Creek tp, Leo p o,  $\frac{1}{2}$  m n of Leo and Springfield rd, 15 m.

- Howey Wm. C., farmer, wks for C. H. Viberg.
- Hoit Charles H., blacksmith, tnt, Wayne tp, Fort Wayne p o, Bluffton rd,  $\frac{1}{4}$  m.
- Hubertus Nicholas, gardener, ld onr, Washington tp, Fort Wayne p o,  $\frac{1}{4}$  m n St. Joe River rd, 1 m.
- Hubler Abraham, farmer, ld onr, Marion tp, Root p o, Flat Rock rd, 12 m.
- Hubbler, Henry, farmer, ld onr, Marion tp, Root p o,  $\frac{1}{4}$  m s Flat Rock rd, 12 m.
- Hubler Hiram, farmer, tnt, Marion tp, Root p o, Flat Rock rd, 12 m.
- Hudson Catharine, teacher, District No. 7, St. Vincent p o, 1 m e Auburn rd, 9 m.
- Hudson Mrs., widow, ld onr, St. Joseph tp, Fort Wayne p o, Leo rd, 4 m.
- Hudson Miss Kate, School teacher, home with Mrs. Hudson.
- Hufford Manuel, farmer, ld onr, Eel River tp, Heller's Corners p o,  $2\frac{1}{4}$  m n Goshen rd, 14 m.
- Huffman Charles V., farmer, ld onr, Cedar Creek tp, Leo p o,  $2\frac{1}{2}$  m n e Leo, 17 m.
- Huffman Gundrum, farmer, ld onr, Marion tp, Fort Wayne p o, old Piqua rd, 10 m.
- Huffman Jacob, farmer, ld onr, Marion tp, Fort Wayne, p o, old Piqua rd,  $9\frac{1}{2}$  m.
- Huffman S. N., farmer, ld onr, Milan tp, Harlan p o, 14 m.
- Hugnar Nicholas, farmer, ld onr, Washington tp, Fort Wayne p o, Coldwater rd,  $\frac{1}{4}$  m.
- Huguenard Augustus, farmer, ld onr, Washington tp, Fort Wayne p o,  $\frac{1}{2}$  m e Yellow River rd,  $5\frac{1}{2}$  m.
- Huguenard Charles, wks for E. T. Green.
- Huguenard Felecien, farmer, ld onr, Jefferson tp, New Haven p o, Irish Ridge rd,  $11\frac{1}{2}$  m.
- Huguenard Peter, farmer, ld onr, Jefferson tp, New Haven p o, Van Wert rd, 12 m.
- Hugenour August, farmer, ld onr, wks for Glode Hugenour.
- Hugenour Frank, farmer, ld onr, wks for Glode Hugenour.
- Hugeuour Peter, farmer, ld onr, St. Joseph tp, Fort Wayne p o,  $\frac{1}{4}$  m e Leo rd, 8 m.
- Hull Adam, farmer, ld onr, Eel River tp, Churubusco p o,  $\frac{1}{2}$  m e Goshen rd, 14 m.
- Hull Peter, farmer, ld onr, Eel River tp, Churubusco p o, 2 m e Goshen rd, 15 m.
- Hull Rufus R., farmer, ld onr, Eel River tp, Eel river p o, Goshen rd, 12 m.
- Hull William, laborer, bds James Nuttle, New Haven, 6 m.
- Hullinger George, farmer, ld onr, Jackson tp, Monroeville p o, Paulding and Fort Wayne rd,  $17\frac{1}{2}$  m.

- Humberd John, farmer, ld onr, Perry tp, Fort Wayne p o, Auburn rd, 9 m.
- Humbert Just., farmer, ld onr, St. Joseph tp, Fort Wayne p o,  $\frac{1}{4}$  m w tp line of St. Joseph and Milan, 9 m.
- Humbert Joseph, wks for S. Edsall & Sons.
- Humbird George, farmer, ld onr, Eel River tp, Churubusco p o,  $\frac{1}{2}$  m e Goshen rd, 15 m.
- Hunter James L., justice of the peace, harness maker, ld onr, Adams tp, Fort Wayne p o, old Piqua rd, 6 m.
- Hunkle John, farmer, ld onr, Adams tp, Fort Wayne p o, 2 m e old Piqua rd, 8 m.
- Hunter John, farmer, tnt, Lake tp, Randall p o,  $\frac{1}{2}$  m w Goshen rd,  $9\frac{1}{2}$  m.
- Hunter Joseph, justice of the peace, wagon maker, ld onr, Huntertown, Perry p o, 10 m.
- Hunter William S., farmer, ld onr, Perry tp, Perry p o, Lima rd, 10 m.
- Hursh Enoch, propr saw mill, Cedar Creek tp, Leo p o, 2 m e Leo, 16 m.
- Hursh Mrs. Elizabeth, wid, Cedar Creek tp, Leo p o, Hursh's mill, 16 m.
- Hursh George W., farmer, ld onr, Cedar Creek tp, Leo p o, Leo and Spencerville rd, 16 m.
- Hursh Harrison, farmer, ld onr, Cedar Creek tp, Leo p o, Leo and Spencerville rd, 16 m.
- Hursh Hiram G., wks Pin Oak Mills, Cedar Creek tp, Leo, p o,  $2\frac{1}{2}$  m n Leo rd, 11 m.
- Hursh J. C., (J. C. Hursh & Co.,) Cedar Creek tp, Leo, p o, Leo and Spencerville rd, 16 m.
- Hursh Jacob, farmer, Perry tp, Cedarville p o, 1 m e Auburn rd, 11 m.
- Hursh W. C., miller, ld onr, Cedar Creek, Leo p o, res Hursh's mills, 16 m.
- Hurst David, wks for Joseph Catty.
- Husted Lewis, farmer, ld onr, Maumee tp, Woodburn p o, n s Maumee river, 19 m.
- Husted Lewis, farmer, tut, Maumee tp, Woodburn p o, s s Maumee river, 19 m.
- Hutel Valentine, machinist, Wayne tp, Fort Wayne p o, Columbia rd.
- Hutchison V. R., mnfr woolen goods, Leo p o, Cedar Creek tp, 14m.
- Huth Erwin, farmer, shoemaker, res n end Summit, New Haven, 6 m.
- Hutker Bernard, farmer, ld onr, St. Joseph tp, Fort Wayne p o, St. Joe river rd, 7 m.
- Hutker, wid, home with Bernard Hutker.

- Hutsel John W., farmer, carpenter, ld onr, Eel River tp, Churubusco p o, 1 m e Goshen rd, 14 m.
- Hutson James T., farmer, ld onr, Jefferson tp, New Haven p o, T., W. & W. R. R., 8 m.
- Huvar Mrs. Margaret, farmer, ld onr, Washington tp, Fort Wayne p o. Leesburgh rd, 5 m.
- Huvler Thomas, wagon maker, wks for Andrew J. Taylor.
- Huxford Merchant W., Wayne tp, Fort Wayne p o, Lima rd  $\frac{1}{2}$  m.
- Hyatt William, farmer, ld onr, Eel River tp, Heller's Corners p o,  $2\frac{1}{2}$  m e Goshen rd, 12 m.
- Hyde Frederick, lab, bds with Christian Sprague.
- Hyde H. W., farmer, ld onr, nr e s Scipio tp, Hall's Corners p o, 21 m.
- Hyndman John, farmer, ld onr, Eel River tp, Churubusco p o, Goshen rd, 13 m.
- Hyndman Samuel, farmer, wks for William Ross.
- Hyser Andrew, farmer, tnt, Lafayette tp, Roanoke p o, Huntington rd, 14 m.
- Hyser Daniel, farmer, ld onr, Lafayette tp, Roanoke p o, Huntington rd, 14 m.
- Hyser Ernst, farmer tnt, Wayne tp, Fort Wayne p o, Piqua rd, 2 m.
- Hyser John, farmer, ld onr, Lafayette tp, Roanoke p o,  $\frac{1}{2}$  m n Huntington rd, 14 m.
- Hyser William, farmer, tnt, Lafayette tp, Roanoke p o,  $\frac{1}{2}$  m n Huntington rd, 14 m.
- Hyte John W., stave factory, ld onr, Maples, 10 m.
- Hyte Mrs. Margaret, ld onr, Maples, 10 m.

## I

- Ihrle Fort, night watchman, res cor Powers and Ann, New Haven, 6 m.
- Ihrig Andrew J., farmer, ld onr, Aboit tp, Fort Wayne p'o, Liberty Mills rd, 10 m.
- IKes Christian, farmer, ld onr, St. Joseph tp, Fort Wayne p o,  $\frac{1}{2}$  m e Parker's Mill,  $3\frac{1}{2}$  m.
- Ingram Samuel, carpenter, tnt, Aboit tp, Fort Wayne p o, Aboit rd, 7 m.
- Irey Ephraim, farmer, ld onr, Washington tp, Fort Wayne p o, Lima rd, 6 m.
- Irwin Jerry, farmer, ld onr, Washington tp, Fort Wayne p o, 2 m w Lima rd, 5 m.
- Irwin John, farmer, ld onr, Washington tp, Fort Wayne p o,  $1\frac{3}{4}$  m w Lima rd, 6 m.
- Irwin Martha, widow, ld onr, Lake tp, Randall p o,  $\frac{1}{2}$  m w Goshen rd,  $9\frac{1}{2}$  m.

- Irwin William, farmer, tnt, Lake tp, Randall p o,  $\frac{1}{2}$  m w Goshen rd, 10 m.  
 Irving Alexander, farmer, ld onr, Milan tp, New Haven p o, w s Maumee rd, 12 m.  
 Irving John, lab, bds John Campbell, New Haven.  
 Iry John, carpenter, Lafayette tp, Zanesville. Zanesville p o, 16 m.  
 Isbell Charles, farmer, wks for William Cooper.

## J

- Jackemeyer Conrad, farmer, ld onr, Adams tp, New Naven p o, 1 m s Van Wert rn, 8 m.  
 Jackson Abram, farmer, ld onr, Scipio tp. Hicksville p o, (Ohio,) Ridge rd, 22 m.  
 Jackson Albert, farmer, ld onr, nr e s Scipio tp, Hall's Corners p o, 22 m.  
 Jackson Allen, ld onr, Scipio tp, Hicksville p o, (Ohio,) Ridge rd, 22 m.  
 Jackson Allen P., farmer, ld onr, Aboit tp, Fort Wayne p o, county rd,  $7\frac{1}{2}$  m.  
 Jackson Ira, ld onr, Aboit tp, Fort Wayne p o, county rd,  $7\frac{1}{4}$  m.  
 Jackson Jacob, farmer, tnt, Adams tp, Fort Wayne p o, Van Wert rd  $1\frac{1}{2}$  m.  
 Jackson John, wks for Josiah Reddin.  
 Jackson John M. C. G., farmer, ld onr, Lafayette tp, Zanesville p o,  $1\frac{1}{2}$  miles west Indianapolis rd,  $15\frac{1}{2}$  m.  
 Jackson Martin wks for Norris Heller.  
 Jackson Meredith, farmer, tnt, Lafayette tp, Zanesville p o,  $2\frac{1}{2}$  m u Indianapolis rd,  $16\frac{1}{4}$  m.  
 Jackson Phaniel W., farmer, ld onr, Perry tp, Perry p o, Coldwater rd,  $8\frac{1}{2}$  m.  
 Jackson Thomas, farmer, ld onr. Scipio tp, Hicksville p o, (Ohio,) Ridge rd, 22 m.  
 Jacobs John, lab, Monroeville p o, 16 m.  
 Jacoby David, farmer, ld onr, Cedar Creek tp, Cedarville p o, Leo rd, 11 m.  
 Jacoby James, A., carpenter, Cedarville, 12 m.  
 Jacquay Lemuel, carpenter, res cor Powers and Broadway, New Haven, 6 m.  
 James Mrs. Elisha, widow, res Leo, Cedar Creek tp, 14 m.  
 James Isaac, constable, res Leo, Cedar Creek tp, 14 m.  
 James Joshua, propr of Harlan Mills, Springfield tp, Harlan p o, 14 m.  
 James William, tanner, Washington tp, Fort Wayne p o, Lima rd, 2 m.



- James William, farmer, tnt, Washington tp, Fort Wayne p o, Leo rd,  $1\frac{3}{4}$  m.
- James William J., farmer, tnt, nr w s Scipio tp, Hall's Corners p o, 20 m.
- Jamison John, farmer, ld onr, Springfield tp, Hall's Corners p o, Ridge rd, 17 m.
- Jamison Obed E., farmer, ld onr, Marion tp, Root p o, Flat Rock rd 12 m.
- Jamison Thomas, farmer, tnt, Eel River tp, Heller's Corners p o, 3 m e Goshen rd, 14 m.
- Jannal Frank, wks for Joseph Catty.
- Jannal Henry, wks for Joseph Catty.
- Jannal Laurence, wks for Joseph Catty.
- Jansen Abram, school teacher, notary public, Springfield tp, Harlan p o, 14 m.
- Jaqua John B., farmer, ld onr, Jefferson tp, New Haven p o,  $1\frac{1}{2}$  m s Van Wert rd,  $11\frac{1}{2}$  m.
- Jeffreys Adam, farmer, ld onr, Eel River tp, Randall p o, 1 m n of Goshen rd, 11 m.
- Jehant Frank, stone cutter and farmer, ld onr, Lake tp, Arcola p o, Leesburg rd,  $7\frac{1}{2}$  m.
- Jenkins Richard, farmer, tnt, Aboit tp, Fort Wayne p o, Aboit rd,  $6\frac{1}{2}$  m.
- Jenness Jas. H., Springfield tp, Harlan p o, 14 m.
- Jenness John W., miller, Springfield tp, Harlan p o, 14 m.
- Jennings David, farmer, ld onr, Eel Tiver tp, Heller's Corners p o, 3 m n of Goshen rd, 15 m.
- Jevilbiss John, carpenter, Cedarville, 13 m.
- Jewel Augustus, lab, Madison, Maples p o, 12 m.
- Jimmy Francis, farmer, Washington tp, Fort Wayne p o, Yellow River rd,  $5\frac{1}{2}$  m.
- Jimmy Fred., cooper, wks for Gustavus McClanahan.
- Jobs William, farmer, ld onr, Lafayette tp, Roanoke p o, Hunting-ton rd, 14 m.
- Jockers Michael, farmer, tnt, Aboit tp, Fort Wayne p o,  $\frac{3}{4}$  m s Yellow River rd,  $5\frac{1}{2}$ .
- Jockers Wm. Henry, farmer, wks for, Michael Jockers.
- Johnesey Mrs. John, widow, ld onr, Milan tp, New Haven p o, bet Wabash Canal and Maumee River, 11 m.
- Johns Anthony, farmer, tnt, Cedar Creek tp, Leo p o, rd w s St. St. Joe River rd, 11 m.
- Johns Robert L., farmer, wks for Wm. J. Hencil.
- Johnson Charles, farmer, ld onr, s s Milan tp, New Haven p o, 11 m.
- Johnson Mrs. Catherine, ld onr, s s Maumee tp, Woodburn p o, 18 m.

- Johnson David, farmer, ld onr, Milan tp, Chamberlain p o, 2 m e Ridge rd, 11 m.
- Johnson Francis A., farmer, ld onr, nr w s Scipio tp, Hall's Corners p o, 18 m.
- Johnson George, farmer, tnt, Eel River tp, Churubusco p o, 2 m e Goshen rd, 16 m.
- Johnson Harvey, farmer, ld onr, Pleasant tp, Zanesville p o, 1 m n Murray rd, 14 m.
- Johnson Jacob, farmer, tnt, Milan tp, Woodburn p o, e s Maumee rd, 13½ m.
- Johnson James, farmer, ld onr, nr w s Maumee tp, Woodburn p o, 17 m.
- Johnson John H., physician, Arcola, Arcola p o,
- Johnson John A., farmer, ld onr, Monroe tp, Dixon p o, 1 m n Van Wert rd, 20 m.
- Johnson Joseph, farmer, tnt, Milan tp, Woodburn p o, n s Maumee River, 13 m.
- Johnson Joseph, farmer, tnt, Milan tp, New Haven p o, w s Maumee tp, 13 m.
- Johnson Josiah, farmer tnt, Pleasant tp, Zanesville p o, ¼ m e rd bet Pleasant and Lafayette tps, 15 m.
- Johnson Mrs. Lydia, farmer, ld onr, Eel River tp, Churubusco p o, 1 m e of Goshen rd, 16 m.
- Johnson Lidy, farmer, ld onr, Eel River tp, Churubusco p o, 1 m n e of Goshen rd, 16 m.
- Johnson Martin, farmer, ld onr, wks for Martin Greenville.
- Johnson Mrs. Matilda, widow, res s end Summit st, New Haven, 6 m.
- Johnson Nathan, farmer, ld onr, Eel River tp, Heller's Corners p o, 3 m e Goshen rd, 14 m.
- Johnson Nathan, farmer, ld onr, Eel River tp, Perry p o, 3 m w of Lima rd, 15 m.
- Johnson Orville, farmer, tnt, Eel River tp, Churubusco p o, 2 m e Goshen rd, 15 m.
- Johnson Rebecca, widow, bds with Josiah Johnson.
- Johnson William, farmer, ld onr, Eel River tp, Churubusco p o, 3 m e Goshen rd, 16 m.
- Johnson William, farmer, ld onr, Maumee tp, Woodburn p o, n s of Maumee River, 17 m.
- Johnson William, farmer, tnt, Milan tp, Woodburn p o, e s Maumee rd, 13½ m.
- Johnson William A., lab, Milan tp, New Haven p o, nr T., W. & W. R. R., 11 m.
- Johnson William H., butcher Harlan p o, Springfield tp, 14 m.
- Johnston Archibald, farmer, ld onr, Lafayette tp, Roanoke p o, 2 m s Huntington rd, 14.

- Johnston David, farmer, ld onr, Eel River tp, Heller's Corners p o, 2½ m e Goshen rd, 12 m.
- Johnston John, farmer, ld onr, Eel River tp, Heller's Corners p o, 2 m n Goshen rd, 12 m.
- Johnston Joseph, farmer, ld onr, Eel River tp, Heller's Corners p o, 2 m e Goshen rd, 12 m.
- Johnston Perry, farmer, ld onr, Eel River tp, Heller's Corners p o, 2½ m e Goshen rd, 12½ m.
- Johnston Wesley, farmer, ld onr, Eel River tp, Hellers Corners p o, 2 m e Goshen rd, 12 m.
- Johnston William N., carpenter, tnt, Wayne tp, Fort Wayne p o, e end Washington, ½ m.
- Jolley Charles M., farmer, ld onr, Jefferson tp, Maples p o, on P., F. W. & C. Ry, 8½ m.
- Jolley Francis, farmer, ld onr, Perry tp, Cedarville p o, ½ m e Auburn rd, 12 m.
- Jonell Frank, farmer, ld onr, Lake tp, Arcola p o, Leesburg rd, 10 m.
- Jones Benjamin, farmer, ld onr, Lake tp, Fort Wayne p o, 1 m n Leesburg rd, 12 m.
- Jones David W., propr steam printing office, ld onr, Wayne tp, Fort Wayne p o, Maple st, ¼ m.
- Jones Jacob, farmer, tnt, Adams tp, New Haven p o, Van Wert rd, 5 m.
- Jones John, farmer, wks for Benjamin Jones.
- Jones Mrs. Margaret, wid, res Leo, Cedar Creek tp, 14 m.
- Jones Paul, farmer, ld onr, Lake tp, Arcola p o, Leesburgh rd, 7½ m.
- Jones Robert, school teacher, Lafayette tp, Zanesville, Zanesville p o, 16 m.
- Jones Samuel, farmer, Monroe tp, Monroeville p o, 1 m n r. r., 19 m.
- Jones Samuel, farmer, tnt, Monroe tp, Monroeville p o, s s r. r., 18 m.
- Jones Silas G., farmer, ld onr, Adams tp, Fort Wayne p o, 1 m e old Piqua rd, 7 m.
- Jones Thomas, farmer, ld onr, Monroe tp, Monroeville p o, Paulding rd, 19 m.
- Juland Earl, farmer, tnt, Adams tp, Fort Wayne p o, ½ s Ridge rd, 3½ m.
- July John M., cooper, Cedarville, 12 m.
- Jump Levi, farmer, ld onr, nr e s Scipio tp, Cole's Corners p o, (DeKalb Co,) 22 m.
- Jump Lorenzo, farmer, ld onr, nr e s Scipio tp, Cole's Corners p o, (DeKalb Co.,) 22 m.
- Jump Warren, farmer, tnt, Springfield tp, Hall's Corners p o, nr e line of tp, 21 m.
- Justice Elza H., farmer, wks for Lewis S. Justice.

Justice Lewis S., stock dealer, ld onr, Pleasant tp, Ossian p o, Bluffton rd, 10½ m.  
 Jourden Silas, farmer, wks for William Lull.

## K

Kain Samuel, lab, res corner Powers and Rufus, New Haven, 6 m.  
 Kaiser John F., farmer, ld onr, Marion tp, Fort Wayne p o, 1 m e old Piqua rd, 9½ m.  
 Kannard Owen, (Kannard & Peabody,) mnfrs shingles, lath, &c., and Agent P., F. W. & C. Ry, Arcola, Arcola p o, 8 m.  
 Kaough William, farmer, ld onr, Washington tp, Fort Wayne p o, 1½ m e Columbia rd, 4 m.  
 Kariger Samuel, farmer, ld onr, Washington tp, Fort Wayne p o, 1 m n Leesburg rd, 5 m.  
 Karkhoff, Christian F. farmer, ld onr, Pleasant tp, Fort Wayne p o, Bluffton rd, 8½ m.  
 Karnes Oliver, boot and shoe maker, Marion tp, Williamsport Po p o, Winchester rd, 11 m.  
 Katt Claus, stone mason, ld onr, Wayne tp, Fort Wayne p o, Piqua rd, 1 m.  
 Kay Benjamin, machinist, ld onr, Wayne tp, Fort Wayne p o, ½ m e Bluffton rd, 1 m.  
 Kay Patrick, lab, wks, P., F. W. & C. Ry, res Arcola, Arcola p o, 8 m.  
 Kaylor Mrs. Agate, widow, boarding house, Jefferson tp, New Haven p o, Van Wert rd, 10 m.  
 Kaylor Jacob, farmer, tnt, Jefferson tp, Maples p o, ½ m n P., F. W. & C. Ry, 10½ m.  
 Kaylor John, farmer, tnt, Jefferson tp, Maples p o, ½ m n P., F. W. & C. Ry, 10 m.  
 Kaylor Peter, farmer, tnt, Jefferson tp, New Haven p o, 2 m s Van Wert rd, 9 m.  
 Kaylor Peter, farmer, wks for Jacob Kaylor.  
 Kearns James, lab, ld onr, Madison tp, Maples p o, ½ m n railroad, 12 m.  
 Kearns John, farmer, ld onr, Adams tp, Fort Wayne p o, ¼ m e of Van Wert rd, 1¼ m  
 Kearns Solomon, farmer, tnt, Lake tp, Eel River p o, 2 m s Goshen rd, 12 m.  
 Keefe Denis, farmer, ld onr, Jefferson tp, New Haven p o, Irish Ridge rd, 10 m.  
 Keefe Edward, farmer, tnt, Jefferson tp, New Haven p o, Irish Ridge rd, 10 m.  
 Keefer Jerry, farmer, wks for John Swaider.

- Keefer John, farmer, ld onr, Springfield tp, Harlan p o, 2½ m n of Maysville, 16½ m.
- Keefer John, farmer, ld onr, Wayne tp, Fort Wayne p o, Piqua rd, 2 m.
- Keefer Nicholas, farmer, tnt, Wayne tp, Fort Wayne p o, ¼ m w Bluffton rd, 2½ m.
- Keefer Samuel, wks in brick yard, Springfield tp, Harlan p o, 14 m.
- Keener Amos, farmer, ld onr, Scipio tp, Hickville p o, (Ohio,) State line, 22 m.
- Kees James, farmer, tnt, n s Maumee tp, Harlan p o, 17½ m.
- Keesler Alfred A., farmer, tnt, Springfield tp, Hall's Corners p o, Ridge rd, 20 m.
- Keesler Mrs. Abigail, widow, ld onr, Springfield tp, Hall's Corners p o, Ridge rd, 20 m.
- Keesler James D., farmer, tnt, Springfield tp, Hall's Corners p o, Ridge rd, 20 m.
- Keesler John, farmer, ld onr, nr e s Scipio tp, Hall's Corners p o, 22 m.
- Keesler John, farmer, ld onr, res s s Scipio tp, Hall's Corners p o, 20 m.
- Keesler Nelson P., farmer, tnt, Springfield tp, Hall's Corners p o, Ridge rd, 20 m.
- Keesler Peter, farmer, tnt, Milan tp, Chamberlain p o, ½ m e Ridge rd, 9½ m.
- Keever David, farmer, ld onr, St. Joseph tp, St. Vincent p o, Leo rd, 4½ m.
- Keever Martha, home with David Keever.
- Keever Samuel, farmer, ld onr, St. Joseph tp, Fort Wayne p o, State rd, 2 m.
- Keiger Catharine, wks for William Giesecking.
- Kell Ellen Miss, seamstress, wks for Jacob Kell.
- Kell George, farmer, ld onr, Perry tp, Perry p o, ½ m e Coldwater rd, 11 m.
- Kell Jacob, farmer, ld onr, Perry tp, Perry p o, Coldwater rd, 10 m.
- Keller Ferris, farmer, ld onr, Pleasant tp, Nine Mile p o, Indianapolis rd, 9 m.
- Keller George, farmer, ld onr, Pleasant tp, Nine Mile p o, ½ m w Murry rd, 10 m.
- Keller Henry, farmer, ld onr, Pleasant tp, Nine Mile p o, ¼ m s Indianapolis rd, 10 m.
- Keller John, farmer, ld onr, Pleasant tp, Nine Mile p o, Township rd, 11 m.
- Keller Mary, widow, ld onr, Pleasant tp, Nine Mile p o, ½ m e Murray rd, 8½ m.
- Keller Samuel, farmer, bds with Mary Keller.
- Kellermeier Louis, farmer, ld onr, Wayne tp, Fort Wayne p o, 1¼ m n Bluffton rd, 4 m.

- Kellinger John H., clk, res s w cor Grove and Eben, New Haven.
- Kelp Martin W., farmer, ld onr, Madison tp, Monroeville p o, Van Wert rd, 15½ m.
- Kelsey Abner, farmer, tnt, Lafayette tp, Roanoke p o, 1½ m s Huntington rd, 16 m.
- Kelsey David, farmer, ld onr, Aboit tp, Saturn p o, Liberty Mills rd, 11 m.
- Kelsey Francis E., farmer, tnt, Lafayette tp, Zanesville p o, 2½ m s Huntington rd, 16 m.
- Kelsey Henry S., farmer, ld onr, Lafayette tp, Roanoke p o, Huntington rd, 14 m.
- Kelsey Isaac H., farmer, ld onr, Aboit tp, Saturn p o, County rd, 10 m.
- Kelsey James, farmer, ld onr, Lafayette tp, Zanesville p o, 2½ m s Huntington rd, 14½ m.
- Kelsey Jeremiah M., farmer, ld onr, Lafayette tp, Zanesville p o, 3¾ m s Huntington rd, 16 m.
- Kelsey John, farmer, ld onr, Lafayette tp, Zanesville p o, 2½ m s Huntington rd 16 m.
- Kelsey Jonathan, farmer, ld onr, Lafayette tp, Roanoke p o, 1½ m s Huntington rd, 16.
- Kelsey Joseph, farmer, ld onr, Aboit tp, Saturn p o, Liberty Mills rd, 11 m.
- Kelsey William A., farmer, ld onr, Aboit tp, Saturn p o, rd between Allen and Whitley county, 11 m.
- Kelly Abraham, farmer, ld onr, n s Milan tp, Harlan p o, 16 m.
- Kelly George, engineer, res Summit, bet Eben and Green, New Haven, 6 m.
- Kelly Thomas, farmer, ld onr, Pleasant tp, Fort Wayne p o, county rd, 9½ m.
- Kelly Timothy, railroad hand, tnt, Wayne tp, Fort Wayne p o, Calhoun st, 1 m.
- Kemp Edgar, dealer in groceries, dry goods, &c., Leo, Cedar Creek tp, 14 m.
- Kenark Edward, farmer, ld onr, bds with Wm. Kenark.
- Kenark Saline, wid, bds with Wm. Kenark.
- Kenark William, farmer, tnt, Pleasant tp, Fort Wayne p o, Bluffton rd, 7 m.
- Kendall James M., farmer, ld onr, Pleasant tp, Nine Mile p o, rd bet Pleasant and Lafayette tps, 9 m.
- Kendrick William A., lab, Monroe tp, Monroeville p o, 17 m.
- Kennark Timothy, farmer, ld onr, Marion tp, Root p o, Flat Rock rd, 12 m.
- Kenning Henry, farmer, ld onr, Adams tp, Fort Wayne p o, ½ m e New Haven rd, 9 m.
- Kennon William N., farmer, Madison tp, Monroeville p o, tp line rd, 15 m.

- Kensley Samuel, farmer, ld onr, Springfield tp, Spencerville p o, 3 m n Ridge rd, 18 m.
- Kent Elijah, farmer, tnt, Springfield tp, Hall's Corners p o, 1 m e Ridge rd, 18 m.
- Kentner Alexander, farmer, tnt, n s Milan tp, Harlan p o, 11 m.
- Kenyon Edward, lab, Springfield tp, Harlan p o, nr Maysville, 14 m.
- Keple Jesse, farmer, wks for Joseph Keple.
- Keple Joseph, farmer, ld onr, Aboit tp, Fort Wayne p o,  $\frac{1}{4}$  m n Aboit rd,  $8\frac{1}{2}$  m.
- Keple Lewis, wks for Joseph Keple.
- Keptf Jacob, farmer, ld onr, Washington tp, Fort Wayne p o, Coldwater rd,  $2\frac{1}{4}$  m.
- Kercough Diedrich, farmer, ld onr, Adams tp, Fort Wayne p o, New Haven rd, 9 m.
- Kern Casper, farmer, ld onr, Adams tp, Fort Wayne p o, Ridge rd, 5 m.
- Kerns Frederick, farmer, tnt, Springfield tp, Harlan p o, 1 m e Maysville, 15 m.
- Kline Jacob K., farmer, ld onr, Pleasant tp, Po p o,  $\frac{1}{2}$  m s Winchester rd, 10 m.
- Kerns Luther, mnfr widow blinds, 1 m n Maysville, Harlan p o, 14 m.
- Kerns Mathew, farmer, tnt, nr n s Milan tp, Harlan p o, 18 m.
- Kerr Hugh, farmer, ld onr, Marion tp, Root p o, old Piqua rd,  $11\frac{1}{2}$  m.
- Kesler Martin, farmer, ld onr, Springfield tp, Harlan p o, nr Maysville, 14 m.
- Ketchum Andrew J., shoe maker, ld onr, Huntertown, Perry p o, 10 m.
- Ketchup George, farmer, tnt, Lake tp, Arcola p o, 2 m n Yellow river rd,  $9\frac{1}{2}$  m.
- Keyes Henry, farmer, ld onr, nr n s Milan tp, Harlan p o, 14 m.
- Keyes Thomas, blacksmith, tnt, Wayne tp, Fort Wayne p o, Calhoun,  $\frac{1}{4}$  m.
- Keyes William, farmer, ld onr, Springfield tp, Harlan p o, rd s line tp, 16 m.
- Keyes William, farmer, ld onr, Springfield tp, Harlan p o, 2 m s Maysville, 16 m.
- Keyser Jacob F., farmer, Pleasant tp, Nine Mile p o, Huntington rd, 8 m.
- Khule Nathan B., laborer, wks for B. F. Frazure.
- Kick Alfred, wks for James Ross.
- Kidd Rev. Jeremiah W., res s e cor Railroad and Henry, New Haven, 6 m.
- Kieler Charles H., justice of the peace, farmer, ld onr, Lake tp, Arcola p o, Yellow river rd, 9 m.

**WHEELER & WILSON'S SEWING MACHINES are THE BEST,**

334

ALLEN COUNTY [K] DIRECTORY.

- Kienzle Christian, farmer, ld onr, wks for J. M. Kurz.  
 Kikly Frank, laborer, tnt, Lima rd, 6 m.  
 Kilion Israel, farmer, ld onr, nr e s Springfield tp, Harlan p o, 16m.  
 Kilion John, farmer, ld onr, nr e s Springfield tp, Harlan p o, 16 m.  
 Kilion Joseph, farmer, ld onr, nr e s Springfield tp, Harlan p o, 16m.  
 Kilion Simon, farmer, ld onr, nr e s Springfield tp, Harlan p o, 16 m.  
 Kimball Wilbraham, tollman, Washington tp, Fort Wayne p o,  
 Lima rd, 2 $\frac{3}{4}$  m.  
 Kimmel David F., farmer, Pleasant tp, Nine Mile p o, Murray rd, 9 $\frac{1}{2}$ m.  
 Kimmel Henry, farmer, tnt, Lake tp, Arcola p o, Leesburg rd, 10 m.  
 Kimmel Jacob, farmer, ld onr, Pleasant tp, Nine Mile p o, rd bet  
 Pleasant and Lafayette tps, 9 m.  
 Kimmel Jacob H., farmer, tnt, bds with J. Kendall.  
 Kimmel John, farmer, ld onr, Wayne tp, Fort Wayne p o,  $\frac{1}{4}$  m s  
 Huntington rd, 8 $\frac{1}{2}$  m.  
 King Alexander, J. P., farmer, ld onr, Jefferson tp, New Haven p o,  
 1 m s Van Wert rd, 12 m.  
 King Asa, farmer, wks for D. King.  
 King Dimond, farmer, ld onr, Pleasant tp, Po p o,  $\frac{3}{4}$  m e County rd,  
 13 m.  
 King Frederick, farmer, ld onr, Adams tp, Fort Wayne p o, 1 m e  
 old Piqua rd, 6 m.  
 King Freeman, farmer, ld onr, Pleasant tp, Po p o,  $\frac{1}{2}$  m e County  
 rd, 12 m.  
 King Henry, builder, ld onr, Huntertown, Perry p o, 10 m.  
 King Josiah, (Minehart, Woodside & K.,) bds with J. Woodside, Fort  
 Wayne p o.  
 King Peter, farmer, tnt, bds with Valentine King.  
 King Valentine, farmer, ld onr, Pleasant tp, Ossian p o,  $\frac{3}{4}$  m e Bluff-  
 ton rd, 13 m.  
 Kingdon Richard H., farmer, ld onr, Eel River tp, Fort Wayne p o,  
 3 m w Lima rd, 8 m.  
 Kingsley R. M., Adams tp, Fort Wayne p o, old Piqua rd, 1 m.  
 Kinney William, horse dealer, and teamster Monroeville p o, 16 m.  
 Kinsey Christian, farmer and gunsmith, ld onr, Eel River, tp, Hel-  
 ler's Corners p o, 3 m e Goshen rd, 14 m.  
 Kinter Michael, farmer, ld onr, Pleasant tp, Fort Wayne p o, Bluff-  
 ton rd, 10 m.  
 Kinter Nicholas, farmer, ld onr, Pleasant tp, Fort Wayne p o, Bluff-  
 ton rd, 10 m.  
 Kintz Jacob, wks for G. W. Robinson.  
 Kinzy Gideon, farmer, gunsmith, ld onr, Eel River tp, Heller's Cor-  
 ners p o, 3 m e Goshen rd, 14 m.  
 Kio Frank, farmer, ld onr, Jefferson tp, New Haven p o, 1 m w Van  
 Wert rd, 13 m.  
 Kirkum William, watchman, res n s Middle, bet Emity and Henry,  
 New Haven, 6 m.



- Kiser Charles C., farmer, wks for Elisha Hire.
- Kiser Daniel, physician, farmer, tnt, Lake tp, Arcola p o, Yellow river rd, 10 m.
- Kiser Henry, farmer, ld onr, Marion tp, Root p o,  $\frac{1}{4}$  m e Piqua rd, 14 m.
- Kiser Henry N, farmer, ld onr, Lafayette tp, Nine Mile p o,  $\frac{3}{4}$  m s Huntington rd, 11 m.
- Kiser Isaac, mechanic, tnt, Wayne tp, Fort Wayne p o, Huntington rd, 3 m.
- Kiser Louisa, teacher, District No. 3, Lake tp, Arcola p o, Yellow River rd,  $9\frac{1}{2}$  m.
- Kiser Richard, farmer, ld onr, Marion tp, Root p o,  $\frac{1}{2}$  m e Piqua rd, 14 m.
- Kissinger Samuel, farmer, ld onr, Eel River tp, Heller's Corners p o 3 m n Goshen rd, 15 m.
- Klabsadel John, farmer, tnt, Lake tp, Fort Wayne p o,  $\frac{1}{2}$  m s of Leesburgh rd,  $6\frac{1}{2}$  m.
- Kleber Sebastian, farmer, ld onr, Marion tp, Fort Wayne p o, Piqua rd, 8 m.
- Kleinreichert Lorenz, teamster, res Center, bet Section and State, New Haven, 6 m.
- Kleinshrote George, wagon maker, wks for J. Anderson, Monroeville p o.
- Klenke Frederick, farmer, ld onr, Jefferson tp, Maples p o, 1 m s of P., F. W. & C. Ry,  $11\frac{1}{2}$  m.
- Klenke William, farmer, ld onr, Jefferson tp, Maples p o, 1 m s P., F. W. & C. Ry,  $11\frac{1}{2}$  m.
- Kline Curtis, farmer, tnt, Jefferson tp, New Haven p o,  $\frac{1}{2}$  m n of T., W. & W. R.,  $9\frac{1}{2}$  m.
- Kline Eugene, farmer, ld onr, Jefferson tp, New Haven p o, wks for Peter Ladig.
- Kline Frederick F., farmer, ld onr, Jefferson tp, New Haven p o, 2 m s Van Wert rd, 9 m.
- Kline Isreal, farmer, ld onr, St. Joseph tp, Fort Wayne p o,  $\frac{1}{4}$  m e St. Joe River rd,  $8\frac{1}{2}$  m.
- Kline John, farmer, ld onr, St. Joseph tp, Fort Wayne p o, St. Joe River rd, 8 m.
- Kline Margaret, ld onr, Wayne tp, Fort Wayne p o, Huntington rd, 6 m.
- Kline Mrs., widow, ld onr, St. Joseph tp, Fort Wayne p o, St. Joe River rd, 8 m.
- Kline Mrs., widow, ld onr, St. Joseph tp, Fort Wayne p o,  $\frac{1}{2}$  m e St. Joe River rd, 8 m.
- Klinger, Isaac, farmer, ld onr, Washington tp, Fort Wayne p o,  $\frac{1}{4}$  m w Lima rd, 4 m.
- Klinger Jacob, farmer, tnt, Eel River tp, Perry p o, 2 m w Lima rd, 12 m.

- Klinger Madison, farmer, ld onr, St. Joseph tp, Leo p o, 2 m e St. Joe River rd, 10 m.
- Kloffenstine John, farmer, ld onr, Cedar Creek tp, Leo p o, 1½ m e Leo, 14 m.
- Klopfenstine Michael, farmer, ld onr, Cedar Creek tp, Leo p o, 2 m e Leo, 14 m.
- Klossen Christian, fireman, bds Mrs. Mary Klossen, New Haven, 6 m.
- Klossen Mrs. Mary, widow, res Main, bet Section and High, New Haven, 6 m.
- Klotz David, farmer, ld onr, Eel River tp, Heller's Corners p o, 3 m e of Goshen rd, 14 m.
- Kluge Martin, farmer, ld onr, Marion tp, Fort Wayne p o, Piqua rd, 8 m.
- Knapp David, farmer, ld onr, Lafayette tp, Nine Mile p o, ¾ m e of Huntington rd, 12 m.
- Knapp Isaac, dentist, ld onr, Wayne tp, Fort Wayne p o, Fairfield av, ¼ m.
- Knapp John R., farmer, ld onr, nr w s Scipio tp, Hall's Corners p o, 18 m.
- Kneper Jonathan, farmer, ld onr, Aboit tp, Fort Wayne p o, County rd, 7 m.
- Kneper Noah, farmer, ld onr, Aboit tp, Fort Wayne p o, Aboit rd, 7½ m.
- Kneper Sylvester, farmer tnt, Aboit tp, Fort Wayne p o, ¾ m s of Liberty Mills rd, 8 m.
- Knically Daniel, farmer, ld onr, Springfield tp, Hall's Corners p o, 4 m e Maysville, 20 m.
- Kically John, lab, Springfield tp, Hall's Corners p o, 5 m n e Maysville, 20 m.
- Knically Joseph, farmer, ld onr, Springfield tp, Hall's Corners p o, 5 m n e Maysville, 20 m.
- Knight Conrad, carpenter, Zanesville, Indianapolis rd, 15 m.
- Knight Lewis, farmer, tnt, Adams tp, New Haven p o, Maumee rd, 6 m.
- Kniss Andrew, farmer, ld onr, Perry tp, Perry p o, ¼ m e Lima rd, 12 m.
- Kniss George, farmer, tnt, Eel River tp, Perry p o, 3 m w of Lima rd, 14 m.
- Kniss James, H., farmer, ld onr, Eel River tp, Perry p o, 3 m w of Lima rd, 14 m.
- Kniss Samuel, farmer, ld onr, Eel River tp, Perry p o, 3 m w of Lima rd, 14 m.
- Knoder R. S., M. D., (Null & Knoder,) office Broadway, res n Broadway, New Haven, 6 m.
- Knofer Benjamin, farmer, tnt, Pleasant tp, Nine Mile p o, Murray rd, 11½ m,

AND SMALL INSTRUMENTS, 52 & 54 CALHOUN STREET.

ALLEN COUNTY [K] DIRECTORY.

337

- Knorr Charles, physician and surgeon, Cedarville, 12 m.  
 Knous Daniel, farmer, ld onr, Madison tp, Monroeville p o, 17 m.  
 Knous John, farmer, ld onr, Scipio tp, Hall's Corners p o, Sipio rd.  
 Knowl George, farmer, ld onr, Wayne tp, Fort Wayne p o,  $1\frac{3}{4}$  m w  
 Bluffton rd,  $3\frac{1}{2}$  m.  
 Knowlton George H., farmer, ld onr, Lafayette tp, Aboit p o,  $\frac{3}{4}$  w  
 Huntington rd, 12 m.  
 Koahler, Michael, propr of brick yard, ld onr, Wayne tp, Fort  
 Wayne p o, Piqua rd,  $1\frac{1}{2}$  m.  
 Koehlinger George & Frederick, farmers, ld onrs, Adams tp, Fort  
 Wayne p o, 2 m e old Piqua rd, 8 m.  
 Koehlinger Jacob, farmer, ld onr, Marion tp, Fort Wayne p o, 2 m  
 e old Piqua rd, 9 m.  
 Koehlinger Peter, farmer, ld onr, Marion tp, Fort Wayne p o, old  
 Piqua rd,  $7\frac{1}{2}$  m.  
 Koehlinger Phillip, farmer, ld onr, Adams tp, Fort Wayne p o, 2 m  
 e old Piqua rd 8 m.  
 Koehn Henry, shoemaker, res Avenue bet Rufus and Ann, New  
 Haven, 6 m.  
 Kohlmayer Christian. farmer, Washington tp, Fort Wayne p o, Au-  
 burn rd,  $4\frac{1}{2}$  m.  
 Kohlmeier Anthony, farmer, ld onr, St. Joseph tp, Fort Wayne p  
 o,  $\frac{1}{2}$  m n Ridge rd,  $6\frac{1}{2}$  m.  
 Kehrman John B., drayman, ld onr, Wayne tp, Fort Wayne p o,  
 Columbia rd.  
 Kolemartin William, farmer, ld onr, Washington tp, Fort Wayne  
 p o, Coldwater rd,  $2\frac{1}{2}$  m.  
 Kolkmyer Henry, farmer, ld onr, marion tp, Fort Wayne p o,  $\frac{1}{4}$  m  
 w Piqua rd,  $6\frac{1}{2}$  m.  
 Komp Daniel, carpenter, tnt, Wayne tp, Fort Wayne p o,  $\frac{1}{4}$  m e  
 Bluffton rd, 1 m.  
 Kool Gottlieb, lab, ld onr, Washington tp, Fort Wayne p o, Lima  
 rd, 1 m.  
 Koons George, farmer, ld onr, Pleasant tp, Fort Wayne p o, Bluff-  
 ton rd, 7 m.  
 Koons Henry, farmer, ld onr, Wayne tp, Fort Wayne p o, Indianap-  
 olis rd,  $6\frac{1}{2}$  m.  
 Koons Mitchell, wks for John Ferguson.  
 Kore Samuel, farmer, ld onr, Lafayette tp, Zanesville p o,  $\frac{1}{4}$  m n  
 Indianapolis rd, 14 m.  
 Korte Conrad, farmer, tnt, St. Joseph tp, Fort Wayne p o, 1 m n  
 Ridge rd,  $6\frac{1}{2}$  m.  
 Korte Henry, farmer, ld onr, Wayne tp, Fort Wayne p o, St. Marys  
 river rd, 2 m.  
 Koufman Christian, farmer, Washington tp, Fort Wayne p o, 1 m  
 w Lima rd, 6 m.

- Koumlaut Jacob, farmer, tnt, Perry tp, Perry p o, 1 m n Lima rd, 11½ m.
- Kracha Augustus, express driver for Empire Mills.
- Kramer Henry, farmer, tnt, Wayne tp, Fort Wayne p o, St. Marys river rd, 2 m.
- Kramer Peter, lab, ld onr, Washington tp, Fort Wayne p o, Lima rd, 1 m.
- Krank Sophia, wid, bds with C. Ceffel.
- Krauskopf Peter, farmer, tnt, Wayne tp, Fort Wayne p o, 2 m s New Haven rd, 2 m.
- Krebbs Daniel D., farmer, ld onr, Cedarville, 12 m.
- Kress John N., farmer, tnt, Lafayette tp, Roanoke p o, 1 m w Huntington rd, 10 m.
- Kress Walter, farmer, ld onr, Lafayette tp, Roanoke p o, 1 m s Huntington rd, 11 m.
- Krewson Charles H., lab, Monroeville p o, 15 m.
- Krewson Daniel A., lab, Monroeville p o, 15 m.
- Krick Emanuel, farmer, ld onr, Monroe tp, Sugar Ridge rd, Monroeville p o, 18 m.
- Kridler Christopher, farmer, tnt, Washington tp, Fort Wayne p o, Lima rd, 3 m.
- Kridler Emanuel, farmer, tnt, Washington tp, Fort Wayne p o, ½ m w Lima rd, 5 m.
- Krieg George, lab, tnt, Washington tp, Fort Wayne p o, Lima rd, 1 m.
- Krike Nicholas, carpenter, tnt, Aboit tp, Fort Wayne p o, County rd, 1 m.
- Krill John, Inn keeper, farmer, Wayne tp, Fort Wayne p o, Bluffton rd, 6 m.
- Krimmel Trugott, merchant tailor, res Main, bet Broadway and High, New Haven, 6 m.
- Krimmelbein Adam, farmer, ld onr, Wayne tp, Fort Wayne p o, 2 m w Bluffton rd, 5 m.
- Krise Isaac, farmer, ld onr, Eel River tp, Perry p o, 2 m w Lima rd, 12 m.
- Kroemer Frederick, farmer, ld onr, Washington tp, Fort Wayne p o, Auburn rd, 5 m.
- Kronmiller George, farmer, ld onr, Lake tp, Fort Wayne p o, 1 m n Leesburgh rd, 7½ m.
- Krout Mrs. Catherine, ld onr, Washington tp, Fort Wayne p o, ¼ m w Goshen rd, 4 m.
- Krugler Franklin, farmer, wks for A. Sterling.
- Krugler Nicholas, sen., farmer, tnt, Perry tp, Fort Wayne p o, Auburn rd, 9 m.
- Krugler Nicholas, jr., farmer, wks for J. Hursh.
- Kruma Andy, farmer, ld onr, Lafayette tp, Nine Mile p o, 1 m n Indianapolis rd, 10 m.

- Kruma Anthony, farmer, ld onr, Lafayette tp, Nine Mile p o, 2 m s  
Huntington rd, 11 m.
- Kryder Harrison W., farmer, ld onr, Cedarville, 12 m.
- Kryder John, farmer, ld onr, Cedarville, 12 m.
- Kuntz Adam, butcher, tnt, Wayne tp, Fort Wayne p o, Columbia rd.
- Kuntz George, wks for E. H. Phelps.
- Kuntz Peter, lab, Washington tp, Fort Wayne p o, Lima rd, 2 m.
- Kurtz John C., farmer, ld onr, Lake tp, Fort Wayne p o, 1 m n Lees-  
burg rd, 7½ m.
- Kurz John M., farmer, ld onr, Lake tp, Fort Wayne p o, 1½ m w  
Goshen rd, 8 m.
- Kuyott Michael, lab, res s w cor Scott and Powers, New Haven, 6m.
- Kyle William, farmer, ld onr, Lafayette tp, Roanoke p o, 1 m s  
Huntington rd, 15 m.

## L

- La Clair Peter, farmer, ld onr, nr w s Maumee tp, Woodburn p o,  
17 m.
- La Croix Lewis, farmer, ld onr, Porry tp, St. Vincent p o, Auburn  
rd, 7 m.
- Ladig Christian, farmer, ld onr, Lake tp, Arcola p o, 1½ m n Lees-  
burg rd, 10 m.
- Ladig Jacob, farmer, ld onr, Jefferson tp, New Haven p o, lives  
with Peter Ladig.
- Ladig Nicholan, J. P., ld onr, Jefferson tp, Maples p o, ½ m n P., F.  
W. & C. Ry, 10 m.
- Ladig Peter, farmer, ld onr, brick maker, Jefferson tp, New Haven  
p o, 1 m s Van Wert rd, 8 m.
- Lahman Wm., farmer, ld onr, Lafayette tp, 9 m p o, ½ m w Hunt-  
ington rd, 10 m.
- Lahrman George, farmer, ld onr, Marion tp, Fort Wayne p o, ½ m  
e Piqua rd, 8¼ m.
- Lahrman Jacob, farmer, ld onr, Pleasant tp, Po p o, ½ m e County  
rd, 9½ m.
- Laidlaw Walter, slate roofer, Wayne tp, Fort Wayne p o, Columbia  
rd, 1 m.
- Lake Curtis, farmer, ld onr, Milan tp, Harlan p o, Ridge rd, 13 m.
- Lake Eli, propr steam saw mill, Cuba, Springfield tp, Harlan p o,  
13 m.
- Lake George, farmer, tnt, Springfield tp, Harlan p o, 2 m e Mays-  
ville, 16 m.
- Lallot Augustus, carpenter, res corner Powers and Ann sts, New  
Haven, 6 m.
- Lallot Louis, farmer, ld onr, Jefferson tp, New Haven p o, New  
Haven rd, 7½ m.

- Lamboly James, farmer, ld onr, Jefferson tp, New Haven p o,  $\frac{1}{2}$  m s Van Wert rd, 12 m.
- Lamboley John B., clk, Schnelker's stove factory, res s s Summit, bet Eben and Green, New Haven, 6 m.
- Lammert John P., farmer, tnt, Marion tp, Maples p o, 2 m e of old Piqua rd,  $10\frac{1}{2}$  m.
- Lammle John, potter, ld onr, Wayne tp, Fort Wayne p o, Columbia rd.
- Lampe Deidrich, farmer, tnt, Milan tp, Fort Wayne p o,  $1\frac{1}{4}$  e Ridge rd, 8m.
- Landen Jacob, farmer, tnt, St. Joe tp, New Haven p o, Ridge rd, 7 m.
- Landen William, farmer, wks for Jacob Landon.
- Landgraff Henry, wks for John Gaus.
- Landon Michael, farmer, ld onr, St. Joseph tp, New Haven p o,  $1\frac{1}{2}$  m e Ridge rd,  $7\frac{1}{2}$  m.
- Landon, Michael, farmer, wks for Michael Landon.
- Landre Ernst, farmer, ld onr, Marion tp, Root p o,  $\frac{1}{2}$  m e Piqua rd,  $13\frac{1}{2}$  m.
- Landre Henry, farmer, ld onr, Marion tp, Root p o, 1 m n e Piqua rd, 13 m.
- Landsturffer George, farmer, ld onr, Pleasant tp, Fort Wayne p o, 1 m e Bluffton rd, 11 m.
- Langan Michael, farmer, ld onr, Wayne tp, Fort Wayne p o, Illinois rd, 2 m.
- Lange Barnard, farmer, ld onr, Adams tp, Fort Wayne p o, 1 m e old Piqua rd, 4 m.
- Lange Henry, farmer, ld onr, Adams tp, Fort Wayne p o, Piqua rd, 5 m.
- Lange William, farmer, ld onr, Perry tp, Fort Wayne p o, 1 m e of Lima rd, 9 m.
- Langohr Andrew, book-keeper, Wayne tp, Fort Wayne p o,  $\frac{1}{4}$  m w Bluffton rd, 1 m.
- Langson Richard, farmer, ld onr, St. Joseph tp, Fort Wayne p o, St. Joe River rd, 3 m.
- Lanoir Francis, farmer, ld onr, St. Joseph tp, St. Vincent p o, Auburn rd,  $5\frac{1}{2}$  m.
- Lansdale William, farmer, ld onr, Eel River tp, Heller's Corners p o, 2 m n e Goshen rd, 12 m.
- Lapp Valentine, ld, onr, St. Joseph tp, Fort Wayne p o,  $\frac{1}{4}$  m n State rd,  $3\frac{1}{2}$  m.
- Large Ambrose, blacksmith, Milan tp, Chamberlain p o, Ridge rd, 9 m.
- Largent N., laborer, Madison, tp, Maples p o.
- Largie Francis, blacksmith, wks for Florentine Roy.
- Larimore Cynthia, teacher district No. 4, Lake tp, Arcola p o,  $\frac{1}{2}$  m n Leesburgh rd, 9 m.

- Larrimore Thomas, farmer, ld onr, Lake tp, Eel River p o, 1 m n Leesburgh rd, 10 m.
- Larrimore William, farmer, ld onr. Lake tp, Arcola p o, 1 m n Leesburgh rd, 10 $\frac{1}{4}$  m.
- Latourette James, farmer, ld onr, Eel River, tp, Hellers Corners p o, 2 m n of Goshen rd, 10 m.
- Lauer George, farmer, ld onr, Pleasant tp, Fort Wayne p o,  $\frac{1}{4}$  m e Bluffton rd, 10 $\frac{1}{4}$  m.
- Lauer Gustavus, farmer, ld onr, Pleasant tp, Fort Wayne p o, County rd, 8 m.
- Lauer Martin, farmer, ld onr, Pleasant tp, Fort Wayne p o, 1 m n Bluffton rd, 9 m.
- Laughlin James, farmer, ld onr, Monroe tp, Monroeville p o, Paulding, rd, 22 $\frac{1}{2}$  m.
- Laughlin William, lab, Monroeville p o.
- Laughlin William E., brakeman, ld onr, Wayne tp, Fort Wayne p o, Piqua rd, 1 m.
- Laurence George B. farmer ld onr, Lafayette tp, Roanoke p o, Huntington rd, 11 m.
- Laurent Frederick, farmer, ld onr, Lake tp, Fort Wayne p o, Yellow River rd, 4 $\frac{1}{2}$  m.
- Lavanway Luke, wks M. Cody, tnt Wayne tp, Fort Wayne p o, Columbia rd.
- Lawrence Jacob, farmer, ld onr, Lafayette tp, Roanoke p o, Huntington rd, 11 m.
- Lawrence John J., farmer, ld onr, Lafayette tp, Roanoke p o, 1 $\frac{1}{2}$  m s Huntington rd, 16 m.
- Lawrence Milo, farmer, ld onr, Lafayette tp, Nine Mile p o,  $\frac{3}{4}$  m s Huntington rd, 11 m.
- Lawton Chauncey, farmer ld onr, Springfield tp, Georgetown p o, nr e line of tp, 20 m.
- Lawton Daniel, farmer, ld onr, Wayne tp, Fort Wayne p o, St. Mary's river rd, 3 $\frac{1}{2}$  m.
- Layman John, farmer, wks for Jacob M. Frederickson.
- Leach William, att'y at law, Schuckman block, bds Few Haven Hotel, New Haven, 6 m.
- Leaisour Daniel, wks for Joseph Mason.
- Leard David M. school teacher, St. Joseph tp, Fort Wayne p o.
- Leard Robert, farmer, ld onr, St. Joseph tp, Fort Wayne p o, nr State rd, 4 m.
- Lechler Jacob D., Grocer, Huntertown, Perry p o, 10 m.
- Lechner George, teacher, bds with George Chapman.
- Lee Edward, blacksmith res n end State st, New Haven, 6 m.
- Lee George H. farmer, ld onr, St. Joseph tp, Leo p o,  $\frac{1}{2}$  m w of tp line of St. Joseph and Milan, 10 m.
- Lee Mrs. Mary widow, Cedar Creek tp, Leo p o, nr rd, e side St. Joe river, 11 m.

- Lee Philip, farmer, ld onr, St. Joseph tp, Leo p o,  $\frac{1}{4}$  m w of tp line of St. Joseph and Milan, 10 m.
- Leehew Benjamin F., farmer, ld onr, Marion tp, Root p o,  $2\frac{1}{2}$  m n e Piqua rd,  $10\frac{1}{4}$  m.
- Lehner Joseph Pastor Lutheran church, res cor Avenue and Eben, New Haven, 6 m.
- Lehrman Christopher, farmer, ld onr, Wayne tp, Fort Wayne p o, St. Mary's river rd, 4 m.
- Leids Valentine, farmer, ld onr, Lake tp, Fort Wayne p o,  $1\frac{1}{2}$  m w Goshen rd,  $8\frac{1}{4}$  m.
- Lemoy Elijah, farmer, ld onr, Milan tp, Woodburn p o, s s Wabash Canal, 12 m.
- Lembert Casper, blacksmith, ld onr, Wayne tp, Fort Wayne p o,  $\frac{1}{2}$  m s New Haven rd, 1 m.
- Lemle Charles, farmer, wks for Thomas Larrimore.
- Lemle Gottlieb, farmer, ld onr, Lake tp, Randall p o, Goshen rd,  $8\frac{1}{2}$  m.
- Lennamaier Dietrich, farmer, Wayne tp, Fort Wayne p o,  $1\frac{1}{4}$  m w Bluffton rd, 4 m.
- Lennington Abram, farmer, ld onr, Lafayette tp, Zanesville p o,  $1\frac{1}{2}$  s Indianapolis rd, 13 m.
- Lentz Jacob, farmer and carpenter, Marion tp, Po p o,  $1\frac{1}{2}$  m s w Piqua rd,  $10\frac{1}{2}$  m.
- Lenz Christian, farmer, ld onr, Milan tp, Chamberlain p o,  $\frac{1}{2}$  m n Ridge rd,  $10\frac{1}{2}$  m.
- Leoffler Michael, bds with David Grider.
- Lepornois Mary, house keeper for Rev. Theodore Vanderpoel.
- Lepper Charles, blacksmith, ld onr, Adams tp, Fort Wayne p o, old Piqua rd,  $2\frac{1}{2}$  m.
- Lepper August, farmer, ld onr, Marion tp, Fort Wayne p o, old Piqua rd, 8 m.
- Lepper Christain, farmer, ld onr, Marion tp, Fort Wayne p o,  $2\frac{1}{2}$  m e Piqua rd,  $9\frac{1}{2}$  m.
- Lepper Christopher, sen., farmer, ld onr, Marion tp, Fort Wayne p o, old Piqua rd, 8 m.
- Lepper George, farmer, ld onr, Marion tp, Fort Wayne p o,  $2\frac{1}{2}$  m e Piqua rd,  $7\frac{1}{2}$  m.
- Lepper Henry, farmer, ld onr, Adams tp, Maples, p o, 1 m e New Haven rd, 9 m.
- Lepper John, farmer, ld onr, Adams tp, Fort Wayne p o,  $\frac{1}{2}$  m w old Piqua rd, 4 m.
- Lepper John G., farmer, ld onr, Marion tp, Fort Wayne p o,  $1\frac{1}{2}$  m e old Piqua rd, 10 m.
- Lepper John L., wagon maker, Leo, Cedar Creek tp, 14 m.
- Lepper Lewis, farmer, ld onr, Adams tp, Fort Wayne p o,  $2\frac{1}{2}$  m e old Piqua rd,  $5\frac{1}{2}$  m.



- Lepper William, farmer, ld onr, Adams tp, Fort Wayne p o, 1 m e old Piqua rd, 7 m.
- Lerch Reuben, farmer, ld onr, Cedar Creek tp, Leo p o, 2 m n e Leo, 15 m.
- Lesh Isaac, farmer, ld onr, Jefferson tp, New Haven p o, Van Wert rd, 13 m.
- Leurs Henry, farmer, ld onr, nr s s Milan tp, New Haven p o, 11 m.
- Levan Samuel, farmer, ld onr, Lafayette tp, Nine Mile p o, Indianapolis rd, 9 m.
- Lew Peter, farmer, tnt, Wayne tp, Fort Wayne p o, Piqua rd, 2½ m.
- Lewis Harvey, painter, res Green, bet Union and Summit, New Haven, 6 m.
- Lewis Ira, lab, ld onr, Washington tp, Fort Wayne p o, Lima rd, 1m.
- Lewis Jesse, farmer, ld onr, Madison tp, Monroeville p o, 1½ m n Van Wert rd, 15 m.
- Lewis Levi, farmer, tnt, bds with Gilman Haymes.
- Leyderman Peter, farmer, ld onr, 1½ m s e Leo, Cedar Creek tp, 12 m.
- Lichtenwater S. M., farmer, ld onr, Marion tp, Po p o, 2½ m w Piqua rd, w river, 11 m.
- Lichty John, farmer, ld onr, Cedar Creek tp, Leo p o, 3 m s e Leo, 13 m.
- Lichty Nicholas, farmer, ld onr, Cedar Creek tp, Leo p o, 3 m e Leo, 17 m.
- Lidge Adam, miller, wks for J. B. Gloyd.
- Lidolph Frederick, farmer, ld onr, Adams tp, Fort Wayne p o, 1½ m e old Piqua rd, 7½ m.
- Liggett John, farmer, ld onr, Lafayette tp, Roanoke p o, 1 m w Huntington rd, 12 m.
- Lighdolph Henry, farmer, tnt, Marion tp, Fort Wayne p o, 1½ m e Piqua rd, 6 m.
- Light James, wood chopper, Milan tp, New Haven p o, nr, T., W. & W. R. R., 12 m.
- Lillie Mary, ld onr, Wayne tp, Fort Wayne p o, New Haven rd, ½ m.
- Lillie Samuel, farmer, tile maker, ld onr, Wayne tp, Fort Wayne p o, New Haven rd, ½ m.
- Lindemoot Michael, farmer, ld onr, Scipio tp, Hall's Corners p o, nr Scipio rd, 2 1 m.
- Linden George W., farmer, ld onr, Jefferson tp, New Haven p o, canal, 8 m.
- Lindsey John, farmer, ld onr, Perry tp, Leo p o, 1 m e Auburn rd, 13½ m.
- Lindsey Wesley C., farmer, tnt, Perry tp, Leo p o, 1 m e Auburn rd, 13½ m.
- Lingafelt William, farmer, ld onr, Cedar Creek, Leo p o, 4 m n Leo, 19 m.

# O. L. HILL, MUSIC STORE, PIANOS, ORGANS, MELODEONS,

344

ALLEN COUNTY [ L ] DIRECTORY.

- Lingel Daniel, farmer, tnt, Pleasant tp, Nine Mile p o, Indianapolis rd, 7 m.
- Lingel Theodore, farmer, wks for David Shive.
- Lininger Edward, farmer, ld onr, Cedar Creek tp, Leo p o, rd e s St. Joe river, 11 m.
- Lininger John, farmer, wks for Bernard Barns, Cedar Creek tp, Leo p o, 2½ m n Leo rd, 11 m.
- Link Adam, farmer, ld onr, Wayne tp, Fort Wayne p o, W. & E. canal 4 m w.
- Linker Henry, farmer, ld onr, Adams tp, Fort Wayne p o, 1 m e old Piqua rd, 3½ m.
- Linker John, farmer, ld onr, Madison tp, Maples p o, 1 m s r. r., 11 m.
- Linneman F., shoemaker, res main, bet Broadway and High, New Haven, 6 m.
- Linscott Asa, farmer, tnt Pleasant tp, Ossian p o, 2 m w Bluffton rd, 12½ m.
- Lintlog Jacob, farmer, tnt, Wayne tp, Fort Wayne p o, 1 m s Piqua rd, 6 m.
- Linton Jacob, farmer, tnt, Wayne tp, Fort Wayne p o, Winchester 4 m.
- Linton Robert, blacksmith, bds Edward Lee, New Haven, 6 m.
- Linton Samuel, farmer, tnt, Washington tp, Fort Wayne p o, ½ m w Kendallville rd, 3 m.
- Lipes David, farmer and county commissioner, ld onr, Eel River tp, Eel River p o, Goshen rd, 12 m.
- Lipes David D., farmer, ld onr, Marion tp, Po p o, Winchester rd, 13 m.
- Lipes Isaih, wks for Norris Heller.
- Lipes John, farmer, tnt, Eel River tp, Eel River p o, Goshen rd, 13 m.
- Lipes John W., farmer, tnt, Marion tp, Po p o, 2 m w Piqua rd, 11 m.
- Lipes Mrs. Mary, farmer, ld onr, Eel River tp, Eel River p o, Goshen rd, 13 m.
- Lipes Seth W., farmer, tnt, Eel River tp, Eel River p o, 1 m e of Goshen rd, 13 m.
- Lipkin, Bertes, farmer, ld onr, Adams tp, Fort Wayne p o, 1 m e New Haven rd, 9 m.
- Litchfield David B., farmer, ld onr, Lake tp, Randall p o, Goshen rd, 8 m.
- Litot George A., miller, ld onr, Washington tp, Fort Wayne p o, Lima rd, 1 m.
- Little Andrew, farmer, ld onr, nr w s Maumee tp, Woodburn p o, 17 m.
- Little Samuel, carpenter, res Summit, bet Broadway and Emily, New Haven, 6 m.

- Littleridge John, farmer, tnt, St. Joseph tp, New Haven p o,  $1\frac{1}{2}$  m s Ridge rd, 7 m.
- Livelsberger Mrs. Elizabeth, widow, ld onr, Cedar Creek tp, Spencerville p o. Leo and Spencerville rd, 19 m.
- Lively Michael, farmer, ld onr, wks for Peter Ladig.
- Lochner Conrad, farmer, ld onr, Cedar Creek tp, Leo p o,  $2\frac{1}{2}$  m n w Leo, 16 m.
- Lochner John, farmer, ld onr, Cedar Creek tp, Leo p o,  $2\frac{1}{2}$  m n w Leo, 16 m.
- Lochner Peter, farmer ld onr, Cedar Creek tp, Leo p o, 2 m n Leo, 16 m.
- Logan James S. farmer, ld onr, Pleasant tp, Ossian p o,  $1\frac{1}{2}$  m w of Bluffton rd, 12 m.
- Logan Samuel, farmer, ld onr, Lafayette tp, Zanesville p o,  $1\frac{1}{4}$  m w Indianapolis rd, 13 m.
- Logan Wesley A., farmer, wks for Wm N. Logan.
- Logan William N., farmer, tnt, Perry tp, Perry p o, Lima rd, 9 m.
- Lohmier Frederick, farmer, ld onr, Adams tp, Fort Wayne p o,  $\frac{1}{2}$  m e Piqua rd, 4 m.
- Lohmier Henry, ld onr, Adams tp, Fort Wayne p o, 1 m e Piqua rd, 5 m.
- Lomiller John, farmer, ld onr, Monroe tp, Monroeville p o,  $\frac{3}{4}$  m s railroad, 20 m.
- Lomont Alphonse, farmer, ld onr, Jefferson tp, New Haven p o, Irish Ridge rd, 12 m.
- Lomont Frank, farmer, ld onr, Jefferson tp, New Haven p o,  $\frac{1}{4}$  m n Van Wert rd, 10 m.
- Lomont Frank, farmer, ld onr, Jefferson tp, New Haven p o, Van Wert rd, 10 m.
- Lomont Peter V., carpenter, res Avenue, bet Ann and Broadway, New Haven, 6 m.
- Lomont Zereffe, farmer, ld onr, Jefferson tp, New Haven p o, Irish Ridge rd, 13 m.
- Long Andrew, farmer, ld onr, Monroe tp, Monroeville p o, 18 m.
- Long George, (Long & Bro.,) Maples, 10 m.
- Long Henry, farmer, tnt, Adams tp, Fort Wayne p o,  $\frac{1}{2}$  m s Ridge rd, 4 m.
- Long Henry, (Long & Bro.,) Maples, 10 m.
- Long Henry & Bro., dry goods and groceries, Maples, 10 m.
- Long James, wks for Joshua Holmes.
- Long John, lab, Marion tp, Po p o,  $\frac{1}{2}$  m s Winchester rd, 11 m.
- Long John m, lab, Monroeville p o.
- Long Polson, lab, Monroeville p o.
- Longacre Jacob, farmer, tnt, Cedar Creek tp, Harlan p o, 3 m s e Leo rd, 12 m.

- Longacre John, farmer, ld onr, Cedar Creek tp, Harlan p o, 3 m s e Leo, 12 m.
- Longard Joseph, farmer, ld onr, Lake tp, Arcola p o, 1 m s Yellow River rd, 9 m.
- Longacre Peter, farmer, ld onr, Springfield tp, Harlan p o, 2 m s w Maysville, 13 m.
- Longacre Samuel, farmer, wks for John Longacre.
- Longardener Joseph, farmer, tnt, Jefferson tp, New Haven p o,  $\frac{1}{2}$  m s T., W. & W. R. R.,  $10\frac{1}{2}$  m.
- Longbrake Jerome, farmer, Monroe tp, Monroeville p o, 1 m s East Liberty, 22 m.
- Looman Frederick, farmer, wks for Wm. Looman.
- Loos William, fireman, res cor Broadway and Avenue, New Haven, 6 m.
- Loots John H., farmer, wks for Isaac Mowrer.
- Lopshire George, farmer, ld onr, Lafayette tp, Niné Mile p o,  $1\frac{3}{4}$  m s Huntington rd, 10 m.
- Lopshire Henry, farmer, ld onr, Madison tp, Root p o, Piqua rd 11 m.
- Lopshire John, farmer, ld onr Marion tp Root p o,  $\frac{1}{4}$  m e Piqua rd, 11 m.
- Lopshire Lewis, farmer and wagón maker, Middletown, ld onr Marion tp Root p o, Piqua rd, 11 m.
- Lopshire William, farmer, ld onr, Lafayette tp, Aboit p o,  $\frac{1}{4}$  m n Huntington rd, 12 m.
- Lopshire William H. wagon maker, Middletown, wks for Lewis Lopshire, Marion tp, Root p o, 11 m.
- Lorento Joseph, gardener, ld onr Adams tp, Fort Wayne p o, old Piqua rd,  $1\frac{1}{2}$  m.
- Lorrain John, farmer, ld onr, Jefferson tp, Maples p o, 2 m s Van Wert rd 9 m.
- Lorrain Nicholas sen, farmer, ld onr, Jefferson tp, New Haven p o, 1 m s Van Wert rd,  $10\frac{1}{2}$  m.
- Lorrain Nicholas, jr, farmer, ld onr, Jefferson tp, New Haven, p o, 1 m s Van Wert rd  $10\frac{1}{2}$  m.
- Lose Jeremiah, res Main, bet High and Section, New Haven, 6 m.
- Lothammer Joseph, farmer, ld onr, Jackson tp, Magill p o, Paulding and Fort Wayne rd,  $18\frac{1}{2}$  m.
- Lothammer Theobold, farmer ld onr, Jackson tp Magill p o, Paulding and Fort Wayne rd, 18 m.
- Louthan George, sawyer, res Summit, bet Eben and Green, New Haven, 6 m.
- Loveall Mrs. Elizabeth, ld onr, res n w, cor Maumee tp, Harlan p o, 17 m.
- Loveall Samuel, farmer, ld onr, Adams tp, Fort Wayne p o, 1 m e Van Wert rd,  $4\frac{1}{2}$  m.

- Lovejoy John, wood dealer on R. R., Monroeville p o, 15 m.  
Loveland H. K., farmer ld onr, Adams tp, New Haven p o, Van Wert rd, 5 m.  
Lovett William, carpenter, Springfield tp, Harlan p o, 13 m.  
Lower Garrett, brickmaker, Wayne tp, Fort Wayne p o, Columbia rd.  
Louga Francis, former, ld onr, Monroe tp, Monroeville p o, 16 m.  
Lowry Abraham, farmer, ld onr, Jefferson tp, New Haven p o, on T. W. & W. R. R.,  $7\frac{1}{2}$  m.  
Luby Patrick, farmer, ld onr, Lake tp, Arcola p o,  $\frac{1}{2}$  m s Yellow river rd, 10 m.  
Lluc Benjamin E., grocer, Harlan, Springfield tp, 14 m.  
Luce Frank, plasterer, Monroeville, Monroeville p o, 16 m.  
Luce George, farmer, tnt, nr Harlan, Springfield tp, 14.  
Luce Joseph, teamster, bds L. Perriot, New Haven, 6 m.  
Luce William, farmer, ld onr, Springfield tp, nr Harlan p o, 14 m.  
Lucky Elizabeth, wid, ld onr, Aboit tp, Fort Wayne p o, Illinois rd,  $6\frac{1}{2}$  m.  
Lucky Emeline, wid, bds with Gustavus McClanahan.  
Lucky Henry, farmer, tnt, Aboit tp, Fort Wayne p o, Illinois rd,  $5\frac{1}{2}$  m.  
Lucky Jacob, farmer, wks for Elizabeth Lucky.  
Lucky James, farmer, tnt, Aboit tp, Fort Wayne p o, Illinois rd,  $5\frac{1}{2}$  m.  
Lucky John, farmer, wks for John Oliver.  
Luckhull John, farmer, ld onr, Cedar Creek tp, Leo p o, 3 m n w Leo, 15 m.  
Ludwick Charles, farmer, ld onr, Washington tp, Fort Wayne p o,  $\frac{1}{2}$  m w Lima rd,  $4\frac{1}{2}$  m.  
Ludwick Margaret, ld onr, Adams tp, Fort Wayne p o, Van Wert rd,  $3\frac{1}{2}$  m.  
Lue Henry, saloon and confectioneries, South st, Monroeville, Monroeville p o, 16 m.  
Luny George, farmer, saw miller, ld onr, Adams tp, Fort Wayne p o, Ridge rd,  $4\frac{1}{2}$  m.  
Luse Rev. J. H., pastor, Spencerville circuit Methodist Church, Springfield tp, Hall's Corners p o, nr Ridge rd, 20 m.  
Lusk David K., farmer, tnt, Jackson tp, Monroeville p o, Monroeville and Paulding rd, 16 m.  
Luther Israel, sen., farmer, Baptist minister, Washington tp, Fort Wayne p o, Goshen rd, 5 m.  
Luther Isreal, jr., lab, wks for Israel Luther, sen.  
Lutz David, farmer, ld onr, St. Joseph tp, Fort Wayne p o, nr Simons' mill, 8 m.  
Lutz Samuel, farmer, ld onr, Marion tp, Po, p o,  $\frac{1}{2}$  m s Winchester rd, 11 m.

1869

## WEED'S SEWING MACHINES, : : : C. L. HILL, AGENT,

348

ALLEN COUNTY [M<sup>c</sup>] DIRECTORY.

- Lyons Davis, ld onr, res Leo, Cedar Creek tp, 14 m.  
 Lyon John, farmer, ld onr, Springfield tp, Leo p o, 4 m n e Leo,  
 15 m.  
 Lyons Oscar, farmer, tnt, St. Joseph tp, Fort Wayne p o, nr Feeder  
 Lock, 5 m.  
 Lynch Thomas, lab, res Leo, Cedar Creek tp, 14 m.  
 Lyons Thomas, farmer, ld onr, Washington tp, Fort Wayne p o,  
 Columbia rd, 4 m.

## Mc

- McBain, farmer, ld onr, Monroe tp, Monroeville p o, 1 m s r. r.,  
 19 m.  
 McBradney Hugh, farmer, ld onr, St. Joseph tp, Fort Wayne p o,  
 nr paper mill, 4½ m.  
 McBratney James, fireman, wks for Simons' saw mill.  
 McBratney, wid, ld onr, St. Joseph tp, Fort Wayne p o, nr St. Joe  
 river rd, 7 m.  
 McBride Abdiner, wks for John Johnston.  
 McBride James, farmer, ld onr, Eel River tp, Perry p o, 3 m w Lima  
 rd, 14 m.  
 McBride William, farmer, ld onr, Eel River tp, Heller's Corners p o,  
 4½ m w Lima rd, 13½ m.  
 McCann Barney, wks for B. H. Alliger.  
 McCann James, wks for S. Edsall & Sons.  
 McCape Edward, bds John Krill.  
 McCartney James, farmer, ld onr, Cedar Creek tp, Leo p o, rd e s  
 St. Joe river, 11 m.  
 McCartney Julia, ld onr, Adams tp, New Haven p o, ½ m e New  
 Haven rd, 7 m.  
 McClanahan George, cooper, wks for G. McClanahan.  
 McClanahan Gustavus, farmer, cooper, Aboit tp, Fort Wayne p o,  
 rd bet Aboit and Lake tps, 7½ m.  
 McClanahan Mary Jane, bds with G. McClanahan.  
 McClanahan Telarius, cooper, wks for G. McClanahan.  
 McClave John, farmer, ld onr, Lafayette tp, Roanoke p o, 1½ m s  
 Huntington rd, 14 m.  
 McClure James, farmer, tnt, St. Joseph tp, Fort Wayne p o, ¼ m e  
 St. Joe rd, 13 m.  
 McClure Joseph, farmer, wks for Isaac Bush.  
 McClure William, farmer, ld onr, St. Joseph tp, Fort Wayne p o, St.  
 Joe river rd, 3 m.  
 McComb James, farmer, ld onr, Perry tp, Fort Wayne p o, Auburn  
 rd, 9½ m.  
 McConnell Dallas, farmer, res Center, bet Broadway and High, New  
 Haven, 6 m.

- McConnell John, farmer, cooper, ld onr, Jackson tp, Monroeville p o, Sugar Ridge rd, 15 m.
- McCormick Augustus, farmer, wks for Charles McCormick.
- McCormick Charles, stock dealer, Aboit tp, Fort Wayne p o,  $\frac{1}{4}$  m s Huntington rd, 6 m.
- McCormick James, farmer, tnt, bds with Charles McCormick.
- McCormick Mrs. Martha, wid, ld onr, Cedar Creek tp, 2 m n e Leo, 16 m.
- McCormick Mary, seamstress wks for Mary A. McCormick.
- McCormick Mary A., wid ld onr, Lake tp, Fort Wayne p o, Leesburg rd, 6 m.
- McCormick Patrick, farmer, ld onr, Jefferson tp, Monroeville p o,  $\frac{1}{2}$  m s Van Wert rd, 14 m.
- McCormick Thomas, farmer, ld onr, Jefferson tp, New Haven p o,  $\frac{1}{2}$  m s Van Wert rd, 13 m.
- McCormick Dr. Thomas H., justice of the peace, Maumee tp, Woodburn p o, Bull Rapids, 16 m.
- McCormick William, farmer, ld onr, Eel River tp, Heller's Corners p o, 1 m e Goshen rd, 9 m.
- McCormick William H., farmer, tnt, Lake tp, Fort Wayne p o, Leesburg rd, 6 m.
- McCoy George W., farmer, ld onr, Adams tp, Fort Wayne p o, Ridge rd, 2 m.
- McCoy James H., farmer, ld onr, Lafayette tp, Zanesville p o, 2 m w Indianapolis rd, 16 m.
- McCradmond Michael, farmer, ld onr, Pleasant tp, Fort Wayne p o, 1 m w Bluffton rd, 10 m.
- McCrone John, Washington tp, Fort Wayne p o, 1 m n Columbia rd, 5 m.
- McCrorry David, farmer, ld onr, Cedar Creek tp, Leo p o, 3 m n w Leo, 15 m.
- McCrorry James, farmer, ld onr, Cedar Creek tp, Leo p o, Leo and Spencerville rd, 15 m.
- McCrorry James, wks in Steel's horse yoke factory, Leo, Cedar Creek tp, 14 m.
- McCrorry James P., farmer, ld onr, Cedar Creek tp, Leo p o, 2 m n w Leo, 15 m.
- McCrorry John, farmer, ld onr, Cedar Creek tp, Leo p o, Leo and Spencerville rd, 15 m.
- McCrorry Samual, carpenter, Cedar Creek tp, Leo p o, res with C. H. Viberg.
- McCrorry William, farmer, ld onr, Cedar Creek tp, Leo p o, 3 m n w Leo, 14 m.
- McCue Amos, wks for Dague & Bro., Monroeville p o, 16 m.
- McCue Jas., farmer, ld onr, Washington tp, Fort Wayne p o,  $\frac{3}{4}$  m w Lima rd, 4 m.

# WHEELER & WILSON'S SEWING MACHINES are THE BEST,

350

ALLEN COUNTY [M<sup>C</sup>] DIRECTORY.

- McCulloch Albert, farmer, wks for Josiah McCulloch.  
McCulloch Josiah, farmer, ld onr, Jefferson tp, New Haven p o,  $\frac{1}{2}$  m n Van Wert rd, 8 m.  
McCunihan Mrs. C., widow, ld onr, Madison tp, Root p o,  $\frac{1}{2}$  m w of Wayne Trace, 10 m.  
McCurdy Alexander C., farmer, ld onr, Eel River tp, Heller's Corners p o, 3 m e Goshen rd, 14 m.  
McCurdy Samuel, farmer, ld onr, Eel River tp, Heller's Corners p o, 3 m e Goshen rd, 14 m.  
McCurdy William, farmer, ld onr, Eel River tp, Perry p o, 3 m w Lima rd, 14 m.  
McDaniel Alex., farmer, ld onr, Washington tp, Fort Wayne p o, Goshen rd,  $3\frac{1}{2}$  m.  
McDonald Archibald, farmer ld onr, Washington tp, Fort Wayne p o,  $1\frac{1}{2}$  m s Goshen rd, 3 m.  
McDonald Mrs. Calphurina, widow, res Main, bet Broadway and High, New Haven, 6 m.  
McDonald David, farmer, ld onr, Lake tp, Fort Wayne p o, Leesburg rd,  $5\frac{1}{2}$  m.  
McDonald David, farmer, ld onr, Pleasant tp, Fort Wayne p o,  $\frac{1}{2}$  m e Bluffton rd, 7 m.  
McDonald James E., stove cutter, bds New Haven Hotel, New Haven, 6 m.  
McDonald J. G., engineer, Monroe Mills, Monroeville, 16 m.  
McDonald Martin, lab, Madison tp, Monroeville p o, Fry rd, 15 m.  
McDonnel Sarah, tnt, Wayne tp, Fort Wayne p o, Huntington rd, 1 m.  
McDorman George, farmer, wks for Mathias Fitch.  
McDougall Mrs. Rachael, widow, ld onr, Jefferson tp, New Haven p o, New Haven rd,  $7\frac{1}{2}$  m.  
McDougall Robert, teacher, res Summit, bet Eben and Green, New Haven, 6 m.  
McDougall Theodore F., farmer, wks for Mrs. Rachael McDougall.  
McDougall William, wks for E. T. Green.  
McDowell Alexander, farmer, Pleasant tp, Ossian p o,  $\frac{1}{2}$  m e Bluffton rd,  $11\frac{1}{2}$  m.  
McDowell James, engineer, Maples, 10 m.  
McDuffee James, farmer and Physician, ld onr Eel River tp, Churubusco p o, 3 m e Goshen rd. 16 m.  
McEwen Henry, farmer, tnt,  $2\frac{1}{2}$  m s Leo, Cedar Creek tp, 11 m.  
McFarlan Bowen B., farmer, ld onr, Jefferson tp, New Haven p o, 1 m s Van Wert rd, 9 m.  
McGahan George, farmer, ld onr, Madison tp, Monroeville p o, 1 m n Van Wert rd, 14 m.  
McGinness Esther A., ld onr, Lafayette tp, Roanoke p o, Huntington rd, 12 m.



- McGinness Franklin, farmer, ld onr, Lafayette tp, Aboit p o, Huntington rd, 12 m.
- McGinness John, farmer, ld onr, Washington tp, Fort Wayne p o, Lima rd, 2 m.
- McGinness Marion, farmer, tnt, Lafayette tp, Roanoke p o, Huntington rd, 12 m.
- McGoogan William, farmer, ld onr, Lafayette tp, Zanesville p o,  $\frac{1}{4}$
- McGuire Samuel, farmer, wks for Solomon Clapman.
- McHenry Joseph, doctor, ld onr, Maples, 10 m.
- McHenry William B., stave jointer, ld onr, Maples, 10 m.
- McIntosh B. J., farmer, ld onr, Madison, tp, Maples p o,  $1\frac{1}{2}$  m s R. R., 11 m.
- McIntosh John, farmer, ld onr, Maaion tp, p o, 1 m e Piqua rd, 11 m.
- McIntosh John, farmer, ld onr, Madison tp, Root p o, Wayne Trace, 11 m.
- McIntosh Thomas, J. P., ld onr, Madison tp, Monroeville p o, Wayne Trace, 12 m.
- McIntosh William, farmer, ld onr, Adams tp, Fort Wayne p o, Van Wert rd,  $3\frac{1}{2}$  m.
- McKee Mary, teacher, district No. Lake tp, Hellers Corners p o, Goshen rd, 9 m.
- McKee Mrs. Mary, farmer, ld onr, Eel River tp, Heller's Corners p o, 2 m n of Goshen rd, 12 m.
- McKee Thomas, huckster and patent right dealer, Eel River tp, Fort Wayne p o, 1 m e of Goshen rd, 9 m.
- McKee William, farmer, ld onr Eel river tp, Heller's Corners p o, 2 n e of Goshen rd 12 m.
- McKehr William farmer, wks for Thomas Harrison.
- McKinzie Francis, farmer, wks for George W. Wilbur.
- McKinzie Stephen E., farmer, ld onr, nr n s Milan tp, Harlan p o, 13 m.
- McKinley Alexander, farmer, ld onr, Washington tp, Fort Wayne p o,  $\frac{1}{2}$  m w Lima rd,  $3\frac{1}{2}$  m.
- McKinley William, carpenter, Hometown, Perry p o, 10 m.
- McKinney John, farmer, ld onr, Eel River tp, Perry p o,  $2\frac{1}{2}$  m w of Lima rd, 13 m.
- McKinzie Henry, farmer, wks for G. P. Magers.
- McLain Benoni P., farmer, ld onr, Wayne tp, Fort Wayne p o, Piqua rd,  $2\frac{1}{2}$  m.
- McLain David B., farmer, ld onr, Marion tp, Root p o, Flat Rock rd,  $10\frac{1}{2}$  m.
- McLain Mary, ld onr, Lafayette tp, Roanoke p o,  $\frac{1}{4}$  m s Huntington rd 13 m.
- McLain Nelson, farmer, ld onr, Marion tp, Root p o, crossing of Piqua and Flat Rock rds, 10 m.

- McLaran Henry, carpenter, ld onr, Wayne tp, Fort Wayne p o, Bluffton rd,  $\frac{1}{2}$  m.
- McLaughlin Barnhart, farmer, ld onr, Lake tp, Arcola p o, 2 m s Yellow River rd, 9 m.
- McLaughlin Mary, seamstress, wks for Barnhart McLaughlin.
- McLaughlin Michael, farmer, wks for Barnhart McLaughlin.
- McLolough Isaac, wks for John Pffifer.
- McMacon Dorothea, ld onr, Adams tp, Fort Wayne p o, Ridge rd,  $3\frac{1}{2}$  m.
- McMacon Henry C., farmer, tnt, Adams tp, Fort Wayne p o, Ridge rd, 3 m.
- McMahn John, farmer, tnt, Wayne tp Fort Wayne p o, Huntington rd,  $1\frac{1}{2}$  m.
- McMahan Jackson, farmer, ld onr, Lake tp, Arcola p o,  $\frac{1}{2}$  m n Leesburgh rd, 9 m.
- McMillen James, boiler maker, ld onr, Wayne tp, Fort Wayne p o, Calhoun st.
- McMillen John, farmer and J. P., ld onr, Jackson tp, Monroeville p o,  $\frac{1}{4}$  m s, Paulding and Fort Wayne rd, 17 m.
- McMullen William, farmer, tnt, Pleasant tp, Ossian p o, Township rd,  $10\frac{1}{2}$  m.
- McNabb George H. farmer, tnt, Cedar Creek tp, Leo p o,  $2\frac{1}{2}$  m n e Leo, 16 m.
- McNabb James, farmer, ld onr, Cedar Creek tp, Leo p o,  $2\frac{1}{2}$  m n e Leo, 17 m.
- McNabb Robert, blacksmith, Cedar Creek tp, Leo p o,  $2\frac{1}{2}$  m n e Leo, 16 m.
- McNabb William, farmer, ld onr, Cedar Creek, tp, Leo p o, 2 m e Leo, 16 m.
- McNair Sarah, ld onr, Wayne tp, Fort Wayne p o, Huntington rd,  $5\frac{1}{4}$  m.
- McNair, William, farmer, tnt, Pleasant tp, Fort Wayne p o, rd bet Wayne and Pleasant tps, 8 m.
- McNally James, farmer, ld onr, St. Joseph tp, Fort Wayne p o,  $\frac{1}{2}$  m e St. Joe river rd,  $3\frac{1}{2}$  m.
- McNally James, farmer, wks for J. McNally.
- McNamarra J. W., dealer in lightning rods, and patent rights, Springfield tp, Harlan p o, 14 m.
- McOrnick Charles, farmer, tnt, St. Joseph tp, Fort Wayne p o, 2 m e St. Joe river rd, 6 m.
- McQuiston Allen P., farmer, wks for John McQuiston.
- McQuiston David, sen., farmer, bds with David McQuiston, jr.,  $7\frac{1}{2}$  m.
- McQuiston, David, jr., farmer, ld onr, Perry tp, Perry p o, Lima rd,  $7\frac{1}{2}$  m.
- McQuiston John, farmer, ld onr, Washington tp, Fort Wayne p o, Lima rd,  $6\frac{1}{2}$  m.

- McReeder John, ld onr, Cedar Creek tp, Spencerville p o, Leo and Spencerville rd, 17 m.  
 McTigue James, farmer, ld onr, Lake tp, Fort Wayne p o, Leesburg rd, 6 m.  
 McVanan Samuel, farmer, tnt, Aboit tp, Fort Wayne p o, Aboit rd, 10 m.  
 McVay Owen, farmer, tnt, Springfield tp, Harlan p o, nr Maysville, 14 m.  
 McVey, Harvey, lab, res Main, bet Broadway and High, New Haven, 6 m.

## M

- Mack Fred, (Schuckman & Mack,) res Center st., New Haven, 6 m.  
 Mack William, shoemaker, bds New Haven Hotel, New Haven, 6 m.  
 Mackifee Hiram, farmer, tnt, St. Joseph tp, St. Vincent p o, Auburn rd, 6½ m.  
 Madden Allen, farmer, tnt, St. Joseph tp, Fort Wayne p o, 1 m s of Center school house, 7 m.  
 Madden Adeir, tnt, St. Joseph tp, Fort Wayne p o, 1 m e of St. Joe river rd, 6 m.  
 Madden John, farmer, tnt, St. Joseph tp, Fort Wayne p o, nr St. Joe river rd, 4 m.  
 Madden John, farmer, wks for James Waterson.  
 Madden Thomas, farmer, ld onr, Eel River tp, Cherubusco p o, 3½ m e of Goshen rd, 15 m.  
 Madden William, farmer, ld onr, Eel River tp, Eel River p o, Goshen rd, 12 m  
 Maddox Catharine E., wks for Andrew H. Holt.  
 Maeyers Henry, cabinet maker, furniture dealer and undertaker, Monroeville p o 16 m.  
 Wagner Azariah, farmer, ld onr, Monroe tp, Monroeville p o, Paulding rd, 16 m.  
 Wagner Isaiah, farmer, ld onr, Monroe tp, Monroeville p o, s of Sugar Ridge rd, 21 m.  
 Wagner Thomas, farmer, ld onr, Monroe tp, Monroeville p o, Sugar Ridge rd, 18 m.  
 Wagner William, carpenter and joiner, ld onr, Monroeville, Monroeville p o, 16 m.  
 Mahony James, farmer, ld onr, Adams tp, New Haven p o, New Haven rd, 6½ m.  
 Mahoney Patrick, lab, res Main, bet High and Section, New Haven, 6 m.  
 Main Christopher C., farmer, ld onr, Milan tp, New Haven p o, ws Maumee river, 13 m.

- Main Ezekiel, farmer, ld onr, Milan tp, New Haven p o, s s Wabash canal, 12 m.
- Main George, farmer, tnt, Jefferson tp, New Haven p o, on T., W. & W. R. R.,  $8\frac{1}{2}$  m.
- Main Jesse, farmer, ld onr, Milan tp, Woodburn p o, s s Wabash canal, 12 m.
- Mailand Charles, farmer, ld onr, Marion tp, Root p o,  $\frac{1}{2}$  m e Piqua rd, 13 m.
- Maire John P., farmer, ld onr, Madison tp, Monroeville p o, n Fry rd, 16 m.
- Maire Peter, farmer, ld onr, Jefferson tp, New Haven p o, 1 m n Van Wert rd, 12 m.
- Majors Gabriel P., farmer, ld onr, Cedar Creek tp, Leo p o,  $\frac{1}{2}$  m w Leo, 14 m.
- Majors Lawrence, farmer, ld onr, 1 m s e Leo, Cedar Creek tp, 14 m.
- Mallow George, farmer, ld onr, Pleasant tp, Fort Wayne p o,  $\frac{1}{2}$  m e Bluffton rd,  $6\frac{1}{2}$  m.
- Malloy Patrick, farmer, ld onr, Pleasant tp, Ossian p o,  $\frac{1}{4}$  m e County rd,  $14\frac{1}{2}$  m.
- Manier Joseph, sen., farmer, ld onr, Lake tp, Arcola p o, 2 m s Yellow river rd, 8 m.
- Manier Joseph, jr., farmer, ld onr, Lake tp, Arcola p o, 2 m s Yellow river rd,  $8\frac{1}{2}$  m.
- Mannek John G., blacksmith, Leo, Cedar Creek tp, 14 m.
- Manning Elias, farmer, ld onr, Cedar Creek tp, 2 m e Leo, 16 m.
- Manning John, farmer, tnt, Eel River tp, Perry p o,  $2\frac{1}{2}$  m w Lima rd, 13 m.
- Manning Lucy, teacher, district No. 7, Lake tp, Arcola p o, 1 m s Yellow river rd, 9 m.
- Manning William, farmer, tnt, Cedar Creek tp, Leo p o,  $1\frac{1}{2}$  m e Leo, 14 m.
- Manor Joseph, sen., farmer, ld onr, Lake tp, Arcola p o,  $\frac{1}{2}$  m n Leesburg rd,  $10\frac{1}{2}$  m.
- Manor Joseph, jr., farmer, wks for Joseph Manor, sen.
- Manuel Frank, clerk, bds John Bogue, New Haven, 6 m.
- Manuel Joseph, farmer, ld onr, Jefferson tp, New Haven p o, 1 m e Van Wert rd,  $12\frac{1}{2}$  m.
- Mapes Benjamin, lab, res South, bet Oak and State, New Haven, 6m.
- Mapes James F., farmer, tnt, Lake tp, Fort Wayne p o,  $\frac{3}{4}$  m s Leesburgh rd,  $6\frac{1}{2}$  m.
- Mapes Reuben S., farmer, ld onr, Lake tp, Fort Wayne p o,  $\frac{3}{4}$  m s Leesburgh rd,  $6\frac{1}{2}$  m.
- Maples Lewis S. & Co., (L. S. Maples, N. H. Fitch, A. H. Fitch,) mnfrs staves, etc., Maples, 10 m.
- Maranka August, farmer, ld onr, Adams tp, Fort Wayne p o,  $2\frac{1}{2}$  m e old Piqua rd,  $5\frac{1}{2}$  m.

- Mare Maria, wid, ld onr, Aboit tp, Arcola p o, rd bet Aboit and Lake tps,  $8\frac{1}{2}$  m.
- Mariam, — wid, ld onr, Marion tp, Root p o, Piqua rd, 12 m.
- Mariam Edward, farmer, ld onr, Marion tp, Root p o, Flat Rock rd, 12 m.
- Marion Nicholas, farmer, ld onr, Adams tp, New Haven p o, 1 m s Van Wert rd, 8 m.
- Mariotte Joseph G., dealer in dry goods, farmer, ld our, Monroe tp, Monroeville p o, 16 m.
- Markley Aaron, (Markley, Schrader & Co.,) Maple av,  $\frac{1}{4}$  m.
- Markley Charles, shoemaker, ld onr, Springfield tp, Spencerville p o, 2 m n Ridge rd, 18 m.
- Markley Ephriam, farmer, ld onr, Springfield tp, Harlan, p o, 3 m n Maysville, 17 m.
- Markley Henry, carpenter, ld onr, Springfield tp, Harlan p o, 4 m n Maysville, 18 m.
- Markley Jeremiah, carpenter, Springfield tp, Spencerville p o, 4 m n Maysville, 18 m.
- Marks Charles, farmer, tnt, Lake tp, Arcola p o, 1 m s Yellow river rd, 10 m.
- Marks Jacob, farmer, tnt, Eel River tp, Eel River p o, 1 m e Goshen rd, 13 m.
- Marley P. B., farmer and tailor, Jackson tp, Monroeville p o, Paulding and Fort Wayne rd, 18 m.
- Marlowe John W., principal Township School, Leo, Cedar Creek tp, 14 m.
- Marquardt Adam, farmer, ld onr, Madison tp, Monroeville p o, Fry rd, 16 m.
- Marquardt Adam, farmer, ld onr, Madison tp, Monroeville p o, s Fry rd, 14 m.
- Marquardt Jacob, farmer, ld onr, Madison tp, Monroeville p o, s railroad, 15 m.
- Marquardt John, farmer, ld onr, Madison tp, Monroeville p o, n railroad, 15 m.
- Marquardt Philip, farmer, ld onr, Madison tp, Monroeville p o,  $\frac{1}{2}$  m s railroad, 15 m.
- Marquart Catharine, ld onr, Monroe tp, Monroeville p o, 15 m.
- Marquart George, lab, ld onr, Monroeville p o, 16 m.
- Marquart Isaac, farmer, ld onr, Madison tp, Monroeville p o, Decatur rd, 16 m.
- Marquart Jacob, farmer, ld onr, Madison tp, Monroeville p o, Decatur rd, 20 m.
- Marquart Marcus, lab, Madison tp, Monroeville p o, 1 m n railroad, 15 m.
- Marquart Victor, wks for Joseph Catty.
- Marquit Alfred, farmer, ld onr, Springfield tp, Harlan p o, 1 m e Maysville, 15 m.

- Marschal, John C., lab, ld onr, Wayne tp, Fort Wayne p o, Huntington rd, 3 m.
- Marshall Elisha, farmer, ld onr, Washington tp, Fort Wayne p o,  $1\frac{1}{2}$  m w of Lima rd, 7 m.
- Marshall John, machinist, ld onr, St. Joseph tp, Fort Wayne p o,  $\frac{3}{4}$  m e St. Joe River rd, 8 m.
- Marshall Peter, wks for Joseph Catty.
- Martin Anthony, farmer, ld onr, Madison tp, Maples p o, railroad, 12 m.
- Martin August, brick maker, bds with Frank Boetet.
- Martin August, farmer, ld onr, Perry tp, St. Vincent p o,  $\frac{3}{4}$  m e of Auburn rd,  $7\frac{1}{2}$  m.
- Martin Augustine, bds with Francis Martin.
- Martin David, farmer, ld onr, Monroe tp, Monroeville p o,  $\frac{1}{2}$  m n of railroad, 19 m.
- Martin Delphis, farmer, ld onr, Perry tp, Fort Wayne p o, Auburn rd, 10 m.
- Martin Mrs. Francis, widow, ld onr, Perry tp, St. Vincent p o, Auburn rd, 7 m.
- Martin Frank, farmer, ld onr, Adams tp, Fort Wayne p o,  $\frac{1}{2}$  m w of old Piqua rd, 3 m.
- Martin Jacob, carpenter, res Leo, Cedar Creek tp, 14 m.
- Martin Rev. James, Pastor of United Brethren Church, Leo, Cedar Creek tp, 14 m.
- Martin J. J., lab, Madison tp, Maples p o, railroad, 12 m.
- Martin John, farmer, ld onr, Milan tp, New Haven p o, bet Canal and Maumee River, 12 m.
- Martin Richard, farmer, Monroe tp, Monroeville p o, 17 m.
- Martz P. S., plasterer, Monroeville p o.
- Martz Silas, lab, Monroe tp, East Liberty, Monroeville p o.
- Mason Benjamin, farmer, ld onr, nr n s Milan tp, Harlan p o, 14 m.
- Mason Charles, farmer, ld onr, Wayne tp, Fort Wayne p o, Indianapolis rd,  $6\frac{1}{2}$  m.
- Mason David, farmer, tnt, Eel River tp, Churubusco p o, 4 m e of Goshen rd, 15 m.
- Mason Henry M., (Thomas, Meads & Co.,) res Green's addition, New Haven, 6 m.
- Mason J. farmer, ld onr, Washington tp, Fort Wayne p o, Goshen rd, 3 m.
- Mason James, farmer and carpenter, ld onr, Eel River tp, Churubusco p o, 4 m e of Goshen rd, 16 m.
- Mason John, farmer, ld onr, Perry tp, St. Vincent p o,  $\frac{3}{4}$  m e Auburn rd, 8 m.
- Mason Joseph, farmer, ld on, Lake tp, Arcola p o, Yellow River rd,  $7\frac{3}{4}$  m.
- Mason Joseph S., farmer, ld onr, Wayne tp, Fort Wayne p o, Bluffton rd  $4\frac{1}{4}$  m.

- Mason Peter, farmer, ld onr, Perry tp, St. Vincent p o, 1 m e Auburn rd, 8 m.
- Mast John, blacksmith, wks for John G. Mannek, Leo, Cedar Creek tp, 14 m.
- Matthews Henry P. farmer, ld onr, Eel River tp, Perry p o,  $3\frac{1}{2}$  m w of Lima rd, 17 m.
- Matthews Samuel, farmer, ld onr, Eel River tp, Perry p o,  $1\frac{1}{2}$  m w of Lima rd,  $12\frac{1}{2}$  m.
- Matthias Leonard, farmer, ld onr, Lafayette tp, Roanoke p o, Huntington rd, 12 m.
- Mattux John, wks for Mr. Olds, tnt, Wayne tp, Fort Wayne p o, Piqua rd, 1 m.
- Mauchbeam William, farmer, ld onr, Adams tp, Fort Wayne p o,  $1\frac{1}{2}$  e old Piqua rd, 6 m.
- Maumee Valley Mills, Powers & Hartzell, props, n e cor Main and Emily, New Haven, 6 m.
- Maxfield Orange, miller, Leo, Cedar Creek tp, 14 m.
- Maxhimer William, plasterer, lot onr, Monroeville p o, 16 m.
- Maxwell George, farmer, tnt, nr w s Scipio tp, Hall's Corners p o, 22 m.
- Maxwell Jacob, farmer, ld onr, Eel River tp, Churubusco p o, 3 m e Goshen rd, 15 m.
- Maxwell Mrs Mary, farmer, ld onr, Eel River tp, Churubusco p o 3, m e Goshen rd, 15 m.
- Maxwell William, farmer, tnt, Eel River tp, Churubusco p o, 1 m e Goshen rd, 14 m.
- May Chester, farmer, ld onr, Springfield tp, Harlan p o,  $1\frac{1}{4}$  m e Ridge rd, 16 m.
- May George, lab, Madison tp, Monroeville p o, 12 m.
- May Roswell, farmer, ld onr Springfield tp, Harlan p o,  $1\frac{1}{4}$  m e Ridge rd, 16 m.
- May Theodore, farmer, ld onr, Jefferson tp, New Haven p o,  $\frac{1}{2}$  m s Van Wert rd, 8 m.
- Mayhew James, farmer, ld onr, St. Joseph tp, Fort Wayne p o, on tp line of St. Joseph and Milan, 9 m.
- Mayo John R., farmer, ld onr, Eel River tp, Heller's Corners p o,  $2\frac{1}{2}$  m e Goshen rd, 12 m.
- Mayo William, farmer, ld onr, Eel River tp, Hellers Corners p o,  $2\frac{1}{2}$  m e Goshen rd, 12 m.
- Meads Frederick, farmer, ld onr, Jackson tp, Monroeville p o,  $\frac{1}{2}$  m s Paulding and Fort Wayne rd, 16 m.
- Meads John, farmer, bds Henry M. Mason, New Haven, 6 m.
- Meads Thomas, (Thomas Meads & Co.,) bds Henry M. Mason, New Haven, 6 m.
- Meads Thomas & Co., (Thomas Meads and Henry M. Mason,) New Haven, 6 m.

- Meck Perry, farmer, ld onr, Lake tp, Randall p o,  $1\frac{1}{2}$  m s Goshen rd,  $9\frac{1}{2}$  m.
- Medcalf Martin, farmer, wks for Vachel Medcalf.
- Medcalf Samuel, farmer, wks for Vachel Medcalf.
- Medcalf Vachel, farmer, ld onr, Perry tp, Fort Wayne p o, Auburn rd, 7 m.
- Meek Andrew, farmer, ld onr, Madison tp, Monroeville p o,  $\frac{1}{2}$  m s Massillon rd, 20 m.
- Meeks James F., lab, Monroeville p o.
- Meeks Thomas, jr., farmer, Monroe tp, Monroeville p o, Paulding rd, 18 m.
- Meeks William R., lab, Monroeville p o.
- Meiser Benjamin, farmer, ld onr, Arcola, Arcola p o, 8 m.
- Meiser Eli, propr saw mill, Arcola, Arcola p o, 8 m.
- Meiser John, farmer, ld onr, Lake tp, Arcola p o, Yellow river rd, 8 m.
- Mengerson Charles, farmer, ld onr, St. Joseph tp, Fort Wayne p o, 2 m e St. Joe river rd, 5 m.
- Menges Emanuel K., shoemaker, ld onr, Arcola, Arcola p o, 9 m.
- Menning Andrew, farmer, ld onr, Aboit tp, Arcola p o,  $\frac{1}{4}$  m n Illinois rd, 8 m.
- Merica Noah, wks for Ralya & Robertson, Monroeville p o.
- Merkland James, farmer, tnt, Monroe tp, Monroeville p o, n r. r., 19 m.
- Merkland Samuel, lab, Monroe tp, Monroeville p o, n r. r., 20 m.
- Merkland Smith, lab, Monroe tp, Monroeville p o, 20 m.
- Merkland William, lab, Monroe tp, Monroeville p o, n r. r., 20 m.
- Merlitt August, farmer, ld onr, Jefferson tp, New Haven p o,  $\frac{1}{2}$  m e Van Wert rd,  $13\frac{1}{2}$  m.
- Merlitt John, farmer, wks for Peter Townsend.
- Merriam Ann J., wid, ld onr, Marion tp, Fort Wayne p o, Piqua rd, 7 m.
- Merrigen John, farmer, tnt, Aboit tp, Fort Wayne p o, Huntington rd,  $7\frac{1}{2}$  m.
- Merritt — wid, ld onr, St. Joseph tp, Fort Wayne p o, Leo rd, 8 m.
- Merritt Milan H., lab, Springfield tp, Harlan p o, Cuba, 13 m.
- Merryfield J. E., farmer, wks for Catharine Dille.
- Messer Jacob, farmer, ld onr, Marion tp, Root p o,  $\frac{1}{2}$  m n e Piqua rd,  $12\frac{1}{2}$  m.
- Metcalf Aladdin, farmer, tnt, Eel River tp, Eel River p o, Goshen rd, 12 m.
- Metest Martin G., farmer, ld onr, Lake tp, Randall p o, 2 m w Goshen rd,  $8\frac{1}{2}$  m.
- Mettert Levi, farmer, tnt, nr s s Scipio tp, Hall's Corners p o, 19 m.
- Mettert Samuel G., farmer, ld onr, nr s s Scipio tp, Hall's Corners p o, 19 m.



- Mettler Francis, farmer, tnt, Pleasant tp, Ossian p o, Township rd, 10½ m.
- Mettler Mathias, gardener, ld onr, Washington tp, Fort Wayne p o, Lima rd 1 m.
- Mettler Peter, carpenter, ld onr, Washington tp, Fort Wayne p o, Lima rd, 1 m.
- Meyer Christoph, blacksmith, ld onr, Adams tp, Fort Wayne p o, ½ m e Piqua rd, 5½ m.
- Meyer George, engineer, wks for Soest & Co., bds William Soest.
- Meyer Henry, blacksmith, wks for Christoph Meyer.
- Meyer John, lab, tnt, Wayne tp, Fort Wayne p o, Bluffton rd, ¼ m.
- Meyer Mary, ld onr, Adams tp, Fort Wayne p o, 1 m e old Piqua rd, 4 m.
- Meyer Valentine, farmer, ld onr, Marion tp, Fort Wayne p o, old Piqua rd, 8 m.
- Weyer William, wks for Lewis Lepper.
- Myers Daniel, wks on farm of John Vanzile, propr Pin Oak Mill, Cedar Creek tp, Leo p o, 2½ m n Leo rd, 11 m.
- Meyers Daniel, farmer, ld onr, Pleasant tp, Ossian p o, 1¼ m n of Bluffton rd, 12 m.
- Meyers Henry, farmer, ld onr, Adams tp, Fort Wayne p o, ½ m e old Piqua rd, 3½ m.
- Meyers Nathan, sen, farmer, ld onr, Perry tp, Perry p o, Auburn rd, 12½ m.
- Meyn Peter, school teacker, Washington tp, Fort Wayne p o.
- Michael Augustus, wks for Jonathan Michael.
- Michael John G., shoemaker, wks for Jonathan Michael, Zanesville, 15 m.
- Michael Jonathan, shoemaker and tanner, Lafayette tp, Zanesville, Zanesville p o, 15 m.
- Michael Phillip, farmer, tnt, St. Joseph tp, Fort Wayne p o, State rd, 2 m.
- Michael Mrs., widow, ld onr, home with, Phillip Michael.
- Michaels John C., bds with John Beaver.
- Michel Andrew, farmer, ld onr, Marion tp, Fort Wayne p o, ¼ m n e old Piqua rd, 9 m.
- Middleton Ambrose E., night watchman on P., F. W. & C. Ry, Maples, 10 m.
- Middleton George A. farmer, ld onr, Madison tp, Maples p o, 1 m n Fry rd, 12 m.
- Mier Dietrich, farmer, ld onr, Marion tp, Po p o, Flat Rock rd, 10½ m.
- Mignault Rev. Arthur, Pastor St. Joseph Catholic Church, Jefferson tp, New Haven p o, Van Wert rd, 10 m.
- Mikle Peter, farmer, auctioneer, ld onr, Jefferson tp, Maples p o, 2 m s Van Wert rd, 10 m.

# C. L. HILL, MUSIC STORE, PIANOS, ORGANS, MELODEONS,

360

ALLEN COUNTY [M] DIRECTORY.

- Miller Abraham, farmer, ld onr, Eel River tp, Churubusco p o, 2 m e Goshen rd, 16.
- Miller Alexander, farmer, ld onr, Jefferson tp, Maples p o,  $\frac{1}{2}$  m n P., F. W. & C. Ry, 12 m.
- Miller Amherst, farmer, ld onr, Milan tp, Chamberlain p o, Ridge rd, 10 m.
- Miller Amherst, jr, farmer, tnt, Milan tp, Chamberlain p o,  $\frac{1}{2}$  m e of Ridge rd,  $9\frac{1}{2}$  m.
- Miller Amos, farmer, tnt, Eel River tp, Heller's Corners p o,  $3\frac{1}{2}$  m e Goshen rd,  $14\frac{1}{2}$  m.
- Miller Andrew, lab, Milan tp, Chamberlain p o, 1 m e of Ridge rd, 10 m.
- Miller Andrew, lab, ld onr, Pleasant tp, Fort Wayne p o,  $\frac{7}{8}$  m w Bluffton rd, 11 m.
- Miller Anson, farmer, ld onr, Milan tp, Chamberlain p o, 2 m e of Ridge rd, 11 m.
- Miller August, shoemaker, res s w corner Middle and Henry, New Haven, 6 m.
- Miller Benjamin, farmer, ld onr, Eel River tp, Heller's Corners p o,  $1\frac{1}{2}$  m e Goshen rd, 14 m.
- Miller Benjamin, farmer, ld onr, Eel River tp, Heller's Corners p o, 3 m e Goshen rd, 14 m.
- Miller B. W., farmer, ld onr, Adams tp, New Haven p o, Van Wert rd, 6 m.
- Miller, Calvin, lab, Monroeville, 16 m.
- Miller Mrs. Catharine, wid, ld onr, Springfield tp, Harlan p o, 2 m s w Maysville, 13 m.
- Miller Christian, farmer, ld onr, Springfield tp, Harlan p o, 2 m w Maysville, 13 m.
- Miller Christian, lab, bds with John Frick.
- Miller Christian, farmer, ld onr, Pleasant tp, Fort Wayne p o, Bluffton rd, 11 m.
- Miller Christian, farmer, ld onr, Monroe tp, Monroeville p o, 20 m.
- Miller Clark, lab, Milan tp, Chamberlain p o, nr Ridge rd, 11 m.
- Miller Conrad, farmer, tnt, Marion tp, Root p o,  $\frac{1}{4}$  m w old Piqua rd,  $11\frac{1}{2}$  m.
- Miller Cyrus W., carpenter, ld onr, Wayne tp, Fort Wayne p o, Calhoun st,  $\frac{1}{4}$  m.
- Miller Daniel, farmer, ld onr, Jackson tp, Monroeville p o, Sugar Ridge rd, 16 m.
- Miller Daniel, farmer, ld onr, Springfield tp, Harlan p o,  $1\frac{1}{2}$  m w Maysville, 12 m.
- Miller Daniel, farmer, ld onr, Springfield tp, Harlan p o, 2 m w Maysville, 12 m.
- Miller Daniel E., carpenter, Lake tp, Randall p o, Goshen rd, 9 m.
- Miller David W., wks on r. r., Monroeville p o, 16 m.

- Miller Edward, farmer, ld onr, Jefferson tp, New Haven p o,  $\frac{1}{2}$  m e Van Wert rd, 13 m.
- Miller Edward L., farmer, tnt, Scipio tp, Hicksville (Ohio) p o, Ridge rd, 21 m.
- Miller George, farmer, ld onr, Eel River tp, Churubusco p o, 2 m e Goshen rd, 16 m.
- Miller Geo., minister, Lafayette tp, Zanesville, Zanesville p o, 15 m.
- Miller George J., teacher, ld onr, Jefferson tp, Monroeville p o, bds S. T. Miller.
- Miller George R., farmer, ld onr, Milan tp, Chamberlain p o, 2 m e Ridge rd, 11 m.
- Miller George W., sen., farmer, ld onr, Milan tp, Chamberlain p o, Ridge rd, 10 m.
- Miller George W., jr., farmer, ld onr, Springfield tp, Spencerville p o, 4 m n e Maysville, 20 m.
- Miller Henry, farmer, wks for G. W. Linden.
- Miller Henry, farmer, ld onr, Eel River tp, Churubusco p o, 2 m e Goshen rd, 16 m.
- Miller Henry, farmer, tnt, Springfield tp, Harlan p o,  $1\frac{1}{2}$  m s e Maysville, 15 m.
- Miller Henry, farmer, ld onr, Adams tp, Fort Wayne p o, 1 m e old Piqua rd, 4 m.
- Miller Israel, stationary engineer, T., W. & W. R. R., Wayne tp, Fort Wayne p o,  $\frac{1}{4}$  m w Bluffton rd,  $1\frac{1}{4}$ .
- Miller Jacob D., farmer, ld onr, Marion tp, Root p o, 1 m s Flat Rock rd, 14 m.
- Miller Jacob S., blacksmith, Marion tp, Williamsport, p o, Winchester rd, 11 m.
- Miller Jeremiah, partner in firm of Miller, Stoner & Bro, Cedar Mills, Cedar Creek tp, Cedarville p o, 12 m.
- Miller John, farmer, ld onr, Milan tp, Chamberlain p o,  $\frac{1}{2}$  m n of Ridge rd,  $10\frac{1}{2}$  m.
- Miller John, bds with Chirstian Miller.
- Miller John, farmer, tnt, Lake tp, Arcola p o, Yellow River rd, 9 m.
- Miller John, farmer, ld onr, Lafayette tp, Nine Mile p o, Indianapolis rd, 12 m.
- Miller John A., farmer, tnt, Jefferson tp, New Haven p o,  $\frac{1}{2}$  m n Van Wert rd, 9 m.
- Miller John D. lab, wks P. Ft. W. & C. R. R., res  $\frac{1}{4}$  m s Yellow River rd, 6 m.
- Miller John H., farmer, tnt, Pleasant tp, Fort Wayne p o,  $\frac{1}{4}$  m e Bluffton rd,  $7\frac{1}{2}$  m.
- Miller Joseph, farmer, ld onr, Washington tp, Fort Wayne p o, Columbia rd,  $3\frac{1}{4}$  m.
- Miller Joseph, farmer, ld onr, Springfield tp, Harlan p o, 2 m s w Maysville, 12 m.

- Miller Joseph, farmer, ld onr, Eel River tp, Churubusco p o, 2½ m e Goshen rd, 14 m.
- Miller Joseph, farmer, ld onr, Pleasant tp, Fort Wayne, p o, Bluffton rd, 10 m.
- Miller Julian, ld onr, Wayne tp, Fort Wayne p o, 1 m n Bluffton rd 4½ m.
- Miller Levi H., plasterer, res Rufus st, New Haven, 6 m.
- Miller Lewis, miller, wks in Morris Cody's grist mill, Marion tp, Williamsport, Po p o, Winchester rd, 11 m.
- Miller Lewis, farmer, ld onr, Marion tp, Root p o, ¾ m s Flat Rock rd, 14½ m.
- Miller Lydia, A., land onr, Adams tp, New Haven p o, Van Wert rd, 6 m.
- Miller Mrs. Margaret, widow, ld onr, Jefferson tp, Maples p o, ½ m n P. Ft. W. & C. R. R., 10 m.
- Miller Matthias, painter, ld onr, Washington tp, Fort Wayne p o, Lima rd, ¾ m.
- Miller Michael, farmer, ld onr, Springfield tp, Harlan p o, 2 m w of Maysville, 12 m.
- Miller Michael, farmer, ld onr, Eel River tp, Heller's Corners p o, 3½ m e Goshen rd, 14½ m.
- Miller Mrs., widow, ld onr, Marion tp, Fort Wayne p o, 1 m s w old Piqua rd, 9 m.
- Miller Mrs, widow, ld onr, Milan tp, New Haven p o, s s Wabash canal, 11 m.
- Miller N. H. farmer, ld onr, Jefferson tp, New Haven p o, 2 m s Van Wert rd, 14 m.
- Miller Peter, farmer, ld onr, Cedar Creek tp, Harlan p o, 3 m s e of Leo, 12 m.
- Miller Rachael, ld onr, Adams tp, New Haven p o, Van Wert rd, 6 m.
- Miller Riley, lab, Monroeville, 16 m.
- Miller Samuel J., farmer, ld onr, Jefferson tp, Monroeville p o, 1 m s Van Wert rd, 15 m.
- Miller William L., farmer, ld onr, Pleasant tp, Fort Wayne p o, County rd, 8 m,
- Miller William, farmer, ld onr, Lake tp, Eel River p o, 2½ m w Goshen rd, 13½ m.
- Miller —, farmer, tnt, Adams tp, Fort Wayne p o, 1 m e Van Wert rd, 4½ m.
- Miller William S., flower gardener, farmer, ld onr, Cedar Creek tp, Leo p o, 1 m w Leo, 13 m.
- Milliman Phebe A., school teacher, St. Joseph tp, Chamberlain p o.
- Milliman William, farmer, ld onr, Milan tp, Chamberlain p o, Ridge rd, 9 m.
- Millinger Christian, wks for Geo. Conrad, Monroeville, 16 m.

- Millington Philemon, farmer, tnt, Lake tp, Arcola p o,  $2\frac{1}{2}$  m w of Goshen rd, 9 m.
- Mills George, farmer, ld onr, Lafayette tp, Roanoke p o, Huntington rd, 12.
- Mills Samuel, farmer, ld onr, Springfield tp, Harln p o, 1 m e of Maysville, 15 m.
- Minehart Michael, farmer, ld onr, Pleasant tp, Nine Mile p o,  $\frac{1}{4}$  m n Indianapolis rd,  $8\frac{1}{2}$  m.
- Minehart Simon P., (Minehart, Woodside & King,) farmer, ld onr, Lafayette tp, Nine Mile p o,  $\frac{1}{2}$  m w Huntington rd, 11 m.
- Minehart, Woodside & King, (Simon P. Minehart, James Woodside and Josiah King,) proprs of saw mill, Lafayette tp,  $\frac{1}{4}$  m w of Huntington rd, 10 m.
- Miner Byrum D., ld onr, Wayne tp, Fort Wayne p o, Bluffton rd,  $\frac{1}{4}$  m.
- Miner Henry, farmer, ld onr, Monroe tp, Monroeville p o,  $\frac{1}{2}$  m n of railroad, 19 m.
- Miner James, farmer, ld onr, Monroe tp, Dixon p o, State line rd, 20 m.
- Miner James, teamster, Wayne tp, Fort Wayne p o, Bluffton rd,  $\frac{1}{4}$  m.
- Miner John, farmer, ld onr, Monroe tp, Dixon p o, State line rd, 20 m.
- Miracle Enoch, daguerrean artist, St. Joseph tp, Fort Wayne p o, Leo rd,  $5\frac{1}{2}$  m.
- Miracle John, farmer, ld onr, St. Joseph tp, St. Vincent p o, Leo rd,  $5\frac{1}{2}$  m.
- Mitchell Alexander, blacksmith, ld onr, Pleasant tp, Fort Wayne p o,  $\frac{1}{2}$  m e Murray rd,  $8\frac{1}{2}$  m.
- Mitchell Jared, farmer, tnt, nr e s Scipio tp, Cole's Corners p o, (De Kalb Co.,) 21 m.
- Mitsdarffer Andrew, shoemaker, Marion tp, Fort Wayne p o, Piqua rd, 8 m.
- Mix Hiram, farmer, wks for Thomas D. Mix.
- Mix Thomas D., farmer, ld onr, St. Joseph tp, New Haven p o,  $\frac{1}{2}$  m n Ridge rd, 8 m.
- Mock Jacob, farmer, ld onr, Madison tp, Root p o, 2 m w of Wayne Trace, 12 m.
- Mock Peter, farmer, wks for William Fleming.
- Moinot Peter L., saloon, res n e corner Summit and Emily, New Haven, 6 m.
- Molet Henry, farmer, ld onr, Wayne tp, Fort Wayne p o, 2 m w of Bluffton rd, 5 m.
- Monahan Mrs. Catharine, res Main, bet Section and State sts, New Haven, 6 m.
- Monahan Daniel, saloon, res Main, bet Section and State sts, New Haven, 6 m.

- Monahan Gales, farmer, tnt, Adams tp, New Haven p o, New Haven rd, 7 m.
- Monahan James, farmer, ld onr, Monroe tp, Monroeville p o, 16 m.
- Moneysmith & Morton, (Henry Moneysmith and John A. Morton), stationary steam sam mill, Middletown, Marion tp, 11 m.
- Moneysmith Henry, (Moneysmith & Morton,) sawyer, Middletown, Marion tp, Root p o, Piqua rd, 11 m.
- Moneysmith William, lab, Marion tp, Williamsport, Po p o, Winchester rd, 11 m.
- Monier John P., farmer, ld onr, Jefferson tp, Maples p o, 2 m s Van Wert rd, 14 m.
- Monin Francis, farmer, ld our, Madison tp, Monroeville p o, 1 m s Fry rd, 18 m.
- Monot Eugene, farmer, ld onr, Jefferson tp, New Haven p o, 1 m s Van Wert rd, 10 m.
- Monot L. F., propr saw mill, ld onr, Jefferson tp, New Haven p o, Van Wert rd, 13 m.
- Monot Peter, farmer, ld onr, Jefferson tp, New Haven p o, 1 m e Van Wert rd, 13½ m.
- Monroe Mrs. Emily, widow, ld onr, Springfield tp, Hall's Corners p o, ½ m n Ridge rd, 18 m.
- Montave Peter, farmer, ld onr, Jefferson tp, New Haven p o, Tiffin R. R., 12½ m.
- Moode Moses, farmer, ld onr, Aboit tp, Fort Wayne p o, Huntington rd, 6½ m.
- Moody Maria, seamstress, wks for O. Parker.
- Moon Martin, farmer, tnt, Perry tp, Leo p o, 1 m e Auburn rd, 11 m.
- Moon Michael, farmer, tnt, Cedar Creek, Leo p o, nr Auburn rd, w line tp, 15 m.
- Moon William, farmer, ld onr, Perry tp, Leo p o, 1 m e Auburn rd, 14 m.
- Mooney Jacob, farmer, ld onr, Jackson tp, Magill p o, Paulding and Fort Wayne rd, 17 m.
- Mooney Julius C., farmer, ld onr, Eel River tp, Perry p o, 3½ m w Lima rd, 14½ m.
- Mooney Osborn, farmer, ld onr, Eel River tp, Perry p o, 2½ m w Lima rd, 13 m.
- Mooney Robert, farmer, ld onr, Madison tp, Maples p o, ½ m s r. r., 11 m.
- Moore Allen H., farmer, wks for A. Moore.
- Moore Andrew, carpenter, farmer, ld onr, Washington tp, Fort Wayne p o, ½ m w Goshen rd, 4 m.
- Moore Charles, farmer, ld onr, Springfield tp, Hall's Corners p o, 1 m s Ridge rd, 18 m.
- Moore Charles, farmer, lab, Aboit tp, Fort Wayne p o, rd bet Aboit and Lake tps, 8 m.

- Moore John, lab, Marion tp, Po p o, Winchester rd, 12 m.
- Moore John S., farmer, ld onr, Cedar Creek tp, Leo p o, 2 m n Leo, 16 m.
- Moore Luke, farmer, ld onr, Washington tp, Fort Wayne p o, 1 m w Lima rd, 5 $\frac{1}{4}$  m.
- Moore Moses, farmer, ld onr, nr e s Scipio tp, Hall's Corners p o, 22 m.
- Moore M. B., boot and shoe mnfr, South st, Monroeville 16 m.
- Moore William, constable, farmer, ld onr, Springfield tp, Hall's Corners p o, 4 m n e Maysville, 20 m.
- Mootz Alexander, lock tender, Adams tp, Fort Wayne p o, canal 1 m e.
- Monroe William A., farmer, tnt, Washington tp, Fort Wayne p o,  $\frac{1}{2}$  m w Lima rd, 3 m.
- More Eli, fireman, Zollinger's saw mill.
- More Samuel, farmer, tnt, Madison tp, Monroeville p o, 3 m n Van Wert rd, 19 m.
- Morel Leander, farmer, ld onr, Wayne tp, Fort Wayne p o,  $\frac{1}{4}$  m w Bluffton rd, 3 $\frac{1}{2}$  m.
- Morell John B., farmer, ld onr, Jefferson tp, Maples p o, on P., E. W. & C. Ry, 3 $\frac{1}{2}$  m.
- Morgan Catharine, servant, wks for C. Weist.
- Morgan Cornelius, farmer, wks Mrs. E. J. Morgan.
- Morgan Mrs. E. J., wid, ld onr, Jefferson tp, New Haven p o,  $\frac{1}{4}$  m e Van Wert rd, 13 m.
- Morgan Mrs. Elizabeth, Cedar Creek tp, Leo p o, 2 $\frac{1}{2}$  m n e Leo, 18 m.
- Morris Benjamin, carpenter, Hometown, Perry p o, 10 m.
- Morris William, farmer, ld onr, Milan tp, New Haven p o, nr T., W. & W. R. R., 12 m.
- Morrison Thomas R., physician and post master, ld onr, Eel River tp, Heller's Corners p o, 2 m e Goshen rd, 12 m.
- Morse John, farmer, ld onr, Jefferson tp, New Haven p o, Van Wert rd, 9 m.
- Morse John, wks for E. T. Green.
- Morton George A., (Moneysmith & Morton,) farmer, sawyer, ld onr, Middletown, Marion tp, Root p o, Piqua rd, 11 m.
- Morton John A., (Moneysmith & Morton,) farmer, tnt, Marion tp, Po p o, 1 m e Winchester rd, 14 m.
- Morton Thomas, prop, tin shop, bds J. D. Lechler.
- Moss Alexis, farmer, ld onr, Cedar Creek tp, Cedarville p o, 2 $\frac{1}{2}$  m n Leo rd, 12 m.
- Moss Raphael, carpenter Cedarville, 12 m.
- Mosshimer Leonard, farmer, ld onr, Pleasant tp, Po p o, 1 m e County rd, 11 m.
- Motherwell John E., farmer, ld onr, Milan tp, Chamberlain p o, 1 $\frac{1}{2}$  m n Ridge rd, 11 $\frac{1}{2}$  m.

- Moudy John, farmer, ld onr, Cedar Creek tp, Cedarville p o, 1 m n  
Leo rd, 10 m.
- Moudy Martin L., cooper, Cedarville, 12 m.
- Mougain John, farmer, ld onr, Lake tp, Arcola p o, 2 m s Yellow  
River rd,  $7\frac{1}{2}$  m.
- Mourer Paul, farmer, ld onr, Jackson tp, New Haven p o, 1 m n  
Paulding and Fort Wayne rd, 14 m.
- Mowrey Isaac, farmer, ld onr, St. Joseph tp, Fort Wayne p o, n  
Simons saw mill, 8 m.
- Mowdie David, sén., farmer, wks for Nathan Meyers, sen.
- Moynihin John, farmer, ld onr, Lafayette tp, Zanesville p o, 3 m s  
Indianapolis rd, 12 m.
- Muhlfeith John, tailor shop, cor Broadway and Main, res Main, bet  
High and Section, New Haven, 6 m.
- Mulacky William, repairer, foreman, wks P., F. W. & C. Ry, res  
Yellow river rd,  $5\frac{1}{2}$  m.
- Mulcahy Richard, stoker in gas works, Wayne tp, Fort Wayne p o.  
Lima rd.
- Muldoon Henry, farmer, ld onr, Marion tp, Po p o, 1 m w Piqua rd,  
8 m.
- Muldoon Mrs., widow, ld onr, Marion tp, Po p o, 1 m w Piqua rd,  
8 m.
- Mullen Kinsey, farmer, tnt, Wayne tp, Port Wayne p o, Piqua rd,  
2 m.
- Mullen Kinsey, farmer, tnt, Marion tp, Fort Wayne p o, Winchester  
rd, 12 m.
- Mulloy Barney, bds with John Krill.
- Multhor William, farmer, ld onr, Madison tp, Root p o,  $\frac{1}{2}$  m e Wayne  
Trace, 13 m.
- Mulvany Frank (Echelberry, Frazier & Co.) saw mill, bds with Wm.  
J. Frazier.
- Mummer Josheph, farmer, ld onr, Perry tp, Perry p o, 1 m e Lima  
rd,  $9\frac{1}{2}$  m.
- Munch Jacob, farmer, ld onr, Marion tp, Fort Wayne p o.  $\frac{3}{4}$  m e of  
old Piqua rd, 11 m.
- Mundorff Archibald, lab, ld onr Monroe tp, Monroeville p o, 16 m.
- Mungen John, wks for Webster & Miller, Monroeville.
- Mungoran Thomas, blacksmith, ld onr, Wayne tp, Fort Wayne p o,  
Calhoun st,  $\frac{1}{2}$  m.
- Munjane Anthony, wks on P., F. W. & C. Ry, Monroe tp, Dixon p  
o, 20 m.
- Murphy Amos P., farmer, tnt, n. s e corner Springfiel tp, Harlan p  
o, 18 m.
- Murphy Edward, foreman on railroad, Monroeville p o.
- Murphy Edward, farmer, ld onr, Lake tp, Arcola p o, 2 m s Yellow  
River rd,  $10\frac{1}{2}$  m.
- Murphy Edward M., farmer, wks for Edward Murphy.



- Murphy James, bds with John Krill.  
 Murphy John W., farmer, tnt, wks for Geo. Burgess.  
 Murphy Mary, seamstress, wks for Edward Murphy.  
 Murray Joseph, farmer, ld onr, Springfield tp, Spencerville p o, 4½ m e Maysville, 20 m.  
 Myer George B., farmer, tnt, Jackson tp, Monroeville p o, ½ m n Monroeville and Paulding rd, 18 m.  
 Myer Henry, farmer, ld onr, Milan tp, Fort Wayne p o, 1¼ m s Ridge rd, 8 m.  
 Myer John M., r. r. hand, ld onr, Wayne tp, Fort Wayne p o, e Wayne st, ½ m.  
 Myer William, farmer, ld onr, nr s s Milan tp, New Haven p o, 8 m.  
 Myers Abraham L., miller, ld onr, Eel River tp, Eel River p o, Goshen rd, 12 m.  
 Myers Christian, farmer, ld onr, Madison tp, Root p o, ½ m e Wayne trace, 13 m.  
 Myers Daniel, farmer, ld onr, Springfield tp, Spencerville p o, 4 m n Maysville, 18 m.  
 Myers David, farmer, ld onr, Cedarville, 12 m.  
 Myers David, carpenter, Springfield tp, Spencerville p o, 4 m n Maysville, 18 m.  
 Myers Elizabeth, Madison tp, Monroeville p o, 1 m n Van Wert rd, 18 m.  
 Myers Frederick, farmer, ld onr, St. Joseph tp, Fort Wayne p o, 1 m e St. Joe river rd, 3½ m.  
 Myers Frederick, farmer, ld onr, St. Joseph tp, Fort Wayne p o, 2 m e St. Joe river rd, 6 m.  
 Myers Henry, farmer, wks F. Gerke.  
 Myers Henry, farmer, tnt, Springfield tp, Spencerville p o, 4 m n Maysville, 18 m.  
 Myers Jacob T., carpenter Cedarville, 12 m.  
 Myers John, farmer, ld onr, Jt, Joseph tp, Fort Wayne p o, 1½ m e Ridge rd, 8½.  
 Myers John F., farmer, ld onr, wks Adam Rudisill.  
 Myers John N., farmer, tnt, Cedar Creek tp, Cedarville p o, ½ m n Leo rd, 11 m.  
 Myers John W., farmer, tnt, Cedar Ceerk. tp, Spencerville p o, Leo & Spencerville rd, 15 m.  
 Myers Lewis, plaster, Cedarvillve, 12 m.  
 Myers Mathias, (Myers & Sites,) Lafayette tp, Aboit p o, 2 m w of Huntington rd, 13 m.  
 Myers Milan, farmer, wks for Hiram Porter.  
 Myers Milton, farmer, wks for Henry Rhineholt.  
 Myers N. Dealer in tin ware, Leo, Cadar Creek, tp, 14, m.  
 Myers Nathan jr., farmer, tnt, Perry tp, Perry p o, Auburn rd, 12½ m.

- Myers Samuel, farmer, tnt, Milan tp., Chamberlain p o,  $\frac{1}{2}$  m n Ridge rd, 11 m.
- Myers & Sites (Mathas M. & John S.,) props, of sawmill, 2 m w of Huntington rd, 13 m.
- Myers Solomon, farmer, ld onr, Perry tp, Perry p o,  $\frac{1}{4}$  m w Auburn rd, 13.
- Myers William, wks for Charles Pronger.
- Mygrant Isaac, carpenter, ld onr, Lafayette tp, Roanoke p o, 3 m w Huntington rd, 16 m.
- Mygrant Joseph, farmer, ld onr, Lafayette tp, Roanoke p o, 3 m w Indianapolis rd, 16 m.
- Mygrant Mary, widow, bds with Allen P. Jackson.
- Mysing Charles, farmer, ld onr. Wayne tp, Fort Wayne p o, Fairfield Avenue  $2\frac{1}{2}$  m.
- Myton Robert, farmer, ld our, Monroe tp, Monreeville p o, Paulding rd 17 m.

## N

- Nail John, farmer, ld onr, Jefferson tp, New Haven p o, 1 m s Van Wert rd, 11 m.
- Nail L. S., school teacher, Monroeville, 16 m.
- Nailer George. farmer, ld onr, Cedar Creek tp, Leo p o, 2 m n w of Leo, 15 m.
- Narwald Ernst, farmer, ld onr, Adams tp, Maples p o,  $1\frac{1}{4}$  m e New Haven rd, 9 m,
- Nave Solomon J., carpenter, Pleasant tp, Nine Mile p o,  $\frac{1}{4}$  m s of Indianapolis rd,  $7\frac{1}{2}$  m.
- Neal Eli, carpenter, res Summit, bet Eben and Green, New Haven, 6 m.
- Nearhood Jacob, farmer and plasterer, ld onr, Lake tp, Arcola p o, Lresburgh rd, 11 m.
- Neff Daniel W., farmer, ld onr, Jackson tp, Monroeville p o, Sugar Ridge rd,  $17\frac{1}{2}$  m.
- Neff Enoch, ld onr, Wayne tp, Fort Wayne p o, Columbia rd,  $\frac{1}{2}$  m.
- Neff Philip, farmer, ld onr, Madison tp, Root p o,  $\frac{1}{2}$  m e Wayne trace 12 m.
- Neff Peter, farmer, ld onr, Madison tp, Maples p o, 1 m n Fry rd, 14 m.
- Neidenstein Frederick, lab, Monroeville p o.
- Neimeyer Lewis, farmer, ld onr, Abams tp, Fort Wayne p o, 1 m e old Piqua rd,  $3\frac{1}{2}$  m.
- Neireiter John, farmer, ld onr, Washington tp, Fort Wayne, p o, Leesburg rd, 3 m.
- Neistevens Bernard, farmer, ld onr, Adams tp, Fort Wayne p o, 2 m e old Piqua rd, 5 m.

- Nelson I. D. G., (DeGroff Nelson & Co.,) farmer, ld onr, Adams tp, Fort Wayne p o, Van Wert rd, 4 m.
- Nelson Wesley, farmer, ld onr, Cedar Creek tp, Cedarville p o,  $\frac{1}{2}$  m n Leo rd, 12 m.
- Nesbit Isaac, farmer, tnt, Jefferson tp, Monroeville, 1 m s Van Wert rd, 14 m.
- Nesbit James, farmer, ld onr, Jefferson tp, 1 m s Van Wert rd, 14 $\frac{1}{2}$  m.
- Nesbit James, farmer, ld onr, Madison tp, Monroeville p o,  $\frac{1}{2}$  m n r. r., 13 m.
- Nettelhorst Louis, farmer, ld onr, Cedar Creek tp, Leo p o, 1 $\frac{1}{2}$  m w Leo, 14 m.
- New Haven Mills, V. Powers & Co., proprs, (V. Powers & Allan H. Dougall,) n w cor Broadway & Main, New Haven, 6 m.
- Hew Haven Hotel, J. E. Taylor, propr, s e cor Broadway and Middle, New Haven, 6 m.
- Newhouse Frank, gardener, ld onr, Washington tp, Lima rd 1 m.
- Newhouser Christian, farmer, ld onr, nr n s Milan tp, Chamberlain p o, 12 m.
- Newland Isaac, farmer, tnt, Springfield tp, Harlan p o rd, s line tp, 16 m.
- Newland Thomas, farmer, tnt, Springfield tp, Harlan p o 1 m s Maysville, 14 m.
- Newland Thomas W., wks for J. W. Hood.
- Ney John, contractor, F. W., M. & C. R. R., bds with P. Ney.
- Ney Patrick, contractor, F. W., M. & C. R. R., ld onr, Arcola, Arcola p o, 8 m.
- Neymar Henry, farmer, ld onr, Wayne tp, Fort Wayne p o, Bluffton rd, 5 $\frac{1}{2}$  m.
- Nichodemus James, farmer, tnt, bds with Marguerite Nichodemus.
- Nichodemus Marguerite, wid, ld onr, Pleasant tp, Nine Mile p o, Indianapolis rd, 9 m.
- Nichols Mrs. Lucy, wid, Milan tp, Chamberlain p o, 1 $\frac{1}{2}$  m s Ridge rd, 13 m.
- Nichols William, carpenter, ld onr, Adams tp, Fort Wayne p o, old Piqua rd, 1 $\frac{1}{4}$  m.
- Nichols William J., farmer, lab, Marion tp, Po p o, 1 m w Piqua rd, 8 $\frac{1}{2}$  m.
- Nichols William farmer, tnt, Jefferson tp, Maples p o,  $\frac{1}{2}$  m n P., F. W. & C. R. R., 12 m.
- Nichter Margaret, ld onr, Wayne tp, Fort Wayne p o, Columbia rd,  $\frac{1}{4}$  m.
- Nickelson Samuel, farmer, ld onr, Lafayette tp, Zanesville p o,  $\frac{1}{2}$  m w Indianapolis rd, 13 $\frac{1}{4}$  m.
- Nickerson Bensnir, farmer, ld onr, Marion tp, Po p o, Winchester rd, 12 m.

- Nickerson Hubbard, farmer, ld onr, Fort Wayne p o,  $\frac{1}{2}$  e Lima rd,  $6\frac{1}{2}$  m.
- Nickerson Joshua, farmer, ld onr, Washington tp, Fort Wayne p o, Lima rd,  $2\frac{1}{2}$  m.
- Nickerson Lorenzo, farmer, tnt, Washington tp, Fort Wayne p o,  $\frac{1}{2}$  m w Lima rd, 6 m.
- Nickey Addison, farmer, ld onr, Lake tp, Eel River p o, 2 m n Leesburg rd, 13 m.
- Nieder Christian, farmer, ld onr, Adams tp, Fort Wayne p o,  $\frac{1}{2}$  m e old Piqua rd, 5 m.
- Niele Albert, farmer, wks for G. Lunz.
- Nieth Joseph, blacksmith, farmer, ld onr, Layfayette tp, Roanoke p o, Huntington rd, 13 m.
- Niezer J. B., hardware, South st, Monroeville, 16 m.
- Nighton Richard, lab, wks for Eli Meiser, 8 m.
- Nill C. A., Monroeville, Monroeville, p o, 16 m.
- Ninde Lindsley M., ld onr, Wayne tp, Fort Wayne p o, Fairfield Avenue, 1 m.
- Nine Mile post office, A. J. Rauch, post master, Pleasant tp, Indianapolis rd, 9 m.
- Nirider Casper, farmer, ld onr, Marion tp, Root p o,  $1\frac{1}{2}$  m w old Piqua rd, 11 m.
- Nirider Henry, farmer, ld onr, Marion tp, Root p o,  $1\frac{1}{4}$  m w old Piqua rd, 12 m.
- Noble Simon, carpernter, tnt, Wayne tp, Fort Wayue p o, New Haven rd,  $\frac{1}{2}$  m.
- Nonemaker John, farmer, ld onr, Lafayette tp, Nine Mile p o,  $\frac{1}{4}$  m s Indianapolis rd, 10 m.
- Nonnamaker Jonathan, farmer, bds with Dorothea Buskirk.
- Noonan David farmer, tnt, Perry tp, Perry p o, 1 m w Cold Water rd,  $14\frac{1}{2}$  m.
- Noonan Joseph, farmer, wks for Fisher C. West.
- Norris Thomas, farmer, tnt, Lafayette tp, Aboit p o,  $1\frac{1}{2}$  m w Huntington rd, 13 m.
- Notestine Aaron, farmer, wks for Uriah Notestine.
- Notestine Daniel farmer, ld onr, Cedar Creek tp, Leo p o, e side St. Joe river, 8 m.
- Notestine George, farmer, ld onr, 4 m s Leo, Cedar Creek tp, 9 m.
- Notestine Peter, farmer, ld onr, rd e side St. Joe River, Leo, p o, Cedar Creek tp, 8 m.
- Notstine Uriah, farmer, ld onr, St. Joseph tp, Fort Wayne, p o, St. Joe, river rd,  $7\frac{1}{4}$  m.
- Noyes Charles, farmer, ld onr, Jackson tp, Monroeville p o, Sugar Ridge rd, 17 m.
- Null Daniel E., farmer, ld onr, Jefferson tp, New Haven p o,  $1\frac{1}{2}$  m s Van Wert rd, 9 m.

- Null & Node, physicians and surgeons, office, Broadway, bet Main and Center, New Haven, 6 m.  
Null George, wks Zollinger's saw mill.  
Null George W., farmer, ld onr, Jefferson tp, New Haven p o, 1 m s Van Wert rd, 8½ m.  
Null Upton, farmer, ld onr, Jefferson tp, New Haven p o, ½ m s Van Wert rd, 8½ m.  
Nusbaum George W., farmer, ld onr, Springfield tp, Harlan p o, 2½ m n Maysville, 16 m.  
Nut Henry, farmer, tnt, Marion tp, Fort Wayne p o, ½ m n e old Piqua rd, 9 m.  
Nuttle Anna, farmer, ld onr, Milan tp, Harlan p o, 1½ m s Ridge rd, 13 m.  
Nuttle George, farmer, ld onr, Milan tp, Chamberlain p o, 2 m e Ridge rd, 11 m.  
Nuttle James, stove jointer, res Summit, bet Eben and Green, New Haven, 6 m.  
Nuttle Robert, farmer, ld onr, nr w s Milan tp, New Haven p o, 7 m.  
Nycum William, farmer, ld onr, St. Joseph tp, Fort Wayne p o, 1½ m e St. Joe river rd, 4 m.

O

- Ober George W., farmer, tnt, Springfield tp, Harlan p o, 14 m.  
Oberholtzer Mrs. Anna, wid, Harlan p o, Springfield tp, 14 m.  
Oberholtzer Mrs. Mary, wid, ld onr, Springfield tp, Harlan p o, 2½ m n Maysville, 16 m.  
Oberle Jacob, farmer, ld onr, Lake tp, Fort Wayne p o, 2½ m w Goshen rd, 8 m.  
Oberle Mrs. Mary, wid, ld onr, Jefferson tp, New Haven p o, 1 m e Van Wert rd, 14 m.  
Oberlin William B., farmer, ld onr, Marion tp, Po p o, ¼ m s Winchester rd, 11½ m.  
Oblicker Daniel, farmer, ld onr, Adams tp, Fort Wayne p o, Piqua rd, 5 m.  
O'Brien C., farmer, tnt, Washington tp, Fort Wayne p o, ½ m w Lima rd, 6 m.  
O'Brien Patrick, farmer, tnt, Washington tp, Fort Wayne p o, 1 m e Goshen rd, 6 m.  
O'Brien William, lab, ld onr, Monroe tp, Monroeville p o, 16 m.  
Oceleston Henry S., farmer, ld onr, Aboit tp, Fort Wayne p o, Aboit rd, 10 m.  
O'Connell Mrs. Catharine, home with J. McNally.  
O'Connell Morris, track layer, T., W. & W. R. R., res s w cor Centre and State, New Haven, 6 m.

- O'Dea Dennis, farmer, ld onr, Lake tp, Arcola p o, Yellow river rd, 6 m.
- Oddo Peter, wks in French Brewery.
- Oddon Steven, farmer, ld onr, Perry tp, St. Vincent p o, Auburn rd, 7 m.
- O'Grady Donald, farmer, ld onr, Lake tp, Arcola p o, Leesburg rd, 10 $\frac{1}{2}$  m.
- O'Harra Hugh, farmer, ld onr, Marion tp, Po p o,  $\frac{1}{4}$  m e Winchester rd, 13 m.
- Ohler Jacob, farmer, tnt, Springfield tp, Harlan p o, 3 m n w Maysville, 18 m.
- Olds William, carpenter, Milan tp, Chamberlain p o, Ridge rd, 12 m.
- Olds William E., doctor, tnt, Maples, 10 m.
- Oliver John, farmer, ld onr, Aboit tp, Fort Wayne p o, Illinois rd, 6 m.
- Olmstead Daniel, farmer, ld onr, Wayne tp, Fort Wayne p o, Indianapolis rd, 5 $\frac{1}{2}$  m.
- Olsen Henry, farmer, tnt, Adams tp, Fort Wayne p o, Ridge rd, 4 m.
- Omo Frederick, farmer, ld onr, Springfield tp, Hall's Corners p o, Ridge rd, 17 m.
- Omo Joseph H., M. D., physician and surgeon, Springfield tp, Harlan p o, Maysville, 14 m.
- Omo Simon, Springfield tp, Hall's Corners p o, nr Ridge rd, 18 m.
- Oneck Adam, farmer, ld onr, Perry tp, Fort Wayne p o, Lima rd, 7 m.
- Opdyke Henry, farmer, ld onr, Cedar Creek tp, Leo p o, 2 m w Leo, 14 $\frac{1}{2}$  m.
- Opliger George, farmer, ld onr, Washington tp, Fort Wayne p o, 2 m w Lima rd, 7 m.
- Opliger Mrs. Nancy, farmer, ld onr, Washington tp, Fort Wayne p o, Lima rd, 7 m.
- Orff John, propr Empire Mills, Wayne tp, Fort Wayne p o, cor Columbia and Huntington rds, 1 m.
- Ormiston James, propr brick yard, ld onr, Wayne tp, Fort Wayne p o, Piqua rd, 1 $\frac{3}{4}$  m.
- Ormiston Mark, ld onr, St. Joseph tp, Fort Wayne p o,  $\frac{1}{4}$  m e St. Joe river rd, 7 $\frac{1}{2}$  m.
- Orn Elizabeth, wid, bds with Henry Robinson.
- Orndorf George, carpenter, farmer, ld onr, Lake tp, Randall p o, Goshen rd, 9 m.
- Orndorf John, Eel River tp, Eel River p o, Goshen rd, 12 m.
- Orr James, farmer, ld onr, Marion tp, Po p o, 1 m w Piqua rd, w s river, 10 m.
- Orr Michael, butcher, Wayne tp, Fort Wayne p o, Butcher's Add.,
- Orr William, farmer, tnt, Marion tp, Po p o, 1 m w Piqua rd, w s river, 10 m.

- Ort William, farmer, ld onr, Milau tp, Woodburn p o, s s Canal, 12 m.
- Oshaughnessy Michael, farmer, ld onr, Wayne tp, Fort Wayne p o, Huntington rd, 7 m.
- Osterhouse Christian, farmer, ld onr, Marion tp, Fort Wayne p o,  $\frac{1}{4}$  m n old Piqua rd, 8 m.
- Osterhouse Henry, farmer, tnt, Marion tp, Fort Wayne p o, wks for Christain Osterhouse.
- Osterman Bernhart, farmer, ld onr, Lake tp, Fort Wayne p o, Yellow River rd,  $7\frac{1}{2}$  m.
- Oswald J., farmer, ld onr, Washington tp, Fort Wayne p o,  $\frac{3}{4}$  m s of Goshen rd,  $3\frac{1}{2}$  m.
- Oswalt F., farmer, tnt, Pleasant tp, Ossian p o,  $\frac{1}{4}$  m w Bluffton rd, 11 m.
- Otto Abraham, farmer, ld onr, Perry tp, Fort Wayne p o, Auburn rd, 9 m.
- Otto Anna E., seamstress, wks for Abraham Otto.
- Otto Franklin, farmer, wks for Abraham Otto.
- Otto Henry, farmer, wks for Abraham Otto.
- Otto Mathias, dealer in boots and shoe, Leo, Cedar Creek tp, 14 m.
- Oudot Claude, farmer, ld onr, Wayne tp, Fort Wayne p o, Illinois rd,  $2\frac{1}{2}$  m.
- Ouk John, famer, ld onr, Madison tp, Maples p o,  $4\frac{1}{2}$  m s railroad, 14 m.
- Overley James, lab, tnt, Wayne tp, Fort Wayne p o, Bluffton rd,  $\frac{1}{4}$  m.
- Overly Wm., farmer, ld onr, Pleasant tp, Ossian p o,  $\frac{1}{4}$  m e Bluffton rd,  $11\frac{1}{2}$  m.
- Owens Jeremiah, farmer, ld onr, Lake tp, Arcola p o, 1 m s Yellow River rd, 10 m.
- Owery George, farmer, ld onr, Perry tp, Perry p o,  $\frac{1}{2}$  m w Auburn rd, 14 m.
- Ozenburgh Isaac, upholsterer, Adams tp, Wayne p o, old Piqua rd, 3 m.

## P

- Paff Aaron, farmer, ld onr, Cedar Creek tp, Leo p o, rd e s St. Joe River, 10 m.
- Page William W., lab, Washington tp, Fort Wayne p o, Lima rd,  $5\frac{1}{2}$  m.
- Painter & Hutcheson, mnfrs of Woolen goods, Leo, Cedar Creek tp, 14 m.
- Painter Jacob, mnfr woolen goods, Leo, Cedar Creek tp, 14 m.
- Palmer David, farmer, ld onr, Pleasant tp, Fort Wayne p o,  $\frac{1}{4}$  m w Bluffton rd, 8 m.

- Palmer William, fruit grower, ld onr, Wayne tp, Fort Wayne p o,  $\frac{3}{4}$  m w Bluffton rd, 4 m.
- Pope Charles, teamster, ld onr, Wayne tp, Fort Wayne p o.
- Parent David, farmer ld onr, nr w s Milan tp, New Haven p o, 8 m.
- Parent Hiram, farmer, ld onr, Milan tp, New Haven p o,  $3\frac{1}{2}$  m e
- Parent John, farmer, ld onr, Springfield tp, Harlan p o, nr Maysville, 14 m.  
Ridge rd,  $10\frac{1}{2}$  m.
- Parent Hiram J., farmer, ld onr, Springfield tp, Harlan p o, Ridge rd, 15 m.
- Parigee Peter, gardener, ld onr, Adams tp, Fort Wayne p o,  $\frac{1}{4}$  m w Van Wert rd,  $1\frac{1}{2}$  m.
- Parker Abraham, farmer, ld onr, St. Joseph tp, Fort Wayne p o, St. Joe River rd, 4 m.
- Parker Benjamin, farmer, ld onr, Perry tp, Perry p o,  $\frac{3}{4}$  m e Lima 11 m.
- Parker Charles, farmer, wks for Christopher Chappell.
- Parker Christian, farmer and lumer dealer, St. Joseph tp, Fort Wayne p o, St. Joe river road 3 m.
- Parker Christian, farmer, wks for Jacob F. Parker.
- Parker Elmore C., farmer, wks for Jacob F. Parker.
- Parker Danfort, farmer, ld onr, Perry tp, Perry p o, Lima rd, 10 m.
- Parker Franklin, farmer, ld onr, St. Joseph tp, Fort Wayne p o, St. Joe river rd,  $5\frac{1}{4}$  m.
- Parker George, former, wks for John Robison.
- Parker George, farmer, tnt, St. Joseph tp, Fort Wayne p o,  $\frac{1}{2}$  mile e St. Joe river rd,  $4\frac{1}{2}$  m.
- Parker Grandison, farmer, wks for Zedekiah Ake.
- Parker Henry C., farmer, ld onr, St. Joseph tp, Fort Wayne p o, St. Joe river rd, 3 m.
- Parker Jacob, farmer, ld onr, St. Joseph tp, Fort Wayne p o, St. Joe, river rd,  $3\frac{1}{2}$  m.
- Parker Jacob L. farmer, tnt, St. Joseph tp, Fort Wayne p o, Leo rd, 8 m.
- Parker James, farmer, ld onr, St. Joseph tp, Fort Wayne p o, St. Joe river rd. 4 m.
- Parker John, engineer (Fitch & Maples,) bds with Lewis Maples, Maples p o. 10 m.
- Parker J. R., engineer, ld onr, Maples, 10 m.
- Parker Joshua, fireman, on Parker's saw mill, Fort Wayne p o.
- Parker Nathaniel, farmer, ld onr Pleasant tp, Po p o.  $\frac{1}{2}$  m e Winchester rd, 8 m.
- Parker Omsi, farmer, ld onr, Perry tp, Perry p o, Lima rd, 11 m.
- Parker Shelner, farmer, tnt, Perry tp, Perry p o, Lima rd, 7 m.
- Parker William, farmer, tnt, St. Joseph tp, Fort Wayne p o, St. Joe river rd, 4 m.



- Parker Worthington, farmer, ld onr, nr e s Scipio tp, Hicksville (Ohio,) p o, 22 m.
- Parmer Lucius, farmer, ld onr, nr w s Scipio tp, Hall's Corners p o, 20 m.
- Parnin Adolph, farmer, ld onr, Aboit tp, Fort Wayne p o,  $\frac{1}{4}$  m s Aboit rd, 9 m.
- Parnin Eugene, farmer, wks for G. Parnin.
- Parnin Frank, farmer, ld onr, Aboit tp, Arcola p o, rd bet Aboit and Lake tps, 10 m.
- Parnin Gabriel, farmer, ld onr, Aboit tp, Arcola p o, rd bet Aboit and Lake tps, 9 m.
- Parren Frank, brick maker, ld onr, Adams tp, Fort Wayne p o, old Piqua rd,  $1\frac{1}{2}$  m.
- Partner Henry, farmer, ld onr, Wayne tp, Fort Wayne p o, Huntington rd, 4 m.
- Pasiant Francis, farmer, ld onr, Perry tp, St. Vincent p o, 1 m e Auburn rd, 9 m.
- Pate David, Springfield tp, Harlan p o, 1 m w Maysville, 14 m.
- Pate Theodore, plasterer, Springfield tp, Harlan p o, 1 m w Maysville, 14 m.
- Paterson William, wagon maker, wks for A. J. Taylor, bds same.
- Paul Henry, carpenter, ld onr, Wayne tp, Fort Wayne p o, Calhoun st, 1 m.
- Paulen Matthias, farmer, ld onr, Cedar Creek tp, Leo p o, 3 m n w Leo, 16 m.
- Paulmer Franklin, farmer, ld onr, St. Joseph tp, Fort Wayne p o,  $\frac{1}{2}$  m e Antrep's mill, 6 m.
- Paulsen Henry, cooper, res Avenue, bet Rufus and Ann, New Haven, 6 m.
- Paylor Charles, farmer, ld onr, Wayne tp, Fort Wayne p o, St. Marys river rd,  $4\frac{1}{2}$  m.
- Payne Samuel, wks for J. W. Smith.
- Payne Samuel S., lab, tnt, Wayne tp, Fort Wayne p o, e end Wayne st,  $\frac{1}{2}$  m.
- Payton William B., farmer, ld onr, Washington tp, Fort Wayne p o,  $\frac{1}{2}$  m w Lima rd, 5 m.
- Peabody Simon, (Kannard & Peabody,) mnfr shingles, lath, ect., Arcola, Arcola p o, 8 m.
- Pearson Charles H. A., drayman, ld onr, Wayne tp, Fort Wayne p o, Columbia rd.
- Pearson Simon, farmer, ld onr, Milan tp, Woodburn p o, s s canal, 12 m.
- Pearson Thomas, farmer, ld onr, nr e s Scipio tp, Hall's Corners p o, 22 m.
- Pease J., farmer, ld onr, nr s s Milan tp, New Haven p o, 11 m.
- Peckham Joseph, farmer, tnt, Marion tp, Root p o, Piqua rd, 10 m.

- Peckham Peter farmer, ld onr, Madison tp, Monroeville p o, 1 m n Van Wert rd, 19 m.
- Peckham William, farmer, ld onr, Marion tp, Root p o, Flat Rock rd, 11 m.
- Peddycord Rev. —, circuit preacher, Eel River tp, Heller's Corners p o, 2 m e Goshen rd, 12 m.
- Peipenbrink Charles, gardener, ld onr, Adams tp, Fort Wayne p o,  $\frac{1}{4}$  m w Van Wert rd,  $1\frac{1}{2}$  m.
- Peipenbrink Christian, wks for C. Peipenbrink.
- Peipenbrink Conrad, farmer, ld onr, Adams tp, Fort Wayne p o,  $\frac{3}{4}$  m e old Piqua rd, 5 m.
- Pierson Jacob, farmer, tnt, Adams tp, Fort Wayne p o, Ridge rd, 4 m.
- Peltier Salvadore, grocer, ld onr, Wayne tp, Fort Wayne p o, Bluffton rd, 3 m.
- Pelion William A., farmer, New Haven 6 m.
- Pence Leonard, farmer, ld onr, Jackson tp, Monroeville p o,  $\frac{1}{4}$  m s Sugar Ridge rd,  $14\frac{1}{2}$  m.
- Pence Levi, farmer, ld onr, Aboit tp, Fort Wayne p o,  $\frac{1}{4}$  m s County rd  $7\frac{1}{2}$  m.
- Peoples John, farmer, ld onr, St. Joseph tp, New Haven p o,  $2\frac{1}{2}$  m e Ridge rd, 9 m.
- Pepe August, farmer, ld onr, Jefferson tp, New Haven p o, Van Wert rd, 11 m.
- Pepe Francis, farmer, ld onr, St. Joseph tp, St. Vincent p o, Leo rd  $6\frac{1}{2}$  m.
- Pepe Lewis, farmer, Washington tp, Fort Wayne p o, Coldwater rd, 6 m.
- Pepe Michael, farmer, ld onr, Jefferson tp, New Haven p o, Van Wert rd, 11 m.
- Pepert Hubert, farmer, ld onr, Lake tp, Arcola p o, 2 m s Yellow river rd, 7 m.
- Pepler Lewis, farmer, ld onr, Marion tp, Maples p o, 3 m e old Piqua rd,  $10\frac{1}{2}$  m.
- Pepler Jacob, farmer, ld onr, Adams tp, Fort Wayne p o, 2 m e New Haven rd, 10 m.
- Pequignot Francois S., farmer, ld onr, Perry tp, Perry p o, Auburn rd, 12 m.
- Pequignot Frank, ld onr, Wayne tp, Fort Wayne p o, Hanna rd,  $\frac{1}{2}$  m.
- Pequignue Charles, farmer, wks for Glodo Piquegnae.
- Pequignue Glodo, farmer, ld onr, St. Joseph tp, on tp line of St. Joseph and Perry, Fort Wayne p o, 8 m.
- Perige Ferdinand, farmer, ld onr, Jefferson tp, New Haven p o, 1 m s Van Wert rd, 11 m.
- Perkins Benjamin, farmer, ld onr, Springfield tp, Harlan p o,  $1\frac{1}{2}$  m e Maysville, 15 m.

- Perkins George, farmer, ld onr, res n s Maumee tp, Harlan p o, 17 m.
- Perkins John, farmer, ld onr, nr n s Milan tp, Harlan p o, 15 m.
- Perkins John, ld onr, Springfield tp, Harlan p o, res s line of tp, 16 m.
- Perkins Lafayette, farmer, tnt, Scipio tp, Coles' Corner p o, (De Kalb Co.,) 1 m s De Kalb line, 21 m.
- Perkins William, farmer, wks for Horace Herrick.
- Perkins William, farmer, wks for James Fairfield.
- Pernot Constant, farmer, ld onr, Jackson tp, New Haven p o, 1 m n Paulding and Fort Wayne rd, 13 m.
- Pernot Louis, lab, res Main, bet Section and State, New Haven, 6 m.
- Pernot Marshall, brick maker, bds with Frank Boetet.
- Perregay Felix, farmer, ld onr, Wayne tp, Fort Wayne p o, Illinois rd, 2 m.
- Peter Jacob, farmer, tnt, Jefferson tp, New Haven p o, 1 m s Van Wert rd, 11 m.
- Peters Benedick, potter, ld onr, Washington tp, Fort Wayne p o,  $\frac{3}{4}$  m.
- Peters Christian, farmer, tnt, Wayne tp, Fort Wayne p o,  $\frac{1}{2}$  m e of Piqua rd, 2 m.
- Peters C. J., farmer, ld onr, Madison tp, Monroeville p o, 16 m.
- Peters Ernst and William, farmers, ld onrs, Adams tp, Fort Wayne p o, old Piqua rd, 5 m.
- Peters John, farmer, ld onr, Springfield tp, Harlan p o, 1 m n Maysville, 15 m.
- Peters Samuel, farmer, shoemaker, tnt, St. Joseph tp, Leo p o, on tp line of St. Joseph and Milan tp, 10 m.
- Peters William, Washington tp, Fort Wayne p o,  $\frac{3}{4}$  m w Goshen rd, 4 m.
- Petgny Peter, farmer, ld onr, Milan tp, 3 m e Ridge rd, New Haven p o, 10 m.
- Pettit Adam, farmer, ld onr, Washington tp, Fort Wayne p o, Coldwater rd, 3 m.
- Pettit Grandison, farmer, ld onr, Aboit tp, Fort Wayne p o, Aboit rd,  $6\frac{1}{2}$  m.
- Pettit Louis R., farmer, ld onr, Washington tp, Fort Wayne p o, Coldwater rd,  $2\frac{1}{2}$  m.
- Pettit William, farmer, tnt, Washington tp, Fort Wayne p o, Coldwater rd, 3 m.
- Pettyjohn Jacob, farmer, ld onr, Jefferson tp, New Haven p o,  $1\frac{1}{2}$  m s Van Wert rd,  $11\frac{1}{2}$  m.
- Petzold John H., farmer, ld onr, Marion tp, Fort Wayne p o,  $\frac{1}{2}$  m e old Piqua rd, 11 m.

- Pevert Frank, farmer, ld onr, Aboit tp, Arcola p o,  $\frac{1}{2}$  m s of rd, bet Aboit and Lake tp, 9 m.
- Pfeiffer Charles, farmer, ld onr, Washington tp, Fort Wayne p o, Lima rd,  $2\frac{3}{4}$  m.
- Pfeiffer Christian F., farmer, ld onr, Washington tp, Fort Wayne p o, Lima rd, 1 m.
- Pfeiffer John C., farmer, ld onr, Washington tp, Fort Wayne p o, Coldwater rd, 3 m.
- Pfeiffer Joseph, farmer and stone mason, ld onr, Marion tp, Fort Wayne p o,  $\frac{1}{2}$  m e Piqua rd, 8 m.
- Pflommer Jacob, farmer, ld onr, Springfield tp, Harlan, p o,  $\frac{1}{2}$  m w Maysville, 15 m.
- Phelps Edward H., farmer, ld onr, Adams tp, Fort Wayne p o, Van Wert rd, 3 m.
- Phelps Jane, ld onr Adams tp, Fort Wayne p o, Van Wert rd, 3 m.
- Philabaum Adam, wks for Warren Felt.
- Phillabaum David, farmer, ld onr, Washington tp, Fort Wayne p o, Goshen rd,  $5\frac{1}{2}$  m.
- Phillabaum George, farmer, ld onr, Washington tp, Fort Wayne p o,  $\frac{1}{4}$  m w Goshen rd,  $5\frac{1}{2}$  m.
- Phillabaum George M., lab, wks for George Phillabaum.
- Philly Charles H., farmer, ld onr, Wayne tp, Fort Wayne p o, Piqua rd, 3 m.
- Philly Samuel, tnt, Wayne tp, Fort Wayne p o,  $\frac{1}{4}$  m e Hanna rd,  $1\frac{1}{4}$  m.
- Phillips John, farmer, ld onr, Wayne tp, Fort Wayne p o, Huntington rd,  $6\frac{1}{2}$  m.
- Phillips Michael, lab, ld onr, Wayne tp, Fort Wayne p o, Piqua rd, 1 m.
- Phipps John, sen., lab, Monroeville p o, 16 m.
- Phipps John, jr., lab, Monroeville p o, 16 m.
- Phirrman Zachariah, farmer, ld onr, Springfield tp, Harlan p o,  $2\frac{1}{2}$  m n Maysville, 16 m.
- Piatt Franklin, farmer, tnt, Lafayette tp, Roanoke p o, 4 m s Huntington rd, 15 m.
- Piatt Henry, farmer, ld onr, Maumee tp, Woodburn p o, bet Wabash canal and Maumee river, 16 m.
- Piatt Jacob, farmer tnt, Lafayette tp, Roanoke p o,  $1\frac{3}{4}$  m s Huntington rd,  $14\frac{1}{4}$  m.
- Pichon Alexander, farmer, ld onr, Cedar Creek tp, Cedarville p o, Leo rd, 9 m.
- Pichon Frank, farmer, tnt, Cedarville p o, Leo rd, 11 m.
- Pickanew Franklin, farmer, tnt, St, Joseph tp, Fort Wayne p o, 3 m e St. Joe river rd, 7 m.
- Pickert John, farmer, wks for D. Parker.
- Pier John, farmer, ld onr, St. Joseph tp, Fort Wayne p o, 1 m w Simmons' mill, 7 m.

- Pier Michael, farmer, wks for John Pier.
- Pierce Asa W., farmer, ld onr, Wayne tp, Fort Wayne p o, Illinois rd, 3 m.
- Pierson Jacob, farmer, wks for J. Vorse.
- Pierson Nicholas, farmer, ld onr, St. Joseph tp, Fort Wayne p o,  $\frac{1}{2}$  m n State rd, 4 m.
- Pierson Peter, farmer, wks for Jacob Pierson.
- Pile J. N., blacksmith, wks for John Anderson, Monroeville p o.
- Pike W. L., tnt, Adams tp, Fort Wayne p o, old Piqua rd,  $1\frac{1}{2}$  m.
- Pillers James, farmer, wks for B. Nickerson.
- Pingenot Francis, farmer, ld onr, Jefferson tp, Maples p o, 2 m s Van Wert rd, 12 m.
- Pio Jesse, farmer, ld onr, Jefferson tp, New Haven p o, Van Wert rd,  $12\frac{1}{2}$  m.
- Pio Mary, wid, ld onr, Jefferson tp, New Haven p o, 1 m s Van Wert rd, 12 m.
- Pion Glodo, farmer, ld onr, Perry tp, Perry p o, 1 m e Coldwater rd,  $10\frac{1}{2}$  m.
- Pirong John D., druggist, with D. W. Champer, Monroeville p o, 16 m.
- Pishon Claude C., farmer, ld onr, St. Joseph tp, Fort Wayne p o, Leo rd, 8 m.
- Pisson Julius, farmer, tnt, Wayne tp, Fort Wayne p o, Piqua rd,  $4\frac{1}{2}$  m.
- Pisspinger Timothy, farmer, ld onr, Milan tp, New Haven p o,  $\frac{3}{4}$  m n Maumee river, 10 m.
- Plank David, farmer, ld onr, Washington tp, Fort Wayne p o,  $\frac{1}{2}$  m w Lima rd,  $5\frac{1}{2}$  m.
- Plasterer John, farmer, ld onr, Lafayette tp, Nine Mile p o,  $1\frac{1}{4}$  m s Huntington rd, 11 m.
- Platter Christopher, farmer, tnt, Milan tp, New Haven p o, bet canal and Maumee river, 13 m.
- Platter George, farmer, ld onr, Milan tp, New Haven p o, bet canal and Maumee river, 12 m.
- Platter James, farmer, ld onr, nr e s Scipio tp, Hall's Corners p o, 22 m.
- Plummer John, farmer, tnt, Springfield tp, Leo p o, rd w line Springfield tp, 16 m.
- Pocock Elihu, farmer, ld onr, Lafayette tp, Nine Mile p o,  $2\frac{1}{2}$  m s Indianapolis rd,  $11\frac{1}{2}$  m.
- Poinsett John S., farmer, ld onr, Washington tp, Fort Wayne p o, Goshen rd, 2 m.
- Poisson Felix, farmer, ld onr, Washington tp, Fort Wayne p o, Lima rd,  $3\frac{3}{4}$  m.
- Poisson John, farmer, ld onr, Washington tp, Fort Wayne p o,  $\frac{3}{4}$  m w Lima rd, 5 m.

- Polie Frank, farmer, ld onr, Perry tp, St. Vincent p o,  $\frac{1}{4}$  m e Auburn rd,  $7\frac{1}{2}$  m.
- Polk William, farmer, ld onr, Madison tp, Monroeville p o, Fry rd, 15 m.
- Pollins Mrs. Rachael, milliner, res Leo, Cedar Creek tp, 14 m.
- Pollock Chas., farmer, tnt, Pleasant tp, Fort Wayne p o,  $\frac{3}{4}$  m w of County rd, 8 m.
- Pollock Johnathan, wagon maker, tnt, Pleasant tp, Fort Wayne p o, County rd, 7 m.
- Pollock William, carpenter, ld onr, Wayne tp, Fort Wayne p o,  $3\frac{1}{2}$  m.
- Polson William, farmer, wks for Samuel Porter.
- Popp Frederick, farmer, ld onr, Cedar Creek tp, Cedarville p o,  $\frac{1}{2}$  m w Leo rd, 10 m.
- Porter Allen, farmer, tnt, Perry tp, Cedarvills p o, 1 m e Auburn rd, 10 m.
- Porter F., plasterer, Monroeville p o, 16 m.
- Portea Elias A., farmer, tnt, Lafayette tp, Zanesville p o,  $\frac{1}{2}$  m w of Indianapolis rd,  $13\frac{1}{2}$  m.
- Porter Hiram, farmer, ld onr, St. Joseph tp, Fort Wayne p o, St. Joe River rd, 7 m.
- Porter Samuel, farmer, tnt, Cedar Creek tp, Leo p o. rd e s St. Joe River, 9 m.
- Potts Charles, wks for B. H. Alliger.
- Potts Thos., farmer, ld onr, Madison tp, Monroeville p o, Van Wert rd, 14 m.
- Powell Joseph, farmer, ld onr, res s s Scipio tp, Hall's Corners p o, 20 m.
- Powers Amasa, (Powers & Hartzell,) res Powers st, n end Broadway, New Haven, 6 m.
- Powers Aretas, farmer ld onr, Jefferson tp, New Haven p o,  $\frac{1}{2}$  m n T., W. & W. R. R.,  $9\frac{1}{2}$  m.
- Powers Samuel, farmer, ld onr, Jefferson tp, New Haven p o,  $\frac{1}{2}$  m n Van Wert rd, 9 m.
- Powers Voleny, (V. Powers & Co.) res Center bet Broadway & High sts, New Haven, 6 m.
- Pool George, farmer, ld onr, Wayne tp, Fort Wayne p o,  $\frac{1}{4}$  m e Bluffton rd,  $1\frac{1}{2}$  m.
- Pool H. D., wks for J. W. Rout on stave yard, Monroeville p o.
- Pool James, farmer, ld onr, Wayne tp, Fort Wayne p o, Huntington rd,  $7\frac{1}{2}$  m.
- Pool J. T., attorney at law and clerks for Samuel Pool Monroeville p o, 16 m.
- Pool Samuel, merchant, South st, Monroeville, ld onr, 16 m.
- Pool Thomas D., house, sign and ornamental painter, Monroeville . 16 m.

- Prange Christian, farmer, ld onr, Adams tp, Fort Wayne p o, 1 m e old Piqua rd; 6 m.
- Prange Frederick, farmer, ld onr, Adams tp, Fort Wayne p o, 1 m e old Piqua rd, 6 m.
- Pratt Benjamin D., with George M. Pratt,
- Pratt George H., contractor, ld onr, Washington tp, Fort Wayne p o, Goshen rd  $2\frac{1}{2}$  m.
- Pratt Jessie T., farmer, ld onr, Washington tp, Fort Wayne p o, Goshen rd, 7 m.
- Preble Caleb, farmer, ld onr, Pleasant tp, Fort Wayne p o, 1 m e of Bluffton rd, 11 m.
- Preble Darius M., farmer, tnt, Pleasant tp, Fort Wayne p o, 1 m e Bluffton rd, 11 m.
- Prepsing Barney, farmer, ld onr, Adams tp, Fort Wayne p o, Van Wert rd  $4\frac{1}{2}$  m.
- Preston Cyrus, lab Springfield tp, Harlan p o, 14 m.
- Preston Edward, farmer, ld onr, Perry tp, Perry p o, Lima rd, 11 m.
- Price Moses, farmer, ld onr, nr n s Maumee tp, Harlan p o, 17 m.
- Price Mrs. Maria, Washington tp, Fort Wayne p o,  $\frac{1}{2}$  m w Lima rd,  $6\frac{1}{2}$  m.
- Price Richard, farmer, ld onr, nr e s Springfield tp, Harlan p o, 16 m.
- Price Robert, farmer, ld onr, nr e s Scipio tp, Hall's Corners p o, 22 m.
- Prince Thomas, farmer, tnt, Washington tp, Fort Wayne p o,  $1\frac{1}{2}$  m w Goshen rd, 6 m.
- Prindle Amos, lab, Harlan p o, Springfield tp, 14 m.
- Pring John, farmer, ld onr, Cedar Creek tp, Cedarville p o, Leo rd, 10 m.
- Prill Emanuel, (Prill & Stribly) blacksmiths, Arcola, Arcola p o, 8m.
- Prill Isaac, farmer, ld onr, Lake tp, Arcola p o, 1 m n, Leesburg rd, 9 m.
- Prill Sarah, wid, bds with Isaac Prill.
- Pronger Charles, farmer, ld onr, Washington tp, Fort Wayne p o,  $\frac{1}{4}$  m e Leesburg rd 4 m.
- Pronger Henry, farmer, ld onr, Washington tp, Fort Wayne p o, Leesburg rd,  $3\frac{1}{2}$  m.
- Prosser James, farmer, tnt, Cedar Creek tp, Leo p o,  $1\frac{1}{2}$  m n w Leo, 15 m.
- Prusse Andrew, farmer, ld onr, Marion tp, Fort Wayne p o, Piqua rd, 6 m.
- Pucksberger Falding, lab, tnt, Washington tp, Fort Wayne p o,  $\frac{3}{4}$ m.
- Pugh Eli, farmer, ld onr, e s Maumee tp, Woodbarn p o, 20 m.
- Pukonnik John, railroad hand, ld onr, Wayne tp, Fort Wayne p o, Gay st,  $\frac{1}{2}$  m.
- Pulver Abraham, grocer, Huntertown, Perry p o, 10 m.

- Pulver Sherman, farmer, tnt, Perry tp, Perry p o, 1 m e Lima rd, 11 m.  
 Pupp Henry, lab, res corner Avenue and Henry, New Haven, 6 m.  
 Purman Samuel, farmer, ld onr, Madison tp, Monroeville p o, 1 m n Nan Wert rd, 15 m.  
 Purdy John, tnt, wks for Henry Bourman.  
 Putt John, farmer, wks for Chas. Weist.  
 Putt John W., blacksmith, Pleasant tp, Nine Mile p o, Indianapolis rd, 8½ m.  
 Putt William, farmer, tnt, bds with Johu W. Putt.

## Q

- Quandt Lewis, wks for Chas. Lepper.  
 Quintz Chas., farmer, ld onr, Washington tp, Fort Wayne p o, Coldwater rd, 4½ m.

## R

- Rabb Christoph, farmer, ld onr, Adams tp, Fort Wayne p o, 2 m e old Piqua rd, 5 m.  
 Rabb Jacob, wagon maker, ld onr, Washington tp, Fort Wayne p o, Lima rd, ¾ m.  
 Rabbet H., farmer, ld onr, Madison tp, Monroeville p o, Van Wert rd, 15 m.  
 Rabbit James, carpenter, Monroe tp, Monroeville p o, East Liberty, 20 m.  
 Rabbit Thomas, lab, East Liberty, Monroe tp, Monroeville p o, 18 m.  
 Rabbit Wm. B., farmer, ld onr, Monroe tp, Monroeville p o, Van Wert rd, 22 m.  
 Rabel Gustave, shoemaker, ld onr, Wayne tp, Fort Wayne p o, ¼ m e Bluffton rd, 1 m.  
 Racine August, farmer, ld onr, Washington tp, Fort Wayne p o, ¾ m w Lima rd, 4 m.  
 Racine Henry M., farmer, Washington tp, Fort Wayne p o, 1 m w Lima rd, 6 m.  
 Racine Jacob, farmer, ld onr, Washington tp, Fort Wayne p o, ½ m n Goshen rd, 4½ m.  
 Racine John F., farmer, ld onr, Washington tp, Fort Wayne p o, 1 m w Lima rd, 5½ m.  
 Raifsnider Jacob, farmer, ld onr, St. Joseph tp, Leo p o, tp line of St. Josepn and Cedar Creek tps, 10 m.  
 Railing Philip, lab, Washington tp, Fort Wayne p o, ½ m e Columbia rd, 2 m.



- Ralya & Robertson, dealers in cooperage, Monroeville, 16 m.
- Ramsey Peter, machinist, ld onr, Wayne tp, Fort Wayne p o,  $\frac{1}{2}$  m e Bluffton rd, 1 m.
- Ramseyer Christian, farmer, tnt, Cedar Creek tp, Leo p o, 3 m e Leo, 17 m.
- Randall George D., res, Leo, p o, Cedar Creek tp, 14 m.
- Randall George W., farmer, land onr, Madison tp, Monroeville p o, Township Line rd, 14 m.
- Randall Slauthur,, farmer, ld onr, Pleasant tp, Fort Wayne p o, County rd,  $7\frac{1}{2}$  m.
- Ranking Diedrich, farmer, ld onr, Washington tp, Fort Wayne p o,  $\frac{1}{4}$  m n Columbia rd, 5 m.
- Ranks Eli, farmer, ld onr, St. Joseph tp, Fort Wayne p o, 3 m e of St. Joe River rd, 7 m.
- Ranks Ezra, farmer, wks for Richard Ranks.
- Ranks Richard, farmer, ld onr, St. Joseph tp, Fort Wayne p o, nr St. Joe river rd  $4\frac{1}{2}$  m.
- Ramsey Robert, farmer, tnt, Washington tp, Fort Wayne p o, Leo rd,  $1\frac{1}{2}$  m.
- Ramsey Robert, farmer, ld onr, Washington tp, Fort Wayne p o,  $\frac{1}{4}$  m e Lima, rd,  $2\frac{1}{2}$  m.
- Rapp George, farmer, ld onr, Wayne tp, Fort Wayne p o,  $1\frac{1}{2}$  m w Bluffton rd, 4 m.
- Rapp John, farmer, ld onr, Lake tp, Arcola p o, Yellow river rd,  $8\frac{1}{2}$  m.
- Rathfon, Jacob, farmer, ld onr and plasterer, Layfayette tp, Roanoke p o,  $\frac{1}{2}$  m n Huntington rd,  $13\frac{1}{2}$  m.
- Ratledge Arthur, ld onr, Monroe tp, Monroeville p o, s R. R., 20 m.
- Ratledge Catharine, ld onr, Monroe tp, Monroeville p o,  $\frac{1}{2}$  m s R. R., 20 m.
- Ratledge William, farmer, Monroe tp, Monroeville p o, s r. r., 20 m.
- Rauch A. J., physician, postmaster, tnt, Pleasant tp, Indianapolis rd, 9 m.
- Rauhouse Harmón, farmer, ld onr, Cedar Creek tp, Leo p o, 2 m e Leo, 14 m.
- Raunder Lambert, farmer, ld onr, Pleasant tp, Fort Wayne p o, Murray rd, 8 m.
- Rauner George, farmer, ld onr, Pleasant tp, Fort Wayne p o, river rd, 8 m.
- Rayhouser Rufus, wks in Gazette office, tnt, Wayne tp, Fort Wayne p o,  $\frac{1}{2}$  m e Fairfield av,  $2\frac{1}{2}$  m.
- Rayat Peter, farmer, tnt, Jackson tp, Monroeville p o, Monroeville and Paulding rd, 17 m.
- Read Nathan, farmer, ld onr, Eel River tp, Perry p o,  $2\frac{1}{2}$  m w Lima rd, 13 m.

AT THE CORNER OF MAIN AND HARRISON STREETS IS THE

384 .

ALLEN COUNTY [R] DIRECTORY.

- Realy Sebastian, farmer, ld onr, Marion tp, Po p o, 1 m w Piqua rd, 10 m.
- Read James M., farmer, ld onr, Wayne tp, Fort Wayne p o, Bluffton rd, 3 m.
- Ream Malinda, wid, ld onr, Perry tp, Fort Wayne p o, Auburn rd, 7½ m.
- Reddin Albert, farmer, tnt, Lafayette tp, Roanoke p o, 2¼ m s Huntington rd, 14 m.
- Redding Catharine, ld onr, Lafayette tp, Roanoke p o, 2¼ m s Huntington rd, 14 m.
- Reddin Francis M., farmer, tnt, Lafayette tp, Roanoke p o, m s Huntington rd, 14 m.
- Reddin Isaiah, farmer, ld onr, Lafayette tp, Roanoke p o, 2 m s Huntington rd, 14 m.
- Reddin Jasper, farmer, tnt, Lafayette tp, Roanoke p o, 2½ m s Huntington rd, 16 m.
- Reddin George, farmer, ld onr, Lafayette tp, Zanesville p o, 2 m s Indianapolis rd, 13 m.
- Redding John, farmer, ld onr, Lafayette tp, Zanesville p o, Indianapolis rd, 13 m.
- Redding Joseph, farmer, tnt, Lafayette tp, Zanesville p o, 2 m s Indianapolis rd, 13 m.
- Redenour Marquis, farmer, ld onr, Madissonn tp, Monroeville p o, 1 n Van Wert rd, 14 m.
- Reding Wm., lab, tnt, wks for John Ferguson, Pleasant tp, Fort Wayne p o, ¼ m w Bluffton rd, 7 m.
- Reed George, farmer, ld onr, Lafayette tp, Zanesville p o, 2 m w Indianapolis rd, 14 m.
- Reed George W., carpenter, Cedarville, 12 m.
- Reed Henry H., farmer, tnt, Pleasant tp, Nine Mile p o, Murray rd, 12 m.
- Reed Henry, farmer, ld onr, bds with Henry H. Reed.
- Reed Henry G., farmer tnt, Lafayette tp, 1 m s Indianapolis rd, 13 m.
- Reed James, bds with Sarah McNair.
- Reed Samuel, lab, wks for Michael Spangler.
- Reed William B., farmer, ld onr, Lake tp, Fort Wayne p o, Leesburgh rd, 6 m.
- Reeder John, farmer, tnt, Washington tp, Fort Wayne p o, Leesburgh rd, 5 m.
- Reemer Wm., farmer, wks for John Cligget.
- Rehling Frederick, blacksmith, ld onr, Wayne tp, Fort Wayne p o, Gay st, ½ m.
- Rehm John, farmer, tnt, Wayne tp, Fort Wayne p e, Foundry rd, 1 m.
- Rehser Joel farmer, tnt, tp, Arcola, p o, ½ m n Leesburgh rd, 7½ m.

PLACE TO GET NICE GROCERIES OF EVERY DESCRIPTION.

- Reichelderfer Charles, farmer, ld onr, Springfield tp, Harlan p o, 14 m.
- Reichelderfer Elihu, farmer, ld onr, Springfield tp, Harlan p o, 14 m.
- Reichelderfer Jacob, farmer, ld onr, Springfield tp, Harlan p o, 1 m n Maysville, 15 m.
- Reichelderfer John D., farmer, ld onr, Springfield tp, Harlan p o, Ridge rd, 15 m.
- Reichelderfer Lewis, farmer, ld onr, Harlan p o, Springfield tp, 14 m.
- Reichelderfer William A., lab, Harlan p o, Springfield tp, 14 m.
- Reidel Frederick, wks for John Orff.
- Reidmiller John M., propr Eagle Brewery, Wayne tp, Fort Wayne p o,  $\frac{1}{4}$  m w Bluffton rd, 1 m.
- Reifsnider Solomon, wagon maker, Monroeville.
- Reinhart John, farmer and cooper, ld onr, Aboit tp, Fort Wayne p o, Liberty Mills rd,  $9\frac{1}{2}$  m.
- Reinke William, steward of Concordia College, Wayne tp, Fort Wayne p o, e Jefferson st,  $\frac{1}{2}$  m.
- Reiter Walter, farmer, tnt, Pleasant tp, Fort Wayne p o,  $\frac{1}{2}$  m e Murray rd,  $10\frac{1}{4}$  m.
- Reiter William, carpenter Marion tp, Root p o, 1 m s Flat Rock rd,  $14\frac{1}{2}$  m.
- Rekeweg William, lab, res, Milan tp, Fort Wayne p o.  $1\frac{1}{4}$  m e Ridge rd, 8 m
- Rencamp Henry, wks for Fred Hitzman.
- Repp Peter, farmer, ld onr, Springfield tp, Harlan p o, 4 m n Maysville, 18 m.
- Reveret John, farmer, tnt, St. Joseph tp, Fort Wayne p o, Ridge rd,  $2\frac{1}{4}$  m.
- Reville John C., farmer, ld onr, Jackson tp, New Haven p o, 1 m n Paulding and Fort Wayne rd,  $13\frac{1}{2}$  m.
- Rex David, house joiner, ld onr, Springfield tp, Spencerville p o, 3 m n Maysville, 16 m.
- Reynolds Albert, farmer, ld onr, Adams tp, New Haven p o, Van Wert rd, 6 m.
- Reynolds Daniel R., gardner, tnt, Wayne tp, Fort Wayne p o, Piqua rd,  $2\frac{1}{2}$  m.
- Reynolds Ephraim, saddler and harness mkr, Monroeville.
- Reynolds Newton, farmer, ld onr, Milan tp, Chamberlain p o, 2 m s Ridge rd, 11 m.
- Reynolds William, farmer, ld onr, Madison tp, Maples p o, 1 m s r. r., 15 m.
- Rhine John, farmer, tnt, Wayne tp, Fort Wayne p o, Huntington rd, 6 m.
- Rhinehart Andrew, farmer, ld onr, Milan tp, Chamberlain p o,  $\frac{1}{2}$  m e Ridge rd, 12 m.

- Rhinehart Christopher, lab, nr n s Milan tp, Harlan p o, 13 m.  
 Rhinehart —, farmer, ld onr, Milan tp, Chamberlain p o, 3 m e  
 Ridge rd, 12 m.  
 Rhineholt Henry, farmer, ld onr, Perry tp, Perry p o, 1 m e Cold-  
 water rd, 11½ m.  
 Rhinehold John, farmer, ld onr, Perry tp, Perry p o, Auburn rd,  
 12½ m.  
 Rhodes Daniel, farmer, ld onr, Eel River tp, Churubusco p o, ¾ m e  
 Goshen rd, 14½ m.  
 Rhodes Daniel J., farmer, ld onr, Aboit tp, Arcola p o, Illinois rd,  
 8½ m.  
 Rhodes Frederick, farmer, tnt, Eel River tp, Perry p o, 2 m w Lima  
 rd, 11 m.  
 Rhodes Israel, farmer, tnt, Aboit tp, Arcola p o, Illinois rd, 8 m.  
 Rhodes John, farmer, ld onr, Eel River tp, Churubusco p o, 1 m e  
 Goshen rd, 14½ m.  
 Rhodes Leander, farmer, tnt, Eel River tp, Churubusco p o, 1 m e  
 Goshen rd, 14½ m  
 Rhodes Emanuel, farmer, tnt, Eel River tp, Churubusco p o, 2 m e  
 Goshen rd, 15 m.  
 Rhodes Mary W., wid, ld onr, Aboit tp, Arcola p o, Illinois rd, 8½ m.  
 Rhodes Thomas, farmer, ld onr, Eel River tp, Churubusco p o, 1 m  
 e Goshen rd, 14½ m.  
 Rice Albert, farmer, wks for Theron N. Andrews.  
 Rice George W., farmer, wks for Jessie Rice.  
 Rice James H., farmer, tnt, Wayne tp, Fort Wayne p o, Calhoun  
 st., ¼ m.  
 Rice Jesse, farmer, ld onr, Pleasant tp, Nine Mile p o, ½ m e Murray  
 rd, 10 m.  
 Rich Byron L., farmer, ld onr, Eel River tp, Perry p o, 2½ m w Lima  
 rd, 13½ m.  
 Rich Peter, miller, res cor Summit and Henry, New Haven, 6 m.  
 Richa Jacob, farmer, ld onr, Springfield tp, Harlan p o, 1½ m n w  
 Maysville, 14 m.  
 Richard Adam P., farmer, ld onr, Pleasant tp, Po p o, County rd,  
 12½ m.  
 Richard Christian, farmer, ld onr, Jefferson tp, Maples p o, ½ m n  
 P., F. W. & C. R. R., 10½ m.  
 Richard Henry, lab, wks for Ft. W. & M. Ry, bds with Adam P.  
 Richard.  
 Richard Henry L., farmer, ld onr, Madison tp, Monroeville p o,  
 16 m.  
 Richard John, farmer, tnt, Cedar Creek tp, Leo, p o, 2 m n w Leo  
 14 m.  
 Richards Allen, farmer ld onr, Milan tp, Harlan p o, Ridge rd,  
 12 m.

# MARKET PRICE FOR COUNTRY PRODUCE OF ALL KINDS.

ALLEN COUNTY [R] DIRECTORY,

387

- Richards Alfred, farmer, ld onr, Milan tp, Harlan p o, Ridge rd,  
 Richards Andrew, farmer, ld onr, Eel Biver tp, Churubusco p o, 2  
 m e of Goshen rd, 16 m.  
 Richards Miss Jane, seamstress for George McCoy.  
 12 m.  
 Richards Mrs., Matilda, widow, ld onr, Milan tp, Harlan p o, Ridge  
 rd. 12 m.  
 Richardson Thomas, farmer ld onr, Washington tp, Fort Wayne p  
 o, Leesburg rd, 5 m.  
 Richhart George, farmer, ld onr, Maumee tp, Woodburn p o, n s  
 Maumee river, 17 m.  
 Richhart Joseph, farmer, ld onr, Milan tp, New Haven p o, bet  
 canal and Maumee river, 12 m.  
 Richey Charles, farmer, ld onr, St. Joseph tp, Chamberlain p o,  $\frac{1}{4}$   
 m w tp line, St. Joseph and Milan, 9 m.  
 Rickett Edward, helper. wks for M. P. Rickett.  
 Rickett Isaac R., blacksmith, wks for M. P Rickett.  
 Rickett Marcellus P., propr blacksmith shop, Huntertown, Perry p  
 o, 10 m.  
 Rickett Mary, teacher, district No. 9, Perry tp, Perrp p o.  
 Rider William, farmer, ld onr, Cedar Creek tp, Leo p o,  $3\frac{1}{2}$  m n w  
 Leo, 15 m.  
 Riekert Frederic, farmer, ld onr, Jefferson tp, New Haven p o, T.  
 W. & W. R. R.,  $9\frac{1}{2}$  m.  
 Riedhmiller George, wks for John Orff, Wayne tp, Fort Wayne p o,  
 $\frac{1}{4}$  m w Bluffton rd,  $1\frac{1}{4}$  m.  
 Rielling John J., farmer, tnt, Pleasant tp, Po p o, Winchester rd,  
 7 m.  
 Riley Cornelius, lab, tnt, Wayne tp, Fort Wayne p o, Calhoun st,  
 $\frac{1}{4}$  m.  
 Riley Henry, farmer, ld onr, Lafayette tp, Roanoke p o, 1 m s Hunt-  
 ington rd, 14.  
 Riley Jesse, farmer, ld onr, Madison tp, Monnoeville p o,  $\frac{1}{2}$  m s Mas-  
 sillon rd, 20 m.  
 Riley John, farmer, tnt, Madison tp, Monroeville p o, 1 m n Van  
 Wert rd, 14 m.  
 Riley Joseph, blacksmith, wks for F. M. Deel, Monroeville.  
 Rilm Daniel, farmer, ld onr, Washington tp, Fort Wayne p o,  $\frac{1}{2}$  m  
 w Auburn rd, 5 m.  
 Ring John, farmer, tnt, Pleasant tp, Fort Wayne p o,  $\frac{1}{4}$  m e Bluff-  
 ton rd,  $9\frac{1}{2}$  m.  
 Ring Margaret, widow, bds with John Ring.  
 Ringwalt Eli, farmer, ld onr, Milan tp, Chamberlain p o,  $\frac{1}{2}$  m e  
 Ridge rd, 10 m.  
 Ringwalt William, ld onr, Springfield tp, Heller's Corners p o, 1 m  
 w Ridge rd 18 m.

# NUTTMAN & DODEZ, CITY GROCERY and PROVISION STORE,

388

ALLEN COUNTY [R] DIRECTORY.

- Rinhart Henry, farmer, tnt, Lafayette tp, Zanesville p o, Indianapolis rd 12 m.
- Risden Nathaniel, farmer, ld onr, Jefferson tp, Maples p o,  $\frac{1}{4}$  m n of P. Ft. W. & C. R. R., 12 m.
- Rish Daniel, ld onr, Madison tp, Monroeville p o, 12 m.
- Ritcha Samuel, farmer, ld onr, Springfield tp, Harlan p o,  $\frac{3}{4}$  m w Maysville 14 m.
- Ritchard James, farmer, ld onr, Jefferson tp, New Haven p o,  $\frac{1}{2}$  m, s Van Wert rd, 8 m.
- Ritchie Christian, farmer, ld onr, Milan tp, Chamberlain p o,  $1\frac{1}{2}$  m n Ridge rd,  $11\frac{1}{2}$  m.
- Ritter Benjamin F., farmer, tnt, Jefferson tp, Maples p o, on P., F. W. & C. R. R., 8 m.
- Ritter Henry, grocer, ld onr, Maples p o, 10 m.
- Roach Mary Ann, widow, ld onr, Pleasant tp, Po p o,  $1\frac{1}{4}$  m s Bluffton rd, 12 m.
- Robach John, farmer, ld onr, Springfield tp, Spencerville p o, nr n line of Allen County, 21 m.
- Robbins Wallace, lab, Springfield tp, Hall's Corners p o, 1 m n of Ridge rd, 18 m.
- Robert Joseph, blacksmith, res s e cor Center and State sts, New Haven, 6 m.
- Roberts Frank, farmer, ld onr, Maumee tp, Woodburn p o, n s Maumee rd, 19 m.
- Roberts Hiram, lab, Monroeville, 16 m.
- Roberts Josiah, sen., farmer, ld onr, Springfield tp, Harlan p o, 1 m e Maysville, 15 m.
- Roberts Josiah, jr, farmer, wks for Samuel Mills.
- Roberts R. S., farmer, ld onr, Jackson tp, Monroeville p o, Monroeville and Paulding rd, 19 m.
- Roberts William, blacksmith, Monroeville, 16 m.
- Robertson Augustus W., farmer and cabinet maker, ld onr, Eel River tp, Eel River p o, Goshen rd, 12 m.
- Robertson Elizabeth H., ld onr, Lafayette tp, Roanoke p o,  $1\frac{3}{4}$  m s Huntington rd, 16 m.
- Robertson John, farmer, ld onr, Wayne tp, Fort Wayne p o,  $1\frac{1}{2}$  m w Bluffton rd, 5 m.
- Robertson Parker, farmer, ld onr, Eel River tp, Eel River p o, Goshen rd, 12 m.
- Robinson Adam, farmer, ld onr, Madison tp, Monroeville p o, Van Wert rd, 15 m.
- Robinson F. A., Pastor M. E. Church, Monroeville p o, 16 m.
- Robinson George, farmer, ld onr, Eel River tp, Randall p o,  $1\frac{1}{2}$  m n of Goshen rd, 10 m.
- Robinson George W., farmer, ld onr, Lafayette tp, Fort Wayne p o, Huntington rd, 10 m.

## CORNER MAIN AND HARRISON STREETS, FORT WAYNE.

ALLEN COUNTY [R] DIRECTORY.

389

- Robinson Horney, farmer, ld onr, Pleasant tp, Fort Wayne p o, Huntington rd,  $8\frac{1}{2}$  m.
- Robinson James, farmer, ld onr, Pleasant tp, Nine Mile p o, Murray rd, 11 m.
- Robinson Jame, farmer, ld onr, Lake tp, Arcola p o,  $\frac{1}{4}$  m w Yellow River rd, 8 m.
- Robinson Jonathan, farmer, ld onr, Monroe tp, Monroeville p o, East Liberty rd, 17 m.
- Robinson J. L., farmer, ld onr, Monroeville, Monroeville p o, 16 m.
- Robinson Mrs. Sarah, farmer, ld onr, Eel River tp, Hellers Corners p o, 2 m n Goshen rd, 10 m.
- Robinson Steven, wks for Jackson Valentine.
- Robinson Warren, farmer, ld onr, Pleasant tp, Fort Wayne p o, Huntington rd, 8 m.
- Robinson John, farmer, ld onr, Pleasant tp, Fort Wayne p o, Murray rd, 12 m.
- Robinson William, farmer, ld onr, Wayne tp, Fort Wayne p o, Huntington rd,  $7\frac{1}{2}$  m.
- Robinson Wm. S., farmer, ld onr, Pleasant tp, Nine Mile p o, Murray rd,  $10\frac{1}{2}$  m.
- Rock Joseph, watchman, ld onr, Wayne tp, Fort Wayne p o, Calhoun st.,  $\frac{1}{4}$  m.
- Rock Joseph G., farmer, wks for Hubert Nickerson, Washington tp,  $\frac{1}{2}$  m e Lima rd,  $6\frac{1}{2}$  m.
- Rock Samuel, wks for David L. Archer.
- Rockhill Joseph, farmer, ld onr, Lake tp, Arcola p o, Yellow river rd, 7 m.
- Rockhill William, farmer, ld onr, Lake tp, Arcola p o, Yellow river rd, 7 m.
- Rodeman Peter, farmer, ld onr, St. Joseph tp, Fort Wayne p o,  $\frac{1}{2}$  m e Antrep's mill,  $5\frac{1}{2}$  m.
- Rodenbeck Conrad, farmer, ld onr, Washington tp, Fort Wayne p o, Coldwater rd, 3 m.
- Rodenbeck Diedrich, farmer, ld onr, Adams tp, Fort Wayne p o, 2 m e old Piqua rd, 5 m.
- Rodenbeck Diedrich, farmer, ld onr, Perry tp, Fort Wayne p o,  $\frac{1}{4}$  m e Lima rd,  $7\frac{1}{2}$  m.
- Rodenbeck Henry, farmer, ld onr, Adams tp, Fort Wayne p o, 1 m w New Haven rd, 6 m.
- Rodewald John, farmer, ld onr, Adams tp, Fort Wayne p o, 1 m e Piqua rd, 5 m.
- Rodgers Alanson A., fireman, res cor Avenue and Ann, New Haven, 6 m.
- Roe Jeremiah, lab, wks for P., F. W. & C. Ry, bds with Patrick Twoney.
- Rogers John, farmer, ld onr, Cedar Creek tp, 1 m w Leo, Leo p o, 14 m.

- Rogers Joseph, farmer, tnt, Adams tp, Fort Wayne p o,  $\frac{1}{2}$  m w Van Wert rd, 3 m.
- Rogers L. M., merchant, res Middle, bet Emily and Broadway, New Haven, 6 m.
- Rogers Simon, farmer, tnt, Lake tp, Arcola p o, Leesburg rd, 11 m.
- Rogers W S., clerk, bds L. M. Rogers, New Haven, 6 m.
- Rohrback John, farmer, ld onr, Jefferson tp, Maples p o, 1 m s P., F. W. & C. Ry, 11 m.
- Rohrback Meneus, farmer, ld onr, Madison tp, Maples p o, 10 m.
- Roll Isaac, farmer, ld onr, Eel River tp, Heller's Corners p o,  $2\frac{1}{2}$  m e Goshen rd.
- Roller James, farmer, ld onr, Springfield tp, Harlan p o  $2\frac{1}{2}$  m n Maysville,  $16\frac{1}{2}$  m.
- Roller John, farmer, ld onr, Pleasant tp, Nine Mile p o, rd bet Pleasant and Lafayette tps, 9 m.
- Roller Josiah, farmer, ld onr, Springfield tp, Harlan p o, 1 m w Maysville, 13 m.
- Rollins C. W., bakery and confectionery, Monroeville, 16 m.
- Romery August, carpenter, wks for Frank Bersean.
- Romery Jacob, farmer, ld onr, Perry tp, Cedarville p o,  $\frac{1}{2}$  m e Auburn rd, 10 m.
- Romery Julian, carpenter, wks for Frank Bersean.
- Romine Perry, farmer, ld onr, Cedar Creek tp, Leo p o, 4 m n w Leo, 19 m.
- Rondot John A., farmer, ld onr, Washington tp, Fort Wayne p o,  $1\frac{1}{2}$  m w Lima rd,  $6\frac{1}{2}$  m.
- Root Palmer, farmer, tnt, St. Joseph tp, Leo p o, 1 m e St. Joe river rd, 9 m.
- Rorick James M., farmer, ld onr, Jefferson tp, New Haven p o, Irish Ridge rd, 12 m.
- Rose Anton, farmer, ld onr, Adams tp, Fort Wayne p o, old Piqua rd,  $4\frac{1}{2}$  m.
- Rose Charles F. A., wks for Christian Rose.
- Rose Charles W., farmer, ld onr, Washington tp, Fort Wayne p o, 1 m e Lima rd,  $4\frac{1}{2}$  m.
- Rose Christian F., farmer, ld onr, Washington tp, Fort Wayne p o, 1 m e Lima rd, 5 m.
- Rose John, farmer, ld onr, Milan tp, New Haven p o, n s Maumee rd, 12 m.
- Rose Kaitan, farmer, ld onr, Milan tp, New Haven p o,  $\frac{1}{2}$  m n Maumee river, 10 m.
- Rose Matthias, farmer, ld onr, Milan tp, New Haven p o, bet canal and Maumee river, 11 m.
- Rose Morris L., farmer, ld onr, Jefferson tp, New Haven p o, 2 m s Van Wert rd, 9 m.
- Rose Thomas, farmer, tnt, Cedar Creek tp, Cedarville p o, 1 m n Leo rd, 11 m.



- Rosey Morris, farmer, ld onr, Jefferson tp, New Haven p o, 2 m s Van Wert rd, 9 m.
- Rosington William, farmer, ld onr, St. Joseph tp, Fort Wayne p o, State rd, 5½ m.
- Ross Albert, (John R. Ross & Bro.,) dry goods and groceries, Arcola, Arcola p o, 8 m.
- Ross James P., farmer and stock dealer, Eel River tp, Fort Wayne p o, 3 m w Lima rd, 8 m.
- Ross John, farmer, bds with Wm. Ross.
- Ross John, farmer, wks for Jacob Kell.
- Ross John R., (Ross & Bro.,) dry goods, groceries, postmaster, Arcola, Arcola p o, 8 m.
- Ross William, farmer, ld onr, Lake tp, Randall p o, 1 m e Goshen rd, 9 m.
- Rosselot James, farmer, ld onr, St. Joseph tp, Fort Wayne p o, ¼ m e Leo rd, 4 m.
- Rosselot Louis, farmer, ld onr, St. Joseph tp, Fort Wayne p o, ¼ m e Leo rd, 4½ m.
- Rossman August, weaver, res w s canal, New Haven, 6 m.
- Roth Benedict, farmer, tnt, Cedar Creek tp, Leo p o, res nr s line tp, 12 m.
- Roth Daniel, farmer, tnt, Cedar Creek tp, Leo p o, 2½ m s e Leo, 13 m.
- Rothgeb George, farmer, ld onr, Jefferson tp, New Haven p o, ½ m n T., W. & W. R. T., 10½ m.
- Rothgeb Henry, farmer, ld onr, Jefferson tp, New Haven p o, T., W. & W. R. R., 10½ m.
- Rothgeb Hezekiah, farmer, ld onr, Jefferson tp, New Haven p o, T., W. & W. R. R., 10½ m.
- Rothgeb Michael, farmer, bds with Henry Rothgeb.
- Rothgeb Tobins, farmer, ld onr, Lake tp, Eel River p o, 1½ m w of Goshen rd, 12½ m,
- Rothgeb William, farmer, ld onr, bds with Henry Rothgeb.
- Rothul John, fireman, res on Canal, New Haven, 6 m.
- Roudybush Tobias, farmer, ld onr, Madison tp, Monroeville p o, Van Wert rd, 14½ m.
- Rouseau Daniel, farmer, bds with Ruth Rouseau.
- Rouseau Frank, farmer, ld onr, Aboit tp, Fort Wayne p o, County rd, 7 m.
- Rouseau Reuben, farmer, ld onr, Aboit tp, Fort Wayne p o, County rd, 8 m.
- Rouseau Ruth, widow, ld onr, Aboit tp, Fort Wayne p o, County rd, 8 m.
- Rossey August, farmer, ld onr, Jefferson tp, New Haven p o, ½ m s Tiffin R. R., 13 m.
- Roussey Felix, farmer, ld onr, Jefferson tp, New Haven p o, 1 m s Van Wert rd, 9 m.

- Roussey Frank, farmer, ld onr, Jefferson tp, New Haven p o, 1½ m n Van Wert rd, 12½ m.
- Roussey Xavier, farmer, ld onr, Jefferson tp, New Haven p o. 1½ m n Van Wert rd, 12½ m.
- Rout Mrs. Elizabeth, boarding house, ld onr, Maples 10 m.
- Rout J. W., dealer in cooperage, Monroeville p o, 16 m.
- Row D. A., boot and shoe store, Main st, Monroeville, ld onr, Monroeville p o, 16 m.
- Row Frederick, farmer, Madison tp, tp line rd, Monroeville p o, 15 m.
- Row John A., farmer ld onr, Madison tp, tp line rd, Monroeville p o, 15 m.
- Rowley James, farmer, wks for William Rowley.
- Rowley William, farmer, ld onr, Lake tp, Arcola p o, 2 m s Yellow river rd, 9 m.
- Roy Adolphos, farmer, ld onr, Jefferson tp, New Haven p o, 1½ m n Van Wert rd, 12½ m.
- Roy Felix, farmer, ld onr, Perry tp, Fort Wayne p o, ½ m w Cold-water rd, 8½ m.
- Roy Fredinand, farmer, tnt, St. Joseph tp, St. Vincent p o, Auburn rd, 6 m.
- Roy Florentine, farmer, ld onr, lumber dealer, St. Joseph tp, St. Vincent p o, Aburn rd, 6 m.
- Roy John, wks for Joseph Catty.
- Roy John B., farmer, ld onr, Jefferson tp, New Haven p o, ½ m n Van Wert rd, 12 m.
- Roy Joseph, farmer, ld onr, Jefferson tp, New Haven p o, 1 m n of Van Wert rd, 12 m.
- Ruby Edward, farmer, ld onr, Lake tp, Arcola p o, Yellow River rd, 9 m.
- Ruch George, farmer, ld onr, Aboit tp, Fort Wayne p o, Illinois rd. 5½ m.
- Ruch Lewis, farmer, ld onr, hotel keeper, Middletown, Marion tp, Root p o, Piqua rd, 11 m.
- Ruch Samuel, farmer, wks for George Ruch.
- Rudert George, butcher, Wayne tp, Fort Wayne p o, Columbia rd, 17 m.
- Rudisill Adam, farmer, ld onr, Perry tp, Fort Wayne p o, 1¼ m w Lima rd, 8½ m.
- Rudisill Christian, farmer, wks for Manuel Rudisill.
- Rudisill Mrs. Elizabeth Washington tp, Fort Wayne p o, Lima rd, 1 m.
- Rudisill Henry J., County Auditor, gardener, ld onr, Washington tp, Fort Wayne p o, Lima rd, 1 m.
- Rudisill Jacob, farmer, wks for Manuel Rudisill.
- Rudisill Manuel, farmer, ld onr, Washington tp, Fort Wayne p o, Leo rd, 3 m.

PLACE TO GET NICE GROCERIES OF EVERY DESCRIPTION.

- Rudolph Chas., carpenter, ld onr, Washington tp,  $\frac{3}{4}$  m.  
 Rudolph William, propr saw mill, Washington tp, Fort Wayne p o, Goshen rd, 5 m.  
 Russ George, machinist, tnt, Wayne tp, Fort Wayne p o, Calhoun st,  $\frac{1}{4}$  m.  
 Ruhl James, farmer, ld onr, Marion tp, Root p o, Piqua rd, 11 m.  
 Rulo John, stave jointer, res n e cor Adams and Union sts, New Haven, 6 m.  
 Rundel Anville, seamstress, wks for Jonathan Thomas.  
 Rundel Isaac, farmer, tnt, Washington tp, Fort Wayne p o, Columbia rd, 4 m.  
 Rundles Helena, seamstress, wks for John J. Rundles.  
 Rundles John J., farmer, tnt, Perry tp, Perry p o, Coldwater rd, 11 m.  
 Runnels A. D., lab, Madison tp, Maples p o, 1 m s of railroad, 14 m.  
 Rupe Abraham, res with widow Rupe.  
 Rupe, widow, tnt, St. Joseph tp, Fort Wayne p o,  $\frac{1}{2}$  m e of St. Joe river rd,  $7\frac{1}{2}$  m.  
 Rupert Elias, farmer, ld onr, Springfield tp, Harlan p o, nr Ridge rd, 16 m.  
 Rupert Manassah, wks in Hollowpeter's sawmill, Springfield tp, Harlan p o, 14 m.  
 Rusea August, farmer, wks for Jacob Bellow, sen.  
 Rushton Samuel, machinest, res cor Emily and Railroad, New Haven, 6 m.  
 Russell Dominic, farmer, ld onr, Washington tp, Fort Wayne p o, Yellow river rd, 3 m.  
 Ryan Andrew, farmer, ld onr, Lake tp, Arcola p o, bds with Dennis Gorman.  
 Ryan James, R. R. repairer, farmer, ld onr, Jefferson tp, New Haven p o, T., W. & W. R. R.,  $10\frac{1}{2}$  m.  
 Ryan John, farmer, ld onr, Wayne tp, Fort Wayne p o,  $\frac{1}{2}$  m e Bluffton rd, 1 m.  
 Rayn Martin, section boss on P., Ft. W. & C. R. R., Adams tp, Fort Wayne p o, 6 m e on R. R.  
 Ryan Mrs. Mary, farmer, ld onr, Washington tp, Fort Wayne p o, 1 m w of Goshen rd, 6 m.  
 Ryan Michael, farmer, tnt, Washington tp, Fort Wayne p o,  $1\frac{1}{4}$  m w of Goshen rd, 6 m.  
 Ryan Patrick, farmer, ld onr, Lake tp, Fort Wayne p o, 1 m n Leesburgh rd,  $6\frac{1}{2}$  m.  
 Ryan Patrick, sen, farmer, ld onr, Jefferson tp, New Haven p o, Van Wert rd, 9 m.  
 Ryan Patrick, jr, farmer, ld onr, Jefferson tp, New Haven p o, T., W. & W. R. R.,  $10\frac{1}{2}$  m.

Ryan Thomas, farmer, ld onr, Milan tp, New Haven p o, nr T., W. & W. R. R., 11 m.

Rye Anna, wks for Dennis O'Dea.

## S

Sack Henry, farmer, ld onr, Marion tp, Fort Wayne p o, 1 m e Piqua rd, 8 m.

Sack Jacob, farmer, ld onr, Marion tp, Fort Wayne p o, 1 m e Piqua rd, 8 m.

Saddealmaier Henry, propr sawmill, Washington tp, Fort Wayne p o, Lima rd, 5 m.

Safford George, farmer, ld onr, Milan tp, Chamberlain p o,  $\frac{1}{2}$  m s Ridge rd, 11 m.

Sailor Matthias, farmer, ld onr, Perry tp, Perry p o, 1 m e Lima rd, 11 m.

Salfrink Henry, farmer, ld onr, Marion tp, Fort Wayne p o,  $\frac{3}{4}$  m e old Piqua rd, 11 m.

Salot Bartholomew, farmer, ld onr, Washington tp, Fort Wayne p o,  $1\frac{1}{2}$  m w Lima rd, 7 m.

Salzbrenner Godfried, farmer, ld onr, Jefferson tp, New Haven p o, T., W. & W. R. R., 10 m.

Sampson Joseph, (colored,) barber, Monroeville.

Sander Christian, farmer, ld onr, Springfield tp, Leo p o, 3 m e Leo, 15 m.

Sander Mrs. Elizabeth, widow, ld onr, Cedar Creek tp, Leo p o, Leo and Spencerville rd, 15 m.

Sander Henry, farmer, ld onr, Cedar Creek tp, Leo p o, Leo and Spencerville rd, 15 m.

Sander Jacob, farmer, ld onr, Cedar Creek tp, Leo p o,  $1\frac{1}{2}$  m n Leo, 15 m.

Sander Joseph, farmer, ld onr, Springfield tp, Leo p o,  $2\frac{1}{2}$  m e Leo, 14 m.

Sanders —, farmer, tnt, w s Scipio tp, Hall's Corners p o, 21 m.

Sapington Jacob, farmer, ld onr, St. Joseph tp, Fort Wayne p o, Ridge rd,  $7\frac{1}{2}$  m.

Sapp Absalom, farmer, ld onr, Springfield tp, Harlan p o, 1 m w Maysville, 13 m.

Sapp Joseph, painter, res Leo, Cedar Creek tp, 14 m.

Sapp Levi, farmer, ld onr, nr n s Milan tp, Harlan p o, 14 m.

Sarazine August, farmer, ld onr, St. Joseph tp, Fort Wayne p o,  $\frac{1}{2}$  m e St. Joe river rd,  $7\frac{1}{2}$  m.

Sarizen Joseph, farmer, ld onr, Washington tp, Fort Wayne p o,  $3\frac{1}{2}$  m w Lima rd, 9 m.

Sarrasien Ozone, farmer, ld onr, Perry tp, Fort Wayne p o,  $\frac{1}{2}$  m w Coldwater rd,  $8\frac{1}{2}$  m.

# MARKET PRICE FOR COUNTRY PRODUCE OF ALL KINDS.

ALLEN COUNTY [S] DIRECTORY.

395

- Saucer Lewis, farmer, ld onr, Lake tp, Arcola p o,  $\frac{1}{2}$  m s Leesburg rd,  $8\frac{1}{2}$  m.
- Sauers Henry, farmer, ld onr, Lake tp, Fort Wayne p o,  $\frac{1}{2}$  m s Leesburg rd, 5 m.
- Saulters James W., wks for Gideon Burgess.
- Saussette Emmeda, farmer, ld onr, Jefferson tp, New Haven p o,  $\frac{1}{2}$  m s Van Wert rd, 12 m.
- Saussette George, farmer, ld onr, Jefferson tp, Maples p o, 2 m s Van Wert rd, 12 m.
- Savage James, machinist, res Main, bet Broadway and High, New Haven, 6 m.
- Savanry Frank, cooper, res Main, bet Section and State, New Haven, 6 m.
- Saviot Francis, farmer, ld onr, Monroe tp, Monroe p o, Sugar Ridge rd, 19 m.
- Saviot Francis, farmer, ld onr, Monroe tp, Monroeville p o, Paulding rd, 18 m.
- Saviot Frank, farmer, ld onr, Jefferson tp, Maples p o, 1 m n P., F. W. & C. Ry, 12 m.
- Saviot Frederick, farmer, ld onr, Madison tp, Monroeville p o, 16 m.
- Saviot Michael, farmer, ld onr, Jefferson tp, Maples p o,  $\frac{1}{2}$  m n P., F. W. & C. Ry,  $11\frac{1}{2}$  m.
- Saxer Alexander G., prof and director Concordia College, E. Jefferson,  $\frac{1}{2}$  m.
- Sayles Charles, lab, Maumee tp, Woodburn p o, bet Wabash canal and Maumee river, 16 m.
- Sayles Seneca P., lab, Maumee tp, Woodburn p o, bet Maumee river and Wabash canal, 16 m.
- Saylor Jacob, farmer, tnt, Maumee tp, Woodburn p o, 18 m.
- Saylor Jacob, sen., farmer, ld onr, Maumee tp, Woodburn p o, s s Maumee river, 20 m.
- Saylor Jacob, jr., farmer, tnt, Maumee tp, Woodburn p o, s s Maumee river, 17 m.
- Saylor Meinrod, farmer, ld onr, Adams tp, Fort Wayne p o, 2 m e old Piqua rd, 5 m.
- Saylor Uhrick, farmer, tnt, Maumee tp, Woodburn p o, s s Maumee river, 17 m.
- Scannel Michael, lab, res Main, bet Section and State, New Haven, 6 m.
- Scar Adam, wagon maker, ld onr, Monroeville, 16 m.
- Scar John, farmer, ld onr, Monroe tp, Monroeville p o, 1 m s r. r., 19 m.
- Scarlet Barney, farmer, ld onr, Washington tp, Fort Wayne p o, Goshen rd,  $3\frac{1}{2}$  m.
- Scarlet Eli, photographer, Springfield tp, Harlan p o, 14 m.
- Scarlet Henry, with Barney Scarlet.

- Scarlett William, farmer, tnt, Wayne tp, Fort Wayne p o, Illinois rd, 2½ m.
- Schafer Frederick, farmer, res with Gottlieb Schafer.
- Schafer Gottlieb, farmer, ld onr, Milan tp, Fort Wayne p o, 1¼ m e Ridge rd, 8 m.
- Schaffer Frederick, Cedar Creek tp, Leo p o, 3 m n e Leo, 17 m.
- Schaffer George J., farmer, ld onr, Springfield tp, Harlan p o, 2 m n Maysville, 16 m.
- Schaffer Henry, farmer, ld onr, Cedar Creek tp, Leo p o, 3 m n e of Leo, 17 m.
- Schafter August, farmer, wks for Louis Gillion.
- Schaich Christain, farmer, ld onr, St. Joseph tp, Leo p o, ½ m w of tp line of St. Joseph and Milan tps, 9½ m.
- Scharpenberg Henry, farmer, ld onr, Adams tp, Maples p o, 1¼ m e New Haven rd, 9 m.
- Lcharper Arnest, farmer, ld onr, Adams tp, Fort Wayne p o, 1 m w old Piqua rd, 4½ m.
- Scharper Christian, farmer, ld onr, Adams tp, Wayne p o, ½ m e of New Haven rd, 8 m.
- Scharper Gottlieb, farmer, ld ons, Adams tp, Fort Wayne p o, 2 m e old Piqua rd, 5 m.
- Schele Conrad, farmer, wks for John Schele.
- Schele John, farmer, ld onr, Aboit tp, Fort Wayne p o, Illinois rd, 6 m.
- Schele Mary A., widow. ld onr, Lake tp, Fort Wayne p o, Leesburgh rd, 6½ m.
- Schemerlow Frederick, farmer, ld onr, Marion tp, Root p o, ½ m w Piqua rd, 9 m.
- Scherchel John, lab, tnt, Wayne tp, Fort Wayne p o, ½ m s Piqua rd, 6 m.
- Scherchel William, farmer, ld onr, Wayne tp, Fort Wayne p o, St. Mary's River rd, 4½ m.
- Schieck C. H., carpenter and Justice of the Peace, Monroeville, 16 m.
- Schick George, Professor in Concordia College, Wayne tp, Fort Wayne p o, East Jefferson st, ½ m.
- Schlandraff Caroline, ld onr, Adams tp, Fort Wayne p o, old Piqua rd, 6½ m.
- Schlandraff John, farmer, wks for Ludwig Schlandraff.
- Schlandraff Ludwig, farmer, ld onr, Adams tp, Fort Wayne p o, old Piqua rd, 7 m.
- Schlatter Denedict, farmer, ld onr, Cedar Creek tp, Leo p o, 1½ m n w Leo, 16 m.
- Schlatter Benjamin, farmer, ld onr, Cedar Creek tp, Leo, p o, 3 m n Leo, 17 m.
- Schlatter Christ., farmer, tnt, Cedar Creek tp, Leo p o, Leo and Spencerville rd, 15 m.

- Schlatter Christian, farmer, ld onr, Cedar Creek tp, Leo p o,  $3\frac{1}{2}$  m n w Leo, 16 m.
- Schlatter Joseph, shoemaker, Cedar Creek tp, Leo p o, 3 m n Leo, 17 m.
- Schlatter Sebastian, farmer, ld onr, Cedar Creek tp, Cedarville p o, Leo rd, 10 m.
- Schlenbecker George, farmer, ld onr, Adams tp, Fort Wayne p o,  $\frac{1}{2}$  m w old Piqua rd, 4 m.
- Scnlink John, wagon maker, bds with Aannan Schnelker, New Haven, 6 m.
- Schmidt Mrs. B., wid, ld onr, nr w s Milan tp, Fort Wayne p o, 9m.
- Schmidt Henry, farmer, ld onr, Marion tp, Fort Wayne p o, Piqua rd, 8 m.
- Schmidt John, farmer, ld onr, Marion tp, Fort Wayne p o, Piqua rd, 8 m.
- Schmidt William, farmer, wks for John Schmidt.
- Schmitt Samuel, farmer, ld onr, Perry tp, Perry p o, Auburn rd, 12 m.
- Schmucker Sebastian, gardener, ld onr, Washington tp, Fort Wayne p o, St. Joe rd, 1 m.
- Schmurr, Philip, gardener, tnt, Wayne tp, Fort Wayne p o, Piqua rd,  $2\frac{1}{2}$  m.
- Schnearly Jacob, farmer, ld onr, Lafayette tp, Nine Mile p o, 1 m e Huntington rd, 12 m.
- Schneider Christian, farmer, ld onr, Lake tp, Fort Wayne p o, Leesburg rd,  $6\frac{1}{2}$  m.
- Schneider Carolus, farmer, ld onr, Perry tp, Perry p o, 1 m w Auburn rd, 13 m.
- Schneider Frederick, farmer, ld onr, Lake tp, Arcola p o, 1 m n Yellow river rd, 9 m.
- Schnelker Bernard, stave factory Green and Union, res Main, bet Section and State, New Haven, 6 m.
- Schnelker Harman, (Hall, Schnelker & Co.,) mnfr staves, headings, etc., res Main, bet Broadway and High, New Haven, 6 m.
- SCHNELKER HENRY H., book keeper, bds R. Schnelker, New Haven, 6 m.
- Schnelker John B., stone mason, res Powers, bet Rufus and Henry, New Haven, 6 m.
- Schnelker Rhinehart, foreman, res s s Summit, bet Eben and Green, New Haven, 6 m.
- Schnider John, farmer, ld onr, Adams tp, Fort Wayne p o,  $\frac{1}{2}$  m e New Haven rd,  $8\frac{1}{2}$  m.
- Schnitker August, saddler, res Avenue, bet Ann and Broadway, New Haven, 6 m.
- Schnitker August R., saddler and harness maker, n s Main bet Broadway and High, res Avenue, bet Broadway and Ann, New Haven, 6 m.

- Schoanlein Charles B., tailor, Wayne tp, Fort Wayne p o, Columbia rd.
- Schœrpf Fridolin, clerk, for John Schœrpf, Leo, 14 m.
- Schœrpf John, township trustee, dealer in dry goods, groceries, etc., Leo, 14 m.
- Scholtz Christopher, farmer, ld onr, Washington tp, Fort Wayne p o, Lima rd, 3 m.
- Schomp David A., propr saw mill, ld onr, 1 m w Lima rd, bds David J. Schomp, 9 m.
- Schomp David J., farmer, ld onr, Perry tp, Perry p o, 1 m w Lima rd, 9 m.
- Schoonover John Q., farmer, tnt, Pleasant tp, Ossian p o, Bluffton rd, 12 m.
- Schoonover Samuel, farmer, tnt, bds with John Burns.
- Schoonover William, farmer, tnt, Pleasant tp, Po p o,  $\frac{1}{2}$  m w County rd, 12 m.
- Schopman Conrad, farmer, lives on H. Lohmier's farm.
- Schopman William, ld onr, St. Joseph tp, Fort Wayne p o,  $1\frac{1}{2}$  m e St. Joe river rd, 4 m.
- Schote Harmon, farmer, ld onr, Adams tp, Fort Wayne p o, 1 m e New Haven rd, 9 m.
- Schott John, farmer, tnt, Springfield tp, Harlan p o,  $1\frac{1}{2}$  m n Maysville, 16 m.
- Schrader August, farmer, wks for Mrs. S. Schrader.
- Schrader Frederick, farmer, ld onr, Marion tp, Root p o, Piqua rd, 13 m.
- Schrader Henry, farmer, ld onr, Marion tp, Root p o,  $\frac{1}{4}$  m s e Piqua rd,  $13\frac{1}{2}$  m.
- Schrader Henry C., (Markley & Schrader,) ld onr, Wayne tp, Fort Wayne p o, Henry st,  $\frac{1}{4}$  m.
- Schrader Mrs. S., widow, ld onr, Marion tp, Root p o, Piqua rd, 9 m.
- Schrader William, farmer, ld onr, Marion tp, Root p o, Piqua rd,  $8\frac{1}{2}$  m.
- Schular Michael, farmer, tnt, Adams tp, New Haven p o, New Haven rd,  $6\frac{1}{2}$  m.
- Schuckman Mrs. C., widow, farmer, ld onr Madison tp, Root p o,  $\frac{1}{2}$  m w Wayne Trace, 12 m.
- Schuckman N., (N. S. & B.,) Merchant, n w cor Broadway and Main, New Haven, 6 m.
- Schusker Michael, farmer, ld onr, Adams tp, New Haven p o, Van Wert rd, 5 m.
- Schust Andrew, carpenter, ld onr, Washington tp, Fort Wayne p o, Kendallville rd,  $\frac{3}{4}$  m.
- Schwalm Aleck, farmer, tnt, Adams tp, New Haven p o, New Haven rd,  $7\frac{1}{2}$  m.



- Schwanz Conrad, carpenter, res Summit, bet Eben and Henry, New Haven 6 m.
- Schwanz Matthew, carpenter, res s e cor Henry and Grove, New Haven, 6 m.
- Schwartz Christian farmer, ld onr, Milan tp, Chambrlain p o, 2 m s Ridge rd, 10 m.
- Schwartz Henry, farmer, ld onr, Adams tp, Fort Wayne p o,  $\frac{1}{2}$  m e old Piqua rd,  $6\frac{1}{2}$  m.
- Schwartz Jacob, farmer, ld onr, Cedar Creek tp, Leo p o, 1 m n of Leo, 15 m.
- Schwartz John, farmer, ld onr, Milan tp, Chamberlain p o, 2 m s Ridge rd, 10 m.
- Schwartz John B., farmer, tnt, Perry tp, Perry p o,  $\frac{1}{4}$  m w Auburn rd, 13 m.
- Schwartz Joseph, farmer, ld onr, Milan tp, Chamberlain p o, 2 m s Ridge rd, 10 m.
- Sciner John, engineer at the Fort Wayne paper mill.
- Scott David, farmer, ld onr, Milan tp, New Haven p o, nr T., W., & W. R. R., 12 m.
- Scott George, farmer, ld onr, Aboit tp, Fort Wayne p o, County rd,  $7\frac{1}{2}$  m.
- Scott George, farmer, ld onr, Lafayette tp, Zanesville p o,  $1\frac{1}{2}$  m w Indianapolis rd, 13 m.
- Scott George A., farmer, wks for John Scott.
- Scott James, carpenter, Monroeville, 16 m.
- Scott John, farmer ld onr, Aboit tp, Fort Wayne p o, County rd, 7 m.
- Scott John F., farmer, ld onr, Lafayette tp, Zanesville p o,  $\frac{1}{2}$  m w Indianapolis rd,  $13\frac{1}{2}$  m.
- Scott Samuel, farmer, ld onr, Monroe tp, Monroeville p o, on railroad, 18 m.
- Scott William, carpenter, ld onr, Lafayette tp, Zanesville p o, 1 m w Indianapolis rd, 13 m.
- Scott William, farmer, ld onr, Marion tp, Root p o,  $\frac{1}{2}$  m e old Piqua rd 11 m.
- Scott William, farmer, wks for John Scott.
- Scovill Harmon, farmer, ld onr, Maumee tp, Woodburn p o, n s Maumee River, 18 m.
- Scuder Matthias, lab, Monroe tp, Monroeville p o, 17 m.
- Seaton Robert, farmer, ld onr, Lafayette tp, Zanesville p o, 2 m s Indianapolis rd, 13 m.
- Sebring George, farmer, tnt, Aboit tp, Fort Wayne p o, Huntington rd, 6 m.
- Seele Frederick W., miller, Empire Mills.
- Seger Adam, farmer, ld onr, Lake tp, Fort Wayne p o, 2 m w Goshen rd,  $7\frac{1}{2}$  m.

AT THE CORNER OF MAIN AND HARRISON STREETS IS THE

400

ALLEN COUNTY [S] DIRECTORY.

- Seibert Anna, seamstress, ld onr, Monroeville, Monroeville p o, 16 m.
- Seibert Mrs. Elizabeth, wid, ld onr, Jefferson tp, Maples p o, 2 m s Van Wert rd, 14 m.
- Seibold George, farmer, ld onr, Lafayette tp, Nine Mile p o, Indianapolis rd, 10 m.
- Seibold Jacob, farmer, ld onr, Lafayette tp, Nine Mile p o, Indianapolis rd, 10 m.
- Seibold John, farmer, ld onr, Lafayette tp, Nine Mile p o, Indianapolis rd, 10 m.
- Seigel Richard, farmer, ld onr, Monroe tp, Monroeville p o, 1½ m s r. r., 19 m.
- Sellers David G., lab, res Edgerton st, New Haven, 6 m.
- Sellier Frank, brick maker, ld onr, Wayne tp, Fort Wayne p o, 1½ m s New Haven rd, 1½ m.
- Sentliver Louis, propr, French Brewery, Washington tp, Fort Wayne p o, Lima rd, 2 m.
- Sept Charles, lab, ld onr, Wayne tp, Fort Wayne p o, Piqua rd, 2 m.
- Seseman David, farmer, ld onr, Lake tp, Arcola p o, Leesburg rd, 10 m.
- Seseman William, carpenter, Lake tp, Arcola p o, Leesburg rd, 10 m.
- Setier Peter, wks in French Brewery.
- Shackle Peter, farmer, tnt, Marion tp, Po p o, 1 m w Piqua rd, west river, 9 m.
- Shackelford Nathan D., minister M. E. Church, res s s Middle, bet Ann and Henry, New Haven, 6 m.
- Shadle Daniel, lab, Maumee tp, Woodburn p o, 16 m.
- Shadle John, farmer, tnt, Pleasant tp, Nine Mile p o, Murray rd, 11½ m.
- Shafer George, lab, nr n s Milan tp, Harlan p o, 13 m.
- Shafer Jacob, farmer, wks for Frederick Foelger.
- Shafer William, farmer, ld onr, Wayne tp, Fort Wayne p o, 1½ m s Piqua rd, 6 m.
- Shafer William, boiler maker, ld onr, Wayne tp, Fort Wayne p o, Piqua rd, 1 m.
- Shaffer Amasa, real estate appraiser, ld onr, Monroeville p o, 16 m.
- Shaffer Geo. W., farmer, ld onr, s s Scipio tp, Hall's Corners p o, 19 m.
- Shaffer Henry, farmer, ld onr, Springfield tp, Hall's Corners p o, 1 m s Ridge rd, 18 m.
- Shaffer Jabez, minister, tnt, Madison tp, Monroeville p o, Van Wert rd, 15 m.
- Shaffer James, farmer, ld onr, Monroe tp, Monroeville p o, 19 m.
- Shaffer John, ld onr, Springfield tp, Hall's Corners p o, nr Ridge rd, 18 m.

## PLACE TO GET NICE GROCERIES OF EVERY DESCRIPTION.

- Shaffer Sturgis C., farmer, ld onr, Springfield tp, Hall's Corners p o, 1 m s Ridge rd, 18 m.
- Shaffer William, farmer and carpenter, ld onr, Madison tp, Monroeville p o, Massillon rd, 20 m.
- Shaffer Wm., farmer, tnt, St. Joseph tp, Fort Wayne p o, State rd, 5 m.
- Shafter David, tnt, St. Joseph tp, Fort Wayne p o, 1 m w tp line of St. Joseph and Milan, 9 m.
- Shaley John, farmer, ld onr, Washington tp, Fort Wayne p o, 1 m w Lima rd, 6 m.
- Shambaugh Daniel, carpenter, ld onr, Cedar Creek tp, Leo p o, Leo and Spencerville rd, 15 m.
- Shanahan Willim, wagon maker, Monroe tp, Monroeville p o, 16 m.
- Shanbauch Andrew, shoemaker, ld onr, Springfield tp, Spencerville p o, 14 m n Maysville, 18 m.
- Shanelle Mrs. Anna, widow, bds with Peter Ladig.
- Shank John, miller, in Monroe mills, Monroeville p o.
- Shannon Boyd, dealer in groceries, dry goods, &c., Leo, Cedar Creek tp, 14 m.
- Shapp Peter P., farmer, ld onr, Lafayette tp, Roanoke p o, 3 m s Huntington rd, 16 m.
- Shatto Nicholas, lab, res Edgerton st, New Haven, 6 m.
- Shatzer William, farmer, ld onr, Lafayette tp, Nine Mile p o, 2 m s Huntington rd, 10½ m.
- Shaughnessey Edward, farmer, wks for Thomas Shaughnessey.
- Shaughnessey Thomas, farmer, ld onr, Pleasant tp, Fort Wayne p o, 1 m e Bluffton rd, 10 m.
- Shaw Samuel, farmer, ld onr, Wayne tp, Fort Wayne p o, 1 m s Huntington rd, 7½ m.
- Shay Patrick, farmer, ld onr, Jefferson tp, New Haven p o, T., W. & W. R. R., 9.
- Sheehan Daniel, sen., farmer, ld onr, Monroe tp, Monroeville p o, 19 m.
- Sheehan Daniel, jr., farmer, Monroe tp, Monroeville p o, Ridge rd, 19 m.
- Sheehan William, farmer, ld onr, Monroe tp, Monroeville p o, Paulding rd, 18 m.
- Sheehly Edward, wks on r. r., Wayne tp, Fort Wayne p o, Bluffton rd, ¼ m.
- Sheets John, tinner, wks for N. Myers, Leo, Cedar Creek tp, 14 m.
- Shehen James, farmer, ld onr, Jackson tp, Monroeville p o, State line rd, 18½ m.
- Shelner Charles, farmer, wks for T. W. Tildon.
- Shelner George, shoemaker, Huntertown, Perry p o, 10 m.
- Shell, Baker & Co., dealers in groceries, provisions, liquors, etc., Main st, Monroeville, Monroeville p o, 16 m.

- Shellhorn John, propr tannery, Leo, Cedar Creek tp, 14 m.  
 Shell J. H., (Shell, Baker & Co.,) res n s South, Monroeville, Monroeville, p o, 16 m.  
 Shell P. J., farmer, ld onr, Scipio tp, Cole's Corners p o, (DeKalb Co.,) 1 m s DeKalb line, 21 m.  
 Shepard Levi H., r. r. repairer, tnt, Maples, 10 m.  
 Sheridan Andy, farmer, ld onr, St. Joseph tp, Fort Wayne p o, on Feeder canal,  $4\frac{1}{2}$  m.  
 Sherer Christian, farmer, wks for Philip Sherer.  
 Sherer Jacob, farmer, ld onr, Pleasant tp, Nine Mile p o, 3 m w Murray rd, 9 m.  
 Sherer Lewis, farmer, ld onr, Marion tp, Fort Wayne p o, 2 m s e Piqua rd,  $8\frac{1}{2}$  m.  
 Sherer, Philip, farmer, ld onr, Pleasant tp, Nine Mile p o,  $\frac{1}{4}$  m e Murray rd,  $8\frac{1}{4}$  m.  
 Sheridan James, farmer, ld onr, Adams tp, Fort Wayne p o, Van Wert rd,  $3\frac{1}{4}$  m.  
 Sherman John, farmer, ld onr, nr s s Milan tp, New Haven p o, 11 m.  
 Sherman Thomas, farmer, tnt, Milan tp, New Haven p o, bet canal and Maumee river, 12 m.  
 Sherwood Almon R., lightning rod peddler, Springfield tp, Harlan p o, 14 m.  
 Shibler Samuel, stone mason, res on Canal, New Haven, 6 m.  
 Shields William, lab, n s Maumee tp, Harlan p o, 18 m.  
 Shiers David, farmer, tnt, St. Joseph tp, Fort Wayne p o,  $\frac{1}{2}$  m e St. river rd,  $4\frac{1}{2}$  m.  
 Shilling John, lab, Wayne tp, Fort Wayne p o, Ridge rd,  $\frac{1}{4}$  m.  
 Shilling Martin, farmer, ld onr, Wayne tp, Fort Wayne p o, 1 m w Bluffton rd,  $4\frac{1}{2}$  m.  
 Shiman Richard, farmer, ld onr, Marion tp, Root p o,  $\frac{1}{2}$  m s w Piqua rd, 13 m.  
 Shimp Richard, farmer, ld onr, Cedar Creek tp, Leo p o, s e cor tp, 12 m.  
 Shimp William, farmer, wks for Richard Shimp.  
 Shin Milton, farmer, tnt, Scipio tp, Antwerp, (Ohio) p o, nr Scipio rd, 22 m.  
 Shiner John J., farmer, ld onr, Aboit tp, Fort Wayne p o, Illinois rd, 7 m.  
 Shippy Lydia, wid, Aboit tp, Fort Wayne p o, Huntington rd,  $8\frac{1}{2}$  m.  
 Shirely John, farmer, tnt, s s Scipio tp, Hall's Corners p o, 19 m.  
 Shirely Peter, stone mason, Cedarville, 12 m.  
 Shirely Alexander, farmer, ld onr, nr w s Maumee tp, Woodburn p o, 17 m.  
 Shirley Robert B., farmer, ld onr, Maumee tp, Woodburn p o, Bull Rapids, 16 m.

# MARKET PRICE FOR COUNTRY PRODUCE OF ALL KINDS.

ALLEN COUNTY [S] DIRECTORY,

403

- Shirley Mrs. Susan, wid, ld onr, Springfield tp, Harlan p o, 1 m e Maysville, 15 m.
- Shive Chester, farmer, ld onr, Pleasant tp, Fort Wayno p o, Bluffton rd, 8 m.
- Shive David, farmer, tnt, Pleasant tp, Fort Wayne p o, Indianapolis rd, 7 m.
- Shiverstine George, farmer, ld our, Marion tp, Fort Wayne p o,  $\frac{1}{2}$  m e old Piqua rd,  $9\frac{1}{2}$  m.
- Shives John, farmer, ld onr, Pleasant tp, Fort Wayne p o,  $\frac{1}{2}$  m e Bluffton rd,  $8\frac{1}{2}$  m.
- Shives Joseph, farmer, wks for Chester Shives.
- Shoaff Amos, farmer, tnt, Aboit tp, Fort Wayne p o. county rd,  $7\frac{1}{2}$  m.
- Shoaff David M., farmer, ld onr, Perry tp, Perry p o,  $\frac{1}{4}$  m w Lima rd,  $11\frac{1}{2}$  m.
- Shoaff Jacob, farmer, ld onr, Wayne tp, Fort Wayne p o, Illinois rd  $2\frac{1}{4}$  m.
- Shoaff James, farmer, ld onr, Eel Eiver tp, Perry p o,  $2\frac{1}{2}$  m w of Lima rd, 12 m.
- Shoaff Jerry, farmer, ld onr, Eel River tp, Perry p o,  $2\frac{1}{2}$  m w of Lima rd, 12 m.
- Shoaff John P., farmer, ld onr, Eel River, tp, Perry p o,  $1\frac{1}{2}$  m w of Lima rd, 12 m.
- Shoaff John P., jr, farmer, wks for David M. Shoaff.
- Shoaff Nancy Ann, bds with Amos Shoaff.
- Shoaff Wead S., farmer, ld onr, Eel River tp, Perry p o  $1\frac{1}{2}$  m w of Lima rd, 12 m.
- Shoaff William, farmer, ld onr, Eel River tp, Perry p o, 2 m w Lima rd, 9 m.
- Shonebeck Daniel, farmer, ld onr, Cedar Creek tp, Leo p o, 2 m e Leo, 15 m.
- Shook George, farmer, wks for George Shutt.
- Shook Phillip, farmer, ld onr, Mariou tp, Po p o, 2 m s Winchester rd, 11 m.
- Shookel Joseph, cooper, res Edgerton st, New Haven, 6 m.
- Shooler John, farmer, ld onr, Pleasant tp, Po p o, County rd, 11 m.
- Shooler Lorenzo, farmer, ld onr, St. Joseph tp, Fort Wayne p o,  $\frac{1}{2}$  m e St. Joe river rd,  $5\frac{1}{2}$  m.
- Shopman Diedrich, farmer, ld onr, Madison tp, Root p o,  $1\frac{1}{2}$  m w of Wayne Trace, 12 m.
- Shorden Daniel, school teacher, St. Joseph tp, Fort Wayne p o.
- Shorden George, farmer, ld onr, St. Joseph tp, Fort Wayne p o,  $\frac{1}{2}$  m s Ridge rd, 6 m.
- Shorden Stephen, farmer, ld onr, St. Joseph tp, Fort Wayne p o, Ridge rd,  $5\frac{1}{2}$  m.
- Shores George, W., farmer, tnt, Jefferson tp, New Haven p o, 2 m s Van Wert rd, 9 m.

**NUTTMAN & DODEZ, CITY GROCERY and PROVISION STORE,**

404

ALLEN COUNTY [S] DIRECTORY.

- Shorr John, farmer, ld onr, Springfield tp, Leo p o,  $3\frac{1}{2}$  m n e Leo  
15 m.
- Shorr Michael, farmer, ld onr, Cedar Creek tp, Leo, p o, rd e side  
St. Joe river 11 m.
- Shoup Daniel, wagon maker, Zanesville, 15 m, res Huntington Co.
- Shoup William H., farmer, and stock dealer, ld onr, Lafayette tp,  
Zanesville p o, 1 m w Indianapolis rd, 15 m.
- Showa Mrs. Sophia, farmer, ld onr, Washington tp, Fort Wayne p o,  
Coldwater rd, 5 m.
- Showa William, wks for Sophia Showa.
- Sprantz Edward, farmer, ld onr, St. Joseph tp. Fort Wayne p o, 1  
m e of St. Joe river, 5 m.
- Shreve Richard, farmer, tnt, Springfield tp, Harlan p o, nr, Mays-  
ville, 14 m.
- Shreve Thomas, farmer, tnt, Springfield tp, Harlan p o, 14 m.
- Shriner Charles, farmer, ld onr, Milan tp, Chamberlain p o, Ridge  
rd, 11 m.
- Shuckman John, farmer, ld onr, Madison tp, Monroeville p o,  
Wayne Trace, 12 m.
- Shugarts William C., farmer, ld onr, nr s s Milan tp, New Haven p  
o, 8 m.
- Shull Jacob, farmer, ld onr, Jefferson tp, New Haven p o,  $\frac{1}{2}$  m n  
Van Wert rd,  $9\frac{1}{2}$  m.
- Shuman William, farmer, ld onr, Madison tp, Root p o, Wayne  
Trace, 12 m.
- Shuman William, butcher, South st, Monroeville, 16 m.
- Shurtz Samuel, farmer, wks for John Stoner.
- Shutt Daniel, farmer, ld onr, Springfield tp, Harlan p o, 2 m n Mays-  
ville, 16 m.
- Shutt George, farmer, ld onr, Springfield tp, Spencerville p o, rd nr  
n line of Allen county, 20 m.
- Shutt Jacob, farmer, ld onr, Springfield tp, Spencerville p o, 4 m  
n Maysville, 18 m.
- Sickler Jefferson, farmer, ld onr, Eel river tp, Perry p o,  $2\frac{1}{2}$  m w of  
Lima rd, 10 m.
- Siebold Adam, farmer, ld onr, Lake tp, Fort Wayne p o,  $\frac{1}{2}$  m s  
Leesburgh rd, 5 m.
- Siebold Bernhart, farmer, ld onr, Lake tp, Fort Wayne p o, Lees-  
burgh rd,  $5\frac{1}{2}$  m.
- Sievers Henry, cooper, res Main, bet Section and High, New Haven,  
6 m.
- Sites Malachi, farmer, ld onr, Lafayette tp, Aboit p o,  $\frac{1}{2}$  m n, Hunt-  
ington rd, 12 m.
- Silver Jacob, farmer, ld onr, Lafayette tp, Zanesville p o,  $2\frac{1}{2}$  m s  
Indianapolis rd, 14 m.
- Simmons John, barber, (Schuckman's block,) res Summit bet Em-  
ily and Broadway, New Haven, 6 m.

- Simon Joseph, farmer, tnt, Jefferson tp, Maples p o, Maples rd, 10 m.
- Simons David, farmer, ld onr, Eel River, tp, Churubusco p o, 4 m e of Goshen rd, 17 m.
- Simons D. B., school teacher, Monroeville p o.
- Simons Francis, farmer, wks for James Simons.
- Simons George, farmer, ld onr, bds with Solomon Simons.
- Simons Jacob, farmer, tnt, Monroe tp, Monroeville p o, Van Wert rd 20 m.
- Simons James, farmer and lumber merchant, St. Joseph tp, Chamberlain p o, 1 m n Ridge rd, 8 m.
- Simons Solomon, farmer, ld onr, Perry tp, Perry p o,  $\frac{1}{2}$  m e Lima rd, 12 m.
- Simonton Hiram, farmer, ld onr, Perry tp, Perry p o, Lima rd, 8 m.
- Simonton James, farmer, ld onr, Lafayette tp, Zanesville p o,  $2\frac{1}{2}$  m n Indianapolis rd  $16\frac{1}{4}$  m.
- Simpson James H., lab, constable, Woodburn station, Maumee tp, 16 m.
- Sine Lewis, farmer, ld onr, Lake tp, Arcola p o, Leesburgh rd,  $10\frac{1}{2}$  m.
- Sinel Stephen, stone cutter and farmer, ld onr, Lake tp, Arcola p o, Leesburgh rd,  $7\frac{1}{2}$  m.
- Sites John, propr of sawmill, ld onr, Lafayette tp, Aboit p o, 2 m w Huntington rd, 13 m.
- Sites Minerva, tnt, Lafayette tp, Aboit p o,  $\frac{1}{2}$  m n Huntington rd, 12 m.
- Sithens Mrs., res with John Yerks, St. Joseph tp, Fort Wayne p o.
- Skellenger Sylvester, farmer, ld onr, Springfield tp, Harlan p o, 14 m.
- Skinner Jonas, Springfield tp, Harlan p o, 14 m.
- Slack B. C., propr of sawmill, Monroeville.
- Slagel John, farmer, ld onr, nr s s Milan tp, New Haven p o, 11 m.
- Slamer George, farmer, ld onr, Monroe tp, Monroeville p o,  $1\frac{1}{2}$  s R. R., 19 m.
- Slamer Philip, farmer, ld onr, Monroe tp, Monroeville p o, 1 m s R. R., 19 m.
- Slater Sarah, ld onr, Wayne tp, Fort Wayne p o, Illinois rd,  $2\frac{3}{4}$  m.
- Slattery Michael, farmer, ld onr, Monroe tp, Monroeville p o,  $1\frac{1}{2}$  m s R. R., 20 m.
- Sloffer Aaron, farmer, ld onr, Eel River tp, Perry p o,  $\frac{3}{4}$  m of Lima rd 14 m.
- Sloffer Aaron, farmer and plasterer, Eel River tp, Perry p o,  $1\frac{1}{4}$  m w of Lima rd, 14 m.
- Sloffer John, farmer, wks for Aaron Sloffer.
- Smail Jacob, farmer, ld onr, Madison tp, Monroeville p o,  $1\frac{1}{2}$  m n R. R., 16 m.

- Small Isaac, farmer, tnt, wks for Joseph Grover.
- Small John, farmer, tnt, Jefferson tp, New Haven p o, 2 m s Van Wert rd, 12 m.
- Small John, farmer, ld onr, Marion tp, Root p o, Piqua rd, 12 m.
- Small Purington, sen., farmer, ld onr, Jefferson tp, New Haven p o, Van Wert rd,  $9\frac{1}{2}$  m.
- Small Purington, jr., teacher, res n e cor Middle and Adams, New Haven, 6 m.
- Small Robert, farmer, ld onr, Marion tp, Root p o, Piqua rd, 12 m.
- Smaltz George, farmer, ld onr, Aboit tp, Fort Wayne p o, County rd,  $7\frac{1}{2}$  m.
- Smaltz John, farmer, ld onr, Aboit tp, Fort Wayne p o,  $\frac{1}{4}$  m s County rd,  $7\frac{1}{2}$  m.
- Smead John M., farmer, ld onr, Washington tp, Fort Wayne p o, Goshen rd,  $4\frac{1}{2}$  m.
- Smith J. S., (S. & Bass, Fort Wayne,) Wayne tp, Fort Wayne p o, Piqua rd, 1 m.
- Smith Andrew J., farmer, wks for Robert Smith.
- Smith Anthony, cooper, bds with Charles Pollock.
- Smith Armenda M., teacher, district No. 8, Lake tp, Arcola p o, Yellow river rd, 8 m.
- Smith Arnold, farmer, ld onr, Madison tp, Monroeville p o, Van Wert rd, 14 m.
- Smith Charles, farmer, tnt, Jefferson tp, New Haven p o, Gar Creek rd, 8 m.
- Smith Charles, wks for Lewis Lepper.
- Smith Charles H., farmer, ld onr, Adams tp, New Haven p o, New Haven rd, 8 m.
- Smith Daniel D., farmer, tnt, Lake tp, Fort Wayne p o, Leesburg rd, 5 m.
- Smith David, farmer, tnt, Eel River tp, Perry p o, 3 m w Lima rd, 13 m.
- Smith David, farmer, tnt, Milan tp, Chamberlain p o,  $1\frac{1}{2}$  m s Ridge rd, 13 m.
- Smith David P., farmer, ld onr, Milan tp, Chamberlain p o,  $2\frac{1}{2}$  m e Ridge rd, 12 m.
- Smith David W., ld onr, Madison tp, Monroeville p o, Decatur rd, 18 m.
- Smith Elias, farmer, ld onr, Monroe tp, Monroeville p o, 1 m s Van Wert rd, 21 m.
- Smith Elias, farmer, wks for David D. Smith.
- Smith Elisha, farmer, ld onr, Aboit tp, Arcola p o, Illinois rd, 8 m.
- Smith Erman M., farmer, ld onr, Aboit tp, Fort Wayne p o, Aboit rd, 7 m.
- Smith Firman, teamster, Fort Wayne Paper Mill.
- Smith Forst, farmer, tnt, Springfield tp, Harlan p o, nr Cuba, 12 m.



- Smith Frances, seamstress, bds with Moses Moode.  
Smith Francis, farmer, tnt, Milan tp, Chamberlain p o, 1 m s Ridge rd, 12 m.  
Smith George, farmer, ld onr, Marion tp, Fort Wayne p o, 2½ m e old Piqua rd, 9 m.  
Smith George W. A., blacksmith, Perry tp, Perry p o, Auburn rd, 14 m.  
Smith Henry, farmer, tnt, Adams tp, Fort Wayne p o, 1½ m e New Haven rd, 9 m.  
Smith Jacob, farmer, ld onr, Jefferson tp, Fort Wayne p o, 1 m s P., Ft. W. & C. R. R., 9 m.  
Smith Jacob, farmer, ld onr, Pleasant tp, Ossian p o, Murray rd, 10½ m.  
Smith James Rev., farmer, ld onr, Lake tp, Arcola p o, ½ m s Leesburg rd, 10 m.  
Smith James, farmer, tnt, Lafayette tp, Nine Mile p o, 2 m s Indianapolis rd, 11 m.  
Smith James W., farmer, ld onr, Lafayette tp, Zanesville p o, 3 m s Indianapolis rd, 12 m.  
Smith James W., farmer, tnt, Lafayette tp, Nine Mile p o, ½ m s Indianapolis rd, 10½ m.  
Smith Jerry, farmer, wks for David Seseman, 22 m.  
Smith Jervis, farmer, ld onr, Lake tp, Eel River p o, 1 m w Goshen rd, 13 m.  
Smith John, farmer, ld onr, Adams tp, Fort Wayne p o, 1 m e old Piqua rd, 7 m.  
Smith John, farmer, ld onr, Lafayette tp, Zanesville p o, 2 m w of Indianapolis rd, 14 m.  
Smith John M., farmer, ld onr, Madison tp, Monroeville p o, Decatur rd, 18 m.  
Smith Jonas, farmer, wks for Jacob Smith.  
Smith Joseph, farmer, tnt, Lafayette tp, Nine Mile p o, ½ m s Indianapolis rd, 10 m.  
Smith Josiah farmer and broom-maker, ld onr, Eel River tp, Churubusco p o, 2 m e Goshen rd, 16 m.  
Smith Josiah, farmer, tnt, Milan tp, New Haven p o, n s Maumee River, 12 m.  
Smith J. W., mattrass and glue mnfr, ld onr, Adams tp, Wayne p o, 1 m e of Canal.  
Smith J. W., grocer and post master, Cedarville, 12 m.  
Smith Mrs. Mary, widow, Springfield tp, Harlan p o, Cuba, 13 m.  
Smith Mary, tnt, Wayne tp, Fort Wayne p o, Calhoun st, ¼ m.  
Smith Michael, farmer, ld onr, Lake tp, Arcola p o, 1½ m s Yellow River rd, 9 m.  
Smith Nathan, farmer, ld onr, Lake tp, Eel River p o, 1 m w Goshen rd, 13 m.

AT THE CORNER OF MAIN AND HARRISON STREETS IS THE

408

ALLEN COUNTY [S] DIRECTORY.

- Smith Nelson, farmer, ld onr, Madison tp, Monroeville p o, Van Wert rd, 18 m.
- Smith Oliver, farmer, wks for Louis Nettlehorst.
- Smith Peter, farmer, ld onr, Adams tp, Fort Wayne p o,  $\frac{3}{4}$  m w old Piqua rd, 7 m.
- Smith Phinley, farmer, ld onr, Pleasant tp, Ossian p o, Murray rd, 13 m.
- Smith Robert, lab, Monroeville p o, 16 m.
- Smith Robert, farmer, ld onr, Lake tp, Fort Wayne p o, 2 m n of Leesburgh rd,  $6\frac{1}{2}$  m.
- Smith Samuel, farmer, tnt, Lafayette tp, Aboit p o, 2 m w Huntington rd, 13 m.
- Smith Samuel, Milan tp, Chambertain p o,  $2\frac{1}{2}$  m e Ridge rd, 12 m.
- Smith Sarah S., widow, bds with James Vaughn.
- Smith Sullivan S., farmer, ld onr, Lake tp, Arcola p o,  $\frac{1}{2}$  m s Leesburgh,  $8\frac{1}{2}$  m.
- Smith Taylor, lab, Monroeville, 16 m.
- Smith Thomas, farmer, ld onr, Adams tp, Fort Wayne p o,  $\frac{1}{2}$  m w old Piqua rd, 6 m.
- Smith William, farmer, ld onr, Wayne tp, Fort Wayne p o,  $\frac{3}{4}$  m w Bluffton rd, 4 m.
- Smith William, lab, bds with Milo Thompson, New Haven, 6 m.
- Smith Wm., farmer, tnt, Jefferson tp, Maples p o,  $\frac{1}{4}$  n P., F. W. & C. Ry, 10 m.
- Smith William, farmer, ld onr, Eel River tp, Heller's Corners p o, 3 m n Goshen rd, 15 m.
- Smith William, constable, ld onr, Adams tp, Fort Wayne p o,  $\frac{1}{2}$  m w old Piqua rd, 6 m.
- Smith William T., lab, bds with Milo Thompson, New Haven, 6 m.
- Smithers Mrs. Julian, farmer, ld onr, Washington tp, Fort Wayne p o, 1 m w of Lima rd, 5 m.
- Smithey Ann, widow, ld onr, Marion tp, Root p o,  $\frac{1}{2}$  m e Piqua rd, 11 m.
- Smitley Enos C., carpenter and joiner, Middletown, Marion tp, Root p o, Piqua rd, 11 m.
- Smitley George, farmer, tnt, Marion tp, Root p o,  $\frac{1}{2}$  m e Piqua rd, 11 m.
- Smitley Jacob, farmer, wks for William Rockhill.
- Smitley Mrs. Eliza, farmer, ld onr, Washington tp, Fort Wayne p o  $\frac{1}{2}$  m e of Goshen rd,  $5\frac{1}{2}$  m.
- Snider Alfred, tnt, Jefferson tp, New Haven p o, 1 m s Van Wert rd, 9 m.
- Snider Benjamin, farmer, tnt, Jefferson tp, Maples p o, 2 m s Van Wert rd, 14 m.
- Snider Carlisle, farmer, tnt, Marion tp, Po p o,  $\frac{1}{4}$  m s Winchester rd, 12 m.

# PLACE TO GET NICE GROCERIES OF EVERY DESCRIPTION.

ALLEN COUNTY [S] DIRECTORY.

409

- Snider Felden, lab, wks for John Snider.
- Snider George, farmer, ld onr, Jefferson tp, New Haven p o, 2 m s Van Wert rd, 14 m.
- Snider Henry, farmer, ld onr, Marion tp, Po p o, 1 m s Winchester rd, 11½ m.
- Snider John, farmer, ld onr, Washington tp, Wayne p o, 1 m n of Leesburgh rd.
- Snider John, ld onr, wks on R. R., Washington tp, Fort Wayne p o, ¾ m.
- Snider John, lab, Washington tp, Fort Wayne p o, ¼ m w of Lima rd, 1½ m.
- Snider Joseph, farmer, ld onr, Adams tp, New Haven p o, 1 m s Van Wert rd, 8 m.
- Snider J. W., ld onr, Marion tp, Po p o, Winchester rd, 12 m.
- Snider Louis, wks for William Rudolph.
- Snider Philip, farmer, ld onr, Marion tp, Po p o, 1 m s Winchester rd, 12 m.
- Snider Solomon, farmer, ld onr, Marion tp, Po p o, 2 m w Piqua rd, w s river, 9½ m.
- Snowden William, farmer, ld onr, nr e s Scipio tp, Hall's Corners p o, 22 m.
- Snyder David W., teacher vocal music, Springfield tp, Harlan p o, ½ m n Maysville, 15 m.
- Snyder Daniel, farmer, ld onr, Milan tp, Harlan p o, 1½ m s Ridge rd, 13 m.
- Snyder Ferdinand, farmer, ld onr, Springfield tp, Harlan p o, nr e side tp, 17 m.
- Snyder George, lab, Wayne tp, Fort Wayne p o, Columbia rd, ¼ m.
- Snyder George, farmer, ld onr, Aboit tp, Arcola p o, ½ m n Illinois rd, 7 m.
- Snyder George, farmer, ld onr, nr e line Springfield tp, Harlan p o, 17 m.
- Snyder George R., farmer, tnt, Springfield tp, Harlan p o, nr Ridge rd, 16 m.
- Snyder Henry, farmer, ld onr, nr n s Milan tp, Harlan p o, 14 m.
- Snyder Jacob, farmer, wks for V. King.
- Snyder Jacob, farmer, ld onr, Springfield tp, Hall's Corners p o, Ridge rd, 17 m.
- Snyder Jacob, farmer, ld onr, Pleasant tp, Fort Wayne p o, Bluffton rd, 10½ m.
- Snyder Jacob, farmer, tnt, Springfield tp, Harlan p o, 1 m e Ridge rd, 16 m.
- Snyder Jacob H., Springfield tp, Harlan p o, 14 m.
- Snyder James, farmer, ld onr, Jefferson tp, New Haven p o, 1½ m s Van Wert rd, 11½ m.
- Snyder John, farmer, wks for H. S. Occleston.

- Snyder John M., farmer, tnt, Aboit tp, Fort Wayne p o, Huntington rd, 8 m.
- Snyder John W., farmer, ld onr, Pleasant tp, Ossian p o, County rd, 14 m.
- Snyder Lewis, farmer, ld onr, Cedar Creek tp, Leo p o, nr Leo rd, 12 m.
- Snyder Lewis D., lab, New Haven, 6 m.
- Snyder Mrs. Mary, weaver, res Leo, Cedar Creek tp, 14 m.
- Snyder Samuel, farmer, tnt, Pleasant tp, Fort Wayne p o,  $\frac{1}{2}$  m e Bluffton rd, 8 m.
- Snyder Simon, farmer, ld onr, St. Joseph tp, Fort Wayne p o, St. Joe river rd,  $7\frac{1}{2}$  m.
- Snyder Tony, farmer, ld onr, Springfield tp, Harlan p o, nr Ridge rd, 15 m.
- Snyder Wesley, gardener, tnt, Wayne tp, Fort Wayne p o, Lima rd,  $\frac{1}{2}$  m.
- Soest & Co., (Wm. S., Fred. S., George Doctor and George Meyer,) steam saw mill, Marion tp, Fort Wayne p o, Piqua rd, 9 m.
- Soest Frederick, (Soest & Co.,) farmer, ld onr, Marion tp, Fort Wayne p o,  $\frac{1}{2}$  m s old Piqua rd, 9 m.
- Soest William, (Soest & Co.,) farmer, ld onr, Marion tp, Fort Wayne p o, Piqua rd, 9 m.
- Solan John, farmer, ld onr, Lake tp, Arcola p o,  $\frac{1}{2}$  m n Yellow river rd,  $8\frac{1}{2}$  m.
- Sole John, farmer, ld onr, Cedar Creek tp, Leo p o,  $1\frac{1}{2}$  m e Leo, 14 m.
- Solga Courad, farmer, tnt, Washington tp, Fort Wayne p o,  $\frac{1}{4}$  m w Coldwater rd,  $3\frac{1}{2}$  m.
- Solway Eli, farmer, ld onr, Monroe tp, Monroeville p o, n s r. r., 19 m.
- Solway John, farmer, ld onr, Madison tp, Monroeville p o, 16 m.
- Somers, Abers, blacksmith, farmer, ld onr, Eel River tp, Churubusco p o,  $2\frac{1}{2}$  m e Goshen rd,  $16\frac{1}{2}$  m.
- Somers Andrew, farmer, ld onr, Marion tp, Po p o, Winchester rd, 12 m.
- Somers Christian, farmer, ld onr, Cedar Creek tp, Leo p o, rd s line tp, 12 m.
- Somers Delytha, wid, bds with Henry Somers.
- Somers Eli, farmer, wks for Isaac Harrod.
- Somers Frederick, farmer, ld onr, Lafayette tp, Nine Mile p o,  $\frac{1}{4}$  m s Indianapolis rd, 10 m.
- Somers Harrison, farmer, tnt, Adams tp, Fort Wayne p o, old Piqua rd, 4 m.
- Somers Henry, farmer, ld onr, Pleasant tp, Po p o, e rd bet Pleasant and Monroe tps, 12 m.
- Somers Levi, farmer, wks for Noah Somers.

# MARKET PRICE FOR COUNTRY PRODUCE OF ALL KINDS.

- Somers Noah, farmer and cooper, ld onr, Pleasant tp, Po p o,  $\frac{1}{2}$  m s Winchester rd, 10 m.
- Somers Samuel B., farmer, wks for Noah Somers.
- Somers William, farmer, ld onr, Marion tp, Po p o,  $\frac{1}{4}$  m s Winchester rd,  $12\frac{1}{2}$  m.
- Sordelet Aaron, farmer, ld onr, Perry tp, St. Vincent p o,  $\frac{3}{4}$  m e of Auburn rd, 8 m.
- Sordelet August, farmer, ld onr, Perry tp, St. Vincent p o,  $1\frac{1}{4}$  m e Auburn rd, 8 m.
- Sordelet Jacob, farmer, ld onr, Jefferson tp, New Haven p o, 1 m n Van Wert rd, 12 m.
- Sordelet Louis, farmer, ld onr, Jefferson tp, New Haven p o, Irish Ridge rd, 12 m.
- Sordelet Peter, farmer, ld onr, Washington tp, St. Vincent p o,  $\frac{1}{4}$  m e of Coldwater rd, 7 m.
- Sordelet Peter J., farmer, wks for Aaron Sordelet.
- Sordesty Antony, farmer, ld onr, Perry tp, St. Vincent p o, Auburn rd,  $9\frac{1}{2}$  m.
- Sorg Elizabeth, widow, ld onr, Marion tp, Fort Wayne p o, Piqua rd,  $7\frac{1}{2}$  m.
- Sorg George, farmer, ld onr, Marion tp, Fort Wayne p o, Piqua rd, 8 m.
- Sorg Henry, farmer, ld onr, Marion tp, Root p o,  $\frac{1}{2}$  m w old Piqua rd, 11 m.
- Sorg John, blacksmith, Marion tp, Fort Wayne p o, Piqua rd,  $7\frac{1}{2}$  m.
- Sorg John M., farmer, ld onr, Marion tp, Root p o, Piqua rd, 8 m.
- Sorg Joseph, farmer, ld onr, Marion tp, Fort Wayne p o,  $1\frac{1}{2}$  m e of Piqua rd, 9 m.
- Sorg Joseph L., farmer, ld onr, Marion tp, Fort Wayne p o, 1 m w Piqua rd, w of River, 10 m.
- Soules Joseph, propr saw mill, Zanesville, res Huntington Co.
- Soules Joshua, wks for Joseph Soules, Lafayette tp, Zanesville, Zanesville p o, 15 m.
- Sourse Martin, farmer, ld onr, Springfield tp, Hall's Corners p o, n e cor tp, 22 m.
- Souser John O., res Milan tp, Chamberlain p o, Ridge rd, 10 m.
- Soutchi Mrs. Anna, widow, ld onr, Springfield tp, Harlaa p o, 4 m n w Maysville, 18 m.
- Soutter Gottlieb, railroad hand, tnt, Wayne tp, Fort Wayne p o, Calhoun st,  $\frac{1}{4}$  m.
- Sovine Eugene, farmer, tnt, St. Joseph tp, Fort Wayne p o, Ridge rd, 3 m.
- Spanburgh Jacob R., farmer, ld onr, Perry tp, Perry p o, 1 m w of Coldwater rd, 11 m.
- Spangler Ephriam, boat builder, Wayne tp, Fort Wayne p o, Columbia rd.

- Spangler Michael, farmer, ld onr, Marion tp, Po p o,  $2\frac{1}{2}$  m w Piqua rd, w of River, 11 m.
- Spearigen Joseph, farmer, ld onr, Adams tp, Fort Wayne p o, 2 m e old Piqua rd, 5 m.
- Speckman William, wagon maker, bds with M. P. Rickett.
- Spelt Thomas, farmer and shoemaker, tnt, St. Joseph tp, Fort Wayne p o, 1 m e St. Joe River rd, 9 m.
- Spencer Albert, farmer, ld onr, nr e s Scipio tp, Antwerp p o, (O.,) 22 m.
- Spencer Benjamin, farmer, ld onr, Perry tp, Perry p o, 1 m e Cold-water rd, 14 m.
- Spencer John T., lab, Monroeville, 16 m.
- Spencer Perry, farmer, ld onr, nr e s Scipio tp, Antwerp p o, (Ohio) 22 m.
- Spencer Sarah, wks for Dr. Francis C. Bacon.
- Spenle Martin, farmer, ld onr, Wayne fp, Fort Wayne p o,  $1\frac{1}{2}$  m n Bluffton rd, 4 m.
- Spera William, farmer, ld onr, Jackson tp, Monroeville p o, Paulding and Monroeville rd,  $17\frac{1}{2}$  m.
- Spice John, sup't Allen County Asylum for the Poor, Wayne tp, Fort Wayne p o, Bluffton rd, 2 m.
- Spice John W., bds with John Spice.
- Spindler John, township trustee, farmer, ld onr, Milan tp, Chamberlain p o, 2 m e Ridge rd,  $10\frac{1}{2}$  m.
- Spindler William A., Milan tp, Chamberlain p o, 2 m e Ridge rd,  $10\frac{1}{2}$  m.
- Spitler Henry, farmer, ld onr, Cedar Creek tp, Cedarville p o, 1 m n Leo rd, 11 m.
- Spitler Lycurgus, farmer, ld onr, Cedar Creek tp, Cedarville p o, 1 m n Vanzile's mill, 12 m.
- Spitler William, farmer, ld onr, Scipio tp, Antwerp (Ohio) p o, nr Scipio rd, 22 m.
- Spitz George, wagon maker, ld onr, Washington tp, Fort Wayne p o, Leo rd, 3 m.
- Spitz Michael, wagon maker, farmer, ld onr, Washington tp, Fort Wayne p o, Leo rd, 3 m.
- Spooler John, farmer, ld onr, Monroe tp, Monroeville p o, East Liberty rd, 17 m.
- Sprang Christian, farmer, ld onr, Pleasant tp, Po p o, rd bet Pleasant and Marion tps,  $11\frac{1}{2}$  m.
- Sprang Jacob P., tnt Pleasant tp, Po p o,  $\frac{1}{4}$  m e Winchester rd, 8 m.
- Spargue Andrew, blacksmith, wks for F. M. Deel, Monroeville.
- Sprague Hester A., ld onr, Madison tp, Monroeville p o, Massillon rd, 20 m.
- Sprague Leroy, farmer, tnt, Milan tp, Chamberlain p o, 3 m e Ridge rd, 12 m.

# CORNER MAIN AND HARRISON STREETS, FORT WAYNE.

ALLEN COUNTY [S] DIRECTORY.

413

- Sprague R. B., farmer, ld onr, Madison tp, Monroeville p o, Van Wert rd, 14 m.
- Spratt W. W., physician, res Leo, Cedar Creek tp, 14 m.
- Springer Daniel, farmer, tnt, Washington tp, Fort Wayne p o, Goshen rd, 1 m.
- Springer George L., farmer, Pleasant tp, Po p o, 1 m e Bluffton rd, 12 m.
- Springer Jacob, farmer, ld onr, Lake tp, Arcola p o,  $\frac{1}{4}$  m s Yellow rd,  $9\frac{1}{2}$  m.
- Springer John M., farmer, ld onr, Pleasant tp, Fort Wayne p o,  $\frac{1}{2}$  m e Bluffton rd,  $12\frac{1}{2}$  m.
- Sproat Alexander, farmer, tnt, nr Leo, Cedar Creek tp, 14 m.
- Squier Johnathan, farmer, ld onr, Perry tp, Perry p o, 1 m e Coldwater rd, 14 m.
- Squier Lafayette, farmer, ld onr, e s Scipio tp, Hall's Corners p o, 22 m.
- Squier Platt, farmer, ld onr, Scipio tp, Hall's Corners p o, nr w line tp, 20 m.
- Stager Jacob, bleacher, at Fort Wayne Paper Mill.
- Stager Joseph, farmer, ld onr, Wayne tp, Fort Wayne p o, Huntington rd, 4 m.
- Stahl Gottlieb, farmer, ld onr, Lake tp, Arcola p o, Yellow river rd, 9 m.
- Stahleker George, miller, ld onr, Wayne tp, Fort Wayne p o, Bluffton rd,  $1\frac{1}{2}$  m.
- Stahr John, shoemaker, wks for D. A. Row, Monroeville p o.
- Stalder Christian, farmer, ld onr, Cedar Creek tp, Leo p o, 3 m e Leo, 17 m.
- Stalder Peter, farmer, ld onr, Jefferson tp, New Haven p o,  $\frac{1}{2}$  m e Tiffin R. R., 13 m.
- Stall Peter, farmer, ld onr, Aboit tp, Fort Wayne p o, m s  $\frac{1}{4}$  County rd,  $7\frac{1}{2}$  m.
- Stancliff James M., farmer, ld onr, Wayne tp, Fort Wayne p o, 1 m w Bluffton, 4 m.
- Stanley Archelaus, farmer, tnt, St. Joseph tp, Fort Wayne p o, nr Leo rd 5 m.
- Stanley Louis H., shoemaker, East Liberty, Monroe, tp, Monroeville p o, 20 m.
- Stark Joseph, timber dealer, res North bet Rufus and Henry, New Haven, 6 m.
- Stark Joseph, farmer, ld onr, Maumee tp, Woodburn p o, 16 m.
- Starling Stephen, farmer, ld onr, Madison tp,  $\frac{1}{2}$  m n R. R., Monroeville p o, 18 m.
- Starr Charles A., farmer, tnt, Springfield tp, Harlan p o, 14 m.
- Starr Emory L., farmer, wks for Gilbert Starr.
- Starr Gilbert, farmer, farmer, ld onr, Springfield tp,  $\frac{3}{4}$  m n Maysville, 15 m.

- Starrett Samuel, farmer, tnt, Springfield tp, Harlan p o Ridge rd, 16 m.
- Staubar Michael, farmer, ld onr, Pleasant tp, Po p o, 1½ m e Bluffton rd, 12½ m.
- Stauffer Mrs, Elizabeth, widow Milan tp, Chamberlain p o, 1½ m e Ridge rd, 10 m.
- Stauffer Solomon, Carpenter, Milan tp, Chamberlain p o, 1½ m e Ridge rd, 10 m.
- Stauffer William H., farmer, tnt, Springfield tp, Spencerville p o, 4 m n Maysville, 18 m.
- Steapleton Joshua, farmer, ld onr, St. Joseph tp, Fort Wayne p o, Ridge rd, 6½ m.
- Steele Albert N., farmer, tnt, Milan tp, Chamberlain p o, Ridge rd, 9 m.
- Steele David, mnfr patent horse yokes, res Leo, Cedar Creek tp, 14 m.
- Steele Jacob, farmer, ld onr, w s Milan tp, Chamberlain p o, 8 m.
- Steele James M., (Dunham & Steele,) Monroeville, 16 m.
- Stellhorn Henry, farmer, ld onr, Milan tp, Fort Wayne p o, 1¼ m e Ridge rd, 8 m.
- Stemberg Pearl W., farmer, bds with Mrs. W. Stemberg, New Haven, 6 m.
- Stemberg Mrs. Phebe Ann, res Centre, bet High and Section, New Haven, 6 m.
- Stephen Heury, farmer, ld onr, Milan tp, New Haven p o, nr T., W. & W. R. R., 12 m.
- Stephen James, farmer, ld onr, Milan tp, New Haven p o, nr T., W. & W. R. R., 12 m.
- Stephen John, farmer, ld onr, Milan tp, New Haven p o, on T., W. & W. R. R., 12 m.
- Stephen John, farmer, ld onr, Lafayette tp, Nine Mile p o, Indianapolis rd, 12 m.
- Stephen T. M., dealer in dry goods, groceries, etc., Maysville, Harlan p o, 14 m.
- Stephenson James T., farmer, Monroe tp, Monroeville p o, 20 m.
- Stephenson John D., farmer, ld onr, Monroe tp, Monroeville p o, Sugar Ridge rd, 20 m.
- Sterling Alexander, farmer, ld onr, Perry tp, St. Vincent p o, 1 m e Auburn rd, 9½ m.
- Sterling Jackson, farmer, ld onr, Perry tp, Fort Wayne p o, ¼ m e Lima rd, 7½ m.
- Sterling James, farmer, ld onr, Perry tp, Perry p o, 1 m e Auburn rd, 15 m.
- Stetler Henry, farmer, tnt, Marion tp, Root p o, Piqua rd, 9½ m.
- Steupp Louis, sen, bds Louis Steupp, jr, New Haven, 6 m.
- Steupp Louis, jr, druggist, corner Broadway and Main, New Haven, 6 m.



- Stevens Mrs. Francis M., widow, Lake tp, Arcola p o, Yellow River rd, 8 m.
- Stevens Henry, lab, Monroe tp, Monroeville p o, 16 m.
- Stevick Mrs. Fanny, widow, Cedarville, 12 m.
- Stevick Jacob, Cedarville, 12 m.
- Stevick William C., blacksmith, Cedarville, 12 m.
- Stevick Wm. W., farmer, tnt, Cedar Creek tp, Leo p o, 14 m.
- Steward James L., dealer in dry goods, groceries, &c., Springfield tp, Harlan p o, 14 m.
- Stewart A. C., saloon keeper, Leo, Cedar Creek tp, 14 m.
- Stewart Jacob, farmer, ld onr, Washington tp, Fort Wayne p o, Coldwater rd, 2½ m.
- Stewart William, lab, Woodburn Station p o, Maumee tp, 16 m.
- Stellhorn Frederick, farmer, ld onr, Wayne tp, Fort Wayne p o, St. Mary's River rd, 4 m.
- Stillhorn Henry, farmer, tnt, Adams tp, Fort Wayne p o, old Piqua rd, 5 m.
- Stillhorn William, wks for E. Vordermark.
- Stilson David, circular sawyer, res Bacon's Addition, New Haven, 6 m.
- Stilts John, basket maker, St. Joseph tp, Fort Wayne p o, ¼ m n of State rd, 4 m.
- Stilts Wm., farmer and basket maker, St. Joseph tp, Fort Wayne p o, State rd, 2½ m.
- Steinam John, farmer, ld onr, Marion tp, Fort Wayne p o, 1 m s w of old Piqua rd, 9 m.
- Stine David, blacksmith, Lafayette tp, Zanesville p o, 1¼ m s Indianapolis rd, 13 m.
- Stine Joseph N., lab, bds with, Veronike Stine.
- Stine Polycarp N., lab, bds with Veronike Stine.
- Stine Veronike, widow, tnt, Pleasant tp, Po p o, River rd, 8½ m.
- Stirk Ely, carpenter, bds with Samuel W. Stirk.
- Stirk Samuel W., farmer, tnt, Aboit tp, Fort Wayne p o, County rd, 6 m.
- Stirk Wm., carpenter, ld onr, bds with Samuel W. Stirk.
- Stirling Wm., farmer, ld onr, Washington tp, Fort Wayne p o, ½ m e Lima rd, 7 m.
- Stirling Wilson R., farmer, ld onr, Lake tp, Arcola p o, 1 m n Leesburg rd, 7½ m.
- Stiver Jacob N., farmer, ld onr, Scipio tp, Hall's Corners p o, Scipio rd, 20 m.
- Stiver William, farmer ld onr, nr e s Scipio tp, Hall's Corners p o, 22 m.
- Stock S. F., C. F., Pastor, Lutheran Church, Adams tp, Fort Wayne p o, 1 m e old Piqua rd, 4 m.
- Stocks William, lab, res Green, bet Main and Summit, New Haven, 6 m.

- Stokler Chas. F., farmer, tnt, Washington tp, Fort Wayne p o, Leesburgh rd,  $3\frac{1}{2}$  m.
- Stoll Daniel, farmer, ld onr, Springfield tp, Leo p o,  $2\frac{1}{2}$  m e of Leo, 14 m.
- Stoll John, farmer, tnt, Cedar Creek tp, Harlan p o, 3 m s e of Leo, 11 m.
- Stoll J. P., farmer, ld onr, Cedar Creek tp, Leo p o,  $1\frac{1}{2}$  m e of Leo, 13 m.
- Stolt Adolph, farmer, ld onr, Washington tp, Fort Wayne p o,  $\frac{3}{4}$  m s Goshen rd,  $3\frac{1}{2}$  m.
- Stone Anson, farmer, ld onr, Scipio tp, Hall's Corners p o, Scipio rd 21 m.
- Stone Thaddeus B., farmer, ld onr, Milan tp, Chamberlain p o, Ridge rd, 10
- Stonebrook Frederick, farmer, tnt, Wayne tp, Fort Wayne p o, Maple st.
- Stoner Henry M., (Miller, Stoner & Bro.) of Cedar Mills, Cedar Creek tp, Cedarville p o, 12 m.
- Stoner John, sen, Cedarville, 12 m.
- Stoner John, propr, Perry Mills, ld onr, Perry tp, Perry p o, Coldwater rd, 12 m.
- Stopher Absalom, farmer, ld onr, Milan tp, Chamberlain p o,  $\frac{1}{2}$  m e Ridge rd,  $9\frac{1}{2}$  m.
- Stopher John, wagon maker, Springfield tp, Harlan p o, 14 m.
- Stopher Joseph D., carpenter, Springfield tp, Harlan p o, 14 m.
- Stopher Sylvester, farmer, wks for George Lake.
- Storms Commodore, farmer, wks for Jacob Pierson.
- Stouder Jacob H., lab wks for P., Ft. W. & C. Ry, bds wlth Simeon Stouder.
- Stouder, Simeon, farmer, ld onr, Aboit tp, Fort Wayne p o, Illinois rd, 7 m.
- Stouder Solomon P., farmer, ld onr Aboit tp, Fort Wayne p o, Illinois, rd, 7 m.
- Stout George, farmer, ld onr, Monroe tp, Monroeville p o, 18 m.
- Stout George W., farmer, Monroe tp, Monroeville p o,  $\frac{1}{2}$  m s of R. R., 19 m.
- Stout Jackson, lab, Monroe tp, Monroeville p o, 1 m s R. R., 19 m.
- Stover John, lab, Cedar Creek tp, Leo p o, Leo and Spencerville rd, 15 m.
- Strack Henry, farmer, tnt, Wayne tp, Fort Wayne p o, Piqua rd, 5 m.
- Strader, Isaac, farmer, tnt, St. Joseph tp, Fort Wayne p o, St. Joe river rd, 3 m.
- Strass Jacob, clerks for Morris Strass, Monroeville, 16 m.
- Strass Louis, confectionery, South st, Monroeville, Monroeville p o.
- Strass Morris, post master, dealer in dry goods, groceries, notions, South st, res Mulberry, Monroeville.

PLACE TO GET NICE GROCERIES OF EVERY DESCRIPTION.

ALLEN COUNTY [S] DIRECTORY.

417

- Strasser Robert, farmer, ld onr, Wayne tp, Fort Wayne p o,  $\frac{1}{2}$  m e Hanna st,  $1\frac{1}{4}$  m.
- Stribly Rich. M., (Prill & Stribly,) blacksmith, Arcola, Arcola p o, 8 m.
- Stroke Charles, farmer, ld onr, Wayne tp, Fort Wayne p o, Bluffton rd, 3 m.
- Stuart John, farmer, tnt, Eel River tp, Perry p o, 2 m w Lima rd, 11 m.
- Stuart Mat., farmer, tnt, Eel River tp, Perry p o, 2 m w Lima rd, 11 m.
- Stump Jonathan, farmer, ld onr, Lafayette tp, Aboit p o, 2 m w Huntington rd, 14 m.
- Stump Samuel, farmer, ld onr, Lafayette tp, Roanoke p o, 2 m w Huntington rd, 14 m.
- Sturgeon Arthur S., farmer, tnt, Marion tp, Po p o, 2 m w Piqua rd, w of river, 11 m.
- Sturgis Louis, bds with Daniel Lawton.
- Sturm Jacob, farmer, ld onr, St. Joseph tp, Fort Wayne p o, State rd, 4 m.
- Sturm —, wid, ld onr, St. Joseph tp, Fort Wayne p o, State rd, 4 m.
- Stutor Harvey, lab, tnt, Adams tp, Fort Wayne p o, old Piqua rd,  $1\frac{1}{2}$  m.
- Stutz Joseph, grocer, ld onr, Jefferson tp, New Haven p o, Van Wert rd, 10 m.
- Sullivan Peter, farmer, ld onr, Cedar Creek tp, Leo p o,  $\frac{1}{2}$  m n Leo rd, 14 m.
- Sullivan Michael, lab, res Center bet Section and State, New Haven 6 m.
- Sunderland Benjamin, farmer, ld onr, Washington tp, Fort Wayne p o, Goshen rd, 7 m.
- Sunderland John, farmer, ld onr, Washington tp, Fort Wayne p o,  $1\frac{1}{2}$  m n Goshen rd,  $6\frac{3}{4}$  m.
- Sunderland Joseph, farmer, ld onr, Washington t p, Fort Wayne p o,  $1\frac{1}{4}$  m n Goshen rd  $6\frac{1}{2}$  m.
- Sunderling Peter, farmer, ld onr, Lake tp, Randall p o, Goshen rd, 9 m.
- Surfus George, farmer, wks for John Surfus.
- Surfus George W., tail sawyer, wks for John W. Doty.
- Surfus John, farmer, ld onr, Perry tp, Perry p o,  $1\frac{1}{2}$  m w Auburn rd,  $14\frac{1}{2}$  m.
- Surfus Samuel, farmer, wks for John Surfus.
- Surfus Stephen, farmer, wks for John Surfus.
- Suter Daniel, farmer, ld onr, Lafayette tp, Nine Mile p o, Indian-apolis rd, 11 m.

- Suter Edward, carpenter, tnt, Lafayette tp, Nine Mile p o, Indianapolis rd, 11 m.
- Suter Jacob, farmer, tnt, Lafayette tp, Nine Mile p o, Indianapolis rd, 11 m.
- Swager Peter, wks for S. Edsall & Sons.
- Swaidner Jacob, peddler, Springfield tp, Harlan p o, 14 m.
- Swaidner Jacob, farmer, ld onr, Springfield tp, Hall's Corners p o, nr Ridge rd, 18 m.
- Swaidner John, farmer, ld onr, Springfield tp, Hall's Corner p o, nr Ridge rd, 18 m.
- Swain Conrad, farmer, tnt, Wayne tp, Fort Wayne p o,  $\frac{1}{4}$  m e, Hanna st,  $1\frac{1}{2}$  m.
- Swanders Andrew, farmer, tnt, Eel River tp, Hellers Corners p o  $2\frac{1}{2}$  n Goslen rd,  $14\frac{1}{2}$  m.
- Swander James, farmer, ld onr, Eel River tp, Perry p o,  $4\frac{1}{2}$  m w of Lima rd, 15 m.
- Swanders John, farmer, ld onr, Eel River tp, Perry p o, 3 m e Goshen rd, 15 m.
- Swank Christian, (Swank & Bro.) farmer, ld onr, bds with Thomas Swank.
- Swank Daniel, farmer, ld onr, Pleasant tp, Fort Wayne p o, Bluffton rd,  $8\frac{1}{2}$  m.
- Swank John, farmer, ld onr, Pleasant tp, Ossian p o,  $\frac{1}{2}$  m w Bluffton rd,  $11\frac{1}{2}$  m.
- Swank Thomas, (Swank & Bro.) farmer ld onr, Pleasant tp, Ossian p o,  $1\frac{1}{2}$  m n Bluffton rd, 12 m.
- Swank & Bro., (Christain & Thomas,) proprs sawmill,  $\frac{1}{2}$  m w Bluffton  $11\frac{1}{2}$  m.
- Swainn Roxanna, ld onr, Milan tp, Harlan p o, Ridge rd, 12 m.
- Swainn Scott, farmer, ld onr and tnt, Milan tp, Chamberlain p o, Ridge rd, 11 m.
- Swartz G. W., carpenter, res with William Spera.
- Swartz John, farmer, ld onr, Monroe tp, Monroeville p o, 1 m s of East Liberty, 21 m.
- Swartz Joseph, farmer, ld onr, Cedar Creek tp, 1 m s Leo, 11 m.
- Swartz Reuben, farmer, ld onr, St. Joseph tp, Fort Wayne p o,  $\frac{1}{2}$  m w tp line of St. Joseph and Milan, 9 m.
- Sweany & Wherry, (Jacob Sweany, Demas & George Wherry,) portable steam sawmill, Monroeville, 16 m.
- Sweany Jacob, sawyer, portable steam sawmill (Sweany & Wherry,) Monroeville, 16 m.
- Sweet Benjamin, cooper, Middletown, Marion tp, Root p o, Piqua rd, 11 m.
- Sweet Charles, lab, Middletown, bds with Benjamin Sweet.
- Sweet Daniel, farmer, ld onr, Maumee tp, Woodburn p o, n s Maumee river, 19 m.

# MARKET PRICE FOR COUNTRY PRODUCE OF ALL KINDS.

ALLEN COUNTY [T] DIRECTORY,

419

- Sweet Francis, farmer, ld onr, Lake tp, Arcola, Arcola p o, 8 m.  
 Sweet Henry, farmer, tnt, Maumee tp, Woodburn p o, n s Maumee river, 18 m.  
 Sweet Joseph, farmer, tnt, Maumee tp, Woodburn p o, n s Maumee river, 19 m.  
 Sweet Joshua, farmer, ld onr, Lake tp, Arcola p o,  $\frac{1}{4}$  m s Leesburgh rd, 10 m.  
 Sweet Mrs. Mary, widow, ld onr, Maumee tp, Woodburn p o, n s Maumee river, 19 m.  
 Sweet William, cooper, Middletown, wks for Benjamin Sweet.  
 Sweet Winfield, lab, Marion tp, Middletown, Root p o, Piqua rd, 11 m.  
 Sweny Madeline, ld onr, Wayne tp, Fort Wayne p o, Piqua rd,  $2\frac{1}{2}$  m.  
 Swinehart David, farmer, ld onr, Aboit tp, Fort Wayne p o, Liberty Mills rd, 9 m.  
 Swinehart George, farmer, ld onr, Aboit tp, Fort Wayne p o, Liberty Mills rd,  $8\frac{1}{2}$  m.  
 Swinehart Washington, farmer, wks for Jonathan Keper.  
 Swift A., (Swift & Bro.,) ld onr, Monroeville p o, 16 m.  
 Swift & Bro., Proprietors, Monroe grist mill, Monroeville p o, 16 m.  
 Swift Bayless, (Swift & Bro.,) ld onr, Monroeville, 16 m.  
 Swift Philetas, farmer, ld onr, Milan tp, Harlan p o, Ridge rd,  $12\frac{1}{2}$  m.  
 Swisher John, farmer, ld onr, Maumee tp, Woodburn p o, n s Maumee river, 20 m.  
 Swisher Solomon, farmer, ld onr, Maumee tp, Woodburn p o, n s Maumee river 19 m.

## T

- Tait George W., farmer, tnt, Washington tp, Fort Wayne p o,  $\frac{1}{4}$  m s Goshen rd, 3 m.  
 Tait James T., farmer, tnt, Washington tp, Fort Wayne p o,  $\frac{1}{4}$  m s Goshen rd, 3 m.  
 Tam Silas, ld onr, Wayne tp, Fort Wayne p o, 1 m s New Haven, rd,  $1\frac{1}{2}$  m.  
 Tarr Paolia S., farmer, ld onr, Jefferson tp, New Haven p o,  $\frac{1}{2}$  m s Van Wert rd,  $7\frac{1}{2}$  m.  
 Taylor Andrew J., wagon maker, Pleasant tp, Ossian p o, Bluffton rd, 11 m.  
 Taylor Arthur M., farmer, St. Joseph tp, Fort Wayne p o, Ridge rd,  $7\frac{1}{2}$  m.  
 Taylor George, farmer, ld onr, Aboit tp, Fort Wayne p o,  $\frac{1}{4}$  m n Liberty Mills rd, 10 m.

- Taylor Jacob, farmer, ld onr, Jefferson tp, New Haven p o, 1 m s  
Van Wert rd, 13 m.
- Taylor Jacob, farmer, ld onr, bds with George Taylor.
- Taylor Jacob M., farmer, ld onr, Monroe tp, Monroeville p o, 1 m s  
r. r., 20 m.
- Taylor James, farmer, tnt, Aboit tp, Saturn p o, Liberty Mills rd,  
11 m.
- Taylor James W., farmer, tnt, Adams tp, Fort Wayne p o, Van  
Wert rd, 4 m.
- Taylor John M., township trustee, ld onr, Eel River tp, Eel River  
p o, 1 m e Goshen rd, 13 m.
- Taylor Robert, ld onr, Wayne tp, Fort Wayne p o, Fairfield av,  
1½ m.
- Taylor William, soap mnfr, tnt, Wayne tp, Fort Wayne p o, e enfd  
Washington st, ½ m.
- Taylor William J., ld onr, Wayne tp, Fort Wayne p o, Fairfield  
av, 1 m.
- Taylor William K., farmer, ld onr, Monroe tp, Monroeville p o, 1 m  
s r. r., 19 m.
- Teairn Thomas, farmer, ld onr, Cedar Creek tp, 4 m s e Leo, nr s  
line tp, 11 m.
- Teeple George W., farmer, tnt, Cedar Creek tp, Cedarville p o, 1 m  
n Leo rd, 11 m.
- Tegeder Frederick, ld onr, Wayne tp, Fort Wayne p o, Piqua rd,  
2 m.
- Teilker William, farmer, ld our, Washington tp, Fort Wayne p o, 1  
m w Goshen rd, 6 m.
- Telford William G., farmer, ld onr, Washington tp, Fort Wayne  
p o, Leo rd, 1½ m.
- Temme Theodore, lab, res s s Summit, bet Eben and Green, New  
Haven, 6 m.
- Tenge A. H. F., teacher, St. John's school, bds New Haven Hotel,  
New Haven, 6 m.
- Ternay Frank, farmer, ld onr, Jefferson tp, New Haven p o, Van  
Wert rd, 10 m.
- Theodore Herbert, farmer, ld onr, Jefferson tp, Maples p o, P., F.  
W. & C. Ry, 8½ m.
- Thiele Gilbert, shoemaker, Leo, Cedar Creek tp, 14 m.
- Thiele Henry, farmer, ld onr, Milan tp, Fort Wayne p o, 1¼ m e  
Ridge rd, 8 m.
- Thiele Conrad, farmer, ld onr, Pleasant tp, Fort Wayne p o, County  
rd, 10 m.
- Thomas Calvin, postmaster, farmer, ld onr, Lake tp, Randall p o,  
Goshen rd, 9 m.
- Thomas Charles, moulder, ld onr, Wayne tp, Fort Wayne p o, Cal-  
houn st, ¼ m.

- Thomas Charles M., cabinet maker, Wayne tp, Fort Wayne p o, Illinois rd,  $2\frac{1}{4}$  m.
- Thomas James G., farmer, wks for Michael Thomas.
- Thomas John, farmer, ld onr, nr n s Milan tp, Harlan p o, 15 m.
- Thomas Jonathan, minister, ld onr, Perry tp, Perry p o, Coldwater rd, 11 m.
- Thomas Joseph, farmer, tnt, Milan tp, Harlan p o, 1 m s Ridge rd, 13 m.
- Thomas Michael, farmer, ld onr, Cedar Creek tp, Cedarville p o, 1 m n Leo rd, 11 m.
- Thomas William, ld onr, nr n s Milan tp, Harlan p o, 15 m.
- Thomas William S., farmer, wks for G. W. Henderson, Cedar Creek tp, Cedarville p o,  $\frac{1}{2}$  m n Leo rd, 9 m.
- Thompson Byron S., farmer, ld onr, Wayne tp, Fort Wayne p o, Bluffton rd,  $\frac{1}{4}$  m.
- Thompson Cornelius, lab, Monroeville p o, 16 m.
- Thompson E. T., freight and ticket agent, Monroeville, 16 m.
- Thompson J. A. & Bro., dealers in stoves, tin and hardware, Broadway, bet Middle and Summit, New Haven, 6 m.
- Thompson J. A., (Thompson & Bro.) bds New Haven Hotel, New Haven, 6 m.
- Thompson Joseph O., farmer, ld onr, Lafayette tp, Roanoke p o, Huntington rd, 12 m.
- Thompson Margaret, wid, bds with Justian McClanahan.
- Thompson Milo, teamster, res Summit, e Green, New Haven, 6 m.
- Thompson Milton, (Thompson & Bro.) postmaster, bds New Haven Hotel, New Haven, 6 m.
- Thompson Stephen A., farmer, ld onr, Perry tp, Perry p o, 1 m e Lima rd, 11 m.
- Thompson Thomas, farmer, ld onr, Marion tp, Fort Wayne p o, Piqua rd, 7 m.
- Thorp George F., carpenter, tnt, Perry tp, Perry p o, Auburn rd, 14 m.
- Thorp Henry D., farmer, ld onr, Springfield tp, Harlan p o, 3 m n w Maysville, 14 m.
- Thorp William, lab, res Springfield tp, Harlan p o,  $3\frac{1}{2}$  m n w Maysville, 15 m.
- Thumb Jacob, farmer, ld onr, Washington tp, Fort Wayne p o,  $\frac{3}{4}$  m s Goshen rd,  $3\frac{1}{2}$  m.
- Thurber Mark, farmer, tnt, Aboit tp, Fort Wayne p o,  $\frac{1}{4}$  m s Yellow river rd, 5 m.
- Tibbet Harman, farmer, ld onr, Adams tp, Fort Wayne p o, Van Wert rd. 5 m.
- Tielker, Conrad, farmer, ld onr, Wayne tp, Fort Wayne p o,  $\frac{1}{4}$  m n Bluffton rd,  $3\frac{1}{2}$  m.
- Tielker Henry, farmer, ld onr, Wayne tp, Fort Wayne p o,  $1\frac{1}{4}$  m n Bluffton rd, 4 m.

- Tiernan Andrew, farmer, ld onr, St. Joseph tp, Fort Wayne p o, St. Joe river rd, 7 m.
- Tiernan John, farmer, wks for Andrew Tiernan.
- Tilbury Harrison, chair mkr, farmer, ld onr, St. Joseph tp, Fort Wayne p o, nr State rd,  $3\frac{1}{2}$  m.
- Tilbury James, lawyer, farmer, ld onr, St. Joseph tp, Fort Wayne p o, State rd,  $3\frac{1}{2}$  m.
- Tilbury Jarvis, lab, res Centre, bet Oak and State, New Haven, 6 m.
- Tilbury John, chair mkr, farmer, ld onr, St. Joseph tp, Fort Wayne p o, State rd,  $3\frac{1}{2}$  m.
- Tilbury Nathan, ld onr, St. Joseph tp, Fort Wayne p o,  $\frac{1}{2}$  m n State rd,  $4\frac{1}{2}$  m.
- Tilbury Riley, chair mkr, farmer, ld onr, St. Joseph tp, Fort Wayne p o, State rd,  $3\frac{1}{2}$  m.
- Tilbury Wayne, farmer, tnt, Adams tp, Fort Wayne p o, Ridge rd,  $3\frac{1}{2}$  m.
- Tildon Titus W., farmer, ld onr, Perry tp, Fort Wayne p o,  $\frac{1}{2}$  m w Lima rd, 8 m.
- Tillman John, farmer, ld onr, Jefferson tp,  $\frac{1}{2}$  m s Van Wert rd.
- Tilton Josiah, farmer, tnt, Wayne tp, Fort Wayne p o, 1 m n Bluffton rd, 3 m.
- Timbrook James, farmer, tnt, Sprungfield tp, Spencerville p o, rd n Allen county line, 20 m.
- Timbrook John, farmer, ld onr, Springfield tp Harlan p o,  $2\frac{1}{2}$  m n Maysville, 16 m.
- Timbrook William, farmer, ld onr, Springfield tp, Spencerville p o, 4 m n Maysville, 18 m.
- Timmerman Henry lab Cedar Creek tp, Leo p o, Leo & Spencerville rd, 15 m.
- Tinkham John, farmer, ld onr, Adams tp, New Haven p o, Van Wert rd, 6 m.
- Tiskenhagan Henry, farmer, ld onr, nr s s, Milan tp, New Haven p o, 11 m.
- Tissron John F., brickmaker, wks for Peter Ladig, New Haven p o, 1 m s Van Wert rd, 8 m.
- Toby Heman, farmer, bds with Sylvia Orn.
- Todd A. B., farmer, ld onr, Madison tp, Monroeville p o, Van Wert rd, 14 m.
- Todd Eli, farmer, ld onr, farmer, Madison tp, Maples p o, n R. R., 12 m.
- Todd Jefferson, farmer, tnt, Jackson tp, Monroeville p o,  $\frac{1}{2}$  m n Paulding and Monroeville rd, 17 m.
- Todd Jesse, farmer, ld onr, Madison tp, Monroeville p o, Van Wert rd,  $14\frac{1}{2}$  m.
- Todd Jesse W., farmer, tnt, Pleasant tp, Ossian p o,  $\frac{3}{4}$  m w Bluffton rd,  $12\frac{3}{4}$  m.



- Todd John W., farmer, ld onr, Madison tp, Monroeville p o, 1 m s Fry rd, 18 m.
- Tombaugh Thomas C., lab, tnt, Wayne tp, Fort Wayne p o, Bluffton rd,  $\frac{1}{2}$  m.
- Tonkle Henry, farmer, ld onr, Cedar Creek tp, Cedarville p o, 1 m n Leo rd, 10 m.
- Toomer Sarah, widow, bds with Isaac Hider.
- Toupan Lawrence, farmer, ld onr, Jefferson tp, New Haven p o, 1 m s Van Wert rd, 14 m,
- Townsend George W., farmer, ld onr, Jefferson tp New Haven p o, Van Wert rd. 12 m.
- Townsend Peter, farmer ld onr, Jefferson tp, New Haven p o, Van Wert rd, 13 m.
- Tracy Elias, farmer, wks for, S. Wheeler.
- Tracy Lucas, lab, wks P., Ft. W. & C. R. R., bds with John Duly.
- Tracy William, farmer, ld onr, Lake tp Arcola p o,  $1\frac{1}{2}$  m s Yellow river rd,  $9\frac{1}{2}$  m.
- Trahin Francis, farmer ld onr, Lake tp, Arcola p o, Yellow river rd,  $7\frac{1}{2}$  m.
- Trahin Peter, farmer, ld onr, Lake tp, Arcola p o, Leesburgh rd,  $9\frac{1}{2}$  m.
- Trainer John, farmer, ld onr, Layfayette tp, Roanoke, p o, Huntington rd, 11 m.
- Trainer William, farmer, ld onr, Lafayette tp Roanoke p o,  $\frac{1}{2}$  m s Huntington rd,  $11\frac{1}{2}$  m.
- Tratman George, farmer and blacksmith, ld onr, Marion tp, Fort Wayne p o,  $1\frac{1}{2}$  m e Piqua rd,  $8\frac{1}{2}$  m.
- Trautman Henry, blacksmith, Marion tp, Fort Wayne p o, old Piqua rd, 8 m.
- Trautman Jacob, lab, ld onr, Wayne tp, Fort Wayne p o, Calhoun st,  $\frac{1}{4}$  m.
- Trautman Peter, carpenter, farmer, tnt, Marion tp, Fort Wayne p o, old Piqua rd, 7 m.
- Trautner John, teamster, res e end Avenue st, New Haven, 6 m.
- Treace George W., farmer, ld onr, Cedar Creek tp, Cedarville p o, Leo rd, 8 m.
- Treace Henry A., farmer, ld onr, Cedar Creek tp, Cedarville p o, 2 m n Leo rd, 10 m.
- Treace William, farmer, ld onr, Cedar Creek tp, Cedarville p o, Leo rd, 11 m.
- Treep Oscar, farmer, ld onr, nr n s Milan tp, Harlan p o, 14 m.
- Trentman Bernard, lab, bds New Haven Hotel, New Haven, 6 m.
- Trentman Henry G., clerk, Schuckman, bds N. Shuckman, New Haven, 6 m.
- Treu George, wks for Michael Koahler.
- Trevey John J., farmer, ld onr, Pleasant tp, Po p o,  $\frac{1}{4}$  m e County rd,  $9\frac{1}{2}$  m.

- Triek John, farmer, ld onr, Pleasant tp, Fort Wayne p o, Bluffton rd, 7 m.
- Trier Conrad, farmer, ld onr, Adams tp, Fort Wayne p o, 1 m w old Piqua rd, 5 m.
- Trier John, farmer, ld onr, Adams tp, Fort Wayne p o, 1 m w old Piqua rd,  $4\frac{1}{2}$  m.
- Trimble Jacob, farmer, ld onr, Wayne tp, Fort Wayne p o,  $\frac{1}{2}$  m e Piqua rd, 2 m.
- Tritschler Peter, file cutter, Wayne tp, Fort Wayne p o, Columbia rd.
- Troesch Philip, farmer, wks for Sebastian Troesch.
- Troesch Sebastian, farmer, ld onr, Pleasant tp, Ossian p o,  $\frac{1}{2}$  m e County rd, 15 m.
- True H. T., post master, dealer in dry goods, Williamsport, Marion tp, Po p o, Winchester rd, 11 m.
- Trumbull —, farmer, tnt, Springfield tp, Hall's Corners p o, 6 m e Maysville, 20 m.
- Tuchtenbager Charles, farmer, tnt, Jefferson tp, New Haven p o, T., W. & W. R. R.,  $10\frac{1}{2}$  m.
- Tucker Abner, farmer, ld onr, Perry tp, Perry p o, Auburn rd, 12 m.
- Tucker Francis M., farmer, tnt, Perry tp, Perry p o, Auburn rd, 12 m.
- Tucker James, mill wright, ld onr, Perry tp, Perry p o, Auburn rd, 12 m.
- Tucker John W., farmer, tnt, Perry tp, Perry p o, Coldwater rd, 10 m.
- Tucker Thomas, ld onr, Perry tp, Perry p o,  $\frac{1}{2}$  m e Coldwater rd, 9 m.
- Turner Asa, farmer, bds with Enoch Turner.
- Turner Enoch, ld onr, Aboit tp, Fort Wayne p o, Huntington rd, 9m.
- Turner Harvey K., farmer, ld onr, Marion tp, Fort Wayne p o,  $\frac{3}{4}$  m w Piqua rd,  $8\frac{1}{2}$  m.
- Turner John, farmer, bds with Enoch Turner.
- Turner Levi, farmer, tnt, Aboit tp, Fort Wayne p o, Huntington rd, 9 m.
- Turner William W., farmer, tnt, Marion tp, Fort Wayne p o,  $\frac{3}{4}$  m w Piqua rd,  $8\frac{1}{2}$  m.
- Turner Gabriel, farmer, ld onr, Perry tp, Fort Wayne p o, Coldwater rd, 7 m.
- Tustison Cyrus, carpenter, Monroeville, Monroeville, p o, 16 m.
- Tuttle Jesse O., farmer, tnt, Springfield tp, Harlan p o, nr Maysville, 14 m.
- Twomey Patrick, repair foreman, wks P., F. W. & C. Ry, res Arcola, Arcola p o, 8 m.
- Tyler Allen G., propr saw mill, ld onr, Lake tp, Randall p o, Goshen rd, 9 m.
- Tyler Timothy, farmer, tnt, Lake tp, Randall p o,  $1\frac{1}{2}$  m s Goshen rd, 9 m.

## U

- Ubler Christain, farmer, ld onr, Washington tp, Fort Wayne p o, 1 m e Goshen rd.
- Ugnard August, farmer, ld onr, Wahshington tp, Fort Wayne p o, 1 m e Goshen rd.
- Uhharn John, farmer, tnt, on farm of widow Muldoon.
- Uhharn Peter, farmer, ld onr, Marion tp, Po p o, 2 m w Piqua rd, west of river, 10 m.
- Ulerich John, farmer, tnt, Washington tp, Fort Wayne p o, Goshen rd, 2½ m.
- Ulery Levi, farmer, ld onr, Marion tp, Root p o, 1¼ m w, old Piqua rd, 12 m.
- Umbaugh George, farmer, Monroe tp, Monroeville p o, Decatur rd, 17 m.
- Underhill Cyrus, gardner, tnt, St. Joseph tp, Fort Wayne p o, on feeder canal 4½ m.
- Underhill Phineas S., dealer, in building stone, ld onr, Wayne tp, Fort Wayne p o, Maple st.
- Unger August F., farmer, ld onr, Pleasant tp, Ossian p o, Bluffton rd, 10½ m.
- Ungerer Michael, cooper, res Center bet High and Section New Haven, 6 m.
- Updegraff James, farmer, tnt, St. Joseph tp, Leo p o.
- Updegraff John E., farmer, St. Joseph tp, Leo p o.
- Updegraff Thomas, ld onr, Maumee tp, Woodburn p o.
- Urbain Paul N. P., M. D., bds at Mary Klossen's New Haven, 6 m.
- Urbine John B., farmer, ld onr, Perry tp, St. Vincent p o, Aubrn rd 8 m.
- Urbine Joseph, farmer, ld onr Eel River tp, Fort Wayne p o, 1½ m w of Lima rd, 9 m.
- Urbine Joseph D., farmer, ld onr, Washington tp, St. Vincent p o, ½ m e Lima rd, 6½ m.
- Urhan John, farmer, tnt, Pleasant, tp, Po p o, River rd 8½ m.
- Utter Mrs. Eliza, ld onr, Milan tp, Chamberlain p o, Ridge rd 10 m.

## V

- Vachon Z., farmer, tnt, Pleasant tp, Po p o, ½ m e County rd, 12½ m.
- Vagle Henry, farmer, wks for George Luny.
- Vagle Martin, farmer, wks for George Luny.
- Valecat Peter, s e cor South and Oak, New Haven, 6 m.
- Valentine Jackson, farmer, ld onr, Eel River tp, Eel River p o, 2 m n Goshen rd, 10 m.

# NUTTMAN & DODEZ WILL ALWAYS PAY THE HIGHEST

426

ALLEN COUNTY [V] DIRECTORY.

- VanAllen John, stave cutter, res Begue's add, Gravel rd New Haven, 6 m.
- VanBuskirk James, farmer, ld onr, Madison tp, Monroeville p o, 1 m n Van Wert rd, 15 m.
- VanCamp Daniel, farmer, ld onr, Cedar Creek tp, Harlan p o, 3½ m s e Leo, 14 m.
- VanCamp James, farmer, ld onr, Cedar Creek tp, Harlan p o, rd e line tp, 14 m.
- Vanderan Jacob, farmer, ld onr, nr w s Milan tp, Fort Wayne p o, 8 m.
- Vanderpoel Rev. Theodore, minister Catholic Church, Arcola, Arcola p o, 9 m.
- Vandewater Abraham, bds with George Vandewater.
- Vandewater George, farmer, ld onr, Lake tp, Arcola p o, ½ m s Yellow river rd, 10 m.
- Vandolah Benjamin, farmer, ld onr, Perry tp, Perry p o, ½ m e Auburn rd, 10 m.
- Vandolah James, farmer, wks for Thomas Vandolah.
- Vandolah Miss Jane, seamstress, wks for Thomas Vandolah.
- Vandolah Joseph, farmer, ld onr, Eel River tp, Heller's Corners p o, Lima rd, 13 m.
- Vandolah Miss Phebe, seamstress, wks for Thomas Vandolah.
- Vandusen Thomas, farmer, ld onr, Perry tp, Perry p o, Auburn rd, 11 m.
- Vandusen George, lab, Leo 14 m.
- Vanhoozen Nathaniel, farmer, ld onr, Aboit tp, Fort Wayne p o, Aboit rd, 9 m.
- Vanhorn Andrew, farmer, wks for Joseph Bowers.
- Vanhorn George, farmer, ld onr, Adams tp, Fort Wayne p o, 1½ m e New Haven rd, 9 m.
- Vanhorn Matthias, farmer, tnt, bds with Mrs. Vanhorn, wid.
- Vanhorn Mrs. —, wid, tnt, Marion tp, Middletown, Root p o, Piqua rd, 13 m.
- Vanhorn William, farmer, tnt, Marion tp, Root p o, 1 m w Piqua rd, 12 m.
- Vanhorn William, farmer, ld onr, Madison tp, Monroeville p o, Fry rd, 15 m.
- Vanlier Simon, wks for Levi Hartzell.
- Vannurder Henry, farmer, tnt, Aboit tp, Fort Wayne p o, Huntington rd, 8½ m.
- Vannurder William, farmer, ld onr, Maumee tp, Woodburn p o, 16m.
- Vantassell Henry, farmer, ld onr, Washington tp, Fort Wayne p o, ½ m w Lima rd, 3½ m.
- Vantries Samuel, dealer in dry goods, groceries, etc., Springfield tp, Hall's Corners p o, Ridge rd, 18 m.
- Vanzile Abraham, farmer, ld onr, Cedar Creek tp, Leo p o, 2 m e Leo, 16 m.

# MARKET PRICE FOR COUNTRY PRODUCE OF ALL KINDS.

ALLEN COUNTY [V] DIRECTORY.

427

- Vanzile Azariah, farmer, ld onr, Cedar Creek tp, Spencerville p o, Leo and Spencerville rd, 17 m.
- Vanzile Daniel, farmer, ld onr, Cedar Creek tp, Leo p o,  $1\frac{1}{2}$  m n Vanzile's mill,  $12\frac{1}{2}$  m.
- Vanzile John, propr Pin Oak Mills, ld onr, Cedar Creek tp, Leo p o,  $2\frac{1}{2}$  m n Leo rd, 11 m.
- Vanzile Thomas, farmer, ld onr, Perry tp, Cedarville p o,  $1\frac{1}{2}$  m e Auburn rd, 10 m.
- Vardeman George, lab tnt Lafayette tp, Zanesville p o, 2 m s Indianapolis rd, 13 m.
- Vashon Thomas, farmer, wks for Freeman King.
- Vashon Vetoul, lab tnt, wks for James Logan, Pleasant tp Po p o,  $\frac{1}{2}$  m w Bluffton rd,  $11\frac{1}{2}$  m.
- Vaughn Harrison, farmer, tnt Aboit tp, Arcola p o,  $\frac{1}{2}$  m n Illinois rd, 8 m.
- Vaughn James, farmer, ld onr, Aboit tp, Arcola p o,  $\frac{1}{2}$  m n Illinois rd,  $8\frac{1}{2}$  m.
- Vaughn Lurinda, widow, ld onr, Marion tp. Root p o, 1 m w Piqua rd, 11 m.
- Vaughn Marvin, farmer, ld onr, Aboit tp Arcola p o,  $\frac{1}{2}$  m s rd bet Aboit and Lake tps,  $9\frac{1}{2}$  m.
- Vaughn Willard, farmer, ld on Aboit tp, Arcola p o, Illinois rd, 10 m.
- Vegalues Jacob, farmer, ld onr, Aboit tp, Fort Wayne p o, County rd, 7 m.
- Veit Philip, farmer, ld onr, Madison tp, Maples p o,  $\frac{1}{2}$  m s R. R., 12 m.
- Vemah James, farmer, wks for Joseph Vemah.
- Vemah Joseph, farmer, ld onr, Perry tp St. Vincent p o,  $1\frac{1}{4}$  m e Auburn rd,  $8\frac{1}{4}$  m.
- Vendeley George, farmer, ld onr, Jackson tp, New Haven p o,  $\frac{1}{2}$  m n Paulding and Fort Wayne rd, 14 m.
- Vendeley george J., farmer, ld onr, Jackson tp, New Haven p o,  $\frac{1}{2}$  m n Paulding and Fort Wayne rd,  $14\frac{1}{2}$  m.
- Vetter Mrs Susannah, widow, Harlan p o, Springfield tp, 14 m.
- Viberg C. H., farmer, ld onr, Cedar Creek tp, Leo, p o,  $3\frac{1}{2}$  m n w Leo, 15 m.
- Viberg George H., farmer, wks for C. H. Viberg.
- Viberg Harmon B., farmer, ld onr, Cedar Creek tp, Leo p o, 3 m n w Leo, 16 m.
- Victor Hugenour, farmer, ld onr, wks for Glode Hugenour.
- Vining James W., farmer, ld onr, St. Joseph tp, Fort Wayne p o, St. Joe river rd  $3\frac{1}{2}$  m,
- Violand Joseph, farmer, ld onr, Jefferson tp, New Haven p o, Van Wert rd, 9 m.
- Violand Joseph, jr, farmer, Jefferson tp, New Haven p o, wks Joseph Violand.

- Vionet Constant, farmer, ld onr, Washington tp, Fort Wayne p o,  $\frac{1}{2}$  m w of Lima rd.
- Vizard William, farmer, ld onr, Monroe tp, Dixon p o, O.,  $1\frac{1}{4}$  m s R. R., 20 m.
- Vodde William, farmer, ld onr, Adams tp, New Haven p o,  $\frac{1}{2}$  m s Van Wert rd,  $7\frac{1}{2}$  m.
- Voirol Jule, farmer, ld onr, Jackson tp, New Haven p o,  $\frac{1}{2}$  m n Paulding and Fort Wayne rd, 14 m.
- Voirol Lewis, farmer, ld onr, Jackson, tp, nr Bear Marsh, New Haven p o, 2 m n Paulding and Fort Wayne rd, 13 m.
- Voldenair Peter, farmer, ld onr, St. Joseph tp, Fort Wayne p o,  $\frac{1}{4}$  m e St. Joe river rd,  $7\frac{1}{4}$  m.
- Volkert Frederick, farmer, ld onr, Springfield tp, Hall's Corners p o nr, e line of tp 21 m.
- Volz Christain, farmer, ld onr, Lafayette tp, Nine Mile p o,  $\frac{1}{4}$  m n Indianapolis rd,  $9\frac{1}{4}$  m.
- Volz John, farmer, ld onr, Lafayette tp, Nine Mile p o,  $\frac{1}{4}$  m w Indianapolis rd,  $9\frac{1}{4}$  m.
- Vonderan Jacob, farmer, tnt and ld onr, w s Milan tp, Fort Wayne p o, 8 m.
- Vordermark E., farmer, ld onr, Adams tp, Fort Wayne p o, Van Wert rd,  $1\frac{1}{2}$  m.
- Vorholzer Michael, wks for John M. Riedmiller.
- Vorse Barney, farmer, wks for Jared Vorse.
- Vorse Jared, farmer, ld onr, St. Joseph tp, Fort Wayne p o, Ridge rd, 3 m.

## W

- Wade George, wks for Sites & Myers.
- Wagemann Frederick, lab Washington tp, Fort Wayne p o, 1 m w of Goshen rd,  $4\frac{1}{2}$ .
- Wagemann Jacob, farmer, ld onr, Weshington tp, Fort Wayne p o,  $\frac{1}{2}$  m s Goshen rd.
- Wageman John, farmer, ld onr, Washington tp, Fort Wayne p o, Kendallville rd,  $\frac{3}{4}$  m.
- Wagerman Andy, wks for James W. Hood.
- Wagner J. B., shoemaker, Cedarville, 12 m.
- Wagner Martin, farmer, ld onr, Plensant tp, Nine Mile p o, rd bet Pleasant and Lafayette tps, 11 m.
- Wagner Peter, farmer, ld onr, Wayne tp, Fort Wayne p o, Piqua rd, 3 m.
- Wagner Theodore, ld onr, tnt, Washington tp, Fort Wayne p o, Lima rd.
- Wagoner George, farmer, ld onr, Adams tp, Fort Wayne p o,  $1\frac{1}{2}$  m e New Haven rd, 9 m.

# CORNER MAIN AND HARRISON STREETS, FORT WAYNE.

ALLEN COUNTY [W] DIRECTORY.

429

- Wagoner L. S., wks for J. M., Hemphill, Monroeville, 16 m.  
 Waidman Harrison, farmer, wks for Levi Waidman.  
 Waidman Levi, farmer, tnt Eel River tp Perry p o,  $1\frac{3}{4}$  m w of Lima rd, 15 m.  
 Wait George, farmer, ld onr, Springfield tp, Harlan p o, Cuba, 13 m.  
 Wait Warren, farmer, tnt, Springfield tp, Harlan P. o, Cuba, 13 m.  
 Wake Daniel, farmer, wks for George Wake.  
 Wake George, farmer, ld onr, Pleasant tp, Nine Mine p o, Murray rd, 10 m.  
 Wake John, farmer, wks for George Wake.  
 Wakefield Andrew S., farmer, tnt, St. Joseph tp, Fort Wayne p o, 1 m e St. Joe river rd, 9 m.  
 Waldrick Charles, lab, res cor Powers and Eben, New Haven, 6 m.  
 Walford Wallace, farmer, wks for Platt Squier, nr w s Scipio tp, Hall's Corners p o, 20 m.  
 Walker Edwin F., carpenter, ld onr, Springfield tp, Hall's Corners p o, nr n s cor tp, 20 m.  
 Walser Eli, farmer, tnt, Jefferson tp, Maples p o, P., F. W. & C. Ry,  $8\frac{1}{2}$  m.  
 Walker John, farmer, ld onr, e s Springfield tp, Hall's Corners p o, 21 m.  
 Walker John, farmer, ld onr, e s Springfield tp, Hall's Corners p o, 20 m.  
 Walker John W., farmer, wks for Philetas Swift.  
 Walker Lyman, propr Monroe House, Monroeville, 16 m.  
 Walker Mrs. Margaret, wid nr e s Springfield tp, Hall's Corners p o, 21 m.  
 Walker Marvin, farmer, tnt, nr e s Scipio tp, Hall's Corners p o, 20m.  
 Walker Norman, carpenter, Springfield tp, Hall's Corners p o, n e cor tp, 21 m.  
 Wallace Jacob, lab, Washington tp, Fort Wayne p o, Lima rd, 6 m.  
 Wallace Matilda, tnt, Wayne tp, Fort Wayne p o, St. Mary's river rd, 3 m.  
 Wallace William W., farmer, ld onr, Washington tp, Fort Wayne p o, 2 m w Lima rd, 8 m.  
 Wallbot John, farmer, ld onr, 4 m s Leo, Cedar Creek tp, 10 m.  
 Wallick Henry, farmer, ld onr, Lafayette tp, Zanesville p o,  $\frac{3}{4}$  m w Indianapolis rd, 13 m.  
 Walling Henry, farmer, ld onr, Milan tp, New Haven p o, n s Maumee river, 12 m.  
 Walter David, shoemaker, Harlan p o, Springfield tp, 14 m.  
 Walter George, farmer, tnt, Springfield tp, Harlan p o, 1 m n Maysville, 15 m.  
 Walter Jefferson, farmer, ld onr, Springfield tp, Spencerville p o, 5 m n w Maysville, 17 m.  
 Walter William B., general agent, Wayne tp, Fort Wayne p o, Lima rd,  $\frac{1}{2}$  m.

Everything PRIME in the TEA and COFFEE line, at NUTTMAN

430

ALLEN COUNTY [W] DIRECTORY.

- Wamsley Christopher, peddler, ld onr, Huntertown, Perry p o, 10 m.  
Wanadey Louis, farmer, ld onr, Washington tp, St. Vincent p o,  
Coldwater rd, 6½ m.  
Wann Daniel, farmer, ld onr, Springfield tp, Hall's Corners p o,  
Ridge rd, 18 m.  
Wann George, blacksmith, Springfield tp, Hall's Corners p o, Ridge  
rd, 18 m.  
Wann William, wagon maker, Springfield tp, Hall's Corners p o,  
Ridge rd, 18 m.  
Wapps George, farmer, ld onr, Eel River tp, Perry p o, 3 m w Lima  
rd, 15 m.  
Warcup Eliza, teacher, district No. 2, Perry tp, Perry p o, Cold-  
water rd, 11½ m.  
Warcup George, farmer, wks for Mrs. Wm. Warcup.  
Warcup John, sen., farmer, ld onr, Perry tp, Perry p o, ½ m w Lima  
rd, 12 m.  
Warcup John, jr., farmer, wks for John Warcup, sen.  
Warcup Mrs. William, wid, ld onr, Perry tp, Perry p o, ¾ m w Lima  
rd, 12 m.  
Warcup William, farmer, wks for John Warcup, sen.  
Ward Cassius P., lab, wks for Eli Meiser.  
Ward Elwood, tnt, Wayne tp, Fort Wayne p o, Piqua rd, 2 m.  
Warner Alexander, farmer, ld onr, Perry tp, Perry p o, ½ m e Au-  
burn rd, 13 m.  
Warner Amos, farmer, ld onr, Cedar Creek, tp, Leo p o, rd line bet  
De Kalb and Allen Co., 14 m.  
Warner Daniel, farmer, ld onr, Milan tp, Chamberlain p o, nr  
Ridge rd, 10 m.  
Warner George, farmer, ld onr, Perry tp, Perry p o, ½ m e Auburn  
rd, 13 m.  
Warner Geo. W., farmer, ld onr, nr w s Scipio tp, Hall's Corners p  
o, 22 m.  
Warner James, farmer, ld onr, Perry tp, Perry p o, ½ m e Auburn  
rd, 13 m.  
Warner John farmer, ld onr, nr w s Scipio tp, Hall's Corners p o,  
22 m.  
Warner John, farmer, wks for Solomon Warner.  
Warner Joseph, sen, farmer, ld onr, Perry tp, Perry p o, ½ m w Au-  
burn rd, 12 m.  
Warner Joseph, jr, farmer, ld onr, Perry tp, Perry p o, ½ m w Au-  
burn rd, 11½ m.  
Warner Myron, wks for Aaron Sloffer.  
Warner Saloom, widow, ld onr, Perry tp, Perry p o, Auburn rd,  
11 m.  
Warner Samuel, farmer, ld onr, Perry p o, 1 m e Coldwater, 11½ m.  
Warner Sophia, seamstress, wks for Joseph Warner.



- Warpus George, farmer, ld onr, Eel river tp, Perry p o, 3 m w Lima rd, 14 m.
- Warren David, farmer, tnt, nr w s Maumee tp, Woodburn p o, 17 m.
- Warstler Emanuel, lab, Cedar Creek tp, Leo p o, rd e s St. Joe River, 11 m.
- Wass John, farmer, ld onr, Madison tp, Monroeville p o, 1 m s Fry rd, 18 m.
- Wass Samuel, farmer, ld onr, Monroe tp, Monroe p o, East Liberty rd, 16 m.
- Wass Wm. T., lab, Monroeville.
- Waterhouse Sarah, ld onr, Lafayette tp, Roanoke p o,  $\frac{1}{2}$  m s Huntington rd, 13 m.
- Waters George, farmer, ld onr, Washington tp, Fort Wayne p o,  $\frac{1}{2}$  m w Coldwater rd,  $6\frac{1}{2}$  m.
- Waters James, farmer, ld onr, Washington tp, St. Vincent p o, Auburn rd, 5 m.
- Waters John, farmer, ld onr, Washington tp, Fort Wayne p o, Coldwater rd, 5 m.
- Waters Oliver P., farmer, P. M. ld onr, Washington tp, St. Vincent p o, Auburn rd,  $5\frac{1}{2}$  m.
- Waters Simon, farmer, ld onr, St. Joseph tp, St. Vincent p o,  $\frac{1}{2}$  m e of Leo rd, 7 m.
- Waters Stephen, farmer, ld onr, Washington tp, St. Joseph p o, Auburn rd, 6 m.
- Waterson James, farmer, ld onr, Eel River tp, Heller's Corners p o, 4 m n e Goshen rd, 13 m.
- Waterson James A., farmer, ld onr, Eel River tp, Heller's Corners p o,  $3\frac{1}{2}$  m e Goshen rd, 13 m.
- Waterson Samuel, farmer, ld onr, Eel River tp, Heller's Corners p o, 2 m n e of Goshen rd, 12 m.
- Waterson William, farmer, ld onr, Eel River tp, Heller's Corners p o,  $2\frac{1}{2}$  m n e Goshen rd, 12 m.
- Waterson William, farmer, Eel River tp, Heller's Corner p o, 2 m e Goshen rd, 12 m.
- Watson Charles F., farmer, ld onr, Washington tp, Fort Wayne p o, Piqua rd, 4 m.
- Watson Hiram, farmer, wks John John Miracle.
- Watson James, farmer, Monroe tp, Monroeville p o, 16 m.
- Watson James W., farmer, ld onr, Lake tp, Arcola p o, Yellow River rd, 6 m.
- Watson Margaret, ld onr, Cedar Creek tp, Spencerville p o,  $3\frac{1}{2}$  n e Leo 18 m.
- Watson Mary, w s Scipio tp, Hall's Corners p o, 21 m.
- Watson William, farmer, ld onr, Cedar Creek tp, Spencerville p o, 4 m n e Leo, 18 m.

- Watson William, farmer, ld onr, Monroe tp, Monroeville p o,  $1\frac{1}{4}$  m n r r, 19 m.
- Waugh Milton, farmer, ld onr, Lake tp, Arcola p o, 1 m s Yellow river rd,  $10\frac{1}{2}$  m.
- Waver Benjamin, farmer, ld onr, Pleasant tp, Ossian p o,  $\frac{3}{4}$  m w Bluffton rd, 13 m.
- Waver Ludwig, farmer, ld onr, Adams tp, Fort Wayne p o, 2 m e old Piqua rd, 8 m.
- Weaver Alouzo, farmer, tnt, Lafayette tp, Roanoke p o,  $1\frac{1}{4}$  m s Huntington rd, 14 m.
- Weaver Charles, lab, wks for John Harbor.
- Weaver James G., blacksmith, Springfield tp, Harlan p o, 14 m.
- Weaver John Z., farmer, ld onr, Lafayette tp, Roanoke p o,  $\frac{1}{2}$  m n Huntington rd, 12 m.
- Weaver Michael, farmer, ld onr, Jefferson tp, New Haven p o, 1 m e Van Wert rd, 14 m.
- Weaver William, farmer, ld onr, Washington tp, Fort Wayne p o,  $\frac{1}{2}$  m w Goshen rd,  $4\frac{1}{2}$  m.
- Webb Crayton, farmer, tnt, Milan tp, Chamberlain p o, 2 m e Ridge rd,  $11\frac{1}{2}$  m.
- Webb James, farmer, ld onr, Springfield tp, Hall's Corners p o,  $\frac{1}{2}$  m n Ridge rd, 17 m.
- Webb John, farmer, ld onr, Springfield tp, Harlan p o, 1 m n Maysville, 15 m.
- Webb William, clerks for T. M. Stephens, Maysville, Harlan p o, 14 m.
- Weber Chas, lab, res n e cor West and Edgerton, New Haven, 6 m.
- Webster Abel A., farmer, wks for Albert Henscil.
- Webster & Weiler, dealers in staves, barrel headings, and dressed lumber, Railroad st, Monroeville, 16 m.
- Webster Benjamin H., farmer, ld onr, Pleasant tp, Fort Wayne p o, Murray rd, 8 m.
- Webster Mrs. Bridget, wid, res w e Avenue, New Haven, 6 m.
- Webster George, (Webster & Weiler,) Monroeville, 16 m.
- Webster Hiram D., farmer, ld onr, Jefferson tp, New Haven p o,  $\frac{1}{2}$  m n Van Wert rd, 12 m.
- Webster William, bds with Wm. C. Webster.
- Webster William C., farmer, ld onr, Pleasant tp, Fort Wayne p o,  $\frac{1}{2}$  m e Murray rd, 10 m.
- Wechinau Andrew, farmer, tnt, Washington tp, Fort Wayne p o,  $\frac{1}{2}$  m w Coldwater rd, 5 m.
- Weichselfelder George, farmer, ld onr, Aboit tp, Fort Wayne p o,  $\frac{1}{4}$  m e Liberty Mills rd,  $8\frac{1}{2}$  m.
- Weighman Christian, farmer, ld onr, Madison tp, Monroeville p o, 1 m n Van Wert rd, 13 m.
- Weighman Christian, farmer, ld onr, Madison tp, Monroeville p o,  $\frac{3}{4}$  m s Fry rd, 13 m.

# PLACE TO GET NICE GROCERIES OF EVERY DESCRIPTION.

- Weiler James, (Webster & Weiler,) ld onr, Monroeville, 16 m.  
 Weilman John J., farmer, ld onr, bds with Rudolph Weilman.  
 Weilman Rudolph, farmer, ld onr, Jefferson tp, New Haven p o,  $\frac{1}{2}$  m s Van Wert rd, 10 m.  
 Weilman Ulrich, farmer, ld onr, bds with Rudolph Weilman.  
 Weiseide Peter, farmer, ld onr, Adams tp, Fort Wayne p o,  $\frac{1}{2}$  m e old Piqua rd,  $3\frac{1}{2}$  m.  
 Weisel Samuel, farmer, ld onr, nr Eel River tp, Eel River p o, 2 m n Goshen rd, 10 m.  
 Weisheid Henry, farmer, tnt, Marion tp, Fort Wayne p o, Piqua rd,  $7\frac{3}{4}$  m.  
 Weist Charles, farmer, ld onr, Pleasant tp, Nine Mile p o, Indianapolis rd, 8 m.  
 Weist Jacob, farmer, wks for Benjamin C. Davis.  
 Weist Samuel, tnt, Pleasant tp, Nine Mile p o,  $\frac{1}{4}$  m s Indianapolis rd,  $7\frac{1}{2}$  m.  
 Weist William, farmer, wks for Asa Linscott.  
 Welbaum David, farmer, ld onr, Pleasant tp, Fort Wayne p o, rd bet Wayne and Pleasant tps, 7 m.  
 Welch Mary, farmer, ld onr, Washington tp, Fort Wayne p o,  $\frac{1}{4}$  m n Yellow river rd.  
 Welker Daniel, farmer, tnt, Aboit tp, Fort Wayne p o, Liberty Mills rd,  $9\frac{1}{2}$  m.  
 Wellcke William, farmer, ld onr, Pleasant to, Fort Wayne p o, County rd,  $8\frac{1}{2}$  m.  
 Welling John farmer, ld onr, nr s s Milan tp, New Haven p o, 11 m.  
 Wells Aaron, farmer, tnt, Cedar Creek tp, Leo, p o, rd tp line bet Perry and Cedar Creek, tp, 12 m.  
 Wells Austin S., farmer, ld onr, Middletown, Marion tp, Root p o, Piqua rd, 11 m.  
 Wells Charles, farmer, tnt, Aboit tp, Fort Wayne p o,  $\frac{1}{2}$  m s Liberty Mills  $9\frac{1}{2}$  m.  
 Wells David, farmer, ld onr, Lake tp, Randall p o,  $\frac{1}{2}$  m e Goshen rd,  $9\frac{1}{2}$  m.  
 Wells George, farmer, ld onr, Aboit tp. Fort Wayne p o, Liberty Mills, rd 9 m.  
 Wells Harlow, farmer, ld onr, Washington tp, Fort Wayne p o, Lima rd,  $2\frac{3}{4}$  m.  
 Wells Isaiah, farmer, wks for Moses G. Wells.  
 Wells John, farmer, tnt, Jefferson tp, New Haven p o, Irish Ridge rd, 9 m.  
 Wells John, farmer, tnt, Pleasant tp, Fort Wayne p o, 1 m w of Bluffton rd, 10 m.  
 Wells Joseph, carpenter, Springfield tp, Harlan p o, 14 m.  
 Wells Joseph C., farmer, ld onr, Marion tp, Root p o, Piqua rd, 10 m.

# NUTTMAN & DODEZ WILL ALWAYS PAY THE HIGHEST

434

ALLEN COUNTY [W] DIRECTORY.

- Wells Moses, farmer, ld onr, Perry tp, Leo p o, 1 m e Auburn rd, 12 m.
- Wells Moses G., farmer, ld onr, Cedar Creek tp, Leo p o, rd tp line bet Perry and Cedar Creek tps, 12 m.
- Wells Nancy, wks for John Stoner.
- Wells Samuel H., wks for Perry Johnston.
- Welps John, farmer, ld onr, Adams tp, Fort Wayne p o, Van Wert rd, 4 m.
- Welsheimer Daniel, farmer, ld onr, Lake tp, Randall p o, Goshen rd, 8½ m.
- Welsheimer John M., farmer, wks for Daniel Welsheimer.
- Welsheimer Lewis, farmer, ld onr, Lake tp, Randall p o, ½ m w of Goshen rd, 9½ m.
- Wente Henry, farmer, tnt, Adams tp, New Haven p o, Maumee rd, 6 m.
- Wente William, saloon tender, Wayne tp, Fort Wayne p o, St. Joe River rd, ¼ m.
- Wentworth Henry, farmer, ld onr, nr e s Scipio tp, Hall's Corners p o, 21 m.
- Wentworth Jasper, farmer, ld onr, Springfield tp, Harlan p o, 1 m w Maysville, 14 m.
- Wentworth John, farmer, ld onr, Springfield tp, Hall's Corner's p o, Ridge rd, 18 m.
- Wertman Daniel, farmer, ld onr, Milan tp, Chamberlain p o, nr Ridge rd.
- Wescott Henry, farmer, bds Mrs. P. Cushman, New Haven, 6 m.
- Wesse Christian, farmer, ld onr, Adams tp, Fort Wayne p o, 2 m e old Piqua rd, 5 m.
- West Wm., farmer, tnt, Aboit tp, Fort Wayne p o, County rd, 9 m.
- West Fisher C., farmer, ld onr, Perry tp, Perry p o, 1½ m e Lima rd, 12 m.
- West James A., lab, tnt, Aboit tp, Fort Wayne p o, County rd, 9½ m.
- West Samuel, farmer, ld onr, Jefferson tp, New Haven p o, ½ m n T., W. & W. R. R., 9½ m.
- Westcott Daniel L., ld onr, Wayne tp, Fort Wayne p o, Fairfield av, 1½ m.
- Westcott Robert, machinist, Wayne tp, Fort Wayne p o, Fairfield av, 1½ m.
- Westenfeldt Charles, farmer, ld onr, Adams tp, Fort Wayne p o, ½ m w Piqua rd, 5 m.
- Westenfeldt Conrad, farmer, ld onr, Marion tp, Fort Wayne p o, ¼ m e Piqua rd, 6 m.
- Westerman Rudolph, farmer, ld onr, Springfield tp, Harlan p o, Ridge rd, 15 m.
- Westump Henry, constable, ld onr, Wayne tp, Fort Wayne p o, E. Wayne st, ½ m.

# MARKET PRICE FOR COUNTRY PRODUCE OF ALL KINDS.

ALLEN COUNTY [W] DIRECTORY.

435

- Wetton Marguerite, wid, bds with James Cunnison.
- Weyer Martin, tanner, ld onr, Washington tp, Fort Wayne p o, 1 m.
- Wheeler Schniler, farmer, ld onr, Perry tp, Perry p o, Lima rd, 13m.
- Wheelock E. G., sen., physician and surgeon, Leo, Cedar Creek tp, 14 m.
- Wheelock E. G., jr., physician and surgeon, Springfield tp, Harlan p o, 14 m.
- Wherry Demas, (Sweany & Wherry,) portable steam saw mill, Monville, 16 m.
- Wherry George, carpenter, (Sweany & Wherry,) Jackson tp, Monroeville p o, Sugar Ridge rd, 16½ m.
- Whicker Stephen, farmer, ld onr, Eel River tp, Fort Wayne p o, 3 m w Lima rd, 9 m.
- Whicker William, farmer, ld onr, Lake tp, Randall p o, 1 m e Goshen rd, 9 m.
- Whipkey Peter, boot and shoe maker, East Liberty, Monroe tp, Monroeville p o, 20 m.
- Whitaker D. L., farmer, tnt, Monroe tp, Monroeville p o, n r. r., 18m.
- Whitaker Eugene, ice cream saloon, s e cor Main and Broadway, bds Col. J. W. Whitaker, New Haven, 6 m.
- Whitaker Joseph W., dealer in groceries, provisions, etc, res Centre, bet Section and State, New Haven, 6 m.
- White Miss Adelaide, bds Milo Thompson, New Haven, 6 m.
- White Bris., farmer, ld onr, Eel River tp, Fort Wayne p o, 2½ m w Lima rd, 8 m.
- White Cyrus, plasterer, bds with John White.
- White John, carpenter, tnt, Aboit tp, Fort Wayne p o, Illinois rd, 7½ m.
- Whiteleather Mrs. Euphemia, wid, res s s Middle, bet Ann and Henry, New Haven, 6 m.
- Whitmyer George, farmer, ld onr, Marion tp, Po p o, ¾ m s Winchester rd, 11 m.
- Whitmore David, farmer, ld onr, Pleasant tp, Po p o, County rd, 9m.
- Whitmore Edward, carpenter, farmer, ld onr, Wayne tp, Fort Wayne p o, ¾ m n Bluffton rd, 3 m.
- Whitmore Eli, sen, lab, Madison tp, Maples p o.
- Whitmore Eli jr, lab, Madison tp, Monroeville p o, 18 m.
- Whitmore George, farmer, ld onr, St. Joseph tp, Fort Wayne p o, 2 m e St. Joe river rd, 10 m.
- Whitney Alanson, farmer, ld onr, Jefferson tp, New Haven p o, 1 m s Van Wert rd, 12 m.
- Whittern Charles, farmer ld onr, Monroe tp, Monroeville p o, 16 m.
- Wibert Michael L., Carpenter, ld onr, Washington tp, Fort Wayne p o, ¾ m.
- Wickliff Francis, farmer, ld onr, Lafayette tp, Zanesville p o, 3 m s Indianapolis rd, 12 m.

- Widner Abraham, farmer, tnt, Cedar Creek tp, Cedarville p o,  $1\frac{1}{2}$  m w Cedarville  $13\frac{1}{2}$  m.
- Widney Harvey S., principal of township school, Springfield tp, Harlan p o, 14 m.
- Widney Mrs. Matilda J., widow, Springfield tp, Harlan p o, 14 m.
- Wiebke Charles, carpenter, ld onr, Maples, 10 m.
- Wiebke Diedrich, farmer, ld onr, Lake tp, Fort Wayne p o,  $1\frac{1}{2}$  m s Leesburgh rd, 6 m.
- Wiebke Fredrick, farmer, ld onr, Wayne tp, Fort Wayne p o,  $\frac{1}{4}$  m e Bluffton rd,  $1\frac{1}{2}$  m.
- Wiebke Henry, farmer, ld onr, Wayne tp, Fort Wayne p o, St. Mary's river rd, 2 m.
- Wiegman August, bds with William Wiegman.
- Wiegman William, blacksmith, Wayne tp, Fort Wayne p o, Columbia rd,  $\frac{1}{4}$  m.
- Wieman Joseph, farmer, tnt, St. Joseph tp, St. Vincent p o, on tp line of St. Joseph and Perry  $7\frac{1}{2}$  m.
- Wieman Peter, cooper, res South, bet Oak and West sts, New Haven, 6 m.
- Wikert Jacob, carpenter' Springfield tp, Harlan p o, 3 m n Maysville, 17 m.
- Wikert William, farmer, ld onr, Springfield tp, Harlan p o, 3 m n Maysville, 17 m.
- Wilbur Charles, farmer ld onr Milan tp, Harlan p o, Ridge rd, 12 m.
- Wilbur George W., farmer, ld onr Milan tp, Harlan p o, Ridge rd, 12 m.
- Wilburn Edward, lab, Marion tp, Po p o, Flat Rock rd, 10 m.
- Wilcox Isaac, farmer, tnt, nr w s Scipio tp, Hall's Corners p o, 22 m.
- Wilcox Susan, widow, ld onr, Perry tp, Perry p o, Auburn rd, 12 m.
- Wilkerson Thomas, farmer, ld onr, Lafayette tp, Roanoke p o, 3 m s Huntington rd,  $16\frac{1}{2}$  m.
- Wilkerson Thomas J., farmer, ld onr, Lafayette tp, Roanoke p o,  $1\frac{1}{2}$  m s Huntington rd, 16 m.
- Wilkin David, farmer, tnt, Jefferson tp, Maples p o, Maples rd, 9 m.
- Wilkinson James, farmer, Springfield tp, Harlan p o, 14 m.
- Wilkinson John, wks for I. D. G. Nelson.
- Wilkinson Lottie, seamstress, wks for Thomas Wilkinson.
- Wilkinson Thomas, farmer, ld onr, Perry tp, Perry p o, 1 m w Coldwater rd,  $11\frac{1}{2}$  m.
- Wilkinson Thomas A., salesman in fruit trees, bds with Thomas Wilkinson.
- Willa Francis, tailor, res cor Avenue and Ann, New Haven, 6 m.
- Williams Cyrus, farmer, ld onr, Eel River tp, Perry p o, 2 m w of Lima rd, 13 m.
- Williams Jacob, lab, Maumee tp, Woodburn p o, n s Maumee river, 19 m.

- Williams John, farmer, ld onr, Eel River tp, Perry p o, 3 m n of Goshen rd, 15 m.
- Williams John C., farmer, tnt, Lafayette tp, Fort Wayne p o,  $\frac{1}{2}$  m w Huntington rd, 10 m.
- Williams Josiah, farmer, ld onr, Eel River tp, Perry p o,  $2\frac{1}{2}$  m w of Lima rd, 13 m.
- Williams Robert, farmer, ld onr, Eel River tp, Perry p o,  $2\frac{3}{4}$  m w of Lima rd, 14 m.
- Williams Stephen, lab, Maumee tp, Woodburn p o, n s of Maumee River, 19 m.
- Williams —, farmer, tnt, nr w s Maumee tp, Woodburn p o 17 m.
- Williamson Alexander, dealer in patent rights and real estate, ld onr, Monroe tp, Monroeville p o.
- Williamson Andrew J., cooper, res w e Avenue, New Haven, 6 m.
- Williamson Marion F., M. D., office at Steupp's drug store, res Center, bet Broadway and High, New Haven, 6 m.
- Wilson A. B., house painter, Harlan, Springfield tp, 14 m.
- Wilson & Steward, dealers in dry goods, groceries, &c., Maysville, Harlan p o, 14 m.
- Wilson Elisha, lab, Springfield tp, Harlan p o, 14 m.
- Wilson Francis M., shoemaker, Zanesville, Lafayette tp, Zanesville p o, 14 m.
- Wilson George, farmer, ld onr, Woodburn Station and p o, Maumee tp, 16 m.
- Wilson Hiram, farmer and dealer in live stock, ld onr, Springfield tp, Hall's Corners p o,  $\frac{1}{2}$  m n Ridge rd, 18 m.
- Wilson Isaac A., farmer, ld onr, Lafayette tp, Roanoke p o,  $2\frac{1}{2}$  m s Huntington rd, 16 m.
- Wilson James, dealer in dry goods, groceries, &c., Springfield tp, Harlan p o, 14 m.
- Wilson Mrs. Jeannette, widow, ld onr, Cedar Creek tp, Leo p o, nr Auburn rd, 14 m.
- Wilson John, farmer, ld onr, Madison tp, Maples p o,  $1\frac{1}{2}$  m s railroad, 15 m.
- Wilson Mary, seamstress, Monroeville, 16 m.
- Wilson W. T., shoemaker, wks for D. A. Row, Monroeville, 16 m.
- Winch C. J., farmer, ld onr, Adams tp, Fort Wayne p o, Van Wert rd, 1 m.
- Winkerman Charles, farmer, ld onr, w s Milan tp, Chamberlain p o, 9 m.
- Winkler Christopher, farmer, ld onr, Jefferson tp, New Haven p o, T., W. & W. R. R., 10 m.
- Winkler John, farmer, tnt, nr s s Milan tp, New Haven p o, 11 m.
- Winright Babel, farmer, ld onr, Washington tp, Fort Wayne p o, Goshen rd,  $3\frac{1}{2}$  m.
- Winright Mrs. Rachael, ld onr, Washington tp, Fort Wayne p o,  $\frac{1}{2}$  m w Goshen rd, 4 m.

- Winter Christian, farmer, ld onr, Pleasant tp, Fort Wayne p o,  $\frac{1}{2}$  m w Bluffton rd,  $8\frac{1}{2}$  m.
- Winters Jacob, farmer, ld onr, Jefferson tp, New Haven p o, 2 m s Van Wert rd 12 m.
- Winters Philip, farmer. ld onr, Jefferson tp, Maples p o, 2 m s Van Wert rd, 12 m.
- Wirebaugh William, farmer, ld onr, nr w s Maumee tp, Woodburn p o, 17 m.
- Wise George, farmer, tnt, Springfield tp, Spencerville p o, 4 m n of Maysville, 18 m.
- Wise William, farmer, ld onr, Springfield tp, Spencerville p o, 4 m n Maysville, 18 m.
- Wise William P., millwrlght, ld onr, Wayne tp, Fort Wayne p o.
- Wisell David D., doctor, Zanesville, Lafayette tp, Zanesville p o, 15 m.
- Wishon Isaac, lab, Madison tp, Monroeville p o, Fry rd, 15 m.
- Wisner James A., wagon maker, wks Andrew J. Taylor, bds same.
- Wisong Isaac, farmer, ld onr, Lafayette tp, Roanoke p o,  $\frac{1}{4}$  m s Huntington rd, 13 m.
- Withers Warren H., attorney at law, ld onr, Washington tp, Fort Wayne p o, Lima rd, 2 m.
- Witmer Christian, farmer, ld onr,  $1\frac{1}{2}$  m s e Leo, Cedar Creek tp, 12m.
- Witz George, farmer, ld onr, Washington tp, Fort Wayne p o, Leesburg rd, 3 m.
- Witzgoll Louis, farmer, ld onr, Lafayette tp, Nine Mile p o  $1\frac{1}{2}$  m w Indianapolis rd,  $10\frac{1}{2}$  m.
- Woeste William, pastor Roman Catholic Church, Marion tp, Fort Wayne p o, Piqua rd, 8 m.
- Wokle Andrew, blacksmith, wks for Chas. Lepper.
- Wolf Adolphus, farmer, ld onr, Jefferson tp, New Haven p o, Gar Creek rd, 9 m.
- Wolf Chas, lab, res w s High, bet Main and Centre, New Haven, 6m.
- Wolf Christopher, farmer, tnt, Washington tp, Fort Wayne p o, Columbia rd, 2 m.
- Wolf Chris., lab, res Gravel Road, bet West and Loveland, New Haven, 6 m.
- Wolf Michael, farmer, tnt, St. Joseph tp, Fort Wayne p o,  $\frac{1}{2}$  m n State rd, 5 m.
- Wolf William, cooper, ld onr, Maples, 10 m.
- Wolford John, farmer, tnt, Perry tp, Fort Wayne p o, Coldwater rd, 8 m.
- Wollet Jacob, farmer, tnt, n s Milan tp, Harlan p o, 16 m.
- Wood Albert, farmer, ld onr, Perry tp, Perry p o, 1 m w Lima rd, 10 m.
- Woods Alexander, farmer, tnt, Pleasant tp, Ossian p o, Murray rd, 11 m.



Woods George, farmer, ld onr, Pleasant tp, Ossian p o,  $\frac{1}{4}$  m w Murray rd, 13 m.

Woods James, farmer, ld onr, Pleasant tp, Ossian p o,  $1\frac{1}{4}$  m w Bluffton rd, 14 m.

Woods Milton, farmer, tnt, Pleasant tp, Ossian p o, Murray rd,  $13\frac{1}{2}$  m.

Woods Samuel, farmer, ld onr, Pleasant tp, Ossian p o, 1 m w Bluffton rd, 13 m.

Woodside James, (Minehart, W., & King,) Lafayette tp, Fort Wayne p o,  $\frac{1}{2}$  m w Huntington rd, 10 m.

Worden D. J., farmer, ld onr, w s Scipio tp, Hall's Corners p o, 21 m.

Worden Ezra, farmer, ld onr, Springfield tp, Hall's Corners p o, 1 m s Ridge rd, 18 m.

Work James, farmer, ld onr, Madison tp, Maples p o, 1 m n Fry rd, 12 m.

Work James, farmer, tnt, Lake tp, Arcola p o,  $\frac{1}{2}$  m s Leesburg rd,  $8\frac{1}{2}$  m.

Work Silas, justice of the peace, farmer, ld onr, Madison tp, Maples p o,  $1\frac{1}{2}$  m s r r, 11 m.

Work Wesley J., farmer, tnt, Wayne tp, Fort Wayne p o, Illinois rd, 4 m.

Wormcastel Lemuel, farmer, Monroe tp, Monroeville p o, Van Wert rd, 20 m.

Woy John, farmer, tnt, Lake tp, Arcola p o, 1 m n Leesburg rd,  $7\frac{1}{2}$  m.

Wren John, farmer, ld onr, Springfield tp, Harlan p o, 4 m n Maysville, 18 m.

Wright Clarissa, wks for Mrs. Jonathan Dorsey.

Wright Daniel, wks for I. D. G. Nelson.

Wright Mrs. Eliza, widow, Springfield tp, Harlan p o, Cuba, 13 m

Wright Nathaniel, farmer, tnt, Lafayette tp, Monroeville p o, Indianapolis rd,  $10\frac{1}{2}$  m.

Wyatt Henry, propr steam saw mills, Leo, Cedar Creek tp, 14 m.

Wyatt James W., farmer, ld onr, Perry tp, Perry p o,  $\frac{1}{2}$  m e Lima rd,  $11\frac{1}{2}$  m.

Wyatt Nathan, lab, Leo, Cedar Creek tp, 14 m.

Wybourn Robert J., farmer, tnt, Washington tp, Fort Wayne p o, Goshen rd,  $2\frac{1}{2}$  m.

Wyckoff James H., farmer, ld onr, Jackson tp, Monroeville p o, Sugar Ridge rd,  $17\frac{1}{2}$  m.

Wyer George, lab, Monroe tp, Monroeville p o, East Liberty rd, 18 m.

Wyers David, farmer, ld onr, Monroe tp, Monroeville p o, 20 m.

Wyers Emanuel, lab, Monroeville p o, 16 m.

Wyss Frank, farmer, ld onr, Marion tp, Fort Wayne p o,  $\frac{1}{2}$  m e of Piqua rd,  $9\frac{1}{2}$  m.

## Y

- Yager Daniel, farmer, tnt, Middletown, Marion tp, Root p o, Piqua rd, 11 m
- Yaggy Andrew, farmer, tnt, Cedar Creek tp, Leo p o,  $2\frac{1}{2}$  m s e Leo, 13 m.
- Yaggy David, farmer, ld onr, Cedar Creek tp, Leo p o,  $2\frac{1}{2}$  m e Leo, 14 m.
- Yaggy John, farmer, ld onr, Springfield tp, 2 m n w of Maysville, 14 m.
- Yant Cornelius, farmer, Aboit tp, Fort Wayne p o, Liberty Mills rd, 9 m.
- Yeater John, farmer, tnt, Perry tp, Perry p o, Coldwater rd,  $9\frac{1}{2}$  m.
- Yergen William, brickmaker, ld onr, Wayne tp, Fort Wayne p o, Piqua rd,  $1\frac{1}{2}$  m.
- Yerks Franklin, farmer, tnt, St. Joseph tp, St. Vincent p o, Auburn rd,  $5\frac{1}{2}$  m.
- Yerks James, farmer, wks for John Yerks.
- Yerks John, farmer and broom maker, St. Joseph tp, Fort Wayne p o, St. Joe River rd,  $6\frac{1}{2}$  m.
- Yerks Nathaniel, shoemaker, res Leo, Cedar Creek tp, 14 m.
- Yerks Wm., farmer, ld onr, St. Joseph tp, Fort Wayne p o, St. Joe River rd,  $6\frac{1}{2}$  m.
- Yodders John, farmer, ld our, Springfield tp, Harlan p o, 2 m n w Maysville, 14 m.
- Yodder Joseph, farmer, ld onr, Springfield tp, Leo p o, 3 m e Leo, 15 m.
- Yokley Abraham E., farmer, ld onr, Jefferson tp, New Haven p o, Tiffin R. R., 12 m.
- Yokley Paul, farmer, wks for A. E. Yokley.
- Yokum Theodore, lab, wks for John Frederickson, Station Agent, Woodburn Station, Maumee tp, 16 m.
- Yopst Bruno, cooper, res n w cor Summit and Green, New Haven, 6 m.
- York Joshua, farmer, ld onr, Lake tp, Arcola p o, Yellow River rd, 8 m.
- Young A., lab, ld onr, Monroeville, 16 m.
- Young Henry, farmer, ld onr, St. Joseph tp, Fort Wayne p  $\frac{1}{2}$  m n of Ridge rd, 7 m.
- Young James M., farmer, ld onr, Lafayette tp, Zanesville p o, 1 m w Indianapolis rd, 16 m.
- Young John shoemaker, tnt, Wayne tp, Fort Wayne p o, Bluffton rd,  $\frac{1}{2}$  m.
- Young Julius farmer, ld onr, St. Joseph tp, Fort Wayne p o,  $\frac{1}{2}$  m e of St. Joe river, rd,  $7\frac{1}{2}$  m.

PLACE TO GET NICE GROCERIES OF EVERY DESCRIPTION.

- Young Peter, wks for Thomas Green, Wayne tp, Fort Wayne p o, Maumee Ridge rd,  $\frac{1}{2}$  m.  
 Young Samuel, farmer, tnt, Lafayette tp, Zanesville p o,  $\frac{1}{2}$  m s of Huntington rd, 13 m.  
 Young Samuel J., Farmer and carpenter, ld onr, Lafayette tp, Roanoke p o, Huntington rd, 12 m.  
 Young Stephen, farmer, ld onr, Washington tp, Fort Wayne p o, Leesburgh rd, 4 m.  
 Youngker Joseph L., ld onr, constable Monroe tp, Monroeville p o, 16 m.  
 Youse Christ, farmer, ld onr, Madison tp, Monroeville p o, Van Wert rd, 14 m.  
 Yutte Charles, farmer, tnt, Adams tp, Fort Wayne p o, old Piqua rd, 7

Z

- Zagle Andrew, pastor, Lutheran Church, Piqua plk rd, 5 m.  
 Zeigenfuse Charles, res with Elizabeth Sicafoos.  
 Ziegenfuse Mrs. Elizabeth, farmer, Washington tp, Fort Wayne p o, Lima rd  $2\frac{1}{2}$  m.  
 Zeigenfuse William, res with Elizabeth Sicafoos.  
 Zeimmer George, farmer, ld onr Springfield tp, Harlan p o, 1 m e Ridge rd, 16 m.  
 Zeimmer John, farmer, ld onr, Springfield tp, Harlan p o, nr Ridge rd, 17 m.  
 Zeimmer John, farmer, ld onr, Springfield tp, Hall's Corners p o, nr Ridge rd, 18 m.  
 Zeimmer Martin, farmer, tnt, Springfield tp, Harlan p o, nr Ridge rd, 17 m.  
 Zeimmer Martin, farmer, land onr, Springfield tp Harlan p o 1 m e Ridge rd, 16 m.  
 Zeis Chsistopher, farmer, ld onr, Springfield tp, Harlan p o,  $2\frac{1}{4}$  m n Maysville, 16 m.  
 Zeis Louis, farmer, ld onr, Springfield tp, Harlan p o,  $1\frac{1}{2}$  m n w Maysville, 16 m.  
 Zeis Samuel, wks Hollopeter's sawmill, Harlan p o, Springfield tp, 14 m.  
 Zerkle William, wks Sweany & Wherry.  
 Zhendner James, farmer, ld onr, Cedar Creek tp, Leo p o, rd e s St. Joe river, 10 m.  
 Zhendner John, farmer, ld onr, Cedar Creek tp, Leo p o,  $1\frac{1}{2}$  m n of Leo, 15 m.  
 Zimmerman Eli, farmer, tnt, Cedar Creek tp, 1 m s e Leo, 14 m.  
 Zimmerman Elias, propr stave factory, Leo, Cedar Creek tp, 14 m.

**NUTTMAN & DODEZ WILL ALWAYS PAY THE HIGHEST  
MARKET PRICE FOR COUNTRY PRODUCE OF ALL KINDS.**

442

ALLEN COUNTY [Z] DIRECTORY.

- Zimmerman Ezra, farmer, ld onr, Eel River tp, Heller's Corners p o, 1½ m e Goshen rd, 14½ m.
- Zimmerman Jackson, partner in stave factory, Leo, Cedar Creek tp, 14 m.
- Zimmerman Peter, farmer, tnt, Perry tp, Perry p o, ½ m e Lima rd, 13½ m.
- Zimmerman Frederick, farmer, ld onr, Adams tp, New Haven p o, New Haven rd, 7½ m.
- Zitzmam Peter, farmer, tnt, Washington tp, Fort Wayne p o, Leo rd, 3 m.
- Zollar George, shoemaker, ld onr, Wayne tp, Fort Wayne p o, Columbia rd
- Zoller George, farmer, ld onr, Cedar Creek tp, Leo p o, rd e s St. Joe river, 9 m.
- Zollinger Christian. farmer and wheelewright, ld onr, Marion tp, Fort Wayne p o, ¼ m n old Piqua rd, 8 m.
- Zollinger Frederick, propr Zollinger's sawmill, ln onr, Adams tp, Fort Wayne p o, 2 m e old Piqua rd, 7 m.
- Zollinger Henry, propr Zollinger's sawmill, ld onr, Adams tp, Fort Wayne p o, 2 m e old Piqua rd, 7 m.
- Zuber Benjamin, farmer, ld onr, Adams tp, Fort Wane p o, 1½ m e old Piqua rd, 7½ m.
- Zuber Jacob, farmer, wks for Joseph Fox.
- Zuber Mary, ld onr, Adams tp, Fort Wayne p o, old Piqua rd, 6 m.
- Zuerbeck Frank, farmer, ld onr, Adams tp, New Haven p o, Maudmee rd, 6½ m.
- Zumbulte Rev. M., pastor, St. Mary's Church, Cedar Creek tp, Leo p o, bds ½ m w of Leo, 15 m.
- Zulliman David, wks for James Zulliman.
- Zulliman James, farmer, ld onr, Eel River tp, Churubusco p o, 1 m e of Goshen rd, 14¾ m.

---

**J. R. HOFFMAN & BROS.,**

MANUFACTURERS OF

**Sawed Chair Stuff, Wagon Felloes**

Gearing, and all kinds of Scroll Work,

—AND DEALERS IN—

**BLACK WALNUT LUMBER,**

Corner Main and Van Buren Streets,

**FORT WAYNE, INDIANA.**

KILIAN BAKER,

JACOB BAKER.

**KILIAN BAKER & BRO.,**  
**Ft. Wayne Piano Manufactory**  
**AND**  
**MUSIC STORE,**

No. 41 Columbia St., near Barr, Hanna's Building.

Kilian Baker & Bro. would respectfully announce to the citizens of Fort Wayne and Allen county, that they have constantly on hand a good assortment of Pianos, both of their own make and of other prominent manufacturers, which are warranted for 5 years, and for sale on the most reasonable terms.

We are also General Agents for

**MASON & HAMLIN'S**

Celebrated Cabinet and Metropolitan Organs and Melodeons,

And have constantly on hand a complete assortment of smaller  
 Wind and String Instruments, Sheet Music,

**Music Books, &c.**

Second Hand Pianos For Sale and to Rent. Rebuilding, Repairing and Tuning of Pianos and Organs satisfactorily done at the lowest rates.

41 Columbia St.,

Fort Wayne, Ind.

# INSURANCE.

## FIRE.

## LIFE.

### IRWIN & SKINNER.

---

Liverpool and London and Globe,.....	Assets, \$17,000,000	00
Putnam, of Hartford.....	“	700,000 00
Western, of Buffalo.....	“	700,000 00
Equitable Life, of New York.....	“	\$10,000,000 00

---

Farm, Dwelling and Mercantile Risks written at Low Rates.

*Office, . . . . Merchants' National Bank,*

*Cor. Calhoun and Main Sts., Fort Wayne, Ind.*

JOHN W. DAWSON,

*Attorney and Counsellor at Law,*

Office, over Merchants' National Bank,

*Fort Wayne, . Indiana.*

Residence, Spy Run Avenue.

WM. J. KERR,

**ATTORNEY AT LAW,**

MILITARY CLAIM AGENT,

AND

**NOTARY PUBLIC,**

Over Merchants' National Bank,

*Fort Wayne, . . Indiana.*

Prompt attention given to all business entrusted to his care.

ROB'T S. ROBERTSON,

**Attorney at Law**

Office, N. W. cor. Main & Calhoun,

Over Merchants' Nat. Bank,

FORT WAYNE, INDIANA.

JOHN COLERICK,

**Attorney at Law,**

Fort Wayne, Indiana.

Office, East side of Court Street, ground floor.

# CITY AND COUNTY BUSINESS DIRECTORY.

For Place of Business and Post Office Address see City and County Directory.

For Advertising Cards see Index to Advertisements.

## **Agricultural Implements.**

DEGROFF NELSON & CO.

D. W. Prouty.

S. S. SMICK.

J. S. Larwill.

Wm. Dowell.

## **Agents—Collection.**

J. R. Bittinger.

H. H. BOSSLER.

## **Agent—Empire Transportation Co.**

Thomas A. Slack.

## **Agent—Express Co.**

Calvin L. Smith.

## **Agent—Freight and Express.**

William M. Bell.

## **Agent—Fruit Trees.**

John Snodgrass.

## **Agents—Insurance.**

Charles M. Babcock.

H. H. BOSSLER.

Sylvester E. Chaffee.

E. G. Coverdale.

Geo. G. Crane.

GEO. R. HARTMAN.

Joseph S. Holly.

JOHN HOUGH.

IRWIN & SKINNER.

Durgin & Johnston.

Lumbard & Crane.

F. P. RANDALL.

B. D. SKINNER.

T. E. Stevens.

John F. Stirling.

## **Agent—Knitting Machines.**

L. P. Griggs.

## **Agent—Merchants' Dispatch**

C. L. HILL.

## **Agent—Pension,**

Hiram Iddings.

## **Agents—Real Estate.**

Bittinger & Archer.

H. H. BOSSLER.

Charles Hanna.

HUGH T. HANNA.

Oliver S. Hanna.

SAMUEL T. HANNA.

HOMER C. HARTMAN.

JOHN HOUGH.

F. P. RANDALL.

## **Agents—Sewing Machines.**

Amos Davis.

L. P. Griggs.

C. L. HILL.

P. Kestel.

Lucien Lumbard.

Underhill & Co.

## **Architects.**

Lewis Laubshire.

G. Trenam.

## **Attorneys-at-Law.**

Charles M. Barton.

Sol. D. Bayless.

J. R. BITTINGER.

Samuel H. Bloomhuff.

Jefferson C. Bowser.

Joseph Brackenridge.

Robert Brackenridge.

Thomas Briscoe.

W. W. CARSON.

Col. Charles Case.

DAVID COLERICK.

D. H. & W. G. COLERICK.

JOHN COLERICK.

COOMBS & MILLER.

John Conger.

E. G. COVERDALE.

William Crane.

JOHN W. DAWSON.

Henry Dickerson.

ALLAN H. DOUGALL.

**NUTTMAN & DODEZ, CITY GROCERY and PROVISION STORE,  
CORNER MAIN AND HARRISON STREETS, FORT WAYNE.**

446

BUSINESS DIRECTORY.

JAMES A. FAY.  
JOSEPH S. FRANCE.  
James E. Graham.  
HOMER C. HARTMAN.  
JOHN HOUGH.  
ISSAC JENKINSON.  
W. T. Jennison.  
W. J. KERR.  
William Leach.  
F. A. C. McMANUS.  
L. M. NINDE.  
EDWARD O'ROURKE.  
J. F. Pool.  
F. P. RANDALL.  
ROBERT S. ROBERTSON.  
D. RYAN.  
James H. Schell.  
SAMUEL E. SINCLAIR.  
M. V. B. Spencer.  
Samuel F. Swayne.  
R. S. TAYLOR.  
James Tilbury.  
Bernard Wagner.  
D. P. WHEDON.  
HENRY F. WILLSON.  
WORDEN & MORRIS.  
A. ZOLLARS.

**Auction and Commission.**

R. C. Filson.  
J. Tinkey & Co.  
Peter Mikle.  
Lucien P. Stapleford.

**Aurist and Oculist.**

G. L. Stevens.

**Axe Handle Manufacturer.**

Henry W. Butler.

**Bakers and Confectioners.**

Louis Blase.  
Edward Glaser.  
CHRISTIAN HAFFNER.  
Henry Hager.  
William Kempf.  
C. W. Rollins.  
Welke & Trentman.

**Baking Powder.**

Enoch Zollars.

**Banks.**

FORT WAYNE SAVINGS BANK.  
ALLEN HAMILTON & CO.  
MERCHANTS' NATIONAL.  
FIRST NATIONAL.  
FORT WAYNE NATIONAL.

**Barbers.**

Alfred Adams.  
George Antegraf.  
K. J. Bauer.  
Richard Evans.  
Nich. Haag.  
J. M. Heldt.  
J. B. Hettinger.  
Clement S. Holt.  
Lewis Lang.  
F. C. Meyers.  
F. W. Meyers.  
Wm. H. Monroe.  
Joseph Sampson, (col'd.)  
John Simmons.

**Basket Makers.**

Fredrick Poatch.  
Frederick Deirkes.  
John Stilts.  
William Stilts.

**Billiard Saloons.**

D. R. Cloud.  
D. Hannum.  
Wm. Holehian.  
O'Connell & Bro.

**Blacksmiths.**

David B. Anderson.  
Wm. Henry Anderson.  
Wm. E. Angivine,  
John W. Beard.  
Isaiah Bowser.  
Ernst Bramlyer.  
George Broom.  
Abram Copp.  
Edward Deagan.  
F. M. Deel.  
John B. Deel.  
James M. Deel.  
Walter Denney.  
Balsar Federspiel.  
John Federspiel.  
Joseph Federspiel.  
Charles Figel.  
Nathaniel Fitzsimmons.  
Robert Forsythe.  
James Gilligan.  
Jacob Hess.  
Charles H. Hoit.  
William H. Hollopeter.  
James Howard.  
Thomas Keyes.  
Ambrose Largie.  
Francis Largie.  
Edward Lee.  
Casper Lambert.



**D. P. WHEDON,**  
**Attorney at Law**  
**AND**

United States Commissioner and Register in Bankruptcy.

Office, North West corner Calhoun and Main Streets,  
Over Merchants' National Bank.

**H. F. WILLSON,**  
**ATTORNEY AT LAW,**

(Over Hamilton's Bank,)

**FORT WAYNE, IND.**

**EDW'D O'ROURKE,**  
**Attorney at Law,**

*Office over Merchants National Bank,*

**FORT WAYNE, IND.**

All business entrusted to his care will be promptly attended to.

**A. ZOLLARS,**  
**ATTORNEY AT LAW,**

**AND**

**NOTARY PUBLIC,**

**Fort Wayne, Ind.**

Office over Hamilton's Bank, Opposite the Court House. Residence No. 1 Brackenridge street.

**E. G. COVERDALE,**  
**ATTORNEY**

**AND**

**NOTARY PUBLIC,**

**Monroeville, Ind.**

Office corner of Mulberry and South streets.

**ALLAN H. DOUGAL,**  
**Notary Public**

**AND**

**CONVEYANCER.**

**New Haven, Ind.**

Special attention given to the acknowledgment of Deeds, Mortgages, and all other Legal documents. Legal Blanks of all descriptions constantly on hand.

COLLECTING.

REAL ESTATE.

**F. A. C. MacMANUS,**  
**ATTORNEY AT LAW,**

**Fort Wayne, Ind.**

**Office No. 5 East Main St.**

(P. O. Box 757.)

Everything PRIME in the TEA and COFFEE line, at NUTTMAN & DODEZ, corner of Main and Harrison Streets, Fort Wayne, Ind.

448

BUSINESS DIRECTORY.

### Blacksmiths—Continued.

Robert Linton.  
Robert McMabb.  
John S. Mannek.  
John Mast.  
Chrftopher Meyer.  
Henry Meyer.  
Charles Mesig.  
Alexander Mitchel.  
Thomas Mungoran.  
Joseph Neith.  
Emanuel Prill.  
Frederick Rehling.  
Marcellus P. Rickett.  
Joseph Robert.  
William Roberts.  
Abers Somers.  
John Sorg.  
George W. A. Smith.  
William C. Stevick.  
David Stine.  
Richard M. Stribly.  
George Tratman.  
Henry Trautman.  
George Wann.  
James G. Weaver.  
Patrick Welsh.  
William Wiegman.

### Blank-Book Manufacturers

Davis & Bro.

### Boarding Houses.

M. P. Beegan.  
Mrs. E. Cretzer.  
Mrs. E. C. Fox.  
Abin Faust.  
Mrs. Mary Grubb.  
C. D Gardiner.  
Frederick Hamilton.  
Hanna House.  
Fred Herbert.  
Mrs. E. T. Hunt.  
Mrs. Agate Kaylor.  
Mrs. Aun McClaren.  
Bridget McLachlan.  
Elizabeth Rout.  
Frederick Seybold.

### Boat Builders.

John Holsworth.  
Ephraim Spangler.

### Boiler Works.

BASS & HANNA.  
McLachlan & Keill.

### Book and Job Printers.

DEMOCRAT PRINTING CO.  
FORT WAYNE GAZETTE CO.  
D. W. JONES & SON.  
W. H. Norton.  
Thomas S. Taylor & Co.

### Book Binders.

DAVIS & BRO.  
Henry Grannaman.  
W. H. Norton.

### Books and Stationery.

KEIL & BRO.  
Siemon Bros. & Co.  
N. P. Stockbridge.

### Boots and Shoes.

Mathias App.  
Adam Arnick.  
George Conrad.  
Jacob Foelinger.  
Edward Helmke.  
G. A. Hemsdorfer.  
W. Jacobs & Son.  
Leeser & Etzold.  
Oliver Karnes.  
Thomas Mannix.  
MARKLEY, SCHRADER & Co.  
Meyer and Piepenbrink.  
Miller & Bro.  
M. B. Moore.  
George Nill.  
Mathias Otto.  
James H. Robinson.  
A. D. Row.  
C. W. Sander.  
Christ Schiefer.  
William Schulz.  
Schmit & Brunner.  
Peter Schultz.  
Gustave Spiegel.  
Stellhorn & Morrell.  
Vodermark & Sons.  
Peter Whipkey.  
Henry Wolff.  
Patrick Woulfe.

### Box Makers.

DAVIS & BRO.  
Knothe & Mettler.  
Louis Stein.

### Brass Works.

BASS & HANNA.  
A. HATTERSLY.

**Brewers.**

BECK & STOTZ.  
Louis Centlivre.  
Albert Ergerle.  
Herman Hartman.  
John George Hornung.  
John Houser.  
Kaag's.  
Nierman's.  
John M. Reidmiller.  
SCHMIT & Co.

**Brick Manufacturers.**

John Aliger.  
Louis Brokaw.  
Joseph Catty.  
Claud J. A. Cour.  
George Culot.  
Louis Datrot.  
Peter Edsall.  
William Edsall.  
Joseph Frennion.  
Michael Koahler.  
Peter Ladig.  
Garrett Lower.  
August Martin.  
James Ormiston.  
Ulrich Rehner.  
William Gergen.

**Broom Makers.**

Louis Bechtold.  
G. M. Goodwin.

**Building Stone.**

Sutermeister & Becker.  
P. S. Underhill.

**Burning Fluid.**

Embry & Stevens.

**Butchers.**

John Brooks.  
James Clark.  
FRED. ECKART.  
Jobst Fischer.  
Andrew Green.  
Hamilton Harper.  
Samuel Harper.  
George C. Hood.  
Robert Hood.  
Wm. H. Johnson.  
Adam Kuntz.  
Michael Orr.  
George Rudert.  
William Shuman.  
Christian Wilkins.  
Abram Wolf.

**Cabinet Makers.**

Isaac Bickhart.  
Anthony Fisher.  
Theodore Greer.  
Solomon Haswell.  
Henry Maeyers.  
Charles M. Thomas.

**Carpenters.**

James Chaney.  
Francis Barsaw.  
Hiram B. Bartholomew.  
Absalom Bennett.  
John Bear.  
Joseph Bean.  
Joseph Beard.  
Daniel Bevelhimer.  
Wesley Bilderback.  
Ira F. Bowen.  
Lewis H. Bowers.  
John Brown.  
Mandeville O. Carter.  
William Chapman.  
B. Clem.  
Samuel D. Cole.  
Lafayette Coomer.  
Seymour C. Coomer.  
Enoch G. Driver.  
Francis B. Dunten.  
Marshall Dupont.  
Asher W. Foster.  
Adam Frank.  
Charles G. French.  
David Gessinger.  
Andrew Getz.  
Joseph Gocke.  
Henry Gowan.  
Darius C. Griffin.  
Andrew C. Gruber.  
David Hackett.  
Peter Hastler.  
Jacob Handel.  
Solomon J. Nave.  
Joseph Heasler.  
Israel Hollopeter.  
George Holmes.  
S. W. Horn.  
John W. Hutsl.  
Samuel Ingram.  
John Iry.  
James A. Jacoby.  
Lemuel Jacquay.  
John Jevillbliss.  
William H. Johnson.  
Conrad Knight.  
Daniel Komp.  
Nicholas Krike.  
Augustus Lallot.  
Samuel Little.

Peter V. Lomont.  
William Lovett.  
Samuel McCrory.  
William McBinley.  
Henry McLaran.  
William Magnier.  
Henry Markeley.  
Jeremiah Markley.  
Jacob Martin.  
James Mason.  
Peter Mettler.  
David Meyers.  
Jacob F. Meyers.  
Cyrus W. Miller.  
Daniel E. Miller.  
Andrew Moore.  
Benjamin Morris.  
Raphael Moss.  
Isaac Mygrant.  
Eli Neal.  
William Nichols.  
Simon Noble.  
William Olds.  
George Orndorf.  
Henry Paul.  
J. L. Potter.  
James Rabbit.  
George W. Reed.  
William Reiter.  
David Rex.  
Charles Rudolph.  
C. H. Schuck.  
Andrew Schust.  
Conrad Schwanz.  
Mathew Schwanz.  
James Scott.  
William Scott.  
William Seseman.  
William Shaffer.  
Daniel Shambaugh.  
Enos C. Smitley.  
Solomon Stanffer.  
Ely Stirk.  
Joseph D. Stopher.  
Edward Suter.  
G. W. Swartz.  
George F. Thorp,  
Cyrus Tutison.  
Peter Trautman.  
Edwin F. Walker.  
Homan Walker.  
Joseph Wells.  
George Wherry.  
John White.  
Edward Whitmore.  
Michael L. Wibert.  
Charles Wiebke.  
Jacob Wikert.  
Samuel J. Young.

**Carpets.**

JOHN McDOUGAL.

**Carpet Weavers.**

John G. Birk.  
Mrs. Ann R. Bowman.  
Mrs. M. Rabus.

**Carriage Stock.**

Coombs & Co.

**Carriage Makers.**

Harry Bender.  
A. H. Bender.  
Isaac Blystone.  
STANLEY & BIEBER.  
Daniel Hill.  
Charles Ginder.  
George Foster.  
Jacob Fink.

**Chair Makers.**

Harrison Tilbury.  
John Tilbury.  
Riley Tilbury.

**Chair Stuff.**

HOFFMAN BROS.

**Chandlers.**

George Egeter.  
Taylor & Co.

**China and Glassware.**

B. TRENTMAN & SON.  
Tresselt & Both.  
M. N. Ward.

**Clothing.**

E. Bostick & Son.  
Thomas Evanson.  
L. Falk.  
John G. Fledderman.  
A. Freeman.  
Vigdor Jacobson.  
Lanferty & Bro.  
P. Morgenthaler  
PALACE OF FASHION.  
Sam & Pete.  
J. G. THIEME & BRO.  
C. G. Vogel & Son.  
M. E. WOODWARD.

**Collar Makers.**

James Campbell.  
A. Racine.

---

INDIANA  
**STAATS ZEITUNG**

---

**TRI-WEEKLY AND WEEKLY.**

---

 The only German Paper in Northern Indiana.

Has also a large Circulation in the Western and Northern  
States of the Union.

---

J. Sarnighausen, Editor and Publisher.

---

Tri-Weekly,.....\$4.00. | Weekly,.....\$2.00.

**Payable in Advance.**

---

*ENGLISH AND GERMAN*

**JOB PRINTING!**

At short notice, and at the most reasonable prices.

---

**OFFICE:**

N. W. Cor. Columbia and Clinton Sts.,

**FORT WAYNE, IND.**

**Coal, Coke and Pig Iron.**

BASS & SMITH.

**Confectionery.**

T. D. Beard.  
Henry Lue.  
Joseph Scheffer.  
Louis Strass.  
William Weiman.  
Wolkie & Trentman.

**Contractors.**

John Ney.  
Patrick Ney.  
George H. Pratt.  
Marshall W. Wines.  
W. A. Lowry & Co.  
Augustus M. Webb.  
Cochrane, Humphrey & Co.

**Coopers.**

Daniel Anderson.  
Martin Anderson.  
James Campbell.  
John Campbell.  
Michael Cooper.  
Solomon DeRome.  
N. DeWald.  
George W. Fenton.  
Henry Fork.  
Henry Gier.  
Carl Gram.  
Horatio Griffin.  
Frederick Gusbard.  
George Hebert.  
David Hayden.  
Henry Hoffmeister.  
George Hoke.  
Fred. Jimmy.  
John M. July.  
Frank Savanry.  
George McClanahan.  
John McConnell.  
Martin L. Monday.  
Deidrich Myer.  
Henry Paulson.  
John Reinhardt.  
Ray Renfrew.  
Ralya & Robertson.  
J. W. Rout.  
Henry Seivers.  
Joseph Shookel.  
Benjamin Sweet.  
Michael Ungerer.  
Peter Weiman.  
Frederick Wetthey.  
Andrew J. Williamson.  
Bruno Yapst.

**Coppersmith.**

Anton Neuroth.

**Dentists.**

Seneca B. Brown.  
Isaac Knapp.  
Snider & Loag.  
Arnold Wells.

**Dry Goods.**

A. S. Evans.  
Foster Bros.  
Joseph G. Marriotte.  
Orff & Co.  
J. & P. Pierr.  
H. Rohs.  
ROOT & CO.  
H. R. Schwegman.  
Frank & Thanouser.  
Townley, DeWald, Bond & Co.  
H. T. True.

**Dry Goods and Groceries.**

John Beachgood.  
George W. Bell.  
Louis Certia.  
J. L. Dunham.  
Washington Duntun.  
James Edington.  
T. S. Heller.  
H. G. Hood.  
Thomas Hood.  
Edgar Kemp.  
P. Kiser.  
Long & Bros.  
Samuel Pool.  
L. M. Rogers.  
John R. Ross & Co.  
John Schœrpf.  
N. Schuckman.  
Boyd Shannon.  
T. M. Stephens.  
James L. Stewart.  
Morris Strauss.  
Samuel Vantries.  
James Wilson.  
Wilson & Steward.

**Druggists.**

Biddle & Brandriff.  
Wm. J. Bond.  
A. Cary.  
Asa B. Criffer.  
Dreier & Bro.  
FOOTE & WOOSTER.  
E. T. Marshall.  
MEYER BROS & CO.

G. C. NILL & CO.  
 Aug. L. Selle.  
 Sweringen & Keil.  
 DANIEL VOLMER.  
 H. G. WAGNER.

**Dye Works.**

A. S. Jerman.  
 B. A. LEWIS.

**Engravers.**

Turner & Bramble.

**Express Companies.**

American.  
 United States.

**File Works.**

Fort Wayne, Harries & Grothen.  
 Charles F. Crouse.

**Fish Dealers.**

Stephen Bryant.

**Flour and Feed.**

D. S. Beaver.  
 Michael Brannan.  
 Hill & Orbison.  
 Whiting & Kalbacher.  
 M. Read & Co.

**Fresco Painters.**

Anderson & Kover.  
 George Belloni.

**Furnishing Goods.**

Tripp & Tigar.

**Furniture Dealers.**

Emrick & Pierce.  
 George Gould.  
 Griebel & Fee.  
 W. A. Frey.  
 J. Klahen.  
 John M. Miller.  
 Henry W. Overhelmann.  
 Benj. H. Tower.

**Gas Fitters.**

A. HATTERSLEY.

**Grain Cradle Manufacturer.**

Edward McElpatrick.

**Grain, Seed and Agricultural Warehouse.**

DEGROFF NELSON & CO.

**Grocers.**

Anderson & Ely.  
 G. E. Anderson.  
 John Andrews.  
 Solomon Aurentz.  
 James E. Balon.  
 George Berck.  
 Conrad Bernig.  
 Daniel Blyler.  
 BOLTZ & BRO.  
 James Breen.  
 Gottlieb Brudi.  
 William Bryant.  
 Michael Carry.  
 J. W. Challenger.  
 Jacob Cline.  
 Ulrich Deininger.  
 Joseph Didier.  
 C. Dierstein.  
 James Dunne.  
 S. C. Elberson.  
 James S. Embry.  
 Esmond & McDonald.  
 Elisha Felts.  
 George Fox.  
 William Gaffney.  
 George Geerken.  
 George Geogline.  
 Frederick H. Gerke.  
 Charles Gerlard.  
 Anthony Gerardin.  
 Gilliland & Medsker.  
 Huestis & Hamilton.  
 T. B. Hedekin.  
 Hilbrand & Co.  
 William Hobrock.  
 William Kanning.  
 Abram Kostrinki.  
 H. Kratzsch.  
 Paul Lowe.  
 Benedict Lower.  
 T. Mattin.  
 Rhinehart Mergel.  
 Philip Nestel.  
 Joseph Nohl.  
 NUTTMAN & DODEZ.  
 William O'Brien.  
 William Paul.  
 Salvadore Peltier.  
 Barney Phillips.  
 Abraham Pulver.  
 John Raab.  
 Raab & Noll.  
 Henry Ritter.  
 Schele & Lauer.  
 E. & J. Slocum.  
 Julius Schelle.  
 Chirstian Scherer.  
 Henry Schone.

William Schoppman.  
George H. Seabold.  
John Seabold.  
Jacob Sechler.  
David Seibold.  
George Shaffer.  
Shell, Baker & Co.  
Henry Shone.  
Benjamin E. Sluce.  
J. W. Smith.  
Ernst Spiegel.  
Stoner & Wigent.  
Christian Strunz.  
Joseph Stutz.  
Andrew Thieme.  
B. H. Trentman & Son  
Henry Waltemath.  
Joseph W. Whitaker.  
J. B. White.  
Henry Wiebke.  
John C. Wigent.  
Anthony Zimmerman.  
Henry Zwick, jr.

**Gunsmiths.**

Christain Kinsey.  
Gideon Kinzy.  
William Leonard.  
C. Raquet.

**Hardware.**

Brandriff & Roberts.  
Henry DeWald.  
G. W. Graffe & Co.  
McCLOCH & RICHEY.  
MORGAN & BEACH.  
I. B. Neiser.  
B. W. OAKLEY & SON.  
Erwin Weber.  
Wilson, Schuckman & Muhler.  
George H. Wilson.

**Harness Makers.**

Ephraim Reynolds.  
August R. Schnitker.  
W. R. Derby.  
A. S. Johns.  
C. Neireiter.  
L. Traub.  
S. H. Shoaff.

**Hats and Caps.**

James Harper & Co.  
J. F. Nachtried.  
Chas. L. Schurmeyer.

**Hoop Skirt Manufacturer.**

Joseph Black.

**Horse Collar Manufacturers**

A. Racine.  
David Steele.

**Hotels.**

American House.  
AVELINE HOUSE.  
Mrs. J. L. Cummings.  
C. H. Elberson.  
Harmon House.  
Hedekin House.  
Main Street Exchange.  
MAYER HOUSE.  
Monroe House, Lyman Walker.  
National.  
New Haven Hotel, J. E. Taylor.  
Nine Mile, James Clark.  
Phillips House.  
Union Hotel.

**Hot Air Furnaces.**

William Carter.

**Hubs, Spokes, &c.**

Brackenridge & Taylor.  
Olds & Son.

**Huckster.**

Thomas McKee.

**Ice Dealers.**

Cody & Levanway.  
Patrick McLain.  
Peter Moran.  
Edward Seidel.

**Iron Works.**

BASS & HANNA.  
J. C. Bowser & Co.

**Jewelry, &c.**

Meyer & Graffe.  
George J. E. Mayer & Co.  
B. W. Rambo.  
Trenkley & Scherzinger.

**Lap Window Shades.**

D. Howes.

**Leather and Findings.**

H. Braeuchle & Co.  
Neireiter & Miller.  
John Reed.

**Lightning Rods.**

J. W. McNamara.



**Lime, Stone, Cement, &c.**

KRUDOP, MOLLERING & BRO.  
Lillie & Bro.

**Linseed Oil Manufacturers.**

Humphery, Case & Co.

**Liquor Dealers.**

Graff & Son.  
George Koebler.  
J. Laurent.  
Christian Rapp.  
S. Riddelsheimer & Son.  
B. TRENTMAN & SON.

**Livery Stables.**

J. S. BARR.  
Matthias Glynn.  
JOHN KIRKLAND.  
James F. Moore.  
A. J. REED & SON.  
Jackson Swain.  
Vanalstine & Co.  
Jacob Henry Young.

**Lumber Dealers,**

Alonzo A. Baker.  
Augustus C. Beaver.  
Isaac Beckley.  
Stephen L. Beckley.  
William Chapman.  
Clark & Rhinesmith.  
George Cochran.  
E. D. Dague.  
Jacob Dague.  
Rudolph Dague.  
G. Gothe & Co.  
Charles Lehman.  
Christian Parker.  
James Simons.  
Joseph Stark.  
Thomas Sterling.  
H. B. TAYLOR.  
Webster & Weiler.

**Machine and Car Wheel  
Works.**

BASS & HANNA.

**Machine Works.**

BASS & HANNA.  
Murray & Baker.  
LOUIS RASTETTER.

**Manufacturer of Mattresses  
and Glue.**

J. W. SMITH.

**Marble Monuments.**

Henry Schmenner.  
Sutermiester & Becker.  
P. S. Underhill & Co.

**Meat Market.**

Edward Burhen.  
Jacob Delker.  
F. ECKART & CO.  
John Weller & Co.

**Milliners.**

Mrs. Jennie Champer.  
Mrs. T. J. Dalzell.  
Anna Focannon.  
AVELINE & GIBSON.  
B. & E. Piepenbrink.  
Miss Jennie Hartzel.  
Mrs. Rachel Pollins.  
Miss Lida Renfrew.  
Misses Shordon.  
Mrs. E. Vogel.

**Millinery and Fancy Goods.**

UPDEGRAFF & CO.

**Millers—Flouring.**

Daniel S. Beaver.  
D. F. Comparat.  
Joseph Dowell.  
JOHN E. HILL, jr.  
Miller, Stoner & Bro.  
Norris D. Heller.  
Joshua James.  
John Orff.  
J. C. Pfeiffer & Co.  
Powers & Dougall.  
Powers & Hartzell.  
Swift & Bro.  
John Vanzile.  
WILLIAMS & HOAGLAND.

**Mill—Paper.**

Freeman, Bard & Barnett.

**Mills—Saw.**

Daniel S. Beaver.  
Jacob Blackburn.  
David Bowers.  
Henry C. Bowers.  
Christian & Thomas.  
James A. Coe.  
John W. Doty.  
George Echelberry.  
Amon Farmer.  
Andrew Farmer.  
William Faulkner.  
John Ferguson.

**S. C. AYRES, M. D.,**

RESIDENT

**EYE AND EAR SURGEON**Office S. W. Corner Main and Calhoun  
Sts., over Drug Store.

FORT WAYNE, - INDIANA.

**Artificial Eyes Inserted.****O. D. HURD,**

Dealer in and Manufacturer of

**SASH, DOORS, BLINDS,**

Mouldings,

**WINDOW FRAMES, &C.**

North side Canal, west of Gas Werks,

FORT WAYNE, INDIANA.

Custom Work Promptly Executed.

L. S. MAPLES.

N. H. FITCH.

A. H. FITCH.

**FITCH & MAPLES,**

Manufacturers of

**Slack Barrel Staves**

And Circled Headings,

**MAPLES, INDIANA.****G. W. BOWEN, M. D.,****PHYSICIAN AND SURGEON,****Homeopathic.**OFFICE, 52 Calhoun Street, up stairs.  
RESIDENCE, 49 Barr St., near Main.**OFFICE HOURS:**

8 to 10 A. M.; 2 to 4 P. M.; 8 to 8 A. M.

**MISNER & MURPHY,**

House, Sign and Ornamental

**PAINTERS & GLAZIERS**

AND

**PAPER HANGERS,****26 Court Street.**

All Orders Promptly Attended to.

I am prepared to make

**CIDER**

At short notice, at

**The Perry Cider Mill.****JAS. C. BEARDSLEY, Prop'r,**  
HUNTERTOWN, IND.**MAYER HOUSE,**

South-East corner Calhoun and Wayne sts.,

**FORT WAYNE, IND.****J. W. BULL, - - Proprietor.**

AT THE CORNER OF MAIN AND HARRISON STREETS IS THE PLACE TO GET NICE GROCERIES OF EVERY DESCRIPTION.

BUSINESS DIRECTORY.

457

Joseph Ferguson.  
Matthias Fitch.  
Michael Flaugh.  
Philip Flaugh.  
Alfred W. Hall.  
Jacob Hollopeter.  
Frederick Holman.  
Andrew H. Holt.  
Enoch Hursh.  
K. Kiser & Co.  
Eli Lake.  
Eli Meiser.  
Minehart, Woodside & King.  
Moneysmith & Morton.  
L. F. Monot.  
William Ranke.  
William Rudolph.  
Henry Saddealmaier.  
David A. Schomp.  
John Sites.  
B. C. Slack.  
Soest & Co.  
Joseph Soules.  
Allen S. Tyler.  
Sweany & Wherry.  
Henry Wyatt.  
Frederick Zollinger.  
Henry Zollinger.

### **Musical Instruments.**

T. P. Anderson.  
KILIAN BAKER & CO.  
C. L. HILL.

### **Newspapers.**

FORT WAYNE DEMOCRAT.  
FORT WAYNE GAZETTE.  
INDIANA STAATS ZEITUNG.

### **Notions.**

Kane & Bro.  
H. Wigmann & Co.

### **Nurseries.**

FLM PARK.  
Home Place Fruit Farm and Garden.

### **Obstetrician.**

W. F. Grogan.

### **Wool, Hides, Pelts, &c.**

S. Freiberger.  
Oppenheimer & Becker.

### **Omnibus Line.**

Charles P. Fletcher.

### **Painters.**

Anderson & Kover.  
Albert F. Bellamy.  
A. D. Carrington.  
John Klaener.  
Harvey Lewis.  
MISNER & MURPHY.  
Thomas D. Pool.  
Joseph Sapp.  
Seybold & Graham.  
O. L. Starkey.  
James L. Sweeney.  
James C. Wilmot.  
A. B. Wilson.

### **Paint Works.**

J. GODOWN & CO.

### **Paper and Bag Warehouse.**

Charles Fouke & Co.

### **Paper Hanger.**

Ira Rupert.

### **Paper Box Manufacturers.**

DAVIS & BRO.

### **Patent Right Dealers.**

Absalom Calison.  
John Herrington.  
Thomas McKee.  
Charles A. Meinhart.  
Jason Scott.  
Alexander Williamson.

### **Pattern Makers.**

Isaac Carter.  
Jared C. Strong.

### **Photographers.**

Irwin Hawkins.  
William Jacoby.  
Enoch Miracle.  
Joseph Saunders.  
Eli Scarlet.  
JOHN A. SHOAFF.  
Charles Somers.  
CHAS. E. WALLIN.  
Ira D. Williams.  
Lorin Wright.

### **Piano Forte Manufacturers.**

BAKER & BRO.  
Frederick W. Walther.

### **Picture Frames, &c.**

W. S. Wood.

**Physicians and Surgeons.**

Joseph H. Anderson.  
 H. P. AYERS.  
 Wm. H. Brooks, sen.  
 Geo. T. Bruebach.  
 WM. H. RURRITT.  
 G. W. BOWEN.  
 Noah Blood.  
 Francis C. Bacon.  
 John Catton.  
 D. W. Champre.  
 James Clark.  
 W. A. Connelley.  
 F. R. Cosgrove.  
 W. L. Davis.  
 Allen D. Wilbiss.  
 A. Engle.  
 John B. Engle.  
 A. J. ERWIN.  
 J. F. Fitzsimmons.  
 J. L. Fuller.  
 William Gallus.  
 Adolph Goeriz.  
 J. S. Gregg.  
 J. W. Greenther.  
 W. F. Grogan.  
 John M. Johnson.  
 William M. Henry.  
 John M. Josse.  
 P. G. Kelsey.  
 Daniel Kiser.  
 T. J. KISNER.  
 Charles Knorr.  
 Francis Leiber.  
 Park M. Leonard.  
 T. P. McCULLOCH.  
 James McDuffee.  
 Joseph McHenry.  
 Charles F. Mayer.  
 Wm. H. Myers.  
 Thomas R. Morris.  
 Null & Node.  
 William E. Olds.  
 Joseph Omo.  
 A. J. Rauch.  
 ISAAC M. ROSENTHAL.  
 W. W. Spratt.  
 WM. H. THACKER.  
 Geo. Unger.  
 THOMAS S. VIRGIL.  
 E. G. Wheelock.  
 Marion Williamson.  
 David D. Wisell.  
 BENJAMIN S. WOODWORTH.

**Plasterers.**

Thomas Brooks.  
 Ebenezer Crummitt.  
 John Crummitt.

Samuel Gartlett.  
 Frank Luce.  
 L. P. Martz.

**Plumbers and Gas Fitters.**

A. HATTERSLEY.  
 William W. Miller.

**Pork Packer.**

W. S. Edsall.

**Portrait Painter.**

Joseph H. Dille.

**Potters.**

Benedict Peters.  
 John Lammle.

**Produce and Commission.**

Bash & Eakin.  
 Jacob Becker.  
 James R. Bryant.  
 Wash. H. Haskell.  
 Frank M. Johnson.  
 John Knappenberger.  
 Ashbel Sheppard.  
 E. Strauss.  
 Charles M. Wells.

**Pump Makers.**

A. P. Kyle & Co.  
 William Duntton.

**Repairer Sewing Machines and Musical Instruments.**

P. Kestel.

**Restaurants.**

Frank Greve.  
 HASKELL & DODGE.  
 Wesley Hull.

**Tailors.**

JOSEPH M. CLARK.  
 J. G. Fledderman.  
 Harting & Schroeder.  
 Martin Heingartner.  
 John G. Hofner.  
 P. B. Marley.  
 Mayar & Grieb.  
 John Muhlfeith.  
 James Riddey.  
 PALACE OF FASHION.  
 Charles B. Schoanlein.  
 Ferdinand Wichman.  
 Fraucis Willa.

**Tanners and Curriers.**

H. Brauechle & Co.  
Joseph Denner.  
Manok & Koester.  
John Shellhorn.

**Taxidermist.**

G. A. Smith.

**Tinsmiths.**

George Deming.  
Andrew Dillingham.  
J. J. Jocquel.  
N. Meyers.  
Thomas Morton.

**Tobacco and Cigars.**

Charles Degitz.  
L. Dessauer & Co.  
EWING & HOOD.  
Julius Kabisch.  
Lamley & Rosenthal.  
Marx Myerson.  
Charles Orthman.  
GEORGE REITER.  
W. B. Smith & Co.  
G. Warner.  
Anthony Weyershausen.

**Trunk Maker.**

H. Lengenfelser & Bro.

**Saddles and Harness.**

A. S. Johns.  
C. B. Neireiter.  
Louis Traub.

**Saloons.**

W. J. Bair.  
H. Bickel.  
Conrad Branning.  
David Brenner.  
A. A. Bronson.  
George Cartwright.  
John E. Causs.  
Jacob Cluting.  
George Depner.  
Christ. Dierstein.  
Alexander Frossard.  
Hippolyte Gerardin.  
Jacob Glutting.  
F. X. Goodman.  
Gustave Greensfelder.  
John Grosz.  
Philip Guyris.  
Herman Hartman.  
Haskell & Dodge.  
Louis Hazzard.

Frederick Hiber.  
George Jacoby.  
Evan W. Jones.  
Jacob Haag.  
Michael Kelley.  
Leutz & Kessler.  
John M. Koch.  
John Leavy.  
John Lichtner.  
Auguste Lordier.  
Holeham & McCann.  
Hyppolite Manier.  
George Mayer.  
Henry Mayer.  
Peter L. Moinot.  
Daniel Monahan.  
Christian Newcomer.  
P. Ofenloch.  
Charles Patten.  
Joseph Rauner.  
George Redfield.  
Louis Saner.  
Con. Schenck.  
Fritz Schunckle.  
Louis Schrader.  
John Seibold.  
A. Seibert.  
James Sommers.  
Charles Stellhorn.  
Joseph Strasser.  
George Strodel.  
Sebastian Urdeman.

**Sash, Doors and Blinds.**

Cochrane, Humphrey & Co.  
O. D. HURD.  
Sablott & Son.

**Sausage Makers.**

F. ECKART & CO.

**Scroll Work.**

HOFFMAN BROS.

**Shingle Manufacturers.**

Owen Kannard.  
Henry Treer.

**Shirt Manufactory.**

TRIP & TIGAR.

**Shoemakers.**

Jacob Beier.  
Charles Class.  
Henry C. Friedt.  
John Frohmuth.  
John Gilchrist.  
Daniel Glassmire.

Anthony Heit.  
 Conrad Heit.  
 Adam Henning.  
 Samuel Hood.  
 Erwin Huth.  
 H. Kaiser.  
 Andrew J. Ketchum.  
 Henry Koehn.  
 F. Linneman.  
 William Mack.  
 Emanuel K. Menges.  
 Jonathan Michael.  
 John S. Michael.  
 August Miller.  
 Andrew Mitsdarffer.  
 John Mohr.  
 Ernst Myers.  
 M. Noll.  
 Samuel Peters.  
 Gustave Kabel.  
 Joseph Schlatter.  
 Andrew Shanbauch.  
 George Sheluer.  
 Peter Shultz.  
 Thomas Spelt.  
 Louis H. Stanley.  
 Gilbert Thiel.  
 Philip Uebelhoer.  
 J. B. Wagner.  
 David Walter.  
 Francis M. Wilson.  
 M. F. Wilson.  
 Nathaniel Yerks.  
 John Young.  
 George Zollar.

**Silver Platers.**

W. Daniel & Co.  
 William Sloan.

**Soap Manufacturer.**

William Taylor.

**Stave Manufacturers.**

Aveline & Shurick.  
 John Begue.  
 A. H. FITCH.  
 John W. Hye.  
 J. M. Hemphill.  
 HALL, SCHNELKER & BRIANT.  
 LEWIS S. MAPLES & CO.  
 BERNARD SCHNELKER.  
 Elias Zimmerman.  
 Jackson Zimmerman.

**Stone and Lime Dealers.**

F. Kanne & Co.  
 Keller & Co.

KRUDOP, MOLLERING & BRO.  
 Lillie & Bro.  
 P. S. Underhill.

**Surgeons—Eye and Ear.**

S. C. AYERS.  
 G. L. Stevens.

**Surgeon Dentists.**

J. M. D. Knapp.  
 Snider & Loag.  
 Arnold Wells.

**Umbrella Maker.**

Lawrence F. Courtney.

**Undertakers.**

Charles Fink.  
 Peltier & Carll.

**Upholsterers.**

J. W. Dochstine.  
 Isaac Ozenburgh.  
 J. G. Zimmer.

**Veterinary Surgeons.**

Abram Elliott.  
 Rudolph Fabriz.  
 H. A. Reed.

**Wagon Makers.**

John Anderson.  
 John Baker.  
 Henry Bopp.  
 Jacob Buhler.  
 Henry Burkeel.  
 Peter L. Carrier.  
 Theodore Conclin.  
 John Dever.  
 John Getz.  
 John Harlan.  
 George Hood.  
 John Hood.  
 Thomas Havler.  
 George Klemshrote.  
 Lewis Lopshire.  
 William H. Lopshire.  
 William Paterson.  
 Jonathan Pollock.  
 Jacob Rabb.  
 Solomon Reifsnider.  
 Adam Scar.  
 John Schlink.  
 William Shanahan.  
 Daniel Shoup.  
 William Speckman.  
 STANLEY & BIEBER.

# MARKET PRICE FOR COUNTRY PRODUCE OF ALL KINDS.

BUSINESS DIRECTORY.

461

Michael Spitz.  
Adam Steinman.  
Andrew J. Taylor.  
William Wann.

## Wagon and Carriage Machinery.

P. Mead Benham.

## Whip Manufacturer.

Peter O. Butts.

## Willow Ware.

Louis Schank.

## Wig Maker.

Charles Stine.

## Wines.

Martin Ferchel.  
S. Redelsheimer & Son.

## Wood Dealers.

Bates & McMullen.  
John H. Beats.  
John Lovejoy.

## Woolen Factories.

E. D. Ashley.  
E. H. Godard.  
FRENCH, HANNA & CO.  
Painter & Hutchinson.

## Woolen Goods.

M. E. WOODWARD.

## POST OFFICES IN ALLEN COUNTY.

POST OFFICE.	TOWNSHIP.
Aboit .....	Aboit.
Arcola .....	Lake.
Cedarville.....	Cedar Creek.
Chamberlain .....	Milan.
Eel River.....	Eel River.
Fort Wayne.....	Wayne.
Hall's Corners .....	Scipio.
Harlan.....	Springfield.
Heller's Corners.....	Eel River.
Leo.....	Cedar Creek.
Maples .....	Jefferson.

POST OFFICE.	TOWNSHIP.
Monroeville.....	Monroe.
New Haven.....	Adams.
Nine Mile.....	Pleasant.
Perry.....	Perry.
Po.....	Marion.
Randall.....	Eel River.
Root.....	Marion.
St. Vincent .....	St. Joseph.
Woodburn.....	Maumee.
Zanesville.....	LaFayette.

## BOUNDARIES OF WARDS.

**FIRST WARD**—Comprises all that part of the city lying between Lafayette and Monroe streets, north of Railroad Tracks.

**SECOND WARD**—Comprises all that part of the city lying between Lafayette and Calhoun streets, north of Railroad Tracks.

**THIRD WARD**—Comprises all that part of the city lying between Calhoun and Ewing streets, north of Railroad Tracks; also all that portion of the city lying north of St. Mary's River, formerly known as Bloomingdale.

**FOURTH WARD**—Comprises all that part of the city lying west of Ewing and east of Broadway, north of Railroad Tracks.

**FIFTH WARD**—Comprises all that part of the city lying west of Broadway and north of T., W. & W. Railway Track.

**SIXTH WARD**—Comprises all that part of the city lying west of Calhoun and south of T., W. & W. Railway Track.

**SEVENTH WARD**—Comprises all that part of the city lying east of Calhoun and south of both Railway Tracks.

**EIGHTH WARD**—Comprises all that part of the city lying east of Monroe street and north of T., W. & W. Railway Track.

## STREET DIRECTORY.

---

- Baker, west from Calhoun next south of Brackenridge.  
Barr, south from Duck next east of Clinton.  
Barthold, third west of Wells north and south from High to Douglass, Bloomingdale.  
Bass, from Fairfield Av. east to Hoagland next south of Colerick.  
Berry, east from Rockhill to Canal next north of Wayne.  
Bluffton Plank Road, continuation of Broadway from P., Ft. W. & C. Railway, running south-east.  
Bowser, north of High east and west from Wells to Barthold, Bloomingdale.  
Brackenridge, west from Calhoun next south of Douglas Av.  
Brandriff, west from Webster to Hoagland next south of Melita.  
Broadway, from Canal to Bluffton Plank Road next west of Fulton.  
Buchanan, east from Lafayette to Hanna, Lasselle's addition.  
Butler, from Fairfield Av. east to Lafayette next south of Williams.  
Calhoun, south from Canal Feeder to City Limits, between Harrison and Clinton.  
Canal, from Clay to Monroe next north of Berry.  
Cass, south from Canal Feeder to Berry, between Ewing and Maiden Lane.  
Cass, second west of Wells north from High to Douglas, Bloomingdale.  
Cass, south from Lasselle next east from Piqua Plank Road, Lasselle's addition.  
Charles, east from Calhoun to Hanna next south of Wallace.  
Charley, east from Hanna to Smith south of Samuel.  
Chicago, north side P., Ft. W. & C. Railway, west from Calhoun to Kansas.  
Clay, south from Canal to Lasselle, between Lafayette and Monroe.  
Clinton, south from Duck next east to Calhoun.  
Colerick, from Fairfield Av. east to Hoagland next south of Bass.  
College, south from Berry next east of Nelson.  
College No. 2, south from Wayne next east of Walter.  
Columbia No. 1, from Harrison east to Lafayette next north of Main.  
Columbia No. 2, east from Fulton north of Canal.  
Comparet, south from Wayne next east of King.  
Court, from Main to Berry between Calhoun and Clinton.  
Creighton, east from Hoagland to Hanna, south of Lasselle.  
Dawson, west from Piqua Road to Hoagland, next south of Highland and Brandriff.  
Division, south from Maumee Road to Lewis next east of Harmer.  
Douglas, north of High east and west from Wells to Barthold, Bloomingdale.  
Douglas Avenue, west from Calhoun, next south of Lewis.  
Duryee, east from Fairfield Av. to Hoagland next south of Butler.  
Duck, from Calhoun east to River next north of Water.  
Edsall, from Berry to Main next west of Jackson.  
Elm, south from Maumee rd to Lewis next east of Ohio.  
Erie, north from St. Louis next west of Fairfield Av.  
Ewing, from River south between Griffith and Cass.  
Fairfield Avenue, continuation of Griffith.  
Fifth, east from Wells to North Calhoun next north of Fourth, Bloomingdale.  
First, south of Second east from Wells to North Harrison, Bloomingdale.  
Force, Jones & Bass' Foundry Addition.  
Fourth, east and west from Wells to North Calhoun next north of Third, Bloomingdale.  
Francis, south from Canal to Lewis next east of Hanna.  
Fulton, from River south between Griffith and Broadway.  
Garden, from Washington south next west of Nelson.  
Gay, south from P., Ft. W. & C. Railway next east of John.  
George, west from Fairfield Av. next south of Sturgis.  
Grand, south side T., W. & W. Railway from Calhoun to Kansas.  
Grant, east from Hanna next south of Jones.



- Griffith, from River south between Ewing and Fulton.  
Hamilton, east from Calhoun to Lafayette next south of Wallace.  
Hamilton, east from Hanna to Francis next south of Lewis.  
Hanna, south from Canal to Corporation Line next east of Monroe.  
Harmer, south from Canal to Lewis next east of Francis.  
Harrison, from Canal Feeder south next west of Calhoun.  
Henry, west from Hoagland next south of Poplar.  
Herndon, Jones & Bass' Foundry Addition.  
High, south of Douglas east and west from Wells to St. Mary's Av., Bloomingdale.  
Highland, west from Piqua Road to Webster next south of T., W. & W. Railway.  
Hoagland, south from T., W. & W. Railway next east of Fairfield Av.  
Holman, east from Calhoun to Hanna next south of Montgomery.  
Hood, from Pritchard south to Wall next east of West.  
Horace, east and west of Gay next south of Grant.  
Hough, east from Lafayette to Hanna next north of Holman.  
Jackson, from Canal to Corporation Line next west of Van Buren.  
Jefferson, east from Corporation Line to Harmer next south of Washington.  
John, Jones & Bass' Foundry Addition.  
Jones, Jones & Bass' Foundry Addition.  
Jones, east and west of College next south of Wilt.  
Kansas, south from Baker next west of Webster.  
King, south from Wayne next east of Harmer.  
Lafayette, south from River to Corporation Line next east of Barr.  
Lasselle, east from Lafayette to Hanna next south of Charles.  
Lasselle No. 2, east from Lafayette to Hanna next south of St. Francis.  
Lavina, west from Fairfield Avenue next south of George.  
Lewis, from Ewing east next south of Jefferson and Madison.  
Lima Plank Road, commencing at Bridge foot of Plum running north, Bloomingdale.  
Locust, west from Fairfield avenue next south of T., W. & W. Railway.  
Locust No. 2, from Harrison to Calhoun next north of Water.  
McClellan, south from Lewis next west of Webster.  
Madison, east from Barr to Harmer between Jefferson and Lewis.  
Maiden Lane, south from Canal to Berry between Cass and Harrison.  
Main, east from River to Canal next north of Berry.  
Marion, north from High to Douglas first west of Wells, Bloomingdale.  
Maumee, east from Calhoun to Barr next south of Holman.  
Maumee Road, east from Harmer next south of Washington.  
Melita, west from Webster to Hoagland next south of T., W. & W. Railway.  
Monroe, from Canal south to Lasselle between Hanna and Clay.  
Montgomery, east from Barr to Hanna next south of Lewis.  
Morrel, south from P., Ft. W. & C. Railway next west of Bluffton Road.  
Nelson, south from Washington between Garden and College.  
Nirdlinger, west from Bluffton Plank Road next south of Wall.  
Noel, north side P., Ft. W. & C. Railway, from Kansas east to Fairfield Avenue.  
North Calhoun, third east of Wells, north from river to feeder canal.  
North Cass, first east of Wells, north from St. Mary's to Sixth.  
North Harrison, second east of Wells, north from St. Mary's to Sixth.  
Oak, east from Division, next south of Maumee road.  
Oakely, south from Taylor next west from Fairfield Av.  
Ohio, south from Maumee road, next east of Walnut.  
Pearl, from Fulton east between Main and Canal.  
Pine, south from T., W. & W. Railway next west of Fairfield Av.  
Pittsburgh, east from Clay to Harmer next south of Hough.  
Plum, from Water to St. Mary's river between Harrison and Cass.  
Polk, west from St. Mary's Av. to feeder canal.  
Popular, west from Fairfield Av. next south of Walnut.  
Pritchard, west from Broadway next north of P., Ft. W. & C. Railway.  
Rockhill, from Washington to Main next west of Union.  
St. Francis, LaFayette to Hanna, Lasselle's Addition.  
St. Louis, along north side T., W. & W. Railway west from Fairfield Av.  
St. Mary's north side river bank from Wells to North Calhoun.  
St. Mary's Av., furtherest street west, south from feeder canal, Bloomingdale.

- Samuel, east and west of John next south of Horace.  
Second, east from Wells to North Calhoun next north of First, Bloomingdale.  
Sixth, east from Wells to North Calhoun next north of Fifth, Bloomingdale.  
Smith, south, from P., Ft. W. & C. Railway next east of Clay, Bass & Hanna's Addition.  
Spy Run Avenue, commencing at the bridge, east end of Water, running on west side St. Joe river north.  
Sturgis, west from Fulton to Broadway next south of Jefferson.  
Summit, east from Harmer to city limits next north of Lewis.  
Suttenfield, east from Calhoun to Hanna next south of Taber.  
Taber, east from Calhoun to Hanna next south of Creighton.  
Taylor, west from Fairfield Av. next south of Locust.  
Third, east from Wells to North Calhoun next north of Second, Bloomingdale.  
Toledo, east from Lafayette to Hanna next south of Hough.  
Union, from corporation line to Berry next west of Jackson.  
University, south from Wayne next east of Comparet.  
Van Buren, from canal to corporation line next west of Broadway.  
Virginia, east from LaFayette to Hanna next south of Toledo.  
Wall, west from Bluffton Plank Road next south of P., Ft. W. & C. Railway.  
Wallace, east from Calhoun to Hanna next south of Virginia.  
Walnut, west from Fairfield Av. next south of Taylor.  
Walnut, No. 2, south from Maumee road next east of Division.  
Waiter, south from Wayne next east of University.  
Washington, east from corporation line to Harmer, next north of Jefferson.  
Water, from Ewing east to river next north of Columbia.  
Wayne, east from Rockhill to Harmer next north of Washington.  
Webster, from Berry south to corporation line, between Ewing and Harrison.  
Wells, formerly known as Lima Plank Road.  
West, from Prichard south to R. R. next west of Hood.  
Williams, from Fairfield Av. east to Calhoun next south of Colerick.  
Wilt, from Nelson east next south of Jefferson.  
Wines, from Fairfield Av. to Hoagland next south of Williams.

# A P P E N D I X .

---

## C H A N G E S   A N D   O M I S S I O N S .

- Colerick David, attorney at law, office removed to 24 Court st, 2nd floor.
- COLERICK JOHN, attorney at law, office removed to 22 Court st, ground floor.
- Cooper W. P., local editor Fort Wayne Gezette, bds 176 W. Washington.
- DeWane Michael, lab, tnt. Wayne tp, Fort Wayne p o, Hanna rd,  $1\frac{1}{4}$  m.
- Empire Transportation Co., Thomas A. Slack, agent, e s Court, s of p o.
- FIRST NATIONAL BANK, pres., J. D. Nuttman; vice pres., John Orff; cashier, Wm. B. Fisher. Southeast cor Main and Court.
- Frazure Benj. F., farmer, tnt, Washington tp, Fort Wayne p o,  $\frac{1}{2}$  m n St. Joe rd,  $1\frac{1}{2}$  m.
- Harting & Schröder, merchant tailors, e s Calhoun, bet Berry and Wayne.
- Hayden John W., clerk, pension agency, res 62 W. Wayne.
- Kramer Frederick, compositor, wks Fort Wayne Gazette Co., bds 126 Madison.
- LIVERPOOL AND LONDON AND GLOBE Fire and Life Ins. Co., John S. Irwin, agent, office Merchants' National Bank.
- McDOUGAL JOHN, dealer in carpets, oil cloths, window hangings, etc., 85 Columbia, rooms after Dec. 1st, 75 Columbia.
- Mahan James, helper, T., W. & W. Ry machine shop.
- Moyer Albert, compositor, Fort Wayne Gazette, bds 152 W. Wayne.
- Nicodemus Menassa, miller, tnt, Wayne tp, Fort Wayne p o, Bluffton rd,  $1\frac{1}{2}$  m.
- Ninde L. M., attorney at law, W. Main, near Exchange.
- Rekers Clemens A., recorder, res 196 W. Washington.
- RURODE E. C., (Root & Co.,) bds Aveline House.
- Shoaff W. C., clothing, cassimeres, etc., 104 Columbia.
- Silliman John, farmer, ld onr, Jefferson tp,  $\frac{1}{2}$  m s Van Wert rd.
- Slocum E. & J., grocers and notion dealers, 19 E. Main.
- Tinkey J. & Co., auction and commission, 7 E. Main.

# OFFICIAL LIST OF JUSTICES OF THE PEACE IN ALLEN COUNTY.

NAMES.	TOWNSHIPS.	TERM EXPIRES.
Samuel H. Eveland,	Adams,	April 22, 1872.
Simeon W. Stouder,	Aboit,	April 19, 1871.
John Valentine,	Eel River,	April 19, 1870.
Douglass L. Whitaker,	Jackson,	
F. A. Roy,	Jefferson,	April 28, 1873.
Nicholas Ladig,	Jefferson,	Nov. 7, 1870.
Samuel H. Ambler,	LaFayette,	Jan. 22, 1872.
Patrick Ney,	Lake,	April 19, 1870.
Silas Work,	Madison,	July 12, 1872.
David McLean,	Marion,	April 27, 1870.
Isom Rosevell,	Maumee,	Oct. — 1873.,
C. H. Schieck,	Monroe,	May 24, 1870.
John Stratton.	Perry,	April 19, 1870.
A. P. Crighton.	Pleasant,	Nov. 12, 1871.
Platt Squires,	Scipio,	May 30, 1873.
Nelson Hall,	Springfield,	April 18, 1870.
Peter S. Crissenberry,	Springfield,	Oct. 29, 1872.
John Dougal,	St. Joseph,	April 27, 1872.
Francis Pepe,	St. Joseph,	May 14, 1873.
A. H. Wells,	Washington,	Jan. 21, 1872.
A. H. Bittinger,	Wayne,	Oct. 28, 1872.
Samuel C. Freeman,	Wayne,	June 3, 1873.
Benjamin Saunders,	Wayne,	April 19, 1870.
William Stewart,	Wayne,	April 28, 1872.
Henry Keeler,	Lake,	April 17, 1873.
Thomas H. McCormick,	Maumee;	April 17, 1873.
John McMillan,	Jackson,	April 18, 1872.
J. H. Anderson,	Adams,	April 18, 1872.
Henry S. Kelsey,	Washington,	Jan. 21, 1872.
Luke Levanway,	St. Joseph,	May 20, 1871.
James L. Hunter,	Adams,	April 19, 1871.
William McCrory,	Cedar Creek,	Nov. 9, 1870.
Boyd Shannon,	Cedar Creek,	May —, 1870.
G. W. Hutzell,	Eel River,	April 22, 1871.
A. A. Baker,	Monroe,	April 26, 1873.
Eli Ringwalt,	Milan,	April 22, 1873.
J. B. Comstock,	Milan,	May 10, 1873.
Francis Peppe,		May 6, 1873.

ATTENTION GENTLEMEN!

**YE WHO WANT THE FINEST CLOTHES!**

We have been making nothing else for more than

**A QUARTER OF A CENTURY.**

The Oldest Established House!

The People's Favorite!

The Father's Comfort!

The Mother's Delight!

The Boy's Enthusiastic Satisfaction!

Long as we have been Established, we are continually getting up Novelties.

Great as has been the perfection we have attained, we are constantly making Improvements.

Much as we have done to elevate the standard of good clothes for good men, we are doing, and will do, much more.

Vastly as we have reduced the prices of the finest goods, we are offering our Goods still Lower and Lower.

Great as are the throngs of appreciative patrons crowding to buy elegant ready made raiment, and to have their measures taken for clothes to order, the number of our customers is daily becoming Greater and Greater.

And, should it be our lot to keep on the even tenor of our way for

**A N O T H E R C E N T U R Y**

We shall stick to our original plan of making and furnishing the Finest Clothes, Furnishing Goods, Hats, Caps, &c., to your entire satisfaction, for the least possible amount of money.

Inspect if you please, our magnificent stock of

**Men's, Boys' and Youths' Clothing,**

for all seasons. Our Goods are marked in plain figures. One Price asked and no less taken. Call at the

**GREAT PALACE OF FASHION,**

*No. 1 Keystone Block, Fort Wayne, Ind.*

**MAX NIRDLINGER, Prop'r.**

Prof. A. J. FOSTER, Champion Cutter.

**B. SCHNELKER,**  
**FLOUR BARREL STAVES,**  
 FLAT HOOPS AND  
**CIRCLED HEADINGS,**  
 NEW HAVEN, INDIANA.

G. GOTHE.

J. BRUDI.

**G. GOTHE & CO.,**

MANUFACTURERS OF AND DEALERS IN

**SAWED AND CUT SHINGLES,**  
 Laths, Dressed and Rough Lumber,  
 NEW HAVEN, INDIANA.

C. STANLEY.

MILTON BIEBER.

THOS. J. STANLEY.

**STANLEY, BIEBER & CO.,**

MANUFACTURERS OF

Carriages, Buggies,  
 AND  
 SLEIGHS,  
 Nos. 106 and 118 W. Main St.,  
 Fort Wayne, Ind.



Repairing Promptly Done.

# Toledo, Wabash & Western Ry.

The Great Central Through Route  
BETWEEN THE  
**EAST and WEST.**

**No Change of Cars from Toledo to Quincy.**

The Quickest and Most Direct Route to all points in Central  
Indiana, Illinois, Iowa, Missouri, Kansas and Nebraska.

## CONNECTIONS.

AT TOLEDO with Trains East and South.

AT FORT WAYNE with Trains of the P., Ft. W. & C. Railway.

AT PERU with Trains for Indianapolis, Louisville, &c.

AT LAFAYETTE with Louisville, New Albany and Chicago Railway.

AT TOLONO with Illinois Central R. R. (Branch) for Cairo, Memphis, and all Southern Points.

AT SPRINGFIELD with Chicago, Alton & St. Louis R. R. for Alton, St. Louis and Jefferson City.

AT KEOKUK with Des Moines Valley Railroad for Ottumwa, Eddyville, Oskaloosa, Pella, Des Moines City, and all places in Southern Iowa.

AT QUINCY with Hannibal & St. Joseph R. R. for Palmyra, Hannibal, Macon City, Brookfield, Chillicothe, St. Joseph, Kansas City, and all points in Kansas and Nebraska.

AT KANSAS CITY with Union Pacific R. R. (E. D.) for Lawrence, Topeka, Manhattan, Junction City, Ellsworth, Hays, Monument, Denver, and all points in Southern Kansas.

AT ST. JOSEPH with Missouri Valley R. R. for Atchinson, Weston and Leavenworth.

ALSO AT ST. JOSEPH with St. Joe & Council Bluffs Railroad for Nebraska City, Plattsmouth, Council Bluffs, Omaha, Fort Kearney, Cheyenne, Denver, Laramie and Salt Lake.

**Two Express Trains leave Fort Wayne each way Daily.  
Splendid Sleeping Cars on all Night Trains.**

Smooth Track, Quick Time, Good Cars, Sure Connections, with Less Changes, and the best Eating Houses in the Country, are the inducements offered to the Traveler by this Route.

**Baggage Checked to Destination and Handled Free.**

**Fare as Low as by any other Route. Tickets Sold  
at all Principal Stations.**

**Purchase Tickets via Toledo, Wabash and Western Railway.**

**H. C. GOODELL,**

Gen'l Pass. Ag't, Toledo.

**GEO. H. BURROWS,**

Gen'l Sup't, Toledo.

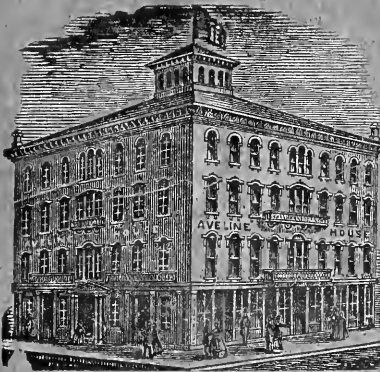

# Aveline House.

MILLER & MORITZ, Prop'rs.

S. E. cor. Calhoun & Berry Sts.,  
FORT WAYNE, INDIANA.

A First-Class House, with accommodations second to none, in the West.

## H. H. BOSSLER,

NOTARY PUBLIC.

# REAL ESTATE, COLLECTING,

AND

# Insurance Agency,

OFFICE:

No. 44, West Side Calhoun Street,

(Over Allen Hamilton & Co.'s Bank.)

FORT WAYNE, — — — INDIANA.

# 1311

Deeds, Mortgages and other Instruments drawn with care, and all kinds of Notarial Business attended to.



