

ALLEN COUNTY PUBLIC LIBRARY



3 1833 01749 4318

mf

GENEALOGY
977.202
F77P
1872

KING'S

FORT WAYNE

CITY DIRECTORY,

1872

EMBRACING

1872

FULL ALPHABETICAL RECORD OF NAMES OF THE INHABITANTS OF FORT WAYNE; A
BUSINESS DIRECTORY OF FORT WAYNE, AUBURN, DECATUR, KENDALLVILLE,
BLUFFTON, COLUMBIA CITY, HUNTINGTON, MONROEVILLE AND NEW
HAVEN; AN ABSTRACT OF THE STAMP DUTIES; A COMPLETE LIST
OF THE POSTAL MONEY ORDER OFFICES IN OHIO, INDIANA
AND MICHIGAN AND EXPRESS STATIONS IN INDIANA.

PRICE, \$2.00.

FORT WAYNE, IND.:
GAZETTE BOOK PRINTING HOUSE.

1872.

Alterations, Omissions, Removals, Etc.

—●—
1794497

Allbrecht M. L. carriage painter, h 58 E. Wayne

Bandan Fred. carp, h 105 Wells

Barclay Ann. housekeeper, 132 E. Jefferson

BRANDRIF, PRESCOTT & CO., (A. D. B., A. S. P., & E. W. Prescott) successors to Brandriff & Roberts, Hardware, etc., 50, 52 & 54 E. Columbia.

DURGIN GEORGE, Ass't Postmaster, removed to 20 Murray

Embry Lewis S. time clerk Wabash shops, h 328 Broadway

EMERY CHARLES, Mail Agent, h 633 Broadway

England Wm. carp, h 17 Taylor

FOELLINGER J. M., Groceries, etc., removed to n w c Main and Calhoun, adjoining Merchants' National Bank

FORT WAYNE ORGAN COMPANY, Fairfield av nr Corporation Line

FORT WAYNE STAVE FACTORY, c Lafayette and Wabash

Railroad, F. S. Shurick, Proprietor, J. S. Shurick, Sup't

Gephard Wm. brick mason, h 205 Madison

HEINZE CARL, City Editor Indiana Volksfreund

KAMM J. J., Postmaster, removed to s e c Main and Lafayette

KRUEGER REV. M., Pastor Evangelical Association, h c Clinton and Holman

LOAG & BROWN., (G. W. L. & J. D. B.) Dentists, s. w. c. Calhoun and Columbia, over Palace of Fashion

MYERS & GORHAM, Gravel and Composition Roofers, 41 Harrison

ROUGH AND READY SALOON, 27 Clinton, Rough & Ready, Proprietors

SCHIEFER C. & SON, (successors to C. Schiefer) Boots and Shoes, 8 E. Columbia

Sears Charles, pressman Sentinel office, bds 152 E. Washington

SHURICK FRANK, Proprietor Fort Wayne Stave Factory; office 6 E. Berry

SHURICK J. S., Superintendant Fort Wayne Stave Factory; res Spy Run av

SMART STEPHEN F., Attorney at Law, bds 76 W. Berry

SMITH & CONGDON, (E. S. & J. E. C.) Monuments, Tombstones, etc., 52 W. Main

UNDERHILL MARBLE AND GRANITE WORKS, 52 W. Main, P. S. Underhill, Gen'l Sup't

Wilkinson J. F. restaurant and saloon, 71½ Calhoun, bds American House

160 -

CONTENTS.

Abbreviations,	80
Alterations, Omissions, Removals, etc.	Back of Tittle
Auburn Directory,	312
Bluffton Directory,	306
Church Directory,	66
City Guide, -	57
Classified Index to Advertisements, -	13
Columbia City Directory, -	303
County Officers,	70
Decatur Directory, -	314
Educational Department,	59
Express Stations,	23
General Index,	11
Huntington Directory,	299
Internal Revenue Stamp Duties,	17
Kendallville Directory,	301
Monroeville Directory,	309
New Haven Directory,	310
Postal Money Order Offices,	19
Rates of Postage,	18
Societies and Associations,	62
Street Directory,	73

E. H. NILL & CO.,

DRUGGISTS AND CHEMISTS,

No. 80 CALHOUN STREET,
(Between Berry and Wayne Sts.)

FORT WAYNE, - - - INDIANA.

MAY 20 1905

ESTABLISHED 1850.

CITY PAINT SHOP.

J. C. Wilmot,

HOUSE, SIGN, BANNER and ORNAMENTAL PAINTING,

STORE CURTAINS, Etc.,

No. 29 Clinton Street, Ft. Wayne, Ind.

Also dealer in

*Paints, Oils, Turpentine. Mixed Paints, White Lead,
Glass, etc.*

DR. B. GARD,

ECLECTIC PHYSICIAN,

No. 128 Calhoun Street,

FORT WAYNE, INDIANA.

Positively cures disease after others have failed, and the patient despaired of recovery. Medicine pleasant and harmless. Consultation, either by letter or in person. Free. Medicines sent to any part of the world, by Mail or Express.

REMOVAL.

W. R. RUSSELL,

IMPORTER, MANUFACTURERS' AGENT AND DEALER IN

CUTLERY

OF ALL KINDS.

Has Removed from No. 60 Columbia Street, to

No. 26 CLINTON STREET, a few Doors from Columbia Street,

FORTWAYNE, IND.

GENERAL INDEX.

Alerts' Home,	49	Foellinger J. M.	80
Alling Lourens,	48	Fort Wayne Brass Works,	36
American House,	40	Fort Wayne Furniture Store,	51
Archer John H.	48	Fort Wayne Gazette,	opp 160
Anburn Courier,	313	Fort Wayne Journal,	opp 315
Bass J. H.	38	Ft. W., J. & S. R. R.	279
Bass & Smith,	39	Ft. W., M. & C. R. R.	281
Bates Miss J. A.	33	Fort Wayne Machine Works,	38
Beard T. D.	54	Fort Wayne Republican,	opp 40
Bell R. C.	52	Fort Wayne Sentinel,	opp 64
Bittinger A. H.	56	Fort Wayne Stave Factory,	21
Bluffton Banner,	298	Ft. Wayne Steam Iron Wks.	55
Bluffton Chronicle,	298	Ft. Wayne Steel Plow Wks.	53
Boerger & Miller,	27	Foster Andrew,	53
Boltz F. F.	65	Foster Brothers & Co.	25&26
Bort Dr. A. B.	51	Freeman A., Jr.	278
Bossler H. H.	42	Freiburger S. & Co. front poster	
Bowser J. C. & Co.	55	French, Hanna & Co.	37
Brandriff, Prescott & Co.	29	Gard Dr. B.	10
Bronson A. A.	43	Goeriz A.	33
Buck W. S.	front cover	Gould George,	51
Carrier A. H.	32	Green Mrs. M. F.	41
Carter William,	22	Hain J. S. & Co.	27
Central Grocery,	65	Hattersley A.	36
Cochrane, Humphrey & Co.	43	Hedekin House	48
Conn. Mutual Life Ins. Co.	[front cover	Hillegass & Hench,	52
Conservatory of Music,	54	Hoffman J. R. & Bros.	39
Cottingham & Co.	27	Horton William,	54
Craig W. J.	298	Hough John,	34
Cummings & Kerr,	18	Huestis & Hamilton,	40
Davenport Samuel,	298	Hurd O. D.	22
Davis & Bro.	44	Indiana Land Agency,	35
DeWald Geo. & Co. front poster		Indiana Staatz Zeitung	opp 48
Dodez & Rockhill,	53	Indiana Volksfreund,	opp 56
Dumm & Fleming,	opp 64	J., L. & S. R. R.	282
Exchange Hotel,	278	Klaehn John J.	53
Eckert & Muirhead,	42	Knight John,	28
Economical Life Ins. Co.	50	Kover O. J.	36
Ewing, Smith & Co.	41	Kyle A. P. & Co.	36
Fahlsing C. W. Co.	78	Laidlaw Walter,	30
First National Bank,	33	Lauferty I. & Son, front poster	
Fledderman John G.	41	Lindman & Rubin,	46
Foellinger J.	49	Lingentfeler H. & Bro.	43
		Loughlin L. C.	50

McKay & Goshorn,	47	Shoaff J. A.	front cover
McNiece & Alexander, opp	160	Shurick F. S.	21
Markley D.	22	Siemon & Bro.	40
Mayer & Graffe,	54	Smart Stephen F.	56
Mays T. C.	313	Smith J. W. & Son,	29
Meyer Brothers & Co.	80	Stanley, Bieber & Co.	31
Miller & Boerger,	48	Steele W. R.	opp 40
Model Baker,	18	Sthair H.	28
Morgan & Beach,	45	Stone Brewery,	49
Murray & Baker,	37	St. Nicholas Restaurant,	28
Myers & Gorham,	22	Summit City Trunk Manuf.	79
Neireiter Casper B.	45	Sutermeister, Becker & Bond,	31
Neireiter Conrad,	79	Summit City Woolen Mills,	37
Niermann M.	49	T., W. & W. R. R.	280
Null E. H. & Co.	9	Taylor T. S.	opp 316
Oakley B. W. & Son,	46	Taylor H. C.	49
Orff C. & Co.	front cover	"The Corner"	53
O'Rourke Edward,	56	Todd, Dr. S. Clay,	278
Potter Joseph L.	33	Trentman H. J. & Bro.	28
Racine A.	40	Virgil A. K.	54
Randall F. P.	56	Vollmer Daniel,	80
Reid, Waring & Nelson,	53	West End Drug Store,	49
Remmel A. C.	49	Wheeler & Hull,	45
Root & Co.	opp. front poster	Williams Ira D.	12
Russell Wm. R.	10	Wilmot J. C.	10
Ryan Daniel,	52	Wolf & Wagner,	48
Sarnighausen John,	opp 48	Woodward M. E.	front cover
Schenck Con.	28	Zollars & Zollars.	52
Schneiders B. H.	40	Zollinger Chas. A.	46
Selle Aug. L.	45		

WILLIAMS'

PHOTOGRAPH GALLERY OF FINE ARTS,

Phoenix Block, Calhoun St.,

FORT WAYNE, IND.

IRA D. WILLIAMS, Proprietor.

This is the most popular Gallery in the city, fitted up in elegant style and has facilities for doing first-class work in every department of the business.
The best arrangements for FAMILY and other GROUPS.

Classified Index to Advertisements.

<p>Agricultural Implements.</p> <p>Brandriff, Prescott & Co. 29</p> <p>Morgan & Beach, 45</p> <p>Reid, Waring & Nelson, 53</p> <p style="padding-left: 40px;">Ale and Beer.</p> <p>Niermann M. 49</p> <p style="padding-left: 40px;">Attorneys.</p> <p>Bell R. C. 52</p> <p>Bittinger Adam H. 56</p> <p>Hillegass & Hench, 52</p> <p>Hough John, 35</p> <p>O'Rourke Edward, 56</p> <p>Randall Franklin P. 56</p> <p>Ryan Daniel, 52</p> <p>Smart Stephen F. 56</p> <p>Zollars & Zollars, 52</p> <p style="padding-left: 40px;">Band Saw Mills.</p> <p>Hoffman J. R. & Bros. 39</p> <p style="padding-left: 40px;">Banks.</p> <p>First National Bank, 33</p> <p style="padding-left: 40px;">Belting, Packing, &c.</p> <p>Morgan & Beach, 45</p> <p style="padding-left: 40px;">Billiards.</p> <p>Bronson A. A. 42</p> <p style="padding-left: 40px;">Boiler Makers.</p> <p>Bass John H. 38</p> <p>Bowser J. C. & Co. 55</p> <p>Murray & Baker, 37</p> <p style="padding-left: 40px;">Book Agent.</p> <p>Knight John, 28</p> <p style="padding-left: 40px;">Book Binders.</p> <p>Davis & Bro. 44</p> <p>Dumm & Fleming, opp. 64</p>	<p>Books and Stationery.</p> <p>Siemon & Bro. 40</p> <p style="padding-left: 40px;">Boots and Shoes.</p> <p>Foellinger J. 49</p> <p>Spiegel Gustave, 42</p> <p style="padding-left: 40px;">Brass Works.</p> <p>Hattersley A. 36</p> <p style="padding-left: 40px;">Brewery.</p> <p>Niermann M. 49</p> <p style="padding-left: 40px;">Bridge Builders.</p> <p>McKay & Goshorn, 47</p> <p style="padding-left: 40px;">Canned Fruits.</p> <p>Boltz F. F. 65</p> <p>Foellinger J. M. 80</p> <p style="padding-left: 40px;">Car Wheels.</p> <p>Bass John H. 38</p> <p style="padding-left: 40px;">Carpenters and Builders.</p> <p>Cochrane, Humphrey & Co. 43</p> <p>Potter Joseph L. 33</p> <p style="padding-left: 40px;">Carpets.</p> <p>Foster Brothers & Co. 25 & 26</p> <p style="padding-left: 40px;">Carriages and Wagons.</p> <p>Hain J. S. & Co. 27</p> <p>Stanley, Bieber & Co. 31</p> <p>Sthair H. 28</p> <p style="padding-left: 40px;">Chair Stuff.</p> <p>Hoffman J. R. & Bros. 39</p> <p style="padding-left: 40px;">China, Glass and Queensware.</p> <p>Trentman H. J. & Bro. 28</p> <p style="padding-left: 40px;">Cigars, Tobacco, etc.</p> <p>Eckert & Muirhead, 42</p> <p>Ewing, Smith & Co. 41</p> <p>Lindman & Rubin, 46</p>
---	---

Clothing.		Flour and Feed Store.	
Fledderman John G.	41	Boerger & Miller,	27
Lauferty I. & Son, front poster		Fruit, Nuts, etc.	
Woodward M. E. front cover		Beard T. D.	54
Cloths, Satinets, etc.		Furniture Manufac's.	
French, Hanna & Co.	37	Gould George,	51
Coal and Coke Dealers.		Klaehn John J.	53
Bass & Smith,	39	Glue Manufac's.	
Collar Manufac's.		Smith J. W. & Son,	29
Miller & Boerger,	48	Groceries.	
Racine A.	40	Boltz F. F.	65
Collecting Agents.		Dodez & Rockhill,	53
Bossler H. H.	42	Fahlsing C. W. & Co.	78
Carier A. H.	32	Foellinger J. M.	80
Ryan Daniel,	52	(Wholesale.)	
Zollars & Zollars,	52	Huestis & Hamilton,	40
Confectioners.		Hardware.	
Beard T. D.	54	Brandriff, Prescott & Co.	29
Taylor Henry C.	49	Morgan & Beach,	45
Contractors.		Oakley B. W. & Son,	46
Cochrane, Humphrey & Co.	43	Hats, Caps, etc.	
McKay & Goshorn,	47	Zollinger Charles A.	46
Potter Joseph L.	33	Hot Air Furnaces.	
Sutermeister, Becker & Bond,	31	Carter Wm.	22
Crockery.		Cottingham & Co.	27
Trentman H. J. & Bro.	28	Hotels.	
Cutlery.		American House,	40
Russell W. R.	10	Exchange Hotel,	278
Trentman H. J. & Bro.	28	Hedekin House,	48
Drugs, Medicines, etc.		Insurance Agents.	
Meyer Brothers & Co.	80	Bossler H. H.	42
Nill E. H. & Co.	9	Buck W. S. front cover	
Rommel A. C.	49	Carier A. H.	42
Selle August L.	45	Conn. Mutual Life, front cover	
Vollmer Daniel	80	Economical Life,	50
Dry Goods.		Hough John,	34
DeWald Geo. & Co. front poster		Loughlin L. C.	50
Foster Bros. & Co. 25 & 26		Randall Franklin P.	56
Root & Co. opp. front facing			

Iron Foundries.		Newspapers.	
Bass John H.	38	Auburn Courier,	313
Bowser J. C. & Co.	55	Bluffton Banner,	298
Murray & Baker,	37	Bluffton Chronicle,	298
Justices of the Peace.		Ft. Wayne Gazette,	opp. 160
Bittinger A. H.	56	Ft. Wayne Journal,	opp. 316
Ryan Daniel,	52	Ft. Wayne Republican,	opp. 40
Land Agency.		Ft. Wayne Sentinel,	opp. 64
Indiana Land Agency,	35	Staats Zeitung,	opp. 48
Leather, etc.		Volksfreund,	opp. 56
Foellinger J.	49	Notary Public.	
Freiburger S. & Co. front cover		Bossler H. H.	42
Miller & Boerger,	48	Notions.	
Lumber Dealers.		DeWald Geo. & Co. front poster	
Cochrane, Humphrey & Co.	43	Foster Bros. & Co.	25 & 26
Machinists.		Root & Co.	opp. front poster
Bass John H.	38	Oculist and Aurist.	
Bowser J. C. & Co.	55	Bort Dr. A. B.	51
Murray & Baker,	37	Painters.	
Marble Works.		Kover O. J.	36
Sutormeister, Becker & Bond,	31	Wheeler & Hull,	45
Mattress Manuf.		Wilmot J. C.	10
Smith J. W. & Son,	29	Paper Box Manufac'y.	
Merchant Tailors.		Davis & Bro.	44
Fledderman John G.	41	Paper Hangers.	
Foster Andrew,	53	Siemon & Bro.	40
Lauferty I. & Son, front poster		Wheeler & Hull,	45
Woodward M. E. front cover		Patent Truss Bridge.	
Millinery Goods, etc.		McKay & Goshorn,	47
Bates Miss J. A.	33	Photographers.	
Orff C. & Co. front cover		Shoaff J. A.	front cover
Model Baker.		Williams Ira D.	12
Cummings & Kerr	18	Physicians.	
Musical Instruction.		Bort Dr. A. B.	51
Conservatory of Music,	54	Gard Dr. B.	10
Mustard Manufac'y.		Goeriz A.	33
Alling Lourens.	48	Green Mrs. M. F.	41
		Todd S. Clay,	278

Pig Iron.		Saloons.	
Bass & Smith,	39	Bronson A. A.	42
Plow Works.		St. Nicholas,	28
Reid, Waring & Nelson,	52	Sash, Doors, Blinds, etc.	
Plumber and Gas Fitter.		Cochrane, Humphrey & Co.	43
Hattersley A.	36	Silver Ware, etc.	
Printers.		Mayer & Graffe,	54
Billings Charles H.	opp. 40	Slate Roofing.	
Davis & Bro.	44	Laidlaw Walter,	30
Dumm & Fleming,	opp. 64	Stair Building.	
McNiece & Alexander,	opp. 160	Potter Joseph L.	33
Sarnighausen John,	opp. 48	Stave Factory.	
Steele W. R.	opp. 40	Shurick F. S.	21
Taylor T. S.	opp. 316	Teas.	
Volksfreund Co.	opp. 56	(Wholesale.)	
Produce and Provisions.		Huestis & Hamilton,	40
Boltz F. F.	65	Trunk Factories.	
Dodez & Rockhill,	53	Lingenfelter H. & Bro.	43
Pump Manuf.		Neireiter Conrad,	79
Kyle A. P. & Co.	36	Tobacco Factory.	
Railways.		Ewing, Smith & Co.	41
Ft. W. J. & S.	279	Upholsterers.	
Ft. W., M. & C. Ry.	281	Gould George,	51
Jackson, Lansing & S. Ry.	282	Klaehn John J.	53
Tol., W. & Western Ry.	280	Wall Papers.	
Real Estate Agents.		Siemon & Bro.	40
Archer John H.	48	Watches, Clocks, etc.	
Bossler H. H.	42	Mayer & Graffe,	54
Carier A. H.	32	Walnut Lumber.	
Hough John,	35	Hoffman J. R. & Bros.	39
Randall Franklin P.	56	Wines, Liquors, etc.	
Renovator, etc.		Foellinger J. M.	80
Horton William,	54	Woolen Mills.	
Restaurants.		French, Hanna & Co.	37
St. Nicholas,	28		
Taylor Henry C.	49		
Saddlery & Carriage Trimmings.			
Oakley B. W. & Son,	46		
Neireiter Casper B.	45		

INTERNAL REVENUE STAMP DUTIES,

CAREFULLY REVISED.

<i>Agreement, or Contract, not otherwise specified, each sheet.....</i>	\$0.05
<i>Bank Check, Draft, or Order, for any sum drawn upon any bank, banker, or trust company, at sight or on demand.....</i>	.02
<i>When drawn upon any other person or persons, for any sum exceeding \$10, at sight or on demand.....</i>	.02
<i>Bond and Mortgage, not exceeding \$500.....</i>	.50
<i>Exceeding \$500, see mortgage.</i>	
<i>Bond for execution of duties of office.....</i>	1.00
<i>Certificate of Measurement, or weight for all articles, (excepting animals, wood, coal, or hay, which are exempt).....</i>	.05
<i>Certificate of Deposit, not exceeding \$100.....</i>	.02
<i>Exceeding \$100.....</i>	.05
<i>Certificate of Stock, in any incorporated company.....</i>	.25
<i>Conveyance or Deed, for a consideration not exceeding \$500.....</i>	.50
<i>Exceeding \$500, and not exceeding \$1,000.....</i>	1.00
<i>Every additional \$500 or fractional part thereof.....</i>	.50
<i>Lease, Agreement, or Memorandum for the hire, use, or rent of any land, ten- ement, or portion thereof, where the rent or rental value is \$300 per annum or less</i>	.50
<i>For each additional \$200 or fractional part thereof.....</i>	.50
<i>Mortgage on Land, Estate, or Personal Property, exceeding \$100, and not exceeding \$500.....</i>	.50
<i>Exceeding \$500, and not exceeding \$1,000.....</i>	1.00
<i>Every additional \$500 or fraction thereof, in excess of \$1,000.....</i>	.50
<i>Notes, Drafts, or Orders, for the payment of any sum otherwise than at sight, or on demand, or any Promissory Note, Memorandum, Check, Receipt, or other written or printed evidence of an amount of money to be paid on demand, or at a time designated, for a sum not exceeding \$100.....</i>	.05
<i>And for every additional \$100 or fractional part thereof.....</i>	.05
<i>(By act of Congress, July 13, 1870, the tax on promissory notes for sums less than \$100 is repealed.)</i>	
<i>Receipts. On October 1, 1870, the tax on receipts for the payment of any sum of money ceased.</i>	

RATES OF POSTAGE.

LETTERS.

Letters go to any part of the United States for three cents per half ounce, or fraction thereof, if prepaid.

Unpaid letters are sent to the Dead Letter Office at Washington.

BOOKS.

Postage on Books, not exceeding 4 ounces in weight..... 4 cts.
Each additional 4 ounces or fraction thereof..... 4 cts.

NEWSPAPERS.

Newspapers sent from the office of publication may be paid at the Post Office from which they are received at the following rates quarterly, in advance.

Dailies	35 cents per qr.
Weeklies	5 " "
Monthlies (not over 4 oz.).....	3 " "
Quarterlies.....	1 " "

Weekly newspapers (one copy only) sent to actual subscribers within the County where printed and published, free.

MISCELLANEOUS MATTER.

On unsealed circulars, maps, prints, engravings, music, cards, photographs, types, cuttings, roots, seeds, etc., on one package to one address, prepaid, not exceeding 4 ounces, 2 cents; over 4 ounces and not exceeding 8 ounces, 4 cents. The weight of packages is limited to thirty-two ounces.

POST ITEMS.

It costs 15 cents extra, besides the regular postage, to register a letter. Letters may be registered at any Post Office.

Money Orders can be obtained only at designated Money Order Offices.

The system and care with which registered letters are transmitted and delivered, renders them very safe as a means for sending moderate sums of money.

Internal Revenue Stamps cannot be used to pay postage.

Stamps cut from Stamped Envelopes are not allowed to be placed upon other letters.

No article contained in glass can be sent by mail.

FIVE HUNDRED ENERGETIC BUSINESS MEN WANTED!

To canvas every County in the United States for the Celebrated

Model Baker!

(T. J. T. Cummings, Patentee.)

WILL PAY FROM \$10.00 TO \$15.00 PER DAY.

CUMMINGS & KERR, Prop'rs.

OFFICE -- North-west Corner Calhoun and Main Sts. P. O. Box 1647.

MONEY ORDER OFFICES

IN OHIO, INDIANA AND MICHIGAN.

RATES OF COMMISSION CHARGED FOR MONEY ORDERS:

On orders not exceeding \$20, 10 cents; over \$20 and not exceeding \$30, 15 cents; over \$30 and not exceeding \$40, 20 cents; over \$40 and not exceeding \$50, 25 cents. No single order issued for more than \$50. Parties desiring to remit larger sums must obtain additional Money Orders. No applicant, however, can obtain, in one day, more than three orders payable at the same office and to the same payee. United States Treasury Notes or National Bank Notes only received or paid.

OHIO.

Ada	Chagrin Falls	Gallipolis	Madison
Akron	Chardon	Gambier	Mansfield
Alliance	Chester Hill	Garrettsville	Mantua Station
Antwerp	Chesterville	Georgetown	Marietta
Ashland	Chillicothe	Germantown	Marion
Ashtabula	Cincinnati	Grand Rapids	Martin's Ferry
Athens	Circleville	Granville	Marysville
Attica	Clarksville	Greenfield	Massilon
Bainbridge	Cleveland	Greenville	Maumee City
Barnesville	Clyde	Hamilton	Mechanicsburg
Batavia	Columbiana	Harrison	Medina
Bazetta	Columbus	Hayesville	Miamisburg
Bellaire	Columbus Grove	Hillsborough	Middleport
Bellefontaine	Conneaut	Hiram	Middletown
Belleville	Coshocton	Hubbard	Millersburg
Bellevue	Crestline	Hudson	Milford
Berea	Cuyahoga Falls	Ironton	Mineral Ridge
Berlin Heights	Dalton	Jackson	Minerva
Beverly	Dayton	Jamestown	Monroeville
Blanchester	Defiance	Jefferson	Morgan
Bluffton	De Graff	Kelly's Island	Morristown
Bowling Green	Delaware	Kent	Morrow
Bridgeport	Delphos	Kenton	Mount Gilead
Bryan	Delta	Kingsville	Mount Pleasant
Bucyrus	Dresden	Kinsman	Mount Vernon
Burton	Dunkirk	Lancaster	Napoleon
Cadiz	East Liverpool	Larue	Nat. Mil. Asylum
Caldwell	Eaton	Lebanon	Nelsonville
Cambridge	Edgerton	Lee	Nevada
Canal Dover	Elmore	Le Roy	Newark
Canal Fulton	Elyria	Lexington	New Bremen
Canal Winchester	Felicity	Lima	Newburg
Canfield	Pindlay	Lockland Station	New Carlisle
Canton	Forest	Logan	New Comerstown
Cardington	Fostoria	London	New Lexington
Carey	Franklin	Loudonville	New Lisbon
Carrrollton	Fredericktown	Loveland	New London
Cedarville	Fremont	McArthur	New Paris
Celina	Galion	McConnellsville	New Philadelphia

OHIO—Continued.

New Plymouth	Poland	Smithfield	Wauseon
New Richmond	Pomeroy	Smithville	Waynesville
New Vienna	Port Clinton	South Charleston	Wellington
Niles	Portsmouth	Springfield	Wellsville
North Lewisburg	Put-in-Bay	Stuebenville	Westerville
Norwalk	Ravenna	Stryker	West Farmington
Oak Hill	Republic	Tiffin	West Jefferson
Oberlin	Richmond	Tippecanoe City	West Liberty
Orrville	Richwood	Toledo	West Salem
Orwell	Ripley	Troy	West Unity
Osborn	Saint Clairsville	Uhricksville	Willoughby
Ottawa	Saint Mary's	Upper Sandusky	Wilmington
Oxford	Saint Paris	Urbana	Woodsfield
Painesville	Salem	Utica	Wooster
Paulding	Salineville	Van Wert	Xenia
Perrysburg	Sandusky	Wadsworth	Yellow Springs
Perryville	Savannah	Wapakoneta	Youngstown
Piqua	Shelby	Warren	Zanesville
Plato	Shreve	Washington	
Plymouth	Sidney	Washington C. H.	

INDIANA.

Anderson	Evansville	Mishawaka	Rochester
Angola	Fairland	Mitchell	Rockport
Attica	Fort Branch	Monroeville	Rockville
Auburn	Fort Wayne	Monticello	Rushville
Aurora	Frankfort	Mooreville	Saint Paul
Bainbridge	Franklin	Morgantown	Salem
Bedford	Goshen	Mount Vernon	Seymour
Bloomfield	Green Castle	Muncie	Shelbyville
Bloomington	Greenfield	New Albany	South Bend
Bluffton	Greensburgh	Newburgh	Spencer
Boonville	Hagerstown	New Carlisle	State Line
Bourbon	Hartford City	New Castle	Stockwell
Bowling Green	Huntington	New Harmony	Sullivan
Brazil	Indianapolis	Newport	Tell City
Brookston	Jeffersonville	Noblesville	Terre Haute
Brookville	Jonesborough	North Manchester	Thorntown
Brownstown	Kendallville	North Vernon	Tipton
Cambridge City	Kentland	Notre Dame	Union City
Cannelton	Kokomo	Orland	Valparaiso
Carlisle	Ladoga	Orleans	Vernon
Centreville	Lafayette	Osgood	Versailles
Charlestown	Lagrange	Oxford	Vevay
Chesterton	Laporte	Paoli	Vincennes
Columbia City	Lawrenceburgh	Pendleton	Wabash
Columbus	Leavenworth	Peru	Walkerton
Connersville	Lebanon	Petersburg	Wanatah
Corydon	Liberty	Pierceton	Warsaw
Covington	Ligonier	Plainfield	Washington
Crawfordsville	Logansport	Plymouth	Waterloo
Crown Point	Loogoote	Portland	Westfield
Danville	Madison	Princeton	West Lebanon
Decatur	Marion	Remington	Westville
Delphi	Martinsville	Rensselaer	Williamsport
Dublin	Merom	Keynolds	Winamac
Edinburgh	Michigan City	Richmond	Winchester
Elkhart	Milton	Rising Sun	

MICHIGAN.

Adrian	Fentonville	Mackinaw	Pentwater
Albion	Flint	Manistee	Petersburgh
Allegan	Galesburgh	Marine City	Pewamo
Alpena	Grand Haven	Marquette	Plymouth
Ann Arbor	Grand Ledge	Marshall	Pontiac
Arimada	Grand Rapids	Mason	Port Huron
Au Sable	Grass Lake	Memphis	Quincy
Battle Creek	Greenville	Menomonce	Reading
Bay City	Harrisville	Middleville	Rockford
Bellevue	Hart	Midland	Romeo
Benton Harbor	Hastings	Milford	Saginaw
Berrien Springs	Hersey	Monroe	Saint Clair
Big Rapids	Hillsdale	Morenci	Saint John
Brooklyn	Holland	Montague	Saint Joseph
Buchanan	Holly	Mount Clemens	Saint Louis
Burr Oak	Houghton	Mt. Morris Station	Saline
Byron	Hudson	Mount Pleasant	Saugatuck
Caro	Ionia	Muskegon	South Haven
Cassopolis	Ithaca	Nashville	Stanton
Charlotte	Jackson	Negaunee	Sturgis
Clarkston	Jonesville	Newaygo	Tawas City
Coldwater	Kalamazoo	New Buffalo	Tecumseh
Corunna	Lansing	Niles	Three Oaks
Croton	Lapeer	Northport	Three Rivers
Decatur	Lawrence	Northville	Traverse City
Detroit	Lawton	Olivet	Utica
DeWitt	Lexington	Ovid	Yassar
Dowagiac	Litchfield	Owosso	Wayland
East Saginaw	Ludington	Parma	Wenona
Escanawba	Lyons	Paw Paw	Ypsilanti

FORT WAYNE STAVE FACTORY**F. S. SHURICK,**

Proprietor.

J. S. SHURICK,

Superintendent.

MANUFACTURER AND DEALER IN

TIGHT BARREL STAVES

- AND -

HEADING.

FACTORY—Corner of Lafayette and Wabash Railroad.

OFFICE—No. 6 Aveline House Block, Berry Street Entrance.

The Highest Market Price paid for Staves and Heading.

D. MARKLEY,

DEALER IN

Boots and Shoes,

RUBBERS, Etc.

FINE BOOTS MADE TO ORDER—A SPECIALTY.

No. 18 WEST BERRY STREET, (One Door East of Fruit House),

FORT WAYNE, INDIANA.

O. D. HURD,

MANUFACTURER OF

Sash, Doors, Blinds, Moulding,

STORE FRONTS, Etc.

CUSTOM WORK PROMPTLY EXECUTED.

North side of the Canal, west of the Gas Works, **FORT WAYNE, INDIANA.**

WM. CARTER,

Dealer in

HOT AIR FURNACES,

(Burning Wood or Coal.)

For Heating Halls, Churches, or Private Dwellings. Also,

COOKING RANGES,

FOR HOTELS, RESTAURANTS, ETC.

No. 25 West Columbia Street, - - - **FORT WAYNE, INDIANA.**

ROOFING AND PAVING.

MYERS & GORHAM,

GRAVEL AND COMPOSITION ROOFERS AND PAVERS,

FORT WAYNE, INDIANA.

A Specialty made of Coating Tin or Shingle Roofs.

Orders solicited, and all work warranted. Orders can be left at No. 41 Harrison Street.

EXPRESS STATIONS IN INDIANA.

Acton	Campbellsburg	Dunreith	Guilford
Adams	Cannelton	Dupont	Guthrie
Allen's Station	Carbon	Dyer	Hagerstown
Alpine	Carlisle	Eagleville	Hamlet
Alton	Carpentersville	East Germantown	Hamricks
Amity	Cartersburg	Eaton	Hanna
Amo	Catlin	Edinburg	Hardenburg
Anderson	Centreton	Edwardsport	Harmony
Angola	Centreville	Elizabethtown	Harristown
Antioch	Chalmers	Ellettsville	Harrodsburg
Arcadia	Charleston	Elkhart	Hartford
Argos	Charlottsville	Ellsworth	Hartford City
Ashby's Mills	Cicero	Elwood	Haubstadt
Ashland	Clarke	Emison's	Hazelton
Attica	Clark's	Enterprise	Hebron
Atwood	Clark's Hill	Erskine	Henryville
Auburn	Clayton	Etna Green	Henshaw
Angusta	Cleveland	Eugene	Hillsboro
Aurora	Clifford	Evansville	Hitchcock
Austin	Clinton	Fairfield	Hobart
Bainbridge	Cloverdale	Fairland	Holman
Batesville	Coatsville	Farmersburg	Holton
Battle Ground	Cochran	Farmland	Homer
Becknell	Coesse	Farreebe's	Honey Creek
Beesons	Coffin's Station	Ferguson	Huntington
Bedford	Cold Spring	Fillmore	Huron
Belleville	Colfax	Flat Rock	Indianapolis
Black Oak	Collamer	Fleming's	Ingles
Bloomington	Columbia City	Fort Branch	Inwood
Bluffton	Columbus	Fort Knox	Jamestown
Boggstown	Commiakey	Fort Ritner	Jeffersonville
Bourbon	Connersville	Fort Wayne	Jessup's
Bowser	Corunna	Fortville	Jonesboro
Bradford	Covington	Fontaine	Jonesville
Brazil	Corwin	Francesville	John Smith's
Bridgeport	Crawfordsville	Frankfort	Juliet
Brimfield	Crittenden	Franklin	Kendallville
Bristol	Crothersville	Frankton	Kentland
Brookfield	Crown Point	Freedom	Keystone
Brooklyn	Culvers	Fremont	Kings
Brookston	Cumberland	Friendswood	Knightstown
Brookville	Curtisville	Galveston	Knightsville
Brownstown	Daleville	Georgia	Kokomo
Brownsburg	Danville	Gibson's	Kosciusko
Brownsville	Darlington	Giug's Station	Koult's Station
Bruceville	Decatur	Goodland	La Croix
Buck Creek	Decker's	Goshen	LaCrosse
Buena Vista	Deerfield	Gosport	Ladoza
Bunker Hill	Delaware	Grand View	Lafayette
Burlington	Delphi	Green Castle	LaGrange
Busseron	Deputy	" Junction	LaGro
Butler	Derby	Greenfield	Lake Station
Butlerville	Dillsboro	Greensburg	Lancaster
Calumet	Dublin	Greenwood	Laporte
Cambridge City	Dunkirk	Griswold	Larwill

Laurel	Nevada	Reno	Taylorville
Lawrenceburg	New Albany	Reynolds	Tell City
Leavenworth	Newburg	Richland	Terre Haute
Lebanon	New Carlisle	Richmond	Thornton
Lena	New Castle	Ridgeville	Tipton
Lewis Creek	New Castle Junct'n	Rising Sun	Tolleston
Lewisville	New Haven	Roanoke	Trafalgar
Lexington	New Lisbon	Rochester	Troy
Liberty	New Point	Rockfield	Tunnelton
Liberty Mills	Newport (Vermil-	Rockport	Turner
Ligonier	lion Co.)	Rockville	Union City
Lima	Newport (Wayne)	Rolling Prairie	Urneyville
Lincoln	Nicholsonville	Rome (Perry Co)	Valley Mills
Linden	Noblesville	Rome City	Valparaiso
Litchfield	North Judson	Rosedale (Parke Co)	Velonia
Lockport	North Madison	" (Pulaski Co)	Vernon
Logansport	North Manchester	Ross	Vevay
London	North Vernon	Royal Centre	Vienna
Loogootee	Nulltown	Rushville	Vincennes
Lovett	Oakdale	St. James	Wabash
Lynn	Oakland	St. Louis Crossing	Waldron
Lyons	Oaktown	St. Mary's	Walesboro
McCowan's	Odgen	St. Paul	Walkerton
Madison	Orleans	Salem	Walton
Manilla	Osgood	Saltillo	Wanatah
Marce	Ossian	Samaria	Warsaw
Marion	Otisco	Sandborn	Washing'n (Wayne)
Marsh Creek	Oxford	Sandford	Wash'g'n (Davies)
Marshfield	Patestine (Hanco'k)	San Pierre	Waterloo
Martinsville	Paragon	Schererville	Waterloo City
Marysville	Paris Crossing	Scipio	Watson
Medarysville	Parker	Scottville	Waveland
Medora	Patoka	Sedan	Waverly
Memphis	Patriot	Selma	Wanaka
Metamora	Paxton's	Seymour	Waynetown
Michigan City	Pekin	Sharpsville	Weisburg
Middleburg	Pendleton	Shelburn	West Lebanon
Middletown	Peru	Shelbyville	West Newton
Milan	Perrysville	Sheldon	West Point
Millers	Pierceville	Shield's Mills	Westville
Millersburg	Philadelphia	Shoals	Wheatland
Millville	Pierceton	Smithville	Wheeler
Milton	Plainfield	South Bend	Whiteland
Mishwaka	Pleasant Hill	Southport	Whitestown
Mitchell	Pleasant Lake	South Whitley	Whitesville
Montezuma	Plymouth	Spades	Williamsport
Montgomery	Porter	Sparksville	Willow Valley
Monticello	Portland (Jay Co.)	Spencer	Wilson's
Montpelier	Poston	Stacer's	Winamac
Monroeville	Prescott	Star City	Winchester
Mooreville	Princeton	State Line	Windfall
Moor's Hill	Providence	Staunton	Wolcott (White Co)
Morgantown	Purcell's	Stephensport	Wolcottville
Morris	Putnamville	Stinesville	Worthington
Morristown (Shel-	Queensville	Stockwell	Xenia
by Co.)	Quincy (Mad'n Co)	Sullivan	Yorktown
Mt. Summit	Quincy (Owen Co)	Sulpher Springs	Young's
Mt. Vernon (Posey)	Raysville	Summit	Zionsville
Muncie	Red Key	Sunnan's	
Mebraska	Reelsville	Switz City	
Needham	Remington	Tampico	

FORT WAYNE BRANCH
OF
FOSTER BROTHERS & CO.'S

Great New York City Store!

We offer to the great Trading Public, at all Seasons of the Year, an Immense Stock of

FINE AND MEDIUM PRICED DRESS GOODS,

SHAWLS,	CASSIMERES,
BLANKETS,	FLANNELS,
FURS,	HOSIERY,
GLOVES,	BUTTONS,
FRINGES,	

FELT AND BALMORAL SKIRTS,

Bleached and Brown Muslins, Prints,

And the most Complete Stock of **YANKEE NOTIONS** in Northern Indiana. We have **FIVE STORES**—two in New York and three in Indiana; and we are now retailing about one million dollars yearly. We believe that the true avenue to **SUCCESS** lies in selling a

VERY LARGE QUANTITY OF GOODS

AT A VERY

SMALL PROFIT,

Rather than a **SMALL QUANTITY OF GOODS AT A VERY LARGE PROFIT.**
 Our Stores are Located as follows:

FOSTER BROTHERS & CO.'S
Great New York City Store,

94 Columbia Street, Fort Wayne, Indiana,

FOSTER BROTHERS, Terre Haute, Indiana;
FOSTER BROTHERS, Evansville, Indiana;
FOSTER BROTHERS, Bleecker St., New York, and
FOSTER BROTHERS, Eighth Avenue, New York City.

For Carpets, &c., see next page.

"WE RULE THE ROOST!"

**BUY YOUR
CARPETS!**

**AT THE
GREAT NEW YORK CITY STORE.**

We have five mammoth establishments—two of which are in New York City, with one each at Fort Wayne, Evansville, and Terre Haute, Ind.

WE SMASH HIGH PRICES

Wherever we go, and give the people DRY GOODS AND CARPETS AT EXACTLY THE SAME PRICES that we sell them at in New York City. This makes us very unpopular with the high priced merchants, but popular with the great masses of the people.

Our firm is known in almost every State in the Union, and we point, with not a little pride, to the high reputation we have made for ourselves as merchants. Through all the breadth of this broad land, we do not know of even ONE of our hundreds of thousands of customers who will not bear WILLING testimony to the reliability of our firm and the exceeding lowness of our prices. We are now selling at the rate of about ONE MILLION DOLLARS A YEAR, and our trade was never before increasing so rapidly. We buy goods so largely that we are enabled very frequently to SELL them to our customers at lower prices than others merchants BUY them. The other Fort Wayne merchants HAVE REPEATEDLY ADMITTED THIS FACT TO THE PUBLIC.

We Offer You, at All Seasons of the Year

A COMPLETE STOCK OF CARPETS, OIL CLOTHS, MATS, RUGS, STAIR
RODS, DRUGGETS, CRUMB CLOTHS, CANE AND COCOA
MATTINGS, STAIR CARPETS,
&c., &c.,

AT PRICES

Always Below those of Regular Carpet Houses

We hope to number among our customers in the future the person now reading this Advertisement. May we?

FOSTER BROTHERS & CO.'S

Great New York City Store.
94 Columbia Street, Fort Wayne, Ind.

FLOUR AND FEED

Always kept on hand at

Boerger & Miller's

Third Door South of Berry St., on Barr.

Do Not Forget.

COTTINGHAM & Co.,

Manufacturers of and Dealers in

HOT AIR FURNACES,

For Wood or Coal.

Patented March 14th, 1871.

The most complete and cheapest heater in the market. Also dealers in

FLOOR and WALL REGISTERS.

GAS FITTING,

TIN and PRESSED WARE,

GENERAL JOBBING.

67 East Main Street,

Ft. Wayne, Ind.

CARRIAGE FACTORY

And Warehouse.

J. S. HAIN & CO.,

North of Cathedral, No. 11 East Jefferson St., are prepared to make

Fine Carriages, Spring Wagons, Omnibusses, Street Cars,

And every kind of a Vehicle, of the best material, finest and most durable styles,
and for the lowest prices.*The Public are invited to Examine our Work.*

H. J. TRENTMAN & BRO.,

(Successors to B. Trentman & Son,) Importers and Jobbers of

Crockery, China, Glassware,*COAL OIL, LAMPS, CHANDELIERS,***Looking Glasses, Cutlery, &c.**

New No. 24, Old No. 86 Columbia St.,

ALSO, AGENTS FOR
OHIO STONEWARE.**FORT WAYNE, IND.****JOHN KNIGHT,**

No. 4 E. Berry St., Aveline House Block,

General Subscription Book Depot**FOR ALL STANDARD WORKS,****FORT WAYNE, - - - Indiana.**

Depot for New York Binders. Orders promptly attended to. Book Binding of every description. Samples shown.

H. STHAIR,

MANUFACTURER OF

Carriages,

Buggies,



And

Spring Wagons,

No. 46 West Main Street,

FORT WAYNE, - - - Indiana.*Repairing and Painting Promptly Done.***ST. NICHOLAS RESTAURANT,****No. 89 Calhoun St.,****FORT WAYNE, Indiana.****CON. SCHENCK, - - - Proprietor.***Patrons waited upon at all hours. Luxuries of the Season always on hand. The best Wines, Liquors, Cigars, etc.*

Oysters received daily by express.

ESTABLISHED 1847.

J. W. SMITH.

H. P. SMITH.

J. W. SMITH & SON,

Manufacturers of and Wholesale Dealers in

Mattresses and Glue,

FORT WAYNE, IND.

Factory near East end of Wayne St., on W. & E. Canal.

P. O. Box 1,182.

A. D. BRANDRIFF.

A. S. PRESCOTT.

E. W. PRESCOTT.

BRANDRIFF, PRESCOTT & Co.,

Wholesale Dealers in Foreign and Domestic

HARDWARE,

Stoves, Iron, Steel, Nails, Glass,

WAGON MAKERS' GOODS,

Farming Implements, etc.

Nos. 50, 52 and 54 Columbia St.,

FORT WAYNE, - - - INDIANA.

WALTER LAIDLAW, SLATE ROOFER.

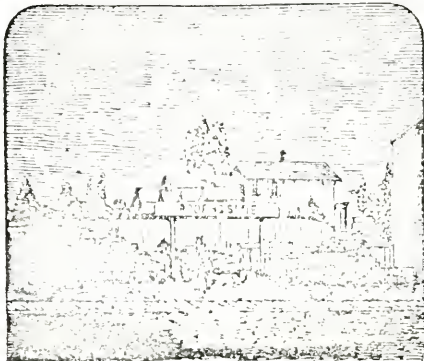

P. O. Box 703, - - Ft. Wayne, Ind.

Feeling thankful for the patronage he has received the past 12 years in Indiana and adjoining States, would respectfully remind his friends and the Public, that

He is Still Alive and Well

(Notwithstanding false rumors of his death or retirement from business.) He has just entered

His 37th Year

IN THE SLATE ROOFING BUSINESS,

And has now the assistance of three sons of from four to eight years' experience in the same trade and still determined to give the BEST MATERIAL and WORKMANSHIP at FAIR PRICES. He still hopes to receive a liberal share of the PATRONAGE of the BUILDING PUBLIC.

We have no doubt in saying that Slate makes the most DURABLE, BEAUTIFUL and SAFE roof that can be put on.

It can be put over Shingles or Tin

Without removing either. On Mr. Orff's mill it has been on the shingles for over eleven years. In case of an alteration of a building the Slate

Can Be Taken Off and Re-Laid.

I am also prepared to furnish Roofing Felts, Galvanized Iron Work, and Slate and Marble Flooring Tile. Orders may be left on Slate in St. Joseph Mill, at Slate Yard on Calhoun Street, at P. O. Box 703, or at Residence on Columbia Road, West of Stone Mills.

March 16th, 1872.

Ft. wayne, Ind.

A. SUTERMEISTER.

CHR. BECKER.

HENRY W. BOND.

Sutermeister, Becker & Bond,**ARCHITECTS.****BUILDING CONTRACTORS,**

Dealers in Building Stone,

AMERICAN AND ITALIAN MARBLE,MONUMENTS, TOMBSTONES, GRANITE, MANTELS,
GRATES, &c.**Corner Main and Fulton Sts.**

Fort Wayne, Indiana.

Stanley, Bieber & Co.,**CARRIAGE MANUFACTORY,**

120 West Main St., Fort Wayne, Indiana,

IS THE CHEAPEST PLACE IN THE CITY FOR**BAROUCHES,
CARRIAGES,
TOP BUGGIES,
OPEN BUGGIES,
DEMOCRAT WAGONS,
EXPRESS WAGONS,
PONY PILETONS,
BASKET PILETONS.**

*We keep ourselves posted on the Leading Styles of the Day,
and are prepared to build everything in our line on short
notice.*

LAND AGENCY AND INSURANCE.

A. H. CARRIER,

Notary Public, Land, Insurance, Tax Paying and Collecting Agent, represents the following Old and Reliable Companies:

ÆTINA
LIFE INSURANCE COMPANY.

Of Hartford, Conn.,

Capital, - - \$15,000,000.

QUEEN
FIRE INSURANCE COMPANY.

Of Liverpool and London.

Capital, - - \$10,000,000.

OFFICE:

Room 21, Over the Post Office,

Fort Wayne, Indiana.

FIRST NATIONAL BANK,

Of Fort Wayne, Ind.,

SOUTH-EAST CORNER OF MAIN AND COURT STREETS.

J. D. NUTTMAN, President. L. R. HARTMAN, Assistant Cashier.

First National Bank Organized in Indiana. Collections made at all
Accessible Points in the Western States.

Miss J. A. Bates,

Fashionable Dress and Cloak Maker,

AND DEALER IN

Dress Trimmings, Millinery, Notions & Ladies' Furnishing Goods!

The latest and most approved styles in the above goods constantly on hand.

Rooms and Store 16 West Berry St., four doors West of Calhoun St.,

Fort Wayne, Indiana.

JOSEPH L. POTTER,

CONTRACTOR, CARPENTER AND BUILDER,

Particular Attention paid to

STAIR BUILDING.

Shop, North-east Corner Main and Griffith Streets,

Fort Wayne, Ind.

A. Goeriz, M. D.,

OFFICE

No. 30 East Columbia St., [Old No. 80.,]

RESIDENCE

N. E. CORNER LASSELLE & LAFAYETTE STS..

FORT WAYNE, IND.

D. C. FISHER.

HENRY TONS.

JOHN HOUGH,

Fort Wayne Insurance Agency,

FIRE AND

Life Insurance Companies!

CAPITAL REPRESENTED---\$63,000,000!

IN THE FOLLOWING COMPANIES:

- Aetna Fire Insurance Co., of Hartford, Conn.,*
Capital and Assets, \$3,000,000 00
- Home Fire Insurance Co., of New York.*
Capital and Assets, \$1,000,000 00
- Underwriters' Agency Co., of New York,*
Capital and Assets, \$3,000,000 00
- International Insurance Co., of New York,*
Capital and Assets, \$1,329,476 19
- Mutual Life Insurance Co., of New York,*
Capital and Assets, \$50,000,000 00
- Widows' & Orphans' Benefit Life Ins. Co., of N. Y.,*
Cash Assets, \$1,600,000 00

OFFICE, 50 CALHOUN ST.,
Opposite Court House.

FT. WAYNE, IND.

D. C. FISHER.

HENRY TONS.

INDIANA LAND AGENCY,**FORT WAYNE, INDIANA.****1794497****JOHN HOUGH,****ATTORNEY & LAND AGENT,****HAS FOR SALE A LARGE AMOUNT OF****Valuable Business Property,****Unimproved Lots, and Dwellings,****IN ALL PARTS OF THE CITY,**

He also offers for Sale

Improved Farms and Lands

In every part of Allen County, embracing
 over 50,000 Acres, and more than 100,-
 000 Acres in the different Counties
 of Northern Indiana, North-
 western Ohio, and South-
 ern Michigan.

The large amount of property for sale by him, his long experience as a
 Real Estate Agent, and his thorough acquaintance with the character and
 value of Lands should command the attention of all who wish to buy
 or sell.

OFFICE--No. 50 CALHOUN ST.,**(Opposite Court House,)****FORT WAYNE, INDIANA.**

O. J. KOVER,

House, Ornamental and

SIGN PAINTING,

N. E. Cor. Calhoun and Washington Sts.,

FORT WAYNE, IND.

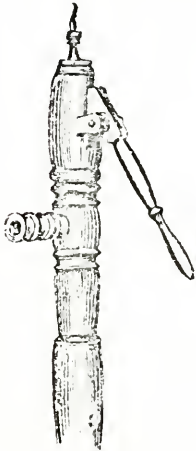

A. P. KYLE & CO.,

Pump Manufacturers and Repairers,

West side Calhoun Street, opposite Aveline House,
and 161 Broadway, near P., Ft. W. & C. Railway,

Fort Wayne, Ind.

Well & Cistern Pumps,

The Cheapest and Best in use.

Repairing done on Reasonable Terms.

PUMPS MADE TO ORDER.

FORT WAYNE BRASS WORKS.

A. HATTERSLEY,

Manufacturer of all kinds of

BRASS COCKS, VALVES, &c.

FOR GAS, STEAM AND WATER.

—DEALER IN—

WROUGHT IRON PIPES.

Steam and Gas fittings for same, Sheet Lead, Lead Pipe, Rubber Hose, Pumps,
Hydraulic Rams, Bath Tubs, Copper Boilers, and Plumbing
Material of every description

No. 48 East Main Street,

FORT WAYNE, IND.

R. MORGAN FRENCH.

CHAS. HANNA.

O. W. JEFFERDS.

FRENCH, HANNA & Co.,

Summit City Woolen Mills,

EAST WATER STREET,

(NEAR GAS WORKS.)

FORT WAYNE, - INDIANA.

Manufacturers of and Wholesale and Retail Dealers in

CLOTHS, SATINETS, JEANS, TWEEDS*Flannels, Blankets, Woolen Yarns, &c.*

We call Special attention to our Fine ALL WOOL BLANKETS, Flannels and Yarns, particularly adapted to the City Trade.

KERR MURRAY.

HENRY BAKER.

MURRAY & BAKER,**Engineers, Millwrights, Founders,**

MANUFACTURERS OF

Steam Engines, Boilers,**GRIST, LINSEED OIL AND SAW MILLS,****IRON AND BRASS CASTINGS.****PRACTICAL BUILDERS,****And Contractors for the Erection of Gas Works.**

Manufacturers of all the Latest and Best Gas Machinery.

WORKS,

East Side Calhoun St., adjoining the Railway Depots,

FORT WAYNE, - - INDIANA.

FT. WAYNE MACHINE WORKS

J. H. BASS,

MANUFACTURER OF

STEAM ENGINES!

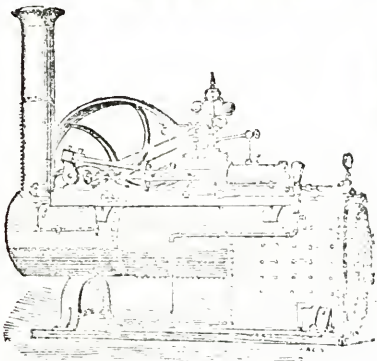

BOILERS,

Flued or Tubular,

ALL SIZES.

SAW AND GRIST MILL MACHINERY,

Of Every Description, and

MILL FURNISHING GOODS GENERALLY!

CAR WHEELS, CHILLED TIRES, LOCOMOTIVE CYLINDERS, AND

ALL KINDS OF

Railroad and Car Castings, Building Columns, Grates, Railings, &c.,

MADE TO ORDER.

ENGINES, BOILERS & GENERAL MACHINERY

PROMPTLY REPAIRED.

Competent Millwrights always on hand to furnish Drafts and Specifications,
and Superintend putting up our Mills.

J. H. BASS.

J. S. SMITH.

BASS & SMITH,

Dealers in

**ANTHRACITE & BITUMINOUS COAL,
Coke and Pig Iron.**Office and Yard near Bass' Machine Works,
FORT WAYNE, IND.Special Prices given on the Car Load, or more, for delivery at
Stations on any road running into this city.

Orders can be left at the Post-Office for city delivery.

J. R. HOFFMAN & BROS.,

Manufacturers of

PATENT BAND SAWMILLS

FOR

Sawing Logs, and Band Saw Machines for scroll Sawing,

ALSO MANUFACTURERS OF

**BLACK WALNUT LUMBER, CHAIRSTUFF
TABLE LEGS, &C.**Band Saw Mills, Corner Main and Van Buren Sts.,
Fort Wayne, Indiana.

AUG. F. SIEMON.

RUDOLPH SIEMON.

SIEMON & BRO.,

Wholesale and Retail Dealers in

BOOKS & STATIONERY,

Photographic Albums and Blank Books,

CAP, LETTER, NOTE, WALL AND WRAPPING PAPERS.

SCHOOL BOOKS OF ALL KINDS, AT PUBLISHER'S PRICES.

31 E. Columbia St., [old No 77,] FT. WAYNE, IND.

HUESTIS & HAMILTON,**Wholesale Grocers,**

IMPORTERS AND JOBBERS IN

T E A S I

23 & 25 E. Columbia St., old Nos. 83 & 85, Ft. Wayne.

A. RAGINE,

Manufacturer of

Horse Collars!

OF ALL KINDS.

No. 59 E. Columbia St., Fort Wayne, Indiana.

Orders Solicited and Promptly Filled.

American House,**B. H. SCHNIEDERS, PROPRIETOR.**

15, 17 & 19 W. Columbia St.,

FORT WAYNE, IND.

Good Sample Rooms on First Floor.

W. R. STEELE

PUBLISHER OF

FORT WAYNE

epublican,

AND

Practical Job Printer,

Corner of Calhoun and Berry Streets,

FORT WAYNE, IND.

G. W. EWING.

W. B. SMITH.

EWING, SMITH & CO.,

Manufacturers of

FINE-CUT CHRWING AND SMOKING TOBACCO,

AND DEALERS IN

CIGARS, PLUG TOBACCO, PIPES, &c,

North-east Cor. Main and Clinton Sts.,

FORT WAYNE - - - IND.**JOHN G. FLEDDERMAN,**

MERCHANT

**TAILOR**

AND

CLOTHIER!No. 27 East Main Street, Opposite the United States Express Office.
FORT WAYNE, INDIANA.**MRS. M. F. GREEN, M. D.,****Physician, Obstetrician & Electrician.**

PARTICULAR ATTENTION GIVEN TO

CHRONIC & ACUTE DISEASES

OF

WOMEN & CHILDREN!

RESIDENCE--139 West Main St.,

Fort Wayne, - - - Indiana.

H. H. BOSSLER,

NOTARY PUBLIC,

Real Estate, Collecting & Insurance Agt

-OFFICE-

No. 44, West Side Calhoun St., over Hamilton & Co's Bank
Fort Wayne, Ind.

*Deeds, Mortgages, and other instruments drawn with care, and
all kinds of Notarial Business attended to.*

ECKERT & MUIRHEAD,

Manufacturers and Wholesale and Retail Dealers in
CHOICE

BRANDS OF CIGARS.

Also, Dealers in

TOBACCO, PIPES, & C.

No. 83, Calhoun St.,

FORT WAYNE, IND.

J. C. ECKERT,
J. W. MUIRHEAD }

BILLIARD ROOM & SALOON!

No. 10 West Berry St.,

FT. WAYNE, - - IND.

A. A. BRONSON.

BROADWAY BOOT AND SHOE STORE!

GUSTAVE SPIEGEL.

Dealer in and Manufacturer of

BOOTS AND SHOES,

Corner Jefferson St. and Broadway,

Nestle's Building.

Ft. Wayne, Ind.

All kinds of repairing done with neatness and despatch.

H. LINGENFELSER & BRO.,

Manufacturers of and Wholesale & Retail Dealers In

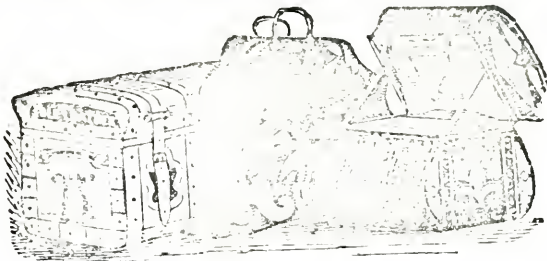

Trunks, Valises, &c.

No. 10 W. Columbia Street,

Trunks made to order and repaired on }
short notice. All work warranted }

FORT WAYNE.

COCHRANE, HUMPHREY & CO.,

MANUFACTURERS OF

Doors, Blinds, Window Sash,

—AND DEALERS IN—

LUMBER, LATH & SHINGLES,

West End Pearl St.,

FORT WAYNE - - - IND.

DAVIS & BRO.,

Book Binders,

JOB PRINTERS, AND

BLANK BOOK & PAPER BOX MANUFACTURERS,

No. 52 Calhoun St., opposite Court House,

FORT WAYNE, - - - - INDIANA.

Especial Attention Given to Railroad and County Work!

All kinds of Paper Boxes Manufactured to Order,
ON SHORT NOTICE.

BOOK BINDING.

BOOKS OF EVERY DESCRIPTION BOUND IN THE MOST ELEGANT MANNER.

Blank Books of Every Description,

MANUFACTURED TO ORDER, OF

THE BEST MATERIAL AND WORKMANSHIP, ON SHORT NOTICE
AND AT LOW PRICES.

BOOK AND JOB PRINTING.

Cards, Circulars, Bill-Heads, Note-Heads, Labels,
ENVELOPES, BILLS LADING, RECEIPTS, &c.

Executed in the Highest Style of the Art, and at the Lowest Rates.

. CASPER B. NEIREITER,

MANUFACTURER AND DEALER IN

HARNESS, SADDLES, WHIPS, BRIDLES,
Collars, Trunks, &c.**REPAIRING PROMPTLY EXECUTED !**

No. 11 West Columbia St.,

FORT WAYNE, - - - IND.**AUG. I. SELLE,****DRUGGIST,**

260 Calhoun St., near R. R. Depot,

FT. WAYNE, - - - IND.

Prescriptions Carefully Prepared at all Hours, Day and Night.

J. R. WHEELER.

L. O. HULL.

WHEELER & HULL,

PRACTICAL

House, Sign and Ornamental Painters.HOUSE PAINTING, GRAINING, PAPERING AND CALSOMINING,
Done with Neatness and Despatch.SHOP OVER BARR'S LIVERY STABLE, ON COURT STREET,
FIRST DOOR SOUTH OF POST OFFICE,
FORT WAYNE, IND.**MORGAN & BEACH,**

JOBBERS AND DEALERS IN

GENERAL HARDWARE,

Cutlery, Mechanics' & Farmers' Tools,

Nails, Glass, Rubber and Leather Belting, Packing, &c.,

Nos. 19 & 21 E. Columbia St. (Old Nos. 87 and 89.)

OLIVER P. MORGAN,
FREDERICK BEACH.)**FORT WAYNE, IND.**

A. GEISMER, WITH
SCHIRMAYER, THE HATTER,

No. 11 E. Columbia St., Fort Wayne, Ind.

MANUFACTURER OF

THE CELEBRATED ENGLISH GOSSAMER SILK HATS!

DEALER IN

FANCY HATS, CAPS, FURS AND ROBES.

FURS ALTERED AND REPAIRED ON THE SHORTEST NOTICE.

☞ Silk Hats Bought Here Repaired Free of Charge. ☜



New York Sample Room!

LINDMAN & RUBIN,

DEALERS IN

CIGARS, TOBACCOS, WINES, ETC.,

N. E. Cor. Calhoun & Main Sts.,

JOS. LINDMAN,
 MAX RUBIN.

FORT WAYNE.

B. W. OAKLEY & SON,

DEALERS IN FOREIGN AND DOMESTIC

HARDWARE,

Saddlery and Carriage Trimmings, &c.,

No. 29 E. Columbia St., (Old No. 79,)

FORT WAYNE

-

-

-

-

INDIANA.

J. A. MCKAY.

J. S. GOSHORN.

McKAY & GOSHORN,
Contractors and Builders,

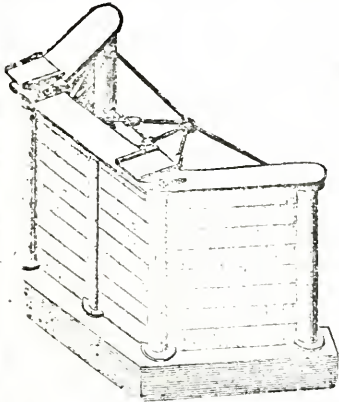

BUILD ALL KINDS OF
TRUSS BRIDGES,

—AND—

TRUSS ROOFS,

WOOD OR IRON.

On the Latest and most Approved Plans.

ALSO

Stone Masonry, Earth Work &c.,

Particular attention given to the building of our

Patent Iron Abutments and Patent Truss Bridge,

Both Patented Feb. 7th, 1871, which have no superior in
 Strength and Durability.

STATE AND COUNTY RIGHTS FOR SALE.

Liberal inducements offered to Patent Right Dealers.

Notice of Letting Solicited.

Address,

P. O. Box 1759,

FORT WAYNE, IND.

JOHN H. ARCHER,

DEALER IN

REAL ESTATE,

OFFICE:

North-east Corner Calhoun and Main Streets, with A. H. Bittinger.

Residence, No. 28, Archer }
Avenue, Beck's Addition. }

FORT WAYNE, IND.

DANIEL WOLF.

M. H. WAGNER.

Hedekin House,

WOLF & WAGNER, Proprietors,

BAR ST., Bet. Main & Columbia,

FORT WAYNE, IND.

Transient, per day, \$2.00

Large and Commodious Stabling
in Connection with the House.

WILLIAM MILLER

RUDOLPH BOERGER.

MILLER & BOERGER,

Wholesale Manufacturers of

HORSE COLLARS,

And Dealers in all kinds of

LEATHER, FINDINGS, HIDES, &c.,

No. 14 W. Columbia St.,

FORT WAYNE, IND.

LOURENS ALLING,

Manufacturer of and Wholesale Dealer in

Prepared Dusseldove Mustard,

WARRANTED PURE.

No. 10 Force Street,

FORT WAYNE,

-

-

IND.

Indiana Staats-Zeitung,

A TRI-WEEKLY & WEEKLY GERMAN PAPER.

has a large Circulation not only in Indiana but also in almost every State of the Union and is an excellent medium for advertising.

J. H. Sarnighausen,

Publisher and Proprietor.

TERMS:

Tri-Weekly, \$4.00 Per Annum, in Advance.

Weekly, - - \$2.00 Per Annum, in Advance.

ENGLISH AND GERMAN JOB PRINTING,

Promptly and Neatly executed at the Lowest Rates.

OFFICE:

N. E. Corner of Columbia & Clinton Streets.

FORT WAYNE, IND.

A. C. REMMEL'S

West End Drug and Notion Store!

ANDERSON'S BLOCK,

North-west Corner Jefferson Street and Broadway,

FORT WAYNE, INDIANA.

ESTABLISHED 1840.

J. FOELLINGER.

DEALER IN

Boots, Shoes and Leather,

No. 6 Phoenix Block, Calhoun Street, near Main,

Custom Work
promptly attended to. }

FORT WAYNE, IND.

ALERTS' HOME.

HENRY C. TAYLOR, Proprietor,

No. 52 Barr Street,

Dealer in Confectioneries of all kinds, Fruits, Toys,

Cakes, &c., also Fresh Oysters served in every style.

M. NIERMANN,

Stone Brewery,

MANUFACTURER OF

ALE AND LAGER BEER,

Corner Harrison and Water Streets,

FORT WAYNE, IND.

THE ECONOMICAL MUTUAL LIFE INSURANCE CO.

Providence,



Rhode Island

Northern Indiana Department, Office Cor. Calhoun & Berry Sts.

FORT WAYNE, - - - INDIANA.

BOARD OF DIRECTORS.

COL. B. W. OAKLEY,
COL. R. S. ROBERTSON,
R. D. DUMM,
S. J. BEELER,
J. J. STUDOR,
JAS S. GREGG, M. D.,
J. C. DIDIER,
SAMUEL M. HENCH,
N. SCHUCKMAN, New Haven,
R. S. KNODE, M. D., New Haven,

HON. ROBERT LOWRY,
HON. W. B. WALTER,
A. C. BEAVER,
HENRY J. TRENTMAN,
ANTHONY LAURENT,
GEORGE C. NILL, Monroeville,
O. L. STARKEY,
L. C. LOUGHLIN,
JAMES S. SMITH,
G. E. BURSLEY,

OFFICERS.

HON. ROBERT LOWRY, President.
COL. B. W. OAKLEY, Vice President.
HON. W. B. WALTER, Secretary.
COL. R. S. ROBERTSON, Attorney,
JAS. S. GREGG, Medical Officer,

EXECUTIVE COMMITTEE.
HON. ROBERT LOWRY,
A. C. BEAVER,
S. J. BEELER,
ANTHONY LAURENT,
N. SCHUCKMAN, New Haven.

This Company offers inducements to insurers presented by no other institution doing business in this State, in the following distinguishing features: 1st. It is essentially a home company, in every locality, as its affairs in each county are managed by Boards of Directors composed of citizens of that county. 2d. The entire net receipts from Indiana are loaned within the limits of the State, thereby aiding in the development of every sound business enterprise. 3d. "Every policy is made non-forfeitable from its date," thereby giving every policy holder the benefit of the doubt of ability to pay a certain sum of money a year, hence avoiding by this means all possibility of loss.

L. C. LOUGHLIN, General Agt.

GOULD'S
Fort Wayne Furniture Store,

THE LARGEST IN THE CITY,

WITH ONE EXCEPTION.

A FULL ASSORTMENT OF EVERYTHING IN THE
FURNITURE, UPHOLSTERY & BEDDING LINE.

FINE PARLOR SETS MADE TO ORDER IN ANY STYLE DESIRED.

EXCLUSIVE AGENCY FOR

HOLTON'S BED LOUNGES,

The simplest and best made, and every one warranted.

COME AND TAKE A LOOK THROUGH OUR STORE.
 No. 67 E. Columbia St., and Cor. Barr & Columbia.

DR. BORT,

OCULIST, AURIST, PHYSICIAN AND SURGEON,

TREATS SUCCESSFULLY ALL

CURABLE CHRONIC DISEASES,

SUCH AS

DEAFNESS,

PARTIAL BLINDNESS,

CATARHIL, ASTHMA, DROPSY,

DISEASES OF THE THROAT,

HEART, LUNGS, LIVER,

STOMACH, BOWELS.

NERVES, CANCER, SCROFULA. & ALL DISEASES OF THE BLOOD.

Confidential Cases Treated with Unparalleled Success.

OFFICE:

No. 18 E. Columbia St., Fort Wayne, Indiana.

JOHN COLERICK.

R. C. BELL.

**COLERICK & BELL,
ATTORNEYS AT LAW.**

OFFICE

No. 22 Court St., Opposite Court House,
Fort Wayne - - - Indiana.

**DANIEL RYAN,
JUSTICE OF THE PEACE, ATTORNEY AT LAW
AND
GENERAL COLLECTOR.**

-OFFICE-

No. 22 Court St., Opposite Court House,
FORT WAYNE, - - - INDIANA.

ALLEN ZOLLARS.

FRED. T. ZOLLARS.

**ZOLLARS & ZOLLARS,
ATTORNEYS AT LAW.**

Office over Hamilton's Bank,

FORT WAYNE - - - INDIANA.

Practice in all the State and United States Courts.

**J. D. HILLEGASS,
ATTORNEY & COUNSELLOR AT LAW**

Will give prompt attention to all business entrusted to his care,
usually transacted by the profession.

OFFICE OVER MERCHANTS' NATIONAL BANK,

Corner Main & Calhoun Sts.,

FORT WAYNE, - - - INDIANA.

"THE CORNER."

DODEZ & ROCKHILL,

37 & 39 Main and 36 Harrison St.,

Family Grocery,

MAKES A SPECIALTY OF

FRESH TABLE BUTTER, FRYING & STEWING OYSTERS,
CANNED FRUITS, PICKLES AND SAUCES, CIDER
VINEGAR AND PRODUCE OF ALL KINDS.

Full line of Groceries always kept on hand

ANDREW FOSTER,

MERCHANT TAILOR,

62 Calhoun St.,

FORT WAYNE - - - INDIANA.

FORT WAYNE STEEL PLOW WORKS.

REID, WARING & NELSON,

MANUFACTURERS OF

CAST STEEL AND COMBINATION PLOWS, DOUBLE,
SINGLE, AND THREE SHOVEL PLOWS,
ROAD SCRAPERS, &C.,

A. D. REID,
ANSON WARING,
JOS. K. EDGERTON,
GEORGE NELSON.

} Corner Main St. and Maiden Lane,
FORT WAYNE - - - IND.

JOHN J. KLAEHN,

MANUFACTURER OF AND DEALER IN ALL KINDS OF

FURNITURE,

Uphostlery and Mattresses.

Manufactory No. 7 Pearl St.

Warerooms 42 and 44 W. Main St.,

FORT WAYNE, IND.

A. MAYER.

H. C. GRAFFE.

MAYER & GRAFFE,

-DEALERS IN-

Clocks, Watches, Jewelry,**SILVER & SILVER PLATED WARE,**

22 E. Columbia St., [old No 88.] FT. WAYNE, IND.

Repairing done on short notice, and all work warranted. A large assortment of Gold and Silver American Watches kept on hand.

Fort Wayne Conservatory of Music,

(ESTABLISHED JULY, 1871.)

No. 11 1-2 E. MAIN ST., FT. WAYNE, IND.,
(OPPOSITE COURT HOUSE.)**TERMS OF TUITION.**

For quarter of ten weeks, two lessons per week, payable strictly in advance.

Piano Forte, (first grade).....	\$10.00
Piano Forte, (other grades).....	12.50
Organ.....	10.00
Cultivation of the Voice and Singing.....	10.00
Thorough Bass Harmony and Composition.....	7.50

A. K. VIRGIL, Principal.

L. M. NINDE, Pres. Board of Trustees.

C. F. W. MEYERS, Secretary.

WM. HORTON,**TAILOR, RENOVATOR & REPAIRER**

-OF ALL KINDS OF-

GENTS' CLOTHING,
Ladies' Cloth Saques and Basques.**CUTTING & MAKING DONE TO ORDER.**

No. 129 Calhoun St., FT. WAYNE, IND.

T. D. BEARD,**CONFECTIONER,**

No. 38 CLINTON ST.,

FORT WAYNE, - INDIANA.

MANUFACTURER OF

Plain & Fancy Candies,

AND DEALER IN

FRUITS, NUTS, ICE CREAM, FIRE WORKS, ETC., ETC.

JACOB C. BOWSER.

JOSEPH R. PRENTISS.

DANIEL M. FALLS.

FT. WAYNE STEAM IRON WORKS,

Established 1842.

J. C. Bowser & Co.,

MANUFACTURERS OF

STATIONARY STEAM ENGINES,

Locomotive,

Tubular, and

Flued Boilers.

TANKS, SAW & GRIST MILLS, HEAVY SOUTHERN SUGAR

MILLS, SCREW & IMPROVED

LEVER HEAD BLOCKS.

Letellier's Patent Automatic

Stationary Steam Engine Governors,

THE MOST PERFECT GOVERNOR EVER INVENTED.

THE LARGEST SELECTION OF PATTERNS IN THE
NORTH-WEST.

Address,

J. C. BOWSER & CO.,

Fort Wayne, Ind.

F. P. RANDALL,
ATTORNEY AT LAW,
LAND AND INSURANCE AGENT,

OFFICE:
 West Side Clinton bet. Columbia and Main Streets,
Fort Wayne, Indiana.

EDWARD O'ROURKE,
ATTORNEY AT LAW,

Office over First National Bank,

All business entrusted to his care
 will be promptly attended to.

Fort Wayne, Ind.

A. H. BITTINGER,
Attorney at Law,

AND JUSTICE OF THE PEACE,

Office North-East Cor. Main and Calhoun Streets,

FORT WAYNE, IND.

STEPHEN F. SMART,
ATTORNEY AT LAW,

60 Calhoun Street,

FORT WAYNE - - - INDIANA.

Steam Press & Job Printing House



of the

Indiana Volksfreund

Publishing Company

CORNER GALTHOUN AND BERRY STREETS; - - - FORT WAYNE, INDIANA.

German and English Book and Job Printing in the best styles at reasonable rates.
The Indiana Volksfreund has a large circulation and is therefore the best German advertising medium in this State.

FORT WAYNE CITY GUIDE.

CITY GOVERNMENT.

MUNICIPAL ELECTION.—First Tuesday in May.

CITY COUNCIL.—Meets second and fourth Tuesdays in each month.

COUNCIL CHAMBER.—City Hall, over Barr Street Market House, on Barr between Berry and Wayne streets.

MAYOR.—Franklin P. Randall. Office, City Hall. Term expires May, 1873.

CLERK.—Sam. P. Freeman. Office, City Hall. Term expires 1873.

COUNCIL.

Franklin P. Randall, President.	Sam. P. Freeman, Clerk.
1st Ward—A. H. Carier. (Vacancy)	Term expires 1873.
2d Ward—John W. Bull.	“ “ 1873.
B. H. Tower.	“ “ 1872.
3d Ward—W. Teghtmeyer.	“ “ 1873.
Louis Dessauer.	“ “ 1872.
4th Ward—Samuel T. Hanna.	“ “ 1873.
J. B. Morgan.	“ “ 1872.
5th Ward—Geo. H. Wilson.	“ “ 1873.
P. S. Underhill.	“ “ 1872.
6th Ward—Tim. Hogan.	“ “ 1873.
John Schoepf.	“ “ 1872.
7th Ward—Conrad Tremmel.	“ “ 1873.
J. S. Goshorn.	“ “ 1872.
8th Ward—O. E. Bradway.	“ “ 1873.
(Vacancy.)	
9th Ward—Henry Stoll.	“ “ 1873.
Samuel Shryock.	“ “ 1872.

STANDING COMMITTEES OF THE COMMON COUNCIL.

Finance—Messrs. Wilson and Bull.

Streets—Messrs. Carier, Hogan and Stoll.

Fire Department—Messrs. Dessauer, Bull and Hanna.

Police—Messrs. Bradway and Teghtmeyer.

Printing—Messrs. Bradway, Tremmel and Schoepf.

Education—Messrs. Wilson and Bull.

Sewerage—Messrs. Goshorn, Morgan and Hogan.

Gas—Messrs. Teghtmeyer, Morgan and Carier.

Markets—Messrs. Dessauer, Tower and Shryock.

Rules, Regulations and Ordinances—Messrs. Hanna, Tower, and Underhill.

Public Grounds—Messrs. Shryock, Schoepf and Tremmel.

TREASURER.

John Droegmeyer. Office in City Hall. Term expires 1873.

MARSHAL.

Charles Uplegger. Office in City Hall. Term expires 1873.
Christopher Kelly, Deputy.

ATTORNEY.

Allen Zollars. Office No. 44 Calhoun street. Term expires 1873.

CIVIL ENGINEER.

Charles S. Brackenridge. Office in City Hall. Term expires 1873. Wm. Manthey, Assistant; Daniel McKendry, Rodman.

ASSESSOR.

Peter J. Mettler. Term expires 1873.

MARKET MASTER.

Wm. Schneider, Barr Street Market. Term expires 1873.
Broadway Market, vacant.

STREET COMMISSIONER.

B. L. P. Willard. Office in City Hall. Term expires 1873.

SURERVISORS.

Patrick Burns, John Stiers, John B. Waters, Wm. C. Taylor, and George Mayers.

NIGHT WATCH.

John Hamilton, Captain; Deidrich Meyers, Michael Singleton, Jesse Patton, William Garry, John McCann, Frederick Beckness, William Borgman, David Hill, John E. Robbins, Charles Waltermath, David H. Robison, John G. Lehr.

BOARD OF HEALTH.

Doctors W. H. Myers, I. M. Rosenthal and B. S. Woodworth.

PUBLIC SCHOOL DEPARTMENT.

BOARD OF EDUCATION.

Oliver P. Morgan, President; John S. Irwin, Treasurer; Pliny Hoagland. Board meets first and third Tuesday's of each month, at 7½ o'clock, P. M.

SUPERINTENDENT OF PUBLIC SCHOOLS.

James H. Smart, A. M. Office on East Wayne St., between Calhoun and Clinton.

SCHOOLS AND TEACHERS.

High School.—On East Wayne Street, between Calhoun and Clinton.

J. Henry Cummings, A. B., Principal; Susan B. Fowler, Teacher of Drawing and French; Hannah E. Evry, Teacher of Mathematics and Latin; Annie E. Hill, Teacher of Nat. Science and Latin; Edward Rubin, Teacher of German; Wm. A. Hodgdon, Teacher of Vocal Music.

Training School.—In High School Building.—Leonora I. Drake, Principal; Jennie Snively, Assistant; Rosa Bennett, Minnie Humphrey, Fannie Hassler, Maggie McPhail, Florence Requa, Ada E. Rimmel, Carrie Solomon, Debbie Robertson.

Jefferson School.—South-west corner of Jefferson and Griffith trees. Carrie B. Sharp, Principal. Susan C. Hoffman, Ella J. Clark, Fannie E. Hatch, Abbie W. Phelps, Margaret S. Cochrane, Frank Hamilton, Helen W. Jones, Jennie A. Woodworth, Orlinda P. Sinclair, Clara Phelps, Lizzie M. Evans.

Clay School.—North-west cor. Washington and Clay streets. Mary L. Thompson, Principal; Eliza H. Weed, Lou E. Strong, Belle Spore, Maggie A. Tower, Helen M. Miller, Mary E. Stevens, Josephine Strong, Emma J. Rupert.

Washington School.—Corner of Washington and Union Sts. Nettie Mark, Principal; Fannie Clark, Amanda P. Crumley, Sydna Sarbaugh, Zemiah McLain.

Hoagland School.—North-east corner of Hoagland Avenue and Butler St.—Sarah E. Smith, Principal; Elizabeth J. Imrie, Ella Embry, Agnes J. O'Connor, Estella Ray, Anna L. Dillon.

Hanna School.—South-west corner of Hanna and Wallace Sts. Clark S. McLain, Principal; Nellie B. Vaughan.

Harmer School.—North-west corner of Harmer and Lewis Sts. Maggie Armstrong, Principal.

Bloomington School.—North-west cor. Marion and Bowser Sts. Mary E. O'Connor, Principal.

East German School.—In Clay School Building.—John J. Weber, Principal; Minnie Fuehrer.

West German School.—South-east corner of Webster and Washington Sts.—Charles Schwarz.

The schools are in a flourishing condition. About 2,500 children were enrolled during the present year. The High affords instruction in the Higher Mathematics, Natural Sciences, English Literature, Latin, Greek, French, German, Drawing and Painting. About 60 pupils have graduated from this school during the last six years. The Training School has educated about 35 teachers, most of whom are now engaged in teaching in the schools of the city.

FIRE DEPARTMENT.

Thomas Mannix, Chief Engineer; Frank B. Vogel and John Kintz, Assistants.

Alert Hook and Ladder Co. No. 1.—Truck House, west side of Clinton street, corner of East Berry. Meets first Wednesday in each month at Lafayette Hall, west side of Barr, between Main and Berry streets. Louis T. Buckwalter, Foreman; A. H. Carier, Secretary.

Mechanics' Engine Co. No. 1, (Steam.)—North-east corner of Court and Berry streets. Charles Degitz, Foreman.

Vigilant Engine Co. No. 2, (Steam.)—North-east corner of Court and Berry streets. Johnson Rodabaugh, Foreman.

Eagle Engine Co. No. 4, (Hand.)—Broadway, between Berry and Wayne streets. Nicholas Yohn, Foreman.

Protection Engine Co. No. 5, (Hand.)—Sixth Ward, south of T. W. & W. Railway shops.

Rescue Engine Co. No. 6, (Hand.)—Located in Seventh Ward. John Tremmel, Foreman.

Hope Hose Co. No. 1.—North-west corner of Berry and Clinton streets. John W. Henderson, Foreman.

FIRE DISTRICT.

Section 1.—All that part of the City of Fort Wayne embraced within the following limits, shall be known as the fire limits of said city, to-wit: Beginning at the intersection of the Wabash and Erie Canal with Ewing street, thence east along said south line of the Canal to the center of Lafayette street; thence south along said Lafayette street to its intersection with Lewis street; thence west along the center of Lewis street to the center of Ewing street; thence north along the center of said Ewing street to the place of beginning.

LOCATION OF FIRE CISTERNS.

1. Intersection Clinton and Wayne Streets.
2. " Clinton and Jefferson Streets.
3. " Jefferson and Hanna Streets.
4. " Francis and Madison Streets.
5. " Pritchard Street and Broadway.
6. " Washington and Van Buren Streets.
7. " East Free School, Clay Street.
8. " Hanna and Wallace Streets.
9. " West and Pritchard Streets.
10. " Prince and Bass Streets.
11. " Lafayette and Montgomery Streets.
12. " Barr and Madison Streets.
13. Fronting Steam Engine House on Court Street.
14. " Cathedral on Calhoun Street.
15. Intersection Wallace and Lafayette Streets.
16. " Butler Street and Hoagland Avenue.
17. North side German Catholic Church, cor. Jeff. St.
18. Intersection Third and Wells, Bloomingdale.
19. South-east corner Broadway Market House.

W. R. RUSSELL,

WHOLESALE DEALER IN

CUTLERY

OF ALL KINDS. IMPORTER OF

FINE POCKET KNIVES AND SCISSORS. WESTON-HOLM'S POCKET KNIVES. PLATED FORKS AND SPOONS, REVOLVERS AND CARTRIDGES.

ALL GOODS SOLD AT FACTORY PRICES. FULL STOCK ALWAYS ON HAND.

[P. O. box 1072] No. 60 Columbia St., FT. WAYNE, IND.

SOCIETIES AND ASSOCIATIONS.

MASONIC.

Masonic Hall, north-west corner of Calhoun and Berry Streets.

Fort Wayne Commandery, No. 4.—Knights Templar; instituted December, 1854. Meets on second Thursday evening in each month.

Fort Wayne Council, No. 4.—Instituted May 5, 1855. Meets on second Saturday evening in each month.

Fort Wayne Chapter, R. A. M., No 19.—Instituted May, 1851. Meets on first Wednesday evening in each month.

Wayne Lodge, No. 25, F. & A. M.—Instituted May, 1823. Regular meetings, Tuesday evenings on or preceding each full moon; adjourned meetings, Tuesday evening of each week.

Summit City Lodge, No. 170.—Instituted May, 1855. Regular meeting, on Friday evening preceding full moon; adjourned meetings, Friday evening of each week.

Home Lodge, No. 342.—Instituted May, 1870. Meets every Tuesday evening preceding full moon, in Hall of Fort Wayne Commandery.

Sol. D. Bayless Lodge, No. 359.—Instituted June, 1867. Meets every Monday evening.

Ancient and Accepted Scottish Rite—Four Orders. Meets third Thursday evening in each month.

INDEPENDENT ORDER OF ODD FELLOWS.

Hall, east side of Court Street, over Post Office.

Fort Wayne Lodge, No. 14.—Instituted October, 1843. Meets every Monday evening.

Harmony Lodge, No. 19.—Instituted January-31, 1845. Meets every Thursday evening.

Concordia Lodge, No. 228.—Instituted January 15, 1862. Meets every Wednesday evening.

Summit City Encampment No. 16.—Instituted November, 1849. Meets first and third Friday evenings in each month.

INDEPENDENT ORDER BENAI BERITH.

Emack Beracha Lodge, No. 61.—Organized March, 1864. Meets first and third Sundays in each month, in Covenant Hall, east side of Calhoun street, opposite Keystone Block. M. Frank, President; S. Thauhouser, Vice President; V. Jacobson, Treasurer; Rev. E. Rubin, Secretary.

I. O. R. M.

Maumee Tribe, No. 23.—Instituted 1871. Meets every Tuesday evening at their Hall, southwest corner of Berry and Harrison streets. W. H. Harrison, Sachem; James Humphrey, Chief of Records; Phil. B. Grund, Keeper of Wampum.

Chippewa Tribe, No. 25.—(German.) Instituted 1872.

I. O. G. T.

Home Lodge, No. 585.—Meets every Monday evening, at Covenant Hall.

Summit City Lodge, No. 14.—Meets every Friday evening, at Temperance Hall, corner of Berry and Harrison streets.

TYPOGRAPHICAL UNION.

Fort Wayne Union, No. 78.—Meets first Saturday evening in each month, in Temperance Hall, corner of Berry and Harrison streets.

O. U. A. M.

Decatur Council, No. 4.—Instituted June, 1870. Meets every Thursday evening, at Hall south-west corner Berry and Harrison streets. Charles E. Davis, Councillor; John Brehm, Secretary; Porter Chamberlain, Treasurer.

LAFAYETTE BENEVOLENT SOCIETY.

Organized 1861. Membership 100. Meets at their Hall, in Taylor's Block, Barr street, between Main and Berry streets, the second Saturday in each month, at 7½ P. M. A. H. Carier, President; John Laurent, Secretary; Joseph Didier, Treasurer.

LAFAYETTE BUILDING, LOAN AND SAVING ASSOCIATION.

Meets on Thursday following the 24th of each month, in Lafayette Hall, Barr street, between Berry and Main streets. C. M. Barton, Secretary; A. H. Carier, President.

JEWISH POOR FUND SOCIETY.

Isaac Lauferty, Simon, Freiburger, and Fred. Nirdlinger Trustees.

LADIES' HEBREW BENEVOLENT SOCIETY.

Meets every Thursday. Mrs. A. Oppenheimer, President; Mrs. Moses Lamley, Secretary.

HEBREW LITERARY ASSOCIATION.

Meets every Sunday evening, at Covenant Hall. Lewis Newberger, President; Francis Falk, Secretary; Esther Becker Financial Secretary.

ALLEN COUNTY BIBLE SOCIETY.

Organized April, 1833. Depository, Keil & Bro., Keystone Block, Calhoun street. Meets last Tuesday in each month. A. S. Evans, Treasurer.

INDIANA LAND AGENCY.

Office, No. 50 Calhoun street, John Hough, proprietor.

RINK ASSOCIATION.

Rink Building, north side of Berry, between Clinton and Barr streets. Sol. D. Bayless, President.

PIUS LIBRARY ASSOCIATION.

Library rooms south-west corner Lafayette and Jefferson streets.

I. K. Z.

Organized 1871. Meets at Room No. 2 in the Temple, every Thursday evening. Officers: Sam. E. Morss, M. W. G. S.; Geo. J. Aveline, M. W. V. S.; Joseph Coombs, G. S.; W. Wright Rockhill, K. R. F.; John J. Aveline, C. M. C.; Henry Colerick, Con. Schenck, John H. Hanley, and Henry T. Stapleford, Executive Committee.

BEETHOVEN SOCIETY.

Meets every Friday evening, at Conservatory of Music, No. 11 East Main street.

ALLEN COUNTY MEDICAL SOCIETY.

Meets first Tuesday in each month. President, Dr. J. S. Gregg; Vice President, Dr. Carl Meyer; Treasurer, Dr. C. S. Smith; Secretary, Dr. S. H. Spalding.

LINDENWOOD CEMETERY.

Situated on Huntington road, one mile from corporation line. I. D. G. Nelson, President; J. D. Bond, Secretary and Treasurer.

FORT WAYNE GAS LIGHT COMPANY.

Organized August, 1855. Works and office situated on East Water street, between Barr and Lafayette streets. A. P. Edgerton, President.

GERMAN CATHOLIC CARL BARROMÆUS SOCIETY.

Organized August, 1860. Hall in St. Joseph's School building, corner of Jefferson and Lafayette streets.

CALEDONIAN SOCIETY.

Organized February, 1860. Meets at room, in Court House building, first Thursday evening in each month. Election of Directors annually, in February.

ESTABLISHED 1833.

DAILY AND WEEKLY
SENTINEL,

DUMM & FLEMING, PROP'S.

Largest and Best Paper Published in Northern Indiana.

Combined Circulation Larger than any other
Paper in the City.

STEAM JOB PRINTING.

BLANK BOOK MANUFACTURING

Railway and Colored Work a Specialty.

Orders from abroad promptly filled.

Address

DUMM & FLEMING,

"DAILY & WEEKLY SENTINEL,"

W. M. FLEMING.
E. D. DUMM.

FORT WAYNE, IND.

FORT WAYNE CONSERVATORY OF MUSIC.

No. 11½ East Main street. A. K. Virgil, Principal.
Y. M. C. A.

Rooms in Hamilton Hall Building. Reading Room open every day. -A. S. Evans, President; M. V. B. Spencer, Secretary.

WORKINGMEN'S INSTITUTE AND LIBRARY.

Organized August, 1854. Rooms in Court House building. Election of Directors annually in December.

CONCORDIA COLLEGE.

Situated north side Maumee road, under the auspices of the German Evangelical Lutheran Synod of Missouri, Ohio, and other States. Dr. William Sihler, President.

FORT WAYNE COLLEGE.

Situated at the terminus of West Wayne street. Faculty: Levi Beers, A. B., acting President, Professor of Mathematics and the Natural Sciences; Adelia Hitchcock, A. B., Professor of Greek and German; Jennie M. Fitch, A. B., Professor of Latin and English; Lizzie Brewster, M. M., A. B., Principal of Musical Department; Henry A. Gladding, Principal of Commercial Department.

TOWNSHIP LIBRARY.

Rooms at office of the Township Trustee. Open every Saturday. Number of volumes 1,500. John A. Maier, Librarian.

F. F. BOLTZ,

DEALER IN

Family Groceries,

PROVISIONS, FLOUR, OYSTERS,

PRESERVED AND CANNED FRUITS.

CENTRAL GROCERY,

Old No. 88, New No. 90 Calhoun Street.

HIGHEST MARKET PRICE PAID FOR }
ALL COUNTRY PRODUCE. }

FT. WAYNE, IND.

CHURCH DIRECTORY.

BAPTIST.

First Baptist Church.—North side of Jefferson, between Harrison and Webster. Rev. J. R. Stone, Pastor.

CATHOLIC.

Immaculate Conception Cathedral.—East side of Calhoun, between Jefferson and Lewis Streets.

St. Mary's, (German.)—South-east corner of Lafayette and Jefferson Streets.

St. Paul's Church, [German.]—South-east corner Griffith and Washington Streets.

CONGREGATIONAL.

Plymouth Church. Corner Washington and Fulton Streets. Rev. J. B. Fairbank, Pastor.

EVANGELICAL ASSOCIATION.

Bethel Church. North-east corner Clinton and Holman Streets.

GERMAN REFORMED.

St. John's Church. South-east corner Washington and Harrison Streets.

Salem. East side of Clinton, between Berry and Wayne Streets.

JEWISH.

Achduth Veshalom Synagogue. West side Harrison, between Wayne and Washington. Rabbi, Edward Rubin.

LUTHERAN.

Trinity, English Evangelical. South-east corner Clinton and Wayne Streets. Rev. Samuel Wagenhals, Pastor.

Emanuel's, German Evangelical. South side of Jefferson, between Jackson and Union Streets. Rev. W. S. Stubnatzy Pastor.

St. Paul's, German Evangelical. West side Barr, opposite Madison Street. Rev. William Sihler, Pastor.

St. John's, German Evangelical. South-east corner Washington and Van Buren Streets.

METHODIST EPISCOPAL.

Berry Street Church. North-east corner Harrison and Berry Streets. Rev. A. Marine, Pastor.

Wayne Street Church. South-west corner Broadway and Wayne Street. Rev. M. H. Mendenhall, Pastor.

Centenary Church. South-east corner Dawson and Harrison Streets. Rev. D. P. Hartman, Pastor.

German Church. North side Washington, between Griffith and Fulton Streets.

PRESBYTERIAN.

First Presbyterian Church. South-east corner Clinton and Berry Streets.

Second Presbyterian Church. South side of Berry, opposite Cass Street. Rev. W. J. Erdman, Pastor.

Third Presbyterian Church. North-east corner Calhoun and Holman Streets. Rev. N. S. Smith, Pastor.

PROTESTANT EPISCOPAL.

Trinity Church. South-west corner Berry and Fulton Sts. Rev. Joseph S. Large, Rector.

Church of the Good Shepherd. South side of Holman, between Calhoun and Clinton Streets.

 BOARD OF TRADE.

First Board of Trade of the city of Fort Wayne was organized on Friday, December 22d, 1871. The following officers, Board of Directors and Committeemen were elected for the first year: President, A. P. Edgerton; 1st Vice President, J. H. Bass; 2d Vice President, R. G. McNiece; Secretary, F. S. Shurick; Treasurer, Chas. McCulloch; Directors, S. C. Evans, S. B. Bond, A. C. Trentman, A. Waring, S. Bash, S. Thanhouser and John Orff; Committee on Arbitration, W. S. Edsall, J. R. Prentiss, J. M. Coombs, John Hough, O. P. Morgan; Committee on Appeals, J. K. Edgerton, C. D. Bond, J. D. Nuttman, A. C. Huestis, Henry Olds, C. Tresselt; Committee on Railroads, C. E. Gorham, J. L. Williams, W. W. Worthington, W. F. Ray, H. J. Rudisill. Quarterly meetings of the Association shall be held on the third Tuesdays of January, April, July and October. The Directors shall hold monthly meetings on second Tuesdays of each month. Daily meetings of the Board will be held in their rooms in Hamilton's Block, each day between 1 and 2 o'clock, P. M., for receiving daily market reports and the transaction of such business on 'Change as will necessarily come within its jurisdiction. Secretary's office, in same building, will be open each day from 1 until 4 o'clock, A. M.

NEWSPAPERS.

Fort Wayne Gazette—(Daily and Weekly.) Office No. 52 Calhoun street. McNiece & Alexander, editors and proprietors.

Fort Wayne Sentinel—(Daily and Weekly. Office south-west corner Calhoun and Wayne streets. Dumm & Fleming, editors and proprietors.

Indiana Staats Zeitung—German. (Tri-weekly and Weekly.) Office north-east corner Columbia and Clinton streets. John D. Sarnighausen, editor and proprietor.

Fort Wayne Republican—(Weekly.) Office south-west corner of Calhoun and Berry streets. W. R. Steel, editor and proprietor.

Fort Wayne Journal—(Weekly.) Office on Court street, opposite Court House. Thomas S. Taylor, editor and proprietor.

Volksfreund—Office south-west corner Calhoun and Berry streets. The Volksfreund Publishing Company, proprietors.

PUBLIC BUILDINGS, HALLS, &c,

Anderson's Block, north-west corner of Broadway and Jefferson.

Townley's Block, north-east corner of Columbia and Calhoun.

Union Block, northwest corner of Main and Clinton.

Masonic Hall, north-west corner of Calhoun and Berry.

Odd Fellows' Hall, over the Post Office.

Phoenix Block, north-west corner of Main and Calhoun.

Court House, on Public Square.

Colerick's Opera House, north side of Columbia between Clinton and Barr.

Post Office, east side of Court, between Main and Berry.

McDougal's Block and Hall, north-west corner of Berry and Calhoun.

Robinson's Block, west end of Columbia.

Templar's Hall, north-west corner of Calhoun and Berry.

Firemen's Hall, north-east corner of Court and Berry.

Keystone Block, south-west corner of Calhoun and Columbia.

Aveline House Block, south-east corner of Calhoun and Berry.

Hamilton's Block, west side of Calhoun, between Main and Berry.

Miner Block, north-east corner of Main and Clinton.

Ewing Building, south-west corner of Main and Harrison.

Covenant Hall, east side of Calhoun, opposite Keystone Block.

BOUNDARIES OF WARDS.

First Ward—Comprises all that part of the city lying between Lafayette and Monroe streets, north of Railroad tracks and south of river.

Second Ward—Comprises all that part of the city lying between Lafayette and Calhoun streets, north of Railroad tracks and south of river.

Third Ward—Comprises all that part of the city lying between Calhoun and Fwing streets, north of Railroad tracks and south of river.

Fourth Ward—Comprises all that part of the city lying west of Ewing and east of Broadway, north of Railroad tracks and south of river.

Fifth Ward—Comprises all that part of the city lying west of Broadway and north of T., W. & W. Railway track.

Sixth Ward—Comprises all that part of the city lying west of Calhoun and south of T., W. & W. Railway track.

Seventh Ward—Comprises all that part of the city lying east of Calhoun and south of both Railway tracks.

Eighth Ward—Comprises all that part of the city lying east of Monroe street and north of T., W. & W. Railway track.

Ninth Ward—Comprises all that part of the city lying north of St. Mary's river and W. & E. Canal Basin.

TOWNSHIP OFFICERS.

TRUSTEE.

John G. Maier. Office, 78 Columbia street. Term expires October, 1872.

JUSTICES OF THE PEACE.

Adam H. Bittinger. Office, north-east corner of Main and Calhoun streets, opposite Court House.

James E. Graham. Office, No. 7 East Main street. Term expires 1874.

S. C. Freeman. Term expires June 23, 1873.

William Stewart. Office No. 58 Calhoun street. Term expires 1874.

Daniel Ryan. Office on Court street, opposite Court House. Term expires 1874.

COUNTY OFFICERS.

Court House Square, between Calhoun and Court and Main and Berry streets.

JUDGE OF CIRCUIT COURT.

Robert Lowry, Judge of the 10th Judicial District. Term expires 1876.

JUDGE COURT COMMON PLEAS.

W. W. Carson, Judge of the 20th Common Pleas District. Term expires 1874.

PROSECUTING ATTORNEY.

B. F. Ibach, Prosecuting Attorney 20th Common Pleas District. Residence, Huntington, Indiana. Term expires 1872.

JUDGE CRIMINAL CIRCUIT COURT.

Joseph Brackenridge. Term expires 1875.

COUNTY CLERK.

William S. Edsall. Office, Court House. Term expires 1874. Deputies—C. W. Edsall, Criminal Circuit Court; E. P. Edsall, Common Pleas Court; Willis D. Maier, Circuit Court.

SHERIFF.

Charles A. Zollinger. Office, Court House. Term expires 1873. E. A. Horton and Henry Lanckenau, Deputies.

AUDITOR.

H. J. Rudisill. Office, Court House. Term expires 1874. F. W. Kuhne, Deputy.

TREASURER.

John Ring. Office, Court House. Term expires September, 1873. C. M. Barton, Clerk.

RECORDER.

Clem. A. Rekers. Office, Court House. Term expires June, 1872. D. P. White, Deputy. [John M. Koch, Recorder elect, will assume the duties of the office June 16, 1872.]

SURVEYOR.

W. H. Goshorn. Office, Court House. Term expires November, 1872.

CORONER.

John P. Waters. Term expires October, 1873.

COMMISSIONERS.

Jacob Hillegass, J. C. Davis, and John Begue. Office in Court House. Meets quarterly.

PROSECUTING ATTORNEY.

Edward O'Rourke. Office, south-east corner Main and Court streets. Term expires October, 1872.

PROSECUTOR TWENTIETH JUDICIAL DISTRICT.

Joseph S. Dailey. Residence, Bluffton, Indiana. Term expires December, 1872.

COURT HOUSE JANITOR.

A. M. Webb.

SUPERINTENDENT POOR HOUSE.

John Spice. Term expires September, 1872.

SCHOOL EXAMINER.

James H. Smart. Office at High School. Term expires June, 1872.

 JUSTICES OF THE PEACE IN ALLEN COUNTY,

NAME.	TOWNSHIP.	POST-OFFICE.	TERM EXPIRES.
W. J. Mayo,	Eel River,	Heller's Corners,	1874
J. W. Harlan,	Perry,	Perry,	1873
J. W. Baird,	Cedar Creek,	Leo,	1874
F. K. Cosgrove,	Springfield,	Harlan,	1874
H. W. Hyde,	Scipio,	Hall's Corners,	1874
Calvin Thomas,	Lake,	Randall,	1874
C. H. Keeler,	"	Arcola,	1873
Ephraim Irely,	Washington,	Fort Wayne,	1874
John Groom,	St. Joseph,	"	1874
Eli Ringwalt,	Milan,	Chamberlain,	1873
John B. Comstock,	"	New Haven,	1873
Daniel M. Frisbee,	"	Woodburn,	1874
Thos. H. McCormack,	Maumee,	"	1873
George Bullard,	Aboit,	Fort Wayne,	1874
Daniel Ryan,	Wayne,	"	1874
Adam H. Bittinger,	"	"	1874
Sam. C. Freeman,	"	"	1873
James E. Graham,	"	"	1873
Wm. Stewart,	"	"	1874

NAME.	TOWNSHIP.	POST-OFFICE.	TERM EXPIRES.
S. H. Eveland,	Adams,	New Haven,	1874
Hiram Coleman,	"	Fort Wayne,	1874
John Dougall,	"	New Haven,	1872
Francis A. Roy,	Jefferson,	"	1873
John Nail,	"	"	1874
Frederick Meads,	Jackson,	Monroeville,	1874
John McMillan,	"	"	1872
John Beatty,	Lafayette,	Zanesville,	1874
Henry S. Kelsey,	"	Roanoke,	1874
S. H. Ambler,	"	Nine Mile,	1872
Andrew J. Taylor,	Pleasant,	Ossian,	1874
M. Minehart,	"	Nine Mile,	1874
Thomas MacIntosh,	Madison,	Root,	1874
Amasa Shaffer,	Monroe,	Monroeville,	1874
Silas Work,	Madison,	Maple,	1874
A. A. Baker,	Monroe,	Monroeville,	1873

NOTARIES PUBLIC IN ALLEN COUNTY.

Andrews, D. B.	Esmond, George	Mohr, John, Jr.
Barton, C. M.	Fisher, D. C.	Newberger, Lewis
Bayless, Sol. D.	Fleming, John H.	Purman, And. A.
Beach, Fred.	Gotshall, M. V. B.	Robertson, R. S.
Bloomhuff, F. M.	Hamilton, Amos O.	Ross, John R.
Bloomhuff, S. H.	Hartman, Geo. R.	Scarlet, Chester
Bossler, H. H.	Hartman, Homer C.	Shaffer, John
Brenton, Charles F.	Heller, Peter	Shell, F. V. V.
Bursley, Gilbert E.	Hicks, C. Carroll	Sinclair, Samuel E.
Carier, A. H.	Hough, John	Skinner, B. D.
Colerick, Henry	Jansen, Abram	Smart, Stephen F.
Colerick, Philo	Jenison, Wm. T.	Swayne, Samuel
Coverdale, E. G.	Jones, Geo. W.	Tons, Henry
Crane, Calvin D.	Kerr, Wm. J.	Tresselt, Christian
Crow, Michael	Lombard, Joseph	Westrumb, H. C. F.
Curtice, John F.	Lytle, Wm.	White, David P.
Dougal, Allen H.	Meegan, Thomas	Withers, W. H.
Durgin, Geo. W. Jr.		

STREET DIRECTORY.

- Baker, west from Calhoun next south of Brackenridge.
Barr, south from Calhoun next east of Clinton.
Barr, (North), from canal north to St. Mary's River.
Bass, from Fairfield Av. east to Hoagland Av., next north of Colerick.
Berry (East), from Calhoun east to Canal, next north of Wayne.
Berry (West), from Calhoun west to College, next north of Wayne.
Brackenridge, west from Calhoun, next south of Douglas Av.
Brandriff, west from Webster to Hoagland Av., next south of Melita.
Broadway Av., south from Canal to corporation line, next west of Fulton.
Buchanan, east from Lafayette to Hanna, next south of Lasselle.
Butler (East), from Calhoun east to Lafayette, next south of Williams.
Butler (West), from Calhoun west to Fairfield Av., next south of Williams.
Calhoun, south from Canal to corporation line, next west of Clinton.
Calhoun (North), from Canal north to St. Mary's River, next west of Clinton.
Canal, south from Canal to Wayne, Piepenbrink's Addition.
Cass, south from Canal to Berry, next east of Ewing.
Cass (North), from Canal north to St. Mary's River, next east of Ewing.
Centre, south from Canal Basin to Fair, next west of Cherry.
Charles, east from Lafayette to Hanna, next south of Wallace.
Charley, east from Hanna to corporation line, south of Samuel.
Cherry, south from Canal Basin to St. Mary's River, next east of Centre.
Chicago, west from Calhoun to College, next north of P., F. W. & C. Railway.
Chute, South from Maumee Road to Lewis, next east of Division.
Clay, south from Canal to Lasselle, next east of Lafayette.
Clinton, south from Canal to Butler, next east of Calhoun.
Clinton (North), from Canal north to St. Mary's River, next east of Calhoun.

- Colerick, west from Hoagland Av. to Fairfield Av, next south of Bass.
- Columbia (East), from Calhoun east to Canal, next north of Main.
- Columbia (West), from Calhoun west to Harrison, next north of Main.
- College, south from Berry to Chicago, next west of Rockhill.
- Comparet, south from Wayne to Maumee Road, next east of King.
- Court, south from Main to Berry, east side Court House Square.
- Creighton Av. (East), from Calhoun to Hanna, corporation line.
- Creighton Av. (West), from Calhoun west to Broadway Av. corporation line.
- Dawson, west from Calhoun to Hoagland Av., next north of Williams.
- Division, south from Maumee Road to Lewis, next east of Harmer.
- Douglas Avenue, west from Calhoun to McClellan, next south of Lewis.
- Duck, east from Calhoun to Barr, next north of Water.
- Edsall, south from Main to Berry, next west of Jackson.
- Elm, south from Maumee Road to Lewis, next east of Ohio.
- Erie, east from Francis, next north of Wayne.
- Ewing, south from Canal to George, next east of Griffith.
- Ewing (North), from Canal north to St. Mary's River, next east of Griffith.
- Fair, east from St. Mary's River, next south of Kekionga.
- Fairfield Avenue, south from George to corporation line, next east of Hoagland Av.
- Force, south from Herndon to corporation line next east of Hanna.
- Fox, north and south from Henry, next east of Miner.
- Francis, south from Canal to Railroad, next east of Hanna.
- Fulton, from Canal south to Jefferson, next east of Broadway.
- Garden, from Washington south, next west of Nelson.
- Gay, south from Railroad to Charley, next east of John.
- George, continuation of Brackenridge, west to Broadway.
- Grand, south side T., W. & W. Railway west from Calhoun to Kansas.
- Grant, east from Gay to Thomas, next south of Wallace.
- Griffith, south from Canal to George, next east of Fulton.
- Griffith (North), from Canal north to St. Mary's River, next west of Ewing.
- Grove, south from Canal to Lewis, next east of Walter.
- Guthrie, north side T., W. & W. Railway to Lavinia Av.
- Hamilton, east from Calhoun to Lafayette, next south of Murray.

- Hanna, south from Canal to corporation line, next east of Monroe.
- Hanover, south from Canal to Lutheran College Grounds, next east of Grove.
- Harmer, from Canal south to Lewis, next east of Francis.
- Harrison, south from Canal to corporation line, next west of Calhoun.
- Harrison (North). from Canal north to St. Mary's River, next west of Calhoun.
- Hendricks, west from Fairfield Av., next south of Pritchard.
- Henry, continuation of DeWald west to Broadway Av.
- Herndon, east from Hanna to Railway, next north of Wallace.
- Highland, east from Calhoun to Webster, next north of Dawson.
- Hoagland Avenue, from T. W. & W. Railway south to corporation line, next east of Fairfield Av.
- Holman, east from Calhoun to Hanna, next south of Montgomery.
- Hood, south from Pritchard to Wall, next east of West.
- Horace, west from John, next north of Samuel.
- Hough, east from Clay to Hanna, next south of Holman.
- Jackson, south from Canal to Chicago, next west of Van Buren.
- Jefferson (East), from Calhoun east to Division, next south of Washington.
- Jefferson (West), from Calhoun west to Garden, next south of Washington.
- John, south from Herndon to Charley, next west of Gay.
- Johnson, south from Dawson, next east of Hoagland Av.
- Jones, east from College, next south of Wilt.
- Kansas, from Railroad south to Militia, next west of Webster.
- Kekionga, east from St. Mary's River, next south of Spruce.
- King, from Wayne street south to Maumee Road, next east of Harmer.
- Lafayette, south from Canal to corporation line, next east of Barr.
- Lafayette (North), from Canal north to St. Mary's River, next east of Barr.
- Lasselle, east from Lafayette to Hanna, next north of Buchanan.
- Lavinia Avenue, from Taylor south to Guthrie west of Metz.
- Lewis (East), from Calhoun east to corporation line, next south of Jefferson.
- Lewis (West), from Calhoun west to Ewing, next south of Jefferson.
- Lillie, south from Maumee Road, next west of corporation line.
- Locust, west from Fairfield Av., next south of T., W. & W. Railway.
- Locust Alley, east from Calhoun to Harrison, next north of Water.

McClellan, from Lewis south to Chicago, next west of Webster.
McCulloch, south from Maumee Road to Lewis, next east of Grove.

Madison, east from Barr to Division, next north of Lewis.

Maiden Lane, south from Canal to Berry, next west of Harrison.

Main (East), from Calhoun east to Canal, next north of Berry.

Main (West), from Calhoun west to corporation line, next north of Berry.

Maumee, east from Calhoun to Clinton, next south of Holman.

Maumee Road, east from Harmer to corporation line, next south of Washington.

Mechanics, south from Canal Feeder to Fair, next west of Cherry.

Melita, west from Harrison to Hoagland Av., next south of Grand.

Metz, south from Cherry to Guthrie, next west of Broadway.

Mill, east from Canal Basin to Fulton, north side Canal.

Miner, north and south from Henry, next east of Broadway.

Monroe, from Canal south to Lasselle, next east of Clay.

Montgomery, east from Barr to Francis, next south of Lewis.

Morrell, south from P., F. W. & C. Railway to Wall, next east of Hood.

Murray, from Calhoun to Lafayette, next north of Hamilton.

Nelson, from Washington south to Jones, next west of College.

Nirdlinger Avenue, west from Broadway, next south of Wall.

Oak, east from Division to Ohio, next south of Maumee Road.

Oakley, from Taylor south to Henry, next west of Fairfield Av.

Ohio, south from Maumee Road to Lewis, next east of Cnute.

Oliver, south from P., Ft. W. & C. R. W., next west of Thomas.

Osage, south from Canal Basin to Main, next west of Mechanics.

Park, east from Cherry to Osage, next north of Main.

Pearl, west from Harrison to Fulton, next south of Canal.

Pine, south from T. W. & W. Railway to Taylor, next west of Fairfield Av.

Pittsburgh, from Clay east to Hanna, next south of Hough.

Plum, from Water north to St. Mary's River, next west of Harrison.

Pontiac, east from Lafayette to Hanna—corporation line.

Poplar, West from Hoagland Avenue to Oakley, next south of Walnut.

Prince, north and south from Bass, next east of Fairfield Av.

Pritchard, west from Fairfield Av. to Rockhill, next south of Wilt.

Railroad, east from Calhoun to Clinton, next south of Maumee.

Reed, north side Canal, Reed's Addition.

River, east and west from North Van Buren, Reed's Addition.

Rockhill, South from Main to Pritchard, next east of College.

St. Clair, south from Lasselle to corporation line, next east of Lafayette.

- St. Francis, from Lafayette east to Hanna, next south of Buchanan.
- Samuel, east from Hanna, next south of Horace.
- Smith, from P. Ft. W. & C. Railway south, next east of Gay.
- Spruce, east from St. Mary's River, next south of Main.
- Spy Run Avenue, Commencing at bridge east end Water, running north on west side St. Joe River.
- Sturgis, west from Fulton, next south of Jefferson.
- Summit, east from Divison to corporation line.
- Suttonfield, from Lafayette east to Hanna, next south of Taber.
- Taber east from Lafayette to Hanna, next south of Creighton Avenue.
- Taylor, from Fairfield Av. west to Lavinia Av., next south of Locust.
- Thomas, south from P., Ft. W. & C. Railway next east of Oliver.
- Toledo, east from Lafayette to Hanna, south side P., Ft. W. & C. Railway.
- Union, from Berry south to Pritchard, next west of Jackson.
- University, south from Wayne to Maunee Road, next east of Comparet.
- Van Buren, south from Canal to Pritchard, next west of Broadway.
- Van Buren (North), from Canal north to St. Mary's River, Reed's Addition.
- Virginia, east from Lafayette to Hanna, next north of Wallace.
- Wall, west from Broadway, next north of Nirdlinger Av.
- Wallace, east from Lafayette to P., Ft. W. & C. Railway, next south of Virginia.
- Walnut, west from Fairfield Av., next south of Taylor.
- Walter, south from Wayne to Maunee Road, next east of University.
- Washington (East), from Calhoun east to Grove, next south of Wayne.
- Washington (West), from Calhoun west to Garden, next south of Wayne.
- Water (East), from Calhoun east to Clay, next north of Canal.
- Wayne (East), from Calhoun east to Hanover, next north of Washington.
- Wayne (West), from Calhoun west to College, next north of Washington.
- Webster, south from Berry to corporation line, next west of Harrison.
- West, from Pritchard south to Chicago, next west of Hood.
- Williams, west from Calhoun to Fairfield Av., next south of Dawson.
- Wilt, from Broadway west to Nelson, next south of Jefferson.
- Water (West), from Calhoun west to Fulton, next north of Canal.

 BLOOMINGDALE STREET DIRECTORY.

Barthold, north from Railroad to Canal Feeder, next east of Wefel.

Bowser, west from Wells, next north of High.

Clark, from High north, next east of Barthold.

Douglas, west from Wells, next north of Bowser.

Fifth, east from Wells to North Calhoun, next south of Sixth.

First, east from Wells to Railroad, next south of Second.

Fourth, east from Wells to North Calhoun, next south of Fifth.

High, West from Wells to St. Mary's Avenue, next north of Railroad.

Langohr, west from Wells, next north of Douglas.

Marion, from High north to Douglas, next west of Wells.

North Calhoun, from Third north to Canal Feeder, next east of North Harrison.

North Cass, from Railroad north to Sixth, next east of Wells.

North Harrison, from First north to Sixth, next east of North Cass.

Orchard, north from High to Douglas, next west of Marion.

Polk, west from Railroad to Canal Feeder.

St. Mary's Avenue, from Canal Basin north to Canal Feeder, west of Wefel.

Second, east from Wells to Railroad, next south of Third.

Sixth, east from Wells to North Calhoun, next south of Canal Feeder.

Third, east from Wells to North Calhoun, next south of Fourth.

Wefel, north from High, next west of Barthold.

Wells, north from St. Mary's River to Canal Feeder, next west of North Cass.

C. W. FAHLSING & CO.,

DEALERS IN

GROCERIES AND PROVISIONS,

WOOD AND WILLOW WARE,

N. W. Cor. Main and Calhoun Streets,

C. W. FAHLSING, }
E. ZOLLARS. }

FT. WAYNE, IND.

THE
Summit City Trunk Manufactory,

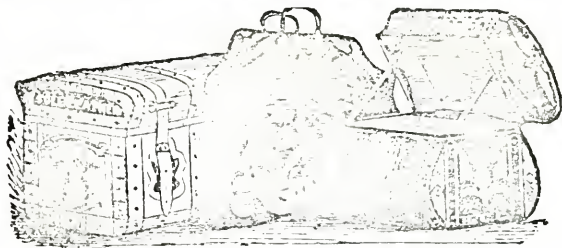

No. 8 Calhoun Street,
FT. WAYNE, IND.

CONRAD NEIREITER,

Having established the above named manufactory, wishes to inform his old friends and customers that he is now prepared to furnish, on short notice, the following Trunks at

WHOLESALE AND RETAIL,

Which are manufactured from the best material, and in the most durable manner:

French Trunks,
English Trunks,
Saratoga Trunks,
Zinc Trunks,
SOLE LEATHER TRUNKS & COMMON TRUNKS,

FOR THE LOWEST PRICES.

We warrant our work superior to anything made in our line in the city, and we will not be undersold. Call and see us, and learn our prices.

CONRAD NEIREITER.

D. VOLLMER,
DRUGGIST AND PRESCRIPTIONIST.

Toilet Articles, &c.

South-west Cor. Calhoun and Berry Sts.,

FORT WAYNE INDIANA

Proprietor of Vollmer's Kid Glove Cleaner.

J. M. FOELLINGER,

Dealer in Foreign and Domestic

GROCERIES, WINES AND LIQUORS.

FRESH AND CANNED

FRUITS, OYSTERS, FISH, &c.,

No. 5, Phœnix Block, Calhoun St.,

Fort Wayne Indiana.

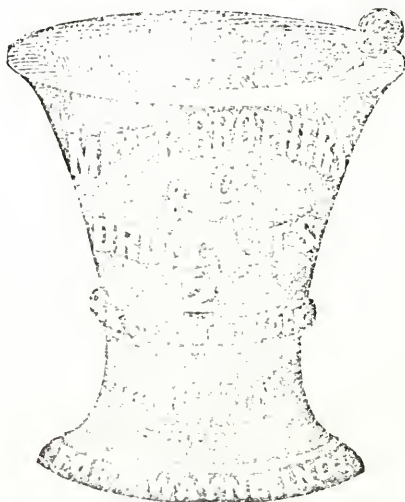

KING'S

FORT WAYNE DIRECTORY

FOR 1872.

ABBREVIATIONS.

al.....alley	c.....corner	mkr.....maker
atty.....attorney	cab mkr.....cabinet maker	n.....north
av.....avenue	carp.....carpenter	not pub.....notary public
b.....between	clk.....clerk	nr.....near
bar k.....bar keeper	com.....commission	opp.....opposite
bds.....boards	confec.....confectioner	prov.....provision
bh.....boarding house	e.....east	prop'r.....proprietor
bk.....book or brick	eng.....engineer	s.....south or side
b k.....book keeper	h.....house	servt.....servant
br layer.....brick layer	lab.....laborer	w.....west
bldr.....builder	manuf.....manufacturer	wh.....who esale
bdg.....building	mer.....merchant	wks.....works

A

- Abbott Miss Etta, music teacher, bds 213 W. Berry.
- Abbott W. T. merchant, h 213 W. Berry
- Aber All, boiler maker, wks J. C. Bowser & Co.
- Ackner James, lab, h 13 Clark
- Adams Chas. brakeman P., Ft. W. & C. R. W., h 55 Clinton
- Adams Delphos, pedlar wks 172 Calhoun
- ADAMS EXPRESS COMPANY**, 77 Calhoun. R. B. Lawrence,
Agent
- Adams F., shoemaker, bds 10 Harrison
- Adams Frank, lab bds 30 Melita
- Adams George W., lab h 67, E. Wayne
- Adams Miss Ida, seamstress wks Møderwell & Fowler's, bds 86
E. Main
- Adams Israel, eng P. Ft. W. & C. R. W., h 146 W. Wayne
- Adams John, eng P., Ft. & C. R. W., h 151 Montgomery
- Adams Miss Mary, servt 26 W. Main
- Adams R. W., brk'm P., Ft. W. & C. R. W., h 114 Fairfield av
- Adkins Armus, conductor P., Ft. W. & C. R. W.
- Adler Geo. cab mkr wks A. Wheeler
- Aeinger Adam, cab mkr wks 52 E. Main
- Aelart Chas. bds 178 Barr
- ÆTNA FIRE INSURANCE COMPANY**, of Hartford, 50 Cal-
houn, John. Hough Agt

ETNA LIFE INSURANCE COMPANY, of Hartford, office
 Court over P. O. bldg. A. H. Carrier Agt
 Aglie H., brakeman T. W. & W. R. W., bds 73 Grand
 Ageter Mrs. A. M. widow h 138 Harrison
 Ageter Henry, mach bds 138 Harrison
 Ahay Joseph, brkmn P. Ft. W. & C. R. W. bds Fox House
 Akerman Al. lab h 82 Maumee road
 Ahll Fred. lab P., Ft. W. & C. Freight Depot
 Ahns Barney, porter wks Huestis & Hamilton, h 122 Madison
 Ahns Harmen, lab wks Olds & Sons, bds 122 Madison
 Ahrens Miss D. servt 87 W. Main
 Aidler Francis, music teacher, h 93 Ewing
 Aiken Mrs. Ella, seamstress h 156 Fairfield av
 Aiken Miss Mary, seamstress bds 156 Fairfield av
 Aiken S. B., clk 137 Broadway, h 135 Broadway
 Aiken W. D., carp wks P., Ft. W. & C. shops
 Aina C., bender wks Olds & Sons
 Ainsworth Mrs. Helen, h 62 Madison
 Ainsworth Joseph, hack driver h 62 Madison
 Ainsworth J. M., (Payne, Ainsworth & Co.) h 40 Garden
 Aix Christ, lab wks John H. Bass
 Aix Henry, lab wks John H. Bass
 Akers Daniel, conductor G. R. & I. R. W., bds 250 Calhoun
 Akers E. G., miller h 136 Jackson
 Akers R. F., carp wks P., Ft. W. & C. shops, h 29 Hood
 Albert —, carp h 327 Hanna
 Albert N. Jules, saloon 88 Barr
 Albrecht John, shoe mkr bds 281 W. Jefferson
 Albrecht Peter, shoe mkr wks 32 E. Columbia
 Albiston Mrs. Sarah, widow bds 108 Harrison
 Albrest Miss Eliza, servt wks 271 W. Washington
 Albright Frank, lab wks Bass shop, h 39 Maumee Road
 Albright Peter, shoe mkr wks Tagtmeyer & Bro
 Alder Peter, mach, wks P. Ft. W. & C. shops, h 21 John
 Alderman Frank, stone cutter, bds 87 Wilt
 Aleon Chas, h 52 Lasselle
ALEXANDER D. S., (McNiece & A.) h 257 W. Wayne
 Alexander Thomas, blacksmith wks T. W. & W. R. W. shops, bds
 38 Walnut
 Alexander Thomas, bds 157 Van Buren
 Algier Wm., pattern mkr., bds 15 W. Washington
 Allen A. C., lab, wks Hoffman Bros
 Allen Anna, seamstress, wks n w c Main and Barr
ALLEN C. W. carp, h 171 W Wayne
 Allen Mrs. Clara, dressmaker, 28 E. Columbia
ALLGEIER & BRO. (Frank A. & Chas. A.) Stoves, Tinware,
 etc., 63 E. Main

Allgeier Charles, (Allgeier & Bro.) h 63 E. Main
 Allgeier Miss Frances, servt, 82 Baker
 Allgeier Frank (A. & Bro.) h 63 E. Main
 Allgeier Joseph, blacksmith, wks 15 E. Water
 Allgeier Wm. patern maker, wks J. C. Bowser & Co.
 Alliger Geo. brakeman P. Ft. W. & C. R. W.
 Alliger John, printer, wks Gazette Office
ALLING LOURENS, Manufacturer Prepared Mustard, h 10
 Force

Allison —, clerk, bds n w e Jefferson and Clinton
 Alringer J. book keeper at Fruit House.
 Alswaugh Joseph, teamster, bds 294 Hanna
 Altakruse Miss Francis, servt, 52 E. Jefferson
 Altekruse Ernst, lab, h 329 Hanna
 Altekruse Henry, carp, bds 91 W. Jefferson
 Altenberg B. lab, wks P. Ft. W. & C. lumber yard, h 183 Mont-
 gomery
 Altevogt Herman, lab, h 145 E. Lewis
 Alter Jacob, painter, h 20 Wilt
 Alter John K., gas fitter, wks 48 E. Main, h n w e Washington
 and Clinton
 Alter Nicholas, grocery 25 Force, h 27 Force
 Alter P., carp, wks P. Ft. W. & C. shops
 Altick, J. O., mach bds Hedekia House
 Altienessa Wm. lab wks John H. Bass
 Alwises Anthony, collar maker, bds 134 E. Washington
 Amann Louis, plaster, h 215 E. Washington
 Amdt John, bk layer, h 87 E. Jefferson

AMERICAN HOUSE, 15, 17 and 19 W. Columbia, B. H.
 Schneider, prop'r

AMERICAN MERCHANTS UNION EXPRESS COMPANY,
 77 Calhoun. R. B. Lawrence, Agt

Ames Benson C. bds 16 W. Jefferson
 Ames Geo. W. teamster, bds 16 W. Jefferson
 Ames J. P. conductor P. Ft. W. & C. R. W., bds Aveline House
 Ames Samuel B. teacher, bds 16 W. Jefferson
 Amon Daniel, lumber merchant, h 278 W. Washington
 Ammon Chas. conductor P. Ft. W. & C. R. W. h 187 Griffith
 Amstuee P. lab, wks P. Ft. W. & C. R. W.
 Anderson Miss Anna, dressmaker, bds 102 E. Main
 Anderson Calvin, h 123 W. Wayne

ANDERSON & DOUGLASS, Groceries and Provisions and
 Dealers in Produce, 124 Broadway

Anderson Eli G., (A. & Douglass) h 198 W. Jefferson
ANDERSON F. H. prop'r Anderson House, 24 W. Berry
 Anderson Geo. eng P. Ft. W. & C. R. W. h 149 Holman
 Anderson J. helper, wks P. Ft. W. & C. shops

- Anderson Joseph, conductor, bds 199 W. Washington
 Anderson Robt. grocer, &c., 207 Calhoun
 Anderson Mrs. Sarah, widow, h 8 Hough
ANDERSON T. P., Dealer in Musical Instruments and Sewing
 Machines, 62 Calhoun, res Spy Run av
ANDERSON COL. WM. H. eng Mechanics Steam Fire Engine,
 bds Con Schenck's
 Andrews Miss A. S. bds 250 W. Jefferson
 Andrews A. W. eng, h 252, E. Lewis
 Andrews, David, boiler maker, wks P. Ft. W. & C. shops, h 209
 Barr
 Andrews, D. B., millwright, wks John H. Bass
 Andrews Geo. H. eng P. Ft. W. & C. R. W., h 69 Douglas av.
 Andrews William N. packer, wks Meyer Bros. & Co., h 252 E.
 Lewis
 Angell B. D. book keeper, h 219 W. Wayne.
 Angell Miss Maggie, bds 166 W. Berry
 Angell Mrs. Orange, widow, h 166 W. Berry
 Anger Felix, lab h 57 Langohr
 Ackenbrueck Bernard, mail carrier, h 172 E. Washington
 Ankenbrueck Joseph, carp, bds 172 E. Washington
 Ankenbrueck Martin, wks Pittburgh shops, h 255 E. Wayne
 Anthony C. lab, wks P. Ft. W. & C. R. W.
 Anthony John, lab P. Ft. W. & C. R. R. shops, bds 98 Mont-
 gomery
 Antone Christ, lab, wks Olds & Son, bds 69 Buchanan
 Anweiler H. carp works 100 Pearl
 Anweiler Lewis, carp, wks 100 Pearl, h 167 Jackson
 App Mathias, shoemaker, 106 Calhoun, h 81 W. Washington
 Appelt Joseph, eng, wks e Main and Fulton
 Apple John cigar maker, wks 12 W. Main
 Appley J. carp, wks P. Ft. W. & C. shops
 Appley G. lab, wks P. Ft. W. & C. shops.
ARCHER JOHN H. Dealer in Real Estate, office n e c Calhoun
 and Main, with A. H. Bittinger, h 28 Archer av, Beck's add
 Arentz George, clerk, bds Philip Arentz
 Arentz Jacob, lab wks 100 Pearl
ARENZT PHILIP, Lumber Merchant, h 58 E. Washington
 Arentz Simon, carp, wks 100 Pearl
 Arentz H. bender, wks Olds & Sons
 Argyle Matilda, servt Railroad Eating House
 Arley F. finisher, wks Olds & Sons
 Arlin Mrs. Adelaide, wks French, Hanna & Co., h 43 E. Water
 Arnak Albert, b k J. C. Bowser & Co. h 20 W. Water
 Armet Wm. carp, wks 87 E. Wayne, h 143 Harrison
 Armond Wm. carp, h 125 Harrison
 Armsbruster C. eng P. Ft. W. & C. R. W.

- Armstrong Miss A. bds 247 W. Berry
 Armstrong Miss C. bds 247 W. Berry
 Armstrong Miss Harriet, servt, 110 W. Main
 Armstrong Miss M. school teacher, h 152 E. Wayne
 Armstrong Mrs. M. h 247 W. Berry
 Armstrong R. S. carp, h 50 W. Butler
 Arndt Miss O. servt, wks N. G. Olds
 Arney Sarah, servt, wks Harmon House
 Arney Mrs. Anna, widow, h 26 Nirdlinger av
 Arnold Charles, conductor G. R. & I. R. W. bds Mayer House
 Arnold C. brakeman P. Ft. W. & C. R. W.
 Arnold Clinton, conductor P. Ft. W. & C. R. W. h 114 Chicago
 Arnold John, carp, wks 100 Pearl, h 131 W. Washington
 Arnstuertz Joseph, lab, wks Gas Works, bds 75 Force
 Arnstuertz Peter, lab. P. Ft. W. & C. shops, h 75 Force
 Arnot Andrew, blacksmith, wks T. W. & W. shops
 Artnz Jacob, carp, h 21 W. Berry
 Asendrup Louisa, servt, wks American House
ASH H. J. Dealer in Hardware, Stoves, etc., 17 E. Columbia, h
 104 E. Main
 Ashley A. J. brakeman T. W. & W. R. W. bds 14 Fairfield av
 Ashley P. H. conductor F. W. M. & C. R. W. h 121 W. Wash-
 ington
 Atkins Armus, conductor P. F. W. & C. R. W., h 59 Charles
 Atkins Wm. mach, wks T. W. & W. shops
 Adler Andrew, express wagon, h 61 Wall
 Adler George, cab mkr bds 61 Wall
 Atwell M. B. brakeman P. F. W. & C. R. W.
 Aubrey Albert, trunk maker, wks 10 W. Columbia
 Aubrey Joseph, helper, wks Gas Co.
 Auer Conrad, wks Hornung's Brewery, h 217 Broadway
 August L. blacksmith, wks P. F. W. & C. shops
 Aukebrook M. lab. wks P. F. W. & C. lumber yard
 Aumanns Conrad, lab, wks P. Ft. W. & C. shops, h 118 Gay
 Aur Miss Louisa, serv 3 E. Water
 Aurentz S. A. groceries 151 Broadway, h 137 Broadway
 Aveline Mrs. F. S, widow, h 144 E. Berry
 Aveline George J. bds 144 E. Berry
AVELINE HOUSE, s e c Calhoun and Berry. Miller & Moritz
 prop'rs
 Aveline John J. bds 144 E. Berry
 Avers Herman, brick mason, bds 73 Force
 Axe Andrew, brakeman, h 14 Chicago
 Axt Geo. turner, wks Olds & Sons
 Axt Miss Sophia, servt Isaac Fisher's
AYLSWORTH, M. J. Pastor of Christian Church, bds 231 W.
 Wayne

Ayres Daniel C. carp, h 23 Langohr

AYRES H. B. Drugs, Medicines, etc., e Lewis and Lafayette, h 188 Lafayette

AYRES H. P. Physician, office e Calhoun and Berry, h 114 Clinton

B.

Baals August, (B. & Steger) bds 21 Force

Baals John L. lab, h. 302 W. Jefferson

Baals Miss Margaret, servt, e Wilt and College

Baals Geo. carp, wks P. Ft. W. & C. shops, h 21 Force

Baals Miss Maggie, clk 68 Calhoun, bds 21 Force

BAALS & STEGER, (August B. & Rudolph S.) Fruits Vegetables and Oysters, 68 Calhoun

Babcock, Mrs. Anna, bds 114 Clinton.

Babcock J. H. mach, wks Murray & Baker

Babcock W. C. carp, wks T. W. & W. shops, h 149 Holman

Bachheimer John, cigar maker, wks L. Dessauer & Co., bds American House

Bachler Hugh, h 119 E. Lewis

Back Barthold, lab, bds 131 Montgomery

Backus Henry, foreman frt dept P. Ft. W. & C. R. W., h 223 Lafayette

Backus Jacob, helper, wks P. Ft. W. & C. shops, h 129 Wilt

Backus John, helper, wks P. Ft. W. & C. shops

Bade Fred, shoemaker, wks 32 W. Main, h 17 Barthold

Bader Fred, lab, wks T. W. & W. R. W.

Bade Aug. mach, wks J. C. Bowser & Co.

Bade Henry, lab, res 17 Barthold

Baer Jacob, shoemaker, wks 64 E. Columbia

Baes Amon, butcher, h 144 E. Jefferson

Baesse W. helper, wks P. Ft. W. & C. shops

Bagley Hugh, shoemaker wks 106 Calhoun, res 58 Wells

Bahde Fred, lab, h 63 W. Jefferson

Bahde H. painter, P. Ft. W. & C. shops

Bahe Henry, carp, h 261 W. Jefferson

Bailey Jerome, carp, wks P. Ft. W. & C. shops, h 141 Force

Bailey Thos. wks T. W. & W shops, h 166 Jackson

Bailey Wm. H. fireman P. Ft. W. & C. R. W. h 14 Colerick

Bailey Wm. blacksmith, wks T. W. & W. shops

Baillie John, blacksmith, wks T. W. & W. shops, h 166 Jackson

Baier Nicholas, carp, h 25 Brackenridge

Baier V. carp, h 35 Brackenridge

Baker A. C. clk 13 E. Columbia, bds s w e Berry and Broadway

Baker C. carp, wks P. Ft. W. & C. shops

Baker Chas. P., lab P. Ft. W. & C shops, bds 83 Holman

- Baker Conrad, shoemaker, h 193 W. Berry
 Baker E. R. brakeman P. Ft. W. & C. R. W., h 196 Ewing
 Baker Miss Eliza, seamstress, bds 191 E. Washington
 Baker George, b k Coombs & Co. h 181 Lafayette
 Baker George J. blacksmith, wks 18 Lafayette
 Baker Geo. W. clk 23 W. Columbia
 Baker Peter, lab, h 191 E. Washington
BAKER HENRY, (Murray & B.) Supt Division No. 1 W. & E.
 Canal, n w e Columbia and Clinton, res country
 Baker Henry, carp, bds 191 E. Washington
 Baker Isaac, carp, wks 100 Pearl, bds 254 Calhoun
 Baker Jacob, (J. & K. Baker) h 128 E. Main
 Baker John, tinner, bds 193 W. Berry
 Baker John wagon maker, 16 Lafayette, h 137 Clinton
 Baker John (Welch & B.) bds 193 W. Berry
 Baker Julian, mach, wks Murray & Baker, h 193 W. Berry
 Baker J. & K. sawmill e end Water
 Baker Kilian (J. & K. B.) h 92 E. Water
 Baker Miss Lazetta servt, 60 Barr
 Baker Miss Mary, seamstress, bds 191 E. Washington
 Baland J. eng P. Ft. W. & C. R. W.
 Balcom Miss M. E. bds 54 W; Wayne
 Balcom Mrs. S. L. widow, h 54 W. Wayne
 Baldoek Mrs. Harriet, seamstress, h 12 Sturgis
 Baldoek Wm. printer, wks Gazette office
 Balls Miss Julia, servt, 113 W. Berry
 Ballman C. lab, wks Olds & Sons
 Baltz Michael, contractor, h 63 Harrison
 Baltz Frank, blacksmith, bds 302 W. Jefferson
 Baltz J. G. helper, wks P. Ft. W. & C. shops
 Baltz G. carp, wks P. Ft. W. & C. shops
 Ballouf Edward, clk, bds 138 Broadway
 Banks Miss Mary, servt, wks 136 Clinton
 Banks Mary, servt, wks 132 W. Jefferson
 Banks Wm. R. lab, h 19 Harrison
 Baney Milton, lab wood train P. F. W. & C. R. W. bds 87 Mont-
 gomery
 Baney Milton, turner, wks Olds & Sons
 Banner Joseph, painter, h 188 E. Jefferson
 Bander Louis, cigar maker, h 170 E. Washington
 Banta Herman, painter, h 155 Griffith
 Bapp George, brakeman P. F. W. & C. R. W. bds 264 Calhoun
 Barbier P. F. saw repairer, h 103 E. Main
 Barbo Benj. carp, h 183 Lafayette
 Barbour L. P. finisher, wks 52 E. Main
BARBOUR M. F. Real Estate and Collecting Agent, bds Hanna
 House

- Barcorn F. boiler maker, wks P. Ft. W. & C. shops
 Barens Albert, turner, wks Olds & Sons, bds 115 Barr
 Barcus Isaac, stone cutter, bds 138 W. Berry
 Barcus Isaac, stone cutter, wks Sutermeister, Becker & Bond, h
 131 W. Water
 Barcus John, helper, h 30 Douglas av
 Bard Miss M. servt, wks 13 W. Wayne
 Bard Miss Jennie, milliner, bds 208 W. Berry
 Bard Samuel, paper manuf, h 208 W. Berry
 Bare George, conductor P. F. W. & C. R. W. h 89 W Jefferson
 Bare Amos, conductor P. F. W. & C. R. W.
 Bargier Ira, h 55 E. Berry
 Bargus H. carp, wks P. F. W. & C. shops
 Bargus M. carp, wks P. F. W. & C. shops
 Barkhorn Mena, servt, wks 76 Lafayette
 Barndoll Fred, lab, h 117 W. Washington
 Barner Charles, fireman Beaver, Miller & Co., h 91 E. Lewis
BARNES REV. H. N Presiding Elder Fort Wayne District, h
 278 W. Berry
 Barnes Joshua B. machinist T. W. & W. shops, h 28 Brandriff
 Barnes Miss Tiney, servt, 50 W. Water
 Barnett A. G. (Freeman & B.) res country
 Barnhardt A. bender, wks Olds & Sons
 Barnhardt C. finisher, wks Olds & Sons
 Barnhart Peter blacksmith, h 337 W. Washington
 Barrie John, switchman P. F. W. & C. R. W. bds Fox House
BARNUM DR. G. P. Veterinary Surgeon 32 Barr, h Berry b
 Barr and Clinton
 Baron John, lab, h 119 Lafayette
BARR JAS. S. Livery Feed and Sale Stable, Court, opp Court
 House, res country
 Barr Mrs. Mary Ann, widow, h 330 W. Jefferson
 Barr J. brakeman P. F. W. & C. R. W.
 Barr John, clk Railroad Eating House
 Barrett Wm. H. helper, wks T. W. & W. shops, h 67 Melita
 Barrett R. C. hatter wks Harper & Co., bds Aveline House
 Barring Mrs. D. widow, h 165 E. Lewis
 Barring Joseph, lab, h 165 E. Lewis
 Barron John, h 118 E. Washington
 Barney Edward, turner, wks Emerick & Burkholder's, bds 11 Melita
 Barrett James L. student, bds 67 Melita.
 Barrett John, mach, wks P. Ft. W. & C. shops, bds 29 Baker
 Barrett Fred, lab, h 135 Wells
 Barre Amos, conductor P. Ft. W. & C. R. W., h 33 Baker
 Barcus Albert, wheel maker, wks Olds & Sons
 Barton Chas. M. clk, h 148 W. Wayne
 Bartels Ernst, carp, bds 120 Montgomery

- Bartholomew H. B. mach, wks John H. Bass
 Bartelo J. lab, wks P. F. W. & C. lumber yard
 Bartels Henry, carp, wks T. W. & W. shops, h 27 Lavinia
 Bartlett H. brakeman G. R. & I. R. W., bds Mayer House
 Bartlett Harry, baggage master G. R. & I. R. W. bds 250 Calhoun
 Bartle John, lab, wks P. F. W. & C. yard, h 40 Foree
BARTON CHARLES M. Clerk County Treasurer's Office, h
 148 W. Wayne
 Barton George, conductor P. F. W. & C. R. W. bds 87 Montgom-
 ery
 Base Miss Amelia, servt, wks Philip Myerson's
 Bas Emonds, butcher, h 146 E. Jefferson
 Basor Frank, lab, h 305 Hanna
 Bastues M. clk Fruit House, bds 129 E. Lewis
 Bastues M. grocer, h 129 E. Lewis
 Bastian Jacob, bender, wks Olds & Sons
 Baset J. lab, wks P. F. & C. R. W.
 Bash Charles S. student, bds 240 W. Berry
 Bash Sol. (S. B. & Co.) h 240 W. Berry
BASH & CO. (Sol. B. Thos. L. McKee & Peter D. Smyser) Deal-
 ers in Furs, Wool, Hides, Pelts, Butter, Eggs, &c. 49 E. Co-
 lumbia
 Bass Mrs. Col. widow, h 147 W. Washington
BASS JOHN H. Proprietor Fort Wayne Machine and Car
 Wheel Works, Manufacturer of Steam Engines, Boilers,
 Mill Gearing, Car Wheels, Iron and Brass Castings, &c.,
 Hanna south of Railroad Crossing, h s e c Berry and
 Grillith
BASS & SMITH, (John H. B. & James S. S.) Wholesale and
 Retail Dealers in Hard and Soft Coal, Coke and Pig Iron,
 Hanna south of Railroad Crossing
 Batchelder Jesse S. confectioner, wks Wolke & Trentman, h 102
 W. Williams
 Bates W. clk, bds Sturgis House
BATES MISS J. A. Dressmaking, Millinery and Ladies' Fur-
 nishing Goods 16 W. Berry, bds Sturgis House
 Batts F. lab, wks P. F. W. & C. R. W.
 Battenberg Jacob, tailor, h 137 High
 Bauer Henry, boots and shoes, 319 Lafayette
 Baughman Christ, boatman, h 35 Lavinia
 Baughman Jeremiah, foreman O. D. Hurd
 Baumer Michael, miller, wks C. Orff's, h 19 West
 Bamann John, h 374 Calhoun
 Baxter Jno. blacksmith, wks T. W. & W. shops, h 51 Oakley
 Bayless Frank L. eng, bds 32 E. Wayne
BAYLESS SOL. D. Attorney at Law, Real Estate Agent, 32 E.
 Wayne

- Bayless Sol. S. brakeman, bds 32 E. Wayne
 Beaber D. L. carp, wks 87 E. Wayne, h 122 Fulton
 Beaber Enoch, h 47 Cass
 Beaber Jacob, carp, wks 87 E. Wayne, h 312 Broadway
 Beach Frederick (Morgan & B.) h 133 E. Berry
 Beach Fred. carpenter, wks 100 Pearl
 Beach Fred. lab, h 15 Clark
 Beach George, lab, h 15 Clark
 Beach H. mach, wks P. F. W. & C. shops
 Beach J. storekeeper P. F. W. & C. R. W.
 Beach John, mach, wks T. W. & W. shops
 Beach John, wks Pittsburgh oil house, h 444 Broadway
 Beach John H. mach, bds 444 Broadway
 Beach Sophia, widow, h 133 E. Berry
 Beaker A. G. carp, h 150 Broadway
 Beals I. H. eng, h 47 Calhoun street
 Beals Murray, mach, bds 225 W. Washington
 Beals Mrs. Sarah, widow, h 150 W. Jefferson
 Beals Thomas, eng, h 67 Baker
 Beals Wm. watchman, h 225 W. Washington
 Beals Wm. mach, wks T. W. & W. shops, bds 150 W. Jefferson
 Beamer Wm. H. (Starkey & B.)
 Beamer W. B. ticket agent T. W. & W. R. W. bds Aveline House
 Bean E. L. clk Railroad Eating House
 Bear Adam, expressman, h 17 Cass
 Bear Martin, h 49 Langohr
 Beard Charles, mach, wks T. W. & W. shops, bds 3 Barr
 Beard James, clk, wks Gas Co., bds 3 Barr
 Beard James Q. wks 38 Clinton
 Beard John, lab, wks Hoffman Bros.
 Beard John M. clk T. M. Biddle, bds 138 W. Wayne
BEARD THOS. D. Confectioner, &c., 38 Clinton
 Bearman Henry, lab, wks Charles McCulloch
 Beatty Charles, carriage maker, wks 118 W. Main
 Beatty Charles, painter, wks Stanley's, bds 47 W. Water
 Beatty Daniel, dentist, h 47 W. Water
 Beaty Frank, clk Stoner, Wigent & Bros, bds 47 W. Water
 Beattie, Martha, servt, wks Aveline House
 Beatie O. boiler maker, wks J. C. Bowser & Co.
 Beaver A. C. (B. M. & Co.) res Fort Wayne and Little River
 Turnpike, 1 1/2 mile s of city
 Beaver Charles B. clk, h 147 Broadway
BEAVER, MILLER & CO. (A. C. B., Jas. M. M., J. Knothe &
 J. B. Krudop), Planing and Flooring Mill, Manufacturers
 and Dealers in Lumber, Shingles and Lath, s s Grand b
 Calhoun and Harrison
 Beaver Edward L. expressman, 16 W. Columbia, bds D. S. Beaver

BEAVER D. S. Flour and Feed Store, 16 W. Columbia, res. country

Bech, William, teamster, wks 100 Pearl

Bechman, John, carp, h 201, E. Jefferson

Bechman Frank, carp wks T. W. & W. shops, h 289 Hanna

Bechner, Casper, watchman, h 224 E. Wayne

Bechthorne Henry, turner, wks Olds & Sons

Bechtel Amos, cooper, wks 17 E. Water, bds 39 E. Water

Beck Mrs. Ann M. seamstress, h 47 Clinton

Beck Basilius, mach, h 284 E. Jefferson

Beck Charles, finisher, wks Olds & Sons

Beck Conrad, lab P. F. W. & C. R. W. bds 95 Montgomery

Beck F. T. clk, h 202 W. Jefferson

Beck Henry, lab, wks P. F. W. & C. shops, h 13 West

Beck James, brewer, h 157 Wells

Beck Jacob, lab, wks J. H. Bass, bds 284 E. Jefferson

BECK JOSEPH R., M. D. Specialist in Diseases Peculiar to Women; office over 80 Calhoun, h 15 E. Washington

Beck Lukas, blacksmith, bds 284 E. Jefferson

Beck Miss Mary, servt Hedekin House

Beck Peter, stone mason, h 1 Walnut

Beck Tony servt, wks 61 Lafayette

Becker Charles, stone cutter, bds 220 W. Berry

Becker Charles, wks at 7 E. Washington, bds at 11 E. Washington

Becker Charles, carp, h 170 W. Washington

Becker Chris. (Sutermeister, B. & Bond), h 220 W. Berry

Becker Ed. wheel maker, wks Olds & Sons

Becker Fred. blacksmith shop, 7 E. Washington, h 11 E. Washington

Becker Fred. Jr. blacksmith, works 7 E. Washington, bds 11 E. Washington

Becker Jacob, com mer, h 181 W. Wayne

Becker Louis, clk 7 Keystone Block, bds 177 W. Wayne

Becker Miss M. milliner, bds 220 W. Berry

Becker M. helper, wks P. F. W. & C. shops

Becker Miss Sophia, seamstress, bds 220 W. Berry

Becket John, lab, wks Olds & Sons

Beckas Miss Barbara, laundress, h 154 W. Berry

Beckley Miss Manah, servt, wks Hanna House

Beckley S. L. bds 262 E. Wayne

Beckley Isaac, clk J. M. Foelinger's, h 262 E. Wayne

Becknose H. helper, wks P. F. W. & C. shops

Beckwith J. W. mach, wks Murray & Baker

Beethold Louis, broom maker 102 Maumee Road, h 98 Maumee Road

Beequet Mrs. F. widow, h 200 E. Wayne

- Bedabaugh John F. mach, bds with T. J. Bedabaugh
 Bedababaugh T. J. painter, h n w c Jefferson and Van Buren
 Bedwards Miss M. bds 89 E. Lewis
 Beede Wm. lab, h 263 E. Jefferson
 Beegan Mrs. Eliza, widow, b h 6 and 8 Kansas
 Beeler C. brakeman P. F. W. & C. R. W. bds 19 Pine
BEELER JAMES & CO. (James M. B. & Frank Falker) Saloon
 and Restaurant 250 Calhoun
 Beeler James, (James B. & Co.) bds 49 E. Lewis
 Beeler S. J. (B. & Co.) h 49 E. Lewis
BEELER & CO. (S. J. B & M. L. Bulger) Manufacturers of Cider
 and Wine Vinegar 47 E. Columbia
 Beeson H. H. eng P. F. W. & C. R. W.
 Beer Miss B. bds 75 W. Berry
 Befordan August, lab, wks T. W. & W. R. W. h 231 Webster
 Befordan Henry, druggist, clks Wagner's, bds 231 Webster
 Befordan Rudolph, cigar maker, bds 231 Webster
 Befordan Seafredt, wks T. W. & W. shops, bds 231 Webster
 Beiler David, farmer, h 19 Pine
 Beirlein John, cigar maker, wks 12 W. Main
 Behmer Conrad, carp, h 287 E. Washington
 Beierlein John, eng, wks Summit City Woolen Mills
 Belcher James, brakeman F. W. M. & C. R. W. bds 80 W. Butler
 Beloy John, carp, h 108 High
 Belser Chas. wks 73 and 75 Harrison
 Beltz Theo. brakeman T. W. & W. R. W.
 Bell George, servt, wks 14 Lafayette
 Bell Mrs. Hulda E. widow, h 20 Fairfield av
 Bell Miss Lizzie, bds 20 Fairfield av
 Bell Miss Mary B. bds 20 Fairfield av
BELL R. C. (Colerick & B.) h 51 W. Water
 Bellow J. helper, wks P. F. W. & C. shops
 Bellamy A. F. painter, wks Reed, Waring & Co., h 98 W. Water
 Bellamy Frank, lab, wks Hoffman Bros.
 Bellman Andrew, tailor, wks 34 Clinton
 Bellman Miss Rebecca, bds 157 High
 Bellsford Frank, lab, wks A. P. Kyle, bds 78 Barr
 Bellihon Fred, mach, wks P. F. W. & C. shops, h 36 Wall
 Benc Philip, blacksmith, h 11 Madison
 Bender Adam, lab, h 68 Poplar
 Bender George, cooper, wks 12 Butler
 Bender Henry, carriage maker, h 36 Brandriff
 Bender J. G. salesman A. S. Evans & Co.
 Bender Lewis, cigar maker, wks 30 W. Main, h 168 E. Wash-
 ington
 Bender Phil, stone cutter, wks c Main and Fulton
 Benedict Frank, driver street car, bds 319 Hanna

Beneke Ernst, wks Ft. Wayne Stave Factory

Benhart Christ, lab, wks Olds & Sons, h 29 John

BENOIT VERY REV. JULIAN, Pastor Imaculate Conception Cathedral, h 171 Calhoun

Bennigin Hugh, moulder, h 207 E. Lewis

Bennigin Miss Mary, bds 207 E. Lewis

Benner August, lab, wks Hoffman Bros

Benner Conrad, painter 94 Montgomery, h 94 Montgomery

Benner George, wks Hoffman Bros, bds A. Melvin

Benner Henry, lab, bds 94 Montgomery

Benner William, saw filer, wks Hoffman Bros

Bennigan Hugh, moulder, h 136 Monroe

Bennett Abram, boiler maker, wks T. W. & W. shops, h 105 W. Jefferson

Bennett Jos. lab, h 26 Murray

Bennett Miss Lizzie, teacher, bds 394 Broadway

Bennett Miss Rosanna, teacher, bds 394 Broadway

Bennett W. J. fireman T. W. & W. R. W. h 28 Wilt

Bennett W. lab, h 394 Broadway

Bennigom H. mach. wks P. Ft. W. & C. shops

Bens Nicholas, teamster, h 73 Cass

Bensing William, tailor, wks 44 Calhoun, bds 71 W. Wayne

Benson Mrs. M. widow, h 323 W. Washington

Bensmann Mrs. Elizabeth, h 74 Madison

Bensmann Mrs. Fredericka, h 76 Madison

Bensmann Henry, boatman, h 74 Madison

Bensmann Mrs. Mary, h 74 Madison

Bensmann Wm. boiler maker, h 76 Madison

Bensmann Miss —, servt 88 E. Jefferson

Bentley G. W. b k, h 28 Locust

Benton Mrs. A. bds 60 E. Washington

Benz John, collar maker, wks 14 W. Columbia

Bercott Miss Louisa, finisher, wks City Dye House, bds 63 W. Water

Berghamer John, cigar maker, wks 23 Calhoun

Berger A. H. boiler maker, wks P. F. W. & C. R. W. h 184 Montgomery

Bergemann, Miss Sophia, servt, wks 174 Taylor

Berodd, Mrs. C. widow, h 22 Lasselle

Bernard Gus. wks Olds & Sons, bds 48 E. Columbia

Bernard Mrs. Josephine, h 375 Lafayette

Bernard Lan, helper St. Joseph Hospital

Bernherd Newman, clk, bds 55 Barr

Bernard Simon, sawyer, wks Hoffman Bros, h 190 W. Main

BERNING CONRAD, Groceries and Saloon 71 E. Main, h 206 Madison

Birmingham Mrs. Catherine, h 86 Madison

- Bermingham John, porter, wks Brandriff & Roberts, h 86
Madison
- Berle Henry, lab, h 100 Mechanic
- Berland Robert, mach, wks Murray & Baker, bds 14 Chicago
- Berr Geo. carpet weaver, h 4 Bass
- Berr Joseph, brakeman P. Ft. W. & C. R. W. h 4 Bass
- Berry Ed. turner, wks Emerick & Burkholder
- Berry Mary, servt, wks 16 Chicago
- Berry Wm. wheel maker, wks Olds & Sons
- Berry Wm. P. marble cutter, wks e Main and Cass, bds 76 W.
Berry
- Bertemann Fred. cabinet maker, h 145 W. Berry
- Bertels Andy, finisher, wks Olds & Sons
- Bese Wm, carp, h 18 Hough
- Besancon F. lab, wks P. Ft. W. & C. R. W.
- Beteler George, cooper, wks 292 Broadway, h 296 Broadway
- Betner C, mach, wks P. Ft. W. & C. shops
- Beugnot Victor, printer, wks Journal office
- Beuret Mary, widow, h 166 E. Washington
- Beuret John, blacksmith, wks J. C. Bowser & Co.
- Bickenbauch Paul, clk, 16 E. Columbia, bds e Barr and Wayne
- Bicknese F. policeman, h 173 E. Lewis
- Bicquette John B. bricklayer, h 138 E. Main
- BIDDLE T. M.** Dealer in Drugs, Medicines, &c., 22 Calhoun,
Keystone Block, h 138 W. Wayne
- Biddle R. B. clk T. M. Biddle, bds 138 W. Wayne
- Biddle G. helper, wks P. Ft. W. & C. shops
- Bieber Fred, blacksmith, wks 18 Lafayette
- Bieber Milton, (Stanley, B. & Co.) h 64 Wall
- Bierman Fred., wks Fort Wayne Stave Factory
- Biemer Geo., wagonmaker, shop cor Main and Clay, h 140 E
Main.
- Biesley Wm., bender, wks Olds & Son's
- Bigelow Francis A., conductor T., W. & W. R. W., h 49 Melita
- Biggs John, bds American House
- Billings F. L., printer, wks Republican Office, bds 72 Barr
- Billings Miss Julia, servant, 246 W. Berry.
- Billings ———, Gents' Furnishing Goods, s e e Calhoun and Berry
- BILLINGS T. E.**, Job Printer, s w e Calhoun and Berry, bds 72
Barr
- Billman Miss R., servt, wks N. G. Olds
- Billow George, upholsterer, wks J. G. Zimmer
- Bilser Charles, lab, wks 181 E Wayne
- Binkley H. C., conductor P., Ft. W. & C. R. W., h 25 Baker
- Birbeek Wm., mach, wks T. W. & W. shops
- BIRCH REV. W. S.**, Presiding Elder Fort Wayne District, h 67
Brackenridge

- Birch Miss Emma L., music teacher, bds 67 Brackenridge
 Bird Hon. Oehmig, h 23 E. Main
 Bird Ch., moulder, wks J. C. Bowser & Co
 Biraemyer Wilhelm, tailor, h 8 Marion
 Birdlemaun Ernest, clk Fruit House, h 216 E Washington
 Birely David, lab, Spoke Factory, h 109 Holman
 Birely Luther, lab P., F. W. & C. R. W. shops, h 168 Holman
 Birely Sam. C., lab P., F. W. & C. R. W. shops, h 109 Holman
 Birkas John A., clk, h 14 W. Washington
 Bishop Alfred, clk, Foster Bros., bds 86 E. Main
 Bishop Chas., carp., h 141 Barr.
 Bishop G. A., clk 16 E. Columbia, bds Exchange Hotel
 Bishop J., clk Foster Bros., bds Exchange Hotel
 Bishop Mrs. Sophia, widow, bds 69 E. Jefferson
 Bitner Andrew J., harness maker, wks 18½ E. Columbia
 Bitner C., fireman, wks Clark & Rhinesmith
 Bitner Tracy, wks 57 E. Columbia
BITTINGER, ADAM H., Attorney at Law and Justice of the Peace, office n e c Main and Calhoun, h 2 West e Pritchard
BITTINGER JACOB R., Attorney at Law, h 30 West
 Bitnyger John, lab, h 436 E. Wayne
 Bittenbender Charles, clk n e c Calhoun and Main, bds s e c Broadway and Washington
 Bitzinger John, printer, wks Journal Office
 Bixler Mrs P., widow, bds 56 Baker
 Bixler William, teamster, h 29 Marion
 Blair David, expressman, T. M. Biddle & Co
 Blair Jacob, lab., wks 58 E. Columbia
 Blaisdell Charles A., machinist, wks P., F. W. & C. R. W. shops, bds 15 W. Williams
 Blaisdell, C. A., machinist, wks P., F. W. & C. R. W. shops
 Black E. D., bar tender, 26 W. Main
BLACK JOSEPH, Hoop Skirt Manufacturer and Dealer in Millinery, Notions and Fancy Goods, 15 E. Columbia, (old No. 93,) h 130 W. Jefferson
 Blackburn Rob't. conductor P., F. W. & C. R. W., h 22 McClellan
 Blane Scott, fireman P., F. W. & C. R. W., bds 391 Hanna
 Blake D., lab., h 259 E. Jefferson
 Blake Wm., lab., bds 4 Colerick
 Blakesley A., carp., bds 227 Lafayette
 Blakesley E. M., brakeman, bds 227 Lafayette
 Blakesley Peter, lab. P., F. W. & C. R. W. shops, h 131 Madison
 Blakesley R. W., condr P., F. W. & C. R. W.
 Blakesley L. M., condr P., F. W. & C. R. W., h 71 Baker
 Blakesley J. W., condr P., F. W. & C. R. W., h 49 Baker
 Blakely Charles, fireman, h 110 Chicago
 Blakely W., condr P., F. W. & C. R. W.

- Blase Miss Annie, servt, wks 134 E. Main
BLASE LOUIS, Bakery, 29 W. Columbia
 Blee Edward, coppersmith, wks P., F. W. & C. R. W. shops, bds
 71 Douglas av
 Blee Chas. A., coppersmith, wks P., F. W. & C. R. W. shops, h
 39 Grand
 Bleker D., helper, wks P., F. W. & C. shops
 Bloomker Henry, lab., h 288 W. Main
 Bly Theodore, train dispatcher P., F. W. & C. R. R., h 154 E.
 Lewis
 Blish R. S., clerk, bds 36 W. Wayne
 Block Herman, fireman, h 206 W. Jefferson.
 Blood Miss Emily, teacher vocal music Fort Wayne Conservatory
 of Music, bds 106 W. Wayne
 Bloomhuff Catherine, widow, h 146 W. Wayne
 Bloomhuff Frank M., h 110 W. Main
 Bloomhuff John, brakeman Ft. W., M. & C. R. W., bds 70 W.
 Main
BLOOMHUFF S. H., Attorney at Law, Notary Public and Real
 Estate Agent, w s Calhoun, opp Court House, h 70 W. Main
 Bloomhuff Wm., eng T., W. & W. R. W., h 62 Wilt
 Blossingham James, brakeman T., W. & W. R. W., bds 322 Calhoun
 Blossingham John C., brakeman, P., F. W. & C. R. W.
 Bloomingdale Brewery, Eder, Certis & Co., propr., w of Wells
 Blossom Ira A., brakeman P., F. W. & C. R. W., h rear of 100
 W. Jefferson
 Blossom J., brakeman P., F. W. & C. R. W.
 Bluet William, brakeman, bds Fox House
 Blum Nick, bk Mason, h 179 E. Washington
 Blurt Wm., brakeman P., F. W. & C. R. W.
 Blye Carrie, servt, wks Harmon House
 Blyler Daniel, h 189 W. Washington
 Blyler Miss Sarah, bds 189 W. Washington
 Blythe D. A., upholsterer, h 201 Barr
 Blythe J. W., boarding house, 76 W. Berry
 Boag Miss Mary, clk 16 E. Columbia, bds c Brackenridge and
 Webster
 Boag William, machinist, wks P., F. W. & C. shops
 Bobb Jos., lab, wks John H. Bass
 Bobo Philip, carriage maker, wks 118 W. Main
 Boekter John, blacksmith, wks P., F. W. & C. R. W. shops, h 47
 Buchanan
 Boddy James, lab., P., F. W. & C. freight depot
 Boddy W., lab. P., F. W. & C. freight depot
 Bode Miss Dora, servt. 62 W. Main
 Bodiack Amelia, servt, Railroad Eating House
 Bodkins Alexis, blacksmith, wks 59 E. Main, bds Hedekin House

- Bocker Henry, lab, T. W. & W. shops, h 58 Pritchard
 Boecker Miss Sophia, bds 58 Pritchard
 Boer Amelia, servt, Hamilton House
 Boerger E. Henry, agt Miller & Boerger, bds 183 E. Washington
 Boerger J. F., collar maker, bds 183 E. Washington
BOERGER & MILLER, Flour and Feed Store, 76 Barr
 Boerger Rudolph (Miller & B.) h 183 E Washington
 Boerger Wm., house mover, h 194 E. Washington
 Boelger Thos., lab, bds 61 Clinton
 Boester Fred, carp, wks 100 Pearl, h 164 Griffith
 Boferden Samuel, carp, wks T. W. & W. shops
 Bogel T., watchman, wks J. C. Bowser & Co
 Bohna Mrs A., widow, h 111 W. Jefferson
 Bohna Miss Louisa, bds 111 W. Jefferson
 Bohn Benjamin E., cashier Meyer Bros. & Co., bds 118 Harrison
 Bohn C. P., printer, wks Indiana Volksfreund, h 7 McClellan
 Bohon Michael, lab, h 245 E. Jefferson
 Bohling Wm., moulder, wks John H. Bass
 Bohlung William, carp, wks John H. Bass, h 298 Hanna
 Boiker Christ, architect, h 39 Braeckenridge
 Bollman Albert, cigar maker, wks 2 Phœnix Block, h 23 Hood
 Bollman Miss Bertha, servt, 186 Jackson
 Bollman C. F., wheel maker, wks Olds & Sons
 Bollman Christ, lab, wks Olds & Sons, h 47 W. Lewis
 Bollman Fred., carp, wks O. D. Hurd
 Bollman Fred., brakeman, wks P. F. W. & C. R. W.
 Bollman Joseph, drayman, h 30 Nirdlinger av
 Bollman Theodore, brakeman, wks T., W. & W. R. W.
 Bolan Lemuel, painter, h 11 Cass
 Bolger James P., fireman, h 61 Clinton
 Bolinger Con., lab., wks John H. Bass
 Bolker Henry, lab., wks T. W. & W. R. W.
 Bolka Mary, servt, h 47 W. Berry
 Boltz Conrad, lab, h 111 Wells
BOLTZ F. F., Dealer in Staple and Fancy Groceries, Provisions,
 etc., old No. 88 Calhoun, (new No. 90.) h 250 W. Jefferson
 Boltz James, blacksmith, wks e Main and Maiden Lane
 Boman John B., blacksmith, h 140 E. Washington
 Bond Alonzo S., eng. T., W. & W. R. W.
BOND CHARLES D., President Fort Wayne National Bank,
 h Fairfield av, near corporation line
 Bond Charles Ewing, assistant b k Allen Hamilton & Co., bds
 Charles D. Bond
BOND JARED D., Cashier of Fort Wayne National Bank, bds
 Hamilton House
 Bond Stephen B., (Allen Hamilton & Co.) h w s Fairfield av, nr
 corporation line

- Bond Henry W., (Sutermeister, Becker & B.) bds 73 W. Wayne
BOND W. J., Drugs, Medicines, etc., 13 E. Columbia, h 190 E
 Wayne
 Bone Henry, wks Fort Wayne Stave Factory
BONNET CONRAD, Groceries and Provisions, 60 E. Main
 Bonnet Mrs. Caroline, widow, bds 60 E. Main
 Bonnet George, clk 18 E. Columbia, bds 60 E. Main
 Bonter C. conductor P. F. W. & C. R. W.
 Bono Miss Elizabeth, bds 125 E. Lewis
 Bono U. lab, h 125 E. Lewis
 Bonner Chas. foreman Beaver, Miller & Co, h 153 Montgomery
 Book Israel, lab P. F. W. & C. lumber yard, h 84 Henry
 Book Israel, lab, h 18 Hough
 Bookwalter Josiah, (Howes & B.) 330 Calhoun
 Bookwalter W. bender, wks Olds & Sons
BOON JAMES M. Master Machinist P. F. W. & C. R. W., G.
 R. & I. R. W., M. L. S. and C. and R. F. W. & C. R. W.; office
 n s Railroad, b Clinton and Barr, h 91 Madison
 Boop, John wks Olds & Sons, h 310 Hanna
 Booth B. helper, wks P. Ft. W. & C. shops
 Booth Wm, brakeman P. F. W. & C. R. W. bds 322 Calhoun
 Bopp Jas. lab, wks Olds & Sons
 Bordalman E. teamster, wks Fruit House
 Borden Hon. James W. attorney at law, bds Hamilton House
 Borden Mrs. Jane, bds 71 W. Wayne
 Borgir Henry, mer, bds 200 E. Jefferson
 Borgman Wm. policeman, h 202 Ewing
BORT ANDREW B. Oculist, Aurist, Physician and Surgeon.
 18 E. Columbia, bds Mayer House
 Bort Miss Margaret, servt 81 Brackenridge
 Borneman Henry, blacksmith, h 143 Broadway
 Bork Michael, conductor T. W. & W. R. W. h 51 Melita
 Bossa Fred. tailor, bds 96 Barr
 Bossa Wm. lab, P. Ft. W. & C. shops, h 44 W. Butler
 Boseker Henry, clk 3 E. Columbia, h 259 W. Jefferson
 Boseker Louis, carp, h 259 W. Jefferson
 Boshmyer Susan, widow, bds 173 E. Lewis
 Boss Henry, clk 65 Columbia, h 43 E. Main
 Boss Mrs. Louisa, music teacher, h 98 Harrison
 Boss Miss Mary, bds 43 E. Main
 Bossbacler Carl, shoemaker, h 133 E. Jefferson
 Bosse W. carp, wks P. Ft. W. & C. shops
BOSSLER H. H. Notary Public. General Insurance and Real
 Estate Agent, 44 Calhoun, over Hamilton's Bank, res Oak-
 dale, 1 mile e of city
 Bossler John A. clk 44 Calhoun, up stairs, bds H. H. Bossler
 Bossler Mrs. Mena, laundress, h 205 W. Main

- Bossler Miss Sophia, bds 205 W. Main
 Boster George, carp. h 161 Griffith
 Bostick E. Jr. clk Root & Co. bds 170 E. Wayne
 Bostick E. (E. B. & Son) h 170 E. Wayne
BOSTICK E. SON, (E. B. & John W. Bostick) Merchant Tailors
 and Dealers in Clothing and Gents' Furnishing Goods, 10 E.
 Columbia
 Bostick John W. (E. Bostick & Son), h 170 E. Wayne
 Boston Fred. carp. wks 100 Pearl
 Bosworth —, watchman O. D. Hurd
 Both Barney, lab P. F. W. & C. R. W. h 95 Montgomery
 Both Theodore, (Tresselt & B.) h 100 E. Jefferson
 Botheluo Mary, widow, h 160 E. Wayne
 Botheluo Miss M. clk, bds 160 E. Wayne
 Bott Anthony, foreman Hornung's Brewery, h 173 Harrison
 Bott Frank, lab P. Ft. W. & C. round house, h 26 Walnut
 Bounds James, foreman Olds & Sons, h 192 E. Jefferson
 Bouru Henry, barber 131 Calhoun, bds 133 Calhoun
 Bourie B. A. agent, bds 179 Clinton
 Bourie Louis T. traveling agent, h 22 E. Wayne
 Bouse Lorenza, lab, h 16 E. Water
 Bowe Charles W. marble cutter, bds Hedekin House
 Bowen Aug. mach. wks John H. Bass
BOWEN BROS. (Geo. R. & Wm.) Groceries, Provisions, &c. 98
 Barr cor Wayne
 Bowen Daniel W. attorney, h 239 E. Washington
 Bowen Frank, lab, wks Olds & Sons
 Bowen George R. (Bowen & B.) bds 113 Barr
BOWEN GEORGE W. Homœopathic Physician, 52 Calhoun,
 h 189 Madison
 Bowen Harvey W. brakeman, bds 309 W. Jefferson
 Bowen S. D. brakeman P. Ft. W. & C. R. W.
 Bowen Thomas, moulder, wks J. H. Bass, h 162 Madison
 Bowen Wm. (B. & Bro.) bds 113 Barr
 Bowen Mrs. Wm. widow, h 113 Barr
 Bowers Ed. printer, wks Sentinel Office
 Bowers Catharine, servt, wks 1 Railroad
 Bowers John F. propr Union House, 49 W. Main
 Bowers Miss Kate, servt 23 Douglas av
 Bowers K. J. barber, wks 17 W. Main
 Bowers James, painter, bds 268 W. Washington
BOWERS JOE, Saloon and Restaurant 70 E. Columbia
 Bowers Mrs. Margaret, seamstress, wks I. Lauferty & Sou, bds
 30 Melita
 Bowers Mrs. Mariah, h 268 W. Washington
 Bowlen John, eng C. R. & F. W. R. W. h 55 Grand
 Bowser George W. fireman, h 151 E. Jefferson

Bowser G. lab, wks P. Ft. W. & C. R. W.

Bowser Jacob C. (J. C. B. & Co.) h 64 E. Berry

BOWSER JEFF. C. Attorney at Law and Insurance Agent, 60 $\frac{1}{2}$ Calhoun, bds 64 E. Berry

BOWSER J. C. & CO. (Jacob C. B., Joseph R. Prentiss & Daniel M. Falls) Fort Wayne Steam Iron Works, Iron Founders, Manufacturers of Steam Engines, Saw and Grist Mills, Corn Shellers, &c., s s Water b Calhoun and Harrison

BOWSER LAFE. M. Fort Wayne Steam Iron Works, h 10 W. Water

Bowser J. messenger, wks P. Ft. W & C. R. W.

Bowser Matt M. student 60 $\frac{1}{2}$ Calhoun, bds 64 E. Berry

Bowser S. lab P. Ft. W & C. freight depot

Boyd B. F. conductor, h 212 Lafayette

Boyd Frank, brakeman T. W. & W. R. W. bds Fox House

Boyd F. T. fireman, h 212 Broadway

Boysel Robert D. carp, wks 100 Pearl, h 33 Wilt

Boysel J. C. fireman T. W. & W. R. W. bds 264 Calhoun

Brackenridge A. M. clk P. Ft. W. & C. freight office, bds 136 Clinton

BRACKENRIDGE CHARLES S. City Civil Engineer, office City Building, bds 136 Clinton

Brackenridge E. F. clk P. Ft. W. & C. freight office, bds 136 Clinton

Brackenridge George, bds 23 Douglas av

Brackenridge George W. h 23 Douglas av

BRACKENRIDGE HON. JOSEPH, Judge Criminal Court, office 57 Clinton, h w s Calhoun b Douglas av and Brackenridge

BRACKENRIDGE ROBERT, Attorney at Law 57 Clinton, h 136 Clinton, cor Washington

Brackenridge Robert, bds 23 Douglas av

Brackenridge Theo. K. bds n w c Douglas av and Calhoun

Bracht Jos. eng, T. W. & W. R. W. h 33 W. Butler

Bradley James K. mach, wks T. W. & W. shops, h 137 Jones

Bradley S. D. mach, wks P. F. W. & C. shops, h 313 Calhoun

Bradley Wm. eng. T. W. & W. R. W. bds 322 Calhoun

Bradimier H. carp, wks 100 Pearl

Bradmillier G. carp, wks P. Ft. W. & C. shops, h 59 Douglas av

BRADWAY O. E. Brass Moulder, wks P. Ft. W. & C. shops, h 216 E. Lewis

Brady Charles H. clk, bds 17 W. Lewis

Brady S. A. h 17 W. Lewis

Brady Wm. H. clk Root & Co., bds 17 W. Lewis

Braener Conrad, boots and shoes 20 Harrison, h 148 Ewing

Braeuchle Henry (H. B. & Co.) res in country

Braeuchle H. & Co. (H. B. & J. F. Schoellkopf) leather, &c, 43 E. Columbia

- Brahler L. L. lab, wks Olds & Sons
 Brainard Miss Anna M. seamstress, bds 86 E. Main
 Brainard John, painter, wks T. W. & W. shops, h 78 Wilt
 Barkemire Miss L. servt John Rhinesmith's
 Brames Christopher, h 168 E. Jefferson
 Brames Louis, bds 168 E. Jefferson
 Bramer Henry, lab, h 18 Maiden Lane
BRAMMER REV. JOSEPH H. Asst. Pastor Cathedral, h 171
 Calhoun
 Brandenburg Wm. A. confectioner, fruits &c. 116 Calhoun, h
 114 Calhoun
 Brandmeyer F. moulder, wks J. C. Bowser & Co.
 Brandriff Alfred D. (B. & Roberts) h 236 W. Berry
BRANDRIFF & ROBERTS, (A. D. B. & W. A. R.) Hardware,
 Stoves, Iron, Tinners Stock, 50, 52 and 54 E. Columbia
 Brandt Chas. agt, R. M. Taylor, h 34 McClellan
 Brandt C. mach, wks J. C. Bowser & Co.
 Brandt Mrs. Christian, widow, h 45 W. Jefferson
 Brandt Fred. Jr. carp, bds 158 Harrison
 Brandt Fred. (Ranke, Yergens & Co.) h 158 Harrison
 Brandt Richard, lab, wks John H. Bass
 Brandt Wm. lab, wks John H. Bass, bds 89 Lasselle
 Brannan Bridget, servt 154 W. Berry
 Brannan Mary, cook 154 W. Berry
 Brannan Michael L. miller 240 Calhoun, h 22 W. Washington
 Branning Conrad, shoemaker, wks 32 E. Columbia, h 49 W. Jef-
 ferson
 Brauntmeyer Fred. moulder, wks J. C. Bowser & Co. h 168
 Ewing
 Brass Frederick, teamster, h 75 W. Jefferson
 Brassard W. helper, wks P. F. W. & C. shops
 Braum George, baker 135 Broadway
 Bray John, porter, wks Sentinel Office
 Brecht John, baker, bds 37 W. Berry
 Breckon John, brakeman P. Ft. W. & C. R. W. bds Fox House
BREEN JAMES, Groceries, Provisions, &c., 176 Calhoun, h 16
 W. Lewis
 Breen Michael, helper T. W. & W. shops, h 13 Bass
 Bredemeyer Wm. tailor, wks C. G. Vogel & Son
 Brehn John, clk 254 Calhoun
 Brehn John F. meat store 254 Calhoun
 Breidenstein Miss Maggie, bds 264 W. Washington
 Breidenstein Mathias, carp, h 264 W. Washington
 Breimeyer Ernst, mason, h 233 W. Jefferson
 Breimeier Henry, lab, h 219 W. Jefferson
 Breksford Frank, wks A. P. Kyle, bds 218 Broadway
 Premier Henry, blacksmith, wks T. W. & W. shops

- Brenner Co., stone cutter, wks c Main and Fulton
 Brenner David, saloon; 13 W. Wayne
 Brenner George, bds 13 W. Wayne
 Brenton Charles F., clerk, bds 220 W. Wayne
 Brenton Mrs. Eliza, widow, h 220 W. Wayne
 Brenton Milton H., b k Payne, Ainsworth & Co., bds 15 Madison
 Brenton Miss Nellie, bds 220 W. Wayne
 Bremer Henry, lab, wks Fruit House
 Brettmiller G., carp, wks P. F. W. & C. shops
 Brew Nicholas, fireman P. F. W. & C. R. W., h 51 Wallace
 Brewer ———, telegraph operator, bds Hanna House
 Brewster Geo. W., driver Adams Express Co., h 30 E. Berry
 Briant James R., clk, h 76 Barr
 Briant Wm. H., cooper, wks 17 E. Water, h 16 E. Water
 Brick Adam, lab, h 156 Wells
 Brick John, lab, h 189 High
 Brickenback Paul, clk, bds 86 E. Main
 Bricker Benj., fireman, h 43 Charles
 Bricker Conrad, eng P. F. W. & C. R. W., h 57 Grand
 Bricker C., machinist, wks P. F. W. & C. shops
 Bricker Samuel, fireman, P. F. W. & C. R. W., h 14 Wallace
 Brierier Miss Adeline, servt, 86 Barr
 Briggs Oscar, lab, h 319 W. Main
 Bright Mrs. M. H., prop'r Hanna House, c Barr and Washington
 Bright Wm. J., carp, wks P. F. W. & C. R. W. shops, h 161 Holman
 Brighty Henry, brakeman T. W. & W. R. W., bds 59 Grand
 Brikes Ulrich, lab, h 31 Maumee Road
 Brink Henry, lab, bds 159 Madison
 Brink John, lab, h 159 Madison
 Brinkkrager Wm., shoemaker, h 124 Union
 Brinkroeger Wm., shoemaker, 47 W. Main, h 65 High
 Brinkman Augusta, seamstress, wks 60 W. Washington
 Brinsman Mrs. C., widow, h 323 W. Washington
 Britsley J. C., bds Mayer House
 Britcher Ebenezer, moulder, wks J. C. Bowser & Co., bds 89 W.
 Water
 Britcher Edward, lab, h 89 W. Water
 Britcher Ed., Jr., bds 89 W. Water
 Brittingham J. S., turner, bds 227 W. Washington
 Brittingham Philo E., clk, bds 227 W. Washington
 Brittingham Miss M. A., bds 227 W. Washington
 Brittingham W. B., physician, h 227 W. Washington
 Brober H., boiler maker, wks J. C. Bowser & Co
 Brobst George, brakeman, bds 99 Gay
 Brobst Jacob, conductor P. F. W. & C. R. W., h 99 Gay
 Brocking Chas., carp, wks T., W. & W. shops
 Brocking Richard, lab, wks T., W. & W. R. W.

- Brockman Frank, carp, wks T. W. & W. R. W. shops
 Broderick Michael, wks Fort Wayne Stave Factory, bds 40 Wells
 Broeking D., lab., bds 107 W. Washington
 Broking Charles, wks T. W. & W. R. W. shops, h 96 W. Jefferson
 Brokemyre Miss Lizzie, servt, 240 W. Berry
 Bronenkamp Henry, shoemaker, wks 4 Keystone Block
 Bronker Fred, lab, h 419 E Washington
 Bronke W., turner, wks Olds & Sons
BRONSON A. A., Saloon and Billiard Rooms, 12 W. Berry
 Bronze H., lab, wks Olds & Son
 Brookhardt, servt, wks John G. Maiers
 Brooks Ed., switch tender P. F. W. & C. R. W.
 Brooks Mrs. Charlotte, widow, h 214 W. Jefferson
 Brooks Henry, carp, bds 214 W. Jefferson
 Brooks L., machinist, wks P. F. W. & C. R. W. shops, bds 138
 Clinton
 Brooks M. H., plasterer, h 249 W. Washington
 Brooks T. M., trunk maker, wks 10 W. Columbia
 Brooks Wm., carp, h 120 Union
 Brooks Wm. G., carp, wks 100 Pearl, bds 214 W. Jefferson
BROOKS WM. H., Physician and Surgeon, office c Calhoun and
 Berry, h 110 W. Main
BROOKS MRS. WM. H., Physician, h 110 W. Main
 Brophy W., blacksmith, wks P. F. W. & C. shops
 Brophy Wm., blacksmith, bds 22 Baker
 Brossard F., helper, wks P. F. W. & C. shops
BROSSARD GEO., blacksmith, 148 W. Main, h 82 Wells, Bloom-
 ingdale
 Brossard John, blacksmith, bds 82 Wells
 Brossard William, helper, P. F. W. & C. R. W. shops, h 24 Clark
 Brown Aaron, harness maker, wks 18½ E. Columbia, bds 69 W.
 Lewis
 Brown Albert, servt, 106 W. Berry
 Brown A. C., lab, h 15 Cass
 Brown Alex., blacksmith, bds 152 E. Wayne
 Brown Amelia, servt, wks 54 Chicago
 Brown Amelia, servt, 105 W. Jefferson
 Brown Benjamin, blacksmith, bds 152 E. Wayne
 Brown Miss B., bds 152 E Wayne
 Brown Miss Clara, bds 152 E Wayne
 Brown David, collar maker, wks 59 E. Columbia
 Brown Miss Ella, bds 60 E. Washington
 Brown Mrs. Ellen B., widow, h 157 Van Buren
 Brown E, F., clk Pension Office, bds 63 W. Water
 Brown Mrs. Flora, h 116 Chicago
 Brown Henry, teamster, bds 152 E. Wayne
 Brown Mrs. Jannette, widow, h 60 Barr

- Brown John, blacksmith, h 152 E. Wayne
 Brown John, lab, bds 137 Calhoun
 Brown John, Jr., machinists, wks T. W. & W. shops
 Brown John, carp, h 27 West
 Brown Jno., teamster, wks Clark & Rhinesmith
 Brown John W., cook, wks Aveline House
 Brown J., brakeman G. R. & I. R. W., bds 8 Chicago
 Brown J. D., dentist, wks I. Knapp, bds Aveline House
 Brown J. W., barber, 76 Columbia
 Brown Miss Laura, bds 152 E. Wayne
 Brown Miss Mary, servt, 14 Fairfield av
 Brown Mrs. Margaret, widow, b h 73 Grand
 Brown M., helper, wks P. F. W. & C. shops
 Brown Mack, fireman, bds 69 W. Lewis
 Brown Samuel, machinist, wks T. W. & W. shops, bds 173 Jackson
BROWN SENECA B., D. D. S., Office s e c Court and Main, h
 280 W. Berry
 Brown Thos., shoemaker, wks Thos. Mannix, bds 10 Holman
 Brownell Daniel R., superintendent telegraph F. W. M. & C. R.
 W., 26 E. Wayne, bds 32 E. Wayne
 Brownell Hanson, carp, wks 87 E. Wayne, bds 52 W. Main
 Browning Mrs. Edna, h 214 W. Washington
 Browning Jacob, bds 214 W. Washington
 Brownlie John, boiler maker, wks T. W. & W. R. W. shops, bds
 16 W. Williams
 Brudi Gottlieb, merchant, c Broadway and Washington
 Bruce C. D., lab, bds 282 Harrison
 Bruce Mrs. Elizabeth, milliner, wks 33 E. Main
 Brucker Frank, lab, wks Indiana Stave Factory
 Brucker Fred., Jr., lab, bds 419 E. Washington
 Brucker Michael, cooper, h 62 Nelson
BRUEBACH G. T., Physician and Surgeon, office s w c Calhoun
 and Berry, h 212 W. Washington
 Bruner Adam, wks Beeler & Co., 47 E. Columbia
 Bruner Caroline, servt, wks 86 Calhoun
 Bruner M. lab, wks P., F. W. & C. R. W.
 Bruner Wm. F. sheet iron worker, bds 290 Calhoun
 Brunenkant D. shoemaker, wks Markley, Schrader & Co., h 14
 Nirdlinger av
 Brunett Andrew, painter, wks Charles Reese & Co. Bloom-
 ingdale
 Brunett Charles, carp, wks 100 Pearl
 Brunka C. cigar maker, wks 148 Calhoun
 Brunner Adam, finisher, wks 52 E. Main
 Brunner John, boot and shoe maker, 173 Broadway, h 47 La-
 vinia
 Bruns Christian, carp, wks P. F. W. & C. shops, h 332 Harrison

- Bruns F. C. lab, h 224 E. Jefferson
 Bruns Louisa, clk C. Orff & Co. bds 224 E. Jefferson
 Bruntz Wm. carp, wks P. F. W. & C. shops, h 64 Charles
 Brunz C. helper, wks P. F. W. & C. shops
 Brush, H. C. eng. T. W. & W. R. W. bds 166 W. Berry
 Bryan —, h 131 Griffith
 Bryan Alvin D. tinner, wks 25 W. Columbia
 Bryant Geo. lab, wks Olds & Sons
 Bryant Jas. with Wash. Haskell 65 E. Columbia
 Bryant Jas. lab, wks Olds & Sons
 Bryant John H. moulder, wks J. H. Bass, bds 76 Barr
 Bryant Martha, widow, h e s Monroe b Wayne and Washington
 Buchard Adam, carp, wks P. F. W. & C. shops, h 20 Hood
 Bucher Miss Louisa, servt 78 Douglas av
 Buchter John, blacksmith, wks P. F. W. & C. shops
 Buchanan Mrs. Bridget, widow, seamstress, h 18 Melita
 Buck Deitrich, tailor, wks 37 E. Columbia, h 290 W. Jefferson
BUCK WILSON S. District Agent Connecticut Mutual Life
 Insurance Company, n w e Main and Calhoun, h Maumee
 av, near corporation line
 Buck Wm. carp, wks P. F. W. & C. shops
 Buck Wm. lab., h 16 Nelson
 Buck Wm. finisher, wks Olds & Sons
 Bucker Miss Caroline, servt, 183 E. Washington
 Buckin J. brakeman P. F. W. & C. R. W.
 Buckles J. H. b h 6 and 8 Harrison
 Buckles Wm. carp, bds 6 Harrison
 Buckley Daniel wagon maker, h 57 E. Water
 Buckwalter J. R. mach, wks P. Ft. W. & C. shops
 Buckwalter Louis, mach, wks P. Ft. W. & C. shops, h 134 Har-
 rison
 Budde Herman, lab, wks Olds & Sons, h 69 Buchanan
 Buddemeyer Earnest, carp, wks P. Ft. W. & C. shops, h 20
 McCiellan
 Bueche Fred. clk City Flour Mills
 Bueche George, lab, h w s canal feeder, n of High
 Beuchel Louis, trimmer, wks 59 E. Main, h 66 E. Main
 Beuchel Louis, Jr. carp, wks 59 E. Main, bds 66 E. Main
 Buetner Ferdinand, tailor, wks C. G. Vogel & Son
 Bufling Mrs. Seibel, h 67 High
 Duhart A. carp, wks P. F. W. & C. shops
 Buhlager Gerhard, drayman, h n e c Clay and Jefferson
 Buhr Nicholas, painter, bds Exchange Hotel
 Bulger James P. driver steam fire engine, h e s Clinton b Main
 and Berry
 Bulger Miss Lucy, bds 151 Griffith
 Bulger M. L. (Beeler & Co.) h 151 Griffith

BULL JOHN W. Proprietor Mayer House, s e c Calhoun and Wayne

Bullager W. bender, wks Olds & Sons

Bullman Henry, sawyer, wks Fort Wayne Stave Factory

Bunce Mrs. Anna M. widow, bds 8 Lavinia

Bundy Chas. lab, wks Spoke Factory, bds 109 Holman

Burbeck Wm. mach T. W. & W. shops, bds 63 W. Butler

Burchardt A. C. wks Olds & Sons

Burchfield Joseph, h 245 W. Wayne

Burford Jennie, servt s e c Barr and Madison

Burg John, blacksmith, h 88 Madison

Burg Nicholas, h 179 W. Washington

Burger Louis, baker, wks 129 W. Columbia, h 224 W. Jefferson

Burger Louis, clk n e c Calhoun and Main, h 224 W. Jefferson

Burgess Benj. blacksmith, wks T. W. & W. shops

Burgess Francis, mach, wks P. F. W. & C. shops, h 28 Lavinia

Burgess Henry, office P. O. building, opp Court House

Burgh Nicholas, painter, h 40 Taylor

Burhann Edward, meat store 104 Calhoun

Burk —, teamster, h 100 E. Columbia

Burk Ed. peddler, h 81 Buchanan

Burke Samuel, lab, h 176 E. Washington

Burke Wm. brakeman P. F. W. & C. R. W. bds 264 Calhoun

Burke Wm. shoemaker, bds 310 Lafayette

Burker Miss L. servt 114 Clinton

Burkerd John, lab, h 241 Barr

Burkhart M. firemen P. F. W. & C. R. W.

Burkheimer John, bds American House

Burkholder Harvey, cab mkr wks Emerick & Burkholder

Burkholder Joseph, (Emerick & B.) h 130 W. Jefferson

Burkholder Miss Mary E. servt 187 W. Washington

Burland Robert mach, wks Murray & Baker

Burlager George, expressman, h 161 E. Washington

Burlager John, drayman, h 157 E. Washington

Burlager Wm. wks Olds & Sons, h 161 E. Washington

Burneman Chas. grocery, h 98 Harrison

Burner John, painter, wks T. W. & W. shops

Burnett —, peddler, bds Fox House

Burnette Henry, carriage trimmer, h 130 W. Wayne

Burnison W. eng P. F. W. & C. R. W.

Burnison W. fireman P. F. W. & C. R. W.

Burns J. teamster, wks Clark & Rhinesmith

Burns Jas. helper T. W. & W. shops, h 11 Bass

Burns Patrick, mach, wks T. W. & W. shops, h 18 Bass

Burns Patrick, Sr. street supervisor, h 14 Bass

Burns Robert, wks P. F. W. & C. R. W., bds 69 E. Jefferson

Burns Thomas, brakeman T. W. & W. R. W. bds 264 Calhoun

- Burns Wm. lab, wks John H. Bass
 Burnside Mrs. Hanna, widow, bds 189 Ewing
 Burny C. carp, wks P. F. W. & C. shops
 Burrington C. eng, P. F. W. & C. R. W.
 Burris John, carp, h rear of 176 E. Wayne
 Bursdan Wm. boiler maker, wks John H. Bass
 Bursley G. E. clk Pension Office, h Fairfield av south of Creghton av
 Burt A. lab, wks P. F. W. & C. lumber yard
 Burt Mrs. Alice, widow, h 232 E. Jefferson
 Burt Charles J. moulder, bds 232 E Jefferson
 Busche Henry, carp, h 228 Chicago
 Buschmann Anthony, lab, bds 272 E. Washington
 Buschman F. W. carp, P. F. W. & C. shops, h 131 Holman
 Buselman Frank, blacksmith, wks J. H. Bass, bds 10 Force
 Bush Alice, servt, wks Aveline House
 Bush John, carp, h 247 W. Washington
 Bushen A. boiler maker, wks J. C. Bowser & Co.
 Bushnell John, civil eng, bds 164 Broadway
 Bushman Wm. clk Geo. DeWaid & Co., bds Sturgis House
 Busking Henry, boiler maker, wks J. C. Bowser & Co., bds 120 W. Water
 Busking Henry, shoe maker, bds 120 W. Water
 Busking Miss Sophia, servt, 120 W. Water
BUSSE, TEGHMEYER & CO., (W. B. & D. T.,) Saw Mill, n s Canal, nr Ewing
 Busse William, (B., Teghtmeyer & Co.,) h 160 Ewing
 Busser F., blacksmith, wks J. C. Bowser & Co.
 Buster Henry, stone mason, h 210 W. Jefferson
 Butler Miss Angelina, bds 224 W. Jefferson
 Butler Miss Barbara, bds 224 W. Jefferson
 Butler George, conductor T. W. & W. R. W., bds 322 Calhoun
 Butler Julia, servt, 87 Barr
 Butler Mrs. Mary E., h 224 W. Jefferson
 Butoher J., moulder, wks J. C. Bowser & Co.
 Butt Allen, brakeman T. W. & W. R. W., bds 67 Melita
 Butt Anthony, wks 73 and 75 Harrison
 Butt I., blacksmith, h 29 Pine
 Butt S. A., conductor T. W. & W. R. W.
 Butt Urban, lab, h 56 Taylor
 Butt William, carder, wks Summit City Woolen Mills
 Battenbender Henry, lab, wks P. F. W. & C. R. W. shops, h 187 W. Washington
 Butterman Henry, lab, h 286 W. Jefferson
 Butterman Miss Sophia, servt, 233 W. Berry
BUUCK CONRAD, Shoe Maker, 113 Calhoun, h 254 Broadway
 Byerline John, spinner, Summit City Woolen Mills, h 107 Cass

C

- Cady, Christ., lab, wks P. F. W. & C. shops, h 75 Buchanan
 Cagle Mrs. ———, widow, h 8 Colerick
 Cain Albert, eng. T. W. & W. R. W.
 Cain Geo. E., eng. T. W. & W. R. W.
 Cainton Timothy, cooper, bds Steuben House
 Cairns James, machinist, wks P. F. W. & C. shops
 Cairns James, Jr., machinist, wks P. F. W. & C. shops
 Caker Miss Anna, bds 119 E. Lewis
 Cakeline Adam, provision dealer, 198 Broadway
 Caldwell A. E., printer, wks Gazette Office
 Caldwell George, agent, 61 E. Columbia, bds Phillips House
 Callahan Daniel, moulder, wks J. H. Bass, bds 28 Force
 Calligan Mike, brakeman T. W. & W. R. W.
 Calmar Henry, lab, wks Beaver, Miller & Co.
 Calvert J. W., conductor Muncie R. W., h 43 Calhoun
 Camp W. N., conductor P. F. W. & C. R. W., bds Aveline House
 Campbell ———, bds 16 Chicago
 Campbell Miss Belle, operator, wks Moderwell & Fowler, h 45 W.
 Washington
 Campbell Chas., lab P. F. W. & C. R. W. shops, bds 113 Holman
 Campbell Charles, lab, wks P. F. W. & C. R. W. shops, h 119 E.
 Lewis
 Campbell Daniel, foreman T. W. & W. blacksmith shop, h 53
 Brackenridge
 Campbell Garrett, carp, h 208 Lafayette
 Campbell Geo., brakeman P. F. W. & C. R. W., h 113 Holman
 Campbell Henry, foreman blacksmith shop P. F. W. & C. R. W.,
 h 157 Montgomery
CAMPBELL ISAAC W., h 160 E. Berry
 Campbell Jos., blacksmith, wks P. F. W. & C. R. W. shops, bds
 157 Montgomery
 Campbell M., helper, wks P. F. W. & C. shops
 Campbell Mrs. M. F., widow, h 45 W. Washington
 Campbell Mrs. Sophia, widow, bds 193 Barr
 Cauna John, brick mason, h 88 Henry
 Canady, Augustus, plasterer, h 82 Smith
 Cannon W. S., conductor, h 83 Baker
 Canfield, W., molder, wks John H. Bass
 Cannatt Taylor, carp, wks 100 Pearl, h 80 Oakley
 Capman B. W., eng, h 277 W. Washington
 Capman Henry, clk, bds 53 W. Jefferson
 Carder Eli, blacksmith, wks P. F. W. & C. shops
 Carder H. W., wheel maker, wks Olds & Sons, bds 160 E. Jefferson
 Carey Francis J., night caller P. F. W. & C. round house, h 13
 John

Carey Thos., lab T. W. & W. R. W., h 38 Bass

CARIER AUGUSTUS H., Notary Public, Real Estate and Insurance Agent; Office Postoffice building, Court, h s w e
Monroe and Berry

Carier Miss Juliett, bds 178 E. Berry

Carl Eli, eng P. F. W. & C. R. W., h 96 Montgomery

Carl Ernestine, lab, h 16 Clark

Carl Patrick, lab, h 96 W. Water

CARLL GEORGE S., (Peltier & C.) h 124 E. Berry

Carll H. D., printer, wks Sentinel Office, h 55 E. Water

Carman O. O., carp, wks 100 Pearl, bds 10 Harrison

Carman Caleb, machinist, wks P. F. W. & C. shops

Carman John K., machinist, wks T. W. & W. shops, h 61 Garden

Carman K. C., machinist, wks P. F. W. & C. shops, h 348 Calhoun

Carmany Edward, fireman P. F. W. & C. R. W., bds 98 Montgomery

Carmany Joseph, fireman P. F. W. & C. R. W., bds 98 Montgomery

Carmeyer Conrad, lab, bds 301 Harrison

CARNAHAN, SKINNER & CO. (W. F. C., B. D. S. & James
T. Hanna) Wholesale Dealers in Boots and Shoes, (old No.
73), new No. 35 E. Columbia, e Clinton

Carnahan Wm. F. (C. Skinner & Co.) 35 E. Columbia, e Clinton

Carns Luther, clk transfer office P. Ft. W. & C. R. W. bds Hede-
kin House

Carpenter D. L., carp, h 116 W. Washington

Carpenter Washington, eng T. W. & W. R. W. bds 18 Pine

Carrington Andrew, carp, bds 10 Harrison

Carroll Albert, trunk maker, wks 10 W. Columbia

Carroll Dinandy, carp, wks P. Ft. W. & C. shops, bds 24 Cole-
rick

Carroll E. J., eng P. Ft. W. & C. R. W.

Carroll John, brick layer, h 226 E. Washington

Carroll Patrick, helper, wks P. Ft. W. & C. shops, h 30 Baker

Carroll Thos., lab, h 24 Colerick

Carroll Wm., clk 83 Calhoun, bds 209 W. Wayne

Carry Edward F. (Root & Co.) h 171 Clinton

Carry Mrs. Sarah, widow, h 171 Clinton

CARSON HON. W. W. Judge Court Common Pleas, h 135 E.
Berry

Carter Andrew, servt Railroad Eating House

Carter Isaac, pattern maker, wks John H. Bass, h 41 W. Lewis

Carter Mary, servt Railroad Eating House

CARTER WILLIAM, Hot Air Furnaces, Copper, Tin and
Sheet Iron Ware 25 W. Columbia

Carto August, boiler maker, wks J. C. Bowser & Co.

Cartwright Charless, lumber inspector, wks Olds & Sons, h 63
Baker

Cartwright F. wheel maker, wks Olds & Sons

Cartwright Miss F. bds 301 W. Jefferson
 Cartwright J. brakeman P. F. W. & C. R. W.
 Cartwright James M. lab. h 301 W. Jefferson
 Cartwright Mrs. Jane, widow, h 323 W. Main
 Cartwright John F. lab, h 73 Baker
 Carver —, baggage master Grand Rapids R. W. bds 69 W.
 Lewis
 Carver K. K. eng T. W. & W. R. W. h 73 Dawson
 Cary Joseph A. blacksmith P. F. W. & C. shops, h 62 Madison
 Cary M. agt 86 Calhoun, h 182 E. Jefferson
 Cary Mrs. Mary, h 62 Madison
 Cary Thos. bds 159 Harrison
 Case Charles, atty at law, h 203 W. Wayne
 Case Frank H. eng, bds 203 W. Wayne
 Case Willis W. (Humphrey & Co.) bds 203 W. Wayne
 Casky Mark, coachman 109 W. Berry
 Cass C. helper, wks P. F. W. & C. shops
 Casso Frank, saloon 36 Barr
 Castile Charles, wks Olds & Sons, h 271 Hanna
 Castine Miss Louisa, servt 70 Harrison
 Castle E. turner, wks Olds & Sons
 Casty George, brakeman, bds 89 W. Butler
 Caswell Frank, clk, h 143 W. Berry
 Catlitz Henry, painter, wks Wilmot's, bds 37 E. Water
 Cavanaugh D. brakeman P. F. W. & C. R. W.
 Cavanaugh J. turner, wks Emerick & Burkholder
 Center John W. eng, wks Clark & Rhinesmith, h 61 Melita
 Centlivre L. C. brewery on W. & E. canal feeder, e s Lima road,
 one mile from city
 Cerry F. M. boiler maker, h 191 E. Lewis
 Certia Peter (Eder, C. & Co.) Bloomingdale Brewery
 Chadwich Wm. H. fireman T. W. & W. R. W.
CHALLENGER J. W. Grocer 70 Barr
 Chamberlain Henry, h 40 E. Jefferson
 Chamberlain James, baggage master, h 132 W. Washington
 Chamberlain Porter, mach, wks John H. Bass, h 71 W. Butler
 Chamberlain Mrs. Sarah R. h 132 W. Washington
 Chamberlain Thomas, painter, bds 114 Calhoun
 Chamberlain Wm. F. clk, bds 40 E. Jefferson
 Chaney Theo. wks Fort Wayne Stave Factory
 Cahpin A. H. conductor P. F. W. & C. R. W.
 Chapman B. W. eng T. W. & W. R. W.
 Chapman Nat. L. eng F. W. M. & C. R. W. bds Exchange Hotel
 Charles George. auctioneer, bds 87 Barr
 Chase John, brakeman P. F. W. & C. R. W. bds Harmon House
 Chatrik Wm. fireman T. W. & W. R. W. h 23 Henry
 Cheese Frank, lab, bds Steuben House

- Cheney E. lab, bds 10 Harrison
 Cheny Milton, student, rooms 302 W. Jefferson
 Cherry Frank M. boiler maker, wks Pittsburgh shops
 Cherry Wm. boiler maker, wks J. C. Bowser & Co. h 181 Ewing
 Cheviron E. mach Pittsburgh shops, bds 36 Hough
 Cheviron, Xavier, mach, wks Pittsburgh shops, h 36 Hough
CHITTENDEN E. L. trader, h 69 W. Berry
 Chittenden Mrs. Harriet, widow, h 69 W. Berry
 Chovey Chas. blacksmith shop 13 E. Water, h 51 E. Water
 Chovey Frank, blacksmith, wks 13 E. Water, bds 51 E. Water
 Chovy John B. blacksmith, h 221 E. Wayne
 Chovy Miss Mary, bds 221 E. Wayne
 Christ Henry, bds 21 W. Jefferson
 Christ Joseph, shoemaker, h 235 E. Wayne
 Christ T. wks Fort Wayne Stave Factory
 Christen John, clk 29 E. Columbia, h 20 W. Lewis
 Christenberry, Wilson, collar maker, bds c Pearl and Cass
 Christie Daniel, carp, wks 100 Pearl, bds 39 E. Water
 Christie James, moulder, wks Murray & Baker
 Christie Jas. moulder, wks John H. Bass
 Christie John B. mach, wks Murray & Baker, bds 68 Dawson
 Christie Wm. mach, bds 150 W. Jefferson
 Christie Wm. Jr. mach, wks Wabash shops, bds 150 W. Jefferson
 Christie Wm. lab, bds 39 E. Water
 Christie Wm. mach, wks Wabash shops, h Creighton av, near
 Fairfield av
 Ciegler Adam, wagon maker, h 113 Wilt
 Cimmerly John W. painter Pittsburgh shops, h 78 Dawson
 Circle Miss M. servt 33 Brackenridge
CITY ATTORNEY'S OFFICE, 44 Calhoun, Hamilton's Building; Allen Zollars, City Attorney
CITY CLERK'S OFFICE, in City Hall, Samuel P. Freeman Clerk
CITY ENGINEER'S OFFICE, in City Hall, Barr b Berry and Wayne; Chas. S. Brackenridge, City Engineer
CITY FLOUR MILLS, n w c Clinton and W & E. Canal; Hoagland, Tresselt & Co., Proprietors
CITY HALL AND COUNCIL CHAMBER, over Market House Barr b Berry and Wayne
 City Marshal's Office, in City Hall; Charles Uplegger Marshal
CITY TREASURER'S OFFICE, in City Hall; John Droegmeyer Treasurer
 Clark —, brakeman Wabash Ry, bds 8 Chicago
 Clark Mrs. Anna, widow, bds 73 E. Berry
 Clark Edmond, conductor Wabash Ry, h 77 Baker
 Clark Miss Ella, servt 109 W. Berry
 Clark Miss Ella, teacher, bds Sturgis House

- Clark Miss Fannie, teacher, bds 77 W. Butler
 Clark Frank, fireman Wabash Ry
 Clarke H. C. eng., Pittsburgh Ry, bds Mayer House
 Clark J. W. conductor Pittsburgh Ry
 Clark James F. fireman, wks Wabash Ry, bds 69 W. Lewis
 Clark James H. bds 287 W. Washington
 Clark John S. driver, wks Fletcher & Powers
 Clark John, boiler maker, wks J. C. Bowser & Co.
 Clark John C. (C. & Rhinesmith) h 111 W. Wayne
 Clark Joseph, solicitor, 60½ Calhoun
CLARK JOSEPH M. Merchant Tailor s w e Berry and Clinton,
 bds Aveline House
 Clark Lewis, lab, wks John H. Bass
 Clark Mrs. Mary, dress maker, h 60 W. Washington
 Clark Miss Mary, servt, 88 E. Berry
CLARK & RHINESMITH, (John H. C. & John R.) Dealers in
 Lumber, Lath, Shingles, etc.; Planing and Flooring Mill;
 Office and Yard, s s Railroad Track b Calhoun and Clinton
 Clark Mrs. Sarah, widow, bds 77 W. Butler
 Clark W. J., brakeman Pittsburgh Ry, rooms 316 Calhoun
 Clark Walter, brakeman Pittsburgh Ry, bds 322 Calhoun
 Clark Wm., fireman G. R. & I. Ry, bds 159 Harrison
 Clark Wilson, conductor Pittsburgh Ry, bds Harmon House
CLAUSS JOHN C., Boot and Shoe Maker, h 180 Broadway
 Clayton Henry N., eng Wabash Ry
 Clay School Building, n w e Clay and Washington
 Clayton Reason, student, bds 247 W. Berry
 Clements Thomas, trunk maker, wks 10 W. Columbia, bds Amer-
 ican House
 Clements William, lab Wabash freight depot, h 18 Brandriff
 Cleenger D. R., teamster, wks 100 Pearl, h 122 Fulton
 Clieven Miss Barbara, h 297 Hanna
 Clifford Miss Ellen, servt, 149 W. Berry
 Clinemiller Henry, blacksmith, wks Pittsb'g shops, h 55 Madison
 Clingaberger Jos., teamster, h 15 Wallace
 Clipper Henry, lab, wks Wabash round house, h 29 Pritchard
 Cloper Henry, lab, wks Wabash shops
 Clough Mrs. Rebecca, laundress, h 70 Madison
 Coburn Fred., watchman Muncie Ry, bds Fox House
 Cochrane H. W., eng Pittsburgh Ry
 Cochrane H. W., machinist, wks Pittsburgh shops
COCHRANE, HUMPHREY & CO., (John C., George H., and
 William McFee,) Contractors and Builders, 100 Pearl
 Cochrane John, (C., Humphrey & Co.,) h 16 Edsall
 Cody John H., (Cody & Son,) bds n w e Water and Barr
 Cody Maurice, (C. & Son,) ice dealers, h n w e Water and Barr
 Cody Thomas G., clk 137 Broadway, bds 164 Broadway

CODY M. & SON, (Maurice & John H.) Proprietors Valley Flour Mills, St. Mary's River, 10 miles from city
 Coegel Christian, carpenter and builder, 46 Lavinia, h 54 Lavinia
 Coffin Junius, fireman Pittsburgh Ry, h 47 Buchanan
 Coffinan Christian, butcher, h 8 Force
 Colbach Aaron, night watch Jacoby, Meyer & Co., h 65 Force
 Cole Sam. D., carp, wks 100 Pearl, h 291 W. Main
 Coleman Conrad, lab, wks J. C. Bowser & Co., h 11 Marion
 Coleman J. night watch Olds & Sons
 Coleman J. lab, wks Pittsburgh Ry
 Coleman Jacob, lab, h 147 E. Jefferson
 Coleman Thomas, lbs, bds Old Fort House
 Coleman Warren, bds 207 Calhoun
 Colemorgan Albert, butcher, bds 82 Barr
COLERICK & BELL, (John C. & R. C. B.) Attorneys at Law
 22 Court, opp Court House
COLERICK DAVID H. Attorney at Law, h 88 E. Berry
COLERICK W. G. & H. Attorneys at Law 52 Calhoun, opp Court House
 Colerick David, attorney at law, office Court, opp Court House, bds 88 E. Berry
 Colerick E. F. attorney, h 401 Broadway
COLERICK HENRY, (W. G. & H. C.) Attorney at law 52 Calhoun, bds 88 E. Berry
 Colerick John, (C. & Bell) bds 88 E. Berry
 Colerick John A. h 85 E. Jefferson
 Colerick's Opera House 51 and 53 E. Columbia, C. A. Jones, agt
COLERICK PHILEMON, Attorney at Law and Notary Public, Court, opp Court House, bds 88 E. Berry
 Colerick Thomas, law student, bds 88 E. Berry
 Colerick Walpole G. (W. G. & H. C.) bds 88 E. Berry
 Coles A. C. mach, wks Wabash shops, h 146 Broadway
 Colling Peter, shoemaker, wks 32 W. Main, h 16 Murray
 Collar Mrs. Luphina, carpet weaver, h 21 Cass
 Colle John, fireman F. W. M. & C. Ry, h 48 W. Lewis
 Collins Chas. foreman boiler shop, wks J. C. Bowser & Co.
 Collins Charles, collar maker, wks 59 E. Columbia, bds c Main and Barr
 Collins Dennis, helper, wks Pittsburgh shops, h 58 Baker
 Collins Eliza, servt, wks Aveline House
 Collins Jas. lab, bds 8 Bass
 Collins John, lab, wks Pittsburgh shops, h 43 Baker
 Collins M. lab, wks John H. Bass
 Collins Miss Mary, servt, wks Sturgis House
 Colson E. saw works 44 Maiden Lane, h 333 W. Main
 Combs Nelson E. conductor Pittsburgh Ry, bds 322 Calhoun
 Comer Barbara, servt, wks Exchange Hotel

Comincifish Felix, mach, wks Pittsburgh shops, h 25 Holman
 Comparet Charles M. bds D. F. Comparet
 Comparet David F. trader 55 E. Columbia, h n end Harmer
 Comparet Wm. clk Root & Co. bds n end Harmer
 Concordia College, n s Maumee Road, near Grove
 Congdon J. E. trav agt e Main and Cass, res in country
 Conger John, clk Auditor's Office G. R. & I. R. W. bds 9 E. Wayne

Conic Isaac, moulder, wks John H. Bass
 Conklin C. C. eng, Wabash Ry
 Conklin Mrs. Frances, widow, h 311 W. Jefferson
 Conklin John J. night watch Wabash yard, h 136 Jackson
 Conklin Miss M. L. bds 127 W. Wayne
 Conklin Wm. H. eng Wabash Ry, h 311 W. Jefferson
 Conn L. C. trav agt Huestis & Hamilton
 Connair Wm. blacksmith, wks Pittsburgh shops, h 24 Baker
CONNECTICUT MUTUAL LIFE INSURANCE COMPANY,
 n w c Main and Calhoun, W. S. Buck, Agt
 Connors James, brakeman Pittsburgh Ry
 Connett Martin, blacksmith, wks Pittsburgh shops, h 39 Force
 Connors Jerry, helper, wks Pittsburgh shops
 Connors John, helper, wks Pittsburgh shops, h 251 Webster
 Connors Michael, fireman, wks City Fire Department, h 60 Clinton

CONOVER ADDISON V. D. Foreman Daily Gazette, h 185 Ewing

Conrad Charles, carver, wks Pittsburgh shops, bds 130 E. Wayne
 Conrad Miss Eliza, servt 60 Wilt
 Courad John, helper, wks Pittsburgh shops

CONTINENTAL LIFE INSURANCE COMPANY, 60½ Calhoun, Jeff. C. Bowser, Agt

Conway Ed. helper, wks Pittsburgh shops, h 17 Bass
 Conway James, blacksmith, bds 8 Cass
 Conway John, switchman Pittsburgh Ry
 Coodletts Joseph, lab, wks Olds & Sons, bds 310 Lafayette
 Cook —, lab, wks Olds & Sons, h 33 John
 Cook Albert H. teacher, h 438 Broadway
 Cook Anthony, plow maker, wks c Main and Maiden Lane, h 58 W. Lewis

Cook Anthony, Jr. lab, h 57 W. Lewis
 Cook Miss C. servt 69 W. Berry
 Cook Christian, wks City Flour Mill, h 45 W. Jefferson
 Cook Christopher, plow maker, wks c Main and Maiden Lane
 Cook Edward, painter, wks Pittsburgh shops, bds 348 Calhoun
 Cook Frank, carp, wks 100 Pearl
 Cook Isaac G. fruit stand 252 Calhoun, h 57 Williams
 Cook John M. h w s. Calhoun b Lewis and Jefferson

- Cook Otto, mach, wks Pittsburgh shops, bds 348 Calhoun
 Cook W. H. harness maker, wks 18½ E. Columbia
 Cookis Edward D. brakeman Pittsburgh Ry, bds 322 Calhoun
 Cookis Fred. conductor Pittsburgh Ry, bds 322 Calhoun
 Coolean P. tinner, wks Pittsburgh shops, h 67 Poplar
COOMBS & CO. (John M. C. & Co.) Iron, Steel and Heavy
 Hardware, Manufacturers and Jobbers of Wood Stock for
 Wagons and Carriages, 23 W. Columbia
 Coombs Mrs. Eliza, widow, h 209 W. Jefferson
 Coombs Miss Elizabeth servt, wks 77 W. Wayne
 Coombs John M. (C. & Co.) h 263 W. Wayne
 Coombs Joseph, clk, bds 53 W. Wayne
COOMBS & MILLER, (Wm. H. C. & Wm. H. H. M.) Attorneys
 at Law, 50 Calhoun
 Coombs Wm. H. (C. & Miller) h 53 W. Wayne
 Coonrod Jno. lab, wks Pittsburgh Ry, h 43 John
 Coop Carl, lab, h 90 Fairfield av
 Cooper Benj. F. fireman Pittsburgh Ry. bds 391 Hanna
 Cooper Cornelius, drayman, h 26 West
 Cooper Mrs. Eleanor, embroidery, etc., 182 W. Washington
 Cooper Miss L., bds 26 West
 Cooper W. Scott, cabinet maker, bds 26 West
 Coppal John, h 312 E. Wayne
 Corcoran Miss C., servt, 106 W. Berry
 Corcoran John, moulder, wks J. C. Bowser & Co., h 88 Barthold
 Corcoran Owen, carp, wks 100 Pearl
 Corcoran Patrick, h 25 Grand
 Corcoran Thomas, teamster, h 86 E. Lewis
 Core Frank, blacksmith, wks 13 E. Water
 Corey Wm., brakeman Wabash Ry, bds 10 Harrison
 Corman W., blacksmith, wks Pittsburgh shops
 Corneille C. Francis, clk C. Orff & Co., bds 47 E. Water
 Corneille Francis, propr French Hotel, 39 E. Water
 Corneille John B., clk C. Orff & Co., h 47 E. Water
 Corrain John, blacksmith, bds 94 E. Berry
 Correll M., lab Pittsburgh freight depot
 Correll Miss S. C., servt, 36 Colerick
 Corrie Lewis, moulder, wks John H. Bass
 Cortchet H. A. brakeman Pittsburgh Ry
 Corwin Mrs Lydia, seamstress, bds 202 Fairfield av
 Coryell Jacob L., peddler, h 231 E. Jefferson
 Costello —, bds 76 W. Berry
 Costello John, trader, bds Exchange Hotel
 Cosgrove Patrick, lab, bds 20 Chicago
 Cothrell Albert, driver, bds 94 E. Berry
 Cothrell Mrs. Ann, widow, h 152 E. Washington
 Cothrell Charles, brakeman, bds 152 E. Washington

Cothrell Jacob, lab, bds 171 E. Washington
 Cothrell Jared, h 171 E. Washington
 Cothrell Moses, teamster, h 94 E. Berry
 Cothrell Jud., h 172 E. Washington
 Cothrell Miss T., bds 171 E. Washington
 Cothrell & Van Alstine, saloon and restaurant, 27 Clinton
 Cothrell Wm., bds 171 E. Washington
 Cottingham W. H., bk T. M. Biddle, bds 138 W. Wayne
 Coupel H., helper, wks Pittsburgh shops
 Coupel J., helper, wks Pittsburgh shops
 Cour Eugene, lab, wks Gas Works, h 19 Buchanan
 Courtney Lawrence F., umbrella manuf, 117 Calhoun
 Cover Eugene, fireman, wks Gas Co
 Covert Crance, freight conductor Jackson Ry, bds 8 Cass
 Covert Oliver S., student with Geo. W. Loag, bds 63 E. Jefferson
 Covery Frank, blacksmith, wks 13 E. Water, h 51 E. Water
 Cowan Moses. (Polak & C.) 74 Barr
 Cowice Lewis H., moulder, wks J. H. Bass, h 11 Force
 Cox John, machinist, helper, wks Pittsburgh shops
 Cox Miss Lizzie, servt. 160 E. Berry
 Crabbs Cyrus, agent, 5 W. Wayne
 Craft Conrad, boiler maker, wks Pittsburgh shops, h 181 Jackson
 Cragg Thomas, lab, wks Olds & Sons, h 347 Lafayette
 Craig Chas., lab., wks Olds & Sons, h 2 Cass
 Cramner Jerry, teamster, bds 207 Calhoun
 Cramner Wm., moulder, wks John H. Bass
 Cramer David, fireman Pittsburgh Ry, h 332 Calhoun
 Cramer Eli, eng Pittsburgh Ry
 Cramer Henry, h 95 Wilt
 Cramer J. & Bro., (John & Mathias) slate roofers, 465 Lafayette
 Cramer Jno. (J. C. & Bro.) h 74 Murray
 Cramer Mrs. Lucinda, widow, h 332 Calhoun
 Cramer Mathias, (J. Cramer & Bro.) h 465 Lafayette
 Cramer Martin, wks Pittsburgh shops, h 125 E. Lewis
 Cramer Miss Rachel, bds 332 Calhoun
 Cramer W., helper, wks Pittsburgh shops
 Cramer Wm. A., eng Wabash Ry, bds 322 Calhoun
 Crance Miss Harriet, servt. 50 W. Water
 Crance Jas., wks Pittsburgh freight house, h 104 Gay
 Crance Pritchard, lab, h 100 Smith
 Crance Geo. finisher wks Olds & Sons
 Crane Alonzo, painter, wks Pittsburgh shops
CRANE CALVIN D. Surveyor, Notary Public and Book Keeper, office with S. T. & H. T. Hanna, one door north of Post-Office, h 146 W. Wayne
CRANE GEO. D. Insurance Agt, office with County Clerk, h 56 Douglas av

- CRANE D. W.** Cashier of F. W. M. & C. R. Ry, office 26 E. Wayne, bds Aveline House
- Crane Wm. M. attorney at law, h 91 Ewing
- Crane Wm. M. Jr. clk Empire Freight Office, bds 91 Ewing
- Cran Chas. moulder, wks John H. Bass, h 85 Lillie
- Cran Chas. tailor, h 398 Calhoun
- Cran Robert, moulder, wks John H. Bass, bds 398 Calhoun
- Craw Edward L. clk A. S. Evans & Co. h 432 Broadway
- Craw Miss Sarah, bds 432 Broadway
- Crawford Wm. F. fireman Pittsburgh Ry, bds 69 W. Lewis
- Crawford W. F. fireman Pittsburgh Ry, rooms 176 Calhoun
- Creamer F. painter, wks Pittsburgh shops
- Creighton Wm. mach, wks Murray & Baker, h 49 Brackenridge
- Cregg Chas. wheel maker, wks Olds & Sons
- Cregg T. wheel maker wks Olds & Sons
- Cremer Miss Sophia, servt 40 E. Washington
- Cress Margaret, servt 46 W. Wayne
- Cressler A. D. clk, 16 E. Columbia, bds Aveline House
- Cressler John, drayman, h 163 Clinton
- Cretsinger Chris. lab, bds 149 Wells
- Crimmins Denny, brakeman Wabash Ry
- Crimmins Kitty, seamstress, wks 60 W. Washington, bds 98 Baker
- Crimmins Mrs. M. widow, h 98 Baker
- Crimmins Miss Maggie, bds 98 Baker
- Crimmins Patrick, contractor, h 51 Wilt
- Crisenberry P. S. tanner, h 12 Cass
- Critchell Walter, ins clk, bds Sturgis House
- Crock John, blacksmith, wks c Main and Maiden Lane
- Crocker Israel, eng, Pittsburgh Ry, h 96 Montgomery
- Crocker Wesley, fireman Pittsburgh Ry, bds 96 Montgomery
- Crolinger Edward, hostler, wks Barr's livery stable
- Cromley Gorham, fireman Pittsburgh Ry, h 391 Hanna
- Cromwell Joseph W. with Hoffman Bros, bds 76 W. Berry
- Cronan Miss Kate, servt 91 E. Main
- Cronan Miss Mary, servt 55 W. Wayne
- Cronan Michael, conductor Pittsburgh Ry. bds Fox House
- Cronan Miss Sarah, servt 113 W. Main
- Cronamaier Jno. finisher, wks Olds & Sons
- Crontz Joseph, lab, h 176 W. Jefferson
- Crosby Geo. F. mach Wabash shops, h 15 Henry
- Crosby Mary D. dress maker, bds 295 W. Jefferson
- Crosby Wm. mach Wabash shops, bds 15 Henry
- Cross Thos. h 65 E. Wayne
- Crouse W. S. porter wks Huestis & Hamilton, bds 10 Harrison
- Crow John F. carp, wks 100 Pearl, h 221 Barr
- Crumley Miss Amanda P. teacher, h 15 W. Williams

Crumley Mrs. Elizabeth, widow, h 15 W. Williams
 Crumley George, fireman Pittsburgh Ry
 Cruser Henry, wks Olds & Sons, h 413 E. Wayne
 Cull Cornelius, lab, h 27 Taylor
 Cull Ed. lab, h 94 Chicago
 Cull J. brakeman Pittsburgh Ry
 Cummings Charles, clk 264 Calhoun
 Cummings F. fireman, Pittsburgh Ry, h 87 Holman
 Cummings George W. clk 264 Calhoun
 Cummings H. teacher, bds 82 W. Berry
 Cummings Miss Jennie, bds 264 Calhoun
CUMMINGS MRS. J. L. Proprietor Pennsylvania House, and
 Oyster and Ice Cream Saloon, s w c Calhoun and Baker
 Cummings Jerry, brakeman Pittsburgh Ry, h 70 Murray
 Cummings Kate, dressmaker, bds 205 Lafayette
 Cummings Miss Mary, servt, wks 206 W. Wayne
 Cummings R. fireman Pittsburgh Ry
CUMMINGS T. J. T., General Agent Model Baker, 88 Calhoun,
 bds 264 Calhoun
 Cummins Miss Maggie, servt, 16 Douglas av
 Cummerow Otto, printer, bds 145 W. Berry
 Cumpston C. B., telegraph operator, bds 49 W. Berry
CUMPSTON CHARLES P., Proprietor of Sturgis House, 49 &
 51 W. Berry
 Cumpston R. H., clk, bds 49 W. Berry
 Cundell J. W., spinner, wks Summit City Woolen Mills
 Cunningham John, carp, h s w c Wilt and College
 Cunningham John, carp, wks 100 Pearl
 Cunningham Thos., moulder, wks J. C. Bowser & Co., bds Union
 House
 Cuppy Abraham, brakeman Wabash Ry, bds 322 Calhoun
 Cuppy John, conductor Wabash Ry, bds 322 Calhoun
 Curby John, fireman Wabash Ry, bds 18 Pine
 Curry Francis, spring maker Pittsburgh shops, h 49 Grand
 Curry John, brass finisher, wks 48 E. Main, bds e Grand and
 Webster
 Curry Michael, brakeman Pittsburgh Ry, bds 49 Grand
 Current S. S., carp, wks Pittsburgh shops, h 42 W. Butler
 Carrier Chas., telegraph operator, h 58 Douglas av
 Curtain David, lab, bds 30 Melita
CURTICE JOHN F., clk John H. Bass, bds 152 W. Washington
CURTICE S., Physician and Surgeon, Office over Wagner's
 Drug Store, 54 Calhoun, h 152 W. Washington
 Curtis Fred. B., clk at Fruit House, h 132 W. Wayne
 Curtis John J., clk County Auditor's Office, bds 347 Hanna
 Curtis Martin, blacksmith, h 347 Hanna
 Cushing Jno., coppersmith Pittsburgh shops, h 43 Grand

Cushing Mary, dressmaker, wks 9 E. Columbia
 Cushing Michael, lab, h 26 Murray
 Cushing M. J., molder, bds 26 Murray
 Custer Ed., lab., wks Hoffman Bros
 Custolle A., lab, wks Olds & Sons
 Cutter Jennie, weaver, wks Summit City Woolen Mills
 Cutter Lizzie, weaver, wks Summit City Woolen Mills
 Cutshall Joseph, night messenger Pittsburgh round house, h 103
 Wilt

D

Dabray Victor, lab, wks Olds & Sons, h 73 Lasselle
 Dacker John, lab, h 376 E. Wayne
 Dacker Mrs. Mary, widow, h 276 E. Wayne
 Dacker Miss Mary, bds 276 E. Main
 Dachsteiner J. W. upholster, h 251 W. Jefferson
 Dafton Ed. carp, wks 100 Pearl
 Dagget E. moulder wks John H. Bass
 Dagitz Frank, lab Pittsburgh shops, h 37 Poplar
DAILY CALVIN, Job Printer, wks Gazette Office, bds 138 Fulton
 Daily Chas. E. mach, wks Wabash shops, bds 138 Fulton
 Daily James W. clk Anderson & Douglas, bds 138 Fulton
 Daily Mrs. Laura A. widow, h 138 Fulton
 Daily Daniel moulder, wks John H. Bass
 Daily J. F. painter, wks John H. Bass, h 160 Holman
 Daily John, switch tender Pittsburgh Ry, bds 247 Webster
 Daily Miss Maggie, servt 22 Bass
 Daily Simeon, copper smith, h 247 Webster
 Daily Thomas, teamster, h 140 Barr
 Daily Wm. helper, wks J. C. Bowser & Co. bds Union House
 Daily Wm. G. lab, h 12 W. Washington
 Daisz Wm. C. mach, wks Wabash shops
 Dalman Robt, lab, h 117 Wilt
 Dalman Miss S. bds 157 E. Wayne
 Dallman, Wm. shoemaker, wks 8 E. Columbia
 Dalton Jas. lab, h 8 Bass
 Dalton Timothy, helper Wabash shops, h 19 Colerick
 Daman John, servt, 234 W. Berry
 Demmeier August, fireman, h 157 Ewing
 Dammeier Henry, blacksmith, wks Pittsburgh shops, h 201
 Ewing
 Dammeier Wm. (Niermann & D.) bds 108 Calhoun
 Damler Chas. finisher, wks Olds & Sons
 Daniels H. A. driver delivery wagon Adams Express Co. h 80
 Calhoun
 Dargent Wm. blacksmith, wks Wabash shops, h 72 Chicago
 Danaho Miss Mary, h c Webster and Baker

- Darker Mrs. M. E. widow, h 77 W. Butler
 Daub Adam, finisher, wks Olds & Sons
 Davenport Chas. wks Cody's Stave Factory, h 328 Broadway
 Davenport Fred. house mover, h 144 Broadway
 Davenport L. C. prescriptionist, s w c Calhoun and Main
 Davenport Nelson, stave jointer, wks Swelker & Co. h 174 Henry
 Davenport Miss Rose, musical student, bds 16 Douglas av
 Davesac Alexander (P. Davesac & Son) 58 E. Columbia
 Davesac (Peter P. D. & Son) 58 E. Columbia
 Davesac P. & Son (P. D. & Alexander Davesac) produce and
 com merchants, 58 E. Columbia
 Davidson Wm. mach, wks Wabash shops, h 45 Locust
 Davidson Wm. mach, wks Wabash shops
DAVIS A. Agent Howe Sewing Machine Company, 72 Calhoun,
 h 192 Griffith
 Davis A. A. carp, wks Pittsburgh shops
 Davis Byron, painter, wks Pittsburgh shops, h 212 E. Lewis
DAVIS & BRO. (W. H. D. & Chas. E. D.) Book Binders, Blank
 Book and Paper Box Manufacturers 52 Calhoun
 Davis Chas. E. (Davis & Bro.) h 49 E. Jefferson
 Davis C. W. clk Pittsburgh freight depot
 Davis Chas. G. route agt F. W. J. & S. R. W. h 75 Webster
 Davis Edward T. clk Pittsburgh freight depot, bds 65 Douglas
 av
 Davis Miss Francis E. milliner, bds 184 Griffith
 Davis Horace S. eng Pittsburgh Ry, h 224 E. Jefferson
 Davis Hesikiah M. well digger, etc., wks A. P. Kyle & Co., h 78
 Barr
DAVIS J. C. Agt Pittsburgh Ry Freight Department
 Davis Joseph, tinner, wks Brandriff & Roberts, bds Steuben
 House
 Davis M. finisher, wks Olds & Sons
 Davis Miss Nora, operator, bds 184 Griffith
 Davis Phraortis B. clk 12 E. Columbia, bds 184 Griffith
 Davis V. R. conductor Wabash Ry, h 29 Grand
 Davis Wm. bds 40 Wells
 Davis W. H. (D. & Bro.) h 49 E. Jefferson
 Davis W. T. eng, wks Olds & Sons, h 308 E. Wayne
 Dawkins Miss Ellen A. bds 96 E. Wayne
 Dawson Christ. lab, wks John H. Bass
 Dawson C. Mortimer, b k Merchants National Bank, h 242 W.
 Berry
DAWSON JOHN W. Attorney at Law n w c Main and Calhoun,
 res $\frac{1}{2}$ mile n of city limits
 Dawson Wallace, clk ticket office, bds 103 W. Berry
 Day Mrs. Catherine, widow, h 99 E. Washington
 Day Christian, painter, bds 95 E. Washington

- Day Henry, cigar maker, bds 99 E. Washington
 Day Henry, painter, wks Pittsburgh shops, h 137 W. Water
 Deagen Patrick, blacksmith, wks Pittsburgh shops, h 23 Colerick
 Deak J. H., lab, wks John H. Bass
 Deam Chas., saloon, 127 Calhoun
 Dean Christ., boarding house, 82 Barr
 Dean John, telegraph operator Pittsburgh Ry, bds 159 Harrison
 Dean Thos. H., blacksmith, bds 28 Force
 Deardorff O., harness maker, wks 122 Columbia, bds 227 Wash-
 ington
 Dearman Henry, carp, wks Pittsburgh shops, h 30 Wallace
 Decker John, lab Wabash Ry freight depot
 Dedrick D., lab, h 237 Barr
 Deegan E., blacksmith, wks Pittsburgh shops
 Deegan P., blacksmith, wks Pittsburgh shops
 Deeter J. W., eng, h 322 Calhoun
 Deeter J. M., fireman Pittsburgh Ry, bds 322 Calhoun
 Defendarfer B. O., mach, wks Pittsburgh shops
 Degitz Miss Barbara, servt, 10 E. Berry
 Degitz Charles, cigar manuf, 88 Calhoun, h 15 Colerick
 Degitz Charles, Jr., cigar maker, wks 88 Calhoun, bds 15 Colerick
 Degitz Henry, cigar maker, bds 15 Colerick
 Degrattry James, wks at Morgan & Beach, h 90 E. Lewis
 De Groff Joseph, eng, wks 240 Calhoun
 Dehart Abraham, lab, h 39 Wall
 Dehart Robert, conductor Wabash Ry, bds 24 Fairfield av
 De Haven Abram, lab, h 331 W. Jefferson
 De Haven Allen, teamster, J. Orff, h 24 Jones
 De Haven Charles, feeder, wks Sentinel Office
 De Haven Harrison, lab Pittsburgh shops, h 107 Holman
 De Haven Jonathan, lab, h 282 Broadway
 De Haven Perry Nelson, tailor, wks Joe M. Clark, bds n s Hol-
 man b Lafayette and Clay
 Dehne Ernst, cabinet maker, h 142 Madison
 Dehne Wm., carp, h 142 Madison
 Dehne Wm., Jr., carp, bds 142 Madison
 Dehrman H., carp, wks Pittsburgh shops
 Deihl H. M., mach, wks Pittsburgh shops
 Deikmey Wm., grocer, bds 66 W. Jefferson
 Deininger Joseph, Sr., bds 161 W. Washington
 Deininger Joseph, Jr., clk, bds 161 W. Washington
 Deininger Miss Sophia, bds c Washington and Fulton
 Deininger Ulrich, groceries, etc., h 161 W. Washington
 Deitricks Jacob, blacksmith, wks Pittsburgh shops, h 142 Fair-
 field av
 De Dano Thos., cleaner and repairer of clothes, h 16 Sturgis
 Delany Miss Louisa, servt, 32 Brandriff

De la Camp John, civil engineer, h 108 Maumee Road
 Delker Jacob, butcher, h 66 Wells
 Delker John, shoemaker, 69 High
 Delzell Miss Georgie, bds 140 Broadway
 Delzell Ross, blacksmith, wks Pittsburgh shops, h 140 Broadway
 Delzell Mrs. S. J., millinery, 3 Phoenix Block. Calhoun
 Delevan Ed., finisher, wks Olds & Sons
 Deming S. S., bds 50 W. Water
 Denahy J., helper, wks Pittsburgh shops
 Denahy M., painter, wks Pittsburgh shops
 Denio Cora C., wks 12 E. Columbia
 Denio Miss Jennie E., wks 12 E. Columbia
 Denio Madame C., manuf artificial hair 12 E. Columbia
 Deneman ———, lab, h 35 Hoagland av
 Denner Benj., lab, wks stove factory, h 367 W. Main
 Denner Miss Eliza, weaver, bds 103 W. Washington
 Dennis Antonia, brakeman Wabash Ry, bds 14 Fairfield av
 Dennison Newton, lab, bds 33 W. Lewis
 Dennison Mrs. Sarah E., laundress, bds 5 W. Water
 Dennison W., brakeman Pittsburgh Ry
 Depler G. W., conductor Pittsburgh Ry, h 182 Jackson
 Depner Geo., clk, 13 E. Main
 De Pue Mrs. Sarah, clk, 70 E. Columbia
 Deppe August, bar k, 6 E. Columbia
 Depray V., turner, wks Olds & Sons
 Dermer Eliza, weaver, wks Summit City Woolen Mills
 De Rome Sol., cooper, h 63 McClellan
 Derrer B. F., fireman Pittsburgh Ry
DESSAUER L. & CO., (L. D. & I. Trauerman,) Manufacturers
 and Dealers in Tobacco and Cigars, 23 Calhoun
 Dessauer Louis, (L. D. & Co.,) h 90 W. Main
 Deter John, harness maker, wks 18½ Columbia
 Deturk David, helper, wks Reids plow shop, bds 299 Harrison
 Detzer Martin, prescriptionist, 260 Calhoun, bds 52 Douglas av
 Deuter Miss Carrie, servt, 61 W. Berry
 Deuter Christ., tailor, wks Bostick & Son, bds 105 High
 Deuter John M., tailor, h 105 High
 Deuter John M., Jr., stone mason, bds 105 High
 Deuter O., clk Bostick & Co., bds Robinson House
 Devana John, brakeman Pittsburgh Ry, bds Exchange Hotel
 Devault Geo., pressman, wks Oil Mills, bds 10 Harrison
 Devault Geo. W., lab, wks Hoffman Bros
 De Vaux David, sawyer, h 170 High
 De Vaux Louis, silver plater, wks Will Donnell, bds 122 E. Berry
 De Vaux X., lab, wks Pittsburgh lumber yard
 Deveny Martin, lab, h 76 Baker
 Devlin Miss K., seamstress, wks 154 W. Berry

- Devlin John, driver, wks Fletcher & Powers
 De Wald Andrew, bds American House
 De Wald Antoine, clk, bds 128 Fairfield av
 De Wald George, h 128 Fairfield av
 De Wald George (Geo. De W. & Co.,) h De Wald Square, s of R.
 R. b Lafayette and Hanna
DE WALD GEO. & CO., (Geo. De W. & E. T. Williams,) Dry
 Goods and Notions, n e e Columbia and Calhoun
DE WALD HENRY, Tinner and Dealer in Stoves, 36 Clinton,
 h 19 E. Washington
 De Wald Leonard, shoe maker, h 281 E. Washington
 De Wald Nicholas, cooper shop, 12 Butler, h 404 Calhoun
 De Waugh ———, h 23 Lasselle
 Dice William, machinist, wks Wabash shops, h 325 Lafayette
 Dick ———, lab, h 210 E. Washington
 Dick Daniel, eng Wabash Ry, h 178 Ewing
 Dick John, lab, h 119 E. Lewis
 Dick Miss M., bds 119 E. Lewis
 Dickey R. B., boiler maker, wks Murray & Baker
 Dickey R. D., foreman boiler shop, Murray & Baker
 Dickey S., servt, 46 E. Jefferson
 Dickerhoof William H., boiler maker, wks 212 Calhoun
DIDER FRANCIS, Groceries, Provisions, and Liquors, 66 E.
 Columbia, h n s Wayne b Clay and Monroe
 Didier Joseph C., clk 66 E. Columbia, h n s Wayne b Clay and
 Monroe
 Diebold Joseph, wks Pittsburgh Ry shops, h 275 E. Washington
 Dieckmeyer & Landsman, groceries and provisions, 18 Harrison
 Dieckmeyer Wm., (D. & Landsmann,) h -- Webster
 Diedrick J. T., lab, wks Olds & Sons
 Diedrick Mary, servt, 15 Wallace
 Diediergan Joseph, broom maker, 102 Maumee road, h 98 Maumee
 road
 Diehl C., fireman Pittsburgh Ry
 Dier Thomas, mason, bds 69 E. Jefferson
 Dierstein A., wagon maker, 102 W. Main, h 37 Wall
 Dierstein Conrad, groceries and provisions, 354 Broadway
 Dierstein Chris., grocery and saloon, 2 Fairfield av, h 4 Fair-
 field av
 Dierstein Henry, carp, h 36 W. Williams
 Dierstein Miss Maggie, servt, 133 E. Berry
 Dierstein Samuel, carp, h 36 W. Williams
 Dierkes A., drayman, h 197 E. Jefferson
 Dierkes Frank, collar maker, wks 59 E. Columbia, bds 185 E. Jef-
 ferson
 Dierks Fred. basket maker, h 74 Barthold
 Dierks Miss Josephine, bds 197 E. Jefferson

Diestman F. turner, wks Olds & Sons
 Dierstay Jos. bender, wks Olds & Sons
 Diestel Garret, bds American House
 Dieter Lewis, b k 100 Pearl
 Dietrick John, lab Wabash freight depot
 Diffenbaugh Henry, miller, h 239 E. Washington
 Dufferderfer B. O. mach, wks Pittsburgh shops, h 189 Barr
 Digermann Theodore, broom maker, h 323 Hanna
 Digman Mrs. Matilda, widow, bds 144 W. Main
 Digman John, lab, bds 17 Wallace
 Digman Mrs. Rose, widow h 17 Wallace
 Digman Thos. lab, bds 17 Wallace
 Dignan T. brakeman Pittsburgh Ry
 Dignow L. wheel maker wks Olds & Sons
 Dills Mrs. E. C. widow, h 156 W. Washington
 Dillon Floyd T. mach, bds 153 W. Washington
 Dillon Jas. carp, h 153 W. Washington
 Dillingham A. J. rag dealer and peddlers' exchange 172 Calhoun,
 h 23 Baker
 Dinglach Maggie, clk 25 E. Main
 Dinklay Herman, drayman, h 30 Gay
 Dinklay Margaret, widow, h 271 E. Washington
 Dinkler Elizabeth, widow, h 241 E. Washington
 Dinkler Miss Mary, bds 241 E. Washington
 D'Isay Alida L. bds 79 Douglas av
D'ISAY CAPTAIN ISAAC, Proprietor Fort Wayne Novelty
 Iron Works 28 Chicago, h 79 Douglas av
 Disler Lavinia, servt, wks 16 Chicago
 Dittoe Albert, b k Brandriff & Roberts, h 11 Monroe
 Dix Seth, hack driver, h 97 E. Berry
 Dixon Mrs. Susan, widow, bds 278 Webster
 Dixon Wm. train dispatcher Pittsburgh Ry, bds 159 Harrison
 Doctor Nathan C. fireman, wks Beaver, Miller & Co. h 80 Baker
 Dockstine J. W. carp, wks Pittsburgh shops
 Doctorman Wm. F. agt, h 135 W. Wayne
DODEZ & ROCKHILL, Proprietors of City Grocery, 37 and 39
 W. Main and 36 Harrison
 Dodez G. C. (D. & Rockhill) h 264 W. Wayne
 Dodge Arthur, clk Mayer House
 Dodge Charles, tinner, h 239 E. Wayne
 Dodgson John, shipping clerk Coombs & Co. h 116 E. Wayne
 Doelker Jacob, meat store 70 Calhoun, h 33 Wells
 Doelker Miss Kate, h 33 Wells
 Dohle Daniel, shoemaker, wks 106 Calhoun
 Dohrman Wm. clk 71 E. Main, bds 206 Madison
 Dolan Ellen, servt, wks Exchange Hotel
 Domart Henry, moulder, wks John H. Bass

Domeny Maggie, servt, wks Aveline House
Donahoe Ann, servt 40 E. Jefferson
Donahoe Ann, servt 152 W. Washington
Donahoe Miss Anna, servt 106 E. Main
Donahoe C. helper, wks Pittsburgh shops
Donahoe James, helper, wks Pittsburgh shops, bds cor Webster
and Baker
Donahoe K. lab, wks Pittsburgh shops, bds cor Webster and
Baker
Donahoe Mike, helper, wks Pittsburgh shops, bds cor Webster
and Baker
Donahoe Patrick, cooper, bds 20 Chicago
Donahoe William, cooper, bds 20 Chicago
Donahue Miss Bridget, servt 20 Douglas av
Donal Julius, moulder, wks John H. Bass
Donnell Wm. silver plater, h 75 W. Washington
Donner Michael, fireman Wabash Ry
Doovnan Mike, boatman, bds 147 E. Main
Doovnan Tim., eng Grand Rapids Ry, h 147 E. Main
Doolittle Marshall, clk Brandriff & Roberts, bds Hanna House
Dorf Henry, lab, wks St. Joseph Hospital
Doriot Julius, moulder, wks J. H. Bass, h 56 Charles
Dorman P. helper, wks Pittsburgh shops
Dormer Michael, fireman, bds 199 W. Washington
Dornte Wm. cigar maker 79 Calhoun
Dorr A. K. traveling agent, h 64 W. Main
Dorr Everett K. dealer in teas and coffees, 64 W. Main
Dorr Theodore, clk. bds 64 W. Main
Dirris W. boiler maker, wks Pittsburgh shops
Dossier Christ, lab. bds 197 Lafayette
Dothager Ernest, lab, h 70 Webster
Dotte George, trunk maker, wks 10 W. Columbia
Doty R. mach, wks Pittsburgh shops
Douglass George, boiler maker, wks Murray & Baker, h 14 Bran-
driff
Douglass W. B. conductor Pittsburgh Ry, h 262 W. Jefferson
Douglass Wm. V. (Anderson & D. bds) Wm. B. Douglass
Dow David, mach, wks Wabash shops, h 39 Taylor
Dow John, boiler maker, wks J. C. Bowser & Co.
Downings H. helper, wks Pittsburgh shops
Downey Dennis, watchman Pittsburgh Ry, h 170 W. Jefferson
Downey Edward, hackman, bds 170 W. Jefferson
Downey John, boiler maker, wks Murray & Baker
Doxie Geo. brakeman Wabash Ry
Doyle John, finisher, wks Olds & Sons, h 110 E. Creighton av
Doyle John, lab, wks Olds & Sons
Doyle John, bender, wks Olds & Sons

Doyle Luke, wks P. Wolff, bds 264 Calhoun
 Doyle Patrick, carp, h 192 Montgomery
 Doyle Thos. (Etzell & D.) bds 72 Barr
 Doyle Thos. carp, bds 86 Barr
 Drake Baily, brakeman Wabash Ry
DRAKE FRED J. Delivery Clerk Post Office, bds Mayer House
 Drake Miss Kittie, bds 93 W. Wayne
 Drake Mrs. M. widow, h 93 W. Wayne
 Drake Miss Mollie, bds 93 W. Wayne
 Drake Thomas, brakeman, h 227 Lafayette
 Draker & Bro. grocery, etc., 26 Harrison
 Draker A. (Draker & Bro.) h 26 Harrison
 Draker John, (Draker & Bro.) bds 26 Harrison
 Draker L. A. farmer, h 66 W. Washington
 Dreibelbiss Peter, clk, h two miles west of city
 Dreir Henry, helper, wks Pittsburgh shops, h 9 Buchanan
 Dreir Henry (H. D. & Bro.) bds Exchange Hotel
 Dreir H. & Bro. (Henry D. & William Dreir) drugs, etc. n w cor
 Calhoun and Columbia
 Dreir Wm. (H. Dreir & Bro.) bds American House
 Dreiger George, carp, bds 197 Lafayette
 Dremmel Jno., blacksmith, wks Pittsburgh shops, h 34 Force
 Driek A. N., bds American House
 Driver Albert, brakeman Pittsburgh Ry, bds 29 W. Lewis
 Driftmeyer E., carp, wks Pittsburgh shops
 Driscoll Edward, machinist, wks Pittsburgh Ry shops, h 19 Baker
DRCEGEMEYER JOHN A., City Treasurer, h 70 W. Wash-
 ington
 Droste Deidrich, plasterer, h 100 W. Jefferson
 Drown O. A., conductor Pittsburgh Ry, bds Aveline House
 Druhot Frank, lab, wks John H. Bass
 Druhot Jos., moulder, wks John H. Bass, h 28 Force
 Dryer H., helper, wks Pittsburgh shops
 Du Bois Alfred, sawyer, wks Hoffman Bros
 Du Bois John D., atty and real estate agt, h 213 E. Lewis
 Duball Catherine, widow, h 175 E. Wayne
 Duchmann A., clk, 12 W. Berry
 Duchmann August, clk, 250 Calhoun
 Duck —, saddler, wks Shoaff's, bds 45 W. Main
 Duck A. M., foreman, 12 Columbia
 Dudenhofer Conrad, stone cutter, h 407 E. Wayne
 Dudenhofer Phillip, h 336 E. Wayne
 Dudley Harry, printer, h 189 Ewing
 Duffie Mrs. Louisa, seamstress, h 98 Barthold
 Dulitz E., clk Meyer Bros. & Co.
 Dulman Miss Sarah, servt, wks 35 E. Berry
 Dummi M., eng, Pittsburgh Ry

DUMM & FLEMING, (R. D. D. & Wm. F.,) Proprietors Fort Wayne Sentinel, Office 94 Calhoun
DUMM R. D., (D. & Fleming,) h 26 W. Wayne
 Dunbar Wm., eng. Pittsburgh Ry, h 67 Wallace
 Dunn C. W., dealer in wood, h 50 Pearl
 Durns George, lab, h 75 High
 Dunn Chas., clk Foster Bros, bds 103 W. Main
 Dunn Daniel, civil eng, bds 164 Broadway
 Dunn James, clk, 176 Calhoun
 Dunn Wm., clk, bds 16 W. Lewis
 Dunn Wm., machinist, wks Wabash shops, h 6 Brandriff
 Dunning Frank, lab, wks 100 Pearl
 Dunshee C., teacher, bds Hanna House
 Durbrow Mrs. Lydia, widow, h 91 W. Water
 Durfee Wm. A., eng Wabash Ry, h 153 Van Buren
 Durfler Geo., carp, wks Jacoby, Meyers & Co., h 241 Barr
DURGIN GEO. W., Assistant Postmaster, h 246 W. Berry
 Durkley Henry, finisher, wks Olds & Sons
 Dustman Frank, wks Olds & Sons, h 227 Barr
 Dutcher Mrs. Elizabeth, h 82 Madison
 Dutcher John H., carp, h 82 Madison
 Dwelly Charles, machinist, Pittsburgh shops, h 157 Holman
 Dwyer C., helper, wks Pittsburgh shops
 Dyer Miss Ellen, bds 273 W. Jefferson
 Dyer Thomas, eng Pittsburgh Ry, h 273 W. Jefferson
 Dykes R., bds Mayer House

E

Eagle Brewery, s s Taylor nr Broadway, John Reidmiller, prop
 Eagy J. H., conductor Pittsburgh Ry, h 229 Lafayette
 Eakin Joseph S., commission merchant, h 155 W. Wayne
 Earl Mrs. Elizabeth, widow, h 22 Charles
 Earl Frank, turner, wks Olds & Sons
 Earl Jos., lab, wks Olds & Sons, bds 22 Charles
 Earl Samuel, lab, wks Olds & Sons, h 31 Charles
 Earl W., eng Pittsburgh Railway
 Earley J., fireman Pittsburgh Ry
 Eaton Jas., lab, h 140 High
 Eastwood Thos., moulder, wks John H. Bass
 Eberly Daniel, miller, h 40 Fifth
 Ebner George, watchman, Clark & Rhinesmith
 Ebner Jacob, lab, wks Clark & Rhinesmith
 Ebner Lawrence, carp, wks Pittsburgh shops, h 152 E. Lewis
 Eberwein C., mach, wks John H. Bass
 Ecker Miss Libbie, h 106 Ewing
 Eckles Miss Emma, bds with Mrs. J. Eckles

Eckles James M., carp, h 215 W. Washington

Eckert Fred. (Fred. E. & Co.) h 75 E. Wayne

ECKERT FRED. & CO., Butchers and Meat Store, 60 Calhoun

Eckert J. C., (E. & Muirhead.) h 166 Montgomery

Eckert Sophia, widow, h 93 Barr

Eckert Mrs. Tobias, widow, h 39 Wells

ECKERT & MUIRHEAD, (J. C. E. & J. W. M.) Manufacturers and Wholesale and Retail Dealers in Cigars, Tobacco, etc., 85 Calhoun

ECONOMICAL LIFE INSURANCE COMPANY, n w c Berry and Calhoun, L. C. Loughlin, general agent

Eckelberger N., lab, h 26 Baker

Eckerman Peter, shoe maker, wks 45 E. Main

Edging William, baker, wks 62 E. Main

EDER, CERTIE & CO., Proprietors Bloomingdale Brewery, w of Wells

Eder Henry (E., Certie & Co.) Bloomingdale Brewery

Edgar W. H., marble cutter, wks Sutermeister, Becker & Bond, h 116 Jackson

Edgerton Miss Anna, bds 154 W. Berry

EDGERTON A. P., President Fort Wayne Gas Light Co., h 154 W. Berry

Edgerton B., bds 154 W. Berry

Edgerton Dixon, student, bds 154 W. Berry

Edgerton H. H., Sec'y Fort Wayne Gas Light Co., h 154 W. Berry

EDGERTON JOSEPH K., Attorney at Law, h 87 W. Wayne

Edgington G., fireman Pittsburgh Ry

Edmonds C. W., switchman Wabash Ry

Edmonds Edwin, yard master Wabash Ry, h 106 Chicago

Edmonds James, teamster, h 87 W. Water

Edmonds William, huckster, h 21 Cass

Edsall Clarence W., deputy County Clerk, bds 56 Douglas av

Edsall Edmond P., deputy County Clerk, bds Hanna House

Edsall Mrs. Elizabeth, widow, h 173 W. Jefferson

Edsall Joseph W., clk County Clerk's office, bds 56 Douglas av

EDSALL W. S., County Clerk, office Court House, bds 56 Douglas av

Edsold Wm., mach, wks Wabash shops, h 46 Douglas av

Edwards Daniel, carp, wks Pittsburgh shops, h 19 Hood

Edwards David, plow maker, wks cor Main and Maiden Lane

Edwards Flora, servt 22 W. Water

Edwards J. W. student, bds 247 W. Berry

Edwards Mary, servt, 58 W. Berry

Edwards W. blacksmith, wks Pittsburgh shops

Edwards W. H. student, bds 247 W. Berry

Edzold Wm. mach, wks Wabash shops

Efort Miss H. servt, 29 W. Wayne

Egeter George, cabinet maker, h 124 Harrison
 Eggemann David, shoemaker, bds 54 W. Washington
 Eggemann Peter, shoemaker, h 54 W. Washington
 Eggemann Miss Susan servt. wks J. M. Coombs
 Ehinger John, drayman, h 204 Madison
 Ehinger Roman, tailor, h 10 Nirdlinger av
EHLE AUGUST, Tobacco, Cigars and Pipes, shop 142 Broad-
 way, h 144 Broadway
 Ehlert Fred, lab, h 325 W. Jefferson
 Ehle Edward, brick layer, h 271 W. Washington
 Ehle Frantz, wks Olds & Sons, bds 144 Broadway
 Ehled C. lab, wks Pittsburgh Ry
 Ehrman Andrew, lab, h 10 Pritchard
 Ehrmann Fred M. collar maker, bds 349 W. Jefferson
 Ehrmann Geo. lab, wks Pittsburgh shops, h 82 Wilt
 Ehrmann Henry, collar maker, bds 349 W. Jefferson
 Ehrmann Mathias, cabinet maker, wks 52 E. Main
 Ehrmann Mathias, teamster, h 349 W. Jefferson
 Eickhoff C. A. mach, bds 130 E. Wayne
 Eickhoff F. cabinet maker, h 130 E. Wayne
 Eickhoff John, lab, bds 130 E. Wayne
 Eichelberger S. lab, wks Pittsburgh Ry
 Eis Emanuel, rag dealer, h 17 Erie
 Eirhen Thos. helper Wabash shops, h 29 Colerick
 Eissing John, carp, h 73 Force
 Eiter Aug. lab, wks John H. Bass
 Eiter Peter, lab, wks John H. Bass
 Eitzenger Geo. lab, wks John H. Bass
 Eix August, bds 60 W. Washington
 Eix Mrs. Sophia, h 60 W. Washington
 Eix Wm. lab, h 47 Clinton
 Elbert Henry, clk 72 Calhoun, h 65 Wells
 Eldred John, brakeman Wabash Ry
 Eldred John D. conductor Wabash Ry, h 44 Chicago
 Elet Christian, lab, wks Pittsburgh shops, h 72 Oakley
 Ellinger —, h 140 Calhoun
 Elliott B. helper, wks Pittsburgh shops
 Elliot Fred. switchman Wabash Ry
 Elliott Joseph, fruit stand, 56 E. Columbia
 Elliott Miss Mary, servt 328 Broadway
 Elliott Margaret, widow, h 220 Lafayette
 Elliott Samuel, carp, wks 100 Pearl
 Ellis Miss Frank, bds 106 E. Washington
 Ellis George, moulder, wks 48 E. Main
 Ellis Thos. C. clk U. S. Pension Agency, bds G. E. Bursley
 Ellis T. C. ticket clk Pittsburgh Ry
 Ellert Louis, fireman Wabash Ry

Ellenwood H. D. conductor Pittsburgh Ry, h 39 Wallace
 Ellenwood Rodney, boiler maker, wks Wabash Ry
 Elligsen Henry, tailor 19 Clark
 Else Henry, trunk maker, wks 10 W. Columbia
 Eltsner Wm. C. lab, bds 252 Broadway
 Ely Geo. W. bds 123 W. Wayne
 Embry Arthur, clk F. W. J. & S. freight house, bds 167 Jackson
 Embry John E. clk s w c Columbia and Clinton
 Embry Mrs. J. S. variety store 132 Fairfield av
EMBRY JAS. S. Fort Wayne Light House, dealer in Lamps
 and Rose Non-explosive Burning Fluid, s w c Columbia and
 Clinton, h 132 Fairfield av
 Embry Lewis, time clerk Wabash shops, h 167 Jackson
 Eme C. F. (Rohs, E. & Reinking) h 175 E. Wayne
 Emry Henry, carp, wks Pittsburgh shops, h 183 Madison
 Emerson Al. fireman, wks spoke shop, h 181 Madison
 Emerson Geo. turner, wks Olds & Sons
 Emerson Mart, telegraph operator F. W. M. & C. Ry, bds Robin-
 son House
 Emerson T. M. chief freight clerk F. W. M. & C. Ry, bds Hanna
 House
 Emmett Elizabeth, widow, h 37 Barr
 Emmett Mrs. D. M. bds 54 E. Wayne
EMPIRE FLOUR MILLS. w end Main : John Orff, Proprietor
EMPIRE TRANSPORTATION COMPANY, Court, opp Court
 House ; Thomas A. Slack, Agent
 Empie Thomas B. clk Wabash freight depot, bds 202 W. Jef-
 ferson
EMPIE W. B. Freight Agent Wabash Ry, h 316 W. Jefferson
 Emerick A. J. (E. & Burkholder) 80 Pearl
EMERICK & BURKHOLDER, Furniture Manufacturers, 80
 Pearl
 Emsting Wm. wks Fort Wayne Stave Factory
 Endlech Peter, tailor, h 40 Lasselle
 Engle John, brakeman F. W. M. & C. Ry, h 23 West
 Englen Wm. conductor Wabash Ry, h 27 Grand
 Englert Frank, cooper, h 18 Nirdlinger av
 Englert Geo. helper, wks Wabash shops, h 49 Taylor
 Englert Geo. cooper, bds 18 Nirdlinger av
 Englert Geo. mach, wks Wabash shops
 Englert John G. mach, wks Wabash shops
 Engleton Mrs. W. widow, h 136 Barr
 Engleking Henry, clk 19 E. Main, bds II. Wigman
 Engleking H. lab, h 125 High
 Engleking Mrs. Louisa, h 125 High
 English Mrs. Emeline, bds 106 W. Wayne
 English T. lab, wks Pittsburgh shops

Ennis Miss Mary, servt, wks Mrs. Samuel Hanna
 Enright John, lab, h 102 Webster
 Enright John, lab, h 75 W. Lewis
 Ensie Amelia, servt, wks Exchange Hotel
 Epley John, wks Pittsburgh shops, h 37 Wilt
 Epple Gottlieb, lab. wks Pittsburgh yard, h 51 Cherry
ERDMAN, REV. W. J. Pastor Second Presbyterian Church, h
 89 W. Berry
 Erdell W. blacksmith, wks Pittsburgh shops
 Ernest Chas. stone mason, h 141 E. Washington
 Ersig Wm. watchman, h 75 E. Jefferson
 Ertel Valentine, h 302 Hanna
 Ertets L. finisher, wks Olds & Sons
 Ervin John, eating house, 12 Harrison
 Ester Elizabeth, bds 116 Broadway
 Estry A. G. conductor Pittsburgh Ry, bds 229 Lafayette
 Etchy Frank, carpenter, h 73 High
 Etzel Jacob A. (E. & Doyle) bds 126 E. Washington
 Etzel Christopher, brewer, h 126 E. Washington
ETZEL & DOYLE. Saloon 72 Barr
 Etzold Henry, (Sander, Leeser & Co.) h 110 Webster
EVANS A. S. & CO. Dealers in Foreign and Domestic Dry
 Goods, 33 and 35 Clinton
 Evans A. S. (A. S. E. Co.) h 126 E. Main
 Evans Edwin, contractor, h 174 W. Wayne
 Evans H. finisher, wks Olds & Sons
 Evans John P. (A. S. Evans & Co.) bds 126 E. Main
 Evans Joseph A. mach, wks Pittsburgh shops, h 131 Lafayette.
 Evans J. E. wks Gazette Office
 Evans Miss Lizzie M. bds 60 W. Berry
 Evans Mrs. M. A. widow, h 60 W. Berry
 Evans Nathan. iron manufacturer, h 79 W. Main
EVANS S. CARY, President of Merchants National Bank, h 103
 W. Berry
 Evard Miss Celia, servt M. Hamilton
 Evers Geo. F. clk U. S. Express Co., bds American House
 Everhart Wm. brick mason, h 115 Wilt
 Evry Miss Hannah, teacher, bds 106 W. Wayne
 Ewing G. W. (Ewing Smith & Co.) h W. Wayne, near Webster
EWING, SMITH & CO. Manufacturers of Fine-Out Chewing
 Tobacco, and wholesale dealers in Cigars, Tobacco, Pipes,
 etc., n e cor Main and Clinton
EXCHANGE HOTEL, 16 and 18 W. Main, near Calhoun; A.
 Freeman, Jr., Proprietor

F

Fahlsing Miss Amelia, servt, 77 Douglas av

Fahlsing Conrad, lab, h 393 W. Main

Fahlsing C. W., (C. W. F. & Co.) h 20 E. Washington

FAHLSING C. W. & CO., (C. W. F. & Zollars,) Groceries, Provisions, etc., n w e Main and Calhoun

Fahlsing F., lab, wks Clark & Rhinesmith

Fahlsing Fred., turner, wks Olds & Sons

Fahlsing Miss Mary, bds 20 E. Washington

Fahlsing Wm., lab, wks Wabash freight house, h 45 Wallace

FAIRBRNK CLARK, Pinter, wks Journal Office, bds 77 Douglas av

FAIRBANK REV. J. B., Pastor Plymouth Congregational Church, h 269 W. Wayne

Fairchild Miss Eliza, servt, wks Sturgis House

Fairfield Cyrus, farmer, h e s Broadway av, nr corporation line

Fain John, stone mason, h 271 W. Washington

FAITH W. SCOTT, Pressman, wks Gazette Office, bds 106 Barr

Falahee James, confectioner, bds 57 Prince

Falahee Patrick, mach, wks Wabash shops, h 57 Prince

Falconer John, blacksmith, wks Murray & Baker, h 71 W. Williams

Falk Miss Fannie, bds 55 Barr

Falk L., dealer in hides, etc., 8 Harrison, h 55 Barr

Falker Frank, (J. Beeler & Co.) 250 Calhoun

Fallon J., blacksmith, wks Murray & Baker

Falls Daniel M., (J. C. Bowser & Co.) h s e c of Fulton and Wayne

Falvey Daniel, section boss Pittsburgh Ry, bds 6 Kansas

Farber Miss Elizabeth, servt, 74 E. Lewis

Farber Joseph, lab, h 154 Hanna

Farbuch George, wks Olds & Sons, h 393 E. Wayne

Farell Miss Katie, servt, 54 W. Main

Farnan Michael, blacksmith, s s Columbia b Barr and Lafayette

Farnan Owen, blacksmith, h 305 Lafayette

Farnan Patrick, brakeman Pittsburgh Ry

Farnkeng Barney, lab, h 136 Madison

Farra W. B., agent, h 140 Lafayette

Fasen John, cutter, wks I. Lauferly & Son, bds American House

Faust Frank, trunk maker, wks Conrad Neireiter's, h 45 E. Main

Faulhauer Lewis, lab, h w end Langohr

Favor Fred, switchman, Pittsburgh Ry

Fay Ezra, carp, h 63 Douglas av

Fay Miss Hattie, servt, 197 E. Lewis

Fay Miss Hattie, cook, 250 Calhoun

Fay Mrs. Olive, cook, 250 Calhoun

FAY JAMES A., Attorney at Law, s e c Main and Court
 Fecht David, teacher, h 140 W. Jefferson
 Fee Thomas W., (Griebel & F.) h 65 Clinton
 Feeler Wm., carp, wks John H. Bass
 Fei Conrad, lab, bds 167 Broadway
 Feilder Wm., carp, h 196 E. Jefferson
 Feiney B., brakeman Pittsburgh Ry
 Feither Fred., mach, wks John H. Bass
 Feist Miss Kate, bds 37 W. Berry
 Felger Henry, photographer, wks 12 E. Columbia
 Felger P., carp, wks Pittsburgh shops
 Felker Peter, carp, h 190 W. Jefferson
 Felley Michael, lab, bds 8 Bass
 Fellows Chas. H., eng. Wabash Ry
 Felt John, clk, 45 E. Columbia, bds c Madison and Barr
 Felt Orad, lab, bds 290 Calhoun
 Felts Charles, lab, bds 259 E. Washington
 Felts D. M., lab, bds 259 E. Washington
 Felts Mrs. Louisa, widow, h 259 E. Washington
 Felsenthal Miss F., bds 100 W. Berry
 Ferckel Martin, wines, 31 Clinton
 Ferguson Benj., lab, h 196 W. Washington
 Ferguson Benj., lab, h 75 W. Washington
 Ferrell J. D., tanner, bds Robinson House
 Ferris F., brakeman Pittsburgh Ry
 Ferris Wm. B., clk 61 E. Columbia, bds Exchange Hotel
 Ferry Mrs. Caroline P., widow, h 132 W. Main
 Fessel Mrs. Wilhelmina, widow, h 24 Fairfield av
 Fetter C. E., printer, wks Sentinel Office
 Fetter Miss Elizabeth, h 205 E. Washington
 Fetter Mrs. Mary, widow, h 205 E. Washington
 Fettrick Charles, moulder, wks John H. Bass
 Feustel Aug., clk, h 205 Barr
 Fields James S., bill clk Huestis & Hamilton, h n e c Calhoun
 and Duck al
 Figel Charles, wagon maker, bds 132 Wells
 Figel Fred, blacksmith, h 142 Wells
 Figel Frederick, blacksmith, h 144 Wells
 Fike Cyrus, driver, wks Fletcher & Powers
 Filson Robert C., with Hill & Orbison, 22 W. Columbia
 Finch C., brakeman, Pittsburgh Ry
 Finch Frank, brakeman Pittsburgh Ry, bds 13 Wallace
 Finch Joseph, drayman, h 88 Clark
 Finch W. D., brakeman Pittsburgh Ry
FINK CHARLES, Groceries, etc., 24 Harrison, and Undertaker,
 55 W. Main
 Fink Frank, moulder, wks John H. Bass

- Fink Fred., switch tender Wabash Ry, h 88 Fairfield av
 Fink Mrs. Mary, widow, bds 234 E. Wayne
 Finlay Wm. M., mach, wks Wabash shops, h 10 West
 Finn Ellen wks 59 E. Columbia, up stairs
 Finn Thomas, lab, h 287 E. Washington
 Finney Michael, eng, wks 48 E Main, h 18 Melita
 Finnister Miss Agnes, seamstress, bds 54 Walnut
 Finnister Henry, fireman Wabash Ry, h 54 Walnut
FIRST NATIONAL BANK, s e c Court & Main, Jos. D. Nutt-
 man, President
 Fish A., photograph printer, J. A. Shoaff, bds Mayer House
 Fish Benj. R., fireman Pittsburgh Ry, h 294 Calhoun
 Fish Miss Mary, servt, 186 W. Washington
 Fisher Abel, lumber inspector Pittsburgh Ry, bds 128 Mont-
 gomery
 Fisher Anthony, carp, bds 265 E. Washington
 Fisher Anton, h 56 Madison
 Fisher Anton, Jr., blacksmith Pittsburgh shops, bds 56 Madison
FISHER DAVID C., with John Hough, 50 Calhoun, bds Ham-
 ilton House
 Fisher E. W., whitewasher, h 250 E. Washington
 Fisher Fred., mach, Pittsburgh shops, bds 56 Madison
 Fisher Fred. C., teamster, bds 85 E. Berry
 Fisher Geo., carp, wks 100 Pearl, h 162 Griffith
 Fisher Geo. Washington, student, bds 56 Madison
 Fisher H. E., printer, wks Gazette Office, bds 63 W. Water
 Fisher Isaac, butcher, 112 Gridith, h 133 W. Washington
 Fisher John H., lab, bds 86 Barr
 Fisher J. H., mach, wks Pittsburgh shops, h 148 E. Lewis
 Fisher Joseph, plasterer, h 265 E. Washington
 Fisher L., eng Pittsburgh Ry
 Fisher Miss Lonisa, bds 56 Madison
 Fisher Max, clk 15 E. Main, bds e Griffith and Jefferson
 Fisher Miss Mary, bds 265 E. Washington
 Fisher Michael, carp, wks Pittsburgh shops, h 85 E. Berry
 Fisher Miss N., bds 177 W. Wayne
 Fisher R. J., b k John H. Bass, h 177 W. Wayne
 Fisher T., helper, wks Pittsburgh shops
 Fisk Wm. W., salesman 52 E. Main, h 225 W. Jefferson
 Fitzgerald Frank, plow maker, bds 33 W. Lewis
 Fitzgerald Michael, clk Robinson House
 Fitzgerald P., helper, wks Pittsburgh shops
 Fitzgerald Thos., bender, wks Olds & Sons
 Fitzgibbons Margaret, widow, h 92 Baker
 Fitzgibbons M. E., barber, wks 17 W. Main, bds 92 Baker
 Fitzpatrick James, lab, bds 282 Harrison
 Fitzpatrick John, section boss Wabash Ry, h 46 Bass

Fitzpatrick Michael, lab, wks Pittsburgh shops, h 20 Chicago
 Fitzsimmons Patrick, h 39 Lasselle
 Flaherty Martin, brakeman Wabash Ry
 Flaherty Miss Mary, seamstress, bds 98 Harrison
 Flaherty Pat. teamster, h 59 Gay
 Flaherty Pat. lab, h 179 W. Jefferson
 Flannigan Howard, peddler wks 172 Calhoun
 Flasher A. h 38 Wall
 Flashman Jennie, servt 75 Melita
 Flatrak John, lab, wks John H. Bass
FLEDDERMAN JOHN G. Merchant Tailor and Dealer in
 Ready Made Clothing, 27 E. Main
 Fleiger Holt, tinner, wks 27 E. Columbia
 Fleisher Edward, barber 24 Court
 Fleming John C. eng Pittsburgh Ry, h 282 Webster
 Fleming Luke M. clk, bds s w c Berry and Rockhill
 Fleming Robert E. h 158 W. Berry
 Fleming Mrs. Sarah E. boarding house 106 Barr
 Fleming Thomas, mach, h 329 W. Washington
 Fleming Thos. sawyer, wks Hoffman Bros.
FLEMING WM. (Dumm & F.) h s w c W. Berry and Rockhill
 Fletcher Chas. P. (F. & Powers) h 18 E. Wayne
 Fletcher C. C. contractor, h 72 Cass
 Fletcher Mrs. Frank. dressmaker 28 E. Berry
 Fletcher J. Frank. foreman Barr's Livery Stable, h 28 E. Berry
FLETCHER & POWERS, (Chas. P. F. & John A. P.) Omni-
 bus and Hack Stable, e s Calhoun, adjoining Mayer House
 Fletcher Stephen, lab, bds Exchange Hotel
 Fletter Henry A. fireman Pittsburgh Ry, h 97 Taylor
 Fletter M. lab, wks Olds & Sons
 Fletter Samuel C. h n s Bass b Prince & Fairfield av
 Fletter W. lab, wks Olds & Sons
 Flinn Charles M. bill poster, bds 55 E. Berry
 Clinn G. A. bill poster, bds 55 E. Berry
 Flinn George N. bill poster, h 55 E. Berry
 Flinn Wm. bill poster, bds 55 E. Berry
 Fliegner Ferdinand, upholster, h 59 E. Wayne
 Flint Milford J. shoemaker, wks 268 Calhoun
 Flood Michael, helper, wks Pittsburgh shops, h 5 West
 Flood Patrick, brass finisher, wks 48 E. Main, bds Hedekin
 House
FLORENCE SEWING MACHINE COMPANY, 15 E. Main ;
 Edwin Hinman, Agt
 Flynn Alvin, wks 59 E. Columbia, up stairs
 Flynn Chas. blacksmith, wks 9 Pearl, bds 55 E. Berry
 Flynn Dennis, lab, h 377 Lafayette
 Flynn James, mach, wks Wabash shops, h 235 Barr

Foeliner F. helper, wks Pittsburgh shops
 Foellinger Fred. with Jacob Foellinger
FOELLINGER JACOB, Boots, Shoes and Leather, 6 Phoenix
 Block, Calhoun, near Main, res Fairfield av, s of Railroad
 Foellinger Jacob, Jr., wks 6 Phoenix Block, Calhoun near Main
FOELLINGER J. M. Groceries, Wines, Liquors, Fruits, Oysters,
 etc., Phoenix Block, Calhoun near Main, h 235 W. Main
 Foellinger Martin, clk Jacob Foellinger, h 130 Harrison
 Fogerty Mrs. C. widow, h 21 W. Jefferson
 Fogerty E. D. blacksmith 9 Pearl, h 21 W. Jefferson
 Fogerty N. blacksmith, h 21 W. Jefferson
 Folmer Miss Sophia, servt 241 W. Wayne
 Folmgmier Mrs. S. bds 220 W. Berry
 Fontaine Eugene (F. & Roberts) h 178 E. Lewis
 Fontaine Henry E. smoke stack maker, 212 Calhoun, bds 178 E.
 Lewis
 Fontaine & Roberts (Eugene F. & W. A. R.) manufacturers of
 Fontaine's improved smoke stack, 212 Calhoun
 Foote James H. (Peck & F.) bds 138 Clinton
 Forbach Geo. lab, h 393 E. Wayne
 Forbach Miss Maggie, bds 393 E. Wayne
 Forbaugh G. finisher, wks Olds & Sons
 Forbing John, (F. & Kready) 26 W. Main
FORBING & KREADY, Saloon & Eating House 26 W. Main
 Forbison —, clk Pittsburgh freight depot
 Forche August, carp, wks 87 E. Wayne
 Ford A. J. brakeman Pittsburgh Ry
 Ford Edward, fireman, h 145 Holman
 Ford Jacob, peddler, wks 172 Calhoun
 Ford James, peddler, bds 23 Baker
 Ford John peddler, bds 23 Baker
 Ford Robert, tailor, bds 69 E. Jefferson
 Ford W. fireman Pittsburgh Ry
 Ford W. mach, wks Pittsburgh shops
 Ford W. H. boiler maker Muncie shops, h 133 Madison
 Ford Wm. O. clk C. Ort & Co. h 245 E. Lewis
 Ford William, lab, bds 140 High
 Fordham Edward, core maker, wks John H. Bass
 Fording Isaac, brakeman Wabash Ry, h 26 W. Williams
 Fording Geo. M., moulder, wks John H. Bass, h 192 Lafayette
 Fording P., brakeman Wabash Ry, bds 26 E. Williams
 Fording S., brakeman Wabash Ry
 Forest Miss Mary, servt, 179 Clinton
 Forest Mrs. Nellie, widow, h 72 Barr, up stairs
 Forsythe Mrs. Eliza, widow, h 401 Broadway
FORT WAYNE BRASS WORKS, 48 E. Main; Alfred Hat-
 tersley, Proprietor

- FORT WAYNE AGRICULTURAL WORKS**, Manufacturers of Threshing Machines, Reapers, Mowers, etc., north end of Calhoun, Bloomingdale, John S. Larwill, Manager
- FORT WAYNE CONSERVATORY OF MUSIC**, E. Main, opp Court House, A. K. Virgil, Principal
- FORT WAYNE FILE WORKS**, 126 Calhoun, Harries, Grothen & Co., Proprietors
Fort Wayne Flax Mills, 5 N. Ewing
- FORT WAYNE GAS LIGHT CO.**, s s Water nr Barr, A. P. Edgerton, President; H. H. Edgerton, Secretary
- FORT WAYNE GAZETTE**, (Daily and Weekly,) 52 Calhoun, McNiece & Alexander, Proprietors
- FORT WAYNE JOURNAL**, — Court, over Post Office; T. S. Taylor, publisher
- FORT WAYNE MACHINE AND CAR WHEEL WORKS**, Hanna, s of Railroad Crossing; John H. Bass, Proprietor
- FORT WAYNE NATIONAL BANK**, s w e Main and Clinton; Chas. B. Bond, President; J. D. Bond, cashier
- FORT WAYNE NOVELTY IRON WORKS**, 28 Chicago; Capt. Isaac D'Isay, Proprietor
- FORT WAYNE PAPER MILLS**, Office 57 Columbia; mill 3 miles n e of city; Freeman & Barnett, Proprietors
- FORT WAYNE REPUBLICAN**, Office s w e Calhoun and Berry, W. R. Steele, Editor and Proprietor
- FORT WAYNE SAVINGS BANK**, 50 Calhoun, John Hough, Treasurer
- FORT WAYNE SENTINEL**, (Daily and Weekly,) Office 94 Hanna Charles (French, H. & Co.) h 64 E. Jefferson Calhoun, Dumm & Fleming, Proprietors
- FORT WAYNE STAVE CO.**, n s Canal, w of Ewing; Ranke, Yerkens & Co., Proprietors
- FORT WAYNE STEEL PLOW WORKS**, e W. Main and Maiden Lane, Reid, Waring and Nelson, Proprietors
- FORTREDE LEWIS**, Boot and Shoe Maker, 32 W. Main
- FOSTER ANDREW**, Merchant Tailor, 62 Calhoun, bds Hanna House
- FOSTER BROTHERS**, (J. G. F. & Scott F.,) Dry Goods, Carpets, etc., 16 E. Columbia (Old No. 94)
Foster C., painter, wks Pittsburgh shops
Foster J. G., (F. Bros.,) res New York
Foster Scott, (F. Bros.,) res New York
Foster Wm. T., mail agent Wabash Ry, h 87 Montgomery
Fowler Frank, lab, bds 199 W. Wayne
Fowler George S., (Moderwell & F.,) bds 9 E. Wayne
Fowler Miss S. B., teacher, bds Hamilton House
Fowles John, (N. B. Young & Co.,) h 103 E. Washington
Fox Bernard, carp, h 21 Walnut

Fox Francis, agent, h 68 Wallace

FOX GEORGE, Cake Bakery, Confectioner, Oyster and Ice Cream Saloon, 25 E. Main

FOX HOUSE, 258 Calhoun, W. W. Fox, Proprietor

Fox James, teamster, wks Bass & Smith, h 58 McClellan

Fox Jos., lab, wks Pittsburgh shops, h 13 Force

Fox Joseph, confectioner, bds 25 E. Main

Fox John R., mach, wks John H. Bass, h 25 Summit

Fox Louis, confectioner, bds 25 E. Main

Fox Mrs. Phoebe, boarding house, 9 E. Wayne

Fox Mrs. Sophia, gardner, h 80 Taylor

Fox T., blacksmith, wks John H. Bass

FOX W. W., Proprietor Fox House, 258 Calhoun nr Baker

Fraleich Chas., lab, h 66 Nelson

FRANCE JOSEPH S., Attorney at Law, 60 Calhoun, h 99 W. Washington

France Mary, cook Con. Schenck's, bds 21 W. Wayne

France Wm. H., carpenter and contractor, h 27 Smith

Francis Adam, (F. & Mahan,) h Beck's addition, n of Canal Feeder

FRANCIS & MAHAN, Blacksmiths, 48 W. Main

Francis Thos. P., mach, wks Wabash shops, h 32 Brandriff

Francisco Jno., fireman Wabash Ry, bds 41 Layton

Francisco Wm. H., fireman Wabash Ry, h 41 Layton

Frane Joseph, lab, wks Olds & Sons, bds 371 Lafayette

Frane Mrs. Margaret, h 371 Lafayette

Franke A. H., shoe maker, wks S W. Wayne, bds 10 W. Wayne

Frank Bertha, servt, 103 W. Berry

Frank George, servt, 103 W. Berry

Frank H. W., lab, h 142 E. Wayne

Frank Henry, mach, wks John H. Bass, h 137 Force

Frank Joseph, elk 11 E. Columbia, bds 142 E. Wayne

Frank Jos., lab, wks Olds & Sons

Frank Miss Lizzie, dress maker, wks 9 E. Columbia, bds 142 E. Wayne

Frank Margaret, widow, h 313 W. Main

Frank Marx, (F. & Thanhuser,) h 46 W. Wayne

FRANK & THANHUSER, (M. F. & S. T.,) Dry Goods, 7 Keystone Block, Calhoun

Frank J., mach, wks John H. Bass

Frank Jos., lab, wks John H. Bass

Franks Jasper, painter, wks J. C. Wilmot

Franks John E., bds 142 E. Wayne

Franks William T., clk Root & Co., bds 142 E. Wayne

Frazier Frank, cooper, h 25 Nirdlinger av

Frazier Thos., saloon, 43 Clinton

Freck Miss C., servt, 70 W. Wayne

Fredericks D., mach, wks Pittsburgh shops

Fredericks Jacob, mach, wks Pittsburgh shops, h 415 Lafayette
 Fredericks Peter, blacksmith, wks Pittsburgh shops, bds 170
 Lafayette

Frederickson Christopher, h 109 Wells

Frederickson Jacob, bds 86 Barr

Frederickson John, milk man, h 49 Langohr

Frederickson G., lab, bds 86 Barr

Freed Calvin, lab, bds 16 Chicago

Freel ———, teamster, wks Hoffman Bros.

FREEMAN AVERY, JR., Proprietor Exchange Hotel, 16 and
 18, W. Main, nr Calhoun

FREEMAN & BARNETT, (N. B. F. & A. G. B.,) Proprietors
 Fort Wayne Paper Mill, 57 Columbia

Freeman Joseph, h 122 W. Wayne

Freeman Mahlan D., h 180 W. Wayne

Freeman N. B., (F. & Barnett,) res country

FREEMAN SAMUEL C., Justice of the Peace, h 139 W. Main

FREEMAN SAMUEL P., City Clerk,; office City Hall, h 146
 W. Berry

Freeman Mrs. Sophia, h 98 Ewing

Freiburger Ignatz, clk 56 Barr, bds 72 Columbia

Freiburger Leopold, (Freiburger & Co.,) h 95 W. Berry

Freiburger Simon, (S. F. & Bro.,) h 95 W. Berry

FREIBURGER S. & BRO., (S. F. & L. Freiburger,) Dealers in
 Leather, Calf and Kip Skins, Shoe Trimmings, etc., 24 E.
 Main

Freienstein Moritz, tailor, wks C. G. Vogel & Son

Freise Isaac, lab, h 99 W. Water

Freitag A., helper, wks Pittsburgh shops

Frekie Antoine, stone mason, h 17 Lavinia

Fren Prosper, plasterer, h 30 Lasselle

French Miss Carrie, bds 90 E. Wayne

French Frank F. eng Wabash Ry

FRENCH CHARLES G. Carpenter shop 87 E. Wayne, h 90 E.
 Wayne

French Miss Lavina, h 114 Fulton

French R. Morgan (F., Hanna & Co.) h 144 E. Washington

French Mrs. Sarah M. boarding house 87 Montgomery

FRENCH, HANNA & CO. (R. Morgan F., Charles H. & Oliver
 W. Jeffers,) Proprietors Summit City Woolen Mills. Manu-
 facturers of Cloths, Satins, Jeans, Tweeds, Flannels, Blan-
 kets, Yarns, etc.; also dealers in Wool; s s Water b Barr and
 Lafayette

Friday August, lab Pittsburgh shops h 19 Walnut

Friday Henry, city express, h 2 Brandriff

Friday Henry, bds 15 Colerick

Fricks Edward, brakeman Pittsburgh Ry, bds 16 Chicago

Fricke Henry, h 175 Lafayette
 Fricke Henry, brewer, bds 132 Wells
 Fricker Wm. carp. h 29 Lavinia
 Frieztsche John W. Homœopathic Physician, h 152 Griffith
 Frink Frank, moulder, h 176 E. Jefferson
 Frinster Henry, fireman Wabash Ry
 Fritze Wm. cabinet maker, bds 176 E. Wayne
 Frohmuth John, shoemaker, h 93 Buchanan
 Fronefield Reubin. (F. & Todd,) h 28 W. Water
FRONEFIELD & TODD, Sash, Door and Blind Factory 15 and
 17 Duck alley, opp City Mills
 Frost Charles, brakeman Wabash Ry, bds 77 Baker
 Frost James brakeman Wabash Ry, bds 77 Baker
 Frost Peter, lab, h 70 E. Jefferson
 Froyhmugh John, finisher, wks Olds & Sons
 Fruth Henry, driver, bds 135 Broadway
 Fry Charlie, tanner, wks Jacob Fry
 Fry Frederick, carp. wks 87 E. Wayne, h 296 W. Main
 Fry George, tanner, wks Jacob Fry, bds 296 W. Main
 Fry Henry, brakeman Wabash Ry, h 299 Harrison
 Fry Henry, tanner, h 388 W. Main
 Fry Jacob, helper, wks c Main and Maiden Lane
 Fry Jacob, tannery 296 W. Main
 Fry John, lab, h 25 Clark
 Fry Joseph B. tanner, wks Jacob Fry, h 305 W. Main
 Fryman Miss Pollie, servt 31 W. Main
 Fuchs George, grocer, 167 E. Jefferson
 Fuller Martin, painter, 135 Cass
 Fuller Wm. teamster, h 42 W. Jefferson
 Furguson Wm. C. canvasser Singer Sewing Machine Company,
 60½ Calhoun
 Furney France, mach, wks Pittsburgh shops, h 33 Lasselle
 Furris Frank, brakeman Pittsburgh Ry, bds 74 Douglas av
 Furste Francis L. b k, h 22 W. Wayne
 Fusselman Benj. servt G. W. Ewing
 Fyke Cyrus, hack driver, bds 75 Lafayette

G

Gable Miss Carrie, bds 40 Madison
 Gable Christ, blacksmith, h s w c Madison and Lafayette
 Gable Frank A. clk Fruit House, h 87 E. Washington
 Gable Miss Hannah. dressmaker, h 65 Harrison
 Gable Miss Mary, dressmaker, h 65 Harrison
 Gable Miss Mary, bds 40 Madison
 Gable Matilda, h 40 Madison
 Gable Peter, teamster, h 155 Holman

Gable Peter, mach, wks John H. Bass, h 40 Madison
 Gable Peter, Jr., stone cutter, bds 155 Holman
 Gable Philip, blacksmith, wks John H. Bass, h 74 Lillie.
 Gablenz C. eng, Pittsburgh Ry
 Gablenz C. W. lab, wks Pittsburgh Ry
GAFFNEY C. Groceries and Provisions 270 $\frac{1}{2}$ Calhoun
 Gaffney Edward, cigar maker, wks 23 Calhoun
 Gaffney Edward, helper Wabash shops, h 33 Bass
 Gaffney John, helper, wks Wabash shops
 Gage Hank, brakeman Wabash Ry, bds 73 Grand
 Gains Eliza, hair dresser 30 E. Columbia, up stairs
 Gair Joseph, blacksmith. h 118 Union
 Gale D. A. T. bds 104 E. Wayne
 Gallagher Con. peddler, h 66 Murray
 Gallagher John, shaper, wks Emerick & Burkholder
 Galegher J. M. wks Emerick & Burkholder, bds Union House
 Gallinger Christ, core maker, wks John H. Bass
 Gallmier Ernest, carp, wks 100 Pearl
 Galvin Pat. conductor Pittsburgh Ry, bds 16 Chicago
 Galz W. brakeman Pittsburgh Ry
 Galz Peter, lab Wabash shops, h 49 Walnut
 Gamble Miss Mary, bds 58 McClellan
 Gamson A. blacksmith, wks John H. Bass
 Gandy Christ F. clk 54 Calhoun
 Gantt L. F. clk 16 E. Columbia, bds 25 W. Jefferson
 Gans Emanuel (Rosenburg & G.) bds Wm. Wieman
 Gantz Louis, clk Pittsburgh shops, h 3 Marion
GARD B. Eclectic Physician and Surgeon 128 Calhoun, h 55 W.
 Lewis
 Gardner Mrs. Charity D. widow, h 39 Monroe
 Gardner John C. agent Beeler & Co. h 2 E. Lewis
 Gardner David, peddler, h 386 Calhoun
 Gare Joseph, blacksmith, wks Wabash shops
 Gare Mark, blacksmith, wks Wabash shops, h 150 W. Jefferson
 Garrison Albert, blacksmith, wks John H. Bass, h 13 Colerick
 Garrison Charles, fireman Wabash Ry, h 117 W. Williams
 Gars Philip, grocery and saloon 117 Fairfield av, h 115 Fair-
 field av
 Gartzie Jno. lab, wks John H. Bass
 Garwood E. eng Pittsburgh Ry
 Garwood Joseph, eng Pittsburgh Ry, h 29 W. Butler
 Gasper Fred, lab, h 124 Harrison
 Gass August, blacksmith, wks John H. Bass, bds 92 Lillie
 Gass Joseph P. lab, wks John H. Bass, h 92 Lillie
 Gates A. conductor F. W. M. & C. Ry, h 19 Wilt
 Gates Mrs. Emma, milliner, bds 120 Broadway
 Gates Wm. H. brakeman Pittsburgh Ry, bds 19 Wilt

Gangnot Peter, moulder, wks John H. Bass
 Gavin James, conductor G. R. & I. Ry, h 183 Montgomery
 Gavin Robert, h 194 Madison
 Gearhart Wm. S. fireman, bds 132 Wells
 Geartey Jim, broom maker, bds 98 Maumee Road
 Gebhart George, saddler, wks 17 E. Main, bds 205 Madison
 Gedley J. H. conductor Wabash Ry
GEHRING. J. D. Agent Franz & Popes Knitting Machines, 144
 Calhoun
 Geiger Charles, teacher, h 125 E. Jefferson
 Geiler Fred. lab. wks Pittsburgh shops, h 39 Nirdlinger av
 Geiser G. helper, wks Pittsburgh shops
GEISMAR A. with C. L. Schirmeyer 11 E. Columbia, bds Rob-
 inson House
 Geisman Mrs. Elizabeth, seamstress, h 40 Locust
 Geiss Jacob, grocer 355 Lafayette
 Gelford Herman, bds 157 Van Buren
 Geller Gottlieb, finisher, wks 52 E. Main
 Geller L. helper, wks Pittsburgh shops
 Geller Theodore, finisher, wks 52 E. Main
 Gellner H. helper, wks Pittsburgh shops
 Genther Mat. clk Geo. DeWald & Co. bds Robinson House
 George A. brakeman Pittsburgh Ry
 George Joseph, (Klotz & Co.) h 374 Calhoun
 Georgen Stephen, cigar maker, wks 23 Calhoun
GERARDIN HIPPOLYTE, Saloon and Restaurant, 6 E. Co-
 lumbia
 Gerardin H. saloon, etc., 56 Barr
 Gerek Miss Kate, servt, wks J. D. Nutman's
 Gerke Miss Annie, servt, 251 W. Main
 Gerke Miss Catharine, bas 30 Madison
GERKE H. F., Groceries, Provisions, etc., 207 Lafayette, h 209
 Lafayette
 Gerker Fred., helper, wks Pittsburgh shops
 Gerkin Henry, boiler maker, Pittsburgh shops, bds 99 Madison
 Gers Peter, lab, wks Wabash Ry
 Gerome J., helper, wks Pittsburgh shops
 Gerstman Louis, b k 1 Keystone Block, bds American House
 Gesler Albert, butcher, bds 88 E. Wayne
 Gesler Fred, butcher, h 88 E. Wayne
 Gesler Miss Frances, milliner, bds 88 E. Wayne
 Gesler Miss R., servt 173 W. Wayne
 Getz John C., shoemaker, h 173 Griffith
 Geye Herman, shoemaker, bds 424 E. Wayne
 Gibson C. C., conductor Pittsburgh Ry, bds Fox House
 Gibson Daniel, b k Clark & Rhinesmith, h 59 Brackenridge
 Gibson Miss Eliza, bds 341 W. Washington

- Gibson Eliza, assorter, wks 57 E. Columbia
 Gibson Frank X., carp, h 38 Oak
 Gibson Frank, clk. Huestis & Hamilton, h 13 Grand
 Gibson Harry, bender, wks Olds & Sons
 Gibson Miss Hester, bds 341 W. Washington
 Gibson Miss Isabel, bds 341 W. Washington
 Gibson James, lab, h 341 W. Washington
 Gibson Jno., lab wks Olds & Sons, h 78 Force
 Gibson Joseph, carp, h 167 Holman
 Gibson Mary, assorter, wks 57 E. Columbia
 Gibson Thos., finisher, wks Olds & Sons
 Gibson Tunis, switchman Wabash Ry
 Gicke George, clk, h 135 Montgomery
 Gidley Wm., conductor Wabash Ry, h 118 Fairfield av
 Giese Miss Louise, servt, 153 W. Berry
 Gilbert Jas. B., blacksmith, wks Stanley, Beiber & Co., h 189
 Griffith
GILBERT JOHN, salesman Meyer Bros. & Co., bds Hamilton
 House
 Gilby John, lab, wks Wabash shops, h 16 W. Williams
 Gilbrie James, carriage maker, wks 118 W. Main
 Gilchrist Christopher, h 12 E. Columbia
 Gilchrist Mrs. M. H., hair dressing, 12 E. Columbia
 Giler F., mach, helper, wks Pittsburgh shops
 Gillen Michael, lab, h 29 Walnut
 Gillespie Jas., R. R. agent, h 164 Wells
 Gillespie James, switch tender Pittsburgh Ry
 Gillespie James, baggage master F. W. J. & S. Ry, bds 8 Cass
 Gillett Harvey, cooper, wks 12 Butler
 Gillett Harvey, fireman C. R. & F. W. Ry, h 187 Griffith
 Gilligan James, helper, wks Wabash shops
 Gilliland James, (G. & Medsker) c Lafayette and Lewis
 Gilliland & Medsker, (James G. and Isaac N. M.) grocers, s e c
 Lafayette and Lewis
 Gilman Joseph, h 35 Wilt
 Gilmartin Edward, tel repairer, h 31 W. Williams
 Gilmore —, lab, bds 330 Calhoun
 Gingerich John, clk, h 57 W. Williams
 Glass Mrs. Nancy, widow, h 141 W. Water
 Glass Miss Susan, servt 210 W. Wayne
 Gleason Mrs. M. E., widow, h 177 W. Washington
 Glenn John S., fireman Pittsburgh Ry, bds 282 Webster
 Glenn Wm. M. eng Pittsburgh Ry, bds 402 Calhoun
 Glessner Charles A. printer, wks Gazette Office, h 122 W. Wash-
 ington
 Glessner Mrs. H. widow, bds 148 W. Wayne
 Glessner Sam'l, eng Wabash Ry

GLENWOOD MILLS, two miles from city on Fort Wayne and Little River Turnpike; D. S. Beaver, Propr
 Gluesenkemp Wm. lab, wks Fort Wayne Stave Factory
 Glume Thos. moulder, wks John H. Bass
 Glutting Andrew, clk Recorder's Office, bds 15 W. Washington
 Glutting Jacob, saloon 76 Columbia, h 15 W. Washington
 Glutting John, saddler, bds 15 W. Washington
 Glynn Mrs. John, seamstress, h 98 Ewing
GLYNN MATTHIAS, Livery and Feed Stable 53 E. Main
 Glynn Richard, carp F. W. M. & C. Ry, bds Robinson House
 Gobst Ammon, butcher, h 153 E. Lewis
 Gocke Anderson, clk, h 47 W. Wayne
 Gocke Anthony, salesman 56 Calhoun, h 47 W. Wayne
 Gocke Frank, (McKinsey & Co.,) bds 43 W. Wayne
 Godfrey James P. eng Wabash shops, h 160 Henry
 Godfrey Jeff. brakeman Wabash Ry, h 150 Fairfield av
 Godfrey Mrs. Mary A. widow, bds 61 Melita
 Godermoth George, h 38 Wilt
 Godown Johnson, bds 77 Douglas av
 Godown John M. Civil Engineer, h 77 Douglas av
 Goebel Mrs. Christina, widow, h 219 Lafayette
 Goebel J. clk 3 Railroad
 Goeen Henry, carp, h 70 Mechanic
 Goeglain John, carp, h 246 Broadway
 Goeglain Miss M. bds 246 Broadway
 Goeglain Valentine, teamster, bds 246 Broadway
 Goeke Frank, clk 1 Phœnix Block, Calhoun
GOERIZ ADOLPH, Physician, office 30 E. Columbia, h 355 Lafayette, c Lasselle
 Goeriz Frederick A. student, bds 355 Lafayette
 Goetz John, saloon 195 Lafayette, h 92 Montgomery
 Golden Betty, servt Railroad Eating House
 Golden James, mach, wks John H. Bass
 Golden Miss Lizzie, seamstress, bds 235 E. Lewis
 Golden Mary, servt, wks B. D. Skinner
 Golden Patrick, lab, bds 38 Melita
 Golden Patrick, well digger, h 34 Smith
 Golden T. helper, wks Pittsburgh shops, h 38 Melita
 Goldenberger Herman, cigar maker, wks 2 Phœnix Block, Calhoun
 Goldstein Jacob, barber, wks 17 W. Columbia, bds 133 E. Lewis
 Gokey J. carp, wks Pittsburgh shops
 Genty Thomas, foreman, h 224 W. Washington
 Good Mrs. Caroline, widow, h 6 McClellan
 Good Mrs. Emma, servt 5 Pine
 Goodenough George, fireman Pittsburgh Ry, h 233 Lafayette
 Goodman Benedict, tinner, bds 41 W. Washington

Goodman Charles, finisher, bds 41 W. Washington
 Goodman F. N. Jr., painter, bds 41 W. Washington
GOODMAN F. X., Saloon and Billiards, 74 Calhoun
 Goodman Miss Mary, bds 41 W. Washington
 Goodermood George, lab, h 167 Van Buren
 Goodhaus H. carp, wks 100 Pearl
 Goodwill Jerry, hostler, wks Hugh T. Hanna
 Goodwin Miss C. bds 236 W. Berry
 Goodwin Horotio N. clk Root & Co. bds Anderson House
 Gordon Miss Mary, milliner, bds 171 Clinton
 Gordon Sam'l, carp, h 36 Brandriff
 Gordon Wm. H. peddler, bds 340 W. Jefferson
 Gorham, Alfred C. painter, wks J. C. Wilmots, bds 37 W. Water
GORHAM C. D. Assistant Superintendent P. Ft. W. & C. R. W.,
 G. R. & I. R. W., M. L. S. R. W. and C. R. & F. W. R. W.;
 Office, Clinton b Railroad and Holman, bds Hamilton House
GORHAM CHAS. E. Superintendent P. F. W. & C. R. W., G.
 R. & I. R. W., M. L. S. R. W., and C. R. & F. W. R. W.; Office,
 Clinton b Railroad and Holman, bds Hamilton House
 Gorham Marquis de Lafayette, lab, h 57 W. Water
 Gorrell A. C. brakeman Wabash Ry, h 67 Wilt
 Gorrell Scipio R. brakeman Pittsburgh Ry, bds Exchange Hotel
 Gorsline Homer, clk I. Lauferty, & Son, bds 198 Lafayette
 Gorsline Sylvester L. conductor Pittsburgh Ry, h 198 Lafayette
GOSHORN J. S., Chief Engineer Lake Erie & Louisville Ry, h
 14 Force
 Goshorn P., lab, wks Pittsburgh lumber yard
GOSHORN W. H., County Surveyor and Civil Engineer, office
 Court House, bds Mayer House
 Gotshall Martin V. B., (Graham & G.) h 3 Hoagland av, nr cor-
 poration line
 Gotshall George, b k Beaver, Miller & Co., h 83 Brackenridge
 Gosser N., lab, wks Pittsburgh Ry
 Gotie August, stone cutter, bds 25 W. Washington
 Gotley C., mach, helper, wks Pittsburgh shops
 Goudy Thomas A., foreman Clark & Rhinesmith
GOULD GEORGE, Manufacturer and Dealer in Furniture,
 Looking Glasses, Mattresses, etc., 67 E. Columbia, and 72 c
 Columbia and Barr
 Gowan H., carp, wks 100 Pearl
 Grab John, cooper, bds 3 Railroad
 Grable Louis, teamster, h 53 Wells
 Grace John, lab, h 235 E. Wayne
 Grady J., bar keeper, bds Exchange Hotel
 Grady Maggie, servt, wks 51 Baker
 Graff Miss Carrie, bds 113 W. Wayne
 Graff John M., mach, wks Pittsburgh shops, h 208 Lafayette

- Graff Marx, (Marx G. & Son.) h 113 W. Wayne
 Graff Marx & Son, (Marx G. & M. L. Graff,) wholesale liquors,
 etc., 18 W. Columbia
 Graff M. L., (Marx Graff & Son.) bds 113 W. Wayne
 Graff Philip, trunk maker, wks 10 W. Columbia
 Graff Samuel, clk 55 E. Columbia, bds 113 W. Wayne
 Graff Samuel, telegraph operator, bds 113 W. Wayne
 Graffe Charles F., tinner, wks 132 Calhoun, h 22 W. Jefferson
 Graffe Frederick (G. W. Graffe & Co.) h 134 Calhoun
 Graffe Frederick, Jr., with Mayer & Graffe
 Graffe Geo. W. (G. W. G. & Co.) h n s Jefferson b College and
 Nelson
 Graffe G. W. & Co. (G. W. G. & Frederick Graffe) stoves, tinware,
 etc., 132 Calhoun
 Graffe Henry C., (Mayer & G.) h n e c Jefferson and Fulton
 Graffe J., mach, helper, wks Pittsburgh shops
 Grafmiller Christian, contractor, h 292 W. Jefferson
 Grage Fred., lab, h 185 W. Jefferson
 Grage Wm., street sprinkler, h 15 Sturgis
 Graham G., fireman Pittsburgh Ry
GRAHAM & GOTSHALL, (James E. G. & M. V. B. G.) Attor-
 neys at Law, Real Estate and Insurance Agents, and Gen-
 eral Collectors, 7 E. Main, up stairs
 Graham G. W., lab, wks Pittsburgh lumber yard
 Graham James, eng Pittsburgh Ry, h 35 E. Berry
 Graham James E., (G. & Gotshall,) Justice of the Peace, h w s
 Hoagland av nr corporation line
 Graham James S., mason, h 254 W. Wayne
 Graham John, fireman Wabash Ry, bds 402 Calhoun
 Graham Rob't, lab, bds 282 Harrison
 Graham William, carp, wks 100 Pearl
 Graham William H., painter, over 80 Calhoun
 Grahl Clemens, teacher, h 174 Barr
 Grainer John, wagon maker, bds Exchange Hotel
 Grau Christ., brickmason, h 95 Ewing
 Grant James J., well digger, h 119 Wilt
 Granshaw Amos, fireman Wabash Ry, bds 59 Grand
 Grapeveeger H., carp, wks 100 Pearl
 Grass J., lab, wks Pittsburgh Ry
 Graves O., lab, bds 394 Broadway
 Gray James, brakeman Pittsburgh Ry, h 48 W. Williams
 Gray James, eng Wabash Ry
 Gray Mrs. —, weaver, wks Summit City Woolen Mills
 Greaswell Edward, coffin maker, bds 125 E. Lewis
 Green —, peddler, bds Fox House
 Greene Charles, bds 114 W. Berry
 Greene Corydon, grain buyer, h 221 W. Wayne

- Greene Miss Electa, seamstress, wks M. E. Woodward, bds 186
W. Main
- Greene Miss Esther, h 114 W. Berry
- Greene George G. ins agt with Irwin & Lumbard, h 328 Lafay-
ette
- Greene Hugh, carp. wks 100 Pearl
- GREEN MRS. M. F.** Physician, office 139 W. Main
- Greene Miss Mary, bds 114 W. Berry
- Greene M. M. mach, wks Pittsburgh shops
- Greene Wm. H. bds 114 W. Berry
- Greene Wm. driver, wks Fletcher & Powers
- Greenwood C. clk, bds 262 E. Wayne
- Greenwood Thomas, peddler, bds Fox House
- Greensfelder E. clk, bds 206 Broadway
- Greensfelder Gustavus, groceries and provisions, h 206 Broad-
way
- Greensfelder Josiah, cashier Fruit House, bds 206 Broadway
- Greeman S. lab, wks Olds & Sons
- Greenawalt George, student, room 302 W. Jefferson
- Greenberg Wm. peddler, bds Steuben House
- Greer John, lab, h 50 Pearl
- Greer John, carp, h 30 Walnut
- Greft Fred. wks Pittsburgh shops, h 333 E. Lewis
- GREGG J. S.**, Physician; Office, s w cor Main and Calhoun,
bds Robinson House
- Gregman Jacob, painter, h 358 E. Wayne
- Grenamier J. T. druggist 128 Calhoun, bds 118 Barr
- Grenneman Henry, foreman carpenter shop Wabash Ry, h 301
Harrison
- Grenple H. core maker, wks J. H. Bass
- Greser Miss Mary, servt 63 W. Main
- Gresharber John, boiler maker, wks John H. Bass
- Greve John, collar maker, wks 59 E. Columbia, bds American
House
- Gribben James M. carp, wks Pittsburgh shops, h 24 Douglas av
- Grider Miss Mary, servt 322 Calhoun
- Grieb John, tailor, h 182 E. Lewis
- Griebel Christ, collar maker, bds 174 Taylor
- GRIEBEL & FEE**, (Louis G. & Thos. W. F.) Manufacturers
and Dealers in Furniture 46 E. Main
- Griebel Louis, (G. & Fee,) h 58 E. Jefferson
- Griebel Wm. cabinet maker, wks 46 E. Main
- Griebel Wm. teamster, bds 174 Taylor
- Griffin Thos. lab C. R. & F. W. Ry, bds 6 Kansas
- Griffin Thos. brakeman Pittsburgh Ry
- Griffis W. F. baker, h 130 Van Buren
- Griffith Mrs. Catharine, widow, h 245 Webster

Griffith John, blacksmith, wks Wabash shops, bds 173 Jackson
Griffith James M. carp, wks J. L. Potter, h 76 Chicago
Griffith Levi, carp, h 207 Broadway
Griffith Thos. boiler maker, wks Wabash shops, bds 245 Webster
Griffith Wm. E. clk Morgan & Beach, h 45 Maiden Lane
Grimm Frank, teamster, wks Fruit House
Grimm John, teacher, h 275 W. Washington
GRIMMER JOHN H. Tailor, 19 W. Wayne
Grimmer John C. clk 9 E. Columbia, bds 19 W. Wayne
Grimmer Miss Anna, seamstress, bds 19 W. Wayne
Grin Ferdinand, lab, h 163 E. Jefferson
Griswold M. E. clk, h 37 Langohr
Griswold Edward, coffin maker, wks 24 E. Berry
Gritz John, lab Wabash Ry
Grob Louis, city expressman, h 196 Broadway
Grodholtman Adolph, cooper, bds 103 Cass
Gross John, cab maker Pittsburgh shops, h 22 Buchanan
Grogean August, lab, h 86 Smith
Grogean Frank, plasterer, bds 82 Smith
Grogean Sarah, servt 245 E. Lewis
Gronauer Wm. farmer, h 96 Ewing
Gronemiller Geo. lab, h 43 Taylor
Grooner Mrs. Kate, widow, bds 69 E. Jefferson
Gross Catherine, widow, h 186 E. Wayne
Gross Mrs. Pauline, widow, h 163 Van Buren
Gross Susan, widow, h 186 E. Wayne
Grote Frank, lab, wks John H. Bass
Grothaus Henry, carp, h 194 E. Wayne
Grothen Wm. (Harries, G. & Co.) 126 Calhoun
Grotrian Miss Frederica, servt 122 W. Wayne
Group Elizabeth, widow, h 23 Pritchard
Grout Al. E. messenger U. S. Ex. Co., bds 74 Douglas av
Grout Fred. W., fireman Pittsburgh Ry, h 54 Chicago
Grout Mrs. Lavinia, widow, bds 74 Douglas av
Grout Mrs. Mary A., widow, h 74 Douglas av
Grove M. J., boiler maker, h 106 E. Berry
Grove Wm. B., bds 106 E. Berry
Grover Michael, tailor, wks 34 Clinton
GROVER & BAKER SEWING MACHINE CO., 16 W. Berry
Groves Daniel, h 95 W. Water
Grubb Andrew J., brakeman, bds Fox House
Grubb Chas., clk, bds 159 Harrison
Grubb James, cooper, bds 47 Baker
Grubb Samuel, brakeman Pittsburgh Ry, bds Fox House
Gruber Antony, lab, wks Wabash Ry, h 52 Walnut
Gruber Godlieb, cigar maker, bds 53 Taylor
Gruber J. L., conductor Pittsburgh Ry

Gruber Michael, tailor, wks 27 E. Main, h 18 Wilt
 Gruber Valentine, grocery, 51 Taylor, h 53 Taylor
 Grund Fred., stone mason, h 59 Melita
 Grund Phil. R., blacksmith, Pittsburgh shops, h 176 Henry
 Guelford Harman, mach, wks Wabash shops
 Guethler Matthias, clk Geo. De Wald & Co., bds Hanna House
 Guffney Edward, helper, wks Wabash shops
 Guin R. B., stone cutter, h 253 W. Berry
 Guiner Jeremiah, lab, bds 30 Melita
GUMPPER C. C., Restaurant and Saloon, 256 Calhoun
 Guncot Jacques, lab, h 305 Hanna
 Gunder Henry, lab, wks Pittsburgh yard, h 88 Madison
 Gunder Minerva, h 88 Madison
 Gunkel Otto, lab, h 40 Nirdlinger av
 Gunn George, conductor Wabash Ry, bds 73 Grand
 Gurtley Samuel, plasterer, h 21 W. Jefferson
 Gust John, brick layer, h 58 W. Lewis
 Gustin Miss Jennie, servt, 278 Webster
 Gussett J. W., traveling agent, h 25 W. Lewis
 Gutermude T., helper, wks J. C. Bowser & Co
 Guttermuth Casper, turner, wks 52 E. Main
 Guttermuth J. G., lab, h 61 W. Lewis
 Guttermuth Henry, trunk maker, wks 10 W. Columbia
 Guttermuth Henry, blacksmith, wks Pittsburgh shops, h 38 Wilt
 Gwin Fred., lab, wks John H. Bass
 Gwin R. B., marble cutter, wks e Main and Cass
 Gwin Z., helper, wks Pittsburgh shops

H

Haarselhorst Henry, shoemaker, h 256 E. Washington
 Haas Wm. cooper, bds Steuben House
 Habical Miss M. servt, 24 Locust
 Habecker Elias, carp, h 171 W. Washington
 Habecker Mrs. Susan, seamstress, h 5 Sturgis
 Habecker Wm. H. carp, h 20 Lavinia
 Habel Andrew, shoemaker, h 172 Taylor
 Habel Chas, mach, wks Wabash shops
 Haberkorn Chas. turner, wks Emerick & Burkholder
 Haberkorn Emil F. mach, wks Pittsburgh shops, h 136 Harrison
 Haberkorn F. mach, wks Pittsburgh shops
 Haberkorn Henry, mach, wks Pittsburgh shops, h 395 Lafayette
 Habrock J. H. carp, wks Pittsburgh shops
 Habznonrett George, teamster, h 199 Broadway
 Hachenader Joseph, brick mason, h 43 Nirdlinger av
 Hackermann Miss Mary, servt 144 E. Berry
 Hackense A. tinner, wks Pittsburgh shops
 Hackers Andrew, lab, h 73 Broadway

Hadstein Louis, h 344 Broadway
 Haecker Emil, clk, bds 132 Wells
 Haffner John, carp, bds 51 E. Jefferson
 Hagan Frank, lab, wks Beaver, Miller & Co. h 33 W. Lewis
 Hagar George, clk, h 42 Wells
 Hagerman Miss Charlotte, servt 62 W. Wayne
 Hagermann Joseph, lab, bds 272 E. Washington
 Hagermann Wm. watchman Wabash Ry, h 188 Broadway
 Hahmeyer Earnest, h 196 Ewing
 Hain J. S. (J. S. H. & Co.) h 126 Calhoun
HAIN J. S. & CO. Carriage Manufacturers 59 E. Main
 Hain Miss Kate, servt 87 W. Washington
 Hairemsteir —, shoemaker, bds 25 W Washington
 Hake Frank, teamster, h 45 N. Calhoun
 Haley L., fireman Pittsburgh Ry, bds 245 Calhoun
 Haley L. M., eng Pittsburgh Ry
 Haley Minnie, servt, wks Harmon House
 Halker Henry, porter, h 116 Fairfield av
 Hall Anderson S., h 132 E. Main
 Hall C. T., fireman Pittsburgh Ry
 Hall James E., carp, h 25 W. Butler
 Hallauer, Daniel, grocery and saloon, 214 Calhoun
 Halloran T., lab, wks Pittsburgh shops
 Halloran B., brakeman Pittsburgh Ry
 Halloran W., brakeman Pittsburgh Ry
 Hambroek F., turner, wks Olds & Sons
 Hamerly Frank, brewer, h 120 W. Wayne
 Hamilton A., mach, wks Pittsburgh shops, bds 106 Barr
 Hamilton Mrs. Allen, widow, h s s Lewis, opp Clinton
HAMILTON ALLEN & CO., (Hugh McCulloch, Jesse L. Williams, Stephen B. Bond, and Charles McCulloch.) Bankers and Exchange Dealers, w s Calhoun, opp Court House
 Hamilton Annie, res Hamilton House
 Hamilton Andrew H., h s s Lewis, opp Clinton
 Hamilton Miss Eliza, bds Mrs. Allen Hamilton
 Hamilton Mrs. Elizabeth, widow, h 16 Murray
 Hamilton Miss Frank, teacher, bds 151 W. Wayne
 Hamilton Jamns E., clk, bds 151 Wayne
 Hamilton John, student, bds 89 W. Lewis
 Hamilton John, baggage master Pittsburgh Ry, h 151 W. Wayne
 Hamilton Letitia, res Hamilton House
 Hamilton Montgomery (Huestis & H.) h s s Lewis, opp Clinton
 Hamilton Moses, farmer, bds 89 W. Lewis
 Hamilton Peter, boiler maker, wks Wabash shops
 Hamilton Robert, eng Wabash Ry, bds 322 Calhoun
 Hamilton W. A., mach, wks Pittsburgh shops
 Hamilton William, lab, bds 89 W. Lewis

Hamlin George, shoemaker, bds 98 Montgomery
 Hammel Henry, eng. Wabash Ry
 Hammer R., blacksmith, wks Pittsburgh shops
 Hammercorn —, turner, wks Emerick & Burkholder, bds 106
 Barr
 Hampton John, brakeman Pittsburgh Ry
 Hamroad Andrew, mach, h 60 E. Washington
 Hamroad Miss Lettie, bds 60 E. Washington
 Hamvey Wm. R., eng Wabash Ry
 Hance Frank C., turner, bds 114 W. Main
 Hance J. D., merchant, h 114 W. Main
 Hancher Henry, trunk maker, wks 10 W. Columbia
 Hanes, J. E., conductor Pittsburgh Ry
 Haney John, brakeman Wabash Ry, bds 264 Calhoun
 Hanks Mary, seamstress, bds 16 Edsall
 Hanley Miss Ellen, servt, 20 Murray
 Hanley James, helper, wks Wabash shops
 Hanley S. B., clk Wabash Ry freight depot
 Hanna Charles (French, H. & Co.), h 64 E. Jefferson
HANNA HUGH T., (S. T. & H. T. H.) h s s Lewis e of Hanna
 Hanna Mrs. Horace H., widow, h n e c Lewis and Hanna
 Hanna James T., (Carnahan, Skinner & Co.), 35 E. Columbia, c
 Clinton
 Hanna Oliver S., clk First National Bank, bds Mrs. Samuel Hanna
HANNA MRS. SAMUEL, widow, h s s Lewis e of Hanna
 Hanna Sam. T., S. T. & H. T. Hanna,) h 109 W. Berry
HANNA S. T. & H. T., Dealers in Real Estate, Life and Fire
 Insurance and Collecting Agents and Notaries Public; office
 14 Court, adjoining Postoffice
 Hannan John C., upholsterer, bds 297 W. Jefferson
 Hannier George, shoe maker, wks 113 Calhoun, bds 8 Montgomery
 Hannon Nich., cigar maker, h 297, W. Jefferson
HANNUM DANIEL, Proprietor Occidental Billiard Rooms
 and Saloon, 83 Calhoun, h 215 W. Wayne
 Hanrodth A., mach, wks Pittsburgh shops
 Hansel Frank, tailor, wks 34 Clinton
 Hanson Fred. E., bds 259 W. Wayne
 Hanson Jno., bender, wks Olds & Sons
 Hanson Richard C., gas fitter, wks 48 E. Main
 Hanson Tim., lab, h 94 Baker
 Hantsche Henry, carp, wks O. D. Hurd
 Hantsche Simon, stone cutter, wks c Main and Fulton, h 25 Wall
 Harbaugh C., lab, wks Pittsburgh lumber yard
 Harber Peter, mach, wks Pittsburgh shops, h 290 Harrison
 Harbuck Valentine, lab, h 24 Clark
 Hardendorf John, mill right, h 242 W. Wayne
 Hardendorf Theodore, turner, bds 242 W. Wayne

Harier Miss Lucy, servt, Union House

Haring Peter, lab, h 15 West

Harkemper William, watch maker, wks 22 E. Columbia, bds 104
Columbia

Harkless Wm., wks street railway h 168 Holman

Harley Miss Margaret, bds 118 Broadway

Harmeyer William, mach., h 47 First

Harmeyer Fred., collar maker, wks 59 E. Columbia, bds 47 First

Harmon Charles, blacksmith, h 339 W. Jefferson

Harmon Daniel, painter, bds 297 W. Jefferson

HARMON HOUSE, 284 Calhoun, D. Harmon, Proprietor

HARMON DANIEL, Proprietor Harmon House, 284 Calhoun

Harmon Daniel J., b k Harmon House

Harmon Henry A., cigar maker, bds 297 W. Jefferson

Harmon John C., clk, Harmon House

Harmon Samuel W., clk Harmon House

Harnischpegar Peter, lab, wks Pittsburgh Ry, h 69 Buchanan

HARPER JAMES, Dealer in and Manufacturer of Hats, Caps,
Furs, etc., 66½ Calhoun, h 59 Barr

Harper James. (James H. & Co.) bds 73 W. Water

HARPER JAMES & CO., (James H. & Dennis Monahan,) Hats,
Caps, Furs, etc., 3 Phoenix Block, Calhoun

Harper Miss Lottie, bds 59 Barr

Harper W. J., mach, wks Pittsburgh shops

Harper Wm. J., eng Grand Rapids Ry, h 368 Calhoun

HARPER THE HATTER, 66½ Calhoun

Harries John, (H. Grothen & Co.,) h 152 Holman

HARRIES, GROTHEN & CO., (John H., Wm. G. & Wm.
Schmidt,) Proprietors Fort Wayne File Works and Dealers
in Hardware, Cutlery, etc., 126 Calhoun

Harrington Charles, painter, bds 6 Kansas

Harris George, eng Pittsburgh Ry, h 252 E. Lewis

Harris Geo., (colored,) photograph painter, wks 44 Calhoun

Harris Mrs. Hanna, widow, h 18 Pine

Harris Wm., conductor Pittsburgh Ry, bds 87 Montgomery

Harrison F. A., brakeman Pittsburgh Ry, bds 322 Calhoun

Harrison Robert H., foreman machine shops Pittsburgh Ry, h
221 Lafayette

Harrison Wm., mach, wks Pittsburgh shops, h 199 Barr

Harrison William H., conductor Pittsburgh Ry, h 137 W. Wil-
liams

Harrold John, lab, bds 132 Wells

Harselhorst Miss Mary, bds 256 E. Washington

Hart Anna D., servt Railroad Eating House

Hart J. R., agent C. L. Hill, 52 Calhoun, h 112 E. Wayne

Harter George, lab, bds 170 W. Main

Harter J., blacksmith, h 170 W. Main

- Harter John, teamster, h 95 W. Water
 Harter Philip, clk Root & Co., res country
 Harterline L., finisher, wks Olds & Sons
HARTFORD INSURANCE CO., OF HARTFORD, F. P. Randall, Agent
 Hartman Adolph, lab, wks Olds & Sons
 Hartman C., helper, wks Pittsburgh shops
 Hartman Christian, lab, h 53 W. Jefferson
 Hartman Rev. D. P., pastor of Centenary M. E. Church, h 241 W. Wayne
 Hartman David, fireman Wabash Ry, bds 20 Locust
 Hartman F., painter, wks Pittsburgh shops
 Hartman Mrs. Frances A., h 70 Madison
 Hartman Mrs. G. R., h s w e Washington and Fulton
HARTMAN HOMER C., Attorney at Law, Postoffice Building, h Maple av, nr corporation line
 Hartman H., helper, wks Pittsburgh shops
 Hartman Herman, lab, wks Olds & Sons, h 134 E. Washington
 Hartman Henry, lab, bds 53 W. Jefferson
 Hartman Isaac, cooper, h 347 Hanna
 Hartman James, switchman Pittsburgh Ry, bds 70 Madison
HARTMAN LEMUEL R. Cashier First National Bank, h 241 W. Wayne
 Hartman L. R. foreman bending room, wks Olds & Sons, bds s w cor Washington and Fulton
 Hartman Miss Naney, h 70 Madison
 Hartman P. lab, wks Pittsburgh shops
 Hartman S. B. dental student, bds 241 W. Wayne
 Hartman Valentine, lab, wks Pittsburgh Ry
 Hartman W. blacksmith, wks Pittsburgh shops, h 84 W. Lewis
 Hartman Wm. H. eng Wabash Ry, h 69 Grand
 Hartnett Richard, lab, wks Pittsburgh shops, h 68 Baker
 Hartsall W. D. clk bds 341 Hanna
 Hartshorn John S. fireman Wabash Ry, h 13 Poplar
 Hartung Christian, lab, wks John H. Bass, bds 89 Lasselle
HARTUNG CHRIST, Merchant Tailor 82 Calhoun, h 169 Jackson
 Hartung Emil, tailor, wks 82 Calhoun
 Hartung Gottholt, tailor, wks 82 Calhoun
 Hartung Herman, tailor, wks 82 Calhoun
 Hartung Ludwig, tailor, wks 82 Calhoun
 Harvey Jefferson, fireman Pittsburgh Ry
 Hasemeyer Henry, brick layer, bds 233 W. Jefferson
 Haskell Ezra, com mer 65 Columbia, bds Hanna House
HASKELL WASH. Produce and Commission Merchant, and Agent for Matby Oysters, 65 E. Columbia
 Haskell Wm. train boy Wabash Ry, bds 10 Harrison

Hassler Emil, upholster, wks Gould's, bds 106 Barr
 Hassler Miss Fannie, teacher, bds 94 Jackson
 Hasty John, confectionery and fruits 112 Calhoun
 Haswell George I. plow maker, h 235 Lafayette
 Hate J. stationary engineer, wks Pittsburgh shops
 Hathaway John, farmer, h 91 Wilt
 Hathlan John, h 102 Chicago
HATTERSLEY ALFRED, Proprietor Ft. Wayne Brass Works,
 Plumber, Gas and Steam Fitter, 48 E. Main, h 173 W. Wayne
 Hattersley Byron, gas fitter, wks 48 E. Main, bds 173 W. Wayne
 Hattersley Willis, plumber, wks 48 E. Main, bds 173 W. Wayne
 Hauck Abel, carp, wks 100 Pearl
 Hausbach Jacob, lab, h 38 Henry
 Hausbeck Michael, hammerman, wks Wabash shops
 Hauser Charles, foreman, wks Olds & Sons
 Hauser Mrs. Therese, widow, h 133 E. Jefferson
 Hausper Jacob, mach, wks Wabash shops
 Hauss David, carp, h 243 W. Washington
 Haverley Anthouy, blacksmith shops, h 170 Madison
 Haverly Miss Margaret F. clk Foster Bros., bds 86 E. Main
 Hawk B. fireman Pittsburgh Ry
 Haxtine W. pattern maker Pittsburgh shops
 Hay A. A. (Linker, H. & Co.) h n w cor Monroe and Wayne
 Hayden John W. attorney P. O. building, res in country
 Hayes A. fireman Pittsburgh Ry
 Hayes Frederick, attorney at law 33 Calhoun, bds Sturgis House
 Hays Thos. lab, h 25 Colerick
 Hays Dennis, lab Wabash Ry, h 44 Bass
 Hays Miss Mary, servt Union House
 Hayker Chas. blacksmith, Pittsburgh shops, h 76 Murray
 Haynes C. brakeman Wabash Ry, bds Fox House
 Haynes Frank, eng Wabash Ry, h 29 Melita
 Hayward Chas. switchman Pittsburgh Ry, h 26 Nirdlinger av
 Hayworth Wm. W. clk Root & Co., bds Mayer House
 Hazelrigg A. W. brakeman Wabash Ry, bds 14 Fairfield av
 Hearholtzer Coleman, carp, Wabash shops, h 37 Bass
 Hearman Michael, carp, wks G. R. & I. Ry, h 99 Lasselle
 Heathman David, blacksmith, wks cor Main and Maiden Lane
 Hebert Oliver, eng Pittsburgh Ry, h 164 E. Lewis
 Hebert Peter, mach, wks Pittsburgh shops
 Hebert Peter, eng Pittsburgh Ry, bds 402 Calhoun
 Heche Miss Bertha, servt, wks 31 Barr
 Hecke Herman, drayman, h 156 E. Washington
 Hecker Edward, core maker, wks John H. Bass
 Heckler George, Saloon Exchange Hotel, h 29 Pearl
 Heckman E. grocery and provisions 205 Calhoun, h 370 Calhoun
 Hedges Thomas, car manuf, wks Pittsburgh Ry, h 323 W. Main

Hedges Thomas J. foreman Pittsburgh carpenter shop, h 147 W. Washington

HEDEKIN HOUSE, Wolf & Wagner proprietors, 25 Barr

Hedekin Michael, h 95 E. Main

Hedekin Thomas B. dealer in groceries, provisions, etc., s e cor Columbia and Barr, h 82 E. Washington

Hedges Thos. carp, wks Pittsburgh shops, h 323 W. Main

Hedges Thomas J. foreman Pittsburgh carpenter shop, h 147 W. Washington

Heegar George, clk Fruit House, res in Bloomingdale

Heff J. mach, wks Pittsburgh shops

Heffelfinger Isaac, lab, wks Humphrey & Case, bds 10 Harrison

Heffelfinger John M. (W. F. Wooster & Co.) h 68 W. Main

Heffelfinger Miss Margaret, bds 68 W. Main

Heffertt John, baker, h 185 Lafayette

Heffkin Jacob, conductor Wabash Ry, bds 312 Harrison

Heffline Elizabeth, bds 233 E. Lewis

HEFFNER CHRIST. Bakery s w cor Berry and Harrison

Heffner John, cabinet maker, wks 52 E. Main

Heffner Michael, stove jointer, wks C. Beugnot & Co., bds 111 Taylor

Hegerhorst Christ. (H. & Tegeder) 231 Calhoun

Hegerhorst & Tegeder, cabinet makers, etc., 231 Calhoun

Heibner J. painter, wks Pittsburgh shops

Heibler Louis, core maker, wks John H. Bass

Heibler Mattie. servt 121 W. Main

Heibner John, lab, wks Pittsburgh shops, h 323 Lafayette

Heidennich A. lab, h 26 Henry

Heidrick Herman, lab, wks Olds & Sons

Heidrick Joseph, carp, wks 100 Pearl

Heiler John, carp, Creighton av, nr Fairfield av

Heilbronner Samuel. (S. H. & Co.) h 56 W. Wayne

HEILBRONNER S. & CO., (S. H., M. Lamley & M. Rosenthal)

Manufacturers Wine and Cider Vinegar, 69 E. Columbia

Heine Mrs. Christina, h 96 Madison

Heine Fred. carp, wks Pittsburgh shops, h 52 Douglas av

Heine Fred. carp, h 96 Madison

Heine Fred. painter Wabash shops, h 148 Madison

Heine Henry, wheel maker, wks Olds & Sons

Heine John, cabinet maker, bds 96 Madison

Heine Mary, servt 170 E. Jefferson

Heiny Bros. (E. J. & N. H.,) grocery, etc., 22 W. Main

Heiny E. J. (H. Bros.) h 22 W. Main

Heiny N. (H. & Bros.) 22 W. Main

HEINGARTNER MARTIN, Merchant Tailor 34 Clinton, h 155 W. Main

Heinlen A. mach, wks Pittsburgh shops

Heinlen Wm. helper, wks Wabash shops, h 304 Harrison
 Heinlen Emanuel, mach, wks Pittsburgh shops, h 158 Griffith
 Heimmiller —, wks Hoffman Bros. bds 76 W. Berry
 Henry Nich. clk 56 Calhoun, h 251 E. Jefferson
 Heinty John, boiler maker, wks J. C. Bowser & Co.
 Heirhalzer Conrad, carp, wks Wabash shops
 Heisner Wm. carp, wks 100 Pearl, h 108 Jackson
 Heit Alexander, butcher, h e s Wells b 2d and 3d
 Heit Amos, lab, h 37 Henry
 Heit Anthony, shoemaker 190 Griffith, h 188 Griffith
 Heit Catharine, seamstress, bds 27 Grand
 Heitzeman Fred, mach, wks Wabash shops
 Heldt Miss Barbara, servt 109 W. Berry
 Heldt George, barber, h 47 Wells
 Heldt John M. barber, wks 5 Keystone Block, h 78 High
 Heldt J. M. barber, h 78 High
 Helke Frederick, lab, h 214 W. Jefferson
 Helker Richard, lab, wks John H. Bass
 Helling Fred. ice dealer, h 83 W. Washington
 Helmuth Gust. driver, wks Fletcher & Powers
 Helmke Edward, shoemaker 182 Calhoun
 Helmking Henry, carp, h 240 W. Washington
 Helting J. lab Pittsburgh freight depot
 Helves August, cigar maker, wks 12 W. Main
 Helwit Samuel, agt for Howe Sewing Machine Company, bds 76
 W. Berry
 Hemen Maggie, servt 72 W. Wayne
 Hemming Aug. mach, wks John H. Bass
 Hemroad Tilly, clk 15 E. Columbia
HENCH SAMUEL M. (Hillegass & H.) bds Mayer House
 Henchlin Th. physician, office Meyer Bros. & Co's. Drug Store, h
 126 Harrison
 Henderson Mrs. Angeline boarding house 86 Main
 Henderson Andrew R. superintendent Summit City Woolen
 Mills, h 117 E. Wayne
 Henderson Mrs. Charlotte, h 40 Madison
 Henderson George H. clk 16 E. Columbia, h 19 Madison
 Henderson Henry, machinist, wks Wabash shops, h 40 Madison
HENDERSON JOHN W. Business Manager Fort Wayne Sen-
 tinel, bds Aveline House
 Henderson S. C. mach, bds 9 E. Wayne
 Henderson Wm. C. conductor Pittsburgh Ry, h 166 Madison
 Henderson Wm. M. h 19 Madison
 Hendler Peter, lab, h 37 Walnut
 Hendricks Lizzie, servt 171 W. Wayne
 Henkel Phillip, vinegar manuf, h 118 E. Washington
 Henkenius Frank, teamster, wks 56 Calhoun

- Henkenius Frank, Jr., teamster, wks 56 Calhoun
 Henkle Philip, lab, h 119 Lafayette
 Hennegas John, saloon, 3 Railroad
 Hennings Augustus, moulder, wks John H. Bass, bds 92 Madison
 Hennings Fred., gigger, wks Summit City Woolen Mills, h 92
 E. Madison
 Henning Mrs. Dora, h 92 Madison
 Hennsher B. F., eng Pittsburgh Ry
 Henri Julius, mach, h 41 Cass
 Henry Hiram H., h 195 W. Main
 Henry John, lab, wks O. D. Hurd
 Henry Thos., tin smith, wks Pittsburgh shops, bds 96 W. Water
 Henry Wm., agt Bloomingdale Mills, h 153 W. Main
 Henschen Henry, clk 23 W. Columbia, h 164 Ewing
 Henschen Henry, trunk maker, wks Conrad Neireiter, bds 149
 Francis
 Henschen W., mach, helper, wks Pittsburgh shops, h 149 Francis
 Hensel Wm., mach, wks J. C. Bowser & Co., h 37 Gay
 Hensler Frank, tailor h 191 W. Main
 Henson H., lab, wks John H. Bass
 Herbert P., eng Pittsburgh Ry
 Herbin S. H., cooper, wks — E. Water, bds 39 E. Water
HERBST FRED., boarding house, grocery and saloon, 3 and 5
 Railroad
 Herbst Henry, lab, wks Pittsburgh Ry, h 125 Montgomery
 Heremiller Henry, lab, wks 100 Pearl, h 74 W. Jefferson
 Herker F., blacksmith, wks Pittsburgh shops
 Herker Tim, carp, wks 100 Pearl
 Herick George, student, room 392 W. Jefferson
 Hermsdorfer Geo. A. boots, etc., — Calhoun, h 281 W. Jefferson
 Hermeyer Wm., lab, wks Clark & Rhinesmith
 Herr B. M., clk 16 E. Columbia, bds 15 E. Jefferson
 Herr George, carp, wks Jacoby, Meyers & Co., h 64 McClellan
 Herrick Wm. S., student, room 302 W. Jefferson
 Herring J. C., blacksmith, wks Pittsburgh shops
 Herring Geo., lab, h e s St. Mary's av, nr High
 Herring Theodore, fireman Wabash Ry, h 123 W. Williams
 Herrington Edwin B., carp, h 17 Henry
 Herrington John, trader, h 68 W. Dawson
 Herrington Robert, carp, bds 17 Henry
 Herron Thos., helper, wks Wabash shops
 Hersfinch Lucas, molder, h 360 E. Wayne
 Hess Jacob, mach, wks Pittsburgh shops, h 72 Lasselle
 Hess N. W., plow maker, wks Reid, Waring & Nelson, h 12 Fair-
 field av
 Heth C., (H. & Thorp.) h 204 Lafayette
 Heth Jacob, lab, h 204 Lafayette

Heth & Thorp, druggists, 96 Barr
 Hettinger George, bar keeper, 310 Lafayette
 Hettler Christ, carp, wks Pittsburgh shops, h 88 E. Lewis
 Hettler Gottlieb, lab, wks Pittsburgh shops, h 84 Charles
 Heuer August, moulder, bds 55 W. Wayne
 Heuer Herman, shoe maker, h 55 W. Wayne
 Heuer John, clk, bds 55 W. Wayne
 Hewes James C., foreman Pittsburgh boiler shops, h 94 E. Lewis
 Heyer Herman, shoemaker, wks 8 E. Columbia
 Heysner Miss Lavinia, servt, 159 Harrison
 Hibert Fred., saloon, 64 Wells
 Hibler Miss Catherine, seamstress, bds 22 N. Ewing
 Hibler Ed., moulder, h 275 Hanna
 Hibler Mrs. J. P., widow, h 189 Ewing
 Hickdon H., clk Pittsburgh freight depot
 Hickey Joseph, coppersmith, wks Wabash shops
 Hickman Elijah, grocer, h 370 Calhoun
 Hickman James, pea nut stand, h 144 W. Main
 Hickman Joseph, lab, bds 144 W. Main
 Hickman Wm., lab, h 355 W. Main
 Hide H. T., fireman Pittsburgh Ry, h 92 Montgomery
 Hicks Claude B., bds 124 W. Wayne
HICKS C. CARROL, Traveling Agent 56 Calhoun, h 124 W.
 Wayne
 Height Alexander, butcher, h 74 Wells
 Highan Thomas, lab, wks Wabash shops
 Hight Eugene, mach, wks Pittsburgh shops, h 101 Lafayette
 Hight Eugene W., coppersmith, wks Pittsburgh shops, bds 101
 Lafayette
 Hight H. A., manager of Jennie Hight Comedy Troupe
 Hight H. T., fireman Pittsburgh Ry
 Hight Wash., boiler maker, wks Wabash shops
 Hight Washington, clk C. W. Fahlsing & Co., n w c Main and
 Calhoun
 Hightsman G., carp, wks Pittsburgh shops
 Higgins C. R., train dispatcher Pittsburgh Ry, bds Sturgis House
 Higgins Frank P., eng Pittsburgh Ry, h 143 E. Jefferson
 Hilbrecht Henry, blacksmith, h 228 W. Jefferson
 Hilbrecht Henry, Jr., mach, bds 228 W. Jefferson
 Hildebrand Wm. H., carp, h 232 W. Washington
 Hildeman F., carp, wks John H. Bass
 Hilgaman Henry, carp, wks John H. Bass, h 184 Ewing
 Hilgaman Wm. carp, wks Jacoby, Meyers & Co., h 180 Ewing
 Hilgeman Fred. carp, h 399 E. Washington
 Hilgeman Fred. lab, bds 91 W. Jefferson
 Hilgeman Henry, eng, h 91 W. Jefferson
 Hilgeman Henry F. lab, bds 91 W. Jefferson

- Hilgerman Henry, carder, wks Summit City Woolen Mills
 Hilgermann Wm. carp, h 216 E. Washington
 Hilker C. carp, wks Pittsburgh shops
 Hilker Chas. helper, wks Wabash shops, h 197 Ewing
 Hilker F. lab Wabash Ry, h 175 W. Washington
 Hilker Richard, helper, wks John H. Bass, h 2 Force
 Hill Miss Annie M. teacher, bds 106 W. Wayne
 Hill Mrs. Barbara, laundress, h 158 W. Main
 Hill Clara, servt 73 W. Main
HILL C. L. Dealer in Pianos, Organs, and General Musical Merchandise, and Agent for Wheeler & Wilson Sewing Machines, 52 Calhoun, h n w cor Harrison and Water
 Hill D. painter, wks Pittsburgh shops
 Hill Daniel, lab, h w s Wells, near Douglas av
 Hill John, lab, 14 West
 Hill John, h 26 Baker
 Hill John E. (H. & Orbison) h 82 W. Berry
 Hill John E., Jr., (John E. H., Jr., & Co.) bds 82 W. Berry
HILL JOHN E., JR., & CO., (John E. H., Jr., & Henry J. Rudisill) Proprietors Rudisill Mills
 Hill John H. h n e cor W. Lewis and Harrison
 Hill Joseph, brick layer, h 62 W. Lewis
 Hill Miss M. servt 75 W. Berry
 Hill Madison, bds 82 W. Berry
 Hill Onslow G. clk, h 278 W. Jefferson
 Hill & Orbison (J. E. H. & A. M. O.) grain and produce 22 W. Columbia
 Hill Valentine, clk Vollmer's drug store, bds n s Main b Broadway and Fulton
HILLEGASS & HENCH. (J. D. H. & Samuel M. H.) Attorneys at Law, office over Merchants National Bank
 Hillegass J. D. (H & Hensch) n w e Calhoun and Main
 Hiller Henry, lab, wks Wabash shops, h 181 Jackson
 Hillbrunner A. dealer in hides and produce, 6 Calhoun, h 62 W. Main
 Hillman Fred. h 69 Buchanan
 Hillyer Charles W. wood engraver, h 172 W. Jefferson
 Hilt Frederick, (Schwartz & Co.) h 9 $\frac{1}{2}$ Baker
 Himbert Michael, drayman, h 14 Lavinia
 Hindon John, brakeman Pittsburgh Ry, bds 42 Chicago
 Hindon Samuel, huckster, h 42 Chicago
 Hindon Wm. brakeman Pittsburgh Ry, bds 42 Chicago
 Hine Fred. painter, wks Wabash shops
 Hine Miss Mary, servt 151 Griffith
HINMAN EDWIN, Agent Florence Sewing Machine Company, h 114 W. Wayne
 Hinman Harvy, carp, wks 87 E. Wayne, h 43 Union

- Hiney Nicholas, clk, h 253 E. Jefferson
 Hiney W. lab, wks Pittsburgh Ry
 Hinlion Wm. mach wks Wabash shops
 Hinton Samuel, clk 112 Calhoun
 Hinton J. brakeman Pittsburgh Ry
 Hinton Wm. bds 424 Broadway
 Hipp Caroline, servt 119 E. Wayne
 Hirschman Lizzie, servt Railroad Eating House
 Hirschner Mrs. Pauline, widow, h 237 Lafayette
 Hislop Catherine, widow, h 204 E. Lewis
 Hisner Henry C., clk 80 Calhoun, bds 34 W. Washington
 Hite Alex, butcher, wks A. Wolf
 Hite A. K., switchman Pittsburgh Ry, bds 83 Holman
 Hite J. A., brakeman Pittsburgh Ry, bds 92 Montgomery
 Hitchcock S. A., painter, bds Robinson House
 Hitenrich A., lab, wks Pittsburgh lumber yard
 Hitzman Christ., clk Geo. DeWald & Co., bds 66 Douglas av
 Hitzman Fred., mason, h 36 Lavinia
 Hitzman George, carp, wks Pittsburgh shops, h 20 Summit
 Hitzmann Gottlieb, tailor, wks C. G. Vogel & Son, h 49 Wilt
 Hitzmann Henry, clk Niemann & Dammeyers, bds 108 Calhoun
 Hitzman Wm., clk, bds 66 Douglas av
 Hitzler R., agent, e Main and Cass, res Warsaw, Ind.
 Hoagland James E., wks City Mills, bds 106 W. Berry
HOAGLAND J. R., Secretary of Shackley Wheel Co., Decatur
 Ind., bds 106 W. Berry
 Hoagland Pliny, Vice-President Fort Wayne National Bank, h
 106 W. Berry
HOAGLAND, TRESSELT & CO., Proprietors City Flour
 Mills, n w e Clinton and W. & E. Canal
 Hobill Samuel, clk bds 180 W. Jefferson
 Hobrock Wm. J., clk, h 409 Calhoun
 Hobrock Minnie, servt, n e e Jefferson and Fulton
 Hobrock Hamil, carp, wks Pittsburgh shops, h 96 Fairfield av
 Hoburt Henry, lab, wks Wabash Ry
 Hoch William, lab, Wabash shops, h 321 Lafayette
 Hockaday Mrs. Dabora, widow, boarding house, 59 Grand
 Hockemeir Charles, wks Wabash Ry, h 317 W. Washington
 Hockemeir, Miss Sophia, servt, 89 W. Berry
 Hockstetter Wm., lab, h 163 W. Washington
 Hodgdon Prof. William, music teacher, bds Sturgis House
 Hodeslier Daniel, clk, bds 21 W. Berry
 Hoelly Martin, lab, bds 237 Lafayette
 Hoening H., Sr., lab, wks John H. Bass
 Hoetzell Fred., cooper, bds 176 Fairfield av
 Hofass Herman, lab, wks Olds & Sons
 Hofer Fred. moulder, wks J. C. Bowser & Co.

- Hoffer Isaac N. carp, h 116 Madison
 Hoffer John G. carp, h 37 Cass
 Hoffman A. carp, Pittsburgh shops
 Hoffman A. Ely, (J. R. Hoffmon & Bros.) h 258 W. Wayne
 Hoffman Miss Annie E. bds 170 W. Wayne
 Hoffman Charles, clk Ft. W. M. & C. Ry, office 26 E. Wayne
 Hoffman Chas. mach, wks J. C. Bowser & Co.
 Hoffman Christ. eng Wabash Ry
 Hoffman Daniel, painter, h 293 W. Jefferson
 Hoffman George, wagon maker, h 281 W. Washington
HOFFMAN J. R. & BROS. (Jacob R., A. Ely & Wm. H.) Man-
 ufacturers Band Saw Mills, Sawed Chair Stuff and Dealers
 in Black Walnut Lumber, n w cor Main and Van Buren
 Hoffman J. R. (J. R. II. & Bros.) h 170 W. Wayne
 Hoffman Jacob, carp, h 202 Lafayette
 Hoffman Mart. carp, wks 100 Pearl
 Hoffman Newton, millwright, wks Hoffman Bros, h 190 W.
 Main
 Hoffman P. lab, wks Pittsburgh Ry
 Hoffman Mrs. Susan C. widow, bds 219 W. Washington
 Hoffman Wm. H. (J. R. Hoffman & Bros.) bds 170 W. Wayne
 Hoffinisel Henry. cooper, h 95 Wells
 Hofner Andrew, butcher, h 153 E. Lewis
 Hogan H. mach, wks Pittsburgh shops, bds 106 Barr
 Hogan Frederick, carp, wks Pittsburgh Ry, h 25 W. Williams
 Hogan John, lab, bds 8 Bass
 Hogan Michael, yard boss Pittsburgh Ry, h 133 Fairfield av
 Hogan Patrick, student, bds cor Grand and Calhoun
 Hogan Samuel, wks Oil Mill, h 4 Marion
HOGAN TIMOTHY, Restaurant and Saloon, cor Grand and
 Calhoun, h 5 Grand
 Hogarth Thos. stone cutter, h 67 Rockhill
 Hohenstein John, blacksmith, wks 18 Lafayette
 Hohenstein Josephine, bds 160 E. Washington
 Hohenstein Leonard, lab, wks Olds & Sons, h 160 E. Wash-
 ington
 Hohenstein Maggie, milliner, wks 1 Phoenix Block
 Hohing David, fireman Pittsburgh Ry, h 1 Brandriff
 Hohing J. mach, wks Pittsburgh shops
 Hohing J. J. mach, wks Pittsburgh shops, h 27 Poplar
 Hohlhan Wm. coppersmith Wabash shops, h 65 Grand
 Hohnhaus Peter, cabinet maker, h 65 Wall
 Hoke John, lab, wks Olds & Sons, bds 310 Lafayette
 Hoke Miss Maria, servt Union House
 Hokemeier G. servt 96 W. Wayne
 Holcher Fred. carp, wks Wabash shops
 Holden R. C. clk C. B. Oakley & Son, bds Robinson House

- Holden Lemuel I. brakeman Pittsburgh Ry, bds s e c Madison
and Lafayette
- Holland Miss Minnie, servt Hanna House
- Holland John, boiler maker Wabash shops, h 32 W. Butler
- Hollern Ed. lab, wks Pittsburgh shops, bds 20 Chicago
- Hollenbach Fred. watchman Wabash Ry, h 271 W. Webster
- Hollenbeck Wm. carp, h 6 W. Jefferson
- Hollenbeck Wm. watchman Wabash Ry
- Hollingsworth Mrs. M. dressmaker 99 E. Berry
- Hollingsworth M. upholsterer and feather renovater, h 99 E.
Berry
- Hollister A. J. cigar maker, wks 12 W. Main, h 17 W. Jefferson
- Hollister Jacob, carp, wks Jacoby, Myers & Co., bds 98 Mont-
gomery
- Holman A. blacksmith, wks Wabash shops, h 35 Lavinia
- Holman August, servt N. G. Olds
- Holman Edward, blacksmith wks Wabash shops
- Holmes Bayless, lab, h 296 Hanna
- Holmes Mrs. Esther, widow, h 67 E. Wayne
- Holmes John M. clk 86 Calhoun, bds 182 E. Jefferson
- Holmes Joshua, h 285 Hanna
- Holmes Mrs. Sarah, bds 230 W. Wayne
- Holmes Wm. J. conductor Pittsburgh Ry, h 158 Madison
- Holsworth Addison, b k 29 E. Columbia, h 158 W. Wayne
- Holt Benj. boiler maker, wks Wabash shops, bds 9 West
- Holt John, boiler maker, wks Wabash shops, h 9 West
- Holt John, Jr., boiler maker, wks Wabash shops, bds 9 West
- Holt Thomas, boiler maker, wks Wabash shops, h 208 Broadway
- Holt Wm. S. book binder, wks Sentinel Office, h 120 Clinton
- Holwarth E. bakery cor Railroad and Calhoun
- Homeier H. carp, wks Pittsburgh shops
- Homeier Fred. coachman 113 W. Berry
- Hommeir Wm. clk, h 53 W. Lewis
- Hommeir Louis, moulder, wks John H. Bass
- Homeyer Wm. clk, h 57 High
- Homsher B. F. eng Pittsburgh Ry, h 10 McClellan
- Hondheim Miss C. servt 115 Barr
- Hondheim Jacob, carp, h 31 Pine
- Hondheim John J. mach, wks Wabash shops, h 12 McClellan
- Honick A. helper, wks Pittsburgh shops
- Honick Henry, lab wks John H. Bass
- Honick Henry, carp, h 125 Montgomery
- Hontine Jacob, helper, wks Wabash shops
- Hood David B. speculator, bds American House
- Hood J. F. mach, wks John H. Bass, bds 138 Clinton
- Hood J. T. mach, wks John H. Bass
- Hood T. N. printer, h 223 E. Jefferson

- Hood Wm. clk bds 138 Clinton
 Hood Wm. E. teller First National Bank, h 224 W. Berry
 Hoof A. lab, wks Summit City Woolen Mills
 Hook Wm. boiler maker, wks Wabash shops
 Hookmier Chas. watchman Wabash Ry
 Hookmier Wm. lab, wks Wabash Ry
 Hoover Abraham, carp, wks Pittsburgh shops, h 89 E. Lewis
 Hoover H. fireman Pittsburgh Ry
 Hoover Wm. conductor, h n e cor Jefferson and Jackson
 Hopkins —, cigar maker, bds 104 Barr
 Hopkins Jos. lab, wks Wabash Ry, bds 6 Kansas
 Hopkins J. M. conductor Pittsburgh Ry
 Hopple Miss Martha, servt 138 Broadway
 Horing John, brakeman, bds 94 E. Berry
 Horn —, moulder, wks John H. Bass, bds Fox House
 Horn Wm. blacksmith, wks George Blossard, h 148 W. Main
 Horning J. brakeman Pittsburgh Ry
 Horning Jacob, moulder, wks John H. Bass, h 164 Madison
HORNUNG JOHN GEORGE, Proprietor Summit City Brewery, 73 and 75, Harrison
 Horstman Fred. tailor, h 28 Clinton
 Horstman Fred. tailor, h 59 E. Wayne
 Horstman H. C. carp, wks Pittsburgh shops
 Horstmeyer Henry, carp, wks Pittsburgh shops, h 21 Wall
 Horstmeyer Lewis, carp, wks Jacoby, Meyers & Co, h 13 Wall
 Horton Elijah A. Deputy Sheriff, h 16 Douglas av
HORTON MRS. M. A. Millinery 31 E. Main
HORTON WM. Renovator and Repairer of Clothing, 129 Calhoun, h 31 E. Main
 Hosman Chris. painter, wks Wabash shops
 Hostman Chris. lab. h 86 W. Jefferson
 Hostman Christ., Jr., painter, h 86 W. Jefferson
 Hosterman Henry, cooper, wks 17 E. Water
 Hostman Henry, painter, bds 86 W. Jefferson
 Hostmeyer Wm. carp, wks Wabash shops, h 197 Ewing
 Houck Abram. carp, bds Hedekin House
HOUGH JOHN, Attorney at Law, Real Estate and Insurance Agent, h 127 W. Wayne
 Houghton Miss Grace, bds 174 E. Berry
 Houghton L. G. messenger U. S. Ex. Co., h 174 E. Berry
 Houser Charles, lab, wks Clark & Rhinesmith
 Houser E. lab, wks John H. Bass
 Houser John, carp, bds 113 Lafayette
 Houser Samuel L., conductor Muncie Ry, h 113 Lafayette
 Houseworth Miss Kate, boarding house, 104 Barr
 Howard Patrick, tinner, bds 8 Chicago
 Howes David (H. & Bookwalter,) bds n e c Barr and Main

HOWE SEWING MACHINE COMPANY, 72 Calhoun, A.

Davis, agent

HOWES & BOOKWALTER, (D. H. & J. B.), Manufacturers

Bliss's Patent Window Shades, 59 E. Columbia. Also,

Agents Wilson Shuttle Sewing Machines, 54 Barr

Howey Aaron B., assistant clerk Pittsburgh Ry office, bds 38

McClellan

Howey Isaac, eng Pittsburgh Ry, h 38 McClellan

Howley Thos., (Besard & H.) 41 W. Main, h 30 Melita

Howsy J., eng Pittsburgh Ry

Hoy David, wheel maker, wks Olds & Sons

Hoy Thomas, hostler, wks Barr's livery stable

Hubbard Miss A., bds 105 Wilt

Hubbard A. C., sewing machine agent, h 105 Wilt

Hubbard Charles, bell boy Aveline House

Hubbard Miss Ida, clk Root & Co., bds n e c Barr and Main

Hubbell Miss Mary E., bds 77 W. Wayne

Hubbell S., mach., wks J. C. Bowser & Co.

Huber Fred., brewer, h 204 E. Wayne

Huber George, butcher, h 159 Barr

Huber Henry, lab, wks Wabash round house, bds 202 W. Wash-
ington

Hubler Abraham, lab, wks Olds & Sons, h 146 E. Lewis

Hubler Benton, lab, wks Olds & Sons, bds 146 E. Lewis

Hubler G. A., wheel maker, wks Olds & Sons

Hubler Jno., wheel maker, wks Olds & Sons

Hubler J. B., wheel maker, wks Olds & Sons

Hubler Thomas, lab, wks Olds & Sons, bds 146 E. Lewis

Hudewrick F., lab, wks Olds & Sons

Hudry Nicholas, carp, wks Pittsburgh shops, h 186 Montgomery

Hudson H., lab, h w s N. Harrison, b Fifth and Sixth

Huestis Alex. C., (H. & Hamilton.) h 205 W. Berry

Huestis Charles, clk, bds 205 W. Berry

HUESTIS & HAMILTON, (Alex. C. H. & Montgomery H.)

Wholesale Grocers, Importers and Jobbers of Teas, 23 and

25 (old Nos. 83 & 85) E. Columbia

Huff Anthony, lab, h 101 Wells

Huff Hiram, watchman Wabash Ry, h 5 Brandriff

Huff Paul, conductor Wabash Ry, bds 159 Harrison

Huffman Charles, clk Muncie Ry, h 41 Wells

Huffman Charles, mach, bds 31 W. Columbia

Huffman Jno., carp, wks Pittsburgh shops, h 31 Force

Huffman N., lab, wks Clark & Rhinesmith

Huffmeyer, Miss Lizzie, servt, 104 E. Main

Hughes Edwin, moulder, wks John H. Bass

Hughes James, helper, Wabash shops, h 25 Walnut

Hughes P., blacksmith, wks Pittsburgh shops

- Hughes T. D., mach, wks Wabash shops, bds 264 Calhoun
 Hulburg Chas., lab, bds 86 Barr
 Hull Lewis O., (Wheeler & H.,) h 25 Broadway
 Hull Sylvester, lab, bds 278 Broadway
 Hull Westley, patent right agent, h 278 Broadway
 Hulse W., mach, wks J. C. Bowser & Co.
 Humbert Alexander, porter Fruit House, h 15 Oak
 Humbert Alex., lab, Wabash freight depot
 Humbert J. J., lab, h c Main and Barr
 Humble Henry, clk Fruit House, h 123 Barr
 Humbrecht H. George, cigar maker, wks 23 Calhoun
 Humphrey Amanda, servt, 103 W. Berry
 Humphrey George, (Cochrane, H. & Co.) h 175 W. Berry
 Humphrey Geo., cigar maker, wks L. Dessauer & Co
 Humphrey Mrs. Jane, widow, h 171 W. Berry
 Humphrey James A., carp, wks 100 Pearl, bds 175 W. Berry
 Humphrey James, conductor, Pittsburgh Ry
 Humphrey Miss Jane, bds 171 W. Berry
 Humphrey John, eng Wabash Ry, bds 18 Pine
 Humphrey Matthew, bds 171 W. Berry
 Humphrey Noah, boots and shoes, 14 W. Main, h 15 Madison
HUMPHREYS & CASE, (Wm. S. H. & Willis W. C.,) Linseed
 Oil Mill, s w e Calhoun and Canal
 Humphreys W. S., (H. & Case,) h 142 Montgomery
 Hunchie Henry, brewer, wks Bloomingdale Brewery
 Hunt Miss Amanda, seamstress, bds 45 W. Main
 Hunt Edward, farmer, h 6 Smith
 Hunt James, lab, wks Pittsburgh Ry, bds 6 Smith
 Hunt Larry, boiler maker, wks J. C. Bowser & Co., bds Union
 House
 Hunt Patrick, teamster, h 6 Smith
 Hunter Miss Cornie, assistant teacher Fort Wayne Conservatory
 of Music, bds G. E. Bursley's
 Hunter E. J., bds Hanna House
 Hunting W. H. eng, h 16 Henry
 Huntington W. S. peddler, bds Fox House
 Huntsbury Jno. D. peddler, h 93 Fairfield av
 Hurd Charles, wks O. D. Hurd, bds 142 W. Jefferson
 Hurd Oscar, student, bds 142 W. Jefferson
HURD O. D., Sash, Door and Blind manuf, n of canal, nr Gas
 Works, h 142 W. Jefferson
 Hurdel Willard, (colored,) barber, wks 68 Barr
 Hurley Daniel, carp, Muncie Ry, bds 59 Grand
 Hurley Joseph, brakeman Pittsburgh Ry, bds 16 Chicago
 Hurley Miss Mary, governess, bds 22 W. Wayne
 user Louis, shoemaker, wks 182 Calhoun
 Husington Wm., lab, h 127 W. Water
 H

Husner William, carp, wks 100 Pearl
 Hussier Miss Laura, servt, 67 W. Main
 Huss Miss Maggie, servt, 18 Pine
 Hutchingson John, trader, h 243 E. Wayne
 Hutchingson Thomas J. foreman at Pittsburgh Ry shops, h 254
 W. Washington
 Hutsel Daniel, clk Vollmer's drug store, bds 21 W. Berry
 Hutsel Fred, cooper, wks 12 Butler
 Hutwinkle Henry, carp, h rear of 54 W. Wayne
 Hutzel John, teamster, wks John H. Bass, h 200 W. Washington
 Hutzel Valentine, grocery, 297 W. Main
 Hyde James, conductor Muncie Ry, bds Hanna House
 Hyer Aug. moulder, wks J. C. Bowser & Co
 Hyer John, clk Jas. M. Kane & Bro., bds 55 W. Wayne
 Hylands Charles, fireman, wks Wabash Ry, h 13 Maumee

I

Iba Mrs. Elizabeth, boarding house 129 Fairfield av
 Iba George, lab, bds 129 Fairfield av
 Ider John, blacksmith, wks 9 Pearl, h 39 W. Jefferson
 Ider Peter, lab, wks John H. Bass, h 24 John
 Ikes Christ, lab, bds 197 Lafayette
IDDINGS HIRAM, U. S. Pension Agents w cor Main and Har-
 rison, bds Mayer House
 Imbert John, drayman, h 718 Hood
 Imboddy D. moulder, wks Murray & Baker
 Imboddy Harrison, lab, h 80 Chicago
 Immel H. bread, cake and cracker bakery 20 E. Berry
 Imrie Miss E. J. teacher, bds 150 Griffith
 Imrie J. B. contractor, h 150 Griffith
INDIANA STAATS ZEITUNG, John D. Sarnighausen Ed-
 itor and Proprietor. n e cor Clinton and Columbia
INDIANA VOLKSFREUND, (Weekly); Office s w cor Calhoun
 and Berry; W. Von Loewenfels, Editor
 Ingraham Titus S. eng Wabash Ry, h 51 W. Lewis
 Irey Alfred K. clk U. S. Ex. Office, bds 186 Griffith
 Irey Mrs. Sarah, widow, h 186 Griffith
 Irwin Thomas, h 169 W. Jefferson
IRWIN DR. JOHN S. (I. & Lombard) Cashier Merchants' Na-
 tional Bank, h 241 W. Main
IRWIN & LUMBARD, (John S. I. & Sidney C. L.) General
 Insurance Agents, 6 W. Main
 Isabey Louis, helper, wks Pittsburgh shops, h 39 Marion
 Isabey Louis, boiler maker, wks Wabash shops
 Iser Sarah, servt Railroad Eating House
 Iten Catharine, widow, h 47 Buchanan

Iten John, carp, h 53 Buchanan
 Iten John C. carp, wks 87 E. Wayne
 Ives George, engineer Pittsburgh Ry, h 45 Grand
 Ives J. eng Pittsburgh Ry
 Iyker Anthony, mach, wks 100 Pearl, bds 186 W. Main

J

Jackson Miss D. D. boarding house 245 Calhoun
 Jackson J. fireman Pittsburgh Ry
 Jackson John, mach, wks Pittsburgh shops, h 32 Wilt
 Jackson Kirby, eng Pittsburgh Ry, h 55 Brackenridge
 Jackson Wm. T. mach, wks Pittsburgh shops, h 164 Broadway
 Jacob Frederick, painter, h 68 W. Washington
 Jacob Peter, lab, h 116 Madison
 Jacobs Charles W. bakery 62 E. Main
 Jacobs Miss Emma, bds 50 E. Berry
 Jacobs John H. (W. Jacobs & Son) bds 50 E. Berry
 Jacobs Miss Lizzie, servt 34 Douglas av
 Jacobs Wm. (W. J. & Son) h 50 E. Berry
 Jacobs W. & Son, (W. J. & John H. Jacobs.) boots and shoes e s
 Calhoun, opp Keystone Block
JACOBSON VICTOR, Clothing and Gent's Furnishing Goods,
 27 Calhoun, h 54 W. Main
 Jacoby Fred. carp, wks Jacoby, Myers & Co., h 15 Wallace
JACOBY, MYERS & CO. (Geo. J., Geo. M. & Sebastian Wie-
 gand,) Dealers in Rough and Dressed Lumber, and Manu-
 facturers of Sash, Doors, Blinds, etc., e Virginia and Murray
 Jacoby George (J. Meyers & Co.) h s w c Lafayette and Wallace
 Jaebker Fred. mach, wks 11 E. Jefferson
 James D. H. teamster, h 41 Walnut
 James George, clk L. P. Stapleford & Co., bds 85 Barr
 James Jesse M. lab, bds 41 Walnut
 James Wm. lab, bds 41 Walnut
 Jamison Jacob, butcher, h 230 Lafayette
 Jarrett Cyrenius, teamster, bds 132 W. Washington
 Jasper Fred. carp, wks Pittsburgh shops, bds 51 W. Washington
 Jasper Lizzie, servt, wks 6 E. Main
 Jasper R. carp, h 51 W. Washington
 Jautz Christ. sawyer, h 19 Barthold
 Jefferds Oliver W., (French, Hanna & Co.,) h 131 E. Wayne
 Jeffreys Mrs. C. widow, h 172 W. Main
 Jeffreys D. K. bds 61 Douglas av
 Jeffreys E. A. eng, bds 172 W. Main
 Jenison Mrs. M. A. widow, h 156 W. Washington
JENISON WM. T. Attorney at Law, 44 Calhoun, over Hamilton
 Bank, h 156 W. Washington

Jenkinson Miss Emma, bds 166 W. Berry
 Jenkinson Joseph J. b k Morgan & Beach, bds Sturgis House
 Jennings Miss Belle, bds Sturgis House
 Jennings, Mrs. Maria, widow, bds Sturgis House
 Jenny Christ. physician, office and residence 136 Barr
JERMAN A. S. Proprietor City Dye House 59 and 61 W. Water, h 63 W. Water
 Jester T. brakeman Pittsburgh Ry
 Jot Chas brakeman Pittsburgh Ry, h 213 Madison
JOCQUEL J. J. Stoves, Tinware, &c., 168 Calhoun
 Joquel Louis. (Neuhaus & J.) bds 170 Calhoun
 Johns A. helper, wks Pittsburgh shops
 Johns Alfred L. saddler, wks 69 E. Main, bds 26 Monroe
 John Andrew, watchman Pittsburgh Ry, h 248 E. Jefferson
 Johns A. S. (A. S. J. & Son) h 26 Monroe
JOHNS A. S. & SON, (A. S. J. & Garret T. Johns.) Saddles, Harness, and Manufacturers of Rat and Water Proof Harness Oil, 69 E. Main
 Johns D. P. eng Pittsburgh Ry
 Johns Garret T. (A. S. Johns & Son.) bds 26 Monroe
 Johns Jno., Jr., mach, Wabash shops, h 63 W. Buttler
 Johns L. clk Lorin Smith, Postoffice building
 Johns Nicholas, carp, wks Wabash shops, h 17 Hood
 Johns Nicholas, tailor, h 19 Pritchard
 Johnson Miss A., servt, 138 W. Berry
 Johnson Mrs. Annie, widow, seamstress, h 16 Madison
 Johnson Miss Belle, servt, 38 Lavinia
 Johnson Charles, lab. bds 30 Melita
 Johnson Charles, carp. wks 100 Pearl
JOHNSON E. Manufacturer and Dealer in Tin and Glassware, 255 and 257 Calhoun, h 15 Douglas av
 Johnson Geo. W. fireman Pittsburgh Ry, h 14 West
 Johnson H. blacksmith, wks John H. Bass
 Johnson Isaac, watchman Pittsburgh shops, h 21 Taylor
 Johnson Jack, fireman Muncie Ry, bds Exchange Hotel
 Johnson Miss Jane, servt, 40 Garden
 Johnson John, hostler, wks Hedekin House
 Johnson John, blacksmith, h 256 E. Washington
 Johnson John W. clk 3 E. Columbia, h 309 W. Washington
 Johnson J., night watch Pittsburgh Ry
 Johnson L. brakeman Grand Rapids Ry
 Johnson Mrs. Mary, widow. bds 28 West
 Johnson Miss Mary E., bds 91 E. Main
 Johnson Pat, lab, bds 24 Colerick
 Johnson T. lab. h 21 Melita
 Johnson Mrs. Thos. widow, h 91 E. Main
 Johnson Wm. bds 93 W. Washington

Johnston Wm., Jr., b k 23 W. Columbia, bds Hamilton House
 Jones Miss Annie L. clk C. L. Hill, bds 50 W. Water
 Jones C., brakeman Wabash Ry
JONES CHARLES A., Agent Colerick's Opera House, office
 Gazette Office
 Jones Charles, wks 59 E. Columbia, up stairs
 Jones Edward S., fireman Pittsburgh Ry, bds 41 W. Lewis
 Jones Frank, brakeman Wabash Ry
 Jones Frederick, driver, wks Fletcher & Powers
 Jones G. W., copyist and real estate agent, h 148 Jackson
 Jones Miss Helen M. teacher, bds 41 W. Lewis
 Jones John mach. wks Wabash shops
 Jones J. H., physician and surgeon, h 320 W. Jefferson
 Jones Mrs. Mary, widow, h 53 W. Water
 Jones Mrs. M. A. widow, h 228 Lafayette
 Jones Robert, section boss Pittsburgh Ry, h 121 W. Williams
 Jones R. V., bds Mrs. G. R. Hartman
 Jones Mrs. Sarah A. widow, h 236 W. Wayne
 Jones Thos. checkman Wabash freight depot, h 30 Pine
 Jones Wm. lab, h 335 W. Jefferson
 Jones Wm. H., attorney, bds Hamilton House
 Joost Albert, music teacher, 62 Calhoun
 Jordan C., saloon, 100 Maumee road, h 98 Maumee Road
 Jorgen Stephen, cigar maker, wks L. Dessauer & Co
 Joslin Fred W., clk 9 E. Main, bds 262 E. Wayne
 Joslin William H. traveling agent 23 W. Columbia, h 47 Barr
JOSSE JOHN M., Physician and Surgeon, office over Wagner's
 Drug Store, h 133 Wells
 Josselyn Alanson K., (Nofsinger & J.) res Indianapolis, Ind
 Judkins H. B. eng Jackson Ry, h 8 Cass
 Judkins James, mach, h 88 E. Lewis
 Judkins J. mach, wks Pittsburgh shops
 Julian Leona, cook, American House
 Julian Maria, assistant cook, American House
 Julian Mary, servt, Sturgis House
 Jupp Geo., clk Wilmot's, h 133 Barr
 Just John, plow maker, wks e Main and Maiden Lane

K

Kaag Fred. salesman 24 E. Columbia, h 108 Harrison
 Kaag Jacob, clk, h 109 Barr
 Kaag Matthias, bds 109 Barr
 Kaanz Peter, peddler, bds 82 Barr
KABISCH JULIUS, Cigar Manufactory and Saloon 12 W.
 Main
 Kabisch Louisa, widow, bds 182 Fairfield av

- Kabisch Rudolph, butcher, h 182 Fairfield av
 Kaeck Peter, carp. h 13 Hood
 Kaema Wm. lab, Pittsburgh Ry, h 147 Madison
 Kaesting Mrs. Sophia, widow, h 251 W. Jefferson
 Kagan —, mach, wks Pittsburgh shops, bds 106 Barr
 Kaiser Frederick, tailor, wks 46 Calhoun
 Kaiser George G. tailor, wks 46 Calhoun
 Kaiser Miss Louisa, servt 175 W. Berry
 Kalb Abraham S. fireman Pittsburgh Ry, h 106 Madison
 Kalb Mrs. Mary, h 106 Madison
KALBACHER ANDREW, Flour and Feed Store, cor Calhoun
 and Grand
 Kaliker J., Sr., helper, wks Pittsburgh shops
 Kaliker J., Jr., helper, wks Pittsburgh shops
KAMM J. J. Postmaster, h 32 E. Main
 Kammier Conrad, carp, wks Wabash shops
 Kammerman F. mach, wks John H. Bass
 Kampe C. A. b k, h 52 E. Lewis
 Kanaday Wm. brakeman G. R. & I. Ry, bds 33 Buchanan
 Kane Miss C. M. servt, wks J. R. Hoffman's
 Kane Mrs. Hannah, widow, h 50 W. Berry
 Kane James M. (James M. K. & Bro.) h 50 W. Berry
KANE JAMES M. & BRO. (James M. K. & Patrick H, Kane.)
 Wholesale and Retail Dealers in Yankee Notions, Fancy
 Goods, Toys, &c., e s Calhoun opp Keystone Block
 Kane Patrick H. (James M. Kane & Bro.) h 66 W. Main
 Kane Wm. shoemaker, wks Teghtmeyer & Bro., h 217 E. Jef-
 ferson
 Kanne Fred. contractor and dealer in stone, lime and cement,
 h 33 Madison
 Kanne Henry, clk C. Orff & Co., bds 33 Madison
 Kanning Fred. helper, wks Pittsburgh shops
 Kanning Mrs. Sophia, widow, h 99 Madison
 Kanning Wm. teamster, h 59 E. Wayne
 Kapp John, (John K. & Co.) res in country
 Kapp John & Co. (John K. & Jacob Zimplemann) furniture deal-
 ers 49 E. Main
 Kappel Henry, lab, wks Pittsburgh shops, h 349 E. Lewis
 Karns Lewis H. carp, wks Wabash shops, bds 16 W. Jefferson
 Karns Louis J. trav agt Meyer Bros. & Co.
 Kardinnichfelt John, carp, h 12 Gay
 Kassans Christ. carp, h 35 Maunee Road
 Katker Fred. blacksmith, wks Pittsburgh shops, h 18 Lavinia
 Katt A. clk Fruit House, bds 135 Madison
 Katt Henry, brick mason, h 135 Madison
 Kauffman Geo. A. silversmith, with L. P. Stapleford & Co., h
 202 Ewing

Kautt Miss Rosa, servt 56 Douglas av
 Kavanaugh Thos. lab, h 42 Charles
 Kay Benjamin, mach, wks Wabash shops
 Kayser Christian, bds 127 Madison
 Kayser Ernest, carp, wks Pittsburgh shops, bds 127 Madison
 Kayser Mrs. Menu, widow, h 127 Madison
 Keatte Mrs. Kate, widow, h 16 W. Jefferson
 Kedney N. brakeman Pittsburgh Ry
 Keeffer Christ. stone cutter, h 25 West
 Keeffe David, Sr., lab Pittsburgh Ry, bds 6 and 8 Kansas
 Keeffe David, mach Pittsburgh shops, bds 6 and 8 Kansas
 Keegan Frank, fireman Pittsburgh Ry, bds 322 Calhoun
 Keegan James, mach, wks Pittsburgh shops
 Keegan P. H. eng Pittsburgh Ry, h 155 W. Washington
 Keel A. C. (A. C. K. & Co.) h 138 Broadway
KEEL A. C. & CO. Drugs and Medicines, 138 Broadway
 Keeler F. W. agt, h 274 W. Jefferson
 Kehrback Frederick, lab, wks Beaver, Miller & Co.
 Keifer Henry, clk 54 E. Columbia, h e s Barr b Lewis and Mont-
 gomery
 Keil Miss A. J. bds 248 W. Wayne
KEIL & BROS. (F. W. K. D. S. Keil & L. D. Keil) Books, Sta-
 tionery, Wall and Window Papers, 3 Keystone Block, Cal-
 houn
 Keil D. S. (Keil & Bros.) h 248 W. Wayne
 Keil F. W. (Keil & Bros.) h 248 W. Wayne
 Keil L. D. (Keil & Bros.) h 248 W. Wayne
 Keil Wm. hostler 136 Clinton
 Keintz Philip, saloon 310 Lafayette
 Keith Isaac, agent Florence Sewing Machine, h 242 W. Wayne
 Keizer Frederick, clk, h 148 Broadway
 Keizer Miss Sophia, bds 148 Broadway
 Kelke Henry, h 232 Lafayette
 Kelker Anthony, eng Pittsburgh Ry, h 174 Griffith
 Kelker David, boarding house, 98 Montgomery
 Kelker F. blacksmith, wks Pittsburgh shops
 Kelker Henry, cutter, Ewing, Smith & Co
 Kelker John, foreman machine shops, Pittsburgh Ry, h 79 Force
 Kelker Samuel, eng Pittsburgh Ry, bds 98 Montgomery
 Kellogg Douglass, lab, wks e Main and Maiden Lane, bds 46 E.
 Jefferson
 Kellogg John, lab, wks Pittsburgh shops, h 205 Lafayette
 Kellogg J. S., stationary eng Pittsburg shops
 Kellogg J. H., eng Pittsburgh Ry
 Kellogg J. S. fireman Pittsburgh Ry
 Keller Amos, lab, wks Olds & Sons, bds 316 Hanna
 Keller & Co., lime and sand stone, n w e Griffith and Pearl

- Keller C., stone cutter, h 313 W. Washington
 Keller G., cooper, wks 234 W. Main, bds 240 W. Main
 Keller Geo. file cutter, h 224 W. Main
 Keller Gerge, helper, wks Pittsburgh shops, h 2 Hood
 Keller J. fireman Pittsburgh Ry, h 8 Lavinia
 Keller Sebastian (K. & Co.) h 313 W. Washington
 Kelly Annie, servt, wks Exchange Hotel
KELLY CHRISTOPHER, Deputy City Marshal, h 47 E. Washington
 Kelly J. conductor Grand Rapids Ry, bds Mayer House
 Kelly J., helper, wks Pittsburgh shops
 Kelly James, contractor, bds 250 Calhoun
 Kelly James, boiler maker, wks J. C. Bowser & Co
 Kelly John, lab, h 17 Bass
 Kelly John, molder, wks John H. Bass, bds 271 Hanna
 Kelly John, helper, wks Wabash shops, h 313 Harrison
 Kelly Miss Kate, servt, 49 E. Lewis
 Kelly Michael M., restaurant and saloon, 270 Calhoun
 Kelly Oliver, brakeman Pittsburgh Ry, h 16 Holman
 Kelly Pat, lab, h 11 Walnut
 Kelly Thomas, lab, h 108 Douglas
 Kelly Timothy, lab, h 18 Brandriff
 Kelly William, lab, h 83 W. Williams
KELSEY ABNER A., Constable Allen County, h 102 E. Washington
 Kelsey J. P., butcher, 22 Harrison, h 129 W. Berry
 Kelsey Oliver, clk, bds 102 E. Washington
 Kelsey Miss Sarah M. bds 102 E. Washington
 Kelt T. fireman Murray and Baker
 Kemp George, mach, wks Pittsburgh shops, h 32 Colerick
 Kempf William, baker and grocer, 17 High
 Kendel George, brakeman Pittsburgh Ry, bds 64 Chicago
 Kendel J. carp, wks Pittsburgh shops
 Kendel John H. conductor Pittsburgh Ry, h 64 Chicago
 Kendel Leo, brakeman, wks Pittsburgh Ry, bds 64 Chicago
 Kennedy Sergt. Ed. teamster, wks 57 E. Columbia
 Kennedy Mary, servt Aveline House
 Kennel Miss Matilda, seamstress, bds 80 Brackenridge
 Kenney M. helper, wks Pittsburgh shops
 Kensill John C. boiler maker, h 150 E. Jefferson
 Kent Frank G. eng Wabash Ry
 Keohen Wm, shoemaker, h 217 E. Jefferson
 Kepler Geo. lab, wks Pittsburgh round house, h 26 Gay
 Kepler Jacob, wks Reid, Waring & Nelson, bds Union House
 Kepler Mrs. S. widow, h 140 W. Main
 Keplinger Frank, brakeman Wabash Ry, bds 62 Chicago
 Keplinger Jacob A. eng Pittsburgh Ry, h 62 Chicago

Kern Jacob, b k 65 Columbia, bds 43 E. Main

Kerns James, teamster, h cor Clinton and Duck alley

Kerns James, mach, wks Pittsburgh shops, h 31 Hood

Kerns E. C. clk 16 E. Columbia, bds cor Barr and Wayne

Kerman John M. lab, h 392 Calhoun

KERNAN WILL H. City Editor Daily Sentinel, bds Aveline House

KERR WM. J. Attorney at Law n w cor Main and Calhoun, h 154 Griffith

Kessen Wm. wks Pittsburgh shops, h 170 E. Washington

Kessen N. carp, wks Pittsburgh shops

KESTEL P. Agent Etna Sewing Machine Company, and Dealer in Musical, Surgical and Dental Instruments, 76 Calhoun

Kester Walter, eng Wabash Ry, bds 18 Pine

Ketcher Mrs. Emily, widow, h 208 E. Wayne

Ketcher John, lab, wks Pittsburgh round house, h 23 Charles

Ketchum Harris M. blacksmith, wks 88 E. Columbia, bds 20 Lafayette

Ketchum Walter, blacksmith 88 E. Columbia, h 20 Lafayette

Kettler Conrad, collar maker, wks 14 W. Columbia

Kettler E. lab, h 205 E. Jefferson

Kettler Wm. carp, bds 205 E. Jefferson

Keuher Miss Caroline, bds 195 W. Washington

KEUHER REV. JOHN, Pastor St. John's Lutheran Church, h 195 W. Washington

Key H. wheel maker, wks Olds & Sons

Keys A. B. brakeman Muncie Ry, h 19 Holman

Keys J. R. brick mason, h 55 Douglas av

Keys Taylor, conductor Wabash Ry, bds 19 Holman

Keys Thos. H. fireman Wabash Ry, h 94 Jackson

Keyser Conrad, mach, h 35 First

Keyser Jacob, painter, h 31 E. Wayne

KEYSTONE BLOCK, s w cor Calhoun and Columbia

Kickley J. brakeman Pittsburgh Ry

Kickley Joseph C. moulder, wks Wabash shops, h 78 W. Williams

Kiehler Jacob, cracker maker, wks 17 W. Wayne

Kidney N. brakeman Pittsburgh Ry, bds Fox House

Kiespie Chas, mach, wks Wabash shops

Kiefer Christian, carp, bds 27 Wall

Kiefer George, carp, bds 27 Wall

Kiefer George, Jr., bds 27 Wall

Kieffer Henry, clk 54 E. Columbia, h 205 Barr

Kieffer Philip, tinner, wks 132 Calhoun

Kiefharber George, carp, wks Pittsburgh shops, h 22 Pritchard

Kierspe Chas. mach, wks Wabash shops, h 39 Locust

Kiester Miles, fireman G. R. & I. Ry, h 62 W. Dawson

Kile Jacob, eng Pittsburgh Ry, h 333 Hanna
 Kilgore O. C. fireman Pittsburgh Ry
 Killen Wm. blacksmith, wks Pittsburgh shops, h 63 Wallace
 Killian Miss Ella, dressmaker, bds 186 Griffith
 Kilpatrick Oscar, wiper, h w s N. Harrison b 5th and 6th
 Kilpatrick Thomas, lab, bds w s N. Harrison b 5th and 6th
 Kiley Miss Bridget, seamstress, bds 33 Colerick
 Kiley John, switchman Pittsburgh Ry, bds 33 Colerick
 Kiley Mrs. Mary, widow, h 33 Colerick
 Kilsen W. blacksmith, wks Pittsburgh shops
 Kimball Mrs. Anna, widow, h 43 Lavinia
 Kimball Andrew, peddler, wks 172 Calhoun
 Kimball B. H. carp, h 29 West
 Kimball Fred. clk bds 22 W. Washington
 Kimball Miss Hattie, bds 22 W. Washington
 Kimball Henry, lab wks John H. Bass, h 119 Taylor
 Kimball Israel E. brakeman Pittsburgh Ry, bds 43 Lavinia
 Kimball John A. canvasser Singer Sewing Machine Co., 60½
 Calhoun
 Kimball Miss Nellie, bds 22 W. Washington
 Kimball S. W. music teacher, h 22 W. Washington
 Kimmel C. carp, wks Pittsburgh shops
 Kimmel Michael, lab, h 257 Hanna
 Kincade F. B. carp, wks 100 Pearl, h 53 Madison
 Kincade Wm. A. fireman Wabash Ry, h 28 West
 King Allen, h 91 E. Washington
 King Miss Carrie, seamstress, bds 152 E. Washington
KING E. D., Publisher, h 91 E. Washington
 King George, polisher, wks c Main and Fulton, h 200 Broadway
 King George, mach, wks Pittsburgh shops, h 125 Montgomery
 King J. T. harness maker, wks 13 W. Columbia
 King J. D. h 62 Clinton
 King Wm., Jr. lab, wks John H. Bass
 King Wm., Sr. lab, wks John H. Bass
 King Wm. eng Grand Rapids Ry, bds 159 Harrison
 King John, harness maker, h 177 High
 King Jno. lab, wks John H. Bass
 King Miss Mary, servt, 24 W. Wayne
 King Miss Mary L. bds with E. D. King, 91 E. Washington
 King Miss Maggie, servt, 171 E. Washington
 King Miss Maggie, bds 152 E. Washington
 King Mrs. Rachel, widow, h 62 Clinton
 King Victor, wks Pittsburgh shops, h 271 E. Washington
 Kingenberger Margaret, widow, h 190 E. Lewis
 Kinkley George, shoe maker, wks 106 Calhoun
 Kinnaird Robert, mach, wks Wabash shops, h 210 Fairfield av
 Kinney Miss Lizzie, servt, 84 E. Berry

Kinney Maggie, servt, wks 14 Chicago
 Kinney Michael, lab, h 23 Henry
 Kinsell J. C. boiler maker, wks Pittsburgh shops
 Kinsey August, agent, c Main and Cass, res Spencerville, Ind
 Kinsey Jacob, barber, wks 17 W. Columbia
 Kinsey Samuel T. barber, 17 W. Columbia, h 23 W. Lewis
 Kintz J. carp, wks Pittsburgh shops
 Kintz John, blacksmith, wks Pittsburgh shops, h 293 Hanna
 Kintz L. brick layer, h 89 Barthold
 Kirby John, fireman Wabash Ry
 Kirby Richard, conductor Wabash Ry, bds 1 West
 Kirby William, yard master Wabash Ry, h 1 west
 Kirchner A. lab, wks Olds & Sons
 Kirchner G. W., wks Pittsburgh freight house, h 10 Pritchard
 Kirchner John, lab, bds 3 Railroad
 Kirchner Miss Lucinda, servt, Union House
 Kirk M. D. express agent, bds Mayer House
 Kirkhoff Mrs. Caroline, widow, h 157 Broadway
 Kirkland Miss Alice, bds 74 E. Washington
 Kirkland John, horse dealer, h 74 E. Washington
 Kirkley Mrs. Frauces, widow, h 90 Chicago
 Kiser ———, helper, wks Pittsburgh blacksmith shop, bds 129
 E. Lewis
 Kiser Anton, tailor, h 252 W. Jefferson
 Kiser Byron, clk Peter Kiser, bds 70 W. Wayne
 Kiser Chas. boiler maker, wks John H. Bass, h 14 Gay
 Kiser Charles, mach, bds 70 W. Wayne
 Kiser E., carp, wks Pittsburgh shops
 Kiser Ellis W. bds 70 W. Wayne
 Kiser Frank, clk Peter Kiser, bds 70 W. Wayne
 Kiser Fred. helper, wks Wabash shops, h 29 Wilt
 Kiser Fred. shoe maker, h 134 E. Lewis
 Kiser Frederick, tailor, h 9 Cass
 Kiser George, tailor, h 29 Wall
KISER PETER, Dry Goods, Groceries, etc., 25 Calhoun, h 70
 W. Wayne
 Kiser Wayne, clk Peter Kiser, bds 70 W. Wayne
 Kitchler Jacob, baker, bds Exchange Hotel
 Kivesch F. lab, wks John H. Bass
KLAEHN JOHN J., Furniture Manufacturer, 42 and 44 W.
 Main, h 5 Pearl
 Klee Mrs. Catherine, widow, h 378 E. Washington
 Klee John, painter, h 378 E. Washington
 Klein Charles, lab, h 75 Lafayette
 Klein Dayton, cigar maker, wks 23 Calhoun
 Klein John, wks Olds & Sons, h 263 Hanna
 Klimer John, painter, h 147 Griffith

Kleinegess Henrietta, widow, boarding house, 170 Lafayette
 Kleinschmidt W. helper, wks J. C. Bowser & Co
 Kles E. lab, Pittsburgh shops, h 133 Henry
 Klett Jacob, wks Clark & Rhinesmith, h 24 Hood
 Klever Henry, blacksmith, h 50 Wall
KLEY FREDERICK, Cooper, 234 W. Main, h 240 W. Main
 Kley Frederick, Jr., cooper, wks 234 W. Main, bds 240 W. Main
 Klieber Mrs. Barbara, widow, h n e e Hanna and Grant
 Kline Fred. shoe maker, h 1 Sturgis
 Kline Frederick, clk W. Jacobs & Son, h s w c Fulton and Sturgis
 Kline J. mach, helper, wks Pittsburgh shops
 Kline Jacob, grocer, 30 E. Columbia, h 126 E. Berry
 Kline Jno. finisher, wks Olds & Sons
 Kline Miss Mary, servt, Hedekin House
 Kliner Joseph, watchman Wabash Ry
 Klinke Conrad, helper, wks Wabash shops
 Klinger A. brakeman Pittsburgh Ry
 Klinger Henry, butcher, wks Jacob Doelker
 Klinger Isaac, hostler, wks Read & Son
 Klinger James E. brakeman Pittsburgh Ry, bds 28 W. Williams
 Klingman John, lab, h 373 Lafayette
 Klinkerberger J. helper, wks Pittsburgh shops
 Klinanbarger John, train inspector Pittsburgh Ry, h 65 Charles
 Klinesmith Wm. lab, h 117 Wells
 Klippart George, baker, wks 62 E. Main
 Klotz Daniel, (K. & Co.) h 374 Calhoun
 Klotz & Co. grocer 372 Calhoun
 Klug George, shoemaker, h 91 Hanna
 Klug Martin, carp, h 293 E. Wayne
 Klussman Henry, clk C. Orff & Co. bds 103 W. Main
 Knaight Frank, lab, h 11 High
 Knahn Miss M. J. servt 134 W. Main
 Knall Henry, mach, wks Wabash shops
 Knapp Al. W. fireman Wabash Ry, h 20 Locust
KNAPP ISAAC, M. D., D. D. S., Resident Dentist: Office, s
 w c Berry and Clinton, h e s Fairfield av nr corporation
 line
 Knapp W. B. dental student, with Isaac Knapp, bds Fairfield av
 nr corporation line
 Knecheby Christ, lab, wks John H. Bass
 Knecht Dominic, carp, h 22 W. Jefferson
 Knecht Frank, bender, wks Olds & Sons
 Knecht Miss Katie, bds 22 W. Jefferson
 Knecht Miss Phenie, servt Chas. McCulloch's
 Knecht Samuel, knitting machine agt, h 118 Broadway
KNIGHT JOHN, General Book Agent, h 115 Lafayette
 Knight Miss Sarah, seamstress, h 47 Clinton

Knight Thomas, carp, wks Pittsburgh shops, bds 219 Lafayette
 Knight W. carp, wks Pittsburgh shops
 Knight William, clk Wabash shops, h 12 Clark
 Knoder George, painter, wks Pittsburgh shops, h 192 Broadway
KNODER JOHN, Barber Shop, 135 Broadway
 Knoderer Charles, shoemaker, wks 4 Phoenix Block
 Knoderer David C. shoe maker, h 276 W. Jefferson
 Knoes Miss Mary, dress maker, bds 126 Calhoun
 Knopp Gust. gunsmith, wks 71 W. Water
 Knothe J. Charles, mach, wks Murray & Baker, bds 51 E. Jefferson
 Knothe Julius A. (Beaver, Miller & Co.) h 51 E. Jefferson
 Knowell Henry, mach, bds 157 Van Buren
 Koch Adam, finisher, wks Olds & Sons
 Koch Barney, grocer, h 119 Lafayette
 Koch Mrs. Christina, widow, h 119 Lafayette
 Koch Frank, sawyer, h 27 High
 Koch Fred. shoemaker, wks 45 E. Main
KOCH JOHN M. County Recorder, h 152 Calhoun
 Koch Mrs. Magge, (K. & Nitscher,) h 152 Calhoun
 Koch & Nitscher (Mrs. Maggie K. & Mrs. Clara N.) fine needle work, 152 Calhoun
 Koch Wm. tailor, wks 27 E. Main, h 119 Lafayette
KOEBEL JOHN, Saloon 84 Calhoun
 Koehlinger Peter, jailor Allen county, res County jail building
KOENIG REV. E. Pastor of St. Paul's Catholic Church, h 138 W. Washington
 Koenig Mrs. Elizabeth, widow, bds 138 W. Washington
 Koenig Miss Theresa, bds 138 W. Washington
 Koenig Wm. lab. wks John H. Bass, h 151 Holman
 Koester Christian, lab, h 151 Harrison
 Koester Frank, clk 164 Calhoun
 Koester John G. groceries and provisions, 158 Calhoun
 Koepel Richard, engineer, bds 132 Wells
 Kohlbacher Adam, mer, h 234 E. Wayne
 Kohles August, brick mason, h 90 Maumee Road
 Kohler Daniel, eng Pittsburgh Ry
 Kohlman John, lab Pittsburgh shops, h 91 Montgomery
 Kohlman Andrew, tailor, wks 46 Calhoun
 Kolb Geo. A. lab, h 202 W. Wayne
 Kolb J. A. chair maker, bds 87 W. Jefferson
 Kolb John A. chair maker, h 83 Montgomery
 Kollhoff Fred. lab. h 14 Wall
 Komp Daniel, carp, h 141 Henry
 Kookmeir Henry, mach, bds 134 E. Washington
 Koons A. eng Pittsburgh Ry
 Koons L. J. trav agt, h 51 Barr

- Kopp Michael, moulder, wks John H. Bass
 Korn John, shoemaker, h 130 Van Buren
 Korte Fred. carp, wks 87 E. Wayne, h 177 E. Lewis
 Korhmann Bernhard, drayman, h 88 Barthold
KOVER O. J. Sign and Ornamental Painter, Shop n e cor Main
 and Calhoun, h 39 W. Washington
 Kraff C. helper, wks Pittsburgh shops
 Kraff Fred. helper, wks Pittsburgh shops
 Kraft Fred. carp, h 317 Lafayette
 Krager Geo. shoemaker, wks 31 W. Columbia
 Kramer Albert, file cutter, wks 126 Calhoun
 Kramer Bernard, cutter, wks 27 E. Main, h 49 Madison
 Kramer Christ. clk Root & Co. bds 350 E. Wayne
 Kramer Chas. lab, wks Wabash Ry
 Kramer Miss M. servt J. D. Nuttman's
 Kramer Matthias, slate roofer, h 465 Lafayette
 Kramer Wm. moulder, h 350 E. Wayne
 Kranefield L. finisher, wks Olds & Sons
 Kratzsch Herman, lager beer saloon 15 W. Wayne
 Kratzsch Mrs. Elanore (K. & Schirmeyer) h 177 Griffith
 Kratzsch & Schirmeyer, (Elanore K. & Adolphine S.) notions and
 fancy goods, 86 Calhoun
 Kratzsch Charles, clk Geo. DeWald & Co.
 Kready John, (Forbig & K.) h 26 W. Main
 Kreckman Fred. painter, bds 344 E. Wayne
 Kreckman Margaret, widow, bds 344 E. Wayne
 Kreckman Mike, painter, h 344 E. Wayne
 Kress Michael, lab Pittsburgh lumber yard, h 29 Pine
 Krickberg Christ. lab, wks John H. Bass, bds 197 Lafayette
 Krietler Christ. lab, wks Olds & Sons
 Krime Miss Kate, servt 236 W. Berry
 Kritzer Mrs. Elizabeth, widow, bds 315 Harrison
 Krimmel Christian, carp, wks Pittsburgh shops, h 55 Douglas av
 Kro Miss Julia, dress maker, bds 204 E. Wayne
 Krop Alsolom, teamster, h 325 E. Lewis
 Krop Benedict, lab, h 325 E. Lewis
 Krop Geo. lab, h 325 E. Lewis
 Kroff Miss L. J. bds 146 Wayne
 Kromer G. wks Fort Wayne Stave Factory
 Kronneiller Leonard, cooper, h 103 Cass
 Kronemiller George, lab, wks Pittsburgh Ry
 Kronemiller Peter, hostler, bds 13 Maiden Lane
 Krover Miss Caroline, servt, wks 146 E. Wayne
 Krudop John B. (K., Mollering & Co.) h 29 W. Jefferson
KRUDOP, MOLLERING & CO., Contractors, Builders and
 Dealers in Stone, Lime, Cement, Plaster, etc., 81 E. Columbia
 Krull Rudolph, carp, wks Pittsburgh shops

Kruse Charles, clk Krudop, Mollering & Co.
 Kruse E. carp, wks Wabash shops
 Kruse E. H. lab, h 55 W. DeWald
 Kruse Henry, lab, wks Pittsburgh shops, h 161 Montgomery
 Kruse John F. h 20 Wall
 Kruser Henry, mach, wks Pittsburgh shops
 Kruger A. C. b k 31 E. Columbia, bds American House
 Kuhn Charles, clk 4 Phoenix Block, bds 16 E. Washington
 Kuhne F. W. Deputy County Auditor, h 119 W. Jefferson
 Kuhns George, upholsterer, wks 49 E. Main
 Kuhns Joseph H. lab, h 109 W. Jefferson
 Kulp George, lab, wks Hoffman Bros.
 Kummer Albert, stone cutter, h 103 W. Washington
 Kuns Carrie, weaver, wks Summit City Woolen Mills
 Kunkel Erastus B. mach, h 138 E. Wayne
 Kunkel Mrs. Harriet, widow, bds 138 E. Wayne
 Kunz Mrs. B. widow, bds 152 E. Lewis
 Kunz Jacob, mach, wks Wabash shops
 Kuntz Allen W. pressman, wks Indiana Volksfreund, bds 24 W.
 Berry
 Kuntz Adam, drover, h 273 W. Main
 Kuntz George, harness maker, wks 12 W. Columbia
 Kuntz Jacob, mach, h 270 W. Jefferson
 Kuntz Miss Mary, servt, wks Hedekin House
 Kuntzel Fred, mach, wks John H. Bass
 Kurtz Miss Catharine, h 65 Melita
 Kurtz Margaret, widow, h 65 Melita
 Kuttner Joseph, carp, wks Pittsburgh shops, h 239 E. Jefferson
KYLE A. P. & CO. Pump Manufacturers, 70 Calhoun
KYLE A. P. Special Detective, h 218 Broadway
 Kyle Wm. B. pump maker, bds 218 Broadway
 Kyler Annie, servt Railroad Eating House

L

LaCroix Charles, upholsterer, wks 72 E. Columbia
 Lachlin F. W. millwright, h 249 E. Lewis
 Lachlin Miss Ida J. bds 249 E. Lewis
 Lachlin Geo. W. lab, bds 249 E. Lewis
 Laffin John, lab, h 313 Hanna
 Laffin Michael, lab, bds 313 Hanna
 Lageman Rudolph, blacksmith, wks Pittsburgh shops, h 34
 Buchanan
 Lagrow John, butcher, bds 14 Lafayette
 Lahmeyer Daniel, carp, h 266 W. Jefferson
 Lahmeyer John, carp, h 61 W. Lewis
 Lahmeyer Wm. blacksmith, bds 61 W. Lewis

- LIDLAW WALTER**, Slate Roofer s w cor Calhoun and Douglas av, res in country
 Lake Edgar, turner, wks Olds & Sons, h 271 Hanna
 Lamb Charles, bds Ira Rupert's
 Lamb David, supt water works Wabash Ry, h 181 Fairfield av
 Lamb George, fireman Wabash Ry
 Lamier Dan. carp, wks Wabash shops
 Lamier John, eng Wabash Ry, h 5 Pine
 Lamier Wm. blacksmith, wks Stanley, Bieber & Co., bds 161 W. Lewis
 Lamley David, clk J. M. Felsing, bds 235 W. Main
 Lamley Moses. (L. & Rosenthal) 2 Phoenix Block
LAMLEY & ROSENTHAL, (Moses L. & Max R.) Cigar Manufacturers, 2 Phoenix Block, Calhoun, up stairs
 Lamley John, lab, h 297 W. Main
 Lampeoon Gaspard, lab, h 324 Hanna
 Lampke Mrs. Elizabeth, widow, h 19 W. Washington
 Lanagan Pat. crossing watchman Pittsburgh Ry, bds 33 Brack-enridge
 Lancaster Chas. moulder, wks John H. Bass
 Lancaster Chas. lab, bds 245 Webster
 Lancaster John, mach, wks Pittsburgh shops, h 49 Wallace
 Landgraaf J. helper, wks Pittsburgh shops, h 81 Force
 Landis Mrs. Mattie, confectionery and oyster saloon 125 Calhoun
 Landsmann Fred. (Dieckmeyer & L.) h 11 Cass
 Lane John W. janitor Conservatory of Music
 Laneman Henry, brewer, h 9 Buchanan
 Lang Amelius J. clk Geo. DeWald & Co., bds 9 E. Wayne
 Lang Ed. foreman Sentinel office, bds 71 Douglas av
 Lang Geo. barber, h 30 Wells
 Lang H. L. druggist, h 231 Webster
 Lang John, cabinet maker, bds 40 Wells
 Lang John, lab, h 7 Cass
 Lang Julius, cigar maker, wks 12 W. Main, h 85 Holman
 Lang Leonard, eng Wabash Ry, h 5 Bass
 Lang Miss Maggie, servt 158 W. Berry
 Langard Joseph, saloon 60 E. Columbia
 Lange Herman, clk Meyer Bros. & Co., bds 60 E. Main
 Lange Rudolph, teacher Concordia College
 Lange Wm. helper, h rear of 290 W. Jefferson
 Lange Wm. clk C. Orff & Co. 5 and 7 E. Columbia
 Langer F. mach. wks J. C. Bowser & Co.
LANGOHR ANDREW J. Manufacture of Bread, Cakes, and Dealer in Confectionary 139 Broadway
 Langohr John, teacher, h 129 Wells
 Langheinrich Ernst, file grinder, wks 126 Calhoun
 Langley John, farmer, h 3 Bass

- Lanke nau Augustus, printer, bds 80 W. Jefferson
 Lankenau Frank. carp, wks Wabash shops, h 80 W. Jefferson
LANKENAU HENRY J. Deputy Sheriff, bds 84 W. Jefferson
 Lankenau Wm. clk 16 E. Columbia. bds 80 W. Jefferson
 Lannan Mrs. Ann, widow, h 103 W. Washington
 Lannan Ed. fireman Wabash Ry, bds 103 W. Washington
 Lapp Henry, baker, h 39 W. Washington
 Lapkoegetz Jacob, peddler, bds Steuben House
 Large Rev. J. S. bds Hamilton House
 Larrabee Mrs. Mary, widow, h 197 Barr
 Larrabee Thomas, eng Pittsburgh shops, h 197 Barr
 LaRue Mrs. Victoria, widow, h 200 E. Wayne
LARWILL JOHN S. Manager Ft. Wayne Agricultural Works,
 h 93 E. Berry
 Lass A. optician 27 Calhoun
 Lattimer W. J. mail agent, bds Mayer House
 Lattimer Jesse, hostler, wks Fletcher & Powers
 Lau Julian, clk 29 E. Columbia, bds cor Calhoun and Wash-
 ington
 Lau Miss Maggie, clk, bds s w cor Calhoun and Washington
 Lau Miss Susan, milliner, bds s w cor Calhoun and Washington
 Lau Thomas, carp, h s w cor Calhoun and Washington
 Laubseher Ludwig, draughtsman Sutermeister, Becker & Bond
 Lauer Benedict, (Schele & L.) h 13 E. Wayne
 Lauer Francis, servt, wks 138 Lafayette
 Lauer G. H. eng, wks Hoffman Bros.
 Lauer Geo. H. lab, wks Olds & Sons, h 316 Hanna
 Lauer Henry, carp, h 119 Lafayette
 Lauer Henry carp, bds 118 E. Washington
 Lauer Henry, brick mason, h 17 Nirdlinger av
 Lauer John, cutter Ewing, Smith & Co.
 Lauer John A. lab, h 241 E. Washington
 Lauer Peter, lab, h 289 E. Washington
 Lauer Paul, saloon, h 70 E. Jefferson
 Lauer W. lab, wks John H. Bass, h 94 Montgomery
 Lauer Wm. wks Olds & Sons, bds 316 Hanna
 Lauferty A. S. (I. Lauferty & Son) bds 75 W. Berry
 Lauferty Isaac, (I. L. & Son) h 75 W. Berry
LAUFERTY I. & SON. (Isaac L. & A. S. Lauferty) Merchant
 Tailors and Dealers in Clothing and Gents' Furnishing
 Goods, s e cor Columbia and Calhoun
 Lauferty Leopold, h 97 W. Wayne
LAUFERTY MAX J. Clothing and Gents' Furnishing Goods,
 28 Calhoun, Phoenix Block, h 95 and 97 W. Wayne
 Laughlin Henry, lab, h 294 W. Jefferson
 Laughlin Lawrence C. insurance agent, bds 49 E. Lewis
 Laughlin W. E. brakeman Pittsburgh Ry

- Laurent Anthony, (L. & Son) h 31 Barr
 Laurent John (Laurent & Son) h 35 Barr
LAURENT J. & SON. Wholesale Dealers in Wines and Liquors
 and Manufacturers of Mineral Water 29 and 31 Barr
 Laurier John, fireman Wabash Ry
 Lavanway Miss Adeline, bds 63 W. Water
 Lavanway Miss Amelia R. bds 63 W. Water
 Lavanway Miss Louisa, milliner, bds 63 W. Water
 Lavanway Luke, h 63 W. Water
 Law John P. h 104 E. Wayne
 Lawlor James, lab, h 52 Baker
 Lawrence Asa, clk County Auditor's Office, h 68 Jackson
 Lawrence C. B. widow, h 246 W. Berry
LAWRENCE R. B. Agent Adams & American Express Co.'s
 77 Calhonn, h 46 W. Berry
 Lawrence Wm. T. clk Root & Co. bds 68 Jackson
 Lawson Chas. lab, bds 290 Calhoun
 Lawzard Morris, boiler maker, wks John H. Bass
 Layer Burt, drayman, h 159 E. Jefferson
 Layman —, h 54 W. Williams
 Layman Jacob, brakeman Wabash Ry, h 48 W. Williams
 Leach Ed. carp, wks Pittsburgh shops
 Leach Geo. boiler maker, wks J. C. Bowser & Co.
 Leach Geo. W. wks Beeler & Co. 47 E. Columbia
 Leach James, mach. wks Pittsburgh shops
 Leach J. T. helper, wks Pittsburgh shops
 Leach James, lab Pittsburgh shops, h 140 Holman
 Leach John, fireman Pittsburgh Ry, h 80 Henry
 Leach John, fireman Pittsburgh Ry, h 328 Lafayette
 Leach John S. carp, h 64 Poplar
 Leach J. W. agt Weed Sewing Machine, h 59 E. Water
 Leach Wm. boiler maker, wks Wabash shops
 Leahr Geo. lab, h 92 E. Jefferson
 Leary Dan. conductor Wabash Ry
 Learman J. helper, wks Pittsburgh shops
 Leath —, eating saloon Muncie depot, bds 106 Barr
 LeBeau M. C. canvasser Singer Sewing Machine Co., h 119 E.
 Wayne
 Ledacking L. fireman, wks Olds & Sons
 Lederman H. helper, wks Pittsburgh shops
 Lee Harry W. clk Pittsburgh freight office, h 16 Chicago
 Lee Israel, asst foreman Pittsburgh shops, h 232 E. Lewis
 Lee J. C. messenger U. S. Express Co., h 344 W. Jefferson
 Lee W. L. hostler, wks Read's livery stable, bds Union House
 Leek Geo. W. fireman Pittsburgh Ry, bds 232 E. Lewis
 Leely Phil. mach. wks John H. Bass
 Lees Hugh, shoemaker, bds 10 Harrison

- Leeser Charles, (Sander, L. & Co.) h 14 Wall
 Leeser Henry, teacher, h 174 Barr
 Leeson John, mach, wks Pittsburgh shops, h 149 W. Wash-
 ington
 Leeson Thomas, bds 149 W. Washington
 Leege August, cigar maker, wks 148 Calhoun
 Lefevre Miss L. servt 12 Harrison
 Lefler Henry, h 66 W. Jefferson
 Lege Wm. clk Orff & Co., h 17 Jones
 LeGrand Allen, b k First National Bank, h 157 W. Berry
 Legman R. helper, wks Pittsburgh shops
 Lehman Mrs. Ada, widow, h 122 W. Jefferson
 Lehman Chas. lumber merchant, h 129 E. Washington
 Lehman John C. painter, wks Wabash shops, h 220 E. Wash-
 ington
 Lehneke Dora, widow, bds 86 Chicago
 Lehneke Fred. mach, wks Murray & Baker, h 86 Chicago
 Lehmert August, cooper, bds 132 Wells
 Lehnhart Ernst, blacksmith Pittsburgh shops, bds 158 Mont-
 gomery
 Lehr C. lab, wks Pittsburgh Ry
 Lehr Geo. P. lab, wks Pittsburgh shops
 Lehr John G. policeman, h 199 W. Wayne
 Lehr Justis, plasterer, h 163 Clinton
 Leibman Ring, shoemaker, wks 14 W. Main
 Leichner Conrad, clk 48 E. Columbia
LEICHNER JOHN, Proprietor Columbia Restaurant and Sa-
 loon 11 W. Columbia
 Leichner Mary, servt 11 W. Columbia
 Leichner Reinhard, bds 11 W. Columbia
LEICHNER WILLIAM, Saloon 35 E. Main
 Leichtstine H. bender, wks Olds & Sons
LEIFELS PROF. J. J. Teacher and Leader Brass and String
 Bands, h 231 Barr
 Leidolph Conrad, porter, wks Morgan & Beach, bds 170 Lafayette
 Leiftman Joseph, barber, bds Steuben House
 Leiken Herman, wks Olds & Sons, h 273 E. Jefferson
 Leinker Wm. cabinet maker h 19 Marion
 Leinker Henry, carp, h 19 Marion
 Leip James, conductor Pittsburgh Ry, bds 16 Chicago
 Leip Henry, plasterer, h 81 Madison
 Leiple Christian, carp, wks Pittsburgh shops, h 10 Henry
 Leissing G. finisher, wks Olds & Sons
 Leiter Wm. lab, wks Wabash shops, h 10 Lavinia
 Lekaf Nicholas, baker, wks Broadway Bakery, h 23 Hood
 Lembey Chas. cooper, wks 12 Butler
 Lemer C. A. plasterer, h 112 Fairfield av

Lemire Wm. carriage maker, wks 118 W. Main
 Lenart Henry, wks Pittsburgh shops, h 344 Broadway
 Lenhardt H. mach, wks Pittsburgh shops
 Lenker Henry, cabinet maker, wks 52 E. Main
 Lenkehler C. helper, wks Pittsburgh shops
 Lennan Christ. teamster, h 213 W. Washington
 Lennert John, carp, h 144 E. Washington
 Lenocker John, brakeman Pittsburgh Ry, h 234 Lafayette
 Leonard Geo. C. (L. P. Stapleford & Co.) bds 85 Barr
 Leonard, J. carp, wks Pittsburgh shops
LEONARD DE. P. M. Homœopathic Physician ; Office 6 Phœ-
 nix Block, h 177 W. Washington
 Leonard T. H. tinner, wks Pittsburgh shops
 Leonard Wm. gunsmith shop 71 W. Water, h 79 W. Water
 Lepley C. helper, wks Pittsburgh shpps
 Lepley Christian, carp Pittsburgh shops, h 51 Grand
 Lepper Fred. cabinet maker, bds 242 E. Jefferson
 Lepper Henry, cabinet maker, wks 46 E. Main, h 242 E. Jef-
 ferson
 Leppley Gottlieb, car inspector Pittsburgh Ry, h 17 Poplar
 Lerch Frank, cooper, wks 12 Butler
 Lesiger Gottlieb, saloon and restaurant, 14 E. Columbia
 Lesing J. blacksmith, wks John H. Bass
 Lester Mrs. Ann, widow, bds 118 Jackson
 Lester James, mach, wks Wabash shops, bds 150 W. Jefferson
 Leuthner Miss Barbara, bds 175 E. Washington
 Leuthner Mrs. Elizabeth, widow, h 175 E. Washington
 Leuthner Miss Kate, bds 175 E. Washington
LEUTZ FRED. Saloon 13 E. Main
 Leutz J. H. helper, wks Pittsburgh shops
 Levy Ang. peddler, h 67 W. Main
 Levy Fred. clk 11 W. Columbia
 Levy Geo. turner, wks Olds & Sons
 Lewinsky Herman clk V. Jacobson, bds 54 W. Main
 Lewis Asa, dyer, wks City Dye House, h 59 W. Water
 Lewis David, drayman, h 14 Lafayette
 Lewis Edward, physician, h n e cor Main and Barr
 Lewis Emmet, lab, bds 174 Henry
 Lewis John, wks Clark & Rhinesmith, bds 69 W. Lewis
 Lewis Jonathan, sawer, wks Emerick & Burkholder
 Lewis S. L. route agent F. W. M. & C. Ry, bds Mayer House
 Lewis Wm. brakeman Pittsburgh Ry, bds 322 Calhoun
 Leykof John, butcher 94 Barr
 Leykof Nicholas, bread and cake maker, h 209 Broadway
 Libby C. E. conductor Pittsburgh Ry
 Lieklider —, cooper, bds 47 Baker
 Lichsten Henry, lab, h 153 Madison

- Lichtenberg John, carp, h 73 Wells
 Lichtesinne Wm. clk 92 Barr
 Lieb J. brakeman Pittsburgh Ry
 Lieber Mrs. M. widow, h 107 Lafayette
 Liebelt Alois, clk 150 Calhoun
 Liebman Reinholt, shoemaker, wks 4 Keystone Block
 Liebelgood Chas. boiler maker, wks John H. Bass, h 4 Fair-
 field av
 Lige Mrs. Mary, servt 10 Harrison
 Ligett James, carriage maker, bds Exchange Hotel
 Lighthiser George, fireman F. W. M. & C. Ry, h 81 E. Berry
 Lighthiser George, fireman F. W. M. & C. Ry, h 99 W. Water
 Lillie H. brakeman Pittsburgh Ry
LILLIE JAMES, Dealer in Lime, Plaster, etc, n w cor Calhoun
 and W. and E. Canal, h 87 N. Cass, Blomingsdale
 Lillie John, Jr., asst b k Huestis & Hamilton, h 44 Webster
 Lillie Sam'l, pottery s s Maumee Road, near corporation line
 Limecooly Fred. night watchman Wabash shops, h 80 Harrison
 Lincoln Chas. lab, Pittsburgh Ry, h 117 Holman
 Lindeman David, teacher, h 245 W. Washington
 Lindeman Wm. clk 12 W. Main, h 19 Lavinia
 Lindenberry Christ. mach, h 283 W. Jefferson
 Lindley Nelson D. mach, wks Pittsburgh shops, h 134 Lafayette
 Lindenburg Christ. mach, wks J. C. Bowser & Co, h 22 Hood
 Lindenberg Fred. brick layer, h 86 W. Jefferson
 Linderman Henry, carp, wks Pittsburgh shops, h 100 Wilt
LINDMAN & RUBIN, (Joseph L. & Max R.) Cigars, Tobacco,
 Wines, etc., n e cor Calhoun and Main
 Lindman Joseph, (L. & Rubin) h 88 W. Main
 Lindsay Charles W. carp, wks 190 Pearl, bds 10 Harrison
 Lindsey J. brakeman Pittsburgh Ry
 Lindsay Scott, carp, wks 100 Pearl
 Line Annie E. clk C. Orff & Co., bds 38 Lavinia
 Ling Geo. W. fireman Pittsburgh Ry, h 165 E. Lewis
 Lingenfesler Emil, (H. Lingenfesler & Bro.) bds American
 House
 Lingenfesler Henry, (H. L. & Bro.) bds American House
LINGENFESLER H. & BRO. (H. L. & Emil Lingenfesler)
 Manufacturers of Trunks, Valises, etc., 10 W. Columbia.
 (old No. 117)
 Lingenfesler John, Sr., trunk maker foreman, 10 W. Columbia
 Lingenfesler John, Jr., trunk maker, wks 10 W. Columbia
 Linger Jacob, contractor, h 105 Gay
 Linger Peter S. h 105 Gay
 Link Geo. carp, h 236 E. Jefferson
LINKER, HAY & CO. Proprietors of Star Brewery 181 E.
 Wayne

- Linker Henry E. butcher, h 93 E. Wayne
 Linker V. (L., Hay & Co.) 181 E. Wayne
 Lintz Anthony, painter, bds 178 W. Washington
 Lintz Mrs. Delia, widow, h 178 W. Washington
 Lintz E. helper, wks Pittsburgh shops
 Lintz J. helper, wks Pittsburgh shops
 Lintz Miss Josephine, bds 178 W. Washington
 Lintz Miss Kate, bds 178 W. Washington
 Lintz Miss Mary, bds 178 W. Washington
 Lintz Martin, clk, bds 178 W. Washington
LINTLAG C. W. contractor, h 115 W. Washington
 Lions David, butcher, bds 149 W. Berry
 Lipes Chas. brakeman Wabash Ry, bds 322 Calhoun
 Lipe Jacob, brakeman Pittsburgh Ry, bds 264 Calhoun
 Lirdsherger C. shoemaker, wks 18 W. Berry
 Litot Geo. A. miller, wks Rudisill Mills
 Little Alfred, painter, wks Pittsburgh Ry, h 194 Lafayette
 Little George, lab, wks Pittsburgh Ry, h 38 Gay
 Little George L. h 145 Water
 Lloyd Thos. M. clk Geo. DeWald & Co., bds 9 E. Wayne
LOAG GEORGE W. Surgeon Dentist 4 E. Columbia, h 63 E. Jefferson
 Lockland Hattie, servt 27 W. Columbia
 Lockman James, baggageman F. W. J. & S. Ry, h 8 N. Cass
 Loeffler J. C. clk 4 Phoenix Block, bds Exchange Hotel
 Loeys L. fireman, wks Gas Co.
 Loftiss Maggie, servt Exchange Hotel
 Logan Lott A. lab, h 312 Harrison
 Logan Wm. blacksmith, wks Pittsburgh shops, h 42 Baker
 Logg Wm. carp, wks 100 Pearl, h 196 Fairfield av
 Lohmeier Charles, cigar maker, wks 23 Calhoun
 Lohmier Henry, drayman, h 180 Montgomery
 Lombard Jos. ins agt, h 199 W. Wayne
 Long Henry, feed yard, h 53 High
 Long John, clk 42 Calhoun
 Long John, fireman Pittsburgh Ry, h 41 Wallace
 Long John C. W. conductor Pittsburgh Ry, h 20 W. Williams
 Long Mrs. L. P. artist, bds 24 W. Berry
 Long Mason C. farmer, bds 122 W. Jefferson
 Long Peter, lab, wks Pittsburgh shops, h 23 Pritchard
 Long R. brakeman Pittsburgh Ry
 Longfield J. baggage master, Pittsburgh Ry
 Longheinrich A. file maker, h 13 St. Francis
 Loofburrow Miss —, servt 156 E. Main
 Loomis Charles, moulder, wks John H. Bass
 Loomis Charles Jr. moulder, wks John H. Bass
 Loose B. mach, wks John H. Bass

- Loose Henry, mach, wks John H. Bass
 Loose L. H. carp, wks Pittsburgh shops, h 43 Douglas av
 Loper H. conductor Wabash Ry, h 60 Chicago
 Loper Mel. eng Wabash Ry, h 56 Chicago
 Lopp Henry, driver, bds 37 W. Berry
LORDIER AUGUST, Saloon and Restaurant, 20 Clinton
LORDIER PHILIP, Boots and Shoes, 88 Calhoun, h 22 Baker
 Losey Chas. A. brakeman Pittsburgh Ry, h s e c Madison and Lafayette
 Losey Mrs. Martha A. h s e c Madison and Lafayette
 Loucks Miss Mary Ann, bds 73 E. Berry
 Loucks Amos, switchman Pittsburgh Ry yard, bds 148 E. Lewis
LOUGHLIN L. C., General Agent Economical Life Insurance Co., n w c Calhoun and Berry, h 49 E. Lewis
 Lould Jacob, pattern maker, h 171 E. Jefferson
 Louthan Miss Emma, dress maker, bds 205 Taylor
 Lower Ferdinand, butcher, h 281 E. Washington
 Lowman William, tailor, h 21 High
LOWRIE HARVEY C., Civil Engineer, bds 106 W. Wayne
 Lowrie Mrs. J. M. widow, h 106 W. Wayne
LOWRY HON. ROBT., Judge Circuit Court, h 251 W. Main.
 Lowinsky Herman, clk 27 Calhoun, bds 52 W. Main
 Loyd Thos. wheel maker, wks Olds & Sons
 Loyer Martin, switchman Pittsburgh Ry, h 42 Lasselle
 Loyer Stephen, lab, h 323 Hanna
 Lucas J. brakeman Pittsburgh Ry
 Lucia Mrs. Rebecca, servt, 12 Harrison
 Luckel C. bender, wks Olds & Sons
 Ludlow Mrs. Hattie, dress maker, h 88 Barr
 Ludlow Jane, servt, wks n w c Calhoun and Wayne
LU DLUM JUDGE S. S., Assistant Editor Fort Wayne Journal, h — Barr, nr c Berry
 Ludiking Miss Caroline, servt, 216 W. Berry
 Luebking Charles H. clk, h 33 W. Jefferson
 Lufman Joseph, barber, wks 131 Calhoun, bds Steuben House
 Luhman Frederick, tailor, wks 37 E. Columbia
 Luhmier John, cabinet maker, h 61 W. Lewis
 Lukens Alfred T. clk Wabash freight depot, bes 259 W. Wayne
 Luken B. finisher, wks Olds & Sons
 Luly F. J. pattern maker, wks John H. Bass
 Luly Frank, Sr., core maker, wks John H. Bass, h 98 Jones
 Luly Frank, Jr., core maker, wks John H. Bass, bds 98 Jones
 Luley Philip, h 279 Hanna
 Lum Wm. brakeman Pittsburgh Ry
LUMBARD L., Agent Grover & Baker Sewing Machines, 16 W. Berry, bds Anderson House
LUMBARD SIDNEY C., (Irwin & L.) h 133 W. Wayne

LUMBARD SANFORD, Special Agent Phenix Insurance Co.,
n w e Main and Calhoun, h 99 W. Main
Luther Peter, conductor Wabash Ry, bds 264 Calhoun
Luxenburger Philip, lab, h 42 Pine
Lybrook R. A., telegraph operator Muncie Ry, bds 8 Cass
Lyles John, blacksmith, h 226 E. Lewis
Lyles J. Q., blacksmith, wks John H. Bass
Lynch J. helper, wks Pittsburgh shops
Lynch John, lab, h 320 Lafayette
Lynch John, lab, h 202 Lafayette
Lynch John, helper, wks Pittsburgh shops, h 5 Hoagland av
Lynch Joseph, lab, wks Pittsburgh shops, h 21 Gay
Lynch Matt., lab Pittsburgh freight house, h 7 Bass
Lynch Thomas, h 12 Kansas
Lynn Louis, watchman Wabash Ry, h 203 W. Washington
Lyons Miss Hanna, servt, 22 Baker

MC

McAllister Daniel, carp, wks 100 Pearl, bds 175 W. Berry
McBratney Miss Margaret, servt 132 Fairfield av
McBride Geo. lab, h 66 Murray
McBrother Max, carp, wks 100 Pearl
McCabe Alexander, book binder, wks Davis & Bro.
McCafferty Mattie, servt Exchange Hotel
McCaffrey F. helper, wks Pittsburgh shops
McCaffrey Charles, wks Sentinel office
McCaffrey John, h 35 Douglas av
McCaffrey Thomas, lab, wks Pittsburgh shops, h 100 Mont-
gomery
McCaffrey William, wheelwright, wks Olds & Sons, bds 294
Hanna
McCall John, blacksmith, wks J. C. Bowser & Co., bds 39 E.
Water
McCann John, policeman, h 65 Grand
McCann Lewis, carp, h 241 E. Wayne
McCann T. boiler maker, wks Murray & Baker
McCarthy Dennis, mach, wks Pittsburgh shops
McCarthy Dennis, eng Pittsburgh Ry, h 18 Wallace
McCarthy James, boarding house 290 Calhoun
McCarthy P. H. brakeman G. R. & I. Ry, bds 8 Chicago
McCarthy Patrick, eng Wabash shops, h 3 Colerick
McCartney John, bds Robinson House
McCarroll Chas. lab, bds 245 Calhoun
McCarroll Mrs. E. bds 292 W. Jefferson
McCarty B. hammerman, wks Wabash shops
McCarty Donald, lab, h 111 Taylor
McCarty John, moulder, wks John H. Bass

- McCarty John, hostler, bds 13 Maiden Lane
 McCarty Michael, moulder, wks John H. Bass, bds 319 Hanna
 McCarty Pat. watchman Wabash Ry
 McCartney Wm. brick layer, h 135 E. Lewis
 McCartney Wm. H. butcher 189 Lafayette, h 135 E. Lewis
 McCauley J. C. clk 4 E. Columbia, bds 92 E. Washington
 McCauley J. H. (J. H. McC. & Co.) h 92 E. Washington
 McCauley J. H. & Co. hats, caps, etc., 4 E. Columbia
 McClain Geo. boiler maker, wks J. C. Bowser & Co. h 195 Barr
 McClellan J. Q. conductor Pittsburgh Ry, h 234 Lafayette
 McClosky Thos. mach, wks Pittsburgh shops, bds 106 Barr
 McClosky W. H. mach, wks Pittsburgh shops
 McClure D. B. millwright, wks Hoffman Bros, h 231 W. Jefferson
- McCollum John, eng, h 154 Broadway
 McConnell A. J. bridge builder, wks McKay & Goshorn, h 40 Brandriff
- McCone J. E. bender, wks Olds & Sons
 McCord George S. carp, h 165 Broadway
 McCormick Aug. butcher 102 Barr, res country
 McCormick Pat. lab, bds 205 Calhoun
 McCoy C. G. brakeman Pittsburgh Ry
 McCoy Chas. D. b k, h 40 W. Main
 McCulloch Chas. (Allen Hamilton & Co.) h w end Water
 McCulloch F. H. (McC. & Richey) h 164 W. Berry
 McCulloch Hugh. (Allen Hamilton & Co.) res London, England
M'CULLOCH & RICHEY, (F. H. McC. & Amos Richey) Hardware, etc., 3 E. Columbia
- McCulloch J. conductor Pittsburgh Ry
M'CULLOCH T. P. Physician, Office S W. Berry, h 34 Douglas av
- McCumsey A. M. lab, wks Emerick & Burkholder
 McCumsey Miss Rachel, servt 18 W. Butler
 McCumsey Miss Agnes, servt 52 Barr
 McCune J. brakeman Pittsburgh Ry, h 82 Dawson
 McCune Jas. switch tender Pittsburgh Ry, h 82 Dawson
 McCurdy Andrew R. clk C. Orff & Co., h 38 Lavinia
 McCutcheon E. P. conductor Wabash Ry
 McDennath J. blacksmith, wks Pittsburgh shops
 McDermot Nancy, widow, h 28 E. Wayne
 McDermot DeWitt, printer, wks Sentinel Office, bds 28 E. Wayne
- McDermot James, brass moulder, wks Pittsburgh shops, h 317 Calhoun
 McDermot Wilson E. printer, bds 28 E. Wayne
 McDermot Roger, helper, wks Pittsburgh shops, bds 20 Chicago
 McDonald Cath. laundress, h 8 Colerick

- McDonald E. H. b k A. S. Evans & Co.
 McDonald Hugh, fireman Grand Rapids Ry, bds 16 Chicago
 McDonald James B. master mason Pittsburgh Ry, h 54 E. Wash-
 ington
 McDonald John, entry clk A. S. Evans & Co.
 McDonald Mrs. Johanna, widow, h 17 Baker
 McDonald R. T. (A. S. Evans & Co.) bds 54 E. Washington
 McDonough Wm. lab, bds 290 Calhoun
 McDonnan Mrs. M. J. widow, h 137 E. Jefferson
 McDougal John, (John McD. & Co.) bds 22 E. Wayne
McDOUGAL JOHN & CO. (John McD. & J. J. Studor) Carpets
 and Oil Cloths, 33 E. Columbia, (old No. 75)
 McDurman A. helper, wks J. C. Bowser & Co.
 McDurman Joseph, blacksmith, wks Pittsburgh shops, h 41 Gay
 McElfatrick Mrs. Eve, boarding house 103 W. Main
 McElfatrick Mrs. J. B. widow, bds 103 W. Main
 McElfatrick J. H. carpenter, h 107 W. Main
 McElliget Phil. brakeman Pittsburgh Ry, bds Fox House
 McEwen Theodore, agt Felt & Bro., h 53 Baker
McFEELY DENNIS R. Proprietor Oyster Bay Saloon and Res-
 taurant 92 Calhoun
 McFeely John, clk Oyster Bay Restaurant
 McGee Wm. (Cochran, Humphrey & Co.) h 58 Nelson
 McGee Mrs. Pat. widow, h 35 W. Main
 McGeary D. conductor Pittsburgh Ry
 McGeary Michael, brakeman Pittsburgh Ry, bds 264 Calhoun
 McGeary Pat. brakeman Wabash Ry, bds Fox House
 McGeary D. L. conductor Pittsburgh Ry, bds Exchange Hotel
 McGill Hugh, eng, wks Murray & Baker
 McGill Jas. clk F. F. Boltz, bds 19 Holman
 McGill Hugh, brakeman Wabash Ry, bds Fox House
 McGowan Hugh, boiler maker, wks Pittsburgh shops, h 322
 Lafayette
 McGowan John, boiler maker, wks Pittsburgh shops, h 322 La-
 fayette
 McGrath Thos. lab, h 8 Bass
 McGrady Mrs. Josephine, h 106 Madison
 McGrady Wm. plasterer, h 106 Madison
 McGraw E. brakeman Pittsburgh Ry
 McGraw Thos. lab, bds 3 Railroad
 McGraw E. brakeman Pittsburgh Ry
 McGuire Miss Mary, servt 17 Brackenridge
 McGuire Michael, moulder, wks John. H. Bass
 McGuire Owen, telegraph repairer, h 18 Baker
 McHenry Thos. brakeman Wabash Ry, h 251 Webster
 McIntyre W. A. brakeman Wabash Ry, bds 159 Harrison
 McKay John, book binder, wks Sentinel office, bds 159 Harrison

M'KAY & GOSHORN, Railroad Contractors, Bridge Builders,
etc., P. O. box 1759

McKay Neil contractor, h 134 W. Main

McKailly John, helper Wabash shops, h 14 Melita

McKange Jas. brakeman Pittsburgh Ry, bds 264 Calhoun

McKean Wm. T. foreman machine shop John H. Bass, h 184 E.
Jefferson

McKee Hugh, contractor, bds Aveline House

McKee Thomas L. (S. Bash & Co.) h s e cor N. Cass and Second

McKendry Dan. asst city civil eng, h 11 Melita

McKenna A. eng Pittsburgh Ry

McKeon James, lab Pittsburgh Ry

McKinley John, cutter, 10 E. Columbia, h 230 E. Wayne

McKinley Perry, lab, h 46 Wells

McKinney Wm. blacksmith, wks 88 E. Columbia, bds 20 La-
fayette

McKinnie Alexander. bds Railroad Eating House

M'KINNIE HENRY, Proprietor Railroad Eating House, at
Pittsburgh Ry Depot

McKinnie J. C. bds Henry McKinnie

McKinsey Elias, (McK. & Co.) 276 Calhoun

M'KINSEY & CO., (Elias McK. & Frank Goeke,) Proprietors
Harmon House Saloon, 276 Calhoun.

McKinzie C. helper, wks Pittsburgh shops

McKinzie Caleb, h 320 Hanna

McKinzie George, mach, Wabash shops, h 121 W. Butler

McKinzie Robert, moulder, wks John H. Bass

McKinzie W. F., painter, bds 81 Buchanan

McKnight J. blacksmith, wks Pittsburgh shops, h 40 Lasselle

McKnight William, brakeman, bds 40 Wells

McLane Allen, dentist, bds 69 Garden

McLane Miss Carrie, bds 69 Garden

McLane D. A. student 39 W. Berry

McLane Miss Ella, bds 71 W. Wayne

McLane James, lab, bds 232 E. Jefferson

McLane Michael, clk, bds 103 W. Main

McLane Patrick, ice dealer, h 232 E. Jefferson

McLane Robert, lab, h 120 E. Washington

McLain Michael, clk, 16 E. Columbia, bds c Ewing and Main

McLain Robert, lab, h 134 E. Washington

McLain Geo., boiler maker, wks J. C. Bowser & Co

McLaren Mrs. Anna, boarding house, 14 Fairfield av

McLaren Miss Sue, teacher, bds 14 Fairfield av

McLaughlin Christopher, molder, h 231 E. Jefferson

McLaughlin Miss C., h 65 W. Lewis

McLaughlin D., lab, h 65 W. Lewis

McLean Maggie, operator, wks 64 Calhoun

McLean Peter, dyer, wks Summit City Woolen Mills, h 41 E. Water

McMahon Benj., h 200 Broadway

McMahon Sylvester, conductor Pittsburgh Ry, h 185 Jackson

McMahon Wm., lab, wks Pittsburgh shops, h 69 Holman

McMaken Miss Ann, bds 276 W. Jefferson

McMaken Miss Jennie, bds 276 W. Jefferson

McManamy Miss Isabel, dress maker, bds 16 Murray

McManus Thomas, lab, h 32 Baker

McManigal Josiah, brakeman Muncie Ry, h 31 Pearl

McMillan J. boiler maker, wks Pittsburgh shops

McMillan John, mach, wks Wabash shops, bds 150 W. Jefferson

McMillen John, helper, wks Wabash boiler shop, h 87 W. Williams

McMillan John, mach, wks Wabash shops, h 90 Wilt

McMorugal Joseph, brakeman Muncie Ry, bds Exchange Hotel

McMullen J. mach, helper, wks Pittsburgh shops

McMullen John, carp, wks Pittsburgh shops

McMullen Mrs. M. widow, h 188 E. Washington

McMullen Miss Mary, servt, wks G. W. Ewing's

McMullen Wm. II. wks Olds & Sons, bds 188 E. Washington

McNally John, conductor Pittsburgh Ry, h 323 Lafayette

McNamara J. helper, wks Pittsburgh shops

McNamara Mary, servt Railroad Eating House

McNamara Michael, bds 17 Wallace

McNamara Monroe, lab, wks Olds & Sons, bds 72 Murray

McNamara P. helper, wks Pittsburgh shops

McNamara Mrs. Susan, widow, h 72 Murray

McNamara Thos. lab, h 11 Melita

McNamara Wm. turner, wks Olds & Sons

McNamara Wash. lab, wks Olds & Sons, bds 72 Murray

McNear Chas. carp, h 66 Henry

McNearney Thos. lab, h 84 Baker

MCNIECE ROBERT G. (McN. & Alexander) bds 259 W. Wayne

MCNIECE & ALEXANDER. (Robt. G. McN. & De Alva S. A.)

Editors and Publishers Fort Wayne Gazette, 52 Calhoun

McNulty Mrs. Ann, widow, h 18 Colerick

McNulty John, plumber, wks 48 E. Main, h 12 Colerick

McNulty Wm. shoemaker, wks 32 W. Main, h 52 W. Main

McPhail Miss Margaret, teacher, bds 192 Ewing

McPhail Wm. foreman Wabash round house, h 192 Ewing

McPhail Wm. mach, wks Wabash shops

McQuid Miss Anna, servt, 114 W. Berry

McQuiston A. P. clk bds 159 W. Washington

McQuiston John, farmer, h 159 W. Washington

McSherry O'Brien, lab, bds 282 Harrison

McVey Michael, lab, h 23 Melita

McWilliams Joseph, civil eng, bds Mayer House

M

- Maag W. F. printer, bds American House
 Mack Brothers, (Samuel J. M. & Lawrence M.) clothing, etc., 26
 E. Columbia
 Mack Lawrence, (M. Bros.) bds Mayer House
 Mach Samuel J. (M. Bros.) bds Mayer House
 Madden Dennis, lab c Main and Calhoun
 Madden John, boiler maker, wks Wabash shops
 Madden Lizzie, servt, wks Aveline House
 Maddox Geo. lab, bds 21 Buchanan
 Maddux John, millwright, h 21 Buchanan
 Madigan Mrs. B. widow, h 48 Baker
 Madigan Miss Ellen, seamstress, bds 48 Baker
 Madison Christ. fireman Wabash Ry
 Madison Wm. mach Pittsburgh shops, h 193 Montgomery
 Madison W. J. mach Pittsburgh shops
 Maginnes Wm. eng Pittsburgh round house, h 30 W. Butler
 Magnes W. lab, wks Pittsburgh Ry
 Magnus W. fireman, Pittsburgh Ry
 Magrath Ed. brakeman Pittsburgh Ry, bds 264 Calhoun
 Mahan Anthony, lab, h 78 Baker
 Mahan Mrs. Bridget. widow, h 176 W. Jefferson
 Mahan Miss Cath. bds 78 Baker
 Mahan Eliza, servt 130 W. Jefferson
 Mahan Jas. (Francis & M.) 43 W. Main
 Mahan Miss Katie, h 176 W. Jefferson
 Mahon Miss Eliza, servt 202 Calhoun
 Mahrt Conrad, saddler, wks 18½ E. Columbia. h 8 Clark
 Mahurin Mrs. Elizabeth P. dressmaker, h 219 W. Main
 Mahurin Isaac, bds 219 W. Main
 Mahurin M. L. b k Orif & Co. h cor Jackson and Main
 Maibel B. carp, h 226 W. Jefferson
 Maier Henry, blacksmith, h 76 W. Washington
 Maier John A. deputy township trustee 32 E. Columbia, bds 78
 Lafayette
MAIER JOHN G. Trustee Wayne Township; Office, 32 E. Co-
 lumbia, h 78 Lafayette
 Maier Willis D. deputy county clerk, h 240 W. Jefferson
 Majors David, clk Pittsburgh round house, h 43 Charles
 Majors D. H., mach, wks Pittsburgh shops
 Makepeace Sam. D. printer, wks Sentinel office
 Maley Jennie, milliner, wks 1 Phoenix Block
 Maley John, wheelwright, h w s Barr n of Water
 Maley Nora, servt 11 Melita
 Maley Pat. lab, h 54 Melita

- Malgels Klaus, lab, bds 131 Montgomery
 Malone Mrs. Elizabeth, widow, h 9 Hood
 Malone Thos. fireman Pittsburgh Ry, h 297 Harrison
 Maloy Mrs. R. A. widow, h 15 E. Jefferson
 Manary John C. carp, wks Pittsburgh shops
 Manary L. J. mach, wks Pittsburgh shops
 Manawich E. helper, wks Pittsburgh shops
 Manawich Fred. boarding house 178 Barr
 Managan Mrs. Bridget, laundress, h 3 Walnut
 Manhart G. brakeman Pittsburgh Ry
MANIER FRANK, Boarding House and Saloon 86 Barr
 Manier Frank, carp, h 231 E. Jefferson
 Manier Mrs. Margaret, saloon 36 Barr
 Mankins Hi. brakeman Pittsburgh Ry, bds 86 Barr
 Manmiller C. blacksmith, wks Pittsburgh shops
MANNIX THOMAS, Boot and Shoe Manufacturer, 53 E. Co-
 lumbia, h 10 Holman
 Mannwiela C. blacksmith shops, h 21 Poplar
 Manok & Koester (Simon M. & John K.) tanners, n s W. & E.
 Canal b Harrison and Cass
 Manok Annie, servt 123 W. Wayne
 Manok Simon, (M. & Koester,) h 143 W. Wayne
 Manok Mary, servt 287 W. Wayne
 Mansa Fred. helper, h 329 E. Lewis
 Mansdenfer Jacob, glue maker W. Main, h 29 Nirdlinger av
 Manson Thomas, lab, bds 3 Railroad
MANTHEY WILLIAM, Civil Engineer, with C. S. Bracken-
 ridge, h 64 Maumee
 Mantzon Wm. brick mason, h 153 Madison
 Manuel J. P. clk, h 204 E. Wayne
 Maples Lem. fireman, wks Emrick & Burkholder
 Marchy D. H. mach, wks Wabash shops
 Marhanke Henry, wks Wabash Ry, h 309 W. Washington
 Marhenke Fred. shoemaker, h ss High w of St. Mary's av.
MARINE REV. A. Pastor of Berry Street M. E. Church, h 26
 W. Berry
 Maring John, wood sawyer, h 30 Lasselle
 Marriotte Celestin, conductor Pittsburgh Ry
 Markley Aaron (M., Schrader & Co.) h Maple av near corporation
 line
MARKLEY D. Dealer in Boots and Shoes 18 W. Berry, h Bluff-
 ton Road near corporation line
 Markley H. O. clk 18 W. Berry, bds D. Markley's
 Markley Lawrence, baggage master Wabash Ry, h 344 Calhoun
MARKLEY, SCHRADER & CO. (Aaron M., Henry C. S. &
 Co.) Manufacturers and Dealers in Boots and Shoes, h 4
 Keystone Block, Calhoun

- Marks Marion, lab, h 134 W. Main
 Marks Sam. P. fireman Pittsburgh Ry, h 87 Holman
 Marlet Fred, moulder, wks John H. Bass
 Marniere Henry, carp, wks Wabash shops
 Marr G. H. printer, wks Sentinel office, bds Hanna House
 Marsh Giles, lab, bds Union House
 Marsh J. carp, wks Pittsburgh shops
 Marshall —, clk, bds 122 W. Jefferson
 Marshall Mrs. Harriet, widow, bds 117 W. Williams
 Marshall Jas. A. canvasser Singer Sewing Machine Co. 60½ Cal-
 houn
MARSHALL M. S. Proprietor of Marshall's Lung Syrup, h 119
 E. Wayne
 Martin Anna, servt 103 W. Berry
 Martin Anthony, b k 33 E. Columbia, bds 206 W. Washington
 Martin Bernard, painter, wks Pittsburgh shops, h 52 Baker
 Martin D. lab, wks Wabash round house, h 57 Wilt
 Martin Miss Frances, servt 224 W. Berry
 Martin Mrs. Jane, widow, h 115 W. Water
 Martin John, brakeman Wabash Ry
 Martin Mrs. Mary Ann, widow, h 206 W. Washington
 Martin Richard, lab, wks Wabash Ry
 Martin Terrence, blacksmith, wks John H. Bass, h 359 Hanna
 Martin Terrence, moulder, wks Murray & Baker, bds 6 Kansas
 Martin Thomas, lab, wks John H. Bass
 Martin William, eng Wabash Ry, h 31 W. Williams
 Marts Jacob, carp, h 70 E. Jefferson
 Mashbaum Catherine, widow, h 131 E. Washington
 Mashbaum George, lab, bds 131 E. Washington
 Mason Alp. helper, wks Wabash shops, h 38 Walnut
 Mason Christ. cooper, h 18 Fairfield av
 Mason James E. tress hoop maker, bds 18 Fairfield av
 Mason John F. carp, h 91 W. Williams
 Mason Louis J. student I. Knapp, bds cor of Hoagland and Wil-
 liams
 Mason Ralph, boiler maker, wks Wabash shops
 Mason Richard tress hoop maker, bds 18 Fairfield av
 Match C. helper, wks Pittsburgh Ry
 Match J. C. fireman Pittsburgh Ry
 Match W. carp, wks Pittsburgh shops
 Match Wm. eng Pittsburgh Ry, h 145 Holman
 Matheny Andrew, carp, wks Wabash shops
 Matsch Christ, carp, h 240 W. Washington
 Matsch Christ, Jr. clk. bds 240 W. Washington
MATSCH DOROTHY, Practical Midwife, h 240 W. Washing-
 ton
 Mattison Mrs. A. J. (Underhill & M.) h 225 W. Main

- Mattoon Grover J. eng Wabash Ry, h 176 Ewing
 Maudlin Amos, lab, wks Exchange Hotel
 Maurelius Jacob, fireman Pittsburgh Ry, bds Mayer House
 Maurer Henry, shoe maker, 18 W. Berry
 Maurer Jacob, packer, wks Meyer Bros. & Co
 Maurer Phil. brakeman Pittsburgh Ry, bds 16 Chicago
 Maxfield Joseph, eng, wks O. D. Hurd
 Maxfield Samuel, lab, wks O. D. Hurd
 Maxfield Mrs. Sarah, widow, h w s Clinton, n of Water
 [SEE ALSO MEYER AND MRYERS.]
 Mayer Andrew (M. & Graffe,) h s e c Wayne and Harrison
 Mayer Carl, with Mayer & Graffe, bds 29 W. Wayne
 Mayer Charles F. physician and surgeon, h 105 Barr
 Mayer Frank, painter, h 183 E. Jefferson
 Mayer Frederick, tailor, wks 37 E. Columbia
 Mayer G. G. lab, bds 160 W. Wayne
 Mayer Geo. J. E. (Geo. J. E. M. & Frank Voirol) h s e c Wayne and Harrison
MAYER GEO. J. E. & FRANK VOIROL, Dealers in Watches, Jewelry, etc., 29 E. Main
 Mayer George M., moulder, wks John H. Bass, bds 22 Madison
MAYER & GRAFFE, (Andrew M. and Henry C. G.) Dealers in Watches, Jewelry, etc., 22 E. Columbia, (Old No. 88.)
MAYER HOUSE, s e c Calhoun and Wayne, J. W. Bull, Proprietor
 Mayer Joseph M. assistant b k, 56 Calhoun, h 47 E. Jefferson
 Mayer Miss Julia, bds 29 W. Wayne
 Mayer Lawrence, lab, h 47 E. Jefferson
 Mayer Louis, tailor and cutter, 19 E. Main, up stairs, h 8 Montgomery
 Mayer Nichols, plasterer, h 183 E. Jefferson
 Mayer William, bds 98 E. Columbia
 Mayers Mrs. Barbara, widow, bds n e c Jefferson and Fulton
 Mayers Katie, servt, wks American House
 Mayers Mrs. Jane, servt, wks Hedekin House
 Mayers Miss Mary Sophia, seamstress, wks M. E. Woodward
 Mayland Fred, lab h n e c Washington and Jackson
 May Miss Ellen, servt, 15 Douglas av
 May Miss Ellen, bds 31 Prince
 Meagher Pierre, clk 54 E. Calhoun, bds 9 E. Wayne
 Medcalf Samuel C., physician, office c Columbia and Calhoun, bds 39 E. Water
 Meddy Fred, cooper, shop 17 E. Water, h 11 Duck Alley
 Medsker Isaac N. (Gilliland & M.) s e c Lafayette and Lewis
 Meegan Eugene H., clk, bds 179 Clinton
 Meegan Thos. J., clk carpenter shop Pittsburgh Ry, bds 179 Clinton

MEEGAN THOS., Chief Clerk Motive Power Department P.,
F. W. & C., G. R. & L., M. L. S. and C. R. & F. W. Rys, office
w s Railroad, b Clinton and Barr, h 179 Clinton

Meehan James, fireman Pittsburgh Ry, h 119 W. Williams

Meehan Lizzie, servt Railroad Eating House

Meehan Mrs. Mary, widow, h 13 Maumee

Meehan Miss Mary, clk Railroad Eating House

Meehan Theresa, servt Railroad Eating House

Meenare Mrs. Barbara, widow, bds 143 W. Wayne

Megrady John D. plasterer, h 142 W. Main

Mehre, Louis, shoe maker, 8 W. Wayne, h 201 E. Washington

Meinz Miss Lizzie, servt, 98 W. Berry

Meiz Joseph, carp, wks Pittsburgh shops, h 25 Pine

Meiz Nicholas, carp, bds 25 Pine

Meiz Theodore, carp, bds 25 Pine

Melching Albert, harness maker, wks 13 W. Columbia, bds 41
High

Melching Charlotte, widow, h 41 High

Melching Ernst, baker, wks 29 W. Columbia

Melfare Amos C. bds 259 Calhoun

Melgar A. clk Pittsburgh freight depot

Mellenbrook Geo. wheel maker, wks Olds & Sons

Mellinger Christian, lab, h 47 North Cass

Mellinger Jacob, clk Reed's Feed Store, h 45 W. Main

Melvin Augustus, carp, h n w e Wayne and Jackson

Melvin Miss Mary E. bds with A. Melvin

Melzer H. helper, wks Pittsburgh shops

MENDENHALL REV. M. H., Pastor of Wayne Street M. E.
Church, h 195 W. Wayne

Mendon W. fireman Pittsburgh Ry

Menneker Ernst, carp, h 75 W. Washington

Mensch Frank P. fruit stand, e Calhoun and Douglas av

Mensch Henry S. clk F. F. Boltz, h 43 Brackenridge

Mentzer Herman, fireman, wks Pittsburgh shops, h 317 Lafayette

Menze Christ., cigar maker, wks 88 Calhoun

Menze William, tailor, wks 27 E. Main, h 55 W. Wayne

Menzer Mrs. Barbara, widow, bds 143 W. Wayne

Mercer Miss Maggie, clk 21 Calhoun, bds Wm. Weiman

Mercer Theodore E. porter, wks Aveline House

MERCHANTS' NATIONAL BANK, n w e Main and Calhoun,
S. Carey Evans, President; John S. Irwin, Cashier

Meredith Wm. wks Wabash shops, bds 173 Jackson

Mergentheim A. ladies' furnishing goods, 21 Calhoun, bds 76
W. Berry

Mergel Reinhard, groceries, provisions, etc., e s Calhoun nr Main,
h 94 W. Main

Merhanke Fred. shoe maker, h 147 High

Merkel Miss Sophia, servt, 54 Jackson
 Merrigan John, boarding house, 83 Holman
 Merrill M. traveling agent for Huestis & Hamilton, bds 82 W. Berry
 Merten —, building mover, h 225 Broadway
 Mertz Joseph, wks Fort Wayne Stave Factory
 Mertz Miss Sophia, servt 166 W. Berry
 Mesler Mrs. A. D. widow, bds 81 E. Berry
 Messing Charles W. blacksmith, shop 15 E. Water, h — Duck Alley
 Messing & Zollinger, blacksmiths, shop 15 E. Water
 Metcalf John, dispatcher Pittsburgh Ry, h 52 W. Williams
 Metheany Andrew, carp, h 220 W. Jefferson
 Metheany J. M., master of transportation Pittsburgh Ry, bds 74 E. Lewis
 Metheany R. R. clk, bds 74 E. Lewis
 Metheany Wm. L. clk, bds 74 E. Lewis
 Methley John, b k Murray and Baker, h 111 Lafayette
 Metzger Jennie, operator, wks Moderwell & Fowler
METTLER PETER J., Groceries and Provisions, 303 Lafayette
 Metzger Andrew, transfer clk at Pittsburgh Ry, h 14 E. Lewis
 Metzger George, fireman Pittsburgh Ry, h 29 W. Lewis
 Metzger Miss Jennie, seamstress, bds 14 E. Lewis
 Mevring August, lab, wks Olds & Sons
MEYER BROS. & CO. (Christ. F. G. M., John F. W. M. & E. P. Williams.) Wholesale and Retail Druggists, 9 W. Columbia and 2 Keystone Block
 Meyer Bryan, moulder, wks John H. Bass, h 29 Hough
 Meyer Caroline, servt, wks 188 Lafayette
 Meyer Charles, clk, h 45 W. Washington
 Meyer Ch. mach, wks J. C. Bowser & Co
 Meyer Christ, carp, h 47 W. Washington
 Meyer Christ F. G. (M. Bros. & Co.) res St. Louis, Mo.
 Meyer Conrad, lab, bds 120 W. Water
 Meyer Miss Elizabeth, bds 447 E. Wayne
 Meyer Ernst, butcher, shop n e c Lafayette and Montgomery
 Meyer Ernst, (M. & Pipenbrink,) h 120 W. Water
 Meyer Fred, lab, h 177 E. Lewis
 Meyer F. tailor, h 99 Wilt
 Meyer Geo. lab, h 158 Broadway
 Meyer Geo. bds s w c Jefferson and Jackson
 Meyer Gustav J. clk Meyer Bro. & Co., bds Hanna House
 Meyer Henry, bds 30, Hood
 Meyer Henry, clk Meyer Bros. & Co., h 100 Harrison
 Meyer Henry, lab, wks 153 W. Water
 Meyer John F. W. (Meyer Bros. & Co.) h 30 Madison
 Meyer Mrs. Julia, h 30 Madison

- Meyer John Henry E. packer, wks Meyer Bros. ^{no} & Co. h 118 Harrison
- Meyer Louis, tailor, wks Main, h 80 Montgomery
- Meyer Miss Louisa, bds 30 Madison
- Meyer Mrs. Mary Ann, widow, h 447 E. Wayne
- Meyer M. tailor, bds Steuben House
- MEYER & PIPENBRINK**, (Ernst M. & Conrad D. P.) Boots and Shoes, 32 E. Columbia
- Meyer Thos. lab, wks John H. Bass, h 2 Force
- Meyer W. mach, wks Bowser & Co.
- Meyer Wm. druggist with Meyer Bros. & Co. h 30 Madison
- Meyer Wm. mach, bds 447 E. Wayne
- Meyer Wm. boiler maker, wks Bowser & Co., bds 120 W. Water
- Meyer Wm. lab, wks Pittsburgh shops, h 30 Hood
- Meyer Wm. shoemaker, h 193 Ewing
- Meyers —, lab, h 75 Poplar
- Meyers Miss Anna, servt 52 W. Main
- Meyers Anthony, bds 6 Wilt
- Meyers Benj. moulder, wks John H. Bass
- Meyers Chas. carp, h 149 Ewing
- Meyers Charles F. F. clk Root & Co., bds 45 W. Washington
- Meyers E. brakeman Pittsburgh Ry
- Meyers Mrs. Elizabeth, widow, h 81 Brackenridge
- Meyers F. C. barber 87 Calhoun, h 59 W. Wayne
- Meyers F. W. barber 243½ Calhoun, h 81 Brackenridge
- Meyers Ferdinand, drayman, h 165 Ewing
- Meyers Frank, finisher, wks Olds & Sons
- Meyers Fred, street sprinkler, h 66 Douglas av
- Meyers G. M. moulder, wks John H. Bass
- Meyers H. tinner, wks Pittsburgh shops
- Meyers Henry, trunk maker, wks 10 W. Columbia
- Meyers Henry, carp, wks Pittsburgh shops, h 308 Harrison
- Meyers Henry, helper, wks Pittsburgh shops, bds 81 Brackenridge
- Meyers Henry, finisher, wks Olds & Sons
- Meyers Henry, carp, h 181 E. Lewis
- Meyers Herman, moulder, wks John H. Bass
- Meyers J. H. carp, wks Pittsburgh shops
- Meyers Louis, lab, bds 48 E. Columbia
- Meyers Miss Mary, servt 234 W. Berry
- Meyers S. fireman Pittsburgh Ry
- Meyers W. boiler maker, wks Bowser & Co.
- Meyers W. helper, wks Pittsburgh shops
- Meyers Wm. blacksmith, wks Wabash shops
- Meyers Wm. mach, wks John H. Bass
- Meyers Wm. printer, bds 48 E. Columbia
- Michael Andrew, lab, wks Olds & Sons, h 168 E. Washington

Michael Fred. barber 65 Calhoun, h 8 W. Wayne
 Michaels Chas. J. upholsterer, wks 49 E. Main
 Michaels Herman, cigar maker, wks 30 W. Main, h 279 W. Jef-
 ferson
 Michaels Henry A. tobacconist 30 W. Main
 Michael Jas. H. carp, h 20 W. Jefferson
 Michealis Dan. finisher, wks 72 E. Columbia
 Micho N. helper, wks Pittsburgh shops
 Michter O. moulder, wks Murray & Baker
 Middendoof Barney, mason, h 140 E. Washington
 Milan Conrad, lab, wks John H. Bass
 Miles Charles, eng Pittsburgh Ry, h 221 W. Washington
 Miles David, fireman Ewing, Smith & Co., h 100 E. Washington
 Millenbrook Goodrich, wagon maker, h 173 Holman
 Miller Mrs. widow, h 37 Buchanan
 Miller Miss Alice, bds 69 W. Lewis
 Miller Miss Amanda, servt 73 Dawson
 Miller Andrew, tinner, wks 63 E. Main, h 65 E. Main
 Miller Annie, weaver, wks Summit City Woolen Mills
 Miller Miss Anna, bds 6 Gay
 Miller Mrs. Annie, bds 86 High
 Miller Augustus, clk 61 E. Columbia, bds Phillips House
MILLER & BOERGER, (Wm. M. & Rudolph B.) Manufactur-
 ers of Horse Collars, and Dealers in Leather Findings,
 Hides, etc., 12 W. Columbia
 Miller C. blacksmith, wks Pittsburgh shops
 Miller C. bds 52 E. Jefferson
 Miller Casper, b k, bds 116 W. Jefferson
 Miller Chas. switchman Pittsburgh Ry, bds 83 Holman
 Miller Chas. lab, wks Wabash shops, h 10 Lavinia
 Miller Chas. fireman Wabash Ry
 Miller Chas. H. coppersmith, wks Wabash shops, h 37 Bass
 Miller Chas. T. tinner, h 96 Wilt
 Miller Mrs. Charlotte, widow, h 249 E. Jefferson
 Miller Christ. cigar maker, bds 49 W. Williams
 Miller Christ. helper, wks Wabash shops, h 101 Wilt
 Miller Chris. baker, wks 62 E. Main
 Miller Miss Christina, bds 116 W. Jefferson
 Miller C. Henry, h 55 W. Williams
 Miller Cornelius A. fireman Wabash Ry
 Miller C. W. carp, wks 100 Pearl
 Miller Daniel B. carp, bds Union House
 Miller Daniel M. (M. & Moritz,) Aveline House
 Miller Miss Drucilla, seamstress, bds 36 McClellan
 Miller E., lab, wks John H. Bass
 Miller Mrs. Elizabeth, widow, h 106 W. Washington
 Miller Ernest, boiler maker, wks John H. Bass, h 51 W. Williams

- Miller F. carp, wks 100 Pearl
 Miller F. carp, wks Pittsburgh shops
 Miller Fred. tinner, wks 3 E. Columbia
 Miller Fred. brick mason, h 8 Summit
 Miller Fred. lab, wks Pittsburgh shops, h 35 Francis
 Miller Fred. lab, wks John H. Bass, h 5 Force
 Miller Fred. moulder, wks John H. Bass
 Miller Fred. carp, bds 224 W. Washington
 Miller Geo. peddler, bds 82 Barr
 Miller George, clk, bds 249 E. Jefferson
 Miller Mrs. George, widow, h 116 W. Jefferson
 Miller G. A. painter, bds Exchange Hotel
 Miller George W. turner, wks Olds & Sons, h 160 E. Jefferson
 Miller H. mach, wks Pittsburgh shops
 Miller Henry, wks Fort Wayne Stave Factory
 Miller H. D. fireman Pittsburgh Ry, h 33 W. Williams
 Miller Henry, watchman Wabash Ry
 Miller Henry J. b k Miller & Boerger, bds 209 E. Washington
 Miller Herman, lab, h 114 Fulton
 Miller Mrs. Hester, seamstress, h 36 McClellan
 Miller Israel, watchman Wabash Ry
 Miller J. mach, wks Wabash shops, room 316 Calhoun
 Miller Jacob, chair maker, wks Chas. Reese & Co., h 294 Calhoun
 Miller Jacob, clk, h 165 E. Washington
 Miller Joseph, cabinet maker, wks Emrick & Burkholder
 Miller Jerry, mach, wks Wabash shops, bds 322 Calhoun
 Miller John, feeder, wks Sentinel Office
 Miller John, tailor, wks 34 Clinton
 Miller John, bds 294 Calhoun
 Miller John A. carp, h 305 W. Washington
MILLER JOHN M., Manufacturer and Dealer in Furniture,
 Mattresses, etc., 50 and 52 E. Main, h 52 E. Jefferson
 Miller Joseph, cabinet maker, h 86 High
 Miller Joseph, lab, bds 408 W. Main
 Miller Miss Julia, servt, 214 W. Washington
 Miller J. J. h n e e Washington and Barr
 Miller K. B. traveling salesman, Morgan & Beach, h 84 Van Buren
 Miller Miss Kate, servt, 262 E. Wayne
 Miller Katy, servt, 70 E. Jefferson
 Miller Lemuel, brick mason, h 49 Locust
 Miller Lewis, carp, wks Pittsburgh shops, h 49 W. Williams
 Miller Miss Lizzie, bds 224 W. Washington
 Miller Louis, painter, wks Pittsburgh shops
 Miller Louis, b k 65 E. Main
 Miller L. W. painter, bds 69 W. Lewis
 Miller Michael, farmer, h 224 W. Washington
 Miller N. helper, wks Pittsburgh shops

MILLER & MORITZ, (Daniel M. M. & John M. M.) Proprietors Aveline House. see Calhoun and Berry

MILLER NATHANIEL C., Ticket and Freight Agent Jackson Ry, h 104 Fairfield av

Miller Nicholas, merchant, h 235 E. Jefferson

Miller Paul, lab, wks Pittsburgh lumber yard

Miller Peter, blacksmith, wks Pittsburgh shops, h 116 E. Creighton av

Miller Peter, lab, h 31 Brandriff

Miller R. helper, wks Pittsburgh shops

Miller Miss Rosa, seamstress, bds 106 W. Washington

Miller S. lab, wks Pittsburgh lumber yard

Miller Mrs. S. E. seamstress, bds 313 Calhoun

Miller Seraph, lab, wks Pittsburgh lumber yard, h 74 Murray

Miller Miss Theresa, bds 116 W. Jefferson

Miller Miss Tina, paper box maker, wks Davis & Bro

Miller Theodore. tinner, bds 96 Wilt

Miller William (M. & Boerger,) h 200 E. Washington

Miller Wm. clk Huestis & Hamilton's, h 69 W. Lewis

Miller William, brakeman Wabash Ry, bds 49 W. Williams

Miller Wm. lab, wks Superintendent's office Pittsburgh Ry, h 307 Calhoun

Miller William, brewer, bds 132 Wells

Miller William H. clk, h 61 Cass

Miller William H. H., (Coombs & M.) h 40 Douglas av

Miller Xavier, lab, wks John H. Bass, h 6 Gay

Miller Zachariah, harness maker, wks 13 W. Columbia, bds Phillips House

Mills H. T. mach, wks Pittsburgh shops, h 281 W. Washington

Mills Miss Lizzie, servt, 63 E. Jefferson

Mills Tom, mach, h 65 W. Williams

Mills William, barber, wks 87 Calhoun

MINER B. D., Agent Ewing Estate, 91 W. Main, h 62 Douglas av

Miner James, drayman, wks Morgan & Beach

Miner J. M. lab, 364 Broadway

Miner Thos. J. clk 91 W. Main, bds 62 Douglas av

Miner W. G. drayman, h 72 Pearl

Minnese Nicholas, carp, h 275 E. Jefferson

Mischo Michael, stone cutter, h 158 Broadway

Mischo Nick, helper, wks Pittsburgh shops, h 33 Pritchard

Misner George, painter, bds 16 Harrison

Misner I. A. painter, h 14 Cass

Misner Seymour, fireman Pittsburgh Ry, h 14 Wallace

Mitchell John J. carp, bds 23 W. Lewis

Mitchell K. M., mach, wks Murray & Baker

Mitchell Murray, mach, wks Murray & Baker, bds 14 Chicago

- Mitzger G. fireman Pittsburgh Ry
 Mizen Jacob, servt, wks Wm. Fleming's
 Mobley Mrs. Mary, widow, h 28 W. Williams
 Mobley Vernon, lab, bds 28 W. Williams
 Mock Miss Elizabeth, servt, wks 69 W. Lewis
 Mock L. T. sawyer, wks Hoffman Bros
MODEL BAKER AGENCY, 88 Calhoun, T. J. T. Cummings,
 General Agent
 Moderwell & Fowler, (H. C. M. & Geo. S. F.,) shirts, etc., 64
 Calhoun
 Moderwell H. C. (M. & Fowler) bds 58 W. Berry
 Moderwell J. M. clk Postoffice, bds 9 E. Wayne
 Moenig Henry, lab, wks John H. Bass
 Moenig H., Sr., lab, wks John H. Bass
 Mogford George, conductor Jackson Ry, bds Aveline House
 Mohr John, boots and shoes, 64 E. Columbia
 Mohr John, Jr., teller Allen Hamilton & Co., bds 64 Columbia
 Mohr Joseph, b k Allen Hamilton & Co., bds 64 E. Columbia
 Mohr Louis, machine agent, h 244 E. Washington
 Molahan G. lab, wks Olds & Sons
 Moledoar Adam, lab, wks Pittsburgh Ry, h 7 John
 Mollering Henry, mach, wks Pittsburgh shops, h 55 E. Lewis
 Mollering Wm. (Krudop & M.) h 120 Montgomery
 Mommer Anton, lab, wks Pittsburgh shops, bds 158 Montgomery
 Mommer J. mach, wks John H. Bass
 Mommer Joseph, Jr., clk B. Phillips, h 133 W. Main
 Mommer Mike, moulder, wks J. C. Bowser & Co., bds 158 Mont-
 gomery
 Monahan Dennis (James Harper & Co.) bds Mayer House
 Monahan Jno. lab, wks Wabash Ry, bds 6 and 8 Kausas
 Moner M. moulder, wks J. C. Bowser & Co.
 Mong Henry, carp, wks O. D. Hurd
 Monks John, fireman Muncie Ry, h 27 Cass
MONNING HENRY, h 143 E. Wayne
 Monning John D. clk Ewing & Smith, bds 143 E. Wayne
 Monroe Mrs. Annie, h 89 Cass
 Monroe S. fireman Pittsburgh Ry
 Montgomery Noel, carp, bds 26 W. Williams
 Monthe Julius, clk Postoffice, bds 332 E. Wayne
 Montoney John, conductor Pittsburgh Ry, h 70 Baker
 Mony John, wks e Water and Barr, bds 69 E. Jefferson
 Moody C. F. switchman Pittsburgh Ry
 Moon Edgar, fireman Wabash Ry
 Moon Edward, lab, bds 24 Locust
MOON GEO., Collector Internal Revenue, office 57 Clinton, bds
 Mayer House
 Moon Geo. R., clk U. S. Collector's Office, bds 9 E. Wayne

- Moon John, lab, h 313 Harrison
 Moon Michael, lab, bds 282 Harrison
 Moon Wm. S. mach, h 272 W. Jefferson
 Mooney J. brakeman Pittsburgh Ry
 Moore A. C. fireman Wabash Ry
 Moore A. E. fireman Pittsburgh Ry, h 40 Chicago
 Moore David H. fireman Pittsburgh Ry, h 34 Chicago
 Moore E. B. eng Pittsburgh Ry, h 20 Baker
 Moore Frona, seamstress, bds 20 Baker
 Moore J. S. conductor Pittsburgh Ry, bds 212 Lafayette
 Moore John, fireman Wabash Ry
 Moore John W. eng, wks 100 Pearl, h 131 E. Washington
 Moore Malinda, servt, wks Christ. Hostman, Jr.
 Moore Miss N. F., clk Geo. De Wald & Co., bds 134 E. Main
 Moore Miss S. J., clk Pension Office, bds 34 W. Water
 Moore Wm. painter, bds 76 W. Berry
 Moore Wm. H. fireman Wabash Ry, h 60 Prince
 Morchouse H. B. clk Superintendent's Office Pittsburgh Ry, h
 214 W. Washington
 Mooring Jno. lab, wks Olds & Sons
 Moran E. saloon and boarding house, 42 Wells
 Moran Miss Julia, bds 201 E. Wayne
 Moran Michael, brakeman Pittsburgh Ry, bds Exchange Hotel
 Moran Peter, ice merchant, h 201 E. Wayne
 Moran William, driver, bds 201 E. Wayne
 Morden George, barber, h 130 Madison
 Mordhurst Henry W. clk 54 Calhoun
 Moore Daniel, fireman Muncie Ry, bds Exchange Hotel
MORELL CHARLES G., Boot and Shoe Maker, 8 W. Wayne,
 bds 10 W. Wayne
 Morell Edward, mach, wks John H. Bass, h 17 Gay
 Morell Henry, boot and shoe maker, 8 W. Wayne, h 11 W. Jef-
 ferson
 Morey Edwin, conductor Wabash Ry
MORGAN & BEACH, (Oliver P. M. & Frederick B.) Jobbers
 and Dealers in Hardware, Cutlery, etc., 19 and 21 E. Co-
 lumbia, (old Nos. 87 and 89.)
 Morgan G. W. painter, h 15 E. Jefferson
 Morgan John B. foreman Wabash shops, h 188 Ewing
 Morgan Oliver P. (M. & Beach) h 40 E. Washington, e Clinton
 Morgan W. E. physician, bds Exchange Hotel
 Morgenthaler Peter, clk 5 Keystone Block, h 85 W. Main
 Moritz Miss Charlotte, bds 79 W. Berry
 Moritz Mrs. Elizabeth, widow, h 79 W. Berry
 Moritz J. M. (Miller & M.) h 79 W. Berry
 Morris John (M. & Withers,) res 1½ mile from city on Bluffton
 road

MORRIS & WITHERS, (John M. & W. H. W.) Attorneys at
Law and General Collectors, 44 Calhoun

Morris Harry, bds 86 Barr

Morrison George, steam fitter, wks 48 E. Main, bds Exchange
Hotel

Morrison Jno. fireman Pittsburgh Ry, bds 18 Colerick

Morrison M. brakeman Pittsburgh Ry, bds Fox House

Morrison Thos. J. boiler maker, wks Pittsburgh shops, h 6 Bass

Morrow Wm. fireman Wabash Ry

Morse Austin S. railroad contractor, h 61 Douglas av

Morse Chas. E. railroad contractor, h 26 Douglas av

MORSS SAMUEL E., City Editor Gazette, bds 79 Douglas av

Morss Mrs. S. S. widow, bds 79 Douglas av

Morse Wm. teamster, bds 26 Oak

Mortz Charles, civil eng, bds Mayer House

Morton John, hatter, wks C. A. Zollinger, bds Robinson House

Mozier C. fireman Pittsburgh Ry

Mossbaum Geo. bender, wks Olds & Sons

Mossheimer John, lab, h 84 E. Wayne

Mossheimer M. lab, wks John H. Bass

Mott —, eng Wabash Ry, bds 18 Pine

Mouer Henry, shoe maker, bds 31 W. Columbia

Mowrer Charlotte, seamstress, wks 15 E. Main

Mowrer Henry, shoe maker, wks 4 Keystone Block

Moyer Albert L. printer, wks Gazette Office, bds 160 W. Wayne

Moyer Benjamin, grinder, wks e Main and Maiden Lane

Moyer Mrs. Jane, widow, h 160 W. Wayne

Moynehan T. clk 54 Calhoun, bds n e e Harrison and Water

Mudge Frank F. baggage master Grand Rapids Ry, bds 186
Jackson

Mudge John A. lab, bds 37 Wilt

Mudge J. C. bridge builder Grand Rapids Ry, h 37 Wilt

Mudge Richard, brakeman Wabash Ry, bds 67 Melita

Mudge S. R. eng Grand Rapids Ry, h 186 Jackson

MUELLER REV. H. E., Pastor Second German Reformed
Church, h 91 Clinton

Muhlenbach Charles, wagon maker, h 213 E. Jefferson

Muhlenbrook D. carp, wks Pittsburgh shops

Muhlenbrook Miss M. servt, 220 W. Washington

Muhlenbruch Willard, wks Wabash shops, h 152 W. Jefferson

Muhlenbruch Charles, mach, bds 213 E. Jefferson

Muhlenbruch Deitrick, carp, h 213 E. Jefferson

Muhler Miss Catherine, bds 27 W. Berry

Muhler Mrs. Charles, widow, h 27 W. Berry

Muhler Charles F. (Wilson, Schuckman & M.) h 62 W. Wayne

Muhler George, clk 24 E. Columbia, bds 27 W. Berry

Muirhead Alex, mach, wks Murray & Baker

Muirhead Miss Agnes, clk C. Orff & Co., bds 61 Brackenridge
 Muirhead John W. (Eckart & M.) bds 61 Brackenridge
 Muirhead Mrs. R. widow, h 61 Brackenridge
 Muleahy Edward, fireman Wabash Ry
 Muleahy Richard, fireman, wks Gas Company
 Muldoon Miss C. servant, 96 W. Wayne
 Muldoon Mrs. Margaret, h 157 High
 Muldoon William, bds 157 High
 Mulenburgh Henry, carp, wks Wabash shops
 Mulfeith John, tailor, h 40 Wells
 Mulharen John, h 111 Wilt
 Mulharen Miss Mary, bds 111 Wilt
 Mulharen Miss Maggie, bds 111 Wilt
 Mulharen Thos. lab, bds 111 Wilt
 Muller Miss Mary, bds 224 W. Washington
 Mullet Miss Kate, servt, wks J. C. Bowser
 Mullin Frank, brakeman Wabash Ry, bds 322 Calhoun
 Multhann Gottlieb, lab, h 100 Madison
 Multhann Mrs. Johanna h 100 Madison
 Mumer John, mach, h 174 E. Lewis
 Mumer Louis, moulder, h 180 E. Lewis
 Munch N. carp, wks Pittsburgh shops
 Munch Philip, teamster, h 34 Douglas av
 Munger George, fireman Pittsburgh Ry, h 62 W. Williams
 Mungovan Thos. C. blacksmith, wks Wabash shops
 Munier Nicholas, wooden shoe maker, 90 Barr
 Munson Charles A., traveling agent for Huestis & Hamilton, bds
 182 W. Washington
 Munson Miss Lucretia M. embroidery, bds 182 W. Washington
 Murch Richard, brakeman Wabash Ry
 Murchy David H. mach, h 258 W. Jefferson
 Muret Fred, cigar maker, wks 12 W. Main
 Murphey Miss Abbey, servt, wks Mrs. Samuel Hanna
 Murphy A. W. painter, h 108 Barr
 Murphy Geo. lab, h 11 Colerick
 Murphy J. helper, wks Pittsburgh shops
 Murphy James, lab, bds 3 Railroad
 Murphy John, helper, wks Wabash shops, bds 18 Colerick
 Murphy Johanna, widow, washerwoman, h 7 Colerick
 Murphy Michael, eng Wabash Ry, h 58 Prince
 Murphy Michael, lab, h 171 Madison
 Murphy Patrick, bds 98 E. Columbia
MURPHY ROBERT W., Superintendent Foster Bros., h 72
 W. Main
 Murphy Thomas, fireman, bds 199 W. Washington
 Murr Wm, clk, h 156 E. Jefferson
 Murray Miss Eliza, bds 147 W. Wayne

MURRAY & BAKER, (Kerr M. & Henry B.) Iron and Brass Founders, Millwrights, etc., works Calhoun, south of Railway Depot

Murray George, lab, h 202 W. Wayne

Murray H. L., traveling agent Meyer Bros. & Co., res Wabash, Ind.

Murray Kerr (M. & Baker) h 147 W. Wayne

Muterspaw John, peddler, bds Fox House

Myer Charles, mach, bds 159 E. Lewis

Myer Fred. lab, h 7 Clark

MYER GEORGE, Groceries, etc., 43 and 45 Wells

Myer Hendrich, blacksmith, bds 200 E. Jefferson

Myers Miss Birdie, paper box maker, wks Davis & Bro., bds 47 E. Jefferson

Myers Deitrich, cooper, h 89 Wells

Myers Deitrich, cooper, h 93 Wells

Myers E. H. carp, wks Pittsburgh shops

Myers George, (Jacoby, M. & Co.) h 60 Wilt

Myers Jeff., printer, bds 41 Harrison

MYERS JAMES D., Carpenter and Roofer, h 41 Harrison

Myers John, finisher, wks 52 E. Main

Myers William, blacksmith, wks Wabash shops, h 98 W. Williams

Myers W. H. contractor, h 100 Fairfield av

MYERS W. H., Physician; office 80 Calhoun; h 157 W. Wayne

Myerson L. C. b k 137 Broadway, bds 177 W. Washington

Myerson Philip, clk 1 Keystone Block, h 177 W. Washington

N

Naas Henry, cabinet maker, wks Pittsburgh shops, h 76 Madison

Naas Mrs. Otelia, h 76 Madison

Nachtrieb Joshua F. hats and caps, 28 Clinton

Nagle Christian F. mach, wks Pittsburgh shops, bds 99 W. Jefferson

Nagle Fred. lab, wks Pittsburgh shops, h 99 W. Jefferson

Nagle Martin, lab, Pittsburgh shops, bds 99 W. Jefferson

Nahrwold C. carp, wks 100 Pearl

Nahrwoldt Christ. lab, wks John H. Bass

Narhood John, clk, h 219 W. Jefferson

Nave Benj. carp, h 13 Wallace

Nave Wm. turner, wks Olds & Sons

Nazel Chris. F. mach, wks Wabash shops

Nazel Fred. watchman Wabash shops

Nazel Martin, mach, wks Wabash shops

Neal Tom student Conservatory of Music

Nearh Henry C. clk G. R. & I. freight office, bds Robinson House

- Neasz Henry, file cutter, wks 126 Calhoun
 Nechter Joseph, helper, wks Wabash shops, h 183 Jackson
 Nedemeyer Paul, moulder, wks John H. Bass
 Neeb George, helper Pittsburgh shops, h 54 Oakley
 Neele G. blacksmith, wks Pittsburgh shops
 Neff Jacob, butcher, h 63 E. Water
 Negher Jos. finisher, wks Olds & Sons
 Neher Joseph, shoemaker, wks 53 E. Columbia, h n e cor Berry
 and Francis
 Nehmyer Henry, teamster, h 153 Madison
 Neichter Joseph, helper, wks Wabash shops
 Neidhofer Wm. grocery and saloon 316 Lafayette, h 314 La-
 fayette
 Neiman W. mach, wks Pittsburgh shops
 Neire Miss Ellen, bds 208 W. Berry
NEIREITER CASPER B. Manufacturer and Dealer in Har-
 ness, Saddles, Whips, etc., 13 W. Columbia, h 220 W. Wash-
 ington
NEIREITER CONRAD, Proprietor Summit City Trunk Man-
 ufactory, 8 Calhoun, h 137 W. Wayne
 Neireiter Conrad, Sr. chair-caner, wks 52 E. Main, h 93 Barr
 Neireiter J. lab, wks Pittsburgh lumber yard
 Neireiter John M. lab, h 33 W. Jefferson
 Neirod Anthony, coppersmith 189 Calhoun
 Neiter F. lab, wks Pittsburgh lumber yard
 Nelligan Michael, mach, wks Murray & Baker, bds n w cor Cal-
 houn and Baker
 Nelson DeGroff (DeGroff N. & Co.) res Elm Park Nursery
 Nelson DeGroff, & Co. (DeGroff N. & I. D. G. Nelson,) vinegar
 manufs and dealers in seeds 191 and 193 Calhoun
 Nelson Geo. (Reid, Waring & N.) h 63 W. Main
 Nelson Isaac D. G. (DeGroff Nelson & Co.) res Elm Park Nursery
 Nelson Miss Sarah, servt 100 W. Berry
 Nelson Wm. R. contractor, bds Hamilton House
 Nerhood John, clk 61 E. Columbia, h 207 W. Jefferson
 Nerhood Mathias, brakeman Pittsburgh Ry, h 60 Chicago
 Ness H. carp, wks Pittsburgh shops
 Nestel Daniel, lab, h 203 W. Jefferson
 Nestel Daniel, carp, wks 100 Pearl
 Nestel Henry, grocer 189 Lafayette
 Nestel Michael, carp, wks 87 E. Wayne, bds 145 Holman
 Nestel Chas. Wm. (known as Com. Foote,) bds 203 W. Jefferson
 Neston Solomon, whitewasher, h 64 Barthold
NEUBERGER MRS. C. Millinery Goods, Notions, etc., 14 E.
 Columbia, h 100 W. Berry
 Neuberger Chas. merchant 14 E. Columbia, h 100 W. Berry
 Neuberger E. clk, bds 100 W. Berry

- Neuberger M. b k, bds 100 W. Berry
 Neuenschwanler Isaac M. saloon and cheese 46 E. Columbia
 Neuhaus Henry. (N. & Joequel,) bds n e cor Washington and
 Barr
NEUHAUS & JOCQUEL, (Henry N. & Louis J.) Books, Sta-
 tionery, etc., 170 Calhoun
 Neuman Wm. mach, wks Pittsburgh shops, h 27 Buchanan
 Neville Agnes, pastry cook, wks Aveline House
NEWBERGER LOUIS, Attorney at Law 13 E. Main, bds Av-
 eline House
 Newby Frank, tinner, bds Fox House
 Newell Hance, janitor Jefferson street school, h 16 Locust
 Newell Joseph, brakeman, bds 199 W. Washington
 Newhart Emma F. clk 44 Calhoun, bds 45 Barr
 Newhart John C. clk Postoffice, bds 45 Barr
 Newhart Mrs. Louisa, widow, h 47 Barr
 Newhouse Miss Francis, servt 4 W. Water
 Newhouse Reinard, shoemaker, wks 32 W. Main, bds 72 E.
 Washington
 Newkirk W. O. carver, wks cor Main and Cass
 Newman John, lab, h 180 E. Washington
 Newman Bernard, clk 1 Phoenix Block, Calhoun
 Newman John, lab, h 180 E. Washington
 Ney Ed. contractor, h 7 Pine
 Nhare George, eng Pittsburgh Ry, bds 250 Calhoun
 Nhare Miss Catherine, servt 32 E. Wayne
 Nichols D. conductor Pittsburgh Ry
 Nichols D. brakeman Pittsburgh Ry
 Nichols Jas. huckster, h 110 W. Water
 Nichols John, fireman, wks Pittsburgh Ry, bds 114 W. Butler
 Nichols John, carp, wks Wabash shops
 Nichols John, fireman Wabash Ry, bds 322 Calhoun
 Nichols Roderick J. fireman Wabash Ry
 Niechter Otto, moulder, h 104 Meehanic
 Niebel Mary, washwoman, h 1 Bass, cor Hoagland av
 Nieman Miss Katie, bds 21 Wall
 Nieman Miss Sophia, servt 60 Barr
 Nieman Theodore, stone mason, h 272 E. Washington
 Niemann Gottlieb (N. & Dammeier) 108 Calhoun
NIEMANN & DAMMEIER, (Gottlieb N. & Wm. D.) Grocery,
 Provisions, etc., 108 Calhoun
 Nierman Herman, h 46 W. Water
NIERMANN MARTIN, Proprietor Stone Brewery, cor Harri-
 son and W. Water, h 43 W. Water
 Nies Mrs. Helen, widow, h 139 Madison
 Nies Henry, file cutter, bds 139 Madison
 Nietermeyer Paul, lab, h 26 Lasselle

- Nietrel Chas. cigar maker, bds 161 E. Lewis
 Niles Hiram, lab, h 137 Wells
 Nill Miss Amelia, h 34 W. Washington
 Nill Chas. A. house and sign painter 80 Calhoun, h 180 E. Wayne
 Nill Conrad, (E. H. Nill & Co.) h 34 W. Washington
 Nill Conrad, shoemaker, h 117 Wells
 Nill Conrad, clk 31 W. Columbia
 Nill Edward H. (E. H. N. & Co.) h 34 W. Washington
NILL E. H. & CO. (E. H. N. & Conrad Nill) Druggists and Chemists 80 Calhoun
 Nill Evlit, shoemaker, wks 31 W. Columbia
 Nill Geo. E. shoemaker, wks 31 W. Columbia
 Nill Miss Tillie, bds 34 W. Washington
 Nilligan M. mach, wks Murray & Baker
NINDE LINDLEY M. Attorney at Law 14 W. Main, h w s
 Fairfield av, near corporation line
 Nirdlinger Eli, clk 1 Keystone Block, h 31 W. Main
 Nirdlinger Fred. h 31 W. Main
NIRDLINGER JACOB, Clothing, Gents' Furnishing Goods, etc., 1 Keystone Block cor Calhoun and Columbia, h 50 W. Water
 Nirdlinger Max. clk 1 Keystone Block, bds Sturgis House
 Nitsche Clara, clk 15 E. Columbia
 Nitscher Mrs. Clara (Koch & N.) h 154 Calhoun
 Nitsche Miss Helen, h 25 W. Washington
 Nix Valentine, shoemaker, wks 56 E. Main, h 80 E. Jefferson
 Nixby James, clk Pittsburgh freight depot
 Nixon Alfred, bender, wks Olds & Sons
 Nixon Alfred, teacher, h 282 Harrison
 Noah Wm. shoemaker, wks 118 Calhoun
 Noble Chas. F. fireman Wabash Ry, h 86 W. Lewis
 Noble Mary Ann, weaver, wks Summit City Woolen Mills, h 43 E. Water
NOFSINGER & JOSSELYN, (Wm. R. N. & A. K. J.) Dealers in Singer's Sewing Machines, 60½ Calhoun
 Nofsinger Wm. R. (N. & Josselyn) res Indianapolis, Ind.
NOHE JOSEPH, Groceries and Provisions, 167 Broadway
 Nohe Wm. shoemaker, h 21 Nirdlinger av
 Nohrwald C. helper, wks Pittsburgh shops
 Nolan Mrs. Catherine, h 70 Madison
 Nolan James, fireman Pittsburgh Ry, h 70 Madison
 Nolan M. fireman Pittsburgh Ry
 Nolan John, mach, wks Pittsburgh shops, h 22 Charles
 Nolan Michael, lab, wks Pittsburgh Ry, h 24 Charles
 Noll A. tinner, wks Pittsburgh shops, h 235 E. Lewis
 Noll Mrs. Barbara, widow, bds 129 E. Jefferson

Noll Benedict R. b k Meyer Bros. & Co., h 28 Douglas av
 Noll Chas. (Raab & N.) h 13 E. Wayne
 Noll Ed. b k 9 E. Columbia, bds 146 E. Wayne
 Noll F. K. clk, bds 241 E. Lewis
 Noll Geo. wks Pittsburgh shops, h 241 E. Lewis
 Noll Jacob, lab, bds 67 E. Wayne
 Noll John, shoemaker, bds 146 E. Wayne
 Noll John F. clk, bds 146 E. Wayne
 Noll John G. (C. Orff & Co.) h 235 E. Lewis
 Noll Miss Julia, bds 235 E. Lewis
 Noll Miss Lizzie, servt 204 W. Berry
NOLL M. Boot and Shoe Dealer 22 Clinton, h 146 E. Wayne
 Noll Martin A. (C. Orff & Co.) h 201 W. Main
 Noll Peter, painter, wks Pittsburgh shops, h 46 W. Butler
 Nonamaker Sol. S. clk T. M. Biddle, bds 138 W. Wayne
 Nooman James, blacksmith, wks Pittsburgh shops
 Norfolk Miss Eliza, seamstress, bds 176 E. Wayne
 Norfolk Geo. cabinet maker, bds 176 E. Wayne
 Norris Alex. carp, wks 100 Pearl
 Northup S. F. agt F. W. J. & S. Ry, bds Aveline House
 Northup S. T. clk Pittsburgh freight depot
 Norton Mrs. Lidia, widow, h 122 Ewing
 Norvolt Wm. carp, h 29 Wilt
 Norwald Chas. plasterer, h 267 E. Lewis
 Norwald Conrad, wks Pittsburgh shops, h 267 E. Lewis
 Norwald Fred. lab, wks Wabash Ry
 Norwald Henry, lab, wks Wabash Ry
 Norwolt Fred. C. lab, wks Wabash shops, h 57 Wilt
 Norwolt Fred. lab, h 25 Wilt
 Notestine Aaron. lab, h 75 Melita
 Novet Mike, lab, bds 3 Railroad
 Nuby Frank, tinner, bds Fox House
 Nuffer Leonard, eng Wabash Ry, h 306 Harrison
 Null Jacob, lab, bds 67 E. Wayne
 Nussman John, shoemaker, wks M. Noll, h 229 E. Wayne
 Nuttman J. D. Jr., clk First National Bank, bds 130 W. Berry
 Nuttman John M. (N. & Taylor) h 186 W. Wayne
NUTTMAN JOSEPH D. President First National Bank, h 130
 W. Berry
 Nuttman & Taylor, (John M. N. & I. Newton T.) lumber dealers,
 yard on Wabash Ry near round house
 Newhart Emma F. clk 44 Calhoun, bds 45 Barr
 Nycum Miss Sadie, clk C. Orff & Co., bds 99 E. Water
 Nyo Phemia, servt Railroad Eating House



Oakley Benjamin W. (B. W. O. & Son) res Oakdale one mile from city

OAKLEY B. W. & SON. (B. W. O. & C. B. Oakley) Hardware. Saddlery and Carriage Trimmings, 29 E. Columbia, (old No. 79)

Oakley Chauncey B. (B. W. Oakley & Son.) h 126 W. Main

OBERHELMANN WM. Furniture Manufacturer 48 W. Jefferson, h s w cor Jefferson and Ewing

O'Brien Dennis, yard master Wabash Ry, h 50 Melita

O'Brien Patrick, lab, wks Pittsburgh shops

OCCIDENTAL BILLIARD ROOMS AND SALOON, 83 Calhoun; D. Hannum, Proprietor

Oceleston John, saddler, wks 12 W. Columbia

O'CONNELL & BRO., (Daniel & John) Proprietors European Hotel 20 and 22 E. Berry

O'Connell Daniel, foreman in gravel pit C. R. & F. W. Ry, bds 6 Kansas

O'Connell Daniel (O'C. & Bro.) h 203 E. Wayne

O'Connell John (O'C. & Bro.) h 205 E. Wayne

O'Connor Miss Agnes J. school teacher, bds 337 W. Jefferson

O'Connor Mrs. Bridget, h s w cor Madison and Francis

O'Connor Mrs. E. bds 103 W. Main

O'Connor John, blacksmith, wks Pittsburgh shops

O'Connor Jas. lab, bds 290 Calhoun

O'Connor Joseph M. agent Sutermeister, Becker & Bond, h 337 W. Jefferson

O'Connor Miss Mary E. teacher, bds 337 W. Jefferson

O'Connor Michael, moulder, wks John H. Bass, h 319 Hanna

O'Connor Mary, servt 106 W. Berry

O'Connor Patrick, helper smith shop Wabash Ry, bds 6 Kansas

O'don Joseph, clk 66 E. Columbia

O'Donnell J. lab, bds 282 Harrison

O'Donnel John, lab, bds 290 Calhoun

Oelschlager Fred, tailor 28 Clinton

Ofenloch & Co., butcher 30 Force

Ofenloch Val, butcher, h 32 Force

Offer John, wks Fort Wayne Stave Factory

O'Flannagan Howard, peddler, bds 23 Baker

Ogden Robt. gas fitter, wks A. Hattersley, h 65 W. Water

Oger Frank, cigar maker, bds 104 Barr

OGLE JOHN J. Eclectic Physician 128 Calhoun, h 26 Montgomery

O'Heron Jas. blacksmith, wks Pittsburgh shops, h 51 Prince

O'Heron Jno. lab, h 54 Melita

- Ohlmiller Henry, cigar maker, bds Steuben House
 Ohm Mrs. Christina, widow, bds 127 W. Water
 Ohneck G. D. tinner, wks 184 Calhoun, bds 87 E. Jefferson
 Ohnhaus Mrs. S. widow, h 133 E. Jefferson
OLD FORT HOUSE, corner Main and Lafayette, Edwin Wilder,
 Proprietor
 Olds Henry G. (Olds & Sons), bds cor. Berry and Ewing
 Olds J. V. (Olds & Sons) bds cor Berry and Ewing
 Olds John D. (Olds & Sons) h 71 W. Wayne
 Olds N. G. (Olds & Sons) h s w cor W. Berry and Ewing
OLDS N. G. & SONS, (N. G. O., H. G., John D. & J. V. Olds.)
 Manufacturers of Wagon and Carriage Material, Spokes,
 Hubs, etc., s s Railroad, b Lafayette and Clay
 Oleman Joseph, lab, bds 364 Broadway
 Oley —, cooper, bds 367 W. Main
 Oliver George, patent rights, bds Exchange Hotel
 Oliver Peter, carp. wks 100 Pearl, bds 25 Broadway
OMNIBUS OFFICE, Fletcher & Powers Proprietors, 71½ n s
 Calhoun
 O'Neal Chas. baggage master F. W. J. & S. Ry, bds 28 Locust
 O'Neal S. F. stone cutter, bds Hedekin House
 O'Neill Matthew, brakeman Wabash Ry, h 313 Lafayette
 Openshaw G. mach, wks Pittsburgh shops
 Openshaw James, mach, wks Pittsburgh shops, bds 209 Barr
 Oppelt Joseph, eng Sutermeister, Becker & Bond, h 14 Fulton
 Oppenheimer & Becker (Abram O. & Jacob B.) hides, felts, etc.,
 6 Calhoun
 Oppenheimer Abram (O. & Becker) h 54 W. Berry
 Oppenheimer Miss C. bds 54 W. Berry
 Oppenheimer Fred. bds 54 W. Berry
 Oppenheimer Jacob, trader, bds Exchange Hotel
 Oppenheimer Rudolph, clk 28 Calhoun, bds 54 W. Berry
 Orbison Alex. M. (Hill & O.) 22 W. Columbia
 Orbison H. B. clk Pittsburgh Ry, bds American House
 Orff Christian (C. O. & Co.) h c Water and Calhoun
ORFF C. & CO., (Christian O., M. A. Noll & J. G. Noll,) Dealers
 in Dry Goods, Notions and Millinery Goods, 5 and 7 E.
 Columbia (Old Nos. 101 and 103.)
 Orff Gottlieb, carp, wks Pittsburgh shops, h 142 Clinton
ORFF HENRY, Dealer in Pianos, etc., 54 Barr, h 232 E. Wash-
 ington
ORFF JOHN, Proprietor Empire Flour Mills, w end of Main,
 h nr Lindenwood cemetery
 Orff John R. clk Empire Flour Mills
 Orme E. J. marble cutter, bds 76 W. Berry
 Orme George, boiler maker, wks Wabash shops, h 32 Hood
 Orme Miss R. servt, wks 77 W. Wayne

O'Kourke Christopher, h 24 McClellan

O'ROURKE EDWARD, Attorney at Law and Prosecuting Attorney 20th Judicial District; office over First National Bank, h 24 McClellan

O'Rourke Francis, tailor, h rear of 47 E. Water

O'Rourke Jno. conductor Pittsburgh Ry, h 109 Wallace

O'Rourke John C. conductor Pittsburgh Ry, bds 30 McClellan

O'Rourke P. S. Assistant Superintendent M. & L. S. R. R., h 30 McClellan

Orr J. Henry, elk, bds c Butler and Harrison

Orr Mrs. Jane, h 377 Lafayette

Orr Jno. W., eng, h 28 W. Butler

Orr Maggie, servt, wks Aveline House

Orrill Joseph G. book binder, wks Davis & Bro

Orrison John, brakeman Wabash Ry, h 225 Barr

Ortlieb George, bar keeper, 84 Calhoun

Ortmann Henry, cigar maker, wks L. Dessauer & Co., bds American House

ORTMANN HENRY W., Manufacturer and Dealer in Cigars, 79 Calhoun

Ortmann Theodore, cigar maker, wks 85 Calhoun

Orvis Mrs. Hattie P. book agent, bds 132 W. Main

O'Ryan Ellen, assorter, wks 57 E. Columbia

O'Ryan Patrick, carp, h 19 Baker

Osenbaugh I. helper, wks Pittsburgh shops

O'Shea Jerry, brakeman Wabash Ry

O'Shaughnessy, Miss Nora, servt, wks 9 E. Wayne

Oseforth B. lab, wks Olds & Sons

Osterman Henry, cooper, h 180 E. Washington

Osterman L. drayman, h 235 E. Washington

Ostermeyer Charles, shoe maker, bds 107 W. Washington

Oswald Miss L. servt, wks 105 W. Wayne

Oswald W. A. brakeman Pittsburgh Ry

Ott Franz, frescoe painter, h nr Langohr, Bloomingdale

Ott Henry, barber, wks 243½ Calhoun, bds 81 Brackenridge

Otten H. lab, wks Pittsburgh lumber yard

Otten Henry, lab, wks Olds & Sons, bds 34 Gay

Otten Jacob, finisher, wks Olds & Sons

Otten Lewis, lab, wks Pittsburgh wood train, h 34 Gay

Otten Nicholas, lab, wks Pittsburgh wood train, bds 34 Gay

Otto Jos. lab, wks Olds & Sons, h 28 Foree

Ouman C. helper, wks Pittsburgh shops

Out Peter, lab, h 27 Langohr

Outh P. lab, wks Olds & Sons

Overloch M. painter, wks Pittsburgh shops

Owens Miss Eliza, bds 87 Ewing

Owens O. brakeman Pittsburgh Ry

Owens Matthew, boiler maker, wks Pittsburgh shops, h 132 Lafayette

Owens Peter, stave jointer, bds 111 Taylor

P

Pacineau J. mach, wks Pittsburgh shops

Packard I. T. bds Hamilton House

Page Fred, basket maker, h 93 W. Water

Page William D., foreman job room, Gazette Office, bds Sturgis House

Pagelet Frederick F. lab, h 17 Montgomery

Paine D. C. dealer in driving well tubes, res country

PALACE OF FASHION, 1 Keystone Block, Jacob Nirdlinger, Proprietor

Palmer August, clk, h 212 E. Wayne

Pantlind H. D. hack driver, h 149 W. Main

Pape Charles, teamster, h w end High

Pape William, wood dealer, h 137 High

Pappert Amant, cooper, h 252 E. Wayne

Parisot Adeline, dress maker, bds 91 E. Lewis

Parisot Joseph, lab, h 322 Hanna

Parisot Louis, watchman Wabash Ry, h 91 E Lewis

Parker Henry, fireman Wabash Ry

Parker Miss Julia, student, bds 334 Calhoun

Parker Miss M. D. servt, 138 W. Wayne

Parks William E. head sawyer, wks Hoffman Bros., h 210 W. Main

Parks Volney, contractor, bds 63 W. Water

Parnin August, clk, 52 E. Columbia, h 206 E. Wayne

Parrot Pete, carp, wks Pittsburgh shops, h 27 Oak

Parsons P. brakeman Pittsburgh Ry

Passanot Joseph, mach, h 405 Lafayette

Patch Lena, operator, wks 64 Calhoun

Patrick Henry, eng Jackson Ry, bds 8 N. Cass

Pattern D. bds at Hamilton House

Patterson Charles E. mach, wks Singer Sewing Machine Co., 60½ Calhoun, bds 122 W. Jefferson

Patterson Samuel, agt cor Main and Cass, res Decatur, Ind

Patton Chas. boarding house and saloon 98 E. Columbia

Patton F. wheel maker, wks Olds & Sons

Patton Henry, lab, bds 39 Baker

Patton Jesse, policeman, h 39 Baker

Paul Benj. carp, wks O. D. Hurd, bds Union House

Paul Chas. lab, wks Clark & Rhinesmith

Paul Miss Caroline, bds 38 W. Jefferson

Paul Fred. mach, wks Pittsburgh shops, h 298 Harrison

Paul Henry, (Wm. Paul & Son) bds 38 W. Jefferson

Paul John, lab, h 47 High

PAUL & SON, (Wm. P. & Henry Paul) Groceries and Provisions 21 W. Columbia

Paul Wm. (W. P. & Son) h 38 W. Jefferson

Paul Wm. builder and contractor cor Pearl and Webster, h 38 W. Jefferson

Payne Chas. h 88 E. Wayne

Peabody Daniel, moulder, wks John H. Bass

Pearce L. L. brakeman Wabash Ry

Pearse Mrs. J. Wils, bds with J. C. Bowser

Pearson Chas. H. drayman, h 309 W. Main

Peck Edgar (P. & Foote) bds 138 Clinton

Peck & Foote (Edgar P. & J. H. F.) confectioners, fruit dealers, etc., 67 Calhoun

Peckover George, mach, wks Olds & Sons, h 159 Harrison

Pegg Mrs. Catharine E. laundress, h 5 W. Water

PELTIER & CARLL, (Louis P. & Geo. S. C.) Undertakers 24 E. Berry

Peltier Louis, (Peltier & Carll) h 49 E. Lewis

Peltier Louis A. asst b k Geo. DeWald & Co., bds 49 E. Lewis

Pelz August, miller, bds Steuben House

Pelze August, lab, bds 237 Lafayette

Penman Tom, brakeman Wabash Ry

Penne Chas. eng, h 238 E. Washington

Pens E. C. foreman Wabash shops, h 202 W. Washington

Pense Wm. eng, wks J. C. Bowser & Co

PENNSYLVANIA HOUSE, s w c Calhoun and Baker, Mrs. J. L. Cummings, proprietor

Penz Nicholas, teamster, wks 14 W. Columbia, h c N. Cass and Third

Perkin Nicholas, lab, wks Wabash Ry, h 64 Melita

Perkins Miss Mary, bds 122 Ewing

Perrin Jos. brakeman Pittsburgh Ry, h 92 Fairfield av

Perrin H. brakeman Pittsburgh Ry

Perry Edgar A. gas fitter, wks 48 E. Wayne, bds 164 W. Wayne

Perry Frank, mach, wks Pittsburgh shops, bds 164 W. Wayne

Perry John, eng, Pittsburgh Ry, h 164 W. Wayne

Perry Joseph, agent for Wilcox Sewing Machine, h 2 Oak

Perry Joseph, carp, wks O. D. Hurd

Peters Fred. lab, wks Clark & Rhinesmith, bds 91 W. Jefferson

Peters Fred. lab, bds 169 Ewing

Peters H. F. head sawyer, wks Hoffman Bros.

PETERS JOHN C. Proprietor Fort Wayne Steam Cigar Box Manufactory 81 High, bds American House

Peters Wm. clk 9 E. Main, bds 134 E. Washington

Peters Wm. carp, wks Wabash shops

Peters Wm. bar keeper Railroad Eating House

Peters W. G. brakeman Pittsburgh Ry, bds 33 Buchanan
 Peterson Miss Ellen, servt 29 W. Butler
 Petger Nicholas, lab, wks Wabash freight depot
 Pettigrell John W. eng. Muncie Ry, h 59 Douglas av
 Petsinger, Mrs. Louisa, widow, h 117 Wells
 Pettis Edwin, mach, wks Wabash shops, bds 233 Lafayette
 Pettis John, bender, wks Olds & Sons
 Pettit Mrs. L. J. widow, h 111 E. Wayne
 Pettis Geo. wheel maker, wks Olds & Sons
 Petzinger F. Sr. boiler maker, wks Pittsburgh shops
 Petzinger F. Jr. boiler maker, wks Pittsburgh shops
 Pfeiffer Henry, clk Morgan & Beach
 Pfeiffer John C. (J. C. P. & Co.) n end Wells
 Pfeiffer J. C. & Co. (John C. P., Jacob Thunem & Fred. Wehrs)
 flour mill, n end Wells
 Pfeiffer Jos. Sr. stone cutter, bds Union House
 Pflieger Joseph, lab, h 93 W. Washington
 Pflieger Wm. lab, bds 93 W. Washington
 Phallaha James, lab, wks Indiana Stave Factory
 Phallaha Ed. lab, wks Indiana Stave Factory
 Phelps Miss Abby, teacher, bds 217 W. Wayne
 Phelps Miss Francis, millinery and notions 120 Broadway
 Phelps Geo. brakeman, bds 120 Broadway
 Phelps Homer, clk C. W. Fahlsing & Co., bds 120 Broadway
 Phelps James, porter, wks Huestis & Hamilton
 Phelps James C. brakeman Pittsburgh Ry, h 20 W. Jefferson
 Phelps L. N. contractor bds Mayer House
 Phifer Philip, lab, h 263 E. Jefferson
 Phillabaum John A. broom maker, h 35 Grand
 Philabaum Wm. hostler, wks Dr. G. P. Barnum, bds 31 Barr
 Philley Miss E. L. dressmaker, bds 138 Clinton
 Philley Miss H. H. boarding house 138 Clinton
 Philley M. S. attorney at law, office with L. M. Ninde, bds 138
 Clinton
 Philley W. H. brakeman C. R. & F. W. Ry, bds 138 Clinton
 Phillips Abraham, brakeman Pittsburgh Ry, bds 312 Harrison
PHILLIPS B. Grocery and Saloon 31 Calhoun, h 121 W. Main
 Phillips Byron, student, bds 89 W. Lewis
 Phillips Mrs. E. laundress, h 200 Lafayette
 Phillips Ed. bender, wks Olds & Sons
 Phillips Geo. propr Phillips House 107 E. Columbia
 Phillips House, cor E. Columbia and Lafayette, George Phillips,
 proprietor
 Phillips John J. clk C. Orff & Co., h 121 W. Main
 Phillips Miss Lizzie, servt Hanna House
 Phillips Michael, lab, h 17 Brandriff
 Phillips Sarah, widow, h 89 W. Lewis

- PHOENIX BLOCK**, s s Calhoun, b Main and Columbia
 Pichon Miss Addie, servt 157 W. Wayne
 Pichon Mary, servt 48 W. Wayne
 Pichon Margaret, servt 177 E. Jefferson
 Pickard T. R. foreman John H. Bass, h 106 E. Washington
 Pickard T. D. shipping clerk John H. Bass, bds 106 E. Wash-
 ington
 Pieper C. F. blacksmith, bds 71 W. Jefferson
 Pieper Fred. mach, h 71 W. Jefferson
 Piepenbrink Christian, notary public, h 6 W. Jefferson, n w cor
 Calhoun
 Piepenbrink Louis, porter, wks Aveline House
 Pierce —, brakeman Wabash Ry, bds 20 Locust
 Pierce Alfred R. prescriptionist T. M. Biddle, bds American
 House
 Pierce Mrs. Betsy, widow, bds 261 W. Wayne
 Pierce Everet, mach, wks Pittsburgh shops, h 193 Barr
 Pierce Geo. servt 127 W. Wayne
PIERCE JAMES S. Agent American Sewing Machine, h 261
 W. Wayne
 Pierce Miss Mary F. bds 261 W. Wayne
 Pierce Thos. bds 173 Jackson
 Pierr Jacob (J. & P. P.) h 96 W. Berry
PIERR J. & P. Dealers in Dry Goods, Notions, etc., 1 Phoenix
 Block, Calhoun
 Pierr Peter (J. & P. P.) h 254 W. Washington
 Pierson Allen, student, bds 69 Garden
 Pierson Peter, clk 27 E. Columbia, bds 146 Clinton
 Piesano Martin, shoemaker 118 Calhoun, h 116 Fulton
 Pigeon Miss Mary, servt 188 E. Washington
 Pike Geo. mach, bds 25 Broadway
 Pilcher James, brakeman Pittsburgh Ry, bds 83 Holman
 Pilgrim L. L. carp, wks Pittsburgh shops, bds 229 Lafayette
 Pilzer James, brakeman, bds 40 Wells
 Pio Wm. foreman collar factory 14 W. Columbia, h 67 Wells
 Pipenbrink Conrad D. (Mayer & P.) h 48 W. Washington
 Piper Fred. mach, wks Wabash shops
PITTSBURGH, FORT WAYNE & CHICAGO RAILWAY,
 Freight Office and Depot. n s R. R. Track e of Calhoun
PITTSBURGH, FORT WAYNE & CHICAGO RAILWAY,
 General Office for Western Division, n e cor Clinton and
 Railroad
PITTSBURGH, FORT WAYNE & CHICAGO RAILWAY,
 Machine, Blacksmith, Boiler, Car, Paint and Coppersmith
 Shops, Round House and Yard, n s R. R. track, b Clinton
 and Clay

PITTSBURGH, FORT WAYNE & CHICAGO RAILWAY,

Western Division Superintendent's Office, n e cor Clinton
and Railroad; Chas. E. Gorham, Superintendent

Platner Ed. book binder, wks Sentinel Office

Platter Annias M. brakeman Wabash Ry, h 31 Grand

Platter Geo. brakeman Wabash Ry, h 31 Grand

Polhamus Albert H. eng Pittsburgh Ry, h 169 Montgomery

POLAK & COWAN, Dealers in Notions and Fancy Goods 74
Barr

Polak Sam, (P. & Cowan) 74 Barr

Pollette Harry, cigar maker, wks 85 Calhoun

Pond F. W. clk Huestis & Hamilton, bds Hamilton House

Poole Mrs. Margaret, widow, h 65 W. Williams

Poole E. O. eng Wabash Ry, h 118 Jackson

Poor J. helper, wks Pittsburgh shops

Pope Henry, carp, h 216 E. Washington

Pope Henry, wagon maker, shop 15 E. Water, h 57 E. Water

Popejoy C. bds 207 Calhoun

Porter Ed. brakeman Pittsburgh Ry, bds Fox House

Porter Humphrey, boiler maker, wks Wabash shops, h 39 Lavinia

Posse Charles, mach, wks 11 E. Jefferson

POST OFFICE, Court, b Main and Berry, J. J. Kamm, Post-
master

Post S. H. brakeman Pittsburgh Ry, bds 94 E. Berry

Pothoff William, servt Railroad Eating House

POTTER JOSEPH L., Carpenter and Builder, n e c Main and
Griffith, h 250 W. Creighton av

Potter Thomas, carp, wks 100 Pearl

Poulson Braxton, patent right dealer, h 57 N. Cass

Powell L. teamster, wks Hoffman Bros

Powers A. flour mill, c Lafayette and Columbia, h 77 E. Berry

Powers Emmet M. with Fletcher & Powers, bds 156 E. Wayne

Powers John A. (Fletcher & P.) h 156 E. Wayne

Powers Lawrence, lab, bds Old Fort House

Poyser Hiram, carp, wks Wabash shops, h 184 W. Jefferson

Prange Miss Fanny, servt, 96 W. Wayne

Prange Ferdinand, painter, bds 86 W. Washington

Pranger Ada, servt, wks American Hotel

Pranger Miss Adaline, bds with J. H. Pranger

Pranger B. lab, wks Olds & Sons

Pranger Conrad, wks at Ry shops, h 206 E. Washington

Pranger Henry, blacksmith, wks 15 E. Water

Pranger John H., carp, h n w c E. Washington and Harmer

Pranger John Wm., lab, h n w c E. Washington and Harmer

Prangner Bernhard, lab, h 217 E. Washington

Pratt Allen, brick mason, bds 80 Montgomery

Pratt Amos, brick mason, bds 80 Montgomery

Pratt Henry, brick mason, h 104 Wells
 Pratt Wm. T. contractor, s e c Court and Main, h 20 Douglas av
 Prentiss Charles C. bds 35 Wells
 Prentiss Joseph R. (J. C. Bowser & Co.) h 35 Wells
 Prenty Patrick, lab, h 97 Baker
 Prescott A. S. (Brandriff, P. & Co.) 52 E. Columbia
 Prescott E. W. (Brandriff, P. & Co.) 52 E. Columbia
 Pressler George, carp, h 102 W. Butler
 Pressler John, tinner, h 122 E. Lewis
 Price Miss Jennie, seamstress, bds 103 Wilt
 Prince Isaac, eng, h 39 N. Calhoun
 Prince Thomas, mach, h 39 N. Calhoun
 Pritchard Thos. moulder, wks John H. Bass
 Pritchett Eveline, servt, wks Harman House
PROBASCO A. C., Collector Wabash & Erie Canal; office n w
 c Columbia and Clinton, h 106 E. Main
 Pronger C. lab, wks Pittsburgh Ry
 Prosser George, blacksmith, h alley w of Wells
 Prouty F. D. (F. D. P. & Co.) res Columbus, Ohio
 Prouty F. D. & Co. (F. D. P. & D. Shordon,) agricultural imple-
 ments, n w c Columbia and Barr
 Provost Alfred, cooper, wks 17 E. Water, bds 39 E. Water
 Prune —, lab, h 196 Broadway
 Puffenberger Jacob, lab, h 213 Madison
 Pulcifer Chas. W., carp, wks Pittsburgh shops, bds 128 Mont-
 gomery
 Purdy T. H. physician, h 153 Ewing
 Purman Andrew J. attorney, 86 Calhoun, bds Hanna House
PURSELL E. A., Farmers' Eating House, 10 Harrison
 Putnam H. N. b k, h 117 E. Wayne

Q

QUEEN INSURANCE CO. OF LIVERPOOL AND LONDON,

office, Court, over Postoffice. A. H. Carrier, Agt
 Quicksell Peter, eng Pittsburgh Ry, h 213 Broadway
 Quicksell Thos. fireman Pittsburgh Ry, h 47 Gay
 Quidor Nathan K. eng Wabash Ry, h 40 Wilt
 Quinn M. brakeman Pittsburgh Ry
 Quinlan Dennis, carp, wks Pittsburgh shops, h 51 Prince
 Quinn Daniel, track layer, wks Pittsburgh Ry, h 38 Chicago
 Quinn E. helper, wks Pittsburgh shops
 Quinn James, lab, h 107 W. Jefferson
 Quinn J. helper, wks Pittsburgh shops
 Quinn Miss Mary, bds 107 W. Jefferson
 Quinn Michael, lab, wks Wabash Ry, h 35 Taylor
 Quinn Patrick, cooper, bds 83 Holman

Quinn Thomas, lab, wks Indiana Stave Factory
 Quinn William, packer, wks 24 E. Columbia

R

Raab Fred. (R. & Noll) h 175 E. Washington
 Raab John, grocer, 18 E. Columbia, h 112 W. Jefferson
 Raab John, Jr., bds 112 W. Jefferson
 Raab John G. clk 18 E. Columbia
 Raab & Noll, (Fred R. & Charles N.) groceries, etc., 44 E. Columbia
 Rabbitt F. brakeman Pittsburgh Ry
 Rabus John, tailor, h 59 Wells
 Raber George, carpet weaver, h 47 Wells
RACINE A., Manufacturer Horse Collars, 59 E. Columbia, h 27 N. Cass
RACINE F. L., Collar Manufacturer, h 24 N. Cass
 Racine F. L. restaurant, 25 First
 Racine Jacob, collar maker, wks 59 E. Columbia, bds Stauben House
 Rady D. eng Pittsburgh Ry
 Rafesnyder Al. conductor Pittsburgh Ry, bds 322 Calhoun
 Rafesnyder Miss Hattie, bds 322 Calhoun
 Rafesnyder Jacob, farmer, h 82 Force
 Rafferty Owen eng Pittsburgh Ry, bds 16 Chicago
 Rahe Henry, carp, h 161 Broadway
 Raidy David, eng Pittsburgh Ry, h 22 Bass
 Railing Jno. lab, wks John H. Bass, h 9 Force
 Rainey Rosa, clk, 11 E. Columbia
 Raiser Geo. finisher, wks Olds & Sons
 Rallehan Kitty, servt, wks Aveline House
RAMBO B. W., News Dealer, 67 Calhoun, h 124 W. Washington
 Rame Andrew, baker, wks 62 E. Main
 Ramsey James, painter, wks O. J. Kover, bds 39 W. Washington
 Ramsey Samuel, bds 319 Hanna
 Ranawarld Henry, dispatcher Wabash Ry, h 82 W. Williams
RANDALL HON. F. P., Mayor of Fort Wayne, h n e c Berry and Lafayette
 Rank John, lab, h 88 Madison
 Rank Mrs. Margaret, h 88 Madison
 Ranke Ernest, wks Ranke, Yergens & Co., bds 123 W. Washington
 Ranke Frederick, mach, h 123 W. Washington
 Ranke Fred. Jr., mach, wks J. C. Bowser & Co., bds 123 W. Washington
 Ranke Henry, mach, bds 123 W. Washington

- Ranke H. Fred. mach, bds 123 W. Washington
 Ranke William. (R., Yergens & Co.) h 123 W. Washington
RANKE, YERGENS & CO., (W. R., W. Y. & F. Brandt.) Proprietors Fort Wayne Stave Factory, n s Canal, w of Ewing
 Rankin Deitrich, lab, wks Wabash Ry
 Rape Fred. carp, wks 100 Pearl
 Rapine John, conductor Pittsburgh Ry, room 316 Calhoun
 Rapp G. G. saloon, 24 W. Main
 Rapp John, blacksmith, wks Wabash shops
 Rapp Jacob, wagon maker, h 255 W. Jefferson
 Raquet Christian, gun maker, etc., 20 W. Main
 Rastetter Louis, mach, wks Olds & Sons, h 147 Calhoun
 Rater C. lab, wks John H. Bass
 Rattray Robert, cigar maker, wks 83 Calhoun, bds 166 Montgomery
 Rau Casper, proprietor Steuben House, s e c Calhoun and Washington
 Rauly Miss Sophia, bds 98 W. Berry
 Rauh Gustave, plasterer, h 49 N. Cass
 Rauh Matthias, clk Geo. De Wald & Co., h n w c N. Cass and Second, Bloomingdale
 Rautert Charles, (Eder, Certie & Co.) h 132 Wells
 Rawley Andrew C. helper, wks Wabash shops, h 9 Bass
 Rawner A. helper, wks Pittsburgh shops
 Ray Adam, bender, wks Olds & Sons
 Ray Addison, brakeman Wabash Ry, bds 402 Calhoun
 Ray Henry, carp, wks Wabash shops
 Ray J. W., printer, wks Sentinel Office
 Ray Miss Catharine, servt, 24 W. Berry
RAY W. F., Master Mechanic Wabash Ry, office nr round house, w of Calhoun, h 25 Brackenridge
 Ray William, Jr., lab, wks Wabash freight depot
 Rayder Geo. O. sawyer, wks Hoffman Bros
RAYHOUSER GEDALIAH ISAAH ZACHARIAH, Printer, wks Gazette Office. h 68 Ewing
 Raymond Geo. carriage trimmer, wks Stanley, Bieber & Co., h 147 Griffith
 Read Asabel J. (A. J. R. & Son,) h 16 W. Wayne
READ A. J. & SON, (A. J. & Henry A.) Livery and Sale Stable, 18 W. Wayne
 Read Charles E., clk 46 Calhoun, bds 16 W. Wayne
 Read Henry A. (A. J. Read & Son,) veterinary surgeon, h 87 Ewing
READ MOSES, Flour, Feed and Produce 55 E. Columbia, h 128 W. Main
 Read Wm. J. eng Wabash Ry
 Reader Miss Agatha, clk 11 E. Main

Ready Joseph, tailor, h cor E. Jefferson and Francis
 Ready Joseph, Jr., bds cor E. Jefferson and Francis
 Ready Wm. blacksmith, h 80 Hoagland av
 Reagan Miss R. bds 161 E. Lewis
 Reaker S. H. carp Pittsburgh shops, h 110 Madison
 Ream Wm. clk, bds 83 Holman
 Reamer Miss Lizzie clk 11 E. Main
 Rechenberger Ernest, mach, bds Steuben House
 Redelsheimer David, (S. R. & Son) h 186 W. Washington
 Redelsheimer H. optician 5 Phoenix Block, h 30 W. Washington
 Redelsheimer Julius, clk 16 E. Columbia, bds 48 W. Wayne
 Redelsheimer Sigmund (S. R. & Son,) h 48 W. Wayne
REDELSHEIMER S. & SON, (Sigmund & David) Wholesale
 Liquor Dealers, 4 Harrison
 Redgate Stephen F. fireman Wabash Ry
 Redding Miss Eliza, dressmaker, bds 55 Grand
 Redding Wm. carp, bds 55 Grand
 Redpath Wilbur, brakeman Pittsburgh Ry, bds 30 Walnut
 Reed Isaac moulder, h 66 Lillie
 Reed James D. cooper, h 68 Nelson
 Reed James S. clk 24 E. Main, h 66 Wilt
 Reed Miss Jennie, milliner, bds 151 Barr
 Reed John, mer, bds Aveline House
 Reed John, wks Reid, Waring & Nelson, bds Union House
 Reed Mrs. N. E. seamstress, h 151 Barr
 Reed Sarah E. servt 34 Chicago
 Reed Wm. eng Wabash Ry, bds 322 Calhoun
 Reehling John H. mach, bds 222 Madison
 Reehling P. J. lab, h 222 Madison
 Reehling Conrad, blacksmith, wks Pittsburgh shops, h 53 Madison
 Reehling Conrad, tailor, h 97 Madison
 Reehling P. turner, wks Olds & Sons
 Reem Christ. lab, h 26 John
 Reeps Chas. carp Pittsburgh shops, h 74 Henry
 Reese Chas. (Chas. R. & Co.) h 131 Montgomery
REESE CHARLES & CO., (Charles R. & A. C. Beaver,) Manu-
 facturers of Chairs, at Beaver, Miller & Co.'s Planing Mill
 Reese Dan. helper, wks Pittsburgh shops
 Reese Frederick, painter, wks Charles Reese & Co., bds 131
 Montgomery
 Reeser Mattie, wks J. D. Nuttman's
 Reffelt Wm. R. carp, h 69 E. Main, up stairs
 Regedanz John, barkeeper Railroad Eating House
 Rehling Ernest, boiler maker, h 161 E. Lewis
 Rehling Ernest, foreman 212 Calhoun, res country
 Rehling Henry, boiler maker, wks Pittsburgh shops, h 159 E.
 Lewis

- Rehling Fred'k, blacksmith, wks Pittsburgh shops, h 126 Gay
 Rehm Christian, lab, h 247 W. Washington
 Rehm Christ. lab, wks Pittsburgh lumber yard, h 231 Lafayette
 Rehm Samuel, carp, h 205 Broadway
 Rehner Bernard, b k 56 Calhoun, h 64 W. Wayne
 Rehner Henry, mason, bds 64 W. Wayne
 Rehner Ulrey mason, h 64 W. Wayne
 Rehorst F. carp, wks Pittsburgh shops, h 218 E. Jefferson
 Rehr T. fireman Pittsburgh Ry
 Rehrer Thos. fireman Pittsburgh Ry, h 187 Jackson
 Reichart P. wheel maker, wks Olds & Sons
 Reichert Wm. A. foreman Indiana Volksfreund, s w cor Berry
 and Calhoun
 Reid A. D. (R. Waring & Nelson) h 27 Broadway
 Reid John, plow maker, wks cor Main and Maiden Lane
REID, WARING & NELSON, (A. D. R., Anson W., Jos. K. Edgerton & Geo. Nelson.) Proprietors Fort Wayne Steel
 Plow Works, cor W. Main and Maiden Lane
 Reidell Geo. lab, wks John H. Bass
 Reider Henry, mach, wks Wabash shops, h 44 Wall
 Reider Jacob, lab, wks Indiana Stave Factory
 Reidle George, boiler maker, h 329 E. Washington
 Reidlinger Ed. carp, wks Pittsburgh shops, bds Steuben House
 Reidt Herman, wks Pittsburgh round house, h 407 E. Lewis
 Reidt J. lab, wks Pittsburgh Ry
 Reifsnyder Albert, conductor Pittsburgh Ry, bds 229 Lafayette
 Reiker Miss Lizzie, servt 126 E. Main
 Reiland Miss Laura J. seamstress, wks Philip Stemmler, bds 86 E.
 Main
 Reiling August, machine shop 66 Pearl, h 70 Pearl
 Reiling Fred. carp, h 120 Wilt
 Reiling Miss Minnie, servt, 88 W. Main
 Reine Jno. lab, wks Olds & Sons
 Reineke Christian, upholsterer, wks 52 E. Main
 Reineke Fred. upholsterer, wks 72 E. Columbia
 Reineke Miss Sophia, dress maker, wks 28 E. Berry, bds 104
 Barr
 Reiner William, clk c of Jefferson and Broadway, bds 164 Broad-
 way
 Reinhart E. wks Fort Wayne Stave Factory
 Reinhard Martin, clk, 7 Keystone Block, bds 257 E. Jefferson
 Reinke F. W. steward Concordia College
 Reinking D. wks Wabash shops, h Hood b Wall and Chicago
 Reinking Fred. (Rohs, Eme & R.) h 173 Ewing
 Reinking R. lab, wks, Indiana Stave Factory
 Reinwald Henry, carp, wks Wabash shops
 Reinwald William, carp, wks Wabash shops

- Reising John, cabinet maker, wks Emrick & Burkholder
 Reiter Andrew C. printer, bds 102 E. Lewis
 Reiter Edward F. grain buyer, h 102 E. Lewis
 Reiter Mrs. Elizabeth, widow, h 102 E. Lewis
REITER GEORGE, Manufacturer of Cigars and Dealer in
 Chewing and Smoking Tobacco, 69 Calhoun, Aveline
 House Block, h 62 Barr
 Reiter Geo. W. cigar maker, wks George Reiter
 Reiter Henry, mach, wks Wabash shops
 Reiter Miss Lucy, bds 102 E. Lewis
 Reiter Wm. carp, wks Wabash shops, h 49 Wall
 Reitze Tobias, carp, h 255 W. Wayne
 Reitze Wm. F. bds cor Main and Ewing
 Rekers Bernard J. carp, h 117 W. Washington
REKERS CLEM. A. County Recorder; Office, Court House;
 h 110 W. Washington
 Rekers Gerhard, groceries and provisions 116 W. Jefferson, h
 114 W. Jefferson
 Remart J. H. carp, wks Murray & Baker
 Rimmel Miss Ada, teacher, bds Wm. B. Empie's
REMMELE A. C. Drugs, Medicines, etc., 126 Broadway corner
 Jefferson, bds 316 W. Jefferson
 Rimmel Caleb L. fireman Wabash Ry, bds Wm. B. Empie's
 Rimmel H. clk, bds 123 W. Wayne
 Rimmert Herman, wks Summit City Woolen Mills
 Rimmert H. J. pattern maker, h 157 W. Washington
 Renaud Isaac, lab, h 98 Chicago
 Renchler David, lab, wks Pittsburgh shops, h 48 Wall
 Renewalt Wm. lab, h 328 Harrison
 Renfrew Benton B. mach, wks John H. Bass, bds 41 Force
 Renfrew Lida, milliner, wks 3 Phoenix Block, Calhoun
 Renfrew Robt. G. lab, wks Olds & Sons, bds 41 Force
 Kenfrew Rea. K. cooper, h 41 Force
 Renner Fred. blacksmith, h 140 W. Main
 Renner Fred. lab, bds 96 E. Jefferson
 Renner G. A. clk, bds 58 W. Berry
 Renner Waldemar, teacher of drawing, h 96 E. Jefferson
 Renshaw Joseph, coppersmith, wks Wabash shops, h 16 W.
 Butler
 Rensman Barney, porter, wks B. Trentman & Son, h 47 Walnut
 Renter Valentine, carp, h 315 E. Wayne
 Renz Adam, lab, h 253 E. Washington
 Repine John, conductor Pittsburgh Ry
 Repine J. brakeman Pittsburgh Ry
 Reppe Wm. carp, wks Pittsburgh shops, h 283 W. Jefferson
 Reppe Wm. trunk maker, wks 10 W. Columbia
 Reppet Miss Hattie, servt 62 Douglas av

Resener Fred. clk 3 E. Columbia
 Reuse G. mach, wks Pittsburgh shops
 Rex Miss Ella J. assistant teacher Fort Wayne Conservatory of
 Music
 Reynolds B. H. finisher, wks Olds & Sons
 Reynolds John, confectioner, wks Huestia & Hamilton
 Rheel H. helper, wks Pittsburgh shops
 Rheams Julia, servt 54 W. Main
 Rhem Samuel, carp, wks 100 Pearl
 Rhenack Thos. conductor Wabash Ry
 Rhine Jacob, carp, h 243 E. Wayne
 Rhine Mrs. Bridget, widow, h 17 Bass
 Rhine Christ. bender, wks Olds & Sons
 Rhine C. M. wks Emerick & Burkholder, bds Union House
 Rhine Fred. h 62 Wall
 Rhine John, lab, wks Olds & Sons, h 31 Taylor
 Rhineheart Isaac, lab, h 24 Locust
 Rhinesmith Mrs. Elizabeth, widow, bds 231 W. Wayne
 Rhinesmith Geo. lumber inspector Clark & Rhinesmith, h 276
 W. Washington
 Rhinesmith John, (Clark & R.) h 231 W. Wayne
 Rhodenbeck C. helper, wks Pittsburgh shops
 Rhodenbeck H. helper, wks Pittsburgh shops
 Rhodenberger Geo. lab, h 46 Henry
 Rhodes Daniel W. helper, wks Pittsburgh shops, h 18 Gay
 Rhodes Frank, lab, h 11 Cass
 Rhodes Josiah, cooper, wks 17 E. Water, h 9 Duck alley
 Rhodes Michael, carp, h 111 Force
 Rhodes Samuel, helper, wks Pittsburgh shops, h 1 John
 Rholeman W. painter, wks Pittsburgh shops
 Riblet Henry F. eng Wabash Ry, h 206 E. Lewis
 Rice Miss Minnie, servt 164 Harrison
 Rich Geo. W. conductor F. W. J. & S. R. R., bds 8 N. Cass
 Rich Wm. butcher, bds 149 W. Berry
 Richards John C. lab, h 33 Buchanan
 Richards David, lab, wks John H. Bass
 Richards Geo. C. bill poster, h 16 E. Water
 Richards Henry, law student, bds J. C. Bowser
 Richards John, physician and surgeon, h 126 E. Lewis
 Richards John D. lab, wks J. H. Bass, h 89 Lasselle
 Richards Samuel, eng, h 16 E. Water
 Richards W. clk Foster Bros. & Co., bds 86 E. Main
 Richards W. C. broom maker, h 8 Chicago
 Richardson J. R. wheel maker, wks Olds & Sons
 Richardson Joseph, lab, wks Olds & Sons, bds 310 Lafayette
 Richardson Osear, wagon maker, bds 37 Wall
 Richey Amos (McCulloch & R.) h 87 W. Main

- Richey Mrs. Sarah, boarding house, 173 Jackson
 Richey Miss Dollie, bds 173 Jackson
 Richley John, coppersmith, wks Wabash shops
 Rider Conrad, lab, h 32 Jones
 Rider John, brakeman Pittsburgh Ry, h 176 Griffith
 Riedel John, teacher, h 174 Barr
 Riedmiller August, lab, wks Indiana Stave Factory
 Riedmiller Geo. Jr. lab, wks Indiana Stave Factory
 Riedmiller Geo. Sr. lab, wks Indiana Stave Factory
 Riedmiller John M. propr Eagle Brewery s s Taylor, w of
 Broadway
 Rieley Miss Anna, servt, wks Philip Aurentz
 Rieling Miss Tillie, servt 261 W. Wayne
 Ries Philip A. tailor, h 163 E. Jefferson
 Rietze Chas. carp, bds 255 W. Wayne
 Rikert Henry, lab, wks Olds & Sons
 Rile John, lab, wks Wabash shop, bds 158 Montgomery
 Riley Wm. conductor Wabash Ry, h 76 W. Butler
 Rinchart George, cooper, wks 12 Butler
 Rinerman Henry, blacksmith, wks Wabash shops
RING JOHN, County Treasurer; office, Court House, h 340
 W. Jefferson
 Ripley Miss Vina, printer, wks Gazette Office, bds 24 E. Berry
 Rippan Christ. finisher, wks Olds & Sons
 Rippey Chas. carp, wks Pittsburgh shops, h 79 Oakley
 Rippi William, carp, wks 100 Pearl
 Rissing August, shoe maker, wks M. Noll, h 60 Clinton
 Rissing August, shoe maker, bds 31 W. Columbia
 Rissing John H. carp, h 123 High
 Ritch Wm. brakeman Wabash Ry
 Ritcher Miss Sophia, servt, 93 E. Berry
 Ritter A. stone mason, h 67 Wells
 Ritter Miss Augusta, bds 67 Wells
 Ritter F. mach, wks Pittsburgh shops
 Ritter Jacob, mach, wks Pittsburgh shops, h 333 Lafayette
 Ritter Miss Mary, bds 67 Wells
 Rittinhouse Miss B. servt, 126 E. Lewis
 Ritz Wm. b k, bds 103 W. Main
 Rivers Charles, painter, wks J. C. Wilmot, h 71 Wells
 Roabka Fred, lab, wks Wabash round house, h 47 Wilt
 Roach D. helper, wks Pittsburgh shops
 Roach James, helper, wks Pittsburgh shops, h 60 Baker
 Roach John, h 18 Harrison
 Roach Richard, boiler maker, wks John H. Bass, h 7 Walnut
 Robaugh Fred. carp, h 135 Montgomery
 Robbe Alphonse, clk 29 Barr
 Robbe Fillmore, collar maker, bds 31 Barr

Robbe J. P. brick mason, h 437 Lafayette
 Robbe Phil. collar maker, wks 59 E. Columbia, bds 31 Barr
 Robbins Charles G. carp. wks Pittsburgh shops
 Robbins Jno. E. policeman, h 11 Gay
 Roberts W. A. (Fontaine & R.) bds Aveline House
ROBERTSON COL. R. S., Attorney at Law, n w c Main and
 Calhoun, h 15 Holman
 Robertson W. G. clk Wabash Ry, h 86 Brackenridge
 Robinson Amasa, conductor Pittsburgh Ry, bds 124 Wilt
 Robinson Geo. W. lab. h 68 Lasselle
 Robinson Geo. W. lab, h 65 Garden
 Robinson House, opposite w end Columbia
 Robinson James H. bds Hanna House
 Robinson Wilson, mach, wks John H. Bass
 Robison Miss Caroline, seamstress, bds 91 W. Water
 Robison David H. policeman, h 28 E. Berry
 Robison Jessie, seamstress, bds 91 W. Water
 Robison Mrs. Lydia, bds 50 W. Water
 Robison W. G. car register Wabash freight depot
 Rock Frank, eng, wks Ewing, Smith & Co., bds 39 E. Water
 Rock J. lab, wks Pittsburgh Ry
 Rock Miss Lena, servt, 39 E. Water
 Rockharber Joseph, carp, wks Pittsburgh Ry, h 99 W. Williams
 Rockhill Mrs. Emily, widow, h 295 W. Wayne
 Rockhill W. W. (Dodez & R.) bds Sturgis House
 Rockwell Peter, gunsmith, h 68 Ewing
 Rodabaugh J. F. mach, wks Pittsburgh shops
 Rodabaugh Thos. J. foreman paint shop Pittsburgh Ry
 Rodeheaver Wm. H. foreman wheel room, Olds & Sons, h 22 W.
 Butler
 Rodeman Wm. cigar maker, h 292 Harrison
 Rodemann John W. cigar maker, wks 2 Phoenix Block
 Rodemeier Frederick, teamster, h 100 Madison
 Rodemeier Mrs. Lizzetta, h 100 Madison
 Rodenbech Fred. boiler maker, wks John H. Bass, h 210 E. Jef-
 ferson
 Rodenbech H. blacksmith, wks John H. Bass
 Rodenbech Conrad, helper, h 160 E. Lewis
 Rodenbech Miss Mary, servt, 153 W. Water
 Rodenbech Wm. boiler maker, wks Wabash shops
 Rodenbech William, saddler, wks 17 E. Main, bds 65 Madison
 Rodenbech Wm. hostler, Union House
 Rodenbech Wm. lab, wks Wabash shops, h 67 Madison
 Rodenberger Geo. painter, wks Pittsburgh shops
 Rodgers Mrs. —, widow, h 116 Jackson
 Roedde William, dyer, h 19 N. Cass
 Roelle Frank, fireman Wabash Ry, h 127 Harrison

Roelle Jacob, mach, wks Wabash shops
 Roemer Wm. cabinet maker, wks 46 E. Main
 Roesener Fred. clk, bds 48 E. Columbia
 Roesler Henry C. wks Pittsburgh shops, h 72 W. Jefferson
 Roeste H. mach, wks Pittsburgh shops
 Rogers Charles, boiler maker, h 42 Barthold
 Rogers Chas. helper, wks Pittsburgh shops
 Rogers Charles H. printer, wks Gazette Office
 Rogers Christ. helper, wks Pittsburgh shops, bds Steuben House
 Rogers L. teamster, h 12 Lafayette
 Rogers Mrs. N. M. widow, h 147 E. Jefferson
 Rogers Wm. H. boiler maker, wks Pittsburgh shops, h 130 E.
 Wayne
 Rogge A. tailor, wks 34 Clinton
 Rogge Ernest, tailor, bds 145 W. Berry
 Rogge Rudolph, tailor, h 13 Poplar
 Rogge Wm. carp, wks Wabash shops, h 52 McClellan
 Rohler John, chair maker, h 36 Wells
 Rohlman Wm. painter, wks Pittsburgh shops, h 169 Ewing
 Rohr William, wks Fort Wayne Stave Factory
 Rohrer John, cabinet maker, wks 46 E. Main
 Rohrer Miss Lena, servt, 68 W. Berry
 Rohs, Eme & Reinking, (Henry R., C. F. E. & Fred. R.) dry
 goods, etc., 9 E. Columbia
 Rohs Henry, (R., Eme & Reinking,) h 180 E. Berry
 Roians John N. clk 11 E Main
 Rolaper John, drayman, h 58 W. Wayne
 Rolf Fred. stone mason, h 51 Wall
 Rolf Henry, teacher, h 174 Barr
 Rolf Miss Minnie, servt, 50 W. Berry
 Roller Al. N. fireman Wabash Ry, bds 25 Taylor
 Roller Joseph T. fireman Wabash Ry, h 25 Taylor
 Rollin Miss Mattie, bds 11 Gay
 Romary Joseph J. F. clk Morgan & Beach
 Rombke August, lab, wks Wabash Ry
 Rombke Fred. lab, wks Wabash shops
 Rombke Henry, lab, wks Wabash Ry
 Rome J. mach, wks Pittsburgh shops
 Rome Charles, clk, bds 114 E. Berry
 Romke Mrs. Elizabeth, h 68 Madison
 Romke Emmet, lab, wks Olds & Sons
 Romke Henry, carp, h 68 Madison
 Rooney John, eng, h 166 E. Berry
 Roost J. helper, wks Pittsburgh shops
ROOT & CO., (L. B. R., E. C. Rurode & E. F. Carry.) Dealers
 in Foreign and Domestic Dry Goods, 20 E. Columbia, (old
 No. 90.)

- Root Lewis B. (R. & Co.) h 113 W. Main
 Root V. lumber merchant, h 135 E. Berry
 Ropa Fred. carp, wks 100 Pearl
 Ropa Wm. boatman, h s e c Jefferson and Broadway
 Rose Miss Eliza, servt, 148 W. Berry
 Rose Miss Sophia, servt, 25 Brackenridge
ROSENBERG & GANS. (Louis R. & Emanuel G.) Notions
 and Fancy Goods, 15 E. Main
 Rosenburg Louis, (R. & Gans.) bds Wm. Weiman's
 Rosenburg Charles, painter, wks Pittsburgh shops, h 435 La-
 fayette
 Rosenberger Charles, cooper, wks 12 Butler
 Rosenberger Frank, trunk maker, wks 10 W. Columbia
 Rosenberger J. R. painter, wks Pittsburgh shops, h 435 La-
 fayette
 Rosenberry Charles, cooper, h 176 Fairfield av
 Rosener Julius, tailor, h 137 Henry
 Rosenthal Albert, clk 56 Calhoun, h 24 W. Washington
 Rosenthal Abraham, h 85 E. Lewis
 Rosenthal Ephraim, trader, h 30 W. Washington
ROSENTHAL ISAAC M. Physician and Surgeon, office over
 Wagner's Drug Store, h 98 W. Berry
 Rosenthal Miss Lillie, clk 16 E. Columbia, bds Calhoun b Berry
 and Wayne
 Rosenthal Max, (Lamley & R.) h 105 W. Wayne
 Rosenthal Robert, trav agt, h 130 W. Washington
 Ross C. E. conductor Pittsburgh Ry
 Ross Ed. pressman, wks oil mill, bds 10 Harrison
 Ross Ed. boiler maker. wks J. C. Bowser & Co.
 Ross Enoch W. shoemaker, wks 56 E. Main, h 50 Barr
 Ross George B. eng Muncie Ry, h 137 E. Jefferson
 Ross Henry, mer, h 172 E. Berry
 Ross-Lewin E. A. carp; wks Olds & Sons, h 92 E. Washington
 Rossbather Carl, shoemaker, wks 64 E. Columbia
 Rossington Miss Annie, trimmer, wks James Harper & Co., bds
 117 Madison
 Rossington Richard, carp, h 43 W. Berry
 Rossington Rodolphus, clk, bds 117 Madison
 Rossington Wm. h 117 Madison
 Rossington Wm. Jr. conductor Wabash Ry, h 117 Madison
 Rost John, lab, wks Pittsburgh shops, h 323 Lafayette
 Roth Barney, helper, wks John H. Bass, h 20 Force
 Rothart Henry, helper, wks Pittsburgh shops, h 212 E. Wash-
 ington
 Rothehuoh Maggie, clk 7 Keystone block, bds 160 E. Wayne
 Rothehuoh Miss Mary, clk 62 Calhoun, bds 160 E. Wayne
 Rothschild Benj. (R. & Bro.) h 88 W. Main

Rotchschild & Bro. (Sol. R. & Benj. R.) clothing, etc., 5 Keystone Block

Rothschild Solomon, (R. & Bro.) h 68 W. Berry

Rounds David, collar maker, bds 109 Barr

Rousculp Henry W. printer, wks Sentinel Office, bds 106 Barr

Rouzer Cassius M. fireman Pittsburgh Ry, bds 245 Calhoun

Rowan Mrs. Barbara A. widow, h 78 E. Washington

Rowan Stephen H. brakeman, bds 78 E. Washington

Rowe Miss Anna, milliner and saleswoman 31 E. Main, bds 154 Holman

Rowe James H. mach, wks Pittsburgh shops, h 154 Holman

Rowe Wm. carp, wks 100 Pearl

Rubey A. M. lab, wks Ewing, Smith & Co. h 12 Melita

Rubin Chas. clk 15 E. Columbia, bds 88 W. Main

RUBIN REV. E. Pastor of the Jewish Congregation, h 88 W. Main

Rubin Joseph, clk 15 E. Columbia, bds 88 W. Main

Rubin Max, (Lindman & R.) bds 88 W. Main

Rudisill Mrs. Elizabeth, widow, bds H. J. Rudisill

RUDISILL H. J. Auditor Allen County, Office Court House, res Lima Plank Road, near Corporation Line

RUDISILL'S MILLS, Spy Run av., $\frac{1}{4}$ mile from Corporation Line, John E. Hill, Jr., & Co., Proprietors

Rudolph Frank, harness maker, wks 13 W. Columbia

Rudolph G. upholsterer, wks Pittsburgh shops, h 19 Pritchard

Rudolph Simeon, mer, bds 100 E. Jefferson

Rue Nicholas, bds Steuben House

Rugaber J. carp, wks Pittsburgh shops

Ruget Wm. carp, wks Wabash shops

Ruggles —, clk Huestis & Hamilton's, bds Sturgis House

Rull Wm. W. clk Morgan & Beach

Rumbolt G. helper, wks Pittsburgh shops, h 55 Wilt

Rumel Chas. McL. fireman Pittsburgh Ry

Rumka Henry, lab, wks Pittsburgh shops, h 51 Wilt

Rumler Carl, peddler, bds Steuben House

Rumpt Ernest, carp, h 66 W. Jefferson

Rumpt Herman, carp, bds 66 W. Jefferson

Rundle Miss A. bds 106 W. Wayne

Rundel Chas. conductor, h 160 W. Washington

Rundel Miss Ellen, clk 15 E. Main, bds 253 E. Lewis

Rundel Isaac, h 253 E. Lewis

Rundel Martin, lab, wks C. & M. Ry. shops, h 253 E. Lewis

Rupert Miss Emma J. teacher, bds Ira Rupert

Rupert Ira insurance agt, h 123 E. Washington

Rupp John, blacksmith, h 253 W. Wayne

Rupp John W. bds 253 W. Wayne

Ruppel Ed. tinner, h 30 Nirdlinger av

Ruppel John, stone mason, h 91 Montgomery
 Ruppel Miss Caroline, servt 205 W. Berry
 Ruppel John, wks Baker's saw mill, h 264 E. Wayne
 Ruppel Mary, bds 264 E. Wayne
 Ruppel P. helper, wks Pittsburgh shops, h 258 E. Wayne
 Ruppel P. brick mason, h 36 Nirdlinger av
 Rurode Ernst C. (Root & Co.) bds Hamilton House
 Rushyer Henry, bender, wks Olds & Sons
 Russell Dominick, lab. wks Indiana Stave Factory
 Russell James A. printer, wks Journal Office, bds 94 E. Lewis
 Russell Mary, servt, wks Thos. Hutchinson's
 Russell Peter, carp, wks Pittsburgh shops, h 130 Wilt
 Russell Wm. J. painter, wks Pittsburgh shops, h 13 Walnut
 Russell Wm. brakeman Pittsburgh Ry, bds 8 Chicago
RUSSELL W. R. Wholesale Dealer in Cutlery, 50, 52 and 54 E. Columbia, bds Hanna House
 Rutan George W. mach, wks Wabash shops, h 172 W. Jefferson
RUTHRAUFF WM. H. Notary Public; Office, First National Bank, bds s w cor Main and Cass
 Ryan C. cabinet maker, wks Emerick & Burkholder
 Ryan Cornelius, lab, h 59 Lasselle
RYAN DANIEL, Attorney at Law, Justice of the Peace and Collector; Office, Court, opp Court House, h 390 E. Wayne
 Ryan David, moulder, wks John H. Bass
 Ryan Miss Ellen, servt, wks G. W. Ewing
 Ryan J. W. teamster, h 164 Harrison
 Ryan Jacob, carp, wks 100 Pearl
 Ryan John, lab, bds 6 and 8 Kansas
 Ryan Mrs. Mary, laundress, h 119 W. Williams
 Ryan M. lab, wks Indiana Stave Factory
 Ryan Michael, lab, wks Murray & Baker, h 31 Prince
 Ryan R. carp, wks Murray & Baker
 Ryan Pat. moulder, wks John H. Bass
 Ryan Pat. shoemaker, h 223 Calhoun
 Ryan Susan, bds 140 E. Main
 Ryan F. helper, wks Pittsburgh shops
 Ryan Thos. (Mason, Bro. & R.) h 110 Chicago
 Ryan Wm. moulder, wks John H. Bass
 Ryan Wm. lab, bds 7 Pine
 Ryall John, eng Pittsburgh Ry, h n e cor Jefferson and Nelson
 Ryder John, brakeman Pittsburgh Ry

S

Sabin Ashley W. eng, Wabash Ry, rooms 176 Calhoun
 Saffen Thomas W. mach, wks John H. Bass, h 144 Holman
 St. Augustine Academy, s e e Calhoun and Jefferson

- St. Clair Harry, fireman Wabash Ry
 St. Clair Harvey, brakeman, bds Fox House
 St. Joseph's Catholic School, s w c Lafayette and Jefferson
ST. JOSEPH'S HOSPITAL, s w c Main and Broadway
 St. Mary's School, Sisters of Notre Dame, s e c Lafayette and Jefferson
ST. NICHOLAS SALOON AND RESTAURANT, 89 Calhoun, Con. Schenck, Proprietor
 St. Paul's School, n w c Madison and Barr
 St. Paul's School, e s Griffith b Washington and Wayne
 Sales —, photographer, bds 103 W. Main
 Salge Christ. lab, wks Wabash Ry
 Salge Ferdinand, lab, wks Pittsburgh shops, h 123 Madison
 Sallot James F. (J. F. & Son) h 162 E. Lewis
 Sallot J. F. & Son (James F. & Victor A.) carpenters, etc., s e c Lewis and Clay
 Sallot Victor, (J. F. Sallot & Son.) h 141 E. Washington
 Salger Christ. lab, wks John H. Bass
 Sanburn A. H. brakeman Wabash Ry, h 35 Melita
 Sander Charles W. (S., Leeser & Co.,) h 107 W. Washington
 Sander Henry, teamster, bds 86 W. Washington
 Sander John, lab, h 7 Cass
SANDER, LEESER & CO., (Chas. W. S., Chas. L. & Henry Etzold,) Boots and Shoes, 28 E. Columbia
 Sander Wm. teamster, h 86 W. Washington
 Sanders John, collar maker, h 145 E. Lewis
 Sanders John, conductor Pittsburgh Ry, bds Exchange Hotel
 Sanger W. blacksmith, wks J. C. Bowser & Co
 Sarber W. H. bds 152 E. Washington
 Sargeant Miss Lucinda, bds 128 E. Lewis
 Sargent Rebecca, widow, h 222 Lafayette
 Sargent Wm. farmer, h 128 E. Lewis
 Sargent W. blacksmith, wks Pittsburgh shops
SARNIGHAUSEN JOHN, Editor Staats Zeitung, bds Aveline House
 Saterfield W. E. brakeman Grand Rapids Ry, bds 8 Chicago
SAUNDERS JOS. B., Artist, h 159 Harrison
 Saunders C. A. lumber merchant, h 58 W. Berry
 Saunders John, cigar maker, wks Geo. Reiter
 Saunders John, collar maker, wks 14 W. Columbia
 Saunders Mary, bds 209 W. Jefferson
 Saunders Mary Ann, widow, h 208 E. Lewis
 Saunders Phillip E. auditor at railroad office, h 309 W. Jefferson
 Saur David F. lab, bds 202 Fairfield av
 Saur Henry, lab, wks Wabash Ry
 Saur Henry A. lab, bds 202 Fairfield av
 Saur Jas. T. eng Wabash Ry, bds 202 Fairfield av

Saur's Mrs. Mary, widow, h 202 Fairfield av
 Saur's Samuel P. fireman Wabash Ry, bds 202 Fairfield av
 Sauser Louis, watch maker, 115 Calhoun, bds e Calhoun and
 Washington
 Savage John, mach, wks Wabash shops
 Sawin Miss E. J. seamstress, bds 30 Bass
 Sawyer J. F. cabinet maker, wks Emrick & Burkholder
 Saxton Miss Flora F. bds 78 Douglas av
 Saxton Mrs. K. B. milliner, with Mrs. Neuberger, h 78 Douglas av
 Saxton Miss Mary L. bds 78 Douglas av
 Schack Henry, file cutter, wks 126 Calhoun
 Schack Wm. shoe maker, h 103 Madison
 Schacher S. lab, h 47 Cherry
 Schaemar Frank, saloon, h 81 Wells
 Schaffer George, groceries and provisions, 169 Broadway
 Schafer Gottlieb, helper, wks Pittsburgh shops, h 167 Holman
 Schaffer John, porter, wks 3 E. Columbia
 Schaffer J. H. W. lab, h 21 Barthold
 Schaffer William, carp, wks 100 Pearl
 Schaich Mrs. Anna M. widow, h 269 E. Washington
 Schaich John George, brakeman, h 269 E. Washington
 Schaich Martin, lab, bds 269 E. Washington
 Schalk John, bar tender, 28 W. Main
 Schalk Matt. clk at Geo. Strodel's
 Schanan Jacob, yard man, Aveline House
 Schanck Louis, basket manuf, 62 E. Columbia
 Schaper Christ. lab, h 143 Holman
 Schaphorst Miss L. servt, at E. Evans
 Scharer Andrew, lab, h 8 Erie
 Scharer Andrew, Jr., bar keeper, bds 8 Erie
 Scharer Miss Caroline, servt, wks 137 W. Wayne
 Scharer John, express driver, bds 8 Erie
 Scheffer Joseph, (Joseph S. & Co.) h n e c Lafayette and Jefferson
SCHEFFER JOSEPH & CO., Joseph S. & A. T. Stapleford,)

 Auction and Commission Merchants, 7 E. Main
 Scheffer C. B. conductor Pittsburgh Ry
 Scheferstein Mrs. Katrina, widow, h 211 Madison
 Scheid Peter, mach, wks Pittsburgh shops, h 311 Lafayette
 Scheiman H. F., asst b k 7 Keystone Block, bds 86 E. Jefferson
 Schele August F. (S. & Lauer,) h 58 W. Main
 Schele Henry, lab, wks Pittsburgh shops, h 151 Holman
 Schele John, rectifier, wks 56 Calhoun, h 278 E. Wayne
 Schele John, cigar maker, wks 85 Calhoun
 Schele John F. brick mason, h 180 Griffith
 Schele & Lauer, (August F. S. & Benedict L.) grocery and
 saloon, 5 E. Main
 Schell Edward, eng, Grand Rapids Ry, h 63 Melita

- Schell James H. attorney, office over Postoffice, bds 122 Lafayette
 Schell John H. clk, h 286 E. Wayne
 Schelly Jno lab, h S Colerick
SCHENCK CON., Proprietor St. Nicholas Saloon and Restaurant, 89 Calhoun, nr n e e Wayne, h 23 W. Wayne
 Schener G. carp, wks Pittsburgh shops
 Schenerman Peter, carp, h 166 Broadway
 Scheran C. carp, wks Pittsburgh shops
 Scherer F. carp, wks Pittsburgh shops
 Scherer Frederick, carp, h 95 E. Washington
 Scherer Godfrey, carp, Pittsburgh Ry h 64 Madison
 Scherer Henry, trunk maker, wks 10 Columbia
 Scherer Mrs. Lizzie, h 64 Madison
 Scherzinger P. (Trenkley & S.) h 25 W. Washington
 Schenmann Christ. car builder, wks Pittsburgh shops, h 36 Melita
 Schenmann Ernest. lab, wks 100 Pearl, h 193 Ewing
 Scheumann Fred. tailor, h 86 E. Jefferson
 Scheumann Henry, clk, bds 86 E. Jefferson
 Schick M. lab, wks Pittsburgh freight depot
 Schiefer Charles, clk 31 E. Columbia
SCHIEFER CHRISTIAN, Boots and Shoes, 8 E. Columbia, h 99 E. Wayne
 Schiefer D. tin smith, wks Pittsburgh shops, h 135 Montgomery
 Schiefer Miss Margaret, bds 250 E. Wayne
 Schieffer Maggie, assorter, wks 57 E. Columbia
SCHIEFER WM., Saloon Keeper, 221 Broadway, bds 217 Broadway
 Schiefer William, shoe maker, wks 8 E. Columbia
 Schiefer William, clk 8 E. Columbia, bds 99 E. Wayne
 Scheifer Wm. (Schiefer & Son.) bds 99 E. Main
 Schiefer Wm. shoe maker, h 250 E. Wayne
 Schieferstein Philip, bologna shop, 61 E. Main
 Schildmerger Fred. painter, bds 180 W. Jefferson
 Schuldmerger Miss Lizzie, bds 180 W. Jefferson
 Schildmerger Mrs. Louisa, widow, h 180 W. Jefferson
 Schildmerger Miss Sophia, bds 180 W. Jefferson
 Schilling Frank, stone cutter, h 255 W. Jefferson
 Schirmeyer A. lab, wks Pittsburgh Ry, h 148 W. Washington
 Schirmeyer Miss Adolphine, (Kratzsch & S.) h E. Jefferson nr Lafayette
 Schirmeyer Miss Agnes, bds 148 W. Washington
 Schirmeyer Frank, clk 11 E. Columbia, bds 148 W. Washington
 Schirmeyer Louis, clk 1 Keystone Block, h 127 E. Jefferson
 Schirmeyer Louis, tanner, bds 296 W. Main
 Schirmeyer Mathias, h 127 E. Jefferson
 Schirschil John, lab, h 103 W. Water
 Schlaudroff L. C. finisher, wks Olds & Sons

- Schlaudroff Peter, bender, wks Olds & Sons
 Schlemm Miss C. V. bds 138 E. Berry
 Schlemm C. W. G. physician, h 138 E. Berry
 Schlopman Henry, lab, h 139 E. Lewis
 Schlueneger Fred. mach, h 74 Wells
 Schluer Mathias, watchman Pittsburgh shops, h 260 E. Jefferson
 Schmetzer August, bds 240 W. Washington
 Schmetzer Fred. clk, h 240 W. Washington
 Schmallhaus Frederick, peanuts and coffee, 73 Calhoun
 Schmallhouse Gerard, clk at Fruit House
 Schmaltz Miss Margaret, servt, 54 Douglas av
 Schmidt A. helper, wks Pittsburgh shops
 Schmidt A. W. cutter, wks 37 E. Columbia
 Schmidt August, clk, bds 234 E. Wayne
 Schmidt Christ. butcher, wks F. Eckert, h 76 Mechanic
 Schmidt F. lab, wks Olds & Sons
 Schmidt Fred. brick mason, bds 153 Madison
 Schmidt Fred. custom boot and shoe maker, at 173 Broadway, h
 — Wall
 Schmidt George H. cigar maker, wks 124 W. Main
 Schmidt H. lab, wks Olds & Sons
 Schmidt J. lab, wks Pittsburgh lumber yard
 Schmidt John, h 339 Lafayette
 Schmidt L. wheel maker, wks Olds & Sons
 Schmidt Mrs. Margaret, widow, h 276 W. Washington
 Schmidt Martin J. lab, wks Olds & Sons, h 40 Lasselle
 Schmidt Peter C. carp, h 211 W. Jefferson
 Schmidt Peter S. finisher, wks Olds & Sons, h 29 Francis
 Schmidt Wm. (Harries, Grothen & Co.) h 220 W. Main
 Schmenner Geo. upholsterer, wks 49 E. Main
 Schmeides Geo. carp, h 282 W. Jefferson
 Schmetzer M. F. clk 46 Calhoun, h 234 W. Washington
 Schmieman Aug. wks Stave Factory, bds 167 Broadway
 Schmoe Lewis, shoemaker, h 161 Ewing
 Schmucke Fred. brewer, h 132 Wells
 Schmitz Chas. physician, h n w cor Wilt and College
SCHNEIDER B. H. Proprietor American House, 15, 17 and 19
 W. Columbia
 Schneider Gottleib, tailor, h 52 Wells
 Schneider Wm. book agent 146 Calhoun, h Webster n e c Lewis
 Schnellker B. (S., Beugnot & Co.) res New Haven
 Schnellker, Beugnot & Co., (B. S., J. B. B., H. Schnellker, A.
 Beugnot & John Begne,) Indiana Stave Company, Metz s of
 Taylor
 Schnellker Henry, mason, h 261 E. Wayne
 Schnellker B. (S., Beugnot & Co.) res New Haven Ind.
 Schnorberger Christian, h 330 Hanna

- Schock Ferdinand, tailor, wks 46 Calhoun
 Schocker L. helper, wks Pittsburgh shops
 Schoellkopf J. F. (H. Braeuchle & Co.) res Buffalo, N. Y.
 Schoenbein A. F. draftsman Pittsburgh machine shops, h 71
 Douglas av
 Schoenfeld Wm. lab, h 84 W. Jefferson
 Schoenlein Bernard, tailor, wks 46 Calhoun
 Schoenlein Karl, tailor, h 363 W. Main
 Schoenberger C. mach, wks Pittsburgh shops
 Schoenberger Joseph, coachman, wks M. Hamilton's
 Schoerph Mrs. D. bds 178 W. Washington
 Schoepf Frank, clk 3 Keystone Block, bds n s Taylor w of Pine
 Schoepf John, mach, wks Wabash shops
 Schoepf Mat. lab, wks Wabash Ry
 Schoepf Martin, fireman Wabash shops, h 32 Colerick
 Schole Aug. brick layer, h 131 E. Washington
 Schoenfield Wm. lab, wks Wabash Ry
 Schook Henry, lab, h 106 W. Butler
 Schophurst Miss A. servt 103 W. Berry
 Schophorst Henry, lab, bds 8 Orchard
 Schophorst Wm. lab, bds 8 Orchard
 Schoppman Henry, collar maker, wks 14 W. Columbia
 Schoppman W. carp, wks Pittsburgh shops
 Schoppman Wm. teamster, wks Beaver, Miller & Co., bds 75
 Montgomery
SCHOTT GEO. H. Druggist and Apothecary, n e cor of Wash-
 ington and Barr
 Schrader —, wks Pittsburgh shops, h 56 Wall
 Schrader F. lab, wks Pittsburgh Ry
 Schrader Fred. lab, h 380 E. Wayne
 Schrader Henry C. (Markley, S. & Co.) h 186 Henry
 Schrader Henry, lab, h 177 High
 Schrader Jacob, tailor, h 81 E. Berry
 Schrader Sophia, widow, h 329 E. Washington
 Schrader Wm. polisher, wks cor Main and Cass
 Schramm C. lab, wks Olds & Sons
 Schramm Frank. helper, wks Pittsburgh shops, h 124 Jones
 Schramm F. Jr. helper, wks Pittsburgh shops
 Schramm F. Sr. helper, wks Pittsburgh shops
 Schramm John, wks Wabash shops, h 463 Lafayette
 Schramm Martin, shoemaker, h 129 E. Jefferson
 Schramm Philip, lab, wks Pittsburgh shops, h 37 Force
 Schrack Joseph, sash maker. h 131 W. Washington
 Schrage Aug. mach, wks 11 E. Jefferson
 Schrega Christian, tailor, h 214 Madison
 Schrega Gust. mach, bds 214 Madison
 Schriber John, tailor, h 35 Wefel

- Schrides H. boiler maker, wks John H. Bass
 Schroeder Godfrey, tailor, wks Wm. Horton, h 170 E. Jefferson
 Schroeder John, blacksmith, wks 18 Lafayette
 Schroeder John, mach, wks John H. Bass, bds 170 E. Jefferson
 Schroeder Louis, saloon 27 W. Columbia
 Schroeder Ludwig, lab, wks Olds & Sons, h 11 St. Francis
 Schroeder Paul, mach, wks John H. Bass, bds 170 E. Jefferson
 Schroeder Wm. marble polisher, bds Hedekin House
 Schrum John, porter, wks Wabash freight house, h 463 Lafayette
 Schrum Martin, shoemaker, wks S E. Columbia
 Schrum P. helper, wks Pittsburgh shops
 Schuek W. H. telegraph operator Wabash Ry, office Master Mechanic's
 Schuckman Henry, tinner, h 211 E. Washington
 Schuckman Henry, coppersmith, wks Wabash shops
 Schuckman H. R. clk, h n w e Jefferson and Clinton
 Schuckman John G. (Wilson, S. & Muhler,) h n e e Wayne and Calhoun
 Schuce C boiler maker, wks John H. Bass
 Schuldes Chas. tailor, h 55 E. Wayne
 Schuler John, lab, h 214 E. Jefferson
 Schultheir John, weaver, h 211 E. Jefferson
 Schulther Benjamin, cutter, wks 37 E. Columbia
 Schultz —, clk Root & Co., bds 24 W. Berry
 Schultz Henry, plasterer, h 123 Union
 Schultz Herman, bar keeper 14 E. Columbia
 Schultz Pius, spinner, wks Summit City Woolen Mills, bds 211 E. Jefferson
 Schultz Wm. lab, wks Wabash Ry
 Schultz Wm. brakeman Pittsburgh Ry, bds 264 Calhoun
 Schultz Wm. F. moulder, wks John H. Bass, h 65 Madison
 Schulz Fred. well digger, h 338 Hanna
 Schulz Peter, boots and shoes 45 E. Main
 Schulz Wm. boot and shoe manufacturer, h 27 W. Wayne
 Schumacher Wm. janitor, h 99 E. Wayne
 Schupman Wm. carp, wks Pittsburgh shops, h 12 Hough
 Schurger Kate, operator, wks 64 Calhoun
 Schurger Mary, operator, wks 64 Calhoun
 Schurman P. carp, wks Pittsburgh shops
 Schurtz Wm. lab, h 108 John
 Schust Andrew, carp, wks 87 E. Wayne, h Bloomingdale
 Schust Geo. carp, wks Wabash shops
 Schwier Chas. boiler maker, wks Bass', h 174 Madison
 Schwake Henry, teacher, h 109 Van Buren
 Schwap John, lab, h 392 E. Wayne
 Schwartz Amos, mach, bds 164 Broadway

Schwartz August, teamster, bds cor Butler and Calhoun
 Schwartz Chas. teacher, h 55 W. Washington
 Schwartz & Co. (F. S. & F. Hilt) Saddles and harness 17 E. Main
 Schwartz Frederick, (S. & Co.) h 104 Butler
 Schwartz Geo. helper, wks Pittsburgh shops, h S Hood
 Schwartz H. carp, wks 100 Pearl
 Schwartz John Adam, h cor Butler and Calhoun
 Schwartz R. lab, h Pearl
 Schwartz Wm. teamster, bds cor Butler and Calhoun
SCHWEDES F. R. Paster of German Reform Church, h 59 W. Washington
 Schwem Wm. foreman boiler shop Bass Foundry
 Schwieters Herman. bakery 41 E. Columbia
 Scanley Thomas, wks Fort Wayne Stave Factory
 Seanlon Patrick, dispatcher Pittsburgh Ry, h 92 Chicago
 Scerer Andrew, clk 10 E. Berry
 Scott G. mach, wks Pittsburgh shops, h 165 Montgomery
 Scott Jas. lab, bds 42 Wells
 Scott Jeff. C. brakeman Pittsburgh Ry, bds Exchange Hotel
 Scott Peter W. conductor Pittsburgh Ry, h 30 W. Williams
 Scott W. blacksmith, wks Reid, Waring & Nelson, bds 10 Harrison
SCOTT REV. WALTER, Rector of the Church of the Good Shepherd, h 49 Douglas av
 Scromole G. lab, h 174 Broadway
 Sculley John, lab, wks John H. Bass
 Seabold Adam, h 7 Hood
 Seabold Christian, grocery 168 W. Main
 Seabold Henry G. saloon 36 W. Main, h 34 W. Main
 Seabold George, servt 154 W. Berry
 Seabold John, groceries and provisions 194 Broadway
 Seabold Mrs. widow, h 294 W. Jefferson
 Seabold G. lab, h 45 Walnut
 Seabring James, mach, wks 100 Pearl, bds Union House
 Seabring Jacob, carp, wks 100 Pearl
 Searles Mrs. Maria, bds 82 Madison
 Sechtenberg J. carp, wks 100 Pearl
 Sedgwick John, miller and feed store, h 141 Calhoun
 Seegmiller Mrs. Abbie, h 82 Madison
 Seegmiller Adam, lab, h 82 Madison
 Seelig Miss Anna, servt 126 W. Main
 Seelig Henry, trunk maker, wks Conrad Neireiter
 Seeling Miss Maggie, servt Wm. Fleming's
 Seeley A. J. cabinet maker, wks J. M. Miller's, h 87 E. Main
 Seeley S. S. wks Read's livery stable, bds Union House
 Seeman Chas. wks Fort Wayne Stave Factory
 Seeman Conrad, eng, wks cor Main and Maiden Lane

Seeren J. carp, wks Pittsburgh shops
 Seibert Barney, blacksmith, wks T. Hawley, bds Union House
 Seibold C. turner, wks Olds & Sons
 Seibold Casper, teamster, h 130 Van Buren
 Seibley Jacob, mach, wks John H. Bass, h 24 Lasselle
 Seibt Wm. lab, wks John H. Bass
 Seidel —, h 29 Garden
 Seidel Ed. h 107 E. Main
 Seigler P. helper, wks Pittsburgh shops
 Seiliger Christ, lab, wks Wabash shops, h 27 Pritchard
 Selbar Miss Mary, servt 56 W. Wayne
 Selby Miss Mary J. bds 152 Griffith
 Self J. N. clk J. Pierr & Co., h 130 W. Main
 Selka Christ. lab Wabash round house, h 79 W. Jefferson
SELLE AUG. L. Drugs. Medicines, &c., 260 Calhoun, h 54
 Douglas av
 Selle Gustav clk 16 E. Columbia, bds American House
 Sellers Miss Ellen, servt 72 W. Main
 Sellers James M. miller, bds 132 Wells
 Seller Killian, lab, wks Bloomingdale Brewery
 Sellman Jacob, boiler maker, wks Wabash shops
 Scelpst Jacob, lab, h 125 Wilt
 Sells Aug. weaver, wks Summit City Woolen Mills
 Sepple Jeremiah, mach, wks Wabash shops, bds 150 W. Jefferson
 Sessler P. brakeman Pittsburgh Ry
 Sessler Wm. H. eng G. R. & I. Ry, h 114 W. Butler
 Settle George L. h 153 W. Water
 Segimore Chas. lab, h 127 W. Water
 Shade Clara, widow, h 213 Broadway
 Shafer Amasa, student, bds 124 Wilt
 Shaffer Christ. teamster. h 193 High
 Shaffer Daniel, eng Wabash Ry, h 44 Hoagland av
 Shaffer D. W. fireman Wabash Ry, h 129 Fairfield av
 Shaffer Mrs. Elizabeth, seamstress, h 139 Griffith
 Shafer Fred, boiler maker, wks Wabash shops
 Shafer Henry, blacksmith, wks Wabash shops
 Shaffer Henry, polisher, wks cor Main and Fulton
 Shafer Jacob, hostler, wks Old Fort House
 Shafer John, farmer, h 124 Wilt
 Shaffer Miss Mary, bds 286 Broadway
 Shaffer Miss Mary, servt. wks Sturgis House
 Shaffer O. lab, wks Pittsburgh Ry
 Shaffer T. tinner, wks Pittsburgh shops
 Shaffer Wm. carp, wks 100 Pearl. h 26 Wilt
 Shaffer William F. driver U. S. Ex. Co. bds Hanna House
 Shaffer Wm. G. carp, h 187 W. Wayne
 Shaffer W. L. fireman, h 286 Broadway

Shafter Wm. S. carp, bds 187 W. Wayne
 Shaler Henry, night watchman Pittsburgh shops, bds 184 W.
 Main
 Shaler Julius, brick mason, h 184 W. Main
 Shalleross S. S. insurance agent, 44 Calhoun
 Shair David, mach, wks John H. Bass
 Sharlow Miss Mary, servt, 35 Bass
 Sharkey James, peddler, bds 20 Chicago
 Sharp Henry, h 3 E. Water
 Sharp John, harness maker, wks 18½ E. Columbia, bds 3 E.
 Water
 Sharp Thomas, clk, wks Trentman's crockery store, bds 3 E.
 Water
 Shandel George, lab, h 263 Hanna
 Shannon Christie, servt, Railroad Eating House
 Shannon Fred. servt, Railroad Eating House
 Shaughnessy Martin, lab, wks Pittsburgh Ry, h 4 Colerick
 Shavan Mrs. A. h 15 Hough
 Shavan Adam, barber, wks 87 Calhoun
 Shavan Emil, collar maker, wks 59 E. Columbia, bds 104 Hough
 Shavan Virgil, collar maker, wks 59 E. Columbia, bds 15 Hough
 Shaw Charles, lab, wks Hoffman Bros
 Shaw Robert, mach, wks Wabash shops, bds 129 Fairfield av
 Shaw R. B. brakeman Wabash Ry, bds Fox House
 Shaw Vincent, lab, h 294 Hanna
 Shay Deba, cook, wks Aveline House
 Shay Miss Hanna, seamstress, h 181 Ewing
 Shay J. brakeman Pittsburgh Ry
 Shay John, wks Indiana Stave Factory
 Shay M. brakeman Pittsburgh Ry
 Shea Miss Kate, servt, 96 W. Butler
 Shear Lizzie, servt, wks Aveline House
 Shearer Christian, lab, h 76 W. Williams
 Shearer Fred. stone mason, h 50 Oakley
 Sheehe Ed. lab, wks Indiana Stave Factory
 Sheehe John, lab, wks Indiana Stave Factory
 Sheen Rudolph, lab, wks Wabash Ry, h 305 Harrison
 Shehan Miss Ellen, laundress, h 72 Baker
 Sheiman Fred. wks Fruit House, bds 86 E. Jefferson
 Sheimer E. carp, wks 100 Pearl
 Shelley H. helper, wks Pittsburgh shops
 Shelley Jos. lab, wks Pittsburgh shops, bds 157 Montgomery
 Shelvey Thomas, clk 16 E. Columbia bds cor Webster and Lewis
 Shepe Jno. mach, wks Wabash shops, h 50 Taylor
 Shepherd Mrs. J. H. widow, bds 292 W. Jefferson
 Sheppard F. boiler maker, wks Pittsburgh shops
 Sheppard Louis, bds American House

- Sheppard Thomas, boiler maker wks Pittsburgh shops, h 189
Montgomery
- Sheran Chas. carp, bds 31 W. Columbia
- Sherbondy Abraham, constable, h e s West, b Pritchard and
Chicago
- Sherbondy Abraham M. fireman Pittsburgh Ry, bds e s West b
Pritchard and Chicago
- Sheridan Wm. contractor, h 76 Montgomery
- Sherman Fred. carp. wks Pittsburgh shops, h 47 Melita
- Shermyer Miss Frank, servt 133 W. Wayne
- Shidel Chas. barber 5 Keystone Block, h 51 Douglas av
- Sheidman Peter, fireman, h 176 E. Wayne
- Shie Martin, polisher, wks cor Main and Cass
- Shilling Bernard, plasterer, h Hood s of Pittsburgh Ry
- Shilling Miss Mary, millinery 4 Phœnix block, bds s w cor Cal-
houn and Washington
- Shiman Wm. moulder, wks J. C. Bowser & Co.
- Shine D. conductor Pittsburgh Ry
- Shipp John, bds Exchange Hotel
- Shirk Wm. mach. wks Pittsburgh shops, bds 348 Calhoun
- Shoaff —, painter, bds 25 W. Washington
- Shoaff Miss Celia, bds 84 E. Berry
- Shoaff Eliza, h 332 W. Main
- SHOAFF J. A.** Proprietor Shoaff's Photograph Gallery, s w c
Calhoun and Columbia, entrance on Columbia h 153 W.
Berry
- Shoaff Nancy Ann, h 332 W. Main
- SHOAFF SAMUEL H.** Manufacturer of Saddles, Harness, etc.,
12 W. Columbia, h 84 E. Berry b Lafayette and Clay
- Shoaff Wade C. merchant tailor e s Calhoun b Berry and Wayne,
bds Aveline House
- Shoeh Wm. shoemaker, wks 4 Keystone Block
- Shoeh —, wood sawyer, h 185 Jackson
- Shoemaker Adam, boiler maker, wks Wabash shops, h 212
Broadway
- Shoemaker Conrad, lab, h 82 Wilt
- Shoemaker Geo. B. ins agt 9 Court over Post-office, bds Ex-
change Hotel
- Shoemaker J. lab, wks Olds & Sons
- Shoemaker John, lab, wks Wabash Ry
- Shoemaker John, lab wks Pittsburgh round house, h 33 Charles
- Shoemaker J. S. b k Hnestis & Hamilton, bds Hedekin House
- Sholes Eli, brakeman Pittsburgh Ry, bds 264 Calhoun
- Shone Rudolph, carp, wks Wabash shops
- Shondel Geo. lab, h 191 E. Wayne
- Shondell Wm. lab, wks Hoffman Bros.
- Shook David, bds Exchange Hotel

Shordon D. (F. D. Prouty & Co.) h 78 W. Main
 Shorey Geo. W. eng Pittsburgh Ry, h 18 W. Butler
 Shory Isaac, druggist, wks Vollmer's, h 113 Madison
 Shourds H. W. yard master Pittsburgh Ry, h 12 Force
 Shryock Samuel, h 12 N. Cass
 Shuck W. H. telegraph operator Wabash Ry office, h 24 Pine
 Shuey Henry, eng, bds 99 W. Washington
 Shuey M. D. fireman Pittsburgh Ry
 Shuhler Frank, shoemaker, wks 182 Calhoun
 Shuler J. helper, wks Pittsburgh shops
 Shuler M. night watch Pittsburgh Ry
 Shuman Erastus, salesman 52 E. Main, h 60 E. Wayne
 Shunk A. carp, wks Pittsburgh shops
 Shunk Allen, mach, h 207 E. Jefferson
 Shunk A. F. clk 33 E. Columbia
 Shupman Wm. lab, bds 131 Montgomery
 Shurley Miss Caroline, servt 277 W. Washington
SHURICK FRANK S. Agent Associated Press, bds 9 E.
 Wayne
 Shurick J. B. mer, res Spy Run av
 Shurtleft S. brakeman, bds 8 Chicago
 Shurter H. lab, wks Olds & Sons
 Shuster John, mach, wks Pittsburgh shops, h 49 Wallace
 Shuster Joshua, fireman Pittsburgh Ry, bds Hedekin House
 Shusthe Wm. lab, wks John H. Bass
 Shy G. brakeman Pittsburgh Ry
 Sibley Cyrus, conductor Pittsburgh Ry, bds 212 Lafayette
 Sibney Nathan, carp, wks Wabash Ry, h 230 W. Wayne
 Sides L. F. conductor Wabash Ry, bds 14 Fairfield av
 Sides S. T. conductor Wabash Ry, bds 20 Baker
 Siebert Wm. drayman, bds 3 Railroad
 Siebold David, grocer, h 121 Wells
 Siegel Miss Mary, servt 113 W. Berry
 Siegel Peter, helper, wks Pittsburgh shops, h 42 Force
 Siegmund Herman, tailor, wks C. G. Vogel & Son
 Sielle Isaac, eng Wabash Ry
 Siemon August F. (S. & Bro.) h 27 Madison
SIEMON & BRO. (A. F. S. & R. Siemon,) Books Stationery,
 Wall Paper, etc., 31 E. Columbia (old No. 77)
 Siemon Charles, Fort Wayne Wall Paper House 14 Berry, h 255
 E. Lewis
 Siemon R. (Siemon & Bro.) bds 100 Jefferson
 Siever Frederick, canvasser Singer Sewing Machine Company,
 60½ Calhoun
 Sihler Christ. clk Meyer Bros. & Co. bds 176 Barr
SIHLER REV. W. Pastor German Lutheran Congregation,
 h 166 Barr

- Sihler Fred. clk 29 W. Columbia
 Silvers Wm. carp, h 19 N. Cass
 Sillman Peter, cooper, h 7 West
 Simmons Al. lab. bds 12 Kansas
 Simmons John, brakeman Wabash Ry, h 12 Kansas
 Simons D. E. conductor Pittsburgh Ry, bds Aveline House
 Simons G. eng Pittsburgh Ry, bds Hedekin House
 Simons Joe, cooper. wks stove factory, bds 367 W. Main
SIMONS OSCAR A. Roadmaster P. Ft. W. & C., G. R. & I., and
 C. R. & F. W. Rys, h 33 Brackenridge
 Simons Paul, eng, h 82 E. Jefferson
 Simonson James H. seey Clark & Rhinesmith, bds Hanna House
 Simpson —, lab, bds 330 Calhoun
 Simpson G. W. mach, wks Pittsburgh shops, h 142 E. Jefferson
 Simpson W. K. dentist, bds 152 E. Washington
 Sinclair Chas. mach, wks Wabash shops
 Sinclair John, bds 159 Van Buren
 Sinclair Miss Orlinda, teacher, bds 168 Griffith
SINCLAIR SAMUEL E. Attorney at Law, Office n w c Berry
 and Calhoun, h 168 Griffith
 Sinclair Thos. mach, wks Wabash shops, h 159 Van Buren
 Sine Amos, fireman Pittsburgh Ry, h 270 Webster
 Singleton B. mach, wks Pittsburgh shops
 Singleton J. helper, wks Pittsburgh shops
 Singleton John, lab, h 29 Baker
 Singleton Michael, policeman, h 31 Baker
 Singleton Philip, mach, h 29 Baker
 Singmaster Joseph, watchman Pittsburgh shops, h 177 Jackson
 Singmaster J. helper, wks Pittsburgh shops
 Siscoe Eugene, lab, bds 236 W. Wayne
 Sissler Cyrus, switchman Wabash yard, bds 67 Melita
 Sithens Miss Carrie, folder, wks Sentinel Office, bds 22 N. Ewing
 Sithens Stephen, millwright, h 22 N. Ewing
 Sithens Stephen, Jr. blacksmith, bds 22 N. Ewing
 Sitzman Thos. carp, wks O. D. Hurd, h 54 Barr
 Skelton James, telegraph operator P. W. J. & S. Ry, bds 232 W.
 Jefferson
 Skilton J. W. eng Muncie Ry, h 332 W. Jefferson
 Skinner Benjamin D. (Carnahan, S. & Co.) h 88 W. Berry
 Skinner Thos. carp, bds 40 Wells
SLACK THOMAS A. Agent Empire Transportation Company,
 h 206 W. Wayne
 Sladruff Mrs. Caroline, widow, h 174 Taylor
 Sladruff Conrad, lab, bds 174 Taylor
 Sladruff Peter, lab, bds 174 Taylor
 Sladruff Theo. teamster, bds 174 Taylor
 Slagle Miss E. C. seamstress, bds 317 Harrison

- Slagle John, mach, wks Pittsburgh shops, bds 317 Harrison
 Slagle Mrs. Julia A. widow, h 317 Harrison
 Slagle W. mach, wks Pittsburgh shops
 Slater John, blacksmith, wks John H. Bass, h 25 W. Williams
 Slater John, watchman Wabash shops, bds 6 and 8 Kansas
 Slater Mrs. Sarah, h 24 Barthold
 Sloan E. A. conductor Pittsburgh Ry, bds Harmon House
 Sloat Mrs. E. F. milliner, wks 15 E. Columbia, bds 130 W. Jefferson
 Slocum C. E. tinner, wks Pittsburgh shops, bds 54 E. Washington
 Slotter Joseph, lab, bds 290 Calhoun
 Small Chapman, wks Fort Wayne Stave Factory
 Small G. lab, wks Pittsburgh Ry
 Smallhaus Charles, baggage master Pittsburgh Ry, bds Mayer House
 Smallhouse K. clk Fruit House, bds 145 W. Berry
 Smaltz Francis, appr E. Johnson, bds 15 Douglas av
 Smalz J. C. tailor 136 Calhoun
SMART J. H. Superintendent Public Schools, h 287 W. Wayne
 Smart David, wks Case & Humphrey's Oil Mill, bds 25 Broadway
 Smart Jas. wks Wabash shops, h 424 Broadway
SMART STEPHEN F. Attorney at Law, 60 Calhoun
 Smead Albert, lab, wks Clark & Rhinesmith's lumber yard, h 190 Montgomery
 Smeaders Fred. cigar maker, wks 23 Calhoun
 Smenner Daniel, stone cutter, h 161 Barr
 Smenner Henry, stone cutter, h 50 W. Main
 Smetzer Gust. brakeman Pittsburgh Ry, bds 209 Lafayette
 Smick M. M. b k 61 E. Columbia, bds 9 E. Wayne
SMICK S. S. Agricultural Implements and Farm Machinery, 61 and 63 E. Columbia, bds Mayer House
 Smick Wm. P. clk 61 E. Columbia, bds Mayer House
 Smier Chas. h 34 Baker
 Smith Mrs. —, bds 110 E. Washington
 Smith A. C. conductor, bds Mayer House
 Smith Andrew, plasterer, h 90 Wilt
 Smith Andrew, helper, wks Pittsburgh shops, h 12 Hood
 Smith Annie servt, wks Aveline House
 Smith B. F. with J. W. Smith & Son, bds e end of Wayne
 Smith C. conductor Pittsburgh Ry
SMITH CALVIN L. Agent U. S. Express Company, h 45 Douglas av
 Smith Calvin S. messenger U. S. Express Company, bds Mayer House
 Smith Casper A. eng Wabash Ry, h 19 Charles
 Smith Chas. brakeman Wabash Ry, h 4 Kansas

- Smith Chas. carp, wks Wabash shops, bds 10 Henry
 Smith Christ. cigar maker, wks 23 Calhoun
 Smith Clarence G. b k Gazette Office, bds 126 W. Jefferson
 Smith C. S. physician, office Vollmer's Drug Store, h 38 Doug-
 lss av
 Smith Daniel, lab, h 44 Wells
 Smith E. brakeman Pittsburgh Ry
 Smith E. helper, wks Pittsburgh shops
 Smith E. Boswell, printer, wks Gazette Office Job Rooms, h 187
 W. Washington
 Smith E. C. trimmer, wks Steven's Carriage Factory
 Smith Eli, brakeman Pittsburgh Ry, bds 264 Calhoun
 Smith Elliot, bds 106 Jackson
 Smith Fred. shoemaker, h 32 Wall
 Smith Geo. O. stone mason, h 16 Gay
 Smith Geo. W. fireman Pittsburgh Ry, h 116 Madison
 Smith Hiram P. (J. W. Smith & Son.) bds e end Wayne
 Smith J. fireman Pittsburgh Ry
 Smith Jacob, lab, wks Pittsburgh shops, h 33 Wilt
 Smith James. mach, wks John H. Bass. h 14 Summit
 Smith James S. Bass & Smith coal yard, h 96 W. Butler
 Smith J. McNut, h 39 Douglas av
 Smith John, h 43 Clinton
 Smith John, carp, wks 100 Pearl
 Smith John, lab, wks Indiana Stave Factory
 Smith John, moulder, h 343 E. Lewis
 Smith John, cooper, bds 20 Chicago
 Smith John, carp, wks 100 Pearl, h 319 W. Main
 Smith John, clk 276 Calhoun
 Smith John, moulder, wks John H. Bass
 Smith John L. moulder, wks John H. Bass
 Smith J. W. (J. W. S. & Son.) h e end of Wayne
 Smith Jos. fireman Wabash Ry, h 19 Charles
SMITH J. W. & SON, (J. W. & Hiram P.) Dealers in and Man-
 ufacturers of Mattresses and Glue, Canal av. east end of
 Wayne
 Smith Mrs. L. H. millinery and dressmaking, 33 E. Main
SMITH LORIN, News Depot, Post-Office Building, h 22 E.
 Washington
SMITH REV. N. S. Pastor Third Presbyterian Church, h 21
 Brackenridge
 Smith Orson, eng Pittsburgh Ry, bds Hedekin House
 Smith Sarah teacher, bds 21 Brackenridge
 Smith Miss Sarah Eugenia, dairy-maid, bds 187 W. Washington
 Smith Susan, servt, wks n w cor Calhoun and Wayne
 Smith Thomas C. pattern maker Pittsburgh shops, h 154 Mont-
 gomery

Smith Thomas, brakeman F. W. J. & S. Ry, bds Exchange Hotel
 Smith Walter, baggage master F. W. M. & C. Ry, bds 113 Lafayette
 Smith Wm. A. brakeman Pittsburgh Ry, bds 74 Douglas av
 Smith W. B. (Ewing, S. & Co.) c Main and Clinton
 Smith Wm. L. wheel maker, wks Olds & Sons, bds Mrs. W. S. Smith
 Smith Mrs. W. S. widow, h 124 W. Jefferson
 Smitty Casper, h 114 E. Berry
 Smitz Henry, barber, bds 109 Barr
 Smoek —, grinder, wks c Main and Maiden Lane
 Smoch Louis, shoemaker, wks 4 Phoenix Block
 Smoker O. foreman Olds & Sons, h 309 Lafayette
 Smoker T. lab, wks Olds & Sons
 Smurr David, lab. h 135 High
 Smiser Peter D. (S. Bash & Co.) bds 242 W. Berry
 Snaeble John, shoemaker, bds 25 W. Washington
 Snell Chas. baker, wks 20 E. Berry
 Snellbaker W. H. painter, bds Robinson House
 Snider C. eng Pittsburgh Ry
 Snider G. W. lab, wks John H. Bass
 Snively H. A. carp, h 138 Lafayette
 Snodgrass Charlie, mach. bds 4 Summit
 Snodgrass John, mach, bds 4 Summit
 Snodgrass Mack C. harness maker, wks 18½ E. Columbia
 Snover C. M. C. civil eng, bds 104 E. Wayne
 Snover Solomon, tin smith, bds Steuben House
 Snow Frank F. eng Pittsburgh Ry, h 53 Melita
 Snow J. S. fireman Pittsburgh Ry
 Snow Chas. agt 60½ Calhoun
 Snyder Chas. W. fireman Wabash Ry, bds 322 Calhoun
 Snyder Christ. eng Pittsburgh Ry, h 187 Lafayette
 Snyder Clark, eng G. R. & I. Ry. h 21 Lavinia
 Snyder D. C. eng Pittsburgh Ry, h 164 E. Lewis
SNYDER DR. E. Resident Dentist 39 W. Berry, h 69 Garden
 Snyder Edgar, brakeman Wabash Ry, bds 322 Calhoun
 Snyder Edwin, lab, h 235 E. Jefferson
 Snyder Gottlieb, tailor, wks 34 Clinton
 Snyder G. W. lab, wks John H. Bass
 Snyder Henry, tailor, h 43 E. Main
 Snyder John, blacksmith, wks 15 E. Water
 Snyder John, conductor Pittsburgh Ry, bds 212 Lafayette
 Snyder John, lab, h 95 Fulton
 Snyder John H. teamster, h 58 Oakley
 Snyder Lewis F. teamster, h 191 W. Main
 Snyder Miss Mary, bds 104 Webster
 Snyder Miss Mary, servt 227 W. Washington

Snyder Peter D. produce dealer, bds 240 W. Berry
 Snyder Mrs. Susan, widow, bds 274 W. Jefferson
 Snyder Wm. book store, h 104 Webster
 Snyder Wm. lab, wks Indiana Stave Factory
 Snyder Wm. conductor Pittsburgh Ry, bds 16 Chicago
 Sofer H. conductor Wabash Ry
 Sohleinger F. mach, wks J. C. Bowser & Co.
 Solgi Conrad, lab, bds 200 E. Jefferson
 Solomon C. helper, wks Pittsburgh shops
 Somers Miss Mary, servt 103 E. Washington
 Sommers —, h 334 Hanna
 Sommer Carl, photographer, room 4 E. Columbia, h 119 W.
 Water
 Somer Ernst, lab, h 103 W. Jefferson
 Sommer F. mach, wks J. C. Bowser & Co.
 Sommers Miss F. servt 54 W. Berry
 Sommer Mrs. G. widow, h 57 W. Jefferson
 Sommer Henry, lab, bds 57 W. Jefferson
 Sommers J. helper, wks Pittsburgh shops
 Sommers John, brick layer, h 33 Grand
 Sommer Reinhard, clk, bds 44 Douglas av
 Sommer Sophia, photo printer, bds 119 Water
 Sommerville D. ins agt, bds Hedekin House
 Soper Melvin, eng Wabash Ry
 Soran Fred. moulder, wks John H. Bass
 Sorg Isaac, prescriptionist Vollmer's Drug Store, h 21 W. Berry
 Souerwine Ernst, cigar maker, h 58 Barthold
 Souerwine Herman, whitewasher, h 56 Barthold
 Southern Jas. eng Pittsburgh Ry, h 278 Webster
 Sovine Chas. lab, h 12 Clark
 Sovine Fred. moulder, h 121 Douglas av
 Sovine John, blacksmith, h 36 Lavinia
 Sovine Miss Mary Ann, h 12 Clark
 Sovine S. H. plow maker, wks cor Main and Maiden Lane
 Sovine Wm. lab, h 12 Clark
 Spaght Frederick, basket maker, wks 62 E. Columbia
 Spainley, Lewis, mach, wks J. C. Bowser & Co. h 114 E. Creigh-
 ton av
 Spangler J. helper, wks Pittsburgh shops
 Spangler L. helper, wks Pittsburgh shops
 Sparing Henry, eng Wabash Ry, bds 18 Pine
 Speigel B. helper, wks Pittsburgh shops
 Speidel H. helper, wks Pittsburgh shops
 Speme Mrs. Jane, widow, h 221 W. Jefferson
 Spencer Mrs. Ann M. widow, h 196 Calhoun
 Spencer Mrs. Charlotte, h 319 Hanna
 Spencer Miss Ellen, bds 167 W. Wayne

Spencer M. V. B. attorney at law 33 Calhoun, h 267 W. Wayne
 Speraisen Jacob A. blacksmith, h 56 Taylor
 Spidger H. fireman, bds 11 W. Jefferson
 Spidle Herman, lab, h 272 E. Jefferson
 Spiegel Aug. tailor, wks 34 Clinton
 Spiegel Aug. tailor, h 40 Wall
 Spiegel B. blacksmith, wks Pittsburgh shops, h 40 Wall
SPIEGEL E. Groceries and Provisions 183 Broadway
SPIEGEL GUSTAVE, Boots and Shoes, shop 130 Broadway,
 h 315 W. Jefferson
 Spies Catherine, servt 59 W. Washington
 Spinler Joe, blacksmith Pittsburgh shops, bds 158 Montgomery
 Spinla L. mach, wks J. C. Bowser & Co.
 Sprague Amelia, assorter, wks 57 E. Columbia
 Sprague N. printer, wks Sentinel Office, bds 106 Barr
 Sprandle A. tinner, bds 55 E. Wayne
 Sprandle Wm. night clerk Aveline House
 Spring John, bds 194 E. Washington
 Spring Samuel, shoemaker, wks Vordermark's, h 141 Madison
 Springer Mary Ann, widow, h 184 E. Jefferson
 Spitler John M. F. fireman Wabash Ry, h 191 Jackson
 Spittler Miss M. L. bds 191 Jackson
 Spurrier D. D. tinsmith, wks 172 Calhoun, h 158 Calhoun
 Squier Mrs. R. A. widow, h 93 Fairfield av
 Staenka Ed. lab, wks Pittsburgh shops, h 61 Oakley
 Stahl C. helper, wks Pittsburgh shops
 Stahl Christ. lab, wks Wabash freight depot, h 331 Lafayette
 Stahl Christian, lab, wks Olds & Sons, h 77 Lasselle
 Stahl Fred. lab, wks John H. Bass, h 66 Charles
 Stahl Jacob, lab, wks Wabash freight depot
 Stahl John H. contractor, bds cor Jefferson and Harrison
 Staker Chas. brakeman Pittsburgh Ry, bds 16 Chicago
 Staker Christ. wks 28 Chicago, bds 16 Chicago
 State Ed. fireman Wabash Ry, h 305 Harrison
 Stallhood Chas. teamster, h 145 Ewing
 Stallhood Fred. teamster, h 157 Ewing
STANLEY, BIEBER & CO. (C. S., Milton B. & Thos. J. Stanley,
 Manufacturers of Carriages, Buggies, etc., 118 W. Main
 Stanley Chauncey, (S., Bieber & Co.) h 221 W. Main
 Stanley Thos. J. (S., Bieber & Co.) 118 W. Main
 Stansberry Wm. carp, wks 100 Pearl
 Stanton Wm. E. eng, wks Hoffman Bros
 Stanton John, fireman F. W. M. & C. Ry, h 18 Cass
 Stapf Geo. lab, wks Pittsburgh Ry, h 110 Gay
 Stapleford Chas. carp, wks Pittsburgh shops, bds 128 Mont-
 gomery
 Stapleford Frank, clk s w cor Main and Calhoun

- Stapleford Clement A. architect with George Trenam, bds 87 Barr
- Stapleford Francis A. brakeman, bds 110 E. Washington
- Stapleford H. T. (Joseph Scheffer & Co.) 7 E. Main, bds 87 Barr
- Stapleford Mrs. Laura, h 122 Lafayette
- Stapleford Lucien P. (L. P. S. & Co.) h 87 Barr
- STAPLEFORD L. P. & CO.** (L. P. S. & G. C. Leonard) Auction and Commission Merchants, e s Calhoun, opposite Keystone Block
- Stapleford Mrs. L. boarding house 110 E. Washington
- Stapleford Mary, clk C. Orff & Co. 5 and 7 E. Columbia
- Stapleford S. A. brakeman Wabash Ry
- Stapleford Thomas R. tinner, bds 110 E. Washington
- Stark E. porter, wks 56 Calhoun, h 24 Nirdlinger av
- Stark Henry, watchmaker, wks 88 Columbia, bds n e c Jefferson and Fulton
- Stark Amos, porter, wks B. Trentman & Son, h 23 Nirdlinger av
- Starke F. blacksmith, wks Pittsburgh shops
- Starke Fred. mach, wks Pittsburgh shops, h S Orchard
- Starkey O. L. (S. & Beamer,) h 102 E. Main
- STARKEY & BEAMER**, Manufacturers of Patent Paper Cutting Machine, 12 W. Berry, P. O. Box 1,135
- STATLER A. J.** Messenger A. M. U. Express Co., bds 63 W. Water
- Staub Alex. turner, wks 27 E. Columbia
- Staub Henry, h 105 Madison
- Staub G. W. bds American House
- Staudacher G. h 43 Wilt
- Stauger H. helper, wks Pittsburgh shops
- Staver Miss Susie, bds 76 E. Wayne
- Stayamaier W. lab, wks Olds & Sons
- Steater L. carp, wks Pittsburgh shops
- Steben Henry, b k, bds 152 E. Washington
- Stebens John, tinner, wks 27 E. Columbia
- Stechmeyer Jacob, carp, h 23 West
- Steder Chas. lab, h 128 Griffith
- Steder John, saddler, wks L. Traub, bds 128 Griffith
- Steder Louis, clk 100 Pearl, bds 128 Griffith
- STEELE W. R.** Editor Republican, h 36 W. Wayne
- Steer Joseph, lab, h 124 Madison
- Steer Jacob, moulder, wks John H. Bass
- Steffy Alex, teamster, wks J. W. Ryan, bds 164 Harrison
- Steger Rudolph, (Baals & S.) h s e c Jones and Force
- Stegerwald John A. turner, wks Olds & Sons, h 63 Madison
- Stein Fred, lab, h 76 Union
- Stein G. E. carp, wks Pittsburgh shops, h 142 Jackson
- Stein John, car inspector Pittsburgh Ry, h 122 Maumee Road

Stein Louis, book binder, wks Davis & Bro. bds 76 Union
 Stein Miss Pauline, seamstress, bds 76 Union
 Stein Peter, boot and shoe maker, h 122 Maumee Road
 Steinar Barney, shoe maker, wks Foellinger's, bds 48 E. Columbia
 Steinar Bernard, shoe maker, wks 6 Bhoenix Block, Calhoun
 Steinar Mike, butcher, h 18 Harrison
 Steine Chas. barber and hair dresser, h 17 W. Main
 Steinberger J. L. physician, e s Calhoun b Main and Columbia
 Steinke Miss Augusta, bds 289 W. Jefferson
 Steinke Augustus, cabinet maker, bds 289 W. Jefferson
 Steinke Mrs O. widow, h 289 W. Jefferson
 Steinke C. lab, wks Pittsburgh Ry
 Steinman Catherine, servt, wks 62 E. Main
 Stellhorn Charles, bds 48 E. Columbia
STELLHORN CHARLES, Boot and Shoe Manuf. 146 Calhoun,
 h 133 W. Water
STELLHORN HENRY, Proprietor City Bakery and Restau-
 rant, 48 E. Columbia
 Stellhorn Henry, mach, wks 11 E. Jefferson
 Stellhorn Henry, blacksmith, wks Pittsburgh shops, h 22 Madison
 Stellhorn Miss Lizzie, bds 22 Madison
 Stellhorn Mrs. Sophia, bds 22 Madison
 Stellier C. butcher, bds 149 W. Berry
 Stellwagon C. fireman Pittsbugh Ry
 Stellwagon J. A. foreman coppersmith shop Pittsburgh Ry h 233
 E. Lewis
STEMMLER PHILLIP, Merchant Tailor, 28 E. Columbia, h
 198 Madison
 Stenner Fred. W. clk C. G. Vogel & Son, h 95 E. Jefferson
 Stepf G. lab, wks Pittsburgh lumber yard
 Stephan P. carp, wks Pittsburgh shops, h 28 Hood
 Stephen Julius, carp, h 271 W. Washington
 Stephens Wm. telegraph operator Wabash Ry
 Stephon Henry, h 109 Madison
 Stephon Henry, Jr., carp, wks Pittsburgh shops, bds 109 Madison
 Stern Lizzie, servt, 152 W Washington
 Stern Mary, servt, 216 W. Jefferson
 Stern Philip, lab, wks Pittsburgh shops, h 173 Montgomery
 Stetter Lewis, lab, h 42 Nirdlinger av
 Steup Henry A., clk 191 Calhoun, h 106 W. Jefferson
 Steup Louis, clk, bds 100 W. Jefferson
 Stevens Mrs. Catharine, bds Mrs. C. Bloomhuff
 Stevens Mrs. Ellen, widow, bds 87 Ewing
 Stevens Miss Emma, milliner, bds 141 E. Berry
 Stevens Geo. E. ticket clk Pittsburgh Ry, bds Hanna House
 Stevens H., Jr. carp, wks Pittsburgh shops
 Stevens Miss Mary, teacher, bds 141 E. Berry

- Stevens Rufus L. upholsterer, wks Pittsburgh shops, h 15 W. Williams
- Stevens Thomas, carriage mkr 11 and 13 Clay, h 141 E. Berry
- Steward William L. barber 68 Barr
- Stewart Miss Anna, servt 241 W. Main
- Stewart B. B. eng Pittsburgh Ry
- Stewart C. helper wks Pittsburgh Ry shops
- Stewart Cal, carp wks O. D. Hurd
- Stewart Calvin M. mach bds 69 E. Jefferson
- Stewart Charles, merchants police, h 123 Wilt
- Stewart Chas. W. moulder, wks John H. Bass, bds 128 Madison
- Stewart Charles, blksmith, wks Pittsburgh shops, h 128 Madison
- Stewart Daniel B. eng Pittsburgh Ry, bds 402 Calhoun
- Stewart Mrs. Sarah, widow, bds 69 E. Jefferson
- Stewart William, Justice of the Peace, office 12 W. Berry
- Stewart Wm. mach, wks Wabash shops, h 5 Henry
- Stewart Wm. bender, wks Olds & Sons
- Stewart Wm. H. peddler, h 84 E. Wayne
- Stewart Uriah, fireman Pittsburgh Ry, bds 30 Bass
- Stier H. carp, wks Pittsburgh shops
- Stier John, h 188 E. Washington
- Stier Joseph, molder, wks John H. Bass, bds 188 E. Washington
- Stier Miss Kate, seamstress, bds 188 E. Washington
- Stier Miss Louisa, tailoress, bds 188 E. Washington
- Stiers Miss Catherine, milliner, wks 32 Clinton
- Stiers George, clk C. Orff & Co. bds 17 Clinton
- Stiers Mrs. Geo. milliner, 32 Clinton
- Stiers Henry, lab, h 106 Lafayette
- Stiers John, clk C. Orff & Co. 5 and 7 E. Columbia
- Stiger David, carp, h — N. Harrison
- Stillhorn A. servt, wks 77 W. Wayne
- Stillwagon Aaron, lab, bds 68 W. Butler
- Stillwagon Chas. fireman Wabash Ry, h 68 W. Butler
- Stillwagon F. bender, wks Olds & Sons
- Stillwagon Geo. fireman Pittsburgh Ry, h 334 Calhoun
- Stillwagon Joseph, foreman Pittsburgh shops, h 233 E. Lewis
- Stine Adam, printer, wks Republican office, bds 62 Baker
- Stine Daniel, carp, wks Pittsburgh Ry shops, h 318 Harrison
- Stine Daniel, brakeman Pittsburgh Ry, bds 16 Chicago
- Stinebrenner Mrs. Frederica, seamstress, h 62 Griffith
- Stingel Henry, lab, wks Olds & Sons, bd 78 Force
- STIRLING JOHN T.**, Insurance and Collecting Agent, n e c
Main and Calhoun, h 109 W. Water
- Stirling Thomas, lumber merchant, h 109 W. Washington
- Stites John, carp, wks Pittsburgh shops, h 32 W. Williams
- Stitzman Thomas, mach, wks O. D. Hurd
- Stitzman Thomas, helper, wks O. D. Hurd

- St. Joseph Steam Mill, 240 Calhoun, John Sedgwick, proprietor
 Stock Miss Amanda, seamstress, h 135 Wells
 Stock George, tanner, h 125 N. Cass
 Stock George, watchman Summit City Woolen Mills, h 125 N. Cass
 Stock Miss Ida, seamstress, bds 125 N. Cass
 Stockbridge J. W. clk N. P. Stockbridge, h 54 Jackson
 Stockbridge Mary P. bds 225 W. Wayne
STOCKBRIDGE N. P., Books, Stationery, Musical Instruments, Wall and Window Papers, Children's Carriages, etc., 12 E. Columbia, h 225 W. Wayne
 Stocking Henry, eng Wabash Ry, h 126 Ewing
 Stocking Jno. W. fireman Wabash Ry, bds 126 Ewing
 Stoehr George, conductor Pittsburgh Ry, h 5 Sturgis
 Stoehr J. brakeman Pittsburgh Ry
 Stohl F. lab, wks John H. Bass
 Stokes Mrs. Catherine, widow, h 72 Baker
 Stokes Miss Honora, bds 72 Baker
 Stoler David, cabinet maker, wks Emerick & Burkholder, bds 242 W. Wayne
 Stoler Jacob, fireman Wabash Ry, h 3 Brandriff
 Stoll Fred. coppersmith, wks Wabash shops
STOLL HENRY, teamster, h n s Douglas w of Wells, Bloomingtondale
 Stone James H. clk Morgan & Beach
STONE REV. J. R., Pastor 1st Baptist Church, h 144 Fulton
 Stone Wm. E. eng Wabash Ry, h 70 Douglas av
 Stoneaker Fred., lab, h 112 Fairfield av
 Stonebrook Fred. carp, h 111 Force
 Stonebrook Miss Sarah, servt, 34 W. Main
 Stonebrook Miss Sarah C. bds 111 Force
 Stoneburner R. lab, wks Pittsburgh Ry
 Stoner John L. (S., Wigent & Bro.) res country
 Stoner Mary, servt, 122 W. Jefferson
 Stoner Miss Mary, servt, Hanna House
SJONER, WIGENT & BRO., (J. L. F., Jno. C. W. & Chauncey Wigent,) Wholesale and Retail Dealers in Groceries, etc. 2 Harrison
 Stophlet Miss Anna, bds 322 Broadway
 Stophlet Frank C. tinner, bds 322 Broadway
 Stophlet Joseph H. architect, office N. B. Young & Co., bds 103 E. Washington
 Stophlet Mrs. Mary, widow, h 322 Broadway
 Storm Joseph, clk 3 E. Columbia
 Story James, Eagle Iron Works, h 16 W. Water
 Story James H. moulder, wks cor E. Water and Clinton, bds 16 W. Water

- Stoudecker Geo. lab, wks Wabash Ry
 Stounbrunner Robert, lab, wks Pittsburgh shops, h 24 W. Williams
 Stover Marion, painter, h 347 Hanna
 Strain Conrad, boiler maker, wks Wabash shops
 Strain John, eng F. W. M. & C. Ry, bds Fox House
 Strass Jacob, clk 27 Calhoun, bds 52 W. Main
 Strasser Jos. saloon, 28 W. Main
 Strasser Robert, mach, wks John H. Bass
 Stratton Charles B. feeder, wks Republican office, bds 96 W. Washington
 Stratton J. lab, wks Murray & Baker
 Stratton Joseph, brick mason, h 96 W. Washington
 Straughan Miss Carrie, bds 87 E. Berry
 Straughan Miss Ella, bds 87 E. Berry
 Straughan Miss Emma, bds 87 E. Berry
 Straughan Jesse, civil eng, h 87 E. Berry
 Straughan Joseph, civil eng, bds 87 E. Berry.
 Straw Mrs. Elizabeth, seamstress, h 47 E. Water.
 Straus Jacob, clks V. Jacobson, bds 54 W. Main.
 Strayer Theodore, switchman T. W. & W. Ry.
 Stricher John, chair-maker, wks Chas. Reese & Co.
 Strieter C. teacher 166 Barr.
 Striker Mrs. Annie, res. 152 High.
 Strietmatter Chas. lab, h 26 Oak.
 Strietmatter John, teamster, bds 26 Oak
 Stroband John J. tailor, 135 Calhoun.
 Strockman Chas. cooper, wks 234 W. Main, bds 240 W. Main.
 Strodel August, clerk, 10 E. Berry.
STRODEL GEORGE, lager beer saloon, 56 E. Main
 Strodel M. bowling alley and saloon, 10 E. Berry.
 Strohl Andrew J. clk 23 W. Columbia, h 164 High
 Strong Miss Eddie, servt, 39 E. Water.
 Strong Edwin R. b k Aveline House.
 Strong John, carp, wks 100 Pearl.
 Strong Miss Josephine, teacher, bds 74 E. Lewis.
 Strong J. C. pattern maker, h 74 E. Lewis.
 Strong John H. carp, h 295 W. Jefferson.
 Strong Miss L. E. teacher, bds 74 E. Lewis.
 Strong M. B. conductor Ft. W. & J. Ry, h 235 W. Jefferson.
 Strong M. H. eng Wabash Ry, h 13 Hamilton.
 Strong Zachariah, pump manuf. 100 E. Columbia.
 Strope D. B. chief eng, Pittsburgh Ry, h 324 Calhoun.
 Strouse David, phys, 205 Calhoun.
 Strouse Miss Sarah A. bds 205 Calhoun.
 Strouse Wm A. lab, bds 205 Calhoun.
 Strout Mrs. R. A. dressmaker, 13 Harrison.

- STRUVER WILLIAM**, Saloon, 66 E. Main.
 Stryker Miss Lizzie, h 123 Wells.
 Strubey Charles, music teacher, h 81 E. Jefferson.
 Stubnatzy Rev. W. S. pastor Emanuel Lutheran Church, h s w c
 Jefferson and Jackson
 Studer Benjamin, carp, wks O. D. Hurd.
 Studer Bernard, carp, h 337 E. Lewis.
 Studer Miss Eliza, dressmaker, bds 337 E. Lewis.
 Studer Jerome J. (John McDougal & Co.) h 337 E. Lewis b Wal-
 nut and Division.
 Studer W. S. brakeman Pittsburgh Ry.
 Stull C. blacksmith, res 17 Wafel.
 Stull Fred. lab, Wabash shops, h 48 Walnut.
 Stump —, h 35 Wall.
 Stump Christian, cabinet maker, h 14 W. Jefferson.
 Stump L. helper, wks Pittsburgh shops.
STURGIS HOUSE, 51 W. Berry, C. C. Cumpston, Prop'r
 Sturzenberger A. wks at Olds & Sons, h 187 E. Jefferson.
 Sturzenberger Frank, sawyer, bds 187 E. Jefferson.
 Sturzenberger John W. clk, bds 187 E. Jefferson.
 Sturzenberger J. W. clk J. Lauferty & Son, bds Robinson House.
 Suren John, carp, bds 273 E. Jefferson
 Sugnet Mrs. Magdalena, washerwoman, h 34 John
 Sukup Andrew, helper John H. Bass, h 31 Laselle
 Sullivan Cornelius, lab, wks Wabash Ry, h 23 Taylor
 Sullivan D. E. road master Ft. W. R. & C. Ry, h 341 Hanna
 Sullivan Henry, teamster, bds 294 Hanna
 Sullivan James, wks Pittsburgh Ry, bds 20 Chicago
 Sullivan John, cooper, bds 83 Holman
 Sullivan John, teamster, bds 25 W. Washington
 Sullivan John, lab, bds 30 Melita
 Sullivan John, cooper, bds 245 Calhoun
 Sullivan John Q. clk Gen. McKee, bds 207 Calhoun
 Sullivan Michael, eng Wabash Ry, bds 18 Pine
 Sullivan P. helper, wks Pittsburgh shops
SUMMERS JAMES, Saloon, n w cor Baker and Calhoun
SUMMIT CITY TRUNK MANUFACTORY, 8 Calhoun, Con-
 rad Neireiter, Prop'r
SUMMIT CITY WOOLEN MILLS, s s Water b Barr and La-
 fayette, French, Hanna & Co., Proprietors.
 Sumson W. K. moulder, wks John H. Bass
 Sunburn A. H., switchman Wabash Ry
 Sundheimer P. cabinet maker, bds 145 W. Berry
 Sonnenheimer Peter, cabinet maker, wks Emerick & Burkholder
 Suntermann John, lab, h 197 Lafayette
 Sutenfield Mrs. Laura, bds with Mrs. Samuel Hanna
 Sutermeister A. (S., Becker & Bond,) h 229 W. Jefferson

Sutton David, lab, h 39 W. Jefferson

SUTERMEISTER, BECKER & BOND, (A. S., Chris. B. & H. W. B.,) Steam Marble, Sand and Lime Stone Works, n w c Main and Fulton

Sutton John, mach, wks Wabash shops, h 39 Melita

Swabb John, clk Foster Bros. bds 103 W. Main

Swager Chas. carp, bds 85 Holman

Swager John, carp, bds 85 Holman

Swager Peter, lab, wks Pittsburgh shops, h 85 Holman

Swain Mrs. C. widow, h 60 W. Main

Swain Conrad, helper, wks Wabash shops, h 18 Orchard

Swain Geo. lab, bds 60 W. Main

Swan Mrs. A. widow, h 19 W. Washington

Swan L. Joseph, clk Empire Transportation Co., bds 19 W. Washington

Swan L. D. clk, bds 19 W. Washington

Swan Scott, salesman, h 82 W. Main

Swan Scott, clk 71 E. Columbia, h 239 W. Wayne

Swart Minat, pattern maker, h 222 Broadway

Swartz Miss Adeline, bds S McClellan

Swartz August, farmer, bds 416 Calhoun

Swartz E. mach, wks Pittsburgh shops

Swartz G. mach, wks Pittsburgh shops

Swartz Henry, carp, wks 100 Pearl, bds 152 Ewing

Swartz John A. farmer, h 416 Calhoun

Swartz M. pattern maker, wks John H. Bass

Swartz Wm. teamster, bds 416 Calhoun

Swayne George, brick mason, h 21 Melita

Swayne Lydia, servt, 35 Melita

Sweeney A. carp, h 139 Griffith

Sweeney C. F. lab, wks Pittsburgh Ry

Sweeney Jos. carp, wks 100 Pearl, h 299 W. Main

Sweet Kay C. eng Wabash Ry, h 139 Fairfield av

Sweet S. B. cashier Wabash freight office, h 80 Montgomery

Sweetzer Madison, h 113 W. Main

Sweringen G. W. clk Irwin & Lumbard. bds 151 W. Wayne

SWERINGEN H. V., Prescriptionist, c Broadway and Jefferson, h 231 W. Washington

Swick Miss Sophia, servt, 153 W. Water

Swier Wm. foreman John H. Bass' boiler shop, h 187 Madison

Swimley A. D. carp, wks O. D. Hurd, h 77 E. Water

Swinney Thomas W. res w end Jefferson

Swinney William, switchman Wabash Ry

T

- Tagtmeyer C. moulder, wks John H. Bass
 Tagtmeyer Christ. (F. T. Bro.) c Harrison and Highland
 Tagtmeyer Earnest, mach. wks Pittsburgh shops, h 77 Bracken-
 ridge
TAGTMEYER FRED. & BRO. Manufacturer and Dealer in
 Boots and Shoes, 94½ Barr
 Tagtmeyer Fred. (F. T. & Bro.) h c Hanna and Highland
 Tagtmeyer Henry, carp. wks Cochran, Humphrey & Co, h 103
 W. Water
 Tagtmeyer Wm. mach. wks Murray & Baker, h 102
 Tait Geo. W. lab G. R. & I. Ry. h 52 McClellan
 Talbot Geo. brakeman Wabash Ry
 Talbot —, (Fort Wayne Organ Co.) bds Hamilton House
 Talbot Richard, eng. Wabash Ry
 Tam Silas, clk Pittsburgh Ry office, h 25 Hamilton
 Tam Silas Jr. clk. bds 25 Hamilton
 Tancy John, lab. bds 42 Melita
 Tancy Michael, constable, h 42 Melita
 Tapp Ferdinand. stone mason, h 90 Maumee Road
 Tarmon Henry, mach. h 281 E. Washington
 Tarmon Miss Pricilla, bds 281 E. Washington
 Taylor Chas. printer, wks Journal office, bds 45 W. Main
 Taylor George, lab. wks Olds & Sons, h 37 Laselle
 Taylor G. W. wheel maker, wks Olds & Sons
TAYLOR HENRY C. Confectionery and Oyster Saloon, 52
 Barr
 Taylor Henry C. h 177 E. Jefferson
 Taylor John, h 244 E. Washington
 Taylor Lee, wks Pittsburgh shops, h 113 Holman
 Taylor Newton I. (Nuttman & T.) h Fairfield av nr coroporation
 line
TAYLOR ROBERT S. Attorney at Law, Post-office Building.
 res Fairfield av nr coroporation line
 Taylor R. W. produce merchant and grain dealer, h 77 W. Wayne
 Taylor Stephen, bds 63 W. Butler
 Taylor T. L. lab, wks Pittsburgh lumber yard
TAYLOR T. S. Editor and Proprietor Fort Wayne Journal;
 office over Post-office, bds Aveline House
 Teghtmeyer William, mach. wks Murray & Baker
 Telley Thomas, eng Pittsburgh Ry
 Tennie Mrs. Mary, widow, h 28 Erie
 Tennie Dedo, lab, wks Olds & Sons
 Templer Harry, assorter, wks Summit City Woolen Mills
 Tenelly Miss Kate, servt, wks 113 W. Wayne

- Tenner Joseph, tanner, h 367 W. Main
 Tenney E. L. eng Wabash Ry, h 70 Wilt
 Terry John, lab, wks Indiana Stave Factory
 Termondirect Fred. lab, 264 E. Washington
 Terral Frank, hostler at A. J. Read & Son
 Terry George H. moulder, h 251 E. Washington
THACKER I. N. Physician, s w e Calhoun and Berry, bds Avenue House
 Thanouser Samuel, (Franb & T.) h 47 W. Berry
 Theeman W. helper, wks Pittsburgh shops
 Theile Henry, lab, wks Wabash Ry, h 26 W. Jefferson
 Theile R. helper, wks Pittsburgh shops
 Thiebold Christian, carp, h 69 E. Jefferson
 Thiebold Wm. helper, bds e Jefferson and Barr
 Theilker Charles, carp, h 312 W. Jefferson
 Theile Didrich, lab, h 186 W. Jefferson
THIEME ANDREW, Groceries, Provisions and Liquors, 170 Broadway
 Thieme Frederick, (J. G. Thieme & Bro.) h 216 W. Berry
 Thieme John, tailor, wks 27 E. Main
 Thieme John G. (J. G. T. & Bro.) h 53 E. Wayne.
THIEME J. G. & BRO. (J. G. T. & Frederick Thieme) Merchant Tailors and Dealers in Clothing, 37 E. Columbia, e Clinton.
 Thomas Benajah C. fireman Pittsburgh Ry, bds 138 Jackson
THOMAS C. LEONARD, Book and Job Printer, wks Gazette office, h 138 Jackson
 Thomas Charles E. fireman Pittsburgh Ry, bds 138 Jackson
 Thomas Charles, upholsterer, wks 72 E. Columbia
 Thomas John, house painter, 28 Erie
 Thomas John, lab, wks Pittsburgh shops, bds 140 Holman
 Thomas Martin, brakeman Pittsburgh Ry, h 120 W. Butler
THOMAS ORION T. Printer, wks Gazette office, h 155 Broadway
 Thomas S. lab, wks John H. Bass
 Thompson Mrs. Barbara, widow, h 203 Lafayette
 Thompson C. J. fireman Pittsburgh Ry, h 106 E. Berry
 Thompson Cornelius, lab wks Olds & Sons, h 2 Cass
 Thompson Geo. W. turner, wks Olds & Sons
 Thompson James, fireman, Wabash Ry
 Thompson James, lab, wks Olds & Sons, h 41 Wallace
 Thompson J. E. mach. wks Pittsburgh shops
 Thompson Joseph, moulder, wks John H. Bass
 Thompson John R. wheel maker, wks Olds & Sons
 Thompson Miss L. servt, wks Hedekin House
 Thompson Miss Lizzie, seamstress, bds 282 Webster
 Thompson Maggie, servt, wks 178 W. Jefferson

Thompson Nelson, lab, h 177 E. Jefferson
 Thompson Owen, lab, wks Olds & Sons, h 68 Laselle
 Thompson Russel, lab, wks Olds & Sons, h 68 Laselle
 Thompson Samuel, wheel maker, wks Olds & Sons
 Thompson Thomas, moulder, wks John H. Bass
 Thorp Geo. B. (Heith & T.) h 93 E Jefferson
 Thorp Wm. fireman Pittsburgh Ry, h 71 Dawson
 Thout Fred. carp, h 212 E. Jefferson
 Thout Wm. lab, h 212 E. Jefferson
 Thrift John, lab, 5 Marion
 Throckmartin A. blacksmith, wks Pittsburgh shops
 Throckmorton James A. lab Pittsburgh shops, h 160 Holman
 Thrush Richard, fireman Pittsburgh Ry, h 246 E. Lewis
 Thurman Jacob. (J. C. Pfeiffer & Co.) res country
 Thurman Chas. shoemaker, wks 28 E. Columbia
 Thurman W. shoemaker, h 89 W. Jefferson
 Tibbles John H. chairmaker, wks John M Miller, h 203 Barr
 Tieman Fred. carp, wks Pittsburgh shops, h 55 Wall
 Tieman Miss H. servt, 203 W. Wayne
 Tieman Michael, h 16 Marion
 Tieman Wm. lab, wks Pittsburgh shops, h 11 McClellan
 Tieman Miss Jane, servt, 136 Clinton
 Tierney T. helper, wks Pittsburgh shops
 Tigar John, printer, wks Sentinel office
 Tigar Thomas, h 153 E. Berry
 Tigar William, clk s w c Calhoun and Main, bds 153 E. Berry
 Tiggermann Henry, lab. h 86 Montgomery
 Tigges Mrs. C. h 60 W. Washington
 Tigges Wm. wks Pittsburgh freight depot, h 177 Ewing
 Tilley Thomas, eng Pittsburgh Ry, h 386 Calhoun
 Tilson J. C., h 204 W. Berry
 Tilton Frank, fireman Wabash Ry
 Tilton Josiah, eng Wabash Ry
 Timmers B. cigar maker, wks 148 Calhoun
 Timmers Henry, carp, h 172 E. Washington
 Timmers John, pressman. wks Republican Office, bds 159 Harrison
 Timmers Wm. eng Pittsburgh Ry, h 64 Baker
 Tinley Wm. mach, wks Wabash shops
 Tinney H. carp, wks Pittsburgh shops
 Tirckham Milan H. eng Wabash Ry
 Titus Philip, fireman Pittsburgh Ry, bds 402 Calhoun
 Titus Theodore, eng Pittsburgh Ry, h 17 Holman
 Toby Scott, clk 4 Keystone Block
 Todd Robert, (Fronfield & T.) h 26 W. Water
TODD S. CLAY, Physician; office over Dreier's Drug Store
 Tolsiton Mrs. Mary, widow, bds 202 W. Jefferson
 Tomby Daniel, teamster, bds 207 Calhoun

Tolliday John, boiler maker, wks Murray & Baker, bds 290 Calhoun

Toney Patrick, lab, h 43 Melita

Toney Patrick Jr. lab, bds 43 Melita

Tons Julius, boiler maker, bds 170 Lafayette

Tons E. L. medical student wit I. N. Thacker, bds 82 W. Washington

TONS HENRY, with John Hough 50 Calhoun, h 82 W. Washington

Tons Henry Jr. printer, wks Indiana Volksfreund, bds 82 W. Washington

Tons William, trunk maker, wks Conrad Neireiter, bds 82 W. Washington

Tooning Thomas, lab, wks John H. Bass, h 300 E. Wayne

Torche August, carp, bds 25 W. Washington

Torrence Geo. K. fireman, wks Hoffman Bros. h 23 Wilt

TOWER B. H. merchant, h 96 E. Wayne

Tower F. F. mach. wks Pittsburgh shops

Tower Miss Maggie E. teacher, bds 96 E. Wayne

TOWNSHIP TRUSTEE'S OFFICE, 32 E. Columbia, John G. Maier, Trustee

Trap Aug. moulder, wks J. C. Bowser & Co.

Trainer John, wks Reid, Waring & Nelson, bds 45 W. Main

TRAUB LOUIS, Harness, Saddles, etc., 18½ E. Columbia, h 8 McClellan

Trauerman Isaac, (L. Dessaner & Co.) h 92 W. Main

Traut James, drayman, h 176 E. Washington

Trautmann Fred. baker, bds 120 E. Wayne

Trautmann John, teamster, h 120 E. Wayne

Traverse Pat. brakeman Pittsburgh Ry, bds Fox House

Treece James, lab Wabash freight house, h 396 Broadway

Treep Mrs. Anna, stamping and embroidery, bds 104 Barr

Treep Mrs. Mary, widow, b h 104 Barr

TREMMELE CONRAD, Grocery and Saloon 283 Hanna, h 281

Tremmel J. blacksmith wks Pittsburgh shops

Trentman Bernard, clk 56 Calhoun, bds Mayer House

Trentman Bernard, (B. T. & Son) h n w c Wayne and Webster

Trentman H. J. (H. J. T. & Bro.) h 25 W. Berry

TRENTMAN H. J. & BRO. (H. J. & August C.) Crockery, China, Glassware, etc., 24 E. Columbia

Trentman J. helper, wks Pittsburgh shops

Trentman John, b k 56 Calhoun, bds n w c Webster & Wayne

Trentman John H. h 153 E. Wayne

TRENTMAN, MONNING & CO., Proprietors Fort Wayne Spice Mills, 59 E. Main

Treshy Sil. wagon maker, h 42 Lasselle

Tresler Henry, plasterer, h 151 Ewing

Tressel Henry, lab, Pittsburgh shops, bds 158 Montgomery
 Tressel Geo. D. lab, h 158 Montgomery
 Trisset Christian, (J. Hoagland & Co.) h 53 E. Jefferson
 Tresset Charles (T. & Both) h 88 E. Jefferson
TRESSELT & BOTH (Charles T. & Theodore B.) Queensware,
 etc., 39 E. Columbia
 Treuchet Frank, fireman Indiana Stave Factory, h 92 Wilt
 Trichler Peter, file cutter, h 287 W. Main
 Trier Henry, lumber dealer, h 111 W. Water
 Triesh Maggie, servt, wks 13 E. Main
 Trimble Christain, servt. wks 62 E. Main
 Trimble Miss Clara, bds 96 E. Lewis
 Trimble J. M. conductor Pittsburgh Ry, h 343 Hanna
 Trimble Miss Rebecca, seamstress, bds 96 E. Lewis
 Trimble Samuel, carp, h 96 E. Lewis
 Trichler John Peter, file cutter, wks 126 Calhoun
 Troutmuth L. turner, wks Olds & Sons
 Troutman Fred. cracker baker, wks 100 Calhoun
 Trowbridge A. teamster, h 122 E. Wayne
 Truxtel Mrs. Sarah, widow, h 49 Wallace
 Tunison Gibson, brakeman Wabash Ry
 Tunison Harvey, switchman Wabash yard, bds 100 Baker
 Tunison William, conductor Pittsburgh Ry, h 75 Baker
 Turner Andreas, fireman Muncie Ry, h 38 N. Cass
 Turner Charles, cigar maker, wks 23 Calhoun
 Turner Clara, servt, wks Aveline House
 Turner Henry, mach, wks Pittsburgh shops, bds 111 Madison
 Turner John H. mach, wks Pittsburgh shops, h 111 Madison
 Turner Sarah J. dress maker, bds 174 E. Berry
 Turner W. fireman Pittsburgh Ry
 Tutenhaefer Philip, wagon maker, bds 43 E. Main
 Tyler Mrs. Catherine, widow, h 142 W. Wayne
 Tyler Daniel L. brakeman Pittsburgh Ry, bds 63 W. Water
 Tyler Miss Ella, bds 142 W. Wayne
 Tyler Frederick S. cabinet maker, bds Nelson Wheeler's
 Tyler J. A. clk Meyer Bros. & Co., bds 63 W. Water
 Tyler W. D. painter, bds 142 Wayne
 Tyrrell Alf. J. fireman, bds 35 Hoagland av
 Tyrrell Mrs. V. B. widow, h 35 Hoagland av
 Tyrrell Frank D. lab, bds 35 Hoagland av
 Tzwitter Miss Catherine, servt, 103 W. Main

U

Uebelhoer Fred. plasterer, h 44 Lavinia

UEBELHOER PHILIP, Shoe Maker, 56 E. Main

Uhn Joseph, stave cutter, wks Indiana Stave Factory, bds 28
Locust

Ulrich Mrs. Elizabeth, h 149 Wells

Underfold Henry, carp, wks Wabash shops

Undershay John, painter, bds 219 Lofayette

Underhill T. W. (U. & Mattison,) h 87 Wilt

Underhill P. S. h 106 Jackson

Underhill W. R. agent National Life Insurance Co. of Chicago,
h 50 E. Washington

Unger A. lab, h 92 Wilt

Unger Frank, tinner, wks Pittsburgh shops, h 62 W. Lewis

Unger George, fireman, wks Gas Co. h 46 W. Washington

Unger George, lab, wks Pittsburgh shops, h 51 Cherry

Unger G. lab, bds 46 W. Washington

Unger Miss Julia, servt, wks Chas. McCulloch

Unger Mrs. L. h 46 W. Washington

Union House, 49 W. Main

UNITED STATES EXPRESS COMPANY, Office 28 E. Main,
C. L. Smith, Agent

UNITED STATES INTERNAL REVENUE OFFICE, 67
Clinton; Geo. Moon, Collector

UNITED STATES PENSION OFFICE, s w c Main and Har-
rison; H. Iddings, Agent

Updegraff Mrs. H. bds 34 Douglas av

Updegraff John, lab, h 14 Maiden Lane

Updegraff Wm. W. bds 34 Douglas av

Uplegger Charles, City Marshal, h 146 Broadway

Uplegger Miss Julia, servt, 31 W. Main

Upmaier Fred. carp, h 85 Maumee Road

Urley Bridget, widow, h 89 W. Lewis

Urley Michael, bds 89 W. Lewis

Urban Michael, lab, h 192 Broadway

V

Vackerman Barry, wks Summit City Woolen Mills, bds 224 E.
Wayne

Vail Gus C. eng Oil Mill, bds 10 Harrison

Vail Mrs. Matilda, laundry, h 15 Baker

Van R. J. stone mason, h 148 E. Lewis

Van Allen Andrew, lab, bds 92 W. Water

Van Allen, stone cutter, h 92 W. Water

- Van Alstine Frank, bds 210 Lafayette
 Van Alstine William, (Cothrell & Van A. h 210 Lafayette
 Van Buren M. fireman Pittsburgh Ry
 Van Giesen Munson, carp, h 41 Lavinia
VAN SICKLE M. Agent Daily Gazette, bds Robinson House
VAN VOORHIS FRANK, Assistant Special Agent Phenix
 Insurance Co., 6 W. Main, bds Aveline House
 Van Wort Miss A. bds 150 W. Wayne
 Van Wort J. S. conductor, h 150 W. Wayne
 Van Tusell Adaline, widow, h 67 E. Wayne
 Vaughn Henry, butcher, h 186 W. Main
 Vauzier Xavier, h 12 Sturgis
 Vazeli Peter, helper, wks Wabash shops, h 53 Walnut
 Veith Louis, lab, bds 263 E. Wayne
 Veith Peter, boatman, h 263 E. Wayne
 Veith Wm. fireman, bds 263 E. Wayne
 Vent W. wks Wabash round house, h 319 W. Washington
 Verrill H. M. clk, h 119 E. Wayne
 Verscia Peter, watchman Pittsburgh shops, h 174 Jackson
 Vesseriat Celestine, carp, h 149 Wells
 Vesseriat Celestine, delivery clk, Bloomingdale Brewery
 Vevia F. conductor Pittsburgh Ry
 Vincent James, finisher, wks Summit City Woolen Mills, h 116
 E. Wayne
 Vincent James, wks Summit City Woolen Mills, bds 52 W. Main
 Virgil Rev. A. h 70 George
VIRGIL PROF. A. K., Principal Conservatory of Music, bds
 70 Harrison
VIRGIL B. W., Secretary Fort Wayne Conservatory of Music
VIRGIL THOS. S., Physician; office and residence 70 Harrison
 Vitner Andrew, harness maker, h 98 E. Jefferson
 Vizard Anthony, bolt maker, wks Murray & Baker, h 23 Bran-
 driff
 Vizard & Howley, blacksmiths, 41 W. Main
 Vizard John, helper, wks Pittsburgh shops, h 14 Melita
 Vizard Martin (V. & Howley,) bds 19 Brandriff
 Vizard Michael, boiler maker, wks Wabash shops, bds 19 Brandriff
 Vizard Mrs. Rose, widow, h 19 Brandriff
 Vizard Thos. helper, wks Murray & Baker, bds 19 Brandriff
 Vodde Christ. lab, wks Pittsburgh shops, h 42 Oak
VOGEL MRS. C. G., Millinery Rooms, e s Calhoun b Main and
 Columbia
 Vogel Charles G. (C. G. V. & Son,) h e s Calhoun, b Main and
 Columbia
VOGEL C. G. & SON, (C. G. V. & F. B. V.,) Merchant Tailors
 and Dealers in Cloths, Cassimeres, and Gents' Furnishing
 Goods, e s Calhoun b Main and Columbia

Vogel Frank B. (C. G. Vogel & Son.) h 57 W. Berry
 Voglar Edward, cutter, wks 46 Calhoun, h 139 Clay
 Voigr Jos. finisher, wks Olds & Sons
 Voirl E. F. J. clk 16 E. Columbia, bds c Wayne and Francis
 Voirl Frank (Geo. J. E. Mayer & Frank V.) h s w c Francis and
 Wayne
 Voirl Frank, Jr., clk 29 E. Main, bds c Francis and Wayne
 Volland Henry, miller, h 285 W. Washington
VOLLMER DANIEL, Druggist and Pharmaceutist, s w c Cal-
 houn and Berry, h 21 W. Berry
 Vonderau Casper, trunk maker, wks 10 W. Columbia
 Voors John, carp, bds 167 Broadway
 Vordermark Ernst, (E. V. & Sons) res country
VORDERMARK E. & SONS., (E. V., J. W. Vordermark & H.
 P. Vordermark,) Boots & Shoes 4, Phœnix Block, Calhoun
 Vordermark Henry P. (E. Vordermark & Sons) bds Mayer House
 Vordermark John W. (E. Vordermark & Sons) h 16 E. Wash-
 ington
 Vordermark Louis P. traveling agt E. Vordermark & Sons, res
 country
 Vorse, John, cook McKinnie's Eating House, h 26 Holman
 Voss Lewis, bds 20 Wall
 Votre Alex. lab, wks 100 Pearl
 Votre Alex. tanner h 186 W. Main
 Vouse L. pump maker, wks A. P. Kyle & Co.

W

Wade Alphonse, blacksmith, wks 59 E. Main, h 63 E. Jefferson
 Wade Charles M. mach, wks Wabash shops, h 84 George
 Wade Esther, servt, wks 13 Maumee
 Wade Wm. carpenter, wks Pittsburgh Ry, h 143 Montgomery
 Wadington Benj. Pittsburgh shops, h 128 Montgomery
 Wadington C. carp, wks Pittsburgh shops
 Wadington J. mach. wks Pittsburgh shops
 Wadington J. S. Pittsbuigh car shop, bds 161 Holman
 Wadington J. William, widow, h 128 Montgomery
 Wadington Walter, carp Pittsburgh shops, bds 128 Montgomery
 Wafels Mrs. Elizabeth, widow, h 21 E. Washington
 Wafels Henry, cigar maker, wks H. Dessaur & Co
 Wafels John H. carp, h 41 Barthold
WAGENHALS REV. SAMUEL, Pastor English Lutherau
 Church, h 54 E. Wayne
 Wagner Charles E. cigar maker, wks 3 Phœnix Block, bds Amer-
 ican House
WAGNER H. G. Dealer in Drugs, Medicines, etc., 54 Calhoun
 Wagner John, carp, wks at 87 E. Wayne, bds 177 Jackson

Wagner John, lab, Muncie Ry, h 12 Orchard
 Wagner Michael (Wolf & W) Hedekin House
 Wagner Theodore, lab, h 130 Madison
 Wahunburg Fred, trunk maker, wks 10 W Columbia
 Wahmhuff William, carp, wks 100 Pearl
 Waibel B. L. carp, wks Pittsburgh shops
 Wakely John, carp, h 67 Wilt
 Wakeman Barney, lab, wks Summit City Woolen Mills
 Walbraum Henry, lab, wks Wabash Ry
 Walda Charles, carp, h 329 E. Washington
 Walda Fred, tailor, wks 10 E. Columbia
 Walda Henry, carp, bds 219 E. Wayne
 Walda Wm, carp, h 216 E. Wayne
 Walda Wm. Jr. carp, bds 216 E. Wayne
 Waldchmidt Peter, cigar maker, wks 30 W Main, h cor Madison
 & Francis
 Walde Wm, wagon maker, wks Olds & Sons, h 76 Murray
 Waldman Benjamin, saloon, 138 Calhoun
 Walderman Chas. carp, wks John H. Bass
 Waldo Christ, carp, wks Pittsburgh shops h 16 Nelson
 Waldo Frederick, tailor, h 219 E. Jefferson
 Waldo Henry, carp, wks Wabash shops
 Waldo W. wheel maker wks Olds & Sons
 Walford W. A. mach wks Pittsburgh shops h 397 Lafayette
 Walker Anthony, moulder John H. Bass, h 26 Buchanan
 Walker J. helper, wks Pittsburgh shops
 Walker, J. B. h. 188 Henry
 Wall James, clk Shoaff's art gallery, h 153 W. Berry
 Wall Jim, fireman Pittsburgh Ry, h 459 Lafayette
 Wall John, cigar maker wks 83 Calhoun
 Wallace Andrew, b k Ewing, Smith & Co. h 149 Barr
 Wallace Fred, cabinet maker, wks 72 E. Columbia, h 124 Har-
 rison
 Wallace Frank, boiler maker, wks Wabash shops, h 62 McClellan
 Wallace John, boiler maker, wks Pittsburgh shops
 Wallace Miss Lidia, bds 58 Douglas av
 Wallace M. clk John H. Bass
 Wallace Mrs. Matilda, b h 80 W. Butler
 Wallace Wm. brakeman Wabash Ry, bds 322 Calhoun
 Wallenk John, yardman Mayer House
WALLIN CHARLES E. Photographer 44 Calhoun, h 153 E.
 Wayne
 Wallmath Louis, lab, John H. Bass
 Wally Catherine, servt Railroad Eating House
 Wallstrum —, lab, bds 24 Colerick
 Walpole Miss Susan D. bds 88 E. Berry
 Walsch Garret, watchman, h 71 Holman

Walsh J. fireman Pittsburgh Ry
 Waltamoth H. helper, wks Pittsburgh shops
 Waltermath Charles, policeman, h 138 E. Lewis
 Waltermath Henry, (H. Wigman & Co.) h 134 E. Lewis
 Waltermath Henry, lab, h 43 W. Lewis
 Waltermath Louis, lab, h 259 E. Lewis
 Walter A. R. expressman, h 70 Wells
 Walters David, lab, h 60 W. Main
 Walter Daniel, blacksmith, wks Wabash shops, bds 332 Harrison
 Walter Frank, shoemaker, h 12 Pine
 Walter Henry, clk Geo. DeWald & Co. bds Robinson House
WALTER W. B., Secretary Economical Life Insurance Co.,
 res Spy Run av
 Walther Frederick W. saloon and bowling alley, 68 E. Columbia
 Waltke George, polisher, wks e Main and Cass, res country
 Waltke William, polisher, wks e Main and Cass
 Walton Clinton H. telegraph operator, bds 51 Baker
 Waltou Horace B. brakeman Pittsburgh Ry, bds 51 Baker
 Walton Joseph R. clk Pittsburgh Ry h 51 Baker
 Wamhoff W. carp, wks 100 Pearl, h 172 Ewing
WARD H. N., Wholesale and Retail China, Glass and Queens-
 ware, 48 Calhoun, h 233 W. Berry
 Ward John, section boss, Wabash Ry
 Ward Samuel, h 137 Calhoun
 Ward Wm. brakeman, Pittsburgh Ry h 21 Pritchard
 Ward Wm. carp, wks 100 Pearl
 Ward W. H. car clk Wabash Ry freight depot
 Waring Anson (Reid, W. & Nelson) h 46 E. Jefferson
 Warner C. T. eng, h 131 Holman
 Warner Gustave, cigar maker, h 128 W. Washington
 Warner Morgan, wks Muncie Ry, h 57 Garden
 Warner Mrs. W. M. b h 402 Calhoun
 Warren Mrs. M. S. hair dresser and dealer in hair, h 73 E. Berry
 Warrenberg F. carp, wks 100 Pearl
 Wasserbach John, tailor, h 149 Ewing
 Waters Miss E. bds 141 W. Water
 Waters Miss H. bds 141 W. Water
WATERS JOHN P., Coroner of Allen County, h 199 W.
 Washington
 Waters Mrs. Minerva, widow, h 199 W. Washington
 Waterbeck Chas. lab, wks Pittsburgh shops, h 66 Oakley
 Waterman John H. eng Wabash Ry
 Waterman W. A. eng Wabash Ry, 118 h W. Jefferson
 Watson Hulda, milliner, wks 1 Phoenix Block
 Watson Mrs. Maria, widow, h 130 Madison
 Waugh J. eng Pittsburgh Ry
 Waugh James R. lab, h 459 Lafayette

Wayne Henry, shoemaker, wks 8 E. Columbia
Wayne Jacob, shoemaker h 33 W. Lewis
Weaber Katie, servt, 99 W. Main
Weary Amy, servt, wks Aveline House
Weaver Adam, shoemaker, wks 32 W. Main, h c Montgomery
and Barr
Weaver Miss. Carrie, milliner, wks 32 Clinton
Weaver Chas. mach. wks Wabash shops
Weaver Edwin, eng Pittsburgh Ry, h 169 Clinton
Weaver John, wks City Flour Mill, h 275 E. Wayne
Weaver Miss Lizzie, servt 16 E. Washington
Webb A. M. janitor Court House, h n w c Jackson and Wayne
Webb Marion A. (A. S. Evans & Co.) bds 91 E. Main
Webber Adam, shoemaker, h 81 Montgomery
Webber Andrew, pattern maker, Pittsburgh shops, h 413 La-
fayette
Webber Benj. mach, wks John H. Bass, h 47 Bass
Weber Adam, shoe maker, wks 7 Clinton. h 9 Montgomery
Weber Andrew, pattern maker, wks Pittsburgh shops, h 165
Clinton
Weber A. S. helper, wks Pittsburgh shops
Weber E. blacksmith, wks Pittsburgh shops
Weber E. tinner, h 175 Clinton
Weber Ferd. wks Fort Wayne Stave Factory
Weber F. A. grocery and saloon, 47 E. Main
Weber Frederick, mach, h 11 Maumee
Weber J. lab, wks Pittsburgh Ry
Weber Jacob, lab, h 84 Taylor
Weber John, feeder, wks Sentinel Office
Weber John J. teacher, h 43 E. Wayne
Weber Julia, weaver, wks Summit City Woolen Mills
Weber Magdalena, bds 6 Gay
Weber Nicholas, cigar maker, h 25 W. Washington
Weber Peter, stone mason, h 303 W. Jefferson
Webster John F. fireman Wabash Ry
Webster S. brakeman Pittsburgh Ry
Weed C. A. contractor, bds Mayer House
Weeks J. H. painter, wks Pittsburgh shops
Wefel Frederick, boat builder, h 161 High
Wefel Henry, cigar maker, wks 23 Calhoun
Wefel John H. carp, h c High and St. Mary's av
Wefel Wm., carp, wks Wabash shops
Weggemann Henry, shoe maker, h 205 E. Washington
Wehmer Mrs. G. D. widow, h 159 E. Wayne
Wehrs Fred. (J. C. Pfeiffer & Co.) bds 150 Wells
Wehrs Miss Lizzie, servt, 61 W. Berry
Wehrs Miss M. dress maker, wks 28 E. Berry, bds 104 Barr

- Weibka Sophia, servt, Railroad Eating House
 Weibuts R. wheel maker, wks Olds & Sons
 Weidmann Fred. lab, wks Olds & Sons
 Weike Adam, pattern maker, h 263 E. Washington
 Weil Isaac, produce dealer, pelts, etc., 78 Barr, bds 261 Hanna
 Weil Jacob, peddler, h 261 Hanna
 Weilman H. carp. wks 100 Pearl
WEIMAN WILLIAM, Confectioner and Ice Cream Saloon, 11
 E. Main
 Weimeyer William, clk Root & Co. 90 Columbia
 Weir James, agt, c Main and Cass, res Newville, Ind.
 Weisenberg Benj. clk Mayer House
 Weisenberger Charles, tanner, h 288 W. Main
 Weisman Jacob, h 14 Hood
 Weismantle Frank, cigar maker, wks 85 Calhoun, bds American
 House
 Weismauth Joseph, stone cutter, wks c Main and Fulton
 Wekers Wm. shoe maker, h 133 E. Lewis
 Welch & Baker (J. H. W. & John B.) tanners, 184 Calhoun
 Welch Geo. W. eng Wabash Ry, h 58 Melita
 Welch J. H. (W. & Baker,) h 6 Barr
 Welch Mary, servt, wks Aveline House
 Welch Mrs. Minnie, laundress, h 29 Walnut
 Welch Jno. lab, wks Pittsburgh Ry, h 27 Brandriff
 Welch Patrick, blacksmith, shop N. Barr, h 75 E. Water
 Welch Tennie, servt. wks Aveline House
 Welchman Henry, shoe maker, wks 64 E. Columbia
 Weldon F. R. asst b k Pittsburgh Ry office, h 85 Baker
 Welker Daniel, shoe maker, wks 31 W. Columbia
 Welker Daniel, Sr., tailor, h n s Douglas av. b Marion and Clark
 Welker Henry, cabinet maker, wks 52 E. Main, h 59 Wall
 Weller Barbara, widow, h 76 E. Wayne
 Weller Miss Elizabeth, seamstress, bds 76 E. Wayne
 Weller John, butcher, h 123 Harrison
 Wellman Henry, carp, h 56 Wells
 Wellman Fred. polisher, wks c Main and Fulton
WELLS ARNOLD, Dentist, h 136 W. Wayne
 Wells Miss Alice, music teacher, bds 136 W. Wayne
 Wells Almira. bds Chas. M. Wells, s e c Barr and Madison
WELLS C. M., Feed Store, 45 E. Columbia, h 2 c Madison and
 Barr
 Wells Geo. R. harness maker, wks 18½ E. Columbia, h 17 N. Cass
 Wells Harvey, printer, wks Sentinel Office, h 206 W. Washington
 Wells John, brakeman Pittsburgh Ry
 Wells Jno. lab. wks Olds & Sons
 Wells Ruth M. bds s e c Barr and Madison
 Wells William, draughtsman, bds Mrs. C. Bloomhuff

- Wells William, saddler, wks 18½ E. Columbia
 Welsh Martin, peddler, bds 126 E. Lewis
 Welsh Michael, carp, bds 100 Montgomery
 Wendt Henry, lab, wks Wabash Ry
 Wendt William, shoe maker, wks 56 E. Main
WENNINGHOFF CHR., Manufacturer and Dealer in Cigars,
 Tobacco, etc., 148 Calhoun, h c Jefferson and Cass
 Wenninghoff Rudolph, cigar maker, wks 148 Calhoun
 Wenrich Jonathan, carp, h 76 E. Wayne
 Wente J. carp, wks Pittsburgh shops
 Wente John, lab, h 342 Calhoun
 Wente William L. groceries and provisions, 90 Barr
 Wentworth Oliver M. eng Wabash Ry, bds 10 Harrison
 Wentworth Wm. brakeman Wabash Ry, bds 10 Harrison
 Wentz Miss Susan, tailoress, bds 232 E. Lewis
 Wenzel Elias F. carpenter and contractor, h 76 Dawson
 Wenzel Ernest, brewer, bds 162 Wells
 Wercher P. night watch Pittsburgh Ry
 Werekmeister John, clk, bds n w c Jefferson and Clinton
 Werner Louis, finisher, wks 72 E. Columbia
 Wery J. H., Sr., wood dealer, h 132 W. Williams
 Wery J. H., Jr., wood dealer, bds 132 W. Williams
 Werz Peter, carp, h 196 E. Lewis
 Wesner G. peddler, bds Fox House
 Wessell John, mach, wks Pittsburgh shops
 Wessell John, lab, wks Pittsburgh shops, h 401 Lafayette
 West J. lab, wks Pittsburgh lumber yard
 West John, lab, h 50 Baker
 Westcott Robert, mach, wks Wabash shops
WESTERN UNION TELEGRAPH COMPANY, Office s s
 Berry, Aveline House Block, Charles H. Currier, Manager
 Westonfelt F. helper, wks Pittsburgh shops
 Westphal F. lab, wks Pittsburgh lumber yard
WESTRUMB H. C. F., Constable, and General Detective; of-
 fice nr Court House, h 452 E. Wayne, c Hanover
WESTRUMB HENRY, Attorney at Law, Notary Public, and
 General Collector, office nr Court House, h 452 E. Wayne
 c Hanover
 Wetta Christopher, carp, h 27 Charles
 Wetz Isaac, detective, h 93 Montgomery
 Wetz Rev. Joseph, pastor St. Mary's Church, h 132 E. Jefferson
 Whan Joseph, mill wright, wks John H. Bass, h 80 Brackenridge
 Whan Manley, bender, wks Olds & Sons
 Whedon D. P. attorney, n w c Main and Calhoun, bds Aveline
 House
 Whedon H. E. moulder, wks John H. Bass
 Wheeler Joseph, moulder, wks John H. Bass, bds 160 Holman

Wheelan Jno. moulder, wks John H. Bass

WHEELER & HULL, (W. H. W. & Lewis O. H.) House, Sign,
and Ornamental Painters, Court, over Barr's Livery Stable

Wheeler Louis, eng. Jackson Ry, h 63 Wells

Wheeler Miss M. bds 106 W. Wayne

Wheeler Nelson, cabinet manuf, 159 W. Main, h 258 W. Wayne

Wheeler W. H. (W. & Hull) h 25 Broadway

Whicker Miss Sarah A. seamstress, bds 65 Garden

Whicker Wm. lab, h 65 Garden

Whinery John, mach, wks Pittsburgh shops, h 4 Melita

Whinery Joseph, mach, wks Pittsburgh shops, h 70 Murray

Whinery R. eng Pittsburgh Ry, h 46 Baker

Whisseman J. H. photographer, bds Robinson House

Whitaker Miss Kate, seamstress, h 9 N. Cass

Whitaker Lucy R. bds 170 W. Main

Whitbrook Henry, lab, h 63 E. Water

White David P. deputy County Recorder, bds Hamilton House

White Edgar, fireman. bds 164 Broadway

White George, b k, bds 96 W. Berry

White H. J. brakeman Pittsburgh Ry, bds Fox House

White James, fireman Wabash Ry

White James A. lab, wks Hoffman Bros., h 208 W. Main

WHITE J. B., Proprietor Fort Wayne Fruit House, 20 W.
Berry, h 60 Barr

White John I. corresponding clk John H. Bass, h 206 W. Wayne

White Thos. moulder, wks John H. Bass

White Thos. lab, bds 245 Calhoun

Whitehead Arthur, eng Pittsburgh Ry, h 316 Calhoun

Whitehead John G. b k 48 E. Main, h s s Water, b Harrison and
Cass

Whitely Thos. R. renovator and repairer of clothing, 25 W. Main

Whitehurst John W. agt Ewing, Smith & Co., bds American
House

Whitley Mrs. Mary E. widow. h 208 E. Lewis

Whiteley Whiston, bender, wks Olds & Sons

Whiting Almond, teamster, h 328 Broadway

Whiting Ira C. bds 328 Broadway

Whitling John, tinner, wks 27 E. Columbia, h 18 W. Washington

Whitman Fred. lab, h 167 Van Buren

Whitman Henry A. mach, wks Pittsburgh shops, h 170 Mont-
gomery

Whitney A. lab, wks Wabash freight depot

Whitney Albert R. fireman Wabash Ry

WHITNEY CHARLES C., Supervising Agent Singer's Sewing
Machine Co. 60½ Calhoun, h 134 W. Berry

Whitney Frank H. eng Pittsburgh Ry, bds 69 Douglas av

Whitney J. E. bds 83 Brackeuridge

- Whitney W. J. eng. Wabash Ry, h 15 Lavinia
 Whitsett H. mach, wks Pittsburgh shops
 Whitsett Harry, brakeman Wabash Ry, bds 322 Calhoun
 Whittles J. mach, wks Pittsburgh shops
 Wick Adam, pattern maker, wks John H. Bass
WICKHAM W. W., Solicitor Daily Sentinel, res country
 Wichma F. tailor, h 93 W. Water
 Wichman Fred. lab, h 200 E. Jefferson
 Widman Seb., eating saloon, 139 Calhoun
WIEBKA HENRY, Dealer in Groceries, Provisions, Liquors,
 etc., 92 Barr
 Wiechmann Mrs. Wilhelmina, h 76 Madison
 Wiedelmann William, carp, h 386 E. Wayne
 Wiedfeld Henry, lab, wks John H. Bass, h 11 McClellan
 Wiegand Sebastian, (Jacoby, Myers & Co.) h 339 Lafayette
 Wiers Miss Caroline, servt, 25 W. Washington
 Wiers Elizabeth, widow, bds 196 E. Lewis
 Wiesmer Nicholas, h 112 E. Creighton av
 Wietermann Ulrich, lab, wks Pittsburgh shops, h 347 Lafayette
 Wigent Chauncy, (Stoner, W. & Co.) h 106 W. Water
 Wigent John C. (Stoner, W. & Co.) h 2 Harrison
 Wigman F. helper, wks Pittsburgh shops
 Wigman Henry, (H. W. & Co.) h 136 E. Lewis
 Wigman H. & Co. (Henry W. & Henry Waltermath) groceries,
 etc. 19 E. Main
 Wigman William, plow maker, wks c Main and Maiden Lane, h
 403 W. Main
 Wilcke Henry, cigar maker, wks 150 Calhoun
 Wilcox Lester, foreman carp shops, Wabash Ry, h 323 Calhoun
 Wilde Edmond, truckman and wood dealer, bds 140 Holman
 Wilde Nicholas, lab, bds 78 Murray
WILDER EDWIN, Proprietor Old Fort House and Feed
 Yard, c Lafayette and Main
 Wilder J. H. finisher, wks Olds & Sons, bds 82 W. Berry
 Wilding James W. plasterer, bds 260 W. Wayne
 Wiley Mrs. Sarah J. widow, h 118 Barr
 Wiley Louis, fireman Wabash Ry
 Wilkdemer M. turner, wks Olds & Sons
 Wilkins Christ. meat market 112 Broadway, h 116 Broadway
 Wilkening Gottlieb, carp, h 30 Lavinia
 Wilkins Harmon, lab, h 88 W. Water
 Wilkin Jno. lab, wks Pittsburgh freight house, h 44 Taylor
 Will Jno. wheel maker, wks Olds & Son
 Will Thos. H. blacksmith Pittsburgh shops, h 117 W. Butler
 Wills William, draughtsman, bds w end Broadway
WILLIARD B. L. P., Street Commissioner, h 45 Madison
 Willenburg Frank, painter, wks Pittsburgh shops, h 15 Oak

- Williams A. lab, wks Clark & Rhinesmith
 Williams A. L. fireman, Pittsburgh Ry
 Williams Edward P. (Meyer Bros. & Co.) h 61 W. Berry
 Williams Effingham T. (Geo. DeWald & Co.) bds 9 E. Wayne
 Williams Henry M. (Tresselt, Hoagland & Co.) h 102 W. Wayne
WILLIAMS IRA D., Photographer, Phoenix Block, Calhoun b
 Main and Columbia
WILLIAMS JERRY, Drayman, h 39 Grand
 Williams Jesse L. (Allen Hamilton & Co.) h 96 W. Wayne
 Williams John A. mach. wks Wabash Ry, h 82 Baker
 Williams L. peddler, bds Fox House
 Williams Ned. lab, bds 30 Melita
 Williams R. E. boiler maker, wks Murray & Baker, bds 290 Cal-
 houn
 Williams Samuel, night clk Exchange Hotel 18 W. Main
 Williams W. H. watchman, Wabash Ry h 84 Fairfield av
 Williamson John, tinner, h 16 W. Washington
 Willson O. J. clk, h 217 W. Wayne
WILMOT J. C., House, Sign and Ornamental Painter, and
 Dealer in Paints, Oils, etc., 29 Clinton, h 222 W. Wayne
 Wilson Alexander, plumber wks 48 E. Main, bds 16 W. Williams
 Wilson Miss Amanda E. clk Pension Office, bds 54 Jackson
WILSON & BROTHER, (Geo. W. & Gaius W.) Saw Manu-
 facturers, Repairs, &c., s w c Calhoun and Lewis
 Wilson Charles, Sr. carder, wks Summit City Woolen Mills
 Wilson C. Jr. carder, wks Summit City Woolen Mills
 Wilson Charles, lab, C. R. & Ft. W. shops, h 66 W. Butler
 Wilson Daniel, lab, bds 245 Calhoun
 Wilson F. C. trunk maker, wks 10 W. Columbia
 Wilson Francis G. mach, wks Wabash shops, bds 16 W. Williams
 Wilson Gaius, (Wilson & Bro.) bds 88 Montgomery
 Wilson George H. (W., Schuckman & Muhler.) h 221 W. Berry
 Wilson H. B. salesman Howe Sewing Machine Co., bds Robinson
 House
WILSON H. F., Attorney, n w c Main and Calhoun, h 188 W.
 Jefferson
 Wilson J. P., route agent Muncie Ry, h 46 W. Lewis
 Wilson Mrs. Jennie, h 28 W. Williams
 Wilson Judson C. saddler, wks 69 E. Main, bds c Clinton and
 Washington
 Wilson Miss L. J. bds 120 Clinton
 Wilson Richard, hostler, wks Dr. G. P. Barnum, bds 31 Barr
 Wilson Robert, spinner, wks Summit City Woolen Mills
WILSON, SCHUCKMAN & MUHLER, (Geo. H. W., John G.
 S. & Chas. F. M.) Stoves, Tinware, etc., 27 E. Columbia, (old
 No. 81.)
 Wilson William B. conductor Pittsburgh Ry, bds 250 Calhoun

- WILSON SEWING MACHINE CO.**, 54 Barr, Howes & Book-walter, Agents
- Wilson W. C. clk, h 120 Clinton
 Wilson Wm., clk, bds Hedekin House
 Wilt John N. surveyor, h 306 Calhoun
 Wilter F. lab, wks Olds & Sons
 Wilton J. mach, wks Pittsburgh shops
 Wiltie Louis, lab, wks John H. Bass
 Wimhuff B. marble cutter, wks Sutermeister, Becker & Bond, bds 103 W. Main
 Winbaugh Jno. wheel maker, wks Olds & Sons, h 61 Madison
 Wines Mrs. Elizabeth, widow, h 219 W. Washington
 Wines M. W. attorney, h 219 W. Washington
 Wingard Joseph, carp, wks O. D. Hurd
 Wingart Miss Sarah, servt 131 E. Washington
 Wingate Jno. lab, wks Pittsburgh wood train, h 13 John
 Wingate Wm. teamster, wks Murray & Baker, h 307 Calhoun
 Winkelmeir W. moulder, wks J. C. Bowser & Co
 Winslow Miss Elizabeth, bds 73 E. Berry
 Winslow Isaac, barber, wks 131 Calhoun, bds 53 Columbia
 Winslow William, lab, bds Exchange Hotel
 Winters John, cigar maker, wks 2 Phœnix Block
 Wipman L, carp, h 139 E. Lewis
 Wise A. A. printer, wks Journal office, bds 94 E. Berry
 Wise Charles P. b k, bds 228 W. Berry
 Wise Issac, carp, wks Pittsburgh shops, bds 43 Douglas av.
 Wise Platt, Jr., b k Olds & Sons, h 228 W. Berry
 Wise J. carp, wks Pittsburgh shops
 Wise W. B. carp, wks Olds & Sons, h n end Harmer
 Wise Willie, brass finisher, wks 48 E. Main
 Wisemelt Peter J. stone cutter, wks Sutermeister, Becker & Bond, h 114 Jackson
 Wisner Bennett, lab, h 163 E. Jefferson
 Wisong Harvey, conductor Wabash Ry, h 44 W. Williams
 Witacker Kate, seamstress wks 46 Calhoun
 Witfield Henry, lab, wks John H. Bass
 Withers W. H. (Morris & W.) res 1¼ miles fr city, St. Joe road
 Witker Miss Maggie bds 290 Harrison
 Witte Christian, cigar maker, bds 201 E. Washington
 Witte Frank, wks Olds & Sons, bds 201 E. Washington
 Witte Fred. teamster, h 57 W. Lewis
 Witte Wm. boiler maker, wks John H. Bass, h 88 Lasselle
 Witte Williamson, clk Weber's grocery, bds 51 W. Williams
 Witteman Uhlrich, lab, wks Pittsburgh Ry
 Wittrock John, lab, wks John H. Bass, h 168 Holman
 Wobking Christian, h 100 W. Jefferson
 Wobking Deidrich, file cutter wks 126 Calhoun

- Woerner Charles, clk 8 Calhoun, bds 131 W. Wayne
 Wohmker Mrs. Anna, widow, h 209 E. Washington
 Whomker Fred. drayman, bds 209 E. Washington
 Wolbert Fred. copper, bds Steuben House
 Wolf Abraham, meat store, n s Main b Calhoun and Harrison
 h 73 W. Main
 Wolf Daniel S. clerk, Hedekin House
 Wolf Daniel, bds Hedekin House
 Wolf Leopold, butcher, wks A. Wolf, bds 73 W. Main
 Wolf Miss R. A. bds Hedekin House
 Wolfe Chas. brakeman Muncie Ry, h 86 Montgomery
 Wolfe George, trunk maker, bds 115 Madison
 Wolfe James M. yardman Pittsburgh Ry, h 162 Montgomery
 Wolfe Mrs. Margaret, widow, h 115 Madison
 Wolff Adam, saddler, wks 18½ E. Columbia
 Wolff Henry, trunk maker, wks 10 W. Columbia
 Wolff Mary, clk 25 E. Main
 Wolford R. W. mach, wks Pittsburgh shops, h 36 Colerick
WOLKE BLOCK, s w c Wayne and Calhoun
 Wolke F. L. carp. wks Pittsburgh shops
 Wolke Frank H. (W. & Trentman) bds Mayer House
 Wolke Louis, proprietor Wolke Block, bds Mayer House
WOLKE & TRENTMAN, Confectioners and Cracker Manu-
 facturers 100 Calhoun, Wolke Block
 Wood Edward, moulder, wks John H. Bass
 Wood Mrs. G. W. widow, h 50 W. Water
 Wood Isaac A. mach, wks Wabash shops, h 88 Chicago
 Wood Thomas, blacksmith, wks Wabash shops, bds 173 Jackson
 Wood Thos. blacksmith, h 59 Wilt
WOOD W. S., Manufacturer and Dealer in French Plate
 Mirrors, Pictures, Frames, Window Cornices, etc., 142 Cal-
 houn, bds s e c Washington and Harrison
 Woodward Mrs. Caddie, artist, h 50 W. Water
 Woodward C. S. chief eng. F. W. M. & C. Ry, office 26 E. Wayne,
 bds Hamilton House
WOODWARD M. E., Merchant Tailor, Clothing and Gents'
 Furnishing Goods, 46 Calhoun, h 134 E. Main
 Woodward M. E. foundry, c E. Water and Clinton
 Woodward T. S. brakeman Wabash Ry, bds 402 Calhoun
 Woodworth Alouzo, blacksmith, wks John H. Bass, h 62 Lillie
 Woodworth August, clk, bds 234 W. Berry
WOODWORTH B. S., Physician, office over Wagner's Drug
 Store, h 234 W. Berry
 Woodworth Charles B. clk Meyer Bros. & Co., bds 234 W. Berry
 Woodworth Miss H., bds 234 W. Berry
 Woodworth James, clk, h 224 W. Wayne
 Woodworth J. W. bds 240 W. Berry

- Wooff J. F. mach, wks Pittsburgh shops
 Woolsey H. B. wks Olds & Sons, bds 115 Barr
 Woolsey Isaac B. carp. wks Olds & Sons, h 115 Barr
 Woolsey Luther S. mach, bds 115 Barr
WOOSTER W. F. & CO., (W. F. W. & J. M. Heffelfinger,) Drugs,
 Medicines, etc., s w e Calhoun and Main
 Wooster W. F. (W. F. W. & Co.) res Elyria, O.
WORDEN JAMES L., Judge of Supreme Court, h 99 E. Jef-
 ferson
 Worden J. W. shipping clk, Huestis & Hamilton
 Worden Wm. H. plowmaker, wks e Main and Maiden Lane, h
 138 W. Berry
 Work Robert, farmer, h 23 Charles
 Workenbash John, clk Pittsburgh freight depot
 Workman Miss Belle, servt, 88 E. Berry
 Worman Jacob, lab, wks Pittsburgh shops, h 130 Madison
 Wort John M. collector for Gas Co. h 135 E. Main
 Wortember Ephraim, sawyer, h 12 Lafayette
 Worth Adam, lab, res 73 High
 Worthington E. F. telegraph operator Muncie Ry, bds Robinson
 House
WORTHINGTON W. W., Superintendent Muncie Ry office 26
 E. Wayne, bds Hamilton House
WOULFE & BRO., (M. W. & Richard Woulfe) Groceries and
 Provisions 266 Calhoun
 Woulfe James, clk, bds 47 Baker
 Woulfe Michael, (W. & Bro.) h s s Baker b Calhoun and Harrison
WOULFE PATRICK, Boot and Shoe Manufacturer, 268 Cal-
 houn
 Woulfe Richard (Woulfe & Bro.) bds Michael Woulfe
 Woy George, fireman Pittsburgh Ry, h 46 Hoagland av
 Wright Alfred L. clk 23 W. Columbia, bds 9 E. Wayne
 Wright Edward, lab Pittsburgh shops, h 92 Montgomery
 Wright Mrs. Florence A. widow, h 141 Barr
 Wright Miss Kate, servt, 76 W. Berry
 Wright Luther, carp. wks Pittsburgh shops, h 65 Douglas av
 Wright R. S. teamster, wks Gas Co
 Wright William, brakeman Pittsburgh Ry, h 76 W. Williams
 Wybourn R. J. brakeman Pittsburgh Ry, h 16 Sturgis
 Wyler Lewis, fireman Wabash Ry, bds Fox House
 Wymer Peter, lab, wks John H. Bass
 Wyman W. bender, wks Olds & Sons
 Wynne James, blacksmith, wks Wabash shops

Y

- Yates John, helper, wks John H. Bass, h 71 W. Butler
 Yates Wm. lab, h 35 Bass
 Yates Wm. fireman Wabash Ry
 Yantz Conrad, wks Fort Wayne Stave Factory
 Yeager August, lab, h 5 Hood
 Yene G. bender, wks Olds & Sons
 Yeokel Matthias, mason, h 32 Henry
 Yergens William, (Ranke, Y. & Co.,) h 87 W. Washington
 Yergens Wm. Jr., painter, bds 87 W. Washington
 Yergens W. mach, wks J. C. Bowser & Co
 Yobst Ammon, butcher, 100 Barr. h c Lewis and Clay
 Yohn Isaac L. boiler maker, bds 94 E. Lewis
 Yohey I. M. traveling agent, h 70 Wells
 York Cyrus F. brakeman Pittsburgh Ry, h 315 Harrison
 Young August, h 103 W. Water
 Young Charles, clk 7 Keystone Block. bds 44 W. Berry
 Young Charles, carp, wks C. W. Allen, h 80 Oakley
 Young George, mach, wks Murray & Baker, bds 330 Calhoun
 Young George, hatter, wks 11 E. Columbia
 Young Gottlieb, finisher, wks 52 E. Main
 Young H. Jacob, livery stable, 13 Pearl, h c Maiden Lane and Pearl
 Young Israel, conductor Wabash Ry, h 56 Baker
 Young I. P. conductor Wabash Ry, bds 67 Melita
 Young John, lab, h 32 Hood
 Young L. lab, bds 60 E. Washington
 Young Louis, cigar maker, h 191 Jackson
YOUNG N. B. & CO., (N. B. Y. & John Fowles,) Merchant Tailors, Clothing, and Gents' Furnishing Goods, 9 E. Main
 Young N. B. (N. B. Y. & Co.) h 216 W. Washington
 Young Thomas, mach, wks Wabash shops, bds 16 Locust
 Young W. C. marble merchant, h 216 W. Washington
 Young W. C. brakeman Pittsburgh Ry, bds 264 Calhoun
 Young Wilson, wks Fort Wayne Stave Factory
 Youngblood R. M. conductor Pittsburgh Ry, h 26 McClellan
 Youngblood Samuel, eng. h 10 Hough
 Yunger Casper S. hatter, wks 66½ Calhoun, bds 51 Barr
 Yupts Lillie, servt, wks American House

Z

- Zagel Henry, baker, wks 29 W. Columbia
 Zahn Mrs. Catharine, widow, h 27 Erie
 Zahn F. carp, wks Pittsburgh shops
 Zahn W lab, wks Pittsburgh lumber yard
 Zapperlie John, lab, wks John H. Bass
 Zarbaugh Emanuel, mach, h 178 W. Jefferson
 Zauner Matthias, eng. wks John H. Bass, h 35 Force
 Zegenfust Miss Sophia, servt, 280 W. Berry
 Zehman Conrad, eng, wks Reid, Waring & Nelson, h 19 Jones
 Zeigler Rachel, servt, wks 264 Calhoun
 Zeller Kilian, brewer, h 143 Wells
 Zeller W. lab, wks Olds & Sons
 Zent R. fireman, Pittsburgh Ry
 Zent S. L. tinner, wks Pittsburgh shops
 Zeperling Christ. lab, wks John H. Bass
 Ziegler Adam, wagon maker. wks 18 Lafayette, h 113 Wilt
 Ziegler Charles F. clk 11 E. Main
ZIMMER J. G., Cabinet Ware Room 51 E. Main, h 75 Melita
 Zimmerly Charles, carp, wks 100 Pearl, h 28 Orchard
 Zimmerly J. W. painter, wks Pittsburgh shops
 Zimmerly Theodore, wks 100 Pearl
 Zimmerman A. grocery and saloon 57 E. Main, h 61 Lafayette
 Zimmerman Andrew, cabinet maker, wks J. M. Miller's, h 63 E.
 Water
 Zimmerman Anton, shoemaker, wks 130 Broadway, h 54 Wall
 Zimmerman Frank E. clk 7 Keystone Block, h 13 W. Jefferson
 Zimmerman J. lab Pittsburgh freight depot
 Zimmerman John, clk Meyer Bros. & Co. bds Hanna House
 Zimmerman John, shoemaker. h 54 Wall
 Zimmerman Stephen, shoemaker, res 141 Wells
 Zimplemann Jacob, (John Kapp & Co.) h 253 E. Jefferson
 Zink John, drayman, h 41 Locust
 Zink John, fireman, Pittsburgh Ry, h 48 Charles
 Zink Robt. fireman, Pittsburgh Ry, h 32 Charles
 Zinsmeister Fred. clk 30 E. Columbia, bds 126 E. Berry
 Zitzman John, shoemaker, 34 Douglas
ZOLLARS ALLEN, City Attorney, office 44 Calhoun, h 17
 Brackenridge
 Zollars Enoch, (C. W. Fahlsing & Co.) contractor, h n e c Wayne
 and Van Buren
 Zollars Miss Emily, bds 210 W. Wayne
 Zollars Fred. F. (Zollars & Z.) bds 17 Brackenridge
ZOLLARS & ZOLLARS, (Allen Z. & Fred. T. Z.) Attorneys
 at Law, office 44 Calhoun, over Hamilton's Bank

Zoller Geo. Lager Beer Saloon 283 W. Main

ZOLLINGER CHARLES A. Sheriff Allen County, office
Court House

ZOLLINGER CHARLES A. Dealer in Hats, Caps, etc., 11 E.
Columbia

Zollinger Louis, blacksmith shop, 15 E. Water

Zopst Bruno, cooper, h alley w of Wells

Zorbaugh, Emanuel, mach. wks Wabash shops

Zuber Fred. plasterer, h 191 E. Wayne

Zumrich John, bender wks Olds & Sons

Zwick H. tailor, bds 92 W. Jefferson

Zwick Henry C. carp, h 92 W. Jefferson

FITS CURED.

3,000 FEMALE DISEASES!!

DR. S. CLAY TODD,

Fort Wayne, Ind. (Formerly of New York,)

Has permanently cured over three thousand cases of Female complaints, including the Whites, Excessive, Insufficient, Painful or Absent Menstruation, Prolapsus Uteri; also, Consumption, Fever Sores, Scrofula, Sick Headache, Dropsy, Heart Disease, Nervousness, Fits, Pains in the side and back, Fevers, etc. Consultation Free. Visits reasonable. Medicines sent to all parts of the United States.

Office, corner of Calhoun and Columbia streets, over Dreier & Bro.'s Drug Store, entrance on Columbia street. Office days, Fridays, Saturdays, Sundays and Mondays. Office hours from 8 A. M. to 6 P. M. Sundays, 2 to 5 P. M.

Opium or Morphine Habit Cured. (No pain.)

Exchange Hotel,

W. Main, between Calhoun and Harrison Sts.,

A. FREEMAN, JR., - - Proprietor,

Fort Wayne, Indiana.

Good Livery in connection with the House.

FORT WAYNE,
Jackson & Saginaw Railroad.

DIRECT ROUTE TO THE
Great Lumber and Lath Regions of the Saginaw
Valley, and the Magnetic Springs of St. Louis
and Eaton Rapids. Also to

DETROIT,

YPSILANTI,

ANN ARBOR,

JACKSON,

LANSING,

OWASSO,

CHARLOTTE,

HASTINGS,

GRAND RAPIDS,

And all Points North and Northwest.



Freight Rates Reasonable and Satisfactory.

ROBT RILLIE,
General Ticket Agent.

WM. A. ERNST,
Superintendent.

Toledo, Wabash & Western Ry.

THE GREAT THROUGH SHORT LINE

Between the East and the West, and connecting at Toledo with the Lake Shore
& Michigan Southern Railway for

CLEVELAND,
PITTSBURGH,
THE OIL REGIONS,
BUFFALO,
NIAGARA FALLS,
ROCHESTER,
NEW YORK,
BOSTON,
PHILADELPHIA,

And all points East, connecting at St. Louis, Hannibal, Quincy, and Keokuk, for

KANSAS CITY, ST. JOSEPH, OMAHA,

AND ALL POINTS IN

KANSAS, COLORADO AND CALIFORNIA.

Pullman's and Wagner's Palace Cars run between New York and St. Louis without change. Baggage checked through.

W. L. MALCOLM,
General Passenger Agent.

GEO. W. BURROWS,
General Superintendent.

TAKE THE
Muncie Short Line

FOR

CINCINNATI,

INDIANAPOLIS,

LOUISVILLE,

ST. LOUIS,

AND ALL POINTS

SOUTH-EAST, SOUTH AND SOUTH-WEST.



THE FT. WAYNE, MUNCIE & CINCINNATI R. R.

Is the Popular Route, and passengers are not delayed *en route* for any of the above named points, as the trains are run for connections.

Remember that this is the shortest route between Fort Wayne, Cincinnati and Indianapolis.

Be sure your tickets read "*via. Muncie,*" and your baggage will be checked through.

 Trains of this Road leave Fort Wayne from the South Depot. (Bloomington)

W. W. WORTHINGTON,
General Superintendent.

JACKSON, LANSING & SAGINAW RAILROAD

Now open from

JACKSON TO WELLS,

Fifty-five miles North of SAGINAW CITY.



The J., L. & S. R. R., by its connections at Jackson with the Ft. W., J. & S. R. R., now forms the most direct route from Northern Michigan and the

Saginaw Valley to Fort Wayne

and all points beyond, reached by the Muncie route and its connections, the Wabash R. R. and the Richmond & Cincinnati R. R.

Two Express Passenger Trains

EACH WAY DAILY

Making close connections at Jackson with trains on F. W., J. & S. R. R.

Freight taken at low through rates and no transfer.

M. NORTHUP,
Gen. Freight Ag't.
Jackson, Mich.

A. WATSON
Superintendent.

LAND DEPARTMENT.

Choice PINE LANDS and EXCELLENT FARMING LANDS on the Line of the J., L. & S. R. R., for Sale by

O. M. BARNES,
Land Commissioner.
Lansing Mich.

FORT WAYNE BUSINESS DIRECTORY,

BEING A

List of Business Persons, Firms, etc.,

ARRANGED ACCORDING TO THEIR VARIOUS BUSINESS PURSUITS.

For Location, see Alphabetical Arrangement of Names.

Agents, Collecting.

Barbour M. F.
Bayless Sol. D.
Bloomhuff S. H.
Bossler H. H.
Graham & Gotshall
Hanna S. T. & H. T.
Ryan Daniel

Agricultural Implem'ts.

Brandriff, Prescott & Co.
Ft. Wayne Agricultural Works
McCulloch & Richey
Morgan & Beach
Prouty F. D. & Co.
Reid, Waring & Co.
Smick S. S.

Architects.

Boiker Christ.
Stophlet Joseph
Trenam George

Attorneys at Law.

Bayless Sol. D.
Bell R. C.
Bittinger Adam H.
Bittinger Jacob R.
Bloomhuff S. H.

Borden James W.
Bowen Daniel
Bowler Jeff. C.
Brackenridge Joseph
Brackenridge Robt
Carson W. W.
Case Charles
Colerick D. H.
Colerick David
Colerick E. F.
Colerick Philemon
Colerick W. G. & H.
Coombs & Miller
Crane William M.
Curtice John F.
Dawson John W.
Du Bois John D.
Edgerton Joseph K.
Fay Jas. A.
France Joseph S.
Graham James E.
Hartman Homer C.
Hayden John W.
Hayes Frederick
Hillegass & Hench
Hough John
Jenison Wm. T.
Jones Wm. H.
Kerr Wm. J.
Morris & Withers

Newberger Louis
 Ninde Lindley M.
 O'Rourke Edward
 Philley M. S.
 Purman Andrew J.
 Randall Franklin P.
 Robertson Robt. S.
 Ryan Daniel
 Schell James H.
 Sinclair Samuel E.
 Smart S. F.
 Spencer Martin V. B.
 Taylor Robt. S.
 Walter W. B.
 Westrumb H. C. F.
 Whedon D. P.
 Willson H. F.
 Wines W. W.
 Worden James L.
 Zollars & Zollars

Auction and Commis'n.

Scheffer Joseph & Co.
 Stapleford L. P. & Co.

Bakeries.

Blase Louis
 Hollner Christian
 Holwarth E.
 Jacobs C. W.
 Kempf Wm.
 Langohr Andrew J.
 Leykoff N.
 Scwhijeters Herman
 Stellhorn Henry
 Wolke & Trentman

Band Saw Mills.

Hoffman J. R. & Bros.

Banks and Bankers.

First National Bank
 Ft. Wayne National Bank
 Ft. Wayne Savings Bank
 Hamilton Allen & Co.
 Merchants' National Bank

Barber Shops.

Bourn Henry
 Brown John W.
 Knoder John
 Lang Geo.
 Meyers F. C.
 Meyers F. W.
 Michael Fred.
 Shidel C.
 Steine Charles
 Stewart Wm. L.

Basket Maker.

Schanck Louis

Billiard Rooms.

Bronson A. A.
 Goodman Francis X.
 Hannum Daniel
 O'Connell Bros.

Blacksmiths.

Baker John
 Becker Fred.
 Brossart Geo.
 Chovey C. & F.
 Farnan Michael
 Figel Fred.
 Fogerty E. D.
 Francis & Mahan
 Harter Joseph
 Mesing & Zollinger
 Sthair Henry
 Vizard & Howley
 Welch Patrick

Boarding Houses.

Anderson F. H.
 Blythe J. W.
 Buckles J. H.
 Cothrell Moses
 Cummings J. L.
 Cumpston Chas. P.
 Dean Christ.
 Erwin John
 Fleming Sarah E.

Fox Phœbe A.
 French Sarah M.
 Hanna House
 Henderson Mrs. Angeline
 Herbst Fred.
 Hockaday Mrs. D.
 Houseworth Miss Kate
 Iba Mrs. E.
 Jackson Miss D. D.
 Kelker David
 Kleinegass Henrietta
 McCarthy James
 McElpatrick Mrs. Eve
 McLaren Mrs. Anna
 Manawich Fred
 Manier Frank
 Manier Mrs. Margaret
 Merrigan John
 Miller Louis
 Moran E.
 Pennsylvania House
 Philley Miss E. H.
 Richey Mrs. Sarah
 Stapleford Mrs. L.
 Sturgis House
 Treep Mary
 Widman Sebastian

Boiler Makers.

Bass John H.
 Bowser J. C. & Co.
 Murray & Baker

Book Agent.

Knight John

Book Binders.

Davis & Bro.
 Dumm & Fleming

Books and Stationery.

Keil & Bros.
 Neuhaus & Jocquel
 Siemon & Bro.
 Stockbridge N. P.

Boots and Shoes.

App Matthias
 Bauer Henry
 Bræuer Conrad
 Brinkrøger William
 Brunner John
 Carnahan, Skinner & Co.
 Clauss John C.
 Delker John
 Foellinger Jacob
 Fortred Louis
 Heit Anthony
 Helmke Edward
 Hermsdorfer Geo. A.
 Humphrey Noah
 Jacobs W. & Son
 Lordier Philip
 Mannix Thos.
 Markley Daniel
 Markley, Schrader & Co.
 Mehre L.
 Meyer & Pipenbrink
 Mohr John
 Morrel Charles G.
 Noll Martin
 Sander, Leeser & Co.
 Schiefer C.
 Schmidt F.
 Schultz Peter
 Schultz Wm.
 Spiegel Gustave
 Stellhorn Charles
 Tagtmeyer Fred. & Bro.
 Uebelhoer Philip
 Vordermark E. & Sons
 Woulfe Patrick

Brass Founders.

Hattersley Alfred
 Murray & Baker.

Breweries.

Centlivre L. C.
 Eder Certie & Co.
 Hornung John Geo.
 Linker, Hay & Co.

Niermann Martin
Reidmiller John M.

Bridge Builders.

McKay & Goshorn

Broom Manufacturers.

Bechtold Louis
Diedergan Joseph
Philabaum J. M.

Candy Manufacturers.

Beard Thos. D.
Fox George
Huestis & Hamilton
Wolke & Trentman

Car Wheels.

Bass John H.

Carpenters and Builders.

Allen C. W.
Cochrane, Humphrey & Co.
Coegel Christian
Cunningham John
France William H.
French Chas. G.
Klug Martin
Myers James³D.
Potter Joseph L.
Sallot J. F. & Son
Wenzel Elias F.

Carpets, Oil Cloths, &c.

Foster Bros. & Co.
McDougal John & Co.

Carpet Weaver.

Collar Mrs. Luphinia

Carriage Manufacturers.

Hain J. S. & Co.
Stanley, Beiber & Co.
Stevens Thomas
Sthair H.

Carriage & Wagon Makers' Material.

Coombs & Co.
Olds N. G. & Sons

Chair Manufacturers.

Griebel & Fee
Reese Chas. & Co.

Chair Stuff Manufact'rs.

Hoffman J. R. & Bros.

Children's Carriages.

Schanek Louis
Stockbridge N. P.
Kane James M. & Bro.

China, Glass and Queens-ware.

Trentman H. J. & Bro.
Tresselt & Both
Ward H. N.
Wigman H. & Co.

Cigar Boxes.

Peters John C.

Cigars and Tobacco.

Beeler & Co.
Dessauer L. & Co.
Degits Charles
Eckert & Muirhead
Ehle August
Ewing, Smith & Co.
Kabisch Julius
Lamley & Rosenthal
Lindman & Rubin
Ortmann Henry W.
Reiter Geo.
Wenninghoff Chr.

Civil Engineers and Surveyors.

Brackenridge Chas. S.
Crane Calvin D.
Lowrie Harvey C.

McWilliams Joseph
Williams Jessie L.

Clothing.

Bostick E. & Son
Fledderman John G.
Hartung Christ.
Jacobson Vigdor
Lauferty I. & Son
Lauferty Max J
Nirdlinger Jacob
Rothschild & Bro.
Thieme J. G. & Bro.
Vogel C. G. & Son
Woodward M. E.
Young N. B. & Co.

Cloths, Cassimeres, &c.

French, Hanna & Co.

Coal Dealers.

Bass & Smith
Lillie James

Commission Merchants.

Davesac P. & Son
Haskell Wash
Hill & Orbison

Confectioners.

Beard Thos. D.
Brandenburg Wm. A.
Fox George
Hasty John
Landis Mrs. Mattie
Peck & Foote
Smith Lorin
Taylor H. C.
Wiemann Wm.
Wolke & Trentman

Contractors.

Allen C. W.
Cochrane, Humphrey & Co.
French Chas. G.
Kaune F.
Krudop, Mollering & Bro.

McKee Hugh
Nelson Wm. R.
Paul William
Potter Joseph L.
Rekers Bernard J.
Sutermeister, Becker & Bond

Coopers.

De Wald Nicholas
Hoffmeister Henry
Kley Fred.
Meddy Fred.

Cutlery.

Russell W. R.

Dental Goods.

Biddle T. M.

Dentists.

Brown Seneca B.
Knapp Isaac
Loag Geo. W.
Snider Evan
Wells Arnold

Dress Makers.

Allen Clara
Anderson Miss Anna
Bates Miss J. A.
Clark Mrs. Mary
Crosby Mary D.
Cummings Kate
Cushing Mary
Fletcher Mrs. F.
Gable Hannah
Hollingsworth Mrs. M.
Ludlow Hattie
Mahurin Elizabeth P.
Phillely Mrs. E. L.
Strout Mrs. R. A.

Drugs, Medicines, &c.

Ayres H. B.
Biddle T. M.
Bond W. J.
Dreier H. & Bro.

Grenamier J. T.
 Keel A. C. & Co.
 Heth & Thorp
 Meyer Bros. & Co.
 Nill E. H. & Co.
 Rimmel A. C.
 Schott Geo. H.
 Selle Aug. L.
 Vollmer Daniel
 Wagner H. G.
 Wooster W. F. & Co.

Dry Goods.

De Wald George & Co.
 Evans A. S. & Co.
 Foster Bros. & Co.
 Frank & Thanhouser
 Kiser Peter
 Orff C. & Co.
 Pierr J. & P.
 Rohs, Eme & Reinking
 Root & Company

Dye House.

Jerman A. S.

Fancy Goods, &c.

Black Joseph
 Kane James M. & Bro.
 Kratzsch & Schirmeyer
 Neuberger Mrs. R.
 Polak & Cowan

Flour and Feed Stores.

Boerger & Miller
 Haskell Wash
 Kalbacher Andrew
 Read Moses
 Sedgwick John
 Wells C. M.

File Cutter.

Harries & Grothen

Flax Mill.

Fort Wayne Flax Mills

Flour Mills.

Beaver D. S.
 Cody M. & Son
 Hill John E. Jr. & Co.
 Orff John
 Pfeiffer J. C. & Co.
 Tresselt, Hoagland & Co.

Fruit Dealers.

Baals & Steger
 Cook Isaac G.
 Elliott Joseph
 Mensch Frank P.
 White J. B.

Fur Dealers.

Bash S. & Co.
 Harper James & Co.
 Oppenheimer & Becker
 Orff C. & Co.

Furnaces (Hot Air).

Carter Wm.
 Cottingham & Co.

Furniture.

Emrick & Burkholder
 Gould Geo.
 Griebel & Fee
 Hegerhorst & Tegeder
 Kapp John & Co.
 Klaehn John J.
 Miller John M.
 Oberhelmann Wm.
 Wheeler Nelson
 Zimmer J. G.

Gas and Steam Fitter.

Hattersley Alfred

Gents' Furnishing Goods

Bostick E. & Son
 Fledderman John G.
 Hartung Christ.
 Heingartner Martin
 Jacobson Vigdor

Lauferty I. & Son
 Lauferty Max J.
 Moderwell & Fowler
 Nirdlinger Jacob
 Rothschild & Bro.
 Thieme J. G. & Bro.
 Vogel C. G. Son
 Woodward M. E.
 Young N. B. & Co.

German Publications.

Siemon & Bro.

Glue Manufacturer.

Smith J. W. & Son.

Grocers, [Wholesale.]

Huestis & Hamilton
 Trentman B. & Son
 White J. B.

[Retail.]

Alter Nicholas
 Anderson & Douglas
 Anderson Robert
 Aurentz S. A.
 Berning Conrad
 Boltz F. F.
 Bonnet Conrad
 Borneman Chas.
 Bowen Bros
 Breen James
 Challenger J. W.
 Deininger Ulrich
 Didier Francis
 Dieckmeyer & Landsman
 Dierstein Christian
 Dierstein Conrad
 Dodez & Rockhill
 Draker & Bro
 Fink Charles
 Föllinger J. M.
 Fuchs Geo.
 Gaffney C.
 Gars Philip
 Geiss Jacob
 Gerke H. F.

Gilliland & Medsker
 Greensfelder Gustave
 Gruber V.
 Heckman E.
 Hedekin Thos. B.
 Heiny Bros.
 Herbst Fred.
 Hickman E.
 Hutzel V.
 Kempf Wm.
 Kiser Peter
 Kline Jacob
 Klotz & Co.
 Koch Barney
 Koester John G.
 Mergel R.
 Mettler Peter J.
 Meyer Geo.
 Nestel H.
 Niedhofer William
 Niemann & Dammeier
 Nohe Joseph
 Paul Wm. & Son
 Phillips B.
 Raab John
 Raab & Noll
 Rekers Gerard
 Schaffer George
 Schele & Lauer
 Seabold Christian
 Seabold John
 Seibold David
 Spiegel Ernst
 Stoner, Wigent & Bro.
 Thieme Andrew
 Tremmel Conrad
 Weber F. A.
 Wente W. L.
 White J. B.
 Wiebke Henry
 Wigman H. & Co.
 Woulfe & Bro.
 Zimmerman A.

Guns, Pistols, &c.

Leonard William
 Raquet Christian

Hair Work and Jewelry.

Denio Madame C.
Gains Eliza
Gilchrist Mrs. M. H.
Warren Mrs. M. S.

Hardware, Cutlery, etc.

Ash H. J.
Brandriff, Prescott & Co.
Coombs & Co.
Harris & Grothen
McCulloch & Richey
Morgan & Beach
Oakley B. W. & Son
Russell W. R.

Hats and Caps.

Billings Charles
Harper James
Harper James & Co.
McCauley J. H. & Co.
Woodward M. E.
Zollinger Charles A.

Hides, Pelts, Furs, &c.

Bash S. & Co.
Bräuchle H. & Co.
Falk Leopold
Freiburger Simon
Heilbrunner A.
Oppenheimer & Becker
Weil Isaac

Hoop Skirts and Corsets.

Black Joseph

Horse Collars.

Ehrmann Fred. M.
Miller & Børger
Racine A.
Racine F. L.

Horse Shoers.

Brossart Geo.
Chovey C. & F.
Ehrmann Chas.
Fogerty E. D.
Francis & Mahan

Mesing Chas. W.
Sthair Henry

Hotels.

American House
Aveline House
European Hotel
Exchange Hotel
Fox House
Harmon House
Hedekin House
Mayer House
Old Fort House
Phillips House
Robinson House
Union House

House Movers.

Børger William
Davenport Fred.

Ice Dealers.

Cody Maurice.
Helling Fred.
McLane Patrick
Moran Peter
Seidel & Co.

Insurance Agents.

Bossler H. H.
Bowser Jeff C.
Buck W. S.
Carrier A. H.
Crane George D.
Graham & Gotshall
Hanna S. T. & H. T.
Hough John
Irwin & Lombard
Lombard Joseph
Loughlin L. C.
Lumbard Sanford
Randall Franklin P.
Shalleross S. S.
Shoemaker George B.
Stirling John T.
Underhill W. R.
Van Voorhis Frank

Iron Founders.

Bass John H.
Bowser, J. C. & Co.
Murray & Baker

Iron, Nails, &c.

Bradriff, Prescott & Co.
Coombs & Co.
Oakley B. W. & Son

Justices of the Peace.

Bittinger A. H.
Freeman Samuel C.
Graham James E.
Ryan Daniel
Stewart Wm.

Knitting Machines.

Gehring J. D.

**Lamps, Burning Fluid,
etc., etc.**

Embry James S.
Trentman H. J. & Bro.
Tresselt & Both
Ward H. N.

Land Agents.

Carier A. H.
Edgerton Alfred P.
Hough John
Randall Franklin P.

Lap Window Shades.

Howes & Bookwalter

Leather, Findings, etc.

Braeuchle H. & Co.
Freiburger S. & Bro.
Miller & Berger
Sander, Leeser & Co.
Schiefer C.
Vordermark E. & Sons

Lime, Plaster & Cement.

Kanne F.
Keller & Co.

Krudop, Mollering & Co.
Lillie James
Paul Wm.

Linseed Oil Mill

Humpreys & Case

Livery Stables.

Barnum Dr. G. P.
Barr James S.
Glynn Matthias
Read A. J. & Son
Young H. Jacob

Locksmith.

Reiling August

Looking Glasses.

Miller John M.
Tresselt & Both
Ward H. N.
Wood W. S.

Lumber Dealers.

Ammon Daniel
Arentz Philip
Beaver, Miller & Co.
Clark & Rhinesmith
Cochrane, Humphrey & Co.
Hoffman J. R. & Bros.
Jacoby Myers & Co.
Nuttman & Taylor

Machinists.

Bass John H.
Bowser J. C. & Co.
Murray & Baker
Reiling August

Marble Works.

Smith & Congdon
Sutermeister, Becker & Bond
Underhill & Mattison
Underhill Marble and Granite
Works
Young W. C.

Mattress Manufacturers.

Gould Geo.

Smith J. W. & Son
Zimmer J. G.

Meat Stores.

Brehn John F.
Burhann Edward
Coffman Christian
Doelker Jacob
Eckart F. & Co.
Fisher Isaac
Gesler Fred.
Kelsey J. T.
Meyer Ernst
Ofenloch & Co.
Schieferstein Philip
Wilkins Christ
Wolf A.
Yobst A.

Midwife.

Matsch Dorothy

Military Claim Agent.

Kerr Wm. J.

Mill Machinery.

Bass John H.
Bowser J. C. & Co.
Murray & Baker

Millwrights.

Murray & Baker

Millinery.

Bates Miss J. A.
Black Joseph
Delzell Mrs. S. J.
Horton Mrs. M. A.
Neuberger Mrs. R.
Orff C. & Co.
Phelps Miss Frances
Pierr J. & P.
Shilling M. & Co.
Smith Mrs. L. H.
Stiers Mrs. George
Vogel Mrs. C. G.

Mineral Water.

Laurant J. & Son

Model Baker.

Cummings & Kerr

Model Maker.

Kestel P.

Musical Instruments.

Anderson T. P.
Hill C. L.
Orff Henry
Kestel P.
Stockbridge N. P.

Musical Instruction.

Conservatory of Music
Hodgdon William
Strubey Charles
Wells Miss Alice

Mustard Manufacturer.

Alling Lourens

News Dealers.

Rambo B. W.
Smith Lorin

Newspapers.

Fort Wayne Gazette
Fort Wayne Journal
Fort Wayne Republican
Fort Wayne Sentinel
Indiana Staats Zeitung
Indiana Volksfreund

Notaries Public.

[See page 72.]

Notions.

Bates Miss J. A.
Black Joseph
De Wald Geo. & Co.
Evans A. S. & Co.
Kane James M. & Bro.
Kratzsch & Schirmeyer

Neuberger Mrs. R.
Orff C. & Co.
Pierr J. & P.
Polak & Cowan
Rosenburg & Gans
Rohs, Eme & Reinking

Nursery.

Nelson DeGross & Co.

Oculist and Aurist.

Bort Andrew B.

Omnibus and Hack Line.

Fletcher & Powers.

Opticians.

Rambo B. W.
Redelsheimer H.

Painters.

Anderson Felix H.
Graham Wm. H.
Kover O. J.
Miller Louis
Misner I. A.
Murphy A. W.
Nill Charles A.
Ott Franz
Starkey O. L.
Wheeler & Hull
Wilmot James C.

Paints, Oils, &c.

Ayres H. B.
Biddle T. M.
Bond W. J.
Brandriff, Prescott & Co.
Dreier H. & Bro.
Flover O. J.
Meyer Bros. & Co.
Nill E. H. & Co.
Selle Aug. L.
Vollmer Daniel
Wagner H. G.
Wilmot James C.
Wooster W. F. & Co.

Paper Boxes.

Davis & Bro.

Paper Hangers.

Kover O. J.
Starkey O. L.
Wheeler & Hull
Wilmot James C.

Paper Hangings.

Keil & Brothers
Siemon Bro. & Co.
Starkey O. L.
Stockbridge N. P.

Paper Mills.

Freeman & Barnett

Patent Smoke Stacks.

Fontaine & Roberts

Peddlers' Exchange.

Dillingham A. J.

Periodical Depots.

Rambo B. W.
Smith Lorin

Photographers.

Shoaff J. A.
Sommer Carl
Wallin Chas. E.
Williams Ira D.

Physicians.

[Homœopathic.]

Bowen George W.
Friezsche John W.
Leonard P. M.

Physicians.

Ayers H. P.
Bock Joseph R.
Bort Andrew B.
Brittingham W. B.
Brooks Wm. H.
Bruebach Geo. T.

Curtice S.
 Gard B.
 Gæriz Adolph
 Green Mrs. M. F.
 Gregg J. S.
 Henchlin Th.
 Jenny Christ.
 Jones J. H.
 Josse John M.
 Lewis Edward
 McCullough T. P.
 Mayer Chas. F.
 Medcalf Samuel C.
 Morgan W. E.
 Myers Wm. H.
 Ogle John
 Purdy Theodore H.
 Rosenthal Isaac M.
 Schlemm C. W. G.
 Schmitz Chas.
 Smith C. S.
 Steinberger J. L.
 Strouse D.
 Thacker I. N.
 Todd S. Clay
 Virgil Thos. S.
 Woodworth B. S.

Pianos, Organs, &c.

Anderson T. P.
 Hill C. L.
 Orff Henry

Pictures, Picture Frames, &c.

Wood W. S.

Planing and Flooring Mills.

Beaver, Miller & Co.
 Clark & Rhinesmith
 Cochrane, Humphrey & Co.
 Jacoby, Myers & Co.

Plow Manufacturers.

Reid, Waring & Nelson

Plumber.

Hattersly Alfred

Potteries.

Lillie Samuel

Produce Dealers.

Davesac P. & Son
 Haskell Wash.
 Taylor R. W.

Pump Maker.

Kyle A. P. & Co.

Railroad Contractors.

McKay & Goshorn

Real Estate Agents.

Acher John H.
 Barbour M. F.
 Bayless Sol. D.
 Bloomhuff S. H.
 Bossler H. H.
 Carrier A. H.
 Grabam & Gotshall
 Hanna S. T. & H. T.
 Hough John

Reapers and Mowers.

Ft. Wayne Agricultural Works

Restaurants.

Baals & Steger
 Beeler James & Co.
 Bowers Joe
 Cothrell & Van Alstine
 Forbing & Kready
 Fox Feorge
 Gerardin Hippolyte
 Gumper C. C.
 Hogan Timothy
 Herbst Fred.
 Kelley Michael M.
 Leichner John
 Lordier A.
 McFeely Dennis R.
 Pursell E. A.
 Racine F. L.
 St. Nicholas
 Stellhorn Henry
 Widman Sebastian
 Wieman Wm.

Roofers.

Cramer J. & Bro.

Laidlaw Walter
Myers & Gorham

Saddles and Harness.

Johns A. S.
Neireiter C. B.
Schwartz & Co.
Shoaff Samuel H.
Traub Louis

Saloons.

Albert Jules
Alter Nicholas
Beeler James & Co.
Berning Conrad
Bowers Joe
Brenner David
Bronson A. A.
Casso Frank
Cothrell & Van Alstine
Clauss John C.
Deam Charles
Draker & Bro.
Dierstein Christian
Dierstein Conrad
Etzel & Doyle
Forbing & Kready
Frazer Thomas
Gars Philip
Gerardin Hippolyte
Gerke H. F.
Glutting Jacob
Goetz John
Goodman Francis X.
Gumpper C. C.
Hannum Daniel
Heckler George
Hennegass J.
Herbst Fred.
Hilbert F.
Hogan Timothy
Jordan C.
Kabisch Julius
Keintz P.
Kelly Michael M.
Koeble John G.
Kratzsch H.
Langard Joseph

Lauer Paul
Leichner John
Leichner William
Leutz Fred.
Lindman & Rubin
Lordier August
McFeely Dennis R.
McKinsey & Co.
Manier Frank
Manier Mrs. Margaret
Moran E.
Neidhofer Wm.
Neuenschwander Isaac M.
Niemann & Dammeier
Patton Charles
Phillips Barney
Rapp G. G.
Rau Casper
St. Nicholas
Schaemar F.
Schele & Lauer
Schiefer William
Schroeder Louis
Seabold Henry G.
Strasser Joseph
Strodel Geo.
Strodel Mathias
Struver Wm.
Summers James
Thieme Andrew
Tremmel Conrad
Waldmann Benj.
Walther F. W.
Weber F. A.
Wente W. L.
Wiebka Henry
Zimmermann A.
Zoller George

Sash, Doors and Blinds.

Cochraue, Humphrey & Co.
Fronfield & Todd
Hurd O. D.
Jacoby, Myers & Co.
Sallot J. F. & Son

Sausages Makers.

Eckert F.

Offenloch Peter
Schuferstein Philip

Saws, &c.

Barbier P. F.
Colson E.
Wilson & Bro.

Saw Mills.

Baker J. & K.
Busse, Teghtmeyer & Co.

Seed Stores.

Bash S. & Co.
Nelson Degroff & Co.
Smick S. S.

Sewing Machine Agents.

Anderson T. P.
Davis A.
Hill C. L.
Hinman Edwin
Howes & Bookwalter
Kestler P.
Leach J. W.
Lumbard L.
Nofsinger & Josselyn
Perry Joseph
Pierce James S.
Whitney Charles C.

Slate Roofer and Roofing Slate.

Laidlaw Walter

Spice Mills.

Trentman, Monning & Son

Spokes, Hubs, &c.

Olde N. G. Sons

Stair Builder.

Potter Joseph L.

Staves and Heading.

Ranke, Yergens & Co.
Schnelker, Beugnot & Co.

Steam Engines.

Bass John H.

Bowser J. C. & Co.
Murray & Baker

Stone Dealers.

Kanne F.
Keller & Co.
Krudop, Mollering & Co.
Smith & Congdon.
Sutermeister, Becker & Bond

Stoves and Hollow-Ware.

Allgeier & Bro.
Ash H. J.
Brandriff, Prescott & Co.
De Wald Henry
Graffe G. W. & Co.
Jocquel J. J.
McCulloch & Richey
Wilson, Schuckman & Muhler

Tailors, (Merchant.)

Bostick E. & Son
Clark Joseph M.
Fledderman John G.
Foster Andrew
Grimmer John H.
Heingartner Martin
Hartung Christ.
Lauferty I. & Son.
Mayer Louis
Shoaff Wade C.
Stemmler Philip
Thieme J. G. & Bro.
Vogel C. G. & Son
Woodward M. E.
Young N. B. & Co.

Tanners.

Braeuchle & Co.
Fry Jacob
Manok & Koester

Tea Dealers.

White J. B.

Tin, Copper & Sheet Iron Ware.

Brandriff, Prescott & Co.
Carter Wm.

DeWald Henry
 Graffe G. W. & Co.
 Joequel J. J.
 McCulloch & Richey
 Welch & Baker
 Wilson, Schuckman & Muhler

Tin and Glassware.

Johnson E.

Tin Roofers.

Carter Wm.
 Wilson, Schuckman & Muhler

Tinners' Stock.

McCulloch & Richey
 Wilson, Schuckman & Muhler

Tobacco & Cigars.

[Wholesale.]

Ewing, Smith & Co.

Transportation Company.

Empire Fast Freight Line.

Trunks, Valises, &c.

Lingenfelser H. & Bro.
 Neireiter Conrad

Umbrella Maker.

Courtney Laurence F.

Undertakers.

Fink Charles
 Peltier & Carl

Upholsterers.

Gould Geo.
 Hollingsworth M.
 Klaehn John J.
 Miller John M.
 Zimmer J. G.

Variety Store.

Embrey Mrs. J. S.

Veterinary Surgeons.

Barnum G. P.
 Read Henry A.

Vinegar Manufacturers.

Beeler & Co.
 Heilbronner S. & Co.
 Henkel Philip

Wagon Makers.

Baker John
 Beimer Geo.
 Chovey C. & F.
 Dierstein Anton
 Mesing Chas. W.
 Pope H.
 Stevens Thomas
 Williams John H.

Watches and Jewelry.

Mayer Geo. J. E. & Frank Voirol
 Mayer & Graffe
 Sausser Louis
 Trenkley & Scherzinger

Window Blinds and Shades.

Howes & Bookwalter
 McDougal John

Wines and Liquors.

Breen James
 Deininger U.
 Didier J. C.
 Foellinger J. M.
 Graff Marx & Son
 Laurent J. & Son
 Phillips B.
 Redelsheimer & Son
 Trentman B. & Son

Wooden Shoemaker.

Manier N.

Wood Yard.

Pape Wm. & Co.

Wool Dealers.

Bash S. & Co.
 Falk Leopold
 Freiburger Simon & Bro.
 French, Hanna & Co.
 Oppenheimer & Becker

Woolen Mills.

French, Hanna & Co.

OFFICIAL PAPER OF TOWN AND COUNTY.

THE BLUFFTON BANNER,

W. J. CRAIG, Editor and Proprietor.

Bluffton, Indiana.

PUBLISHED EVERY THURSDAY MORNING.

LARGEST CIRCULATION.

\$2,00 Per Year IN ADVANCE.

The BANNER is now in its Twentieth Volume and has a rapidly increasing subscription list. It is the most valuable advertising medium in Wells County. The office is also well supplied with new job type, fast presses, etc., OFFICE—Curry's New Building, Main Street.

BLUFFTON CHRONICLE,

SAMUEL DAVENPORT, Editor and Prop'r.

PUBLISHED EVERY THURSDAY MORNING.

Terms, \$2 a Year, in Advance.

A REPUBLICAN NEWSPAPER,

BLUFFTON, - - - - - Indiana.

APPENDIX.

HUNTINGTON,

The Capital of Huntington County, is situated on the north bank of Little River, a little north of the geographical center of the county. The Toledo, Wabash & Western Railway, and the Wabash & Erie Canal pass through the town. It is distant, by railroad, from Fort Wayne west 24 miles. Huntington is the central trading point for a large scope of country to the north and south. Its shipping facilities are excellent, and manufactories are being carried on to a considerable extent. The business and population has rapidly increased for the past few years. Population 3,500.

Attorneys at Law.

Branyan, Jas. C.
 Briggs Henry
 Cobb B. M.
 Cole N. D.
 Hendricks B. F.
 Ibach & Stults
 Koehler Wm. C.
 Saylor Henry B.
 Scott I. Z.

Banks.

Citizens' National Bank, F.
 Dick, President; Jno. Morgan, Cashier
 First National Bank, S. H.
 Province, President; Wm. McGrew, Cashier

Blacksmiths.

Aall S. S.
 Keefer & Gurley
 Mikesell & Bro.

Books and Stationery.

De Long A. W.
 Frammel Wm. H.

Boots and Shoes.

Fisher Nicholas
 Mangus Jno.
 Schepper Daniel
 Snyder Jacob & Son
 Taylor E. T.

Butchers.

Anmoeck A.
 Milligan M. W.
 Oats Wm.
 Young John

Butter and Eggs.

Schoolcraft R. A.

Carriage Makers.

Hall & Hendricks
 Mikesell & Bro.

Cigar Manufacturer.

Campbell W. J.

Clothing.

Dick F.
 Hartman & Hilgenberg
 Kahn Marx
 Levi Jacob

Levy Leopold
Rothschild Moses

Crockery.

Shearer S. H.

Dentists.

Miller A.
Van Antwerp T. B.

Druggists.

Blount & Hoover
Davies J.
Drover H. F.
Griffith Jesse W.

Dry Goods.

Allison, Gibford & Co.
Brown Wm.
Ewing & Bro.
Hawley W. W.
Hildebrand Henry
Moore Samuel
Purviance A. S. & Bro.
Shoaff & Bro.
Smith T. G.

Flax Factory.

Gregory O.

Furniture.

Kenower Adam
Kopp Frederick

Grain Elevator.

Shearer D. L.

Groceries.

Breen Peter
Buchanan Sam & Co
Carney J.
Cotton O. D.
Gaddis Jas.
Griffith W. H.
Grupe Henry
Hartwig Edwin
Hendricks H. H.
Jones W. R.

Ream J. S.
Van Holten John
Whitelock W. T.
Wilhelm & Krieg
Wright Geo.

Hardware.

Buchanan Sam & Co.
Dick & Buchanan
Lewis C. H. & Co.
Morgan Samuel T.

Harness Makers.

Johnson A. & A.
Kintler Jno.
Kohl John

Hotels.

American House
National House

Iron Founders.

Moffet A. & Roach
Sees & Wallace

Jewelry.

Hendry Monroe
Lavey S. S.

Lumber.

Kenower John

Millinery.

Greist Mrs. S. B.
Patterson Misses .
Winter Mrs. A. J.

Mills, [Flour and Feed.]

Arnold, Thomas & Co.
Huntington Flour Mills

Newspapers.

Huntington Democrat
Indiana Herald

Painter.

Barron J.

Photographers.

Kilby A. S.
Wiest J. F.

Restaurants.

Collins E. A.
Smith S. B.

Saloons.

Beeber W. H.
Hearley H.
Holly B.
Weber J.

Plow Handles.

Taylor & Griffith

Spoke Factory.

Drover & Eisenhauer

Stave Factory.

Briant C. E.

Tinsmiths.

Grey & Hewitt
Lewis Theodore

KENDALEVILLE,

Situated at the crossing of the Lake Shore and Michigan Southern with the Grand Rapids & Indiana Railroad is a thriving town, and bids fair to attain considerable importance. It is 28 miles northwest of Ft. Wayne, 82 miles west of Toledo, and 141 miles east of Chicago. The population is 2,500 and steadily increasing.

City Officers.

Mayor—Lucius E. Goodwin
City Clerk—T. S. Comparet
City Attorney—Vincent C. Mains

Treasurer—John Mitchell
Marshall—John R. Smith
Engineer—H. R. Burnham
Aldermen—J. E. Sticht, Wm. Crow, Chas. Engel, Silas Oviatt, Freeman Tabor, John Dieble

Bakers and Confect'ers.

Krammer Jacob
Swartz Peter
Wolf Frank

Banks and Bankers.

First National Bank
Moyer H. & Co.

Barbers.

Anderson Bros.
Anderson Z. & Co.
Noftz A. F. W.

Blacksmiths.

Ford J. N.
Merchant & Larmer
Miser S.
Snyder John Peter

Boarding Houses.

Hartsick George
Shine G.

Business Directory.**Attorneys.**

Chapin A. A.
Goodwin Lucius E.
Graves Thomas L.
Mains Vincent C.
Stahl John

Boot and Shoemakers.

Frank C. & Henry
Gehring C.
Lang J.
Ward H. D.

Brewer.

Stager Peter

Carriage Makers.

Andrews Richard
Nellis James

Cigar Maker.

Misselhorn Henry C.

Claim and Pension Ag't.

Comparet T. S.

Clothing.

Keller Jacob
Loomis S. J. M.

Cooper.

Beehler C.

Commission Merchant.

Groh W.

Dentists.

Andrews W. L.
Creditor E. H.
Teal J. M.

Dressmaker.

Simpson Mrs. D.

Drugs, Medicines, etc.

Bicknel & Co.
Bunyan W. & J. R.

Dry Goods, etc.,

Bigler & Adee
Bryer Jacob
Brust Charles
Keller Jacob
Loomis S. J. M.

Flouring Mill.

Zaper Freeman

Furniture.

Berhalder & Hersch
Rossbacher Oscar
Shafer H. W & Co.

Grocers.

Childs John
Groh William
Miller R.
Ringle A. M.
Rodman Lovett
Thompson L. A. & Son
Wakeman H.

Guns and Ammunition.

Achele C. G.

Hardware.

Park A. B. & Bro.

Harness Makers.

Geppinger John
Wagner Charles M.

Hotels.

Gross House
Kelley House

Insurance Agent.

Achele Charles

Lamps.

Beechgood John

Leather and Findings.

Geppinger John

Liquors.

Krueger Herman

Livery Stables.

Lyman & McCray
Stichts J. M.

Marble Works.

Willett & Gibson

Meat Markets.

Drake N.
Reynolds John

Merchant Taylors.

Engel & Co.
Turks John

Millinery.

Bates Mrs. Mary J.
Brillhart Mrs. G. A.
Nichols Mrs. Susan
Taylor Mrs. C.
Wells Mrs. L. B.
Wilson Mrs. L. B.

News Depot.

Dunbar J.

Newspaper.

Kendallville Standard

Notary Public.

Comparet T. S.

Painters.

Baker Frank
Knight J. L.

Photographer.

Ford F. D.

Physicians.

Brown Carpenter
Erickson G.

Gilbert J. S.
Stousmane Z. T.
Williams N. & Son

Produce.

Lyman & McCray

Sash, Doors and Blinds.

Reed & Hill

Sewing Machine Agent.

Weatherford Mrs. J. D.

Shirt Maker.

Barron Mrs. Mary

Stoves and Tinware.

Baker J. R.
Park A. B. & Bro.

Tanners.

Oviatt & Johnston

Watches, Jewelry, etc.

Beckman Louis
Bittikoffer J.
Gotsch J.

Window Shade Manuf.

Lash William.

COLUMBIA CITY,

Capital of Whitley county, is situated on the north bank of Blue River, and on the line of the Pittsburgh, Fort Wayne & Chicago Railway. It is the centre of a large trade, and the point of shipment for large quantities of produce. It is situated near the centre of Whitley county, 19 miles northwest from Fort Wayne and 129 miles southeast from Chicago.

Architects.

Pond Charles H.

Attorneys at Law.

Adair J. W.
Collins & Sickafoose

Cotton & Tulley

Hooper & Olds
Jones Curtis W.
McDonald Isaiah B.
Millikin J. A.
Mossman Ed. A.

Bakers.

Avery Adam
 Busch Fred.
 Frendiger S.
 Stirmlinger Fred.

Bankers.

Foust F. H. & Co.

Books, Stationery, etc.

Dodge & Bros.
 Mason & Hunter
 Sandmeyer A. L.

Boots and Shoes.

Harley G. W.
 Sanders S.
 Tuttle R. & Co.
 Wagner J.
 Walter Wm.
 Weick A.
 Winchester George

Carpenters and Builders.

Cheney J.
 Hilderbrand J.
 Nye Fred.
 Rice J.
 Wallace —

China, Glass and Queensware.

Washburn A.

Cigar Manufacturer.

Lamfrom L.

Clothing.

Evanson & Bro.

Collecting Agents.

Collins & Sickafoose

Coopers.

Miller F.
 Scott, Kepner & Co.

Dentists.

Hostetter & Scott
 Maxwell W. J.

Druggists.

Hason & Hunter
 Sandmeyer A. L.

Dry Goods, Groceries, etc.

Bainbridge A. A. & G. M.
 Johns, Meely & Co.
 Lauferty & Levis
 Steinfield & Kramer
 Ulrich C.
 Washburn Thomas

Flouring Mill.

Scott, Kepner & Co.

Founders & Machinists.

Taupert J.

Furniture.

Snider H.

Groceries.

Brannon J. H.
 Busch Fred.
 Cole S.
 Feist J.
 Frees & Meitzler
 Freudiger S.
 Harris J. E.
 Kraus D.
 Ricker & Groesbeck
 Stirmlinger Fred.
 Taylor J. & Co.
 Wallace William
 Washburn A.
 Youtz H. C.

Gunsmith.

Hetrick L.

Hardware.

Miller K. B.
 Reed William
 Waidlich C. D.

Hotels.

Bowlin House
 Rhodes House
 Spencer House
 Tremont House

Hub and Spoke Manufacturer.

Reese F. C.

Insurance Agents.

Adair J. W.
Dodge R. W.
Douglas A. J.

Justice of the Peace.

Lamb C. W.

Livery Stables.

Devault & Hemmick
Edwards & Gibson

Lumber Dealers.

Heist H.
Ramp & Markward

Marble Works.

Eberhart A.

Meat Markets.

Daniel & Bro.
Foust S. J.
Levy J.

Merchant Tailors.

Ball & Carabin
Bartholomew P.
Evanson & Bro.

Millinery.

Jordan & Mason
Lore & Keiser
Mason Mrs. W.
North Mrs. S. C.
Sandmeyer Mrs. S. L.

Newspapers.

Post
Commercial.

Painters.

Rusch & Bro.

Photographers.

Click M. E.

Physicians.

Ireland M.
Johnson & Keller
Lawrence I. E.
Linville & Mitten

McCoy F.
Majors Stephen
Strause D.
Weber William

Planing Mill.

Ramp & Markward

Restaurant.

Avery Adam

Saddles & Harness.

Crabb M.
Dickinson C. D.
Kepner A. A.

Saloons.

Busch Fred.
Feist J.
Frees & Meitzler

Saw Mill.

Ramp J.

Sewing Machine Agent.

Dodge R. W.

Stave Manufactory.

Hemphill J. M.

Stoves, Tinware, Etc.

Harley E.
Miller K. B.
Snellbaker J. W.
Reed William
Waidlich C. D.

Undertakers.

Snyder H.
Steerhof George

Wagons and Carriages.

Beeson B. F. & H.
Deer & Smith
Yountz J.

Watches, Clocks, &c.

Show L. C.
Woodworth O. H.

Woolen Manufacturers.

Evanson & Bro.

BLUFFTON,

An enterprising town, the seat of justice for Wells county, on the line of the Fort Wayne, Muncie & Cincinnati Railroad, 25 miles from Fort Wayne. Population, 2,000. Its business men are alive to home interests, and have faith that the future metropolis of Northern Indiana will be on the present site of Bluffton. There are two papers published in the place—the Banner, (Democratic), and the Chronicle, (Republican); both are ably conducted and liberally patronized. The surrounding country is rich and productive.

County Officers.

Judge Circuit Court—Robert Lowry

Prosecuting Attorney—J. S. Dailey

Clerk—J. R. McCleery

Auditor—M. C. Blue

Treasurer—J. Ogden

Recorder—J. R. Bennett

Sheriff—I. J. Covault

Surveyor—F. H. Rhodes

Coroner—W. W. McBride

School Examiner—John S. McCleery

Commissioners—B. M. Elkins, E. Popejoy, J. Garton

Bluffton Officers.

Mayor—Levi Mock

Clerk—Silas W. Hale

Council—Theodore Horton,
James P. Deam, John M. Erler
John T. Clayton

Business Directory.

Attorneys.

Brown G. S.

Burns B. B.

Burwell & Martin

Daily & Mock

Davis & Wilson

Smith D. T.

Todd & Rinehart

Bakers.

Christman F.

May Joseph

Bankers.

Studabakers J. & Co.

Barber.

Cline C. S.

Billiards.

McFadden & Alexander

Stout J.

Blacksmiths.

Feeser J. C.

Jackson J.

Jones S. W.

Books and Stationery.

Miller M.

Boots and Shoes.

Bradshaw J.

Godard J. A.

McCleery Samuel

McFadden John

Patrey Adam

Walmer Henry

Welty J.

Carpenters.

Bricker H. A.

Foncannon H.
Fitch W. J.
Glass George
Silvers Joseph

Clothing.

Humphrey & Tribolet
Schlessinger Nathan
Wood E. F.

Coopers.

Miller H.
Zimmerman J.

Corn Planters.

Horton Theodore

Dentists.

Fenton Ralph
Sturgis Thomas

Druggists.

Bugh & Co.
Freeman J. W. & Co.
Stockton & Johnson

Dry Goods & Groceries.

Arnold, Bliss & Co.
Curry A.
Deam E. A. & Co.
McFadden John
Oppenheim S.
Kane J. C.
Sunier Anthony
Walmer Henry

Flour Mills.

Bluffton Steam Mills
Van Horn & Co.

Foundry.

Wilhelm & Brooks

Furniture.

McBride Warren
Shrock & Workman
Thoma Henry

Grocers.

Burns W. F.
Erler J. M.
McFadden & Alexander
McFarren G. F.
May Joseph
Keely-S.
Peppard David
Russel R.
Smith J. H. C.
Valentine J. S.

Hardware.

Cook Henry
Gettel & Kenagy

Hotels.

Burgan House
Exchange Hotel
Wabash House

Justice of the Peace.

Eaton T. A. R.

Livery Stable.

Deam Wilson

Lumber Dealers.

Clark Charles
Whitney J.
Wolf W. B.

Marble Works.

Bender Harry
Clark & DeLong
Grove J. A.

Meat Market.

Grove & Justis
Wiley J. E.

Merchant Tailors.

Schlessinger N.
Welch M.

Millinery.

Crosby A. J.
Currie & Williams
Glass Mrs. G.

1911

1912

1913

1914

1915

1916

1917

1918

Matthews M. J.
Ridgley Mrs. Dian
Ridgley Mrs. Catherine

Newspapers.

Bluffton Banner
Bluffton Chronicle

Painters.

McDowell E.
Stout S. H.

Photographer.

Harnish G. A.

Physicians.

Horton & Cummins
Johnston William
Melsheimer C. D.
Shepherd T. S. & G. W.

Planing Mill.

North Bros.

Postmaster.

Kellogg F. N.

Printers.

Craig W. J.
Davenport Samuel

Produce.

Dougherty J.
Hale J. D. & Bro.
Studabaker & Co.
Waring, Sale & Co.
Van Horn & Co.

Restaurant.

Smith J. H. C.

Saddles and Harness.

Mitchell O. C.
Moore J.
Wentz S. H.

Saloons.

Burns H. C.

Christman F.
Stout J.

Saw Mills.

Pelham Charles
Silvers P. W.

Sewing Machine Agents.

Gordon James
McFadden George
Smith J. W.

Spoke Manufacturer.

Brackenridge G. W. & Co.

Stave Factory.

Nimmons W. B. & Co.
Schauffelberger & Smith
Studabaker & Linn

Stoves and Tinware.

Krill Henry

Tailors.

Bayha Geo.
Welch Michael

Undertakers.

McBride Warren
Thoma Henry

Wagon Makers.

Acton J. & Co.
Karns S. R.
Shaffer Charles
Scheffelberger W.

Watches, Jewelry, etc.

Karns C. H.
Kauffman G. A.
Quick C. G.
Whit T. F.

Woolen Mills.

Strauss & Brooks

MONROEVILLE,

Situated 16 miles from Fort Wayne, in the south-east part of Allen county, on the line of the Pittsburgh, Fort Wayne & Chicago Railway, is a thriving village of about 1,000 inhabitants. The surrounding country is fertile, and populated by a class of inhabitants that will ultimately make the town one of considerable importance.

Attorneys.

Coverdale E. G.
Poole J. T.

Baker.

Rollins C. W.

Barber.

Forest William

Barrel Factory.

Ralya & Robertson

Billiards.

Elbertson C. H.

Blacksmiths.

Cassady & Roberts
Steinman & Sear

Boots and Shoes.

Conrad George
Gilechrist John
Moore M. B.
Row D. E.
Spuller J. P.

Cabinet Makers.

Drake & Van Horn

Carpenters.

Gessinger David
Wagner William
Stephens Henry

Clothing.

Strauss Morris

Dressmaker.

Foncanon Mrs. N. A.

Drugs, etc.

Cary A. M.

Worden J. B.

Dry Goods.

Dunham & Steele
Heller & Dague
Poole Samuel
Schell F. V. V. & Co.
Strauss Morris

Flour Mill.

Swift Alpheus

Grocers.

Dunham & Steele
Flickinger A.
Heller & Dague
Lue H.
Poole Samuel
Rollins C. W.
Schell, Baker & Co.
Schell F. V. V. & Co.

Hardware, Stoves, etc.

Niezer J. B. & Co.

Harness Maker.

Reynolds E.

Hotels.

Irwin House
Monroeville House

Justices of the Peace.

Baker A. A.
Dickinson William
Schaffer Amasa

Lumber Dealer.

Argo & Baker

Meat Market.

Swift & Shuman

Merchant Tailor.

Eyanson Thomas

Millinery.

Eyanson Miss M. F.

Newspaper.

Monroeville Democrat

Painter.

Frank F. S.

Photographer.

Sharp J. A.

Physicians.

Champer D. W.

Connolly D. A.

Engle A.

Engle Jacob

Planing Mill.

Webster & Weiler.

Printer.

Foster T. J.

Saloons.

Ertner P.

Lue H.

Mariotte J. G.

Wolfe James

Saw Mill.

Beugnot A. F. & Co.

Stave Factory.

Beugnot A. F. & Co.

Elder U.

Empire Stave Company

Hemphill J. M.

Ralya & Robertson

Watches, Clocks, etc.

Kennard J. W.

Wagon Maker.

Steinman & Scar

NEW HAVEN,

A thriving village, situated on the line of the Toledo, Wabash & Western Railway, 6 miles east from Fort Wayne. It is surrounded by a fertile country, and is a place of considerable wealth. Population 500.

Attorneys at Law.

Becker Joseph H.

Dickerson Henry

Baker.

Hager Henry

Barber.

Simons John W.

Blacksmiths.

Federpseil B.

Lee & Summers

Boots and Shoes.

Mack Frederick

Cabinet Maker.

Tenge Henry

Carpenters.

Bartholomew H. B.

Honafust C.

Hoops Reuben

Jacqua L.

Neal Elias

Rogers O. D.

Schwartz C.
Schwartz M.

Cigar Maker.

Loose William

Contractor.

Savage John E.

Cooper.

Seves Henry

Drugs, Medicines, etc.

Crippen & Son
Steup Louis, Jr.

Dry Goods.

Bell, Beugnot & Co.
Rogers W. S. & Co.
Schuckman N.

Flour Mill.

Powers V. & Co.

Groceries.

Bell, Beugnot & Co.
Schuckman N.
Whitaker J. W. & Son

Hack Line.

Hunt A.

Harness Maker.

Schmitker A. R.

Hotel.

New Haven Hotel

Justice of the Peace.

Eveland S. H.

Meat Markets.

Brooks John
Fischer & Co.
Harper Hamilton

Milliners.

Miller Mrs. M.
Savage Mrs A. H.

Physicians.

Gallus William
Knode R. S.
Null L. S.
Williamson M. F.

Painters.

Edgerton Frank
Hardy George

Planing Mills.

Gothe G. & Co.

Plasterer.

Miller L. H.

Post-Master.

Thompson Milton

Saloons.

Fischer Adam
Frossard A.
Keefe & Bro.
Monahan C.
Stutz Joseph
Wolff Charles

Saw Mills.

Mason Henry M.
Meads Thomas

Shingle Manufactory.

Gothe G. & Co.

Shoemakers.

De Wald L.
Huffman Frederick
Lindeman Fred
Mueller August

Stave Factory.

Schnelker, Beugnot & Co.

Stone Cutter.

Stilson J. E.

Stoves, Tinware, etc.

Dowling B. & Co.
Thompson J. A. & Bro.

Tailors.

Kleemeir D.
Krimmel T.

Wills Francis

Wagon Maker.

Creary Charles

AUBURN,

Situated on the line of the Fort Wayne, Jackson & Saginaw Railroad, 23 miles from Fort Wayne, is a town of considerable business importance, with a population of 1800, and increasing rapidly. It has one newspaper, the *Courier*, which is liberally supported and ably conducted.

De Kalb County Officers.

Sheriff—Jeremiah Plum
Clerk—J. R. Lamming
Auditor—William McIntyre
Recorder—D. Z. Hoffman
Treasurer—Francis D. Ryan
Surveyor—George W. Weeks
Coroner—Daniel D. Metcalf
Commissioners—Daniel Gonsor, William Richmond, George Ensley

Auburn Town Officers.

Clerk—Richard Elson
Treasurer—J. B. Lobemiller
Trustees—John A. Conway,
J. Otto, J. W. Schafer, G. W. Stahl, J. P. Arnold.

Business Directory.**Attorneys.**

Best & McClellan
Dills W. H.
Peterson Henry C.
Plum Guy
Rickel & Moody

Baker.

Baker C.

Barber.

Wolf H.

Blacksmith.

Hollinger Jacob

Boots and Shoes.

Hare C. S.
Humes W. W.
Otto John

Contractor and Builder.

Picker G. H.

Dentist.

Elson R.

Druggists.

Davenport F. E. & Co.
Ehlers J. H.

Dry Goods and Groceries.

Case J. W.
Klotz Charley
Lauferty Samuel
McQuiston W. H.
Ralston S. W.

Flouring Mill.

Griswold W. W.

Furniture.

Ferden J. S.

Grain Dealer.

Thomas I. M.

Grocers.Beard E. A.
Smith & Hare
Totten T. B.**Gunsmith.**

Bonham J. L.

Hardware.

Davis J. L.

Hotels.Griswold House
Weaver House**Knitting Machines.**

McCune & Casebeer

Livery Stable.

Ranier & Ryan

Lumber Dealer.

Thomas I. M.

Meat Market.

Tarney S. W.

Merchant Tailors.Boehringer F.
Stahl G. W.**Millinery.**

Martin Mrs. M. E.

Newspaper.

Auburn Courier

Photographer.

Gordon G. W.

Physicians.Casebeer & Littlefield
Cowan J. A.**Printers.**

Mays T. C.

Restaurant.

Eldridge E.

Saddles and Harness.

Martin & Hall

Saloons.Eldridge E.
Hiebel John**Saw Mill.**

Hollopeter & Clark

Sewing Machine Agent.

Elson T. C.

Stave Factory.

Beugnot & Co.

Stoves, Tinware, etc.

Davis J. L.

Wagon Maker.

Ashley E.

Watches, Clocks, etc.

Albright Joseph.

Woolen Mills.Auburn Woolen Manufacturing
Company.

AUBURN COURIER.

T. C. MAYS, Proprietor.

OFFICIAL PAPER OF THE COUNTY.

DECATUR,

The capital of Adams county, is located on the line of the Cincinnati, Richmond & Fort Wayne Railway, 21 miles from Ft. Wayne. Population 1,700 and rapidly increasing.

County Officers.

Judge Circuit Court—Robert Lowry
 Circuit Court Prosecutor—J. S. Dailey
 Common Pleas Judge—W. W. Carson
 Common Pleas Prosecutor—B. F. Ibald
 Auditor—Seymour Worden
 Clerk—A. J. Hill
 Treasurer—John Meibers
 Recorder—John J. Chubb
 Sheriff—David King
 Surveyor—H. B. Knoff
 School Commissioner—D. D. Heller

Commissioners—G. Luckey, Geo. Frank and Josiah Crawford

Decatur Officers.

Marshal—Jacob King
 Trustees—H. Winnes, James Stoops, Sr., S. Spangler
 Clerk—D. D. Heller

Business Directory.

Agricultural.

Kover & Myers
 Spencer W. G. & Bro.

Attorneys at Law.

Bobo & Peterson
 Heller & France
 Studabaker & Quinn

Baker.

Martin Jacob

Banks.

Adams County Bank
 Citizens' Bank

Barber.

Morris Simon

Billiards.

Miesse Franklin W.

Blacksmiths.

Bailey John
 Schlagel Benevel

Boots and Shoes.

Bremerkamp M.
 Closs Jacob
 Conter & Holthouse
 Flag Samuel
 Funke W. J. & J. M.
 Hart Adolph
 Voglewede Joseph H.
 Winnes H.

Brewers.

Miller & Criscamp
 Rolver Theodore

Carriages and Wagons.
 King J.

China, Glass & Queens-
 ware.

Colchen M., Bro. & Co.
 Crabbs & Rice
 Mavers N.
 Niblick & Crawford

Clothing.

McLean J. & C.
Niblick & Crawford

Collecting Agents.

Bobo & Peterson
Heller & France

Confectioners.

Gloss William
Martin Jacob
Glenn Dr. J.

Drugs, Medicines, etc.

Bollman S. C.
Dorwin T. T.
Schrock & Bro.

Dry Goods & Groceries.

Bollman Abraham
Bremerkamp M.
Colchen M., Bros. & Co.
Crabbs & Rice
Mavers N.
Niblick & Crawford
Smith W. G.
Flagg Samuel
Funke W. J. & J. M.

Fancy Goods.

Miesse & Schirmeyer

Flour Mills.

Hart & Patterson
Rout & Chubb

Furniture.

Bartel & Yeager

Grocers.

Bosse Harmon
Flagg Samuel
Gass J. T.
Mann Harlo
Smith George

Hardware.

Kover & Myers
Spencer W. G. & Bro.

Hats and Caps.

Bremerkamp M.
Funke W. J. & J. M.
McLean J. & C.

Hotels.

BURT HOUSE, C. Burt, Proprietor
Meisse House

Insurance Agent.

John Meibers

Iron, Nails, etc.

Spencer W. G. & Bro.

Leather, Findings, etc.

Conter & Holthouse
Voglewede Joseph H.

Livery Stable.

Washburn Thomas A.

Meat Markets.

Backley Levi & Sellers
Schurger John

Milliners.

Miesse & Schirmeyer
Simcoké V. B.

Newspaper.

Decatur Eagle

Notions.

Crabbs & Rice
Funke W. J. & J. M.
McLean J. & C.
Simcoké V. B.

Photographe r.

Knoff & Aber

Physicians.

Curtis Dr. C. L.

Printer.

Hill A. J.

Real Estate Agents.

Bobo & Peterson

Restaurants.

Gloss William
Weltley G. F.

Saddles and Harness.

Burns R.
Stoops James, Jr.

Saloons.

Bosse Harmon
Gass J. T.
Miesse Franklin W.
Rademacker C.
Smith George
Weltley G. F.

Sewing Machine Agents.

Conter & Holthouse
Closs Jacob

Stoves, Tinware, etc.

Kover & Myers

Spoke Factory.

Farmers and Mechanics
Shackley Wheel Co.

Tailor.

Rogge E.

Tanners and Curriers.

Conter & Holthouse

**Tin, Copper and Sheet
Iron Ware.**

Schlegel Daniel

Watches, Jewelry, etc.

Staunton J. S.

Wines and Liquors.

Dorwin T. T.

Woolen Factory.

Alberts A. L.

W. J. & J. M. FUNKE,

Dealers in

DRY GOODS,

Notions, Hats, Caps, Boots and Shoes.

Decatur, Ind.

 A large stock of goods kept constantly on hand, and at prices as low as the lowest. Give us a call.

JESSE NIBLICK.
DAVID STUDABAKER.

J. D. NUTTMAN.
R. B. ALLISON.

ADAMS' COUNTY BANK,

DECATUR, IND.

Make Collections, and do a General Banking Business.

6533 1

HECKMAN

B I N D E R Y , I N C .

Bound-To-Please®

AUG 02

N. MANCHESTER, INDIANA 46962

