

Gc
977.202
F77p
1916
pt.2
1705333

M. E.

REYNOLDS HISTORICAL
GENEALOGY COLLECTION

U

ALLEN COUNTY PUBLIC LIBRARY

U



3 1833 00864 8757

WELLS LIBRARY
FORT WAYNE, IND.

Fort Wayne City and Allen County DIRECTORY

1916



1916

CONTAINING

An alphabetically arranged list of Business Firms and Private Citizens in Fort Wayne—A miscellaneous Directory of City and County Officers, Public and Private Schools, Churches, Banks, Incorporated Institutions, Secret and Benevolent Societies, Etc.—A Directory of Allen County and a complete

CLASSIFIED BUSINESS DIRECTORY

"THE BUYER'S GUIDE"

SUBSCRIPTION PRICE \$8.00

VOLUME XLIII

R. L. POLK & CO., Publishers

401 BASS BLOCK FORT WAYNE

Entered according to Act of Congress, in the year 1916, by R. L. POLK & CO., in the office of the Librarian of Congress, at Washington, D. C.

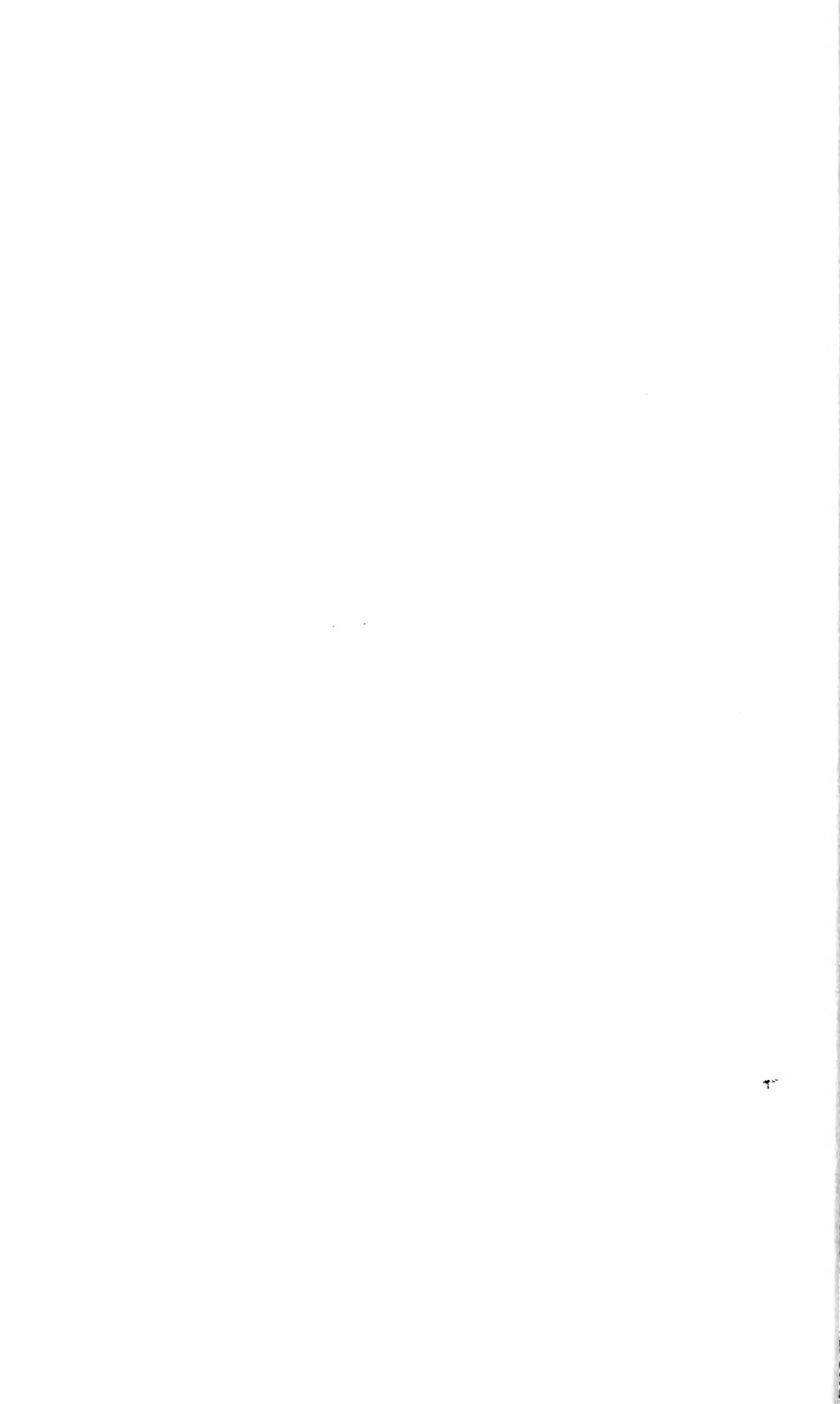

ALBERT TOMKINSON

111 Montgomery St.
Store, 205
Phones Residence, 6251

Dealers in PLUMBERS', STEAM AND GAS FITTERS' SUPPLIES

FORT WAYNE DIRECTORY

741

Manchester Rev Charles (Lovana), pastor Church of God, h 2814 Jane.

" Lois S, student, b 2814 Jane.

" Ray G, student, b 2814 Jane.

Mandeville Leonard E (Margt), mgr, h 2115 California av.

Mandol George, restaudant 1501 Calhoun, b same.

Mancar Wm. knitter, b 1731 W Main.

Manes Delbert. hlpr Rolling Mill, b 1717 Garden.

" Mont. hooker Rolling Mill, b Com'l Add.

Manet Edward C (Maggie), lab Bass', h 519 Masterson av.

Manett Charles II (Ethel J), pressman, h 448 Buchanan.

Maney G H, fireman Penn Co, h 111 Masterson av.

Mangan Donald, waiter, b 1901 John.

" W Edward (Ruby). repr Paekard Co, h 120 W Pontiac.

" Frank A (Debba). welder, h 805 4th.

" Maria (wid Anthony), b 805 4th.

" Thomas J (Mollie), fireman Per Bis Co, h 1916 4th.

Mangels Anna, opr, h 1123 Maumee av.

" Lisette, smstrs Wolf & Dessauer, b 1123 Maumee av.

" Minnie, opr, b 1123 Maumee av.

1705333



Mango James, boilermkr Rolling Mill. b Com'l Add.

Manhart Andrew, b 1727 High.

Manhattan Garment Co, 401 Noll blk.

Manier, see also Monia and Monnier.

" Anna (wid David), h 804 W Superior.

" August F (Ida), buyer Coverdale & Archer), h 531 5th.

" Dorothy, transfer W K Mills, b 804 W Superior.

" Earl (Esther), paperhngr, h 2008 Pauline.

" Harry, painter, b Lillian av.

" Howard, brdr Thieme Bros, b Lillian av.

" Joseph P. hlpr Cor Paper Co, b 1330 Rockhill.

" Pearl, hlpr J Gillen, b 131 W Columbia.

Maninger Julius, hlpr G E Co, b 907 Erie.

*Manley Edward, waiter Elks' Temple, b Calhoun and Eureka.

" Howard (Blanch), restaurant 709 Clinton. r 230 W Wayne.

" Lola, ticket agt Colonial, b 2017 Calhoun.

Manlove Omer S (Chalfant, Manlove & Egley), res Cambridge City, Ind.

Mann, see also Munn.

Your income may be cut off by disability at any time—WHAT THEN?

Commonwealth Casualty Co., Philadelphia, Pa.
ERMIN C. UNGEMACH, Manager
509-511 PEOPLES TRUST BLDG. PHONE 1589

TROY-AMERICAN DRY CLEANING CO.
All Modern Equipment for Handling Every Variety of Cleaning and Dyeing
1810-1812 CALHOUN STREET
PHONES 6002-6003

Wm. Carter & Sons Dealers in **FURNACES**
Mantels and Tile Work
423 Old Fort Place Telephone 431

Fishack-Ellewood Co.

**BUILDING
MATERIAL**
Telephone
241

742

R. L. POLK & CO.'S

- Mann Bros (Theodore W), hardwood floors, 1157 Cedar.
 " Carl, appr G E Co, r 126 W Wayne.
 " Dessa, elk Grand Leader, b 105 W DeWald.
 " Earl K (Minnie), hlpr Van Arnam's, h Parnell av (14).
 " Elizabeth B (wid George), h 1216 Broadway.
 " Frank R (Clara), blksmith Eng Co, h 2630 Pennsylvania.
 " Harry E (Selma), barber 1424 Calhoun, h 2614 same.
 " Hiram U (Lottie), plasterer, h 3416 Piqua av.
 " Isaac, trucker, b Parnell av (14).
 " John L (Minnie), plasterer, h 1821 Antoinette.
 " Joseph (Mary), hlpr Penn Co, h 421 Masterson av.
 " Ralph (Millie), driver City Mills, h 1414 Barthold.
 " Theodore W (Mann Bros), h 1157 Cedar.
 " Wm, lab Gas Co, b 506 Calhoun.

Manning, see also Monning.

- " Mary (wid Thomas), b 1240 Ewing.
 " Mis Nevada, h 1421 Hugh.
 " Raymond, elk Trac Co, b 1421 Hugh.
 " Samuel, attndt State Sch, b same.

The Auto Supply Company

EVERYTHING FOR THE AUTO, WHOLESALE AND RETAIL

119-123 Washington Blvd. West

Mannix Bessie E. grain 202 Lincoln Life bldg, h 112 Holman.

- " Edward J, b 112 Holman.
 " Frank J, mgr Hof Bran, b 112 Holman.
 " Mary C, b 112 Holman.

Mannweiler Anthony C (Pauline), lamps 2719 Broadway, h same.

- " Herbert, hlpr W Gas Con Co, b 927 E Creighton av.
 " Herman, bdr W K Mills, b 1630 Richardson.
 " Herman, hlpr, b 927 E Creighton av.
 " Mary A (wid Martin), b 629 Runnion av.
 " Theresa M, clk Ovelmo Co, b 629 Runnion av.

Manochio Dominick (Florence), confr 102 W Wayne, h 602 E Lewis.

Manock Elizabeth, jnr Cor Paper Co, b 1121 Kinnaird av.

- " Elmer, mach hd G E Co, b 1121 Kinnaird av.
 " John (Mary), mach, h 1407 Columbia av.
 " Stella, opr Home Tel Co, b 1407 Columbia av.

Manor Carl E (Mabel), lineman Trac Co, h 516 Lasselle.

Mansdorfer, see also Monsdoerfer.

- " Grace, forelady Boss Mfg Co, b 640 Lawton pl.

NIEZER & CO.

1308-1320 HAYDEN ST.
Phones 1416 and 550

Buyers and Shippers of
**GRAIN, HAY,
SEEDS and STRAW**

Fitch & Fishing
213 Shoaff Bldg. Insurance

Troy Laundry Co.

SERVICE

WET WASHING
ROUGH DRY
FLAT WORK
FAMILY AND
INDIVIDUAL
BUNDLE

Phone 6001
1711-1717
Calhoun St.

Mill and Factory Supplies

225-227 EAST COLUMBIA ST.

THE FORT WAYNE OIL AND SUPPLY CO.

FORT WAYNE DIRECTORY

743

- Mansdorfer Louis, bdr W K Mills, b 1302 Boone.
 Mansfield Elvadore, clk P A Deitschel, b 933 3rd.
 " Howard F (May), engr N P R R, h 933 3rd.
 " T T, b 1212 Delta blvd.
 Manship Cary F (Mabel), fireman Penn Co, b 1313 Fisher.
 " Otto D (Nellie), slsmn Ft W O & Sup Co, h 431 E DeWald.
 Manter Florence, pkr Per Bis Co, b (13).
MANTH ALBERT W F (Carrie), Druggist 702 E Lewis, Tel 454, h 719 same, Tel 2953.
 " Edwin H (Cornelia), pricer Drug Co, h 821 Wildwood.
 " Jenetta (wid Julius), b 719 E Lewis.
 " Louis L W (Dora), foremn Drug Co, h 1919 California av.
 Manter Ellsworth, bottler Berghoff's, b 7 Perth.
 " Ellsworth (Bertha), see hd, h E Creighton and Holly.
 " Florence, opr, b E Creighton and Holly.
 Manuel Eugene C (Lennie), slsmn Foster's, h 603 4th.
 " Frank J (Ernestine), clk Cen Groc, h 1020 Washington blvd E.
 " Joseph J (Catherine), florist Vesey's, h 907 Nuttman av.

"INSURE YOUR TIME" **WALSH & CO.**

General Agents Federal Casualty Co., Detroit, Mich.
 Hoosier " Indianapolis, Ind.

*No delays; no red tape,
 Policies Insured and
 Settlements made in our
 office.*

- " Jules P (Helen), mach hd, h 625 E Wayne.
 * " Leo, porter Williams Cafe, b 416 Dawson.
 Mapel George O (Sarah), hlpr, h 314 E Lewis.
 Maple Fred W, lab, b 1511 Greene.
 Maquire, see McQuire.
 Marahrens Charles (Augusta), h 2919 Hanna.
 " Charles H (Amelia), mach, h 1303 E Pontiac.
 " Henry, mach, b 2919 Hanna.
 " Otto, auditor Home Tel Co, b 2915 Hanna.
 Maraldo Angelo, foremn Art M & T Co, r same.
 Marc Charles, b 315 E Butler.
 " Joseph J (Agnes), boilermkr, h 315 E Butler.
 March Harry, hlpr Vesey's, h 2019 Brookside.
 " Thomas F (Cornelia), hlpr, h Bluffton rd (10).
 Marchand Charles (Eliza), mach, h 329 W Leith.
 " George A (Lucy), foreman, h 637 Riverside av.
 Marcher Pete (Winca), brewer Berghoff's, b 1016 Grant.
 Marci Nick, lab Rolling Mill, b Com'l Add.
 Marek Roman (Antoina), car repr Penn Co, r 1918 Gay.
 Margell Samuel E, clk H Friedman, b 1032 W Main.
 Marhenke August W, lab, b 1231 Fletcher av.

Hot Air Furnaces

Wm. Carter & Sons

423 Old Fort Place Phone 431

712 BARK ST.
 TELEPHONE 547
Plumbers and Gas Fitters
FORT WAYNE, IND.

Thrasher & Herman



A NOVEL 5c CIGAR
 BY AL. HAZZARD

Investigations of
all kinds
Dictograph Service
at all hours.
STENOGRAPHIC
BUREAU

R. B. Garmire

522-4 Shoaff Building Fort Wayne, Indiana

Expert Lega. and
Confidential Steno-
graphic work.

PHONES:
Office 471
Residence 2557

744

R. L. POLK & CO.'S

- Marhenke Christian H (Rose), ship clk DeWald's, h 528
Madison.
" Ella, dom 2515 Fairfield av.
" Flora, opr, b 1231 Fletcher av.
" Fred H, eigarmkr Bayer's, h 528 4th.
" Johannah (wid Henry), b 1322 Maud.
" Lora, opr W K Mills, b 1231 Fletcher av.
" Lonise (wid Henry), h 1231 Fletcher av.
" Mollie, inspr W K Mills, b 1231 Fletcher av.
" Wm (Emma), mssngr, h 615 E Jefferson.
Maring Ellen J (wid Ira), b 1317 E Wayne.
Marino Charles (Mary), stoker Gas Co, b 610 Holman.
Mariotte, see also Marriot.
" Benjamin, clk Emporium, r 3318 Harrison.
" George (Anna), stkkpr Outfitters, h 711 W Superior.
" Henrietta, b 504 Washington blvd W.
MARIOTTE HORACE (Addie), Propr The Emporium,
220-222 E Main, Tel 1835, b 504 Washington Blvd W,
Tel 1465 (see right side lines).
" Leon (Ethel), bkkpr Emporium, h 1119 Nelson.
" Luella, asst V H Hilgeman, b 711 W Superior.
" Robert C, fireman, b 711 W Superior.
" Vera, b 1609 Crescent av.

Fort Wayne Box Co.

HIGH-GRADE PRINTERS

CALHOUN AND SUPERIOR STREETS

PHONES

919-287

- Mark, see also Marc.
" Jessie, opr Boss Mfg Co, b 529 Wallace.
" John (Mary), lab, h 1840 Gay.
" Luther D, brakeman, r 1509 Boone.
" Mike, lab Rolling Mill, b 201 Graeter.
" Simpson P, rep Carson P S Co, r 411 Noll blk.
Markaoff Jim, hlpr W Gas Con Co, b 1802 Smith.
Markey Adolph (Anna), contr 1919 Crescent av, h same.
" Bros (E J and W J Markey), florists, 712 Harrison.
" Calvin, appr A Markey, b 1919 Creseent av.
" Caroline, stenogr G E Co, b 724 Columbia av.
" Charity E (wid Andrew J), h 1133 Fulton.
" Edd J (Mary) (Markey Bros), h 347 W Jefferson.
" Mrs Eva, h Monning.
" Frank L (Jennie), clk Penn Co, h Hale av (7).
" Fred F (Mary), clk Penn Co, h 3028 Webster.
" Georgene, b 1133 Fulton.
" Hattie, clk Markey Bros, b 347 W Jefferson.
" Helen E, stenogr W P Gds Co, b 3028 Webster.

The Wildwood Lumber Company

Winter and Wabash R. R.

Telephone 722

P. B. ARNOLD CO.
PLUMBING, HEATING AND
ELECTRIC WIRING
Phone 317 213 E. Main St.

1916 MAP of CITY
Includes all New Additions
R. L. POLK & CO.
401 Bass Block
Telephones:
1036-239

Home Supply Co.

"SATISFACTO" COALS

Phone 6030

FORT WAYNE DIRECTORY

745

ORIGINAL FRENCH PROCESS
NOT EXCELLED
Regis Dry Cleaning Co.
1205 Calhoun St.
Phone 2198

- Markey Joseph, mach, b 209 W Creighton av.
 " Marie, clk Flick's, b 209 W Creighton av.
 " Mary E, tchr Washington Sch, b 1133 Fulton.
 " Norwood J, clk City Ltg Pl; b 209 W Creighton av.
 " Orrin R, bill poster, b 1919 Crescent av.
 " Otto L (Carrie), hlpr Per Bis Co, h 914 Forest av.
 " Ralph F, clk Penn Co, b 3028 Webster.
 " Richard F (Lillian), clk, h 209 W Creighton av.
 " Willis J (Markey Bros), b 347 W Jefferson.
- Markle Joseph D (Grace), carp, h 618 Putnam.
 Markley Paul, student, r 323 E Jefferson.
 Markner Anton (Anna), hlpr Penn Co, h 2530 Caroline.
 Marko Christ, lab, b 1115 Thayer.
 " Wangel, lab, b 818 Wallace.
- Marks Mrs Ada, clk Wolf & Dessauer, h 302 Bracken-
 ridge.
 " Charles L (Ida), opr, h 1415 Spring.
 " Cyril (Viola), fireman Noble Hoop Co, h Russell av.
 " Erma, clk Fox Bros & Co, b 302 Brackenridge.
 " George (Stella), fireman N P, h 1230 Boone.
 " Harold W, electr G E Co, b 302 Brackenridge.
 " Joseph J, boilermkr N Y C, h 315 E Butler.

EYE SAVING STATION



GLASSES, INCLUDING EXAMINATION

\$1.50 UP

1012 CALHOUN STREET

LYRIC THEATRE BUILDING

- " Katherine (wid Simon P), h 736 Washington blvd E.
 " LeRoy, clk, b 302 Brackenridge.
 " Maynard, hlpr W K Mills, b Russell av.
 " Merle, mldr Menefee's, b over 1212 Francis.
 " Octavia (wid Charles), h over 1212 Francis.
 " Ola, b 2409 Harrison.
 " Oscar, hlpr Noble Hoop Co, b 1415 Spring.
 " Otto J (Pearl), brakeman N P, h 1226 High.
 " Philip, lab, b 1415 Spring.
 " Ray, bartndr, r 202 Washington blvd W.
 " Roy J, lathe hd Horton Mfg Co, b 1415 Spring.
- Marlin Henry, tmstr State Sch, b same.
 " Mrs Henry, smstrs State Sch, b same.
- Marlatt Frank (Bessie), painter, h 901 E Wayne.
 Marlow Ulysses (Mina), fireman Wabash, b 2027 Fair-
 field av.
 Maron John, lab Rolling Mill, b Com'l Add.
 Maroney Michael J (Carrie), engr N P R R, h 429 4th.
 Marquardt Catherine (wid John), b 3121 Fairfield av.
 " Clement, lab, b 1022 Walter.
 " Fred (Florence), sewer man, h 1513 Lillie.
 " George, sewer man, h 1130 Hayden.

Chas. D. Nolan

Real Estate Farms, General Insurance and Bonding
 I Represent the Strongest and Best Company or Earth
 Suites 404-405 PHONES 1625-1553 Lincoln Life Bldg.

1916 Map of City

INCLUDES ALL NEW ADDITIONS

R. L. POLK & CO.

401 BASS BLOCK

TELEPHONES: 1036-259

ENTERPRISE GARAGE

2031 Hanna Street
PHONE 7651

EARL H. NUSBAUM, Prop.
Automobile Repairing

A Complete Line of
TIRES AND ACCESSORIES

746

R. L. POLK & CO.'S

Marquardt Isaac H (Gertrude), see hd, h 2249 New Haven.
 " Louise (wid John), h 1232 Maumee av.
 Marridth Wm. bartndr, r 1136 Calhoun.
 Marriot, see also Mariotte.
 " John, ptr, r 616 Clinton.
 Marro Wassil (Mary), lab, b 1835 John.
 Marrs Carl P. clk, b 319 Dawson.
 " John L (Edith), punch hd G E Co, b 319 Dawson.
 " Joseph (Sophia), lab, h 1803 Weisser Park av.
 Marschand Edward (Samantha), h 3404 Lafayette.
 " Homer, lab, b 3404 Lafayette.
 " Warner, lab City Water Wks, b 1118 High.
 Marschner Ella, opr W K Mills, b 1035 St Mary's av.
 " Emma (wid Hugo), h 1035 St Mary's av.
 Marsh Joseph (Sophia), hlpr Trac Co, h 1803 Weisser Pk.
 " Lillian E, bkkpr Grace Con Co, b 224 W Wayne.
 " Oliver (Milda), bartndr C Degitz, h 1414 N Harrison.
 " Roy, opr, b 1414 N Harrison.
 " Roy E, drftsmn W Gas Con Co, b 715 Broadway.
 " Sadie, clk Wolf & Dessauer, b 1414 N Harrison.
 Marshall Charles W (Lisa), condr N P, h 508 Watkins.

Lincoln Life "A Life Protection FORT WAYNE, IND. That's Perfection"

" Elizabeth, boxer W K Mills, b 1933 Oliver.
 " George (Emily), car inspr Penn Co, h 1933 Oliver.
 " George H, mach W O T Co, b 1933 Oliver.
 " Jane, opr Home Tel Co, b 2513 Calhoun.
 " John, electr G E Co, b 1121 Fairfield av.
 " John C (Irene), bnyer, h 420 4th.
 " Treva M, b 508 Watkins.
 " Wm, hlpr, b 1933 Oliver.
 " Wm J, condr Trac Co, r 442 Montgomery.
 Martens, see also Mertens.
 " Burnice, joiner Cor Paper Co, b 1311 Buchanan.
 " Ensil, driver Pleasant Dairy, b 1311 Buchanan.
 " Fred N (Nannie), engr Penn Co, h 1311 Buchanan.
 Marth George J (Bertha), foreman Penn Co, h 1915 Barr.
 Martikainen Rika, dom 611 W Wayne.
 Martin, see also Mertins.
 " Albert O, buttermkr Maumee Dairy Co, h 1209 Cass.
 " Alexander A (Jane) (Martin & Klein), h 612 E Wayne.
 " Alice, opr Boss Mfg Co, b 520 Wagner.
 " Allen P (Laura), contr, h 2034 Weisser Park av.

**E. H. ROLF DOMESTIC AND
COAL AND SUPPLY COMPANY STEAM COAL**
1702-10 Fairfield Ave.

The H. Pfeiffer & Son Co.
Well and Cistern Pumps
Steel Roofing and Siding
Columbia Street
107-109 E.

TROY-AMERICAN DRY CLEANING COMPANY
1810-1812 CALHOUN STREET
SERVICE that Commends
Special Attention and Skill
PHONES 6002-6003

INSURANCE

GUY J. GILBERT

PHONE 420

315 Lincoln Life Bldg.

FORT WAYNE DIRECTORY

747

- Martin Alvin L (Louise), feed stable 336-338 Clinton, h 201 E Superior.
- “ August E (Maud), grocer 335 E Wayne, h 337 E Berry.
- “ Mrs Bessie, clk Seelberg's, h 521 E Wayne.
- “ Blanche M, hlpr Ft W Box Co, b 529 4th.
- “ Boyd R, clk Dreier Drug Co, h Bluffton rd (9).
- “ Carrie (wid Anthony D), h 525 Hendrieks.
- “ Charles F (Lucy), foreman Per Bis Co, h 2208 Crescent av.
- “ Charles H (Mary), condr Penn Co, h 1115 E Pontiac.
- “ Charles J H, barber 413 Holman, h 1002 Huestis av.
- “ Christian (Anna), packer, h 919 Washington blvd W.
- “ Christine (wid Frederick C), h 2007 John.
- “ Constance M, clk Bowser's, b 2434 Oliver.
- “ David (Florence), mach Foster's, h 205 E Superior.
- “ Delphis F (Frances), h 1315 Spy Run av.
- “ Donald E, ledger clk Bowser's, b 831 Washington E.
- “ Edith M, stenogr F H Kleekamp, b 707 Washington blvd E.



Klaehn & Melching

Funeral Directors and Embalmers

221-223 WASHINGTON BLVD. EAST

TELEPHONE 228

FORT WAYNE, IND.

- “ Edward, hlpr, b 707 Washington blvd E.
- “ Edward, lab, b 2102 Oliver.
- “ Edward J (Elida), condr Penn Co, h 327 Masterson av.
- “ Edward L (Mary), mach hd, h 707 Washington bld E.
- “ Edwin E, hlpr G E Co, b 633 Hendrieks.
- “ Edyth, opr Lamp Wks, b 2104 Bowser av.
- “ Eli, blacksmth Rolling Mill, b Com'l Add.
- “ Eliza M (wid August), h 529 4th.
- “ Elizabeth, nurse, b 1012 Cochran.
- “ Emma (wid Stephen), h 1012 Cochran.
- “ Emmett (Joseph Martin & Co), h 2107 Hanna.
- “ Ernest F, hnsnkr Ft W Sad Co, b 2236 Smith.
- “ Evelyn, opr W K Mills, b 2716 Chestnut av.
- “ Florence, transfer, b 2716 Chestnut av.
- “ Frances, b 337 E Berry.
- “ Frank, cooper Horton Mfg Co, h 2119 St Mary's av.
- “ Frank A (Flora), clk Com'l Club, h 833 Columbia av.
- “ Frank G (Jennie), mach opr G E Co, h 1105 Cottage av.
- “ Frank J, cement contr, h 529 4th.
- “ Frank J (Pearl), cooper, h 2119 St Mary's av.

Journal-Gazette

BRING RESULTS.

TRY THEM.

WANT ADS

ONE CENT PER WORD

422-424 Shoaff Bldg.
Real Estate
Farms and City Property

R. PARKER SMITH
House Phone 6225
Office Phone 2615

FORT WAYNE LUMBER CO.
2047 Broadway
Phone 6224

Building Material

**FORT WAYNE BUILDERS
SUPPLY CO.**

840 Hayden Street

Telephone 1511

748

R. L. POLK & CO.'S

- Martin Frank P, mach, b 512 Holman.
- .. Frank W (Ethel), hlpr G E Co, h 1332 Michigan av.
 - .. Fred W, blksmith, b 2236 Smith.
 - .. Fred W, horseshoer 1826 W Main, r 724 Davis.
 - .. Frederick C, lab, b 2007 John.
 - .. Frederick T (Mabel) (Wm Lawson & Co), b 925 Grace av.
 - .. George F, student, b 1012 Cochran.
 - .. George J, mach W O T Co, b 707 Washington blvd E.
 - .. Gertrude, opr G E Co, b 1324 Swinney av.
 - .. Gladys E, stenogr C A Rastetter, b 2514 S Wayne av.
 - .. Henry C (Martha), grocer 2606 Gay, h 2608 same.
 - .. Henry D (Mayme), foremn Cor Paper Co, h 907 Hugh.
 - .. Henry R, plumber, b 2716 Chestnut av.
 - .. Henry W (Mary), carp, h 2236 Smith.
 - .. Herman L (Ethel), foreman, h 318 1st.
 - .. Ida, opr Boss Mfg Co, b 412 Van Buren.
 - .. Inc, plumbers' supplies, 815 Buchanan.
 - .. Improvement Co Inc, Emmett Martin mgr, real est, 2109 Hanna.
 - .. Irene, clk, b 612 E Wayne.
 - .. John H, hlpr Wabash R R, b 512 Holman.
 - .. John R (Mabel), shoes 1308 Calhoun, h 2434 Oliver.

Olds Coal Co., Highest Grades of Domestic Fuels

Try Our ANTHRACITE COAL. Everybody Likes It.

Phone 5034 SAND, GRAVEL and STONE Yards { 310 to 320 Murray St.
301 to 315 Wallace St.

- .. Joseph (Mary), crater Bowser's, h 2221 Lillie.
- .. Joseph E (Viola), carp, h 2018 Smith.
- .. Joseph P (Olive) (Joseph P Martin & Co), h 630 W Creighton av.

MARTIN JOSEPH P & CO (Joseph P and Emmett Martin), Plumbers and Electrical Contractors, 710 Buchanan, Tel 6379.

- .. Joseph V (Lola), opr W U Tel Co, h 2513 Hanna.
- .. J Eugene, bkkpr Joseph P Martin & Co, b 2107 Hanna.
- .. K, condr Trac Co. r 215 W Berry.
- .. Loretta, b 2107 Hanna.
- .. Louis E (Catherine), clk Hahn's, h 625 Hendricks.
- .. Louise, transferer W K Mills, b 2236 Smith.
- .. Lucy, b 2608 Gay.
- .. L E, engr N P R R, r 1302 Boone.
- .. Mabel, clk Rurode's, b 612 E Wayne.
- .. Marcel H, appr, b 2716 Chestnut av.
- .. Mary B (wid Harry R), b 2721 Anthony blvd.
- .. Mary E (wid August), h 529 4th.
- .. Minnie, b 2007 John.

Ft. Wayne Plumbing & Htg. Co.
E. F. OELSCHLAEGER, MANAGER
PHONE 3107
1007 HARRISON ST.

1916 MAP of CITY
Includes all New Additions
R. L. POLK & CO.
401 Bass Block
Telephones:
1036-259

FOX BROS. & CO.
923-5-7-9-931 CALHOUN STREET-
COMPLETE HOUSE FURNISHERS

FIRE, PLATE GLASS, LIFE, SURETY BONDS, ACCIDENT and BURGLARY INSURANCE

M. J. BLITZ 514 Shoaff Bldg. Phone 479

FORT WAYNE DIRECTORY

749

- Martin Myrtle, jnr Cor Paper Co, b 418 E Pontiac.
- " Nestor L (Georgie), driver Eng Co 1, h 520 Wagner.
- " Noah L (Ruth), fireman Penn Co, h 834 Grace av.
- " Nick, lab, b 1820 Weisser Park av.
- " Oliver C (Dosa), motorman, h 421 Wildwood av.
- " Oscar, b 314 E Main.
- " Paul U (Louise), carp, h 2716 Chestnut av.
- " Phoebe (wid Jacob), b 736 High.
- " Robert H (Corinne), glasswkr, h 1156 Hanna.
- " Robert C, harnessmkr Ft W Sad Co, h (9).
- " Rosa (wid Charles), h 1017 Herman.
- " Ruth II, stenogr Bowser's, b 2434 Oliver.
- " Scott (Bessie), clk, h 605 Washington blvd E.
- " Seth D (Margaret), h 3015 Anthony blvd.
- " Susan (wid Wm), h 625 Hendricks.
- " Thomas, waiter Hof Brau, r 108 E Superior.
- " Victor (Margaret), h 512 Holman.
- " Wm, opr, r 506 W Main.
- " Wm F, clk Gen'l Ptg Cor, b 2007 John.
- " Wm H (Lottie), foreman G E Co, h 633 Hendricks.

Pianos and Players Tuned, Regulated, Repaired, Moved and Stored. Get Packard Service at

PACKARD MUSIC HOUSE

930 CALHOUN STREET

TELEPHONE 645

- " W S (Bessie), clk Tepper's, h 605 Washington blvd E.
- " & Klein (A Martin, F Klein), real est, 720 Calhoun.
- MARTTENE MICHAEL J** (Catherine), Propr M J Marttene Piano Co, h 2 White Apts, Tel 2454.
- MARTTENE M J PIANO CO**, M J Marttene Propr, 917-921 Calhoun, Tel 2305.
- Marty Amos J (Bertha A), dispr Penn Co, h 502 E Lewis.
- " Jacob (Hulda R), lab Penn Co, b 1620 Hayden.
- " Mrs Maria, laundress Reformed Orphans' Home.
- Martz, see also Mertz.
- " Christian (Susannah), phys 117 W Jefferson, h 207 E Creighton av.
- " Christian A (Mayme), condr, h 2541 John.
- " Eugene, student, b 207 E Creighton av.
- " Frank, engr Mayflower Mills, h 1923 W Main.
- " Marion O, b 207 E Creighton av.
- " Robert J (Elsie), chemist, h 724 Cottage av.
- Masbaum Alois E, appr, b 629 Washington blvd E.
- " Anthony H (Helen), carp Wabash, h 729 Madison.
- " Edward L, hlpr, b 729 Madison.
- " Elizabeth, dressmkr, b 629 Washington blvd E.
- " Frank B, hlpr, b 729 Madison.
- " George G (Mary), jan, h 629 Washington blvd E.

White and Buick Motor Cars and Trucks

SHRYOCK AUTO COMPANY

PHONE 290

814-816 HARRISON STREET

Troy Laundry Co.
 Modern Electric Equipment Service
 Automatic Devices of the Latest Design
 1711-1717 Calhoun St. Phone 6001

"THE OLD RELIABLE"
The Emporium
 FOR DIAMONDS AND WATCHES
 "Go to Headquarters"
 Established 1876

Ross College of Chiropractic, Inc.

"CHIROPRACTIC'S INTELLECTUAL HEAD"

227 West Jefferson Street

Fort Wayne, Indiana

750

R. L. POLK & CO.'S

131 EAST BERRY
RELIABLE REAL ESTATE
C. A. Rastetter

Masbaum John A (Regina), slsmn Foster Furn Co, h 1133 Kinnaird av.

" Joseph H (Helen M), tinner, h 1625 E Lewis.

" Leo B. mach, b 629 Washington blvd E.

Masel Charles J (Lillie), planer Keller & Sons, h 4014 Arlington av.

" Frank M (Bessie), clk N P R R, h 1641 Howell.

" John F. carp, h 924 Huffman.

" Wm B (Frances), hlpr Keller & Sons, h 1535 St Mary's av.

Maslopp Mary, h 1431 Clay.

Mason Adele J, b 607 Lawton pl.

" Arsane R (Agnes), elev opr Peoples Trust bldg, h 320 W Taber.

" Augusta (wid Thomas E), b 521 Wildwood av.

" Charles W (Mary F) (Orpheum), h 2318 Webster.

" Dennis, lab, b 1405 Oneida.

" Edward J (Emma), hlpr, h 211 4th.

" George E (Kate), h 1206 Dayton av.

" George L, bartndr, h 605 W Main.

" Harley T (Rebecca), dairyman, h 3108 Broadway.

Osteopathy DR. JOHNSTON

DISEASES CURED

Res. Home Phone 6534.

Office 1529.

4th Floor Shoaff Bldg. (Licensed)

" Harry, hlpr, b 512 Madison.

" Henry (Clara), carp, h 1208 Rivermet av.

" James E (Hannah), engr, h 515 Hendricks.

" James E (Minnie), fireman Penn Co, h 1405 Winter.

" Joe (Luchrezza) (Joe Mason & Co), h 1933 Fairfield av.

" Joe & Co (Joe Mason, J Dunjo), grocers, 1933 Fairfield av.

" John G (Myrtle) (Thieme Tailoring Co), h 1109 W Berry, tel 2343 Black.

" Joseph N (Clementine), real est, h 514 W Wayne.

" Lida, dom 110 W Superior.

" Luther F, b 705 W DeWald.

" Mary (wid John N), b 1208 Rivermet av.

" Melville A, dentist 130 W Wayne, h New Haven, Ind.

" Mont D, opr G E Co, b 2028 Nelson.

" Rachel, b 1805 Crescent av.

" Roy E (Nellie), hlpr Per Bis Co, h 723 Knitters av.

" Ruth, opr G E Co, b 512 Madison.

" Theodore (Henrietta), lab, h 512 Madison.

" Wm N (Alice), mach, h 2335 Lafayette.

" Wm M, b 1206 Dayton av.

BEAUTIFY YOUR HOMES
Call OLIVER S. JONES

Phone 6577

PAINTER & DECORATOR

120 E. Leith St.

Regis Original Dry Cleaning Company

Service—Perfect
1205 Calhoun St. Phone 2198

Geo. L. Ashley's Sons Rooms
420-421 Shoaff Bldg.
PHONE 2905
INSURANCE—Fire, Life and Automobile

FORT WAYNE DIRECTORY

751

- Mason Wm S, drftsman G E Co, b 1130 Jones.
 Masonic Temple Bldg, n e cor Wayne and Clinton.
 " Temple Theatre, n e cor Wayne and Clinton.
 Mass Nickolas, lab, h 334 Melita.
MASSACHUSETTS BONDING AND INSURANCE CO,
 Chas D Nolan Dist Mgr. 404-405 Lincoln Life Bldg,
 Tels 1553-1625.
 Massey Walter G (Florence), engr G E Co, h 912 Wild-
 wood av.
 Master Rev Henry B (Lucy), pastor First Presbyterian
 Church, h 733 W Wayne.
 " Jessie, hlpr Ft W Box Co, b 514 Montgomery.
 Masters Clarence J (Stella), flagman, h 435 Fairmount pl.
 " Jerome D, engr L E & W, b Lake Shore Hotel.
 " John A (Amanda), hlpr Per Bis Co, h 2809 Fox av.
 Masterson Ellis H (Alice), reprmn Trac Co, h 910 Lin-
 coln av.
 " Eugene L, filler P E Wolf, b 910 Lincoln av.
 " Fern A, h 910 Lincoln av.
 " H Ross, hlpr W Gas Con Co, b 910 Lincoln av.
 " Henry F (Ellen), cook h 1019 St Mary's av.

Brown Trucking Co.

125 West Columbia

Tel. 73 and 93

Padded Auto
Vans for Local
and Long Dist-
ance Moving

- " I Leona, b 910 Lincoln av.
 " Ralph H (Hazel), mach man Bowser's, h 2017 Oliver.
 " Ruth, nurse, r 436 Montgomery.
 Maston John (Marie), lab, h 514 Montgomery.
 Mastovitch Steve, lab, b 912 Wallace.
 Mather C G, slsmn Cor Paper Co, r Portland apts.
 Matheny John V, condr Trac Co, h 1914 Harrison.
 Mathes Amelia E (wid Gustav), h 407 Perry av.
 " Emanuel, knitter W K Mills, b 407 Perry av.
 Mathews, see also Matthews.
 " Claude, lab, b over 1301 Eliza.
 " Estella, dom J F McCormick.
 " Grover, lab, b over 1301 Eliza.
 " John, lab, h over 1301 Eliza.
 " Thomas, inspr G E Co. b 832 Washington blvd E.
 " Wm J, ins. h 595 Charlotte av.
 Mathewson Homer, cook, r 918 Clinton.
 Mathias Carl, inspr, b 2224 John.
 " Edna, b 2224 John.
 " Esther, b 2224 John.
 " Floyd (Anna), painter, h 1144 W Main.
 " George F, watchman, h 2224 John.

BUY CARPENTERS', PLUMBERS' TOOLS
MACHINISTS', CEMENT

Phones
149 .: 150

—OF—
SEAVEY HARDWARE CO.

**HARRISON
and PEARL**

R. PARKER SMITH House Phone 6225
Real Estate 422-424 Shoaff Bldg.
Farms and City Property



VAN ARNAM MFG. CO. Fort Wayne, Ind.
RELIABLE, GUARANTEED, HIGH-GRADE CLOSET COMBINATIONS
ASK YOUR PLUMBER?



The National Mill Supply Co.

209-211 EAST COLUMBIA STREET

752

R. L. POLK & CO.'S

Barva-Wichman Tire Factory Co.
 223 EAST BERRY ST.
 PHONE 1051
 REPAIR AND REBUILD ALL KINDS OF FABRIC TIRES

- Mathias Harry, repr W K Mills, b Lake Shore Hotel.
- .. Jacob, foreman Rolling Mill, h Superior and Ewing.
- .. Rosella, dom, Y W C A.
- Mathie Mrs Cora, janitress, h 637 Propect av.
- .. John, lab, h 1915 St Joe blvd.
- Mathien Charles J (Mary), saloon 2534 New Haven av.
h same.
- .. Gustave (Emma), mldr Menefee's, h 2332 Pittsburg.
- .. Margaret (wid Joseph), h 1932 Roy.
- Mathopolis John, clk Hof Brau, r 309 W Superior.
- Mathos George, shiner, r 716 Harrison.
- .. Harry, shine parlor 830 Calhoun, h 716 Harrison.
- .. Wm, shiner, r 716 Harrison.
- Matlack J Roy (Mimmie), executive dept Bowser's, h 342
W Taber.
- Matmiller Julius, hlpr G E Co, h 1914 Gay.
- Matott Arthur J, brakeman Penn, b 242 E Woodland av.
- .. Charles T (Mimmie), condr Penn Co, h 242 E Wood-
land av.
- .. Lillian V, steno Lincoln Life Co, b 242 E Woodland av.
- Matsch, see also Metsch.



Telephone
2609

- .. Emma, tchr Smart Sch, b 529 E Creighton av.
- .. Sophia (wid Christopher), h 529 E Creighton av.
- Matson Addie H (wid Harry), h 931 Liberty.
- .. Clifford H, draftsman G E Co, b 931 Liberty.
- .. Frances M, stenogr, b 931 Liberty.
- Matt Mary, opr Boss Mfg Co, b 1919 Lafayette.
- Matter Edward, plbr C F Lehman, b 326 Madison.
- Mattern Gustie (wid Christian), b 525 E Suttentfield.
- Mattes Agnes, b 316 Wallace.
- .. Frank, elev opr Seelberg's, b 2001 Calhoun.
- .. Joseph, repman F Anderson, b 1303 Greene.
- .. Joseph (Anna), carriage wks 2001 Calhoun, h same.
- .. Katherine, b 2001 Calhoun.
- .. Nicholas, lamp man, b 1303 Greene.
- .. Nicholas (Amelia), welder, h 719 Washington blvd E.
- .. Nicholas H, clk Mossman Yarnelle & Co, b 2001 Cal-
houn.
- Matthews, see also Mathews.
- .. Dora, b 1821 Fairfield av.
- .. Ira M (Fannie), dept supt Ft W Box Co, h 1030 Co-
lumbia av.

European School of Music

117 WASHINGTON BLVD., WEST
 PHONE 1521 Fort Wayne, Indiana

GEORGE BAILHE
 Director
 Twelve Instructors
 Diplomas and
 Teachers' Certificates

1916 MAP of CITY
 Includes all New Additions
 R. L. POLK & CO.
 401 Bass Block
 Telephone:
 1036-259



Trunks, Traveling Bags, Suit Cases:

SAMPLE TRUNKS AND CASES A SPECIALTY

827 CALHOUN ST.

Phone 2603

FORT WAYNE DIRECTORY

753

Matthews Samuel J (Bernice), barber, h 124 E Wayne.
Matthias, see also Mathias.

- " Eleanore, clk Gates', b 1312 Spy Run av.
- " Elsie, clk Teeper's, b 1312 Spy Run av.
- " Harry, rep W K Mills, b 1002 Cass.
- " Julius, bartndr (Minnie), h 1312 Spy Run av.
- " Teresa, dom 312 Washington blvd W.

Mattox Ralph, electr G E Co, h 2414 Clinton.

Mauk R Herschel (Pearl), mgr order dept Bowser's, h 130 E Suttentfield.

MAUMEE DAIRY CO, J F Freese Pres, S Schlosser Vice-Pres, O E Mertz Sec, Geo Freese Treas 602-606 W Main, Tel 1451 (See right side lines).

Maumee Valley Coal Co (Conrad Bauss, Ernest Hinkel), cor Coombs & N P R R.

Maurer Alois, brewer Berghoff's, h cor Dubois and Pennsylvania.

- " Charles (Marie), waiter, b 1333 Wabash av.
- " Jesse B (Clara), engr N P R R, h 1640 Franklin av.

Mauthe Agnes, opr, b 1536 Sherman.

- " Clara, inspr Boss Mfg Co, b 1536 Sherman.
- " Frieda, transfer W K Mills, b 1536 Sherman.

W. H. HEIDER & COMPANY

WE FIT THE HARD TO FIT Tailors 113 East Wayne Street FORT WAYNE, IND.

- " John (Alma), mach W K Mills, h 1528 Franklin av.
- " Martin (Christina), hlpr, h 1536 Sherman.
- Mautner Ben (Anna), painter O S Jones, h Lafayette (9).
- Mawhorr Marion, barber P S Mawhorr, b 1171 Francis.
- " Philip S (Bertha), barber 1165 Ohio, h 1171 Francis.
- Mawitzke Joe, lab Gas Co, h 1128 Eliza.
- Max Frank A, b 1807 Gay.
- " G Claus (Wilhelmina), h 1807 Gay.
- Maxfield Charles W (Martha), lab, h 1435 Spring.
- Maxwell Archibold H, trav slsmn, h 2326 Webster.
- " Bessie M, opr, b 1140 Jones.
- " Charles J (Janette) (Maxwell's), h 1318 Clay.
- " Charlotte, clk Doswell Florist, b 1158 W Main.
- " Elmer E (Emma), finisher Rastetter's, h 1432 Taylor.
- " Frank D (Lisette), condr, h 1158 W Main.
- " George W (Sarah F), trav slsmn, h 2521 Hoagland av.
- " Ina M, tchr Nebraska Sch, b 1158 W Main.
- " Iris E, tchr, b 919 Rivermet av.
- " James (Marian), hlpr Per Bis Co, h 618 Lafayette.
- " John A (E Rosalie), broker, h 215 E Jefferson.
- " John E (Elizabeth) (Maxwell's), h 617½ Calhoun.

Everything in Music GUY CONKLIN 1008 CALHOUN

Electric Hand Ironing Service
Pioneer of Indiana
1711-1717 Calhoun St. Phone 6001

Froy Laundry Co.

131 E. Berry above People's Drug Store, Opp. Post Office

CHIROPRACTOR TELEPHONE 440

C. J. GOEBEL, D. C. M. C.
DOCTOR OF CHIROPRACTIC
GRADUATE WITH HIGH HONORS OF ROSS COLLEGE OF CHIROPRACTIC

ELECTRIC FIXTURES

The Protective Electrical Supply Co.

130-132 West Columbia St.

Phones: 1977 and 1813

754

R. L. POLK & CO.'S

- Maxwell Leslie (Edith), carrier P O, h 604 Boltz.
- * Marjorie, check girl Anthony Hotel, b 1426 Hanna.
- Nellie G. clk W K Mills, b 1158 W Main.
- Ora E (Nina), engr Penn Co, h 127 E Creighton av.
- Wm. tmstr L H McAfee, b 903 Wells.
- Wm D (Elizabeth), carp G E Co, h 1140 Jones.
- Wm J (Mollie H), engr Trac Co, h 919 Rivermet av.
- Wm M, b 343 W Creighton av.

Maxwell's (J E. C J Maxwell), saloon 617 Calhoun.
 May, see also Mays.

- Charles D (Pearl), brakeman, h 1413 McCulloch.
- Charles D. clk G E Co, b 1135 Nuttman av.
- C Frank (Ada), carp, h 1704 Bayer av.
- Elsie, stenogr G E Co, b 325 W Wayne.
- Forest winder G E Co, h Indianapolis rd (9).
- Fred J, assmblr, b 1118 Fulton.
- Glenn D, inspr G E Co, b 319 W Jefferson.
- Helen B, tchr High Sch, h 912 W Jefferson.
- Henry E (Louise), boilermkr, h 3324 Fairfield av.
- Isaac (Emily), coachman E H Hayden, h 1302 Gay.
- Lidwina, dom 1241 Washington blvd W.

HOUSE OF QUALITY

G. W. GATES & CO.

"THE CLOAK HOUSE"

122 to 124 W. BERRY ST.

Phone 3655

Women's, Misses' and Childrens COATS, SUITS, DRESSES, SKIRTS, WAISTS, MILLINERY and MUSLIN UNDERWEAR

- Mary M (May Sisters), b 2028 Hanna.
- Mrs Ora, supervisor State Sch, b same.
- May Sisters (Mary and Susanna), confis, 2028 Hanna.
- Susanna (May Sisters), b 2028 Hanna.
- Maybe Bessie (wid Daniel), b 819 Buchanan.
- Mayer, see also Maier, Meier, Meyer, Meyers and Myers.
- Carl J, appr Ft W F & M Co, b 3628 Lafayette.
- Charles (Sophia), sta engr, b 526 Wallace.
- Eva, opr, r 130 Douglas av.
- Fred G (Amelia), mason, h 3628 Lafayette.
- Fred W, bkkpr Citizen's Trust Co, b 3628 Lafayette.
- Joseph, watchman, b 711 Locust.
- Lena, opr Foster's, b 1211 Park av.
- Lola, inspr W K Mills, b 1636 W Main.
- Mary, b 326 E Jefferson.
- Rosella, transferer, b 2731 Chestnut av.
- Ward B (Elizabeth), trav slsmn, b 812 College.
- Zola, inspr, b 1636 W Main.
- Mayers Christene (wid Mitchell A), h 2731 Chestnut av.
- Rosella, opr W K Mills, b 2731 Chestnut av.
- Mayfield Anselm (Mimmie), watchman Penn Co, h 441 E Suttentfield.

M. F. KAAG & SONS

Sell SILVERWARE AND CUTLERY

105 EAST COLUMBIA STREET

"FAMILY WASHING" ASK FOR RATES. 425-431 E. COLUMBIA STREET. PHONE 165
 BANNER LAUNDERING CO.

Regis Dry Cleaning Co.

ORIGINAL FRENCH PROCESS
 NOT EXCELLED
 1205 Calhoun St. Phone 2198

RANDALL AUTO SALES COR.

Phone 311
120 West
Jefferson

Hupmobile, Dodge Bros. Cars

FORT WAYNE DIRECTORY

755

712 BARR ST.

TELEPHONE 547

FORT WAYNE, IND.

Plumbers and
Gas Fitters

Thrasher & Herman

- Mayfield James B (Loduskie), lab, h 2020 Oliver.
- “ John F, switch tndr, b 2020 Oliver.
- Mayflower Milling Co, C B Hughes pres, H E Bash sec and treas, N P R R and Leesburg rd.
- Mayland, see also Mailand.
- “ August F (Mabel), mach G E Co, h 1318 Huestis av.
- “ Minnie M (wid Henry), h 816 Lavina av.
- Mayr Marguerite, tchr High Sch, h 912 W Jefferson.
- Mayro Mattla, b 531 Hough.
- Mayor's Office, Wm J Hosey mayor, City Hall.
- Mays, see also May.
- “ Frank (Caroline), trustr Gilmartin's, h 1004 Eliza.
- “ Hazel, b 1004 Eliza.
- Mayslark Carl, laundrywkr, r 609 Harrison.
- Maywhere Charles (Alvira), barber, h 614 E Lewis.
- Mead Charles (Marie), fireman Penn Co, h 511 E Suttentfield.
- MEAD FRANKLIN B** (Georgianna,) Sec Lincoln Life Ins Co, h 734 State Blvd, Tel 3278.
- “ Helen F, b 813 Harrison.
- “ Irene, opr, b 2411 Weisser Pk av.
- “ Walter E (Minnie), chkmn, h 653 Archer av.

We Furnish
The Home
on
Easy Payments

PICKARD
HOUSE FURNISHING CO.
112-114-116 EAST COLUMBIA ST.
STORE ONLY ONE SQUARE NORTH AND A FEW FEET EAST FROM THE TRANSFER CORNER

- “ Zeima B (Ella F), chiropractor 813 Harrison, h same.
- Meade Eva, nurse State Sch, b same.
- Meads Arthur F (Loretta), carp, h 3322 Barr.
- “ Fred C (Minnie E), real est, h 1067 Delaware av.
- “ George, motorman Trac Co, r 438 Baker.
- “ Herbert E, stripper Eckert's, b 3322 Barr.
- “ Lloyd L, cigar mkr, b 3322 Barr.
- Meagher Catherine V, asst Dr Nieschang, h 1240 Organ av.
- “ Ethel, atndt State Sch, b same.
- “ Margaret, b 1240 Organ av.
- “ Nellie, clk, b 1240 Organ av.
- *Means Melissa, dom 1110 W Wayne.
- Medaris Glen A (Lottie), mgr W K Noble, h 2531 Warsaw.
- “ H E, fireman G R & I R R, b 1923 Hanna.
- Medical Protective Co The, B H Somers sec, 901 Shoaff bldg.
- Medley James H, porter Koenig's Buffet, r 110 E Superior.
- Medlin Wm O (Minnie), motorman, h 223 Washington blvd E.
- Medsker, see also Metsker and Metzger.

HOFFMAN BROS. CO. 800 WEST MAIN ST.
HARDWOOD LUMBER AND VENEERS

Northern Indiana's Largest
Exclusive Garment House

E. A. GOODRICH, Manager

SAULS Clothes of the better sort for
Men Women and Children

Phone
Home 1630
120-122 EAST
BERRY STREET

JACOBS' MUSIC HOUSE

SOLE AGENTS FOR STEINWAY & SONS' PIANOS

1021-1023 CALHOUN ST. Piano and Player Market of Fort Wayne PHONE 624

756

R. L. POLK & CO.'S

- Medsker Anna C, (wid John H,) h 25 White apts.
 " Bertha, steno Packard Co, b 25 White apts.
 " Helen P, clk Bowser's, b 216 W Woodland av.
 " Isaac N (Etta), clk, h 2327 Lafayette.
 " James R, b 216 W Woodland av.
- Meehan Antoinette, stenogr, b 2712 Maumee av.
 " Claud E (Stella), slsmn Golden's, h 1706 Alabama av.
 " Cletus P, fireman Penn Co, b 2712 Maumee av.
 " Fannie) tailoress Thieme's, b 734 E Jefferson.
 " James, shoe shiner, h 734 E Jefferson.
 " James J, porter C J McDonald, b 126 Melita.
 " John M (Theresa), mldr Bass', h 2712 Maumee av.
 " Ralph, appr, b 2712 Maumee av.
 " Wilfred J, clk P Kuttner, b 2712 Maumee av.
 " Wm H, mach Bldrs Sup Co, b 1014 Madison.
- Meek Charles H (Nellie), storekpr Bowser's, h 818 Kin-
 naird av.
 " Everett M (Ina), slsmn, h 817 Washington blvd W.
 " James S (Della), brakeman, h 1117 St Mary's av.
 " Louis T (Carrie), lab, h 1305 Broadway.
 " Minnie, eook, h 1505 Wells.

Fort Wayne
Outfitters Co.

Furniture, Carpets
129 EAST BERRY STREET
726 Clinton Street
TELEPHONE . . . 1641

- Meeker Chloral H (Freida), barber 132 E Columbia, h
 1627 Short.
 " Earl, hlpr, b 1741 Wabash av.
 " George (Mary), foreman Noble Hoop Co, h 1636 Sin-
 elair.
 " Henry N (Mary), clkmn Wabash, h 613 Packard av.
- Meeks Eppa B (Dollie), lab, h 1165 Wabash av.
 " Stanley, chauffeur, b Ida av.
- Meese John P (Laura), shpelk, h 2018 N Clinton.
 " Roy, pntr Horton Mfg Co, b 2018 N Clinton.
- Mehi Dan, lab Rolling Mill, b Com'l Add.
 " Joe, lab Rolling Mill, b Com'l Add.
 " Nick, lab Rolling Mill, b Com'l Add.
- Mehl Amos K, credit man Natl Mill Sup Co, r 440 Old
 Fort pl.
 " Frank, clk, b 725 Washington blvd E.
 " George, mach, b 725 Washington blvd E.
 " Mary (wid John), h 725 Washington blvd E.
- Mehner Fred (Clara), mldr, h Abbott (12).
 Mehrhoff Henry C (Caroline), lab, h Annie av (15).
 Meibers Eugene, hlpr Cor Paper Co, r 330 W Creighton av.
 " Walter, hlpr Cor Paper Co, r 330 E Creighton av.

Schone & Ankenbruck UNDERTAKERS
AND EMBALMERS

N. W. COR. BARR AND BERRY STS. PHONE 377

**Mechanics' Tools
and Ornamental Glass**
202-206 EAST COLUMBIA
C. C. Schlatter & Co. Plate and Ornamental Glass

1916 MAP of CITY Includes all New Additions
R. L. POLK & CO. 401 Bass Block
Telephone: 1036-259

TROY-AMERICAN DRY CLEANING COMPANY
 SERVICE Thoroughly Efficient -- Dust Proof Receptical and Motor Delivery
 1810-1812 CALHOUN STREET PHONES 6002-6003

Albert Tomkinson

111 Montgomery St.

JOBGING and REPAIRING

PROMPTLY ATTENDED TO

Phones--Store, 205 Residence. 6251

PLUMBING and HEATING

FORT WAYNE DIRECTORY

757

- Meier, see also Maier, Mayer, Meyer, Meyers and Myers.
 " Allison L (Helen), bricklayer, h 1608 N Harrison.
 " Arthur, lab, b 1442 Stophlet.
 " Arthur (Elizabeth), clk T McKiernan, h 712 E Lewis.
 " Arthur W (Eva M), fireman Penn Co, h 2432 Hanna.
 " Carl, b 1442 Stophlet.
 " Edwin H (Alta), hlpr Ft W Box Co, h 809 Archer av.
 " Eleanore, stenogr Per Bis Co, b 242 E Williams.
 " Esther W, inspr Ft W Ptg Co, b 1517 Franklin.
 " Henrietta, h 408 W Superior.
 " Hugo H (Mayme), dentist 209 W Berry, h 718 Union.
 " Leonard J (Minnie), fitter Gas Co, h 1517 Franklin av.
 " Louis H, tailor 1025 Broadway, h same.
 " Margaret (wid Anthony), b 1319 Lillie.
 " Paul, appr, b 1442 Stophlet.
 Meier Wiese Co, H A Wiese mgr, structural iron workers
 445-465 Wallace.
 Meierding Christ (Estella), bkkpr, h 1316 Clay.
 Meigs Alice (wid John), b 1020 Kinnaird av.
 " Avis S, student, b 1020 Kinnaird av.



- MEIGS CHARLES A** (Helen), Eyesight Specialist 1012
 Calhoun, Tel 1122, h 1020 Kinnaird av, Tel 7103 (see
 right center lines).
 Meikel Sarah (wid Charles), h 535 Hough.
 Meinzen Albert W, architect, b 1436 Summit.
 " Amelia (wid August), h 1436 Maumee av.
 " Arnold E, clk, b 1436 Maumee av.
 " August C (Elizabeth), plumber, h 1430 Fletcher av.
MEINZEN FRED W (Marie), Drugs 1304 Anthony Blvd,
 h same, Tel 939.
 " George G, draftsman W O T Co, b 1436 Maumee av.
 " Henry C (Lizzie), foreman Penn Co, h 2021 Gay.
MEINZEN HENRY W (Anna), Druggist 1129 Maumee
 av, h same, Tel 426.
 " Herbert C, baker, 1730 W Main, b 1436 Maumee av.
 " Louise, b 1911 Maumee av.
 " Matilda, dressmkr, b 1436 Maumee av.
 " Paul W, baker, b 1436 Maumee av.
 " Wm, supt Concordia Cemetery, h 1911 Maumee av.
 Meiser Albert (Hazel), h 1829 Hillside av.
 Meisner Amanda, bkkpr Troy Dry Cl Co, b 2014 Anthony
 blvd.

Paige and Hudson Automobiles

Schiefer Automobile Co.
 718-720 BARR STREET

Union Messenger Line
 PARCEL DELIVERY PHONE 3858

Fishack-Ellewood Co.

BUILDING
MATERIAL
Telephone
241

758

R. L. POLK & CO.'S

Feisner Christian (Elizabeth), butcher, h 2014 Anthony
blyd.
" Clarence, lab Am Ice & Coal Co, b 1413 Erie.
" Edwin L (Anna), ship clk W K Mills, h 409 Perry av.
" Mrs Lanra, opr Boss Mfg Co, b 712 E Jefferson.
Meisse Robert, meat ctr Natl Market Co, h 736 E Jeffer-
son.

Meister Clara (wid Henry), h 1218 Liberty.
Meland Hans C, lawyer 304 Bank blk, b Alt Heidelberg.
MELCHING ALBERT E (Carrie) (Klaehn & Melching.)

h 326 E Wayne, Tel 925.

- " Anna, b 326 E Wayne.
- " Augustus H (Rose), assemblr, h 1308 Erie.
- " Clara L, b 326 E Wayne.
- " Edward T, clk 1st Nat'l Bank, b 326 E Wayne.
- " Henry (Rosa), carp, h 1931 E Creighton av.
- " Loretta E, b 326 E Wayne.
- " Wm F (Ella), clk G E Co, h 1111 Cottage av.

Meldrum Mybra J (Sophia), foreman, h 1142 St Mary's
av.

- " Robert (Ruth), turner, h 1730 W Main.

Meli Mike, lab Rolling Mill, b Com'l Add.

RACINE TIRES—5000 MILES GUARANTEED
AND ADJUSTED

Auto Supply Co. 119-123 Washington Blvd. W.

Melila Joan, lab Rolling Mill, b Com'l Add.

- " Ruth E, phys dir Y W C A, b 1816 Calhoun.

Mellick, Eleanor (wid John W), b 634 W Wayne.

Meller Esther, b 411 Boltz.

- " Herman, brick layer, h 411 Boltz.

- " Lloyd, stock clk Bowser's, b 849 Columbia av.

Mellin Mrs Lena, b 1204 Lafayette.

Mellinger Ben H (Florence), mach, h 2208 Chestnut av.

- " Wm M (Nora), engr County Farm, h 3202 Broadway.

Mellott Harvey J (Edith A), lab, h 1238 Eliza.

- " Mason (Almira), lather, h 1435 St Mary's av.

Melser Eva (wid John), nurse, b 423 St Martin's.

- " Harry L (Nellie), brakeman Penn Co, h 424 St Mar-
tin's.

Melsheimer Frank (Gussie), jan Orpheum, h 1223 Barr.

- " Louis M (Laura), printer, h 343 E Lewis.

- " Robert D, student, b 343 E Lewis.

- " Shaphat D (Elizabeth, repr Sentinel, h 1023 E
Wayne.

Melson Lelia S, b 1904 Broadway.

Melton Clarence H, clk G E Co, b 2015 Garden.

NIEZER & CO. COAL

1308-1320 HAYDEN STREET

Phones

550 and 1416

"RIAZO." OUR FAMOUS COOKING COAL.

Fitch & Fishering 213 Shoaff Bldg. Insurance

Troy Laundry Co.

VACUUM CLEANING SERVICE
In all Its Branches
1711-1717 Calhoun St. Phone 6001

PLUMBING and HEATING SUPPLIES
THE P. & H. SUPPLY CO.
 225-227 EAST COLUMBIA ST.

FORT WAYNE DIRECTORY

759

Melton George D (Mary), jan Wayne St Ch, h 2015 Garden.

Melville Elizabeth, nurse, h 305 W Jefferson.

" Margaret, dressmkr, b 305 W Jefferson.

Mencer Wm (Ollie), carp, h 1128 Wells.

Mendenhall Mrs Anna, h 310 Bank blk.

" Edgar N, phys 932 Broadway, r 506 W Jefferson.

" Fred (Effie), ins agt, r 826 E Lewis.

Menebracker Martha, opr Foster's, b 743 W Superior.

" Matilda (wid Henry), h 743 W Superior.

Menefee Adolphus E, dr Overall Laun, b 2440 Bowser av.

" Amy L, b 2440 Bowser av.

MENEFEE ART STONE CO. C M Menefee Propr. Office 2321-2337 Oliver, Tel 6373, Tel West End Plant 6748.

" Mrs. Carrie D, h 2516 Bowser av.

Menefee Charles M (Mary E), propr Menefee Art Stone Co and Menefee Foun Co, h 2440 Bowser av.

" Charles W (Ora), chauffeur, r 211 E Main.

" Earl H (Bertha), mgr Menefee Foun Co, h 2823 Bowser av.

" Foundry Co The. C M Menefee pres J W Menefee treas and sec 2317 Oliver.

WALSH & CO.

General Insurance and Real Estate

Calhoun Street

Phone 2476

" Harry B, barber 2620 Weisser Pk av, r 2616 Bowser av.

" James W (Ida E), sec Menefee Foun Co, h 2430 Bowser av.

" Mrs Nina, b 722 Barr.

" Oscar F, cementwkr, r Rich Hotel.

" Rebecca, bkkpr Menefee Foun Co, b 2440 Bowser av.

Mengerson Carl (Anna), h Parnell av (14).

" Eliza, h 1130 Bluff.

Mennewisch Arthur, plater G E Co, b 1213 Taylor.

" Carl II, mach, b 1418 Francis.

" Celia, dom 124 Wallace.

" Caroline (wid Fred), h 1236 Francis.

" Edward, b 124 Wallace.

" Elmer C, hlpr, b 1418 Francis.

" Emma (wid Henry), h 1213 Taylor.

" Fred W (Mary), mach, h 1418 Francis.

" Fred W (Marie), dye setter G E Co, h Brooklyn av (8).

" Harry W (Lillian), h 13 Edna.

" John, painter, b 2316 N Clinton.

" Ralph, hlpr G E Co, b 1213 Taylor.

712 BARR ST.
 TELEPHONE 547
Plumbers and Gas Fitters
FORT WAYNE, IND.

Thrasher & Herman



BEST
 SCIGAR
 IS THE

"Gold Seal"

Wm. Carter & Sons Dealers in **FURNACES**
 Mantels and Tile Work
 423 Old Fort Place Telephone 431

**STEAM AND HEATING
HOT WATER
VACUUM CLEANERS, SUPPLIES AND
EQUIPMENT**

P. B. ARNOLD CO.

213 EAST MAIN STREET
PHONE 317

Dr. K. L. SEAMAN *Osteopathic*
Dr. J. A. CHAPMAN *Physicians*

312 SHOAF BUILDING

TELEPHONE 2904

760

R. L. POLK & CO.'S

Mennewisch Wm F (Sophia), bkkpr, b 1329 Wall.
Mensch Frank P (Ella B), grocer 1137 Wells, h 204 4th.
" Oscar, clk F P Mensch, b 204 4th.
Mensing August (Mary) (Mitchell & Mensing 536 W
Main, h 1218 Jones.
" Clarence W, draftsman Bowser's, b 1218 Jones.
" Edna, b 1218 Jones.
" Fred C (Frances), clk Cen Groc, h 1213 High.
" Mary (wid Charles), h 1809 Mary.
" Theodore C (Flora), b 1809 Mary.
" Walter (Mary), knitter W K Mills, h 1659 High.
" Wm (Emma), ship clk Freiburger's, h 525 High.

MENTER CO THE, Thomas D Lane Mgr, Ladies and
Gentlemen's Clothing 1024 Calhoun, Tel 1314.

Menski John (Mary), lab h over 1313 Ohio.
Mentzer Alexander (Martha), carp, h 532 Cherry.
" Clarence (Faye), foreman G E Co, h 333 W Jefferson.
" Drusilla (wid Alonzo), h 1903 Pine.
" Ethel, b 1831 St Mary's av.
" Florence, h 321 Dawson.
" Francis, b 321 Dawson.
" Roy (Myrtle), carp, h 1831 St Mary's av.

Don't Forget Fort Wayne Box Co.
on Your Next Job of Printing
CALHOUN AND SUPERIOR STS. PHONES 919-287

" Thomas, b 321 Dawson.
Menze Charles H, tailor b over 1012 Washington blvd E.
" Elizabeth (wid Wm), h over 1012 Washington blvd E.
" Fred W (Oliver), contr 3030 Bowser av, h same.
" Fred sr (Louise), coremkr, h 1210 Eliza.
" Henry H, carp, b 1210 Eliza.
" Wm H (Ida), boiler mkr, h 1416 E Lewis.
Menzie Fred, stk clk G E Co, b 2158 Harrison.
" James D (Sadie), brakeman, h 2721 Lafayette.
" Zella, dom, b 2721 Lafayette.
Mercer Delvin L, fireman G R & I R R, b 321 Masterson av.
" Ellis (Margaret), blksmith 516 Webster, h 710 State
blvd.
" Frank R(Jennie), hlpr G E Co, h 229 E Leith.
" George F (Birdie), solderer Bowser's, h 1614 Greene.
" Henrietta, sewer W K Mills, b 335 Brandriff.
" Henry B (Sarah), lab Wabash, h 335 Brandriff.
" Loretta, mendr W K Mills, b 335 Brandriff.
" Sarah (wid Daniel), b 735 Home av.
" Walter II (Pearl), mach repr, h 1711 High.

THE WILDWOOD BUILDERS
COMPLETED HOMES AND HOUSES BUILT TO ORDER
IN ORIGINAL DESIGNS

Winter & Wabash R. R.

Phone 722

1916 MAP of CITY Includes all New Additions
R. L. POLK & CO. 401 Bass Block
Telephones: 1036-259

"Satisfacto" Coals

The Home Supply Co.
Phone 6030

FORT WAYNE DIRECTORY

761

Merchant Donald D (Helen), caller Penn Co, b 1123 Clinton.

" Herschell (Loretta), brakeman N P. h 1613 Short.

MERCHANTS CREDIT & COLLECTION AGENCY,
Somers & Kennerk Proprs 404-405 Lincoln Life Bldg.
Tels 1553 and 1625.

Merchants Delivery Co. A W Harris mgr, cor Superior and Spy Run av.

Meredith L E, baggageman Wabash, b 302 Brandriff.

Mergel Lena (wid Rink), b 2420 Harrison.

Mergentheim's, Wm Fox mgr, milliners 620 Calhoun.

Merial Frank, mach Ft W F & Co, b 1111 Liberty.

Meriam Edward (Rhoda), jan Shoaff bldg, h 2525 Smith.

Merica Catherine, student, b 815 Delaware av.

" Donald, clk J D Lewis, b 815 Delaware av.

" John W, lab, b 815 Delaware av.

" Margaret M, transferer, b 815 Delaware av.

" Nellie J (wid Thomas S), h 815 Delaware av.

" Roy (Catherine), fireman, h 433 E DeWald.

" Thomas D, clk, b 815 Delaware av.

Merickel Peter E (Julia), trav slsmn, h 1008 Rivermet av.

**Fort Wayne's
Largest
Optical House**



**1012 Calhoun
Street
Lyric Theatre Building**

Merillat David J (Erma), brakeman, h 1615 St Mary's av.

" George, drayman, b 425 Greenwood av.

" Louis F (Margaret), foreman, h 425 Greenwood av.

" Pearl, student, b 425 Greenwood av.

" Sarah, b 2825 Fairfield av.

Meriwether Georgia (wid James R), h 1238 W Wayne.

" James M, student, b 1238 W Wayne.

" Martha J, b 1238 W Wayne.

Merkel Donald E, student, b 524 E Lewis.

" Emma (wid Edward), h 524 E Lewis.

Merkland Herbin, mldr, b 1901 Gay.

Merklein Barbara (wid Fred), h 1308 Taylor.

" Elizabeth, transferer W K Mills, b 1308 Taylor.

" Fred, polisher G E Co, b 1308 Taylor.

" Lena, transferer W K Mills, b 1308 Taylor.

Merkler Anton (Bertha), lab, h 2530 Caroline.

" Bernard (Emma), fireman, h 2517 Anthony blvd.

Merrick Albert E (Lottie), opr Ft W Ptg Co, h 940 Rivermet av.

Merriett, see also Merritt.

" Charles F (Lena), engr N P R R, h 628 3rd.

Chas. D. Nolan

Protect Your Wife and Protect Your Salary by Calling C. D. Nolan
Real Estate, Farms, General Insurance and Bonding
Suites 404-405 PHONES 1625-1533 Lincoln Life Bldg.

Service—Perfect
Original Dry Cleaning Company
Regis French
1205 Calhoun St. Phone 2198

1916 Map of City INCLUDES ALL NEW ADDITIONS
R. L. POLK & CO.

401 BASS BLOCK TELEPHONES: 1036-259

The H. Pfeiffer & Son Co.
Screen Doors, Garden Hose
LAWN MOWERS
 107-109 E. COLUMBIA ST.

Wm. J. Dell, Plumbing and Heating
 Phone 6023 2202 Hanna St.

762

R. L. POLK & CO.'S

- Merrill Anna G (wid Wm B), h 344 W Berry.
 .. Thomas H (Irma), mgr Bill Ptg Co, b 344 W Berry.
 .. Walter B, bkkpr Bill Ptg Co, b 344 W Berry.
 Merriman Bernice M, clk Woolworth's, b 66 Portage av.
 .. Carroll L (Ella), draftsman, h 2710 N Anthony blvd.
 .. Emery L (Katherine), agt, h 1412 Buchanan.
 .. George W (Emma), custodian, h 66 Portage av.
 .. Herman L (Marie), hlpr, h 1611 High.
 .. Ralph (Bessie), tel opr, h 309 W Superior.
 .. Roy (Minnie), tmstr Lindenwood, h 25 Portage av.
 .. Wallace S (Dora B), mach, h 1722 Short.
 .. Edward H (Flora), see Trade Mark Title Co, h 225 W Woodland av.
 .. George S (Laura S), pntr Bowser's, h Anthony blvd (12).
 Merry Irwin, appr, r 716 Columbia av.
 Merryweather Bessie, b 1158 Monroe.
 Merten, see also Martin.
 Merten Charles W (Inez), candies 1310 Broadway, h same.
 Mertens, see also Martens.
 .. Edward (Amelia), blksmith, h 1016 Putnam.
 .. Fred W (Clara), cptlyr Foster's, h 1234 Eliza.

Lincoln Life Bldg.

Best Office Building
 for Service to
 Tenants.

217 East Berry Street :: FIREPROOF

- .. Helen, clk Banner Laun Co, b 1234 Eliza.
 .. Minnie, b 323 Centlivre av.
 .. Myrtle A, clk Bowser's, b 1234 Eliza.
 .. Velma, coiler G E Co, b 1234 Eliza.
 Mertz, see also Martz.
 .. Alphonse, chauffeur J H Heiny, b 817 4th.
 .. Alexander G (Tillie), knitter, h 400 Perry av.
 .. Andrew (Pauline), engr H Franke, h 1210 Hugh.
 .. Daniel (Minnie), mach Bowser's, h 2310 Euclid av.
 .. Daniel G, dentist 122 Washington blvd W, h same.
 .. Edward H (Maggie), presser W K Mills, h 1512 Franklin av.
 .. Edward L (Weltha), mnfr, h 444 Wildwood av.
 .. Fred C (Bertha), carp Emporium, h 1428 Franklin av.
 .. Gertrude, opr, b 1404 Wabash av.
 .. Henry G, b 1109 Franklin av.
 .. Homer A, bkkpr Hattersley's, b 2212 Calhoun.
 .. John, lab Trac Co, b 1424 St Mary's av.
 .. John R (Emma), slsmn Schlatter's, h 314 E Sutfenfield.
 .. Melannie, inspr G E Co, b 1404 Wabash av.

J. J. VOORS COAL COMPANY

Bituminous & Anthracite Coal, Wood, Kindling, Charcoal

Cor. Jackson and Nickel Plate R. R.

Tel. 2209

TROY-AMERICAN DRY CLEANING CO.
 All Modern Equipment for Handling Every Variety of Cleaning and Dyeing
 PHONES 6002-6003
 1810-1812 CALHOUN STREET

**"YOU'LL FIND IT FOR LESS" AT THE
INDIANA FURNITURE CO.
121-123 EAST MAIN STREET**

FORT WAYNE DIRECTORY

763

Mertz Otto C (Loretta), dyer W K Mills, h 709 High.
MERTZ OTTO E (Jeannette), See Maumee Dairy Co, h
1233 Ewing, Tel 2746 Black.

- Reinhold (Martha), tinner, h 1514 Maumee av.
- Reinhold E (Augusta), metal wkr, h 1404 Wabash av.
- Theodore A (Esther), hlpr Bursley's, h 1005 Washing-
ton blvd E.
- Wm (Dora), lab, h 1109 Franklin av.
- Wm (Lucinda), h 2212 Calhoun.
- Wm (Matilda), pntr Pape's, h 817 4th.

Merz Catherine (wid Louis), h 203 W DeWald.

- Charles L (Loretta), saloon 1922, grocer 1924 Cal-
houn, h 2216 Harrison.
- Edward J F, clk C L Merz, b 203 W DeWald.
- Florence E, bkpr Barrett, Morris & Huffman, b 203
W DeWald.
- Laura C, opr Dudlo Mf'g Co, b 1925 Pine.
- Mary (wid Peter), b 728 E Jefferson.
- Mrs. Mary L, h 1319 Hammar.
- Nicholas D (Margaret), mach Penn Co, h 1908 Hanna.
- Peter B, lineman Home Tel Co, h 620 Clinton.

**FOR INSURANCE SEE
F E D E R S P I E L**

- Stella, clk, b 650 5th.
 - Teresa (wid Nicholas), h 433 W DeWald.
 - Theodore (Mary), bartndr, h 1925 Pine.
- Meschberger Esther, opr Thieme Bros, b 646 W Creigh-
ton av.
- Fred, watchman, b 1411 Cass.
 - Mary, sewer W K Mills, b 424 3rd.
 - Wilbert (Emma), electr, h 1417 Dodge av.
- Mesing Albert (Emma), carp Bldrs Sup Co, h (3).
- Charles (Minnie), h Wells (3).
 - Charles F (Minnie), driver Kaag's, h 1420 N Harrison.
 - Clarence A, b 410 Elizabeth.
 - Elmer, carp, b 2121 Wells.
 - Elsie, binder Gen'l Ptg Cor, b 2121 Wells.
 - Henry (Minnie), contr 2121 Wells, h same.
 - Louis F (Lena), carp Bldrs Sup Co, h 2817 Hanna.
 - Walter, driver C Kasbaum, b 410 Elizabeth.
 - Wm (Sophia), carp Gilmartin's, h 410 Elizabeth.
- Messerschmidt Jud, brakeman, r 621 W Main.
- Mary (wid John), b 1115 Delaware av.
 - Wm (Rosena), grocer 1115 Delaware av, h same.
- Messman Anna (wid Frank), h 2533 Winch.
- Messmann Herman (Louisa), mach G E Co, h 1415 Swin-
ney av.

422-424 Shoaff Bldg.

R. PARKER SMITH
Office Phone 2615

**Real Estate
Farms and City Property**
House Phone 6225

FORT WAYNE LUMBER CO.
2047 Broadway
Phone 6224

The Journal-Gazette
Is DELIVERED Before Breakfast Every Morning

Mill Work Fort Wayne Builders Supply Co.

840 HAYDEN STREET

PHONE 1511

764

R. L. POLK & CO.'S

Meswarp Herman C (Anna), timmer 2213 Wayne Tr, h 2940 Reynolds.

Metale Nick, lab, b 531 Hough.

Metcalf Brice H, fireman Penn Co, b 1223 Winter.

" Dean (Pearl), phys 1333 Calhoun, h 1619 Crescent av.

" Gary S, slsmn, b 1110 Elmwood av.

" Howard F (Virginia), tmstr, b 1418 Anthony blvd.

" I, fireman Penn Co, b 125 Brackenridge.

" Jesse O, slsman, b 1110 Elmwood av.

" John V (Isabelle), jan Court House, h 1110 Elmwood av.

" Lee (Rose E), slsmn Craig Bis Co, h 1123 Onieda.

" Samuel S (Cora), brakeman, h 1418 Anthony blvd.

" Wm M, clk, b 1110 Elmwood av.

Metheany Eve L (wid Richard), b 715 Rockhill.

Metker Benj (Susan), watchman, h 713 Washington bd E.

" Bernard, b 445 Lasselle.

" Bernard, mess, b 1422 Francis.

" Joseph (Mary), plasterer, h 919 Comparet.

" Joseph J (Grace), foreman Sentinel, h 2938 Hanna.

" Louise, binder, b 1422 Francis.

" Mary, b 919 Comparet.

Olds Coal Co., Highest Grades of Domestic Fuels

Try Our ANTHRACITE COAL. Everybody Likes It.

Phone 6034 SAND, GRAVEL and STONE Yards { 310 to 320 Murray St. 301 to 315 Wallace St.

" Mary (wid Bernard), b 1028 Maumee av.

" Walter, car repr, b 713 Washington blvd E.

Metler Bernard (Barbara), cigar mkr, h 1825 Weisser Pk av.

Metor Tony, lab Rolling Mill, b Com'l Add.

Metropolitan Cigar Store, O W Pohlmeier propr, 113 E Wayne.

METROPOLITAN LIFE INS CO OF N Y, J F Conway Supt, 314-19 Shoaff Bldg, Tel 1299.

" Lunch 627 Calhoun.

Metsch, see also Matsch.

" Frances M, steno W P Smith, b 1207 Clark.

" Fred (Lena), painter 1207 Clark, h same.

" Fred W, painter, b 1207 Clark.

" Lena, steno Trac Co, b 1207 Clark.

" Minnie, opr, b 1207 Clark.

" Zelma, b 1207 Clark.

Metsner L N, engr G R & I R R.

Mettert Orville C, asst bkkpr Weil Bros, h 1723 Bayer av.

" Raymond H, b 414 Wildwood av.

Ft. Wayne Plumbing & Htg. Co.
 E. F. OELSCHLAAGER,
 MANAGER
 PHONE 3107
 1007 HARRISON ST.

1916 MAP of CITY
R. L. POLK & CO.
 Includes all new additions
 401 Bass Block
 Telephone: 1036-259

FOX BROS. & CO.

923-5-79-931 CALHOUN STREET-

COMPLETE HOUSE FURNISHERS

UNION CENTRAL LIFE

821-822-823-824-825 Shoaff Building

W. P. HART, General Agent

Receives the largest rate of interest on its assets of any company in the world.

Phone 2014

FORT WAYNE DIRECTORY

765

- Mettert Wesley, appr, b 1601 E Wayne.
 " Wm H (Anna), lab, h 1403 Erie.
 Metting Clara H. opr Lamp Wks, b 1211 Packard av.
 " Emma, opr C U Tel Co, b 1211 Packard av.
 " Henry E (Marie), reg Packard Co, h 1216 Packard av.
 " Pauline L. opr Lamp Wks, b 1216 Packard av.
 " Mrs Sophia E, h 1211 Packard av.
 Mettler Alfred J. clk Per Bis Co, b 814 E Jefferson.
 " Bernard (Barbara), cigarmkr, h 1825 Weisser Pk av.
 " Bernard H, electr G E Co, b 702 Madison.
 " Catherine (wid Peter), h 1145 Hanna.
 " Clement J (Kathryn), bkkpr Deister Con Co, h 1816 California av.
 " Edward J (Ruth), clk Penn Co, b 2614 Bowser av.
 " Felice A, steno Am Rd Mach Co, b 515 E Jefferson.
 " John, clk Frank's, b 1145 Hanna.
 " Joseph M. fnshr Packard Co, b 129 E Leith.
 " Kate, opr, b 1025 Washington blvd E.
 " Louise, opr Lamp Wks, b 702 Madison.
 " Marie E, clk Singer Co, b 515 E Jefferson.

VICTROLAS MODERATE PAYMENTS

\$15 \$25 \$50 \$75 \$100 \$150 \$200
 PACKARD MUSIC HOUSE : 930 CALHOUN

- " Mary* (wid Peter), h 515 E Jefferson.
 " Mathias M (Agnes), h 814 E Jefferson.
 " Mathias M (Matilda), ctr W Overall Co, h 702 Madison.
 " Matilda, steno W G Burns, b 515 E Jefferson.
 " Omer, appr G E Co, b 1825 Weisser Pk av.
 " Peter J (Mary), hlpr Centlivre's, h 307 Centlivre av.
 " Roman M (Georgie), clk Penn Co, b 2011 Hanna.
 " Virgil F, bkkpr M F Noll, b 814 E Jefferson.
 " Walter, stk kpr Hazzard's, b 702 Madison.
 Metz Alice (wid Wm), h 1535 E Wayne.
 " Edward W, mach, b 1535 E Wayne.
 " Fred R, cash Stiefel & Levy, b 1535 E Wayne.
 " James (Lulu), horsedealer, h 420 Van Buren.
 " Lloyd D (Gertrude), bkkpr, b 1535 E Wayne.
 Metzgar Darwin H (Edna), baker, h 418 E Leith.
 " Helen M, b 418 E Leith.
 " Sybil (wid Albert), h 343 E Lewis.
 Metzger Henry (Eva), foreman N Y C, h 206 1st.
 " Julia N (wid Harry), b 1020 W Berry.
 " Mary, dom 920 Washington blvd W.

1705333

SHRYOCK AUTO COMPANY

Repairing, Repainting and Body Building. The Best Equipped Shops in Northern Indiana

PHONE 290

814-816 HARRISON STREET

Sanitary SERVICE
 Fire and Germ Proof Building
 1711-1717 Calhoun St. Phone 6001
Troy Laundry Co.

"THE OLD
 RELIABLE"
The Emporium
 LOANS MONEY ON DIAMONDS,
 WATCHES AND VALUABLES,
 ESTABLISHED 1876

MIDLAND ENGINEERING CO

(INCORPORATED)

CONTRACTING ENGINEERS

TELEPHONE 1285

FOOT WAYNE, IND.

766

R. L. POLK & CO.'S

RELIABLE
REAL
ESTATE

C.

A.

R.

A.

S.

T.

E.

T.

T.

E.

R.

131 E.
Berry

Metzker Arthur A (Elizabeth), dentist 1302 Calhoun, h 303 W DeWald.

“ Kenneth, hlpr, b 429 Greenwood av.

Metzler Clement J (Mary), lab Penn Co, h 426 Lasselle.

Metzner Frank O (Emma), mach, b 1701 E Creighton av.

“ Harry E (Lillian), (Eagle Laun), h 815 Wildwood av.

“ Jasper (Mary), (Eagle Laun), h 2120 Hanna.

“ Mrs Mabel, b 418 Mechanic.

“ Ralph (Adele), Eagle Laun), h 2922 Shawnee dr.

Meurer Emma, smstrs Reformed Orphans' Home (14).

“ Henry P (Maggie), mattress mkr, h 1808 Hillside av.

Meyer, see also Maier, Meier, Meyers and Myers.

“ Adella, looper, b 716 Taylor.

“ Albert (Nora), blksmith, h 1507 High.

“ Albert F (Ella), hlpr Trac Co, h 357 Rudisill blvd.

“ Alfred H, hlpr, b 716 Taylor.

“ Allie A (wid Charles), h 1001 Broadway.

“ Alma, opr Foster's, b 825 Hugh.

“ Amelia, opr P W Leidolf, b 1220 E Wayne.

“ Anna (wid Barney), h 1336 Washington blvd E.

Osteopathy DR. JOHNSTON

DISEASES CURED

Res. Home Phone 6534.

Office 1529

4th Floor Sheaff Bldg. (Licensee)

“ Anselm H (Myrtle), electr Edmunds, h 724 Riverside av.

“ Anthony E (Mary), chauffeur, h 2222 N Clinton.

“ Rev Armin P (Leona), pastor Grace Evangelical Lutheran Church, h 1014 E Pontiac.

“ Arthur G (Lillian), clk Hegerfeld's, h 335 W Butler.

“ Arthur H (Anna) patmkr, b 302 W Creighton av.

“ August (Minnie), truck bldr, h 1326 Stophlet.

“ August F (Mary), jan Court House, h 1218 Washington blvd E.

“ August G (Emma), mach Penn Co, h 717 Taylor.

“ Bernard, lab Cor Paper Co, b 1807 Lafayette.

“ Bertha, sewer, b 1218 Washington blvd E.

“ Bertha, sewer W K Mills, b 1621 E Lewis.

“ Bros (C W, H F Meyer), saloon 503 Calhoun.

MEYER BROTHERS CO. Gottlieb H Heine Pres and Treas, Arthur Benke Sec, Druggists 602 Calhoun, cor Columbia, Tel 159, 902 Calhoun cor Wayne, Tels 185-251, 1420 Calhoun, Tel 1501, 2002 Broadway, Tel 6607.

“ Bruno, mldr, h 2221 Gay.

“ Carl F, foreman, b 1117 Wilt.

Frescoing
in all its Branches

OLIVER S. JONES
PAINTER and DECORATOR

120 EAST LEITH ST.

Phone 6577

Regis Dry Cleaning Co.

1205 Calhoun St.

Phone 2198

ORIGINAL FRENCH PROCESS
NOT EXCELLED

Why Pay Rent

When your rent will buy you a home? It will be if you interest to call on us before buying.

GEO. L. ASHLEY'S SONS

Rooms 420-421 Shoaff Bldg.

Telephone 2905

FORT WAYNE DIRECTORY

767

- Meyer Carl H, foreman G E Co, b 443 Kinnaird av.
- .. Catherine, b 2206 Hanna.
- .. Charles C (Rosina), carp, h 716 Taylor.
- .. Charles F, b 1125 Wilt.
- .. Charles F F, clk Rurode's, b 211 Washington blvd W.
- .. Charles F W (Minnie), music tchr, h 331 W Pontiac.
- .. Charles H (Minnie), contr, h 2428 Weisser Pk av.
- .. Charles L (Laura), bottler, h Central av (14).
- .. Charles W (Meyer Bros), h 503 Calhoun.
- .. Charles W (Mary), hlpr Per Bis Co, h 1807 Monroe.
- .. Christian C (Louise), ctr Keller's, h 2103 Kentucky av.
- .. Christian W (Lisette), fnshr Packard's, h 2137 Oakley.
- .. Clara, sewer W K Mills, b 716 Taylor.
- .. Clara L, b 724 Washington blvd E.
- .. Clement J, mach G E Co, b 1819 Lillie.
- .. Conrad (Minnie), engr Rurode's, h 1206 Wall.
- .. Cordelia, opr W K Mills, b 1621 E Lewis.
- .. Daniel H, carp, b 3206 Lafayette.
- .. Edward H (May) carp H Franke, h 1132 Wabash av.
- .. Edward W (Clara), piano tuner, h 1236 Anthony blvd.

Hauling and Hoisting Heavy Machinery and Pianos

BROWN TRUCKING CO.

125 W. COLUMBIA

..

..

PHONE 73

- .. Edwin H, appr Penn Co, b 825 Hugh.
- .. Elliott Z, clk, b 736 E Wayne.
- .. Elsie, opr W K Mills, b 1928 Gay.
- .. Emma A, b 2221 Gay.
- .. Ernest H C, knitter W K Mills, b 1206 Wall.
- .. Erwin, knitter b 1928 Gay.
- .. Frank F, tinner, b 1229 Eliza.
- .. Frank H (Louise), h 302 Washington blvd W.
- .. Frank J (Clara), mach W Gas Con Co, h 1823 Winter.
- .. Fred (Minnie), boilermk, h 1406 E Lewis.
- .. Fred C (Minnie), inspr, h 2141 Weisser Park av.
- .. Fred C (Nora), clk, h 1117 Hugh.
- .. Fred D G (Marie), stkmn Per Bis Co, h 2334 Weisser Park av.
- .. Fred H (Nora), clk Wolf & Dessauer, h 1117 Hugh.
- .. Fred H, saloon 220 W Main, h same.
- .. Fred H (Minnie), slsmn Downing's, h 2607 Broadway.
- .. Fred J, fdr Ft W Ptg Co, b 448 E Taber.
- .. Fred J (Maggie), foremn Banner Laun Co, h 1520 E Lewis.

SEAVEY'S SERVICE
S **ATISFACTORY**

in Builders Hardware, Glass, Paints, Oils, Sporting Goods and Kitchen Furnishings .. **Phones 149 .. 150**

422-424 Shoaff Bldg.
Real Estate
Farms and City Property
R. PARKER SMITH
 House Phone 6225
 Office Phone 2613

VAN ARNAM MFG. CO.
 Taylor St., Fort Wayne, Ind. PHONE 6208
Nickel and Brass Plating
Copper Oxidizing

All Mill and Factory Supplies

768

R. L. POLK & CO.'S

- Meyer Fred W (Adeline), lab, h 1928 Gay.
 " F Charles (Mary), foreman, h 2513 Weisser Pk av.
 " Freda, clk Wolf & Dessauer, b 1406 E Lewis.
 " George, mach, b 2222 N Clinton.
 " George M (Mary), mldr, h 724 Washington blvd E.
 " Grace, b 2222 N Clinton.
 " Gustav E (Selma), trav slsmn, b 831 W Wayne.
 " Gustave (Christina), h 706 Walnut.
 " Gustave F, clk, b 2936 John.
 " Harry II (Alma), treas dept Bowser's, h 2103 Kentucky av.
 " Harry J (Dean), trav slsmn, h 928 Rivermet av.
 " Harry W (Emma), ship clk Eckart's, h 1505 E Wayne.
 " Henrietta, milliner Wolf & Dessauer, b 922 Harrison.
 " Henry, appr W Gas Con Co, b 1928 Gay.
 " Henry (Anna), plasterer, h 612 E Lewis.
 " Henry (Anna), tchr Pub Schs, h 1118 St Joe blvd.
 " Henry (Emma), contr, h 1820 Harrison.
 " Henry C (Mary), tailor 718 Harrison, h 1109 Washington blvd W.



Telephone
2609

- " Henry C G (Helen C), clk, h 916 Madison.
 " Henry F (Meyer Bros), r 302 Washington blvd W.
 " Henry J (Matilda), mgr Stan Oil Co, h 327 Madison.
 " Henry W (Emily), architect Old Nat'l Bk bldg, h 615 W Jefferson.
 " Henry W (Amelia), (Adams & Meyer), h 1140 Oak.
 " Henry W (Anna), mach, h 1126 Oak.
 " Henry W (Adeline), ins agt, b 1801 Lafayette.
 " Herbert II, bkkpr Tri-State, b 1109 Washington blvd W.
 " Herman L, coremkr, b 2141 Weisser Park av.
 " Hilda, opr Lamp Wks, b 706 Walnut.
 " Jacob (Rose), (Altschul Co), h 248 E DeWald.
 " James F, carp, b 3206 Lafayette.
 " John C, h 2826 Indiana av.
 " John II, bartndr F II Meyer, b 220 W Main.
 " John II, winder G E Co, b 719 Walnut.
 " John J (Mary), lab, h 2513 New Haven av.
 " John W (Maude), carp, h 3202 Lafayette.
 " Joseph, mach hd, b 1336 Washington blvd E.
 " Joseph (Mayme), farmer, b 738 Riverside av.

NEW BUS AND BAGGAGE LINE
 DAY AND NIGHT SERVICE. 25c PER PASSENGER
 715 HARRISON STREET PHONE 3874

223 EAST BERRY ST.
 PHONE 1051
Barva-Wichman Tire Factory Co.
 MANUFACTURERS OF B. R. BARVA CO. TIRES

1916 MAP of CITY Includes all New Additions
 R. L. POLK & CO. 401 Bass Block
 Telephone: 1036-259



Trunks, Traveling Bags, Suit Cases:

SAMPLE TRUNKS AND CASES A SPECIALTY

827 CALHOUN ST.

Phone 2603

FORT WAYNE DIRECTORY

769

- Meyer Joseph L, hlpr Cor Paper Co, b 1807 Monroe.
 " Julia, hairdresser Gates', b 2816 Oliver.
 " Juliana F (wid J F W), h 522 Meyer av.
 " Katie, housekpr 520 W Berry.
 " Lawrence, elk Dreier Drug Co, b 2626 Thompson av.
 " Lena, b 922 Harrison.
 " Lena, dressmkr, b 1125 Wilt.
 " Lena, looper, 1206 Wall.
 " Lisetta (wid Louis), h Central av (14).
 " Lisette (wid Louis G), b 724 Riverside av.
 " Loretta C, clk Woolworth's, b 2222 N Clinton.
 " Louis F (Mary), lab, h 1355 Hayden.
 " Louis J (Thersa), car bldr, h 2312 N Clinton.
 " Louisa M, smstrs, b 1208 Swinney av.
 " Louise, h 922 Harrison.
 " Mrs Louise, grocer 1044 Forest av, h 2103 Kentucky av.
 " Louise M, b 327 Madison.
 " Lucretia (wid Diedrich), h 830 W Wayne.
 " Ludolph, mess, b 1218 Washington blvd E.
 " Magdalena, floor lady, b 716 Taylor.

Carpets Rugs Curtains and Draperies

Low Estimates on all Contract Jobs—Careful and Competent Workmen

THE FRANK DRY GOODS CO., FT. WAYNE, IND.

- " Margaret (wid Ferdinand), h 1223 Ewing.
 " Marie G, b 3206 Lafayette.
 " Martin W (Ella), car repr, h 2816 Oliver.
 " Mary A, tailoress H C Meyer, b 1125 Wilt.
 " Mary S, b 443 Kinnaird av.
 " Mathias (Elizabeth), h 3206 Lafayette.
 " Max, knitter W K Mills, h 739 Knitters av.
 " Mildred M, music tchr, b 615 W Jefferson.
 " Minnie, b 1206 Wall.
 " Minnie, dom 222 E DeWald.
 " Minnie (wid Wm), h 1117 Wilt.
 " Minnie (wid Dietrich), b 2432 John.
 " Minnie, opr Boss Mfg Co, b 1220 E Wayne.
 " Minnie (wid Garshin), b 736 E Wayne.
 " Minnie C (wid Frank), h 1229 Eliza.
 " Minnie L, dressmkr, b 2221 Gay.
 " Morris (Bessie), clothing 132 W Main, h 736 E Wayne.
 " Nora, opr Home Tel Co, b 448 E Taber.
 " Olga H, b 327 Madison.
 " Olie, hide dept Weil Bros, b 822 Wilt.
 " Ottilie, b 2513 Weisser Park av.

C. S. KITCH CO.

Homes for sale on payment plan

201-202 SCHMITZ BLOCK

Phone 74

Troy Laundry Co.
WET WASHING SERVICE
ROUGH DRY
FLAT WORK
FAMILY AND
INDIVIDUAL
BUNDLE

MAUMEE DAIRY COMPANY
Phone 1451
For Maumee Creamery Butter, Pasteurized Milk.
602 W. MAIN STREET
COLLINS ICE CREAM

PROTECTIVE

130-132 West
Columbia St.

Electrical Supply Co.

PHONES;
1977 and 1813

770

R. L. POLK & CO.'S

- Meyer Otto C (Emma), clk Penn Co, h 117 E Sutfenfield.
- .. Otto C (Esther), mach, h 2120 California av.
- .. Paul, lab, b 2144 Weisser Pk av.
- .. Paul, mach hd G E Co, b 1326 Stophlet.
- .. Paul A (Minnie), asst foreman, h 2206 Hanna.
- .. Paul F, slsmn Patterson-Fletcher Co, b 1117 Wilt.
- .. Pauline, dom 522 Meyer av.
- .. Robert (Charlotte), ctr Thieme's, h 722 W Creighton.
- .. Robert G, clk E A Orr, b 1807 Monroe.
- .. Rudolph (Lillian), coremkr W G C Co, h 2720 Lillie.
- .. Ruth, b 1140 Oak.
- .. Samuel S (Kate), shoemkr 520 Calhoun, h 818 Francis.
- .. Seymour, clk M Meyer, b 736 E Wayne.
- .. Sophia, opr, b 1220 E Wayne.
- .. Sophia (wid Wm C), h 1220 E Wayne.
- .. Sophia C, h 1209 Swinney av.
- .. Sophia W (wid Charles), b 3234 Harrison.
- .. Theodore F, truckman Eng Co 3, b 716 Taylor.
- .. Theodore H (Fern), contr 2725 Weisser Pk av, h same.
- .. Theodore W (Barbara), plasterer, h 719 Walnut.

HOUSE OF
QUALITY

G. W. Gates & Co.

"THE CLOAK
HOUSE"

122 TO 124 W BERRY ST.

PHONE 3655

Greatest Selection of Styles, at all times, at Reasonable Prices, has made this store in a few month's
FORT WAYNE'S GREATEST DISTRIBUTOR OF READY-TO-WEAR

- .. Tillie, sewer W K Mills, b 1218 Washington blvd E.
- .. Virginia R, b 615 W Jefferson.
- .. Walter C, mach, b 1140 Oak.
- .. Walter G, cash Trac Co, b 1621 E Lewis.
- .. Wilhelmina (wid Fred), h 825 Hugh.
- .. Wm, lab, h over 1301 Eliza.
- .. Wm (Hazel), hlpr Gas Co, h 1028 Cochran.
- .. Wm C, cigarmkr, h 314 Greenwood av.
- .. Wm C (Carrie), boilermkr, b 1007 Madison.
- .. Wm C (Cora), ctr Eckart's, h 207 E Butler.
- .. Wm D (Marie), (Jahn & Meyer), h 416 E Lewis.
- .. Wm F (Minnie), carp Bldrs Sup Co, h 448 E Taber.
- .. Wm F, toolmkr, b 2513 Weisser Park av.
- .. Wm H C (Amelia), hlpr G E Co, h 2626 Thompson av.
- .. Wm H F (Lizzie), mach Kunkle & Co, h 2105 Weisser Pk av.
- .. Wm L (Adele), clk, h 2425 S Wayne av.
- .. Wm L, cook, b 2141 Weisser Park av.
- Meyers Ada, dom 415 W Berry.
- .. Anthony (Ethel), engr, h 1211 High.
- .. Arnold (Bertha), coremkr W G C Co, h 1019 Colerick.

M. F. KAAG & SONS

105 East
Columbia
Street

Sell JARDINIERES and LAMPS

"PATRONIZE" FOR BEST WORK IN THE CITY BANNER LAUNDERING CO.

425-431 E. COLUMBIA STREET

PHONE 165

Regis Original Dry Cleaning Company

Service—Perfect
1205 Calhoun St. Phone 2198

Randall Auto Sales Cor.

PHONE 311

120 West Jefferson

FORT WAYNE DIRECTORY

771

- Meyers August F, clk Epstein Co, h 3711 Winter.
 " August J (Rachel), carp, h 1114 Lillie.
 " August (Eliza), cement wkr, h 1301 Grant av.
 " Bernard J (Ida), mach, h 1319 Lillie.
 " Bernice, transfer W K Mills, b 1211 High.
 " Carl M (Osa), ins agt, h 2304 John.
 " Caroline C (wid Henry), h 529 E Lewis.
 " Charles A, clk Frank's, b 914 High.
 " Christina, b 302 Douglas av.
 " Clarence F (Esther), mach, h 1323 Jackson.
 " Edward C (Edith), cabtnkr Packard's, h 1124 Wild-wood av.
 " Edward F (Bessie), slsmn, h 345 Federal Park pl.
 " Edward H, blpr Ind Elec Ap Co, b 1413 E Lewis.
 " Edward W (Rose), lawyer 201-2 Shoaff bldg, h 429 E Pontiac.
 " Edwin G (Alma), assemblr Bowser's, h 2918 S Wayne av.
 " Edwin J (Pamila), boilermkr, h 2025 Weisser Park av.
 " Elizabeth (wid John), h 351 Randolph.
 " Emil L (Nettie), lino Sentinel, h 423 W Williams..

We Furnish
 The Home
 on
 Easy Payments

PICKARD
 HOUSE FURNISHING CO.
 112-114-116 EAST COLUMBIA ST.
 STORE ONLY ONE SQUARE NORTH AND A FEW FEET EAST FROM THE TRANSFER CORNER

- " Emma, cook Concordia College, b same.
 " Ernest H (Addie), carp, h 612 Sturgis.
 " Ervin M (Blanch), hlpr Penn Co, h 3738 Lafayette.
 " Frank A (Clara), driver, h 1136 Grant av.
 " Fred, mgr Wolf & Dessauer, b 1117 High.
 " Fred C (Rose), clk Schlatter's, h 1723 Lake av.
 " Fred G (Louise), grocer 525 E Lewis, h same.
 " Gary J, clk, b 1413 E Lewis.
 " George G, house man Swinney Homestead.
 " George V (Ella R), mach, h 1221 Nuttman av.
 " Henry F (Mary), car inspr Penn, h 1413 E Lewis.
 " Herbert B, opr Lamp Wks, b 1130 W Main.
 " Herman, uphlstr Wolf & Dessauer, b 1326 Wells.
 " Herman J (Agnes), printr Sentinel, h 1835 Creseent av.
 " Irene, opr Dudlo Mfg Co, b 826 Poplar.
 " Ira (Daisy), ironwkr, h 1207 Sinclair.
 " Jacob, fireman Eng Co 6, b 210 1st.
 " John (Nora), fireman En Co 6, h 412 3rd.
 " John W (Josephine), boilermkr W G C Co, h (2).

HOFFMAN BROS. CO. Quartered Oak
 Lumber and Veneers
800 WEST MAIN STREET

Haffner's Star Bakery

333-335 East
 Lewis Street

BUY HAFFNER'S
 "Princess Florence" 15c Cakes
 "Tri-Nilla" 15c Cakes
 "Banquet" 12c Cakes

712 BARR ST.
 TELEPHONE 547
 FORT WAYNE, IND.

Thrasher & Herman
 Plumbers and
 Gas Fitters

JACOBS' MUSIC HOUSE

SOLE AGENTS FOR STEINWAY & SONS' PIANOS

1021-1023 Calhoun Street

Telephone 624

772

R. L. POLK & CO.'S

- Meyers Joseph W, assmblr G E Co, h 1301 Grant av.
" Louis, electr, b 351 Randolph.
" Lulu, dom 2219 Forest Park blvd.
" Mamie, milliner M Reitze, b 3506 Bowser av.
" Mrs Mamie, opr Boss Mfg Co, b 738 Riverside av.
" Mathias (Mary), lab Mayflower Mills, h 3715 Winter.
" Mary dom 1337 W Wayne.
" Mary (wid Gottlieb), h 1221 Clark.
" Minnie, b 302 Douglas av.
" Omer J, condr Trac Co, r 216 W Lewis.
" Otto II (Sadie), dentist 1102 Calhoun, h 717 Lawton pl.
" Mrs Rosa, b 1125 Eliza.
" Sylvester A, barber 3514 Broadway, h 2218 same.
" Wm D, press fdr Bowsers, b 1229 Eliza.
" Wm F (Alverna), reprman G E Co, h 826 Poplar.
" Wm J (Dora), tmstr Ft W Coal Co, h 1039 Franklin av.
" Yetta, smstrs Wolf & Dessauer, b 1209 Swinney av.
Mezywesky Theodore, hlpr St Rochus Hospital, b same.
Michael George E (Ella P), tmstr Perrine-Armstrong Co,
h 1518 Hayden.

**Fort Wayne
Outfitters Co.**

You Furnish the Girl
We Furnish the House

129 EAST BERRY
726 CLINTON ST.
TELEPHONE 1641

- " Guy G, optometrist Grand Leader, r 1015 Webster.
" Helen, steno Sigrist & Co, b Y W C A.
" Herman (Carrie), real est Hamilton Bank bldg, h 402
Old Ft pl.
" Herman C (Villa) phys 1102 Calhoun, h 702 Organ av.
" John B (Laura) hlpr Per Bis Co, h Bevel, (8).
" Lawrence, driver E Walter, b 1518 Hayden.
" Lawrence J (Bertha), shp clk Fisher Bros, h 454 W
Williams.
" Linor J (Mary), plasterer, h 420 Eckart.
" Lulu P, stamper W K Mills, b Bevel, (8).
" Paul, knitter W K Mills, b 1232 E Wayne.
" Ruth, opr, b Bevel, (8).
" Talmage V (Mollie), corres Bowser's, h Eby av, (8).
" Wm, sec hd, b 418 Van Buren.
" Wm P (Mary E), h 1514 E Creighton av.
Michaelis Charles D (Bertha), cigarmkr Hazzard's, h 1828
Harrison.
" Daniel F (Laura), drugs 2617 Lafayette, h same.
" Edith, dressmkr, b 1127 W Jefferson.
" Edith, opr Bursley's, b 1828 Harrison.

Schone & Ankenbruck UNDERTAKERS
AND EMBALMERS

N W. COR. BARR AND BERRY STS. PHONE 377

STANDARD SEWING MACHINES
SHEARS AND POCKET KNIVES
202-206 EAST COLUMBIA

C. C. Schlatter & Co.

1916 MAP of CITY Includes all New Additions
R. L. POLK & CO.
401 Bass Block
Telephones:
1036-259

ALBERT TOMKINSON

111 Montgomery St.
Phone: Store, 205
Residence, 6251

Dealer in— **PLUMBERS', STEAM AND GAS FITTERS' SUPPLIES**

FORT WAYNE DIRECTORY

773

Michaelis Frank C, clk D F Michaelis, b 1127 W Jefferson.

“ Mary (wid Charles), h 1127 W Jefferson.

“ Ralph G, caller Penn Co, b 1828 Harrison.

“ Stella, clk, b 1127 W Jefferson.

Michaels Benjamin H (Selma), slsmn, h 915 Maumee av.

“ Flossie, stenogr, b Y W C A.

“ Helen, stenogr, b Y W C A.

“ Wm H, hlpr, h River av, (7).

Michaelson Ben (Mayme), shoe rep 1320-1630 Calhoun, h 1320 same.

Michel Adam (Elizabeth), h 720 Taylor.

“ Andrew, h 1232 E Wayne.

“ Catherine, clk C J Michel, b 1743 Wells.

“ Charles J (Rose), grocer 1639 Wells, h 1743 same.

“ Charles L, mach, h 1106 Grant av.

“ Frank J (Margaret), h 1639 Wells.

“ George (Elizabeth), woodwkr, h 1230 Fletcher av.

“ John, motorman, b 1818 Pine.

“ John M (Carrie), mach, h 1618 Cass.

“ Joseph (Gertrude) .core mkr, h 3011 Oliver.



“ Louis H (Mary), mach Thieme Bros, h 1619 E Lewis.

“ Mary L, milliner Gaskill's, b 1639 Wells.

“ May, opr, W M U Co, b 2825 Lafayette.

“ Melissa (wid Louis), b 1123 Clinton.

“ Milton L, clk Trac Co, b 1232 E Wayne.

“ Paul K, knitter, b 1232 E Wayne.

“ Theodore H ((Zain), mach Bowser's, h 3201 Holton av.

Michelfelder Harry (Lottie), hlpr, h 810 Runnion av.

“ Harry, knitter W K Mills, b 810 Runnion av.

“ Michelon Claude (Ella), tchr, r 219 E Jefferson.

Michels John, candymkr Columbia, b 321 Washington blvd. E.

Nicho Victor, clk, b 316 Douglas av.

Mick Anna (wid Abraham C), h 1341 E Creighton av.

Mickley Thomas F (Minnie), turner, h 2607 Weisser Pk av.

Mickow Mrs Carrie, b 2621 Chestnut av.

“ Catherine (wid John), h 819 Home av.

Mieu Nick, lab Rolling Mill, b Com'l Add.

“ Zack, rundown Rolling Mill, b Com'l Add.

Middaugh Charles H (Sarah G), trav slsmn, h 3106 Hoagland av.

Middel John, tmstr Joequel Schulz Co, r 2216 Broadway.

Wm. Carter & Sons Dealers in **FURNACES**
Mantels and Tile Work

423 Old Fort Place

Telephone 431

TROY-AMERICAN DRY CLEANING COMPANY
PHONES 6002-6003
Special Attention and Skill
SERVICE that Commends
1810-1812 CALHOUN STREET

THE MOST LIBERAL AND FAR-REACHING LIFE AND ENDOWMENT POLICIES ISSUED BY
THE PHOENIX MUTUAL LIFE INSURANCE CO.
ERMIN C. UNGEMACH, Manager
of Hartford, Conn. Est. 1851
509-511 Peoples Trust Bldg.
PHONE 1589

Fishack-Ellenwood Co.

**BUILDING
MATERIAL**
Telephone
241

774

R. L. POLK & CO.'S

- Middendorf Alma, student, b 524 State blvd.
- .. Gregory, clk, b 524 State blvd.
- .. Herman (Bernardena), brewer, h 524 State blvd.
- Middleton Albert, messngr, b 2521 Winch.
- .. Charles H (Alice), (Grodrian & Middleton), h 2703 Weisser Park av.
- .. Frank, watel man, b 2521 Winch.
- .. George, b 1051 Wall.
- .. George (Sarah), carp, h 2521 Winch.
- .. Harry A (Ruth), carp, h 2444 Pennsylvania.
- .. Louis (Ravenna), carp, h 1725 Wabash av.
- .. Margaret (wid Thomas), b 2028 Oliver.
- .. Mary (wid Ambrose), b 440 E Creighton av.
- .. Sylvester O (Mary), condr, h 1705 Grant av.

MIDLAND ENGINEERING CO THE, C. L. Olds Pres, P G Olds Vice Pres, N E Olds Sec & Treas, Contracting Engineers, 1240 Washington Blvd W, Tel 1285 (see left top lines).

- Mier Nick, run down Rolling Mill, b Com'l Add.
- Miesse Robert D (Margaret), meat ctttr, h 736 E Jefferson.
- Mike Jim, lab Penn Co, b 602 Holman.

The Auto Supply Company

EVERYTHING FOR THE AUTO, WHOLESALE AND RETAIL
119-123 Washington Blvd. West

- .. Nick, trucker Penn Co, b 529 Holman.
- Mikesell Arthur L (Harriett), phys 214 Washington blvd E, h same.
- Milburn Judy, b 2218 Weisser Pk av.
- Miles Anna (wid Arthur), h 215 Mechanic.
- .. Carolina, b 815 Washington blvd W.
- .. Charles H, knitter, b 215 Mechanic.
- .. Clara, looper Thieme Bros, b 215 Mechanic.
- .. Everett E (Maude), elec engr, h 1146 Organ av.
- .. Frank A, puddler, b 215 Mechanic.
- .. Francis W (Marion), prin Jeff School, h 1225 Dayton av.
- .. Harriet L, smstrs, b 815 Washington blvd W.
- *.. John, lab, r 1219 Calhoun.
- .. Joseph, appr G E Co, b 215 Mechanic.
- .. M John (Mae), musician, h 819 Washington mlvd W.
- *.. Sarah, maid 624 E Wayne.
- .. Sarah A (wid Charles), h 815 Washington blvd W.
- *.. Silas (Carrie), janitor, h 733 High.
- .. Thomas, gateman, b 1129 Wells.

Fitch & Fishing 213 Shoaff Bldg. Insurance

Troy Laundry Co.

Modern Electric Equipment Service
Automatic Devices of the Latest Design
1711-1717 Calhoun St. Phone 6001

NIEZER & CO.
1308-1320 HAYDEN ST.
Phones 1416 and 550

**Buyers and Shippers of
GRAIN, HAY,
SEEDS and STRAW**

Mill and Factory Supplies

225-227 EAST COLUMBIA ST.
THE FORT WAYNE OIL AND SUPPLY CO.

FORT WAYNE DIRECTORY

775

- Miles Wm (Mary), music tchr Pub Schs, h New Haven av, (13).
 Milkia Martha, opr, b 916 Erie.
 Millar Louis L (Eudora), drftsmn G E Co, h 3202 Beaver.
 Millard Tay L (Edith), rougher Rolling Mill, h Ontario.
 " Robert (Ellen), (Moellering Bros. & Millard), h 1415 Washington blvd W., Tel 923.
 Milledge Ethel, jnr Cor Paper Co, b 305 Melita.
 " Wm (Florence), lab, h 305 Melita.
 Millen John G, acct Bass', r 442 E Berry.
 Miller, see also Moeller, Mohler, Mueller, Muhler and Muller.
 " Ada L, clk, b 1126 Barr.
 " Albert, molder, b 3423 Harrison.
 " Albert, clk, b 2538 N Clinton
 " Albert (Mary), watchman, h 1238 Elm.
 " Miller Albert H, hlpr G E Co, b 922 W Jefferson.
 " Albert T (Mary), dep assr Wayne Tp, h 2131 Hanna.
 " Albert W (Elida), condr Penn Co, h 242 E DeWald.
 " Mrs. Alice, h 133 Wallace.

Whenever You See the Red Sign It's

Before You Buy, Sell or Rent, Call on Us, or Call Phone 2476

Walsh & Co.

CALHOUN ST.

GENERAL INSURANCE and REAL ESTATE

- " Alice (wid Frank), b 1315 W Jefferson.
 " Alice E, b 1414 Taylor.
 " Alma, looper W K Mills, b 1201 Boone.
 " Alois (Katie), h 1658 Spy Run av.
 " Aloysius H (Hilda), bottler Berghoff's, h 1721 Grant av.
 " Alva (Louise), flyman Empress, h 224 E Main.
 " Andrew A (Emma), engr Penn Co, h 2011 Hanna.
 " Anna, b 714 W Creighton av.
 " Anna (wid Charles J), h 806 Erie.
 " Anna R, dom 347 Washington blvd W.
 " Anthony (Belle), lineman, h 1313 Polk.
 " Anthony T (Cora), mach G E Co, h 1333 Wall.
 " Arthur C, dryer W K Mills, b 3333 Webster.
 " Arthur F, carp, b 2708 Weisser Pk av.
 " Arthur L (Nora), chauffeur, h 2705 Fox av.
 " Arthur F (Elta), tailor Swarts', h 1117 Cottage av.
 " Arthur G, clk, b 806 Erie.
 " August (Amelia), carp, h 1129 W Main.
 " August E, clk G E Co, b 1333 Wall.

MILLER BANKS FURNACE CO, Successors to The Diether Heating Co. (M O Miller, E E Banks), 1217 Calhoun, Tel 2567.



"GOLD SEAL"
 AL. HAZZARD'S
 5c
 CIGAR

Thrasher & Herman
 Plumbers and Gas Fitters
 712 BARR ST.
 TELEPHONE 547
 FORT WAYNE, IND.

Hot Air Furnaces

Wm. Carter & Sons
 423 Old Fort Place Phone 431

Investigations of
all kinds
Dictograph Service
at all hours.
STENOGRAPHIC
BUREAU

R. B. Garmire

522-4 Shoaff Building Fort Wayne, Indiana

Expert Legal and
Confidential Steno-
graphic work.

PHONES:
Office 471
Residence 2557

776

R. L. POLK & CO.'S

- Miller Beatrice A, stenogr Rurode's, b 3214 Calhoun.
 .. Beecher D (Ethel), clk, h 820 Madison.
 .. Benjamin F (Maude) collr, h 3223 Victoria av.
 .. Bernard J, cigarmkr Aumann's, b 1911 Smith.
 .. Bertha, opr, b 1923 Oliver.
 .. Bertha, stripper Aumann's, b 411 Baker.
 .. Blanch, b 1809 Harrison.
 .. Bradie (Mary), lab Bldrs Sup Co, h 825 Eliza.
 .. Bruno, mldr W Gas Con Co, h 1223 Grant av.
 .. Calvin, b 710 Greeley.
 .. Carl knitter, b 342 Centlivre av.
 .. Carl E (Frances), sign'putr, h 1412 Stophlet.
 .. Carl F, carp, b 1934 Weisser Park av.
 .. Carl L (Anna), contr 1105 Wells, h same.
 .. Carl P (Clara), tmstr, h 1341 Buchanan.
 .. Carl T, foreman Wabash R R, b 2507 Miner.
 .. Carolina, sewer W K Mills, b 1206 Wall.
 .. Carrie, opr Lamp Wks, b 416 E Creighton av.
 .. Catherine, baths 628 Calhoun, h 1658 Spy Run av.
 .. Catherine, opr Boss Mfg Co, b 3105 Hoagland av.
 .. Catherine Z, steno Horton Mfg Co, b 3027 Shawnee pl.

Blank Books and Loose Leaf Ledgers MADE TO ORDER **FORT WAYNE BOX CO.** ORDER CALHOUN AND SUPERIOR STREETS PHONES 919-287

- .. Catherine (wid Joseph F), b 638 W Creighton av.
 .. Cecelia M, b 2011 Hanna.
 .. Cecile, boxr W K Mills, b 1013 St Mary's av.
 .. Charles, cement wkr, r 207 Pearl.
 .. Charles (Anna), pat mkr Bowser's, h 525 E Creighton av.
 .. Charles (Bertha), baker Haffner's Star Bakery, h 1428 St Joe blvd.
 .. Charles (Carrie), boilermkr Penn, h 1126 Maumee av.
 .. Charles (Ellen), painter, b 836 W Creighton av.
 .. Charles (Emma), tmstr, h 216 Melita.
 .. Charles, cabtmkr, b N Clinton (1).
 .. Charles A, steno Old Nat'l Bank, b 525 E Creighton av.
 .. Charles A (Alvira), pat med, h 1234 Scott av.
 .. Charles C (Harriette), jan Empress, h 224 E Main.
 .. Charles C (Ida), see W P Gds Co, h 2306 Hoagland av.
 .. Charles C (Margaret), mach hd, h 1610 E Wayne.
 .. Charles C, bartndr Morsches', b 505 High.
 .. Charles F (Adeline), mach Gauntt's, h 2531 Broadway.
 .. Charles H, b 1202 Anthony blvd.

The Wildwood Lumber Company

Winter and Wabash R. R.

Telephone 722

Gas, Electric and Combination Fixtures
 Gas and Electric Shades
 Wholesale and Retail Electrical Supplies

P. B. ARNOLD CO.
 213 EAST MAIN STREET
 PHONE 317

1916 MAP of CITY
 Includes all New Additions
R. L. POLK & CO.
 401 Bass Block
 Telephone: 1036-259

Home Supply Co.

"SATISFACTO" COALS

Phone 6030

FORT WAYNE DIRECTORY

777

- Miller Charles H (Laura), clk, h 3034 Hanna.
- " Charles J (Georgia), mach Wabash, h 1908 Fairfield av.
- " Charles L, b 450 E Pontiac.
- " Charles O (Georgia), mach Eng Co No 1, b 2322 S Wayne av.
- " Charles O, b 1305 W Main.
- " Charles W, carrier P O, r 28 Pixley bldg.
- " Charles W (Florence), iron wkr, h 1032 W Main.
- " Charles W (Blanch), mach Penn Co, h 1003 Phillips.
- " Charles W (Bessie), tel opr, h 1317 Fletcher av.
- " Chauncey C, repr Dunn's, h New Haven, Ind.
- " Christian (Matilda), (Miller & Sons), h 1217 Wilt.
- " Christian, mach, b 447 E Lewis.
- " Christian H (Samantha), h 122 Killea av.
- " Christine, b 1120 Clay.
- " Christine, smstrs, b 311 Centlivre Av.
- " Clara (wid John) h 1101 Barr.
- " Clara, winder G E Co, b 1243 Huestis av.
- " Clara E, student Bible Training Sch, b same.
- " Clara M, floorlady, b 510 Lavina av.

ORIGINAL FRENCH PROCESS
NOT EXCELLED
Phone 2198
1205 Calhoun St.

Regis Dry Cleaning Co.

Chas. D. Nolan

MEIGS

EYESIGHT SPECIALIST
1012 CALHOUN STREET

**When your glasses break,
We speed the fixing**

LYRIC THEATRE BUILDING

- " Clarence, lab, b 1331 Summit.
- " Clarence (Effie), contr 203 Esmond, h same.
- " Clark A, cigarmkr, b 415 Buchanan.
- " Clayton V, hlpr F H Myers, b 922 W Jefferson.
- " Clearson E, condr Trac Co, h 103 Masterson av.
- " Clement L (Louise), clk Pickard's, h 2910 Gay.
- " Clement E (Elizabeth), slsmn, h 3105 Hoagland av.
- " Cloyd J (Irene), mldr Cen Foun, h 306 E DeWald.
- " Clyde, hlpr Cor Paper Co, b 819 Hugh.
- " Cora D, hair wkr, 27 Bank blk, h same.
- " Cora E, steno Van Arnam Mfg Co, b Edward (7).
- " Cornelius A (Sadie), lab, h 1018 Stophlet.
- " Cyrus, b 714 W Creighton av.
- " Daniel F (Deborah), driver, h 721 Prospect av.
- " Daniel D (Ethel), engr Penn Co, h 2925 Gay.
- " Daniel J, bartndr M Stafford, r Wayne.
- " Darwin (Elsie), pntr Rastetter's, h 1432 Taylor.
- " David W (Sarah) crater Bowser's, h 2012 Weisser Pk av.
- " Delbert C (Emma), lab, h 1218 Schilling av.

Before you buy, sell or rent call phones 1553-1625
General Insurance, Bonding, Real Estate and Farms

Lincoln Life Bldg. Suites 404-405

1916 Map of City INCLUDES ALL NEW ADDITIONS
R. L. POLK & CO.

401 BASS BLOCK

TELEPHONES: 1036-259

CALL FOR OUR SERVICE CAR, ANY TIME, DAY OR NIGHT

ENTERPRISE GARAGE

Earl H. Nusbaum
Proprietor

2031 Hanna St.
PHONE 7651

Automobile Repairing

A Complete Line of
Tires and Accessories

778

R. L. POLK & CO.'S

The H. Pfeiffer & Son Co.
PLATE and ORNAMENTAL GLASS
BUILDERS' HARDWARE
Paints, Oils and Varnishes
107-109 E. Columbia St.

- Miller Della, dom 437 W Wayne.
- Dorothea, b 308 Madison.
- Dorothea, opr Boss Mfg Co, b 908 W DeWald.
- Edna H, opr, b 1428 Stophlet.
- Earl B (Effie), drive A B Frank, b 421 High.
- Edgar, dr Lehnert & Geller, r 1318 Michigan av.
- Edgar, eigarmkr, b 638 W Creighton av.
- Edith, boxer W K Mills, b 1013 St Mary's av.
- Edith D, clk Frank's, b 3214 Calhoun.
- Edmund H (Elinore), cash W P Gds Co, b 2439 Fairfield av.
- Edmund L drftsmn, b 812 W Creighton av.
- Edna M, steno M J Blitz, b 315 E Creighton av.
- Edna J, b 325 Brandriff.
- Edward, hlpr, b 342 Centlivre av.
- Edward, opr, b 2012 Weisser Park av.
- Edward (Frances) pntr, h 215 E Lewis.
- MILLER EDWARD C** (Nellie H), Post Master Government Bldg, h Oak Knoll Pl, Tel 2972.
- Edward H (Emma), drugs 2128 Calhoun, h same.
- Edwin W, assr Wayne Tp, h 916 Lincoln av.

Lincoln Life

*Let Lincoln Life
Protect Your Wife
From Toil and Sorrow
Care and Strife*

FORT WAYNE, IND.

- Effie, opr Lamp Wks, b 421 High.
- Elden W, meter dept, b 1308 E Wayne.
- Eli C (Ida), hlpr Puraq Co, h 415 Ross.
- Elizabeth, asst Williams Bros, b 1227 Lillie.
- Ella, dressmkr, b 3500 Hanna.
- Ellen, opr Lamp Wks, b 1921 Oliver.
- Elma L, music tchr, b 812 W Creighton av.
- Elmer, student, b 515 Washington blvd W.
- Elmer G, acc't Cor Paper Co, b 1417 E Creighton av.
- Elmer K, assmblr Bowser's, b 2012 Weisser Pk av.
- Emanuel B (Rose), drugs 3004 S Wayne av, h 2311 same.
- Emil O, assmblr Bowser's, h 2318 Molitor.
- Emma, opr, b 2910 Gay.
- Emma, opr Boss Mfg Co, b 2015 Weisser Pk av.
- Emma, milliner 1304 Calhoun, h 409 Brackenridge.
- Emma (wid Jacob), b 1308 E Wayne.
- Emma A (wid Henry), h 1207 Wall.
- Emma C, laundry wkr, b 2606 Calhoun.
- Erich, riveter Bowser's, b 2318 Molitor.
- Ernest J, b 301 W Williams.
- Ervin, hlpr W K Mills, b 1808 Dubois.

E. H. ROLF COAL & SUPPLY COMPANY

Coal, Lime, Cement, Sewer Pipe

1702-1710 Fairfield Ave.

TROY-AMERICAN DRY CLEANING COMPANY
SERVICE Thoroughly Efficient
1810-1812 CALHOUN STREET
Dust Proof Receptical and Motor Delivery
PHONES 6002-6003

GUY J. GILBERT GENERAL AGENT

LINCOLN NATIONAL LIFE

TELEPHONE 420

315 LINCOLN LIFE BUILDING

FORT WAYNE DIRECTORY

779

422-424 Shoaff Bldg.

Real Estate
Farms and City Property

R. PARKER SMITH

House Phone 6225

Office Phone 2615

Miller Erwin, b 922 E Jefferson.

- .. Esther, b 1308 E Wayne.
- .. Esther G, tchr Washington Sch, b 1018 Stophlet.
- .. Esther I, hlpr, b 1636 Franklin Av.
- .. Mrs Ethel, opr, r 323 Madison.
- .. Ethel M, opr Home Tel Co, b 315 2d.
- .. Ethelyn, opr Home Tel Co, b 1308 E Wayne.
- .. Eva, opr Banner Laun Co, b 1406 Wells.
- .. Everett O (Myra), engr Penn Co, h 2025 Webster.
- .. E Frank (Vera), adv writer, h 909 Wildwood av.
- .. Flora E, bkpr, b 431 W Jefferson.
- .. Mrs. Florence, wtr Enterprise, h 1001 Edgewater av.
- .. Frances, student, b 315 2nd.
- .. Francis, pkr Per Bis Co, b 2524 Warsaw.
- .. Francis M (Frances), solderer Bowser's, h 2432 Lillie.
- .. Frank (Julia), cigarmkr, h Taylor, (6).
- .. Frank (Augusta), porter Germania Buffet, h 523 Purman.
- .. Frank, wtr Gillen's, h 131 W Columbia.
- .. Frank (Zella), clk Mossman Yarnelle & Co, h 2117 St Joe blvd.



Klaehn & Melching

Funeral Directors and Embalmers

221-223 WASHINGTON BLVD. EAST

TELEPHONE 228

FORT WAYNE, IND.

- .. Frank B (Margaret), gardener, h Ferguson av, (14).
- .. Frank E (Mildred), boilermkr Penn, h 3428 Harrison.
- .. Frank J, driver, b 821 Eliza.
- .. Frank J (Lacella), painter, h 309 E Leith.
- .. Frank J (Minnie), fireman Co 8, h 636 W Creighton av.
- .. Frank P (Magdalene), tmstr, h 2806 Winter.
- .. Frank P (Ida), foreman R N M Co, b 904 Grant av.
- .. Frank R (Louise), carp Bldrs Sup Co, h 1721 Cass.
- .. Frank W, washer Shryock Auto Co, b 333 E Main.
- .. Frank X (Louise), blksmth, h 1934 Weisser Park av.
- *.. Fred C (Clemmie), jan Trac Co, h 213 Duck.
- .. Fred, carp G E Co, h 2105 Oakley.
- .. Fred A (Belle), condr, h 1918 E Pontiac blvd.
- .. Fred C (Clara), carrier P O, h cor Beech and Brown.
- .. Fred C, mach hd, b 2612 Weisser Park av.
- .. Fred D, eorres Bowser's b 2221 Clinton.
- .. Fred J, druggist 1801 Lafayette, h same.
- .. Fred J, knitter W K Mills, b 1911 Smith.
- .. Fred L (Emma), steno W Tob Co, h 1119 Eliza.
- .. Fred, painter, r 609 Harrison.
- .. Fred M (Linnie), clk Penn Co, h 1905 Lafayette.

FORT WAYNE LUMBER CO.

Phone 6224

2047 Broadway

The Journal-Gazette Caters to no classes

IT IS THE PEOPLE'S NEWSPAPER

Fort Wayne Builders Supply Co.

Lumber, Mill Work and Building Supplies

840 HAYDEN STREET

TELEPHONE 1511

780

R. L. POLK & CO.'S

- Miller Fred N (Tena), clk Fruit House, h 645 Archer av.
 " Fred S (Tracy), carp G E Co, h 2105 Oakley.
 " Fred W (Alwina), drugs 928 E Creighton av, h same.
 " Fred W (Elizabeth), janitor, h 506 Jackson.
 " Fred W (Mary J), tin smith, h (3).
 " Fred W (Mary), lab R N M Co, h 1610 St Mary's av.
 " Fred W jr, watchman, b 506 Jackson.
 " Frieda K, clk, b 303 W Williams.
 " George (Charlotte II), h 1202 Anthony blvd.
 " George, hlpr, b 524 Wagner.
 " George A (Mary), engr Penn Co, h 231 E Williams.
 " George B (Anna), mgr Singer Co., h 1023 Crescent av.
 " George C (Miller & Sons), b 1217 Wilt.
 " George E (Lizzie), engr, h 1716 Illinois.
 " George F (Minnie), drugs 2156 Fairfield av, h 512 W. DeWald.
 " George F (Augusta), patmkr, h 1114 Hugh.
 " George F (Bessie M), h 710 Greeley.
 " George J (Nellie), clk, h 340 Dawson.
 " George J, electr State Sch, h 1914 Kentucky av.
 " George L, plasterer, b 1628 Greene.

Olds Coal Co., Highest Grades of Domestic Fuels

Try Our ANTHRACITE COAL, Everybody Likes It.

Phone 6034 SAND, GRAVEL and STONE Yards { 310 to 320 Murray St.
 301 to 315 Wallace St.

- " George L C, b 116 Highland av.
 " George N H, dr W D Henderson, b 2308 Crescent av.
 " George S (Lola), clk Bowser's, h 1114 McKee.
 " George T (Charlotte), driver Centlivre's, h 2218 N Clinton.
 " Georgia, milliner Dehm's, h 431 W Jefferson.
 " Gilbert C (Sarah), h 901 W Creighton av.
 " Gladys, milliner, b 2607 Weisser Park av.
 " Grover C (Elizabeth), ins agt, h 318 E Butler.
 " Grover J (Harriet), engr N P R R, h 116 Mechanic.
 " Grover C, clk, b 3027 Shawnee pl.
 " Gustave (Mary), contr, h 1334 Zollars av.
 " Guy appr Eng Mfg Co, b 1724 Andrew.
 " Harry, cook, r 522 Madison.
 " Harry (Ruth), painter, r 516 W Berry.
 " Harry E, plbr Hattersley's, b 1205 Van Buren.
 " Harry E (Edna), clk, h 3107 Harrison.
 " Harry O, driver Feist & Son, b 618 Madison.
 " Harvey D (Mary E) farmer, h 2308 Crescent av.
 " Hattie, opr Foster's, h 632 Harrison.
 " Hattie Mrs, opr Banner Laun, h 510 5th.

Ft. Wayne Plumbing & Htg. Co.
 E. F. OEISCHLAEGER,
 MANAGER
 PHONE 3107
 1007 HARRISON ST.

1916 MAP of CITY
 INCLUDES ALL NEW ADDITIONS
R. L. POLK & CO.
 401 Bass Block
 Telephones:
 1036-259

FOX BROS. & CO.
 923-5-7-9-931 CALHOUN STREET-

COMPLETE HOUSE FURNISHERS

M. J. BLITZ GENERAL INSURANCE AGENCY

514 Shoaff Bldg.
Phone 479

FORT WAYNE DIRECTORY

781

- Miller Hazel, steno Med Pro Co, b 246 E DeWald.
- " Hazel R, tchr Hanna Sch, b 231 E Williams.
- " Helene, clk, b 3500 Hanna.
- " Helene E, b 242 E DeWald.
- " Henrietta C, sewer W K Mills, b 1619 Sherman.
- " Henry, opr Cor Paper Co, b 541 Wallace.
- " Henry, b 2606 Calhoun.
- " Henry A (Cecelia), electr G E Co, h 1317 Jackson.
- " Henry A (Clementine), hdwe 1236 Wells, h 315 2nd.
- " Henry C (Minnie), clk F J Miller, h 417 W Pontiac.
- " Henry C D (Frances), mgr Benton's, h 501 Greenwood av.
- " Henry D (Bessie), carrier P O, h 1119 Michigan av.
- " Henry J (Rose A), mldr, h 1012 Washington blvd E.
- " Henry J, wtr Wellington, r 735 Washington blvd E.
- " Henry J (Mary), sec Mossman-Yarnelle & Co, h 208 E DeWald.
- " Henry J (Minnie), pres W P Gds Co, h 1020 Washington blvd W.
- " Henry L (May), carrier P O, h 413 Kinnaird av.

THE PACKARD PIANOS MADE IN FORT WAYNE PACKARD MUSIC HOUSE

930 CALHOUN STREET

- " Henry M (Mary), wall paper 3032 Calhoun, h 3205 Calhoun.
- " Herbert (Anna), brakeman Penn Co, h 3333 Webster.
- " Herbert A, winder, b 1417 E Creighton av.
- " Herbert H, boarder Thieme Bros, b 1119 Michigan av.
- " Herbert L (Nellie), foreman G E Co, h 1315 W Jefferson.
- " Herbert R, clk O Peters', b 812 W Creighton av.
- " Herbert R (Helen), clk W P G Co, h 902 Lake av.
- " Herbert R, drftsmn Am Dr Co, h 1414 Taylor.
- " Herman, hlpr Ft W Box Co, b 1433 Spy Run av.
- " Herman C, cash Wabash R R, b 812 W DeWald.
- " Herman G (Ernestine), foreman, h 1721 W Main.
- " Herman J (Bertha), clk Fisher Bros, h 628 Huffman.
- " Herman V (Emma), boilmrk, h 1110 Swinney av.
- " Herschel (Hazel), motorman, h 1628 Calhoun.
- " Herschel E, presser, b 2012 Weisser Pk av.
- " Homer O, r 221 W Wayne.
- " Hooker J (Katheryn) hlpr h 342 W Berry.
- " Howard G (Pearl), crater Bowser's, h 423 Buchanan.
- " Howard W (Christine), clk, h 1104 W Jefferson.
- " Ida, b 1658 Spy Run av.

SHRYOCK AUTO COMPANY

KEMCO ELECTRIC GENERATORS

LET US INSTALL THIS GUARANTEE SYSTEM IN YOUR CAR—75.00

PHONE 290

814-816 HARRISON STREET

Electric Hand Ironing ... SERVICE
Pioneer of Indiana

1711-1717 Calhoun St. Phone 6001

Troy Laundry Co.

THE OLD
RELIABLE
The Emporium
For Storage
Best, Safest, Cheapest,
Cleanest
Established 1876

Ross College of Chiropractic, Inc.

"CHIROPRACTIC'S INTELLECTUAL HEAD"

227 West Jefferson Street Fort Wayne, Indiana

782

R. L. POLK & CO.'S

REAL ESTATE AND FARMS
FINE BUSINESS, IMPROVED AND
VACANT PROPERTIES
131 E. BERRY

C. A. Rastetter

Miller Ida, b 409 Braekenridge.

- .. Mrs Ida, h 803 Anthony blvd.
- .. Ida E, forelady Bayer's, b 1336 Washington blvd E.
- .. Ira A, agt, b 913 Liberty.
- .. Ira II (Effie), condr Penn Co, h 506 E Leith.
- .. Irene A, b 628 Huffman.
- .. Irene J, b 311 W Creighton av.
- .. Irene K, dressmkr, b 1911 Smith.
- .. Irwin D, inspr G E Co, b 1315 W Jefferson.
- .. Isaac (Catherine), h 2206 Calhoun.
- .. Jackson H (Mary), elk, h 1724 Andrew.
- .. Jacob (Mary), condr G R & I, h 1131 E Creighton av.
- .. Jacob E (Mary), ironwkr, h 1925 Taylor.
- .. Jacob J, repr man, b 1658 Spy Run av.
- .. Jacob W (Lona), h 913 Liberty.
- .. Rev Jacob W (Mary), pastor St Paul's Lutheran Church, h 1126 Barr.
- .. James, r 130 Douglas Av.
- .. James B (Ruth), inspr G E Co, h 1422 Wabash av.
- .. James E, lab Bowser's, b 117 E Pontiac.

Osteopathy DR. JOHNSTON

DISEASES CURED

Res. Home Phone 6534. Office 1529. 4th Floor Shoaff Bldg. (Licensed)

- .. James I, brakeman, b 439 E Pontiac.
- .. James O, b 1925 Taylor.
- .. James P (Eliza), h 2907 Jane.
- .. Jane, opr Lamp Wks, b 1921 Oliver.
- .. Janie, opr Lamp Wks, b 416 E Creighton av.
- .. Jay C (Alice), lab, h 1304 Maud.
- .. Jeanette, transfer W K Mills, b 1105 Swinney av.
- .. Jefferson E (Zeralda), driver Bash's, h 805 Anthony blvd.
- .. Jennie (wid George C), b 1223 Michigan av.
- .. Jerome J, student, b 311 W Creighton av.
- .. Jesse M (Fay), hlpr Dudlo, h 2825 Lafayette.
- .. John (Edith), hlpr Bursley's, b 508 E Creighton av.
- .. John (Ella), h 1417 Boone.
- .. John, hlpr, b 1442 Broadway.
- .. John (Amelia), h 812 W DeWald.
- .. John (Caroline), tmstr, h 1911 Smith.
- .. John A, b 1203 Stophlet.
- .. John A, ydmstr Wabash R R, b 812 W DeWald.
- .. John A (Mary), engr G R & I, h 2339 Lafayette.
- .. John A, fnshr S D Bitler, h 1308 E Wayne.

BEAUTIFY YOUR HOMES
Call **OLIVER S. JONES**

Phone 6577

PAINTER & DECORATOR

120 E. Leith St.

Regis Original Dry Cleaning Company

Service—Perfect
1205 Calhoun St. Phone 2198

Geo. L. Ashley's Sons Rooms 420-421 Shoaff Bldg
PHONE 2905
INSURANCE—Fire, Life, Accident and Health

FORT WAYNE DIRECTORY

783

- Miller John C (Clara), slsmn, h 2020 Brookside.
- “ John E (Cora), foreman, h 1428 Stophlet.
- “ John E (Lydia), carp, h 421 High.
- “ John F (Catherine), tel opr Wabash, h 3030 Harrison.
- “ John F jr, bkpr Gas Co, b 3030 Harrison.
- “ John G (Eva), blksmth, h 1921 Oliver.
- *“ John G (Ora), hlpr Rolling Mill, h 330 Murray.
- “ John H (Ernestine), routemn Adam's, h 204 2nd.
- “ John H (Barbara), saloon, h 2002 Beech.
- “ John J E (Anna), decorator, h 2727 Hanna.
- “ John L (Lena), boilermkr Penn, h 303 W Williams.
- “ John P, knitter W K Mills, b 1619 Sherman.
- “ John P, hlpr G E Co, h 1442 Broadway.
- “ John S (Mary), plmbr Gas Co, h 1435 Lillie.
- “ John W (Alma), foreman Gas Co, h 821 High.
- “ John W (Anna), brakeman, h 2518 Hanna.
- “ John W (Lou), condr, h 418 Mechanic.
- “ John W (Lillie D), slsmn, h 938 Lincoln av.
- “ John W, cigarmkr, b 934 E Wayne.
- “ John W, cigarmkr Hazzard's, h 1013 St Mary's av.
- “ Joseph, bottler Maumee Dairy, h 342 W Berry.

Brown Trucking Co. 125 W. Columbia
PHONE 73

- “ Joseph, porter J G Baral, b 319 W Jefferson.
- “ Joseph F (Lottie), horse buyer, h 1230 Spy Run av.
- “ Joseph F (Catherine), (Heit-Miller-Lau), h 311 W Creighton av.
- “ Joseph H (De Etta), hlpr, Sears, h 2617 Indiana av.
- “ Joseph L (Amelia), h 1135 Wilt.
- “ Joseph S (Alma), knitter W K Mills, h 1119 Putnam.
- “ Joshua (Carrie), gov inspr Eckart's, h 609 Washington blvd W.
- “ June, opr, b 1921 Oliver.
- “ Mrs Katherine, h 1205 Van Buren.
- “ Lacell, opr Lamp Wks, b 309 E Leith.
- “ Laura C, pkr Hazzard's, b 934 E Wayne.
- “ Leo (Lena), hlpr Bowser's, h 1327 Hnestis av.
- “ Leo E (Lona), boilermkr, b 1207 Wall.
- “ Leo J (Rosalyn), electr, h 1914 Kentucky av.
- “ Leo R, clk E B Miller, b 448 Boltz.
- “ Leon, messngr, b 415 Buchanan.
- “ Leon P, elev opr Rurode's, b 1126 Maumee av.
- “ Lester, strander Rolling Mill, b 722 Taylor.
- “ Lester J, plumbr, h 133 Wallace.

SPECIFY MONARCH PAINT FOR YOUR WORK

100% PURE. • It will stick and wear longest

Phones 149-150

Seavey Hardware Co.

HARRISON
and PEARL

422-424 Shoaff Bldg.
**Real Estate
Farms and City Property**

R. PARKER SMITH
House Phone 6225
Office Phone 2615

**Auto and Stove Parts
Plated Like New
VAN ARNAM MFG. CO.
Taylor St., Fort Wayne, Ind. PHONE 6208**

Bath Tubs and Lavatories

The National Mill Supply Co.

209-211 East Columbia Street

784

R. L. POLK & CO.'S

Barva-Wichman Tire Factory Co.
223 EAST BERRY ST. PHONE 1051
DEALERS IN AUTOMOBILE ACCESSORIES

- Miller Levi H (Nancy), hlpr, h 320 W Superior.
- “ Lillieh Mfg Co, auto accessories 701 Shoaff bldg.
- “ Lillie, maid 312 Washington blvd E.
- “ Lois B, winder, b 1921 Oliver.
- “ Lola C, tchr Smart Sch, b 2306 Bowser av.
- “ Louis D, mach Wabash R R, b 510 Lavina av.
- “ Louis L (Mamie), trav slsmn, h 3133 Broadway.
- “ Louisa (wid Wm), h 309 E Leith.
- “ Louise, b 1709 Calhoun.
- “ Mrs Louise, b 1418 Francis.
- “ Louise S (wid Herman W), h 1111 E Lewis.
- “ Lucile, b 208 E DeWald.
- “ Lydia (wid John E), h 1225 Wells.
- “ Mae, opr Lamp Wks, b 321 Masterson av.
- “ Marcus E, tel opr Penn Co, b 2507 Miner.
- “ Margaret (wid Frederick), b 217 E DeWald.
- “ Margaret, asst Simon & Pauley, b 1333 Wall.
- “ Marie, b 1934 Weisser Park av.
- “ Marie, b 704 High.
- “ Marie, clk, b 1312 W Main.
- “ Marion (Blanch), lab, h 913 Ewing.

The Seelberg Store
126 E. BERRY ST. **SMART CLOTHES for WOMEN** BET CALHOUN ST. AND POST OFFICE.

Telephone
2609

- “ Marion O (May), (Miller-Banks Furnace Co), h 642 Anderson av.
- “ Martha E (wid Albert P), b 1215 Jackson.
- “ Martin G (Henrietta), propr Wayne Showcase Co, h 2810 Fox av.
- “ Martin H (Catherine), slsmn, h 812 W Creighton av.
- “ Martina, music tchr, b 1126 Barr.
- “ Mary, opr Pollak's, b 525 E Creighton av.
- “ Mary, stripper Hazzard's, b 934 E Wayne.
- “ Mary (wid Conrad), h 1619 Sherman.
- “ Mary (wid George J), b 819 Washington blvd E.
- “ Mary (wid Nicholas), h 821 Eliza.
- “ Mary E, b 515 Washington blvd E.
- “ Mary C, inspr W K Mills, b 2708 Weisser Pk av.
- “ Mary L (wid David), h 1336 Washington blvd E.
- “ Mary M (wid Wm D), b 525 Huffman.
- “ Mary P (wid Paul), h 1628 Greene.
- “ Mathias (Katie), lab, h Emma av.
- “ Matilda C, steno S M Hench, b 2507 Miner.
- “ May, inspr, b 2010 John.
- “ Mayme, mender, b 1911 Smith.

European School of Music

117 WASHINGTON BLVD., WEST
PHONE 1521 Fort Wayne, Indiana

GEORGE BAILHE
Director
Twelve Instructors
Diplomas and
Teachers'
Certificates

1916 MAP of CITY Includes all New Additions
R. L. POLK & CO.
401 Bass Block
Telephones:
1036-259



Trunks, Traveling Bags, Suit Cases:

SAMPLE TRUNKS AND CASES A SPECIALTY

827 CALHOUN ST.

Phone 2603

FORT WAYNE DIRECTORY

785

- Miller Maude M, teacher, b 609 Washington blvd W.
 .. Max R (Helen), knitter, h 1717 Illinois.
 .. Millie b 3500 Hanna.
 .. Minnie, opr Dudlo, b 1334 Zollars av.
 .. Myrl M, student, b 938 Lincoln av.
 .. Myrtle, student, b 2329 Lafayette.
 .. Nellie, opr Banner Laun Co, b 1117 Hanna..
 .. Nellie, dom 1109 W Berry.
 .. Nelson, b 1614 Fletcher av.
 .. Nicholas, lab Penn Co, h 415 Buchanan.
 .. Nicholas J, chauffeur, b 1658 Spy Run av.
 .. Nora, b 1623 Cass.
 .. Norman F (Tena), clk Fruit House, h 645 Archer av.
 .. Mrs Odilia, b 1925 Taylor.
 .. Oliver (Louise), brewer Berghoff's, h 1141 Grant av.
 .. Oral D, brakeman, b 2308 Crescent av.
 .. Orla S (Madeline), flagman, h 1302 Calhoun.
 .. Orin P (Ida W), mach, h 1111 Summit.
 .. Orren, electr State Sch, b same.
 .. Oscar, tmstr, b 420 Dawson.
 .. Oscar C (Nora), patternmkr, h 116 Brackenridge.

W. H. HEIDER & COMPANY
 WE FIT THE Tailors 113 East Wayne Street
 HARD TO FIT FORT WAYNE, IND.

- .. Oscar T (Jennie), car repr, h 2607 Anthony blvd.
 .. Oscar W (Lucile), mach G E Co, h 752 Taylor.
 .. Otto, hlpr, h 2524 Warsaw.
 .. Rev Paul F (Mary), asst pastor St Paul's Lutheran Church, h 1120 Barr.
 .. Paul H (Marie), clk Ft W Drug Co, h 2526 Euclid av.
 .. Paul S (Mamie), knitter, h 313 Greenwood av.
 .. Peter L, trucker Penn Co, b 2432 Lillie.
 .. Ralph, grinder G E Co, b 2410 Bowser av.
 .. Ralph H, inspr G E Co, b 2518 Hanna.
 .. Ralph J, tester, b 1205 Van Buren.
 .. Ralph N (Martha), finshr Packard Co, h 712 Cottage av.
 .. Raymond J, disp Penn, b 1934 Weisser Pk av.
 .. Reed, candymkr, b 315 2nd.
 .. Retha, nurse, r 110 Wildwood av.
 .. Richard G, butler 2905 Fairfield av.
 .. Robert (Victoria), fitter Gas Co, h 1917 Washington blvd E.
 .. Robert (Florence), plumber, b 1229 Boone.
 .. Robert J (Irene), driver Eng Co 2, h 527 Wallace.

PIANOS

Representing the World's
Leading Makers

GUY CONKLIN

1008 CALHOUN

Troy Laundry Co.
 In all Its Branches
 VACUUM CLEANING SERVICE
 1711-1717 Calhoun St. Phone 6001

CHIROPRACTOR
 131 E. Berry above People's Drug Store, Opp. Post Office
TELEPHONE 440
C. J. GOEBEL, D. C. M. C.
 DOCTOR OF CHIROPRACTIC
 GRADUATE WITH HIGH HONORS OF ROSS COLLEGE OF CHIROPRACTIC

DISTRIBUTORS OF ELECTRICAL SUPPLIES
THE PROTECTIVE ELECTRICAL SUPPLY CO.

130-132 West Columbia St.

Phones: 1977 and 1813

786

R. L. POLK & CO.'S

- Miller Robert J (Minnie), driver Buckeye, h 2730 Winter.
 " Robert K (Nellie), carrier P O, h 1708 Illinois.
 " Rollen W, boy Frank's, b 2044 Nelson.
 " Rollo J, cooper Per Bis Co, b 2044 Nelson.
 " Rosalie (wid Charles), h 510 Lavina av.
 " Rose, tailoress, b 407 Madison.
 " Rose M, dom 340 W Wayne.
 " Roswell D (Dorothea), b 908 W DeWald.
 " Russell K, asst forester, b 1921 Oliver.
 " Ruth Mrs, dep assr Wayne Tp, b 916 Lincoln av.
 " Ruth A, dep assr Wayne Tp, b 916 Lincoln av.
 " Samuel, b 2811 Jane.
 " Samuel (Ida), brakeman Penn, h 1809 Harrison.
 " Samuel A, mach, h 1234 Scott av.
 " Samuel C, clk, b 1119 Eliza.
 " Samuel G (Minnie), inspr Bowser's, h 1714 E Creigh-
 ton av.
 " Sarah (wid Robert), h 1201 Boone.
 " Scott W (Cornelia), driver, h 1022 Grant av.
 " Selma E, b 1020 Washington blvd W.
 " Sebastian (Marie), h 704 High.

HOUSE OF QUALITY **G. W. GATES & CO.** "THE CLOAK HOUSE"
 122 to 124 W. Berry St. ∴ Phone 3655

Fert Wayne's LARGEST AND MOST COMPLETE MUSLIN UNDERWEAR and CORSET DEPT'S, located 2nd floor.

- " Seraphim C (Catherine), pntr, h 1619 Sherman.
 " Sid, slsmn Moellering Bros & Millard, r Hayes Hotel.
 " Silas F (Nettie), carp, h 4030 Agnostie av.
 " Silas I, switchman Penn Co, b 1620 Lanternier.
 " Sophia (wid Wm), h 3500 Hanna.
 " Sophia (wid Wm), h 1709 Calhoun.
 " Sophia C, b 2606 Calhoun.
 " Stella (wid Charles II), h 505 High.
 " Mrs Stella, clk Seelberg's, h 502 E Berry.
 " Stephen, dragout Rolling Mill, b 1417 Broadway.
 " Theodore N (Emma), h 2507 Miner.
 " Theodore W, pricer Ft W Drug Co, b 1126 Barr.
 " Ulric U, h 915 Lafayette.
 " Veronica (wid Joseph), h 1105 Swinney av.
 " Victor L (May), pntr Penn Co, h 3003 Harrison.
 " Victor V, see Wildwood Sales Co, b 123 E Williams.
 " Viola, errand girl Thieme Bros, b 1721 Cass.
 " Waldo H (Hamah), (Miller & Sons), h Brooklyn av
 (18).
 " Walter, clk Thing's, b 1320 Fletcher av.
 " Walter D (Clara), trav slsmn, h 1107 W Berry.

M. F. KAAG & SONS
 SELL DINNER SETS AND TOILET SETS

105 East
 Columbia
 Street

425-431 EAST
 COLUMBIA ST.
 PHONE 165

Banner Laundering Co.

"DOMESTIC AND
 HIGH GLOSS
 FINISHES"

Regis Dry Cleaning Co.

ORIGINAL FRENCH PROCESS
 NOT EXCELLED
 1205 Calhoun St. Phone 2198

Always in Perfect Condition--The Hupmobile

Randall Auto Sales Cor.

Phone 311
120 West
Jefferson

FORT WAYNE DIRECTORY

787

Miller Walter (Nannie), fireman Grace Con, h 4118 Fairfield.

- .. Walter J (Anna), boarder W K Mills, h 645 5th.
- .. Walther, student, b 1126 Barr.
- .. Wilda, opr Lamp Wks, b 1619 Hillside av.
- .. Wm (Hettie), agt Wells Fargo, h 1903 Harrison.
- .. Wm, jan Miner Sch, b 506 Jackson.
- .. Wm, lab, b Lillian av (3).
- .. Wm (Louise), saloon 2213 Spy Run av. h 342 Centlivre av.
- .. Wm jr, b 342 Centlivre av.
- .. Wm A (Dora), contr, h 125 Washington blvd W.

MILLER REV WM C, Sec Rt Rev H J Alerding, h 1140 Clinton, Tel H 352, B 253.

- .. Wm E (Helen), mach W O T Co, h 448 Boltz.
- .. Wm F, slsmn, b 3030 Harrison.
- .. Wm G (Mary), clk, h 315 E Creighton av.
- .. Wm G (Sarah), hlpr G E Co, h 1414 Taylor.
- .. Wm H, inspr Cor Paper Co, b 1709 Calhoun.
- .. Wm H (Florence), mach, h 1051 Swinney av.
- .. Wm H F, hlpr Wabash, b 325 Brandriff.
- .. Wm M (Rose), boilermkr N Y C, h 1829 Webster.

We Furnish
The Home

PICKARD

HOUSE FURNISHING CO.
112-114-116 EAST COLUMBIA ST.
STORE ONLY ONE SQUARE NORTH AND A FEW FEET EAST FROM THE TRANSFER CORNER

on
Easy Payments

- .. V m M (Hermia), lineman Home Tel Co, h 736 Riverside av.
- .. Wm M (Ollie), solr, h 1429 Cass.
- .. Wm O (Marie), fireman, b 1022 Pape av.
- .. Wm O, condr, b 710 Greeley.
- .. Wm P (Selma), engr N P R R, h 434 Perry av.
- .. W Howard (Christine), material engr G E Co, h 1104 W Jefferson.
- .. Zedna Z (Maude A), foreman Trac Co, h 206 W Williams.
- .. Zoa, cash C W Bitner, b 3027 Shawnee dr.
- .. & Sons (Christian, Waldo H and George C), tanners 1107 Broadway.

Millerkamp Josephine, wndr W K Mills, b 1205 Anthony

- .. Nora, winder W K Mills, b 1205 Anthony blvd.
- Millhouse Albert, hlpr Bursley's, b 2321 Forest Pk blvd.
- .. Charles S (Anna), boilermkr, h 1223 Eliza.
- .. Harry E, carp, h 217 Esmond.
- .. Nelson D, bkkpr, b 2321 Weisser Pk av.
- .. Samuel, bridge carp, h 2321 Weisser Pk av.

HOFFMAN BROS. CO.

800 WEST MAIN ST.
HARDWOOD LUMBER AND VENEERS

712 BARR ST.
TELEPHONE 547
FORT WAYNE, IND.

Plumbers and
Gas Fitters

Thrasher & Herman

Northern Indiana's Largest
Exclusive Garment House

E. A. GOODRICH, Manager

SAULS

Clothes of the better sort for
Men Women and Children

Phone
Home 1630
120-122 EAST
BERRY STREET

JACOBS' MUSIC HOUSE

SOLE AGENTS FOR STEINWAY & SONS' PIANOS

1021-1023
CALHOUN ST.

Piano and Player Market of Fort Wayne
PHONE 624

788

R. L. POLK & CO.'S

Milligan Daniel G (Verne), corres Bowser's, h 2528 Hoagland av.

" Mary E, nurse, b 824 Washington blvd W.

Millikin P Paul (Madge), (Cap Coop Co), h 2544 Maple pl.

Milliman Carrie, dressmkr, r 911 Lake av.

" John K, cigarmkr 619 Calhoun, b 1115 Rivermet av.

Milloff Kosta, lab Penn Co, b 1424 Hanna.

Mills Anna(wid Grant), b 530 Cherry.

" Arthur E (Cora), engr G R & I, h 119 W Leith.

" Arvilla, looper, b 1624 Franklin av.

" Benjamin H (Alice), h 517 Lasselle.

" Brenton S (Susie), clk Kayser & Baade, h 2323 Miner.

" Catherine (wid Wm), b 1205 Organ av.

" Charles J (Sophia), mach Noble Mach Co, h 2608 John.

" Charles M (Mettie), mgr Rurode's, h 840 Columbia av.

" Darius G, dep sheriff Allen Co, b 412 Calhoun.

" Elizabeth, opr Foster's, b 2320 Miner.

" Ethel V, clk W F Geller, b 1717 Andrew.

" Frank E (Ethel), credit mgr W O T & P Co, h 3810 Fairfield av.

Stoves & Crockery

129 East Berry Street
726 Clinton Street
Telephone 1641

Fort Wayne
Outfitters Co.

" Frank J (Mamie), teller Tri-State L & T Co, h 2809 Calhoun.

" Frank W, clk Wolf & Dessauer, b 725 Washington blvd E.

" George, stock clk, b 530 Cherry.

" George, mach, h 725 Washington blvd E.

" George A (Charlotte), fireman, h 119 Grand.

" George W (Emma), inspr Van Arnam's, h 1342 Guthrie.

" Harry (Cora), mach G E Co, h 1010 Dayton av.

" Harvey S (Della), motorman, h 336 Nussbaum av.

" Hattie H, h 1717 Andrew.

" Isaac (Sarah), h 2718 Savannah.

" James, tester G E Co, b 530 Cherry.

" Jesse E (Lillie), condr, h 1111 Hanna.

" Jesse J (Gara), hlpr, h 419 Nussbaum av.

" John (Lucy E), lab, h 1233 Wefel.

" John B (Dora), foreman G E Co, h 533 Home av.

" John W (Mary), driver, h 1820 Howell.

" Joseph, hlpr, b 1717 Andrew.

" Phraortes (Ina), laundryman Luth Hosp, h 2436 Thompson av.

Schone & Ankenbruck UNDERTAKERS AND EMBALMERS

N. W. COR. BARR AND BERRY STS. PHONE 377

C. C. Schlatter & Co. Builders' Hardware
202-206 East Columbia

1916 MAP of CITY Includes all New Additions
R. L. POLK & CO.
401 Bass Block
Telephones:
1036-259

TROY-AMERICAN DRY CLEANING CO.

All Modern Equipment for Handling Every Variety of Cleaning and Dyeing

1810-1812 CALHOUN STREET

PHONES 6002-6003

Albert Tomkinson JOBGING and REPAIRING PROMPTLY ATTENDED TO Phones--Store, 205 Residence. 6251 111 Montgomery St. **PLUMBING and HEATING**

FORT WAYNE DIRECTORY

789

- Mills Rachel (wid Theodore), b 1735 4th.
- “ Raymond A. clk, b 268 John.
- “ Scott F (Bertha), (Mills & Wiegand), h 1350 Guthrie.
- “ Willard D (Maud), mach hd Bowser's, h 2237 Smith.
- “ Wm C (Ethel), chauffeur W K Mills, h 2406 Miner.
- “ Willard D (Maud), hlpr, h 2214 Winter.
- “ Wm E (Bessie), clk Coverdale & Archer, h 1137 Eliza.
- Millmeir Joseph (Louise), butcher, h 1204 W Main.
- Milner E L, fireman Penn Co, b 2430 John.
- “ James F (Carrie), engr Penn Co, h 2430 John.
- Mimin Ozir, cigars 347 E Lewis, h same.
- Minder Clara, opr Lamp Wks, b 711 Barr.
- Miner Wm, knitter Thieme Bros, b 1621 W Main.
- Minehart Aeschylus F (Florence), ship clk, h 1137 Mc Culloch.
- “ Jacob X (Maude), bkkpr, h 327 Organ av.
- “ John W (Esther), mgr Ft W Screen & Awning Mfg Co, h 536 Meyer av.
- Miner, see also Gmeiner.
- “ Bram F (Ruth), agt Jew Tea Co, h 224 W Williams.



- “ Charles W (Esther), hlpr Penn Co, h 211 Douglas av.
- “ Edith, clk, r 523 E Wayne.
- “ Estella, photogr, b 248 Douglas av.
- “ E, hlpr Brown Tkg Co, b 1217 Lafayette.
- “ George E, solr, b 248 Douglas av.
- “ Leora, tchr Miner Sch, b 248 Douglas av.
- “ Ocie, stenogr G E Co, b 2121 Broadway.
- “ Phillip F (Frieda), clk Ft W O & S Co, h 3317 Webster.
- “ Mrs Rose (wid Samuel), h 924 Clinton.
- “ Sarah (wid Byron D), h 248 Douglas av.
- “ School cor Miner and W DeWald.
- “ Silas C (Sarah), tmstr, h 901 Tennessee av.
- Miner's Studio, H Y Ozaki propr, 121 W Wayne.
- Mingus Charles (Minnie), h 1232 W Jefferson.
- “ Clela, stenogr Somers & Kennerk, b 1232 W Jefferson.
- “ Jay, winder G E Co, b 1232 W Jefferson.
- Minich, see also Minnich and Munich.
- “ Alfred C (Amelia), driver Berghoff's, h 2005 Washington blvd E.
- “ Benton K, clk Pro Elec Sup Co, b 2217 Anthony blvd.
- “ Harry (Alice), saloon 1814 W Main, h 1916 same.

GARAGE—Schiefer Automobile Co. Hudson Paige
 718-720 BARR STREET
 MOTOR CARS
 DISTRIBUTORS

Union Messenger Line

PHONE 3858—TRY US

Fishack-Ellewood Co.

**BUILDING
MATERIAL**
Telephone
241

790

R. L. POLK & CO.'S

- Minich K E, hlpr Trac Co, b 1628 Calhoun.
 " Thomas O (Jennie), solderer, h 2217 Anthony blvd.
 Minier George F (Myrtle), engr Penn Co, h 2527 Holton
 av.
 *Minisee Paul (Beatrice), driver Brown Tkg Co, h 526
 Holman.
 Minneker Edward (Anna), claim agt Trac Co, h 723 Run-
 nion av.
 " Emma, b over 1217 Lafayette.
 Minnich Charles (Flora), hlpr W K Mills, h 1217 Rumsey
 av.
 " Clara, transferer W K Mills, b 1404 N Harrison.
 " Edith H, hlpr Ft W Box Co, b 1404 N Harrison.
 " Frank E (Ella), boilermkr Penn Co, h 523 Buchanan.
 " Frank W, mgr 527 Shoaff bldg, b Baltes Hotel.
 " John (Jane), h 313 Wildwood av.
 " Joseph F (Laura), ins agt, h 501 Walnut.
 " Martha, b 1404 N Harrison.
 " Mathilda (wid Philip), h 209 3d.
 " Philip J (Anna), blksmth Gruber's, h 1404 N Harrison.
 " Philip (Kate), truck bldr, h 1211 Lillie.

TRY THE AUTO SUPPLY CO.

FOR TIRES AND VULCANIZING

119-123 WASHINGTON BLVD. WEST

- " Sylvester, toolmkr G E Co, b 1404 N Harrison.
 Minser Austin A (Almaretta), h 716 Frederick.
 " Charles H (Victoria), engr, h 814 W Superior.
 " Guy R, caller, b 814 W Superior.
 " Helen, b 814 W Superior.
 " Laura, boxer W K Mills, b 716 Frederick.
 " Roy C (Hazel), toolmkr G E Co, h 1636 High.
 Minsky Abe (Hattie), pres Clark Fruit Co, h 11 White
 Apts.
 Minster Lawrence L, mach, b 247 E DeWald.
 Mintch Dora M, clk Banner Lamm Co, b 325 Baker.
 " Harry L, mach Bowser's, h 325 Baker.
 Minton Ernest (Olive), dentist, h 711 E Jefferson.
 " Geo H (Edna), pressmn Journal-Gazette, h 1101 Mau-
 mee av.
 Minuet Bldg, 121-123 Washington blvd E.
MINUET ELECTRIC SHOP (see Electric Supply & Fix-
 ture Co), 123 Washington Blvd E, Tel 2798.
 Miraele Charles A (Hallie), foreman, h Carson av (14).
 " George W (Mary), brakeman N P, h 608 Walnut.

NIEZER & CO. COAL

1308-1320 HAYDEN STREET

Phones

550 and 1416

"BLAZO." OUR FAMOUS COOKING COAL

Fitch & Fishing
213 Shoaff Bldg. Insurance

Troy Laundry Co.

Sanitary SERVICE
Fire and Germ Proof Building
1711-1717 Calhoun St. Phone 6001

PLUMBING and HEATING SUPPLIES
THE P. & H. SUPPLY CO.
 225-227 EAST COLUMBIA ST.

FORT WAYNE DIRECTORY

791

Miracle Joseph A (Beatrice), shoes 706 1/2 Calhoun, h 527 Prospect av.

Miraglia Joseph, lab, b 531 Hough.

Mirtes Edward J, stripper Schneider's, b 1009 Pape av.

" John (Amelia), lab G E Co, h 1009 Pape av.

Mischo Florence W, assmblr G E Co, b 815 Lavina av.

" John A, miller Mayflower Mills, b 815 Lavina av.

" Katherine N (wid Nicholas), h 815 Lavina av.

" Victor, stk clk G E Co, b 316 Douglas av.

Miscznk Petro (Addie), lab Penn Co, b 445 Buchanan.

Miskel John A (Maude), trav slsmn, h 1124 Elmwood av.

Misner, see also Meisner.

" Charles, engr N P R R, h 814 W Superior.

" Clarence E (Nettie), engr Penn Co, h 236 E Williams.

" George W (Armanda), painter, h 223 E Williams.

" James A (Della), h 1715 Lafayette.

" Milton J, fireman Penn Co, b 236 E Williams.

" Seymour (Claudine), drftsmn City engr, h 1215 E Creighton av.

" Wm, carp, b 1220 Calhoun.

Miszczuk Peter (Mary), lab, h 1313 Ohio.

Life, Health and
 Accident, Fire
 Plate Glass
 Tornado

Walsh & Co.

General Insurance and Real Estate
 Calhoun St Phone 2476

Employers Liability
 Burglary and Theft
 Automobile
 Bonding, Elevator
 Live Stock

Mitchell Alfred, pntr Zollinger's, b 1117 Oak.

" Auttis (Ruth), chauffeur, h 2523 Weisser Pk av.

*" Blanch, b 336 Melita.

" Bryan, driver Ft W Hdwe & Sptg Co, b 1117 Oak.

" Dessa, opr Home Tel Co, b 2730 Weisser Pk av.

" Elizabeth, mndr W K Mills, b 1215 Packard av.

" Ely (Inez), painter, h 818 4th.

" Eva, h 124 Eureka.

" Fannie, opr, b 1140 Franklin av.

" Frank H (Carrie), carp Penn Co, h 414 E Suttentfield.

" Frank J, b 2211 Broadway.

*" George, lab, b 2027 Lafayette.

" George (Minnie), h 804 Barr.

*" Hallie, dom 1020 Kinnaird av.

" Harry, mach G E Co, h 209 W Butler.

" Harry L (Edith), mach, b 1803 Clinton.

" James (Kathryn), lab, r 915 Barr.

" James W (Elizabeth), (Mitchell & Mensing), h 916 St Mary's av.

" John R (Florence), mgr Washburn-Crosby Co, h 604 Rudisill blvd.



Smoke "GOLD SEAL" 5c CIGAR

712 BARR ST.
 TELEPHONE 547
 FORT WAYNE, IND.

Plumbers and
 Gas Fitters

Thrasher & Herman

Hot Air Furnaces

Wm. Carter & Sons
 423 Old Fort Place Phone 431

Dr. K. L. SEAMAN *Osteopathic*
Dr. J. A. CHAPMAN *Physicians*

312 SHOAFF BUILDING

TELEPHONE 2904

792

R. L. POLK & CO.'S

- Mitchell Laura (wid John), h 1117 Oak.
 " Mrs Mary L, dressmkr, b 727 Edgewater av.
 " Maude, opr Dudlo, b 2211 Broadway.
 " Mrs Minnie, jan Lincoln Life Ins Co, r 804 Barr.
 " Minnie C, dom 614 W Wayne.
 " Myrtle M, opr Dudlo, b 2211 Broadway.
 " Philander C (Lula), h 2211 Broadway.
 " Ralph E (Mary), trav slsmn Iron Store, b 2727 Oliver.

MITCHELL RATING SYSTEM, R J Mitchell Mgr, 411 People's Trust Bldg, Tel 2986.

- " Robert J (Kate), mgr Mitchell Rating System, h 2201 Alabama av.
 * " Wm (Anna), hlpr Keller & Sons, h 336 Melita.
 " Wm (Mary L), engr, h 727 Edgewater av.
 " & Mensing (J W Mitchell, A E Mensing), saloon 536 W Main.

Mitten Fredrich L (Cleo), inspr Penn Co, h 1206 Lambert drive.

Mitzner Frank O (Emma), mach opr Bowser's, b 1701 E Creighton av.

" Herman, lab Bowser's, b 1701 E Creighton av.

Fort Wayne Box Co.

ENGRAVERS · PRINTERS · BINDERS | PHONES
 CALHOUN AND SUPERIOR STREETS | 919-287

Mix Eldredge M (Sadie), (Ft W Beef Co), h 903 Lake av.

- " King (Rose), watchman, h 1016 High.
 " Lucy, student, b 903 Lake av.
 " Wm (Nellie), boarder W K Mills, h 1016 High.
 " Wm K (Rose), watchman N P R R, h 1016 High.

Mize Charles F (Elta), plumber 712 Lawton pl, h same.

Mizer Elmer (Sarah), mach, h 313 W Leith.

Mlynarsky Stany, mach opr, b 1808 Gay.

" Walter (Anna), ear inspr, h 1808 Gay.

Mock Clyde F (Edna), hlpr, h 807 Grace av.

" Earl, driver A C Brase, b 323 Baker.

" Fern, b 323 Baker.

" Roy, hlpr Brown Tkg Co, b 1319 Bass.

" Victor H (Emma), tester, h 626 Greeley.

Mocrea Pora, opr Lamp Wks, b 118 Graeter.

MODERN WAY FURNACE CO THE, A E Rose Pres, H W Sigrist Sec and Treas, 609-610 Shoaff, Tel 830.

Moderwell, see also Motherwell.

MODERWELL COAL CO, Hiram C and Jay M Moderwell, Fulton and Nickel Plate R R, Tel 808.

THE WILDWOOD BUILDERS

COMPLETED HOMES AND HOUSES BUILT TO ORDER
 IN ORIGINAL DESIGNS

Winter & Wabash R. R.

Phone 722

P. B. ARNOLD CO. Electric
 213 EAST MAIN STREET
 FANS
 IRONS
 TOASTERS
 MOTORS
 WASHING MACHINES
 PHONE 317

1916 MAP of CITY
 Includes all New Additions
R. L. POLK & CO.
 401 Bass Block
 Telephone:
 1036-259

"Satisfacto" Coals

The Home Supply Co.
Phone 6030

FORT WAYNE DIRECTORY

793

- Moderwell Hiram C (Mary), (Moderwell Coal Co), h 2527 Hoagland av.
 " Jay M (Martha), (Moderwell Coal Co), h 219 W Superior.
 " Mrs Martha J, sub Pub Schs, h 219 W Superior.
 Modrack Minnie C (wid John C), b 348 Wildwood av.
 Moeckel Franz (Selma), mach, h 2815 Weisser Park.
 Moehlenbrock, see also Muehlenbruck and Muhlenbruck.
 " Charles, bench hd G E Co, b 724 Greeley.
 " Henry (Minnie), mason, h 724 Greeley.
 " Henry D, mach opr G E Co, b 724 Greeley.
 " Herman F, clk The Vim, b 724 Greeley.
 Moeller, see also Miller, Mohler, Mueller, Muhler and Muller.
 " Adelia, hlpr Ft W Ptg Co, b 1154 Division.
 " Bernadine (wid Ernest), h 825 W Main.
 " Christian H G (Minnie), carp, h 1013 Madison.
 " Edwin, clk, b 1013 Madison.
 " Elenora, stitcher Ft W Ptg Co, b 1013 Madison.
 " Ernst H (Blanche), trav slsmn, h 1435 N Calhoun.



1012 CALHOUN STREET

See Meigs and See Right

GUARANTEED GLASSES FROM
\$1.50 UP

LYRIC THEATRE BUILDING

- " Gustave H (Delphine), dept mgr Frank's, h 825 W Main.
 " Herman, b 1435 N Calhoun.
 " Herman F, knitter W K Mills, b 1154 Division.
 " John C (Catherine), trucker Penn Co, h 612 Madison.
 " Sophia (wid Fred), h 1154 Division.
 " Wm H, mach, b 1435 N Calhoun.
 " Wm H (Geneva), estimator A Rolf, h 3226 Beaver av.
 Moellering Arthur II, clk, b 323 Washington blvd W.
 " Brick Co, H F Moellering pres and treas, C E Moellering vice-pres, E H Moellering sec, 241 Murray.
MOELLERING BROS & MILLARD (Henry F Moellering, Robert Millard), Wholesale Grocers 110-112 W Columbia, Tels H 126-127 B 126.
 " Charles E (Amelia), (Moellering Con Co), h 420 Montgomery.
 " Clara, steno Inter Traffic Sch, b 4426 Calhoun.
 " Construction Co, C E Moellering pres and treas, H A Gerberding vice-pres and gen'l supt, E H Moellering sec, 241 Murray.
 " Edward C, bkkpr Gas Co, b 4426 Calhoun.

1916 Map of City

INCLUDES ALL
NEW ADDITIONS
R. L. POLK & CO.

401 BASS BLOCK

TELEPHONES: 1036-259

Service—Perfect
Original Dry Cleaning Company
Regis French
 1205 Calhoun St. Phone 2198

Chas. D. Nolan

Real Estate and Farms, General Insurance and Bonding
 Manager Massachusetts Bonding & Insurance Co. of
 Saginaw, Mich. Old Line Stock Company
 Suites 404-405 Phones 1625-1553 Lincoln Life Bldg.

Wm. J. Dell, Plumbing and Heating

Phone 6023 2202 Hanna St.

794

R. L. POLK & CO.'S

Moellering Edward H (Emma), (Moellering Con Co), h 414 Montgomery.

.. Emma (wid Wm F), h 323 Washington blvd W.

.. Emma, b 323 Washington blvd W.

.. Ernest C, student, b 4426 Calhoun.

.. Flora, student, b 4426 Calhoun.

.. Henry F (Margaret), (Moellering Bros & Millard), h 312 Washington blvd E.

.. Louise, b 312 Washington blvd E.

.. Luella, b 323 Washington blvd W.

.. Wm H F (Mary), pres Old Fort Distilling Co, h 4426 Calhoun.

.. Wm L (Nellie), pres and gen'l mgr Home Tel Co, h 326 Washington blvd E.

Moellering's Wm Sons (C E and E H Moellering, H A Gerberding), 231-241 Murray.

Moench, see also Mensch.

.. Clara A (wid Amil), h 721 Runnion av.

.. Helen, transfer Thieme Bros, b 721 Runnion av.

.. Henry, knitter W K Mills, b 721 Runnion av.

.. Wm E (Della), knitter Thieme Bros, h 723 Runnion av.

Lincoln Life Bldg.

Best Office Building
for Service to
Tenants.

217 East Berry Street :: FIREPROOF

Moering, see also Moring.

.. Fred J (Emma), mach, h 1234 Summit.

.. Johannah, b 604 Montgomery.

.. Margaret, h 604 Montgomery.

.. Wilhelmina L, b 604 Montgomery.

Moffat Rev David W (Susan), h 1123 W Wayne.

.. Wm M, teacher, b 1123 W Wayne.

Moffett Earl L, hlpr, b 419 W Butler.

.. Frank L (Maggie), carp, h 1208 3d.

.. Hamilton (Sarah), h 1611 Franklin av.

.. Oliver, hlpr W Gas Con Co, b 1827 Winter.

Mohart Helen L, b 1017 Van Buren.

Mohl Amelia, opr Boss Mfg Co, h 1612 Calhoun.

.. Bernard E, bkkpr Int Harv Co, b 1022 E Wayne.

.. Mrs Elizabeth, b 427 W Superior.

.. George (Mary), switchman, h 1022 E Wayne.

Mohler, see also Miller, Moeller, Muhler and Muller.

.. Arthur L, reporter News, b 1140 Lake av.

.. Charles W (Gertrude), sec foreman, h 1402 Hugh.

.. Orion E (Estella), see Associated Charities, h 1140 Lake av.

J. J. VOORS COAL CO.

Domestic and Steam Coal

Jackson and Nickel Plate R. R. Tel. 2209

KEYSTONE WRINGERS, WASHING MACHINES
Pocket Knives and Scissors
107-109 E. Columbia St.

The H. Pfeiffer & Son Co.

TROY-AMERICAN DRY-CLEANING COMPANY
1810-1812 CALHOUN STREET
SERVICE that Commends
Special Attention and Skill
PHONES 6002-6003

Everything to Furnish Indiana Furniture Co.
Every Home 121-123 East Main Street

FORT WAYNE DIRECTORY

795

422-424 Showff Bldg.
Keal Estate
Farms and City Property

R. PARKER SMITH
Office Phone 2615
House Phone 6225

- Mohler Orpha, clk Grand Leader, b 319 W Superior.
 .. Sherman (Della), hlpr. h 405 Bass.
 .. Valerie, student, b 1140 Lake av.
 Mohn Clara (wid Christ), h 231 W Superior.
 Mohr, see also Moore and More.
 .. Abraham, sec hd Wabash R R, b 1402 Hugh.
 .. Charles, barber, r 219 Baker.
 .. Mrs Daisy, opr Pollak's, b 1113 Barr.
 .. Fanny (wid John), b 1402 Hugh.
 .. Frank X (Hortense), teller Hamilton Nat'l Bank, h
 130 Washington blvd E.
 .. Hannah H (wid John), h 136 Washington blvd E.
 .. Louise, nurse, r 2906 Thompson av.
 .. Mrs Mary, h 1311 Huestis av.
 Molitor, see also Molter.
 .. Charles E (Carrie), painter, h 2812 Hanna.
 .. Cornelius L, musician Temple Theatre, b 2812 Hanna.
 .. Edward A (Catherine), bartndr E J Hinkel, h 1706
 Koch.
 .. John A (Frances), carriage painter, h 2923 Hanna.
 .. Leonard (Anna), watchman, h 2248 Molitor.

When you think of Insurance think of
FEDERSPIEL 822
 Clinton

- Moll Walter L (Anna), prof Concordia College, h same.
 .. Rev Wm E (Clara), pastor Emanuel Lutheran Church,
 h 901 W Jefferson.
 Mollenkof Jacob, h 3222 Dinnen av.
 Mollet Alice, cash Grand Theatre, b 2017 Lafayette.
MOLLET HENRY L (Catherine), Pres Ft Wayne Build-
 ers' Supply Co (Mollet & Son), h 720 Walnut, Tel
 6531.
 .. John P (Tintie), mgr Grand Theatre, confr 2017 La-
 fayette, h same.
 .. Peter (Caroline), h 943 Home av.
 .. Ralph H (Mollet & Son), b 720 Walnut.
 .. & Son (Henry L, Ralph H), contrs 720 Walnut.
 Mollman Wilbert (Edith), h 635 W Berry.
 Molloy John W (Alice), harness mkr, h 1514 N Clinton.
 .. Mrs Rebecca, h 1860 Lindley av.
 Moloney J, engr Penn Co, b 1116 Eliza.
 .. Mary, tehr High Sch, b 1029 W Wayne.
 Molter, see also Molitor.
 .. May, opr Pollak's, b 806 E Lewis.
 .. Sylvester D (Nellie), eng hostler, h 806 E Lewis.

FORT WAYNE LUMBER CO.
 2047 Broadway
 Phone 6224

The Journal-Gazette FORT WAYNE'S
 LARGEST
 NEWSPAPER

LUMBER Fort Wayne Builders Supply Co.

840 Hayden St. PHONE 1511

796

R. L. POLK & CO.'S

Molthan Sophia, h 1832 Gay.

Mommer, see also Mumaugh.

" Benjamin H (Ceelia), dentist 814 Calhoun, h 502 W Main.

" Carrie M, b 514 E Lewis.

" Eugene J (Stellhorn & Mommer), b 1916 California av.

" Gertrude (wid John), h 514 E Lewis.

" Helen M, music tchr, b 502 W Main.

" Herman W, hlpr, b 1916 California av.

" John W (Susan), carp G E Co, h 1206 McClellan.

" Joseph (Mary A), h 515 W Main.

" J Frank (Ida), solr Trae Co, h 325 Washington W.

" Luman, engra W H Klaus, b 502 W Main.

" Malcolm (Bernadette), brakeman, h 443 Eekart.

" Mary C, b 515 W Main.

" Miles S, hlpr, b 1206 McClellan.

" Wm J, mldr, b 514 E Lewis.

Monahan, see also Moynihan.

" Alfred J, mgr Eeon Renov Co, b 229 E Jefferson.

" Anthony W, clk A Riegel, b 229 E Jefferson.

" Bernadette, tchr Clay Sch, b 229 E Jefferson.

Olds Coal Co., Domestic Fuels

Highest Grades of

Try Our ANTHRACITE COAL. Everybody Likes It.

Phone 6034 SAND, GRAVEL and STONE Yards { 310 to 320 Murray St. 301 to 315 Wallace St.

" Dennis H (Mary), engr Penn Co, h 324 E DeWald.

" Elizabeth (wid Dennis), h 229 E Jefferson.

" Frank A, drill press opr G E Co, b 307 W Lewis.

" J Edith, b 229 E Jefferson.

" John J, boilermkr Wabash R R, h 307 W Lewis.

" Joseph E (Agnes), opr Cor Paper Co, b 307 W Lewis.

" Katherin, presser Troy Dry Clean Co, b 421 Wildwood av.

" Loretta M, b 307 W Lewis.

" Margery J, clk Recorder's Office, b 307 W Lewis.

Monchen J M, clk Bowser's, h Portland Apts.

Monerieff Anna (wid John), b 2732 Fairfield av.

Monesmith George W (Marie), lab, h 652 W Creighton av.

Mong George E (Jane), (G Mong & Son), h 628 Riverside.

" George E jr, student, b 640 Riverside av.

" George V (Mayme), decorator, h 640 Riverside av.

" G E & Son (George E, Rex I), pntrs 628 Riverside av.

" Rex I (Lulu), (G Mong & Son), h 526 Archer av.

Monia, see also Manier and Monnier.

" Charles H (Ida), foreman Penn Co, h 2015 Clinton.

Monis Peter, waiter Paris Cafe, h 1214 Calhoun.

FOX BROS. & CO.
923-5-79-931 CALHOUN STREET-

COMPLETE HOUSE FURNISHERS

E. F. OELSCHLAAGER,
MANAGER
PHONE 3107
1007 HARRISON ST.

Ft. Wayne Plumbing & Htg. Co.

1916 MAP of CITY
R. L. POLK & CO.
401 Bass Block
Telephones:
1036-259

UNION CENTRAL LIFE

821-822-823-824-825 Shoaff Building

W. P. HART, General Agent

Phone 2014

Write for life insurance at the lowest net cost of any company in the world.

FORT WAYNE DIRECTORY

797

Monlux John A, bartndr Hotel Centlivre, b same.
 Monn, see also Mann.

- .. Perry A (Anna), checkman, h 509 State blvd.
- .. Valentine (Emiline), gardener, h Parnell av (14).

Monnier, see also Manier and Monia.

- .. Arthur, hlpr Per Bis Co, b 927 E Creighton av.
- .. Catherine (wid Frank), b 624 Riverside av.
- .. Edith, packer, b 1016 McKee.
- .. Frank J, hlpr Bowser's, b 927 E Creighton av.
- .. John, mldr, b 927 E Creighton av.
- .. Susan (wid Joseph), b 1016 McKee.

Monning, see also Manning.

- .. Henry, trav slsmn, r 213 E Wayne.
- .. John (Emma), mach, h 1718 Hensch.

Monninger John W (Stella), contr, h 1718 St Joe blvd.

Monnock, see also Manoek.

- .. Margaret (wid Charles), h 718 Washington blvd W.
- .. Mayme, clk Myers D G Co, b 718 Washington blvd W.

Monnot Anna, dom 208 Washington blvd W.

- .. Louis C (Alicie), blksmth, h 1902 Pine.

Monroe, see also Munro.

The Bond Piano

**PACKARD
MUSIC
HOUSE**

THE BEST FOR THE PRICE

930 Calhoun St.

- .. Carl B (Eurie), auto repr, h 928 Savilla av.
- .. Dennis J (Helen), wireman Bowser's, h 1347 Grant av.
- .. Dorothy, opr, b 2712 Fox av.
- .. Eugene C (Viola), welder Bowser's, h 2707 Lillie.
- .. Harry, hlpr, b 1421 Barthold.
- .. Herbert F (Agnes), foreman Packard's, h 2712 Fox av.
- .. Howard F (Bertha), solr Trac Co, h 424 Kinnaird av.
- .. James, finisher, b 1538 Swinney av.
- .. James, packer, b 333 Brackenridge.
- .. James A (Laura), waiter, h 1016 Hanna.
- .. James (Arrena), strander Rolling Mill, h 1509 Hale av.
- .. Jesse B (Hulda), blksmth, h 512 1/2 Calhoun.
- .. John C (Mary), comp Journal-Gazette, h 2113 Hensch.
- .. John J (Mabel), brakeman, h 2123 Winch.
- .. Joshua L, repman Auto Supply Co, b 1515 Calhoun.
- .. Leonard (Jennie), fnshr Packard's, b 3714 Shady ct.
- .. Logan (Jessie), reprman, h 915 Lafayette.
- .. Manford (Anna), farm hd, h 2803 Fox av.
- .. Margaret, stenogr G E Co, b 1144 Clay.
- .. Marie, tchr Bloomingdale Sch, b 212 W Wayne.
- .. Merritt E, appr Bowser's, b 2707 Lillie.
- .. O Ross (Sadie), comp Journal, h 327 Montgomery.

SHRYOCK AUTO COMPANY

DISTRIBUTORS FOR

Bosch Magnetos, Rayfield Carburetors, Kelly-Springfield Tires

PHONE 290

814-816 HARRISON STREET

Troy Laundry Co.
 SERVICE }
 RUGS DRY
 FLAT WORK
 FAMILY AND
 INDIVIDUAL
 BUNDLE
 1711-1717
 Calhoun St.

"THE OLD
 RELIABLE"
The Emporium
 SECOND-HAND FURNITURE,
 STOVES, EVERYTHING
 ESTABLISHED 1876

C. A. RASTETTER, Real Estate 131 E. BERRY

FARMS AND CITY PROPERTY

House 7163 Red

Office Phone 366

MIDLAND ENGINEERING CO.

(INCORPORATED)

CONTRACTING ENGINEERS

TELEPHONE 1285

FORT WAYNE, IND.

798

R. L. POLK & CO.'S

- Monroe Ralph R, clk, b 1144 Clay.
- .. Ray R, chauffeur, b 2803 Fox av.
- .. Robert G (Anna), coremr W Gas, h 1144 Clay.
- .. R V, hlpr Penn Co, b Brown (8).
- .. Warren V (Donna), solr, h 1422 Sherman.
- Monsdoerfer, see also Mansdorfer.
- .. Charles F, horseshoer Becker's, h 513 Montgomery.
- Montague Edward C, carrier P O, h 422 W Jefferson.
- Montgomery Cash Grocery Co (Wm Schwier, Albert Joyce), 540 Montgomery.
- .. Clark (Stella), butcher, h 3412 Harrison.
- .. C W (Josephine), h 624 Washington blvd W.
- .. Del, hlpr Schwegman & Witte, b 1401 McCulloch.
- .. Edward Rev (Ethel), pastor Third Presbyterian Church, h 2601 Calhoun.
- .. Estella, opr, b 3905 Piqua av.
- .. James W, ins agt, r 520 E Wayne.
- .. Jesse W (Mary), driver Home Sup Co, h 3905 Piqua av.
- .. J A, fireman Penn Co.
- .. Noel M, clk Kinney's, b 1639 W Main.

Osteopathy DR. JOHNSTON

DISEASES CURED

Res. Home Phone 6534. Office 1529. 4th Floor Shoaff Bldg. (Licensed)

- .. Sarah A (wid Noah), h 212 E Williams.
- .. Thomas W (Adriana), fireman, h 1405 Division.
- Montiff Earl, student, r 1109 Barr.
- Montz Jesse P (Bertha), mgr Hankow Tea Co, h 828 1/2 Calhoun.
- Moody Barbara E (wid John R), b 1040 Rivermet av.
- .. Edna, winder G E Co, b 1224 Oak.
- .. Ernest G (Clara), condr, h 1333 Greene.
- .. Esther, steno Cor Paper Co, b 1224 Oak.
- .. Russell (Irma), chauffeur, b 301 W Williams.
- Mooman Harry M (Sunderland & Mooman), h 1230 Spy Run av.
- Moon Levi N (Sarah), b 924 Buchanan.
- Mooney Charles A, tinner Seavey's, b 835 E Lewis.
- .. Charles (Bessie), sandblaster, h 1334 High.
- .. Ellen (wid John), h 835 E Lewis.
- .. Jane, tchr Harmar Sch, b 835 E Lewis.
- .. John (Mary), h 719 Madison.
- .. John A, engr Penn Co, b 835 E Lewis.
- .. John P (Mary), lab, b 332 Baker.

Regis Dry Cleaning Co.

ORIGINAL FRENCH PROCESS
NOT EXCELLED
1205 Calhoun St. Phone 2198

Frescoing in all its Branches

OLIVER S. JONES
PAINTER and DECORATOR
120 EAST LEITH ST.
Phone 6577

Real Estate

SUBURBAN & CITY PROPERTY

For Sale or Trade
Cash or on Payment Plan

PHONE 2905

GEO. L. ASHLEY'S SONS

Rooms 420-421 Shoaff Building

FORT WAYNE DIRECTORY

799

Mooney Joseph W, transferman Adams Ex Co, b 719
Madison.

- " Leo T, student, b 835 E Lewis.
- " Marie, student, b 835 E Lewis.
- " Wm D, opr Lamp Wks, b 3132 Smith.
- " Winifred, former G E Co, b Roanoke, Ind.
- " Winifred, b 1405 Stophlet.

Moore, see also Mohr and More.

- " Abe, fruits 1512 Calhoun, r same.
- " Mrs Alice, b 123 E Williams.
- " Alice (wid Carson), h 1424 E Creighton av.
- " Amber W (Elizabeth), h 1129 Franklin av.
- " Anna, clk Bowser's, b 1424 E Creighton av.
- " Catherine (wid Thomas), h 1816 Hoagland av.
- " Charles B, mach, b 2027 Hanna.
- " Claude W (Katherine), pntr, h Henrietta (6).
- " C A (Anna), h 505 Madison.
- " David, lab, b 1417 Broadway.
- " Delbert, clk G E Co, b 616 Locust.
- " Elizabeth (wid Ambrose), b 2810 Euclid av.
- " Forest L, student, b 2318 Forest Park blvd.
- " Frank L (Della), carp, h 3711 S Wayne av.

B R O W N MOVING 125 W. COLUMBIA
STORAGE
TRUCKING CO. TRANSFER Phone 73

- " George W, hlpr W Gas Con Co, b 1405 Hanna.
- " Grace, clk, b 1709 Wells.
- " Harry C (Catherine), slsmn, h 1311 W Jefferson.
- " Harry H (Myrtle), inspr Penn Co, h 1025 Elmwood av.
- " Hazel, printing dept Bowser's, b 1424 E Creighton av.
- * " Henry, porter Hotel Centlivre, b 1705 Smith.
- " Ira D (Hattie), repr man Cadillac, h 2926 Smith.
- " Ivory, ironer Parner Laun Co, b 1423 St Mary's av.
- " James, r 203 E Main.
- " James (Daisy), hlpr, h 1113 Barr.
- " James E (Gertrude), motorman, h 2810 Euclid av.
- " James H (Lulu), driver, h 223 2d.
- " James M (Rhoda), watchman, h 1709 Wells.
- " Jasper W (Dora), presser, h 1419 St Mary's av.
- " Jennie, tchr State School, b same.
- " Jesse E, lab, h Bowser and McKinnie avs (12).
- " John (Mary), mldr, h 511 Holman.
- " John, hlpr Eu'dlo Mfg Co, b 1816 Hoagland av.
- " John D (Ida), engr N P R R, h 823 W Main.
- * " Joseph (Roberta), jan Outfitters', h 130 Murray.
- " Leonard C (Ida), slsmn, h 1221 Home av.

SEAVEY HARDWARE CO. HARRISON AND PEARL
 PHONES 149 .: 150

The Place to Have Your Wants Satisfied

422-424 Shoaff Bldg.

Real Estate
Farms and City Property

R. PARKER SMITH
Office Phone 2615 House Phone 6225

DRY HARDWOOD KINDLING
 FINE FOR COOK STOVES AND STARTING FURNACES FIRES
 V² Arnam Mfg. Co.
 PHONE 6208

Protect Your Boilers with the Star Compound

209-211 East Columbia Street
PHONE 2332

National Mill Supply Co.

800

R. L. POLK & CO.'S

Moore Luella (wid Wm W), b 1311 W Jefferson.

MOORE LUIE H (Mildred), Real Estate and Insurance
806-7-8 Shoaff Bldg, Tel 1545, h 2318 Forest Park
Blvd, Tel 2990 Black.

- .. Mae, clk, b 1424 E Creighton av.
- .. Marion, nurse Lutheran Hospital, b same.
- .. Mary (wid Frank), h 616 Locust.
- .. Mary M (wid David), h 138 E Pontiac.
- .. Mildred, dom 1417 Broadway.
- .. Olie B (Minnie), foreman Foster's, h 231 E Wood-
land.
- .. Ray (Viola), condr Trac Co, h 1421 McCulloch.
- *.. Reed (Maggie), cook, h 1919 Barr.
- .. Robert, waiter Cadillac, r same.
- .. Robert, janitor, b 1919 Barr.
- .. Rody, h 1829 Fairfield av.
- *.. Sing, b 1806 Oliver.
- .. Thomas, hlpr Bowser's, h 1424 E Creighton av.
- .. Vern F (Mae), dentist 1118 Calhoun, h 2202 Cres-
cent av.
- .. Whitney II (Margaret), fireman, h 433 4th.

The Seelberg Store
126 E. BERRY ST. SMART CLOTHES for WOMEN BET CALHOUN ST AND POST OFFICE.

Telephone
2609

- .. Wm, asst Mungovan & Ryan, r 1908 Calhoun.
 - .. Wm L, janitor, h 4014 Arlington av.
 - .. Wm (Mary), mach opr Bowser's, b 614 Centre.
 - *.. Wm R, restaurant 1306 Lafayette, h 1919 Barr.
- Moorhead, see also Morehead.
- .. Samuel C (Edna), mach W K Mills, h 516 Greenwood.
- Moorman Ben (Agnes), weighmaster Gas Co, h 714 Co-
lumbia av.
- .. Clement, mssngr Gas Co, b 714 Columbia av.
 - .. Helen, opr, b 714 Columbia av.
 - .. Henry, clk Ft W Sad Co, b 714 Columbia av.
- Moose Lodge, n w cor W Wayne and Webster.
- Moran Albert L (Catherine), opr News, h 125 W De Wald.
- .. Amelia, b 617 E Wayne.
 - .. Bernard A (Lillian), (P A Moran Ice Co), h 814
Monroe.
 - .. Clifford J, wood turner, b 335 W Williams.
 - .. Dominiek C (Catherine), h 335 W Williams.
 - .. Harry P (Nellie), pres and gen'l mgr Ind Engineering
& Construction Co, h 1018 Kinnaird av.
 - .. John S (Clara), mach Wabash, h 1915 Hoagland av.

223 EAST BERRY ST.
PHONE 1051
Barva-Wichman Tire Factory Co.
WE REPAIR AND REBUILD SILVER CORD TIRES

1916 MAP of CITY
Includes all New Additions
R. L. POLK & CO.
401 Base Block
Telephones:
1036-259

New Bus and Baggage Line

715 Harrison Street Phone 3874

DAY AND NIGHT
SERVICE
25 CENTS PER
PASSENGER



Trunks, Traveling Bags, Suit Cases:

SAMPLE TRUNKS AND CASES A SPECIALTY

827 CALHOUN ST.

Phone 2603

FORT WAYNE DIRECTORY

801

Moran Mary (wid Peter), h 617 E Wayne.

“ Mary (wid Wm), b 1022 Jackson.

MORAN PETER A ICE CO (Peter J and Bernard A Moran), 801 Monroe, Tel 674—1 Ring.

“ Peter J (Henrietta), (P A Moran Ice Co), h 914 Monroe.

“ Ruth, opr Lamp Wks, b 455 Montgomery.

“ Timothy, electr, b 333 W Williams.

“ Wm P (Cecelia), boilermkr, h 730 W DeWald.

Morand James (Mettie), hlpr Penn Co, h 313 E Leith.

Morar Nick, lab Rolling Mill, b Com'l Add.

More, see also Mohr and Moore.

“ Charles H (Josephine), engr Penn, h 2718 Holton av.

“ Ervin W, inspr G E Co, b 1664 Wells.

“ Frank E (Minnie), asst road foreman Penn Co, h 245 E Creighton av.

“ George, hlpr, b 1405 Hanna.

“ Helen, tchr, b 1664 Wells.

“ Mike, lab, b 1817 Weisser Park av.

“ Nick, lab, h 1817 Weisser Park av.

“ Ruth C, student, b 245 E Creighton av.

FORT WAYNE'S LARGEST AND BEST DEPARTMENT STORE

Devoted to Ladies', Misses and Children's Ready-to-Wear Coats, Suits' Waists, Separate Skirts, Furs and Fur Garments

THE FRANK DRY GOODS CO. FORT WAYNE, INDIANA

“ Stephen S (Emma), groundman, h 1664 Wells.

Morehead, see also Moorhead.

“ Calvin, b 2012 Crescent av.

“ Maude, housekpr 915 E Lewis.

Morehouse Charles A (Elsie), brakeman, h 2936 Oliver.

Moreland Charles W (Emma), h 427 Greenlawn av.

“ Edgar W (Mary), phys 128 W Wayne, h 1906 California av.

“ Ruth, student, b 1906 California av.

“ Thurman (Ada), car inspr, h 1719 Short.

Morell Caroline, b 425 Brackenridge.

“ Mary (wid Christian), h 425 Brackenridge.

“ Rose, cook Hamilton House.

*Morenz J E, waiter, r 824 Lafayette.

Morey, see also Murray.

“ Edyth L, clk Tepper's, b 516 W Berry.

“ Louise G (wid Edwin), b 516 W Berry.

“ Seldon S (Edith), ass't press opr, h 319 Madison.

Morga Frank (Michalina), knitter, h 313 Greenwood av.

Morgan Charles, porter, h 605 Washington blvd E.

“ Edythe, coiler G E Co, b 405 W Jefferson.

“ Emma, phys, b 830 W Berry.

C. S. KITCH CO.

REAL ESTATE
Bought and Sold

201-202 SCHMITZ BLOCK

Phone 74

Sanitary SERVICE

Fire and Germ Proof Building
1711-1717 Calhoun St. Phone 6001

Troy Laundry Co.

MAUMEE DAIRY CO.

PASTEURIZED MILK
CREAM AND WHIPPED CREAM
COTTAGE CHEESE

602 W. Main St.

PHONE 1451

ELECTRICAL SUPPLIES

The Protective Electrical Supply Co.

130-132 West Columbia St.

Phones: 1977 and 1813

802

R. L. POLK & CO.'S

Morgan Elmer E (Harriet), phys 342 Washington blvd E,
h same.

- “ Frank D, mach, b 301 E Woodland av.
- “ Frank M (Caddie), mach Bowser's, h 2401 Miner.
- “ Jesse, b 1305 Broadway.
- “ Joseph H (Edith), trav slsmn, h 526 Nuttman av.
- “ Joseph P (Margaret), condr, h 301 E Woodland av.
- “ Joseph T, clk, b 301 E Woodland av.
- “ Margaret E (wid George), b 342 Washington blvd E.
- “ Mary E, asst A E Bulson, b 830 W Berry.
- “ Nellie E, clk Bowser's, b 301 E Woodland av.
- “ Stewart J, cook, b 2401 Miner.

Morgenthaler P Cornell (Evelyn), electr engr, h 1226 W
Wayne.

Morgner Melanie, steno G E Co, b 711 Runnion av.

Moriarity Henry C, slsmn Gas Co, b 213 E Main.

Morin Alva G (Frieda), elev opr, b 1860 Lindley av:

- “ Guy, cook, b 1860 Lindley av.
- “ Mrs Rebecca, h 1860 Lindley av.

Moring Albert E, painter, b 136 E Williams.

- “ August, hlpr W Gas Con Co, b 1320 Summit.

HOUSE OF
QUALITY

G. W. Gates & Co.

“THE CLOAK
HOUSE”

122 TO 124 WEST BERRY ST.

PHONE 3655

Indiana's Greatest Exclusive Outfitter for Women, Misses' and Children.

- “ August C (Anna), (Moring Bros), h 1320 Summit.
- “ Bernard J (Moring Bros), b 1243 E Lewis.
- “ Bessie, b 136 E Williams.
- “ Bros (August C and Bernard), tanners 1305 Eliza.
- “ Mrs Catherine, h 1243 E Lewis.
- “ Everett V, litho Ft W Ptg Co, h 922 W DeWald.
- “ Helen, opr, b 1243 E Lewis.
- “ Henry, lab, b 1243 E Lewis.
- “ John (Eliza), mach Penn Co, h 136 E Williams.
- “ John E (Laura), acct, h 1121 Cottage av.
- “ Joseph, hlpr, b 1243 E Lewis.
- “ Mabel, clk Kresge's, b 453 W Williams.
- “ Margaret, presser Pollak's, b 1243 E Lewis.
- “ Minnie, hlpr Pollak's, b 1243 E Lewis.
- “ Wm W (Laura), express, h 453 W Williams.

Moritz Bros (John, Ongle), fruits 133 E Main.

- “ Ceecilia, b 252 W Main.
- “ Elizabeth, clk V Moritz, b 252 W Main.
- “ Frank, b 252 W Main.
- “ John (Moritz Bros), b 252 W Main.
- “ Joseph, hlpr Fox Bros & Co, b 252 W Main.
- “ Ongle A (Moritz Bros), b 252 W Main.

M. F. Kaag & Sons *Sell all kinds of*
Glassware
105 E. COLUMBIA STREET

Banner Laundering Co.
425-431 E. Columbia Street
Phone No. 165

Regis Original Dry Cleaning Company
Service—Perfect
1205 Calhoun St. Phone 2198

- Moritz Vincent (Catherine), fruits 621 Calhoun, h 252 W Main.
- Morning, see also Mourning.
- *" Dewey, hlpr, b 216 Calhoun.
- *" Hobart, porter, b 216 Calhoun.
- *" Mrs Martha, h 216 Calhoun.
- Morningstar Willard O (Mabel), h 3226 Barr.
- Morr Effie (wid Joseph E), b 1709 Wells.
- Morrell Adolph J (Mabel), mach Penn Co, h 1218 Fulton.
- " Henry (Catharine), shoemkr, h 1804 Broadway.
- " Stephen A, foreman Lamp Wks, b 1231 Barr.
- Morrill Frank C (Beatrice), wire chief C U Tel Co, h 820 Washington blvd W.
- Morris Agnes, b 2417 Warsaw.
- " Anna, inspr, b 536 E Lewis.
- " Cecile, hlpr Ft W Box Co, b 432 4th.
- " Charles L (Florence), fnshr G E Co, h 1146 W Main.
- " Mrs Cora, b 845 Lake av.
- " Edward L (Anna), fireman, h 608 Kinnaird av.
- " Ellen (wid Wm), b 1326 Fisher.
- " Fern, transfer W K Mills, b 723 Knitters av.

We Furnish
 The Home
 on
 Easy Payments

PICKARD
 HOUSE FURNISHING CO.
 112-114-116 EAST COLUMBIA ST.
 STORE ONLY ONE SQUARE NORTH AND A
 FEW FEET EAST FROM THE TRANSFER CORNER

- " Florence, former G E Co, b 1146 W Main.
- " Frank W, boilermkr Penn Co, b 123 E Creighton av.
- " Grace (wid Wm S), h 813 W Berry.
- " Hal C, opr Cor Paper Co, b 530 Montgomery.
- " Hattie, clk Ovelmo Co, r 416 W Jefferson
- " Isaac E (Florence), phys 1941 Calhoun, h same.
- " James, r 616 Clinton.
- " James C (Mollie), (Ophir Coal Co), h 1307 Zollars av.
- " James J, engr St Patrick's Ch, h 238 E Suttentfield.
- " Jennie (wid Jacob), h 723 Knitters av.
- " John (Breen & Morris), h 1333 Maple av.
- " Louis W (Martha), contr, h 328 Melita.
- " Louis W (Anna), painter, h 523 E Pontiac.
- " Mrs Lovene, h 530 Montgomery.
- " Margaret (wid Edward J), h 123 E Creighton av.
- " Marie, b 530 Montgomery.
- " Mary, b 1333 Maple av.
- " Miles M (Rena), elk, h 1442 Swinney av.
- " Mollie, b 238 E Suttentfield.

HOFFMAN BROS. CO. Quartered Oak
 Lumber and Veneers
800 WEST MAIN STREET

712 BARR ST.
 TELEPHONE 547
FORT WAYNE, IND.

Thrasher & Herman
 Plumbers and
 Gas Fitters

Haffner's Star Bakery

333-335 East
 Lewis Street
 BUY HAFNER'S
 "Hol-Tayo-Loaf 10c Bread"
 OR
 "Haf-Talo-Loaf 5c Bread"

JACOBS' MUSIC HOUSE

SOLE AGENTS FOR STEINWAY & SONS' PIANOS

1021-1023 Calhoun Street

Telephone 624

804

R. L. POLK & CO.'S

- Morris Patrick J (Catherine), mach, h 2420 Smith.
 " Peter, mgr Paris Cafe, h 1214 Calhoun.
 " Ruth, stamper W K Mills, b 1146 W Main.
 " Samuel L (Carrie), (Barrett, Morris & Hoffman), h 1110 Washington blvd W.
 " Samuel L jr (Helen), (Thomas, Townsend & Morris), h 1002 Wildwood av.

MORRIS STEPHEN (Anna), Cashier Old National Bank, h 218 E Jefferson, Tel 795.

- " Thomas J, switchman, b 238 E Suttentfield.
 " Wm A (Edith), agt, h 432 4th.
 " Wm A (Emma) motorman, h 828 W Superior.
 " Wm II (Amelia), sta engr, h 1430 Grant av.

Morrisey, see Morrissey.

Morrison Charles E, student, b 827 Barr.

- " Clara E, tchr Rudisill Sch, b 521 Lawton pl.
 " Edward E (Clara), engr, h 115 6th.
 " Forbes M (Mabel), artist Bowser's, h 330 E Woodland.
 " George L (Cora), condr Penn, h 316 E Woodland av.
 " James M (Clara) drug clk, h 2536 Broadway.
 " Laura, waiter, r 130 Douglas av.

K A S H
OR
KREDIT

Fort Wayne
Outfitters Co.

129 E. Berry
726 Clinton St.
Telephone 1641

- " Lucile, b 218 E Butler.
 " Martin II (Amy), iron heater, h 218 E Butler.
 " Robert (Mary) brick mason, h 605 Lasselle.
 * Terroll (Ellen), lab, b 1520 Hayden.
 " Vern (Myrtle), stockbuyer, h 241 Pearl.
 " Wm P (Clara) optician 204 Arcade, h 521 Lawton pl.
 Morrissey Elmer G (Lena), condr, b 709 Riverside av.
 Morrolf Charles (Stella), inspr, h 1114 Elm.
 " John (Olive), warehouseman Int Harv Co, h 914 Barr.
 Morrow Mrs Dessie, b 1006 Wildwood av.
 " Frank R (Gladys) production man Lamp Wks, h 834 Washington blvd W.
 " James R (Augusta), bed spring mfr 825 Edgewater, h 818 Columbia av.
 " Joseph II (Clara), harness mkr Sad Co, h 1332 Jackson.
 Morsch Anna D, opr, b 1105 Wall.
 " Bertha, opr Pollak's, b 1105 Wall.
 " Sophia (wid John), h 1105 Wall.

MORSCHES FRANK J (Edna), Saloon 1010 Calhoun, Tel 1065, h 229 Masterson av, Tel 7164.

Morse Fred J (Leola), lab Bowser, h 2216 Anthony blvd.

Schone & Ankenbruck **UNDERTAKERS**
AND EMBALMERS

N. W. COR. BARR AND BERRY STS. PHONE 377

1916 MAP of CITY Includes all New Additions
R. L. POLK & CO. 401 Bass Block
Telephones: 1036-259

C. C. Schlatter & Co. Mill Supplies, Paints, Oils and Varnishes

ALBERT TOMKINSON

111 Montgomery St.
Phones } Store, 205
 } Residence, 6251

PLUMBERS', STEAM AND GAS FITTERS' SUPPLIES

FORT WAYNE DIRECTORY

805

- Morse James W (Louise), hlpr, b 1928 Weisser Park av.
- “ Mrs Minnie F, h 129 Washington blvd E.
- Morton Alice, bkkpr Saul's, b 619 Centre.
- “ Charles C, engr N P R R, b 739 4th.
- “ Chauncey E (Celia), assmblr, h 1431 E Creighton av.
- *“ Clarence S (Beatrice), janitor, h 2642 Fox av.
- “ Edward D (Bertha) inspr, h 1005 Huestis av.
- “ Edward E (Mary), cooper, h 619 Centre.
- “ Edward W (Belle), clk Wolf & Dessauer, b 305 Masterson av.
- “ Francis, barber, b 619 Centre.
- “ Gaylord S (Lueile), see B P O E, h 224 W Wayne.
- “ Mrs Lucile, designer Pidgeon's, h 224 W Wayne.
- “ Mahlon R (Maude), driver Eckart's, h 1814 Barr.
- “ Marianne, steno T E Ellison, b 1118 Harrison.
- *“ Mrs Mary, h 1417 Clay.
- “ Rex A, stenogr Noble Mach Co, b 130 E Pontiac.
- “ Richard A (Edna), cheekman, h 130 E Pontiac.
- “ Riley, air brake dept Penn Co, r 329 Montgomery.
- “ R C, fireman Penn Co, r Portland Apts.

NORTHERN INDIANA'S GREATEST DEPARTMENT STORE
WOLF & DESSAUER
Nos. 119-121-123-125-127 WEST BERRY ST.

- “ Wm A (Maude), agt Straus Bros Co, h 313 Washington blvd W.
- “ Wm H (Ellen), contr, h 207 Esmond.
- Mosel Alice, dom 1925 Hanna.
- “ Francis A (Daisy), fireman G R & I R R, h 2006 Gay.
- Moser Fred (Sarah), hlpr, h 2925 S Wayne av.
- “ Henry B, dept mgr R N M Co, h New Haven, (4).
- “ Isaac, hlpr, b 2107 Koeh.
- “ Jacob J (Nora), hlpr Penn Co, h 529 Buchanan.
- “ Jesse, hlpr, b 2107 Koeh.
- “ Maletta, spooler Thieme Bros, h Illinois rd, (6).
- “ Martha M, steno Paekard's, b 2925 S Wayne av.
- “ Martin (Emma), fireman Penn Co, h 3518 Smith.
- “ Olga, opr Lamp Wks, b Illinois rd, (6).
- Moses Albert A (Emma), carp, h 1305 Taylor.
- “ Charles C S (Louise), painter, h 1224 Organ av.
- “ Edna, b 1624 Fletcher av.
- “ Frances, steno Ft W Ptg Co, b 523 Washington blvd E.
- “ Frank A (Stella), teamster, h 715 Locust.
- “ Frank S (Theresa), carp, h 523 Washington blvd E.
- “ Gladys M, music teacher, b 1305 Taylor.
- “ Homer (Mollie), lab, h rear 319 W Williams.

Wm. Carter & Sons Dealers in **FURNACES**
Mantels and Tile Work
 423 Old Fort Place Telephone 431

TROY-AMERICAN DRY CLEANING CO.
 All Modern Equipment for Handling Every Variety of Cleaning and Dyeing
 1810-1812 CALHOUN STREET
 PHONES 6002-6003

Ermin C. Ungemach
 509-511 Peoples Trust Building
 PHONE 1589
Life—Health and Accident
Fire—Tornado Insurance

Fishack-Ellenwood Co.

**BUILDING
MATERIAL**
Telephone
241

806

R. L. POLK & CO.'S

- Moses Homer P (Katherine), sls mgr L F Curdes, h 819 Columbia av.
 .. Jacob B (Amelia), pool, h 2008 Koch.
 .. Lula, sewer W K Mills, b 2616 Weisser Park av.
 .. Nagy, lab Rolling Mill, b Morning.
 .. Ralph F, student, b 819 Columbia av.
 .. Verne H (Pauline), junk, f 82 Dwenger av.
 .. Ves, run down Rolling Mill, b 215 Graeter.
 Mosher Floyd A (Cecelia), confr 910 W Main, h 908 same.
 Mosier Carl S (Pearl), clk Bowser's, f 218 E Williams.
 .. Wm L (Eva), clk Bowser's, h 2218 Clinton.
 Moskiewsie Joe (Jennie), lab h 1311 Ohio.
 .. Wladislaw (Agnes), lab f over 1307 Ohio.
 Moss Irene, transfer W K Mills, b 91 Portage av.
 .. Louis, driver Reed Bros, b 91 Portage av.
 .. Wm E (Emma), lab, h 1130 Taylor.
 Mossburg Elijah B (Mollie), far, h 2235 Oliver.
 Mosser Ida (wid Harry), h 1401 Broadway.
 Mosshammer Arthur G (Isabelle), h 1020 Washington blvd E.
 .. August J, boiler mkr, b 826 W Creighton av.

The Auto Supply Company

EVERYTHING FOR THE AUTO, WHOLESALE AND RETAIL

119-123 Washington Blvd. West

- .. Conrad C (Margaret), hlpr Banner, h 1717 Oakland.
 .. Edward J (Mabel), lab, h 905 Grace av.
 .. Elmer, cutter Boss Mfg Co, b 836 W Creighton av.
 .. Jacob K (Clara), core mkr, h 836 W Creighton av.
 .. Wm J, mach Boss Mfg Co, b 836 W Creighton av.
 Mossman, see also Massman.
 .. B Paul (Emma), vice pres Mossman-Yarnelle & Co, h 1202 W Wayne.
 .. Fred A (Alma), assemblr Bowser's, h 1313 Fisher.
 .. Wm E (Mossman, Yarnelle & Co), h 1302 Washington blvd W.
MOSSMAN-YARNELLE & CO. E F Yarnelle Pres, B Paul Mossman Vice-Pres, H J Miller Sec, W A Diffenderfer Treas, Wholesale Hardware, Pearl and Maiden Lane, Tels 101-115.
 Most Bertha, b 1818 Spy Run av.
 Moszara Jim, lab, b 1020 Hayden.
 Mote Mrs Charles, attndt State School, b same.
 .. John R (Sarah), photographer, h 1138 Columbia av.
 *Moten Amanda (wid Moses), b 430 Boltz.
 *.. John H (Jeanette), janitor Penn Co, h 430 Boltz.

NIEZER & CO.

1308-1320 HAYDEN ST.
Phones 1416 and 550

Buyers and Shippers of
**GRAIN, HAY,
SEEDS and STRAW**

Fitch & Fishing 213 Shoaff Bldg. Insurance

Troy Laundry Co.

SERVICE

WET WASHING
ROUGH DRY
FLAT WORK
FAMILY AND
INDIVIDUAL
BUNDLE

Phone 6001
1711-1717
Calhoun St.

Mill and Factory Supplies

225-737
EAST
COLUMBIA ST

THE FORT WAYNE OIL AND SUPPLY CO.

FORT WAYNE DIRECTORY

807

Motherwell, see also Moderwell.

- “ Edward J (Dell), tinner Welch's, h 2215 John.
- “ Frank J (Anna), (Motherwell & Schmiedes), h 709 3rd.
- “ Gerald, hlpr Seavey Hdwe Co, b 2215 John.
- “ Henry J (Mary), tinner, h 1012 St Mary's av.
- “ John E (Frances) slsmn Haffner's Star Bakery, h 2317 Weisser Park av.
- “ Mabel, transfer W K Mills, b 2215 John.
- “ Margaret, transfer W K Mills, b 2215 John.
- “ Stephen J, b 2215 John.
- “ & Schmiedes, (Frank Motherwell, George Schmiedes), cigar mfrs 450 Wallace.

Motor Sales Corporation, (L C Gale, C J Weber, W H Bensman, W J Hess, C Gale), 327 E Wayne.

Motter Albert (Etta), coremkr Cen Foun, h 1524 Sherman.

- “ Charles (Matilda), hlpr Strasburg, h 1623 St Mary's.
- “ Joseph F (Christina), lab Wunderlin's, h 657 5th.
- “ Raymond S, appr Gen'l Ptg Cor, b 657 5th.

Motz George (Mary), ins 18 Swinney blk, h 1525 Taylor.

“INSURE YOUR TIME” WALSH & CO.

General Agents Federal Casualty Co., Detroit, Mich.
Hoosier “ Indianapolis, Ind.

*No delays; no red tape
Policies Insured and
Settlements made in our
office.*

- “ George A (Clara), collr Home Tel Co, h 1427 Taylor.
- “ Gustave J (Clara), patrolman, h 545 5th.
- “ Ralph, clk Penn Co, b 1427 Taylor.

Mougin Julian F (Mary), veneerer, h N Clinton, (1)

Moulin Joseph (Mary), boilerwasher, h 2021 N Clinton.

- “ Marie, cash, b 2021 N Clinton.
- “ Raymond, opr, b 2021 N Clinton.

Mount Harry C (Flora), engr, h 1123 Oneida.

- “ Olive Baptist Church, 421 Holman.

Mourning, see also Morning.

*“ Elmer (Mabel), attndt Fischer's, h 1205 Elm.

Moushey Alice, transfer W K Mills, b 209 2nd.

- “ Henry A (Bertha), mach W O T & P Co, h 209 2nd.
- “ Loretta, transfer W K Mills, b 209 2nd.
- “ Marie M, hlpr Ft W Box Co, b 209 2nd.

Mousnest Gottlieb (Alice), chauffeur, h 2028 Oliver.

Mowery R G, hlpr Cor Paper Co, b 4001 Webster.

Mowrer Roland C (Grace), mssngr Adams Ex Co, h 915 Barr.

Mowrey Cora, opr Boss Mfg Co, b 1233 Lillie.

- “ John (Ella), tmstr, h over 1513 Fletcher av.
- “ Julia (wid Wm), h 1233 Lillie.

Hot Air Furnaces

Wm. Carter & Sons

423 Old Fort Place Phone 431



A NOVEL 5c CIGAR
BY AL. HAZZARD

Thrasher & Herman
Plumbers and Gas Fitters
712 BARR ST.
TELEPHONE 547
FORT WAYNE, IND.

P. B. ARNOLD CO.
PLUMBING, HEATING AND
ELECTRIC WIRING
Phone 317 213 E. Main St.

Investigations of
 all kinds
 Dictograph Service
 at all hours.
STENOGRAPHIC
BUREAU

R. B. Garmire

522-4 Shoaff Building

Fort Wayne, Indiana

Expert Lega. and
 Confidential Stenogra-
 phic work.

PHONES:

Office 471
 Residence 2557

808

R. L. POLK & CO.'S

Mowrey Lavena, clk Bowser's, b 1233 Lillie.
 " Olin E, clk F L Borntreger, b 1233 Lillie.
 " Porter E, sta engr, b 1233 Lillie.
 " W Jesse, lab, b 1233 Lillie.
 Mowry Ephriam A (Mary), janitor, h 2211 Reynolds.
 Moyer Albert, cook J L Wyatt, b 136 E Columbia.
 " Alexander (Sadie), buyer, h 1318 Summit.
 " Andrew W (May), inspr Penn Co, h 1325 Horace.
 " Charles E (Myrtle), butcher, h 2809 Fenker av.
 " Gabriel, junk rear 1322 Erie, b 1217 E Wayne.
 " Leo, appr Wabash R R, b 629 Washington blvd E.
 " Neola, nurse, r 1020 St Joe blvd.
 " Orloff C (Cora), (Goeglein & Moyer), h 1208 Taylor.
 Moylan Harold, student, b 225 E Lewis.
 " Michael J (Mary), brakeman, h 225 E Lewis.
 Moynihan, see also Monaban.
 " Andrew J (Elizabeth II), h 621 W Berry, tel 1869.
 " Martin II, r 212 Washington blvd W.
 Mpitounis Vasilos A, shoe shiner, b 716 Webster.
 Meeko Tom, lab, b 1802 Gay.
 Muckley Orin K (Sadie), dentist, 1210 Broadway, h same.

Fort Wayne Box Co.

HIGH-GRADE PRINTERS

CALHOUN AND SUPERIOR STREETS

PHONES

919-287

*Mudd James (Bessie), concrete finshr, b 226 Melita.
 Muehlenbruch, see also Moehlenbrock and Muhlenbruck.
 " Louise (wid Deitrich), h 623 E Jefferson.
 " Mina, opr Foster's, b 623 E Jefferson.
 Mueller, see also Miller, Moeller, Mohler, Muhler and
 Muller.
 " Adolph P (Lydia), blksmth Penn Co, h 520 E Leith.
 " Alfred R (Elfrieda), cutter, h 2609 Weisser Park av.
 " Amelia, dom 425 W Williams.
 " Bruno (Anna), mldr, h 1323 Grant av.
 " Carl W, mach G E Co, b 2107 Smith.
 " Charles M (Augusta), tailor, h 718 High.
 " Christian H, mach G E Co, b 447 E Lewis.
 " Elmer, knitter W K Mills, b 718 High.
 " Elsie, hemmer, b 718 High.
 " Emil O (Anna), mach, h 2318 Molitor.
 " Erwin, appr, b 1808 Dubois.
 " Frank, b 821 Eliza.
 " Fred W (Augusta), saloon 2302 Smith, h 2306 same.
 " George, appr Haffner's Star Bky, b 2026 Hanna.

The Wildwood Lumber Company

Winter and Wabash R. R.

Telephone 722

1916 MAP of CITY
R. L. POLK & CO.
 Includes all New Additions
 401 Bass Block
 Telephones:
 1036-259

Home Supply Co.

"SATISFACTO" COALS

Phone 6030

FORT WAYNE DIRECTORY

809

- Mueller Gladys, bkkpr R Spice, b 1423 N Harrison.
- " Gustav C (Mary), h 1334 Zollars av.
- " Hans, appr, b 1323 Grant av.
- " Hilda, student, b 457 E Suttentfield.
- " H. assmblr Bowser's, b 2408 John.
- " Irene, student, b 457 E Suttentfield.
- " John A (Cora), engr Penn Co, h 457 E Suttentfield.
- " John C (Lena), cabtmkr, h 1201 High.
- " John L (Adelaide), slsmn Packard's, h 1012 Madison.
- " Karl B (Clara), knitter W K Mills, h 2422 Maumee av.
- " Kurt, knitter Thieme Bros, b Covington rd, (6).
- " Louise (wid Christian), h 912 E Lewis.
- " Louise (wid Ernst), h 1845 Broadway.
- " Maggie (wid George), b 1423 N Harrison.
- " Margaret, opr W K Mills, b 1808 Dubois.
- " Martin, chauffeur, b 1845 Broadway.
- " Mary A (wid Nicholas), h 821 Eliza.
- " Max (Hilma), lab, h 1808 Dubois.
- " Minnie E, b 1334 Zollars av.
- " Otto F, yd foreman Joquel-Schulz Co, b 2050 Nelson.
- " Otto T (Ida), hlpr Perfect's, h 1514 Tilden av.

EYE SAVING STATION

GLASSES, INCLUDING EXAMINATION

\$1.50 UP

1012 CALHOUN STREET



LYRIC THEATRE BUILDING

- " Richard (Martha), lab Penn Co, h 2026 Hanna.
- " Rudolph A (Bertina), hlpr W O T, h 508 E Leith.
- " Theodore R (Emma), blksmth, h 1430 Eliza.
- " Walter C, mach, b 2107 Smith.
- " Wm D C (Pauline), winder, h 2809 John.
- " Wm F (Emily), mach W O T & P Co, h 2107 Smith.
- " Wm F jr, (Mabel), asst foreman G E Co, h 2030 Garden.

Mugridge Wm A (Stella), baker, h 918 Herman.
Muhlenbruck, see also Muehlenbruck and Moehlenbrock.

- " Adele, opr Foster's, b 835 Madison.
- " Alma, b 711 Walnut.
- " Carl H (Mary), gardener, h Lake av, (14).
- " Charles F (Louise), mach Penn Co, h 711 Walnut.
- " Diedrich H (Caroline), mach G E Co, h 526 Lavina av.
- " Frederick (Sophia), hlpr, h 835 Madison.
- " Frieda, bagmkr W P Gds Co, b 835 Madison.
- " Martha (wid Gottreich), h 710 Washington blvd E.
- " Sophia, b 835 Madison.
- " Wm C (Anna), carp H Franke, h 1414 Fletcher av.

1916 Map of City

INCLUDES ALL NEW ADDITIONS

R. L. POLK & CO.

401 BASS BLOCK

TELEPHONES: 1036-259

ORIGINAL FRENCH PROCESS NOT EXCELLED
1205 Calhoun St. Phone 2198
Regis Dry Cleaning Co.

Chas. D. Nolan

Real Estate Farms, General Insurance and Bonding
I Represent the Strongest and Best Company on Earth
Suits 404-405 PHONES 1625-1553 Lincoln Life Bldg.

ENTERPRISE GARAGE

2031 Hanna Street
PHONE 7651

EARL H. NUSBAUM, Prop.
Automobile Repairing

A Complete Line of
TIRES AND ACCESSORIES

810

R. L. POLK & CO.'S

- Muhler, see also Miller, Moeller, Mueller and Muller.
- .. August T (Louise) agt, h 1025 Washington blvd W.
 - .. Charles B (Lydia), h 915 W Wayne.
 - .. G Elmer (Mary), clk A C Aurentz, h 1703 Alabama av.
 - .. Howard J (Loretta), mgr A C Aurentz, h 1031 Columbia av.
 - .. Mary (wid George), bkkpr, b 1614 Forest Park blvd.
- Muhlmeyer Joseph (Louise), butcher, h 1204 W Main.
- Muhn Lester, knitter W K Mills, b 1215 Wells.
- .. Orville F (Stella), chauffeur, h 1725 St Mary's av.
 - .. Wm (Matilda), carp, h 1215 Wells.
- Muir John J (Elizabeth), supt Bass', h 2221 Fairfield av.
- Mulcahy Lydia, b 434 Elizabeth.
- .. Mary (wid Edward), h 302 Brandriff.
 - .. Thomas C, hlpr, b 302 Brandriff.
- Muldary Andrew J (Mary), condr G R & I, h 2437 John.
- .. George F, brakeman N P R R, b 2437 John.
 - .. Hattie, opr Pollak's, b 2437 John.
 - .. Mary, clk G U Tea Co, b 2437 John.
 - .. Thomas A, brakeman N P R R, b 2437 John.

Lincoln Life "A Life Protection That's Perfection"

FORT WAYNE, IND.

- Muldoon Albert J (Catherine), h 131 W Leith.
- .. Angeline, b 834 E Lewis.
 - .. Herman J (Viola), electr G E Co, h 3617 Harrison.
 - .. Margaret (wid Patrick), h 834 E Lewis.
- Mulford Harold C (Mary), inspr, h 950 E Wayne.
- Mulharen Hannah (wid Thomas), b 1911 Lafayette.
- Mulhaupt Wm E (Anna), foreman, h 3319 Broadway.
- Mulholland Samuel E (Flora), vice-pres Northern Ind Gas & Electric Co, h 1404 Washington blvd W.
- MULL A B** (Lucretia), Correct Merchant Tailoring, 1215 Calhoun, Tel 3275, h 112 Baker.
- Mullahy Wm, clk, r 1730 W Main.
- Mullen Daniel (Lillie), foreman, h 2008 N Barr.
- .. Bessie M, opr Boss Mfg Co, b 511 Locust.
 - .. George R (Sabina), mgr Sperry & Hutchinson Co, h 207 E DeWald.
 - .. G A, engr N P R R, r 1302 Boone.
 - .. John F (Alice), custodian, h 511 Locust.
 - .. Russell (Catherine), bkkpr, b 314 W Williams.
- Mullendore Harvey (Edith), carp, h 2328 Miner.
- Mullenix Mrs Ida, housekpr Hope Hospital, b same.

E. H. ROLF DOMESTIC AND COAL AND SUPPLY COMPANY STEAM COAL
1702-10 Fairfield Ave.

The H. Pfeiffer & Son Co.
 Well and Cistern Pumps
 Steel Roofing and Siding
 107-109 E. Columbia Street

TROY-AMERICAN DRY CLEANING COMPANY
 SERVICE that Commends
 1810-1812 CALHOUN STREET
 Special Attention and Skill
 PHONES 6002-6003

INSURANCE

GUY J. GILBERT

PHONE 420

315 Lincoln Life Bldg.

FORT WAYNE DIRECTORY

811

- Muller, see also Miller, Moeller, Mueller and Muhler.
- .. Albert B, b 916 Old Fort.
 - .. Perth A, steno Par Coop Co, b 1116 Spy Run av.
 - .. Catherine (wid Victor H), h 916 Old Fort.
 - .. (Frank E (Winnie), opr, h 1704 Wells.
 - .. Fred (Augusta), lab, h 1739 Wabash av.
 - .. Fred, clk Rich Hotel, b same.
 - .. Gertrude A, see Van Arnam Mfg Co, b 916 Old Fort.
- MULLER HARRY W**, Lawyer 502-3 Shoaff Bldg, b 916 Old Fort.
- .. Herman (Lizzie), saloon 541 Wallace, h same.
 - .. H W Co The, whol athletic goods, Shoaff bldg.
 - .. Marguerite, bkkpr Trenkley & Koerber, b 916 Old Fort.
 - .. Mary, b 1116 Spy Run av.
 - .. Mary K, tchr Normal Sch, b 916 Old Fort.
 - .. Robert (Julia), pay clk G E Co, h 728 Kimaird av.
- Mulligan Charles L, hlpr, b 1505 E Pontiac.
- .. Elizabeth (wid Patrick), h 536 E Lewis.
 - .. Elsie, opr Dudlo Mfg Co, b 1322 Stophlet.



Klaehn & Melching
Funeral Directors and Embalmers
 221-223 WASHINGTON BLVD. EAST
 TELEPHONE 228 FORT WAYNE, IND.

- .. John (Dynes), hlpr Wabash R R, h 1422 Huestis av.
 - .. Leora, student, b 1322 Stophlet.
 - .. Mary, b 536 E Lewis.
 - .. Michael A (Laura), road master, h 1322 Stophlet.
 - .. Morgan M, b 536 E Lewis.
 - .. Sylvia, bill clk Wolf & Dessauer, b 1322 Stophlet.
- Mullin John F, custodian "Moose," h 1184 Poplar.
- Mulqueen Elizabeth (wid J W), h No. 8 Minuet bldg.
- Mulvine Agnes, h 103 Brackenridge.
- Mumma, see also Mommer.
- .. Harry (Laverne), mach, h 1230 Spy Run av.
 - .. Peter S (Minnie), fitter Gas Co, h 1334 Huestis av
- Muncie Lewis C, mach Bowser's, b 3420 Lafayette.
- Munday Mrs Theresa, h 612 Sturgis.
- Mundt Christian W (Cora), switch tndr, h 2724 Weisse Park av.
- .. Henry, trav slsmn, r 219 E Berry.
 - .. Martin W (Minnie), hlpr, h 1006 Huffman.
- Mungen Donald D, production mgr Bowser's, h 2217 Harrison.
- .. Grace E, clk Lincoln Life Ins Co, b 2217 Harrison.

Journal-Gazette

BRING RESULTS.

TRY THEM.

WANT ADS

ONE CENT PER WORD

R. PARKER SMITH
 Real Estate
 Farms and City Property
 422-424 Shoaff Bldg.
 Office Phone 2615
 House Phone 6225

FORT WAYNE LUMBER CO.

2047 Broadway
 Phone 6224

Building Material FORT WAYNE BUILDERS SUPPLY CO.

840 Hayden Street

Telephone 1511

812

R. L. POLK & CO.'S

- Mungen Mary (wid John), b 2217 Harrison.
Mungovan Catherine (wid Thomas), b 2839 Calhoun.
" Charles E. pool 2217 Broadway, h 2101 Oliver.
" Gertrude, tel opr Rurode's, b 2101 Oliver.
" Hiltrude E. stenogr, b 2101 Oliver.
" J Frank (Caroline), (Mungovan & Ryan), h 36-52
Harrison.
" Merlin F, switch tndr, b 2101 Oliver.
" Robert E (Leila), drftsmn W Gas, h 2839 Calhoun.
" Wm E (Alice), engr G R & I R R, h 2101 Oliver.
" Wm J (Belle), clk W O T & P Co, h 2101 Oliver.
" & Ryan (F J Mungovan, J G Ryan), undertakers 1908
Calhoun.

Munich, see also Minich and Minnich.

- " John J (Jane), (Munich & Schof), h 313 Wildwood av.
" Leo J, inspr G E Co, b 313 Wildwood av.
" & Schof (J J Munich, J V Schof), barbers 1906 Cal-
houn.

Municipal Lighting Wks, office 308 E Berry, plant N
Clinton.

Mumm, see Mann and Monn.

Olds Coal Co., Highest Grades of Domestic Fuels

Try Our ANTHRACITE COAL. Everybody Likes It.

Phone 5034 SAND, GRAVEL and STONE Yards { 310 to 320 Murray St.
301 to 315 Wallace St.

Munro, see also Monroe.

- " Donald J (Lottie), inspr Indiana Insp Bureau, h 721
Hugh.
" Redmond B, boilermkr, b 1421 Hugh.

Munroe Lee (Annetta), boilermkr, h 317 Montgomery.

Munson Charles E (Lizzie), (Munson & Yager), h 1002
Lake av.

- " Curtis, hlpr W K Mills, b 1002 Lake av.
" Henry L (Libbie), locksmith Emporium, h 917 Te-
cumseh.
" Noble O (Sarah), watchmaker, h 923 Lafayette.
" Theodore (Sophia), lab, h 2201 Foohey av.
" & Yager (Charles E Munson and Charles Yager), bar-
bers 1044 St Joe blvd.

Munteon Maria, opr Lamp Wks, b 215 Graeter.

- " Rosi, opr Lamp Wks, b 520 Lassalle.

Muntzinger Adolph C, furniture 1802 Calhoun, r 111 Mas-
terson av.

Murawski Joe, lab, b 1431 Hayden.

Murchland Charles (Rose), saloon 1416 Broadway, h
2181½ W Lewis.

Ft. Wayne Plumbing & Htg. Co.
E. F. OELSCHLAEGER,
MANAGER
PHONE 3107
1007 HARRISON ST.

1916 MAP of CITY
Includes all New Additions
R. L. POLK & CO.
401 Bass Block
Telephones:
1036-259

FOX BROS. & CO.
923-5-79-931 CALHOUN STREET-

PAMPISTE MAISTE BONDIERE.

M. J. BLITZ, INSURANCE

None but First-Class Companies Represented
514 Shoaff Bldg. Phone 479

FORT WAYNE DIRECTORY

813

Murchland Maurice, ship clk J T Johnson & Co, b 509 Locust.

Murden Etta, cook W H Stellhorn, b 818 Harrison.

Murdoch Thomas J (Georgia), tank bldr, b 2403 Oliver.

Murfield Helen, winder G E Co, b 1324 Swinney av.

“ Orville W (Olive), condr Trac Co, b 3632 Harrison.

Murphy Catherine (wid John), h 225 E Butler.

“ Catherine (wid John), h 225 E Butler.

“ Catherine, fitter Grand Leader, b 1019 Lafayette.

“ Clara M, forelady W K Mills, b 1011 College.

“ Clyde (Ethel), clk P O, h 1201 Elmwood av.

“ Dennis C (Catherine), condr N P, h 1825 Fairfield av.

“ Elizabeth G, tchr Hanna Sch, b 2523 Webster.

“ Francis A, b 1825 Fairfield av.

“ Franklin (Dollie), mach Pollak's, b 1903 Weisser Pk.

“ George, phys, b 1405 Fletcher av.

“ Hugh D (Elizabeth), electr, h 2044 Broadway.

“ Mrs Ione, waitress Hamilton House.

“ Irene, hlpr Pollak's, b 443 Masterson av.

“ James (Martha), h 644 High.

“ James L, stenogr Per Bis Co, b 1620 Oakland.

“ James M (Bridget), puddler, h 1620 Oakland.

Pianos and Players Tuned, Regulated, Repaired, Moved and Stored. Get Packard Service at

PACKARD MUSIC HOUSE

930 CALHOUN STREET

TELEPHONE 645

“ James P, lawyer 921 Shoaff bldg, b 230 E Butler.

“ John H (Bessie), painter, h 1823 Hanna.

“ John L, bartndr C Rademacher, r 415 W Berry.

“ John R, hlpr Per Bis Co, b 1405 Fletcher av.

“ Katherine E (wid Francis J), h 2523 Webster.

“ Louisa (wid Wm), h 443 Masterson av.

“ Margaret I, tchr Hoagland Sch, b 2523 Webster.

“ Marie, winder G E Co, b 411 Washington blvd W.

“ Mary H, b 632 Hendricks.

“ Mary C (wid George), h 409 Dawson.

“ Mary F, bkkpr Wolf & Dessauer, b 2523 Webster.

“ Mayme, opr Econ Glove Co, b 2327 Harrison.

“ Nellie, fitter Wolf & Dessauer, b 1011 College.

“ Nicholas, condr G R & I R R, b 115 E Williams.

“ Nicholas J (Emma), fireman Engine Co No 3, h 411 Washington blvd W.

“ Patrick E, lumber agt, b 2523 Webster.

“ Patrick E (Margaret), patrolman, h 230 E Butler.

“ Patrick J, fireman G R & I R R, b 632 Hendricks.

“ Robert, spreader Boss Mfg Co, b 1825 Franklin av.

White and Buick Motor Cars and Trucks

SHRYOCK AUTO COMPANY

PHONE 290

814-816 HARRISON STREET

Troy Laundry Co.
Modern Electric Equipment Service
Automatic Devices of the Latest Design
1711-1717 Calhoun St. Phone 6001

“THE OLD
RELIABLE”
The Emporium
FOR DIAMONDS AND WATCHES
“Go to Headquarters”
Established 1876

Ross College of Chiropractic, Inc.

"CHIROPRACTIC'S INTELLECTUAL HEAD"

227 West Jefferson Street

Fort Wayne, Indiana

814

R. L. POLK & CO.'S

131 EAST BERRY
RELIABLE REAL ESTATE
C. A. Rastetter

Murphy Rose, smstrs State School, b same.

.. Rose, nurse, b 2112 Clinton.

.. Samuel C (Mary), h 1903 Weisser Park av.

.. Stella (wid James D), b 2437 John.

.. Stephen B, chauffeur, b 1825 Fairfield av.

.. Thomas J, condr N P R R, b 1710 Harrison.

.. Timothy, hlpr Wabash R R, b 1417 Broadway.

*.. Wm, lab, b 606 Holman.

.. Wm F (Lydia), bottler, h 1122 Jackson.

.. Wm J (Ellen), winder G E Co, h 632 Hendricks.

.. Wm J jr, fireman, b 632 Hendricks.

Murray, see also Morey.

.. Charles, lab, r 129 W Columbia.

.. Charles (Elizabeth), h Ida av.

.. C W (Belle), h 413 W 5th.

.. David (Isabelle), boilermkr, h 2129 Broadway.

.. David M (Mary), bkkpr Pfeiffer's, b 1203 Stophlet.

.. Edward C (Edna), fireman Penn Co, h St Joe rd (15).

.. Everett V (Gladys), fdr Ft W Ptg Co, h 343 E Lewis.

.. Floyd A (Clara), fireman, h 1210 Breck.

.. Fred, baker Per Bis Co, b 502 Harrison.

Osteopathy DR. JOHNSTON

DISEASES CURED

Res. Home Phone 6534.

Office 1529.

4th Floor Shoaff Bldg. (Licensed)

.. G Frank, ins agt, b 952 Erie.

.. Harry, hlpr Scherer Bkg Co, b 220 Mechanic.

.. Harry E (Minnie), mach, h 752 W Superior.

*.. Henry (Lulu), porter, r 1219 Calhoun.

.. James H, adv agt, r 829 Calhoun.

.. John (Anna), grocer 739 Washington blvd E, h 737 same.

.. John A (Agnes), brakeman, b 834 E Lewis.

*.. John (Fannie), waiter, r 824 Lafayette.

.. John P (Elizabeth), agt, h 2828 Harrison.

.. Laura, mender W K Mills, b 2433 Oliver.

.. Lew P (Jane), sales mgr Bowser's, h 2401 Hoagland av.

.. Louis M (Ida), boilermkr Bowser's, h 2735 Reynolds.

.. Marion, h 132 E Columbia.

.. Winnie (wid James), mlr Wolf & Dessauer, h 615 Elwing.

*Murrell John (Nettie), lab, h 416 W Creighton av.

Murry E L, condr Trac Co, b 1111 Clinton.

Musser Fred W, electr, b 1231 Van Buren.

.. Henry G, carp, h 1231 Van Buren.

Regis Original Dry Cleaning Company
French Service—Perfect
1205 Calhoun St. Phone 2198

BEAUTIFY YOUR HOMES
Call OLIVER S. JONES

Phone 6577

PAINTER & DECORATOR

120 E. Leith St

Geo. L. Ashley's Sons Rooms 420-421 Shoaff Bldg. PHONE 2905
INSURANCE—Fire, Life and Automobile

FORT WAYNE DIRECTORY

815

- Musser Ida (wid Wm H), b 1401 Broadway.
 " Lester, hlpr, b 201 4th.
 " Lettie (wid Edwin), h 201 4th.
 " Otis (Callie), h 702 Forest av.
 Muter Walter (Pearl), hostler, h 1409 High.
 Mutschleener Adolph (Georgia), tailor A B Mull, h 1828 Broadway.
 " Cora, dressmkr, b 1828 Broadway.
 " Henry (Aurelia), winder G E Co, h 1208 Wilt.
 " Josephine, opr Boss Mfg Co, b 1828 Broadway.
 " Lois, opr G E Co, b 1828 Broadway.

MUTUAL BENEFIT LIFE INS CO of Newark, N J.
 Stuart K King Dist Agent, 611-612 Shoaff Bldg, Tel 987.

- " Motor Stores Co, P H Heyman mgr, auto accessories, 133 E Columbia.
 Myers, see also Maier, Mayer, Meier, Meyer, Meyers and Mier.
 " Anna (wid John S), h 1717 Garden.
 " Arthur H (Johannah), elk, h 1226 Home av.
 " Bessie M, tchr Riverside Sch, b Parnell av (14).

Brown Trucking Co.

Padded Auto Vans for Local and Long Distance Moving

125 West Columbia Tel. 73 and 93

- " Charles, elk, b 445 E Lewis.
 " Charles E (Margaret), painter, h 1140 Franklin av.
 " Charles E (Mary), mach Am S D Co, h 2032 Hanna.
 " Charles E (Ruah), hlpr, h 914 Schiek.
 " Charles H (Josephine), elk, h 3205 Victoria av.
 " Chester H (Lydia), condr, h 2530 Reed.
 " Clarence, elk, b 445 E Lewis.
 " Clyde (Hazel), tailor 820 Calhoun, r 220 W Wayne
 " Cora A, hlpr Ft W Box Co, b 3205 Victoria av.
 " Daniel R, elk Levy Bros, h 928 E Wayne
 " Darwin S (May) elk G E Co, b 1250 Home av.
 " David (Catherine), blksmth, h 1514 Kentucky av
 " Dry Goods Co The, Wm H Myers pres, Clara M Schone sec, 807-9 Calhoun.
 " Eliza (wid Henry), b 726 Washington blvd E.
 " Elmer, carp, b 2735 New Haven av.
 " Elvin, hlpr Enterprise, r 611 Calhoun.
 " Ernest S (Edith), elec engr, h 1006 Wildwood av.
 " Everett, news agt Penn Co, b 3205 Victoria av.
 " Forest (Elsie), hlpr, h 305 W Main.

BUY CARPENTERS', PLUMBERS' MACHINISTS', CEMENT TOOLS

Phones 149 .: 150

—OF—
SEAVEY HARDWARE CO.

HARRISON and PEARL

R. PARKER SMITH Real Estate Farms and City Property
 Office Phone 2615 House Phone 6225
 422-424 Shoaff Bldg



VAN ARNAM MFG. CO. Fort Wayne, Ind.
 RELIABLE, GUARANTEED, HIGH-GRADE CLOSET COMBINATIONS
 ASK YOUR PLUMBER?



The National Mill Supply Co.

209-211 EAST COLUMBIA STREET

816

R. L. POLK & CO.'S

Myers Fred H (Julia), propr Myers Livery, h 1126 Fairfield, tel 571.

- “ George, b 313 W Jefferson.
- “ Helen (wid Joseph), h 821 Cottage av.
- “ Henry (Elizabeth), ydman Tinkham's, h 1318 Burgess.
- “ Henry C, vet surg 1224 Webster, h 302 Douglas av.
- “ Herbert H (Cora), sorter, h 1130 W Main.
- “ Herbert W, student, b 1126 Fairfield av.
- “ Ida, tel opr Bursley's, b 1809 Alabama av.
- “ Ira M (Nettie), inspr, h 2610 John.
- “ Irene, b 1809 Alabama av.
- “ James N (Grace), cabtmkr Libbing's, h 1421 Barthoid.
- “ James O (Dora), slsmn Per Bis Co, h 230 E Leith.
- “ Jerome J (Bernadette), clk Boston Store, h 536 4th.
- “ Lee V, jitney driver, b 329 E Pontiac.
- “ Leroy, clk Frank's, b 914 High.

MYERS LIVERY, Fred H Myers Propr, Haeks and Livery, Funerals and Weddings a Specialty, 1226-30 N Harrison, Tel 302.

- “ Louise (wid Henry), h 445 E Lewis.
- “ Louise, clk Home Tel Co, b 1809 Alabama av.

The Seelberg Store

126 E. BERRY ST. SMART CLOTHES for WOMEN RET. GALHOUN ST. AND POST OFFICE.

Telephone
2609

- “ Margaret (wid Fred), laun Wayne, h 610 Lafayette.
- “ Marguerite, b 1126 Fairfield av.
- “ Mary, clk F A Lambert, b 1229 Home av.
- “ Nellie, b 1318 Burgess.
- “ Nelson, driller Horton Mfg Co, b 1318 Burgess.
- “ Orestes E (Nina), bench mach, h 1824 Alabama av.
- “ Perna W (Sylvia), sorter G E Co, h 1543 E Wayne.
- “ Philip cigarmkr Hazzard's, r 613 Barr.
- “ Ralston S (Nora), hlpr, h 2421 Spy Run av.
- “ Rose, b 928 E Wayne.
- “ Mrs Sarah, b 1506 Crescent av.
- “ Schuyler C, broker, h 811 Harrison.
- “ Sherman H (Luella), condr, h 329 E Pontiac.
- “ Sophia (wid John A), h 1809 Alabama av.
- “ Theodore, chauffeur 301 W Berry.
- “ Wm H, ereector, b 1817 Smith.
- “ Wm H (Farla), pres Myers Dry Goods Co, h 2512 Harrison.
- “ Wm M, clk G E Co, b 242 Baker.

Mygrant Milton D (Lillian), painter, h 1239 Wells.

European School of Music

117 WASHINGTON BLVD., WEST
PHONE 1521 Fort Wayne, Indiana

GEORGE BAILHE
Director
Twelve Instructors
Diplomas and
Teachers'
Certificates

Barva-Wichman Tire Factory Co.
 223 EAST BERRY ST.
 PHONE 1051
 REPAIR AND REBUILD ALL KINDS OF FABRIC TIRES

1916 MAP of CITY Includes all New Additions
R. L. POLK & CO.
 401 Base Block
 Telephones: 1036-259



Trunks, Traveling Bags, Suit Cases:
SAMPLE TRUNKS AND CASES A SPECIALTY

827 CALHOUN ST.

Phone 2603

FORT WAYNE DIRECTORY

817

Mylotte May, clk Grand Leader, b 510 E Wayne.
 Myrick Charles W (Ida), h 316 Wallace.
 " Roscoe E (Ada), condr, b 1628 Calhoun.

N

Nablo Ephraim (Wayne Muslin Underwear Co), b 506 W Jefferson.
 Nace John E, mach G E Co, b 837 Huestis av.
 Nachtigall Paul F (Alma), sculptor, h 731 Putnam.
 Nafzgar Earl B (Alma), condr, h 1306 Greene.
 Nagel Arthur H, lab, b 1521 Greene.
 " Catherine, tailoress, b 302 Jacobs av.
 " Christine, mender W K Mills, b 1521 Greene.
 " Edward G, lab, b 1521 Greene.
 " Fred E, appr, b 1521 Greene.
 " Henry G (Selma), toolmkr W O T Co, h 1229 Wefel.
 " James, hlpr, b 1426 Lillie.
 " Joseph M, horseshoer 710 Barr, b 302 Jacob av.
 " J D (Lillie), h 2016 Bowser av.
 " Kate S (wid Leonard), restaurant 2920 Taylor, h same.
 " Louis, jan Seelberg's, b 201 Washington blvd W.

W. H. HEIDER & COMPANY
WE FIT THE Tailors HARD TO FIT 113 East Wayne Street
FORT WAYNE, IND.

" Martin F (Charlotte), mach, h 625 Prospect av.
 " Martin J (Christine), mach Wabash, h 1521 Greene.
 " Xavier (Elizabeth), h 302 Jacobs av.
 Nagy Frank (Marie), janitor, h cor Pfeiffer and Florence avs.
 Nahrwold, see also Norwald.
 " Albert W, mach G E Co, b 447 E Lewis.
 " August H (Selma), driver, h 456 E Taber.
 " Charles D (Mary), carp H Franke, h 1219 Eliza.
 " Charles H (Frieda), mldr, h 1818 Pontiac blvd.
 " Christian, carp H J Hoffman, b 2814 Weisser Park av.
 " Christian (Sophia), boiler mkr, h 447 E Lewis.
 " Clara, b 447 E Lewis.
 " Clara, b 2306 Smith.
 " Diedrich (Margaret), lab, h 1307 Eliza.
 " Edwin D, knitter, b 1219 Eliza.
 " Emma, dom 2321 Spy Run av.
 " Ernest E (Lydia), tank repr, h 2707 John.
 " Ernest H F (Emma), mldr, h Anthony blvd (12).
 " Fred (Augusta), mldr Bass', h 2144 Weisser Park av.
 " Fred (Elizabeth), mldr, h Anthony blvd (12).

Guy Conklin **PIANOS**
 Edison Phonographs
 and Records

1008 CALHOUN STREET Fort Wayne, Ind. EVERYTHING IN MUSIC

Troy Laundry Co.
 Electric Hand Ironing ∴ SERVICE
 Pioneer of Indiana
 1711-1717 Calhoun St. Phone 6001

CHIROPRACTOR
 131 E. Berry above People's Drug Store, Opp. Post Office
440
TELEPHONE
C. J. GOEBEL, D. C. M. C.
DOCTOR OF CHIROPRACTIC
 GRADUATE WITH HIGH HONORS OF ROSS COLLEGE
 OF CHIROPRACTIC

ELECTRIC FIXTURES The Protective Electrical Supply Co.

130-132 West Columbia St.

Phones: 1977 and 1813

818

R. L. POLK & CO.'S

Nahrwold Fred, mach hd Van Arnam Mfg Co, b 817 Wilt.
 " Fred D (Mabel), mldr, h 2135 Smith.
 " Frieda, opr G E Co, b 345 Kinnaird av.
 " George, appr, b 1307 Eliza.
 " Gustave F, punch opr G E Co, b 811 Wilt.
 " Henry, mach Lamp Wks, h 811 Wilt.
 " Henry F (Anna), mach hd G E Co, h 3448 Broadway.
 " Hilda, folder W K Mills, b 1427 E Lewis.
 " John H, clk Foster's, b 815 E Lewis.
 " Louise A, b 811 Wilt.
 " Martha, transfer W K Mills, b 1219 Eliza.
 " Mary (wid Charles), h 815 E Lewis.
 " Otto F, asst foreman, b 811 Wilt.
 " Otto W (Dorothy), grinder, h 2503 John.
 " Theodore, clk, b 817 Wilt.
 " Wm (Louise), carp, h 817 Wilt.
 " Wm H (Anna), foreman, h 1130 E Lewis.
 Nalepa Tony (Josephine), lab, h 1132 Hayden.
 Nance Homer (Amanda), clk, h 2028 Calhoun.
 " Mrs Stella, b 2028 Calhoun.
 Nantillo Joe (Souda), lab Rolling Mill, h 111 Grand.

HOUSE OF QUALITY G. W. GATES & CO. "THE CLOAK HOUSE"
 122 to 124 W. BERRY ST. Phone 3655

Women's, Misses' and Childrens COATS, SUITS, DRESSES, SKIRTS, WAISTS, MILLINERY and MUSLIM UNDERWEAR

Nantz Thomas N (Marie), trav slsmn, h 523 Wildwood av.
 " Williard F (Caroline), mason, h 801 Prospect av.
 Naragon Nora, maid Alt Heidelberg, b same.
 Narowski Stana, lab, h 1307 Hayden.
 Nartker Adeline, steno Walsh & Co, r 369 Baker.
 Naset Clayton, winder Dudlo, b 327 Brackenridge.
 Nash Caroline, dom 1134 W Berry.
 " Fannie E (wid Fred), milliner, b Hamilton House.
 " Flora E (wid Joseph T), h 120 W Lewis.
 " George F, clk Christen Bros, b 120 W Lewis.
 " Leslie (Mary), cigarmkr, h 528 4th.
 " Robert, student, r 323 E Jefferson.
 " Sarah M, nurse, b 302 E Jefferson.
 Nassenstein Elsie, student, b 2702 John.
 " Mary J, clk Rurode's, b 2702 John.
 " Wm (Anna), contr 2702 John, h same.
 " Wm jr, student, b 2702 John.
 Nast Edward (Adelia), mach, h 1610 Boone.
 Nastos Wm, propr Hudson Rest, r 137 W Lewis.
 Nathan Chester J (Nathan Grain Co), b The Anthony.
 " Grain Co (Julius, Chester J Nathan), whol grain 209-10 Phys Def bldg.

M. F. KAAG & SONS

Sell SILVERWARE AND CUTLERY

105 EAST COLUMBIA STREET

"FAMILY WASHING" BANNER LAUNDERING CO.
 ASK FOR RATES. 425-431 E. COLUMBIA STREET. PHONE 165

Regis Dry Cleaning Co.

ORIGINAL FRENCH PROCESS
 NOT EXCELLED
 1205 Calhoun St. Phone 2198

Nathan Julius (Nathan Grain Co), b The Anthony.
NATIONAL BEN FRANKLIN of Pittsburgh, I H Shorey Agent, 628 Calhoun (see backbone).
 " Biscuit Company, 1014 Broadway.
 " Cash Register Co The, E L Uncapher sales agt, 722 Clinton.
NATIONAL EXPRESS CO, John H Wort Agent, 124 E Main, Tel 141.
NATIONAL FIRE INS CO of Hartford, Conn, Fitch & Fishing Agts, 213 Shoaff Bldg (see left side lines).
 " Handle Co The (Northern Division), G B Durrell pres (Cleveland, O), J H Frame gen'l supt, n e cor Hanover and Erie.
NATIONAL LOAN CO, Marshall Shumaker Mgr, 407-408 Shoaff Bldg, Tel 2899.
 " Market Co, J McCauley mgr, 1032 Calhoun.
NATIONAL MILL SUPPLY CO THE, Enos Lehman Pres, L Lehman Sec, S A Lehman Mgr, Mill and Factory Supplies, 209-11 E Columbia, Tels H 2332-2352, B 496 (see left top lines).

We Furnish
The Home
on

Easy Payments

PICKARD
HOUSE FURNISHING CO.
 112-114-116 EAST COLUMBIA ST.
 STORE ONLY ONE SQUARE NORTH AND A FEW FEET EAST FROM THE TRANSFER CORNER

Naughton Charles J (Virginia), mgr Ft Wayne Credit Co, h 1209 Harrison.
 Naum Christ, lab Wabash R R, b 529 Holman.
 Naumann Anton, shoemkr St Joseph's Hospital, b same.
 Naunscheff Mike (Dina), hlpr, h Ontario (8).
 Nave Charles C (Nellie), desk sergt Police, h 2916 Broadway.
 " Irma, b 2916 Broadway.
 " Marie, hlpr J M Gillen, b 2538 N Clinton.
 Navratil Frank, lab, b 1208 Thayer.
 Naylor Augustin F, sec and treas Scherer Bkg Co, r 906 E Jefferson.
 " Avis (wid John), b 601 Lasselle.
 " John A, structural ironwkr, b 2211 Oliver.
 Nazjmski Edward, lab, b 1136 Eliza.
 " Paul, lab, b 1136 Eliza.
 Neaber, see Nebur and Niebur.
 Neadstine John (Amanda), h 2505 Holton av.
 Neaid Alice, r 225 W Superior.
 Neal Caleb J (Alice), hlpr Packard Co, h 341 French.

HOFFMAN BROS. CO. 800 WEST MAIN ST.
HARDWOOD LUMBER AND VENEERS

Thrasher & Herman
 Plumbers and Gas Fitters
 712 BARR ST.
 TELEPHONE 547
 FORT WAYNE, IND.

Northern Indiana's Largest
 Exclusive Garment House
SAULS
 E. A. GOODRICH, Manager
 Men Women and Children
 Clothes of the better sort for
 Home 1630
 120-122 EAST BERRY STREET
 Phone

JACOBS' MUSIC HOUSE

SOLE AGENTS FOR STEINWAY & SONS' PIANOS

1021-1023 CALHOUN ST. **Piano and Player Market** of Fort Wayne
PHONE 624

820

R. L. POLK & CO.'S

Neal Fred (Myrtle), fireman, h 1419 St Mary's av.
 " Pearl L, clk W F Geller, b 341 French.
 Nease, see Nees.
 Neasel Glade W, clk G E Co, b 2127 Smith.
 " Gladys M, steno Bowser's, b 2127 Smith.
 " Harry J (Minnie), car repr, h 2127 Smith.
 Nebraska School, s e cor Fry and Boone.
 Nebro D John (Florence), barber rear 1241 Washington
 blvd E, h 1017 University.
 " Florence, dressmkr, b 1017 University.
 Nebur, see also Niebur.
 " Iva, mender W K Mills, b 1802 E Wayne.
 " John (Teckla), hlpr, h 1205 Lillie.
 " Marguerite, mender W K Mills, b 1205 Lillie.
 " Mary, mender W K Mills, b 1205 Lillie.
 " Theodore J (Iva), hlpr Deister Con Co, h 1802 E
 Wayne.
 " Tillie, mender W K Mills, b 1303 McCulloch.
 Nece, see Nees.
 Neesa Victor (Mary), grocer 118 Graeter, h same.

**Fort Wayne
Outfitters Co.**

Furniture, Carpets
 129 EAST BERRY STREET
 726 Clinton Street
 TELEPHONE . . . 1641

Neddeff Ardella, opr, b 429 Holman.
 " Bros (Michael and Charles), confrs 236 W Main.
 " Charles (Neddeff Bros), b 429 Holman.
 " Fanny (wid Aliase), b 429 Holman.
 " John (Adelia), h 429 Holman.
 " Michael (Neddeff Bros), b 429 Holman.
 " Rose, b 429 Holman.
 Nedospalky Antoinette, assorter Abe Feld Co, b Horace.
 Neeb August J (Catherine), hlpr He-Mi-La, h 725 Poplar.
 " Edith, opr, b 728 Walnut.
 " Emma, b 724 Walnut.
 " Harry J, troublemn Home Tel Co, b 725 Poplar av.
 " Hilda, ship clk G E Co, b 728 Walnut.
 " John G (Catherine), foreman Perfect's, h 728 Walnut.
 " Loretta, opr, b 728 Walnut.
 " Louis G (Bertha), carver Fox Bros, h 118 W Leith.
 " Wm A, cash Home Tel Co, b 725 Poplar.
 " Wm G, opr He-Mi-La Co, h 724 Walnut.
 Need Rebecca, hlpr Pollak's, b 1902 Calhoun.
 Neefe Armo, knitter W K Mills, Steup and Mamie avs.
 " Arthur J (Olga), knitter, h Steup and Mamie av.

Schone & Ankenbruck **UNDERTAKERS**
AND EMBALMERS

N. W. COR. BARR AND BERRY STS. PHONE 377

1916 MAP of CITY Includes all New Additions
R. L. POLK & CO.
 401 Bass Block
 Telephones:
 1036-259

Mechanics' Tools
202-206 EAST COLUMBIA
Plate and Ornamental Glass
C. C. Schlatter & Co.

Albert Tomkinson

JOBGING and REPAIRING
PROMPTLY ATTENDED TO

111 Montgomery St.

PLUMBING and HEATING

Phones--Store, 205 Residence. 6251

FORT WAYNE DIRECTORY

821

- Neely Belva E. steno II H Hilgemann, b 902 Liberty.
 " Edwin L (May), oil driller, h 902 Liberty.
 " Florenna, tchr, b 902 Liberty.
- Nees Henry B (Anna), tinner, h Randall drive (14).
 Neff Alice (wid August), h 1428 Boone.
 " Charles R, mach Rolling Mill, b 1428 Boone.
 " Floyd R, tchr High Sch, b 2206 Boone.
 " Mrs Frances, nurse, h 1108 Erie.
 " Mrs Gertrude, housekpr 737 Knitters av.
 " Harry A, b 1428 Boone.
 " John, shoe repr 824 Calhoun, r 219 Douglas av.
 " John H, harnessmkr Ft W Sad Co, b 721 Greenlawn av.
 " Ralph (Susan), rundown Rolling Mill, r 1424 Boone.
- Neher Anna, sewer W K Mills, b 814 Francis.
 " Charles B, mach, b 816 Francis.
 " Clement F (Edith), pressman Sentinel, h 1703 Roy.
 " Elizabeth (wid Joseph), h 816 Francis.
 " Frank J, carp, b 814 Francis.
 " John B (Mary J), mach hd, h 455 E Pontiac.
 " Joseph A, b 455 E Pontiac.



- " Lawrence J (Dorothy), stereo, h 1312 Washington blvd E.
 " Mary (wid Joseph), h 814 Francis.
 " Robert J, timekpr Wabash R R, b 455 E Pontiac.
- Neible, see Niebel.
 Neidermeyer, see Niedermeyer.
 Neidhammer, see Niedhammer.
 Neidhart Alois J, pipe fitter, b 813 E Jefferson.
 " Joseph (Matilda), carp, h 813 E Jefferson.
 " Rose, opr Foster's, b 813 E Jefferson.
 " Theresa, milliner 742 Washington blvd E, b 813 E Jefferson.
- Neidig Edith, nurse, r 931 Columbia av.
 Neil, see Neal and O'Neil.
 Neilsberg Herman C (Bertha), mgr Walsh & Co, r 326 W DeWald.
 Neilson A Roy, mgr Newark Shoe Store, h 703 W Berry.
 Neiman, see Nieman.
 Neireiter Charles W (Elizabeth). (Stellhorn & Neireiter), b 1926 St Joe blvd.

Union Messenger Line

PARCEL DELIVERY

PHONE 3858

Paige and Hudson Automobiles

Schiefer Automobile Co.

718-720 BARR STREET

TROY-AMERICAN DRY CLEANING COMPANY

Dust Proof Receptical and Motor Delivery

SERVICE Thoroughly Efficient

PHONES 6002-6003

1810-1812 CALHOUN STREET

Fishack-Ellewood Co.

BUILDING
MATERIAL
Telephone
241

822

R. L. POLK & CO.'S

- Neireiter Conrad (Hulda), h 1021 W Wayne.
- " Ellen (wid John), b 65 Carson av (15).
- " Gladys, tel opr Ft W Ptg Co, b 215 Dawson.
- " Henry (Anna), cement fnshr, h 517 Paekard av.
- " Louis II (Maud), blksmth, h 2520 Anthony blvd.
- " Raymond E (Emma), mach, h 520 Lasselle.
- " Rebecca (wid John), b 2025 Pauline.
- " Wm, hlpr Noble Hoop Co, b 1306 Elm.

NEIREITER-GUMPPER-WILLSON AGENCY (Clint R Willson), Insurance 203-204 Noll Bldg, Tel 893.

Neise Mrs Addie L, b 2909 Hoagland av.

Nieswander, see Neuenschwarder.

Nighswander, see Niswander and Niswonger.

Nellesen Anthony II (Marie), theatre 1804 W Main, h 1723 Howell.

Nelligan Ellen, b 127 W Lewis.

" Mary, b 127 W Lewis.

Nelson Anna (wid John), b 625 5th.

" Charles (Lillian), lab Trac Co, h 1416 Stophlet.

" Charles A (Lulu), fdr Ft W Ptg Co, h 1845 Parnell av.

" Edna F (Beryl), clk Meyer Bros Co, h 2525 Caroline.

RACINE TIRES—5000 MILES GUARANTEED AND ADJUSTED

Auto Supply Co. 119-123 Washington Blvd. W.

- " E R, b The Anthony.
- " Helen E (wid DeGross), h 1020 W Berry.
- " Helga, opr Lamp Wks, b 420 E Wildwood av.
- " James R, draftsman G E Co, b 521 E Berry.
- " James S (Arizona), engr Penn Co, h 807 E Lewis.
- " John L (Emily), condr, h 1216 McCulloch.
- " Laura C (wid James S), h 2818 James.
- " Nabert B, hlpr Cor Paper Co, b 3125 Harrison.
- " N J, b 812 Begue.
- " Pearl, tchr Smart Sch, b 2818 James.
- " Robert C (Mabel), chauffeur, h 1123 E Creighton av.
- " Roxy (wid Charles W), h 1107 Lavina av.
- " Stella, bkkpr Vesey's, b 2818 James.
- " Thomas, r 202 Washington blvd W.
- " Thomas O, lawyer, b Home Hotel.
- " Thure R (Sarah), drill press opr, h 2414 Smith.
- " Vera, opr Lamp Wks, b 514 E DeWald.
- " Wilbur, student, r 215 E Lewis.

Nepper, see Knepper and Nipper.

Nerhood Jennie (wid Mathias), b 811 Delaware av.

" Matilda, b 221 E Butler.

NIEZER & CO. COAL

1308-1320 HAYDEN STREET

Phones

550 and 1416

"RIAZO" OUR FAMOUS COOKING COAL.

Fitch & Fishing 213 Shoaff Bldg. Insurance

Troy Laundry Co.

VACUUM CLEANING SERVICE
In all Its Branches
1711-1717 Calhoun St.
Phone 6001

PLUMBING and HEATING SUPPLIES
THE P. & H. SUPPLY CO.
 225-227 EAST COLUMBIA ST.

FORT WAYNE DIRECTORY

823

712 BARR ST.
 TELEPHONE 547
FORT WAYNE, IND.
Plumbers and Gas Fitters
Thrasher & Herman

- Nern Charles F (Minnie), mach opr, h 1125 Cochran.
- “ Conrad (Katherine), well digger, h 1030 Cochran.
- “ Harry, mach opr G E Co, b 1030 Cochran.
- “ John H (Mayme), well digger, h Reynolds (13).
- “ Louis, steam fitter, b 1030 Cochran.
- “ Marie, b Reynolds (13).
- “ Velma, wrapper R N M Co, b Reynolds (13).
- Nesbit David E, foreman, r 507 E Jefferson.
- *Nesbitt DeOlive, student, b 816 Canal.
- ** Thomas R (Lula), jan Citizens Trust Co, h 816 Canal.
- ** Wm, waiter The Anthouy, r 822 Lafayette.
- Ness Albert F (Caroline), janitor, h 917 E Creighton av.
- Nessel Christine (wid Michael), h 729 Wildwood av.
- “ Minnie S, bkkpr He-Mi-La Co, b 729 Wildwood av.
- “ Wm A (Ethel), foreman G E Co, h 602 Dayton av.
- Nestel Adolph G (Emma), painter, h 424 Madison.
- “ Carrie (wid George), b Walter (7).
- “ Charles W, h 927 W DeWald.
- “ Daniel (Elizabeth), painter, h 1204 Scott av.
- “ Edward W (Endia), engr Penn Co, h 1814 Bayer av.

WALSH & CO.
 General Insurance and Real Estate

Calhoun Street

Phone 2476

- “ Eliza S, b 927 W DeWald.
- “ Harry E (Edith), switchman, b 1911 Clinton.
- “ Norman E (Hallie), engr Penn Co, h 2510 Lafayette.
- Nestel's Block, s w cor Jefferson and Broadway.
- Nethercot Elsie, seamer Thieme Bros, b W K Clubhouse.
- Netterfield Ben (Sarah), dryer W K Mills, h 1734 Sinclair.
- “ Clara, dom 2610 Broadway.
- “ Mrs Ida, b 519 Fulton.
- “ James H (Lillie), knitter, h 934 Mamie av.
- “ Joseph H (Emma), grocer 1809 High, h same.
- “ Ray, lab Noble Hoop Co, b 1809 High.
- Neu, see also New.
- “ Charles (Minnie), foreman Seavey's, h 1718 Jessie av.
- “ Herman, junk, h Anthony blvd (12).
- “ Joseph, b 2515 Holton av.
- “ Joseph jr (Frances), condr, h 2515 Holton av.
- “ Nicholas (Cora), showman, h 1823 Franklin av.
- Neubrecht Charles (Mary), slsmn Curdes, h 1210 Taylor.
- Neuenschwander, see also Nighswander, Niswander and Niswonger.
- “ Solomon (Mary), lab, h Ontario (8).
- “ Wilbur E, dentist 2002 Broadway, r 1427 Taylor.



BEST
 SCIGAR
 IS THE

“Gold Seal”

Wm. Carter & Sons Dealers in **FURNACES**
Mantels and Tile Work
 423 Old Fort Place Telephone 431

Dr. K. L. SEAMAN *Osteopathic*
Dr. J. A. CHAPMAN *Physicians*
 312 SHOAFF BUILDING TELEPHONE 2904

824

R. L. POLK & CO.'S

Neuffer August, houseman 420 W Wayne.

Neuhaus, see also Newhouse.

- “ Edward G (Alice), pure water, h 1002 Archer av.
- “ George J (Florence), pure water, h 2013 St Mary's av.
- “ Mollie, b 2018 St Mary's av.
- “ Rhinehart (Frances), h 2018 St Mary's av.

Neukam Henry, clk Eng & Mfg Co, b 3226 Anthony blvd.

- “ John C (Minnie), assmblr, h 3226 Anthony blvd.
- “ John C (Margaret), mach Eng & Mfg Co, h Abbott (12).
- “ Otto, mach Eng & Mfg Co, b 3226 Anthony blvd.

Neum George, gardener, b cor Lake av and Anthony blvd (14).

Neuman, see also Newman.

- “ Ida, nurse, b 1201 Fulton.
- “ James (Frances), cook Enterprise, b 1320 Marion.
- “ Peter A (Margaret), foreman G E Co, h 3015 Broadway.

Neumann Eleonora, b St Joseph's Hospital.

- “ Emma (wid Wm), b 2929 Central drive.
- “ Frank (Amelia), blksmith, h 1827 Meridian.

Don't Forget Fort Wayne Box Co.
 on Your Next Job of Printing
 CALHOUN AND SUPERIOR STS. PHONES 919-287

- “ Herman, opr, b 531 Purman.
- “ Hilda R, b 2834 Lafayette.
- “ James, inspr G E Co, b 508 Buchanan.
- “ Johannah (wid August), h 531 Purman.
- “ John, lab, b 2102 Oliver.
- “ John (Mary), mach hd W Gas, h 2834 Lafayette.
- “ John (Maude), mach Penn Co, h 450 Colerick.
- “ John (Catherine), trav slsmn, h 316 W Williams.
- “ Joseph, fur man Miller & Banks, b 533 E Creighton av.
- “ Joseph A, clk W K Mills, b 2834 Lafayette.
- “ Leo J, b 3531 Piqua av.
- “ Marie, transfer W K Mills, b 2834 Lafayette.
- “ Mathias (Catherine), h 533 E Creighton av.
- “ Mathias J (Mary), mach, h 2153 Weisser Park av.
- “ Otto, saloon 1802 High, b 1345 Eliza.
- “ Peter P (Millie), mach, h 2220 Oliver.
- “ Wm, blksmith, b 2102 Oliver.
- “ Wm, b 3531 Piqua av.
- “ Wm J, draftsman G E Co, h 2929 Central drive.

Neumeyer, see also Niemeyer.

THE WILDWOOD BUILDERS
 COMPLETED HOMES AND HOUSES BUILT TO ORDER
 IN ORIGINAL DESIGNS

Winter & Wabash R. R.
Phone 722

P. B. ARNOLD CO.
 213 EAST MAIN STREET
 PHONE 317
 STEAM AND HEATING
 HOT WATER
 VACUUM CLEANERS, SUPPLIES AND
 EQUIPMENT

1916 MAP of CITY
 Includes all New Additions
R. L. POLK & CO.
 401 Bass Block
 Telephone: 1036-259

"Satisfacto" Coals

The Home Supply Co.

Phone 6030

FORT WAYNE DIRECTORY

825

Neumeyer Wm H (Amelia), phys 830 Columbia av, h same.

Neuroth Charles E (Emily), mach, h 1204 Stophlet.

Neusbaum, see also Nussbaum.

" Milton H (Alma), foreman Trac Co, h 1218 Home av.

Neutz Gladys, dom 322 W Suttentfield.

New, see also Neu.

NEW BUS & BAGGAGE LINE, F A Elkins Mgr, Day and Night Service, rear 715 Harrison, Tel 3874 (see left bottom lines).

NEW ENGLAND MUTUAL LIFE INSURANCE CO of Boston, Mass, James D Lewis Agt, Tel 1597, 1001 Broadway, Tel 1528.

NEW HAMPSHIRE FIRE INSURANCE CO, E C Unge-mach Mgr, 509-10-11 People's Trust Bldg (see right side lines).

NEW JERSEY FIDELITY & PLATE GLASS INS CO of Newark, N J, Fitch & Fishing Agts, 213 Shoaff Bldg (see left side lines).

" York Central & Lake Erie & Western Railroads, freight house, cor 4th and N Clinton, passenger depot Cass and Wells.

**Fort Wayne's
Largest
Optical House**



**1012 Calhoun
Street
Lyric Theatre Building**

NEW YORK CHICAGO & ST LOUIS R R CO (Nickel Plate), W F Watterson Supt Ft Wayne Div, H N Williams Supt Chicago Div, Frank P Parnin Dist Pass Agent, Clyde A Pritchard Ticket Agent, Herman E Allison Freight Agent, Passenger Depot Calhoun Crossing, Tel 507, Freight Office Harrison Crossing, Tels 131-132, Dispatcher's Office 2d Floor Passenger Depot, Tel 246.

" York Dentists (inc), Max R Andrews mgr, 829 Calhoun.

NEW YORK LIFE INSURANCE CO, Wm P and Brown Cooper Agents, 131 E Berry, Tel 366.

Newark Shoe Co, A Roy Neilson mgr, 830 Calhoun.

Newberger Sarah (wid Henry), b 528 Washington blvd W.

Newcomb Edward M (Mabel), engr, h 1417 Greene.

" Emma C (wid Baron), b 226 Wood av.

" Frank D (Fern), foreman, h 1120 McKee.

Newcomer Abraham, b 536 Meyer av.

Newell Andrew, driver, b 424 Masterson av.

" Otho A (Mary J), carp, h 1515 California av.

Chas. D. Nolan

Protect Your Wife and Protect Your Salary by Calling C. D. Nolan
Real Estate, Farms, General Insurance and Bonding
Suites 404-405 PHONES 1625-1533
Lincoln Life Bldg.

1916 Map of City INCLUDES ALL NEW ADDITIONS
R. L. POLK & CO.

401 BASS BLOCK

TELEPHONES: 1036-259

Regis Original Dry Cleaning Company
Service—Perfect
 1205 Calhoun St. Phone 2198

The H. Pfeiffer & Son Co.
Screen Doors, Garden Hose
LAWN MOWERS
 107-109 E. COLUMBIA ST.

Wm. J. Dell, Plumbing and Heating
 Phone 6023 2202 Hanna St.

826 R. L. POLK & CO.'S

Newell Samuel W (Anna), pres, treas and mgr Ind Paint & Varnish Co, h 316 W Taber.
 Newhouse, see also Neuhaus.
 " Clara (wid James), h 427 Lasselle.
 " Eva, b 1607 E Wayne.
 Newingham Wm (Grace), foreman, h 521 E Wayne.
 Newman, see also Neumann.
 " Anna M, tchr High Sch, b 621 W Jefferson.
 " Wm, driver Ft W Waste Paper Co, h 1712 High.
 " Wm F (Ella), opr Gas Co, h 1613 Washington blvd E.
 " Wm J (Ruby), disp Penn Co, h 3230 Hoagland av.
 Newnam Ivan E (Fern), corres Bowser's, h 953 E Wayne.
 Newport George W, foreman Sherman White & Co, b 135 W Lewis.
 " Leonard J (Mayme), mach, h 406 W DeWald.
NEWS PUBLISHING CO, Jesse A Greene Pres, E P Bicknell Vice-Pres, C F Bicknell Sec and Treas, Proprs The Fort Wayne News, 202-204 E Main, Tels H 120 and 217, B 120.
 Newton Joseph (Alma), h 3226 Broadway.
 " Orville, motorman Trae Co, b 1225 Lambert drive.

Lincoln Life Bldg. Best Office Building for Service to Tenants.
217 East Berry Street :: FIREPROOF

NIAGARA FIRE INSURANCE CO, E C Ungemaeh Agent, 509-11 People's Trust Bldg (see right side lines).
 Nichol Frances, nurse, b 532 Paekard av.
 Niheola Argie (People's Ice & Coal Co), b 413 Holman.
 Nicholas Nick (Kanala), shine parlor 110 W Main, h 716 Webster.
 " Peter, confr 1218 Calhoun, h 1220 same.
 " Stephen, shiner J Pattas, b 1130 1/2 Calhoun.
 Nicholls Arthur (Anna), car repr, h 1409 E Pontiac.
 " Ethel, clk Rurode's, b 1407 E Pontiac.
 Nicholoff Staec, lab Bass', b 1424 Hanna.
 Nichols Fred F (Gladys), boilermkr, h Sherman (4).
 " George J (Mary), hlpr, h 1233 Winter.
 " Irene, nurse Luth Hosp, b same.
 " Lee, student, r 1206 Elmwood av.
 " Samuel J, mech engr Horton Mfg Co, h 1334 Grant av.
 " Firmer (Shirley), pressman, h 1312 N Harrison.
 " Wm A (Edna), slsmn Perfect's, h 1314 W Wayne.
 Nicholson Alice, b 1317 Lafayette.
 " Arthur, waiter Hudson, b 137 W Lewis.
 " Gust, waiter Hudson, b 137 W Lewis.

J. J. VOORS COAL COMPANY
Bituminous & Anthracite Coal, Wood, Kindling, Charcoal
 Cor. Jackson and Nickel Plate R. R. Tel. 2209

TROY-AMERICAN DRY CLEANING CO.
 All Modern Equipment for Handling Every Variety of Cleaning and Dyeing
 PHONES 6002-6003
 1810-1812 CALHOUN STREET

**"YOU'LL FIND IT FOR LESS" AT THE
INDIANA FURNITURE CO.
121-123 EAST MAIN STREET**

FORT WAYNE DIRECTORY

827

- Nicholson Henry, lab, b 2206 Winter.
 .. James A (Amanda), switchman, h 1212 W Main.
 .. Johnson (Elizabeth), cement wkr, h 2206 Winter.
 .. Peter, waiter Hudson, b 137 W Lewis.
 .. Sarah (wid John M), h 1317 Lafayette.
 .. Wm F, assmblr Bowser's b 2206 Winter.
 Nichter Albert O (Hattie), foreman, h 2145 Oakley.
 .. Andrew, hlpr. b 1028 Swinney av.
 .. Annie, opr Home Tel Co, b 410 Baker.
 .. Bertha J, opr Dudlo Mfg Co, b 732 Walnut.
 .. Clara M, clk W K Mills, b 732 Walnut.
 .. Clarence, clk, b 410 Baker.
 .. Edmund C (Nora), glass cutter, h 830 E Lewis.
 .. Elsie, h 2115 Hanna.
 .. Frank, mach, b 732 Walnut.
 .. George J (Mary), barber W Heilmann, h 410 Baker.
 .. George P (Ethel), toolmkr, h 633 W DeWald.
 .. Helen, opr Dudlo Mfg Co, b 1028 Swinney av.
 .. Henry J (Elnora), sta engr W K Mills, b 1208 Erie.
 .. Herbert, mach, b 1028 Swinney av.
 .. John J (Mary), patmkr W Gas Con Co, h 732 Walnut.

Frank J. Federspiel **The Insurance Man**
822 Clinton Street

- .. Loretta M, opr Lamp Wks, b 1028 Swinney av.
 .. Peter P (Mary), mach, h 1028 Swinney av.
 .. Rose M, clk Rurode's, b 624 Hendricks.
 .. Walter, inspr G E Co, b 410 Baker.
 Nick Anton, lab Penn Co, b 328 Holman.
 .. Charles, fireman Gas Co, b 1404 Hanna.
 .. Christ (Laie), lab, h 1835 John.
 .. George, lab Penn Co, h 605 Holman.
 .. James, barber, b 1319 Smith.
 .. Vincent, lab Penn Co, b 605 Holman.
 Nickel Plate Engineers' Hall, 1201 W Main.
 Nickell Agnes (wid James), b 912 Lake av.
 .. Andrew J (Flora), engr G R & I, h 912 Lake av.
 Nickelson Elgie O (Elenore), drftsmn G E Co, h 1214 Michigan av.
 Nickerson Arthur (Louise) foreman Ft W Box Co, h 2929 Broadway.
 .. Lorenzo H (Rosena) lab, h 2515 Miner.
 .. Louis D, harness mkr Ft W Sad Co, b 2515 Miner.
 .. Walter S, painter, b 2515 Miner.
 Nicklas Lewis (Florence), carrier P O, h 534 Wagner.
 Nickola George, lab, b 1802 Gay.

The Journal-Gazette
Is DELIVERED Before Breakfast Every Morning

R. PARKER SMITH House Phone 6225
Farms and City Property
4-22-424 SNOART Bldg.

FORT WAYNE LUMBER CO.
2047 Broadway
 Phone 6224

Mill Work Fort Wayne Builders Supply Co.

840 HAYDEN STREET

PHONE 1511

828

R. L. POLK & CO.'S

- Nickols James T, h 708 Baltas av.
 Nickrash John (Nellie), lab Eekart's, h 1321 Hayden.
 Nickloy Cora (wid Griffin), h 1403 Greene.
 " Zepha, finisher Dudlo Mfg Co, b 1203 Greene.
 Nicodemus Ferdinand, real est, b 1230 Dayton av.
 " George, tuner Packard Co, b 1230 Dayton av.
 " Peter (Emma), real est, h 1230 Dayton av.
 Nicol Louise, nurse Luth Hosp, b same.
 " Vada, nurse Luth Hosp, b same.
 Nicole Fred A (Theresa), lab, h 2026 Wayne Trace.
 " George L, plumber, b 2026 Wayne Trace.
 " John H, plumber, b 2026 Wayne Traee.
 " Nimrod (Anna), boilermkr, h 2308 New Haven av.
 Nicolet Charles (Agnes), boxmkr, h St Joe rd (15).
 " Eli, hlpr Ft W Box Co, b St Joe rd, (15).
 Nocolia Florea, lab Rolling Mill, b Com'l Add.
 Nie, see also Nye.
 " John H, clk Wolf & Dessauer, r 613 Washington E.
 Nieb, see Neeb.
 Niebel George A (Agnes), plumber, h 122 Rudisill blvd.
 " John (Mary) mach, h 311 E Williams.

Olds Coal Co., Highest Grades of Domestic Fuels

Try Our ANTHRACITE COAL. Everybody Likes It.

Phone 6034 SAND, GRAVEL and STONE Yards { 310 to 320 Murray St.
 { 301 to 315 Wallace St.

- " Joseph E (Hazel) clockmkr G E Co, h 2233 John.
 Niebergall Arthur G (Ethel), slsmn Overland Auto Co,
 b 134 Masterson av.
 " Bertha C, b 815 Washington blvd E.
NIEBERGALL CHARLES A (Ethel M), (D & N Phar-
 maey), h 2551 Maple Pl, Tel 7063.
 " Johnetta (wid Henry), h 815 Washington blvd E.
 " Wm F, inspr, b 815 Washington blvd E.
 Niebur, see also Nebur.
 " Henry (Mary), lab, h 1026 Grant av.
 " John, bottler Berghoff's, b 1026 Grant av.
 " Wm B (Anna), foreman Berghoff's, h 1707 E Lewis.
 Nieder George, optn Meig's, b 328 E Lewis.
 Niedermeyer Agnes, packer, b 2115 Weisser Park av.
 " Grace, opr He-Mi-La Co, b 2115 Weisser Park av.
 " Joseph (Louise), mldr, h 2115 Weisser Park av.
 " Joseph jr, hlpr W Gas Con Co, b 2115 Weisser Park av.
 Niedhammer Alma (wid George) h 804 Eliza.
 " Gretchen, b 804 Eliza.
 " Robert N, signal reprmn Penn Co, b 804 Eliza.
 " Sybil A, elk Wolf & Dessauer, b 804 Eliza.

Ft. Wayne Plumbing & Htg. Co.
 E. F. OELSCHLAEGER,
 MANAGER
 PHONE 3107
 1007 HARRISON ST.

1916 MAP of CITY
R. L. POLK & CO.
 Includes all New Additions
 401 Bass Block
 Telephone: 1036-259

FOX BROS. & CO.
 923-5-7-9-931 CALHOUN STREET-

COMPLETE HOUSE FURNISHERS.

UNION CENTRAL LIFE

821-822-823-824-825 Shoaff Building

W. P. HART, General Agent

Shows you what it HAS done--other companies show you what they THINK they can do.

Phone 2014

FORT WAYNE DIRECTORY

829

- Niefergold Lizzie, dom 2927 Hoagland av.
 Nieman Bernard C, clk G E Co, b 933 Maumee av.
 " Emma C, sewer W K Mills, b 933 Maumee av.
 " Mary (wid John), h 933 Maumee av.
 " Wm F (Lula), asst foreman, h 526 Packard av.
 Niemann Edward (Beatrice), driver Eng Co 6, h 422 3d.
 " Gottlieb, h 236 Brackenridge.
 " Henry D, trav slsmn, b 236 Brackenridge.
 " John, lab Cen Foun, b 713 Harmar.
 " Louise, b 236 Brackenridge.
 Niemeyer Adolph II (Emma), barber O C Block, b 445 Boltz.
 " Charles W (Bertha), blksmth, h 2208 Maumee av.
 " Christina, sewer W K Mills, b 1130 Bluff.
 " Clara, dom 816 Jackson.
 " Clara, opr W K Mills, b 2208 Maumee av.
 " Edward, b 2208 Maumee av.
 " Ernst F W (Louise), trav slsmn, h 705 Madison.
 " Louis C (Bertha) mldr, h 1511 E Pontiac.
 " Louis H (Emma), clk h 445 Boltz.
 " Vera, opr, b 445 Boltz.

VICTROLAS MODERATE PAYMENTS

\$15 \$25 \$50 \$75 \$100 \$150 \$200
PACKARD MUSIC HOUSE : 930 CALHOUN

- " Walter, assmblr G E Co, b 445 Boltz.
 " Walter, bench hd G E Co, b 2208 Maumee av.
 " Walter L, clk, b 1130 E Lewis.
 " Wm (Elizabeth), clk Schlatter's, h 1014 Lafayette.
 " Wm, mldr, b 1130 E Lewis.
NIERMAN AUGUST C (Anna) Justice of the Peace, 125 E Main, Tel 3504, h 1227 Sherman.
 " Kenneth, hlpr, b 3426 Broadway.
 " Martin II (Jennie), cigarmkr, h 3426 Broadway.
 " Mary, inspr W K Mills, b 1227 Sherman.
 " Robert W, tuner Packard Co, b 3426 Broadway.
 Nies, see also Nees.
 " Elmer F, foreman W K Mills, b 1106 Calhoun.
NIESCHANG CHARLES C F (Bessie), Physician and Surgeon, Office Hours 1 to 4, 6:30 to 9 P M, 1118 Calhoun 2nd Floor, Tel 1225, h 130 W Lewis, Tel 2469.
 Nieter Alma, opr Lamp Wks, b 824 Erie.
 " Carl, (S H Nieter & Son), h Paulding rd. (12).
 " Edna, clk Per Bis Co, b 824 Erie.
 " Lisetta (wid Fred), h 824 Erie.

SHRYOCK AUTO COMPANY

Repairing, Repainting and Body Building. The Best Equipped Shops in Northern Indiana

PHONE 290

814-816 HARRISON STREET

Froy Laundry Co.
 Fire and Germ Proof Building
 1711-1717 Calhoun St. Phone 6001
 Sanitary SERVICE

"THE OLD RELIABLE"
The Emporium
 LOANS MONEY ON DIAMONDS,
 WATCHES AND VALUABLES
 ESTABLISHED 1876

MIDLAND ENGINEERING CO

(INCORPORATED)

CONTRACTING ENGINEERS

TELEPHONE 1285

FORT WAYNE, IND.

830

R. L. POLK & CO.'S

RELIABLE
REAL
ESTATE

C.

A.

R

A

S

T

E

T

T

E

R

131 E.
Berry

Nieter Paul C, clk Per Bis Co, h 824 Erie.
 " S Henry (Sophia), (S H Nieter & Son), h 2218 Holton av.
 " S Henry & Son (S H and Carl Nieter), dairy 2218 Holton av.
 Nietert Anna, opr. b 623 Fry.
 " Edith, interpreter, b 623 Fry.
 " Edward (Addie), jeweler 909 Maumee av, h same.
 " Sophia (wid Fred), h 623 Fry.
 Nietzold George M (Anna), knitter, h 1907 Sinclair.
 Niezer Bernadette, b 701 Lawton pl.
NIEZER CHARLES M (Rose), Attorney-at-Law 925 Shoaff Bldg, Tel 434, h 604 W Wayne, Tel 3100.
NIEZER GEORGE B (Frances), Pres Niezer & Co, h 1241 Washington Blvd W, Tel 1348.
 " Herman D (Bessie), hlpr, h 819 Eliza.
 " John T, h 524 W Wayne.
 " Marguerite C, b 524 W Wayne.
NIEZER MAURICE C, Sec and Treas Niezer & Co, b 524 W Wayne, Tel 2489.
 ' Wm J, tinner, b 1001 E Wayne.

Osteopathy DR. JOHNSTON

DISEASES CURED

Res. Home Phone 6534.

Office 1529.

4th Floor Shoaff Bldg. (Licensee)

NIEZER & CO, George B Niezer Pres, Frank A Kroeff Vice- Pres, Maurice C Niezer Sec and Treas, Wholesale Buyers and Shippers of Hay, Grain, Straw, Seeds and Wholesale and Retail Dealers in Coal, 1308-1320 Hayden, Tels 1416 Grain, 550 Coal (see left bottom lines.)

Nifer Edward G (Mary), janitor, h 623 Huffman.
 " Homer H, hlpr, b 623 Huffman.
 Niggemeyer Frank E (Bessie), boilermkr, b 1513 Hayden.
 Nighswander, see also Neuenschwander, Niswander and Niswonger.
 " Bessie, dressmkr, b 811 Washington blvd E.
 " Caroline (wid George W), clk, h 811 Washington blvd E.
 Nikolai Dora E, b 1916 Clinton.
 " Forrest E (Leota), engr G R & I R R, h 1916 Clinton.
 Niles Clyde C (Effie), fireman Penn, h 1616 E Pontiac.
 Nilka Dan, lab Rolling Mill, b Com'l Add.
 " Ves, lab Rolling Mill, b Com'l Add.

Frescoing
in all its Branches

OLIVER S. JONES
PAINTER and DECORATOR
120 EAST LEITH ST.
Phone 6577

Regis Dry Cleaning Co.

1205 Calhoun St.

Phone 2198

ORIGINAL PATENT PROCESS
NOT EXCELLED

Why Pay Rent

When your rent will buy you a home? It will be to your interest to call on us before buying.

GEO. L. ASHLEY'S SONS

Rooms 420-421 Shoaff Bldg.

Telephone 2905

FORT WAYNE DIRECTORY

831

- Nil Conrad (Melinda), lab, h 1217 Clark.
 " George C (Mary), tire repr, h 1416 Barthold.
 " George E (Cornelia), shoemkr 1404 Barthold, h 668 3d.
 " Robert E (Grace), barber 626 W Main, h 1324 W Jefferson.
 " Stella, clk J O Grove, b 668 3d.
 Nille Emma, h 418 E Berry.
 Niman Charles F (Celia), lab, h 313 Brandriff.
 Nimrod Hall, 219 E Main.
 Ninde Block, n w cor Berry and Harrison.
 " Daniel B (Margaret), gen'l counsel Lincoln Life Ins Co, h 902 Wildwood av.
NINDE LEE J, Pres The Wildwood Builders Co, 705-709 Shoaff Bldg, Tel 2147, and Pres Wildwood Lumber Co, Winter and Wabash R R, Tel 722, h 610 Wildwood Av, Tel 6533.
 Nipp Harry, cook, b 1104 Wells.
 Nipper, see also Knepper.
 " Alice (wid George A), h 139 Wallace.
 " Ethna, clk Rurde's, b 139 Wallace.

Hauling and Hoisting Heavy Machinery and Pianos

BROWN TRUCKING CO.

125 W. COLUMBIA .: .: PHONE 78

- " James A (Louise), supt Rescue Mission, h 343 E Columbia.
 " Vera, steno Sentinel, b 139 Wallace.
 Niswander, see also Neuenschwander, Nighswander and Niswonger.
 " Herman, appr, b over 1438 Winter.
 " Martha A (wid Jacob A), b 2324 S Wayne av.
 " Noah M (Dessa), barber 127 E Main, h 421 Putnam.
 Niswonger Henry W (Marie), drugs 609 Barr, h 3232 Dinnen av.
 Nitz August (Edna), barber The Anthony, h 1111 Erie.
 " Fred A (Minnie), lab Packard Co, h 2605 Calhoun.
 " Harry H, hlpr Studebaker Garage, b 2605 Calhoun.
 " Marguerite, hlpr Ft W Ptg Co, h 2605 Calhoun.
 " Sophia, opr W K Mills, b 2605 Calhoun.
 " Walter W, reprman, b 2605 Calhoun.
 Nitzsche Esther, dom 434 W Wayne.
 " Frank L E (Clara), foreman, h 2403 Koch.
 Nix Catherine (wid Valentine), h 308 E Jefferson.
 " Charles (Wilda), hlpr W Gas Con, h 1205 Barr.

SEAVEY'S SERVICE SATISFACTORY in Builders Hardware, Glass, Paints, Oils, Sporting Goods and Kitchen Furnishings .: Phones 149 .: 150

R. PARKER SMITH Real Estate Farms and City Property
 Office Phone 2615 House Phone 6225
 422-424 Shoaff Bldg.

VAN ARNAM MFG. CO. Nickel and Brass Plating
 Taylor St., Fort Wayne, Ind. PHONE 6208
 Copper Oxidizing

National Mill Supply Co. 209-211 E. Columbia Phone 2332

All Mill and Factory Supplies

832

R. L. POLK & CO.'S

- Nix Edward J (Imogene), clk W Gas, h 315 E Jefferson.
 " Elizabeth, dom 2814 Hoagland av.
 " Ernest B, baker Haffner's Star Bakery, b 1205 Barr.
 " Florence H (Theresa), toolkeeper, h 2219 Oliver.
 " Henry (Christine), shoe repr 1017 Barr, h same.
 " John A, b 308 E Jefferson.
 " Joseph J, b 208 E Jefferson.
 " Solina, clk Rurode's, b 308 E Jefferson.
 " Sophia C, bkkpr Med Pro Co, b 308 E Jefferson.
 Nixon Leon M, carp, b 1014 Elmwood av.
 " Leonard A, mach opr, b 1014 Elmwood av.
 " Mordecai M (Vina), expert Bowser's, h 1014 Elmwood av.
 " Pauline, opr, b 1014 Elmwood av.
 Noakes Leland L, condr Trac Co, r 223 Washington blyd E.
 Noble Mrs Addie, b 513 Montgomery.
 " Alfred D, assmblr G E Co, b 2319 Lafayette.
 " Belle, tchr Bloomingdale Sch, b 1641 Franklin av.
 " Bert, hlpr, b 1604 W Main.



Telephone
2609

- " Bessie, appr Rurode's, b 448 Elizabeth.
 " Carrie A, tchr, b 1641 Franklin av.
 " Charles N (Jennie), sec hd Penn Co, h 2702 Pittsburg.
 " Edgar B (Dorothy), storekeeper, h 2319 Lafayette.
 " Edwin D (Bertha), sta engr, h 3140 Maumee av.
 " Frank D, packer Cor Paper Co, b 3001 New Haven av.
 " Henry Z (India M), h 1641 Franklin av.
 " Hoop Co, E Busby mgr, cor Polk and Custer av.
 " Hubert E (Ida), clk P O, h 2319 Broadway.
 " Irvin E, colr Saul's, b 1604 W Main.
 " John M (Rebecca), lab Bowser's, h 448 Elizabeth.
 " John O, condr Trac Co, b 316 Wallace.
 " Julia C (wid John), b 2319 Lafayette.
 " Kenneth, student, b 420 W Wayne.
 " Louis M (Margaret), repr, h 2901 New Haven av.
 " Mrs L Elizabeth, h 335 W Berry.

NOBLE MACHINE CO, Wm K Noble Propr, Cooperage Stock and Machinery, 902-924 Hayden. Tels H 1681-1682 B 701 Cherry.

- " Sarah (wid Lester), b 1025 Savilla av.
 " Susan (wid James E), b 420 W Wayne.

NEW BUS AND BAGGAGE LINE

DAY AND NIGHT SERVICE. 25c PER PASSENGER
715 HARRISON STREET PHONE 3874

223 EAST BERRY ST.
PHONE 1051
Barva-Wichman Tire Factory Co.
MANUFACTURERS OF B. R. BARVA CO. TIRES

1916 MAP of CITY Includes all New Additions
R. L. POLK & CO.
401 Bass Block
Telephones: 1036-259



Trunks, Traveling Bags, Suit Cases:
SAMPLE TRUNKS AND CASES A SPECIALTY

827 CALHOUN ST.

Phone 2603

FORT WAYNE DIRECTORY

833

- Noble Wm E, tester Bowser's, h R R (6).
- " Wm H, mach, b 1231 Barr.
- " Wm H (Daisy), propr Quick Service Bus Line, h 2630 Pittsburg.
- " Wm K (Laura), propr Noble Machine Co, h 420 W Wayne.
- " W H, b 513 Montgomery.
- Nobles Cynthia (wid Charles), b 1624 Oakland..
- " Perry C, truckman, h 137 Wallacee.
- Noecker Jessie M, b 1218 Horace.
- " Millie E, h 1218 Horace.
- Noesler John (Sabina), h 1632 Lombard.
- Noestoff Wane, gardener, h cor Lake av and Anthony blvd (14).
- Noeth Joseph (Julia), mach, h 1110 E Creighton av.
- Nofer Louis, lab St Joseph's Hospital, b same.
- Nohe Edward G (Matilda), tailor, h 1030 Swinney av.
- " John (Kate), mach Cor Paper Co, h 1023 Swinney av.
- " Veronica, h 624 Hendricks.
- " Wm J (Mabel), mach G E Co, h 612 Lasselle.

The Frank Dry Goods Co. Home Phone 407 and 3084

Dependable Dry Goods, Carpets, and Ready-to-Wear
We watch for the standard of quality

- NOLAN CHARLES D** (Beatrice), District Mgr Massachusetts Bonding and Insurance Co, also Dealer in Real Estate 404-405 Lincoln Life Bldg, Tels 1553-1625, h 301 Masterson Av, Tel 6085 (see right side lines).
- " Edward R, fireman Penn Co, b 1720 Calhoun.
- " Edward S (Mary E), h 230 Brackenridge.
- " Esther, clk W K Mills, b 230 Braeckenridge.
- " John H, mach, b 2114 Lafayette.
- " Kathryn, steno, b 230 Brackenridge.
- " Marie, tehr Smart Sch, b 230 Braeckenridge.
- Noll, see also Knoll and Null.
- " Albert B J, clk B R Noll, b 331 W Wayne.
- " Albert J (Clara), clk Penn Co, h 2316 Lillie.
- " Anna, opr W O Co, b 1107 Swinney av.
- " A A (Julia), r 703 Washington blvd E.
- NOLL BENEDICT R**, Druggist 110 E Columbia, Tel 9, h 331 W Wayne, Tel 1926.
- " Benjamin (Celia), coiler G E Co, h 1425 Barthold.
- " Bloek, 922-930 Calhoun.
- " Carl U, clk, b 2316 Lillie.
- " Catherine A, opr Foster's, b 144 E Leith.

C. S. KITCH CO.

Will buy vacant or improved Real Estate

201-202 SCHMITZ BLOCK

Phone 74

MAUMEE DAIRY
MAUMEE CREAMERY BUTTER
Telephone 1451
602-606 W. Main

Troy Laundry Co.
WET WASHING
ROUGH DRY
FLA T WORK
FAMILY AND
INDIVIDUAL
BUNDLE
SERVICE
Phone 6001
1711-1717
Calhoun St.

"PATRONIZE" FOR BEST WORK IN THE CITY BANNER LAUNDERING CO.

425-431 E. COLUMBIA STREET

PHONE 165

PROTECTIVE Electrical Supply Co.

130-132 West Columbia St.
PHONES: 1977 and 1813

834

R. L. POLK & CO.'S

- Noll Charles J (Addie), mgr Hoosier Market Co, h 1219 Wells.
- Charles W (Iva), hlrp Standard Oil Co, h 1612 High.
- Clara R, opr W O Co, b 1107 Swinney av.
- Claude E, lab, b 2316 Lillie.
- Clement J (Ruth), hoseman Eng Co 7, h 1708 W Main.
- Cora (wid Robert), h over 811 Washington blvd E.
- Edward M (Mary), music tchr, h 440 E Wayne.
- Ferdinand (Helen), mach, h 1107 Swinney av.
- Frank E, mach, b 1107 Swinney av.
- George, lab Coppock Lumber Co, b Leesburg rd (5).
- Harvey, student, b 1607 E Creighton av.
- Helen, b 1107 Swinney av.
- Howard V (Verla), driver E Washburn, h 2224 Steup.
- Irene M T, tchr Harmar Sch, b 440 E Wayne.
- John F (Mary), shoes 608 Clinton, h same.
- John G (Mary), h 2110 Hanna.
- Joseph A (Clara), painter, b 1425 Fletcher av.
- Joseph C, mach Lamp Wks, b 1417 Barthold.
- Loretta, b 1417 Barthold.
- Marceline, b 2110 Hanna.

HOUSE OF QUALITY

G. W. Gates & Co.

"THE CLOAK HOUSE"

122 to 124 W BERRY ST.

PHONE 3655

Greatest Selection of Styles, at all times, at Reasonable Prices, has made this store in a few month's FORT WAYNE'S GREATEST DISTRIBUTOR OF READY-TO-WEAR

- Marie, stamper Thieme Bros, b 1607 E Creighton av.
- Martin (Helen), plmbr 335 E Jefferson, h same.
- Mathilda, transfer W K Mills, b 1107 Swinney av.
- Ralph H (Johannah), clk H L Cline, h 2902 Plaza dr
- Roy C (Sadie), engr, h 3224 Broadway.
- Russell J (Inez), mach G E Co, h 1436 Wells.
- Sarah (wid Wm), h Leesburg rd (5).
- Theresa (wid Charles), h 1417 Barthold.
- Theresa A, h 415 E Jefferson.
- Thomas A (Clara), meats 705 Cottage av, b 1218 Liberty.
- Velma, student, b 2110 Hanna.
- Walter A (Mary C), butcher, h 1607 Andrew.
- Walter F (Lillian), mldr W Gas Con Co, h 2423 John.
- Wm H (Anna), brakeman, h 1607 E Creighton av.
- Wm H (Ellen), stone cutter, h 1114 Columbia av.
- Wm H C (Laura), propr Pinex Co, h 1235 W Berry.
- Nomina Anthony J (Agnes), meterman, h 1407 Spy Run av.
- Nommay Edward A (Sophia), foreman, h 1913 Washington blvd E.

M. F. KAAG & SONS

105 East Columbia Street

Sell JARDINIERES and LAMPS

Original Dry Cleaning Company
Regis French
Service—Perfect
1205 Calhoun St. Phone 2198

Randall Auto Sales Cor.

PHONE 311

120 West Jefferson

FORT WAYNE DIRECTORY

835

- Noonan Forest J, hlpr, b 1634 Cass.
 " James (Frances), cook A Schultheis, h 1320 Marion.
 " James A (Anna), h 1634 Cass.
 " Jennie (wid David), h 1620 Erie.
 " Mollie, clk Rich Hotel, b same.
 Nord Frank, hlpr Rolling Mill, b Com'l Add.
 " Harry, lab, b 1505 E Wayne.
 " Jim, lab Rolling Mill, b Com'l Add.
 " Louis C (Susie), contr 1430 E Lewis, h same.
 " Walter H, clk H W Meinzen, b 1430 E Lewis.
 Nordstrum Ferne, b 317 Masterson av.
 " Loren D, propr Ft W Boat Co, and electr engr G E Co, h 317 Masterson av.
 Norford Harry V (Mary), sta engr, h 1712 Spy Run av.
 " James L (Lucy), tchr Voc Sch, h 1519 Andrew.
 Normal School, n e cor Oneida and Rivermet av.
 Norris Ezra (Bertha), engr Penn Co, h 1242 Grant av.
 " Lloyd L (Fay), tel opr Penn Co, h 1704 Lanternier.
 " Marvin L, drftsmn, b 901 W Main.
 " Maynard G (Edna), drftsmn G E Co, h 912 Cottage av.

We Furnish
 The Home
 on
 Easy Payments

PICKARD
 HOUSE FURNISHING CO.
 112-114-116 EAST COLUMBIA ST.
 STORE ONLY ONE SQUARE NORTH AND A FEW FEET EAST FROM THE TRANSFER CORNER

- " Samuel S, slsmn, r 27 Swinney blk.
 " Thomas, porter J Rohrer, r 202 W Superior.
 " Wm W, polish, r 27 Swinney blk.
NORTH BRITISH & MERCANTILE INS CO of London & Edinburgh, Fitch & Fishing Agts, 213 Shoaff Bldg (see left side lines).
 " G, engr N P R R, r 1332 Boone.
 " Side Auto Top Co, 616-618 High.
 " Werter D (Belle), motorman, h 1133 College.
 " Wilfred H (Evelyn), slsmn, b 2217 Barr.
NORTHERN INDIANA GAS & ELECTRIC CO, C H Geist Pres (Phila, Pa), S E Mulholland Vice-Pres, H C Miller Treas (Hammond, Ind), G W Curran Sec (Phila, Pa), 1027 Calhoun, Tels H 106-107-1119-1139, B 107.
NORTHERN INSURANCE CO of N Y, Frank J Feder-spiel Agt, 822 Clinton (see right center lines).
 Northrup Nellie, dom 710 Packard av.
 Northup Stella, dom 2312 Forest Park blvd.

HOFFMAN BROS. CO. Quartered Oak Lumber and Veneers
800 WEST MAIN STREET

Haffner's Star Bakery

333-335 East Lewis Street

BUY HAFNER'S
 "Princess Florence" 15c Cakes
 "Tri-Nilla" 15c Cakes
 "Banquet" 12c Cakes

Thrasher & Herman
 Plumbers and Gas Fitters
 712 BARR ST.
 TELEPHONE 547
 FORT WAYNE, IND.

JACOBS' MUSIC HOUSE

SOLE AGENTS FOR STEINWAY & SONS' PIANOS

1021-1023 Calhoun Street

Telephone 624

836

R. L. POLK & CO.'S

NORTHWEST READY ROOFING CO, T Storm Propr, Slate Finish Roofing and Asphalt Shingles, Costs Less than Wood Shingles and Wears Longer, 519 E Creighton Av, Tel 7206.

NORTHWESTERN MUTUAL LIFE INSURANCE CO of Milwaukee, Wis, Ernest A Crane Dist Agent, 409-410 Shoaff Bldg, Tel 2105.

Norton Chester (Dora), hlpr Van Arnam Mfg Co, h 826 St Mary's av.

" Fred N (Florence), painter, h 1724 Oakland.

" Helen, b 515 E Suttentfield.

" James J, cigarmkr, h 1706 Calhoun.

" Jesse E (Lottie), hlpr Van Arnam Mfg Co, b 826 St Mary's av.

" John A (Bertha), foreman, h 515 E Suttentfield.

" Mabel G, student, b 515 E Suttentfield.

" Martin C (Maude), see Berghoff Brewing Assn, h 1202 Washington blvd W.

Fort Wayne
Outfitters Co.

You Furnish the Girl
We Furnish the House

129 EAST BERRY
726 CLINTON ST.
TELEPHONE 1641

" Wm L, assmblr Bowser's, b 1105 Glasgow av. Norwald, see also Nahrwold.

" Charles H (Minnie), fdr Singmaster's, b 1422 Erie.

" Susanna (wid Wm), h 1422 Erie.

" Zella, tel opr Ft W Drug Co, b 1140 W Main.

Notestine Claude B (Dorothy), clk, h 528 3d.

Nott George (Justine), hlpr, h 1027 Home av.

Notte Leonardo, lab, b 1142 Hayden.

Novick Leander (Irene), repr, b Calhoun.

" Stephen (Sophia), electr, h 1125 Spy Run av.

Novitski Joseph J, shoe repr G Schlossberg, h 1812 Gay.

" Valentine W, cigarmkr Eckert's, b 1812 Gay.

Novitsky Anthony L (Catherine), lab, b 2447 John.

" Louis J (Rose), (American Ice & Coal Co), h 1106 Erie.

Nowak Emma, opr F Nowak, b 2304 Hanna.

" Frank (Julia), laundry 2302 Hanna, h 2304 same.

" Ignatz (Mary), lab, h 1431 Hayden.

Nowek Edith, housekpr Com'l Club, b 1227 Ewing.

Nowskowski Valenta (Helen), lab, h 1811 Weisser Park.

Noyer Louis (Martha), lab, h 1513 Sinclair.

Noyes Cleon C, clk, r 129 W Lewis.

Noze Christian (Matilda), helper, h 1818 Pine.

Schone & Ankenbruck UNDERTAKERS
AND EMBALMERS

N. W. COR. BARR AND BERRY STS. PHONE 377

STANDARD SEWING MACHINES
SHEARS AND POCKET KNIVES
202-206 EAST COLUMBIA
C. C. Schlatter & Co.

1916 MAP of CITY
Includes all New Additions
R. L. POLK & CO.
401 Bass Block
Telephones:
1036-259

ALBERT TOMKINSON

111 Montgomery St.
Store, 205
Phones Residence, 6251

Dealer in— **PLUMBERS', STEAM AND GAS FITTERS' SUPPLIES**

FORT WAYNE DIRECTORY

837

- Nulf Edwin G (Myrtle), assmblr, b 1118 E Creighton av.
 " Edwin L (Lucinda), condr, h 1118 E Creighton av.
 " George F (Sadie), engr Penn Co, h 2228 Bowser av.
 " Harry E (Jeanette), boilermkr, h 727 Wagner.
 Null, see also Knoll and Noll.
 " Charles W, elev opr Holden's, b 304 E Columbia.
 " Daniel E (Elizabeth), h 1222 Taylor.
 Numbers Albert N (Matie), turner, h 236 E Pontiac.
 Nunchoff Louis, barber 1331 Lafayette, b same.
 " Tony, pool 1331 Lafayette, h same.
 Nunmaker Eldora M, b 1016 Washington blvd W.
 Nuoffer Herman J (Panline), teacher, h 1124 Jackson.
 " Hilda, opr Dudlo Mfg Co, b 1124 Jackson.
 " Printing Co (H Gottlieb Nuoffer), printers 1124 Jackson.
 " Viola, hlpr Pollak's, b 1124 Jackson.
NUSBAUM EARL H (Esther), Propr Enterprise Garage, h 426 Wallace.
 Nussbaum, see also Neusbaum.
 " Herman B, electr engr, b 1817 Spy Run av.
 " Juliet M, b 1817 Spy Run av.



- " Mary A, b 1817 Spy Run av.
 " Percy L, violin tchr h Palace Theatre bldg.
 " Susan (wid Peter), h 1817 Spy Run av.
 " Victor M (Carrie), pres V M Nussbaum & Co, h 314 W Woodland av.
 " V M & Co, V M Nussbaum pres, Theodore Wentz vice-pres, J W Thompson sec-treas, elec mach, 247 Pearl.
 Nussel Arthur (Hettie), ironwkr, h 1421 Stophlet.
 Nushart Albert, forester City, b 125 Brackenridge.
 Nussman Anthony E, harnessmkr, b 715 E Wayne.
 *Nutter George H (Florence), sta engr, h 1201 Thayer.
 " Nellie (wid Thomas), b 1805 Hanna.
 Nuttle Harriet M (wid Ami), h 2325 Smith.
 " Ima J, steno Bowser's, b 2325 Smith.
 " Walter C, lab, b 2325 Smith.
 " Wesley H (Leota), inspr, h 2818 Barr.
NUTTMAN & CO BANK, Oliver S Hanna Pres, W H Holzwarth Cashier, 132 E Main, Tel 630.
 Nutz Uhla, dom 301 W Creighton av.
 Nyboer Gezina, dom 2905 Fairfield av.
 " John H (Adeline), carp, h 226 E Jefferson.
 " Leo J, clk G E Co, b 732 E Jefferson.

TROY-AMERICAN DRY CLEANING COMPANY

PHONES 6002-6003

Special Attention and Skill

SERVICE that Commends

1810-1812 CALHOUN STREET

The best there
is in
Life Insurance

Phoenix Mutual Life Insurance Co.
Hartford, Conn.
Established 1851

Ermin C. Ungemach,
MANAGER
509-511 Peoples Trust Bldg.
PHONE 1589

Wm. Carter & Sons Dealers in **FURNACES**
Mantels and Tile Work
423 Old Fort Place Telephone 431

Fishack-Ellewood Co.

**BUILDING
MATERIAL**
Telephone
241

838

R. L. POLK & CO.'S

Nyboer Wm, boilermkr W Gas Con Co, b 226 E Jefferson.
Nycum Anna B (wid Wm), b 514 Organ av.

.. John C, fireman Penn Co, b (11).

.. Martin S (Margaret), clk Bursley's, h McClellan (11).

Nye, see Nie.

Nyffeler Otto P (Ella), carp, h 2340 Smith.

Nyland Anna M, b 2129 Smith.

.. Frank A, eng hostler, b 2129 Smith.

.. Henry, h 2129 Smith.

.. Henry J, foreman Penn Co, b 2129 Smith.

.. John H, boilermkr, b 2129 Smith.

.. Joseph J, lab, b 2129 Smith.

O

Oakes David S, agt, b 332 W DeWald.

.. Margaret, sewer W K Mills, b W K Clubhouse.

.. Mary C (wid David S), h 332 W DeWald.

Oaks Frank E (May), fireman Penn Co, h 2419 Bowser av.

*Oates Albert (Lula), lab, h E Creighton and Redwood
avs.

.. Lloyd E (Coral), mach hand, h 706 Locust.

O'Banion Cora, dom 347 W Berry.

The Auto Supply Company

EVERYTHING FOR THE AUTO, WHOLESALE AND RETAIL

119-123 Washington Blvd. West

Obenchain Edward, condr Penn Co, h 209 Masterson av.

.. Garland W (Goldie), chiropractor 817 Calhoun, h 319
W Jefferson.

.. Otis C (Winna), flagman Penn Co, h 325 E Pontiac.

Ober Wm A (Mary), engr W Gas Co, h 1327 Buchanan.

Obergfels Leo J (Lottie), foreman Per Bis Co, h 506
Archer av.

Oberholtzer, see also Overhulser.

.. Carrie (wid Ervin), h 201 2d.

.. Clarence J (Edith), drftsmn, h 1124 Jones.

.. Harmon J (Olive), tmstr, h 343 Melita.

.. Ray, knitter W K Mills, b 1122 Broadway.

Oberkiser Charles H (Hazel), flagman, h 1327 McCulloch.

.. Earl, track foreman, b 370 Baker.

.. Edward L (Clara), brakeman, h 902 Madison.

.. Effie, opr Foster's, b 1327 McCulloch.

.. Minnie (wid John), b 1327 McCulloch.

Oberle, see also Overley.

.. John W (Alice), harnessmkr Sad Co, h 118 W Creigh-
ton av.

Fitch & Fishing 213 Shoaff Bldg. Insurance

Troy Laundry Co.

Modern Electric Equipment Service
Automatic Devices of the Latest Design
1711-1717 Calhoun St. Phone 6001

NIEZER & CO.

1308-1320 HAYDEN ST.
Phones 1416 and 550

**Bayers and Shippers of
GRAIN, HAY,
SEEDS and STRAW**

Mill and Factory Supplies

225-227
EAST
COLUMBIA ST.

THE FORT WAYNE OIL AND SUPPLY CO.

FORT WAYNE DIRECTORY

839

- Oberlin Arthur (Oberlin & Son), b 615 Hendricks.
 " Blanche, hnr Malloy's, b 219 E Berry.
 " Fred E (Hazel), h 329 E Jefferson.
 " Guy G (Metta), ck clk, h 1215 Wells.
 " Laura (wid John), h 219 E Berry.
 " Otto II (Matilda), mgr. h 925 Rivermet av.
 " R Glenn (Oberlin & Son), b 1012 Broadway.
 " Rachel (wid Henry), b 1012 Broadway.
 " Ruby, teacher, b 2622 Fox av.
 " Wm. elev opr Baltes, r 314 W Superior.

OBERLIN & SON (Arthur and Glen), Dealers in Motorcycles, Bicycles and Supplies, 1012 Broadway.

Obermeyer Glen, clk, r 910 E Jefferson.

Oberst Stephen, bartndr, b 1707 Fletcher av.

Oberwite Amelia, transfer Thieme Bros, b 1166 Grant av.

" Earl C (Margaret), tinner Bowser's, h 442 Colerick.

" Gustave (Louise), cigarmkr Bayer's, h 1166 Grant av.

" Paul, mach, b 1166 Grant av.

Objechoalksi Michael (Catherine), lab, h 203 Mechanic.

Obreiter Claude (Ida), cigarmkr Bayer's, h 702 E Lewis.

O'Brien, see also Brian.

Whenever You See the Red Sign It's

Before You Buy, Sell or Rent, Call on Us, or Call Phone 2476

Walsh & Co.

CALHOUN ST.

GENERAL INSURANCE
and REAL ESTATE

- " Ada (wid Martin W), h 1118 Fulton.
 " Benj F (Mary), foreman G E Co, h 929 Lafayette.
 " Blanche E, tchr Nebraska Sch, b 1629 St Mary's av.
 " Charles F (Addie), tmstr, h 944 Herman.
 " Dorothy, clk, b 415 Baker.
 " Edith, opr Min Lamp Wks, b 1006 Lincoln av.
 " Emmet T (Odessa), h 444 W DeWald.
 " Frank M (Hazel), foreman G E Co, h 1911 Hoagland av.
 " Jane (wid Thomas), b Hotel Calhoun.
 " James E, propr Hotel Calhoun, b same.
 " John H (Lou), agt C D Nolan, h 1006 Lincoln av.
 " John H (Bessie), shoemkr 1022 High, h 827 Barr.
 " Leo M (Marie), ins agt, h 105 3d.
 " Lloyd (Dorothy), driver, b 415 Baker.
 " Margaret, dom 518 W Wayne.
 " Mrs May, b 117 Masterson av.
 " Michael, engr Penn Co, h 247 Masterson av.
 " Michael J (Pauline), tailor 1229 Wells, h 1411 N Calhoun.
 " Milton, hpr G E Co, b 1006 Lincoln av.
 " Nancy (wid Dennis), b 620 Lawton pl.



"GOLD SEAL"

5c
CIGAR

AL. HAZZARD'S

Hot Air Furnaces

Wm. Carter & Sons

423 Old Fort Place Phone 431

Thrasher & Herman
Plumbers and Gas Fitters
712 BARR ST.
 TELEPHONE 547
FORT WAYNE, IND.

Investigations of
all kinds
Dictograph Service
at all hours.
STENOGRAPHIC
BUREAU

R. B. Garmire

522-4 Shoaff Building Fort Wayne, Indiana

Expert Legal and
Confidential Stenogra-
phic work.

PHONES:
Office 471
Residence 2557

840

R. L. POLK & CO.'S

- O'Brien Roscoe, student, b 1118 Fulton.
 " Thomas J, clk, b 459 E Creighton av.
 O'Bryan Willis A (Dora), trkr Cor Paper Co, h 410 Dawson.
 O'Callahan, see Callahan.
 Oeeleston John S (Arabelle), elev opr, h 2321 Miner.
 " Mary, stenogr, b 2321 Miner.
 Oehman Frank, knitter W K Mills, h 1902 W Main.
 Oehstein Abraham (Rose), junk, h 1306 Eliza.
 " Amon (Bessie), junk, h 1214 Hayden.
 " Benjamin (Celia), lab, h 1936 Alliger.
 " David (Bertha), grocer 2125 Maumee av, h same.
 " Isaac, clk D Oehstein, b 2125 Maumee av.
 O'Connell, see also Connell.
 " Agnes, b 304 W Jefferson.
 " Anna, dom 734 W Wayne.
 " Bernard M, hlpr, b 437 E DeWald.
 " Bertha, stenogr Mossman Yarnelle & Co, b 136 Montgomery.
 " Bros (Hugh, Joseph B), plbrs 304 W Jefferson.
 " Dennis (Adelia), crane opr, h 1828 4th.

Blank Books and Loose Leaf Ledgers MADE
FORT WAYNE BOX CO. TO
 CALHOUN AND SUPERIOR STREETS ORDER
 PHONES 919-287

- " Donald (Agnes), h 336 Dawson.
 " Edward (Mary), mgr Vim, h 1424 Greene.
 " Edward J (Julia), slsmn Deister Con Co, h 602 Meyer av.
 " Eugene D, student, b 602 Meyer av.
 " Fred J, clk Cor Paper Co, b 304 W Jefferson.
 " George B, trav slsmn, b 136 Montgomery.
 " George M, appr, b 437 E DeWald.
 " Hugh (O'Connell Bros), h 304 W Jefferson.
 " James (Blanche), lab, h 810 Greenlawn av.
 " Johanna (wid John), b 304 W Jefferson.
 " Joseph B (O'Connell Bros), b 304 W Jefferson.
 " Thomas J, mach Penn Co, b 136 Montgomery.
 " Thomas P (Lottie), condr, h 437 E DeWald.
 O'Connor, see also Conner and Connor.
 " Bernard S (Marietta), h 417 W Wayne.
 " Charles D (Mary), painter, h 213 E Leith.
 " Dennis, hlpr Penn Co, h 604 Poplar.
 " D, slsmn, b 715 Broadway.
 " Edward J (Irene), clk Police, h 1817 Webster.
 " Francis L, baggageman Penn Co, b 2207 Lafayette.

The Wildwood Lumber Company
 Winter and Wabash R. R. Telephone 722

1916 MAP of CITY Includes all New Additions
R. L. POLK & CO.
 401 Bass Block
 Telephone: 1036-259

P. B. ARNOLD CO. Gas, Electric and Combination Fixtures
 Gas and Electric Shades
 Wholesale and Retail Electrical Supplies
 213 EAST MAIN STREET
 PHONE 317

Home Supply Co.

"SATISFACTO" COALS

Phone 6030

FORT WAYNE DIRECTORY

841

ORIGINAL FRENCH PROCESS
NOT EXCELLED

Phone 2198
1205 Calhoun St.

Regis Dry Cleaning Co.

- O'Connor Frank J (Edna), cash Gas Co, h 2004 N Barr.
- Gertrude, b 2028 Clinton.
- Gertrude (wid Thomas), b 1003 Cottage av.
- Gustav (Ora), mech, h 328 W Butler.
- Irene, b 216 4th.
- James A, inspr Penn Co, b 2207 Lafayette.
- Jeremiah F (Eugenia), chief engr Water Works Dept, h 1023 W Main.
- John (Mary), h 1120 Fulton.
- John, plbr Water Wks, b 2207 Lafayette.
- John E (Clara), (Par Coop Co), h 1030 Harrison.
- John L, foreman City, b 2207 Lafayette.
- Josephine (wid Michael), h 2207 Lafayette.
- Katherine M, opr Lamp Wks, b 2207 Lafayette.
- Louise M (wid Stephen), b 1030 Harrison.
- Mary E, b 2207 Lafayette.
- Robert E (Regina), collr, h 2440 Hoagland av.
- Thelma, pkr Per Bis Co, b 232 E Pontiac.
- Timothy, tinner Poinsette's, b 1428 St Joe blvd.
- Wm F (Mary), mach Penn Co, h 232 E Pontiac.
- Wm S, boilermkr, b 2207 Lafayette.



1012 CALHOUN STREET

When your glasses break,
We speed the fixing

LYRIC THEATRE BUILDING

- Odd Fellows Bldg, n e cor Calhoun and Wayne.
- Fellows Hall, 3d floor Odd Fellows bldg.
- O'Day Gaylord L (Lulu), pkr Cor Paper Co, b 4001 Webster.
- John S (Franke), hlpr Penn Co, h 2403 Calhoun.
- Katherine (wid Dennis), h 615 E Lewis.
- Oddendahl Henrietta, h 1018 Lafayette.
- Oddou Agnes, dom 129 Washington blvd E.
- Cecelia M, clk J Oddou, b 212 E Columbia.
- Elenora A, bkkpr Kuhne & Co, b 1019 Lafayette.
- Eugene, painter Penn Co, b 1116 Huffman.
- Frank E (Lena), bartndr Hedges, h 1116 Huffman.
- Frank E (Elenora), bkkpr, h 1019 Lafayette.
- Frank W, bill clk, b 1019 Lafayette.
- Joseph F (Adelia), grocer 212 E Columbia, h same.
- Louis A (Anna), slsmn Bursley's, h 1025 Washington E.
- O'Dell George T (Dent Ser Assn), b 328 W Williams.
- O'Dowd Mary G, bkkpr Rich Hotel, b same.
- Thomas (Catherine), propr Rich, h 118 Douglas av.

Chas. D. Nolan

Before you buy, sell or rent call phones 1553-1625
General Insurance, Bonding, Real Estate and Farms
Lincoln Life Bldg. Suites 404-405

1916 Map of City **INCLUDES ALL NEW ADDITIONS**
R. L. POLK & CO.

401 BASS BLOCK

TELEPHONES: 1036-259

CALL FOR OUR SERVICE CAR, ANY TIME, DAY OR NIGHT

ENTERPRISE GARAGE

Earl H. Nusbaum
Proprietor

2031 Hanna St.
PHONE 7651

Automobile Repairing

A Complete Line of
Tires and Accessories

842

R. L. POLK & CO.'S

Oechtering Right Rev Monsgr V G, Rector St Mary's Catholic Church, h 430 E Jefferson.

Oedy Joseph E (Alice), clk Penn Co, h 2927 Koenig.

Oedzell Mary, slsldy, b 609 W Jefferson.

Oelke Adolph F W (Rose), tchr, h 614 Greeley.

Oelschlaeger Caroline (wid Fred), b 529 W Jefferson.

OELSCHLAEGER EDWARD F (Dora), Sec, Treas and Mgr Fort Wayne Plumbing & Heating Co, 1007 Harrison, Tel 3107, h 904 3d, Tel 3058 Blue.

“ Wm F (Anna), knitter, h 1837 Spring.

Oertel Herman, chauffeur, b 515 E Pontiac.

“ Selma (wid Herman), b 2031 Smith.

“ Wm F, welder Bowser's, b 911 Eckart.

Oesterheld, see also Osterheld.

“ Caroline (wid Fred), h 2214 Gay.

Oestermeier, see also Ostermeier.

“ Charles (Sophia), tailor W C Cleary, h 531 E Lewis.

“ Herman (Evelyn), driver Brown Tkg Co, h 501 Holman.

“ Olinda, transferer W K Mills, b 531 E Lewis.

“ Wm, caller, b 531 E Lewis.

Lincoln Life

*Let Lincoln Life
Protect Your Wife
From Toil and Sorrow
Care and Strife*

FORT WAYNE, IND.

Oetting, see also Outting.

“ Carl W, fireman Wabash R R, b 1003 Hayden.

“ Clara, transfer H K Mills, b 825 Putnam.

“ Ferdinand D (Carrie), saloon 623 Calhoun, h 2431 Fox av.

“ Fred, chauffeur Karn Bros, b 1125 Eliza.

“ Frederick (Cora), real est, h 1120 Crescent av.

“ Henry (Louise), brick mason, h 1003 Hayden.

“ Henry W (Minnie), fireman, h 431 W DeWald.

“ Herman, driver, b 1125 Eliza.

“ John, hlpr W O T & P Co, r 203 E Main.

“ Laura, opr Boss Mfg Co, b 2431 Fox av.

“ Louis L, clk Fruit House, h 1135 W Main.

“ Reinhart (Caroline), lab, h R R (12).

“ Wm, baker County Farm, b same.

“ Wm, slsmn Haffner's Star Bakery, b 2719 Lafayette.

“ Wm D (Emma), (Roemke & Oetting), h 2719 Lafayette.

“ Wm H, dairyman 1514 Hurd, h same.

Ofenloch Bertha, b 1917 Lafayette.

“ Clara J, steno Pinex Co, b 1152 Francis.

“ Edward P, shoes 1114 Calhoun, b 1152 Francis.

E. H. ROLF COAL & SUPPLY COMPANY

Coal, Lime, Cement, Sewer Pipe

1702-1710 Fairfield Ave.

PLATE and ORNAMENTAL GLASS
BUILDERS' HARDWARE
Paints, Oils and Varnishes
107-109 E. Columbia St.

The H. Pfeiffer & Son Co.

TROY-AMERICAN DRY CLEANING COMPANY
1810-1812 CALHOUN STREET
SERVICE Thoroughly Efficient
Dust Proof Receptical and Motor Delivery
PHONES 6002-6003

GUY J. GILBERT GENERAL AGENT

LINCOLN NATIONAL LIFE

TELEPHONE 420

315 LINCOLN LIFE BUILDING

FORT WAYNE DIRECTORY

843

422-424 Shoaff Bldg.

Real Estate
Farms and City Property

R. PARKER SMITH
Office Phone 2615
House Phone 6225

- Ofenloch Frank, clk, b 420 Washington blvd W.
 .. Louise, clk, b 1917 Lafayette.
 .. Michael (Mary W), h 1152 Francis.
 .. Peter A (Elizabeth), grocer 1917 Lafayette, h 1916 same.
 .. Sabina (wid Valentine), h 1917 Lafayette.
 Offerle Anthony J, lineman, b 1151 Harmar.
 .. Charles (Amelia), brewer Centlivre's, h Penn pl.
 .. Elizabeth, pkr Per Bis Co, b 337 Randolph.
 .. Joseph (Katherine), lab, h 1151 Harmar.
 .. Katie (wid Lawrence), h 337 Randolph.
 .. Lawrence, appr Haffner's Star Bakery, b 1151 Harmar.
 .. Lawrence M, ironwkr, b 337 Randolph.
 .. Marie L, cash Thing's, b 1151 Harmar.
 .. Mary, transfer Thieme Bros, b 337 Randolph.
 .. Rose, opr G E Co, b 337 Randolph.
 Office Supply Co, 202 Lincoln Life bldg.
 Offner Albert (Rose), dr Maumee Dairy Co, h 2605 Indiana av.

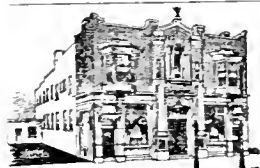

Klaehn & Melching

Funeral Directors and Embalmers

221-223 WASHINGTON BLVD. EAST

TELEPHONE 228

FORT WAYNE, IND.

- .. Frank B (Charlotte), mach G E Co, h 2119 Fox av.
 .. John (Maggie), mach Penn Co, h 2504 Miner.
 .. John B, b 2504 Miner.
 Offutt Harry C (Jane), vice-pres-treas Ind Eng & Con Co, h 822 W Wildwood av.
 Ogden Agnes (wid Robert), slsldy, h 329 Baker.
 .. Earl A (Emma), auto trucking, h 2817 Jane.
 .. James (Mary), h 1711 E Pontiac.
 .. Orrin E (Anna), musician, h 2222 Reed.
 Ogier Thomas F (Madeline), carrier P O, h 421 4th.
 Ogle Mrs Eliza K, b 424 E Wayne.
 .. John, phys 732 Barr, h same.
 O'Hara John D, b 1308 Union.
 .. Peter, engr Penn Co, b Harmon Lunch Room.
 O'Hearn, see Ahern.
 Ohlinger Loretta, inspr W K Mills, b 1812 Mary.
 Ohneck, see also Honeck.
 .. Albert M (Emma), painter, h 3210 Calhoun.
 .. Esther, tchr, b 1505 Cass.
 .. George A (Sophia), chauffeur Gen'l Ptg Co, h 1505 Cass.
 Ohnsorge Henry (Ricka), foreman, h 1029 Delaware.

FORT WAYNE LUMBER CO.

2047 Broadway
Phone 6224

The Journal-Gazette Caters to no classes
IT IS THE PEOPLE'S NEWSPAPER

Fort Wayne Builders Supply Co.

Lumber, Mill Work and Building Supplies

840 HAYDEN STREET

TELEPHONE 1511

844

R. L. POLK & CO.'S

OHNSHAUS AUTOMOBILE CO, Louis Ohnhaus Mgr, Distributors of Franklin and Detroit Electric Automobiles, 256 W Main Cor Webster, Tel 184.

" Louis, mgr Ohnhaus Automobile Co, r 521 E Berry.

Ohse Carrie, hlpr Ft W Box Co, b 3005 Oliver.

" Frank, mldr, b 3005 Oliver.

" Henry (Ida), mldr, h 2610 Gay.

" John (Sophia), mldr, h 3005 Oliver.

" John jr, bricklayer, b 3005 Oliver.

" Wm, lab, b 3005 Oliver.

O K Machine Shop (G W Fries, L J Johnson and N Fries), 2131 Fairfield av.

O'Keefe Catherine (wid John), b 917 Hanna.

" Patrick, lab, b 238 Baker.

Okeley Burl, lab F J Belchin, b 1002 Glasgow av.

O'Laughlin Florence M, tchr Smart Sch, b 724 Kinnaird.

" James (Margaret), h 724 Kinnaird av.

" Martin D, b 724 Kinnaird av.

" Maud, b 724 Kinnaird av.

OLD COLONY INSURANCE CO, I H Shorey Agt, 628 Calhoun (see backbone).

Olds Coal Co., Highest Grades of Domestic Fuels

Try Our ANTHRACITE COAL. Everybody Likes It.

Phone 6034 SAND, GRAVEL and STONE Yards { 310 to 320 Murray St.
301 to 315 Wallace St.

" Fort Cider Works, Gauntt bldg.

OLD FORT DISTILLING CO THE, Robert J Staak Pres, Wm J Barth Sec-Treas, Wholesale Wines and Liquors, 620 Clinton, Tel 239.

OLD FORT SUPPLY CO, A D Palmer Pres, Frank Kintz Vice-Pres, Henry Ehle Sec, Max Irmscher Treas, A D Zuber Gen'l Mgr, Building Supplies, Clay and N Y C & St L R R, Tel 2810, After 6 P M Tel 3587.

OLD NATIONAL BANK, Capital \$350,000, Surplus \$160,000, Henry C Paul Pres, Frank H Cutshall Vice-Pres, Stephen Morris Cash, Amos Richey Asst Cash, Calhoun S W Cor Berry, Both Tels 121-136.

" National Bank bldg, s w cor Calhoun and Berry.

Oldacher Walter W (Florence), mgr, h 305 W Main.

Oldham Emma, supervisor State Sch, b same.

Olds Alex M (Barbara), corres Bowser's, h 530 W Wayne.

" Caroline E, b 407 W Berry.

" Caroline (wid Henry G), h 407 W Berry.

OLDS CHARLES L (Eliza M), Pres The Midland Engineering Co, h 1240 Washington Blvd W, Tel 1285.

Ft. Wayne Plumbing & Htg. Co.
E. F. OELSCHLAGER,
MANAGER
PHONE 3107
1007 HARRISON ST.

FOX BROS. & CO.
923-5-79-931 CALHOUN STREET-

COMPLETE HOUSE FURNISHERS.

1916 MAP of CITY
Includes all New Additions
R. L. POLK & CO.
401 Bass Block
Telephones:
1036-259

M. J. BLITZ *Everything in Insurance*

514 Shoaff Bldg.

Phone 479

Our Companies Settle

Promptly

FORT WAYNE DIRECTORY

845

OLDS COAL CO (Eugene H and Noble G Olds), 301-315 Wallace, Tels II 6034-6035 B 261 (see left center lines).

“ Edbert C (Johanna), constr man G E Co, h 3210 Webster.

OLDS EUGENE H (Georgia), (Olds Coal Co), Vice-Pres Econ Glove Co, b 437 W Wayne, Tel 1730.

OLDS HUGH B (Helen M), Attorney at Law 22 Bank Blk, Tel 613, h 1815 Bayer Av, Tel 2297 Green.

“ Mabel, b 603 Knitters av.

“ Mrs Margaret, b 225 W Berry.

“ Maribel, b 407 W Berry.

OLDS NOBLE G (Susan). (Olds Coal Co), Sec and Treas Economy Glove Co, b 407 W Berry, Tel 1819.

OLDS NORMAN E (Clara), Sec and Treas The Midland Engineering Co, h 816 Nelson, Tel 369 Red.

OLDS PERCY G (Gertrude), Vice-Pres The Midland Engineering Co, h 1229 Washington Blvd W, Tel 3684.

“ Virginia S, b 225 W Berry.

OLDS WALTER (Marie), Attorney at Law Old National Bank Bldg, Tel 280, h 1206 W Berry, Tel 964.

THE PACKARD PIANOS MADE IN FORT WAYNE **PACKARD MUSIC HOUSE**

930 CALHOUN STREET

“ Walter S (Mabel), ins agt, r 344 E Berry.

O'Leary Elizabeth H, h 1110 Hanna.

“ Estella, clk Frank's, b 1110 Hanna.

“ James, gang foreman, b 1316 Harmar.

“ Mary E, mlnr Frank's, b 336 W Creighton av.

Oles Lorenzo M (Blanch), h 3211 Fairfield av.

“ Louis, clk Alt Heidelberg, b 3211 Fairfield av.

Oley George (Bidie), brakeman, h 2523 Caroline.

Olin Maude A, stenogr W N Ballou, b 2416 Euclid av.

Olinger Harry R (Rosie), driver Stand Oil Co, h 1514 High.

“ Helen A, steno H W Kerr, b 1157 Monroe.

“ Jeremiah A (Barbara), slsmn, h 1157 Monroe.

“ John B (Aurelia), car bldr, h 1129 E Pontiac.

Olinske Christopher, driver D Brandt, b 1707 E Creighton av.

“ Emil (Rose), mldr Cen Foun, h 1707 E Creighton av.

Oliphant Clifford (Flora), opr Cor Paper Co, h 125 Douglas av.

“ Glen, b 1625 Short.

Olive Club, over 1218 Maumee av.

SHRYOCK AUTO COMPANY

KEMCO ELECTRIC GENERATORS

LET US INSTALL THIS GUARANTEE SYSTEM IN YOUR CAR—75.00

PHONE 290

814-816 HARRISON STREET

ELECTRIC HAND IRONING SERVICE
Pioneer of Indiana

1711-1717 Calhoun St. Phone 6001

Troy Laundry Co.

“THE OLD
RELIABLE”
The Emporium
For Storage
Best, Safest, Cheapest,
Cleanest
Established 1876

Ross College of Chiropractic, Inc.

"CHIROPRACTIC'S INTELLECTUAL HEAD"

227 West Jefferson Street Fort Wayne, Indiana

846

R. L. POLK & CO.'S

C. A. Rastetter
REAL ESTATE AND FARMS
FINE BUSINESS, IMPROVED AND
VACANT PROPERTIES
131 E. BERRY

- Oliver Bertha M (wid James), h 2020 Gay.
- " E Glass, driver Cen Groc, h 1015 Hanna.
- " Frank (Hazel), assmblr G E Co, b 337 Brackenridge.
- " Marjorie, opr Boss Mfg Co, b 2020 Gay.
- " Milo J (May), carp, h 1309 3d.
- " Sophia J (wid Jacob), b 1233 E Lewis.
- " Wm C (Mayme), driver Troy Laun, h cor Warsaw and Baxter.
- Ohmstead Rev Benjamin L (Jennie C), pastor Bowser Free Methodist Church, h 1403 Hurd.
- " Harry, floor mgr, b 819 Fairfield av.
- Olson Charles M (Luella), fireman, h 326 Greenwood av.
- " Enos C (Amanda), knitter, h 2510 Maumee av.
- " Juanita, b 326 Greenwood av.
- " Mamie L, transfer, b 326 Greenwood av.
- " Rudolph, hlpr, b 715 Broadway.
- Olympia Candy Kitchen, Christ Spiro propr, 134 E Berry.
- Omart John, office man Chalfant Manlove & Egley, b 130 Washington blvd W.
- O'Meara Clara (wid Patrick J), h 603 Huffman.
- " James, clk G R Kinney & Co, b 1721 E Pontiac.

Osteopathy DR. JOHNSTON

DISEASES CURED

Res. Home Phone 6534. Office 1529. 4th Floor Shoaff Bldg. (Licensed)

- " Joseph D (Clara), slsmn Per Bis Co, h 604 Lawton pl.
- " Robert L, hlpr, b 603 Huffman.
- " Viola, opr, b 603 Huffman.
- O'Melia Andrew (Anna), ironwkr, h 1042 W Main.
- " Francis, bench hd G E Co, b 1042 W Main.
- " Leo, driver Rietbmiller, b 1042 W Main.
- Omo Clarence, hlpr Bowser's, h 1518 Fletcher av.
- " Percy M (Bernice H), slsmn, h 622 Putnam.
- Ompach Frank C (Lizzie), clk Altschul Co, h 1309 Monroe.
- " Samuel, b 1014 Lake av.
- " Wm B (Alice), bartndr F Bougher, h 1014 Lake av.
- Omstead Lucile, stenogr, r 524 E Lewis.
- O'Neal, see also Neal, Neill and O'Neil.
- " Susannah, opr Boss Mfg Co, b 2808 Barr.
- " Thomas A, mach Rastetter's, b 2808 Barr.
- " Thomas F (Minnie), car inspr, h 2808 Barr.
- O'Neil Daniel H, engr, b 1325 Washington blvd W.
- " Emmet J, clk, b 1325 Washington blvd W.
- " Gertrude M, designer, b 1325 Washington blvd W.

BEAUTIFY YOUR HOMES
Call OLIVER S. JONES

Phone 6577

PAINTER & DECORATOR

120 E. Leith St

Regis Original Dry Cleaning Company
Service—Perfect
1205 Calhoun St. Phone 2198

Geo. L. Ashley's Sons Rooms 420-421 Shoaff Bldg
 PHONE 2905
INSURANCE—Fire, Life, Accident and Health

FORT WAYNE DIRECTORY

847

- O'Neil Harry B (Matilda), bartndr, h 914 W Jefferson.
 " Irene, b 1325 Washington blvd W.
 " John J, hlpr Penn Co, b 2001 Calhoun.
 " John J, mach, b 1325 Washington blvd W.
 " Margaret (wid Michael), b 359 Baker.
 " Michael J, assmblr G E Co, h 359 Baker.
 " Patriek J, h 1418 McClellan.
 " Paul, agt 320 Shoaff bldg, b 216 2d.
 " Phoebe, clk, b 1325 Washington blvd W.
 " Phoebe (wid Daniel J), h 1325 Washington blvd W.
 " Susie, opr Boss Mfg Co, b 2808 Barr.
 " Thomas, b 226 E Columbia.
 " Wm L, mach, b 1325 Washington blvd W.
 O'Neill James, clk Baltus Hotel, b same.
 Onstutt Harry (Lottie), hlpr, h 1626 High.
 Ooley George (Ida), brakeman, h 2523 Caroline.
 Opatz Frank A (Emma), foreman, h 1153 Harmar.
 " Oran F (Irene), mach, h 1215 Gay.
 Opfermann Andrew, hlpr St Rochus Hospital, b same.
 " Joseph, hlpr St Rochus Hospital, b same.
 Opliger Edward (Myrtle), hlpr W P Gds Co, h 532 5th.

Brown Trucking Co. 125 W. Columbia
 PHONE 73

- " Frank, tmstr, b 1738 Short.
 " Jasper, chauffeur, b 1607 Beach.
 Opolis John, lab, b 1347 Hayden.
 Oppelt George (Kate), barber C Shelton, h 1115 Rockhill.
 " Gertrude, student, b 1115 Rockhill.
 *O'Rear Jesse, porter Treuchet's, h 221 Melita.
 O'Reilly Alice C, bkkpr, b 231 W Leith.
 " Edward S (Catherine), driver, h 231 W Leith.
 " Edward W, bkkpr Lincoln Life Ins Co, b 231 W Leith.
 " Thomas J (Clara), hlpr Wabash R R, h 1015 Swinney.
 Oren Alfred W (Elva), motorman Trac Co, h 2712 Hanna.
 " Helen, student, b 2712 Hanna.
 Orff Charles E, sales agt 404-6 Bass blk, b 1201 Lafayette.
 " Cornelia (wid John), h 831 Washington blvd W.
 " George E, clk, b 328 W Creighton av.
 " Jessie, stenogr G E Co, b 831 Washington blvd W.
 " Martha (wid Henry), h 328 W Creighton av.
 " M Ella, tchr Hoagland Sch, b 328 W Creighton av.
 " Robert O (Pauline), storekpr, h 833 W Jefferson.
 O'Riley Alice, bkkpr Lehman Shoe Co, b 221 W Leith.
 Orilleau George, lab Rolling Mill, b Com'l Add.

—SPECIFY MONARCH PAINT FOR YOUR WORK—

100% PURE.

It will stick and wear longest

Phones 149-150

Seavey Hardware Co.

HARRISON
 and PEARL

422-424 Shoaff Bldg.
**Real Estate
 Farms and City Property**

R. PARKER SMITH
 Office Phone 2615
 House Phone 6225

**Auto and Stove Parts
 Plated Like New
 VAN ARNAM MFG. CO.
 Taylor St., Fort Wayne, Ind.
 PHONE 6208**

The National Mill Supply Co.

209-211 East Columbia Street

848

R. L. POLK & CO.'S

Barva-Wichman Tire Factory Co.
 223 EAST BERRY ST.
 PHONE 1051
 DEALERS IN AUTOMOBILE ACCESSORIES

- Ormerod Lester, electr Rolling Mill, b 125 Douglas av.
 Ormiston Alexander (Mary), h 1122 DeGroff.
 " Anthony, hlpr W O T Co, b 326 E Suttentfield.
 " Carl, winder G E Co, b 4027 Piqua av.
 " Edith, opr Pollak's, b Hoagland av (11).
 " Edward, driver Ind Coal Co, b 622½ Clinton.
 " Edward, bottler Berghoff's, h 505 Huffman.
 " Elmer L, fnshr Paekard Co, h 3850 Lafayette.
 " Grace, opr Dudlo Mfg Co, b Hoagland (11).
 " James H (Allie), tmstr, h 3850 Lafayette.
 " James J (Jennie), hlpr Cor Paper Co, h Hoagland (11).
 " John A (Anna), lab Bass', h 4204 Piqua av.
 " Laura G, clk Kaag's, b 2903 Calhoun.
 " Louis (Elizabeth), lab, h 2903 Calhoun.
 " Louis F (Lula), lab, h 3025 Lafayette.
 " Mark (Rozetta), h 4027 Piqua av.
 " M Earl (Lula), assmblr G E Co, b 917 Home av.
 " Phillip (Clara), chauffeur Mrs Olds, h 814 Ewing.
 " Robert J, assmblr G E Co, h 627 Hendricks.
 " Roy L, opr Dudlo Mfg Co, b Hoagland (11).



Telephone
2609

- " Reuben (Elizabeth), tmstr, h 437 Wiebke.
 " Rufus P (Marie), engr Penn Co, h 326 E Suttentfield.
 Ormsby Homer E (Pearl), chauffeur, h 425 W Wayne.
 " Jennie M, b 501 High.
 " Lou (wid Daniel), h 703 W Berry.
 " Ora (Ruth), chauffeur, h 918 Nelson.
 " Ralph, chauffeur M W Fitch & Sons, b 917 Madison.
 " Samuel D (Myrl), chauffeur, h 1308 Washington blvd E.
 " Sarah (wid Samuel D), h 917 Madison.
 Orndorf Eva (wid George), b 1207 4th.
 O'Roark Bertha, mender W K Mills, b 1402 E Creighton.
 O'Rourke Jeremiah W (Margaret), condr, h 2129 Lafayette.
 O'Rourke Allen G, ins 404 Bass blk, b 1401 Washington blvd W.
 " Anne H, clk Lincoln Life Ins Co, b 21 White Apts.
 " Charlotte J, milliner M Schmoll, b 21 White Apts.
 " Donald H, student, b 1401 Washington blvd W.
 " Edward (Ada), (O'Rourke & Luecke), h 420 Washington blvd E.

European School of Music

117 WASHINGTON BLVD., WEST
 PHONE 1521 Fort Wayne, Indiana

GEORGE BAILHE
 Director
 Twelve Instructors
 Diplomas and
 Teachers'
 Certificates

1916 MAP of CITY Includes all New Additions
R. L. POLK & CO.
 401 Bass Block
 Telephone: 1056-259



Trunks, Traveling Bags, Suit Cases:
SAMPLE TRUNKS AND CASES A SPECIALTY

827 CALHOUN ST.

Phone 2603

FORT WAYNE DIRECTORY

849

Troy Laundry Co.
 In all Its Branches
 VACUUM CLEANING SERVICE
 Phone 6001
 1711-1717 Calhoun St.

- O'Rourke Edward jr, student, b 420 Washington blvd E.
- " Elizabeth (wid John C), h 21 White Apts.
- " Elizabeth L, tchr Bloomingdale Sch, b 21 White Apts.
- " Frank C (Mayme), foreman Penn, b 2124 Fairfield av.
- " Genevieve, b 1401 Washington blvd W.
- " George M, plumber, b 613 E Lewis.
- " Helen, b 420 Washington blvd E.
- " Helen, opr Foster's, b 1317 Monroe.
- " Henry A, plbr R N M Co, b 613 E Lewis.
- " John (Margaret), h 613 E Lewis.
- " John B (Mary), plbr 204 W Superior, h 307 E Jefferson.
- " Julian J (Frances), mach, h 607 Montgomery.
- " Margaret E, stenogr Rothschild Bros, b 613 E Lewis.
- " Wm S (Margaret), lawyer 404-6 Bass blk, h 1401 Washington blvd W.
- " Wm S jr, student, b 1401 Washington blvd W.
- O'ROURKE & LUECKE** (Edward O'Rourke, Martin H Luecke), Lawyers Tri-State Bldg, N E Cor Berry and Court, Tel 255.
- Orphans' Home of the Reformed Church, n s Maysville rd e of limits.

W. H. HEIDER & COMPANY
 WE FIT THE Tailors 113 East Wayne Street
 HARD TO FIT FORT WAYNE, IND.

- Orpheum Theatre (A F Brentlinger, F J English), 1409 Calhoun.
- Orr Bessie, cash, b 1518 Wells.
- " Charles L (Grace), (Getz Sharp & Orr), h 830 Putnam.
- " Clark E (Lena), foreman, h 721 Edgewater av.
- " Donald F, storekpr W K Mills, b 118 Mechanic.
- " Edwin A (Hattie), grocer 2028 Calhoun, h 801 Greenlawn av.
- " Edwin G P (Jeanne), dryer W K Mills, h 118 Mechanic.
- " Etta H (wid Charles W), h 624 W Wayne.
- " Jessie, opr, b 831 Putnam.
- " John A (Bertha), driver, h 709 Greenlawn av.
- ORR JOSEPH H** (Sarah), Asst Cash First Nat'l Bank, h 125 W Butler, Tel 6340.
- " Lawrence G, clk, b 1518 Wells.
- " Michael F (Jennie), knitter, h 114 Mechanic.
- " Onslow H, agt Aetna Life, b 624 W Wayne.
- " Robert W, com, h 1518 Wells.

CHIROPRACTOR
 131 E. Berry above People's Drug Store, Opp. Post Office
 440
TELEPHONE
C. J. GOEBEL, D. C. M. C.
DOCTOR OF CHIROPRACTIC
 GRADUATE WITH HIGH HONORS OF ROSS COLLEGE OF CHIROPRACTIC

Edison New Disc and Cylinder PHONOGRAPH RECORDS
GUY CONKLIN 1008 Calhoun

DISTRIBUTORS OF ELECTRICAL SUPPLIES
THE PROTECTIVE ELECTRICAL SUPPLY CO.

130-132 West Columbia St.

Phones: 1977 and 1813

850

R. L. POLK & CO.'S

- Orrison Alma, librarian Allen Co, b 1222 McClellan.
 Orrock Edith B (wid Wm), h 525 Washington blvd W.
 .. Jessie B, b 525 Washington blvd W.
 Orth August J (Bertha M), foreman, h 429 E Suttentfield.
 .. John H, mach W O T Co, b 1312 Fisher.
 .. Joseph H (Marguerite), mach Bowser's, h 2516 New Haven av.
 .. Mary (wid Christian), h 1312 Fisher.
 Ortlieb Arthur J, saloon 623 Calhoun, b 349 W Jefferson.
 .. Carl (Martha), knitter Thieme Bros, h 1701 Illinois.
 .. Edith, winder W K Mills, b 729 Knitters av.
 .. Edmund, knitter W K Mills, b 1701 Illinois.
 .. Esther, b 801 Washington blvd W.
 .. F Wm (Pearl), (Lennart & Ortlieb), h 817 W Wayne.
 .. George, b 817 W Wayne.
 .. George C A (Lizzie), paymaster W K Mills, h 1011 Rockhill.
 .. Olga, opr Thieme Bros, b 1701 Illinois.
 .. Theodore, knitter W K Mills, b 1701 Illinois.
 Ortmann Caroline, b 926 Columbia av.
 .. Caroline (wid Henry W), h 926 Columbia av.

HOUSE OF QUALITY **G. W. GATES & CO.** "THE CLOAK HOUSE"

122 to 124 W. Berry St.

..

Phone 3655

Fort Wayne's LARGEST AND MOST COMPLETE MUSLIN UNDERWEAR and CORSET DEPT'S, located 2nd floor.

- .. Edward C, trav slsmn, b 926 Columbia av.
 .. Lillian M, tchr Bloomingdale Sch, b 926 Columbia av.
 Orvis Robina L (wid Charles), b 1115 Garden.
 O'Ryan, see also Ryan.
 .. James (Louise), saloon 1406 Calhoun, h same.
 .. John J, engr Penn Co, b 1005 Crescent av.
 .. Mary (wid Patrick), h 1005 Crescent av.
 Osan Smael, barber A Barber, b 347 E Lewis.
 Osborn, see also Osborne, Osburn and Ozburn.
 .. Edward M (Ollie), engr Penn Co, h 2528 Hanna.
 .. George, brkmm, b 1159 W Main.
 .. Hattie, laundry wkr, b 222 E Superior.
 .. Joseph S (Catherine), trav slsmn, h 1417 Wells.
 .. Lee (Emma), condr, h 628 5th.
 Osborne Hattie, presser Pollak's, b 1216 Van Buren.
 .. Lee E (Cecile), clk Penn Co, h 326 W Lewis.
 Osburn Millard L (Tempie), hlpr, h 2801 Alexander.
 Oschatz Lydia, clk Wolf & Dessauer, h 1818 Calhoun.
 Osenbaugh I George (Elizabeth), car repr, h 418 Van Buren.
 Oser John (Laura), tchr, h 1510 High.

M. F. KAAG & SONS
 SELL DINNER SETS AND TOILET SETS

105 East
 Columbia
 Street

425-431 EAST
 COLUMBIA ST.
 PHONE 165

Banner Laundering Co.

"DOMESTIC AND
 HIGH GLOSS
 FINISHES"

Regis Dry Cleaning Co.

1205 Calhoun St.

Phone 2198

ORIGINAL FRENCH PROCESS
 NOT EXCELLED

Always in Perfect Condition---The Hupmobile

Randall Auto Sales Cor.

Phone 311
120 West
Jefferson

FORT WAYNE DIRECTORY

851

- Oser Josephine, housekeeper 430 E Jefferson.
- O'Shaughnessy, see also Shaughnessy.
- " Herschel, lab, b 4034 Webster.
- " John, bartndr F McNamara, r 622 Davis.
- " Margaret, clk Woolworth's b 1302 Calhoun.
- " Mary (wid Michael), h 4034 Webster.
- " Thomas, lab, b 4034 Webster.
- Osler Robert S (Margaret), chief watchman, h 413 Greenwood av.
- Osmun Lloyd M (Myrtle), lab Penn Co, h 315 Brandriff.
- Ossaforth Bernard, lab, h 1928 Weisser Park av.
- " Joseph, hlpr, b 1928 Weisser Park av.
- Osterheld, see also Oesterheld.
- " Fred (Minnie), fireman Bldrs Sup Co, h 2531 Weisser Pk av.
- " Frieda, mender, b 2531 Weisser Park av.
- " Lena, b 2214 Gay.
- Osterman Charles L (Eva), hlpr Hoffman Bros, h 1222 Burgess.
- " Frank II, hlpr Hoffman Bros, b 815 W Superior.
- " Fred II, tmstr, h 815 W Superior.

We Furnish
The Home
on
Easy Payments

PICKARD

HOUSE FURNISHING CO.
112-114-116 EAST COLUMBIA ST.
STORE ONLY ONE SQUARE NORTH AND A FEW FEET EAST FROM THE TRANSFER CORNER

- " George W (Nora), tmstr, h 1030 DeGroff.
- " John, lab Hoffman Bros, b 815 W Superior.
- Ostermann George L (Florence), tinner Wabash R R, h 809 Washington blvd E.
- Ostermeier, see also Oestermeier.
- " Carrie, dom 1121 W Berry.
- " Fred II (Mayme), mach hd, h 2505 Smith.
- Ostman Charles, electr, b 1908 Harrison.
- " Emma (wid Charles), h 1908 Harrison.
- Ostmann Norman, appr, b 1902 Wayne trace.
- " Wm F (Mattie), pntr Bowser's, h 1902 Wayne trace.
- Ostrowske Pete (Stana), meats 1801 Weisser Pk av, h same.
- Oswald Carl, boilermkr, b 717 E Creighton av.
- " C Chester, clk J A Oswald, b 736 W Berry.
- " Francis J (Olive), hlpr, h 607 Taylor.
- " Frank W (Della), foreman, h 1331 Ilugh.
- " Gabriel (Mary), lab, h 431 Poplar.
- " Gabriel jr, lab, b 431 Poplar.
- " John (Lillian), mach Penn Co, h 2123 Lafayette.

HOFFMAN BROS. CO.

800 WEST MAIN ST.
HARDWOOD LUMBER AND VENEERS

Northern Indiana's Largest
Exclusive Garment House

SAULS

E. A. GOODRICH, Manager

Clothes of the better sort for
Men Women and Children

Phone
Home 1630
120-122 EAST
BERRY STREET

712 BARR ST.
TELEPHONE 547
FORT WAYNE, IND.

Plumbers and
Gas Fitters

Thrasher & Herman

JACOBS' MUSIC HOUSE

SOLE AGENTS FOR STEINWAY & SONS' PIANOS

1021-1023 CALHOUN ST. **Piano and Player Market** of Fort Wayne PHONE 624

852

R. L. POLK & CO.'S

- Oswald Joseph, b 2006 Smith.
 " Joseph M (Elsie), tmstr, h 1165 Grant av.
OSWALD JULIUS A, Diamonds, Watches, Jewelry, 1033 Calhoun, Tel 3535, r 736 W Berry.
 " Katherine, opr Boss Mfg Co, b 2123 Lafayette.
 " Mary, b 717 E Creighton av.
 " Mary, opr Boss Mfg Co, b 428 Buchanan.
 Oswalt Jay (Bertha), driver Con Ice Co, h 1101 Cass.
 " Pearl (wid Albert), dom 1012 W Jefferson.
 " Vera, hlpr Ft W Box Co, b 1101 Cass.
 O'Toole John J, mach hd G E Co, b 216 W Lewis.
 Otstot John W (Myrtle), asst mgr Gates', h 826 Columbia av.
 Ott Anna), clk, b 435 Huffman.
 " Celia, b 723 Romy. av.
 " Fred (Ora), pntr Pape's, h 719 Romy av
 " George W (Harriet), h 435 Huffman.
 " Helen, hlpr Ft W Box Co, b 723 Romy av.
 " Ida, dom 2929 Fairfield av.
 " John O (Lena), contr 723 Romy av, h same.
 " Marie, chkr Anthony Waist Co, b 723 Romy av.

Stoves & Crockery

129 East Berry Street
726 Clinton Street
Telephone 1641

Fort Wayne
Outfitters Co.

- " Mary, dom 1824 Pine.
 " Mollie, dom 901 Home av.
 " Nellie E, clk Woolworth's, b 435 Huffman.
 " Rose, dom 912 Lake av.
 Otten Albert J, slater Gerding & Aumann, b 2939 Euclid av.
 " Anna, opr Pollak's, b 2316 Warsaw.
 " Catherine, opr Boss Mfg Co, b 1836 Weisser Pk av.
 " Elizabeth R, opr Boss Mfg Co, b 1836 Weisser Pk av.
 " George E, appr, b 2515 Gay.
 " Henry J (Emma), paperhanger, h 1121 Ohio.
 " John L, boilermkr, b 1836 Weisser Pk av.
 " Louis H, filer Bowser's, b 2939 Euclid av.
 " Lucas (Mary), h 2316 Warsaw.
 " Lucas jr, mldr, h 2515 Gay.
 " Luella, opr Home Tel Co, b 1836 Weisser Pk av.
 " Luke J (Hilda), appr, h 2515 Gay.
 " Mary, opr Pollak's, b 2316 Warsaw.
 " Mary R (wid Otto H), h 427 Washington blvd E.
 " Nicholas (Elizabeth), lab, h 1836 Weisser Park av.
 " Otto, appr W Gas Con Co, b 1836 Weisser Pk av.
 " Theresa, opr Pollak's, b 2316 Warsaw.

Schone & Ankenbruck **UNDERTAKERS** **AND EMBALMERS**

N. W. COR. BARR AND BERRY STS. PHONE 377

C. C. Schlatter & Co. Builders' Hardware
202-206 East Columbia

1916 MAP of CITY Includes all New Additions
R. L. POLK & CO.
401 Bass Block
Telephone: 1036-259

Albert Tomkinson

JOBGING and REPAIRING
PROMPTLY ATTENDED TO
Phones--Store, 205 Residence. 6251

111 Montgomery St.

PLUMBING and HEATING

FORT WAYNE DIRECTORY

853

- Ottenweller Beatrice, opr Lamp Wks, b 309 W Williams.
 " Edward A (Edith), (Kleber & Ottenweller), h 3102 Victoria.
 " Mary, winder G E Co, b Sheldon, Ind.
 Otto Alva (Mary), hlpr, h 1318 Marion.
 " Franklin P (Delilah), h 657 Green lawn av.
 " Henry B (Alice E), propr Otto House, h 2102 Oliver.
 " Margaret, b 2229 Oliver.
 " Peter (Katherine), lab, h 2229 Oliver.
 Outland Garnette, b 1121 W Jefferson.
 " Thomas, student, b 1121 W Jefferson.
 " Warren (Roka), switchman, h 1121 W Jefferson.
 Outting, see also Oetting.
 " John, r 203 E Main.
 Ovelmo Co, J C Hutzell propr, 1402 W Main.
 Overdear Belle M, stenogr, b 329 Brackenridge.
 " George S, prntr Journal-Gazette, b 329 Brackenridge.
 " Wm G (Margaret), barbers' supplies, h 329 Brackenridge.
 Overdeer Rev Harley L (Martina), pastor Simpson M E Church, h 117 W Sutfenfield.



- Overholser Harry (Katie), saloon 916 W Main, h 418 same.
 " Ruth, b 418 W Main.
 Overholt Frank, lab, b 2102 Oliver.
 " John F, winder G E Co, h Roanoke, Ind.
 Overhulser, see Oberholtser.
 Overley, see also Oberle.
 " Albert (Anna), tmstr, h 1605 N Calhoun.
 " Elza E (Alice), lab, h 302 E Columbia.
 Overly Harry, cement wkr, h 1302 Fisher.
 Overman D R (Maybelle), motorman Trac Co, h 1436 Spy Run av.
 Overmeyer Alta, clk, b 928 Taylor.
 " D Louise (wid Charles), smstrs, h 928 Taylor.
 " Ida M (wid Edward), matron Allen Co Orphans' Home, b same.
 " Lelah, hlpr Ft W Box Co, b 928 Taylor.
 " Leo A, fireman Penn Co, b 121 Masterson av.
 " Mayme, steno Mitchell Rating System, b 928 Taylor.
 Overmyer Delbert W (Leila), barber, h 913 Clay.
 *Overton Robert, waiter The Wayne, r 1221 Calhoun.

TROY-AMERICAN DRY CLEANING CO.
 All Modern Equipment for Handling Every Variety of Cleaning and Dyeing
 1810-1812 CALHOUN STREET
 PHONES 6002-6003

GARAGE—Schiefer Automobile Co. Hudson Paige
 718-720 BARR STREET
 MOTOR CARS
 DISTRIBUTORS

Union Messenger Line

PHONE 3858—TRY US

Fitch & Fishing 213 Shoaff Bldg. Insurance

- Oviatt Desta M (The Misses Oviatt), b 934 Lincoln av.
 " Eva J (The Misses Oviatt), b 934 Lincoln av.
 " Misses The (Desta M and Eva J), milliners 2701 Broadway.
 " Rev Orson O (Anna), h 934 Lincoln av.
 Owen Donna, stenogr Kraus & Apfelbaum, b 1123 Crescent av.
 " Eracie D, student, b 1325 Stophlet.
 " Fred B (Ida), engr G E Co, h 3907 Fairfield av.
 " Margaret D (wid Alva), h 1325 Stophlet
 *Owens Gust (Zella), porter, b 339 Holman.
 " Mary L (wid Owen), h 2616 Anthony Blvd.
 " Wm (Cecelia), clk W N U, h 528 Washington Blvd E.
 Oyer Albert, student Bible Training School, b same.
 " Christian W (Elizabeth), supt Bible Training School, h 541 Packard av.
 " Ely J, student Bible Training School, b same.
 " Lucy, student Bible Training School, b same.
 Oyler Charles (Lulu), h 2329 N Clinton.

TRY THE AUTO SUPPLY CO.

FOR TIRES AND VULCANIZING
119-123 WASHINGTON BLVD. WEST

- Ozaki Henry Y (Ivy), propr Miner's Studio 121 W Wayne, h same.
 Ozburn, see also Osborn, Osborne and Osburn.
 " Frank F, b 409 W Main.

P

- Paap, see also Pape, Pepe, Pope and Popp.
 " Lottie, opr Foster's b 612 W DeWald.
 Pace E, condr Trac Co, b 503 Wallace.
 Pachin August L, bkkpr, b 148 E Leith.
PACKARD CO THE, Albert S Bond Pres, J H Bass Vice Pres, C J Scheimann Treas, H W Bond Supt, S C Bond Ass't Supt, Mfrs of Packard Pianos, Factory n e cor Fairfield and Organ Aves, Tel H 6109, B 50 (see right center lines).
PACKARD MUSIC HOUSE THE, Packard Co Proprs, Harry A Achenbach Mgr, 930 Calhoun, Both Tels 645 (see right center lines).
 Packer Stanley (Magdalena), hlpr, h 1632 N Harrison.
 Padgett Edward (Daisy), collr, h 1241 Wells.
 Paetz George F, lino opr Journal, b 312 W Jefferson.

Troy Laundry Co.

Sanitary SERVICE
Fire and Germ Proof Building
1711-1717 Calhoun St. Phone 6001

NIEZER & CO. COAL

1308-1320 HAYDEN STREET

Phones 550 and 1416

"BLAZO." OUR FAMOUS COOKING COAL

PLUMBING and HEATING SUPPLIES
THE P. & H. SUPPLY CO.
 225-227 EAST COLUMBIA ST.

FORT WAYNE DIRECTORY

855

712 BARR ST.
TELEPHONE 547
FORT WAYNE, IND.
Plumbers and Gas Fitters
Thrasher & Herman

- Paff Edwin E (Emma), assmblr, h 1433 Spy Run av.
 Paffinger Wm, clk Harmon Rest, b 1422 Calhoun.
 Page Floyd (Edna), h 1211 Cass.
 * Harry, porter, b 616 Holman.
 " Leona, b 108 Baker.
 " Stella Mrs, h 108 Baker.
 Pageler Bertha (wid John), h 535 Madison.
 " Frederick (Augusta), h 539 Montgomery.
 " Harry F, punch opr G E Co, b 539 Montgomery.
 " Henry H, hlpr, b 539 Montgomery.
 Pagozelski Wactaw, baker, h 442 Masterson av.
PAIGE-DETROIT MOTOR CARS, Schiefer Automobile Co (Inc) Distributors, 718-720 Barr, Tel 3137.
 Painters' Hall, 3rd floor 236 E Columbia.
 Palace Hotel, J B Bickel propr, 203 W Main.
 " Theatre, cor 4th and Wells.
 " Theatre (New), F E Stouder, B H Barnett), 126 Washington blvd E.
 Palfreyman David, auditor Wildwood Bldrs' Co, b 435 W Berry.
 Palloni Jim (Katherine), lab Gas Co, h 333 Holman.

Life, Health and Accident, Fire Plate Glass Tornado

Walsh & Co.

General Insurance and Real Estate
 Calhoun St. Phone 2476

Employers Liability Burglary and Theft Automobile Bonding, Elevator Live Stock

- Palmer Albert D (Celestia), contr, h 319 W Pontiac..
 " Albert F, knitter W K Mills, b 524 E Taber.
 " Alberta E, cutter G E Co, b 524 E Taber.
 " Amos R (Mabel), engr Penn Co, h 1119 Hurd.
 " Andrew J, fireman Penn Co, b 211 Masterson av.
 " Charles (Phoebe), carp, h 715 Archer av.
 " Chauncey, hlpr W K Mills, b 715 Archer av.
 " Claude R, student, b 1425 Clifton Av.
 " Fisher N (Jessie), real est, h 1115 Michigan av.
 " Frank J (Rosella), mach, h 148 E Leith.
 " Genevieve C, r 319 W Pontiac.
 " George J, clk App's, b 524 E Taber.
 " Harvey, chauffeur Lamp Wks, b 806 St Mary's av.
 " Henry W, painter, b 524 E Taber.
 " Ida, h 120 W Superior.
 " Irene, opr Boss Mfg Co, b 715 Archer av.
 " Irvin, punch hd G E Co, b 1516 N Harrison.
 " Jack D (Fern), electro Engra Co, h 1016 Putnam.
 " John B, mach 524 E Taber, b same.
 " John F (Hattie), slsmn Hadley's, h 723 W Jefferson.
 " Joseph (Anna), carp, h 1612 St Mary's av.



Smoke "GOLD SEAL" 5c CIGAR

Hot Air Furnaces

Wm. Carter & Sons

423 Old Fort Place Phone 431

Dr. K. L. SEAMAN *Osteopathic*
Dr. J. A. CHAPMAN *Physicians*

312 SHOAFF BUILDING

TELEPHONE 2904

856

R. L. POLK & CO.'S

Palmer Joseph D, hlpr W O T & P Co, b 1612 St Mary's.
 " J Walter (Ruth), clk, h 1304 Scott av.
 " J J, careman Trac Co, b 333 Madison.
 " Louis M (Catherine), winder G E Co, h 2006 Smith.
 " Margaret A, r 319 W Pontiac.
 " Martha A, b 524 E Taber.
 " Mary (wid Wm), h 524 E Taber.
 " Mary A (wid Walter S), h 1425 Clifton av.
 " O W, fireman N P R R, r 1417 Boone.
 " Rose, transfer W K Mills, b 1612 St Mary's av.
 " Rosella, opr Home Tel Co, b 1646 Oakland.
 " Simon E, clk G E Co, h 1105 Home av.
 " Vera, b 723 W Jefferson.
 " Walter J (Caroline), contr, h 2941 Plaza dr.
 " Wm, strander Rolling Mill, b 1527 Taylor.
 " Wm O (Effie), carp, h 806 St Mary's av.
 Palmerton Jennie (wid Marcus), b 920 Kinnaird av.
 Pananons Paul, lab, b 1136 Eliza.
 Pancoast John W, hlpr W G C Co, b 205 Brackenridge.
 Panculka Stana (Wasfella), lab, h 1417 Hayden.

Fort Wayne Box Co.

ENGRAVERS : PRINTERS : BINDERS | PHONES
 CALHOUN AND SUPERIOR STREETS | 919-287

Pandell Alice Mrs, clk G Pandell, h 824 Calhoun.
 " George, propr Ft W Flower Shop, b 824 Calhoun.
 Pando Pete, lab, h 1025 Wallace.
 Pangborn Charles H (Laura), trav slsmn, h 1310 W Jefferson.
 " Harry (Rose), mldr, b 1504 Wall.
 Pankline Lena, transfer W K Mills, b 1305 Hayden.
 Pankoke Fred (Minnie), mason tndr h 927 Eckart.
 " Lena M, clk Frank's, b 927 Eckart.
 Pankouska Katie (wid Frank), h 419 Masterson av.
 Panyard Joseph J (Theresa), mach N P R R, h 659 5th.
 Pape, see also Paap, Pepe and Pope.
 " Albert O (Carrie), bkkpr First Nat'l Bank, h 341 W Williams.
 " Alphonse J, foreman Bowser's, b 1319 Clinton.
 " Amelia, b 1022 St Mary's av.
 " Carl E, drftsmn G E Co, b 3202 Dinnen av.
 " Carrie (wid Wm), h 3202 Dinnen av.
 " Charles G (Carrie E), live stock, h 1617 Cass.
 " Clarenee, b 3202 Dinnen av.
 " Edward L, carp, b 218 W Williams.

THE WILDWOOD BUILDERS

COMPLETED HOMES AND HOUSES BUILT TO ORDER
 IN ORIGINAL DESIGNS

Winter & Wabash R. R.

Phone 722

FANS
 IRONS
 TOASTERS
 MOTORS
 WASHING MACHINES

Electric

P. B. ARNOLD CO.

213 EAST MAIN STREET

PHONE 317

1916 MAP of CITY Includes all New Additions
R. L. POLK & CO.
 401 Bass Block
 Telephones:
 1036-259

"Satisfacto" Coals

The Home Supply Co.
Phone 6030

FORT WAYNE DIRECTORY

857

- Pape Franklin, hlpr City Mills, b 604 4th.
PAPE FURNITURE CO THE, E Clarence Shell Pres and Treas. Furniture. Rugs and Linoleums, 123-125 W Main, Tel 621.
 " Henry F (Edith), slsmn City Mills, h 604 4th.
 " Hulda, b 223 E Wayne.
 " Nellie, steno McAdams & Hartzell, b 604 4th.
 " Roy C (Ada), hlpr Dudlo, h 1239 Swinney av.
 " Theodore C (Louise), (Wm. Pape & Sons), h 815 High.
 " Wm (Carrie), (Wm Pape & Sons), h 731 High.
 " Wm & Sons (Wm. Theodore and Wm C H C), wall paper, 227 E Wayne.
 " Wm C H C (Elenora), (Wm Pape & Sons), h 223 E Wayne.
 Papier Harry S, clk S Baum & Co, b 711 Edgewater av.
 " Joseph L (Belle), h 711 Edgewater av.
 Pappas Thomas (Pappas & Goodman), 324 Bank blk.
 " & Goodman (T Pappas, L Goodman), shiners, 110 W Berry.
 Pappert Arthur J (Maude), engr N P, h 1320 W Main.
 " Clarence L, appr, b 1843 John.

MEIGS
EYESIGHT SPECIALIST
1012 CALHOUN STREET

See Meigs and See Right

GUARANTEED GLASSES FROM
\$1.50 UP

LYRIC THEATRE BUILDING

- " Frank W, fireman N P R R, b 1843 John.
 " Irene, opr G E Co, b 1816 Lafayette.
 " Ralph G, time clk, b 1843 John.
 " Wm F (Ariel), city detective, h 1843 John.
 Paragon Cooperage Co (Charles A Spanley, John E O'Connor), 600-602 People's Trust bldg.
 Parent, see also Parrant.
 " Edna (wid Wm), h 1315 Washinbton blvd E.
 " Hiram (Christine), butcher, b 1315 Washington E.
 Parham Charles H (Bessie), (F C Parham & Son), h 621 W DeWald.
 " Frederick C (Lillian), (F C Parham & Son), h 603 W DeWald.
 " F C & Son (F C & C H Parham), farm implts 617 Barr.
 Paris Restaurant, P Morris propr, 1214 Calhoun.
 " The, B J Hutner mgr, ladies' ready-to-wear goods, 920 Calhoun.
 Parish, see also Parrish.
 " Harry, lather, b 1158 Grant av.
 Parisot Alexander J (Mary), (Parisot & Bueter), h 2016 same.

1916 Map of City INCLUDES ALL NEW ADDITIONS
R. L. POLK & CO.

401 BASS BLOCK

TELEPHONES: 1036-259

Service—Perfect
1205 Calhoun St. Phone 2198
Regis Original Dry Cleaning Company
French

Chas. D. Nolan

Real Estate and Farms, General Insurance and Bonding
Manager Massachusetts Bonding & Insurance Co. of
Saginaw, Mich. Old Line Stock Company
Suites 404-405 Phones 1625-1553 Lincoln Life Bldg.

Wm. J. Dell, Plumbing and Heating

Phone 6023 2202 Hanna St.

858

R. L. POLK & CO.'S

- Parisot Clara J, clk Aurentz, b 514 Buchanan.
- .. Edward, b 816 Walnut.
- .. Edward F (Amanda), lab, h 816 Walnut.
- .. Emil, driver A J Parisot, b 514 Buchanan.
- .. Loretta, opr Boss Mfg Co, b 816 Walnut.
- .. Mary (wid Joseph), h 514 Buchanan.
- .. Royal J, cutter, b 816 Walnut.
- .. & Bueter (Alex Parisot, Leonard Bueter), grocers, 1921 Hanna.

Park, see also Parks.

- .. Frank G (Vertia), barber Henker's, h 426 E Berry.
- .. Jacob M, prntr W P Gds Co, h Bluffton, Ind.
- .. Samuel E (Nellie), foreman, h 1710 Lanternier.
- .. Susie, bagmkr W P Gds Co, b 1710 Lanternier.

Parker Agnes, forelady Craig Bis Co, b 521 High.

- .. Andrew M, propr Parker Studio, h 732 Barr.
- .. Arthur C (Georgianna), tmstr, h 1609 Sherman.
- .. Carl D (Bernice), prntr News, h 1906 Oakland.
- .. Edgar H (Lila), dep surveyor Allen Co, h 521 High.
- .. Edgar M, hlpr Cor Paper Co, b 521 High.
- .. Elizabeth I, nurse, b 1853 Broadway.

Lincoln Life Bldg.

Best Office Building
for Service to
Tenants.

217 East Berry Street :: FIREPROOF

- .. Elmer, student, b 439 W Williams.

PARKER ELMER E (Margaret), Vice Pres Van Arnam Mfg Co, h 439 W Williams, Tel 6589.

- .. Ethel, b 709 Harrison.
- .. Eva, h 709 Harrison.
- .. Frank, b 1416 Spy Run av.
- .. Fraver E (May), barber Disler's, b 1715 Franklin av.
- .. Fred R (Martha), foreman, h 1321 Wells.
- *.. George (Mary), lab, h over 1004 Hayden.
- .. Harry R (Frances), clk, b 2628 Fox av.
- .. Jacob, lab Bowser's, h 4001 Webster.
- .. Jacob L (Elsie), lab Bowser's, h 611 Packard av.
- .. James (Kate), hlpr, h 1825 Wheeler.
- .. Jessamy L, tchr High Sch, b 3019 Shawnee pl.
- .. John (Margaret), hostler, h 1436 Lillie.
- *.. Louis, mason tndr, b 1326 Lafayette.
- .. Lynnnden, drummer, b 936 Lake av.
- .. Marie, opr Boss Mfg Co, b 709 Harrison.
- .. Mary L (wid James B), h 3019 Shawnee pl.
- .. Mayme, steno R N M Co, b 413 Madison.
- .. Mervin E (Flora), artist, h 230 W Wayne.

**J. J. VOORS
COAL CO.**

Domestic and Steam Coal

Jackson and Nickel Plate R. R. Tel. 2209

KEYSTONE WRINGERS, WASHING MACHINES
Pocket Knives 107-109 E. Columbia St.
and Scissors

The H. Pfeiffer & Son Co.

TROY-AMERICAN DRY CLEANING COMPANY
1810-1812 CALHOUN STREET
SERVICE that Commands
Special Attention and Skill
PHONES 6002-6003

Everything to Furnish Indiana Furniture Co.
Every Home 121-123 East Main Street

FORT WAYNE DIRECTORY

859

- Parker Mildred E, opr b 427 W Butler.
- .. Mural H (Irene), chauffeur, b 917 Lake av.
- .. Oliver P (Catherine), truckman 936 Lake av, h same.
- .. Plennie A (Sophia), driver City, h Reynolds, (13).
- .. Ralph E (Emma), ydman, h 1533 N Calhoun.
- .. Russell R (Charlotte), real est, h 2904 Shawnee pl.
- .. Samuel J, fireman, b 1903 Pine.

PARKER STUDIO, A M Parker Propr, 227 E Berry.

Parkinson Otis, assmblr G E Co, h Philley rd, (11).

Parks, see also Park.

- .. Alexander (Ellen), horse dealer, h 416 W Jefferson.
- .. Charles M (Kate), lab, h 2018 Anthony blvd.
- .. Delman F, tchr High Sch, r 421 Washington blvd E.
- .. Emanuel (Amanda), condr, h 622 E Wayne.
- .. Harry O (Essie), cigarmkr Eckert's, h 232 W Leith.
- .. James, lab, b 2018 Anthony blvd.
- .. Mary J (wid Martin W), b 1137 Lake av.

Parliff A, lab, h 533 Hough.

Parnin August (Felicia), driver, h 359 Randolph.

- .. Carrie, b 1901 Gay.
- .. Celestine (Geneva), h 1212 Marion.

I am now in North American Building
FEDERSPIEL *The Insurance Man*

- .. Clara, opr Econ Glove Co, b 1901 Gay.
- .. Doris, clk Wolf & Dessauer, b 1239 W Berry.
- .. Edward F (Winifred), brewer, h 608 Anderson av.
- .. Emma, dressmkr Wolf & Dessauer, b 703 E Wayne.
- .. Frank P (Susan), pass agt N P R R, h 1239 W Berry.
- .. Henry L (Myrtle), foreman Trac Co, h 2910 Webster.
- .. John B (Clara), electr Lamp Wks, h 225 Bracken-
ridge.
- .. Maurice, pin setter, b 1901 Gay.
- .. Ross, clk G E Co, b 1239 W Berry.
- .. Victor J (Anna), tmstr, h 1901 Gay.
- .. W Fred (Bertha), bill clk Per Bis Co, h 1014 Thayer.

Parovati John (May), h 411 Bass.

Parquette Frances, dom 820 Ewing.

.. Jeremiah (Maud), repr, h 608 Washington blvd E.

Parr Charles J, h 636 4th.

.. Samuel G (Grace), fireman G R & I, h 2535 John.

Parrant, see also Parent.

- .. Frank A, cooper, b 1313 E Wayne.
- .. John B (Edith), plbr, h 2343 Lillie.
- .. Joseph F, clk J L Cattez, b 1313 E Wayne.

R. PARKER SMITH House Phone 6225
Real Estate House Phone 6225
Farms and City Property House Phone 6225
 422-424 Shosff Bldg.

FORT WAYNE LUMBER CO.
 2047 Broadway
 Phone 6224

LUMBER

Fort Wayne Builders Supply Co.

840 Hayden St. PHONE 1511

860

R. L. POLK & CO.'S

Parrant Julian (Cora), lab Penn Co, h 1629 E Creighton av.
" Sophia (wid Frank E), b 1313 E Wayne.

Parrish, see also Parish.

- " Barney H (Myrtle), mach hlpr, h 940 E Wayne.
- " Leo J (Mary), engr Penn Co, h 120 W Williams.
- " Stephen E, elev opr, b over 1513 E Lewis.

Parrot Alfred G (Angela), bkkpr German-American Bank, h 2611 Harrison.

- " Charles H, bkkpr G H Krudop, b 416 Madison.
- " Clara (wid George), h 2019 Crescent av.
- " Edward F (Amelia), meat cutter F Parrot, h 817 Washington blvd E.

PARROT FRANK J (Catherine), Fresh, Salt and Smoked Meats, 224 E Main, Tel 325 and 513, h 416 Madison, Tel 2718 Blue.

- " John, tmstr Ind P & V Co, b 309 E Berry.
- " Joseph W (Lillian), clk F Parrot, h 2015 Crescent av.
- " Lawrence H, bkkpr G E Co, b 416 Madison.
- " Leland G, clk Parrot's Studio, b 2019 Crescent av.
- " Louis A (Emma), pkr Handle Co, h 1524 E Wayne.

Olds Coal Co., Highest Grades of Domestic Fuels

Try Our ANTHRACITE COAL. Everybody Likes It.

Phone 6034 SAND, GRAVEL and STONE Yards { 310 to 320 Murray St. 301 to 315 Wallace St.

" Myron J, mgr Parrot's Studio, b 2019 Crescent av.
Parrot's Studio & Art Store, M Parrot mgr, 216 W Berry.
Parry, see also Perry.

PARRY ARTHUR W, Lawyer, 611-12 Shoaff Bldg, Tel 987, b 1319 Washington Blvd W, Tel 2740.

- " Garnet V (Blanche), clk Penn Co, b 1017 E Pontiae.
- " George W (Katharine), inspr, h 1021 E Pontiae.
- " Jessie T, tchr Washington Sch, b 1319 Washington blvd W.
- " Wm A S (Margaret), plbr 331 W DeWald, h same.
- " Wm S (Anna), trav slsmn, h 1319 Washington W.

Parsell, see also Purcell.

- " Elmer, student, r 317 E Lewis.
- " Lewis, electr engr G E Co, b 1844 Broadway.

Parsons Wm, lab Hattersley's.

Paschke Anna (wid August), r 621 Watkins.

- " Anna, spooler Thieme Bros, b 1411 Boone.
- " Henry, b 908 Grant av.
- " Theodore (Anna), knitter W K Mills, h 908 Grant av.

Pascoe Charles V, musician Orpheum, h Harrison Hill.

Pash Joseph (Eva), lab, h 2133 Wayne Trace.

Pasiek Alexander (Mary), carp, b 1714 Weisser Park av.

Ft. Wayne Plumbing & Htg. Co.
E. F. OELSCHLAEGER,
MANAGER
PHONE 3107
1007 HARRISON ST.

1916 MAP of CITY
R. L. POLK & CO.
Includes all New Additions
401 Bass Block
Telephones:
1036-259

FOX BROS. & CO.
923-5-7-9-931 CALHOUN STREET-

COMPLETE HOUSE FURNISHERS

UNION CENTRAL LIFE

821-822-823-824-825 Shoaff Building

W. P. HART, General Agent

Pays the largest dividends in proportion of any company in the world. **PHONE 2014**

FORT WAYNE DIRECTORY

861

- Pask Charles E, slsmn, b 3023 Shawnee dr.
- “ Flossie B, steno, b 3023 Shawnee dr.
- “ Kezia (wid George), h 3023 Shawnee dr.
- Panosky Lena, assorter Abe Field Co, b 1211 Hayden.
- Passino Alpha M (Elizabeth), reg, h 2915 Harrison.
- “ Clarence G, inspr G E Co, b 1157 Ohio.
- “ Frank P (Elizabeth), erector W G C Co, h 1157 Ohio.
- “ Peter, b 2819 Jane.
- Pastime Theatre, J C Kleinrichert propr, 1311 Maumee av.
- Patch James W (Myrtle), electr engr, h 1133 Organ av.
- Patrick Clarence, asst claim agt, b 1841 Broadway.
- “ Deso (Leonora), condr, h 1218 Orchard.
- “ Dola, elk Grand Leader, b 1208 Orchard.
- “ Earl E, fireman Penn Co, b 306 E Williams.
- “ Nelson (Meady), lab S Baum, h 1208 Orchard.
- Pattas John, shoe shiner 1130½ Calhoun, h same.
- Pattee Clarence W, chauffeur, b 1312 Burgess.
- “ Crystal, b 451 Wallace.
- “ George W (Icic), assmblr, h 2421 Anthony blvd.
- “ Harrison D (Myra), h 451 Wallace.

The Bond Piano

**PACKARD
MUSIC
HOUSE**

THE BEST FOR THE PRICE

930 Calhoun St.

- “ Harry (Catherine), mach, h 1203½ St Mary's av.
- “ Jesse (Lenna), lab Cor Paper Co, h 1445 Webster.
- “ John, lab Bass', b 451 Wallace.
- “ Levi (Mary), driver Tinkham's, h 915 Herman.
- “ Lytle (Amanda), hlpr Cor P Co, h 512½ Calhoun.
- “ Madonna, opr Lamp Wks, b 451 Wallace.
- “ Torrence D (Mary), condr, h 2415 Anthony blvd.
- “ Walter C (Cora), patrolman, h 1034 DeGross.
- “ Wm H (Mary), watchman, h 1312 Burgess.
- Patten, see also Patton.
- “ Mary, b 2832 Thompson av.
- “ Thomas C (Carrie), engr Eng Co 6, h 420 3rd.
- Patter Pearl, opr W K Mills, b 1116 4th.
- Patterson Alice L, b 309 E Leith.
- “ Allen K, stock elk Bowser's, b 1403 E Lewis.
- “ Clarence (Clara), auto repr, h 208 W Main.
- “ Collins (Mina), painter, h 1644 Franklin av.
- “ Cyril, driver, b 717 Washington blvd E.
- “ Daniel, sec hd, b 1405 Hanna.
- “ Earl S (Blanche), bender, h 1332 Harmar.
- “ Elmer, chauffeur, b 1414 Clinton.
- “ Erma, tel opr Trac Co, b 1644 Franklin av.

SHRYOCK AUTO COMPANY

DISTRIBUTORS FOR

Bosch Magnetos, Rayfield Carburetors, Kelly-Springfield Tires

PHONE 290

814-816 HARRISON STREET

Troy Laundry Co.
WET WASHING
ROUGH DRY
FLAT WORK
FAMILY AND
INDIVIDUAL
BUNDLE
SERVICE
Phone 6001
1711-1717
Calhoun St.

"THE OLD
RELIABLE"
The Emporium
SECOND-HAND FURNITURE,
STOVES, EVERYTHING
ESTABLISHED 1876

MIDLAND ENGINEERING CO.

(INCORPORATED)

CONTRACTING ENGINEERS

TELEPHONE 1285

FORT WAYNE, IND.

862

R. L. POLK & CO.'S

Patterson Evelyn L, clk, b 1403 E Lewis.

PATTERSON-LETCHER CO. H P Fletcher Pres, A F

Kinnaird Sec and Treas. Fine Wearables for Men and Boys, 724 Calhoun. Tel 856.

- “ Floyd N (Grace), fireman Trac Co, h 816 Monroe.
- “ Frank R (Bertha), comp Journal, h 717 Putnam.
- “ Fred C (Nettie), pntr Penn Co, h 1202 Packard av.
- “ Guy M (May), ruler Ft W Ptg Co, h 3328 Broadway.
- “ Harold, lab, b 609 Masterson av.
- “ Harriet W, opr Banner Laun Co, b 1241 Wells.
- “ Harry clk Wabash, b 309 E Leith.
- “ Homer (Matilda), hlpr Cor Paper Co, b 309 E Leith.
- “ Jacob V (Ellen), tmstr, b 717 Washington blvd E.
- “ James W (Della), (Cook & Patterson), h 1241 Wells.
- “ John (Mary), lab, h 1703 Wabash av.
- “ John L, lab Sherman White & Co, b 1414 Clinton.
- “ John W, lab R N M Co, b 2306 Smith.
- “ Joseph C (Louise), trav slsmn, h 1403 E Lewis.
- “ Mina, clk Trac Co, b 1644 Franklin av.
- “ Nancy C (wid Robert), b 203 E Williams.
- * Nelson, porter, r 125 Eureka.

Osteopathy DR. JOHNSTON

DISEASES CURED

Res. Home Phone 6534.

Office 1529.

4th Floor Shoaff Bldg. (Licensed)

- “ Nettie, opr Lamp Wks, b 526 Wallace.
- “ Paul, b 451 Wallace.
- “ Richard, hostler, b 208 W. Main.
- “ Robert (Malanie), janitor, h over 1430 Hanna.
- “ Roland M (Mabel), lab, h Dwenger av, (13).
- “ Thomas R (Rachel), crater, h St Joe rd, (15).
- “ Virgil (Ella), lab, h 717 Washington blvd E.
- “ Wm D (Elida), carp, h 208 W Main.
- “ Wm E (Bessie), engr Penn Co, h 2540 Reed.
- “ Wm M (Elmira), patmkr, h 1537 E Wayne.
- “ Patton, see also Patten.
- “ Bernice Mrs, b 530 Masterson av.
- “ Gordon C (Laetitia), paperhgr, h 119 Douglas av.
- “ Jesse T (Susan C), h Charlotte av, (15).
- “ Marguerite, sewer Foster's, b 530 Masterson av.
- “ Marie (wid George D), h 815 Coombs.
- “ Marie, dom 1106 Erie.
- “ Mary, nurse Luth Hosp, b same.
- “ Noah S (Anna), condr, h 1324 W Main.
- Pauken Henry (Ethel), tinner, h 1436 3rd.

Frescoing

in all its Branches

OLIVER S. JONES
PAINTER and DECORATOR
120 EAST LEITH ST.
Phone 6577

C. A. RASTETTER, Real Estate 131 E. BERRY

FARMS AND CITY PROPERTY

House 7163 Red

Office Phone 366

Regis Dry Cleaning Co.

1205 Calhoun St.

Phone 2198

ORIGINAL FRENCH PROCESS
NOT EXCELLED

Real Estate

GEO. L. ASHLEY'S SONS

SUBURBAN & CITY PROPERTY

For Sale or Trade
Cash or on Payment Plan

PHONE 2905

Rooms 420-421 Shoaff Building

FORT WAYNE DIRECTORY

863

- Pauken Louis L (Frances), tinner 616 5th h same.
 " Nicholas (Frances), tailor 1834 Calhoun, h same.
 " Stella, opr Home Tel Co, b 1834 Calhoun.
 Paul, see also Pohl.
 " Bertha, student, r 1129 Clinton.
 " Charles F(Donna), trav slsmn, h 2416 Webster.
 " Christian E (Mary), mach Wabash R R, h 215 5th.
 " Christian W (Minnie), engr City Mills, h 819 Wilt.
 " Edna, clk Wolf & Dessauer, b 223 W Woodland av.
 " Elizabeth, h 714 Webster.
 " Elsie, milliner, b 223 W Woodland av.
 " Elsie M, student, b 528 Meyer av.
 " Emil, clk, b 515 High.
 " Ernest F (Carrie), patrolman, h 223 W Woodland av.
 " Ferdinand W (Marie), engr Penn, h 1802 Harrison.
 " Fred (Rose), brickmason, h 623 Archer av.
 " Fred C (Lisetta), clk C C Schiefer, h 1241 Wall.
 " Fred E, mach G E Co, b 1241 Wall.
 " Gustave H (Alma), ship clk, h 925 Burgess.

B R O W N M O V I N G 125 W. COLUMBIA
TRUCKING CO. STORAGE —
TRANSFER Phone 73

- PAUL HENRY C** (Wilhelmina), Pres Old Nat'l Bank.
 Pres Ft Wayne Eng & Mfg Co, Pres Ft Wayne
 Drug Co, Pres Ft Wayne Corrugated Paper Co,
 Vice Pres and Treas Ft Wayne & Northern Indiana
 Trae Co, h 403 W Wayne, Tel 91.
 " Louella B, b 528 Meyer av.
 " Lydia M (wid Louis), b 523 Wildwood av.
 " Mabel, printing dept Bowser's, b 215 5th.
 " Minnie (wid Carl), b 515 High.
 " Pauline M (wid Wm), h 528 Meyer av.
 " Sherman (Anna), carp, h 431 Bass.
 " Wm E (Carrie), mach, b 416 E Suttentfield.
 Pauley, see also Po'lev and Pooley.
 " Edward (Margaret), saloon 135 Grand, h 214 Dawson.
 " Eugene J (Myrtle), electr 1826 Calhoun, h 322 W Wil-
 liams.
 " Helen M, bkkpr, b 804 Washington blvd E.
 " James J (Millie), foileimkr Penn Co, h 426 Dawson.
 " John J (Ella), ins, b 804 Washington blvd E.
 " Mary (Simon & Pauley), b 3210 Webster.
 " Maurice J (Grace) clk The Vim, h 1119 McCulloch.
 " Sophia, student Bible School, b same.

SEAVEY HARDWARE CO. HARRISON AND PEARL
 PHONES 149 .: 150

The Place to Have Your Wants Satisfied

R. PARKER SMITH Real Estate
Farms and City Property
 422-424 Shoaff Bldg.
 Office Phone 2615 House Phone 6225

DRY HARDWOOD KINDLING
 FINE FOR COOK STOVES AND STARTING FURNACES FIRES
Van Arnam Mfg. Co. PHONE 6208

Protect Your Boilers with the Star Compound

209-211 East Columbia Street
PHONE 2332

National Mill Supply Co.

864

R. L. POLK & CO.'S

Paulison Orville R (Alma), flagman, h 823 Washington W.
 " Samuel M (Rachel), brakeman, h 1109 St Mary's av.
 Paulmann, see Pohlman.

Paulsen, see also Paulson, Polsin, Polson and Poulson.

" August C (Ada), clk Frosh's, h 1609 E Wayne.
 " Fred L, clk, b 1804 Anthony blvd.
 " Fred W (Lydia), coremkr, h 1804 Anthony blvd.
 " Henry J (Wilhelmina), carp, h 1435 Wall.
 " Louise M, clk Lincoln Life, b 1609 E Wayne.
 " Margaret E, steno Lincoln Life, b 1609 E Wayne.
 " Wm (Emma), porter E J Hinkel, h 1420 Wells.

Paulson A John (Maude), heater, h 1034 Lavina av.

" Clarence A, waiter Hudson's, r 520 E Wayne.

Pauser, see Poyser.

Pavel Zack, lab Rolling Mill, b Com'l Add.

Pavlaff A, lab, b 523 Hough.

Pawlich Fred W (Mildred), brakeman, h 2213 Winter.

" Herman P (Bertha), condr Penn Co, h 314 E Pontiac.

Pawlowski Bruno, knitter W K Mills, b 619 Runnion av.

Paxson Zelma, sewer, b 1818 1/2 W Main.



Telephone
2609

Paxton Addie, b 1524 Swinney av.

" Earl A, finisher, b 1323 Wall.

* " Howard H (Florence), propr Wayne Pressing Club, r 127 E Berry.

" John J (Alice), roller Rolling Mill, h 1323 Wall.

" John J jr, finisher, b 1323 Wall.

" Lucile A, steno Nat'l Loan Co, b 1323 Wall.

" Thomas R, puddler Rolling Mill, b 1524 Swinney av.

Payer Joseph (Augusta), cabt mkr, h 1330 Hough.

" Otto, hlpr, b 1330 Hough.

Payne Aurelius T b 2002 Gay.

" Bertha, dry cleaner W K Mills, b 1802 Hale av.

" Bessie F, clk, b 521 E Wayne.

" Elmer E (Mary), motorman, h 1310 E Lewis.

" Emma S (wid Howard), b 401 E Wayne.

" Ernest A (Nellie), fireman Penn Co, h 2801 John.

" Etta Mrs, h 1315 Calhoun.

" Eva, b 1802 Hale av.

" Harry A (Bertha), baggageman, h 1802 Hale av.

" John E (Estella L), carp, h 209 4th.

" J Beatrice, attndt State School, b same.

" Rachel (wid Wm), b 451 W Williams.

New Bus and Baggage Line

715 Harrison Street Phone 3874

DAY AND NIGHT
SERVICE
25 CENTS PER
PASSENGER

1916 MAP of CITY Includes all New Additions
R. L. POLK & CO. 401 Base Block
Telephones: 1036-259

223 EAST BERRY ST. PHONE 1051
Barva-Wichman Tire Factory Co.
WE REPAIR AND REBUILD SILVER CORD TIRES



Trunks, Traveling Bags, Suit Cases:
SAMPLE TRUNKS AND CASES A SPECIALTY

827 CALHOUN ST.

Phone 2603

FORT WAYNE DIRECTORY

865

Sanitary SERVICE
Fire and Germ Proof Building
1711-1717 Calhoun St. Phone 6001

Troy Laundry Co.

- Pauken S F, hooker Rolling Mill, b 704 Davis.
 " Velma, opr Boss Mfg Co, h 421 1/2 Baker.
 " Wm R (Etta), lab, h 2002 Gay.
 Payton Blanch, steno, b 1814 Andrew.
 " Dessie, opr Bursley's, b Ida av.
 " Fred P (Olive), tmstr Noble Hoop Co, h 1119 Cass.
 " Jefferson W (Mary), tmstr, h Ida av.
 " Joseph H, trucker, b 1119 Cass.
 " Joshua R (Austella), mach G E Co, h 2726 Lafayette.
 " Maurice, instr wkr G E Co, b 2726 Lafayette.
 Peacock Emma C (wid Robert), b 229 Masterson av.
 * " Peak Mrs Corine, h 431 Holman.
 * " Virgin, b 431 Holman.
 Pearlman, see Perlman.
 Pearse, see Pierce.
 Pearson, see also Peirson and Pierson.
 " Chester C (Mary), grocer 1122 Maumee av, b 1410 Winter.
 " John C (Elizabeth), engr Penn Co, h 1410 Winter.
 " Lloyd E (Marie), ice cream mkr, h 3101 Calhoun.
 " Mary, clk C C Pearson, b 1410 Winter.

FORT WAYNE'S LARGEST AND BEST DEPARTMENT STORE
Devoted to Ladies', Misses and Children's Ready-to-Wear Coats,
Suits' Waists, Separate Skirts, Furs and Fur Garments

THE FRANK DRY GOODS CO. FORT WAYNE, INDIANA

- Pease Carl H, bkkpr Wildwood Bldrs' Co, b 704 Rockhill.
 " Wm (Gladys), clk, h 830 Greeley.
 Pebusco John, lab Gas Co, b 1307 Hayden.
 Peek Charles H (Margaret), clk, h 1305 Swinney av.
 " Eva R, ass't Public Library, b 345 W Wayne.
 " Henry H, foreman, b 1305 Swinney av.
 " Jesse T (Mary), propr South Side Storage & Van Co, h 1344 Huestis av.
 " Nellie A, steno Chalmers Auto Co, b Y W C A.
 Peckham Harriett E, opr, b 3112 Harrison.
 " Mary, b 1406 McClellan.
 " Maude E, milliner, b 3112 Harrison.
 " Wm T (Cora A), carp, h 3112 Harrison.
 Peddicord James S, real est 920 Shoaff bldg, r 435 W Berry.
 Pedersen, see also Peterson.
 " Carl, electro plater 2514 Weisser Park av, b same.
 Peek Edwin H, hlpr W K Mills, b 2213 Hanna.
 " Henry A (Augusta), mach Gauntt's, b 2213 Hanna.
 " Wm C (Wilhelmina), clk, h 1120 Summit.
 Peeler Michael, mach, b 614 High.
 Peeper Iva, nurse, b 508 E Berry.

C. S. KITCH CO. REAL ESTATE Bought and Sold
201-202 SCHMITZ BLOCK Phone 74

MAUMEE DAIRY CO.
 PASTEURIZED MILK
 CREAM AND WHIPPED CREAM
 COTTAGE CHEESE
 602 W. Main St.
 PHONE 1451

The Protective Electrical Supply Co.

130-132 West Columbia St.

Phones: 1977 and 1813

866

R. L. POLK & CO.'S

Peepert Felix, lab, r 441 E Berry.
 Peerless Dry Cleaning Co, G B Grimme pres, H Kraemer
 sec & treas, 2010 Calhoun.
 Peet Ora, mach hd G E Co, b 343 E Lewis.
 Pegg Helen A, nurse, b 405 Baker.
 Peigh Bruce S (Ruth), carrier P O, h 2335 Smith.
 " Floyd B, condr Trae Co, b 2331 Smith.
 " Joseph H (Lizzie), carp Bowser's, h 2331 Smith.
 Peil Louis W (Rose), music tchr, h 714 Union.
 Peirson, see also Pearson and Pierson.
 Peirson O Edward (Mabel), slsmn, h 1208 Crescent av.
 Pelkey Clyde H (Lillian), motorman, h 1222 Scott av.
 " Earl, engr Penn Co, b 516 Putnam.
 " Jonas A (Villa), repr Seavey's, h 516 Putnam.
 Pellaton Louis E (Eugenia), lab, h 2719 New Haven av.
 Peltier Catherine, opr, b 1029 Swinney av.
 " Mrs Fanny, r 426 E Berry.
 " Faustina, b 607 Hendricks.
 " Joseph A, hlpr Wabash R R, h 1029 Swinney av.
PELTIER J C & SON, (Wm H W Peltier), Funeral Di-
 rectors and Embalmers, 117 W Wayne, Both Tels 25.

HOUSE OF
QUALITY**G. W. Gates & Co.**"THE CLOAK
HOUSE"

122 TO 124 WEST BERRY ST.

PHONE 3655

Indiana's Greatest Exclusive Outfitter for Women, Misses' and Children.

" Mary, b 1029 Swinney av.
 " Nelson A (Nettie), engr Penn Co, h 2216 Gay.
 " Wm H W (Isabelle), (J C Peltier & Son), b Spy Run
 rd, tel 20.
 " Mrs Wm H W, music tchr 202 W Berry, b Spy Run rd.
 Pelton Fred (Emma), cigarmkr, h 2525 Weisser Park av.
 Pelz August, b 1149 Monroe.
 " August, h over 1301 Eliza.
 " August E (Ethel), lab, h Anthony av, (13).
 " Edward C (Pauline), clk, h 1149 Monroe.
 " Wm (Mary), vault cleaner, h 1330 Wabash av.
 Pelzweig Anna, student, b 703 3rd.
 " Isaac (Sopbia), jeweler 1330 Calhoun, h 703 3rd.
 Pember Adelbert (Addie), lab, h 1301 High.
 Pemberton Chester, hlpr Clifford Bros, b 1128 Cass.
 Pembleton Charles (Pauline), knitter h 1742 Illinois.
 " Fred W, electr, b 1742 Illinois.
 " Joseph (Tillie), dryer W K Mills, h Ellen av.
 Pembroke Helen, b 2022 Clinton.
 " Mary, b 2022 Clinton.
 " Nora (wid Michael), b 318 Brandriff.
 " Patrick F (Catherine), condr G R & I, h 2022 Clinton.

M. F. Kaag & Sons

Sell all kinds of

Glassware

105 E. COLUMBIA STREET

Banner Laundering Co.
 425-431 E. Columbia Street
 Phone No. 165

Regis Original Dry Cleaning Company
 French Dry Cleaning Company

Service—Perfect
 1205 Calhoun St. Phone 2198

712 BARR ST.
TELEPHONE 547
FORT WAYNE, IND.
Plumbers and Gas Fitters
Thrasher & Herman

- Pembroke Wm, clk, b 2022 Clinton.
 Pembroke Alfred J (Rose), slsmn, h 2813 Hoagland av.
 Pence F R (Grace), h 1515½ Cass.
 " Herman M (Ida), bridge carp, h 731 Poplar.
 " John W, mach G E Co, b 915 Putnam.
 " Nellie B Mrs, tchr State School, b same.
 " Robert M, mach, b 731 Poplar.
 Pencheff T, lab Penn Co, b 419 Holman.
 Pendland Wm E, hlpr Cor Paper Co, b 444 Wallace.
 Penfil Joseph (Ollie), tailor, h 1217 E Wayne.
 Penfold Laura M (wid James II), h 1318 McClellan.
 " Robert E, hlpr, b 1318 McClellan.
 Penna Meada J, b 421½ 4th.
 Pennell Frank C (Madge), sec, treas and mgr Ford Auto Co, h 1227 W Wayne.
 Penney Anna, supervisor State School, b same.
 Penningroth August C (Caroline), real est, h 1110 Columbia av.
 " Carl, clk E O Ringwalt, b 1110 Columbia av.
 " Emily, mlnr E Kronmiller, b 1110 Columbia av.
 " Florence, b 1110 Columbia av.

We Furnish
The Home
on
Easy Payments

PICKARD
HOUSE FURNISHING CO.
112-114-116 EAST COLUMBIA ST.
STORE ONLY ONE SQUARE NORTH AND A FEW FEET EAST FROM THE TRANSFER CORNER

- " Helen, bkkpr Ft W W Paper Co, b 1110 Columbia av.
 Pennington Herbert (Lydia), carp, h 3923 S Wayne av.
 Pennoyer Agnes (wid Frank), clk Wolf & Dessauer, h 413 W Creighton av.

PENNSYLVANIA CO, Operating Pittsburgh, Ft Wayne & Chicago Ry. Otto Schroff Div Supt, Offices cor Clinton and Holman, Passenger Station cor Harrison and Baker, Freight Depot Clinton and Railroad.

" Co, traf dept). E T Wood frt agt. Anthony Hotel bldg.
PENN MUTUAL LIFE INSURANCE CO, Julian F. Franke General Agent, North American Bldg. Tel 2123.

- Penny Arthur B (Allie) condr, h 345 W Butler.
 Penrod Gertrude, clk Wolf & Dessauer, b 324 Washington blvd W.

Pens, see also Pence.

- " Albert C (Minnie), plbr, h 2118 Curtice av.
 " Charles H (Sophia), lab, h 1127 Jones.
 Pentoney Fred A (Nora), mgr Ford Tailoring Co, h 533 W Jefferson.

HOFFMAN BROS. CO. Quartered Oak
Lumber and Veneers
800 WEST MAIN STREET

Haffner's Star Bakery

333-335 East
Lewis Street
"Haf-Tato-Loaf 5c Bread"
OR
"Hol-Tayto-Loaf 10c Bread"
BUY HAFFNER'S

JACOBS' MUSIC HOUSE

SOLE AGENTS FOR STEINWAY & SONS' PIANOS

1021-1023 Calhoun Street

Telephone 624

868

R. L. POLK & CO.'S

Peoples, see Poeppel.

PEOPLES COLLATERAL LOAN CO, H E Arnett Mgr, 736 Calhoun, Tel 1773.

PEOPLES DRUG STORE, W C Kaiser Propr, 133 E Berry, Tel 188.

“ Ice & Coal Co (Gligor Stace, Argie Nichola and Pete Trifunoff), 619 Hough.

“ John C (Maude) mach Penn Co, h 140 Wallace.

“ Lelah, steno Citizen's Trust Co, b 1154 Division.

“ Realty & Investment Co, K V B McDonald mgr, 300-1 People's Trust bldg.

PEOPLES TRUST & SAVINGS CO THE, Wm P Breen Pres, R W T DeWald and James McKay Vice Pres, Patrick J McDonald Sec and Treas, 913-915 Calhoun, Tel 511.

“ Trust & Savings Co's Bldg, 913-15 Calhoun.

Pepe, see also Paap, Pape and Pope.

“ Albert C (Katherine), clk, h 512 Washington blvd W.

“ Christine J, violinist, b 512 Washington blvd W.

“ Lawrence A, foreman, b 512 Washington blvd W.

“ Robert J, student, b 512 Washington blvd W.

“ Wm J, clk Treas Office, b 3114 Calhoun.

KASH
OR
KREDIT

Fort Wayne
Outfitters Co.

129 E. Berry
726 Clinton St.
Telephone 1641

Pepper Byron J (Lulu), drftsmn, h 2420 Chestnut av.

Peppers Grace D, stenogr, b 2822 Oliver.

“ Sarah E (wid John), h 2822 Oliver.

Pepple Jennie, laundress Luth Hosp, b same.

Peppler Mrs Emma, dom 2318 Fairfield av.

“ Henry G, carp, b 1605 Anthony blvd.

“ Mary A (wid Louis J), h 1605 Anthony blvd.

“ Minnie, dom 2430 Webster.

Pequignot Abel P (Angeline), lab, h 2502 Chestnut av.

“ Albert T (Adelia), tank bldr, h 916 E Creighton av.

“ August C (Clara), florist, h 1910 California av.

“ August P (Christine), tinner, h 1916 California av.

“ George L (Emma), winder G E Co, h 1024 Forest av.

“ Henry C (Anna), real est, h 924 Washington blvd W.

“ Hubert A (Helen), winder G E Co, h 620 Lawton pl.

“ Joseph (Cosie), winder G E Co, h 609 Lawton pl.

“ Josephine (wid Charles), h 2518 Oliver.

“ Louis F (Anna) truck repr, h 525 Riverside av.

“ Paul (Rose), car repr, h 2425 Chestnut av.

“ Robert J, tank bldr Bowser's, b 2518 Oliver.

Schone & Ankenbruck **UNDERTAKERS**
AND EMBALMERS

N W. COR. BARR AND BERRY STS. PHONE 377

C. C. Schlatter & Co.
Mill Supplies, Paints,
Oils and Varnishes

1916 MAP of CITY
Includes all New Additions
R. L. POLK & CO.
401 Bass Block
Telephones:
1036-259

TROY-AMERICAN DRY CLEANING CO.

All Modern Equipment for Handling Every Variety of Cleaning and Dyeing

1810-1812 CALHOUN STREET

PHONES 6002-6003

ALBERT TOMKINSON

111 Montgomery St.
 Phones: Store, 205
 Residence, 6251

PLUMBERS', STEAM AND GAS FITTERS' SUPPLIES

FORT WAYNE DIRECTORY 869

- Peralla Jim (Grace), sec hd Wabash R R, h 1344 Hayden.
 Perfect Arthur H (Maud), pres A H Perfect & Co, h 1210 W Wayne.
PERFECT A H & CO, Arthur H Perfect Pres, Harry A Perfect Sec and Treas, Wholesale Grocers, 440-446 E Columbia, Tels 209, 210.
 " Harry A (Bertha), sec and treas A H Perfect & Co, h 1116 W Berry.
PERFECTION BISCUIT CO, John B Franke Pres, W A Bohn Vice Pres, J B Spatz Treas, C H Bales Sec, Cor Webster and Pearl, Tels 501-521.
 Perkins Arthur E (Chloe), plbr, h 3310 Beaver av.
 " Eugene, plbr C C Southern, b 3310 Beaver av.
 " Everett L, student, b 3310 Beaver av.
 " Finette, clk, b 1173 Francis.
 " Jesse E (Elsie), engr Penn Co, h 1407 Winter.
 " John B (Charlotte), condr, h 1332 E Lewis.
 " Nettie, wrapper, b 1528 Wall.
 " Ralph E, clk, b 1173 Francis.
 " Retha F, clk Bowser's, b 506 Buchanan.
 " Robert E, brakeman, b 1173 Francis.



- " Roberta D (wid Eugene), h 1173 Francis.
 Pearlman Abraham, hlpr Penn Co, b 346 Buchanan.
 " Harry (Minnie), hlpr, h 607 Washington blvd E.
 Perrett Maria (wid Richard), jan Hanna Sch, h 1936 Lafayette.
 Perrey, see also Parrey and Parry.
 " Alfred, appr, b 1104 Oak.
 " Clementine, opr Foster's, b 1204 W Main.
PERREY EDWARD F (Mary), Photographer, 734-736 Calhoun, Tel 435, h 1104 Oak, Tel 2893 Black.
 " Edward J (Ethel), (C C Schiefer Shoe Co), b 1302 Jackson.
 " Flora F, opr Foster's, b 1204 W Main.
 " Frank, horseshoer 207 Pearl, h 1302 Jackson.
 " Hippolyte A (Louise), bkr Gutermuth's, h 1115 Erie.
 " Julian J (Rose), horseshoer F J Perrey, h 1110 Oak.
 " Reynold, student, b 1104 Oak.
 Perrigney Frank, lab, r 231 W Superior.
 " Henry F (Annetta), (Loos-Perrigney Co), h 124 W DeWald.
 " Margaret (wid Julian), b 124 W DeWald.

509-511 Peoples Trust Building
 PHONE 1589

Ermin C. Ungemach
 Life—Health and Accident
 Fire—Tornado Insurance

Wm. Carter & Sons Dealers in **FURNACES**
 Mantels and Tile Work
 423 Old Fort Place Telephone 431

Fishack-Ellenwood Co.

**BUILDING
MATERIAL**
Telephone
241

870

R. L. POLK & CO.'S

- Perrigney Ray, hlpr Freiburger's, b 809 Lavina av.
- " Theodore F (Frances), blksmth, h 809 Lavina av.
- Perrin Kezia (wid James), b 2801 Bowser av.
- " H Merle, clk Bowser's, b 2902 Bowser av.
- " Sarah (wid Louis), b 2330 Bowser av.

PERRINE-ARMSTRONG CO, Van B Perrine Pres, E B Wemhoff Sec, J H Perrine Treas, Lumber Mfrs and Wholesale Dealers, Planing Mill and Wood Dealers, 1704-1730 Winter, Tels H 1241 B 241.

- " Joseph H (Ruth), treas Perrine-Armstrong Co, h 919 Webster.
- " Van B (Edith), pres Perrine-Armstrong Co, h 502 W Berry.

Perriquey, see Perriguey.

Perry, see Parry and Perrey.

- " Alpha C (Hattie), foreman Penn, h 2111 Lafayette.
- " Bradley O (Celinda), mason, h 1326 Jackson.
- " Charles A (Bessie), fireman, h 1823 Weisser Park av.

PERRY ELY E (Robina), Lawyer 221-25 Shoaff Bldg, Tel 195, h 709 Packard av, Tel 7589.

- " Eugene (Mary C), (Kilbourne & Perry), h 910 W Berry.

The Auto Supply Company

EVERYTHING FOR THE AUTO, WHOLESALE AND RETAIL

119-123 Washington Blvd. West

- " Mrs Eva, b 1015 Taylor.
- " Felix E (Ada), mach, h 2947 Central drive.
- " Frank (Ella), driver, h 1212 Cass.
- " Frank F (Ella), engr G R & I R R, h 2435 Gay.
- " Garry S (Leone), puddler, h 1302 Sinclair.
- " Howard, electr Trac Co, b 1004 Wilt.
- " Lorenna D (wid Jeremiah), b 2440 Bowser av.
- " Marion P (Grace), engr N P R R, h 1309 Oakland
- " Nellie, wrapper R N M Co, b 1434 Fletcher av.
- " Newton, farm hd State School, b same.
- " Newton A (Goldie), brakeman, h 1226 Boone.
- " Oscar L, b 2111 Lafayette.
- " Richard E (Leah), stockman Int Harv Co, h 1225 Crescent av.
- " Wm M, hlpr Ft W Screen & Awning Co, b 333 W Butler.
- Persing Charles P (Etta), trav slsmn, h 129 W Lewis.
- " Leo, meter tester G E Co, b 129 W Lewis.
- " Lyston P, b 129 W Lewis.
- Pester Edward H (Louise), knitter, h 417 Greenwood av.

NIEZER & CO.

1308-1320 HAYDEN ST.
Phones 1416 and 550

Buyers and Shippers of
**GRAIN, HAY,
SEEDS and STRAW**

Fitch & Fishing 213 Shoaff Bldg. Insurance

Troy Laundry Co. SERVICE
Washing
ROUGH DRY
FLAT WORK
FAMILY AND
INDIVIDUAL
BUNDLE
Phone 0001
1711-1717
Cathoun St.

Mill and Factory Supplies

225-727
EAST
COLUMBIA ST.

THE FORT WAYNE OIL AND SUPPLY CO.

FORT WAYNE DIRECTORY

871

- Pester Edwin M, knitter W K Mills, b 417 Greenwood av.
 " Kurt, knitter W K Mills, b 417 Greenwood av.
 Pete Jim, lab Penn Co, b 419 Holman.
 " John, hlpr W Gas Con Co, b 1802 Smith.
 " Tom, lab Penn Co, b 529 Holman.
 Peter Carrie, winder G E Co, b 1913 Hoagland av.
 Peterenk John (Anna), hlpr Eng Co, h 1317 Wabash av.
 Peternell Peter (Susan), brewer, h 485 State blvd.
 Peters Mrs Ada, hlpr Pollak's, b 519 Washington blvd E.
 " Agnes, waitress Randall Hotel, r 215 W Berry.
 " Albert J (Mary), lab, h 723 Baltes av.
 " Alfred, drugs 3518 Broadway, h 1220 Elm.
 " Amelia L, spooler, b 1314 Sherman.
 " Anna, cash Ind 5 & 10c Store, b 813 W Superior.
 " Anna, b 723 Baltes av.
 " Arnold E, appr Wabash R R, b 1818 Calhoun. .
 " Arthur H, supt Horton Mfg Co, b 832 W Wayne.
 " Caroline S, b 522 Lavina av.
 " Catherine (wid Wm), h 1314 Sherman.
 " Charles, lab, b 1314 Sherman.
 " Clara R, steno W O T Co, b 3116 Hoagland av.

"INSURE YOUR TIME" WALSH & CO.

General Agents Federal Casualty Co., Detroit, Mich.
 Hoosier Indianapolis, Ind.

*No delays; no red tape
 Policies Insured and
 Settlements made in our
 office.*

- *" Clifford K (Ruby), attndt Fischer's, b 1203 Thayer.
 " Delia (wid Frederick), h 813 W Superior.
 " Earl (Estella), sec C Cline, h 927 Liberty.
 " Edith K, clk Wolf & Dessauer, b 519 Washington blvd
 W.
 " Edward (Ethel), b 421 E Berry.
 " Edward, boilermkr, b 314 E Pontiac.
 " Edward F, glass wkr, b 813 W Superior.
 " Elizabeth, b 1314 Sherman.
 " Ella, looper W K Mills, b 1430 Wabash av.
 " Emma F, winder W K Mills, b 1314 Sherman.
 *" Ethel, b 217 Melita.
 " Flora, teacher, b 3116 Hoagland av.
 " Fred, butcher, r 701 E Jefferson.
 " Fred A (Cora), ins agt, h 244 Masterson av.
 " Fred H (Sophia), filer W S & B Co, h 522 Lavina av.
 " Frederick C (Elizabeth), treas Horton Mfg Co, h 704
 Rockhill.
 " George (Rachel), lab, h 1430 Wabash av.
 " Gottlieb (Marie), farmer, h 510 Purman.

Hot Air Furnaces

Wm. Carter & Sons

423 Old Fort Place Phone 431

Thrasher & Herman
Plumbers and
Gas Fitters
712 BARR ST.
TELEPHONE 547
FORT WAYNE, IND.



A NOVEL 5c CIGAR
BY AT. HAZZARD

Investigations of
all kinds
Dictograph Service
at all hours.
**STENOGRAPHIC
BUREAU**

R. B. Garmire

Expert Lega. and
Confidential Stenogra-
phic work.

PHONES:

Office 471
Residence 2557

522-4 Shoaff Building

Fort Wayne, Indiana

872

R. L. POLK & CO.'S

- Peters Harvey J, ice cream mkr Furnas, b 721 Prospect av.
 " Hazel, b 723 Baltes av.
 " Helen J, b 832 W Wayne.
 " Henry E (Cora), condr, h 1419 Hurd.
 " Henry F, hlpr Van Arnam Mfg Co, b 1314 Sherman.
 " Henry J (Carrie), foreman G E Co, h 1120 Organ av.
 " Henry R (Mary), checkman, h 3116 Hoagland av.
 " Hotel Co, John C Peters pres and mgr, proprs Wayne Hotel, 117-123 W Columbia.
 " John C (Mary), pres Horton Mfg Co and Peters Hotel Co, h 832 W Wayne.
 " John H (Anna), (Lichtsinn & Peters), h 1006 Lake av.
 " J J, actuary Farmers Mut Fire Ins Assn, res Monroe-ville, Ind.
 " Lillie, b 1314 Sherman.
 " Louis, b 813 W Superior.
 " Mary, transfer W K Mills, b 1430 Wabash av.
 " Mary, opr, b 2329 John.
 " Mary A, steno Cor Paper Co, b 3201 Harrison.
 " Mary C (wid Amos), h 2016 Kentucky av.

Fort Wayne Box Co.

HIGH-GRADE PRINTERS

CALHOUN AND SUPERIOR STREETS

PHONES

919-287

- " Otto (Johanna), drugs 2723 Broadway, h same.
 " Otto T (Bertha), slsmn Foster's, h 3129 Thompson av.
 " Paul W (Wayne Hotel), b 832 W Wayne.
 " Raymond (Sylvia), slsmn, h 1214 Wilt.
 " Roy R, tmstr, b 723 Baltes av.
 " Sarah, dom 1832 Lombard.
 " Rev Seaborn C (Ella), h 521 Holman.
 * " Simon J (Lillie), barber, h 1203 Thayer.
 " Walter F, baggageman Penn Co, b 314 E Pontiac.
 " Wm F (Florence), (Overland Auto Co), h 1625 Flo-rida drive.
 * " Wm S, b 521 Holman.
 Peterson, see also Pedersen.
 " Alice (wid Isaac), h 333 E Main.
 " Allen M (Elenora), mach opr, h 1116 Burgess.
 " Amanda (wid David), b 336 E Woodland av.
 " Claude W, electr, b 333 E Main.
 " David S (Laura), engr Penn Co, h 428 E Pontiac.
 " Eric (Elma), clk Ft W Ptg Co, h 2322 Harrison.
 " Ethel, student, b 428 E Pontiac.
 " G, opr Ft W Ptg Co, b 216 Douglas av.

The Wildwood Lumber Company

Winter and Wabash R. R.

Telephone 722

P. B. ARNOLD CO.
 PLUMBING, HEATING AND
 ELECTRIC WIRING
 Phone 317 213 E. Main St.

1916 MAP of CITY Includes all New Additions
R. L. POLK & CO.
 401 Bass Block
 Telephones:
 1036-259

Home Supply Co.

"SATISFACTO" COALS

Phone 6030

FORT WAYNE DIRECTORY

873

- Peterson Jay E (Myrtle), condr Penn Co, h 336 E Woodland.
- " Naomi, student, b 333 E Main.
 - " Oscar T (Ida), engr Penn Co, h 1906 Drexel blvd.
 - " Paul A, inspr G E Co, b 336 E Woodland av.
 - " Peter, eigarmkr, b 620 Clinton.
 - " Peter (Margaret), blksmth cor Piqua av and Lafayette, h 3811 Piqua av.
- Petgen, see also Pidgeon.
- " Celeste M, winder G E Co, b 355 Baker.
 - " Charles N (Goldie), mach, h 2422 John.
 - " Daniel (Wildia), foreman, h 2016 Calhoun.
 - " Edna, b 355 Baker.
 - " Frank A (Anna), flagman, h 355 Baker.
 - " Frank H (Della), bartndr, h 2016 Clinton.
 - " Henrietta E, winder G E Co, b 355 Baker.
 - " Maurice J (Ella), bkkpr, h 524 Kinnaird av.
 - " Nicholas, b 524 Kinnaird av.
 - " Nicholas, patrolman, h 3530 Hanna.
 - " Ralph C, pipefitter, b 355 Baker.

Petit, see Pettit.

Petre Pete, lab, h 1804 John.

EYE SAVING STATION



GLASSES, INCLUDING EXAMINATION
\$1.50 UP

1012 CALHOUN STREET

LYRIC THEATRE BUILDING

- Petrie Florenee (wid Wm), h 1806 Hoagland av.
- *" Mrs Leonora, r 824 Lafayette.
- Petrilli Rev Anthony, pastor St Joseph's Catholic Church (Italian), h 456 Bass.
- " John B, tailor B E Bernhardt, b 1120 Fulton.
- Petro Anna (wid John), h 318 W Superior.
- " George, lab, b 1021 Wallace.
 - " Lester F, janitor, b 318 W Superior.
 - " Nume, lab Rolling Mill, b Com'l Add.
 - " Sam, lab Penn Co, b 516 Holman.
 - " Thomas, lab Troy Laun, h 516 Holman.
- Petroff George, traekman Trae Co, b 1333 Lafayette.
- " Kuso, lab, h 517 Hough.
- Petropoulos George, cook Summit City, b 915 Barr.
- Petrowitscheff Gregory (Gertie), lab, h 1410 Wabash av.
- Petrun Vasilie, lab Rolling Mill, b Com'l Add.
- Petrumn Jutt, lab Rolling Mill, b Com'l Add.
- *Pettiford Cecil (Orpha), trucker, h 526 Holman.
- Pettigrew Charles D (Edna), phys, h 2325 Calhoun.
- " James (Eliza), lab, h 711 Baltes av.

ORIGINAL FRENCH PROCESS NOT EXCELLED
Phone 2198
1205 Calhoun St.
Regis Dry Cleaning Co.

Chas. D. Nolan

Real Estate Farms, General Insurance and Bonding
I Represent the Strongest and Best Company on Earth
Suites 404-405
PHONES 1625-1553
Lincoln Life Bldg.

1916 Map of City

INCLUDES ALL NEW ADDITIONS
R. L. POLK & CO.

401 BASS BLOCK

TELEPHONES: 1036-259

ENTERPRISE GARAGE

2031 Hanna Street
PHONE 7651

EARL H. NUSBAUM, Prop.
Automobile Repairing

A Complete Line of
TIRES AND ACCESSORIES

874

R. L. POLK & CO.'S

- Pettit Charles M (Florence), mldr, h 1614 Hayden.
 .. David L (Lena H), h 1127 St Mary's av.
 .. Donald A, fireman G R & I, b 2528 Anthony blvd.
 .. Ellsworth S (Addie), sta engr, h 2528 Anthony blvd.
 .. Harry E (Grace), lab Berghoff's, h 1101 Wabash av.
 .. Helen, b 2721 Lafayette.
 .. Julia (wid Charles), b 1052 Grant av.
 .. Lloyd W (Irene), brakeman, h 2534 Anthony blvd.
 .. Louis D (Florence), (Sieb & Pettit), h 2204 California av.
 .. Merrill D, hlpr Bowser's, b 2528 Anthony blvd.
 .. Ralph, lab, b 713 Baltes av.
 .. Russell, lab R N M Co, b 1052 Grant av.
 .. Valentine (Laura), hlpr, h 713 Baltes av.
 .. Walter, hlpr, b 713 Baltes av.
 .. Wm L jr (Ella), pres and mgr Pettit's Storage Warehouse Co, h 1227 W Wayne.

PETTIT'S STORAGE WAREHOUSE CO, W L Pettit Jr
 Pres and Mgr, Fire Proof Storage Bldg 414 E Columbia, Tel 1108.

Pettus Carey, cook The Anthony, r 714 Barr.

Lincoln Life "A Life Protection
 FORT WAYNE, IND. That's Perfection"

- Petty Julia A, b 709 Home av.
 Petzold Adam (Emma), lab, h 2846 Calhoun.
 .. Jacob (Mary), chauffeur Schlatter's, h 1916 Alliger.
 Pevert Alfred, clk, b 1220 Elm.
 .. Esther, clk, b 1532 Hayden.
 .. Frank, b 1532 Hayden.
 .. Joseph L (Angusta), grocer 1532 Hayden, h same.
 .. Naomi (wid Frank), h 1220 Elm.

Pfeiffer, see also Pifer.

- .. Abbie E, b 712 Fairfield av.
 .. Agnes (wid Louis), b 2425 Bowser av.
 .. Albert J (Wilma), trav slsmn, h 824 Kinnaird av.
 .. Arthur W (Eliza), carp, h 2032 Koeh.
 .. Carl H, mach Eng & Mfg Co, b 1903 Wells.
 .. Charles A (Rosena), h 1735 Wells.
 .. Charles F (Henrietta), stocks 221 Shoaff bldg, h 434 W Wayne.
 .. Chester, hlpr Am Rd Mach Co, b 1306 Elm.
 .. Clara A, h 2115 Wells.

PFEIFFER CLARENCE E (Emma), Sales Mgr Wayne Garage Co, h 416 Archer Av, Tel 3662.

**E. H. ROLF DOMESTIC AND
 COAL AND SUPPLY COMPANY STEAM COAL**
 1702-10 Fairfield Ave.

The H. Pfeiffer & Son Co.
 Well and Cistern Pumps 107-109 E.
 Columbia
 Steel Roofing and Siding Street

1810-1812 CALHOUN STREET

TROY-AMERICAN DRY CLEANING COMPANY
 SERVICE that Commands -- Special Attention and Skill
 PHONES 6002-6003

INSURANCE

GUY J. GILBERT

PHONE 420

315 Lincoln Life Bldg.

FORT WAYNE DIRECTORY

875

- Pfeiffer Edgar M (Edith), trav slsm, h 2425 Bowser av.
- " Edward L (Frances), real est, h 1903 Wells.
- " Elmer G (Frances), carp, h 2239 N Clinton.
- " Fred, lab, b 1306 Elm.
- " Harold C, driver W S Archer, b 1903 Wells.

PFIEFFER HENRY (Fredericka), Pres The H Pfeiffer & Son Co, h 520 W Berry, Tel 1384.

- " Henry G (Pauline), trav slsmn, h 1206 E Wayne.
- " Herbert M, clk Bowser's, b 1206 E Wayne.
- " Howard W (Rose J), carp, h 1218 Rivermet av.

PFEIFFER H & SON CO THE, Henry Pfeiffer Pres, Fredericka Pfeiffer Vice-Pres, J A Quince Sec and Treas, F C Reiter Mgr, Hardware, Cutlery, Tools and Farm Implements, 107-109 E Columbia, Tels H 483-484 B 484 (see left side lines).

- " John N (Bertha), (Pfeiffer & Dixon), h 820 Columbia av.
- " Kendall W, asst mgr Neireiter-Gumpper-Willson agency, b 820 Columbia av.



Klaehn & Melching

Funeral Directors and Embalmers

221-223 WASHINGTON BLVD. EAST

TELEPHONE 228

FORT WAYNE, IND.

- " Lucile, steno Heaton & Heaton, b 2724 Hanna.
- " Nicholas (Eva), hlpr, h 2034 Pauline.
- " Sophia S, h 712 Fairfield av.
- " Thomas (Elizabeth), lab, h 1306 Elm.
- " Wm H, real est, b 2115 Wells.
- " & Dixon (J N Pfeiffer, P F Dixon), real est 12 Swinney blk.

Pfeil Conrad P (Elizabeth), (Pfeil & Gable), h 231 Williams.

- " Velma, student, b 231 W Williams.
- " & Gable (C Pfeil, J H Gable), grocers 2301 Gay.

Pfeiler Herman, waiter Alt Heidelberg, r 503 E Berry.
Pfaumer Edith, b 427 Wallace.

- " Wm H (Grace), fireman Eng Co 2, h 427 Wallace.
- Pfeger Carrie (wid Holt), b 707 Runnion av.
- " Harry C (Nellie), foreman, h 707 Runnion av.

Pfeiderer Esther, sewer W K Mills, b 1215 Grant av.

- " Flora, looper W K Mills, b 1137 Grant av.
- " John A (Elizabeth), chauffeur, h 1215 Grant av.
- " Katherine (wid Jacob), h 1137 Grant av.
- " Walter, appr, b 1215 Grant av.

422-424 Shoaff Bldg.
**Real Estate
Farms and City Property**

R. PARKER SMITH
Office Phone 2616 House Phone 6225

FORT WAYNE LUMBER CO.

2047 Broadway
Phone 6224

Journal-Gazette

BRING RESULTS.

TRY THEM.

WANT ADS

ONE CENT PER WORD

Building Material

FORT WAYNE BUILDERS
SUPPLY CO.

840 Hayden Street

Telephone 1511

876

R. L. POLK & CO.'S

- Pfleiderer Wm C (Christiana), h 1137 Grant av.
 Pfeidner Belle (wid Charles), h 528 Montgomery.
 " Mary (wid Adam), h 1129 Clinton.
 Pfueller, see also Fuller.
 " Max, h Emma av.
 Phares Dessa, winder G E Co, b 828 Walnut.
 Phelps Charles A (Esther), mgr Wildwood Magazine, h
 324 W Creighton av.
 " Nellie, clk Tepper's, b 324 W Creighton av.
 Phibbs, see Phipps.
 Phil Joe, rundown Rolling Mill, b Com'l Add.
 Philabaum Frank D (Mary), trav slsmn, h 1213 Ewing.
 " Sarah (wid David), h 1129 Wells.
PHILADELPHIA UNDERWRITERS INS CO of Phila,
 Pa, Fitch & Fishing Agts, 213 Shoaff Bldg (see
 left side lines).
 Philbrick George A (Stella), bkkpr Mossman Yarnelle &
 Co, h 1230 Washington blvd W.
 Philip George, lab Penn Co, h 529 Holman.
 " John, lab Rolling Mill, b Com'l Add.
 Philley Charles H, bench hd Bowser's, h (9).

Olds Coal Co., Highest Grades of Domestic Fuels

Try Our ANTHRACITE COAL. Everybody Likes It.

Phone 5034 SAND, GRAVEL and STONE Yards { 310 to 320 Murray St.
301 to 315 Wallace St.

- " Hiram A (Lydia), clk Penn Co, h (11).
 " Mary B, steno Bowser's, h (11).
 " Ross O, dairyman, b 3407 Fairfield av.
 Phillip Arthur L, chauffeur, b 512 Fairmount pl.
 " Nick, hlpr W Gas Con Co, b 1115 Hanna.
 " Russell, trackman Trac Co, b 1808 Weisser Park av.
 " Tom, waiter Hudson, r 215 Clinton.
 Phillipp George J (Anna), church goods 1211 Calhoun,
 h 234 E DeWald.
 " Wm J, clk G J Phillipp, b 234 E DeWald.
 Phillips Adele (wid Frank), b 1103 Barr.
 " Alfred L, lab Cor Paper Co, b 2820 Barr.
 " Almond R (Irene), ticket agt NYC & L E & W R R,
 h 1027 Washington blvd E.
 " Amos, r 1215 Barr.
PHILLIPS APOLLOS F (Myrtle), Physician and Sur-
 geon, Eye, Ear, Nose and Throat, Hours 8:30 to 12
 A M 1:30 to 5 and 7 to 8 P M, 304 Gauntt Bldg, Cor
 Berry and Webster, Tel 97, h 915 Rockhill, Tel 348.
 " Charles, city sls mgr Ginn Ptg Co, b 845 Columbia av.
 " Charles, hlpr Wabash R R, b 354 Baker.

Ft. Wayne Plumbing & Htg. Co.
E. F. OELSCHLAEGER,
MANAGER
PHONE 3107
1007 HARRISON ST.

1916 MAP of CITY Includes all New Additions
R. L. POLK & CO.
401 Bass Block
Telephones: 1036-259

FOX BROS. & CO.
923-5-7-9-931 CALHOUN STREET-
COMPLETE HOUSE FURNISHERS

M. J. BLITZ, INSURANCE

None but First-Class Companies Represented
514 Shoaff Bldg. Phone 479

FORT WAYNE DIRECTORY

877

Phillips Charles S (Sadie), yd foreman, h 512 Fairmount pl.

- .. Claude A (Nora), clk Dukes Clo Co, h 527 5th.
- .. David F, opr Cor Paper Co, h 2020 Hanna.
- .. Delezieh A, mach W L Phillips, b 2512 Calhoun.
- .. Donald, hlpr Hadley's, b 2005 Weisser Park av.
- .. D Fred (Marie), mach opr, h 2326 Hanna.
- .. Edna, opr Lamp Wks, b 126 Wallace.
- .. Edna M, b 354 Baker.
- .. Edward P, reprmn, b over 1010 Broadway.
- .. Floyd, ironwkr, b 602 E Taber.
- .. Floyd L (Lena), fnshr Packard's, h 422 Wiebke.
- .. Floyd, lab Wabash R R, b 126 Wallace.
- .. Frances, tailoress Thieme's, b 1223 Washington W.
- .. Frank, hlpr Engr Co, h 602 E Taber.
- .. Frank B, b 435 W Main.
- .. Fred E (Marie), hlpr Cor Paper Co, h 2326 Hanna.
- .. Gertrude, steno Fishack-Ellenwood Co, b 1433 Swinney av.
- .. Gladys, b 2403 Hanna.
- .. Harland D (Ella), sta fireman, h 126 Wallace.
- .. Harry C, mach Penn Co, b 126 Wallace.

Pianos and Players Tuned, Regulated, Repaired, Moved and Stored. Get Packard Service at
PACKARD MUSIC HOUSE

930 CALHOUN STREET

TELEPHONE 645

- .. Harry O, fireman Penn Co, r 132 Douglas av.
- .. Henry, mach, b Goshen rd (4).
- .. Henry M, b 2403 Hanna.
- *.. Herman, messngr, b 1419 Erie.
- .. Jessie, steno Trac Co, b 1433 Swinney av.
- *.. John S (Clara), lab, h 1419 Erie.
- .. Joseph S (Phillips & Sprague), res Lafayette, Ind.
- .. Katherine (wid Joseph), h 1223 Washington blvd W.
- .. Leo (Frances), h 606 Meyer av.
- .. Leota, bagmkr W P Gds Co, b 1904 Calhoun.
- .. Lewis T, hlpr Wabash R R, b 354 Baker.
- .. Mary A (wid Patrick), h 1919 Hoagland av.
- .. Mary A, inspr W K Mills, b 1223 Washington blvd W.
- .. Millard, b 422 Wiebke.
- .. Milton (Margaret), h 213 E Butler.
- .. Milton E, opr Cor Paper Co, b 2842 Lafayette.
- .. Mrs Myrtle, bagmkr W P Gds Co, b 1628 Calhoun.
- .. Ralph J (Lillian), clk Bowser's, h 1103 Barr.
- .. Mrs Stella, demonstrator, b 3002 Thompson av.
- .. Sylvester (Elizabeth), tmstr, h 2403 Hanna.
- .. Thomas (Jennie), brakeman, h 354 Baker.

White and Buick Motor Cars and Trucks

SHRYOCK AUTO COMPANY

PHONE 290

814-816 HARRISON STREET

Troy Laundry Co.
 Modern Electric Equipment Service
 Automatic Devices of the Latest Design
 1711-1717 Calhoun St. Phone 6001

"THE OLD RELIABLE"
The Emporium
 FOR DIAMONDS AND WATCHES
 "Go to Headquarters"
 Established 1876

Ross College of Chiropractic, Inc.

"CHIROPRACTIC'S INTELLECTUAL HEAD"

227 West Jefferson Street

Fort Wayne, Indiana

878

R. L. POLK & CO.'S

- Phillips Warren B, pres Union Mfg Co, r 2 Lau blk.
- " Wesley (Carrie), garage 2514 Calhoun, h 2512 same.
- " & Sprague (F G Sprague), brokers N Am bldg.
- Philo Charles (Hattie), lab, h 1434 St Mary's av.
- Phipps Albertus P, student, b 1302 Elm.
- " Daniel, weighmaster Rolling Mill, b 1421 Stophlet.
- " Esther, tchr Bloomingdale Sch, b 1302 Elm.
- " George E (Emma), puddler Rolling Mill, h 829 Wilt.
- " John A (Della), condr, h 2110 Bowser av.
- " Mrs Louise, opr Home Tel Co, b 2306 Smith.
- " Oren A (Alice), condr, h 1302 Elm.

PHOENIX ASSURANCE CO of London, Eng, Fiteh & Fishinging Agts, 213 Shoaff Bldg (see left side lines).

PHOENIX MUTUAL LIFE INSURANCE CO, Ermin C Ungemach Mgr, 509-11 People's Trust Bldg (see right side lines).

- Phyles John W (Anna), 2d hand dealer, h 1329 Wells.
- Physicians' Defense Bldg, n w cor Wayne and Clinton.
- Piatt Cyrus H (Clara), engr Penn Co, h 1144 Division.
- " Donald A, student, b 1115 W Berry.
- " John T, b 1426 Calhoun.

Osteopathy DR. JOHNSTON

DISEASES CURED

Res. Home Phone 6534. Office 1529. 4th Floor Shoaff Bldg. (Licensed)

- " Kenneth R (Gladys), foreman, h 504 E Suttentfield.
- " Thomas, ironwkr, b 426 Baker.
- " Walter B (Evelyn), P O inspector, h 1115 W. Berry.
- Pichon Charles F (Blanch), trav slsmn, h 709 Kinnaird.
- " Genevieve, b 331 Centlivre av.
- " George E (Anna E), carp, h 2022 Koch.
- " Joseph J (Josephine), carp, h 331 Centlivre av.
- " Julian, h 660 Florence av.

PICKARD ARTEMAS W (Ada), Asst Treas and Mgr Ft Wayne Foundry & Mach Co and Sec Pickard House Furnishing Co, h 334 Washington Blvd E, Tel 1601.

- " Florence, b 1109 W Wayne.
- " Harry R, vice-pres Pickard Housefurnishing Co, b 334 Washington blvd E, tel 1601.

PICKARD HOUSE FURNISHING CO, Peter E Pickard Pres and Mgr, Harry R Pickard Vice-Pres, A W Pickard Sec, Thomas D. Pickard Treas, Furniture, Carpets, Stoves and Chinaware, 112-116 E Columbia, Tel 206 (see right center lines).

BEAUTIFY YOUR HOMES

Call **OLIVER S. JONES**

Phone 6577

PAINTER & DECORATOR

120 E. Leith St

131 EAST BERRY
RELIABLE REAL ESTATE
C. A. Rastetter

Original Dry Cleaning Company
Regis French
Service—Perfect
1205 Calhoun St. Phone 2198

Geo. L. Ashley's Sons Rooms 420-421 Shoaff Bldg. PHONE 2905
INSURANCE—Fire, Life and Automobile

FORT WAYNE DIRECTORY

879

- Pickard Louis, b 1109 W Wayne.
 " Margery, b 1109 W Wayne.
 " Peter E (Floy), pres and mgr Pickard House Furnishing Co, h 1109 W Wayne, tel 853.
 " Thomas D, treas Pickard House Furnishing Co, res Chicago, Ill.
 Pickell Fred O (Nora), lab Cor Paper Co, h 1818 Harrison.
 " Jennie, joiner Cor Paper Co, b 510 Brackenridge
 Picker Emma (wid Charles), b 116 Highland.
 Pickett Ada (wid Benjamin C), h 1305 E Wayne.
 " Clarence M (Susanna), ins agt, h 1332 Swinney av.
 " C W, musician Temple Theatre, b Alt Heidelberg.
 " Earl J, electr, b 1230 Washington blvd E.
 " Harry W, lineman, b 1305 E Wayne.
 " Lillie V (wid Grant), clk, h 1230 Washington blvd E.
 " Naomi I, bkkpr L O Hull, b 1305 E Wayne.
 * " Willis, lab Bass', b 136 Murray.
 Pickle Bert (Mabel), prntr Ft W Box Co, h 1630 Franklin av.

Brown Trucking Co.

Padded Auto Vans for Local and Long Distance Moving

125 West Columbia Tel. 73 and 93

- " Lawrence C (Maud), (Pickle & Wagner), h 1660 Wells.
 " Theodore H (Henrietta), inspr, h 1324 McClellan.
 " & Wagner (L C Pickle, J H Wagner), drugs 1640 Wells.
 Pickler Louis, bartndr Hof Brau, b 1153 Francis.
 " Wm, hlpr Hoffman Bros, b 808 High.
 Pidgeon, see also Petgen.
 " Charles T (Maude), pres and treas C T Pidgeon Millinery Co, h 423 W Wayne.
PIDGEON C T MILLINERY CO, Charles T Pidgeon Pres and Treas, Wm E Woebeking Sec, Wholesale Millinery, N E Cor Wayne and Harrison, Tels H 474, B 237.
 Piepenbrink Anthory C (Lizzie), mach, h 2517 Winch.
 " Charles H, gardener, b 2515 Pennsylvania.
 " Christian (Marie), b 1323 Jackson.
 " Clara, sewer, b 1606 E Lewis.
 " Clara W, milliner Gaskill's, b 826 W Jefferson.
 " Clarence E, bkkpr Nussbaum's, b 1911 Spy Run av.
 " Elmer, knitter W K Mills, b 1606 E Lewis.
 " Ernest J (Mary), driver, h 1522 Lombard.

BUY CARPENTERS', PLUMBERS' MACHINISTS', CEMENT TOOLS

Phones 149 and 150

OF SEAVEY HARDWARE CO.

HARRISON and PEARL

R. PARKER SMITH Real Estate Farms and City Property
 422-424 Shoaff Bldg.
 Office Phone 2615 House Phone 6225



VAN ARNAM MFG. CO. Fort Wayne, Ind.
 RELIABLE, GUARANTEED, HIGH-GRADE CLOSET COMBINATIONS
 ASK YOUR PLUMBER?



The National Mill Supply Co.

209-211 EAST COLUMBIA STREET

880

R. L. POLK & CO.'S

Piepenbrink Ervin H, asst foreman Penn Co, b 1606 E Lewis.

- .. Fern, sewer W K Mills, b 1522 Lumbard.
- .. Fred G, clk Pro Elec Sup Co, b 1323 Jackson.
- .. George D (Gertrude), carrier P O, h 826 W Jefferson.
- .. Henry C (Katherine), trav slsmn, h 319 E Lewis.
- .. Minnie (wid Albert J), h 1911 Spy Run av.
- .. Otto F (Catharine), clk, h 2012 California av.
- .. Vernon, cutter P W Leidolf, b 1522 Lumbard.
- .. Wilbur J, winder G E Co, b 1911 Spy Run av.
- .. Wilfred, driver H Hartmann, b 1522 Lumbard.
- .. Wm C (Minnie), foreman Penn Co, h 1606 E Lewis.

Pieper, see also Piper.

- .. Anna M, b 3213 Harrison.
- .. Ernest F, h 3213 Harrison.
- .. Frieda, opr Lamp Wks, b 1420 McClellan.
- .. Henry E, watchman, h 1420 McClellan.
- .. Lena, opr G E Co, b 1420 McClellan.
- .. Sophia, h 419 Braekenridge.

Pierce Alfred R (Emma F), h 702 Kinnaird av.

- .. Charles E (Elizabeth), mach Trac Co, h 1426 E Lewis.
- .. Edward R (Sadie), brick layer, h 1924 Bayer av.

The Seelberg Store

126 E. BERRY ST. SMART CLOTHES
for WOMEN BET. CALHOUN ST.
AND POST OFFICE.

Telephone
2609

- .. Everett G (Sallie), h 729 E Lewis.
- .. F H, engr N P R R, r 1417 Boone.
- .. Gretchen, clk Wolf & Dessauer, b 1006 Elmwood av.
- .. Harry F (Frieda), assmblr G E Co, b 1426 E Lewis.
- .. Harry H (Henrietta), dentist 202 E Jefferson, h same.
- .. Howard H, asst ticket agt Penn Co, b 2442 Hoagland.
- .. James M, lab, b 3228 Lafayette.
- .. John (Lucy), h 3228 Lafayette.
- .. Joseph, lab, b 3228 Lafayette.
- .. Lenore G, agt, b 327 W Suttentfield.
- .. Martha A (wid Ogden), h 2442 Hoagland av.
- .. Martha B, b 2442 Hoagland av.
- .. Muriel, milliner Tepper's, b 1006 Elmwood av.
- .. Ogden, trainmaster N P R R, b 2442 Hoagland av.
- .. Peter P (Josie), contr 1006 Elmwood av, h same.
- .. Walter, motorman Trac Co, r 1315 Calhoun.
- .. Wm B (Belle), cond, h 1301 W Main.

Piercy Jesse E (Alfa), barber Shelton's, h 838 Lake av.

Pierr Anna K, b 808 E Jefferson.

- .. Christine (wid John), b 808 E Jefferson.

European School of Music

117 WASHINGTON BLVD., WEST
PHONE 1521 Fort Wayne, Indiana

GEORGE BAILHE
Director
Twelve Instructors
Diplomas and
Teachers'
Certificates

Barva-Wichman Tire Factory Co.
 223 EAST BERRY ST.
 PHONE 1051
 REPAIR AND REBUILD ALL KINDS OF FABRIC TIRES

1916 MAP of CITY
 Includes all New Additions
R. L. POLK & CO.
 401 Base Block
 Telephone:
 1036-259



Trunks, Traveling Bags, Suit Cases:

SAMPLE TRUNKS AND CASES A SPECIALTY

827 CALHOUN ST.

Phone 2603

FORT WAYNE DIRECTORY

881

- Pierr Frank C, carp Centlivre's, h 808 E Jefferson.
 " John B (Louise). chauffeur. h 1112 Franklin av.
 Pierre Anna (wid Charles J), h 1231 Wells.
 " Anna, maid 216 E Wayne.
 " Charles A, mach opr. b 1231 Wells.
 " Gerald J. student. b 1004 Washington blvd W.
 " Hilda E, clk J M Pierre, b 1004 Washington blvd W.
 " Joseph M (Adelaide), dry goods 1214 Broadway, h 1004 Washington blvd W.
 " Marie C, b 1004 Washington blvd W.
 " Raymond, clk J M Pierre, b 1004 Washington blvd W.
 Pierson, see also Pearson and Peirson.
 " Carl, slsmn Nat'l Mill Sup Co, b 3910 Lafayette.
 " Elizabeth (wid Calvin J), h 247 E DeWald.
 " Elmer M (Alma), bkkpr Bursley's, h 3830 Lafayette.
 " Etta, b 1113 Wabash av.
 " Herschel C (Elsie). tmstr, h 3902 Lafayette.
 " Nicholas (Anna). contr. h 3910 Lafayette.
 " Ralph W (Julia). patmkr Bowser's, h 3126 Holton av.
 Pietz Louis F, lawyer, b Bluffton rd (10).

W. H. HEIDER & COMPANY

WE FIT THE **Tailors** 113 East Wayne Street
HARD TO FIT FORT WAYNE, IND.

- " Mary (wid Ferd), h Bluffton rd (10).
 Pigg Woodward, brakeman, b 208 Mechanic.
 Pilcher Charles (Elizabeth), hostler, h 818 E Lewis.
 Pilgrim James D (Sarah), woodwkh, h 411 Madison.
 " Margaret, b 411 Madison.
 Pilliod Charles J (Julia), asst engr, h 2015 N Clinton.
 " Ethel, opr Ft W Ptg Co, b 1011 Rivermet av.
 " Frank E (Christine), carp, h 1011 Rivermet av.
 Pinex Company The, Wm H Noll propr, 123 W Columbia.
 Pinkham Guy W (Mary), foreman Wolf & Dessauer, h 2401 Weisser Park av.
 Pio Wm A (Marie), condr, h E Pontiae (12).
 Pion Charles A (Alice). saloon 2205 Spy Run av, h same.
PION CLAR'NCE V (Myrtle), Mgr Wayne Garage Co, h 2202 Spy Run Av.
 " Edward L (Nettie), grocer 2305 Spy Run av, h same.
 " Louis (Josephine), carp, h 2303 Spy Run av.
 " Louis C (Edith), mach hd G E Co, h 440 E Lewis.
 " Mary (wid John), b 440 E Lewis.
 Pioneer Coal Co. C E Moellering mgr. 241 Murray.
 Piper, see also Pieper.
 " Charles J (Etta), tinmer, h 1204 Lafayette.

Guy Conklin

PIANOS

Edison Phonographs and Records

1008 CALHOUN STREET Fort Wayne, Ind. EVERYTHING IN MUSIC

Troy Laundry Co.
Electric Hand Ironing Service
Pioneer of Indiana
1711-1717 Calhoun St. Phone 6001

CHIROPRACTOR
131 E. Berry above People's Drug Store, Opp. Post Office
TELEPHONE 440
C. J. GOEBEL, D. C. M. C.
DOCTOR OF CHIROPRACTIC
GRADUATE WITH HIGH HONORS OF ROSS COLLEGE OF CHIROPRACTIC

ELECTRIC FIXTURES

The Protective Electrical Supply Co.

130-132 West Columbia St.

Phones: 1977 and 1813

882

R. L. POLK & CO.'S

- Piper Fred C (Pauline), hlpr, h 1908 Oakland.
- Pirson. see Pearson, Peirson and Pierson.
- Pitcher Jesse E (Maud), clk R M S, h 812 Huffman.
- “ Jessie, clk Wolf & Dessauer, b 812 Huffman.
- “ Wade J, clk J A Sigl, b 812 Huffman.
- Pitt Jim, lab Rolling Mill, b Com'l Add.
- Pittenger Ray, lab, b Clay (9).
- Pittman Clement J (Mary), watchman, h 802 Putnam.
- Pitzen John, lab, b cor Anthony and Birchwood avs.
- “ Peter J, lab Bowser's, b cor Anthony and Birchwood avs.
- “ Stephen (Eliza), ydman, h cor Anthony and Birchwood avs.
- “ Stephen jr, wrapper, b cor Anthony and Birchwood avs.
- Piwo Pete, lab, b 1814 Gay.
- Pixley Blk, 116-118 E Berry.
- “ George W (Sarah). see Tri-State Loan & Trust Co, h 330 W Wayne.
- “ Louise, b 330 W Wayne.

HOUSE OF QUALITY

G. W. GATES & CO.

“THE CLOAK HOUSE”

122 to 124 W. BERRY ST.

Phone 3655

Women's, Misses' and Childrens COATS, SUITS, DRESSES, SKIRTS, WAISTS, MILLINERY and MUSLIN UNDERWEAR

- “ Russell (Marie), wireman Trac Co, h 709 Buchanan.
- Place Guilford B (Alice), cutter Eckart's, h 1735 W Main.
- “ John S, hlpr Colonial Billiard Hall, r 117 E Main.
- “ Julia E (wid Louis), b 1412 N Harrison.
- “ Ralph W (Viola), tmstr, h 1412 N Harrison.
- Placie Wm J, meter expert G E Co, b 1201 Elm.
- Plank Wm M (Emma), trav slsmn, h 512 Organ av.
- Plasket Samuel B (Helen), prin Clay Sch, h 1121 Dayton.
- Plass Julia, nurse Luth Hosp, b same.
- Plasterer Charles H (Ruth), condr, h 136 E Woodland av.
- Platt Fon L (Benetta), clk Rurode's, h 1314 Elm.
- “ Lloyd D (Mary), clk G E Co, h 1208 Park av.
- “ Mary, b 1113 Maumee av.
- Platter Alex, houseman Hope Hospital, b same.
- Plattner Hilda, clk Waltemath's, b 506 Lasselle.
- “ Lee S (Grace), clk, 1017 Organ av.
- “ Verlin (Blanch), driver Olds Coal Co, h 1815 Clay.
- Plattor Edward B (Gertrude), engr h 242 Masterson av.
- “ Elva, student, b 242 Masterson av.
- “ Mrs Estella, b 1312 Horace.
- Platts George C, plater G E Co, b 3310 Broadway.
- Platz Carl A (Elenora), foreman Haffner's Star Bakery, h 1302 Oakland.

M. F. KAAG & SONS

105 EAST COLUMBIA STREET

Sell SILVERWARE AND CUTLERY

“FAMILY WASHING” BANNER LAUNDERING CO.
 ASK FOR RATES. 425-431 E. COLUMBIA STREET. PHONE 165

Regis Dry Cleaning Co.

**ORIGINAL FRENCH PROCESS
 NOT EXCELLED
 1205 Calhoun St. Phone 2198**

RANDALL AUTO SALES COR.

Phone 311
120 West
Jefferson

Hupmobile, Dodge Bros. Cars

FORT WAYNE DIRECTORY

883

- Plawsai Peter (Martha), lab, h 1821 Weisser Park av.
 Playfair James, houseman Hope Hospital, b same.
 *Pleasant Wm, lab, r 1219 Calhoun.
 ** Wm (Louise), lab, h 1328 Zollars av.
 Plengey Albert, b Lake av (14).
 " Clarence, elk, b Lake av (14).
 " George C (Elizabeth), gardener, h Lake av (14).
 " John F (Elsie), knitter W K Mills, h 1418 W Main.
 " Ralph, hlpr, b Lake av (14).
 Pleshner Joseph, checkman, b 1217 Barr.
 Pliett Albert (Anna), mldr, h 1303 State blvd.
 " Elfrieda, pkr Per Bis Co, b 2335 John.
 " Justina (wid Carl), b 2943 Weisser Park av.
 Plock, see also Block.
 " Edward J, painter B H Baker, b 2202 Fairfield av.
 " Elenora, opr G E Co, b 1323 Swinney av.
 " Margaret (wid Herman), h 3225 Webster.
 " Theresa (wid Bernard), h 1323 Swinney av.
 Plogsterth Willard, student, b 315 W Taber.
 " Wm H (Elizabeth), slsmn, h 315 W Taber.
 Ploor Carl F, art glass wkr, b 324 E Jefferson.

We Furnish
The Home
on
Easy Payments

PICKARD
HOUSE FURNISHING CO.
112-114-116 EAST COLUMBIA ST.
STORE ONLY ONE SQUARE NORTH AND A
FEW FEET EAST FROM THE TRANSFER CORNER

- " Fred C, opr Lamp Wks, b 324 E Jefferson.
PLCOST LOUIS, Lawyer 821-825 Shoaff Bldg, Tel 2014,
 b 917 Washington Blvd W, Tel 3228.
 Plotke Adolph E, bottler Berghoff's, h 2216 Pittsburg.
 Plumadore Ellen (wid Wm), h 338 Madison.
 " Evelyn K, student, b 235 E Jefferson.
 " Marshall N (Carrie), music house 1301 Calhoun, h
 235 E Jefferson.
 " Melba N, b 235 E Jefferson.
 Plumanns Peter J (Mary), cabtmkr, h 725 Madison.
P & H SUPPLY CO THE, E W Puckett Pres, M T Coch-
 erl Vice-Pres, W A Hobson Sec and Treas, Plumbing
 and Heating Supplies, 225-229 E Columbia, Tels II
 1398 B 622 (see right top lines).
 Plumer Tennis, opr Dudlo Mfg Co, b 336 Dawson.
 Plummer Evelyn (wid Abram), b 1543 E Wayne.
 " Louie, student, r 215 W Berry.
 " Mae E, elk Bowser's, b 3214 Harrison.
 " Mamie, steno Bowser's, b 3214 Harrison.
 Plunkett Dallas R, student Bible Training School, b same.

HOFFMAN BROS. CO. 800 WEST
MAIN ST.
HARDWOOD LUMBER AND VENEERS

712 BARR ST.
 TELEPHONE 547
FORT WAYNE, IND.
Plumbers and Gas Fitters
Thrasher & Herman

Northern Indiana's Largest
 Exclusive Garment House
SAULS Clothes of the better sort for
 Men Women and Children
 E. A. GOODRICH, Manager
 Phone Home 1630
 120-122 EAST
 BERRY STREET

JACOBS' MUSIC HOUSE

SOLE AGENTS FOR STEINWAY & SONS' PIANOS

1021-1023 CALHOUN ST. **Piano and Player Market** of Fort Wayne PHONE 624

884

R. L. POLK & CO.'S

Pluska Anna, opr Lamp Wks, b 1821 Weisser Park av.
 Plybon Charles C (Sarah), condr, h 1343 E Creighton av.
 Plymouth Congregational Church, s e cor Harrison and Jefferson.

Pobbas George, lab W Gas Con Co, b 1333 Lafayette.

" John, lab W Gas Con Co, b 1333 Lafayette.

Pochepan Iban (Anna), lab, h 2015 Oliver.

" Jack, lab, b 2015 Oliver.

" Mary, b 2015 Oliver.

Poeii Lena, opr Lamp Wks, b 215 Graeter.

Pocock Fred II (Jeanie), mgr Correspondence College of Agriculture, h 544 Kinnaird av.

Poe Walter M (Katy), chauffeur, h 325 W Pontiac.

Poeppel, see also Peoples.

" Henry, paperhanger, r Hoffmann House.

Poetzsch Walter, bartndr, b 721 Runnion av.

Poffenberger W Homer (June), clk, h 1602 N Harrison.

Pogelski Nicholas (Mary), lab, h 2005 John.

Pogoff Frezhon, lab, b 509 Hough.

Pogojoski Joseph (Mary), lab, h 1123 Hayden.

Fort Wayne
Outfitters Co.

Furniture, Carpets

129 EAST BERRY STREET

726 Clinton Street

TELEPHONE . . . 1641

Pogorzelski Joseph (Mary), lab, h 1126 Hayden.

Pogoselske Tony (Anna), lab, h 1912 Anthony blvd.

Pogozelski Pomon W (Catherine), lab Dudlo, h 1701 Lafayette.

Pohl, see also Paul.

" Berthold (Camille), mach W O T Co, h 913 Eckart.

" Otto M (Mary), mach, h 1924 W Main.

Pohle Christina, b 1828 Broadway.

" Emma, h 1828 Broadway.

Pohler Elizabeth C, clk Rurode's, b 816 Kinnaird av.

Pohlmann Herbert R, stereo Journal-Gazette, b 327 Montgomery.

" Martin L A (Emelie), teacher, h 1320 Fletcher av.

" Walter, clk G F Miller, b 1103 Hanna.

Pohlmeyer Fred W (Mary), architect 1527 Spy Run av, h same.

" Helen, student, b 1215 Fulton.

" Henry C, brickmason, b 1215 Fulton.

" Lillian, opr Home Tel Co, b 1215 Fulton.

" Louise (wid Frederick), h 1215 Fulton.

" Louise, opr Home Tel Co, b 1215 Fulton.

" Martin W, student, b 1215 Fulton.

Schone & Ankenbruck **UNDERTAKERS**
AND EMBALMERS

N. W. COR. BARR AND BERRY STS. PHONE 377

Mechanics' Tools
C. C. Schlatter & Co. Plate and Ornamental Glass
 202-206 EAST COLUMBIA

1916 MAP of CITY Includes all New Additions
R. L. POLK & CO.
 401 Bass Block
 Telephone: 1036-259

Albert Tomkinson

JOBGING and REPAIRING
PROMPTLY ATTENDED TO
Phones--Store, 205 Residence. 6251

111 Montgomery St.

PLUMBING and HEATING

FORT WAYNE DIRECTORY

885

- Pohlmeyer Otto W (Metropolitan Cigar Store), b 1215 Fulton.
- “ Pauline, tel opr First Nat'l Bank, b 1215 Fulton.
- “ Wm C, fireman Wabash R R, b 1215 Fulton.
- Poince Iva, clk Lamp Wks, b 1030 Columbia av.
- *Poindexter Ruth, dom 620 Oakwood pl.
- Poinsette Albert M, clk, b 1016 Maumee av.
- “ Edward (Emma), h Goshen rd (4).
- “ Ellen, boxmkr Ft W Box Co, b Goshen rd (4).
- “ Eugene J (Juliana), tinner 1214 Maumee av, h 1028 same.
- “ Eugenia M, confr 1018 Maumee av, b 1016 same.
- “ Gladys, hlpr Ft W Box Co, b Goshen rd (4).
- “ Henry J, saloon 701 E Jefferson, b 1016 Maumee av.
- “ Jacob (Magdalene), saloon 1016 Maumee av, h same.
- “ Leo J, bartndr J Poinsette, b 1016 Maumee av.
- “ Lulu, hlpr Ft W Box Co, b Goshen rd (4).
- “ Wm, student, b 1016 Maumee ave.
- Pointer Alfred A (Ethel), electr, h 2203 Crescent av.
- Poirson Frank J (Emma), h 317 W Main.
- Poiry Amelia, clk D Brandt, b 2517 Euclid av.



- “ Cyril P (Louise), mach Penn Co, h 1907 Lafayette.
- “ John, boilermkr Penn Co, h 3126 Hanna.
- Poland Anna (wid Thomas), smstrs Frank's, b 709 Kin-naird av.
- “ Homer J (Gertrude), condr, h 921 St Mary's av.
- “ Newton (Myrtle), inspr, h 1210 Union.
- Polca John, lab Rolling Mill, b Com'l Add.
- Polgasky Rosa, assorter Abe Feld Co, b 122 Wallace.
- Polhamus Albert C, driver, b 624 E Lewis.
- “ Albert Z (Mathilda), h Broadway (11).
- “ Bertha, b 624 E Lewis.
- “ Harry K, stenogr Bass', b 624 E Lewis.
- “ Helen J, student, b 118 W Pontiac.
- “ John (Martha), mach Bowser's, h 118 W Pontiac.
- “ Mary J (wid Albert H), h 2410 Calhoun.
- “ May L, steno Bowser's, b 2410 Calhoun.
- “ Robert, student, b Broadway (11).
- “ Russell, student, b Broadway (11).
- “ Wm, student, b 624 E Lewis.
- “ Wm H (Jessie), engr Penn Co, h 624 E Lewis.
- Police Headquarters, City Hall cor Barr and Berry Tel 38.
- Poling Margaret, opr Boss Mfg Co, b 1018 Pape av.

Union Messenger Line

PARCEL DELIVERY

PHONE 3858

TROY-AMERICAN DRY CLEANING COMPANY

1810-1812 CALHOUN STREET
SERVICE Thoroughly Efficient -- Dust Proof Receptical and Motor Delivery
PHONES 6002-6003

Paige and Hudson Automobiles

Schiefer Automobile Co.
718-720 BARR STREET

Fishack-Ellewood Co.

BUILDING
MATERIAL
Telephone
241

886

R. L. POLK & CO.'S

Poling Otis (Etiza), h 223 3d.
 Polis Gust, shining parlor 709 Court, r Bank blk (2d floor).
 .. Nick (Mary), shining parlor 709 Court, r Bank blk 2d floor.
 Polk Chester, asst supervisor State School, b same.
 .. Mildred, clk State School, b same.
 .. Mrs Moilie, attndt State School, b same.
POLK R L & CO (Ralph L Polk, Edith K Andrews), Publishers Fort Wayne City and Allen Co Directory and Fort Wayne City Map, 401 Bass Blk, Tels 1036 and 259.
 Pollak Herman H (Lulu), pres Pollak Waist Co, h 917 W Berry.
 .. Robert M (Louise), vice-pres Pollak Waist Co, h 722 W Wayne.
 .. Waist Co The. H H Pollak pres, R M Pollak vice-pres, M C MacDougall sec and treas, 130 E Berry.
 *Pollard Esther, h 330 1/2 Murray.
 Polley, see also Pauley and Pooley.

RACINE TIRES—5000 MILES GUARANTEED AND ADJUSTED

Auto Supply Co. 119-123 Washington Blvd. W.

.. Elmer, mach hd G E Co, b 1431 Huestis av.
 .. Elvy W (Pearl), lather, h 3922 Webster.
 Pollitz Sophia, opr Foster's, b 2612 Gay.
 Pollock Earl (Glendora), painter, h 3531 Piqua av.
 .. Ernest (Marie), opr, h 421 E Berry.
 .. Frank M (Maude), roofer, h 3235 Calhoun.
 .. Roy H (Mary), lab, h 4004 Piqua av.
 .. Vernon S (Iva), inspr, h 1405 Hayden.
 Polsin Michael (Kate), mach, h 2108 Smith.
 Polski Frank (Mary), grocer 1301 Eliza, h 1311 Hayden
 Polster Amelia, dom 506 E DeWald.
 .. Arwid (Catherine), clk, h 812 Kinnaird av.
 .. Elsie, dom 1122 W Berry.
 .. Minnie, dom 1116 W Berry.
 Polston Anna (wid Wm), b 1706 3d.
 Pomeroy Ralph B, clk W O T Co, b 236 Washington W.
 Pommert Mrs Esther, opr Troy, b 1934 Weisser Park av.
 Pomper Herman (Augusta), h 1323 Lafayette.
 .. Max H, clk M T Cloonan, b 1323 Lafayette.
 .. Otto O (Marie), saloon, h 1227 Cass.
 .. Richard E, saloon 1321 Lafayette, b 1323 same.
 Pomroy Wm J W (Veronica), paperhngr, h 915 High.

NIEZER & CO. COAL

1308-1320 HAYDEN STREET

Phones 550 and 1416

"RIAZO" OUR FAMOUS COOKING COAL.

Fitch & Fishing
213 Shoaff Bldg.
Insurance

Troy Laundry Co.
VACUUM CLEANING SERVICE
In all Its Branches
1711-1717 Calhoun St. Phone 6001

PLUMBING and HEATING SUPPLIES
THE P. & H. SUPPLY CO.
 225-227 EAST COLUMBIA ST.

FORT WAYNE DIRECTORY

887

712 BARR ST.
 TELEPHONE 547
Plumbers and Gas Fitters
FORT WAYNE, IND.
Thrasher & Herman

- Pond Elmer, messngr G Pandell, b 322 Madison.
 " Ida (wid Albert), bagmkr W P Gds Co, b 322 Madison.
 " Robert E (Lucille), trav slsmn, h 316 W Suttentfield.
 Pondo Razoff, lab, b 1017 Wallace.
 Ponsot Emil F (Alta), driver, h 1541 Washington blvd E.
 " George F, hlpr W O T, b 1541 Washington blvd E.
 " Willis, appr Ft W P & H Co, b 1541 Washington E.
 Ponte Nick, hlpr W Gas Con Co, b 1025 Wallace.
 Pontillo Samuel (Stella), grocer 230 Melita, h same.
 Pontius Arthur C (Gene), paymaster Trac Co, h 540 Kin-naird av.
 " Fred A (Ruby), hlpr W S & B Co, b 1302 Wabash av.
 " John (Hattie J), stock buyer, h 1302 Wabash av.
 " Lawrence W, mach Noble Mach Co, h 1418 E Lewis.
 Pony Cigar Store (G Beasy, T Althouse), 1315 Calhoun.
 Pool Bertha, b 1344 Eliza.
 " Elza H, mldr W Gas Con Co, b 1344 Eliza.
 " Esther, b 2625 Fox av.
 " Francis J (Flora), carp Penn Co, h 2625 Fox av.
 " Harry (Edith), carp, h 1344 Eliza.

WALSH & CO.

General Insurance and Real Estate

Calhoun Street

Phone 2476

- " Lester, appr W Gas Con Co, b 1344 Eliza.
 " Lloyd J, student, b 2625 Fox av.
 " Willis W (Margaret), trav slsmn, h 928 Columbia av.
 Poole Clara A, b 2219 Harrison.
 " Frank H (Martha), cash Hamilton Nat'l Bank, h 2219 Harrison.
 " Irma L, tchr Hoagland Sch, b 2219 Harrison.
 Pooler Ross A, hlpr Rastetter's, b 1301 Wall.
 " Wallace W (Alicie), lab Rastetter's, h 1301 Wall.
 Pooley Edward P (Anna), lab, h 3109 Lafayette.
 " John (Albertina), lab, h 1731 4th.
 Pope, see also Paap, aPpe and Pepe.
 " Arthur C (Bertha), dept mgr Grand Leader, h 1115 Eden av.
 " Gerry, lab Rolling Mill, b Com'l Add.
 " Henry (Edith), slsmn, h 604 4th.
 " Hilda (wid Arthur E), h 2315 Fox av.
 " Leslie G, hlpr Am Rd Mach Co, b 2315 Fox av.
 " Nick, lab Rolling Mill, b Com'l Add.
 " Nick, rundown Rolling Mill, b Com'l Adl.
 " Nick, orderly St Joseph's Hospital.
 Popesta Joe, lab Rolling Mill, b Com'l Add.



BEST
 SCIGAR
 IS THE

"Gold Seal"

Wm. Carter & Sons Dealers in **FURNACES**
Mantels and Tile Work
 423 Old Fort Place Telephone 431

Dr. K. L. SEAMAN *Osteopathic*
Dr. J. A. CHAPMAN *Physicians*

312 SHOAFF BUILDING

TELEPHONE 2904

888

R. L. POLK & CO.'S

Popiac Felip, lab Rolling Mill, b Com'l Add.

Popoff J A, h 537 Hough.

.. Tom, clk Lebamoff Bros, b 1430 Hanna.

Popp Charles A (Barbara), janitor, h 1212 McClellan.

.. Christina S. steno Pro Elec Sup Co, b 429 Fairmount.

POPP EMANUEL M (Katherine), Sec and Treas The Protective Electrical Supply Co, h 633 W Superior, Tel 1153 Red.

.. Herman A (Matilda), vice-pres Inter Business College, h 909 W Wayne.

.. Homer G, student, b 909 W Wayne.

.. H Leslie, student, b 909 W Wayne.

.. Mary, dressmkr, b 429 Fairmount pl.

.. Matilda M, inspr, b 1212 McClellan.

Poppus George, candymkr, b 134 E Berry.

Porsch George B (Elizabeth), mach, h 863 Edgewater av.

.. George B jr, appr, b 863 Edgewater av.

.. John (Marie), mach, h 816 High.

.. Wheeler W (Esther), mach G E Co, h 1125 Burgess.

Porter Charles (Sarah), fireman N P, h 812 W Superior.

.. Chester H, hlpr Bowser's, b 1611 Greene.

Don't Forget Fort Wayne Box Co.

on Your Next Job of Printing

CALHOUN AND SUPERIOR STS.

PHONES 919-287

.. Construction Co, Milton J Porter mgr, 203 E Williams.

.. Elizabeth L, b 207 W Wayne.

.. Harold C (Nellie), tchr Voc Sch, h 1206 Columbia av.

.. Harvey M (Irene), h 322 E Main.

.. Hiram L (Bertha), dentist 204 W Berry, h 2302 Florida drive.

.. James P, sales mgr Shyroek Auto Co, b 207 W Wayne.

.. Jessie (wid Charles), h 1626 Wells.

.. Lawrence D, b 1218 St Mary's av.

.. Miles, vender, b 1611 Grenee.

.. Miles F (Lillian A), (Porter, McCaskey & Weaver), surgeon 5th floor Physicians' Defense bldg, Tels 2 and 140, h 207 W Wayne, tel 773.

.. Miles F jr (Hester), (Porter, McCaskey & Weaver), h 627 W Wayne, tel 1434.

.. Milton J (Nora), mgr Porter Con Co, h 203 E Williams.

.. Ocalena, student, b 203 E Williams.

.. Paul C (Edith), house mover, b 1412 E Creighton av.

THE WILDWOOD BUILDERS

COMPLETED HOMES AND HOUSES BUILT TO ORDER
 IN ORIGINAL DESIGNS

Winter & Wabash R. R.

Phone 722

P. B. ARNOLD CO.
 STEAM AND HEATING
 HOT WATER
 VACUUM CLEANERS, SUPPLIES AND EQUIPMENT
 213 EAST MAIN STREET
 PHONE 317

1916 MAP of CITY
 Includes all New Additions
R. L. POLK & CO.
 401 Bass Block
 Telephones:
 1036-259

"Satisfacto" Coals

The Home Supply Co.
Phone 6030

FORT WAYNE DIRECTORY

889

- Porter Richard L (Martha), produce dealer, h 1611 Greene
 " Samuel H (Viola), slsmn, h 1218 St Mary's av.
PORTER, McCASKEY & WEAVER (Miles F Porter, George W McCaskey, Ben P Weaver, M F Porter Jr). Physicians and Surgeons, 5th Floor Phys Defense Bldg, Tels H 2 and 140 B 2.
 Portig Ernest (Christine), basketmkr 2524 Gay, h same.
 Portland Apartments (furnished), Portland Hotel Apts Co proprs, 303 Washington blvd W.
 " Hotel Apts Co (E L, S B and G R Craw), 303 Washington blvd W.
 Possell Ernest, hlpr, b 823 Hugh.
 " John C (Minnie), boilermkr, h 823 Hugh.
 Post Frank D, clk Wabash R R, b 1202 W Main.
 " John B, knitter, b 1202 W Main.
 " Louise (wid Bernhard), h 1202 W Main.
POST OFFICE, E C Miller Postmaster, W J Hess Asst Postmaster, S E Cor Berry and Clinton, Tel 220.
POSTAL TELEGRAPH CABLE CO, E J Ehrman Mgr, 121 E Berry, Tels 240, 1335.

Fort Wayne's
Largest
Optical House



1012 Calhoun
Street
Lyric Theatre Building

- Postajian Varton, shoe repr N Kaplan, b 1215 W Jefferson.
 Potocki Anton (Mary), grocer 1814 Weisser Park av, h same.
 " John, lab, b 1814 Weisser Park av.
 " Lawrence W (Anna), lab, h 2011 Oliver.
 Potoski Mike (Stella), lab, h 1335 Horace.
 Pottee John (Zora), clk Weil Bros, h 346 Washington W.
 Potter Catherine (wid Thomas), h 2520 Calhoun.
 " Donald, driver Motherwell & Schmiedes, b 541 Lassel.
 " Edna, student Bible Training School, b same.
 " Eugene C (Clara), hlpr, h 1438 Broadway.
 " George E (Clara), div engr N P R R, h 1231 W Wayne.
 " Gertrude I, fdr Cleary & Bailey, b 2520 Calhoun.
 " Harriett, bagmkr W P Gds Co, b 449 Baker.
 " John (Margaret), cement wkr, b 811 Erie.
 " J, rougher Rolling Mill.
 " Margaret (wid Francis), h 801 Prospect av.
 " Mrs Mary, h 449 Baker.
 " Phyllis, b 350 W Berry.

Chas. D. Nolan

Protect Your Wife and Protect Your Salary by Calling C. D. Nolan
 Real Estate, Farms, General Insurance and Bonding
 Suits 404-405 PHONES 1625-1533 Lincoln Life Bldg.

1916 Map of City INCLUDES ALL NEW ADDITIONS
R. L. POLK & CO.

401 BASS BLOCK

TELEPHONES: 1036-259

Service—Perfect
 1205 Calhoun St. Phone 2198
Regis Original Dry Cleaning Company
 French

The H. Pfeiffer & Son Co.
Screen Doors, Garden Hose
LAWN MOWERS
 107-109 E. COLUMBIA ST.

Wm. J. Dell, Plumbing and Heating

Phone 6023 2202 Hanna St.

890

R. L. POLK & CO.'S

- Potter Theodore, b 541 Lasselle.
 " Thomas E (Marian), mgr Pinex Co, h 350 W Berry.
 Potterfield Clara, opr, b 1103 Hanna.
 " Thomas E (Sophia), janitor P O, h 1103 Hanna.
 " Walter, elk, b 1103 Hanna.
 Potthoff Anna, sten Journal, b 518 Washington blvd E.
 " Elizabeth (wid Wm), h 518 Washington blvd E.
 " Fred M, teller First Nat'l Bank, b 518 Washington E.
 " Mary, cash City Ltg Pl, b 518 Washington E.
 " Wm H (Mary), stenogr, h 1227 Fulton.
 Pottkoetter Leo, hlpr St Vincent's Orphan Asylum, b same.
 Pottmeyer Eva, atndt State School, b same.
 Potts Almond (Martha), mldr, h 2303 Gay.
 " Clarence W (Ruth), hlpr, h 1130 St Mary's av.
 " Dayton C (Margaret), condr, h 1327 St Mary's av.
 " Glenn E, elk L W Hill, b 1707 Grant av.
 " John R, elev opr, b 1327 St Mary's av.
 " Leland, hlpr, b 2303 Gay.
 " Merle, appr Scherer Bkg Co, b 1707 Grant av.
 " Ralph, collr Journal-Gazette, b 512 Taylor.

Lincoln Life Bldg.

Best Office Building
 for Service to
 Tenants.

217 East Berry Street :: FIREPROOF

- " Richard W (Frieda), watchman, h 620 Hanover.
 " Samuel W (Wilda), watchman, h 1707 Grant av.
 " Rev T Pliny (Mary), pastor Westfield Pres Church, h 1230 Nuttman av.
 Poul Nicola, cook Ft W Restaurant, b 1501 Calhoun.
 Poulos John, shoe shiner, r 716 Harrison.
 Powell Alvin, assmblr G E Co, b 4015 Fairfield av.
 " Daisy, b 741 W DeWald.
 " Frank W, brakeman, b 1023 Pape av.
 * " Hepsy, b 340 Melita.
 " Isaae B (Lizzie), boilermkr, h Irene av (3).
 " Jesse R (Mary), motorman Trae Co, r 1129 Clinton.
 " John (Mornelvia), hlpr Wabash, h 4015 Fairfield av.
 " John M (Sarah), sec hd, h 1023 Pape av.
 " Maude, assmblr G E Co, b Aboite, Ind.
 " Paul (Winnie), h 1905 Washington blvd E.
 " Violet, opr Home Tel Co, b 1905 Washington blvd E.
 Powers Amassa V (Julia), slsmn, h 1026 Washington W.
 " Arthur J, hlpr, b 623 Hendricks.
 " Clarence R (Cleo), auto accessories 1312 Broadway, h 610 Braekenridge.
 " Esther, opr Union Mfg Co, b 404 Herman.

J. J. VOORS COAL COMPANY

Bituminous & Anthracite Coal, Wood- Kindling, Charcoal

Cor. Jackson and Nickel Plate R. R.

Tel. 2209

TROY-AMERICAN DRY CLEANING CO.
 All Modern Equipment for Handling Every Variety of Cleaning and Dyeing
 PHONES 6002-6003
 1810-1812 CALHOUN STREET

**"YOU'LL FIND IT FOR LESS" AT THE
INDIANA FURNITURE CO.
121-123 EAST MAIN STREET**

FORT WAYNE DIRECTORY

891

- Powers George, hlpr, b 454 Wallace.
 .. Richard, bartndr Atlas Ale House, b 1335 Hanna.
 .. Wm W, fireman Cor Paper Co, b 454 Wallace.
 Powierza Wm (Rosa), lab, h 1215 Hayden.
 Poyser George E (Mary), mach Wabash, h 1217 Taylor.
 .. Wm F (Belle), foreman Wabash, h 1911 Clinton.
 Prange Anna, puller W K Mills, b 1317 Union.
 .. Anna, tchr, b 2315 John.
 .. August H (Emma), fnshr Packard's, h 1007 Home av.
 .. Carl C, appr, b 1331 Hanna.
 .. Charles E (Hermine), clk, h 1138 Kinnaird av.
 .. Charles F (Mary), trav slsmn, h 703 Organ av.
 .. Della, steno I H Shorey, b Leesburg rd (5).
 .. Ernest F (Louise), mach, h 2311 Wayne trace.
 .. Harry C (Emma), modelmkr, h 1054 Swinney av.
 .. Henry (Christina), lab, h 2525 Fox av.
 .. Louis W, clk E W Brandt, b 1317 Union.
 .. Martha (wid Wm), h 2315 John.
 .. Martin H, tchr, b 2315 John.
 .. Minnie (wid Ferdinand), h 1317 Union.
 .. Motor Car Co, W C Prange pres and mgr, 910 Barr.

Frank J. Federspiel The Insurance Man
822 Clinton Street

- .. Sophia (wid Henry), b 1207 Lake av.
 .. Theodore (Pauline), hlpr W K Mills, h 1207 Lake av.
 .. Wm C, pres Prange Motor Car Co, h 2315 John.
 .. Wm H, painter Rastetter's, b 247 W Superior.
 Pranger Agnes, opr Union Mfg Co, b 611 Archer av.
 .. Albert J (Ida), treas dept Bowser's, h 445 E DeWald.
 .. Andrew T (Ida), truckman, h 1015 University.
 .. Beatrice L, steno, b 1213 Anthony blvd.
 .. Bernadette, opr G E Co, b New Haven, Ind.
 .. Bernard (Alice), truckman, b 1213 Anthony blvd.
 .. Edith, transfer W K Mills, b 1022 Walter.
 .. Edward F (Anna), carp, h 1702 Fletcher av.
 .. Felicitas, opr Boss Mfg Co, b 611 Archer av.
 .. Gladys, cash Sherman's, b 1213 Anthony blvd.
 .. Grace, transfer W K Mills, b 1022 Walter.
 .. Helen, opr Lamp Wks, b 212 W Lewis.
 .. Henry (Catherine), clk City Ltg Pl, h 611 Archer av.
 .. Herman C (Louise), dep sheriff Allen Co, h 1213 Anthony blvd.
 .. Herman H (Elizabeth), h 1015 University.
 .. Hilda, clk Boss Mfg Co, b 632 Washington blvd E.
 .. H Edward, carp, h 632 Washington blvd E.

The Journal-Gazette
Is DELIVERED Before Breakfast Every Morning

R. PARKER SMITH
Real Estate
Farms and City Property
 Office Phone 2615 House Phone 6225
 422-424 Shoaff Bldg.

FORT WAYNE LUMBER CO.
 2047 Broadway
 Phone 6224

Mill Work Fort Wayne Builders Supply Co.

840 HAYDEN STREET

PHONE 1511

892

R. L. POLK & CO.'S

- Pranger John H (Nora), mach, h 1022 Walter.
 .. John W (Rosa), hlpr, h 2207 Hanna.
 .. Joseph C, fitter W O T & P Co, h New Haven, Ind (4).
 .. Marie R, b 632 Washington blvd E.
 .. Martin H (Clara), hlpr Cor Paper Co, h 133 Douglas av.
 .. Minnie, mender W K Mills, b 1211 Maumee av.
 .. Regina, hlpr Ft W Box Co, b 611 Archer av.
 Pratt Benjamin (Caroline), h 2106 Bowser av.
 .. Charles C (Emma), opr Dudlo, h 457 W Williams.
 .. Fred A (Mary), baker Scherer's, h 1416 Winter.
 .. Fred A jr, switch tndr, b 1416 Winter.
 .. Fred C (Grace), mach Bowser's, h 2336 Oliver.
 .. George T, baker Scherer's, b 1416 Winter.
 .. Harriette, clk Woolworth's, b 405 Old Fort pl.
 .. Nellie, b 2106 Bowser av.
 .. Walter, brick layer, b 2106 Bowser av.
 Prawat Helen, housekeeper 2336 Hanna.
 Preble Charles M (Nettie), real est 9 Swinney blk, h 223 2d.

Olds Coal Co., Highest Grades of Domestic Fuels

Try Our ANTHRACITE COAL. Everybody Likes It.

Phone 6034 SAND, GRAVEL and STONE Yards { 310 to 320 Murray St.
 301 to 315 Wallace St.

- .. John W (Gladys), lineman, h 825 Putnam.
 Preece Wm (Mary), hlpr, h 820 Davis.
 Prentiss Harry L (Alice), direct mail adv 412 Noll blk, h 1132 Columbia av.
 Pressel Ralph P (Mary), paperhgr, h 442 Boltz.
 Pressler Albert G, mach W K Mills, b 920 Lincoln av.
 .. Alma (wid John), b rear 1405 W Main.
 .. Mrs Amelia, h 836 Columbia av.
 .. Caroline, ladies' tailor, b 836 Columbia av.
 .. Charles F, propr Summit City Mach Wks, b 836 Columbia av.
 .. Charles O (Grace), ctr Union Mfg Co, h 1403 W Main.
 .. Emma J, b 920 Lincoln av.
 .. Fred, mach hd G E Co, h 939 Lincoln av.
 .. George H (Carey), lino Ft W Lino Co, h 838 Columbia av.
 .. Grover N (Maud), barber, h 1332 Spy Run av.
 .. Guytanna, pkr Craig Bis Co, b 1224 Wefel.
 .. Harry R (Marie), clk F J Parrot, h 714 E Jefferson.
 .. Henry C, foreman Ft W Box Co, r 212 Washington blvd W.
 .. Ralph, appr, b 411 Nussbaum av.

Ft. Wayne Plumbing & Htg. Co.
 E. F. OELSCHLAEGER,
 MANAGER
 PHONE 3107
 1007 HARRISON ST.

1916 MAP of CITY
 Includes all New Additions
R. L. POLK & CO.
 401 Bass Block
 Telephone: 1036-259

FOX BROS. & CO.
 923-5-79-931 CALHOUN STREET-

COMMERCIAL BUILDING

UNION CENTRAL LIFE

821-822-823-824-825 Shoaff Building

W. P. HART, General Agent

Shows you what it HAS done--other companies show you what they THINK they can do.

Phone 2014

FORT WAYNE DIRECTORY

893

- Pressler Ray (Ruth), knitter W K Mills, h rear 1405 W Main.
- .. Wayne M (Cora), opr Journal, h 411 Nussbaum av.
 - .. Willard E (Dora), tchr Evening Schools, h 1124 Wefel.
- Preston Jack A (Garland), trav slsmn, h 2611 Broadway.
- .. Thomas B, clk Rolling Mill, b 1223 W Main.
 - .. Wm W (Agnes), acct W N U, h 921 Rivermet av.
- Preteh Albert, lab, b 1631 W Main.
- Preuss Emma, opr, b 608 E Creighton av.
- .. Esther, opr Boss Mfg Co, b 608 E Creighton av.
 - .. Marie, dom 2515 Webster.
- Pribish Samuel, baker, r 1626 1/2 Calhoun.
- Price Clarence (Hazel), motorman, h 664 3d.
- .. Clarence B, lab, b 1315 Wall.
 - .. De Etta, tchr Hoagland Sch, b 3626 Indiana av.
 - .. Donald D, coilmkr G E Co, b 1315 Union.
 - .. Erba L (Charlotte), foreman G E Co, h 524 Home av.
 - .. Francis M (Minnie), prin Hoagland School, h 3404 Beaver av.
 - .. Garry E (Clara), hlpr, h 2154 Oakley.
 - .. Glenn R, enameler, b 1315 Wall.

VICTROLAS MODERATE PAYMENTS

\$15 \$25 \$50 \$75 \$100 \$150 \$200

PACKARD MUSIC HOUSE 930 CALHOUN

- .. Mrs Hattie, b Vesey av (10).
 - *.. Henderson, mason tndr, b 811 E Wayne.
 - .. Herbert D, clk, b 1210 Broadway.
 - .. Irvin, student, b 3404 Beaver av.
 - .. James A (Hulda), trav slsmn, h 3120 Beaver av.
 - .. James W (Hazel), driver, h 1719 Sherman.
 - .. Lloyd B, hlpr Per Bis Co, b 1315 Wall.
 - .. Lyman G (Katherine), mach, h Anthony blvd (12).
 - .. Marriotte (Donna), trav slsmn, h 438 Arcadia court.
 - .. Nellie, b 1702 Tilden av.
 - .. Reuben F (Delilah), helper, h 1315 Wall.
 - .. Rex C, slsmn Motor Sales Corp, b 438 Arcadia court.
 - .. Walter, motorman, r 1419 Calhoun.
 - .. Wm M, b Anthony blvd (12).
 - .. Wm O (Elida), carp G H Krudop, h 1315 Union.
- Prickett Gabriel, h 715 Lafayette.
- .. Irvin L, ship clk Seavey Hdwe Co, b 715 Lafayette.
 - .. Mae, b 715 Lafayette.
- Prill B Frank, clk L Tomkinson, b 1129 Clinton.
- .. Earl T, b 1302 Delta blvd.
- Prince Charles A, engr Penn Co, b 1608 E Wayne.

SHRYOCK AUTO COMPANY

Repairing, Repainting and Body Building. The Best Equipped Shops in Northern Indiana

PHONE 290

814-816 HARRISON STREET

Troy Laundry Co.
 Sanitary SERVICE
 Fire and Germ Proof Building
 1711-1717 Calhoun St. Phone 6001

"THE OLD
 RELIABLE"
The Emporium
 LOANS MONEY ON DIAMONDS,
 WATCHES AND VALUABLES,
 ESTABLISHED 1876

MIDLAND ENGINEERING CO

(INCORPORATED)

CONTRACTING ENGINEERS

TELEPHONE 1285

FORT WAYNE, IND.

894

R. L. POLK & CO.'S

RELIABLE
REAL
ESTATE

C.

A.

R

A

S

T

E

T

T

E

R

131 E.
Berry

- Prince Charles A jr (Ruth), fireman N P, h 1706 E Wayne.
- .. Ernest W (Pauline), carp, h 3928 S Wayne av.
- .. George, asst foreman G E Co, b 528 5th.
- .. Grace, music tehr, b 528 5th.
- .. Lottie (wid Isaac), h 528 5th.
- .. Norman G, winder G E Co, h Huntington rd (9).
- .. Russell (Cora), sprayer G E Co, h (10).
- .. Thomas, artist, b 528 5th.
- .. Walter, mach-hd G E Co, b 528 5th.

- Prine Harry (Eliza), h 1124 Taylor.
- Pring Elbridge B (Mary), carp, h 444 Fairmount pl.
- .. Ionia (wid George), h 125 Brackenridge.
- Pringle Mrs Lucy H, dressmkr 1029 W Wayne, h same.
- Prirmsick Tony, hlpr W Gas Con Co, b 513 Hough.
- Pritchard Chloe, steno F A Lambert, b 1105 Cass.
- .. Cloid, boiler mkr, b 714 3d.

- PRITCHARD CLYDE A** (Maude), Ticket Agent N Y C & St L R R (Nickel Plate), Calhoun St Crossing, Tel 507, h 2125 California Av. Tel 3644 Black.
- .. James, uphlstr, r 329 Montgomery.
- .. John W (Mary), brakeman, h 1122 Eckart.

Osteopathy DR. JOHNSTON

DISEASES CURED

Res. Home Phone 6534. Office 1529. 4th Floor Shoaff Bldg. (Licensee)

- .. Lodie M, notary public Leonard Rose & Zollars, b 327 W Jefferson.
- .. Madge, steno W K Mills, b 2611 Holton av.
- .. Mary (wid Samuel), h 327 W Jefferson.
- .. Thomas (Mary), foreman, h 2611 Holton av.
- Proegler Clara, clk Wolf & Dessauer, b 1205 Fairfield av.
- .. Edwin W, clk, b 1205 Fairfield av.
- .. Henrietta (wid Carl), h 1205 Fairfield av.
- .. Jennie, mlnr Rurde's, b 1205 Fairfield av.
- Proehl Herman C (Mary), foreman, h 2048 Broadway.
- .. Otto W (Anna), meeh Am Rd Mach Co, h 1915 4th.
- Progressive Advertising Co, B J Griswold mgr, 609-10 People's Trust bldg.

Prosser Edward S, drftsmn, b 302 Washington blvd W.

PROTECTIVE ELECTRICAL SUPPLY CO THE, M B Larimer Pres, James A Turner Vice-Pres and Sales Mgr, E. M. Popp Sec and Treas. Distributors of Electrical and Telephone Supplies, 130-132 W Columbia, Tels 1813 and 1977 (see left top lines).

Prover Amos (Frances), driver, h 605 Huffman.

Regis Dry Cleaning Co.

ORIGINAL FRENCH PROCESS
NOT EXCELLED
1205 Calhoun St. Phone 2198

Frescoing

in all its Branches

OLIVER S. JONES
PAINTER and DECORATOR
120 EAST LEITH ST.
Phone 6577

Why Pay Rent

When your rent will buy you a home? It will be to your interest to call on us before buying.

GEO. L. ASHLEY'S SONS

Rooms 420-421 Shoaff Bldg.

Telephone 2905

FORT WAYNE DIRECTORY

895

PROVIDENCE WASHINGTON INS CO of Providence, R I, Fitch & Fishing Agts, 213 Shoaff Bldg (see left side lines).

Provines Anna (wid John), h 1113 Rockhill.

" Lena M, stenogr G E Co, b 1113 Rockhill.

Proxmire James W (Lucile), boarder, h 1504 Wall.

PRUDENTIAL LIFE INS CO of Newark, N J (Ordinary Dept), C D Nolan Dist Mgr, 404-405 Lincoln Life Bldg (see right side lines).

Prugh Wm (Matilda), lab, h 910 Herman.

Pruski Victor (Stella), lab Bass', h 442 Masterson av.

Przychocky Thomas, hlpr Waste Paper Co, h 1211 Hayden.

Przylyer H (Kate), lab, h 1334 Horace.

PUBLIC LIBRARY, Margaret M Colerick Librarian, S W Cor Wayne and Webster, Tel 718.

" Library (South Side Branch), 2520 Calhoun.

Puckett Charles (Dora), lab, h 1014 Wells.

PUCKETT E WESLEY (Ella), Pres Ft Wayne Oil & Supply Co, h 2102 Forest Park Blvd, Tel 1815.

" Helen, stenogr, b 3130 Broadway.

Hauling and Hoisting Heavy Machinery and Pianos

BROWN TRUCKING CO.

125 W. COLUMBIA

∴

∴

PHONE 73

" Homer, hlpr Strasburg's, b 1016 Wells.

" Leroy, b 838 W Creighton av.

" Marion, student, b 2102 Forest Park blvd.

" Robert W (Arabelle), slsmn, h 1133 Broadway.

" Susan E (wid John W), h 838 W Creighton av.

" S Walter, decorator Fox Bros & Co, b 838 W Creighton av.

" Wm C (Jennie), florist, h 3130 Broadway.

Puddy Charles (Fannie), buyer Rurode's, h 1827 Crescent.

" Lois E, tchr Rudisill Sch, b 1827 Crescent av.

Puehler Louis A (Mary), h 458 W Williams.

Puff Adolph (Olga), saloon 2035 John, h 2026 same.

" Adolph W, sprayer G E Co, b 1513 Grant av.

" Agatha, folder W K Mills, b 234 Greenwood av.

" Arthur F, clk County Treas Office, b 2026 John.

" Bruno, hlpr Spot Cafe, b 322 E Jefferson.

" Carl (Florence), boilermkr, b 622 Lafayette.

" Edwin, checkman, b over 2035 Hanna.

" Elsie, b 2026 John.

" Mary, b over 2035 Hanna.

SEAVEY'S SERVICE
SATISFACTORY

in Builders Hardware, Glass, Paints, Oils, Sporting Goods and Kitchen Furnishings ∴ Phones 149 ∴ 150

422-424 Shoaff Bldg.
Real Estate Farms and City Property

R. PARKER SMITH
Office Phone 2615 House Phone 6225

VAN ARNAM MFG. CO.
Taylor St., Fort Wayne, Ind. PHONE 6208

Nickel and Brass Plating
Copper Oxidizing

National Mill Supply Co. 209-211 E. Columbia Phone 2332

All Mill and Factory Supplies

896

R. L. POLK & CO.'S

- Puff Paul, appr W O T & P Co, b 2513 Grant av.
 " Raymond, messngr, b 914 Delaware av.
 " Richard (Mary), chief clk, h 914 Delaware av.
 " Robert C, h over 2035 Hanna.
 " Mrs Wilhelmina, h 1513 Grant av.
 Puffenberger Fausta, bkkpr Kresge's, r 509 E Berry.
 Pulley Mrs Helen, b 1322 Michigan av.
 Pulliam J Matthew (Mary), phys 626-7 Shoaff bldg, h 2724 Broadway.
 Pullin Luther, winder W K Mills, b 1625 Sinclair.
 " Morris, gardener State School, b same.
 " Mrs Morris, cook State School, b same.
 " Stella (wid Edwin), h 1625 Sinclair.
 Puls August F, slsmn Singer Mach Co, b 2415 Fox av.
 " Eliza (wid August), h 2415 Fox av.
 Pulver John R (Mollie), assmblr G E Co, h 709 Home av.
 " Wilbur J (Helen), fireman Penn Co, h 507 Lasselle.
 Pumphrey Candia, opr Lamp Wks, b 706 Locust.
 " Ray E, engr G E Co, b 431 W Jefferson.
 Pumping Station No 1, N Clinton nr Lawton Park.
 " Station No 2, St Mary's River and Pape av.
 " Station No 3, s w cor Rudisill blvd and Broadway.



Telephone
2609

- Punch Nick, catcher Rolling Mill, b Com'l Add.
 " Nick, lab Rolling Mill, b Com'l Add.
 Pupoff George, trucker Penn Co, b 506 Holman.
 " Mike, trucker Penn Co, b 506 Holman.
 Puraq Water Co, A W Jaxtheimer mgr, cor Superior and Clay.
 Purell, see also Parsell.
 " Anna (wid James), h 2713 Lafayette.
 " Clara (wid John), h 421 E Berry.
 " Mary J, clk W U Tel Co, b 218 1/2 W Lewis.
 Purdy Charles C, clk Nat'l Handle Co, b 1530 E Wayne.
 Pure Food Specialty Co, W Oldaker mgr 516 Calhoun.
 Purfield Horace T (Helen), tchr High Sch, h 3714 Shady Court.
 Purity Products Co, A L Roop pres, A G Burry vice-pres, R R Steffele sec and treas, 709 Clinton.
 Purman Bernice, dom 2214 N Clinton.
 " John W (Ruth), bkpr Clark's, h 642 Huffman.
 Purtscher Mary, dom 1515 Barthold.
 Purviance James A (Alwilda), clk Fox Bros & Co, h 219 E Jefferson.

NEW BUS AND BAGGAGE LINE

DAY AND NIGHT SERVICE. 25c PER PASSENGER
 715 HARRISON STREET PHONE 3874

Barva-Wichman Tire Factory Co.
 223 EAST BERRY ST.
 PHONE 1051
 MANUFACTURERS OF B. R. BARVA CO. TIRES

1916 MAP of CITY
 Includes all New Additions
R. L. POLK & CO.
 401 Bass Block
 Telephone: 1036-259



Trunks, Traveling Bags, Suit Cases:
SAMPLE TRUNKS AND CASES A SPECIALTY

827 CALHOUN ST.

Phone 2603

FORT WAYNE DIRECTORY

897

Purzner Rev Christian (Matilda), prof Concordia College.
h 1243 Fletcher av.

Putias James, cook, r 714 Barr.

Putman George (Ollie), farmer, h Brooklyn av (8).

Putnam Charles (Rose), h 1416 High.

Putnam Julia B (wid John B), h 1020 Kinnaird av.

Putt Benjamin W J (Bessie), polisher, h 1322 Michigan
av.

“ Chancy, mach hd G E Co, b 1322 Michigan av.

“ Frank U, clk W D Henderson, b 405 W Main.

“ John (Annie), fireman Fleck's, h 1353 Guthrie.

“ Mrs Letta, b 613 Prospect av.

“ Martha (wid Levi), r 117 W Jefferson.

“ Martha A (wid Wm), 4405 W Main.

“ Roy M (Barbara), clk L O Hull, b 405 W Main.

Putz Vincent (Wanda), brewer, h 1941 Washington E.

Pyle Adah, dom 924 W Wayne.

“ Charles A (Ruth), lab, h 410 Clinton.

“ Clarence A (Vera), clk Kinneys', h 1917 Harrison.

“ Genevieve, clk Lincoln Life Ins Co, r 440 E Berry.

“ Ida M (wid Webster), h 305 Brandriff.

“ Vera, opr W M U Co, b 305 Brandriff.

The Frank Dry Goods Co.

Home Phone 407 and 3084

Dependable Dry Goods, Carpets, and Ready-to-Wear

We watch for the standard of quality

Pythian Home Bldg 122 Washington blvd W.

Pzrebindowski John (Mary), lab, h 42 Abbott (12).

Q

Quackenbush Russell, bench hd G E Co, b Ossian Ind.

Quandt John (Bertha), tmstr, h 2124 Gay.

*Quann D A, b 506½ Calhoun.

*Ernest (Anna), waiter The Anthony, h 437 Holman.

Quas John (Martha), mach G E Co, b 2124 Oliver.

QUEEN INS CO OF AMERICA, Fitch & Fishing Agts
213 Shoaff Bldg, (see left side lines).

Quick Grace (wid Edward), fitter Tepper's, b 428 E
Berry.

“ Pauline, clk Grand Leader, b 428 E Berry.

“ Service Bus Line, Wm Noble propr 1214 Harrison.

Quickery Frank, hlpr, b 1735 Wabash av.

“ Laura, opr W K Mills, b 3210 Harrison.

“ Louis (Augusta), condr Trac Co, b 303 W Pontiac.

“ Ruth, opr Dudlo Mfg Co, b 3210 Harrison.

Quicksell Harry M (Eucebia), agt Star Union Line, h 2501
Webster.

“ Mary J (wid Peter), h 621 W Jefferson.

Quidor Frances, b 514 W Wayne.

C. S. KITCH CO.

Will buy vacant or im-
proved Real Estate

201-202 SCHMITZ BLOCK

Phone 74

WET WASHING
ROUGH DRY
FLAT WORK
FAMILY AND
INDIVIDUAL
BUNDLE

SERVICE

Troy Laundry Co.

Phone 6001
1711-1717
Calhoun St.

MAUMEE DAIRY
MAUMEE
CREAMERY
BUTTER
Telephone 1451
602-606 W. Main

"PATRONIZE" FOR BEST WORK IN THE CITY BANNER LAUNDERING CO.

425-431 E. COLUMBIA STREET

PHONE 165

PROTECTIVE

Electrical Supply Co.

130-132 West Columbia St.

PHONES: 1977 and 1813

898

R. L. POLK & CO.'S

Quidor George B (Belle), engr N P R R, h 514 W Wayne.

Quigley Carrie, asst W K Club House, b same.

Quillinan Edwin, sprayer G E Co, b 330 E Jefferson.

" James J (Nannie), clk, b 330 E Jefferson.

" Nellie, clk Rurode's, b 529 E Lewis.

Quimby Walter C, propr Jefferson Theatre, b Anthony Hotel.

Quince Anna (wid Solomon), b 412 Washington blvd W.

Quince Clarence A, auto slsmn, h 2521 Broadway.

" Dessie E, nurse, b 2521 Broadway.

" Dora B, b 103 Brackenridge.

QUINCE JAMES A (Nancy), Sec and Treas The H Pfeifer & Son Co, h 2521 Broadway, Tel 6083.

QUINLAN REV JOHN R Rector Cathedral of the Immaculate Conception, h 1120 Clinton, Tel 975.

" M John (Myrtle), barber The Wayne, h 1410 Webster.

" Wm T (Florence), slsmn, h Portland apts.

Quinlisk John E, student, r 317 E Lewis.

Quinn Catherine H, opr, b 1615 Greene.

" Charles F (Anna), tel opr Penn Co, h 2704 Lafayette.

" Daniel (Mary), sta engr, h 424 E Lewis.

" Elizabeth, b 502 Montgomery.

HOUSE OF QUALITY

G. W. Gates & Co.

"THE CLOAK HOUSE"

122 TO 124 W. BERRY ST.

PHONE 3655

Greatest Selection of Styles, at all times, at Reasonable Prices, has made this store in a few month's FORT WAYNE'S GREATEST DISTRIBUTOR OF READY-TO-WEAR

" Frank M, truckman, b 137 Wallace.

" Frank O, foreman, b 422 W Butler.

" Harry E (Edna), hlpr, h 414 W DeWald.

" Helen, bkkpr, b 306 E DeWald.

" James E, b 1535 Andrew.

" James T (Grace), mach, h 225 W Williams.

" John W (Frances), tmstr, h 3629 Barr.

" Lottie, milliner, b 607 W DeWald.

" Margaret (Quinn Sisters), b 607 W DeWald.

" Martin, mach, b 1615 Greene.

" Mary C, clk He-Mi-La Co, b 424 E Lewis.

" Mrs Mary E, sorter Banner Laun, b 1615 Greene.

" Mary E (Quinn Sisters), b 607 W DeWald.

" Michael S, mach Wabash R R, h 607 W DeWald.

" Nellie A, clk Heit Candy Co, b 502 Montgomery.

" Nora (wid Patrick), dom 1120 Clinton.

" Richard T, driver, b 1615 Greene.

" Sisters (Mary E, Margaret), milliners 2051 Fairfield av.

" Theresa, opr Boss Mfg Co, b 1615 Greene.

" Thomas F J, train dispatcher, h 502 Montgomery.

" Thomas J, fireman Penn Co, b 115 E Williams.

M. F. KAAG & SONS

105 East Columbia Street

Sell JARDINIERES and LAMPS

Regis Original Dry Cleaning Company

Service—Perfect
1205 Calhoun St. Phone 2198

Randall Auto Sales Cor.

PHONE 311

120 West Jefferson

FORT WAYNE DIRECTORY

899

- Quinn Thomas J (Loretta), winder G E Co, h 917 Garden.
 " Wm J (Margaret), h 1615 Greene.
 Quivey Mrs Alice V, tchr Hanna Sch, b 2615 Calhoun.
 " Edgar E (Alice), dentist 2615 Calhoun, h same.
 " Harry G (Harmon Restaurant), b same.

R

- Raab Edward H, real est, b 346 W Jefferson.
 " Eliza (wid John), h 346 W Jefferson.
 " Emma A, b 346 W Jefferson.
 " Katherine, b 519 Washington blvd E.
 " Monna, milliner 519 Washington blvd E, h same.
 Rabel, see also Riebel, Roebel and Wrobel.
 " Christine (wid Christian), h Vesey av (10).
 " Fred (Rieke) foreman Trac Co, h 1603 Hale av.
 " Fred A (Armateur), carbldr Wabash, h Fleming av (11).
 " Harry H (Margaret), lab, h 307 French av.
 " John (Catherine), shoemkr, h Brooklyn av (8).
 " Thomas, plmbr, b Fleming av (11).
 " Walter (Dora), plasterer, h 405 Rudisill blvd.
 " Wm (Okie), inspr N P R R, h 1630 Sinclair.

We Furnish
 The Home
 on
 Easy Payments

PICKARD
 HOUSE FURNISHING CO.
 112-114-116 EAST COLUMBIA ST.
 STORE ONLY ONE SQUARE NORTH AND A
 FEW FEET EAST FROM THE TRANSFER CORNER

- Raber Frank, driver C C Lange, b 1325 Stophlet.
 " Fred, chauf Ft W Transfer Co, b 1414 Calhoun.
 " George (Marie), b 1143 Packard av.
 " Jacob (Lottie), cement wkr, h 1319 Fletcher av.
 " Norah (wid George), h 2621 Indiana av.
 " Ralph L (Eunice), slsmn, h 342 W Berry.
 Rabus Alice M, b 1115 Fairfield av.
 " Charles (Cora H), tailor J Rabus, h 1115 Fairfield av.
 " C John, clk, b 1115 Fairfield av.
 " Francis J (wid George), r 1001 Columbia av.
 " Fred E (Olive), see Empire Box Fac, b 536 3rd.
 " Gustave A (Helen), tailor, h 1122 W Berry.
 " John (Mary), tailor 116 W Berry, h 522 Washington blvd W.
 " John F (Henrietta), mgr Empire Box Fac, h 536 3rd.
 " Louise, b 522 Washington blvd W.
 " Magdalena (wid Matthew), b 1235 Clark.
 " Mary, b 522 Washington blvd W.
 " Wm F, tailor J Rabus, b 522 Washington blvd W.
 Raby Roy, (Ellen), hlpr G E Co, b 713 Broadway.

HOFFMAN BROS. CO. Quartered Oak
 Lumber and Veneers
800 WEST MAIN STREET

712 BARR ST.
 TELEPHONE 547
 FORT WAYNE, IND.
 Plumbers and
 Gas Fitters
 Thrasher & Herman

Haffner's Star Bakery

333-335 East
 Lewis Street

BUY HAFNER'S
 "Princess Florence" 15c Cakes
 "Tri-Nilla" 15c Cakes
 "Banquet" 12c Cakes

JACOBS' MUSIC HOUSE

SOLE AGENTS FOR STEINWAY & SONS' PIANOS

1021-1023 Calhoun Street

Telephone 624

900

R. L. POLK, & CO.'S

Racet Margaret (wid Peter), b 2301 John.

Racht, see also Recht.

" Albert B, draftsman W Gas Con Co, b 327 W Leith.

" Catherine (wid Nicholas), h 327 W Leith.

" Catherine, hlpr Pollak's, b 324 Brandriff.

" Gladys, stpr Warner's, b 324 Brandriff.

" Mary (wid Albert), h 324 Brandriff.

" Theodore R, student), b 327 W Leith.

Racine August, b 314 W Jefferson.

" August J H (Eva), driver, h 2020 Koch.

" Mrs Celia, baker 1133 E Creighton av, h same.

" Fred L (Dora), h 1215 Cass.

" Gustie, clk Mrs C Racine, b 1133 E Creighton av.

" Lester W, pntr Bowser's b 337 E Butler.

" Lottie M, music tchr, b 1215 Cass.

" Louis A (Jessie), stockman, h 229 E Berry.

" Racine Raymond, opr Hippodrome, b 1133 E Creighton av.

Rademacker Cornelius (Lena), saloon 619 Calhoun, h 514 E DeWald.

" Edward, hlpr, b 514 E DeWald.

**Fort Wayne
Outfitters Co.**

You Furnish the Girl
We Furnish the House

129 EAST BERRY
726 CLINTON ST.

TELEPHONE . . . 1641

" Leon W, bartndr, b 514 E DeWald.

" Richard slsmn, b 514 E DeWald.

Rader Frank (May), watchman, h 429 Greenwood av.

" Howard, clk, b 429 Greenwood av.

Radliske Frank, hlpr B W Cope, r 202 W Superior.

Radtke Henry, driver Danner & Barnhart, b 2613 Graham.

" Herman (Tina), engr Rastetter's, h 2015 Phenie.

" Louis, b 1027 Swinney av.

" Wm C (Minnie), condr Penn Co, h 1013 McKee.

" Wm H (Mary), chau Berghoff's, h 2510 Birchwood.

Radu Dan, dragout Rolling Mill, b Com'l Add.

" Nick (Cecile), grocer, 206 Culbertson, h same.

Rae, see also Rahe and Ray.

" Wm D (Stella), clk, h 942 Burgess.

Raffel Rudolph F (Caroline), mason, h 228 Braeckenridge.

Ragen Frank, engr, r 619 Osage.

" Wm, canvasser, b 408 Baker.

Rager Adelbert J (Amelia), fireman Penn Co, h 817 E Jefferson.

" Anna C, stenogr Med Pro Co, b 901 Madison.

" Anna M (wid Adelbert), h 901 Madison.

Schone & Ankenbruck UNDERTAKERS
AND EMBALMERS

N W. COR. BARR AND BERRY STS. PHONE 377

STANDARD SEWING MACHINES
SHEARS AND POCKET KNIVES
202-206 EAST COLUMBIA

C. C. Schlatter & Co.

1916 MAP of CITY Includes all New Additions
R. L. POLK & CO.
401 Bass Block
Telephones:
1036-259

ALBERT TOMKINSON

111 Montgomery St.
Store, 205
Phones Residence, 6251

Dealer in— **PLUMBERS', STEAM AND GAS FITTERS' SUPPLIES**

FORT WAYNE DIRECTORY

901

- Rager Henry (Catherine), stenogr, h 631 Washington blvd E.
- “ John M (Catherine), mach, h 1303 Barthold.
- Rahdert, see also Rathert and Rothert.
- “ Amelia, opr Lamp Wks, b 716 Madison.
- “ Anna, presser, b 716 Madison.
- “ Emma, b 716 Madison.
- Rahe, see also Rae and Ray.
- “ August, h 323 E DeWald.
- “ Catherine (wid Frank), h 1837 Broadway.
- “ Ella, opr Foster's, b 2230 Alabama av.
- “ Frank J (Pearl), mgr Foster Furn Co, h 2336 Fairfield av.
- “ Fred C (Elizabeth), collr Wolf & Dressauer, h 2532 Miner.
- “ H Wm (Jennie), slsmn Foster Furn Co, h 1711 Florida Dr.
- “ May S, b 1207 Broadway.
- “ Sophia (wid John H), h 1207 Broadway.
- “ Wm H (Matilda), grocer 1935 Gay, h 1927 same.
- Rahme Wm (Anna), butcher, h 635 Knitters av.
- Rahn, see also Rohn.
- “ Fredericka (wid Fred), h 415 Centre.



- “ John, knitter W K Mills, b 415 Centre.
- “ Luella A, mender W K Mills, b 415 Centre.
- Raidy David (Bridget), h 428 Bass.
- “ Helen M, h 1920 Hoagland av.
- “ John J, lab, b 1920 Hoagland av.
- “ John S (Ethel), mach, h 424 Bass.
- “ Josephine, b 428 Bass.
- “ Lillian, b 428 Bass.
- “ Mary A, b 1920 Hoagland av.
- “ Wm N, mach G E Co, b 1920 Hoagland av.
- Raifsnyder Alfred, watchman Penn Co, b 824 Madison.
- Railroad Y M C A, A J Cash sec, 1407 Calhoun.
- “ Conductors' Hall, 916 Calhoun, 3rd floor.
- Railroaders' Realty Co. A B Luley sec and mgr, 504-5 Bass blk.
- Raines Alvin J (Rosa), condr, b 2104 Bowser av.
- “ Wm P (Nannie), shoemkr 2104 Bowser av.
- Rainey Albert E, boarder W K Mills, b 1118 Polk.
- “ Frank H (Georgia), knitter, h 2021 Fairfield av.
- “ Grace, clk, b 626 Wagner.
- “ Harry (Regina), dryer W K Mills, h 449 Boltz.
- “ Ray M (Grace), solderer Bowser's, b 626 Wagner.

Wm. Carter & Sons Dealers in **FURNACES**
Mantels and Tile Work
423 Old Fort Place Telephone 431

TROY-AMERICAN DRY CLEANING COMPANY

PHONES 6002-6003

Special Attention and Skill

SERVICE that Commends

1810-1812 CALHOUN STREET

The best there
is in
Life Insurance

Phoenix Mutual Life Insurance Co.
Hartford, Conn.

Established 1851

Ermin C. Ungemach,
MANAGER
509-511 Peoples Trust Bldg.
PHONE 1589

Fishack-Ellenwood Co.

BUILDING
MATERIAL
Telephone
241

902

R. L. POLK & CO.'S

Rainier Charles L (Rose), propr Cadillac, r 211 E Main.
 Rainische Joseph, b 516 Lasselle.
 Raizk Isaac (Emily), clk A Coorey, h 1836 Hanna.
 Rall Arthur, fireman, b 704 Frederick.
 " Sanford (Shrilda), sta engr N P, h 704 Frederick.
 Ralston Anna M, bkkpr Ind Rubber Co, b Portland apts.
 " George M (Nettie), see Straus Bros Co, h 2413 Harrison.
 " Matilda B (wid John), r Portland apts.
 " Wm B, r Portland apts.
 Rambo I K, inspr G E Co, b 1708 Broadway.
 Ramel Minnie, opr Lamp Wks, b 1315 Fisher.
 Ramer Anna, b 507 4th.
 " Cecelia, transfer, b 507 4th.
 " Cornelius, opr Lamp Wks, b 507 4th.
 " Emma, opr Lamp Wks, b 507 4th.
 " Herman H, opr, b 507 4th.
 " John H (Gertrude), auto slsmn, h 507 4th.
 " Rosetta C, sewer W K Mills, b 507 4th.
 " Wm, hlpr Lamp Wks, b 507 4th.
 Ramey Earl J, opr, b 1636 N Harrison.

The Auto Supply Company

EVERYTHING FOR THE AUTO, WHOLESALE AND RETAIL

119-123 Washington Blvd. West

*" Joseph, lab, r 612 Lafayette.
 " Laura, opr, b 1636 N Harrison.
 " Lucille, b 1636 N Harrison.
 " Ora J, brakeman, b 1636 N Harrison.
 " Ora M (Mary), tel opr N Y C, h 1636 N Harrison.
 Ramm Anthony (Edith), foreman, h 2601 Gay.
 " Emil A (Louise), grinder, h 601 Buchanan.
 " Frieda, dom 2201 Calhoun.
 " Julia (wid Louis), b 935 Eckart.
 " Louis (Elizabeth), mldr Cen Foun, b 1110 Erie.
 " Stella, opr Home Tel Co, b 601 Buchanan.
 Ramp Edward N (Lizzie), tmstr Hoop Co, h 836 Wilt.
 " Hazel L, looper, b 836 Wilt.
 " James, hlpr Thieme Bros, b 836 Wilt.
 " Margaret R, boxer Thieme Bros, b 836 Wilt.
 " Marie M, transfer W K Mills, b 836 Wilt.
 " Walter E, boarder W K Mills, b 836 Wilt.
 Ramsey Albert (Mary), shoe rep, h 520 Baltes av.
 " Andrew J (Nancy), confectioner Hale av (7), h same.
 " Earl, broom mkr Hale av (7), b same.
 " Euda F, clk Bowser's, b 3002 Monroe.
 " Fay (Ada), chauffeur Water Wks, h 918 Monroe.

Insurance
213 Shoaff Bldg.
Fitch & Fishing

Troy Laundry Co.

Modern Electric Equipment Service
Automatic Devices of the Latest Design
1711-1717 Calhoun St. Phone 6001

NIEZER & CO.

1308-1320 HAYDEN ST.
Phones 1416 and 550

Buyers and Shippers of
GRAIN, HAY,
SEEDS and STRAW

Mill and Factory Supplies

225-227 EAST COLUMBIA ST.

THE FORT WAYNE OIL AND SUPPLY CO.

FORT WAYNE DIRECTORY

903

- Ramsey Floyd L, appr Cleary & Bailey, b 1117 Ohio.
 " Glen G, mach hd W O T & P Co, b 1117 Ohio.
 " Gus G (Blanche), chief opr W U Tel Co, h 824 Madison.
 " Harry E (Eliza), hlpr, h 1126 Burgess.
 " James T, painter, b 3215 Calhoun.
 " Jennie, custodian P O, b 918 Monroe.
 " Joseph L (Belle), broommkr Hale av (7), h same.
 " Lloyd, bench hd G E Co, b 1126 Burgess.
 " Louise (wid James), h 449 Holman.
 " L Oliver (Myrtle), mach G E Co, h 1002 Phillips.
 * " Pearl, stk room Gates', b 449 Holman.
 " Walter, lab P E Wolf, b 1241 Hayden.
 " Wilson L (Lucy), bartndr Sandkuhler, h 1117 Ohio.
 Ramseyer Joseph E, pres Bible Training School, h same.
 Ramstein Frank J, engr G R & I R R, b Fredericks' Rest.
 Ranck Robert L (Mary), riveter Bowser's, h 1414 E Creighton av.
 Rand Dudley W (Martha W), foreman Grace Con Co, h 2828 Oliver.
RANDALL ALFRED L (Grace M), Pres and Mgr Randall Auto Sales Corp, h 518 E Berry, Tel 2438.

Whenever You See the Red Sign It's

Before You Buy, Sell or Rent, Call on Us, or Call Phone 2476

Walsh & Co.

CALHOUN ST.

GENERAL INSURANCE and REAL ESTATE

- RANDALL AUTO SALES CORP**, A L Randall Pres and Mgr, George E Randall Sec and Treas, 120 W Jefferson, Tel 311 (see right top lines).
 " Charles (Norine), tmstr, h 3633 Broadway.
 " David H, tmstr, r 635 E Wayne.
 " Ednah A, tchr Smart Sch, b 915 Dearborn.
RANDALL FRANK M (Calla E), City Engineer, Office City Hall, Tel 1002, h 1850 Broadway. Tel 6041.
 " Franklin P, student, b 1850 Broadway.
RANDALL GEORGE E (Ada D), Sec and Treas Randall Auto Sales Corp, h Randall Drive, Tel Rural 1184 Black.
RANDALL HOTEL, Wm A Black Mgr, Harrison W End Columbia, Tel 3112.
 " Irene, hlpr Ft W Ptg Co, b 446 E Taber.
 " Mrs Julia Faye, h 1316 Maple av.
RANDALL LUMBER CO, W J Randall Mgr, 221-225 Shoaff Bldg, Tel 195.
 " P A (Estate of), office 221-225 Shoaff bldg.
 " Phyllis H, tchr Bloomingdale Sch, b 518 E Berry.
 " Ruth R, tchr, b 1850 Broadway.
 " Virginia, b 518 E Berry.

Hot Air Furnaces

Wm. Carter & Sons

423 Old Fort Place Phone 431

Thrasher & Herman
Plumbers and Gas Fitters
712 BARR ST.
 TELEPHONE 547
FORT WAYNE, IND.



"GOLD SEAL"

5c CIGAR

AL. HAZZARD'S

Investigations of
all kinds
Dictograph Service
at all hours.
STENOGRAPHIC
BUREAU

R. B. Garmire

522-4 Shoaff Building Fort Wayne, Indiana

Expert Legal and
Confidential Steno-
graphic work.

PHONES:
Office 471
Residence 2557

904

R. L. POLK & CO.'S

- Randall Winifred J (wid Perry A), executrix estate of P
A Randall, h Randall Hotel.
Randle Fredrick E (Susan), janitor Wolf & Dessauer, h
436 E Taber.
Randol James F (Mary), carp, h 1240 Eliza.
Randolph Samuel H (Rose), cigar mfr, h 341 E Main.
Rang Herman (Gertrude), foreman Per Bis Co, h 504 Ar-
cher av.
" Walter (Meta), mixer, h 1130 Wells.
Rank Harry (Helen), lab, h 1222 Schilling av.
" Mrs Ida, b 413 Pearl.
" Mary J (wid J F), h 134 Masterson av.
" Richard H, cement wkr, b 440 Madison.
" Stella, winder W K Mills, b 1222 Schilling av.
" Tamer, h 1611 High.
" Wayne C (Bertha), mach G E Co, h 128 W Jefferson.
Ranke Adele C, b 417 Washington blvd W.
" Emma L, bkkpr Ft W Drug Co, b 417 Washington W.
" Fred H (Bessie), foreman W K Mills, h 1214 Fairfield.
" Henry J (Helen), phys 207 Washington blvd W, h
3112 Beaver av.

Blank Books and Loose Leaf Ledgers MADE TO ORDER FORT WAYNE BOX CO. ORDER

CALHOUN AND SUPERIOR STREETS PHONES 919-287

- " Herman G, clk W K Mills, b 417 Washington blvd W.
" Lydia L, b 417 Washington blvd W.
" Sophia W (wid Wm), h 417 Washington blvd W.
RANKE WM F, Treas Allen Co, Office Court House, Tel
271, b 417 Washington Blvd W.
Rankin Amelia (wid Austin D), b 2407 N Clinton.
" Irwin (Bessie), lab R-N-M Co, h 2225 Lawrence.
Raney Fred W (Margaret), blksmith, h 2813 Lafayette.
" Harry R (Mabel), bottler Centlivre's, h 337½ E
Wayne.
" Henry, scrapper, b 713 Baltes av.
" Martha J, b Warsaw s of limits.
" Ralph, lab Bass', h Warsaw s limits.
Ransbottom Charles (Mattie), driver, h Irene av (3).
" Jasper, plasterer, b 1207 Wall.
Ransom Bernice, cash Reed Shoe Co, b 218 4th.
" Inez, h 218 4th.
" Lyman H (Hannah), gen'l mgr Ft W Mercantile Ac-
cident Assn, h 1025 Columbia av.
" Newell H (Anna), foreman Mossman Yarnelle & Co,
h 805 Columbia av.
Rapp, see also Repp and Rupp.

The Wildwood Lumber Company

Winter and Wabash R. R.

Telephone 722

Gas, Electric and Combination Fixtures
Gas and Electric Shades
Wholesale and Retail Electrical Supplies

P. B. ARNOLD CO.
213 EAST MAIN STREET
PHONE 317

1916 MAP of CITY Includes all New Additions
R. L. POLK & CO. 401 Bass Block
Telephones: 1036-259

Home Supply Co.

"SATISFACTO" COALS

Phone 6030

FORT WAYNE DIRECTORY

905

- Rapp Anna (wid Fred J), h 3814 Fairfield av.
 " Fred G (Emma) (Rapp & Zollinger), h 1118 Elmwood av.
 " Fred J, electr engr G E Co, b 3814 Fairfield av.
 " Philip (Lucretia), washmn Banner Laun Co, h 1203 Stophlet.
 " & Zollinger Elec Co (F G Rapp, G W Zollinger), 714-716 Barr.
 Raquet Charles C (Anna), mach G E Co, h 1219 Michigan av.
 " Peter G (Sadie), foreman, h 2404 Chestnut av.
 Rarick Charles (Kate), engr Penn Co, h 2122 Hanna.
 Rarig Della E, dressmkr, b 704 Spring.
 " Rachel R, housekeeper 916 Washington blvd W.
 Rasmus Jennie (wid Jacob), h 737 Riverside av.
 " Mathew G (Blanche), supt, h 1315 E Creighton av.
 Rasp Edward (Fannie), furnace instlr, h 1812 Mary.
 " Lenora, transfer Thieme Bros, b 1812 Mary.
 Rastenberg Charles (Amelia), painter, h 1109 Oak.
 " Frank W (Lottie), tinner, h 1316 Maumee av.
 Rastenburg Clara, bagmkr W P Gds Co, b 1907 Smith.

MEIGS
 EYESIGHT SPECIALIST
 1012 CALHOUN STREET

When your glasses break,
 We speed the fixing
 LYRIC THEATRE BUILDING

- " Frank A, hlpr Cor Paper Co, b 1907 Smith.
 " Frieda, clk Kresge's, b 1907 Smith.
RASTETTER CHARLES A (Sarah), Real Estate, Farms and Rentals, 131 E Berry, Tel 366, h 3313 Broadway. Tel 7163 Red (see left side lines).
 " Elizabeth (wid Louis), h 1620 Broadway.
 " Louis & Sons (Wm C Rastetter), bicycle rims, cor Nelson and Wall.
 " Mary, b 1620 Broadway.
 " M Hilda, b 915 Washington blvd E.
 " Rose M (wid Carl L), h 915 Washington blvd E.
 " Wm C (Edith), mgr Rastetter & Sons, h 2329 Hoagland av.
 Rathert Amelia, winder W K Mills, b 1415 Fletcher av.
 " Amelia (wid Frederick), h 915 Wilt.
 " Amelia, nurse, b 723 Cottage av.
 " Mrs Anna, presser Schubert's, h 716 Madison.
 " August (Lena), baker, h 2029 N Clinton.
 " Charles (Edna), actor, h cor Edsall av and Pittsburg.
 " Charlotte (wid Henry C), h 1415 Fletcher av.
 " Frank, bench hd G E Co, b 1103 E Pontiac.

ORIGINAL FRENCH PROCESS
 NOT EXCELLED
 Phone 2198
 1205 Calhoun St.
Regis Dry Cleaning Co.

Chas. D. Nolan

Before you buy, sell or rent call phones 1553-1625
 General Insurance, Bonding, Real Estate and Farms
 Lincoln Life Bldg. Suites 404-405

1916 Map of City INCLUDES ALL NEW ADDITIONS
R. L. POLK & CO.

401 BASS BLOCK

TELEPHONES: 1036-259

CALL FOR OUR SERVICE CAR, ANY TIME, DAY OR NIGHT

ENTERPRISE GARAGE

Earl H. Nusbaum
Proprietor

2031 Hanna St.
PHONE 7651

Automobile Repairing

A Complete Line of
Tires and Accessories

906

R. L. POLK & CO.'S

- Rathert Frank (Christine), hlpr, h 2010 N Clinton.
- " Fred, hlpr, b 2029 N Clinton.
- " Gustave C, lab, h 1119 Summit.
- " Gustave H E (Lena), porter, h 2029 N Clinton.
- " John D (Mabel), carrier P O, h 1406 Eagle av.
- " Louise M, clk Wolf & Dessauer, b 1119 Summit.
- " Wm, appr Seherer Bkg Co, b 2029 N Clinton.
- Ratliff Louis A (Lena A), ins agt, h 1302 Gay.
- Rau Charles (Susan), carrier P O, h 1420 E Wayne.
- " Emma C, tchr, b 736 W Berry.
- " Rosena (wid Casper), b 1642 High.
- " Wm, b 1642 High.
- Rauch, see also Rausch, Rouch and Roush.
- " Carl, student, b 2417 Harrison.
- " John D (Minnie), see American Steel Dredge Co, h 2417 Harrison.
- " Wm (Sarah), h 240 E Pontiac.
- Raudebush, see also Roudebush.
- " Louis J (Maud), metal wkr, h 125 Douglas av.
- " Wm, fdr Ft W Ptg Co, h 2705 N Anthony blvd.
- Rauh Rev Ign, missionary, h 1515 Barthold.
- " Magdaline (wid Gustave A), h 1301 Cass.

Lincoln Life

FORT WAYNE, IND.

*Let Lincoln Life
Protect Your Wife
From Toil and Sorrow
Care and Strife*

- " Mathias, trav slsmn, b 1301 Cass.
- " Pauline, b 1301 Cass.
- Rauner Albert G (Mary), h 313 Wildwood av.
- " Arthur (Eva), inspr G E Co, h 204 Washington bld W.
- " Arthur (Rosella), fireman Penn Co, h 607 Masterson.
- " Clara A, dipper A C Aurentz, b 1228 Wilt.
- " Emmet M, ptg dept Bowser's, b 2423 Lafayette.
- " Gustave, jitney opr, b 2423 Lafayette.
- " Hubert H (Mary), slsmn Baum's, h 323 E Creighton.
- " Isadore (Jane A), hlpr Cor Paper Co, h 2423 Lafayette.
- " Katherine T, chf opr Home Tel Co, b 715 Walnut.
- " Mrs Margaret, opr Pollak's, h 610 Sturgis.
- " Mary E (wid Joseph), h 1228 Wilt.
- " Orah, b 2423 Lafayette.
- " Oscar, student, b 2423 Lafayette.
- Rausch, see also Rauch, Rouch and Roush.
- " Carl (Bertha), mach Penn Co, h 2001 Frary av.
- " Charles, hlpr Am S D Co, b 2001 Frary av.
- " Victor, hlpr W K Mills, b 2001 Frary av.
- Raush Albert A (Cath), h (13).

E. H. ROLF COAL & SUPPLY COMPANY
Coal, Lime, Cement, Sewer Pipe
1702-1710 Fairfield Ave.

PLATE and ORNAMENTAL GLASS
BUILDERS' HARDWARE
Paints, Oils and Varnishes
107-109 E. Columbia St.

The H. Pfeiffer & Son Co.

TROY-AMERICAN DRY CLEANING COMPANY
1810-1812 CALHOUN STREET
SERVICE Thoroughly Efficient
Dust Proof Receptical and Motor Delivery
PHONES 6002-6003

GUY J. GILBERT GENERAL AGENT

TELEPHONE 420

LINCOLN NATIONAL LIFE
315 LINCOLN LIFE BUILDING

FORT WAYNE DIRECTORY

907

Raver Clyde C (May), slsmn Jewel T Co, h 223 E Williams.

“ George, attndt State Sch, b same.

Rawdowski Anton (Mary), hlpr Penn Co, h 1926 Smith.

Rawles Lyman T (Frances), phys 219 Gauntt bldg, h 3131 Fairfield av.

Rawley Andrew (Mary E), hlpr, h 1728 Howell.

“ Anna, h 1122 High.

“ Bridget, maid, b 1122 High.

“ Grace, stenogr, b 419 Dawson.

Rawn Ella, transfer W K Mills, b 935 Eckart.

Ray, see also Rae and Rahe.

“ Benjamin C (Emma), hlpr G E Co, h 2442 Oliver.

“ Charles W (Grace), contr, h 434 Eckart.

“ Grover T, condr Trac Co, b 610 Brackenridge.

“ Herbert A (Nellie), phys 915 E Creighton av, h 325 same.

“ J Clayton (Anna), drftsmn G E Co, h 2309 Hoagland av.

“ Robert R, trav slsmn, r Baltus Hotel.

“ Rose, opr, b 2007 Maumee av.



Klaehn & Melching

Funeral Directors and Embalmers

221-223 WASHINGTON BLVD. EAST

TELEPHONE 228

FORT WAYNE, IND.

“ Thomas, condr Trac Co, r 303 E Lewis.

“ Valette, b 412 E Wayne.

“ Wm R (Lucile), cir mgr Journal, h 1009 Crescent av.

Rayburn Laverl, student, b 1122 Columbia av.

“ Wm O (Lillie), ins, h 1122 Columbia av.

Rayrouser Carlanthia, stenogr, b 1715 St Mary's av.

“ Charles A (Celia), crane opr, h 1231 Scott av.

“ Charles W, justice of peace Wayne Tp 23 Swinney blk, h 1330 Charlotte av.

“ Ellen, folder W K Mills, b 1231 Scott av.

“ Esther, folder W K Mills, b 1715 St Mary's av.

“ Wm E (Emma), contr 1715 St Mary's av, h same.

“ Wm H (Myrtle), mach G E Co, b 1306 Scott av.

Rayl, see also Rehl.

“ Jesse A (Blanch), boilermkr, h 3001 Warsaw.

“ John W, lab G E Co, b 2914 Koenig.

“ Martha, cash, b 628 W Creighton av.

“ Ruth, clk, b 628 W Creighton av.

“ S Wm (Susie), clk, h 628 W Creighton av.

Raymond Elmer L (Drusilla), brakeman, h 1506 Grant av.

“ John, hlpr J Liebenguth, b 128 W Main.

“ Josephine, supt Hope Hospital, b same.

The Journal-Gazette Caters to no classes

IT IS THE PEOPLE'S NEWSPAPER

422-424 Shoaff Bldg.
Real Estate
Farms and City Property

R. PARKER SMITH
Office Phone 2615 House Phone 6225

FORT WAYNE LUMBER CO.

2047 Broadway
Phone 6224

Fort Wayne Builders Supply Co.

Lumber, Mill Work and Building Supplies

840 HAYDEN STREET

TELEPHONE 1511

908

R. L. POLK & CO.'S

- Raymond Minnie, opr, b 1315 Fisher.
 Raypole Harvey (Flora), crater Bowser's, h 2439 Gay.
 Rea Victor, supt Dudlo Mfg Co, b 724 W Jefferson.
 " Wm D, clk Meyer Bros Co, b 942 Burgess.
 Read, see also Reed and Reid.
 " Abbie W, b 424 Kinnaird av.
 " Charles E (Fannie), ins, h 1211 W Wayne.
 " Daniel B (Jessie D), dentist 2110 Calhoun, h same.
 " Mrs Mabel, h 2026 N Clinton.
 " Mason W (Bertha), sign writer, h 614 Elizabeth.
 " Ruth, hair dresser Rodenbeck's, b 2110 Calhoun.
 Reader Ephraim (Olive G), hlpr Bowser's, h 1624 Fletcher av.
 " Frank (Catherine), fireman, h 916 Herman.
 " George (Ellen), b 752 Taylor.
 " Olive, inspr W K Mills, b 1624 Fletcher av.
 " Wm F (Catherine), h 752 Taylor.
 " Wm P (Inez), engr State Sch, h 1736 Spy Run av.
 Reagan, see also Regan.
 " Ella, dressmkr, b Y W C A.
 Ream Charles D (Grace), grocer 1530 W Main, h 1714 St Mary's av.

Olds Coal Co., Highest Grades of Domestic Fuels

Try Our ANTHRACITE COAL. Everybody Likes It.

Phone 6034

SAND, GRAVEL and STONE

Yards { 310 to 320 Murray St.
301 to 315 Wallace St.

- " Edward W (Hazel), timmer, h 436 E Taber.
 " Mrs Elizabeth, clk Haffner's Star Bakery, b 1023 Wilt.
 " Frank, bartndr The Wayne, r 705 Harrison.
 " Fred, tester G E Co, b 1714 St Mary's av.
 " Fred, clk C Ream, b 1502 Boone.
 " Laura, clk, b 1502 Boone.
 " W D, engr N P R R, r 1237 W Main.
 Reamer August A (Jessie), lab Eckart's, h 1231 Hugh.
 Rear James E (Mildred), paper hanger, h 3307 Victoria av.
 " Joshua C, clk Penn Co, b 3307 Victoria av.
 Reardon Elizabeth, milliner Mergentheim's, b 711 Rock-hill.
 " Timothy J (Catherine), condr, h 308 Greenwood av.
 Reaser Ray C (May), bartndr, h 218 W Main.
 " Sarah E (wid John J), h 1406 Wells.
 Reasoner Herman F (Ethel), auto slsmn, h 3301 Broadway.
 Rebber Marie, dom 902 W Wayne.
 Reber, see also Raber and Reiber.
 " Clara, stenogr Kuhne & Co, b Y W C A.

Ft. Wayne Plumbing & Htg. Co.
 E. F. OELSCHLAEGER,
 MANAGER
 PHONE 3107
 1007 HARRISON ST.

1916 MAP of CITY
 Includes all New Additions
R. L. POLK & CO.
 401 Bass Block
 Telephones:
 1036-259

FOX BROS. & CO.
 923-5-7-9-931 CALHOUN STREET-
COMPLETE HOUSE FURNISHERS.

M. J. BLITZ *Everything in Insurance*

514 Shoaff Bldg.

Phone 479

Our Companies Settle

Promptly

FORT WAYNE DIRECTORY

909

- Reber Eugene, baker Scherer Bkg Co, b 1426 E Lewis.
" Frank, driver, b 1323 E Pontiac.
" Fred, chauffeur, r 1416 Calhoun.
Rebmann Amelia, sewer, b 1132 W Main.
" Anna (wid Michael), h 1132 W Main.
" Charles W, clk W K Mills, h 721 Greenlawn av.
" Elizabeth, sewer W K Mills, b 1132 W Main.
" Louis (Martha), trkr W K Mills, h 1017 St Mary's av.
" Wm F, tailor Shields Clo Co, b 1132 W Main.
Recht, see also Racht.
" Walter (Matilda), hlpr, h 2726 Chestnut av.
Reekeweg Ferdinand (Sophia), mason tndr, h 2444 John.
" Frieda, bkkpr Wunderlin & Co, b Illinois rd (6).
" Lena, opr, b 2444 John.
" Minnie, transfer W K Mills, b 2444 John.
" Paul H, stenogr Freie Presse, b 2444 John.
Reektenwald Edna, opr G E Co, b 317 Brandriff.
*Redd Garfield, driver Home Supply Co, b 356 Melita.
Reddersen Arthur W (Mabel), supt Trac Co, h 2923 Shawnee Drive.
Reddin Quincy, hlpr Noble Hoop Co, b 1009 High.

THE PACKARD PIANOS MADE IN FORT WAYNE PACKARD MUSIC HOUSE 930 CALHOUN STREET

- Redding Alfred S, driver Moran Ice Co, b 1158 Harmar.
" Arthur J (Lillian), chauffeur Home Tel Co, h 1417 Columbia av.
" Clarence (Cecelia), pressmn Ft W Ptg Co, h 117 W Woodland av.
REDDING EDWIN H (Bernice), Auditor and Asst Sec Lincoln Life Ins Co, h 710 Wildwood av.
" Elzie D (Della), grocer 1102 Rivermet av, h same.
" Ivan E, mach, b 2331 John.
" John R (Mary), reprmn Trac Co, h 455 E Taber.
" John T (Loretta), meter assmblr, h 412 Harrison.
" L D (Wimifred), trav slsmn, h 331 Washington bld E.
" Leon H, mssngr, b 455 E Taber.
" Nellie, b 1158 Harmar.
" Ores A, truckman, b 1158 Harmar.
" Phineas (Barbara), b 1158 Harmar.
" Pirlie B (Rose), driver Moran Ice Co, h 1013 University.
" Ralph R, appr Ft W Ptg Co, b 455 E Taber.
Redmerski Bruno, student, b 511 E Pontiac.
" Frances, opr Eeon Glove Co, b 511 E Pontiac.
" Gertrude, looper W K Mills, b 1816 Weisser Park av.

SHRYOCK AUTO COMPANY

KEMCO ELECTRIC GENERATORS

LET US INSTALL THIS GUARANTEE SYSTEM IN YOUR CAR—75.00

PHONE 290

814-816 HARRISON STREET

Troy Laundry Co.
Electric Hand Ironing ∴ SERVICE
Pioneer of Indiana
1711-1717 Calhoun St. Phone 6001

THE OLD
RELIABLE
The Emporium For Storage
Best, Safest, Cheapest,
Cleanest
Established 1876

Ross College of Chiropractic, Inc.

"CHIROPRACTIC'S INTELLECTUAL HEAD"

227 West Jefferson Street Fort Wayne, Indiana

910

R. L. POLK & CO.'S

- Redmerski Joseph (Hedwig), h 1816 Weisser Park av.
" Martha, looper W K Mills, b 1816 Weisser Park av.
" Mary C, opr Lamp Wks, b 511 E Pontiac.
" Max (Anna), lab, h 511 E Pontiac.
" Paul B, lathe hd G E Co, h New Haven, Ind (3).
" Theodore K, lab, b 1816 Weisser Park av.
Redmond Mrs Bessie, bkkpr, b 1123 Michigan.
" Esther, pkr Per Bis Co, b 1026 Washington blvd E.
" Mrs Flora, r 720 Runnion av.
" Harry N (Anna), foreman Per Bis Co, h 1026 Wash-
ington blvd E.
" Hilton, knitter W K Mills, b 1026 Washington blvd E.
" Kenneth, knitter, b 1026 Washington blvd E.
" Mary, mender, b 1026 Washington blvd E.
" Sherman T, bkkpr Mossman Yarnelle & Co, b 122
Douglas av.
Redrup Charles E (Mollie), bartndr, h 1719 Harrison.
Reeb Blanchard B, assmblr G E Co, b 2048 Broadway.
Reed, see also Read, Reid and Ried.
" Agnes, opr Boss Mfg Co, b 1161 W Main.

Osteopathy DR. JOHNSTON

DISEASES CURED

Res. Home Phone 6534. Office 1529. 4th Floor Shoaff Bldg. (Licensed)

- REED BROS COAL & FEED CO (Jared J. Stephen P),
Cor 6th and N Calhoun, Tel 2374, and 1202 W Main,
Tel 978 (see back cover and classified coal and wood).
" Charles, b 116 Highland.
" Charles E, barber Lincoln Hotel, b 108 E Superior.
" Charles M (Edith E), trav slsmn, h 428 Fairmount pl.
" Claybourne C (Della), barber Bryson's, h 1119 Mon-
roe.
" Clinton L, condr Trac Co, r 119 W Jefferson.
* " Daniel (Sarah), waiter, b 450 Montgomery.
" Dulie, glovemkr, h 352 Baker.
" Edna, student, b Y W C A.
" Edward H (Mary), mach hd G E Co, h 818 Washing-
ton E.
" Eldee, stacker G E Co, b 1442 Broadway.
" Emma (wid Ira), h 512 E Wayne.
" Emmet G (Minnie) (S S Cereal Mills), h 1218 Organ
av.
" E Eugene (S S Cereal Mills), b 1218 Organ av.
" Fred, grinder, b 1442 Broadway.
" Fred (Ethel), polisher G E Co, h 1445 Wall.
" Gertrude, b 2024 Brookside.
" Henry G (Mabel), lab Hoffman Bros, h 1722 Bayer av.

BEAUTIFY YOUR HOMES
Call OLIVER S. JONES

Phone 6577

PAINTER & DECORATOR

120 E. Leith St

REAL ESTATE AND FARMS
FINE BUSINESS, IMPROVED AND
VACANT PROPERTIES
131 E. BERRY

C. A. Rastetter

Regis Original
French Dry Cleaning
Company

Service—Perfect
1205 Calhoun St. Phone 2198

Geo. L. Ashley's Sons Rooms 420-421 Shoaff Bldg
 PHONE 2905
INSURANCE—Fire, Life, Accident and Health

FORT WAYNE DIRECTORY

911

- Reed Henry J (Augusta), agt, h 333 Brackemridge.
 " Herbert (Ella), clk, h 715 W Superior.
 " Howard, mach opr G E Co, b 352 Baker.
 " James, bartndr, b 417 Montgomery.
 " James (Ella), fireman Berghoff's, h 108 E Superior.
REED JARED J (Louise) (Reed Bros Coal & Feed Co),
 h 1915 Wells, Tel 3579 Red.
 " John J (Amelia), grocer 224 E Columbia, h 1233 W
 Jefferson.
 " J C (Anna), h 1503 Sherman.
 * " Laura, h 110 Eureka.
 " Luke W (Alma), engr Reed Bros, h 102 Rudisill av.
 " Lyman B (Lizzie), h 221 W Creighton av.
 " Mrs Mabel, opr Pollak's, b 1722 Bayer av.
 " Margaret (wid Isaac N), b 2803 Hoagland av.
 " Marion P (Anna), lab, h 1442 Broadway.
 " Mary (wid Edward), h 818 Washington blvd E.
 " Mason, pntr Brinkman's, h 614 Elizabeth.
 " Myrtle, clk, b 116 Highland av.
 " Oliver C (Estella), clk, b 2002 N Barr.
 " Ralph R (Lucile), hlpr Penn Co, h 2844 Calhoun.
 " Robert, student, b 836 Washington blvd W.

Brown Trucking Co. 125 W. Columbia
 PHONE 73

- " Russell, clk Heiny Groc, b 1011 Hanna.
 " Samuel, b 2600 Fairfield av.
 " Shoe Store, E M Fuldheim mgr, 904 Calhoun.
REED STEPHEN P (Clementine) (Reed Bros Coal &
 Feed Co), h 711 Lawton Pl, Tel 3231 Black.
 " Vera R, opr Lamp Wks, b 1218 Organ av.
 " Wade, student, b 836 Washington blvd W.
 " Wallace (Lavina B), tmstr, h 2120 N Clinton.
 " Wm D (Minnie), boiler mkr, h 2803 Hoagland av.
 * " Wm, porter, r 213 Duck.
 " Wm II (Viola U), lawyer 403 Bass blk, h 836 Wash-
 ington blvd W.
 Reeder, see also Reader.
 " Elenore, attndt State Sch, b same.
 Reehling, see also Rehling, Reiling, Roehling and Roel-
 ling.
 " Anna, opr Dudlo, b 1330 Stophlet.
 " Clifford, student, b 1321 E Creighton av.
 " Conrad (Mary), h 2129 Hanna.
 " Esther, opr Home Tel Co, b 2117 Hanna.
 " Henry F (Eva), engr G E Co, h 445 E Taber.
 " Katherine (wid Conrad P), b 1919 Gay.

SPECIFY MONARCH PAINT FOR YOUR WORK

100% PURE.

It will stick and wear longest

Phones 149-150

Seavey Hardware Co.

HARRISON
 and PEARL

422-424 Shoaff Bldg.
**Real Estate
 Farms and City Property**

R. PARKER SMITH
 House Phone 6225
 Office Phone 2615

**Auto and Stove Parts
 Plated Like New
 VAN ARNAM MFG. CO.
 Taylor St., Fort Wayne, Ind.
 PHONE 6208**

Bath Tubs and Lavatories The National Mill Supply Co.

209-211 East Columbia Street

912

R. L. POLK & CO.'S

- Reehling Ruth, student, b 2117 Hanna.
 " Walter, student, b 1321 E Creighton av.
 " Wm J (Eliza), engr G R & I R R, h 2117 Hanna.
 " Wm V (Floy), foreman, h 1716 Florida Drive.
 Reel Wm, lab, b 1914 Broadway.
 Reeley George (Rosa), cement wkr, h 342 Elizabeth.
 Reese, see also Reiss and Ries.
 " Amelia M. inspr G E Co, b 220 W Leith.
 " Edd M (Lon), dispr Penn Co, h 340 W Woodland av.
 " Edwin C (Blanche), clk G E Co, h 2517 Fox av.
 " Mrs Effie, opr Troy Laun Co, b 534 5th.
 " Elfrieda, bkkpr E M Baltes & Co, b 435 Montgomery.
 " Eunice C, slsldy Frank's, b 524 Brackenridge.
 " Fred C (Anna), janitor Trac Co, h 220 W Leith.
 " George (Anna), driver Loos, h 445 E Creighton av.
 " Hazel, b 445 E Creighton av.
 " Lee R (Blanche), brakeman, h 1624 Hayden.
 " Otto C (Mame), clk Adams Exp, h 308 E DeWald.
 " Sophia (wid Charles), h 435 Montgomery.
 " Thomas, musician, b 818 Rummion av.
 Reeves Alvin, baker E Emrick, b 920 Cottage av.
 " Earl E (Ada), bkkpr City Ltg Pl, h 1015 Columbia av.



Telephone
2609

- " Fred L (Ida), agt, h 512 Nelson.
 Reffelt Charles H (Mary), uphlstr, h 1012 Clay.
 " Charlotte, milliner T Neidhart, b 1019 Liberty.
 " Harry, painter, b 238 Baker.
 " Helen, hlpr, b 1012 Clay.
 " Josephine, maid 2820 Fairfield av.
 " Leo, hlpr, b 1012 Clay.
 Regan, see also Reagan.
 " Frank J, engr N P R R, r 619 Osage.
 Regedanz Charles F (Ludmilla), drugs 2323 Hanna, h same.
 " Emma H, stenogr Indp Rubber Co, b 2323 Hanna.
 " Martin E, clk C F Regedanz, b 2323 Hanna.
 " Otto P, clk C F Regedanz, b 2323 Hanna.
 Regel Edward, mach, b 623 Montgomery.
 " Esther, opr P W Leidolf, b 623 Montgomery.
 " Henry E, mach, r 313 Montgomery.
 " Herman, mach, h 623 Montgomery.
 Regenauer Fred W, bkkpr Lincoln Life Ins Co, b 1608 N Harrison.
 " Harry K (Ada), ins agt, h 202 E DeWald.

European School of Music

117 WASHINGTON BLVD., WEST
 PHONE 1521 Fort Wayne, Indiana

GEORGE BAILHE
 Director
 Twelve Instructors
 Diplomas and
 Teachers'
 Certificates

223 EAST BERRY ST. PHONE 1051
Barva-Wichman Tire Factory Co.
 DEALERS IN AUTOMOBILE ACCESSORIES

1916 MAP of CITY Includes all New Additions
 R. L. POLK & CO. 401 Bass Block
 Telephone: 1036-259



Trunks, Traveling Bags, Suit Cases:
SAMPLE TRUNKS AND CASES A SPECIALTY

827 CALHOUN ST.

Phone 2603

FORT WAYNE DIRECTORY

913

Regenauer Wm (Albertine), cabtmkr, h 1608 N Harrison.
 Regis Alfred (Elizabeth), dry clnr, h 1716 Maumee av.
REGIS DRY CLEANING CO (French), 1205 Calhoun,
 Tel 2198 (see inside lines).

“ Mrs Evelyn, b 120 E Pontiac.
 “ Glenn A, chauffeur Ft W Trans Co, b 1716 Maumee av.
 Regofski John, opr, b 1837 Weisser Park av.
 “ Mary, opr Lamp Wks, b 1837 Weisser Park av.
 “ Michael, lab, b 1837 Weisser Park av.
 “ Wm M (Angelica), lab, h 1837 Weisser Park av.

Rehl, see also Rayl.

“ Wm N (Minnie), brakeman, h 1402 Winter.

Rehling, see also Reehling, Reeling, Roehling and Roel-
 ling.

“ Carl P, electr G E Co, b 519 Madison.
 “ Dora, opr Boss Mfg Co, b 515 E Taber.
 “ Edith, b 515 E Taber.
 “ Elfrieda L, stenogr W O T & P Co, b 505 E Lewis.
 “ Elizabeth, b 2903 Harrison.
 “ Ernest A (Sophia) (Rehling & Stegner), h 505 E
 Lewis.
 “ Ernest C (Amelia), mach Penn Co, h 519 Madison.

W. H. HEIDER & COMPANY

WE FIT THE **Tailors** 113 East Wayne Street
 HARD TO FIT FORT WAYNE, IND.

“ Fred H, boilermkr, b 505 E Lewis.
 “ Louis E (Amelia), blksmth, h 515 E Taber.
 “ Malinda, clk, b 515 E Taber.
 “ Oscar E, time clk, b 515 E Taber.
 “ Walter F, tester G E Co, b 519 Madison.
 “ & Stegner (E A Rehling, C A Stegner), dry gds, 1205
 Lafayette.

Rehm, see also Ream and Roehm.

“ Daniel (Mary), gardener State Sch, h 710 Forest av.
 “ Daniel (Orpha), saloon 1636 Wells, h 1636½ Wells.
 “ Edward P (Ada), painter, h 427 E Wildwood av.
 “ Ethel, opr Foster's, b 501 E Pontiac.
 “ Harry C (Helen), toolmkr, h 508 E Suttentfield.
 “ Herman F (Kate), winder G E Co, h 1214 Scott av.
 “ Philip (Lizzie), contr 501 E Pontiac, h same.
 “ Wm F (Sophia), boilermkr, h 722 Forest av.

Rehnen Edward B, boilermkr Wabash, h 1826 Weisser
 Park av.

“ Katherine, inspr Foster's, b 1826 Weisser Park av.
 “ Mrs Lydia, h 507 E Jefferson.
 “ Nora, emb dept Foster's, b 1826 Weisser Park av.

Edison New Disc and Cylinder **PHONOGRAPH**
 RECORDS

GUY CONKLIN 1008 Calhoun

Troy Laundry Co.
 In all Its Branches
 1711-1717 Calhoun St. Phone 6001

VACUUM CLEANING SERVICE

131 E. Berry above People's Drug Store, Opp. Post Office
CHIROPRACTOR

TELEPHONE
 440

C. J. GOEBEL, D. C. M. C.
 DOCTOR OF CHIROPRACTIC
 GRADUATE WITH HIGH HONORS OF ROSS COLLEGE
 OF CHIROPRACTIC

THE PROTECTIVE ELECTRICAL SUPPLY CO.

130-132 West Columbia St.

Phones: 1977 and 1813

914

R. L. POLK & CO.'S

- Rehmen Susanna (wid Henry), h 1826 Weisser Park av.
 Rehorst Albert W, mach Eng Mfg Co, b 622 Huffman.
 " Elizabeth D, nurse, h 630 E Jefferson.
 " Florence, stitcher Ft W Ptg Co, b 622 Huffman.
 " Harriett J, mlur Wolf & Dessauer, b 622 Huffman.
 " Wm J (Mary), mach Ft W O & Sup Co, h 622 Huffman.
 Rehrer Collins S (Elizabeth), foreman G E Co, h 1232 Huestis av.
 " Cloyd E (Elizabeth), electr G E Co, h 3135 Broadway.
 " Frank L, hlpr G E Co, b 1232 Huestis av.
 " Hal (Evelyn), clk Fisher Bros, b 530 W Berry.
 " James H (Elida), winder G E Co, h 1237 Scott av.
 " Jennie (wid Robert), b 1426 Martin.
 " John E (Mary), carp, h 516 Prospect av.
 " Nellie, b 1232 Huestis av.
 " Nina, stenogr G E Co, b 1232 Huestis av.
 " Ruth, b 1235 W Wayne.
 " Walter, winder G E Co, b 1232 Huestis av..
 " W Stewart (Orpha), electr, h 922 Jackson.
 Reibel Willer, mach hd G E Co, b 1209 High.

HOUSE OF QUALITY G. W. GATES & CO. "THE CLOAK HOUSE"
 122 to 124 W. Berry St. Phone 3655

Fort Wayne's LARGEST AND MOST COMPLETE MUSLIN UNDERWEAR and CORSET DEPT'S, located 2nd floor.

- Reiber, see also Raber and Reber.
 " Catherine (wid John G), h 651 Wagner.
 " Jacob (Marie F), clk, h 643 Wagner.
 Reichanadter Henry, brakeman, r 1404 W Main.
 Reichard, see also Richard, Richart and Reichert.
 " Hallie (wid Henry), h 442 Montgomery.
 " Kenneth, film opr, b 442 Montgomery.
 " Yehua, stenogr G E Co, b 1132 Summit.
 Reichardt Albert H, clk, b 2332 John.
 " Bertha, opr, b 2332 John.
 " Edward J, boilermkr, b 2332 John.
 " Henry F, driver DeWald's, b 1132 Summit.
 " John (Sophia), boilermkr Wabash, h 2332 John.
 " Loretta, clk H Takimori, b 2332 John.
 Reichart Carl (Mathilda), boxmkr, h 711 Wagner.
 Reichelderfer Aaron M (Josephine), h 419 Old Fort pl.
 " Ida M (wid Joseph), grocer 1814 Hensch, h same.
 " Jay (Virginia), asst W K Club House, h 1719 Richardson.
 " Wm F (Rose), condr, h 1304 Greene.
 Reichert Joseph C, opr Cor Paper Co, b 326 E Woodland av.

M. F. KAAG & SONS
 SELL DINNER SETS AND TOILET SETS

105 East
 Columbia
 Street

425-431 EAST
 COLUMBIA ST.
 PHONE 165

Banner Laundering Co.

"DOMESTIC AND
 HIGH GLOSS
 FINISHES"

Regis Dry Cleaning Co.

ORIGINAL FRENCH PROCESS
 NOT EXCELLED
 1205 Calhoun St.
 Phone 2198

Always in Perfect Condition---The Hupmobile
Randall Auto Sales Cor.

Phone 311
 120 West
 Jefferson

FORT WAYNE DIRECTORY

915

Reichey Paul, hlpr G E Co, b 1444 Broadway.
 Reichwage Otto (Clara), mach, h 3418 Broadway.
 Reid, see also Read and Reed.

- " Arthur A (Minnie), storekpr, h 1415 Hanna.
- " Douglas, table opr Penn Co, b 1318 Greene.
- " Edith, b 1415 Hanna.
- " Hazel M, stenogr Deister Con Co, b 1528 Wells.
- " James T, stock buyer, h 105 Romy av.
- " John, electr engr G E Co, b 1241 W Berry.
- " Martin P (Bessie), fireman Penn, h 1318 Greene.
- " Maurice, b 607 E Lewis.
- " Wallace A, stock buyer, b 105 Romy av.

Reidenbach Fern, nurse, r 533 E Wayne.

" Margaret, nurse, r 533 E Wayne.

Reidinger Nelle, joiner Cor Paper Co, b 713 Broadway.

" Wilson O (Sarah), slsmn, h 713 Broadway.

Reidt, see also Wright.

- " Catherine, b 335 Montgomery.
- " Christ (Lulu), hostler, h 1017 DeGroff.
- " Mrs Ida, clk, b 1223 Barthold.
- " John W (Angeline), mach, h 335 Montgomery.

We Furnish
 The Home
 on
 Easy Payments

PICKARD
 HOUSE FURNISHING CO.
 112-114-116 EAST COLUMBIA ST.
 STORE ONLY ONE SQUARE NORTH AND A
 FEW FEET EAST FROM THE TRANSFER CORNER

" J Wm (Mollie), checkman, h 329 E Jefferson.
 Reifel Wm, b 727 Kinnaird av.
 Reiff Carl F (Sophia), mach Deister Con Co, h 927 St
 Mary's av.

- " George (Grace), hlpr G E Co, h 1321 Union.
 - " Selma, appr, b 927 St Mary's av.
 - " Worley M (Grace), clk Meyer Bros, h 308 Douglas av.
- REILEY FRANK C** (Hope), Drugs 2012 Fairfield av.
 Tel 7198, h 455 W Williams, Tel 7275 Green.

Reiling, see also Reehling, Rehling, Roehling and Roelling.

- " Albert H (Anna), jitney opr, h 1215 Winter.
- " August W (Kate), engr Court House, h 517 E Leith.
- " Dorothy C, steno W Gas Con Co, b 517 E Leith.
- " Emma, winder G E Co, b 1301 Rockhill.
- " Fred R (Emma), carrier P O, h 1301 Rockhill.
- " J Ferd (Christina), condr Penn Co, h 1507 Summit.
- " Matilda, b 1301 Rockhill.
- " Thomas E (Dorothy), bartndr, h 215 E Williams.
- " Wm V (Mabel), garage 1415 Harrison, h 126 Brack-
 enridge.

Reilly, see also Riley and O'Reilly.

HOFFMAN BROS. CO. 800 WEST
 MAIN ST.
HARDWOOD LUMBER AND VENEERS

Thrasher & Herman
 Plumbers and
 Gas Fitters
712 BARR ST.
 TELEPHONE 547
FORT WAYNE, IND.

SAULS
 Northern Indiana's Largest
 Exclusive Garment House
 E. A. GOODRICH, Manager
 Clothes of the better sort for
 Men Women and Children
 Phone
Home 1630
 120-122 EAST
 BERRY STREET

JACOBS' MUSIC HOUSE

SOLE AGENTS FOR STEINWAY & SONS' PIANOS

1021-1023 CALHOUN ST. **Piano and Player Market** of Fort Wayne PHONE 624

916

R. L. POLK & CO.'S

- Reilly Ella S (wid Thomas A), h 436 E Berry.
- “ Frank, hlpr Wolf's, b 203 E Main.
- “ Hortense, b 2912 Shawnee Drive.
- “ James (Ella), lab, h 427 Huffman.
- “ James A jr, elk Rich Hotel, b same.
- “ Michael J (Agnes), engr Penn Co, h 424 E Leith.
- “ Peter (Catherine), engr Penn Co, h 1161 Harmar.
- “ Philip F (Isabelle), elk Penn Co, h 918 Garden.
- “ Raymond, hlpr Hoffman Bros, b 201 4th.

Reim, see Riem.

Reiman, see also Rieman.

- “ Ben D, meter chkr G E Co, b 1427 Wall.
- “ Emily (wid Frederick A), h 1427 Wall.

Reimann Paul J (Adelia L), condr Penn, h 2723 Bowser av.

- “ Ralph W (Emma), foreman, h 932 Savilla av.

Reinch Doris, b 1423 Wall.

Reineke Emma (wid John), h 1416 Buchanan.

- “ Fred (Louise), mldr, h 1156 Division.
- “ Fred M, hlpr, b 1416 Greene.
- “ John F (Theresa), fireman Penn Co, h 1406 Buchanan.

Stoves & Crockery

129 East Berry Street
726 Clinton Street
Telephone 1641

Fort Wayne
Outfitters Co.

- “ Lena, transferer Thieme Bros, b 1416 Buchanan.
- “ Marie, looper W K Mills, b 1416 Buchanan.
- “ Wm J, btlr O F Dis Co, b 1416 Buchanan.

Reineke Fred J (Josephine), h 405 Old Fort pl.

Reiner, see also Renier.

- “ Irma, pkr He-Mi-La Co, b 820 Clay.
- “ Lucille, opr Pollak's, b 820 Clay.
- “ Max (Elizabeth), steward The Anthony, h 820 Clay.

Reinwald Edwin A (Eva), auto repr, b 3121 Calhoun.

- “ Henry W, elk R M S, h 1508 Harrison.
- “ Henry W (Catharine), meats 1926 Broadway, h 919 Park View av.
- “ John M (Margaret), auto repr, h 3121 Calhoun.
- “ Louise (wid Henry), b 1117 Hugh.
- “ Raymond R, student, b 103 Masterson av.
- “ Ringgold, student, b 103 Masterson av.
- “ Rudolph C (Mary), truant officer, h 103 Masterson av.
- “ Theodore W (Minnie), clk Penn Co, b 1316 Clay.
- “ Wm, foreman, h 2021 Webster.

Reinhart, see also Rhinehart and Rinehart.

- “ Adam A (Elizabeth) (Shields Clothing Co), h 438 E Jefferson.

C. C. Schlatter & Co. Builders' Hardware
202-206 East Columbia

1916 MAP of CITY Includes all New Additions
R. L. POLK & CO. 401 Bass Block
Telephone: 1036-259

Schone & Ankenbruck UNDERTAKERS
AND EMBALMERS

N. W. COR. BARR AND BERRY STS. PHONE 377

TROY-AMERICAN DRY CLEANING CO.
 All Modern Equipment for Handling Every Variety of Cleaning and Dyeing
 1810-1812 CALHOUN STREET
 PHONES 6002-6003

Albert Tomkinson

JOBGING and REPAIRING
 PROMPTLY ATTENDED TO
 Phones--Store, 205 Residence. 6251

111 Montgomery St. **PLUMBING and HEATING**

FORT WAYNE DIRECTORY

917

- Reinhart Clifford, mgr Remington Ty Co, h 213 E Wayne.
 " Daniel, stenogr G E Co, b 1849 Broadway.
 " Edward J, clk Bowser's, h 438 E Jefferson.
 " John A, trav slsmn, b 730 Washington blvd E.
 " John L (Mary A), mach, h 411 Archer av.
 " Joseph W (Jessie), boiler mkr, h 830 E Creighton av.
 " Margaret M, b 438 E Jefferson.
 " Marie, student, b 438 E Jefferson.
 " Mary, tailoress, b 730 Washington blvd E.
 Reinhold John C (Erma A), agt, h 2020 Smith.
 Reinkensmeier Arthur H (Elizabeth), clk, h 1150 Organ av.
 " Christian F (Alvina), grocer 2725 Broadway, h 2811 same.
 " Clara J, milliner 2026 Broadway, b 2811 same.
 " Paul A, clk, b 2811 Broadway.
 " Paula E, steno Allen Co Ab Co, b 2811 Broadway.
 Reinking Amelia B, smstrs Wolf & Dessauer, b 2520 Miner.
 " Caroline (wid Frederick), h 816 St Mary's av.
 " Charles L, stock clk W O T Co, h 1803 Winter.



- " Edgar, lab, b 1214 Grant av.
 " Edwin F, steno W Gas Con Co, b 1803 Winter.
 " Ernest G, stair bldr H Franke, h 1902 Alliger.
 " Ferdinand, winter G E Co, h (9).
 " Frank J (Maud), hlpr G E Co, h 346 Baker.
 " Fred, hlpr W Gas Con Co, b 1421 Buchanan.
 " Fred C (Myrtle), boilermkr Bowser's, h 2127 Wayne Tr.
 " George E, vulcanizing 2035 Hanna, b 2430 Weisser Pk av.
 " Herbert, opr, b 1214 Grant av.
 " Hugo M, bkpr Ft W O & Sup Co, b 2430 Weisser Pk av.
 " Julius, opr Dudlo Mf'g Co, b 1415 Taylor.
 " Lawrence, stk kpr Wayne Tobacco Co, b 1902 Alliger.
 " Louise E, h 2520 Miner.
 " Mary (wid Wm C), h 1415 Taylor.
 " Nora, dom 2135 Broadway.
 " Theodore, hlpr City Livery Stables, r same.
 " Thekla, opr Dudlr Mfg Co, b 1415 Taylor.
 " Walter W, clk G E Co, b 2520 Miner.
 " Wm F (Caroline M), ear repr Penn Co, h 1803 Winter.

GARAGE—Schiefer Automobile Co. Hudson Paige
 718-720 BARR STREET
 DISTRIBUTORS
 MOTOR CARS

Union Messenger Line
 PHONE 3858—TRY US

Fishack-Ellewood Co.

**BUILDING
MATERIAL**
Telephone
241

918

R. L. POLK & CO.'S

- Reinking Wm F (Louise), jan, h 2430 Weisser Pk av.
 " Wm G, engr Penn Co, b 1021 Walter.
 " Wm H (Martha), clk, h 2706 Gay.
 Reinoehl Ada (wid Albert), h 631 E Jefferson.
 " Bessie, opr Lamp Wks, b 631 E Jefferson.
 " Edna, opr Lamp Wks, b 631 E Jefferson.
 " Gladys, opr Lamp Wks, b 631 E Jefferson.
 Reis Imel, milliner, b 1206 E Pontiac.
 Reising John A (Minnie), tchr High Sch, h 2527 Harrison.
 " Minnie, dom 1206 W Berry.
 Reisner Herman, slsmn Ideal, b Broadway & Packard av.
 Reiss Wm, tailor Thieme's, b 120 Lexington av.
 Reiter, see also Rider and Ryder.
 " Amelia S, clk Horstmeyer & Reiter, b 929 W DeWald.
 " Benj (Margaret), pntr Pape's, h 1826 Mary.
 " Charles H (Louise), chauffeur Rurode's, h 1322 Park av.
 " Christina (wid Wm), b 1116 Taylor.
 " Clyde W (Martha), plshr G E Co, h 1301 Sinclair.
 " Conrad A (Eliza), Horstmeyer & Reiter), h 717 Lawton pl.

TRY THE AUTO SUPPLY CO.

FOR TIRES AND VULCANIZING
119-123 WASHINGTON BLVD. WEST

- " Fred C (Augusta), mgr Pfeiffer's, h 1005 Taylor.
 " Henry C (Grace), bartndr Baltus Hotel, h 234 W Jefferson.
 " Henry F (Fredricha), mach, h 416 E Pontiac.
 " Henry F J (Marie), attorney, h Hale av (7).
 " Louis, lab, h Chestnut av (13).
 " Louise, opr Foster's, b 1039 Walnut.
 " Louise S, sewer, b 1039 Wall.
 " Mary, steno Indp Rub Co, b 1418 McClellan.
 " Minnie L (wid Louis), h 2212 Fairfield av.
 " Oscar H, tester Bowser's, h (13).
 " Ralph F, clk Bowser's, b 1328 Grant av.
 " Sophia, h 1328 Grant av.
 " Viola, opr Dudlo Mfg Co, b 1235 Swinney av.
 " Walter C (Sophia), riveter Bowser's, b 1328 Grant av.
 " Wm, lab, b 1328 Grant av.
 " Wm, carp, h 1039 Wall.
 " Wm (Margaret), heater Bass', h 2211 Hanna.
 " Wm C (Jeanette), clk Heit Candy Co, h 1116 Taylor.
 Reithmiller George (Louisa), hlpr Penn Co, h 2022 Nelson.
 " Harry L (Hazel), grocer, h 745 W DeWald.

NIEZER & CO. COAL

1308-1320 HAYDEN STREET

Phones

550 and 1416

"BLAZO." OUR FAMOUS COOKING COAL

Fitch & Fishing
213 Shoaff Bldg.
Insurance

Troy Laundry Co.

Sanitary SERVICE
Fire and Germ Proof Building
1711-1717 Calhoun St. Phone 6001

PLUMBING and HEATING SUPPLIES
THE P. & H. SUPPLY CO.
 225-227 EAST COLUMBIA ST.

FORT WAYNE DIRECTORY

919

712 BARR ST.
 TELEPHONE 547
FORT WAYNE, IND.
Plumbers and Gas Fitters
Thrasher & Herman

- Reithmiller Lillian, b 806 Walnut.
 " Wm J (Anna), grocer, h 806 Walnut.
 Reitz Jacob A (Esther), boilermkr, h 618 Dayton av.
 " Joseph M (Mary), boilermkr, h 337 Madison.
 Reitze Fred E, slsmn Bursley's, b 1005 Columbia av.
 " J Wallace, clk Heaton & Heaton, b 1005 Columbia av.
 " Mary (wid Wm F), h 1005 Columbia av.
 " Mrs Minnie C, milliner 204 W Berry, h 131 E Berry.
 " Ralph E (Summit City Lumber Co), b 1005 Columbia av.
 Reiz Christian A, clk G E Co, b 614 W DeWald.
 Rekers Benjamin H, h 931 Ewing.
 " Catherine (wid John), h 407 Washington blvd W.
 " Charles E (Harriet), clk Dukes', h 430 Huffman.
 " Clara, b 407 Washington blvd W.
 " Clem A (Frances), slsmn B Lehman, h 1201 Fulton.
 " Edward C (Anna), decorator, h 2829 Jane.
 " Elizabeth (wid Frank H), h 527 Lavina av.
 " George B, mach G E Co, b 525 Lavina av.
 " Henry G (Elizabeth), finisher, b 407 Washington blvd W.

Life, Health and Accident, Fire Plate Glass Tornado

Walsh & Co.

General Insurance and Real Estate

Calhoun St.

Phone 2476

Employers Liability Burglary and Theft Automobile Bonding. Elevator Live Stock

- " Josephine, b 931 Ewing.
 " Laura, opr Dudlo Mfg Co, b 527 Lavina av.
 Relief Union, Mrs L E Parrett matron, 1118 Hanna.
 Relue Frank J (Kate), stock buyer, h 2211 Dwenger av.
 " Laura (wid Chauncy), h 1052 Grant av.
 " Newton (Margaret) stock buyer, h 2213 Dwenger av.
 " Reynold, cash boy, b 1052 Grant av.
 " Wallace, lab, b 2211 Dwenger av.
 " Walter M (Mary), bartndr, h 2009 Washington bld E.
 Remington Typewriter Co, C A Reinhart mgr 714 Harrison.
 Rimmel Arthur K (Nellie), city editor Sentinel, h 1525 Spy Run av.
 Rimmert Anna (wid Joseph), h 805 E Jefferson.
 " Charles F, drftsmn, b 525 Washington blvd W.
 " Clara, fitter Saul's; b 1132 Rivermet av.
 " Edward F, aud Penn Co, h 2329 Webster.
 " Elizabeth G, opr Home Tel Co, b 2329 Webster.
 " George F, erector, b 525 Washington blvd W.
 " Helen, opr Home Tel Co, b 2329 Webster.
 " Herman L, bartndr D Rehm, b 502 3rd.
 " John M, b 525 Washington blvd W.
 " Joseph (Katherine), lab, h 1132 Rivermet av.



Smoke "GOLD SEAM"
5c CIGAR

Hot Air Furnaces

Wm. Carter & Sons

423 Old Fort Place Phone 431

FANS
IRONS
TOASTERS
MOTORS
WASHING MACHINES

Electric

P. B. ARNOLD CO.

213 EAST MAIN STREET

PHONE 317

Dr. K. L. SEAMAN *Osteopathic*
Dr. J. A. CHAPMAN *Physicians*

312 SHOAFF BUILDING

TELEPHONE 2904

920

R. L. POLK & CO.'S

- Remmert Lena, dipper Aurentz, b 1132 Rivermet av.
- “ Lloyd W, hlpr Horton Mfg Co, b 805 E Jefferson.
- “ Marie M, b 525 Washington blvd W.
- “ Mary C (wid Herman), h 525 Washington blvd W.
- “ Mollie, b 2329 Webster.
- “ Nellie (wid John), opr Home Tel Co, b 2329 Webster.
- “ Wm, messngr, b 805 E Jefferson.
- Rempis Charles E (Agnes), clk Holden's, h 502 E Leith.
- “ Dora, opr Lamp Wks, b 532 Montgomery.
- “ Edith, opr Lamp Wks, b 532 Montgomery.
- “ Jacob F (Sophia), agt Campbell Vapor Co, h 532 Montgomery.
- “ Wm F (Lillian), mach hd G E Co, h 815 Erie.
- Remy Alfred, chef Hof Brau, r 1320 Burgess.
- Reneman Frank L, r 1322 McClelland.
- “ Mary, b 1322 McClellan.
- “ Mrs Pearl, h 826 Washington blvd W.
- Renfrew Benton B (Elizabeth), mach, h 1227 Van Buren.
- “ Ray C, toolmkr G E Co, b 1227 Van Buren.
- “ Robert G (Sarah), floorman Bowser's, h 1046 Glasgow av.

Fort Wayne Box Co.

ENGRAVERS · PRINTERS · BINDERS | PHONES
CALHOUN AND SUPERIOR STREETS | 919-287

- Renfro Harry, hlpr Sherman White Co, b 109 Wallace.
- “ J Claud (Lena), supt Sherman White & Co, h 109 Wallace.
- Reniche Joseph, b 516 Lasselle.
- Renier, see also Reiner.
- “ E John (Loretta), clk Warner's, h 712 Harmar.
- Renken Christian (Louise), lab, h 2342 Smith.
- “ Florence, opr Lamp Wks, b 2342 Smith.
- “ Sophia, opr G E Co, b 2342 Smith.
- Renneker Sarah, dom 1124 St Joe blvd.
- Renshaw James, lab, r 227 W Superior.
- Rensman Bernard (Gesena), h 707 Walnut.
- “ Rose, opr Dudlo Mfg Co, b 707 Walnut.
- Rentschler Caroline, b 1424 Swinney av.
- “ David, mach hd Rastetter's, h 1424 Swinney av.
- “ George (Louise), engr Horton Mfg Co, h 1202 Breek.
- “ George E, b 1715 Riedmiller av.
- “ Harriet, hlpr Dudlo Mf'g Co, b 1424 Swinney av.
- “ Julia, opr C U Tel Co, b 1424 Swinney av.
- “ Mary A (wid Charles F), h 1207 Swinney av.
- “ Phillip J (Lena), millwright, h 1715 Riedmiller av.

THE WILDWOOD BUILDERS

COMPLETED HOMES AND HOUSES BUILT TO ORDER
IN ORIGINAL DESIGNS

Winter & Wabash R. R.

Phone 722

1916 MAP of CITY Includes all New Additions
R. L. POLK & CO. 401 Bass Block
Telephones: 1036-259

"Satisfacto" Coals

The Home Supply Co.
Phone 6030

FORT WAYNE DIRECTORY

921

Renz Alexander J (Mary), clk. Frank's, h 725 Washington blvd E.

" John O, porter W J Hombach, r 127 W Columbia.

" Wilber F (Gertrude), engr G R, h 3416 Webster.

Repine Earl H (Margaret), condr, h 2129 Weisser Pk av.

" Irene, opr Foster's, b 2129 Weisser Pk av.

" Ruth, joiner Cor Paper Co, b 2129 Weisser Pk av.

" Mrs Sadie, h 1410 Eckart.

Repp, see also Rapp and Rupp.

" Mrs. Ada, h 2201 Hanna.

" Elizabeth (wid Peter), b 2606 Anthony blvd.

Republic Chop Suey Cafe (Joe Chang), 914 Calhoun.

Rescue Mission 345 E Columbia.

Reservoir Park s s Creighton av, bet Clinton and Lafayette.

RETAIL GROCERS CREDIT INFORMATION BUREAU

Harry H Havens Sec and Mgr 305 Bank Blk. Tel 3097,

Retzlaff Frederick (Augusta), lab Bass', h 1818 John.

Reuben Max, shoemkr, b 1429 Cass.

Reul Helen, student, b 514 W Jefferson.

REUL JOHN V (Clara (Ind Furn Co), h 514 W Jefferson.
Tel 989.

MEIGS

YEWSIGHT SPECIALIST

1012 CALHOUN STREET

See Meigs and See Right

GUARANTEED GLASSES FROM

\$1.50 UP

LYRIC THEATRE BUILDING

" Thelma, student, b 514 W Jefferson.

Reuss, see also Royse.

" Blanche, b 1649 Spy Run av.

REUSS CHARLES J Asst Sec C L Centlivre Brewing Co,
b 1649 Spy Run av, Tel 95.

REUSS JOHN B (Amelia), Sec C L Centlivre Brewing Co.
h 1649 Spy Run av, Tel 95.

" John jr, student, b 1649 Spy Run av.

Reuter Oswald (Pearl), troublem Home Tel Co, h 1738
Oakland.

Reuther Arno P (Louise), knitter W K Mills, h 1816 Mary.

" Helen (wid John), b 1009 3rd.

Revert Edward D (Mina), carp, h 3101 Smith.

" Rollo W (Effie), fireman Penn Co, h 450 E Leith.

Rex Ralph R, foremn Home Tel Co, h 916 Grant av.

Reyer Edward H, b 918 Grant av.

" Emma (wid Herman), h 918 Grant av.

" Henry B (Florence), saloon 1948 Washington blvd E,
h 1141 Grant av.

" Wm, b 918 Grant av.

Chas. D. Nolan

Real Estate and Farms, General Insurance and Bonding
Manager Massachusetts Bonding & Insurance Co. of
Saginaw, Mich. Old Line Stock Company
Suites 404-405 Phones 1625-1553 Lincoln Life Bldg.

1916 Map of City

INCLUDES ALL
NEW ADDITIONS

R. L. POLK & CO.

401 BASS BLOCK

TELEPHONES: 1036-259

Service—Perfect
1205 Calhoun St. Phone 2198
Original Dry Cleaning Company
Regis French

Wm. J. Dell, Plumbing and Heating

Phone 6023 2202 Hanna St.

922

R. L. POLK & CO.'S

- Reynolds Adelia, student, b 244 E Woodland av.
 " Albert (Mary), b 448 Buchanan.
 " Albert J (Myrtle), motorman Trac Co, h 2410 S Wayne av.
 " Archie (Lavesta), lab, h 2907 Weisser Pk av.
 " Charles W (Nellie), trav slsmn, h 2104 Crescent av.
 " Charlotte (wid Elihu), h 2514 Broadway.
 " Etta, opr Lamp Wks, b 448 Buchanan.
 " Florence (wid Frank), (Reynolds & Tait Millinery Store), h 114 W Taber.
 " Fred H (Catherine), hlpr, h 126 E Wayne.
 " Henry K (Alice), grinder W O T Co, h 2727 Lafayette.
 " Homer B (Olive), opr Penn Co, h 244 E Woodland av
 " John W (Clara), clk Penn Co, h 328 Masterson av.
 " Thomas, clk Rothschild's Bros, b 516 Wagner.
 " Vada, clk Schwegman's b 806 W DeWald.
 " Wm A, barber 1946 Washington blvd E, r 201 W Berry.
 Reynolds & Tait Millinery Store (Florence Reynolds, Frank Tait) 126 E Wayne.

Lincoln Life Bldg.

Best Office Building
for Service to
Tenants.

217 East Berry Street

:::

FIREPROOF

- Rhamy Bonnell W (Mary), phys 306 Gauntt bldg, h 1115 Garden.
 Rheim Christian E (Rosine), blksmith Penn, h 1236 Swiney av.
 " Gustave F, foreman Lindenwood, h 1813 Mary.
 Rhine Calvin R (Margaret), trav slsmn, b 736 W Berry.
 " Charles, lab, b 1305 Rockhill.
 " Chester C, driver, b 1118 Taylor.
 " Christian (Margaret), blksmith, h 1118 Taylor.
 " Etta (wid Philip B), h 1302 Boone.
 " Henry L, barber, b 2803 Abbott.
 " John W Birdie), chiropractor 204 W Berry, h 908 Barr.
 " John, b 2803 Abbott.
 " Louis, lab, b 1305 Rockhill.
 " Ralph H (Minnie), hlpr G E Co, h 1329 Zollars av.
 " Rawley M (Anna), pntr G E Co, h 209 Mechanic.
RHINESMITH & SIMONSON, (James H Simonson) Mfrs Sash, Doors, Blinds and Lumber Dealers, cor Lafayette and Wabash R R, Tel 6027.
 Rhoades, see also Rhodes.
 " Bonnie, attndt State Sch, b same.

**J. J. VOORS
COAL CO.**

Domestic and Steam Coal

Jackson and Nickel Plate R. R. Tel. 2209

KEYSTONE WRINGERS, WASHING MACHINES
Pocket Knives 107-109 E. Columbia St.
and Scissors

The H. Pfeiffer & Son Co.

TROY-AMERICAN DRY CLEANING COMPANY
 SERVICE that Commands
 1810-1812 CALHOUN STREET
 Special Attention and Skill
 PHONES 6002-6003

Everything to Furnish **Indiana Furniture Co.**
Every Home 121-123 East Main Street

FORT WAYNE DIRECTORY

923

Rhoades Daniel W (Ella), real est 6 Swinney blk, h 1030 St Joe blvd.

“ George N (Fannie), brakeman Penn Co, h 248 E Williams.

“ Herbert, clk A B Frank, b 206 1st.

* John, waiter The Wayne, b 826 E Wayne.

“ Owen E (Ethel), slsmn, h 1624 E Creighton av.

“ Wm D, agt, b 1030 St Joe blvd.

Rhoads Oscar S (Alice) (Rhoads Paint Co), h 1302 W Wayne.

“ Paint Co (Oscar Rhoads, Dan Michaelis) 1009 Broadway.

Rhodenbaugh I Frank (Clara M), brakeman, h 519 E Pontiac.

Rhodes, see also Rhoades.

“ Alfred, attndt State Sch, b same.

* Archie F (Addie), porter Colonial, h 319 Baker.

“ Charles P, mgr Sherman White & Co, b 123½ E DeWald.

“ Claude H (Daisy), mach Cor Paper Co, h 2926 Calhoun.

I am now in North American Building

FEDERSPIEL *The Insurance Man*

* Clidia, b 221 Melita.

“ Elsworth D (Edith), plubr, h 1705 E Pontiac.

“ Frank (Elizabeth), mason, h 1622 Andrew.

“ Frank M (Elizabeth), lino News, h 710 Jackson.

“ George, hlpr, b 702 St Mary's av.

“ Grant U (Eliza), engr Penn Co, h 1406 Winter.

* Hannah B (wid Chapman), h 826 E Wayne.

“ Herbert (Nellie), h 1810 Oliver.

* John, waiter, b 826 E Wayne.

“ J Harry (Bertha), driver, h 1113 Wabash av.

“ Louise, h 1158 Monroe.

* Loretta, maid High Sch, b 826 E Wayne.

“ Madeline, milliner S M Wolf, b 1406 Winter.

“ Mary A (wid Alexander), h 517 E Wayne.

“ Mrs. Moore, opr Boss Mfg Co, b 1829 Fairfield av.

* Olive M, dom 423 W Wayne.

“ Oscar, b 223 2d.

“ Oscar M (Emma), brakeman G R, h 321 Wildwood av.

“ Rosella, copyhldr Ft W Ptg Co, b 1406 Winter.

“ Ruth, b 1113 Wabash av.

“ Wm C, baker Seherer, r 129 W Columbia.

Rhoutsong Lewis C (Bernice), jan White apts, h same.

The Journal-Gazette

FORT WAYNE'S
LARGEST
NEWSPAPER

R. PARKER SMITH Real Estate
Farms and City Property
 Office Phone 2615 House Phone 6225 422-424 Showff Bldg.

FORT WAYNE LUMBER CO.
 2047 Broadway
 Phone 6224

LUMBER

Fort Wayne Builders Supply Co.

840 Hayden St. PHONE 1511

924

R. L. POLK & CO.'S

Rians Mrs, smstrs Wolf & Dessauer, r 510 E Wayne.
Ribel Harry C, opr W K Mills, b 1209 High.

- .. Mabel (M, sorter, b 1209 High.
- .. Peter (Augusta), lab, h 1209 High.
- .. Raymond, stacker G E Co, b 1209 High.
- .. Wilbur H B, hlpr, b 1209 High.

Riblet Pearl A (Dessie), mach, h 3427 Webster.

Rice Benj J (Josephine), mldr, h 363 Randolph.

- .. B G, condr Trac Co, b 342 Montgomery.
- .. Georgia, mlnr Wolf & Dessaner, b 2926 Euclid av.
- .. James (Ora), condr Penn Co, h 2926 Euclid av.
- .. John (Elizabeth), hlpr, h 915 Francis.
- .. Joseph A (Ethel), h 1234 Barthold.
- .. Merl (Lavina), h 3021 Euclid av.
- .. Robert L, clk Bowser's, b 2926 Euclid av.
- .. Samuel E (Harriett), prntr Sentinel, h 1028 Lafayette.
- .. Wilkie B, phys 1101 E Pontiac, h same.

Rich Harry F (Hattie), lather, h 21 Annie av (15).

.. Helen, dep aud Allen Co, b New Haven Ind.

Rich Hotel, J O Dowd propr 1226 Calhoun.

.. Irma, tehr Bloomingdale Sch, b 420 Archer av.

Richard, see also Reichard.

Olds Coal Co., Domestic Fuels

Highest Grades of

Try Our ANTHRACITE COAL. Everybody Likes It.

Phone 6034 SAND, GRAVEL and STONE Yards { 310 to 320 Murray St. 301 to 315 Wallace St.

- .. Albert B (Emma), opr Postal, h 1927 Maumee av.
- .. Arthur C (Clara), asst treas Horton Mfg Co, h 1128 St Joe blvd.
- .. Charles G (Beatrice), hlpr, h 1330 High.
- .. Frank H (Jennie), boilermr, h 1516 Fletcher av.
- .. Harriet (wid John), h 1619 Harrison.
- .. Harry (Elgie), drayman, h 1230 Wells.
- .. Henry L (Matilda), chauffeur, h 1132 Summit.
- .. J Howard (Anna), musician Palace, b 726 W Superior.
- .. Jennie (wid George C), h 1230 Wells.
- .. John, mach G E Co, b 1619 Harrison.
- *.. Josiah S (Ellen), waiter Anthony, h 621 Holman.
- .. Leota, opr Boss Mfg Co, b 2314 Anthony blvd.
- .. Mary J (wid Philip), b 2326 Calhoun.

RICHARD ORA E (May), See The C C Schlatter Co, h 1124 St Joe Blvd, Tel 648.

- .. Pearl, opr Boss Mfg Co, b 2314 Anthony blvd.
- .. Rosanna (wid Louis D), h 418 W DeWald.
- .. Rose, drycldr W K Mills, b 418 W DeWald.
- .. Samuel, lathe hd G E Co, b 1619 Harrison.
- .. Velma, stenogr, b 1132 Summit.

Richards Catherine (wid Wm C), h 1807 Wayne Trace.

Ft. Wayne Plumbing & Htg. Co.
E. F. OELSCHLAEGER, MANAGER
PHONE 3107
1007 HARRISON ST.

1916 MAP of CITY Includes all New Additions
R. L. POLK & CO.
401 Bass Block
Telephones: 1036-259

FOX BROS. & CO.
923-5-7-9-931 CALHOUN STREET-

COMPLETE HOUSE FURNISHERS

UNION CENTRAL LIFE

821-822-823-824-825 Shoaff Building

W. P. HART, General Agent

Pays the largest dividends in proportion of any company in the world. **PHONE 2014**

FORT WAYNE DIRECTORY

925

Richards Charles E (Rosa), assemblr G E Co, h 2926 Broadway.

“ Charles G, mldr W Gas Con Co, h New Haven av (13).

“ Christ (Belle) mldr, h New Haven av (13).

“ Edward E (Lillian) painter, h 1328 Huron.

“ Ira D (Rose), ship clk Pro Elec Sup Co, h 1633 Short.

“ Jesse L (Daisy), brakeman, h 317 Montgomery.

*“ Louise, dom, b 1914 Pine.

“ Rupert F (Magner & Richards), h 1307 Spy Run av.

“ Sylvester W (Sarah), inspr G E Co, h 2717 Broadway.

“ Walter, watchman Pioneer Coal Co, h 530 Montgomery.

“ Wm H (Bertha), restaurant 606 Calhoun, h 1609 Spy Run av.

Richardson Albert O, lab, h 2724 Chestnut av.

“ Chas (Lura), dr Auth's, h 2900 New Haven av.

“ Clara, dom St Joseph's Hospital.

“ Dollie, transferer Thieme Bros, b 2900 New Haven av.

“ Earl, pressman, r 803 Washington blvd E.

“ Ed, mldr W Gas Con Co, b Otto House.

“ George L, washer Quick Lunch, r 128 W Jefferson.

“ Harry (Ida), driver Auth's, h 1706 Simon.

“ James A (Sarah), carp Bowser's, h 1134 W Jefferson.

The Bond Piano

**PACKARD
MUSIC
HOUSE**

THE BEST FOR THE PRICE

930 Calhoun St.

“ James M (Stella), elec City, h 336 Federal Pk Dr.

“ John (Eliza), b 2724 Chestnut av.

“ Oliver H (Mary), meats 1341 E Creighton av, h 1311 Maud.

“ Sherman R, supt W P Gds Co, h 306 Brackenridge.

“ Thomas A (Emily), h Leesburg rd (5).

“ Wesley R (Nora), dispr Penn, h 3210 Beaver av.

Richert Wm, b 2312 Savannah.

Richey, see also Ritchey.

RICHEY AMOS (Ethel), Asst Cash Old Nat'l Bank, h 221 W Wayne.

“ Earl E, hlpr Penn Co, b 2526 Harrison.

“ Nelson R (Estelle), electr engr G E Co, h 2310 Hoagland av.

“ Ray F, hlpr W Gas Con Co, b 2526 Harrison.

“ Sarah E (wid Amos), b 2330 Hoagland av.

“ Wm, lab Berghoff's, h 921 E Creighton av.

“ Wm A (Virginia), clk O R Kelsey, h 2508 Miner.

“ Wm S (Myrtle), mach Penn Co, h 2526 Harrison.

Richhart Walter G (Mary), boilermkr Gruber's, h 845 Wagner.

SHRYOCK AUTO COMPANY

DISTRIBUTORS FOR

Bosch Magnetos, Rayfield Carburetors, Kelly-Springfield Tires

PHONE 290

814-816 HARRISON STREET

Phone 6001
1711-1717
Calhoun St.

WET WASHING
ROUGH DRY
FLAT WORK
FAMILY AND
INDIVIDUAL
BUNDLE

SERVICE

Troy Laundry Co.

“THE OLD
RELIABLE”
The Emporium
SECOND-HAND FURNITURE,
STOVES, EVERYTHING
ESTABLISHED 1876

MIDLAND ENGINEERING CO.

(INCORPORATED)

CONTRACTING ENGINEERS

TELEPHONE 1285

FORT WAYNE, IND.

926

R. L. POLK & CO.'S

- Richhart Williard (Minnie), lab, h 845 Wagner.
Richmond Carter, r 1020 Clinton.
" Edw L (Nellie), brakeman, b Weber Hotel.
" Harry, driver Moran Ice Co, b 498 Jackson.
" Lula), b 316 Montgomery.
Richter Arthur, polisher G E Co, b 1241 Elm.
" Bernard D (Josephine), tinner Penn, h 220 3rd.
" Clara, bkkpr W K Mills, b 1610 E Lewis.
" Edmund E, mach G E Co, b 1610 E Lewis.
" Emil P (Alma), foreman Horton's, h 1610 E Lewis.
" Erwin, draftsmn G E Co, b 805 Belle av.
" Herbert L, opr G E Co, b 805 Belle av.
" John, mach Drage Harris, h 417 Perry av.
" Joseph A (Rose), bkkpr W P Gds Co, h 915 3rd.
" Leola, nurse, r 2724 S Wayne av.
" Margaret, inspr W K Mills, b 417 Perry av.
" Max E (Katie), patmkr G E Co, h 805 Belle av.
" Oscar M, clk P O, b 522 Hendricks.
" Paul G, toolmkr G E Co, b 522 Hendricks.
" Paul O (Dorothea), carrier P O, h 522 Hendricks.
" Walter, clk J H Hartman, b 805 Belle av.
" Wm, clk, b 1610 E Lewis.

Osteopathy DR. JOHNSTON

DISEASES CURED

Res. Home Phone 6534.

Office 1529.

4th Floor Shoaff Bldg. (Licensed)

- Richwine A Walter (Jessie), timber buyer, h 1317 E Wayne.
" M Kenneth (Maud), slsmn Schlatter's, h 1317 E Wayne.
Rickleton James G (Edna), dr Hornberger, h 1051 Wall.
Ricketts Melvin F (Bessie), trav slsmn, h 1702 Mamnee av.
" Wm, tmstr City Tkg Co, h 1645 Wells.
Rickey Earl G (Alma), hlpr Penn, b 2105 Oakley.
Ridde Mrs, clk Wolf & Dessauer, r 2223 Calhoun.
Riddle Alice, saleslady, b 336 Madison.
" Fredericka (wid George), h 2519 Weisser Pk av.
" John, lab, b 2519 Weisser Pk av.
Riddenour Baillie (wid Schlamie), b 1305 Hayden.
" Benjamin (Bessie), umbrella repr, h 1305 Hayden.
Ridenour Christian S (Martha), h 1117 Lafayette.
" D Y, slsmn Standard Oil Co, b 818 Fulton.
" Lewis A (Lessie), clk Nat'l Mill Sup Co, h 804 Cole-
rick.
" Williard M (Edith), fireman, h 1108 Hanna.
Rider, see also Ryder.

C. A. RASTETTER, Real Estate 131 E. BERRY

FARMS AND CITY PROPERTY

House 7163 Red

Office Phone 366

Frescoing
in all its Branches

OLIVER S. JONES
PAINTER and DECORATOR
120 EAST LEITH ST.
Phone 6577

Regis Dry Cleaning Co.

1205 Calhoun St.

Phone 2198

ORIGINAL FRENCH PROCESS
NOT EXCELLED

Real Estate

GEO. L. ASHLEY'S SONS

SUBURBAN & CITY PROPERTY

For Sale or Trade
Cash or on Payment Plan

PHONE 2905

Rooms 420-421 Shoaff Building

FORT WAYNE DIRECTORY

927

Rider Elroy, b Portland apts.
 " Mrs Ida, h Portland apts.
 " Lanie C (Nettie), brakeman, h 1405 Anthony blvd.
 " Wm, tmstr State Sch, b same.
 Ridgeway Clement E (Sarah), tel opr, h 534 5th.
 Riding Moses J. slsmn Horton Mfg Co, h 1021 Nelson.
 Ridley Arthur V, inspr G E Co, r 416 W Jefferson.
 * " Isadore (wid John), h 807 E Wayne.
 * " John E (Martha), jan Bass blk, h 811 E Wayne.
 * " Josie (wid Oscar), h 1804 Hoagland av.
 " Victor O (Bertha), dentist 824 Calhoun, h 1601 Tilden av.
 Rieb Wm J (Agnes), checkmn, h 1901 Pine.
 Riebel Otto W, trav slsmn Pidgeons' b 345 W Wayne.
 Riechert Joseph C (Alzina), h 2713 Lafayette.
 Rieches Mrs Chester, h over 1217 Hayden.
 Ried, see Read and Reed.
 Riedel Charles (Emma), dr Peerless, h 340 W Leith.
 " Christ H (Anna), knitter W K Mills, h 428 Wildwood av.
 " George, presser W K Mills, b 2519 Weisser Pk av.

B R O W N MOVING 125 W. COLUMBIA
TRUCKING CO. STORAGE
 TRANSFER Phone 73

RIEDEL JOHN M E (Helen), Architect, 305-8 Noll Blk.
 Tel 867, h 542 State Blvd, Tel 1217.
 Riedmiller Catherine (wid John), h 1345 Taylor.
 Rieff, see Reiff.
 Rieg Alois, stkkpr, b 664 Putnam.
 " Alois (Anna), lab, h 1223 Huffman.
 " Alois J jr, cigarmkr, b 1223 Huffman.
 " Alphonse, hlpr, b 664 Putnam.
 " Anton (Mary), sewer contr, h 664 Putnam.
 " Anton jr, foreman, b 664 Putnam.
 " Clem, cooper Per Bis Co, b 664 Putnam.
 " Frank J, jeweler Dygert's, b 1223 Huffman.
 " George J, cement wkr, b 1223 Huffman.
 " John, plbr 664 Putnam, b same.
 " Rose, b 664 Putnam.
 Riegel Alois L (Irene), cigars 1202 Calhoun, h 620 W Berry.
RIEGEL CIGAR STORE. A L Riegel Propr, 631 Calhoun.
 Tel 429.
 " Joseph A, saloon 103 E Main, b 618 Washington bd W.
 Riegling Leo J (Catherine), vice-pres Wayne Belting & Supply Co, h 617 Watkins.

SEAVEY HARDWARE CO. HARRISON AND PEARL
 PHONES 149 & 150

The Place to Have Your Wants Satisfied

R. PARKER SMITH Real Estate
 Farms and City Property
 Office Phone 2615 House Phone 6225
 422-424 Shoaff Bldg.

DRY HARDWOOD KINDLING
 FINE FOR COOK STOVES AND STARTING FURNACES FIRES
 Van Arnam Mfg. Co.
 PHONE 6208

Protect Your Boilers with the Star Compound

209-211 East Columbia Street
PHONE 2332

National Mill Supply Co.

928

R. L. POLK & CO.'S

- Riehl Edward (Regina), pntr Bowser's, h 137 Esmond.
 " Helen, clk G E Co, b 1521 Taylor.
 " Mrs Julia, h 1521 Taylor.
 " Martha, taper G E Co, b 1521 Taylor.
 " Ruth, stenogr G E Co, b 1521 Taylor.
 " Wm, porter Lehnart & Geller), h 1914 Broadway.
 Rieke Bertha, cook High Sch, b 2621 Anthony blvd.
 " Edmund J (Glo), real est 217 Noll blk, h Oak Knoll pl.
 " Henry G (Dora), cabtnkr Diester's, h 526 Home av.
 " Mary, stenogr Met Life Ins Co, h Oak Knoll pl.
 Rieman, see also Reiman.
 " August H, foreman Thieme's, b 809 Harmar.
 " Benjamin C, barber H C Lauer, b 809 Harmar.
 " Calvin K (Etta), mgr Foster's, h 535 W Wayne.
 " Elizabeth J, opr, b 809 Harmar.
 " Mayme, opr Boss Mfg Co, b 809 Harmar.
 " Regina (wid August), h 809 Harmar.
 Riemen Ama, opr Dudlo Mfg Co, b 1330 Stophlet.
 " Celeste, bkkpr Grand Leader, b 1330 Stophlet.
 " Clarence, coil winder, b 1330 Stophlet.
 " Joseph H (Little), piano dealer, h 1330 Stophlet.
 " Rosa (wid Anthony), b 1330 Stophlet.



Telephone
2609

- Rienus Albert, lab, b 1307 Hayden.
 Ries, see also Reese and Reiss.
 " Della, opr Lamp Wks, b 524 Brackenridge.
 " Edward J, auto repr 451 E Columbia, h same.
 " Ennice, slsldy, b 524 Brackenridge.
 " Mrs Margaret, h 2918 Smith.
 " Philip A, tailor, b 1253 Lake av.
 " Raymond, hlpr, b 2918 Smith.
 Rietdorf Bertha, winder W K Mills, b Brooklyn av (8).
 " Carl (Barbara), contr, h 2411 Fox av.
 " Carl jr, hlpr G E Co, b 2411 Fox av.
 " Ernst C (Lena), contr, h Brooklyn av (8).
 " Fred E (Margaret), tuner Geo Jacobs, h 2728 Fox av.
 " Herbert, painter, b Brooklyn av (8).
 " Hilda, winder W K Mills, b Brooklyn av (8).
 " Ralph, hlpr W K Mills, b Brooklyn av (8).
 " Wilhelmina (wid Ernst), b 2728 Fox av.
 Riettmiller, see also Riedmiller.
 " August, h 1832 Broadway.
 " Harry F (Hazel), mgr, b 741 W DeWald.
 " Wm J, asst bkkpr Centlivre's, b 1832 Broadway.

New Bus and Baggage Line
715 Harrison Street Phone 3874

DAY AND NIGHT
SERVICE
25 CENTS PER-
PASSENGER

223 EAST BERRY ST.
PHONE 1051
Barva-Wichman Tire Factory Co.
WE REPAIR AND REBUILD SILVER CORD TIRES

1916 MAP of CITY Includes all New Additions
R. L. POLK & CO.
401 Base Block
Telephones:
1036-259



Trunks, Traveling Bags, Suit Cases:
SAMPLE TRUNKS AND CASES A SPECIALTY

827 CALHOUN ST.

Phone 2603

FORT WAYNE DIRECTORY

929

- Riethmiller Wm J, grocer 2130 Fairfield av, h 806 Walnut.
 Rietschy Paul, assmblr G E Co. r 1444 Broadway.
 Riffil Lewis M (Theresa), driver Pickard's, h 3918 Hoagland av.
 Rigby Cayous, strander Rolling Mill, b 2008 Phenie.
 " Clifton S (Maude), hlpr Van Arnam's, h 2008 Phenie.
 " Helen, opr Dudlo's, b 2008 Phenie.
 Riggin Gordon E (Lillian), mgr, h 2916 Webster.
 Riggle Asenath, nurse State Sch, b same.
 " Mrs Mattie, atndt State Sch, b same.
 " Ottice L (Minnie), foreman, h 2719 Winter.
 Riggs Adrian T (Helen), driver Seavey Hdwe Co, h 2517 Broadway.
 " Wm, barber, b 2517 Broadway.
 Riker George B, student, b 230 E Woodland av.
 " Edward G (Ida M), trav aud Nat'l Bis Co, h 230 E Woodland av.
 " Ruth, b 230 E Woodland av.
 Rikowski Wm (Angela), lab Penn Co, h 1837 Weisser Park av.
 Riley, see also Reilly and O'Reilly.
 " Ernie V, collr Kilpatrick's, b 1307 Jackson.

Niagara Maid Gloves Gossard Corsets Globe Underwear

Exclusive Lines sold by

THE FRANK DRY GOODS CO. Fort Wayne, Ind.

- " F J, r 203 E Main.
 " George H (Bertha), brakeman, h 2214 Anthony blvd.
 " Irene (wid John), h 1827 Winter.
 " John A (Margaret), grinder G E Co, h 918 Huestis av.
 " John M, mldr W Gas Con Co, b 1304 Greene.
 Riley J Edward (Grace), hlpr Bursley's, h 2432 Maumee av.
 " Nina, b 1827 Winter.
 " Oscar, troubleman Home Tel Co, b 2006 Gay.
 " Oscar (Barbara), chef Alt Heidelberg, h 1901 Harrison.
 " Phineas W, stage hd, b 201 4th.
 " Raymond, hlpr, b 201 4th.
 " Ruth, tester G E Co, b 1123 Michigan av.
 " Vernie, knitter, b 1307 Jackson.
 Rinard Francis (Annabelle), brick mason, h 1207 Nuttman av.
 Rinehart, see also Reinhart.
 " Mrs Anna, b 715 Swayne av.
 " Eleanore, auditor, b 2427 Lafayette.
 " Frank X, slsmn Rolling Mill, b 2427 Lafayette.
 " John, engr Penn Co, h 2427 Lafayette.

LOANS

On 2nd Mortgages, Vacant Lots and other Collateral Securities. 201-2 Schmitz Block

C. S. KITCH CO.

PHONE 74

Sanitary SERVICE

Fire and Germ Proof Building
 1711-1717 Calhoun St. Phone 6001

Troy Laundry Co.

Ice Cream—The Famous Collins' Brand
MAUMEE DAIRY
 Telephone 1451
SPECIAL MOLDS FOR SPECIAL OCCASIONS
 602-606 W. MAIN

Banner Laundering Co.
 425-431 E. Columbia Street
 Phone No. 165

ELECTRICAL SUPPLIES

The Protective Electrical Supply Co.

130-132 West Columbia St.

Phones: 1977 and 1813

930

R. L. POLK & CO.'S

- Rinehart John M, fireman, b 2427 Lafayette.
 " Margaret L (wid John), b 1021 Lafayette.
 " Marguerite, stenogr, b 117 E Woodland av.
 " Marie, b 1205 Taylor.
 " Martin A (Gertrude), grocer 2530 Calhoun, h 117 E Woodland av.
 " Orville B, electr engr G E Co, b 201 W Woodland av.
 " Robert, student, b 2427 Lafayette.
 " Samuel W (Cynthia), mason, h 1305 3rd.
 " Wm A, blksmth 1117 Taylor, h 1205 same.
 " Walter W, blksmth, b 1205 Taylor.
 Ring Kenneth, b 1413 Cass.
 Ringenberg Joseph, assmblr Bowser's, h 1320 Eliza.
 " Leah, housekeeper 2503 Forest Park blvd, west drive.
 Ringle Albert M (Anna), mach, h 329 Montgomery.
 " Albert M (Mary), horse dealer, h 1305 Orchard.
 " George (Goldie), clk C J Michel, h 1610 Cass.
 Ringwalt Albert A (Anna), teacher, h 1231 Nuttman av.
 " Edith, dom 137 E DeWald.
 " Elza O (Ruth), drugs 1922 Hanna, h same.
 " Emma, stenogr Randall Hotel, b 426 E Berry.
 " Mae A, tchr Clay Sch, b 1001 Lake av.

HOUSE OF QUALITY

G. W. Gates & Co.

"THE CLOAK HOUSE"

122 TO 124 WEST BERRY ST.

PHONE 3655

Indiana's Greatest Exclusive Outfitter for Women, Misses' and Children.

- " Maria A (wid Wm H), h 1001 Lake av.
 " Nellie M, b 1134 Lake av.
 " Wm S (Elizabeth), contr 1134 Lake av, h same.
 " Winifred B, cost clk Ft W Ptg Co, b 1134 Lake av.
 Rinker Anna, nurse, b 460 St Martin's.
 " Frank, cigarmkr Eckert's, b 1504 E Lewis.
 " Henry (Mary), contr 1504 E Lewis, h same.
 " Mary, maid 435 W Main.
 Rippe Mrs Adelheid, h 306 Madison.
 " Augusta S, b 830 W Jefferson.
 " Bertha, transferer W K Mills, b 1111 Park av.
 " Carl W (Loretta), driver, h 415 Madison.
 " Charles E (Louise) (Rippe & Schrock), h 830 W Jefferson.
 " Charles F (Marie), foreman, h 1110 Lavina av.
 " Charles H (Marie), foreman, h 1308 Huestis av.
 " Clara, b 1345 Taylor.
 " Elenore, b 1111 Park av.
 " Fred (Minnie), h 730 Madison.
 " Fred G jr, carp, b 1111 Park av.
 " Fred W (Christine), carp, h 1111 Park av.
 " Fred W (Jennie), carrier P O, h 1817 College.

M. F. Kaag & Sons

Sell all kinds of

Glassware

105 E. COLUMBIA STREET

Regis Original Dry Cleaning Company

Service—Perfect
 1205 Calhoun St. Phone 2198

- Rippe Gertrude W, b 830 W Jefferson.
 " Gesina, bkkpr Home Supply Co, b 2438 S Wayne av.
 " Henry C, cutter Bitner's, h 2050 Broadway.
 " Henry L C (Louise), stenogr Penn Co, h 2516 Harrison.
 " Herbert P, clk G E Co, b 830 W Jefferson.
 " Herman W (Hazel), clk P O, h 1415 Oakland.
 " Julia, b 1345 Taylor.
 " Karl C, bkkpr Pollak's, b 830 W Jefferson.
 " Louis C (Lena), tailor 2024 Broadway, h 2438 S Wayne av.
 " Mrs Louise, opr Dndlo Mfg Co, b 2004 Riedmiller av.
 " Margaret L, stenogr Heyman's, b 830 W Jefferson.
 " Minnie, spooler Thieme Bros, b W K Club House.
 " Roy A (Wanda), toolmkr, h 2038 Nelson.
 " Sadie (wid C H), clk Wolf & Dessauer, h 1111 Wilt.
 " Wm E (Ada), hlpr Penn Co, h 2832 Broadway.
 " Wm F (Louise), trav slsmn, h 729 Columbia av.
 " Wm G (Edith), electr W O T Co, h 2835 Jane.
 " & Schrock (Charles E Rippe, Wm Schrock), livery, 1017 Broadway.

We Furnish
 The Home
 on
 Easy Payments

PICKARD
 HOUSE FURNISHING CO.
 112-114-116 EAST COLUMBIA ST.
 STORE ONLY ONE SQUARE NORTH AND A FEW FEET EAST FROM THE TRANSFER CORNER

- Ripley Elizabeth (wid Franklin), b 115 W Suttentfield.
 Rising John, bartndr, h over 1301 Eliza.
 " Ollie (wid Ransom), h 1639 W Main.
RISK CONROY CO (Thomas W Risk, Wm J Conroy),
 Real Estate, Farms, Loans and Investments, 6 North
 American Bldg, Tel 1468.
 " Josephine (wid Abner), h 1212 Cass.
 " Noel, clk D & N Pharmacy, b 1212 Cass.
 " Mrs Sarah, b 327 Clinton.
 " Thomas W (Loretta) (Risk-Conroy Co), h 132 W Leith.
 Rison Bert W, brakeman, h 2518 Gay.
 " Elizabeth (wid David), b 2518 Gay.
 " John, carp W Gas Con Co, b 1301 Eliza.
 " Kate (wid Otto), b 2920 Taylor.
 " Pearl E, bkkpr Globe Mills, b 2518 Gay.
 Risser Catherine (wid George), h 2414 Thompson av.
 " George A, hlpr W O T Co, b 2414 Thompson av.
 " Wm H (Emily), clk, h 1106 W Wildwood av.
 Rissing Clara C, teller Ger-Am Bank, b 1704 St Joe blvd.
 " Helen, stenogr News, b 1728 St Joe blvd.

HOFFMAN BROS. CO. Quartered Oak
 Lumber and Veneers
800 WEST MAIN STREET

712 BARR ST.
 TELEPHONE 547
Plumbers and Gas Fitters
FORT WAYNE, IND.
Thrasher & Herman

Haffner's Star Bakery

333-335 East
 Lewis Street
 "Haf-Tato-Loaf 5c Bread"
 "Hol-Tayto-Loaf 10c Bread"
 BUY HAFNER'S
 OR

JACOBS' MUSIC HOUSE

SOLE AGENTS FOR STEINWAY & SONS' PIANOS

1021-1023 Calhoun Street

Telephone 624

932

R. L. POLK & CO.'S

Rissing John F (Anna), tinner Staub's, h 1728 St. Joe.

" John H (Mary A), h 1704 St Joe blvd.

Ristovsky Nick, lab, b 509 Hough.

Ritchea Edward J (Irma) (Coverdale & Archer Co), h 216 W Woodland av.

" Frank A (Hulda), fireman Penn Co, h 524 E Leith.

" Jasper W (Edna), fireman Penn Co, h 303 E Butler.

" Otto O (Phoeba), motorman, h 2419 Gay.

Ritchey, see also Richey.

" John A (Martha), mach, h 921 E Creighton av.

Rittenhouse Harley G (Lena), condr, h 602 Lasselle.

" Samuel M (Martha A), agt, h 1323 Erie.

Ritter Arthur, b 468 Elizabeth.

" Catherine, repr superior court, b 1424 Columbia av.

" C, fireman G R & I R R, b 1923 Hanna.

" Hermina (wid Cyrus), h 468 Elizabeth.

" Jacob J (Ina), tchr Pub Schs, h 510 Washington W.

" Lillian F, b 468 Elizabeth.

" Wm J, clk J A Heiny, b 468 Elizabeth.

Ritterskamp Charles H, repr Schubert's, r Hotel Calhoun.

Rittoff Harry E (Rittoff & Son), b 1321 Calhoun.

KASH
OR
KREDIT

Fort Wayne
Outfitters Co.

129 E. Berry
726 Clinton St.
Telephone 1641

" Mrs Elizabeth (Rittoff & Son), h 1321 Calhoun.

" L & Son (L and H Rittoff), clothing, 1321 Calhoun.

Ritzius Bert A (Pearl), carp, h 723 Organ av.

" Cloyd V, assmblr Bowser's, b 3306 Broadway.

" George W (Margaret), carp, h 117 Brackenridge.

" Wm (Anna), cabinetmkr, h 3306 Broadway.

Riverside School, Annie e of Parnell av.

Roach, see also Roche.

" Clement, mldr Cen Foun Co, b 2143 Spy Run av.

" John (Mary), h 2143 Spy Run av.

" Pearl R, opr Boss Mfg Co, b 2143 Spy Run av.

" Robert B (Magdaline), hlpr Penn Co, h 1236 Eliza.

" Thomas M (Louise), merchant, h 319 E Jefferson.

Roan Henry E (Addie), tmstr, h 1741 Wabash av.

Robach Joseph, mach, b 1319 Packard av.

Robart Palmer, hlpr J V Weingartner, b 421½ Baker.

Robbe Alphonse F (J F Fremion Co), b 803 Edgewater av.

" Victor R (Nellie), meter reader, h 803 Edgewater av.

Robbins Beatrice, maid Hope Hospital, b same.

" Fred C (Victoria), barber, h 1414 Boone.

" Fred J, painter, b 213 E Leith.

" John V (Florence), elk Shield's, h 1836 California av.

Schone & Ankenbruck **UNDERTAKERS**
AND EMBALMERS

N W. COR. BARR AND BERRY STS. PHONE 377

Mill Supplies, Paints,
Oils and Varnishes

C. C. Schlatter & Co.

1916 MAP of CITY Includes all New Additions
R. L. POLK & CO.
401 Bass Block
Telephones:
1036-259

ALBERT TOMKINSON

111 Montgomery St.
 Phones } Store, 205
 Residence, 6251

PLUMBERS', STEAM AND GAS FITTERS' SUPPLIES

FORT WAYNE DIRECTORY

933

- Robbins Myron (Alberta), engr N P R R, h 620 Osage.
 " Nellie H (wid David), b 615 W Wayne.
 " Sidney A (Alice), engr N P, h 410 Greenwood av.
 Robinson James L (Mary), boxmkr, h 1105 Glasgow av.
 " John (Sarah), expressman, h 2600 Dwenger av.
 Roberson Alvin J, pressman, b 114 E Rudisill blvd.
 " Elijah, b 1415 Erie.
 " Joseph H (Margaret), clk Bowser's, h 1415 Erie.
 Roberts Almira B (wid Edward M), h 2513 Thompson av.
 " Angeline (wid Reese), b 2814 Fairfield av.
 " Birdell J (Evelyn), sec Deister Miners Sup Co, h 1416 Anthony blvd.
 " Charles, h 1227 Nuttman av.
 " Clarence B, condr Trae Co, b 1628 Calhoun.
 " Eleanore, clk Bowser's, b 435 Kinnaird av.
 " Eunice, opr Lamp Wks, b 435 Kinnaird av.
 " Evelyn, bkkpr, b 435 Kinnaird av.
 " Frank (Rose C), chauffeur, b 1831 Harrison.
 " F, condr, b 303 E Lewis.
 " Gladys, stenogr Med Pro Co, b 435 Kinnaird av.
 " Glenn, b 922 Buchanan.



- " Isaac, lab Cor Paper Co, b 315 W Pontiac.
 " Joan (wid John), h 435 Kinnaird av.
 " John (Myrtle), hlpr Cor Paper Co, h 1011 Swinney av.
 " John W (Margaret), carp, h 1414 Anthony blvd.
 " Joseph, b 1322 Burgess.
 " Leslie T (Ethel), motorman, h 401 Poplar.
 " Maud V, nurse, b 1221 Crescent av.
 " Milton, miller, b 1323 Wall.
 " Nathaniel L (Emma), corres, h 922 Buchanan.
 " Nellie, dressmkr, h 533 E Pontiac.
 * " Rose (wid Abraham), h over 1430 Hanna.
 " Russell B, elect engr, h 2513 Thompson av.
 " Samuel (Flo), crane opr, h 421 Old Fort pl.
 " Sarah J, dom 1016 Garden.
 " Mrs Sarah J, b 533 E Pontiac.
 " Seth A (Ola), painter, h 308 Washington blvd W.
 " Sylvester W (Edith), collr Outfitter's, h 309 W Leith.
 " Thomas D (Pamela), mach G E Co, h 433 Kinnaird.
 " Vella, clk Ovelmo Co, b 1414 Anthony blvd.
 " Verne (Blanche), lab Berghoff's, h 2609 Winch.
 " Violet M, opr Dudlo Mfg Co, b 309 W Leith.
 " Walter (Ota), mach, h 421 Old Fort pl.

Your income may be cut
 off by disability at any
 time—WHAT THEN?

Commonwealth Casualty Co., Philadelphia, Pa.
ERMIN C. UNGEMACH, Manager
 509-511 PEOPLES TRUST BLDG. PHONE 1589

TROY-AMERICAN DRY CLEANING CO.
 All Modern Equipment for Handling Every Variety of Cleaning and Dyeing
 1810-1812 CALHOUN STREET
 PHONES 6002-6003

Wm. Carter & Sons Dealers in **FURNACES**
 Mantels and Tile Work
 423 Old Fort Place Telephone 431

Fitch & Fishing 213 Shoaff Bldg. Insurance

- Roberts Wendell E, student, b 309 W Leith.
 " Wm (Rilla), lab, h 227 W Superior.
 Robertson Clifford N (Hattie), butcher, h 328 W Lewis.
 " Frances H (wid Robert S), h Spy Run av Oak Knoll.
 " Frank P (Mary), hlpr Noble's, h 1115 Custer av.
 " George, b 128 E Taber.
 " Louisa (wid Wm G), h 316 Brackenridge.
 " Margaret M, clk Tepper's, b 316 Brackenridge.
 " Thomas P (Grace), brakeman, h 459 E Creighton av.
 " Wallace G (Clara), brakeman, h 1412 W Main.
 " Wm H (Mary), brakeman, h 1416 McCulloch.
 " Wm W (Merica), mach hd G E Co, h 2320 Miner.
 Robinett Charles (Emma), h 405 W Main.
 " Curtis (Ella), shipelk, h 1630 Short.
 " George (Bertha), chf disp N P, h 3011 Shawnee pl.
 Robins Laura (widow Wm), h 114 W Creighton av.
 Robinson Ardis, opr Boss Mfg Co, b 1815 Franklin av.
 " A C (Edna), h 1127 E Creighton av.
 " Barrett, student, b 722 State blvd.
 " Charles E (Mary), foreman, h 423 Wildwood av.
 " Charles N (Emma), horse dealer, h 807 Wilt.

The Auto Supply Company

EVERYTHING FOR THE AUTO, WHOLESALE AND RETAIL

119-123 Washington Blvd. West

- " Charlotte, dom 823 Madison.
 " Clarence B, clk Dental Depot, b 2717 Oliver.
 " Clayton R (Zula), condr Penn, h 320 Dalman av.
 " Darce C (Olive), clk, h 2717 Oliver.
 " Elijah (Della), watchman W K Mills, h 1014 Huffman.
 " Eliza (wid George), h 2001 Wayne Trace.
 " Elizabeth (wid Jesse S), b 949 E Wayne.
 " Elliott (Anna), fireman Bowser, h 1515 Fletcher av.
 " Elmer B (Mintie), ins agt, h 510 E Wayne.
 " Elsie, clk Ovelmo Co, b 1821 Fairfield av.
 " Erma, b 3510 Ramsey av.
 " Ethel, opr Boss Mfg Co, b 818 Harrison.
 " Fred D (Lulu), contr, h 1161 W Main.
 " Fred E (Ortha), tank bldr Bowser's, h 2319 Lillie.
 " Harry F (Nora), broker, h 1002 Putnam.
 " Harvey A (Eva), electr, h 1319 Jackson.
 " Helen L, stenogr The Athenaeum, b 423 Wildwood av.
 " James M (Lily), b The Anthony.
 " John H (Martha), stk clk Bowser's, h 714 Archer av.
 " Joseph I (Ada), mgr Toledo Scale Co, h 901 Crescent av.
 " Laura, h 531 Baltus av.

Troy Laundry Co.

SERVICE

WET WASHING
ROUGH DRY
FLAT WORK
FAMILY AND
INDIVIDUAL
BUNDLE

Phone 6001
1711-1717
Cathoun St.

NIEZER & CO.
1308-1320 HAYDEN ST.
Phones 1416 and 550

Buyers and Shippers of
**GRAIN, HAY,
SEEDS and STRAW**

Mill and Factory Supplies

225-727
EAST
COLUMBIA ST.

THE FORT WAYNE OIL AND SUPPLY CO.

FORT WAYNE DIRECTORY

935

- Robinson Lorenzo, clk Hayes Hotel, b same.
 " Malcolm C (Theodora), lab Gas Co, h 1208 Lafayette.
 " Marion, b 1161 W Main.
 " Marion H (Charlotte), ship clk, h 1506 Swinney av.
 " Martha J (wid Warren), h 3510 Ramsey av.
 * " Mrs. Mary, h 520 Holman.
 " Melvina (wid Nathan), b 1111 Summit.
 " Mildin, tel opr, b 621 E Wayne.
 " Nellie, music tchr, b 1014 Huffman.
 " Nina (wid James M), dressmkr, h 621 E Wayne.
 " Orly, hlpr Per Bis Co, b 134 W Superior.
 " Reuben, hlpr, r 323 E Jefferson.
 " Robert A, engr N P R R, r 1507 Boone.
 " Rufus, mach, b 1610 Beach.
 " Wm B (Maisie), clk, h 722 State blvd.
 " Wm J. real est, b 1425 Broadway.
 " Willis C (Lillian), lab G E Co, h 1815 Franklin av.
 Robison Boyd, barber C F Henker, b 426 E Berry.
 * " Emma, wid Jay, dom, h 136 Murray.
 * " Mabel, dom 823 Webster.
 " Wm, chauffeur Clark's, b 1323 Erie.

"INSURE YOUR TIME" WALSH & CO.

General Agents Federal Casualty Co., Detroit, Mich.
Hoosier Indianapolis, Ind.

*No delays; no red tape
Policies Insured and
Settlements made in our
office.*

- " Wm E, mldr Bass', h 2717 Indiana av.
 " Wm J (Belle), car bldr, h 2818 Oliver.
 Robson Golda, student, b Y W C A.
 Roche, see also Roach.
 " George, b 335 Melita.
 " George W (Edna), mgr agts Sup Co 18 Pixley blk,
 h 815 Monroe.
 " Harold J, hlpr Wabash R R, b 335 Melita.
 " James (Ellen), hlpr, h 250 Baker.
 " Margaret C, clk Welker's, b 250 Baker.
 " Mary (wid David), b 335 Melita.
 " Robert, hlpr Cor Paper Co, b 335 Melita.
 Roeholl Mrs Mary, nurse, b 144 E Leith.
 " Matilda (wid Mauriee), b 1615 Andrew.
 " Valentine C (Viola), real est, h 816 Madison.
 Rock Emma, opr Lamp Wks, b 2137 Weisser Park av.
 " Marion, dom 2515 Fairfield av.
 Rockfellow John C, hlpr Am Steel Dredge Co, b 1925 Tay-
 lor.
 Rockhill Herman J, clk Myers D G Co, b 2806 Fox av.

Hot Air Furnaces

Wm. Carter & Sons

423 Old Fort Place Phone 431

712 BARR ST.
TELEPHONE 547
FORT WAYNE, IND.

Plumbers and
Gas Fitters

Thrasher & Herman



A NOVEL 5c CIGAR
BY AL. HAZZARD

Investigations of
all kinds
Dictograph Service
at all hours.
STENOGRAPHIC
BUREAU

R. B. Garmire

522-4 Shoaff Building

Fort Wayne, Indiana

Expert Lega. and
Confidential Stenogra-
phic work.

PHONES:

Office 471
Residence 2557

936

R. L. POLK & CO.'S

ROCKHILL HOWELL C (Valette), Treas Rolling Mill,
Treas Lincoln Nat'l Life Ins Co, h 1337 W Wayne,
Tel 2276.

" Hugh M (Flora), h 709 Union.

" Mrs Jennie, h 1316 Orchard.

" Jesse J (Mary E), farmer (6).

" John J, clk G E Co, b 2806 Fox av.

" Ralph V, hlpr Thieme Bros, b 2806 Fox av.

" Wm F (Etta), hlpr G E Co, h 2806 Fox av.

" W Wright (Katherine), h 712 Rockhill.

Rockstroh Elsie, opr G E Co, b 1404 Wabash av.

" Hedwig, sewer W K Mills, b 1728 Richardson.

" Marie, looper W K Mills, b 1404 Wabash av.

Rodabaugh Adam (Caroline), ins, h 3611 Fairfield av.

" Albert, ins, b 3611 Fairfield av.

" Robert (Anna), ins, b 3611 Fairfield av.

" Vivian, b 712 E Lewis.

Rodebaugh Benjamin (Hazel), expressman, h 402 Nuss-
baum av.

" Wm E (Elizabeth), painter, h 1130 Wildwood av.

Rodeheaver Anthony (Deborah), engr N P, b 412 Ross.

" Horace (Iantha), engr, h 412 Ross.

Fort Wayne Box Co.

HIGH-GRADE PRINTERS

CALHOUN AND SUPERIOR STREETS

PHONES

919-287

Rodemann Charles L, tinner A H Staub, b 1720 Harrison.

Rodemeyer Anna, clk, b 823 Washington blvd E.

" Arthur, b 2014 N Clinton.

" Dora, b 923 Washington blvd E.

" Emma, stenogr W O T & P Co, b 923 Washington E.

" Fred, lab City, h 923 Washington blvd E.

" Fred G (Etta), condr Trac Co, h 2014 N Clinton.

" Henry G, condr, b 923 Washington blvd E.

Rodenbeck Amelia (wid Diedrich), h 1530 E Lewis.

" Amelia, assmblr G E Co, b 1131 E Lewis.

" Anna, b 427 Madison.

" Arthur, carp, b 1204 Eliza.

" Arthur E, trav slsmn Pidgeon's, b 1025 Webster.

" Bernadena, opr, b 1324 Eliza.

" Bertha, asst J R Harrington, b (1).

" Carrie M, h 618 E Jefferson.

" Charles H (Ardelia), car bldr, h 1308 Lillie.

" Charles H (Minnie), contr 1204 Eliza, h same.

" Charles H (Minnie), blksmth, h 817 Madison.

" Charles W (Dessie), mach, h 1331 Hanna.

" Christian D (Emma), driver Furnas, h 812 Begue.

" Clifford C, clk G H Lenz, b 1331 Hanna.

The Wildwood Lumber Company

Winter and Wabash R. R.

Telephone 722

PLUMBING, HEATING AND
ELECTRIC WIRING
Phone 317 213 E. Main St.

P. B. ARNOLD CO.

1916 MAP of CITY Includes all New Additions
R. L. POLK & CO.
401 Bass Block
Telephones:
1036-259

Home Supply Co.

"SATISFACTO" GOALS

Phone 6030

FORT WAYNE DIRECTORY

937

- Rodenbeck Emilie, opr. b 1131 E Lewis.
RODENBECK EMMA C, Hair Dresser, Dealer in Hair Goods, Toilet Articles, Etc, Manicuring, Chiropody 109-11 Washington Blvd W, Tel 1281, h 427 Madison, Tel 1469.
 " Emma L. hlpr Ft W Box Co, b 817 Madison.
 " Esther, student, b 2219 Bowser av.
 " Flora, maid 216 E Wayne.
 " Fred (Sophia), saloon 1733 Hanna, h same.
 " Fred C (Mary), h 526 Madison.
 " Fred G (Carrie), hlpr, h 2219 Bowser av.
 " Fred H (Sadie), mgr Rodenbeck's, h 427 Madison.
 " Henry A, cash Am Ex Co, b 618 E Jefferson.
 " Herman E (Minnie), janitor, h 1131 E Lewis.
 " Herman F, stenogr N P R R, b 1204 Eliza
 " Katie, b 508 E Lewis.
 " Lotta, clk Pidgeon's, h 508 E Lewis.
 " Louis (Louise), coremkr G E Co, h 635 Baltes av.
 " Louis C W (Sophia), crater, h 1312 Anthony blvd.
 " Louise H, b 817 Madison.
 " Louise(wid Conrad), b 526 Madison.

EYE SAVING STATION

GLASSES, INCLUDING EXAMINATION

\$1.50 UP

1012 CALHOUN STREET



LYRIC THEATRE BUILDING

- " Malinda, steno E C Ungemach, b 817 Madison.
 " Martha, clk Grand Leader, b 526 Madison.
 " Meta, looper W K Mills, b 1530 E Lewis.
 " Paul H, appr, b 1331 Hanna.
 " Reinhold, student, b 824 E Jefferson.
 " Selma, steno Mossman-Yarnelle, b 817 Madison.
 " Sophia (wid Henry), h 1131 E Lewis.
 " Sophia, dom 634 W Wayne.
 " Stella, housekpr, h 624 Calhoun.
 " Theodore, clk, b 1140 Eliza.
 " Wm, saloon 2036 Smith, b 1733 Hanna.
 " Wm, clk G E Co, b 1204 Eliza.
 " Wm C (Lucinda), mach Deister's h 1152 Division.
 " Wm F (Mary), gardener, h Hale av (7).
 " Wm G, carp, b 1131 E Lewis.
 " Wm J (Bessie), carp, h 1519 E Lewis.
 Rodenberg August A, mach G E Co, b 1212 Wall.
 " Dorothy (wid Wm), h 1212 Wall.
 " Minnie, inspr, b 1212 Wall.
 Rodermund Jacob, lab, b 2131 John.
 " John, lab, h 2131 John.
 " John E, clk W O T & P Co, b 2131 John.

ORIGINAL FRENCH PROCESS NOT EXCELLED Phone 2198 1205 Calhoun St. Regis Dry Cleaning Co.

Chas. D. Nolan

Real Estate Farms, General Insurance and Bonding
I Represent the Strongest and Best Company or Earth
Suites 404-405 PHONES 1625-1553 Lincoln Life Bldg.

1916 Map of City

INCLUDES ALL NEW ADDITIONS

R. L. POLK & CO.

401 BASS BLOCK

TELEPHONES: 1036-259

ENTERPRISE GARAGE

2031 Hanna Street
PHONE 7651

EARL H. NUSBAUM, Prop.
Automobile Repairing

A Complete Line of
TIRES AND ACCESSORIES

938

R. L. POLK & CO.'S

- Rodermund Nicholas, lab, b 2131 John.
- Rodewald Amelia M, opr Lamp Wks, b 3127 Harrison.
- “ Frank C, opr, b 2319 John.
- “ Frank F (Mary), saloon 2202 Fairfield av, h 1307 Scott av.
- “ George I (Julia), h 3127 Harrison.
- “ Henry J, auto slsmn, b 3127 Harrison.
- “ Herman C (Clara), patmkr Engr Co, h 2319 John.
- Rodey August (Grace), condr, h 2214 Reed.
- Rodgers, see also Rogers.
- “ Charles N (Hattie), condr, h 1646 Richardson.
- “ Dorothy, clk Bowser's, b 2336 Bowser av.
- “ S Harry (Mary), inspr Bowser's, h 2336 Bowser av.
- “ Thelma, clk Bowser's, b 2336 Bowser av.
- “ Wm C (Bessie), trav slsmn, h 706 Greeley.
- Rodman James G (Ethel), exec asst Bowser's, h 312 W Suttentfield.
- Roe Caleb E (Bertha), hlpr, h 611 Hough.
- “ Earl A (Gertrude), condr, h 401 Greenwood av.
- “ Irene, hlpr Per Bis Co, b 2010 Fox av.
- “ Orin, bench hd G E Co, b Ossian, Ind.

Lincoln Life “A Life Protection That's Perfection”

FORT WAYNE, IND.

- “ Vena, stenogr Macheth & Hogg, b Y W C A.
- “ Wm A (Laura), lab, h 2010 Fox av.
- Roebel, see also Rabel, Riebel and Wrobel.
- “ Adelia S, milliner, b 2314 Euclid av.
- “ Helen R, student, b 2314 Euclid av.
- “ John (Catherine), shoemkr 2025 Lafayette, h Brooklyn av (8).
- “ John A (Mayme), toolmkr, h 452 E Leith.
- “ Martin J (Florence), toolmkr, h 226 Douglas av.
- “ Rudolph F, stenogr Dreibelbiss, b 2314 Euclid av.
- “ Wm A, plumber, b 2314 Euclid av.
- “ Wm F (Katherine), h 2314 Euclid av.
- Roebke Fred W (Minnie), carp, h 1219 Huestis av.
- “ Fred W jr, bartndr C H Wilcox, b 1219 Huestis av.
- “ Lydia, boxer Thieme Bros, b 1219 Huestis av.
- Roebuck Anna, hlpr W F Geller, b 1124 Broadway.
- “ Asa, janitor, b 2333 Lafayette.
- “ Clarence A (Cecelia), driver, h 3807 Warsaw.
- “ Harry (Ada), waiter, r 924 Clinton.
- “ Homer (Delilah), hlpr, h 2333 Lafayette.

E. H. ROLF DOMESTIC AND STEAM COAL

COAL AND SUPPLY COMPANY
1702-10 Fairfield Ave.

The H. Pfeiffer & Son Co.
 Well and Cistern Pumps
 Steel Roofing and Siding
 Columbia Street
 107-109 E.

TROY-AMERICAN DRY CLEANING COMPANY
 1810-1812 CALHOUN STREET
 SERVICE that Commands
 Special Attention and Skill
 PHONES 6002-6003

INSURANCE

GUY J. GILBERT

PHONE 420

315 Lincoln Life Bldg.

939

FORT WAYNE DIRECTORY

Roebuck Louis B (Elsie), gardener, h St Joe rd (15).

.. Mary, hlpr Ft W Ptg Co, b St Joe rd (15).

.. Wm P, contr 4122 Fairfield av, h same.

Roeger, see also Rager.

.. Frederick H (Margaret), bartndr P I Stahl, h 501 5th.

.. Louis E (Mary), clk Penn Co, h 132 E Leith.

.. Mildred, student, b 1018 Elmwood av.

.. Royal J C, hlpr Ft W Box Co, b 1018 Elmwood av.

.. Wm A C (Gertrude), carp, h 1018 Elmwood av.

Roehling, see also Reehling, Rehling and Reiling.

.. Conrad F (Catherine), foreman, b 518 Purman.

.. Frank J (Lillian), piano tuner, h 1335 Hugh.

.. Marie, joiner Cor Paper Co, b 518 Purman.

Roehm Alma, b 2430 Hanna.

.. Anna C, stenogr Bursley's, b 2206 Calhoun.

.. Clara, pkr Per Bis Co, b 1218 Park av.

.. Flora, b 1218 Park av.

.. Homer B, inspr, b 1210 Taylor.

.. John (Rosanna), h 2430 Hanna.

.. Otto, mach G E Co, b 1218 Park av.

.. Samuel J (Pauline), teacher, h 1218 Park av.

.. Viola, b 1218 Park av.



Klaehn & Melching

Funeral Directors and Embalmers

221-223 WASHINGTON BLVD. EAST

TELEPHONE 228

FORT WAYNE, IND.

Roehrs, see also Rohrs.

.. Edward, b 1011 W Jefferson.

.. Henry (Lizzie), h 1011 W Jefferson.

.. J Wm (Tillie), treas Rolf Coal & Sup Co, h 2810 S Wayne av.

.. Wm H, clk, b 1011 W Jefferson.

Roelle Jacob (Annetta), mach Wabash, h 2026 Clinton.

Roembke, see also Roemke and Rombke.

.. August H, clk Rurode's, h 1208 Union.

.. August H (Louise), clk, h 2132 Smith.

.. August W (Rosza), slsmn Craig's, h 1005 Erie.

.. Carl E (Koneta), clk, b 1019 Madison.

.. Carl P, clk Rothschild Bros, b 1421 Swinney av.

.. Emma, mender Thieme Bros, b 1421 Swinney av.

.. Ernest (Sophia), sta engr, h 2132 Smith.

.. Ernest H (Lydia), pur agt, h 211 Wildwood av.

.. Fred H (Emma), trav slsmn, h 1421 Swinney av.

.. Henry F (Sophia), blksmth, h 1019 Madison.

.. Henry F (Sophia), hlpr Wabash, h 1329 Wall.

.. Louise, stenogr Nat'l Mill Sup Co, b 2132 Smith.

.. Margaret D, winder, b 1421 Swinney av.

Journal-Gazette

BRING RESULTS.

TRY THEM.

WANT ADS

ONE CENT PER WORD

R. PARKER SMITH Real Estate Farms and City Property
Office Phone 2615 House Phone 6225
422-424 Shoaff Bldg.

FORT WAYNE LUMBER CO.

2047 Broadway
Phone 6224

Building Material

FORT WAYNE BUILDERS
SUPPLY CO.

840 Hayden Street

Telephone 1511

940

R. L. POLK & CO.'S

Roembke Mary L, sewer W K Mills, b 1401 Swinney av.

.. Minnie, opr Pollak's, b 1208 Union.

.. Minnie (wid August), h 1029 Wilt.

.. Otto, knitter W K Mills, b 1029 Wilt.

.. Wm II (Esther), mach hd, h 2207 Foohey av.

Roemer, see also Reamer.

.. Carl (Minnie), lab, h 2110 Maumee av.

.. Edwin H, electr Trac Co, b 1603 E Lewis.

.. Frank T J, student, b 1603 E Lewis.

.. John (Christine), contr 1603 E Lewis, h same.

.. Mina, clk G Herrmann, b 1603 E Lewis.

Roemke, see also Roembke and Rombke.

.. Charles H (Minnie) (Roemke & Oetting), h 2448 John.

.. Hilda, cash, b 2448 John.

.. & Oetting (C H Roemke, Wm D Oetting), grocers
2616 Lafayette.

Roepke, see Roebke.

Roesener Ada L, transfer W K Mills, b 2028 Brookside.

.. Clara, assmblr, b 1231 Stophlet.

.. Edward II, clk Rurode's, b 2028 Brookside.

.. Emma, ins agt E C Ungemach, b 1108 Stophlet.

.. Fred (Minnie), coremkr, h 2432 John.

Olds Coal Co., Highest Grades of Domestic Fuels

Try Our ANTHRACITE COAL. Everybody Likes It.

Phone 5034 SAND, GRAVEL and STONE Yards { 310 to 320 Murray St.
301 to 315 Wallace St.

.. Fred II, appr Bowser's, b 2432 John.

.. Fred (Sophia), boilermkr, h 2028 Brookside.

.. George, plbr, b 1108 Stophlet.

.. Harry W (Clara), knitter W K Mills, h 1207 Taylor.

.. Henry (Margaret), driver City, h 317 Dawson.

.. Henry F (Sophia), clk Clark's, h 1108 Stophlet.

.. Herman, puncher, b 1231 Stophlet.

.. John C (Pearl), mach hd G E Co, h 1111 Stophlet.

.. Luella, sewer, b 1108 Stophlet.

.. Theodore, knitter W K Mills, b 2432 John.

.. Wilhelmina (wid Fred), b 1111 Stophlet.

.. Wm R, mach, b 1231 Stophlet.

Roesler Wm (Lydia), knitter W K Mills, h 307 Mechanic.

.. Wm II, clk G E Co, b 307 Mechanic.

Roesner Otto R, clk, r 910 E Jefferson.

Roethele Adolph (Barbara), contr, h 1422 Franklin av.

Roffelsen Wm (Anna), baker, h New Haven av (13).

Rogers, see also Rodgers.

.. Amelia, dom 1215 Columbia av.

.. Arthur G, brakeman, r 611 W Main.

.. Mrs Belle, r 118 Douglas av.

Ft. Wayne Plumbing & Htg. Co.
E. F. OEISCHLAAGER,
MANAGER
PHONE 3107
1007 HARRISON ST.

1916 MAP of CITY
Includes all New Additions
R. L. POLK & CO.
401 Bass Block
Telephones:
1036-259

FOX BROS. & CO.
923-5-7-9-931 CALHOUN STREET-

COMPLETE HOUSE FURNISHERS

FIRE, PLATE GLASS, LIFE, SURETY BONDS, ACCIDENT and BURGLARY **INSURANCE**

M. J. BLITZ 514 Shoaff Bldg. Phone 479

FORT WAYNE DIRECTORY

941

- Rogers Belle R, b 714 Fairfield av.
- " Charles (Anna), engr Penn Co, h 2233 Lafayette.
- " Earl F, clk, b 2233 Lafayette.
- " Edward (Lubdelle), slsmn, h 604 5th.
- " Ernest, civil engr, b 306 Brackenridge.
- " Frank H (Jennie), engr Penn Co, h 2802 Holton av.
- " Frank J, student, b 829 E Lewis.
- " Frank K (Mary), condr, h 829 E Lewis.
- " F Glenn, shear opr G E Co, h 317 W Williams.
- " George F (Elizabeth), slsmn, h 215 Washington W.
- " Gladys, stenogr G E Co, b 315 E Pontiac.
- " Hubert H (Marian), optician Anthony Hotel bldg, h 1001 Kinnaird av.
- " Ida C, tchr Bible Training Sch, b same.
- " James (Helen), supt bridges N P, h 850 Columbia av.
- " John R, caller Penn Co, b 525 Boltz.
- " Joseph S (Hilda), supt Handle Co, h 1609 Crescent av.
- " Mrs Marietta, h 624 Calhoun.
- " Mary F (wid Wm S), h over 1118 Maumee av.
- " Matilda, b 2527 Harrison.
- " Oscar L (Blanche), tchr Pub Schs, h 1210 Nuttman av.

Pianos and Players Tuned, Regulated, Repaired, Moved and Stored. Get Packard Service at

PACKARD MUSIC HOUSE

930 CALHOUN STREET

TELEPHONE 645

- " Selmon (Ida), brakeman Penn Co, h 525 Boltz.
- " Van B (Hazel), printer, h 912 W DeWald.
- " Virginia, transfer W K Mills, b 313 E Leith.
- " Wm C (Bessie), trav slsmn, h 706 Greeley.
- " Wm C (Ella), lab, h 313 E Leith.
- " W Wallace (Elva), engr Penn Co, h 3510 Smith.
- " W W (Emma), h 1224 Dayton av.
- Rogge Carl F, knitter W K Mills, b 806 W Superior.
- " Gustave F (Anna), foreman G E Co, h 442 W DeWald.
- " Wilhelmina (wid Fred), b 1338 E Lewis.
- " Wm G (Sophia), hlpr Hoffman Bros, h 806 W Superior.
- Rogier Isabelle, b 827 Walnut.
- " John L (Catherine), bkkpr Sentinel, h 827 Walnut.
- Rogli Frank, lab Ft W Waste Paper Co, b 1211 Hayden.
- Rohan, see also Rowan.
- " Cleve (Lucile), brakeman, h 1730 W Main.
- " John F (Elenora), fnshr Packard's, h 544 Home av.
- " Marjorie, student, b 2421 Hoagland av.
- ROHAN WM H** (Josephine), Supt Wolf & Dessauer, h 2421 Hoagland av, Tel 6142.
- Rohart C, b 826 E Lewis.
- Rohr Charles (Lena), ovenman Per Bis Co, h 714 Barr.

White and Buick Motor Cars and Trucks

SHRYOCK AUTO COMPANY

PHONE 290

814-816 HARRISON STREET

Troy Laundry Co.
Modern Electric Equipment Service
Automatic Devices of the Latest Design
1711-1717 Calhoun St. Phone 6001

"THE OLD RELIABLE"
The Emporium
FOR DIAMONDS AND WATCHES
"Go to Headquarters"
Established 1876

Ross College of Chiropractic, Inc.

"CHIROPRACTIC'S INTELLECTUAL HEAD"

227 West Jefferson Street Fort Wayne, Indiana
942 R. L. POLK & CO.'S

- Rohland Alwin (Lena), lab, h 507 State blvd.
 .. Max (Mary), cabtmkr, h 2118 California av.
 Rohlfing August (Lena), inspr, h 2524 Weisser Park av.
 .. Edwin, lab F Zelt, b 2524 Weisser Park av.
 .. Frieda, sewer W K Mills, b 2524 Weisser Park av.
 .. George E (Rose), boarder, h 3119 Oliver.
 .. Lucile, b 2524 Weisser Park av.
 .. Rudolph, former, b 2524 Weisser Park av.
 .. Wm L (Sophia), yd condr, h 1503 Greene.
 Rohlman Charles, boilermlkr F Gruber's, b Brooklyn av.
 .. Henry F (Emma), painter, h 1413 E Creighton av.
 .. John H W (Emma), clk Rurode's, h 1021 Dearborn.
 .. Lillian B (wid Fred), b 3405 Piqua av.
 .. Marguerite F, clk Bowser's, b 1413 E Creighton av.
 .. Ogereta J, stenogr Bowser's, b 1413 E Creighton av.
 Rohloff Ernest W (Anna), erater Bowser's, h 2336 Smith.
 Rohn, see also Rahn.
 .. Charles (Zilpha), lab, h 1202 Cass.
 .. Charlotte, b 1202 Cass.
 Rohrbach Bertha, clk, b 1441 Summit.

Osteopathy DR. JOHNSTON

DISEASES CURED

Res. Home Phone 6534. Office 1529. 4th Floor Shoaff Bldg. (Licensed)

- .. Charles C (Minnie), opr Penn Co, h 1441 Summit.
 .. Edna, looper W K Mills, b 1419 Grant av.
 .. Emma, opr, b 912 Liberty.
 .. George J, clk, b 912 Liberty.
 .. Harry L, clk Trac Co, b 1441 Summit.
 .. Helen, b 912 Liberty.
 .. Henry P (Kate), hlpr, h 1344 Wabash av.
 .. John (Helen), h 912 Liberty.
 .. Loretta, opr Anthony Waist Co, b 912 Liberty.
 .. Louis J (Louise), carp, h 1419 Grant av.
 .. Mary B, sewer W K Mills, b 912 Liberty.
 Rohrbaugh Benjamin (Nellie), electr G E Co, h 804 Putnam.
 .. Calvin J, waiter Penn Restaurant, b 1228 McClellan.
 .. Earl, hlpr, b 1228 McClellan.
 .. Edith, mender W K Mills, b 1622 Columbia av.
 .. Edna, opr Lamp Wks, b 1214 Oakland.
 .. Edna E, waitress Williams Cafe, b 1625 Fletcher av.
 .. Floride, opr W K Mills, b 1214 Oakland.
 .. James W (Nellie), lab Gas Co, h 1228 McClellan.
 .. John M (Ada), car inspr, h 1625 Fletcher av.
 .. Lela D, stenogr Deister's, b 1625 Fletcher av.
 .. Nellie, stenogr V M Nussbaum & Co, b 1214 Oakland.

BEAUTIFY YOUR HOMES
Call OLIVER S. JONES

Phone 6577

PAINTER & DECORATOR

120 E. Leith St

131 EAST BERRY
RELIABLE REAL ESTATE
C. A. Rastetter

Original Dry Cleaning Company
Regis French

Service—Perfect
1205 Calhoun St. Phone 2198

Geo. L. Ashley's Sons Rooms 420-421 Shoaff Bldg.
PHONE 2905
INSURANCE—Fire, Life and Automobile

FORT WAYNE DIRECTORY

943

Rohrbaugh Oscar O (Hazel), chf clk Wabash, h 554 Kin-
naird av.

- “ Raymond R, chauffeur, b 1228 McClellan.
- “ Sarah E, b 1625 Fletcher av.
- “ Thomas E, opr Lamp Wks, b 1214 Oakland.
- “ Viola (wid Timothy), h 1214 Oakland.

Rohrer Grace, clk Rurode's, b 1517 Cass.

- “ Jacob, saloon 202 W Superior, b 1116 Wells.
- “ Jennie, opr Pollak's, b 1517 Cass.
- “ John, painter, b 1116 Wells.
- “ Kathryn, clk Guthman's, b 1517 Cass.
- “ Wm (Bridget), watchman, h 1517 Cass.

Rohrs, see also Rochrs.

- “ Della, pkr He-Mi-La Co, b 636 2nd.
- “ Lydia E, binder Gen Ptg Cor, b 636 2nd.
- “ Wm H (Clara), ship clk, h 636 2nd.

Rohs, see also Ross, Rose and Roux.

- “ Joseph H, b 1727 Washington blvd E.
- “ Sophia (wid Henry), h 1727 Washington blvd E.

Rohyans Arthur V (Agnes), appr Penn Co, h 440 W De-
Wald.

- “ Camillus M (Edna), mach, h 2804 Harrison.

Brown Trucking Co. Padded Auto
Vans for Local
and Long Dist-
ance Moving

125 West Columbia Tel. 73 and 93

- “ Christian (Louise), capt Eng Co 6, h 1415 Wells.
- “ Emmett A, student, b 2725 Calhoun.
- “ Genevieve, student, b 2611 Lafayette.
- “ Gregory M, clk Wolf & Dessauer, b 2611 Lafayette.
- “ Helen, student, b 2725 Calhoun.
- “ Hilda M, music tchr, b 1415 Wells.
- “ Irene F, music tchr Minuet bldg, b 2725 Calhoun.
- “ John N (Josephine), clk Penn Co, h 2725 Calhoun.
- “ Joseph, student, b 2725 Calhoun.
- “ Marcella E, opr Lamp Wks, b 2611 Lafayette.
- “ Mildred C, tchr Nebraska Sch, b 2725 Calhoun.
- “ Wilfred, student, b 2611 Lafayette.
- “ Wm G (Margaret), mach, h 2611 Lafayette.

Rolape Angela (wid John), h 920 Madison.

- “ Frances, student, b 918 E Jefferson.
- “ John B (Josephine), pres City Carriage Works, h 918
E Jefferson.
- “ Ralph E, clk N P R R, b 918 E Jefferson.
- “ Winfred J, carriage trimmer, b 918 E Jefferson.

Roles Wm J, polisher G E Co, h 1319 Michigan av.

ROLF ALBERT J (Emily), Plumber 1028 Broadway, Tel
665, h 1115 Washington Blvd W, Tel 1079.

BUY CARPENTERS', PLUMBERS' TOOLS
MACHINISTS', CEMENT

Phones
149 ∴ 150

—OF—
SEAVEY HARDWARE CO.

HARRISON
and **PEARL**

422-424 Shoaff Bldg
Real Estate
Farms and City Property
R. PARKER SMITH
Office Phone 2615 House Phone 6225



VAN ARNAM MFG. CO. Fort Wayne, Ind.
RELIABLE, GUARANTEED, HIGH-GRADE CLOSET COMBINATIONS
ASK YOUR PLUMBER?



The National Mill Supply Co.

209-211 EAST COLUMBIA STREET

944

R. L. POLK & CO.'S

Barva-Wichman Tire Factory Co.
 223 EAST BERRY ST.
 PHONE 1051
 REPAIR AND REBUILD ALL KINDS OF FABRIC TIRES

ROLF ENNO T (Helen), Sec E H Rolf Coal & Supply Co, h 3143 Thompson av.

ROLF ERNEST H (Louise), Pres E H Rolf Coal & Supply Co, h 3110 Fairfield av, Tel 6806.

ROLF E H COAL & SUPPLY CO, Ernest H Rolf Pres, Enno T Rolf Sec, 1702-1710 Fairfield av, Tel 6098 (see left bottom lines).

.. Fred J (Pauline), plmbr Rolf's, h 411 Downing av.

.. Mrs Louise H, matron Luth Hosp, h 3110 Fairfield av.

.. Martin Co, Emmett Martin mgr, mfrs plumbers' specialties, 815 Buchanan.

.. Otto C, toolmkr G E Co, b 3110 Fairfield av.

Roller Frederick W (Alma), hlpr, b 711 Locust.

.. Jacob F (Barbara), hlpr, h 711 Locust.

Rolling Frank (Minnie), lab, h 1616 Greene.

Rollinger George (Jeanette) (American Roofing Co), h 1309 St Mary's av.

Rollins Alice B, bkkpr Grand Leader, b 159 E Leith.

.. Bert F (Rollins & Rollins), b 1231 Boone.

.. Charles E (Emma), cash Adams Ex Co, h 1205 McClellan.



Telephone
2609

.. David E (Rollins & Rollins), b 1231 Boone.

.. Fred W (Emma), pool 2235, John, h 809 E Creighton av.

.. Margaret (wid Edward), clk Wolf & Dessauer, b 1001 Broadway.

.. Mary A (wid Wm), h 1231 Boone.

.. Mildred, clk Wolf & Dessauer, b 1001 Broadway.

.. Oscar F (Ida), carp, h 631 Knitters av.

.. & Rollins (D E and B F Rollins), barbers 1434 W Main.

Romanos Tony (Angeline), lab, h 1142 Hayden.

Romary Alex J (Helen), brakeman, h 2608 Oliver.

.. Armour E (Pauline), mach hd, h 1430 Stophlet.

.. Charles J, sec City Carriage Wks, h 1201 Liberty.

.. Clara, b 1208 Erie.

.. Frances (wid Joseph J), h 1208 Erie.

.. Fred, bottler Berghoff's, b 1207 Erie.

.. Fred O (Louise), hlpr Penn Co, h 511 E Leith.

.. George L, painter, b 1208 Erie.

.. Grace, cash Grand Theatre, b 1207 Erie.

.. Joseph A (Margaret), foreman, h 1207 Erie.

.. Julian F (Anna), mach, h 1207 Liberty.

European School of Music

117 WASHINGTON BLVD., WEST
 PHONE 1521 Fort Wayne, Indiana

GEORGE BAILHE
 Director
 Twelve Instructors
 Diplomas and
 Teachers'
 Certificates

1916 MAP of CITY
 Includes all New Additions
R. L. POLK & CO.
 401 Bass Block
 Telephones:
 1036-259



Trunks, Traveling Bags, Suit Cases:
SAMPLE TRUNKS AND CASES A SPECIALTY

827 CALHOUN ST.

Phone 2603

FORT WAYNE DIRECTORY

945

- Romary Juliette, opr Lamp Wks, b 1207 Erie.
 " Ruth, student, b 1201 Liberty.
 " Violet, clk Ind 5 & 10c Store, b 1201 Liberty.
 Romas Gust, shiner N Nicholas, b 716 Webster.
 " James, lab Gas Co, b Main.
 Romberg Herman M (Katherine) (Hoffman & Romberg),
 h 123 E Jefferson.
 " Herman M jr, lawyer, b 123 E Jefferson.
 " Max H, student, b 123 E Jefferson.
 Rombke, see also Roembke.
 " Henry (Elizabeth), h 426 Madison.
 " Herman E (Sophia), painter, h 2214 Holton av.
 " Lester E, clk, b 2214 Holton av.
 Romenaski Helen, opr Lamp Wks, b 440 Masterson av.
 Romick John W (Carrie), painter, h 2003 Wells.
 " Owen, b 2003 Wells.
 " Wilbur E (Ethel), driver Per Bis Co, h 331 W Superior.
 Romy Albert, rougher Rolling Mill.
 " Barbara (wid Frederick), h 1703 Hillside av.
 " Bernard (Mary) clk Wabash, b 107 E DeWald.

W. H. HEIDER & COMPANY
 WE FIT THE **Tailors** 113 East Wayne Street
 HARD TO FIT FORT WAYNE, IND.

- " Mrs Catherine A, b 1302 Spy Run av.
 " Cyrus E (Minnie), car repr, h 1426 Winter.
 " Lucian E (Anna), switchman, h 107 E DeWald.
 " Robert L (Bertha) (Romy & Brewer), h 439 E Wayne,
 tel 3574.
ROMY & BREWER (R L Romy and John W Brewer),
 Real Estate, Loans and Insurance, 22 Bank Blk, Tel
 613.
 Rondot Albert I (Alberga), foremn Penn Co, h 518 Buchanan.
 " Amiel F, clk, b 520 Washington blvd E.
 " Arthur C (Grace), clk Welker's, h 1817 Wells.
 " Charles (Carrie), mach G E Co, h 1619 Boone.
 " Corrine, mender W K Mills, b 448 Wildwood av.
 " Earl, b 1817 Wells.
 " Eugene, hlpr G E Co, h 1817 Wells.
 " Grace, b 1111 Stophlet.
 " Julian (Viola), hlpr, h 314 E Main.
 " Philiser (Lena), lab, h 520 Washington blvd E.
 " Wm (Gladys), lab Coppock's, b 1236 Rummion av.
 Ronk Harry B (Minnie), mach, h 3629 Lafayette.
 " Wm (Ellen), condr Penn Co, h 241 E DeWald.

Everything in Music **GUY CONKLIN**
 1008 CALHOUN

CHIROPRACTOR
 131 E. Berry above People's Drug Store, Opp. Post Office
TELEPHONE 440
C. J. GOEBEL, D. C. M. C.
DOCTOR OF CHIROPRACTIC
 GRADUATE WITH HIGH HONORS OF ROSS COLLEGE
 OF CHIROPRACTIC

Electric Hand Ironing .. SERVICE
 Pioneer of Indiana
 1711-1717 Calhoun St. Phone 6001

Troy Laundry Co.

ELECTRIC FIXTURES The Protective Electrical Supply Co.

130-132 West Columbia St.

Phones: 1977 and 1813

946

R. L. POLK & CO.'S

Rooney Forrest (Lena), tester G E Co, h 430 W Creighton av.

Roop Amos L (Villa), slsmn, h 531 Organ av.

“ Ralph (Anna), hlpr, h 1336 W Main.

“ Mrs Rose, opr, b 1314 Hanna.

Ronse Ida V, b 2532 Calhoun.

Roos, see also Rohs, Rose and Roux.

“ Dorothy (wid George), h 1131 Washington blvd E.

“ George (Amelia), barber Anthony Hotel, h 1131 Washington blvd E.

Roose Carlyle H (Ethel), slsmn, h 1224 Lake av.

“ Herman H (Lillie), autos 329 E Wayne, h 1025 Crescent av.

Root Carlton T (Bessie), solr, h 1526 N Harrison.

“ Edward E, hlpr Per Bis Co, b 302 W Superior.

“ Estelle, stenogr Hoffman & Romberg, b 316 E Leith.

“ Eugene, hlpr W P Gds Co, b 316 E Leith.

“ Ida E, stenogr W Gas Con Co, b 316 E Leith.

“ James, hlpr Per Bis Co, b 302 W Superior.

“ John H (Helen), mldr, h 316 E Leith.

“ Memorial Bldg, 110-114 E Berry.

“ Ralph C (Edith), driver Am Ex Co, b 1119 Erie.

HOUSE OF
QUALITY

G. W. GATES & CO.

“THE CLOAK
HOUSE”

122 to 124 W. BERRY ST.

Phone 3855

Women's, Misses' and Childrens COATS, SUITS, DRESSES, SKIRTS, WAISTS, MILLINERY and MUSLIN UNDERWEAR

“ Wm H (Seddie), cooper, h 1524 N Harrison.

“ Wm H, clk Bowser's, b 316 E Leith.

Ropa Alfred G, timekpr, b 2803 Weisser Park av.

“ Carl, clk, b 2803 Weisser Park av.

“ Fred, b 2144 Broadway.

“ Fred H (Nellie), electr Hattersley's, h 2344 Oliver.

“ Fred W, mach Wabash R R, h 1206 Organ av.

“ Fred W (Louise), saw filer, h 2803 Weisser Park av.

“ Henry W (Amanda), clk Penn Co, h 1111 Michigan av.

“ Lola, clk Rurode's, b 2803 Weisser Park av.

“ Mamie, mender W K Mills, b 2803 Weisser Park av.

“ Nettie, looper, b 2803 Weisser Park av.

“ Tillie (wid George), b 619 Taylor.

“ Willard W, clk Penn Co, b 619 Taylor.

“ Wm, b 2144 Broadway.

“ Wm E (Minnie), sawyer, h 3030 Holton av.

“ Wm F (Clara), mgr Latker's, h 715 Kinnaird av.

Roper James (Sophia E), blksmith, h 1724 Sherman.

Rorick Rose, opr G E Co, b 1003 Columbia av.

Rorris Peter, cook Metropolitan, r same.

Rosa Patcie (Caroline), lab City, h 442 Bass.

M. F. KAAG & SONS

105 EAST
COLUMBIA
STREET

Sell SILVERWARE AND CUTLERY

Regis Dry Cleaning Co.

ORIGINAL FRENCH PROCESS
NOT EXCELLED
1205 Calhoun St. Phone 2198

“FAMILY WASHING” BANNER LAUNDERING CO.
ASK FOR RATES. 425-431 E. COLUMBIA STREET. PHONE 165

RANDALL AUTO SALES COR.

Phone 311
120 West
Jefferson

Hupmobile, Dodge Bros. Cars

FORT WAYNE DIRECTORY

947

Rosa Sam, lab City, b 442 Bass.

Rosabaum Shelton P (Thekla), lab, h 3316 Beaver av.

Rose, see also Rohs, Roos and Ronx.

" A E (Tessa), pres The Modern Way Furnace Co, h 916 W Creighton av.

ROSE ADOLPH J. Electrical Supplies and Storage Battery Service, 101 E Superior, Tel 3651, h 1326 E Wayne.

" Anthony C (Elizabeth), stk clk G E Co, h 1622 E Lewis.

" Arthur W (Helen) (Barker-Rose Co), b 1721 Forest Park blvd.

" August, embl Chalfant Manlove & Egley, b 130 Washington blvd W.

" Carl W jr, jeweler 1030 Calhoun, b 2520 S Wayne av.

" Charles D (Amelia), ydmaster, h 114 4th.

" Charles W, hlpr Cor Paper Co, b 2016 Oliver.

" Christian B (Elsie) (Barker-Rose Co), b 1307 Ewing.

" Christian H (Anna), sta engr, h 1326 E Wayne.

" Edwin T, slsmn H C Rose, b 1326 E Wayne.

" Elmer C, lab, b 1326 E Wayne.

We Furnish
The Home
on

Easy Payments

PICKARD
HOUSE FURNISHING CO.
112-114-116 EAST COLUMBIA ST.
STORE ONLY ONE SQUARE NORTH AND A FEW FEET EAST FROM THE TRANSFER CORNER

" Erwin R, ins agt, b 2520 S Wayne av.

" Fred W (Bertha), foreman Eckert's, h 1018 Webster.

" Hattie, cash Lyric Theatre, b 1717 Lafayette.

" Henry A, blksmth, r cor Harrison and Superior.

" Henry C (Sophia), harness 612 Barr, h 422 Madison.

" Henry D (Emma), watchman, b 628 State blvd.

" Herman C (Clara), mldr Cen Foun Co, b 1343 Grant av.

" Irvin H, agt E C Ungemach, b 2520 S Wayne av.

" James H (Mary A) (Leonard Rose & Zollars), h 835 W Berry.

" James K, student, b 835 W Berry.

" John G (Millie), foreman Water Wks, h 2433 Oliver.

" John R, attndt State Sch, b same.

ROSE LEWIS E (Mayme), Band Instrument Manufacturer, n w cor Clinton and Washington Blvd, Tel 1206, h 940 Lake av, Tel 3507 Blne.

" Martin, mssngr Saul's, b 2520 S Wayne av.

" Paul W, fdr Ft W Ptg Co, b 1307 Ewing.

" Ralph D (Emma), mach W O T & P Co, h (+).

" Retta N (wid Haswell), h 2122 Lafayette.

HOFFMAN BROS. CO. 800 WEST MAIN ST.
HARDWOOD LUMBER AND VENEERS

712 BARR ST.
TELEPHONE 547
FORT WAYNE, IND.
Plumbers and Gas Fitters
Thrasher & Herman

Northern Indiana's Largest
Exclusive Garment House
SAULS Clothes of the better sort for
Men Women and Children
E. A. GOODRICH, Manager
Home 1630
120-122 EAST BERRY STREET

JACOBS' MUSIC HOUSE

SOLE AGENTS FOR STEINWAY & SONS' PIANOS

1021-1023 CALHOUN ST. Piano and Player Market of Fort Wayne PHONE 624

948

R. L. POLK & CO.'S

- Rose Theodore C (Louise), mach Bowser's, h 2533 Holton av.
- " Wm A (Blanche), brakeman, h 2205 Holton av.
- " Wm F (Marie), hlpr Bldrs Sup Co, h 1129 Summit.
- " Wilmer, clk Barker-Rose, b 1307 Ewing.
- Rosenberg Leo (Hulda), sec Gen'l Ptg Cor, b Baltes Hotel.
- Rosenberger Albertas, hlpr Ft W Ptg Co, b 1011 Rivermet av.
- " Arthur A, opr Lamp Wks, b 505 St Martin's.
- " Arthur F (Ethel), trav slsmn, h 2909 Hoagland av.
- " Chas, mach hd W Gas Con Co, b 505 St Martin's.
- " Edward A, clk G E Co, b 512 Masterson av.
- " Edward J (Ida), clk Ft W Hardware & Sporting Gds Co, h 514 Masterson av.
- " h 514 Masterson av.
- " Frank (Minnie), solr Journal-Gazette, h 721 Huffman.
- " Frank C (Minnie), pntr Penn, h 512 Masterson av.
- " Minnie, mender W K Mills, b 1212 Wall.
- " Wm (Amelia), shoe repr, h 134 Wallace.
- Rosenerance John L, appr G E Co, b 2232 Hoagland av.
- Rosenkaus Mrs Vita, maid Randall Hotel, b 219 E Main.
- Rosenthal Amelia (wid Ephraim), h 534 Washington W.

Fort Wayne
Outfitters Co.

Furniture, Carpets
129 EAST BERRY STREET
726 Clinton Street
TELEPHONE . . . 1641

- " Clarence C, trav slsmn, b 424 W Main.
- " Eli, meats 1104 Wells, b 424 W Main.
- " Emma, b 534 Washington blvd W.
- " J Milton (Ruth), dentist 506 Peoples Trust bldg, h 338 W Berry.
- ROSENTHAL MAURICE I**, Physician 336 W Berry, h same, Tels 237 and 383.
- " Max (Lena), slsmn, h 424 W Main.
- " Minnie, b 534 Washington blvd W.
- " Samuel (Iva), grocer 1334 Spy Run av, h same.
- Rosenwinkel Walter F (Lulu), automatic instr 239 Pearl, h 215 W Main.
- Roser Claude D (Helen), clk F Lydick, h 412 Boltz.
- Rosher, see also Rusher.
- " Harry (Rena), ydmaster Penn Co, h 2819 Bowser av.
- Ross Bernard, tmstr, b 1128 Cass.
- " Block, 232-234 W Main.
- " Chalner II (Daisy), clk Bowser's, h 2548 Reed.
- " Charles, toolkpr Penn Co, b 438 Montgomery.
- " Clara I, folder W K Mills, b 1022 Pape av.
- " Clifton M, student, b 327 W Suttentfield.

Schone & Ankenbruck UNDERTAKERS AND EMBALMERS

N. W. COR. BARR AND BERRY STS. PHONE 377

Mechanics' Tools
C. C. Schlatter & Co. Plate and Ornamental Glass
 202-206 EAST COLUMBIA

1916 MAP of CITY
 Includes all New Additions
R. L. POLK & CO.
 401 Bass Block
 Telephone: 1036-259

Albert Tomkinson

JOBGING and REPAIRING
PROMPTLY ATTENDED TO

111 Montgomery St.

Phones--Store, 205 Residence. 6251
PLUMBING and HEATING

FORT WAYNE DIRECTORY

949

ROSS COLLEGE OF CHIROPRACTIC (INC), Chiropractic Intellectual Head (Combined with Michigan College of Chiropractic formerly of Grand Rapids Mich), N C Ross D C Pres and Mgr, Elizabeth Ross D C Sec-Treas, M B Thompson Vice-Pres, 237 W Jefferson, Tel 2288 (see left top lines and card at chiropractors).

- “ Mrs Dale. h 615 Harrison.
- “ Dominic (Mary), lab, h 1426 Hayden.
- “ Dominic (Rose), lab, h 1343 Hayden.
- “ Dominic, h 1704 Hoagland av.
- “ Don C, clk F J Miller, b 1328 Dodge av.
- “ Edward W, appr, b 1314 Eliza.
- “ Mrs Eliza, b 2318 Webster.

ROSS ELIZABETH D C, Sec-Treas Ross College of Chiropractic (Inc), 227 W Jefferson, Tel 2288, h 1215 Webster, Tel 3705.

- “ Frank A (Minnie), barber, h 1022 Pape av.
- “ Frank A (Fannie), watchman Wabash, h 1314 Eliza.
- “ Frank K, inspr G E Co, b 319 W Jefferson.
- “ George A, phys 401 Phys Def bldg, h New Haven av (13).



- “ Harry (Hulda), driver, h 1125 Summit.
- “ Harry (Jerrel), musician, h New Haven av (13).
- “ Hazel, opr Boss Mfg Co, b 1328 Dodge av.
- “ Henry, fireman G E Co, h 1013 Kinnaird av.
- “ Harvey H, fireman Penn Co.
- “ James (Glendora), trkr Penn Co, h 509 Lasselle.
- “ James C (Mary), tmstr S Baum, h 1328 Dodge av.
- “ James P (Hilda), blksmith, h 2602 S Wayne av.
- “ John (Minnie), civil engr, h 244 Douglas av.
- “ John, opr Lamp Wks, b 531 Hough.
- “ John E (Zella), ticket agt Penn Co, h 327 W Sutfenfield.
- “ Judson K (Bertha), slsmn Sherman's, h 1115 Lake av.
- “ Judson K jr, slsmn Sherman's, b 1115 Lake av.
- “ J, barnman Gas Co, b 531 Baltes.
- “ Laura E, tehr Hamilton Sch, b 3105 Fairfield av.
- “ Mrs Lizzie, b 730 W Superior.
- “ Marita, cash, b 341 Washington blvd E.
- “ Mary, folder W K Mills, b 1022 Pape av.
- “ Michael (Mary), lab, h 3523 Barr.
- “ Mike, lab, b 1426 Hayden.

Union Messenger Line

PARCEL DELIVERY

PHONE 3858

TROY-AMERICAN DRY CLEANING COMPANY
 SERVICE Thoroughly Efficient
 Dust Proof Receptical and Motor Delivery
 PHONES 6002-6003
 1810-1812 CALHOUN STREET

Paige and Hudson Automobiles

Schiefer Automobile Co.
 718-720 BARR STREET

Fishack-Ellenwood Co.

**BUILDING
MATERIAL**
Telephone
241

950

R. L. POLK & CO.'S

ROSS NATHANIEL C, D C, Pres and Mgr Ross College of Chiropractic (Inc), 227 W Jefferson, Tel 2288, h 1215 Webster, Tel 3705.

ROSS ORION Q, Real Estate and Investments, 710 Harrison, Tel 2883, h 1230 Fairfield av.

“ Ralph M (Marie), clk Bowser's, h 2427 Winter.

“ Roland, drftsman G E Co, b 1022 Pape av.

“ Rosa (wid Edward), b 1623 Wells.

“ Samuel J (Allie), washer Centlivre's, h 342 Montgomery.

“ Stephen A, asst adv mgr Journal-Gazette, b 3047 Fairfield av.

“ Tipton, lab, r 207 Pearl.

“ Velma D, student, b 1328 Dodge av.

“ Wilbert A (Henrietta), clk Seelig Bros, h 3105 Fairfield av.

Rossell, see also Russell.

“ Joseph A (Lula), trav slsmn, b Hamilton House.

Rosselot Mrs Bertha F, b 2152 Fox av.

“ Charles A (Savilla), plbr Tomkinson, h 605 Riverside av.

RACINE TIRES—5000 MILES GUARANTEED AND ADJUSTED

Auto Supply Co. 119-123 Washington Blvd. W.

“ Charles P, clk Freese & Gale, b 702 Putnam.

“ Elizabeth (wid Peter), h 702 Putnam.

“ Fred P (Celia), painter, h 721 4th.

“ Harry, painter, b 1512 N Harrison.

“ Philomena (wid Fred), h 1512 N Harrison.

“ Rose A, h 617 Riverside av.

“ Walter, painter, b 1512 N Harrison.

“ Walter T, erater Horton Mfg Co, b 702 Putnam.

“ Wm, erater Horton Mfg Co, b 702 Putnam.

“ Wm J (Vera), engr Trac Co, h 526 Prospect av.

Rossington Julia A, b 1133 Clinton.

“ Rudolphus B (Mary C), trav slsmn, h 1133 Clinton.

“ Viola E, b 1133 Clinton.

“ Wm H (Marcella), solicitor, h 1806 E Wayne.

Rosswurm Conrad C (Selma E), real est, h 806 Washington blvd E.

Rost Arthur B, knitter W K Mills, b 3307 Hanna.

“ Charles (Velma), fireman Penn Co, h 2435 Gay.

“ Gertrude, b 3307 Hanna.

“ Grace, b 1028 Grant av.

“ Helen, stenogr G E Co, b 3307 Hanna.

“ Herman, student, b 3307 Hanna.

NIEZER & CO. COAL

1308-1320 HAYDEN STREET

Phones

550 and 1416

“BLAZO.” OUR FAMOUS COOKING COAL

Fitch & Fishing
213 Shoaff Bldg.
Insurance

Troy Laundry Co.

VACUUM CLEANING SERVICE
In all Its Branches
1711-1717 Calhoun St.
Phone 6001

PLUMBING and HEATING SUPPLIES
THE P. & H. SUPPLY CO.
 225-227 EAST COLUMBIA ST.

FORT WAYNE DIRECTORY

951

- Rost Herman (Anna), mach, h 3307 Hanna.
 " John, blksmith, b 450 Masterson av.
 " Katherine (wid John T), h 450 Masterson av.
 " Minnie, transfer W K Mills, b 3307 Hanna.
 " Otto (Minnie), engr Penn Co, h 1134 Taylor.
 Roth Anna, opr, b 1119 Breck.
 " Anna, deaconess, b Bible Training School.
 " Charles B (Lena), bailiff Cir Ct, h 2111 John.
 " Charles J (Ida), agt, h 2610 S Wayne av.
 " Edmund L, b 2713 Harrison.
 " Edwin (Frieda), opr Bowser's, h 1224 Elm.
 " Ernest C (Millie), granite, h 1212 Rockhill.
 " Ernest T (Ola), contr 2907 Plaza drive, h same.
 " Frank B, fnshr Packard Co, b 2713 S Harrison.
 " Fred (Lena), brewer Berghoff's, h 1101 Grant av.
 " Fred G (Katherine), lab N Y C, h 1727 Franklin av.
 " George, h 1013 Kinnaird av.
 " Henry G (Elizabeth), hlpr G E Co, h 3215 Calhoun.
 " Henry W, student Bible Training Sch, b same.
 " Iva M, clk Kinney's, b 2115 Webster.
 " John B (Rosa), tinner Welch's, h 2713 Harrison.

WALSH & CO.

General Insurance and Real Estate

Calhoun Street

Phone 2476

- " Joseph (Mary), lab, b 816 Buchanan.
 " Joseph I (Nellie), brakeman Penn Co, h 115 E Pontiac.
 " Leo B, hlpr Gauntt's, b 2713 Harrison.
 " Nicholas (Mary), driver Eng Co 7, h 1706 W Main.
 " Pauline, clk, b 1119 Breck.
 " Peter B (Emma), fireman Eng Co 2, h 1807 Lafayette.
 " Rufus R, clk P O, b 308 Madison.
 " Sophia, opr W K Mills, b 1119 Breck.
 Rothberg Samuel (Ida) (Rothberg & Winer), h 1408 Calhoun.
 " & Winer (S Rothberg & J Winer), 2nd hd Gds, 1408 Calhoun.
 Rothcoch Robert W, lab Wabash R R, h 449 Baker.
 Rothenberger Alma, b 1225 Fairfield av.
 " Fred (Carrie), tinner, h 1225 Fairfield av.
 Rothert, see also Rathert.
 " Martin W (Dora), tchr High Sch, h 915 W Creighton av.
 Rothar Nora, stenogr G E Co, b Y W C A.
 Rothschild Arthur B (Johanna), see Indep Rubber Co, h 816 Jackson.
 " Benj (Cecelia) (B Rothschild & Son), h 510 W Berry.

Wm. Carter & Sons Dealers in **FURNACES**
Mantels and Tile Work
 423 Old Fort Place Telephone 431

712 BARR ST.
 TELEPHONE 547
Plumbers and Gas Fitters
Fort Wayne, Ind.
Thrasher & Herman



BEST
 50 CIGAR
 IS THE

"Gold Seal"

Dr. K. L. SEAMAN *Osteopathic*
Dr. J. A. CHAPMAN *Physicians*

312 SHOAFF BUILDING

TELEPHONE 2904

952

R. L. POLK & CO.'S

ROTHSCHILD BROS (Joseph S and Otto D), Wholesale Paper Bags, Twine, Building and Roofing Paper, Stationery, Etc, 319 E Columbia, Tels H 895, B 351.

- “ B & Son (Benj and Nathan), 201 Bass blk.
- “ Charles J. phys 306 Peoples Trust bldg, b 516 Washington blvd W.
- “ Henry (Sophia), h 516 Washington blvd W.
- “ Ida (wid Bernard), b 816 Jackson.
- “ Joseph S (Rothschild Bros), b 228 W Berry.
- “ Nathan (B Rothschild & Son), b 510 W Berry.
- “ Otto D (Rothschild Bros), b 228 W Berry.
- “ Pauline (wid Aaron), h 702 W Wayne.
- “ Solomon (Esther), h 228 W Berry.

Rotunda J, lab Gas Co, b 333 Holman.

Rouch, see also Rauch, Ransch and Roush.

- “ Amanda A (wid Samuel), h 2030 Calhoun.
- “ Clem O (Elsie), switchman Penn Co, h 2409 Winter.
- “ Ella, opr Pollak's, b 2030 Calhoun.
- “ Karl, student, b 2417 Harrison.
- “ Mattie H, opr Pollak's, b 2030 Calhoun.
- “ Samuel M (Estella), h 1707 Meridian.

Don't Forget Fort Wayne Box Co.
 on Your Next Job of Printing
CALHOUN AND SUPERIOR STS. PHONES 919-287

- “ Wm J, brakeman, b 1717 Andrew.
- Roudebush, see also Raudebush.
- “ Charles L (Minnie), carp, h 2936 John.
- “ Wm (Sadie), h 518 Jackson.
- Roumanian American Hall, 121 Graeter.
- Rouen John B (Amelia), motorman Trae Co, h 1206 Wells.
- Rouner, see also Rauner.
- “ Henry, hlpr Cor Paper Co, b 342 Baker.
- Roush, see also Rauch, Rausch and Rouch.
- “ Albert A (Katherine), h 2223 Reed.
- “ Joseph M (Hannah), engr Penn Co, h 125 Dawson.
- “ Milton J, engr Penn Co, b 125 Dawson.
- “ Reuben M (Cartherine), Swift & Co, h 617 Runnion av.
- Roush Samuel D, carp, h 2417 Warsaw.
- “ Samuel D (Pearl), contr 926 Colerick, h same.
- “ Wm F, brakeman N P, b 125 Dawson.
- Rousseau Albert W (Sadie), former, h Goshen rd (4).
- “ Benjamin F (Clara), real est 526 Shoaff bldg, h 2704 S Wayne av.
- “ Elizabeth H, sorter Troy Laun Co, b 1637 St Mary's

THE WILDWOOD BUILDERS

COMPLETED HOMES AND HOUSES BUILT TO ORDER
 IN ORIGINAL DESIGNS

Winter & Wabash R. R.

Phone 722

**STEAM AND HEATING
 HOT WATER
 VACUUM CLEANERS, SUPPLIES AND
 EQUIPMENT**

P. B. ARNOLD CO.
 213 EAST MAIN STREET
 PHONE 317

1916 MAP of CITY
 Includes all New Additions
R. L. POLK & CO.
 401 Bass Block
 Telephones:
 1036-259

"Satisfacto" Coals

The Home Supply Co.
Phone 6030

FORT WAYNE DIRECTORY

953

- Rousseau Felix, student, b Goshen rd.
 " Gladys M, stenogr, b 2704 S Wayne av.
 " Grace, b 2707 S Wayne av.
 " James (Anna), h Goshen rd (4).
 " James (Esther), roller, h 1412 Sinclair.
 " James A (Emma), hlpr, h 1637 St Mary's av.
 " Jessie C, inspr W K Mills, b Goshen av.
 " Lucile, sewer W K Mills, b 1637 St Mary's av.
 " Robert, dryer W K Mills, b Goshen rd.
 Roussel Berna, cook Lamp Wks, b 1024 W Main.
 " Camilla B, clk Lincoln Life Ins Co, b 1020 W Main.
 " Frank J (Bernadette), clk, h 1020 W Main.
 " Valette F, clk, b 1020 W Main.
 Roussey Amos J (Emilie), clothing 129 E Main, h 1606
 Maumee av.
 " Ethel, b 1606 Maumee av.
 " Frank (Rosa), hlpr P A Moran, h 207 E Superior.
 " John L (Emma), stock clk, h 925 Crescent av.
 Routh James R (Nora), chauffeur, h 819 W Superior.
 Roux, see also Rohs, Rose and Ross.
 " Anderson S (Margaret), freight clk, b 1222 Jackson.

**Fort Wayne's
Largest
Optical House**



**1012 Calhoun
Street
Lyric Theatre Building**

- " George F (Lillie), meats 1608 E Wayne, h same.
 " James E (Nora), painter, h 1609 California av.
 Rouzer Cassius M (Anna), h 403 Perry av.
 " Charles A (Anna), condr, h 1022 Jackson.
 " Frank S, teller 1st Nat'l Bank, r 212 Washington W.
 Rovatch Andy (Mary), lab, h 912 Wallace.
 Rowan, see also Rohan.
 " David C (Elizabeth), condr, h 1516 Fisher.
 " David P (Bertha), clk, b 715 W Berry.
 " Ethel, b 332 W Taber.
 " James (Bridget), condr, h 715 W Berry.
 " James B, engr, b 715 W Berry.
 " Mark H (Jeannette), condr Penn Co, h 332 W Taber.
 " Mark W (Caddie), pressman, h 464 E Creighton av.
 " Robert F (Catherine), hlpr Penn Co, h 3304 Piqua av.
 Rowe Bertha E, furn rooms, h 112 W Main.
 " Bessie, tchr Clay Sch, b 332 W Sutfenfield.
 " Charles G (Rose), electr Trac Co, h 1733 St Mary's av.
 " Melissa, b 206 W Williams.
 " Ward C (Anna), plmbr, h 2315 Fox av.
 Rowell Farrand, foreman Sherman White & Co, b 341
 Madison.

Chas. D. Nolan

Protect Your Wife and Protect Your Salary by Calling C. D. Nolan
Real Estate, Farms, General Insurance and Bonding
 Suites 404-405
PHONES 1625-1533
 Lincoln Life Bldg.

1916 Map of City INCLUDES ALL NEW ADDITIONS
R. L. POLK & CO.

401 BASS BLOCK

TELEPHONES: 1036-259

Service—Perfect
1205 Calhoun St. Phone 2198
Original Dry Cleaning Company
Regis French

The H. Pfeiffer & Son Co.
Screen Doors, Garden Hose
LAWN MOWERS
 107-109 E. COLUMBIA ST.

Wm. J. Dell, Plumbing and Heating
 Phone 6023 2202 Hanna St.

954 R. L. POLK & CO.'S

- Rowell Harry J (Elizabeth), trav slsmn, h 341 Madison.
- " John H, b 341 Madison.
- Rower Leon (Laura), motorman, h 712 Ewing.
- Rowland Earl F, drftsmn Cor Paper Co, b 927 Crescent av.
- " Eva M (wid Ezra), h 927 Crescent av.
- " Hazel, stenogr Lincoln Life, b 927 Crescent av.
- * " James E (Minnie), janitor, h 1913 John.
- " Mabel, sorter Troy Laun Co, b 1128 Barthold.
- " Orville, hlpr Per Bis Co, b 302 W Superior.
- " Walter C (Bessie), agt, h 1128 Barthold.
- " Clarence B (Mabel), trav slsmn, h 522 Packard av.
- " David, meter inspr, b 712 Baltes av.
- " Edward T, lab, b 712 Baltes av.
- " Frances C, clk, b 712 Baltes av.
- " Georgie L, clk, b 712 Baltes av.
- " Grace, stenogr J L Kelley, b 419 Dawson.
- " Herschel S, hlpr, b 712 Baltes av.
- " John R (Mary), tmstr, h 712 Baltes av.
- Roy Alice, opr Pollak's, b 312 W Superior.
- " Angeline, b 524 Lawton pl.
- " Bernard, cleaner Troy Dry Cl Co, b 1810 1/2 Calhoun.
- " Charles J (Louise) (C J Roy & Sons), h 1118 Lake av.

Lincoln Life Bldg. Best Office Building for Service to Tenants.
 217 East Berry Street :-: FIREPROOF

- " Clement A (Althea), trucker, h 1221 Lillie.
- " C J & Sons (Charles J, Virgil J, Robert M), grocers, 234 E Columbia.
- " Edward, janitor Court House, r 202 W Wayne.
- " Emma (wid Sidney), housekeeper 415 Buehanan.
- " Ernest P (Cecelia), meter repr, h (1).
- " Florence, stenogr Ft W Sad Co, b 524 Lawton pl.
- " Florentine T, b 524 Lawton pl.
- " Floyd C, musician, b 2222 Holton av.
- " Frank X (Blanche), pipefitter, h 2719 Roy.
- " George E (Marie), slsmn Schlatter's, h 1015 Oneida.
- " Isabelle A, transfer Thieme Bros, b 2704 Chestnut av.
- " Isadore J, clk Ft W Sad Co, b 524 Lawton pl.
- " James D, b 1724 Crescent av.
- " Leonard C (Mary), welder W O T & P Co, h 1726 St Joe blvd.
- " Louis, mach hd W S & B Co, b 2704 Chestnut av.
- " Louis F (Josephine), sta fireman, h 524 Lawton pl.
- " Mary, transfer Thieme Bros, b 2704 Chestnut av.
- " Raymond L C, slsmn Schlatter's, b 524 Lawton pl.
- " Robert M (C J Roy & Sons), b 1118 Lake av.
- " Saul O, pharmaeist, b 1724 Crescent av.

J. J. VOORS COAL COMPANY
 Bituminous & Anthracite Coal, Wood, Kindling, Charcoal
 Cor. Jackson and Nickel Plate R. R. Tel. 2209

TROY-AMERICAN DRY CLEANING CO.
 All Modern Equipment for Handling Every Variety of Cleaning and Dyeing
 PHONES 6002-6003
 1810-1812 CALHOUN STREET

**"YOU'LL FIND IT FOR LESS" AT THE
INDIANA FURNITURE CO.
121-123 EAST MAIN STREET**

FORT WAYNE DIRECTORY

955

- Roy Susan (wid Clement), clk, b 2222 Holton av.
 " Theresa, clk Grand Leader, b 816 Putnam.
 " Virgil J (C J Roy & Sons), b 1118 Lake av.
 " Wm C (Emma), chauffeur Rurode's, h 1111 Columbia av.
 " Xavier (Catherine), lab W S & B Co, h 2704 Chestnut av.
 Royal Lorena, opr Min Lamp Wks, b 934 Savilla av.
 " Stanley (Bonnie), driver, h 605 Washington blvd E.
 Royse, see also Reuss.
 " Benjamin F (B F Royse & Co), r 417 E Jefferson.
 " B F & Co (B F Royse, L Ankenbruck, A Johann), tire reprs 416 Washington blvd E.
RUB-NO-MORE CO THE, G A Berghoff Pres, H C Berghoff Vice-Pres, Hubert Berghoff Sec, Albert J Jauch Treas, Cor Glasgow and Dwenger avs, Tel 1970.
 Rubey David II (Amelia), slsmn, h 606 Washington E.
 " Frank, agt, r 424 E Berry.
 " Henry C (Ethel), hlpr Sherman White & Co, h 2017 Barr.
 Rubin Max, shoe repr G Schlossberg, b 1429 Cass.

**FOR INSURANCE SEE
F E D E R S P I E L**

- Ruble Ernest M (Sarah), slsmn, h 1023 Delaware av.
 " Irene, clk News, b 1023 Delaware av.
 " Wert, mssngr Bursley's, b 1023 Delaware av.
 Ruby Aday C (Mary), sawyer, h 1116 DeGross.
 " Charles F (Bessie), pkr Vesey's, h 1432 Huestis av.
 " F Isaac (Emma), sawyer, h 803 W Superior.
 " Harry E (Cleopatra), clk B Lehman, h 1025 Webster.
 " Maurice, student, b 1116 DeGross.
 " Susan (wid Arthur), b 1016 Nelson.
 Rueh Agnes II, inspr Pollak's, b 120 W Main.
 " Allen, bottler Berghoff's, b 808 E Wayne.
 " Clara I (wid Samuel), b 1307 W Main.
 " Clarabell, b 808 E Wayne.
 " Clifford J, appr A Laekey, b 1102 Lake av.
 " Donald M (Mabel), knitter W K Mills, h 1307 W Main.
 " Frank J (Belle), pipefitter, h 808 E Wayne.
 " Hazel, tehr Rudisill Sch, b 612 Prospeet av.
 " Herman J (Julia), trav slsmn, h 1102 Lake av.
 " Louise, h 2530 S Wayne av.
 " Otto (Elsie), tmstr, h 140 Murray.
 Ruchel Charles W (Pearl), slsmn Bursley's, h 501 E Berry.

The Journal-Gazette
Is DELIVERED Before Breakfast Every Morning

R. PARKER SMITH Real Estate
Farms and City Property
422-424 Shoaff Bldg.
Office Phone 2615 House Phone 6225

FORT WAYNE LUMBER CO.
2047 Broadway
Phone 6224

Mill Work Fort Wayne Builders Supply Co.

840 HAYDEN STREET

PHONE 1511

956

R. L. POLK & CO.'S

- Ruchel Herbert H (Ida), mach, b 623 E Lewis.
 " Wm (Caroline), contr 623 E Lewis, h same.
 " Wm H, mach W Gas Con Co, b 623 E Lewis.
 Ruck Elma, student, b 1510 Hurd.
 " George J, electr G E Co, b 1510 Hurd.
 " John (Caroline), car bldr, h 1510 Hurd.
 Rucker Elmer, fireman, b 508 W Main.
 Rudawski Andrzej (Mary), expressman, h 1407 Hayden.
 " Andrzej jr, lab, b 1407 Hayden.
 " Julian, clk Stoyoff & Demo, b 1407 Hayden.
 " Stella, winder W K Mills, b 1407 Hayden.
 Rudert Edith, dom 1614 Forest Park blvd.
 " Edward, foreman Eckart's, b 715 Knitters av.
 " Edward A, driver N Hoham, b 721 Prospect av.
 " Laura, dom 528 Washington blvd W.
 Rudisill Eliza C, h 2000 Spy Run av.
 " School, s w cor Spy Run av and Ruth.
 Rudney Peter (Mary), lab, h over 2035 Gay.
 " Walter, lab, b over 2035 Gay.
 Rudolph Alvin, carp, h 626 Archer av.
 " Josephine, dressmkr, h 302 W Berry.
 " Lena (wid Wolf), b 925 Barr.
 " Maggie (wid Wm), b 1324 Taylor.

Olds Coal Co., Highest Grades of Domestic Fuels
 Try Our ANTHRACITE COAL. Everybody Likes It.
 Phone 6034 SAND, GRAVEL and STONE Yards { 310 to 320 Murray St.
 { 301 to 315 Wallace St.

- " Richard, carp, h Florence av.
 Rudolphson John (Hannah), tailor 1207 Lafayette, h 207 Montgomery.
 Rudy Jane, mlr Wolf & Dessauer, b 1019 Fairfield av.
 Rue Wm B, plasterer, b 824 Huestis av.
 Ruf Ermin P (Effie), dept supt Ft W Box Co, h 2313 Anthony blvd.
 Ruffing Fred M, carp, b 1137 Hayden.
 " Hazel, opr Boss Mfg Co, b 1137 Hayden.
 " Martin (Anna), lab Bldrs Sup Co, h 1137 Hayden.
 " Perry A (Pearl), foreman, h 1148 Harmar.
 " Vera, opr Boss Mfg Co, b 1137 Hayden.
 " Wilson A, lab Bldrs Sup Co, b 1137 Hayden.
 Rufner Earl, fireman Penn Co, b 2327 Calhoun.
 " Laura, b 2325 Calhoun.
 " Samuel (Amelia), condr Penn Co, h 2327 Calhoun.
 " W A, assmblr G E Co, b 1031 Calhoun.
 Ruhl Alexander W, b 508 Huffman.
 " Arthur F (Irma), bkkpr Horton's, h 1526 Boone.
 " Calvin H (Clara), prntr C J Lose, h 1120 Harrison.

Ft. Wayne Plumbing & Htg. Co.
 E. F. OELSCHLAEGER, MANAGER
 PHONE 3107
 1007 HARRISON ST.

1916 MAP of CITY Includes all New Additions
R. L. POLK & CO.
 401 Bass Block
 Telephones: 1036-259

FOX BROS. & CO.
 923-579-931 CALHOUN STREET-
 COMPLETE HOUSE FURNISHERS

UNION CENTRAL LIFE

821-822-823-824-825 Shoaff Building

W. P. HART, General Agent

Receives the largest rate of interest on its assets of any company in the world.

Phone 2014

FORT WAYNE DIRECTORY

957

- Ruhser George (Maude), h 1928 Alliger.
 Rukat Frank (Anna), lab, h 1719 Hanna.
 Ruling John F (Christine), yd condr, h 1507 Summit.
 Rulo Charles J (Lillian), spec agt Wabash R R, h 2617 Broadway.
 " Donald C, clk G E Co, b 2617 Broadway.
 " Earl, slsmn, b 2617 Broadway.
 Rumbaugh Arthur W (May), grocer 1721 E Wayne, h 1717 same.
 " Mrs Helen, h 919 Wilt.
 " Lina, clk, b 1717 E Wayne.
 Rumler Susan (wid Emanuel), b 2107 Calhoun.
 Rumm Arthur L (Frances), assmblr, h 2640 Gay.
 Rummel Charles C (Ottie), b 1006 Broadway.
 " Harry, foreman Ft W Box Co, b 1324 McClellan.
 Rump Celeste, transfer Thieme Bros, b 2814 Indiana av.
 " Earl, mssngr G E Co, b 2814 Indiana av.
 " Ernest F (Wilhelmina), earp, h 601 Lavina av.
 " Erwin W, b 2411 S Wayne av.
 " Esther, transfer W K Mills, b 2814 Indiana av.
 " Fred A (Agnes), bottler Fremion's, h 2509 Fox av.
 " Fred J (Emma), contr 2411 S Wayne av, h same.

VICTROLAS MODERATE PAYMENTS

\$15 \$25 \$50 \$75 \$100 \$150 \$200
PACKARD MUSIC HOUSE 930 CALHOUN

- " Helen, opr Boss Mfg Co, b 2509 Fox av.
 " Luella, stenogr, b 2814 Indiana av.
 " Mary (wid Ernst), h 2814 Indiana av.
 " Victor, hlpr Per Bis Co, b 2509 Fox av.
 Rumpe Carrie, smstrs Frank's, b 1128 Ewing.
 Rumsyre Grant A, clk Meyer Bros Co, r 902 Calhoun.
 Rundell Charles B (Florence), tinner, h 1004 Erie.
 " Martin A, serg detective police, b 701 Lawton pl.
 " Martin E (Mary), h 701 Lawton pl.
 Rundles Earl (Marie), civil engr, h 218 W Lewis.
 Runion Noah (Anna), hlpr, h 1529 Franklin av.
 Runser Frank (Mabel), iron wkr, h 1836 Mary.
 " John, engr Hotel Centlivre, b same.
 " Nellie, stenogr Nat'l Mill Sup Co, b 316 E Williams.
 Rupe John B, watchman, b 2001 Hanna.
 " Joseph A (Emma), foreman, h 1415 Cass.
 Rupert Earl O, barber, r 525 Washington blvd E.
 Rupley George R (Mary), mach, h 3001 S Wayne av.
 Rupp Cecile K, stenogr W Gas, b 427 E Creighton av.
 " Edith M, clk Bowser's, b 427 E Creighton av.
 " Irene, opr He-Mi-La Co, b 3116 Lafayette.
 " John, blksmith, h 427 E Creighton av.

SHRYOCK AUTO COMPANY

Repairing, Repainting and Body Building. The Best Equipped Shops in Northern Indiana

PHONE 290

814-816 HARRISON STREET

Troy Laundry Co.
Sanitary SERVICE
Fire and Germ Proof Building
1711-1717 Calhoun St. Phone 6001

"THE OLD RELIABLE"
The Emporium
LOANS MONEY ON DIAMONDS, WATCHES AND VALUABLES
ESTABLISHED 1876

MIDLAND ENGINEERING CO

(INCORPORATED)

CONTRACTING ENGINEERS

TELEPHONE 1285

FORT WAYNE, IND.

958

R. L. POLK & CO.'S

RELIABLE
REAL
ESTATE

C.

A.

R

A

S

T

E

T

T

E

R

131 E.
Berry

Rupp John (Sophia), blksmith Gas Co, h 1121 Spy Run av.
 .. John J (Alice), shop clk, h 343 E Lewis.
 .. Mary, maid 350 W Berry.
 .. Regina, b 427 E Creighton av.
 .. Theresa, opr Pollak's, b 427 E Creighton av.
 .. Wm H (Elizabeth), drugs 1121 State blvd, h 3116 Lafayette.

Ruppel Albert J, lab, b 612 Locust.
 .. Flora M, b 612 Locust.
 .. John P (Helen), painter, b 504 E Taber.
 .. Mary (wid Fabian), h 612 Locust.

Ruppert Frank V (Hazel), h 604 Wildwood av.
 Ruppel Clem J, bartndr Baltus Hotel, h 1019 Wilt.
 .. Glen, fdr Ft W Ptg Co, b 1019 Wilt.
 .. Wm, porter, b 417 Montgomery.
 .. Wm F (Emma), bartndr, h 1205 Barr.

RURODE DRY GOODS CO THE, Ernest C Rurode Pres.
 Ernest C Rurode Jr Vice-Pres, C A T Krimmel Sec
 and Treas, Dry Goods, Carpets and Notions, 708-712
 Calhoun and 111-115 W Main, Tels H 288, B 835.
 .. Emma, b 238 W Berry.

Osteopathy DR. JOHNSTON

DISEASES CURED

Res. Home Phone 6534. Office 1529. 4th Floor Shoaff Bldg. (Licensee)

.. Ernest C, pres Rurode Dry Goods Co, h 238 W Berry.
 .. Ernest C jr (Della), vice-pres Rurode Dry Goods Co
 h 2422 Fairfield av.

Rush Clyde, brakeman, r 613 Barr.

RUSH DR FRED, Osteopathic Physician (The Dr Rush
 Osteopathic Infirmary), System of Healing by Means
 of Perfect Skeleton Adjustment, Co-ordination of
 Nerve Force, Free Circulation of Blood and Increased
 Glandular Activity, Nineteen Years at 49-50-51 Pix-
 ley Bldg, Phone 585, h 1235 W Wayne, Tel 2216 (see
 page 2).

.. Ida M, b 1235 W Wayne.
 .. Ralph J, b 1235 W Wayne.
 .. Wm H (Emma) (Kelsey & Rush), h Carson av (14).
 Rushart Frank E (Goldie), brakeman, h 1622 E Wayne.
 Rusholt John (Dora), lab, h 327 E Superior.
 Rusher Walter B (Naomi), clk, h 2416 S Wayne av.
 Rusk Kate (wid Wm R), b 606 Home av.
 Russa Valire, lab, b 1820 Weisser Park av.
 Russell, see also Rossell.

.. Albert (Clara), driver, h 1233 E Lewis.

Regis Dry Cleaning Co.

ORIGINAL FRENCH PROCESS
NOT EXCELLED
1205 Calhoun St. Phone 2198

Frescoing

in all its Branches

OLIVER S. JONES
PAINTER and DECORATOR
120 EAST LEITH ST.
Phone 6577

Why Pay Rent

When your rent will buy you a home? It will be to your interest to call on us before buying.

GEO. L. ASHLEY'S SONS

Rooms 420-421 Shoaff Bldg.

Telephone 2905

FORT WAYNE DIRECTORY

959

- Russell Alton G, barber 1325 Lafayette, h same.
 " Burr S, dyesetter G E Co, b 610 W Jefferson.
 " Florida (wid Wm), h 311 Bank blk.
 " George O (Margretta), b 335 W Creighton av.
 " Grace, b 1325 Lafayette.
 " G Howard, tehr Smart Sch, b 2525 Calhoun.
 " James K (Hallie), fireman, h 611 Montgomery.
 " Louis (Josephine), boilermkr, h 1202 Jones.
 " Margaret V, bkkpr Gas Co, b 429 Dawson.
 " Mary (wid John), b 820 E Pontiac.
 " Mrs Mary, laundress, b 711 Barr.

RUSSELL PEARL L, Dentist 15 Bank Blk. Tel 415, r 311 same.

- " Wm E (Arminda), carp, h 1018 Pape av.
 Russey Lola, packer A C Aurentz, b 1024 Clinton.
 Russman Mary (wid Wm), b 1420 Broadway.
 Rust, see also Rost.
 " Henry (Caroline), hlpr G E Co, h 1325 Jackson.
 " Herbert C, student, b 1325 Jackson.
 " Lena W, steno O'Rourke & Luecke, b 1325 Jackson.
 Rutan Frank (Elizabeth), lab, h 116 Highland.

Hauling and Hoisting Heavy Machinery and Pianos

BROWN TRUCKING CO.

125 W. COLUMBIA .: .: PHONE 78

- " Gertrude, opr Boss Mfg Co, b 116 Highland.
 Ruth C, condr Trac Co, b 1320 1/2 Calhoun.
 " Nina, opr Pollak's, h 29 Pixley bldg.
 Rutkowski Herman (Jennie), driver A Rolf, h 1123 Washington blvd W.
 " Pauline, b cor Holton and McKinnie avs.
 Ryan, see also O'Ryan.
 " Albert J, fireman Penn Co, b 121 Masterson av.
 " Andrew A (Ellen), hlpr, h 1238 Ewing.
 " Andrew F, b 1238 Ewing.
 " Anna B (wid Lee), b 2036 Clinton.
 " Charles J (Ryan, Ryan & Aldrich), b 469 Washington blvd E.
 " Chester, hlpr E H Grosjean, b 1118 Taylor.
 " Clara, steno W Gas Con Co, b 529 E Pontiac.
 " David P (Louise), mach, h 1118 Hurd.
 " Edith, b St Joseph's Hospital.
 " Edward T, driver, h 2028 Clinton.
 " Elizabeth, b 444 Old Fort pl.
 " Elizabeth M (wid Cornelius), h 3230 Victoria av.
 " Ethel, dressmkr, 1020 Harrison, h same.

R. PARKER SMITH Real Estate Farms and City Property
 Office Phone 2615 House Phone 6225
 422-424 Shoaff Bldg.

VAN ARNAM MFG. CO. Nickel and Brass Plating
 Taylor St., Fort Wayne, Ind. PHONE 6208
 Copper Oxidizing

SEAVEY'S SERVICE in Builders Hardware, Glass, Paints, Oils, Sporting Goods and Kitchen FURNISHINGS
 SATISFACTORY .: .: Phones 149 .: 150

National Mill Supply Co. 209-211 E. Columbia Phone 2332

All Mill and Factory Supplies

960

R. L. POLK & CO.'S

- Ryan Emma, b 529 E Pontiac.
 " Forest D (Mae), slsmn, h 2215 Crescent av.
 " George, student, b 1631 Boone.
 " George J (Della), com, h 117 E DeWald.
 " George W (Mary A), lab, h 618 Glasgow av.
 " Hannah H, b 413 W Creighton av.
 " James (Catherine), lab, h 529 E Pontiac.
 " James A (Julia), trav slsmn, h 2819 Jane.
 " James G (Mungovan & Ryan), h 306 E DeWald.
 " James P (Olive), mach hd W Gas, h 324 E Pontiac.
 " Jane M, b 444 Old Fort pl.
 " Jennie A (wid John), b 533 Washington blvd E.
 " John B, filer G E Co, h 2110 Webster.
 " John B, engr Penn Co, b 1510 Calhoun.
 " John J (Mary), fitter Wabash R R, h 308 Melita.
 " Joseph F, student, b 2819 Jane.
 " Kathryn M, tel opr Lamp Wks, b 529 E Pontiac.
 " Lawrence J (Mary), lab Cor Paper Co, h 115 E Wil-
 liams.
 " Lucile G, clk Woolworth's, b 529 E Pontiac.
 " Margaret, clk Home Tel Co, b 2332 Oliver.



Telephone
2609

- " Marie A, clk, b 2819 Jane.
 " Mary (wid Wm), h 306 E DeWald.
 " Mathilda (wid Michael), b 1916 W Main.
 " Susan, h 321 Brandriff.
 " Thomas (Mary), com, h 2028 Clinton.
 " Wm, student, b 444 Old Fort pl.
 " Wm B (Nora C), chauffeur, b 642 Greeley.
 " Wm C (Marie) (Ryan, Ryan & Aldrich), pres Wayne
 Health & Accident Ins Co, h 408 Old Fort pl.
 " Wm F (Clara), clk Penn Co, h 3218 Hoagland av.
 " Wm H (Daisy M), lab, b 618 Glasgow av.
 " Ryan & Aldrich (Wm C and Charles J Ryan, Charles
 B Aldrich) lawyers 621 Shoaff bldg.
 Ryason James A (Martha), yardman, h 547 Kinnaird av.
 Ryberg Charles O (Levira), inspr Penn, h 231 E Pontiac.
 Ryder, see also Reuter and Rider.
 " George W, chf clk Trac Co, b 711 Rockhill.
 " Simon J (Mary), ticket agt Trac Co, b 711 Rockhill.
 Ryker Wm G, b 737 Riverside av.
 Rytel Joe, lab, b 1132 Eliza.

NEW BUS AND BAGGAGE LINE

DAY AND NIGHT SERVICE. 25c PER PASSENGER
 715 HARRISON STREET PHONE 3874

223 EAST BERRY ST.
 PHONE 1051
Barva-Wichman Tire Factory Co.
 MANUFACTURERS OF B. R. BARVA CO. TIRES

1916 MAP of CITY Includes all New Additions
 R. L. POLK & CO. 401 Bass Block
 Telephones: 1036-259



Trunks, Traveling Bags, Suit Cases:
SAMPLE TRUNKS AND CASES A SPECIALTY

827 CALHOUN ST.

Phone 2603

FORT WAYNE DIRECTORY

961

S

- Saal August, hlpr Penn Co, b 1414 Clinton.
- “ Joseph H (Minnie), slsmn, h 241 W Lewis.
- Saalfrank Arthur, driller, b 1916 Alliger.
- “ Wm F (Louise), driver Scherer's, h 1035 Walter.
- Saap, see also Sapp.
- “ Julius (Selma), patmkr G E Co, h 3406 Broadway.
- Saast, see Soest.
- Sabert Wm, cutter Noble Hoop Co, b 1009 High.
- Sabin Wm F (Catherine), tuner Packard Co, h 2716 Hoagland av.
- Sablutzke Conrad R (Lulu), window trimmer Wolf & Dessauer, h 1925 Wells.
- Sabo John, oiler Rolling Mill, b Com'l Add.
- Sackett B C, b 3518 Broadway.
- Sacco Frank (Josephine), stoker Gas Co, h 610 Holman.
- “ John, lab, h Reed s of McKinnie av.
- “ Louis, lab, h Reed s of McKinnie av.
- Sack, see also Sax.
- “ Anthony (Florence), lab A B C Co, h 431 Dawson.
- “ Chester, lab, b Warsaw (9).
- “ Fred W (Catherine), fnshr, h 3232 Victoria av.

Carpets Rugs Curtains and Draperies

Low Estimates on all Contract Jobs—Careful and Competent Workmen

THE FRANK DRY GOODS CO., FT. WAYNE, IND.

- “ Jacob (Ida), hlpr Per Bis Co, h 634 Walnut.
- “ John, lab Berghoff's, b 1223 Grant av.
- Sackmann John G (Elizabeth), saloon 117 Grand, h 2406 S Wayne av.
- “ Leonard, student, b 2406 S Wayne av.
- “ Myrtle, steno, b 2406 S Wayne av.
- “ Rose G, b 2406 S Wayne av.
- Saengerbund Hall, 225-229 W Main.
- Saeter David, hlpr Penn Co, b 2931 S Wayne av.
- Saettler, see Sattler.
- Saffen Amelia (wid Wm), h 1158 Cedar.
- “ Arthur H (Emma), mach Bowser's, b 828 E Jefferson.
- “ Catherine (wid Thomas W R), b 902 E Jefferson.
- “ Earl R, elk, b 1158 Cedar.
- “ Frank S (Magdalene), mach, h 1022 Schick.
- Safford Bertha, opr, b 1040 Lake av.
- “ Charles R (Minerva), h 1040 Lake av.
- SAFFORD FRANK K** (Rachel), Sec and Treas The Wildwood Bldrs Co, Vice Pres G E Bursley & Co, h 3202 Fairfield av, Tel 6759.
- “ Jane, student, b 3202 Fairfield av.

C. S. KITCH CO.

Homes for sale on payment plan

201-202 SCHMITZ BLOCK

Phone 74

Troy Laundry Co.
 SERVICE
 WET WASHING
 ROUGH DRY
 FLAT WORK
 FAMILY AND
 INDIVIDUAL
 BUNDLE
 Calhoun St.
 Phone 6001
 1711-1717

MAUMEE DAIRY COMPANY
 Phone 1451
 For Maumee Creamery Butter, Pasteurized Milk.
 602 W. MAIN STREET
COLLINS ICE CREAM

PROTECTIVE 130-132 West
Electrical Supply Co. Columbia St.
 PHONES:
 1977 and 1813

962

R. L. POLK & CO.'S

- Safford Lawrence L (Hazel), litho, h 1019 Oneida.
 " Robert R (Elsie), corres Bowser's, h 2910 Oliver.
 Saffron Julius (Pauline), uphlstr 801 E Lewis, h same.
 Sahle Samuel, lab, b 2007 John.
 Saile Martin (Sophie), bartndr, h 2614 Fox av.
 Sailer, see also Saylor.
 " Charles (Elizabeth), h 1216 Schilling av.
 St Andrew's Catholie Church, St Andrew's Square, cor
 New Haven av and Lumbard.
 " Augustine's Aeademy, s e cor Calhoun and Jefferson.
 " Catherine's Academy, n e cor Webster and W De-
 Wald.
 " *Charles (Amanda), cook, h 418 Helen.
 " Hyacinth's Church, St Peter's Square.
 " James Apartments, 324 W Berry.
 " Joe Athletic Club, s s State blvd, l e of bridge.
 " John George H (Hazel), inspr, h 1119 Jackson.
 " John's Evangelieal Lutheran Church (German), s e
 cor Washington blvd W and Van Buren.
 " John's Evangelical Lutheran School, s e cor Washing-
 ton blvd W and Van Buren.

HOUSE OF
 QUALITY

G. W. Gates & Co.

"THE CLOAK
 HOUSE"

122 TO 124 W. BERRY ST.

PHONE 3655

Greatest Selection of Styles, at all times, at Reasonable Prices, has made this store in a few month's
 FORT WAYNE'S GREATEST DISTRIBUTOR OF READY-TO-WEAR

- " John's Lutheran Cemetery, Bluffton rd.
 " John's Reformed Church, s e cor Webster and Wash-
 ington blvd W.
 " Joseph's Catholie Church (Italian), 456 Bass.
 " Joseph's Hospital, 702-730 Broadway, Tels 35-36.
 " Julian Robert (Myrlin), waiter, h 531 Washington E.
 " Mary's Athletic Club, cor Lafayette and E Jefferson.
 " Mary's Catholie Church (German), Lafayette bet
 Jefferson and Madison.
 " Mary's Catholie School for Girls, Lafayette, bet Jeff-
 erson and Madison; for boys, s e cor Jefferson and
 Lafayette.
 " Mary's Hall, s w cor E Jefferson and Lafayette.
 " Patrick's Catholie Church, n w cor Harrison and W
 DeWald.
 " Patrick's Lyceum, s w cor Harrison and Butler.
 " Patrick's Schoet, n e cor DeWald and Webster.
 " Paul's Catholie Church, n e cor Fairfield av and Wash-
 ington blvd W.
 " Paul's Catholie School, s e cor Fairfield av and Wash-
 ington blvd W.

M. F. KAAG & SONS 105 East
 Columbia
 Street
Sell JARDINIERES and LAMPS

"PATRONIZE" FOR BEST WORK IN THE CITY
BANNER LAUNDERING CO.

425-431 E. COLUMBIA STREET

PHONE 165

Original
Regis French Dry Cleaning Company
Service—Perfect
 1205 Calhoun St. Phone 2198

Randall Auto Sales Cor.

PHONE 311

120 West Jefferson

FORT WAYNE DIRECTORY

963

St Paul's German Lutheran Church, w s Barr bet Jefferson and Lewis.

" Paul's German Lutheran School, n e cor Barr and Madison.

" Paul's M E Church, cor Seldon and Anthony blvd.

" Peter's Catholic Church (German), s e cor St Martin's and Warsaw.

" Peter's Catholic School (German), s w cor St Martin's and Hanna.

" Peter's Square, bet DeWald, Hanna, St Martin's and Warsaw.

" Rochus Hospital, n w cor Portage av and Leesburg rd.

" Vincent's Orphans' Asylum, Wells and Archer av.

Salan, see also Salon.

" Nathan (Sarah), grocer 607 Washington blvd E, h same.

" Samuel, student, b 607 Washington blvd E.

SALE H BROOKE (Charlotte), Vice Pres Hoffman Bros Co, h Hickoryhurst, Tel 2677 Black.

Salem Reformed Church, e s Clinton bet Wayne and Berry.

We Furnish

The Home

on

Easy Payments

PICKARD
HOUSE FURNISHING CO.
112-114-116 EAST COLUMBIA ST.
STORE ONLY ONE SQUARE NORTH AND A FEW FEET EAST FROM THE TRANSFER CORNER

Salge Christian F, painter, b 1307 Rockhill.

" Christina (wid Christian), h 1307 Rockhill.

" Fred C, painter, b 1307 Rockhill.

" Henry C, painter, b 1307 Rockhill.

Salisbury, see Salsbury.

Salley Isa, lab, h 519 Hough.

Sallier Frank X (Caroline), h 2115 Webster.

Sallot Agatha (wid Victor A), h 1104 Summit.

" Agnes M, student, b 1104 Summit.

" Hubert, carp, r 518 E Jefferson.

" Hubert, carp, b 1104 Summit.

" Joachim A (Sallot & Sallot), b 1104 Summit.

" Joseph H (Sallot & Sallot), b 1104 Summit.

" Stephen A (Josephine), crate mfr, h 1314 E Wayne.

" Victor A, bkkpr Ft W Credit Co, b 1104 Summit

" & Sallot (Joachim A and Joseph H), bicycle supplies, 2035 Lafayette.

Salloway Wolf (Minnie), tailor, h 823 Eliza.

Salmon Catherine (wid Michael), b 2540 Winter.

" Daniel T, aud City Water Wks, b 244 E Butler.

HOFFMAN BROS. CO. Quartered Oak
Lumber and Veneers
800 WEST MAIN STREET

Haffner's Star Bakery

333-335 East
Lewis Street

BUY HAFNER'S
"Princess Florence" 15c Cakes
"Tri-Nilla" 15c Cakes
"Banquet" 12c Cakes

Thrasher & Herman
Plumbers and
Gas Fitters
712 BARR ST.
TELEPHONE 547
FORT WAYNE, IND.

JACOBS' MUSIC HOUSE

SOLE AGENTS FOR STEINWAY & SONS' PIANOS

1021-1023 Calhoun Street

Telephone 624

964

R. L. POLK & CO.'S

Salmon Margaret M (wid Daniel), h 244 E Butler.
Salon, see also Salan.

- " Benjamin, trav slsmn, b 1212 Broadway.
- " Frank (Mabel), slsmn, h 907 Washington blvd W.
- " Maurice, trav slsmn, b 1212 Broadway.
- " Max (Lena), uphlstr 1212 Broadway, h same.
- " Nathan, student, b 1212 Broadway.
- " Sarah, sls lady Frank's, b 1212 Broadway.

Salsbury Charles H, janitor, b 429 W Wayne.

Saltzgeber Charles O (Cora), painter, h 2830 James.

Salvation Army Citadel, 133 Washington blvd E.

- " Army Industrial Home, 231 W Main.

Salway Elizabeth, clk, b 320 Masterson av.

- " Frank (Minnie), inspr Penn Co, h 320 Masterson av.

- " George A (Jennie), condr, h 1514 Fisher.

- " Rose, clk Ind 5 and 10c Store, b 320 Masterson av.

Salyer Charlotte (wid Wm), b 3714 Shady Court.

- " Hattie A, b 3714 Shady Court.

Salyers Craig W (Nellie), jitney opr, h 1121 Dodge av.

Salzbrenner Gottfried J, janitor, h 1356 Hugh.

Salzer Wm G (Anna), repr man, h 3129 Calhoun.

**Fort Wayne
Outfitters Co.**

**You Furnish the Girl
We Furnish the House**

129 EAST BERRY
728 CLINTON ST.
TELEPHONE . . . 1641

Salzwedel Elizabeth, sewer W K Mills, b 1204 3rd.

Sampson Maggie, b 506 Huffman.

Samret Ignatz (Anna), lab, h 1829 Weisser Park av.

Sams John W (Ida), jan Penn Co, h 418 E Creighton av.

- " Wm (Marilla), hlpr, h 2233 New Haven av.

- " Wm S (Amanda), contr 2239 New Haven av, h same.

Samse Caroline (wid Wm), b 1924 Spy Run av.

Sanburn John W (Elizabeth), engr N P, h 1653 Howell.

Sandell Edwin L (Clara), mach, h 2119 Oliver.

Sander, see also Sanders and Saunders.

- " Adolph W, bkkpr W K Mills, b 1231 Fairfield av.

- " Charles W (Anna), stationer 133 W Main, h 1231
Fairfield av.

- " Dorothy, nurse Luth Hosp, b same.

- " Dorothy, student, b 1231 Fairfield av.

- " Edwin F, clk C W Sander, b 1231 Fairfield av.

- " Emma M, music tehr 209 W Berry, b 1231 Fairfield.

- " Estella C, cash Tepper's, b 331 W Jefferson.

- " Helen L, b 318 Washington blvd W.

- " Henry F (Kate), asst Wellman & Wellman, h 318
Washington blvd W.

**Schone & Ankenbruck UNDERTAKERS
AND EMBALMERS**

N W. COR. BARR AND BERRY STS. PHONE 877

STANDARD SEWING MACHINES
SHEARS AND POCKET KNIVES
202-206 EAST COLUMBIA

C. C. Schlatter & Co.

1916 MAP of CITY Includes all New Additions
R. L. POLK & CO.
401 Bass Block
Telephone: 1036-259

ALBERT TOMKINSON

111 Montgomery St.
 Phone } Store, 205
 Residence, 6251

Dealer in **PLUMBERS', STEAM AND GAS FITTERS' SUPPLIES**

FORT WAYNE DIRECTORY

965

TROY-AMERICAN DRY CLEANING COMPANY

PHONES 6002-6003

Special Attention and Skill

SERVICE that Commends

1810-1812 CALHOUN STREET

- Sander Lillian E, steno, b 318 Washington blvd W.
- “ Otollia, clk, b 1231 Fairfield av.
- “ Wm F (Louise), clk Tepper's, h 331 W Jefferson.
- Sanderoock Alice C (wid James T), b 2711 Broadway.
- “ Joseph H, student Bible Training Sch, b same.
- Sanders Benjamin B (Elizabeth), pressman W N U, h 1252 St Joe blvd.
- “ Bertram S, clk Wolf & Dessauer, b 1004 Delaware av.
- “ George J (Blanche), cigarmkr, h 715 E Jefferson.
- “ Hannah (wid John), b 1419 Anthony blvd.
- “ James L, cook, b 238 Baker.
- “ Jesse (Mayme), hlpr, b 134 W Jefferson.
- “ Joseph, lab, b 1125 Ohio.
- “ Joseph J, opr, b 432 W Butler.
- “ Loren P, cigarmkr Eckert's, h 1004 Delaware av.
- “ Wm (Mimmie), engr N P R R, h 1423 Oakland.
- Sanderson Edith, dom 922 Kinnaird av.
- Sandkuhler Alma, opr W K Mills, b 930 Rivermet av.
- “ Bertha, b 930 Rivermet av.
- “ Henry S (Charlotte), saloon 235 E Main, h 930 Rivermet av.



- “ Henry W (Lulu), mgr Wildwood Lumber Co, h 1249 Organ av.
- Sandman Joseph, engra Ft W Engra Co, b 1326 Wells.
- Sandmeyer Augusta, opr G E Co, b 2418 Thompson av.
- “ Charles W (Ada), lab, h 2418 Thompson av.
- “ Dewey O, helpr, b 2418 Thompson av.
- Sandor Pineses, lab, b Com'l Add.
- Sands Roy E, hlpr Cor Paper Co, b 319 W Williams.
- Sanford John S (Eva), cement fnshr, h 401 Wiebke.
- “ Phillip (Elizabeth), tmstr, h 446 Wiebke.
- Saphire Athletic Club, 1409 Wells.
- Saples John, lab R N M Co, h 1347 Hayden.
- Sapp, see also Saap.
- “ Benjamin, bartndr, r 218 Baker.
- “ Clarence, b 520 Greeley.
- “ Edward, chauffeur, b 917 Cottage av.
- “ Georgia, opr Pollak's, b 929 E Wayne.
- “ Henry W, b 520 Greeley.
- “ John A. (Anna), h 520 Greeley.
- “ Joseph (Martha A), h 929 E Wayne.
- “ Julius D, fireman Packard Co, h 917 Cottage av.
- “ Louise, opr Pollak's, b 929 E Wayne.

ERMIN C. UNGEMACH, Manager of Hartford, Conn. Est. 1851 509-511 Peoples Trust Bldg. PHONE 1589

THE PHOENIX MUTUAL LIFE INSURANCE CO.

THE MOST LIBERAL AND FAR-REACHING LIFE AND ENDOWMENT POLICIES ISSUED BY

Wm. Carter & Sons Dealers in **FURNACES**
 Mantels and Tile Work
 423 Old Fort Place Telephone 431

Fishack-Ellenwood Co.

**BUILDING
MATERIAL**
Telephone
241

966

R. L. POLK & CO.'S

- Sapp Mary, winder W K Mills, b 1809 Wheeler.
" Raymond P, hlpr Packard Co, b 917 Cottage av.
Sappenfield Edward, lab, b 2019 Brookside.
" Elenora, opr Dudlo, b 2019 Brookside.
" Mary, opr Dudlo, b 2019 Brookside.
" Wm F (Alice), engr Rolling Mill, h 2019 Brookside.
Sarasien Mrs Anna, inspr W K Mills, h 1323 Elm.
" Fred, helper, b 1323 Elm.
Sarazen, see also Sarrazin and Sorensen.
" Addie, clk F J Aubrey, b 3512 Hanna.
" Francis P (Lillian), bottler, h Central av, (14).
" Frank (Mary), gardener, h Parnell av (14).
" George E (Amelia), hlpr Penn Co, h 3512 Hanna.
" George F, b 3512 Hanna.
" Goldie, b 3512 Hanna.
Sarazin Virginia, dom 1803 E Wayne.
Sarbenoff Pete, lab Penn Co, h 419 Holman.
Sarber, see also Sarver.
" Ray E, grocer 901 Huffman, b 710 3rd.
" Thomas J, condr, h 1412 E Creighton av.

The Auto Supply Company

EVERYTHING FOR THE AUTO, WHOLESALE AND RETAIL

119-123 Washington Blvd. West

- Sargent Charles (Lillie), condr, h 618 Greeley.
" John (Charlotte), h 2600 Hoagland av.
" Mrs Mary, h 1319 Taylor.
" Thomas (Anna), h 639 3rd.
" Wm (Dorothy), blksmth, h 510 Holman.
Sariano Sam (Louise), h 440 Bass.
Sarinie John (Rosa), lab, h 1338 Horace.
Sarman Bloyd, news agt Penn Co, b 615 Hendricks.
" Cora L (wid Sherman) inspr, h 615 Hendricks.
" Wava M, bkkpr Banner Laun Co, b 615 Hendricks.
Sarrazen, see also Sarazen and Sorensen.
" Emil C (Pauline), lab, h 1928 Roy.
" Joseph A (Clara), car repr, h 2009 Roy.
Sarrazin August (Camille), blksmth, h 1007 Liberty.
" Florence, hlpr Pollak's, b 509 Buchanan.
" Josephine (wid August), b 509 Buchanan.
" Julian F (Mary), hlpr Penn Co, h 509 Buchanan.
Sarrazine Alfred (Anna), chekr Penn Co, h 427 Buchanan.
" Helen (wid August), b 1216 St Mary's av.
" Sylvester (Addie), clk, h 1242 Elmwood av.
Sarrqr Carl (Mary), lab, h 1906 Oliver.

NIEZER & CO.
1308-1320 HAYDEN ST.
Phones 1416 and 550

Buyers and Shippers of
**GRAIN, HAY,
SEEDS and STRAW**

Fitch & Fishing
213 Shoaff Bldg. Insurance

Troy Laundry Co.

Modern Electric Equipment Service
Automatic Devices of the Latest Design
1711-1717 Calhoun St. Phone 6001

Mill and Factory Supplies

225-227 EAST COLUMBIA ST.

THE FORT WAYNE OIL AND SUPPLY CO.

FORT WAYNE DIRECTORY

967

- Sartain Rufus, cook J Liebhenguth, b 128 W Main.
 Sarver, see also Sarber.
 " Benjamin F (Jessie), foreman, h 234 E Woodland av.
 " Frank E (Hazel), fireman, h 234 E Woodland av.
 " Paul R, asst sec Med Pro Co, b 234 E Woodland av.
 Sasser James M (Dora), expert Int Harv Co, h 506 Wash-
 ington blvd E.
 Sattler Dorothy, nurse 312 Washington blvd W.-
 " Marie C, dom 350 W Wayne.
 Sauer Adam (Lena), contr 823 Huestis av, h same.
 " Adele P, tchr Normal School, b 904 Madison.
 " Adolph R, carp, b 823 Huestis av.
 " Anna, opr Pollak's, b 823 Huestis av.
 " Arthur J, watchmkr Trenkley & Koerber, b 1831
 Hanna.
 " Emma M, tchr Harmar School, b 904 Madison.
 " George, engr, b 703 W Berry.
 " George L (Lulu), mech engr 409 Bass blk, h 2914
 Beaver av.
 " Glenna M, b 2914 Beaver av.
 " Gottlieb (Ind Lino Shop), res Bellevue, O.

Whenever You See the Red Sign It's

Walsh & Co.
 CALHOUN ST.

Before You Buy, Sell or Rent, Call
 on Us, or Call Phone 2476

GENERAL INSURANCE
 and REAL ESTATE

- " Henry J (Erna), assmblr, h 811 W Creighton av.
 " Marie T (wid Henry G), h 904 Madison.
 " Mary, dom Luth Hosp, b same.
 " Mary, smstrs, b 823 Huestis av.
 Sauers Althea, opr G E Co, b 1240 Huestis av.
 " Chancey (Ida), chauffeur, b 1702 Richardson.
 " Eliza, pkr Per Bis Co, b 333 Nussbaum av.
 " Ephraim, mach hd G E Co, b 1702 Richardson.
 Sauerteig Frederick (Caroline), cooper, h 315 Centlivre.
 " Herbert A, b 1301 W Jefferson.
 " John G (Barbara), h 1301 W Jefferson.
 " Otto E (Clara), bkkpr Tri-State, h 1309 W Jefferson.
 Sauerwein Elmer G, stk clk W K Mills, b 2006 Fox av.
 " Esther, stenogr G E Co, b 2006 Fox av.
 " Frank E S (Minnie), carrier P O, h 2006 Fox av.
 " Mildred, stenogr G E Co, b 2006 Fox av.
SAUL MARCUS, E A Goodrich Mgr, Ready-to-Wear
 Clothing for Men and Women, 120-122 E Berry, Tel
 1630 (see right side lines).
 Saum Lloyd, student, r 928 Rivermet av.
 Saunders, see also Sander and Sanders.

Hot Air Furnaces

Wm. Carter & Sons
 423 Old Fort Place Phone 431

712 BARR ST.
 TELEPHONE 547
Plumbers and Gas Fitters
FORT WAYNE, IND.

Thrasher & Herman



AL. HAZZARD'S
 "GOLD SEAL"
 CIGAR

Investigations of
all kinds
Dictograph Service
at all hours.
STENOGRAPHIC
BUREAU

R. B. Garmire

Expert Legal and
Confidential Steno-
graphic work.

PHONES:

Office 471

Residence 2557

522-4 Shoaff Building

Fort Wayne, Indiana

968

R. L. POLK & CO.'S

Saunders Benjamin, clk, b 1711 Washington blvd E.
 " Elba A (wid John F), h 231 Masterson av.
 " Mrs Jessie, opr Home Tel Co, b 822 Barr.
 " *John W (Maggie), pastor African M E Church, h
 805 E Wayne.
 " Mary E (wid Joseph), b 1613 Washington blvd E.
 Saurbaugh Charles L, clk, b 628 4th.
 " Marion A (Cassie), trucker N Y C, h 628 4th.
 Saurer Albert, mach hd, b 713 Frederick.
 " Benjamin D, hlpr, b 3503 Winter.
 " D E, engr, r 117 W Jefferson.
 " D F (Altha), h 1240 Huestis av.
 " John F (Nelda), carp, h 3503 Winter.
 Sausman Edwin (Dora), tailor, h 1808 Koch.
 Sauter Anton (Frances), sta engr, h 2438 Weisser Park.
 " Peter (Melissa), lab, h 636 Wagner.
 Sautter Edward P, boilermkr Bowser's, b (14).
 Savage Edith, clk, b 1426 St Joe blvd.
 " Irene, mender W K Mills, b 802 Eliza.
 " Mabel, dom 716 Rockhill.
 " Marie, inspr W K Mills, b 1908 High.

Blank Books and Loose Leaf Ledgers MADE
FORT WAYNE BOX CO. TO
 CALHOUN AND SUPERIOR STREETS ORDER
 PHONES 919-287

" Patrick (Eliza), hlpr Engr Co, h 802 Eliza.
 Saver John R, hlpr G E Co, b 2010 Fox av.
 Savich Charles J (Mary), hlpr, h 1321 Hayden.
 " John (Mary), lab, h 1821 Smith.
 Saviers Donald, clk, b 2525 Harrison.
 " Dorothy, student, b 2525 Harrison.
 " George B (Jennie), trav slsmn, h 2525 Harrison.
 Savin Sarah J (wid Augustus), h 918 W Berry.
 Savio Fred J (Mary), dyer W K Mills, h 716 Runnion av.
 " Helen, transfer W K Mills, b 716 Runnion av.
 " James W, dyer W K Mills, b 716 Runnion av.
 " John M, sander G E Co, b 743 Knitters av.
 " Joseph F (Ethel), dyer W K Mills, h Freeman, (6).
 " Louis, condr Penn Co, b 1410 E Lewis.
 " Rosina (wid Frank), b 716 Runnion av.
 " Sophia, transfer W K Mills, b 716 Runnion av.
 Savo Joe, lab Rolling Mill, b Com'l Add.
 Savondin Vonce (Mary), h 1704 Hoagland av.
 Savoy John H (Amelia), mach hd, h 1410 Ewing.
 Sawmiller George, driver Moran's, r 508 E Berry.
 Sawyer Grace, steno Journal-Gazette, b Y W C A.

The Wildwood Lumber Company
 Winter and Wabash R. R. Telephone 722

Gas, Electric and Combination Fixtures
 Gas and Electric Shades
 Wholesale and Retail Electrical Supplies

P. B. ARNOLD CO.
 213 EAST MAIN STREET
 PHONE 317

1916 MAP of CITY Includes all New Additions
R. L. POLK & CO.
 401 Bass Block
 Telephone: 1036-259

Home Supply Co.

"SATISFACTO" COALS

Phone 6030

FORT WAYNE DIRECTORY

969

Sawyer Harvey S (Lelia), musician, r 222 E Wayne.

" John, b 1301 3d.

" Walter, tuner Packard Co, b 924 Home av.

Sax, see also Sack.

" Henry (Nora), car bldr, h 2005 Roy.

Saxler Louis, coremkr W Gas Con Co, b 218 Baker.

Saxman Nell, nurse Luth Hosp, b same.

Saxon Vernon, vocalist Orpheum, r 331 E Lewis.

Saylor, see also Sailer.

" Bertha H (wid Charles L), h 915 Nelson.

" Mrs Blanche, opr Pollak's, h 23 Pixley bldg.

" Elijah, hlpr, r 1208 Lafayette.

" Emily, opr Pollak's, b 919 Hayden.

" Floyd R, hlpr Per Bis Co, b 741 E Wayne.

" Frank J (Marjorie), barber 919 Hayden, h same.

" Harold E, clk G E Co, b 438 Arcadia ct.

" Howard L, clk G E Co, b 915 Nelson.

" John W (Sarah), contr, h 741 E Wayne.

" Joseph, hlpr, b N Clinton, (2).

" Margaret, tchr Jefferson Sch, b 915 Nelson.

MEIGS
EYESIGHT SPECIALIST

1012 CALHOUN STREET

When your glasses break,
We speed the fixing

LYRIC THEATRE BUILDING

" Mildred, steno Porter, McCaskey & Weaver, b 915 Nelson.

" Pauline, student, b 915 Nelson.

" Rebecca, fitter Menter Co, r 302 Bank blk.

" Roy G, collr S S Storage & Van Co, r same.

Saylors Ora (Minnie), bricklayer, h 1123 Cass.

Sayner Henry (Emma), h 2607 Holton av.

Scaer Hulda, dom 715 Kinnaird av.

" Ida M, dom 1214 Fairfield av.

Scanlon Anna, opr Pollak's, b 1111 Elm.

" Minnie (wid Patriek), laun The Wayne, h 1111 Elm.

Scannell Hannah, dom 721 W Berry.

Scantling Beatrice, dom 301 Masterson av.

Searbery Frank (Lillian), engr, h 715 Clay.

Scare John, lab, b 1417 Broadway.

Scarles Gust, clk A Anthony, b 315 Washington blvd E.

Scarlett Clarence (Della), lineman, h 1302 Calhoun.

" Enza, opr, b 1302 Calhoun.

" Rose E, cash Coverdale & Archer Co, b 1317 Cass.

Scattergood Lewis W, slsmn, r 435 W Berry.

Schaab Alfred E (Theresia), (Schaab Roofing & Supply Co), h 2501 Hanna.

Chas. D. Nolan

Before you buy, sell or rent call phones 1553-1625
General Insurance, Bonding, Real Estate and Farms

Lincoln Life Bldg. Suites 404-405

ORIGINAL FRENCH PROCESS NOT EXCELLED
Phone 2198
1205 Calhoun St.
Regis Dry Cleaning Co.

1916 Map of City INCLUDES ALL NEW ADDITIONS
R. L. POLK & CO.

401 BASS BLOCK

TELEPHONES: 1036-259

CALL FOR OUR SERVICE CAR, ANY TIME, DAY OR NIGHT

ENTERPRISE GARAGE

Earl H. Nusbaum
Proprietor

2031 Hanna St. **Automobile Repairing** A Complete Line of
PHONE 7651 **Tires and Accessories**

970

R. L. POLK & CO.'S

Schaab John A (Aline), (Schaab Roofing & Supply Co),
h 437 E Suttentfield.

SCHAAB ROOFING & SUPPLY CO (John A and Alfred
E Schaab, J Claude Weirman), Roofers' Supplies,
1216-1224 N Harrison, Tel 3562.

Schaaf Albert II (Bertha), (Hilgemann & Schaaf), h 1011
Wildwood av.

" Albert H (George), driver, h 430 W Creighton av.

" Fred C (Della), crater Bowser's, h 1103 Nuttman av.

" Fred W, driller G E Co, b 2530 Lafayette.

" Henry A (Olive), h 2530 Lafayette.

" Wm G (Lena), driver, h 219 W Leith.

Schaarar Georgia, nurse, b 535 W Berry.

Schaber Caroline (wid Albert), h 1215 Van Buren.

" Maurice, stenogr, b 1215 Van Buren.

" Sophia, clk E W Dodez, b 1215 Van Buren.

Schabla Joseph, hlpr, b 2118 N Clinton.

" Theresa (wid Jacob), h 2118 N Clinton.

Schacher Charles J (Mary), mldr, h 1516 Wall.

" Clara M, opr, b 1516 Wall.

" Edward (Lestie), pat mkr, h 1205 Stophlet.

Lincoln Life

FORT WAYNE, IND.

*Let Lincoln Life
Protect Your Wife
From Toil and Sorrow
Care and Strife*

" Elsie E, b 1516 Wall.

" George A (Mary), opr G E Co, b 805 Home av.

" Lillian (wid Christopher), b 1323 Stophlet.

Schack, see also Schoch.

" F Arthur (Clara), bkkpr Hamilton Nat'l Bank, h 1709
Alabama av.

" George H (Clara), mach, h 1001 Madison.

" George W (Lillie), slsmn Centlivre's, h 729 Wildwood
av.

" Mary, presser Pollak's, b 815 E Lewis.

Schade Gertrude, sewer W K Mills, b W K Club House.

Schadt Anton (Mary), hlpr Penn Co, h 421 Masterson av.

Schaeffenacker August, clk, b 3715 Winter.

" Christian H (Margaret), hlpr, h 530 Holman.

" Edward J, mach G E Co, b 2514 Chestnut av.

" Fred (Anna), lab, h 2514 Chestnut av.

" Fred L (Louise), foreman G E Co, h 924 Lincoln av.

" Ida, bakmkr W P Gds Co, b 530 Holman.

" Margaret, bagmkr W P Gds Co, b 530 Holman.

Schaefer, see also Schafer, Schaffer, Scheffer, Schiefer,
Shafer, Sheafer and Shiffer.

E. H. ROLF COAL & SUPPLY COMPANY

Coal, Lime, Cement, Sewer Pipe

1702-1710 Fairfield Ave.

PLATE and ORNAMENTAL GLASS
BUILDERS' HARDWARE
Paints, Oils and Varnishes

107-109 E. Columbia St.

The H. Pfeiffer & Son Co.

1810-1812 CALHOUN STREET

SERVICE Thoroughly Efficient

-:-

Dust Proof Receptical and Motor Delivery

PHONES 6002-6003

TROY-AMERICAN DRY CLEANING COMPANY

GUY J. GILBERT GENERAL AGENT

LINCOLN NATIONAL LIFE

TELEPHONE 420

315 LINCOLN LIFE BUILDING

FORT WAYNE DIRECTORY

971

Schaefer, Archie, opr, b 418 Old Fort pl.

- “ Adam J, clk, b 1236 Sherman.
- “ Augusta, h 814 Wilt.
- “ Carl, janitor, b 611 W Main.
- “ Charles A (Dorothy), lab, h 2149 Weisser Park av.
- “ Clara, dressmkr, h 621 Clay.
- “ Earl A (Rose), hlpr, h 1136 Jones.
- “ Emma C, milliner, b 724 Poplar.
- “ Ferdinand (Sophia), carp, h 1315 Rockhill.
- “ Fred W (Anna), boiler mkr, h 1350 Hayden.
- “ Frederich P (Sophia), carp, h 724 Poplar.
- “ Frederick W (Sophia), b 623 Montgomery.
- “ George (Rosa), blksmth, h 1830 Hillside av.
- “ George jr, mach, b 1830 Hillside av.
- “ Henry F W (Emma), hlpr, h 1237 E Lewis.
- “ Hugo W (Viretta), steam fitter, h 1415 Stophlet.
- “ John H W (Sarah), grocer 1238 Sherman, h 1236 same.
- “ Joseph (Catherine), uphlstr 1726 Lafayette, h 1724 same.
- “ Joseph L (Anna), carp, h 2320 New Haven av.



Klaehn & Melching

Funeral Directors and Embalmers

221-223 WASHINGTON BLVD. EAST

TELEPHONE 228

FORT WAYNE, IND.

- “ Lena, waiter Concordia College, b same.
- “ Lillian, b 621 Clay.
- “ Louise, opr Lamp Wks, b 824 Erie.
- “ Louise, opr, b 1830 Hillside av.
- “ Lizzie, b 2149 Weisser Park av.
- “ Mathilda, opr Dudlo Mfg Co, b 1315 Rockhill.
- “ Oscar (Kate), lab Moellering's, h 1428 Wabash av.
- “ Otto, stk clk Pidgeons', b 724 Poplar.
- “ R T, hlpr Ft W Box Co, b 621 Clay.
- “ Sophia, clk, b 1236 Sherman.
- “ Theodore C (Jennie), ins agt, h 825 3rd.
- “ Tillie, hlpr, b 621 Clay.
- “ Walter, clk E Korn, b 1315 Rockhill.
- “ Wm (Hannah), hlpr Bowser's, h 1509 Fletcher av.
- Shafer Celeste, hlpr Ft W Box Co, b 1005 Forest av.
- “ Charles F (May), mach, h 3020 Central Drive.
- “ Christian F W (Minnie), winder G E Co, h 411 High.
- “ Charles (Nora), driver, h 4242 Calhoun.
- “ Clarence, taper G E Co, b 411 High.
- “ Clement J (Fern), trav slsmn, h 1321 Wells.
- “ Mrs Cora, h 1422 Broadway.

The Journal-Gazette

IT IS THE PEOPLE'S NEWSPAPER

Caters to
no classes

Real Estate
Farms and City Property
R. PARKER SMITH
 Office Phone 2615 House Phone 6225

FORT WAYNE LUMBER CO.
 2047 Broadway
 Phone 6224

422-424 Shoaff Bldg.

Fort Wayne Builders Supply Co.

Lumber, Mill Work and Building Supplies

840 HAYDEN STREET

TELEPHONE 1511

972

R. L. POLK & CO.'S

- Shafer Donald W, b 117 Brackenridge.
" Dora (wid John G), b 432 E Jefferson.
" Elmer W, stenogr Berghoff's, b 3126 Euclid av.
" Frances A, wrapper, b 1503 Wall.
" Fred C (Tena), driver Moran's, h 1005 Forest av.
" Fred J (Clara), trav slsmn DeWald's, h 1118 Ewing.
" George (Rosa), blksmith, h Anthony blvd (12).
" George H (Jessie), boilermkr Penn Co, h 327 Melita.
" Hedwig, steno Med Pro Co, b 712 Harmar.
" Henry C W (Marie), cash Bursley's, h 606 Home av.
" Henry L (Sophia), clk Iron Store, h 2509 Parnell av.
" Irene, steno L M Bane, b 3126 Euclid av.
" Jacob (Katherine), see hd Penn Co, h 822 Colerick.
" John (Teresa), bartender, h 1503 Wall.
" Leon, hlpr W K Mills, b 1520 Swinney av.
" Louise C, smstrs, b 4242 Calhoun.
" Mary C, opr, b 1503 Wall.
" Peter (Annie), elev man, h 1520 Swinney av.
" Ray, hlpr Ft W Box Co, b 2509 Parnell av.
" Virginia, binder Singmaster's, b 2509 Parnell av.
" Wm G (Julia), stkmn G E Co, h 802 Erie.

Olds Coal Co., Domestic Fuels

Highest Grades of

Try Our ANTHRACITE COAL. Everybody Likes It.

Phone 6034

SAND, GRAVEL and STONE

Yards { 310 to 320 Murray St.
301 to 315 Wallace St.

- " Wm H (Anna), asst foreman, h 3126 Euclid av.
Schaff, see also Schof, Schoff, Shoaff and Shoff.
" Arthur J M (Jean), janitor, h 2324 Miner.
Schaffer Eugene, steward Rich Hotel, b same.
" Frank H (Ellen), asst foreman, b 1120 Fulton.
" Henry, h 1036 St Marys av.
Schafianski Osear (Olga), dryer, h 1424 St Marys av.
Schaich Jacob (May), assmblr G E Co, h 1801 Hale av.
Schallenberger, see also Schellenberger.
" Adelheid (wid Stephen), h 2130 Lafayette.
" Clement, plumber W J Dell, b 2130 Lafayette.
" Joseph, mach Penn Co, b 2130 Lafayette.
" Lawrence A, lab Penn Co, b 2130 Lafayette.
" Leo, mach Bass, b 2130 Lafayette.
" Mary, b 2130 Lafayette.
" Theresa, b 2130 Lafayette.
Schane Catherine (wid John R), h 1815 Harrison.
" Henry (Myrtle), painter Halstein's, h 1815 Harrison.
" Joseph (Emma), stage hd, h 1611 Wells.
" Neda, opr W K Milln, b 615 Davis.
" Rudolph, carp, b 1815 Harrison.

E. F. OELSCHLAEGER,
MANAGER
PHONE 3107
1007 HARRISON ST.

Ft. Wayne Plumbing & Htg. Co.

1916 MAP of CITY
Includes all New Additions
R. L. POLK & CO.
401 Bass Block
Telephones:
1036-259

FOX BROS. & CO.
923-5-79-931 CALHOUN STREET-
COMPLETE HOUSE FURNISHERS

M. J. BLITZ GENERAL INSURANCE AGENCY
514 Shoaff Bldg.
Phone 479

FORT WAYNE DIRECTORY

973

- Schane Walter P (Ettie), boxmkr, h 615 Davis.
 Schank, see also Schenk and Shank.
 " Herbert G, bottler Berghoff's, b 1405 Hugh.
 " Louis A (Laura), brakeman, h 1405 Hugh.
 Schannep Jeanette, clk Meyer Bros Co, b 906 Hanover.
 " Mabel, tchr, b 906 Hanover.
 " Mary (wid Joseph A), h 906 Hanover.
 " Ray, lab Craig Bis Co, b 906 Hanover.
 Schanz Elfrieda, bkkpr, b 1515 Washington blvd E.
 " Felix (Mary), propr Schanz Studio, h 1515 Washington blvd E.
 " Robert, interne Luth Hosp, b 1515 Washington E.
SCHANZ STUDIO, F Schanz Propr, 309-311 Washington blvd W, Tel 990.
 Schaper George (Anna), bartndr, h 730 Colerick.
 Schaphorst Amelia (wid Henry), b 332 Packard av.
 " Emma, b 730 3rd.
 " Fred J (Mary), carbldr, h 730 3rd.
 " Fred W H (Rose), clk, h 1307 Oakland.
 " Harry C (Grace), inspr Hoffman Bros, h 213 E Main.
 " John H (Ada), slsmn, h Pfeiffer av (4).

THE PACKARD PIANOS MADE IN FORT WAYNE
PACKARD MUSIC HOUSE
 930 CALHOUN STREET

- " Mary, looper W K Mills, b 730 3rd.
 " Matilda, looper Thieme Bros, b 730 3rd.
 " Otto C, woodwkr Van Arnam Mfg Co, b 730 3rd.
 " Wm (Elizabeth), watchman, h 808 3rd.
 " Wm C, butcher G Buck, b 808 3rd.
 Scharpenberg Henry G (Lulu), carp, h 1523 Anthony blvd.
 Schatzer Mollie, dry cleaner W K Mills, b 414 Baker.
 Schear, see also Scheer.
 " Earl (Mabel), fireman Penn Co, h 518 Masterson av.
 Schearer Albert C, hlpr, b 814 Erie.
 " Andrew (Nancy A), collr, h 814 Erie.
 " Jacob F (Rose), grocer 1734 High, h same.
 Scheckler Roscoe C, music tchr, b 1232 McClellan.
 Schedel John C (Mary), fnshr, h 3201 Victoria av.
 Scheele Edwin F, b 2330 Miner.
 " Henry J C (Emma), ex mssngr, h 1302 Barthold.
 " Herman H (Florence), meats 1218 Maumee av, h 822 E Lewis.
 " Martin F (Minnie), see and treas Dreier Drug Co, h 1518 E Lewis.

SHRYOCK AUTO COMPANY

KEMCO ELECTRIC GENERATORS

LET US INSTALL THIS GUARANTEE SYSTEM IN YOUR CAR—75.00
 PHONE 290 814-816 HARRISON STREET

Troy Laundry Co.
 Electric Hand Ironing .. SERVICE
 Pioneer of Indiana
 1711-1717 Calhoun St. Phone 6001

"THE OLD
 RELIABLE"
The Emporium
 For Storage
 Best, Safest, Cheapest,
 Cleanest
 Established 1876

Ross College of Chiropractic, Inc.

"CHIROPRACTIC'S INTELLECTUAL HEAD"

227 West Jefferson Street

Fort Wayne, Indiana

974

R. L. POLK & CO.'S

Scheele Paul H, slsmn, b 2330 Miner.

" Wm (Christina), mineral water, h 2330 Miner.

Scheer, see also Schear.

" Wm F (Hannah), elk, h 1218 Wall.

Scheffer, see also Schaefer, Schafer, Schaffer, Schiefer, Shafer, Sheaffer and Shiffer.

" Catherine (wid John), h 1120 Rivermet av.

" Ferdinand H, time kpr N P R R, b 1120 Rivermet av.

" John C (Emma), jeweler, h 1001 Washington blvd E.

" Laura, asst bkkpr, b 1120 Rivermet av.

" Marie, clk Tepper's, b 1120 Rivermet av.

Scheffler Anna G (wid Gustav), h 1306 Ewing.

" Gustav L (Mary), mgr Craig Bis Co, h 1308 Ewing.

Schefman Frank (Dora) (L Schefman & Son), h 748 E Wayne.

" Louis (Anna) (L Schefman & Son), h 748 E Wayne.

" Louis & Son (Louis and Frank Schefman), grocers 748 E Wayne.

Scheib Anthony A (Celia), mgr Ft W Loan Co, h 826 Wilt.

" Edward J (Mary), slsmn Bursley's, h 523 Madison.

Osteopathy DR. JOHNSTON

DISEASES CURED

Res. Home Phone 6534.

Office 1529.

4th Floor Shoaff Bldg. (Licensed)

" John (Marie), carp, h 1155 Harmar.

" Marie J, student, b 1155 Harmar.

Scheid Celia, b 427 E DeWald.

" Clark E (Adeline), mach, h 1824 Weisser Park av.

" Peter J, foreman, h 427 E DeWald.

Scheihing Charles W (Vesta), electr, h 1903 Archer av.

Scheiman, see also Scheumann and Shuman.

" Fred W (Hulda), lab, b 2148 Weisser Park av.

SCHEIMAN WM H (Ada T), Vice-Pres City & Suburban Bldg Co, h 601 Madison, Tel 2937.

Scheimann Arthur C (Alma), elk, h 715 Jackson.

" Carl, clk G E Co, b 141 Esmond.

SCHEIMANN CHARLES J, Treas Packard Co, h 314 E Jefferson, Tel 1032.

" Dora, b 314 E Jefferson.

" Edith, opr Home Tel Co, b 141 Esmond.

" Fred E W (Mary), cash Gas Co, h 836 E Jefferson.

" Fred W (Emma), driver Nowak Laun, h 141 Esmond.

" Frieda, b 836 E Jefferson.

" Martin (Minnie), hlpr G E Co, h 441 E Leith.

" Myrtle, opr Home Tel Co, b 141 Esmond.

BEAUTIFY YOUR HOMES

Call OLIVER S. JONES

Phone 6577

PAINTER & DECORATOR

120 E. Leith St

C. A. Rastetter
REAL ESTATE AND FARMS
FINE BUSINESS, IMPROVED AND
VACANT PROPERTIES
131 E. BERRY

Regis Original
French Dry Cleaning Company
Service—Perfect
1205 Calhoun St. Phone 2198

Geo. L. Ashley's Sons Rooms 420-421 Shoaff Bldg.
PHONE 2905
INSURANCE—Fire, Life, Accident and Health

FORT WAYNE DIRECTORY

975

- Scheimann Otto (Elinor), ptr Bowser's, h 2730 Gay.
 " Otto C, clk First Nat'l Bank, b 141 Esmond.
 " Paul, clk W K Mills, b 836 E Jefferson.
 " Walter (Anna), winder, b 912 E Lewis.
 " Wm C (Caroline), carp, h 3420 Hanna.
 Sehele, see also Scheele.
 " Albert F (Mary) (Sehele & Simmons), h 614 Braek-
 enridge.
 " Alma (wid Edward), b 908 Columbia av.
 " Amelia (wid Frank), h 720 W Superior.
 " Andrew M (Bessie), crane opr, h 1305 Winter.
 " August (Theresa), h 512 E Jefferson.
 " Bernard H (Flora), real est 132 E Berry, h 402 E
 Berry.
 " Clarence A, bar tndr, b 1908 Wayne Trace.
 " Clement H (Maude), cigar mkr Bayer's, h 1711 Wash-
 ington blvd E.
 " Elizabeth (wid John H), h 212 W Butler.
 " George A, bartndr, b 212 W Butler.
 " Grace, clk Weil Bros, b 1711 Washington blvd E.

Brown Trucking Co. 125 W. Columbia
PHONE 73

- " Helen M, student, b 506 E Wayne.
 " Henry, mason tndr, h 1908 Wayne Trace.
 " Howard, lab, b 1711 Washington blvd E.
 " Jennie, opr P W Leidoff, b 1908 Wayne Trace.
 " Joseph G (Marie), driver, b 1711 Washington blvd E.
 " Leonard F (Orba), engr Penn Co, h 1433 E Lewis.
 " Mamie, b 212 W Butler.
 " Ruth, clk, b 1711 Washington blvd E.
 " Zoa (wid John), asst Rodenbeck's, b 1031 Columbia.
 " & Simmons (Albert Sehele, James Simmons), saloon
 832 Calhoun.
 Schell, see also Shell.
 " Ogden G (Catherine), assmblr, h 2912 Calhoun.
 Schellenbach Joseph M (Helen), ship clk Bash's, h Par-
 nell av (14).
 Schellenberger, see also Schallenberger.
 " Paul (Minnie), foreman W K Mills, h 1526 Rummion.
 Schellhammer, see also Shellhammer.
 " Amelia (wid Robert), h 519 St Martin's.
 " Karl, mldr, b 519 St Martin's.
 " Louis E (Sophia), boiler mkr, h 2802 Anthony blvd.
 " Robert (Anna), foreman Bass', h 507 St Martin's.

SPECIFY MONARCH PAINT FOR YOUR WORK

100% PURE.

It will stick and wear longest

Phones 149-150

Seavey Hardware Co.

**HARRISON
and PEARL**

422-424 Shoaff Bldg.
Real Estate
Farms and City Property

R. PARKER SMITH
House Phone 6225
Office Phone 2615

Auto and Stove Parts
Plated Like New
VAN ARNAM MFG. CO.
Taylor St., Fort Wayne, Ind. PHONE 6208

Bath Tubs and Lavatories

The National Mill Supply Co.

209-211 East Columbia Street

976

R. L. POLK & CO.'S

Schellhammer Robert G, appr, b 507 St Martin's.
 Schelper Alfred, knitter, b 2929 John.
 " Arthur E, hlpr, b 2929 John.
 " Emil E, mach hd G E Co, b 2929 John.
 " Oscar, elk, b 2929 John.
 " Oscar H (Matilda), mach Bowser's, h 2929 John.
 " Otto, mach, b 2929 John.
 " Walter O (Clara), mach G E Co, h 820 Colerick.

Schemel Arpha M, instr Athenaem, b 822 W DeWald.
 Schenfield, see Schoenfeld.

Schenk, see also Schank and Shank.

" Cecelia, clk, b 111 3rd.
 " Edward, knitter W K Mills, b 111 3rd.
 " John, h 1137 Cochran.
 " Marie, clk, b 111 3rd.
 " Peter (Mary), mach, h 111 3rd.
 " Theresa (wid Ludwig), h 1325 Anthony blvd.
 Schenkel Charles J (Theresa), mason, h 1745 Franklin av.
 " Esther, opr W K Mills, b 1803 Franklin av.
 " Frances H, sewer W K Mills, b 1803 Franklin av.
 " Julia O, b 1803 Franklin av.

The Seelberg Store
 126 E. BERRY ST. SMART CLOTHES for WOMEN BET CALHOUN ST. AND POST OFFICE.

Telephone 2609

" Peter (Mary), contr 1803 Franklin av, h same.
 " Wm P (Rose), contr, h 928 Putnam.
 Schenking Alvina, dom 2427 Fairfield av.
 " Clara, dom 331 W Wayne.
 " Rosella, dom 2427 Fairfield av.
 Scher Elizabeth, opr G E Co, b Roanoke, Ind.
 Scherer, see also Schearer, Scherrer and Shearer.
 " Alma, steno Lincoln Life Ins Co, b 1232 Oak.
 " Arnold F, bkkpr Journal-Gazette, b 1232 Oak.
 " Baking Co, L P Scherer pres, A F Naylor see and mgr, F E Wilkinson treas and supt, 1247 Maumee av.
 " Bertha C, winder G E Co, b 1023 Washington blvd E.
 " Desford (Tressa), driver, h 529 Organ av.
 " Edgar W (Hilda), opr Lamp Wks, h 3002 Smith.
 " Edwin L, clk Ft W Drug Co, b 1237 Maumee av.
 " Emil, tester, b 1834 Maumee av.
 " Frank B (Lucy), lab, h 1232 Nuttman av.
 " Fred P, mach, b 1331 Maumee av.
 " Grace, winder W K Mills, b 2118 Oakley.
 " Helma, clk, b 1237 Maumee av.

223 EAST BERRY ST. PHONE 1051
Barva-Wichman Tire Factory Co.
 DEALERS IN AUTOMOBILE ACCESSORIES

European School of Music

117 WASHINGTON BLVD., WEST
 PHONE 1521 Fort Wayne, Indiana

GEORGE BAILHE
 Director
 Twelve Instructors
 Diplomas and
 Teachers' Certificates

1916 MAP of CITY Includes all New Additions
 R. L. POLK & CO.
 401 Bass Block
 Telephones: 1036-259



Trunks, Traveling Bags, Suit Cases:

SAMPLE TRUNKS AND CASES A SPECIALTY

827 CALHOUN ST.

Phone 2603

FORT WAYNE DIRECTORY

977

- SCHERER HENRY P**, Trustee Wayne Township, Office Court House, Tel 326, h 1331 Maumee av, Tel 1003.
- “ Henry F (Mary), driver Scherer's, h 1237 Maumee.
 - “ Herbert, slsmn Fleischmann's, b 1834 Maumee av.
 - “ Herbert C, trav slsmn, b 1232 Oak.
 - “ Herbert C, insul G E Co, b 1019 Washington E.
 - “ Herman (Emma), monuments 1836 Maumee av, h 1834 same.
 - “ John (Louise), florist City, h 1023 Washington E.
 - “ John C (Louise), hlpr Perfect's, h 2118 Oakley.
 - “ Louis P (Mary), pres Scherer Baking Co, h 1232 Oak.
 - “ Louis P jr, boy Journal-Gazette, b 1232 Oak.
 - “ Louis T (Clara), piano tuner, h Brooklyn av (8).
 - “ Louise, steno Water Wks office, b 1331 Maumee av.
 - “ Luella, stamper W K Mills, b 1237 Maumee av.
 - “ Margaret, b 1331 Maumee av.
 - “ Matilda, dep trustee Wayne twp, b 1331 Maumee av.
 - “ Mildred, looper W K Mills, b 1023 Washington E.
 - “ Mollie, clk Scherer Baking Co, b 1232 Oak.
 - “ Thelma, winder W K Mills, b 2118 Oakley.
 - “ Vera, mender W K Mills, b 1023 Washington blvd E.

W. H. HEIDER & COMPANY
 WE FIT THE **Tailors** 113 East Wayne Street
 HARD TO FIT FORT WAYNE, IND.

- “ Wm F (Louise), tinner, h 1019 Washington blvd E.
- “ Wm H, barber 1229 Anthony blvd, b 1236 same.
- Scherman Henry, clk, b 1407 Washington blvd E.
- “ Herman (Clara), tmstr, h 1407 Washington blvd E.
- “ Hubert, clk, b 1407 Washington blvd E.
- “ John A (Mary), cigarmkr, h 1035 Washington blvd E.
- “ Theresa (wid John), b 1331 Washington blvd E.
- Schermerhorn Frank, b 215 E Lewis.
- Scherrer, see also Schearer, Scherer and Shearer.
- “ Arthur J (Maud), yd condr, h 1822 Anthony blvd.
- “ Christian (Mary C), h 1509 Anthony blvd.
- “ John H (Mary), jitney driver, h 1513 Anthony blvd.
- Scherschel Anna, fitter The Paris, b 421 Wallace.
- “ Catherine, opr Lamp Wks, b 522 Buchanan.
- “ Frank M (Mary), condr, h 1236 Elm.
- “ Mary, smstrs Wolf & Dessauer, b 421 Wallace.
- “ Mollie, opr W K Mills, b 2622 Chestnut av.
- “ Valentine (Bertha), lab City, h 2622 Chestnut av.
- Scherzinger Anna, assmblr G E Co, b 509 Lavina av.
- “ Catherine (wid George), h 509 Lavina av.
- “ Catherine W, stenogr Rastetter's, b 509 Lavina av.

PIANOS

Representing the World's
Leading Makers
GUY CONKLIN
1008 CALHOUN

Troy Laundry Co.
In all Its Branches
1711-1717 Calhoun St. Phone 6001
VACUUM CLEANING SERVICE

CHIROPRACTOR
131 E. Berry above People's Drug Store, Opp. Post Office
TELEPHONE 440
C. J. GOEBEL, D. C. M. C.
DOCTOR OF CHIROPRACTIC
GRADUATE WITH HIGH HONORS OF ROSS COLLEGE OF CHIROPRACTIC

DISTRIBUTORS OF ELECTRICAL SUPPLIES
THE PROTECTIVE ELECTRICAL SUPPLY CO.

130-132 West Columbia St.

Phones: 1977 and 1813

978

R. L. POLK & CO.'S

- Scherzinger George J, hlpr, b 509 Lavina av.
 " Martha, opr, b 509 Lavina av.
 " Mary, dressmkr, b 509 Lavina av.
 Scheuermann Caroline, b 129 E Woodland av.
 Scheumann, see also Scheimann and Shuman.
 " Albert H (Eleanor) (F H Scheumann & Son), h 339 E Lewis.
 " Bernhardina, b 1725 Calhoun.
 " Christian D (Louise), assmblr G E Co, h 1208 Wall.
 " Della, opr, b 1208 Wall.
 " Edward F (Matilda), asst cash First Nat'l Bank, h 2429 Calhoun.
 " Elenore, b 1725 Calhoun.
 " Emma, tchr Hoagland Sch, b 341 W Suttentfield.
 " Frederick H (F H Scheumann & Son), h 1725 Calhoun.
 " F H & Son (Frederick H, Albert H), Undertakers 339 E Lewis.
 " Otto W (Sophia), teller Hamilton Nat'l Bank, h 341 W Suttentfield.
 " Ralph A, bkkpr Packard Co, b 122 W Butler.

HOUSE OF QUALITY **G. W. GATES & CO.** **"THE CLOAK HOUSE"**
 122 to 124 W. Berry St. Phone 3655

Fert Wayne's LARGEST AND MOST COMPLETE MUSLIN UNDERWEAR and CORSET DEPT'S, located 2nd floor.

- " Viola, b 821 Clinton.
 " Wm D (Helen), mldr, h 122 W Butler.
 Scheueman Edwin J, r 331 Washington blvd E.
 Schible Joseph, hlpr, b 2118 N Clinton.
 " Loran, b 2118 N Clinton.
 " Paul P (Esther), timmer G E Co, h 712 Walnut.
 " Theresa (wid Jacob), h 2118 N Clinton.
 Schiek George V (Lissetta), prof Concordia College, h 1045 Schiek.
 " Gertrude, piano instr European School of Music, h 1016 Ewing.
 " Martin F (Anna), phys 902 Calhoun, h 401 Washington blvd W.
 Schiefer, see also Schaefer, Schafer, Schaffer, Shaffer, Sheafer and Shiffer.
 " Arthur W, clk Ft W O & Sup Co, b 1720 Florida Drive.
SCHIEFER AUTOMOBILE CO (Inc), Chester G Schiefer Genl Mgr, Agts Hudson and Paige Auto Cars, 718-720 Barr, Tel 3137 (see right side lines).
SCHIEFER CHESTER G (Myrtle A), Genl Mgr Schiefer Automobile Co (Inc), 718-720 Barr, Tel 3137, h 917 Edgewater av, Tel 3619.

M. F. KAAG & SONS
 SELL DINNER SETS AND TOILET SETS

105 East Columbia Street

425-431 EAST COLUMBIA ST. PHONE 165
Banner Laundering Co.
 "DOMESTIC AND HIGH GLOSS FINISHES"

Regis Dry Cleaning Co.

ORIGINAL FRENCH PROCESS
 NOT EXCELLED
 1205 Calhoun St. Phone 2198

Always in Perfect Condition---The Hupmobile

Randall Auto Sales Cor.

Phone 311
120 West
Jefferson

FORT WAYNE DIRECTORY

979

Schiefer Clement C (Margaret), shoes Gauntt bldg, b 2221 Calhoun.

“ Dietrich, timer, h 439 Montgomery.

“ Florence (wid Edgar), h 2715 Oliver.

“ Lawrence R (Rebecca), dept mgr Ft W Ptg Co, h 506 E Taber.

“ Oscar W, sec and treas Ft W Hardware & Sporting Goods Co, b 439 Montgomery.

SCHIEFER SHOE STORE, THE, Herman H Hartwig Mgr, Boots, Shoes and Rubbers, 108 E Columbia av, Tel 1799.

“ Wm D (Adelia), h 1720 Florida Drive.

“ Wm J, art glass wkr, b 1720 Florida Drive.

Schieferstein Albert (Elizabeth), dyer, h 1711 High.

“ Carl G, appr Bowser's, b 1917 E Creighton av.

“ Edna, hlpr P Schieferstein, b 1820 W Main.

“ Fred A (Gertrude), lab, h 1917 E Creighton av.

“ Henry J, hlpr, r 1704 W Main.

“ Philip (Anna), rest 1818 W Main, h 1820 same.

“ Wm R (Anna), blksmith, h 1826 W Main.

Schiemer Anna M, h 209 W Lewis.

We Furnish
The Home

on

Easy Payments

PICKARD

HOUSE FURNISHING CO.
112-114-116 EAST COLUMBIA ST.
STORE ONLY ONE SQUARE NORTH AND A FEW FEET EAST FROM THE TRANSFER CORNER

“ Frank A J, clk Cen Groc, b 209 W Lewis.

Schiffl August (Victoria), plubr Penn Co, h 526 E Leith.

Schild Charles, pntr Bowser's, b 425 Nussbaum av.

“ Charles A (Carrie), mach G E Co, h 924 Taylor.

“ Esther, student, b 1119 Maumee av.

“ Howard, ship clk Rothschild's, b 425 Nussbaum av.

“ Ivy B, steno Lincoln Life, b 425 Nussbaum av.

“ Jesse S (Martha), mach Bowser's, h 425 Nussbaum av.

“ Minnie (wid Gustave), b 1119 Maumee av.

Schille Frank (Josephine), mach Penn, b 520 Buchanan.

Schilling, see also Shilling.

“ Adolph (Selma), florist, h Bluffton rd (8).

“ Alphonso H, clk Bowser's, b 1116 Union.

“ Bernice, cash Jefferson Theatre, b 1211 Orchard.

“ Celia, b 1001 W Jefferson.

“ Charles, r 128 E Columbia.

“ Elizabeth, tehr High Sch, b 1223 Jackson.

“ Frank J (Celia), clk Downing's, h 2920 Webster.

“ Frank R (Jeanette), mach, h 408 Old Fort pl.

“ Frank X, h 1001 W Jefferson.

Northern Indiana's Largest
Exclusive Garment House

E. A. GOODRICH, Manager

SAULS

Clothes of the better sort for
Men Women and Children

Phone
Home 1630
120-122 EAST
BERRY STREET

712 BARR ST.
TELEPHONE 547
FORT WAYNE, IND.

Plumbers and
Gas Fitters

Thrasher & Herman

HOFFMAN BROS. CO.

800 WEST
MAIN ST.

HARDWOOD LUMBER AND VENEERS

JACOBS' MUSIC HOUSE

SOLE AGENTS FOR STEINWAY & SONS' PIANOS

1021-1023 CALHOUN ST. **Piano and Player Market** of Fort Wayne PHONE 624

980

R. L. POLK & CO.'S

- Schilling Fred (Jessie), trav slsmn, h 1211 Orchard.
 " Grace, steno Inter Traf Sch, b 505 E Berry.
 " Johann (wid Carl), b 3401 Beaver av.
 " John (Margaret), clk J A Heiny, h 1116 Union.
 " John (Emilia), phys 432 Washington blvd E, h same.
 " Katherine, milliner, b 1001 W Jefferson.
 " Margaret, steno J P Karr, b 3401 Beaver av.
 " Mary K, housekpr 412 W Jefferson.
 " Theodore L (Mary), assmblr Bowser's, h 943 E Wayne.
 Schimmele George (Mayme), fnshr, h 727 Greenlawn.
 " Helen, looper W K Mills, b 1219 Huffman.
 " John, mach G E Co, b 727 Greenlawn av.
 " Kresengia (wid George), h 1219 Huffman.
 Schimmelfennig Gustave (Amelia), lab, h 2537 Weisser Park av.
 " Martha, sewer W K Mills, b 2537 Weisser Park av.
 " Wm, driver P Doege, b 2537 Weisser Park av.
 Schindel Julius (Mary), core mkr, h 1914 Gay.
 Schindle Ida, dom 1101 W Wayne.
 Schindler Carl, knitter, b 438 Perry av.

Stoves & Crockery

129 East Berry Street
726 Clinton Street
Telephone 1641

Fort Wayne
Outfitters Co.

- " Erna, student Bible Training Sch, b 523 Organ av.
 " Marie (wid Wm), b 430 E Jefferson.
 " Peter, b 523 Organ av.
 " Samuel (Lydia), painter, h 523 Organ av.
 Schinsky Harry (Mary), fruit dealer, h 1936 Fairfield av.
 Schiop Jean, lab Rolling Mill, b Com'l Add.
 Schirmeyer Agnes (wid Leo G), b 417 E Creighton av.
 " Bertha, b 413 E Jefferson.
 " Ida, b 413 E Jefferson.
 " Louis (Caroline), h 413 E Jefferson.
 " Louis C, clk P Lauer, b 413 E Jefferson.
 " Oscar W, clk, b 413 E Jefferson.
 Schirnaek Otto P (Frieda), mach, h 3328 Lafayette.
 Schlachter Rev Godfrey, missionary, h 1515 Barthold.
 " Harry J (Eva), sander Van Arnam Mfg Co, h 613 Huffman.
 Schlagheck Wm B, printer Sentinel, b 247 Douglas av.
 Schlatter, see also Schlotter.
 " Benjamin O (Christine), h 842 Lake av.
SCHLATTER CHRISTIAN C (Adeline), Pres, Treas and Mgr C C Schlatter & Co, h 401 E Wayne, Tel 567.

Schone & Ankenbruck **UNDERTAKERS** **AND EMBALMERS**

N. W. COR. BARR AND BERRY STS. PHONE 377

1916 MAP of CITY
Includes all New Additions
R. L. POLK & CO.
401 Pass Block
Telephones: 1036-259

C. C. Schlatter & Co.
Builders' Hardware
202-206 East Columbia

Albert Tomkinson

JOBGING and REPAIRING

PROMPTLY ATTENDED TO

Phones--Store, 205 Residence. 6251

111 Montgomery St.

PLUMBING and HEATING

FORT WAYNE DIRECTORY

981

SCHLATTER CLEVELAND S (Lola), Mgr The Independent Loan Co, 8-9 Seidel Block, Tel 757, h New Haven rd, 4 miles East, Tel 3709 Green.

SCHLATTER C C & CO, C C Schlatter Pres, Treas and Mgr, J C Trier Vice Pres, O E Richard Sec, Builders' Hardware, Cutlery, Tools, Farm Implements, Sewing Machines, Electric Washing Machines, Etc, 202-206 E Columbia, Tels 86-87, Wholesale Store 320-332 E Superior, Tel 2630 (see left side lines).

“ David D (Clara), lab, h 607 Riverside av.

“ Elmer N, bottler Centlivre's, b 842 Lake av.

“ Ethel, steno Pfeiffer's, b 842 Lake av.

“ Euodis, dom, 910 Columbia av.

“ Frances, dep recorder Allen Co, b 916 Oneida.

“ George R (Eva), hlpr Per Bis Co, h 1707 Lantz av.

“ Lester, transfer, b 1109 Chute.

“ Robert G (Mabel), brakeman Penn Co, h 420 Anthony blvd.

“ Vera, stenogr, b 842 Lake av.

“ Walter O, student, b 607 Riverside av.

Schlaudroff Charles G (Beulah), gardener, h Central av, (14).



“ Fred H, dairyman 2540 Edsall av, h same.

“ Henry F (Anna), lab, h 2027 Washington blvd E.

“ Homer, electr, b 1616 St Marys av.

“ John P (Kate), lab, h 1616 St Marys av.

“ Louis B (Sophia), gardener, h Central av (14).

“ Louis P (Otilie), lab, h 2029 Washington blvd E.

“ Wm L (Minnie), engr Penn Co, h 3010 Webster.

Schlebecker Carl, driver Home Tel Co, b 516 Greeley.

“ Erwin C, houseman, b 1328 Spy Run av.

“ Frank J (Anna) (Adams & Schlebecker), h 1210 Spy Run av.

“ Fred G (Lillian), trav slsmn, h 2011 Hoagland av.

“ George J (Bertha), elk, h 1328 Spy Run av.

“ Herbert, slsmn, b 928 Washington blvd E.

“ Osear H (Clara), eigars Baltus Hotel, h 1631 Hale av.

Schlegel, see also Slagle.

“ Adam J (Wilhelmina), janitor, h 332 W Main.

“ Augusta M, b 1421 Lillie.

“ Charles A, messenger, b 1441 Huestis av.

“ Christene, opr Pollak's, b 1421 Lillie.

TROY-AMERICAN DRY CLEANING CO.

All Modern Equipment for Handling Every Variety of Cleaning and Dyeing

1810-1812 CALHOUN STREET

PHONES 6002-6003

GARAGE—Schiefer Automobile Co. Hudson Paige
718-720 BARR STREET
MOTOR CARS
DISTRIBUTORS

Union Messenger Line

PHONE 3858—TRY US

- Schlegel Edward, student, b 1414 Lillie.
 " Elizabeth, opr Pollak's, b 1421 Lillie.
 " Henry F (Anna), hlpr Per Bis Co, h 1331 Hayden.
 " John F (Sophia), carp, h 1414 Lillie.
 " Margaret (wid John), h 1421 Lillie.
 Schleicher Minnie (wid Wm), b 1405 N Harrison.
 " Wm, carp W O T & P Co, h 1410 Fletcher av.
 Schleinkofer Anna, opr, b 1913 Weisser Park av.
 " Apolonia, opr Union Mfg Co, b 1913 Weisser Park av.
 " John (Charitas), hlpr, h 1913 Weisser Park av.
 " John jr, b 1913 Weisser Park av.
 " Joseph N, hlpr, b 1913 Weisser Park av.
 " Peter, b Orphans' Home.
 Schlemmer Ernest, slsmn Fleischmann's, b 3109 Harrison.
 Schlender Mrs Elizabeth, b 1901 Hoagland av.
 Schlenker Carl G, appr G E Co, b 1317 Stophlet.
 " Lena (wid George), h 1317 Stophlet.
 Schlichte George (Laura), mach, h 1232 Summit.
 Schlichting Lizzie, student Bible Training Sch, b same.
 Schlie Christian H (Bernadine), inspr, h 931 Savilla av.
 Schlink Agnes, dom, 218 W Creighton av.

TRY THE AUTO SUPPLY CO.

FOR TIRES AND VULCANIZING
119-123 WASHINGTON BLVD. WEST

- " Elizabeth M, b 917 Hugh.
 " Emma (wid John), h 327 Brandriff.
 " George (Theresa), h 917 Hugh.
 " Herman, appr Wabash R R, b 327 Brandriff.
 " Herman G (Agnes) (Ideal Motorcycle & Supply Co),
 h 905 Hugh.
 " Jacob J (Ideal Motorcycle & Supply Co), b 917 Hugh.
 " Leo, hlpr Wabash R R, b 327 Brandriff.
 " Sylvester, opr Lamp Wks, b 917 Hugh.
 " Wm E (Charlotte), condr, h 2529 Weisser Park av.
 Schlitz Brewing Co, George E Heit agent, wholesale beer,
 2215 Fairfield av.
 Schlossberg Joseph, shoe repr 623 Harrison, b 1429 Cass.
SCHLOSSER SAMUEL, Vice Pres Maumee Dairy Co, res
 Plymouth, Ind.
 Schlotter, see also Schlatter.
 " Alexander (Mary), winder G E Co, h 601 Poplar.
 " Frank, taper G E Co, b 601 Poplar.
 Schlueter Josephine (wid Wm), h 715 Clay.
 Schmach Crescentia, b St Joseph's Hospital.

NIEZER & CO. COAL

1308-1320 HAYDEN STREET Phones 550 and 1416
 "BLAZO." OUR FAMOUS COOKING COAL

Fitch & Fishering
213 Shoaff Bldg. Insurance

Troy Laundry Co.

Sanitary SERVICE
Fire and Germ Proof Building
1711-1717 Calhoun St. Phone 6001

PLUMBING and HEATING SUPPLIES
THE P. & H. SUPPLY CO.
 225-227 EAST COLUMBIA ST.

FORT WAYNE DIRECTORY

983

712 BARR ST.
 TELEPHONE 547
FORT WAYNE, IND.
Plumbers and Gas Fitters
Thrasher & Herman

- Schmal, see Schmall and Small.
 Schmalz Elizabeth, h 238 Masterson av.
 Schmalzriedt Sophia (wid George), b 1119 Anthony blvd.
 Schmeling Fred C (Margaret), cabtmkr, h 1325 Hugh.
 " Herman (Anna), mach, h 2533 Winch.
 " Malinda, pkr He-Mi-La Co, b 1325 Hugh.
 Schmelzle Bernard, hlpr, b 2320 John.
 " Mary (wid Nicholas), h 2320 Pohn.
 Schmenk Bertha M, b 618 Washington blvd W.
 " Louise (wid Garret), h 618 Washington blvd W.
 " Adolph C, supervisor Bowser's, h 1323 Maud.
 " Fred H, drftsman Bowser's, b 1323 Maud.
 " Irma, b 1323 Maud.
 Schmid, see also Schmidt, Schmitt, Schmitz and Smith.
 " Frank S (Elizabeth), adv agt, h 1642 Short.
 " Henry D, clk R G Dun & Co, b 1642 Short.
 " Joseph, clk D & N Pharmacy, b 1642 Short.
 " Joseph (Sophia), baker, h Randall Drive (14).
 " Lawrence (Barbara), car bldr, h 424 E DeWald.
 " Louise, asst Simon & Panley, b 1642 Short.
 " Mary, opr Foster's, b Randall Drive (14).

Life, Health and Accident, Fire Plate Glass Tornado

Walsh & Co.

General Insurance and Real Estate
 Calhoun St. Phone 2476

Employers Liability Burglary and Theft Automobile Bonding, Elevator Live Stock

- " Sophie, opr Foster's, b Randall Drive (14).
 Schmidt Albert F, repr man, b 506 E Creighton av.
 " Alma, clk Postal Tel Co, b 1315 Winter.
 " Alois D, student, b 1157 Harmar.
 " Amanda, opr Lamp Wks, b 506 E Creighton av.
 " Amelia, clk, b 2238 Smith.
 " Anna (wid Frederick W), h 2238 Smith.
 " Anna, b St Joseph's Hospital.
 " Anna P, b 1314 Scott av.
 " Arthur H, driver, b 2429 Weisser Park av.
 " August (Mary), hlpr, h 323 Melita.
 " August (Mary), acct, h 1010 Monroe.
 " August S (Anna), hlpr Bowser's, h 2332 Smith.
 " Bertha, b 2429 Weisser Park av.
 " Bertha M, bkkpr, b 1107 Van Buren.
 " Blanda, steno Tri-State L & T Co, b J M Schmidt.
 " Carl F (Louise), repr Cadillac, h 419 E DeWald.
 " Carl F W, stenogr Schlatter's, b 1002 E Jefferson.
 " Carl W, hlpr, b 1010 Monroe.
 " Mrs Caroline, b 321 E Wayne.
 " Catherine, nurse, b 429 St Martin's.
 " Charles, lab, b 1109 Barr.



Smoke "GOLD SEAL" 5c CIGAR

Hot Air Furnaces

Wm. Carter & Sons

423 Old Fort Place Phone 431

Dr. K. L. SEAMAN *Osteopathic*
Dr. J. A. CHAPMAN *Physicians*
 312 SHOAFF BUILDING TELEPHONE 2904

984

R. L. POLK & CO.'S

- Schmidt Charles (Emma), clk, h 1002 E Jefferson.
 " Charles, driver Brown Tkg Co, h 331 Holman.
 " Charles (Mary), barnman, h 1418 Broadway.
 " Charles F, engr Engine Co 5, b 1415 Broadway.
 " Charles G (Anna), eigmkr, h 1225 Spy Run av.
 " Charles G (Bertha), fireman Penn Co, h 1213 Winter.
 " Christine, sewer W K Mills, b 1525 E Lewis.
 " Clara C, tchr Jefferson School, b J M Schmidt.
 " Edward H, clk D Brandt, b 2429 Weisser Park av.
 " Edward L (Susan), baggageman, h 1512 Wall.
 " Edwin H, clk H W Schmidt, b 1315 Winter.
 " Edwin W, clk Bowser's, b 1311 Swinney av.
 " Elizabeth, clk Wolf & Dessauer, b 2238 Smith.
 " Elizabeth, b 1331 Hayden.
 " Elizabeth C (wid Peter), h 429 St Martin's.
 " Elsie, opr W K Mills, b 1813 Hillside av.
 " Emma, dressmkr Simon & Pauley, b 1023 Monroe.
 " Emma, clk Rurode's, b 1119 Erie.
 " Emma, dom, 615 W Wayne.
 " Emma M, smstrs P Kuttner, b 429 St Martin's.
 " Esther, looper W K Mills, b 2211 Reynolds.

Fort Wayne Box Co.

ENGRAVERS . PRINTERS . BINDERS | PHONES
 CALHOUN AND SUPERIOR STREETS 919-287

- " Esther L, clk Rurode's, b 1010 Monroe.
 " Frank S (Elizabeth), mach G E Co, h 820 Huestis av.
 " Fred H (Clara), asst auditor Ft W & N I Trac Co,
 h 809 Wildwood av.
 " Frieda, looper W K Mills, b 1234 Grant av.
 " F Wm (Emma), drill opr, h 2429 Weisser Park av.
 " George (Kathryn), carp, h Brooklyn av (8).
 " George, driver A Homeyer, b Brooklyn av (8).
 " George, lab, b 1525 E Lewis.
 " George, lab, b 2717 McDonald.
 " George F, opr, b 1119 Erie.
 " Gottfried (Louise), agt, h 1023 Monroe.
 " Helen, sewer W K Mills, h 1813 Hillside av.
 " Henry, student Bible Training Sch, b same.
 " Henry A (Louise), carp Bowser's, h 2319 Euclid av.
 " Henry F (Callie), lab Bowser's, h 1129 Wilt.
 " Henry R, foreman, b 446 E Suttentfield.
 " Henry S, tinner Bowser's, b 1335 E Creighton av.
 " Henry W (Louise), hdwe 1118 Maumee av, h 1315
 Winter.
 " Herbert, lab Cadillac Sales Co, b 419 E DeWald.

THE WILDWOOD BUILDERS

COMPLETED HOMES AND HOUSES BUILT TO ORDER
 IN ORIGINAL DESIGNS

Winter & Wabash R. R.

Phone 722

P. B. ARNOLD CO. Electric
 FANS
 IRONS
 TOASTERS
 MOTORS
 WASHING MACHINES
 213 EAST MAIN STREET
 PHONE 317

1916 MAP of CITY Includes all New Additions
R. L. POLK & CO.
 401 Bass Block
 Telephone: 1036-259

"Satisfacto" Coals

The Home Supply Co.
Phone 6030

FORT WAYNE DIRECTORY

985

Service—Perfect
1205 Calhoun St. Phone 2198
Original Dry Cleaning Company
Regis French

- Schmidt Hubert P, meat cutter Karn's, b 1157 Harmar.
 " Hulda, opr Pollak's, b 820 Huestis av.
 " Inez (wid Harry), h 2307 Weisser Park av.
 " Isaac (Lizzie), baker 1729 Lafayette, h same.
 " John (Sophia), mason, h 1234 Grant av.
 " John A (Minnie), boilermkr, h 39 Orchard av.
 " John C (Bertha), carp, h 1521 Hurd.
 " John F (Edith), foreman G E Co, h 441 St Martin's.
 " Joseph M (Sarah), prof Concordia College, h same.
 " Lena (wid Philip), h 624 W Main.
 " Louis, b 1327 Anthony blvd.
 " Louis (Minnie), elev man, h 1533 Wall.
 " Louis G, ckman Centlivre's, b N Clinton, (2).
 " Louis J (Ella), sta fireman, h 1327 Anthony blvd.
 " Lulu, clk Rurode's, b 1023 Monroe.
 " Margaret, b 1813 Hillside av.
 " Maria E (wid Peter), h 429 St Martin's.
 " Mary (wid Peter C), h 1107 Van Buren.
 " Mary (wid Mathias), h 1525 E Lewis.
 " Mathias (Anna), coremkr, h 1904 John.
 " Mathias W (Pearl), mach G E Co, h 428 Wiebke.

MEIGS
EYESIGHT SPECIALIST

1012 CALHOUN STREET

See Meigs and See Right

GUARANTEED GLASSES FROM
\$1.50 UP

LYRIC THEATRE BUILDING

- " Millie, clk Wolf & Dessauer, b 619 Lavina av.
 " Minnie, clk Wolf & Dessauer, b 2238 Smith.
 " Minnie, inspr W K Mills, b 2429 Weisser Park av.
 " Minnie, transfer W K Mills, b Brooklyn av, (8).
 " M Frieda, b 429 St Martin's.
 " Oscar, mach, b 820 Huestis av.
 " Phillipena, steno, b 624 W Main.
 " Philip, lab, b 2127 John.
 " Rhoda, opr Boss Mfg Co, b 1512 Wall.
 " Rosella, opr, b 2927 Hanna.
 " Sophia, clk Kresges, b 2351 Gay.
 " Teckla, clk Board of Park Com, b J M Schmidt.
 " Theresa, b 1525 E Lewis.
 " Walter F (Clara), h 1324 Fletcher av.
 " Wm (Caroline), h 1119 Erie.
 " Wm (Minnie) (Wayno Co), h 1604 Andrew.
 " Wm C (Charlotte), driver, h 1025 Maumee av.
 " Wm H (Sophia), saloon 1012 E Creighton av, h 2351 Gay.
 " Wm H jr, bar tndr W Schmidt, b 2351 Gay.

Chas. D. Nolan

Real Estate and Farms, General Insurance and Bonding
Manager Massachusetts Bonding & Insurance Co. of
Saginaw, Mich. Old Line Stock Company
Suites 404-405
Phones 1625-1553
Lincoln Life Bldg.

1916 Map of City INCLUDES ALL NEW ADDITIONS
R. L. POLK & CO.

401 BASS BLOCK

TELEPHONES: 1036-259

Wm. J. Dell, Plumbing and Heating

Phone 6023 2202 Hanna St.

986

R. L. POLK & CO.'S

- Schmidt Wm J (Rose), cigar mfr, 1307 Swinney av, h 1311 same.
- Schmieder Henry (Alwilda), timmer, h 451 W Williams.
- “ Max P (Emma), foreman, h 1126 E Creighton av.
- Schmiedes Edward, draper Wolf & Dessauer, b 1053 Swinney av.
- “ George H (Ora) (Motherwell & Schmiedes), h 2115 Webster.
- “ Mary (wid Fred), h 1053 Swinney av.
- Schmieman Carl G, slsmn, b 1239 Ewing.
- “ Gustav J (Agnes), h 1239 Ewing.
- Schmit Oscar G (Lucile), drftsmn, h 602 Pfeiffer av.
- “ Tony, hlpr W Gas Con. Co, h 2118 John.
- Schmitt, see also Schmid, Schmidt and Smith.
- “ Adam J, driver Ft W Ptg Co, b 152 E Leith.
- “ Adam P (Lena), mldr W Gas Con Co, h 152 E Leith.
- “ Anna (wid Jacob), h 431 E Taber.
- “ Anna (wid John), b 1719 Crescent av.
- “ Catherine, opr Econ Glove Co, b 528 Purman.
- “ Clarence K, hlpr Bowser's, b 2304 Chestnut av.
- “ Edward, mach hd G E Co, b 528 Purman.

Lincoln Life Bldg.

Best Office Building
for Service to
Tenants.

217 East Berry Street :: FIREPROOF

- “ Elizabeth A, clk, b 1213 Broadway.
- “ Fred W (Alvina), assmblr G E Co, h 449 Baker.
- “ Gertrude, dom, 530 W Berry.
- “ Jacob, mach opr, b 431 E Taber.
- “ John (Minnie), h 330 Killea av.
- “ John (Margaret), grocer 1217 Broadway, h 1213 same.
- “ John, hlpr W O T & P Co, b 2304 Chestnut av.
- “ John E (Fannie), layerout Bowser's, h 2927 Hanna.
- “ John J (Catherine), janitor, h 2304 Chestnut av.
- “ John, fdr Ft W Ptg Co, b 519 E Suttentfield.
- “ John W, clk J Schmitt, b 1213 Broadway.
- “ Joseph A (Christine), butcher Eckart's, h 1926 4th.
- “ Leo L, hlpr W O T & P Co, b 2304 Chestnut av.
- “ Margaret (wid John N), h 1025 Liberty.
- “ Mary (wid Joseph), h 528 Purman.
- “ M Louise (wid George), b 2425 Chestnut.
- “ Nicholas, hlpr G E Co, b 330 Killea av.
- “ Nicholas C (Maurice), driver, b 438 Baker.
- “ Peter (Crown Printing Co), r 1211 Calhoun.
- “ Robert (Essa), barber, h 625 5th.
- “ Robert T, lab, b 2304 Chestnut av.

**J. J. VOORS
COAL CO.**

Domestic and Steam Coal

Jackson and Nickel Plate R. R. Tel. 2209

KEYSTONE WRINGERS, WASHING MACHINES
Pocket Knives 107-109 E. Columbia St.
and Scissors

The H. Pfeiffer & Son Co.

1810-1812 CALHOUN STREET

SERVICE that Commands

::

Special Attention and Skill

PHONES 6002-6003

TROY-AMERICAN DRY CLEANING COMPANY

Everything to Furnish **Indiana Furniture Co.**
Every Home 121-123 East Main Street

FORT WAYNE DIRECTORY

987

- Schmitt Wanda, clk Ft W Dairy Co, b 449 Baker.
Schmitz Frances, b 2428 Hanna.
" Mamie, clk He-Mi-La Co, b 1016 E Jefferson.
" Regina, opr Boss Mfg Co, b 2428 Hanna.
" Theodore (Anna), mach, h 2428 Hanna.
Schmoe F Elmer, clk G E Co, b 1211 Ewing.
" Hannah (wid Louis), b 1217 Ewing.
" Herbert W, slsmn Patterson-Fletcher Co, b 1211 Ewing.
" Louis H (Rose), slsmn Craig Bis Co, h 1211 Ewing.
Schmioll, see also Small.
" Catherine, b 1515 Washington blvd E.
" Clara, milliner M Schmioll, b 502 E DeWald.
" Louise, b 502 E DeWald.
" Margaret, milliner 2118 Calhoun, h 502 E DeWald.
" Robert (Barbara), pipe fitter, h 530 E Taber.
Schmuck, see also Smock.
" Arletta, b 519 E Pontiac.
" Asa C (Effe) (A C Schmuck & Son), h 449 Boltz.
" A C & Son (A C and W F), grocers 449 Boltz.
" Maud (wid Frank), opr Pollak's, h 27 1/2 Bank blk.
" Wm F (Vera) (A C Schmuck & Son), h 449 Boltz.

When you think of Insurance think of

FEDERSPIEL 822 Clinton

- Schnabel H D, mssngr Wolf & Dessauer, b 524 W Main.
" Marie I, opr C U Tel Co, b 524 W Main.
" Mary (wid Henry), h 524 W Main.
Schnauffer, see also Snouffer.
" Jacob W (Mary), engr Penn Co, h 211 Masterson av.
Schnaz Joseph, lab R N M Co, h 1311 Chute.
Schneck Albert O, ship clk Ft W Box Co, b 1030 Columbia av.
Schnedler Erwin H (Charlotte), instructor Concordia College, h 917 Comporet.
Schnee Carl E, slsmn Becker Paper Co, b 123 E Williams.
" Joseph J (Rosina), saloon 1830 Calhoun, h 123 E Williams.
" Leo E, bartndr, b 123 E Williams.
Schneider, see also Snyder.
" Adam L (Cora), phys 702 E Lewis, h 1205 same.
" Alma, inspr G E Co, b 1111 Hayden.
" Andreas (Katie), car repr, h 1715 Grant av.
" Arthur W, cigar mkr Schneider's, b 1223 Wall.
" Charles (Meta), cement fnshr, h 3207 Victoria av.
" Charlotte (wid Jacob), h 854 W DeWald.

The Journal-Gazette

FORT WAYNE'S
LARGEST
NEWSPAPER

R. PARKER SMITH
 Real Estate
 Farms and City Property
 422-424 Shoaff Bldg.
 Office Phone 2615
 House Phone 6225

FORT WAYNE LUMBER CO.
 2047 Broadway
 Phone 6224

LUMBER

Fort Wayne Builders Supply Co.

840 Hayden St. PHONE 1511

988

R. L. POLK & CO.'S

- Schneider Christian (Maggie), blksmith, b 1018 Hugh.
 " Cigar Co, C Fox mgr, 1010 Broadway.
 " Clara, opr, b 1916 Bowser av.
 " Edna, stamper W K Mills, b 1223 Wall.
 " Edward A (Clyde), chef Com'l Club, b 121 E Wood-
 land av.
 " Edward J (Mary), timmer G E Co, h 1916 Bowser av.
 " Edwin, appr, b 1111 Hayden.
 " Eleanor (wid Wm), h 1223 Wall.
 " Elinor, bkkpr Schiefer Auto Co, b 1223 Wall.
 " Elizabeth, b St Joseph's Hospital.
 " Elizabeth, dom, 821 Wildwood av.
 " Elnora, opr, b 1916 Bowser av.
 " Emilie, b 854 W DeWald.
 " Emma, b 2919 Nelson.
 " Emma, sewer W K Mills, b 1314 Bluff.
 " Ernest, mach, b 1111 Hayden.
 " Frances, dom, 1325 W Wayne.
 " Fred C, carp, b 324 Washington blvd W.
 " Frederick H (Martha), carp, h 1344 Hugh.
 " Gottlieb H, stk elk W K Mills, b 1413 Cass.

Olds Coal Co., Highest Grades of Domestic Fuels

Try Our ANTHRACITE COAL. Everybody Likes It.

Phone 6034 SAND, GRAVEL and STONE Yards { 310 to 320 Murray St.
 301 to 315 Wallace St.

- " Henry (Henrietta), carp, b 1126 W Jefferson.
 " Jesse (Ida), car inspr, h 1626 Cass.
 " John (Margaret), h 451 E Pontiac.
 " John (Catherine), sta engr, h 1622 Cass.
 " John (Katherine), asst treas Am Steel Dredge Co, h
 1121 Wilt.
 " Katherine (wid John), h 1314 Bluff.
 " Katherine, sewer W K Mills, b 1314 Bluff.
 " Katherine, cash, b 1208 Webster.
 " Lawrence, student, b 1205 E Lewis.
 " Lillian, clk Schwegman D G Co, b 1208 Webster.
 " Louise (wid Gottlieb), h 1413 Cass.
 " Mary (wid Adam), grocer 905 High, h 901 same.
 " Mary (wid Maurice), b 1121 Wilt.
 " Mary C, b 1208 Webster.
 " Mary J (wid Fred) (Schneider Cigar Co), h 1208
 Webster.
 " Nicholas (Elizabeth), lab, h 1436 Anthony blvd.
 " Ora B (Belle), h 1011 Hanna.
 " Robert J, harness mkr 135 E Superior, b 512 E
 Wayne.
 " Rose, pkr Per Bis Co, b 451 E Pontiac.

Ft. Wayne Plumbing & Htg. Co.
 E. F. OELSCHLAEGER,
 MANAGER
 PHONE 3107
 1007 HARRISON ST.

1916 MAP of CITY
 Includes all New Additions
R. L. POLK & CO.
 401 Bass Block
 Telephone:
 1036-259

FOX BROS. & CO.
 923-5-7-9-931 CALHOUN STREET-
COMPLETE HOUSE FURNISHERS

UNION CENTRAL LIFE

821-822-823-824-825 Shoaff Building

Writes life insurance at the lowest net cost of any company in the world.

W. P. HART, General Agent

Phone 2014

FORT WAYNE DIRECTORY

989

- Schneider Sophia M, b 1207 Broadway.
- “ Walter H, cigarmkr Schneider's, b 1223 Wall.
- “ Wm (Millie), trucker, h 2500 Crescent av.
- “ Wm jr, appr, b 1223 Wall.
- “ Wm, window trimmer Guthman's, b 1215 Taylor.
- “ Wolfgang (Margaret), sta engr, h 1111 Hayden.
- Schnelker Anna A (wid Bernard), b 1114 Wilt.
- “ Elizabeth A, h 737 E Wayne.
- “ Graee M, steno Penn Co, b New Haven, Ind.
- Schnell, see also Snell.
- “ Bernice, winder G E Co, b 354 Baker.
- “ Osear J (Martha), slsmn, b Anthony blvd (14).
- Schnelle Katherine, b 428 E Berry.
- “ Mollie (wid Theodore), h 428 E Berry.
- Schnieders Anna, dressmkr, h 912 Madison.
- “ Anna C, opr Bursley's, b 520 E Jefferson.
- “ Anna, packer, b 2516 New Haven av.
- “ Clement A (Caroline), clk Moellering Bros & Millard, h 520 E Jefferson.
- “ Clement M, clk G E Co, b 520 E Jefferson.
- “ Mary, clk Rurde's, b 912 Madison.

The Bond Piano

**PACKARD
MUSIC
HOUSE**

THE BEST FOR THE PRICE

930 Calhoun St.

- Schmitker Christian F (Oletha) (Schmitker & Son), h 741 Michael av.
- “ Ellen, opr Boss Mfg Co, b 741 Michael av.
- “ Frank W (Mabel) (Schmitker & Son), h 601 Braekens-ridge.
- “ Fred, dep clk Allen Co, b New Haven, Ind.
- “ Minnie, transferer W K Mills, b 741 Michael av.
- “ & Son (Christian F, Frank W), saloon 1308 Broadway.
- Schmitz Earl J (Glenola), rougher, h 2026 Broadway.
- “ Ellen (wid George), h 415 Dawson.
- “ Flossie, opr Min Lamp Wks, b 3109 Harrison.
- “ Floyd V, eondr Trae Co, b 415 Dawson.
- “ Jacob F (Sarah), carp, h 3109 Harrison.
- Schnitzler August (Katie), engr Penn Co, h 1403 Summit.
- “ Carl F, driver Wolf & Dessauer, b 1403 Summit.
- “ Elizabeth (wid Peter), h 2707 Hoagland av.
- “ Frances M, stenogr, b 1403 Summit.
- “ Wm S, driver H Brinkroeger, b 2707 Hoagland av.
- Schnobel, see Schnabel.

SHRYOCK AUTO COMPANY

DISTRIBUTORS FOR

Bosch Magnetos, Rayfield Carburetors, Kelly-Springfield Tires

PHONE 290

814-816 HARRISON STREET

Troy Laundry Co.
WET WASHING
ROUGH DRY
FLAT WORK
FAMILY AND
INDIVIDUAL
BUNDLE
SERVICE
Phone 6001
1711-1717
Calhoun St.

"THE OLD
RELIABLE"
The Emporium
SECOND-HAND FURNITURE,
STOVES, EVERYTHING
ESTABLISHED 1876

MIDLAND ENGINEERING CO.

(INCORPORATED)

CONTRACTING ENGINEERS

TELEPHONE 1285

FORT WAYNE, IND.

990

R. L. POLK & CO.'S

C. A. RASTETTER, Real Estate 131 E. BERRY

FARMS AND CITY PROPERTY

House 7163 Red

Office Phone 366

Schnoesenberg Elizabeth M (wid Andrew), h 328 E Lewis.
 " Oscar J, asst bkkpr Clark's, b 328 E Lewis.
 Schnorberger, see Snowberger.
 Schnorr Albert, bottler Berghoff's, b 2011 Maumee av.
 " Bertha, mender W K Mills, b 2011 Maumee av.
 " Henry G, draftsman, b 2011 Maumee av.
 " Tobias (Margaret), contr 2011 Maumee av, h same.
 " Wm, clk, b 2011 Maumee av.
 Schnurr Albert, shearman, b 1607 W Main.
 " Edward, hlpr Van Arnam Mfg Co, b (7).
 " Harry, foreman, b 506 Lavina av.
 " John N (Eva), contr 501 St Martin's, h same.
 Schoch, see also Schuck.
 " Albert G, dry cleaner 820 Harrison, h 720 same.
 " Anna M (wid August), h 1330 N Harrison.
 " Edward F (Florence), dry cleaner 615 Harrison, h 617 3rd.
 " J Henry (Anna), farmer, h 1429 Hugh.
 " Wm F (Lillian), tailor 209 W Main, h 1015 Harrison.
 Schockley Percy (Marguerite), trav slsmn, b 203 E Williams.

Osteopathy DR. JOHNSTON

DISEASES CURED

Res. Home Phone 6534.

Office 1529.

4th Floor Shoaff Bldg. (Licensed)

Schoedel John C (Edith), mach, h Carson av (14).
 " Margaret, nurse, b Carson av (14).
 Schoeff Pearl D, asst foreman W K Mills, b 1829 Hanna.
 Schoemom Carl (Christine), gardener, h Sand Point rd (6).
 Schoen, see also Schane and Schone.
 " Gustave H (Katherine), foreman, h 1425 Hugh.
 " Pauline (wid Wm), h 1522 E Lewis.
 Schoenbein Albert (Merle), clk G E Co, h 514 E Wayne.
 " Alice (wid Wm), b 514 E Wayne.
 " Mrs Lucinda, h 228 E Columbia.
 Schoenell Clarence (Amelia), barnman, h 407 W Superior.
 Schoenfeld, see also Schonefeld.
 " Charles H (Charlotte), hlpr, h 1605 St Marys av.
 " Wm (Louise), h 1404 Stophlet.
 Schoenherr Adolph (Anna), opr Gas Co, h 1113 E Lewis.
 " Albert J (Emma), car inspr, h 2217 Smith.
 " Arno, knitter, b 1219 Erie.
 " August (Magdalena), hlpr, h 1219 Erie.
 " Henry L A (Ida), carp, h 2433 Smith.

Regis Dry Cleaning Co.

**ORIGINAL FRENCH PROCESS
NOT EXCELLED
1205 Calhoun St. Phone 2198**

Frescoing
in all its Branches

OLIVER S. JONES
PAINTER and DECORATOR
120 EAST LEITH ST.
Phone 6577

Real Estate

GEO. L. ASHLEY'S SONS

SUBURBAN & CITY PROPERTY

For Sale or Trade
Cash or on Payment Plan

PHONE 2905

Rooms 420-421 Shoaff Building

FORT WAYNE DIRECTORY

991

Schoenherr Louise (wid Arno), h 1325½ St Mary's av.

“ Louise, opr P W Leidolf, b 1219 Erie.

“ Lydia, opr Lamp Wks, b 2217 Smith.

“ Magnus O (Helen), knitter, h 1525 Runnion av.

“ Marie, opr P W Leidolf, b 1219 Erie.

“ Otto G, hlpr, b 2217 Smith.

“ Paul, mssngr, b 1217 Erie.

“ Pauline (wid Carl O), h 619 Runnion av.

Schoenle John, lab, b 1621 Lombard.

“ Joseph (Blanche), flue welder, h 1641 Lombard.

“ Joseph A. counter W K Mills, b 1621 Lombard.

“ Louise, opr W K Mills, b 1621 Lombard.

Schoenlein Elmer, electr, b 736 Greeley.

“ John (Mary), maeh, h 228 E Columbia.

“ John A (Bertha), tailor Thieme's, h 736 Greeley.

Schoepke Henry C (Zepha), pntr, h 2615 Anthony blvd.

“ Margaret, b 2615 Anthony blvd.

“ Wm (Mary), lab, h 2615 Anthony blvd.

Schoerpf Elizabeth (wid Frederick), h 916 Oneida.

“ Frances, clk, b 916 Oneida.

Schof. see also Shoaff and Shoff.

“ Adelia, opr Foster's, b 440 Eckart.

“ Catherine, b 614 Poplar.

B R O W N M O V I N G 125 W. COLUMBIA
TRUCKING CO. S T O R A G E
TRANSFER Phone 73

“ John V (Kate) (Munich & Schof), h 614 Poplar.

“ Joseph H (Anna), tinner Welch's, h 440 Eckart.

“ Martin J (Elizabeth), slsmn Bursley's, h 419 Dawson.

“ Regina (wid Valentine), h 2124 Fairfield av.

Schofield Lawrence (Lucretia), pntr, h 411 E Jefferson.

Schoir Rudolph, hlpr Hof Brau, r 221 E Main.

Scholle Otto, clk, b 2030 Calhoun.

Scholz, see also Schultz and Schulz.

“ Arthur, knitter W K Mills, b Illinois rd (6).

“ Louis G (Anna), trav slsmn P & H Sup Co, h 1501 E Wayne.

Schomburg Carl, hlpr Old Fort Dist Co, b 830 Eckart.

“ Carl H F (Frances), clk, h 2018 St Mary's av.

“ Emma, transfer W K Mills, b 2409 Smith.

“ Emma, transfer W K Mills, b 830 Eckart.

“ Fred, mldr, h 830 Eckart.

“ Henry (Minnie), contr 2409 Smith, h same.

“ Lydia, opr, b 2409 Smith.

“ Martha, transfer W K Mills, b 830 Eckart.

Schondenmark Frieda, packer, b 2031 Smith.

SEAVEY HARDWARE CO. HARRISON AND PEARL
PHONES 149 .: 150

The Place to Have Your Wants Satisfied

R. PARKER SMITH Real Estate Farms and City Property
Office Phone 2615 House Phone 6225 422-424 Shoaff Bldg.

DRY HARDWOOD KINDLING
FINE FOR COOK STOVES AND STARTING FURNACES FIRES
Van Arnam Mfg. Co.
PHONE 6208

Protect Your Boilers with the Star Compound

209-211 East Columbia Street
PHONE 2332

National Mill Supply Co.

992

R. L. POLK & CO.'S

Schone, see also Schoen.

“ Carl J (Rose), mach G E Co, b 635 Washington bd E.

“ Clara M, see Myers Dry Goods Co, b 635 Washington
blvd E.

SCHONE HENRY (Jane) (Schone & Ankenbruck), h 635
Washington Blvd, Tel 304.

“ Raymond T, fireman Penn Co, b 635 Washington bd E.

SCHONE & ANKENBRUCK (Henry Schone, Martin H
Ankenbruck), Undertakers and Embalmers, n w cor
Barr and Berry, Tels H 377, B 329 (see left bottom
lines).

Schonefeld, see also Schoenfeld.

“ Barney C (Emma), assmblr Bowser's, h 1115 Park av.

Schonefelt Florine, dom 415 W Berry.

Schonheinz Albert (Maude), bartndr, h 1934 Calhoun.

Schoo Clarence J (Grace), sls mgr Cor Paper Co, h 714
Wildwood av.

School of the Precious Blood conducted by Sisters of the
Precious Blood, 606 4th.

Schoolcraft Lillie, dom, h 1622 Calhoun.

*Schooler Joseph (Maggie), barnman, h 514 Holman.



Telephone
2609

Schooley Wm W (Augusta), brakeman, b 1311 Horace.

Schoonover Louis Z (Celia), condr, h 821 Huffman.

Schooster, see Schuster and Shuster.

Schopf Herbert, eigarmkr Aumann's, b 2215 Holton av.

“ John (Anna), eigarmkr Aumann's, h 2215 Holton av.

“ Stella, clk W K Mills, b 2215 Holton av.

“ Wm, boarder Thieme Bros, b 2215 Holton av.

Schoppell, see Shoppell.

Schoppman Charles, b 1417 Hanna.

“ Christine (wid Wm), h 1417 Hanna.

“ Edith, b 1417 Hanna.

“ Edwin H (Leota), slsmn, h 1232 Lafayette.

“ Emma, b 1417 Hanna.

“ George C, driver Centlivre's, b 312 Montgomery.

“ Lawrence W (Bertha), clk Doehrmann's, h 1116 Lib-
erty.

“ Louis H (Louise), plumber, h 911 Eliza.

“ Louise (wid Henry), h 443 E Lewis.

“ Louise L, dressmkr, b 1410 E Lewis.

“ Minnie, b 443 E Lewis.

“ Philip (Dorothy), boiler mkr, h 312 Montgomery.

Barva-Wichman Tire Factory Co.
223 EAST BERRY ST.
PHONE 1051
WE REPAIR AND REBUILD SILVER CORD TIRES

1916 MAP of CITY Includes all New Additions
R. L. POLK & CO.
401 Bas Black
Telephone:
1036-259

New Bus and Baggage Line

715 Harrison Street Phone 3874

DAY AND NIGHT
SERVICE
25 CENTS PER
PASSENGER



Trunks, Traveling Bags, Suit Cases:
SAMPLE TRUNKS AND CASES A SPECIALTY

827 CALHOUN ST.

Phone 2603

FORT WAYNE DIRECTORY

993

Schoppmann Ella (wid Fred W), confr 1236 Hugh, h same.

Schorr Andrew J (Odelia), h 2027 Kentucky av.

" Anna, b 2027 Kentucky av.

" Frances M, b 2027 Kentucky av.

" John A, foreman Gen'l Ptg Cor, b 2027 Kentucky av.

" Mary, opr, b 2027 Kentucky av.

" Nora, opr, b 2027 Forest av.

Schory Carl F, motoreycles 1113 Broadway (Schory & Belling), b 1626 Oakland.

" Vere, repairman C Schory, b 1626 Oakland.

" Wm H (Nettie), lather, h 1626 Oakland.

" & Belling (C Schory, N Belling), saloon 1716 Broadway.

Schotemeyer Elizabeth, dom Y W C A.

" Frederick, tel opr Wabash R R, b 2150 Oakley.

" Henry L, mach Wabash R R, h 2150 Oakley.

Schott Albert M, driver Per Bis Co, b 1211 Taylor.

" August M (Almeda), driver, h 1211 Taylor.

" Block, n w cor Barr and Washington blvd E.

" Carl A (Mary), stock elk Bowser's, h 715 Home av.

FORT WAYNE'S LARGEST AND BEST DEPARTMENT STORE

Devoted to Ladies', Misses and Children's Ready-to-Wear Coats, Suits' Waists, Separate Skirts, Furs and Fur Garments

THE FRANK DRY GOODS CO. FORT WAYNE, INDIANA

" Eugene A (Marie), drugs 930 Barr, h 1105 Lavina av.

" George J (Anna), h 1320 Washington blvd W.

" Julia E, b 1320 Washington blvd W.

" W A J, hlpr Per Bis Co, b 1211 Taylor.

Schrack, see also Schreck.

" Joseph (Selinda), b 949 Erie.

Schrader, see also Schroeder.

" Charles G (Martha), millwright, h 3115 Calhoun.

" Edward, flagman, b 406 Mechanic.

" Gertrude, b 714 Rockhill.

" Harold J (Lucille), b 1619 Hillside av.

" Henry C, ins, h 714 Rockhill.

" Hiram (Louise), hlpr Trac Co, h 1619 Hillside av.

" Julia, opr Lamp Wks, b 1619 Hillside av.

" Lillian, b 714 Rockhill.

" Lucile, opr Lamp Wks, b 1619 Hillside av.

" Roy (Mary), toolmkr G E Co, h 222 E Leith.

SCHRADER W FRANK (Elizabeth), Physician and Surgeon, Rectal Specialist, 926 Calhoun, Tel 3678, h 109 W Creighton av, Tel 6791.

SCHRADER & WILSON (E M Wilson), Real Estate, Loans, Insurance and Rental Agency, Surety Bonds and Notaries Public, s e cor Main and Court, Tel 21.

C. S. KITCH CO.

REAL ESTATE Bought and Sold

201-202 SCHMITZ BLOCK

Phone 74

Troy Laundry Co.
Sanitary SERVICE
Fire and Germ Proof Building
1711-1717 Calhoun St. Phone 6001

MAUMEE DAIRY CO.

PASTEURIZED MILK
CREAM AND WHIPPED CREAM
COTTAGE CHEESE

602 W. Main St.
PHONE 1451

ELECTRICAL SUPPLIES
The Protective Electrical Supply Co.

130-132 West Columbia St.

Phones: 1977 and 1813

994

R. L. POLK & CO.'S

- Schrage Edward F, mach Per Bis Co, h (4).
 " Mary A (wid August), h 1232 Winter.
 Schramm Annabel, packer Craig Bis Co, b 1120 Oak.
 " Dominic A, boilermkr, b 438 Montgomery.
 " Frank (Sophia), janitor Penn Co, b 2119 Oliver.
 " Frank A (Minnie), patmkr W O T & P Co, h 1334 Erie.
 " Frank J (Theresa), contr 1237 Summit, h same.
 " George M, clk Hotel Centlivre, b 1120 Oak.
 " John T, driver Berghoff's, b 2015 Washington blvd E.
 " Martin, driver H H Scheele, b 1237 Summit.
 " Martin, appr, b 1120 Oak.
 " Nellie (wid Frank), h 1120 Oak.
 " Michael J (Lottie), plstr, h 311 Washington blvd E.
 Schrantz Adella (wid Edward), h 325 Melita.
 " Frank C, engr G E Co, b 325 Melita.
 " Harry R (Mary), brakeman, h 615 Lavina av.
 " Mary F, opr Pollak's, b 325 Melita.
 Schranz Barbara, dom St Joseph's Hospital.
 Schreck, see also Schrack.
 " Arthur J (Clara), office supplies 712½ Clinton, h 817 Nelson.

HOUSE OF
 QUALITY

G. W. Gates & Co.

"THE CLOAK
 HOUSE"

122 TO 124 WEST BERRY ST.

PHONE 3655

Indiana's Greatest Exclusive Outfitter for Women, Misses' and Children.

- " Charles (Anna), h 441 Baker.
 " Charles J (Caroline), cigarmkr, h 222 Braekenridge.
 " Edward A, slsmn Office Supply Shop, b 441 Baker.
 " Nellie, clk Office Supply Shop, b 441 Baker.
 Schremser Frank M, brick mason, b 1911 John.
 " John (Eva), lab, h 1911 John.
 " John J (Linda), boilermkr W Gas, b 2515 Smith.
 Schrimp Harry, hlpr Penn Co, b 331 Masterson av.
 " Henry H, meat cutter, b 331 Masterson av.
 " Joseph, mach Penn Co, b 331 Masterson av.
 " Lottie, opr Lamp Wks, b 331 Masterson av.
 Schrock Wm M (Ethel) (Rippe & Schrock), h 822 Wilt.
 Schroeder, see also Schrader.
 " Adolph H (Clara), trav slsmn, h 1217 Ewing.
 " Albert (Susan), foreman, h 1220 Huestis av.
 " Bertha M, clk Baade-Wyneken Co, b 302 W DeWald.
 " Carl L, reporter News, b 625 Washington blvd W.
 " Carrie, inspr W K Mills, b 1120 St Mary's av.
 " Charles, mldr, b 601 Hough.
 " Charles (Edna), mach, b 917 Herman.
 " Charles E (Josephine), trav slsmn, h 1019 Fairfield av.
 " Charles L (Emma), hlpr Hoffman Bros, h 1225 Elm.

M. F. Kaag & Sons

Sell all kinds of

Glassware

105 E. COLUMBIA STREET

Regis Original **Dry Cleaning Company**
 French Service—Perfect
 1205 Calhoun St. Phone 2198

Banner Laundering Co.
 425-431 E. Columbia Street
 Phone No. 165

- Schroeder Christian A (Frances), engr Penn Co, h 2233 Smith.
 " Mrs Clara, h 1424 Calhoun.
 " Clara, b 1924 Gay.
 " Clara, b 302 W DeWald.
 " Edmund C (Lizetta), carp, h 1924 Gay.
 " Edward C, mldr, b 601 Hough.
 " Edward G (Augusta) (Kratzsch & Schroeder), h 515 High.
 " Edward W (Rebecca), stone cutter, h 1118 Van Buren.
 " Eliza (wid Christian), h 1011 Broadway.
 " Eliza (wid Louis), b 1220 Huestis av.
 " Ella (wid John S), h 731 Edgewater av.
 " Esther, opr W K Mills, b 1727 Wheeler.
 " Ferdinand G (Mary), capt Eng Co 1, h 336 E Main.
 " Florence, opr Lamp Wks, b 2119 Weisser Park av.
 " Fred (Louise), h 235 E Butler.
 " Fred (Dora), lab, h 502 Glasgow av.
 " Fred D (Julia), tchr, h 518 E Jefferson.
 " Fred H, confr 2018 Fairfield av, h 302 W DeWald.
 " Fred P, heater Engr Co, b 502 Glasgow av.
 " Hedwig, dom 541 Wildwood av.

We Furnish
 The Home
 on
 Easy Payments

PICKARD
 HOUSE FURNISHING CO.
 112-114-116 EAST COLUMBIA ST.
 STORE ONLY ONE SQUARE NORTH AND A
 FEW FEET EAST FROM THE TRANSFER CORNER

- " Helen, clk Guthman's, b 302 W DeWald.
 " Henry F (Sadie), h rear 1120 St Mary's av.
 " Henry J, jan Old High Sch, h 709 High.
 " Herbert H, hlpr Furnas Ice Cream Co, r 509 E Berry.
 " Herman C (Martha), hlpr, h 422 E Creighton av.
 " Herman C (Anna), carp, h 1727 Wheeler.
 " Herman H (Minnie), brakeman, h 2934 Plaza Drive.
 " Herman J (Esther), boarder, b 1727 Wheeler.
 " Ida L, waitress Luth Hospital, b 2819 Calhoun.
 " Irma, wrapper R-N-M Co, b 502 Glasgow av.
 " John H (Louise), foreman, h 321 E Woodland av.
 " John M (Hattie), signal inspr, h 1808 Howell.
 " Julius H (Laura), slsmn, h 2211 Alabama av.
 " Lizzie (wid Wm), h 601 Hough.
 " Louis, confr, h 1110 St Mary's av.
 " Louis S C (Loretta), supt Free Employment Office, h 1015 Broadway.
 " Louisa D (wid Charles), h 625 Washington blvd W.
 " Margaret E (wid Fred), h 2819 Calhoun.
 " Martha, opr Lamp Wks, b 601 Hough.
 " Mary (wid Wm), h 1311 Eliza.

HOFFMAN BROS. CO. Quartered Oak
 Lumber and Veneers
800 WEST MAIN STREET

712 BARR ST.
 TELEPHONE 547
FORT WAYNE, IND.
Plumbers and Gas Fitters
Thrasher & Herman

Haffner's Star Bakery

333-335 East Lewis Street

BUY HAFFNER'S "Hol-Tayto-Loaf 10c Bread" OR "Haf-Tato-Loaf 5c Bread"

JACOBS' MUSIC HOUSE

SOLE AGENTS FOR STEINWAY & SONS' PIANOS

1021-1023 Calhoun Street

Telephone 624

996

R. L. POLK & CO.'S

Schroeder Minnie, puller W K Mills b 1311 Eliza.

“ Oliver F, knitter Thieme Bros, h 1715 Illinois.

“ Paul, clk Ft W Ptg Co, b 518 E Jefferson.

“ R E, brakemn N P, b 1509 Boone.

“ Wm, mldr, b 601 Hough.

“ Wm, mach Engr Co, b 502 Glasgow av.

“ Wm, chipper W Gas Con Co, b 235 E Butler.

Schroeder's Hall, 1001 Broadway.

Schroff Otto, div supt Penn Co.

Schrumm, see Schramm.

Schubert Charles A (Pauline), slsmn, h 717 McKee.

“ Charlotte (wid Gustave), propr Schubert's Dyeing & Dry Cleaning Co, h 730 E Wayne.

“ Ernest, clk Schubert's, b 730 E Wayne.

“ Ernest, presser W K Mills, h Archer and Gertrude avs.

“ Frieda, mgr Schubert's, b 730 E Wayne.

SCHUBERT GUSTAV (Grace), Dyeing and Dry Cleaning, 228 E Columbia, Tel 3745, h 2012 Creseent av.

“ Max (Anna), presser, h Archer av.

“ Max E (Flossie), glassblower, h 2836 Broadway.

SCHUBERT'S DYEING & DRY CLEANING CO, Charlotte Schubert Propr, 229 E Main, Tel 1942.

KASH OR KREDIT Fort Wayne Outfitters Co. 129 E. Berry
726 Clinton St.
Telephone 1641

Schuch Mabel, stenogr Fleischmann's, b 509 E Berry.

Schuck, see also Schoch.

“ Albert E (Margaret), slsmn B Lehman, h 1121 Hugh.

“ Charles C (Elizabeth), mach hd, h 2122 Bowser av.

“ Eugene (Pearl), supt R-N-M Co, h 2927 Hoagland av.

Schnekel Cledus, mach hd G E Co, b New Haven, Ind.

Schuckman Anna, b 621 Washington blvd E.

“ Anna F, clk Rurode's, b 720 Madison.

“ Clement H (Alice), foreman Mossman Yarnelle & Co, h 2030 Clinton.

“ Edward H (Emma), appl man Gas Co, h 131 W DeWald.

“ Elizabeth C (wid John), h 720 Madison.

“ Elizabeth C, clk Woolworth's, b 621 Washington E.

“ Florence, clk Ft W Box Co, b Decatur, Ind.

“ George J, clk, b 720 Madison.

Schueler, see also Schuler and Shuler.

“ Emma, b 2901 Weisser Park av.

“ Frieda, b 2901 Weisser Park av.

“ Herbert, hlpr, b 2901 Weisser Park av.

“ John C (Minnie), carp, h 2901 Weisser Park av.

Schone & Ankenbruck UNDERTAKERS AND EMBALMERS

N W. COR. BARR AND BERRY STS. PHONE 377

C. C. Schlatter & Co. Mill Supplies, Paints, Oils and Varnishes

1916 MAP of CITY Includes all New Additions
R. L. POLK & CO. 401 Bass Block
Telephone: 1036-259

ALBERT TOMKINSON

111 Montgomery St.
 Phones } Store, 205
 Residence, 6251

PLUMBERS', STEAM AND GAS FITTERS' SUPPLIES

FORT WAYNE DIRECTORY

997

- Schueler Martin, hlpr W Gas Con Co, b 536 Central dr.
 " Walter, clk Ft W Drug Co, b 2901 Weisser Park av.
 Schuelke Clara, b 1922 Smith.
 " Henry C, hlpr W Gas Con Co, b 1922 Smith.
 " Louis C (Alvina), lab City, h 1922 Smith.
 " Paul A (Alma), tchr Zion Luth Sch, h 2317 Hanna.
 Schuemaker, see also Schumacher, Shoemaker and Shu-
 maker.
 " Christina (wid Adam), h 132 Douglas av.
 Schuenger Barbara (wid Fred), h 1331 Zollars av.
 " Bertha, transfer W K Mills, b 1331 Zollars av.
 " Frieda, transfer W K Mills, b 1331 Zollars av.
 Schuette Emma, b 912 Madison.
 " Minnie (wid John), h 912 Madison.
 Schuh Frank E (Minnie), iron wkr, h 1921 Calhoun.
 Schuhler Mary (wid Frank), h 331 Washington blvd E.
 " Theodore J, hlpr Home Tel Co, b 1401 Fairfield av.
 Schuler Agnes (wid Mathew), h 802 E Jefferson.
 " Catherine, b 802 E Jefferson.
 " Con W, broker 131 E Berry, b 802 E Jefferson.
 " John (Martha), car bldr, h 1147 Hanna.



- " John W (Sadie), painter, h 2030 N Barr.
 Schult Martha, nurse Luth Hosp, b same.
 Schulte Edward H (Elizabeth), carrier P O, h 2504 Smith.
 " Elmer, knitter W K Mills, b 539 High.
 " Ernest H (Sophia), carp, h 69 Charlotte av (15).
 " Franz J, clk Bldrs Sup Co, b 1306 Marion.
 " Gerhardt, glazier F H Breimeyer, b 817 W Jefferson.
 " John H (Mary), watchman, h 2949 Holton av.
 " Wm F (Mary), trav slsmn, h 939 High.
 " Wm H (Anna), clk Bowser's, h 3026 Alexander.
 Schultheis August A (Frances), saloon 124 W Main, h 415
 W Williams.
 " Caroline (wid Pius), h 621 E Jefferson.
 " Helen, opr Ovelmo Co, b 1535 W Main.
 " Henry (Minnie), meat cutter, h 1535 W Main.
 " John G, trav slsmn, b 621 E Jefferson.
 " Leo, corres Ovelmo Co, b 425 St Martin's.
 " Louis P (Sarah), stockman Mossman Yarnelle & Co,
 h 1814 Harrison.
 " L Walter (Annabelle), h 425 St Martin's.
 " Phillip (Katherine), foreman W K Mills, h 1011 Nutt-
 man av.

Wm. Carter & Sons Dealers in **FURNACES**
Mantels and Tile Work
 423 Old Fort Place Telephone 431

TROY-AMERICAN DRY CLEANING CO.
 All Modern Equipment for Handling Every Variety of Cleaning and Dyeing
 1810-1812 CALHOUN STREET
 PHONES 6002-6003

Ermin C. Ungemach
 Life—Health and Accident
 Fire—Tornado Insurance
 509-511 Peoples Trust Building
 PHONE 1589

Fitch & Fishing
213 Shoaff Bldg.
Insurance

- Schultheis Ruth E, student, b 1535 W Main.
Schultz Adolph, cutter G E Co, b 1856 Lindley av.
" Albert (Henrietta), florist, h 1008 Madison.
" Albert F, clk Ft W Drug Co, b 920 E Lewis.
" Aliee E (wid Wm), h over 1033 Maumee av.
" Alma C (wid Henry), b J M Schmidt.
" Amelia, opr Lamp Wks, b 208 W Lewis.
" August (Anna), hlpr, h 126 W Superior.
" B F, hlpr Van Arnam Mfg Co, b 1324 Erie.
" Clarence (Emma), h 1539 Wall.
" Clarence, lab Rolf Coal Co, h 531 Baltes av.
" Clarence W, hlpr, b 409 Poplar.
" Clinton (Frances), driver Heiny's, b 404 Elizabeth.
" Della, opr Home Tel Co, b 1444 E Lewis.
" Edith (wid Herman), h 1444 E Lewis.
" Elizabeth (wid Wm), h 617 Poplar.
" Elizabeth (wid Wm H), h 1324 Erie.
" Emma, sewer Foster's, b 920 E Lewis.
" Emma, transfer W K Mills, b 1307 Fisher.
" Fred A (Flo), lathe hd G E Co, h 1912 Harrison.
" Fred C (Augusta), hlpr Penn Co, h 1705 Lafayette.

The Auto Supply Company

EVERYTHING FOR THE AUTO, WHOLESALE AND RETAIL

119-123 Washington Blvd. West

- " Fred H (Amelia), inspr G E Co, h 1227 Summit.
" Fred H (Elizabeth), hlpr G E Co, h 457 W Williams
" Fred W (Lula), hlpr Penn Co, b 1705 Lafayette.
" Gerald, fdr Ft W Ptg Co, b 332 W Suttentfield.
" Gustave R (Margaret), drftsman G E Co, h 439 Poplar.
" Harold, elev opr Wolf & Dessauer, b 1526 Eckart.
" Hattie, opr Pollak's, b 920 E Lewis.
" Helen M, clk Welker's, b 1444 E Lewis.
" Henry F, flue welder, b 920 E Lewis.
" Henry J (Henrietta), h 920 E Lewis.
" Herman H, brakeman, b 1444 E Lewis.
" Hilda, opr Home Tel Co, b 1444 E Lewis.
" Irma, opr G E Co, b 1856 Lindley av.
" Jacob D (Bertha), sta engr, h 3519 Ramsey av.
" John A (Celia), fdr Bowser's, h 1526 Eckart.
" Joseph, hlpr, b 1146 Hanna.
" Joseph C (Alta), condr Trac Co, h 407 Poplar.
" Louis, baker, r 1036 W Main.
" Luella, student, b 1856 Lindley av.
" Marie, b over 1033 Maumee av.
" Martha, opr Home Tel Co, b 1444 E Lewis.

Troy Laundry Co.
SERVICE

WET WASHING
ROUGH DRY
FLAT IRONING
FAMILY AND
INDIVIDUAL
BUNDLE

Phone 6001
1711-J 717
Calhoun St.

NIEZER & CO.

1308-1320 HAYDEN ST.
Phones 1416 and 550

Buyers and Shippers of
**GRAIN, HAY,
SEEDS and STRAW**

Mill and Factory Supplies

225-777
EAST
COLUMBIA ST.

THE FORT WAYNE OIL AND SUPPLY CO.

FORT WAYNE DIRECTORY

999

- Schultz Mildred, student, b 332 W Suttentfield.
- Roy H (Gertrude), clk Nat'l Mill Sup Co, h 546 Wagner.
 - Sophia, milliner, b 920 E Lewis.
 - Viola, looper W K Mills, b 2439 Pittsburg.
 - V, engr Per Bis Co, b 642 Wagner.
 - Wm, tmstr, r 202 W Superior.
 - Wm, lab Per Bis Co, b 3506 Ramsey av.
 - Wm D, punch opr G E Co, b 1856 Lindley av.
 - Wm H (Bertha), clk Bowser's, h 332 W Suttentfield.
 - Wm H J (Sophia), foreman, h 1856 Lindley av.
- Schulz Adolph F, phys 1421 Broadway, h same.
- Adolph G, electr tester G E Co, b 1421 Broadway.
 - Christopher H (Amelia) (Joequel-Schulz Co), h 815 Webster.
 - Fred C, hoseman Eng Co 3, b 302 Washington blvd W.
 - Fred J, phys 1421 Broadway, b same.
 - Henry, lab, h cor Redwood and Sheridan avs (13).
 - Otto C (Ida), brick mason, h 1225 Hanna.
 - Walter, b 442 Masterson av.
 - Wilhelmina, b 1421 Broadway.

"INSURE YOUR TIME"

WALSH & CO.

General Agents Federal Casualty Co., Detroit, Mich.
Hoosier Indianapolis, Ind.

*No delays; no red tape
Policies Insured and
Settlements made in our
office.*

- Wm, h 1423 Anthony blvd.
- Schulze Alvina (wid Karl), h 1241 Elm.
- Clara, sewer W K Mills, b 1241 Elm.
 - Janet, sewer W K Mills, b 1241 Elm.
 - Paul, heater Rolling Mill, b 1241 Elm.
 - Wm, transfer W K Mills, b 1241 Elm.
 - Wm F (Minnie), lab Penn Co, h 3215 Piqua av.
- Schumacher, see also Schuemaker, Shoemaker and Shumaker.
- Adolph (Laura), chef Alt Heidelberg, h 430 E Wayne.
 - John A (Mary), caterer, h 122 W Wayne.
- Schumann, see also Shuman.
- Ada, stenogr Evans Coal Co, b (1).
 - Barbara, h 1326 Swinney av.
 - Theodore (Doretta), mach opr, h 2814 Hanna.
- Schumm Mrs Minnie, h 2706 Calhoun.
- Schur Alvina, jnr Cor Paper Co, b 817 Buchanan.
- Amelia, dom J H Bass, b 817 Buchanan.
 - Emma, dom J H Bass, b 817 Buchanan.
 - Fred (Amelia), lab, h 817 Buchanan.
 - Rudolph, hlpr, b 817 Buchanan.
- Schuricht Herman (Anna), lab, h 1121 Oak.

Hot Air Furnaces

Wm. Carter & Sons

423 Old Fort Place Phone 431

Thrasher & Herman
Plumbers and Gas Fitters
712 BARR ST.
TELEPHONE 547
FORT WAYNE, IND.



A NOVEL 5c CIGAR
BY AL. HAZZARD

Investigations of
all kinds
Dictograph Service
at all hours.
STENOGRAPHIC
BUREAU

R. B. Garmire

522-4 Shoaff Building Fort Wayne, Indiana

Expert Lega. and
Confidential Stenogra-
phic work.

PHONES:

Office 471

Residence 2557

1000

R. L. POLK & CO.'S

- Schuricht Otto W (Minnie). mldr, h 2808 John.
Schust Gladys, tehr Smart Sch. b 2321 Calhoun.
" G Adolph (Julia). estimator, h 2321 Calhoun.
" Herman L (Anna). mach G E Co, h 712 Home av.
" John, student, b 712 Home av.
" Lorine, student, b 2321 Calhoun.
" Minnie (wid George), h 1710 Wells.
" Oscar J, foreman Horton Mfg Co, b 1710 Wells.
" Paul, foreman Horton Mfg Co, b 1710 Wells.
" Pauline, instr European School of Music. h 1016 Ewing.
" Walter, mach G E Co, b 3207 Victoria av.
Schuster Anna, opr Lamp Wks, b 419 E Wildwood av.
" Barbara C, milliner, b 1339 Scott av.
" Carl A (Emma), motorman, b 1013 E Wayne.
" Christopher (Anna). bartndr, h 920 Savilla av.
" Clara M, smstrs, b 1339 Scott av.
" Dietrich O (Ella), elk Penn Co, h 1340 Scott av.
" Edith C, elk G E Co, b 1339 Scott av.
" Henry G (Sophia), foreman Penn Co, h 1339 Scott av.
" Henry W (Elizabeth). janitor, h Hanna (12).

Fort Wayne Box Co.

HIGH-GRADE PRINTERS

CALHOUN AND SUPERIOR STREETS | PHONES 919-287

- " Lawrence, hlpr G E Co, h 419 E Wildwood av.
" Mary, b 419 E Wildwood av.
" Osear, lab, b 1405 Hanna.
" Wm E F (Edna), motorman, h 1816 St Mary's av.
Schutz Valentine (Edith), fireman, h 642 Wagner.
Schwab Louis M (Lillian), civil engr, h 1212 E Creighton av.
Schwabe F Julius (F J Schwabe & Son), b 928 Washington blvd E.
" F J & Son (F J and R J), patternmkr 1129 Ohio.
" Richard J (Clara) (F J Schwabe & Son), h 928 Washington blvd E.
Schwalm Charles, sausage mkr Laurents & Hartshorn, h (15).
" Clarence, checker, b 1415 St Mary's av.
" Eva, opr Lamp Wks, b 1415 St Mary's av.
" John (Nellie), hlpr Per Bis Co, h 1112 Liberty.
" John E (Mabel), dryer W K Mills, h 1420 3rd.
" Philip (Lydia), driver, h 1415 St Mary's av.
" Wm L (Mary), mach hd, h 802 E Wayne.
Schwanz Frank J (Clara). hlpr Wabash, h 830 Poplar.
Schwartz, see also Swartz.

The Wildwood Lumber Company

Winter and Wabash R. R.

Telephone 722

P. B. ARNOLD CO.
PLUMBING, HEATING AND
ELECTRIC WIRING
Phone 317 213 E. Main St.

1916 MAP of CITY Includes all New Additions
R. L. POLK & CO.
401 Bass Block
Telephones: 1036-259

Home Supply Co.

"SATISFACTO" COALS

Phone 6030

FORT WAYNE DIRECTORY

1001

ORIGINAL FRENCH PROCESS NOT EXCELLED
1205 Calhoun St. Phone 2198
Regis Dry Cleaning Co.

- Schwartz August L, h 412 W Butler.
 " Benjamin II (Aline), mgr H F Schwartz, h 3019 Fairfield av.
 " Carl S (Nellie), bkkpr, h 3326 Harrison.
 " Catherine (wid Fredrich), h 226 W Butler.
 " Charles F (Mary), drugs 2302 Calhoun. h 107 W Creighton av.
 " Clara A, b 612 Washington blvd E.
 " Mrs Edna E. h 1714 Fairfield av.
 " Emmett G (Gladys), plumber, h 1844 Gay.
 " Ethel, atndt State School, b same.
 " Frank (Margaret), fireman. h 820 Greeley.
 " Fred A (Elfrieda), prntr, h 3425 Webster.
 " George L (Rose), fireman Eng Co 2, h 429 Wallace.
 " Henry C, driver, b 226 W Butler.
 " Henry F (Martha), meat cutter L R Welker, h 525 3rd.
 " Henry F (Louise), drugs 2522 Calhoun, h 2526 same.
 " John, presser Anthony Waist Co, b 802 E Lewis.
 " Joseph M (Mary), clk App's, h 332 Washington W.
 " Karl C, comp Gen'l Ptg Cor. b 1212 Francis.
 " Katherine A. opr Boss Mfg Co, b 706 Taylor.

EYE SAVING STATION

GLASSES, INCLUDING EXAMINATION

\$1.50 UP

1012 CALHOUN STREET



LYRIC THEATRE BUILDING

- " Leo, slsmn, r Portland apts.
 " Loretta, b 2526 Calhoun.
 " Louis, h 612 Washington blvd E.
 " Louis F, balancer, b 412 W Butler.
 " Louis M (Cecile), clk Bowser's, h 320 E DeWald.
 " Louise E (wid George), h 706 Taylor.
 " Myron, chauffeur Eckart's, b 1240 W Main.
 " Orva E (Nettie), baker 2032 Broadway, h same.
 " Ralph, appr Ft W Ptg Co, b 429 Wallace.
 " Rosella E, b 612 Washington blvd E.
 " Rudolph F, pipefitter, b 706 Taylor.
 " Theresa J, stenogr C M Niezer, b 612 Washington E.
 Schwarz Clifford R. meter tester G E Co, b 1722 Andrew.
 " David B, hlpr, b 1240 Eliza.
 " Emma L, b 118 Washington blvd E.
 " Frank C (Ida), slsmn, h 1722 Andrew.
 " Harold F, hlpr, b 1722 Andrew.
 " John G (Harriett), slsmn, h 440 Arcadia Court.
 " Joseph, lab, b 1311 Chute.
 " Walter A, hlpr Per Bis Co, b 118 Washington blvd E.
 " Wm O (Mollie), bartndr, h 702 W Creighton av.
 Schwarze Christian (Ida), bkkpr, h 3213 Webster.

Chas. D. Nolan

Real Estate Farms, General Insurance and Bonding
I Represent the Strongest and Best Company or Earth
Suites 404-405 PHONES 1625-1553
Lincoln Life Bldg.

1916 Map of City

INCLUDES ALL NEW ADDITIONS

R. L. POLK & CO.

401 BASS BLOCK

TELEPHONES: 1036-259

ENTERPRISE GARAGE

2031 Hanna Street
PHONE 7651

EARL H. NUSBAUM, Prop.
Automobile Repairing

A Complete Line of
TIRES AND ACCESSORIES

1002

R. L. POLK & CO.'S

Schwarze Marie L, bkkpr Ft W Drug Co, b 811 Kinnaird.

“ Nellie, b 1324 Erie.

“ Sophie (wid Henry), h 811 Kinnaird av.

“ Sophie L, stenogr Ft W Drug Co, b 811 Kinnaird av.

Schwarzkopf Ida (wid Louis J), h 628 Hendricks.

“ Joseph, foreman G E Co, b 610 5th.

“ Marina, opr, b 212 W Lewis.

“ Naomi, winder G E Co, b 2017 Smith.

Schwegman Clara B, b 133 E Jefferson.

“ Dry Goods Co (G and P Schwegman), 1932 Calhoun and 2008 Broadway.

“ Gustav A (Schwegman D G Co), h 133 E Jefferson.

“ John F (Schwegman-Witte Co), h 133 E Jefferson.

“ Paul F (Schwegman D G Co), b 133 E Jefferson.

SCHWEGMAN-WITTE CO (J F Schwegman, A H Witte), Plumbing and Steam Heating, 127-129 E Jefferson, Tel 207.

Schwehn Carl, knitter, b 643 3rd.

“ Christine, inspr W K Mills, b 314 Centlivre av.

“ Conrad J (Minnie), see Ft W Testing Laboratory Co, h 643 3rd.

Lincoln Life “A Life Protection That's Perfection” FORT WAYNE, IND.

“ Edwin J, clk Per Bis Co, b 643 3rd.

“ Elizabeth (wid John), h 2211 Lafayette.

“ Henry C (Louise), driver Centlivre's, h 314 Centlivre.

“ Henry W (Christine), clk Wolf & Dessauer, h 927 Washington blvd E.

“ Hilda, student, b 927 Washington blvd E.

“ Marie, b 2211 Lafayette.

Schweigel Fred (Ricka), framer 2339 Gay, h 2337 same.

“ John (Martha), carp, h Lillie s of McKinnie av (12).

“ Martha, b 2337 Gay.

“ Richard (Laura), mason tndr, h 3429 Bowser av.

Schweis Christian (Maggie), tmstr, h 1713 Fletcher av.

“ Louis, lab W S & B Co, b 1713 Fletcher av.

Schweizer Charles A (Louise), clk, h 2021 Pauline.

Schwepe Carl, gardener, h Bluffton rd (8).

Schwiek, see Schwink.

Schwier Arthur W (Clara) (Ft W Sad Co), h 2719 Bowser av.

“ Mrs Caroline E, b Hoffmann House.

“ Catherine (wid Charles), h 1310 Monroe.

“ Clara, clk Rurode's, b 1232 E Pontiac.

“ Fred G (Louise), city sls mgr Ft W Ptg Co, h 1601 Washington blvd E.

E. H. ROLF DOMESTIC AND COAL AND SUPPLY COMPANY STEAM COAL

1702-10 Fairfield Ave.

107-109 E.
Columbia
Street

Well and Cistern Pumps
Steel Roofing and Siding

The H. Pfeiffer & Son Co.

TROY-AMERICAN DRY CLEANING COMPANY
1810-1812 CALHOUN STREET
SERVICE that Commands
Special Attention and Skill
PHONES 6002-6003

INSURANCE

GUY J. GILBERT

PHONE 420

315 Lincoln Life Bldg.

FORT WAYNE DIRECTORY

1003

- Schwier Henry C (Anna). h 1232 E Pontiac.
 " Julia, clk Wolf & Dessauer. b 634 E Jefferson.
 " Olga, b Hoffmann House.
 " Sophia (wid Wm), h 534 E Jefferson.
- SCHWIER THEODORE C** (Anna) (E M Baltes & Co). h 1318 E Pontiac. Tel 6432.
 " Wm C. County Commissioner (Montgomery Cash Grocery Co). h 1310 Monroe.
 " Wm C, b 821 Milton av (12).
- Schwieters Catherine A, cash Cen Groc, b 1209 Ewing.
 " Catherine W (wid Herman), h 1209 Ewing.
 " Charles F (Louise). slsmn, h Cook av (14).
 " Frank W, clk Cen Groc, b 1209 Ewing.
 " John F, student. b 1822 E Wayne.
 " John H (Mary E), h 1822 E Wayne.
- Schwind Anna (wid Albert), b 2622 Bowser av.
 " Paul (Bertha), knitter, h 1626 Howell.
- Schwink August, driver Buckeye Brew Co, b 2404 Lillie.
 " Louis (Martha). carp, h E Creighton av (13).
 " Louise, transfer W K Mills. b E Creighton av (13).



Klaehn & Melching

Funeral Directors and Embalmers

221-223 WASHINGTON BLVD. EAST

TELEPHONE 228

FORT WAYNE, IND.

- " Wm, driver Buckeye Brew Co, b 2404 Lillie.
 Scofield Olive, student, r 801 Columbia av.
 Scoles Florence M, student. b 1423 Lynn av.
 " Henry, b 1430 Fairfield av.
 " Lee R (Constance). truckman, h 1423 Lynn av.
- Scott Almira, cash Hippodrome, b 302 Madison.
 " Anthony V, carrier P O, b 1001 Home av.
 " Armine W (Emma), carp. h 2136 Miner.
 " Augusta (wid Joseph), b 1702 Simons.
 " A W, trainman, b 919 W Main.
 " Bertha, assmblr G E Co. b (7).
 " Mrs Catherine, h 2219 Chestnut av.
- *" Charles. cook, b 514 Holman.
 " Charles E (Blanche), mach, b 1230 Francis.
 " Chester A (Geneva), blksmth, h 1329 E Pontiac.
 " Clarence B (Bessie). fitter Gas Co. h 1517 Sherman.
 " Conrad, mssngr O Peters. b 1001 Home av.
 " Cora, b 1143 W Main.
 " Edward, hlpr, b 323 Montgomery.
 " Effie, dom 2802 Fairfield av.
 " Eula B, clk Woolworth's, b 1001 Home av.
- *" Frank (Clara), iron wkr, h 713 Canal.

Journal-Gazette

BRING RESULTS.

TRY THEM.

WANT ADS

ONE CENT PER WORD

422-424 Shoaff Bldg.
**Real Estate
Farms and City Property**

R. PARKER SMITH
Office Phone 2615 House Phone 6225

FORT WAYNE LUMBER CO.

2047 Broadway
Phone 6224

Building Material

FORT WAYNE BUILDERS
SUPPLY CO.

840 Hayden Street

Telephone 1511

1004

R. L. POLK & CO.'S

- Scott George T, clk Penn Co, b 725 E Lewis.
" Grover (Leota), driver, h 1408 Franklin av.
" Guy (Agnes), div engr, h 1305 W Jefferson.
" Hubert (Jessie), motorman, h 129 W Lewis.
" H Fred (Rose), slsmn Per Bis Co, h 447 W DeWald.
" James, mldr Bass', h 725 E Lewis.
" James W (Mary), driver, h 1143 W Main.
" Jefferson, ins agt, r 625 Barr.
" Jefferson W (Mary), hlpr, h 219 W Woodland av.
* " John, elev opr, b 136 Murray.
" John T (Zoe), painter, h 1435 Broadway.
" Julia (wid John A), h 302 Madison.
" Leo H. assmblr, b 1001 Home av.
" Leonard S (Maude), trav slsmn, h 1133 College.
" Loren (Louise), crater, h 2130 Pontiac blvd E.
" Loring N (Beryl) mgr F C Evans & Co, h 1101 Co-
lumbia av.
" Mandus I (Otilia), asst foreman G E Co, h 730 Wild-
wood av.
" Martin (Clara II), chipper, h 2216 E Pontiac.
" Martin E (Stella), pntr H D Halstein, h 501 Lasselle.

Olds Coal Co., Highest Grades of Domestic Fuels

Try Our ANTHRACITE COAL. Everybody Likes It.

Phone 5034 SAND, GRAVEL and STONE Yards { 310 to 320 Murray St.
301 to 315 Wallace St.

- " Mattie H, b 725 E Lewis.
" Menzes, student, b 1330 Anthony blvd.
" Michael C (Leona), hlpr G E Co, h 1001 Home av.
" Nina, opr Min Lamp Wks, b 1001 Home av.
" Olin G, fireman Penn Co, b 111 Masterson av.
" Oscar E (Margaret), clk Hilker's, h 2822 Lafayette.
" Pearl I, opr G E Co, b 3405 Barr.
" Ross J (Edith), propr Star Bowling Alleys, h 306 W
Williams.
" Sarah (wid Henry C), b 2432 Calhoun.
" Stephan D (Charity), truant officer, h 2014 Broadway.
" Thomas A (Blanche), condn Penn Co, b 1422 Calhoun.
" Turner, b 1143 W Main.
" Vern A. carp Gauntt's, h 712 Ewing.
" Vinnie (wid Wm), h 1660 High.
" Wm A (Lois), mach. b 1144 Hanna.
" Wm L (Mary), h 319 E Butler.
Scottish Rite Cathedral, s e cor Washington blvd E and
Clinton.
Screen Bessie, dom 1210 W Wayne.
" Eliza (wid John), h 1836 Wheeler.
" Lillian, opr W K Mills, b 1836 Wheeler.

FOX BROS. & CO.
923-5-79-931 CALHOUN STREET-

COMPLETE HOUSE FURNISHERS

Ft. Wayne Plumbing & Htg. Co.
E. F. OELSCHLAEGER,
MANAGER
PHONE 3107
1007 HARRISON ST.

1916 MAP of CITY Includes all New Additions
R. L. POLK & CO.
401 Base Block
Telephones:
1036-259

M. J. BLITZ, INSURANCE

None but First-Class Companies Represented
514 Shoaff Bldg. Phone 479

FORT WAYNE DIRECTORY

1005

Screen Minnie, winder W K Mills, b 1836 Wheeler.
Scribner Carl L (Ethel), assmblr G E Co, h 615 Organ av.
*Scruggs Horace, ydman Dunn Coal Co, b 919 Wells.
Scully John, h 2514 Smith.
" Patrick J, drill press opr, b 2514 Smith.
Seabold, see also Sebold, Seibold and Siebold.
" Christian (Minna), h 821 W Main.
" George H (Louise), toolmkr G E Co, h 946 Burgess.
" Henry (Eliza), h 1532 Oakland.
" John W E, hlpr, b 946 Burgess.
" Louis K (Louise), asst mgr Pickard's, h 133 E Creighton av.
" Norman, clk, b 1533 W Main.
" Robert H (Mary), collr Home Tel Co, h 817 W Main.
" Theodore W (Tillie), grocer 914 W Main, h 1533 same.
Seacrist Mrs Sophia, b 1301 Huron.
Seahring Wm F, cigarmkr Steckbeck's, h 1235 Ewing.
Seaman, see also Seemann and Siemon.
" Joseph, mldr, b 302 W Superior.
SEAMAN KENT L (Helen), Osteopath 312-13 Shoaff Bldg, Tel 2904, h 331 W Creighton av (see left top lines).

Pianos and Players Tuned, Regulated, Repaired, Moved and Stored. Get Packard Service at

PACKARD MUSIC HOUSE

930 CALHOUN STREET

TELEPHONE 645

" Wesley E (Nellie), h 1209 Cass.
Seaney Ethel, milliner Dehm's, b 3516 Calhoun.
" Rose (wid John W), b 3516 Calhoun.
Sears Charles F, painter Rastetter's, h 1408 Taylor.
" Donald M (Maude), pres D M Sears Co, h 1030 Wildwood av.
" D M Co The, D M Sears pres, food products, Edgerton av and W Main.
" Louis F (Josephine), h 1101 Wells.
" Ray, opr, b 609 Harrison.
" Raymond, b 1408 Taylor.
" Susan (wid Oliver), b 1408 Taylor.
Seaton Mary B, tchr Hamilton Sch, b 201 E Butler.
" Robert L (Martha J), clk Trac Co, h 201 E Butler.
SEAVEY HARDWARE CO, W R Seavey Pres and Mgr. C E Greer Vice-Pres, W S Cutshall Sec and Treas. Wholesale and Retail Hardware, Stoves, Ranges, Furnaces, Tin and Wooden Ware, Art and Plate Glass, Metal and Tin Plate, Copper, Tin, Galvanized and Sheet Iron Workers, Harrison and Pearl, Tels 149 and 150 (see right bottom lines).

White and Buick Motor Cars and Trucks

SHRYOCK AUTO COMPANY

PHONE 290

814-816 HARRISON STREET

Troy Laundry Co.
Modern Electric Equipment Service
Automatic Devices of the Latest Design
1711-1717 Calhoun St. Phone 6001

"THE OLD RELIABLE"
The Emporium
FOR DIAMONDS AND WATCHES
"Go to Headquarters"
Established 1876

Ross College of Chiropractic, Inc.

"CHIROPRACTIC'S INTELLECTUAL HEAD"

227 West Jefferson Street Fort Wayne, Indiana

1006

R. L. POLK & CO.'S

SEAVEY WALTER R (Lelia), Pres and Mgr Seavey Hardware Co, h Oak Knoll pl, Spy Run rd, Tel 2648.

Sebert, see Seibert and Siebert.

Sebold, see also Seabold, Seibold and Siebold.

“ Charles II (Carrie), mach, h 1443 Stophlet.

“ Clarence V, mach, b 520 Hendricks.

“ Elizabeth (wid Henry), h 520 Hendricks.

“ Harry A (Lillian), mach, h 1633 Wells.

Sebring Fred (Gertie), hlpr, h 1237 Wefel.

Secheverell Lawrence, b 918 Herman.

“ Pauline, inspr, b 918 Herman.

Sechler Milo II (Anna), disp G R & I, h 2514 Lafayette.

Sechman Ellis, opr W P Gds Co, b 455 Montgomery.

Seerist Keith, stkmn Woolworth's, r 218 W Williams.

Sedgwick Jennie, dom St Joseph's Hospital.

Sedo A, hlpr W Gas Con Co, h 523 Hough.

Seeger, see also Segur.

“ Anna, mender, b 2230 Chestnut av.

“ Clarence A, knitter W K Mills, b 2230 Chestnut av.

“ Ervin F, knitter W K Mills, b 2230 Chestnut av.

“ Flora, marker W K Mills, b 2230 Chestnut av.

Osteopathy DR. JOHNSTON

DISEASES CURED

Res. Home Phone 6534.

Office 1529.

4th Floor Shoaff Bldg. (Licensed)

“ Franklin, stkkpr W K Mills, b 2230 Chestnut av.

“ Fred (Minnie), hlpr, h 2230 Chestnut av.

“ Julia, folder, b 2230 Chestnut av.

Seelberg, see also Silberg.

“ Edmund II, mgr The Seelberg Store, b 827 W Wayne.

SEELBERG ISIDOR (Emelia), Propr The Seelberg Store, 126 E Berry, Tel 2609, h 827 W Wayne, Tel 1328.

“ Mauriee, bkkpr The Seelberg Store, b 827 W Wayne.

SEELBERG STORE THE, Isidor Seelberg Propr, Smart Clothes for Women, 126 E Berry, Tel 2609 (see left center lines).

Seele, see also Seely.

“ Clara S, milliner Tepper's, b 1447 Stophlet.

“ Henry A (Minnie), earp Wabash, h 1447 Stophlet.

“ Hilda M, transfer W K Mills, b 1447 Stophlet.

“ Minna P, stenogr S C Lumbard & Co, b 1447 Stophlet.

Seelig Bros (Conrad and Henry), grocers 301 E Wayne.

“ Charles (Rosa), gardener, h Lake av (14).

“ Clarence, clk Seelig Bros, b Maysville rd (14).

“ Conrad (Matilda) (Seelig Bros), h 926 Lake av.

“ Esther, b 712 E Wayne.

“ Henry (Mary) (Seelig Bros), h 712 E Wayne.

BEAUTIFY YOUR HOMES

Call **OLIVER S. JONES**

Phone 6577

PAINTER & DECORATOR

120 E. Leith St

131 EAST BERRY
RELIABLE REAL ESTATE
C. A. Rastetter

Original Dry Cleaning Company
Service—Perfect
1205 Calhoun St. Phone 2198

Geo. L. Ashley's Sons Rooms 420-421 Shoaff Bldg.
 PHONE 2905
INSURANCE—Fire, Life and Automobile

FORT WAYNE DIRECTORY

1007

- Seelig John (Katherine), bkr Craig Bis Co, h 1122 Lake.
 " Martha, milliner G Hauck, b 926 Lake av.
 Seely, see also Seele.
 " Almon W (Rosa), condr N P R R, h 1617 Andrew.
 " Etta, opr Boss Mfg Co, b 318 Bank blk.
 Seemann, see also Seaman and Siemon.
 " Carolina (wid Charles), b 1519 W Main.
 Seemeyer Alwina C, b 1320 Swinney av.
 " Bertha W, clk Rurode's, b 1320 Swinney av.
 " Carl G (Flora), slsmn Craig Bis Co, h 1326 Swinney
 " Martin (Agnes), clk Old Nat'l Bank, h 335 W Creigh-
 ton av.
 " Theodore F (Helen), clk Geo DeWald, h 1234 Ewing.
 " Wilhelmina (wid Gottlieb), h 1320 Swinney av.
 Seemiller Mrs Emma, fitter Paris, h 2219 Clinton.
 Seery A Clyde (Carrie), fireman Penn Co, h 320 E Butler.
 Seffert Carl, storekpr The Anthony, h 1206 Orchard.
 Sefton Harry (Wilma), h 1401 Division.
 Segelstrom George, rougher Rolling Mill, b Taylor.
 " Oscar, hlpr, b 704 Davis.
 " Mrs Rose, b 260 Baker.

Brown Trucking Co.

125 West Columbia Tel. 73 and 93

Padded Auto
 Vans for Local
 and Long Dist-
 ance Moving

- " Samuel, lab Lindenwood, b 704 Davis.
 *Segine Clifford, cook The Wayne, r 1344 Hayden.
 Segur, see also Seeger.
 " Charles A (Bertha), trav slsmn, h 538 Montgomery.
 Seibel Carl A (Myrtle), propr Dum Coal Co, h 1014
 Ewing.
 Seibert, see also Siebert.
 " Charles II, plshr G E Co, b Taylor (6).
 " Edwin W (Edith), maeh, h 531 St Martins.
 " Mrs Erie, h Taylor (6).
 " Esther A, b Taylor (6).
 " Francis M (Nellie), carp, h 1202 Lafayette.
 " George D (Elizabeth), lab, h 1006 Washington bld E.
 " Harry W, mldr W Gas Con Co, h New Haven.
 " Henry W (Catherine), carp, h 1915 Oliver.
 " Laura B, sewer, b 1915 Oliver.
 " Mary J (wid Charles), b 317 E Williams.
 " Otto W (Velma), traffic mgr R-N-M Co, h 1205 Oak.
 " Walter C (Edna), clk Bass, h 433 E Suttentield.
 " Welland H, drftsmn W Gas Con Co, b 1915 Oliver.
 Seibold, see also Seabold, Sebold and Siebold.

BUY CARPENTERS', PLUMBERS' MACHINISTS', CEMENT TOOLS

Phones 149 ∴ 150

—OF—
SEAVEY HARDWARE CO.

HARRISON
 and PEARL

422-424 Shoaff Bldg.
**Keal Estate
 Farms and City Property**

K. PARKER SMITH
 Office Phone 2615 House Phone 6225



VAN ARNAM MFG. CO. Fort Wayne, Ind.
 RELIABLE, GUARANTEED, HIGH-GRADE CLOSET COMBINATIONS
 ASK YOUR PLUMBERS



The National Mill Supply Co.

209-211 EAST COLUMBIA STREET

1008

R. L. POLK & CO.'S

- Seibold Charles F (Amy), foreman Packard Co, h 629 W DeWald.
- .. Charles (Amy), action fnshr Packard Co, h 629 W DeWald.
 - .. David (Elvina), shoemkr 2827 Broadway, h 2825 same.
 - .. George A (Edith), mach Bowser's, h 1235 Huestis av.
 - .. Helen, dipper He-Mi-La Co, b 717 Home av.
 - .. Herbert J, stk clk W K Mills, b 717 Home av.
 - .. Jesse, assmblr Bowser's, b 2825 Broadway.
 - .. John G (Mary), chkman N P, h 1624 N Harrison.
 - .. John J (Hannah), h 1235 Huestis av.
 - .. Joseph A (Elizabeth), cabtmkr Fox Bros, h 717 Home av.
 - .. Victoria (wid Andrew), b 1345 Huestis av.
 - .. Walter, mach Bowser's, b 2825 Broadway.

Seibt Albert J, tchr High Sch, b 449 E Suttentfield.

- .. Carl B (Rose), b 2919 Lafayette.
- .. Edmund G, appr G E Co, b 449 E Suttentfield.
- .. Julian F (Sophia), mach Boseker's, h 503 Home av.
- .. Louis (Mary), foreman, h 449 E Suttentfield.
- .. Luella, music tchr, b 449 E Suttentfield.



Telephone
2609

- .. Susan, clk 1st Nat'l Bank, b 2919 Lafayette.
- .. Wm C (Bertha), toolmkr Bowser's, h 2919 Lafayette.

Seidel Block. 716-718 Calhoun.

- .. Carl F, student, b 2432 Hoagland av.
- .. John W (Alvina), boilermkr, h 1120 Hayden.
- .. Mrs Louise, h 1845 Forest Park blvd.
- .. Robert F, student, b 2432 Hoagland av.
- .. Wm C (Sophia), real est, h 2432 Hoagland av.

Seidler, see Siedler.

Seidner Amanda (wid Albert), h 1145 Packard av.

- .. Harold, assmblr G E Co, b 1145 Packard av.

Seidnitzer Francis, dom St Joseph's Hospital.

Seifert Bruno (Bertha), woodwkr, h 1107 Custer av.

- .. Mrs Emma, laundress State Sch, b same.

Seigel Vernon G (Ava), bkkpr Bowser's, h 2420 John.

Seigfried Isaac (Margaret), b 222 E Superior.

Seigler Sadie (wid Frank), b 128 W Leith.

Seigmund, see Siegmund.

Seiler Ada, cook 434 W Berry.

- .. August (Kate), baker, h Randall Drive (14).

- .. August P (Elvira), trav slsmn, h 1106 Dayton av.

European School of Music

117 WASHINGTON BLVD., WEST
PHONE 1521 Fort Wayne, Indiana

GEORGE BAILHE
Director

Twelve Instructors
Diplomas and
Teachers'
Certificates

Barva-Wichman Tire Factory Co.
 223 EAST BERRY ST. PHONE 1051
 REPAIR AND REBUILD ALL KINDS OF FABRIC TIRES

1916 MAP of CITY
 Includes all New Additions
R. L. POLK & CO.
 401 Bass Block
 Telephone: 1036-259



Trunks, Traveling Bags, Suit Cases:
SAMPLE TRUNKS AND CASES A SPECIALTY

827 CALHOUN ST.

Phone 2603

FORT WAYNE DIRECTORY

1009

Troy Laundry Co.
 Electric Hand Ironing ... SERVICE
 Pioneer of Indiana
 1711-1717 Calhoun St. Phone 6001

Seiler Catherine, b Randall Drive (14).
 " Fred, hlpr, b Randall Drive (14).
 " John P, fireman Penn Co, b 2317 Winter.
 " Louise (wid Fred), h 1429 McCulloch.
 " Wm, appr G H Jacobs, b Randall Drive (14).
 Seip Glenn D (Alma), spring mkr Penn, h 328 Killea av.
 Seiple, see also Siples.
 " Ivan C (Blanch), grocer 2523 Fox av, h same.
 Seisling Wm (Ella), brewer Berghoff's, h 514 E Jefferson.
 Seitz Almira (wid David A), h 832 Lake av.
 " Charles J (Ella), clk, h 207 2nd.
 " Harry M (Alvina), h 517 Fulton.
 " Inez O, housekeeper 328 W DeWald.
 " John H, painter, b 832 Lake av.
 " Otto, hlpr, b 207 2nd.
 " Otto, lab Wabash R R, b 2943 Winter.
 " Warren, truckman Ft W Box Co, b (5).
 " W Todd, bartndr Biemer's, b 832 Lake av.
 Seitzler S M, b 1417 Boone.
 Seivers Fred (Minnie), h 1009 3rd.
 Seldenright, see also Seltenright.

W. H. HEIDER & COMPANY
 WE FIT THE **Tailors** 113 East Wayne Street
 HARD TO FIT **FORT WAYNE, IND.**

" Nora, nurse, b 343 W Williams.
 Sell, see Sells.
 Sellers Burton C (Hazel), clk Getz Sharp & Orr, h 826 High.
 " Charles M (Dorothy), barber, b 1503 Washington E.
 " Frank (Katherine), condr Penn Co, h 1204 E Pontiac.
 " Fred (Emma), engr Penn Co, h 2432 Calhoun.
 " Fred G (Nellie), hoseman Eng Co 3, h 312 Douglas av.
 " George W (Edith), tkt reer Penn, h 1811 Clinton.
 " John E, porter H G Braum, r 1410 Clinton.
 " Margaret, opr, r 714 Barr.
 " Pauline, b 2432 Calhoun.
 Sello Jim, lab Rolling Mill, b Com'l Add.
 Sells Edward, cook, r 306 E Columbia.
 " Harry C (Maude), slsmn Hadley's, h 508 Lavina av.
 Seltenright, see also Seldenright.
 " Harry A (Nellie), brick mason, b 1906 Fairfield av.
 " Hugh (Anna), fireman Penn Co, b 2222 Foohey av.
 Selman Herman, bill poster, b 312 W Lewis.
 Semler Amanda (wid Frank), h 2817 Barr.
 " Carrie G, stenogr Evans Coal Co, b 2817 Barr.
 " Charles R, brakeman G R & I, b 2817 Barr.

Guy Conklin PIANOS
 Edison Phonographs
 and Records
 1008 CALHOUN STREET Fort Wayne, Ind. EVERYTHING IN MUSIC

CHIROPRACTOR
 131 E. Berry above People's Drug Store, Opp. Post Office
TELEPHONE 440
C. J. GOEBEL, D. C. M. C.
 DOCTOR OF CHIROPRACTIC
 GRADUATE WITH HIGH HONORS OF ROSS COLLEGE OF CHIROPRACTIC

ELECTRIC FIXTURES
The Protective Electrical Supply Co.

130-132 West Columbia St.

Phones: 1977 and 1813

1010

R. L. POLK & CO.'S

Semler Edward E, b 2817 Barr.

“ Lucile P, clk Woolworth's, b 2817 Barr.

Sennett Charles K, opr W U Tel Co, b 426 E Berry.

Sennawitz Julia, mlr Gates', r 202 W Berry.

Sensen, see Zensen.

Senseny Helen, student, b 335 W Main.

“ Herbert M, phys 207 Gauntt bldg, h 25 White apts.

Sental Harry, hlpr, b 618 Barr.

SENTINEL THE (see Fort Wayne Sentinel).

Sephel Alfred (Louise), mach opr, b 1217 1/2 Broadway.

“ Charles (Mary), carp G E Co, h 1114 Cedar.

Serban Anica, opr Lamp Wks, b 118 Graeter.

Serva Adam A (Nettie), sls mgr G E Co, h 2420 Hoagland

Servoy John II II, hlpr Penn Co, b 1410 Ewing.

Sesler, see also Sessler.

“ Clois S (Estha), foreman, h 1915 Bequette.

“ Louis M, janitor, b 1915 Bequette.

Sessford Charles, boiler mkr Bowser's, b 214 Baker.

“ Charles E, clk Heiny's, b 1402 Fairfield av.

“ Fern, student, b 1402 Fairfield av.

“ Mrs Julia, h 1402 Fairfield av.

Sessions Frank J, meats 1916 Calhoun, b 128 Masterson av.

HOUSE OF QUALITY

G. W. GATES & CO.

“THE CLOAK HOUSE”

122 to 124 W. BERRY ST.

Phone 3655

Women's, Misses' and Childrens COATS, SUITS, DRESSES, SKIRTS, WAISTS, MILLINERY and MUSLIN UNDERWEAR

“ Holland L (Gladys), meats 2028 Broadway, h 2036 same.

Sessler Anna I, student, b 3208 Dinnen av.

“ Jonas (Eva), hlpr, h 3208 Dinnen av.

“ Thomas II (Grace), opr, b 3208 Dinnen av.

Sessler Anne, clk G E Co, b 406 Dawson.

“ Clara B, b 406 Dawson.

“ Frank II, bartndr W McNally, b 406 Dawson.

“ Harry P (Barbara), switchman Wabash, h 343 Brandriff.

“ John L (Amelia), foremn News, h 1416 Cass.

“ Mrs Mary, opr, b 1208 Oak.

“ Mayme, opr W O Co, b 1208 Oak.

“ Mary (wid Peter), h 406 Dawson.

Setko Frank (Agnes), lab, h 1315 Hayden.

Sewell Bessie, nurse, b 533 E Wayne.

“ Fred, r 709 Harrison.

Sextro Theresa, cook 625 W Wayne.

Seydell Arlington W, bkkpr Wildwood Bldrs, b 1909 Crescent av.

“ Mary (wid Al), h 518 E Wayne.

“ Samuel A (Elizabeth), carp, h 1909 Crescent av.

M. F. KAAG & SONS

105 EAST COLUMBIA STREET

Sell SILVERWARE AND CUTLERY

“FAMILY WASHING” ASK FOR RATES. 425-431 E. COLUMBIA STREET. PHONE 165
BANNER LAUNDERING CO.

Regis Dry Cleaning Co.

**ORIGINAL FRENCH PROCESS
 NOT EXCELLED
 1205 Calhoun St.
 Phone 2198**

RANDALL AUTO SALES COR.

Phone 311
120 West
Jefferson

Hupmobile, Dodge Bros. Cars

FORT WAYNE DIRECTORY

1011

- Seymour Adolph J (Kathryn), trav slsmn, h 1011 Rock-hill.
 " Charles A (Nellie), stone cutter Keller's, h 1006 Broadway.
 " George F (Lillie), engr N P R R, h 1652 High.
 " Kenneth, mach G E Co, b 1006 Broadway.
 " Nina C, b 1006 Broadway.
 " Theodore, mach G E Co, b 1006 Broadway.
 Shacan Fisula, lab, b 519 Hough.
 " Jemal, lab, b 519 Hough.
 Shack, see Schack and Schoch.
 Shackley Jennie, clk Rurode's, b 1206 Orchard.
 " Samantha (wid Howard), h 1206 Orchard.
 Shade Anna (wid David), b 131 E Creighton av.
 Shadle Florence, stenogr Ft W Ptg Co, b 2012 Beach.
 " Harriett, stenogr Noble Mach Co, b 2012 Beach.
 Shady Oscar L (Josie), mach hd G E Co, h 328 Brandriff.
 " Wm H (Victory), hlpr G E Co, h 2120 Nelson.
 *Shaeffer Patrick, waiter, r 822 Lafayette.
 Shafer, see also Schaefer, Shaffer and Schiefer.
 " Anna, opr Boss Mfg Co, b 730 Colerick.

We Furnish
The Home
on
Easy Payments

PICKARD
HOUSE FURNISHING CO.
112-114-116 EAST COLUMBIA ST.
STORE ONLY ONE SQUARE NORTH AND A FEW FEET EAST FROM THE TRANSFER CORNER

- " Clarence J, sta fireman, b 1214 Lafayette.
 " Cora (wid Aaron), b 1032 Grant av.
 " Frank, packer, b 1118 Rivermet av.
 " Henry T (Ettie), shoemkr, h 1708 Broadway.
 " Ida (wid George), b 1624 Lanternier.
 " Inez, opr G E Co, b 1708 Broadway.
 " Mary E (wid John R), b 1410 Webster.
 Shaffer A F, fireman State Sch, b same.
 " Charles A blksmith Penn Co, b 2208 Barr.
 " Claude J (Bessie), carp, h 1905 Antoinette.
 " Fred L (May), foreman Ind Coal, h 1117 Wells.
 " George E (Martha), cigar mfr, h 644 Huffman.
 " Harry W (Amanda), gardener, h Edsall av (13).
 " Henry L (Laura P), brakeman Penn Co, h 2208 Barr.
 " Henry T (Etta), shoe repr Lacey's, h 1708 Broadway.
 " Jacob (Ida A), h Leesburg rd (5).
 " Lottie, stenogr G E Co, b 1623 Cass.
 " Oscar E (Sophia), carp Penn Co, h 233 E Pontiac.
 " Wm H, hlpr Penn Co, b 2208 Barr.
 " Wm T (Jessie), h 2137 Weisser Park av.
 Shafter Emma, b 2119 Parnell av.

Northern Indiana's Largest
Exclusive Garment House

E. A. GOODRICH, Manager

SAULS

Clothes of the better sort for
Men Women and Children

Phone
Home 1630
120-122 EAST
BERRY STREET

HOFFMAN BROS. CO. 800 WEST MAIN ST.
HARDWOOD LUMBER AND VENEERS

Thrasher & Herman
Plumbers and Gas Fitters
712 BARR ST.
TELEPHONE 547
FORT WAYNE, IND.

JACOBS' MUSIC HOUSE

SOLE AGENTS FOR STEINWAY & SONS' PIANOS

1021-1023
CALHOUN ST.

Piano and Player Market of Fort Wayne
PHONE 624

1012

R. L. POLK & CO.'S

- Shafter Louis (Ida), carp, h 2125 Parnell av.
 " Oscar, carp, b 2125 Parnell av.
 Shaheen Anna (wid Mike), h 430 Madison.
 " Kaleel (Sadie), dry gds 1330 Lafayette, h 428 Madison.
 " Nick, clk, b 430 Madison.
 Shaine Bessie, opr Ant Waist Co, b 1734 Lafayette.
 Shambaugh Frank M (Cora), hlpr, h 720 Riverside av.
 " J Ward, appr, b 720 Riverside av.
 " Roscoe G, appr, b 720 Riverside av.
 " Ward, stk clk G E Co, b 720 Riverside av.
SHAMBAUGH WM H, Lawyer 23-24 Bank Blk, Tel 557.
 h 1209 W Berry, Tel 1263.
 " Williard, student, b 1209 W Berry.
 Shanaberger Frank, winder G E Co, h 2135 Miner.
 Shanahan Margaret, opr Home Tel Co, b 417 E Jefferson.
 " Wilber P (Laura), bkkpr Ford Sales & Service Co. h 2817 Harrison.
 Shane, see Schane.
 Shaner Daniel R (Bessie), condr Penn, h 1830 Harrison.
 Shanes Hally, shoe repr Schlossberg's, b 1117 Hanna.
 Shank, see also Schank and Schenk.

Fort Wayne
Outfitters Co.

Furniture, Carpets
129 EAST BERRY STREET
726 Clinton Street
TELEPHONE . . . 1641

- " Mrs Emma, h 748 W Superior.
 " John, lab Weil Bros, b 1138 Cochran.
 " Lewis O, b 748 W Superior.
 " Marie, opr Home Tel Co, b 111 3rd.
 " Theodore J, clk, b 748 W Superior.
 Shannon Alexander, trkmn Wabash, b 342 Montgomery.
 " Frank L, appr, b 427 E Pontiac.
 " George A (Mary), foreman Penn Co, h 427 E Pontiac.
 " Grover O (Vera), dr Banner Laun, h 3412 Barr.
 " James S (Martha), tmstr City, h 1626 E Creighton av.
 " John (Ida), fireman, h 810 Wagner.
 " Julia, b 1717 Lafayette.
 " Mabel L, h 130 Douglas av.
 " Mrs Marie, h 306 E Columbia.
 " Mrs Minnie, wrapper R-N-M Co, b 2213 Dwenger av.
 " Myrtle, b 3133 Piqua av.
 " Ora (Gertie), hlpr G E Co, h 1609 W Main.
 " Preston F (Ferne), contr, h 224 Rudisill blvd.
 " Mrs Rae, h 930 Erie.
 " Raleigh (Naomi), dr Banner Laun, h 2532 Caroline.
 " Ruth, opr, b 2213 Dwenger av.

Schone & Ankenbruck **UNDERTAKERS**
AND EMBALMERS

N. W. COR. BARR AND BERRY STS. PHONE 377

C. C. Schlatter & Co. Plate and Ornamental Glass
 Mechanics' Tools
 202-206 EAST COLUMBIA

1916 MAP of CITY Includes all New Additions
R. L. POLK & CO.
 401 Bass Block
 Telephone: 1036-259

Albert Tomkinson

JOBGING and REPAIRING
PROMPTLY ATTENDED TO

111 Montgomery St.

Phones--Store, 205 Residence. 6251
PLUMBING and HEATING

FORT WAYNE DIRECTORY

1013

- Shannon Samuel P (Martha), contr, h 3133 Piqua av.
 Shanz, see Schanz.
 Sharp Alda, tchr Aboite tp, b 937 Lake av.
 " Archie (Dora), fireman, h 414 Elizabeth.
 " Charles A (Bertha), foreman Penn Co, h 602 E Taber.
 " Eva, b 1447 Sherman.
 " Fred H, mgr Temple, b 444 E Lewis.
 " George L (Mary), clk Bass', h 1021 Northwood blvd.
 " Grant F (Mabel), mach opr Bowser's, h 1517 Hurd.
 " John S (Alice), watchman, h 1447 Sherman.
 " Mrs John J, b 1501 Calhoun.
 " Lewis P, see Ways Sanitarium, h 937 Lake av.
 " Lot F (Cora), asst mgr, h 1513 Boone.
 " Maurice L, driver, b 937 Lake av.
 " Philip C (Lena), mach Wabash, r 1150 Monroe.
 " Ralph P (Alice) (Getz Sharp & Orr), h 2315 Florida Dr.
 " Robert E, hlpr Ft W Ptg Co, b 1447 Sherman.
 " Mrs Sarah, b 1212 Fulton.
 " Wilbur, missngr, b 937 Lake av.
 Sharpenberg, see Scharpenberg.



- Shattuck Louis L (Clara), trnr Bldrs Sup, h 1164 Harmar.
 Shatzer Wm A (Rose E), mach, h 1313 Packard av.
 Shaughnessy, see also O'Shaughnessy.
 " Irvin, driver Horstmeyer & Reiter, b 2810 Fox av.
 " Wm (Alma), carp, h 2810 Fox av.
 Shaver George, hlpr G E Co, b 2145 Oakley.
 " George W, assmblr Bowser's, b 622 W DeWald.
 Shaw Albert A (Lizzie), hlpr Penn, h 2533 Euclid av.
 " Alfred P (Gladys), solr Trac Co, h 1022 Jackson.
 " Alice, stenogr, b 1702 Hayden.
 " Amanda (wid Robert), h 1925 Fairfield av.
 " Benjamin B (Lillian), mach Bowser's, h 735 Huffman.
 " Burton (Helen), trav slsmn, h 952 E Wayne.
 " Burton E, clk Greenbaum & Kaplan, b 518 E Lewis.
 " Carson (Jennie), decorator, h 518 E Lewis.
 " Clayton W, hlpr Per Bis Co, b 1832 Smith.
 " Cloyd M, mach hd G E Co, b 1832 Smith.
 " Cora, h 310 1st.
 " David J (Sarah), meat cutter, h 1832 Smith.
 " Frank H (Margaret), dr Herrmann, h 1702 Hayden.
 " Frank H (Mattie), sta fireman, h 1918 Anthony blvd.

Union Messenger Line

PARCEL DELIVERY

PHONE 3858

TROY-AMERICAN DRY CLEANING COMPANY
 SERVICE Thoroughly Efficient
 1810-1812 CALHOUN STREET
 -:- Dust Proof Receptical and Motor Delivery
 PHONES 6002-6003

Paige and Hudson Automobiles

Schiefer Automobile Co.
 718-720 BARR STREET

Fishack-Ellenwood Co.

BUILDING
MATERIAL
Telephone
241

1014

R. L. POLK & CO.'S

- Shaw Frederick R, appr, b 1702 Hayden.
- " Gladys, clk Rurode's, b 814 Harmar.
- " Harvey (Rose), tmstr, h 1116 Breck.
- " Hattie, wtr Cadillac, r 211 E Main.
- " James L (Anna), h 1925 Fairfield av.
- " John I (Edith), inspr, b 1702 Hayden.
- " Joseph D (Celia), cigarmkr Hazzard's, h 814 Harmar.
- " Margaret, cook, b 226 E Columbia.
- " Mattha I (wid Wm II), b 1114 Fulton.
- " Mattie (wid Charles), b 655 3rd.
- " Richard W (Alice), heater, h 1114 Fulton.

Shaw Edward (Anna), plasterer, h 807 Washington bd E.

Shea Bernard R, clk, b 607 Hendricks.

- " Harold J, bell boy The Wayne, b 607 Hendricks.
- " Helen C, b 2119 Calhoun.
- " John J (Anna), cigarmkr, h 2114 Hanna.
- " John P (Cecelia), asst Penn Co, h 2606 Hoagland av.
- " John W (Anna), cigarmkr, h 318 E Butler.
- " Joseph, mach, b 247 E DeWald.
- " Joseph P, riveter Bowser's, b 2119 Calhoun.
- " Margaret M, stenogr G E Co, b 430 E Taber.

RACINE TIRES—5000 MILES GUARANTEED AND ADJUSTED

Auto Supply Co. 119-123 Washington Blvd. W.

- " Mary L, b 2119 Calhoun.
- " Michael F, engr Penn Co, h 2119 Calhoun.
- " Michael J (Clara), foreman Penn Co, h 2020 Harrison.
- " Vincent D, electr, b 247 E DeWald.
- Sheafer Burge, clk Tepper's, b 1821 Webster.
- " Charles H (Aura), painter G E Co, h 822 W DeWald.
- " Cyril, student, b 822 W DeWald.
- " Isaae, h 1821 Webster.

Shearer, see also Scheer, Scherer and Scherrer.

- " Edward, fireman, h 1615 Sherman.
- " Frank (Nellie), grocer 1419 Fairfield av, h same.
- " Herbert H (Amanda), h 1115 Home av.
- " John L (Edith), condr Trae Co, h 316 E Williams.
- " J W (Bessie), b 336 Nussbaum av.
- " Mrs Lillian, opr Troy Laun, b 1615 Sherman.
- " Osear L (Ethel), engr, h 329 Greenwood av.

Shears Earl (Mabel), hlpr, h 1307 Buchanan.

Sheckler Archibald, tinner Penn Co, b 2018 Clinton.

- " Charles R (Catherine), fireman Penn Co, h 539 E Leith.

Shedron Paul L (Luey), mach, h 733 W Superior.

Fitch & Fishing 213 Shoaff Bldg. Insurance

Troy Laundry Co.

VACUUM CLEANING SERVICE
In all Its Branches
1711-1717 Calhoun St. Phone 6001

NIEZER & CO. COAL

1308-1320 HAYDEN STREET Phones 550 and 1416

"BLAZO" OUR FAMOUS COOKING COAL.

PLUMBING and HEATING SUPPLIES
THE P. & H. SUPPLY CO.
 225-227 EAST COLUMBIA ST.

FORT WAYNE DIRECTORY

1015

- Sheean Archibald L (Laura), chauffeur, h 1317 Boone.
 " Margaret E, mender W K Mills, b 401 Perry av.
 " Thomas H (Sophia E), catcher Rolling Mill, h 414 Perry av.
 Sheehan John J (Elizabeth), engr Penn Co, h 220 W Williams.
 " Patrick J (Loretta), fireman Penn, h 2216 Webster.
 Sheets Albert A (Eva), hlpr Wabash R R, b 441 Bass.
 " Benjamin F, carp, b 515 Washington blvd W.
 " Charles, lab, r 804 Barr.
 " Charles A, brakeman, b 1437 W Main.
 " Clarence J (Jennie), foreman, h 723 Columbia av.
 " Clayton I, lab, b 2535 Winter.
 " Daisy, clk Rurode's, b Edsall av (13).
 " Mrs Emma, clk, b 4017 Piqua av.
 " Floyd G (Pearl), brakeman, h 417 E Suttentfield.
 " Harrison R, tmstr, b 3140 Maumee av.
 " Herman (Elsie), slsmn, h 2003 Crescent av.
 " Melvin A (Bessie), photogr, h 447 W Williams.
 " Orville F (Frances), cash Pickard's, h 114 Killea av.
 " S L (Flora), b 2037 Calhoun.
 " Vera, stripper C Didier, b 724 Hugh.

WALSH & CO.

General Insurance and Real Estate

Calhoun Street

Phone 2476

- " Wm A (Minnie), carp, h 720 Huffman.
 Sheffer Roy (Pearl), decorator Wolf & Dessauer, h 1110 Lake av.
 Sheldon, see also Shelton.
 " Fred (Alice), saloon 1102 Wells, h 702 E Jefferson.
 " Fredericka M (wid Charles H), h 1107 Hanna.
 Shell Edward M (Edith), h 228 E Pontiac.
 " E Clarence (Anna), pres and treas Pape Furn Co, h 613 Washington blvd W.
 " Jennie (wid Frank), b 1308 W Wayne.
 Shelley Beryle V (Bertha), brakeman, h 1421 Fletcher av.
 Shellhammer, see also Schellhammer.
 " Paul, student, r 317 E Lewis.
 Shellhouse Ralph, musician Lyric, b 1314 Jackson.
 Shelly Hamilton H (Ida), condr Penn, h 1906 Fairfield av.
 Shelman George (Ida), lab, h 508 W Main.
 Shelper C R, firemn Penn Co, b 539 E Leith.
 Shelton, see also Sheldon.
 " Costa C (Blanche), barber 118 W Main, h 544 4th.
 Shelvey Harry, sweeper Lamp Wks, b 335 Montgomery.

Wm. Carter & Sons Dealers in **FURNACES**
Mantels and Tile Work
 423 Old Fort Place Telephone 431

712 BARR ST.
 TELEPHONE 547
FORT WAYNE, IND.
Plumbers and Gas Fitters
Thrasher & Herman



BEST SCIGAR IS THE

"Gold Seal"

Dr. K. L. SEAMAN *Osteopathic*
Dr. J. A. CHAPMAN *Physicians*

312 SHOAFF BUILDING

TELEPHONE 2904

1016

R. L. POLK & CO.'S

- Shenebaeff Annastas, lab Bass', b 1424 Hanna.
 Shenefield Allen W (Matilda), plasterer, h 1302 Anthony
 blvd.
 " Dora, b 1302 Anthony blvd.
 " Dotte, dom Y W C A.
 Shepard Earl, b 331 W Main.
 " John (Alice), inventor, b 709 W Jefferson.
SHEPARD WALTER T (Inez), 3rd Vice-Pres Lincoln
 Life Ins Co, h 535 W Berry, Tel 3061.
 Shepherd Charles R (Ethel), clk R M S, h 3306 Webster.
 " Emilice, opr Boss Mfg Co, b 1659 High.
 Shepler Daniel (Myrtle), fireman Penn Co, h 2617 Reed.
 " Lon M (Mary), condr, h 1726 Maunee av.
 " Ralph W, mach hd Rastetter's, b 2421 Thompson av.
 Sherbon John, lab Rolling Mill, b Com'l Add.
 " Ves, lab Rolling Mill, b Com'l Add.
 " Zack, lab Rolling Mill, b Com'l Add.
 Sherbondy Estella, student, b 1013 Nelson.
 " Frank P (Anna S), ser sta 304 E Wayne, h 2319 Gay.
 " Wm H (Augusta), foreman, h 1013 Nelson.

Don't Forget Fort Wayne Box Co.
 on Your Next Job of Printing
CALHOUN AND SUPERIOR STS. PHONES 919-287

- Sherburn Bernice, opr Boss Mfg Co, b 718 Hugh.
 " Mike (Katherine), boilermkr Trac Co, h 718 Hugh.
 Sherecut Paul, lab Rolling Mill, b Com'l Add.
 Sherer, see also Schearer, Scheer, Scherer, Scherrer and
 Shearer.
 " Mrs Stella, folder Banner Lam Co, b 312 1st.
 " Wm A, clk W O T & P Co, b 416 Wildwood av.
 " Wm J, condr Trac Co, b 438 Madison.
 " Willis A (Mary), carp Wabash R R, h 416 Wildwood
 Sheridan Catherine, jan Franklin Sch, h 422 3rd.
 " James (Helen), h 629 Montgomery.
 " John F, clk Moellering Bros & Millard, b 617 Poplar.
 " Martin J, lab Bass', b 451 Wallace.
 Sherlock Wm P, brakeman N P, r 626 Greeley.
 Sherman George W (Elizabeth), foreman, h 2306 Euclid
 " Henry, clk Home Tel Co, b 1407 Washington E.
 " John A, cigarmkr Bayer's, h 1035 Washington blvd E.
 " White & Co, see White Sherman & Co.
 " Wm, cigarmkr Bayer's, b 1428 St Joe blvd.
 Sherman's Store, clothing, 522 Calhoun.

THE WILDWOOD BUILDERS
 COMPLETED HOMES AND HOUSES BUILT TO ORDER
 IN ORIGINAL DESIGNS

Winter & Wabash R. R.

Phone 722

STEAM AND HEATING
 HOT WATER
 VACUUM CLEANERS, SUPPLIES AND
 EQUIPMENT

P. B. ARNOLD CO.
 213 EAST MAIN STREET
 PHONE 317

1916 MAP of CITY Includes all New Additions
R. L. POLK & CO.
 401 Bass Block
 Telephone: 1036-259

"Satisfacto" Coals

The Home Supply Co.
Phone 6030

FORT WAYNE DIRECTORY

1017

- Sheron Alexander B (Regina), mgr The Athenaeum, h 125 E Williams.
 Sherrick Eldred E (Lillian), driver Ind Furn Co, h 2315 Koch.
 " Mark (Minnie), brakeman, h 2311 Gay.
 " Ora, opr W K Mills, r 505 W Main.
 " Wm W, expert Int Harv Co, b 2315 Koch.
 Sherrod J Robert, hlpr, b 2507 Holton av.
 Sherwin Robert F (Clara), printer, h 609 Anderson av.
 " Walter S (Hattie), electr, h 1304 McClellan.
 Sherwood Ada, winder G E Co, b 917 Home av.
 " Everett, clk, b 606 Madison.
 " Gertrude (wid Carl), opr, b 922 Hugh.
 " Hazel, inspr, b 606 Madison.
 " John (Amanda), hlpr, h 606 Madison.
 " James C (Ada), meats 1027 Buchanan, h same.
 " John F (Marian), tchr I B C, h 1210 Crescent av.
 Shetzer Arthur (Evelyn), iron wkr, h 1223 Barr.
 Shew Wm W (Dollie), trav slsmn, h 720 Lawton pl.
 Sheward Blaine P (Hazel), motorman, h 614 State blvd.
 Sheyer Herman (Minnie), clothing 105 E Main, h 521 Washington blvd W.

Fort Wayne's
Largest
Optical House



1012 Calhoun
Street
Lyric Theatre Building

- " Roger, clk, b 521 Washington blvd W.
 Shibley John (Minnie), fireman G E Co, b 708 St Mary's
 Shideler George C (Ella), ship clk, h 1221 Crescent av.
 " Irvin P (Sarah), hlpr, h 1319 State blvd.
 " Tennis E (Cora), condr Trac Co, h 1005 Phillips.
 Shie Frank G (Minnie), lab, h 15 Annie av.
SHIELDS CLOTHING CO, James L Shields Mgr, Cloth-
 ing, Hats, Caps and Men's Furnishings, 722 Calhoun,
 Tel 1714.
 " Frank, b 518 Organ av.
 " James L (Mary), mgr Shields Clothing Co. h 816
 Rockhill.
 " John B. comp Gen'l Ptg Cor, b 1202 Wells.
 " Lester H, electr engr G E Co, b 819 W Jefferson.
 " Romie B (Minnie), dentist, h 125 E Taber.
 Shiffer, see also Schaefer, Schafer, Schaffer, Scheffer,
 Schiefer, Shafer and Shaffer.
 " Clara R, b 2018 Clinton.
 " Edith A (wid Joseph), h 2018 Clinton.
 " George M (Bertha), collr, h 1130 Elmwood av.

Chas. D. Nolan

Protect Your Wife and Protect Your Salary by Calling C. D. Nolan
 Real Estate, Farms, General Insurance and Bonding
 Suites 404-405 PHONES 1625-1533 Lincoln Life Bldg.

1916 Map of City **R. L. POLK & CO.** INCLUDES ALL NEW ADDITIONS

401 BASS BLOCK

TELEPHONES: 1036-259

Service—Perfect
1205 Calhoun St. Phone 2198
Original Dry Cleaning Company
Regis French

The H. Pfeiffer & Son Co.
Screen Doors, Garden Hose
LAWN MOWERS
 107-109 E. COLUMBIA ST.

Wm. J. Dell, Plumbing and Heating

Phone 6023 2202 Hanna St.

1018

R. L. POLK & CO.'S

- Shiffman Jacob (Frances), solr, h 343 E Lewis.
 Shiflet Charles E (Grace), condr Trac Co, h 306 E Pontiac.
 Shilling, see also Schilling.
 " Leota J, nurse, r 440 E Wayne.
 Shiloh Baptist Church (col), n s Holman bet Lafayette and Clay.
 Shimer Charles, stkmn Woolworth's, b 419 Baker.
 " Grace, opr Boss Mfg Co, b 419 Baker.
 Shinefski Cazemir, h 1131 Hayden.
 Shipley Claude, lather, b 419 Fairmount pl.
 " Mrs Elizabeth, b 235 W Lewis.
 " Frank (Lillian), condr, h 1318 Boone.
 " Margaret E (wid Joseph), h 506 Lavina av.
 Shipman Harry J (Ethel), hlpr, h 2009 N Clinton.
 Shirey Alva C (Bessie), slsmn Craig Bis Co, h 3903 Piqua.
 " Bernard G (Marie), carp, b 3519 Ramsey av.
 " Charles J (Iva), slsmn Craig Bis Co, h 116 Rudisill.
 " Rev Charles O (Rose), pastor Bethany Presbyterian Church, h 1705 Illinois.
 " Chauncey L (Mildred), clk W A Fuhrmann, h 1705 Lantz av.
 " Elmer S. stacker G E Co, b 1914 Fairfield av.

Lincoln Life Bldg.

Best Office Building
 for Service to
 Tenants.

217 East Berry Street

:-:

FIREPROOF

- " George, h 1212 Huron.
 " Ida M, cook State Sch, b same.
 " Jeanette, student, b 1705 Illinois.
 " John, hostler Wabash R R, b 415 Bass.
 " Lueile, student, b 1705 Illinois.
 " Mrs Mabel, b 1231 E Lewis.
 " Samuel F (Clara), janitor, h 1914 Fairfield av.
 " Mrs Victoria, b 3903 Piqua av.
 Shirk C Lee (Clara), driver J A Shirk, h 1518 Spy Run av.
 " Harry, lab, b 1417 Broadway.
 " John A (Minnie), grocer 1507 Spy Run av, h 1508 same.
 " Richard R, clk, b 1508 Spy Run av.
 Shirley D T, b 1115 Wells.
 Shisler Amanda (wid George), b 3104 Victoria av.
 Shive Aaron (Alice) (Flick Floral Co), h 2832 Thompson av.
 " Mrs Aliee M (Flick Floral Co), h 2832 Thompson av.
 " Anna, smstrs, b 1011 Huestis av.
 " Bldg, 810-816 Harrison.

J. J. VOORS COAL COMPANY

Bituminous & Anthracite Coal, Wood. Kindling, Charcoal

Cor. Jackson and Nickel Plate R. R.

Tel. 2209

TROY-AMERICAN DRY CLEANING CO.
 All Modern Equipment for Handling Every Variety of Cleaning and Dyeing
 PHONES 6002-6003
 1810-1812 CALHOUN STREET

**"YOU'LL FIND IT FOR LESS" AT THE
INDIANA FURNITURE CO.
121-123 EAST MAIN STREET**

FORT WAYNE DIRECTORY

1019

- Shive Samuel (Elizabeth), press opr G E Co, h 1120 Wildwood av.
 Shively Charles E (Bessie), condr, h 2501 Smith.
 " Elmo D, fireman Penn Co, b 320 Brandriff.
 Shivers George, assmblr G E Co, b 2723 Hoagland av.
 " Mrs Margaret, b 2723 Hoagland av.
 " Paul F (Jennie), electr engr, h 2723 Hoagland av.
 Shives C Harry (Anna), blksmth, h 449 Masterson av.
 " May, opr, b 449 Masterson av.
 " Walter H, cigarmkr, b 449 Masterson av.
 Shoaff, see also Schof, Schoff and Shoff.
 " Bldg, s e cor Calhoun and Berry.
 " Mrs Clara, b 350 W Berry.
 " Eliza J (wid Wm), h 350 W Berry.
SHOAFF FRED B (Alice). Lawyer, Suite 819 Shoaff Bldg, Tel 2866, h Oak Knoll pl, N Clinton, Tel 3124.
 " James B (Hulda), horse buyer, h 1123 Columbia av.
 " John A (Susan R), h 1910 Spy Run av.
 " Kate, b 350 W Berry.
 " Ralph, clk G E Co, b 1109 State blvd.
 Shoher Gart (Agnes), proofreader, b 2004 Fairfield av.

Frank J. Federspiel The Insurance Man
822 Clinton Street

- " Perry A (Edna), musician Temple, h 2019 Fairfield av.
 " Robert J, cash boy Rurode's, b 1312 Marion.
 " Thelma, winder G E Co, b 1312 Marion.
 Shock Fred H (Daisy), hlpr, h 2531 Broadway.
 " Louis, hlpr Trac Co, h Aboite, Ind.
 Shockey Frank A (Lucy), engr Penn Co, h 2902 Oliver.
 " James P (Blanche), brakeman, h 1522 Hurd.
 " Loman, b 201 E Superior.
 Shockney Ada, b 728 Columbia av.
 " Hattie (wid Theodore), h 728 Columbia av.
 " Mary, stenogr, b 728 Columbia av.
 " Raymond K, dep surveyor Allen Co, b 728 Columbia av.
 Shoda Andrew (Grace), engr N P, h 1126 St Mary's av.
 Shoemaker, see also Schuemacher, Schumacher and Shumaker.
 " Carlton, bench hd G E Co, b 1101 Wells.
 " Rev. Charles W (Frances E), pastor Trinity M. E. Church, h 1514 Cass.
 " Clifton (Elizabeth), cheekman, h 2629 Fox av.

The Journal-Gazette
 Is DELIVERED Before Breakfast Every Morning

R. PARKER SMITH Office Phone 2615
Farms and City Property House Phone 6225
 422-424 Shoaff Bldg.

FORT WAYNE LUMBER CO.
 2047 Broadway
 Phone 6224

Mill Work Fort Wayne Builders Supply Co.

840 HAYDEN STREET

PHONE 1511

1020

R. L. POLK & CO.'S

- Shoemaker Elgy F, trucker, b 1205 Boone.
 " George, hlpr Bowser's, h (9).
 " Lavina (wid George), h 1205 Boone.
 " Lena, dom 705 W DeWald.
 " Louis H (Rose), driver Banner, h 1121 Taylor.
 " Mark F. bkkpr Iron Store Co. h 1620 Spy Run av.
 " Wm. opr Cor Paper Co, b 1205 Boone.
- Shoff, see also Schof, Schoff and Shoaff.
 " Uriah S (Carrie), slsmn Dewald's, h 853 Columbia av.
- Sholis Joseph, tailor Thieme Tailoring Co, b 523 E Wayne.
- Sholty Mrs Lulu, nurse, b 502 E Berry.
- Shondell Bert H (Lida), condr, h 438 Watkins.
 " Blanche, steno Gauntt's, b 1601 W Main.
 " Edward L, hlpr Am Rd Mach Co, h State Blvd, (15).
 " George J, opr W Gas Con Co, b 1714 Hayden.
 " Helen, opr Anthony Waist Co, b 438 Watkins.
 " Wm H (Harriett), lab, h 1623 Washington blvd E.
 " Wm J (Blanche), elec, h 1601 W Main.
- Shondo Beneffe, lab Rolling Mill, b Com'l Add.
- Shondro John, lab Rolling Mill, b Com'l Add.

Olds Coal Co., Highest Grades of Domestic Fuels
 Try Our ANTHRACITE COAL. Everybody Likes It.
 Phone 6034 SAND, GRAVEL and STONE Yards { 310 to 320 Murray St.
 301 to 315 Wallace St.

- Shoner Charles A (Maud), engr, h 618 E Lewis.
 " Fred E, mach W Gas Con Co, b 618 E Lewis.
 " Wm, hlpr G E Co, b 618 E Lewis.
- Shonk Otto, clk Randall Cigar Stand, b 701 Edgewater av.
- Shook Adam M, bell boy The Wayne, b Palace Hotel.
 " Bly C (Cleo), clk, h 3208 Lafayette.
 " Isaac E (Martha), sta engr, h 312 E Jefferson.
- Shookman, see also Schuckman.
 " John (Angeline), h 536 Purman.
 " Mason O (Pearl), hlpr Penn Co, h 605 Boltz.
 " Olin D (Alice), hlpr, h 2506 S Wayne av.
- Shoppell Claude L (Edith), clk, h 630 Florence av.
 " Gene, clk Kresge's, b 210 1st.
 " Harry F, hlpr Freiburger's, b 210 1st.
 " Louis (Lydia), stkkpr, h 210 1st.
 " Roy, driver, b 210 1st.
- Shordon Augusta (wid Daniel), h 810 Columbia av.
 " Howard (Merica), furnaces 1115 Columbia av, h same.
 " Ina, b 1115 Columbia av.
 " Irma, b 1115 Columbia av.

Ft. Wayne Plumbing & Htg. Co.
 E. F. OELSCHLAEGER,
 MANAGER
 PHONE 3107
 1007 HARRISON ST.

1916 MAP of CITY
 Includes all New Additions
R. L. POLK & CO.
 401 Bas Block
 Telephones:
 1036-259

FOX BROS. & CO.
 923-579-931 CALHOUN STREET-
COMPLETE HOUSE FURNISHERS

MIDLAND ENGINEERING CO

(INCORPORATED)

CONTRACTING ENGINEERS

TELEPHONE 1285

FORT WAYNE, IND.

1022

R. L. POLK & CO.'S

RELIABLE
REAL
ESTATE

Showalter Peter, lab Moellering Con Co, b 1518 Fisher.
Showers F H, brakeman N P R R, b 1237 W Main.
Shoy Dennis, lab Bass', b 451 Wallace.

Shreck, see Schreck.

Shreve Frank E (Catherine), hlpr, h 704 Spring.

.. Mary E, agency sec Lincoln Life, b 335 W Jefferson.

.. Nora A, steno W K Mills, b 335 W Jefferson.

.. Susan F (wid Louis F), h 335 W Jefferson.

Shrider Ernest II (Amelia), condr, h 2418 Bowser av.

Shriver Naomi, b 1233 E Lewis.

.. Perry D (Sophia), foreman, h 2605 Anthony blvd.

Shroyer Dale E, student, b 1509 Hurd.

.. Elvin B, appr, b 1509 Hurd.

.. Harry V (Lizzie), condr, h 1509 Hurd.

.. Mabel, opr, b 3201 Broadway.

.. Martin D (Sophia), contr 3201 Broadway, h same.

.. Nathan L (Elizabeth), stringer, h 928 Dayton av.

Shryock Anne W, b 129 W Berry.

SHRYOCK AUTO CO, W W Shryock Pres, E L Shryock,
Vice Pres, B W Shryock Sec and Treas, Distributors
Buick and White Cars, 814-816 Harrison, Tel 290
(see right bottom lines).

Osteopathy DR. JOHNSTON

DISEASES CURED

Res. Home Phone 6534.

Office 1529

4th Floor Shoaff Bldg. (Licensee)

SHRYOCK BARTLETT W, Sec and Treas The Shryock
Auto Co, b 129 W Berry, Tel 1000.

.. Christine L, b 129 W Berry.

SHRYOCK EMILY L, Vice Pres The Shryock Auto Co,
h 129 W Berry, Tel 1000.

SHRYOCK WM W, D D S (Emily L), Pres The Shryock
Auto Co, Dentist, 129 W Berry, h Same, Tel 1000.

*Schuecraft Clarence, iron wkr, b 125 Eureka.

*.. John (Alice), lab, h 125 Eureka.

Shuey Rose, seamstress Hope Hospital, b same.

Shuff Asa C, r 220 E Columbia.

Shug Minna, nurse, b 3016 Hoagland av.

Shuler Charles W (Eva), landscape artist, h 2545 Maple
pl.

.. John C, h 1018 Elmwood av.

.. Lawrence E (Beatrice), painter, h 1311 Union.

.. Rolla E (Della), engr Penn Co, h Simon, (12).

.. Roy (Dora), pump bldr, h 1333 Spy Run av.

Shull Clarence, winder, b 1034 Lavina av.

Regis Dry Cleaning Co.

1205 Calhoun St.

Phone 2198

ORIGINAL FRENCH PROCESS
NOT EXCELLED

Frescoing
in all its Branches

OLIVER S. JONES
PAINTER and DECORATOR
120 EAST LEITH ST.
Phone 6577

131 E.
Berry

Why Pay Rent

When your rent will buy you a home? It will be to your interest to call on us before buying.

GEO. L. ASHLEY'S SONS

Rooms 420-421 Shoaff Bldg.

Telephone 2905

FORT WAYNE DIRECTORY

1023

422-424 Shoaff Bldg.
**Keal Estate
Farms and City Property**

R. PARKER SMITH
Office Phone 2615 House Phone 6225

Shull Otis E (Ethel), clk Bowser's, h 2119 Lafayette.
Shultz, see also Scholz and Schulz.

- " Donald K, student, b 925 Kinnaird av.
- " Fred W (Elizabeth), mach, h 2012 Hoagland av.
- " Howard, elev opr, b 546 Wagner.
- " Joseph I (Retta), solr City Ltg Wks, h 925 Kinnaird av.
- " Perry C (Amanda), tmstr, h 546 Wagner.
- " Roy H (Gertrude), hlpr, b 546 Wagner.

Shulze Margaret M, asst Public Library, b (9).

- " Ralph G (Pearl), export dept Bowser's, h 2330 Webster.

Shumaker, see also Schumacher and Shoemaker.

- " A Peter (Emma), millwright, h 1718 Wells.
- " Marshall M (Lillian), mgr Nat'l Loan Co, h 804 Greenlawn av.
- " Pearl, dressmkr, h 227 E Wayne.

Shuman, see also Scheimann and Schumann.

- " Anna M, b 222 E Wayne.
- " Block, n s E Main bet Barr and Clinton.
- " Erastus (Amanda), h 222 E Wayne.

Hauling and Hoisting Heavy Machinery and Pianos

BROWN TRUCKING CO.

125 W. COLUMBIA ∴ ∴ PHONE 78

- " Katherine, bkkpr B Lehman, b 222 E Wayne.
- " Robert R (Gertrude), (Shuman & Sterling), b 1023 E Wayne.
- " & Sterling (R Shuman, A Sterling), cigars, 822 Calhoun.

Shunk Mrs Birdie, h 902 E Jefferson.

- " Frank R, paperhgr II D Halstein, b 1018 Liberty.
- " Wm, repr L J Libbing, b 1018 Liberty.

Shuster, see also Schuster.

- " Frank J (Lena), painter, h 430 E Leith.
- " John (Marietta), watchman, h 2718 Maumee av.
- " Mrs Ruth, opr Union Mfg Co, b 1224 Wefel.

Shutt Edwin M (Nancy), contr 808 Erie, h same.

- " G Stanley, hlpr Downing's, b 230 Baker.
- " John, elev opr Lincoln Life Ins Co, b 230 Baker.
- " John M (Mary), phys 804 Columbia av, h same.

Shutts Margaret (wid Oliver), h 2821 Broadway.

Shyster Florence, maid 409 W Main.

Sibray Mary E, clk Rnrode's, b 820 W Wayne.

Sickinger Sadie, nurse, b 1145 Kinnaird av.

Siddall David W (Jennie), hlpr, h 923 Eckart.

VAN ARNAM MFG. CO.
Taylor St., Fort Wayne, Ind. PHONE 6208
**Nickel and Brass Plating
Copper Oxidizing**

SEAVEY'S SERVICE **in Builders Hardware, Glass, Paints,**
SATISFACTORY **Oils, Sporting Goods and Kitchen**
Furnishings ∴ **Phones 149 ∴ 150**

National Mill Supply Co. 209-211 E. Columbia
Phone 2332

All Mill and Factory Supplies

1024

R. L. POLK & CO.'S

Sideoff Lebro, lab. b 1017 Wallace.
Sieb Christian C (Ella), (Sieb & Pettit), h 924 Rivermet
" & Pettit (Christian C Sieb, Louis D Pettit), furnaces
1220 State blvd.

SIEBER EDWARD L (Bertha), Dentist, Office Hours 9
to 12 and 1 to 5. Evenings by Appointment, 916 Cal-
houn. Tel 1270. h 125 E Leith, Tel 7263 Black.

" Raymond J (Ruth), adv mgr Grand Leader, h 454
Colerick.

" Charles, carp. b 1009 High.

" Henry S (Nina), h 638 3rd.

" Mrs Nettie A, b 1431 Greene.

Siebold, see also Seabold and Seibold.

" Arthur J, bkkpr Hamilton Nat'l Bank, b 1701 W Main.

" Calvin E, clk, b 841 W DeWald.

" Charles W, mach hd Rastetter's, b 1803 Hale av.

" Christian II (Elizabeth) mach hd, h 1803 Hale av.

" Christian W (Julia), horse shoer 338 E Columbia, h
1701 W Main.

" Earl H, stk clk W K Mills, b 740 Walnut.

" Edward F (Minnie), inspr, h 1130 St Mary's av.



Telephone
2609

" Edward L, lawyer 20 Swinney blk, b 1803 Hale av.

" Elva, transfer W K Mills, b 1701 W Main.

" Floyd, knitter, b 1233 Barthold.

" George, lab, b 1811 Pine.

" Harry, knitter W K Mills, b 1701 W Main.

" Herbert G, appr G E Co, b 740 Walnut.

" John P (Pauline), boilermkr, h 826 W DeWald.

" Mae, transfer W K Mills, b 1130 St Mary's av.

" Ralph W, knitter W K Mills, b 1233 Barthold.

" Samuel (Helen), winder G E Co, h 1216 Jackson.

" Sophia (wid Barnhard), b 1811 Pine.

" Wm B (Sophia), frame mkr Parrot Studio, h 740
Walnut.

" Wm C (Carrie), clk, h 1233 Barthold.

Siegrist, see also Sigrist.

" Hannah (wid Albert), h 516 E Leith.

Sieling Barney W (Irene), clk, h 2208 Lawrence av.

" Carl, mldr, b 2220 Wayne Trace.

" Dietrich F (Ida), h 2220 Wayne Trace.

" Irene, pkr Per Bis Co, b 2220 Wayne Trace.

" Luella, b 2220 Wayne Trace.

NEW BUS AND BAGGAGE LINE

DAY AND NIGHT SERVICE. 25c PER PASSENGER

715 HARRISON STREET

PHONE 3874

223 EAST BERRY ST.
PHONE 1051
Barva-Wichman Tire Factory Co.
MANUFACTURERS OF B. R. BARVA CO. TIRES

1916 MAP of CITY Includes all New Additions
R. L. POLK & CO.
401 Bass Block
Telephones: 1036-259



Trunks, Traveling Bags, Suit Cases:

SAMPLE TRUNKS AND CASES A SPECIALTY

827 CALHOUN ST.

Phone 2603

FORT WAYNE DIRECTORY

1025

- Sieling Park, cor New Haven av and Wayne Trace.
 Siemens David, student Bible Training School, b same.
 " Helen, student Bible Training School, b same.
 Siemon, see also Seeman and Simon.
 " Arthur J (May), cigarmkr Bayer's, h 1117 Elm.
 " Charles A (Dora), tinner, h 1331 Huestis av.
 " Eda P, tel opr Old Nat'l Bank, b 909 Rockhill.
 " Fredericka (wid August), fitter Wolf & Dessauer, h 329 Washington blvd E.
 " Henry R, clk, b 323 Washington blvd E.
 " Mary E (wid Karl S), h 909 Rockhill.
 " Mildred, bkkpr, b 329 Washington blvd E.
 " Ruth, pkr Craig Bis Co, b 1331 Huestis av.
 Sieren Maria, b St Joseph's Hospital.
 Sievers Arthur J (Reta), mach, h 1211 Marion.
 " Edna M, folder Sentinel, b 652 High.
 " Frank, checker, b 1307 Jackson.
 " Henry C (Jennie), carp Penn Co, h 452 Masterson av.
 " Louis H (Louise), carp, h 652 High.
 Sievert Caroline, clk J V Weingartner, b 1009 3rd.
 " Fred J, mach G E Co, h 1009 3rd.

The Frank Dry Goods Co.

Home Phone 407 and 3084

Dependable Dry Goods, Carpets, and Ready-to-Wear
We watch for the standard of quality

- Siffert Carl (Addie), stkkpr, h 1206 Orchard.
 Sigl Joseph A, drugs 1425 Wells, b 210 Douglas av.
 Sigrist, see also Siegrist.
 " Herman W (Sophia), (Sigrist & Co, h 1610 Tilden av.
 " Mary, opr, b 1625 Barthold.
 " Wm E (Lena), mach hd, h 1625 Barthold.
SIGRIST & CO, (H W Sigrist), Real Estate, 609-610 Shoaff Bldg, Tel 830.
 Sihler Carl E (Helen), teller First Nat'l Bank, h 518 State.
 " K Elizabeth, tchr High Sch, b 815 Broadway.
 " Olga, student, b 518 State Blvd.
 " Oscar, student, b 518 State blvd.
 " Susanna (wid Wm), b 518 State blvd.
 Silebaugh Dora, b 1502 Boone.
 Siler George (Dora), assmblr G E Co, h 458 Colerick.
 Silk Lula, dom 2420 Hoagland av.
 Siller Anna (wid Alfred), b 817 Monroe.
 Silver Brook Dairy (H Danner, D Barnhart), cor Roy and C H & D R R.
 Silvers Everett, lab, b 1052 Grant av.
 Silverwood Wm L (Ethel), electr Edmunds, h 650 High.
 Simanowitz Thomas, hlpr G E Co, b 1124 Broadway.

C. S. KITCH CO.

Will buy vacant or improved Real Estate

201-202 SCHMITZ BLOCK

Phone 74

MAUMEE DAIRY
MAUMEE CREAMERY
BUTTER
Telephone 1451
602-606 W. Main

WET WASHING
ROUGH DRY
FLAT WORK
FAMILY AND
INDIVIDUAL
BUNDLE
SERVICE
Troy Laundry Co.
Phone 6001
1711-1717
Calhoun St.

"PATRONIZE" FOR BEST WORK IN THE CITY BANNER LAUNDERING CO.

425-431 E. COLUMBIA STREET

PHONE 165

PROTECTIVE

Electrical Supply Co.

130-132 West Columbia St.

PHONES: 1977 and 1813

1026

R. L. POLK & CO.'S

- Simanowitz Victoria, opr G E Co, b 1124 Broadway.
- Simanton, see Simonton.
- Simcizh Joseph (Josephine), lab, h 1302 Eliza.
- Simcoe Bert (Iva), chauffeur, h 1128 Jones.
- Simeron George (Emma), h 3301 Lafayette.
- Simison Herman N, hlpr W P Gds Co, b 635 Anderson av.
- “ Jacob D (Theresa), mason, h 635 Anderson av.
- “ Russell, opr Idle Hour Theatre, b 635 Anderson av.
- Simmers Charles W (Sadie), blksmth, h 1729 Lindley av.
- Simminger Elsie, clk G E Co, b 1207 Park av.
- “ Fred G (Annetta), pur agt Packard Co, h 1144 Dayton av.
- “ George, tuner Packard Co, b 743 Walnut.
- “ Henry, tuner Packard Co, h 743 Walnut.
- “ Henry jr (Christine), reg Packard Co, h 1207 Park av.
- “ Susie S (wid Adolph), mltr, b 1011 W Jefferson.
- Simmons George P (Myrtle), condr, h 606 Montgomery.
- “ Grace, looper W K Mills, b 2818 Lafayette.
- “ Jack W, bartndr The Wayne, r 119 W Jefferson.
- “ James C (Myrtle), (Schele & Simmons), h 1207 Harrison.

HOUSE OF QUALITY

G. W. Gates & Co.

“THE CLOAK HOUSE”

122 TO 124 W. BERRY ST.

PHONE 3655

Greatest Selection of Styles, at all times, at Reasonable Prices, has made this store in a few months FORT WAYNE'S GREATEST DISTRIBUTOR OF READY-TO-WEAR

- “ Mrs Lucile, dom Oak Knoll pl, (2).
- “ Mrs Mary (wid Wm), dom 450 E DeWald.
- “ Roy E (Mary), boiler mkr, h 2508 John.
- “ Samuel (Bertha), lab, h 3420 Barr.
- “ Walter T (Carrie), (Kabisch & Simmons), h 1034 Wilt.
- Simon Albert, core mkr, b 2710 Gay.
- “ Charles (Rebecca), (Simon's Sample Shoe Store), h 910 W Berry.
- “ Charles F (Amelia), h 2710 Gay.
- “ Harrison, engr Penn Co, b 134 Wallace.
- “ Henry, violinist, b 910 W Berry.
- “ Joseph, mldr W Gas Con Co, b 302 W Superior.
- “ Joseph, mldr, b 2710 Gay.
- “ Jules C (Emily), treas S M Foster & Co, h 1302 Rudsill blvd.
- “ Julius, mach, h 1824 Pine.
- “ Paul, tinner, b 2710 Gay.
- “ Rose (Simon & Pauley), b 1824 Pine.
- “ Samuel L, mgr Simon's Sample Shoe Store, b 910 W Berry.
- “ & Pauley (Rose Simon, May Pauley), dressmakers, 312-314 Noll blk.

M. F. KAAG & SONS

105 East Columbia Street

Sell JARDINIERES and LAMPS

Regis Original Dry Cleaning Company

Service—Perfect
1205 Calhoun St. Phone 2198

Randall Auto Sales Cor.

PHONE 311

120 West Jefferson

FORT WAYNE DIRECTORY

1027

- Simon's Sample Shoe Store (Charles and Samuel L Simon), 505-508 Shoaff bldg.
 Simonis Clarence A (Catherine), carp, h 520 Kinnaird av.
 " Richard, vulcanizer, b 520 Kinnaird av.
 Simonson Emilie, steno Bowser's, b 2041 Calhoun.
 " James H (Rhinesmith & Simonson), h 225 W Berry.
 " Ruth, dom Y W C A.
 " Willard C (Grace), hlpr, h 1927 Hanna.
 Simonton Amelia (wid George), h 1625 Wells.
 " Elden, clk C J Michel, b 1625 Wells.
 " Frank (Florence), engr Penn Co, h 2715 John.
 " Grace, opr Pollak's, b 1625 Wells.
 " Helen, tailoress Feist & Son, b 1625 Wells.
 Simpson Elmer (Edna), warehouseman, h 620 Davis.
 " Emmett (Ella), driver Ind Ref Co, h 720 Davis.
 " M E Church, s e cor Sutfenfield and Harrison.
 " Mildred, sewer W K Mills, b 50 Orchard av.
 Sims Bertha, b 1416 Broadway.
 " Elmer G (Nora), meter wkr, h 1232 Washington blvd W.
 " Irma (wid Newell), b 1325 Michigan av.

We Furnish
 The Home
 on
 Easy Payments

PICKARD
 HOUSE FURNISHING CO.
 112-114-116 EAST COLUMBIA ST.
 STORE ONLY ONE SQUARE NORTH AND A FEW FEET EAST FROM THE TRANSFER CORNER

- " Irvin, mach Ft W F & M Co, b 1711 Fletcher av.
 " John A (Anna), hlpr Trac Co, b 330 Brandriff.
 " Leona, steno Indep Coop Co, b 440 E Berry.
 " Robert E (Selma), opr, h 1330 Maumee av.
 " Wm S (Anna), motorman, h 1711 Fletcher av.
 Sinclair Anna B, tchr Jefferson Sch, b 409 W DeWald.
 " John L (Jessie), mach, h 2420 Oliver.
 " Rebecca S, steno S C Lumbard & Co, b 409 W DeWald.
 " Thomas (Rebecca), h 409 W DeWald.
 " Thomas H (Ida), engr Penn Co, h 312 E Woodland av.
 Sire Elizabeth (wid Amos), b 204 E Butler.
 Siney John, trucker, r 1612 Calhoun.
 Singer Albert (Mollie), sta engr, h 1208 Huron.
 " Elmer C, phys 1206 Lambert drive, b same.
 " George (Vera), mgr, h 420 Ross.
 " Gertie, opr Pollak's, b 836 E Wayne.
 " Hall, 2nd floor 207 W Main.
 " Helen, stenogr G E Co, b 1018 Loree.
 " Lena, opr Pollak's, b 836 E Wayne.
 " Martha, sewer W K Mills, b 2315 Euclid av.

HOFFMAN BROS. CO. Quartered Oak
 Lumber and Veneers
800 WEST MAIN STREET

Thrasher & Herman
 Plumbers and
 Gas Fitters
 712 BARR ST.
 TELEPHONE 547
 FORT WAYNE, IND.

Haffner's Star Bakery

333-335 East
 Lewis Street

BUY HAFNER'S
 "Princess Florence" 15c Cakes
 "Tri-Nilla" 15c Cakes
 "Banquet" 12c Cakes

JACOBS' MUSIC HOUSE

SOLE AGENTS FOR STEINWAY & SONS' PIANOS

1021-1023 Calhoun Street

Telephone 624

1028

R. L. POLK & CO.'S

Singer Paul, student, b 836 E Wayne.

" Pinna, pedler, h 836 E Wayne.

" Richard (Ida), knitter W K Mills, h 1734 Howell.

SINGER SEWING MACHINE CO, G B Miller Mgr, 714 Harrison, Tel 871.

" Wm E (Anna), slsmn, h 443 Kinnaird av.

Singleton Mrs Bertha, cook Randall Hotel, b same.

" Charles R (Emma), h 3005 Fairfield av.

" Mrs Eliza, b 3005 Fairfield av.

" Harold, b 3005 Fairfield av.

" John, lab Cor Paper Co, b 236 Douglas av.

" John M (Elizabeth), mach, h 2021 Harrison.

" Marion, student, b 236 Douglas av.

" Michael (Catherine) h 236 Douglas av.

SINGMASTER PRINTING CO THE, J W Liggett Pres, Mary Liggett Tr as, J. A. Liggett Mgr, Good Printing 207 E Berry, Tel 581.

Singrey Franklin E (Catherine), (Ft Wayne Saddlery Co) Board of Public Works, h 217 Washington blvd E.

" Perry J (Ida), fireman, b 634 W Creighton av.

Siniff Clifford W, clk Grace Con Co, b 1223 Maumee av.

**Fort Wayne
Outfitters Co.**

You Furnish the Girl
We Furnish the House

129 EAST BERRY
726 CLINTON ST.
TELEPHONE . . . 1641

" Elmer E (Mary), saloon 1223 Maumee av, h same.

" Ethland, stripper Hazzard's, b 715 Clay.

" Eva (wid Wm), stripper Hazzard's, h 715 Clay.

Sink, see also Szink and Zink.

" Elizabeth (wid Elijah), b 1219 Maple av.

" Florence, b 1219 Maple av.

" Wm G (Alice), foreman Van Arnam Mfg Co, h 2218 California av.

Simnigen Henry, lab City, b 1832 John.

" Lucy (wid John), h 1832 John.

Simram Henry W (Mary), carp, h 1425 Lillie.

Sipes Benjamin W, hlpr, b 623 Knitters av.

" Laura (wid Robert), h 623 Knitters av.

" Marie, folder W K Mills, b 623 Knitters av.

Siples, see also Seiple.

" Clyde R (Lillian), plasterer, h 3228 Thompson av.

" Esther L, clk Woolworth's, b 3311 Broadway.

" Flossie L, clk, b 3311 Broadway.

" Harry L (Erta), contr, h 3311 Broadway.

" John B (Ollie), plasterer, h 1424 Spy Run av.

" Josiah (Edith), lather, h 1121 Burgess.

Schone & Ankenbruck **UNDERTAKERS**
AND EMBALMERS

N W. COR. BARR AND BERRY STS. PHONE 377

STANDARD SEWING MACHINES
SHEARS AND POCKET KNIVES
202-206 EAST COLUMBIA

C. C. Schlatter & Co.

1916 MAP of CITY Includes all New Additions
R. L. POLK & CO.
401 Bass Block
Telephones:
1036-259

ALBERT TOMKINSON

111 Montgomery St.
 Store, 205
 Phones }
 Residence, 6251

Dealer in— **PLUMBERS', STEAM AND GAS FITTERS' SUPPLIES**

FORT WAYNE DIRECTORY

1029

- Siples Marie, clk, b 3311 Broadway.
 " Russell R, b 1117 Packard av.
 " Wm H (Temperance), contr, h 1117 Packard av.
 Sipple Shirley (Anna), b 134 W Superior.
 Sirele Emanuel E (Margaret), lab City, h 2617 Winch.
 " Jesse L (Martha) waiter, h 702 Anderson av.
 Sirit Abraham (Yetta), junk dealer, h 605 Montgomery.
 " Mollie, opr Lamp Wks, b 605 Montgomery.
 " Rachel, tchr Harmar Sch, b 605 Montgomery.
 " Sarah, student, b 605 Montgomery.
 Sisson Henry (Cora), lab, h 834 Washington blvd W.
 Sites Agnes, opr Dudlo Mfg Co, b 3503 Indiana av.
 " Charles, r 616 Clinton.
 " Charles, foreman Drug Co, h 207 2nd.
 " Charles (Mayme), fnshr Packard's, h 2701 Fox av.
 " Charlotte B, b 730 W Wayne.
 " David (Sarah), installer, h 510 W Creighton av.
 " Dewey M, hlpr Trac Co, b 326 E Pontiac.
 " Edward F (Caroline), dentist 112 W Wayne, h 730 same.
 " Emery (Barbara), mach hd, h 3112 Thompson av.



- " Florence, winder G E Co, b 3503 Indiana av.
 " Frank, slsmn M J Marttene, b 3112 Thompson av.
 " Frank, mach Wabash R R, b 2015 Harrison.
 " George A (Louise), pianomkr, h 3523 Indiana av.
 " George W (Elizabeth) fnshr, h 3503 Indiana av.
 " Henry C (Jennie), h 2224 Calhoun.
 " Joseph W (Nancy), carp, h 326 E Pontiac.
 " Lewis, tmstr, b 326 E Pontiac.
 " Mabel, b 730 W Wayne.
 " Mary (wid Milton), b 326 E Pontiac.
 " M, hlpr Trac Co, b 1210 Lafayette.
 " Normal (Edna), condr Trac Co, h 342 Montgomery.
 " Ralph, mach G E Co, b Fairfield av, (11).
 " Venette, teacher, b 730 W Wayne.
 " Wm S, mssngr, b 1503 Anthony blvd.
 " Wm T (Ocea), mach hd, h 1503 Anthony blvd.
 Sivits Elmer A (Emma), engr, h 415 2nd.
 " Gertrude E, music tchr, b 415 2nd.
 " Oral H (Myrtle), brakeman, h 1407 Greene.
 Skeels Lesta, nurse Luth Hosp, b same.
 Skeer Adolph G (Lillie), painter, h 1327 W Main.

Wm. Carter & Sons Dealers in **FURNACES**
 Mantels and Tile Work
 423 Old Fort Place Telephone 431

TROY-AMERICAN DRY CLEANING COMPANY
 PHONES 6002-6003
 Special Attention and Skill
 SERVICE that Commends
 1810-1812 CALHOUN STREET

The best there is in
Life Insurance
Phoenix Mutual Life Insurance Co.
 Hartford, Conn.
 Established 1851
 Ermin C. Ungemach,
 MANAGER
 509-511 Peoples Trust Bldg.
 PHONE 1589

Fishack-Ellenwood Co.

BUILDING
MATERIAL
Telephone
241

1030

R. L. POLK & CO.'S

- Skeer Albert F (Annetta), propr Stephens Fur Co, 1007 Calhoun, tel 551, h 134 Washington blvd E.
" Hazel, bkkpr Auto Supply Co, b 1327 W Main.
Skelly Delbert, time kpr, b 421 Washington blvd E.
Skelton Benjamin W (Nancy), weighmaster City, h 930 E Wayne.
" Benjamin W jr (Edith), testr G E Co, h 526 Buchanan.
" Edmund, lab, b 930 E Wayne.
" George (Fannie), h 1931 Pine.
" George (Kate), hlpr, r 218 Baker.
" Harrison M, lab, b 930 E Wayne.
" Katie, opr Boss Mfg Co, b 218 Baker.
" May M, clk, b 930 E Wayne.
" Milton, mssngr G E Co, b 1327 W Jefferson.
" Wm W (Sadie), slsmn, h 1327 W Jefferson.
Skevington Arthur C, uphlstr Fox Bros, b 1925 Emma av.
" Elizabeth, opr Pollak's, b 1925 Emma av.
" Harry W, shademkr Fox Bros & Co, b 1925 Emma av.
" John (Eliza), h 1925 Emma av.
" Minnie, sewer W K Mills, b 1925 Emma av.
" Wm H, assmblr G E Co, b 1925 Emma av.

The Auto Supply Company

EVERYTHING FOR THE AUTO, WHOLESALE AND RETAIL

119-123 Washington Blvd. West

- Skiba John, car repr, b 1016 Hayden.
Skidmore Ella, b 412 Arcadia Court.
Skiles Harry, mach hlpr, b 824 E Pontiac.
Skilling Dorothy, b 129 W Jefferson.
Skillman Charles H (Cora), barber 426 Shoaff bldg, h 447 Wiebke.
Skinner Benijah (Olidia), h 2125 Hanna.
" Benjamin F (Augusta), driver h 417 Montgomery.
" Fred C, tinner, b 2125 Hanna.
Skordos Michael, dispenser Vazenos Bros, r 826 Calhoun.
Slack John (Regina), peeler, h 2701 Pennsylvania.
" Wm J (Lucy), slsmn, h 911 Lincoln av.
Slade Arthur B, opr Journal, b 212 Washington blvd W.
Slagle, see also Schlegel.
" Arthur M (Rose), engr Penn Co, h 1015 E Lewis.
" Mrs Celia, b 915 Oneida.
" Clarence A, clk Penn Co, b 412 W Butler.
" Edith, opr Boss Mfg Co, b 530 Masterson av.
" Edwin L (Mae), drftsmn Bowser's, h 1422 E Lewis.
" Ethel, opr Boss Mfg Co, b 530 Masterson av.

Fitch & Fishing 213 Shoaff Bldg. Insurance

Troy Laundry Co.

Modern Electric Equipment Service
Automatic Devices of the Latest Design
1711-1717 Calhoun St. Phone 6001

NIEZER & CO.
1308-1320 HAYDEN ST.
Phones 1416 and 550

Bayers and Shippers of
GRAIN, HAY,
SEEDS and STRAW

Mill and Factory Supplies

225-227
EAST
COLUMBIA ST.

THE FORT WAYNE OIL AND SUPPLY CO.

FORT WAYNE DIRECTORY

1031

- Slagle Frank F (Frieda), barber, h 1207 Ewing.
 " Gertrude, steno Lincoln Life Ins Co, b 1015 E Lewis.
 " Howard, student, b 530 Masterson av.
 " Lida (wid Wm S), h 530 Masterson av.
 " Louisa (wid John), b 412 W Butler.
 " Wm S, fireman Penn Co, b 530 Masterson av.
 Slane Frank G (Mary), mach Penn Co, h 3810 Harrison.
 Slater Alice (wid Alfred), b 2728 Anthony blvd.
 " Blanche, winder G E Co, b 526 Buchanan.
 " Elden A (Rose), inspr G E Co, h 1409 Anthony blvd.
 " Elgin R (Bessie), solderer Bowser's, h 2728 Anthony blvd.
 " Elmer L (Marie), boilermkr, b 1230 Francis.
 " Frank E (Delta), chauffeur, h Clay, (9).
 " George A (Mary), mach, h 1230 Francis.
 " Henry (Lucy), expressman, h 1340 Horace.
 " Herbert G (Lottie), planer, h 2140 Fairfield av.
 " Isaac M, carp, h 1139 Cochran.
 " John H, clk Bowser's, b 2140 Fairfield av.
 " Joseph (Christina), shop supt Bass', h 421 Bass.

Whenever You See the Red Sign It's

Before You Buy, Sell or Rent, Call
on Us, or Call Phone 2476

Walsh & Co.

CALHOUN ST.

GENERAL INSURANCE
and REAL ESTATE

- " Lloyd I (Emma), mach Bowser's, h 1121 High.
 " Reuben G (Mayme), brakeman, h 1420 Anthony blvd.
 " Sophia (wid Monroe), h 1128 Barthold.
 " Velma L, b 1128 Barthold.
 " Wm C (Marie), chief clk Bass', h 115 W DeWald.
 " Wm S, rate clk Penn Co, b 2140 Fairfield av.
 Slaybaugh Milo H (Iona), fireman, h 1915 Lafayette.
 Sleavey J, stoker Gas Co, b 1302 Eliza.
 Sledd Mabel R, b 134 Douglas av.
 " Samuel D (Martha), phys 902 Calhoun, h 134 Douglas av.
 Sleeper Mrs Mary, housekeeper 714 Fulton.
 Slentz Daniel R, winder G E Co, b 305 Douglas av.
 " Lana B, clk Columbia, b 305 Douglas av.
 " Mary C, cash Summit City Rest, b 305 Douglas av.
 " Rinaldo B (Lucy), 2d hd goods 1235 Lafayette, h 305 Douglas av.
 Slija Dimitry, lab, b 1423 Clay.
 Slievo John, lab, b 1302 Eliza.
 Sliger Floyd, switch tender Penn Co, b 1817 Monroe.
 " Fred H (Mary), chauffeur Fox Bros, h 1817 Monroe.
 " George, b 1636 Oakland.

Hot Air Furnaces

Wm. Carter & Sons

423 Old Fort Place Phone 431



"GOLD SEAL"

5c
CIGAR

AL. HAZZARD'S

712 BARR ST.
TELEPHONE 547
Plumbers and
Gas Fitters
FORT WAYNE, IND.

Thrasher & Herman

Investigations of
all kinds
Dictograph Service
at all hours.
STENOGRAPHIC
BUREAU

R. B. Garmire

522-4 Shoaff Building

Fort Wayne, Indiana

Expert Legal and
Confidential Stenogra-
phic work.

PHONES:

Office 471
Residence 2557

1032

R. L. POLK & CO.'S

Sliger Lillian, opr Dudlo Mfg Co, b 1817 Monroe.
 " Mildred, b 1817 Monroe.
 Sloan Fannie E, h 1205 St Mary's av.
 " George H (Mary), lineman Wabash, h 1520 Grant av.
 " Mrs Grace, opr Pollak's, h 624 Calhoun.
 " Harry D, proof reader News, b 1216 Oakland.
 " James P (Florence), pntr Bowser's, h 2202 Oliver.
 Sloffer Jacob (Ada), engr, h 1427 Oakland.
 Sloman Samuel (Sadie), saloon 620 Harrison, h same.
 Sloppenhagen Henry (Mary), carp, h 2812 Gay.
 Slough Inez, nurse, r 1020 St Joe blvd.
 Slusser J L, condr Trae Co, b 409 W Main.
 Slussman Eli, caller, r 1331 Boone.
 Slyh John waiter, r 516 W Wayne.
 Small, see also Schmoll.
 " Alta, opr Banner Laun Co, b 817 Wagner.
 " Donald S, meat cutter, b 313 Dawson.
 " Leonard, hlpr Seavey Hdwe Co, b 535 Wagner.
 " Oliver J (Callie), brakeman, h 323 E Lewis.
 Smallback Henry (Carrie), condr, h Manford, (12).

Blank Books and Loose Leaf Ledgers MADE
FORT WAYNE BOX CO. TO
 CALHOUN AND SUPERIOR STREETS ORDER
 PHONES 919-287

" Wilford, clk, b Manford, (12).
 Smaltz Mrs Aileen, dipper Aurentz, b 1042 St Joe blvd.
 " Paul J (Olive), plasterer, h 645 Greenlawn av.
 Smart James H School, cor Smith and E Pontiac.
 " Wm F (Emma), h 1159 W Main.
 Smead Albert (Margaret), expressman, h 1417 Washing-
 ton blvd E.
 " Alfred (Bessie), polisher Van Arnam's, h 801 High.
 " Alfred jr, driver Ft W Waste Paper Co, b 801 High.
 " Catherine (wid John H), h St Mary's av, (3).
 " Charles G (Lottie), driver, h 1413 4th.
 " Clifford, driver Coverdale & Archer Co, b 1413 4th.
 " Joseph, hlpr Per Bis Co, b 1401 4th.
 " Walter (Catherine), painter, h St Mary's av, (3).
 Smeader Cora (wid George), h 1509 Hale av.
 " Edward, hlpr Gas Co, b 1509 Hale av.
 " Fred M (Clara), brakeman, h 451 W Williams.
 Smeathers James (Nora), carp, h 615 Baltes av.
 Smedley James (Minnie), cigarmkr, h 2117 Meridian.
 Smeltzley John F (Mary), hatter 1720 Calhoun, h same.
 Smeltzly Mary C, tchr High Sch, b 338 Washington blvd E
 " Mrs Sophia, h 338 Washington blvd E.

The Wildwood Lumber Company

Winter and Wabash R. R.

Telephone 722

Gas, Electric and Combination Fixtures
 Gas and Electric Shades
 Wholesale and Retail Electrical Supplies

P. B. ARNOLD CO.
 213 EAST MAIN STREET
 PHONE 317

1916 MAP of CITY Includes all New Additions
R. L. POLK & CO.
 401 Bass Block
 Telephone: 1036-259

Home Supply Co.

"SATISFACTO" COALS

Phone 6030

FORT WAYNE DIRECTORY

1033

Smenner Charles H (Isabel), grocer cor Sherman and Goshen av, h same.

" Frank A, printer, b Sherman and Goshen rd, (4).

" Harry F (Mary), mach, h 225 E Williams.

" P Theodore (Ida), 2nd hd gds 1834 Hanna, h 1215 Barr.

Smerr, see Smurr.

Smet Bane (Mary), lab, h 718 Wallace.

Smethers Ernest M, clk D W Bitner, b 333 French.

" George (Julia), painter Bowser's, h 333 French.

" Jackson L (Nellie), boilermkr, h 2403 Weisser Park.

" John C, driver D W Bitner, b 333 French.

" John H (Alice C), janitor, h 2009 Wells.

" Lawrence, hlpr, b 1324 Wells.

" Thomas J, clk G E Co, b 2009 Wells.

Smethurst Mrs F M, b 232 W Jefferson.

Smick Charlotte, clk, b 445 W DeWald.

" Edgar M (Ft Wayne Plumbing and Heating Co), b 1810 E Wayne.

" John M (M M Smick & Co), b 536 E Berry.

" Josephine L, student, b 1810 E Wayne.



EYESIGHT SPECIALIST

1012 CALHOUN STREET

When your glasses break,
We speed the fixing

LYRIC THEATRE BUILDING

" Manford M (Josephine), (M M Smick & Co), h 536 E Berry.

" M M & Co (Manford M and John M Smick), jobbers, 316 E Wayne.

" Wm P (Martha), contr, h 1810 E Wayne.

Smiley Alva R (Mary), carrier P O, h 1424 N Harrison.

SMILEY GLENN A, Lawyer 409-410 Shoaff Bldg, Tel 3383, r 435 W Berry, Tel 3130.

" Mary U, clk Grand Leader, b 1424 N Harrison.

Smith, see also Schmid, Schmidt, Schmitt and Schmitz.

" Addie (wid David), h 327 Brackenridge.

" Addie, b 1217 Hanna.

" Adolph A, dental supplies 822 Calhoun, b 1136 Hanna.

" Agnes, chf toll opr Home Tel Co, b 412 W DeWald.

" Mrs Aimee Cour, b 918 Harmar.

" Albert, mach W S & B Co, b 1714 E Creighton av.

" Albert C, hlpr Ft W Filling Sta, b 820 W Superior.

" Albert F (Theresa), clk P O, h R R (1).

" Albert J (Isabelle), assmblr, h 3216 Broadway.

" Albert P (Jessie), condr Penn Co, h 340 E Woodland.

" Alfred (Lydia), trav slsmn, h 1124 W Jefferson.

ORIGINAL FRENCH PROCESS
NOT EXCELLED
Phone 2198
1205 Calhoun St.

Regis Dry Cleaning Co.

Chas. D. Nolan

Lincoln Life Bldg.

Suites 404-405

Before you buy, sell or rent call phones 1553-1625
General Insurance, Bonding, Real Estate and Farms

1916 Map of City **INCLUDES ALL NEW ADDITIONS**
R. L. POLK & CO.

401 BASS BLOCK

TELEPHONES: 1036-259

CALL FOR OUR SERVICE CAR, ANY TIME, DAY OR NIGHT

ENTERPRISE GARAGE

Earl H. Nusbaum
Proprietor

2031 Hanna St. **Automobile Repairing** A Complete Line of
PHONE 7651 Tires and Accessories

1034

R. L. POLK & CO.'S

- Smith Alice, mender W K Mills, b 1710 W Main.
- .. Mrs Alice S h 1411 Webster.
- .. Alma, toll opr Home Tel Co, b New Haven, Ind.
- .. Andrew (Ollie), plbr Hattersley's, h 340 E Main.
- .. Andrew, hlpr Hoffman Bros, b 1122 Barthold.
- .. Andrew N (Attie). prntr News, h 1650 Wells.
- .. Mrs Anna, opr Boss Mfg Co, b 416 E Jefferson.
- .. Anna, opr Lamp Wks, b 1205 Barr.
- .. Anna A (wid Wm), h 1119 Maple av.
- .. Anna M, cafeteria director Y W C A, b same.
- .. Archie, clk Bass', b 908 Rivermet av.
- .. Arthur, hlpr, b 212 W Williams.
- .. Arthur B, mach opr G E Co, b 1417 Broadway.
- .. Arthur C, fireman Hope Hospital, r 613 Barr.
- .. Arthur E (Katherine), trav slsmn, b 710 W Wayne.
- .. Arthur J (Olive), mach, h 1016 Anthony blvd.
- .. Arthur P, clk G E Co, b 1808 Lombard.
- .. Barney, carp, b 1314 E Lewis.
- .. Belle (wid Wm), b 225 E DeWald.
- .. Bernard C, drill press opr Horton's, b 1107 Oak.
- .. Bert (Nevada), plbr Borkenstein's, b 137 Wallae.

Lincoln Life

*Let Lincoln Life
Protect Your Wife
From Toil and Sorrow
Care and Strife*

FORT WAYNE, IND.

- .. Bert, cigarmkr Pony Cigar Factory, b 134 Wallace.
- .. Bert D (Ninetta), patrolman, h 727 E Wayne.
- .. Bert M (Bess), painter, h 2719 Indiana av.
- .. Mrs Bertha, opr, r 713 Broadway.
- .. Bertha A, dom 515 Washington blvd W.
- .. Mrs Bessie, clk, b 1233 Fairfield av.
- .. Bessie M, b 918 W DeWald.
- .. Carrie (wid Henry), h 1323 Stophlet.
- *.. Carrie, dom 816 W Berry.
- .. Carrie E (wid Edward C), h 406 E Wayne.
- .. Mrs Catherine, h 824 Greeley.
- .. Cecelia, boxer W K Mills, b 1217 Hanna.
- .. Cecil C, material clk G E Co, b 516 Washington W.
- *.. Smith Charles (Lizzie), lab, h 3314 Barr.
- .. Charles, carp, r 929 E Wayne.
- .. Charles, driver, b 417 3rd.
- .. Charles (Emma), driver, h 424 Fairmount pl.
- .. Charles A (Alice), agt E C Ungemach, h 333 W DeWald.
- .. Charles F (Grace), foreman, h 1414 St Mary's av.
- .. Charles H (Ida), carp, h 204 Jacobs av.

E. H. ROLF COAL & SUPPLY COMPANY

Coal, Lime, Cement, Sewer Pipe

1702-1710 Fairfield Ave.

PLATE and ORNAMENTAL GLASS
BUILDERS' HARDWARE
Paints, Oils and Varnishes
107-109 E. Columbia St.

The H. Pfeiffer & Son Co.

TROY-AMERICAN DRY CLEANING COMPANY
1810-1812 CALHOUN STREET
SERVICE Thoroughly Efficient
Dust Proof Receptical and Motor Delivery
PHONES 6002-6003

GUY J. GILBERT GENERAL AGENT

TELEPHONE 420

LINCOLN NATIONAL LIFE

315 LINCOLN LIFE BUILDING

FORT WAYNE DIRECTORY

1035

- Smith Charles H, carp, b 1314 E Lewis.
- “ Charles H (Bertha), condr. h 1325 Grant av.
- “ Charles J (Iva), inspr Coppock's, h 1636 W Main.
- “ Charles L, clk Hoffman Bros Co, h 437 Downing av.
- “ Charles M (Osa), clk, h 2427 Smith.
- “ Charles M, driver Maumee Dairy, h 424 Fairmount pl.
- “ Charles R, inspr, b 1609 Anthony blvd.
- “ Charles R, winder G E Co, h Sand Point rd, (8).
- “ Charles W (Cecil) pipe fitter, h 624 Elizabeth.
- “ Clair N, b 1615 California av.
- “ Clara, b 1808 Lombard.
- “ Clara, housekpr Rev G H Horstman.
- “ Clarence, mach hd Rastetter's, b 919 Eliza.
- “ Clarence E, ins agt, b 1301 Broadway.
- “ Clark J, tmstr, b 754 W Superior.
- “ Clement V (Urissa), trav slsmn, h 212 E Woodland av.
- “ Clifford J, chief clk City Water Wks, b 1203 Cass.
- “ Daisy, b 914 W Main.
- “ Davis E (Amanda), mach hd G E Co, h 1001 Wilt.
- “ Dean, hlpr Dudlo Mfg Co, b 1343 Scott av.
- “ Mrs Dora, h over 1205 Lafayette.



Klaehn & Melching

Funeral Directors and Embalmers

221-223 WASHINGTON BLVD. EAST

TELEPHONE 228

FORT WAYNE, IND.

- “ Dora, presser Anthony Waist Co, b 502 1/2 Calhoun.
- “ Earl (Minnie), engr G R & I, h 830 E Creighton av.
- “ Earl J (Vernie), lineman, h 631 Glasgow av.
- “ Edward (Esther), slsmn, h 3419 Broadway.
- “ Edward A (Viola), cook N P R R, h 212 W Williams.
- “ Edwin H, hlpr Maumee Dairy, b 1209 Cass.
- “ Elenora, transfer Thieme Bros, b 1809 Wheeler.
- “ Eliza (wid John), h 927 Crescent av.
- “ Elizabeth (wid John), h 311 Braekenridge.
- “ Elizabeth, dom 3001 Fairfield av.
- “ Elizabeth, dom, 1115 W Wayne.
- “ Elizabeth, opr Lamp Wks, b 1301 Broadway.
- “ Elizabeth C, bkkpr, b 311 Braekenridge.
- “ Ella, nurse, r 216 Douglas av.
- “ Elon A (Mertie), mgr, h 1615 California av.
- “ Emil (Lillian), clk Police Station, h 1010 Wilt.
- “ Emma M, b 1425 Broadway.
- *“ Ernest, lab, b 425 Helen.
- “ Ernest D (Stella), phys 526 Calhoun, h 629 Putnam.
- “ Eugene B (Naney), h 422 W Jefferson.
- “ Eugene C, stoek kpr, b 1615 California av.

The Journal-Gazette Caters to
no classes

IT IS THE PEOPLE'S NEWSPAPER

R. PARKER SMITH Real Estate
 Farms and City Property
 Office Phone 2615 House Phone 6225
 422-424 Shoeff Bldg.

FORT WAYNE LUMBER CO.
 2047 Broadway
 Phone 6224

Fort Wayne Builders Supply Co.

Lumber, Mill Work and Building Supplies

840 HAYDEN STREET

TELEPHONE 1511

1036

R. L. POLK & CO.'S

- Smith Eva, transfer W K Mills, b 1609 Fletcher av.
 " Fannie, art tchr, b 509 Washington blvd W.
 " Ferdinand (Elizabeth), carp, h 1154 Harmar.
 " Ferdinand E, brakeman, b 1018 DeGroff.
 " Fern (Kate), fireman Penn Co, h 2218 Bowser av.
 " Finley H (Lulu), clk Lake Shore Hotel, b same.
 " Florence, transfer W K Mills, b 1018 DeGroff.
 " Florenc A, bkkpr Wolf Furnace Co, b 1010 Wilt.
 " Florence E, student, b 1229 W Main.
 " Floyd J (Mary), saloon 103 W Main, h 247 E Williams.
 " Frances (wid Henry), b 1414 Webster.
 " Frank, dishwasher Randall Hotel, b same.
 * " Frank, porter, b 230 Calhoun.
 " Frank A, sec hd, h 1609 Anthony blvd.
 " Frank G (Bernice), clk W O T Co, h 307 E Butler.
 " Frank M (Maggie), h 335 E Wayne.
 " Frank R. slsmn Straus Bros, h 2415 Hoagland av.
 " Frank S (Edith), mach G E Co, h 3408 Hanna.
 " Frank S (Zepha), (South Side Storage & Van Co), h 1010 Huestis av.

Olds Coal Co., Highest Grades of Domestic Fuels

Try Our ANTHRACITE COAL. Everybody Likes It.

Phone 6034 SAND, GRAVEL and STONE Yards { 310 to 320 Murray St.
 { 301 to 315 Wallace St.

- " Frank W (Laura), buyer, h 548 Washington blvd E.
 " Fred (Mary), solr, h Miller (7).
 " Fred, packer S S Storage & Van Co, b 421½ Baker.
 " Fred, hlpr Penn Co, b 3408 Hanna.
 " Fred A (Amy), chief clk N P R R, h 608 W Superior.
 " Fred A, tester G E Co, b 1119 Maple av.
 " Fred D (Jessie), patrolman, h 2909 Hanna.

SMITH FRED M (Emma), Agent Kelly-Springbelle Automobile Tires, 609-610 People's Trust Bldg, Tel 3098, h 832 W Berry, Tel 3401.

- " Fred W, mgr Jewel Tea Co, h 121 Masterson av.
 " Geneva, hlpr Ft W Box Co, b 1532 Wells.
 " Genevieve, b 1136 Hanna.
 * " George (Lydia), mason tndr, b 510 Montgomery.
 " George (Cora), fireman Penn Co, h 1415 Hurd.
 * " George, waiter, r 822 Lafayette.
 " George, electr Ideal, b 1423 St Mary's av.
 " George, foreman, b 715 Broadway.
 " George B, mldr, b 1129 E Lewis.
 " George C (Dora), rest 2102 Anthony blvd, h same.
 " George L (Lou), constr engr, h 1323 Scott av.

Ft. Wayne Plumbing & Htg. Co.
 E. F. OELSCHLAEGER,
 MANAGER
 PHONE 3107
 1007 HARRISON ST.

1916 MAP of CITY
 Includes all New Additions
R. L. POLK & CO.
 401 Bass Block
 Telephone: 1036-259

FOX BROS. & CO.
 923-5-79-931 CALHOUN STREET-

COMPLETE HOUSE FURNISHERS

M. J. BLITZ *Everything in Insurance*
 514 Shoaff Bldg. Phone 479 Our Companies Settle Promptly

FORT WAYNE DIRECTORY

1037

- Smith George L (Eleanora), mach hd Krudop's, h 2724 Gay.
 " George M (Sophia), blksmth Wabash, h 721 High.
 " George M (Lottie), hlpr W Gas Con Co, h 1423 St Mary's av.
 " George R (Dorothy), mach opr, b 1615 California av.
 " George S (Alberta), div agt Adams Express Co, h 211 E Woodland av.
 " George S, ship clk Maumee Dairy, h 523 E Wayne.
 " George W (Harriett), master mech Wabash R R, h 918 W DeWald.
 " George W (Elsie), brakeman, h 1021 DeGroff.
 " Gerald M, appr Journal-Gazette, b 1710 W Main.
 " Gertrude E, student, b 1615 California av.
 " Golda, dom 1015 Wildwood av.
 " Grace, clk, b 636 E Wayne.
 " Grace, stenogr, b 327 Brackenridge.
 " Grant S (Anna), real est N Am bldg, h 509 Washington blvd W.
 " Grover (Stella), warehouseman, h 1926 W Main.
 " Grover W (Frances), motorman Trac Co, h 1311 E Pontiac.

THE PACKARD PIANOS

MADE IN FORT WAYNE

PACKARD MUSIC HOUSE

930 CALHOUN STREET

- " Hamilton (Sarah), painter, h 1530 Wells.
 " Harold, hlpr Engr Co, h (13).
 " Harry, mach hd Perrine-Armstrong Co, b 2214 Anthony blvd.
 " Harry A (Alice), propr Auto Top Co, h 406 E Wayne.
 " Harry F (Beatrice), well driller, h 403 Wiebke.
 " Harvey C (Lulu), crane opr, h 1609 E Lewis.
 " Helen, b 1314 E Lewis.
 " Helen B, toll opr Home Tel Co, b 409 E Wayne.
 " Henry (Mayme), car repr, h 1237 Winter.
 " Henry (Anna), hod carrier, r 134 W Jefferson.
 " Henry I (Pearl), lawyer 819 Calhoun, h 1104 Columbia av.
 " Henry O (Emma), foreman W K Mills, h 812 Davis.
 " Herbert W (Lena), appr Wabash R R, h 1016 DeGroff.
 " Herman C (Anna), boilermkr, h 723 Poplar.
 " Herman J, press fdr Gen'l Ptg Cor, b 621 Hoffman.
 " Howard F (Edith), grocer 2636 Anthony blvd, h same.
 " Hyacinth, student, b 1136 Hanna.
 " H Willard (Etta), mach Penn Co, h 923 W DeWald.

SHRYOCK AUTO COMPANY

KEMCO ELECTRIC GENERATORS

LET US INSTALL THIS GUARANTEE SYSTEM IN YOUR CAR—75.00

PHONE 290

814-816 HARRISON STREET

Troy Laundry Co.
 Electric Hand Ironing •• SERVICE
 Pioneer of Indiana
 1711-1717 Calhoun St. Phone 6001

"THE OLD
 RELIABLE"
The Emporium
 For Storage
 Best, Safest, Cheapest,
 Cleanest
 Established 1876

Ross College of Chiropractic, Inc.

"CHIROPRACTIC'S INTELLECTUAL HEAD"

227 West Jefferson Street Fort Wayne, Indiana

1038

R. L. POLK & CO.'S

- Smith Ira F (Leona), brakeman, h 924 W Main.
- " Irene, b 1018 DeGroff.
- " Irene, sub Public Library, b 212 Washington blvd W.
- " Irvin H, mach, b 1609 Fletcher av.
- " Isaac, hlpr, b 1012 High.
- " Isaiah B (Susan), janitor Saul's, h 1332 Wells.
- " Iven, hlpr, b 349 Baker.
- " Ivenc, opr G E Co, b 212 W Williams.
- " James (Frankie), h 328 W Berry.
- " James, driver, r 1240 Boone.
- " James C, messngr W Gas Con Co, b 328 W Berry.
- " James E (Matilda), mach Lamp Wks, h 908 E Lewis.
- " James E, mach Noble Mach Co, h 718 E Lewis.
- " James I (Merle), cond, h 228 Wood av.
- " James J, stacker G E Co, b 431 E Taber.
- " James M (Elizabeth), patrolman, h 1018 DeGroff.
- " James P (Anna), barber 725 Clinton, h 301 E Berry.
- " James W, b 438 Watkins.
- " Jesse O (Laura), well driller, h 3327 Lafayette.
- " John, lab, b 615 Harrison.
- * John B (Tina), barber 1231 Lafayette, h 425 Helen.

Osteopathy DR. JOHNSTON

DISEASES CURED

Res. Home Phone 6534. Office 1529. 4th Floor Shoaff Bldg. (Licensed)

- " John C (Myrtle), pool 1030 Broadway, h 1118 Van Buren.
- " John D, b 2812 Indiana av.
- " John E (Elizabeth), hammersmith, h 804 3d.
- " John H (Nellie), engr Penn Co, h 2529 Winter.
- " John H, cementwkr, b 1136 Hanna.
- * John H, porter, r 125 Eureka.
- " John H C (Mary), clk Penn Co, h 2519 Calhoun.
- " John M, h 1314 E Lewis.
- " John P (Mary), clk Graf Grocery, b 2007 Lafayette.
- " John W (Clara), lab Rolling Mill, h Georgia (6).
- " John W (Laflava), mach, h 1628 N Harrison.
- " Jonas (Frances), com, h 601 3d.
- " Jonas E, hlpr He-Mi-La Co, b 414 Elizabeth.
- " Jonathan (Elizabeth), lab, h 1012 High.
- " Joseph (Berry), steam fitter, h 905 Wells.
- * Joseph, waiter The Wayne, b 1009 Erie.
- " Joseph C (Anna), contr 1702 E Wayne, h same.
- " Joseph C, hlpr Hinton's, b 1516 Calhoun.
- " Joseph E (Elizabeth), mach, h 826 Erie.

BEAUTIFY YOUR HOMES
Call OLIVER S. JONES

Phone 6577

PAINTER & DECORATOR

120 E. Leith St

REAL ESTATE AND FARMS
FINE BUSINESS, IMPROVED AND
VACANT PROPERTIES
131 E. BERRY

C. A. Rastetter

Regis Original Dry Cleaning Company

Service—Perfect
1205 Calhoun St. Phone 2198

Geo. L. Ashley's Sons ^{Rooms} 420-421 Shoaff Bldg
 PHONE 2905
INSURANCE—Fire, Life, Accident and Health

FORT WAYNE DIRECTORY

1039

- Smith Joseph F (Isabelle), clk Bowser's, h 3502 Lafayette.
 " Joseph J (Hulda), hlpr, h 326 E Woodland av.
 " Josephine, dom 309 W Main.
 " Julietta (wid Tunis P), b 610 Lawton pl.
 " J Sion (Mary), yd supt Bass', h 1125 Elmwood av.
 " J, troubleman Home Tel Co, b 631 Glasgow av.
 " J F, engr N P R R, b 1237 Boone.
 " Karl E, toolmkr G E Co, b 1323 Scott av.
 " Katherine (wid Wm), h 409 E Wayne.
 * " Kathleen M, chiropractor, b 535 Holman.
 " Kenneth (Jennie), brakeman, h 1622 Boone.
 " Laurent, student, b 437 Downing av.
 " Leo (Martha), asst baggageman, b 416 Lasselle.
 " Leo, clk Epstein Co, b 2001 Calhoun.
 " Leo E (Lena), shearer Rolling Mill, h 1229 W Main.
 " Leona, opr W K Mills, b 1609 Anthony blvd.
 " Leonard C (Charlotte), trav slsmn, h 2217 Barr.
 " LeRoy L (Mary), slsmn, h 754 W Superior.
 " LeRoy R (Cora), motorman, h 1723 Spy Run av.
 * " Leslie (Zella), waiter The Anthony, h 217 Duck.

Brown Trucking Co. 125 W. Columbia
 PHONE 73

- " Lewis G (Grace), inspr City Lfg Wks, h 727 Home av.
 " Lillian, student, b 437 Downing av.
 " Lillian R, b 1229 W Main.
 " Linnie, b 905 Kinnaird av.
 " Linnie, dom 1433 Edgewater av.
 " Louis (Minnie), hlpr, h 1553 Wall.
 " Lueile, student, b 601 3d.
 " Lydia, b 914 W Main.
SMITH L C & BROS CO. F D Higgins Mgr, Typewriters
 and Supplies, 721 Clinton, Tel 850.
 " Mae, toll opr Home Tel Co, b 1816 Harrison.
 " Magdalene (wid George), h 1136 Hanna.
 " Mamie A, opr Cor Paper Co, b 408 W Butler.
 " Manley A (Bessie), b 2318 Lillie.
 " Manning (Virginia), clk Thing's, h 1015 E Wayne.
 " Marcelline, b 1107 Oak.
 " Marcelline, flpr Ft W Fox Co, b 528 E Creighton av.
 " Margaret (wid Henry), b 412 W DeWald.
 " Margaret, b 1714 E Creighton av.
 " Margaret, opr Lamp Wks, b 311 Braekenridge.
 " Margaret J, b 207 Douglas av.
 " Margaret M (wid Joseph), h 1710 W Main.

—SPECIFY MONARCH PAINT FOR YOUR WORK—

100% PURE.

It will stick and wear longest

Phones 149-150

Seavey Hardware Co.

HARRISON
 and PEARL

422-424 Shoaff Bldg.
**Keal Estate
 Farms and City Property**

R. PARKER SMITH
 Office Phone 2615
 House Phone 6225

**Auto and Stove Parts
 Plated Like New**
VAN ARNAM MFG. CO.
 Taylor St., Fort Wayne, Ind. PHONE 6208

Bath Tubs and Lavatories

The National Mill Supply Co.

209-211 East Columbia Street

1040

R. L. POLK & CO.'S

- Smith Margaret S (wid J McNutt), h 207 Douglas av.
- .. Marie, winder W K Mills, b 1809 Wheeler.
- .. Marie, opr W K Mills, b 732 High.
- .. Marie, b 424 Fairmount pl.
- .. Marie, bill clk Wolf & Dessauer, b 3327 Lafayette.
- .. Marion, hlpr Maumee Dairy, b 424 Fairmount pl.
- .. Marion J (Olive), bkkpr Bowser's, h 1202 Hugh.
- .. Marjorie, tchr State School, b same.
- .. Mrs Martha, h over 1309 Lafayette.
- .. Martha, opr Lamp Wks, b 836 Lake av.
- .. Marvin H, slsmn Shryock's, r 817 Edgewater av.
- .. Mary, h 2001 Calhoun.
- .. Mary, inspr G E Co, b 1001 Wilt.
- .. Mary M (wid Jacob A), h 621 Huffman.
- .. May E, b 417 3d.
- .. May Jewell, h St James Apts.
- .. Mayme, stenogr, b 907 Park View av.
- .. Mayme R, b 718 E Lewis.
- .. Melvin E (Rilla), paper hanger, h 407 Wiebke.
- .. Milo (Alta), h 1507 N Calhoun.
- .. Milo C (Grace), h 1415 N Calhoun.



Telephone 2609

- .. Milton R (Irene), carrier P O, h 437 Downing av.
- .. Mina (wid Anderson), dom, r 2812 Indiana av.
- .. M Foster, student, b 509 Washington blvd W.
- .. Nellie, dom 235 W Creighton av.
- .. Nellie C, wire cleaner, b 1229 W Main.
- .. Nelson B (Anna), phys 526 Calhoun, r 817 Fairfield.
- .. Neva, clk Woolworth's, b 732 High.
- .. Newton W (Lillie), lab Bowser's, h 2901 John.
- .. Noah K (Anna), trainmaster Trac Co, h 1221 Lambert drive.
- .. Nora (wid John), b 940 E Wayne.
- .. Mrs Nora A, h 417 3d.
- .. Norbert J, bill clk Perfect's, b 1154 Harmar.
- .. Olivia, clk G E Co, b 723 Poplar.
- .. Ollie W, hlpr W K Clubhouse, b same.
- .. Ora S, b 1628 N Harrison.
- .. Orval A (Jane), slsmn F C Parham, h 715 Riverside.
- .. Orville (Mary), lab, h 2943 Winter.
- .. Oscar R (Blanche), mach opr Bowser's, h 2301 Gay.
- .. Oscar R, cook N P R R, b 212 W Williams.

Barva-Wichman Tire Factory Co.
 223 EAST BERRY ST. PHONE 1051
 DEALERS IN AUTOMOBILE ACCESSORIES

European School of Music

117 WASHINGTON BLVD., WEST
 PHONE 1521 Fort Wayne, Indiana

GEORGE BAILHE
 Director
 Twelve Instructors
 Diplomas and Teachers' Certificates

1916 MAP of CITY
 Includes all New Additions
R. L. POLK & CO.
 401 Bass Block
 Telephone: 1036-259



Trunks, Traveling Bags, Suit Cases:
SAMPLE TRUNKS AND CASES A SPECIALTY

827 CALHOUN ST.

Phone 2603

FORT WAYNE DIRECTORY

1041

- Smith Paul, hlpr Singmaster Ptg Co, b 621 Huffman.
- “ Pauline, stenogr G E Co, b 1323 Scott av.
- “ Percy O, com'l engr G E Co, b 525 W Jefferson.
- “ Ralph H, drftsmn W Gas Con Co, b 1609 Fletcher av.
- “ Reader P, clk Christen Bros, b 207 Douglas av.
- “ Ralph H (Kate), fireman Penn Co, h 1413 Grant av.
- “ Ralph W, adv mgr W K Mills, b Hayden rd (7).
- “ Robert (Anna), trucker, h 1217 Hanna.
- “ Robert C, clk, h 1414 Webster.
- “ Robert T (Evelyn), fireman N P R R, h 1228 High.
- “ Mrs Rosa, dom 308 E Jefferson.
- “ Roscoe S, stenogr Schlatter's, r 910 E Jefferson.
- “ Roy, hlpr G E Co, b 631 Glasgow av.
- “ Roy W C, knitter W K Mills, h 1325 St Mary's av.
- “ Russel P, clk, b 1808 Lombard.
- “ Ruth C, b 409 E Wayne.

SMITH R PARKER (Charlotte), Real Estate, City and Farm Properties, Southern Lands, Etc, 422-424 Shoaff Bldg, Tel 2615, h 2904 Shawnee Pl, Tel 7323 Red (see right inside lines).

W. H. HEIDER & COMPANY
WE FIT THE Tailors HARD TO FIT 113 East Wayne Street
FORT WAYNE, IND.

- “ Samuel D (Cora), slsmn, h 2615 Broadway.
- “ Samuel T (Anna), electr Eng Co 1, h 916 Harmar.
- “ Sarah (wid George), inspr, h 323 W Jefferson.
- “ Sarah A (wid Casper A), h 408 W Butler.
- “ Sarah E, dom 408 W Butler.
- “ Sherman R (Ruby), fireman Penn Co, h 2736 Hanna.
- “ Sophia (wid George), ironer Banner, h 617 Madison.
- “ Susan (wid Wm), b 1130 St Mary's av.
- “ Sylvia, milliner, b 1136 Hanna.
- “ Sylvia, opr Lamp Wks, b 1311 N Harrison.
- “ Theodore, hlpr W K Mills, b 343 E Columbia.
- “ Thomas (Catherine), lab, h 2118 John.
- “ Thomas, waiter Imperial, b 308 Brackenridge.
- “ Thomas, hlpr Trae Co, b 206 Melita.
- “ Thomas B (Clara), mach, h 1107 Oak.
- “ Thomas W (Florence), brakeman, h 1306 High.
- “ Thursa, opr W K Mills, b 1609 Anthony blvd.
- “ Virginia, steno Capital Coop Co, b 1136 Hanna.
- “ Waldo R, b 122 E Woodland av.
- “ Wallace J (Anna M), h 2318 Lillie.
- “ Wallace J jr, brakeman, b 2318 Lillie.
- “ Walter C (Eliza), h 1203 Cass.

Edison New Disc and Cylinder PHONOGRAPH RECORDS
GUY CONKLIN 1008 Calhoun

VACUUM CLEANING SERVICE
 In all Its Branches
1711-1717 Calhoun St. Phone 6001
Troy Laundry Co.

CHIROPRACTOR
 131 E. Berry above People's Drug Store, Opp. Post Office
TELEPHONE 440
C. J. GOEBEL, D. C. M. C.
 DOCTOR OF CHIROPRACTIC
 GRADUATE WITH HIGH HONORS OF ROSS COLLEGE OF CHIROPRACTIC

DISTRIBUTORS OF ELECTRICAL SUPPLIES
THE PROTECTIVE ELECTRICAL SUPPLY CO.

130-132 West Columbia St.

Phones: 1977 and 1813

1042

R. L. POLK & CO.'S

- Smith Walter L (Emma), lab, h 1412 Stophlet.
 " Walter G, ironwkr, r 1222 W Main.
 " Walter M (Grace), waiter, h 1507 Spy Run av.
 " Wilber M (Jessie), engr G R & I, h 1325 Maud.
 " Willard D (Catherine), b 129 W Creighton av.
 " Williard P (Lydia), lumber, h 2536 Broadway.
 " Wm (Katherine), expressman, h 312 Montgomery.
 " Wm, horse dealer, b 212 E Williams.
 " Wm (Theresa), mach opr, h 1609 Fletcher av.
 " Wm A (Amelia), brakeman, h 1808 Lombard.
 " Wm E (Lizzie), tmstr, h 1801 Monroe.
 * Wm H (Virginia), clk P O, h 535 Holman.
 " Wm H (Alice), boilermkr, h 709 Home av.
 " Wm H, sta fireman Concordia College, r 222 E Wayne.
 " Mrs Wm J, smstrs State School, b same.
 " Wm J, supervisor State School, b same.
 " Wm J (Ethel), mach Bowser's, h 1205 Packard av.
 " Wm S (Nettie), lab, h 732 High.
 " Winona, typesetter Letter Shop, b 323 W Jefferson.
 " W K (Eva), h 716 Ewing.

Smithers, see Smethers.

HOUSE OF QUALITY G. W. GATES & CO. "THE CLOAK HOUSE"
 122 to 124 W. Berry St. Phone 3655

Fort Wayne's LARGEST AND MOST COMPLETE MUSLIN UNDERWEAR and CORSET DEPT'S, located 2nd floor.

- Smitley Charles W (Mary), cement contr, h 1004 High.
 " Cora M, b 1131 Dayton av.
 " Della, sewer W K Mills, b New Haven av (13).
 " Dilla, sewer W K Mills, b 630 Elizabeth.
 " Frank W, real est 409 Shoaff bldg, b 1004 High.
 " Homer B (Mary), contr 2518 Harrison, h same.
 " John H, h 1131 Dayton av.
 " Lula, dressmkr, b 1131 Dayton av.
SMITLEY RAY P (Edith), See The Home Supply Co, h 1107 Nuttman Av.
 " Warren N, contr 1121 E Pontiac, h same.
 " Wayne H, real est, b 2518 Harrison.
 " Wm P (Minta), lab, h 630 Elizabeth.

Smitz, see Schmitz.

Smock Frank L (Laura), sec and treas G E Bursley & Co, h 527 W Berry.

- " Harley H (Marie), painter, h 1813 Sherman.
 " Joseph (Sarah C), painter, h 918 3d.

Smoke Andrew, clk, b 107 Wallace.

Smuts Lela, b 818 Huestis av.

Smyers Earl H, b 422 Dawson.

" Edward, b 422 Dawson.

M. F. KAAG & SONS
 SELL DINNER SETS AND TOILET SETS

105 East
 Columbia
 Street

425-431 EAST
 COLUMBIA ST.
 PHONE 165
Banner Laundering Co.

"DOMESTIC AND
 HIGH GLOSS
 FINISHES"

Regis Dry Cleaning Co.

ORIGINAL FRENCH PROCESS
 NOT EXCELLED
 1205 Calhoun St.
 Phone 2198

Always in Perfect Condition---The Hupmobile

Randall Auto Sales Cor.

Phone 311
120 West
Jefferson

FORT WAYNE DIRECTORY

1043

- Smyers Emma B (wid Wm), b 422 Dawson.
- Smyser Benjamin H, b 930 W Berry.
- “ Julia M, b 930 W Berry.
- “ Peter D (Sarah), h 930 W Berry.
- Smythe Francis, hlpr Dudlo Mfg Co, b 1318 Broadway.
- Snarr Frank B (Anna), well digger, h 2324 Hanna.
- Snashall Rev Carlton H (Ida), pastor First Baptist Church, h 920 Columbia av.
- “ Julia H (wid Jabez), b 920 Columbia av.
- Snauffer, see Schnauffer and Snouffer.
- Sneider, see also Schneider, Snider and Snyder.
- “ Koloman (Elizabeth), lab, h E Pontiac and Wayne Trace, (13).
- Snell, see also Schnell.
- “ Earl O (Edith), fireman Penn Co, h 1131 Oak.
- “ Earl S, bus line, b 3212 Broadway.
- “ Eugene B (Cora), jitney opr, h 1001 Edgewater av.
- “ Sarah J (wid Albert), h 3212 Broadway.
- “ Walter D (Elizabeth), bartndr, h 323 W Jefferson.
- Snelling Ellwood S (Cassia), fireman, h 1223 Burgess.
- Snider, see also Schneider, Sneider and Snyder.

We Furnish
The Home

on

Easy Payments

PICKARD
HOUSE FURNISHING CO.
 112-114-116 EAST COLUMBIA ST.
 STORE ONLY ONE SQUARE NORTH AND A FEW FEET EAST FROM THE TRANSFER CORNER

- “ Bernard (Louise), h 249 W Superior.
- “ Chauncy F, lab, h 819 Buchanan.
- “ Dora (wid Lewis), h 429 W Wayne.
- “ Florence O, steno Mossman Yarnelle & Co, b 249 W Superior.
- “ George W (Julia), carp, h 2708 Maumee av.
- “ Helen, hlpr Ft W Box Co, b 2708 Maumee av.
- “ Herschel, bottler Berghoff's, b 2708 Maumee av.
- “ Jacob, puddler Rolling Mill.
- “ James (Lena), tmstr, h 223 Duck.
- “ Leonard, bottler, b 2708 Maumee av.
- “ Nick (Mary), lab, h 1931 Smith.
- SNIDER ORA O** (Lydian L), Real Estate, Loans and Insurance, 21 Pixley Blk, Tel 146, h 806 Greenlawn Av.
- Snively Carrie A, tchr Pub Sch, h 17 White Apts.
- Snodgrass Andrew M (Pearl), hlpr, h 1216 Marion.
- “ McCampbell, hlpr, b 1216 Marion.
- “ Margaret E, steno, b 1216 Marion.
- “ Merle J, brakeman, r 1626½ Calhoun.

HOFFMAN BROS. CO. 800 WEST MAIN ST.
 HARDWOOD LUMBER AND VENEERS

Northern Indiana's Largest
Exclusive Garment House

E. A. GOODRICH, Manager

SAULS

Clothes of the better sort for
Men Women and Children

Phone
Home 1630
120-122 EAST
BERRY STREET

712 BARR ST.
 TELEPHONE 547
FORT WAYNE, IND.
Plumbers and Gas Fitters
Thrasher & Herman

JACOBS' MUSIC HOUSE

SOLE AGENTS FOR STEINWAY & SONS' PIANOS

1021-1023 CALHOUN ST. **Piano and Player Market** of Fort Wayne PHONE 624

1044

R. L. POLK & CO.'S

- Snodgrass Sarah E (wid John), b 1216 Marion.
 Snoke Andrew J (Abigail), lab, h 1015 DeGroff.
 " Henry L (Etta V), h 615 4th.
 Snook Augusta (wid Zachery), h 206 E DeWald.
 " John J A (Mattie), sls engr G E Co, h 927 Organ av.
 " Oscar P (Elsie), foreman Penn Co, h 3221 Harrison.
 " Tom (Belle), contr 1018 Fairfield av, h 502 W Jefferson.
 Snouffer, see also Schnauffer and Snauffer.
 " Earl W (Mamie), carp, h 2126 N Clinton.
SNOUFFER IRA M (Virginia), Lawyer, 13-14 Pixley Blk, h 2237 Smith.
 Snowberger Clyde (Emma), painter, h 1836 Creseent av.
 " Susan (wid Andrew J), b 1814 Anthony blvd.
 Snowberger Timothy E (Celia), foreman, h 1128 Cass.
 Snyder, see also Schneider and Snider.
 " Alfred, hlpr W K Mills, b 216 Killea av.
 " Alfred W, printer Gen'l Ptg Co, b 1119 Cass.
 " Alice, hlpr Ft W Ptg Co, b 323 E Berry.
 " Almeda (wid Jacob M), h 2217 Reed.

Stoves & Crockery

129 East Berry Street
726 Clinton Street
Telephone 1641

Fort Wayne
Outfitters Co.

- " Almeda A, clk Bowser's, b 2217 Reed.
 " Anna (wid Fred), cook, h 234 E Columbia.
 " Arthur L (Ruth), hlpr Bowser's, b 1505 E Creighton.
 " Mrs Belle, nurse Luth Hosp, b same.
 " Benjamin F (Malissa), condr, h 2135 Gay .
 " Mrs Bertha, b 723 E Wayne.
 " Charles, blksmth Wabash R R, b 1018 Hugh.
 " Charles A (Emma), foreman, h 307 W Williams.
 " Charles D (Gertrude), condr, h 928 3d.
 " Charles W (Dottie), tmstr, h 2203 Lawrence av.
 " Clarence E, prntr Ft W Box Co, b 1628 Richardson.
 " Clarissa M (wid Henry), b 2401 N Anthony blvd.
 " Daniel E (Princess), ins, h 218 Brackenridge.
 " Doyle P, hlpr Ft W Box Co, b 928 3d.
 " Edward H (Kate), tel opr, h 415 Huffman.
 " Edward N, mssngr Ft W Box Co, b 1434 Wabash av.
 " Edward S, winder Dudlo, b 1223 Michigan av.
 " Evelyn, opr Lamp Wks, b 814 Wilt.
 " Frank E (Rosella), mach Bowser's, h 609 Huffman.
 " Fred A (Alice), ship clk Nat'l Mill Sup Co, h 1434 Wabash av.
 " Fred M (Eva), mach opr Bowser's, h 2945 Reed.

Schone & Ankenbruck **UNDERTAKERS** AND EMBALMERS

N. W. COR. BARR AND BERRY STS. PHONE 377

Builders' Hardware
202-206 East Columbia
C. C. Schlatter & Co.

1916 MAP of CITY Includes all New Additions
R. L. POLK & CO.
401 Bass Block
Telephones: 1526-235

Albert Tomkinson

111 Montgomery St.

JOBING and REPAIRING
PROMPTLY ATTENDED TO
Phones--Store, 205 Residence. 6251

PLUMBING and HEATING

FORT WAYNE DIRECTORY

1045

- Snyder George (Anna), pntr Rastetter's, h 1625 Boone.
- " George E (Blanche), collr News, h 1111 Crescent av.
- " George H (Florence), mach, h 2532 Bowser av.
- " Hartwell G, lab, b 1137 DeGroff.
- " Henry, rec clk Wolf & Dessauer, r 918 Harrison.
- " Herfort A, assmblr Bowser's, h 2328 Smith.
- " Isaac L (Lillian), condr Penn Co, h 3018 Hoagland av.
- " Isaac M (Lena), lab, h 1223 Michigan av.
- " Jerry W (Amelia), motorman, h 926 St Mary's av.
- " John A (Minnie), plasterer, h 1509 Greene.
- " John W (Amelia), car inspr, h 1137 DeGroff.
- " John W (Emelie), car bldr, h 814 Wilt.
- " Joseph C (Nessie), butcher, h 1628 Richardson.
- " Joseph P (Althea), eigarmkr, h 625 Montgomery.
- " Levi (Addie), trav slsmn, h 1025 Webster.
- " Louis, mldr W Gas Con Co, b 1304 Greene.
- " Louise C, transfer W K Mills, b 926 St Mary's av.
- " Lucinda, hlpr Salvation Army, b 308 W Lewis.
- " Lula, dom 1835 Forest Park blvd.
- " Madonna, opr Lamp Wks, b 2318 Crescent av.
- " Margaret, dom 2405 Harrison.



- " Margaret, spooler Thieme Bros, b 1625 Boone.
- " Martha D, b 2525 Miner.
- " Mary, assorter Abe Field Co, h 2404 Savannah.
- " Mrs Mary E, h 1719 E Wayne.
- " Mary F (wid John II), h 535 Huffman.
- " Maude M, clk Rurode's, b 1223 Michigan av.
- " Merritt, barber, b 403 E Berry.
- " Milo R (Rose), engr N P R R, h 1321 St Mary's av.
- " Monroe P (Effie), contr 2318 Creseent av, h same.
- " Nelson E (Mary), thrasher, h Leesburg rd (5).
- " Nicholas (Clara), mach hd, h 1513 Winter.
- " Ora A, b 926 St Mary's av.
- " Otto (Alice), knitter, h 1221 Grant av.
- " Otto A, ins agt, r 427 Lasselle.
- " Otto O (Ora), barber 1207 Hanna, h 717 Hugh.
- " O O, fireman N P R R, b 530 Cherry.
- " Ralph, mach, b 926 St Mary's av.
- " Ray J, mica wkr, b 1509 Greene.
- " Robert, hlpr Gilmartin's.
- " Rose A (wid John W), h 2525 Miner.
- " Scott, student, b 2434 Calhoun.

TROY-AMERICAN DRY CLEANING CO.

All Modern Equipment for Handling Every Variety of Cleaning and Dyeing

1810-1812 CALHOUN STREET

PHONES 6002-6003

GARAGE—Schiefer Automobile Co. Hudson Paige
718-720 BARR STREET
MOTOR CARS
DISTRIBUTORS

Union Messenger Line

PHONE 3858—TRY US

Fishack-Ellenwood Co.

**BUILDING
MATERIAL**
Telephone
241

1046

R. L. POLK & CO.'S

Snyder Susanne K, b 2434 Calhoun.
 " Theodore J, baker, b 2318 Crescent av.
 " Virda, sls lady W W Norris, r W Columbia.
 " Walter H (Lulu), packer, h 1826 Hillside av.
 " Wm H, chief clk Trac Co, h 2401 N Anthony blvd.
 " Wm S (Daisy), car inspr, h 1023 DeGroff.
 " Wm V (Margaret), condr, h 2434 Calhoun.
 " Wm W (Goldie), truckman, h 2807 Fenker av.
 " W R, b 529 St Martin's.

Sococi Anna, helper D M Sears Co, h 301 Culbertson.
 Sotdman Frank, bottler Berghoff's, b 1627 Wabash av.
 " Fred G (Clara), carp State Sch, h 1042 Forest av.
 " George, coiler Noble Hoop Co, b 2915 Winter.

Soest Charles L (Minnie), barber, h 332 W Leith.
 " Clarence, driver, b 2917 John.
 " Edna, milliner, b 2917 John.
 " Emil W (Mary), inspr Elec Garage, h 1441 Wall.
 " Edwin, knitter W K Mills, b 836 Lake av.
 " Fred W (Irma), mgr Elec Garage, h 1138 St Joe blvd.
 " George C (Elizabeth), Elec Garage, h 836 Lake av.
 " Henry W, b 128 W Williams.

TRY THE AUTO SUPPLY CO.

FOR TIRES AND VULCANIZING
119-123 WASHINGTON BLVD. WEST

" Herbert, repr man, b 836 Lake av.
 " Louis S (Caroline), h 128 W Williams.
 " Louisa (wid Wm), b 1530 Swinney av.
 " Wm E (Elizabeth), engr G E Co, h 1422 Stophlet.
 " Wm F (Anna), sta engr, h 2917 John.
 Sokish Mike (Julia), lab Rolling Mill, h Com'l Add.
 Sokosh Frank, lab Rolling Mill, b Monning.
 " Joe, lab Rolling Mill, b Com'l Add.
 Sokosky Tom (Josephine), lab, h 1211 Hayden.
 Soles Thomas J (Florence), lab Water Wks, h 809 Belle.
 Soliday Aliee (wid George), h 434 Madison.
 " Ethel, cash Enterprise, b 536 Fairmount pl.
 " Grant L (Mayme), tmstr, h 2502 Oliver.
 " Jacob C (Minnie F), hlpr, h 310 1st.
 " John A (Anna E), h 2506 Oliver.
 Sollberger Walter W, lab Van Arnam Mfg Co, b 2018
 Phenie.
 Sollenberger Wanda, folder, b 1224 W Main.
 Solinger James E (Dotta), fireman, h 1621 Fletcher av.
 " Louis, lab, h 524 Ewing.

Fitch & Fishing
213 Shoaff Bldg.
Insurance

Troy Laundry Co.

Sanitary SERVICE
Fire and Germ Proof Building
1711-1717 Calhoun St. Phone 6001

NIEZER & CO. COAL

1308-1320 HAYDEN STREET

Phones 550 and 1416

"BLAZO." OUR FAMOUS COOKING COAL

PLUMBING and HEATING SUPPLIES
THE P. & H. SUPPLY CO.
 225-227 EAST COLUMBIA ST.

FORT WAYNE DIRECTORY

1047

- Solinger Marinda (wid George), b 524 Ewing.
 Solomon Bessie, atndt State Sch, b same.
 Solon Michael E (Lillian), signal repr man Penn Co, h 510 E Taber.
 Solper John, brickmason, r 807 Hugh.
 Solt Ada, dom 918 Garden.
 " Giles (Eulah), lab, h 2511 Hanna.
 " Peter O (Mae), contr 2614 Hanna, h same.
 Solway L Walter (Charlotte), erector Am S D Co, h 2408 Lillie.
 Somdahl Carl O (Alma), asst engr W Gas Con Co, h 2917 Hoagland av.
 Somers, see also Sommers and Summers.
 " Addie (wid Joseph), h 1037 Edgewater av.
 " Benjamin F (Gertrude), knitter, h 622 Davis.
 " Byron H (Catherine), sec Med Pro Co, h 723 Packard.
 " Charles H (Amanda), engr Penn Co, h 1428 E Lewis.
 " Charles M (Nora), engr Penn Co, h 611 Colerick.
 " Christ, mason, r 207 Pearl.
 " Clifton L, knitter, b 1837 Wheeler.
 " Cloyd (Catherine), mldr Bass', h 1834 W Main.

**Life, Health and
 Accident, Fire
 Plate Glass
 Tornado**

Walsh & Co.

General Insurance and Real Estate
 Calhoun St. Phone 2476

**Employers Liability
 Burglary and Theft
 Automobile
 Bonding, Elevator
 Live Stock**

- " Elmer E (Rhea), barber, h 606 Locust.
 " Fred G (Edna), molder, h 2918 Koenig.
 " Herbert L (Allie), (Somers & Kennerk), h 343 W Sutenfield, tel 6124.
 " Levi L (Hattie), engr, h 1837 Wheeler.
 " Lloyd, appr Jahn & Meyer, b 611 Colerick.
 " Margaret, transfer Thieme Bros, b 620 Runnion av.
 " Marie, dom 2523 East drive.
 " Perry A, hlpr, b 1837 Wheeler.
 " Preston H (May), slsmn Patterson-Fletcher, h 1018 Oneida.
 " Robert (Elsie), knitter Thieme Bros, h 620 Runnion.
 " Wayne E, packer G E Co, b 1018 Oneida.
SOMERS & KENNERK (H L Somers, H F Kennerk),
 Attorneys-at-Law, 404 Lincoln Life Bldg, Tels 1553-1625.
 Sommer Adolph (Amelia), h 2421 Weisser Park av.
 " Amelia, opr Lamp Wks, b 2421 Weisser Park av.
 " Anna C, clk Lamp Wks, b 815 E Creighton av.
 " Ella B, stenogr Lamp Wks, b 815 E Creighton av.
 " Emil, mach opr, b 2421 Weisser Park av.
 " Magdalena (wid Thomas), h 815 E Creighton av.

Hot Air Furnaces

Wm. Carter & Sons

423 Old Fort Place Phone 431

712 BARR ST.
TELEPHONE 547
FORT WAYNE, IND.
Plumbers and Gas Fitters
Thrasher & Herman



**Smoke "GOLD SEAL,"
 5c CIGAR**

Dr. K. L. SEAMAN *Osteopathic*
Dr. J. A. CHAPMAN *Physicians*

312 SHOAFF BUILDING

TELEPHONE 2904

1048

R. L. POLK & CO.'S

- Sommer Rudolph, mach G E Co, b 2421 Weisser Park av.
 " Wm, lab, b 2421 Weisser Park av.
 Sommers Carrie, opr Boss Mfg Co, b 1206 Orchard.
 " Earl, inspr G E Co, b Roanoke, Ind (4).
 " Earl, clk Bowser's, b 2110 Clinton.
 " Elizabeth (wid Reinhardt), h 318 4th.
 " Elizabeth, missionary, b 1209 St Mary's av.
 " Laura A (wid Peter J), h 2110 Clinton.
 " Lester, electr, b 611 Colerick.
 " Lulu, nurse Hope Hospital, b same.
 " Marie K, b 122 Washington blvd E.
 " Mary C (wid Henry G), h 122 Washington blvd E.
 " Ross (Electa), saloon 1504 Wells, h 318 4th.
 " Thomas E, clk Bowser's, b 2110 Clinton.
 Sondag Edward F, hlpr G E Co, b 2327 Anthony blvd.
 " Gladys M, opr Pollak's, b 2327 Anthony blvd.
 " Kenneth F, clk, b 2327 Anthony blvd.
 " Minnie (wid Cary), h 2327 Anthony blvd.
 Sondner Nick, lab Rolling Mill, b 201 Graeter.
 Sonfield John H (Ida), cigar mfr 606 Clinton, h 1520 Boone.

Fort Wayne Box Co.

ENGRAVERS : PRINTERS : BINDERS | PHONES
 CALHOUN AND SUPERIOR STREETS | 919-287

- Soni Cedi, helper D M Sears Co, b Com'l Add.
 Sonius Rixte, opr Pollak's, b 432 St Martin's.
 Sonne Frank (Minnie), hlpr, h 916 Eliza.
 " Frank L, hlpr, b 916 Eliza.
 " Wm F, mach W O T & P Co, b 916 Eliza.
 Sonnenburg August (Irene), mldr, h 2411 Weisser Pk av.
 " August L (Mary), foreman, h 1817 Washington E.
 " Daniel, b 1929 Smith.
 " Elsie, opr, b 1817 Washington blvd E.
 " Elsie, looper W K Mills, b 1817 Washington blvd E.
 " Gertrude, student, b 1817 Washington blvd E.
 Sonnenstedt Lora, tchr Hamilton Sch, b 2730 Calhoun.
 Sontag Alois, tailor J Rudolphson, h 1107 Hanna.
 Sooky Sam, candymkr, b 225 W Main.
 Sordelet August J, carp Penn Co, b 2426 Broadway.
 " Ella J, box trimmer, b 2426 Broadway.
 " Julius (Leona), pump bldr, h 607 Lawton pl.
 " Louise (wid August), h 2426 Broadway.
 " Mrs Mae, dom 234 Montgomery.
 " Marie, opr G E Co, b 2426 Thompson av.
 " Wm P (May), carp Franke's, h 313 Montgomery.

THE WILDWOOD BUILDERS

COMPLETED HOMES AND HOUSES BUILT TO ORDER
 IN ORIGINAL DESIGNS

Winter & Wabash R. R.

Phone 722

1916 MAP of CITY Includes all New Additions
R. L. POLK & CO.
 401 Bass Block
 Telephone: 1036-255

P. B. ARNOLD CO. Electric
 213 EAST MAIN STREET
 PHONE 317
 FANS
 IRONS
 TOASTERS
 MOTORS
 WASHING MACHINES

"Satisfacto" Coals

The Home Supply Co.
Phone 6030

FORT WAYNE DIRECTORY

1049

- Sorem Alfred J, electr engr G E Co, b 730 Wildwood av.
 Sorensen Carl (Johanna), wndr G E Co, h 3221 Broadway.
 " Carl W (Carrie), plbr Hattersley's, h 1013 Pape av.
 " Fred, pntr, b 342 Washington blvd W.
 Sorg America, b 2132 Weisser Park av.
 " Anna, cook 2326 Fairfield av.
 " Anthony A (Margaret), clk Penn Co, h 714 Walnut.
 " Barbara M, b 225 E Main.
 " Benhard G (Matilda), chkmn Penn Co, h 223 Esmond.
 " Bernadette, opr G E Co, b 451 W Williams.
 " Dora, dom 832 W Wayne.
 " Emmett J, bkkpr Bursley's, b 456 Montgomery.
 " Fred C (Mildred), mach Bowser's, h 607 5th.
 " Hildegard, wndr G E Co, b 2132 Weisser Pk av.
 " Isadore M (Clara), blksmth, h 1134 Summit.
 " John H (Anna), foreman Mossman Yarnelle & Co, h 1220 McClellan.
 " John P (Pauline), mach Per Bis Co, h 440 Fairmount pl.
 " Joseph A (Elizabeth), bartndr, h 456 Montgomery.
 " Katherine (wid Theodore), h 2132 Weisser Park av.

MEIGS

EYESIGHT SPECIALIST
1012 CALHOUN STREET

See Meigs and See Right

GUARANTEED GLASSES FROM
\$1.50 UP

LYRIC THEATRE BUILDING

- " Magdalena, dom St Joseph's Hospital.
 " Martin H (Mary), boilermkr Penn Co, h 329 Dawson.
 " Mary, dom 832 W Wayne.
 " Monica, assmblr G E Co, b 2132 Weisser Park av.
 " Reynold J, lab, b 2132 Weisser Park av.
 Sorge George F (Johannah), cigarmkr, h 623 Putnam.
 Sorgen Clarence G (Irene), bartndr Berger's, h 1407 Fletcher av.
 " Margaret, steno, b 3129 Thompson av.
 Sosenheimer Charles L (Mame), blksmth, h 1226 McClellan.
 " George E (Della), (Ft W Sad Co), h 201 Masterson av.
 Souder Anthony G (Ferne), wtr Frederiek's, h 1118 Fulton.
 " Charles E (Bertha), sta engr, h 1419 Taylor.
 " Pauline, opr Dudlo Mfg Co, b 1419 Taylor.
 " Willis H, inspr G E Co, b 434 W Creighton av.
 Souers, see also Sauer.
 " John E (Eliza), painter, h 333 Nussbaum av.
 Sougham Jennie (wid James), opr Foster's, b 1121 Elmwood av.

Chas. D. Nolan

Real Estate and Farms, General Insurance and Bonding
 Manager Massachusetts Bonding & Insurance Co. of
 Saginaw, Mich. Old Line Stock Company
 Suites 404-405
 Phones 1625-1553
 Lincoln Life Bldg

Service—Perfect
 1205 Calhoun St. Phone 2198
 Original Dry Cleaning Company
 Regis French

1916 Map of City

INCLUDES ALL
NEW ADDITIONS

R. L. POLK & CO.

401 BASS BLOCK

TELEPHONES: 1036-259

Wm. J. Dell, Plumbing and Heating

Phone 6023 2202 Hanna St.

1050

R. L. POLK & CO.'S

Soule Charles (Myra), h 729 Riverside av.
 South Branch Public Library, 2520 Calhoun.
SOUTH SIDE CEREAL MILLS, Emmet G Reed Propr,
 2039 Fairfield Av, Tel 6348.
SOUTH SIDE STORAGE & VAN CO (J T Peck, F S
 Smith), 2147 Fairfield Av, Tel 7315.
 " Wayne Baptist Church, cor Indiana and Cottage avs.
 " Wayne School, cor Cottage and Indiana avs.
 " Side Telephone Exchange, Masterson av nr Calhoun.
 Southern Chester C (Alice), plumber 2508 Broadway, h
 1335 Park av.
 " James (Mary), plmbr Per Bis Co, h 1734 3d.
 " James (Nellie,) b 1734 3d.
 " Ralph D (Hazel), chauffeur, b 2020 Gay.
 Sovine Charles II (Lovina), tile setter Hattersley's, h 713
 Archer av.
 " Emanuel, carp, b 1445 E Lewis.
 " Fred A (Addie), feed yd 417 Harrison, h 411 same.
 " Samuel H, horseshoer 136 Eureka, h Maysville rd.
 Sowards Clinton E, corres Bowser's, h New Haven Ind
 (+).

Lincoln Life Bldg.

Best Office Building
 for Service to
 Tenants.

217 East Berry Street :: FIREPROOF

Sowder J Alva, carp, b 1015 E Lewis.
 Sowers Benjamin, hlpr, r 1123 Clinton.
 " Mrs Hattie, h 1424 Spy Run av.
 " Mabel E, clk Rurode's, b Y W C A.
 " Richard M (Alberta), rec clk Sherman White & Co,
 h 929 Lafayette.
 " Roy E (Ella), hlpr, h Areher av.
 " Sidney (Goldie), dr Ft W Beef Co, h 618 Wagner.
 " Wm H, meter tester G E Co, b 1307 Jackson.
 Sowle Allie L, clk Wolf & Dessauer, b 1309 Sinclair.
 " Charles E, patternmaker G E Co, b 2028½ Broadway.
 " Friend (Allie), lab, h 1309 Sinclair.
 " Ophir, musician, b 3524 S Wayne av.
 " Rex (Agnes), h 2028½ Broadway.
 Spaekman, see also Sparkman and Speekman.
 " Henry B (Anna), meter tester, h 3424 Broadway.
 Spade James (Rosie), brakeman, h 1110 Hugh.
 Spaethe Benjamin, saloon 610 Calhoun, r 902 same.
 Spahr Esene D, Union C D S, h 2521 Bowser av.
 " Jennie (wid Daniel), b 2521 Bowser av.
 Spain Anthony (Osie), fireman Trae Co, h 2421 Spy Run.
 " C Fred (Hazel), sta fireman, h 1743 Hillside av.

J. J. VOORS COAL CO.

Domestic and Steam Coal

Jackson and Nickel Plate R. R Tel. 2209

KEYSTONE WRINGERS, WASHING MACHINES
 Pocket Knives 107-109 E. Columbia St.
 and Scissors

The H. Pfeiffer & Son Co.

TROY-AMERICAN DRY CLEANING COMPANY
 1810-1812 CALHOUN STREET
 SERVICE that Commands
 Special Attention and Skill
 PHONES 6002-6003

Everything to Furnish **Indiana Furniture Co.**
Every Home 121-123 East Main Street

FORT WAYNE DIRECTORY

1051

- Spain George W, cook, b 1743 Hillside av.
 " John II (Amanda), lab, h 839 Prospect av.
 " Martha (wid Umbleton), b 1743 Hillside av.
 Spalding Albert W, draftsman, b 1026 Rivermet av.
 " Jessie E (wid Charles), clk City Ltg Pl, h 516 W Berry.
 " John R, inspr G E Co, h 1205 W Main.
 " Thomas R (Nannie), cigarmkr, h 1026 Rivermet av.
 " Willard W (Louise), clk, h 824 Washington blvd W.
 " Winifred S, stenogr, b 526 E Berry.
 Spangle Albert M (Edith), painter, h 535 E Jefferson.
 " Daniel (Rose), hlpr Penn Co, h 506 Wallace.
 Spangler Charles W (Alice), h 611 Washington blvd W.
 " Daniel (Slonia), lineman, h Mildred av (3).
 " Frances C (wid Frederick), b 1714 Fairfield av.
 " Lola, b 611 Washington blvd W.
 " Michael (Ellen), boilermkr Penn Co, h 431 Lasselle.
 Spanley Charles A (Par Coop Co), b 1207 Webster.
 " Mrs Cornelia A, h 621 W Main.
 " Edna, inspr Boss Mfg Co, b 1805 Webster.

I am now in North American Building
FEDERSPIEL *The Insurance Man*

- " Elizabeth, opr Econ Glove Co, b 1805 Webster.
 " Frank (Elizabeth), opr G E Co, h 1805 Webster.
 " John, opr G E Co, b 1805 Webster.
 " John A (Delia), foreman W Mach Co, h 1221 Wall.
 " Loretta, inspr Boss Mfg Co, b 1805 Webster.
 " Louis P (Mary), blksmth, h 1630 Wells.
 " Martin (Sophia), h Miller, (7).
 " Walter F (Lillian), boilermkr, h 309 E Williams.
 Sparker Anna, winder W K Mills, b 1630 Sinclair.
 Sparks R Glen (Martha), hlpr Bowser's, h 1523 E Creighton av.
 " R A, b 816 Walnut.
 " Walter, Cadillac Sales Co.
 Spasoff George, lab, b 1017 Wallace.
 Spath Amanda (wid Henry), h 2519 Lafayette.
 Spatz Albert (Emma), galvanizer, h 1236 E Wayne.
 " John B (Anna), treas Per Bis Co, h 1207 Washington blvd W.
 Spaulding, see Spalding.
 Spaw Russell (Della), fireman W K Mills, h 927 Kinnaird.
 Speaker Amelia, mgr E Speaker, b 1919 Harrison.
 " Clarence, bottler E Speaker, b 1919 Harrison.

The Journal-Gazette

FORT WAYNE'S
 LARGEST
 NEWSPAPER

R. PARKER SMITH Real Estate Farms and City Property
 Office Phone 2615 House Phone 6225 422-424 Shoaff Bldg.

FORT WAYNE LUMBER CO.
 2047 Broadway
 Phone 6224

LUMBER

Fort Wayne Builders Supply Co.

840 Hayden St. PHONE 1511

1052

R. L. POLK & CO.'S

Speaker Erhart (Theresa), (Crystal Bottling Wks), h 1919 Harrison.

" Helene, bkpr E Speaker, b 1919 Harrison.

" Wilbur, hlpr, b 1919 Harrison.

Spear Loraine, opr Boss Mfg Co, b 3301 Victoria av.

" Minnie (wid Archibald), h 3301 Victoria av.

Spears Andrew G, printer Gen'l Ptg Cor, r 404 E Berry.

Special Delivery Co, A W Harris jr mgr, 715 Maiden Lane.

Specialty Shoe Co, Isidor Lehman mgr, wholesale shoes, 121 E Columbia.

Speck Edward (Adeline), contr, h 709 St Mary's av.

" Vincent E (Edna), inspr G E Co, h 1018 Jackson.

Speckart Anna, opr Lamp Wks, b 2528 Caroline.

" Charles, plumber, b 2528 Caroline.

" Elijah, yd condr, r 1129 Clinton.

Speckman, see also Spackman.

" Carl W (Clara), toolmkr, h 2723 Indiana av.

" Charles (Julia), janitor, h 812 3d.

Speckmann Fred, clk, b 2425 Gay.

" Lena, mender Thieme Bros, b 2425 Gay.

Olds Coal Co., Highest Grades of Domestic Fuels

Try Our ANTHRACITE COAL. Everybody Likes It.

Phone 6034 SAND, GRAVEL and STONE Yards { 310 to 320 Murray St. 301 to 315 Wallace St.

" Mimie, mender, b 2425 Gay.

Speece Samuel P (Mary), engr Penn, h 314 W Butler.

Speelmon, see also Spielman.

" Glenn, student, b 1128 Michigan av.

" Peter (Martha), bartndr, h 1128 Michigan av.

Speer Edward J, repr Shryock Auto Co, b 2207 Gay.

" John, boilermkr, b 2207 Gay.

Speice Charles E (Celia), solderer, h 423 E Taber.

Speicher Priscilla, nurse, b 502 E Jefferson.

Speidel Carrie, opr, b 520 E Lewis.

" Frank, engr Penn Co, b 1426 Calhoun.

" Frank, hlpr Craig Bis Co, r 108 Baker.

" John, r 108 Baker.

Spence Perry J (Nellie), lineman, h 1305 Summit.

Spencer Mrs Caroline, cook, h 1105 Broadway.

" Charles N, right-of-way agt American Telephone & Telegraph Co, b Jefferson House.

" Charles M (Elizabeth), tmstr, h 2622 Fox av.

" Clyde O (Katherine), condr, h 2519 Euclid av.

" David E, cook Cadillac, r same.

" Frank (Lucy), tmstr, h 2024 Nelson.

E. F. OELSCHLAEGER,
MANAGER
PHONE 3107
1007 HARRISON ST.
Ft. Wayne Plumbing & Htg. Co.

1916 MAP of CITY
Includes all New Additions
R. L. POLK & CO.
401 Bass Block
Telephones:
1036-259

FOX BROS. & CO.
923-5-79-931 CALHOUN STREET-

COMPLETE HOUSE FURNISHERS

UNION CENTRAL LIFE

821-822-823-824-825 Shoaff Building

W. P. HART, General Agent

Pays the largest dividends in proportion of any company in the world. **PHONE 2014**

FORT WAYNE DIRECTORY

1053

Spencer Kay M, vocal tchr 250 W Wayne, b 613 Washington blvd W.

Spereisen Jacob A (Elizabeth), h 730 Taylor.

Sperry Charles W (Belle F), mfr. h 2707 Fairfield av.

.. Clarence D (Allie), hlpr Penn Co, h 1813 Lafayette.

.. Elsie, nurse, r 526 Packard av.

.. J Fred (Mary), hlpr Bass', h 518 Masterson av.

.. Lavon, b 2707 Fairfield av.

.. Ralph W (Portia), constr expert Packard Co, h 416 Arcadia et.

.. & Hutchinson Co, G R Mullen mgr. premium stamps, 720 Clinton.

Sphinx Club, 2d floor Kappel bldg.

Spice Alice E (wid Robert), h 325 W Main.

.. Archibald R (Catherine), plater, h 2222 Hanna.

.. Henry H (Rose), driver Home Sup Co, h 305 French.

.. Nellie M, b 325 W Main.

SPICE ROBERT ESTATE, Robert Spice Jr Mgr, Plumbing, Steam and Gas Fitting, Hot Water Heating and Fixtures, Pumps and Acetylene Lighting Plants, 217 Pearl, Tel 261 (see front cover).

The Bond Piano

**PACKARD
MUSIC
HOUSE**

THE BEST FOR THE PRICE

930 Calhoun St.

SPICE ROBERT JR (Selma), Mgr R Spice Estate, h 314 W Williams.

.. Sidney, cement fnshr, b 401 Rudisill blvd.

.. Stephen (Nellie), fireman, h 4040 Agnostie av.

.. Thomas, solderer Bowser's, b 1127 E Creighton av.

.. Wilbert C, steno Penn Co, b 219 Douglas av.

Spicer Anna, opr Lamp Wks, b 1304 Lillie.

.. Ida, stitcher Boss Mfg Co, b 1304 Lillie.

.. Rachel, student, b 1304 Lillie.

.. Samuel F (Elizabeth), h 1304 Lillie.

.. Wm S (Minerva), fireman Penn Co, h 1306 Lillie.

Spicher Curtis (Beulah), hlpr, h Leesburg rd (5).

.. Milton (Ella), lab, h 1908 High.

Spicker Anna, spooler, b 1630 Sinclair.

Spidell Harry H (Fern), mach hd, h 1309 Greene.

Spiegel Arnold C, clk, b 1135 Jones.

.. August F (G E Spiegel & Sons), b 1046 Swinney av.

.. Augusta M, steno, b 823 W DeWald.

.. Bernard E (Magdalene), janitor, h 823 W DeWald.

.. Bros (Wm H, Charles F), drugs 707 Columbia av.

.. Carl B (Pauline), packer, h 1135 Jones.

SHRYOCK AUTO COMPANY

DISTRIBUTORS FOR

Bosch Magnetos, Rayfield Carburetors, Kelly-Springfield Tires
PHONE 290 814-816 HARRISON STREET

WET WASHING
ROUGH DRY
ROUT WORK
FLAT WORK
FAMILY AND
INDIVIDUAL
BUNDLE
Calhoun St.

SERVICE

Troy Laundry Co.

Phone 6001

1711-1717

THE OLD
RELIABLE
The Emporium
SECOND-HAND FURNITURE,
STOVES, EVERYTHING
ESTABLISHED 1876

MIDLAND ENGINEERING CO.

(INCORPORATED)

CONTRACTING ENGINEERS

TELEPHONE 1285

FORT WAYNE, IND.

1054

R. L. POLK & CO.'S

- Spiegel Charles F (Edna), (Spiegel Bros), h 704 Columbia
- Christian B (Lillian), (G E Spiegel & Sons), h 827 W Creighton av.
- Clarence W, student, b 2305 Broadway.
- Edwin J, music tchr, b 823 W DeWald.
- Ernest, b 823 W DeWald.
- Ernestine M, b 1046 Swinney av.
- Esther, music tchr, b 1135 Jones.
- Frederick C (Eliza), mgr F C Spiegel Piano Co, h 2305 Broadway.

SPIEGEL F C PIANO CO, F C Spiegel Mgr. Dealers in Pianos, Piano Players, Sonora Phonographs, Etc, 825-831 Calhoun, 2d Floor, Tel 2980.

- F Paul, shop clk W O T & P Co, b 1139 Jones.
- Gottfried E (Christiana), (G E Spiegel & Sons), h 1046 Swinney av.
- G E & Sons (Gottfried E, Christian B and August F), grocers 1401 Broadway.
- J Edward, student, b 1139 Jones.
- Wm A (Harriett), piano tuner, h 1139 Jones.
- Wm H (Marie), (Spiegel Bros), h 847 Edgewater av.

Osteopathy DR. JOHNSTON

DISEASES CURED

Res. Home Phone 6534.

Office 1529.

4th Floor Shoaff Bldg. (Licensed)

- Spielman, see also Speelmon.
- Jacob (Mary), bartndr, h 1735 Wabash av.
- Mary (wid Peter), b 1347 High.
- Victor, butcher Eckart's, h 307 Greenwood av.
- Spike Mrs Morris, b 528 Montgomery.
- Spillaine Mrs Ilda S, b 123 E Williams.
- Spillner Charles F (Amelia), det sergt, h 2132 John.
- Charles F jr, engr Penn Co, b 2132 John.
- Edward P, mldr W Gas Con Co, b 2132 John.
- John, mldr, b 2132 John.
- Spindler Augusta (wid August), h 335 Greenwood av.
- Delia (wid Emil), h 616 Mechanic.
- Elizabeth (wid Jacob), h 1106 Maumee av.
- Frank (Pauline), concrete fnshr, h 2318 Anthony blvd.
- Frieda, folder W K Mills, b 1727 High.
- George, stkkpr Dudlo Mfg Co, b 616 Mechanic.
- Helene, piano instr European School of Music, b 616 Mechanic.
- Lena (wid Richard), b 1727 High.
- Max H, knitter W K Mills, b 335 Greenwood av.
- Nellie, opr Dudlo Mfg Co, b 616 Mechanic.

Frescoing
in all its Branches

OLIVER S. JONES
PAINTER and DECORATOR
120 EAST LEITH ST.
Phone 6577

C. A. RASTETTER, Real Estate 131 E. BERRY

FARMS AND CITY PROPERTY

House 7163 Red

Office Phone 366

Regis Dry Cleaning Co.

**ORIGINAL FRENCH PROCESS
NOT EXCELLED
1205 Calhoun St. Phone 2198**

Real Estate

GEO. L. ASHLEY'S SONS

SUBURBAN & CITY PROPERTY

For Sale or Trade
Cash or on Payment Plan

PHONE 2905

Rooms 420-421 Shoaff Building

FORT WAYNE DIRECTORY

1055

Spindler Paul A (Elizabeth), knitter W K Mills, h 438 Perry av.

" Peter (Sophia), engr Penn Co, h 1102 Maumee av.

" Walter, knitter W K Mills, b 1727 High.

" Wilson, b 1326 Sinclair.

SPIRELLA CORSET SHOP, Maude Kiblinger-Klemm
Managing Corsetiere, 445 Downing Av, Tel 7264 Green.

Spiro Christ (Ft W Baking Co), h 1329 Lafayette.

Spitler Bert, lab, r 129 W Columbia.

Spittler Arthur, turner, b 1401 Washington blvd E.

" George, appr, b 1401 Washington blvd E.

" Lena (wid John), h 1401 Washington blvd E.

" Lena M, sewer W K Mills, b 1401 Washington blvd E.

" Marie, mender Thieme Bros, b 1401 Washington E.

Spivey Elizabeth (wid Martin), b 933 3d.

Spoltman John A (Julia), clk, h 2930 Plaza drive.

" Mary (wid Frank), b 1409 Hurd.

Sponhauer Ralph, mach G E Co, b 917 Union.

" Roy, mach G E Co, b 917 Union.

" Stees W (Elsie), ship clk, h 1314 W Jefferson.

" Widler S (Lydia), h 917 Union.

Sponseller Alma, clk Bowser's, b 715 Cottage av.

BROWN MOVING 125 W. COLUMBIA
STORAGE
TRUCKING CO. TRANSFER Phone 73

Spoor Emil, fireman N P R R, b Lake Shore Hotel.

Spore Benjamin M (Minnie), foreman Penn Co, h 2522 Anthony blvd.

" Dwight W H, student, b 2522 Anthony blvd.

" Hazel, student, b 2522 Anthony blvd.

Sprague Amelia M (wid LeRoy), b 331 W Main.

" Fred G (Irene), (Phillips & Sprague), h 1204 Delta

Sprandel Gustave P (Sarah), chemist Ft W Drug Co, h 453 E Suttentfield.

" Margaret (wid Wm F), h 221 E Wayne.

" Wm F (Theresa), electr, h 507 E Wayne.

Sprang Milo J (Florence), slsmn, h 117 E Pontiac.

Spray Lynn W, foreman G E Co, b 1214 W Jefferson.

Spreen Fred C (Louise), sta engr, h 830 Colerick.

" Mrs Mary, hlpr G Schubert, h 1409 Erie.

" Wm H (Bertha), gardener, h Central av (14).

Spreer Frieda, opr Lamp Wks, b 1319 Fisher.

Spriggs Florence, nurse Hope Hospital, h same.

*" Wm (Hazel), cook Penn Rest, h 226 Melita.

Springer Anna, opr Lamp Wks, b 3337 Piqua av.

" Clarence B (Elizabeth), carp, h 1309 Maple av.

SEAVEY HARDWARE CO. HARRISON AND PEARL
PHONES 149 .: 150

The Place to Have Your Wants Satisfied

R. PARKER SMITH Real Estate Farms and City Property
Office Phone 2615 House Phone 6225

DRY HARDWOOD KINDLING
FINE FOR COOK STOVES AND STARTING FURNACES FIRES
Van Arnam Mfg. Co. PHONE 6208

Protect Your Boilers with the Star Compound

209-211 East Columbia Street
PHONE 2332

National Mill Supply Co.

1056

R. L. POLK & CO.'S

- Springer Elizabeth, nurse, r 901 Columbia av.
 .. Elmer E (Edna), corres Bowser's, h 1007 Nuttman.
 .. Florence M. b 1309 Maple av.
 .. Frederick W (Loretta), lab, h 948 E Wayne.
 .. Guy C (Dora), boilermkr Bass', h 3337 Piqua av.
 .. Harry C (Florence), Chicago Rug Co), h 220 2d.
 .. John M (Catherine), h 845 W DeWald.
 .. Loran (Elizabeth), contr 2615 Indiana av, h same.
 .. Matilda S, clk B Gutermuth, b 845 W DeWald.
 .. Nellie, b 948 E Wayne.
 .. Ormond F, hlpr, b 910 St Mary's av.
 .. Otto H (Clara), clk Fisher Bros, h 2120 Broadway.
 .. Pearl, dipper A C Aurentz, b 3337 Piqua av.
 .. Ralph E, hlpr Dudlo Mfg Co, b 1309 Maple av.
 .. Roland C, knitter, b 910 St Mary's av.
 .. Russell N, sewer W K Mills, b 910 St Mary's av.
 .. Samuel (Helen), hlpr, h 314 E Main.
 .. Susan (wid Monroe), h 910 St Mary's av.
 .. Wallace, knitter W K Mills, b 910 St Mary's av.
 Springmann Charles, porter, r 1324 Calhoun.
 Sproat Alexander, peddler, h 1113 Burgess.

The Seelberg Store
 126 E. BERRY ST. SMART CLOTHES for WOMEN BET CALHOUN ST. AND POST OFFICE.

Telephone
2609

- .. Carl, dryer W K Mills, b 1608 Sinclair.
 .. Clarence E, mach W O T & P Co, r 506 W Main.
 .. Mary (wid Alexander), b 1122 W Jefferson.
 .. Morton, hlpr W K Mills, b 1608 Sinclair.
 .. Wm, cementwkr, b 1608 Sinclair.
 .. Wm L (Kate), cementwkr, h 1212 3d.
 .. Wm W (Ella), cementwkr, h 1608 Sinclair.
 Sprowl W L, switchman, b 342 Baker.
 Sprunger August, tinner Seavey's, b 2033 Calhoun.
 .. Christian, sta fireman Reformed Orphans' Home, b same.
 .. Franklin A (Laura), mach, h 2056 Spring.
 .. George (Carrie), carp, h 522 Nuttman av.
 .. Hulda, stenogr G E Co, b 543 Organ av.
 .. Isaac (Diana), carp, h 543 Organ av.
 .. John, hlpr, b 2107 Koch.
 .. Jonathan C (Della), ironwkr Roll Mill, h 1140 Jones.
 .. Nelson, condr Trac Co, b 543 Organ av.
 .. Olga, opr G E Co, b 543 Organ av.
 .. Oswald O, inspr G E Co, b 1001 Edgewater av.

223 EAST BERRY ST.
PHONE 1051
Barva-Wichman Tire Factory Co.
WE REPAIR AND REBUILD SILVER CORD TIRES

1916 MAP of CITY Includes all New Additions
R. L. POLK & CO.
401 Bass Block
Telephones: 1036-259

New Bus and Baggage Line

715 Harrison Street Phone 3874

DAY AND NIGHT
SERVICE
25 CENTS PER
PASSENGER



Trunks, Traveling Bags, Suit Cases:
SAMPLE TRUNKS AND CASES A SPECIALTY

827 CALHOUN ST.

Phone 2603

FORT WAYNE DIRECTORY

1057

- Spuhler Clayton E, knitter W K Mills, b 1821 Mary.
 " Wm H (Margaret), butcher Eekart's, h 1821 Mary.
 Spurling Allie M (wid Robert), b 425 5th.
 " Archie W (Florence), see Central Furniture Co, h 535 Huffman.
 " Harry R, mgr Central Furniture Co, h 425 5th.
 Spurrier Melinda J (wid Dennis), b 2205 Weisser Park.
 Spy Run Baptist Church, 1412 Spy Run av.
 Spychalski Emanuel J, prntr Cope Ptg Co, r same.
 Spyt John (Igotta), lab, h 1338 Horae.
 Squadewski Jaek (Mary), lab, h 1330 Horae.
 Squires Bessie, elk Kresge's, b Decatur av (11).
 " Charles W (Mary), puddler, h 2210 Brooklyn av.
 " Claren P (Gladys), lawyer 25 Swinney blk, h 728 W Superior.
 " Earl E (Louise), tinner, h 1162 Francis.
 " Edith, tehr, b Decatur av (11).
 " Effie (wid Grant), h Decatur av (11).
 " Frank P (Jennie), plasterer, h 1156 Francis.

FORT WAYNE'S LARGEST AND BEST DEPARTMENT STORE
 Devoted to Ladies', Misses and Children's Ready-to-Wear Coats,
 Suits' Waists, Separate Skirts, Furs and Fur Garments

THE FRANK DRY GOODS CO. FORT WAYNE, INDIANA

- SQUIRES JAMES W**, Physician and Surgeon, Office
 Hours 1 to 4 and 7 to 8 P M, 302 Shoaff Bldg, Tel 2481, h 1633 W Main, Tel 2423.
 " John, iron heater, b Decatur av (11).
 " Mrs Margaret, h 1837 Spring.
 " Pearl O, b 1633 W Main.
 " Platte E (Josephine), fireman Vesey's, h 2030 Beech.
 " Ray E (Della), hlpr Dudlo, h 1436 Huestis av.
 Srdnieke John (Alexandria), lab, h 2011 John.
 Sriver George (Barbara), hlpr, h 736 W Superior.
 " Myra, dom 2401 Fairfield av.
 Staaf John, bartndr Hoekemeyer, b 2118 Oliver.
 Staak Robert J (Paula), pres The Old Fort Distilling Co, h 1811 Crescent av.
 Staber Harry B (Carrie), slsmn Washburn-Crosby Co, h 335 Kinnaird av.
 Stace Gligor (People's Ice & Coal Co), h 1424 Hanna.
 Stackhouse Forest E, grinder G E Co, b 1130 Jones.
 Stacy Benjamin F, mach G E Co, b 2721 Fox av.
 " Edward J (Anna), foreman He-Mi-La Co, h 2721 Fox.
 " Elias G, jan Gauntt bldg, b 120 W Jefferson.
 " Josephine, pkr Per Bis Co, b 2721 Fox av.
 Stader Roy (Faye), motorman, h 1628 Calhoun.
 Stadler Carrie (wid John), b 828 Eliza.

C. S. KITCH CO.

REAL ESTATE
 Bought and Sold

201-202 SCHMITZ BLOCK

Phone 74

MAUMEE DAIRY CO.

PASTEURIZED MILK
 CREAM AND WHIPPED CREAM
 COTTAGE CHEESE

602 W. Main St.
 PHONE 1451

Troy Laundry Co.
 Sanitary SERVICE
 Fire and Germ Proof Building
 1711-1717 Calhoun St. Phone 6001

Banner Laundering Co.
 425-431 E. Columbia Street
 Phone No. 165

ELECTRICAL SUPPLIES

The Protective Electrical Supply Co.

130-132 West Columbia St.

Phones: 1977 and 1813

1058

R. L. POLK & CO.'S

Staehle Paul M, electr engr G E Co, h 2721 Lafayette.

Staffey Alexander, janitor, b 2938 Hanna.

Stafford Elmer N, engr, b 1825 Smith.

“ Mrs Lillie, b 1422 Wabash av.

“ Lydia H, opr Ft W Ptg Co, b 212 W Wayne.

“ Martin, saloon 618 Barr, r 613 same.

Stager, see also Steger.

“ Daniel G (Georgia), foreman Sentinel, h 1705 E Wayne.

Stagg Elmer (Ella), lab, h 2217 Anthony blvd.

“ Milton (Georgia), supt Trac Co, h 219 Washington blvd E.

Stahl, see also Stall and Stoll.

“ Alma E, bkkpr II J Kaiser, b 2224 Lafayette.

“ Barbara (wid Reuben), h 808 E Lewis.

“ Carl F, clk G E Co, b 2405 Lafayette.

“ Charles C, bartndr P I Stahl, r 611 Montgomery.

“ Christian F (Josephine), carp Penn, h 2224 Lafayette.

“ Earl W, inslr G E Co, b 2405 Lafayette.

“ Edwin D, stenogr N P, b 524 Washington blvd E.

“ Elma E, bkkpr, h 2214 Lafayette.

HOUSE OF QUALITY

G. W. Gates & Co.

“THE CLOAK HOUSE”

122 TO 124 WEST BERRY ST.

PHONE 3655

Indiana's Greatest Exclusive Outfitter for Women, Misses' and Children.

“ Emma (wid Charles), opr Boss Mfg Co, b 520 Greeley.

“ Esther M, stenogr G E Co, b 2405 Lafayette.

“ Fred A (Elsie), lineman, h 1222 Lafayette.

“ Fred J (Kathryn), foreman Penn, h 453 E Lewis.

“ Grace M, b 808 E Lewis.

“ Harvey A (Cecelia), mach, h 524 Washington blvd E.

“ Helen, b 524 Washington blvd E.

“ Hugh W (Rosella), drftsmn Bowser's, b 2727 Euclid

“ Joseph W, saloon Randall Hotel, b 512 Harrison.

“ Lena (wid Wm), b 1222 Lafayette.

“ Lillian, student, b 2224 Lafayette.

“ Oscar E, fireman Penn Co, b 2224 Lafayette.

STAHL PERRY I (Vivian), Saloon 629 Calhoun, Tel 1085, h 718 E Jefferson, Tel 1634.

“ Wm, hlpr Flick's, b 939 Lincoln av.

“ Wm (Matilda), lab Bass', h 1936 Lafayette.

“ Wm E (Lynn), eigarmkr Bayers', h 915 King.

“ Wm G (Dorothy), carrier P O, h 2405 Lafayette.

Stahlhut August F (Clara), pur agt Cor Paper Co, h 905 3rd.

“ Charles W (Minnie), foreman Brown Tkg Co, h 606 Hendricks.

Regis Original Dry Cleaning Company

Service—Perfect
 1205 Calhoun St. Phone 2198

M. F. Kaag & Sons

Sell all kinds of

Glassware

105 E. COLUMBIA STREET

- Stahlhut Christian, fireman Penn Co, b 604 Montgomery.
 " Eliza (wid Fred), h 516 Hendricks.
 " Ernest, lab, b 2441 John.
 " Fred C (Ida), driver Eng Co 3, h 1308 McClellan.
 " Henry W (Elizabeth), foreman G E Co, h 433 E Leith.
 " Herbert F, clk Cor Paper Co, b 1020 Webster.
 " John C (Cora), capt Eng Co 3, h 1020 Webster.
 " Wm, lab, h over 1301 Eliza.
 " Wm (Laura), tmstr Bldrs' Sup Co, h 2441 John.
 " Wm F (Amelia), engr Penn Co, h 505 E Suttentfield.
 Stahn Curtis C (Eva), clk Ind Elec App Co, h 1815 Ried-
 miller av.
 " George C (Minnie), draftsman, h 529 E Jefferson.
 " Lothar H, hlpr Penn Co, b 529 E Jefferson.
 Staight Henry C (Jessie), mail hd Penn Co, h Calhoun,
 (11).
 Stair Daniel E (Merea), mach G E Co, h 2419 Miner.
 Staley Augustus M, cement wkr, b 309 E Berry.
 " Clinton J (Emma), h 309 E Berry.
 " Iner, b 309 E Berry.
 " John O (Minnie), mach opr, b 528 Purman.

We Furnish
 The Home
 on
 Easy Payments

PICKARD
 HOUSE FURNISHING CO.
 112-114-116 EAST COLUMBIA ST.
 STORE ONLY ONE SQUARE NORTH AND A
 FEW FEET EAST FROM THE TRANSFER CORNER

- " John W (Mary), elk, h 3230 Harrison.
 " Struthers, tinner Bowser's, b 259 W Main.
 " Ward W, cigarmkr, b 309 E Berry.
 " Wm, cement wkr, b 309 E Berry.
 Stall Frieda, transfer W K Mills, b 426 Huffman.
 " Kathryn, binder Gen'l Ptg Cor, b 426 Huffman.
 " Leonard (Kate), plasterer, h 426 Huffman.
 " Leonard jr, hlpr, b 426 Huffman.
 " Louis (Hazel), lathe hd G E Co, h 1717 Short.
 Stall, see also Stahl and Stoll.
 " Darwin B (Anna), (Emmerson & Stall), h 220 Wash-
 ington blvd W.
 " Florence, clk Lehman Shoe Co, b 2108 Broadway.
 Stalowski Martin (Stalowski & Stodolnik), h 1241
 Hayden.
 " & Stodolnik, (M Stalowski, J Stodolnik), grocers
 1241 Hayden.
 Stamats Jacob W (Effie), hlpr Per Bis Co, h 1105 E
 Pontiac.
 Stambaugh Nathan L, ins agt, h 321 W Superior.
 Stamco Steve, lab Penn Co, b 516 Holman.

HOFFMAN BROS. CO. Quartered Oak
 Lumber and Veneers
800 WEST MAIN STREET

712 BARR ST.
 TELEPHONE 547
Plumbers and Gas Fitters
FORT WAYNE, IND.
Thrasher & Herman

Haffner's Star Bakery
 333-335 East
 Lewis Street
 BUY HAFNER'S
 "Hot-Tayo-Loaf 10c Bread"
 OR
 "Haf-Tato-Loaf 5c Bread"

JACOBS' MUSIC HOUSE

SOLE AGENTS FOR STEINWAY & SONS' PIANOS

1021-1023 Calhoun Street

Telephone 624

1060

R. L. POLK & CO.'S

- Stamets Guinivere, clk Bowser's, b 2202 Winter.
" Vinita A, clk Bowser's, b 2202 Winter.
" Wm O (Laura), mach W Gas Con Co, h 2202 Winter.
" Zenith H (Anna), phys 815 Harrison, h same.
Stanford Marguerite, opr Boss Mfg Co, b 532 Huffman.
Stamm Paul, lab R N M Co, b 1223 Grant av.
" Richard L (Catherine), carp, h 911 Grace av.
Stampfli Robert (Lena), bottler, h 2501 Parnell av.
Stan Stiv (Victoria), lab Rolling Mill, h Com'l Add.
Stananiszwski Blanche, opr Lamp Wks, b 1214 Hayden.
Staubury Arthur H, jan St Paul's Sch, b 736 E Wayne.
" Benjamin R (Lena), lab, h 736 E Wayne.
Stancii Raxila, opr Lamp Wks, b 15 Graeter.
Stancyk Anna, sorter Field Co, b 1513 Fletcher av.
" Mike (Antoinette), lab, h 1513 Fletcher av.
STANDARD ACCIDENT INS CO of Detroit, Mich, Fitch
& Fishinging Agts. 213 Shoaff Bldg (see left side
lines).
STANDARD OIL CO, Henry J Meyer Mgr, Jobbers of
Oils and Greases, 128 W Columbia, Tel 169, Bulk
Station Leesburg Rd, Tel 170.

KASH
OR
KREDIT *Fort Wayne*
Outfitters Co. 129 E. Berry
726 Clinton St.
Telephone 1641

- " Realty & Investment Co, K J Bauer & Co mgrs, 717
Clinton.
" Wm, lab, b 211 Graeter.
Standiford Wm L (Amelia), lab Penn Co, h 246 E Pontiac.
Standish Norman P (Lucella), studio 706 Calhoun, h
same.
Stanford Charles H (Martha), trkr Penn Co, h 2538 An-
thony blvd.
" John P (Mary), foreman, h 2118 Wells.
" Margaret, opr, b 2118 Wells.
Stang Carl, adv man Palace, b 203 W Jefferson.
" Dorothy, cash U P Tea Co, b 133 E Taber.
" George H (Laura), dep comptroller City, h 133 E
Taber.
" George J (Selma), tailor, h 203 W Jefferson.
Stanger, see also Stenger and Stinger.
" Adeline, b 1340 Buchanan.
" Charles H (Frances), barber Henker, h 609 Charlotte
av.
" Elsie, sewer W K Mills, b 1233 Clark.
" George H (Emily), mldr W Gas Con Co, h Holton (12).

Schone & Ankenbruck **UNDERTAKERS**
AND EMBALMERS

N W. COR. BARR AND BERRY STS. PHONE 377

**Mill Supplies, Paints,
Oils and Varnishes**

C. C. Schlatter & Co.

1916 MAP of CITY Includes all New Additions
R. L. POLK & CO. 401 Bass Block
Telephones: 1036-259

ALBERT TOMKINSON

111 Montgomery St.
 Phones } Store, 205
 } Residence, 6251

PLUMBERS', STEAM AND GAS FITTERS' SUPPLIES

FORT WAYNE DIRECTORY

1061

- Stanger George J (Ida), mach hd Klett's, h 601 Charlotte.
 " Glenn, opr, b 715 Broadway.
 " Hazel, gauger, b 2018 Weisser Pk av.
 " Ida, b 2018 Weisser Park av.
 " Jacob, cooper Craig Bis Co, b 1340 Buchanan.
 " John (Kate), assmblr Bowser's, h 2018 Weisser Pk av.
 " Martin (Louise), lab, h 1233 Clark.
 " Martin jr (Valetta), lab, h Carson av, (14).
 " Mary, clk T H Geller, b 1233 Clark.
 " Sarah (wid Henry), h 1340 Buchanan.
 " Wm J, brewer Centlivre's, h 2411 Koch.

Stangle Arthur G (Ida), brakeman, h 920 Howard.
 Stanke, see Steinke.

- Stanley Anna, tchr Harmar Sch, b 604 Packard av.
 " Charles, hlpr, b 2925 Weisser Park av.
 " Emma, teacher, h 604 Packard av.
 " Everett (Minnie), strander Rolling Mill, h 1121 Broadway.
 " Fern, tailoress E Ryan, b 1020 Harrison.
 " Lester, opr. W U Tel Co, b 910 Clinton.
 " Marian, b 604 Packard av.



- " Marie, opr Lamp Wks, b 1303 Winter.
 " Stacy (Lillie), engr W K Mills, h 1632 Sinclair.
 Stanton George T (Sadie), med, h 1125 Custer av.
 Stapf Martin, saloon 332 W Main, r 627 Osage.
 Stapleford Henry T (Augusta), auctioneer, h 724 W Creighton av.
 " Thomas R (Jessie), tinner Penn Co, h 337 Dawson.
 Staples Louise, nurse, b 932 Kinnaird av.
 " Thomas L (Elizabeth) pres International Business College, h 932 Kinnaird av.
 Stapleton Charles S (Anna), tmstr, h 528 Fairmount pl.
 " Clarence A, hlpr Gas Co, b Florence av.
 " Edgar (Alice), fireman Dudlo, h 3022 Calhoun.
 " Frank, b 528 Fairmount pl.
 " Harry, clk Fisher Bros, b Florence av.
 " James D (Mae), brakeman, h 1010 Broadway.
 " Nellie V, transfer W K Mills, b Florence av.
 " Robert (Viola), fireman, h 2507 Anthony blvd.
 " Robert F (Minnie), lab, h Florence av.
 " Vern A (Florence), electr, b 1816 Riedmiller av.

Ermin C. Ungemach
 509-511 Peoples Trust Building
 PHONE 1589

Life—Health and Accident
 Fire—Tornado Insurance

TROY-AMERICAN DRY CLEANING CO.
 All Modern Equipment for Handling Every Variety of Cleaning and Dyeing
 1810-1812 CALHOUN STREET
 PHONES 6002-6003

Wm. Carter & Sons Dealers in **FURNACES**
 Mantels and Tile Work
 423 Old Fort Place Telephone 431

Fishack-Ellewood Co.

**BUILDING
MATERIAL**
Telephone
241

1062

R. L. POLK & CO.'S

STAR BAKERY (Haffner's), 333-335 E Lewis, Tel 883
(see right side lines).

.. Billard Supply Co, O S Klopfenstein propr, Kappel
bldg.

.. Bowling Alleys The, R J Scott propr, 1413 Calhoun.

.. Piano Co, J P Dunlap mgr, 1033 Calhoun.

Stark Anton (Bertha), lab G E Co, h 1824 Hanna.

.. Caroline (wid Martin), b 1708 Weisser Pk av.

.. Charles, cooper Per Bis Co, b 1619 Wells.

.. Eleanor, opr Home Tel Co, b 535 Buchanan.

.. Frank J (Glenora), assmblr G E Co, h 3629 Barr.

.. John (Margaret), mldr, h 535 Buchanan.

.. Marie, inspr W K Mills, b 1804 Howell.

Starke Carl H, clk G E Co, b 1314 Rockhill.

.. Christian (Wilhelmina), carp, h 1314 Rockhill.

.. Christian E, clk G E Co, b 1314 Rockhill.

.. Fred, b 1223 Spy Run av.

.. Harry F (Della), foreman, h 1223 Spy Run av.

.. Henry C (Emma), mach Penn, h 627 W Creighton av.

.. Theodore W, boltmkr Penn Co, b 3810 Harrison.

.. Wm C, mach G E Co, b 1314 Rockhill.

The Auto Supply Company

EVERYTHING FOR THE AUTO, WHOLESALE AND RETAIL

119-123 Washington Blvd. West

Starkel Beulah, b 1627 Cass.

.. Frank H (Leora), clk N Y C, h 1627 Cass.

.. Nellie, steno, b 719 W DeWald.

.. Robert C, tester, b 1627 Cass.

Starkey Keziah (wid Jacob), h 122 Douglas av.

Starling, see Sterling and Stirlen.

Starost Agnes, stenogr Ft W D D, b 2525 Lafayette.

.. Charles F, driver, b 2525 Lafayette.

.. Helena, stenogr, b 2525 Lafayette.

.. John H (Eva), ins agt, h 2525 Lafayette.

.. Mary M, opr, b 2525 Lafayette.

Starr Charles G (Johannah), blksmth, h 1717 Webster.

.. David R (Mary), tmstr, h 438 Eckart.

.. Ina, milliner Mergentheim's, b 411 E Wayne.

.. Loretta, opr Boss Mfg Co, b 121 Dawson.

.. Virgil, splr W K Mills, b 121 Dawson.

Startzman Leroy O, yd clk Wabash, b 1912 Webster.

Stasiak Adam (Vradystawa), knitter, h 1401 W Main.

Staszak Anton (Veronica), lab Penn Co, h 433 Buchanan.

.. Mike, stripper, b 433 Buchanan.

NIEZER & CO.

1308-1320 HAYDEN ST.
Phones 1416 and 550

Buyers and Shippers of
**GRAIN, HAY,
SEEDS and STRAW**

Fitch & Fishing 213 Shoaff Bldg. Insurance

Troy Laundry Co.

SERVICE

WET WASHING
ROUGH DRY
FAMILY AND
INDIVIDUAL
BUNDLE

Phone 6001
1711-1717
Calhoun St.

Mill and Factory Supplies

225-227
EAST
COLUMBIA ST.

THE FORT WAYNE OIL AND SUPPLY CO.

FORT WAYNE DIRECTORY

1063

- Staszak Veronica, opr Lamp Wks, b 433 Buchanan.
STAUB ALEX H, Ranges and Stoves, 115 E Columbia, h same, Tel 607.
 " Arthur J, electr Home Tel Co, b 1401 Fairfield av.
 " Frank X (Georgia), chf engr Home Tel Co, h 332 Washington blvd E.
 " George W (Noretta), tinner, h 1401 Fairfield av.
 " Joseph J (Lillie), mach, h 421 W Pontiac.
 " Mae, b 1401 Fairfield av.
 " Katharine, clk Home Tel Co, b 1401 Fairfield av.
 " Mae, b 1401 Fairfield av.
 " Noretta, hlpr Ft W Ptg Co, b 1401 Fairfield av.
 Stauffer, see also Stopher and Stouffer.
 " Bess, clk, b 2417 Harrison.
 " Calvin C (Carrie), fireman N P, h 63 Portage av.
 " Charles E (Ethel), slsmn G U T Co, h 1342 High.
 " Elizabeth, clk Rurode's, b 2417 Harrison.
 " Emanuel, student Bible Training School, b same.
 " Emil (Anna), tailor 2033 Lafayette, h 2015 Barr.
 " Fred J (Ida), mach, h 1063 Wall.
 " John (Louise), lab, h 1310 Elm.

"INSURE YOUR TIME" WALSH & CO.

General Agents Federal Casualty Co., Detroit, Mich.
Hoosier Indianapolis, Ind.

*No delays; no red tape
Policies Insured and
Settlements made in our
office.*

- " Laura, sewer W K Mills, b 1310 Elm.
 " Louise, sewer W K Mills, b 1310 Elm.
 " Wm (Burdzel), asst supt, h 1318 Elm.
 Stawizka Anna, opr Boss Mfg Co, b 1404 Hayden.
 Stayton Anna, sewer, b 50 Orchard av.
 *Stearn Wm H, whitewasher, b 1804 Oliver.
 Stecher Albert C, assmblr Bowser's, b 464 Buchanan.
 " Charles J, h 464 Buchanan.
 " George G, inspr, b 464 Buchanan.
 " Mary, b 464 Buchanan.
 Steck Edna K, assmblr G E Co, b 512 Buchanan.
 Steckbeck Charles A (Margaret), saloon 405 E DeWald, h 232 E Butler.
 " Wm J (Hannah), cigar mfr 2217 Lafayette, h same.
 Steed Adelm O (Bessie), brakeman, h 1528 E Creighton.
 Steele, see also Steil.
 " Arthur D, clk, b 2118 Maumee av.
 " Calvin, paper hanger, b 2318 Gay.
 " Frances, r 24 White Apts.
 " James M (Bridget), grocer 1819 Wayne Trace, h same.

Hot Air Furnaces

Wm. Carter & Sons

423 Old Fort Place Phone 431

Thrasher & Herman
Plumbers and Gas Fitters
712 BARR ST.
 TELEPHONE 547
FORT WAYNE, IND.



A NOVEL 5c CIGAR
 BY AL. HAZZARD

Investigations of
all kinds
Dictograph Service
at all hours.
**STENOGRAPHIC
BUREAU**

R. B. Garmire

522-4 Shoaff Building

Fort Wayne, Indiana

Expert Lega. and
Confidential Stenogra-
phic work.

PHONES:

Office 471
Residence 2557

1064

R. L. POLK & CO.'S

Steele Lauren E, bottler Berghoff's, b 2118 Maumee av.

.. Maurice E, asst foreman G E Co, b 2118 Maumee av.

.. Michael (Helen), tailor 445 Buchanan, h same.

.. Nellie, presser Pollak's, b 2118 Maumee av.

.. Olive M, b 822 Union.

.. Pearl, opr Boss Mfg Co, b 516 Greeley.

.. Sarah J (wid Samuel), h 2118 Maumee av.

.. Theresa (wid Henry), h 2318 Gay.

Steen Stella, housekeeper 342 W Butler.

Steenman, see also Steinman.

.. Christian A (Jeanette), condr, h 227 E Woodland av.

.. Frances, b 1004 Pape av.

.. Wm J (Gertrude), janitor, h 1004 Pape Av.

.. Wm R (Cecelia), mach hd G E Co, h 1524 Oakland.

Steerhoff Chester B, condr, r 409 W Main.

Steffel Raymond R (Cora), see and treas Purity Products
Co, h 726 Columbia av.

Steffen Emma, dom 1202 W Wayne.

.. John (Malinda), driver, h 1204 Cass.

Steffy Mrs Sarah J, h 611 Montgomery.

Stege August (Amelia), mach hd, h 2607 Smith.

Fort Wayne Box Co.

HIGH-GRADE PRINTERS

CALHOUN AND SUPERIOR STREETS

PHONES

919-287

.. Herman (Sophia), carp, h 2726 Gay.

.. Mary, joiner Cor Paper Co, b 2607 Smith.

Stegemeier, see also Steigmeyer.

.. Catherine (wid Wm), h 1412 Summit.

.. Minnie, asst, b 1412 Summit.

Steger, see also Stager and Steiger.

.. Charles (Luella), elk, h 232 W Jefferson.

.. Gladys, student, r 311 E Berry.

.. John M (Minnie), lab, h 816 Anthony blvd.

.. John W, trav slsmn, r 311 E Berry.

.. Louis C (Lottie), pur agt Bowser's, h 340 W Suten-
field.

.. Rudolph (Johannah), h 506 Montgomery.

.. Theodore C (Maude), foreman, b 506 Montgomery.

Stegmann Henry, lab, b 2415 Smith.

.. Herman J (Minnie), dairy Queen (13), h same.

.. Margaret, dom 2440 Fairfield av.

Stegner Charles A (Louise), (Rehling & Stegner), h 2535
Pittsburg.

.. Elfrieda, dep clk Allen Co, b 2535 Pittsburg.

.. Eugene E, appr, b 2535 Pittsburg.

The Wildwood Lumber Company

Winter and Wabash R. R.

Telephone 722

**PLUMBING, HEATING AND
ELECTRIC WIRING**
Phone 317 213 E. Main St.

P. B. ARNOLD CO.

1916 MAP of CITY Includes all New Additions
R. L. POLK & CO.
401 Bass Block
Telephones:
1036-259

Home Supply Co.

"SATISFACTO" COALS

Phone 6030

FORT WAYNE DIRECTORY

1065

- Stegner Mamie, nurse, r 838 Lake av.
 Steib Frances, b 523 St Martin's.
 " Joseph (Martha), mldr, b 1819 Hanna.
 " Ursula (wid Philip), h 523 St Martin's.
 Steiber Martha, mlr Gates', b 329 Washington blvd E.
 Steidte Edmund (Gertrude), knitter, h 2502 Weisser Park.
 " Emil (Selma), knitter, h 3018 Oliver.
 " Ernest, knitter, b 3018 Oliver.
 " Helen, seamer Thieme Bros, b 3018 Oliver.
 " Sarah, dom 1827 Forest Park blvd.
 Steiger, see also Stager and Steger.
 " Adam (Anna), contr 2909 Pennsylvania, h same.
 Steigerwald Mrs Eva, h 1221 Oak.
 " John, carp Gilmartin's, b 1338 Erie.
 " John E (Lillie), mldr Cen Foun Co, h 1338 Erie.
 " Phil B, solderer W O T & P Co, b 1221 Oak.
 " Wm J (Evelyn), driver Niezer & Co, b 1117 Coehran.
 Steigmeyer, see also Stegemeier.
 " Andrew, driver, b 320 E Williams.
 " Clem, reporter News, r 435 W Berry.

EYE SAVING STATION



GLASSES, INCLUDING EXAMINATION
\$1.50 UP

1012 CALHOUN STREET

LYRIC THEATRE BUILDING

STEIGMEYER HERBERT F, District Mgr Holland Furnace Co, 117 E Columbia, Tel 142, r 435 W Berry, Tel 3130.

Steil, see also Steele.

" Emil (Louise), painter, h 927 Taylor.

Stein, see also Stine.

" Anna (wid Polyearp), h 515 Masterson av.

" Anna (wid Joseph N), h 440 Buchanan.

" Anselm, dipper G E Co, b 660 5th.

" Anthony C, roofer Welch's, h 230 W Butler.

" Arnold, optn H H Rogers, b 1126 Grant av.

" Arthur C (Elizabeth), mach G E Co, h 2930 Calhoun.

" Arthur C (Naomi), h 437 W Butler.

" Carl F A (Anna), propr Columbia Mach Wks, h 1425 Winter.

" Charles A (Lena), mach, h over 1108 Liberty.

" Charles F (Minnie), toolmkr, h 1126 Grant av.

" Clement J (Katherine), ins, h 660 5th.

" David, hlpr, r 306 E Columbia.

" Eleanore, opr Boss Mfg Co, b 440 Buchanan.

" Elizabeth E, steno, b 515 Masterson av.

" Emil, knitter W K Mills, b 1528 Franklin av.

Chas. D. Nolan

Real Estate Farms, General Insurance and Bonding
I Represent the Strongest and Best Company on Earth
Suites 404-405 PHONES 1625-1553 Lincoln Life Bldg.

ORIGINAL FRENCH PROCESS NOT EXCELLED Phone 2198
1205 Calhoun St.
Regis Dry Cleaning Co.

1916 Map of City INCLUDES ALL NEW ADDITIONS
R. L. POLK & CO.

401 BASS BLOCK

TELEPHONES: 1036-259

ENTERPRISE GARAGE

2031 Hanna Street
PHONE 7651

EARL H. NUSBAUM, Prop.
Automobile Repairing

A Complete Line of
TIRES AND ACCESSORIES

1066

R. L. POLK & CO.'S

- Stein Frances, taper G E Co, b 507 E Taber.
- .. Frederick W, repr man, b 1425 Winter.
- .. Frieda (Borgman & Stein), b 1116 Van Buren.
- .. Grace, steno Wm Kaough Coal Co, b 318 4th.
- .. Henry W (Margaret), lab, h 507 E Taber.
- .. Mrs Hortense, h 1224 McClellan.
- .. John J (Mary), hlpr, h 1418 Franklin av.
- .. Josephine, sewer W K Mills, b 660 5th.
- .. Lena, instr Boss Mfg Co, b 515 Masterson av.
- .. Louise, b 230 W Butler.
- .. Mary, opr Foster's, b 440 Buchanan.
- .. Mimie, b 230 W Butler.
- .. Olivia, opr Foster's, b 660 5th.
- .. Peter, mldr, b 611 Holman.
- .. Robert J (Hulda), mach Bowser's, h 2225 Chestnut av.
- .. Victoria, looper, b 660 5th.
- .. Wm D, slsmn Gas Co, r 644 Lawton pl.
- .. Wm F (Erna), mldr, h over 2311 New Haven av.
- Steinacker Bernard T (Louise), blksmth, h 446 E Taber.
- .. Edith, b 3231 Calhoun.
- .. Edward J (Catherine), butcher, h 432 W Butler.

Lincoln Life "A Life Protection FORT WAYNE, IND. That's Perfection"

- .. Frank J (Theresa), (Steinacker & Son), h 715 Walnut.
- .. George J (Steinacker & Son), b 715 Walnut.
- .. Henry A, spinner He-Mi-La Co, h 3231 Calhoun.
- .. & Son (F J and G J Steinacker), meats, 2124 Calhoun.
- Steinau Charles B, shoemkr C A Hans, b 1239 Wells.
- .. Edward H (Stella), foreman G E Co, h 207 5th.
- Steinbach Albert A, engr Penn Co, b 128 Masterson av.
- Steinbacher Edna M, opr Lamp Wks, b 418 W Creighton.
- .. Edward J (Esther), fireman Penn Co, h 845 Hugh.
- .. Floyd, bartndr, b 1715 Gay.
- .. Helen, b 1715 Gay.
- .. Hubert, hlpr W Gas Con Co, b 1715 Gay.
- .. John H (Anna), mach opr, h 418 W Creighton av.
- .. Joseph J, driver Van Arnam Mfg Co, b Miller rd, (7).
- .. Michael (Theresa), saloon 1717 Gay, h 1715 same.
- .. Robert, hlpr W K Mills, b Miller rd, (7).
- .. Wm, appr Penn Co, b 418 W Creighton av.
- Steinbrenner August H (Margaret), (Baker Cigar Co),
h 723 E Jefferson.
- .. Pauline (wid Fred), fruits 1422 Broadway, b 1428
same.
- Steinbrunner Anna M, clk Bruder's, b 134 W Williams.

E. H. ROLF DOMESTIC AND COAL AND SUPPLY COMPANY STEAM COAL 1702-10 Fairfield Ave.

The H. Pfeiffer & Son Co.
 Well and Cistern Pumps
 Steel Roofing and Siding
 107-109 E.
 Columbia
 Street

TROY-AMERICAN DRY CLEANING COMPANY
 SERVICE that Commands -- Special Attention and Skill
 1810-1812 CALHOUN STREET
 PHONES 6002-6003

INSURANCE

GUY J. GILBERT

PHONE 420

315 Lincoln Life Bldg.

FORT WAYNE DIRECTORY

1067

- Steinbrunner Fannie, h 134 W Williams.
 * Mamie C, steno R N M Co, b 134 W Williams.
 * Rose, smstrs, b 134 W Williams.
 Steine Wm (Elizabeth), horse buyer, h 1934 Calhoun.
 Steiner Archie R (Cleo), mach opr G E Co, h 2301 Lillie.
 * Clara, student Bible Training School, b same.
 * Clarence M (Blanehe), mach, h 2305 Anthony blvd.
 * Gerhart, hlpr Ft W Tile Co, b 604 Nuttman av.
 * Herbert T, trav slsmn, b 1228 Lafayette.
 * Joseph (Mary), lab, h 816 Buchanan.
 * Menno L (Barbara), agt, h 1823 St Mary's av.
 * Sigmoid (Elizabeth), hlpr, h 1228 Lafayette.
 Steinhauer Charles, contr, h Holton and McKinnie avs.
 Steinhauser Charlotte, bkkpr, b 1903 Broadway.
 * John Sophia), janitor Penn Co, h 1218 Ohio.
 * Mary (wid Henry), h 619 Taylor.
 * Nicholas (Babette), driver, h 1903 Broadway.
 * Wm J, crater Horton Mfg Co, b 619 Taylor.
 Steinke Emil (Lillian), hlpr, h 433 Masterson av.
 * John E (Tillie), h 2129 Oakley.
 * Richard C (Myrtle), dryer W K Mills, h 2329 John.



Klaehn & Melching

Funeral Directors and Embalmers

221-223 WASHINGTON BLVD. EAST

TELEPHONE 228

FORT WAYNE, IND.

- * Wm, lab W Gas Con Co, b 433 Masterson av.
 Steinman John J (Martha), painter, h 340 W Butler.
 Steinnueller Edward W, student, b 128 E Suttentfield.
 * Mrs Pauline, h 128 E Suttentfield.
 Steiss Alma, cash, b 729 Putnam.
 * Charles J (Jennie), sec Board of Park Commissioners, h 1520 Sherman.
 * Clara J, nurse, b 1229 Lambert drive.
 * Esther, opr Home Tel Co, b 1520 Sherman.
 * Fred W (Myrtle), cooper Per Bis Co, h 729 Putnam.
 * Gustave H, cooper Per Bis Co, b 605 Archer av.
 * Helen M, steno, b 1520 Sherman.
 * Mary (wid John G), h 605 Archer av.
 * Minnie, fnshr, b 605 Archer av.
 Steller Claude L, boilermkr, h 1624 High.
 * Conrad L (Mary), h 1430 Broadway.
 * Edward, bartndr, b 1430 Broadway.
 * Mrs Grace, r 326 Bank block.
 Stellohorn August (Sophia), watchman, h 2435 Lafayette.
 * August W (Lucile), stkman Mossman-Yarnelle & Co, h 120 Lexington av.

Journal-Gazette

BRING RESULTS.

TRY THEM.

WANT ADS

ONE CENT PER WORD

422-424 Shoaff Bldg.
**Real Estate
Farms and City Property**

R. PARKER SMITH
Office Phone 2616 House Phone 6225

FORT WAYNE LUMBER CO.

2047 Broadway
Phone 6224

Building Material

FORT WAYNE BUILDERS
SUPPLY CO.

840 Hayden Street

Telephone 1511

1068

R. L. POLK & CO.'S

Stellhorn Carl, cutter Anthony Waist Co, b 505 W Superior.

“ Charles (Mimmie), fireman Engine Co 2, h 429 Master-son av.

“ Elma, clk H L Cline, b 1420 Fisher.

“ Fred, presser W K Mills, b 2702 Weisser Park av.

“ Fred C (Margaret), mach, h 1911 Wells.

“ Fred W (Fredericka), drugs 1028 High, h 1214 St Mary's av.

“ Henry C (Carrie), switchman, h 1133 St Mary's av.

“ John H (Wilhelmina), hdwe 2010 Fairfield av, h 606 W Creighton av.

“ Paul W, marker Banner Laun, b 2435 Lafayette.

“ Wm C (Rose), (Stellhorn & Neireiter), h 702 Van Buren.

“ Wm H (Carrie), engr N P R R, b 1308 Stophlet.

“ Wm H (Louise), (W H Stellhorn & Co), h 505 W Superior.

“ Wm H & Co (W H Stellhorn, W C Tagtmeyer), res-aurant 225 W Main.

“ Wm J (Marguerite), fireman, h 1029 Maumee av.

Olds Coal Co., Highest Grades of Domestic Fuels

Try Our ANTHRACITE COAL. Everybody Likes It.

Phone 5034 SAND, GRAVEL and STONE Yards { 310 to 320 Murray St. 301 to 315 Wallace St.

“ & Neireiter (W C Stellhorn, C W Neireiter), clothing 118 E Berry.

Stemen George B (Mary), phys 1162 W Main, h same.

“ James B (Emily), trav slsmn, h 1420 W Main.

“ Jeanette H, b 1162 W Main.

“ Mrs Nettie, opr Dudlo Mfg Co, b 403 Perry av.

“ Wesley A (Nellie), condr Penn, b 1904 Harrison.

Stemmler Arthur C, tinner, b 1414 Eliza.

“ Henry (Wilhelmina), cigarmkr, h 1414 Eliza.

“ H Wm, clk, b 1414 Eliza.

“ Walter L, putr Bowser's, b 1414 Eliza.

Stempink Anges, dom b 1140 Clinton.

Stendahl Carl H (Margaret), mach man, h 1815 Winter.

“ Margaret, hlpr Ft W Box Co, b 1815 Winter.

Stenger, see also Stanger and Stinger.

“ Eva (wid Frank), b 2803 Oliver.

“ Peter (Fischer Bath House Co), b 520 High.

Stentz Alfred A (Rose), mgr Walkover Boot Shop, h 913 Wildwood av.

“ Henry C (Josephine), clk, h 212 E Jefferson.

Stephan Alfred (Lena), knitter W K Mills, h 1832 Mary.

Ft. Wayne Plumbing & Htg. Co.
E. F. OELSCHLAGER,
MANAGER
PHONE 3107
1007 HARRISON ST.

1916 MAP of CITY Includes all New Additions
R. L. POLK & CO.
401 Bass Block
Telephones: 1036-259

FOX BROS. & CO.
923-5-7-9-931 CALHOUN STREET-

COMPLETE HOUSE FURNISHERS

M. J. BLITZ, INSURANCE

None but First-Class Companies Represented
514 Shoaff Bldg. Phone 479

FORT WAYNE DIRECTORY

1069

Stephan Anthony (Mary), foreman Fishack-Ellenwood Co, h 1043 St Mary's av.

" Charles F (Ella), mach, h 2821 Euclid av.

" Edward H, b 2611 Winter.

" Ernest F (Ada), drftsmn, h 2626 Bowser av.

" Ernest F (Erma), clk Penn Co, h 3222 Hoagland av.

" F Wm (Emma), drftsmn, h 1431 Hugh.

" Irmgard, sewer W K Mills, b 401 Perry av.

" Josef, b 1158 Grant av.

" Karl W (Eva), mach, h 2121 Fox av.

" Lawrence, student, b 1431 Hugh.

" Louis E (Carrie), hlpr, h 2414 Euclid av.

" Margaret (wid Julius), b1013 Nelson.

" Wm F (Emily), drftsmn Penn Co, h 2611 Winter.

Stephans Anastas (Stephans Bros), r 417 Montgomery.

" Bros (Anastas and Naum Stephans), grocers 502 Holman.

" Naum (Margaret), (Stephans Bros), h 507 Holman.

Stephen Alexander E (Josephine), lab, h 1803 Monroe.

" Lenora, b 1803 Monroe.

Stephens, see also Stevens.

Pianos and Players Tuned, Regulated, Repaired, Moved and Stored. Get Packard Service at

PACKARD MUSIC HOUSE

930 CALHOUN STREET

TELEPHONE 645

" Arthur C, student, b 3302 Broadway.

" Barbara (wid George W), b 1205 Summit.

STEPHENS FUR CO, A F Skeer Propr, Retail Manufacturing Furriers. Remodeling, Repairing, Redyeing, Etc. 1007 Calhoun, Tel 551.

" Harry E (Blanche), trav slsmn, h 3302 Broadway.

" Harry L (Grace), clk Wolf & Dessauer, h 1416 Morton.

" James W, painter, b 225 E Williams.

" John M (Lorena), inspr Penn Co, h 437 Madison.

" Joseph J (Ada), condr, h 1712 Illinois.

" Marie, student, b 437 Madison.

Stephenson Hugh M, b 1205 Fulton

" John A (Grace), cement wkr, h 1316 High.

" Joseph B (L Glee), fireman, h 2217 Holton av.

" J D, fireman G R & I R R, b 2019 Calhoun.

" Ray, opr Lamp Wks, b 236 E Butler.

Sterlin Samuel A, brakeman, b 1111 Erie.

Sterling, see also Stirling.

" Al, hlpr S Freiburger & Bro, b 3304 Piqua av.

" Alice, h 538 4th.

" Arthur W (Shuman & Sterling), b 1035 Rivernet av.

White and Buick Motor Cars and Trucks

SHRYOCK AUTO COMPANY

PHONE 290

814-816 HARRISON STREET

Modern Electric Equipment Service
Automatic Devices of the Latest Design
1711-1717 Calhoun St. Phone 6001

Troy Laundry Co.

“THE OLD
RELIABLE”
The Emporium
FOR DIAMONDS AND WATCHES
“Go to Headquarters”
Established 1876

Ross College of Chiropractic, Inc.

"CHIROPRACTIC'S INTELLECTUAL HEAD"

227 West Jefferson Street Fort Wayne, Indiana

1070

R. L. POLK & CO.'S

131 EAST BERRY
RELIABLE REAL ESTATE
C. A. Rastetter

- Sterling Clarence W, caller Penn Co, b 1904 Harrison.
- " Cornelius J, clk Penn Co, b 315 E Butler.
- " Edward (Nora), h 1035 Rivermet av.
- " Eliza J (wid Allen), b 1115 Rivermet av.
- " John A (Anna), condr Wabash, h 1904 Harrison.
- " Joseph P, mach Penn Co, b 1904 Harrison.
- " Malissa (wid John), b 631 Knitters av.

Stern C J, solr News, b 660 5th.

Sternberger George, knitter W K Mills, b 424 5th.

" Magdalene (wid Martin), h 424 5th.

" Martin, fdr Ft W Ptg Co, b 424 5th.

Stetson Almon B (Nellie), elec engr, h 701 Wildwood av.

Stetter Amelia, stamper W K Mills, b Ontario (7).

" Elizabeth, looper, b Ontario (7).

" Fred J (Regina), assmblr G E Co, h 1204 Taylor.

" Hannah M, looper W K Mills, b Ontario (7).

" John L, hlpr Wabash R R, b Ontario (7).

" John P (Emma), mach, h Ontario (7).

" Louis J (Elizabeth), carp, h 1102 Swinney av.

" Mildred L, opr Dudlo Mfg Co, b 1204 Taylor.

" Paula, clk Rurode's, b 1102 Swinney av.

Osteopathy DR. JOHNSTON

DISEASES CURED

Res. Home Phone 6534.

Office 1529.

4th Floor Shoaff Bldg. (Licensed)

" Reinhard J, clk N P R R, b 1102 Swinney av.

Stetzel Ethel M, stripper, b 415 Ross.

Stetzer Adolph W (Gertrude), mldr, h 1128 Washington
blvd E.

" Margaret, dressmkr, b 1032 Washington blvd E.

Steup Carl S (Minnie), hoseman Eng Co 3, h 1720 An-
drew.

" Gottlieb H (Nannie), driver Eng Co 3, h 332 W Jeffer-
son.

" Howard H, student, b 332 W Jefferson.

" Louis, b 332 W Jefferson.

" Louis H (Hattie), assmblr G E Co, h 2516 Miner.

" Walter W, inspr G E Co, b 332 W Jefferson.

Steurer Justin, chiropractor 1211 Calhoun, r same.

Steury Marie I, stenogr Ovelmo Co, b 323 E Berry.

" M Richard, tester G E Co, b 323 E Berry.

" Rudolph W (Luda), hlpr Wabash, h 323 E Berry.

Steve George, lab N Y C R R, h 506 Holman.

" John, lab Roling Mill, b Com'l Add.

" John, catcher Rolling Mill, b Com'l Add.

BEAUTIFY YOUR HOMES

Call OLIVER S. JONES

Phone 6577

PAINTER & DECORATOR

120 E. Leith St

Original Dry Cleaning Company
Service—Perfect
1205 Calhoun St. Phone 2198

Geo. L. Ashley's Sons Rooms 420-421 Shoaff Bldg. PHONE 2905
INSURANCE—Fire, Life and Automobile

FORT WAYNE DIRECTORY

1071

Steve Nick, lab Rolling Mill, b Com'l Add.
 Stevens, see also Stephens.

- “ Clara, dressmkr Wolf & Dessauer, b 433 Fairmount pl.
 - “ Edwin A (Lulu), inspr, h 2909 John.
 - “ Frances, student, b 2320 Miner.
 - “ George C, stocks 132 E Berry, b 412 E Berry.
 - “ George D, mech engr Cor Paper Co, r Portland Apts.
 - “ John K (Theresa), patrolman, h 1519 Oakland.
 - “ Lulu M (wid George), h 412 E Berry.
 - “ Marie, clk G E Co, b 433 Fairmount pl.
 - “ Martin E (Tryphosia), cigarmkr, h 433 Fairmount pl.
 - “ Paul G, mgr, b 412 E Berry.
 - “ Ralph L, fnshr Paekard Co, b 3235 Broadway.
 - “ Roland, blksmth, b 433 Fairmount pl.
 - “ Vinton J (Susie), clk, h 364 Baker.
 - “ Warren A, mldr Cen Foun Co, b 427 E Wayne.
 - “ Wilbur E (Bertha), fireman Penn Co, h 606 Boltz.
- Stevenson Addie, bagmkr W P Gds Co, b 1238 Hayden.
- “ Fay A, clk Wolf & Dessauer, b 1238 Hayden.
 - “ Hobert L, mach G E Co, h 402 Francis.
 - “ Sidney, waiter Weinand's, r 225 E Lewis.

Brown Trucking Co.

Padded Auto
 Vans for Local
 and Long Dist-
 ance Moving

125 West Columbia Tel. 73 and 93

- “ Thomas E (Clara), ydmaster, h 1001 Broadway.
 - “ Wm L (Jessie) (Stevenson & Benninghoff), h 1238 Hayden.
 - “ & Benninghoff (W L Stevenson, D R Benninghoff).
 barbers 1221 Maumee av.
- Steward Clarence (Gladys), lab, h 3330 Calhoun.
- “ Ellis B (Jessie), yd condr, h 2505 New Haven av.
 - “ George W (Minnie), lab, b 1520 E Creighton av.
 - “ Gladys, clk D C Brown, b 424 Lasselle.
 - “ Louis D (Cora), lab Bass', h 424 Lasselle.
 - “ Marion (Lillie), fireman, h 1229 Wells.
 - “ Oliver (Frank), repr, h Wayne Trace s of Pontiac.
 - “ Samuel, mssngr Pro Elec Sup Co, b 424 Lasselle.

Stewart, see also Stuart.

- “ Alexander (Kate), press opr, h 206 Brackenridge.
- “ Anna, folder W K Mills, b 1216 Marion.
- “ Archie D (Rosella), box mkr, h 2522 Miner.
- “ Bergl C, dept mgr First Nat'l Bank, b 232 E Williams.
- “ Bruce A, steno, b 206 Brackenridge.
- “ Cathryn A, steno Foster's, b 206 Brackenridge.

BUY CARPENTERS', PLUMBERS' MACHINISTS', CEMENT TOOLS

Phones
 149 ∴ 150

—OF—
SEAVEY HARDWARE CO.

HARRISON
 and PEARL

R. PARKER SMITH Real Estate
Farms and City Property
 Office Phone 2615 House Phone 6225
 422-424 Shoaff Bldg.



VAN ARNAM MFG. CO. Fort Wayne, Ind.
 RELIABLE, GUARANTEED, HIGH-GRADE CLOSET COMBINATIONS
 ASK YOUR PLUMBER?



The National Mill Supply Co.

209-211 EAST COLUMBIA STREET

1072

R. L. POLK & CO.'S

Stewart Celeste (wid George P), opr W U Tel Co, h 434 Baker.

- .. Charles, lab, b 1040 Grant av.
- .. Charles R (Mary), brakeman G R & I, h 427 W Butler.
- .. Coral H, clk Frank's, r 540 Washington blvd E.
- .. Dortha, nurse State School, b same.
- .. Edgar E (Clara), tool mkr, h 824 W DeWald.
- .. Edward A (Agnes), mach Penn Co, h 232 E Williams.
- .. Edwin C, carp, h 802 W Superior.
- .. Elmer C, artist, b 1031 Erie.
- .. Emma (wid Wm), b 1814 College.
- .. Mrs Emma, h 2121 Oakley.
- .. Frank E, fireman G R & I, b 1614 Lanternier.
- .. Frank W (Sallie), trav slsmn, h 3131 Hoagland av.
- .. George (Mary), jeweler, r 215 W Berry.
- .. George W (Mary), saw filer, h 1031 Erie.
- .. Gustav E, hlpr Dudlo, b 831 Huestis av.
- .. Gwendolyn, stenogr G E Co, b 434 Baker.
- .. *Harry, restaurant, b 2626 Anthony blvd.
- .. Harry L, chf drftsmn C R Weatherhogg, b New Haven, Ind.
- .. Homer I (Frances), opr Journal-Gazette, h 833 Erie.

The Seelberg Store
 126 E. BERRY ST. **SMART CLOTHES** **BET. GALTHOUN ST. AND POST OFFICE.**
 for WOMEN

Telephone
2609

- .. Howard, appr, b 1040 Grant av.
- .. Howard W, mssngr Old Nat'l Bank, b 3131 Hoagland.
- .. *James, cook The Wayne, b same.
- .. James (Emma), lab, h 140 Baker.
- .. *James (Mary), restaurant, h 2626 Anthony blvd.
- .. James B, fdr Ft W Ptg Co, b 1003 Taylor.
- .. Jesse, clk G A Houser & Co, b (1).
- .. John M (Rose), shoes 423 E Lewis, h 845 Columbia av.
- .. Joseph H (Pauline), engr Penn Co, h 2102 Gay.
- .. Lavina, smtrs, b 1105 Grant av.
- .. Lawrence E (Bessie), mach, h 1927 Oliver.
- .. Leah L, milliner E Kronmiller, b 232 E Williams.
- .. Lenora, sewer W K Mills, b 1105 Grant av.
- .. Lucile, waiter Mandel's, b 612 Holman.
- .. Maria E, r 540 Washington blvd E.
- .. Marion, b 221 E Wayne.
- .. Martha A (wid Robert), b 1323 Washington blvd W.
- .. Mary (wid James H), h 1105 Grant av.
- .. Robert M (Lucile), trav slsmn, h 1814 College.
- .. Susan (wid John W), b 1809 Webster.

Barva-Wichman Tire Factory Co.
 223 EAST BERRY ST. PHONE 1051
 REPAIR AND REBUILD ALL KINDS OF FABRIC TIRES

European School of Music

117 WASHINGTON BLVD., WEST
 PHONE 1521 Fort Wayne, Indiana

GEORGE BAILHE
 Director
 Twelve Instructors
 Diplomas and
 Teachers' Certificates

1916 MAP of CITY
 Includes all New Additions
R. L. POLK & CO.
 401 Bass Block
 Telephone: 1036-259



Trunks, Traveling Bags, Suit Cases:
SAMPLE TRUNKS AND CASES A SPECIALTY

827 CALHOUN ST.

Phone 2603

FORT WAYNE DIRECTORY

1073

- *Stewart T Raymond (Leota), waiter The Wayne, h 670 Huffman.
- “ Tony, hlpr W Gas Con Co, b 1025 Wallace.
- “ Truman (Kitty), mgr, h 1515 Cass.
- “ Walter J (Lizzie), lab, h 1614 Lanternier.
- “ Wm D, h 1323 Washington blvd W.
- “ Wm H (Harriet), showman, b 519 Purman.
- “ Mrs W B, b 446 Bass.
- “ Zelda M, b 1031 Erie.
- “ Zillah, tchr Hamilton Sch, b 434 Baker.
- “ Zoe, clk State School, b same.
- Sthair Archer S (Leah), blksmith G E Co, h 1816 Clinton.
- “ Charles C, bartndr, b 2411 Thompson av.
- “ George A (Alice), foreman, h 1830 Weisser Park av.
- “ John H (Nellie), bench hd G E Co, h 219 W Lewis.
- “ Wm (Catherine) (Sthair & Callahan), h 2121 Oakley.
- “ & Callahan (Wm Sthair, Bernard Callahan), plumbers 1845 Calhoun.
- Stickler Seno, tmstr, b 2502 Oliver.
- Stickley Carrie, b Goshen rd (4).
- “ Earl E (Geneva), ship clk, h 1844 Broadway.

W. H. HEIDER & COMPANY
WE FIT THE Tailors HARD TO FIT 113 East Wayne Street
FORT WAYNE, IND.

- “ Fred C (Clara), cpt layer Fox Bros & Co, h 831 Edgewater av.
- “ James G, b 1844 Broadway.
- “ John G, bartndr G Cain, b Goshen rd (4).
- Stiefel Joseph, student, b 1237 W Wayne.
- “ Louis (Tillie) (Stiefel & Levy), h 1237 W Wayne.
- “ & Levy (Louis Stiefel, Ben Levy), grain, N Am bldg.
- Stiegemeyer Clara, dom 2825 Fairfield av.
- Stiegler Frieda, clk City Ltg pl, b 1628 Boone.
- “ Ottomar (Mary), foreman, h 1628 Boone.
- Stiep, see Steup.
- Stier Amelia (wid Frank), h 1510 E Lewis.
- “ Arthur A (Hattie), plumber, h 1502 E Lewis.
- “ Arthur J (Christina), clk Penn Co, h 2412 Hanna.
- “ Catherine, b 514 E Creighton av.
- “ Charles J (Minnie), mgr P & H Sup Co, h 933 Edgewater av.
- “ Clarence A, cost clk W Gas Con Co, b 1510 E Lewis.
- “ Donald J, mssngr, b 2127 Weisser Park av.
- “ Ervin G, hlpr Pollak's, b 818 E Jefferson.
- “ Fred G (Clara), mldr W Gas Con Co, h 818 Hugh.
- “ George A (Matilda), watchman, h 818 E Jefferson.

Guy Conklin **PIANOS**
Edison Phonographs and Records

1008 CALHOUN STREET Fort Wayne, Ind. **EVERYTHING IN MUSIC**

Troy Laundry Co.
 Electric Hand Ironing .. SERVICE
 Pioneer of Indiana
 1711-1717 Calhoun St. Phone 6001

CHIROPRACTOR
 131 E. Berry above People's Drug Store, Opp. Post Office
TELEPHONE 440
C. J. GOEBEL, D. C. M. C.
DOCTOR OF CHIROPRACTIC
 GRADUATE WITH HIGH HONORS OF ROSS COLLEGE OF CHIROPRACTIC

ELECTRIC FIXTURES

The Protective Electrical Supply Co.

130-132 West Columbia St.

Phones: 1977 and 1813

1074

R. L. POLK & CO.'S

Stier George J, b 555 Kinnaird av.

“ Henry J (Tillie), floor mgr Tepper's, h 617 Lawton pl.

“ Irene, opr Lamp Wks, b 1510 E Lewis.

“ Jacob J, b 818 Hugh.

“ John A (Alicc), barber 707 Buchanan, h 2127 Weisser Park av.

“ Joseph J, clk M F W Zimmerman, b 818 Hugh.

“ Julian A (Johannah), hlpr, h 514 E Creighton av.

“ Marie P, clk W U Tel Co, b 2127 Weisser Park av.

“ Mary, clk, b 2127 Weisser Park av.

“ Regis, clk W U Tel Co, b 2127 Weisser Park av.

“ Sadie (wid John), h 225 Pearl.

“ Sophia, h 417 E Jefferson.

Stierheim Mrs Carrie, opr Foster's, b 2419 Winch.

“ Thomas, mach Overland Auto Co, b 2419 Winch.

Stiger Ida, clk, b 1114 McKee.

“ John H, hlpr, b 2308 Bowser av.

Stiles Bryant B (Frieda), carp, h 1612 Boone.

“ Harry N (Anna), watchman, h 1629 Boone.

“ Ruth V, steno T M T Co, b 1629 Boone.

HOUSE OF QUALITY

G. W. GATES & CO.

“THE CLOAK HOUSE”

122 to 124 W. BERRY ST.

Phone 8655

Women's, Misses' and Childrens COATS, SUITS, DRESSES, SKIRTS, WAISTS, MILLINERY and MUSLIN UNDERWEAR

“ Shafter W, opr, b 1629 Boone.

Stiller Charles (Hazel), butcher, h 1632 Boone.

*Stillgus Lydia, h 217 Melita.

Stillman Ella, b 335 W Taber.

“ Helen, b 335 W Taber.

“ John (Mae), propr Grand Leader, h 335 W Taber.

“ Henry (Nettie), h 335 W Taber.

Stillwell Burnell (Lydia), carp, h 1305 Sinclair.

“ Charles (Bertha), filer Hoffman Bros, h 216 3rd.

“ Clarence, student, b 216 3rd.

“ E Marshall (Axa), contr 1220 Oneida, h same.

“ George C (Emma), stk clk Bowser's, h 2328 Gay.

“ Isaac V (Laura), sta engr, h Clayton av (3).

Stimmel Carl (Eliza), h 829 E Wayne.

“ Carl jr, student, b 829 E Wayne.

“ Frieda, transfers W K Mills, b 829 E Wayne.

“ Gesina, packer, b 829 E Wayne.

Stine, see also Stein.

“ Kenneth (Ethel), clk, h 2149 Oakley.

Stineroek John H (Susan), mgr Elliott-Fisher Co, h 715 W Berry.

Stinger, see also Stanger and Stenger.

“ Andrew C (Agnes), punch opr G E Co, h 907 Erie.

M. F. KAAG & SONS

105 EAST COLUMBIA STREET

Sell SILVERWARE AND CUTLERY

“FAMILY WASHING”
ASK FOR RATES. 425-431 E. COLUMBIA STREET. PHONE 165
BANNER LAUNDERING CO.

Regis Dry Cleaning Co.

ORIGINAL FRENCH PROCESS
NOT EXCELLED
1205 Calhoun St. Phone 2198

RANDALL AUTO SALES COR.

Phone 311
120 West
Jefferson

Hupmobile, Dodge Bros. Cars

FORT WAYNE DIRECTORY

1075

- Stinger Charles F (Susan), cement wkr, h 1113 Hayden.
 " Robert L, hlpr, b 907 Erie.
 Stirk Harry W (Leah), bkkpr Bass', h 135 E Woodland.
 " Mary J (wid Samuel), b 918 Lake av.
 " Roy J (Ave M), proofreader Journal, h 918 Lake av.
 " Wm D (Genevieve), cash Outfitters', h 1306 Marion.
 Stirlen Alexander, brakeman Penn Co, b 1739 St Marys.
 " Mrs Cora, h 1739 St Marys av.
 Stirling, see also Sterling.
 " James (Margaret), sec Sherman White & Co, h 2802 Hoagland av.
 Stirnkorb Eugene (Gertrude), toolmkr, h 332 Packard av.
 Stites Martin J, barber Weismantle's, b 525 W Jefferson.
 Stiver George W (Susan), clk, h 1514 W Main.
 " Louis J (Ida), dentist, h 716 Kinnaird av.
 Stiverson Rowand B (Bessie), lab, h 1214 Huron.
 Stoakes Darrell (Maude), driver, h 1511 Cass.
 Stock Alexander (Anna), hlpr Weil Bros, h 725 Archer.
 " Elizabeth (wid George), h 647 5th.
 " Emanuel, appr G E Co, b 1009 Savilla av.
 " Leona, sewer W K Mills, b 647 5th.

We Furnish
The Home
on
Easy Payments

PICKARD
HOUSE FURNISHING CO.
112-114-116 EAST COLUMBIA ST.
STORE ONLY ONE SQUARE NORTH AND A FEW FEET EAST FROM THE TRANSFER CORNER

- " Margaret, forelady W K Mills, b 647 5th.
 " Marie, looper W K Mills, b 647 5th.
 " Martin J (Maude), drftsmn Mahurin & Mahurin, h 1017 Wildwood av.
 " Paul H (Mary), h 1009 Savilla av.
 " Rudolph (Anna), carp G E Co, h 2623 Pittsburg.
 *Stockard John, lab, r 1344 Hayden.
 Stockberger John J (Mary), real est 601 Shoaff bldg, h 2023 Bayer av.
 " John J jr, student, b 2023 Bayer av.
 Stockbridge Alatheia, tchr Smart Sch, b 2323 Webster.
 " Charles A (Adda), carrier P O, h 2323 Webster.
 " Willard A (Minnie), inspr Penn Co, b 2323 Webster.
 Stocker Frank E, bartndr, b 713 Washington blvd E.
 Stocking Alice M, forelady Foster's, b 810 E Jefferson.
 Stockman Charles, clk, b 1611 N Harrison.
 " Charles (Mary), cooper, h 1611 N Harrison.
 " Helen, cash Craig Bis Co, b 1611 N Harrison.
 Stockmann Wm A (Georgia), credit man Per Bis Co, h 724 Lawton pl.

Northern Indiana's Largest
Exclusive Garment House
SAULS Clothes of the better sort for
Men Women and Children

E. A. GOODRICH, Manager

Phone
Home 1630
120-122 EAST
BERRY STREET

HOFFMAN BROS. CO. 800 WEST MAIN ST.
HARDWOOD LUMBER AND VENEERS

712 BARR ST.
TELEPHONE 547
FORT WAYNE, IND.
Plumbers and Gas Fitters
Thrasher & Herman

JACOBS' MUSIC HOUSE

SOLE AGENTS FOR STEINWAY & SONS' PIANOS

1021-1023 CALHOUN ST. **Piano and Player Market** of Fort Wayne PHONE 624

1076

R. L. POLK & CO.'S

- Stocks Erwin, appr, b 1320 Harmar.
 " George C (Anna), inspr Wabash R R, h 2424 Miner.
 " Howard W, hlpr Ft W Ptg Co, b 1320 Harmar.
 " John J (Louise), engr High Sch, h 1320 Harmar.
 " Wilbur, appr, b 2424 Miner.
 Stockton Beatrice, dom 2503 Winch.
 Stockwell Leland S (Helen), fireman, h 1411 N Calhoun.
 Stoeniszeski Henry (Bronie), lab, h 1214 Hayden.
 Stoddard Eva, cash G Buck, b 738 3rd.
 Stodolnik Jacob (Julia) (Stalowski & Stodolnik), h 1131 Hayden.
 Stoehr Eugene H (Almira), chkmn, b 2323 Euelid av.
 " Joseph C (Luella), brick setter, h 1820 Drexel blvd.
 " Katherine (wid Fred), h 2608 Hanna.
 Stoffer, see Stopher and Stouffer.
 Stogdill Carl H (Elma), jeweler 1021 Calhoun, h Glendale Drive.
 " James B (Louise), agt, h 907 W Creighton av.
 " Leah W, music tchr, b 907 W Creighton av.
 Stok Pete (Kate), lab, h 2005 John.
 Stokes E M, engr G R & I R R, b Centlivre Hotel.

Fort Wayne Outfitters Co.

Furniture, Carpets
129 EAST BERRY STREET
726 Clinton Street
TELEPHONE . . . 1641

- " John G (Louise), slsmn J F Johnson, h 712 Columbia.
 Stoler Albert E (Sarah), phys, 1205 Fulton, h same.
 " Cyrus A (Anna), clk Rurode's, h Clayton and St Marys avs.
 Stoll, see also Stahl and Stall.
 " Anna (wid Wm), h Brown (8).
 " Anna (wid Emil), h 221 W Leith.
 " Anthony (Sophia), carp, h 1204 Nelson.
 " Bertha, opr Lamp Wks, b 221 W Leith.
 " Carrie, smstrs, h 1237 Barthold.
 " Charles W (Martha), mach, h 2016 Oakley.
 " Edward W, hlpr, h Brown (8).
 " Fred C (Emilie), baker Haffner's Star Bakery, h 1216 Wefel.
 " Fred H (Emily), plumber 1928 Maumee av, h same.
 " Harry, appr, b 614 Paekard av.
 " Helen, opr, b 221 W Leith.
 " Henry C, police Penn Co, h 246 Masterson av.
 " Jacob (Elizabeth), h 609 Paekard av.
 " Katherine, joiner Cor Paper Co, b 1918 Smith.
 " Luella, transfer, b Brown (8).

Schone & Ankenbruck UNDERTAKERS AND EMBALMERS

N. W. COR. BARR AND BERRY STS. PHONE 377

Mechanics' Tools
Plate and Ornamental Glass
202-206 EAST COLUMBIA
C. C. Schlatter & Co.

1916 MAP of CITY Includes all New Additions
R. L. POLK & CO.
401 Bass Block
Telephone: 1036-259

Albert Tomkinson

JOBGING and REPAIRING

PROMPTLY ATTENDED TO

Phones--Store, 205 Residence. 6251

111 Montgomery St.

PLUMBING and HEATING

FORT WAYNE DIRECTORY

1077

- Stoll Otto (Helen), heater Bass', h 614 Packard av.
- " Rose, inspr Boss Mfg Co, b 1918 Smith.
- " Rosella, clk G E Co, b 221 W Leith.
- " Walter, hlpr, b Brown (8).
- " Wm, lab, b 1204 Nelson.
- Stolte Charles A (Elizabeth), boilermkr, h 1312 Boone.
- " Edith E, clk Ovelmo Co, b 1312 Boone.
- " Edward C (Kathlyn), slsmn, h 619 Rummion av.
- " Emma, clk Ovelmo Co, b 1312 Boone.
- " Fred W (Margaret), mgr Summit City Auto Co, h 1910 W Main.
- " Matilda E, tchr, b 1910 W Main.
- " Richard C, drftsmn Bowser's, b 1312 Boone.
- " Susanne, tchr Washington Sch, b 1910 W Main.
- " Wm H, mail clk Journal-Gazette, b 1312 Boone.
- Stoltz Margaret, maid Randall Hotel, b same.
- Stolz Jacob, mach G E Co, b 1720 Calhoun.
- Stoncu Joseph, lab Rolling Mill, b Com'l Add.
- Stone Edward (Ruth), brakeman, h 1311 Elm.
- " Frank (Isabella), trav slsmn, h 527 Oakwood pl.
- " Harry B (Almeda), chemist, h 2819 Lafayette.



- " Leo R (Viola), brakeman, h 1309 Elm.
- " Lloyd W, clk Boston Store, b 527 Oakwood pl.
- " Paul L (Myrtle), hlpr, h 808 Rummion av.
- " Thomas W (Dorothy), engr W Gas Con Co, h 919 Columbia av.
- " Wm R (Essie), clk, h 217 Wildwood av.
- Stonebrook Thomas A G (Hannah), painter Penn Co, h 2931 S Wayne.
- Stoneburner Frank E (Nettie), bartndr, h 1016 Nelson.
- " Lucile, clk G E Co, b 1016 Nelson.
- Stoneeifer Benjamin F (Lessie), condr, h 219 E DeWald.
- " Paul B, student, b 219 E DeWald.
- Stonecipher B Frank (Nettie), foreman, h Ontario (8).
- " Raymond, meat cutter, b Ontario (8).
- Stonehart George T (Anna), pudler, h 1448 Stophlet.
- Stoneman Jacob M (Mary), lab, h 2205 Gay.
- Stoner Clara (wid John), h 1019 Loree.
- " Edward (Charlotte), cooper, h 1227 E Lewis.
- " Ellen (wid Daniel W), h 1926 E Pontiac blvd.
- " Lulu, opr Pollak's, b 631 Knitters av.

Union Messenger Line

PARCEL DELIVERY

PHONE 3858

Paige and Hudson Automobiles

Schiefer Automobile Co.

718-720 BARR STREET

TROY-AMERICAN DRY CLEANING COMPANY
 SERVICE Thoroughly Efficient
 1810-1812 CALHOUN STREET
 Dust Proof Receptical and Motor Delivery
 PHONES 6002-6003

Fishack-Ellewood Co.

**BUILDING
MATERIAL**
Telephone
241

1078

R. L. POLK & CO.'S

- Stoner Marguerite, dom 812 Washington blvd W.
- .. Mert, steno Lincoln Life Ins Co, b 1019 Loree.
- .. Raleigh (Pearl), fireman, h 1115 Delaware av.
- .. Ruskin J (Eva), cash Lincoln Life Ins Co, h 315 Federal Park pl.
- .. Wm J (Nina), auto repr, 628 W Main, h same.
- Stonicu Giom, lab Rolling Mill, b Com'l Add.
- Stoody Willis R (Margaret), cond, h 2540 Winter.
- Stokey Max (Cora), lab, h 1513 Hayden.
- .. Oles (Fsther), hlpr Dudlo, h 1332 Michigan av.
- Stopher, see also Stouffer.
- .. Mrs Goldie M, clk, b 121 W DeWald.
- .. Walter (Josephine), lineman, h White Apts.
- Stoppenhagen Carl (Amelia), carp, h Hanna (12).
- Storch Bernard (Clara), knitter, h 1120 Glasgow av.
- .. Florence, bkkpr The Paris, b 1202 Lake av.
- .. Henry (Elizabeth), carrier P O, h 1142 Glasgow av.
- .. John F (Lena), slsmn, h 1202 Lake av.
- .. Karl J, slsmn Drage-Harris, b 1202 Lake av.
- Storey Bernard J, carp Deister Con Co, b 1516 Barthold.
- .. George M (Sarah), janitor, h 1516 Barthold.

RACINE TIRES—5000 MILES GUARANTEED AND ADJUSTED

Auto Supply Co. 119-123 Washington Blvd. W.

- .. James R, clk Mossman-Yarnelle, b 734 W DeWald.
- .. Theresa M, steno H H Rogers, b 734 W DeWald.
- .. Thomas A (Anna), sobr News, h 734 W DeWald.
- .. Thomas M (Margaret), driver, h St Marys av (3).
- Storm Caroline W (wid Joseph), h 1831 Broadway.
- .. Ralph, roofer, b 519 E Creighton av.
- STORM TRYGVE** (Mabel), Propr Northwestern Ready Roofing Co, h 519 E Creighton av. Tel 7206.
- Storms Joseph S, b 1417 Cass.
- .. Wm C (Frances), baggageman, h 1103 Cottage av.
- .. *Wm M (Rosetta), waiter The Wayne, h 1221 Calhoun.
- Storr Halleck C (Agnes), chf sls dept Bowser's, h 2515 Webster.
- Story Oma, opr Lamp Wks, b 923 Erie.
- Storze Louis C (Edna), painter, h 1744 Illinois.
- Stoskopf Margaret, nurse Luth Hosp, b same.
- Stotlar Charles, oil sepr G E Co, h 925 Crescent av.
- .. George, tester G E Co, b 1030 Columbia av.
- Stoub, see Staub.
- Stouder, see also Studer.

NIEZER & CO. COAL

1308-1320 HAYDEN STREET

Phones 550 and 1416

"RIAZO" OUR FAMOUS COOKING COAL

Fitch & Fishing 213 Shoaff Bldg. Insurance

Troy Laundry Co.

VACUUM CLEANING SERVICE
In all Its Branches
1711-1717 Calhoun St.
Phone 6001

PLUMBING and HEATING SUPPLIES
THE P. & H. SUPPLY CO.
 225-227 EAST COLUMBIA ST.

FORT WAYNE DIRECTORY

1079

712 BARR ST.
 TELEPHONE 547
FORT WAYNE, IND.

Plumbers and Gas Fitters

Thrasher & Herman

- Stouder Edna, State School, atndt, b same.
 " Edward W (Erma), engr Swift's, h 502 Putman.
 " Frank E (Julia) (New Palace Theatre), h 515 W Wayne.
 " George H (Mary), engr G E Co, h 810 Grace av.
 " Jacob M (Mary), slsmn, h 1934 Spy Run av.
 " J Vincent, inspr G E Co, b 1934 Grant av.
 " Katherine D, student, b 1123 Grant av.
 " Leon D (Mary), engr, h 1123 Grant av.
 " Mrs Lillian F, tchr Bloomingdale Sch, h 835 Erie.
 " Marion, student, b 1934 Spy Run av.
 " Simon H (Myrtle), foreman Fisher Bros, h 625 5th.
 " Velma, b 625 5th.
- Stouffer, see also Stauffer and Stopher.
 " Harry B (Carrie), trav slsmn, h 536 Kinnaird av.
- Stoumboff Nicholas, clk Lebamoff Bros, b 1430 Hanna.
- Stout Clark A (Grace), foreman, h 132 E Suttentfield.
- STOUT DAVID C** (Emma), County Clerk, and Pres D C Stout Real Estate and Insurance Agency, h 423 E Suttentfield, Tel 6855 Red.

WALSH & CO.

General Insurance and Real Estate

Calhoun Street

Phone 2476

STOUT D C, REAL ESTATE AND INSURANCE

AGENCY, David C Stout Pres, Charles C Felts Mgr, 711-12 Shoaff Bldg, Tel 2331.

- " Edward, barber W H Honeek, r 306 W Lewis.
 " George, driver J M Steele, b 1819 Wayne Trace.
 " George C (Eva), mach, h 1610 St Marys av.
 " G Foster, fotogr 707 Columbia av, b 1127 Lake av.
 " Mrs Ida, nurse, b over 1513 E Lewis.
 " Irvin E (Jennie), lineman Trac Co, b 1408 Clinton.
 " Mrs Jennie, h 1343 E Creighton av.
 " John L, sta engr, b 709 Home av.

Stovall Chester, electr, b 404 Baker.

Stover George W (Mary), h 1010 Home av.

" James A (Gertrude), foreman, h 3310 Fairfield av.

" Kathryn L, steno Eng & Mfg Co, b Wells (3).

" Samuel L (Isabelle), carrier P O, h Wells (3).

Stoyoff Petros (Lena) (Stoyoff & Demo), h 1805 John.

" & Demo (P Stoyoff, V Demo), grocers 916 Wallace.

Strack, see also Strook.

" Emma M, b 1103 Broadway.

" Mary E, dressmkr, h 1103 Broadway.

Strader Eliza (wid Isaac), b 2620 Holton av.

" Wm A (Edith), assmblr Bowser's, h 1223 Hanna.



BEST
 50 CIGAR
 IS THE

"Gold Seal"

Wm. Carter & Sons Dealers in **FURNACES**
Mantels and Tile Work

423 Old Fort Place

Telephone 431

Dr. K. L. SEAMAN *Osteopathic*
Dr. J. A. CHAPMAN *Physicians*

312 SHOAFF BUILDING

TELEPHONE 2904

1080

R. L. POLK & CO.'S

Strader Winford C (Helen), foreman Bowser's, h 2620 Holton av.

Stradley Merrill (Mac), painter, r 259 W Main.

Strahley Phoebe (wid John), b Clayton av (3).

Straight Edith (wid Wm), dressmkr, b 506 W Jefferson.

Strain Dorris, b 1621 Harrison.

" Frank A (Lanra), watchman, h 1621 Harrison.

" John, mach opr Bowser's, b (6).

Strayley Katherine, opr Lamp Wks, b New Haven, Ind.

Straly Ruth attndt, State School, b same.

Strang Arthur E, pkr Eckart's, b 1731 W Main.

Strangman Herman C (Luey), crater, h 938 Erie.

Strasburg Christian E (Cora) (C Strasburg's Sons), h 1223 Wilt.

" Edwin, packer, b 1211 Fulton.

" Esther A, mlr Rurode's, b 1211 Fulton.

" Ferdinand W (Minnie), slsmn Duke's, h 1211 Fulton.

" Fredericka, h 1024 Wilt.

" Herbert W (Ardyse), bkkpr Tri-State L & T Co, h 435 Nussbaum av.

" Mary (wid Christopher), h 1102 Stophlet.

" Walter H, watchmkr J C Koegel, b 1211 Fulton.

Don't Forget Fort Wayne Box Co.
 on Your Next Job of Printing

CALHOUN AND SUPERIOR STS.

PHONES 919-287

" Wm F (Sophia) (C Strasburg's Sons), h 2623 Broadway.

Strasburg's C Sons (Wm F and C E Strasburg), junk 235 E Superior.

Strasburger Howard B (Tod's Hat Store), b 1004 W Wayne.

" Irwin F (Helen) (God's Hat Store), h 1004 W Wayne.

Strass Bertha (wid Emanuel), h 1122 Ewing.

" Corinne H, music tchr, b 1122 Ewing.

" Emma A, bkkpr Frank's, b 1122 Ewing.

" Isaac, clk H Sheyer, b 1003 Fulton.

" Rebecca, b 1122 Ewing.

Strasser Adolph E, drftsmn G E Co, b 1315 Scott av.

" Carl G, clk Penn Co, b 1315 Scott av.

" Clara, sewer Foster's, b 1132 Washington blvd E.

" Elmer, lab, b 1132 Washington blvd E.

" George J (Elizabeth), mach Penn Co, h 1315 Scott av.

" Harry F (Varena), meat ctr, h 1132 Washington E.

" Helen, b 733 Walnut.

" Henry S, engr Penn Co, h 733 Walnut.

THE WILDWOOD BUILDERS

COMPLETED HOMES AND HOUSES BUILT TO ORDER
 IN ORIGINAL DESIGNS

Winter & Wabash R. R.

Phone 722

STEAM AND HEATING
 HOT WATER
 VACUUM CLEANERS, SUPPLIES AND
 EQUIPMENT

P. B. ARNOLD CO.
 213 EAST MAIN STREET
 PHONE 317

1916 MAP of CITY
 Includes all New Additions
R. L. POLK & CO.
 401 Bass Block
 Telephones:
 1036-259

"Satisfacto" Coals

The Home Supply Co.
Phone 6030

FORT WAYNE DIRECTORY

1081

- Strasser Rupert (Caroline), h 1101 Washington blvd W.
 " Sylvester, driver, b 1132 Washington blvd E.
 " Urban H (Amelia), police Penn, h 1131 Columbia av.
 Straub Harvey, hlpr Ft W Box Co, b 1434 Huestis av.
 " Henry J (Aliee), earp, h 734 Archer av.
 " Louis A (Anna), wagon mkr, h 1434 Huestis av.
 " Wm, b 1434 Huestis av.
 " Wm H (Opal), elk G E Co, h 307 W Superior.
 Straughan Caroline (wid Jesse N), h 321 E Berry.
 " Jessie, b 321 E Berry.
 Straughn F K (Nellie), h 1222 McClellan.
STRAUS BROS CO, THE, (Inc) Simon J Straus Pres,
 I D Straus and Abe Ackerman Vice-Pres, Bankers,
 Brokers, Real Estate, Loans and Farm Lands, 817
 Calhoun, Tels H 1838, B 346 (see front cover).
STRAUS ISAAC D, Vice-Pres The Straus Bros Co, res
 Ligonier, Ind.
 " Isadore, waiter Weinand's, b 711 Court.
STRAUS SIMON J, Pres The Straus Bros Co, res Ligonier,
 Ind.

Fort Wayne's
Largest
Optical House



1012 Calhoun
Street
Lyric Theatre Building

- STRAUSS ALVIN M**, Architeet 207-9 Bank Blk, Tel 2560,
 r Portland Apts.
 " Arthur, clk L O Hull, r 212 Washington blvd W.
 " Edward, b 830 W Creighton av.
 " Henry, h 830 W Creighton av.
 " Margaret, b 830 W Creighton av.
 " Wm C (Maude), hlpr, h 3022 S Wayne av.
 Straw Gerald, clk, b 1319 Fletcher av.
 Strawbridge Charles T (Anna), vice-pres Bass Foundry
 & Machinery Co, h 1019 E Wayne.
 " John (Elsie), maeh, h 707 W Creighton av.
 " Wm H, student, b 1019 E Wayne.
 Strawn Byron A (Lydia), maeh, h 1250 Organ av.
 " Seott, b 1250 Organ av.
 Strawser James G, pntr, b 626 2nd.
 Strayer Lenora, opr Anthony Waist Co, b 438 Huffman.
 " Margaret, elk Wolf & Dessauer, r 412 Ross.
 Streavy Ray, eondr Trae Co, b 1630 Calhoun.
 Strebig Bernadetta, transfer W K Mills, b 1418 Wells.
 " Charles S, b 1418 Wells.
 " Ella G, elk, b 1418 Wells.
 " Ellen, elk A J Parisot, b 815 Harmar.

Chas. D. Nolan

Protect Your Wife and Protect Your Salary by Calling C. D. Nolan
 Real Estate, Farms, General Insurance and Bonding
 Suites 404-405 PHONES 1625-1533
 Lincoln Life Bldg.

1916 Map of City INCLUDES ALL NEW ADDITIONS
R. L. POLK & CO.

401 BASS BLOCK

TELEPHONES: 1036-259

Service—Perfect
 1205 Calhoun St. Phone 2198
Original Dry Cleaning Company
Regis French

The H. Pfeiffer & Son Co.
Screen Doors, Garden Hose
 107-109 E. COLUMBIA ST.
LAWN MOWERS

Wm. J. Dell, Plumbing and Heating

Phone 6023 2202 Hanna St.

1082

R. L. POLK & CO.'S

- Strebig Gabrielle, opr Lamp Wks, b 1418 Wells.
 " Grant, tailor Wolf & Dessauer, b 1716 Koch.
 " Isaac F (Ethel), foreman Penn Co, h 203 E Woodland.
 " John P (Cleora), mach, h 1526 E Wayne.
 " Joseph, opr Cor Paper Co, b 1311 Horace.
 " Lillian S, opr Home Tel Co, b 1418 Wells.
 " Loretta, dressmkr, b 815 Harmar.
 " Susan M (wid Charles B), h 815 Harmar.
 " Wm B (Barbara), hoseman Eng Co 6, h 1418 Wells.
 Street Frank (Sadie), junk, h 1803 Fairfield av.
 Streibel August, lab, h 2418 Weisser Park av.
 Streich Anna (wid Gottlieb), h 2527 Fox av.
 " Herman F, sprayer G E Co, b 2527 Fox av.
 " Minnie, dipper He-Mi-La Co, b 2527 Fox av.
 Streicher George (Fredericka), barber 702 Calhoun, h 1133 Wells.
 " Gladys M, steno Iron Store Co, b 1633 Wells.
 " John (Louise), bartndr Langard's, h 1633 Wells.
 " Theodore (Olga), knitter W K Mills, h 1404 High.
 Streifuss Joseph A (Virginia), engr State Sch, h 729 3rd.
 Stresser Andrew, boarder W K Mills, b 1116 Burgess.

Lincoln Life Bldg.

Best Office Building
 for Service to
 Tenants.

217 East Berry Street :: FIREPROOF

- Streubel, see Strobel and Stroebel.
 Strevy Alva (Hazel), condr Trac Co, h 1628 Calhoun.
 Strieby Herbert, b 1716 Koch.
 " Ulysses G (Hannah), tailor, h 1716 Koch.
 Strieder Clara S, bkkpr J E Beahler, b 1302 Erie.
 " C Gottlieb (Eda), real est, b 522 Meyer av.
 " Engel (wid Christopher), h 1302 Erie.
 " Helene, b 522 Meyer av.
 " Otto S, electr, b 1302 Erie.
 " Paul T (Anna), assmblr, h 921 Crescent av.
 Striegel Joseph, hlpr, b 719 Poplar.
 Striker Tunis (Ellen), h 2019 Calhoun.
 Striko Tomas, lab, h 1826 John.
 Stringer Charles M, retoucher F Schanz, r 31 N Am bldg.
 " Estella C, asst Public Library, r 365 W Butler.
 " Samuel T (Nettie), pur agt W Gas Con Co, h 2326 Calhoun.
 Stritmatter Earl, tmstr Dunn Coal Co, b 1501 Grant av.
 " Earl J (Mamie), boilermkr Bowser's, h 2227 Reed.
 " Esther, opr Troy Laundry Co, b 1501 Grant av.

J. J. VOORS COAL COMPANY

Bituminous & Anthracite Coal, Wood, Kindling, Charcoal
 Cor. Jackson and Nickel Plate R. R. Tel. 2209

TROY-AMERICAN DRY CLEANING CO.
 All Modern Equipment for Handling Every Variety of Cleaning and Dyeing
 PHONES 6002-6003
 1810-1812 CALHOUN STREET

**"YOU'LL FIND IT FOR LESS" AT THE
INDIANA FURNITURE CO.
121-123 EAST MAIN STREET**

FORT WAYNE DIRECTORY

1083

- Stritmatter Henry (Minnie), painter, h 1501 Grant av.
 " John, packer Nat'l Handle Co, b 1023 Cochran.
 Strobel, see also Stroebel.
 " Dorothy, binder Gen'l Ptg Co, b 428 Huffman.
 " Karl W, appr G E Co, b 428 Huffman.
 " Wm (Dorothy) (The Court Saloon), h 428 Huffman.
 Stroek, see also Strack.
 " Giles G, mach, b 441 E Taber.
 Strodel Albert (Helen), cigarmkr Bayer's, h 1402 Wells.
 " Casilda, opr Home Tel Co, b 1320 Wells.
 " Charles (Adah), asst foreman, h 3310 Broadway.
 " Christian G, ydman Klett's, b 512 4th.
 " Frank B (Laura), delicatessen 619 Harrison, h 716 W Superior.
 " Fred F (Anna), trav slsmn, h 1020 Jackson.
 " George J (Mary), police clk, h 1439 Lillie.
 " Herbert, mssngr, b 1439 Lillie.
 " Herman (Clara T), supt of streets, h 1320 Wells.
 " Katherine (wid Gustave), b 919 Washington blvd W.
 " La Vern M, clk, b 1439 Lillie
 " Otto F (Nellie), slsmn Freese & Gale, h 655 3rd.

Frank J. Federspiel The Insurance Man
822 Clinton Street

- Strodel's Hall, 218 E Main.
 Stroebel D G, b 259 W Main.
 " Leonard A (Lydia), tchr High Sch, h 2804 S Wayne.
 Stroede Carl, boarder Thieme Bros, b 307 Centre.
 " Wm J (Minnie), mach opr G E Co, h 307 Centre.
 Strofield Laura, sewer W K Mills, b 2829 Barr.
 Strohn George, electr G E Co, r 247 Douglas av.
 " Jacob, b 2129 Oakley.
 " Mary (wid George), b 706 Walnut.
 Strohminger P H, line foreman C U Tel Co, b 536 E Wayne.
 Strohn Symford W, condr Trac Co, r 1626 1/2 Calhoun.
 Stromer Fred, asmlr Bowser's, b 616 3rd.
 Stromire Alma, cook State School, b same.
 Strong Cora, dressmkr, 4 Minuet bldg, h same.
 " Elmer C, tmstr, b 722 Harrison.
 " Fred, houseman, 721 W Wayne.
 " Josephine, h 413 E Berry.
 " Lee (Beulah), h 828 Walnut.
 " Perry (Irene), barber The Anthony, h 627 1/2 Harrison.
 Strothers Charles P (Catherine), reprman Int Harv Co, h Clayton av (3).

The Journal-Gazette
Is DELIVERED Before Breakfast Every Morning

R. PARKER SMITH Real Estate
 Farms and City Property
 422-424 Shoaff Bldg.
 Office Phone 2615 House Phone 6225

FORT WAYNE LUMBER CO.
 2047 Broadway
 Phone 6224

Mill Work Fort Wayne Builders Supply Co.

840 HAYDEN STREET

PHONE 1511

1084

R. L. POLK & CO.'S

- Strothers George (Mary), junk, h Parnell av (14).
 " Kathleen M, b Clayton av (3).
 Stroud Edgar J (Opal), mach, h 1217 Webster.
 Stroup Donald M, b 335 W Jefferson.
 " Edward D (Agnes), trav slsmn, h 2801 Jane.
 " Edward J (Etta), brakeman, h 919 Schick.
 " Laura, winder W K Mills, b 1603 High.
 Stroupe Edwin N (Alice), jitney opr, h 1416 Greene.
 Strouse Martin V (Emma), h Parnell av (14).
 Strout Charles, collr, b 1016 Washington blvd W.
 Strowitz Charles H (Rebecca), junk, h 1118 Erie.
 Strube Adolph F (Elizabeth), foreman G E Co, h 1218 Scott av.
 " Marguerite G, steno Wolf & Dessauer, b 1218 Scott av.
 Struchen Edward, mach Penn Co, h 314 Brandriff.
 " Ernst, b 314 Brandriff.
 Struckmann Charles (Minnie), lab, h 1307 Fisher.
 Strugan John, lab, b 1802 Smith.
 Strunk Louise, b 323 Washington blvd E.
 Strunz Elizabeth (wid Christian G), b 333 E Berry.
 Struver Caroline, clk R Klein, b 317 W Main.
 " Harold W, clk C S Ludwig, b 1218 Lafayette.

Olds Coal Co., Highest Grades of Domestic Fuels

Try Our ANTHRACITE COAL. Everybody Likes It.

Phone 6034 SAND, GRAVEL and STONE Yards { 310 to 320 Marray St. 301 to 315 Wallace St.

- " Lnella, hlpr Ft W Ptg Co, b 1218 Lafayette.
 " Wm F (Bertha), pkr Cor P Co, h 1218 Lafayette.
 Strzalkowski Julius (Mary), knitter, h 1606 Boone.
 " Stanley (Stafanja), knitter, h 719 Runnion av.
 Stuart, see also Stewart.
 " Daisy A, stenogr Rolling Mill, b 1434 Stophlet.
 " J Robert, opr Journal-Gazette, b 215 E Main.
 " Louis E, mach Bowser's, h 1927 Oliver.
 " Lucia E (wid Jacob A), h 3001 S Wayne av.
 " Thomas W (Christina), lab, h 1434 Stophlet.
 Stubnatzy Arthur W, music tehr, b 624 Washington W.
 Stueck Wm J (Laura), earp, h 1107 Eliza.
 Stueky Leo, assmblr G E Co, b 415 Braekenridge.
 Studebaker Alva E (Martha), ins agt, h 3606 Harrison.
 " Frank L (Vera), trav slsmn, h 1633 Cass.
 " Jesse (Edith), heater Rolling Mill, h 1622 Boone.
 Studer, see also Stouder.
 " Anna, nurse, b 337 W Wayne.
 " Albert (Rosella), paperhgr Wolf & Dessauer, h 823
 " Bertha, opr Home Tel Co, b 906 W Main.

Ft. Wayne Plumbing & Htg. Co.
 E. F. OELSCHLAEGER,
 MANAGER
 PHONE 3107
 1007 HARRISON ST.

1916 MAP of CITY
 Includes all New Additions
R. L. POLK & CO.
 401 Bass Block
 Telephone: 1036-259

FOX BROS. & CO.
 923-5-79-931 CALHOUN STREET-

(COMPLETE HOUSE FURNISHERS)

UNION CENTRAL LIFE

821-822-823-824-825 Shoaff Building

W. P. HART, General Agent

Shows you what it HAS
done--other companies
show you what they
THINK they can do.

Phone 2014

FORT WAYNE DIRECTORY

1085

- Studer Florence (wid George), h 704 Washington blvd E.
" Himerius (Anna), h 906 W Main.
" Joseph (Laura), engr N P R R, h 650 3rd.
" Leo (Mary), hlpr W O T & P Co, h 1029 Liberty.
" R Alex (Elizabeth), hlpr, h 1528 Oakland.
Studler Adolph (Elizabeth), paperhgr, h 1743 Franklin.
Putnam.
STUDY JUSTIN N (Belle), Supt of Schools, Office Old
High School Bldg, Tel 1100, h 624 E Wayne, Tel 954.
" Margery, b 624 E Wayne.
Studzik Barney (Louise), lab, h 1129 Hayden.
Stulting Cornelius J (Cora), clk, h 2525 Warsaw.
Stults Austin W (Jessie), office 1030 Calhoun, h 2802
Fairfield av.
" Charles H, barber 1410 Calhoun, b 247 E DeWald.
" Charles H, auto slsmn, b 1317 Wells.
" Clayton J, slsmn John Ford, b 1317 Wells.
" Jacob T, fireman Penn Co, b 2721 Fox av.
" Edward M (Agnes), bill poster, b 324 Brandriff.
" Joseph E (Mimmie), phys, 318 2nd, h same.
" Louise, bkkpr Acme F & S Co, b 1317 Wells.

VICTROLAS MODERATE PAYMENTS
\$15 \$25 \$50 \$75 \$100 \$150 \$200
PACKARD MUSIC HOUSE : 930 CALHOUN

- " Mimmie (wid Charles), h 1317 Wells.
Stump Elda (Cleroa), hlpr Dudlo, h 3515 Indiana av.
" Eli C (Rilla), solderer, h 2538 Bowser av.
" Florence A, tchr Smart Sch, b 2538 Bowser av.
" LeMoine A, student, b 2538 Bowser av.
" Lewis, brakeman Penn Co, b 304 Masterson av.
Stumpf Ernst (Edna), cond. h 1514 N Harrison.
" Jacobine (wid Jacob), h 730 W Superior.
" Martha, tchr Washington Sch, b 730 W Superior.
Stumph Carl R, engr Journal-Gazette, b 1146 Lafayette.
Sturgeon James R (Olive), farmer, b 730 E Lewis.
Sturgis Caroline M (wid Louis), h 1013 Ewing.
" Mary (wid Wm E), b 2000 Spy Run av.
" Richard J (Phoebe), switchman, h 2403 John.
" Sarah L, asst Pub Library, b 1013 Ewing.
Sturm John C, baker E E Emrich, b 620 Clinton.
" Margaret, assmblr G E Co, b 228 Brackenridge.
" Vernon, bottler Berghoff's, r 312 E Jefferson.
Sturmer Augusta (wid Wm), b 1511 California av.
Stute Edwin (Leona), sec hd Penn Co, b 2511 Lillie.
" Ferdinand II (Anna), lab, h 2307 Lillie.

SHRYOCK AUTO COMPANY

Repairing, Repainting and Body Building. The Best Equipped
Shops in Northern Indiana

PHONE 290

814-816 HARRISON STREET

Sanitary SERVICE

Fire and Germ Proof Building
1711-1717 Calhoun St. Phone 6001

Troy Laundry Co.

THE OLD
RELIABLE
The Emporium

LOANS MONEY ON DIAMONDS,
WATCHES AND VALUABLES,
ESTABLISHED 1876

MIDLAND ENGINEERING CO

(INCORPORATED)

CONTRACTING ENGINEERS

TELEPHONE 1285

FORT WAYNE, IND.

1086

R. L. POLK & CO.'S

RELIABLE
REAL
ESTATE

C.

A.

R

A

S

T

E

T

T

E

R

- Stute Henry W (Emma), clk, h 211 W Pontiac.
 " Henry W (Mary), tmstr, h 2317 Winter.
 Stutesman Samuel D (Ethel), foreman Sherman White & Co, h 210 E Butler.
 Stutz Eliza (wid Ulrich), h 1204 Nelson.
 " Thomas E (Mabel), tmstr, h 334 E Columbia.
 Stutzenberger Frank A (Etta), foreman Per Bis Co, h 1509 E Wayne.
 " Mrs Josephine, charwoman Rurode's, h 1314 Washington blvd E.
 Stutzman Martin L (Rhoda), clk, h 2002 Broadway.
 Stuver Henry (Bertha), h 741 W DeWald.
 Stuzenski Stella, hlpr The Anthony, r 232 Melita.
 Styko John, lab, h 1822 Gay.
 Subkowski Fred H (Gertrude), boilermkr Penn Co, h 3425 Harrison.
 " Gustie, b 2139 John.
 " Herman (Emma), mason tndr, h 2604 Winch.
 " John (Minnie), lab, h 2139 John.

Osteopathy DR. JOHNSTON

DISEASES CURED

Res. Home Phone 6534. Office 1529. 4th Floor Shoaff Bldg. (Licensed)

- " Lena, opr Econ Glove Co, b 2139 John.
 " Mary (wid Fred), h 2016 Smith.
 " Otto (Minnie), lab, b 2016 Smith.
 Sublonski Margas (Anna), lab, h 1241 Hayden.
 Subzda Andrew (Mary), lab, h 1327 Horae.
 Such Anna (wid Emil), h 136 E Leith.
 " Robert W (Clara), hlpr Penn Co, h 538 Masterson av.
 " Ves, strander Rolling Mill, b Com'l Add.
 Succop Margaret, nurse Luth Hosp, b same.
 Sudbrink Henry W (Bertha), (Sudbrink & Greiner), h 2420 Hanna.
 " Louise, mender, b 2421 Hanna.
 " Martha, b 2421 Hanna.
 " Mrs Mary, h 2421 Hanna.
 " & Greiner (Henry W Sudbrink, Charles W Greiner), bieves, 2420 Hanna.
 Sudhoff Harry C, foreman Packard Co, b 122 Douglas av.
 " Herbert A, clk Bowser's, b 505 St Martin's.
 Suedhoff Carl J, adv mgr Journal, b 722 W Jefferson.
 " Henry (Mary), h 722 W Jefferson.
 Suelzer Agnes, student, b 518 E DeWald.
 " A Wm, lawyer, b 518 E DeWald.

131 E.
Berry

Regis Dry Cleaning Co.

ORIGINAL FRENCH PROCESS
NOT EXCELLED
1205 Calhoun St. Phone 2198

Frescoing
in all its Branches

OLIVER S. JONES
PAINTER and DECORATOR
120 EAST LEITH ST.
Phone 6577

Why Pay Rent

When your rent will buy you a home? It will be to your interest to call on us before buying.

GEO. L. ASHLEY'S SONS

Rooms 420-421 Shoaff Bldg.

Telephone 2905

FORT WAYNE DIRECTORY

1087

- Suelzer Catherine (wid Wm), h 1815 Hanna.
 " Cecelia, b 1843 Hanna.
 " Christian (Martha), lab, h 167 E Leith.
 " Clara M, stenogr The Athenaeum, b 706 Home av.
 " Edmund G, clk J W Suelzer, b 1843 Hanna.
 " Francis L, steno Citizens' Trust Co, b 1843 Hanna.
 " Fred W (Julia), grocer 702 Home av, h 706 same.
 " Helen F, b 518 E DeWald.
 " Herman J, chauffeur Wayne Tob Co, b 706 Home av.
 " Hubert, mach G E Co, b 1815 Hanna.
 " John (Catherine), contr 518 E DeWald, h same.
SUELZER JOHN JR, (Marie), Sec, Treas and Mgr Ft Wayne Builders' Supply Co, h 501 E Creighton av.
 " John W, meats 2136 Lafayette and 1903 Hanna, h 1843 same.
 " Joseph (Sophie), grocer 2201 Fairfield av, h 2207 same.
 " Joseph A, student, b 518 E DeWald.
 " Joseph G, driver J Suelzer, b 2207 Fairfield av.
 Suetterlein Oscar, clk, b 3734 Lafayette.
 " Reinhard (Margaret), hlpr Bass', h 3734 Lafayette.

Hauling and Hoisting Heavy Machinery and Pianos

BROWN TRUCKING CO.

125 W. COLUMBIA ∴ ∴ **PHONE 78**

- " Reinhard F (Leona), clk, h 537 E Pontiac.
 Sufana John (Mary), (Sufana & Ehrlich), h 302 Beadell.
 " & Ehrlich (J Sufana, H Ehrlich), saloon 201 Graeter.
 *Suggs John (Lena), janitor, h 520 Holman.
 Sukup Margaret (wid Andrew), b 536 Lasselle.
 " Peter, mldr Bass', h 536 Lasselle.
 Sullenbarger Lucinda (wid Clinton), h 2222 Holton av.
 Sullivan Alva J (Myrtle), inspr, h 1916 Fairfield av.
 " Andrew P (Bertha), brakeman, h 2206 Lafayette.
 " Anne K, clk Board of Health, b 621 W Jefferson.
 " Cornelius (Jeanette), mach, h 609 Taylor.
 " Elfrieda, clk A C Aurentz, b 920 Lafayette.
 " Eugene (Emma), polisher Van Arnam's, h 929 Barr.
 " Frank, hlpr Penn Co, b 817 Cottage av.
 " Frank J, solr News, b 308 Montgomery.
 " Fred, floorman Wolf & Dessauer, b 2516 Broadway.
 " Genevieve, student, b 312 E Butler.
 " George C, clk Tod's, b 308 Montgomery.
 " Harry J, ticket agt N P R R, b 2948 Hanna.
 " James, bellboy Anthony Hotel, b 308 Montgomery.
 " James J (Minnie), boilermk, h 308 Montgomery.

SEAVEY'S SERVICE
S **ATISFACTORY**

in Builders Hardware, Glass, Paints, Oils, Sporting Goods and Kitchen Furnishings ∴ **Phones 149 ∴ 150**

R. PARKER SMITH Real Estate Farms and City Property
 Office Phone 2615 House Phone 6225
 422-424 Shoaff Bldg.

VAN ARNAM MFG. CO. Nickel and Brass Plating
 Taylor St., Fort Wayne, Ind. PHONE 6208
 Copper Oxidizing

All Mill and Factory Supplies

1088

R. L. POLK & CO.'S

- Sullivan Jerry L (Sadie), ins agt, h 542 Washington blvd E
 " Johannah (wid Cornelius), b 319 E DeWald.
 " John, cigarmkr Bayer's, b 241 W Main.
 " John A (Mae), clk, h 1165 Harmar.
 " John F (Anna), boilermkr Penn Co, h 817 Cottage av.
 " John J, hoseman Eng Co 1, h 609 Taylor.
 " Katherine, b 312 E Butler.
 " Leo P (Edith), h 1516 E Wayne.
 " Margaret E, jnr Cor Paper Co, b 536 E Lewis.
 " Mary, h 1216 Monroe.
 " Mary A, jnr Cor Paper Co, b 536 E Lewis.
 " Mary E (wid Cornelius), clk, h 920 Lafayette.
 " Michael (Mary), hlpr Penn Co, h 312 E Butler.
 " Michael J, collr Gas Co, b 312 E Butler.
 " Patrick J (Hannah), condr Penn Co, h 2707 Lafayette.
 " Patrick S (Bertha), condr Penn Co, h 125 E Suttentfield.
 " Pauline, h over 1412 Hanna.
 " T Mark, b 312 E Butler.
 " Walter, r 622 Clinton.

The Seelberg Store
 126 E. BERRY ST. SMART CLOTHES for WOMEN BET CALHOUN ST. AND POST OFFICE

Telephone
2609

- Sumbe Everett, hlpr Com'l Club, b 2621 E Pontiac.
 Summers, see also Somers and Sommers.
 " Catherine (wid James), b 219 Douglas av.
 " Chauncey H (Pearl), driver, h 2601 Lafayette.
 " Edgar J (Bertha), motor, h over 505 Holman.
 Summit August L (Orvilla), tailor, h 738 E Wayne.
 " City Auto Co, F W Stolte mgr, 101-103 E Superior.
 " City Lumber Co The (Ralph E Reitze), 600 People's Trust bldg.
 " City Mach Wks, C F Pressler propr, 610 Clinton.
 " City Restaurant, 108 W Wayne.
 Sunney Luella, dom 818 Wildwood av.
 Sumption Ross, lab, b 912 Eliza.
 Sunday Clara, cash G Schubert, b 1117 Clay.
 " Curtis C (Beatrice), ins agt, h 1418 E Lewis.
 " Mrs Ethel, opr Foster's, b 1216 Spy Run av.
 " Ira S (Myrtle), teacher, h 131 E Creighton av.
 " Ivy, clk Grand Leader, b 818 Harrison.
 " James A, collr Journal-Gazette, b 818 Harrison.
 " Louis, tailor, r 1107 Hanna.
 Sunderland Carl F (Cecile), clk, b 1424 Columbia av.
 " Charles S (Mollie), mach W Gas, h 1424 Columbia av.

NEW BUS AND BAGGAGE LINE

DAY AND NIGHT SERVICE. 25c PER PASSENGER
 715 HARRISON STREET PHONE 3874

223 EAST BERRY ST. PHONE 1051
Barva-Wichman Tire Factory Co.
 MANUFACTURERS OF B. R. BARVA CO. TIRES

1916 MAP of CITY Includes all New Additions
 R. L. POLK & CO. 401 Bass Block
 Telephone: 1036-259



Trunks, Traveling Bags, Suit Cases:
SAMPLE TRUNKS AND CASES A SPECIALTY

827 CALHOUN ST.

Phone 2603

FORT WAYNE DIRECTORY

1089

Sunderland Howard B, chauffeur, b 1424 Columbia av.
 " Lawrence C (Jennie), (Sunderland & Mooman), h 1803 Clinton.
 " Melvina (wid Joseph R), h 1330 W Main.
 " & Mooman (L C Sunderland, H M Mooman), auto reprs, 101-103 E Superior.
 Sunier Albert E (Jennie), sec Troy Laundry Co, h 1211 Fairfield av.
 " Melinda (wid Dennis), h 2205 Weisser Park av.
 " Walter H, mat engr G E Co, b 1211 Fairfield av.
 " Ward S (Elma), sorter Troy Laun, h 1017 Fairfield av.
 Sunley George T (Anna), yd condr Penn Co, h 3010 Koenig.
 " Helen, stitcher Ft W Ptg Co, b 3010 Koenig.
 Sunman L, condr Trac Co, b 229 Washington blvd E.
 Sunshine Harry (Bessie), collr, h 809 Hngh.
 " Jacob (Goldie), clothing 1332 Calhoun, h 522 Lawton pl.
 " Jeanette, steno Wildwood Magazine, b 522 Lawton pl.
SUPERIOR COURT OF ALLEN COUNTY, Carl Yaple
 Judge, S End Court House, 3d Floor, Tel 1513.

The Frank Dry Goods Co.

Home Phone 407 and 3084

Dependable Dry Goods, Carpets, and Ready-to-Wear
We watch for the standard of quality

" Milk Co, 602 E Pontiac.
 Supple Mary, h 127 W Lewis.
 Surface Charles, puddler Rolling Mill, b 1235 Fairfield av.
 Sutmeyer Bertha, opr, b 1205 Jones.
 " Henry (Lizzie), painter Wabash R R, h 1205 Jones.
 Suter Ralph C, hlpr Wabash R R, b 3422 Harrison.
 " Wm E (Minnie), carp, h 3422 Harrison.
 Sutorius Catherine (wid Jacob), h 1604 Oakland.
 " Christian (Louise), brickmkr, h 2905 Gay.
 " Emil, carp, b 2905 Gay.
 " Marie W, opr Home Tel Co, b 1604 Oakland.
 " Mary, dom 502 E DeWald.
 " Mary, b 2905 Gay.
 " Mary A, forelady, b 1604 Oakland.
 Sutfenfield Bird, tmstr L H McAfee, b 427 W Superior.
 " Louisa (wid Asa), b Freeman (7).
 Sutter, see also Suter.
 " Arlon C, cash Frank's, b 717 Home av.
 " Wilda M, milliner E Miller, b 615 5th.
 " Wm H (Minnie), trav agt Ft W Sad Co, h 615 5th.
 Sutthoff, see Sudhoff.
 *Suttles Alice (wid Douglas), b 1217 Thayer.

C. S. KITCH CO.

Will buy vacant or improved Real Estate

201-202 SCHMITZ BLOCK

Phone 74

Phone 6001
1711-1717
Calhoun St.

WET WASHING
ROUGH DRY
FLAT WORK
FAMILY AND
INDIVIDUAL
BUNDLE

SERVICE

Troy Laundry Co.

MAUMEE DAIRY
MAUMEE
CREAMERY
BUTTER
Telephone 1451
602-606 W. Main

"PATRONIZE" FOR BEST WORK IN THE CITY BANNER LAUNDERING CO.

425-431 E. COLUMBIA STREET

PHONE 165

PROTECTIVE

130-132 West Columbia St.

Electrical Supply Co. PHONES: 1977 and 1813

1090

R. L. POLK & CO.'S

- Sutton Anna, sewer W K Mills, b 1655 Richardson.
- .. Bertha, clk Saul's, b 2536 Maple pl.
- .. Charles (Mary), dairyman, h 3848 Lafayette.
- .. Claude, cement wkr, b 46 East av.
- .. David (Elizabeth), h 648 W Creighton av.
- .. Floyd F (Alice), switchman, h 2607 Lafayette.
- .. Mrs Frances, hlpr Pollak's, b 604 5th.
- .. George (Cecelia), knitter W K Mills, h 50 Orchard av.
- .. Harry, painter W O T & P Co, b 213 W Main.
- .. Harry E (Ethel), mach, h 206 E Pontiac.
- .. James B (Nora), cement wkr, h 46 East av.
- .. James J (Ruth), trav slsmn, b 702 Riverside av.
- .. Mollie, clk Central Furn Co, b 213 W Main.
- .. Omar, student Bible Training School, b same.
- .. Robert (Ethel), painter, h 1154 Monroe.
- .. Rose (wid Harry), b 1117 Buchanan.
- .. Mrs Ruth, opr Pollak's, b 702 Riverside av.
- .. Sylvester (Bertha), phys 2536 Maple pl, h same.
- Sutz Jacob (Catherine), tailor 1824 Calhoun, h 2711 Harrison.

HOUSE OF QUALITY

G. W. Gates & Co.

"THE CLOAK HOUSE"

122 TO 124 W BERRY ST.

PHONE 3655

Greatest Selection of Styles, at all times, at Reasonable Prices, has made this store in a few month's FORT WAYNE'S GREATEST DISTRIBUTOR OF READY-TO-WEAR

- Swanson Charles E (Signe), die caster Bowser's, h 925 Cottage av.
- Swager Cleo F, clk First Nat'l Bank, b 927 E Creighton av.
- .. John (Christine), carp, h 1119 Cochran.
- .. Leon C, student, b 927 E Creighton av.
- .. Peter W, painter, b 1119 Cochran.
- .. Wm E (Hattie), crater Bowser's, h 927 E Creighton.
- Swaidner Jacob, b 1127 Lake av.
- .. John L (Leah), ship clk Int Harv Co, h 1127 Lake av.
- .. John L jr (Leota), stkkpr Water Wks, h 730 Greeley.
- .. Orville J (Elizabeth), barber, h 528 Hendricks.
- .. Wm J, dep surveyor Allen Co, b 814 Lake av.
- Swaim Helen, b 2536 Winter.
- .. James E (Lulu), condr, h 2536 Winter.
- Swain, see also Swayne.
- .. Arthur E (Anna), mach, h 3407 Broadway.
- .. Charlotte (wid Jackson), b 1502 Spy Run av.
- .. Elizabeth (wid Preston), h 115 W Creighton av.
- .. George G (Nettie), clk G G Swain, h 1502 Spy Run av.
- .. George G jr (Agnes), cigars 111 W Columbia, h 1506 Spy Run av.

Regis Original Dry Cleaning Company Service—Perfect
1205 Calhoun St. Phone 2198

M. F. KAAG & SONS 105 East Columbia Street

Sell JARDINIERES and LAMPS

Randall Auto Sales Cor.

PHONE 311

120 West Jefferson

FORT WAYNE DIRECTORY

1091

- Swain Laura (wid John D), h 3417 Broadway.
 Swalla Lloyd, ins agt, r 521 E Berry.
 Swallow George A (Vellone), condr, h Annie av (15).
 " Joseph G (Dora), hlpr Per Bis Co, h 1414 Wabash av.
 Swan Matilda (wid Wm L), h 316 Melita.
 Swanders Frank E (Laura), hlpr Penn Co, h 2421 Winter.
 Swaney Mrs Ida, opr Troy Laun, b Annie av (15).
 Swank Cyrus S (Etta), mgr Ind Coal Co, h 405 Baker.
 " Daniel (Anna), h Vesey av (10).
 " Eva, opr G E Co, b Wallen, Ind.
 " Grover, mach G E Co, b Vesey av (10).
 " Inez M, b 1306 Maud.
 " Ira, pipefitter G E Co, b 938 Erie.
 " Stephen (Ida), roller G E Co, h 1214 College.
 " Theodore (Cora), carp, h 1306 Maud.
 " Wm D (Frances), carp, h 2210 Cass.
 Swanson Charles E (Hulda), brakeman, h 2906 Oliver.
 " Harry A (Mary), fireman G R & I, h 1312 Maud.
 Swantuseh Golda, inspr G E Co, b 2032 Hanna.
 Swart George W (Minnie), mach Wabash R R, h 909 Phillips.

We Furnish
 The Home
 on
 Easy Payments

PICKARD
 HOUSE FURNISHING CO.
 112-114-116 EAST COLUMBIA ST.
 STORE ONLY ONE SQUARE NORTH AND A FEW FEET EAST FROM THE TRANSFER CORNER

- " Wm (Emma), engr Penn Co, h 1325 Greene.
 Swarts Fred W (Sina), ladies' tailor 606-8 Shoaff bldg, h 1011 Edgewater av.
 Swartz, see also Schwartz.
 " Anna (wid Joseph), h 925 W Main.
 " Charles, appr Ft W Ptg Co, b 1325 E Creighton av.
 " Elizabeth (wid John), h 917 Rockhill.
 " Esther, dipper A C Aurentz, b 1318 Summit.
 " Francis M (Rachel), jan Bowser's, h 1327 E Pontiac.
 " Frank Z (Gertrude), disp Wabash R R, h 2116 Broadway.
 " George A, engr N P R R, b 925 W Main.
 " Harry J, b 1325 E Creighton av.
 " Harry L (Bertha), riveter, h 1321 E Creighton av.
 " James H (Lillie), condr, h 1325 E Creighton av.
 " John D, hlpr Ft W Box Co, r 817 Edgewater av.
 " John (Dorothy), lab, h 1126 Barthold.
 " Joseph A, engr N P R R, h 925 W Main.
 " Joseph II (Marie), engr N P R R, h 716 Washington blvd W.

Haffner's Star Bakery

333-335 East Lewis Street

BUY HAFNER'S
 "Princess Florence" 15c Cakes
 "Tri-Nilla" 15c Cakes
 "Banquet" 12c Cakes

HOFFMAN BROS. CO. Quartered Oak
 Lumber and Veneers
800 WEST MAIN STREET

Thrasher & Herman
 Plumbers and Gas Fitters
 712 BARR ST.
 TELEPHONE 547
 FORT WAYNE, IND.

JACOBS' MUSIC HOUSE

SOLE AGENTS FOR STEINWAY & SONS' PIANOS

1021-1023 Calhoun Street

Telephone 624

1092

R. L. POLK & CO.'S

- Swartz LeRoy H (Gladys), deputy City Clk, h 2426 Smith.
 " Mary (wid George), b 2223 Oliver.
 " Raymond H, condr Trac Co, b 316 E Williams.
 Swartzbaugh Mrs Carrie, b 2118 Lafayette.
 Swartzel Catherine (wid Wm), h 2127 John.
 " Frank O, mldr W Gas Con Co, b 2127 John.
 " Oliver J, mldr, b 2127 John.
 " Peter R (Bertha), solderer Bowser's, h 2929 Smith.
 Swayne, see also Swain.
 " Charles, lather, b 446 Bass.
 " George (Mary), h 446 Bass.
 Swayze Alberta, smstrs Wolf & Dessauer, b 415 High.
 " John A, coal dealer 1012 Wells, h 415 High.
 Sweeney, see also Sweny.
 " Charles A (Mamie), disp G R & I, h 516 W DeWald.
 " Cornelius (Madeline), mach, h 903 E Wayne.
 " Earl A, hlpr G E Co, b 516 W DeWald.
 " John J (Grace), plmbr Penn Co, h 237 E Butler.
 " Joseph H, car repr, b 1303 Winter.
 " Margaret M, housekeeper 401 W DeWald.
 " Martin (Winifred), brickmason, h 617 Putnam.

**Fort Wayne
Outfitters Co.**

You Furnish the Girl
We Furnish the House

129 EAST BERRY
726 CLINTON ST.
TELEPHONE 1641

- " Oscar A (Rose), trucker N Y C, h 1019 Delaware av.
 " Phillip J (Sophia), electr 1843 Calhoun, h 117 E Williams.
 Sweeny John, tmstr City Tkg Co, b 524 Wagner.
 " Wm, lab, b 524 Wagner.
 Sweer John H (Julia), carp Penn Co, h 634 E Jefferson.
 " Juliana, clk, b 634 E Jefferson.
 " Sarah E, b 634 E Jefferson.
 Sweet Agnes, steno Wayne Mach Co, b Taylor.
 " Mrs Cassie, b 1707 California av.
 " Doris L, clk, b 817 Lafayette.
 " Mrs Etta, mender Thieme Bros, b 615 Watkins.
 " Kent, mach hd G E Co, b 1012 Swinney av.
 " Neil R, clk City Ltg Pl, b Taylor.
 " Warren (Agnes), stoves 210 E Columbia, h 731 W Superior.
 " Warren V (Alice), pur agt Dudlo, b 1156 Organ av.
 Sweninger Margaret, b Broadway (11).
 Sweny, see also Sweeney.
 " Charles F (Anna), engr Penn Co, h 2205 Lafayette.
 " George L, engr Penn Co, b 126 Baker.

Schone & Ankenbruck UNDERTAKERS
AND EMBALMERS

N. W. COR. BARR AND BERRY STS. PHONE 377

STANDARD SEWING MACHINES
SHEARS AND POCKET KNIVES
202-206 EAST COLUMBIA

C. C. Schlatter & Co.

1916 MAP of CITY Includes all New Additions
R. L. POLK & CO.
401 Bass Block
Telephones:
1036-259

ALBERT TOMKINSON

111 Montgomery St.
 Phones Store, 205
 Residence, 6251

Dealer in— **PLUMBERS', STEAM AND GAS FITTERS' SUPPLIES**

FORT WAYNE DIRECTORY

1093

- Swetz Lewis, clk, b 2925 Broadway.
 " Stanley, clk Penn Co, b 2925 Broadway.
 " Veronica (wid Onufry), h 2925 Broadway.
 Swiatkowski Rev Michael, pastor St Hyacinth's Church,
 h 2336 Hanna.
 Swift Anna (wid Cady), clk, b 1204 Rivermet av.
 " Arabella (wid Lorenzo), h 1204 Rivermet av.
 " Harry C (Loretto), (The Court Saloon), h 2616 Har-
 rison.
 " & Co, whol meats, 207 E Columbia.
 Swihart, see also Swyhart.
 " James A (Mae), brakeman, h 1330 Greene.
 " Reuben V (Bonnie), electr, h 1235 Washington blvd
 W.
 " Samuel L (Estie), lab, b 713 Archer av.
 Swinehart Audrey, mender W K Mills, b 1306 Huron.
 " Freeman (Elizabeth), presser, h 1306 Huron.
 " Harlow (Emma), brakeman, h 317 Greenwood av.
 " Hazel, sewer W K Mills, b 1306 Huron.
 " James B (Mary), lab, h 1028 3d.
 " Ollie C, steno Bowser's, b 1028 3d.



- " Ray (Anna), boilermkr, h 1634 Howell.
 Swinney, see also Sweeney and Sweny.
 " Block, 111-115 E Main.
 " Caroline, h end W Jefferson.
 " Frances, h end W Jefferson.
 " Park, end Washington blvd W bet Penn R R and St
 Mary's river.
 Swisher Ray, hlpr, b 1405 Hanna.
 Switalski Joseph (Sophia), hlpr, h 2011 Gay.
 Switzer Fred E (Myrtle), switchman, h 530 E Leith.
 " Harvey F (Bertha), condr, h 1518 Fisher.
 Swope Arthur P (Florence), driver, h 1513 Sherman.
 " Arthur R, driver J J Reed, b 1803 Fairfield av.
 " John (Mida), butcher, h 908 E Wayne.
 Sword Charles W (Mariella), broker, h 612 Huffman.
 Swyhart, see also Swihart.
 " Charles E (Hattie), condr, h 1915 Gay.
 Sykes Leonard, b 949 Home av.
 Symonds Alonzo M, b 420 Ross.
 " Christine (wid Charles), b 615 Huffman.
 " Dolly, opr Pollak's, b 615 Huffman.

Wm. Carter & Sons Dealers in **FURNACES**
Mantels and Tile Work
 423 Old Fort Place Telephone 431

TROY-AMERICAN DRY CLEANING COMPANY

PHONES 6002-6003

Special Attention and Skill

SERVICE that Commends

1810-1812 CALHOUN STREET

The best there
 is in
 Life Insurance

Phoenix Mutual Life Insurance Co.
 Hartford, Conn.
 Established 1851

Ermin C. Ungemach,
 MANAGER
 509-511 Peoples Trust Bldg.
 PHONE 1589

Fishack-Ellenwood Co.

**BUILDING
MATERIAL**
Telephone
241

1094

R. L. POLK & CO.'S

- Symonds Fremont V (Leo), bartndr, h 1224 Huron.
" Williard C (Dorothy), bartndr, h 615 Huffman.
Syndram Anna (wid Carl), h 401 Rudisill blvd.
" Robert (Sarah), lab, h Clay (9).
Syphers Apartments, 313-315 W Main.
" Grace, b 1726 St Mary's av.
" Louis L (Alice), (Syphers Apts), h 313 W Main.
Szink Charles A, painter, h 1233 Scott av.
" Charles J R, hlpr Penn Co, b 1233 Scott av.
" Edgar E (Catherine), hlpr Penn Co, h 3205 Harrison.
" Fred, driver G H Weil, b 1233 Scott av.
" Harry C (Hulda), chauffeur, h 1103 Lavina av.
" John F (Ella), blksmith, h 1345 Huestis av.
" Kenneth G (Katherine), clk, b 1112 Eliza.

T

- Taft Frank L (Josephine), sec-mgr S M Foster & Co, h
1250 Rudisill blvd.
Tagtmeyer, see also Tegtmeier.
" Arthur W, eigarmkr Bayer's, b 1821 Hillside av.
" Bros (Frederick C, Charles F), candy mfrs, 1116 Sum-
mit.

The Auto Supply Company

EVERYTHING FOR THE AUTO, WHOLESALE AND RETAIL

119-123 Washington Blvd. West

- " Charles F (Angeline), (Tagtmeyer Bros), h 1217 Win-
ter.
" Christine (wid David), h 247 W Superior.
" David C (Dessie), mach, h 427 Kinnaird av.
" Frederick C (Tagtmeyer Bros), h 1116 Summit.
" Henry W (Emily), candymkr, h 811 E Jefferson.
" Jessie, opr, r 434 Madison.
" Leonard, boy Inst of Music, b 247 W Superior.
" Marguerite, b 1821 Hillside av.
" Wm C (Jessie), (W H Stellhorn & Co), h 405 W Main.
" Wm C D (Anna), sta engr, h 1821 Hillside av.
" Wm F (Emma), candymkr, h rear 923 E Lewis.
Tainter Cyril W (Josephine), chauffeur, h 427 High.
Tait Charles E (Anna), slsmn, h 2048 Lafayette.
" Edwin (Mabel), (Ft W Rendering Co), h 2240 Mau-
mee av.
" Mrs Frank (Reynolds & Tait Millinery Store), h 114
W Taber.
" Fred H, fireman Penn Co, b 2040 Lafayette.
" George, hlpr, h over 1301 Eliza.
" Hazel, steno Ft W T Bureau, b 2048 Lafayette.

NIEZER & CO.

1308-1320 HAYDEN ST.
Phones 1416 and 550

**Buyers and Shippers of
GRAIN, HAY,
SEEDS and STRAW**

Fitch & Fishing
213 Shoaff Bldg.
Insurance

Troy Laundry Co.

Modern Electric Equipment Service
Automatic Devices of the Latest Design
1711-1717 Calhoun St. Phone 6001

Mill and Factory Supplies

225-227
EAST
COLUMBIA ST.
THE FORT WAYNE OIL AND SUPPLY CO.

FORT WAYNE DIRECTORY

1095

712 BARR ST.
TELEPHONE 547
FORT WAYNE, IND.
Plumbers and Gas Fitters

Thrasher & Herman

- Tait Myrtle, nurse, b 815 Harrison.
Taite Orlan E (Winnie), h 1222 Home av.
Takimori Harry (Catherine), coffee 907 E Creighton av, and 1322 Calhoun, h same.
*Talbot Louis C, atndt Fischer's, b 1426 Hanna.
**" Mattie (wid Louis), h 1426 Hanna.
**" Theodore (Jessie), porter, b 1426 Hanna.
Talarico Benjamin (Rose), lab Penn Co, h 613 Walnut.
Talmage Carrie, b 1904 Webster.
" Clifford L, mach G E Co, b 1904 Webster.
" Homer R (Emma), drftsman, h 121 E Pontiac.
" Jessie (wid Fred), h 2910 John.
" Sarah (wid Frank), smstrs Gates', h 1904 Webster.
Tamas Maria, opr Lamp Wks, b 1315 Lafayette.
Tancey, see also Tansey.
" Edward F (Mary), condr, h 2617 Hanna.
" Hugh P, plbr, b 210 Brackenridge.
" John H (Nellie), opr Journal, h 345 W DeWald.
" Joseph L, steno, b 210 Brackenridge.
" Michael J (Ellen), justice of the peace 11 Bank blk, h 210 Brackenridge.

Whenever You See the Red Sign It's

Walsh & Co.

CALHOUN ST.

Before You Buy, Sell or Rent, Call on Us, or Call Phone 2476

GENERAL INSURANCE
and REAL ESTATE

- " Wm E (Louise), hotel 1322 Calhoun, h same.
Tandy Hiram K, lineman Penn Co, h 240 E Butler.
" Mary C (wid Edmond C), b 240 E Butler.
Tangeman Anna, opr Lamp Wks, b 1409 Hurd.
" Christine, opr Lamp Wks, b 1409 Hurd.
Tanis Lazo, lab, b 818 Wallace.
" Peter (Theodora), saloon 1801 John, h same.
*Tanks Joe (Ella), waiter, h 230 Calhoun.
Tannehill Harley (Clemma), ship clk, h 1701 Bayer av.
" Ray (Lillian), clk Ft W Ptg Co, b 1715 Bayer av.
" Vernon L (Vera), clk Eng & Mfg Co, h 1715 Bayer av.
Tanner Elza (Maud), slsmn Pape Furn Co, h 618 2d.
**" E H, waiter, r 824 Lafayette.
" Henrietta (wid Edward), r 220 W Berry.
" Rhea E, bkkpr Railroaders Realty Co, b 532 5th.
Tansey, see also Tancey.
" Jasper N (Malinda), clk, h 1410 Clinton.
Tanus Petro, lab, b 1021 Wallace.
Tapp Bessie M, b 703 E Lewis.
" Mrs Elizabeth M, h 703 E Lewis.



AL. HAZZARD'S
"GOLD SEAL"
5c
CIGAR

Hot Air Furnaces

Wm. Carter & Sons

423 Old Fort Place Phone 431

Investigations of
all kinds
Dictograph Service
at all hours.
**STENOGRAPHIC
BUREAU**

R. B. Garmire

522-4 Shoaff Building Fort Wayne, Indiana

Expert Legal and
Confidential Steno-
graphic work.

PHONES:
Office 471
Residence 2557

1096

R. L. POLK & CO.'S

- Tapp Erna H, student, b 703 E Lewis.
- " Fred F (Lucy), contr, h 802 Archer av.
- " Herman, contr, b 120 W Main.
- " Roscoe H, student, b 703 E Lewis.
- Tapping Alfred K (Mary), polisher Van Arnam Mfg Co, h 3113 Webster.
- Tarletz Morris F (Fannie), vice-pres Anthony Waist Co, h 117 E Creighton av.
- Tarmon Edna M, assmblr G E Co, b 353 Randolph.
- " Harry (Hannah), mach, h 353 Randolph.
- Tarnavsky Mary, b St Joseph's Hospital.
- Tarney Ralph E (Helen), clk, h 2615 Fox av.
- Tassler August (Anna), lab, h Abbott (12).
- " August W, hlpr, b Abbott (12).
- " Carl F, appr W Gas Con Co, b Abbott (12).
- " Esther, opr Boss Mfg Co, b Abbott, (12).
- " Fred, carp, b 2405 Perth.
- " Otto, lab, b 2405 Perth.
- " Wm, baker, h 2405 Perth.
- Tate, see also Tait.
- " Verne, foreman, r 204 Brackenridge.

Blank Books and Loose Leaf Ledgers MADE
FORT WAYNE BOX CO. TO
CALHOUN AND SUPERIOR STREETS ORDER
PHONES 919-287

- Tato Reco (Bessie), bench hd, h 1316 Burgess.
- Taylor Mrs Ada, opr Boss Mfg Co, b 1201 Ewing.
- " Adeline (wid Henry C), h 409 Washington blvd E.
- " Alvin W (Lulu), collr, h 810 Greenlawn av.
- " Anna E (wid George), h 1222 McClellan.
- " Arthur S, b 1326 Lafayette.
- *" Banks L, cook W Christen, b 953 Erie.
- " Cecil A, clk Oak Clothing Co, r No Am Bldg.
- " Charles C, stone cutter, b 2529 Caroline.
- " Charles M (Myrtle), hlpr Trac Co, h 914 Cottage av.
- " David A (Ruby), h 133 Wallace.
- " Demont, pressman, b 3324 Harrison.
- TAYLOR EDGAR L** (Estella), Mgr Central Union Tel Co, h 925 E Wayne.
- " Edgar W (Lucile), fireman, h 1034 Swinney av.
- " Edward (Fidella), cement wkr, h 3324 Harrison.
- " Elizabeth M, smstrs Gates', b 409 Washington blvd E.
- " Floyd, horse shoer J Nagel, b 223 E Main.
- " Frank B (Minnetta), geologist, b 2905 Fairfield av.
- " Fulton W, student, b 1117 Clinton.
- " George R (Bernice), eigarmkr, h 619 Barr.

The Wildwood Lumber Company
Winter and Wabash R. R. Telephone 722

P. B. ARNOLD CO.
 Gas, Electric and Combination Fixtures
 Gas and Electric Shades
 Wholesale and Retail Electrical Supplies
 213 EAST MAIN STREET
 PHONE 317

1916 MAP of CITY
 Includes all New Additions
R. L. POLK & CO.
 401 Bass Block
 Telephones:
 1036-259

Home Supply Co.

"SATISFACTO" COALS

Phone 6030

FORT WAYNE DIRECTORY

1097

ORIGINAL FRENCH PROCESS
NOT EXCELLED
1205 Calhoun St. Phone 2198
Regis Dry Cleaning Co.

- Taylor George W (Margaret), watchman, h 1611 Wells.
- " Harry A, brakeman Penn Co, r 537 Holman.
- " Harry R, opr, b 619 Barr.
- " Henry J (Agnes), asst cash Hamilton Nat'l Bank, h 218 W Creighton av.
- " Herbert G, bell boy The Wayne, b 619 Barr.
- " Houghton, b 1117 Clinton.
- " Isaac N (Annie), whol lumber 207 Lincoln Life bldgs, h 826 Union.
- " John (Kate), bleksmith Bowser's, b 1926 Antoinette.
- " J, puddler Rolling Mill.
- " Mrs Lillie, laund State School, b same.
- " Louise, stenogr, b Anthony blvd, (14).
- " Mabel L, clk G E Co, b 2427 Harrison.
- " Marie, b 624 E Jefferson.
- " Marie, clk, b 539 Forest av.
- " Marie, opr Boss Mfg Co, b 410 W Creighton av.
- " Mary (wid Martin), h 410 W Creighton av.
- " Mary H, b 409 Washington blvd E.
- " Maude E, stenogr G E Co, b 2427 Harrison.
- *" Moses (Alicie), tmstr, h 416 Helen.



EYESIGHT SPECIALIST
1012 CALHOUN STREET

When your glasses break,
We speed the fixing

LYRIC THEATRE BUILDING

- " Nellie, b 431 Holman.
 - " Orythia J (wid Edward), dressmkr, h 1436 Wells.
 - " Ralph H, clk G E Co, b 925 E Wayne.
 - " Richard (Margaret), h 226 E Columbia.
 - " Robert L (Mary), h 1831 Howell.
 - " Robert R, driver C G Garton, b Anthony blvd, (14).
 - " Robert S (Taylor & Hulse), h 2905 Fairfield av.
 - " Samuel M (Elizabeth) disp, h Anthony blvd, (14).
 - " Samuel M jr (Iva), assmblr Bowser's, h 1208 Wells.
 - " Samuel R (Isabelle), piano tuner, h 1117 Clinton.
 - " Sarah, folder Foster's, b 1611 Wells.
 - " Thomas L, phys State School, b same.
 - " Wm B (Gertrude), brakeman, h 718 Taylor.
 - " Wm E (Bertha), ins agt, h 2509 Euelid av.
 - " Wm E (May), foreman Grace Con Co, h 111 W Williams.
 - " Wm J (Alicie), cash N P R R, h 624 E Jefferson.
- TAYLOR & HULSE** (Robert S Taylor, Elwin M Hulse),
Lawyers, Patents a Specialty, 205 Lincoln Life Bldg.
Tel 286.

Tazza George (Bonina), lab, h 904 Eliza.

Chas. D. Nolan

Before you buy, sell or rent call phones 1553-1625
General Insurance, Bonding, Real Estate and Farms
Lincoln Life Bldg. Suites 404-405

1916 Map of City

INCLUDES ALL
NEW ADDITIONS

R. L. POLK & CO.

401 BASS BLOCK

TELEPHONES: 1036-259

CALL FOR OUR SERVICE CAR, ANY TIME, DAY OR NIGHT

ENTERPRISE GARAGE

Earl H. Nusbaum
Proprietor

2031 Hanna St.
PHONE 7651

Automobile Repairing

A Complete Line of
Tires and Accessories

1098

R. L. POLK & CO.'S

- Teagarden Alice (wid Marion), b 901 W Main.
- “ Edna, b 901 W Main.
- “ Edward S (Emma), engr N P, h 901 W Main.
- “ James P (Fern), driver S Baum, h 412 E Lewis.
- Teal Earl W (Pearl), hlpr, h 935 Taylor.
- “ Harry L (Della), mgr International Correspondence School, h 336 Madison.
- Tech Marie, tchr State School, b same.
- Teders Emma, opr Boss Mfg Co, b 670 5th.
- “ John H (Emma), plbr 670 5th, h same.
- “ Mary, dom 1334 Rudisill blvd.
- “ Ralph, plbr, b 670 5th.
- “ Rosa, pkr, b 670 5th.
- “ Veronica, bagmkr W P Gds Co, b 670 5th.
- Teegardin Olive, clk Troy D C Co, b 1121 W Jefferson.
- Teepie Albert O, motorman, b 311 Elizabeth.
- “ Lawrence, meter tester, b Spy Run av and Field.
- “ Samuel W (Anna), sta engr, h Spy Run av and Field.
- Teeples Goldie, housekpr 1220 Calhoun.
- Teeter Chester L, corres Bowser's, b 2423 S Wayne av.
- Teeters Hazel, opr Home Tel Co, b 2015 N Lafayette.

Lincoln Life

FORT WAYNE, IND.

*Let Lincoln Life
Protect Your Wife
From Toil and Sorrow
Care and Strife*

- “ John J (Edith), trav pass agt C B & Q, h 2218 Webster.
- “ Merl (Meda), lineman, h 472 Elizabeth.
- “ Wm E (Lela), train disp Penn Co, h 1203 Oak.
- “ Wm R (Elizabeth M), h 1623 Wells,
- “ Wilson (Jennie), lineman, h 2015 N Lafayette.
- Tegeder Aline (wid Fred), b 3101 Lafayette.
- “ Fred H (Cora), hlpr Flick's, h 1351 Guthrie.
- “ George, b 415 Eckart.
- “ Marguerite, stenogr Taylor & Hulse, b 923 Erie.
- “ Wm H, hlpr Penn Co, b 415 Eckart.
- Tegler Paul (Anna), jan, h 341 W DeWald.
- Tegtmeyer, see also Tagtmeyer.
- “ Albert W, appr, b 2524 Caroline.
- “ Caroline (wid Charles), h 931 High.
- “ Carrie, transfer, b 931 High.
- “ Catharine (wid Frederick), b 727 Walnut.
- “ Conrad (Lena), carp, h 1207 Breck.
- “ Edith, hairdresser I Kiefer, b 3010 Calhoun.
- “ Ernest A, h 307 Braeckenridge.
- “ Erwin (Clara), hlpr Gilmartin's, h 931 High.
- “ Fred H (Lueile), cabtmkr Paekard Co, h 3010 Calhoun.

E. H. ROLF COAL & SUPPLY COMPANY

Coal, Lime, Cement, Sewer Pipe

1702-1710 Fairfield Ave.

PLATE and ORNAMENTAL GLASS
BUILDERS' HARDWARE
107-109 E. Columbia St.
Paints, Oils and Varnishes

The H. Pfeiffer & Son Co.

TROY-AMERICAN DRY CLEANING COMPANY
1810-1812 CALHOUN STREET
SERVICE Thoroughly Efficient
Dust Proof Receptical and Motor Delivery
PHONES 6002-6003

GUY J. GILBERT GENERAL AGENT

TELEPHONE 420

LINCOLN NATIONAL LIFE

315 LINCOLN LIFE BUILDING

FORT WAYNE DIRECTORY

1099

- Tegtmeyer Fred J, switchman, b 1207 Breck.
" Harold, plbr Hattersley's, b 1303 Spy Run av.
" Henry W (Martha), carp, h 1638 Sinclair.
" Louis F (Sarah), cigarmkr, h 2524 Caroline.
" Margaret (wid Wm), b 1803 Forest Park blvd.
" Mary (wid Theodore), h 1016 McKee.
" Mary A, b 307 Braekenridge.
" Paul H (Isadore), switchman, h 1128 Sinclair.
" Raymond L (Moenona), trav slsmn, b 2321 Weisser Park av.
" Raymond L, bkkpr, b 2524 Caroline.
" Wm C (Mary), mach Penn Co, h 727 Walnut.
Teichmann Wm, clk, b 1332 Fletcher av.
Telephone Exchange (Central Union), Tri-State bldg.
" Exchange (Home), Home Telephone bldg.
" Exchange (Home, South Branch), Masterson av, nr Calhoun.
Telfer James, mach W Gas Con Co, b 2015 Garden.
Telgmann Edward J, mach Am S D Co, b 1230 Eliza.
" John (Margaret), hlpr W Gas Con Co, h 1230 Eliza.
" John B (Clementine), inspr, h 1715 E Pontiac.



Klaehn & Melching
Funeral Directors and Embalmers
221-223 WASHINGTON BLVD. EAST
TELEPHONE 228 FORT WAYNE, IND.

- Telley Burton F, mach, h 1128 E Lewis.
" Florence M, steno Ft W Audit Co, b 1128 E Lewis.
" Frank H (Elizabeth), engr, h 1317 Washington W.
" George E, mach G E Co, b 227 W Williams.
" Helen G, clk G E Co, b 227 W Williams.
" Herbert F, clk, b 227 W Williams.
" Julia (wid George), h 227 W Williams.
" Marie C, steno Trac Co, b 227 W Williams.
" Phillip, clk G E Co, b 227 W Williams.
" Raymond, caller Penn Co, b 227 W Williams.
Tellmann August F, lab, b 2211 Oliver.
" Carl A, clk W Gas Con Co, b 2714 John.
" Clara, b 2714 John.
" Fred J, bkkpr Home Tel Co, b 2714 John.
" John W, mldr, h 2714 John.
Tempet T, stoker Gas Co, b 610 Holman.
Templar Harry (Ethel), h 3314 Barr.
Temple John V (Emma), collr, h 412 E Wayne.
" Theatre, Masonie Temple bldg, n e cor Wayne and Clinton.

The Journal-Gazette Caters to no classes
IT IS THE PEOPLE'S NEWSPAPER

FORT WAYNE LUMBER CO.

2047 Broadway
Phone 6224

R. PARKER SMITH Real Estate Farms and City Property
Office Phone 2615 House Phone 6225
422-424 Shoaff Bldg.

Fort Wayne Builders Supply Co.

Lumber, Mill Work and Building Supplies

840 HAYDEN STREET

TELEPHONE 1511

1100

R. L. POLK & CO.'S

Templin Forrest C, window trimmer Teppers, b 416 W Jefferson.

Tenant C E. condr Trac Co, b 111 E Pontiac.

Tenant Fred, troubleman Home Tel Co, r 915 Clay.

Tenney Edwin L, engr Penn Co, h 324 Masterson av.

Tennis Cosma, hlpr W Gas Con Co, b 1513 John.

" Edward (Clara), saloon 1430 Fairfield av, h same.

Tennison Wm A (Anna), engr W Gas, h 2545 John.

Tepper Bros (Joseph P. Max, Jacob, Adolph), dept store, 110-114 E Berry.

" Jacob (Bettie), mgr Tepper Bros, h 1221 W Berry.

Terhune Oscar W, fireman Penn Co, b 117 Brackenridge.

TERMINAL TRANSFER CO, Charles Bashelier Propr, Auto Transfer, Storage and Garage, 716 Maiden Lane, Tel 510.

Ternet Arthur, hlpr Penn Co, b 316 Wallace.

" Tillie, b 1231 Eliza.

Terpn Netoff. lab, b 1017 Wallace.

Terry Anna, h 226 E Leith.

" E R, agt, b 630 E Jefferson.

" John F (Sarah), patrolman, h 118 E Pontiac.

Olds Coal Co., Highest Grades of Domestic Fuels

Try Our ANTHRACITE COAL. Everybody Likes It.

Phone 6034 SAND, GRAVEL and STONE Yards { 310 to 320 Murray St. 301 to 315 Wallace St.

Teskula John, rundown Rolling Mill, b Com'l Add.

Test Walter L (Mary), foreman Journal, h 1419 Boone.

Tester Elmer F, mach, b 2442 Oliver.

Teucher Marly, inspr W K Mills, b W K Club House.

Teverbaugh Earl J, driver, r 309 W Superior.

Tevlin Mrs Leah, atndt State School, b same.

" Owen, atndt State School, b same.

Tew Floyd A, engr N P R R, r 1227 Boone.

Thain Carl L, draftsman, b 1037 Lake av.

" Caroline (wid George), b 130 Baker.

" Catherine, b 1031 Washington blvd W.

" Charles C (Mary), uphlstr, h 1037 Lake av.

" John G, furnaces 1031 Washington blvd W, h same.

" Minnie, b 1031 Washington blvd W.

" Wm (Myrtle), painter, h 2128 Broadway.

Tharp, see Thorpe.

Thatcher Erma, insul G E Co, r 416 W Jefferson.

" Pearl, transfer, b 1611 4th.

Thavenet Alexander M (Susan), h 1319 Huestis av.

" Roy H (Frances), saloon 1309 Lafayette, b 1319 Huestis av.

Ft. Wayne Plumbing & Htg. Co.
E. F. OEISCHLAEGER,
MANAGER
PHONE 3107
1007 HARRISON ST.

1916 MAP of CITY Includes all New Additions
R. L. POLK & CO.
401 Bass Block
Telephones: 1036-259

FOX BROS. & CO.
923-5-7-9-931 CALHOUN STREET-

COMPLETE HOUSE FURNISHERS

M. J. BLITZ *Everything in Insurance*

514 Shoaff Bldg.

Phone 479

Our Companies Settle

Promptly

FORT WAYNE DIRECTORY

1101

- Pheis Anna E, milliner 2306 Calhoun, h 3119 Harrison.
- .. Emma F, b 3119 Harrison.
- .. Mary L, tchr S Wayne Sch, b 3119 Harrison.
- Theismann Gustave (Clara), mach, 2633 New Haven av.
- Theodore James, wtr Metropolitan, b 627 Calhoun.
- Theye Albert, tinner G F Jerome, b 537 Masterson av.
- .. Caroline, b 537 Masterson av.
- .. Ferdinand, h 537 Masterson av.
- .. Fred W (Frieda), dairyman 2444 Winter, h 1506 Fisher.
- .. Henry A (Emma), (Blank & Co), h 2213 Gay.
- .. Lena, opr Boss Mfg Co, b 537 Masterson av.
- .. Wm A (Emma), brakeman, h 2421 Oliver.
- Thiebolt Fred W (Maude), switchman, b 2728 Oliver.
- .. George W (Louise), h 736 W Berry.
- Thiede Alcie, former G E Co, b 1123 Michigan av.
- .. Victor, student, b 122 E Sutfenfield.
- Thieke Anna, pkr Craig Bis Co, b 2016 John.
- .. Catherine, inspr Boss Mfg Co, b 2016 John.
- .. Catherine, auditor Wolf & Dessauer, b 1414 Francis.
- .. Henry (Anna), motorman, h 1414 Francis.

THE PACKARD PIANOS

MADE IN FORT WAYNE

PACKARD MUSIC HOUSE

930 CALHOUN STREET

- .. Herbert, opr, b 1414 Francis.
- .. Herman (Josephine), lab, h 2016 John.
- .. Lucile, turner Boss Mfg Co, b 2016 John.
- .. Marie L, steno Bowser's, b 1414 Francis.
- Thiel Wm, b 1522 W Main.
- .. Wm jr (Louise), asst cash Hamilton Nat'l Bank, h 1522 W Main.
- Thiele August, chauffeur, b 1102 Wilt.
- .. Charles, b St Peter's square.
- .. Rev Charles H, rector St. Peter's Catholic Church, h St Peter's square.
- .. Christian H F (Minnie), hlpr, h 1242 Summit.
- .. Colette, steno Commercial Bank, b St Peter's square.
- .. Fred G, slsmn Shields Clo Co, h 1118 Rockhill.
- .. Gertrude, b 1118 Rockhill.
- .. Gottlieb, foreman G E Co, b 1102 Wilt.
- .. Harold, bkkpr Gas Co, b 2646 Fox av.
- .. Helen C, b 2646 Fox av.
- .. John L, driver T J McKiernan, b 1531 E Lewis.
- .. Paul, bkkpr C C Southern, b 2646 Fox av.
- .. Wilhelmina (wid Dietrich), h 1102 Wilt.
- .. Wm F (Katherine), carp Berghoff's, h 1531 E Lewis.

SHRYOCK AUTO COMPANY

KEMCO ELECTRIC GENERATORS

LET US INSTALL THIS GUARANTEE SYSTEM IN YOUR CAR—75.00

PHONE 290

814-816 HARRISON STREET

Electric Hand Ironing . . . SERVICE
Pioneer of Indiana
1711-1717 Calhoun St. Phone 6001

Troy Laundry Co.

“THE OLD
RELIABLE”
The Emporium
For Storage
Best, Safest, Cheapest,
Cleanest
Established 1876

Ross College of Chiropractic, Inc.

"CHIROPRACTIC'S INTELLECTUAL HEAD"

227 West Jefferson Street Fort Wayne, Indiana

1102

R. L. POLK & CO.'S

- Thiele Wm H (Caroline), carp Penn Co, h 318 Wallace.
 Thieme Agnes (wid Ernest T), h 1121 Liberty.
 " Amelia, opr Lamp Wks, b 1121 Liberty.
 " Andrew C (Emma), saloon 625 Calhoun, b 702 Taylor.
 " Andrew H (Georgia), knitter W K Mills, h 1020 3rd.
 " Anna L Mrs, opr Foster's h 1003 Lafayette.
 " Augusta, opr Boss Mfg Co, b 1927 John.
 " Bros (J A Thieme pres, J G Thieme vice pres, T F Thieme treas, Fred Thieme see, mfrs silk hosiery, Knitters av.
 " Carl S (Lulu), paperhgr H D Halstein, h 711 Barr.
 " Charles, tel opr Eng Co 1, h same.
 " Charles J (Mayme), brick layer, h 1225 Rivermet av.
 " Chester M (Carrie), ins agt, h 908 3rd.
 " Clark O (Clara), bartndr W Christen, h 916 Colerick.
 " Ernest, ins agt, b 1121 Liberty.
 " Fred G (Minnie), lab, 1927 John.
 " Fred J (Mary), see W K Mills, h 2445 Fairfield av.
 " Fred J jr, student, b 2445 Fairfield av.
 " George A, assmblr Bowser's, b 1216 Huestis av.
 " George C (Nettie), engr, h 1311 N Harrison.

Osteopathy DR. JOHNSTON

DISEASES CURED

Res. Home Phone 6534. Office 1529. 4th Floor Shoaff Bldg. (Licensed)

- " Herbert, clk, b 1121 Liberty.
 " John (Caroline), inspr Wabash, h 1216 Huestis av.
 " John A (Helen), vice pres W K Mills, h 810 W Berry.
 " John A (Sarah), clk F H Schroeder, h 702 Taylor.
 " J Gottlieb (Mary), supt Thieme Bros, h 816 W Berry.
 " Marie S, b 415 Washington blvd E.
 " Ralph, slsmn, b 810 W Berry.
 " Robert, slsmn, b 2445 Fairfield av.
 " Sophia (wid John G), b 415 Washington blvd E.
THIEME TAILORING CO, John G Mason Managing Director, Tailors for Men, 118 W Berry, Tel 215.
 " Theodore F (Bessie), pres W K Mills, h 1026 W Berry.
 " Wayne L, student, b 1026 W Berry.
 " Wm, lab Bass', b 526 Wallace.
 Thiery Joseph, agt, r 1322 Calhoun.
 Thiesen Charles C (Beatrice), furnaces, h 1124 Sinclair.
 " Charles M (Agnes), tinner, h 1310 N Harrison.
 " John, troublemn Home Tel Co, b 1310 N Harrison.
 Thimlar J Wiley (Edith), phys 5 Lau blk, h 3201 Webster.
 Thimmings Mabel (wid Barney), h 621 Sturgis.
 Thing S B & Co, H J Lynn mgr. shoes, 130 E Berry.

BEAUTIFY YOUR HOMES

Call OLIVER S. JONES

Phone 6577

PAINTER & DECORATOR

120 E. Leith St

REAL ESTATE AND FARMS
FINE BUSINESS, IMPROVED AND
VACANT PROPERTIES
131 E. BERRY

C. A. Rastetter

Original
French Dry Cleaning
Company

Service—Perfect
1205 Calhoun St. Phone 2198

Geo. L. Ashley's Sons Rooms 420-421 Shoaff Bldg
 PHONE 2905
INSURANCE—Fire, Life, Accident and Health

FORT WAYNE DIRECTORY

1103

- Thinnes Jerome J (Izora), engr, h 916 3rd.
 Third Presbyterian Church, n w cor Taber and Harrison.
 Tholen, see also Thullen.
 " Antoinette, stenogr W O T Co, b 505 E Jefferson.
 " Charlotte, pkr Bayer's, b 918 E Lewis.
 " Esther A, bkkpr Fox Bros & Co, b 505 E Jefferson.
 " George A, clk, b 505 E Jefferson.
 " Helen E, stenogr C M Niezer, b 505 E Jefferson.
 " Henry G (Angeline), toolmkr, h 505 E Jefferson.
 " John G (Lucy), mldr, h 918 E Lewis.
 " Lawrence J (Genevieve), clk, Wolf & Dessauer, h 1156 Harmar.
 " Mayme, b 505 E Jefferson.
 Thomas Albert E (Amy), (Thomas, Townsend & Morris), h 910 Columbia av, tell 1428.
 " Alice C, tchr McCulloch Sch, b R R 13.
 " Alice L, transfser, h 803 3rd.
 " Barbara E (wid Charles), h 2007 Wells.
 " Byron L (Helen), foremn Cor Paper Co, h 3302 Indiana av.

Brown Trucking Co. 125 W. Columbia
 PHONE 73

- " Carl J, lab, b 3121 Bowser av.
 " Charles A, engr G E Co, b 2418 S Wayne av.
 " Charles (Lizzie), sta engr, h 1024 Rivermet av.
 " Charles F (Ida), condr Penn, h 459 Buchanan.
 " Charles F (Rachel), h 646 Anderson av.
 " Clarence (Ethel), mach Singer, h1236 Jones.
 " Clinton (Pearl), propr Habit Dry Cleaning Co, h 112 Baker.
 " Donald, motorman, b 311 Elizabeth.
 " Donald A, mach hd G E Co, b 303 3rd.
 " Edward C (Marie), carp, h 1405 N Harrison.
 " Edward E (Ida), clk, h 213 E Jefferson.
 " Ella, sewer W K Mills, b 3121 Bowser av.
 " Enoch P, sol City Ltg Pl, h 908 Columbia av.
 " Eva M, stenogr Noble Mach Co, b 2907 Shawnee dr.
 " Fay, barber 1408 Spy Run av, b 2214 Smith.
 " Florence (wid George), h 1610 Beach.
 " Florence, blpr Ft W Box Co, b 646 Anderson av.
 " Floyd (Zella), h 803 Lavina av.
 " Floyd L (Bessie), brakeman, h 1414 Winter.
 " Frank (Anna), carp, b 3121 Bowser av.
 " Frank (Jennie), jan G E Co, h 1017 1/2 Broadway.

SPECIFY MONARCH PAINT FOR YOUR WORK

100% PURE.

It will stick and wear longest

Phones 149-150

Seavey Hardware Co.

HARRISON and PEARL

R. PARKER SMITH Real Estate Farms and City Property
 422-424 Shoaff Bldg.
 Office Phone 2615 House Phone 6225

Auto and Stove Parts
 Plated Like New
 VAN ARNAM MFG. CO.
 Taylor St., Fort Wayne, Ind. PHONE 6208

Bath Tubs and Lavatories

The National Mill Supply Co.

209-211 East Columbia Street

1104

R. L. POLK & CO.'S

- Thomas Fred A (Belle), condr, h 2918 Euclid av.
- .. George, b 1121 Ohio.
- .. George W (Elizabeth), barber 624 Clinton, h 2107 Koch.
- .. Gladys, b 1610 Beach.
- .. Harry A, tchr High Sch, b 2907 Shawnee dr.
- .. Helen, student, b 2907 Shawnee dr.
- .. Henrietta Mrs, housekpr The Anthony, b same.
- .. Hillard G, stk clk Bowser's, b 646 Anderson av.
- *.. Homer, lab, b 411 Holman.
- .. Hope, sub Pub Library, r 813 Webster.
- .. Ira M (Anna), carp, h 203 3rd.
- .. James F, barber, b 2214 Smith.
- .. Jessica, tel opr, b 1024 Rivermet av.
- .. Joseph, hlpr Noble Hoop Co, h 664 High.
- .. Katherine E, nurse, r 337 Washington blvd E.
- .. Leroy E (Ethel), slsmn Haffner's Star Bky, h 1121 Ohio.
- .. Mrs Lovina, b 2610 Bowser av.
- .. Luella M, clk Wolf & Dessauer, b 2007 Wells.
- .. Madge, student, b 1601 California av.

The Seelberg Store
 126 E. BERRY ST. SMART CLOTHES for WOMEN BET CALHOUN ST. AND POST OFFICE.

Telephone 2609

- .. Margaret (wid Benjamin), b 1121 Ohio.
- .. Marie, b 1017½ Broadway.
- .. Milner (Minda), engr Penn, h 1420 Fisher.
- .. Mrs Minnie, tailoress, b 1405 N Harrison.
- .. Rebecca (wid Eli), b 518 4th.
- .. Rhea, musician Orpheum, r 919 Fulton.
- .. Rosa J (wid Harvey), h 2226 Holton av.
- .. Ruth M, clk Bowser's, b 3121 Bowser av.
- THOMAS, TOWNSEND & MORRIS** (Albert E Thomas, Howard L Townsend, Samuel L Morris jr), Lawyers, 721-25 Shoaff Bldg, Tel 730.
- .. Walter, b 322 Melita.
- .. Walter A (Grace), h 1807 Pine.
- .. Willard M, asst sec Citizens' Trust Co, b 908 Columbia.
- .. Wm, clk Habit Dry Cleaner's, b 1017½ Broadway.
- .. Wm (Anna), house man 813 W Berry.
- .. Wm E (Margaret), engr Penn, h 1316 Greene.
- .. Wm G (Elizabeth), hlpr G E Co, h 2907 Shawnee dr.
- .. Wm S, bartndr Schele & Simmons, h 521 E Berry.
- Thomma Jacob A (Ricka), grinder G E Co, h 1104 Franklin av.

Barva-Wichman Tire Factory Co.
 223 EAST BERRY ST.
 PHONE 1051
 DEALERS IN AUTOMOBILE ACCESSORIES

European School of Music

117 WASHINGTON BLVD., WEST
PHONE 1521 Fort Wayne, Indiana

GEORGE BAILHE
Director
Twelve Instructors
Diplomas and Teachers' Certificates

1916 MAP of CITY
 Includes all New Additions
R. L. POLK & CO.
 401 Bass Block
 Telephone: 1036-259



Trunks, Traveling Bags, Suit Cases:
SAMPLE TRUNKS AND CASES A SPECIALTY

827 CALHOUN ST.

Phone 2603

FORT WAYNE DIRECTORY

1105

- Thomma Lillian, mender W K Mills, b 1104 Franklin av.
 " Vera, transfer W K Mills, b 1104 Franklin av.
 " Viola A, b 1104 Franklin av.
 Thompson, see also Thomson.
 " Adelbert (Anna), (Ft W Sad Co), h 201 E Creighton av.
 " Albert A (Nora), hlpr G E Co, h 317 Brandriff.
 " Albert J (Bertha), assmblr, h 2419 Smith.
 " Arley (Cleo), condr Wabash, h 2018 Harrison.
 " Benjamin F (Martha), engr Penn Co, h 2801 Bowser av.
 " Blanche, clk Wolf & Dessauer, b 1031 Fairfield av.
 " Bruce A (Bertha), mgr Noble's, h 1115 Division.
 " Burdella, waitress Williams' b 1306 Burgess.
 " Charles D (Edna), clk Rolling Mill, h 937 E Wayne.
 " Charles F (Ellen), assmblr G E Co, h 328 E Pontiac.
 " Charles P, clk G E Co, b 328 E Pontiac.
 " Cynthia, waitress Williams', b 1306 Burgess.
 " Dorothy E, clk Kresge's, b 328 E Pontiac.
 " Edith, looper W K Mills, b 1530 Sherman.
 " Edna, maid 1613 Spy Run av.

W. H. HEIDER & COMPANY
 WE FIT THE **Tailors** 113 East Wayne Street
 HARD TO FIT FORT WAYNE, IND.

- " Elmer J (Emma), bartndr Tillman's, b 1313 Ewing.
 " Erin, looper W K Mills, b 1530 Sherman.
 " Frank A (Carrie), corres Bowser's, h 512 E Pontiac.
 " Frank M (Adella), foreman, h 617 W Superior.
 " Frank S (Clara), chauffeur, h Ida av.
 " Fred, slsmn Jewel Tea Co, b 436 W Williams.
 " Fred J (Bertha), clk, h 418 E Taber.
 " George J (Clara), bandmaster State Sch, h 317 W Williams.
 " George W (Alice), h 2807 Jane.
 " George W (Emma), mldr Bass', h 728 E Lewis.
 " Grace, librarian State Sch, b same.
 * " Grant, janitor 207 W Wayne.
 " G Nelson, clk G E Co, b 555 Kinnaird av.
 " Harry E (Mary), motorcycles 111 Carl, h 812 Home av.
 " Harry M (Edna), h 914 Cottage av.
 " Harry M (Nellie), lawyer, h 441 Kinnaird av.
 " Henry J (Maggie), carp, h 1335 Hayden.
 " Ira A (Clara), condr, h 2103 Oliver.
 " Ira R (Emma), painter, h 1015 Taylor.
 " Ivan, b 312 Melita.

Edison New Disc and Cylinder PHONOGRAPH RECORDS
GUY CONKLIN 1008 Calhoun

Troy Laundry Co.
 In all Its Branches
 1711-1717 Calhoun St. Phone 6001
VACUUM CLEANING SERVICE

CHIROPRACTOR
 131 E. Berry above People's Drug Store, Opp. Post Office
TELEPHONE 440
C. J. GOEBEL, D. C. M. C.
 DOCTOR OF CHIROPRACTIC
 GRADUATE WITH HIGH HONORS OF ROSS COLLEGE OF CHIROPRACTIC

THE PROTECTIVE ELECTRICAL SUPPLY CO.

130-132 West Columbia St.

Phones: 1977 and 1813

1106

R. L. POLK & CO.'S

- Thompson Jacob (Fredericka), lab, b 2924 Weisser Pk av.
 .. James, b 327 Kinnaird av.
 .. James I (Verna), slsmn, h Penn pl.
 .. John W (Blanch), elect Nussbaum's, h 506 Madison.
 .. John W (Lillian), shp clk Freiburger's, h 1109 W
 Jefferson.
 .. John W (Sophia), phys 210 Gauntt bldg, h 352 W
 Suttentfield.
 .. Josephine, clk G Ertel, b 2323 Smith.
 .. Kenneth E, clk G E Co, b 1530 Sherman.
 .. L Earl (Katheryne), clk Ft W Sad Co, b 536 W
 Wayne.
 .. Lena, nurse, b 2323 Smith.
 .. Louise, steno Ind Elec App Co, b 631 Mechanic.
 .. Marcelles F, music tchr 6-7 Minuet bldg, b same.
 .. Margaret (wid Ambrose W), b 1215 Webster.
 .. Marie, stripper Bayer's, b 312 Melita.
THOMPSON MARK B, D C, Vice Pres Ross College of
 Chiropractic, b 1215 Webster.
 .. Martin (Flora), winder, h 1219 Lafayette.
 .. Max W (Geneva), htr Rolling Mill, h 2008 Pauline.

HOUSE OF
QUALITY**G. W. GATES & CO.** "THE CLOAK
HOUSE"

122 to 124 W. Berry St.

..

Phone 3655

Fert Wayne's LARGEST AND MOST COMPLETE MUSLIN UNDERWEAR and CORSET DEPT'S, located 2nd floor.

- *.. Mrs Mayme, h 425 Holman.
 .. Millie, tchr Miner Sch, b 728 E Lewis.
 .. Milton M, b 119 W Leith.
 .. Paul, clk Dautz, b 328 E Pontiac.
 .. Paul, opr Dudlo Mfg Co, b 312 Melita.
 .. Peter A (Eva), sec and treas Allen County Abstract
 Co, h 555 Kinnaird av.
 .. Philip E (Alice), stage mgr Majestic, h 629 E Wayne.
 .. Ralph G, clk Cor Paper Co, b 2807 Jane.
 .. Rosella H, opr, b 1530 Sherman.
 .. Ross R (Rose), lab G E Co, h Hale av. (7).
 .. Roy C, foreman Gen'l Ptg Co, b 612 Montgomery.
 .. Roy Z (Pearl), foreman Home Tel Co, h 1114 Elmwood
 av.
 .. Russel, chauffeur, b Ida av.
 .. Ruth, stenogr, b 1815 Bayer av.
 .. Sarah M (wid James), b 3225 Piqua av.
 .. Stanley E (Hazel), shoemkr, h 1349 Hayden.
 .. Susan (wid James), 506 Wallace.
 .. Tiny, joiner Cor Paper Co, b 446 Boltz.
 .. Vesta, tchr Hanna Sch, b 2807 Jane.
 .. Walter (Daisy), Art Glass Wks, b 311 E DeWald.

M. F. KAAG & SONS
 SELL DINNER SETS AND TOILET SETS

105 East
 Columbia
 Street

425-431 EAST
 COLUMBIA ST.
 PHONE 165

Banner Laundering Co.

"DOMESTIC AND
 HIGH GLOSS
 FINISHES"

Regis Dry Cleaning Co.

ORIGINAL FRENCH PROCESS
 NOT EXCELLED
 1205 Calhoun St.
 Phone 2198

Always in Perfect Condition--The Hupmobile

Randall Auto Sales Cor.

Phone 311
120 West
Jefferson

FORT WAYNE DIRECTORY

1107

712 BARR ST.
TELEPHONE 547
FORT WAYNE, IND.
Plumbers and Gas Fitters
Thrasher & Herman

- Thompson Wm, real est, h 2323 Smith.
- “ Wm B (Georgia), foreman Penn Co, h 928 Liberty.
- “ Wm E (Sue), motorman Trac Co, h 502 Watkins.
- “ Wm I (Lillian), cutter Algeier's, h 442 Boltz.
- “ Wm W (Mattie), hlpr Bursley's, h 1530 Sherman.
- Thomson Earl K, mach, b 448 W Williams.
- “ James W (Bell), mach Wabash, h 448 W Williams.
- “ Mearl A (Bernadette), clk Wabash, h 456 W Williams.
- “ Samuel P (Jean), meeh Rolling Mill, h 703 Runnion av.
- Thone Nettie, dom St Joseph's Hospital.
- Thoney Andrew (Bertha), house cleaner, h 2948 Smith.
- Thornsberry David S (Angeline), stk clk Bowser's, h 3718 Holton av.
- Thornton Edward (Anna), brakeman, h 1241 Summit.
- “ Mrs W S, b 446 Bass.
- Thorpe Ada, clk Wolf & Dessauer, r 2113 Kentucky av.
- “ Emax, furn rooms, h 209 W Main.
- “ Gladys, opr Lamp Wks, b 1716 Maumee av.
- “ Martha E (wid Ephriam), h 1716 Maumee av.
- Thrasher Ross C (Shirley), tester G E Co, h 844 W Creighton av.

**We Furnish
The Home
on
Easy Payments**

PICKARD

HOUSE FURNISHING CO.
112-114-116 EAST COLUMBIA ST.
STORE ONLY ONE SQUARE NORTH AND A FEW FEET EAST FROM THE TRANSFER CORNER

- THRASHER ULYSSES J** (Cora), (Thrasher & Herman), h Parnell Av (14), Tel 1652 Red.
- THRASHER & HERMAN**, (Ulysses J Thrasher, Adolph Herman), Well Drillers, Plumbing and Heating, Wind Mills, Etc, 712 Barr, Tel 547 (see right inside lines).
- Throckmorton Sidney G (Jennie), cigar mfr, h 2737 Hoagland av.
- Throp Charles R (Ruby), pkr G E Co, h 2733 Indiana av.
- Thrush Jack, lab, b 1402 Clinton.
- Thullen, see also Tholen.
- “ Adam, lab, h 2220 Curtice av.
- “ Martin L (Anna), mach G E Co, h 2220 Curtice.
- Thumm Arthur G (Mabel), auto slsmn, h Goshen rd, (4).
- “ George (Mary), farmer, h Goshen rd, (4).
- “ Margaret, h 1016 Harrison.
- Thumma Emanuel B (Fannie), int dep rev collr, h 2926 S Wayne av.
- “ Zulah, music tehr, b 2926 S Wayne av.
- Thundere Orrin D (Lula), trav slsmn, h 532 Packard av.

HOFFMAN BROS. CO.

800 WEST MAIN ST.
HARDWOOD LUMBER AND VENEERS

Northern Indiana's Largest
Exclusive Garment House

E. A. GOODRICH, Manager

SAULS

Clothes of the better sort for
Men Women and Children

Phone
Home 1630
120-122 EAST
BERRY STREET

JACOBS' MUSIC HOUSE

SOLE AGENTS FOR STEINWAY & SONS' PIANOS

1021-1023 CALHOUN ST. **Piano and Player Market** of Fort Wayne PHONE 624

1108

R. L. POLK & CO.'S

- Thurber Everett, stacker G E Co, b (9).
 " James M, assmblr G E Co, h (9).
 " Mrs Luella, h 1025 Eliza.
- Thurman Alfred F A (Dorothy), h 315 W Jefferson.
 " Charles W (Barbara), h 317 W Jefferson.
- Thwing Orrell O (Anna), chf engr W Gas Con Co, h 3002 Thompson av.
- Tibbet Clarence, hlpr Bursley's, b New Haven, Ind.
- Tibbits George E (Ada), chf drftsmn Bowser's, h 1201 E Pontiac.
 " Sarah F (wid George), nurse, b 1201 E Pontiac.
 " Bert W (Zetta), h 1133 Jones.
 " Fred, hlpr, b 1133 Jones.
 " Wilber E (Flossie), clk, h 1133 Jones.
- Tibbles Frank E (Jean), brakeman, h 1223 Fairfield av.
 " F, condr Trac Co, b 416 W. Jefferson.
- Tidd Harry C (Katherine), clk, h 322 E Lewis.
- Tielker, see also Tilker.
 " Catherine (wid Christian), cook, h 1143 Packard av|
 " Conrad F (Mary) hlpr Penn Co, h 1533 Hale av.
 " Emmett H, clk, b 1306 Taylor.

Stoves & Crockery

129 East Berry Street
726 Clinton Street
Telephone 1641

Fort Wayne
Outfitters Co.

- " Fred H (Minnie), carp, h 1408 Swinney av.
 " Frederick W (Fredericka), agt, h 1306 Taylor.
 " Hulda, student, b 1408 Swinney av.
 " John C (Anna), hlpr, h 3232 Beaver av.
 " Paul C (Frances), fireman Luth Hosp, h 3235 Broadway.
 " Wilhelmina, h 1444 Taylor.
- Tieman Mrs Eva, chiropractor, h 132 Brackenridge.
 " Fred H (Martha), fireman Eng Co 3, h 321 W Williams.
 " Henry F (Mary), sawyer, h 721 Putnam.
- Tiemann Albert E, boilermkr, b 1201 Wall.
 " Harry W (Esther), mach, b 1201 Wall.
 " Herman F (May), carp, h 1008 Glasgow av.
 " Hilda (wid Wm), h 1240 Summit.
 " Louise (wid Frederick), h 1201 Wall.
- Tiernan Agnes, inspr Pollak's, b St Augustine's Aedy.
 " Ethel, dressmkr, b 1814 Andrew.
 " John, hlpr Penn Co, b 1916 Webster.
 " Kirk (Ellen), clk G E Co, h 1925 Webster.
 " Thomas (Alice), h 1916 Webster.

1916 MAP of CITY Includes all New Additions
R. L. POLK & CO.
401 Bass Block
Telephones: 1036-259

Schone & Ankenbruck UNDERTAKERS AND EMBALMERS

N. W. COR. BARR AND BERRY STS. PHONE 377

C. C. Schlatter & Co. Builders' Hardware
202-206 East Columbia

Albert Tomkinson

JOBGING and REPAIRING
PROMPTLY ATTENDED TO
Phones--Store, 205 Residence, 6251

111 Montgomery St.

PLUMBING and HEATING

FORT WAYNE DIRECTORY

1109

Tiernan Wm A (Anna), car inspr, h 1814 Andrew.
Tierney, see also Tourney.

“ Edward E (Jennie), mach, h 1839 John.

“ Michael C, clk Frederick's, b 132 Douglas av.

“ Mildred, b 1839 John.

“ Walter, clk, b 1839 John.

Tiffany Charles A (Ida) engr, h 1002 W Jefferson.

“ Kathleen, student, b 1002 W Jefferson.

Tift David C (Jemima), lab, h Annie av, (15).

Tigar, see also Tyger.

“ Gertrude M (wid Wm H), h 1221 Packard av.

Tigges Carl G, b 1312 McClellan.

“ Dorothy, student, b 1231 Ewing.

“ Edward W (Emma), driver Eng Co 5, h 1231 Ewing.

“ George R (Johannah), foreman, h 1118 Liberty.

“ Gladys J, student, b 1231 Ewing.

“ Lisetta (wid Fred), b 1118 Elmwood av.

“ Lloyd E (Eva), clk, b 918 Hanna.

Tilbury Charles, lab, h 2804 Fenker av.

“ Fred L (Agatha), carp State Sch, h 939 Liberty.



“ George W (Emma), baggage master Penn Co, h 1402 E Creighton av.

“ Mrs Mary, opr Troy Laun Co, h 824 Barr.

“ Royal (Alice), carp, h 3220 Broadway.

“ Scott W (Dora), h 334 W Woodland av.

Tilker, see also Tielker.

“ Minnie (wid Wm), b 1111 Park av.

“ Wm (Dora), boilermkr, h 241 Douglas av.

Till Agnes, dom 501 Washington blvd W.

“ Amber, student, b 1840 Crescent av.

“ George, carp, b 2137 Hanna.

“ John N (Edith), brick mason, h 1018 Erie.

TILL JOSEPH E, Fire, Life and Accident Insurance, 508 Bass Blk, h 2220 Wells, Tel 3610 Red.

“ J Lester (Emma), slsmn Per Bis Co, h 1840 Crescent.

“ Mary, steno Colerick & Hogan, b 1132 Hanna.

“ Miskel, b 1840 Crescent av.

“ Thomas J, clk A M Strauss, b (1).

Tillman Hazel, presser Peerless, b 1918 Fairfield av.

“ Herman A, saloon 127 E Main, b 1020 Madison.

“ John L, h 1020 Madison.

“ Luther W (Elizabeth) ctr Eckart's, h 1918 Fairfield av.

Union Messenger Line

PHONE 3858—TRY US

TROY-AMERICAN DRY CLEANING CO.

All Modern Equipment for Handling Every Variety of Cleaning and Dyeing

1810-1812 CALHOUN STREET

PHONES 6002-6003

GARAGE—Schiefer Automobile Co. Hudson Paige
718-720 BARR STREET
MOTOR CARS
DISTRIBUTORS

Fishack-Ellewood Co.

**BUILDING
MATERIAL**
Telephone
241

1110

R. L. POLK & CO.'S

- Tillo Charles D (Eva), slsmn, h 802 Washington blvd W.
 " Jerusha C (wid Robert), b 802 Washington blvd W.
 Tilton Sophia (wid Josiah), h 1705 Spring.
 Timbers John (Dollie), carp, h 4036 Agnostie av.
 Timbrook Clarence D (Stella), miller Globe Mills, h 1217
 Washington blvd E.
 " Roy M (Elsie), mech, h 817 Union.
 Timme Mrs Oddie, b 607 Hendricks.
 " Albe c, mssngr, b 2834 Broadway.
 " Barbara (wid Theodore), h 2511 Hanna.
 " Benec et B (Estella), assmblr G E Co, h 409 Ross.
 " Elizabeth, b 2511 Hanna.
 " Emma M, b 2834 Broadway.
 " Ernst I (Emma), contr 2834 Broadway, h same.
 " John C (Loretta), clk J J Reed, h 1233 W Jefferson.
 " Wm, cement wkr, b 2834 Broadway.
 " Wm N, alpr, b 1028 Liberty.
 Timmerman Alice (wid Grant E), h 1918 Hanna.
 " Mrs Maude, pkr Schneider's, h 1206 Calhoun.
 Timmis Alanzo D (Jennie), hlpr Bass', h 1408 Clinton.
 " Arthur (Rosella), hoseman Eng Co 3, h 1123 Elm.

TRY THE AUTO SUPPLY CO.

FOR TIRES AND VULCANIZING
119-123 WASHINGTON BLVD. WEST

- " Earl (Blanche), boilermkr, h 701 Pfeiffer av.
 " John (Mary), fireman G R & I R R, h 712 Taylor.
 Timmons Bertha, tailoress Monahan's, h 722 Harrison.
 " Hilda, opr, b 1222 Sinclair.
 " John (Amy), janitor Old Nat'l Bank, h 1222 Sinclair.
 " Louis H, bartndr W Ainsworth, b 1410 Calhoun.
 Tingle Paul V, condr, b 518 Mechanic.
 Tinker Harry L (Brilliant), clk Wolf & Dessauer, h 808
 Erie.
 Tinkham Benjamin (Jane), h 1415 Spy Run av.
 " Blanche, teacher, b 833 W Main.
 " Carrie, b 1415 Spy Run av.
 " Carrie (wid Frank), b 1219 Cass.
 " Cora E, h 833 W Main.
 " Eva M, mgr J P Tinkham Coal Co, b 833 W Main.
 " Graee, teacher, b 833 W Main.
 " Harry S (Clementine), dentist 110 W Wayne, h 446
 Kinnaird av.
TINKHAM J P COAL CO, Eva Tinkham Mgr, 430 W
 Main, Tel 1237.

NIEZER & CO. COAL

1308-1320 HAYDEN STREET

Phones

550 and 1416

"BLAZO." OUR FAMOUS COOKING COAL

Fitch & Fishing 213 Shoaff Bldg. Insurance

Troy Laundry Co.

Sanitary SERVICE
Fire and Germ Proof Building
1711-1717 Calhoun St. Phone 6001

PLUMBING and HEATING SUPPLIES
THE P. & H. SUPPLY CO.
 225-227 EAST COLUMBIA ST.

FORT WAYNE DIRECTORY

1111

- Tinkham Melvin W (Nina), phys 110 W Wayne. h 1604 Wells.
 " Nellie, b 833 W Main.
 " Ralph, student, b 1219 Cass.
 " Stella, cash Jefferson Theatre, b 1415 Spy Run av.
 Tinsley Carrol M, appr, b 915 Broadway.
 " John D (Ella), ladies' tailor 915 Broadway, h same.
 Tipton Laura (wid Charles), h 1147 Lafayette.
 Titsworth Freeman J (Mamie), slsmn, h 1006 Home av.
 " George, student, b 1006, Home av.
 " Mark (Etta), plasterer, h 3124 Thompson av.
 " Nina (wid Edward), b 2017 Phenie.
 Tittman Bruno, core mkr, b 1614 E Lewis.
 " Paul, hlpr, b 1614 E Lewis.
 Titus Charles, engr N P, h 913 W Main.
 " Clara R (wid Wm H), b 1015 Garden.
 " Everett T, motorman Trae Co, b 1439 Broadway.
 " Phillip (Jennie), engr, h 2434 Bowser av.
 " Phillip S (Jean), phys 3002 S Wayne av, h same.
 " Theodore, electr engr, b 913 W Main.
 " Theodore (Lydia), engr, h 1306 Buchanan.
 Tobias Frank C (Cecelia), h 1335 Huestis av.

**Life, Health and
 Accident, Fire
 Plate Glass
 Tornado**

Walsh & Co.
General Insurance and Real Estate
 Calhoun St. Phone 2476

**Employers Liability
 Burglary and Theft
 Automobile
 Bonding, Elevator
 Live Stock**

- " Mardo, lathe hd G E Co, b 2102 Calhoun.
 " Minnie, b 1334 Huestis av.
 " Samuel E (Clara), trav slsmn, h 2102 Calhoun.
 Tobin John (Julia), rundown Rolling Mill, h 1323 Zollars.
 Tod's \$2.00 Hat Store (I F and II B Strasburger), 814 and 1009 Calhoun.
 Todd Anna R, tchr High Sch, b 621 W Jefferson.
 " Charles C (Aurelia), fireman, h 2532 Anthony blvd.
 " Charles M, comp Journal-Gazette, r Home Hotel.
 " Charles S (Elizabeth, tel opr, h 2105 Calhoun.
 " Edgar, barber I Byall, b 213 E Jefferson.
 " Emma (wid George), winder, b 825 W Main.
 " Fred E (Ora), stero News, h 512 Montgomery.
 " George L (Anna), tmstr C Gamroth, h 523 4th.
 " Harriet E (wid Simpson), b 614 4th.
 " Harry S (Laura) erater W O T Co, h 619 Schick.
 " Hazel, laundress State School, b same.
 " James (Edith), stoker Gas Co, h 620 Wagner.
 " John S (Anna), assmblr Bowser's, h 1416 Hurd.
 " Levi A (Emma), lawyer 8 Swinney blk, h 614 4th.
 " Mary (wid Eli), b 906 Hugh.

Thrasher & Herman
Plumbers and Gas Fitters
 712 BARR ST.
 TELEPHONE 547
 FORT WAYNE, IND.



Smoke "GOLD SEAL,"
 5c CIGAR

Hot Air Furnaces

Wm. Carter & Sons
 423 Old Fort Place Phone 431

Dr. K. L. SEAMAN *Osteopathic*
Dr. J. A. CHAPMAN *Physicians*

312 SHOAFF BUILDING

TELEPHONE 2904

1112

R. L. POLK & CO.'S

- Todd Russell D (May), engr Penn Co, h 2521 Warsaw.
 Todran Joe, lab Rolling Mill, b Com'l Add.
 Toenges Alma, trans, b 1229 Maumee av.
 " Arthur F, truckman, b 1218 Erie.
 " Arthur F, shoemkr F W Toenges, b 1229 Maumee av.
 " Esther, opr G E Co, b 1218 Erie.
 " Fred W (Eliza), shoes 1114 Maumee av, h 1229 same.
 " Henry, lab, b 1218 Erie.
 " Henry J (Hannah), foreman, h 1218 Erie.
 " John W (Sophia), shoemkr, h 1109 Liberty.
 " Minnie, governess Reformed Orphans' Home, b same.
 " Paul W, stacker G E Co, b 1229 Maumee av.
 " Velma, transfer, b 1229 Maumee av.
 " Walter W, boilermkr, b 1229 Maumee av.
 Toensing, see also Tonsing.
 " Charlotte, opr Lamp Wks, b 1305 E Pontiac.
 " Marguerite, b 1305 E Pontiac.
 " Theresa, opr Lamp Wks, b 1305 E Pontiac.
 " Wm C (Pauline), h 1005 E Pontiac.
 Toerney Bertha, dom 1612 Alabama av.
 Tolan C Barry (Lillian), dept state inspr of weights and
 measures, h 3001 Hoagland av.

Fort Wayne Box Co.

ENGRAVERS · PRINTERS · BINDERS | PHONES
 CALHOUN AND SUPERIOR STREETS | 919-287

- " Frank C (Kate), trav slsmn, h 131 Masterson av.
 " Ivan R (Alba), pressman Gen'l Ptg Co, h 739 4th.
 " Martha, tchr Evening Schs, b 131 Masterson av.
 Toledo Seale Co, Joseph Robinson Mgr, 522 Calhoun.
 " Chester, singer W K Mills, b Florence av.
 Toles John O (Grace), bartndr, h 714 Van Buren.
 Toll Fred C (Sophia), lab Bowser's, h 2823 Lafayette.
 " Herman, knitter W K Mills, b 2823 Lafayette.
 " Martha, seamer Thieme Bros, b 2823 Lafayette.
 " Wm J (Minnie), foreman, h 808 Colerick.
 Tolo Vine, lab, b 1802 Smith.
 " Wassil, lab, b 1802 Smith.
 Tom J, hlpr W Gas Con Co, b 541 Hough.
 " Nick, lab Bass', b 516 Holman.
 " Nick, lab Rolling Mill, b Com'l Add.
 " Nick hlpr W Gas Con Co, b 513 Hough.
 " Sam, hlpr W Gas Con Co, b 519 Hough.
 Toman John A (Clara), slsmn Bursley's, h 235 Masterson
 av.
 Tome J, lab Bass', b 419 Holman.

THE WILDWOOD BUILDERS

COMPLETED HOMES AND HOUSES BUILT TO ORDER
 IN ORIGINAL DESIGNS

Winter & Wabash R. R.

Phone 722

P. B. ARNOLD CO. Electric
 213 EAST MAIN STREET
 FANS
 IRONS
 TOASTERS
 MOTORS
 WASHING MACHINES
 PHONE 317

1916 MAP of CITY
 Includes all New Additions
R. L. POLK & CO.
 401 Bass Block
 Telephone: 1036-259

Tomes Rev Orlando E (Edna), pastor W Jefferson Street Church of Christ, h 1109 Fairfield av.

TOMKINSON ALBERT (Pemila), Plumber, Steam and Gas Fitter and Hot Water Heating, 111 Montgomery, Tel 205, h 815 Cottage Av, Tel 6251 (see right top lines).

.. John T (Rose), plbr A Tomkinson, h 3206 Hoagland.

.. Joseph J (Blanche), plbr 3502 Indiana av, h same.

.. Leonard (Phoebe). 2d hd gds 1213 Calhoun, h 2907 Lafayette.

.. Nellie, mlmr Malloy's, b 2907 Lafayette.

.. Phoebe G, stenogr Lamp Wks, b 815 Cottage av.

.. Wm T, plbr, b 815 Cottage av.

Tomlinson Charles E (Birdie), mach opr, h 2943 Winter.

.. Ellen (wid Charles), maid Randall Hotel, b 1505 Wells.

.. Gladys, clk, b 2943 Winter.

.. Glen, auto repr, b 2426 Gay.

Tompkins Edgar D (Myrtle), propr Union Portrait Co, h 22 Arcade Bldg.



1012 CALHOUN STREET

See Meigs and See Right

GUARANTEED GLASSES FROM \$1.50 UP

LYRIC THEATRE BUILDING

.. Fred T, mgr Stag Hotel, b same.

Toms Lucile, stenogr G E Co, b Y W C A.

Tomson Sadie E, clk Woolworth's, b 1120 E Lewis.

Tomy Wassil, lab Bass', b 329 Holman.

Tona Pete, lab N Y C, h 327 Holman.

.. Wm, bartndr P Tani, b 1801 John.

Tonas Tom, lab, b 1115 Thayer.

Tone Irene, nurse Hope Hospital, b same.

.. Robert, b 1129 Maple av.

Toney John, calker Water Wks. h 1315 Lafayette.

Tonkel Edna (wid Ora), h 3091 1/2 W Williams.

.. Frank (Otilie), mach, h 609 Masterson av.

.. Irvin C (Claudine), tchr Voc Schs, h 1109 State blvd.

Tonne Arnold F, hlpr, b 1117 E Pontiac.

.. Helen, opr Boss Mfg Co, b 1117 E Pontiac.

.. Henry W (Amelia). car bldr, h 1117 E Pontiac.

Tons Herbert H (Catherine), florist, h 2821 Beaver av.

.. " Sophia (wid August), h 1020 Home av.

Tonsing, see also Toensing.

.. Charles H (Grace). clk G R & I, h 321 E Williams.

.. Henry (Anna), blksmth, hr 1123 Summit.

.. Henry C (Mae). ins agt, h 1118 Oak.

Chas. D. Nolan

Real Estate and Farms, General Insurance and Bonding
Manager Massachusetts Bonding & Insurance Co. of
Saginaw, Mich. Old Line Stock Company
Suites 404-405 Phones 1625-1553 Lincoln Life Bldg.

1916 Map of City INCLUDES ALL NEW ADDITIONS
R. L. POLK & CO.

Service—Perfect
1205 Calhoun St. Phone 2198
Original Dry Cleaning Company
Regis French

Wm. J. Dell, Plumbing and Heating

Phone 6023 2202 Hanna St.

1114

R. L. POLK & CO.'S

Tonsing Rose, stenogr W O T & P Co, b 1123 Summit.
 Tony Bojin, lab Rolling Mill, b Com'l Add.
 " Jim, lab Penn Co, b 605 Holman.
 " John, lab, h 1315 Lafayette.
 " Tom, oiler Rolling Mill, b Com'l Add.
 " Wm, truckman Penn Co, b 1709 Harrison.
 Tooke Frank A (Clara), clr Peerless, h 2919 Warsaw.
 Toole John, hlpr, r 216 W Lewis.
 " John J A (Margaret), mgr, h 817 Fairfield av.
 Toombs Anna (wid Edward), h 2514 Warsaw.
 " Irene, opr Home Tel Co, b 2514 Warsaw.
 Toomey Thomas B (Maggie), h 514 Wallace.
 Toothill Claude T (Foneta), disp, h 1102 Cottage av.
 Topala Pete, lab Rolling Mill, bCom'l Add.
 Torbeck Henry (Christine), h 818 Walnut.
 Tornow Jay B, fnshr Packard Co, b 614 W DeWald.
 Torok Pete, lab Rolling Mill, b Com'l Add.
 Torrence Alice B (wid George), b 54 Pixley blk.
 Torus Casper (Agnes), lab, h 2114 John.
 Totten Joseph H, mach, r 1627 Boone.
 Tourgee Harry R (Anna), engr, h 2814 Euclid av.

Lincoln Life Bldg.

Best Office Building
for Service to
Tenants.

217 East Berry Street

:::

FIREPROOF

Tourney, see also Tierney.
 " August C (Louise), hlpr Wabash R R, h 726 Wagner.
 " Edward, hlpr Per Bis Co, b 726 Wagner.
 " Gladys, b 726 Wagner.
 " Louise, b 726 Wagner.
 " Lulu, opr, b 726 Wagner.
 Tourtellot Alice, b 521 W Berry.
 " Lizzie (wid Irving), b 521 W Berry.
 Toussaint Joseph A, comp Ft W Ptg Co, b 624 Riverside.
 " Joseph C (Julia), gardener, h 624 Riverside av.
 Tow Fred J (Sophia), hlpr, h 2823 Lafayette.
 " Herman C, hlpr W K Mills, b 2823 Lafayette.
 " Martha, opr W K Mills, b 2823 Lafayette.
 Tower Alexander M (Annie), mach, h 2535 Webster.
 " Alexander M jr, student, b 2535 Webster.
 " Bertha, tchr Hanna School, b 2535 Webster.
 " Louise A, clk Rurode's, b 2535 Webster.
 Towles Fred M. phys, b Hamilton House.
 Towne Ralph A (Jane), slsmn, h 2303 Calhoun.
 Townley Mrs Bessie, b 2914 John.
 " Egbert S, pool supplies, b 112 W Main.

J. J. VOORS COAL CO.

Domestic and Steam Coal

Jackson and Nickel Plate R. R Tel. 2209

KEYSTONE WRINGERS, WASHING MACHINES
Pocket Knives 107-109 E. Columbia St.
and Scissors

The H. Pfeiffer & Son Co.

TROY-AMERICAN DRY CLEANING COMPANY
1810-1812 CALHOUN STREET
SERVICE that Commands
Special Attention and Skill
PHONES 6002-6003

Everything to Furnish **Indiana Furniture Co.**
 Every Home 121-123 East Main Street

FORT WAYNE DIRECTORY

1115

- Townley Jesse, clk J Bell, r 441 E Berry.
 Townsend A Clyde, floorwalker Woolworth's, r 224 E Wayne.
 .. Forest B, toll opr Home Tel Co, b 339 W Berry.
 .. George A (Ila), trav slsmn, h 3824 Fairfield av.
 .. Horace (Mary), bartndr, h 2010 Fairfield av.
 .. Howard D, musician, h 1708 California av.
 .. Howard L (Blanche), (Thomas, Townsend & Morris), h 2501 Hoagland av.
 .. James C, clk G E Co, b 2010 Fairfield av.
 .. Margaret, sec State School, b same.
 .. Pearl, teacher, b 2323 Broadway.
 .. Rosamond, opr G E Co, b 2010 Fairfield av.
 .. Wm (Anna), h 1117 Division.
 Township Assessor's Office, w s Court House, 1st floor.
 .. Trustee's Office, n e cor Court House, 1st floor.
 *Towsey Wm (Bertha), lab Grace Constr Co, b 3314 Barr.
 Towsley Edgar A (Ricka), sta engr, h 822 St Mary's av.
 .. Mabel, b 822 St Mary's av.
 Toy James, electr, b 622 E Wayne.
 Trabaugh, see also Trarbach.

I am now in North American Building
FEDERSPIEL *The Insurance Man*

- .. Charles (May), boilermkr, h 2404 John.
 Tracey Albert L (Nora), carp, h 23 Marion (7).
 .. Harry (Bessie), sec foreman, b Adams and Pontiac (13).
 .. Jacob W, drayman, b 23 Marion (7).
 .. John (Jessie), sec hd Penn Co, h Turpie (13).
 .. John A (Melissa), foreman sec Penn Co, h Adams (13).
 .. Perry T (Maude), clk, h 2540 Edsall av.
 .. Wm (Jessie), foreman Brown Tkg Co, h 212 Melita.
 Tracht Harold II, propr Colonial Billiard Hall, b 1014 Webster.
 Tracy Frank C (Minnie), whol hdwe, h 702 Union.
 .. Irving J (Elsa), trav slsmn, h 711 Broadway.
 .. Ruth II, dict opr Bowser's, b 2434 Oliver.
 .. Wm, b 605 Lavina av.
 Trade-Mark Title Co The, S M Foster pres, F L Smock vice-pres, E W Cook treas, E H Merritt sec, C R Lane asst sec, Phys Def bldg.
 Traeder Henrietta (wid August), b 231 Masterson av.
 Trainor Roy C (Jennie), b Hotel Calhoun.
 Transue Lela F (wid George E), h 1226 Lafayette.

The Journal-Gazette

FORT WAYNE'S
 LARGEST
 NEWSPAPER

R. PARKER SMITH Real Estate
 Farms and City Property
 Office Phone 2615 House Phone 6225
 422-424 Shoaff Bldg.

FORT WAYNE LUMBER CO.
 2047 Broadway
 Phone 6224

LUMBER

Fort Wayne Builders Supply Co.

840 Hayden St. PHONE 1511

1116

R. L. POLK & CO.'S

Trapp Peter, butcher Laurents & Hartshorn, b 1618 E Wayne.

Trarbach, see also Trabaugh.

“ Catherine (wid Gustave), h 449 E Taber.

“ Edna, opr W O Co, b 449 E Taber.

“ Esther, opr G E Co, b 449 E Taber.

“ Fred W (Mary), boilermkr, h 1220 Harmar.

“ Hilda, stenogr G E Co, b 449 E Taber.

“ Nicholas, maeh hd W Gas, b 927 E Creighton av.

Trasher Earl, hlpr Rolling Mill.

Traster C A, fireman Penn Co, b Harmon Lunch Room.

“ Dora B (wid John M), h 2022 Fairfield av.

“ Eudah, opr Home Tel Co, b 2022 Fairfield av.

“ Ezra E, brakeman Penn Co, b 2022 Fairfield av.

Traub, see also Troub.

“ Anna, student, b 3108 Fairfield av.

“ Carrie, clk Frank's, b 608 Lavina av.

“ Minnie A, steno Am Rd Mach Co, b 3108 Fairfield av.

Trautman, see also Troutman.

“ Albert H, painter W O T & P Co, b 2447 Gay.

“ Charles H, mach opr G E Co, b 1213 Wilt.

Olds Coal Co., Highest Grades of Domestic Fuels

Try Our ANTHRACITE COAL. Everybody Likes It.

Phone 6034 SAND, GRAVEL and STONE Yards { 310 to 320 Murray St. 301 to 315 Wallace St.

“ Fred C, chauffeur, b 2447 Gay.

“ Fred J (Margaret), drayman, h 1213 Wilt.

“ George (Elizabeth), capt Eng Co 5, h 1406 Broadway.

“ George J (Daisy), clk, h 830 Lavina av.

“ Gertrude, b 414 E Wayne.

“ Henry (Minnie), expressman, h 2447 Gay.

“ Henry W, repr, b 414 E Wayne.

“ Ida, opr, b 2447 Gay.

“ Jacob, foreman, b 414 E Wayne.

“ Jacob J (Trautman & Trautman), b 414 E Wayne.

“ Jay (Georgia), brakeman, h 717 W DeWald.

“ John, h 414 E Wayne.

“ John jr (Trautman & Trautman), b 414 E Wayne.

“ Louise, smstrs Wolf & Dessauer, b 414 E Wayne.

“ Mary, b 414 E Wayne.

“ Minnie, b 2447 Gay.

“ Samuel F, clk, b 414 E Wayne.

“ Sarah, clk Guthman's, b 414 E Wayne.

“ Wm F (Marie), engr Penn Co, h 1513 Hurd.

Ft. Wayne Plumbing & Htg. Co.
E. F. OELSCHLAEGER, MANAGER
PHONE 3107
1007 HARRISON ST.

1916 MAP of CITY Includes all New Additions
R. L. POLK & CO. 401 Bass Block
Telephones: 1036-259

FOX BROS. & CO.
923-5-79-931 CALHOUN STREET

COMPLETE HOUSE FURNISHERS

UNION CENTRAL LIFE

821-822-823-824-825 Shoaff Building

W. P. HART, General Agent

Pays the largest dividends in proportion of any company in the world. **PHONE 2014**

FORT WAYNE DIRECTORY

1117

TRAUTMAN & TRAUTMAN (John Jr and Jacob J), Sportsmen's Emporium, Firearms, Ammunition, Fishing Tackle, Sporting Goods, Etc, 221 E Main, Tel 2827.

Traveling Men's Protective Assn. Elmer Koenig sec.

Travers Josephine, tchr Hanna Sch, b 242 Douglas av.

" Larene, tchr Jefferson Sch, b 242 Douglas av.

" Martin (Nellie), mach, h 242 Douglas av.

" Mary, b 216 Brackenridge.

" Mary, dom 337 W Wayne.

" Peter (Elizabeth), cond. h 216 Brackenridge.

" Virginia, student, b 216 Brackenridge.

Travis Rev C Claud (Ada), pastor Wayne St Methodist Episcopal Church, h 711 W Wayne.

" Helen, steno Bowser's, b 343 W Taber.

" Margaret L. b 343 W Taber.

" Marie C. steno Packard Co, b 343 W Taber.

" Mary (wid Patrick), h 343 W Taber.

" Robert J, clk Brooks Con Co, b 343 W Taber.

Traxler Daniel C (Mary), crater, h 1115 Elmwood av.

" Gerald (Emma), electr, h 1327 Erie.

The Bond Piano

**PACKARD
MUSIC
HOUSE**

THE BEST FOR THE PRICE

930 Calhoun St.

" Gertrude, clk G E Co, b 1115 Elmwood av.

" Gwendolyn M, stenogr G E Co, b 1115 Elmwood av.

" Harry L, ydmaster Penn Co, b 1115 Elmwood av.

" Herman P (Cosette), (Ft W Linotyping Co), h 902 Rivermet av.

" Jay C (Theresa), blksmth, h 1322 Erie.

" Rosetta (wid Wm), b 2403 N Clinton.

" Wm, b 2708 Hanna.

Treace, see also Treece.

" Robert (Sophia), grocer 3815 Piqua av, h 301 Rudisill blvd.

" Uriah E (Rose), blksmth Penn Co, h 624 Walnut.

Treasurer's (Allen) County Office, s e cor Court House 2d floor.

Trebra Carrie, opr Foster's, b 724 Madison.

" Hilda, opr Ft W Ptg Co, b 724 Madison.

" Paul H, clk Ft W Drug Co, b 724 Madison.

" Robert W (Marie), patrolman, h 724 Madison.

Treece Charles E, driver Eng Co 3, b 838 Walnut.

" Frank C, carp Penn Co, b 838 Walnut.

" George A, bagageman Wabash, h 3330 Broadway.

SHRYOCK AUTO COMPANY

DISTRIBUTORS FOR

Bosch Magnetos, Rayfield Carburetors, Kelly-Springfield Tires

PHONE 290

814-816 HARRISON STREET

Phone 6001
1711-1717
Calhoun St.
WET WASHING
ROUGH DRY
FLAT WORK
FAMILY AND
INDIVIDUAL
BUNDLE
SERVICE
Troy Laundry Co.

THE OLD
RELIABLE
The Emporium
SECOND-HAND FURNITURE,
STOVES, EVERYTHING
ESTABLISHED 1876

MIDLAND ENGINEERING CO.

(INCORPORATED)

CONTRACTING ENGINEERS

TELEPHONE 1285

FORT WAYNE, IND.

1118

R. L. POLK & CO.'S

C. A. RASTETTER, Real Estate 131 E. BERRY

FARMS AND CITY PROPERTY

House 7163 Red

Office Phone 366

- Treece George C (Delilah), hlpr, h 1024 Pape av.
- .. James (Emily), h 838 Walnut.
- .. Louis (Olive), mach Ft W Trans Co, h 445 Baker.
- .. Rose, b 838 Walnut.
- Treep Frank H (Ida), painter, h 303 E Berry.
- Treiner Nicholas (Emma), toolmkr G E Co, h 2101 Wash-
ington blvd E.
- Tremble Maud (wid Carl), b 1824 Hillside av.
- Tremmel Anna M (wid Conrad), b 2541 Hanna.
- .. August F (Gertrude), driver, h 2541 Hanna.
- .. Elizabeth, b 2541 Hanna.
- .. John H (Kate), boilermkr, h 2525 Hanna.
- Trempel Christina, opr, b 1602 Geller.
- .. Clara A, opr, b 1602 Geller.
- .. Emma, clk T H Geller, b 1602 Geller.
- .. Joseph J, ins 217 Noll blk, b 119 W Pontiac.
- .. Mary E (wid Jacob), h 119 W Pontiac.
- .. Peter L (Minnie), hostler, h 1602 Geller.
- .. Wm, ship clk Clark's, b 1602 Geller.
- Tremper Allen (Mattie), foreman, h 945 E Wayne.
- .. Allen J, ship clk, b 945 E Wayne.

Osteopathy DR. JOHNSTON

DISEASES CURED

Res. Home Phone 6534.

Office 1529.

4th Floor Shoaff Bldg. (Licensed)

- Trenam Anna M, tchr Jefferson Sch, b 622 W Main.
- .. George E (Nellie), slsmn, h 616 W Main.
- Trenary Broad P (Mary), hlpr, h 417 W Superior.
- Treney Sarah, hlpr Ft W Box Co, b 507 5th.
- Trenkley Edna L, b 925 Park View av.
- .. Emma A (wid Eugene J), (Trenkley & Koerber), h
1224 Fairfield av.
- .. Theodore, assmblr G E Co, b 404 Perry av.
- TRENKLEY & KOERBER** (Emma A Trenkley, Robert
Koerber). Diamonds. Watches. Jewelry. Etc, 816 Cal-
houn, Tel 1896.
- Trenner Robert (Margaret), engr, h 1912 Bequette.
- Trentadue Guy, lab Wabash R R, h 410 Bass.
- .. Raffaele (Mary), lab Wabash, h 437 Dawson.
- Trentman Anna (wid Bernard H), h 2515 Caroline.
- .. August (Trentman & Bro), b 350 W Wayne.
- .. Edward A (Henrietta), time clk, h 907 Washington
blvd E.
- .. Henrietta, steno R N M Co, b 907 Washington E.
- .. Jennie A (wid August C), h 350 W Wayne.

Frescoing

in all its Branches

OLIVER S. JONES
PAINTER and DECORATOR
120 EAST LEITH ST.
Phone 6577

Regis Dry Cleaning Co.

ORIGINAL FRENCH PROCESS
NOT EXCELLED
1205 Calhoun St. Phone 2198

Real Estate

GEO. L. ASHLEY'S SONS

SUBURBAN & CITY PROPERTY

For Sale or Trade
Cash or on Payment Plan

PHONE 2905

Rooms 420-421 Shoaff Building

FORT WAYNE DIRECTORY

1119

Trentman John H, b 513 E Wayne.

“ Joseph B (Mary). (Trentman & Bro), h 211 W Superior.

“ Mae A, b 350 W Wayne.

“ Mary E (wid Bernard H), h 513 E Wayne.

“ & Bro (Joseph B and August), potato chips. 1803 Hanna.

Treselar, see also Tresslar and Tressler.

“ Sophia (wid Henry), h 1116 Ewing.

Tresemmer Walter (Marian), condr, h 1312 High.

Tresselt Arnold R (Gertrude), bkkpr City Mills, h 1829 Florida drive.

“ Augusta (wid Charles), h 318 E Jefferson.

TRESSELT C & SONS (Oscar W, Herman C). Proprs City Mills, Clinton and Nickel Plate Crossing, Tel 268.

“ Herman C (Sophia). (City Mills). h 508 Washington blvd W.

“ Ida, b 318 E Jefferson.

“ Oscar W (Elizabeth), (City Mills), h New Haven av (13).

BROWN MOVING STORAGE 125 W. COLUMBIA
TRUCKING CO. TRANSFER Phone 73

“ Vera L, b 508 Washington blvd W.

Tresslar Elizabeth (wid Granville K), h 325 W Williams.

“ Francis, auto repr, b 325 W Williams.

Tressler, see also Treselar.

“ August, tinner G E Co, b 226 Douglas av.

Treu, see True.

Trenchet Clotilda (wid Celestian), b 606 Lasselle.

“ Frank, lab R N M Co, b 2015 Washington blvd E.

“ Mrs Grace, elk, b 2516 Caroline.

“ Joseph W, saloon 1324 Calhoun, h 606 Lasselle.

“ Louis G (Alicie), barber R Shuman, h 2516 Caroline.

Trey Albert (Ethel), stk clk G E Co, h 2115 Nelson.

“ Benjamin F (Hattie), hlpr Perfect's, h 919 Lincoln av.

“ Charles E (Mary), carp, h 2202 Broadway.

“ Dallas (Mary), h 426 4th.

“ Ethel, copy hldr Ft W Ptg Co, b 919 Lincoln av.

“ J Fred (Lillie), slsmn Downing's, h 507 5th.

“ John W (Rachel), janitor, h 426 4th.

“ Mary K, b 2202 Broadway.

“ Sarah, opr Boss Mfg Co, b 507 5th.

“ Sylvia M, b 919 Lincoln av.

“ Wm G, compositor Bowser's, b 426 4th.

SEAVEY HARDWARE CO. HARRISON AND PEARL
PHONES 149 & 150

The Place to Have Your Wants Satisfied

422-424 Shoaff Bldg.
Real Estate
Farms and City Property

R. PARKER SMITH
Office Phone 2615
House Phone 6225

DRY HARDWOOD KINDLING
FINE FOR COOK STOVES AND STARTING FURNACES FIRES

Van Arnam Mfg. Co.

PHONE 6208

Protect Your Boilers with the Star Compound

209-211 East Columbia Street
PHONE 2332

National Mill Supply Co.

1120

R. L. POLK & CO.'S

Trey Charles E (Agnes), assmblr G E Co, h 1149 Packard.
Tri-State Bldg, n e cor Court and Berry.

TRI-STATE LOAN & TRUST CO, C A Wilding Pres, W
E Mossman Vice-Pres, Louis Fox 2d Vice-Pres, G W
Pixley Sec, F C Heine Asst Sec, 811-815 Calhoun,
Tels 216-2992.

Trier Amelia (wid Peter), b 1249 Lake av.

.. Anna, b 412 W Superior.

.. Catherine, dom 1250 Rudisill blvd.

.. Edward H (Mary), clk Schlatter's, h 1018 Madison.

.. Elfrieda, music teacher, b 718 Washington blvd E.

.. Erwin J (Caroline), cash Schlatter's, b 1018 Madison.

TRIER GEORGE T (Estelle), Propr Trier's Minuet (Mul-
queen's) Dancing Academy, h 501 Washington Blvd
W, Tel 68.

.. Henry C (Anna), bkkpr, h 1249 Lake av.

.. Herbert J, city slsmn Schlatter's, b 718 Washington
blvd E.

.. Johannah (wid John), h 718 Washington blvd E.

TRIER JOHN C (Fredericka). Vice-Pres C C Schlatter &
Co, h 718 Washington Blvd E, Tel 1571 Black.



Telephone
2609

.. Julia E, clk Fox Bros & Co, b 718 Washington E.

.. Louise, b 351 W Woodland av.

.. Paul (Anna), (Globe Mills), h 2320 Hoagland av.

.. Paul H V (Globe Mills), b 2320 Hoagland av.

**TRIER'S MINUET (MULQUEEN'S) DANCING
SCHOOL**, George F Trier Propr, 121-125 Washington
Blvd E, Tel 68.

Trifunoff Pete (People's Ice & Coal Co), h 619 Hough.

Trim Frank M (Katie), yd condr, h 1720 Hayden.

.. Sarah E (wid Christopher), b 1720 Hayden.

Trimble Joseph D (Emma), engr, h 736 Washington E.

Trinen John W (Ida), b 3347 Piqua av.

Trinity English Lutheran Church, s e cor Wayne and
Clinton.

.. Episcopal Church, s w cor Berry and Fulton.

.. German Lutheran Church, cor Huffman and St Mary's
av.

.. German Lutheran School, cor Oakland and Huffman.

.. M E Church, n e cor 4th and Cass.

Trisch David L, mach Noble's, b 1923 Spy Run av.

New Bus and Baggage Line

715 Harrison Street Phone 3874

DAY AND NIGHT
SERVICE

25 CENTS PER
PASSENGER

223 EAST BERRY ST.
PHONE 1051
Barva-Wichman Tire Factory Co.
WE REPAIR AND REBUILD SILVER CORD TIRES

1916 MAP of CITY Includes all New Additions
R. L. POLK & CO.
401 Bass Block
Telephones:
1036-259



Trunks, Traveling Bags, Suit Cases:
SAMPLE TRUNKS AND CASES A SPECIALTY

827 CALHOUN ST.

Phone 2603

FORT WAYNE DIRECTORY

1121

- Trisch Helen L, student, b 1923 Spy Run av.
 .. Henrietta (wid David), h 1923 Spy Run av.
 .. Imo, b 1923 Spy Run av.
 Triskett Charles A (Della), trav slsmn, h 1318 Washington blvd W.
 Tritch Jonas C (Mertie), tchr, h 1012 Washington blvd W.
 .. Ralph C (Lillian), slsmn, h 1910 Crescent av.
 Tritschler Jessie (wid Charles F), h 417 Archer av.
 .. Katie, opr Boss Mfg Co, b 720 W Superior.
 Troendle Eugene (Johannah), editor Freie Presse-Staats Zeitung, h 3104 Beaver av.
 Troendly Fred, r 117 Brackenridge.
 .. George, h 1124 Custer av.
 .. Joseph, b 1124 Custer av.
 .. Martha, opr Foster's, b 1124 Custer av.
 Tron Ben, waiter J Liebenguth, b 128 W Main.
 Tropa Detro, lab, b 1025 Wallace.
 .. Dui, lab, b 1802 Smith.
 Trosin Arthur, mach hd G E Co, b 1815 Alliger.
 .. Fred, appr W Gas Con Co, b 1815 Alliger.

Niagara Maid Gloves Gossard Corsets Globe Underwear

Exclusive Lines sold by

THE FRANK DRY GOODS CO. Fort Wayne, Ind.

- .. Henry (Lizetta), ydman, h 1815 Alliger.
 .. Luella, mender W K Mills, b 1815 Alliger.
 .. Minnie, winder G E Co, b 1815 Alliger.
 .. Otto, mldr, b 1815 Alliger.
 Trott Charles J (Ethel), opr Dudlo, h 2054 Nelson.
 .. Frank (Amanda), hlpr, h 1330 Zollars av.
 .. Rudolph F (Matilda), painter, h 1239 Huestis av.
 Troub, see also Traub.
 .. Mildred H (wid George), b Parnell av (14).
 .. Paul H, student, b Parnell av (14).
 Trout James, fireman G R & I R R, b 2019 Calhoun.
 .. Leslie E (Margaret), slsmn, h 454 Kinnaird av.
 .. Ora (Alberta), hlpr, h 518 Anderson av.
 .. Rose C, b 706 W Creighton av.
 .. Mrs Ruth, opr Boss Mfg Co, r 1612 Calhoun.
 Troutman, see also Trautman.
 .. Louise, nurse Luth Hosp, b same.
 Trowbridge Charles A, hlpr R N M Co, b 915 Lafayette.
 .. Florence K, dipper He-Mi-La Co, b 517 Walnut.
 .. George E, pkr Hartzell Ice Cream Co, b 915 Lafayette.
 .. Laura (wid Addison), h 915 Lafayette.
 .. Pauline, student, b 517 Walnut.

LOANS

On 2nd Mortgages, Vacant Lots and other
 Collateral Securities. 201-2 Schmitz Block

C. S. KITCH CO.

PHONE 74

Sanitary SERVICE

Fire and Germ Proof Building
 1711-1717 Calhoun St. Phone 6001

Troy Laundry Co.

Ice Cream—The Famous Collins Brand
 MAUMEE DAIRY
 Telephone 1451
 SPECIAL MOLDS FOR
 SPECIAL OCCASIONS
 602-606 W. MAIN

The Protective Electrical Supply Co.

130-132 West Columbia St.

Phones: 1977 and 1813

1122

R. L. POLK & CO.'S

- Trowbridge Mrs. Rose, winder G E Co, h 517 Walnut.
 Troxell Charles O (Hattie), miller, h 602 Pfeiffer av.
 " Edith, bkkpr W A Fuhrmann & Co, r 505 E Berry.
TROY-AMERICAN DRY CLEANING CO (INC), F L Jones Pres, D V Jones Sec, 1810-1812 Calhoun, Tels 6002-6003 (see inside lines).
TROY LAUNDRY CO (INC), F L Jones Pres, Treas and Gen'l Mgr, W B Jones Vice-Pres and Supt, A E Sunier Sec, 1711-1717 Calhoun, Tels 6001-7640 (see inside lines).
 " Toilet Service Co, R L Jones propr, 1711-1717 Calhoun.
 Troyer Robert P (Mabel), clk P O, h 621 W State av.
 " Nettie, housekeeper, b 112 W Main.
 Truebeubach Henry (Mary), h Goshen rd (4).
 Truesdale Helen, b 618 Walnut.
 " Samuel H (Emma), engr Penn Co, h 618 Walnut.
 Truex Hotel, M E Truex propr, 133 Washington blvd W.
 " Maurice E (Myrtle), propr Truex Hotel, b same.
 Trumble, see also Trimble.
 " Christina (wid Edgar), h 1123 Jones.

HOUSE OF
QUALITY**G. W. Gates & Co.**"THE CLOAK
HOUSE"

122 TO 124 WEST BERRY ST.

PHONE 3655

Indiana's Greatest Exclusive Outfitter for Women, Misses' and Children.

- Trump Emmett E (Allie), brakeman, h 1808 John.
 Trutwig Ellen, opr, b 2530 Weisser Park av.
 " Emma, b 2530 Weisser Park av.
 " Herman (Carrie), lab, h 2530 Weisser Park av.
 " Paul, hlpr W K Mills, b 2530 Weisser Park av.
 " Reinhart, baker, b 2530 Weisser Park av.
 Tryce, Joseph (Josephine), hlpr, h 2022 Weisser Park av.
 Tryco Peter, lab, h 910 Wallace.
 Tryko Paul, lab, h 1811 John.
 Trythall James, hammersmith, h 221 E Butler.
 Tschannen Wm H (Anna), lawyer Old Nat'l Bank bldg, h 1825 Alabama av.
 Tucker Adele (wid Thomas B), b 1206 Guthrie.
 " Charles M, ledger clk Bowser's, b 919 Harrison.
 " George W (Mina), trav slsmn, h 1437 Spy Run av.
 " James (Emma), lab, h 1421 Clifton av.
 " James K (Mary), trucker N Y C, h 1606 N Harrison.
 " J Lyle (Jeanette), treas Int Business College, h 1112 W Berry.
 " Leslie S, dentist 201 Gauntt bldg, b 919 Harrison.
 " Mrs Minnie, demonstrator, b 2727 Hanna.
 " Ralph E (Katherine), cond, h 2725 John.

M. F. Kaag & Sons *Sell all kinds of*
Glassware
 105 E. COLUMBIA STREET

Banner Laundering Co.
 425-431 E. Columbia Street
 Phone No. 165

Regis Original Dry Cleaning Company
 Service—Perfect
 1205 Calhoun St. Phone 2198

- Tueker Roy A, dentist 201 Gauntt bldg, b 919 Harrison.
 " Viola (wid Arthur), h 919 Harrison.
 " Wm J (Blanche), agt Wells Fargo Ex Co, h 718 Har
 mar.
 Tuckey Gardner J (Allie), condr Penn, h 238 E Williams.
 Tuerschmann Carl R, clk, b 2442 Gay.
 " Edwin E, clk G E Co, b 2442 Gay.
 " Ella, looper W K Mills, b 2442 Gay.
 " Paul O (Alvina), sta engr, h 2442 Gay.
 Tulley Carl V (Hazel), hlpr, h 317 Wildwood av.
 Tully Malcolm (Geraldine), brakeman, h 1431 N Calhoun.
 Tullis Wm J (May), rougher Rolling Mill), h 1840 Mary.
 Tumbleson Carl S (Ruth), sec and treas Ft W Corres
 School, h 2134 Florida drive.
 " Charlotte, student, b 134 Washington blvd E.
 " H Dale (Josephine), sec and treas Ft W Traffic Bu
 reau, h 3222 Victoria av.
 " Leonora, cook Y W C A, b 908 W Creighton av.
 " Lizzie (wid Sanford), h 908 W Creighton av.
 " Mary L, steno, b 908 W Creighton av.
 Tunison Rev Mahlon C (Edith), pastor S S Baptist
 Church, h 919 Organ av.

We Furnish
The Home
on
Easy Payments

PICKARD
HOUSE FURNISHING CO.
112-114-116 EAST COLUMBIA ST.
STORE ONLY ONE SQUARE NORTH AND A
FEW FEET EAST FROM THE TRANSFER CORNER

- Turhinger Orin T, clk Baltus Hotel, r 714 Webster.
 " Oscar W (Inez), clk Fox Bros, h 206 W Jefferson.
 Turley Clyde A, brakeman Penn Co, b 630 E Jefferson.
 " Golda, nurse Luth Hosp, b same.
 " Otto C, opr Cor Paper Co, b 240 Wallace.
 " Rose (wid Walter), h 240 Wallace.
 Turnbull Edith, opr Banner Laun Co, b 312 1st.
 " Ethel, student, b 221 Wildwood av.
 " James L (Edith), agt, h 1213 Wells.
 " Wm A (Minnie), meat cutter, h 221 Wildwood av.
 Turner Allen F (Minnie), foreman, h 915 Grace av.
 " Asa (Elizabeth), h 801 W DeWald.
 " Edward, trouble man Trac Co, b 726 Wagner.
 * " Elmre, b 606 Holman.
 " George E (Bertha), switchman, h 3225 Piqua av.
 " Harry M (Estella), engr G R & I R R, h 2135 Hanna.
TURNER JAMES A (Elsie), Vice-Pres and Sales Mgr
 The Protective Electrical Supply Co, h 239 W Lewis,
 Tel 2353.
 " Jane H (wid Harvey K), h 931 Home av.

HOFFMAN BROS. CO. Quartered Oak
Lumber and Veneers
800 WEST MAIN STREET

Haffner's Star Bakery

333-335 East
Lewis Street

BUY HAFNER'S
"Hol-Tayto-Loaf 10c Bread"
OR
"Haf-Tato-Loaf 5c Bread"

Thrasher & Herman
Plumbers and
Gas Fitters
712 BARR ST.
TELEPHONE 547
FORT WAYNE, IND.

JACOBS' MUSIC HOUSE

SOLE AGENTS FOR STEINWAY & SONS' PIANOS

1021-1023 Calhoun Street

Telephone 624

1124

R. L. POLK & CO.'S

- Turner Lillian (wid Levi), b 239 W Lewis.
 " Lulu, stripper L F Aumann, b 726 Wagner.
 " Pearl (Dora), brakeman, h 1118 Wabash av.
 " Wm (Marie), condr, h 1408 Hurd.
 * Wm A. lab City, h 606 Holman.
 " Wm O (Orpha). pntr Bowser's, h 2301 Gay.
 Turney, see also Tierney and Tournay.
 " Benjamin W (Bertha), solderer, h 345 French.
 " Edward A (Laura), brakeman, h 2032 John.
 " Henry F, driver Stan Oil Co. h Illinois rd (6).
 Turnverein Vorwaerts gymnasium. 616 W Superior.
 Tuskula Mike, lab Rolling Mill, b Com'l Add.
 Tuso Joseph (Vincentina), fruit 1108 Broadway, h same.
 Tustison Fred, inspr G E Co, b 927 E Creighton av.
 Tutt Dora (wid James), h 2508 Anthony blvd.
 Tuttle Caryl O (Emma), collr, h 1919 Pine.
 " Esther, clk Boston Store, b 2516 Warsaw.
 " Harold G, painter, b 1227 California av.
 " Harvey G (Luella), screens 1227 California av, h same.
 " Ivan E, clk D & N Pharmacy, b 421 Washington E.

KASH *Fort Wayne* 129 E. Berry
 OR *Outfitters Co.* 726 Clinton St.
KREDIT Telephone 1641

- " Lawrence S, draftsman, b 1227 California av.
 " Lawrence V (Georgia), patmkr, h 721 High.
 " Lois, clk, b 2516 Warsaw.
 " Sherman C (Lizzie), tel opr Penn Co, h 2516 Warsaw.
 Tuttmann F W, condr Trae Co, b 124 E Leith.
 Tweddle Edgar F (Annette), clk R M S, h 230 W Creighton av.
 Tweedy Charles H (Ida J), h 320 E Williams.
 " Martha J, b 320 E Williams.
 Twining Arthur C (Maude), clk Penn Co, h 721 Wildwood.
 " Thomas G (Jennie), h N Lafayette and 7th.
 Tyger, see also Tigar.
 " Charles W (Florence), trav slsmn, h 909 Columbia av.
 " Louise, b 909 Columbia av.
 " Morton B (Hazel), trav slsmn, h 1326 Cass.
 " Philip C (Louise), h 1321 Cass.
 Tyler Charles J (Ella), condr, h 2210 Hanna.
 " Mrs Ethel, opr Boss Mfg Co, b 312 Harrison.
 " Frank B (Ada), condr, h 2118 Oliver.
 " John (Mary), barber, h 1730 W Main.

Schone & Ankenbruck UNDERTAKERS AND EMBALMERS

N W. COR. BARR AND BERRY STS. PHONE 377

C. C. Schlatter & Co.
Mill Supplies, Paints,
Oils and Varnishes

1916 MAP of CITY Includes all New Additions
R. L. POLK & CO. 401 Bass Block
Telephones: 1036-259

ALBERT TOMKINSON

111 Montgomery St.
Phones: Store, 205
Residence, 6251

PLUMBERS', STEAM AND GAS FITTERS' SUPPLIES

FORT WAYNE DIRECTORY

1125

- Tyler Mary (wid George), h 312 Harrison.
 " Percy A (Mabel), condr Penn Co, h 305 E Pontiac.
 " Robert W (Marie), electr, b 305 E Pontiac.
 " Wilbur, cigarmkr, b 312 Harrison.
 Tyndall Mark, inspr G E Co, b 2196 Spy Run av.
 Tyner Flossie, b 2534 Lafayette.
 " Orval D (Grace), tchr High Sch, h 2534 Lafayette.
 Tyrrell Carlos D (Lillian), foreman, h 2928 Broadway.
 " Charlotte, b 2928 Broadway.

U

- Uebelhoer Clara, winder G E Co, b 613 Brackenridge.
 " Edward L (Ruth), hoseman Engine Co 5, b 613 Brackenridge.
 " Frederick W, helper, b 613 Brackenridge.
 " John A (Esther), prntr Sentinel, b 318 W Leith.
 " Mrs Rosa, h 613 Brackenridge.
 " Theodore E, condr Trac Co, b 109 W Williams.
 " Wm O, condr Trac Co, b 109 W Williams.
 Ueber Anna, b 2522 Oliver.
 " Anna, dom 501 Washington blvd E.



- " Anthony V (Angela), patrolman, h 425 W DeWald.
 " Charles J (Esther), toolmkr G E Co, h 3034 Koenig.
 " Frank M (Lena), reprman, h 2522 Oliver.
 " Herman F, baker Haffner's Star Bakery, b 2522 Oliver.
 " John D (Rosa M), timmer, h 501 Washington blvd E.
 " Lawrence, b 1213 Washington blvd E.
 " Lawrence G, clk, b 2522 Oliver.
 " Rose, clk Ft W Ptg Co, b 2522 Oliver.
 Uecker Anthony, hlpr, b 1709 Franklin av.
 " August, hlpr, b 1709 Franklin av.
 " Edward, bench hd G E Co, b 1709 Franklin av.
 " Louis (Margaret), weighmstr, h 1709 Franklin av.
 " Louise, pkr Per Bis Co, b 1709 Franklin av.
 " Wm, mach hd G E Co, b 1709 Franklin av.
 Uefer Edward G (Mary), h 647 Huffman.
 Uetrecht Della, folder W K Mills, b 2729 Gay.
 " Fred (Sophia), stair bldr, h 2729 Gay.
 " Henry (Amelia), grocer 1602 Wells, h same.
 Ufheil Edward S (Etta), driver Eckart's, h 49 Orchard.
 Uhlenhake Wm II (Adeline), mldr, h Parnell av (14).
 Uhlig Albrecht, woodwkr Horton's, b 1614 Maumee av.

Wm. Carter & Sons Dealers in **FURNACES**
 Mantels and Tile Work
 423 Old Fort Place Telephone 431

Your income may be cut
 off by disability at any
 time—WHAT THEN?

Commonwealth Casualty Co., Philadelphia, Pa.

ERMIN C. UNGEMACH, Manager
 509-511 PEOPLES TRUST BLDG. PHONE 1589

TROY-AMERICAN DRY CLEANING CO.
 All Modern Equipment for Handling Every Variety of Cleaning and Dyeing
 1810-1812 CALHOUN STREET
 PHONES 6002-6003

Fishack-Ellenwood Co.

**BUILDING
MATERIAL**
Telephone
241

1126

R. L. POLK & CO.'S

- Uhlig August, hlpr He-Mi-La Co, b 1912 Maumee av.
- “ Bertha (wid Emil), h 1912 Maumee av.
- “ Emma, transfer W K Mills, b 1912 Maumee av.
- “ Karl W, ironwkr, b 1614 Maumee av.
- “ Paul (Alma), h 1614 Maumee av.
- “ Susanna, b 1614 Maumee av.

- Uhrick Vern O (Edith), lab, h 1836 W Main.
- Uhrig Adam (Isabel), h 1424 N Harrison.
- “ John E, motorman, b 1424 N Harrison.
- “ Rae, steno Mossman Yarnelle, b 1424 N Harrison.
- “ Roy W, student, b 1424 N Harrison.
- “ Ruth, steno, b 1424 N Harrison.

Ulenhake Henry A (Sophia), caller, b 2216 California av.
Ulerich, see also Ulrich.

- “ Emma, b 132 E DeWald.
- Ulmer Alfred L, tester G E Co, b 1220 Lillie.
- “ Arthur H, mach hd G E Co, b 612 Dayton av.
- “ Christian J (Lizzie), undertaker and propr Belmont Stables, 316-318 E Main, h 1220 Lillie.
- “ Elsie, dressmkr, b 1220 Lillie.
- “ Enno J, student, b 1220 Lillie.

The Auto Supply Company

EVERYTHING FOR THE AUTO, WHOLESALE AND RETAIL

119-123 Washington Blvd. West

- “ Esther, opr Lamp Wks, b 612 Dayton av.
- “ Ferber L E (June), bkkpr Gauntt's, h 1124 Nelson.
- “ Fred C (Rosa), carp Bowser's, h 1128 Wabash av.
- “ George W, fireman, b 1128 Wabash av.
- “ Gustave S (Sophia), driver, h 612 Dayton av.
- “ Hilda, opr Lamp Wks, b 612 Dayton av.
- “ Walburga (wid Christ J), b 1616 Oakland.
- “ Wm C (Ethel), bartndr, h 422 Fairmount pl.
- Ulrich Alfred (Erna), lab Eckart's, h (6).
- “ Arthur J (Pauline), ironwkr, h 1118 Jones.
- “ Carl A, fireman G R & I, b 1123 E Creighton av.
- “ Elsie, steno, b 1901 Bequette.
- “ Ferdinand A (Serine), foreman, h 1901 Bequette.
- “ Ferdinand S, stkkpr W K Mills, b 1901 Bequette.
- “ Fred J, mldr W Gas Con Co, b 2613 Gay.
- “ John M, lab, h 2613 Gay.
- “ Oliver, hlpr, b 1901 Bequette.
- “ Sophia (wid Frank), h 813 Packard av.
- Ulsh Herman (Pearl), ins agt, h 2804 Calhoun.

Fitch & Fishing 213 Shoaff Bldg. Insurance

Troy Laundry Co.

SERVICE

**WET WASHING
ROUGH DRY
FLAT WORK
FAMILY AND
INDIVIDUAL
BUNDLE**

**Phone 6001
1711-1717
Calhoun St.**

NIEZER & CO.

1308-1320 HAYDEN ST.
Phones 1416 and 550

**Buyers and Shippers of
GRAIN, HAY,
SEEDS and STRAW**

Mill and Factory Supplies

225-227 EAST COLUMBIA ST.
THE FORT WAYNE OIL AND SUPPLY CO.

FORT WAYNE DIRECTORY

1127

- Umbach Hilda, student, b 331 Madison.
 " Martin A (Mary), traffic mgr Home Tel Co, h 331 Madison.
 Umber Albert (Cynthia), tmstr Krudop's, h 836 Eliza.
 Umstead George, waiter Hinton's, r 1111 Clinton.
 " Lucille, stenogr, b Hamilton House.
 " Nellie A (wid Harry D), h 1705 Washington blvd E.
 " Wm B, trav agt Ft W Sad Co, b 1013½ Wells.
 Uncapher Clifford D, clk, b 345 W Williams.
 " Ernest L, agt Nat'l Cash Register Co, r 220 W Wayne.
 " S Edward (Grace), clk, h 345 W Williams.
 Underhill A Morley (Ruth), electr engr G E Co, h 1110 Stophlet.
 " Constance, b 1344 Park av.
 " Dorothy, tchr High Sch, b 1344 Park av.
 " Floyd C (Rosella), musician, h 453 Nussbaum av.
 " George E (Delia), painter 2511 Smith, h same.
 " Lillian L (wid Alfred M), asst Pub Library, h 1344 Park av.
 " Margaret T, teacher, b 1344 Park av.
 Underwood Anna, hlpr Pollak's, b 224 E Main.

"INSURE YOUR TIME"
WALSH & CO.

General Agents Federal Casualty Co., Detroit, Mich.
 Hoosier " Indianapolis, Ind.

*No delays; no red tape
 Policies Insured and
 Settlements made in our
 office.*

- " Arthur (Gertrude), cutter, h 476 Elizabeth.
 " Edwin H (Ella), phys 2610 Broadway, h same.
 * " Harris (Jeanetta), porter Tepper's, h 1219 Calhoun.
 " Harry B (Blanche), oiler G E Co, h Taylor (8).
 " Harry L, condr Trac Co, r 528 Montgomery.
 " Joel W, mach hd G E Co, b 2402 Weisser Park av.
 " J, condr Trac Co, b 223 Washington blvd E.
 " Maxwell E (Josephine), brakeman, h 2402 Weisser Park av.
 " Milton (Opal), h 1120 Cass.
 " Typewriter Co, Henry P Stith mgr, 214 W Berry.
 " Vivian, winder G E Co, b 125 Washington blvd E.
 Ungemach Benno C, adv mgr Freie Presse-Staats Zeitung, b 315 Madison.
UNGEMACH ERMIN C, Insurance 509- 511 People's Trust Bldg, Tel 1589, b 315 Madison, Tel 2932 (see right side lines).
 " Marie, b 315 Madison.
 " Mary (wid John H), h 315 Madison.

Hot Air Furnaces

Wm. Carter & Sons

423 Old Fort Place Phone 431



A NOVEL 5c CIGAR
 BY AL. HAZZARD

712 BARR ST.
 TELEPHONE 547
FORT WAYNE, IND.
Plumbers and Gas Fitters
Thrasher & Herman

Investigations of
all kinds
Dictograph Service
at all hours.
**STENOGRAPHIC
BUREAU**

R. B. Garmire

Expert Lega. and
Confidential Stenogra-
phic work.

PHONES:
Office 471
Residence 2557

522-4 Shoaff Building Fort Wayne, Indiana

1128

R. L. POLK & CO.'S

Ungemach Willo J (Hortense), clk Am Rd Mach Co, h
605 Kinnaird av.

Unger Ferdinand (Louise), h 919 W Creighton av.

" Fred, bartndr, b 919 W Creighton av.

" John (Mary), hlpr Deister Mach Co, h 422 Baker.

Ungerer Albert A, mach hd F Gruber's, b 623 Archer av.

" George L (Emma), pressman, h 626 Lavina av.

" Louis (Mary), carp, h 1231 Stophlet.

UNION CENTRAL LIFE INS CO of Cincinnati, Ohio,
Wm P Hart Gen'l Agt, 821-825 Shoaff Bldg, Tel 2014
(see right top lines).

" Co-operative Dept Store, E D Spahr mgr, 610 Har-
rison.

" Line (fast freight), Anthony Hotel bldg.

" Manufacturing Co, W B Phillips pres., Joseph C Bur-
ger sec and treas, gloves, 714-716 Maiden lane.

UNION MESSENGER LINE, C A Deardorff Propr,
Transfer, Messenger and Parcel Delivery, Tel 3858
(see right bottom lines).

Fort Wayne Box Co.

HIGH-GRADE PRINTERS

CALHOUN AND SUPERIOR STREETS | PHONES 919-287

" Pacific Tea Co, Geo O Feustel mgr, 912 Calhoun.

United Brethren Church, s e cor E Lewis and Harmar.

" Cigar Stores Co, L E Mandeville mgr, 736 Calhoun.

" Realty Co (F A and F H Lomont), real est, 707 Court.

" States Army Recruiting Station, 625 Calhoun.

" States Corps Recruiting Office, Government bldg.

" States Pension Office, City Hall.

" States Weather Bureau, P McDonough local fore-
caster, 911-917 Shoaff bldg.

Unity Hall, 1333 Calhoun (3d floor).

Unkrk Gosta, lab, b 1833 Smith.

Uplegger Louis (Emma), barber 1135 Wells, h same.

Upson Harvey E (Myrtle), tmstr Voors Coal Co, h 502
Jackson.

" Lillian, opr Boss Mfg Co, b 502 Jackson.

Upston Melvin (Emma), painter, h Lillian av (4).

Uran Otis W (Jessie), mach, h 1136 Paekard av.

Urbahns August E (Elizabeth), condr, h 705 W Berry.

" D Ferd (Helen), teller Hamilton Nat'l Bank, b 136
Washington blvd E.

Urban John (Mary), hlpr, h 1712 Weisser Park av.

The Wildwood Lumber Company

Winter and Wabash R. R.

Telephone 722

PLUMBING, HEATING AND
ELECTRIC WIRING
Phone 317 213 E. Main St.

P. B. ARNOLD CO.

1916 MAP of CITY Includes all New Additions
R. L. POLK & CO. 401 Bass Block
Telephones: 1036-259

Home Supply Co.

"SATISFACTO" COALS

Phone 6030

FORT WAYNE DIRECTORY

1129

- Urban Victor (Annetta), hlpr, h 1838 Weisser Park av.
URBANA FIRE INS CO, C D Nolan Dist Mgr, 404-405
 Lincoln Life Bldg (see right side lines).
 Urbine Ada, opr Pollak's, b 519 Riverside av.
 " Anna, opr Pollak's, b 519 Riverside av.
 " Blanch, dom 2420 Harrison.
 " Bridget, b 923 Archer av.
 " Elmer J (Gladys), grinder, h 3130 Piqua av.
 " Irene, tel opr, b 331 Madison.
 " James E, clk, b 121 Masterson av.
 " Margaret, opr Home Tel Co, r 311 Washington blvd E.
 " Mary, h 923 Archer av.
 " Ralph J (Marie), clk L E Heiny, h 1132 Hanna.
 " Walter J, bkkpr Ind P & V Co, b 121 Masterson av.
 Urick, see also Uhrich.
 " Wilbur (Laura), hlpr, h 806 St Mary's av.

V

- Vachon Agnes E, opr, b 1651 3d.
 " Frances, opr Home Tel Co, b 1418 N Harrison.
 " George J (Anna), watchman N P R R, h 847 Hugh.
 " John B, assmblr G E Co, b 1651 3d.

EYE SAVING STATION



GLASSES, INCLUDING EXAMINATION
\$1.50 UP

1012 CALHOUN STREET

LYRIC THEATRE BUILDING

- " John C, blksmth, b 2143 Weisser Park av.
 " Joseph, opr Cor Paper Co, b 1822 Gay.
 " Joseph J (Ida), chauffeur, h 2221 Bowser av.
 " Joseph S (Lydia), hlpr, h 1907 Smith.
 " Leo A, blksmth G E Co, b Sheldon, Ind.
 " Robert J, clk Hoffman Bros, b 1418 N Harrison.
 " Sylvester M (Lorene), bartndr Hotel Centlivre, h 317
 3d.
 " Thomas, h 1418 N Harrison.
 " Walter M, mach hd G E Co, b 1651 3d.
 " Wm C (Theresa), opr Cor Paper Co, h 919 E Lewis.
 " Wm H (Christina), hlpr, h 1651 3d.
 Vacouski Vela, lab Rolling Mill, b Com'l Add.
 Vail Aaron T (Mabel), (Vail Coop Co), h 2402 Webster.
 " Mrs Alice D, h 122 E DeWald.
 " Byron S (Ida), slsmn, h 616 1/2 3d.
 " Cooperage Co (A T Vail), 1106 Calhoun.
 " Earl, bottler, b 806 Barr.
 " Ernest A (Nellie), h 935 Edgewater av.

ORIGINAL FRENCH PROCESS NOT EXCELLED
Phone 2198
1205 Calhoun St.
Regis Dry Cleaning Co.

Chas. D. Nolan

Real Estate Farms, General Insurance and Bonding
I Represent the Strongest and Best Company or Earth
Suits 404-405
PHONES 1625-1553
Lincoln Life Bldg.

1916 Map of City

INCLUDES ALL
NEW ADDITIONS
R. L. POLK & CO.

401 BASS BLOCK

TELEPHONES: 1036-259

ENTERPRISE GARAGE

2031 Hanna Street
PHONE 7651

EARL H. NUSBAUM, Prop.
Automobile Repairing

A Complete Line of
TIRES AND ACCESSORIES

1130

R. L. POLK & CO.'S

107-109 E.
Columbia
Street
Well and Cistern Pumps
Steel Roofing and Siding

- Vail E E, fireman Penn Co, b 912 Washington blvd E.
- " Forest P (Nina), yd condr Penn Co, h 2501 Lillie.
- " John W, student, b 2402 Webster.
- " Lucile, b 2402 Webster.
- " Margaret, b 935 Edgewater av.
- " Martha, b 2402 Webster.
- " Milford C, clk Penn Co, b 122 E DeWald.
- Valdeneir Peter, h Carson av (14).
- Valentine Clara, sewer W K Mills, b 707 Archer av.
- " Clarence, clk W A Young, h St Mary's av (3).
- " Clay E, repr man, b 1126 Washington blvd E.
- " David F (Martha), mixer, h 1126 Washington blvd E.
- " Donald, clk Ft W Ptg Co, b 1126 Washington blvd E.
- " Mrs Elizabeth, h 707 Archer av.
- " Forest C, paymaster Dudlo Mfg Co, b 1126 Washington blvd E.
- " Frank, lab, r 622 Clinton.
- " Frank (Florence), tmstr, h St Mary's av (3).
- " Frank, lab, b St Mary's av (3).
- " Margaret, opr, b St Mary's av (3).

Lincoln Life "A Life Protection That's Perfection" FORT WAYNE, IND.

- " Maria (wid Jackson), h 506 Huffman.
- " Osear, lab, b St Mary's av (3).
- *" Perry, porter, b 216 Calhoun.
- " Ralph, hlpr G E Co, b 707 Archer av.
- " Mrs Sophia, b 1216 Broadway.
- Valroff Adolphus, r 113 Brackenridge.
- " August (Jennie), plbr P B Arnold Co, h 1433 E Lewis.
- Van Allen Andrew (Grace), watchman, h 1852 Wheeler.
- " Charles, baker, b 505 Huffman.
- " Frank, hlpr Berghoff's, b 505 Huffman.
- " John (Lizzie), stave jntr, h 505 Huffman.
- " Margaret (wid John H), b 223 Esmond.
- Van Alstine Ambrose, foreman fnshr Packard Co, b 128 Douglas av.
- " Perry S (Anna), engr Penn Co, h 1416 St Joe blvd.
- Van Ame Mrs W E, dressmkr, h 1303 Scott av.
- Van Anda Edward S (Minnie), slsmn Blattner's, h 505 Madison.
- VAN ARNAM GEORGE H** (Harriet), Pres and Gen'l Mgr Van Arnam Mfg Co, h 1128 W Wayne, Tel 1204.
- " Louise (wid Charles), b 1128 W Wayne.

The H. Pfeiffer & Son Co.

1810-1812 CALHOUN STREET
SERVICE that Commends
Special Attention and Skill
PHONES 6002-6003
TROY-AMERICAN DRY CLEANING COMPANY

E. H. ROLF DOMESTIC AND STEAM COAL
COAL AND SUPPLY COMPANY
1702-10 Fairfield Ave.

INSURANCE

GUY J. GILBERT

PHONE 420

315 Lincoln Life Bldg.

1131

FORT WAYNE DIRECTORY

VAN ARNAM MFG CO, George H Van Arnam Pres and Gen'l Mgr, Elmer E Parker Vice-Pres, G A Muller Sec. Mfrs Plumbers' Supplies, Taylor (Westfield Add). Tel 6208 (see right side lines and adv following and classified Plumbers' Supplies).

VAN ARNAM MFG. CO.

Makers of the Celebrated

VANARCO.



Water Closet Combinations

TAYLOR STREET

FORT WAYNE, INDIANA

Van Auken Frank B (Louise), cement, h 632 2d.
Van Arsdol Dotha, clk Ind 5 & 10c Store, b 507 5th.
Van Arsdoll Ruth I, clk Lincoln Life Ins Co, b 329 E Pontiae.



Klaehn & Melching

Funeral Directors and Embalmers

221-223 WASHINGTON BLVD. EAST

TELEPHONE 228

FORT WAYNE, IND.

Van Ausdell Garrett (Liza), h Brooklyn av (8).
Van Buskirk Barrett K (Mary), contr, h 2312 Bowser av.
" Blanche, steno 1st Nat'l Bank, b 2312 Bowser av.
" Bonnie, clk Rurode's, b 2312 Bowser av.
" Edmund M (Louise), phys 11-12 Lau blk, h 1853 Broadway.
" Grace V (wid Jesse), opr Pollak's, b 1824 Harrison.
" Guy F (Virgil), electr, h 438 W DeWald.
" John C, clk G E Co, b 437 E Jefferson.
" Lucy (wid Frank), h 437 E Jefferson.
" Mont D (Dora), assmblr Bowser's, h 2407 Weisser Pk av.
" Myrtle, joiner Cor Paper Co, b 2312 Bowser av.
" Samuel O (Ida), barber Byall's, h 1507 Hurd.
Van Camp James N (Jane), pntr Chauvey Bros, b 1009 Kinnaird av.
" Louis, clk, r 718 Columbia av.
Vance Chester R (Mabel), painter, h 1629 Hale av.
" Henry E, driver, b 2614 Bowser av.
" Herman R (Lulu), brakeman, h 1827 Antoinette.
" Myrl L, asst sec R R Y M C A, b 441 E Creighton av.

Journal-Gazette

BRING RESULTS.

TRY THEM.

WANT ADS

ONE CENT PER WORD

**Real Estate
Farms and City Property**

422-424 Shoaff Bldg.

R. PARKER SMITH

House Phone 6225

Office Phone 2616

FORT WAYNE LUMBER CO.

Phone 6224

2047 Broadway

Building Material **FORT WAYNE BUILDERS SUPPLY CO.**

840 Hayden Street

Telephone 1511

1132

R. L. POLK & CO.'S

- Vance Wm F (Leah), h 1629 Hale av.
 " Wm F (Flo), inspr G E Co, h Hale av (7).
 Van Conia Mrs E, laundress State Sch, b same.
 " Eugene, industrial tchr State Sch, b same.
 Vanderbosch Elizabeth, dom 1420 Swinney av.
 Vanderbush Johannah H, b 1231 E Lewis.
 " Mary, dom 1231 E Lewis.
 Vanderford Ella (wid Martin), b 229 Centre.
 Van Der Haer Regina, dom 625 W Wayne.
 Vanderley Agnes, opr Lamp Wks, b Montgomery.
 Van Dine Pearl (Lena), motorman, h 714 Harrison.
 Van Dissen Virginia, opr Boss Mfg Co, b 1326 Maud.
 Van Diver Clarence E (Bessie), carp, h 1815 E Creigh-
 ton av.
 Vandolah James, hlpr Wiegmann & Zelt, h Wallen.
 Van Doren Clifford, hlpr Trac Co, b 1238 Nuttman av.
 Vandrew Lloyd, foreman Furnas Ice Cream Co, r 426 E
 Berry.
 Van Dusen Clara, cook The Anthony, r 215 E Main.
 " W, cook The Anthony, r 215 E Main.

Olds Coal Co., Highest Grades of Domestic Fuels

Try Our ANTHRACITE COAL. Everybody Likes It.

Phone 5034 SAND, GRAVEL and STONE Yards { 310 to 320 Murray St.
 { 301 to 315 Wallace St.

- Van Etta Harry S (Mabel), clk Schwartz', h 2916 Shaw-
 nee dr.
 Van Every Albert (Jennie), asst foreman, h 1225 Cass.
 " Irene, opr Home Tel Co, b 1225 Cass.
 Van Gilder Hugh M (Blanche), carp Penn, h 326 E De-
 Wald.
 Van Gundy Frank I (Virgil), boilermkr, h 1345 Grant av.
 Van Gunten Irvin, student, b 131 E Creighton av.
 Van Hoozen Wm (Felicia), mach Cadillac Sales Co, h
 524 Fulton.
 Van Horn Albert R (Malinda), carp, h 1405 Hurd.
 " Alva H (Isabelle), carp, h 2133 Foohey av.
 " Bessie C, cash Maumee Dairy, b 121 E Woodland av.
 " Charles (Sophie), tmstr, h 2107 Weisser Pk av.
 " Clarence O (Hazel), mach hlpr, h 2705 Calhoun.
 " Dessie, pkr Craig Bis Co, b 1313 Barr.
 " Earl, inspr G E Co, h Brooklyn av (8).
 " Edwin C, packer G E Co, b 121 E Woodland av.
 " Emma (wid Robert), b 2733 Indiana av.
 " Florence A (wid Wilson), h 121 E Woodland av.
 " Frank O (May), carp, h 1313 Barr.
 " George (Margaret), hlpr, h 1124 Eliza.

Ft. Wayne Plumbing & Htg. Co.
 E. F. OELSCHLAEGER,
 MANAGER
 PHONE 3107
 1007 HARRISON ST.

1916 MAP of CITY
 Includes all New Additions
R. L. POLK & CO.
 401 Bass Block
 Telephone: 1036-259

FOX BROS. & CO.
 923-5-79-931 CALHOUN STREET-

FIRE, PLATE GLASS, LIFE, SURETY BONDS, ACCIDENT and BURGLARY INSURANCE

M. J. BLITZ 514 Shoaff Bldg. Phone 479

FORT WAYNE DIRECTORY 1133

- Van Horn Glenn, clk A F Brase, b 121 E Woodland av.
- “ Grace, bndr Gen'l Ptg Cor, b 1124 Eliza.
- “ Hildred G, student, b 121 E Woodland av.
- “ Loretta, stenogr, b 1313 State bld.
- “ Lulu, transfer W K Mills, b 805 Greenlawn av.
- “ Merle J (Grace), collr Rurode's, b 1124 Eliza.
- “ Ross A, drftsmn G E Co, b 1405 Hurd.
- “ Russell, appr Bowser's, b 1405 Hurd.
- “ Ruth, folder, b 1124 Eliza.
- “ Virgil, car repr, b 1237 Winter.
- “ Wm (Alma), tmstr Brown Tkg Co, b 1432 Grant av.
- “ Wm O (Lena), hlpr Wabash, h 805 Greenlawn av.
- Van Houten Bertha, dom 718 W Wayne.
- Van Keuren Wallace A, clk Wolf & Dessauer, b 818 Clay.
- Van Meter Alfred D (Margaret), condr, h 830 St Mary's.
- “ Brice H, hlpr Bowser's, b 1709 Fletcher av.
- “ Cary B (Julia), condr, h 923 3d.
- “ Harry, hlpr, b 923 3d.
- “ Helen, stenogr M M Smick & Co, b 923 3d.

Pianos and Players Tuned, Regulated, Repaired, Moved and Stored. Get Packard Service at

PACKARD MUSIC HOUSE

930 CALHOUN STREET

TELEPHONE 645

- VAN METER HOMER L**, Real Estate, Loans and Investments, Old National Bank Bldg, Tel 327, h Hamilton House, 339 W Berry, Tel 3002.
- “ Perry H, plmbr, b 830 St Mary's av.
 - “ Roy J (Agnes), engr G R & I, h 2720 Central drive.
 - Van Ness Catherine (wid Isaiah), h Eby av (8).
 - “ Cornelius O (Jennie), motorman Trac Co, h 206 Melita.
 - “ Earley B, opr Lamp Wks, b Eby av (8).
 - “ Weaver L (Laura), brakeman, h Eby av (8).
 - Van Nordstrand Emma (wid Rinaldo), b 721 3rd.
 - “ James C (Pearl), cash, h 1719 Andrew.
 - Vanosdale Emily (wid Benjamin), b 2339 Lillie.
 - “ George N (Bertha), engr Penn Co, h 429 Masterson av.
 - “ Percy, student, b 438 E Creighton av.
 - Van Pelt John (Ida), assmblr Bowser's, h 1906 Smith.
 - Van Ryan Frank P, caller Wabash, b 1811 Webster.
 - “ Peter (Minnie), truckman Wabash, h 1811 Webster.
 - Vansion John, lab Rolling Mill, b Com'l Add.
 - Van Sweringen Budd (Kate), phys 208 Washington bld W, h same.
 - “ Budd E (Nancy), b 208 Washington bld W.
 - “ Elma (wid Hiram V), b 633 W Wayne.

White and Buick Motor Cars and Trucks

SHRYOCK AUTO COMPANY

PHONE 290

814-816 HARRISON STREET

Troy Laundry Co. Modern Electric Equipment Service
Automatic Devices of the Latest Design
1711-1717 Calhoun St. Phone 6001

“THE OLD RELIABLE”
The Emporium
FOR DIAMONDS AND WATCHES
“Go to Headquarters”
Established 1876

Ross College of Chiropractic, Inc.

"CHIROPRACTIC'S INTELLECTUAL HEAD"

227 West Jefferson Street Fort Wayne, Indiana

1134

R. L. POLK & CO.'S

- Van Sweringen Garrett, phys 633 W Wayne, h same.
Van Tilberg Virgil (Elizabeth), hlpr Rolling Mill, h 1029
Pape av.
Van Tilburg, Emmons (Nancy), drill opr, h 1628 W Main.
" Maud, milliner, b 1628 W Main.
Van Vauker George, clk, b 405 Old Fort pl.
Van Voorst Bernice, clk Rurode's, b 1304 Fairfield av.
Van Winkle Mary J, h 535 Washington blvd E.
Van Wormer Albert A, hlpr Temple, b 428 W Wayne.
" Arba (Jessie), hlpr Horton's, h 428 W Wayne.
" Ruth, b 428 W Wayne.
Van Zant Calvin, sawyer, b 715 Broadway.
" Wm, car repr Penn Co, b 1303 Winter.
Vanzile Orange A (Zola), stenciler Bowser's, h 2307
Euclid av.
Vardaman Earl T (Ethel), condr, h 2444 Smith.
" Delbert R (Minnie), sta engr, h 1518 Boone.
" Sarah (wid Charles), b 1518 Boone.
Varner Harry, solr, b 512 Fairmount pl.
" John (Alice), painter Eckart Pkg Co, h 215 3rd.
Vasil Apostol, lab, h 1423 Clay.

Osteopathy DR. JOHNSTON

DISEASES CURED

Home Phone 6534. Office 1529. 4th Floor Shoaff Bldg. (Licensed)

- " Stavro (Angelo), pool 918 Wallace, h 1802 Gay.
" & Bro (Dimitroff Vasil), grocer 1813 John, h same.
Vasile Boneta, lab Rolling Mill, b Com'l Add.
Vastano Pietro, shoe repr, b 1723 Hoagland av.
" Tony (Angeline), h 531 Hough.
" Victoria, sewer W K Mills, b 531 Hough.
Vatthauer Minnie, nurse, b 1136 Kinnaird av.
Vamble Christian, usber, b 412 Washington blvd W.
" Mrs Mary C, forelady Woolworth's, h 412 Washington
blvd W.
Vaughn Cecil H (Hazel) clk Penn Co, h 410 W Butler.
" Florence, looper, b 1324 Burgess.
" Harry, knitter W K Mills, b 1925 W Main.
" Irvin C (Emma), carp G E Co, h 418 Putnam.
" Mary C (wid Henry) b 383 Baker.
" Nora M, smstrs, b 1636 Short.
" Ray E (Clara), pressmn News, h 1632 Short.
" Roy M (Mearl), slsmn Swift's, h 1635 Franklin av.
" Warren W, h 1636 Short.
" Wm, chauffeur Transfer Co, b 1636 Short.

BEAUTIFY YOUR HOMES
Call **OLIVER S. JONES**

Phone 6577

PAINTER & DECORATOR

120 E. Leith St.

131 EAST BERRY
RELIABLE REAL ESTATE
C. A. Rastetter

Regis Original French Dry Cleaning Company

Service—Perfect
1205 Calhoun St. Phone 2198

Geo. L. Ashley's Sons Rooms 420-421 Shoaff Bldg.
INSURANCE—Fire, Life and Automobile PHONE 2905

FORT WAYNE DIRECTORY

1135

- Vaught Harvey (Florence), clk, h 2508 Pleasant av.
 " Josie (wid Logan), b 626 Walnut.
 " Owen O (Edna), draftsman G E Co, b 626 Walnut.
 Vauris Claude B, driver, b 530 5th.
 " Harry, mssngr, b 530 5th.
 " Leon, hlpr, b 530 5th.
 " Rachel A (wid Louis), h 530 5th.
 " Ralph (Clara), watchman G R & I, h 530 5th.
 Vazenos Arthur (Vazenos Bros), b 1100 Calhoun.
 " Bros (John and Arthur), confrs 826 Calhoun.
 " John, propr Greek Candy Kitchen, h 1100 Calhoun.
 Vedler Frederick, painter, b 604 Locust.
 " Minnie (wid Theodore), h 604 Locust.
 Vegalues Argo, collr Collier's, b 1635 St Mary's av.
 " Caroline, b 1727 Franklin av.
 " Garnett, opr, b 1635 St Mary's av.
 " Henry (Maggie), carp, h 1635 St Mary's av.
 " Huet J (Minnie), dryer W K Mills, h 1323 St Mary's av.
 Vegeler Ferdinand A (Mary), lab, h Simon, (12).
 " Frieda, sewer W K Mills, b Simon, (12).

Brown Trucking Co.

Padded Auto
 Vans for Local
 and Long Dist-
 ance Moving

125 West Columbia Tel. 73 and 93

- " Harry F (Clara), yr clk Penn Co, h 2518 John.
 Veith Wm, b 743 E Wayne.
 Velie Rachel, clk Grand Leader, r 2916 Shawnee dr.
 Velo Lisc, lab Rolling Mill, b Com'l Add.
 Vello Pete, lab Rolling Mill, b Com'l Add.
 " Pete, pool 1805 John, b 1801 same.
 Velvick Amanda (wid James), b 2322 Calhoun.
 " Ernest J (Flora), mach, h 3115 Bowser av.
 *Venabel Jacob (Viola), driver, h 418 Dawson.
 Venderly Adolph (Clara), mgr, h 208 3rd.
 Venis Carl A (Nellie), comp Ft W Box Co, h 117 3rd.
 Venrick Edith (wid Donald), b 1309 Union.
 Veon Frank (Jennie), sta engr, h 445 Ruth.
 " Lillian, opr, b 445 Ruth.
 Ver Bryck Wm (Mabel), h 2610 S Wayne av.
 Vergoff Kricho, lab, b 509 Hough.
 Vergon Amelius D (Harriet), carp, h 1711 St Mary's av.
 " Beatrice, b 1711 St Mary's av.
 " Ruth, folder W K Mills, b 1711 St Mary's av.
 Vernon Lyda (wid Edward), b 1127 W Berry.
 " Virginia, student, b 1127 W Berry.

BUY CARPENTERS', PLUMBERS' TOOLS
MACHINISTS', CEMENT

Phones
 149 .: 150

—OF—
SEAVEY HARDWARE CO.

HARRISON
 and PEARL

Real Estate
Farms and City Property
R. PARKER SMITH
 Office Phone 2615 House Phone 6225



VAN ARNAM MFG. CO. Fort Wayne, Ind.
 RELIABLE, GUARANTEED, HIGH-GRADE CLOSET COMBINATIONS
 ASK YOUR PLUMBER? MAKERS OF



The National Mill Supply Co.

309-311 EAST COLUMBIA STREET

1136

R. L. POLK & CO.'S

Ver Valin Saul T (Ada), brakeman N P, b 1042 W Main.
 Verweire Charles L (Salome), mach Penn Co, h 936 Cottage av.

- Florence, asst bkkpr, b 936 Cottage av.
 - John L (Minnie), tuner Packard Co, h 1014 Home av.
 - Wade J (Pemila), musician Palace, h 1014 Home av.
- Vesey Allen J (Charlotte), (Vesey & Vesey), h 1321 Maple av.

- Catherine, student, b 2602 Thompson av.
- Dick M (Mary G), (Vesey & Vesey), h 1211 W Berry. blvd.
- David S (Lela), (Vesey & Vesey), h 1619 Forest Pk
- Margaret S, b 2602 Thompson av.
- Myra (wid John H), b 406 E Wayne.
- Sarah W (wid Benjamin W), b 2602 Thompson av.
- Wm J (Vesey & Vesey), h 2602 Thompson av.
- Wm J jr (Bessie), mgr Vesey's, h 2536 Thompson av.
- W J & M S, florists, 2602 Thompson av.

VESEY & VESEY, Wm J, Allen J, Dick M and David S, Attorneys-at-Law, 209 Bass Blk, Tels H 348 B 809.

Vest George K (Edna), clk Rurode's, h 1328 Spy Run av.

The Seelberg Store

126 E. BERRY ST. SMART CLOTHES for WOMEN DET CALHOUN ST. AND POST OFFICE.

Telephone
2609

- Vetter Andrew (Angusta), slsmn, h 1215 Wall.
 • Andrew G, bkkpr Pape Furn Co, b 1215 Wall.
 • Lawrence E, knitter, b 1214 Wall.
 • Waller Z, slsmn, b 1215 Wall.

Vevia Frank J (Louise), electr b 2534 Graham.
 • George E (Mary), propr Lincoln Highway Rest, h 1613 Fletcher av.

- Maria, waiter, b 1613 Fletcher av.
- Viat Arthur, appr, b 2519 Anthony blvd.
 • Ernest (Bertha), car inspr, h 2519 Anthony blvd.

Viberg Augusta H (wid Herman), h 2529 Lafayette.
 • Augusta O, mgr Ft W Com Ex, b 2529 Lafayette.
 • George H (Mary), (Viberg Implement Co), h 402 E Wayne.
 • Implement Co (Geo H Viberg, W G McMaken), 214-16 E Columbia.

VIBERG RUSSELLES S, Dentist, Office Hours—9-12 A M and 3 to 5 P M, 512-518-519 Shoaff Bldg, Tel 1295, b 402 E Wayne, Tel 875.

Vickers Edward, pudler Rolling Mill, b 438 Perry av.
 Vickerson Arthur, hlpr Ft W Box Co, b 2929 Broadway.

Barva-Wichman Tire Factory Co.
 223 EAST BERRY ST. PHONE 1051
 REPAIR AND REBUILD ALL KINDS OF FABRIC TIRES

1916 MAP of CITY Includes all New Additions
R. L. POLK & CO.
 401 Bass Block
 Telephones: 1036-259

European School of Music

117 WASHINGTON BLVD., WEST
 PHONE 1521 Fort Wayne, Indiana

GEORGE BAILHE
 Director
 Twelve Instructors
 Diplomas and Teachers' Certificates



Trunks, Traveling Bags, Suit Cases:
SAMPLE TRUNKS AND CASES A SPECIALTY

827 CALHOUN ST. Phone 2603
 FORT WAYNE DIRECTORY 1137

- Vickery Arthur, hlpr, r 215 W Berry.
 *Vicklestaff Graff, lab Rolling Mill, b 2315 Wayne Tr.
 Vicory Harry, engr N P R R, b 1327 W Main.
 Viereck Anna, opr Dudlo, b 1208 Michigan av.
 Vieweger Robert (Ida), knitter Thieme Bros, h 401 Perry av.
 Villiva John lab Wabash R R, b 415 Bass.
 Vim The, E O'Connell mgr, sptg Gds, 921 Calhoun.
 Vincent Charles, hlpr Enterprise, r 611 Calhoun.
 " Wm E jr (Emma), bottler Centlivre's, h 1327 Dodge av.
 Vincke Mary, b St Joseph's Hospital.
 Vininski Joe (Anna), lab, h 1347 Hayden.
 Vining Elmer, bottler Berghoff's, b 1405 McCulloch.
 " John (Flora), driver Wunderlin & Co, h 1405 McCulloch.
 " Joseph (Hazel), butcher, b 1405 McCulloch.
 " Wm II (Leona), butcher, h 21 Portage av.
 Vinson Edward L (Flora), chef Randall, h 716 Wagner.
 Viola Fred, lab Wabash R R, b 415 Bass.
 Violand Bernadina, bkkpr Cook Bros, b 952 E Wayne.

W. H. HEIDER & COMPANY
WE FIT THE Tailors HARD TO FIT 113 East Wayne Street
FORT WAYNE, IND.

- " Edward H (Gertrude), grocer 502 Washington blvd E, h same.
 " Milla (wid Louis), h 952 E Wayne.
 Virges Peter, baker Downing's, h 421 St Martin's.
 Virts Edward (Flora), condr Penn, h 415 Masterson av.
 " Ralph O, clk N P, b 415 Masterson av.
 Viscorella Tony, lab Wabash R R, b 1935 Fairfield av.
 Vlassopoulos Vlasis, shiner The Modern, b 716 W Main.
 Vocational School, Washington School bldg, s w cor Union and Washington blvd W.
 Vodde Anthony C (Ceelie), pipe fitter, h 932 Erie.
 " August C (Gertrude), mach, h 1524 Barthold.
 " Helen E, opr Foster's, b 1313 Lillie.
 " John B, lab Perrine-Armstrong, b 1313 Lillie.
 " Joseph I (Ethel), mach, h 1335 McCulloch.
 " Magdalene (wid Christopher), h 1313 Lillie.
 Voegtlin John E (Emma), h 509 Montgomery.
 Voehl, see Vail.
 Voelke George, peeler Per Bis Co, h 2825 Calhoun.
 Voelker Alfred C (Emilie), knitter, h 2324 Chestnut av.
 " Mrs Anna, clk Wolf & Dessauer, b 1208 Webster.
 " Caroline (wid Fred), b 2324 Chestnut av.

Everything in Music GUY CONKLIN
 1008 CALHOUN

Electric Hand Ironing .. SERVICE
 Pioneer of Indiana
 1711-1717 Calhoun St. Phone 6001

Troy Laundry Co.

CHIROPRACTOR
 131 E. Berry above People's Drug Store, Opp. Post Office
440
TELEPHONE
C. J. GOEBEL, D. C. M. C.
DOCTOR OF CHIROPRACTIC
 GRADUATE WITH HIGH HONORS OF ROSS COLLEGE OF CHIROPRACTIC

ELECTRIC FIXTURES

The Protective Electrical Supply Co.

130-132 West Columbia St.

Phones: 1977 and 1813

1138

R. L. POLK & CO.'S

- Voelker John (Mary), b 1431 E Lewis.
 " John E (Lula), tinner, h 3017 Euclid av.
 " Louis C (Frieda), foreman W K Mills, h 729 Huffman.
 Vogeding August (Anna), picture framer, b 2233 Oliver.
 " Edward A (Laura), framer, h 2233 Oliver.
 Vogel, see also Fogel.
 " Emma, opr Boss Mfg Co, b 533 Purman.
 " Katherine (wid Peter), h 533 Purman.
 " Katherine M, opr Pollak's, b 533 Purman.
 " Martin, chef Weber Hotel, r 1129 Clinton.
 " Wm C (Mary), clk G E Co, h 312 W Taber.
 Vogelgesang Carl V, bill clk Perfect's, b 1306 E Lewis.
 " Christine, sewer W K Mills, b 1306 E Lewis.
 " Clara, b 1306 E Lewis.
 " Emma E, winder, b 1306 E Lewis.
 " Ferdinand (Charlotte), lab, h 1306 E Lewis.
 " Fred, clk, b 1306 E Lewis.
 " Paul H (Lucy), buyer Perfect's, h 929 Edgewater av.
 " Wm J, appr Hattersley's, h 1306 E Lewis.
 Vogelsberg Anna, dom, b 2703 Hoagland av.
 Vogely Andrew (Mary), wagon mkr 1228 Maumee av.
 h 1238 Oak.

HOUSE OF QUALITY

G. W. GATES & CO.

"THE CLOAK HOUSE"

122 to 124 W. BERRY ST.

Phone 3655

Women's, Misses' and Childrens COATS, SUITS, DRESSES, SKIRTS, WAISTS, MILLINERY and MUSLIN UNDERWEAR

- " " Hall, over 1214 Maumee av.
 " Mabel M, asst Public Library, b 1238 Oak.
 " Wm (Emma), boilermkr Wabash, h 2023 Nelson.
 Vogen Wm C, clk G E Co, h 312 W Taber.
 Voight Fred, hlpr Gauntt's, b 14 Michael bldg.
 " Herman, driver Brown Tkg Co, b 1319 Barr.
 Voigt Christ (Lizzie), hlpr Bass', b 2505 Fox av.
 " Fred, h 729 Michael av.
 " Henry C (Maude), contr 1816 Smith, h same.
 " Margaret (wid Harmon), h 2140 Oakley.
 " Wm D (May), driver Eng Co 1, h 235 E Main.
 Voirol Claire M, stenogr G E Co, b 129 Suttentfield.
 " Celia, opr, b 602 Putnam.
 " Edua E, opr W K Mills, b 602 Putnam.
 " Edw G (Rose), slsmn Bursley's, h 602 Putnam.
 " Elmer J (Rose), stenogr, h 701 Archer av.
 " Emile F J, clk Fruit House, h 201 Washington blvd W.
 " Evelyn, b 431 E Jefferson.
 " Frank J (Hannah), jeweler 1518 Calhoun, h 129 E Suttentfield.
 " Harry J, clk, b 129 E Suttentfield.

M. F. KAAG & SONS

105 EAST COLUMBIA STREET

Sell SILVERWARE AND CUTLERY

"FAMILY WASHING" BANNER LAUNDERING CO.
 ASK FOR RATES. 425-431 E. COLUMBIA STREET. PHONE 165

Regis Dry Cleaning Co.

ORIGINAL FRENCH PROCESS
 NOT EXCELLED
 1205 Calhoun St. Phone 2198

- Voirol John, hlpr Bursley's, b 1510 Calhoun.
 " Joseph X (Emma), engr Penn Co, h 431 E Jefferson.
 " Louis, opr Lamp Wks, b 1217 Barr.
 " Sophia, dom 2022 Broadway.
 Volek Mary, dom St Joseph's Hospital.
 Volkening Hilda, opr W K Mills, b 1312 Swinney av.
 " Ida, winder G E Co, b 1312 Swinney av.
 " Wm J (Lizzie), hlpr G E Co, h 1312 Swinney av.
 Volland John, r 505 W Main.
 " Otto W (Lucile), foreman Engr Co, h 2027 Oliver.
 " Wm, r 505 W Main.
 Vollmer Fred M (Katherine), mldr Cen Foun Co, h 2109
 Oliver.
 " Katherine, steno J E Graham, b 1126 Rivermet av.
 " Louis, driver Schlatter's, b 1125 Oneida.
 " Louis G, packer, b 1136 Rivermet av.
 " Louise (wid Daniel), h 1111 Columbia av.
 " Mary (wid Fred C), b 1717 Bayer av.
 " Wm C (Caroline), (J F Fremion Co), h 1126 River-
 met av.
 " Wm C (Mayme), carrier P O, h 1107 Columbia av.

We Furnish
The Home
on
Easy Payments

PICKARD
HOUSE FURNISHING CO.
112-114-116 EAST COLUMBIA ST.
STORE ONLY ONE SQUARE NORTH AND A
FEW FEET EAST FROM THE TRANSFER CORNER

- " Wm F (Louise), checkman N Y C, b 1404 Stophlet.
 Vollmerding Carl H, clk Trac Co, b 913 Hugh.
 " Fred (Anna), clk, h 913 Hugh.
 " Fred jr, stk clk Rurode's, b 913 Hugh.
 " Freda, hlpr Ft W Box Co, b 913 Hugh.
 " Henry (Louise), mngr Wolf & Dessauer, h 1717 Cass.
 " Herman F, clk G E Co, b 913 Hugh.
 " Lena, hlpr Ft W Box Co, b 913 Hugh.
 " Richard, hlpr Brinkman's, b 1717 Cass.
 Vollriede Charlotte, transfer W K Mills, b 1309 High.
 " Christian (Minnie), gardener, h 1309 High.
 " Christian jr (Elsie), knitter, h 1305 High.
 " Henry, knitter Thieme Bros, b 1309 High.
 " Marie, b 1309 High.
 Voltz, see also Foltz.
 " Earl, driver, b 723 Dayton av.
 " Harland B, clk, b 723 Dayton av.
 " John (Bertha), bartndr The Wayne, h 1224 Anthony
 blvd.

HOFFMAN BROS. CO. 800 WEST
MAIN ST.
HARDWOOD LUMBER AND VENEERS

Northern Indiana's Largest
Exclusive Garment House

E. A. GOODRICH, Manager

SAULS

Clothes of the better sort for
Men Women and Children

Phone
Home 1630
120-122 EAST
BERRY STREET

Thrasher & Herman
Plumbers and
Gas Fitters
712 BARR ST.
TELEPHONE 547
FORT WAYNE, IND.

JACOBS' MUSIC HOUSE

SOLE AGENTS FOR STEINWAY & SONS' PIANOS

1021-1023 CALHOUN ST. **Piano and Player Market** of Fort Wayne **PHONE 624**

1140

R. L. POLK & CO.'S

- Voltz John A (Myrtle), lab, h 723 Dayton av.
 Volz Anthony, b 1725 Lafayette.
 " August, hlpr G E Co, b 431 Boltz.
 " Balzer (Catherine), lab Penn, h 1725 Lafayette.
 " Carrie (wid Henry), b 2329 Chestnut av.
 " Charles (Minnie), sweeper Penn Co, h 524 E Suttentfield.
 " Francis, inspr W K Mills, b 431 Boltz.
 " Fred (Carrie), driver G Ertel, h 1410 Lillie.
 " Fred J (Lulu), brakeman, h 525 E Suttentfield.
 " Jacob (Anna), mach man Bowser's, h 431 Boltz.
 " Joseph, hlpr G E Co, b 1725 Lafayette.
 " Lillian, mender W K Mills, b 431 Boltz.
 " Louis J, plbr, b 524 E Suttentfield.
 " Mary, mender W K Mills, b 431 Boltz.
 " Peter, winder G E Co, b 431 Boltz.
 " Wm (Louise), brakeman, h 520 E Suttentfield.
 Von Behren Charles, tmstr, b 1312 Taylor.
 " Christian (Louisa), h 1312 Taylor.
 Von Binzer Fred, optometrist Gr Leader, r 1015 Webster.
 Vonderhaar John (Anna), hlpr Per Bis Co, h 1616 Andrew.

**Fort Wayne
 Outfitters Co.**

Furniture, Carpets
 129 EAST BERRY STREET
 726 Clinton Street
 TELEPHONE . . . 1641

- " Otto, lab Wabash R R, b 1616 Andrew.
 VonderAu Anna, bkkpr Luth Hosp, b same.
 " Anna E, bkkpr Ovelmo Co, b 1720 Andrew.
 " Casper H (Elenore), hlpr, Freiburger's, h same.
 " Catherine, stenogr G E Co, b 1135 Jones.
 " Eleanore, steno Pollak's, b 337 Washington blvd W.
 " Peter W (Sophia), tmstr, h 1235 Swinney av.
 Von Der Vor Mary (wid Julius), h 2918 Calhoun.
 Von Dissen August (Martha), switchman, h 1326 Maud.
 " Millie, b 2712 Weisser Pk av.
 " Mollie, opr, 2712 Weisser Pk av.
 " Velma, b 1326 Maude.
 " Virginia, opr, b 1326 Maud.
 Von Gunten John L (Lavina), carp, h 538 Nuttman av.
 " Osia, carp, b 538 Nuttman av.
 Von Huellesheim Ernst (Wanita), trav slsmn, h 329 E Jefferson.
 Von Keudell, see also Keudell.
 " Fritz (Anna), collr Freie Presse, h 1045 Swinney av.
 " Rudolph A (Esther), clk, h 711 Washington blvd E.
 Von Seelen Philip, barber, r 1627 Short.

**Schone & Ankenbruck UNDERTAKERS
 AND EMBALMERS**

N. W. COR. BARR AND BERRY STS. PHONE 377

**Mechanics' Tools
 202-206 EAST COLUMBIA
 Plate and Ornamental Glass
 C. C. Schlatter & Co.**

1916 MAP of CITY
R. L. POLK & CO.
 Includes all New Additions
 401 Bass Block
 Telephones:
 1036-259

TROY-AMERICAN DRY CLEANING COMPANY
 SERVICE Thoroughly Efficient
 1810-1812 CALHOUN STREET
 DUST PROOF RECEPTICAL AND MOTOR DELIVERY
 PHONES 6002-6003

Albert Tomkinson **JOBGING and REPAIRING**
 PROMPTLY ATTENDED TO
 111 Montgomery St. **PLUMBING and HEATING**
 Phones--Store, 205 Residence, 6251

FORT WAYNE DIRECTORY

1141

Voorhees Forrest M, ovenman Per Bis Co, b 365 Baker.
 " Herbert S (Sarah), tchr High Sch, h 804 Kinnaird av.
 " Luehen G, clk People's Drug Store, b 533 Montgomery.
 " Mayme, b 804 Wildwood av.
 " Peter V (Jennie), contr 533 Montgomery, h same.
 Voors Henry, mach, b 2002 N Barr.
VOORS JOSEPH J (Charlotte), Propr J J Voors Coal Co, h 815 Clay, Tel 1831 Green.
VOORS J J COAL CO, Joseph J Voors Propr, Jackson and Nickel Plate R R, Tel 2209 (see left bottom lines).
 " Louis, paeker, r 2002 N Barr.
 " Mamie E, forelady, b 2002 N Barr.
 Vope Louis (Amelia), eutter, h 1521 Wells.
 Vordermark Bldg, 624 Calhoun.
 " Fred M (Anna), trav slsmn Pidgeons', h 2209 Calhoun.
VORDERMARK HARRY E (Edith), Auditor and Sec Ft Wayne & Northern Indiana Trac Co, h 1119 Anthony Blvd, Tels H 3368, Blue B 229.
 " Mary (wid Ernest), dressmkr, b 1010 Harrison.
 " Ray (Jennie) bartndr Anthony, h 1010 Harrison.
 Vordermark's Hall, 624 Calhoun.



Vorndran Carl, mach hd, b 2734 Reynolds.
 " Casper (Magdalena), lab, h 2434 Reynolds.
 " Edna, b 2608 Weisser Park av.
 " George, fireman, b 2734 Reynolds.
 " George H, fireman G R & I, b 1218 Horae.
 " John, electr, b 2608 Weisser Pk av.
 " John C (Helen), painter, h 2709 Chestnut av.
VORDRAN KILIAN (Rose), Real Estate, Farm Property and Fire Insurance, 3-4 Pixley Long Blk, Tel 460 h 2409 Lafayette, Tel 6070.
 " Lena, spooler Thieme Bros, b 2734 Reynolds.
 " Leo, labeler, b 2734 Reynolds.
 " Michael A (Mary), carp, h 2608 Weisser Pk av.
 " Therese, opr, b 2608 Weisser Pk av.
 Voroun Sam, lab Rolling Mill, b Com'l Add.
 Vos David W (Pearl), foreman Dudlo Mfg Co, h 2901 Hoagland av.
 " John C (Rena), h 933 Federal av.
 Voss Charles H (Bertha), engr Wabash, h 423 Dawson.
 " Earl A, mach, b 423 Dawson.

Paige and Hudson Automobiles

Schiefer Automobile Co.
 718-720 BARR STREET

Union Messenger Line
 PARCEL DELIVERY PHONE 3858

Fishack-Ellewood Co.

BUILDING
MATERIAL
Telephone
241

1142

R. L. POLK & CO.'S

Voss John, lab, b 515 Washington blvd W.
 " Lorraine M, b 423 Dawson.
 " Votrie, see also Faudree.
 " Frank J (Caroline), painter, h 3218 Lafayette.
 " Lester M (Helen), assmblr Bowser's, h 3304 Barr.
 Voucher Willson H (Ferna), foreman Packard Co, h 444 E Pontiac.
 Vought Charles E (Helen), contr 1936 Antoinette, h same.
 " Harvey, ctrr Fruit House, b 2509 Pleasant av.
 " John W (Nellie), carp Trac Co, h 1821 Wells.
 Vran Charles, lab, r 227 W Superior.
 Vroman Caroline, clk, b 1623 E Creighton av.
 " Frank A (Exilda), watchman N Y C, h 1623 E Creighton av.
 " James A, brakeman, b 1623 E Creighton av.
 Vuga Eva, hlpr D M Sears Co, h Culbertson.
 " Mary, hlpr D M Sears Co, h Culbertson.
 Vukres Tony (Dora), lab, h 1724 Weisser Park av.
 Vuonora J Wm (Bertha), paperhgr Wolf & Dessauer, h 825 5th.
 Vurpillat Rev Edwin H, asst pastor St Peter's Catholic Church, St Peter's Square.

RACINE TIRES—5000 MILES GUARANTEED AND ADJUSTED

Auto Supply Co. 119-123 Washington Blvd. W.

W

Wabash Railroad Passenger Depot, cor Calhoun and Grand, F C Eggers, ticket agt, freight depot cor Harrison and Grand, C T Porteer agt.
 Wade Alvin, tmstr Brown Tkg Co, b 438 Montgomery.
 " Benjamin (Gertrude), foreman, h 1919 W Main.
 " Howard (Hazel), truckman, b 1405 Hanna.
 " Wilber (Husta), fireman R N M Co, h 1324 Burgess.
 Wadge M Georgina, tchr Harmar Sch, b 1815 Crescent av.
 Waddell Wm (Dora), jitney driver, b 605 Buchanan.
 Waddington Myrl (wid Wm), b 339 Masterson av.
 Wadington Benjamin C (Belle), contr, h 2814 Maumee av.
 " Elmer R, painter, b 2814 Maumee av.
 " Harry A (Marie), painter, b 2814 Maumee av.
 Waeehofka Franciska, opr Lamp Co, b 1313 Ohio.
 Wagar Edward B (Etta), cutter Stephens Fur Co, h 512 Washington blvd E.
 Wageman Albert (Mary), tinner, h 120 W Lewis.
 " John, b 1727 Franklin av.
 Wagemann Bertha, opr Foster's, b 1709 Fletcher av.

NIEZER & CO. COAL

1308-1320 HAYDEN STREET

Phones

550 and 1416

"RIAZO" OUR FAMOUS COOKING COAL.

Fitch & Fishing 213 Shoaff Bldg. Insurance

Troy Laundry Co.

VACUUM CLEANING SERVICE
In all Its Branches
1711-1717 Calhoun St. Phone 6001

PLUMBING and HEATING SUPPLIES
THE P. & H. SUPPLY CO.
 225-227 EAST COLUMBIA ST.

FORT WAYNE DIRECTORY

1143

712 BARR ST.
 TELEPHONE 547
FORT WAYNE, IND.
Plumbers and Gas Fitters
Thrasher & Herman

- Wagemann George (Kate), sweeper, h 1709 Fletcher av.
 " George A (Elma), barber 2117 Wayne Trace, h 1706 Fletcher av.
 Wagenhals Hildegarde, b 216 E Wayne.
 " Katherine, artist 440 Washington blvd E, b 216 E Wayne.
 " Mildred, b 216 E Wayne.
WAGENHALS REV SAMUEL (Ellen H), Pastor Trinity English Lutheran Church, h 216 E Wayne, Both Tels 464.
 Wager Burnett, stock boy Frank's, b 512 Washington blvd E.
 " George O (Hester), engr Penn Co, h 3310 Hanna.
 Waggoner Elizabeth (wid DeWitt C), b 1016 Colerick.
 " Elizabeth (wid Herbert J), h 2050 Broadway.
 " Foster W. clk G A Kiefer, b 709 Riverside av.
 " Gerald R, clk, b 709 Riverside av.
 " Merl A (Gretchen), clk, b 709 Wagner.
 " Opal, student, b 709 Riverside av.
 " Samuel R (Ida), motorman, h 709 Riverside av.
 Wagmann, see Wegman.

WALSH & CO.

General Insurance and Real Estate

Calhoun Street

Phone 2476

- Wagner Anna, transfer W K Mills, b 2930 Gay.
 " Bertha, dressmkr, b 513 E Taber.
 " Blanche, cook Wellington, b (4).
 " Catherine E (wid George W), h 2814 Fox av.
 " Charles F, inspr G E Co, b 1419 Fairfield av.
 " Charles H (Irma), mldr W Gas, h 2129 John.
 " Charles W (Elizabeth), elk Rurode's, h 1726 Hillside
 " Clara, b 2315 Chestnut av.
 " Dustain C (Maude), mach Bowser's, b 2512 Euclid av.
 " Earl, b 306 Braekenridge.
 " Edward A (De Etta), electr engr G E Co, h 835 W Creighton av.
 " Edward F (Hala), patmkr, h 2708 Harrison.
 " Edwin R, signalman Penn Co, b 2814 Fox av.
 " Elgin, student, r 928 Rivermet av.
 " Ella J, b 2712 Harrison.
 " Elmer, clk J Sunshine, b 3327 Piqua av.
 " Eva, demstr Bursley's, b 623 W Superior.
 " Frank E (Lenora), foreman N Y C, h 637 Lawton pl.
 " Fred, hlpr, b 2129 John.
 " Fred (Anna), porter P I Stahl, h 600 Anthony blvd.
 " George, bartndr T Dougherty, r 1314 N Harrison.

Wm. Carter & Sons Dealers in **FURNACES**
Mantels and Tile Work
 423 Old Fort Place Telephone 431



BEST
50 CIGAR
IS THE

"Gold Seal"

Dr. K. L. SEAMAN *Osteopathic*
Dr. J. A. CHAPMAN *Physicians*

312 SHOAFF BUILDING

TELEPHONE 2904

1144

R. L. POLK & CO.'S

Wagner George E (Muriel), supt of constr Home Tel Co, h 1520 N Harrison.

- “ George E (Lucretia), engr, h 629 E Jefferson.
- “ George E jr (Cora), condr, h 1401 E Pontiac.
- “ George F (Maude), fireman, h 2143 Fox av.
- “ Goldie A, b 629 E Jefferson.
- “ Grace, smstrs, b 3106 Calhoun.
- “ Grace, b 1312 Calhoun.
- “ Harry, condr Trac Co, r 303 E Lewis.
- “ Henry, b 2432 Gay.
- “ Henry D, fireman, b 461 E Suttentfield.
- “ Henry E (Mary), engr Penn, h 461 E Suttentfield.
- “ Henry G (Mary), inspr, h 2315 Chestnut av.
- “ Henry II (Lula), mldr, h 2930 Gay.
- “ Jacob (Celeste), carp, h 3347 Piqua av.
- “ Jacob G (Nellie), hlpr, h 3516 Barr.
- “ Jesse T (Hettie), hlpr, h 2512 Euclid av.
- “ John, tmstr Brown Trkg Co, b 501 Holman.
- “ John (Bertha), clk Waltemath's, h 1110 Liberty.
- “ John B (Lillie), foreman, h 2712 Harrison.
- “ John C (Aliee), piano tuner, h 2105 Lafayette.

Don't Forget Fort Wayne Box Co.

on Your Next Job of Printing

CALHOUN AND SUPERIOR STS.

PHONES 919-287

- “ John F (Rose), engr Penn Co, h 626 E Jefferson.
- “ John H (Pickle & Wagner), b 1432 N Harrison.
- “ John T (Elizabeth), real est 725 Court, h 623 W Superior.
- “ John T jr, bkkpr, b 623 W Superior.
- “ Joseph B (Matilda), carp, h 926 Home av.
- “ Joseph S (Lucetta), lab Penn Co, h 2116 Webster.
- “ Julian (Anna), contr 3106 Calhoun, h same.
- “ Mrs Laura, cook Frederick's, r 333 Madison.
- “ Lillian E (wid George II), b 2533 Broadway.
- “ Louis, coremkr W Gas Con Co, b 2125 John.
- “ Louis P, hlpr, b 623 W Superior.
- “ Louise, mender W K Mills, b 2421 Hanna.
- “ Mary (wid John C), h 1432 N Harrison.
- “ Mary, b 623 W Superior.
- “ Minnie, pkr R N M Co, b 2315 Chestnut av.
- “ Oscar W (Ethel), lab R N M Co, h 1109 Grant av.
- “ Philip (Mary), tendr inspr, h 438 E Lewis.
- “ Philip, lab, h Ida av.
- “ Sarah (wid John), h 231 W Butler.
- “ Sarah M (wid Josiah), b 3115 Holton av.

THE WILDWOOD BUILDERS

COMPLETED HOMES AND HOUSES BUILT TO ORDER
 IN ORIGINAL DESIGNS

Winter & Wabash R. R.

Phone 722

STEAM AND HEATING
 HOT WATER
 VACUUM CLEANERS, SUPPLIES AND
 EQUIPMENT

P. B. ARNOLD CO.
 213 EAST MAIN STREET
 PHONE 317

1916 MAP of CITY
 Includes all New Additions
R. L. POLK & CO.
 401 Bass Block
 Telephones:
 1036-259

"Satisfacto" Coals

The Home Supply Co.
Phone 6030

FORT WAYNE DIRECTORY

1145

- Wagner Susie (wid Edward), dressmkr, b 1213 Washing-
ton blvd E.
- .. Theresa, maid 508 W Berry.
 - * Tillie, b 623 W Superior.
 - .. Walter J (Jessie), carp, h 3501 Piqua av.
 - .. Wm (Cora), pedler, h Elmer av, (4).
 - .. Wm L (Lena), plbr Water Wks, h 3327 Piqua av.
 - .. Zella, opr Dudlo, b 1918 Riedmiller av.
- Wagoner A L, janitor, b 1417 Broadway.
- .. Catherine (wid W W), propr Mme Catherine's Corset Shop, 218 W Wayne, h same, tel 3009.
 - .. John P (Emma), dept mgr Wolf & Dessauer, h 1215 Scott av.
 - .. Wm B (Laura), plasterer, h 3426 Harrison.
- Wahls Ellen, winder W K Mills, b 605 5th.
- .. John S (Elizabeth), lab h 2608 Savannah.
 - .. Otterbein S (Ida M), lab, h 605 5th.
- Wahrenburg, see also Wehrenburg.
- .. Ernest (Clara), clk G E Spiegel, h 1307 Union.
 - .. Esther, cutter W K Mills, b 1310 Union.
 - .. Fred D C (Bertha), dis mgr Rurode's, h 1113 E Wayne.

Fort Wayne's
Largest
Optical House

MEIGS
EYESIGHT SPECIALIST

1012 Calhoun
Street
Lyric Theatre Building

- .. Frederiek (Mary), carp, h 1310 Union.
 - .. Henry, boilermkr, b 1310 Union.
 - .. Mary, sewer, b 1310 Union.
- Waibel, see also Weibel.
- .. Charles L, hlpr G E Co, b 722 Wilt.
 - .. George, h 820 W Jefferson.
- Waikel Carl, pkr Cor Paper Co, b 3325 Bowser av.
- .. Clinton, tmstr, h rear 3135 Holton av.
 - .. Frank B (Della), mason, h 1614 Sinclair.
 - .. Fred, lab, b 1701 Sinclair.
 - .. Jasper W (Allie), mason, h 1701 Sinclair.
 - .. Lawrence (Stella), brick mason, h 1704 Greene.
 - .. Levi (Cynthia), brick mason, h 3325 Bowser av.
 - .. Martin (Pearl), brick mason, h 3330 Bowser av.
 - .. Ralph, boarder W K Mills, b 1701 Sinclair.
- Wait Calvert M (Alice), elect, h 1243 Huestis av.
- .. Georgia, opr Lamp Wks, b 215 W Berry.
 - .. Joseph C (Adelia), stk clk, h 1133 Columbia av.
- Waite Calvin M, bartndr, b 131 W Columbia.
- *.. Etta B, opr Anthony Waist Co, b 1833 Franklin av.
 - *.. Perry G (Daisy), horse buyer, h 1833 Franklin av.

Chas. D. Nolan

Protect Your Wife and Protect Your Salary by Calling C. D. Nolan
Real Estate, Farms, General Insurance and Bonding
Suites 404-405 PHONES 1625-1533 Lincoln Life Bldg.

1916 Map of City INCLUDES ALL NEW ADDITIONS
R. L. POLK & CO.

401 BASS BLOCK

TELEPHONES: 1036-259

Service—Perfect
1205 Calhoun St. Phone 2198
Regis Original Dry Cleaning Company
French

Wm. J. Dell, Plumbing and Heating

Phone 6023 2202 Hanna St.

1146

R. L. POLK & CO.'S

- Wakelam Edward C (Katherine), brakeman, h 1319 Summit.
- Walbaum Anita, music teacher, b 1819 Alliger.
- .. Emma, mender W K Mills, b 1311 Summit.
- .. Fred (Anna), mach W Gas Con Co, h 1819 Alliger.
- .. Henry W, lab R N M Co, h 1311 Summit.
- .. Sophia, b 1311 Summit.
- Walbolt Lillie, tel opr G E Co, b 909 Rockhill.
- Walborn J Marion, agt M W Fitch & Sons, b 2432 Gay.
- Walburn Franklin S (Alice), chiropractor 210 W Jefferson, h same.
- .. Oral R (Lillian), bkkpr h 3626 Indiana av.
- Walch, see also Walsh, Welch, Welsh and Wellsch.
- .. Alice (wid Mederic), b 1101 Barr.
- Walda Alfred E, sec and treas Central Foundry Co, b 1036 Schick.
- .. Alfred F, mach hd W Gas Con Co, b 1021 Walter.
- .. Arthur C, clk G E Co, b 1201 Walter.
- .. Bertha, opr Pollak's, b 1021 Walter.
- .. Carl (Dora), h 933 Washington blvd E.
- .. Carrie, b 1115 Swinney Park pl.

Lincoln Life Bldg.

Best Office Building
for Service to
Tenants.

217 East Berry Street :: FIREPROOF

- .. Charles F W (Augusta), hoseman Eng Co 4, h 1021 Walter.
- .. Christian F (Lydia), carp, h 1317 Marion.
- .. Christine W, clk, b 1115 Swinney Park pl.
- .. Clinton C, b 1440 Taylor.
- .. Donald G, appr Bowser's, b 2012 Gay.
- .. Edith, b 2012 Gay.
- .. Edwin A, asst supt Cen Foun Co, b 1036 Schick.
- .. Eleanora, b 1036 Schick.
- .. Emilie, dressmkr, b 1119 Washington blvd E.
- .. Emma, wrapper R N M Co, b 2605 Winch.
- .. Esther, opr Banner Laun Co, b 1212 Wells.
- .. Fred C L, boilermkr, b 2605 Winch.
- .. Fred E (Sophia), carp, h 2605 Winch.
- .. Fred W (Louise), carp, h 2420 Lillie.
- .. George H (Ora), foreman Bowser's, h 2928 Weisser Park av.
- .. Gustave (Belle), foreman Bowser's, h 2012 Gay.
- .. Gustave W (Louise), carp, h 1325 Erie.
- .. Hannah, opr Wayne Overall Co, b 321 E Woodland av.
- .. Henry B (Eliza), inspr City, h 1119 Washington E.

J. J. VOORS COAL COMPANY

Bituminous & Anthracite Coal, Wood, Kindling, Charcoal

Cor. Jackson and Nickel Plate R. R.

Tel. 2209

The H. Pfeiffer & Son Co.
Screen Doors, Garden Hose
LAWN MOWERS
 107-109 E. COLUMBIA ST.

TROY-AMERICAN DRY CLEANING CO.
 All Modern Equipment for Handling Every Variety of Cleaning and Dyeing
 PHONES 6002-6003
 1810-1812 CALHOUN STREET

**"YOU'LL FIND IT FOR LESS" AT THE
INDIANA FURNITURE CO.
121-123 EAST MAIN STREET**

FORT WAYNE DIRECTORY

1147

- Walda Herman C (Catherine), painter, h 1440 Taylor.
- .. Hilda, pkr R N M Co, b 2605 Winch.
- .. John F (Louise), storekepr, h 1811 Pine.
- .. Lillian D, inspr G E Co, b 1811 Pine.
- .. Matilda (wid Wm), b 1325 Erie.
- .. Millie, opr Pollak's, b 1021 Walter.
- .. Rudolph C, supt Cen Foun Co, b 1036 Schick.
- .. Theodore J (Amelia), lieut Eng Co 1, h 532 Prospect av.
- .. Theodore W (Vinnie), (Independent Trans Co), h h 1212 Wells.
- .. Wm C (Emma), pres Cen Foun Co, h 1036 Schick.
- .. Wm F, carp Deister Con Co, b 1036 Schick.
- .. Willo, winder, b 1440 Taylor.
- .. Zora, laundry wkr, b 1212 Wells.
- Walde Wm F (Sophia), watchman, h 1911 Lafayette.
- .. Wm F jr (Emma), clk Tepper's, h 1404 Swinney av.
- Waldmann Catherine, packer, b 1813 Monroe.
- .. Charles J (Mary), boilermkr, h 3701 Winter.
- .. Charles J jr, clk A J Parisot, b 3701 Winter.
- Waldmann Florence, b 3701 Winter.

**FOR INSURANCE SEE
F E D E R S P I E L**

- .. Henry F, clk Wolf & Dessauer, b 1813 Monroe.
- .. John (Zelma), boilermkr Penn Co, h 1813 Monroe.
- .. John H (Georgia), hlpr, h 2434 Chestnut av.
- .. Luella, bkkpr Sthair & Callahan, b 3701 Winter.
- .. Mary L, clk, b 1813 Monroe.
- Waldon Mae, attndt State School, b same.
- *Waldron James L (Eunice), waiter, h 223 Melita.
- Waldschmidt George (Bessie), asst cash German-American Nat'l Bank, h 1007 Lake av.
- .. George H, time clk G E Co, b 1120 Eliza.
- .. Jacob (Adeline) mach hd, h 1120 Eliza.
- .. Sophia (wid George), b 1430 Anthony blvd.
- Walker, see also Welker.
- .. Alice (wid Andrew), h 654 5th.
- .. Alfred T, waiter Wellington, r 213 E Wayne.
- .. Anna (wid Louis), clk, b 1208 Webster.
- .. Anton (Anna), h 516 E Pontiac.
- .. A, lab Wabash R R, b 1313 Zollars av.
- .. Bessie, opr Boss Mfg Co, b Freeman, (6).
- .. Charles F (Blache), tchr I B C, h 921 Rivernet av.

**The Journal-Gazette
Is DELIVERED Before Breakfast Every Morning**

R. PARKER SMITH Real Estate
Farms and City Property
Office Phone 2615 House Phone 6225
422-424 Shoaff Bldg.

FORT WAYNE LUMBER CO.
2047 Broadway
Phone 6224

Mill Work Fort Wayne Builders Supply Co.

840 HAYDEN STREET

PHONE 1511

1148

R. L. POLK & CO.'S

- Walker Edward A (Lulu), office mgr Eckart's, h 636 5th.
 " Frank C, hlpr Cor Paper Co, b 347 Melita.
 " Frank J, b 412 Washington blvd W.
 " Gladys M, tchr Miner School, b Broadway, (11).
 " Herschel, mach G E Co, b 756 Taylor.
 " Herschel, barn mn Banner Laun Co, r 130 Douglas av.
 " Mrs Hilda, b 1319 Eliza.
 * " Holiday, lab, b 431 Holman.
 " Irving L (Eda), dist mgr Bowser's, h 2528 Webster.
 " James J (Sophia), lab, h 756 Taylor.
 " Jesse W (Frances), chauffeur, b 1127 Washington blvd W.
 " John B, bkkpr Eckart's, b 654 5th.
 " J Frank (Sarah), trav slsmn, h 1211 Harrison.
 " Mary, b 531 E Leith.
 " Matthew G (Clara), engr Penn Co, h 2536 Holton av.
 " Opal, opr Lamp Wks, b 756 Taylor.
 " Orlo W (Nellie), sta engr, h 2401 Thompson av.
 " Paul L (Blanch), heater Rolling Mill, b 1217 Taylor.
 " Percy S (Dessie), repr Penn Co, h 2426 E Pontiac.

Olds Coal Co., Highest Grades of Domestic Fuels

Try Our ANTHRACITE COAL. Everybody Likes It.

Phone 6034 SAND, GRAVEL and STONE Yards { 310 to 320 Murray St.
 301 to 315 Wallace St.

- " Richard W (Addie), tmstr, h 1127 Washington blvd W.
 " Robert (Nancy), watehman Rolling Mill, h Freeman, (6).
 " Rolland L (Roxie), asst foreman, h 2715 Lillie.
 " Rose, clk Guthman's, b 2133 Lafayette.
 " Roy C, corres Bowser's, b 2133 Lafayette.
 " R J, condr, b 406 Mechanic.
 " Truman W, appr Ft W Ptg Co, b 2401 Thompson av.
 " Victor O, drftsmn Bowser's, b 1640 Wells.
 " Wm H (Maggie), condr, h 937 3rd.
 " Wm H (Ada), clk Bowser's, h 1119 McKee.
 " W F, fireman Penn Co, b 1320 Clay.

WALK-OVER BOOT SHOP, Alfred A Stentz Mgr, 812 Calhoun, Tel 2604.

- Wallace Adelia (wid Clarence), b 516 2nd.
 " Andrew, janitor, h New Haven av, (13).
 " John (Abbie F), h 434 E Lewis.
 " J Clifford (Pearl), phys 302 People's Trust bldg, h 207 W Creighton av.
 " Lola, opr Ft W Overall Laundry, b 2235 Oliver.
 " Lulu J, drug clk F W Drug Co, b 434 E Lewis.
 " Noah, lab, b New Haven av, (13).

Ft. Wayne Plumbing & Htg. Co.
 E. F. OELSCHLAEGER,
 MANAGER
 PHONE 3107
 1007 HARRISON ST.

1916 MAP of CITY
R. L. POLK & CO.
 Includes all New Additions
 401 Bass Block
 Telephones:
 1036-259.

FOX BROS. & CO.
 923-5-7-9-931 CALHOUN STREET-

COMPLETE HOUSE FURNISHERS

UNION CENTRAL LIFE

821-822-823-824-825 Shoaff Building

W. P. HART, General Agent

receives the lowest rate of interest on U.S. assets of any company in the world.

Phone 2014

FORT WAYNE DIRECTORY

1149

- Wallace Roland D, clk G E Co, r 1203 W Jefferson.
- Wallenstein Reuben (Belle), mgr Hadley's, h 529 Kin-naird av.
- Waller Wm A (Josephine), foreman, h 940 Nuttman av.
- Wallet Ray, condr, r 216 W Lewis.
- Walling Emma, tchr Rudisill Sch, b 345 W Wayne.
- Wallmark Mrs May, b 124 E Leith.
- Walmar Dwight, brakeman, b 1412 Buchanan.
- Walper Arthur F (Anna), clk Rurode's, h 1225 Wabash.
- “ August (Louise), hlpr W S & B Co, h 1231 Wabash av.
- “ Emma, mender W K Mills, b 1231 Wabash av.
- “ Theresa, mender W K Mills, b 1231 Wabash av.
- Walsh, see also Welch, Welch, Wellseh and Welsh.
- “ Alphonsus M (Mary), engr Penn Co, h 447 E DeWald.
- “ Catherine, h 2325 Gay.
- “ Edward (Ella), brakeman, h 1404 W Main.
- “ Frank J (Mary, h 2615 Hanna.
- “ Hanna.
- “ James S (Celeste), bkkpr Eckart's, h 650 5th.
- “ John, lab. b 238 Baker.
- “ John E (Emeline), inspr, h 452 Buchanan.

VICTROLAS MODERATE PAYMENTS

\$15 \$25 \$50 \$75 \$100 \$150 \$200

PACKARD MUSIC HOUSE 930 CALHOUN

- “ Michael V, ins 303 Noll blk, r 16 Lau blk.
- “ Nora, opr Pollak's b 2325 Gay.
- “ Patrick H, boilermkr, b 2325 Gay.
- “ Peter, lab City, r 1st.
- “ Robert M (Mabel), clk W K Mills, h 1512 N Harrison.
- “ Stephen G, mach, b 2325 Gay.
- “ Thomas P, adv writer, b 447 E DeWald.
- WALSH WM P** (Daisy), (Walsh & Co), h 120 Rudisill Blvd, Tel 7489 Red.
- WALSH & CO** (W. P. Walsh), General Insurance, Real Estate and Rentals, Odd Fellows' Bldg, 825 Calhoun, Tel 2476 (see right center lines).
- Walt Frank J (Anna), repr man, h 528 E Creighton av.
- “ Mary, dom 446 E DeWald.
- Waltemath Carl O dry cl 832 E Creighton av, h 509 same.
- “ Catherine (wid Wm H), (C H Waltemath & Son), h 509 E Creighton av.
- “ Charles, eigarmkr, b 1125 Barthold.
- WALTEMATH C H & SON** (Louis H, Catherine), Dry Goods, Groceries and Bakery, 1731-1735 Lafayette, Tel 6339.

SHRYOCK AUTO COMPANY

Repairing, Repainting and Body Building. The Best Equipped Shops in Northern Indiana

PHONE 290

814-816 HARRISON STREET

Troy Laundry Co.
Sanitary SERVICE
Fire and Germ Proof Building
1711-1717 Calhoun St. Phone 6001

THE OLD RELIABLE The Emporium
LOANS MONEY ON DIAMONDS, WATCHES AND VALUABLES
ESTABLISHED 1876

MIDLAND ENGINEERING CO

(INCORPORATED)

CONTRACTING ENGINEERS

TELEPHONE 1285

FORT WAYNE, IND.

1150

R. L. POLK & CO.'S

RELIABLE
REAL
ESTATE

Waltemath Fred L (Louise), layer out, h 1614 E Pontiac.

" Helen K, mlnr Malloy's, b 3204 Victoria av.

" Herbert W, opr Cor Paper Co, b 3204 Victoria av.

" Hester, b 509 E Creighton av.

" Louis (Waltemath & Hollmann), b 1024 Columbia av.

" Louis II (C II Waltemath & Son), b 1735 Lafayette.

" Louis II (Anna), crater, h 1328 Anthony blvd.

" Louise, nurse, b 625 W Berry.

" Morris II, foreman Noble's, h 435 Wildwood av.

" Sophia (wid Henry), h Lake av. (14).

" Sophia (wid Henry), h Lake av. (14).

" Wm L (Laura), clk Christen Bros, h 3204 Victoria av.

Waltemath & Hollmann (L Waltemath, II Hollmann),
commercial printers, 1224 Washington blvd E.

Walter, see also Walther.

" Albert (Martha), knitter W K Mills, h 405 Perry av.

" Amos R (Etta), h 912 W Creighton av.

" Anna, nurse, r 719 Cottage av.

" David (Leah), b 2008 N Barr.

" David, r 128 Columbia av.

Osteopathy DR. JOHNSTON

DISEASES CURED

Res. Home Phone 6534.

Office 1529.

4th Floor Shoaff Bldg. (Licensed)

" Duvalle P (Mabel), carpenter, h 1714 St Mary's av.

" Edward (Jennie), wood, cor Hanover and Erie, h
Abbott, (12).

" Esther A (wid Edward), h 1331 Elm.

" Evelyn E, music tchr, b 912 W Creight av.

" Frank C (Sadie), boilermkr, h 1435 Winter.

" Frank D (Marguerite), b 431 W Pontiac.

" Lora B, tchr Miner Sch, b 912 W Creighton av.

" Ross, slsmn, r 108 W Superior.

" Wilhelmina (wid Jacob), h 2213 Weisser Park av.

Walterick John W (Matilda), carp, h 435 E Lewis.

Walters Byron E (Cora), driver, h 1101 Cochran.

*" Carrie (wid Edward), h 303 E Williams.

" I Ferd (Louise), watchman Penn Co, h 421 E Lewis.

" John D, b 454 Wallace.

*" Martin (Ocie), porter G Streicher, h 349 Melita.

" Mrs Mary, dom 711 W Wayne.

" Ralph, hlpr, b 1101 Cochran.

*" Velores, porter E Dillon, b 303 E Williams.

" Wm, carp Empress, b 1726 Maumee av.

Frescoing
in all its Branches

OLIVER S. JONES
PAINTER and DECORATOR
120 EAST LEITH ST.
Phone 6577

Regis Dry Cleaning Co.

1205 Calhoun St.

Phone 2198

ORIGINAL FRENCH PROCESS
NOT EXCELLED

131 E.
Berry

Why Pay Rent

When your rent will buy you a home? It will be to your interest to call on us before buying.

GEO. L. ASHLEY'S SONS

Rooms 420-421 Shoaff Bldg.

Telephone 2905

FORT WAYNE DIRECTORY

1151

WALTERS WM, See G W Gates & Co, res, Muncie, Ind.
Walther, see also Walter.

“ Carl F, plbr, b 229 W Pontiac.

“ Carl W, driver Rolf Coal Co, h 229 W Pontiac.

Waltke Amelia, knitter, b 1617 Washington blvd E.

“ Edward W (Margaret), solr, h 1417 Summit.

“ Ernest W, appr, b 1617 Washington blvd E.

“ Hannah, opr W K Mills, b 1617 Washington blvd E.

“ John (Kate), lab, b 531 E Jefferson.

“ Mrs Lillie, h 307 Greenwood av.

“ Wm, lab, b 531 E Jefferson.

Waltman, see Waldmann.

Walton Avenue Coal Co (H W Berning, F H Goette), 1510 Anthony blvd.

“ Walter, r 103 Brackenridge.

Walts Elizabeth B, music tchr, b 1229 State blvd.

“ Rev Jacob K (Jennie), h 1229 State blvd.

Waltz Alonzo R, cement wkr, b 811 Washington blvd E.

“ Charles W (Laura), fireman Penn Co, h 535 Wallace.

“ Frank M (Florence), driver, h 619 Baltus av.

Hauling and Hoisting Heavy Machinery and Pianos

BROWN TRUCKING CO.

125 W. COLUMBIA

∴

∴

PHONE 78

“ Herbert D (Jane), mgr, h 1101 W Jefferson.

“ Marion (Cora), hoop cutter, h 1229 Elm.

“ Merle H (Anna), credit man Craig Bis Co, h 1306 Ewing.

“ Wm, drill press opr Horton's, b 722 Barr.

Wambaugh Michael, mldr Cen Foun, b 307 French.

Wambsganss Rev Fred P E (Mary), asst pastor Emmaus Lutheran Church, h 2322 Broadway.

“ Rev Philip (Caroline), pastor Emmaus Luth Church, h 2322 Broadway.

“ Philip H (Matilda), clk h 823 Savilla av.

Wambsganss Wm, ball player, b 2322 Broadway.

Wangaman Alfred C (May), h 118 Brackenridge.

Wanges Tanus, lab Penn Co, b 327 Holman.

Wankr George, lab, b 1815 John.

Wanner Fred S (Grace), grocer 3236 Calhoun, h Illinois rd.

Wansitler Gideon D (Lena), boilermkr Penn Co, h 1326 Michigan av.

Wappes Floyd (Emma), b 1118 High.

Warcup Mrs Sadie, b 419 Fairmount pl.

SEAVEY'S SERVICE
S **ATISFACTORY**

in Builders Hardware, Glass, Paints, Oils, Sporting Goods and Kitchen Furnishings ∴ Phones 149 ∴ 150

R. PARKER SMITH Real Estate Farms and City Property
Office Phone 2615 House Phone 6225
422-424 Shoaff Bldg.

VAN ARNAM MFG. CO. Nickel and Brass Plating
Taylor St., Fort Wayne, Ind. PHONE 6208
Copper Oxidizing

All Mill and Factory Supplies

1152

R. L. POLK & CO.'S

- Ward Alice, b 909 W Berry.
 " Alice, dom 1216 W Wayne.
 " Allen A, bkkpr Bowser's, b 220 E Williams.
 " Amanda (wid Samuel), h N Clinton, (2).
 " Ambrose G (Margaret), baggageman Penn Co, h 220 E Williams.
 " Anna M, b 909 W Berry.
 " Asa L (Edith), stenogr Bass', h 720 Buchanan.
 " Mrs. Belle, dom State School, b same.
 * " Bert R, bartndr, h over 1414 Hanna.
 " Boris, bartndr M Stapf, h 432 E Berry.
 " Christine L (wid Horatio M), h 909 W Berry.
 " Dessa E, opr Home Tel Co, b 1317 Hanna.
 " Emma C, b 135 E Leith.
 " Flenman C, attndt State School, b same.
 " Hannah (wid David W), b 933 Edgewater av.
 " James J, foreman Trac Co, r 1416 Calhoun.
 " John J, switchman, b 1332 Elm.
 " Juanita L, steno Ft W O & Sup Co, b 1317 Hanna.
 " Loran D (Emma), jan High School, h 1317 Hanna.
 " Louis C (Elizabeth), prin High Sch, h 420 Kinnaird av.

The Seelberg Store
 126 E. BERRY ST. SMART CLOTHES for WOMEN BET CALHOUN ST. AND POST OFFICE.

Telephone
2609

- " Louis M, clk, b 1317 Hanna.
 " Mott E (Etta), h 433 Brackenridge.
 " Ollie A (Ollie), slsmn, h 603 Organ av.
 " Pauline, pkr A C Aurentz, b 125 Brackenridge.
 " Wm H (Lillie), tmstr, h 2312 Savannah.
 " Wm H jr, inspr G E Co, h 135 E Leith.
 " Wm J, tailor Thieme Tailoring Co, r 1011 Monroe.
 Ware & Leland, S L Goodwin mgr, brokers, Phys Def bldg.
 Warfel Harry, clk G E Co, b 1136 Calhoun.
 " Mrs Luella, h 1136 Calhoun.
 * Warfield Charles, bartndr, r 125 Eureka.
 * " Henry (Frances), mason tender, h 356 Melita.
 * " Wm E (Anna), janitor, h 450 Montgomery.
 Warling Martin, b 201 W Williams.
 Warner, see also Werner.
 " Anna (wid John W), b 309 1/2 W Williams.
 " Barbara, student Bible Training School, b same.
 " Cecil J, condr Trac Co, r 1111 Clinton.
 " Charles E (Minnie), tmstr, h 2017 Nelson.
 " Mrs Cora, cook Trentman & Bro, h 2007 Gay.

NEW BUS AND BAGGAGE LINE

DAY AND NIGHT SERVICE. 25c PER PASSENGER
 715 HARRISON STREET PHONE 3874

Barva-Wichman Tire Factory Co.
 223 EAST BERRY ST. PHONE 1051
 MANUFACTURERS OF B. R. BARVA CO. TIRES

1916 MAP of CITY Includes all New Additions
R. L. POLK & CO.
 401 Bass Block
 Telephones: 1036-259



Trunks, Traveling Bags, Suit Cases:

SAMPLE TRUNKS AND CASES A SPECIALTY

827 CALHOUN ST.

Phone 2603

FORT WAYNE DIRECTORY

1153

Warner C G, hlpr, b 316 E Williams.

“ Edward (Alice), timber buyer, h 1722 Spy Run av.

“ Edward, lab, b 1413 Spring.

“ Emma C, tchr Jefferson Sch, b 612 Lavina av.

“ Florence E, stenogr G E Co, b 612 Lavina av.

“ Forest, driver Reed Bros, b 124 W Superior.

“ Frank H (Katie), lab, h 1206 Thayer.

“ Frank L (Matilda), clk Bowser's, h 1112 Grant av.

“ George (Mary), blksmth, h 1018 St Mary's av.

“ George F (Julia), mach, h 612 Lavina av.

“ Jacob H (Jennie), sta engr, h 812 Anthony blvd.

“ Jesse R (Helen), bender, h 914 Erie.

“ John T (Alice), driver, h 421 Poplar.

“ J Frank (Claudine), cigars, 1410 Calhoun, b 712 Harmar.

“ Mandus E (Cora), mach hd Rastetter's, h 2007 Gay.

“ Perry L (Julia), mgr Lyric Theatre, h 807 W Berry.

“ Peter W (Flora), woodwkr, h 424 Clinton.

“ Ruth, stenogr Dudlo Mfg Co, b 612 Lavina av.

“ Thomas K (Lillian), (Ft W Overall Laundry), h 2419 Bowser av.

Carpets Rugs Curtains and Draperies

Low Estimates on all Contract Jobs—Careful and Competent Workmen

THE FRANK DRY GOODS CO., FT. WAYNE, IND.

“ Viola, stenogr G E Co, b 612 Lavina av.

“ Walter R, clk N Y C, b 1018 St Mary's av.

“ Wm II (Lizzie), mach hd Nat'l Handle Co, h 1616 Erie.

Warnick George (Ruth), painter, h 805 Monroe.

Warren Chester B, motorman, r 219 E Berry.

“ Helen, dressmkr, r 409 W Main.

“ Mrs Kate, dressmkr, h 1136 W Main.

“ Paul W, student, b 1136 W Main.

Warriner Arthur F (May), cash Perfect's, h 1128 Maple.

“ Phillip, student, b 1128 Maple av.

“ Walter (Jeanette), engr Packard's, h 1115 Nuttman.

Warrington Wm II (Carina), city slsmn Seavey Hdwe Co, h 3203 Hoagland av.

Wartell Benjamin (Anna), jeweler 120 W Main, h 910 W Berry.

Wartenbe Amanda (wid Ephraim), h 1426 Martin.

“ Bessie, opr, b 1624 Hayden.

“ Clara, clk Empress Candy Store, b 1624 Hayden.

“ Claude, hlpr Wabash R R, b 1426 Martin.

“ Wm E (Grace), blksmth, h 1624 Hayden.

Warthen Charles W (Blanch), hlpr Trac Co, h 208 W Williams.

C. S. KITCH CO.

Homes for sale on payment plan

201-202 SCHMITZ BLOCK

Phone 74

WET WASHING
ROUGH DRY
FLAT WORK
FAMILY AND
INDIVIDUAL
BUNDLE

SERVICE

Troy Laundry Co.

Phone 6001
1711-1717
Calhoun St.

Phone 1451

For Maumee Creamery Butter, Pasteurized Milk.

602 W. MAIN STREET

MAUMEE DAIRY COMPANY

COLLINS ICE CREAM

PROTECTIVE 130-132 West
Electrical Supply Co. Columbia St.
 PHONES: 1977 and 1813

1154

R. L. POLK & CO.'S

Warton Cleo (Ethel), driver, h 506 E Creighton av.
 Wasel Christ clk L George, b 1820 Weisser Park av.
 Washburn Bertha J, clk Woolworth's, r 936 Columbia av.
 " -Crosby Co, John R Mitchell mgr, whole flour, 520
 Shoaff bldg.
 " Elisha W (Alta), grocer 1734 Richardson, h same.
 " Hazel M, clk, b 1734 Richardson.
 " Loraine M, clk Frank's, b 1734 Richardson.
 Washington School, s w cor Washington W and Union.
 Wass Charles W, assmblr G E Co, b 1421 Hurd.
 " George L (Esther), clk H L Cline, b 1408 E Creighton.
 " Gladys, b 1228 Hugh.
 " Harry F (Clara), inspr, b 1238 Washington blvd E.
 " Mildred, student, b 1409 E Creighton av.
 " Samuel L (Jane), stk clk, h 1408 E Creighton av.
 " Samuel L jr, hlpr, h 1409 E Creighton av.
 " Samuel W (Estella), condr, h 1421 Hurd.
 " Wm E (Mary), brakeman, h 1228 Hugh.
 Wasser George, lab Penn Co, b 419 Holman.
 Wasserbach Louise (wid John), h 815 Francis.
 Wassil Bando, lab, b 1830 John.

HOUSE OF
 QUALITY

G. W. Gates & Co.

"THE CLOAK
 HOUSE"

122 TO 124 W BERRY ST.

PHONE 3655

Greatest Selection of Styles, at all times, at Reasonable Prices, has made this store in a few month's
 FORT WAYNE'S GREATEST DISTRIBUTOR OF READY-TO-WEAR

" John, lab, b 1802 Smith.
 " John, lab Bass', h 610 Holman.
 Wassol Sim, lab Penn Co, b 329 Holman.
 Wasson Anna B (wid Benjamin), h 335 Baker.
 " Asa, tmstr Fishack-Ellenwood Co, b 335 Baker.
 " Edith, hlpr Ft W Box Co, b 335 Baker.
 " Edward, stk clk G E Co, b 1127 Michigan av.
 " John W (Nellie), stkkpr G E Co, h 1127 Michigan av.
 " Ray, opr Lamp Wks, b 335 Baker.
 Waterfield Dallas, meter wkr G E Co, b 136 E DeWald.
 " Dick F (Mae), sec and treas Wayne Tobacco Co, h
 136 E DeWald.
 " Marydell, steno W Tob Co, b 136 E DeWald.
 " Richard, plater G E Co, b 136 E DeWald.
 " Sabina, b 136 E DeWald.
 " Wm F, student, b 136 E DeWald.
 Waterhouse Edward (Amelia), blksmth, h 1403 Spy Run.
 " John H (Adeline), blksmth, h 312 W Jefferson.
 " John H L (Anna), driver, h Geraldine av (14).
 " Maurine, clk Bowser's, b 312 W Jefferson.
 " Peter L, mech Randall's, b 312 W Jefferson.

M. F. KAAG & SONS 105 East
 Columbia
 Street
Sell JARDINIERES and LAMPS

"PATRONIZE" FOR BEST WORK IN THE CITY BANNER LAUNDERING CO.

425-431 E. COLUMBIA STREET

PHONE 165

Regis Original Dry Cleaning Company
 French Service—Perfect
 1205 Calhoun St. Phone 2198

Randall Auto Sales Cor.

PHONE 311

120 West Jefferson

FORT WAYNE DIRECTORY

1155

- Waterman Andrew O (Julia), slsmn, h 2403 Webster.
- “ Anna, b 520 Madison.
- “ Claude J (Sarah), meat cutter, h 1634 Richardson.
- “ Earle M (Bernice), clk G E Co, h 801 Huestis av.
- “ Frank L (Emma), tinner, h 1720 Grant av.
- “ G Harry (Rebecca), supt Bursley's, h 603 Home av.
- “ Morris (Pearl), janitor, h 520 Madison.
- “ Russell V, lab, b 537 Holman.
- Waters Charles R, watchman State School, b same.
- “ Clara B (wid Louis II), b 734 State blvd.
- “ Claude, brakeman, b 1328 Dubois.
- “ Mrs Cora, h 1328 Dubois.
- “ Edna, opr Boss Mfg Co, b 2410 Thompson av.
- “ Ethel, bagmkr W P Gds Co, b 619 Baltes av.
- “ Grace, b 734 State blvd.
- “ Harry N (Eva), mach hd G E Co, h 419 E Taber.
- “ Hattie (wid Grant), h 1414 Clinton.
- “ Hobert, hlpr Rastetter's, b 2410 Thompson av.
- “ Julia (wid James), h 1231 E Lewis.
- “ Louis, brakeman, b 1629 Wells.
- “ Myrtle, b 1328 Dubois.

We Furnish
The Home

on

Easy Payments

PICKARD
HOUSE FURNISHING CO.
 112-114-116 EAST COLUMBIA ST.
 STORE ONLY ONE SQUARE NORTH AND A
 FEW FEET EAST FROM THE TRANSFER CORNER

- “ Peter C (Ida), mixer Craig Bis Co, h 3120 Harrison.
- “ Stephen J, driver, b 2410 Thompson av.
- “ Stephen W (Mattie), mach hd, h 2410 Thompson av.
- Waterson Charles B (Lida), blksmth, h 333 Brandriff.
- Waterworks Office, 3 City Hall.
- “ Station No 1, Clinton nr Driving Park.
- “ Station No 2, Pape av, n of bridge.
- “ Station No 3, Broadway, nr Rudisill blvd.
- Watkins Ernest F (Anna), ins, h 625 Washington blvd E.
- “ Howard (Irene), hlpr Cor Paper Co, h 513 St Martin's.
- “ John A (Mary), carp, h 1323 Hayden.
- “ Mary (wid David), b 421 W Butler.
- “ Shirley, storekpr Lamp Wks, r 323 E Lewis.
- *Watson Allert, lab, r 452 Bass.
- “ Amanda M (wid Eli W), h 1223 Elm.
- “ Bartels H, clk Spiegel Bros, b 828 Hugh.
- “ Charles (Annie), lab, h 1305 Jackson.
- “ Charles H (Lucretia), lab, h 2336 Anthony blvd.
- “ Clifford M, ear bldr, b 2224 Curtice av.
- “ Evans S, slsmn, b 1024 Clinton.

HOFFMAN BROS. CO. Quartered Oak
 Lumber and Veneers
800 WEST MAIN STREET

Haffner's Star Bakery

333-335 East
Lewis Street

BUY HAFNER'S
 "Princess Florence" 15c Cakes
 "Tri-Nilla" 15c Cakes
 "Banquet" 12c Cakes

712 BARR ST.
 TELEPHONE 547
Plumbers and Gas Fitters
FORT WAYNE, IND.

Thrasher & Herman

JACOBS' MUSIC HOUSE

SOLE AGENTS FOR STEINWAY & SONS' PIANOS
1021-1023 Calhoun Street Telephone 624

1156

R. L. POLK & CO.'S

- Watson Frank, hlpr Wabash R R, b 1919 Pine.
- “ Harley E, barber, b 2224 Curtice av.
- “ James C (Clara), foreman Bowser's, h 458 Boltz.
- “ John (Clara), h 422 Lasselle.
- “ John W (Alice), carp, h 1302 N Harrison.
- “ Lillian, dom 2318 Forest Park blvd.
- “ Louis E (Mary), trav slsmn, h 2021 Harrison.
- “ Milton C (Sarah), carp, h 2224 Curtice av.
- “ Nellie, nurse State School, b same.
- “ Velma, stenogr Troy Laundry Co, b 1160 Francis.
- “ Wm A, heater W Gas Con Co, b 2336 Anthony blvd.
- “ Wm E, driver, b 2224 Curtice av.
- Watt Charles, lab, r 232 Melita.
- “ John (Edith), slsmn Perfect's h 915 Webster.
- “ Louis J, mach Bowser's, h 417 4th.
- “ Robert B (Hartzell Ice Cream Co), r 922 Harmar.
- “ Thomas J (Anna), grocer 1426 High, h same.
- “ Wayne C (Anna), assmblr G E Co, h 1643 Sinclair.
- Watterson, see also Waterson.
- “ David W (Anna), condr, h 1643 St Mary's av.

Fort Wayne Outfitters Co.

You Furnish the Girl
We Furnish the House
129 EAST BERRY
726 CLINTON ST.
TELEPHONE . . . 1641

- “ Harry M (Bertha), trav slsmn, b 2523 Forest Park blvd (East drive).
- “ Wm F (Anna), supt Ft W Div N P, h 2523 Forest Park blvd E drive.
- Watts Charles B, hlpr Trac Co, b 317 Dawson.
- “ Franklin (Ida), carp, h 450 Nussbaum av.
- “ James C (Fannie), steelwkr, b 413 Perry av.
- “ Ralph (Effie), boarder W K Mills, h 1623 Franklin av.
- Wayer John (Margaret), lab, h 1722 Erie.
- “ Philip (Lettie), lab Berghoff's, h 1317 Warren.
- Wayne Auto Parking Co, 217 W Main.
- WAYNE BELTING & SUPPLY CO**, W D Whipple Pres and Treas, L J Riegling Vice-Pres, D H Coan See and Mgr, 502 Calhoun, Tel 3085.
- “ Coterie, 435 W Berry.
- “ Cutlery Co The (C F and B W Wilson), 1019 Calhoun.
- “ Fish Market (F G Klotz propr), 1219 Calhoun.
- “ Fruit Products Co, distributors of temperance beverages, Gauntt bldg.
- WAYNE GARAGE CO**, C V Pion Mgr Garage, C E Pfeiffer Sales Mgr, Distributors of Stern's Motor Cars, Accessories and Repairing, 119 Clinton, Tel 3662 (see back cover).

C. C. Schlatter & Co.
STANDARD SEWING MACHINES
SHEARS AND POCKET KNIVES
202-206 EAST COLUMBIA

1916 MAP of CITY
Includes all New Additions
R. L. POLK & CO.
401 Bass Block
Telephones:
1036-259

Schone & Ankenbruck **UNDERTAKERS** AND EMBALMERS

N W. COR. BARR AND BERRY STS. PHONE 877

ALBERT TOMKINSON

111 Montgomery St.
 Phones: Store, 205
 Residence, 6251

Dealer in— **PLUMBERS', STEAM AND GAS FITTERS' SUPPLIES**

FORT WAYNE DIRECTORY

1157

WAYNE HEALTH & ACCIDENT INS CO THE, Wm C Ryan Pres, A C Gladioux Sec-Treas, 621-625 Shoaff Bldg, Tel 360.

WAYNE HOTEL, Peter's Hotel Co Proprs, John C Peters Pres and Mgr, 117-123 W Columbia, Tels 3110-3111.

WAYNE KNITTING MILLS, T F Thieme Pres and Mgr, W E Mossman Vice-Pres, F J Thieme Sec and Supt, Edward Helmcke Treas, Manufacturers Wayne Knit Hosiery, Knitters Av, Tels 634-635, East Branch Cor Glasgow and N P R R. Tel 877.

“ Knitting Mills Clubhouse, Knitters av.

“ Machinery Co, C A Spanley pres, Henry Beadell vice-pres, N Rothschild sec, A N Crusier treas, L E & W R R, n of Taylor.

WAYNE MORTGAGE LOAN CO, Edward M Wilson Pres, Samuel R Wellman Sec and Treas, 403 Lincoln Life Bldg, Tels H 313, B 337.

WAYNE MOTOR SERVICE CO, C J Lomont Mgr, Distributors Automobile Tires and Supplies, 716 Harrison, Tel 3358.



“ Muslin Underwear Co, E R Nablo propr, cor Montgomery and Calhoun.

WAYNE OIL TANK & PUMP CO, W M Griffin Pres, H C Berghoff Vice-Pres, R F Diserens Treas and Gen'l Mgr, C O Griffin Sec, Canal and Nickel Plate R R, Tels 1248-1793.

“ Overall Co (M C and D F Frysinger), 709 Clinton.

“ Paper Goods Co, H J Miller pres, C H Worden vice-pres, Louis Fox treas, C C Miller sec and mgr, 109 E Jefferson.

“ Pharmacy Co, W O Gross pres, C B Jordan mgr, 202 W Berry.

“ Pressing Club, H H Paxton propr, 127 E Berry.

“ Process Co, C F Bickness pres, E M Hulse sec and treas, mfrs oil burners, factory 517 Ewing, office 205 Lincoln Life bldg.

“ Produce Co, H and H Komisarow proprs, 607 Barr.

“ Sales Co, C A Ferris mgr, gen'l merchandise, 14 N Am bldg.

WAYNE SHOWCASE CO, M G Miller Propr, E Superior and Clay, Tel 1005.

Wm. Carter & Sons Dealers in **FURNACES**
 Mantels and Tile Work
 423 Old Fort Place Telephone 431

TROY-AMERICAN DRY CLEANING COMPANY
 PHONES 6002-6003
 SERVICE that Commends -- Special Attention and Skill
 1810-1812 CALHOUN STREET

THE PHOENIX MUTUAL LIFE INSURANCE CO.
 THE MOST LIBERAL AND FAR-REACHING LIFE AND ENDOWMENT POLICIES ISSUED BY
 ERMIN C. UNGEMACH, Manager of Hartford, Conn. Est. 1851
 509-511 Peoples Trust Bldg. PHONE 1589

Fishack-Ellewood Co.

**BUILDING
MATERIAL**
Telephone
241

1158

R. L. POLK & CO.'S

Wayne Spoke & Bending Co, B Paul Mossman pres, E F Yarnelle vice-pres, W A Diffenderfer sec and treas, Alden B White supt, cor Wabash av and Wabash R R.

WAYNE STAMP CO THE (A E and S R Wyrick), Manufacturers of Rubber Stamps, Stencils, Trade Checks, Seals, Etc, 111 E Columbia, Tel 2973.

.. Street Methodist Episcopal Church, s w cor Broadway and Wayne.

.. Studio, H W Herrman propr, 3d floor Citizens' Trust bldg.

WAYNE TOBACCO CO, Albert H Buuck Pres and Mgr, Wholesale Cigars and Tobaccos and Accessories, 111-113 E Columbia, Tels 1174-3898.

.. Township Assessor's Office, w s Court House, 1st floor, Wayno Mfg Co (D C Felger, Wm Schmidt), mfrs soft drinks, 915 Wells.

Ways Sanitarium, 119-123 W Lewis, tels 178-179.

Wayt Ella, steno S K Frankenstein, b 901 Madison.

Weaker Edward, lab, b 937 High.

*Weakley Howard (Ella), janitor, b 1235 Eliza.

The Auto Supply Company

EVERYTHING FOR THE AUTO, WHOLESALE AND RETAIL

119-123 Washington Blvd. West

Wealand Walter, hlpr, b 1018 Hugh.

Weather Bureau, see U S Weather Bureau.

WEATHERHOGG CHARLES R, Architect, Hamilton Nat'l Bank Bldg, Tel 608, h 334 E Berry, Tel 1250 (see front cover).

Weatherholt Mrs Ella, atndt State School, b same.

.. Harold, gardener State School, b same.

.. Virgil, atndt State School, b same.

Weatherspoon U V, restaurant, r 1626 1/2 Calhoun.

Weaver Alexander, hlpr Bursley's, b 524 Wagner.

.. Ben P (Lucile), (Porter, McCaskey & Weaver), h 1104 W Wayne.

.. Benjamin F (Mathilda), mach, h 3221 Dinnen av.

.. Burtis E (Emma), hlpr, h 1130 Wells.

.. Burton A (Mary), hlpr, h Carson av (15).

.. Carl (Nellie), clk Co-operative Store, h 930 Huffman.

.. Cecelia, opr Boss Mfg Co, b 524 Wagner.

.. Charles M (Louisa), tmstr, h 524 Wagner.

.. Charles W (Minnie), slsmn Perfect's, h 1244 Huestis.

.. Clarence S (Ruth), reprmn, h 1144 St Joe blvd.

.. Clifford H (Esther), driver, h 337 Montgomery.

.. Clyde R, driver, b 1503 Sherman.

NIEZER & CO.

1308-1320 HAYDEN ST.
Phones 1416 and 550

**Buyers and Shippers of
GRAIN, HAY,
SEEDS and STRAW**

Troy Laundry Co.

Modern Electric Equipment Service
Automatic Devices of the Latest Design
1711-1717 Calhoun St.
Phone 6001

Fitch & Fishing 213 Shoaff Bldg. Insurance

Mill and Factory Supplies

225-227 EAST COLUMBIA ST.
THE FORT WAYNE OIL AND SUPPLY CO.

FORT WAYNE DIRECTORY

1159

- Weaver Dent G (Susie), mach Schiefer Auto Co, h 2220
 Fairfield av.
 " Dorothy, b 839 Prospect av.
 " Ellen (wid John J), b 607 5th.
 " Ethel, mender Thieme Bros, b 3221 Dinnen av.
 " Equa C (Clara), hlpr Per Bis Co, h 839 Prospect.
 " Florence, insltr G E Co, b 1018 Stophlet.
 " Frank (Jeanette), meat cutter, h 502 E Berry.
 " Frank J, plmbr Schwegman & Witte, h (13).
 " George (Mary), h 711 Prospect av.
 " Harley D (Ida), chf acct Bowser's, h 502 E Pontiac.
 " Helen, dom 733 W Wayne.
 " Helen E, tchr Miner Sch, b 1244 Huestis av.
 " Henry J, collr Gas Co, r 1006 Webster.
 " Henry M (Ida), lab, h 1106 Wildwood av.
 " Jacob A (Katie), h 912 Savilla av.
 " John F (Elizabeth), janitor, h 1319 Paekard av.
 " Joseph A, plbr P B Arnold Co, h (13).
 " Lavina (wid Wm), h 1925 Spy Run av.
 " Lela F, nulliner, b 912 Savilla av.
 " Mabel, hlpr Ft W Box Co, b (13).

Whenever You See the Red Sign It's

Walsh & Co.
 CALHOUN ST.

Before You Buy, Sell or Rent, Call
 on Us, or Call Phone 2476

GENERAL INSURANCE
 and REAL ESTATE

- " Nina, stenogr G E Co, b 1011 Lake av.
 " Noah E (Emma), blksmth Wabash, h 1209 Orchard.
 " Pearl, opr Lamp Wks, b N Clinton (1).
 " Ralph, lab, b 1405 Hanna.
 " Theodore A (Sarah), baggagemaster Penn Co, h 2114
 Bowser av.
 " Wm B (Alice), b 2402 Broadway.
 " Wm E (Mary), chauffeur, h 414 Elizabeth.
 Webb Clara M, steno G E Co, b 1217 Washington W.
 " Elmer H (Norma), clk Penn Co, h 342 W Williams.
 " Eugene C, waiter, b 537 E Taber.
 " Lee B (Louise), brakeman Penn Co, h 337 W DeWald.
 " Marian A, asst Public Library, b 1217 Washington W.
 " Mary S (wid Daniel), b 337 W DeWald.
 " Matilda R (wid Creighton), b 537 E Taber.
 " May H (wid Marion), h 1217 Washington blvd W.
 " Morton M (Irma), fnshr Packard's, h 2823 Hoagland.
 Weber Deck, foreman Trac Co, b Roanoke, Ind.
 " Edith, tel opr Bowser's, b 2014 Hanna.
 " George B (Ella), mail handler Penn, h 2019 Warsaw.
 " Henry (Carrie), condr Penn Co, h 2014 Hanna.

712 BARR ST.
 TELEPHONE 547
FORT WAYNE, IND.
Plumbers and Gas Fitters

Thrasher & Herman

Hot Air Furnaces

Wm. Carter & Sons

423 Old Fort Place Phone 431



"GOLD SEAL"
 AL. HAZZARD'S
 5c
 CIGAR

P. B. ARNOLD CO.
 213 EAST MAIN STREET
 PHONE 317

Gas, Electric and Combination Fixtures
 Gas and Electric Shades
 Wholesale and Retail Electrical Supplies

Investigations of
 all kinds
 Dictograph Service
 at all hours.
**STENOGRAPHIC
 BUREAU**

R. B. Garmire

522-4 Shoaff Building Fort Wayne, Indiana

Expert Legal and
 Confidential Steno-
 graphic work.

PHONES:

Office 471

Residence 2557

1160

R. L. POLK & CO.'S

Weber Ira, reprman Trac Co, b Roanoke, Ind.

- .. Joseph, r 621 W Main.
- .. Milton N, bkkpr, r 1017 Barr.
- .. Willis, b 2014 Hanna.

Weber Adele, b 226 W Main.

- .. Albert, propr Weber Hotel, h same.
- .. Amelia, clk, b 916 Erie.
- .. Bernard (Dorothy), h 1729 Calhoun.
- .. Bernard C, lab, b 1317 E Lewis.
- .. Bernard K (Catherine), mach, h 428 Buchanan.
- .. Bertha (wid Fred), h 123 Wallace.
- .. Bessie, opr Boss Mfg Co, b 507 Locust.
- .. Mrs Bridget, h 1308 Fairfield av.

WEBER CARL J (Anna), Real Estate, Loans, Insurance and Rentals, 132 E Berry, Tel 1389, h 1121 Clinton, Tel 1902.

- .. Catherine (wid Jacob), h 717 Locust.
- .. Cecelia B, b 428 Buchanan.
- .. Charles C (Emelie), boiler mkr, h 1723 Grant av.
- .. Charles F (Ida), hlpr Per Bis Co, h 1220 Huffman.
- .. Clement J (Ella), clk Wolf & Dessauer, h 219 Douglas.

Blank Books and Loose Leaf Ledgers MADE TO ORDER
FORT WAYNE BOX CO.

CALHOUN AND SUPERIOR STREETS

PHONES 919-287

- .. Don, student, b 1121 Clinton.
- .. Dudley W, see hd, b 1509 Boone.
- .. Edward, knitter W K Mills, b 1215 W Main.
- .. Ella (wid Valentine), h 924 E Creighton av.
- .. Ella M, steno Int Harv Co, b Y W C A.
- .. Emma, b 226 W Main.
- .. Ferdinand P (Katie), mldr, h 1317 E Lewis.
- .. Frank (Christina), fireman, h 2021 Washington E.
- .. Frank A (Margaret), watchman Bass, h 916 Erie.
- .. Frank M (Sophia), knitter W K Mills, h 1719 Howell.
- .. Frank P (Clara), mldr, h Hanna (12).
- .. Fred (Ethel), lab, h 1511 Fletcher av.
- .. George, driver C J Michel, b 1305 Orchard.
- .. George J (Carrie), carp, h 1014 Schick.
- .. Gertrude, wrapper R N M Co, b 2021 Washington E.
- .. Grace, stenogr G E Co, b 1308 Fairfield av.
- .. Gustaf A (Jessie), clk, h 620 4th.
- .. Harry A (Edith), mach, h 1820 Broadway.
- .. Helen, milliner, b 1317 E Lewis.
- .. Henry (Carrie), lab Eckart's, h 1211 Elm.

The Wildwood Lumber Company

Winter and Wabash R. R.

Telephone 722

1916 MAP of CITY Includes all New Additions
R. L. POLK & CO.
 401 Bass Block
 Telephones: 1036-259

Home Supply Co.

"SATISFACTO" COALS

Phone 6030

FORT WAYNE DIRECTORY

1161

Weber Herman, hlpr He-Mi-La Co, b 717 Locust.

WEBER HOTEL, A Weber Propr, 1601 Calhoun, Tel 6367.

" Jacob, h 2120 John.

" Jacob jr, clk, b 2120 John.

" James (Iva), h 1509 Boone.

" James (Eliza), tailor, b 323 W Jefferson.

" John, h 226 W Main.

" John, lab, h 1501 Grant av.

" John, clk Haffner's Star Bakery, b 2024 John.

" John B (Mary), barber, h 2024 John.

" John J, lab, b 717 Locust.

" John S, bkkpr, b 1121 Clinton.

" John T, bkkpr, b 2021 Washington blvd E.

" John W, b 226 W Main.

" Joseph E, bottler Berghoff's, b 2021 Washington E.

" J Stephen, bkkpr C J Weber, b 1121 Clinton.

" Kate (wid Ferdinand), h 1215 W Main.

" Lena, b 226 W Main.

" Leo M, student, b 1121 Clinton.

" Louis G (Bertha), mach Bowser's, h 919 Erie.

" Louise, pkr Per Bis Co, b 1212 Dayton av.

Chas. D. Nolan

Before you buy, sell or rent call phones 1553-1625
General Insurance, Bonding, Real Estate and Farms

Lincoln Life Bldg.

Suites 404-405

MEIGS

EYESIGHT SPECIALIST

1012 CALHOUN STREET

When your glasses break, We speed the fixing

LYRIC THEATRE BUILDING

" Lula, b 1305 Greene.

" Marguerite, opr, b 1317 E Lewis.

" Marie, student, b 1121 Clinton.

" Martin F, appr, b 2021 Washington blvd E.

" Mary, b 924 E Creighton av.

" May, opr Boss Mfg Co, h 507 Locust.

" Noah (Mollie), horse buyer, h 336 W Main.

" Nora, opr Boss Mfg Co, b 507 Locust.

" Paul, cash boy Rurode's, b 2021 Washington blvd E.

" Paul, houseman 227 W Wayne.

" Philip H, agt, b 2120 John.

" Robert (Edith), h 230 W Williams.

" Rose B, b 226 W Main.

" Thekla (wid Louis), b 2523 Gay.

Weberuss Christine, dom 1910 Spy Run av.

" Dorothy (wid Jacob), h 803 Wagner.

" George, hlpr, b 803 Wagner.

Webster Mrs Bessie, turner Boss Mfg Co, b 1615 Harrison.

" Della, opr Pollak's, b 1305 E Wayne.

" Edith, transfer W K Mills, b 1844 Wheeler.

" Ethel, knitter, b 1844 Wheeler.

1916 Map of City

INCLUDES ALL
NEW ADDITIONS

R. L. POLK & CO.

401 BASS BLOCK

TELEPHONES: 1036-259

ORIGINAL FRENCH PROCESS
NOT EXCELLED
1205 Calhoun St. Phone 2198

Regis Dry Cleaning Co.

CALL FOR OUR SERVICE CAR, ANY TIME, DAY OR NIGHT

ENTERPRISE GARAGE

Earl H. Nusbaum
Proprietor

2031 Hanna St.
PHONE 7651

Automobile Repairing

**A Complete Line of
Tires and Accessories**

1162

R. L. POLK & CO.'S

- Webster Frederick, b 2031 Beech.
- .. Ira (Mary), carp, h 1734 Sinclair.
- .. J Fred (Ida), h 2031 Beech.
- .. Margaret (wid. Wm II), h 1844 Wheeler.
- .. Matthew (Edna), stoveman Fox Bros & Co, h 1414 1/2 Calhoun.
- .. Naomi, seamer W K Mills, b 1915 Ellen av.
- .. Olive (wid Horace), b 2203 Crescent av.
- Weddle George G (Esther), yd condr, h 2532 Warsaw.
- Wederts E N, fireman Penn Co, b 320 Brandriff.
- *Wedlaw Walter (Maud), rest 1318 Lafayette, h 1326 same.
- Wedler Charles J (Hilda), hlpr, h 1214 Park va.
- .. Ella, pkr Craig Bis Co, b 1747 Lindley av.
- .. Fred W, putr Rastetter's, b 521 Baltes av.
- .. Henry W (Minnie), chauffeur, h rear 1110 W Wayne.
- .. Herman G, lab, h 1747 Lindley av.
- .. Wm F (Elsie), mach G E Co, h 1107 Lavina av.
- Weed Charles, tester, b 1308 Hanna.
- .. Wm J (Anna), hlpr Trac Co, h 1308 Hanna.
- Weers Harry T (Phoebe), trav slsmn, h 2212 Alabama av.

Lincoln Life

FORT WAYNE, IND.

*Let Lincoln Life
Protect Your Wife
From Toil and Sorrow
Care and Strife*

- Wefel Adolph J (Anna), tinner Penn Co, h 243 Masterson.
- .. Anna, clk W K Mills, b 820 High.
- .. August (Mary), carp, h Simon (12).
- .. Edward (Addie), coilmk, b 938 W Main.
- .. Edward J (Edith), plumber, h 706 Harmar.
- .. Edward W (Carrie), hlpr, h 2402 S Wayne av.
- .. Ella, b 243 Masterson av.
- .. Elmer, coppersmith Penn Co, b 243 Masterson av.
- .. Gibson W (Susan), plmbr Penn, h 1324 Michigan av.
- .. Herman W, hlpr, b 820 High.
- .. Howard, student, b 2719 Lillie.
- .. John W (Margaret), meats 809 High, h 1003 same.
- .. Laura, opr W K Mills, b 724 High.
- .. Mabel, b 2719 Lillie.
- .. Martin H (Doris), boilermk, h 1013 Erie.
- .. Minnie (wid Fred W), h 724 High.
- .. Otto, knitter W K Mills, b 820 High.
- .. Paul, hlpr, b 724 High.
- .. Sophia (wid Wm), b 820 High.
- .. Tillie, knitter, b 724 High.
- .. Walter O (Pearl), knitter, h 1618 Sherman.

PLATE and ORNAMENTAL GLASS
BUILDERS' HARDWARE
Paints, Oils and Varnishes
107-109 E. Columbia St.

The H. Pfeiffer & Son Co.

TROY-AMERICAN DRY CLEANING COMPANY
SERVICE Thoroughly Efficient
1810-1812 CALHOUN STREET
Dust Proof Receptical and Motor Delivery
PHONES 6002-6003

E. H. ROLF COAL & SUPPLY COMPANY
Coal, Lime, Cement, Sewer Pipe
1702-1710 Fairfield Ave.

GUY J. GILBERT GENERAL AGENT

TELEPHONE 420

LINCOLN NATIONAL LIFE
315 LINCOLN LIFE BUILDING

FORT WAYNE DIRECTORY

1163

- Wefel Wm H (Pauline), carp, b 1039 Wall.
Wegenka Praxede, b St Joseph's Hospital.
Wegman Henry E (Elizabeth), carp, h 736 Lawton pl.
Wegscheider Martha, maid 334 E Berry.
Wehky Osis, lab, b 519 Hough.
Wehmeyer Edward W (Agnes), mach, h 448 E Leith.
" Gustave H (Matilda), trav slsmn, h 303 E Creighton.
Wehnert Carl F II (Clara), inspr, h 637 Wagner.
" Ella B, steno Wildwood Bldrs Co, b 637 Wagner.
" Franklin B, knitter, b 406 Perry av.
" Fred E (Hattie), shoes 1728 W Main, h 406 Perry av.
" Harry E, knitter W K Mills, b 406 Perry av.
" Lena, seamstress, b 1135 W Main.
" Oscar W, engr, b 637 Wagner.
" Walter, taper G E Co, b 406 Perry av.
" Wm F (Augusta), shoemkr, h 1135 W Main.
Wehr, see also Wehrs and Woehr.
" Henry J (Anna), knitter W K Mills, h 1303 St Mary's.
" John (Caroline), carp, h 655 Putnam.
" Roscoe R (Jessie), putr Bowser's, h 2024 Oliver.



Klaehn & Melching
Funeral Directors and Embalmers
221-223 WASHINGTON BLVD. EAST
TELEPHONE 228 FORT WAYNE, IND.

- Wehrenberg, see also Wahrenberg.
" Henry C (Wilhelmina), contr 806 Madison, h same.
" Henry C jr, student, b 806 Madison.
" Paul H, bricklayer, b 806 Madison.
Wehrle, see also Whearley and Wehrly.
" Adolph, cook C Wehrle, b 1922 Fairfield av.
" Carl (Carrie), saloon 1932 Fairfield av, h 1922 same.
" Josephine, b 1922 Fairfield av.
" Paul, stenogr City Ltg Pl, b 2915 Lafayette.
" Victor E (Emma), eabtmkr, h 2915 Lafayette.
" Violet, nurse Luth Hosp, b same.
Wehrly Jacob F (Ada), shoe repr 830 Barr, h 1625 Short.
" Orville, hlpr Per Bis Co, b 1625 Short.
" Ruth, transfer, b 1625 Short.
" Wilda, transfer W K Mills, b 1625 Short.
Wehrmeister Emil C, mldr, b 1221 Oak.
" George W (Emma), stage hd, h 541 Lasselle.
" Pauline (wid August), h 2335 John.
" Robert A (Carrie), eoremkr W Gas, h 1511 Greene.
Wehrs, see also Wehr and Woehr.
" Annie M (wid Fred), h 408 W Jefferson.

The Journal-Gazette Caters to
no classes
IT IS THE PEOPLE'S NEWSPAPER

422-424 Shoaff Bldg.
**Real Estate
Farms and City Property**

R. PARKER SMITH
Office Phone 2615 House Phone 6225

FORT WAYNE LUMBER CO.
2047 Broadway
Phone 6224

Fort Wayne Builders Supply Co.

Lumber, Mill Work and Building Supplies

840 HAYDEN STREET

TELEPHONE 1511

1164

R. L. POLK & CO.'S

- Wehrs Wm H (Catherine), foreman, h 416 E Suttentfield.
 " Wm N (Louise), foreman, h 911 W Creighton av.
 Weibel, see also Waibel.
 " Charles A (Alma), slsmn, h 3521 Ramsey av.
 " John F (Edith), fitter Hattersley's, h 912 Grant av.
 " Wm E (Olive), opr Troy, h 342 W Creighton av.
 Weichselfelder George (Edith), hlpr, h 1317 Erie.
 " John F (Rachel), cement fnshr, h 1226 Michigan av.
 " Murel A (Bertha), stage hd Palae, h 907 Barr.
 Weick Helen, fdr Ft W Ptg Co, b 1160 Division.
 " Jacob (Catherine), contr 1160 Division, h same.
 " Joseph A (Margaret), h 731 Washington blvd E.
 " Marie C, dipper Tagtmeyer Bros, b 1160 Division.
 " Phillip (Hazel), inspr G E Co, h Freeman (7).
 " Phillip A (W W Printing Co), b 1160 Division.
 Weidelman, see Wiedelmann.
 Weidemeier Joseph (Agatha), tailor, h 1126 Wilt.
 Weidner Anna, inspr Boss Mfg Co, b 2029 John.
 " John (Margaret), mach, h 2029 John.
 " Marie, check clk Boss Mfg Co, b 2029 John.
 " Michael (Anna), porter, h 2201 Hanna.

Olds Coal Co., Highest Grades of Domestic Fuels

Try Our ANTHRACITE COAL. Everybody Likes It.

Phone 6034 SAND, GRAVEL and STONE Yards { 310 to 320 Murray St.
301 to 315 Wallace St.

- " Nicholas (Barbara), lab, h 2523 Gay.
 " Nicholas M, lab, b 2201 Hanna.
 Weifker Louis, dyer Schubert's, r 416 W Main.
 Weigand, see also Wiegand.
 " Harry J, bkkpr, b 1039 Wabash av.
 " Henry J (Anna), contr, h 1039 Wabash av.
 " Joseph C, appr, b 1039 Wabash av.
 " Loretta, bill clk Wolf & Dessauer, b 1039 Wabash.
 Weigel Alta (wid Le Roy), b 702 High.
 " George, bicyele repr, b 702 High.
 " Hallie, cutter, b 702 High.
 " Jacob W (Carrie), condr, h 702 High.
 Weigman, see Wiegman.
 Weihe, see also Wiehe.
 " Emil (Amelia), drugs 1836 Calhoun, h 827 Columbia.
 " Henry O (Hazel), clk E Weihe, h 1836 Calhoun.
 " Otto H (Katherine), electr, h 1506 Crescent av.
 " Walter, mach C S Brown, b 827 Columbia av.
 Weikart Alice S, transfer W K Mills, b 1119 Polk.
 " Bertha, smstrs Wolf & Dessauer, b 1216 Clark.
 " Cloyd O (Delight), troubleman City, h 1707 E Wayne.

Ft. Wayne Plumbing & Htg. Co.
E. F. OELSCHLAGER, MANAGER
PHONE 3107
1007 HARRISON ST.

1916 MAP of CITY Includes all New Additions
R. L. POLK & CO. 401 Bass Block
Telephones: 1036-259

FOX BROS. & CO.
923-5-7-9-931 CALHOUN STREET-

COMPLETE HOUSE FURNISHERS

M. J. BLITZ GENERAL INSURANCE AGENCY

514 Shoaff Bldg.
Phone 479

FORT WAYNE DIRECTORY

1165

- Weikart Curtis (Catherine), sta engr, h 412 Dawson.
 " Earl, plmbr, b 1119 Polk.
 " Ella (wid Jacob), h 485 State blvd.
 " Ellen (wid James), h 1216 Clark.
 " Elmer, b 1216 Clark.
 " Elsie, hlpr Ft W Box Co, b 1216 Clark.
 " Fred, winder G E Co, b 485 State blvd.
 " George, appr Ft W F & M Co, b 1216 Clark.
 " Harvey F, plmbr 1119 Polk, h same.
 " Helen, transfer W K Mills, b 1119 Polk.
 " Helen, transfer W K Mills, b 1216 Clark.
 " Howard C, fdr Ft W Ptg Co, b 1313 State blvd.
 " John W (Mary), mach, h 1905 Hanna.
 " Maurice H (Elizabeth), slsmn, h 1119 Polk.
 " Murray C (Carrie), hlpr, h 725 Romy av.
 " Rolly, chauffeur, b 485 State blvd.
 " Wm, labeler, b 485 State blvd.
 " Wm H (Celeste), clk G E Co, h 1610 Wells.
 " Wm S (Fannie), sta fireman, h 1313 State blvd.
 Weikel Daniel R (Ella), asst mgr Singer, h 715 Poplar.
 Weil, see also Wile.

THE PACKARD PIANOS MADE IN FORT WAYNE PACKARD MUSIC HOUSE 930 CALHOUN STREET

- " Abraham (Flora), pres Weil Bros & Co, h 614 W Wayne.
 " Bros & Co, Abraham Weil pres, Isaac Weil treas, hides, 324 E Columbia.
 " George (Emma), foreman, h 1824 Broadway.
 " George H, meats 2223 Miner, b 1824 Broadway.
 " Herbert, stenogr, b 1824 Broadway.
 " Isaac (Rena), treas Weil Bros & Co, h 721 W Wayne.
 " Rosalie, student, b 614 W Wayne.
 Weiler Arthur C, bkkpr Pro Elec Sup Co, b 905 Lake av.
 " August, bartndr A E Ferckel, b 613 Madison.
 " Edwin C, bkkpr Hamilton Bank, b 905 Lake av.
 " Esther, student, b 905 Lake av.
 " Katie A (wid Charles J), h 905 Lake av.
 " Lottie, fdr Ft W Ptg Co, b 905 Lake av.
 " Martin (Pauline), sweeper W Gas, h 613 Madison.
 Weimer Carl, clk R M S, r 522 Madison.
 " Charles (Elizabeth), h 2515 Warsaw.
 " Edith, opr Home Tel Co, b 525 Buchanan.
 " Ellen, stenogr, b 520 E Creighton av.
 " Fred C (Florence), mach, h 448 E Sutfenfield.
 " George A (Christina), mach Bass, h 525 Buchanan.

SHRYOCK AUTO COMPANY

KEMCO ELECTRIC GENERATORS
 LET US INSTALL THIS GUARANTEE SYSTEM IN YOUR CAR—75.00
 PHONE 290 814-816 HARRISON STREET

Troy Laundry Co.
 Electric Hand Ironing ∴ SERVICE
 Pioneer of Indiana
 1711-1717 Calhoun St. Phone 6001

"THE OLD
 RELIABLE"
The Emporium
 For Storage
 Best, Safest, Cheapest,
 Cleanest
 Established 1876

Ross College of Chiropractic, Inc.

"CHIROPRACTIC'S INTELLECTUAL HEAD"

227 West Jefferson Street Fort Wayne, Indiana

1166

R. L. POLK & CO.'S

- Weimer George J, hlpr, b 520 E Creighton av.
" Hilda M, stenogr G E Co, b 525 Buchanan.
" John P (Mary), painter, h 520 E Creighton av.
" Mrs Maud, opr Boss Mfg Co, b 1018 Pape av.
" Walter G (Hulda), clk G E Co, b 525 Buchanan.
Weinand Carl (Flora), h 337 Brackenridge.
Weinand's Cafeteria, L H Hosick propr, 711 Court.
" Lunch (Lowman & Fudge proprs), 1421 Calhoun.
Weinbrener Flossie, clk, b 307 Greenwood av.
Weiner, see also Wiener.
" Harry, student, b 731 E Jefferson.
Weingartner Julius, rest 1702 Broadway, b 2016 Phenie.
Weinmann Albert (Matilda), contr 807 W Creighton av,
h same.
" Gertrude, clk Olds Coal Co, b 1313 Park av.
" Jacob (Catherine), carp, h 1002 Grace av.
" John, inspr Rastetter's, h 1313 Park av.
Weinraub Joseph (Minnie), mgr Ft W II & W Cl Co, h
908 Liberty.
" Mollie, b 317 E Jefferson.

Osteopathy DR. JOHNSTON

DISEASES CURED

Res. Home Phone 6534. Office 1529. 4th Floor Shoaff Bldg. (Licensed)

- Weinstein A L (Emily), rabbi Achduth Veshalom Cong,
h 913 Union.
" Pearl, opr, b 924 Eliza.
" Rudolph, mgr L D Burnett, h 1001 Wells.
" Wm (Toba), grocer 924 Eliza, h same.
Weipert Bernadine, sewer W K Mills, b 1523 Andrew.
" John, lab, b 628 3d.
" Reinhart (Fredericka), fireman, h 1523 Andrew.
" Rose, sewer W K Mills, b 1523 Andrew.
Weirman James E (Ella), metalwkr, h 1703 Meridian.
" J Claude (Rena), (Schaab Roofing & Supply Co), h
2210 Lafayette.
Weis, see also Weiss, Wies, Wiess, Wise and Wyss.
" Flora (wid Emanuel), h 1210 Maumee av.
" Hannah, b 1210 Maumee av.
" Joseph, appr W O T & P Co, b 1119 Cochran.
Weisbach Emil (Selma), knitter, h 1717 Wheeler.
Weisbecker Edith M, clk W K Mills, b 1320 Winter.
" Harry E, hlpr W K Mills, b 1320 Winter.
Weise, see also Wiese.
" Gustav (Margaret), hlpr Cor P Co, h 2207 Gay.
" Walter G, appr, b 2207 Gay.

BEAUTIFY YOUR HOMES
Call OLIVER S. JONES

Phone 6577

PAINTER & DECORATOR

120 E. Leith St

Original Dry Cleaning Company

Service—Perfect
1205 Calhoun St. Phone 2198

REAL ESTATE AND FARMS
FINE BUSINESS, IMPROVED AND
VACANT PROPERTIES
131 E. BERRY
C. A. Rastetter

Geo. L. Ashley's Sons Rooms 420-421 Shoaff Bldg
 PHONE 2905
INSURANCE—Fire, Life, Accident and Health

FORT WAYNE DIRECTORY

1167

- Weisemann Clarissa, dom rear 1017 Erie.
 " Wm, groundman Home Tel Co, h 1112 Nelson.
 Weisenberger Andrew (Laura), lab, h 2205 Winch.
 " August (Minnie), mach hd, h 1417 E Lewis.
 " Edward (Lizzie), plmbr, h 401 W Superior.
 " Emil, fireman G R & I R R, b 1429 Anthony blvd.
 Weisenburg Louis, foreman Cor Paper Co, b 1802 John.
 Weisenburger Arthur T, grinder G E Co, h Reynolds (13).
 " Bernhardt, buyer, h 1215 Orchard.
 " Nona, opr, b Reynolds (13).
 " Olga, opr W O Co, b Reynolds (13).
 " Wm (Nona), lab, h Reynolds (13).
 Weiser Maxwell I (Ethel) window trimmer, h 1607 Tilden av.
 Weisheit Christian II (Mary), mach, h 1120 E Lewis.
 " Fred (Anna), tmstr Krudop's, h 604 E Jefferson.
 " Henry G (Laura), blksmith, h 439 Buchanan.
 " Herman W (Flossie), hlpr Penn Co, h 521 Masterson.
 Weismantle Wm S, barber 1003 Broadway, b 618 Brackenridge.
 Weisner Samuel, chauffeur Centlivre's, b 319 Centlivre av.

Brown Trucking Co. 125 W. Columbia
 PHONE 73

- Weiss, see also Weis. Wies, Wiese, Wise and Wyss.
 " Fred (Anna), knitter W K Mills, h 1901 Sinclair.
 " Fred A (Bertha), painter, h 1707 Fletcher av.
 " Wm (Anna), lab, r 611 Fairfield av.
 Weisser Park, s e cor Hanna and Eckart.
 Weitfeldt, see Wietfeldt.
 Weitzmann Elmer, boy Meyer Bros Co, b 1329 Taylor.
 " F Theobold (Hulda), (F T Weitzmann & Son), h 1320 Jackson.
 " F T & Son (F Theobold, Paul T), tailors 1206 Calhoun.
 " Helen (wid Felix), h 1329 Taylor.
 " Herbert W, dryer W K Mills, b 1329 Taylor.
 " Max O (Ida), tailor 2206 Fairfield, h 1844 Lindley av.
 " Oscar L, asst instr G E Co, b 1844 Lindley av.
 " Paul T (F T Weitzmann & Son), b 1320 Jackson.
 Welbaum Lloyd, mach G E Co, b Sheldon, Ind.
 Welch, see also Walch, Walsh, Welsh and Wellsh.
 " Alfred F (Minnie), electr engr G E Co, h 344 W Woodland av.
 " Anna, clk G E Co, b 224 2d.
 " Bertha M, student, b 1430 Clifton av.

SPECIFY MONARCH PAINT FOR YOUR WORK

100% PURE.

It will stick and wear longest

Phones 149-150

Seavey Hardware Co.

HARRISON
 and PEARL

422-424 Shoaff Bldg.
**Real Estate
 Farms and City Property**

R. PARKER SMITH
 Office Phone 2615
 House Phone 6225

**Auto and Stove Parts
 Plated Like New**
VAN ARNAM MFG. CO.
 Taylor St., Fort Wayne, Ind.
 PHONE 6208

Bath Tubs and Lavatories The National Mill Supply Co.

209-211 East Columbia Street

1168

R. L. POLK & CO.'S

- Welch B, lab Wabash R R, b 703 W Berry.
 " Cecelia M, bkkpr E F Perrey, b 615 Lawton pl.
 " Charles E (Rhoda), sec-treas John H Welch & Sons,
 h 442 E Suttentfield.
 " Clarence A (Amelia), engr Penn Co, h 2727 Oliver.
 " Dora, opr Lamp Wks, b 2112 Nelson.
 " Francis, b 224 2d.
 " Frank E, bkkpr F Gruber's, h 615 Lawton pl.
 " Frank J, bartndr H Blombach, b 509 Fairmount pl.
 " Fred C (Bessie), engr Penn Co, h 2021 Webster.
 " George F (Carrie), patrolman, h 2106 Hoagland av.
 " Harwood A (Flossie), engr Penn Co, h 1220 Chute.
 " Hugh (Elizabeth), lab, h 110 W Superior.
 " James A (Gladys), fireman Penn Co, b 922 Buchanan.
 " Jay C, agt M J Blitz, r 819 Fairfield av.
 " John (Mary), opr, h 509 Fairmount pl.
 " John H (Mary), pres J H Welch & Sons, h 336 W
 Creighton av.

WELCH JOHN H & SONS, John H Welch Pres, John O
 Welch Vice-Pres. Charles E Welch Sec and Treas,
 Hardware Dealers and Roofers, 1915-1917 Calhoun,
 Tel 6542.



Telephone
2609

- " John O (Mary), vice-pres John H Welch & Sons, h
 225 E Woodland av.
 " John S (Samantha), condr, h 712 Van Buren.
 " Joseph, lab Wabash R R, b 1021 Swinney av.
 " Joseph E, lab City, b 2727 Oliver.
 " J Albert, presser Schoch's, b 509 Fairmount pl.
 " Llewellyn (Eva), tester G E Co, h 920 Savilla av.
 " Mrs Margaret E, h 2432 Gay.
 " Martin (Margaret), hlpr, h 224 2d.
 * " Raymond W (Bertha), cook The Wayne, h 1414
 Hanna.
 " Ruth, student, b 442 E Suttentfield.
 " Wm B (Bertha), (Greenwood Springs Water Co), h
 cor Wells and Elmer av.
 " Wm J (Anna), foreman Wabash, h 1808 Clinton.
 Welchonce Charles E (Alice), carp Per Bis Co, h 1118
 Wildwood av.
 Weldon Mary E, cash J Schumacher, b 122 W Wayne.
 " Wm A (Bertha), mgr Hamilton House, b same.
 Weldy Elmer G, assmblr Bowser's, h 1218 Horace.

European School of Music

117 WASHINGTON BLVD., WEST
 PHONE 1521 Fort Wayne, Indiana

GEORGE BAILHE
 Director

Twelve Instructors
 Diplomas and
 Teachers'
 Certificates

1916 MAP of CITY Includes all New Additions
R. L. POLK & CO.
 401 Bass Block
 Telephone: 1036-250

Barva-Wichman Tire Factory Co.
 223 EAST BERRY ST.
 PHONE 1051
 DEALERS IN AUTOMOBILE ACCESSORIES



Trunks, Traveling Bags, Suit Cases:
SAMPLE TRUNKS AND CASES A SPECIALTY

827 CALHOUN ST.

Phone 2603

FORT WAYNE DIRECTORY

1169

- Weldy Osear D (Bessie J), carrier P O, h 1639 Short.
 Welker, see also Walker.
 " Ada, b 1127 Garden.
 " Adolph H, clk Bowser's, b 509 Huffman.
 " Charles J (Ada M), dry gds 116 E Berry, h 232 Brack-
 enridge.
 " Daniel (Josephine), carp, h 509 Huffman.
 " George D, trav slsmn He-Mi-La Co, b Lafayette and
 Pontiac.
 " George H (Esther), watchmkr, h 1411 Swimney Pk pl.
 " George J (Lillie), uphlstr, h 1129 Garden.

WELKER LOUIS R (Tina), Groceries, Dry Goods and
 Meats, 1432-6 Wells, Tel 276, h 1527 Wells, Tel 3760.

Welklin Arthur, electr, b Clinton (1).

Weller Carrie, clk C W Weller, b 1425 E Wayne.

- " Charles W (Amelia), meats 1417 E Wayne, h 1425
 same.
 " Christopher C, opr, b 1015 Harrison.
 " Elizabeth, h 1015 Harrison.
 " Elva, clk C W Weller, b 1425 E Wayne.
 " George (Martha), tchr St Paul's Sch, h 1142 Barr.
 " John (Carrie), hlpr Per Bis Co, h 1203 Spy Run av.

W. H. HEIDER & COMPANY

WE FIT THE **Tailors** 113 East Wayne Street
 HARD TO FIT FORT WAYNE, IND.

- " Richard (Elenora), meats 1321 Spy Run av, h 1319
 same.
 Welling Elizabeth (wid John), b 2320 New Haven av.
 " Erma, opr Lamp Wks, b 1132 Wabash av.
 " John (Nettie), hlpr, h 610 Madison.
 Wellington Chester, stkmn Woolworth's, r 419 Baker.
 " Cafe, J B Welton propr, 821 Calhoun.
 Welliver Lloyd, dipper G E Co, b 1402 Broadway.
 Wellman Fred H, clk G E Co, r 415 Brackenridge.
 " Fred H (Edith), (Wellman & Wellman), h 2522 Cal-
 houn.
 " Jerome (Susan), (Greenwood Springs Water Co), h
 cor Wells and Elmer av.
 " Rose, dom 922 Wildwood av.
 " Samuel R (Ossie), see-treas Wayne Mort Loan Co, h
 1011 Lake av, tel 2496.

WELLMAN & WELLMAN (Fred H Wellman), Funeral
 Directors and Embalmers, 211 W Berry, Tel 278.

Wellmeier Clara, forelady Union Mfg Co, b 825 W Supe-
 rior.

PIANOS

Representing the World's
 Leading Makers

GUY CONKLIN

1008 CALHOUN

Troy Laundry Co.
 VACUUM CLEANING SERVICE
 In all Its Branches
 1711-1717 Calhoun St. Phone 6001

CHIROPRACTOR
 131 E. Berry above People's Drug Store, Opp. Post Office
440
TELEPHONE
C. J. GOEBEL, D. C. M. C.
 DOCTOR OF CHIROPRACTIC
 GRADUATE WITH HIGH HONORS OF ROSS COLLEGE
 OF CHIROPRACTIC

DISTRIBUTORS OF ELECTRICAL SUPPLIES
THE PROTECTIVE ELECTRICAL SUPPLY CO.

130-132 West Columbia St.

Phones: 1977 and 1813

1170

R. L. POLK & CO.'S

- Wellmeier Fred (Nina), hlpr, h 823 W Superior.
- " Fred W (Elsie), knitter, h 1309 St Mary's av.
- Wells Betty, b 512 E Berry.
- " Catherine (wid George R), h 1239 State blvd.
- " Clarence A, stage hd, b 1137 Rivermet av.
- " Edward A, lab Cor Paper Co, b 722 Hugh.
- " Eva S, corsetiere Mme Catherine, b 218 W Wayne.

WELLS FARGO EXPRESS CO, Wm J Tucker Agent,
 221 E Berry, Tel 456.

- " Glen R. student, b 1640 Howell.
- " Henry O (Zepha, phys 229 E Berry, h 404 Old Fort pl.
- " H S, engr Penn Co, b 324 E Suttentfield.
- " James (Leotta), condr Penn Co, h 508 E Lewis.
- " John W (Genevra), engr N P R R, h 1640 Howell.
- " Kenneth, bench hd G E Co, b Bluffton rd (10).
- " Martin A (Elizabeth), patmkr, h 3017 Hoagland av.
- " Ruth L, dressmkr Wolf & Dessauer, b 3017 Hoagland.
- " Thomas J (Elizabeth), jan Pub Library, h 315 Douglas av.
- " Thomas P, mach hd G E Co, b 315 Douglas av.

HOUSE OF
 QUALITY

G. W. GATES & CO. "THE CLOAK
 HOUSE"

122 to 124 W. Berry St.

Phone 3655

Fort Wayne's LARGEST AND MOST COMPLETE MUSLIN UNDERWEAR and CORSET DEPT'S, located 2nd floor.

- " Wm M (Harriet), coal cor Clay and Old Fort pl, h 1137 Rivermet av.
- " Wm S (Mary), trav slsmn, h 1336 Park av.
- Welsh Mary A (wid Joseph), h Holton av (12).
- Welsh, see also Walch, Walsh and Welch.
- " Alberta, bkkpr, b 2223 Lafayette.
- " Alice, student, b 2223 Lafayette.
- " Charles W (Hattie), condr, h 2328 Oliver.
- " Eli (Amelia), hlpr, h 911 4th.
- " Frank H (Elizabeth), condr Wabash R R, h 1832 Harrison.
- " Hannah N (wid Patrick), h 2223 Lafayette.
- " Harry, asst fireman St Joseph's Hospital.
- " James B, lab Wabash R R, h 1021 Swinney av.
- " John J (Myrtle), brakeman, b 703 W Berry.
- " Mrs Myrtle, h 915 Clay.
- " Patricia, hlpr Ft W Ptg Co, b 2223 Lafayette.
- " Peter J (Olive), boilermkr, h 118 E Woodland av.
- Welsheimer Antilla (wid John), h 1120 Maple av.
- " Benjamin H (Wilma), hlpr, h 1115 Eden av.
- " Edith M, b 1120 Maple av.
- " Mary E, opr Foster's, b Gen'l Del.
- " Nina C, opr Foster's, b Gen'l Del.

M. F. KAAG & SONS
 SELL DINNER SETS AND TOILET SETS

105 East
 Columbia
 Street

425-431 EAST
 COLUMBIA ST.
 PHONE 165

Banner Laundering Co.

"DOMESTIC AND
 HIGH GLOSS
 FINISHES"

Regis Dry Cleaning Co.

ORIGINAL FRENCH PROCESS
 NOT EXCELLED
 1205 Calhoun St.
 Phone 2198

Always in Perfect Condition---The Hupmobile

Randall Auto Sales Cor.

Phone 311
120 West
Jefferson

FORT WAYNE DIRECTORY

1171

- Welten Carrie E, cash Wellington, b 220 W Butler.
- “ Henry R, switchman, b 220 W Butler.
- “ John, mach, h 220 W Butler.
- “ John B (Carrie), propr Wellington Cafe, h 307 E Jefferson.
- Welty Dina (wid Joel), h 730 Columbia av.
- “ Paul S, student, b 730 Columbia av.
- “ Viola, asst sec Y W C A, b 730 Columbia av.
- Wemhoff Estella B, see Perrine-Armstrong Co, b 21 White Apts.
- “ John R, bkkpr Gas Co, r 2216 Calhoun.
- “ Monument Wks, O A Wemhoff mgr, 404-5-6 Bass blk.
- “ Otto A, mgr, r 2216 Calhoun.
- Wemple Frank (Anna), fireman G R & I, h 338 Madison.
- Wendell Carl O (Gertrude), trav slsmn, h 411 Buchanan.
- “ George H (Mabel), hlpr, h 2202 Anthony blvd.
- “ George M, hdwe 1343 E Creighton av, h 1744 Illinois.
- Wendellen Amelia, b 1208 W Main.
- “ Henry (Louise), asst C J Ulmer's, h 1519 W Main.
- “ Margaret (wid Henry), h 1208 W Main.
- Wenger Maude E, b 635 W Berry.

We Furnish
The Home
on
Easy Payments

PICKARD

HOUSE FURNISHING CO.
112-114-116 EAST COLUMBIA ST.
STORE ONLY ONE SQUARE NORTH AND A FEW FEET EAST FROM THE TRANSFER CORNER

WENGER NOAH R (Augusta Eliza), Specialist, Office Hours 8 to 12 A M, 1 to 5 P M, Evenings 7 to 8, Sundays 2 to 4 P M, 1006 Calhoun, H 635 W Berry. Tel 361.

- Wenk Catherine E, b 3233 Broadway.
- “ Emil E (Antoinette), heater, h 1534 Swinney av.
- “ Ernest E, clk W O T & P Co, b 1534 Swinney av.
- “ Frederick H, stkkpr G E Co, b 3233 Broadway.
- “ Gottlieb E, b 3233 Broadway.
- “ May, opr Pollak's, b 3233 Broadway.
- Wenninghoff Amelia (wid Christian), h 1301 E Wayne.
- “ Arthur F, florist 1301 E Wayne, b same.
- “ Christian W, knitter W K Mills, b 1301 E Wayne.
- “ Edgar C, florist 1005 Calhoun, b 1301 E Wayne.
- “ Edward E (Bertha), mach opr G E Co, h 917 Wilt.
- “ Elizabeth J, b 708 Taylor.
- “ Mayme, b 1301 E Wayne.
- “ Rudolph H, cigarmkr, h 708 Taylor.
- “ Sadie, b 1301 E Wayne.

Wens George, cook, b 1501 Calhoun.

HOFFMAN BROS. CO.

800 WEST MAIN ST.
HARDWOOD LUMBER AND VENEERS

Northern Indiana's Largest
Exclusive Garment House

E. A. GOODRICH, Manager

SAULS

Clothes of the better sort for
Men Women and Children

Phone
Home 1630
120-122 EAST
BERRY STREET

Thrasher & Herman
Plumbers and Gas Fitters
712 BARR ST.
TELEPHONE 547
FORT WAYNE, IND.

JACOBS' MUSIC HOUSE

SOLE AGENTS FOR STEINWAY & SONS' PIANOS

1021-1023 CALHOUN ST. **Piano and Player Market** of Fort Wayne PHONE 624

1172

R. L. POLK & CO.'S

- Wensley Frances E, bkkpr Miller & Banks, b 436 4th.
- “ Joseph L (Addie), ept layer Rurode's, h 436 4th.
- Wente Emma, dom 735 W Berry.
- Wentworth Thomas P (Ardelia), b 828 Kinnaird av.
- Wentz Theodore (Eva), cash Ger-Am Bank, h 805 W Wayne.
- “ Welker, student, b 805 W Wayne.
- Wenzel Charles W, lab, b 2306 Fairfield av.
- “ Mrs Sarah, b 117 W Butler.
- Wenzenski S, bottler Berghoff's, b 1311 Ohio.
- WENZLER JOHN C** (Dora), Drugs, Toilet Articles, Physicians' Supplies, Etc. 822 Barr, Tel 232, h 233 E Wayne.
- Werkman Albert, clk, b 2337 Hanna.
- “ Chester H (Cecile), student, b 311 W Pontiac.
- “ Clara C, clk, b 2337 Hanna.
- “ Ernest V (Elizabeth), mach, h 2106 Lafayette.
- “ Fred, meter rdr City Ltg Wks, b 2106 Lafayette.
- “ George, electr, b 2412 Miner.
- “ George D, bkkpr, b 2106 Lafayette.

Stoves & Crockery

129 East Berry Street
726 Clinton Street
Telephone 1641

Fort Wayne
Outfitters Co.

- “ Harold, drftsmn, b 2106 Lafayette.
- “ Jacob, mach Wabash R R, b 1431 Winter.
- “ John C, barber 1612 Calhoun, h 342 W Butler.
- “ Kunigunde, b 1431 Winter.
- “ Pauline B, b 2106 Lafayette.
- “ Philip E (Pauline), grocer 2335 Hanna, h 2337 same.
- “ Valentine, h 1431 Winter.
- “ Valentine jr, mach G E Co, b 1431 Winter.
- “ Wm F (Emma), contr 1934 Wayne trace, h same.
- Werling Della, opr, b 1429 Fletcher av.
- “ Elmer, student, b 2534 Weisser Park av.
- “ Esther A, steno Horton Mfg Co, b 1632 W Main.
- “ Frank M (Nellie), condr, h 1632 W Main.
- “ Fred J (Mary), mach hd Bowser's, h 2534 Weisser Park av.
- “ Henry (Tena), ydman W S & B Co, h 1429 Fletcher av.
- “ Otto, barber 2036 Calhoun, b 2918 Gay.
- Wermuth Alfred C (Muriel), civil engr, h 446 E Sutfenfield.
- “ Charles R (Marie), contr 512 E Sutfenfield, h same.
- “ Frieda, stenogr W E Cook, b 512 E Sutfenfield.
- “ Martha, b 512 E Sutfenfield.

Schone & Ankenbruck **UNDERTAKERS** AND EMBALMERS

N. W. COR. BARR AND BERRY STS. PHONE 377

Builders' Hardware
202-206 East Columbia
C. C. Schlatter & Co.

1916 MAP of CITY Includes all New Additions
R. L. POLK & CO.
401 Base Block
Telephones: 1036-259

Albert Tomkinson

JOBGING and REPAIRING
PROMPTLY ATTENDED TO
Phones--Store, 205 Residence. 6251

111 Montgomery St.

PLUMBING and HEATING

FORT WAYNE DIRECTORY

1 73

- Wermuth Selma, b 512 E Suttentfield.
 " Teekla, student, b 512 E Suttentfield.
 Werner, see also Warner.
 " Dora (wid Fred), b 626 Runnion av.
 " Mrs Frances, ironer F Nowak, b 2302 Hanna.
 " Katherine (wid Louis), b 1516 Fisher.
 " Osear (Mary), tailor Schoeh, h 2126 Alabama av.
 " Valentine (Frances), hlpr, h 2302 Hanna.
 Werremeyer Daniel W (Grace), tchr High Sch, h 315 Federal Pk pl.
 Werst Harold A, electr G E Co, b 1304 Fairfield av.
 Werstein Jerome J, clk Bowser's, b 128 E Woodland av.
 " Philip H (Rose), clk Wolf & Dessauer, h 128 E Woodland av.
 " Renah M, stenogr Pidgeon's, b 128 E Woodland av.
 Werte Minnie, dom 817 W Berry.
 Wertman Elmer L, fireman Penn Co.
 " Evelyn A, binder Gen'l Ptg Co, b 1017 Columbia av.
 " Mildred I, folder, b 1017 Columbia av.
 " Samuel L (Rose), carp, h 1017 Columbia av.



- Wertsbaugher Judson S (Rosina), barber 1505 Calhoun, h same.
 Wery, see also Whery.
 " Charles (Minnie), carp, h 714 W DeWald.
 " Henry (Tena), contr, h 422 Dawson.
 Wesche Ernest (Eliza), assmblr Bowser's, h 2306 New Haven av.
 Weseloh Arthur D, hlpr Bowser's, b 2528 Gay.
 " Fred H, clk Meyer Bros, b 2228 Smith.
 " Fred W (Margaret), janitor, h 2228 Smith.
 " Hilda, dressmkr E Ryan, b 2528 Gay.
 " John H (Emma), saw filer Bowser's, h 2528 Gay.
 Weseman Wm H P (Jennie), clk, h 736 E Jefferson.
 " W, hlpr Wabash R R, b 1317 Polk.
 Wesemann Wm, lab, b 2141 Gay.
 Wesling Emma, opr W K Mills, b 2409 New Haven av.
 " Herman D (Minnie), bartndr, h 2409 New Haven av.
 " Herman F (Engelbreeht Sales Co), b 1410 E Lewis.
 " Lena, opr W K Mills, b 2409 New Haven av.
 Wesner Howard A, clk W K Mills, b 1404 Maumee av.
 " Mary M, opr Foster's, h 1404 Maumee av.
 Wessel Caroline (wid John), h 513 St Martin's.

Union Messenger Line

PHONE 3858—TRY US

TROY-AMERICAN DRY CLEANING CO.
 All Modern Equipment for Handling Every Variety of Cleaning and Dyeing
 1810-1812 CALHOUN STREET
 PHONES 6002-6003

GARAGE—Schiefer Automobile Co. Hudson Paige
 718-720 BARR STREET
 DISTRIBUTORS
 MOTOR CARS

Fishack-Ellenwood Co.

BUILDING
MATERIAL
Telephone
241

1174

R. L. POLK & CO.'S

- Wessel Fred (Lena), mldr W Gas Con Co, h 2215 Chestnut av.
 " John (Elizabeth), h 2111 Lafayette.
 " John, hlpr W Gas Con Co, b 533 Hough.
 " John jr, mgr City Ltg Pl, b 513 St Martin's.
 " Wm (Louise), stonemason, h 1220 Wells.
 Wessol George, lab Bass', b 529 Holman.
 " Tom, lab Bass', b 529 Holman.
 Wesson Edith, hlpr Ft W Ptg Co, b Cook av (14).
 " James T (Elizabeth), gardener, h Cook av (14).
 " Wm H (Sarah), lineman, h Carson av (14).
 West Creighton Av Church of Christ, s e cor Creighton av and Miner.
 " David R (Mayme), painter, h 1330 Harmar.
 " Edward G (Ida), hlpr, h 718 Runnion av.
 " Fred (Caroline), bartndr F D Evans, h 2425 Gay.
 " Ernest, puddler Rolling Mill.
 " Fred H, solderer G E Co, b 2423 Smith.
 " George A (Augusta), hlpr, h 2439 Pittsburg.
 " Jefferson Street Church of Christ, s e cor Fairfield av and W Jefferson.

TRY THE AUTO SUPPLY CO.

FOR TIRES AND VULCANIZING

119-123 WASHINGTON BLVD. WEST

- " Joseph S (Edna), (Independent Linotype Shop), h 822 Lake av.
 " Ludwig O (Maggie), mldr, h 2423 Smith.
 Westenfeld Arthur F, clk G E Co, h 1232 Washington E.
 " Edith, clk Gates', b 2717 Weisser Pk av.
 " Frieda J, music tchr, b 1232 Washington blvd E.
 " Herman F (Mildred), dep Reorder Allen Co, h 1012 Walter.
 " Martin L (Dorothy), slsmn Seavey's, h 1513 E Lewis.
 " Mary J (wid Ferdinand), h 2717 Weisser Park av.
 " Walter C, clk, b 1232 Washington blvd E.
 " Wm F C (Amelia), health officer Allen Co, h 1232 Washington blvd E.
 Wester Clara, b 130 W Superior.
 Westerman Helen B, opr He-Mi-La Co, b 825 Madison.
 " Ralph A, inspr Gas Co, b 825 Madison.
 " Virginia (wid Harry), h 825 Madison.
 " Zella, waitress W K Clubhouse, b same.
 Westermann Blanche, transfer, b 2310 Anthony blvd.
 " Carl H, carp, h 1140 Eliza.
 " Earl O (Sophia), patrolman, h 1229 Ohio.

NIEZER & CO. COAL

1308-1320 HAYDEN STREET

Phones

550 and 1416

"BLAZO." OUR FAMOUS COOKING COAL

Fitch & Fishing 213 Shoaff Bldg. Insurance

Troy Laundry Co.

Sanitary SERVICE
Fire and Germ Proof Building
1711-1717 Calhoun St. Phone 6001

PLUMBING and HEATING SUPPLIES
THE P. & H. SUPPLY CO.
 225-227 EAST COLUMBIA ST.

FORT WAYNE DIRECTORY

1175

- Westermann Clara, transfer Thieme Bros, b 1140 Eliza.
 " Ella, stamper W K Mills, b 1351 Eliza.
 " Fred H (Amelia), boilermkr Wabash, h 1351 Eliza.
 " Henry W, knitter, b 1140 Eliza.
 " Herman (Georgia), painter, h 2310 Anthony blvd.
 " Lydia, stamper W K Mills, b 1351 Eliza.
 " Wm C, appr, b 1140 Eliza.
 " Wm H (Louise), coremkr, h 1140 Eliza.
 Western Brick Co, H C Moore rep, 811-12 Shoaff bldg.
 " Construction & Engineering Co, G Max Hofmann pres,
 1118 Calhoun.

WESTERN GAS CONSTRUCTION CO, O N Guldlin Pres,
 F V Crosby Auditor, N W Cor Buchanan and Winter,
 Tel 6159.

" Newspaper Union, A T Lipes mgr, 810-14 Clinton.

WESTERN UNION TELEGRAPH CO, F B Bradley Mgr,
 819 Calhoun, Tels 1698-1679 (Branch Penn Depot).

Westfield Presbyterian Church, Rev T P Potts pastor,
 Com'l Add.

" School, Com'l Add.

**Life, Health and
 Accident, Fire
 Plate Glass
 Tornado**

Walsh & Co.

General Insurance and Real Estate
 Calhoun St. Phone 2476

**Employers Liability
 Burglary and Theft
 Automobile
 Bonding, Elevator
 Live Stock**

Westhoff Lena, steno Ger-Am Bank, b 1218 Summit.

" Martha, b 1218 Summit.

" Wm J (Caroline), contr 1218 Summit, h same.

Westlake Glenn, winder G E Co, b 418 W Pontiae.

" Temple, b 418 W Pontiae.

Westminster Presbyterian Church, W Berry bet Webster
 and Ewing.

Weston Bert L, waiter Penn Rest.

Westphal Anna (wid Frederiek), h 537 Montgomery.

Westrick Jacob (Catherine), contr, h 242 E Suttentfield.

" Joseph S, hlpr Penn Co, b 242 E Suttentfield.

" Louise, hlpr G E Co, b 242 E Suttentfield.

Westrope Charlotte (wid Wm J), h 2425 Winter.

Westrumb Margaret (wid Henry), b 2711 New Haven av.

Wetzel Louis O (Othalia), slsmn, h 503 Washington W.

" Mildred, printing dept Bowser's, b 2008 John.

" Vivian J, b 503 Washington blvd W.

" Wm (Anna), lab, h 2008 John.

Wetzell Henry A, Commissioner Allen Co, h St Joseph
 Twp.

Wetzstein Max (Adeline), b 511 W Wayne.

Weyer John, lab R N M Co, h 1722 Erie.

Hot Air Furnaces

Wm. Carter & Sons

423 Old Fort Place Phone 431

712 BARR ST.
 TELEPHONE 547
FORT WAYNE, IND.
Plumbers and
Gas Fitters
Thrasher & Herman



Smoke "GOLD SEAL,"
5c CIGAR

Dr. K. L. SEAMAN *Osteopathic*
Dr. J. A. CHAPMAN *Physicians*

312 SHOAFF BUILDING

TELEPHONE 2904

1176

R. L. POLK & CO.'S

- Weyer Marie, opr, b 666 Anthony blvd.
 " Nicholas (Magdalene), lab, h 666 Anthony blvd.
 " Peter, boilermkr, b 666 Anthony blvd.
 Weyers Emma, hlpr Ft W Box Co, b 920 Erie.
 " Conrad (Irma), mldr, b 920 Erie.
 Weyrick Charles W (Alice), slsmn, h 2004 Crescent av.
 Whalen, see also Whelan.
 " Bridget, h 316 Melita.
 " John E, pipe fitter, b 316 Melita.
 Wharton Rev Charles H (Iantha), h 1006 Huestis av.
 " Creal W (Ethel), cabtmkr Cen Furn Co, h 506 E
 Creighton av.
 " Russell T, tester G E Co, b 1006 Huestis av.
 Whearley Clifford O (Elizabeth), foreman Ft W Ptg Co,
 h 837 Edgewater av.
 Wheaton Clayton C, corres Cor Paper Co, b 435 W Berry.
 Wheeler Adeline, r 440 E Berry.
 " Benjamin F, hlpr Adams Ex Co, h 440 E Berry.
 " Cleon D, mgr pub dept Bowser's, h 445 Arcadia ct.
 " Clyde L, solicitor, r 929 Columbia av.
 " Edna E, milliner, b 1304 Horace.
 " Frank B (Elizabeth), hlpr, r 440 E Berry.

Fort Wayne Box Co.

ENGRAVERS : PRINTERS : BINDERS | PHONES
 CALHOUN AND SUPERIOR STREETS | 919-287

- " Harriet M, bkkpr Wolf & Dessauer, b 1127 Cass.
 " Jacob F (Pearl), elk N Y C, h 1615 Wells.
 " Leon S, junk, b 1711 Crescent av.
 " Louise (wid Charles), b 1125 Burgess.
 " Mrs Mae M, h 1304 Horace.
 " Richard, reprman Ford Sales Co, b 1319 Spy Run av.
 " Robert B (Olive), foreman G E Co, h 1711 Crescent av.
 " Walter N, waiter Weinand's, r 440 E Berry.
 Wheelock Kent K (Anna), phys 1020 Harrison, h 922
 Kinnaird av.
 " Mrs Matilda H, h 1145 Barr.
 " Ruth, tchr of languages European School of Music,
 b 1145 Barr.
 Whelan, see also Whalen.
 " Anna B, dressmkr, h 306 W Jefferson.
 " Mary E, teacher, b 306 W Jefferson.
 Wherly, see Wehrle and Whearley.
 Whery, see also Wery.
 " Wm P (Mary), phys 404 E Berry, h same.
 Whicker Charles E (Nettie), real est, h 606 E Suttentfield.

THE WILDWOOD BUILDERS Winter & Wabash R. R.
 COMPLETED HOMES AND HOUSES BUILT TO ORDER **Phone 722**
 IN ORIGINAL DESIGNS

P. B. ARNOLD CO. Electric
 FANS
 IRONS
 TOASTERS
 MOTORS
 WASHING MACHINES
 213 EAST MAIN STREET
 PHONE 317

1916 MAP of CITY
R. L. POLK & CO.
 Includes all New Additions
 401 Bass Block
 Telephones:
 1036-259

"Satisfacto" Coals

The Home Supply Co.
Phone 6030

FORT WAYNE DIRECTORY

1177

- Whicker Juanita, bkkpr, b 606 E Suttentfield.
Whipple Wert D (Maude), pres and treas Wayne Belting & Supply Co, h 2116 Florida drive.
Whirledge Herbert E (Anna), crater, h 1302 Burgess.
Whitacre Anderson, bartndr J Rohrer, b 605 High.
" Francis M (Mary), clk, h 612 W Creighton av.
" James F (Mary), carp, h 1044 Delaware av.
" Wm, lab, r 827 Barr.
" Wm H (Martha), grocer 717 4th, h 1511 Sherman.
Whitaker Eli G (Stella), disp N P R R, h Cook av (14).
Whitbeck Mrs Mabel, see Y W C A, h 521 W Berry.
Whitcraft Florence, b 3328 Calhoun.
" Gladys, hlpr Ft W Ptg Co, b 3328 Calhoun.
" John M, carp, h 3328 Calhoun.
White, see also Wight.
" Albert C, reprmn, h 2114 Phenie.
" Alden B (Amanda), supt Wayne Spoke & Bending Co, h 1320 Wabash av.
" Alexander B (Cecelia), h 1 White Apts.
" Alonzo N (Nora), lab G E Co, h 1158 Harmar.
" Apartments, 302-310 W Berry, 717-723 Webster.

MEIGS

EYESIGHT SPECIALIST

1012 CALHOUN STREET

See Meigs and See Right

GUARANTEED GLASSES FROM
\$1.50 UP

LYRIC THEATRE BUILDING

- *" Arnold (Merle), porter Fiseher's, b 136 Murray.
" Arthur G (Flora), lab Coppock's, h 1913 Wheeler.
" Ash T (Ethel), boilermkr, h 2016 Fairfield av.
WHITE AUTOMOBILES, Shryock Auto Co Distributors,
814-816 Harrison (see right bottom lines).
" Block, s e cor Calhoun and Wayne.
" Clarence E, reprmn Lomont Bros, r 129 E Main.
" Dessie M, stenogr W K Mills, b 3404 Broadway.
" Donald, b 915 Barr.
" Edith M, bkkpr, b 2518 S Wayne av.
" Edward E (Minnie), h 514 E Berry.
" Edwin F (Alice), mach, h 813 Edgewater av.
" Enos H (Clara), carp, h 2518 S Wayne av.
" Eugene H (Bertha), tel opr N P, h 1613 Crescent av.
" Frank, barber G Streicher, b 1133 Wells.
" Frank W, foreman D M Sears Co, r 731 Runnion av.
" Freeman, drillpress hd G E Co, b 1158 Harmar.
" Fruit House, grocers, 215-217 E Berry.
" George B (Tamson), assmblr, h 1210 Wilt.
" George I (Lena), clk Penn Co, h 454 E Pontiac.
" Grace, h 512 1/2 Calhoun.

Chas. D. Nolan

Real Estate and Farms, General Insurance and Bonding
Manager Massachusetts Bonding & Insurance Co. of
Saginaw, Mich. Old Line Stock Company
Suites 404-405 Phones 1625-1553 Lincoln Life Bldg.

1916 Map of City

INCLUDES ALL
NEW ADDITIONS

R. L. POLK & CO.

401 BASS BLOCK

TELEPHONES: 1036-259

Service—Perfect
1205 Calhoun St. Phone 2198
Regis Original Dry Cleaning Company
French

Wm. J. Dell, Plumbing and Heating

Phone 6023 2202 Hanna St.

1178

R. L. POLK & CO.'S

- White G Doyle, clk G E Co, b 1210 Wilt.
- “ Hazel E, b 533 4th.
- “ Ignota B, b 218 Washington blvd W.
- “ James B (Bess), h 350 W Berry.
- “ James M, b 1913 Wheeler.
- “ John W (Minnie), h 347 W Berry.
- “ Josephine (wid Robert), h 218 Washington blvd W.
- “ Lysander, lab, b 436 W Butler.
- *“ Mary (wid Henry), b 425 Helen.
- “ Mrs Mary, b 1102 W Berry.
- “ Mildred, opr C U Tel Co, b 736 Riverside av.
- “ Milton G (Mae), engr Con Ice Co, h 938 Lake av.
- “ Richard C, b 1913 Wheeler.
- “ Roy R (Lola), fnshr Packard's, h 3304 Fairfield av.
- “ Samuel (Jennie), hlpr Rastetter's, h 1118 High.
- “ Samuel P (Della), carp, h 1150 Monroe.

WHITE SHERMAN & CO, W T S White Pres, E F Yarnelle Vice-Pres, James Sterling Jr Sec, C H Worden Treas, Wholesale Produce, Clinton and Murray, Tels 7465-6036 Black, After 6 P M 6036 Blue.

“ Star Line Messenger Co, E T Wilson mgr, 725 Court.

Lincoln Life Bldg.

Best Office Building
for Service to
Tenants.

217 East Berry Street :-: FIREPROOF

- “ Taylor, hlpr Wabash R R, b 414 W DeWald.
- “ Thomas J (Alice), engr Penn Co, h 416 St Martin's.
- “ Thomas W, inspr Trae Co, b Ossian, Ind.
- “ Wm, lab Wabash R R, b 2045 Fairfield av.
- “ Wm H (Martha), foreman Penn Co, h 512 E Leith.
- “ W T Sherman, pres Sherman White & Co, res Chicago, Ill.

Whitehouse Caleb (Katie), ironwkr, h 1823 Howell.

“ Hugo (Helen), lab, h 1124 Wabash av.

“ Lillian, transfer W K Mills, b 1823 Howell.

Whitehurst V Emerson, mach G E Co, b 720 Riverside av.

Whitely Frank (Pearl), driver, h 1405 N Harrison.

“ Wm I (Susan), sta engr, h 836 E Lewis.

Whiteman George, clk, b 445 Holman.

“ Henry M (Eva), grocer 1809 Fairfield av, h 1814 same.

“ Lloyd A, clk, b 1814 Fairfield av.

“ Mary (wid Herman), opr Eagle, h 444 Wallae.

“ Wm J (Louise), brakeman, h 807 Huffman.

Whiting Calvin J (Mae), hlpr, h 1011 Monroe.

“ George A (Sarah), hlpr Deister Con Co, h 619 3d.

Whitley, see Whitely.

**J. J. VOORS
COAL CO.**

Domestic and Steam Coal

Jackson and Nickel Plate R. R. Tel. 2209

KEYSTONE WRINGERS, WASHING MACHINES
Pocket Knives 107-109 E. Columbia St.
and Scissors

The H. Pfeiffer & Son Co.

TROY-AMERICAN DRY CLEANING COMPANY
 SERVICE that Commands :-: Special Attention and Skill
 1810-1812 CALHOUN STREET
 PHONES 6002-6003

Everything to Furnish **Indiana Furniture Co.**
Every Home 121-123 East Main Street

FORT WAYNE DIRECTORY

1179

- Whitlinger August, b 304 Masterson av.
Whitlock Francis M (Mary), hlpr, h 412 Bass.
" Mary, h 1326 Rockhill.
Whitman Charles B (Ethel), engr, h 1214 E Pontiac.
" Mae, opr Union Mfg Co, r 912 W Main.
" Mary (wid Sebastian), b 445 E Lewis.
Whitmer Chauncey A (Anna), engr, h 3101 Euclid av.
" Daniel D (Angela), b 3211 Fairfield av.
" Dwight (Pearl), clk, h 1815 Wheeler.
Whitmeyer Mina, milliner Holden's, r 428 E Berry.
Whitmore Grace, priv sec C E Hadsell, b Miller (7).
" Henry E (Caroline), gardener, h Miller (7).
" Merritt B, lab, b 1836 W Main.
" Roy C (Ida), brakeman, h 1010 E Wayne.
Whitney Bertha, opr Home Tel Co, b 435 Poplar.
" Charles T (Loretta), drftsman, h 2912 Beaver av.
" Ethel V, clk Bowser's, b 3626 Calhoun.
" Frank H (Adelaide), coal, h 3626 Calhoun.
" Harry C (Jennie), clk, h 609 Masterson av.
" James E, optn Meigs, r 920 Clinton.

When you think of Insurance think of

FEDERSPIEL

822
Clinton

- " Wm, packer Cor Paper Co, b 217 Douglas av.
Whittaker Noah, hlpr, r 609 Harrison.
Whittington Louis, propr Ft W Wire & Iron Wks, h 1032
Glasgow av.
Whittles Elizabeth, opr Boss Mfg Co, h 619 Madison.
" Josephine, clk Tepper's, b 619 Madison.
" Mayme, opr Union Mfg Co., b 619 Madison.
*Whorton Wm, propr Union Rest, b 1215 Lafayette.
Wibracht Anna, dom 2825 Fairfield av.
Wicher George (Lena), brewer, h cor Dubois and Penn-
sylvania.
Wichern Charles, chipper, b 2029 Smith.
" Henry (Dora), mach G E Co, b 1307 Fisher.
" John (Maggie), coremkr, h 2029 Smith.
" John II (Caroline), mldr, h 2026 Gay.
" Wm J, hlpr, b 2029 Smith.
Wichman Adolph F (Anna), mach, h 1138 E Lewis.
WICHMAN FERDINAND T (Mary), Sec and Treas
Barva-Wichman Tire Factory Co, h 916 Liberty. Tel
3279.
" Fern (wid Stephen H), b 532 Cherry.
" John T (Carrie), mach, h 1028 Schick
" Lorenzo, clk, b 916 Liberty.

The Journal-Gazette

FORT WAYNE'S
LARGEST
NEWSPAPER

FORT WAYNE LUMBER CO.

2047 Broadway
Phone 6224

R. PARKER SMITH Real Estate
Farms and City Property
422-424 Shorff Bldg.
Office Phone 2615
House Phone 6225

LUMBER

Fort Wayne Builders Supply Co.

840 Hayden St. PHONE 1511

1180

R. L. POLK & CO.'S

- Wick Charles E, clk People's Drug Store, b 738 Pfeiffer.
- “ Pearl A, joiner Cor Paper Co, b 738 Pfeiffer av.
- “ Phillip (Amelia), harness mkr, h 738 Pfeiffer av.
- Wickert Louis N (Hazel), condr, h 1011 3rd.
- “ Amanda (wid Edmund), jan S Wayne Sch, h 532 Organ av.
- “ Daisy D, stenogr Gas Co, b Reynolds, (13).
- “ Dale, b 1224 Huron.
- “ Ernest, b 1224 Huron.
- “ Frank, b 1224 Huron.
- “ Franklin P, carp, h Reynolds, (13).
- “ Herschel C, corres Bowser's, b 736 W Berry.
- “ Ira A (Etta), carp, h 2920 Broadway.
- “ John (Almeda), carp, h 1015 Phillips.
- “ Laura L, asst S T Henderson, b 532 Organ av.
- “ Ross E, b 532 Organ av.
- *“ Vernon, waiter The Anthony, r 822 Lafayette.
- Wicks Ernest C (Julia), winder G E Co, h 1521 Taylor.
- “ John, b 1521 Taylor.
- Widmann Barbara, opr, b Turpie, (13).
- “ Carl, driver H J Stegmann, b Turpie, (13).

Olds Coal Co., Highest Grades of Domestic Fuels

Try Our ANTHRACITE COAL. Everybody Likes It.

Phone 6034 SAND, GRAVEL and STONE Yards { 310 to 320 Murray St. 301 to 315 Wallace St.

- “ John (Grace), car repr, h Turpie, (13).
- “ John M, lab, b Turpie, (13).
- “ Louise, b Turpie, (13).
- Widner Charles A (Hattie), h 425 W Wayne.
- “ Hartley B (Mary), fireman Penn, h 330 E Pontiac.
- “ Helen R (wid Wm), h 133 Douglas av.
- “ Wm (Mary), cement wkr, h 126 Brackenridge.
- Wiebke Arthur W, former, b 1707 Sinclair.
- “ August H, clk, b 1004 Erie.
- “ Clarence, boarder W K Mills, b 1707 Sinclair.
- “ Dietrick, b 808 Hugh.
- “ Elmer W D, clk, b 808 Hugh.
- “ Emma C, clk Becker's, h Rudisill blvd.
- “ Fred D (Emma), carp, h 2520 Weisser Park av.
- “ Fred W, slsmn Pro Elec Snp Co, b 309 W Jefferson.
- “ Harry A (Louise), propr The Hof Brau, s e cor Calhoun and Columbia, Tel 1301, h 424 Washington blvd E, Tel 1319.
- “ Harry L (Grace), boarder W K Mills, b 1415 Sinclair.
- “ Henry (Eliza), pkr W K Mills, h 309 W Jefferson.

E. F. OELSCHLAEGER,
MANAGER
PHONE 3107
1007 HARRISON ST.

Ft. Wayne Plumbing & Htg. Co.

1916 MAP of CITY
Includes all New Additions
R. L. POLK & CO.
401 Bass Block
Telephone: 1036-259

FOX BROS. & CO.
923-5-79-931 CALHOUN STREET-

COMPLETE HOUSE FURNISHERS

UNION CENTRAL LIFE

821-822-823-824-825 Shoaff Building

W. P. HART, General Agent

Writes life insurance at the lowest net cost of any company in the world.

Phone 2014

FORT WAYNE DIRECTORY

1181

- Wiebke Henry H (Sophia), carp, h 1707 Sinclair.
- “ Laura L, inspr, b 1707 Sinclair.
- “ Lillian, looper, b 1707 Sinclair.
- “ Louise W, b 1211 Packard av.
- “ Wilhelmina (wid Henry), h 1004 Erie.
- “ Wm H (Kate), asst treas Packard Co, h 3824 Beaver av.
- “ Wm H, bottler Berghoff's, b 309 W Jefferson.
- “ Wm H D (Hattie), painter, h 808 Hugh.
- Wiech John (Josephine), lab, h 709 Buchanan.
- Wiechmann, see Wichman.
- Wiedelmann Edna, transfer W K Mills, b 1022 Liberty.
- “ Henry W (Kate), carp, h 1022 Liberty.
- “ John C (Emma), jan Court House, h 3620 Lafayette.
- “ Louis, hlpr Ft W Box Co, b 472 Wiebke.
- “ Wm C (Sophia), mach hd, h 472 Wiebke.
- “ Wm C, opr Penn Co, b 3620 Lafayette.
- Wiedemann Emma, mender W K Mills, b 2528 Smith.
- “ Fred C (Anna), foreman Bowser's, h 2315 Euclid av.
- “ Herman J (Katherine), boilermkr, h 2528 Smith.
- “ Jacob (Selina), saloon 1709 Lafayette, h same.

The Bond Piano

**PACKARD
MUSIC
HOUSE**

THE BEST FOR THE PRICE

930 Calhoun St.

- “ John (Mary), lab Wabash, b 425 Masterson av.
- “ Mary, housekeeper 416 Washington blvd W.
- Wiedenhofer Christ, hlpr, b 1028 Hugh.
- Wiedman Aloys (Margaret), contr, h 1108 Cottage av.
- Wiedmann Barbara M, hlpr Ft W Box Co, b 606 Boltz.
- “ Charles E, sawyer Handle Co, b 1610 E Wayne.
- “ Charles M, hlpr Ft W Box Co, b 2619 Chestnut av.
- “ Frieda, wrapper R N M Co, b 1610 E Wayne.
- “ Joseph C, pntr Horton Mfg Co, b 2619 Chestnut av.
- “ Marie, opr W K Mills, b 606 Boltz.
- “ Martin A (Helen), hlpr, h 1009 Pape av.
- “ Martin G, electr E H Kruse, b 1610 E Wayne.
- “ Mary (wid Charles), h 2619 Chestnut av.
- Wiegand, see also Weigand.
- “ Agatha, cash Seavey's, b 1228 Eliza.
- “ Albert (Elsie), butcher, h 1821 Fairfield av.
- “ Alma, boxer W K Mills, b 1427 E Lewis.
- “ August J, mach G E Co, b 1228 Eliza.
- “ Clara, bkkpr H D Halstein, b 1228 Eliza.
- “ Emma (wid Frank), h 1228 Eliza.
- “ Emma, stenogr Hope Hospital, b 1228 Eliza.

SHRYOCK AUTO COMPANY

DISTRIBUTORS FOR

Bosch Magnetos, Rayfield Carburetors, Kelly-Springfield Tires

PHONE 290

814-816 HARRISON STREET

WET WASHING
ROUGH DRY
FLAT WORK
FAMILY AND
INDIVIDUAL
BUNDLE
Phone 6001
1711-1717
Calhoun St.

SERVICE

Troy Laundry Co.

"THE OLD
RELIABLE"
The Emporium
 SECOND-HAND FURNITURE,
 STOVES, EVERYTHING
 ESTABLISHED 1876

MIDLAND ENGINEERING CO.

(INCORPORATED)

CONTRACTING ENGINEERS

TELEPHONE 1285

FORT WAYNE, IND.

1182

R. L. POLK & CO.'S

C. A. RASTETTER, Real Estate 131 E. BERRY

FARMS AND CITY PROPERTY

House 7163 Red

Office Phone 366

- Wiegand Frank A (Hulda), bartndr, h 2523 Lafayette.
- “ George M (Mary), supt Boss Mfg Co, h 508 Lasselle.
- “ Harry, organist St Peter's, b 2438 Weisser Park av.
- “ John (Lena), engr Harmar Sch, h 1427 E Lewis.
- “ Joseph G, hlpr Penn Co, b 1825 Lafayette.
- “ Matilda, inspr, b 1427 E Lewis.
- “ Moniea (wid Sebastian), h 1825 Lafayette.
- “ Otto H, drftsmn G E Co, h 1825 Lafayette.
- “ Otto R (Sophia), (Mills & Wiegand), h Brooklyn av. (8).
- “ Wm F, h Brooklyn av (8).
- “ Wm J, lab, b 1228 Eliza.
- “ Wm T (May), checker Wabash R R, h 1302 E Lewis.

- Wiegman Augusta (wid Wm), b 1533 W Main.
- “ Charles A (Maude), lab Coppock's, h 1658 High.
- “ Charles H, mach G E Co, b 1529 W Main.
- “ Clara, b 1529 W Main.
- “ Flora, folder W K Mills, b 1529 W Main.
- “ Fred C (Leota), (Wiegman & Zelt), h 1712 Lake av.
- “ Herbert C, mach G E Co, b 1529 W Main.
- “ Herman F (Carrie), contr 1529 W Main, h same.

Osteopathy DR. JOHNSTON

DISEASES CURED

Res. Home Phone 6534. Office 1529. 4th Floor Shoaff Bldg. (Licensed)

- “ Herman G, fireman, b 1529 W Main.
- “ Martha, dom 1301 Washington blvd W.
- “ Osear W (Amanda), carp, h 631 Mechanic.
- “ Walter, asst pur agt Ft W O & S Co, b 1529 W Main.

WIEGMAN & ZELT (Fred Wiegman, Edward F Zelt), Feed, 114 W Columbia, Tel 2999.

- Wiegmann Adelia, stk kpr W O T Co, b 1309 E Wayne.
- “ Carl E, mach W K Mills, b 1309 E Wayne.
- “ Carrie, h Lake av (14).
- “ Charles, carp, h 505 E Pontiac.
- “ Frank H (May), trucker, h 1709 Lantz av.
- “ Fred H (Mary), driver W O T Co, h 1309 E Wayne.
- “ Fred H (Minnie), carp, h 3114 Hanna.
- “ Henry G (Elizabeth), slsmn, h 2230 Alabama av.
- “ Louis A, b Lake av (14).
- “ Lydia, b 1404 Hurd.
- “ Marie, dressmaker, b 1420 W Jefferson.
- “ Orville, winder, b 1309 E Wayne.
- “ Ricka, b Lake av (14).
- “ Theodore (Emma), decorator, h 417 High.

Frescoing
in all its Branches

OLIVER S. JONES
PAINTER and DECORATOR
120 EAST LEITH ST.
Phone 6577

Regis Dry Cleaning Co.

ORIGINAL FRENCH PROCESS
NOT EXCELLED
1205 Calhoun St. Phone 2198

Real Estate

SUBURBAN & CITY PROPERTY

For Sale or Trade
Cash or on Payment Plan

PHONE 2905

GEO. L. ASHLEY'S SONS

Rooms 420-421 Shoaff Building

FORT WAYNE DIRECTORY

1183

- Wiegmann Wm H (Wiegmann & Girardot), b Lake av (14)
 " Wm H (Amelia), contr 1306 E Pontiac, h same.
 " & Girardot (Wm Wiegmann, A J Girardot), sporting goods, 622 Clinton.
 Wiehe, see also Weihe.
 " August F, b 2720 Lillie.
 " Ferdinand C (Dora), lab, h 1815 Wayne Trace.
 " Ferdinand W (Kate), boilermkr, h 630 W DeWald.
 " Henry J (Elizabeth), hlpr, h 2702 Weisser Park av.
 " Louis A, hlpr, b 411 High.
 " Theodore, hlpr, b 1815 Wayne Trace.
 " Wm C (Marie), boilermkr Bowser's, h 2604 Gay.
 Wiel Edward (Ethel), lab, h 335 Montgomery.
 Wiemann Catherine (wid Wm), h 332 E Lewis.
 " Esther, b 332 E Lewis.
 " Laura E, clk Rurode's, b 332 E Lewis.
 " Wm E (Caroline), chef Penn Rest, b 332 E Lewis.
 Wieneke, see also Winicker.
 " Edward, lab, b 1053 Swimney av.
 " Herman H (Kathryn), hlpr, h 1325 Rockhill.
 " Margaret, bkkpr S Baum & Co, b 1325 Rockhill.

B R O W N MOVING 125 W. COLUMBIA
TRUCKING CO. STORAGE —
 TRANSFER Phone 73

- Wiener Charles M (Alice) (Ackerman-Wiener Co), h 722 Wildwood av.
 Wierzba Frank (Victoria), trucker, h 2022 Weisser Park.
 Wierzla Stana, lab, b 1407 Hayden.
 Wierzle Stanislaus (Teresa), lab, h 1016 Hayden.
 Wies, see also Weis, Weise, Weiss, Wise and Wyss.
 " Jesse J (Clara), painter, h 809 E Jefferson.
 " Lizzie (wid Jacob), b 1051 Wabash av.
 " Loretta, dom, 1134 Summit.
 " Stella, pkr Craig Bis Co, b 1118 Oak.
 Wiese Christian, hlpr, b 1708 Howell.
 " Henry (Dorothy), h 1415 W Main.
 " Henry A (Grace), mgr Meier-Wiese Co, h 1904 Crescent av.
 " Mrs Louise, h 75 Portage av.
 " Otto H, fireman Penn Co, b 2225 Smith.
 " Ruth J, b 75 Portage av.
 Wiesenberg Arthur, hlpr Bursley's, b 607 Madison.
 " Louise (wid August C), h 607 Madison.
 " Otto C (Sarah), mach Am Rd Mach Co, b 607 Madison.
 Wiesmann Emma, clk Rurode's, b 132 E DeWald.
 " Eugene (Sarah), meat cutter, h 132 E DeWald.

SEAVEY HARDWARE CO. HARRISON AND PEARL
 PHONES 149 .: 150

The Place to Have Your Wants Satisfied

R. PARKER SMITH Real Estate
 Farms and City Property
 Office Phone 2615 House Phone 6225
 422-424 Shoaff Bldg.

DRY HARDWOOD KINDLING
 FINE FOR COOK STOVES AND STARTING FURNACES FIRES
 Van Arnam Mfg. Co.
 PHONE 6208

Protect Your Boilers with the Star Compound

209-211 East Columbia Street
PHONE 2332

National Mill Supply Co.

1184

R. L. POLK & CO.'S

- Wiesmer Peter N (Anna), erector, h 618 Elizabeth.
 Wietfeldt August (Mary), carp Bowser's, h 3106 Bowser.
 " Charles (Emma), lab, h 3414 Central Drive.
 " Edna, inspr G E Co, b 1309 Stophlet.
 " Flora, opr Dudlo Mfg Co, b 1309 Stophlet.
 " Fred W (Nora), hlpr Bursley's, h 3101 Plaza Drive.
 " Harley, hlpr Engr Co, b 3414 Central Drive.
 " Henry (Louise), b 1203 Park av.
 " Herman (Emelie), brick mason, h 2211 Chestnut av.
 " Louis (Amelia), brick mason, h 1401 Stophlet.
 " Louise (wid Wm), h 1309 Stophlet.
 " Sophia, dom, 312 W Wayne.
 Wiggert Wm J (Sophia), tehr, h 715 Washington blvd W.
 Wiggins Almond D (Anna), hlpr Bowser's, h 2728 Oliver.
 " Harry L, lab, b 2728 Oliver.
 " Joseph N (Eugenia), hlpr Dudlo, h 509 Packard av.
 Wight, see also White.
 " Amherst B (Mary), solr News, h 424 Boltz.
 " Helen S, dressmkr, b 520 Lavina av.
 " James, brakeman, b 342 Baker.
 " James W, mach G E Co, b 520 Lavina av.

The Seelberg Store
 126 E. BERRY ST. SMART CLOTHES FOR WOMEN BET CALHOUN ST. AND POST OFFICE.

Telephone
2609

- " Mary (wid Adam), h 520 Lavina av.
 " Susan W, opr, b 520 Lavina av.
 " Wm S, dipper G E Co, b 520 Lavina av.
 Wigram Max, clothing 806 Barr, h 412 E Wayne.
 Wilber Mrs D E, b 1021 Columbia av.
 " Flora, prin Normal Sch, h 1021 Columbia av.
 Wilbert David H (Theresa), engr Penn Co, h 1117 Mon-
 roe.
 Wilcox Clarence, saloon 1005 Broadway, h 1217 Wall.
 " Florence, dry gds 2504 Broadway, b 1228 Huestis av.
 " Hazel, bkkpr Minnet Elec Shop, b 838 W DeWald.
 " Mahlon J (Nellie), mgr Fisk Rubber Co, h 623 Sturgis.
 " Pauline (wid Isaac), h 1228 Huestis av.
 Wilcoxon C H (Grace), lawyer 310 Noll blk, h 1035 Dela-
 ware av.
 " Delbert P, stk clk G E Co, b 1035 Delaware av.
 Wilcoxson Floyd (Leona), h 1332 Guthrie.
 " Harry F (Nellie), tmstr, h 1435 St Mary's av.
 " Jacob C (Irma), sta engr, h 947 Home av.
 Wild Charles, steno, b 401 Brackenridge.

Barva-Wichman Tire Factory Co.
 223 EAST BERRY ST.
 PHONE 1051
 WE REPAIR AND REBUILD SILVER CORD TIRES

1916 MAP of CITY
 Includes all New Additions
R. L. POLK & CO.
 401 Base Block
 Telephones:
 1036-259

New Bus and Baggage Line

715 Harrison Street Phone 3874

**DAY AND NIGHT
 SERVICE
 25 CENTS PER
 PASSENGER**



Trunks, Traveling Bags, Suit Cases:
SAMPLE TRUNKS AND CASES A SPECIALTY

827 CALHOUN ST.

Phone 2603

FORT WAYNE DIRECTORY

1185

- Wild Hattie, b 401 Braekenridge.
 " Louis (Henrietta), clothing 1227 Calhoun, h 401 Braekenridge.
 " Mayme, elk Rurode's, b 401 Braekenridge.
 " Tillie (wid George), opr, b 445 Boltz.
 Wilde Robert F, slsmn, b 802 W Berry.
 Wilder Charles, elk Bowser's, b 226 E Williams.
 *" James, lab, b 1805 Smith.
 " Wm K (Kate), engr Penn Co, h 226 E Williams.
 Wilding Alice, student, b 418 Old Fort pl.
 " Anna (wid James), h 1012 W Wayne.
 " Charles A (Pearl), pres Tri-State Loan & Trust Co, h 902 W Wayne.
 " Ella E (wid James W), librarian S S Public Library, b 3209 S Wayne av.
 " Harry, supt Ft W Ptg Co, h 418 Old Fort pl.
 " John (Clara), treas and mgr Ft W Ptg Co, h 2322 Forest Park blvd.
 " Lillian M, student, b 2322 Forest Park blvd.
 " Margarethe, b 902 W Wayne.
 " Robert, mach Ft W Ptg Co, b 837 Edgewater av.

FORT WAYNE'S LARGEST AND BEST DEPARTMENT STORE
 Devoted to Ladies', Misses and Children's Ready-to-Wear Coats, Suits' Waists, Separate Skirts, Furs and Fur Garments

THE FRANK DRY GOODS CO. FORT WAYNE, INDIANA

- " Robert jr (Bertha), forwarder, h 2705 N Anthony blvd.
 Wilds Walter W, b 1116 Division.
WILDWOOD BUILDERS CO THE, Lee J Ninde Pres, D B Ninde Vice Pres, F K Safford Sec, F B Shoaff Treas, 705-9 Shoaff Bldg, Tels 2147-2167 (see left bottom lines).
WILDWOOD LUMBER CO THE, Lee J Ninde Pres, Jesse A Greene Vice-Pres, Henry W Sandkuhler Sec and Mgr, Dealers in Lumber and Builders' Supplies, Winter and Wabash R R, Tel 722 (see left bottom lines).
 " Magazine, C A Phelps mgr, 817 Shoaff bldg.
 " Park Co The, Lee J Ninde pres, G H Loesch vice-pres, Victor V Miller sec, F L Jones treas, 705 Shoaff bldg.
 " Sales Co The, Lee J Ninde pres, Louis L Bart vice-pres, Victor V Miller sec, 705 Shoaff bldg.
WILE ISAAC & CO, Charles Young Propr, Wholesale and Retail Wines and Liquors, 524 Calhoun, Tel 2170.
 Wiler, see also Weiler.
 " Clarence V (Myrtle), blksmth, h 358 Baker.
 Wiles Edna, opr Anthony Waist Co, b 1315 Fisher.

C. S. KITCH CO. REAL ESTATE Bought and Sold

201-202 SCHMITZ BLOCK

Phone 74

Sanitary SERVICE
 Fire and Germ Proof Building
 1711-1717 Calhoun St. Phone 6001

Troy Laundry Co.

MAUMEE DAIRY CO.

PASTEURIZED MILK
 CREAM AND WHIPPED CREAM
 COTTAGE CHEESE

602 W. Main St.
 PHONE 1451

Banner Laundering Co.
 425-431 E. Columbia Street
 Phone No. 165

ELECTRICAL SUPPLIES

The Protective Electrical Supply Co.

130-132 West Columbia St.

Phones: 1977 and 1813

1186

R. L. POLK & CO.'S

- Wiles Evelyn, b 1906 Bowser av.
 " Ross L, clk Bowser's, b 1315 Fisher.
 " Roy, lab, h 1906 Bowser av.
 " Wm D (Mary), driver H L Cline, h 1315 Fisher.
 Wiley Oehmig B, supt of bridges Allen Co, h 2600 Savan-
 nah.
 " Oriel C (Olive), baker Haffner's Star Bakery, h 2403
 John.
 Wilford Dallas (Marie), fireman N P, h 745 W Superior.
 Wilhelm Albert C P, knitter W K Mills, b 2804 John.
 " Charles A (Emma), cigar mkr 2804 John, h same.
 " Frank, b 1307 Sherman.
 " Frank, lab, r 225 W Superior.
 " Henry, b 1321 Union.
 " John (Margaret), lab, h 2333 Reynolds.
 " John J (Genevieve), motorman, h 818 Grace av.
 " Mary (wid Peter), h 1307 Sherman.
 " Mary, bkkpr Altschul Co, b 613 Anderson av.
 " Peter, cab bldr, b 1307 Sherman.
 Wilken John H. drugs 1509 Spy Run av, h 904 W Main.
 Wilkening Clifford (Mary), hlpr, h 1228 Summit.

HOUSE OF
 QUALITY

G. W. Gates & Co.

"THE CLOAK
 HOUSE"

122 TO 124 WEST BERRY ST.

PHONE 3655

Indiana's Greatest Exclusive Outfitter for Women, Misses' and Children.

- " Louis (Gertrude), slsmn Eckart's, h 413 Perry av.
 " Louise (wid Louis), b 1208 Summit.
 " Ralph R (Agnes), jeweler Trenkley & Koerber, h 1208
 Summit.
 Wilkens Anna, b 1022 Broadway.
 " Artina, opr Home Tel Co, b 305 W Main.
 " Charles (C Wilkens & Bros), h 1022 Broadway.
 " C & Bros (Charles, Jacob V, John H), meats 1018
 Broadway.
 " Emma (wid Wm), h 305 W Main.
 " Estelle, cash Wolf & Dessauer, b 712 W Jefferson.
 " Helen, milliner A M Carter, b 712 W Jefferson.
 " Jacob V (Minnie), (C Wilkens & Bros), h 712 W Jef-
 ferson.
 " John H (Helen), (C Wilkens & Bros), h 811 W De-
 Wald.
 " J Howard, clk C Wilkens & Bros, b 712 W Jefferson.
 " Leona, b 712 W Jefferson.
 " Mary, b 1022 Broadway.
 Wilkerson Edward A (Carrie), carp, h 1709 E Wayne.
 " Jay, car repr, b 1709 E Wayne.
 " Valdo S (Ethel), inspr Bowser's, h 2223 Oliver.

Regis Original Dry Cleaning Company

Service—Perfect
 1205 Calhoun St. Phone 2198

M. F. Kaag & Sons

Sell all kinds of

Glassware

105 E. COLUMBIA STREET

Thrasher & Herman
 Plumbers and
 Gas Fitters
 712 BARR ST.
 TELEPHONE 547
 FORT WAYNE, IND.

- Wilkins Earl W (Alma), presser Troy, h 519 Fulton.
 " Eugene T (Selma), opr Troy Laun, h 806 Barr.
 " John F (Emma), florist, h 420 Washington blvd W.
 " John L (Mary), junk dealer, h 1128 Cass.
 " Leland A, clk Trac Co, r 435 W Berry.
 " Ralph L, ship clk Ind Rubber Co, r 815 Webster.
 " Samuel (Lena), opr Troy Laun, h 812 Barr.
 " Wm H (Elizabeth), mach hd Van Arnam Mfg Co, h 1026 W Jefferson.
 " Wm T (Clara), hlpr City Mills, h 611 4th.
 Wilkinson Clyde G (Minnie), clk, h 1115 Hanna.
 " Dora (wid George), h 1922 Princee.
 " Elizabeth E (wid John), nurse, b Swinney Homestead.
 " Elven J (Gertrude), bicycles 617 Clinton, h 1312 Washington blvd W.
 " Ernest E (Emma), patm'kr, h 516 Hendricks.
 " Francis E (Elizabeth), treas and supt Scherer Baking Co, h 1415 Fairfield av.
 " Frank, shop clk, b 706 Harmar.
 " Frank P (Kate), foreman Am S D Co, h 2033 Taylor.

We Furnish
 The Home
 on
 Easy Payments

PICKARD
 HOUSE FURNISHING CO.
 112-114-116 EAST COLUMBIA ST.
 STORE ONLY ONE SQUARE NORTH AND A FEW FEET EAST FROM THE TRANSFER CORNER

- " Gertrude M, fitter Rurode's, b 319 Kinnaird av.
 " Gertrude M, clk, b 902 E Wayne.
 " James B (Myrtle), carp, h 3421 Harrison.
 " Jessie, opr, b 706 Harmar.
 " John, hlpr Scherer Baking Co, h 319 Kinnaird av.
 " John A, mach, b 902 E Wayne.
 " John E (Eugenia), clk, h 902 E Wayne.
 " Joseph F, clk WeilBros, b 902 E Wayne.
 " Leona, b 1312 Washington blvd W.
 " Mabel L, stenogr G E Co, b 369 Baker.
 " Margaret, sewer W K Mills, b 2707 Lafayette.
 " Millie A (wid Henry), b 1312 Washington blvd W.
 " Nellie, b 319 Kinnaird av.
 " Ralph, hlpr Wabash R R, b 1922 Princee.
 " Ray L (Matilda), trav slmn, h 3124 Fairfield av.
 " Thomas A (Eliza), h 1228 Rivernet av.
 " Wm (Elizabeth), coremkr Bass', h 4107 Warsaw.
 " Wm, b 2707 Lafayette.
 " Wm F, solderer Bowser's, b 2707 Lafayette.
 Will Harriett L, clk Fox Bros & Co, b 725 E Wayne.
 " Nicholas, lab St Joseph's Hospital, b same.
 " Thomas H, instruments, h 725 E Wayne.

HOFFMAN BROS. CO. Quartered Oak
 Lumber and Veneers
 800 WEST MAIN STREET

Haffner's Star Bakery

333-335 East
 Lewis Street

BUY HAFNER'S
 "Hol-Tayto-Loaf 10c Bread"
 OR
 "Haf-Tato-Loaf 5c Bread"

JACOBS' MUSIC HOUSE

SOLE AGENTS FOR STEINWAY & SONS' PIANOS

1021-1023 Calhoun Street

Telephone 624

1188

R. L. POLK & CO.'S

- Wille Emil H, plmbr C Haag, h New Haven, Ind.
 " Sophia, stenogr Ovelmo Co, b 937 Lake av.
 Willeberg Peter A (Mary), pkr Eckart's, h 1708 W Main.
 Willeman Alonzo M (Abbie), carp, h 526 E DeWald.
 Willenbrock Henry, presser, b 1327 Summit.
 Willett Catherine H (wid Charles G), h 1126 High.
 Williams Addie H, dom 326 Washington blvd E.
 " Addie H, tchr Clay Sch, h 1015 Monroe.
 * " Albert (Mabel), lab, h 612 Lafayette.
 " Alice, b 3219 Dimmen av.
 " Arthur J (Mabel), engr N P R R, h 1222 Boone.
 " Arthur V (Laura), foreman Penn Co, h 1214 Gay.
 " Benjamin (Virginia), h 414 Clinton.
 " Bert, hlpr, b 614 1/2 3rd.
 " Bros (John A, Justus W), dentists 906 Calhoun.
 " Cafeteria (Mae R Williams), 120 W Wayne.
 " Charles, hlpr Bowser's, b 2538 Anthony blvd.
 " Charles, barber 413 Holman, b 421 E Berry.
 " Christine (wid John), h 614 1/2 3rd.
 " Clara, furnished rooms, h 714 Barr.
 " Mrs Clara, dom 1405 Hanna.

KASH *Fort Wayne* **129 E. Berry**
 OR **Outfitters Co.** **726 Clinton St.**
KREDIT **Telephone 1641**

- " Clara A, b 1015 Monroe.
 " Clara B, tchr High Sch, r The Portland.
 " Clarence, ship clk Thieme Bros, b 1644 Sinclair.
WILLIAMS CREIGHTON H (Julia), Lawyer 522 Shoaff
 Bldg, Tel 471; h 234 Montgomery, Tel 560.
 " Rev David T (Mary), h 357 W Butler.
 " Dawson R (Ollie), h 1307 Jackson.
 " Effingham T (Fanny), h 1313 Clinton.
 " Elizabeth (wid Louis S), h 2412 Miner.
 " Elmer E (Sarah), pool 2034 Hanna, h 1313 Horace.
 " Mrs Emel Verwiere, music tchr, b 1014 Home av.
 " Emma, cook 344 W Berry.
 " Esther, opr Econ Glove Co, b 2008 Gay.
 " Ethel, folder Anthony Waist Co, b 203 3rd.
 " Eugene E (Vera), clk G E Co, h 1241 Dayton av.
 " Eugene G, contr, h 820 Erie.
 " Evan T, clk Trac Co, b 1209 Sinclair.
 " Eylonwy, steno Ft W Ab Co, b 814 Eliza.
 " Francis H, city editor News, b 1313 Clinton.
 " Frank, b 312 Harrison.
 " Frank, clk Fruit House, b 1307 Sherman.

Schone & Ankenbruck **UNDERTAKERS**
AND EMBALMERS

N. W. COR. BARR AND BERRY STS. PHONE 377

**Mill Supplies, Paints,
Oils and Varnishes**

C. C. Schlatter & Co.

1916 MAP of CITY **Includes all New Additions**
R. L. POLK & CO. **401 Base Block**
Telephone: 1036-259

ALBERT TOMKINSON

111 Montgomery St.
Phone } Store, 205
 } Residence, 6251

PLUMBERS', STEAM AND GAS FITTERS' SUPPLIES

FORT WAYNE DIRECTORY

1189

- Williams Frank T, hlpr, b 2008 Gay.
- " Fred A (Margaret), tester, h 2220 Crescent av.
- " Fred S, mach, b 814 Eliza.
- " George (Isabelle), brakeman, h 1234 Boone.
- *" George E, cook P Litot, b 1806 Oliver.
- *" George G (Florence), lab, h 742 Riverside av.
- " Gladys H, tchr Jefferson Sch, b 1018 Rockhill.
- " Grace E (wid Joshua), h 1018 Rockhill.
- " Guy A (Marguerite), condr, h 1613 E Creighton av.
- " Harry M (Belle), editor Journal-Gazette, h 2419 Calhoun.
- " Harry N, div supt N P R R, h Portland Apts.
- " Harry P (Gertrude), slsmn, h 918 Clinton.
- " Helen B (wid Wm C), b 2419 Calhoun.
- " Henry C, barber C Hoemig, b 614 1/2 3rd.
- " Henry F C, hlpr F C Parham & Son.
- WILLIAMS HENRY M**, Office 814 Shoaff Bldg, Tel 3010;
h 350 W Berry, Tel 1861.
- " Herman, cash boy Rurode's, b 2008 Gay.
- " Horace P (Ama), contr 1126 Columbia av, h same.
- " H, hlpr Brown Tkg Co, b 303 E Williams.



- " John, porter A M Horstman, b 306 W Jefferson.
- " John, driver J C Alleger, b 1910 Pine.
- " John A (Williams Bros), h 906 Calhoun.
- " John C (Esther), expressman, h 1022 Swinney av.
- " John C, grnder Cen Foun, b 820 Erie.
- " John E, blksmith, b 2008 Gay.
- " John W (Jane), crater Bowser's, h 2008 Gay.
- " Joseph (Arcelia), cement finisher, h 17 Annie av.
- " Joseph G, bench hd Horton Mfg Co, b 709 W Jefferson.
- " Justus W (Leone), (Williams Bros), h 1215 Columbia av.
- " J B (Clara), trav slsmn, h 1320 W Wayne.
- " Keturah M, prin McCulloch Sch, b 357 W Butler.
- " Kittie H (wid C Dalton), chf opr C U Tel Co, b 1228 Hugh.
- " Laura, b 203 3rd.
- " Laverne, music tchr, b 2220 Crescent av.
- " La Vone C, clk Lincoln Life Ins Co, b 1018 Rockhill.
- " Lillis, hlpr Ft W Ptg Co, b 1331 Park av.
- " Lon, abstraeter, b 814 Eliza.
- *" Mrs Luhn, h 330 Murray.

Ermin C. Ungemach
509-511 Peoples Trust Building
PHONE 1589

**Life—Health and Accident
Fire—Tornado Insurance**

TROY-AMERICAN DRY CLEANING CO.
All Modern Equipment for Handling Every Variety of Cleaning and Dyeing
1810-1812 CALHOUN STREET
PHONES 6002-6003

Wm. Carter & Sons Dealers in **FURNACES**
Mantels and Tile Work
423 Old Fort Place Telephone 431

Fishack-Ellewood Co.

**BUILDING
MATERIAL**
Telephone
241

1190

R. L. POLK & CO.'S

- Williams L M (Avis), h 612 Huffman.
 " Mae R (Williams Cafeteria), b 212 Washington W.
 " Margaret (wid Thomas II), h 1414 Columbia av.
 " Mrs Mary Hamilton, h 234 Montgomery.
 " Mildred, student, b 1716 Maumee av.
 " Milo E (Goldie), lab, h 820 Erie.
 " Mira, b 320 Baker.
 " Morton B, electr, b 2419 Calhoun.
 " Nancy (wid James), b 1655 3rd.
 " Ned G, stock clk Lincoln Life, b 1018 Rockhill.
 " Nora G, bkkpr Downing's, b 1018 Rockhill.
 " Oscar (Marilla), tmstr, h Anthony blvd, (2).
 " Peter, hlpr, b 112 3rd.
 " Ray, fireman, b 2538 Anthony blvd.
 " Robert F, stacker, b 1910 Pine.
 " Simon G (Katie), lab, h 1910 Pine.
 " Sylvester J (Almedia), trav slsmn, h 1716 Maumee av.
 " S, engr Penn Co, b 214 Dawson.
 " Thomas (Elizabeth), blksmth, h 814 Eliza.
 * Thomas G (Rebecca), cook, h 953 Erie.
 " Mrs Viola, h 1622 Wells.

The Auto Supply Company

EVERYTHING FOR THE AUTO, WHOLESALE AND RETAIL

119-123 Washington Blvd. West

- * Wallace (Fern), lab, b 339 Holman.
 " Walter, fireman N P R R, b 1622 Wells.
 " Ward E (Ft W Tile & Mosaic Co), r 125 Brackenridge.
 " Wm E (Catherine), h 2315 Wayne Traee.
 Williamson Edith E (wid Harry), tchr Clay Sch, b 717 E
 Lewis.
 " Jessie A, b 1735 Wheeler.
 " Levi E (Lillian), condr Penn Co, h 444 Buchanan.
 " Louis E (Alice), slsmn Nat'l Mill Sup Co, h 1005 High.
 " Samuel M (Mary), lab, h 1305 Hayden.
 " Sylvester M, lab Abe Field Co, h 503 Wallace.
 " Vera L, tchr Nebraska Sch, b 1005 High.
 Williard Ella R, tchr, h 405 Madison.
 " Mary, b 405 Madison.
 Willig Anthony, pressman News, b 1010 High.
 " August (Sophia), contr, h 1010 High.
 " August A (Laura), fireman Penn Co, h 1010 Erie.
 " Joseph (Jennie), bartndr, h 447 W Williams.
 Willis Charles M, blksmth G Flaugh, b Lake Shore Hotel.
 " Leo, plmbr A Rolf, b 1324 W Main.

NIEZER & CO.

1308-1320 HAYDEN ST.
Phones 1416 and 550

Buyers and Shippers of
**GRAIN, HAY,
SEEDS and STRAW**

Fitch & Fishing
213 Shoaff Bldg.
Insurance

Troy Laundry Co.
SERVICE

WET WASHING
ROUGH DRY
FLAT WORK
FAMILY AND
INDIVIDUAL
BUNDLE
Phone 6001
1711-1717
Calhoun St.

Mill and Factory Supplies

225-227 EAST COLUMBIA ST.
THE FORT WAYNE OIL AND SUPPLY CO.

FORT WAYNE DIRECTORY

1191

Thrasher & Herman
Plumbers and Gas Fitters
712 BARR ST.
 TELEPHONE 547
FORT WAYNE, IND.

- Willis Mary, b 1018 Kinnaird av.
 Willoughby Jefferson (Olive), motorman, h 1330 Sinclair.
 Willrath Fred J (Minnie), carp G E Co, h 1313 Rockhill.
 " Louis J, mach, h 1157 Francis.
 Wills Herbert S (Margaret), engr, h 324 E Suttentfield.
 " John V (Anna), supt Gas Co, h 1011 Old Fort.
 Willschefski Fred W, condr G R & I, b 139 Wallace.
 Willsey Nellie (wid Wm C), h 1712 Calhoun.
 Willsher Richard, car inspr, b 2322 Molitor.
 Willson Charles A (Gladys), corres, h 316 W Creighton.
WILLSON CLINT R (Lillian), (Neireiter-Gumpper-Willson Agency), and Treas Home Supply Co, h 2426 Hoagland av, Tel 6547.
 " Martin S (Emma), foreman, h 2310 Hoagland av.
 " Mary E, h 807 W Wayne.
 " Winifred, bkkpr A Bruder Co, b 807 W Wayne.
 Wilmore Frank E, engr Penn Co, h 915 E Lewis.
 Wilmoth Frank H (Dallas), detective agency 413 Noll blk, h 518 Brackenridge.
 " Wm, stkman Mossman Yarnelle & Co, b 506 W Main.

"INSURE YOUR TIME"

WALSH & CO.

General Agents Federal Casualty Co., Detroit, Mich.
 Hoosier Indianapolis, Ind.

*No delays; no red tape
 Policies Insured and
 Settlements made in our
 office.*

- Wilson Alexander (Ellen), h 1304 Park av.
 " Ara, opr Boss Mfg Co, b 2643 Indiana av.
 " Berlie W (Wayne Cutlery Co), r 627 Lawton pl.
 " Bert, driver E M Baltes & Co, b 419 Fairmount pl.
 " Blaine (Carrie), sign painter, h 1127 Wells.
 " B, hlpr Trae Co, b 1017 Van Buren.
 " Caroline A, b 821 W Berry.
 " Charles M (Ethel), furniture 1201 Calhoun, h same.
 " Cleo, steno Vail Coop Co, b 2030 St Joe blvd.
 " Clifford F (Wayne Cutlery Co), r 627 Lawton pl.
 " Cornelius H (Elizabeth), baggageman, h 1631 W Main.
 " Earl T (Bertha), mgr White Star Line, h 1303 McCulloch.
 " Edward, hlpr W Gas Con Co, b 1417 Greene.
 " Edward M (Mary), (Schrader & Wilson), h 1134 W Berry.
 " Ella (wid Charles), dressmkr, b 933 Edgewater av.
 " Mrs Etta, h 306 Montgomery.
 " Eugene, painter, h 818 Barr.
 " E M (Lois), h 629 E Wayne.
 " Frank (Chloe), h 1123 E Creighton av.
 " Frank B (Minnie), chauffeur, h 1829 St Joe blvd.

Hot Air Furnaces Wm. Carter & Sons
 423 Old Fort Place Phone 431



A NOVEL 5c CIGAR
BY AL. HAZZARD

P. B. ARNOLD CO.
PLUMBING, HEATING AND
ELECTRIC WIRING
 Phone 317 213 E. Main St.

Investigations of
 all kinds
 Dictograph Service
 at all hours.
**STENOGRAPHIC
 BUREAU**

R. B. Garmire

522-4 Shoaff Building

Fort Wayne, Indiana

Expert Lega. and
 Confidential Steno-
 graphic work.

PHONES:

Office 471

Residence 2557

1192

R. L. POLK & CO.'S

- Wilson Frank D, livery 508 Harrison, h 314 1st.
 " Frank M (Edna), trav slsmn, h 1121 Rivermet av.
 " Fred H (Muriel), waiter Bittler's, b 1707 Bayer av.
 " George, mach, h 818 W. Creighton av.
 " George C (Emiline), carp, h 1230 Sinclair.
 * " George L, elev opr Shoaff bldg, b 2625 E Pontiac.
 * " George W (Lucy), cook F H Giek, h 2625 E Pontiac.
 " Gilbert M, clk G E Co, b 1009 Nuttman av.
 " G Wm, h 821 W Berry.
 " Harold, boy Journal-Gazette, b 601 Lasselle.
 " Harold E, hlpr, b 837 Hugh.
 " Harry J (Abbie), mach, h 911 St Mary's av.
 " Hugh O (Lena), disp N P R R, h 1113 College.
 " John A (Elizabeth), auditor W K Mills, h 259 W Main.
 " John C (Mary), h 1042 Glasgow av.
 " John E (Opal), trav slsmn, h 817 Kinnaird av.
 " John G (Clara), clk, h 1009 Nuttman av.
 " John S (Ada), dyer, h 1330 Huron.
 " John W (Elizabeth), clk G A Houser, h 1111 Clinton.
 " John W (Harriet J), h E Pontiac, (12).

Fort Wayne Box Co.

HIGH-GRADE PRINTERS

PHONES

CALHOUN AND SUPERIOR STREETS | 919-287

- " J Albert (Belle), 2nd hd gds 1937 Fairfield av, h same.
 " Laura, seamer Thieme Bros, b 1753 W Main.
 " Laura A, b 821 W Berry.
 " Laura E, b 2521 Harrison.
 * " Mrs Lee, h 337 Holman.
 " Leonard B (Alma), solr Sentinel, h 2314 Calhoun.
 " Lewis B (Cora), lab Penn Co, h 1812 Clay.
 " Lewis E (Iva), fireman Penn Co, h 428 E Taber.
 " Mary H (wid George), h 818 W Creighton av.
 " Maude, dom 1024 Clinton.
 " Merlin S, solr Schrader & Wilson, b 212 Washington
 bld W.
 " Milton, clk G R & I R R, b 601 Lasselle.
 " Nellie, opr Lamp Wks, b 306 Montgomery.
 " Orville A (Princess), blksmth, h 837 Hugh.
 " Raymond G, mach opr, b 306 Montgomery.
 " R Floyd, clk Fox Bros & Co, b 1133 Wells.
 " Samuel R (Daisy), hlpr W Gas, h 450 W Williams.
 " Talbott M, carp, b 413 Dawson.
 " Thomas W, lawyer, h 413 Dawson.
 " Trafford M, solr Schrader & Wilson, b 1134 W Berry.

The Wildwood Lumber Company

Winter and Wabash R. R.

Telephone 722

1916 MAP of CITY
R. L. POLK & CO.
 Includes all New Additions
 401 Bass Block
 Telephone: 1036-259

Home Supply Co.

"SATISFACTO" COALS

Phone 6030

FORT WAYNE DIRECTORY

1193

Wilson Walter, export mgr W O T & P Co, b 105 Brackens-
ridge.

" Walter S, mailer Journal-Gazette, b 1330 Huron.

" Wells R, b 1017 Van Buren.

" Wendell H (Gertrude), decorator, h 505 Lasselle.

" Wm, mach C Garmire, b Cook av, (14).

" Wm E (Georgia), hlpr City, h 446 E Creighton av.

" Wm J (Catherine), fireman Penn Co, h 514 Madison.

" Willis, motorman, r 709 Harrison.

Wilt Charles H (May), mach Penn Co, h 463 Buchanan.

" Edward M, clk Bowser's, b 1634 Calhoun.

" Franklin P (Frances), h 1634 Calhoun.

" Nellie, b 2130 Forest Park blvd.

" Ward L (Mary), chief clk Penn Co, h 2130 Forest
Park blvd.

Wiltshire L W, b 308 Kinnaird av.

Wimmer Arthur, assmblr G E Co, b 2415 Smith.

" Charles (Elizabeth), h 2515 Warsaw.

" Emma, mender W K Mills, b 2415 Smith.

Winans Edna, attndt State Sch, b same.

EYE SAVING STATION

GLASSES, INCLUDING EXAMINATION

\$1.50 UP

1012 CALHOUN STREET



LYRIC THEATRE BUILDING

" Geneva (wid Frank), h 608 Jackson.

" Henry R (Rose), slsmn Ind Furn Co, h 3129 Piqua av.

" Mary, nurse, r 838 Lake av.

" Oliver C (Carrie), adv agt, b 1344 Scott av.

" Oscar C (Florence), tmstr, h Sherman, (4).

" Samuel H (Ada), jan Schlatter's, h 1324 Washing-
ton E.

" Theodore O (Anna), h 1344 Scott av.

Winbaugh Charles W, electr Eng Co 1, b 1102 Lake av.

" John F (Veronica), prntr Sentinel, h 506 E Jefferson.

*Winburn David M, tmstr, b 1833 Franklin av.

*" George, coachman 1640 Spy Run av.

*" Willard C, tmstr, b 1833 Franklin av.

Winch, see also Winsch.

" Fannie M, police matron, h 2026 Maumee av.

" Lois R, b 2026 Maumee av.

" Mildred H, tchr Adams Sch, b 2026 Maumee av.

" Robert D, student, b 2026 Maumee av.

Windell Lydia, attndt State Sch, b same.

" Mrs Nannie, attndt State Sch, b same.

Windhorst Elsie, dom 1130 E Pontiac.

" Wm (Minnie), mldr, h 3606 Bowser av.

Chas. D. Nolan

Real Estate Farms, General Insurance and Bonding

I Represent the Strongest and Best Company or Earth

Suits 404-405

PHONES 1625-1553

Lincoln Life Bldg.

ORIGINAL FRENCH PROCESS NOT EXCELLED Phone 2198
1205 Calhoun St.
Regis Dry Cleaning Co.

1916 Map of City

INCLUDES ALL NEW ADDITIONS

R. L. POLK & CO.

401 BASS BLOCK

TELEPHONES: 1036-259

The H. Pfeiffer & Son Co.
 Well and Cistern Pumps
 107-109 E. Columbia Street
 Steel Roofing and Siding

ENTERPRISE GARAGE

2031 Hanna Street
 PHONE 7651

EARL H. NUSBAUM, Prop.

Automobile Repairing

A Complete Line of
TIRES AND ACCESSORIES

1194

R. L. POLK & CO.'S

- Windland Frankie, dom 702 Wildwood av.
- Wineberg David (Beekey), junk, h 1306 Washington blvd E.
- Winebrenner Marie, tchr Wayne Tp, b 2217 Oliver.
- “ Ora E (Bertha), brakeman, h 2312 Lillie.
- “ Rebecca (wid Salmon), h 2217 Oliver.
- Winegart Frieda, student, b 218 Masterson av.
- “ Illie L (Blanche), lab Cor Paper Co, h 2308 Euclid av.
- “ John A (Mary), grocer 1902 Calhoun, h 218 Masterson av.
- Winegartner Edward, presser Troy Dry Cl Co, b 2110 Calhoun.
- Wineger Ella, opr Banner Laun Co, b 404 Bass.
- Wineland Harry E (Cora), tel repr, h 2402 N Clinton.
- “ Mayme, maid, 336 W Berry.
- Winestein Nathan (Ida), vender, h 1414 Erie.
- Wing Bertha (wid Wm), h 807 Washington blvd E.
- “ Chew, waiter J Chang, b 1914 Calhoun.
- “ John F (Ellen), architect 41 Pixley-Long bldg, h 215 W Creighton av.
- “ N, laundryman, h 708 Washington blvd W.

Lincoln Life “A Life Protection That's Perfection”

FORT WAYNE, IND.

- Wingar Dortha P, clk Woolworth's, b 1511 Sherman.
- Wingert Eva, tel High Sch, r The Portland.
- Wingert Osear L (Minnie), shoes 1032 Calhoun, h 2821 Lafayette.
- Winget Clarence D, engr Penn Co, h 2518 Lafayette.
- Winicker, see also Wieneke
- “ Carl P (Mary), butcher Eckart's, h 920 Eliza.
- “ Eugene, lab, b 920 Eliza.
- Winkeljohn Anna, dom 529 Washington blvd W.
- “ Frances, dom 1019 E Wayne.
- Winkelmann Robert (Margaret), naturopath, h 2703 Hoagland av.
- Winkelmeyer Carl, ptr W T Buckles, b 602 Lavina.
- “ Henry (Anna), h 726 W Superior.
- “ Linda, clk, b 726 W Superior.
- “ Minnie, r 224 W Leith.
- “ Otto, lab, b 726 W Superior.
- Winkler Carl W (Minnie), lab, h Manford, (12).
- “ Charles, hlpr, r 207 Pearl.
- “ Charles T (Anna), mldr, h 2912 Abbot.
- “ Emmett, clk G E Co, b 1439 Anthony blvd.

E. H. ROLF DOMESTIC AND STEAM COAL
 COAL AND SUPPLY COMPANY
 1702-10 Fairfield Ave.

TROY-AMERICAN DRY CLEANING COMPANY
 SERVICE that Commends
 1810-1812 CALHOUN STREET
 Special Attention and Skill
 PHONES 6002-6003

INSURANCE

GUY J. GILBERT

PHONE 420

315 Lincoln Life Bldg.

FORT WAYNE DIRECTORY

1195

- Winkler George (Addie V), mldr, h 2232 E Pontiac.
- .. Henry, mldr, b Manford, (12).
- .. Herman F (Hannah), car bldr, h 1228 Lillie.
- .. Katherine (wid Charles H), h 1439 Anthony blvd.
- .. Lawrence (Minnie), truckman Bowser's, h 1423 Greene.
- .. Leo U, hlpr W O T & P Co, b 1439 Anthony blvd.
- .. Otto L, stock clk Bowser's, b 1439 Anthony blvd.
- * Winn James (Ella), lab Penn Co, b 221 Melita.
- Winner David S, engr Penn Co, h New Haven av, (4).
- Winning George C (Cora), condr, h 820 4th.
- .. Harry, bench hd G E Co, b 820 4th.
- Winsch, see also Winch.
- .. Alfred C, foreman W K Mills, h 217 Washington blvd W.
- .. Charles A (Kathryn), dyer, h 217 Washington blvd W.
- Winte Laura I (wid John C), b 1121 Fulton.
- Winter Catherine, b 703 E Lewis.
- .. Fred (Ida), grocer 1927 Maumee av, h 1923 same.
- .. John F (Ruth), supt Ref Orphans Home, h same.
- .. R Estelle, prin Hamilton Sch, h 539 Home av.



Klaehn & Melching

Funeral Directors and Embalmers

221-223 WASHINGTON BLVD. EAST

TELEPHONE 228

FORT WAYNE, IND.

- .. Wm, tailor E Schoch, r 531 Madison.
- Winteringham Harlow (Mary C), motor Trac Co, b 1319 Clinton.
- Wintermote Mary B, tchr State Sch, h 910 Forest av.
- Winterrowd Earl S (Rose), trav slsmn, h 612 W Creighton av.
- Winters Asa N (Frances), yd clk Penn Co, h 3330 Barr.
- .. Christian (Edna), phys 2612 Broadway, h same.
- .. Edward S (Fern), cigar mkr C Didier, h 2018 John.
- .. Jacob, lab, b 708 Baltes av.
- .. Leslie L (Pearl), engr, h 716 Greeley.
- .. Lloyd (Avis), slsmn, b 336 Madison.
- .. Lloyd N, mgr Internat'l Cor Sch, r 126 W Wayne.
- .. Louis W, hlpr, b 1236 Hayden.
- .. Nellie, dom 525 W Wayne.
- .. Walter, clk Stand Filling Sta, b 2612 Broadway.
- Wintle Wm G (Matilda), h 1511 California av.
- Wintrode Charles, brakeman Penn, b 320 E Williams.
- Wire James W (Martha), hostler Wabash, h 1911 Pine.
- .. Lloyd M (Belle), mach G E Co, h 837 Inestis av.
- .. Ransom E, pressman, b 1911 Pine.

Journal-Gazette

BRING RESULTS.

TRY THEM.

WANT ADS

ONE CENT PER WORD

422-424 Shoaff Bldg.
**Real Estate
Farms and City Property**

R. PARKER SMITH
Office Phone 2616 House Phone 6225

FORT WAYNE LUMBER CO.

Phone 6224

2047 Broadway

Ft. Wayne Plumbing & Htg. Co.

E. F. OELSCHLAGER,
MANAGER
PHONE 3107
1007 HARRISON ST.

Building Material FORT WAYNE BUILDERS SUPPLY CO.

840 Hayden Street

Telephone 1511

1196

R. L. POLK & CO.'S

- Wirebaugh Frank (Victoria), h 620 Masterson av.
 .. Thelma, b 1311 Elm.
 Wireman L K, engr N P R R, b 1332 Boone.
 Wirges George (Louise), glove cutter, b 421 St Martin's.
 .. Kate, opr Econ Glove Co, b 421 St Martin's.
 .. Peter (Mary), baker, h 421 St Martin's.
 Wirsche Polly, housekpr, b 1302 Jackson.
 Wirth, see also Worth.
 .. George J (Diana), tel opr, h 128 W Leith.
 .. Georgia M, clk W A Young, b 128 W Leith.
 .. Henry H (Goldie), clk D & N Pharmacy, h 323 W Main.
 .. Marguerite A, b 128 W Leith.
 .. Wm F (Dottie), optn C A Meigs, h 215 E Lewis.
 Wirtle H A, asst steward Anthony, b 209 W Main.
 Wise, see also Weis, Weise, Weiss, Wiess and Wyss.
 .. Albert O (Mary), timber inspr, h 1313 Ewing.
 .. Alonzo E (Mary), foreman, h 2350 Gay.
 .. Carl O, assmblr W O T Co, b 1817 Smith.
 .. Catherine, winder G E Co, b 817 W Main.

Olds Coal Co., Highest Grades of Domestic Fuels

Try Our ANTHRACITE COAL. Everybody Likes It.

Phone 5034 SAND, GRAVEL and STONE Yards { 310 to 320 Murray St.
 301 to 315 Wallace St.

- .. Chester P (Charlotte), h 731 Cottage av.
 .. Frank (Almira), capt Salvation Army, h 241 W Main.
 .. George F (Sarah), tmstr, h 2124 Riedmiller av.
 .. Guy F (Clara), hlpr, h 2912 Holton av.
 .. Hattie, b 723 W Superior.
 .. Henry C, steno Cor Paper Co, b 1013 Ewing.
 .. Herman O, cement wkr, b 2336 Anthony blvd.
 .. John C (Maude), brakeman, h 1340 Greene.
 .. Marie (wid W Irving), b 2424 S Wayne av.
 .. Orion F, job printer, b 1313 Ewing.
 .. Otto, b 2028 Calhoun.
 .. Sarah (wid Isaac), h 1817 Smith.
 .. Tillie, b 132 W DeWald.
 .. Wm, plmbr Penn Co, b 731 Cottage av.
 Wisefeld Hyman (Rose), hlpr, h 925 Barr.
 Wiseley Amos (Emma), h 1655 Richardson.
 .. Carl N (Catherine), firemn Vesey's, h 202 E Pontiac.
 .. Walter (Ruth), waiter Summit City, h 823 W Main.
 Wiseman Edw L (Mary), mach hd Bowser's, h 1332 Hugh.
 .. Esther, student, b 1149 Francis.
 .. Jacob (Arvilla), carp, h 1149 Francis.
 .. Willis E (Minnie), lineman, h 1112 Nelson.

1916 MAP of CITY Includes all New Additions
 R. L. POLK & CO.
 401 Bass Block
 Telephone: 1036-259

FOX BROS. & CO.
 923-5-7-9-931 CALHOUN STREET-

COMPLETE HOUSE FURNISHERS

M. J. BLITZ, INSURANCE

None but First-Class Companies Represented
514 Shoaff Bldg. Phone 479

FORT WAYNE DIRECTORY

1197

Wisemann Wm (Minnie), hlpr, h 1317 Polk.
Wishart Robert (Margaret), h 838 W DeWald.
Wisner James, mach G E Co, b 216 W Lewis.
Wisniewski Adam (Sophia), knitter, h 729 Knitters av.
.. Charles, knitter W K Mills, b 729 Knitters av.
.. Frank (Sophia), iron heater, h 2438 Oliver.
.. Hildegard, opr Lamp Wks, b 2438 Oliver.
.. Ignatz (Kate), lab, h Central Drive, (12).
.. Nicholas (Rose), lab Penn Co, h 611 Lasselle.
Wispert Wm L (Laura), foreman press Journal-Gazette,
h 1107 Edgewater av.
Wissel August (Fredericka), carp, h 2325 Chestnut av.
.. Frederick G, chauffeur, b 2325 Chestnut av.
Witham Clifford, fdr Ft W Ptg Co, b 726 High.
.. Martin (Rose), dipper, h 726 High.
Withers Fred H (Nora), foreman W K Mills, h 1419 Oak-
land.
Witherspoon Urban V, rest 1511 Calhoun, r 1626¹/₂ same.
Withey Mary (wid Jerome B), b 2126 Kentucky av.
Witmer Harvey W, slsmn Patterson-Fletcher, b 3420 Fair-
field av.

Pianos and Players Tuned, Regulated, Repaired, Moved and Stored. Get Packard Service at **PACKARD MUSIC HOUSE**

930 CALHOUN STREET

TELEPHONE 645

.. Samuel C (Ida), carp, h 3420 Fairfield av.
*Witt Charles, waiter The Anthony, r 824 Lafayette.
.. Charles L (Lena), lab, h 531 E Jefferson.
Wittber E Kurt (Martha), mach Bowser's, h 1530 Mau-
mee av.
Witte Albert C, shoemkr F Kiel, b 1907 Smith.
.. Albert F (Goldie), switchman, h 3035 Bowser av.
.. Alma M, stenogr Noble Mach Co, b 1401 Swinney av.
.. August (Ethel), hlpr Wabash R R, h 1615 Roy.
.. August H (Augusta), (Schwegman-Witte Co), h 1527
Crescent av.
.. August H (Anna), condr Penn, h 2946 Holton av.
.. Charles, lab, b 2505 Fox av.
.. Christian H (Mary), tailor Thieme's, h 1215 Mau-
mee av.
.. Clara M, b 721 Locust.
.. Conrad D (Sophia), patmkr G E Co, h 1401 Swin-
ney av.
.. Edith, opr Lamp Wks, b 1322 Maud.
.. Edward W, elk, b 1215 Maumee av.
.. Ellen C, opr G E Co, b 737 3rd.

White and Buick Motor Cars and Trucks **SHRYOCK AUTO COMPANY**

PHONE 290

814-816 HARRISON STREET

Modern Electric Equipment Service
Automatic Devices of the Latest Design
1711-1717 Calhoun St. Phone 6001

Troy Laundry Co.

“THE OLD
RELIABLE”
The Emporium

FOR DIAMONDS AND WATCHES
“Go to Headquarters”
Established 1876

Ross College of Chiropractic, Inc.

"CHIROPRACTIC'S INTELLECTUAL HEAD"

227 West Jefferson Street

Fort Wayne, Indiana

1198

R. L. POLK & CO.'S

- Witte Elmer C (Nora), mach G E Co, h 2711 Fox av.
" Frank (Lena), janitor Lau Bldg, h 721 Locust.
" Fred H (Lulu), boilermkr W O T Co, h 1429 Spring.
" Fred H (Mimmie), hlpr Wabash R R, h 2505 Fox av.
" Fred H, cabt mkr, b 3536 Lafayette.
" Henry A (Maud), hlpr W O T Co, h 1223 Barthold.
" Henry C H, hlpr G E Co, b 3536 Lafayette.
" Henry F, dryer W K Mills, b 421 E Taber.
" Herman C (Emma), carp W Gas Con Co, h 461 Central drive.
" Herman H (Louise), dep sheriff Allen Co, h 737 3rd.
" John, hlpr W Gas Con Co, b 1115 Gay.
" John C, clk Stellhorn & Neireiter, b 721 Locust.
" Louis C F, clk F W Rolland, b 1907 Smith.
" Louise (wid Frederick C), h 3536 Lafayette.
" Louisa (wid Christian F), h 437 Masterson av.
" Mimmie, b 2505 Fox av.
" Mimmie C, opr W K Mills, b 3536 Lafayette.
" Sophia (wid Wm), h 526 Wallace.
" Theodore, mach opr Bowser's, b 1322 Maud.

Osteopathy DR. JOHNSTON

DISEASES CURED

Res. Home Phone 6534.

Office 1529.

4th Floor Shoaff Bldg. (Licensed)

- " Wilhelmina (wid Louis), h 1907 Smith.
" Wm H F (Sophia), hlpr Bowser's, h 1322 Maud.
" Zela, opr, h 737 3rd.
Wittenbrook Charles E, artist Pro Adv Co, r 24 Aldine blk.
Witter Agnes, clk Kinney's, b 827 W Jefferson.
" Gertrude, cashier Kinney's, b 827 W Jefferson.
Wittig George, expert, r 1109 Barr.
Wittlinger Max, lab, h 1654 High.
Wittmack Albert (Emma), condr, h 2727 John.
Witting Jacob (Anna), carp, h 504 E Pontiac.
" Mamie, b 504 E Pontiac.
" Rosa C, mlnr Malloy's, b 504 E Pontiac.
Wittwer Noah, bottler Centlivre's, b 609 Harrison.
Witzigreuter Arthur, lab Rolling Mill, b 1631 W Main.
" Elizabeth (wid Max), b 332 Montgomery.
" Fred R (Odelia), painter, h 332 Montgomery.
" Grover (Elizabeth), butcher, h 1307 Boone.
" Harry G (Leta), knitter, h 615 Centre.
" Henry G (Marie), presser, h 1330 Boone.
" Max J (Bessie), vice-pres City Carriage Works, h 601 Prospect av.

BEAUTIFY YOUR HOMES
Call **OLIVER S. JONES**

Phone 6577

PAINTER & DECORATOR

120 E. Leith St.

131 EAST BERRY
RELIABLE REAL ESTATE
C. A. Rastetter

Regis Original Dry Cleaning Company
French Service—Perfect
1205 Calhoun St. Phone 2198

Geo. L. Ashley's Sons Rooms 420-421 Shoaff Bldg. PHONE 2905
INSURANCE—Fire, Life and Automobile

FORT WAYNE DIRECTORY

1199

- Witzigreuter Theodore G (Caroline), grocer 1201 W Main, h 1613 same.
 " Wm (Pearl), clk T Seabold, h 1311 Boone.
 Wlodarczyk Peter (Frances) lab, h 1801 Gay.
 Wobroek Oscar E (Agnes), propr Lyric and Hippodrome Theatres, h 807 W Berry.
 Woebeking Bertha, b 1409 Broadway.
 " Charles C (Beatrice), printer 625 Harrison, h 430 Wells.
 " Christian C, saloon 1032 Broadway, h 1409 same.
 " Emanuel (Nettie), plmbr, h 1122 W Jefferson.
 " Gustave C (Minnie), slsmn, h 724 3rd.
 " Irene, b 1219 W Jefferson.
 " Oscar (Ida), tallyman, h 1415 Broadway.
 " Oswald H (Violet), trav slsmn, h 1116 Division.
 " Raymond, stkkpr Pidgeon's, b 1219 W Jefferson.
 " Sophia (wid Conrad), h 1409 Broadway.
 " Wm E (Celia), sec C T Pidgeon Millinery Co, h 1219 W Jefferson.
 Woehner, see also Woenker.
 " Adeline R, binder, b 818 Erie.

Brown Trucking Co.

Padded Auto Vans for Local and Long Distance Moving

125 West Columbia Tel. 73 and 93

- " Alfred H, clk Bowser's, b 1604 E Wayne.
 " Anna (wid Henry), opr Foster's, b 824 Putnam.
 " Arnold M, clk Bowser's, b 818 Erie.
 " Charles H, clk Wolf & Dessauer, b 1604 E Wayne.
 " Clara, sewer Thieme Bros, b 617 Washington blvd E.
 " Clement, cpt layer Wolf & Dessauer, b 617 Washington blvd E.
 " Edward J, student, b 1604 E Wayne.
 " Frank H (Anna), hlpr, h 818 Erie.
 " Fred H (Amelia), h 1604 E Wayne.
 " Gertrude, seamer Thieme Bros, b 617 Washington E.
 " Henry, hlpr Horstman Bros, b 302 Clinton.
 " Herman (Florence), hlpr G E Co, h 414 Barber.
 " Jacobina M, b 1604 E Wayne.
 " John N (Cresence), janitor, h 332 E Jefferson.
 " Joseph B (Emma), clk Bowser's, h 1027 Maumee av.
 " Julia, clk Wolf & Dessauer, b 617 Washington blvd E.
 " Leo J, lineman, b 818 Erie.
 " Loretta M, stenogr K J Bauer, b 617 Washington E.
 " Mary (wid Frederick), h 615 Washington blvd E.
 " Mary B, smstrs Rurode's, b 615 Washington blvd E.

BUY CARPENTERS', PLUMBERS' MACHINISTS', CEMENT TOOLS

Phones 149 ∴ 150

—OF—
SEAVEY HARDWARE CO.

HARRISON and PEARL

422-424 Shoaff Bldg
Real Estate Farms and City Property

K. PARKER SMITH
 Office Phone 2615 House Phone 6225



VAN ARNAM MFG. CO. Fort Wayne, Ind.
RELIABLE, GUARANTEED, HIGH-GRADE CLOSET COMBINATIONS
 ASK YOUR PLUMBER?



The National Mill Supply Co.

209-211 EAST COLUMBIA STREET

1200

R. L. POLK & CO.'S

- Woehner Paul J, slsmn F C Spiegel, b 414 Baker.
 " Wm E (Julia), lab Globe Mills, h 617 Washington E.
 Woehr, see also Wehr.
 " Fred (Catherine), cabt mkr, h 2106 Nelson.
 " Henry (Mary), knitter W K Mills, h 1511 W Main.
 " Otto (Katie), knitter W K Mills, h 619 Fry.
 Woenker, see also Woehner.
 " Angeline, folder W K Mills, b 1024 Walter.
 " Bernadine, wrapper R N M Co, b 1024 Walter.
 " Bernard J (Mary), car bldr, h 1024 Walter.
 " Charles, mldr W Gas Con Co, h 2912 Abbott.
 " Clara M, mender W K Mills, b 1334 Summit.
 " Elenora, clk W O T & P Co, b 1024 Walter.
 " Elizabeth, wrapper R N M Co, b 1024 Walter.
 " Frances, transfer W K Mills, b 1334 Summit.
 " Frank H, knitter W K Mills, b 1334 Summit.
 " Frank J (Elizabeth), shoemkr, h 1334 Summit.
 " Marie, cash Gates, b 1334 Summit.
 Wohlbach Wm U (Anna), foreman, h 1230 E Wayne.
 Wohlford, see also Wolford.
 " Earl, b 1122 Cass.

The Seelberg Store
 126 E. BERRY ST. SMART CLOTHES for WOMEN DET. CALHOUN ST. AND POST OFFICE.

Telephone
2609

- " Emma E, smstrs P G Kuttner, b 2015 Calhoun.
 " Frank A (Lillie), ins agt, h 1122 Cass.
 " Martha E (wid R Wm), h 2015 Calhoun.
 " Martha E, prin Franklin Sch, b 2015 Calhoun.
 Wohlfrom, see also Wolfrum.
 " Adolph J, clk W Gas Con Co, b 2134 Broadway.
 " Alma, smstrs Rurode's, b 2134 Broadway.
 " Elsie S, mldr Malloy's, b 2134 Broadway.
 " Leopold (Mary), lab Eckart's, h 2134 Broadway.
 Woislaw Leopold (Sophia), sta fireman, h 1133 Eliza.
 Wojciechowska Catherine, opr, b 1812 Weisser Park av.
 " Joseph A, boy Perfect's, b 1812 Weisser Park av.
 " Mary, opr W K Mills, b 1812 Weisser Park av.
 " Peter (Frances), lab, h 1812 Weisser Park av.
 " Simon, turner Econ Glove Co, b 1812 Weisser Park av.
 " Stephen, lab, b 1812 Weisser Park av.
 Wojciechowski Nicholas (Pauline), lab, h 1921 John.
 " Stephen, lab, b 1921 John.
 Wolcott Glen (Amanda), lab, h 1310 Broadway.
 " Hursten W, carp, b 302 Melita.
 " Mildred, inspr Boss Mfg Co, b 1724 Broadway.

Barva-Wichman Tire Factory Co.
 223 EAST BERRY ST.
 PHONE 1051
 REPAIR AND REBUILD ALL KINDS OF FABRIC TIRES

1916 MAP of CITY
 Includes all New Additions
R. L. POLK & CO.
 401 Bass Block
 Telephone: 1036-259

European School of Music

117 WASHINGTON BLVD., WEST
 PHONE 1521 Fort Wayne, Indiana

GEORGE BAILHE
 Director
 Twelve Instructors
 Diplomas and
 Teachers'
 Certificates



Trunks, Traveling Bags, Suit Cases:
SAMPLE TRUNKS AND CASES A SPECIALTY

827 CALHOUN ST. Phone 2603
 FORT WAYNE DIRECTORY 1201

Woldaska Frances, assorter Abe Field Co, b 1211 Hayden.
 Wolever Larry T (Rosina), fireman, h 2008 Fox av.
 Wolf, see also Wolfe and Wolff.

- “ Afton, b 544 Washington blvd E.
- “ Allean, opr Dudlo Mfg Co, b 419 W Williams.
- “ Alma A, b 623 Canal.
- “ Alvina, opr Pollak's, b 1145 Canal.
- “ Amy H, bkkpr, b 623 Canal.
- “ Anna C, b 1514 E Wayne.
- “ Augusta (wid Christian), h 1730 W Main.
- “ Bertha, dom, 1012 W Wayne.
- “ Bertha, b 1222 Organ av.
- “ Bertha M, b 623 Canal.
- “ Caleb A (Ida), lab, h 1626 E Wayne.
- “ Carl, driver, b 715 Broadway.
- “ Carl R, mach Eng & Mfg Co, b (7).
- “ Charles (Minnie), janitor, h 1404 E Wayne.
- “ Charles M (Josephine), h 318 Brandriff.
- “ Clarence H T, tracer Bowser's, b 2712 Weisser Park.
- “ Clifford, driver, h cor Brown and Bevel
- “ Clifton (Eva), h 1305 Zollars av.

W. H. HEIDER & COMPANY
 WE FIT THE Tailors 113 East Wayne Street
 HARD TO FIT FORT WAYNE, IND.

- “ Daniel H (Sarah), carp, h 2030 E Wayne.
- “ Della, b 623 Canal.
- “ Diedrich E (Irene), switchman, h 3134 Calhoun.
- “ Earl P (Georgia), fireman N P R R, b 1620 W Main.
- “ Edna, opr Pollak's, b 1145 Canal.
- “ Edward (Mollie), truckman, h 447 W Williams.
- “ Edward F (Nioda), engr N P R R, h 1620 W Main.
- “ Eli, butcher Eckart's, r 613 Barr.
- “ Emil (Margaret), blksmth, h 1132 Grant av.
- “ Erwin J (Flora), see P E Wolf, h 1840 Florida Drive.
- “ Esther, clk Home Tel Co, b 623 Canal.
- “ Eugene, knitter, b 1514 Maumee av.
- “ Fannie, dom 2432 Webster.
- “ Floyd, mach hd, b 1626 E Wayne.
- “ Fred H (Ida), hlpr Wabash R R, h 419 W Williams.
- “ Frederick (Henrietta), chiropractor 129 E Main, h 1222 Organ av.
- “ Furnace Co, Wm C Wolf propr, 130 E Columbia av.
- “ F Bruno (Anna), hlpr, h 1345 Eliza.
- “ Gustave, tmstr, h 1145 Canal.
- “ Harold H (Gertrude), tmstr, h 1501 Wabash av.

Guy Conklin PIANOS
 Edison Phonographs
 and Records

1008 CALHOUN STREET Fort Wayne, Ind. EVERYTHING IN MUSIC

Troy Laundry Co.
 Electric Hand Ironing .. SERVICE
 Pioneer of Indiana
 1711-1717 Calhoun St. Phone 6001

CHIROPRACTOR
 131 E. Berry above People's Drug Store, Opp. Post Office
TELEPHONE 440
C. J. GOEBEL, D. C. M. C.
 DOCTOR OF CHIROPRACTIC
 GRADUATE WITH HIGH HONORS OF ROSS COLLEGE OF CHIROPRACTIC

ELECTRIC FIXTURES

The Protective Electrical Supply Co.

130-132 West Columbia St.

Phones: 1977 and 1813

1202

R. L. POLK & CO.'S

- Wolf Henry G (Gertrude), timmer, h 1518 Maumee av.
- .. Henry N, see hd Wabash R R, b 1711 Grant av.
- .. Herbert I, elk P E Wolf, b 623 Canal.
- .. Hester, asst J W Thompson, b 2712 Weisser Park av.
- .. Ida, bkkpr, b 623 Canal.
- .. Imogene, b 1626 E Wayne.
- .. Jake (Fannie), h 721 Columbia av.
- .. Jasper E (Minnie), engr He-Mi-La Co, h 1526 Lake av.
- .. John W (Louise), sawyer, h 2422 Savannah.
- .. Leslie M, b 1626 E Wayne.
- .. Lillie, cash Holden's, b 2712 Weisser Park av.
- .. Louise M, tchr German Pub Schs, b 623 Canal.
- .. Louise, waitress W K Club House, b same.
- .. Martha, looper W K Mills, b 1345 Eliza.
- .. Ora B (wid Henry), b 1723 Illinois.
- .. Oscar, appr Blank & Co, b 1345 Eliza.
- .. Otto A, draftsman, b 1514 E Wayne.
- .. Otto P (Minnie), see Wolf Tent & Awning Co, Inc, h 1523 Edgewater av.
- .. Paul, student, b 1345 Eliza.
- .. Paul E (Mary), pres P E Wolf Bedding Co, h 623 Canal.

HOUSE OF QUALITY

G. W. GATES & CO.

"THE CLOAK HOUSE"

122 to 124 W. BERRY ST.

Phone 3655

Women's, Misses' and Childrens COATS, SUITS, DRESSES, SKIRTS, WAISTS, MILLINERY and MUSLIN UNDERWEAR

WOLF PAUL E BEDDING CO THE, P E Wolf Pres and Mgr, Bedding Mfrs and Upholsterers, 619-621 Clinton, Tel 404.

- .. Paul E jr, treas Wolf Tent & Awning Co, b 623 Canal.
- .. Reinhard (Alvina), painter, h 13'8 Wabash av.
- .. Robert E (Carrie), foreman P E Wolf, h 1726 California av.
- .. Rudolph, solderer Bowser's, b 1404 Wabash av.
- .. Rudolph O (Florence), jan Bowser's, h 1309 Fisher.
- .. Ruth, b 623 Canal.
- .. Sadie M (wid John), milliner 1112 Maumee av, b 544 Washington blvd E.

WOLF SAMUEL (Mamie), (Wolf & Dessauer), h 323 W Berry, Tel 888.

.. Samuel C (Sophia), mach hd, h 1711 Grant av.

WOLF TENT & AWNING CO THE (Inc), P E Wolf Pres, O P Wolf Sec, P E Wolf Jr Treas, 317 E Columbia, Tel 180.

- .. Theo H, steno R N M Co, b 1626 E Wayne.
- .. Walter J (Luella), toolmkr, h 1230 Lambert Drive.
- .. Wm (Mary), brakeman, h 1032 DeGroff.

M. F. KAAG & SONS

105 EAST COLUMBIA STREET

Sell SILVERWARE AND CUTLERY

Regis Dry Cleaning Co.

ORIGINAL FRENCH PROCESS
NOT EXCELLED
1205 Calhoun St. Phone 2198

"FAMILY WASHING" ASK FOR RATES. 425-431 E. COLUMBIA STREET. PHONE 165
BANNER LAUNDERING CO.

RANDALL AUTO SALES COR.

Phone 311
120 West
Jefferson

Hupmobile, Dodge Bros. Cars

FORT WAYNE DIRECTORY

1203

- Wolf Wm A G (Anna), telr, h 2712 Weisser Park av.
- “ Wm A G jr, knitter Thieme Bros, b 2712 Weisser Park av.
- “ Wm C (Mary), (Wolf Furnace Co), h 1514 E Wayne.
- WOLF & DESSAUER** (Samuel Wolf, Myron E Dessauer). Dry Goods, Cloaks, Furniture, Millinery, Notions, Carpets, Draperies and Queensware, 119-127 W Berry. Tels H 632, B 217 (see right center lines).
- Wolfe Hattie, winder W K Mills, b New Haven (5).
- “ Helen, clk Wolf & Dessauer, b 320 1st.
- “ James A (Maude), chauffeur, h 219 E Superior.
- “ Wm H (Ella), hostler, h 320 1st.
- Wolff Alfred A (Christina), electr 401 Wells, h same.
- “ Charles E (Nellie), bartndr, h 1809 Wheeler.
- “ John M (Emma), jeweler, b 439 Wildwood av.
- “ Wm, wtchmkr Besse's, b 439 Wildwood av.
- Wolford, see also Wohlford.
- “ Archibald P (Ella), finisher, h 808 Cottage av.
- “ Arthur G (Blanche), oiler, h over 1236 Francis.
- “ Clara G, nurse, b 1312 Ewing.
- “ Mrs Esther, stripper, h 2123 Winch.

We Furnish
The Home
on
Easy Payments

PICKARD
HOUSE FURNISHING CO.
112-114-116 EAST COLUMBIA ST.
STORE ONLY ONE SQUARE NORTH AND A FEW FEET EAST FROM THE TRANSFER CORNER

- “ George L (Frankie), fushr, h 429 E Suttentfield.
- “ Melvin C (Cora), engr Penn Co, h 2802 Bowser av.
- “ Raymond, clk Penn Co, b 808 Cottage av.
- Wolfrum, see also Wohlfrom.
- “ John G (Ella), sec-treas Federal Securities & Invest ment Co, b 346 W Suttentfield.
- Wolhater Frank (Hattie), carp, h 1212 Fulton.
- “ Pearl, b 1212 Fulton.
- Wolke Alma, inspr G E Co, b 1210 Jones.
- “ Arthur W, knitter W K Mills, b 1210 Jones.
- “ Erma, opr, b 1210 Jones.
- “ Helen A, milliner Mergentheim's, b 1210 Jones.
- “ Wm F (Mary), contr 1210 Jones, h same.
- Wollert Bertha, b 536 E Suttentfield.
- “ Fred W, mach Bowser's, b 536 E Suttentfield.
- “ Mrs Gustie, h 536 E Suttentfield.
- “ Hannah, b 536 E Suttentfield.
- “ Matilda, opr Boss Mfg Co, b 536 E Suttentfield.
- “ Otto C, hlpr, b 536 E Suttentfield.

HOFFMAN BROS. CO. 800 WEST
MAIN ST.
HARDWOOD LUMBER AND VENEERS

712 BARR ST.
TELEPHONE 547
Plumbers and Gas Fitters
FORT WAYNE, IND.

Thrasher & Herman

Northern Indiana's Largest
Exclusive Garment House

E. A. GOODRICH, Manager

SAULS

Clothes of the better sort for
Men Women and Children

Phone
Home 1630
120-122 EAST
BERRY STREET

JACOBS' MUSIC HOUSE

SOLE AGENTS FOR STEINWAY & SONS' PIANOS

1021-1023 CALHOUN ST. **Piano and Player Market** of Fort Wayne PHONE 624

1204

R. L. POLK & CO.'S

- Wollert Rudolph L (Mary), car repr, h 1222 Hugh.
- “ Rudy G, electr E J Pauley, b 536 E Suttentfield.
- Wolverton Charles W (Winifred), condr, h 1321 Maud.
- “ Herbert, chauffeur, b 222 E Superior.
- “ Mary, bagmkr W P Gds Co, b 222 E Superior.
- Woman's Exchange, Ella Anderson mgr, 206 W Berry.
- Wonderly Paul W (Louise), switchman, h 2328 Smith.
- Wonders Glenn D (Lena), sta engr, h 2212 Bowser av.
- Wong Harry, Chinese rest 812, laundry 1847 Calhoun, h same.
- Wood, see also Woods.
- “ Brown F (Jessie), trav slsmn, h 1022 Wildwood av.
- “ Carver C (Hilda), trav slsmn, h 821 Kinnaird av.
- “ Chester O (Inez), ins agt, h 824 Greeley.
- “ Donald L, chauffeur Brudi's, h 1011 Maumee av.
- “ Edgar L, foreman G E Co, b 933 Grace av.
- “ Edward T (Nannie), div freight agt Penn Co, h 130 W Creighton av.
- “ Edwin, clk Rich Hotel, b same.
- “ Floyd F (Garnet), mach Bowser's, h 1321 Greene.
- “ Frank A (Arizona), cook, h 209 4th.

Fort Wayne Outfitters Co.

Furniture, Carpets
129 EAST BERRY STREET
726 Clinton Street
TELEPHONE . . . 1641

- “ George E, foreman G E Co, b 1115 Fulton.
- “ James J (Nellie), works mgr General Electric Co, (Ft Wayne Works), h 434 Old Fort pl.
- “ Mrs Laura, maid Alt Heidelberg, b 1011 Maumee av.
- “ Leonard F (Carrie), engr Penn Co, h 325 E Woodland.
- “ Linton A, mgr The Fireproofing Co, r 536 W Wayne.
- “ Margaret (wid Frank C), h 933 Grace av.
- “ Mary (wid Thomas), b 1401 N Calhoun.
- “ Milton, b 723 W Jefferson.
- “ Orville (Elizabeth), h 612 Holman.
- “ Paul E (Maude), toolmkr Bowser's, b 1422 Calhoun.
- “ Russell, hlpr, b 1011 Maumee av.
- “ Sol A (May), lawyer 203 Phys Def bldg, h 129 E De Wald.
- “ Will A, trav slsmn, h 341 Washington blvd E.
- Woodard Ray W (Ada), fireman Penn, b 1147 Hanna.
- Woodbridge Wm C, slsmn Star Piano Co, b
- Woodeox Frank V, fnshr, b 424 Masterson av.
- Woodhull Ray (Maude), electr engr G E Co, h 2650 Fox.
- Woodin Walter J, engr Penn Co, b 2542 Holton av.
- Wooding Willard (Daisy), slsmn, h 1007 Edgewater av.

Schone & Ankenbruck UNDERTAKERS AND EMBALMERS

N. W. COR. BARR AND BERRY STS. PHONE 377

Mechanics' Tools
Plate and Ornamental Glass
202-206 EAST COLUMBIA
C. C. Schlatter & Co.

1916 MAP of CITY Includes all New Additions
R. L. POLK & CO.
401 Bass Block
Telephones: 1036-259

Albert Tomkinson

JOBGING and REPAIRING

PROMPTLY ATTENDED TO

Phones--Store, 205 Residence. 6251

111 Montgomery St.

PLUMBING and HEATING

FORT WAYNE DIRECTORY

1205

- Woodring Claude M (Eva), mach, h 1533 Wall.
- “ John E (Alice), foreman, h 1212 Michigan av.
- Woodrock James F, b 341 Madison.
- Woodruff Cloyd F (Alice), chauffeur, h 1921 3rd.
- “ Henrietta (wid John C), b Oak Knoll pl.
- Woodryk Joseph (Rose), hlpr Penn Co, h 440 Masterson.
- Woods, see also Wood.
- “ Ardelia, b 1332 Guthrie.
- “ Arletta R, b 952 Cottage av.
- “ Mrs Byrd, forelady, h 2112 Calhoun.
- “ Earl, b Brooklyn av (8).
- “ Gertrude, dom, Oak Knoll pl.
- “ Guy O (Gertrude), condr, h 2920 Central Drive.
- “ Hattie, opr Troy Laundry Co, b 2207 Foohey av.
- “ Mrs Jennie, milliner 1130 E Creighton av, b same.
- “ Logan E (Leota), expressman, h 2836 Barr.
- “ Louis (Edith), tmstr, h 1409 Hanna.
- “ Louise J (wid Isaac N), r 415 W Berry.
- “ Mary A (wid George), h 952 Cottage av.
- “ Ora C (Hattie), hlpr W Gas, b 2207 Foohey av.
- “ Otto M (Ethel), ship clk Seavey's, b 717 Hugh.



- “ Pauline, milliner, b 1130 E Creighton av.
- *“ Ross (Louise), lab, b 462 Helen.
- “ Thomas P (Jennie), engr Pidgeon's, h 1130 E Creighton av.
- Woodside Wm (Elva), hlpr Cor Paper Co, h 313 Dawson.
- Woodward Burwell, mach Brosius Auto Co, r 132 Brack-enridge.
- “ Charles O (Edna), slsmn Washburn-Crosby Co, h 533 Kinnaird av.
- “ Dana M (Ruby), clk Lehman Shoe Co, h 717 Broad-way.
- “ Frank, b 618 Barr.
- “ H Frank (Ella), contr 1221 Hanna, h same.
- “ Harry, carp, b 913 Pearl.
- “ Norman S, b 1211 W Wayne.
- “ Tracy (Minnie), painter, h 618 Barr.
- Woodworth Alida, b 904 W Berry.
- “ Andrew, prntr Ft W Box Co, b 532 Lasselle.
- “ Floyd S (Elma), mach, h 2728 Chestnut av.
- “ Marguerite, bkkpr Freiburger Hdwe, b 532 Lasselle.
- “ Marie, steno S Bash & Co, b 532 Lasselle.

Union Messenger Line

PARCEL DELIVERY

PHONE 3858

TROY-AMERICAN DRY CLEANING COMPANY

1810-1812 CALHOUN STREET
SERVICE Thoroughly Efficient -:- Dust Proof Receptical and Motor Delivery
PHONES 6002-6003

Paige and Hudson Automobiles

Schiefer Automobile Co.
718-720 BARR STREET

Fishack-Ellewood Co.

**BUILDING
MATERIAL**
Telephone
241

1206

R. L. POLK & CO.'S

Woodworth Mary (wid James), h 532 Lasselle.
WOODWORTH'S DRUG STORE, Charles E Bentz Propr,
Personal Attention Given to Prescriptions, 805 Cal-
houn, Tel 16.

Wooff Sarah (wid Joseph), b 929 Washington blvd E.
Woolard James A (Louise), real est, h 825 Columbia av.
Woolever Raymond B (Ruth), clk News, h 1815 Oakland.
Woolfolk Walter, b 232 Melita.

Woolsifer Alva, pmtr Cope Ptg Co, b 830 St Mary's av.
Woolsey Hiram B (Ella), coltr, h 129 W Creighton av.
Woolums Ora B (Ruby), finshr Paekard, h 343 W Leith.
WOOLWORTH F W & CO, H La Barr Mgr, 5 and 10c
Store, 726 Calhoun, Tel 824.

" Herbert G (Nettie), h 707 W Berry.
Woreh Louise A (wid Louis), h 236 Washington blvd W.
Worekman Blanehe, b 2010 Fox av.

Worden Anna (wid James), b 625 W Wayne.
WORDEN CHARLES H (Elizabeth), Vice Pres and Mgr
First Nat'l Bank, h 625 W Wayne, Tel 364.

" Charles J (Dorothy), buyer Sherman White & Co, h
914 Kinnaird av.

RACINE TIRES—5000 MILES GUARANTEED
AND ADJUSTED

Auto Supply Co. 119-123 Washington Blvd. W.

" Marshall W, electr, b 625 W Wayne.
" Roy L, sprayer G E Co, b Roanoke Ind.

Work Jane (wid Charles), b 621 Glasgow av.
" Robert C (Rose), h 1711 W Main.
" Wesley I (Jennie), probation officer, h 812 College.

Working Emanuel, lab, b 1332 Scott av.
Workman Herbert, b 704 W Creighton av.
" H N (Emma), h 1906 Fairfield av.

" Roy, hlpr W Gas Con Co, b 2730 Chestnut av.
Worland Wm F (Julia), finshr, h 3019 S Wayne av.
Worley Dora, clk Allgeier Bros, b 2917 Lafayette.

" Martha, bagmkr W P Gds Co, b Sheldon, Ind.
" Mary, bagmkr W P Gds Co, b Sheldon, Ind.
" Walter L (Effie), propr, h 111 W Main.

Worline Edward, b 1246 St Joe blvd.
" Eugene R (Clara), stoker Gas Co, h 525 Colerick.
Worman Arthur M (Serena), brakeman, h 720 Washing-
ton blvd E.

" Bert (Nettie), driver Water Wks, b Wayne Tr, (13).
" Demis (Emma), fireman G E Co, h 1613 Boone.
" Edward A (Ella), engr N P R R, h 528 Van Buren.

NIEZER & CO. COAL

1308-1320 HAYDEN STREET Phones 550 and 1416
"BLAZO." OUR FAMOUS COOKING COAL.

Fitch & Fishing 213 Shoaff Bldg. Insurance

Troy Laundry Co.

VACUUM CLEANING SERVICE
In all Its Branches
1711-1717 Calhoun St. Phone 6001

PLUMBING and HEATING SUPPLIES
THE P. & H. SUPPLY CO.
 225-227 EAST COLUMBIA ST.

FORT WAYNE DIRECTORY

1207

712 BARR ST.
 TELEPHONE 547
FORT WAYNE, IND.

Thrasher & Herman
Plumbers and Gas Fitters

- Worman Edward N (Jennie), carp, h 2218 Foohey av.
 " Floyd L (Ethel), jitney, b 720 Washington blvd E.
 " Garnet F, clk, b Parnell av, (14).
 " Mrs Gertrude, cook G E Vevia, b 1613 Fletcher av.
 " Marion, clk, b 2218 Foohey av.
 " Russell, hlpr, b 2218 Foohey av.
 " Wallace, hlpr G E Co, b 2218 Foohey av.
 " Walter S, hlpr W Gas Con Co, b 720 Washington E.
 Worsham Mrs Sylvia, mender, b 1425 McCulloch.
 Wort Caroline, b 1224 Fairfield av.
 " John H (Lilly), agt Am Exp Co, h 212 W Superior.
 " Rosa (wid John), h 1718 Sherman.
 Worth, see also Wirth.
 " Isaac N (Alice), genl agt International Harvester Co of America, h 1121 Fairfield av, Tel 2709.
 Wortman Gertrude, stenogr, b 906 W Jefferson.
 Worton Charles O (Anna), condr, h 423 4th.
 " Emma (wid Mathias), b 423 4th.
 " Vernon, hlpr, b 423 4th.
 Worz Christ, blksmth, b 651 Wagner.
 Woulfe, see also Wolf, Wolfe, Wolff and Wulf.

WALSH & CO.

General Insurance and Real Estate

Calhoun Street

Phone 2476

- " John J (Alice), h 204 Brackenridge.
 Wraight Alfred J (Lottie), painter, h 1223 Huron.
 Wright, see also Reidt.
 " Anna B, b 119 W Leith.
 " Catherine L (wid Daniel), b 720 High.
 " Charles, hlpr Rolling Mill, r 231 W Superior.
 " Charles E (Addie), ins, h 605 E Creighton av.
 " Charles S, clk D & N Pharmacy, b 1415 High.
 " David (Tora), h 1417 Boone.
 " Dewey, coremkr, b 1324 Fisher.
 " Edward A (May), foreman Ft W Ptg Co, h 1415 High.
 " Erin, inspr W K Mills, b 3101 Lafayette.
 " Eugene G (Geneva), switchman, h Simon, (12).
 " Herbert E (Dorothy), flagman, h 1411 Division.
 " Howard J (Carrie), mach, h 720 High.
 " Ina, stamper, b 1415 High.
 " James H (Viola), lineman, h 1828 Andrew.
 * " James W (Maud), cook P I Stahl, h 2005 Weisser Pk
 " Jennie, opr G E Co, b 1036 Swinney av.
 " Jennie A, dom 515 Washington blvd W
 " John D (Barbara), mach Penn Co, h 3101 Lafayette.
 " Louis E, driver Wilkens Bros, b 1036 Swinney av.



BEST
 SCIGAR
 IS THE

"Gold Seal"

Wm. Carter & Sons Dealers in **FURNACES**
Mantels and Tile Work
 423 Old Fort Place Telephone 431

Dr. K. L. SEAMAN *Osteopathic*
Dr. J. A. CHAPMAN *Physicians*

312 SHOAFF BUILDING

TELEPHONE 2904

1208

R. L. POLK & CO.'S

- Wright Louis P, asst foreman G E Co, h New Haven, Ind.
 " Mabel, transfer W K Mills, b 3101 Lafayette.
 " Martin D (Verla), pedler, b 1211 Rudisill blvd.
 " Mary E (wid Lewis H), h 1036 Swinney av.
 " Monroe F, florist, b 1906 Smith.
 " Orville C (Jessie), engr Penn Co, h 714 Union.
 " Solomon P, roundman City Ltg Co, b 1324 Fisher.
 " Stanley O, clk, b 1415 High.
 " Susan, opr Boss Mfg Co, b 520 Lavina av.
 " Tamer E, student Bible Training Sch, b same.
 " Virgil (Allie), motorman, h 208 Melita.
 " Wm, carp, b 741 Taylor.
 " Wm H (Ellen), tmstr, h 1324 Fisher.
 " Wm U (Mary), mach, h 1211 Rudisill blvd.
 Wrobel, see also Rabel and Roebel.
 " Rev Emanuel J, b 2336 Hama.
 Wrogemann Henry, mach Noble Mach Co, h 2834 Broad-
 way.
 Wrona Nicola, lab Trac Co, b 1313 Ohio.
 Wullenbruck Henry, presser W K Mills, h 1327 Summit.
 Wunderlin Arthur, student, b 442 E Jefferson.

Don't Forget Fort Wayne Box Co.

on Your Next Job of Printing

CALHOUN AND SUPERIOR STS.

PHONES 919-287

- " August H, appr, b Parnell av, (14).
 " Elmer J, clk Hamilton Nat'l Bank, b 442 E Jefferson.
 " John B (Bertha), contr Parnell av, (14), h same.
 " Loretta S, b 442 E Jefferson.
 " Wm (Mary), (Wunderlin & Co), h 442 E Jefferson.
 " Wm & Co (Wm Wunderlin), junk 601-605 Lafayette.
 Wursthorn Josephine (wid Anton), b 2202 Maumee av.
 Wurtenberger Amelia, seamer Thieme Bros, b 1308 Or-
 chard.
 " Conrad, mldr Cen Foun, h 226 E Main.
 " Ernest (Anna), hlpr Cen Foun Co, b 1308 Orchard.
 " Louise, seamer Thieme Bros, b 1308 Orchard.
 Wurtle Wm G (Eliza), toolmkr, h 1003 Taylor.
 Wuttke Arthur W, carrepr Penn Co, b 3717 Harrison.
 " Caroline (wid Julius), h 3717 Harrison.
 " Elfrieda, opr Lamp Wks, b 3717 Harrison.
 Wutzler Elsie, maid Hope Hospital, b same.
 " Paul (Liska), mldr, h 1923 Roy.
 Wyant Mrs Ella, dressmkr, b 1114 Ewing.
 Wyatt Clarence E (May), mach hd, h 459 St Martin's.

THE WILDWOOD BUILDERS

COMPLETED HOMES AND HOUSES BUILT TO ORDER
 IN ORIGINAL DESIGNS

Winter & Wabash R. R.

Phone 722

P. B. ARNOLD CO.
 213 EAST MAIN STREET
 PHONE 317
 STEAM AND HEATING
 HOT WATER
 VACUUM CLEANERS, SUPPLIES AND
 EQUIPMENT

1916 MAP of CITY
 Includes all New Additions
R. L. POLK & CO.
 401 Bass Block
 Telephones:
 1036-259

Service—Perfect
1205 Calhoun St. Phone 2198
Regis Original Dry Cleaning Company
French

- Wyatt Earl (Madge), bkkpr, h 2637 Indiana av.
 " Edith H, mlmr Malloy's, b 459 St Martin's.
 " George W (Allie), grocer Parnell av. (14), h Carson av, (14).
 " Harry E, fireman, b 646 Baltes av.
 " Jacob L (Viola), saloon 136 E Columbia, h same.
 " James O (Lulu), condr, h Simon, (12).
 " John A, fireman, b 646 Baltes av.
 " Marion (Eva), pntr, h 718 Harrison.
 " Mary C (wid Jasper), h 459 St Martin's.
 " Mrs Minnie, h 620 Clinton.
 " Newton F, hlpr Penn Co, b 459 St Martin's.
 " Orla A, hlpr, b 646 Baltes av.
 " Orla J (Riekie), h 646 Baltes av.
 " Sylvester R, hlpr, b 646 Baltes av.
 Wybourn Mrs Flora, b 303 W Pontiac.
 " Orlando, b 337 Baker.
 " Wm T (Catherine), h 3201 Harrison.
 Wydryszak Wojciech (Victoria), lab, h 1910 Weisser Pk.
 Wygant Clella, assmblr G E Co, b 1307 Huestis av.
 Wyland Clarence (Hazel), sta engr, h 1127 Wells.

Fort Wayne's
Largest
Optical House



1012 Calhoun
Street
Lyric Theatre Building

- Wyneken Conradine (wid Henry C), h 1108 Nelson.
 " Edmund J (Anna), knitter, h 1505 California av.
 " Ferdinand (Louise), clk, h 1705 Alabama av.
 " Flora, sewer, b 1705 Alabama av.
 " Hugo D, clk Berghoff's, b 1705 Alabama av.
 " Lydia E, b 1108 Nelson.
 " Martin C (Baade-Wyneken Co), b 1705 Alabama av.
 " Olivia, clk, b 1705 Alabama av.
 " Theodore C (Elinor), dentist 406 People's Trust bldg, h 915 College.
 *Wynn Carl (Martha), waiter, b 616 Holman.
 Wyrick Arlo E (Wayne Stamp Co), b 2424 S Wayne av.
 " S Ralph (Vera), (Wayne Stamp Co), h 2424 S Wayne
 Wysaki Adam (Katie), lab, h 2009 Weisser Park av.
 Wysocki Mike (Mary), lab, h 1814 Gay.
 Wysong Benjamin F (Ocie), lab, h 104 E Creighton av.
 " Ernest (Martha), stoker Gas Co, h 826 Greeley.
 " Hazel, steno, b 104 E Creighton av.
 " Leroy C, clk Wolf & Dessauer, b 104 E Creighton av.
 Wysor Fred J, window trimmer, r 717 E Wayne.
 Wyss, see also Weis, Weise, Weiss, Wies, Wiese and Wise.

Chas. D. Nolan

Protect Your Wife and Protect Your Salary by Calling C. D. Nolan
Real Estate, Farms, General Insurance and Bonding
 Suites 404-405 PHONES 1625-1533 Lincoln Life Bldg.

1916 Map of City INCLUDES ALL NEW ADDITIONS
R. L. POLK & CO.

The H. Pfeiffer & Son Co.
Screen Doors, Garden Hose
LAWN MOWERS
 107-109 E. COLUMBIA ST.

Wm. J. Dell, Plumbing and Heating

Phone 6023 2202 Hanna St.

1210

R. L. POLK & CO.'S

- Wyss Carl, ydman Horton Mfg Co, b 1616 E Lewis.
 " Edward, lab, b 2519 Gay.
 " Frances B, b 2443 Oliver.
 " Frank A, clk, b 2443 Oliver.
 " Fred (Anna), carp, h 3005 Harrison.
 " Frieda, maid 129 W Jefferson.
 " George, hlpr County Farm, b same.
 " George, lab, b 2519 Gay.
 " Gertrude, dom 1020 Washington blvd W.
 " Gertrude M, clk Bowser's, b 2443 Oliver.
 " John F, meter rdr Gas Co, b 312 E Jefferson.
 " Joseph, hlpr Freiburger's, b 2519 Gay.
 " Joseph L, punch hd G E Co, b 218 W Williams.
 " Marie R, b 2443 Oliver.
 " Osear, clk Graf Grocery, b 2519 Gay.
 " Phillip H, building inspr City, h 2443 Oliver.
 " Theodore (Mary), lab Eckart's, h 2519 Gay.
 " Theodore jr, appr, b 2519 Gay.
 " Wm S, clk, b 2443 Oliver.
 Wystiwick Eva, opr Lamp Wks, b 1406 Hayden.
 W W Printing Co, P A Weick propr, 133 E Main.

Lincoln Life Bldg.

Best Office Building
 for Service to
 Tenants.

217 East Berry Street

:-:

FIREPROOF

X

- Xepolitos August, shiner 126 W Main, h same.
 " Nicholas, shiner A Xepolitos, r 126 W Main.

Y

- Yager, see also Jaeger and Yeager.
 " Anna, opr Banner Laun Co, b 1505 Franklin av.
 " Catherine (wid August), h 1505 Franklin av.
 " Charles (Munson & Yager), b 1002 Lake av.
 " Dena, b 634 Washington blvd E.
 " Frank D (Cordelia), barber 1926 Fairfield av, h 517
 Lavina av.
 " Fred B, hlpr, b 517 Lavina av.
 " George, lab, h 1906 Bowser av.
 " Henry, hlpr Wabash R R, b 1505 Franklin av.
 " Leslie D, barber, b 517 Lavina av.
 Yagerlehner Ceecil, clk, b 408 Baker.
 " Edna, b 408 Baker.
 " Wm (Lucy), electr, h 408 Baker.
 Yagler Arthur R (Eva), h 331 Baker.
 Yahn, see also Jahn and Yann.

J. J. VOORS COAL COMPANY

Bituminous & Anthracite Coal, Wood- Kindling, Charcoal

Cor. Jackson and Nickel Plate R. R.

Tel. 2209

PHONES 6002-6003

All Modern Equipment for Handling Every Variety of Cleaning and Dyeing

1810-1812 CALHOUN STREET

TROY-AMERICAN DRY CLEANING CO.

**"YOU'LL FIND IT FOR LESS" AT THE
INDIANA FURNITURE CO.
121-123 EAST MAIN STREET**

FORT WAYNE DIRECTORY

1211

- Yahn Pauline (wid Charles), b 2522 Miner.
 Yanaki Spyro, gardener, h cor Lake av and Anthony blvd.
 Yancey John, lab Bass', b 320 Brandriff.
 Yaney Sylvester, hlpr Cor Paper Co, b 410 Bass.
 Yann Della N, b 1327 Park av.
 " George V (Josephine), h 1327 Park av.
 " Lee H, clk Penn Co, b 1327 Park av.
 Yanney Thomas J, hlpr, b 455 Montgomery.
YAPLE CARL (Fannie), Judge Superior Court of Allen Co, h 1115 W Wayne, Tel 1911.
 " George L (Mary), attorney Bowser's, h 2814 Hoagland av.
 Yapp Leon C (Iva), engr G E Co, h 1150 Packard av.
 Yarian, see also Yaryan and Yerian.
 " George A (Viola), assmblr Bowser's, h 2110 Weisser Park av.
 " Isaac M (Mary), painter, h 302 6th.
 Yarman Frank J (Augusta), baggageman, h 436 Dawson.
 " Howard (Leona), engr G R & I R R, h 1811 Winter.
 " Rose, looper W K Mills, b 436 Dawson.

Frank J. Federspiel The Insurance Man
822 Clinton Street

- " Wilford, hlpr Penn Co, b 436 Dawson.
 " Wm, hlpr Dudlo Mfg Co, b 436 Dawson.
 Yarnelle Edward F (Alicie), pres Mossman, Yarnelle & Co, h 1110 W Wayne.
 " Wm H, mach Deister Con Co, b 2225 John.
 " Wm P (Clara), (Mossman, Yarnelle & Co), h 1404 W Jefferson.
 Yaryan Herbert P (Hazel), pressman, h Randall Drive, (14).
 Yaste Edward A (Johanna), clk Pfeiffer's, h 617 Huffman.
 Yates Gladys, tel opr, b 310 1st.
 " John, cement wkr, b 1129 Wells.
 " Mary (wid John), h 1129 Wells.
 " Wm (Blanche), drill press opr G E Co, h 310 1st.
 Yautz, see also Jautz.
 " Charles H, knitter W K Mills, b 1301 Orchard.
 " Conrad W (Lisette), carp, h 1301 Orchard.
 " Wm, b 1301 Orchard.
 Yavan Jim, pool 1802 John, h same.
 Yax George C (Florence), engra, h 1529 California av.
 Yeager, see also Jaeger.
 " George, hlpr Cen Foun, b 1121 Oak.

The Journal-Gazette
Is DELIVERED Before Breakfast Every Morning

422-424 Shoaff Bldg.
Real Estate
Farms and City Property

K. PARKER SMITH
Office Phone 2615
House Phone 6225

FORT WAYNE LUMBER CO.

2047 Broadway
Phone 6224

Mill Work Fort Wayne Builders Supply Co.

840 HAYDEN STREET

PHONE 1511

1212

R. L. POLK & CO.'S

- Yeagle Eva, h 1803 Fairfield av.
 Yeakey Clyde W, engr G R & I R R, b Hayes Hotel.
 Yearsley Harry, tailor, r Home Hotel.
 Yehl, see also Jehl.
 " Charles, mldr Cen Found, b 1835 Weisser Park av.
 " Emil L (Tillie), tinner, h 2125 John.
 " Eugene, b 1925 Weisser Park av.
 " Frank, mldr Cen Found, b 1835 Weisser Park av.
 " Virgil (Josephine), porter, h 1835 Weisser Park av.
 Yenellions Charles (Dominike), lab, h 1311 Ohio.
 Yenn Rev Simon M, diocesan director of church music, b 1140 Clinton.
 Yemey Ralph A, fushr, b 1835 Wells.
 Yenni John (Sophia), sta engr, h 87 Portage av.
 Yentch Edward, plmbr C F Lehman, b 917 Lafayette.
 Yeranko Frank J, mach W O T & P Co, b 1309 Erie.
 Yergens Albert H, pat mkr G E Co, b 1007 Madison.
 " August E (Lizzie), carp, h 1007 Madison.
 " Carl E, hlpr Dudlo, b 301 Rudisill blvd.
 " Edward H (Laura), mach, h 1029 Walter.
 " Edwin W J (Estella), bkkpr Klett's, h 908 W DeWald

Olds Coal Co., Highest Grades of Domestic Fuels

Try Our ANTHRACITE COAL. Everybody Likes It.

Phone 6034 SAND, GRAVEL and STONE Yards { 310 to 320 Murray St. 301 to 315 Wallace St.

- " Emma S, b 324 Washington blvd W.
 " Esther, b 1854 Broadway.
 " Fred J (Anna), fireman Penn Co, h 1442 Summit.
 " George H, pat mkr Bowser's, b 1007 Madison.
 " Henry (Ama), carp, h 4200 Piqua av.
 " Minnie (wid Gustave F), b 1854 Broadway.
 " Wm F (Katherine), h 324 Washington blvd W.
 " Wm L (Irma), mach, b 1241 Wall.
 " W Chandler (Rosalie), salt, h 605 Madison.
 Yergy Harry G (Bertha), clk Penn Co, h 1205 Calhoun.
 Yerian, see also Yarian and Yaryan.
 " Wilson F (Dana), carrier P O, h 639 Riverside av.
 Yerick Claude, fireman, b 651 3rd.
 " Edward H, engr, h 651 3rd.
 " Edward H jr, switchman, b 651 3rd.
 " Frances (wid John), b 651 3rd.
 " Frank D, fireman, b 651 3rd.
 " Paul L (Theresa), switchman, h 236 W Butler.
 Yerks Christine (wid James M), h Parnell av, (14).
 Yerzynski John, lab Wabash R R, b 1912 Anthony blvd.
 Yeschu John, lab Rolling Mill, b Com'l Add.

Ft. Wayne Plumbing & Htg. Co.
 E. F. OELSCHLAEGEK,
 MANAGER
 PHONE 3107
 1007 HARRISON ST.

1916 MAP of CITY
 Includes all New Additions
R. L. POLK & CO.
 401 Bass Block
 Telephones:
 1036-259

FOX BROS. & CO.
 923-5-7-9-931 CALHOUN STREET-

COMPLETE HOUSE FURNISHERS

UNION CENTRAL LIFE

821-822-823-824-825 Shoaff Building

W. P. HART, General Agent

Shows you what it HAS done—other companies show you what they THINK they can do.

Phone 2014

FORT WAYNE DIRECTORY

1213

- Yinger Earl L (Rena), engr, h 1417 Cass.
 Yingling Blanche, b 1323 McCulloch.
 " Emma, opr Lamp Wks, b 1323 McCulloch.
 " George W, boilermkr, b 1323 McCulloch.
 " Harry F (Charlotte), lab, h 1323 McCulloch.
 " Helen, opr Lamp Wks, b 1323 McCulloch.
 " Hester, opr Lamp Wks, b 1323 McCulloch.
 " Marguerite, opr Lamp Wks, b 1323 McCulloch.
 Yoan Charley, lab Rolling Mill, b Com'l Add.
 Yobst Charles B (Martha), fireman, h 1007 Liberty.
 " Charles B (Sarah), foreman, h 3120 Maumee av.
 " Dorothy, opr Foster's, b 11 Edna.
 " Hazel, mender W K Mills, b 1621 W Main.
 " Henry (Mary), plmbr 1506 St Mary's av, h same.
 " Henry C (Minnie), mach Bowser's, h 2428 Bowser av.
 " Lillian, student, b 3120 Maumee av.
 " Mary (wid Joseph), h 117 3rd.
 " Sophia C (wid John), h 1621 W Main.
 Yoem Mrs Emma, h 2825 John.
 " Lela, transfer, b 2825 John.
 Yoder Amos F (Allie), stockman, h 2519 Miner.
 " Levi S (Anna), hlpr Bowser's, h 2202 Smith.

VICTROLAS MODERATE PAYMENTS

\$15 \$25 \$50 \$75 \$100 \$150 \$200
PACKARD MUSIC HOUSE : 930 CALHOUN

- Yoeman George, asst, r 712 Columbia av.
 Yohannan Kady B (Clara), clk Rurode's, h 1306 Fisher.
 Yokel Louise (wid Matthias), h 424 W DeWald.
 " Mollie, b 424 W DeWald.
 Yonkman Nicholas (Mattie), mach, h 701 W Superior.
 Yontz Gail, lab Cor Paper Co, b 1723 Bayer av.
 " Ruth, student, b 1723 Bayer av.
 Yoquelet Leonard F, bkkpr Kraus & Apfelbaum, h (6).
 York Allison N (Della), lab, h 1833 Gay.
 " Alvin B, barber 910 Wells, b 205 4th.
 " Charles D, bkkpr Con Ice Co, b 1105 Cass.
 " Elizabeth, steno Inter Traf Sch, b 438 Lasselle.
 " George L (Georgiana), motorman, h 438 Lasselle.
 " John (Rosina), barman, h 1105 Cass.
 " Logan A (Jessie), cpt layer Frank's, h 910 Wells.
 Yoski Sober, lab Rolling Mill, b Com'l Add.
 Yest Margaret, dom 1229 W Berry.
 Yostrom George, painter Rastetter's, b 2520 Hanna.
 Young Albert, hlpr E E Emrich, b 1715 Lindley av.
 " Albert L (Grace), electr Packard Co, h 2148 Oakley.

SHRYOCK AUTO COMPANY

Repairing, Repainting and Body Building. The Best Equipped Shops in Northern Indiana

PHONE 290

814-816 HARRISON STREET

Troy Laundry Co.
Sanitary SERVICE
Fire and Germ Proof Building
1711-1717 Calhoun St. Phone 6001

"THE OLD RELIABLE"
The Emporium
LOANS MONEY ON DIAMONDS, WATCHES AND VALUABLES,
ESTABLISHED 1876

MIDLAND ENGINEERING CO

(INCORPORATED)

CONTRACTING ENGINEERS

TELEPHONE 1285

FORT WAYNE, IND.

1214

R. L. POLK & CO.'S

RELIABLE
REAL
ESTATE

C.

A.

R

A

S

T

E

T

T

E

R

131 E.
Berry

Young Amelia, dom 601 W Wayne.

.. Amos J (Daisy), lab Bowser's, h Simon, (12).

.. Anna (wid Edward), h 1932 Sinclair.

.. Anna, clk Rurode's, b 2414 Florida Drive.

.. Arleigh M (Laura), contr 1810 St Joe blvd, h same.

.. Arthur W (Alma), cash Aetna Life Ins Co, h 1121 Fulton.

.. August F (Amber), painter, h 827 Rumnion av.

.. Bert (Dottie), engr Penn Co, h 239 E Pontiac.

.. Bertha L, steno, b 433 Wallace.

*.. Blanch, dom 1714 Clinton.

.. Boyd O (Agnes), decorator, h 1720 Howell.

.. Caroline (wid Louis), h 1235 Clark.

.. Charles (Eugenie), propr Isaac Wile & Co, h 1019 Webster.

.. Charles (Leona), inspr Wabash, h 450 E Pontiac.

.. Charles H, dyer W K Mills, b 1932 Sinclair.

.. Charles H (Emma), drftsmn, h 330 W Suttentfield.

.. *Charles M (Mattie), lab, h 1232 Hayden.

.. Chester A (Della), contr 308 6th, h same.

Osteopathy DR. JOHNSTON

DISEASES CURED

Res. Home Phone 6534.

Office 1529.

4th Floor Shoaff Bldg. (Licensed)

.. Clifford, opr Penn Co, r 1321 Calhoun.

.. Clyde (Emma), h 1715 Lindley av.

.. Dessie, assmblr G E Co, b Roanoke, Ind.

.. Earl J, hlpr Penn Co, b 450 E Pontiac.

.. Edgar S (Mary), inspr, h 1206 Spy Run av.

.. Edward W, dep clk Allen Co, b 1308 Stophlet.

.. Elmer F, foreman J F Fremion Co, b 1235 Clark.

.. Elmer M (May), patrolman, h 1435 N Calhoun.

.. Emmett W (Minnie), dyer, h 1915 Ellen av.

.. Estella, packer, b 1330 Taylor.

.. Esther L, clk Rurode's, b 1115 State blvd.

.. Esther M, bench hd G E Co, b 1308 Stophlet.

.. Flavius J (Nancy), real est, h 1214 Nuttman av.

.. Floyd C (Orie), paper hanger, h 1429 Grant av.

.. Floyd E, tmstr E Arter, b 908 Herman.

.. Ford A (Christine), clk, h 1603 N Harrison.

.. Frank (Anna), carp, h 202 1st.

.. George (Susie), contr 3434 Broadway, h same.

.. Gertrude, dom 614 W Wayne.

.. Glen, carp, b 3434 Broadway.

.. Harold, b 1932 Sinclair.

Regis Dry Cleaning Co.

ORIGINAL FRENCH PROCESS
NOT EXCELLED
1205 Calhoun St. Phone 2198

Frescoing
in all its Branches

OLIVER S. JONES
PAINTER and DECORATOR

120 EAST LEITH ST.

Phone 6577

Why Pay Rent

When your rent will buy you a home? It will be to your interest to call on us before buying.

GEO. L. ASHLEY'S SONS

Rooms 420-421 Shoaff Bldg.

Telephone 2905

FORT WAYNE DIRECTORY

1215

- Young Harry E (Ida), fireman Eng Co 2, h 428 Wallace.
- " Helen I, tchr, b 1115 State blvd.
- " Henry (Frances), lab, h Georgia, (6).
- " Henry W (Anna), core bldr G E Co, h 1330 Taylor.
- " Hiram (Ida), fireman Cor P Co, h 1343 Scott av.
- " Homer (Clara), h 2032 N Clinton.
- " James E (Emma), hlpr Penn Co, h 929 Washington blvd E.
- " Jennie, opr Lamp Wks, b 1932 Sinclair.

YOUNG JESSE H (Laura), Watches, Diamonds, Jewelry and Cut Glass, 917 Calhoun, Tel 2271; h 805 Wildwood av, Tel 7539.

- " Jesse M (Virginia), bkkpr, h 3135 Thompson av.
- " John C, clk Rurode's, b 1308 Stophlet.
- " John E (Emma), condr Penn Co, h 433 Wallace.
- " John E (Anna), carp, h 1140 Nuttman av.
- " John T (Mary), inspr, h 1532 N Harrison.
- " Julius C (Mary), feed stable 222 E Superior, h 1115 State blvd.
- *" Julius T (Victoria), lab, h 1700 Wabash av.
- " Lee R (Leah), disp Penn Co, h 432 E Suttentfield.

Hauling and Hoisting Heavy Machinery and Pianos

BROWN TRUCKING CO.

125 W. COLUMBIA

∴

∴

PHONE 78

- " Leo, lab, b Simon, (12).
- " Louis (Minnie), saloon 1531 E Creighton av, h 2840 Hanna.
- " Louis, h 1308 Stophlet.
- " Louis H, hlpr, b Simon, (12).
- " Louise (wid Henry), h 2414 Florida Drive.
- " Martin (Elsie), lab Pioneer Coal Co, h 402 Wiebke.
- " Marvin L, clk A F Brase, b 125½ E DeWald.
- " Mary (wid John C), nurse G E Co, h 1-5½ E DeWald.
- " Mary A, student, b 1214 Nuttman av.
- " Men's Christian Assn, R R, 1401 Calhoun.
- " Myrtle, b 1715 Lindley av.
- " Noah W, caller Wabash R R, b 1817 Fairfield av.
- " Pauline, b 1019 Webster.
- *" Ransom H (Arabella), brakeman, h 1602 Simons.
- *" Robert (Martha), lab, h 1427 Clay.
- " Robert (Bertha), hlpr, h 512 4th.
- " Roy (Jessie), electr engr, h 924 Nuttman av.
- " Ruby, opr W K Mills, b Simon, (12).
- " Ruby V, opr, b 3434 Broadway.
- " Samuel (Margaret), watchman, h 1610 Fletcher av.

SEAVEY'S SERVICE
ATISFACTORY

in Builders Hardware, Glass, Paints, Oils, Sporting Goods and Kitchen Furnishings

∴ Phones 149 ∴ 150

Real Estate Farms and City Property

R. PARKER SMITH

422-424 Shoaff Bldg.

House Phone 6225

Office Phone 2615

VAN ARNAM MFG. CO.
Taylor St., Fort Wayne, Ind. **PHONE 6208**
Nickel and Brass Plating
Copper Oxidizing

National Mill Supply Co. 209-211 E. Columbia
Phone 2332

All Mill and Factory Supplies

1216

R. L. POLK & CO.'S

- Young Stephen, repr Ideal M S Co, b Coldwater rd.
 " Thomas W (Elma), slsmn, h 829 W Creighton av.
 *.. Thurman, lab, b 606 Holman.
 " Tilman C (Edna), pntr Penn Co, h 4025 Calhoun.
 " Tracy, dom 814 W Jefferson.
 *.. Virgil, lab, b 606 Holman.
 " Walter J (Flora), trucker, h 2125 Fairfield av.
 " Warren H (Helen), trav slsmn, h 602 Kinnaird av.
 " Wellington (Myrtle), mail clk Penn Co, h 664 High.
 " Wilbur (Gladys), foreman, h Freeman, (6).
 " Will A (Lillian), music 1132 Calhoun, h 810 Rockhill.
 " Wm E, slsmn Ind Furn Co, b 921 W Berry.
 " Wm G (Caroline), cabtmkr, h 1236 Wilt.
 " Wm R (Winifred), troubleman, h 506 Fairmount pl.
 " W H (Mary), h 1606 Wells.
 " Women's Christian Assn, 325 W Wayne.
 Younghaus Edward F (Hazel), carp, h 742 W DeWald.
 Younghouse Mary B, dom 1404 W Jefferson.
 Youngker David A (Wilda), cigarmkr, h 633 E Wayne.
 " George W (Rose), decorator, b 1202 Washington bl E.
 Youngmarker Axel M, (Anna), b 212 W Wayne.



Telephone
2609

- Yount Emil (Carrie), janitor, h 730 Barr.
 Youse Alice (wid Charles), h 728 Riverside av.
 " Beulah, chkr Gates', b 203 W Berry.
 " Rebecca, h 203 W Berry.
 Ystroem George, lab, b 2510 Hanna.
 Yvanoff Tanas, lab Penn Co, b 507 Holman.

Z

- Zabel Emma, dom 1030 W Wayne.
 " Ida, dom 1203 W Wayne.
 Zagel Henry H, hod carrier, h 626 Washington blvd E.
 " Johanna E, smstrs Gates', b 626 Washington blvd E.
 " Sophia, b 626 Washington blvd E.
 Zahn Charles A, painter, b 1313 Hanna.
 " Frederick (Mary), h 1313 Hanna.
 " Leo P, lab, b 1313 Hanna.
 " Mathias (Frances), lab City, h 713 E Jefferson.
 " Wm J, butcher, b 1313 Hanna.
 Zahrt Walter G (Alice), asst gen'l mgr Bowser's, h 2334 Hoagland av.
 Zakhi John, lab Eckart's, h 118 Graeter.

NEW BUS AND BAGGAGE LINE

DAY AND NIGHT SERVICE. 25c PER PASSENGER
715 HARRISON STREET PHONE 3874

223 EAST BERRY ST.
PHONE 1051
Barva-Wichman Tire Factory Co.
MANUFACTURERS OF B. R. BARVA CO. TIRES

1916 MAP of CITY Includes all New Additions
R. L. POLK & CO.
401 Bass Block
Telephone: 1036-259



Trunks, Traveling Bags, Suit Cases:
SAMPLE TRUNKS AND CASES A SPECIALTY

827 CALHOUN ST.

Phone 2603

FORT WAYNE DIRECTORY

1217

Troy Laundry Co.
 SERVICE
 WET WASHING Phone 6001
 ROUGH DRY 1711-1717
 FLAT WORK Calhoun St.
 FAMILY AND
 IN DIVIDUAL
 BUNDLE

Zaksehefski Agnes, b 1108 Elmwood av.
 " Frank (Minnie), tailor, h 1108 Elmwood av.
 " Frank J, timekpr Bass', b 1108 Elmwood av.
 Zander Edwin F (Sarah), trav slsmn, h 545 Kinmaird av.
 Zartman Rev Allen K (Elizabeth), h 320 Washington bl E.
 Zaspel Arthur (Elizabeth), butcher, h 18 Annie av.
 Zaugg Oliver (Marie), painter, h 3220 Victoria av.
 Zauner, see also Zeuner.
 " Elizabeth (wid Mathias), b 505 E Suttentfield.
 " Henry M (Anna), sta engr, h 244 E Suttentfield.
 Zdawezynski Frank (Felitia), knitter, h 410 Perry av.
 Zebro Alexander, lab, b 1420 Hayden.
 Zedaker George F (Harriett), carp, h 3108 Fairfield av.
 Zeddis Charles R (Florence), ins agt, h 315 W Butler.
 " Mae, stenogr A H Macbeth, b 224 Braekenridge.
 " Wm (Augusta), h 224 Braekenridge.
 Zedo Louis, lab, b 1025 Wallace.
 Zedr George, lab, b 1830 John.
 Zegenfus Hester (wid Wm), b 925 Pape av.
 Zehender Carrie, b 1051 Wall.
 " Loretta, b 1051 Wall.

The Frank Dry Goods Co. Home Phone 407 and 3084

Dependable Dry Goods, Carpets, and Ready-to-Wear
We watch for the standard of quality

Zehendner, see also Zentner.
 " Caroline (wid James), b 424 E Berry.
 " Charles (Anna), lab Gilmartin's, h 449 Ruth.
 " Emanuel (Mary), reprman, h 916 Lake av.
 " Frederiek, hlpr, b 916 Lake av.
 " George (Nora), mach, h 1626 N Harrison.
 " Gertrude, opr Anthony Waist Co, b 231 E Main.
 " James, hlpr Auto Top Co, b 221 E Main.
 " Nadine, steno Ideal Auto Co, b 916 Lake av.
 Zehr Noah (Rhea), phys 222 Gaumtt bldg, h 3143 Broad-
 way.
 Zeider Mrs Alberta, b 3420 Broadway.
 Zeigler, see also Seigler and Ziegler.
 " Frank W (Sadie), dept mgr Grand Leader, b 1412
 Ewing.
 Zeis Helen, elk Trac Co, b 1810 Maumee av.
 " Orlie, b 2114 Nelson.
 " Sylvester D (Lillian), agt The Fleischmann Co, h 1810
 Maumee av, tel 3368 red.
 Zeissig Alfred O (Mary), carp, h Orange. (14).
 " Max P (Anna), mach, h 2508 Smith.

MAUMEE DAIRY
MAUMEE CREAMERY BUTTER
 Telephone 1451
 602-606 W. Main

C. S. KITCH CO.

Will buy vacant or im-
 proved Real Estate

201-202 SCHMITZ BLOCK

Phone 74

"PATRONIZE" FOR BEST WORK IN THE CITY BANNER LAUNDERING CO.

425-431 E. COLUMBIA STREET

PHONE 165

PROTECTIVE

130-132 West
Columbia St.

Electrical Supply Co. PHONES: 1977 and 1813

1218

R. L. POLK & CO.'S

- Zell Allen A (Jennie), fnshr, h Lillian av, (3).
- " Charles E (Fairy), fnshr Packard's, h 321 French.
- " Julius, clk Emporium, r same.
- Zeller Henry A (Anna), slsmn, h 1825 Florida Drive.
- " John A (Bertha), engr Penn Co, h 616 Boltz.
- Zellers Bernadine, dressmkr, b 733 Archer av.
- " Harry (Catherine), engr Ft W Engra Co, h 313 W Main.
- " Josephine, opr Foster's, b 733 Archer av.
- " Le Roy (Alda), carrier P O, h 1420 Swimney av.
- " Martha, slsldy, b 506 W Jefferson.
- " Wm (Prudence), elev opr, h 2914 Weisser Park av.
- " Wm II (Ida), reprman Penn Co, h 2830 Pittsburg.
- Zelt Edward F (Grace), (Weigman & Zelt), h 1310 Delta blvd.
- " Elmer J, drftsmn G E Co, b 2215 Alabama av.
- " Irma M, stenogr G E Co, b 2215 Alabama av.
- " John (Minnie), slsmn, h 2215 Alabama av.
- " Winona, folder Thieme Bros, b 2215 Alabama av.
- Zensen, see also Sensen.
- " Mrs Mary, h 1034 Grant av.

HOUSE OF
QUALITY

G. W. Gates & Co.

"THE CLOAK
HOUSE"

122 TO 124 W BERRY ST.

PHONE 3655

Greatest Selection of Styles, at all times, at Reasonable Prices, has made this store in a few month's
FORT WAYNE'S GREATEST DISTRIBUTOR OF READY-TO-WEAR

- Zent Jesse J (Christina), asst gen'l agt International Harvester Co of America, h 1040 Rivermet av, Tel 2100.
- " J R Moody, student, b 1040 Rivermet av.
- " Mary E, student, b 1040 Rivermet av.
- Zenz August, mach opr G E Co, b 316 E Williams.
- Zeperning Charlotte (wid Christopher), b 2230 John.
- " Christopher, hlpr G E Co, b 2230 John.
- " Clara, opr Boss Mfg Co, b 2230 John.
- " Ferdinand W (Mae), saloon 926 E Creighton av, h 2219 John.
- " Herman, clk, b 2230 John.
- " Wm L, bartldr F W Zeperning, b 2230 John.
- Zerby Wm A (Mabel), b 1703 Hillside av.
- Zern Benedict J, stenogr, b 2106 Hanna.
- " Ervin A, bkkpr W O T & P Co, b 2106 Hanna.
- " Gregory A, bkkpr Noble Mach Co, b 2106 Hanna.
- " John (Catherine), carp, h 2106 Hanna.
- " Justina (wid Xavier), h 2021 Hanna.
- " Matilda, clk Seelberg's, b 2021 Hanna.
- " Norbert A, bkkpr Noble Hoop Co, b 2106 Hanna.
- Zerull Mrs Ernestine, h 1718 Howell.
- " Gustave, fireman N P R R, b 501 Greenwood av.

M. F. KAAG & SONS

105 East
Columbia
Street

Sell JARDINIERES and LAMPS

Regis Original Dry Cleaning Company

Service—Perfect
1205 Calhoun St. Phone 2198

Randall Auto Sales Cor.

PHONE 311

120 West Jefferson

FORT WAYNE DIRECTORY

1219

- Zerull Herman, crater Horton Mfg Co, b 1718 Howell.
 " John, r 1735 Wheeler.
 Zevik Christ, lab, b 1802 Gay.
 Zickau Fred (Martha), mldr, h rear 2430 Smith.
 Zickgraf Albert L (Grace), grocer 3002 S Wayne av, h
 720 Cottage av.
 " Amelia B, clk, b 426 W DeWald.
 " Mrs Anna, b 1720 Calhoun.
 " Charles, barnman Brown Tkg Co, b 1151 Harmar.
 " Charles G (Barbara), grocer 1609 Harrison, h 426 W
 Wald.
 " Helen C, clk, b 426 W DeWald.
 " Joseph, driver C G Zickgraf, b 426 W DeWald.
 Zieg Fred C, propr Main Auto Supply Co, h 215 W Wayne.
 Ziegler, see also Zeigler.
 " Adam J A (Emma), lab, h 1209 Maple av.
 " Benjamin F (Frances), clk Holden's, h 822 Monroe.
 " Charlotte (wid Adam), h 1211 Wilt.
 " Dean J (Marietta), asst cash Penn, h 2330 Hanna.
 " Esther, b 1209 Maple av.
 " Eugene (Inez), mach hd, h Taylor, (6).

We Furnish
 The Home
 on
 Easy Payments

PICKARD
 HOUSE FURNISHING CO.
 112-114-116 EAST COLUMBIA ST.
 STORE ONLY ONE SQUARE NORTH AND A
 FEW FEET EAST FROM THE TRANSFER CORNER

- " Fred, hlpr Per Bis Co, b 2107 Taylor.
 " George, lab Vesey's, b 1211 Wilt.
 " Henry, b 1211 Wilt.
 " Otto (Nora), h 611 Taylor.
 " Rush (Ethel), mixer Per Bis Co, h 2107 Taylor.
 " W Charles (Elizabeth), wall paper, h 1332 Zollars av.
 Ziemendorff Charles, ship clk Clark's, b 525 Wagner.
 " Christian, cement wkr, b 525 Wagner.
 " Clara, cook 2905 Fairfield av.
 " Fred (Mary), contr 525 Wagner, h same.
 " John, cement wkr, b 525 Wagner.
 " Theodore (Frieda), hlpr, h 645 Baltes av.
 " Wm (Mary), coremkr W Gas Con Co, h 527 Wagner.
 Ziemer r George, hlpr Hoffman Bros, h Illinois Rd, (6).
 Zierath John C (Nina), clk Fruit House, h 1725 Short.
 Ziller Mae, nurse Hope Hospital, b same.
 Zimmer Apartments, 713 Broadway.
 " Cyrus W (Etta), real estate, h 1034 Forest av.
 " John G (Susan), carpet cleaner 1911 St Joe bld, h
 1910 same.
 Zimmerly Fred C, clk Bowser's, b 613 Anderson av.

HOFFMAN BROS. CO. Quartered Oak
 Lumber and Veneers
800 WEST MAIN STREET

712 BARR ST.
 TELEPHONE 547
FORT WAYNE, IND.
Plumbers and Gas Fitters
Thrasher & Herman

Haffner's Star Bakery

333-335 East
 Lewis Street

BUY HAFFNER'S
 "Princess Florence" 15c Cakes
 "Tri-Nilla" 15c Cakes
 "Banquet" 12c Cakes

JACOBS' MUSIC HOUSE

SOLE AGENTS FOR STEINWAY & SONS' PIANOS

1021-1023 Calhoun Street

Telephone 624

1220

R. L. POLK & CO.'S

- Zimmerly Fred J (Bertha), mach W Gas Co, h 326 Dawson.
 " Wm A (Mary), collr C U Tel Co, h 613 Anderson av.
 Zimmerman Albert, lab, b N Clinton, (2).
 " Alfred W (Lucile), meeh engr, b 3504 Fairfield av.
 " Anna L (wid Dr A C), chiropodist 113 Braekenridge,
 h same.
 " David (Emma), car repr, h 419 5th.
 " Della, b 1622 Calhoun.
 " Mrs Della, b 1914 Harrison.
 " Edward W (Bertha), mach, h 1415 Columbia av.
 " Eliza, h 413 5th.
 " Elizabeth (wid Anthony), h 824 Lavina av.
 " Ethel, student, b 1118 Columbia av.
 " E L, lathe hd Horton Mfg Co, b 3504 Fairfield av.
 " Frank (Clara), hlpr Noble Hoop Co, h 1916 High.
 " Frank L (Eliza), trav slsmn, h 1118 Columbia av.
 " George (Grace), barber The Anthony, h 1603 Wells.
 " Harry E (Dorothy), assmblr G E Co, h 222 3rd.
 " Harry F, steno, b 908 W Creighton av.
 " Henrietta, clk A C Aurentz, b 2028 St Joe blvd.
 " Iris, taper G E Co, r 310 W Williams.

Fort Wayne Outfitters Co.

You Furnish the Girl
We Furnish the House

129 EAST BERRY
728 CLINTON ST.
TELEPHONE . . . 1641

- " James R (Viola), auto slsmn, h 2527 Fairfield View pl.
 " John (Nellie), h 218 4th.
 " John B (Emma), meat cutter, h 815 Clay.
 " John D, lab, b 203 5th.
 " Josephine M, steno G E Co, b 3504 Fairfield av.
 " Julia, b 1928 Weisser Park av.
 " Mrs Lucile, stenogr W P Gds Co, b 3504 Fairfield av.
 " Lucy (wid Frank E), b 1103 Creseent av.
 " Martin F (Gertrude), expert Int Harv Co, b 718 Co-
 lumbia av.
 " Mary E (wid Anthony), h 3504 Fairfield av.
 " Mary M, smstrs Fox Bros & Co, b 824 Lavina av.
 " Norman, lineman Home Tel Co, r 917 Lafayette.
 " Omer M (Edna), ins agt, h 2822 Weisser Park av.
 " Philip (Emma), janitor, h 1320 Burgess.
 " Sarah J (wid Wm), h N Clinton, (2).
 " Wm, hlpr Bass', b 526 Wallace.
 " Wm, boiler mkr Wabash R R, b 824 Lavina av.
 " Wm D, nursery, r 506 W Main.
 Zimmermann Clara, opr Boss Mfg Co, b 441 Braekenridge.
 " John J (Mary), clk, h 441 Braekenridge.
 " Louise M, opr Boss Mfg Co, b 441 Braekenridge.

Schone & Ankenbruck UNDERTAKERS AND EMBALMERS

N W. COR. BARR AND BERRY STS. PHONE 377

STANDARD SEWING MACHINES
SHEARS AND POCKET KNIVES
202-206 EAST COLUMBIA
C. C. Schlatter & Co.

1916 MAP of CITY Includes all New Additions
R. L. POLK & CO.
401 Bass Block
Telephones:
1036-259

ALBERT TOMKINSON

111 Montgomery St.
 Phones / Store, 205 / Residence, 6251

Dealer in— **PLUMBERS', STEAM AND GAS FITTERS' SUPPLIES**

FORT WAYNE DIRECTORY

1221

- Zimmermann Martin F W, drugs 1201 Lafayette. b 441 Braekenridge.
 " Mary (wid Martin), b 1021 Swinney av.
 Zink, see also Sink and Szink.
 " Bertha, printing dept Bowser's, b 2005 Smith.
 " Catharine, nurse Luth Hosp, b same.
 " Frank W (Emma), (J W Zink & Sons), h 2804 Hanna.
 " John W (Henrietta), (J W Zink & Sons), h 2005 Smith.
 " Josephine, music tchr, b 2005 Smith.
 " J W & Sons (J W, F W and W C Zink), putrs 2005 Smith.
 " Wm, houseman 1515 Barthold.
 " Wm C (Helen) (J W Zink & Sons), h 1330 Buchanan.
 Zimm Chloe, clk A C Aurentz, b 2301 Calhoun.
 " Frances, bagmkr W P Gds Co, b 2301 Calhoun.
 " John N (Sophia), meats 1402 Broadway, h 1404 same.
 " Lottie, b 1404 Broadway.
 " Theodore D (Fannie), carp, h 2301 Calhoun.
 Zintgraff Paul W (Iva), plmbr. h 537 5th.
 Ziom Pete (Helen), lab. h 1930 John.



- Zion Evangelical Lutheran Church, s e cor Hanna and E Creighton av.
 " John, reprmn Trac Co, b Roanoke, Ind.
 " Lutheran Hall, 2320 Weisser Park av.
 " Lutheran School, s w cor Weisser Park and E Creighton avs.
 " Perl (Thurza), electr, h Georgia, (6).
 " Susan (wid Jaecob), b Vesey av, (10).
 Ziska Bertha, asst V F Moore, b 2202 Crescent av.
 Zoeller, see also Zeller.
 " Harry D (Cora), toolmkr G E Co, h 215 Dawson.
 " Roman (Elizabeth), h 133 E DeWald.
 Zokoski Roman, lab. b 2411 Anthony blvd.
 Zoler Caroline, opr Pollak's, b 419 5th.
 Zoll Earl, hlpr, b 715 Broadway.
 " Elizabeth (wid Josiah), h 1621 St Mary's av.
 " Erle J (Edith), h 1732 Oakland.
 Zollars Frank, foreman, b 629 E Jefferson.
 " Fred E (Gertrude), (Leonard, Rose & Zollars), h 2814 Fairfield av.
 " John N, mach opr, h 629 E Jefferson.
 " Justin, electr, b 629 E Jefferson.

Wm. Carter & Sons Dealers in **FURNACES**
 Mantels and Tile Work
 423 Old Fort Place Telephone 431

PHONES 6002-6003

TROY-AMERICAN DRY CLEANING COMPANY
 SERVICE that Commends -- Special Attention and Skill
 1810-1812 CALHOUN STREET

The best there is in
Phoenix Mutual Life Insurance Co.
 Hartford, Conn.
 Established 1851
 Ermin C. Ungemach,
 MANAGER
 509-511 Peoples Trust Bldg.
 PHONE 1589

Fishack-Ellewood Co.

**BUILDING
MATERIAL**
Telephone
241

1222

R. L. POLK & CO.'S

- Zollars Valentine (Anna), lab City, h 433 E Taber.
 Zollinger August (Augusta), bkkpr L C Zollinger, h 701
 Washington blvd E.
 " August F (Minnie), carp, h 2224 Chestnut av.
 " Charles, b 117 E Superior.
 " Charles H (Garnet), carp, h 1338 Wabash av.
 " Christian (Minnie), carrier P O, h 1020 St Joe blvd.
 " Christian F (Gertrude), pntr, h 2205 Weisser Park av.
 " Christian V (Bertha), bartndr, h 1435 Summit.
 " Christine, b 701 Washington blvd E.
 " Daniel (Katie), lab, h 1436 Summit.
 " Edith (wid Henry), h 2528 Warsaw.
 " Edward (Mary), foreman Gilmartin's, h 1412 Clinton.
 " Florence, b 1412 Clinton.
 " Fred C (Sophia), coremkr, h 1309 Winter.
 " Frieda, b 1436 Summit.
 " Frieda, dom Concordia College, b same.
 " George H, hlpr L C Zollinger, b 117 E Superior.
 " George W (Flora), (Rapp & Zollinger), h 1017 Ten-
 nessee av.
 " Helen, stenogr Noble Mach Co, b 1144 Wabash av.

The Auto Supply Company

EVERYTHING FOR THE AUTO, WHOLESALE AND RETAIL

119-123 Washington Blvd. West

- " Henry M (Sophia), carp, h 2328 John.
 " Herman H (Ethel), carrier P O, h 1318 Broadway.
 " Hilda B, b 228 E Pontiac.
 " Howard, appr Deister Mach Co, b 1144 Wabash av.
 " Irwin, mach G E Co, b 1412 Clinton.
 " Lawrence, bartndr H B Reyer, b 1144 Wabash av.
ZOLLINGER LOUIS C (Sophia), Carriage, Wagon and
 Truck Mfr, Blacksmith, Horseshoer, Carriage Paint-
 ing and Trimming, 113-117 E Superior, Tel 1128
 Black, h 117 same, Tel 1128 Blue. (See back paster.)
 " Maria (wid Henry C), h 1005 W Main.
 " May C, cash Karn Bros, b 1005 W Main.
 " Moritz H (Mary), carp, h 1829 Alliger.
 " Osear, stenogr G E Co, b 2328 John.
 " Robert, clk E W Brandt, b 1412 Clinton.
 " Wm F (Louise), carp, h 1144 Wabash av.
 Zollman Adelia, nurse, b 915 W Creighton av.
 " Martha, nurse, b 915 W Creighton av.
 Zolman Mrs Anna, h 1126 Broadway.
 " Charles A (Phoebe), hlpr, h 1205 Lafayette.
 " Estella, opr Home Tel Co, b 1814 Bayer av.

Fitch & Fishing
213 Shoaff Bldg.
Insurance

Troy Laundry Co.

Modern Electric Equipment Service
Automatic Devices of the Latest Design
1711-1717 Calhoun St. Phone 6001

NIEZER & CO.
1308-1320 HAYDEN ST.
Phones 1416 and 550

**Buyers and Shippers of
GRAIN, HAY,
SEEDS and STRAW**

Mill and Factory Supplies

225-227 EAST COLUMBIA ST.
THE FORT WAYNE OIL AND SUPPLY CO.

FORT WAYNE DIRECTORY

1223

- Zook Dennis C (Florence), carp, h 128 E DeWald.
 " Gertrude, tchr Miner Sch, b 128 E DeWald.
 Zorbaugh, see also Zurbuch.
 " Beulah, student, b 508 High.
 " Emanuel, b 508 High.
 " Philip L (Josephine), typewriters 723 Clinton, h 508 High.
 Zorger Valdo E (Emma), hlpr, h 1301 Stophlet.
 Zornig Anna, nurse Luth Hosp, b same.
 Zuber Albert, carp, b 1623 Barthold.
 " Albert, carp, b 309 W Williams.
 " Albert V (Grace), boiler mkr, h 1321 Maumee av.
 " Andrew F (Kate), contr, h 4023 Piqua av.
 " Appelas D (Flora), gen'l mgr Old Fort Supply Co, h 808 Madison.
 " Clara, b 1108 Maumee av.
 " Edward, plasterer, b 4115 Agnostic av.
 " Esther, student, b 2020 Fairfield av.
 " Ethel, clk, b 1706 Maumee av.
 " Frank R (Catherine), butcher, h 33 Portage av.
 " Heironymous J (Josephine), lab, h 1712 Erie.

Whenever You See the Red Sign It's

Before You Buy, Sell or Rent, Call on Us, or Call Phone 2476

Walsh & Co.

CALHOUN ST.

GENERAL INSURANCE and REAL ESTATE

- " Henry J (Clara), carp, h 2922 Smith.
 " Hugo (Lena), tank mkr, h 1514 Hurd.
 " Irene, transfer, b 1623 Barthold.
 " Jacob B (Ricka), plasterer, h 3515 Ramsey av.
 " Jacob J, plasterer, h 4115 Agnostic av.
 " John (Mary), foreman Penn Co, h 1706 Maumee av.
 " John G (Margaret), dry goods 2020 Fairfield av, h same.
 " John H (Winifred), contr 4019 Piqua av, h same.
 " John N (Eulalia), driver, h 1324 Erie.
 " Joseph, student, b 2020 Fairfield av.
 " Joseph J (Jessie), plasterer, h 1205 Organ av.
 " Josephine, clk H Hartmann, b 1508 E Wayne.
 " Lizzie, dom 608 E Jefferson.
 " Madeline, pkr R N M Co, b 1706 Maumee av.
 " Mary, opr Lamp Wks, b 1712 Erie.
 " Nicholas (Mary), plasterer, h 1108 Maumee av.
 " Philip (Barbara), carp, h 1623 Barthold.
 " Ralph, electr G E Co, b 1623 Barthold.
 " Rinard F (Emily), dairyman 2236 Foohey av, h same.
 " Rose, opr Lamp Wks, b 1712 Erie.

712 BARR ST.
 TELEPHONE 547
Plumbers and Gas Fitters
FORT WAYNE, IND.

Thrasher & Herman



"GOLD SEAL"

AL. HAZZARD'S

5c
 CIGAR

Hot Air Furnaces

Wm. Carter & Sons

423 Old Fort Place Phone 431

P. B. ARNOLD CO.
 Gas, Electric and Combination Fixtures
 Gas and Electric Shades
 Wholesale and Retail Electrical Supplies
 213 EAST MAIN STREET
 PHONE 317

Investigations of
 all kinds
 Dictograph Service
 at all hours.
**STENOGRAPHIC
 BUREAU**

R. B. Garmire

522-4 Shoaff Building Fort Wayne, Indiana

Expert Legal and
 Confidential Steno-
 graphic work.
PHONES:
 Office 471
 Residence 2557

- 1224 R. L. POLK & CO.'S
- Zuber Wm D (Lucinda), lab, h 4017 Piqua av.
 Zucker Bertha, b F Zucker.
 " Frederick (Marie), prof Concordia College, h same.
 " Gertrude, student, b F Zucker.
 " Marie L, tchr Lakeside Sch, b F Zucker.
 Zulkoskie Roman, lab Trac Co, b 2411 Anthony blvd.
 Zulliger Carl, blksmith cor Duck and Barr, h Parnell av,
 (14).
 Zumbro Ella, folder W K Mills, b 1319 Elm.
 " Grace, b 221 Washington blvd E.
 " Henry W (Anna), embalmer Klaehn & Melching, h 221
 Washington blvd E.
 " Wm L (Cora), woodwkr Horton Mfg Co, h 1319 Elm.
 Zurbrick Fred S, clk, b 1134 E Lewis.
 Zurbrugg Albert W (Gertrude), hlpr Bowser's, h 1918
 Smith.
 Zurbuch, see also Zorbaugh.
 " Alphonse H, clk, b 529 E Suttentfield.
 " Anthony J (Nora), condr Penn, h 2124 Hoagland av.

Blank Books and Loose Leaf Ledgers MADE TO ORDER
FORT WAYNE BOX CO.
 CALHOUN AND SUPERIOR STREETS PHONES 919-287

- ZURBUCH-BAKER COAL CO** (Joseph F Zurbuch, Joseph
 J Baker), Coal, Coke, Wood, Taylor and Wabash R R,
 Tels H 7034 and 7039, B 401.
 " Cecelia, steno, b 254 Baker.
 " Elizabeth (wid Xavier), b 2427 Lafayette.
 " George I (Margaret), clk, h 459 E Taber.
 " John C (Caroline), janitor, h 529 E Suttentfield.
 " Joseph A (Mary), clk, h 2517 Clinton.
ZURBUCH JOSEPH F (Christina), (Zurbuch-Baker Coal
 Co), h 1021 Lafayette, Tel 728.
 " Margaret, clk Cor Paper Co, b 2124 Hoagland av.
 " Mary C, steno Cor Paper Co, b 2124 Hoagland av.
 " Peter V (May), clk Penn Co, h 211 E DeWald.
 " Sylvester J, mach Bowser's, b 536 E Suttentfield.
 " Wm J (Bessie), trav slsmn, h 939 Edgewater av.
 Zurcher Albert, hlpr, b 231 W Main.
 " Fred, mach hd, b 528 Lavina av.
 " Jeff, hlpr Ft W Box Co, b 725 Columbia av.
 " Mary, dom 825 W Berry.
 " Rose, hlpr Ft W Box Co, b 1521 Cass.
 Zur Muehlen Elsie, opr Home Tel Co, b 442 W Butler.
 " Frank A (Carrie), trav slsmn, h 2915 Shawnee pl.
 " Herbert G (Mabel), clk, h 926 Nuttman av.

The Wildwood Lumber Company
 Winter and Wabash R. R. Telephone 722

1916 MAP of CITY Includes all New Additions
R. L. POLK & CO.
 401 Bass Block
 Telephones:
 1036-259

ORIGINAL FRENCH PROCESS
 NOT EXCELLED
 Phone 2198
 1205 Calhoun St.
Regis Dry Cleaning Co.

Home Supply Co.

"SATISFACTO" COALS

Phone 6030

FORT WAYNE DIRECTORY

1225

Zur Louise (wid Henry), h 442 W Butler.
 Zwack E, fireman Penn Co, b 1312 Calhoun.
 Zwahlen Harry A (Mary), clk R M S, h 905 Kinmaird av.
 Zweig Albert, clk Lehman Shoe Co, b 1001 Harmar.
 " Louis (Jennie), umbrella repr 820 Barr, h 1001 Harmar.
 " Mendel (Rose), reprman, h 1229 Lafayette.
 " Samuel (Celia), (Zweig & Gladstone), h 1410 Monroe.
 " & Gladstone (Samuel Zweig, Morris Gladstone), upholsterers 1834 Hanna.
 Zwick Lawrence H (Amelia), repr, h 1825 California av.
 " Minnie, laundry wkr, h 628 Calhoun.
 " Wm C (Lena), patrolman, h 1221 Archer av.
 Zyke Fronie (Mary), lab, h 1822 Gay.

Chas. D. Nolan

Latest Maps

OF

Fort Wayne

All New Additions
 Included

FOR SALE AT

**CITY DIRECTORY
 OFFICE**

Phone 259 and 1036 Office 401 Bass Block

Before you buy, sell or rent call phones 1553-1625
 General Insurance, Bonding, Real Estate and Farms
 Lincoln Life Bldg. Suites 404-405

1916 Map of City INCLUDES ALL NEW ADDITIONS
R. L. POLK & CO.

401 BASS BLOCK

TELEPHONES: 1036-259

CALL FOR OUR SERVICE CAR, ANY TIME, DAY OR NIGHT
ENTERPRISE GARAGE Earl H. Nusbaum
 Proprietor
 2031 Hanna St. **Automobile Repairing** A Complete Line of
 PHONE 7651 Tires and Accessories

1226

R. L. POLK & CO.'S



R. L. POLK & CO'S
FORT WAYNE DIRECTORY
 1916

CLASSIFIED BUSINESS SECTION

"The Buyer's Guide"

Names appearing under headings marked * are inserted only when especially contracted for

ABSTRACT OF LAND TITLES

Allen County Abstract Office, 727 Court.

Crane G D, 409-10 People's Trust bldg.

DREIBELBISS ABSTRACT OF TITLE CO THE, 729 Court.

Ft Wayne Abstract Co, 127 E Berry.

Kuhne & Co, 723 Court.

ACCOUNTANTS

LITSEY DAVID R, 409-410

Bass Blk (see backbone).

McCoy A G, 301 Shoaff bldg.

ADDING MACHINES

Burroughs Adding Mach Co, 204-5 People's Trust bldg.

ADVERTISING AGENTS

FEE H W ADVERTISING AGENCY THE, 404-405 People's Trust Bldg.

Progressive Adv Co, 609-10 People's Trust bldg.

AGRICULTURAL IMPLEMENTS

Adams & Schlebecker, 232 E Columbia.

Houser George A & Co, 218-220 E Columbia.

International Harvester Co of America, 327-337 E Columbia.

Parham F C & Son, 617 Barr.

PFEIFFER H & SON CO THE, 107-9 E Columbia (see left side lines).

SCHLATTER C C & CO, 202-206 E Columbia (see left side lines).

PLATE and ORNAMENTAL GLASS
BUILDERS' HARDWARE
 Paints, Oils and Varnishes
 107-109 E. Columbia St.

The H. Pfeiffer & Son Co.

TROY-AMERICAN DRY CLEANING COMPANY
 SERVICE Thoroughly Efficient
 1810-1812 CALHOUN STREET
 --
 Dust Proof Receptical and Motor Delivery
 PHONES 6002-6003

E. H. ROLF COAL & SUPPLY COMPANY
Coal, Lime, Cement, Sewer Pipe
 1702-1710 Fairfield Ave.

GUY J. GILBERT GENERAL AGENT

TELEPHONE 420

LINCOLN NATIONAL LIFE
315 LINCOLN LIFE BUILDING

FORT WAYNE DIRECTORY

1227

SEAVEY HARDWARE CO,
Harrison and Pearl (see
right bottom lines).
iberg Implement Co, 214-16 E
Columbia.

WEATHERHOGG CHARLES
R, Hamilton Nat'l Bank
Bldg (see front cover).
WILDWOOD BUILDERS' CO,
705-709 Shoaff Bldg (see left
bottom lines).
Wing J F, 41 Pixley-Long bldg.

APARTMENT HOUSES

Evans The, 420 Old Fort pl.
Hamilton House, 339 W Berry.
Hoagland The, 350 W Berry.
Portland The, 303 Washington
blvd W.
St James, 308 W Berry.
Syphers L L, 313 W Main.
White The, 302-10 W Berry.
Zimmers', 713 Broadway.

**ARCHITECTURAL ENGI-
NEERS**
KING J F, 308 Bank Blk (see
classified Architects).

*ARCHITECTURAL MILL WORK

**FORT WAYNE BUILDERS'
SUPPLY CO,** 840 Hayden
(see left top lines).

APPRAISERS

LITSEY DAVID R, 409-410
Bass Blk (see backbone).

ARCHITECTS

Allen F F, 725 Putnam.
Aurentz R J, 921 Barr.
BELL W E, 919 Shoaff Bldg.
Griffith & Fair, 506-507 Bass
blk.
" & Goodrich, 15 No Amer
bldg.
KING J F, 308 Bank blk (see
adv below).

ART GLASS COMPANIES
Breimeyer F H, 1016 Broad-
way.
Enterprise Art Glass Co, 1217
Lafayette.
Indiana Art Glass Co, 1109
Broadway.

ART SCHOOLS

Fort Wayne Art School, in e
cor Wayne and Webster.

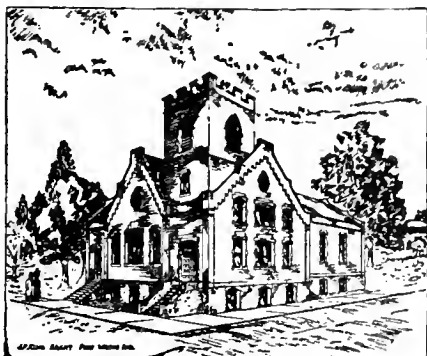

John F. King ARCHITECT

Estimates Furnished
Fees Reasonable

Home Phones: Rural 18-1L-2S
Office 488

308 Bank Block

FORT WAYNE, IND.

Mahurin & Mahurin, 15 Swin-
ney blk.
Meyer H W, Old Nat'l Bank
bldg.
Riedel J M E, 305-8 Noll blk.
Strauss A M, 207-9 Bank blk.

ART STORE

Griebel Florence, 123 W
Wayne.
Kemp Gertrude, 1627 Wells.

The Journal-Gazette Caters to
no classes
IT IS THE PEOPLE'S NEWSPAPER

R. PARKER SMITH Real Estate
Farms and City Property
422-424 Shoaff Bldg.
Office Phone 2615 House Phone 6225

FORT WAYNE LUMBER CO.
2047 Broadway
Phone 6224

Fort Wayne Builders Supply Co.

Lumber, Mill Work and Building Supplies

840 HAYDEN STREET

TELEPHONE 1511

1228

R. L. POLK & CO.'S

ARTIFICIAL ICE MNFRS
CONSUMERS ICE CO, 1000
Wells (see adv below).

AUTOMOBILES
AUTO SUPPLY CO, 119-123
Washington Blvd W (see left
center lines).

Consumers' Ice Company

Artificial Ice

Office: 1000 Wells Street

Both Phones 594

Moran P A Ice Co, 801 Monroe.

ARTIFICIAL STONE
Ft Wayne Cement Stone Co,
2216 Broadway.
Menefee Art Stone Co, office
2321-2337 Oliver.

ASBESTOS GOODS
FT WAYNE OIL & SUPPLY
CO, 225-229 E Columbia (see
right top lines).
NATIONAL MILL SUPPLY
CO, 209-211 E Columbia (see
left top lines).

***ASBESTOS SHINGLES**
BALTES E M & CO, 312 Har-
rison (see page 3).
NORTHWEST READY ROOF-
ING CO, 519 E Creighton av.

ASPHALT ROOFERS
GERDING & AUMANN, 437
Wallace (see top edge and
page 4).
SEAVEY HARDWARE CO,
Harrison and Pearl (see
right botom lines).

ATHLETIC GOODS
Muller H W Co The, Shoaff
bldg.

AUCTIONEERS
Stapleford H T, 704 W Creigh-
ton av.

AUDIT CO'S
LITSEY DAVID R, 409-410
Pass Blk (see backbone).

Brosius Auto Co, 325-331 E
Main.

Brown Wm H, 229 W Main.
Cadillac Sales Co, 115-117
Washington blvd W.
Chalmers Sales Co, 122 Wash-
ington blvd W.

City Carriage Works The, cor
Barr and Main.
Drage-Harris Motor Truck Co,
722-724 Barr.

FORD SALES & SERVICE CO,
810 Harrison.

Fort Wayne Overland Auto Co,
124-128 Washington blvd W.
FUHRMAN AUTO CO (INC),
1808-10 S Harrison.

Hanke Motor Sales Co, 720
Barr.

Jeffery Sales Co, 1009 Harrison.
Kyler Chester, 237 Pearl.
Motor Sales Corp, 327 E
Wayne.

OHNSHAUS AUTOMOBILE CO,
256 W Main, cor Webster.
Oldsmobile Sales Co, 816 Clin-
ton.

RANDALL AUTO SALES
CORP, 120 W Jefferson (see
right top lines).

Roose H H, 329 E Wayne.
Prange Motor Car Co, 910 Barr.
SCHIEFER AUTOMOBILE CO
(INC), 718-720 Barr (see
right side lines).

SHRYOCK AUTO CO, 814-816
Harrison (see right bottom
lines).

WAYNE GARAGE CO, 119
Clinton (see back cover).

E. F. OESCHLAEGER,
MANAGER
PHONE 3107
1007 HARRISON ST.

Ft. Wayne Plumbing & Htg. Co.

1916 MAP of CITY Includes all New Additions
R. L. POLK & CO. 401 Bass Block
Telephones: 1036-259

FOX BROS. & CO.
923-5-79-931 CALHOUN STREET-

COMPLETE HOUSE FURNISHERS.

M. J. BLITZ *Everything in Insurance*

514 Shoaff Bldg.

Phone 479

Our Companies Settle

Promptly

FORT WAYNE DIRECTORY

1229

AUTOMOBILES—SECOND HAND

ENTERPRISE GARAGE, 2031 S Hanna (see left top lines).

AUTO ACCESSORIES

Anspach R H, 1102 W Jefferson.

AUTO SLIP COVER CO, 120 Columbia E.

AUTO SUPPLY CO, 119-123 Washington Blvd W (see left center lines).

Beckman L H, 725 Court.

FORT WAYNE OIL & SUPPLY CO, 225-229 E Columbia see right top lines).

Miller-Lillich Co, 701 Shoaff bldg.

Mutual Motor Stores Co, 133 E Columbia.

RANDALL AUTO SALES CORP, 120 W Jefferson (see right top lines).

Powers C R, 1312 Broadway.

SCHIEFER AUTOMOBILE CO (INC), 718-720 Barr (see right side lines).

SHRYOCK AUTO CO, 814-816 Harrison (see right bottom lines).

WAYNE GARAGE CO, 119 Clinton (see back cover).

*AUTO BASKETS

A & I LEATHER SHOP, 827 Calhoun (see right top lines).

AUTO GARAGES

ENTERPRISE GARAGE, 2031 S Hanna (see left top lines).

Fuhrman Auto Co, 1808-10 S Harrison.

Obnhaus Automobile Co, 256 W Main, cor Webster.

SCHIEFER AUTO CO (INC) 718-720 Barr (see right side lines).

SHRYOCK AUTO CO, 814-816 Harrison (see right bottom lines).

WAYNE GARAGE CO, 119 Clinton (see back cover).

AUTO MNFRS

Ideal Auto Co, 616-660 High.

AUTO POLISH

Norris Wm W, 27-33 Swinney blk.

AUTO REPAIRS

Baker B H, 614-616 Lafayette.

Boseker F F, 432 W Superior.

Brown C S, 320-322 E Main.

Columbia Machine Works, 451 E Columbia.

ENTERPRISE GARAGE, 2031 S Hanna (see left top lines).

Gard A, 845 Lake av.

Garmire Carl, 325 W Main.

Parquette J, 608 Washington Blvd E.

Ries E J, 451 E Columbia.

SCHIEFER AUTOMOBILE CO (INC), 718-720 Barr (see right side lines).

Stoner Wm, 628 W Main.

Sunderland & Mooman, 101-103 E Superior.

WAYNE GARAGE CO, 119 Clinton (see back cover).

AUTO SLIP COVERS

Auto Slip Cover Co, 120 E Columbia.

AUTO STORAGE

Terminal Transfer Co, 710 Maiden lane.

AUTO SUPPLIES

AUTO SUPPLY CO, 119-123 Washington Blvd W (see left center lines).

BARVA - WICHMAN TIRE FACTORY CO, 223 E Berry (see left side lines and adv at Auto Tires).

ENTERPRISE GARAGE, 2031 S Hanna (see left top lines).

Fuhrman Auto Co, 1808-1810 Harrison.

Lomont Clem, 716 Harrison.

Main Auto Supply Co The, 215 W Main.

RANDALL AUTO SALES CORP, 120 W Jefferson (see right top lines).

SCHIEFER AUTOMOBILE CO (INC), 718-720 Barr (see right side lines).

"THE OLD RELIABLE"

The Emporium For Storage

Established 1876

Best, Safest, Cheapest, Cleanest

Troy Laundry Co.
Electric Hand Ironing... SERVICE
Pioneer of Indiana
1711-1717 Calhoun St. Phone 6001

SHRYOCK AUTO COMPANY

KEMCO ELECTRIC GENERATORS

LET US INSTALL THIS GUARANTEE SYSTEM IN YOUR CAR—75.00

PHONE 290

814-816 HARRISON STREET

Ross College of Chiropractic, Inc.

"CHIROPRACTIC'S INTELLECTUAL HEAD"

227 West Jefferson Street Fort Wayne, Indiana

1230

R. L. POLK & CO.'S

SHRYOCK AUTO CO, 814-816 Harrison (see right bottom lines).

Smith F M, 609-610 People's Trust bldg.

Sudbrink & Greiner, 2420 Hanna.

Wayne Motor Service Co. 716 Harrison.

Fisk Rubber Co, 626 Washington blvd W.

Lomont Bros, 129 E Main.

RANDALL AUTO SALES CORP, 120 W Jefferson (see right top lines).

Royse B F & Co, 416 Washington blvd E.

SCHIEFER AUTOMOBILE CO (INC), 718-720 Barr (see right side lines).

SHRYOCK AUTO CO, 814-816 Harrison (see right bottom lines).

SMITH F M, 609-610 People's Trust Bldg.

Wayne Motor Service Co, 716 Harrison.

AUTO TIRE MNFRS
BARVA - WICHMAN TIRE FACTORY CO, 223 E Berry (see left side lines and adv following).

AUTO TIRES
AUTO SUPPLY CO, 119-123 Washington Blvd W (see left center lines).

BARVA - WICHMAN TIRE FACTORY CO (Silver Cord), 223 E Berry (see left side lines and adv at auto tire mnfrs).

ENTERPRISE GARAGE, 2031 S Hanna (see left top lines).

A-B VULCANIZING CO.

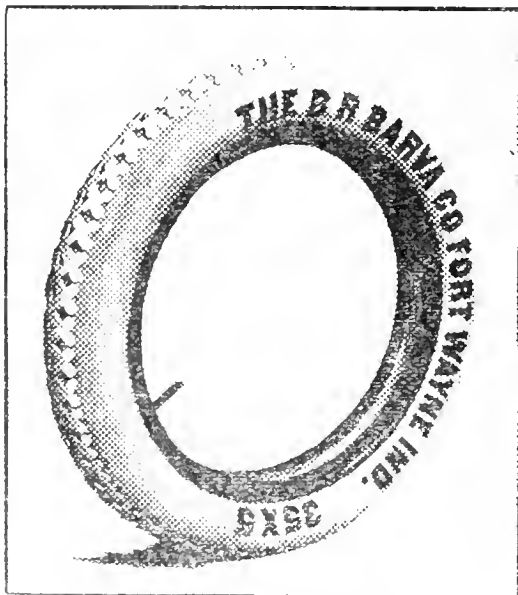

Building and
Repairing
Tires and
Rubber Goods

Dealers in
Automobile
Accessories

TELEPHONE 1051

223 EAST BERRY STREET FORT WAYNE, IND.

BEAUTIFY YOUR HOMES
Call OLIVER S. JONES

Phone 6577

PAINTER & DECORATOR

120 E. Leith St

C. A. Rastetter
REAL ESTATE AND FARMS
FINE BUSINESS, IMPROVED AND
VACANT PROPERTIES
131 E. BERRY

Regis Original French Dry Cleaning Company
Service—Perfect
1205 Calhoun St. Phone 2198

AUTO TIRE REPAIRING
AUTO SUPPLY CO, 119-123
 Washington Blvd W (see left
 center lines).

BARVA - WICHMAN TIRE
FACTORY CO, 223 E Berry
 (see left side lines and adv
 at auto tire mnfrs).

AUTO TOPS

Auto Top Co The, 221 E Co-
 lumbia.
 Horstman L, 107 E Superior.

AUTO TRUCKS

DRAGE - HARRIS MOTOR
TRUCK CO, 722-724 Barr.

AUTOMATIC MUSICAL IN-
STRUMENTS

Rosenwinkel W L, 241 Pearl.

BABY CARRIAGES

FT WAYNE OUTFITTERS
CO, 129 E Berry, 726 Clinton
 (see left center lines).

FOX BROS & CO, 923-931 Cal-
 houn (see left bottom lines).

PICKARD HOME FURNISH-
ING CO, 112-116 E Columbia
 (see right center lines).

BAGGAGE TRANSFERS

Ft Wayne Transfer Co, 1311-
 1313 Harrison.
 Independent Transfer Line,
 1212 Wells.

NEW BUS & BAGGAGE LINE,
 Rear 715 Harrison (see left
 bottom lines).

UNION MESSENGER LINE.
 (see right bottom lines). Tel
 3878.

BAKERS

Bedford S, 611 Barr.
 Craig Biscuit Co, 115 Mont-
 gomery.

Dickson A, 1805 Hanna.
 Downing Myron Bakery The
 (Inc), (whol), 119-121 E Jef-
 ferson.

Emrich Ernest, 1122 Broadway.
 Fahrenbach J C, 1207-W Main.
 Ft W Baking Co, 1329 Lafay-
 ette.

Fry Frank, 711 Harrison.
 Geller's Bakery, 1002 Broad-
 way, 212 W Berry.

Gutermuth B, 129 W Columbia.
HAFFNER'S STAR BAKERY
 (INC), 333-335 E Lewis (see
 right side lines).

Hohnhaus E C, 2943 Gay.
 Jacobs G H, 226 E Main.
 John C, 1807 John.

Lange C C, 1813 Calhoun.
 Louthan Mrs Ida, 1119 E
 Lewis.

Meinzen H C, 1730 W Main.
 Perfection Biscuit Co, cor Web-
 ster and Pearl.

Racine Mrs C, 1133 E Creigh-
 ton av.

Scherer Baking Co, 1243-1249
 Maumee av.

Schwartz O E, 2032 Broadway.
 Waltemath C H & Son, 1731-
 1735 Lafayette.

BAKING POWDER MNFRS

Meyer Bros Co, 602 Calhoun.

BAND INSTRUMENTS

Rose L E, n w cor Clinton and
 Washington blvd E.

BANKS AND BANKERS

CITIZENS TRUST CO THE, S
 W Cor Berry and Clinton.

COMMERCIAL BANK THE,
 817 Calhoun (see front cov-
 er).

FIRST NATIONAL BANK, S E
 Cor Calhoun and Berry.

German-American National
 Bank, 721 Court.

Trust Co, 721 Court, S S
 Branch cor Calhoun and
 Holman.

HAMILTON NATIONAL
BANK, N W Cor Calhoun
 and Main.

Nuttman & Co, 132 E Main.

OLD NATIONAL BANK, S W
 Cor Calhoun and Berry.

People's Trust & Savings Co
 The, 911-915 Calhoun.

STRAUS BROS CO THE, 817
 Calhoun (see front cover).

TRISTATE LOAN & TRUST
CO THE, 811-815 Calhoun.

Auto and Stove Parts
 Plated Like New
 VAN ARNAM MFG. CO.
 Taylor St., Fort Wayne, Ind. PHONE 6208

422-424 Shoaff Bldg.
 Real Estate
 Farms and City Property
R. PARKER SMITH
 House Phone 6225
 Office Phone 2615

SPECIFY MONARCH PAINT FOR YOUR WORK

100% PURE.

It will stick and wear longest

Phones 149-150

Seavey Hardware Co.

HARRISON
 and PEARL

Barva-Wichman Tire Factory Co.
 223 EAST BERRY ST.
 PHONE 1051
 DEALERS IN AUTOMOBILE ACCESSORIES

Bath Tubs and Lavatories The National Mill Supply Co.

209-211 East Columbia Street

1232

R. L. POLK & CO.'S

BAR AND BAND IRON MNFRS

Ft Wayne Rolling Mill Corp
 The, Com'l Add.

BARBERS

Allmon T G, 225 E Berry.
 Atanasoff D, 1311 Lafayette.
 Barber A, 347 E Lewis.
 Block O, 303 E Pontiac.
 Bogner A, 1010 E Creighton av.
 Bolinger Clarence, 912 W Main.
 Bowman J M, Wayne Hotel.
 Braithwaite C L, 1920 Hanna.
 Brunskill J S, 2232 Holton av.
 Bryson C B, 832 Calhoun.
 Budde J, 832 E Creighton av.
 Byall Ira, 628 Harrison.
 Carrington Seth, 1645 Wells.
 Colchin C E, 1804 High.
 Columbia Barber Shop, 132 E
 Columbia.
 Copp J E, 2033 John.
 Crummitt J H, 206 W Superior.
 Depler James, 315 W Main.
 Dilley T E, 2613 Smith.
 Dillon E, 215 E Wayne.
 Disler J H, 114 W Woodland.
 Duncan Jay, 1928 Broadway.
 Dutton & Dutton, 1512 Calhoun.
 Ehrmann C F, 1314 Broadway.
 Epple P, 2154 Fairfield av.
 Everett A J, 707 Cottage av.
 Gardner A, 334 E Columbia.
 Gollmer E J, 1105 Broadway.
 Grosh H, 704 E Pontiac.
 Gruber I, 1812 Lafayette.
 Guenther H E W, 911 Maumee.
 Guillot J L, 110 W Jefferson.
 H & A, 124 E Wayne.
 Haak E R, 231 E Main.
 Heilmann Walter, 1810 W
 Main.
 Heller Perry, 1024 High.
 " Wm H, 2447 Broadway.
 Henker C F, 115 E Main.
 Hoemig Charles, 1502 Wells.
 Honeck W H, 1228 Calhoun.
 Howell C V, 1714 W Main.
 Huss F D, 1714 Calhoun.
 Kabisch J, 2014 Fairfield av.
 Kahnlein Henry, 1021 Broad-
 way.
 Kelsey & Rush, 1111 Taylor.
 Keyes J E, 2217 Spy Run av.
 Kraus P E, 219 E Main.

Lauer H C, 2122 Washington
 blvd E.
 " H P, 1106 Barr.
 " John, cor Spring and St
 Mary's av.
 Lavanway J W, 1225 E Wayne.
 Leatherman W R, 1721 E Pon-
 tiac.
 Linker L W, 1216 Maumee av.
 Major G H, 2132 Lafayette.
 Mann Harry E, 1424 Calhoun.
 Mawhorr P S, 1165 Ohio.
 Menefee H B, 2620 Weisser
 Park av.
 Meyers S A, 3514 Broadway.
 *Mohr Charles, 1509 Calhoun.
 Munich & Schof, 1906 Calhoun.
 Munson & Yager, 1044 St Joe
 blvd.
 Nebro D J, rear 1241 Washing-
 ton blvd E.
 Nill R E, 626 W Main.
 Niswander N M, 127 E Main.
 Nunchoff L, 1331 Lafayette.
 Pike Barber Shop, 206 E Co-
 lumbia.
 Reynolds Wm A, 1946 Wash-
 ington blvd E.
 Rollins & Rollins, 1434 W
 Main.
 Roos G, Anthony Hotel.
 Russell A G, 1325 Lafayette.
 Saylor F J, 919 Hayden.
 Scherer W H, 1229 Anthony
 blvd.
 Shelton Costa, 118 W Main.
 Skillman C H, 426 Shoaff bldg.
 Smith J B, 725 Clinton.
 ** J B, 1231 Lafayette.
 Snyder O O, 1207 Hanna.
 Stevenson & Benninghoff, 1221
 Maumee av.
 Stier J A, 707 Buchanan.
 Streicher G, 702 Calhoun.
 Stults C H, 1410 Calhoun.
 Thomas Fay, 1408 Spy Run av.
 " George W, 624 Clinton.
 Truex M E, 726 Harrison.
 Uplegger Louis, 1135 Wells.
 Wageman G A, 2117 Wayne
 trace.
 Weismantle Wm, 1003 Broad-
 way.
 Werkman J C, 1612 S Calhoun.
 Werling O, 2036 S Calhoun.
 Wertsbaugher J S, 1505 Cal-
 houn.

1916 MAP of CITY
 Includes all New Additions
 R. L. POLK & CO.
 401 Bass Block
 Telephones:
 1036-259

European School of Music

117 WASHINGTON BLVD., WEST
 PHONE 1521 Fort Wayne, Indiana

GEORGE BAILHE
 Director
 Twelve Instructors
 Diplomas and
 Teachers'
 Certificates



Trunks, Traveling Bags, Suit Cases:
SAMPLE TRUNKS AND CASES A SPECIALTY

827 CALHOUN ST.

Phone 2603

FORT WAYNE DIRECTORY

1233

Williams C, 413 Holman.
 Yager F D, 1926 Fairfield av.
 York A B, 910 Wells.

BASEBALL AGENTS

Heilbronner Louis, 324-326
 Shoaff bldg.

BASKET MAKERS

Portig E, 2524 Gay.

BATHROOM FIXTURES

SEAVEY HARDWARE CO,
 Harrison and Pearl (see
 right bottom lines).

VAN ARNAM MFG CO (Man-
 ufacturers), Taylor (West-
 field Add), (see right side
 lines and adv page 1131 and
 under classified Plumbers'
 Supplies).

BATHS

Fischer Bath House, 213 E
 Wayne.
 Miller Catherine, 628 Calhoun.

BEDDING MNFRS

Wolf P E Bedding Co, 623 Ca-
 nal.

BEDSPRING MNFR

Morrow J R, 825 Columbia av.

BELTING AND PACKING
FORT WAYNE OIL & SUP-
PLY CO, 225-227-229 E Co-
 lumbia (see right top lines).

NATIONAL MILL SUPPLY
CO, 209-211 E Columbia (see
 left top lines).

PFEIFFER H & SON CO THE,
 107-109 E Columbia (see left
 side lines).

SCHLATTER C C & CO, 202-
 206 E Columbia (see left
 side lines).

SEAVEY HARDWARE CO,
 Harrison and Pearl (see
 right bottom lines).

Wayne Belting & Supply Co,
 502 Calhoun.

BICYCLES AND SUPPLIES
BROSIUS & BROSIUS, 126 E
 Columbia (see back cover).

Dunklee E E, 614 Clinton.
 Freiburger Hdwe Co, 1914 Cal-
 houn.

Hayden F M, 1930 Calhoun.
 Hitzemann H C, 238 W Main.
 Klein Carl E, 1328 Calhoun.

Koehlinger A G, 424 Washing-
 ton blvd E.
 " F E, 1104 Broadway.

Oberlin & Son, 1012 Broadway.
 Sallot & Sallot, 2035 Lafay-
 ette.

Sudbrink & Greiner, 2420
 Hanna.

Thompson Cycle Store, 111
 Carl.
 Wilkinson E J, 617 Clinton.

BICYCLE RIM MFRS

Rastetter Louis & Sons, cor
 Nelson and Wall.

BILL POSTERS

Ft W Bill Posting Co, 108 W
 Lewis.

BILLIARD HALLS

Colonial Billiard Hall, 115 E
 Main.
 Star Billiard Supply Co, Kappel
 bldg.

BILLIARD TABLE MFRS

Brunswick-Balke-Collender Co,
 246 Wallace.

BILLING MACHINES

Elliott-Fisher Co, 207-8 Phys
 Def bldg.

BLACKSMITHS' COAL

KRUDOP G H, cor Francis and
 Hayden (see bottom edge).

NIEZER & CO, 1308-1320 Hay-
 den (see left bottom lines).

OLDS COAL CO, 301-315 Wal-
 lace (see left center lines).

ROLF E H COAL & SUPPLY
CO, 1702-1710 Fairfield av
 (see left bottom lines).

VOORS J J COAL CO, Jackson
 and Nickel Plate R R (see
 left bottom lines).

Edison New Disc and Cylinder PHONOGRAPH RECORDS

GUY CONKLIN 1008 Calhoun

VACUUM CLEANING SERVICE
 In all Its Branches
Troy Laundry Co.
 1711-1717 Calhoun St. Phone 6001

CHIROPRACTOR
 131 E. Berry above People's Drug Store, Opp. Post Office
TELEPHONE 440
G. J. GOEBEL, D. C. M. C.
DOCTOR OF CHIROPRACTIC
 GRADUATE WITH HIGH HONORS OF ROSS COLLEGE
 OF CHIROPRACTIC

THE PROTECTIVE ELECTRICAL SUPPLY CO.

130-132 West Columbia St.

Phone: 1977 and 1813

1234

R. L. POLK & CO.'S

BLACKSMITH AND HORSE-SHOERS

Becker C F & Bro, 113 Washington blvd E.

Buehler S E, 2035 Fairfield av.

Christy & Crowe, 313 E Columbia.

EHRMANN FERDINAND M, cor Fulton and Main (see adv Page 353).

Flaugh George, 416 Harrison.

Flinn C M & Co, 213 E Columbia.

Friestroffer & Son, 243 Pearl.

Geary Wm, 611 Harrison.

Jackson J C, 2319 Crescent av.

Kleber & Ottenweller, 2139 Fairfield av.

Koenig C G, 2121 Wayne Trace.

Garty J J, 816 Barr.

Logan & Son, rear 1216 Calhoun.

McGarth & Kley, 402 Clinton.

Martin F W, 1826 W Main.

Mattes J, 2001 Calhoun.

Mercer Ellis, 516 Webster.

Nagel J, 710 Barr.

Perrey F J, 207 Pearl.

Peterson A, cor Piqua and Lafayette.

Rinehart W A, 1117 Taylor.

Siebold C W, 338 E Columbia.

Sovine S H, 136 Eureka.

Vogely A, 1228-1230 Maumee av.

ZOLLINGER LOUIS C, 113-117 E Superior (see back paster).

Zulliger C, cor Duck and Barr.

BLANK BOOK MFRS

FORT WAYNE BOX CO, cor Calhoun and Superior (see left center lines).

BOARDING HOUSES

Dodez Mrs Helen, 345 W Wayne.

Hamilton House, 339 W Berry.

Jefferson House, 119 W Jefferson.

BOAT MFRS

FORT WAYNE BOAT CO, L D Nordstrum Mgr, 317 Master-son av, Tel 6229 Green.

BOILER COMPOUNDS
FORT WAYNE OIL & SUP-PLD CO, 225-229 E Columbia (see right top lines).

NATIONAL MILL SUPPLY CO, 209-211 E Columbia (see left top lines).

BOILER COVERINGS

FORT WAYNE OIL & SUP-PLY CO, 225-229 E Columbia (see right top lines).

NATIONAL MILL SUPPLY CO, 209-211 E Columbia (see left top lines).

BOILER MAKERS

Pass Foundry & Mach Co, Hanna s of Wabash R R.

Fort Wayne Foundry & Mach Co, s e cor Superior and Harrison.

GRUBER FRANK BOILER WORKS, 402-16 N Barr (see Page 472).

BOILER REPAIRS

GRUBER FRANK BOILER WORKS, 402-16 N Barr (see Page 472).

BOILERS AND ENGINES

GRUBER FRANK BOILER WORKS, 402-16 N Barr (see Page 472).

NATIONAL MILL SUPPLY CO, 209-211 E Columbia (see left top lines).

BOOK BINDERS AND BLANK BOOK MFRS

FORT WAYNE BOX CO, cor Calhoun and Superior (see left center lines).

Ft Wayne Printing Co, 114 Washington blvd W.

BOOKS AND STATIONERY

Baade-Wyneken Co, 926 Calhoun.

Jocquel Louis, 1116 Calhoun.

Lehman Book & Stationery Co, 123 E Berry.

Sander C W, 133 W Main.

WOLF & DESSAUER, 119-127 W Berry (see right center lines).

425-431 EAST COLUMBIA ST. PHONE 165
Banner Laundering Co.

"DOMESTIC AND HIGH GLOSS FINISHES"

Regis Dry Cleaning Co.

ORIGINAL FRENCH PROCESS NOT EXCELLED
1205 Calhoun St. Phone 2198

M. F. KAAG & SONS
SELL DINNER SETS AND TOILET SETS

105 East Columbia Street

Always in Perfect Condition---The Hupmobile

Randall Auto Sales Cor.

Phone 311
120 West
Jefferson

FORT WAYNE DIRECTORY

1235

Thrasher & Herman
Plumbers and Gas Fitters
712 BARR ST.
TELEPHONE 547
FORT WAYNE, IND.

BOTTLERS—BEER
CENTLIVRE C L BREWING
CO, 2501-2531 Spy Run av,
(see front edge).

BOTTLING WORKS
CENTLIVRE C L BREWING
CO, 2501-2531 Spy Run av
(see front edge).

Coco Cola Bottling Works,
1317 Maumee av.

Crystal Bottling Wks, 1926 Cal-
houn.

Fremion J T Co, 504 Harrison.
Heit G E, 2215 Fairfield av.

Lenz Bros. 1901 Smith.

Wayne Fruit Products Co (soft
drinks), Gauntt bldg.

BOWLING ALLEYS
Tappel's Bowling Alleys, 113 E
Wayne.

Star Bowling Alleys, The, 1413
Calhoun.

***BOX BOARD**
ANDREWS H J CO THE n
w cor Calhoun and Superior.

BOX MFRS—CIGAR, PAPER
AND WOOD

Empire Box Co, 1026 Broad-
way.

FORT WAYNE BOX CO, n w
cor Calhoun and Superior
(see left center lines).

BRASS GOODS
FORT WAYNE OIL & SUP-
PLY CO, 225-229 E Columbia
(see right top lines).

NATIONAL MILL SUPPLY
CO, 209-211 E Columbia (see
left top lines).

AN ARNAM MFG CO (Man-
ufacturers). Taylor (West-
field Add), (see right side
lines and page 1131 and
under classified Plumbers'
Supplies).

BREWERS
Berghoff Brewery Assn, cor
Washington blvd E and
Grant av.

Puckeye Brew Co, Fairfield av
and Wabash R R.

CENTLIVRE C L BREWING
CO, 2501-2531 Spy Run Av
(see front edge).

BREWERS' AGENTS
Heit G E, 2215 Fairfield av.

BRICK FACE
BALTES E M & CO, 312 Harri-
son (see page 3).

FORT WAYNE BUILDERS'
SUPPLY CO, 840 Hayden
(see left top lines).

BRICK MNFRS
Fort Wayne Brick Co, Lima rd,
Fort Wayne Tile Co, Com'l
Add.

Western Brick Co, 811-812
Shoaff bldg.

BRICK—PRESSED
BALTES E M CO, 312 Harri-
son (see page 3).

FORT WAYNE BUILDERS'
SUPPLY CO, 840 Hayden
(see left top lines).

BROKERS
Angell B D, 611 People's Trust
bldg.

Fay M W (Merchandise), cor
Harrison and Grand.

Granger C H & Co, N Am bldg.
Heyman E A, N Am bldg.

Lawson Wm & Co, 402 Noll
bldg.

Phillips & Sprague, N Am bldg.
Mannix B E, 202 Lincoln Life
bldg.

BROKERS—STOCKS AND
BONDS

Pfeiffer C F, 221 Shoaff bldg.
Rothschild B & Son, 201 Bass
blk.

Schuler C W, 1318 E Berry.
STRAUS BROS CO THE, 817
Calhoun (see front cover).

BROOM MNFRS
Cartwright C A, 919 Francis.
Cretzer A, 1211 W Main.

Didierjohn J, 1312 Maumee av.
Ft Wayne Broom Wks, cor
Hale and Brooklyn av.

Hunter J L, 56 Carson av (15).

Northern Indiana's Largest
Exclusive Garment House

E. A. GOODRICH, Manager

SAULS

Clothes of the better sort for
Men Women and Children

Phone
Home 1630
120-122 EAST
BERRY STREET

HOFFMAN BROS. CO.

800 WEST MAIN ST.
HARDWOOD LUMBER AND VENEERS

JACOBS' MUSIC HOUSE

SOLE AGENTS FOR STEINWAY & SONS' PIANOS

1021-1023 CALHOUN ST. **Piano and Player Market** of Fort Wayne PHONE 624

1236

R. L. POLK & CO.'S

BUILDERS
CITY & SUBURBAN BUILDING CO, 205-210 Shoaff Bldg (see opp page 263).

RASTETTER C A, 131 E Berry (see left side lines).

WILDWOOD BUILDERS CO THE, 705-709 Shoaff Bldg (see left bottom lines).

BUILDERS' HARDWARE
PFEIFFER H & SON CO THE, 107-109 E Columbia (see left side lines).

SCHLATTER C C & CO, 202-206 E Columbia (see left side lines).

SEAVEY HARDWARE CO, Harrison and Pearl (see right bottom lines).

BUILDERS' MATERIAL AND SUPPLIES

BALTES E M & CO, 312 Harrison (see page 3).

Fireproofing Co The, 720 Shoaff bldg.

FISHACK-ELLENWOOD CO, 401-413 Clinton (see left top lines).

FORT WAYNE BUILDERS' SUPPLY CO, 840 Hayden (see left top lines).

GILMARTIN E & SONS, 121-137 Murray, Cor Barr and Holman (see front cover).

KRUDOP G H, Cor Francis and Hayden (see bottom edge).

OLDS COAL CO, 301-315 Wallace (see left center lines).

ROLF E H COAL & SUPPLY CO, 1702-1710 Fairfield Av (see left bottom lines).

SEAVEY HARDWARE CO, Harrison and Pearl (see right bottom lines).

WILDWOOD LUMBER CO, Winter and Wabash R R (see left bottom lines).

BUILDING PAPER
FT WAYNE BUILDERS' SUPPLY CO, 840 Hayden (see left top lines).

BUILDING AND LOAN ASSOCIATIONS

Teutonia Building, Loan & Savings Assn, 132 E Berry.

BUSINESS SYSTEMS
LITSEY DAVID R, 409-410 Bass Blk (see backbone).

BURIAL VAULTS
Doswell H H, 1822 Howell.
Swayze J A, 1012 Wells.

BUS AND BAGGAGE
NEW BUS & BAGGAGE LINE, rear 715 Harrison (see left bottom lines).

BUSINESS COLLEGES
ATHENAEUM THE, 309-10-11 People's Trust Bldg.
INTERNATIONAL BUSINESS COLLEGE, 120 W Jefferson.

CAFES
Alt Heidelberg, 905-11 Calhoun.
Anthony Hotel, cor W Berry and Harrison.
Baltes Hotel, s e cor W Berry and Harrison.
Hof Bran, 609 Calhoun.
Hotel Centlivre, 118-120 Baker.
Wellington Cafe, 821 Calhoun.

CANDY MNFRS
Aurentz A C, 120 W Wayne.
Heit Candy Co, 1329 Calhoun.
Heit-Miller-Lau Co, 113-117 E Jefferson.
Miller Candy Co, 1236 Wells.
Tagtmeyer Bros, 1116 Summit.

CAR WHEEL MNFRS
Bass Foundry & Machine Co, Hanna s of Wabash R R.

CARPENTERS, BUILDERS AND CONTRACTORS
Anderson L M, 2213 Alabama.
" O E, 1820 Alabama av.
Ankenbruck J B, 735 E Wayne.
Arnold D, 2226 Lafayette.
Arter E, 908 Herman.
Asbury H E, 1106 Columbia av.
Baltes John, 131 W Woodland.
" P, 920 Madison.

C. C. Schlatter & Co.
Builders' Hardware
202-206 East Columbia

1916 MAP of CITY
Includes all New Additions
R. L. POLK & CO.
401 Bass Block
Telephone: 1036-259

Schone & Ankenbruck **UNDERTAKERS AND EMBALMERS**

N. W. COR. BARR AND BERRY STS. PHONE 377

Albert Tomkinson

JOBGING and REPAIRING
 PROMPTLY ATTENDED TO
 Phones--Store, 205 Residence. 6251

111 Montgomery St.

PLUMBING and HEATING

FORT WAYNE DIRECTORY

1237

Barrett Jackson, 610 Archer av.
 Beberstein G W, 1724 3d.
 Blakeley Jasper, 825 Pfeiffer.
 Borkenstein B J, 2532 John.
 Bowman J E, 1317 N Harrison.
 " W M, 2428 Edsall av (13).
 Breimeier E H F, 735 W De-
 Wald.

Brown F E, 1421 Ohio.
 " G A, 1436 Lillie.
 " J O, 1614 W Main.

Bruick J P, 920 Liberty.
 Bueschner F J, 1210 High.
 Bundy J, 3211 Calhoun.
 Coil Rollie, 928 Huffman.
 Colvin Elbert, 1703 Franklin.
 Cramer H L, 816 Colerick.
 Cunnison F, 3106 Broadway.
 Delagrange E F, 1426 Clifton.
 " L C, 718 Lawton pl.

Doctor W H, 2429 Smith.
 Doenges C, 1408 Maumee av.
 " L V, Abbott (12).
 " W, 1816 Oliver.

Eby E N, 1133 Rivermet av.
 Ehle & Hergenroether, 1414
 Maumee av.

Eickhoff W, 1819 Antoinette.
 Emerick J, 2210 Parnell av.
 Farley T, 307 Douglas av.
 Fischer F A, 513 E Taber.
 Fox W H, 3412 Broadway.
 Fredericks Samuel, 425 Huff-
 man.

Fuelling F H, 1324 Eliza.
 Fuhrman E H, 3006 Harrison.
 Garman O E, 1925 E Creighton.
 Gerlach A W, 2907 Winter.
 Goba A, 1408 Francis.
 Greek F, 1121 Packard av.
 Griebel W L, 2722 Weisser
 Park av.

Grote F H, 211 W Leith.
 Grotholtman H A, 221 4th.
 Gumpper J F, 614 Home av.
 Hageman J H, 1404 Fletcher av.
 Harnishfeger J P, 1701 Lanter-
 nier.

Harper O J, 1417 McCulloch.
 Hathaway J M, 609 Prospect.
 Henline Samuel, 1225 Barthold.
 Hilgemann G F, 1807 Washing-
 ton blvd E.

Hill J D, 1421 Sherman.
 " L H, 1125 Franklin av.
 Hirschfelder H, 819 E Lewis.

Hockemeyer H C, 1217 Sum-
 mit.

Hoffman H J, 2814 Weisser
 Park av.

" J F, 1120 Anthony blvd.
 Inman C W, 702 Riverside av.
 Jackson & Barrett, 614 Archer.
 Jessup J W, 3216 Beaver av.
 Junge Clem, 519 E Taber.
 Junghans E F R, 2522 Harrison.
 Kanning H C, 1240 Stophlet.
 Keller F E, 2815 Broadway.
 Kemp O P, 3508 Bowser av.
 Kinder M, 463 E Taber.

" Paul, 331 Washington W.
 Kintz F A, 722 3d.
 Kiracofe & Sons, 937 Grace.
 Koeford G A V, 2622 Bowser.
 Kover A E, 1801 Howell.
 Krieger J E, 1414 St Joe blvd.
 Kronmiller George, 1723 Koch.
 Kruckenberf F E, 2527 An-
 thony blvd.

Kruse F D, 231 E Jefferson.
 Lantz C R, 2228 Crescent av.
 " H A, 1040 Delaware av.
 " J J, 2228 Crescent av.
 " J J, cor Geraldine av and
 St Joe blvd (14).

Laugenbaugh F J, 229½ Wash-
 ington blvd E.

Lauer J G, 1641 Washington E.
 Lindemann G F C, 1428 Sum-
 mit.

Lochner A H, 648 Lawton pl.
 McAfee L H, 901 Wells.
 McMullen Bros, 540 Masterson.
 Martin A P, 2034 Weisser Park.
 Menze F W, 3030 Bowser av.
 Mesing Henry, 2121 Wells.
 Meyer T H, 2725 Weisser Park.
 Miller C, 203 Esmond.
 " C L, 1105 Wells.

" W A, 125 Washington W.
 Mollet H L, 720 Walnut.
 Monninger J W, 1718 St Joe
 blvd.

Morton W H, 207 Esmond.
 Nassenstein W, 2702 John
 Palmer A D, 319 W Pontiac.
 " Charles, 715 Archer av.
 Pierce P P, 1006 Elmwood av.
 Raffel R L, Florida drive.
 Rayhouser Wm, 1715 St Ma-
 ry's av.

Rietdorf E C, Brooklyn av (8).
 Ringwalt W S, 1134 Lake av.

TROY-AMERICAN DRY CLEANING CO.
 All Modern Equipment for Handling Every Variety of Cleaning and Dyeing
 1810-1812 CALHOUN STREET
 PHONES 6002-6003

GARAGE--Schiefer Automobile Co. Hudson Paige
 718-720 BARR STREET
 MOTOR CARS
 DISTRIBUTORS

Union Messenger Line
 PHONE 3858—TRY US

Fishack-Ellewood Co.

**BUILDING
MATERIAL**
Telephone
241

1238

R. L. POLK & CO.'S

Rodenbeck C H, 1204 Eliza.
 Roth E T, 2907 Plaza drive.
 Roush S D, 926 Colerick.
 Ruchel Wm, 623 E Lewis.
 Sams W S, 2239 New Haven.
 Sauer A, 823 Huestis av.
 Schenkel Peter, 1803 Franklin.
 Schnorr T, 2011 Maumee av.
 Schnurr John, 501 St Martin's.
 Schomberg H, 2409 Smith.
 Sheets Wm A, 720 Huffman.
 Shutt E M, 808 Erie.
 Sievers Louis, 652 High.
 Smith J C, 1702 E Wayne.
 Smitley H B, 2518 Harrison.
 " W N, 1121 E Pontiac.
 Snyder M P, 2318 Crescent av.
 Springer L, 2615 Indiana av.
 Steinhauer C, cor Holton and
 McKinnie avs (12).
 Stilwell E M, 1220 Oneida.
 Voigt H, 1816 Smith.
 Wehrenberg H C, 806 Madison.
 Weick J, 1160 Division.
 Weinmann A, 807 W Creigh-
 ton av.
 Wermuth C R, 512 E Suttен-
 field.
 Westhoff Wm, 1218 Summit.
 Wiegman H F, 1529 W Main.
 Wiegmann W H, 1306 E Pon-
 tiac.

WILDWOOD LUMBER CO,
 Winter and Wabash R R
 (see left bottom lines).
 Wolke Wm, 1210 Jones.
 Wunderlin J B, Parnell av
 (14).
 Young A M, 1810 St Joe blvd.
 " C H, 308 6th.
 " G, 3434 Broadway.
 Zuber Philip, 1532 Oakland.

CARPET CLEANERS

Koehlinger G A, rear of 839
 Wagner.
 Wolf P E Bedding Co, 623 Ca-
 nal.
 Zimmer J G, 1911 St Joe blvd.

**CARPETS, OIL CLOTH, ETC
 EMPORIUM THE,** 220-222 E
 Main (see right side lines).

**FORT WAYNE OUTFITTERS
 CO,** 129 E Berry, 726 Clinton
 (see left center lines).

FOX BROS & CO, 923-931 Cal-
 houn (see left bottom lines).
FRANK DRY GOODS CO, 730
 Calhoun (see right center
 lines).

INDIANA FURN CO, 121-123
 E Main (see right top lines).
**PICKARD HOUSE FURNISH-
 ING CO,** 112-116 E Columbia
 (see right center lines).

RURODE DRY GOODS CO, 712
 Calhoun.

WOLF & DESSAUER, 119-127
 W Berry (see right center
 lines).

CARRIAGE AND BUGGY TOPS

Horstman L F, 107 E Superior.

CARRIAGE TRIMMERS AND PAINTERS

Molitor J A, 2923 Hanna.
ZOLLINGER LOUIS C, 113-117
 E Superior (see back
 paster).

CARRIAGE AND WAGON MNFRS

City Carriage Works The, cor
 Parr and Main.

EHRMANN FERDINAND M,
 Cor Fulton and Main (see
 page 353).

ZOLLINGER LOUIS C, 113-117
 E Superior (see back
 paster).

CARTAGE

BROWN TRUCKING CO, 125
 W Columbia (see right cen-
 ter lines).

CASH REGISTERS

National Cash Register Co
 The, 722 Clinton.

CATERERS

English Tea Room and Cater-
 ing Shop, 122 W Wayne.
 Schumacher J A, 122 W
 Wayne.

CEMENT

BALTES E M & CO, 312 Har-
 rison (see page 3).

Troy Laundry Co.

Sanitary SERVICE
 Fire and Germ Proof Building
 1711-1717 Calhoun St. Phone 6001

NIEZER & CO. COAL

1308-1320 HAYDEN STREET

Phones 550 and 1416

"BLAZO." OUR FAMOUS COOKING COAL

Fitch & Fishing 213 Shoaff Bldg. Insurance

PLUMBING and HEATING SUPPLIES
THE P. & H. SUPPLY CO.
 225-227 EAST COLUMBIA ST.

FORT WAYNE DIRECTORY

1239

FISHACK-ELLENWOOD CO,
 401-413 Clinton (see left top lines).

FORT WAYNE BUILDERS SUPPLY CO, 840 Hayden (see left top lines).

KRUDOP G H, Cor Francis and Hayden (see bottom edge).

OLDS COAL CO, 301-315 Wallace (see left center lines).

WILDWOOD LUMBER CO, Winter and Wabash R R (see left bottom lines).

CEMENT BLOCK MNFRS
 Menefee Art Stone Co, 2321-2337 Oliver.

CEMENT CONTRACTORS
 Beaty C, 1314 Hanna.

Boerger C R, Webster and Rudisill blvd.

Beuchel W R, 1614 E Lewis.

Cook J W, 1327 Summit.

Doehla W F, 1107 Hayden.

Grosjean Aristide, 502 Archer.

" Edward, 1815 Wells.

" Julian, 1927 Wells.

" J B, 1026 Lake av.

Hatcher Bert, 1445 Sherman.

Havert T J, 1217 Barr.

Lambert J Wm, 2531 Smith.

" M, 2508 Gay.

Martin F J, 529 4th.

Roemer J, 1603 E Lewis.

Roethele Adolph, 1422 Franklin av.

Steiger A, 2909 Pennsylvania.

Tapp F F, 802 Archer av.

Van Auken F B, 632 2d.

Willig August, 1010 High.

Ziemendorff Fred, 525 Wagner.

CEMETERIES

Achduth Veshalom, Lindenwood Cemetery.

Catholic Cemetery, Hicksville rd e of city.

Concordia Cemetery, n s Maumee av, e of Concordia College.

St John's German Lutheran Cemetery, Bluffton rd s w of city.

Lindenwood Cemetery, one mi w city limits, Portage av.

CERTIFIED PUBLIC ACCOUNTANTS

LITSEY DAVID R, 409-410 Pass Blk (see backbone).

CHANDELIERS

ARNOLD P B & CO, 213 E Main (see left side lines).

HATTERSLEY A & SONS, 208-212 E Main (see embossed line front cover).

PROTECTIVE ELECTRICAL SUPPLY CO THE, 130-132 W Columbia (see left top lines).

TOMKINSON ALBERT, 111 Montgomery (see right top lines).

CHARCOAL

Auth Coal Co, rear Anthony blvd and Penn R R.

HOME SUPPLY CO THE, Hoagland Av and Wabash R R (see right top lines).

KRUDOP G H, Cor Francis and Hayden (see bottom edge).

NIEZER & CO, 1308-1320 Hayden (see left bottom lines).

OLDS COAL CO, 301-315 Wallace (see left center lines).

ROLF E H COAL & SUPPLY CO, 1702-1710 Fairfield Av (see left bottom lines).

SEAVEY HARDWARE CO, Harrison and Pearl (see right bottom lines).

VOORS J J COAL CO, Jackson and Nickel Plate R R (see left bottom lines).

CHARCOAL MNFRS

Clifford Bros, 1012 W Main.

CHILDREN'S AND INFANTS' WEAR

GATES G W & CO, 124-126 W Berry (see left center lines).

Juvenile Shop, 111 W Berry.

CHINA AND GLASSWARE—WHOLESALE

KAAG M F & SONS, 105 E Columbia (see left bottom lines).



Smoke "GOLD SEAL" SC CIGAR

Thrasher & Herman
 Plumbers and Gas Fitters
 712 BARR ST.
 TELEPHONE 547
 FORT WAYNE, IND.

Hot Air Furnaces

Wm. Carter & Sons

423 Old Fort Place Phone 431

Dr. K. L. SEAMAN
Dr. J. A. CHAPMAN

Osteopathic
Physicians

312 SHOAFF BUILDING

TELEPHONE 2904

1240

R. L. POLK & CO.'S

CHINA AND GLASSWARE
 FOX BROS & CO, 923-931 Calhoun (see left center lines).
 KAAG M F & SONS, 105 E Columbia (see left bottom lines).

PICKARD HOUSE FURNISHING CO, 112-116 E Columbia (see right center lines).
 WOLF & DESSAUER, 119-127 W Berry (see right center lines).

CHIROPRACTORS

Baldwin A J, Charlotte av (15).
 Baxter W H, 1823 Weisser Park.
 DILWORTH C C, 220 W Wayne (see adv following).

ROSS ELIZABETH D C, 227 W Jefferson (see left top lines).
 ROSS N C D C, 227 W Jefferson (see left top lines).
 Steurer J, 1211 Calhoun.

C. C. DILWORTH

*Mechano-Therapist Modernized
 Chiropratic Spinal Adjustments*

Disease treated without drugs. My purpose to the sick is to restore them to normal health. I use every natural method that nature requires—permanent health through perfect circulation. Consultation Free.

OFFICE 220 WEST WAYNE TELEPHONE 2386

GOEBEL CARL J, D C M C, 131 E Berry, Above People's Drug Store, opp Post Office, Tel 440 (see right side lines).
 GROVE J O, 502 Bass Blk.
 JOHNSTON L M, 134 E Berry (see adv below).

THOMPSON M B, D C, 227 W Jefferson (see left top lines).
 Walburn F S, 210 W Jefferson.
 Wolf Frederick, 129 E Main.
 " Henrietta, 129 E Main.

HOURS: 9 TO 11 A. M. 1 TO 4 P. M. 7 TO 8 P. M.

LULU M. JOHNSTON, D. C.
SPINAL BONE SETTER

134 EAST BERRY STREET FORT WAYNE, INDIANA

Keck E M, 402 People's Trust bldg.
 Mead Z B, 813 Harrison.
 Obenchain G W, 817 Calhoun.
 Rhine J W, 204 W Berry.
 ROSS COLLEGE OF CHIROPRACTIC (INC), 227 W Jefferson (see left top lines and adv following).

CHIROPRACTIC COLLEGES
 ROSS COLLEGE OF CHIROPRACTIC (INC), 227 W Jefferson (see left top lines and card).

THE WILDWOOD BUILDERS
 COMPLETED HOMES AND HOUSES BUILT TO ORDER
 IN ORIGINAL DESIGNS

Winter & Wabash R. R.
Phone 722

1916 MAP of CITY Includes all New Additions
R. L. POLK & CO.
 401 Bass Block
 Telephones: 1036-259

P. B. ARNOLD CO. Electric
 213 EAST MAIN STREET
 FANS
 IRONS
 TOASTERS
 MOTORS
 WASHING MACHINES
 PHONE 317

"Satisfacto" Coals

The Home Supply Co.
Phone 6030

FORT WAYNE DIRECTORY

1241

Ross College of Chiropractic, Inc.

"CHIROPRACTICS' INTELLECTUAL HEAD"

Ross College of Chiropractic Combined with Michigan College of Chiropractic formerly of Grand Rapids, Mich.

N. C. ROSS, D. C. ELIZABETH ROSS, D. C. M. B. THOMPSON, D. C.

Professors in The Ross College of Chiropractic have their private practice in the college building, 227 West Jefferson Street, Fort Wayne, Indiana

TELEPHONE 2288

HOURS DAILY (EXCEPT SUNDAYS) 2 TO 5 P. M. AND 7 AND 8 P. M.

CHIROPODISTS

Rodenbeck Hair Bazaar, 109 Washington blvd W.
Zimmerman Mrs A L, 113 Brackenridge.

CHURCH GOODS

Greven Martin, 339 E Berry.
Jocquel Louis, 1116 Calhoun.
Phillipp G J, 1211 Calhoun.

CIDER AND CIDER VINEGAR

Hoffmann C A, 1211 Calhoun.
Old Fort Cider Works, Gauntt bldg.

CIGAR MNFRS

Albrecht C, 1616 E Lewis.
Auer G C, 908 Hugh.
Aumann L F, 118 Washington blvd E.
Baker Cigar Co, 131 E Main.
Bayer Coony Cigar Co, 107 W Lewis.
Braun F C, 1330 Winter.
Didier C, 339 E Wayne.
Eckert D S, 302 E Wayne.
Grew F C, 1321 Rockhill.
HAZZARD AL, 209 E Main (see right side lines).
Heyer J W, 610 Lafayette.
Horn F W, 2221 Smith.
Kirbach M W, 2233 John.
" P G, 2224 Gay.
Koch Theodore, 946 High.
Koenig P H, 1005 Harmar.
MacLaughlin J, 1116 Jones.
Milliman J K, 619 Calhoun.
Motherwell & Schmiedes, 450 Wallace.
Pony Cigar Co, 1315 Calhoun.
Randolph S H, 109 Chestnut.
Schmidt Wm J, 1307 Swinney.

Schneider Cigar Co, 1010 Broadway.
Shaffer G E, 644 Huffman.
Sonfield J H, 606 Clinton.
Steckbeck W J, 2217 Lafayette.
Throckmorton S G, 2737 Hoagland av.
Warner J F, 1410 Calhoun.
Wayne Tobacco Co, 113 E Columbia.
Wilhelm C A, 2804 John.

CIGARS AND TOBACCOS

Alter's Cigar Store, 702 Calhoun.
Atlas Smoke House, 113 E Main.
Burbage C H, 1832 Calhoun.
Cassady P L, 1808 Calhoun.
Colorado Cigar Co, 1124 Broadway.
Grant H D, 1426 Calhoun.
HAZZARD AL, 209 E Main (see right side lines).
H & A, 124 E Wayne.
Lauer Peter, 832 Calhoun.
Lydick F, 1034 Calhoun.
Menefee H B, 2620 Weisser Park av.
Mimin Ozie, 347 E Lewis.
Metropolitan Cigar Store, 113 E Wayne.
Randolph Cigar Store The, 109 Carl.
Riegel A L, 1202 Calhoun.
" Cigar Store, 631 Calhoun.
Rollins F W, 2235 John.
Shuman & Sterling, 822 Calhoun.
Stag Cigar Stand, 116 W Main.
Swain G G, 111 W Columbia.
United Cigar Stores Co, 736 Calhoun.
Wayne Tobacco Co (wholesale), 111-113 E Columbia.

Chas. D. Nolan

Real Estate and Farms, General Insurance and Bonding
Manager Massachusetts Bonding & Insurance Co. of
Saginaw, Mich. Old Line Stock Company
Suites 404-405 Phones 1625-1553 Lincoln Life Bldg.

Service—Perfect
1205 Calhoun St. Phone 2198
Original Dry Cleaning Company
Regis French

1916 Map of City

INCLUDES ALL NEW ADDITIONS
R. L. POLK & CO.

401 BASS BLOCK

TELEPHONES: 1036-259

Wm. J. Dell, Plumbing and Heating

Phone 6023 2202 Hanna St.

1242

R. L. POLK & CO.'S

CISTERN BRICK MNFRS
NATIONAL MILL SUPPLY
 CO, 209-211 E Columbia (see
 left top lines).

CISTERN PURIFIER
 Griffith H A, N Am bldg.

**CISTERN AND WELL COV-
 ERS**
FISHACK-ELLENWOOD CO,
 401-413 Clinton (see left top
 lines).

PFEIFFER H & SON CO THE,
 107-109 E Columbia (see left
 side lines).

SCHLATTER C C & CO, 202-
 206 E Columbia (see left side
 lines).

SEAVEY HARDWARE CO,
 Harrison and Pearl (see
 right bottom lines).

CITY PROPERTY
ASHLEY'S GEORGE L SONS,
 420-421 Shoaff Bldg (see
 right top lines and page 120).

CITY & SUBURBAN BLDG
CO, 205-208 Shoaff Bldg (see
 opp page 263).

CURDES L F, 125 E Berry (see
 opp page 339).

RASTETTER C A, 131 E Berry
 (see left side lines).

SMITH R PARKER, 422-424
 Shoaff Bldg (see right inside
 lines).

WALSH & CO, 825 Calhoun
 (see right center lines).

WILDWOOD BUILDERS CO
THE, 705-709 Shoaff Bldg
 (see left bottom lines).

CIVIL ENGINEERS
 Grosvenor A W, 408 Bass blk.
 Hofer A K, 21 Swinney blk.

CLEANERS, DYERS AND
RENOVATORS
 (See also Dry Cleaning and
 Pressing)

SCHUBERT DYEING AND
DRY CLEANING CO, 229 E
 Main.

SCHUBERT GUSTAV, 228 E
 Columbia.

CLOAKS AND SUITS
FRANK DRY GOODS CO, 730
 Calhoun (see right center
 lines).

GATES G W & CO, 124-126 W
 Berry (see left center lines).
 Grand Leader, Calhoun and
 Wayne.

Guthman's, 110-112 W Berry.
 Menter Co The, 1024 Calhoun.
SAUL M E, 120-122 E Berry
 (see right side lines).

SEELBERG STORE THE, 126
 E Berry (see left center
 lines).

WOLF & DESSAUER, 119-127
 W Berry (see right center
 lines).

CLOTHING

Parker-Rose Co, 714 Calhoun.
 Bernhardt B E, 924 Calhoun.
 Dukes Clothing Co, 626-628 Cal-
 houn.

Epstein Co The, 634 Harrison.
 Friedman Herman, 122 W
 Main.

Frosh's Clothing House, 111 E
 Main.

Grand Leader, Calhoun and
 Wayne.

Israel T J, 1011 Calhoun.
 Kratzsch & Schroeder, 618 Cal-
 houn.

Latker's Clothes Shop, 1004
 Calhoun.

Lehman's Clothing House, 808-
 810 Calhoun.

Levy Bros, 822-824 Barr.
 Menter Co The, 1024 Calhoun.

Meyer Morris, 132 W Main.
 Oak Clothing Co, 129 E Main.

Patterson-Fletcher Co, 724 Cal-
 houn.

Ritloff L & Son, 1321 Calhoun.
SAUL M E, 120-122 E Berry
 (see right side lines).

SEELBERG STORE THE, 126
 E Berry (see left center
 lines).

Sheyer H, 105 E Main.
 Sherman Store, 922 Calhoun.

Shields Clothing Co, 722 Cal-
 houn.

Stellhorn & Neireiter, 118 E
 Berry.

Sunshine J, 1332 Calhoun.
 Wigran M, 806 Barr.

KEYSTONE WRINGERS, WASHING MACHINES
Pocket Knives 107-109 E. Columbia St.
and Scissors

The H. Pfeiffer & Son Co.

J. J. VOORS
COAL CO.

Domestic and Steam Coal

Jackson and Nickel Plate R. R Tel. 2209

1810-1812 CALHOUN STREET

SERVICE that Commands

--

Special Attention and Skill

PHONES 6002-6003

IRROY-AMERICAN DRY CLEANING COMPANY

Everything to Furnish Indiana Furniture Co.
Every Home 121-123 East Main Street

FORT WAYNE DIRECTORY 1243

COAL AND WOOD
 AUTH J J COAL CO, rear Anthony Blvd and Penn R R.
 Eyers Grover, 327 Wells.
 City Coal & Supply Co, cor Francis and Hayden.
 Clifford Bros, 1012 W Main.
 Crystal Ice & Fuel Co, 1202 Hayden.
 Domestic Coal Co, 545 Fairmount pl.
 Dunn Coal Co, 919 Wells.

NIEZER & CO, 1308-1320 Hayden (see left bottom lines).
 Novitsky L J, cor Hanover and N P R R.
 OLDS COAL CO, 301-315 Wallace (see left center lines).
 People's Coal Co, 619 Hough.
 Pioneer Coal Co, 241 Murray.
REED BROTHERS' COAL & FEED CO, Cor N Calhoun & 6th and 1202 W Main (see back cover and adv below).

Reed Bros. Coal and Feed Co.
Coal, Charcoal, Kindling Wood and Feed

TELEPHONE 2374 TELEPHONE 978

Corner North Calhoun and Sixth Streets, Lake Shore R. R. and 1202 West Main Street

Hilker Charles & Sons, 1339 Erie.
 " F C, 1813-1821 E Wayne.
HOME SUPPLY CO THE, Hoagland Av and Wabash R R (see right top lines and adv below).

ROLF E H COAL & SUPPLY CO, 1702-1710 Fairfield av (see left bottom lines).
 Swayze J A, 1012 Wells.
 Tinkham Coal Co, 430 W Main.

THE HOME SUPPLY CO.

"Satisfacto Coals"

COKE—WOOD—KINDLING

Phone 6030 Hoagland Avenue and Wabash R. R.

Hornberger Wm F, cor Main and L E & W.
 Incorporated Coal Co, 1759 W Main.
 Independent Coal Co, 1017 Wells.
 Kaough Wm, cor Wells and Cass.
KRUDOP G H, Cor Francis and Hayden (see bottom edge).
 Maumee Valley Coal Co, Coombs and N P R R.
 Moderwell Coal Co, Fulton and N P R R.

VOORS J J COAL CO, Jackson and Nickel Plate R R (see left bottom lines).
 Walton Av Coal Co, 1510 Anthony blvd.
 Wells W M, cor Clay and N P R R.
ZURBUCH-BAKER COAL CO, Taylor and Wabash R R.

COAL—WHOLESALE
 Evans Coal Co The, 303-4-5-6 Phys Def bldg.

422-424 Shoaff Bldg.
R. PARKER SMITH
Real Estate Farms and City Property
 House Phone 6225
 Office Phone 2615

FORT WAYNE LUMBER CO.
 2047 Broadway
 Phone 6224

The Journal-Gazette

FORT WAYNE'S LARGEST NEWSPAPER

LUMBER

Fort Wayne Builders Supply Co.

840 Hayden St. PHONE 1511

1244

R. L. POLK & CO.'S

KRUDOP G H, Cor Francis and Hayden (see bottom edge).
 NIEZER & CO, 1308-1320 Hayden (see left bottom lines).
 OLDS COAL CO, 301-315 Wallace (see left center lines).
 VOORS J J COAL CO, Jackson and Nickel Plate R R (see left bottom lines).

COMMERCIAL AGENCIES
 Bradstreet & Co, Toledo, O.
 Dun R G & Co, Hamilton Nat'l Bank bldg.
 Fort Wayne Commercial Exchange, 306-7 Bass blk.
 MERCHANTS' CREDIT & COLLECTION AGENCY, 404-405 Lincoln Life Bldg.
 Mitchell Rating System, 411 People's Trust bldg.

COKE

HOME SUPPLY CO THE, Hoagland Av and Wabash R R (see right top lines).
 KRUDOP G H, Cor Francis and Hayden (see bottom edge).
 NIEZER & CO, 1308-1320 Hayden (see left bottom lines).
 OLDS COAL CO, 301-315 Wallace (see left center lines).
 REED BROS' COAL & FEED CO, Cor N Calhoun and 6th and 1202 W Main (see back cover and classified Coal).
 ROLF E H COAL & SUPPLY CO, 1702-1710 Fairfield av (see left bottom lines).
 VOORS J J COAL CO, Jackson and Nickel Plate R R (see left bottom lines).
 ZURBUCH-BAKER COAL CO, Taylor and Wabash R R.

COMMISSION
 Altschul Co, 108 W Columbia.
 Beyer Bros Co, 134-136 Columbia.
 NIEZER & CO, 1308-1320 Hayden (see left bottom lines).

CONFECTIONERS—RETAIL
 Aiken F A, 1431 Wells.
 Ansara N, 1620 S Calhoun.
 Anthony A, 101 W Main.
 Aurentz A C, 120 W Wayne.
 Bellamy F A, 2617 Calhoun.
 Bolduan F C, 1938 S Calhoun.
 Columbia Candy Kitchen, 1314 Calhoun.
 Coorey A, 1836 Hanna.
 Dicola Bros, 1136 Calhoun.
 Drollinger H I, 1315 Maumee.
 Effinger J F, 2804 Calhoun.
 Eix Mrs Caroline, 1401 Hanna.
 Empress Candy Store, 132 E Wayne.
 Gill S, 1332 Lafayette.
 Goleeke J, 511 E Jefferson.
 HAFFNER'S STAR BAKERY, 333-335 E Lewis (see right center lines).
 Hamilton Herman, 209 W Superior.
 Huguenard M, 1101 W Jefferson.
 " Mrs Rose, 303 Washington blvd E.
 Iammarino N, 1032 Lafayette.
 Kline W C, 2219 Broadway.
 Klippert G, 2101 Lafayette.
 Krift F W, 1604 Sherman.
 Lynde M E, 2019 Lafayette.
 Mahmood Wm M, 506 Calhoun.
 Main Candy Kitchen, 236 W Main.
 Maloley Nisef, 205 W Superior.
 May Sisters, 2028 Hanna.

COLLECTION AGENCIES
 MERCHANTS' CREDIT & COLLECTION AGENCY, 404-405 Lincoln Life Bldg.
 Mitchell Rating System, 411 People's Trust bldg.
 Retail Grocers' Credit Information Bureau, 305 Bank blk.

COLLEGES, SCHOOLS, ETC
 ATHENAEUM THE, 304-5-9-10-11 People's Trust Bldg.
 International Correspondence School, 3 Minuet bldg, 121 Washington blvd E.
 " Business College, 120 W Jefferson.
 ROSS COLLEGE OF CHIROPRACTIC (INC), 227 W Jefferson (see left top lines and classified Chiropractors).

E. F. OELSCHLAEGER,
 MANAGER
PHONE 3107
 1007 HARRISON ST.

Ft. Wayne Plumbing & Htg. Co.

1916 MAP of CITY
 Includes all New Additions
R. L. POLK & CO.
 401 Bass Block
 Telephones: 1036-259

FOX BROS. & CO.
 923-579-931 CALHOUN STREET-

COMPLETE HOUSE FURNISHERS

UNION CENTRAL LIFE

821-822-823-824-825 Shoaff Building

W. P. HART, General Agent

Pays the largest dividends in proportion of any company in the world. **PHONE 2014**

FORT WAYNE DIRECTORY

1245

Merten Charles, 1310 Broadway.
 Mollett J P, 2017 Lafayette.
 Mosher F A, 910 W Main.
 Olympia Candy Kitchen, 134 E Berry.
 Poinsette E M, 1018 Maumee.
 Racine Mrs C, 1133 E Creighton av.
 Schoppmann Ella, 1236 Hugh.
 Schroeder F H, 2018 Fairfield.
 " Louis, 1110 St Mary's av.
 Steinbrenner Pauline, 1422 Broadway.
 Vazenos Bros, 826 Calhoun.

CONSERVATORIES OF MUSIC

Boston Conservatory of Music, 6-7 Minuet bldg.
 Dacey's School of Music, 9 Palace Theatre bldg.
EUROPEAN SCHOOL OF MUSIC, 117 Washington Blvd W (see left bottom lines).
 Ft Wayne Conservatory of Music, 2d floor Bank blk.

CONSTRUCTION COMPANIES

Erooks Con Co, Miner and Walnut.
 Engineering Co The, cor Winter and Wabash R R.
 Grace Construction & Supply Co, 1702 Winter.
 Indiana Engineering & Con Co, 702 Shoaff bldg.
MIDLAND ENGINEERING CO THE, 1240 Washington Blvd W (see left top lines).
 Moellering Con Co, 241 Murray.
 Porter Con Co, 203 E Williams.
 Western Con & Eng Co, 1118 Calhoun.
 Western Gas Con Co, cor Buchanan and Winter.
WILDWOOD BUILDERS' CO, 705-709 Shoaff Bldg (see left bottom lines).

CONTRACTING ENGINEERS
MIDLAND ENGINEERING CO THE, 1240 Washington Blvd W (see left top lines).

CONTRACTORS (See Also Carpenters, Contractors and Builders.)

ARNOLD P B CO (INC), 213 E Main (see left side lines).
 Boerger Wm H & Son, 1914 Hanna.
 Boester F H & Son, 1210 Fairfield av.
 Buesching Hagerman & Co, 402 E Superior.
 Derheimer & Co, 1-2 Pixley blk.
 Feichter J H, 18 Swinney blk.
 Foohey Dredging Co, 205 Douglas av.
 France & Co, 1-2 Pixley bldg.
 Freese F W, 536 W Wayne.
 Geake Wm, 410 Pearl.
HATTERSLEY A & SONS, 208-212 E Main (see embossed line front cover).
 Henry J M, 308 Greeley.
 Hilgeman H, 528 E Wayne.
 Irmischer Max, 2103 Forest Park blvd.
 Jaap G, 606 Lawton pl.
 Indiana Fng & Con Co, 702 Shoaff bldg.

JONES OLIVER S, Painting and Decorating, 120 E Leith (see left bottom lines).

Kaiser H J, 8 Swinney blk.
 Karr J P, 409-10 Bass blk.
 Leibman E F, 502-4 W Superior.
 Rump F J, 2411 S Wayne av.
 Snook Tom, 1018 Fairfield av.
SUELZER JOHN, 518 E DeWald.
WILDWOOD BUILDERS' CO THE, 705-709 Shoaff Bldg (see left bottom lines).

CONTRACTORS—CUT STONE

KELLER & SONS, 425-512 Pearl.

CONTRACTORS—ELECTRICAL

ARNOLD P B & CO (INC), 213 E Main (see left side lines).
HATTERSLEY A & SONS, 208-212 E Main (see embossed line front cover).
PROTECTIVE ELECTRICAL SUPPLY CO THE, 130-132 W Columbia (see left top lines).

"THE OLD RELIABLE"
The Emporium
 SECOND-HAND FURNITURE,
 STOVES, EVERYTHING
 ESTABLISHED 1876

WET WASHING
 TROUGH DRY
 FLAT WORK
 FAMILY AND
 IN DIVIDUAL
 BUNDLE
Troy Laundry Co.
 SERVICE
 Phone 6001
 1711-1717
 Calhoun St.

SHRYOCK AUTO COMPANY

DISTRIBUTORS FOR

Bosch Magnetos, Rayfield Carburetors, Kelly-Springfield Tires
PHONE 290 **814-816 HARRISON STREET**

MIDLAND ENGINEERING CO.

(INCORPORATED)

CONTRACTING ENGINEERS

TELEPHONE 1285

FORT WAYNE, IND.

1246

R. L. POLK & CO.'S

C. A. RASTETTER, Real Estate 131 E. BERRY

FARMS AND CITY PROPERTY

House 7163 Red

Office Phone 366

COOPERAGE MACHINERY
Noble Machine Co, 902-924 Hayden.

COOPERAGE STOCK
Capital Cooperage Co, 402-4 Shoaff bldg.
Independent Cooperage Co, 311-12 Phys Def bldg.
NOBLE W K, 902-924 Hayden.
Paragon Cooperage Co, 600-2 People's Trust bldg.
Vail Cooperage Co, 1106 Calhoun.

COPPER PLATING AND OXIDIZING
VAN ARNAM MFG CO (Manufacturers), Taylor (Westfield Add), (see right side lines and page 1131 and under classified Plumbers' Supplies).

CORNICES
BERDING & AUMANN, 437 Wallace (see top edge and page 4).
SEAVEY HARDWARE CO, Harrison and Pearl (see right bottom lines).

CORRUGATED PAPER MNFRS
Ft Wayne Corrugated Paper Co, cor Barr and Murray.

CORSET SHOPS
Catherine Mme Corset Shop, 218 W Wayne, tel 3009.
Spirella Corset Co, 445 Downing av.

CRACKER MNFRS
Craig Biscuit Co, 115 Montgomery.
Perfection Biscuit Co, Webster and Pearl.

CREAMERIES
MAUMEE DAIRY CO, 602-606 W Main (see right side lines).

CREMATORIA
Lindenwood Cemetery Crematorium.

CREMATORIES
City Crematory, cor N Clinton and 4th.

CROCKERY AND GLASSWARE

FORT WAYNE OUTFITTERS' CO, 129 E Berry, 706 Clinton (see left center lines).

INDIANA FURNITURE CO, 121-123 E Main (see right top lines).

KAAG M F & SONS, 105 E Columbia (see left bottom lines).

PICKARD HOUSE FURNISHING CO, 112-116 E Columbia (see right center lines).

WOLF & DESSAUER, 119-127 W Berry (see right center lines).

CRUSHED STONE
FISHACK-ELLENWOOD CO, 401-413 Clinton (see left top lines).

FORT WAYNE BUILDERS' SUPPLY CO, 840 Hayden (see left top lines).

OLDS COAL CO, 301-315 Wallace (see left center lines).

CUT GLASS
KAAG M F & SONS, 105 E Columbia (see left bottom lines).

CUT STONE CONTRACTORS
KELLER & SONS, 426-512 Pearl.

CUTLERY
A & I LEATHER SHOP, 827 Calhoun (see right top lines).
KAAG M F & SONS, 105 E Columbia (see left bottom lines).

PFEIFFER H & SON CO THE, 107-109 E Columbia (see left side lines).

SCHLATTER C C & CO, 202-206 E Columbia (see left side lines).

SEAVEY HARDWARE CO, Harrison and Pearl (see right bottom lines).

Wayne Cutlery Co, 1019 Calhoun.

Regis Dry Cleaning Co.

ORIGINAL FRENCH PROCESS NOT EXCELLED
1205 Calhoun St. Phone 2198

frescoing
in all its Branches

OLIVER S. JONES
PAINTER and DECORATOR
120 EAST LEITH ST.
Phone 6577

Real Estate

GEO. L. ASHLEY'S SONS

SUBURBAN & CITY PROPERTY

For Sale or Trade
Cash or on Payment Plan

PHONE 2905

Rooms 420-421 Shoaff Building

FORT WAYNE DIRECTORY

1247

DAIRIES

Adler O, 1336-1338 Grant av.
 Bulga F, 2019 Hanna.
 Fort Wayne Creamery Co, 1420
 Fairfield av.
 Ft Wayne Dairy Co, cor Baker
 and Fairfield av.
 George F H & Co, 116 W Co-
 lumbia.
MAUMEE DAIRY CO, 602-606
 W Main (see right side
 lines).
 Oetting W H, 1514 Hurd.
 Pleasant Hill Dairy, 2218 Hol-
 ton av.
 Schlandroff F, 2540 Edsall av
 (13).
 Silver Brook Dairy, cor Roy
 and C H & D R R.
 Stegmann H J, Queen (12).
 Theye F W, 2444 Winter.
 Zuber R F, 2236 Foohey av.

DANCING ACADEMIES

Tanner Henrietta, 220 W Berry.
TRIER'S MINUET (MUL-
QUEEN'S) DANCING, 121-
 125 Washington Blvd E, Tel
 68.

DELICATESSENS

Ery F, 711 Harrison.
 Fuhrman W A & Co, 825 Barr.
 Strodel F B, 619 Harrison.

DELIVERY WAGONS

ZOLLINGER LOUIS C, 113-117
 E Superior (see back
 paster).

DENTAL SUPPLIES

Dodez E W, 1425 W Main.
 Ft Wayne Dental Depot, 215
 Lincoln Life bldg.
 Smith A A, 822 Calhoun.

DENTISTS

Andrews M R, 829 Calhoun.
 Autenreith J W, 201 W Berry.
 Paired C L, 218-19 Shoaff bldg.
 Parnhill V, 1106 Calhoun.
 Bruick P E, Kappel bldg.
 Burket E R, 826 Calhoun.
 Coyle J D, 919 Fulton.
 Emrick A G, 822 Calhoun.
 Fonner L A, Old Nat'l Bank
 bldg.

Harrington J R, 1137 Wells.
 Hatch K E, 403 Schmitz blk.
 Hawley H O, 912½ Calhoun.
 Hilgeman V H, 20-21 No Amer
 bldg.
 Jamieson H L, 706½ Calhoun.
 Johnson G E, 135 Washington
 Blvd W.
 Lehman J C, 915 E Creighton.
 Leininger M E, 1016 Calhoun.
 Leonard W M, 1001 Broadway.
 McCurdy J S, 214 W Berry.
 Mason M A, 130 W Wayne.
 Meier H H, 209 W Berry.
 Mertz D G, 122 Washington
 Blvd W.
 Metsker A, 1302 Calhoun.
 Meyers O H, 1102 Calhoun.
 Mcmmer B H, 814 Calhoun.
 Moore V F, 1118 Calhoun.
 Muckley Orin K, 1210 Broad-
 way.
 Neuenschwander W E, 2002
 Broadway.
 Pierce H H, 202 E Jefferson.
 Porter H L, 204 W Berry.
 Read D, 2110 Calhoun.
 Ridley V O, 824 Calhoun.
 Rosenthal J M, 506 Peoples
 Trust Bldg.
 Pussell P L, 15 Bank blk.
 Shrock Wm W, 129 W Berry.
 Sieber E L, 916 Calhoun.
 Thompson J W, 210 Gauntt
 bldg.
 Tucker L S, 201 Gauntt bldg.
 Tucker R A, 201 Gauntt bldg.
 Viberg R S, 517-519 Shoaff bldg.
 Williams Bros, 906 Calhoun.
 Wyneken T C, 406 People's
 Trust bldg.

DEPARTMENT STORES
EMPORIUM THE, 220-222 E
 Main (see right side lines).
 Grand Leader, s e cor Wayne
 and Calhoun.

DETECTIVE AGENCIES
 Wilmoth F H, 413-14 Noll blk.

DIAMONDS
EMPORIUM THE, 220-222 E
 Main (see right side lines.)

DIRECTORY PUBLISHERS
POLK R L & CO, 401 Bass Blk.

DRY HARDWOOD KINDLING
 FINE FOR COOK STOVES AND STARTING FURNACES FIRES

Van Arman Mfg. Co.

PHONE 6208

K. PARKER SMITH Real Estate Farms and City Property
 422-424 Shoaff Bldg.
 House Phone 6225
 Office Phone 2615

SEAVEY HARDWARE CO. HARRISON AND PEARL
 PHONES 149 .: 150

The Place to Have Your Wants Satisfied

Barva-Wichman Tire Factory Co.
 223 EAST BERRY ST.
 PHONE 1051
 WE REPAIR AND REBUILD SILVER CORD TIRES

Protect Your Boilers with the Star Compound

209-211 East Columbia Street
 PHONE 2332

National Mill Supply Co.

1248

R. L. POLK & CO.'S

**DOMESTIC AND STEAM
 COAL**

**ROLF E H COAL & SUPPLY
 CO.**, 1702-1710 Fairfield av
 (see left bottom lines).

DOORS AND SASHES
 (See Sash and Doors.)

***DRAIN TILE**

FISHACK-ELLENWOOD CO.,
 401-413 Clinton (see left top
 lines).

**FORT WAYNE BUILDERS'
 SUPPLY CO.**, 840 Hayden
 (see left top lines).

DRAYAGE

**BROWN TRUCKING COM-
 PANY**, 125 W. Columbia (see
 right center lines).
 Wolfe E, 741 W DeWald.

DREDGE MFRS.

American Steel Dredge Co., W
 Taylor and Foster, nr L E &
 F W R R.

DRESSMAKERS

Taxter Isabel, 441 Nussbaum.
Burden Mrs Lillian, over 1414
 Hanna.
Davis Mrs Louise, 2414 Florida
 Drive.
Droste Christine, 1503 Wall.
Etzold Flora, 1331 Boone.
Favery Katherine, 1911 Lafay-
 ette.
Levenberger Elizabeth D., 225
 E Creighton av.
Pressler Carrie, 836 Columbia.
Mitchell Mrs Mary, 727 Edge-
 water av.
Pringle School of Dressmaking,
 1029 W Wayne.
Ross Mrs Bertha, 1115 Lake av
Simon & Pauley, 312-14 Schmitz
 blk.
Ryan E G., 1020 Harrison.
Strong Cora, 4 Minuet bldg.

DRESS SUIT CASES

A & I LEATHER SHOP, 827
 Calhoun (see right top lines).

DRUGGISTS

Albersmeyer C H, 1402 Wells.
Benton's Pharmacy, 1732 W
 Main.
Beverforden H F, 1240 W Main.
Bill H., 1101 E Pontiac.
Bill J., 1401 E Creighton av.
Bohn Theodore, 626 Harrison.
Brandt Edward W., 1322 Broad-
 way.

Brink & Son, 1130 Wells.
Christen Bros, 1302 Calhoun.
Clapesattle G A, 2514 Broadway
D & N PHARMACY, 624 Cal-
 houn (see back cover).

Dreier Drug Co., 526 Calhoun.
Dreier Drug Co., 1402 Calhoun.
Emanuel Miss., 201 W Berry.
Gerding W C., 2638 Anthony
 blvd.

Gocke A C., 932 Broadway.
Hoham F D., 1706 S Calhoun.
Hutzell J C., 1402 W Man
Kappel J H., 2536 New Haven
 av.

Koehlinger P J W., 901 Wash-
 ington blvd E.
Koehn A W., 1241 E Lewis.
Lepper C O., 230 W Jefferson.
Lewis J D., 1001 Broadway.
Manth A W F., 702 E Lewis.
Meinzen F W., 1304 Anthony
 blvd.

Meinzen H W., 1129 Maumee av.
Meyer Bros Co., 602 Calhoun.
Meyer Bros Co., 902 Calhoun.
Meyer Bros Co., 1420 Calhoun.
Meyer Pros Co., 2002 Broadway
Michaelis D F., 2617 Lafayette
Miller E H., 2128 Calhoun.
Miller F J., 1801 Lafayette.
 " F W. 928 E Creighton av.
 " G F. 2156 Fairfield av.
Niswonger H W., 609 Barr.
Noll B R., 110 E Columbia.
People's Drug Store, 133 E
 Berry.

Peters A., 3518 Broadway.
Peters Otto., 2723 Broadway.
Pickle & Wagner, 1643 Wells.
Regedanz C F., 2323 Hanna.
Reiley F C., 2012 Fairfield av.
Ringwalt E O., 1922 S Hanna.
Rupp W H., 1121 State blvd.
Schott E A., 930 Barr.
Schwartz C F., 2302 Calhoun.
Schwartz H F., 2522 Calhoun.

1916 MAP of CITY Includes all New Additions
R. L. POLK & CO. 401 Bass Block
 Telephone: 1036-259

New Bus and Baggage Line
 715 Harrison Street Phone 3874

**DAY AND NIGHT
 SERVICE**
 25 CENTS PER
 PASSENGER



Trunks, Traveling Bags, Suit Cases:
SAMPLE TRUNKS AND CASES A SPECIALTY

827 CALHOUN ST.

Phone 2603

FORT WAYNE DIRECTORY

1249

Sigl J A, 1425 Wells.
 Spiegel Bros, 707 Columbia av.
 Stelhorn F W, 1028 High.
 Weihe E 1836 Calhoun.
 Wenzler J C, 832 Barr.
 Wildwood Drug Store The, 3004
 S Wayne av.
 Wilken J H, 1509 Spy Run av.
 Woodworth's Drug Store, 805
 Calhoun.
 Zimmerman M F W, 1201 La-
 fayette.

DRUGGISTS—WHOLESALE
 Fort Wayne Drug Co, 127-129 W
 Wayne.

**DRY CLEANING AND PRESS-
 ING**

Feist C W, 336 E Lewis.
 Habit Dry Cleaners, 112 Baker.
 La.sure C H, 322 W Jefferson.
 Luk-Wel, 2438 Broadway.
 Paramont Tailoring Co, 631 Cal-
 houn.
 Peerless Dry Cleaning, 2010
 Calhoun.
 Regis A, 1716 Maumee av.
REGIS DRY CLEANING CO,
 1205 Calhoun.
 Schoch A G, 820 Harrison.
 Schoch E F, 615 Harrison.
 Schubert Gust, 228 E Columbia.
 Waltemath C O, 832 E Creigh-
 ton av.
 Wayne Pressing Club, 127 E
 Berry.

DRY GOODS

Allgeier Bros, 2802 Calhoun.
 Aubrey F J, 2032 Bowser av.
 Beckers Grocery & Dry Goods
 Co, 2028-2030 Fairfield av.
 Pieberstein J, 2034 Broadway.
 Boston Store, 604 Calhoun.
 Brandtmiller & Hitzeman 1033
 Maumee av.
 Brouwer G P, 2523 Hanna.
 Cline H L, 1402 E Creighton av.
 Doyle D, 2301 Winter.
 Dudenhofer Bros, 1301 E
 Lewis.
 Enz C, 2501 Oliver.
 Frtel G, 2243 Gay.
 Exner E R, 1836 Lombard.

FRANK DRY GOODS CO THE
 730 Calhoun (see right center
 lines).
 Freese Sophia, 1241 Washing-
 ton blvd E.
 Grand Leader, Calhoun and
 Wayne.
 Grodrian & Middleton, 1103 E
 Pontiac.
 Grosh H & Sons, 2701 Hanna.
 Hahn Wm Co, 640 Calhoun.
 Hermann G, 1412 Anthony blvd.
 Holden W R, 608 Calhoun.
 Klug Nicholas, 1410 Hanna.
 Laemmerman S P, 2222-2224
 Wayne Trace.
 Martin H C, 2606 Gay.
 Myers Dry Goods Co The, 807-
 9 Calhoun.
 Crpheum Dry Goods Store, 1309
 Calhoun.

Parisot A J, 1921 Hanna.
 Pevert J L, 1532 Hayden.
 Pfeil & Gable, 2301 Gay.
 Pierre J M, 1214 Broadway.
 Rahe W H, 1935 Gay.
 Rehling & Stegner, 1205 Lafay-
 ette.

RURODE DRY GOODS CO
THE, 708-712 Calhoun.
 Schwegman Dry Gds Co, 1932
 Calhoun, 2008 Broadway.
 Shaheen K, 1330 Lafayette.
 Smith H F, 2636 Anthony blvd.
 Tepper Bros, 110-114 E Berry.
 Waltemath C H & Son, 1731-
 1735 Lafayette.
 Welker L R, 1432-6 Wells.
 Welkers, 116 E Berry.
 Werkman P B, 2323 Hanna.
 White Fruit House, 215 E Berry
 Wilcox Florence, 2504 Broad-
 way.

WOLF & DESSAUER, 119-127
 W Berry (see right center
 lines).
 Zuber J G, 2020 Fairfield av.

DRY GOODS—WHOLESALE
 Current & Kramer, 11 Arcade
 bldg.
 DeWald Geo Co The, 101-103 E
 Columbia.

DYERS

TROY DRY CLEANING CO,
 1810-1812 Calhoun (see in-
 side lines).

MAUMEE DAIRY CO.

PASTEURIZED MILK
CREAM AND WHIPPED CREAM
COTTAGE CHEESE

602 W. Main St.
PHONE 1451

Sanitary SERVICE
Fire and Germ Proof Building
1711-1717 Calhoun St. Phone 6001

Troy Laundry Co.

C. S. KITCH CO.

201-202 SCHMITZ BLOCK

REAL ESTATE
Bought and Sold

Phone 74

ELECTRICAL SUPPLIES
The Protective Electrical Supply Co.

130-132 West Columbia St.

Phones: 1977 and 1813

1250

R. L. POLK & CO.'S

DYNAMOS

ARNOLD P B CO (INC), 213 E Main (see left side lines).
 HATTERSLEY A & SONS, 208-212 E Main (see embossed line front cover).

PROTECTIVE ELECTRICAL SUPPLY CO THE, 130-132 W Columbia (see left top lines).

DYNAMOS MFRS

General Electric Co, Ft Wayne Wks. Broadway and Penn R R.

PROTECTIVE ELECTRICAL SUPPLY CO THE, 130-132 W Columbia (see left top lines).

ELECTRIC FANS

ARNOLD P B CO (INC) 213 E Main (see left side lines).

ELECTRIC FIXTURES

ARNOLD P B CO (INC) 213 E Main (see left side lines).

EDMUNDS ELECTRIC CONSTRUCTION CO THE 1019 Calhoun.

ELECTRIC SUPPLY & FIXTURE CO, 123 Washington Blvd E.

HATTERSLEY A & SONS, 208-212 E Main (see embossed line front cover).

PROTECTIVE ELECTRICAL SUPPLY CO THE, 130-132 W Columbia (see left top lines).

ELECTRIC LAMP MFRS

Edison Lamp Works of Gen Elec Co, Holman and Clinton Mannweiler A C, 1719 Broadway.

ELECTRIC LIGHT AND POWER COMPANIES

Fort Wayne & Northern Indiana Traction Co, 1025 Calhoun.

Municipal Ltg Wks, 308 E Berry.

ELECTRIC MOTORS

ARNOLD P B CO (INC), 213 E Main (see left side lines.)

ELECTRIC SUPPLY & FIXTURE CO, 123 Washington Blvd E.

PROTECTIVE ELECTRICAL SUPPLY CO THE, 230-232 W Columbia (see left top lines).

ELECTRIC RAILROAD COMPANIES

Fort Wayne & Northern Indiana Trac Co, W Main and Pearl.

ELECTRIC SUPPLIES

ARNOLD P B CO (INC) 213 E Main (see left side lines).

ELECTRIC SUPPLY & FIXTURE CO, 123 Washington Blvd E, Tel 2798.

HATTERSLEY A & CO, 208-212 E Main (see embossed line front cover).

PROTECTIVE ELECTRICAL SUPPLY CO, 130-132 W Columbia (see left top lines).

Rose A J, 101 E Superior.

ELECTRIC SUPPLIES—WHOLESALE

PROTECTIVE ELECTRICAL SUPPLY CO THE, 130-132 W Perry (see left top lines).

***ELECTRICAL CONTRACTORS**

ARNOLD P B CO (INC) 213 E Main (see left side lines).

HATTERSLEY A & SONS, 208-212 E Main (see embossed line front cover).

PROTECTIVE ELECTRICAL SUPPLY CO THE, 130-132 W Columbia (see left top lines)

ELECTRICAL MACHINERY MFRS

General Electric Co, Ft Wayne Wks, Broadway & Penn R R.
 Nussbaum V M & Co, 247 Pearl

ELECTRICAL REPAIRING

Rapp & Zollinger, 714 Barr.

ELECTRICIANS

Anderson Frank, 211 W Main.

ARNOLD P B CO (INC) 213 E Main (see left side lines).

Bradley Bros, 1030 Lake av.

Banner Laundering Co.
 425-431 E. Columbia Street
 Phone No. 165

Original Dry Cleaning Company
 Regis French
 Service—Perfect
 1205 Calhoun St. Phone 2198

M. F. Kaag & Sons *Sell all kinds of* **Glassware**
 105 E. COLUMBIA STREET

712 BARR ST.
 TELEPHONE 547
FORT WAYNE, IND.
Plumbers and Gas Fitters
Thrasher & Herman

**ELECTRIC SUPPLY & FIX-
 TURE CO,** 123 Washington
 Blvd E.

Fisher F C, 531 Wallace.
 Grodian J W, 508 Calhoun.

HATTERSLEY A & SONS,
 208-212 E Main (see em-
 bossed line front cover).

Indiana Elec Appliance Co, 129
 E Columbia.

Lenke Bros, 341 E Lewis.
 Truse E H, 2222 Maumee av.

Libbing G W, 437 Fairmount pl
 Martin Joseph P & Co, 710 Bu-
 chanan.

Kovick Stephen, 1125 Spy Run
 av.

Pauley E J, 1326 S Calhoun.

**PROTECTIVE ELECTRICAL
 SUPPLY CO THE,** 130-132 W
 Columbia (see left top lines.)

Sweeney P, 1843 S Calhoun.
 Wolff A A, 401 Wells.

ELECTRO PLATERS

Pedersen C, 2514 Weisser Park
 av.

ELECTROTYPERS.

FORT WAYNE BOX CO, n w
 cor Calhoun and Superior
 (see left center lines).

ELEVATORS

Ft Wayne Elevator Wks, 912
 Wells.

General Electric Co. Ft Wayne
 Wks, Broadway & Penn R R.

EMBALMERS

CLAYTON & MELCHING 221-
 223 Washington Blvd E (see
 right center lines).

SCHONE & ANKENBRUCK, n
 w cor Parr and Berry (see
 left bottom lines).

EMPLOYMENT AGENCIES

Fitzgerald Mrs Ellen, 205
 Washington blvd W.

ENGINE BUILDERS

Fort Wayne Foundry & Mach
 Co, s e cor Superior and
 Harrison.

Western Gas Construction Co.
 Buchanan and Winter.

**ENGINEERS—CONTRACT-
 ING**

**MIDLAND ENGINEERING CO
 THE,** 1240 Washington Blvd
 W (see left top lines).

**ENGINEERS AND CONTRAC-
 TORS**

Indiana Engineering & Con-
 struction Co, 702 Shoaff bldg.

**MIDLAND ENGINEERING CO
 THE** 1240 Washington Blvd
 W (see left top lines).

ENGRAVERS

**FORT WAYNE ENGRAVING
 CO,** n w cor Calhoun and Su-
 perior. Tels 287 919 (see left
 center lines).

Lose C J, 818-820 Calhoun.

ENTERTAINMENTS

BAILHE TRIO, 1117 Washing-
 ton Blvd W (see left bottom
 lines).

EXCHANGES

Woman's Exchange, 206 W
 Berry.

**EXHAUST STEAM HEATERS
 NATIONAL MILL SUPPLY
 CO,** 209-211 E Columbia (see
 left top lines).

P & H SUPPLY CO, 225-229 E
 Columbia (see right top
 lines).

EXPRESS COMPANIES

Adams Express Co, 110 W
 Wayne.

American Express Co, 124 E
 Main.

National Express Co. 124 E
 Main.

Wells Fargo Exp Co, 221 E
 Berry.

**EXPRESS AND DRAYAGE
 BROWN TRUCKING CO,** 125
 W Columbia (see right cent-
 er lines).

***FACE BRICK**

BALTES E M & CO, 312 Har-
 rison (see page 3).

**FORT WAYNE BUILDERS'
 SUPPLY CO,** 840 Hayden
 (see left top lines).

Haffner's Star Bakery

333-335 East
 Lewis Street

BUY HAFFNER'S
 "Hol-Tayto-Loaf 10c Bread"
 OR
 "Haf-Tato-Loaf 5c Bread"

HOFFMAN BROS. CO. Quartered Oak
 Lumber and Veneers
800 WEST MAIN STREET

JACOBS' MUSIC HOUSE

SOLE AGENTS FOR STEINWAY & SONS' PIANOS

1021-1023 Calhoun Street

Telephone 624

1252

R. L. POLK & CO.'S

FACTORY SITES

RASTETTER C A, 131 E Berry
(see left side lines).

FACTORY AND ENGINE SUPPLIES

NATIONAL MILL SUPPLY CO, 209-211 E Columbia, see left top lines).

P & H SUPPLY CO, 225-229 E Columbia (see right top lines).

FARM LANDS

Ackerman S & CO, 205-6 Phys Def Bldg.

ASHLEYS' GEORGE L SONS, 420-421 Shoaff Bldg (see right bottom lines).

FITCH MONROE W & SONS, n e cor Berry and Clinton.

NOLAN C D, 404-5 Lincoln Life Bldg (see right side lines).

RASTETTER C A, 131 E Berry (see left side lines).

SMITH R PARKER, 422-424 Shoaff Bldg. (see right inside lines).

STRAUS BROS CO THE, 825 Calhoun (see front cover).

WALSH & CO, 825 Calhoun (see right center lines).

*FARM LOANS AND EX-CHANGES

RISK-CONROY CO, .6 North American Bldg.

FEED YARDS

Cope B W, 415 Calhoun.

Draker Charles, 517 Webster.

Forker E, 410 Clinton.

Martin A, 336-338 Clinton.

REED BROS COAL & FEED CO, cor N Calhoun and 6th and 1202 W Main (see back cover and classified coal).

Sovine F A, 417 Harrison.

Wiegmann & Zelt, 114 W Columbia.

Young J C, 222 E Superior.

FEED—WHOLESALE

NIEZER & CO, 1320 Hayden (see left bottom lines).

FEED WATER HEATERS
GRUBER FRANK BOILER WORKS, 402-16 N Barr (see page 472).

FERTILIZING WORKS

Bash Fertilizing & Chemical Co
W Taylor.

FILLING STATIONS

Fort Wayne Filling Station No. 1, cor Baker and Harrison.

Fort Wayne Filling Station No 8, cor Clay and Columbia.

Lafayette Filling and Supply Station, 2701 Lafayette.

Service Station, 120 E Columbia.

FIRE BRICK AND FIRE CLAY

BALTES E M & CO, 312 Harrison (see page 3.)

FISHACK-ELLENWOOD CO, 401-413 Clinton (see left top lines).

FORT WAYNE BUILDERS' SUPPLY CO, 840 Hayden (see left top lines).

KRUDOP G H, cor Francis and Hayden (see bottom edge).

FIRE DOORS

Fireproofing Co The, 720 Shoaff bldg.

FIRE PROOFING

BALTES E M & CO, 312 Harrison (see page 3).

Fireproofing Co The 720 Shoaff bldg.

FORT WAYNE BUILDERS' SUPPLY CO, 840 Hayden (see left top lines).

FISH, OYSTERS AND GAME
Buck G H, 720 Harrison.

Wayne Fish Market, 1219 Calhoun.

FISHING TACKLE

SEAVEY HARDWARE CO, Harrison and Pearl (see right bottom lines).

Trautman & Trautman, 221 E Main.

C. C. Schlatter & Co. Mill Supplies, Paints, Oils and Varnishes

1916 MAP of CITY Includes all New Additions
R. L. POLK & CO. 401 Bass Block
Telephone: 1036-259

Schone & Ankenbruck UNDERTAKERS AND EMBALMERS

N W. COR. BARR AND BERRY STS. PHONE 377

ALBERT TOMKINSON

111 Montgomery St.
Phone } Store, 208
 } Residence, 6251

PLUMBERS', STEAM AND GAS FITTERS' SUPPLIES

FORT WAYNE DIRECTORY

1253

5 AND 10c STORES

Independent 5 & 10c Store, 704 Calhoun.

Kresge S S Co, 718 Calhoun.

Woolworth F W & Son, 726 Calhoun.

*FLOORING

FORT WAYNE LUMBER CO, 4027 Broadway (see right side lines).

GILMARTIN E & SONS, 121-137 Murray and cor Barr and Holman (see front cover).

FLORISTS

Pitner C A, 311 E DeWald.

DOSWELL FLORAL CO, 301 W Main.

Doswell & Sons, Portage av, nr Lindenwood.

Flick Floral Co, 207-209 W Berry.

Fort Wayne Flower Shop, 824 Calhoun.

Hauswirth J E, 220 W Berry.
Kaade August, 1217 Swinney av
Knecht J, 835 E Wayne.

Lanternier Florist, 1203 Calhoun.

Markey Bros, 712 Harrison.
Vesey W J & M S, 2602 Thompson av.

Wenninghoff A, 1301 E Wayne.
Wenninghoff E C, 1005 Calhoun

FLOUR MILLS

City Mills, Clinton and Nickel Plate R R.

Globe Mills The, 305 E Columbia.

Mayflower Milling Co, N P R R Leesburg rd.

South Side Cereal Mills, 2039 Fairfield av.

Tresselt C & Sons, Clinton and Nickel Plate R R.

FLOUR—WHOLESALE

Washburn Crosby Co, 521 Shoaff bldg.

FLOUR AND FEED

Alleger J C, 1921 Fairfield av.
HENDERSON W D & CO, 233 E Columbia.

South Side Cereal Mills, 2039 Fairfield av.

FOOD PRODUCTS

D M Sears Co, Edgerton av.

FOUNDERS AND MACHINISTS

Bass Foundry & Machine Co The, Hanna & Wabash R R.
Central Foundry Co, 1921-1925 E Wayne.

FORT WAYNE FOUNDRY & MACHINE WKS, n e cor Superior and Harrison.

GRUBER FRANK BOILER WORKS, 402-16 N Barr (see page 472).

Menefee Foundry Co, 2317 Oliver.

Noble Mach Co, 902-904 Hayden.

FRESCO ARTISTS

Brunner L J & Son, 1229 Swinney av.

JONES OLIVER S, 120 E Leith (see left bottom lines).

16 BUSINESS
Kover O J & Son, 1703 Howell.

FRUITS RETAIL

Albre Charles, 260 W Main.
Bonahoom Nanamy, 126 W Main.

" S. 1828 Calhoun.
Dondero G, 1130 Calhoun.
McKool A, 2008 S Calhoun.
Moore Abe, 1514 Calhoun.
Moritz Bros, 133 E Main.
Moritz Vincent, 621 Calhoun.
Tuso Joseph, 1108 Broadway.

FRUITS—WHOLESALE

Baum S & Co, 135 E Columbia.
Clark Fruit Co, 201-3 E Columbia.

FUEL

HOME SUPPLY CO THE, Hoagland av and Wabash R R (see right top lines).

Ermin C. Ungemach
500-511 Peoples Trust Building
PHONE 1589

Life—Health and Accident
Fire—Tornado Insurance

TROY-AMERICAN DRY CLEANING CO.
All Modern Equipment for Handling Every Variety of Cleaning and Dyeing
1810-1812 CALHOUN STREET
PHONES 6002-6003

Wm. Carter & Sons Dealers in FURNACES
423 Old Fort Place Mantels and Tile Work
Telephone 431

Fishack-Ellewood Co.

**BUILDING
MATERIAL**
Telephone
241

1254

R. L. POLK & CO.'S

KRUDOP G H, cor Francis & Hayden (see bottom edge)
NIEZER & CO, 1308-1320 Hayden (see left bottom lines).
OLDS COAL CO, 301-315 Wallace (see left center lines).
ROLF E H COAL & SUPPLY CO, 1702-1710 Fairfield (see left bottom lines).
VOORS J J COAL CO, Jackson and N P R R (see left bottom lines).

FUNERAL CHAPELS

KLAEHN & MELCHING, 221-223 Washington Blvd E (see right center lines).

FUNERAL DIRECTORS

KLAEHN & MELCHING, 221-223 Washington Blvd E (see right center lines).
SCHONE & ANKENBRUCK, n w cor Parr and Berry (see left bottom lines).

FURNACES

Plank & Co, 419 E Lewis.
CARTER WM & SONS, 423 Old Fort Place (see right bottom lines).
Freiburger Hdwe Co, 1914 Calhoun.
GERDING & AUMANN, 437 Wallace (see top edge and page 4).
HOLLAND FURNACE CO, 117 E Columbia.
KoeHLinger Furnace Co, 841 Lake av.
Lovelace C M, 610 Clinton.
MILLER BANKS FURNACE CO, successors to The Diether Heating Co, 1211 Calhoun.
Modern Way Furnace Co The, 607-610 Shoaff bldg.
Sherdon H, 1115 Columbia av.
Sieb & Pettit, 1220 State.
Wolf's Furnace Co, 130 E Columbia av.

FURNACES—HOT AIR

CARTER WM & SONS, 423 Old Fort Place (see right bottom lines).

GERDING & AUMANN BROS, 437 Wallace (see top edge and page 4).

FURNITURE DEALERS

Plattner Co The, 1312 Calhoun
CENTRAL FURNITURE CO, 1317 Calhoun.
EMPORIUM THE, 220-222 E Main (see right side lines).
FORT WAYNE OUTFITTERS CO, 129 E Berry, 726 Clinton (see left center lines).
Foster D N Furniture Co, 717-719 Court.
FOX BROS & CO, 923-931 Calhoun (see left bottom lines).
Hadley Furniture & Carpet Co The, 1011-17 Calhoun.
INDIANA FURNITURE CO, 121-123 E Main (see right top lines).
Muntzinger A C, 1802 Calhoun.
Pape Furniture Co, 123-125 W Main.

PICKARD HOUSE FURNISHING CO, 112-116 E Columbia (see right center lines).

Wilson's Cash Furn Store, 1201 Calhoun.

FURNITURE EXCHANGE

Furniture Exchange, 124 E Columbia.

FURNITURE MNFRS

Fort Wayne Special Furn Wks, 608 Pearl.

FURNITURE POLISH

Rhoads O S, 1009 Broadway.

FURRIERS

Kerman A, 119 W Wayne.
Klein R, 203 W Berry.
Lyons & Flier, 214 W Berry.
Stephens Fur Co, 1007 Calhoun.

GALVANIZED IRON WORKERS

SEAVEY HARDWARE CO, Harrison and Pearl (see right bottom lines).

Fitch & Fishing 213 Shoaff Bldg. Insurance

Troy Laundry Co.

SERVICE

WET WASHING
ROUGH DRY
FLAT WORK
FAMILY AND
INDIVIDUAL
BUNDLE

Phone 6001
1711-1717
Calhoun St.

NIEZER & CO.

1308-1320 HAYDEN ST.
Phones 1416 and 550

*Buyers and Shippers of
GRAIN, HAY,
SEEDS and STRAW*

Mill and Factory Supplies

225-727
EAST
COLUMBIA ST
THE FORT WAYNE OIL AND SUPPLY CO.

FORT WAYNE DIRECTORY

1255

GARAGES

Arter & Krouse, 2029 Fairfield.
Broadway Motor Car Co, 920-
924 Broadway.

Electric Garage, 630 Washing-
ton blvd W.

Heller Lee, 216 W Main.
Engelbrecht Sale Co, 1228 Mau-
mee av.

ENTERPRISE GARAGE, 2031
Hanna (see left top lines).

Faulkerson & Goodsell, 219
Pearl.

Fitch Electric Garage, 415 W
Creighton av.

Phillips W, 2514 Calhoun.
Reiling Wm, 1415 Harrison.
SCHIEFER AUTOMOBILE GA-
RAGE, 718-720 Barr (see
right side lines).

WAYNE GARAGE, 119 Clinton
(see back cover).

GAS COMPANIES

Northern Indiana Gas & Elec-
tric Co, 1027 Calhoun.

GAS AND GASOLINE STO- RAGE SYSTEMS

BOWSER S F & CO (INC), Cor
E Creighton and Bowser Avs.
WAYNE OIL TANK & PUMP
CO, Canal and N P R R.

GAS ENGINES

FORT WAYNE OIL & SUP-
PLY CO, 225-227 E Columbia
(see right top lines).

NATIONAL MILL SUPPLY
CO, 209-211 E Columbia (see
left top lines).

GAS ENGINE BUILDERS

FORT WAYNE FOUNDRY &
MACH CO, S E Cor Harrison
and Superior.

Western Gas Construction Co,
n w cor Buchanan and Win-
ter.
(see back cover).

GAS AND ELECTRIC FIX- TURES

ARNOLD P B CO (INC), 213 E
Main (see left side lines).

HATTERSLEY A & SONS, 208-
212 E Main (see embossed
line front cover).

PROTECTIVE ELECTRICAL
SUPPLY CO THE, 130-132 W
Columbia (see left top lines).

TOMKINSON ALBERT, 111
Montgomery (see right top
lines).

GAS HOLDERS

Western Gas Construction Co,
n w cor Buchanan and Win-
ter.

GAS MANTLES

ARNOLD P B CO (INC), 213 E
Main (see left side lines).

GASOLINE ENGINES

FORT WAYNE OIL & SUP-
PLY CO, 225-229 E Columbia
(see left top lines).

SPICE ROBERT ESTATE, 217
Pearl (see front cover).

THRASHER & HERMAN, 712
Barr (see right side lines).

GENERAL CONTRACTORS
MIDLAND ENGINEERING CO
THE, 1240 Washington Blvd
W (see left top lines).

GENERAL REPAIRS

O K Mach Co, 2131 Fairfield av.

GENERAL ROOFERS

GERDING & AUMANN, 437
Wallace (see top edge and
page 4).

SEAVEY HARDWARE CO,
Harrison and Pearl (see
right bottom lines).

GILT-EDGE EMBOSING

FORT WAYNE BOX CO, Cor
Calhoun and Superior (see
left center lines).

GLASS—WINDOW AND PLATE

PFEIFFER H & SON CO THE,
107-109 E Columbia (see left
side lines).

712 BARR ST.

TELEPHONE 547

FORT WAYNE, IND.

Thrasher & Herman
Plumbers and
Gas Fitters



A NOVEL 5c CIGAR
By AL. HAZZARD

Hot Air Furnaces

Wm. Carter & Sons

423 Old Fort Place Phone 431

Investigations of
all kinds
Dictograph Service
at all hours.
STENOGRAPHIC
BUREAU

R. B. Garmire

522-4 Shoaff Building

Fort Wayne, Indiana

Expert Lega. and
Confidential Stenogra-
phic work.

PHONES:
Office 471
Residence 2557

1256

R. L. POLK & CO.'S

SCHLATTER C C & CO, 202-206 E Columbia (see left side lines).

SEAVEY HARDWARE CO, Harrison and Pearl (see right bottom lines).

GLASSWARE

FOX BROS & CO, 923-931 Calhoun (see left bottom lines).

KAAG M F & SONS, 105 E Columbia (see left bottom lines).

PICKARD HOUSE FURNISHING CO, 112-116 E Columbia (see right center lines).

WOLF & DESSAUER, 119-127 W Berry (see right center lines).

GLOVE AND MITTEN MNFRS
Boss Mfg Co, 1512 Fairfield av.
Economy Glove Co, 301 Wallace.

Leidolf P W, 1213 E Wayne.
Union Mfg Co, 714 Maiden lane.

GRAIN—COMMISSION

Granger C H, N Am bldg.
Kraus & Apfelbaum, Edgerton av.

Mannix B E, 202 Lincoln Life bldg.

Nathan Grain Co, 209-10 Phys Def bldg.

NIEZER & CO, 1308-1320 Hayden (see left bottom lines).

Stiefel & Levy, N Am bldg.

GRANITE AND MARBLE

Aichele G F & Son, Portage av.
Koehl J E & Sons, 436 W Main.

GRATES AND MANTELS

CARTER WM & SONS, 423 Old Fort Place (see right bottom lines).

HATTERSLEY A & SONS, 202-212 E Main (see embossed line front cover).

GRAVEL CONTRACTORS

OLDS COAL CO, 301-315 Wallace (see left center lines).

GROCERS RETAIL

Allgeier Bros, 2802 Lafayette.
Anspach L G, 1808 W Main.

Archer W S, 1638 Wells.
Aubrey F J, 2032 Bowser av.

Aurentz Grocery Co, 131 W Main.

Becker's Grocery & Dry Goods Co, 2028 Fairfield av.

Pennett J F & Sons, 2829 Broadway.

Perning H, 1934 Smith.

Bireley Mrs Marcia, 1201 3d.

Pitner D W, 2916 Calhoun.

Plackburn W K, 3401 Fairfield.

Boseker H C, 3009 Indiana av.

Borntrager F L, 1001 Harmar.

Brandt D, 2236 John, 1725 E Creighton av.

Brase A C, 301 W Jefferson.

" A F, 2202 Calhoun.

Brinkroeger Herman, 722 Harrison.

Brouwer G P, 2523 Hanna.

Brown D C, 1047 Wall.

" K C, 3021 Broadway.

Prubaker Bert, 1201 St Mary's.

Buechner Fred, 1210 High.

Buhr F, 1031 E Wayne.

Bussing H F, 1420 Maumee av.

Carey & Son, 805 Buchanan.

Carlson T H, 1102 Burgess.

Cattez J L, 1302 Maumee av.

Central Grocery, 119 W Wayne.

Cline H L, 1402 E Creighton av.

Colone Joe, 415 Bass.

Coory A, 1836 Hanna.

Corbett Albert, 3811 Piqua av.

Coverdale & Archer Co, 632 Harrison.

Dargen Mike, 1702 Hoagland.

Deitschel Andrew, 1027 3d.

Dickmeyer & Son, 2471 Broadway.

Diehms Mrs Jessie, 3226 Lafayette.

Dittoe Grocery Co, 218 W Main.

Dodane A L, 1501 Wells.

Doege P, 2701 John.

Doehrmann Wm & Sons, 622-624 Barr.

Dohrman H W, 2441 Winter.

Doyle D, 2301 Winter.

Dreibelbiss C W, 938 W Main.

PLUMBING, HEATING AND
ELECTRIC WIRING
Phone 317 213 E. Main St.

P. B. ARNOLD CO.

1916 MAP of CITY Includes all New Additions
R. L. POLK & CO. 401 Bass Block
Telephones: 1036-259

The Wildwood Lumber Company

Winter and Wabash R. R.

Telephone 722

Home Supply Co.

"SATISFACTO" COALS

Phone 6030

FORT WAYNE DIRECTORY

1257

ORIGINAL FRENCH PROCESS
NOT EXCELLED
Phone 2198
1205 Calhoun St.
Regis Dry Cleaning Co.

Dreyer Fred jr, 926-930 Broad-
 way.
 Dudenhoefer Bros, 1301 E
 Lewis.
 Faken J H, 405 W Jefferson.
 Ebersole C C, 1656 Richardson.
 Enz C, 2501 Oliver.
 Fritel G, 2243 Gay.
 Fwers J W, 2534 Maumee av.
 Exner E R, 1836 Lombard.
 Feipel Grocery Co, 618 Mad-
 ison.
 Fichman M, 802 E Lewis.
 Fox-Ippenbach Co, 2108 Cal-
 houn.
 Frank A B, 1013 Wells.
 Frankenstein Hannah, 1321
 Wells.
 Freese Sophia, 1241 Washing-
 ton blvd E.
 Freiburger I & Co, 119 W
 Wayne.
 Furthmiller A, 839 E Lewis.
 Garton C G, 1042 St Joe blvd.
 George Lizo, 1808 Weisser
 Park av.
 Getz Sharp & Orr, 127 W Co-
 lumbia.
 Gobel C L, 1214 Delaware av.
 Goldberg E B, 916 Barr.
 Golden Anna, 3230 Piqua av.
 Graf Grocery The, 1813 Lafay-
 ette.
 Gregg F F, 3514 Broadway.
 Grice V, 405 E Wayne.
 Grodrian & Middleton, 1103 E
 Pontiac.
 Grosh H & Sons, 2701 Hanna.
 Gruber E J, 720 Wilt.
 Gutermuth J M, 1603 Oakland.
 Haller E L, 2004 Fairfield av.
 Hartmann H, 1502 E Wayne.
 Hartmann J H, 532 W Main.
 Hegerfeld Christ, 1930 Broad-
 way.
 Heiny Grocery, 1418 Calhoun.
 " J A, 1241 Wells.
 Heit F C, 635 E Jefferson.
 Herrmann G, 1412 Anthony
 blvd.
 Himelstein M, 836 E Wayne.
 Hinton W H, 1208 State blvd.
 Hipp & Duffner, 738 Huffman.
 Hitzeman W F, 1035 Maumee.
 Hoham N F, 350 Washington
 blvd W.
 " W H, 1241 W Main.

Homeyer A, cor Hale and
 Brooklyn av.
 Hoopingartner & Son, 2001 Tay-
 lor.
 Horstmeyer & Reiter, 844 W
 Creighton av.
 Huntine J M & Son, 709 Co-
 lumbia av.
 Hurowitz M, 1024 Barr.
 Huser R, 1509 Taylor.
 Huxoll A, 901 E Lewis.
 Iba G S, 1824 Fairfield av.
 Irelan A W, 1231 Anthony blvd.
 Eabisch & Simmons, 1036 Wilt.
 Kasbaum Charles, 432 Eliza-
 beth.
 Kayser & Baade, 1101-1103
 Broadway.
 Kelsey O R, 2502 Broadway.
 Kimsey Mrs Katie, 1513 An-
 thony blvd.
 Kiefer G A, 1670 Spy Run av.
 Klug N, 1410-1412 Hanna.
 Koch Mrs Minnie, 408 Wash-
 ington blvd E.
 Korn Edward G, 1414 Broad-
 way.
 " P F, 3402 Fairfield av.
 Kozma Bros, 1333 Lafayette.
 Laemmermann S P, 2222-2224
 Wayne trace.
 Lampke & Lampke, 1436 W
 Main.
 Langtry Mrs R, 2913 Indiana.
 Lebamoff Bros, 1430 Hanna.
 Leeuw A E, 2113 Wayne trace.
 Lenk J, 2203 Maumee av.
 Lehnert & Geller, 1025 Taylor.
 Lewis John S, 1536 St Mary's.
 Lichtsinn & Peters, 229-231 E
 Wayne.
 Limecooly L F, 2702 Calhoun.
 Loos Perriguy, 2122 Calhoun.
 " U J, 2135 Lafayette.
 Ludwig C S, 421 E Lewis.
 McKeefer T E, 2207 Spy Run.
 McKiernan Thomas, 119 Grand.
 Malone Peter, 1724 W Main.
 Martin A E, 335 E Wayne.
 " H C, 2606 Gay.
 Mason & Co, 1933 Fairfield av.
 Mensch F P, 1137 Wells.
 Merz C L, 1924 Calhoun.
 Messerschmidt W, 1115 Dela-
 ware av.

Chas. D. Nolan

Real Estate Farms, General Insurance and Bonding
 I Represent the Strongest and Best Company on Earth
Suites 404-405
PHONES 1625-1553
 Lincoln Life Bldg.

1916 Map of City **INCLUDES ALL NEW ADDITIONS**
R. L. POLK & CO.

401 BASS BLOCK

TELEPHONES: 1036-259

ENTERPRISE GARAGE

2031 Hanna Street
PHONE 7651

EARL H. NUSBAUM, Prop.
Automobile Repairing

A Complete Line of
TIRES AND ACCESSORIES

1258

R. L. POLK & CO.'S

- | | |
|---|---|
| Meyer Mrs Louise, 1044 Forest. | Smenner C H, cor Sherman and Goshen rd. |
| Meyers F G, 525 E Lewis. | Smith H F, 2636 Anthony blvd. |
| Michel C J, 1639 Wells. | Spiegel G E & Sons, 1401 Broadway. |
| Montgomery Cash Grocery Co, 740 Montgomery. | Stalonski & Stodolnik, 1241 Hayden. |
| Murray J, 739 Washington E. | Steele J M, 1819 Wayne trace. |
| Nęcsa V, 118 Graeter. | Stephens Bros, 502 Holman. |
| Netterfield Joseph, 1809 High. | Stoyoff & Demo, 916 Wallace. |
| Ochstein D, 2125 Maumee av. | Suelzer F W, 702 Home av. |
| Oddou J F, 212 E Columbia. | " J, 2201 Fairfield av. |
| Ofenloch P A, 1917-19 Lafayette. | Treace R, 3815 Piqua av. |
| Orr E A, 2028 Calhoun. | Utrecht Henry, 1602 Wells. |
| Parisot & Beuter, 1921 Hanna. | Union Co-operative Department Store Co, 610-612 Harrison. |
| Pearson C C, 1122 Maumee av. | Vasil & Bro, 1813 John. |
| Pevert J L, 1532 Hayden. | Violand E H, 502 Washington blvd E. |
| Pfeil & Gable, 2301 Gay. | Wagner J, 1219 E Wayne. |
| Pion E L, 2305 Spy Run av. | Waltemath C H & Son, 1731-1735 Lafayette. |
| Polski F, 1301 Eliza. | Wanner F S, 3236 Calhoun. |
| Pontillo Sam, 230 Melita. | Washburn E W, 1734 Richardson. |
| Potocki A, 1814 Weisser Pk av. | Watt T J, 1426 High. |
| Radu N, 206 Culbertson. | Weinstein Wm, 924 Eliza. |
| Rahe Wm H, 1935 Gay. | Welker L R, 1436 Wells. |
| Ream C D, 1530 W Main. | Werkman P E, 2335 Hanna. |
| Redding E D, 1102 Rivermet av. | Whitacre Wm, 717 4th. |
| Reed J J, 224 E Columbia. | White Fruit House, 213 E Berry. |
| Reichelderfer I M, 1814 Hensch. | Whiteman H M, 1809 Fairfield. |
| Reinkensmeier C F, 2725 Broadway. | Wildwood Grocery The, 3002 S Wayne av. |
| Riethmiller W J, 2130-2132 Fairfield av. | Winegart J A, 1902 Calhoun. |
| Rinehart M, 2530 Calhoun. | Winter F, 1927 Maumee av. |
| Roemke & Oetting, 2616-2618 Lafayette. | Witzigreuter Theodore, 1201 W Main. |
| Rosenthal Samuel, 1334 Spy Run av. | Wyatt G W, Parnell av (14). |
| Roy C J & Sons, 234 E Columbia. | Zickgraf C G, 1609 Harrison. |
| Rumbaugh A W, 1721 E Wayne. | |
| Salon N, 607 Washington E. | |
| Sarber R E, 901 Huffman. | |
| Schaefer John H W, 1238 Sherman. | |
| Schearer J F, 1734 High. | |
| Schefman L & Son, 748 E Wayne. | |
| Schmitt John, 1217 Broadway. | |
| Schmuck & Son, 449 Boltz. | |
| Schneider Mary, 905 High. | |
| Seabold Theodore, 914 W Main. | |
| Seelig Bros, 301 E Wayne. | |
| Seiple I C, 2523 Fox av. | |
| Shearer Frank, 1419 Fairfield. | |
| Shirk J A, 1507 Spy Run av. | |

GROCCERS—WHOLESALE
Acme Fish & Specialty Co, 235 E Columbia.
Bursley G E & Co, Clinton and N P R R.
Moellering Bros & Millard, 110-112 W Columbia.
Perfect A H & Co, 440-446 E Columbia.

GUNS AND AMMUNITION
Leonard Wm A, 1029 Broadway.

The H. Pfeiffer & Son Co.
 Well and Cistern Pumps
 Columbia
 Street
 Steel Roofing and Siding
 107-109 E.

TROY-AMERICAN DRY CLEANING COMPANY
 SERVICE that Commends
 1810-1812 CALHOUN STREET
 Special Attention and Skill
 PHONES 6002-6003

E. H. ROLF DOMESTIC AND STEAM COAL
 COAL AND SUPPLY COMPANY
 1702-10 Fairfield Ave.

INSURANCE

GUY J. GILBERT

PHONE 420

315 Lincoln Life Bldg.

FORT WAYNE DIRECTORY

1259

PFEIFFER H & SON CO THE,
107-109 E Columbia (see left side lines).

SCHLATTER C C & CO, 202-206 E Columbia (see left side lines).

SEAVEY HARDWARE CO,
Harrison and Pearl (see right bottom lines).

Trautman & Trautman, 221 E Main.

HAIR DRESSERS

Partele M G, 1124 Francis.

*Curry Hair Shop, 408 Noll blk.

Diller Mrs Frances, 125 W Wayne.

GATES G W & CO (see left center lines).

Hendee Mrs May, 1607 Wells.

Kiefer Inez, 222 W Berry.

Kichler & Kichler, 311 Washington blvd W.

Kodenbeck's, 109-11 Washington blvd W.

HANDLE MNFRS

National Handle Co The, n e cor Hanover and Erie.

HARD PLASTER

FISHACK-ELLENWOOD CO,
401-413 Clinton (see left top lines).

FORT WAYNE BUILDERS' SUPPLY CO, 840 Hayden (see left top lines).

KRUDOP G H, Cor Francis and Hayden (see bottom edge).

HARDWARE—RETAIL

Challenger F, 2032 Hanna.

Ft Wayne Hardware & Sporting Gds Co, 612 Calhoun.

Freiburger Hdwe Co, 1914 Calhoun.

GERDING & AUMANN, 437 Wallace (see top edge and page 4).

Goeglein Bros, 125 E Columbia.

Grosjean E H, 2036-2038 Broadway.

Hollopeter Beck & Eisaman, 131 E Columbia.

Miller H A, 1236 Wells.

PFEIFFER H & SON CO THE,
107-109 E Columbia (see left side lines).

SCHLATTER C C & CO, 202-206 E Columbia (see left side lines).

Schmidt H W, 1118 Maumee av.

SEAVEY HARDWARE CO,
Harrison and Pearl (see right bottom lines).

Stellhorn J H, 2010 Fairfield.

Welch John H & Sons, 1915-1917 Calhoun.

Windell G M, 1343 E Creighton.

HARDWARE — WHOLESALE

Ft Wayne Iron Store Co, cor Lafayette and Superior.

Mossman Yarnelle & Co, Pearl and Maiden lane.

PFEIFFER H & SON CO THE,
107-109 E Columbia (see left side lines).

SCHLATTER C C & CO, 202-206 E Columbia (see left side lines).

HARDWOOD FLOORS

FORT WAYNE BUILDERS' SUPPLY CO, 840 Hayden (see left top lines).

FT WAYNE LUMBER CO,
2047 Broadway (see right side lines).

Mann Bros, 1157 Cedar.

HARDWOOD LUMBER

FORT WAYNE BUILDERS' SUPPLY CO, 840 Hayden (see left top lines).

FORT WAYNE LUMBER CO,
2047 Broadway (see right side lines).

GILMARTIN E & SONS, 121-137 Murray and N W Cor Barr and Holman (see front cover).

HOFFMAN BROS CO, 800 W Main (see right bottom lines).

KRUDOP G H, Cor Francis and Hayden (see bottom edge).

WILDWOOD LUMBER CO,
Winter and Wabash R R (see left bottom lines).

R. PARKER SMITH Real Estate
Farms and City Property
422-424 Shoaff Bldg.
Office Phone 2616 House Phone 6225

FORT WAYNE LUMBER CO.
2047 Broadway
Phone 6224

Journal-Gazette

BRING RESULTS.

TRY THEM.

WANT ADS

ONE CENT PER WORD

Building Material

**FORT WAYNE BUILDERS
SUPPLY CO.**

840 Hayden Street

Telephone 1511

1260

R. L. POLK & CO.'S

HARNESS MAKERS

Amend Bros, 127 W Main.
Cartwright J J, 2141 Fairfield.
Cook & Patterson, 615 Barr.
Fort Wayne Saddlery Co, cor
Spy Run av and Superior.
Hilt Fred, 612 Clinton.
Klebe H & Son, 128 E Colum-
bia.
Rose H C, 612-16 Barr.
Schneider R J, 135 E Superior.

HAT RENOVATORS

Danbury Hat Co, 1720 Calhoun.
Hill H E, 1010 Calhoun.

HATS AND CAPS

Barker-Rose Co, 714 Calhoun.
Bohne H F & Bro, 1412 Cal-
houn.
Dukes Clothing Co, 626-628 Cal-
houn.
Lehman's Clothing House, 808-
10 Calhoun.
Patterson-Fletcher Co, 724 Cal-
houn.
Shields Clothing Co, 722 Cal-
houn.
Tod Hat Store, 814-1009 Cal-
houn.

HAY AND GRAIN

Clark F, 315 E Columbia.
Domestic Coal & Feed Co, 1014
Wells.
Ft Wayne Hay & Grain Co, N
Am bldg.
Henderson Wm D, 221-223 E
Columbia.
Mannix B E, 202 Lincoln Life
bldg.
NIEZER & CO, 1308-1320 Hay-
den (see left bottom lines).

HEATERS—HOT WATER

ARNOLD P B CO (INC), 213 E
Main (see left side lines).
BORKENSTEIN WM F, 302 E
Wayne (see embossed line
back cover).
DERHEIMER BROS, 523 E
Lewis (see page 3).
FORT WAYNE PLUMBING &
HEATING CO, 1007 Harrison
(see left side lines).

HATTERSLEY A & SONS,
208-212 E Main (see emboss-
ed line front cover).
TOMKINSON ALBERT, 111
Montgomery (see right top
lines).

HEATING APPARATUS
ARNOLD P B CO (INC), 213 E
Main (see left side lines).
CARTER WM & SONS, 423
Old Fort Place (see right bot-
tom lines).
DERHEIMER BROS, 523 E
Lewis (see page 3).
THRASHER & HERMAN, 712
Barr (see right inside lines).
TOMKINSON ALBERT, 111
Montgomery (see right top
lines).

*HEATING AND VENTILAT-
ING
CARTER WM & SONS, 423
Old Fort Place (see right
bottom lines).

HEAVY HARDWARE
Ft Wayne Iron Store, cor La-
fayette and Superior.
House J S & L S, 510 Bass blk.
Mossman Yarnelle & Co, Pearl
and Maiden lane.

HEAVY HAULING
BROWN TRUCKING CO, 125
W Columbia (see right cen-
ter lines).

HIDES, PELTS AND FURS
Maier Hide & Fur Co, 126 W
Columbia.
Weil Bros, 324 E Columbia.
Wunderlin Wm & Co, 601 La-
fayette.

HOISTING—MACHINERY
AND PIANOS
BROWN TRUCKING CO, 125
W Columbia (see right center
lines).

*HOLLOW TILE
BALTES E M & CO, 312 Har-
rison (see page 3).

**E. F. OELSCHLAEGER,
MANAGER
PHONE 3107
1007 HARRISON ST.**

Ft. Wayne Plumbing & Htg. Co.

1916 MAP of CITY Includes all New Additions
R. L. POLK & CO. 401 Base Block
Telephones: 1036-259

FOX BROS. & CO.
923-5-79-931 CALHOUN STREET-
COMPLETE HOUSE FURNISHERS

M. J. BLITZ, INSURANCE

None but First-Class Companies Represented
514 Shoaff Bldg. Phone 479

FORT WAYNE DIRECTORY

1261

FORT WAYNE BUILDERS' SUPPLY CO., 840 Hayden (see left top lines).

HOME BUILDERS
Curdes A G W, 125 E Berry.

HOOP MNFRS
Bitler S D, 714 Schick.
Noble Hoop Co, cor Polk and Custer av.

HORSE COLLAR MNFRS
Racine F L, 1212 Cass.

***HORSE AND MULE MARKET**
Burnett L D, 1001 Wells.

HORSESHOERS
(See Blacksmiths and Horse-shoers)

HOSIERY MNFRS
Anthony Waist Co, cor Columbia and Harrison.
Thieme Bros, Knitters av.
Wayne Knitting Mills, Knitters av and W Main.

HOSPITALS
Ft Wayne Lutheran Hospital, cor Fairfield and Wildwood.
Hope Hospital, s w cor Barr and Washington blvd E.
St Joseph's Hospital, 702-730 Broadway.
St Rochus Hospital, Portage av and Leesburg rd.
Ways Sanitarium, 119-123 W Lewis.

HOT AIR FURNACES
CARTER WM & SONS, 423 Old Fort Place (see right bottom lines).

HOT WATER HEATING
ARNOLD P B CO (INC), 213 E Main (see left side lines).
DELL WM J, 2202 Hanna (see left top lines).
DRHEIMER BROS, 523 E Lewis (see page 3).
Diehl Levi, 678 Huffman.

FORT WAYNE PLUMBING & HEATING CO, 1007 Harrison (see left side lines).

HATTERSLEY A & SONS, 208-212 E Main (see embossed line front cover).

Jahn & Meyer, 425 E Lewis.
NATIONAL MILL SUPPLY CO, 209-211 E Columbia (see left top lines).

TOMKINSON ALBERT, 111 Montgomery (see right top lines).

HOTELS

ALT HEIDELBERG (European), 905-911 Calhoun.

Anthony The, cor Berry and Harrison.

BALTES HOTEL (European), S E Cor Berry and Harrison.

CENTLIVRE HOTEL, 118-120 Baker.

Hotel Edwin, 232-234 W Main.

RANDALL HOTEL, Harrison W End of Columbia.

Rich Hotel, 1226-1228 Calhoun.

Wayne Hotel, 117-123 W Columbia.
Weber Hotel, 1601 Calhoun.

HOTELS AND BOARDING HOUSES

Home Hotel, 613 Barr.

Hotel Calhoun, 1229 Calhoun.

Hayes, 1417 Calhoun.

Union Hotel and Restaurant The, 1215 Lafayette.

Jefferson House, 119 W Jefferson.

Lake Shore Hotel, 1002 Cass.

Lincoln Hotel, Main and Harrison.

Palace Hotel, 203 W Main.

Tancey W E, 1322 Calhoun.

Truex Hotel, 123-135 Washington blvd W.

HOUSE CLEANERS

Thoney A, 2948 Smith.

HOUSE FURNISHINGS

FORT WAYNE OUTFITTERS' CO, 129 E Berry, 726 Clinton (see left center lines).

"THE OLD
RELIABLE"
The Emporium

FOR DIAMONDS AND WATCHES

"Go to Headquarters"
Established 1876

Troy Laundry Co.
Modern Electric Equipment Service
Automatic Devices of the Latest Design
1711-1717 Calhoun St. Phone 6001

White and Buick Motor Cars and Trucks
SHRYOCK AUTO COMPANY

PHONE 290

814-816 HARRISON STREET

Ross College of Chiropractic, Inc.

"CHIROPRACTIC'S INTELLECTUAL HEAD"

227 West Jefferson Street

Fort Wayne, Indiana

1262

R. L. POLK & CO.'S

FOX BROS & CO, 923-931 Calhoun (see right bottom lines).

INDIANA FURNITURE CO, 121-123 E Main (see right top lines).

PICKARD HOUSE FURNISHING CO, 112-116 E Columbia (see right center lines).

WOLF & DESSAUER, 119-127 W Berry (see right center lines).

HOUSE MOVERS AND RAISERS

Boerger Wm H & Son, 1914 Hanna.

HOUSE WRECKERS

Fort Wayne House Wrecking Co. Buchanan bet Hanna and Weisser Park av.

ICE—ARTIFICIAL
CONSUMERS ICE CO, 1000 Wells (see adv Artificial Ice).

ICE CREAM MNFRS
FURNAS ICE CREAM CO, 613-615 Lafayette.

MAUMEE DAIRY CO, 602-606 W Main (see right side lines).

ICE DEALERS
CONSUMERS ICE CO, 1000 Wells (see adv Artificial Ice).
Crystal Ice & Fuel Co, 1202 Hayden.
Moran P A Ice Co, 801 Monroe.
People's Ice & Coal Co, 619 Hough.

INSULATED WIRE
Dudlo Mfg Co, end of Wall.

INSURANCE ADJUSTING
Jones Fred H, 604 Shoaff bldg.

INSURANCE AGENTS
Ackerman S & Co, 206 Phys Def bldg.

ASHLEY'S GEORGE L SONS, 420-421 Shoaff Bldg (see right top lines).

Bauer K J & Co, 717 Clinton.
Beahler J E, Phys Def bldg.

BLITZ M J, 514-516 Shoaff Bldg (see right top lines).

Boerger Ins Agency, 303 Bass blk.

Burgess C E, 409-410 Shoaff bldg.

Conway J F, 314 Shoaff bldg.
Cook Bros, 309-10 Physicians Defense bldg.

W E, 309 Phys Def bldg.
Cooper Wm P & Brown, 133 E Berry.

Copenolle & Dodane, 326-7 Shoaff bldg.

CRANE E A, 409-410 Shoaff Bldg.

Denner B, 522 Shoaff bldg.
Federal Securities & Investment Co, 127 E Berry.

FEDERSPIEL FRANK B, 822 Clinton (see right center lines).

FISHER D C, 307 Physicians Defense Bldg (see back paster).

FITCH MONROE W & SONS, N E Cor Berry and Clinton.
Wm S, 628 Calhoun.

FITCH & FISHERING, 213-217 Shoaff Bldg (see left side lines).

Ft Wayne Sales Co, 22 Bank blk.

Franke J F, 1 North American bldg.

Freistroffer Simon, 628 Calhoun.

GILBERT GUY J, 315 Lincoln Life Bldg (see right top lines).

Harding & Lahmeyer 3-4 Bank blk.

HART WM P, 821-825 Shoaff Bldg (see right top lines).

Hartman Jacob, 618-19 Shoaff bldg.

Hilgemann & Schaaf, 4 N Am bldg.

Hoagland & Smith, 609-10 People's Trust bldg.

Homsher F B, 15 Pixley bldg.
Houk. A N, 508 Bass blk.

Hutchins B M, 513 Shoaff bldg.
King S K, 611-612 Shoaff bldg.

131 EAST BERRY
RELIABLE REAL ESTATE
C. A. Rastetter

Original
French
Dry Cleaning
Company

Service—Perfect
1205 Calhoun St. Phone 2198

BEAUTIFY YOUR HOMES
Call OLIVER S. JONES

Phone 6577

PAINTER & DECORATOR

120 E. Leith St.

Geo. L. Ashley's Sons 420-421 Shoaff Bldg. Rooms
PHONE 2905
INSURANCE—Fire, Life and Automobile

FORT WAYNE DIRECTORY

1263

KERBY T F, 813 Shoaff Bldg.
KITCH C S CO, 201-2 Noll Blk
(see right bottom lines).
Klinkenberger O G, 131 E
Berry.
Kuhne & Co, 723 Court.
Lambert Fred, 511-512 Shoaff
bldg.
Leedy Wm H, Citizens Trust
bldg.
Lennart & Ortlieb, 303-304 Noll
blk.
Lewis J D, 1001 Broadway.
List & Boland, 821-825 Shoaff
bldg.
LUMBAR D S C & CO, 202-203
Bass Blk (see back paster).
Martin & Kline, 720 Calhoun.
Montgomery J W, 801 Shoaff
bldg.
Moore L H, 806-8 Shoaff bldg.
Motz George, 18 Swinney blk.
Neireiter - Gumpfer - Willson
Agency, 203-204 Noll blk.
NOLAN C D, 404-5 Lincoln Life
Bldg (see right side lines).
Orff C E, 404-6 Bass blk.
O'Rourke A G, 404-5-6 Bass blk.
Pequignot H C, 211-12 Phys
Def bldg.
Preble C M, 9 Swinney blk.
Ransom Lyman H, 400 People's
Trust bldg.
Risk & Conroy Co, 6 N Am
bldg.
Remy & Prewer, 22 Bank blk.
Schrader H C, 714 Rockhill.
Schrader & Wilson, s e cor
Main and Court.
SHOREY I H, 628 Calhoun (see
backbone).
Snider O O, 21 Pixley blk.
SMITH R PARKER, 422-4
Shoaff Bldg (see right inside
lines).
Stout D C Real Estate & Ins
Agency, 709-12 Shoaff bldg.
Till J E, 508 Bass blk.
Trepel J J, 217 Noll blk.
UNGEMACH E C, 509-511 Peo-
ple's Trust Bldg (see right
side lines).
Van Meter Homer L, Old Nat'l
Bank bldg.
Vorndran Kilian, 3-4 Pixley blk.
Walsh M V, 303 Noll blk.

WALSH & CO, 825 Calhoun
(see right center lines).
Weber C J, 132 E Berry.

**INSURANCE COMPANIES—
ACCIDENT**
AMERICAN FIDELITY CO of
Montpelier, Vt. I H Shorey
Agt, 628 Calhoun (see back-
bone).
COMMONWEALTH CASUAL-
TY CO, Ermin C Ungemach
Mgr, 509-511 People's Trust
Bldg (see right side lines).
FIDELITY & CASUALTY CO
of N Y, I H Shorey Agt, 628
Calhoun (see backbone).
Fort Wayne Mercantile Acci-
dent Assn. 400 People's
Trust bldg.
GREAT EASTERN CASUAL-
TY CO of N Y, I H Shorey
Agt, 628 Calhoun (see back-
bone).
HARTFORD ACCIDENT & IN-
DEMNITY CO of Hartford
Conn, M J Blitz Gen'l Agt,
514-516 Shoaff Bldg (see
right top lines).
INTER OCEAN LIFE & CAS-
UALTY CO of Springfield,
Ill. George L Ashley's Sons
Agents, 420-421 Shoaff Bldg
(see right top lines).
MASSACHUSETTS BONDING
& INS CO of Boston, Mass.
C D Nolan District Mgr (see
right side lines).
PREFERRED ACCIDENT INS
CO THE of New York, M J
Blitz District Mgr, 514-516
Shoaff Bldg (see right top
lines).
STANDARD ACCIDENT INS
CO of Detroit, Mich. Fitch &
Fishing Agts, 213 Shoaff
Bldg (see left side lines).
Wayne Health & Accident Ins
Co, 621-5 Shoaff bldg.

**INSURANCE COMPANIES—
AUTOMOBILE**
AMERICAN AUTOMOBILE
INS CO of St Louis, Walsh
& Co Agts, 825 Calhoun (see
right center lines).



VAN ARNAM MFG. CO. Fort Wayne, Ind.
RELIABLE, GUARANTEED, HIGH-GRADE CLOSET COMBINATIONS
ASK YOUR PLUMBER?
MAKERS OF



BUY CARPENTERS', PLUMBERS' TOOLS
MACHINISTS', CEMENT

Phones
149 .: 150

OF
SEAVEY HARDWARE CO.

HARRISON
and PEARL

K. PARKER SMITH Keal Estate Farms and City Property
422-424 Shoaff Bldg
House Phone 6225
Office Phone 2615

The National Mill Supply Co.

209-211 EAST COLUMBIA STREET

1264

R. L. POLK & CO.'S

Barva-Wichman Tire Factory Co.
 223 EAST BERRY ST.
 PHONE 1051
 REPAIR AND REBUILD ALL KINDS OF FABRIC TIRES

BOSTON INS CO of Boston, Mass. George L. Ashley's Sons Agents, 420-421 Shoaff Bldg (see right top lines).

COLUMBIA FIRE INS CO of Cincinnati, O. Walsh & Co Agts, 825 Calhoun (see right center lines).

COMMERCIAL UNION FIRE INS CO of New York, M J Blitz Resident Agt, 514-516 Shoaff Bldg (see right top lines).

FIDELITY & CASUALTY CO of N Y, I H Shorey Agt, 628 Calhoun (see backbone).

HARTFORD ACCIDENT & INDEMNITY CO of Hartford, Conn. M J Blitz Gen'l Agt, 514-516 Shoaff Bldg (see right top lines).

MASSACHUSETTS BONDING & INS CO of Boston, Mass. C D Nolan Dist Mgr (see right side lines).

OLD COLONY INSURANCE CO. I H Shorey Agt, 628 Calhoun (see backbone).

PREFERRED ACCIDENT INS CO THE of New York, M J Blitz District Mgr, 514-516 Shoaff Bldg (see right top lines).

STANDARD ACCIDENT INS CO of Detroit, Mich. Fitch & Fishing Agts, 213 Shoaff Bldg (see left side lines).

STANDARD of Hartford, Conn. S C Lumbard & Co Agts, 202-3 Bass Blk (see back paster).

UNION MARINE INS CO (Ltd) of Liverpool, England. C D Nolan Agt (see right side lines).

INSURANCE COMPANIES—BOILER AND FLY WHEEL

FIDELITY & CASUALTY CO of N Y, I H Shorey Agt, 628 Calhoun (see backbone).

FIDELITY & CASUALTY CO of New York, Fitch & Fishing Agts, 213 Shoaff Bldg (see left side lines).

INSURANCE COMPANIES—BONDING

AMERICAN FIDELITY CO of Montpelier, Vt, I H Shorey Agt, 628 Calhoun (see backbone).

FIDELITY & CASUALTY CO of New York, Fitch & Fishing Agts, 213 Shoaff Bldg (see left side lines).

FIDELITY & CASUALTY CO of N Y, I H Shorey Agt, 628 Calhoun (see backbone).

HARTFORD ACCIDENT & INDEMNITY CO of Hartford, Conn. M J Blitz Gen'l Agt, 514-516 Shoaff Bldg (see right top lines).

MASSACHUSETTS BONDING & INS CO of Boston, Mass. C D Nolan Dist Mgr, 404-405 Lincoln Life Bldg (see right side lines).

NATIONAL SURETY CO of N Y, Walsh & Co Agts, 825 Calhoun (see right center lines).

INSURANCE COMPANIES—BURGLARY

AMERICAN FIDELITY CO of Montpelier, Vt, I H Shorey Agt, 628 Calhoun (see backbone).

FIDELITY & CASUALTY CO of New York, Fitch & Fishing Agts, 213 Shoaff Bldg (see left side lines).

FIDELITY & CASUALTY CO of N Y, I H Shorey Agt, 628 Calhoun (see backbone).

HARTFORD ACCIDENT & INDEMNITY CO of Hartford, Conn. M J Blitz Gen'l Agt, 514-516 Shoaff Bldg (see right top lines).

MASSACHUSETTS BONDING & INS CO, C D Nolan Dist Mgr, 404-405 Lincoln Life Bldg (see right side lines).

PREFERRED ACCIDENT INS CO THE of New York, M J Blitz District Mgr, 514-516 Shoaff Bldg (see right top lines).

European School of Music

117 WASHINGTON BLVD., WEST
 PHONE 1521 Fort Wayne, Indiana

GEORGE BAILHE
 Director

Twelve Instructors
 Diplomas and
 Teachers'
 Certificates

1916 MAP of CITY
 Includes all New Additions
R. L. POLK & CO.
 401 Bass Block
 Telephone: 1036-259



Trunks, Traveling Bags, Suit Cases:
SAMPLE TRUNKS AND CASES A SPECIALTY

827 CALHOUN ST.

Phone 2603

FORT WAYNE DIRECTORY

1265

Troy Laundry Co.
Pioneer of Indiana
Electric Hand Ironing Service
1711-1717 Calhoun St. Phone 6001

INSURANCE COMPANIES—CASUALTY

COMMONWEALTH CASUALTY CO, E C Ungemach Mgr, 509-511 People's Trust Bldg (see right side lines).

FEDERAL CASUALTY CO of Indianapolis, Ind, Walsh & Co Agts, 825 Calhoun (see right center lines).

FIDELITY & CASUALTY CO of N Y, I H Shorey Agt, 628 Calhoun (see backbone).

GEORGIA CASUALTY CO of Macon, Ga, Walsh & Co Agts, 825 Calhoun (see right center lines).

GREAT EASTERN OF NEW YORK, I H Shorey Agt, 628 Calhoun (see backbone).

HARTFORD ACCIDENT & INDEMNITY CO of Hartford, Conn, M J Blitz Gen'l Agt, 514-516 Shoaff Bldg (see right top lines).

INTER OCEAN LIFE & CASUALTY CO of Springfield, Ill, George L Ashley's Sons Agts, 420-421 Shoaff Bldg (see right top lines).

MASSACHUSETTS BONDING & INS CO of Boston, Mass, C D Nolan Dist Mgr (see right side lines).

STANDARD ACCIDENT INS CO of Detroit, Mich, Fitch & Fishing Agts, 213 Shoaff Bldg (see left side lines).

UNITED STATES CASUALTY CO of N Y, Walsh & Co Agts, 825 Calhoun (see right center lines).

INSURANCE COMPANIES—ELEVATOR

HARTFORD ACCIDENT & INDEMNITY CO of Hartford, Conn, M J Blitz Gen'l Agt, 514-516 Shoaff Bldg (see right top lines).

STANDARD ACCIDENT INS CO of Detroit, Mich, Fitch & Fishing Agts, 213 Shoaff Bldg (see left side lines).

INSURANCE COMPANIES—EMPLOYERS' LIABILITY
HARTFORD ACCIDENT & INDEMNITY Co, M J Blitz Agt (see right top lines).

STANDARD ACCIDENT INSURANCE CO of Detroit, Mich, Fitch & Fishing Agts (see left side lines).

INSURANCE COMPANIES—FIRE

AACHEN & MUNICH FIRE INS CO of Aix-la-Chapelle, Germany, M J Blitz Agt, 514-516 Shoaff Bldg (see right top lines).

AGRICULTURAL INSURANCE CO of Watertown, N Y, Frank J Federspiel Agt, 822 Clinton (see right center lines).

AGRICULTURAL FIRE INS CO of Watertown, N Y, Walsh & Co Agts, 825 Calhoun (see right center lines).

ALLEMANNIA FIRE INS CO of Pittsburgh, Pa, Walsh & Co Agts, 825 Calhoun (see right center lines).

AMERICAN INSURANCE CO of Newark, N J, Frank J Federspiel Agt, 822 Clinton (see right center lines).

BOSTON INSURANCE CO of Boston, Mass, George L Ashley's Sons Agts, 420-421 Shoaff Bldg (see right top lines).

CITIZENS INS CO of Mo, Fitch & Fishing Agts, 213 Shoaff Bldg (see left side lines).

CITY OF NEW YORK INS CO, George L Ashley's Sons Agts, 420-421 Shoaff Bldg (see right top lines).

COLUMBIA INSURANCE CO of Indiana, Frank J Federspiel Agt, 822 Clinton (see right center lines).

COMMERCE INS CO, I H Shorey Agt, 628 Calhoun (see backbone).

COMMERCIAL UNION FIRE INS CO of N Y, M J Blitz Res Agt, 514-516 Shoaff Bldg (see right top lines).

CHIROPRACTOR
131 E. Berry above People's Drug Store, Opp. Post Office
440
C. J. GOEBEL, D. C. M. C.
DOCTOR OF CHIROPRACTIC
GRADUATE WITH HIGH HONORS OF ROSS COLLEGE OF CHIROPRACTIC

Guy Conklin **PIANOS**
Edison Phonographs and Records

1008 CALHOUN STREET Fort Wayne, Ind. **EVERYTHING IN MUSIC**

ELECTRIC FIXTURES

The Protective Electrical Supply Co.

130-132 West Columbia St.

Phones: 1977 and 1813

1266

R. L. POLK & CO.'S

Farmers' Mutual Fire Ins Assn' ground floor Citz Trust bldg.

FIDELITY PHENIX FIRE INS CO, E C Ungemach Mgr, 509-511 People's Trust Co (see right side lines).

FIDELITY PHENIX FIRE INS CO of N Y, S C Lumbard & Co Agts, 202-3 Bass Blk (see back paster).

FIRE ASSOCIATION of Phila, Pa, S C Lumbard & Co Agts, 202-3 Bass Blk (see back paster).

FRANKLIN FIRE INSURANCE CO of Phila, Pa, Fitch & Fishing Agts, 213 Shoaff Bldg (see left side lines).

FRANKLIN FIRE INS CO of Phila, Pa, S C Lumbard & Co Agts, 202-3 Bass Blk (see back paster).

GERMAN INS CO of Pittsburg, Pa, I H Shorey Agt, 628 Calhoun (see backbone).

GERMANIA FIRE INS CO of New York, D C Fisher Agt, 307-8 Physicians Defense Pldg (see back paster).

GLENS FALLS INSURANCE CO of Glens Falls, N Y, D C Fisher Agt, 307-8 Physicians Defense Bldg (see back paster).

GLENS FALLS INS CO of Glens Falls, N Y, Walsh & Co Agts, 825 Calhoun (see right center lines).

HARTFORD FIRE INS CO of Hartford, Conn, Fitch & Fishing Agts, 213 Shoaff Bldg (see left side lines).

HARTFORD FIRE INSURANCE CO of Hartford, Conn, S C Lumbard & Co Agts, 202-3 Bass Blk (see back paster).

HUMBOLT FIRE INS CO of N Y, Walsh & Co Agts, 825 Calhoun (see right center lines).

INSURANCE CO of North America, Fitch & Fishing Agts, 213 Shoaff Bldg (see left side lines).

LIVERPOOL LONDON AND GLOBE of Liverpool, England, S C Lumbard & Co Agts, 202-3 Bass Blk (see back paster).

MASSACHUSETTS FIRE & MARINE INS CO, Walsh & Co Agts, 825 Calhoun (see right center lines).

MILLERS NAT'L INS CO, I H Shorey Agt, 628 Calhoun (see back paster).

MILWAUKEE MECHANICS INS CO of Milwaukee, Wis, Walsh & Co Agts, 825 Calhoun (see right side lines).

MILWAUKEE MECHANICS CO of Milwaukee, Wis, Frank J Federspiel Agt, 822 Clinton (see right center lines).

MUTUAL FIRE INS CO of New York, D C Fisher Agt, 307-8 Physicians Defense Bldg (see back paster).

NATIONAL BEN FRANKLIN FIRE INS CO of Pittsburg, Pa, I H Shorey Agt, 628 Calhoun (see backbone).

NATIONAL FIRE INS CO of Hartford, Conn, Fitch & Fishing Agts, 213 Shoaff Bldg (see left side lines).

NEW HAMPSHIRE FIRE INS CO, E C Ungemach Mgr, 509-511 People's Trust Bldg (see right side lines).

NIAGARA-DETROIT UNDERWRITERS, M J Blitz Agt, 514-516 Shoaff Bldg (see right top lines).

NIAGARA FIRE INS CO, E C Ungemach, Mgr, 509-511 People's Trust Bldg (see right side lines).

NIAGARA FIRE INS CO of N Y, S C Lumbard & Co Agts, 202-3 Bass Blk (see back paster).

NORTH BRITISH & MERCANTILE INS CO of London and Edinburgh, Fitch & Fishing Agts, 213 Shoaff Bldg (see left side lines).

NORTH RIVER INS CO THE of the City of New York, M J Blitz Agt, 514-516 Shoaff Bldg (see right top lines).

Regis Dry Cleaning Co.

1205 Calhoun St.

Phone 2198

ORIGINAL FRENCH PROCESS
NOT EXCELLED

"FAMILY WASHING" ASK FOR RATES. 425-431 E. COLUMBIA STREET. PHONE 165 BANNER LAUNDERING CO.

M. F. KAAG & SONS

Sell SILVERWARE AND CUTLERY

105 EAST COLUMBIA STREET

RANDALL AUTO SALES COR.

Phone 311
120 West
Jefferson

Hupmobile, Dodge Bros. Cars

FORT WAYNE DIRECTORY

1267

NORTHERN INSURANCE CO
of N Y, Frank J Federspiel
Agt, 822 Clinton (see right
center lines).

**NORTHWESTERN NATION-
AL** of Milwaukee, George L
Ashley's Sons Agts, 420-421
Shoaff Bldg (see right top
lines).

**NORWICH UNION OF NOR-
WICH**, Eng, Kuhne & Co
Agts, 723 Court.

**OHIO FARMERS INSURANCE
CO**, Frank J Federspiel Agt,
822 Clinton (see right center
lines).

OLD COLONY INS CO, I H
Shorey Agt, 628 Calhoun (see
backbone).

**PHILADELPHIA UNDER-
WRITERS INS CO** of Phila,
Ia, Fitch & Fishing Agts,
213 Shoaff Bldg see left center
lines).

PHOENIX ASSURANCE CO of
London, Eng, Fitch & Fisher-
ing Agts, 213 Shoaff Bldg
(see left side lines).

**PITTSBURGH UNDERWRIT-
ERS** of Pittsburgh Pa, I H
Shorey Agt, 628 Calhoun (see
back bone).

**PROVIDENCE WASHINGTON
FIRE INS CO** of Providence
R I, Fitch & Fishing Agts,
213 Shoaff Bldg (see left
side lines).

QUEEN INS CO OF AMERICA
Fitch & Fishing Agts, 213
Shoaff Bldg (see left side
lines).

SECURITY FIRE INS CO of
Davenport, Ia, George L Ash-
lev & Sons Agts, 420-421
Shoaff Bldg (see right top
lines).

STANDARD FIRE INS CO of
Hartford Conn, M J Blitz
Agt, 514-516 Shoaff Bldg (see
right top lines).

STANDARD FIRE INS CO of
Hartford Conn, S C Lum-
bard & Co Agts, 202-3 Bass
Blk (see back paster).

STERLING FIRE INS CO of
Indianapolis Ind, M J Blitz
Agt, 514-516 Shoaff Bldg (see
right top lines).

UNDERWRITERS' AGENCY
of New York City, D C Fish-
er Agt, 307-8 Physicians De-
fense Bldg (see back paster)

UNION FIRE INS CO of Paris,
France, Walsh & Co Agts,
825 Calhoun (see right center
lines).

**UNITED STATES FIRE INS
CO** of N Y, Walsh & Co Agts,
825 Calhoun (see right center
lines).

URBAINE FIRE INS CO, C D
Nolan Dist Mgr, 404-405 Lin-
coln Life Bldg (see right side
lines).

**INSURANCE COMPANIES—
HEALTH**

**COMMONWEALTH CASUAL-
TY CO**, E C Ungemach Mgr,
509-511 Peoples Trust Bldg
(see right side lines).

**HARTFORD ACCIDENT & IN-
DEMNITY CO** of Hartford
Conn, M J Blitz Gen'l Agt,
514-516 Shoaff Bldg (see
right top lines).

**INTER OCEAN LIFE & CAS-
UALTY CO** of Springfield Ill,
George L Ashley's Sons Agts,
420-421 Shoaff Bldg (see right
right top lines).

**MASSACHUSETTS BONDING
& INS CO** of Boston Mass,
C D Nolan Dist Mgr, 404-405
Lincoln Life Bldg (see right
side lines).

**NEW AMSTERDAM CASUAL-
TY CO** of Baltimore Md,
Walsh & Co Agts, 825 Cal-
houn (see right center lines)

**PREFERRED ACCIDENT INS
CO THE** of New York, M J
Blitz, District Mgr, 514-516
Shoaff Bldg (see right top
lines).

**STANDARD ACCIDENT INS
CO** of Detroit, Mich, Fitch &
Fishing Agts, 213 Shoaff
Bldg (see left side lines).

Northern Indiana's Largest
Exclusive Garment House

E. A. GOODRICH, Manager

SAULS

Clothes of the better sort for
Men Women and Children

Phone
Home 1630
120-122 EAST
BERRY STREET

712 BARR ST.
TELEPHONE 547
FORT WAYNE, IND.
Plumbers and
Gas Fitters
Thrasher & Herman

HOFFMAN BROS. CO. 800 WEST MAIN ST.
HARDWOOD LUMBER AND VENEERS

JACOBS' MUSIC HOUSE

SOLE AGENTS FOR STEINWAY & SONS' PIANOS

1021-1023 CALHOUN ST. Piano and Player Market of Fort Wayne PHONE 624

1268

R. L. POLK & CO.'S

INSURANCE COMPANIES— LIABILITY

FIDELITY & CASUALTY CO
of N Y, S C Lumbard & Co
Agts, 202-3 Bass Blk (see
back paster).

FIDELITY & CASUALTY CO
of N Y, I H Shorey Agt. 628
Calhoun (see back bone).

**HARTFORD ACCIDENT & IN-
DEMNITY CO** of Hartford
Conn. M J Blitz Gen'l Agt.
514-516 Shoaff Bldg (see
right top lines).

**MASSACHUSETTS BONDING
& INS CO** of Boston Mass, C
D Nolan Dist Mgr (see right
side lines).

**STANDARD ACCIDENT INS
CO** of Detroit Mich, Fitch &
Fishing Agts, 213 Shoaff
Bldg (see left side lines).

INSURANCE COMPANIES— LIFE

**AETNA LIFE INSURANCE
CO** 2nd Floor Hamilton Na-
tional Bank Bldg.

**CONNECTICUT MUTUAL
LIFE INS CO** George L
Ashleys Sons Agts, 420-421
Shoaff Bldg (see right top
lines).

**EQUITABLE LIFE ASSUR-
ANCE SOCIETY** of N Y, T F
Kerby Agency Mgr, 813
Shoaff Bldg.

Equitable Life Ins Co of Iowa,
309 Phys Defence bldg.

**FARMERS NATIONAL LIFE
INS CO** of America, F B
Homsher Genl Agt, 15-16 Pix-
ley-Long Blk.

**LINCOLN NATIONAL LIFE
INS CO** of Fort Wayne Ind,
Lincoln Life Bldg, 217-219 E
Berry (see left center lines).

**LINCOLN NATIONAL LIFE
INS CO** of Fort Wayne, Ind.
M J Blitz Gen'l Agt, 514-516
Shoaff Bldg (see right top
lines).

**LINCOLN NATIONAL LIFE
INSURANCE**, Fort Wayne,
Ind, Guy J Gilbert General
Agt, 315 Lincoln Life
Bldg (see right top lines).

**MASSACHUSETTS BONDING
& INS CO** of Boston, Mass,
C D Nolan, Dist Mgr, 404-405
Lincoln Life Bldg (see right
side lines).

Metropolitan Life Ins Co of
N Y, J F Conway agt, 314-19
Shoaff bldg.

Mutual Benefit Life Ins Co of
Newark, N J, 611-612 Shoaff
bldg.

NATIONAL LIFE INS CO of
Montpelier, Vermont, C B
Fitch Agt, 213 Shoaff Bldg
(see left side lines).

New England Mutual Life Ins
Co, 1001 Broadway.

New York Life Ins Co, 131 E
Berry.

**NORTHWESTERN MUTUAL
LIFE INS CO** of Milwaukee,
Wis, E A Crane Dist Agt.
409-410 Shoaff Bldg.

Penn Mutual Life Ins Co of
Philadelphia, Pa, 1 North
American Bldg.

**PHOENIX MUTUAL LIFE
INS CO**, E C Ungemach
Mgr, 509-511 Peoples' Trust
Bldg (see right side lines).

PRUDENTIAL LIFE INS CO
of Newark, N J, C D Nolan
Dist Mgr, 404-405 Lincoln
Life Bldg (see right side
lines).

STATE LIFE INS CO of In-
dianapolis, Ind, Walsh & Co
Agts, 825 Calhoun (see right
center lines).

**UNION CENTRAL LIFE INS
CO** of Cincinnati, O, Wm P
Hart mgr, 821-825 Shoaff
Bldg (see right top lines).

INSURANCE COMPANIES— LIVE STOCK

**INDIANA & OHIO LIVE
STOCK INS CO**, I H Shorey
Agt, 628 Calhoun (see back
bone).

**STANDARD LIVE STOCK
INS CO** of Indianapolis, Ind,
M J Blitz Agt, 514-516
Shoaff Bldg (see right top
lines).

C. C. Schlatter & Co. Plate and Ornamental Glass
 Mechanics' Tools
 202-206 EAST COLUMBIA

1916 MAP of CITY Includes all New Additions
R. L. POLK & CO.
 401 Bass Block
 Telephones:
 1036-259

Schone & Ankenbruck **UNDERTAKERS**
AND EMBALMERS

N. W. COR. BARR AND BERRY STS. PHONE 377

Albert Tomkinson

JOBGING and REPAIRING
PROMPTLY ATTENDED TO
Phones--Store, 205 Residence. 6251

111 Montgomery St.

PLUMBING and HEATING

FORT WAYNE DIRECTORY

1269

***INSURANCE COMPANIES—
PARCEL'S POST**

INSURANCE CO OF NORTH AMERICA, Fitch & Fishing Agts, 213 Shoaff Bldg (see left side lines).

**INSURANCE COMPANIES—
PLATE GLASS**

FIDELITY & CASUALTY CO of N Y, I H Shorey Agt, 628 Calhoun (see back bone).

HARTFORD ACCIDENT & INDEMNITY CO of Hartford Conn, M J Blitz Gen'l Agt, 514.516 Shoaff Bldg (see right top lines).

MASSACHUSETTS BONDING & INS CO of Boston, Mass, C D Nolan Dist Mgr, 404-405 Lincoln Life Bldg (see right side lines).

NEW JERSEY FIDELITY & PLATE GLASS INS CO of Newark, N J, Fitch & Fishing Agts, 213 Shoaff Bldg (see left side lines).

**INSURANCE COMPANIES—
PUBLIC LIABILITY**

HARTFORD ACCIDENT & INDEMNITY CO of Hartford Conn, M J Blitz Gen'l Agt, 514-516 Shoaff Bldg (see right top lines).

STANDARD ACCIDENT INS CO of Detroit, Mich, Fitch & Fishing Agts, 213 Shoaff Bldg (see left side lines).

**INSURANCE COMPANIES—
STEAM BOILER**

FIDELITY & CASUALTY CO of New York, Fitch & Fishing Agts, 213 Shoaff Bldg (see left side lines).

FIDELITY & CASUALTY CO of N Y, I H Shorey Agt, 628 Calhoun (see back bone).

HARTFORD STEAM BOILER INS CO of Hartford, Conn, S C Lumbard & Co Agts, 202-3 Bass Blk (see back paster).

**INSURANCE COMPANIES—
TEAMS LIABILITY**

FIDELITY & CASUALTY CO of N Y, I H Shorey Agt, 628 Calhoun (see back bone).

HARTFORD ACCIDENT & INDEMNITY CO of Hartford Conn, M J Blitz Gen'l Agt, 514-516 Shoaff Bldg (see right top lines).

STANDARD ACCIDENT INS CO of Detroit, Mich, Fitch & Fishing Agts, 213 Shoaff Bldg (see left side lines).

**INSURANCE COMPANIES—
TORNADO**

BOSTON INSURANCE CO of Boston, Mass, George L Ashley's Sons Agts, 420-421 Shoaf Bldg (see right top lines).

NORTHWESTERN NATIONAL of Milwaukee, George L Ashley's Sons Agts, 420-421 Shoaff Bldg (see right top lines).

STERLING FIRE INS CO of Indianapolis, Ind, M J Blitz Agt, 514-516 Shoaff Bldg (see right top lines).

**WORKMEN'S COMPENSA-
TION**

FIDELITY & CASUALTY CO of N Y, I H Shorey Agt, 628 Calhoun (see back bone).

GREAT EASTERN CASUALTY CO, I H Shorey Agt, 628 Calhoun (see back bone).

HARTFORD ACCIDENT & INDEMNITY CO of Hartford, Conn, M J Blitz Gen'l Agt, 514-516 Shoaff Bldg (see right top lines).

MASSACHUSETTS BONDING & INS CO of Boston, Mass, C. D. Nolan Dist Mgr, 404-405 Lincoln Life Bldg (see right side lines).

STANDARD ACCIDENT INS CO, Detroit, Mich, Fitch & Fishing Agts, 213 Shoaff Bldg (see left side lines).

Paige and Hudson Automobiles

Schiefer Automobile Co.

718-720 BARR STREET

TROY-AMERICAN DRY CLEANING COMPANY
Dust Proof Receptical and Motor Delivery
PHONES 6002-6003
SERVICE Thoroughly Efficient
1810-1812 CALHOUN STREET

Union Messenger Line

PARCEL DELIVERY

PHONE 3858

Fishack-Ellenwood Co.

**BUILDING
MATERIAL**
Telephone
241

1270

R. L. POLK & CO.'S

INSURANCE INSPECTION— FIRE

Ind Inspection Bureau, 809-810
Shoaff bldg.

INCANDESCENT LAMPS
Ed'son Lamp Co, Holman.

*INTERIOR DECORATORS
JONES OLIVER S, 120 E Leith
(see left bottom lines).

INTERIOR FINISH
FORT WAYNE BUILDERS'
SUPPLY CO, 840 Hayden
(see left top lines).

FORT WAYNE LUMBER CO,
2047 Broadway (see right
side lines).

GILMARTIN E & SONS, 121-
137 Murray and cor Barr and
Holman (see front cover).

HOFFMAN BROS CO, 800 W
Main (see right bottom
lines).

SEAVEY HARDWARE CO,
Harrison and Pearl (see
right bottom lines).

INVESTIGATIONS
GARMIRE R G, 522-4 Shoaff
Bldg (see left top lines).

INVESTMENTS
ASHLEY'S GEORGE L SONS,
420-421 Shoaff Bldg (see
right top lines).

CITY & SUBURBAN BLDG
CO, 205-208 Shoaff Bldg (see
adv opp Page 263).

CURDES L F, 125 E Berry (see
adv opp Page 339).

DRIVING PARK IMPROVE-
MENT CO THE, 125 E Berry
(see adv opp Page 339).

Federal Securities & Invest-
ment Co, 127 E Berry.

RASTETTER C A, 131 E Berry
(see left side lines).

Ross O Q, 710 S Harrison.

STRAUS BROS CO, 817 Cal-
houn (see front cover).

Van Meter H L, Old Nat'l
Bank bldg.

WALSH & CO, 825 Calhoun
(see right center lines).

WILDWOOD BUILDERS' CO,
705-709 Shoaff Bldg (see left
bottom lines).

IRON AND STEEL—WHOLE- SALE

Fort Wayne Rolling Mill Corp
The, Commercial Add.

JEWELERS

Beck L M, 918 Calhoun.
Bruder August Co, 829-831 Cal-
houn.

Elder Wm A, 1406 Wells.
Emerson & Stall, 1006 Cal-
houn.

EMPORIUM THE, 220-222 E
Main (see right side lines).

Garman J W, 721 Clinton.
Flaus W H, 912½ Calhoun.
Koegel J C, 1309 Broadway.
Krull R L, 416 Washington
blvd E.

Kuckuck F O, 2302 John.
Lehman H M, 135 E Main.
Littlefield A W, 208 W Berry.
Nietert E, 909 Maumee av.
Cswald J A, 1033 Calhoun.
Pelzweig I G, 1330 Calhoun.
Rose C W, 1030 Calhoun.

TRENKLEY & KOERBER, 816
Calhoun.

Voirol F J, 1518 Calhoun.
Wartell Benjamin, 120 W Main.
Young J H, 917 Calhoun.

JUNK

Field Abe Co, cor Wabash R R
and Grant av.
Gamroth Charles, Wells and N
P R R.

Heiligman A S, h 1719 Lafay-
ette.

Kaylor P, 1337 Wabash av,
Moyer Gabriel, 1332 Erie.
Ochstein D, 2125 Maumee av.
Kaposky M, 1520 Wabash av.
Strasburg C Sons, 235 E Su-
perior.

Weil Bros & Co, 324 E Colum-
bia.

Wunderlin W & Co, 601-605
Lafayette.

Fitch & Fishing 213 Shoaff Bldg. Insurance

Troy Laundry Co.

1711-1717 Calhoun St.

Phone 6001

VACUUM CLEANING SERVICE
In all Its Branches

NIEZER & CO. COAL

1308-1320 HAYDEN STREET

Phones

550 and 1416

"BLAZO" OUR FAMOUS COOKING COAL.

PLUMBING and HEATING SUPPLIES
THE P. & H. SUPPLY CO.
 225-227 EAST COLUMBIA ST.

FORT WAYNE DIRECTORY

1271

712 BARR ST.
 TELEPHONE 547
Plumbers and Gas Fitters
Fort Wayne, Ind.
Thrasher & Herman

JUSTICES OF THE PEACE
 Grabner H J, 107 E Main.
 Nierman A C, 125 E Main.
 Rayhouser C W, 23 Swinney blk.
 Tancey J M, 11 Bank blk.

KINDLING

HOME SUPPLY CO THE,
 Hoagland av and Wabash R R (see right top lines).
KRUDOP G H, cor Francis and Hayden (see bottom edge).
NIEZER & CO, 1308-1320 Hayden (see left bottom lines).
OLDS COAL CO, 301-315 Wallace (see left center lines).
VAN ARNAM MFG CO, Manufacturers, Taylor (Westfield Add) (see right side lines and Page 1131 and under classified Plumbers' Supplies).
VOORS J J COAL CO, Jackson and Nickel Plate R R (see left bottom lines).

KITCHEN FURNISHINGS

PICKARD HOUSE FURNISHING CO, 112-116 E Columbia (see right center lines).
SEAVEY HARDWARE CO, Harrison and Pearl (see right bottom lines).

KNITTING MILLS

B & B Knitting Co, cor Tyler av and Howell.
 Thieme Bros, Knitters av, nr W Main.
 Wayne Knitting Mills, Knitters av and cor Glasgow av and N P R R.

KODAKS

Jones M L, 112 W Wayne.

LABORATORIES

Ft Wayne Medical Laboratory, 306-9 Gauntt bldg.

LADIES' READY-TO-WEAR GOODS

FRANK DRY GOODS CO, 730 Calhoun (see right center lines).

GATES G W & CO, 124-126 W Berry (see left center lines).
SAUL M E, 120-122 E Berry (see right side lines).
SEELBERG STORE THE, 126 E Berry (see left center lines).
WOLF & DESSAUER, 119-127 W Berry (see right center lines).

LADIES' TAILORS

Landolfi Dominic, 130 W Main.
 Lyons & Flier, 214 W Berry.
 Swarts F W, 605-8 Shoaff bldg.
 Tinsley J D, 915 Broadway.

LANDS

ASHLEY'S GEORGE L SONS, 420-421 Shoaff Bldg(see right top lines).
 Dimmit County Land & Cattle Co, 502-3 Shoaff bldg.
RASTETTER C A, 131 E Berry (see left side lines).

LATH—METAL

Fireproofing Co The, 720 Shoaff bldg.

LATH AND PATENT PLASTER

BALTES E M & CO, 312 Harrison (see Page 3).
FISHACK-ELLENWOOD CO, 401-413 Clinton (see left top lines).
FORT WAYNE BUILDERS' SUPPLY CO, 840 Hayden (see left top lines).
KRUDOP G H, cor Francis and Hayden (see bottom edge).

LATH AND SHINGLES

FORT WAYNE BUILDERS' SUPPLY CO, 840 Hayden (see left top lines).
FORT WAYNE LUMBER CO, 2047 Broadway (see right side lines).
 Franke H 1215 Hugh.
GILMARTIN E & SONS, 121-137 Murray and cor Barr and Holman (see front cover).



BEST 50 CIGAR IS THE

“Gold Seal”

Wm. Carter & Sons Dealers in **FURNACES**
 Mantels and Tile Work
 423 Old Fort Place Telephone 431

Dr. K. L. SEAMAN
Dr. J. A. CHAPMAN

Osteopathic
Physicians

312 SHOAFF BUILDING

TELEPHONE 2904

1272

R. L. POLK & CO.'S

KRUDOP G H, cor Francis and Hayden (see bottom edge).

WILDWOOD LUMBER CO THE, Winter and Wabash R R (see left bottom lines).

LAUNCHES—STEEL
FORT WAYNE BOAT CO, L D Nordstrum Mgr, 317 Master-son av, Tel 6229 Green.

*LAUNDRIES—SPECIAL FINISH

TROY LAUNDRY CO, INC, 1711-1717 Calhoun (see inside lines).

LAUNDRIES

BANNER LAUNDERING CO, 425-431 E Columbia, Branch 111 Brackenridge (see left side lines).

Eagle Laundry Co, 1841 Calhoun.

Ft W Overall Laundry, rear 2235-2237 Oliver.

LEGGETT & BAILEY, 425-431 E Columbia (see left side lines).

Nowak F, 2302 Hanna.

TROY LAUNDRY CO (INC), 1711-1717 Calhoun (see inside lines).

LAUNDRIES—CHINESE

Lee George, 804 Barr.

" Sam, 2012 Calhoun.

" Yee, 621 Harrison.

Wong H 1847 Calhoun.

Wing N, 708 Washington blvd W.

LAWYERS

Aiken J H, 12 Swinney blk.

Alden S R, 17-18 Bank blk.

Aldrich C B, 619-620 Shoaff bldg..

Armstrong J L, 15 Pixley-Long bldg.

Ballou W N, 807-8 Shoaff bldg.

Bane L M, 15-20 Pixley-Long blk.

Barrett, Morris & Hoffman, 714-717 Shoaff bldg.

Belot F J, 322 Shoaff bldg.

Benninghoff Howard, 514-16 Shoaff bldg.

Bohen M H, 8-9 Pixley-Long bldg.

Breen & Morris, 200-203 People's Trust bldg.

Buhler R A, 813 Shoaff bldg.

Callahan S A, 604-608 People's Trust bldg.

Carpenter W G, 422-424 Shoaff bldg.

Clapham Wm E, 402 Bass blk.

Coapstick R B, 305 Shoaff bldg.

Colerick P B, 17, Swinney blk.

" & Hogan, Tri State bldg, n e cor Berry and Court.

Crane G D, 206 People's Trust bldg.

Crosby L F, 922-26 Shoaff bldg.

Culp H G, 323 E Lewis.

Curdes A G W, 218 Shoaff bldg.

Douglass D Burns, 819 Calhoun.

Dreibelbiss R B, 411-412 Shoaff bldg.

Dulin F R, 604-608 People's Trust bldg.

Dunten L H, 502 Shoaff bldg.

Ellison T E, 917-918 Shoaff bldg.

Emrick & Emrick, 127 E Berry.

Eversote O P, h 1507 Hale av.

France H F, 1 and 2 Pixley-Long bldg.

" J E K, 1 and 2 Pixley-Long bldg.

Frankenstein S K, 413 Shoaff bldg.

Frechtenicht Wm, 211-12 Phys Def bldg.

Geake W C, 503 Lincoln Life bldg.

Graham J E, 12 Bank blk.

Haley J M, 202-3 Shoaff bldg.

Hanna H C, 429 E Berry.

Hanthorn Howard, 22-3 Swinney blk.

Harper & Fuelber, 614-617 Shoaff bldg.

Harris E V, 5-6 Pixley-Long blk.

Hayes Byron, 310 Bass blk.

Heaton & Heaton, Citizens' Trust bldg.

Hench S M, 135 E Main.

Hilgemann H H, 604-608 People's Trust bldg.

STEAM AND HEATING
HOT WATER
VACUUM CLEANERS, SUPPLIES AND EQUIPMENT
P. B. ARNOLD CO.
213 EAST MAIN STREET
PHONE 317

1916 MAP of CITY
Includes all New Additions
R. L. POLK & CO.
401 Bass Block
Telephones: 1036-259

THE WILDWOOD BUILDERS

COMPLETED HOMES AND HOUSES BUILT TO ORDER
IN ORIGINAL DESIGNS

Winter & Wabash R. R.

Phone 722

Service—Perfect
Original Dry Cleaning Company
Regis French
1205 Calhoun St. Phone 2198

Hoffman & Romberg, 802-805 Shoaff bldg.

Hogan F M, Tri-State bldg.

Jones J G B, 22 Bank blk.

Keegan H G, 17 Swinney.

Kerr H W, 311 Shoaff bldg.

Kleekamp F H, 5-6 Bank blk.

Kuhne C W, 723 Court.

Leonard, Rose & Zollars 500-504 People's Trust bldg.

McAdams & Hartzell, 4-6 Swinney blk.

MacBeth & Hogg, 301-302 Bass blk.

Meland H C, 304 Bank blk.

Meyers E W, 201-2 Shoaff bldg.

Muller Harry W, 502-3 Shoaff bldg.

Murphy J R, 922 Shoaff bldg.

Nelson T O, 701 Shoaff bldg.

Nierman A C, 125 E Main.

Niezer C M, 922-26 Shoaff bldg.

Ninde D B, Lincoln Life bldg.

Olds H B, 12-13 Bank blk.

" Walter, Old National Bank bldg.

O'Rourke W S, 404-5-6 Bass blk.

" & Luecke, Tri-State bldg, n e cor Berry and Court.

Parry A W, 611-612 Shoaff bldg.

Perry E E, 221-225 Shoaff bldg.
Plost Louis, 821-825 Shoaff bldg.

Reed W H, 403 Bass blk.

Ryan, Ryan & Aldrich, 621-625 Shoaff bldg.

Shambaugh W H, 23-24 Bank blk.

Shoaff F B, 819 Shoaff bldg.

Siebold E L, 20 Swinney blk.

Smiley G A, 409-410 Shoaff bldg.

Smith H I, 819 Calhoun.

Snouffer Ira M, 13-14 Pixley-Long blk.

SOMMERS & KENNERK, 405 Lincoln Life Bldg.

Squires C P, 25-26 Swinney blk.

Taylor & Hulse, 205-206 Lincoln Life bldg.

Thomas, Townsend & Morris, 721-725 Shoaff bldg.

Todd L A, 7-8 Swinney blk.

Tschannen Wm H, Old Nat'l Bank bldg.

Vesey & Vesey, 209 Bass blk.
Williams C H, 522-25 Shoaff bldg.

Wood Sol A, 203-4 Phys Def bldg.

Yaple, G L, 2nd Floor Citizens Trust bldg.

LEATHER AND FINDINGS
Fort Wayne Saddlery Co, cor Spy Run av and Superior.
Freiburger S & Bro 119 E Columbia.

LEATHER GOODS
A & I LEATHER SHOP THE, 827 Calhoun (see right top lines).

LIBRARIES
Allen County Law Library, 3rd floor Court House.
Christian Science Reading Room, 824 Ewing.

CITY DIRECTORY LIBRARY (R L Polk & Co), 401 Bass Blk.

Public Library, s w cor Wayne and Webster.
" (south branch), 2530 Calhoun.

LIGHT AND POWER COMPANIES
Fort Wayne & Northern Indiana Trac Co, 1025 Calhoun.
Municipal Lighting Wks, 308 E Berry.
Northern Indiana Gas & Electric Co, 1027 Calhoun.

LIME, PLASTER AND CEMENT
BALTES E M & CO, 312 Harrison (see Page 3).

FISHACK-ELLENWOOD CO, 401-413 Clinton (see left top lines).

FORT WAYNE BUILDERS' SUPPLY CO, 840 Hayden (see left top lines.)

KRUDOP G H, cor Francis and Hayden (see bottom edge).

ROLF E H COAL & SUPPLY Co, 1702-1710 Fairfield av (see left bottom lines).

Chas. D. Nolan

Protect Your Wife and Protect Your Salary by Calling C. D. Nolan
Real Estate, Farms, General Insurance and Bonding
Suites 404-405 PHONES 1625-1533
Lincoln Life Bldg.

1916 Map of City INCLUDES ALL NEW ADDITIONS
R. L. POLK & CO.

The H. Pfeiffer & Son Co.
Screen Doors, Garden Hose
LAWN MOWERS
 107-109 E. COLUMBIA ST.

Wm. J. Dell, Plumbing and Heating
 Phone 6023 2202 Hanna St.

1274

R. L. POLK & CO.'S

LINOTYPE SHOPS
FORT WAYNE BOX CO, cor Calhoun and Superior (see left center lines).
 Fort Wayne Linotyping Co, 810 Clinton.
 Independent Linotype Shop, 717 Clinton.

LITHOGRAPHERS
 Ft Wayne Printing Co, 114 Washington blvd W.

LIVE STOCK
 Kaufman F M, 4 N Am bldg.

LIVERY, SALE AND BOARDING STABLES
 Belmont Stables, 316-18 E Main.
 City Livery Stables, 215-217 E Main.
 Fulton C W, 215-217 E Main.
 Gerding Bros, 226 E Wayne.
 Horstman Bros, 302-306 Clinton.
 Myers' Livery, 1226-30 N Harrison.
 Rippe & Schrock, 1017 Broadway.

LOAN AGENTS
 Citizens Loan Co, 310 Schmitz bldg.
EMPORIUM THE, 220-222 E Main (see right side lines).
 Ft Wayne Credit Co, 1221 Calhoun.
FORT WAYNE LOAN CO, 706 Calhoun.
INDEPENDENT LOAN CO, 720-722 Calhoun.
 Indiana Loan Co, 211-12 Shoaff bldg.
 National Loan Co, 407-408 Shoaff bldg.
PEOPLES' COLLATERAL LOAN CO, 736 Calhoun.

LOANS AND INVESTMENTS
ASHLEY'S GEORGE L SONS, 420-421 Shoaff Bldg (see right top lines).
 Evans F C & Co, 818 Shoaff bldg.
FEDERSPIEL FRANK J, 822 Clinton (see right center lines).

FISHER D C, 307-8 Physicians Defense Bldg (see back paster).
 Fort Wayne Morris Plan Co, 217 E Berry.
KITCH C S CO, 201-2 Schmitz Blk (see right bottom lines).
 Kuhne & Co, 723 Court.
LUMBARD S C & CO, 202-203 Pass Blk (see back paster).
 Pfeiffer C F, 221 Shoaff bldg.
RASTETTER C A, 131 E Berry (see left side lines).
 Risk-Conroy Co, 6 North American bldg.
 Romy & Brewer, 22 Bank blk.
STRAUS BROS CO THE, 817 Calhoun (see front cover).
 Van Meter H L, Old Nat'l Bank bldg.
WALSH & CO, 825 Calhoun (see right center lines).
 Wayne Mortgage Loan Co, 402 Lincoln Life bldg.
WILDWOOD BUILDERS CO THE, 705-709 Shoaff Bldg (see left bottom lines).

LOGS
HOFFMAN BROS CO, 800 W Main (see right bottom lines).
LOOSE LEAF LEGER MFRS FORT WAYNE BOX CO, cor Calhoun and Superior (see left center lines).

LUMBER DEALERS
 Coppock S P & Sons, end of Howell.
FORT WAYNE BUILDERS' SUPPLY CO, 840 Hayden (see left top lines).
FORT WAYNE LUMBER CO, 2047 Broadway (see right side lines).
 Franke, H, 1215 Hugh.
GILMARTIN E & SONS, 121-137 Murray and cor Barr and Holman (see front cover).
 Hilker C F & Sons, cor Erie and Schick.
 " F C, 1813-1821 E Wayne.
HOFFMAN BROS CO, 800 W Main (see right bottom lines).

PHONES 6002-6003

All Modern Equipment for Handling Every Variety of Cleaning and Dyeing

1810-1812 CALHOUN STREET

TROY-AMERICAN DRY CLEANING CO.

J. J. VOORS COAL COMPANY

Bituminous & Anthracite Coal, Wood. Kindling, Charcoal
 Cor. Jackson and Nickel Plate R. R. Tel. 2209

**"YOU'LL FIND IT FOR LESS" AT THE
INDIANA FURNITURE CO.
121-123 EAST MAIN STREET**

FORT WAYNE DIRECTORY

1275

Klett J & Sons, 336 Pearl.
KRUDOP G H, cor Francis
and Hayden (see bottom
edge).

Perrine-Armstrong Co, 1704-30
Winter.

Randall Lumber Co, Randall
Hotel.

Summit City Lumber Co The,
600-2 People's Trust Bldg.

WILDWOOD LUMBER CO,
Winter and Wabash R R
(see left bottom lines).

LUMBER—HARDWOOD
FORT WAYNE BUILDERS'
SUPPLY CO, 840 Hayden
(see left top lines).

FORT WAYNE LUMBER CO,
2047 Broadway (see right
side lines).

GILMARTIN E & SONS, 121-
137 Murray and cor Barr and
Holman (see front cover).

HOFFMAN BROS CO, 800 W
Main (see right bottom
lines).

KRUDOP G H, cor Francis
and Hayden (see bottom
edge).

Perrine-Armstrong Co, 1704-30
Winter.

WILDWOOD LUMBER CO,
Winter and Wabash R R
(see left bottom lines).

LUMBER MFRS
FORT WAYNE BUILDERS'
SUPPLY CO, 840 Hayden
(see left top lines).

FORT WAYNE LUMBER CO,
2047 Broadway (see right
side lines).

GILMARTIN E & SONS, 121-
137 Murray and cor Barr and
Holman (see front cover).

HOFFMAN BROS, 800 W
Main (see right bottom
lines).

KRUDOP G H, cor Francis and
Hayden (see bottom edge).

LUMBER—WHOLESALE
FORT WAYNE LUMBER CO,
2047 Broadway (see right
side lines).

HOFFMAN LUMBER CO, 800
W Main (see right bottom
lines).

KRUDOP G H & CO, cor Fran-
cis and Hayden (see bottom
edge).

Randall Lumber Co, 221-225
Shoaff bldg.

Perrine-Armstrong Co, 1704-30
Winter.

Taylor I N, Lincoln Life Bldg.

WILDWOOD LUMBER CO,
Winter and Wabash R R
(see left bottom lines).

MACHINISTS
Bass Foundry & Machine Co,
Hanna, s of Wabash R R.

Columbia Machine Works, 451
E Columbia.

FORT WAYNE FOUNDRY &
MACH CO, s e cor Superior
and Harrison.

Noble Machine Co, 902-924
Hayden.

O K Machine Shop, 2131 Fair-
field av.

Palmer J B, 524 E Taber.

Stein C F A, 451 E Columbia.

Summit City Mach Wks, 610
Clinton.

Wayne Machinery Co, L E &
W R R n of Taylor.

Western Gas Construction Co,
Buchanan and Winter.

MACHINISTS' TOOLS
FORT WAYNE OIL & SUP-
PLY CO, 225-227 E Columbia
(see right top lines).

NATIONAL MILL SUPPLY
CO, 209-211 E Columbia (see
left top lines).

PFEIFFER H & SON CO THE,
107-109 E Columbia (see left
side lines).

SCHLATTER C C & CO, 202-
206 E Columbia (see left
side lines).

SEAVEY HARDWARE CO,
Harrison and Pearl (see
right bottom lines).

FORT WAYNE LUMBER CO.

2047 Broadway
Phone 6224

422-424 Shoaff Bldg.

**Real Estate
Farms and City Property**

R. PARKER SMITH
House Phone 6225

Office Phone 2615

The Journal-Gazette
Is DELIVERED Before Breakfast Every Morning

Mill Work Fort Wayne Builders Supply Co.

840 HAYDEN STREET

PHONE 1511

1276

R. L. POLK & CO.'S

MACHINERY MOVERS
BROWN TRUCKING CO, 125
W Columbia (see right center
lines).

MALTSTERS
CENTLIVRE C L BREWING
CO, 2501-2531 Spy Run av
(see adv front edge).

MANICURING
GATES G W & CO, 124-126 W
Berry (see left center lines).
Lopshire Lucretia, 110 Baker.

MANUFACTURERS' AGENTS
Orff C E, 404-5-6 Bass blk.

**MFS BAR AND BAND IRON
WORK**
Fort Wayne Rolling Mill Corp
The, Commercial Add.

**MANUFACTURING OPTI-
CIANS**
MEIGS C A, 1012 Calhoun (see
right center lines).

MASONS' BRICK AND TILE
Paumgartner Ernst, 1008 High.
Brundige David, 2109 Wells.
**FORT WAYNE BUILDERS'
SUPPLY CO**, 840 Hayden
(see left top lines).
Gilbert Ernest, 602 Greenlawn
av.
Kieler J H, 717 Huffman.
Kintz Frank, h 722 3rd.
Rhodes Frank, 1622 Andrew.

MATTRESS MFRS
Wolf P E Bedding Co, 619-621
Clinton.

MEATS—RETAIL
Allgeier Bros, 2802 Lafayette.
Archer W S, 1638 Wells.
Aubrey F J, 2032 Bowser av.
Beltz P, 2024 Fairfield av.
Bender G, 2523 Hanna.
Bennett & Sons, 2829 Broad-
way.
Berning H, 1934 Smith.
Bitner D W 2916 Calhoun.
Blaising J B, 741 Washington
blvd E.

Brandt D, 1725 E Creighton av.
Brasch C, 1936 Gay.
Brubaker Bert, 1201 St Mary's.
Brunson Frank, 1116 Broad-
way.

Carey & Son, 805 Buchanan.
Cline C H, 1402 E Creighton.
Coorey A, 1836 Hanna.
Coverdale & Archer Co, 632
Harrison.
Cut Rate Meat Co, 1916 Cal-
houn.

Deitschel Andrew, 1027 3d.
" P A, 413 High.

Dodane A L, 1501 Wells.
Doeg P, 2701 John.
Dohrmann H W, 2441 Winter.
Dudenhoefer Bros, 1301 E
Lewis.

Ebersole C C, 1656 Richardson.
Eckart Fred, 135 W Main.
" Fred Pkg Co, 1825-1833 W
Main.

Eckrich P & Son, 733 E Lewis,
2506 Broadway.

Ertel G jr, 2243 Gay.
Exner E R, 1836 Lombard.
Fahncke W C, 802 E Wayne.
Feipel Grocery Co, 618 Madi-
son.

Fox-Ittenbach, 2102 Calhoun.
Fredrick John, 1222 Wells.
Gebfert Louis, 336 W Main.
Geier F A, 320 W Jefferson.
Geller Bros, 2204 Fairfield av.
Graf Grocery The, 1813 Lafay-
ette.

Grodrian & Middleton, 1103 E
Pontiac.

Grosh H & Sons, 2701 Hanna.
Haller Adolf, 940 W Main.
" Mrs Samuel, 507 Wallace.
" Wm, 337 E Lewis.

Herrmann G, 1412 Anthony
blvd.

Hoffman H H, 1024 Maumee.
Hoosier Market Co, 1326 Cal-
houn.

Hurowitz M, 1024 Barr.
Huser R, 1511 Taylor.
Huntine J M & Son, 709 Co-
lumbia av.

Interurban Meat Market, 617
Harrison.

Irelan A W, 1231 Anthony blvd.
Jacobs C, 601 Washington E.

Ft. Wayne Plumbing & Htg. Co.
E. F. OELSCHLAGER,
MANAGER
PHONE 3107
1007 HARRISON ST.

1916 MAP of CITY Includes all New Additions
R. L. POLK & CO.
401 Bass Block
Telephones:
1036-259

FOX BROS. & CO.
923-5-7-9-931 CALHOUN STREET-

COMPLETE HOUSE FURNISHERS

UNION CENTRAL LIFE

821-822-823-824-825 Shoaff Building

W. P. HART, General Agent

Shows you what it HAS done—other companies show you what they THINK they can do.

Phone 2014

FORT WAYNE DIRECTORY

1277

Sanitary SERVICE

Fire and Germ Proof Building
1711-1717 Calhoun St. Phone 6001

Troy Laundry Co.

Yabisch F, 1123 Rockhill.
 Yarn Bros, 1118 Calhoun.
 Yasbaum Charles, 432 Elizabeth.
 Koppenhoefer Frederick, 1305 Broadway.
 Korn, P F, 3402 Fairfield av.
 Lampke C F, 1501 W Main.
 Leeuw A E, 2113 Wayne trace.
 Leikauf Pkg Co, 1010 Wells.
 Lenz G H, 1310 Hanna.
 Michel C J, 1639 Wells.
 Nat'l Market Co, 1032 Calhoun.
 Noll T A, 705 Cottage av.
 Ostroske P, 1801 Weisser Park
 Farrot Frank, 224 E Main.
 Pevert J L, 1532 Hayden.
 Pfeil & Gable, 2301 Gay.
 Pion E L, 2305 Spy Run av.
 Polski F, 1301 Eliza.
 Pedding E D, 1102 Rivermet.
 Reinewald H W, 1926 Broadway.
 Reinkensmeier C F, 2725 Broadway.
 Richardson O H, 1341 E Creighton av.
 Roemke & Oetting, 2616-2618 Lafayette.
 Rosenthal Eli, 1104 Wells.
 Rumbaugh A W, 1721 E Wayne.
 Barber R E, 901 Huffman.
 Schearer J T, 1734 High.
 Scheele H H, 1218 Maumee av.
 Sessions H, 2028 Broadway.
 Sherwood J C, 1027 Buchanan.
 Shirk J A, 1507 Spy Run av.
 Smith H F, 2636 Anthony blvd.
 Steele J M, 1819 Wayne trace.
 Steinacker & Son, 2124 Calhoun.
 Schweizer J W, 1903 Hanna.
 " J W, 2136 Lafayette.
 Union Co-operative Store, 610 Harrison.
 Waltemath C H & Sons, 1731 Lafayette.
 Washburn E W, 1734 Richardson.
 Wefel John, 809 High.
 Weil G H, 2223 Miner.

Welker L R, 1436 Wells.
 Weller C W, 1417 E Wayne.
 " R G, 1321 Spy Run av.
 Werkman P E, 2335 Hanna.
 Whitacre Wm, 717 4th.
 Wildwood Market, 705 Cottage.
 Wilkens Bros, 1018 Broadway.
 Winter F, 1927 Maumee av.
 Zinn J N, 1402 Broadway.

MEATS—WHOLESALE

Eckart Fred Packing Co, 1825-33 W Main.
 Ft Wayne Beef Co, 230 E Columbia.
 Ft Wayne Provision Co, 219 E Columbia.
 Laurents & Hartshorn, cor Dwenger and Edsall avs.
 Leikauf Pkg Co, 1010 Wells.
 Roux G F, 1608 E Wayne.
 Swift & Co, 207 E Columbia.

MECHANO THERAPY

DILLWORTH C C, 220 W Wayne (see card at Chiropractors).

MEDICINE MNFRS

Baldwin L J, cor Charlotte av (15).
 Cole J H, 925 Edgewater av.
 Haines Mrs H H, 908 Rivermet.
 Ovelmo Co, 1402 W Main.
 Pinex Co The, 123 W Columbia.

MEN'S FURNISHINGS

(See Also Clothing)

Barker-Rose Co, 714 Calhoun.
 Bohne F H & Bro, 1412 Calhoun.
 Dukes Clothing Co, 626-628 Calhoun.
 Frosh David, 111 E Main.
 Golden E J, 734 Calhoun.
 Helfrick H & Sons, 1216 Calhoun.
 Hosler & Hosler, 1134 Calhoun
 Kuttner P G, 1028 Calhoun.
 Lehman's Clothing House, 810 Calhoun.
 McDonnell G E, 1202 E Creighton av.

"THE OLD
RELIABLE"
The Emporium

LOANS MONEY ON DIAMONDS,
WATCHES AND VALUABLES,
ESTABLISHED 1876

SHRYOCK AUTO COMPANY

Repairing, Repainting and Body Building. The Best Equipped Shops in Northern Indiana

PHONE 290

814-816 HARRISON STREET

MIDLAND ENGINEERING CO

(INCORPORATED)

CONTRACTING ENGINEERS

TELEPHONE 1285

FORT WAYNE, IND.

1278

R. L. POLK & CO.'S

RELIABLE
REAL
ESTATE

C.

A.

R

A

S

T

E

T

T

E

R

131 E.
Berry

Menter Co. 1024 Calhoun.
Patterson-Fletcher Co., 724
Calhoun.

SAUL MARCUS, 120-122 E
Perry (see right side lines).
Shields Clothing Co, 722 Cal-
houn.

MERCANTILE AGENCIES
Bradstreet Co of Toledo.
Dun R G & Co, 35-36 Hamilton
Nat'l Bank bldg.

MERCHANTS' CREDIT & COL-
LECTION CO, 404-5 Lincoln
Life bldg.

RETAIL GROCERS' CREDIT
INFORMATION BUREAU,
305 Bank Blk.

MERCHANT TAILORS
Ford Tailoring Co, 1035 Cal-
houn.

HEIDER W H & CO, 133 E
Wayne (see right center
lines).

Mull A B. 1215 Calhoun.
Rabus John, 116 W Berry.

THIEME TAILORING CO, 118
W Berry.

MESSENGER SERVICE
Special Delivery Co, 715 Maid-
en lane.

UNION MESSENGER LINE,
(see right bottom lines) Tel
3858.

White Star Line, 725 Court.

METAL WORKERS
SEAVEY HARDWARE CO,
Harrison and Pearl (see
right bottom lines).

MILK AND CREAM
MAUMEE DAIRY CO. 602-606
W Main (see right side
lines).

Superior Milk Co, 602 E Pon-
tiac.

MILK CONDENSING MA-
CHINERY
Engineering Co The, cor Win-
ter and Wabash R R.

MILL MACHINERY
Gauntt F G Mfg Co, 517-25 Ew-
ing.

MILL SUPPLIES
FORT WAYNE BUILDERS'
SUPPLY CO, 840 Hayden
(see left top lines).

FORT WAYNE OIL & SUP-
PLY CO, 225-227 E Columbia
(see right top lines).

NATIONAL MILL SUPPLY
CO, 209-211 E Columbia (see
left top lines).

PFEIFFER H & SON CO THE,
107-109 E Columbia (see left
side lines).

SCHLATTER C C & CO, 202-
206 E Columbia (see left
side lines).

SEAVEY HARDWARE CO,
Harrison and Pearl (see
right bottom lines).

Wayne Belting & Supply Co,
502 Calhoun.

MILL WORK
FORT WAYNE BUILDERS'
SUPPLY CO, 840 Hayden
(see left top lines).

FORT WAYNE LUMBER CO,
2047 Broadway (see right
side lines).

GILMARTIN E & SONS, 121-
137 Murray and cor Barr
and Holman (see front cov-
er).

HOFFMAN BROS CO, 800 W
Hilker F C, 1813-1821 E Wayne.
Main (see right bottom
lines).

KRUDOP G H, Cor Francis
and Hayden (see bottom
edge).

SEAVEY HARDWARE CO,
Harrison and Pearl (see
right bottom lines).

MILLINERY GOODS AND
MILLINERS
Borgman & Stein, 1320 Broad-
way.

Regis Dry Cleaning Co.

ORIGINAL FRENCH PROCESS
NOT EXCELLED
1205 Calhoun St. Phone 2198

frescoing
in all its Branches

OLIVER S. JONES
PAINTER and DECORATOR
120 EAST LEITH ST.
Phone 6577

Why Pay Rent

When your rent will buy you a home? It will be to your interest to call on us before buying.

GEO. L. ASHLEY'S SONS

Rooms 420-421 Shoaff Bldg.

Telephone 2905

FORT WAYNE DIRECTORY

1279

Breimeier J, 2022 Fairfield av.
Carter A M, 205 W Berry.
DEHM G A, 1104-1106 Calhoun,
111 W Jefferson (see adv
following).

MILLINERY—WHOLE-
SALE
DEHM G A, 1104-1106 Calhoun,
111 W Jefferson (see adv
classified Milliners).

G. A. DEHM
WHOLESALE AND RETAIL
MILLINERY

BECOMING

1104-6 CALHOUN STREET

Fort Wayne, Ind.

Kendallville, Ind.

Van Wert, Ohio

IF YOU WANT

YOU SHOULD

MILLINERY

TO US

R. PARKER SMITH Real Estate
Farms and City Property
 Office Phone 2615 House Phone 6225
 422-424 Shoaff Bldg.

Gaskill L A, 906 Calhoun.
GATES G W & CO, 124-126 W
Berry (see left center lines).
Grand Leader, Calhoun and
Wayne.

Houck Grace, 216 W Berry.
Kirchner Elizabeth, 1006
Broadway.

rmiller E, 217 E Wayne.
Malloy Frances, 1018 Calhoun.
La Mode Hat Co, 311-314 Noll
blk.

Lamphier Mrs G G, 537 E Ta-
ber.

Mergentheim's, 620 Calhoun.
Miller E, 1304 Calhoun.

Neidhart T, 742 Washington E.
Oviatt Misses The, 2701 Broad-
way.

Quinn Sisters, 2051 Fairfield.
Reinkensmeier C, 2026 Broad-
way.

Reitze M C, 202 W Berry.
Rurode Dry Gds Co, 708-712
Calhoun.

Schmoll M, 2118 Calhoun.
Wolf S M, 1112 Maumee av.

WOLF & DESSAUER, 119-127
W Berry (see right center
lines).

Woods Mrs Jennie, 1130 E
Creighton av.

Pidgeon C T Millinery Co, n e
cor Wayne and Harrison.

MINERAL WATER MNFRS
Fremion J F Co, 504 Harrison.
Lenz Bros, 1901 Smith.
Puraq Co, cor Superior and
Clay.

Scheele Wm, 2331 Miner.
Wayno Mfg Co, 915 Wells.

MINING MACHINERY
Burns Concentrator Co, 613
Shoaff bldg.
Deister Machine Co, cor
Wayne and Grant av.
" Miners' Supply Co, 1 Lau
blk.

MONUMENTS
Bates & Daler 344 E Colum-
bia.
Koehl J & Sons, 436 W Main.
Scherer H, 1836 Maumee av.
Wemhoff O A, 404-5 Bass blk.

MOSAIC AND TILES
Art Mosaic & Tile Co The, 215
E Main.

MOTORS
PROTECTIVE ELECTRICAL
SUPPLY CO THE, 130-132
W Columbia (see left top
lines).

VAN ARNAM MFG. CO. Nickel and Brass Plating
 Taylor St., Fort Wayne, Ind. PHONE 6208
 Copper Oxidizing

SEAVEY'S
SERVICE
SATISFACTORY

in Builders Hardware, Glass, Paints,
Oils, Sporting Goods and Kitchen
Furnishings ∴ Phones 149 ∴ 150

National Mill Supply Co. 209-211 E. Columbia
Phone 2332

All Mill and Factory Supplies

1280

R. L. POLK & CO.'S

MOTORCYCLES

KITCH C S CO, 1012 Broadway (see right bottom lines).
Oberlin & Son, 1012 Broadway.
Schory Carl, 1113 Broadway.

MOTORCYCLES—SUPPLY AND REPAIRS

Ideal Motorcycle Supply Co, 122 E Columbia.
Oberlin & Son, 1012 Broadway.

MOTOR TRUCKS

Drage-Harris Motor Truck Sales Co.

MOULDINGS

FT WAYNE LUMBER CO, 2047 Broadway (see right side lines).

MOVING

BROWN TRUCKING COMPANY, 125 W Columbia (see right center lines).
EMPORIUM THE, 220-222 E Main (see right side lines).
South Side Storage & Van Co, 2147 Fairfield av.

MULTIGRAPH LETTERS

Letter Shop The, Lincoln Life bldg.

MUSIC AND MUSICAL MERCHANDISE

CONKLIN GUY, 1008 Calhoun (see right bottom lines).
EMPORIUM THE, 220-222 E Main (see right side lines).
JACOB MUSIC HOUSE, 1021-1023 Calhoun (see left top lines).
PACKARD MUSIC HOUSE, 930 Calhoun (see right center lines).

MUSIC DEALERS

Young W A, 1132 Calhoun.

MUSIC TEACHERS

Alringer Emma, 1124 St Joe blvd.
BAILHE EDITH NICKELL (tchr European Sch of Music), 117 Washington Blvd W.

BAILHE GASTON, tchr European Sch of Music, 117 Washington Blvd W.

BAILHE GEORGE, tchr European Sch of Music, 117 Washington Blvd W.

Baxter David, tchr European Sch of Music, 117 Washington blvd W.

Bond Mrs Clara Zollars, 2716 Fairfield av.

Bouillet Emile, 250 W Wayne.
Foster Edith, 216 Noll blk.

Franklin Ross, 7 Palace Theatre bldg.

Gusching Anna, 1427 Wells.

Hiser Mabel, tchr European Sch of Music, 117 Washington blvd W.

Kirkland Mrs Maud, 134 Washington blvd W.

Koeppl Emil, 250 W Wayne.

Lapp Lillian, 202 W Berry.

Mommer H M, 502 W Main.

More Helen, 1664 Wells.

Nil Stella, 668 3d.

Nusbaum P L, 2 Palace Theatre bldg.

Peltier Mrs Wm H, 202 W Berry.

Prince Grace, 528 5th.

Rohyans I F, 5 Minuet bldg.

Sander E M, 209 W Berry.

Schick Gertrude, tchr European Sch of Music, 117 Washington blvd W.

Schust Pauline, tchr European Sch of Music, 117 Washington blvd W.

Spencer Kay, 250 W Wayne.

Spindler Helene, tchr European Sch of Music, 117 Washington blvd W.

Strass Corinne, tch European Sch of Music, 117 Washington blvd W.

Wheelock Ruth, tchr European Sch of Music, 117 Washington blvd W.

NEWS DEALERS

Alter's Cigar Store, 702 Calhoun.

Killpatrick L, 15 Arcade bldg.
Lehman Book & Stationery Co, 128 E Berry.

Long H M, 1608 Calhoun.

Barva-Wichman Tire Factory Co.
223 EAST BERRY ST. PHONE 1051
MANUFACTURERS OF B. R. BARVA CO. TIRES

1916 MAP of CITY Includes all New Additions
R. L. POLK & CO. 401 Bass Block
Telephones: 1036-259

NEW BUS AND BAGGAGE LINE
DAY AND NIGHT SERVICE. 25c PER PASSENGER
715 HARRISON STREET PHONE 3874



Trunks, Traveling Bags, Suit Cases:
SAMPLE TRUNKS AND CASES A SPECIALTY

827 CALHOUN ST.

Phone 2603

FORT WAYNE DIRECTORY

1281

NEWSPAPERS—DAILY

FORT WAYNE NEWS, 202-204 E Main.

FORT WAYNE SENTINEL, 114 W Wayne.

Freie Presse-Staats Zeitung, 615 Clinton.

JOURNAL-GAZETTE, 711-713 Clinton (see right bottom lines).

NEWSPAPERS—WEEKLY

FORT WAYNE NEWS, 202-204 E Main.

FORT WAYNE SENTINEL, 114 W Wayne.

JOURNAL-GAZETTE, 711-713 Clinton (see right bottom lines).

NEWSPAPER PRINTERS

Western Newspaper Union, 810-814 Clinton.

NEWSPAPERS, PERIODICALS, ETC.

Journal of the Indiana State Medical Assn, 406 W Wayne.

NICKEL PLATING

VAN ARNAM MFG CO (Manufacturers), Taylor (Westfield Add), (see right side lines and page 1131 and under classified Plumbers).

NOTARIES PUBLIC

ASHLEY'S GEORGE L SONS, 420-421 Shoaff Bldg (see right top lines).

Pallou W N, 606-8 Shoaff bldg.

Pane L M, 15 Pixley-Long bldg.

Pauer K J, 717 Clinton.

Belot F J, 322 Shoaff bldg.

BLITZ M J, 514-516 Shoaff Bldg (see right top lines).

Copenolle F V, 226-7 Shoaff bldg.

Crane G D, 206 People's Trust bldg.

Emrick & Emrick, 127 E Berry.

FEDERSPIEL FRANK J, 822 Clinton (see right center lines).

FISHER D C, 307-8 Phys Def Bldg (see back paster).

Glissman Edna, 127 E Berry.

Heller J C, 725 Court.
Hench S M, 135 E Main.
Keegan H G, 17 Swinney blk.
Kennerk H F, 404-5 Lincoln Life bldg.

Kleekamp F H, 5-6 Bank blk.
Macbeth Jesse, 302 Bass blk.
Mannix B E, 201 Lincoln Life bldg.

Martin E M, 5-6 Bank blk.
Niezter C M, 922 Shoaff bldg.
O'Rourke W S, 404 Bass blk.

Reiley F C, 2012 Fairfield av.
RISSING C C, 420-421 Shoaff Bldg.

Schrader & Wilson, s e cor Court and Main.
SHOREY I H, 628 Calhoun (see backbone).
Smiley G A, 409 Shoaff bldg.

NOTIONS—RETAIL

Beberstein J, 2034 Broadway.
Colmey H L, 1306 Calhoun.

FRANK DRY GOODS CO, 730 Calhoun (see left center lines).

Hills L W, 109 E Main.
Independent 5 & 10c Store, 704 Calhoun.

Jillson & Armstrong, 1327 Calhoun.

Kresge's, 718 Calhoun.
Lampke & Lampke, 1505 W Main.

Lauer Elizabeth, 1104 Barr.
Rurode Dry Goods Co, 712 Calhoun.

Temple of Economy, 109 E Main.

WOLF & DESSAUER, 119-127 W Berry (see right center lines).

Woolworth's, 726 Calhoun.

NOTIONS—WHOLESALE

DeWald Geo Co The, 101-103 E Columbia.

NURSES—TRAINED AND EXPERIENCED

Armstrong Daisy, 901 Columbia av.

Pell M E, 918 W Berry.
Bradbury Florence, 1026 Washington blvd W.

Pohrer Clara, 1202 Webster.

MAUMEE DAIRY
MAUMEE
CREAMERY
BUTTER
Telephone 1451
602-606 W. Main

PHONE 0001
1711-1717
Calhoun St.
ROUGH DRY
FLAT WORK
FAMILY AND
INDIVIDUAL
BUNDLE
SERVICE
Troy Laundry Co.

C. S. KITCH CO.

201-202 SCHMITZ BLOCK

Will buy vacant or improved Real Estate

Phone 74

"PATRONIZE" FOR BEST WORK IN THE CITY BANNER LAUNDERING CO.

425-431 E. COLUMBIA STREET

PHONE 165

PROTECTIVE Electrical Supply Co.

130-132 West Columbia St.

PHONES: 1977 and 1813

1282

R. L. POLK & CO.'S

Carpenter Mrs Carrie 922 Anthony blvd (14).
 Carr Myra, 502 E Jefferson.
 Church Mrs Margaret, 1016 Garden.
 Clause Pearl, 1218 Washington blvd W.
 Connors H E, 1128 Ewing.
 Davis N J, 1312 Ewing.
 Fife Mrs Roxie, 1020 St Joe blvd.
 Fisher Edith, 436 Montgomery.
 Frysinger Margaret, 414 E Taber.
 Glock Mabel, 1020 St Joe blvd.
 Graef Clara, 1223 Jackson.
 Gress Allean, 912 Washington blvd E.
 Gross Inez, 1216 Broadway.
 Hartman K B, 1312 E Wayne.
 Holland E M, 349 W Jefferson.
 Jenkins Lillian, 1020 St Joe blvd.
 Kauffman Clara, 513 E Sutfenfeld.
 " Rosa, 513 E Sutfenfeld.
 Kelsey Dessie, 1129 Fulton.
 Leons Hallie, 912 Washington blvd E.
 Kramer Caroline, 923 Erie.
 Triegh Laura, 1020 St Joe blvd.
 McDonald M E, 702 Washington blvd E.
 Mann Elizabeth, 1216 Broadway.
 Masterson Ruth, 436 Montgomery.
 Melville Elizabeth, 305 W Jefferson.
 Moyer Neola, 1020 St Joe blvd.
 Nash S M, 502 E Jefferson.
 Neidig Edith, 436 Montgomery.
 Pinker Anna, 460 St Martin's.
 Roberts M V, 1221 Crescent av.
 Schoedel Margaret, Carson av (14).
 Slough Inez, 1020 St Joe blvd.
 Speicher Priscilla, 502 E Jefferson.
 Springer Elizabeth, 901 Columbia av.
 Wolford C G, 1312 Ewing.
 Young Mrs Mary, 125 1/2 E DeWald.

OCCULISTS AND AURISTS
 Bulson A E jr. Practice limited to Eye, Ear, Nose and Throat. 406 W Wayne.

Glock H E, 404-5 Noll blk.
 Havice S H, 130 W Wayne.
 Phillips A F, 304 Gauntt bldg.
 McBride Wm O, 314 Gauntt bldg.
 Ranke Henry, 207 Washington blvd W.
 Wheelock K K, 1020 Harrison.

OFFICE FURNITURE
 EMPORIUM THE, 220-222 E Main (see right side lines).
 FOX BROS & CO, 923-931 Calhoun (see left bottom lines).

OFFICE SUPPLIES
 Office Supply Shop The, 712 1/2 Clinton.
 Schreck A J, 712 1/2 Clinton.
 Smick M M & Co, 316 E Wayne.
 Wayne Stamp Co, 111 E Columbia.

OIL REGISTERING MEASURES
 BOWSER S F & CO (INC), Cor E Creighton and Bowser Avs.
 WAYNE OIL TANK & PUMP CO. Canal and Nickel Plate R R.

OIL TANK MNFRS
 BOWSER S F & CO (INC), Cor E Creighton and Bowser Avs.
 WAYNE OIL TANK & PUMP CO. Canal and Nickel Plate R R.

OILS
 Indiana Paint & Varnish Co, 201 E Main.

OILS—WHOLESALE
 Fort Wayne Drug Co, s e cor Wayne and Harrison.
 FORT WAYNE OIL & SUPPLY CO. 225-227 E Columbia (see right top lines).
 NATIONAL MILL SUPPLY CO, 209-211 E Columbia (see left top lines).
 PFEIFFER H & SON CO THE, 107-109 E Columbia (see left side lines).

M. F. KAAG & SONS 105 East Columbia Street
 Sell **JARDINIERES** and **LAMPS**

Regis Original Dry Cleaning Company
 Service—Perfect
 1205 Calhoun St. Phone 2198

Randall Auto Sales Cor.

PHONE 311

120 West Jefferson

FORT WAYNE DIRECTORY

1283

712 BARR ST. TELEPHONE 547 FORT WAYNE, IND.
Plumbers and Gas Fitters
Thrasher & Herman

SCHLATTER C C & CO, 202-206 E Columbia (see left side lines).

SEAVEY HARDWARE CO, Harrison and Pearl (see right bottom lines).
Standard Oil Co, 128 W Columbia.

OMNIBUS LINES

Fort Wayne Transfer Co, 1311-13 Harrison.

OPTICAL SUPPLIES

MEIGS C A, 1012 Calhoun (see right center lines).

OPTICIANS

Ft Wayne Optical Co, 2d fl 1012 Calhoun.
Graffe G W, 134 E Berry.
Hartzog J W, Arcade bldg.
MEIGS C A, 1012 Calhoun (see right center lines).
Merrison Wm P, 204 Arcade.
Rogers H H, Anthony Hotel.

ORGAN MNFRS

PACKARD CO, Fairfield Av nr Organ av (see right center lines).

ORIENTAL GOODS

Abouamra N, 1309 Calhoun.

ORNAMENTAL PLASTER

Lang H R, 420 High.

OSTEOPATH PHYSICIANS

CHAPMAN C M, 312-313 Shoaff Bldg.
CHAPMAN J A, 312-313 Shoaff Bldg (see left top lines).
DERCK J E, 394-5 Bass Blk.
JOHNSTON W H, 414-417 Shoaff Bldg (see left center lines).
RUSH FRED, 49-50-51 Pixley-Leng Bldg (see page 2).
SEAMAN K L, 312-313 Shoaff Bldg (see left top lines).

OVERALL MNFRS

Wayne Overall Co, 709 Clinton.

***OXYGEN MNFRS OF LINDE AIR PRODUCTS CO THE**, 414 E Columbia.

PACKING HOUSES

Eckart F Pkg Co, 1825 W Main.
Laurents & Hartshorn, cor Dwenger and Edsall avs.
Leikauf John, 1010 Wells.
Swift & Co, 295 E Columbia.
Wilkins Bros, Portage av and G R & I R R.

PAINTERS AND PAPER-HANGERS

Alter H A, 1306 Summit.
Ault J M, 806 Harmar.
Ayers E D, Leesburg rd (5).
Babcock L L, Parnell av (14).
Pender J W C, 1322 Francis.
Prinkman W E, 1926 St Joe blvd.
Brower & Foncannon, 2706 Weisser Park av.
Erunner Louis J & Son, 1229 Swinney av.
Pusee F W, 2311 Weisser Park.
Call E N, 2511 Crescent av.
Campbell H E, 2921 Broadway.
Coerdevey, C 618 Montgomery.
Cornish & Bowers, 1115 Broadway.
Dixon D P, 1622 Lake av.
Ehrman G J, 424 Archer av.
Fairfield J D, 1829 Hillside av.
Gibson W H, 1220 Maumee av.
Haller Gottlieb, 1912 Calhoun.
Hans A H, 826 Barr.
Hartung C, 713 E Wayne.
Hathaway R W, 1516 Columbia av.
Inman C W, 702 Riverside av.
JONES OLIVER S, 120 E Leith (see left bottom lines).
Junge C, 519 E Taber.
Kline J, 1132 Grant av.
Korsen J, 2018 Gay.
Krackmann M, 1532 Maumee.
Lind'sy L B, 811 Lake av.
Markey A, 1919 Crescent av.
Metsch F W, 1207 Clark.
Meyer C H, 2128 Weisser Park.
W. H., 2725 Weisser Park av.
Miller H M, 3032 Calhoun.

Hafner's Star Bakery

333-335 East Lewis Street

BUY HAFNER'S
"Princess Florence" 15c Cakes
"Tri-Nilla" 15c Cakes
"Banquet" 12c Cakes

HOFFMAN BROS. CO. Quartered Oak Lumber and Veneers
800 WEST MAIN STREET

JACOBS' MUSIC HOUSE

SOLE AGENTS FOR STEINWAY & SONS' PIANOS

1021-1023 Calhoun Street

Telephone 624

1284

R. L. POLK & CO.'S

Mong G & Son, 628 Riverside.
 Nord L C, 1430 E Lewis.
 Ott J O, 723 Romy av.
 Otto H B, 2102 Oliver.
 Rehm P, 501 E Pontiac.
 Rinker H, 1504 E Lewis.
 Romick J W, 2003 Wells.
 Smock J, 918 3d.
 Solt P O, 2614 Hanna.
 Spangle A M, 535 E Jefferson.
 Underhill G E, 2511 Smith.
 Voorhees P V, 533 Montgome-
 ery.
 Vought C E, 1936 Antoinette.
 Wadington B C, 2814 Maumee.
 Werkman W F, 1934 Wayne
 trace.
 Woodward H F, 1221 Hanna.
 Yarian Isaac, 302 6th.
 Zink J W & Sons, 2005 Smith.

PAINTERS—SIGN

Brinkman E F, 214 E Main.
 BUCKLES W T, 512 Calhoun
 (see page 228).

PAINTERS' SUPPLIES

PFEIFFER H & SON CO THE,
 107-109 E Columbia (see left
 side lines).
 SCHLATTER C C & CO, 202-
 206 Columbia (see left side
 lines).
 SEAVEY HARDWARE CO,
 Harrison and Pearl (see
 right bottom lines).

PAINTS, OILS AND VAR- NISHES

COLONIAL PAINT STORE,
 213 W Main.
 Ind Paint & Varnish Co, 201 E
 Main.
 PFEIFFER H & SON CO THE,
 207-209 E Columbia (see left
 side lines).
 Rhoads Paint Co, 1009 Broad-
 way.
 SCHLATTER C C & CO, 202-
 206 E Columbia (see left
 side lines).
 SEAVEY HARDWARE CO,
 Harrison and Pearl (see
 right bottom lines).

PAPER BOXES
 FORT WAYNE BOX CO
 (INC), N W Cor Calhoun
 and Superior (see left center
 lines).

PAPER GOODS
 Wayne Paper Gds Co, 109 E
 Jefferson.

PAPERHANGERS
 FOX BROS & CO, 923-931 Cal-
 houn (see left bottom lines).
 WOLF & DESSAUER, 119-127
 W Berry (see right center
 lines).

PAPER—WHOLESALE
 ANDREWS H J CO THE, N W
 Cor Calhoun and Superior.
 Becker Paper Co, 127 E Co-
 lumbia.
 Fisher Bros Paper Co, 118-20-
 22 W Columbia.
 Rothschild Bros, 319 E Colum-
 bia.
 Smick M M & Co, 316 E Wayne.

PARCEL DELIVERY COM-
 PANIES
 UNION MESSENGER LINE,
 Tel 3858 (see right bottom
 lines).

PATENT LAWYERS
 Burns W G, 613 Shoaff bldg.
 Taylor & Hulse, 205-206 Lin-
 coln Life bldg.

PATENT MEDICINES
 (See Medicine Mnfrs)

PATENT PROTECTION COM-
 PANIES
 American Trade-Mark Assn,
 Tri-State bldg.
 Trade-Mark Title Co The, 1st
 floor Phys Def bldg.

PATHOLOGISTS
 Edlavitch B M, 207 Gauntt
 bldg.

PATTERNMAKERS
 Schwabe F J & Son, 1129-1131
 Ohio.

STANDARD SEWING MACHINES
SHEARS AND POCKET KNIVES
 202-206 EAST COLUMBIA
C. C. Schlatter & Co.

1916 MAP of CITY
 Includes all New Additions
R. L. POLK & CO.
 401 Bass Block
 Telephone: 1036-259

Schone & Ankenbruck UNDERTAKERS AND EMBALMERS

N W. COR. BARR AND BERRY STS. PHONE 377

ALBERT TOMKINSON

111 Montgomery St.
Store, 205
Phones Residence, 6251

Dealer in **PLUMBERS', STEAM AND GAS FITTERS' SUPPLIES**

FORT WAYNE DIRECTORY

1285

PAWNBROKERS

Dygart Wm W, 227 E Main.
EMPORIUM THE, 220-222 E
Main (see right side lines).
Libbing L J & Co, 205 E Main.

PHONOGRAPHS

CONKLIN GUY (EDISON),
1008 Calhoun (see left bot-
tom lines).

Duesler B J, 208 W Berry.
FOX BROS & CO, 923-931 Cal-
houn (see left bottom lines).

PACKARD MUSIC HOUSE,
930 Calhoun (see right center
lines).

PHONOGRAPH RECORDS
CONKLIN GUY (EDISON),
1008 Calhoun (see right bot-
tom lines).

PHOTO SUPPLIES

Jones M L, 112 W Wayne.

PHOTOGRAPHERS

Parker A M, 227 E Berry.
Blake W, 1008 Calhoun.
Copenolle F V, 1835 Calhoun.
Earle J E, 1122 Calhoun.
Harkless J A, 1333 Wells.
Hurdle C S, 826 Calhoun.
Miner's Studio, 121 W Wayne.
Parker Studio, 227 E Berry.
Parrot's Studio, Art Store, 218
W Berry.
Perrey E F, 734-736 Calhoun.
Schanz Felix, 309 Washington
blvd W.
Standish N P, 706 Calhoun.
Stout G F, 707 Columbia av.

PHYSICIANS

Barnett C E, 301 Gauntt bldg.
Banning C B, 1148 Kinnaid av.
Barnhill W D, 1106 Calhoun.
Beall C G, 227 Washington E.
Bell E E, 310 E Wayne.
Benninghoff D R jr, 1241 E
Lewis.
Bickel J E, 506 E DeWald.
Blackstone W B, 136 W Wayne.
Blosser H V, 309 W Main.
Bolman R M, 1421 Wells.
Bower G B M, 328 E Berry.
Bowers J W, 418-19 Shoaff
bldg.

Bruggeman H O, 1020 Harri-
son.

Bulson A E jr (eye, ear, nose
and throat), 406 W Berry.

Calvin W D, 312 W Wayne.
Cary D B, 714 Fulton.

Catlett M B, 415 E Pontiac.
Coblentz J W, 328 W DeWald.

*Conner W H, 1211 Lafayette.
Dancer C R, 209 W Berry.

DERCK J E, 304-5 Bass Blk.
De Vaux E F, 2400 Wayne
trace.

Dinnen F J, 316-17 Noll blk.
" J M, 225 W Wayne.

Ditton I W, 232 Gauntt bldg.
Drayer L Park, 301 W Berry.

Eberly K C, 204 Gauntt bldg.
Enslin W M, 200 Gauntt bldg.

Farnham W C, 921 E Creigh-
ton av.

Fauve A E, 343 W Wayne.
Ferguson Wm T, 249 W Main.

Ferris C, 207 E Berry.
Fonner G M, 1102 E Creighton.

Funk J B, Arcade bldg.
Geary J K, 1701 E Wayne.

Gilpin J H, 218 Washington E.
Glock H E, 404-5 Noll blk.

Goba Bertha, 339 W Berry.
Gordon C W, 416 Fairmount pl.

Gould L K, 228 Gauntt bldg.
Greenawalt G L, 501 E Wayne.

Gross W O, 415 Washington E.
Hamilton Allen, 337 W Wayne.

Harrod M, 634 Washington E.
Havice S H, 130 W Wayne.

Henderson S T, 224 Gauntt
bldg.

Hosford J H, 1302 Calhoun.
JOHNSTON W H (Osteopath),
414-417 Shoaff Bldg (see left
center lines).

Kaadt C F, 339 Brackenridge.
Kane A L, 235 W Wayne.

Kimmel C C, 624 Calhoun.
Kruse E H, 5-6-7 Bank blk.

Ladd F B, 215 W Main.
Lissner Clemens, 1906 W Main.

McArdle J E, 301 W Berry.
McCaskey J W, 5th fl Phys
Def bldg.

McCausland J W, 1201 Lafay-
ette.

McHugh J E, 1401 E Creigh-
ton av.

The best there
is in
Life Insurance

Phoenix Mutual Life Insurance Co.
Hartford, Conn.
Established 1851

Ermin C. Ungemach,
MANAGER
509-511 Peoples Trust Bldg.
PHONE 1589

TROY-AMERICAN DRY CLEANING COMPANY
PHONES 6002-6003
Special Attention and Skill
SERVICE that Commends
1810-1812 CALHOUN STREET

Wm. Carter & Sons Dealers in FURNACES
Mantels and Tile Work
423 Old Fort Place Telephone 431

Fishack-Ellewood Co.

**BUILDING
MATERIAL**
Telephone
241

1286

R. L. POLK & CO.'S

McFeeman R B, 2022 Broad-
way.
McGear E J, 129 W Jefferson.
Macheth A H, 119 W Lewis.
" H S, 309 W Berry.
Martz C, 117 W Jefferson.
Metcalf Dean, 1333 Calhoun.
Michael H C, 1102 Calhoun.
Milesell A L, 214 Washington
blvd E.
Mereland E W, 128 W Wayne.
Morgan E E, 342 Washington
blvd E.
Marris I E, 1941 Calhoun.
Neumeyer W H, 830 Columbia.
Nieschang C C F, 1118 Cal-
houn.
Ogle J J, 732 Barr.
Phillips A F, 304 Gauntt bldg.
Porter Miles F, 5th fl Phys Def
bldg.
Porter Miles F jr, 5th fl Phys
Def bldg.
Porter, McCaskey & Weaver,
5th floor Phys Defense bldg.
Pulliam J M, 626 Shoaff bldg.
Ranke H J, 207 Washington W.
Rawles L T, 219 Gauntt Bldg.
Ray H A, 915 E Creighton av.
Rice W B 1101 E Pontiac.
Rosenthal M I, 336 W Berry.
Ross G A, 401-4 Phys Def bldg.
Rothschild C J, 306 People's
Trust bldg.
RUSH FRED (Osteopath), 49-
51 Pixley-Long Bldg (see
page 2).
Schick M F, 902 Calhoun.
Schilling J, 432 Washington E.
Schneider A L, 902 E Lewis.
Schrader W F, 126 Calhoun.
Schultz Adolf F, 1421 Broad-
way.
" Fred J, 1421 Broadway.
Senseny H M, 207 Gauntt bldg.
Sledd S D, 902 Calhoun.
Smith E D, 526 Calhoun.
" N B, 526 Calhoun.
Squires J W, 302 Shoaff bldg.
Stamets Z A, 815 Harrison.
Stemen G B, 1162 W Main.
Stults J E, 318 2d.
Thimlar J W, 5-6 Lau blk.
Tinkham M W, 110 W Wayne.
Titus P S, 3002 S Wayne av.
Underwood E H, 2610 Broad-
way.

Van Buskirk E M, 11-12 Lau
bldg.
Van Sweringen Rud, 208 Wash-
ington blvd W.
" Garette, 633 W Wayne.
Wallace J C, 302-3 People's
Trust bldg.
Weaver B P, 5th fl Phys Def
bldg.
Wells H O, 229 E Berry.
Wenger N R, 1006 Calhoun.
Wheelock K K, 1020 Harrison.
Whery W P, 404 E Berry.
Winters C, 2612 Broadway.
Zehr N, 222 Gauntt bldg.

**PHYSICIANS' PROTECTIVE
COMPANIES**
Medical Protective Co The,
991-906 Shoaff bldg.

**PHYSICIANS' SUPPLIES
D & N PHARMACY**, 624 Cal-
houn (see back cover).
Wayne Pharmacy Co, 202 W
Berry.

**PHYSICIANS' SUPPLIES—
ELECTRICAL**
**PROTECTIVE ELECTRICAL
SUPPLY CO**, 130-132 W Co-
lumbia (see left top lines).

PIANO MOVERS
**BROWN TRUCKING COM-
PANY**, 125 W Columbia (see
right center lines).

PIANOS AND ORGANS
Boley L C, 347 E Main.
CONKLIN GUY, 1008 Calhoun
(see left bottom lines).
JACOBS MUSIC HOUSE, 1021-
23 Calhoun (see left top
lines).
Kuckuck F O, 2302 John.
Marttene M J Piano Co, 917-
921 Calhoun.
PACKARD MUSIC HOUSE,
930 Calhoun (see right cen-
ter lines).
Plumadore Music House, 1301
Calhoun.
Spiegel F C Piano Co, 825-831
Calhoun.
Star Piano Co, 1033 Calhoun.

Troy Laundry Co.

Modern Electric Equipment Service
Automatic Devices of the Latest Design
1711-1717 Calhoun St. Phone 6001

Fitch & Fishing 213 Shoaff Bldg. Insurance

NIEZER & CO.

1308-1320 HAYDEN ST.
Phones 1416 and 550

Buyers and Shippers of
**GRAIN, HAY,
SEEDS and STRAW**

Mill and Factory Supplies

225-227 EAST COLUMBIA ST.

THE FORT WAYNE OIL AND SUPPLY CO.

FORT WAYNE DIRECTORY

1287

PIANO PLAYERS

JACOBS MUSIC HOUSE, 1023 Calhoun (see left top lines).

PIANO AND ORGAN MNFRS
PACKARD CO THE, N E Cor
Fairfield and Organ Avs (see
right center lines).

PIANO TUNERS

Bruggemann H A, Lake av
(14).

Krimmel J, 303 Douglas av.
PACKARD MUSIC HOUSE,
930 Calhoun (see right center
lines).

PICTURES AND PICTURE FRAMES

FORT WAYNE OUTFITTERS'
CO, 109 E Berry, 726 Clinton
(see left center lines).

Schweigel F, 2339 Gay.
Williams Tool Supply House,
210 E Columbia.

PIPE AND FITTINGS

ARNOLD P B CO (INC), 211
E Main (see left side lines).

NATIONAL MILL SUPPLY
CO THE, 209-211 E Colum-
bia (see left top lines).

P & H SUPPLY CO THE, 225-
227 E Columbia (see right
top lines).

SPICE ROBERT ESTATE, 217
Pearl (see front cover).

TOMKINSON ALBERT, 111
Montgomery (see right top
lines).

PLANING MILLS

FORT WAYNE BUILDERS'
SUPPLY CO, 840 Hayden
(see left top lines).

FORT WAYNE LUMBER CO,
2047 Broadway (see right
side lines).

Franke A, 1215 Hugh.
GILMARTIN E & SONS, 121-
137 Murray, Cor Barr and
Holman (see front cover).

Hilker F C, 1813-1821 E Wayne
HOFFMAN BROS CO, 800 W
Main (see right bottom
lines).

Klett J & Sons, 336 Pearl.
KRUDOP G H, Cor Francis
and Hayden (see left top
lines).

Perrine-Armstrong Co, 1704-
1739 Winter.

PLASTER MNFRS

FISHACK-ELLENWOOD CO,
401-413 Clinton (see left top
lines).

FORT WAYNE BUILDERS'
SUPPLY CO, 810 Hayden
(see left top lines).

PLASTERERS—CONTRACT- ORS

Altenau C E, 601 E Taber.
Blombach Otto, 2639 Indiana.
Daugherty Walter, cor Lillian
and Wells (3).

Ehinger R P, 2913 Euclid av.
Kennedy J R, 1529 California.
Rabel W, 405 Rudisill blvd.
Schramm F J, 1237 Summit.
Smaltz P J, 645 Greenlawn av.
Stalf Leonard, 426 Huffman.

PLASTERING LATH

FISHACK-ELLENWOOD CO,
401-413 Clinton (see left top
lines).

FORT WAYNE BUILDERS'
SUPPLY CO, 810 Hayden
(see left top lines).

FORT WAYNE LUMBER CO,
2047 Broadway (see right
side lines).

KRUDOP G H, Cor Francis
and Hayden (see bottom
edge).

WILDWOOD LUMBER CO,
Winter and Wabash R R
(see left bottom lines).

PLAYER PIANOS

JACOBS MUSIC HOUSE, 1021-
23 Calhoun (see left top
lines).

PACKARD MUSIC HOUSE,
930 Calhoun (see right center
lines).

PLUMBERS

ARNOLD P B CO (INC), 213
E Main (see left side lines).



AL. HAZZARD'S
"GOLD SEAL"
CIGAR

712 BARR ST.
TELEPHONE 547
Plumbers and Gas Fitters
FORT WAYNE, IND.
Thrasher & Herman

Hot Air Furnaces Wm. Carter & Sons
423 Old Fort Place Phone 431

Investigations of
all kinds
Dictograph Service
at all hours.
STENOGRAPHIC
BUREAU

R. B. Garmire

522-4 Shoaff Building Fort Wayne, Indiana

Expert Legal and
Confidential Steno-
graphic work.

PHONES:
Office 471
Residence 2557

1288

R. L. POLK & CO.'S

BORKENSTEIN WM F, 302 E Wayne (see embossed line back cover).
Buchanan S & Co, 2217 Broadway.
DELL WM J, 2202 Hanna (see left top lines).
Deininger E B, 511 Madison.
DERHEIMER BROS, 523 E Jefferson (see page 3).
Edmunds Electric Construction Co The, 1019 Calhoun.
Fensch Charles, 918 Huffman.
FORT WAYNE PLUMBING & HEATING CO, 1007 Harrison (see left side lines).
Franke H F, 1430 Lillie.
Grosvenor S E, 2016 Fairfield.
Haag C, 1016 Savilla av.
HATTERSLEY A & SONS, 208-212 E Main (see embossed line front cover).
Hilbish W L, 2112 Calhoun.
Ideal Plbg Htg & Elec Co, 226 E Columbia.
Jahn & Meyer, 425 E Lewis.
Krotzman A, 2408 John.
Kronmiller Bros, 1807 Harrison.
Lehman C F, 326 Madison.
Leykauf H N, 1355 Union.
Lceffler Plumbing & Heating Co, 813 Monroe.
Lordier J A, 732 E Jefferson.
" M J, 225 Douglas av.

O'Rourke John B, 204 W Superior.
Parry W A S, 331 W DeWald.
Rieg John, 664 Putnam.
Rolf A J, 1028 Broadway.
Schwegman & Witte, 127 E Jefferson.
Southern C C, 2508 Broadway.
SPICE ROBERT ESTATE, 217 Pearl (see front cover).
Sthair & Callahan, 1845 Calhoun.
Stoll F H, 1928 Maumee av.
Teders John, 670 5th.
THRASHER & HERMAN, 712 Barr (see right inside lines).
TOMKINSON ALBERT, 111 Montgomery (see right top lines).
Weikart Harvey, 1119 Polk.
Yobst Henry, 1506 St Mary's.

PLUMBERS' SUPPLIES
MARTIN (INC), 710 Buchanan.
P & H SUPPLY CO, 225-227 E Columbia (see right top lines).
Rolf-Martin Co, 815 Buchanan.
VAN ARNAM MFG CO (Manufacturers), Taylor (Westfield Add), (see right side lines and page 1131 and adv following).

VAN ARNAM MFG. CO.

Makers of the Celebrated

VANARCO.



Water Closet Combinations

TAYLOR STREET

FORT WAYNE, INDIANA

McPhail A W, 403 W Jefferson.
Martin Joseph & Co, 710 Buchanan.
Noll M F, 335 E Jefferson.
O'Connell Bros, 304 W Jefferson.

*PLUMBERS' WOODWORK
VAN ARNAM MFG CO (Manufacturers), Taylor (Westfield Add), (see right side lines and page 1131 and under classified Plumbers' Supplies).

The Wildwood Lumber Company

Winter and Wabash R. R.

Telephone 722

P. B. ARNOLD CO.
 213 EAST MAIN STREET
 PHONE 317
 Gas, Electric and Combination Fixtures
 Gas and Electric Shades
 Wholesale and Retail Electrical Supplies

1916 MAP of CITY
 Includes all New Additions
R. L. POLK & CO.
 401 Bass Block
 Telephone: 1036-259

Home Supply Co.

"SATISFACTO" COALS

Phone 6030

FORT WAYNE DIRECTORY

1289

**ORIGINAL FRENCH PROCESS
 NOT EXCELLED
 Phone 2198
 1205 Calhoun St.
 Regis Dry Cleaning Co.**

POCKETBOOKS
A & I LEATHER SHOP THE,
 827 Calhoun (see right top lines).

POOLROOMS
 Atanasoff D, 1311 Lafayette.
 Bell Joseph, 1224 Calhoun.
 Bungalow Poolroom, 1231 Calhoun.

Fiers J J, 1508 Wells.
 Gileff G, 413 Holman.
 Grosh H, 704 E Pontiac.
 Home Billiard Hall, 120 W Berry.

*Jones R H, 1509 Calhoun.
 Lung D E, 620 Barr.
 Marrs J L, 625 E Lewis.
 Menefee H B, 2620 Weisser Park av.
 Mungovan C E, 2217 Broadway.

Nunchaff T, 1331 Lafayette.
 Rolland F W, 2235 John.
 Smith J C, 1030 Broadway.
 Sufana J 302 Beadell.
 Vasil Stavro, 918 Wallace.
 Vello P, 1805 John.
 Williams E E, 2034 Hanna.
 Yavan J, 1802 John.

PRESSED BRICK
FISHACK-ELLENWOOD CO,
 401-413 Clinton (see left top lines).

FORT WAYNE BUILDERS' SUPPLY CO, 840 Hayden (see left top lines).

PRINTERS
 Cleary & Bailey, 1118 Calhoun.
 Cope Ptg Co, 606 Clinton.
 Crown Ptg Co, 1211 Calhoun.
 Ehrman H, 1104 Calhoun.

FORT WAYNE BOX CO, Cor Calhoun and Superior (see left center lines).

Fort Wayne Freie Presse-Staats Zeitung, 615 Clinton.
 Fort Wayne News, 202 E Main.

FT WAYNE PRINTING CO, 114 Washington Blvd W.

Fort Wayne Sentinel, 114 W Wayne.
 Gen'l Ptg Corp, 200-208 6th.

GINN PRINTING CO, 707-709 Clinton (see adv below).

NOT MERELY A NAME, BUT A MARK OF QUALITY AND SERVICE

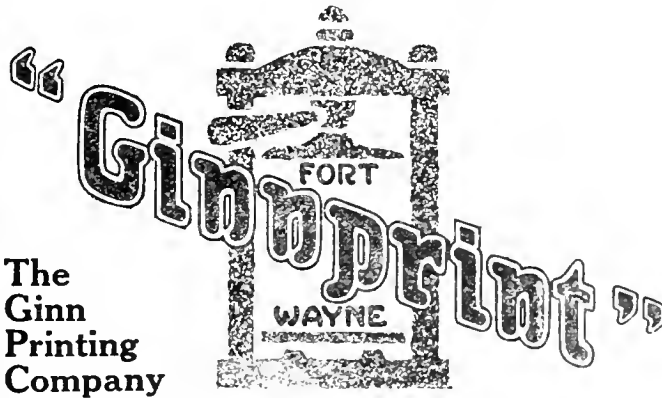

The Ginn Printing Company

707-709
 Clinton Street
 Telephone 374

PORTLAND CEMENT
FORT WAYNE BUILDERS' SUPPLY CO, 840 Hayden (see left top lines).

POTASH MNFRS
 Bisson M, 629 Glasgow av.
 Isham & Isham, cor Glasgow av and Zollinger.

JOURNAL-GAZETTE CO, 711-713 Clinton (see right bottom lines).

Keefer Ptg Co, 921 Broadway.
 Lerner Paul, 317 3d.
 Lose C J, 818-820 Calhoun.
 Nuoffer H G, 1124 Jackson.
 Singmaster Ptg Co, 207 E Berry.

Chas. D. Nolan

Before you buy, sell or rent call phones 1553-1625
 General Insurance, Bonding, Real Estate and Farms
 Lincoln Life Bldg. Suites 404-405

1916 Map of City INCLUDES ALL NEW ADDITIONS
R. L. POLK & CO.

401 BASS BLOCK

TELEPHONES: 1036-259

CALL FOR OUR SERVICE CAR, ANY TIME, DAY OR NIGHT

ENTERPRISE GARAGE

Earl H. Nusbaum
Proprietor

2031 Hanna St.
PHONE 7651

Automobile Repairing

A Complete Line of
Tires and Accessories

1290

R. L. POLK & CO.'S

Waltemath & Hollmann, 1224
Washington blvd E.
Woebbecking C C, 625 Harrison.
Western Newspaper Union, 810
Clinton.
W W Ptg Co, 133 E Main.

PRODUCE

Ackerman-Wiener Co, 215 E
Columbia.
Bash S & Co, 122-126 W Co-
lumbia.
Johnson J T & Co, 301 E Co-
lumbia.
Wayne Produce Co, 607 Barr.

PRODUCE—WHOLESALE

White Sherman & Co, Clinton
and Murray.

*PUBLIC ACCOUNTANTS— CERTIFIED

LITSEY DAVID R, 409-410
Bass Blk (see back bone.)

PUBLIC STENOGRAPHERS

Pieberich A C, 509 Bass blk.
GARMIRE R B, 522-4 Shoaff
Bldg (see left top lines).

PUBLISHERS

FORT WAYNE BOX CO, Cor
Calhoun and Superior (see
left center lines).
Freie Presse-Staats Zeitung,
615 Clinton.
JOURNAL-GAZETTE CO, 711-
713 Clinton (see right bot-
tom lines).
NEWS PUBLISHING CO, 202-
204 E Main.
POLK R L & CO, 401 Bass Blk.
Sentinel The, 114 W Wayne.

PUMP MNFRS AND DEAL- ERS

BOWSER S F & CO (INC),
Cor E Creighton and Bow-
ser Avs.
Ft Wayne Engineering & Mfg
Co, 6th and N Calhoun.
GERDING & AUMANN, 437
Wallace (see top edge and
page 4).
HATTERSLEY A & SONS,
208-212 E Main (see emboss-
ed line front cover).

PFEIFFER H & SON CO THE,
207-209 E Columbia (see left
side lines).

SCHLATTER C C & CO, 202-
206 E Columbia (see left
side lines).

SPICE ROBERT ESTATE, 217
Pearl (see front cover).

THRASHER & HERMAN, 712
Parr (see right inside lines).

TOMKINSON ALBERT, 111
Montgomery (see right top
lines).

Wayne Oil Tank & Pump Co,
Canal and Nickel Plate R R.

PUMPING MACHINERY
FORT WAYNE OIL & SUP-
PLY CO, 225-227 E Columbia
(see right top lines).

HATTERSLEY A & SONS,
208-212 E Main (see emboss-
ed line front cover).

NATIONAL MILL SUPPLY
CO, 209-211 E Columbia (see
left top lines).

SPICE ROBERT ESTATE, 217
Pearl (see front cover).

PUMP AND WELL SUP- PLIES

FORT WAYNE OIL & SUP-
PLY CO, 225-227 E Columbia
(see right top lines).

QUEENSWARE

KAAG M F & SONS, 105 E Co-
lumbia (see left bottom
lines).

PICKARD HOUSE FURNISH-
ING CO, 112-116 E Columbia
(see right center lines).

SEAVEY HARDWARE CO,
Harrison and Pearl (see
right bottom lines).

WOLF & DESSAUER, 119-127
W Berry (see right center
lines).

RAILROAD CONTRACTORS
Collier H J, 407 Bass blk.

RATING

Mitchell Rating System, 411
People's Trust bldg.

The H. Pfeiffer & Son Co.
PLATE and ORNAMENTAL GLASS
BUILDERS' HARDWARE
Paints, Oils and Varnishes
107-109 E. Columbia St.

TROY-AMERICAN DRY CLEANING COMPANY
SERVICE Thoroughly Efficient
1810-1812 CALHOUN STREET
Dust Proof Receptical and Motor Delivery
PHONES 6002-6003

E. H. ROLF COAL & SUPPLY COMPANY
Coal, Lime, Cement, Sewer Pipe
1702-1710 Fairfield Ave.

GUY J. GILBERT GENERAL AGENT

TELEPHONE 420

LINCOLN NATIONAL LIFE

315 LINCOLN LIFE BUILDING

FORT WAYNE DIRECTORY

1291

***READY ROOFING**
NORTHWEST READY ROOF-
ING CO, 519 E Creighton Av.

READY-TO-WEAR CLOTH- ING

GATES G W & CO, 124-126 W
Perry (see left center lines).
Guthman's, 732 Calhoun.
Paris The, 920 Calhoun.
SAUL M E, 120-122 E Berry
(see right side lines).
SEELBERG STORE THE, 126
E Berry (see left center
lines).

REAL ESTATE

Acherman S & Co, 206 Phys
Def bldg.
ASHLEY'S GEORGE L SONS,
420-421 Shoaff Bldg (see
right top lines).
Barthold & Son, 902 Huffman.
Bauer K J & Co, 717 Clinton.
Becker A E C, 8 Lau blk.
Bell J W & Sons, 131 E Berry.
Berger Ins Agency, 303 Bass
bldg.
Bussard T A, 508 Bass blk.
CITY & SUBURBAN BLDG
CO, 205-210 Shoaff Bldg (see
adv opp page 263).
Copenolle & Dodane, 226-7
Shoaff bldg.
Commonwealth Realty Co The,
729 Court.
Culler G W, 165 Howell.
CURDES L F REALTY CO,
125 E Berry (see adv opp
page 339).
Dial H E, 18 Swinney blk.
d'Isay Isaac, 210 Bass blk.
DOUD W E, 209-210 Shoaff
Bldg.
Evans J M, 12 Bank blk.
" W F & Sons, 213 Phys Def
bldg.
Federal Securities & Invest-
ment Co, 127 E Berry.
FISHER D C, 307-8 Phys Def
Bldg (see back paster).
FEDERSPIEL F J, 822 Clinton
(see right center lines and
page 377).
FISHER D C, 307 Physicians
Def Bldg (see back paster).

FITCH MONROE W & SONS,
N E Cor Berry and Clinton.

Goldstine H, 11 Bank blk.
Hadsell C E, 502 Shoaff bldg.
Haley J A, 506 Bass blk.
Hartman Joseph, 618-19 Shoaff
bldg.

Hilgeman & Schaaf, 4 North
American bldg.

Ingham W H, 917 Shoaff bldg.
Keyser J M, 45 Bank blk.

Kilbourne & Perry, 309-10
Shoaff bldg.

KITCH C S CO, 201-2 Noll
Blk (see right bottom lines).

Klomp & Bieber, 19 Swinney
blk.

Koehler Paul, 602 High.
Kemp & Dunifon, 41 Bank blk.

Kuhne & Co, 723 Court.
LAMBERT FRED, 511 - 512
Shoaff Bldg.

Lennart & Ortlieb, 303-304 Noll
blk.

List & Boland, 821-825 Shoaff
bldg.

Lourent F J, 1104 Spy Run av.
UMBARD S C & CO, 202-203
Bass Blk (see back paster).

McCarthy-Bart, 611 People's
Trust bldg.

Martin Improvement Co, 2109
Hanna.

" & Klein, 720 Calhoun.
Moore L H, 806-8 Shoaff bldg.

NOLAN C D, 404-405 Lincoln
Life Bldg (see right side
lines).

Pfeiffer & Dixon, 12 Swinney
blk.

Peddicord J S, 919-920 Shoaff
bldg.

Railroaders Realty Co, 504-5
Bass blk.

RASTETTER C A, 131 E Ber-
ry (see left side lines).

Rhoades D W, 24 Swinney av.
Rieke Edward, 217 Noll blk.

Risk-Conroy Co, 6 North Amer-
ican bldg.

Robinson W J, 132 E Berry.
Romy & Brewer, 22 Bank blk.

Ross O Q, 710 Harrison.
Rousseau B F, 526 Shoaff bldg.

Schele B H, 822 Clinton.
Schrader H C, 714 Rockhill.

R. PARKER SMITH Real Estate
Farms and City Property
Office Phone 2615 House Phone 6225

FORT WAYNE LUMBER CO. 2047 Broadway
Phone 6224

The Journal-Gazette Caters to
no classes
IT IS THE PEOPLE'S NEWSPAPER

Fort Wayne Builders Supply Co.

Lumber, Mill Work and Building Supplies

840 HAYDEN STREET

TELEPHONE 1511

1292

R. L. POLK & CO.'S

Schrader & Wilson, s e cor
Main and Court.

Sigrist & Co, 609-610 Shoaff
bldg.

SMITH R P, 422-424 Shoaff
Bldg (see right inside lines).

Smith W P, 422-4 Shoaff bldg.

Smitley F N, 409-10 Shoaff bldg.

Snider O O, 21 Pixley Long
blk.

Standard Realty & Investment
Co, 717 Clinton.

Stockberger J J, 601 Shoaff
bldg.

Stout D C Real Estate and Ins
Agency, 709-12 Shoaff bldg.

STRAUS BROS CO THE, 817
Calhoun (see front cover).

United Realty Co, 707 Court.

VAN METER HOMER L, Old
National Bank Bldg.

Vorndran Kilian, 3-4 Pixley-
Long bldg.

Wagner, J T 725 Court.

WALSH & CO, 825 Calhoun
(See right center lines).

Weber C J 132 E Berry.

WILDWOOD BUILDERS' CO,
705-709 Shoaff Bldg see left
bottom lines).

REAL ESTATE EXCHANGE

RASTETTER C A, 131 E Ber-
ry, (see left side lines).

RECRUITING STATION

U S Army Recruiting Station,
625 Calhoun.

REFINERIES

Indian Refining Co, cor Foster
and L E & W R R.

REINFORCING CONCRETE
MIDLAND ENGINEERING CO
THE, 1240 Washington Blvd
W (see left top lines).

REINFORCING MATERIAL
Fireproofing Co The, 720 Shoaff
blg.

RENDERERS

Fort Wayne Rendering Co, cor
Dwenger and Edsall avs.

RENTAL AGENTS

ASHLEY'S GEORGE L SONS,
420-421 Shoaff Bldg (see right
top lines).

CITY & SUBURBAN BLDG
CO, 205-210 Shoaff Bldg (see
opp page 263).

FEDERSPIEL FRANK J, 822
Clinton (see right center
lines and page 377).

KITCH C S CO, 201-2 Noll
Blk (see right bottom lines).

RASTETTER C A, 131 E Ber-
ry, (see left side lines).

WALSH & CO, 825 Calhoun
(see right center lines).
Weber C J, 132 E Berry.

RESTAURANTS

Alt Heidelberg, 905 Calhoun.

Anastos N, 1315 Lafayette.

Anthony Hotel, cor Berry and
Harrison.

Baltes Hotel, s e cor Berry and
Harrison.

Bittler H J, 101 W Main.

Cadillac The, 203 E Main.

Enterprise The, 611 Calhoun.

Fort Wayne Restaurant, 1501
Calhoun.

Frappier E, 1717 Lafayette.

Frederick's, 1510 Calhoun.

Gileff G, 413 Holman.

Gillen J M, 131 W Columbia.

*Hammonds Alexander, 621
Harrison.

Harkenrider's, 225 E Main.

Harmon Restaurant, 1422 Cal-
houn.

Hinton's Restaurant, 1516 Cal-
houn.

Hof Brau The, s e cor Calhoun
and Columbia.

Hudson, 828 Calhoun.

Imperial Restaurant, 117 E
Main.

Liebenguth Joseph, 128 W
Main.

Longfield E J, 310 W Main.

Lunchonette, 1511 Calhoun.

*McAvoy C, 610 Clinton.

McCormick John F, 1417 Broad-
way.

Magner & Richards, 114 W
Main.

Manley Howard, 709 Clinton.

Ft. Wayne Plumbing & Htg. Co.
E. F. OESCHLAEGER,
MANAGER
PHONE 3107
1007 HARRISON ST.

1916 YEAR OF CITY
INCLUDES ALL NEW ADDITIONS
R. L. POLK & CO.
401 Bass Block
Telephones:
1036-259

FOX BROS. & CO.
923-5-7-9-931 CALHOUN STREET-
COMPLETE HOUSE FURNISHERS.

M. J. BLITZ *Everything in Insurance*

514 Shoaff Bldg.

Phone 479

Our Companies Settle

Promptly

FORT WAYNE DIRECTORY

1293

Metropolitan Lunch, 627 Calhoun.

*Moore W R, 1306 Lafayette.

Nagel K, 2920 Taylor.

National Lunch Room, 1513 Calhoun.

Paris Cafe, 1214 Calhoun.

Reyer H B, 1948 Washington blvd E.

Richards W H, 606 Calhoun.

Schieferstein Philip, 1818 W Main.

Smith G C, 2102 Anthony blvd.

Stellhorn Wm H & Co, 225 W Main.

Summit City, 108 W Wayne.

Union Restaurant, 1215 Lafayette.

Vevia G E, 1308 Maumee av.

Wayne Hotel, 117 W Columbia.

Weber A, 1601 Calhoun.

*Wedlaw W, 1318 Lafayette.

Weinand's Cafeteria, 711 Court.

Weinand's Lunch, 1421 Calhoun.

Weingartner J V, 1702 Broadway.

Wellington Restaurant, 821 Calhoun.

RESTAURANTS—CHINESE

Republic Chop Suey Cafe, 914 Calhoun.

Wong Harry, 812 Calhoun.

ROAD MACHINE MFRS.

American Road Machinery Co, cor Osage and N Y C & St L R R.

Clausmeier & Archer, 320-322 E Main.

Good Roads Machinery Co The, cor Osage and N Y C & St L R R.

ROLLING MILLS

Fort Wayne Rolling Mill Corporation The, Com'l Add.

ROOFERS

Bohen T H, 1142 Lafayette.

Fort W Rfg & Pvg Co, 602 Pearl.

GERDING & AUMANN, 437 Wallace (see top edge and Page 4).

NORTHWEST READY ROOFING CO, 519 E Creighton av.

SEAVEY HARDWARE CO, Harrison and Pearl (see right bottom lines).

Staub Alex H, 115 E Columbia.

Welch J H & Sons, 1915-17 Calhoun.

ROOFING MATERIAL

FORT WAYNE OIL & SUPPLY CO, 225-227 E Columbia (see right top lines).

FORT WAYNE LUMBER CO, 2047 Broadway (see right side lines).

NATIONAL MILL SUPPLY CO, 209-211 E Columbia (see left top lines).

NORTHWEST READY ROOFING CO, 519 E Creighton av.

PFEIFFER H & SON CO THE, 107-109 E Columbia (see left side lines).

SCHLATTER C C & CO, 202-206 E Columbia (see left side lines).

Schaub Roofing & Supply Co, 1216-1224 N Harrison.

SEAVEY HARDWARE CO, Harrison and Pearl (see right bottom lines).

*ROOFING, READY NORTHWEST READY ROOFING CO, 519 E Creighton av.

RUBBER FOOTWEAR

Independent Rubber Co The, 121 E Columbia.

RUBBER GOODS

FORT WAYNE OIL & SUPPLY CO, 225-227 E Columbia (See right top lines).

NATIONAL MILL SUPPLY CO, 209-211 E Columbia (see left top lines).

PFEIFFER H & SON CO THE, 107-109 E Columbia (see left side lines).

SCHLATTER C C & CO, 202-206 E Columbia (see left side lines).

SEAVEY HARDWARE CO, Harrison and Pearl (see right bottom lines).

"THE OLD RELIABLE"

The Emporium For Storage

Established 1876

Best, Safest, Cheapest, Cleanest

Electric Hand Ironing ... SERVICE
Pioneer of Indiana
1711-1717 Calhoun St. Phone 6001
Troy Laundry Co.

SHRYOCK AUTO COMPANY

KEMCO ELECTRIC GENERATORS

LET US INSTALL THIS GUARANTEE SYSTEM IN YOUR CAR—75.00
PHONE 290 814-816 HARRISON STREET

Ross College of Chiropractic, Inc.

"CHIROPRACTIC'S INTELLECTUAL HEAD"

227 West Jefferson Street

Fort Wayne, Indiana

1294

R. L. POLK & CO.'S

REAL ESTATE AND FARMS
FINE BUSINESS, IMPROVED AND
VACANT PROPERTIES
131 E. BERRY

C. A. Rastetter

RUBBER HOSE
NATIONAL MILL SUPPLY
CO, 209-211 E Columbia (see
left top lines).
PFEIFFER H & SON CO THE,
107-109 E Columbia (see left
side lines).
SEAVEY HARDWARE CO,
Harrison and Pearl (see
right bottom lines).

RUBBER STAMPS
Wayne Stamp Co, 111 E Colum-
bia.

RUG MFRS.
Chicago Rug Co, cor Wells and
Superior.
Kiessling Mrs H N, 1433 Broad-
way.

***RUGS—ORIENTAL**
David C T, 124 Washington
blvd E.

SADDLERY HARDWARE
Fort Wayne Saddlery Co, Spy
Run and Superior.

SAFE MOVING
BROWN TRUCKING CO, 125
W Columbia (see right cen-
ter lines).

SAFES
Barber E L, 109 E Jefferson.
EMPORIUM THE, 220-222 E
Main (see right top lines).
PFEIFFER H & SON CO THE,
107-109 E Columbia (see left
side lines).

SAFETY VALVES
Kunkle E B & Co, 817 Barr.

SALOONS
Ainsworth Wm H, 244 W Main.
Alberts Bros, 2036 Hanna.
Alexander Samuel, 1817 Lafay-
ette.
Alt Heidelberg, 905-11 Calhoun.
Ankenbruck L M, 412 Washing-
ton Hvy E.
Anthony The, 128 W Berry.
Atlas Ale House, 113 E Main.
Azar A, 405 Holman.
Bals W W, 1413 Hanna.

Baltes Hotel, s e cor Berry and
Harrison.
Baral H, 802 Barr.
Baral J G, 1031 Broadway.
Barner H C, 1034 Calhoun.
Baur Fred, 208 E Columbia.
Belchin F J, 1002 Glasgow av.
Berger J, 1508 Anthony blvd.
Biemer G, 209 E Berry.
Blombach H, 302 E Columbia.
Board of Trade, 625 Calhoun.
Bodey L H, 1153 Lafayette.
Bougher F E, 120 W Berry.
Boyle J P, 1302 Hanna.
Branning W C, 1102 Barr.
Braun H G, 125 E Main.
Brehm Frank, 2101 Weisser
Park av.
Brueggemann F D, 1414 Cal-
houn.
Burg Bros, 625 Barr.
Burg E, 303 E Wayne.
Burns F J, 1204 Calhoun.
Buuck E C, 1801 Hanna.
Cambray P R, 514 Calhoun.
Cattez J L, 1302 Maumee av.
Centlivre Hotel, 118-120 Baker.
Chef's Buffet, 1225 Calhoun.
Christen Wm, 908 Calhoun.
Clark T, 336 E Columbia.
Cloonan M F, 104 Baker.
Cour F V, 2134 Lafayette.
Court Saloon The, 7 Arcade
bldg.
*Curry M M, 1314 Lafayette.
Degitz Charles, 1214 Wells.
Dickmeyer W H, 1219 E Wayne
Dougherty Thomas, 135 W Co-
lumbia.
Draker J W, 131 E Main.
Dudenhofer Bros, 1301 E
Lewis.
Engle J F, 2115 Wayne Trace.
Erlenbach J, 2002 Fairfield av.
Evans F D, 236 E Main.
Ferckel A E, 627 E Lewis.
Franke R, 2602 Calhoun.
Frankenstein Paul, 1632 Wells.
Freitag Wm H, 1244 Fairfield
av.
Fuchs, Robert, 119 E Main.
Geistdoerfer F C, 1429 State
blvd.
Germania, 124 E Berry.
Gick F H, 110 W Main.
Gifford C, 102 W Berry.
Glusenkamp Bros, 1311 W Main

Original
Regis French Dry Cleaning Company

Service—Perfect
1205 Calhoun St. Phone 2198

BEAUTIFY YOUR HOMES
Call OLIVER S. JONES

Phone 6577 PAINTER & DECORATOR 120 E. Leith St

Geo. L. Ashley's Sons Rooms 420-421 Shoaff Bldg
 PHONE 2905
INSURANCE—Fire, Life, Accident and Health

FORT WAYNE DIRECTORY

1295

422-424 Shoaff Bldg.

R. PARKER SMITH Real Estate
 Farms and City Property

Office Phone 2615 House Phone 6225

Goeglein & Moyer, 2006 Broadway.
 Graue C, 819 E Pontiac.
 Greenstone I G, 133 W Columbia.
 Gruber E J, 720 Wilt.
 Hamilton J, 1022 S Calhoun.
 Hedges J P, 106 E Columbia.
 Heemsoth H, 616 Clinton.
 Hegerfeld Christ, 1930 Broadway.
 Helmkamp J C, 622 Harrison.
 Hettmansperger Philip, 1430 Fairfield av.
 Hinkel E J, 207 W Main.
 Hockemeyer H, 107 E Main.
 Hof Brau The, s e cor Calhoun and Columbia.
 Hoffman C, 1723 E Wayne.
 Hofman Peter, 1802 W Main.
 Hombach W J, 134 E Columbia
 Hoppe Herman, 502 Harrison.
 Horstmann A M, 715 Harrison.
 Hotel Centlivre, 118-120 Baker.
 Hughes G W, 1831 Fairfield av.
 Hunsche Henry, 218 E Main.
 Hursh L, 222 E Columbia.
 Jahn H, 2102 Hanna.
 Juilliard L G, 1135 Wells.
 Kammer L, 921 Hayden.
 King M, 301 Culbertson.
 Koenig's Buffet, 1415 Calhoun.
 Kohlenberg C, 2619 Weisser Park av.
 Koorsen J J, 2035 Gay.
 Langard & Langard, 236 E Columbia.
 Lee J S, 632 W Main.
 Lehnert & Geller, 1025 Taylor.
 Lenk J, 2203 Maumee av.
 Lichtsinn & Peters, 229-231 E Wayne.
 Litot P, 103 W Lewis.
 Lorenz H O, 2214 Wayne Trace
 Lukaszewski F, 1303 Eliza.
 Ludwig Jos, 1508 Calhoun.
 Luley Bros, 747 E Wayne.
 McDonald C J, 1416 Calhoun.
 McNally W A, 1610 Calhoun.
 McNamara Frank, 693 Knitters av.
 Mathieu C J, 2534 New Haven av.
 Maxwell's, 617 Calhoun.
 Merz C L, 1922 Calhoun.
 Meyer Bros, 503 Calhoun.
 Meyer F H, 220 W Main.

Miller Wm, 2213 Spy Run av.
 Minich H F, 1814 W Main.
 Mitchell & Mensing, 536 W Main.
 Morsches F J, 1010 Calhoun.
 Mueller F W, 2302 Smith.
 Murchland Charles, 1416 Broadway.
 Neumann Otto, 1802 High.
 Oak The, 629 Calhoun.
 Oetting F D, 623 Calhoun.
 O'Ryan James, 1406 Calhoun.
 Overholser Harry, 916 W Main.
 Pauley E J, 135 Grand.
 Pion C A, 2205 Spy Run av.
 Poinsette H G, 701 E Jefferson.
 Poinsette J, 1016 Maumee av.
 Pomper R E, 1321 Lafayette.
 Puff A, 2035 John.
 Rademacher C, 619 Calhoun.
 Randall Hotel, cor Columbia and Harrison.
 Reim Daniel, 1636 Wells.
 Reyer H B, 1948 Washington blvd E.
 Rich Hotel, 1228 Calhoun.
 Riethmiller W J, 2130 Fairfield av.
 Rodenbeck F, 1733 Hanna.
 Rodenbeck W, 2036 Smith.
 Rodewald F F, 2202 Fairfield av.
 Rohrer Jacob, 202 W Superior.
 Sackmann J G, 117 Grand av.
 Sandkuhler H, 235 E Main.
 Schele & Simmons, 832 Calhoun.
 Schmidt W H, 1012 E Creighton av.
 Schnitker Christian F & Son, 1308 Broadway.
 Schorey & Belling, 1716 Broadway.
 Schultheis August, 124 W Main.
 Sheldon Fred, 1102 Wells.
 Siniff E E, 1223 Maumee av.
 Sloman Samuel, 622 Harrison.
 Smith F J, 103 W Main.
 Sommers R C, 1504 Wells.
 Spiegel G E & Sons, 623 Lavina av.
 Stafford M, 618 Barr.
 Stag Hotel, 116 W Main.
 Stapf Martin, 332 W Main.
 Steinbacher M, 1717 Gay.
 Sufana & Ehrlich, 291 Graeter
 Tanis P, 1801 John.
 Tavern, 610 Calhoun.

Auto and Stove Parts
Plated Like New
VAN ARNAM MFG. CO.
 Taylor St., Fort Wayne, Ind. PHONE 6208

—SPECIFY MONARCH PAINT FOR YOUR WORK—

100% PURE.

It will stick and wear longest

Phones 149-150

Seavey Hardware Co.

HARRISON and PEARL

Bath Tubs and Lavatories The National Mill Supply Co.

209-211 East Columbia Street

1296

R. L. POLK & CO.'S

Thavenet R H, 1309 Lafayette.
Tillman H A, 127 E Main.
Treichet J, 1324 Calhoun.
Wayne Hotel, 123 W Columbia.
Weber A. 1601 Calhoun.
Wehrle Carl, 1932 Fairfield av.
Wiedeman J, 1709 Lafayette.
Wilcox C H, 1005 Broadway.
Woebeking C C, 1032 Broadway.
Wyatt J L, 136 E Columbia.
Young L, 1531 E Creighton av.
Zeperning F W, 926 E Creighton av.

SALT

Tresselt C & Sons, Clinton and Nickel Plate R R.

SANDS

FISHACK-ELLENWOOD CO, 401-413 Clinton (see left top lines).
FT WAYNE BUILDERS' SUPPLY CO, 840 Hayden (see left side lines).
OLDS COAL CO, 301-315 Wallace (see left center lines).

SANITARY SUPPLIES

VAN ARNAM MFG CO (Manufacturers), Taylor (Westfield Add) (see right side lines and Page 1131 and under classified Plumbers' Supplies).

SASH AND DOORS

FORT WAYNE BUILDERS' SUPPLY CO, 840 Hayden (see left top lines).
FORT WAYNE LUMBER CO, 2047 Broadway (see right side lines).

GILMARTIN E & SONS, 121-137 Murray and cor Barr and Holman (see front cover).
KRUDOP G H, cor Francis and Hayden (see bottom edge).
PFEIFFER H & SON CO THE, 107-109 E Columbia (see left side lines).
Rhinesmith & Simonson, cor Lafayette and Wabash R R.

SCHLATTER C C & CO, 202-206 E Columbia (see left side lines).
SEAVEY HARDWARE CO, Harrison and Pearl (see right bottom lines).
WILDWOOD LUMBER CO, Winter and Wabash R R (see left bottom lines).

SAW MILLS

HOFFMAN BROS CO, 800 W Main (see right bottom lines).
Perrine-Armstrong Co, Winter bet Penn and Wabash R Rs.

SAW MILL MACHINERY

Fort Wayne Foundry & Mach Co, cor Harrison and Superior.

SAW REPAIRERS

Landis J J, 114 Highland av.

SAWS — MILL AND CROSS-CUT

FORT WAYNE OIL & SUPPLY CO, 225-227 E Columbia (see right top lines).
NATIONAL MILL & SUPPLY CO, 207-209 E Columbia (see left top lines).
PFEIFFER H & SON CO THE, 107-109 E Columbia (see left side lines).

SCHLATTER C C & CO, 202-204 E Columbia (see left side lines).
SEAVEY HARDWARE CO, Harrison and Pearl (see right bottom lines).

SCALES

Toledo Scale Co, 522 Calhoun.

SCREENS AND AWNINGS

Ft W Screen & Awning Mfg Co, 2804 Holton av.
Tuttle H G, 1227 California av.

SEALS

Wayne Stamp Co The, 111 E Columbia.

European School of Music

117 WASHINGTON BLVD., WEST
PHONE 1521 Fort Wayne, Indiana

GEORGE BAILHE
Director
Twelve Instructors
Diplomas and
Teachers' Certificates

223 EAST BERRY ST. PHONE 1051
Barva-Wichman Tire Factory Co.
DEALERS IN AUTOMOBILE ACCESSORIES

1916 MAP of CITY Includes all New Additions
R. L. POLK & CO. 401 Bass Block
Telephones: 1036-259



Trunks, Traveling Bags, Suit Cases:

SAMPLE TRUNKS AND CASES A SPECIALTY

827 CALHOUN ST.

Phone 2603

FORT WAYNE DIRECTORY

1297

SEATS AND TANKS

VAN ARNAM MFG. CO (Manufacturers), Taylor (Westfield Add) (see right side lines and Page 1131 and under classified Plumbers' Supplies).

SECOND-HAND GOODS

EMPORIUM THE, 220-222 E Main (see right side lines). Farnan Mrs Bridget, 115 Brackenridge.

Goldstine Harry, 230 E Main. Heiligman A S, 1721 Lafayette. Jackson Second-Hand Store, 1311 Calhoun.

Phyles J W, 1329 Wells. Rothberg & Winer, 1408 Calhoun.

Slentz R B, 1235 Lafayette. Smenner T, 1834 Hanna. Tomkinson L, 1213 Calhoun. Wild L, 1227 Calhoun. Wilson J A, 1937 Fairfield av.

SEEDS

Bash S & Co, 122-126 W Columbia. Henderson W D & Co, 233 E Columbia. NIEZER & CO, 1308-1320 Hayden (see left bottom lines). SOUTH SIDE CEREAL MILLS, 2039 Fairfield av.

SEWER CONTRACTORS

Rieg Anton, 664 Putnam.

SEWER AND BACK WATER TRAPS

FORT WAYNE BUILDERS' SUPPLY CO, 840 Hayden (see left top lines).

KRUDOP G H, cor Francis and Hayden (see bottom edge).

TOMKINSON ALBERT, 111 Montgomery (see right top lines).

SEWER PIPE

BALTES E M & CO, 312 Harrison (see Page 3).

FISHACK ELLENWOOD CO, 401-413 Clinton (see left top lines).

FORT WAYNE BUILDERS' SUPPLY CO, 840 Hayden (see left top lines).

KRUDOP G H, cor Francis and Hayden (see bottom edge).

ROLF E H COAL & SUPPLY CO, 1702-1710 Fairfield av (see left bottom lines).

WILDWOOD LUMBER CO, Winter and Wabash R R (see left bottom lines).

SEWING MACHINES

Hitzemann H C, 238 W Main.

PFEIFFER H & SON CO THE, 107-109 E Columbia (see left side lines).

SCHLATTER C C & CO, 202-206 E Columbia (see left side lines).

Singer Sewing Machine Co, 714 Harrison.

SHEET IRON WORKERS

GERDING & AUMANN, 437 Wallace (see top edge and page 4).

GRUBER FRANK BOILER WORKS, 402-16 N Barr (see Page 472).

Pauken Louis, 616 5th.

SHEET MUSIC

CONKLIN GUY, 1008 Calhoun (see left bottom lines).

PACKARD MUSIC HOUSE, 930 Calhoun (see right center lines).

SHIRT WAIST MNFRS.

Anthony Waist Co, cor Harrison and Columbia.

Foster S M Co, 417 E Columbia.

Pollak Waist Co, 130 E Berry.

SHOES

App's M Sons, 916 Calhoun.

Douglas W L, 818 Calhoun.

Fortriede Louis, 615 Calhoun.

Hans C A, 1704 Broadway.

Henry C M, 1316 Broadway.

Henry J W, 1208 E Creighton av.

Hermans H H, 1934 Calhoun.

Kinney G R & Co, 207 E Main.

Kling G & Son, 1408 Hanna.

Lehman Shoe Co, 928 Calhoun.

131 E. Berry above People's Drug Store, Opp. Post Office

CHIROPRACTOR

440

TELEPHONE

C. J. GOEBEL, D. C. M. C.

GRADUATE WITH HIGH HONORS OF ROSS COLLEGE OF CHIROPRACTIC

Troy Laundry Co. 1711-1717 Calhoun St. Phone 6001
VACUUM CLEANING SERVICE
In all its Branches

Edison New Disc and Cylinder PHONOGRAPH RECORDS

GUY CONKLIN

1008 Calhoun

DISTRIBUTORS OF ELECTRICAL SUPPLIES
THE PROTECTIVE ELECTRICAL SUPPLY CO.

130-132 West Columbia St.

Phones: 1977 and 1813

1298

R. L. POLK & CO.'S

Martin J R, 1308 Calhoun.
 Newark Shoe Store, 830 Calhoun.

Noll J F, 608 Clinton.
 Ofenloch E, 1114 Calhoun.
 Stewart J M, 423 E Lewis.
 Reed Shoe Store, 904 Calhoun.
 Schiefer New Shoe Co, Gauntt bldg.

Schiefer Shoe Store The, 108 E Columbia.

Simons' Sample Shoe Store, 505 Shoaff bldg.

Thing S B & Co, 130 E Berry.
 Toenges F W, 1114 Maumee av.
 Walk-Over Boot Shop, 812 Calhoun.

Wehnert F E, 1728 W Main.

SHOES WHOLESALE

Specialty Shoe Co, 121 E Columbia.

SHOEMAKERS

Beerman L, 1626 Calhoun.
 Berman H, 112 W Jefferson.
 Bolenbaucher Homer, 1810½ W Main.

Burkhardt J, 630 Barr.
 Burkle P B, 1113 Taylor.
 Carey E, 2632 Anthony blvd.

Charles John, 111 W Main.
 Dailey J E, 1426 Wells.
 Gehrke C F, 2436 Broadway.
 Goldstine H, 230 E Main.
 Grueb Charles, 1019 Broadway.
 Haffner J B, 410 E Pontiac.
 Hergenrother Wm, 1734 Lafayette.

Kaplan Joseph, 223 E Main.

Kaplan N H, 130 E Main.

Kiel F, 817 E Pontiac.

Lacey J W, 713 Harrison.

Lerch L, 2026 Fairfield av.

Mack W F, 650 Columbia av.

Maloley A S, 820 Barr.

Mathos Harry, 830 Calhoun.

Meyer Samuel, 520 Calhoun.

Michaelson B, 1320 Calhoun.

Michelson B, 1630 Calhoun.

Nill George, 1404 Barthold.

Nix H, 1017 Barr.

O'Brien J H, 1022 High.

Ramsey Albert, 520 Baltes av.

Roebel J, 2025 Lafayette.

Schlossberg G, 623 Harrison.

Seibold D, 2827 Broadway.

Webrly J F, 830 Barr.
 Zuber J G, 2020 Fairfield av.

SHOE SHINERS

Modern The, 123 E Berry.

Nicholas N, 110 W Main.

Nichols N, 702 Calhoun.

Pappas & Goodman, 110 W Berry.

Pattas J, 1130½ Calhoun.

Xepolitos Nicholas, 126 W Main

SHOOTING GALLERIES

Ennis Frank, 1120 Calhoun.

SHOPPING BAGS

A & I LEATHER SHOP THE, 827 Calhoun (see right top lines).

SIGN PAINTERS

Brinkman E F, 214-16 E Main.

BUCKLES WM T, 512 Calhoun (see adv Page 228).

SINKS AND SINK SLOPS

HATTERSLEY A & SONS, 208-212 E Main (see embossed line front cover).

PFEIFFER H & SON CO THE, 107-109 E Columbia (see left side lines).

SCHLATTER C C & CO, 202-206 E Columbia (see left side lines).

SPICE ROBERT ESTATE, 217 Pearl (see front cover).

TOMKINSON ALBERT, 111 Montgomery (see right top lines).

SHOW CASE MFRS.

Wayne Show Case Co, E Superior and Clay.

SKIRTS, SUITS, ETC.

GATES G W & CO, 124-126 W Berry (see left center lines).

SOAP MFRS.

Rub-No-More Co, cor Glasgow and Dwenger avs.

SPOKE MFRS.

Wayne Spoke & Bending Co, cor Wabash av and Wabash R R.

425-431 EAST
 COLUMBIA ST.
 PHONE 165

Banner Laundering Co.

“DOMESTIC AND
 HIGH GLOSS
 FINISHES”

Regis Dry Cleaning Co.

ORIGINAL FRENCH PROCESS
 NOT EXCELLED
 1205 Calhoun St.
 Phone 2198

M. F. KAAG & SONS
 SELL DINNER SETS AND TOILET SETS

**105 East
 Columbia
 Street**

Always in Perfect Condition---The Hupmobile

Randall Auto Sales Cor.

Phone 311
120 West
Jefferson

FORT WAYNE DIRECTORY

1299

SPORTING GOODS

Fort Wayne Hardware & Sport-
ing Goods Co, 612 Calhoun.
Trautman & Trautman, 221 E
Main.
Vim The, 921 Calhoun.
Wiegman & Girardot, 622 Clin-
ton.

STAIR BUILDERS

FORT WAYNE LUMBER CO,
2047 Broadway (see right
side lines).

STATIONERS

Fort Wayne Printing Co, 114
Washington blvd W.
Baade-Wyneken Co The, 926
Calhoun.
Lehman Book & Stationery Co,
128 E Berry.

STEAM HEATING APPARATUS

ARNOLD P B CO (Inc), 213 E
Main (see left side lines).
BORKENSTEIN WM F, 302 E
Wayne (see embossed line
back cover).
DELL WM J, 2202 Hanna (see
left top lines).
FORT WAYNE PLUMBING &
HEATING CO, 1007 Harrison
(see left side lines).
HATTERSLEY A & SONS,
2008-212 E Main (see em-
bossed line front cover).
NATIONAL MILL SUPPLY
CO, 209-211 Hayden (see left
top lines).
P & H SUPPLY CO, 225-229 E
Columbia (see right top
lines).
SPICE ROBERT ESTATE, 217
Pearl (see front cover).
TOMPKINSON ALBERT, 111
Montgomery (see right top
lines).

STEAM AND GAS FITTERS

ARNOLD P B CO (Inc), 213 E
Main (see left side lines).
BORKENSTEIN WM F, 302 E
Wayne (see embossed line
back cover).
DELL WM J, 2202 Hanna (see
left top lines).

FORT WAYNE PLUMBING &
HEATING CO, 1007 Harrison
(see left side lines).
Jahn & Meyer, 425 E Lewis.

STEAM PIPE COVERINGS
FORT WAYNE OIL & SUP-
PLY CO, 225-227 E Columbia
(see right top lines).

NATIONAL MILL SUPPLY
CO, 209-211 E Columbia (see
left top lines).

TOMKINSON ALBERT, 111
Montgomery (see right top
lines).

STEAMSHIP AGENTS
Kuhne & Co, 723 Court.

STEAM SHOVEL MFRS.
American Steel Drdge Co, W
Taylor and Foster nr L E &
W R R.

STEAM STONE WORKS
KELLER & SONS, 426-512
Pearl.

STENCILS
Wayne Stamp Co, 111 E Co-
lumbia.

STENOGRAPHERS
(See Public Stenographers)

STOCK POWDERS
Economy Hog & Cattle Powder
Co, 110 Holman.

STONE CRUSHERS
American Road Machine Co.
Osage.

STONE YARDS
BALTES E M & CO, 312 Har-
rison (see Page 3).

FORT WAYNE STEAM
STONE WORKS, 512 Pearl.
Geake Wm, 410 Pearl.
KELLER & SONS, 426-512
Pearl.

STORAGE
BROWN TRUCKING CO, 125
W Columbia (see right cen-
ter lines).

Northern Indiana's Largest
Exclusive Garment House

E. A. GOODRICH, Manager

SAULS

Clothes of the better sort for
Men Women and Children

Phone
Home 1630
120-122 EAST
BERRY STREET

712 BARR ST.
TELEPHONE 547
FORT WAYNE, IND.
Plumbers and
Gas Fitters
Thrasher & Herman

HOFFMAN BROS. CO. 800 WEST MAIN ST.

HARDWOOD LUMBER AND VENEERS

JACOBS' MUSIC HOUSE

SOLE AGENTS FOR STEINWAY & SONS' PIANOS

1021-1023 CALHOUN ST. **Piano and Player Market** of Fort Wayne PHONE 624

1300

R. L. POLK & CO.'S

EMPORIUM THE, 220-222 E Main (see right side lines).
Fort Wayne Storage Co, cor Harrison and Grand.

PETTIT'S STORAGE WAREHOUSE CO, 414 E Columbia.
White Sherman & Co, Clinton and Murray.

STOVES AND TINWARE EMPORIUM THE, 220-222 E Main (see right side lines).
FORT WAYNE OUTFITTERS' CO, 129 E Berry, 726 Clinton (see left center lines).

FOX BROS & CO, 923-931 Calhoun (see left bottom lines).
INDIANA FURNITURE CO, 121-123 E Main (see right top lines).

PICKARD HOUSE FURNISHING CO, 112-116 E Columbia (see right center lines).

SCHLATTER C C & CO, 202-206 E Columbia (see left side lines).
Staub Alex H, 115 E Columbia.
Sweet Warren, 210 E Columbia.

STOVE REPAIRS EMPORIUM THE, 220-222 E Main (see left side lines).

STRAW AND HAY NIEZER & CO, 1308-1320 Murray (see left bottom lines).

STRUCTURAL AND ORNAMENTAL IRON WORKERS FORT WAYNE FOUNDRY & MACHINE CO, cor Harrison and Superior.
Meier-Weise Co, 445-465 Wallace.

SUBURBAN PROPERTIES ASHLEY'S GEORGE L SONS, 420-421 Shoaff Bldg (see right top lines).

CITY & SUBURBAN BLDG CO, 205-210 Shoaff Bldg (see adv opp Page 263).

RASTETTER C A, 131 E Berry, (see left side lines).

WILDWOOD BUILDERS' CO THE, 705-709 Shoaff Bldg (see left bottom lines).

***SUITS, COATS, ETC. GATES G W & CO**, 124-126 W Berry (see left center lines).
SAUL M E, 120-122 E Berry (see right side lines).

TAILORS
Adams Maurice, 817 Calhoun.
Blondoit W H, 209 E Lewis.
Chastek S, 309 E Wayne.
Cleary W C, 1515 Calhoun.
Feist & Son, 828 Barr.
Ford Tailoring Co, 1035 Calhoun.
Grimme G B, 918 Calhoun.
Habit Dry Cleaning Co (repairers), 112 Baker.
Hardung Carl J, 135 E Main.
HEIDER W H & CO, 133 E Wayne (see right center lines).
Hitzemann G & Son, 1111 Broadway.
Horstmann F H, 256 Baker.
Meier L H, 1025 Broadway.
Meyer H C, 718 Harrison.
Monahan A J, 724 Harrison.
Mull A B, 1215 Calhoun.
Myers Clyde, 820 Calhoun.
O'Brien M J, 1229 Wells.
Pauken N, 1834 Calhoun.
Rippe L C, 2024 Broadway.
Rudolphson J, 1207 Lafayette.
Schoch W F, 209 W Main.
Staufer E, 2033 Lafayette.
Steele M, 445 Buchanan.
Sutz J, 1824 Calhoun.
Thieme Tailoring Co, 118 W Berry.
Weitzmann M O, 2206 Fairfield av.
Weitzmann & Son, 1206 Calhoun.

TALKING MACHINES PACKARD MUSIC HOUSE, 930 Calhoun (see right center lines).

TANKS—WOOD AND STEEL BOWSER S F & CO (Inc), cor E Creighton and Bowser avs.
Wayne Oil Tank & Pump Co, Canal and Nickel Plate R R.

TANNERS
Hutchinson O G, Dwenger av.
Weil Bros & Co, Dwenger av.

C. C. Schlatter & Co. Builders' Hardware
202-206 East Columbia

1916 MAP of CITY includes all NEW ADDITIONS
R. L. POLK & CO.
401 Bass Block
Telephones: 1036-259

Schone & Ankenbruck UNDERTAKERS AND EMBALMERS

N. W. COR. BARR AND BERRY STS. PHONE 377

All Modern Equipment for Handling Every Variety of Cleaning and Dyeing

1810-1812 CALHOUN STREET

PHONES 6002-6003

Albert Tomkinson

111 Montgomery St.

PLUMBING and HEATING

JOBGING and REPAIRING
PROMPTLY ATTENDED TO
Phones--Store, 205 Residence, 6251

FORT WAYNE DIRECTORY

1301

TAXICABS

Fort Wayne Transfer Co, 1311-1313 Harrison.
NEW BUS & BAGGAGE LINE,
715 Harrison (see left bottom lines).

TAXIDERMISTS

Smith Emil, 1210 Union.

TEAS, COFFEE AND SPICES

Anderson Tea & Coffee House, 206 W Berry.
Bookwalter's Tea & Coffee House, 117 E Wayne.
Fort Wayne Coffee Ranch, 132 W Main.
Grand Union Tea Co, 115 W Wayne.
Hankow Tea Co, 828½ Calhoun
Hinton C, 1818 Calhoun.
Jewel Tea Co, 1936 Calhoun.
Takimori Harry, 1322 Calhoun, 907 E Creighton av.
Union Pacific Tea Co, 912 Calhoun.

TELEGRAPH COMPANIES

Fort Wayne District Tel Co, cor Berry and Court.
Fort Wayne Postal Tel Co, cor Berry and Court.
Postal Tel & Cable Co, cor Berry and Court.
Western Union Telegraph Co, 819 Calhoun.

TELEPHONE COMPANIES

Central Union Telephone Co, Tri-State Bldg.
Home Telephone & Telegraph Co, 136 E Main.

TELEPHONE SUPPLIES

PROTECTIVE ELECTRICAL SUPPLY CO THE, 130-132 W Columbia (see left top lines).

TENTS AND AWNINGS

Fort Wayne Screen & Awning Mfg Co, 2804 Holton av.
Wolf Tent & Awning Co The, 317 E Columbia.

THEATRES

Colonial Theatre, cor Washing- and Calhoun.

Creighton The, cor E Creighton av and Smith.

Edson The, 2802 Calhoun.
Empress Theatre, cor Clinton and Wayne.

Fairfield, 2200 Fairfield av.
Grand Theatre, 914 Calhoun.
Hippodrome, 112 W Main.
Jefferson Theatre, 116 W Jefferson.

Knitters Theatre, 1804 W Main
Lyric Theatre, 1012 Calhoun.
Majestic Theatre, 220 E Berry.
Orpheum Theatre, 1409 Calhoun.

Palace, cor 4th and Wells.
Palace Theatre (New), Wash- ington blvd E.

THERMOMETERS AND BAROMETERS

MEIGS C A, 1012 Calhoun (see right center lines).

TILE AND BRICK

BALTES E M & CO, 312 Har- rison (see page 3).
Fort Wayne Brick Co, Lima rd.
Fort Wayne Tile Co, Com'l Add
KRUDOP G H, cor Francis and Hayden (see back bone).

TILE MANUFACTURERS

FISHACK-ELLENWOOD CO, 401-413 Clinton (see left top lines).

TIMBER LANDS

ASHLEY'S GEORGE L SONS, 420-421 Shoaff Bldg (see right top lines).

TIN, COPPER AND SHEET IRON WORKERS

Allgeier Frank, 1625 N Har- rison.
Blank & Co, 419 E Lewis.
Bohen T H, 1142 Lafayette.
Clary C, 917 King.
Freiburger C E, 2017 Bowser av
Freiburger C J, 2118 Drexel blvd.
GERDING & AUMANN BROS, 437 Wallace (see top edge and Page 4).

GARAGE—Schiefer Automobile Co. Hudson Paige
718-720 BARR STREET
MOTOR CARS
DISTRIBUTORS

Union Messenger Line
PHONE 3858—TRY US

Fishack-Ellenwood Co.

**BUILDING
MATERIAL**
Telephone
241

1302

R. L. POLK & CO.'S

Fitch & Fishing 213 Shoaff Bldg. Insurance

Heidenreich Henry, 1614 Short.
Jerome G F, 303 E Columbia.
Knapp J E, 1805 Wells.
Knepper D, 2101 Taylor.
Lehman J W, 734 E Lewis.
Lew G F, 315 Wiebke.
Meswarp H C, 2213 Wayne Tr.
Miller C & Sons, 1107 Broad-
way.
Moring Bros, 1305 Eliza.
Poinsette E J, 1214 Maumee av.
SEAVEY HARDWARE CO
Harrison and Pearl, (see
right bottom lines).
Sieb & Pettit, 1220 State.
Staub Alex H, 115 E Columbia.

TIRES

AUTO SUPPLY CO, 119-123
Washington Blvd W (see left
center lines).
Brudi L W, 618 Clinton.

TOILET ARTICLES

Cosper M L, 237 W Main.
D & N PHARMACY, 627 Cal-
houn (see back cover).
GATES G W & CO, 124-126 W
Berry (see left center lines).

TOILET SERVICE

Toilet Service Co, 1211-1717
Calhoun.

TOOLS

**FORT WAYNE OIL & SUP-
PLY CO**, 225-227 E Columbia
(see right top lines).
GERDING & AUMANN BROS,
437 Wallace (see top edge
and Page 4).
**NATIONAL MILL SUPPLY
CO**, 209-211 E Columbia (see
left top lines).
PFEIFFER H & SON CO THE,
107-109 E Columbia (see left
side lines).
SCHLATTER C C & CO, 202-
206 E Columbia (see left side
lines).
SEAVEY HARDWARE CO,
Harrison and Pearl (see right
bottom lines).

TRADE CHECKS

WAYNE STAMP CO THE, 111
E Columbia.

TRAFFIC BUREAUS

Fort Wayne Traffic Bureau,
1331 Calhoun.

**TRANSFER AND BAGGAGE
BROWN TRUCKING CO**, 125
W Columbia (see right cen-
ter lines).

Brudi Transfer Co, 310 Madison
**FORT WAYNE TRANSFER
CO**, 1311-1313 Harrison.

NEW BUS & BAGGAGE LINE,
715 Harrison (see left bottom
lines).

Quick Service Bus Line, 1214
Harrison.

Terminal Transfer Co, 716
Maiden Lane.

UNION MESSENGER LINE,
Tel 3858, (see right bot-
tom lines).

TRANSPORTATION COM- PANIES

Pennsylvania Co, Clinton and
Holman; traffic department
(freight), 729-731 Harrison.

TRAVELING BAGS

A & I LEATHER SHOP THE,
827 Calhoun (see right top
lines).

EMPORIUM THE, 220-222 E
Main (see right side lines).

FOX BROS & CO, 923-931 Cal-
houn (see left bottom lines).

TRUCK BUILDERS

EHRMANN FERDINAND M,
cor Fulton and Main (see
adv Page 353).

ZOLLINGER LOUIS C, 113-117
E Superior (see back paster).

TRUCKING COMPANIES

Baade Trucking Co, 1119 Har-
rison.

Borgman A C & Son, 333-335
Clinton.

BROWN TRUCKING CO, 125
W Columbia (see right center
lines).

City Trucking Co, 101-107 Clin-
ton.

McDevitt B C, 2614 Bowser av.
McKinley Burton, 1607 Beach.

Troy Laundry Co.

Sanitary SERVICE
Fire and Germ Proof Buildings
1711-1717 Calhoun St. Phone 6001

NIEZER & CO. COAL

1308-1320 HAYDEN STREET

Phones 550 and 1416

"BLAZO." OUR FAMOUS COOKING COAL

PLUMBING and HEATING SUPPLIES
THE P. & H. SUPPLY CO.
 225-227 EAST COLUMBIA ST.

FORT WAYNE DIRECTORY

1303

Parker O P, 936 Lake av.
 South Side Storage & Van Co,
 2147 Fairfield av.

TRUNKS AND SUIT CASES
A & I LEATHER SHOP THE,
 827 Calhoun (see right top
 lines).

EMPORIUM THE, 220-222 E
 Main (see left bottom lines).

FOX BROS CO, 923-931 Cal-
 houn (see left bottom lines).

TRUSSES AND ABDOMINAL
SUPPORTERS

D & N PHARMACY, 624 Cal-
 houn (see back cover).

TRUST COMPANIES

CITIZENS' TRUST CO THE,
 s w cor Berry and Clinton.

German-American Trust Co
 721 Court, (South Branch),
 Calhoun cor Holman.

People's Trust & Savings Co,
 913-915 Calhoun.

Tri-State Loan & Trust Co, 811-
 815 Calhoun.

TYPEWRITERS

Remington Typewriter Co, 714
 Harrison.

Smith L C & Bros Co, 721½
 Clinton.

Underwood Typewriter Co, 214
 W Berry.

Zorbaugh P L, 723 Clinton.

UMBRELLA REPAIRS

Kretzman I, 436 Buchanan.

Zweig Louis, 820 Barr.

UNDERTAKERS AND EM-
BALMERS

Chalfant Manlove & Egley, 130
 Washington blvd W.

Getz & Cahill, 1031 Calhoun.

KLAEHN & MELCHING, 221-
 223 Washington blvd E (see
 right center lines).

Mungovan & Ryan, 1908-10 Cal-
 houn.

Peltier J C & Son, 117 W
 Wayne.

Scheumann F H & Son, 339 E
 Lewis.

SCHONE & ANKENBRUCK,
 n w cor Barr and Berry (see
 left bottom lines).

Ulmer C J, 316 E Main.

Wellman & Wellman, 211 W
 Berry.

UNDERWEAR MFRS.

Wayne Muslin Underwear Co,
 cor Montgomery & Calhoun.

UPHOLSTERERS

FOX BROS & CO, 923-931 Cal-
 houn, (see left bottom lines).

Heinkel J E, 663 Putnam.

Saffron J, 801 E Lewis.

Salon Max, 1212 Broadway.

Schaefer J, 1726-1728 Lafayette.

Wolf P E Bedding Co, 619-21
 Clinton.

WOLF & DESSAUER, 119-127
 W Berry (see right bottom
 lines).

Zweig & Gladstone, 1225 Lafay-
 ette.

VACUUM CLEANERS

HATTERSLEY A & SONS, 208-
 212 E Main (see embossed
 front cover).

SEAVEY HARDWARE CO,
 Harrison and Pearl (see right
 bottom lines).

VALVE MANUFACTURERS

Kunkle E B & Co, 817 Barr.

VAPOR HEATING

BORKENSTEIN WM F, 302 E
 Wayne (see embossed line
 back cover).

VAULTS

Doswell H H, 1821 Howell.

VENEERS

HOFFMAN BROS CO, 800 W
 Main (see right bottom lines)

VETERINARY SURGEONS

Fry G E, 2918 Harrison.

Gillie G W, 232 E Columbia.

Gruber C J, 226 E Wayne.

Langtry Walter, 213 E Supe-
 rior.

Leach E D, 333 Clinton.

Myers H C, 1224 Webster.

VIBRATORS

Shelton Electric Co, 917 Broad-
 way.



Smoke "GOLD SEAL" 5c CIGAR

712 BARR ST.
 TELEPHONE 547
FORT WAYNE, IND.
Plumbers and
Gas Fitters
Thrasher & Herman

Hot Air Furnaces

Wm. Carter & Sons

423 Old Fort Place Phone 431

Dr. K. L. SEAMAN
Dr. J. A. CHAPMAN

312 SHOAFF BUILDING

Osteopathic
Physicians

TELEPHONE 2904

1304

R. L. POLK & CO.'S

VICTROLAS
PACKARD MUSIC HOUSE,
930 Calhoun (see right center lines).

VINEGAR AND CIDER
MNFRS

Hoffman C A, 1207-1209 Calhoun.

Indiana Cider & Vinegar Co,
Gauntt Bldg, Cor Berry & Webster.

VULCANIZING WORKS.
AUTO SUPPLY Co, 119-123
Washington Blvd W (see left center lines).

BARVA-WICHMAN TIRE
FACTORY CO, 223 E Berry
(see left side lines and adv at Auto Tires).

B & B Vulcanizing Wks, 621 Barr.

ENTERPRISE GARAGE, 2031
S Hanna, (see left top lines)
Ft Wayne Vulcanizing Wks,
224 W Main.

Ideal Motor Cycle & Supply
Co., 122 E Columbia.
Reinking G, 2035 Hanna.

WAGON MNFRS

Chauvey Bros, 135 E Superior.
EHRMANN FERDINAND M,
cor Fulton and Main, (see page 353).

Vogely A, 1228-1239 Maumee av.
ZOLLINGER LOUIS C, 113-117
E Superior, (see back past-
er).

***WAISTS AND SKIRTS**

GATES G W & CO, 124-126 W
Berry (see left center lines)

WALL BOARD

BALTES E M & Co, 312 Harri-
son (see page 3).

FORT WAYNE BUILDERS'
SUPPLY CO, 840 Hayden,
(see left top lines).

WALL PAPER

Edwards & Edwards, 2308 Cal-
houn.

FOX BROS & CO, 923-931 Cal-
houn (see left bottom lines).

Hackett W S, 1904 Calhoun.
Haller G, 1912 Calhoun.

Halstein H D, 810 Barr.
Hans A H, 826 Barr.
Hull L O, 119 Washington blvd
E.

Keil & Keil, 926 Calhoun.
Miller H M, 3032 S Calhoun.
Pape Wm & Sons, 227 E
Wayne.

WOLF & DESSAUER, 119-127
W Berry (see right center
lines).

WASHING MACHINE MNFRS
Horton Mfg Co, foot of Fry.

WASHING POWDER MNFRS
Rub-No-More Co, cor Glasgow
and Dwenger avs.

WASTE PAPER

Ft Wayne Waste Paper Co,
223 E Columbia.

WATER CLOSET COMBINA-
TIONS

VAN ARNAM MFG CO (Manu-
facturers, Taylor (Westfield
Add) (see right side lines
and page 1131 and under
classified, Plumbers supplies)

WATER HEATERS

ARNOLD P B CO (INC), 213
E Main (see left side lines).

FORT WAYNE PLUMBING
AND HEATING CO, 1007
Harrison (see left side lines)

HATTERSLEY A & SONS,
208-212 E Main (see embos-
sed line front cover).

NATIONAL MILL SUPPLY
CO, 209-211 E Columbia (see
left top lines).

SPICE ROBERT ESTATE, 217
Pearl, (see front cover).

TOMPKINSON ALBERT, 111
Montgomery, (see right top
lines).

WATERPROOFING

Fireproofing Co The, 720
Shoaff bldg.

WATERWORKS & ELECTRIC
LIGHT PLANT CONTRAC-
TORS

MIDLAND ENGINEERING CO
THE, 1240 Washington blvd
W, (see left top lines).

FANS
IRONS
TOASTERS
MOTORS
WASHING MACHINES

P. B. ARNOLD CO. Electric

213 EAST MAIN STREET

PHONE 317

1916 MAP of CITY Includes all New Additions
R. L. POLK & CO. 401 Bass Block
Telephones: 1036-259

THE WILDWOOD BUILDERS
COMPLETED HOMES AND HOUSES BUILT TO ORDER
IN ORIGINAL DESIGNS

Winter & Wabash R. R.

Phone 722

"Satisfacto" Coals

The Home Supply Co.

Phone 6030

FORT WAYNE DIRECTORY

1305

WEATHER BUREAUS

United States Weather Bureau,
Shoaff Bldg.

WEATHER STRIPS

Ford W A, 901 Edgewater av.

WELDERS

Ft W Gas Welding Co, 2018
Webster.

WELL DRILLERS

SPICE ROBERT ESTATE, 217
Pearl (see front cover).

THRASHER & HERMAN, 712
Barr (see right inside lines).

WHITE PORTLAND CEMENT

KRUDOP G H, cor Francis &
Hayden (see bottom edge).

WHITE SAND

FISHACK-ELLENWOOD CO,
401-413 Clinton (see left top
lines).

FORT WAYNE BUILDERS'
SUPPLY CO, 840 Hayden
(see left top lines).

KRUDOP G H, cor Francis and
Hayden (see bottom edge).

WIND MILLS

SPICE ROBERT ESTATE, 117
Pearl (see front cover).

THRASHER & HERMAN, 712
Barr (see right inside lines).

WINES AND LIQUORS— WHOLESALE

Cut-Rate Liquor Store, 1423
Calhoun.

D & D Supply Store, 201 W
Main.

Freese & Gale, 228 E Main.

Jackson G E, 134-136 W Main.

Old Fort Distilling Co, 620
Clinton.

Wile Isaac & Co, 534 Calhoun.

WIRE AND IRON WORKS
FORT WAYNE WIRE AND
IRON WKS, 1022 Barr.

WIRING—ELECTRIC

PROTECTIVE ELECTRICAL
SUPPLY CO THE, 130-132
W Columbia (see left top
lines).

WOOD KINDLING

Perrine-Armstrong Co, 1704-

1730 Winter.

REED BROS COAL & FEED
CO, cor N Calhoun and 6th,
and 1202 W Main (see classi-
fied coal).

VAN ARNAM MFG CO,
(Manufacturers) Taylor
(Westfield Add) (see right
side lines and page 1131 and
under Plumbers supplies).

VOORS J J COAL CO, Jack-
son and Nickel Plate R R,
see left bottom lines).

Walter E, n e cor Hanover and
Erie.

WOOD AND COAL

AUTH COAL CO, rear Anth-
ony blvd and Penn R R.

HOME SUPPLY CO THE,
Hoagland av and Wabash R
R (see right top lines).

KRUDOP G H, cor Francis &
Hayden. (see bottom edge).

Moderwell Coal Co, Fulton and
Nickel Plate R R.

NIEZER & CO, 1308-1320 Hay-
den (see left bottom lines).

OLDS COAL CO, 301-315 Wal-
lace (see left center lines).

People's Ice and Coal Co, 619
Hough.

REED BROS COAL & FEED
CO, cor N Calhoun and 6th
and 1202 W Main (see classi-
fied coal).

ROLF E H COAL & SUPPLY
CO, 1702-1710 Fairfield av
(see left bottom lines).

VOORS J J COAL CO, Jack-
son and Nickel Plate R R,
(see left bottom lines).

ZURBUCH BAKER COAL CO,
Taylor & Wabash R R.

WOOD WORKING MACHIN- ERY

Wayne Machinery Co, L E &
W R R and Taylor.

WOOL

Kraus & Apfelbaum, Edger-
ton av.

YEAST MNFRS

Fleischmann Co The, 712 Clin-
ton.

Chas. D. Nolan

Real Estate and Farms, General Insurance and Bonding
Manager Massachusetts Bonding & Insurance Co. of
Saginaw, Mich. Old Line Stock Company
Suites 404-405 Phones 1625-1553 Lincoln Life Bldg.

Service—Perfect
1205 Calhoun St. Phone 2198
Regis Original Dry Cleaning Company
French

1916 Map of City INCLUDES ALL
NEW ADDITIONS
R. L. POLK & CO.

401 BASS BLOCK

TELEPHONES: 1036-259

Judicious

Advertising

<u>CREATES</u>	A New Business
<u>REVIVES</u>	A Dull Business
<u>ENLARGES</u>	An Old Business
<u>RESCUES</u>	A Lost Business
<u>PRESERVES</u>	A Large Business
<u>SECURES</u>	Success in Any Business
<u>IT SAVES</u>	A Failing Business
<u>ENABLES</u>	You to Pay Your Taxes

Directory Advertising

BRINGS SATISFACTORY RESULTS

Imitation Typewritten Letters and Lists Furnished

Circulars Addressed

Get Our Rates

R. L. POLK & CO.



Trunks, Traveling Bags, Suit Cases:

SAMPLE TRUNKS AND CASES A SPECIALTY

827 CALHOUN ST.

Phone 2603

R. L. POLK & CO.'S

Allen County Directory

1916

ABBREVIATIONS

f, farmer; p, personal; pr, proprietor; res, reservation; (r), rural route; *, mortgaged.

Following each name are given: First, business; second, number of section upon which person resides; third, number of acres; fourth, assessed valuation; fifth, name of township; sixth, postoffice address. Persons possessing personal property of less than \$100 value are not listed.

Abel Ellis, p, \$220, Aboite, (6).
 Ackerman Simon, pr, 8, 160, \$5,-
 170, Washington, Ft Wayne.
 Adair Anna, Maria and Geo, 19,
 3, \$1960, Madison, Hoagland.
 Adair Jonathan, f, 29, 115, \$5,-
 350, Madison, Hoagland.
 Adair Sloan, f, 31, 80, \$3,740*,
 Madison, Hoagland.
 Adams A A and O J, f, 19, 30,
 120, \$4,610*, Monroe, Monroe-
 ville (4).
 Adams Bros, p, \$1,000, Aboite
 (6).
 Adams Carl, f, 34, 100, \$4,900,
 Adams, (12).
 Adams Chas, 5, \$230, Lafayette,
 Aboite.
 Adams Charlotte, 18, \$30, Jeff-
 erson, New Haven, (5).
 Adams Fred, f, 34, 100, \$2,840,
 Adams, (12).
 Adams Gabriel and Mary, f, 13,
 40, \$1,510, Madison, Monroe-
 ville, (5).

Adams Horace, f, 16, 17, 25, \$1,-
 080, Springfield, Harlan.
 Adams Jacob F, f, 34, 100, \$5,-
 340, Adams, (12).
 Adams James M, p, \$280, Madi-
 son.
 Adams Jerome (est), 7, 18, 108,
 \$4,300, Jefferson.
 Adams Jerome L, p, \$1,500,
 Jefferson, (5).
 Adams John, f, 32, 35, \$900,
 Aboite, (6).
 Adams John G and W, f, 16, 78,
 \$3,880*, Adams, (13).
 Adams Josiah, f, 7, 18, 10,
 \$2,730, Jefferson, New Haven,
 (5).
 Adams Maud, f, 4, 26, \$1,070,
 Springfield.
 Adams Raleigh, p, \$630, Spring-
 field, Grabill, (2).
 Adams Raleigh and E P, f, 20,
 80, \$2,360*, Springfield, Gra-
 bill, (2).

C. S. KITCH CO.

REAL ESTATE
Bought and Sold

201-202 SCHMITZ BLOCK

Phone 74

MAUMEE DAIRY CO.

PASTEURIZED MILK
CREAM AND WHIPPED CREAM
COTTAGE CHEESE

602 W. Main St.
PHONE 1451

Sanitary SERVICE
Fire and Germ Proof Building
1711-1717 Calhoun St. Phone 6001

Troy Laundry Co.

ELECTRICAL SUPPLIES

The Protective Electrical Supply Co.

130-132 West Columbia St.

Phones: 1977 and 1813

2

R. L. POLK & CO.'S

Adams Seth J, f, 18, 60, \$3,020, Jefferson, New Haven, (5).
 Adams Seth and Mary, f, 18, 20, \$750, Jefferson, New Haven, (5).
 Adams Thomas and Minnie, 4, 1, \$720, Wayne, (4).
 Ahr Chas W, f, 12, 157, \$4,900, Aboite, (6).
 Ahr Chas W, f, 7, 116, \$6,430, Wayne, (6).
 Ahrens Chas, p, \$300, Adams, (12).
 Ahrens Fred'k C, f, 11, 40, \$670*, St Joseph, (15).
 Ahrens George, p, \$1,800, Adams, (12).
 Ahrens Geo W and Chas, f, 34, 100, \$3,830, Adams, (12).
 Ahrens Henry, f, 33, 78, \$3,430, Adams, (12).
 Ahrens Henry, f, 22, 80, \$2,450, St Joseph, (12).
 Ahrens Henry F, f, 11, 40, \$1,560, St Joseph, (15).
 Ahrens Louis, p, \$480, St Joseph, (15).

Albro Frances, f, 2, 28, \$840*, Adams, New Haven, (4).
 Alden Carrie S and R S, prs, 27, 340, \$18,080, Wayne, Ft Wayne.
 Alexander John, f, 15, 68, \$2,680*, Lafayette, Sheldon, (2).
 Alexander Joseph, f, 21, 22, 75, \$2,790*, Lafayette, Sheldon, (2).
 Alfeldt Fred'k, f, 22, 80, \$3,280, Madison, Monroeville, (4).
 Alfeldt Henry, p, \$470, Marion, Decatur, (7).
 Alfeldt Wm, f, 22, 80, \$3,700, Madison, Hoagland.
 Allen Albert, p, \$480, Lake, (4).
 Allen Alfred, f, 5, 40, \$3,050, Scipio, Hicksville, O, (4).
 Allen Arthur, f, 4, 62, \$2,580*, Scipio, Hicksville, O, (4).
 Allen Hazel K, f, 20, 109, \$3,080*, Lafayette, Huntington.
 Allen Jesse, p, \$360, Madison.
 Allen Robert, p, \$490, St Joseph, New Haven, (1).

HOUSE OF QUALITY

G. W. Gates & Co.

"THE CLOAK HOUSE"

122 TO 124 WEST BERRY ST.

PHONE 3655

Indiana's Greatest Exclusive Outfitter for Women, Misses' and Children.

Ahrens Wm, p, \$300, Adams, (12).
 Ainsworth Bertha, f, 25, 60, \$1,470*, Marion, Hoagland, (1).
 Ainsworth Wm, f, 25, 20, \$1,020, Marion, Hoagland, (1).
 Ake, Jesse, f, 19, 77, \$2,960, Marion, Poe.
 Aker Chas H and A F, 16, 2, \$200*, Wayne, (7).
 Akey Jas E and M E, f, 9, 80, \$2,420*, Cedar Creek, Huntertown.
 Akey John A and L M, f, 11, 69, \$1,950*, Perry, Huntertown.
 Akey Leavitt, p, \$380, Perry, Huntertown.
 Akey Wm E and Anna, f, 8, 60, \$2,820, Cedar Creek, Huntertown.
 Albersmeyer Fred and Sophia, f, 11, 4, \$1,240, Adams, New Haven, (4).
 Albersmeyer Wm, f, 27, 34, \$5,060, St Joseph, (14).

Allen Thomas, f, 5, 142, \$6,210, Scipio, Hicksville, O, (4).
 Allen Thomas E, p, \$280, Scipio, Hicksville, O, (4).
 Allgeier Daniel, f, 16, 37, \$7,040, Adams, (13).
 Allgeier Edward, f, 16, 28, 57, \$2,990, Adams, (13).
 Alliger J D, f, 18, 34, \$1,630, Monroe, Monroeville.
 Alliger J D and Malinda, f, 18, 5, \$320, Monroe, Monroeville.
 Alliger Malinda, f, 18, 12, \$580, Monroe, Monroeville.
 Alliger Wm R, 18, \$890, Monroe, Monroeville.
 Allison Clara, f, 22, 20, \$720, Jackson, Monroeville.
 Allison Warren, p, \$400, Monroe, Monroeville.
 Altekruse Arthur D, f, 25, 70, \$3,230, Lake, (5).
 Altekruse Ernest and Mary, f, 34, 35, 100, \$4,340, Eel River, Huntertown, (3).

Banner Laundering Co.
 425-431 E. Columbia Street
 Phone No. 165

Original Dry Cleaning Company
 Regis French

Service—Perfect
 1205 Calhoun St. Phone 2198

M. F. Kaag & Sons

105 E. COLUMBIA STREET

Sell all kinds of

Glassware

- | | |
|---|---|
| Ambler Christ D. f, 32, 33, 132.
\$7,440. Aboite, Roanoke. (4). | Anderson Beason, p. \$190.
Lake. (5). |
| Ambler David, f, 24, 80. \$4,190,
Lafayette, Sheldon. (2). | Anderson Edward G. p. \$100.
Eel River. |
| Ambler Simon P. f, 23, 26, 70.
\$2,550*, Lafayette, Sheldon,
(2). | Anderson Elizabeth, f. 35, 33.
\$1,090. Lake. (5). |
| Ambrose Lewis C. p. \$270. Eel
River. | Anderson Elvira A. p. \$180. Eel
River. |
| Ambrose Patrick, f, 29, 33, 34,
35, 318, \$10,100*, Eel River,
Churubusco. (3). | Anderson John and E. A. f, 36,
40, \$1,790, Eel River, Hunter-
town, (3). |
| Ambrose Patrick, f, 21, 40,
\$1,210, Lake Churubusco, (3). | Anderson John C. f, 5, 100, \$5-
150, Jackson. |
| Ambrose Wm F and Cora, f, 2,
40, \$630*, St Joseph, (14). | Anderson Milton R. p. \$580,
Jackson, Woodburn, (3). |
| Amstutz Aaron H, f, 28, 20,
\$1,650*, Springfield, Harlan. | Anderson Robert, f, 31, 40,
\$1,840, Monroe, Monroeville,
(6). |
| Amstutz Aaron H and B. f, 28,
20, \$840, Springfield, Harlan. | Anderson Sarah E. f, 35, 9,
\$270, Lake, (5). |
| Amstutz Daniel, f, 6, 7, 23, 197,
\$6,530, Milan, Grabill, (2). | Anderson Wm. p. \$300, Madi-
son. |
| Amstutz David, f, 17, 21, 155,
\$6,830, Springfield, Grabill,
(2). | Anderson Wm C, f, 36, 40, \$1-
460, Madison. |

We Furnish
 The Home
 on
 Easy Payments

PICKARD
 HOUSE FURNISHING CO.
 112-114-116 EAST COLUMBIA ST.
 STORE ONLY ONE SQUARE NORTH AND A
 FEW FEET EAST FROM THE TRANSFER CORNER

- | | |
|--|--|
| Amstutz D G, p. \$750, Spring-
field, Grabill, (3). | Andoffer Jacob, f, 25, 80, \$3,980,
Pleasant, Sheldon, (1). |
| Amstutz Elias, f, 9, 80, \$3,430,
Cedar Creek, Huntertown. | Andoffer Paul, f, 25, 40, \$1,960,
Pleasant, Sheldon, (1). |
| Amstutz Harvey, p. \$1,030,
Springfield, Grabill, (2). | Andrews Frank, p. \$620, Aboite,
(6). |
| Amstutz Jacob C, f, 27, 60,
\$2,880*, Springfield, Grabill,
(2). | Andrews Ida J, f, 6, 7, 17, 29,
\$1,270, Perry, Huntertown. |
| Amstutz John, f, 9, 80, \$3,840,
Cedar Creek, Huntertown. | Andrews Margaret, p. \$1,600,
Springfield, Harlan. |
| Amstutz Joseph W, f, 30, 120,
\$7,280, Springfield, Grabill,
(3). | Andrews O A, f, 26, 80, \$5,050,
Springfield, Grabill, (2). |
| Amstutz Noah, f, 35, 45, \$700*,
Cedar Creek, Harlan. | Andrews Sidney B, f, 6, 7, 144,
\$4,910, Perry, Huntertown,
(1). |
| Amstutz Noah, f, 29, 32, 150,
\$8,270, Springfield, Harlan. | Andrews Wm H, 8, 1, \$160,
Milan, Harlan. |
| Amstutz, Peter S, f, 19, 27, 29,
240, \$10,720, Springfield, Gra-
bill, (3). | Andrews Wm H, p. \$100,
Springfield, Harlan. |
| Amstutz Peter W, f, 30, 60, \$4-
220, Springfield, Grabill, (3). | Ankenbruck Frank G, p. \$170,
Adams (13). |
| Amstutz Wm M, p. \$390, St Jos-
eph, (1). | Ankenbruck Martin, f, 18, 40,
\$2,220, Adams, (12). |
| | Ansley Fred'k Wm and M, f,
20, 40, \$3,280, Wayne, (11). |

HOFFMAN BROS. CO. Quartered Oak
 Lumber and Veneers
800 WEST MAIN STREET

712 BARR ST.
 TELEPHONE 547
FORT WAYNE, IND.
Plumbers and Gas Fitters
Thrasher & Herman

Haffner's Star Bakery
 333-335 East
 Lewis Street
 "Haf-Tato-Loaf 5c Bread"
 BUY HAFNER'S
 "Hol-Tayto-Loaf 10c Bread"
 OR
 "Haf-Tato-Loaf 5c Bread"

JACOBS' MUSIC HOUSE

SOLE AGENTS FOR STEINWAY & SONS' PIANOS

1021-1023 Calhoun Street

Telephone 624

4

R. L. POLK & CO.'S

- | | |
|---|---|
| Anspaugh Allen, f, 10, 80, \$3,-
270, Jackson, Monroeville. | Arnold James, p, \$990, Eel
River, Huntertown, (3). |
| Anspaugh Geo W, f, 10, 248,
\$10,190, Jackson, Edgerton. | Arnold John A, p, \$370, Scipio,
Antwerp, O. |
| Anspaugh John P, f, 3, 318,
\$12,210, Jackson, Hoagland,
(1). | Arnold Samuel, p, \$270, Eel
River. |
| Anspaugh J P and W W, f, 11,
40, \$2,450, Jackson, Edgerton. | Arnold Samuel V, f, 34, 40, \$1,-
560*, Eel River. |
| Anspaugh W W, f, 3, 10, 84,
\$3,220, Jackson, Edgerton. | Arnold Wm and Frances, f, 27,
21, \$500, Eel River. |
| Applegate Coe and Rosa, f, 32,
19, \$910*, Scipio, Antwerp, O,
(4). | Aschmeier Henry F, f, 34, 50,
\$2,020, Maumee, Woodburn. |
| Applegate Henry, p, \$250,
Springfield, Grabill, (3). | Ashley Chas, f, 18, 3, \$340*, St
Joseph, (14). |
| Applegate O D, p, \$1,220,
Springfield, Grabill, (3). | Ashley Geo L (est), 17, 18, 71,
\$3,340*, St Joseph. |
| Archbold Geo T, p, \$240, Pleas-
ant. | Ashley Theo H, f, 17, 81, \$4,-
650, St Joseph, (14). |
| Archer H C and S J, f, 3, 27,
\$890, Washington, Ft Wayne. | Ashton Mark, f, 5, 68, \$2,850*,
Maumee, Woodburn, (2). |
| Archer Nancy, f, 10, 85, \$3,220,
Washington, (1). | Ashton Mark and Lelah H, f,
19, 60, \$2,550, Scipio, Wood-
burn, (2). |
| Armbruester Christina, f, 18, 2,
\$700, Maumee, Woodburn, (1). | Astry James L, f, 17, 80, \$3,400,
Springfield, Spencerville, (1). |

K A S H *Fort Wayne* **129 E. Berry**
OR *Outfitters Co.* **726 Clinton St.**
KREDIT **Telephone 1641**

- | | |
|--|---|
| Armbruester John G, f, 18, 50,
\$1,510, Maumee, Woodburn,
(1). | Auer Aug, 21, 1/2, \$10, Jackson,
(5). |
| Armbruester John G, f, 13, 109,
\$3,900*, Milan, Woodburn,
(1). | Augsburger Austin, p, \$220,
Maumee. |
| Armstrong G W, p, \$420, Perry. | Augustus Wm B et ux, 8, 1/2,
\$20, Springfield. |
| Armstrong Mina M, 5, 3, \$1,100,
Adams. | Aulbach Louis J, f, 23, 135,
\$4600*, Adams. |
| Arnold Albert, f, 27, 28, 32, \$1,-
430, Eel River, Churubusco,
(3). | Aulbach Stephen M and K E,
f, 14, 55, \$1970, Aboite, (7). |
| Arnold Chas, f, 1, 124, \$4,360,
Lake, (4). | Ayers H C and Mary, 35, \$110,
Jackson. |
| Arnold Chas H, p, \$620, Aboite,
(6). | Baatz Emil, p, \$600, St Joseph,
(15). |
| Arnold Fred'k, f, 27, 40, \$2,450,
Madison, Monroeville, (5). | Baatz Herman H, f, 14, 80, \$2,-
610, St. Joseph, (15). |
| Arnold Goldie, f, 27, 40, \$1,750,
Eel River, Huntertown, (3). | Baatz Herman J, f, 11, 40, \$1,-
670, St Joseph, (15). |
| Arnold Henry, f, 27, 100, \$3,-
860, Eel River, Huntertown,
(3). | Baatz Max H, p, \$370, St Jos-
eph, (15). |
| Arnold H M, p, \$1,060, Eel
River, Churubusco, (3). | Baatz Paul and Caroline, f, 21,
79, \$2,480*, St Joseph, (15). |
| | Baatz Wm, p, \$120, St Joseph,
(15). |
| | Babcock Wm F and S A, 17,
\$740, Perry, Huntertown. |

Schone & Ankenbruck UNDERTAKERS AND EMBALMERS

N. W. COR. BARR AND BERRY STS. PHONE 377

C. C. Schlatter & Co.
 Mill Supplies, Paints,
 Oils and Varnishes

1916 MAP of CITY
 Includes all New Additions
R. L. POLK & CO.
 401 Base Block
 Telephone: 1036-259

ALBERT TOMKINSON

111 Montgomery St.
Store, 205
Phones Residence, 6251

Dealer
in

PLUMBERS', STEAM AND GAS FITTERS' SUPPLIES

ALLEN COUNTY DIRECTORY

5

Backenberg Sophia, p, \$170, Wayne, (7).
 Bacon Albert S, f, 28, 80, \$3, 210*, Jefferson, New Haven, (5).
 Bacon Albert S (et al), f, 27, 80, \$2,340*, Jefferson, New Haven, (5).
 Bacon A C and E E Giant, p, \$780, Jefferson, New Haven, (5).
 Bacon Benedict, p, \$230, Milan, Woodburn, (1).
 Bacon Chas, f, 27, 80, \$2,800*, Jackson, Monroeville, (1).
 Bacon Chas L, p, \$370, Jefferson.
 Bacon Lewis, p, \$560, Milan, Woodburn, (1).
 Bacon Mary E, f, 23, 92, \$2, 400*, Milan, Woodburn, (1).
 Bacon Wm L, f, 9, 40, \$1,440*, Madison, Hoagland.
 Bade Fred and Eliz M, 15, 1, \$500, Wayne.
 Badiac Chas F, f, 3, 20, \$1020, Washington, (1).

Bailey Ray, p, \$330, Lafayette, Roanoke, (3).
 Bailey Wm B, f, 25, 40, \$1,590, Perry, Grabill, (1).
 Bair Amos, f, 5, 10, \$510, Eel River, Churubusco, (4).
 Bair Chas A, p, \$270, Wayne (3).
 Bair Geo J, f, 21, 57, \$1,470*, Lafayette, Roanoke, (1).
 Bair Irwin P, p, \$660, Lake (5).
 Bair John, f, 5, 6, 75, \$3,500, Cedar Creek, Spencerville.
 Bair Marie M, f, 30, 31, 186, \$5, 400*, Lake, (5).
 Baird H D and R E et al, f, 36, 40, \$1,720*, Eel River, Huntertown, (3).
 Baird Robert D, f, 36, 148, \$4, 630, Eel River, Huntertown, (3).
 Baker Alerick C, p, \$440, Pleasant.
 Baker Alex J, f, 13, 172, \$6,630*, Eel River, Huntertown, (3).
 Baker Barbara, f, 26, 40, \$1, 380, Lafayette, Sheldon, (2).

TROY-AMERICAN DRY CLEANING CO.
 All Modern Equipment for Handling Every Variety of Cleaning and Dyeing
 1810-1812 CALHOUN STREET
 PHONES 6002-6003



Badiac Chas I, f, 33, 12, \$380, Perry, (2).
 Badiac Chas I, f, 2, 115, \$4,760, Washington, (2).
 Badiac Chas W, p, \$930, Washington, (2).
 Badiac Isadore, p, \$790, Washington, (2).
 Badiac Mary A, f, 33, 73, \$2, 270, Perry, (12).
 Badiac Mary A, f, 2, 25, \$1,750, Washington, (2).
 Baierline Geo, f, 11, 40, \$1,770, Lake, Arcola.
 Bailey Emily and Nelson, f, 27, 80, \$2,230*, Lafayette, Sheldon, (2).
 Bailey Harrison, p, \$500, Perry, Huntertown.
 Bailey Marion A and C, 15, \$380, Cedar Creek, Grabill.
 Bailey Marion A and Caroline, f, 18, 50, \$430*, Cedar Creek, Grabill.
 Bailey Nelson, f, 27, 36, \$2,130, Lafayette, Sheldon, (2).

Baker Belinda, f, 26, 53, \$2,720, Lafayette, Sheldon, (2).
 Baker B A, p, \$130, Cedar Creek, Grabill.
 Baker Chas S et al, f, 27, 60, \$2,780, Monroe, Monroeville, (6).
 Baker David, f, 26, 55, \$2,660, Lafayette, Sheldon, (2).
 Baker David and Mary A, f, 26, 15, \$500, Lafayette, Sheldon, (2).
 Baker Delilah, f, 27, 34, 110, \$5,030, Monroe, Monroeville, (6).
 Baker Edith, f, 11, 28, \$940, Monroe, Monroeville.
 Baker Elam and Esau, f, 26, 40, \$2,220, Lafayette, Sheldon, (2).
 Baker Ella J, f, 24, 25, 70, \$1,920*, Springfield, Antwerp, O.
 Baker Frank, p, \$170, Pleasant.
 Baker Geo W, p, \$1,160, Springfield, Antwerp, O, (4).

509-511 Peoples Trust Building

PHONE 1589

Ermin C. Ungemach

Life—Health and Accident Fire—Tornado Insurance

Wm. Carter & Sons

Dealers in **FURNACES**
Mantels and Tile Work

423 Old Fort Place

Telephone 431

Fishack-Ellewood Co.

**BUILDING
MATERIAL**
Telephone
241

6

R. L. POLK & CO.'S

Baker Ira D, p, \$180, Lafayette, Sheldon, (2).
Baker Jacob, f, 26, 18, \$600, Lafayette, Woodburn, (1).
Baker Jacob, f, 25, 200, \$7,300, Milan, Woodburn, (1).
Baker Jennie D, f, 13, 172, \$6-100*, Eel River.
Baker John R and D E, f, 20, 30, \$2060, Scipio, Hicksville, O, (3).
Baker John S, f, 32, 120, \$5-580*, Pleasant, Sheldon, (2).
Baker Mary A, f, 26, 10, \$330, Lafayette, Sheldon, (2).
Baker Morris, p, \$450, Pleasant, Sheldon, (2).
Baker Oscar B, f, 6, 280, \$10-190*, Jackson.
Baker Simon S, f, 10, 40, \$930*, Monroe, Monroeville, (1).
Balbach Clara, f, 15, 80, \$3,420, Jackson.
Baldwin Abel, 31, 2, \$200, St Joseph, (15).
Baldwin Almira J et al, 31, 6, \$650, St Joseph, (15).

Bandalier Henry L, f, 9, 74, \$3,450*, Jefferson, New Haven, (4).
Bandalier Henry L and E, f, 5, 8, 125, \$4,430*, Jefferson, New Haven, (4).
Bandalier L F and L E J, f, 9, 40, \$1,400, Jefferson, New Haven, (4).
Bandalier Paul, f, 8, 76, \$3,680, Jefferson, New Haven, (5).
Banet Jos, f, 5, 6, 139, \$5,360, St Joseph, (2).
Banet Justin, f, 30, 40, \$1,610, Jackson, Monroeville, (1).
Banks Creed F (est), 9, 20, \$3-950, Wayne.
Banta Java, f, 9, 111, \$4,410, Pleasant.
Baval Martin, p, \$450, Washington, (5).
Barbier Frances, f, 6, 7, 90, \$4,390, Eel River.
Bardy C F, f, 19, 40, \$1,960, Jackson, Monroeville.
Bardy Felicia, p, \$800, Jackson, Monroeville, (1).
Bardy Francis, f, 24, 40, \$1,360, Jefferson, Monroeville.
Bardy Joseph, p, \$250, Jefferson, Monroeville.
Barfell Benj F, f, 10, 40, \$1,890, Madison, Monroeville, (4).
Barfell Wm H, f, 2, 11, 21, \$1-330, Pleasant, (11).
Barkdall James, p, \$300, Aboite, (7).
Barker Fred, 23, ¼, \$290, Monroe, Dixon, O.
Barkley Chas C, p, \$1,030, Monroe.
Barkley David J, f, 31, 100, \$4-010*, Monroe.
Barkley Dayton L, p, \$580, Marion, Hoagland.
Barkley Earl V, p, \$210, Monroe.
Barkley Jacob, 19, \$330, Madison.
Barkley Jacob, f, 26, 130, \$4,610, Marion, Hoagland.

The Auto Supply Company

EVERYTHING FOR THE AUTO, WHOLESALE AND RETAIL

119-123 Washington Blvd. West

Baldwin James E, f, 27, 34, 150, \$6,920*, Jackson, Baldwin.
Baldwin Joseph E, f, 35, 30, \$1,280, Jackson, Baldwin.
Baldwin Miles, p, \$100, Springfield, Harlan.
Baldwin Timothy and R, 35, 3, \$130, Jackson, Baldwin.
Ball Melissa, f, 5, 160, \$6,050, Monroe, Monroeville, (2).
Ball Samuel L, 18, 1, \$920, Monroe, Monroeville.
Ballou J E, 18, 2, \$2,690, Perry, Huntertown.
Bandalier Emmet and Mary, f, 5, 8, 130, \$6,300, Jefferson, New Haven, (5).
Bandalier E and A, f, 2, 11, 96, \$4,140, Adams, (13).
Bandalier Ferdinand, f, 9, 80, \$3,800, Jefferson, New Haven, (4).
Bandalier Fred, f, 32, 45, \$1-220*, Milan, New Haven, (4).

Barkley James, p, \$300, Aboite, (7).
Barker Fred, 23, ¼, \$290, Monroe, Dixon, O.
Barkley Chas C, p, \$1,030, Monroe.
Barkley David J, f, 31, 100, \$4-010*, Monroe.
Barkley Dayton L, p, \$580, Marion, Hoagland.
Barkley Earl V, p, \$210, Monroe.
Barkley Jacob, 19, \$330, Madison.
Barkley Jacob, f, 26, 130, \$4,610, Marion, Hoagland.

NIEZER & CO.

1308-1320 HAYDEN ST.
Phones 1416 and 550

Buyers and Shippers of
**GRAIN, HAY,
SEEDS and STRAW**

Troy Laundry Co.

SERVICE

WET WASHING
ROUGH DRY
FLAT WORK
FAMILY AND
INDIVIDUAL
BUNDLE

Phone 6001
1711-J717
Calhoun St.

Fitch & Fishing 213 Shoaff Bldg. Insurance

Mill and Factory Supplies

225-727
EAST
COLUMBIA ST.

THE FORT WAYNE OIL AND SUPPLY CO.

ALLEN COUNTY DIRECTORY

7

- Barkley Jeremiah, f, 36, 40, \$330, Madison, Monroeville, (6).
- Barkley Jerry, f, 32, 40, \$940*, Monroe, Monroeville, (6).
- Barkley John H, f, 29, 80, \$3,090, Monroe, Monroeville, (6).
- Barkley Joseph D, f, 33, 40, \$2,840, Monroe, Monroeville.
- Barkley Ralph, p, \$500, Madison, Monroeville, (3).
- Barkley Virgil, p, \$210, Monroe, Monroeville, (6).
- Barkley Waldo F, p, \$430, Monroe, Monroeville, (6).
- Barnhardt Wm C, p, \$340, Eel River, Churubusco.
- Barnhardt Wm H, f, 17, 18, 199, \$9,040, Eel River, Churubusco.
- Barnhart Cyrus W and F M, f, 7, 14, \$760, Monroe, Monroeville, (2).
- Barnhart Elizabeth, f, 11, 19, \$1,460, Marion, Monroeville, (4).
- Barrows John S, f, 32, 65, \$2,690, Milan, New Haven, (3).
- Bartell Barthal F, f, 3, 4, 103, \$5,470, Maumee, Woodburn, (2).
- Bartell Barthal F, f, 31, 32, 29, \$960, Scipio, Woodburn, (2).
- Bartell Fred, p, \$210, Maumee, Woodburn, (2).
- Bartels Henry, f, 7, 41, \$1,900, St Joseph, (2).
- Barthold Sophia D, f, 5, 8, 15, \$1,320, Wayne, (6).
- Bartholomew B Z and N, f, 29, 17, \$520*, Springfield, Grabill, (3).
- Bartholomew Geo W and C E, f, 24, 10, \$540, Springfield, Grabill, (2).
- Bartholomew Sarah A, f, 25, 20, \$940, Springfield, Antwerp, O, (4).
- Barton Paul M, p, \$350, Cedar Creek, Spencerville.
- "INSURE YOUR TIME"
WALSH & CO.
General Agents Federal Casualty Co., Detroit, Mich.
Hoosier Indianapolis, Ind.
- No delays; no red tape
Policies Insured and
Settlements made in our
office.*
- Barnhart Harvey T, f, 3, 4, 144, \$6,460, Pleasant.
- Barrand A J, f, 16, 41, \$1,730, Washington, (3).
- Barrand Francis E, 16, 7, \$230, Washington, (3).
- Barrand F E et al, 16, 8, \$250, Washington, (3).
- Barrand Hubert, p, \$750, Washington, (3).
- Barrand Joseph H, p, \$360, Washington, (3).
- Barrand Julian, f, 8, 80, \$2,740, Washington, (3).
- Barrand P F and J C, f, 16, 17, \$560, Washington, (3).
- Barrett Caroline, f, 2, 80, \$3,270, Perry, Hometown, (1).
- Barrett J H, p, \$490, Pleasant.
- Barrone Ruth M and M L, 18, 1/2, \$210, Monroe, Monroeville, (4).
- Barrow Allen, p, \$460, Milan, New Haven, (3).
- Barrows Henry C, f, 32, 82, \$2,470, Milan, New Haven, (3).
- Barva Alvarette and Jos L, f, 31, 32, 84, \$2,750*, Cedar Creek.
- Barva Alvarette, p, \$510, Pleasant.
- Barva Edward and Josephine, f, 5, 80, \$3,310, Marion, (11).
- Bash Chas S, pr, 33, 34, 148, \$2,920, Aboite, Ft Wayne.
- Bash Chas S, 4, 1, \$80, Lafayette, Ft Wayne.
- Bash Chas S, pr, 18, 19, 20, 97, \$3,530, Wayne, Ft Wayne.
- Bash Chas S and Flora O, prs, 27, 1/2, \$560, Aboite, Ft Wayne.
- Bash Fertilizer & Chemical Co, 34, 80, \$1,730, Aboite, Ft Wayne.
- Bash Fertilizer Chemical Co, 9, 9, \$23,700, Wayne, Ft Wayne.
- Bash Flora O, pr, 34, 193, \$4,280, Aboite, Ft Wayne.
- Bash Minnie Keel, pr, 27, 1/2, \$230, Aboite, Indianapolis.
- Bash Solomon (est), 26, 27, 34, 35, 601, \$16,980*, Aboite.



A NOVEL 5c CIGAR
By R. HAZZARD

Hot Air Furnaces

Wm. Carter & Sons

423 Old Fort Place Phone 431

712 BARR ST.
TELEPHONE 547
FORT WAYNE, IND.
Plumbers and Gas Fitters
Thrasher & Herman

Investigations of
all kinds
Dictograph Service
at all hours.
**STENOGRAPHIC
BUREAU**

R. B. Garmire

522-4 Shoaff Building Fort Wayne, Indiana

Expert Legal and
Confidential Stenogra-
phic work.

PHONES:

Office 471
Residence 2557

S

R. L. POLK & CO.'S

Bash Winfield S and L R, prs,
27, 2, \$90, Aboite, Ft Wayne.
Bashalier Fred, f, 11, 14, 118,
\$4,690, Washington, (1).
Bashalier Fred and Anna, f, 15,
46, \$2,460, Washington, (1).
Bashalier Henry, f, 11, 13, 70,
\$2,940, Washington, (2).
Bashalier Henry and Louise, f,
11, 86, \$3,600, Washington,
(2).
Bass John H, pr, 8, 17, 18, 195,
\$16,980, Adams, Ft Wayne.
Bass John H, pr, 27, 34, 353,
\$17,970, St Joseph, Ft Wayne.
Bass John H, pr, 4, 23, 92, \$42,-
500, Wayne, Ft Wayne.
Bass Laura H, pr, 33, 34, 246,
\$19,700, Washington, Ft
Wayne.
Bass Laura H, pr, 4, 63, \$50,-
450, Wayne, Ft Wayne.
Bassett Geo, p, \$280, Spring-
field, Grabill, (3).
Bastell Fred, p, \$210, Maumee.

Battenberg Zenas J, f, 29, 40,
\$3,110, Monroe, Monroeville,
(6).
Bauer Daniel E, p, \$130, Perry.
Bauman Geo and Hattie, f, 11,
83, \$1,340*, Cedar Creek,
Spencerville, (1).
Baumert Chas, f, 14, 59, \$2,180*,
Jackson, Monroeville, (1).
Baumert Chas and Anna, f, 22,
23, 116, \$5,000, Jackson, Mon-
roeville, (1).
Baumert Henry K, f, 22, 40,
\$1,960*, Jackson, Monroeville,
(1).
Baungartner Clyde R, p, \$120,
Lake Arcola.
Baumgartner Samuel, f, 19, 80,
\$1,750*, Wayne, (8).
Bauserman Eugene, p, \$500,
Jackson, Woodburn, (3).
Bauserman Helen W, f, 33, 80,
\$2,870, Jackson, Albion.
Baza Helen, p, \$140, Lake.
Beaber D L, 31, 5, \$1,000, St
Joseph, (15).

Fort Wayne Box Co.

HIGH-GRADE PRINTERS

CALHOUN AND SUPERIOR STREETS | PHONES 919-287

Basting Wm A, f, 3, 4, 162,
\$7,010*, Jackson, Woodburn,
(3).
Basting Wm A, f, 34, 40, \$1,490,
Maumee, Woodburn, (3).
Bates Arthur M and D E, f, 10,
80, \$2,840*, Aboite, (6).
Bates G and Roxie, f, 17, 80,
\$3,160*, Cedar Creek, Hunter-
town, (2).
Batson Nancy C, f, 1, 18, \$850,
Madison.
Battenberg Arthur F, p, \$350,
Madison, Monroeville.
Battenberg Bernadine, f, 14, 23,
24, 88, \$3,250, Milan, New
Haven, (2).
Battenberg Fred W, p, \$130,
Milan, Woodburn, (2).
Battenberg H E and M E, f, 36,
120, \$3,730*, Madison, Mon-
roeville, (5).
Battenberg I F, f, 29, 13, \$460,
Monroe, Monroeville, (6).
Battenberg Otto, p, \$710, Milan,
New Haven, (2).

Beach Geo W and Clara A, 8,
\$820*, Wayne.
Beam Martha E, f, 24, 20, \$660,
Pleasant, (10).
Beam Milo, f, 2, 80, \$3,420,
Springfield, Spencerville, (2).
Beams Frank L and Geo H, f,
1, 80, \$2,310, Cedar Creek,
Spencerville.
Beams Hattie, f, 3, 45, \$1,170,
Springfield, Spencerville.
Beams Henry W, f, 1, 80, \$3,-
000, Cedar Creek, Spencer-
ville.
Beams Henry W et al, f, 6, 77,
\$1,720, Cedar Creek, Spencer-
ville.
Bear Alta, f, 19, 20, 43, \$1410,
Eel River Churubusco, (3).
Bear Amos, f, 20, 41, \$1,870, Eel
River, Churubusco, (3).
Bear Chas E, f, 19, 58, \$2,270,
Eel River, Churubusco, (3).
Bear Geo I and Iona, 20, 3,
\$120, Eel River, Churubusco,
(3).

The Wildwood Lumber Company

Winter and Wabash R. R.

Telephone 722

P. B. ARNOLD CO.
PLUMBING, HEATING AND
ELECTRIC WIRING
Phone 317 213 F. Main St.

1916 MAP of CITY
Includes all New Additions
R. L. POLK & CO.
401 Bass Block
Telephones:
1036-259

Home Supply Co.

"SATISFACTO" COALS

Phone 6030

ALLEN COUNTY DIRECTORY

9

Bear Levi, 19, 29, 30, 171, \$6-090, Eel River, Churubusco, (3).

Bear Lucy, f. 20, 21, \$800*, Eel River, Churubusco, (3).

Bear Mary, f. 19, 20, 39, \$1,280, Eel River, Churubusco, (3).

Beard Andrew W, f, 31, 36, 140, \$4,710, Wayne, (8).

Beard Chas G and C E, f, 23, 80, \$3,420, Aboite, (7).

Beard Edwin, p, \$150, Aboite, (7).

Bearman Aug D, f, 1, 75, \$3,580, Marion, Monroeville, (4).

Bearman Aug D and Anna, 12, 9, \$300, Marion, Monroeville, (4).

Bearman Chas, f, 25, 60, \$2,520*, Adams, (12).

Bearman Fred, f, 30, 31, 98, \$5,000, Jefferson, (12).

Bearman Fred D, f, 6, 40, \$2,420, Madison, Monroeville, (3).

Bechtol Marie L, 20, 8, \$350*, Wayne, (11).

Bechtol S B and M M, prs, 22, 20, \$17,380*, Wayne, (11).

Beck Claude E and Luella, f, 24, 25, 118, \$4,760*, Pleasant.

Beck Emanuel and Rosa, f, 5, 57, \$1,460, Cedar Creek, Auburn.

Beck Henry, p, \$430, Pleasant.

Beck S H and Caroline, f, 28, 94, \$4,520*, Cedar Creek, Grabbill, (1).

Becker Carl D, f, 29, 32, 33, 214, \$9530*, Maumee, Woodburn, (1).

Becker Christ E, f, 5, 120, \$5,240*, Jackson, Woodburn, (1).

Becker Henry, f, 32, 100, \$4,210*, Maumee, Woodburn, (3).

Becker John, f, 32, 80, \$3,840, Maumee, Woodburn, (3).

Becker Valentine, f, 5, 80, \$4,170*, Jackson, Woodburn, (3).

EYE SAVING STATION



GLASSES, INCLUDING EXAMINATION \$1.50 UP

1012 CALHOUN STREET

LYRIC THEATRE BUILDING

Bearman Henry, f, 6, 100, \$4,440, Madison, Monroeville, (3).

Bearman Henry D, f, 31, 53, \$2,380, Jefferson, (12).

Bearman Louis and W, f, 3, 65, \$3,090, Marion, (12).

Bearman Wm, f, 25, 20, \$740, Adams, Monroeville.

Bearman Wm, f, 1, 100, \$3,710, Marion, Monroeville.

Beasley Wm, f, 15, 20, \$1,410, Eel River, Churubusco, (4).

Beaty Bert L, p, \$930, Jackson, Woodburn, (3)

Beauchot Aug, f, 27, 34, 63, \$2,860, Jefferson.

Beauchot Caroline, f, 6, 20, \$690, Monroe, Monroeville, (2).

Beauchot Louis, f, 6, 80, \$3,710, Monroe, Monroeville, (1).

Beauchot Louis D, p, \$830, Jefferson, Monroeville, (3).

Bechtol A F, p, \$100, Wayne, (8).

Becker Valentine and K, f, 5, 40, \$1,440, Jackson, Woodburn, (3).

Becker Wm, f, 13, 50, \$2,250, Adams, New Haven, (4).

Becker Wm F and A, f, 24, 78, \$5,780, Adams, New Haven, (4).

Beckett Wm, f, 20, 30, \$2,480, St Joseph, (14).

Beckman Catherine, f, 12, 80, \$3,490, Marion, Monroeville, (4).

Beckman Edward, f, 12, 120, \$4,180, Washington, (2).

Beckman Frank L, f, 27, 95, \$3,600*, Pleasant, Sheldon, (1).

Beckman Fred, f, 6, 138, \$5,500, St Joseph, (2).

Beckman Herman E, f, 1, 50, \$2,800, Washington, (2).

Beckman Joseph B, p, \$510, Marion, Hoagland, (1).

Beckman Nicholas F, f, 15, 197, \$10,020, Marion, Hoagland, (1).

Chas. D. Nolan

Real Estate Farms, General Insurance and Bonding

I Represent the Strongest and Best Company on Earth

Suities 404-405

PHONES 1625-1553

Lincoln Life Bldg.

1916 Map of City

INCLUDES ALL NEW ADDITIONS
R. L. POLK & CO.

401 BASS BLOCK

TELEPHONES: 1036-259

ORIGINAL FRENCH PROCESS NOT EXCELLED
Phone 2198
1205 Calhoun St.
Regis Dry Cleaning Co.

ENTERPRISE GARAGE

2031 Hanna Street
PHONE 7651

EARL H. NUSBAUM, Prop.
Automobile Repairing

A Complete Line of
TIRES AND ACCESSORIES

10

R. L. POLK & CO.'S

- | | |
|--|--|
| Beckman Wm H, f, 1, 80, \$4-430, Marion, Monroeville, (4). | Bell Chas W, f, 14, 179, \$6,910, Aboite, (6). |
| Beckstein John N and C J, f, 29, 80, \$4,250, St Joseph, (15). | Bell Eugene H, f, 27, 80, \$3,000, Jefferson, Monroeville, (3). |
| Beemer Edward, p, \$230, Maumee, Woodburn, (2). | Bell Geo E, 34, 1, \$720*, Washington, (4). |
| Beerbower Adolphus, f, 20, 40, \$3,020, Scipio, Antwerp, O, (4). | Bell Guy R, pr, 31, 80, \$2,910*, Adams, Oakland, Cal. |
| Beerbower Adolphus P, f, 20, 20, \$660, Scipio, Antwerp, O, (4). | Bell James F, p, \$100, Monroe, Monroeville. |
| Beerbower Albert, f, 20, 40, \$1-390, Scipio, Spencerville, (1). | Bell Minerva, f, 29, 40, \$1,650, Monroe, Monroeville, (6). |
| Beerbower Albert W, f, 5, 10, \$420, Cedar Creek, Spencerville, (1). | Bell Thomas H, f, 4, 241, \$9-430, Jackson, Monroeville. |
| Beerbower Homer O, f, 20, 21, 74, \$1,890*, Scipio, Ft Wayne. | Bellinger F D and Mary, f, 29, 80, \$3,370, Cedar Creek, Grabbill. |
| Beerman Chas G, p, \$260, Wayne, (8). | Belot Jacob F (est), 13, 14, 23, 370, \$11,750, Perry. |
| Beerman Wm H F, p, \$760, Wayne, (6). | Bender Louis, f, 35, 74, \$2,880, Adams, (13). |
| Behrman Fred, f, 11, 13, \$1,540, Adams, New Haven, (4). | Bender Wm H, f, 7, 72, \$2,560, Cedar Creek, Huntertown, (3). |
| | Bengs Gustav and Anna, pr, 8, 7, \$490, Adams, Ft Wayne. |

Lincoln Life "A Life Protection That's Perfection"

FORT WAYNE, IND.

- | | |
|---|---|
| Behrman Theo and Cath, f, 35, 36, 70, \$3,600, Adams, (12). | Benner Edward and Ellen, f, 23, 80, \$2,260, Eel River, Churubusco. |
| Behrman Wm, p, \$3,380, Jefferson, New Haven, (5). | Bennett Anna, f, 7, 48, \$1,640, Maumee, Woodburn, (1). |
| Beightle Geo F, f, 18, 19, 50, \$1,500, Cedar Creek, Huntertown, (2). | Benninghoff John, f, 2, 160, \$5-290, Springfield, Spencerville, (2). |
| Beightle Geo F, f, 13, 157, \$6-070, Perry, Huntertown, (2). | Bentz Henry, p, \$110, Wayne, (6). |
| Beightle Sarah, f, 18, 18, \$580, Cedar Creek, Huntertown, (2). | Bentz John, f, 5, 80, \$2,500*, Monroe. |
| Beineke Ernest, f, 32, 120, \$5-880, Washington, (5). | Benward Arthur A, f, 26, 40, \$1,280, Eel River, Churubusco. |
| Beineke Ernest, f, 5, 36, \$870, Wayne, (5). | Benward Commodore, f, 26, 40, \$1,860, Eel River, Huntertown, (3). |
| Beineke Ernest jr, p, \$220, Wayne, (5). | Benward C P, f, 27, 20, \$1,770, Eel River, Huntertown, (3). |
| Beineke Lizzie, f, 5, 20, \$1,340*, Wayne, (5). | Benz Carl, p, \$120, Washington, (3). |
| Bell Celia E, f, 29, 33, \$740*, Lafayette, Roanoke, (1). | Benz Caroline F, f, 20, 80, \$3, 680, Washington, (3). |
| Bell Chas E, p, \$300, Lafayette, Roanoke (1). | Benzinger Fred J, p, \$220, Marion, Monroeville, (4). |
| Bell Chas J, p, \$470, Jackson, Payne, O, (3). | |

E. H. ROLF DOMESTIC AND STEAM COAL

COAL AND SUPPLY COMPANY

1702-10 Fairfield Ave.

The H. Pfeiffer & Son Co.
Well and Cistern Pumps
Steel Roofing and Siding
107-109 E. Columbia Street

TROY-AMERICAN DRY CLEANING COMPANY
 1810-1812 CALHOUN STREET
 SERVICE that Commands
 Special Attention and Skill
 PHONES 6002-6003

INSURANCE

GUY J. GILBERT

PHONE 420

315 Lincoln Life Bldg.

ALLEN COUNTY DIRECTORY

11

Benzinger John, f, 10, 11, 12, 166, \$5,940*, Marion, Hoagland, (1).
Benzinger Max, p, \$460, Marion, (11).
Bercot Appolina and Henry, f, 6, 19, \$2,560, St Joseph, (2).
Bercot Appolina and Henry, f, 1, 27, \$780, Washington, (2).
Bercot Chas E and Carrie O, 20, 1, \$320, Washington, (4).
Bercot Claude, f, 15, 40, \$1,310, Lake, (4).
Bercot Claude jr, p, \$520, Lake, (4).
Bercot Joseph, 15, 9, \$980, Lake, (4).
Bercot Louis (est), p, \$850, Wayne.
Bercot Louisa N, f, 16, 17, 22, 27, 67, \$2,040*, Lake, (4).
Berg Frank M and Caroline B, f, 8, 50, \$3,580, Marion, (11).
Berg Phillip, f, 16, 21, 118, \$6, 130, Marion, Hoagland, (1).
Bergdall Jos R, f, 22, 80, \$3,270, Marion, Hoagland, (1).

Berning Chas D, p, \$1,320, Marion, (10).
Berning Chas W, f, 7, 35, 244, \$11,430, Marion, Decatur, (1).
Berning Conrad, p, \$2,520, St Joseph, (15).
Berning Emilie S, p, \$1,500, Marion, (10).
Berning Henry, f, 20, 40, \$1, 060*, St Joseph, (15).
Berning Henry and Cath, f, 20, 40, \$1,200, St Joseph, (15).
Berning Henry L, f, 14, 40, \$930*, St Joseph, (15).
Berning John, f, 28, 33, 96, \$2, 910*, Madison, Decatur, (7).
Berning Wm, f, 20, 80, \$2,800, St Joseph, (15).
Berning Wm H F, 19, \$450, Madison, Hoagland.
Berry Christian, f, 10, 120, \$3, 700, Springfield, Spencerville, (2).
Berry Henry, f, 10, 40, \$1,910, Springfield, Spencerville, (2).
Berry Louis, f, 10, 40, \$1,040, Springfield, Spencerville, (1).



Klaehn & Melching Funeral Directors and Embalmers

221-223 WASHINGTON BLVD. EAST

TELEPHONE 228

FORT WAYNE, IND.

Berghoff Hubert, pr, 9, 92, \$4, 240, Washington, Ft Wayne.
Berghorn Fred, f, 25, 120, \$4, 760, Lake, (5).
Berghorn G C, p, \$120, Wayne, (5).
Berghorn Henry, 4, 2, \$1,080, Wayne, (5).
Berghorn Henry W, f, 32, 33, 90, \$4,230, Washington, (5).
Berghorn H W and Sophia, 33, 4, \$1,440, Washington, (5).
Bergman Henry, p, \$320, Madison.
Bergman H and C, f, 35, 36, 37, \$1,480, Lake, (5).
Bernadine Constance, f, 15, 26, \$1,460, St Joseph, (15).
Bernadine Edward, f, 16, 40, \$1,470*, St Joseph, (15).
Bernadine Frank, p, \$640, St Joseph, (15).
Bernadine Hortense, f, 15, 53, \$1,600, St Joseph, (15).

Berthand Amable, p, \$1,570, Jefferson, New Haven, (5).
Berthand Amiel, p, \$1,440, Jefferson, New Haven, (5).
Berthand Caesar, p, \$530, Jefferson, New Haven, (5).
Berthand Jane, p, \$1,500, Jefferson, New Haven, (5).
Berthand Josephine, p, \$1,350, Jefferson, New Haven, (5).
Berthand Joesetta et al, f, 8, 159, \$5,700, Monroe, Monroeville.
Berthand Leon, p, \$680, Jefferson, New Haven, (5).
Berthand Louis, f, 30, 80, \$2, 840, Jackson, New Haven, (5).
Berthand Louis, f, 15, 22, 279, \$10,620, Jefferson, New Haven, (5).
Berthand Segar (est), 30, 61, \$2,510, Jackson.
Bertsch Edward, f, 5, 6, 74, \$2,600*, Milan, Grabill, (3).

Journal-Gazette

BRING RESULTS.

TRY THEM.

WANT ADS

ONE CENT PER WORD

422-424 Shoaff Bldg.
Keal Estate
Farms and City Property

R. PARKER SMITH
Office Phone 2615
House Phone 6225

FORT WAYNE LUMBER CO.

2047 Broadway
Phone 6224

Building Material FORT WAYNE BUILDERS SUPPLY CO.

840 Hayden Street

Telephone 1511

12

R. L. POLK & CO.'S

Bertsch Henry, f, 23, 112, \$6,-
370, Cedar Creek, Grabill,
(1).

Bertsch John, f, 5, 38, \$2,670,
Milan, Grabill. (3).

Bertsch John J, f, 5, 80, \$3,100,
Milan, Grabill. (3).

Bertsch Joseph, p, \$950, Mau-
mee.

Bertsch Julia, f, 23, 40, \$1,280,
Cedar Creek, Grabill. (1).

Betz Geo, 4, 7, \$1,570, Wayne.

Betz Samuel, f, 11, 60, \$2,900,
Springfield, Grabill. (2).

Betz Samuel, f, 8, 10, \$1,300,
Wayne, (6).

Betz Sarah A, f, 15, 38, \$1,140,
Springfield, Grabill. (2).

Beuret Jules and Ft, 31, 5, \$1,-
180, St Joseph, Ft Wayne.

Beyer Rev John, p, \$100, Milan,
New Haven. (3).

Beyer John, f, 14, 80, \$2,930,
Lake.

Beyer John F and M M, f, 11,
40, \$1,320*, Lake.

Bieberich Ernest, f, 28, 80, \$2,-
360*, Monroe.

Bieberich Wm, f, 31, 100, \$4,-
000, Madison.

Bierbaum Emma W, p, \$2,250,
Washington. (3).

Bierbaum Fred, f, 29, 40, \$2,-
330, Washington. (3).

Bierbaum Fred'k, f, 29, 100, \$3,-
100, Washington. (3).

Bierbaum Henry, f, 20, 80, \$3,-
410, Washington. (3).

Bierbaum Wm F, p, \$490,
Washington. (3).

Biesiada Anton J, f, 15, 8, \$2,-
840*, Aboite. (7).

Biesiada Thomas H, f, 22, 40,
\$1,310*, Aboite. (7).

Bilderback John J, 1, 2, \$150,
Adams, Ft Wayne.

Billman Chas, p, \$230, Jackson,
Monroeville. (1).

Billman Edwin and Ora, f, 9,
40, \$1,440*, Springfield, Spen-
cerville. (1).

Olds Coal Co., Highest Grades of Domestic Fuels

Try Our ANTHRACITE COAL. Everybody Likes It.

Phone 5034 SAND, GRAVEL and STONE Yards { 310 to 320 Murray St.
301 to 315 Wallace St.

Bice Clyde C. et al, f, 10, 50,
\$1,990*, Milan, New Haven,
(1).

Bice John and Eliza Shoup, f,
6, 70, \$2,300*, Scipio, Spen-
cerville.

Bice Julia, 3, 4, \$270, Spring-
field.

Bice Mary L, f, 8, 37, \$1,560,
Eel River, Churubusco. (4).

Bice Orlando, p, \$280, Eel
River, Churubusco. (4).

Bicknell Clarence F, pr, 28, 54,
\$2,030, Washington, Ft
Wayne.

Biddle John A, f, 17, 99, \$3,-
080*, Lake Arcola. (1).

Bieber Allen, f, 1, 40, \$1,760,
Jefferson, New Haven. (3).

Bieber Elias A, f, 2, 60, \$3,730,
Jefferson, New Haven. (3).

Bieber Harvey F, f, 1, 40, \$1,-
820, Jefferson, New Haven,
(3).

Bieber Wm L, f, 12, 152, \$7,-
210*, Aboite. (6).

Binger Herman, f, 34, 79, \$3,-
370*, Maumee.

Bird Elmira, f, 2, 80, \$3,150,
Aboite. (6).

Bird Ohmig, f, 2, 10, \$810*,
Aboite. (6).

Birkhold Wm H, p, \$1,360,
Jackson, Edgerton.

Birkholder Christian, f, 12, 45,
\$2,380, Adams. (12).

Bischoff Diederich, f, 30, 117,
\$4,980, Milan, New Haven,
(2).

Bischoff Heinrich, f, 30, 31, 59,
\$3,920, Milan, New Haven,
(2).

Bishop Larena, p, \$2,200, Pleas-
ant, Sheldon.

Bishop Lizzie, f, 1, 80, \$2,350,
Cedar Creek, Spencerville.

Bison Martin and Mary, f, 28,
40, \$1,290, Washington.

Bixler Wm A, p, \$150, Wayne,
(6).

Black Albert J, f, 18, 94, \$4,840,
Milan, New Haven. (1).

Ft. Wayne Plumbing & Htg. Co.
 E. F. OELSCHLAEGER,
 MANAGER
 PHONE 3107
 1007 HARRISON ST.

1916 MAP of CITY
 Includes all New Additions
R. L. POLK & CO.
 401 Bass Block
 Telephone: 1036-259

FOX BROS. & CO.
 923-5-7-9-931 CALHOUN STREET-
COMPLETE HOUSE FURNISHERS.

M. J. BLITZ, INSURANCE

None but First-Class Companies Represented
514 Shoaff Bldg. Phone 479

ALLEN COUNTY DIRECTORY

13

- | | |
|--|--|
| Black Edw and Ella, 32, 4, \$230, Aboite, Roanoke, (4). | Bleke Henry F, f, 29, 30, 165, \$8,170, Perry, Huntertown, (2). |
| Black Geo W, f, 32, 16, \$1,500, Aboite, Roanoke, (4). | Bleke John C, f, 19, 30, 25, \$860, St Joseph, (2). |
| Black J Earl, p, \$410, St Joseph, (14). | Bleke John C, f, 25, 68, \$4,470, Washington, (2). |
| Black Mary E, f, 32, 23, \$850, Aboite, Roanoke, (4). | Bleke Justin, p, \$5,250, Perry. |
| Black Wm, f, 18, 92, \$3,530, Milan, New Haven, (1). | Bleke Martin and Emelia, f, 6, 51, \$2,440, Marion, (11). |
| Black Wm, f, 26, 103, \$8,490, St Joseph, (14). | Bleke Minnie, f, 19, 67, \$2,770, St Joseph, (2). |
| Blackburn Clyde, p., \$680, Scipio, Antwerp, O. | Bleke Minnie, f, 24, 79, \$4,710, Washington, (2). |
| Blackburn Leroy, f, 19, 60, \$2,370, Scipio, Harlan. | Bleke Wm C, f, 19, 20, 247, \$11,840*, Perry, Huntertown, (3). |
| Blackburn Leroy, 28, 3/4, \$2,670, Springfield, Harlan. | Blem A W, p, \$400, Springfield, Grabill, (3). |
| Blackburn Samuel, f, 7, 14, \$600, Jefferson. | Blessing Cath, p, \$1,820, Lake, (4). |
| Blake Chas and Marie, f, 6, 85, \$5,070, Marion, (11). | Blessing Chas and Sarah, f, 17, 18, 160, \$6,740, Washington, (4). |
| Blake John, p, \$950, Jackson, Woodburn, (3). | Blessing Edward, f, 1, 71, \$2,090*, Lake. |
| Blakely Truman, 12, 1, \$150, Cedar Creek, Spencerville. | |

Pianos and Players Tuned, Regulated, Repaired, Moved and Stored. Get Packard Service at **PACKARD MUSIC HOUSE**

930 CALHOUN STREET

TELEPHONE 645

- | | |
|---|--|
| Blauser Eliza, p, \$730, Lafayette, Sheldon, (2). | Blessing Fred, f, 23, 80, \$3,040, Lake, (4). |
| Blauser John, p, \$100, Lafayette, Sheldon, (2). | Blessing Geo L, f, 20, 158, \$6,360, Lake, Arcola, (1). |
| Blauser Joseph F and L, f, 36, 100, \$3,470*, Lafayette, Ossian, (4). | Blessing Henry and Cath, f, 17, 20, 107, \$5,310, Washington, (4). |
| Blauser Noah, f, 35, 160, \$5,540, Lafayette, Ossian, (2). | Blessing John, f, 23, 80, \$2,640, Lake, (3). |
| Blauser Webster, p, \$1,440, Lafayette, Sheldon, (2). | Blessing John, f, 24, 80, \$3,920, Lake, (3). |
| Blee Jos F and Mary A, f, 2, 40, \$1,100*, St Joseph, (14). | Blessing Ora W, p, \$220, Washington, (4). |
| Bleekman Arthur J, p, \$360, Perry, Huntertown, (2). | Blessing Wm, f, 24, 80, \$3,300, Lake (3). |
| Bleke Carl, f, 1, 49, \$1,800, Wayne, (2). | Blessing Wm and John, f, 23, 40, \$1,320, Lake, (3). |
| Bleke Chas F, f, 19, 20, 30, 210, \$9,080, Perry, Huntertown, (3). | Bloom Michael, f, 4, 80, \$3,050, Eel River, Churubusco, (1). |
| Bleke Chas F jr, f, 20, 40, \$1,200, Perry, Huntertown, (3). | Bloom Peter, p, \$510, Eel River, Churubusco, (4). |
| Bleke Fred, f, 18, 19, 171, \$7,900, St Joseph, (2). | Bloom Thomas D, p, \$800, Milan, New Haven, (2). |
| Bleke Fred, f, 13, 24, 167, \$7,100, Washington, (2). | Blosser Carrie E, f, 30, 34, \$1,050*, Washington, (4). |

White and Buick Motor Cars and Trucks

SHRYOCK AUTO COMPANY

PHONE 200

814-816 HARRISON STREET

Troy Laundry Co.
 Automatic Devices of the Latest Design
 Phone 6001
 1711-1717 Calhoun St.

"THE OLD
 RELIABLE"
The Emporium
 FOR DIAMONDS AND WATCHES
 "Go to Headquarters"
 Established 1876

Ross College of Chiropractic, Inc.

"CHIROPRACTIC'S INTELLECTUAL HEAD"

227 West Jefferson Street Fort Wayne, Indiana

14

R. L. POLK & CO.'S

131 EAST BERRY
RELIABLE REAL ESTATE
C. A. Rastetter

Blough John, f, 2, 154, \$3,330*, Cedar Creek, Spencerville, (1).
 Blue Cast Magnetic Spring Co, 8, 84, \$5,090*, Maumee.
 Blum Phillip, f, 20, 21, \$790, Maumee.
 Blume Albert M, p, \$1,190, St Joseph, (14).
 Blume Andrew, f, 3, 4, 10, 156, \$7,330, St Joseph, (14).
 Blume Chas E, p, \$2,580, St Joseph, (1).
 Blume Fred L, f, 20, 80, \$4,770, St Joseph, (15).
 Blume Homer, p, \$480, St Joseph, (14).
 Blume Martin, f, 4, 9, 40, \$1,950, St Joseph, (14).
 Blume Martin, f, 2, 3, 11, 357, \$9,790, St Joseph, (14).
 Blume Wm A, p, \$740, St Joseph, (14).
 Bly Abraham O and C, 16, 3, \$970, Wayne, (7).
 B'ystone Morning E, 35, ¼, \$60, Washington, (4).

Bobay Fred and Louisa, f, 12, 40, \$1,240, St Joseph, (14).
 Bobay John A, f, 34, 40, \$1,800, Perry, (2).
 Bobay John A, f, 1, 55, \$1,390, Washington, (2).
 Bobay Joseph A, p, \$4,250, St Joseph, (2).
 Bobay Joseph B, f, 14, 23, 220, \$7,040, St Joseph, (15).
 Bobay Paul and Edward F, f, 1, 55, \$200, Washington, (2).
 Bobay Paul G, f, 15, 80, \$2,670*, Marion, Hoagland, (1).
 Bobay Peter, f, 34, 80, \$2,980, Perry, (2).
 Bobay Peter, f, 6, 137, \$4,500, St Joseph, (2).
 Bobilya Clarence L, f, 25, 40, \$780*, Madison, Monroeville, (5).
 Bobilya Eugene L, f, 19, 25, 40, \$2,280, Madison, Monroeville, (5).
 Bobilya Geo L, 30, ½, \$470, Madison, Monroeville, (5).

Osteopathy DR. JOHNSTON

DISEASES CURED

Res. Home Phone 6534. Office 1529. 4th Floor Shoaff Bldg. (Licensed)

Blythe Chas, p, \$500, Scipio, Hicksville, O, (3).
 Blythe Samuel W, p, \$230, Wayne, (5).
 Boaeuf Aug, p, \$370, Lake, Arcola.
 Boaeuf Aug and C, f, 4, 74, \$2,300, Aboite, (7).
 Boaeuf Henry, f, 21, 80, \$2,850, Lake, Arcola.
 Boals Annias, f, 24, 50, \$2,470*, St Joseph, New Haven, (1).
 Boals Lloyd, p, \$240, St Joseph, New Haven, (1).
 Bobay Augustine, f, 7, 38, \$1,150, St Joseph, (2).
 Bobay Clarence, 7, 8, \$340, St Joseph, (2).
 Bobay Edward C, 7, 8, \$230, St Joseph.
 Bobay Edward F, p, \$580, Perry, (2).
 Bobay Frank J, p, \$60, Perry, (2).
 Bobay Frank P, f, 12, 14, 120 \$3,420*, St Joseph, (14).

Bochnecht Chas, 26, 1, \$730, Madison, Decatur.
 Bochnecht Christian, f, 36, 160, \$6,070, Madison, Decatur, (3).
 Bochnecht John F, f, 35, 77, \$4,290, Madison, Monroeville, (5).
 Boehm C F and Eliza, 15, \$140, Cedar Creek, Ft Wayne.
 Boenker Emma, 19, ½, \$180*, Madison, Hoagland, (1).
 Boenker Fred, 30, 4, \$210*, Madison, Hoagland, (1).
 Boenker Fred and Emma, f, 25, 118, \$4,720, Marion, Hoagland, (1).
 Boerger John F, f, 34, 80, \$5,080, Madison, Monroeville, (5).
 Boerger Louis, f, 34, 80, \$3,380, Madison, Monroeville, (5).
 Boesch Henry, f, 22, 160, \$5,580*, Maumee.
 Boese Chas, p, \$1,180, Adams, (13).

BEAUTIFY YOUR HOMES
 Call **OLIVER S. JONES**

Phone 6577

PAINTER & DECORATOR

120 E. Leith St

Regis Original Dry Cleaning Company
French Service—Perfect
 1205 Calhoun St. Phone 2198

Geo. L. Ashley's Sons

Rooms 420-421 Shoaff Bldg.
PHONE 2905

INSURANCE—Fire, Life and Automobile

ALLEN COUNTY DIRECTORY

15

- | | |
|--|--|
| Boese Wm, f. 33, 78, \$3,550, Adams, (13). | Bohnke Wilhelm F H, f. 22, 80, \$4,260, Madison, Monroeville, (4). |
| Boettcher Chas F and I A, 26, 7, \$1,710, Washington, (3). | Bohnke Wm H F, f. 22, 80, \$4, 610, Madison, Monroeville, (4). |
| Bogard Clarence, p, \$100, Madison, Hoagland, (1). | Bohren Alfred J, p, \$130, Pleasant. |
| Bogard Nathan, 19, 3, \$1,210, Madison, Hoagland, (1). | Bohrer G J and F, 35, 1/2, \$90, Washington, Ft Wayne. |
| Bogard Nathan, f, 13, 38, \$1, 440, Marion, Hoagland, (1). | Boitet Celina, f, 15, 16, 71, \$2, 700, Jefferson, New Haven, (5). |
| Bogash Frank and Ella, 35, 4, \$1,800, Washington, (2). | Boitet Celvia, 15, 1, \$30, Jefferson, New Haven, (5). |
| Boger Alver O, f, 9, 36, \$1,670, Springfield, Spencerville, (1). | Boitet Francis, f, 16, 80, \$2,760, Jefferson, (14). |
| Boger Clarence B, f: 29, 80, \$2, 980*, Springfield, Grabill, (3). | Boitet Jos and Alice, f, 4, 41, \$1,210*, Jefferson, New Haven, (3). |
| Boger Daniel D, f, 9, 15, 53, \$1, 970, Springfield, Grabill, (2). | Bolds Otto, f, 14, 173, \$5,560, Eel River. |
| Boger Eva A, 3, 1, \$40, Perry. | Boley Francis, f, 10, 99, \$2,600*, St Joseph, (14). |
| Boger Frank A, f, 15, 10, \$610*, Springfield, Grabill, (2). | Boley Francis and P, 10, 7, \$180, St Joseph, (14). |
| Boger Gerry L, f, 15, 30, \$2,340, Springfield, Grabill, (2). | |
| Boger Gerry L and Stella, f, 16, 21, 76, \$2,950, Springfield, Grabill, (2). | |

Brown Trucking Co.

Padded Auto Vans for Local and Long Distance Moving

125 West Columbia Tel. 73 and 93

- | | |
|--|--|
| Boger John H, f, 9, 10, \$260, Springfield, Grabill, (2). | Bolinger Jesse, f, 32, 115, \$5, 160*, Wayne, (9). |
| Boger Jos A, f, 8, 119, \$4,930, Springfield, Spencerville, (1). | Bolinger Lincoln, f, 7, 18, 102, \$3,350, Lafayette, Roanoke, (1). |
| Boger Martha L, f, 29, 40, \$1, 830, Springfield, Spencerville. | Boltz Gustav, 34, \$10, Washington. |
| Boger Perry, S, 7, \$450, Springfield, Grabill, (3). | Bolyard Andrew, f, 28, 124, \$5, 060, Jefferson, Monroeville, (3). |
| Boger Solomon, p, \$260, Perry. | Bolyard Henry, p, \$3,270, Jefferson, Monroeville, (3). |
| Boggs Geo H, p, \$1,620, Eel River, Churubusco, (4). | Bolyard Levi H, f, 15, 40, \$2, 180, Madison, Monroeville, (4). |
| Boggs Herbert, f, 29, 24, \$1,020, Eel River Churubusco, (3). | Bolyard Stephen, p, \$970, Jefferson, Monroeville. |
| Boggs Martha, 29, 6, \$170, Eel River, Churubusco, (3). | Bond Frank, p, \$1,430, Eel River, Hometown, (3). |
| Bohde Fred, f, 15, 110, \$4,000, St Joseph, (15). | Bonjour Eugene A, p, \$400, Jackson, New Haven, (5). |
| Bohde Henry jr, f, 20, 21, 22, 200, \$13,390, St Joseph, (15). | Bonjour Louis, f, 19, 120, \$5, 170, Jackson, Monroeville. |
| Bohman Henry, p, \$1,590, Milan, New Haven, (2). | Boone J S and L C, f, 21, 42, \$2,540, Wayne, (6). |
| Bohne Wm L, p, \$740, Monroe. | |
| Bohnke Fred F, f, 15, 22, 120, \$6,180, Madison, Monroeville, (4). | |

BUY CARPENTERS', PLUMBERS' MACHINISTS', CEMENT TOOLS

Phones 149 .: 150 OF SEAVEY HARDWARE CO. HARRISON and PEARL

422-424 Shoaff Bldg.
Real Estate
Farms and City Property
R. PARKER SMITH
 Office Phone 2615 House Phone 6225



VAN ARNAM MFG. CO. Fort Wayne, Ind.
 RELIABLE, GUARANTEED, HIGH-GRADE CLOSET COMBINATIONS
 ASK YOUR PLUMBER?



The National Mill Supply Co.

209-211 EAST COLUMBIA STREET

16

R. L. POLK & CO.'S

- | | |
|--|---|
| Borden Francis H, f, 1, 68, \$2,-
230, Springfield, Spencerville,
(2). | Botteron Henry L, f, 5, 8, 50,
\$2,600, Milan, New Haven,
(1). |
| Borden Hattie, f, 1, 18, \$970,
Springfield, Spencerville. (2). | Botteron John E, p, \$700, St
Joseph, (14). |
| Borden Melvin A, 18, 4, \$1,530,
Scipio, Hicksville, O, (3). | Botteron Mary, f, 9, 40, \$1,440,
Milan, New Haven, (1). |
| Boren Jacob E, p, \$510, Scipio,
Antwerp, O, (4). | Botteron Mary J, 8, \$40, Milan,
New Haven, (1). |
| Boren Otho, f, 18, 45, \$1,180*,
Cedar Creek, Huntertown,
(2). | Boulton Geo, f, 17, 20, 51, \$2,-
430, Scipio, Hicksville, O, (3). |
| Borer Isaiah, p, \$390, Perry. | Boulton Henry, f, 1, 112, \$4,190,
Milan, Harlan. |
| Boschet Margaret S, p, \$5,900,
Lake, (5). | Boulton Henry, f, 21, 22, 27, 33,
262, \$11,760, Springfield, Har-
lan. |
| Boshler C W, f, 8, 80, \$3,360,
Pleasant, (9). | Boulton Hulda (est), 17, 52, \$2,-
750, Scipio. |
| Bosler Albert H, f, 2, 125, \$5,-
400*, Eel River, Huntertown,
(1). | Boulton Oscar, f, 27, 28, 185,
\$29,060*, Springfield, Grabill,
(3). |
| Bosselman Emil, p, \$100, Milan,
Woodburn, (1). | Bower Abner, p, \$380, Eel
River. |
| Bosselman Henry jr, f, 23, 57,
\$1,560*, Milan, Woodburn,
(1). | Bower Annie, f, 21, 15, \$1,450,
Wayne. |
| Bostick Wm D, f, 8, 20, \$1,660,
Marion. (11). | Bower Wm H, p, \$180, Wayne,
(8). |

The Seelberg Store
126 E. BERRY ST. SMART CLOTHES for WOMEN BET. CALHOUN ST. AND POST OFFICE.

Telephone
2609

- | | |
|---|---|
| Boston Donald, p, \$160, Spring-
field, Harlan. | Bowers Adam, f, 2, 51, \$2,720,
Madison. |
| Boterf A J, p, \$480, Scipio, Ant-
werp, O, (4). | Bowers Henry B and Louise,
f, 14, 38, \$930*, Jefferson. |
| Bottenberg Daniel, f, 22, 23,
155, \$7,890, Monroe, Dixon,
O, (1). | Bowers Jacob, f, 22, 80, \$3,720,
Monroe, Dixon, O, (1). |
| Bottenberg Jason E, p, \$950,
Monroe, Dixon, O, (1). | Bowers John W, 31, 1, \$80,
Monroe, Monroeville, (6). |
| Bottenberg J P and J E, f, 34,
80, \$3,800, Monroe, Monroe-
ville, (6). | Bowers Lawrence M, p, \$890,
Jackson, Monroeville, (1). |
| Botteron Ami C, f, 11, 11, \$990,
Adams, New Haven, (4). | Bowers Martha, f, 19, 40, \$1,-
200, Jackson, Baldwin. |
| Botteron Edith A and Henry L,
f, 17, 40, \$1,580, Milan, Gra-
bill. | Bowers Stephen A, 17, 6, \$350*,
Jefferson. |
| Botteron Edwin A, p, \$340, Jeff-
erson. | Bowers Ward, f, 22, 79, \$3,690,
Monroe, Monroeville. |
| Botteron Fred jr, f, 13, 57, \$1,-
700, St Joseph, New Haven,
(1). | Bowers Mrs Ward, p, \$450,
Monroe, Monroeville. |
| Botteron Fred L J, f, 8, 9, 57,
\$5,320, Milan, New Haven,
(1). | Bowers Warren M, f, 27, 80,
\$3,200, Jackson, Baldwin. |
| | Bowersock Andrew, f, 8, 18,
209, \$5,380*, Lafayette, Roan-
oke, (1). |
| | Bowersock Ray, p, \$900, Lafay-
ette, Roanoke, (1). |

Barva-Wichman Tire Factory Co.
 223 EAST BERRY ST.
 PHONE 1051
 REPAIR AND REBUILD ALL KINDS OF FABRIC TIRES

European School of Music
 117 WASHINGTON BLVD., WEST
 PHONE 1521 Fort Wayne, Indiana

GEORGE BAILHE
 Director
 Twelve Instructors
 Diplomas and
 Teachers' Certificates

1916 MAP of CITY
 Includes all New Additions
R. L. POLK & CO.
 401 Bass Block
 Telephones:
 1036-259



Trunks, Traveling Bags, Suit Cases:
SAMPLE TRUNKS AND CASES A SPECIALTY

827 CALHOUN ST.

Phone 2603

ALLEN COUNTY DIRECTORY

17

Bowman Abner S and Oran M. f. 36, 160, \$6,030, Lafayette, Ossian.

Bowman D P (est), 34, 82, \$3,370, Lafayette.

Bowman L and M A. 4, 6, \$980, Eel River, Ari.

Bowman Orian, p. \$10, Lafayette, Ossian, (4).

Bowman Peter W. f. 29, 21, \$400*, Lafayette, Roanoke, (1).

Bowman Phoebe, p. \$560, Lafayette, Zanesville.

Bowman Sarah E. 34, 1 3, \$640, Lafayette, Zanesville.

Bowman Sylvanus, f. 35, 160, \$5,510, Lafayette, Zanesville.

Bowman Tolan J. f. 36, 60, \$2,700*, Lafayette, Zanesville.

Bowman W E. p. \$640, Lafayette, Zanesville.

Bowser A F. f. 1, 127, \$5,110, Lafayette, (8).

Bowser Homer G. p. \$1,030, Perry, (1).

Bracht Wm L. p. \$1,120, Washington, (1).

Bradberry Shread, f. 33, 86, \$4,850, Wayne, (9).

Bradbury Geo. p. \$500, Lafayette, (8).

Bradley Geo W. f. 3, 4, 289, \$19,700, Lafayette, Roanoke, (4).

Bradley Geo W. f. 3, 60, \$2,630, Pleasant, Roanoke, (4).

Bradley Geo W and M L. f. 3, 70, \$2,810, Pleasant, Roanoke, (4).

Bradley H T. p. \$790, Eel River, Churubusco, (4).

Bradt Miller Carl F W. f. 15, 21, 111, \$4,860, Adams, (13).

Bradt Miller Ernest, f. 21, 27, \$4, \$4,560, Adams, (13).

Bradt Miller Ernest, f. 26, 100, \$3,600, Marion, Hoagland, (1).

Bradt Miller Ernest jr. p. \$500, Marion, Hoagland, (1).

Bradt Miller Fred, f. 15, 28, 110, \$5,650, Adams, (13).

W. H. HEIDER & COMPANY
WE FIT THE Tailors 113 East Wayne Street
HARD TO FIT FORT WAYNE, IND.

Bowser Sylvester and Eliz. 1, 2, \$120*, Lake, Ft Wayne.

Bowser Theo. f. 21, 78, \$3,600, Perry, (1).

Bowyer Edward G. 22, 15, \$220, Monroe, Monroeville, (3).

Bowyer Mary, f. 22, 20, \$720, Monroe, Monroeville, (3).

Boyle Edward B and Mary M. f. 8, 39, \$1,960, Marion, (11).

Brace C A. f. 1, 34, \$870, Springfield, Hicksville, O. (4).

Brace Edward. 14, 1, \$390, Springfield, Grabill, (2).

Brace Ellroy. f. 6, 80, \$3,410, Scipio, Hicksville, O. (4).

Brace Nettie V. f. 14, 40, \$1,500, Springfield, Grabill, (2).

Bracht Chas F. p. \$820, Washington, (1).

Bracht Gust. p. \$550, Perry.

Bracht Louis. f. 8, 104, \$4,990, Perry, (1).

Bracht Louis. f. 22, 147, \$6,960, Washington, (1).

Bradt Miller Fred, f. 16, 74, \$2,340*, Washington, (13).

Bradt Miller Henry, p. \$1,100, Marion, Decatur, (1).

Bradt Miller Wilhelmina, f. 26, 60, \$2,450, Marion, Hoagland, (1).

Bradt Miller Wm. f. 21, 80, \$4,420, Adams, (13).

Bradt Miller Wm A and Eliz. f. 27, 20, \$1,250, Adams, (13).

Bradt Mueller Wm, p. \$640, St Joseph, (15).

Brady Orlando F and Michael. 2, 4, \$140, Monroe.

Brady Orlando F and Michael E. 35, \$200, Jackson.

Brames Bernard J. p. \$620, Adams, (12).

Brames Henry, f. 7, 40, \$1,050*, Monroe, Monroeville, (3).

Brames Henry and Mary F. f. 7, 150, \$6,890*, Monroe, Monroeville, (3).

Brames Mary A. f. 1, 83, \$2,890*, Adams, (12).

Guy Conklin PIANOS
Edison Phonographs and Records

1008 CALHOUN STREET Fort Wayne, Ind. EVERYTHING IN MUSIC

Pioneer of Indiana
1711-1717 Calhoun St. Phone 6001
Lroy Laundry Co.

CHIROPRACTOR
131 E. Berry above People's Drug Store, Opp. Post Office
TELEPHONE 440
C. J. GOEBEL, D. C. M. C.
DOCTOR OF CHIROPRACTIC
GRADUATE WITH HIGH HONORS OF ROSS COLLEGE OF CHIROPRACTIC

ELECTRIC FIXTURES

The Protective Electrical Supply Co.

130-132 West Columbia St.

Phones: 1977 and 1813

18

R. L. POLK & CO.'S

- | | |
|---|---|
| Brames Wm, f, 18, 19, 157, \$9-480, Adams, (13). | Braun Wm H, p, \$1,240, Adams, (12). |
| Brames Wm, f, 24, 80, \$4,640, Wayne, (12). | Braybrook Geary and O, f, 2, 26, \$560, Springfield, Spencer-ville, (2). |
| Brandenberg J J, p, \$440, Milan, New Haven, (1). | Braybrook Jennie, pr, 1, 11, 12, 210, \$5,310*, Springfield, Phoenix, Ariz. |
| Brandon Fannie C, p, \$820, Eel River, Churubusco, (4). | Braybrook Lucinda, p, \$180, Springfield, Spencerville, (2). |
| Brandon Wm, f, 18, 160, \$4-840*, Eel River, Churubusco, (4). | Braybrook Ole and G, f, 1, 49, \$2,380, Springfield, Spencer-ville, (2). |
| Branican B, p, \$310, Wayne, (11). | Braybrook Thomas, f, 2, 52, \$1-290, Springfield, Spencerville, (2). |
| Branning Chas, p, \$300, Aboite, (7). | Bremer Aug C, f, 35, 78, \$3-070*, Milan, New Haven, (3). |
| Branning Conrad, f, 22, 29, 33, 229, \$7,130*, Aboite, (7). | Bremer Fred, p, \$100, St Joseph, New Haven, (2). |
| Branning Edward, p, \$1,690, Aboite, (7). | Bremer Henry, f, 21, 79, \$2-270, Maumee, Woodburn. |
| Branson Martha L, p, \$120, Washington, (2). | Bremer John, f, 23, 35, 65, \$2-540, Milan, New Haven, (3). |
| Branstrattor Andrew D, f, 30, 42, \$800, Wayne, (9). | |
| Branstrattor Chas, f, 35, 66, \$1-490, Aboite, (8). | |

HOUSE OF QUALITY G. W. GATES & CO. "THE CLOAK HOUSE"
 122 to 124 W. BERRY ST. Phone 3655

Women's, Misses' and Childrens COATS, SUITS, DRESSES, SKIRTS, WAISTS, MILLINERY and MUSLIN UNDERWEAR

- | | |
|---|---|
| Branstrattor Chas, f, 2, 35, 321, \$13,940, Lafayette, (8). | Bremer Martin F, f, 6, 22, \$2-110, Jefferson, New Haven, (2). |
| Branstrattor Eda J and C W, f, 6, 212, \$8,700, Pleasant. | Bremer Martin F, f, 31, 98, \$3-180, Milan, New Haven, (2). |
| Branstrattor Geo F and Lucinda, 28, 1, \$110, Lafayette, Roanoke, (1). | Bremer Wm D, f, 7, 37, \$2,140, Jefferson, New Haven, (2). |
| Branstrattor Huston, f, 30, 151, \$5,360, Lafayette, Roanoke, (1). | Brendel Jacobina, f, 9, 10, 160, \$5,570, Lake, Arcola, (1). |
| Branstrattor Jason D, f, 36, 131, \$3,970*, Wayne, (8). | Brenizer Emerson L, p, \$110, Washington, (3). |
| Branstrattor McClellan, f, 36, 75, \$1,700*, Aboite, (8). | Brenneke Aug, f, 17, 18, 250, \$10,130*, Maumee, Woodburn, (2). |
| Brattian Elbridge, f, 17, 40, \$1-110*, Springfield, Spencerville, (1). | Brenneke Heinrich and Aug, f, 17, 48, \$1,840, Maumee, Woodburn, (2). |
| Bratton Flora, 35, 1/2, \$100, Washington. | Brenneke Henry, f, 17, 20, 21, 176, \$6,630*, Maumee, Woodburn, (1). |
| Braun Geo H, p, \$450, Washington, (3). | Brenneke Karl, p, \$250, Maumee, Woodburn. |
| Braun Henry B, f, 7, 85, \$4,910, Madison, Monroeville, (3). | Brewer Alexander H, f, 8, 40, \$1,920, Madison. |
| Braun Henry G et al, f, 22, 46, \$4,410, Wayne. | Briggs Hulda A, 19, \$20, Madison. |
| Braun John F, p, \$290, Marion, Hoagland, (1). | |

M. F. KAAG & SONS

105 EAST COLUMBIA STREET

Sell SILVERWARE AND CUTLERY

"FAMILY WASHING" BANNER LAUNDERING CO.
 ASK FOR RATES. 425-431 E. COLUMBIA STREET. PHONE 165

Regis Dry Cleaning Co.

ORIGINAL FRENCH PROCESS
 NOT EXCELLED
 1205 Calhoun St. Phone 2198

RANDALL AUTO SALES COR.

Phone 311
120 West
Jefferson

Hupmobile, Dodge Bros. Cars

ALLEN COUNTY DIRECTORY

19

Brindle Guy C, p, \$990, Lafayette, Sheldon, (2).
Brindle Manuel, f, 28, 76, \$1,930*, Perry.
Brindle Wm, f, 25, 120, \$6,000, Lafayette, Sheldon, (2).
Brinker L C, p, \$740, St Joseph, (14).
Brockerman Thomas and C H, 35, ¼, \$40, Washington, (3).
Brockman Fred, f, 28, 33, 72, \$9,290, Milan, New Haven, (3).
Brockmeyer Henry, f, 32, 105, \$4,710, Madison, Bingen.
Brokaw E F, p, \$130, Adams, (13).
Brooks Delbert and Mary, f, 4, 5, 9, 122, \$5,440, St Joseph, (1).
Brooks Willis B, f, 8, 9, 25, \$1,420, Milan, New Haven.
Brookside Farm Co, p, \$6,070, Washington, (5).
Brosius Elson and G B, 8, 1, \$60, Wayne, Ft Wayne.

Brown Cleveland, p, \$260, Monroe.
Brown David C, f, 21, 67, \$2,340*, Eel River, Huntertown, (3).
Brown D M, f, 34, 35, 71, \$3,370, Monroe, Monroeville, (6).
Brown Emily A, 9, 2, \$40, Adams.
Brown Eva B, f, 24, 120, \$4,670, Milan, Woodburn.
Brown Henry A, p, \$310, Wayne, (7).
Brown Homer and Edith M, f, 29, 88, \$3,250, Marion, Poe.
Brown Jacob, f, 25, 19, \$330*, Madison, Hoagland.
Brown James A, f, 23, 39, \$1,840, Madison, Monroeville, (5).
Brown James A and L, f, 23, 80, \$3,320, Madison, Monroeville, (5).
Brown Jesse W, f, 25, 76, \$3,210, Madison, Monroeville, (5).

We Furnish
The Home
on
Easy Payments

PICKARD
HOUSE FURNISHING CO.
112-114-116 EAST COLUMBIA ST.
STORE ONLY ONE SQUARE NORTH AND A FEW FEET EAST FROM THE TRANSFER CORNER

Brososky Ernest, p, \$300, Springfield, Spencerville, (1).
Brothers John, f, 35, 40, \$1,650, Milan, Woodburn.
Brouwer Chas H, 25, 1, \$1,140, Madison, Monroeville.
Brouwer Geo, f, 8, 16, 120, \$6,900, Madison, Monroeville, (5).
Brouwer Geo and E, f, 6, 20, \$680, Madison, Monroeville, (5).
Brouwer Jacob, f, 17, 80, \$3,100, Madison, Monroeville, (4).
Brower Leroy M and M B, f, 8, 40, \$1,340, Milan.
Brown Albert N, p, \$100, Monroe, Monroeville.
Brown Alfred T, p, \$480, Aboite, (7).
Brown A S and M D, f, 25, 40, \$1,140*, Madison, Monroeville, (5).
Brown Chas W, p, \$390, Wayne, (6).

Brown John C, f, 33, 54, \$1,800*, St Joseph, (15).
Brown John C, p, \$150, Springfield, Harlan.
Brown John E, p, \$490, Monroe, Monroeville.
Brown John E and Morris M, f, 33, 40, \$650*, Monroe, Monroeville.
Brown John H, f, 24, 81, \$2,950, Madison, Monroeville.
Brown John M, f, 34, 35, 74, \$3,420, Madison, Monroeville, (5).
Brown Joseph N, f, 30, 40, \$1,110*, Monroe, Monroeville, (5).
Brown J D, f, 4, 73, \$3,190, Springfield, Spencerville, (1).
Brown Louis F and Margaret R, 30, 1/3, \$210, Madison.
Brown Loulet J and Gloyd E, f, 5, 6, 166, \$5,300, Perry.
Brown Martin L, 26, 1, \$120, Monroe.

Northern Indiana's Largest
Exclusive Garment House

E. A. GOODRICH, Manager

SAULS

Clothes of the better sort for
Men Women and Children

Phone
Home 1630
120-122 EAST
BERRY STREET

HOFFMAN BROS. CO. 800 WEST MAIN ST.
HARDWOOD LUMBER AND VENEERS

712 BARR ST. TELEPHONE 547 FORT WAYNE, IND.
Plumbers and Gas Fitters
Thrasher & Herman

JACOBS' MUSIC HOUSE

SOLE AGENTS FOR STEINWAY & SONS' PIANOS

1021-1023 CALHOUN ST. **Piano and Player Market** of Fort Wayne PHONE 624

20

R. L. POLK & CO.'S

Brown Mary J, f, 33, 60, \$2,550, Monroe, Monroeville, (6).
 Brown Mary J, 17, 1/2, \$300, Perry, Monroeville, (6).
 Brown Michael, f, 32, 39, \$1,410, Lake, Arcola.
 Brown Morris, p, \$610, Monroe, Monroeville, (6).
 Brown Nathan F, f, 25, 40, \$1,360, Madison, Monroeville, (6).
 Brown Nathan F and Sarah A, f, 25, 40, \$1,360, Madison, Monroeville, (6).
 Brown Nathan P, f, 25, 40, \$1,200, Madison, Monroeville, (6).
 Brown Samuel, f, 21, 40, \$1,550, Monroe, Monroeville, (6).
 Brown Samuel K and S F, f, 33, 100, \$3,530*, Lafayette, Roanoke, (1).
 Brown Samuel M, f, 27, 79, \$2,890*, Monroe.
 Brown Susannah, f, 32, 26, \$1,360, Springfield, Grabill, (3).

Brudi Louis M, f, 10, 80, \$6,140*, Adams, New Haven, (4).
 Brudi Paul C, p, \$130, Washington, (1).
 Brueck Aug, f, 5, 8, 160, \$7,590, Madison, Monroeville, (1).
 Brueck Cath and Christian, f, 28, 40, \$2,020, Adams, (13).
 Brueck Chas, f, 21, 80, \$5,130, Adams, (12).
 Brueck Christian, f, 28, 80, \$7,560, Adams, (13).
 Brueck Henry, f, 36, 60, \$5,520, Adams, (12).
 Brueck Henry, f, 2, 25, \$820, Marion, (12).
 Bruggeman Geo C, f, 16, 21, 95, \$5,010, Milan, New Haven, (2).
 Bruggeman H A, 31, 1/4, \$760, St Joseph, (14).
 Bruggeman H A and E K, 31, 2, \$400, St Joseph, (14).
 Bruick Adam, f, 6, 93, \$11,990, Jefferson, New Haven, (3).

Fort Wayne
Outfitters Co.

Furniture, Carpets
 129 EAST BERRY STREET
 726 Clinton Street
 TELEPHONE . . . 1641

Brown Wm, f, 27, 80, \$3,430, Adams, (13).
 Brown Wm M, f, 35, 80, \$4,140, Adams, (13).
 Brown Wm O, f, 19, 79, \$3,160, Aboite, (7).
 Browner Chas H (guard), p, \$150, Madison.
 Browner Elizabeth, p, \$660, Madison.
 Bruder Stephen and Eva J, f, 24, 80, \$3,940*, Adams, New Haven, (4).
 Brudi Aug C and M, f, 13, 100, \$6,190, Adams, New Haven, (4).
 Brudi Bertha M, 35, 4, \$320, Washington, (2).
 Brudi C L, p, \$1,800, Adams, New Haven, (4).
 Brudi Gottlieb A and E R, f, 2, 75, \$2,040*, St Joseph, (15).
 Brudi Gustav G, f, 12, 16, \$640, Adams, New Haven, (4).
 Brudi John G and W, 25, 3, \$630*, Washington, (2).

Bruick Adam, f, 36, 80, \$3,750, St Joseph, New Haven, (3).
 Bruick Adam and Eliza, f, 12, 12, \$490, Adams, New Haven, (3).
 Bruick Henry V, f, 26, 27, 118, \$6,310, St Joseph, (14).
 Bruick Herman, p, \$570, St Joseph, New Haven, (1).
 Bruick John H, f, 26, 20, \$850, St Joseph, Ft Wayne.
 Bruick Martin C, f, 34, 35, 151, \$9,970, St Joseph, (14).
 Bruick Wm P, f, 21, 28, 196, \$9,630, Milan New Haven, (2).
 Brune David J, 33, 2, \$280, Washington.
 Bruns Herman J, f, 34, 40, \$2,250, Maumee, Woodburn, (3).
 Bruns Martin C, f, 34, 40, \$1,660*, Maumee, Woodburn, (3).
 Bruns Wm, f, 34, 80, \$2,980, Maumee, Woodburn, (3).

Schone & Ankenbruck **UNDERTAKERS**
AND EMBALMERS

N. W. COR. BARR AND BERRY STS. PHONE 377

1916 MAP of CITY Includes all New Additions
R. L. POLK & CO.
 401 Bass Block
 Telephone: 1036-259

Mechanics' Tools
C. C. Schlatter & Co. Plate and Ornamental Glass
 202-206 EAST COLUMBIA

Albert Tomkinson

111 Montgomery St.

JOBGING and REPAIRING

PROMPTLY ATTENDED TO

Phones--Store, 205 Residence, 6251

PLUMBING and HEATING

ALLEN COUNTY DIRECTORY

21

Bruns Wm F, f, 2, 3, 76, \$3-780, Jackson, Woodburn, (3).
 Brunton Harrison, f 18, 80, \$3-670, Eel River, Churubusco, (4).
 Brush C G and I D, f, 8, 60, \$2,330*, Scipio, Hicksville, O, (3).
 Bryant J O and J V, f, 33, 10, \$780*, Washington, (5).
 Bryant Mary D, f, 4, 68, \$2,500, Jefferson, New Haven, (3).
 Bryant Ozro L, f, 35, 80, \$4-020*, Pleasant.
 Bubb Andrew, f, 21, 14, \$860, Marion, (11).
 Bubb Geo, f, 16, 78, \$3,400, Pleasant, (10).
 Buchanan Azra W and Ellen, f, 29, 17, \$920*, Wayne.
 Bucher Henry and Jennie, f, 15, 60, \$2,910, Monroe, Dixon, O, (1).
 Buchfink John H, f, 4 80, \$3-150, Pleasant, Sheldon, (2).
 Buchfink John M, f, 13, 41, \$2-360, Lafayette, Sheldon, (2).

Buhr Ernest, p, \$500, Milan, New Haven, (2).
 Buhr Fred, p, \$100, Milan, New Haven, (2).
 Buhr Henry, f, 17, 77, \$2,750*, St Joseph, (14).
 Buhr Lizetta, f, 20, 250, \$11-790, Milan, New Haven, (2).
 Buhr Wm, f, 27, 80, \$3,390*, St Joseph, (15).
 Buhrcamp Heinrich, f, 9, 40, \$2,460, Madison, Monroeville, (4).
 Bullerman Christian, f, 28, 32, 119, \$4,540*, St Joseph, (15).
 Bultemeier Ferdinand, f, 33, 126, \$5,850, Marion, Decatur, (1).
 Bultemeier Gustav, p, \$970, Marion, Decatur, (1).
 Bultemeier Herman, p, \$770, Marion, Decatur, (1).
 Bultemeier Lizetta, f, 29, 40, \$1,990, Madison, Decatur, (1).
 Bultemeier Lizette, f, 36, 160, \$5,880, Marion, Decatur, (1).



Buckles Chas E, p, \$430, Lafayette, Roanoke, (4).
 Bueker Edward C, p, \$180, Washington, (2).
 Bueker Ernest F and Lisette, f, 22, 80, \$3,400, Aboite, (7).
 Bueker Fred J, p, \$670, Washington, (1).
 Bueker Fred W, f, 13, 22, 23, 450, \$23,900, Washington, (2).
 Bueker Wm E, p, \$840, Aboite, (7).
 Buell Chancy, p, \$200, Aboite, Roanoke, (4).
 Buell Ida F and John, f, 31, 40, \$1,650, Aboite, Roanoke, (4).
 Buell John, f, 32, 66, \$2,880, Aboite, Roanoke, (4).
 Buesching Fred W, p, \$460, St Joseph, (15).
 Bueter Anna, f, 5, 8, 9, 86, \$5-950, Adams, (13).
 Bueter J Herman, f, 5, 8, 67, \$4,680, Adams, (13).
 Buffenberger Marcus, p, \$400, Madison.

Bultemeier Wm, f, 34, 54, \$2-240, Marion, Decatur, (1).
 Bump Cyrus, p, \$270, Lafayette, Roanoke, (4).
 Bunting Alphonse and N, f, 19, 26, \$1,170, Perry.
 Burchard Mary, f, 21, 62, \$2-380, Milan, New Haven, (2).
 Burchard Mary, f, 25, 27, \$1-510, St Joseph, New Haven, (2).
 Burchardt Edward and T, p, \$1,240, St Joseph, New Haven, (2).
 Burchardt John, p, \$780, Milan, New Haven, (2).
 Burchnell H H, 18, 7, \$300, Monroe, Monroeville.
 Burgess Robt and Chas, f, 3, 240, \$6,040, Cedar Creek.
 Burget Harley I, f, 9, 10, \$1-380, Adams, (13).
 Burke John A, f, 15, 120, \$6,130, Jackson, Monroeville, (1).
 Burkholder Henry, p, \$730, St Joseph, (15).

Paige and Hudson Automobiles

Schiefer Automobile Co.
718-720 BARR STREET

TROY-AMERICAN DRY CLEANING COMPANY
SERVICE Thoroughly Efficient
1810-1812 CALHOUN STREET
Dust Proof Receptical and Motor Delivery
PHONES 6002-6003

Union Messenger Line

PARCEL DELIVERY

PHONE 3858

Fishack-Ellenwood Co.

**BUILDING
MATERIAL**
Telephone
241

22

R. L. POLK & CO.'S

Burkholder Homer, p, \$440, St Joseph, (15).
Burns Samuel and Julia, 7, 9, \$500, Jefferson.
Burns Samuel E, f, 8, 80, \$1,990*, Lafayette, Roanoke, (1).
Burns Thomas, p, \$110, Pleasant.
Burrell Theron and Leora, 17, 1, \$780, Perry, Huntertown, (1).
Burrell Wm, f, 7, 18, 152, \$7,250*, Perry, Huntertown, (1).
Burrier Anna E, f, 31, 28, \$1,490, Scipio, Woodburn, (2).
Burrier Delmer J, f, 29, 30, 100, \$5,170, Scipio, Antwerp, O, (4).
Burrier Myrtle E, f, 31, 32, \$1,080, Scipio, Woodburn.
Burrier Rebecca, f, 29, 95, \$3,720, Scipio, Antwerp, O, (4).
Burrier W H, p, \$550, Springfield, Antwerp, O, (4).
Busche Anton E W, f, 27, 34, 161, \$6,420, St Joseph, (15).

Busick Fred, f, 26, 150, \$5,000, Madison, Monroeville, (5).
Busick Fred jr, p, \$190, Madison, Monroeville, (5).
Busick Wm F, f, 26, 40, \$3,460, Madison, Monroeville, (5).
Buskirk Bessie F, f, 6, 7, 84, \$2,800, Pleasant, Sheldon, (2).
Buskirk Daniel E and D, f, 24, 50, \$3,130, Lafayette, Sheldon, (2).
Buskirk Daniel J, f, 7, 108, \$5,670*, Pleasant, (9).
Buskirk Dorothy, f, 25, 40, \$1,360, Lafayette, Sheldon, (2).
Buskirk Edward, p, \$450, Lafayette, (8).
Buskirk Geo, f, 7, 58, \$1,870, Pleasant, Sheldon, (2).
Buskirk Geo F, f, 24, 60, \$2,040, Lafayette, Sheldon, (2).
Buskirk Geo F, f, 19, 98, \$6,170, Pleasant, Sheldon, (2).
Buskirk Lillie, 7, \$270, Pleasant, (8).

RACINE TIRES—5000 MILES GUARANTEED AND ADJUSTED

Auto Supply Co. 119-123 Washington Blvd. W.

Busche Ernest, f, 19, 70, \$3,020, Milan, New Haven, (1).
Busche Ernest, f, 28, 80, \$3,200, St Joseph, New Haven, (1).
Busche Fred W, p, \$600, St Joseph, (15).
Busche Henry C, f, 25, 40, \$1,560*, Milan, Woodburn, (1).
Busche Herman, p, \$380, Milan, New Haven, (2).
Busche Louis, f, 19, 70, \$3,520, Milan, New Haven, (1).
Busching Fred, 31, 7, \$2,150, St Joseph, (14).
Busching Henry and Mary, f, 29, 99, \$3,760, St Joseph, (15).
Bush Mary A, p, \$500, Lafayette.
Bush Wilfred, f, 24, 20, \$2,020*, Springfield, Grabill, (2).
Bushman Lizzie, f, 10, 120, \$6,200, Aboite, (6).

Buskirk Lillie, et al, f, 7, 22, \$760, Pleasant, (8).
Buskirk Mary G, f, 24, 80, \$3,620, Lafayette, Sheldon, (2).
Busse Aug, f, 25, 40, \$2,100, Lake, (5).
Busse Chas and Herman, f, 29, 80, \$2,760*, Milan, New Haven, (2).
Busse Chas H, p, \$330, Milan, New Haven, (2).
Busse Fred, f, 34, 38, \$1,200, Milan, New Haven, (3).
Busse Herman W, p, \$100, Milan, Woodburn, (2).
Busse Heman W and Lela, f, 32, 13, \$620, Milan, New Haven, (2).
Butcher Otis O, p, \$160, Jackson, Edgerton.
Butler Ezra E, p, \$1,000, Eel River, Huntertown, (3).
Butler Jacob and Mary A, f, 5, 40, \$1,620, Jefferson, New Haven.

Fitch & Fishing 213 Shoaff Bldg. Insurance

Troy Laundry Co.

VACUUM CLEANING SERVICE
In all Its Branches
1711-1717 Calhoun St. Phone 6001

NIEZER & CO. COAL

1308-1320 HAYDEN STREET

Phones

550 and 1416

"BLAZO." OUR FAMOUS COOKING COAL

PLUMBING and HEATING SUPPLIES
THE P. & H. SUPPLY CO.
 225-227 EAST COLUMBIA ST.

ALLEN COUNTY DIRECTORY

23

Butler Thomas and Flora, 5, 1, \$520, Adams, (14).
 Butler Wm H, p, \$380, Perry.
 Butt James D, f, 29, 40, \$2,060, Lake, Arcola, (1).
 Butt James D and Anna, f, 20, 100, \$3,630, Lake, Arcola, (1).
 Butt James J, f, 4, 9, 16, 489, \$16,400*, Maumee, Woodburn, (2).
 Butt John R, f, 23, 80, \$1,880*, Eel River, Huntertown, (3).
 Butt Wm W and Allie, f, 8, 93, \$5,190, Washington, (3).
 Buuck Ernest H C, 31, 4, \$140, Madison, Bingen.
 Buuck Ferd, f, 13, 65, \$2,720, Milan, New Haven, (2).
 Buuck Fred, f, 34, 60, \$3,070, Marion, Decatur, (1).
 Buuck Fred C and Louisa, 18, 3, \$440, Monroe.
 Byall Alda, f, 9, 24, \$1,080, Aboite, (6).
 Byall Howard and Mary, f, 9, 24, \$550*, Aboite, (6).

Byers Jonathan E and Rosette, f, 16, 40, \$1,820, Aboite.
 Byers J S, p, \$650, St Joseph, (14).
 Byers Phoebe, f, 16, 14, \$500, Milan, New Haven, (2).
 Byers Rosanna, f, 25, 159, \$5, 780, Perry, Grabill.
 Byrd John and Nora, f, 31, 103, \$3,970*, Lafayette, Roanoke, (3).
 Byrd S D, p, \$350, Lafayette, Sheldon, (2).
 Byroades Ernest C, f, 4, 10, \$930, Maumee, Woodburn, (2).
 Cagnet Adam, f, 11, 120, \$4,800, Madison, Monroeville, (3).
 Cagnet Frank, p, \$530, Madison, Monroeville, (3).
 Cagnet Mrs Jane, p, \$280, Madison, Monroeville, (3).
 Calbetzer Emerson, 4, 6, \$210, Washington, Wallen.
 Caley Elbridge, p, \$610, Perry.

WALSH & CO.

General Insurance and Real Estate

Calhoun Street

Phone 2476

Byall Ira and Martha, f, 9, 48, \$700, Aboite, (6).
 Byall Ira A, f, 9, 40, \$1,490, Aboite, (6).
 Byall Isaac, f, 9, 24, \$360*, Aboite, (6).
 Byerley Chas, p, \$530, Washington, (3).
 Byerley Chas F, p, \$240, Wayne, (6).
 Byerley Fred, f, 6, 115, \$3,580, Washington.
 Byerley Henry, p, \$120, Perry.
 Byerley Louis, f, 14, 25, \$1,420, Lake, (4).
 Byerley Wm D, f, 34, 35, 25, \$1,950, Eel River, Huntertown, (3).
 Byerley Wm D and Edith, f, 34, 35, 55, \$1,200, Eel River, Huntertown, (3).
 Byers Calvin, p, \$390, Lake, (4).
 Byers Enos and Samuel, p, \$1,900, Perry.
 Byers F A, p, \$290, Wayne, (9).
 Byers Jonathan E, f, 32, 53, \$2,630, Wayne.

Caley Fred, p, \$100, Lafayette, Sheldon, (2).
 Caley Harley, p, \$620, Perry.
 Caley Lewis C, f, 6, 7, 70, \$2,780*, Eel River, Churubusco, (4).
 Caley S D, p, \$400, Lafayette, Sheldon, (2).
 Caley Vernie L, p, \$250, Eel River, Churubusco, (4).
 Callahan John, 11, 2, \$150, Adams, New Haven.
 Calvin Henry, p, \$500, Pleasant.
 Cameron J Ross, p, \$250, St Joseph, (14).
 Campbell Dallas D, f, 13, 160, \$5,530*, Jefferson.
 Campbell Geo, p, \$260, Eel River.
 Campbell John E, f, 6, 80, \$3,060, Monroe, Monroeville.
 Campbell John J, 4, 14, \$430, Eel River, Ari.
 Campbell John J and M M, 4, 4, \$480, Eel River, Ari.
 Campbell Louis, p, \$470, Washington, (1).

Wm. Carter & Sons

Dealers in **FURNACES**

Mantels and Tile Work

423 Old Fort Place

Telephone 431



BEST
 50 CIGAR
 IS THE

“Gold Seal”

712 BARR ST.
 TELEPHONE 547
FORT WAYNE, IND.
Plumbers and Gas Fitters
Thrasher & Herman

STEAM AND HEATING
HOT WATER
VACUUM CLEANERS, SUPPLIES AND
EQUIPMENT

P. B. ARNOLD CO.
213 EAST MAIN STREET
PHONE 317

Dr. K. L. SEAMAN
Dr. J. A. CHAPMAN

312 SHOAFF BUILDING

**Osteopathic
Physicians**

TELEPHONE 2904

24

R. L. POLK & CO.'S

- | | |
|--|--|
| Campton Thomas, p. \$170, Scipio, Antwerp, O. | Cartwright Louisa A, f, 9, 118, \$4,150, Aboite, (6). |
| Caps Mand D, 1, 1/2, \$370, Adams, New Haven. | Casteel Henry, f, 29, 80, \$3,350, Pleasant, Sheldon, (2). |
| Carbaugh Chas F, f, 25, 80, \$5,030, Lafayette, Sheldon, (2). | Castle John W, f, 20, 60, \$1,510*, Monroe, Monroeville. |
| Carbaugh Wm H, f, 24, 40, \$2,510, Lafayette, Sheldon, (2). | Castleman David D, f, 27, 40, \$1,650*, Jackson, Monroeville, (1). |
| Carles Martha E, f, 24, 60, \$2,380, Pleasant, (10). | Cavalier Victor, f, 33, 182, \$6,160, Lake Arcola. |
| Carnahan J C, p, \$790, Cedar Creek, Auburn. | Cayot Louis J, p, \$220, Jefferson, New Haven, (5). |
| Carpenter Elijah, 18, 1/2, \$170, Pleasant, (9). | Cekeel Edward, p, \$400, Pleasant. |
| Carpenter Enoch, p, \$350, Lafayette, Sheldon, (2). | Centlivre Chas, pr, 35, 39, \$5,400, Washington, Ft Wayne. |
| Carpenter John, f, 36, 40, \$1,380, Jefferson, Monroeville, (2). | Centlivre Louis A, pr, 35, 2, \$700, Washington, Ft Wayne. |
| Carpenter John D, f, 31, 40, \$2,160, Jackson, Monroeville, (2). | Certia Peter, f, 9, 30, \$1,500, Adams, New Haven. |
| Carpenter Mary A, 26, 8, \$600, Lafayette, Sheldon, (2). | Certia Sarah J, f, 11, 39, \$1,830, Adams, New Haven. |
| Carr Alfred E and Dollie R, f, 25, 40, \$1,570, Springfield. | Cessna John, f, 26, 100, \$3,700, Lake, Arcola. |

Don't Forget Fort Wayne Box Co.
on Your Next Job of Printing
CALHOUN AND SUPERIOR STS. PHONES 919-287

- | | |
|---|---|
| Carrier Edward, f, 34, 80, \$2,600, Monroe, Monroeville. | Chalmers H M, p, \$980, Washington, (3). |
| Carrier Henry, f, 11, 31, \$1,450, Monroe, Monroeville. | Chamberlain James G, f, 10, 80, \$1,740*, Lake, Arcola. |
| Carrier Preston and Rachel, f, 34, 40, \$2,240, Monroe, Monroeville, (6). | Chaney Elias A D and M L, 34, 1/4, \$300, Lafayette, Zanesville. |
| Carrington Ensign C, 33, 1/2, \$450, Springfield, Harlan. | Chaney J C, f, 5, 8, 170, \$5,590, Lafayette, Roanoke, (4). |
| Carrington E C, 28, \$3,420, Springfield, Harlan. | Chaney Phillip C, f, 5, 145, \$5,160, Springfield, Spencerville, (1). |
| Carrington Seth, 28, 1, \$570, Springfield, Harlan. | Chaney Roy C, p, \$730, Springfield, Spencerville, (1). |
| Carrol Thomas (est), 28, 119, \$3,960, Perry. | Chaney R E and M K, f, 3, 4, 77, \$2,000, Springfield, Spencerville, (1). |
| Carrysot Henry L, p, \$120, Pleasant. | Chaney Wm, f, 33, 30, \$1,860, Lafayette, Zanesville. |
| Carson Geo F and Jennie, f, 9, 119, \$3,560, Springfield. | Chapman Anna F, f, 10, 120, \$2,690*, Perry, Huntertown, (1). |
| Carsten John, f, 36, 82, \$4,270, Wayne. | Chapman Arminda E S, f, 24, 25, \$790, Marion. |
| Cartwright John and Phoebe, 8, 5, \$850, Wayne, (6). | Chapman Chas L and Ida S, f, 24, 28, \$880, Marion. |
| Cartwright J W and F M, f, 4, 9, 162, \$5,440, Aboite, (6). | |

THE WILDWOOD BUILDERS
COMPLETED HOMES AND HOUSES BUILT TO ORDER
IN ORIGINAL DESIGNS

Winter & Wabash R. R.

Phone 722

1916 MAP of CITY Includes all New Additions
R. L. POLK & CO.
401 Bass Block
Telephones: 1036-259

"Satisfacto" Coals

The Home Supply Co.
Phone 6030

Cnapman John W. f. 24, 30, 50, \$5,700, Madison, Monroeville, (5).
Chapman J W. p. \$780, Maudmee.
Chapman Minerva A. 1, 1, \$190, Aboite.
Chapman Preston, 31, 6, \$310, Aboite.
Chapman Solomon C. f. 23, 210, \$5,700, Perry, (2).
Chase Levi. f. 27, 141, \$5,500, Eel River, Churubusco. (3).
Chaussee Alfred. f. 30, 31, 40, \$1,420, Jackson, Monroeville.
Chaussee Amadee sr and Julia. f. 25, 39, \$1,650, Jefferson, Monroeville.
Chaussee Amede. p. \$160, Jefferson, Monroeville.
Chaussee Chas. f. 30, 31, 78, \$2,990*, Jackson, Monroeville, (2).
Chaussee Chas. f. 25, 19, \$670, Jefferson, Monroeville, (2).

Chorpening Mary H. 34, 8, \$640, Springfield, Grabill, (3).
Christen Edw. 5, 2, 750, Adams, (14).
Christen Wm. 5, 1, \$140, Adams, (14).
Christian Geo. p. \$110, Eel River.
Christianer Henry H. f. 34, 120, \$7,000, Madison, Monroeville, (5).
Christie John N. p. \$260, Washington, (2).
Christlieb Arthur. p. \$440, Eel River, Churubusco, (4).
Christlieb Eli F. f. 18, 90, \$3,000, Eel River, Ari.
Christlieb G W. f. 8, 31, \$1,490, Eel River, Churubusco, (4).
Christman Lewis. f. 35, 120, \$4,920*, Pleasant, Sheldon, (1).
Christman Peter. f. 27, 34, 138, \$5,330*, Pleasant, Sheldon, (1).
Clapham Wm E. pr. 25, 26, 8, \$800, Washington, Ft Wayne.

**Fort Wayne's
Largest
Optical House**



**1012 Calhoun
Street
Lyric Theatre Building**

Chaussee Edward A. f. 24, 25, 26, 61, \$3,710, St Joseph, (14).
Chaussee Maurice E. p. \$100, Jackson, Monroeville, (2).
Chester Chas E. f. 7, 80, \$2,240*, Milan, New Haven, (1).
Chester Frank. p. \$320, Milan, New Haven, (1).
Chester Logan E. p. \$590, Milan, New Haven, (1).
Chester Nelson. f. 7, 50, \$670*, Milan, New Haven, (1).
Chevillot Aug. f. 17, 110, \$4,780, Jackson, Monroeville, (1).
Chevillot Jules. f. 9, 39, \$1,020*, Jefferson, New Haven, (4).
Chevillot Phillip. f. 9, 39, \$1,080*, Jefferson, New Haven, (4).
Chilcote Homer W. p. \$860, Pleasant, (9).
Chilcote Ora L. p. \$520, Pleasant, (9).
Chorpening Ida. f. 34, 20, \$780, Springfield, Grabill, (3).

Clapp Allie and M M. f. 27, 34, 110, \$5,800, Wayne, (9).
Clapsattle Monroe. p. \$300, Lake, (4).
Clapsattle W A. f. 22, 27, 130, \$5250, Lake, Arcola (1).
Clark Albert. p. \$140, Lafayette, Roanoke (4).
Clark Benj. p. \$230, Lafayette, Roanoke (4).
Clark Chas. f. 33, 35, \$1,320*, Lafayette, Zanesville.
Clark Enoch. f. 28, 80, \$2,770, Aboite (7).
Clark Geo. f. 29, 30, 114, \$3,730, Lake, Arcola.
Clark Harry. f. 27, 40, \$1,150, Aboite (7).
Clark Henry. f. 30, 20, \$670, Pleasant, (5).
Clark Henry and Philena. f. 5, 38, \$1,720, Aboite (5).
Clark James C. p. \$230, Pleasant.
Clark Jane. f. 7, 26, \$1,040, Wayne, Ft Wayne.

Chas. D. Nolan

Protect Your Wife and Protect Your Salary by Calling C. D. Nolan
Real Estate, Farms, General Insurance and Bonding
Sulites 404-405 PHONES 1625-1533
Lincoln Life Bldg.

1916 Map of City

INCLUDES ALL
NEW ADDITIONS
R. L. POLK & CO.

**Service—Perfect
1205 Calhoun St. Phone 2198
Original Dry Cleaning Company
Regis French**

The H. Pfeiffer & Son Co.
Screen Doors, Garden Hose
LAWN MOWERS
 107-109 E. COLUMBIA ST.

Wm. J. Dell, Plumbing and Heating

Phone 6023 2202 Hanna St.

26

R. L. POLK & CO.'S

- | | |
|---|---|
| Clark John A, f, 26, 80, \$2,900*, Perry (2). | Clifford Joseph and James, prs, 31, 40. \$1,430, Lake, Ft Wayne. |
| Clark Mary L and Wm F, f, 17, 42, \$1,420, Aboite (6). | Clugson Sidney S, 9, 2, \$170, Pleasant, (9). |
| Clark Wm, 22, 2, \$370, Maumee, Woodburn. | Cluts Clyde D, p, \$370, Maumee. |
| Clark Wm E, f, 4, 6, 7, 196, \$5,430*, Lafayette, Roanoke (4). | Coal John, p, \$120, Wayne, (6). |
| Clark Wilson sr, f, 14, 80, \$3,610, Aboite, (7). | Cobbs Marion, f, 6, 40, \$560*, Perry, Huntertown. |
| Clark Wilson B, f, 7, 26, \$1,890, Wayne (7). | Cobbs Rosetta and Gideon W, f, 1, 95, \$3,470*, Eel River, Huntertown, (1). |
| Clark Zachius, f, 28, 80, \$3,000, Pleasant, Sheldon. | Coffelt Perry, f, 4, 118, \$3,850*, Lake, Arcola, (1). |
| Clayton John, p, \$640, Madison, Monroeville, (5). | Coffin Wm D, f, 1, 160, \$6,400, Jefferson. |
| Clayton Reason, f, 23, 24, 162, \$6,660, Madison, Monroeville, (5). | Coffing Elwood and Nettie, f, 5, 6, 240, \$8,080*, Jackson. |
| Clear Angeline, f, 27, 40, \$2,100, Washington (4). | Coil Wm H, p, \$100, St Joseph, (14). |
| Clear Herman, p, \$290, Washington (4). | Colby Jos and Margaret, f, 17, 55, \$1,420*, Cedar Creek, Huntertown, (2). |
| Cleaver Enoch, p, \$380, Aboite, (5). | Cole S J and I M, f, 10, 54, \$2,040*, Maumee. |

Lincoln Life Bldg.

Best Office Building
for Service to
Tenants.

217 East Berry Street

::: FIREPROOF

- | | |
|--|---|
| Cleland Lydia, f, 16, 17, 96, \$3,810, Scipio, Hicksville O. | Cole Wm B, p, \$140, Perry, Huntertown, (3). |
| Clem Christina, f, 21, 29, \$1,230, Monroe, Monroeville. | Coleman George A, f, 23, 80, \$2,630, Aboite, (7). |
| Clem John and M A, 11, 4, \$920, Adams, New Haven (4). | Coleman George W, p, \$1,200, Madison. |
| Clem Joseph, f, 9, 80, \$3,300, Monroe, Monroeville. | Coleman Millie, f, 19, 20, 160, \$4,030*, Cedar Creek, Grabill. |
| Clem Phoebe, f, 34, 35, 24, \$990, Jackson, Baldwin. | Coleman Sylvanus and J M, f, 18, 68, \$4,040, Wayne, (7). |
| Clem Samuel J, p, \$1,000, Monroe, Spencerville (1). | Coleman S S, 18, 8, \$320, Wayne, (7). |
| Clendenin James L and A F, f, 34, 24, \$1,290, Lafayette, Sheldon (2). | Coles Rachel, f, 36, 33, \$1,310, Springfield, Woodburn, (2). |
| Click G W (est), 10, 14, 120, \$3,900, Aboite. | Collier Fred B, f, 30, 100, \$4,000*, Monroe, Monroeville, (6). |
| Clifford Bros, 6, \$100, Lafayette (8). | Collins Geo, 26, 7, \$180, Aboite, (7). |
| Clifford James, pr, 29, 77, \$2,880, Lake, Ft Wayne. | Colman Ralph, p, \$120, Wayne, (8). |
| Clifford James E, pr, 18, 45, \$2,000, Wayne, Ft Wayne. | Colman Wm H, f, 17, 23, \$800, St Joseph, Ft Wayne. |
| Clifford Joseph, pr, 31, 53, \$2,760, Lake, Ft Wayne. | Colter Jacob, 32, 2, \$140, Jefferson, Myhart. |

J. J. VOORS COAL COMPANY

Bituminous & Anthracite Coal, Wood-Kindling, Charcoal

Cor. Jackson and Nickel Plate R. R.

Tel. 2209

TROY-AMERICAN DRY CLEANING CO.
 All Modern Equipment for Handling Every Variety of Cleaning and Dyeing
 PHONES 6002-6003
 1810-1812 CALHOUN STREET

**"YOU'LL FIND IT FOR LESS" AT THE
INDIANA FURNITURE CO.
121-123 EAST MAIN STREET**

ALLEN COUNTY DIRECTORY

27

- | | |
|--|---|
| Combes Wm F, p, \$990, Jackson, Woodburn, (1). | Conrad Sarah p, \$1,010, Cedar Creek, Grabill. |
| Comer Guy L, p, \$200, Marion, Ossian, (3). | Converset Jos, f, 28, 20, \$660, Jefferson, New Haven, (5). |
| Comer Lida A, p, \$350, Marion, Ossian, (3). | Converset Jos C, f, 29, 40, \$2,250, Jefferson, New Haven, (5). |
| Comer Marion C, f, 31, 32, 160, \$7,130, Marion, Ossian, (3). | Cook Amanda, f, 21, 76, \$2,650, Washington, (3). |
| Comer Wm, f, 36, 100, \$5,100, Pleasant, Sheldon, (1). | Cook Arthur C, f, 28, 60, \$2,260, Lake, Arcola. |
| Comment Emil, p, \$250, Jefferson, New Haven, (5). | Cook Chas E, f, 5, 10, 119, \$3,650, Washington, Huntertown, (3). |
| Comment Justin C, f, 24, 47, \$1,870, Jefferson, New Haven, (5). | Cook Chas E and Mary, 5, 5, \$1,410, Washington, Huntertown, (3). |
| Conner Harry, f, 4, 172, \$4,560*, Lake, (5). | Cook Cynthia, 28, 2, \$230, Cedar Creek, Grabill. |
| Conner Mathias, f, 26, 35, 80, \$3,030*, Pleasant, Sheldon, (1). | Cook Elmer M, p, \$810, Washington, (1). |
| Conner Stephen L, f, 2, 11, 203, \$7,180, Lafayette, (8). | Cook Ernest W, pr, 19, 80, \$2,300, Wayne, Ft Wayne. |
| Conners Barbara and M, f, 35, 80, \$3,280, Pleasant. | Cook Ervin, p, \$250, St Joseph, (1). |
| Conners Harry, f, 31, 32, 38, \$2,790, Eel River, Arcola, (1). | |

Frank J. Federspiel **The
Insurance
Man**
822 Clinton Street

- | | |
|--|---|
| Connett David S, f, 16, 23, \$2,660, Wayne, (8). | Cook Eugene W, f, 28, 12, \$600, Cedar Creek, Grabill. |
| Connett Marcus, p, \$110, Wayne, (8). | Cook E W, 27, 4, \$150, Washington, Ft Wayne. |
| Connett Martha I K, f, 21, 10, \$1,150, Wayne, (8). | Cook E W and C, prs, 17, 171, \$10,400, Wayne, Ft Wayne. |
| Connett Orville B, 16, 1, \$80, Wayne. | Cook Geo W, p, \$480, Jackson, Woodburn, (3). |
| Connor David and Julia, 18, \$50, Monroe. | Cook Howard C, p, \$220, St. Joseph, (1). |
| Conrad Eli et al, f, 13, 40, \$1,500, Cedar Creek, Grabill. | Cook Ida, f, 16, 38, \$1,190, Scipio. |
| Conrad Jacob E, f, 25, 78, \$4,160, Cedar Creek, Grabill. | Cook John H, f, 10, 73, \$5,090, Washington, (1). |
| Conrad John, f, 22, 66, \$4,820, Cedar Creek, Grabill. | Cook Mary E, 28, 5, \$1,050, Lake, Arcola. |
| Conrad John C and Cath, 8, 9, \$540*, Wayne, (7). | Cook Mary E et al, f, 4, 46, \$6,010, St. Joseph, (1). |
| Conrad Jos J, f, 22, 54, \$3,420, Cedar Creek, Grabill, (1). | Cook Samuel, f, 3, 20, \$1,540, Jefferson New Haven, (3). |
| Conrad Lydia et al, f, 20, 10, \$290 Springfield. | Cook Sarah, f, 4, 15, \$600, Jefferson, (1). |
| Conrad Lydia and L Roth, f, 19, 40, \$1,320, Springfield. | Cook Sarah, f, 12, 77, \$2,290, Washington, (1). |
| Conrad Peter G, f, 9, 44, \$5,180, Adams, (13). | Cook Wm M, f, 9, 10, 67, \$3,060, Washington, Grabill, (1). |

The Journal-Gazette
Is DELIVERED Before Breakfast Every Morning

R. PARKER SMITH Real Estate
Farms and City Property
Office Phone 2615 House Phone 6225 422-424 Shoaff Bldg.

FORT WAYNE LUMBER CO.
2047 Broadway
Phone 6224

Mill Work Fort Wayne Builders Supply Co.

840 HAYDEN STREET

PHONE 1511

28

R. L. POLK & CO.'S

E. F. OELSCHLAEGER,
MANAGER
PHONE 3107
1007 HARRISON ST.

Ft. Wayne Plumbing & Htg. Co.

Coomer Albert, p. \$560, Jackson, Monroeville, (1).
Coomer Samuel, p. \$750, Maumee.
Coonrod Frank V, p. \$140, Jackson, Monroeville, (1).
Cooper Brown, pr. 28, 33, 120, \$5,870, Washington, Ft Wayne.
Copeland Henry W and Claudine V, f. 4, 26, \$450*, Jefferson.
Corbat Francis S et al, f. 33, 60, \$2,290, Lake, (5).
Corbat Frank, f. 3, 4, 182, \$7,210, Aboite, (7).
Corbat Frank jr, p. \$340, Aboite, (7).
Corbat Jos et al, f. 3, 4, 150, \$4,490, Aboite, (5).
Corbat Julian, p. \$340, Aboite, (5).
Corbin Alfred T, f. 28, 77, \$2,710*, Perry.
Corbitt Edward, f. 4, 80, \$2,360*, Jackson.
Cordrey Frances, p. \$2,900, Adams, (12).

Cotton Ortho W, f, 31, 16, \$280*, Eel River, Churubusco, (3).
Coney John H and A L, f, 1, 60, \$2,030*, Madison, Monroeville, (3).
Coughanour Chas K, f, 5, 36, \$1,990*, Scipio, Hicksville O, (4).
Coughanour E J, f, 5, 46, \$2,290, Scipio, Hicksville O, (4).
Coulardot Hypolite, f, 13, 120, \$5,640, Jefferson, New Haven, (5).
Coulardot Jos S, f, 24, 40, \$1,890, Jefferson, New Haven, (5).
Coulardot Louis, f, 21, 30, \$1,000, Jefferson, New Haven, (5).
Coulardot Narcis A, 25, 1, \$3,270, Jefferson, New Haven, (5).
Courdevey Adeline, f, 36, 60, \$1,820, Perry, Huntertown.
Courdevey Francis S, f, 8, 63, \$2,150*, Aboite, (6).
Courdevey Hermine, f, 1, 12, \$590, Washington, (2).

Olds Coal Co., Highest Grades of Domestic Fuels

Try Our ANTHRACITE COAL. Everybody Likes It.

Phone 6034

SAND, GRAVEL and STONE

Yards

{ 310 to 320 Murray St.
301 to 315 Wallace St.

Core Eliza, 20, 12, \$30, Maumee, Woodburn.
Corson John, f, 16, 47, \$2,480, Pleasant, (9).
Corson Jonah and Mary, f, 27, 34, 22, \$1,390*, Washington, (4).
Corvil Amzi, f, 25, 77, \$3,090, Marion Hoagland, (1).
Corvil Geo E, 25, 1, \$660, Marion, Hoagland, (1).
Corvil Louis, f, 25, 78, \$2,510, Marion, Monroeville.
Costello Michael, f, 1, 40, \$2,010, St Joseph, (14).
Costello Thomas, f, 1, 40, \$820, St Joseph, (14).
Cotner Fred, f, 25, 80, \$2,400*, Milan, Woodburn, (1).
Cotterley John L, f, 20, 29, 97, \$2,190*, Cedar Creek.
Cotton Elmer K, f, 31, 32, 133, \$4,780*, Eel River, Churubusco, (3).

Covell Susan, f, 8, 15, \$1,380, Wayne, (6).
Coverdale Geo, f, 12, 76, \$1,420, Lafayette, (8).
Coverdale Geo W, f, 2, 11, 12, 189, \$9,990, Lafayette, (8).
Coverdale Geo W and Sarah, f, 12, 20, \$660, Lafayette, (8).
Coverdale Lemuel M, p, \$680, Lafayette, (8).
Coverdale Sarah, f, 18, 62, \$2,470, Pleasant, (8).
Coverstone Samuel E, 3, 3/4, \$190, Eel River, Ari.
Covington Thos and M C, f, 13, 120, \$7,030, Aboite, (6).
Cowan James C, p, \$200, Monroe, Dixon O.
Cowell Mary, f, 34, 40, \$1,420, Monroe, Monroeville.
Cowell Oliver V, 23, 1/4, \$140, Monroe, Dixon O, (1).
Cox Geo W, f, 9, 39, \$1,590*, Washington, Wallen.

FOX BROS. & CO.
923-5-79-931 CALHOUN STREET-
COMPLETE HOUSE FURNISHERS

1910 YEAR OF CITY R. L. POLK & CO. 401 Bass Block
Telephones: 1036-259

January SERVICE

Fire and Germ Proof Building
1711-1717 Calhoun St. Phone 6001

Troy Laundry Co.

UNION CENTRAL LIFE

821-822-823-824-825 Shoaff Building

W. P. HART, General Agent

Shows you what it HAS done--other companies show you what they THINK they can do.

Phone 2014

ALLEN COUNTY DIRECTORY

29

- | | |
|--|--|
| Cox Lewis O. f. 19, 80, \$2,400*,
Madison. | Crane L J. p. \$270, Springfield,
Grabill, (2). |
| Cox Thos. p. \$590, Washington,
(2). | Crates Ette V. f. 19, 80, \$3,210,
Monroe, Monroeville, (5). |
| Cox Wm E. f. 15, 71, \$2,110*,
Lake, (4). | Crates Frank J. f. 32, 80, \$3,340*,
Monroe, Monroeville, (5). |
| Crabbs Jacob. f. 19, 40, \$1,830,
Lafayette, Roanoke, (1). | Crates Levi. f. 31, 160, \$5,900,
Monroe, Monroeville, (5). |
| Crabbs John S. f. 17, 18, 112,
\$5,950, Lafayette, Roanoke,
(1). | Crates Perry J. f. 19, 40,
\$1,510*, Monroe, Monroeville,
(5). |
| Crabill D H. f. 8, 17, 113, \$5,620,
Monroe, Monroeville, (1). | Crawford A C. f. 32, 38, \$660*,
Jefferson, Maples. |
| Crabill Edgar. p. \$150, Monroe,
Monroeville. | Crawford Chas W. f. 24, 160,
\$5,900, Perry, (2). |
| Crabill Francis A. f. 8, 50,
\$2,200, Monroe, Monroeville,
(1). | Crawford Henry. f. 7, 74, \$2,500,
Lafayette, Roanoke. |
| Crabill Geo W. f. 28, 80, \$2,230*,
Monroe, Monroeville, (6). | Crawford Louis C. f. 29, 80,
\$2,670, Cedar Creek, Grabill. |
| Crabill Guy K. 17, \$80*, Mon-
roe, Monroeville. | Crawford Thos G. f. 8, 80,
\$2,470*, Lafayette, Roanoke. |
| Craig Lizzie H. 20, 5, \$200, St
Joseph. | Crawford Wm J. f. 20, 90,
\$3,610, Scipio, Antwerp O,
(4). |
| Craig Wm J. f. 27, 80, \$2,670,
Monroe, Monroeville. | Cresswell A J. f. 21, 40, \$1,400,
St Joseph, Spencerville. |

VICTROLAS MODERATE PAYMENTS

\$15	\$25	\$50	\$75	\$100	\$150	\$200
PACKARD MUSIC HOUSE				930 CALHOUN		

- | | |
|--|--|
| Crall Amos. p. \$180, Spring-
field, Harlan. | Crippen Jas A. f. 11, 20, \$880,
Adams, New Haven. |
| Crall Clinton. p. \$560, Spring-
field, Grabill, (3). | Crippen J A. f. 19, 40, \$1,340,
Jefferson, New Haven. |
| Crall Milton. f. 27, 34, 35, 68,
\$3,170, Springfield, Grabill,
(3). | Crippen J A and Nancy M. f.
19, 12, \$720, Jefferson, New
Haven. |
| Crall S C. p. \$530, Springfield,
Grabill, (2). | Criswell Andrew J. f. 28, 10,
\$480, Cedar Creek. |
| Cramer Chas A. p. \$120, Wash-
ington, (1). | Criswell Clara E. p. \$530, Ad-
ams, New Haven, (4). |
| Cramer Henry. p. \$100, Wayne,
(6). | Cronkhite Forest D. p. \$230, St
Joseph, (14). |
| Cramer Horace G and Sarah E.
f. 28, 49, \$1,940*, Washington,
(4). | Cronkhite John J. f. 32, 35,
\$2,150, St Joseph, (14). |
| Cramer John A and Sarah. f.
3, 33, \$800*, Washington, (1). | Crow Calvin. f. 22, 27, 117,
\$3,780*, Lafayette, Sheldon,
(2). |
| Cramer Sarah A. p. \$230, Wash-
ington, (1). | Crow Geo. f. 29, 97, \$2,780*, La-
fayette, Roanoke, (1). |
| Cramer Sarah E. f. 27, 14,
\$1,120, Washington, (4). | Crow J F. p. \$3,610, Lafayette,
Roanoke, (3). |
| Cramer Wm P and Ella K. f. 9,
42, \$1,890, Washington, (3). | Crow Martin. f. 27, 83, \$3,970,
Lafayette, Sheldon (2). |
| Crance Mary. 5, 12, \$20, Lafay-
ette Ft Wayne. | Crow O W. p. \$300, Lafayette,
Roanoke, (1). |

SHRYOCK AUTO COMPANY

Repairing, Repainting and Body Building. The Best Equipped
Shops in Northern Indiana

PHONE 290

814-816 HARRISON STREET

“THE OLD
RELIABLE”
The Emporium

LOANS MONEY ON DIAMONDS,
WATCHES AND VALUABLES
ESTABLISHED 1876

MIDLAND ENGINEERING CO.

(INCORPORATED)

CONTRACTING ENGINEERS

TELEPHONE 1285

FORT WAYNE, IND.

30

R. L. POLK & CO.'S

RELIABLE
REAL
ESTATE

C.

A.

R

A

S

T

E

T

T

E

R

131 E.
Berry

Crow Wm, f, 34, 20, \$1,460, Lafayette, Sheldon, (2).

Crow Wm and Rebecca A, f, 34, 22, \$1,060, Lafayette, Sheldon, (2).

Crowell J C E, p, \$260, Aboite, (7).

Crowl Sherman K, p, \$400, Pleasant.

Crull John, p, \$570, Lafayette, Roanoke, (3).

Culbertson Edwin O, f, 1, 40, \$890*, Lake, (4).

Cully Wm, p, \$140, Madison.

Cummings E Bivieve, f, 28, 28, \$1,210, Springfield, Woodburn, (2).

Cummings Franklin and A, 33, 1, \$230, Springfield, Harlan.

Cummings Marion and F. H. Miller, f, 28, 49, \$2,580, Springfield, Woodburn.

Cummings Marion R, f, 27, 35, \$1,660, Springfield, Harlan.

Cummings Mattie, f, 35, 48, \$1,640, Springfield, Woodburn.

Cutshall Edw and N, f, 4, 46, \$1,290*, Washington, Huntertown, (3).

Cutshall Louis I and Frank E, f, 24, 120, \$5,430, Eel River, Huntertown, (3).

Cutshall Samuel, f, 35, 36, 82, \$3,260, Eel River, Huntertown, (3).

Cutter John, f, 28, 79, \$3,810, Pleasant, Sheldon, (1).

Dafforn Chas, p, \$350, Eel River, Churubusco, (3).

Dafforn Delbert C and Ollie, f, 5, 40, \$2,480, Pleasant, Sheldon, (2).

Dafforn Geo W, p, \$2,520, Eel River, Churubusco, (3).

Dafforn James G, p, \$950, Pleasant, Sheldon, (1).

Dafforn John, f, 19, 33, 34, 299, \$13,060, Eel River, Churubusco, (3).

Dafforn John L, p, \$500, Eel River, Churubusco, (3).

Osteopathy DR. JOHNSTON

DISEASES CURED

Res. Home Phone 6534.

Office 1529.

4th Floor Shoaff Bldg. (Licensed)

Cummins Robt, 33, \$40, Springfield, Harlan.

Cunningham Burton, f, 14, 43, \$1,680, Maumee, Hicksville O.

Cunningham Lowell K, f, 32, 33, 119, \$4,480, Scipio, Antwerp O.

Cunningham Wm, f, 14, 81, \$3,040, Maumee, Hicksville O.

Cunnison Alex, p, \$780, Pleasant, (9).

Cunnison C L, p, \$150, Wayne, (10).

Cunnison F O, p, \$230, Wayne, (10).

Cunnison James, f, 5, 80, \$3,380, Pleasant, (10).

Cunnison James, f, 27, 28, 33, 109, \$8,130 Wayne, (10).

Cunnison James and Mary R, f, 28, 29, \$2,290, Wayne, (10).

Cunnison Matilda, f, 33, 40, \$1,850, Wayne (10).

Curdes Louis F, pr, 30, 55, \$2,520, Adams, Ft Wayne.

Dafforn Samuel M, p, \$1,160, Pleasant, Sheldon, (1).

Dafforn Wm H, p, \$740, Pleasant, (9).

Dafforn Wm M, f, 17, 116, \$5,330, Pleasant, Sheldon, (1).

Dafforn Wm M and E J, f, 20, 80, \$3,350, Pleasant, Sheldon, (1).

Dager Jos A, p, \$420, Jackson, Monroeville, (1).

Dager Mary, 25, 1/4, \$110, Jefferson.

Dager Peter, p, \$100, Jefferson.

Dailey Mary C, f, 31, 33, \$1,120, Lafayette, Zanesville.

Daler John, f, 3, 4, 8, \$540*, Adams (13).

Daler Louis P, f, 5, 9, 12, \$1,420, Adams, (13).

Dalman David, f, 4, 69, \$2,300, Pleasant, Ft Wayne.

Dalman David, f, 33, 52, \$2,500, Wayne, Ft Wayne.

Dalman Edwin, p, \$1,260, Wayne, (10).

Frescoing
in all its Branches

OLIVER S. JONES
PAINTER and DECORATOR
120 EAST LEITH ST.
Phone 6577

Regis Dry Cleaning Co.

ORIGINAL FRENCH PROCESS
NOT EXCELLED
1205 Calhoun St.
Phone 2198

Why Pay Rent

When your rent will buy you a home? It will be to your interest to call on us before buying.

GEO. L. ASHLEY'S SONS

Rooms 420-421 Shoaff Bldg.

Telephone 2905

ALLEN COUNTY DIRECTORY

31

- Dalman Jesse, f, 4, 62, \$2,110, Pleasant, (10).
- Dalman Jesse, f, 33, 77, \$3,570, Wayne, (10).
- Dalman Louisa, f, 3, 207, \$8,060, Pleasant, (10).
- Dalman Mary, f, 8, 81, \$3,080, Pleasant, (9).
- Dalman Mina S, f, 33, 80, \$2,790, Marion, Decatur.
- Dalman Roy E and Ada P, f, 23, 40, \$1,480*, Lafayette, Sheldon, (2).
- Dalman Wm E, p, \$1,570, Pleasant, (9).
- Dalton T J and Julia, 32, 4, \$590, St Joseph.
- Dammeier Hannah, f, 28, 75, \$2,830, Perry, (1).
- Dammeyer Rosina and Fred, f, 31, 33, 106, \$5,400, Adams, (11).
- Dancer G W, f, 11, 60, \$3,030, Eel River, Huntertown, (1).
- Daniels Chas, p, \$850, Milan, New Haven, (2).
- Darling Mordecai W, f, 2, 51, \$2,730, Milan, New Haven, (2).
- Darling Orin M and Normanda, f, 27, 20, \$800, Springfield.
- Darwin Belle and Jos Wilkie, f, 6, 20, \$1,000, Wayne.
- Dauer Aug, f, 36, 40, \$2,250, Adams, (12).
- Dauer Aug, f, 30, 12, \$410 Jefferson, (12).
- Dauer Aug and Caroline, f, 30, 10, \$360, Jefferson, (12).
- Daugherty Alvin, f, 32, 40, \$1,840, Madison, Hoagland, (1).
- Daugherty Elizabeth, f, 19, 29, 40, \$1,890, Madison, Hoagland, (1).
- Daugherty Walter W, p, \$700, Washington, (4).
- David Fred, f, 33, 21, \$690, Jefferson.
- David Fredk, f, 4, 95, \$3,680*, Madison.

Hauling and Hoisting Heavy Machinery and Pianos

BROWN TRUCKING CO.

125 W. COLUMBIA

∴

∴

PHONE 73

- Daniels Ethan and Wilhelmina, f, 20, 40, \$1,770, Jefferson, New Haven, (5).
- Daniels Geo L, 2, 5, \$410, Maumee, Woodburn, (2).
- Dannenfelser Alfred, f, 7, 18, 108, \$5,530, Milan, New Haven, (1).
- Dannenfelser Ernest, f, 34, 70, \$5,380, St Joseph, (14).
- Darby Amelia, f, 17, 12, \$480*, Washington.
- Darling A G, f, 1, 2, 106, \$4,510*, Milan, New Haven, (2).
- Darling A G and M H, f, 1, 48, \$1,630, Milan, New Haven, (2).
- Darling Carrie, f, 14, 10, \$740, Milan, New Haven, (2).
- Darling Creighton G, p, \$340, Milan, New Haven, (2).
- Darling Creighton W, f, 14, 20, \$1,100, Milan, New Haven, (2).
- Darling Eli V, f, 29, 1, \$390, Springfield, Grabill, (3).
- Davidson Chas F, f, 9, 33, 290, \$10,890*, Pleasant.
- Davidson C F and Mina J, f, 9, 60, \$1,980, Pleasant.
- Davidson Nelson R, f, 3, 4, 120, \$4,780, Monroe, Monroeville, (2).
- Davies Wm W, p, \$230, Jefferson.
- Davis Adeline, 33, 1, \$100, Wayne, (9).
- Davis Arthur, p, \$910, Lake, Arcola, (1).
- Davis Chas and Jane, 27, 34, 1, \$50*, Washington.
- Davis Harvey J, f, 16, 18, \$400*, St Joseph, (15).
- Davis J W, f, 27, 80, \$3,230, Maumee, Woodburn, (3).
- Davis Martin, f, 5, 9, 154, \$4,940, Springfield, Spencerville.
- Davis Nathaniel, 23, \$110, Monroe.
- Davis Samuel H, f, 16, 80, \$3,360, St Joseph, (15).

VAN ARNAM MFG. CO. Nickel and Brass Plating
 Taylor St., Fort Wayne, Ind. PHONE 6208
 Copper Oxidizing

SEAVEY'S SERVICE
ATISFACTORY

in Builders Hardware, Glass, Paints,
 Oils, Sporting Goods and Kitchen
 Furnishings ∴ Phones 149 ∴ 150

R. PARKER SMITH Real Estate Farms and City Property
 Office Phone 2615 House Phone 6225
 422-424 Shoaff Bldg.

National Mill Supply Co. 209-211 E. Columbia Phone 2332

All Mill and Factory Supplies

32

R. L. POLK & CO.'S

- | | |
|---|---|
| Davis Wm A and Mary S, f, 7, 40, \$1,890, Washington, (3). | Decker Chas W, f, 21, 80, \$2,600*, Lafayette, Ossian. |
| Dawkins Chas M, f, 19, 12, \$1,170, Jefferson, New Haven, (4). | Decker Daniel, f, 22, 27, 118, \$3,700, Aboite, (7). |
| Dawkins Emma J, f, 19, 79, \$2,790, Jefferson, New Haven, (4). | Decker Emanuel, p, \$390, Aboite, (7). |
| Dawkins Frank, f, 12, 77, \$3,190, Jefferson, New Haven, (3). | Decker Wm, f, 7, 50, \$3,290, Maumee, Woodburn, (2). |
| Dawkins J W, p, \$210, Jefferson, New Haven. | Decker Wm, f, 12, 40, \$1,240, Milan, Woodburn, (2). |
| Dawkins Matilda, f, 10, 15, \$570, Jefferson, New Haven, (3). | Decker Wm I, f, 32, 68, \$2,630*, Aboite, Roanoke, (4). |
| Dawkins Rachel E et al, f, 17, 80, \$3,020, Jefferson, New Haven. | Decker Wilson S, f, 16, 70, \$2,430*, Eel River, Churubusco, (4). |
| Dawkins Sheldon, f, 12, 76, \$2,960*, Jefferson, New Haven, (3). | Deel Geo P, f, 32, 80, \$3,870, Marion, Ossian, (3). |
| Dawkins T R, p, \$430, Jefferson, New Haven. | Dehner John G, p, \$620, Pleasant. |
| Dawson Amariah, f, 22, 39, \$1,940, Eel River, Huntertown, (3). | Dehner Jos and Margaret, f, 25, 36, 275, \$9,580, Pleasant, Sheldon, (1). |
| | Dehner Leonard J, p, \$600, Pleasant. |



Telephone
2609

- | | |
|---|--|
| Dawson Fred, f, 12, 39, \$1,380, Madison, Monroeville, (3). | Deitrick Laurena, f, 4, 8, 20, \$1,150, Milan, New Haven, (1). |
| Dawson Fred A, p, \$540, Madison, Monroeville. | Delagrance Danl and John, f, 34, 92, \$3,830, Cedar Creek, New Haven, (1). |
| Dawson Geo R, f, 12, 47, \$2,930, Madison, Monroeville. | Delagrance Danl and John, f, 6, 77, \$2,160, Milan, New Haven, (1). |
| Dawson James E, f, 1, 80, \$5,480, Madison, Monroeville, (3). | Delagrance Frank C, f, 26, 80, \$2,960, Perry, (1). |
| Dawson Myrtle, f, 13, 39, \$650*, Pleasant. | Delagrance Henry, f, 35, 98, \$4,070, Cedar Creek, Grabill. |
| Dean Ephraim, f, 26, 39, \$1,670*, Springfield, Grabill, (3). | Delagrance Jacob, f, 12, 40, \$2,310, Milan, Woodburn, (2). |
| Deatsman Forest, p, \$130, Scipio, Hicksville O, (4). | Delagrance John, p, \$1,140, Milan, Grabill, (1). |
| Deatsman Jerusha, pr, 4, 56, \$3,860, Scipio, Portland Ore. | Delagrance Jos C, f, 27, 139, \$5,860, Perry, (1). |
| DeBolt Edward, f, 16, 57, \$3,360, Perry, Huntertown, (2). | Delagrance Jos R, f, 1, 64, \$2,230, St Joseph, Grabill, (1). |
| DeBolt Jacob J and D R, f, 18, 15, \$730, Perry, Huntertown, (2). | Delagrance Leah, p, \$100, Milan, Grabill, (1). |
| Decker Chas F and Carrie f, 21, 159, \$5,240, Aboite, Roanoke, (4). | Delagrance Lena, f, 6, 81, \$2,430*, Milan, Grabill, (1). |

NEW BUS AND BAGGAGE LINE

DAY AND NIGHT SERVICE. 25c PER PASSENGER
715 HARRISON STREET PHONE 3874

Barva-Wichman Tire Factory Co.
 223 EAST BERRY ST. PHONE 1051
 MANUFACTURERS OF B. R. BARVA CO. TIRES

1916 MAP of CITY R. L. POLK & CO.
 Includes all New Additions
 401 Bass Block
 Telephone: 1036-259



**Trunks, Traveling Bags, Suit Cases:
SAMPLE TRUNKS AND CASES A SPECIALTY**

827 CALHOUN ST.

Phone 2603

ALLEN COUNTY DIRECTORY

33

- | | |
|--|---|
| Delagrange Mary A and H, f, 16, 80, \$2,970, Cedar Creek, Hometown, (2). | Dennis James M and A, f, 33, 66, \$3,430, Aboite, Roanoke, (1). |
| Delagrange Peter, f, 7, 49, \$1,640, Cedar Creek, Hometown, (3). | Dennis James M and Alice O, f, 4, 30, \$990, Lafayette, Roanoke, (1). |
| Delagrange Victor, f, 32, 17, \$1,000, Cedar Creek, New Haven, (1). | Dennis J H, f, 16, 40, \$700*, Lafayette, Roanoke, (1). |
| Delagrange Victor, f, 9, 10, 138, \$6,890, Milan, New Haven, (1). | Dennis John C, p, \$620, Lafayette, Roanoke, (4). |
| Delagrange Victor J, f, 3, 63, \$3,750, St. Joseph, Grabill, (1). | Dennis Jos A, f, 9, 71, \$2,510, Lafayette, Roanoke, (1). |
| Delaney Alice R et al, f, 7, 208, \$8,180, Jackson. | Dennis Jos A and Eliza, f, 9, 40, \$2,030, Lafayette, Roanoke, (1). |
| Delanoy Wm E, f, 4, 5, 115, \$5,480, Eel River, Churubusco, (4). | Dennis Otis, p, \$190, Lafayette, Roanoke, (1). |
| DeLong Carl W, p, \$100, Aboite, (7). | Dennis Roy, p, \$860, Lafayette, Roanoke, (1). |
| DeLong Eugene L, f, 5, 40, \$1,490, Eel River, Churubusco, (4). | Dennis Wm H, f, 20, 120, \$4,470*, Lafayette, Roanoke, (1). |
| DeLong Isaac, f, 14, 5, \$210, Aboite, (7). | Denny Emmaline, f, 34, 47, \$1,840, Lafayette, Sheldon, (2). |
| | Denny E J, f, 34, 19, \$560, Lafayette, Sheldon, (2). |

The Frank Dry Goods Co.

Home Phone 407 and 3084

Dependable Dry Goods, Carpets, and Ready-to-Wear

We watch for the standard of quality

- | | |
|---|--|
| Demoney Jos, f, 19, 30, 126, \$5,370, Lake, Arcola, (1). | Dentlebeck Geo A, f, 15, 30, \$1,630, Lafayette, Roanoke, (1). |
| Denavie Edw, p, \$1,380, Milan, New Haven, (2). | Denzell Jos J, f, 10, 11, \$1, \$3,730*, Adams, New Haven, (4). |
| Denney Rolandus, f, 27, 34, 73, \$3,290, Lafayette, Sheldon, (2). | Denzell Mathew, f, 10, 11, 54, \$4,070, Adams, New Haven, (4). |
| Dennie M C, f, 26, 27, 34, 35, 167, \$6,200, Wayne, (11). | Denzel Mathias, f, 5, 6, 28, \$1,350, Jefferson, New Haven, (4). |
| Dennis Christ, f, 7, 16, \$580, Lafayette, Roanoke, (1). | Denzell Mathias, f, 31, 61, \$1,980, Milan, New Haven, (4). |
| Dennis David, f, 15, 20, \$2,000, Lafayette, Sheldon, (2). | Dettner Henry, p, \$1,500, Milan, New Haven, (2). |
| Dennis Francis, p, \$100, Lafayette, Roanoke, (1). | Deuter Fred C and Nellie, 5, 6, \$570*, Wayne. |
| Dennis Jacob H, f, 16, 20, \$2,240, Lafayette, Roanoke, (1). | De Vaux Alfred, f, 13, 29, \$1,040, St Joseph, (14). |
| Dennis Jacob H and George, f, 16, 40, \$1,360, Lafayette, Roanoke, (1). | De Vaux Alfred jr, p, \$420, St Joseph, (14). |
| Dennis J and Eliza, f, 15, 21, 56, \$3,100, Lafayette, Roanoke, (1). | De Vaux Jesse, p, \$550, Milan, New Haven, (1). |
| Dennis James, p, \$930, Aboite. | Devender Fred, f, 32, 25, \$970, Cedar Creek, Grabill, (1). |

C. S. KITCH CO.

Will buy vacant or improved Real Estate

201-202 SCHMITZ BLOCK

Phone 74

WET WASHING
ROUGH DRY
FLAT WORK
FAMILY AND
INDIVIDUAL
BUNDLE

SERVICE

Troy Laundry Co.

Phone 6001

1711-1717

Calhoun St.

MAUMEE DAIRY
MAUMEE CREAMERY BUTTER
Telephone 1451
602-606 W. Main

PROTECTIVE

130-132 West
Columbia St.

Electrical Supply Co.

PHONES:
1977 and 1813

34

R. L. POLK & CO.'S

Devender Fred and Mary, f, 29, 40, \$2,450, Cedar Creek, Grabill, (1).
 Devender Fred C, f, 32, 42, \$1,410, Cedar Creek, Grabill, (1).
 Deventer Geo, f, 24, 60, \$1,880*, Perry, (2).
 Dewey Chas, p, \$280, Maumee, Woodburn, (3).
 Dewey Chas H, f, 23, 53, \$1,770, Maumee, Woodburn, (3).
 Dewey James B, f, 23, 53, \$1,250*, Maumee, Woodburn, (3).
 DeWitt Dan W, f, 19, 74, \$2,960, Lafayette, Roanoke, (1).
 DeWitt Don W, p, \$420, Lafayette, Roanoke, (3).
 Dice Levi L, f, 15, 82, \$3,050*, Eel River, Huntertown, (3).
 Dicke Diedrich (est), 13, 14, 160, \$5,240, Aboite.
 Dicke Wm and Eliz E M, f, 12, 60, \$2,200, Aboite, (7).

Dirks Albert and J, f, 2, 40, \$1,230, St Joseph, Grabill, (1).
 Dishong Martha C, 33, 1/4, \$160, Pleasant.
 Disler Alda L, f, 11, 38, \$1,160*, Cedar Creek.
 Disler Anvilla, f, 16, 20, \$900*, Eel River, Huntertown, (4).
 Disler Elam, f, 8, 40, \$1,550, Eel River, Churubusco, (4).
 Disler Frank P, f, 20, 40, \$950, Cedar Creek, Grabill.
 Disler Mary, f, 16, 53, \$2,310, Cedar Creek, Huntertown, (2).
 Disler Timothy T, f, 21, 28, 72, \$2,480, Cedar Creek, Grabill, (1).
 Disler Wm M, f, 28, 15, \$360, Cedar Creek, Grabill.
 Diss Ella, f, 31, 44, \$1,400, Aboite, Roanoke, (4).
 Diss John W, f, 31, 48, \$3,670, Aboite, Roanoke, (4).

HOUSE OF
QUALITY

G. W. Gates & Co.

"THE CLOAK
HOUSE"

122 TO 124 W. BERRY ST.

PHONE 3655

Greatest Selection of Styles, at all times, at Reasonable Prices, has made this store in a few month's
FORT WAYNE'S GREATEST DISTRIBUTOR OF READY-TO-WEAR

Dickes Anna E, f, 11, 43, \$1,780, Eel River, Huntertown, (1).
 Dickes Henry A, f, 11, 56, \$2,020*, Eel River, Huntertown, (1).
 Diebold Benj, f, 36, 78, \$3,350, Perry.
 Dietz Wm, f, 28, 80, \$2,870, St Joseph.
 Diffendorfer John, f, 4, 93, \$3,100, Lake, Arcola, (1).
 Dignan John C, f, 31, 32, 193, \$6,670, Jefferson, Maples.
 Diller Lanie, f, 3, 24, \$640, Eel River, Churubusco.
 Dilts Wm C, f, 4, 16, \$690, Eel River.
 Dinger John, f, 29, 38, \$1,590, Jefferson, Monroeville.
 Dinger Mary and John, f, 32, 40, \$1,560, Jefferson, Monroeville, (3).
 Dinger Robt H, p, \$740, Jeffersonville, Monroeville, (3).
 Dinius Henry, f, 19, 75, \$4,790, Aboite, (7).

Ditmar Henry A, f, 8, 9, 294, \$11,580, Eel River, Churubusco.
 Ditsell Wm, f, 29, 72, \$3,460, Jefferson, Monroeville, (3).
 Dittinger Chas G, f, 9, 80, \$2,800*, Monroe.
 Diver John, p, \$240, Madison.
 Diver Louis, p, \$570, Madison.
 Dix Edwin jr, p, \$140, Springfield, Spencerville, (1).
 Dix Eliz, f, 7, 8, 183, \$6,080, Springfield, Spencerville, (1).
 Dix E S sr, p, \$560, Springfield, Spencerville, (1).
 Dix Mary, 29, 1, \$350, Springfield.
 Dix M C and F O, 33, \$70, Springfield, Harlan.
 Dixon Philip F and E C, prs, 32, 112, \$5,280, Wayne, Ft Wayne.
 Dobbins Henry, f, 30, 39, \$1,170*, Pleasant, Sheldon, (2).
 Dobbins Wm and E, f, 8, 80, \$2,830*, Pleasant, (9).

M. F. KAAG & SONS

105 East
Columbia
Street

Sell JARDINIERES and LAMPS

"PATRONIZE" FOR BEST WORK IN THE CITY BANNER LAUNDERING CO.

425-431 E. COLUMBIA STREET

PHONE 165

Original French Dry Cleaning Company

1205 Calhoun St. Phone 2198

Service—Perfect

Randall Auto Sales Cor.

PHONE 311

120 West Jefferson

ALLEN COUNTY DIRECTORY

35

Doctor Chas, f, 2, 55, \$1,670, Marion, Hoagland, (1).
 Doctor Chas H, f, 10, 40, \$2,700, Marion, Hoagland, (1).
 Doctor Fred, f, 22, 23, 70, \$3220, Marion, Hoagland, (1).
 Doctor Geo, p, \$1,270, Maumee, Antwerp, O. (2).
 Doctor Henry, f, 33, 60, \$2,100, Adams, (13).
 Doctor Henry and G, f, 33, 140, \$6,150, Adams, (13).
 Doctor Henry G, f, 4, 353, \$10,850, Marion, (13).
 Doctor Henry J, f, 4, 56, \$2,940, Marion, (13).
 Doctor Louis, f, 22, 70, \$3,240, Marion, Hoagland, (1).
 Doctor Louis M, f, 34, 30, \$1,850, Adams, (13).
 Doctor Martin, f, 2, 98, \$4,540, Marion, (13).
 Doctor Nathan and Sarah, f, 11, 152, \$5,160, Maumee, Antwerp, O. (2).

Doenges Fred W, f, 32, 80, \$4,010, Adams, (11).
 Doeppling G F and A F, 21, 7, \$770, Wayne.
 Doering Zettie J and Chas A, f, 2, 11, 117, \$4,290, Maumee, Woodburn, (2).
 Dolan E M and Mary A, f, 31, 80, \$4,050, Wayne, (9).
 Dolan Sherman, p, \$350, Wayne, (7).
 Dolan Susan, f, 22, 28, \$610, Eel River, Hometown.
 Dollerhite Isom, f, 20, 89, \$4,210, Maumee, Woodburn, (2).
 Donaldson Clarence and Myrtle, 21, 6, \$490, Washington, (4).
 Doring Chas, p, \$110, Maumee.
 Dorsey Allen, f, 8, 70, \$4,760, Scipio, Hicksville, O. (3).
 Dorsey Benj P, f, 7, 80, \$2,830, Scipio, Spencerville, (2).
 Dorsey Benj P, f, 12, 88, \$4,770, Springfield, Spencerville, (2).

We Furnish
 The Home
 on
 Easy Payments

PICKARD
 HOUSE FURNISHING CO.
 112-114-116 EAST COLUMBIA ST.
 STORE ONLY ONE SQUARE NORTH AND A FEW FEET EAST FROM THE TRANSFER CORNER

Dodane Aug, p, \$310, Jefferson, New Haven.
 Dodane A M, f, 21, 11, \$370, Jefferson, New Haven.
 Dodane Edward and Julia, f, 16, 88, \$3,530, Jefferson, New Haven.
 Dodane Frank, f, 21, 54, \$2,060, Jefferson, New Haven, (5).
 Dodane Jos L, f, 16, 88, \$4,900, Jefferson, New Haven, (5).
 Dodane Louis F, f, 21, 39, \$1,330*, Jefferson, New Haven, (5).
 Dodez E W, pr, 5, 55, \$6,580, Wayne, Ft Wayne.
 Doehrman Ernest, f, 16, 80, \$3,580*, Maumee, Woodburn, (2).
 Doehrman Ernest jr, p, \$180, Maumee, Woodburn, (2).
 Doehrman Fred, f, 12, 80, \$3,830, Milan, Woodburn, (2).
 Doehrman Otto, p, \$150, Milan, New Haven, (2).

Dorsey Geo and Leonard, f, 17, 40, \$1,190, Scipio, Hicksville, O. (3).
 Dorsey Geo J, f, 17, 40, \$2,530, Scipio, Hicksville, O. (3).
 Dorsey James, p, \$350, Scipio, Hicksville, O. (3).
 Dorsey Jane S, p, \$2,250, Scipio, Hicksville, O. (3).
 Dorsey Jos J, f, 7, 17, 160, \$6,310, Scipio, Hicksville, O. (3).
 Dorsey Leonard K, f, 7, 17, 100, \$5,400, Scipio, Hicksville, O. (3).
 Dorsey Polly M and Phoebe, f, 7, 8, 45, \$1,990, Scipio, Hicksville, O. (3).
 Dosh Wm A and Anna, f, 19, 60, \$1,510*, Cedar Creek.
 Doswell Alfred, p, \$400, Wayne, (6).
 Doswell G W sr, p, \$440, Wayne, (6).

HOFFMAN BROS. CO. Quartered Oak
 Lumber and Veneers
800 WEST MAIN STREET

712 BARR ST.
 TELEPHONE 547
Plumbers and Gas Fitters
FORT WAYNE, IND.
Thrasher & Herman

Haffner's Star Bakery
 333-335 East
 Lewis Street
 BUY HAFNER'S
 "Princess Florence" 15c Cakes
 "Tri-Nilla" 15c Cakes
 "Banquet" 12c Cakes

JACOBS' MUSIC HOUSE

SOLE AGENTS FOR STEINWAY & SONS' PIANOS
1021-1023 Calhoun Street Telephone 624

36

R. L. POLK & CO.'S

- | | |
|---|---|
| Doswell H J, p, \$100, Wayne, (6). | Dravillas Ella E, 26, \$190, Washington. |
| Doswell Mary E, 3, 1, \$2,900*, Wayne, (6). | Drebert John K, f, 4, 5, 148, \$4,990, Marion, (11). |
| Doswell R W and J M, 3, ¼, \$400*, Wayne, (6). | Dreibelbiss C G and E H, f, 21, 40, \$3,100, Wayne, Ft Wayne. |
| Doty Alfred, p, \$290, Jefferson. | Dressler Aug C, f, 26, 27, 60, \$3,330, St Joseph, (15). |
| Doty Jos, f, 2, 30, \$1,680*, Milan, New Haven, (1). | Dressler Caroline, p, \$370, St Joseph, (15). |
| Doty Solomon, f, 17, 133, \$6,010*, Milan, New Haven, (1). | Dressler Henry, f, 22, 80, \$3,070*, St Joseph, (15). |
| Double Oliver, p, \$300, Wayne, (9). | Dressler John and F, f, 22, 40, \$1,080*, St Joseph, (15). |
| Doughman Frank and Jennie, f, 7, 75, \$1,920*, Lafayette, Roanoke, (4). | Dressler Wm and B, f, 26, 60, \$3,360, St Joseph, New Haven, (1). |
| Dowie John M, f, 30, 100, \$4,820, Aboite, Roanoke, (4). | Dreyer Aug, f, 20, 80, \$3,400, Washington, (3). |
| Downey James, f, 2, 20, \$670, Jefferson, New Haven. | Dreyer Chas F, p, \$250, Washington, (1). |
| Downey James, f, 35, 60, \$2,440, Milan, New Haven. | Dreyer C F H, f, 14, 15, 168, \$7,490, Washington, (1). |
| Downs Frank, p, \$100, Jefferson. | Dreyer Fred C, p, \$200, Washington, (1). |
| Downs Frank, 29, \$50, Maumee. | |

Fort Wayne Outfitters Co.

You Furnish the Girl
We Furnish the House

129 EAST BERRY
726 CLINTON ST.
TELEPHONE 1641

- | | |
|---|---|
| Downs John, 11, 5, \$200, Jackson, Edgerton. | Driscoll Asa E, p, \$380, Jackson, Edgerton. |
| Downs Louis, p, \$620, Jefferson, Woodburn, (1). | Driscoll Melville A, p, \$450, Jackson, Woodburn. |
| Downs Louis, 29, \$200, Maumee, Woodburn, (1). | Driver Dane W, p, \$650, Springfield, Grabill, (2). |
| Doyle Jeremiah E, p, \$670, Jefferson, New Haven, (4). | Driver John W, f, 6, 91, \$4,180, Maumee, Woodburn, (2). |
| Doyle Wm et al, f, 8, 160, \$5,550*, Jefferson, New Haven, (4). | Driver M A, f, 17, 80, \$2,830, Scipio, Grabill. |
| Drage Edwin A, f, 34, 111, \$8,890, Marion, Decatur, (1). | Driver Wm W, f, 21, 56, \$2,810*, Maumee, Grabill. |
| Drage Ellen M, p, \$1,820, Marion, Decatur, (1). | Driver Wm W and M A, f, 19, 40, \$1,340, Scipio, Grabill. |
| Drage Fred, f, 25, 80, \$2,850, Marion, Hoagland, (1). | Driver W W, f, 13, 24, 120, \$6,310, Springfield, Grabill, (3). |
| Drage Fred'k, f, 19, 30, \$1,710, Madison, Decatur, (1). | Droege Fred W, f, 31, 97, \$4,380, Madison, Decatur, (7). |
| Drage Henry, f, 27, 34, 80, \$4,600, Marion, Decatur, (1). | Droege Fred W and Sophia, 19, ¼, \$280, Madison, Decatur, (7). |
| Drage Sarah I, p, \$1,420, Marion, Decatur, (1). | Dudenhoefer Louis and M, f, 9, 10, 123, \$4,840, Marion, Hoagland, (1). |
| Drake Elizabeth C, f, 25, 15, \$460*, Washington, Ft Wayne. | Dudgeon Eli, f, 32, 78, \$2,710, Jackson, Monroeville, (2). |

Schone & Ankenbruck UNDERTAKERS AND EMBALMERS

N W. COR. BARR AND BERRY STS. PHONE 377

STANDARD SEWING MACHINES
SHEARS AND POCKET KNIVES
202-206 EAST COLUMBIA

C. C. Schlatter & Co.

1916 MAP of CITY Includes all New Additions
R. L. POLK & CO.
401 Bass Block
Telephones: 1036-259

TROY-AMERICAN DRY CLEANING COMPANY

Special Attention and Skill

SERVICE that Commends

PHONES 6002-6003

1810-1812 CALHOUN STREET

ALBERT TOMKINSON

111 Montgomery St.
Store, 205
Phones: Residence, 6252

Dealer in— **PLUMBERS', STEAM AND GAS FITTERS' SUPPLIES**

ALLEN COUNTY DIRECTORY

37

- | | |
|--|--|
| Dudgeon E F, f, 32, 78, \$4,230, Jackson, Monroeville, (2). | Dunton Hannah J, f, 18, 20, 84, \$4,300, Perry, Huntertown. |
| Dudgeon Julia A, p, \$200, Jackson, Monroeville, (2). | Dunton Lohman C, p, \$630, Perry, Huntertown. |
| Dudgeon Seaborn, f, 21, 40, \$1,440, Jackson, Monroeville, (1). | Dunton Manville N, f, 7, 18, 122, \$5,630, Perry, Huntertown. |
| Duell Helen I, f, 9, 10, \$710*, Adams, (13). | Dunton Sidney M, f, 17, 20, 80, \$4,830, Perry, Huntertown, (2). |
| Duff John S and R, f, 5, 84, \$4,340, Pleasant, (9). | Dunton Washington, f, 18, 38, \$1,310, Perry, Huntertown, (3). |
| Duglay Chas p, \$2,380, Eel River, Churubusco, (4). | Dupont Marcella, f, 36, 70, \$2,960, Perry (1). |
| Duglay Fletcher, f, 7, 8, 17, 18, 300, \$13,830, Eel River, Churubusco, (4). | Durnell Ellen, f, 12, 55, \$1,860, Aboite, Roanoke, (6). |
| Duhamell J and M, f, 30, 60, \$1,820*, Lafayette, Roanoke, (3). | Durnell John W and B, 4, 1, \$1,030, Wayne, (6). |
| Duly Harry, f, 26, 80, \$3,750, Perry. | Durnell Luke and J, f, 20, 29, 84, \$4,650, Wayne, (8). |
| Duly James W, 5, \$20, Lafayette. | Durnell Thos, p, \$380, Aboite. |
| Dunfee Wm and Mary, 10, \$120, Washington, (1). | Dush Martha, f, 10, 20, \$720, Monroe, Monroeville, (2). |
| | Duvall Jacob, f, 11, 80, \$3,760*, Cedar Creek, Spencerville. |



- | | |
|---|---|
| Dunfee Wm E and M H, 4, 3, \$190, Washington, (1). | Dwyer Baruch W, f, 5, 80, \$3,180*, Springfield, Spencerville, (1). |
| Dunkel Barbara L, f, 14, 28, \$980, Springfield, Grabill, (2). | Eager G A, p, \$1,790, Springfield, Hicksville O, (3). |
| Dunkel Thos, f, 23, 80, \$7,580, Springfield, Grabill, (2). | Eager Geo, f, 7, 40, \$1,280, Scipio, Hicksville, O. |
| Dunkelberg Chas A and A C, prs, 4, 248, \$12,020, Pleasant, Ft Wayne. | Eager J M, p, \$810, Scipio, Hicksville O. |
| Dunn Wm H, 35, 36, \$850, Washington. | Eager Laura J, f, 19, 20, \$650, Scipio, Grabill (2). |
| Dunton Anson W, f, 24, 40, \$850, Eel River, Huntertown. | Eager L H and L J, f, 19, 45, \$2,100*, Scipio, Grabill, (2). |
| Dunton Anson W, f, 17, 18, 20, 240, \$9,500, Perry, Huntertown. | Eager Thos and Rachel, f, 29, 30, \$1,180, Scipio, Antwerp O, (1). |
| Dunton Elmer, 17, 18, 3, \$1,130, Perry, Huntertown, (1). | Eagleson Cyrus, p, \$820, Jackson, Edgerton. |
| Dunton Emma, f, 16, 17, 117, \$5,400, Perry, Huntertown. | Eagy Wm M, f, 27, 80, \$2,870, Madison, Monroeville, (5). |
| Dunton Ernest W and E V, f, 18, 19, \$1,800, Perry, Huntertown. | Earl A F, p, \$330, Lafayette, Sheldon, (2). |
| Dunton Geo E, f, 16, 17, 134, \$7,410, Perry, Huntertown, (2). | Earl S D, p, \$570, Lafayette, Sheldon, (2). |
| | Easley C O, p, \$390, Springfield, Spencerville, (2). |

The best there is in Life Insurance

Phoenix Mutual Life Insurance Co.
Hartford, Conn.
Established 1851

Ermin C. Ungemach,
MANAGER
509-511 Peoples Trust Bldg.
PHONE 1589

Wm. Carter & Sons Dealers in **FURNACES**
Mantels and Tile Work
423 Old Fort Place Telephone 431

Fishack-Ellenwood Co.

**BUILDING
MATERIAL**
Telephone
241

38

R. L. POLK & CO.'S

- | | |
|---|---|
| Easterbrook Laban F, f, 36, 59.
\$2,310, Pleasant. | Ehinger Cath M, f, 2, 13, \$670,
Washington, (2). |
| Eberling Fred, f, 18, 80, \$2,870,
Jackson, Woodburn, (3). | Ehinger Geo H, p, \$680, Adams,
New Haven, (4). |
| Eberling Fred and Cath, f, 7,
40, \$1,450*, Jackson, Wood-
burn, (3). | Ehinger Geo H and Louis J, f,
5, 74, \$2,500*, Jefferson, New
Haven, (4). |
| Eby Amos M, f, 10, 15, \$6,000,
Wayne, (8). | Ehinger John B, f, 2, 4, 76,
\$3,290, Jefferson, New Haven. |
| Eby Andrew, f, 15, 40, \$2,100,
Milan, New Haven, (2). | Ehinger Louis J, p, \$520, Ad-
ams, New Haven, (4). |
| Eby Henry and Margaret, f, 3,
40, \$1,000, St Joseph, (14). | Ehinger Sebastian, p, \$1,000,
Jefferson, New Haven. |
| Eby Louisa, f, 26, 40, \$2,150*,
Eel River, Huntertown, (3). | Ehle Edw, f, 10, 120, \$6,060,
Milan, New Haven, (2). |
| Eby Louisa et al, f, 26, 40, \$950,
Eel River, Huntertown, (3). | Ehle John L, f, 27, 34, 120,
\$5,720, Milan, New Haven,
(3). |
| Eby Robt and N, f, 17, 97,
\$4,700*, St Joseph, (14). | Ehle Wm, f, 10, 175, \$6,560,
Milan, New Haven, (2). |
| Ecenbarger E and P B, f, 8, 15,
\$1,530, Wayne. | Ehling John A, f, 28, 80, \$3,790,
Monroe. |
| Eckart Eliz, pr, 4, 9, 394, \$15,-
110, Jackson, Ft Wayne. | Ehresman Jacob, f, 4, 82,
\$2,370*, Jackson. |
| Ecker Henry, p, \$450, Lake, (5). | |
| Egerton Clara, pr, 22, 78,
\$2,460, Maumee, Ft Wayne. | |

The Auto Supply Company

EVERYTHING FOR THE AUTO, WHOLESALE AND RETAIL

119-123 Washington Blvd. West

- | | |
|--|--|
| Egerton Clement W, pr, 22,
56, \$1,760, Maumee, Ft Wayne | Ehrman Chas N, f, 36, 80,
\$2,940*, Madison, Monroe-
ville, (6). |
| Egerton Edw C (est), 20, 21,
29, 95, \$3,570, Maumee. | Eichel Andreas, 15, 3, \$1,440,
Wayne, Ft Wayne. |
| Edwards J E, p, \$120, St Jo-
seph, (14). | Eicher Andrew, f, 16, 18, \$1,610,
Milan, New Haven, (2). |
| Edwards Louis H and M A, f,
25, 67, \$2,480, Madison, Mon-
roeville. | Eicher Christ, p, \$400, Milan,
Woodburn, (2). |
| Eggeman Lavina, f, 16, 16, \$810,
Aboite, (7). | Eicher Christ and Michael, f,
11, 40, \$1,090*, Milan, Wood-
burn, (2). |
| Eggeman Wm C and Carrie, f,
10, 25, \$1,600, Adams, New
Haven. | Eicher Jacob, p, \$1,270, Milan,
New Haven, (1). |
| Eggiman Edw D and M E, f,
25, 33, \$1,400*, Wayne, (11). | Eicher Jos, f, 12, 40, \$1,830,
Milan, Woodburn, (2). |
| Egolf H L, p, \$180, Washing-
ton, (4). | Eicher Michael and Lydia, f,
8, 9, 80, \$3,350, Cedar Creek,
Huntertown. |
| Ehinger Adolph, p, \$120, Wash-
ington, (2). | Eicher Noah, p, \$850, Milan,
Woodburn, (2). |
| Ehinger Carl, f, 2, 205, \$11,190,
Adams, New Haven, (4). | Eick Ferdinand, f, 10, 11, 160,
\$3,200, Lake. |
| Ehinger Carl, f, 6, 8, 131, \$12,-
580, Jefferson, New Haven,
(4). | Eick Frank and Mary E, f, 33,
40, \$1,730, Jackson. |

NIEZER & CO.

1308-1320 HAYDEN ST.
Phones 1416 and 550

Buyers and Shippers of
**GRAIN, HAY,
SEEDS and STRAW**

Troy Laundry Co.

Modern Electric Equipment Service
Automatic Devices of the Latest Design
1711-1717 Calhoun St. Phone 6001

Fitch & Fishing 213 Shoaff Bldg. Insurance

Mill and Factory Supplies

225-227 EAST COLUMBIA ST.
THE FORT WAYNE OIL AND SUPPLY CO.

ALLEN COUNTY DIRECTORY

39

- | | |
|---|---|
| Eicks John, f, 21, 40, \$1,980, St Joseph, (15). | Emenhiser John R, f, 7, 120, \$5,450*, Jackson, Woodburn, (3). |
| Eigenberg Fred, p, \$5,020, Madison. | Emenhiser Jos A and Eliza, f, 4, 24, 25, 36, 399, \$13,990*, Madison, Monroeville, (5). |
| Eisburg Wm, p, \$370, Washington, (5). | Emenhiser Jos W, f, 29, 30, 104, \$7,690, Madison, Hoagland. |
| Eisenmonger Otto, f, 3, 159, \$6,350, Aboite, (6). | Emenhiser Stephen C, f, 16, 80, \$5,010, Jackson, Monroeville, (1). |
| Eix Matilda, f, 26, 28, \$4,580, Washington, (2). | Emenhiser S C and Jos, f, 17, 80, \$2,870, Jackson, Monroeville, (1). |
| Elett Aug B, p, \$100, Washington, (2). | Emenhiser Wm, p, \$100, Madison. |
| Elett Christian, f, 24, 80, \$3,430*, Washington, (2). | Emerick Judson B, f, 13, 41, \$2,220, Pleasant, (11). |
| Elett John, f, 6, 26, \$770, Marion, (11). | Emerick J B (est), 13, 41, \$1,570, Pleasant. |
| Elett John and Anna, f, 5, 100, \$4,370, Marion, (11). | Emerick L W and John G, 18, 1, \$80, Monroe, Monroeville. |
| Eling Chas W, p, \$1,620, Monroe, Monroeville. | Emme J C, p, \$300, Springfield, Harlan. |
| Ellison Dean, f, 3, 80, \$3,160, Madison, Monroeville, (3). | Emrick Dolly, f, 30, 19, \$640, Marion, Hoagland. |
| Elmke Walter, p, \$330, Milan, New Haven, (3). | |
| Eloph Henry and Mary, f, 5, 36, \$1,550, Aboite, (5). | |

Whenever You See the Red Sign It's

Walsh & Co.

CALHOUN ST.

Before You Buy, Sell or Rent, Call on Us, or Call Phone 2476

GENERAL INSURANCE and REAL ESTATE

- | | |
|--|---|
| Elsey A L, p, \$430, Lafayette, Ossian. | Emrick Ellis, p, \$300, Madison, Hoagland, (1). |
| Elson Clarence, f, 16, 80, \$3,240, Jackson, Edgerton. | Emrick Ellis, f, 13, 80, \$2,790, Marion, Hoagland, (1). |
| Elson Eliz P, f, 16, 120, \$4,560, Jackson, (14). | Emrick Frank E, f, 6, 56, \$2,060, Perry, Huntertown., (1). |
| Elson Oscar, p, \$950, Milan, New Haven, (1). | Emrick Geo, f, 12, 40, \$990, Cedar Creek, Grabill. |
| Ely Geo H, p, \$960, St Joseph, (14). | Emrick Henry, f, 18, 40, \$1,920, Madison. |
| Ely Solomon, f, 32, 55, \$3,530, Cedar Creek, Grabill, (1). | Emrick John, p, \$1,230, Perry, Huntertown, (2). |
| Eme Eugene J and Rachel, f, 32, 70, \$2,200*, Aboite, Romanoke, (4). | Emrick Margaret, f, 13, 38, \$1,180, Marion, Hoagland. |
| Eme Ferdinand, f, 33, 20, \$880, Lake, Arcola. | Emrick Wm, f, 8, 108, \$5,130, Perry, Huntertown. |
| Eme Frank and Florence, f, 28, 58, \$2,270, Lake, Arcola. | Endinger Frank, p, \$760, St Joseph, (15). |
| Eme John, p, \$860, Aboite, Romanoke, (4). | Engle G and L, 21, 7, \$1,200, Wayne, (6). |
| Emenhiser David, f, 29, 30, 110, \$5,090, Madison, Hoagland. | Engleman Orus and C M, 26, 1, \$200, Aboite, (7). |
| Emenhiser Emma F, f, 7, 40, \$730*, Jackson, Woodburn, (3). | English Jos E and Celia E, 18, 1, \$630, Adams, (12). |
| | English Wm H and Mary I, f, 28, 32, \$1,280, Wayne. |

Hot Air Furnaces

Wm. Carter & Sons

423 Old Fort Place Phone 431

Plumbers and Gas Fitters
712 BARR ST.
 TELEPHONE 547
FORT WAYNE, IND.
Thrasher & Herman



"GOLD SEAL"
 AL. HAZZARD'S
 5c
 CIGAR

Investigations of
all kinds
Dictograph Service
at all hours.
STENOGRAPHIC
BUREAU

R. B. Garmire

522-4 Shoaff Building

Fort Wayne, Indiana

Expert Legal and
Confidential Stenogra-
phic work.

PHONES:

Office 471
Residence 2557

40

R. L. POLK & CO.'S

- | | |
|---|---|
| English W J and Jennie, f, 11, \$5, \$2,350, St Joseph, (14). | Evard Benj, p, \$180, Cedar Creek, Grabill. |
| Entler Al K and Ethel B, f, 16, 21, 95, \$3,800*, Perry. | Evard Chas A, f, 7, 50, \$2,760, Milan, (14). |
| Erdel Valentine, f, 11, 80, \$3,660, Aboite, (6). | Evard Chas A, f, 12, 40, \$880, St Joseph, (14). |
| Erick Mary V, pr, 20, 21, 160, \$6,460, Washington, Ft Wayne | Evard C and V A, f, 20, 60, \$2,790, Jefferson, New Haven, (4). |
| Ernest Andrew, f, 20, 100, \$4,030, Monroe, Monroeville, (5). | Evard David E and E, f, 1, 12, 164, \$6,390, Aboite, (6). |
| Ervin Jerry M, f, 5, 76, \$2,720*, Washington, (3). | Evard Eliza J et al, 31, 1/4, \$160, Jackson, Monroeville, (2). |
| Ervin John H and M, f, 1, 53, \$500*, Lake. | Evard Ella (guard), p, \$900, Wayne, (6). |
| Ervin Perry A, p, \$550, Wash- ington, (3). | Evard Emily, p, \$2,570, Milan, (14). |
| Ervin Rebecca A, f, 6, 8, 159, \$5,210*, Washington, (3). | Evard James, f, 20, 100, \$4,050, Milan, New Haven, (1). |
| Erwin Hallie L, 17, \$450, Perry. | Evard James, f, 24, 80, \$3,790, St Joseph, (14). |
| Erwin Harry G and Hallie, 17, \$360, Perry. | Evard Mary L, f, 29, 80, \$3,090, Milan, New Haven, (2). |
| Erwin James and Cath, f, 30, 120, \$3,900, Lafayette, Ft Wayne. | Evard Oscar, f, 12, 119, \$4,080, St Joseph, (14). |

Blank Books and Loose Leaf Ledgers MADE TO ORDER FORT WAYNE BOX CO. ORDER CALHOUN AND SUPERIOR STREETS PHONES 919-287

- | | |
|--|--|
| Erwin John H, p, \$670, Eel River. | Everson Sankey, f, 2, 3, 10, 123, \$5,390*, Jackson, Edgerton. |
| Erwin Richard K, f, 10, 40, \$1,300, Aboite, Ft Wayne. | Ewert Albert, p, \$500, Lafayette, Roanoke, (1). |
| Erwin Richard K, f, 6, 120, \$4,200, Milan, Ft Wayne. | Ewert Frank A, p, \$600, Lafayette, Roanoke, (1). |
| Erwin Wm, f, 20, 80, \$2,000*, Monroe, Monroeville, (6). | Ewert Harriet, p, \$4,500, Lafayette, Roanoke, (1). |
| Erwin Wm W, p, \$470, Aboite, (6). | Ewert Lloyd, p, \$550, Lafayette, Roanoke, (1). |
| Essig Clark F, f, 20, 10, \$950, Marion, (10). | Ewert Robt, f, 11, 106, \$3,800, Lafayette, Roanoke, (1). |
| Essig John J, f, 20, 66, \$2,740, Marion, (10). | Ewert Robt and Mary, f, 10, 106, \$3,700, Lafayette, Roanoke, (1). |
| Esterline Sons & Co, f, 18, 19, 229, \$9,060, Aboite, (7). | Ewing Mary C, pr, 4, 7, \$650, Wayne, Ft Wayne. |
| Etnoyer Frank, f, 13, 24, 290, \$8,780*, Eel River, Huntertown, (3). | Eyrick Nicholas, f, 14, 156, \$5,690, Washington, (2). |
| Eubank Jesse, p, \$470, Adams, New Haven, (4). | Fackler John H M, f, 21, 80, \$3,640, Madison, Monroeville, (4). |
| Evans Nathan, f, 18, 12, \$1,500, Adams. | Fackler Michael, f, 17, 80, \$3,120, Madison, Monroeville, (4). |
| Evard Ami C, f, 16, 17, 32, \$1,780, St Joseph, (14). | |

The Wildwood Lumber Company Winter and Wabash R. R. Telephone 722

P. B. ARNOLD CO.
 213 EAST MAIN STREET
 PHONE 317
 Gas, Electric and Combination Fixtures
 Gas and Electric Shades
 Wholesale and Retail Electrical Supplies

1916 MAP of CITY
 Includes all New Additions
R. L. POLK & CO.
 401 Bass Block
 Telephones: 1036-259

Home Supply Co.

"SATISFACTO" COALS

Phone 6030

ALLEN COUNTY DIRECTORY

41

Fackler Tobias J, f, 17, 40, \$2,770, Madison, Monroeville.
 Facks Albert, p, \$200, Pleasant, (10).
 Facks Francis A, f, 22, 23, 140, \$6,700, Pleasant, (10).
 Facks Henry, p, \$150, Pleasant, (10).
 Fahlsing Christian, f, 33, 40, \$2,200, Washington, Woodburn, (2).
 Fahlsing Christian, f, 4, 74, \$6,950, Wayne, Woodburn, (2).
 Fahlsing Fred C, f, 29, 80, \$6,950, Wayne, Woodburn, (2).
 Fahlsing Fredk C, 22, 6, \$800, Wayne.
 Fahlsing Fred W, f, 4, 69, \$9,120, Wayne, (5).
 Failor Jacob (est), 24, 4, \$360, Wayne.
 Failor Wilson, 24, 9, \$930, Wayne, (9).
 Fair David W, p, \$3,910, Perry.

Fark Chas F, f, 15, 20, \$360*, St Joseph, (15).
 Fark Fred, f, 16, 79, \$2,320*, St Joseph, (15).
 Fark Henry, f, 15, 30, \$640*, St Joseph, (15).
 Fark Wm, p, \$350, St Joseph, (15).
 Farra Julian, f, 7, 3, \$1,190, St Joseph, (1).
 Farra Peter and Louisa, f, 21, 80, \$3,880, Jackson, Monroeville, (1).
 Farrell Arthur L, f, 25, 40, \$2,220, Lafayette, Ossian.
 Farrell Austin, f, 26, 80, \$3,900, Lafayette, Sheldon, (2).
 Farrell Frank G, p, \$130, Lafayette, Sheldon, (2).
 Faulkner Wm F, p, \$510, Eel River, Huntertown, (3).
 Favier Claude S, f, 15, 22, 40, \$1,530, Jefferson.
 Favory F A and Lucinda, f, 11, 40, \$2,170, Madison, Monroeville, (3).



1012 CALHOUN STREET

When your glasses break,
 We speed the fixing

LYRIC THEATRE BUILDING

Fair Frank V, f, 26, 159, \$8,180, Eel River, Huntertown, (3).
 Fair Irene, f, 31, 105, \$2,650*, Perry, Huntertown, (3).
 Fair Mary A, f, 26, 40, \$1,360, Eel River, Huntertown, (3).
 Fair Ora, f, 22, 40, \$1,610, Aboite, (7).
 Fairbanks Caroline R et al, prs, 31, 25, \$3,980, St Joseph, Ft Wayne.
 Fairfield Chas W, f, 29, 32, 122, \$6,360, Wayne, (8).
 Fairfield O P, p, \$1,290, Wayne, (8).
 Falkner Chester C, p, \$650, St Joseph, (15).
 Falls Frank and Nellie M, f, 16, 27, \$2,270*, Wayne, (8).
 Falls Harry O, p, \$120, Lafayette, Roanoke, (4).
 Falls Jos, 27, 6, \$190, Marion, Monroeville, (1).
 Falls Owen N and Della I, f, 4, 40, \$870*, Monroe, Monroeville.

Favory John, p, \$680, Jefferson, Maples.
 Faylor Roy T, f, 33, 69, \$2,390*, Perry, (2).
 Federspiel Albert, p, \$220, Milan, New Haven, (2).
 Federspiel Baltzer, f, 10, 238, \$8,560, Jefferson, New Haven.
 Federspiel Chas, 28, 7, \$280, Milan, New Haven, (2).
 Federspiel Geo C, p, \$380, Adams, New Haven, (1).
 Federspiel James, p, \$1,900, Milan, Woodburn, (1).
 Federspiel Jos, f, 2, 56, \$2,940, Adams, New Haven, (1).
 Federspiel Peter B, f, 13, 24, 61, \$1,970, Milan, Woodburn, (1).
 Federspiel Peter B and M A, f, 24, 75, \$2,820, Milan, Woodburn, (1).
 Feichter Chas, f, 14, 80, \$3,450, Lafayette, Sheldon, (2).
 Feichter Chas, f, 4, 215, \$7,490, Washington, Sheldon, (2).

Chas. D. Nolan

Before you buy, sell or rent call phones 1553-1625
 General Insurance, Bonding, Real Estate and Farms

Lincoln Life Bldg. Suites 404-405

1916 Map of City INCLUDES ALL NEW ADDITIONS
 R. L. POLK & CO.

401 BASS BLOCK

TELEPHONES: 1036-259

ORIGINAL FRENCH PROCESS NOT EXCELLED
 Phone 2198
 1205 Calhoun St.
Regis Dry Cleaning Co.

CALL FOR OUR SERVICE CAR, ANY TIME, DAY OR NIGHT

ENTERPRISE GARAGE

Earl H. Nusbaum
Proprietor

2031 Hanna St. **Automobile Repairing** A Complete Line of
PHONE 7651 **Tires and Accessories**

42

R. L. POLK & CO.'S

Feichter Jacob, f, 5, 17, \$550,
Lafayette, Ft Wayne.
Feichter Jacob (est), 14, 40,
\$1,630, Lafayette.
Feighley Theo W and C, f, 34,
63, \$2,180*, Springfield, Wood-
burn, (2).
Feighner Adam, f, 28, 59, \$3,350,
Lafayette, Roanoke, (1).
Feighner Adam and M, f, 27,
40, \$1,910, Lafayette, Ro-
anoke, (1).
Feighner Christian, f, 15, 40,
\$1,800, Lafayette, Sheldon, 2).
Feighner D E, p, \$370, Lafay-
ette, Roanoke, (1).
Feighner G and S C, f, 29, 32,
90, \$4,990, Wayne, (9).
Feighner Selina, f, 10, 39,
\$1,300, Pleasant.
Feighner Wm, f, 15, 80, \$2,810*,
Lafayette, Sheldon, (2).
Felger Adolph C, f, 21, 22, 144,
\$5,040*, Lake, Arcola, (1).
Felger Albert G, p, \$410, Lake,
Arcola, (1).

Felger John W, f, 27, 28, 240,
\$9,620, Lake, Arcola, (1).
Felger Louisa, f, 34, 60, \$2,360,
Milan, New Haven, (3).
Felger Martha L, f, 18, 170,
\$6,390, Marion, Hoagland.
Felger Otto W, p, \$610, Lake,
Arcola, (1).
Fell J and C E, f, 9, 78, \$3,800,
Pleasant, (10).
Fell J C, p, \$700, Lafayette,
Sheldon, (2).
Fellers W P, p, \$220, Lafayette,
Sheldon, (2).
Felt Wm H and Mary A, f, 1,
50, \$4,030, Marion, (12).
Fenton Franklin, f, 32, 40,
\$820*, Monroe, Monroeville,
(6).
Fenton Marion, p, \$300, Mon-
roe, Monroeville, (6).
Ferber Chas, 3, 2, \$380*, Ma-
rion, (12).
Ferber Martin (guard), p, \$750,
Wayne.

Lincoln Life

FORT WAYNE, IND.

*Let Lincoln Life
Protect Your Wife
From Toil and Sorrow
Care and Strife*

Felger Chas H, p, \$800, Lake,
Arcola, (1).
Felger Edw F, f, 15, 80, \$2,660,
St Joseph, (15).
Felger Fred E, f, 26, 27, 120,
\$4,650, Lake, (5).
Felger Geo, f, 2, 129, \$4,080,
Lake, (4).
Felger Geo E, f, 2, 221, \$7,250,
Lake, (4).
Felger Geo W, f, 32, 140, \$9,180,
Eel River, Churubusco, (3).
Felger Gottlieb, f, 35, 40, \$3,410,
Milan, New Haven, (3).
Felger Gottlieb and A E, f, 22,
80, \$2,880, Lake, Churubusco,
(4).
Felger Jacob H jr, f, 15, 107,
\$3,780, Lake, Arcola, (1).
Felger John A, f, 20, 80, \$4,220,
Lake, Arcola, (1).
Felger John C, f, 9, 15, 16, 127,
\$6,390, Lake, Arcola, (1).
Felger John C and F W, f, 16,
19, 120, \$4,130, Lake, Arcola,
(1).

Ferguson Bert, f, 5, 96, \$3,640,
Lake.
Ferguson M A and S I, 26, ¼,
\$10, Washington.
Ferris Eliza C, 9, 3, \$1,100,
Wayne, (6).
Fick Michael, f, 14, 204, \$13,-
530, Lake, (4).
Fiedler Albert, p, \$1,950, Milan,
New Haven, (3).
Fiedler Albert E and Dorothea,
f, 34, 99, \$3,890, Milan, New
Haven, (3).
Fiedler Emil, 23, \$30, Wayne.
Fielitz Herman and Mary, f, 28,
3, \$430*, Springfield, Grabill,
(3).
Figel Chas and Margaret, f, 4,
47, \$2,090, Madison, Monroev-
ville, (3).
Figel Chas F C, p, \$920, Madi-
son, Monroeville, (3).
Figel Chas G, f, 4, 38, \$1,500,
Madison, Monroeville, (3).

PLATE and ORNAMENTAL GLASS
BUILDERS' HARDWARE
107-109 E. Columbia St.
Paints, Oils and Varnishes

The H. Pfeiffer & Son Co.

E. H. ROLF COAL & SUPPLY COMPANY
Coal, Lime, Cement, Sewer Pipe
1702-1710 Fairfield Ave.

1810-1812 CALHOUN STREET

SERVICE Thoroughly Efficient :-

Dust Proof Receptical and Motor Delivery

PHONES 6002-6003

IRVING-AMERICAN DRY CLEANING COMPANY

GUY J. GILBERT GENERAL AGENT

TELEPHONE 420 315 LINCOLN LIFE BUILDING

ALLEN COUNTY DIRECTORY

43

- | | |
|--|---|
| <p>Figel Robt and Margaret, f, 9, 16, 120, \$5,460, Madison, Monroeville, (4).</p> <p>Figel Wm, f, 26, 14, \$2,000, Washington, (1).</p> <p>Filler Kenneth and Mary E, f, 22, 23, 29, \$900*, Monroe, Dixon O.</p> <p>Fillman Andrew, f, 19, 159, \$8,260, Springfield, Grabill, (2).</p> <p>Finger Arthur W and Freda, 22, 3, \$330*, Adams, (13).</p> <p>Finke Winfield H, p, \$150, Wayne, (7).</p> <p>Finney J C, p, \$100, St Joseph, (15).</p> <p>Fiock Geo, p, \$1,330, Aboite.</p> <p>Firestine Geo and Sarah, f, 31, 10, \$1,130, St Joseph, (15).</p> <p>First Oscar, p, \$230, Lafayette, Sheldon.</p> <p>Fisher Elmer, p, \$250, Lake, Columbia City, (9).</p> | <p>Fitch Amos, f, 3, 11, \$270, Perry, Huntertown.</p> <p>Fitch Etta, f, 7, 8, 17, 18, 82, \$4,060, Perry, Huntertown, (2).</p> <p>Fitch Harvey and Etta, f, 9, 80, \$3,650, Perry, Huntertown, (2).</p> <p>Fitch John B, p, \$760, Perry, Huntertown, (2).</p> <p>Fitch Mathias, f, 3, 4, 10, 15, 16, 672, \$21,480, Perry, Huntertown, (1).</p> <p>Fitch Parker, p, \$570, Perry, Huntertown, (2).</p> <p>Fitch Sarah E, f, 4, 18, \$750, Perry, Huntertown, (2).</p> <p>Fitzgerald Wm and Chas A, f, 7, 62, \$1,570*, St Joseph, (1).</p> <p>Flaig Barbara, 18, 2, \$570, Adams, (12).</p> <p>Flaig John et al, f, 12, 40, \$1,650, Lafayette, Sheldon, (2).</p> |
|--|---|



Klaehn & Melching
Funeral Directors and Embalmers
 221-223 WASHINGTON BLVD. EAST
 TELEPHONE 228 FORT WAYNE, IND.

- | | |
|--|--|
| <p>Fisher Elmer E, f, 33, 40, \$1,000*, Lafayette, Roanoke, (1).</p> <p>Fisher Elmer E and Cora B, f, 33, 10, \$750, Lafayette, Roanoke, (1).</p> <p>Fisher Francis F and Florence J, f, 14, 40, \$3,340, Pleasant, (10).</p> <p>Fisher Frank G, p, \$710, St Joseph, (15).</p> <p>Fisher Fred, f, 5, 112, \$3,080*, Lafayette, Roanoke, (4).</p> <p>Fisher Henry W, f, 22, 80, \$2,980*, Lafayette, Sheldon, (2).</p> <p>Fisher Jacob, f, 14, 79, \$3,040, Pleasant, (10).</p> <p>Fisher John E, f, 9, 29, \$430*, Springfield, Spencerville, (1).</p> <p>Fisher Mary E, f, 7, 76, \$3,030, Eel River, Churubusco, (4).</p> <p>Fisher Thos, f, 7, 19, \$1,890, Eel River, Churubusco, (4).</p> <p>Fisher Wm H, p, \$380, Aboite, (6).</p> | <p>Flanagan John and Alice, f, 12, 40, \$1,220*, Perry, Huntertown, (2).</p> <p>Flaugh Adam C, f, 6, 145, \$4,210, Wayne, (5).</p> <p>Flaugh Henry J, f, 31, 56, \$3,250, Washington, (5).</p> <p>Flaugh Jacob H, f, 15, 16, 65, \$2,590, Madison, Monroeville, (4).</p> <p>Flaugh John M, f, 18, 80, \$3,800, Madison, Monroeville, (4).</p> <p>Flaugh Maria, f, 6, 105, \$4,240, Wayne, Ft Wayne.</p> <p>Flaugh Michael, p, \$3,000, Wayne, (5).</p> <p>Fleck Samuel A, 3, \$180, Eel River, Ari.</p> <p>Flemion Edw, f, 4, 56, \$1,460*, Marion, (12).</p> <p>Fletcher Harry P, pr, 28, 54, \$2,050, Washington, Ft Wayne.</p> <p>Fletcher H P and L V Yapp, prs, 27, 27, \$610*, Washington, Ft Wayne.</p> |
|--|--|

The Journal-Gazette Caters to no classes
 IT IS THE PEOPLE'S NEWSPAPER

R. PARKER SMITH
 Real Estate
 Farms and City Property
 422-424 Shoaff Bldg.
 Office Phone 2615 House Phone 6225

FORT WAYNE LUMBER CO.
 2047 Broadway
 Phone 6224

Fort Wayne Builders Supply Co.

Lumber, Mill Work and Building Supplies

840 HAYDEN STREET

TELEPHONE 1511

44

R. L. POLK & CO.'S

E. F. OEISCHLAEGER,
 MANAGER
PHONE 3107
 1007 HARRISON ST.
Ft. Wayne Plumbing & Htg. Co.

- | | |
|--|---|
| Fletcher Mary L, 7, 1, \$100, St Joseph. | Foote Clarence C, p, \$430, Washington, Wallen. |
| Fletcher Chas, p, \$100, Wayne, (7). | Foote, Harry, f, 29, 50, \$2,780, Scipio, Antwerp O, (4). |
| Fletcher John, 12, \$10, Lake. | Foote Mathew F, f, 29, 32, 125, \$5,860, Scipio, Antwerp O. |
| Flick Alice M, 15, 4, \$600, Wayne, Ft Wayne. | Forbing Harry, f, 18, 146, \$4,130*, Lake, (5). |
| Flickinger John F, f, 14, 20, \$1,220, Milan, New Haven, 2). | Fordham Clyde L, p, \$1,070, Springfield, Antwerp O, (4). |
| Flickinger Jos L, f, 9, 44, \$1,140*, Springfield, Spencer-ville, (1). | Fordham Eliza J, f, 24, 80, \$3,880, Springfield, Antwerp O, (4). |
| Flickinger Mary M, f, 14, 19, \$660. Milan, New Haven, (2). | Forsythe David H, f, 5, 20, 73, \$8,600, Aboite, (7). |
| Flutrow Aug, 31, 1/2, \$780, Jackson, Monroeville, (2). | Forsythe David H and M B, f, 17, 20, 93, \$3,150, Aboite, (7). |
| Flutrow Jennie, 31, \$10, Jackson, Monroeville, (2). | Forsythe David H and Marie B, f, 5, 40, \$1,340, Aboite, (7). |
| Fogel Arthur, f, 3, 72, \$1,530, Eel River, Churubusco, (4). | Forsythe Frank, p, \$3,000, Aboite, (6). |
| Fogel Delano, f, 2, 10, 120, \$4,170, Eel River, Huntertown. | Forsythe Isaac and Sarah A, f, 6, 40, \$1,740*, Aboite, (6). |
| Fogel Delano, 17, 18, 1, \$950, Perry, Huntertown. | Fort Wayne Country Club, 17, 78, \$21,300, Wayne. |
| Fogel John J, f, 2, 80, \$2,870, Eel River, Churubusco, (4). | Fortmeyer Francis H, f, 20, 26, \$2,050, Washington. |

Olds Coal Co., Domestic Fuels

Highest Grades of

Try Our ANTHRACITE COAL. Everybody Likes It.

Phone 6034 SAND, GRAVEL and STONE Yards { 310 to 320 Murray St. 301 to 315 Wallace St.

- | | |
|--|--|
| Fogel Orin, f, 3, 8, 87, \$1,830*, Eel River, Churubusco, (4). | Fortmeyer Fred, f, 35, 120, \$4,820, Eel River, Huntertown, (3). |
| Fogel Sidney, p, \$930, Eel River, Huntertown, (1). | Fortmeyer Fred, p, \$1,230, Lake, (3). |
| Fogel Winton, f, 3, 80, \$3,320, Eel River, Churubusco, (4). | Fortmeyer Henry, f, 20, 52, \$2,760, Washington, (4). |
| Fogwell Albert, f, 11, 59, \$3,460, Lafayette, (8). | Fortmeyer Henry and Mary, f, 17, 20, 133, \$4,190, Washington, (4). |
| Fogwell Frank G, p, \$330, Lafayette, (8). | Fortmeyer Mary, f, 20, 40, \$1,270, Washington, (4). |
| Fogwell Geo, f, 7, 70, \$2,370, Pleasant, (8). | Fortmeyer Mary R, p, \$750, Lake, (3). |
| Fogwell Geo F, f, 11, 12, 14, 318, \$15,110, Lafayette, (8). | Fortney Sylvester G, 26, 1, \$620, Monroe. |
| Fogwell Richard, p, \$150, Lafayette, (8). | Fortney Sylvester S, 26, 1, \$50, Madison. |
| Fogwell Wm, f, 1, 10, 456, \$16, 060, Lafayette, (8). | Fosnaught Harrison, f, 6, 80, \$4,570*, Wayne. |
| Foley Geo W, f, 19, 78, \$2,310*, Jefferson. | Foss Fred, p, \$790, Eel River, Huntertown, (3). |
| Foley Henry, p, \$360, Monroe. | Foss Fred H and Gertrude, f, 23, 80, \$2,190*, Eel River, Huntertown, (3). |
| Foley Timothy, f, 30, 67, \$1,880, Lake. | |
| Foot Lulu, f, 23, 28, 118, \$6,180, Springfield, Harlan. | |

FOX BROS. & CO.
 923-5-79-931 CALHOUN STREET-

COMPLETE HOUSE FURNISHERS.

R. L. POLK & CO.
 401 Bass Block
 Telephone: 1036-259

M. J. BLITZ *Everything in Insurance*

514 Shoaff Bldg.

Phone 479

Our Companies Settle Promptly

ALLEN COUNTY DIRECTORY

45

- | | |
|--|---|
| Foster Daniel P, p, \$150, Wayne, (7). | Frank Wilhelmina, f, 27, 34, 99, \$3,600, Marion, Decatur, (1). |
| Foster E M, p, \$230, Madison. | Franke Chas, p, \$140, Madison, Hoagland. |
| Foster Frank, p, \$150, Monroe. | Franke Fredk W jr, f, 16, 79, \$3,720, Madison, Hoagland. |
| Foster Homer W, p, \$860, Monroe, Monroeville, (2). | Franke Herman, f, 17, 20, 120, \$5,950, Madison, Hoagland. |
| Foster Jesse B, f, 21, 123, \$5,000, Monroe, Monroeville, (2). | Franke H T C, f, 16, 80, \$4,140, Madison, Hoagland. |
| Foulke James M, f, 29, 65, \$3,290, Pleasant. | Franke Wm F sr, f, 20, 100, \$4,790, Madison, Hoagland. |
| Foulks Etta, p, \$420, Lafayette, Roanoke, (1). | Franz Christian, f, 35, 180, \$7,600*, Madison, Monroeville (5). |
| Fousnought G A, p, \$610, Washington, (2). | Franz F C, p, \$175, St Joseph, (1). |
| Foust Albert E and Louisa, f, 3, 10, \$540*, Washington, (1). | Franz F J, p, \$625, St Joseph, (1). |
| Fox Albert and Anna, 10, 8, \$2,430, Wayne, (7). | Franzen Meenke, f, 28, 80, \$3,200, Maumee. |
| Fox Alex, f, 27, 80, \$5,150, Adams, (12). | Frary Francis, 10, 3, \$800, Wayne, (8). |
| Fox Edw R, f, 21, 14, \$1,050, Wayne, (8). | Frazier Emma McCartney, f, 7, 86, \$3,210*, Eel River, Churubusco, (4). |
| Fox Edw R and M C, f, 21, 14, \$1,920, Wayne, (8). | |
| Fox Henry, f, 34, 90, \$5,680, Adams, (12). | |

THE PACKARD PIANOS

MADE IN FORT WAYNE

PACKARD MUSIC HOUSE

930 CALHOUN STREET

- | | |
|---|--|
| Fox Jehial and Alice M, f, 34, 105, \$3,550, Lake, Arcola. | Frazier Hiram, f, 28, 29, 49, \$2,500*, Eel River, Churubusco, (4). |
| Fox Valentine, f, 16, 52, \$6,560, Wayne, (7). | Frazier Hiram & R, f, 4, 62, \$1,920, Lake, Arcola, (1). |
| France Henry, f, 26, 36, 40, \$1,680, Madison, Monroeville. | Frazier Hiram & Russell, f, 30, 31, 32, 172, \$6,120*, Eel River, Arcola, (1). |
| France Jesse, p, \$500, Madison, Monroeville. | Frazier Russell, p, \$1,150, Eel River, Arcola (1). |
| France John, p, \$100, Madison, Monroeville. | Freaser Harvard G & H L, 26, 1, \$450, Aboite. |
| Frane Chas A, p, \$1,070, Jefferson, Monroeville, (2). | Freaser John & L E, f, 22, 80, \$2,980, Aboite. |
| Frane Francis, f, 23, 38, \$1,300, Jefferson, Monroeville. | Freaser Lottie A, 26, 1, \$100, Aboite. |
| Frane Lester, p, \$550, Jefferson, Monroeville, (2). | Freck Charles, p, \$690, Aboite, (7). |
| Frane Mary J, f, 16, 27, \$920, Jefferson, Monroeville. | Freck Henry J, f, 23, 80, \$2,890, Aboite, (7). |
| Frank Eliz, 28, 35, 1, \$210, Jackson. | Frederick Amos & Julia, f, 2, 78, \$2,650*, Perry. |
| Frank Lemuel H, p, \$150, Jackson, Baldwin. | Frederick Gustave, f, 5, 93, \$5,320, Madison, Monroeville, (3). |
| Frank Louise, f, 1, 80, \$3,360, Pleasant. | |

SHRYOCK AUTO COMPANY

KEMCO ELECTRIC GENERATORS

LET US INSTALL THIS GUARANTEE SYSTEM IN YOUR CAR—75.00

PHONE 290

814-816 HARRISON STREET

Pioneer of Indiana

1711-1717 Calhoun St. Phone 6001

Froy Laundry Co.

"THE OLD RELIABLE"

The Emporium For Storage

Established 1876

Best, Safest, Cheapest, Cleanest

Ross College of Chiropractic, Inc.

"CHIROPRACTIC'S INTELLECTUAL HEAD"

227 West Jefferson Street

Fort Wayne, Indiana

46

R. L. POLK & CO.'S

- | | |
|---|--|
| Freeman Calvin A, f, 8, 80, \$3,070, Madison. | Friedline John L, f, 19, 80, \$4,150, Monroe, Monroeville, (5). |
| Freeman Clarence, f, 3, 60, \$1,980*, Eel River, Churubusco, (4). | Friend C A & Cath, f, 11, 5, \$1,120, Adams, New Haven, (4). |
| Freeman Geo, p, \$590, Eel River, Churubusco, (4). | Fritch Harty, p, \$240, Maumee. |
| Freeman Lodie R, p, \$380, Eel River, Churubusco, (4). | Fritchie Aug, p, \$100, Milan, New Haven, (3). |
| Freeman Marion E, f, 4, 55, \$2,750, Cedar Creek, Auburn, (2). | Fritchie Bernard, f, 27, 34, 61, \$2,710, Milan, New Haven, (3). |
| Freeman Mary, f, 3, 23, \$660, Eel River, Churubusco, (4). | Fritchie B & H, f, 27, 23, \$830, Milan, New Haven, (3). |
| Freeman Wm D, f, 3, 100, \$4,650, Eel River, Churubusco, (4). | Fritchie Henry, f, 22, 27, 124, \$4,100, Milan, Woodburn, (1). |
| Freeman W S, p, \$440, Eel River, Churubusco, (4). | Fritchie Henry F, p, \$130, Milan, New Haven, (3). |
| Freese Sophia, 6, 5, \$620, Adams. | Fritchie Julian, f, 26, 80, \$3,880, Milan, New Haven, (3). |
| Freese Walter S, f, 3, 10, \$460, Monroe, Monroeville. | Fritz Andrew, f, 6, 90, \$3,970, Washington, Huntertown (3) |
| Freiburger Elizabeth, p, \$370, Marion, (10). | Fritz Anna, f, 33, 33, \$970, Eel River, Huntertown, (4). |
| | Fritz Chas & M, f, 4, 55, \$2,200, Lake, Arcola, (1). |

Osteopathy DR. JOHNSTON

DISEASES CURED

Res. Home Phone 6534.

Office 1529.

4th Floor Shoaff Bldg. (Licensed)

- | | |
|---|---|
| Freiburger Geo W & E, f, 8, 99, \$2,800, Marion, (11). | Fritz Chas W, p, \$870, Lake, (4). |
| Freiburger John, f, 27, 29, 115, \$4,160*, Pleasant, Sheldon, (1). | Fritz Henry, f, 5, 6, 202, \$7,120, Washington, Huntertown (3). |
| Freidinger Emile E, p, \$410, Marion, (10). | Fritz John D, f, 2, 3, 11, 180, \$5,820, Lake, (4). |
| Freistroffer Jacob, f, 9, 26, \$1,390, Marion, (11). | Fritz Michael, f, 11, 80, \$2,750, Lake, (5). |
| Freistroffer Simon, pr, 9, 53, \$1,559, Marion, Ft Wayne. | Fritz Wm, p, \$340, Lake, (4). |
| Freistroffer Simon, 26, \$40, Washington, Ft Wayne. | Frohnappel Henry and Martha, f, 31, 73, \$2,500, Madison. |
| Freistroffer S & M F, prs, 35, 11, \$350, Lake, Ft Wayne. | Frosch Conrad, f, 29, 30, 180, \$9,460, Adams, (12). |
| Friback Charles, p, \$270, Lafayette, Zanesville. | Frosch Conrad & M, f, 28, 90, \$3,380*, Adams, (12). |
| Friday Louis, 3, 5, \$900, Wayne. | Frosch Martin, p, \$410, Adams, (12). |
| Friece Chas S, p, \$1,050, Scipio, Hicksville, O., (3). | Fruechtenicht Fred, f, 31, 32, 99, \$5,550, Adams, (11). |
| Friece Harley B & Cath, f, 15, 20, \$320*, Springfield, Grabill, (2). | Fruechtenicht Fred H, f, 31, 80, \$3,450, Adams, (11). |
| Friece Wm A, f, 15, 20, \$320*, Springfield, Grabill, (2). | Frushour Ray, 34, 2, \$270, Lafayette, Zanesville. |
| Friece Wm A & C J, f, 25, 10, \$360, Springfield, Grabill, (2). | Fry Absolom, p, \$1,220, Madison, Monroeville, (3). |
| | Fry Albert R, p, \$280, Madison. |

BEAUTIFY YOUR HOMES
Call OLIVER S. JONES

Phone 6577

PAINTER & DECORATOR

120 E. Leith St.

REAL ESTATE AND FARMS
FINE BUSINESS, IMPROVED AND
VACANT PROPERTIES
131 E. BERRY

C. A. Rastetter

Regis Original French Dry Cleaning Company

Service—Perfect
1205 Calhoun St. Phone 2198

Geo. L. Ashley's Sons Rooms
420-421 Shoaff Bldg.
PHONE 2905
INSURANCE—Fire, Life, Accident and Health

ALLEN COUNTY DIRECTORY

47

- | | |
|---|--|
| <p>Fry Albert R & Ira, 18, \$30, Monroe.
Fry Chas F, p, \$100, Springfield, Grabill, (3).
Fry Conrad, f, 16, 17, 79, \$4-120, Madison.
Fry Edward, p, \$1,170, Madison, Monroeville, (4).
Fry Frank, f, 15, 80, \$3,790, Madison, Monroeville, (4).
Fry Fred & Dean Ellison, f, 3, 49, \$1,760, Madison.
Fry Geo, f, 14, 100, \$9,010, Madison, Monroeville, (4).
Fry Geo M, f, 15, 53, \$1,800, Madison, Monroeville, (3).
Fry Geo M & E H, f, 7, 67, \$3,270, Monroe, Monroeville, (3).
Fry Henry P, f, 5, 80, \$4,020, Monroe, Monroeville, (1).
Fry Jacob G, f, 3, 4, 148, \$6,660, Madison, Monroeville, (3).
Fry Jess, f, 33, 58, \$2,940, Jefferson, Monroeville, (3).</p> | <p>Fuelling Andrew, p, \$1,080, Madison, Monroeville.
Fuelling Aug H, p, \$400, Monroe, Moroeville.
Fuelling Ernest, f, 35, 19, \$690, Madison, Monroeville.
Fuelling Fred f, 1, 47, \$1,670, Milan, Woodburn, (2).
Fuelling Fredk, f, 35, 24, \$900, Madison.
Fuelling Henry W, p, \$950, Marion, Decatur, (1).
Fuelling Herman, f, 29, 80, \$2,850, Madison, Monroeville, (3).
Fuelling Herman F, p, \$490, Monroe, Monroeville, (2).
Fuelling H F & A, f, 33, 40, \$1,900, Madison, Monroeville.
Fuelling Jacob, f, 33, 68, \$2,480, Madison, Monroeville.
Fuelling John F, f, 6, 84, \$3,110, Maumee, Woodburn, (2).</p> |
|---|--|

Brown Trucking Co. 125 W. Columbia
PHONE 73

- | | |
|--|---|
| <p>Fry John & Elizabeth A, f, 3, 54, \$1,980*, Madison, Monroeville, (4).
Fry Lafayette, p, \$740, Madison, Monroeville.
Fry Lena, 18, ¾, \$150, Monroe, Monroeville.
Fry Lydia, f, 34, 80, \$2,840, Jefferson, Monroeville, (3).
Fry Lydia, f, 3, 40, \$840* Madison, Monroeville, (3).
Fry Perry E, p, \$100, Madison, Monroeville.
Fry Phillip, f, 15, 16, 127, \$4,630, Madison, Monroeville.
Fry Phillip, 7, 18, 7, \$610, Monroe, Monroeville.
Fry Robert R, f, 29, 25, \$760*, Lafayette, Roanoke, (1).
Fry Rosa E, f, 10, 103, \$5,870, Madison, Monroeville.
Fry Wm, f, 33, 38, \$1,240*, Jackson, Monroeville, (1).
Fudge Dean, p, \$160, Eel River, Churubusco, (3).
Fudge Jas O, f, 31, 45, \$2,050, Eel River, Arcola, (1).</p> | <p>Fuelling John F, f, 1, 12, 15, 167, \$8,250, Milan, Woodburn, (2).
Fuelling John F jr, p, \$840, Milan, New Haven, (2).
Fuelling John H, f, 35, 82, \$2,720, Madison.
Fuelling Lisetta, 35, 4, \$160, Madison.
Fuelling Louis, p, \$1,930, Milan.
Fuelling Louis F and L, 20, ¼, \$410, Maumee, Woodburn.
Fuelling Martin F, p, \$360, Madison.
Fuelling Wm and Ernest, f, 35, 40, \$1,400, Madison, Monroeville.
Fuesner Henry, f, 20, 25, \$1,700, Milan, New Haven, (2).
Fuhrman Christ, f, 33, 54, \$1,970, Marion, Decatur, (1).
Fuhrman Herman, p, \$1,650, Marion, Decatur, (1).
Fulk Geo F, f, 6, 40, \$3,060, Eel River, Churubusco, (1).
Fulk Jacob jr, f, 6, 40, \$3,050, Eel River, Churubusco, (1).</p> |
|--|---|

—SPECIFY MONARCH PAINT FOR YOUR WORK—

100% PURE.

It will stick and wear longest

Phones 149-150

Seavey Hardware Co.

HARRISON and PEARL

R. PARKER SMITH Real Estate
Farms and City Property
 422-424 Shoaff Bldg.
 Office Phone 2615 House Phone 6225

Auto and Stove Parts
Plated Like New
VAN ARNAM MFG. CO.
 Taylor St., Fort Wayne, Ind. PHONE 6208

Bath Tubs and Lavatories The National Mill Supply Co.

209-211 East Columbia Street

48

R. L. POLK & CO.'S

- | | |
|--|--|
| Fulk James F, p, \$500, Eel River, Churubusco, (1). | Gabert Jacob and Rose, f, 30, 44, \$2,950*, St Joseph, (15). |
| Fulk John C, f, 5, 6, 120, \$3,780, Eel River, Churubusco, (1). | Gabert Joseph, p, \$600, Aboite, (6). |
| Fulk Plymouth D, f, 4, 91, \$3,200*, Eel River, Churubusco, (4). | Gable Daniel, f, 30, 90, \$3,270, Jefferson, Monroeville, (3). |
| Fulkerson Samuel and Sylvia, f, 120, \$4,050, Washington, (3). | Gable Frank, f, 2, 3, 27, \$1,810, Madison, Monroeville. |
| Fulkerson Sylvia A, p, \$1,950, Washington, (3). | Gable Fred H, f, 30, 31, 52, \$2,390, Jefferson, Monroeville, (3). |
| Fulmer Jacob, p, \$370, Milan, New Haven, (1). | Gable Jacob, f, 30, 75, \$2,880, Adams, (11). |
| Fults Wm J, f, 29, 40, \$2,480, Lafayette, Roanoke, (1). | Gable Jacob, f, 25, 119, \$5,580, Wayne, (11). |
| Funk Chas, p, \$100, Springfield, Grabill, (3). | Gable Jacob and Cath, f, 25, 26, \$1,750, Wayne, (11). |
| Funk Christian, 32, 1, \$80, Springfield. | Gable Wm C, f, 30, 60, \$2,130*, Jefferson, Monroeville, (3). |
| Funk J O, p, \$370, Jackson, Baldwin. | Gaff Geo H, p, \$960, Eel River, Churubusco, (4). |
| Funk Leonard, f, 29, 80, \$7,830, St Joseph, (15). | Gailey John C and Sarah, 7, 1, \$250, Monroe, Monroeville. |
| Funk Wm M, f, 28, 40, \$1,170, Jackson. | Gailey John M, 18, 1, \$110, Monroe, Monroeville. |

The Seelberg Store
126 E. BERRY ST. SMART CLOTHES for WOMEN DET. CALHOUN ST. AND POST OFFICE.

Telephone
2609

- | | |
|--|---|
| Furcliff Alice M, f, 30, 13, \$1,500, St Joseph, (14). | Gailey Sarah J, f, 35, 13, \$440, Jefferson, Monroeville. |
| Furney Anna C, f, 8, 52, \$1,520, Springfield. | Gailey Wm and S E, 7, 18, 8, \$810, Monroe, Monroeville. |
| Furney C B, p, \$610, Springfield, Harlan. | Gale Chas (guard), p, \$2,000, Wayne, Ft Wayne. |
| Furney Isabelle, 33, 9, \$980, Springfield, Harlan. | Galer Chauncey D, f, 3, 12, \$1,160, Washington. |
| Furney Jeremiah, f, 33, 24, \$940, Springfield, Spencerville. | Gallmeier Ernest, f, 35, 36, 77, \$3,180*, Marion, Decatur, (1). |
| Furney Lulu, 5, 7, \$490*, Wayne. | Gallmeier Henry Fred, f, 28, 33, 92, \$3,750*, Milan, New Haven, (3). |
| Furth Lucy A, f, 18, 19, 41, \$1,740, Perry, Huntertown. | Gallmeyer Conrad, f, 26, 20, \$3,720, Adams, New Haven, (4). |
| Furthmiller Albert and L and E Mossman, f, 6, 24, \$1,000, Jefferson, New Haven. | Gallmeyer Ernest and M, 26, 5, \$1,540, St Joseph, (14). |
| Furthmiller Jacob, f, 7, 42, \$1,740, Jefferson, New Haven. | Gallmeyer Henry F, f, 23, 40, \$2,500, Adams, (13). |
| Furthmiller J M and M A, f, 7, 58, \$2,760, Jefferson, New Haven. | Gallmeyer Wm, f, 26, 97, \$7,390, Adams, New Haven, (4). |
| Furthmiller Wm, p, \$3,770, Jefferson, New Haven. | Callmeyer Wm C, f, 26, 40, \$1,220, Adams, New Haven, (4). |

European School of Music

117 WASHINGTON BLVD., WEST
PHONE 1521 Fort Wayne, Indiana

GEORGE BAILHE
Director

Twelve Instructors
Diplomas and
Teachers'
Certificates

223 EAST BERRY ST. PHONE 1051
Barva-Wichman Tire Factory Co.
DEALERS IN AUTOMOBILE ACCESSORIES

1916 MAP of CITY
Includes all New Additions
R. L. POLK & CO.
401 Bass Block
Telephones:
1036-259



Trunks, Traveling Bags, Suit Cases:
SAMPLE TRUNKS AND CASES A SPECIALTY

827 CALHOUN ST.

Phone 2603

ALLEN COUNTY DIRECTORY

49

- | | |
|--|--|
| Galloway Hanna M, 3, 1/2, \$4,260, Eel River, Ari. | Garmer Geo W, f, 5, 80, \$2,950, Cedar Creek, Auburn. |
| Galloway Simon M, f, 19, 80, \$2,910, Cedar Creek, Grabill. | Garver Wm and Eva, f, 24, 60, \$2,010, Milan, Woodburn, (1). |
| Gamrath Chas and Maggie, 26, 1, \$610, Washington, (3). | Gase Syl J and C, 5, 3, \$520, Adams, (14). |
| Gandy Elmer E, pr, 35, 36, 148, \$4,940, Lake, Churubusco. | Gaskill J E, p, \$100, Wayne, (10). |
| Gandy Oscar, pr, 8, 136, \$5,140, Aboite, Churubusco. | Gass Edw, p, \$1,080, Aboite, (6). |
| Gandy Oscar, pr, 19, 20, 96, \$3,270, Eel River, Churubusco. | Gatwood Geo, p, \$190, Eel River, Arcola, (1). |
| Gandy Oscar, pr, 6, 7, 29, 532, \$19,780, Lake, Churubusco. | Gauley Wm, f, 10, 240, \$9,260, Jackson. |
| Gandy Wilbert M, f, 16, 21, 117, \$3,390*, Perry. | Gawn Wm, p, \$910, Milan, Woodburn, (1). |
| Garber Amos, p, \$3,250, Cedar Creek. | Gearhart E L (guard), p, \$1,000, Wayne, Ft Wayne. |
| Garber Chas, 12, 2, \$690, Perry. | Gebert Christ L, f, 18, 44, \$2,340, Milan, New Haven, (1). |
| Garber Fred and Wilhelmina, f, 7, 153, \$7,070, Maumee. | Gebert Della M, f, 16, 40, \$850*, Aboite, (6). |
| Gardner Wm J, f, 14, 120, \$4,820*, Madison, Monroeville. | Gebert Frank, f, 27, 19, \$760, Wayne. |
| Garman A F and J E, f, 1, 28, \$1,160, Perry, Huntertown, (2). | Gebert John F, f, 13, 14, 90, \$3,050, St Joseph, (15). |

W. H. HEIDER & COMPANY
 WE FIT THE Tailors **113 East Wayne Street**
 HARD TO FIT **FORT WAYNE, IND.**

- | | |
|--|---|
| Garman B F, 18, 1, \$250, Perry, Huntertown, (2). | Gebert Sarah R, p, \$370, Jefferson. |
| Garman Delbert A and Margaret, f, 12, 25, \$370*, Perry, Huntertown. | Gebhard Albert, p, \$120, Wayne, (10). |
| Garman Elihu H, f, 1, 41, \$2,410, Perry, Huntertown. | Gebhard Chas R, f, 20, 21, 22, \$1,720, Wayne, (8). |
| Garman Elmer, p, \$250, Cedar Creek, Grabill. | Gebhard John, 22, 1, \$200, Wayne, (10). |
| Garman Joseph and Emma, f, 1, 20, \$640, Perry, Auburn, (2). | Gebhard J C and M, f, 22, 10, \$3,070, Wayne, (10). |
| Garman Jos E, f, 1, 75, \$4,120, Perry, Auburn, (2). | Geerken Geo F, f, 21, 40, \$1,090*, St Joseph, (15). |
| Garman Lewis and Eleanor, 18, \$260, Perry, Huntertown. | Gehrig John, 29, 6, \$900, Maumee, Woodburn. |
| Garman Louis B and Ella, f, 10, 160, \$4,840*, Perry, Huntertown, (2). | Gehrig John and Emma, f, 32, 20, \$370*, Maumee, Woodburn. |
| Garman Mary, f, 1, 69, \$2,770, Perry, Huntertown, (2). | Gehrig Otto F and Theo V, f, 26, 120, \$3,770*, Cedar Creek, Grabill. |
| Garman Wm N, f, 1, 50, \$2,530, Perry, Huntertown, (1). | Gehring Emma and Paul, f, 29, 80, \$2,950*, Washington, (5). |
| Garmarter Alfred, p, \$630, Scipio, Antwerp, O. | Geis Alvis, p, \$830, Monroe, Monroeville. |
| Garmarter John, p, \$430, Jackson, Woodburn, (3). | Geisdorfer Caroline, 26, 4, \$250*, Washington, (15). |

Edison New Disc and Cylinder PHONOGRAPH RECORDS
GUY CONKLIN 1008 Calhoun

Troy Laundry Co.
 In all Its Branches
 1711-1717 Calhoun St. Phone 6001

CHIROPRACTOR
 131 E. Berry above People's Drug Store, Opp. Post Office
440
C. J. GOEBEL, D. C. M. C.
 DOCTOR OF CHIROPRACTIC
 GRADUATE WITH HIGH HONORS OF ROSS COLLEGE OF CHIROPRACTIC

DISTRIBUTORS OF ELECTRICAL SUPPLIES
THE PROTECTIVE ELECTRICAL SUPPLY CO.

130-132 West Columbia St.

Phones: 1977 and 1813

50

R. L. POLK & CO.'S

Geller Christian, f, 19, 118, \$5-720, Adams, New Haven.
 Geller John O, p, \$1,200, Eel River, Hometown, (3).
 Geller Louis J and C C E, f, 36, 120, \$4,540, Eel River, Hometown, (3).
 Geller L B and L E, f, 10, 104, \$5,640, Washington, (1).
 Genth Anna M, p, \$300, Lafayette, (8).
 Genth A C, p, \$400, Lafayette, (8).
 Genth Eli, f, 13, 80, \$3,140, Lafayette, (8).
 Genth Frank, p, \$670, Lafayette, (8).
 Genth Geo and Dorothea, f, 23, 40, \$1,820, Lafayette, Sheldon, (2).
 Genth John A, f, 15, 16, 210, \$10,670, Lafayette, Roanoke, (1).
 Genth John H, p, \$550, Lafayette, (8).

Gerardot Cashimer, p, \$300, Jefferson, Maples.
 Gerardot Edward, f, 33, 34, 35, 275, \$10,500, Jefferson, Monroeville.
 Gerardot Edward, f, 4, 39, \$1-530, Madison, Monroeville.
 Gerardot Frank, f, 33, 80, \$1-800*, Jefferson, Maples.
 Gerardot Frank, p, \$920, Madison, Maples.
 Gerardot Henry, p, \$310, Jefferson, Monroeville.
 Gerardot Henry E, f, 36, 37, \$1,920, Jefferson, Monroeville, (3).
 Gerardot John L, f, 34, 20, \$1-020, Jefferson, Monroeville, (3).
 Gerardot John L and Mary T, f, 34, 20, \$640, Jefferson, Monroeville, (3).
 Gerardot Jos, f, 33, 86, \$3,970, Jefferson, Monroeville, (3).
 Gerardot Lizzie J, 26, \$50, Jefferson, Monroeville, (3).

HOUSE OF QUALITY G. W. GATES & CO. "THE CLOAK HOUSE"

122 to 124 W. Berry St.

Phone 3655

Fort Wayne's LARGEST AND MOST COMPLETE MUSLIN UNDERWEAR and CORSET DEPT'S, located 2nd floor.

Genth John P, f, 24, 100, \$3-830, Lafayette, Sheldon, (2).
 Genth Michael, f, 36, 30, \$660*, Perry, (1).
 Genth Simon P, f, 23, 40, \$1-960*, Lafayette, Sheldon, (2).
 Genth Walter S, p, \$810, Lafayette, Roanoke, (1).
 Genth Wm A, f, 9, 14, 179, \$8-030, Lafayette, (8).
 Genth Wm H, f, 23, 80, \$3,930, Lafayette, Sheldon, (2).
 Genth W M jr, p, \$370, Lafayette, (8).
 Gephart Wm E, f, 18, 55, \$1-730*, Lafayette, Roanoke, (1).
 Gerardot Alfred M, f, 17, 50, \$2,260*, Jackson, Monroeville, (1).
 Gerardot Anthony, f, 27, 29, 124, \$4,810, Jefferson, Monroeville, (1).
 Gerardot Anthony E, f, 34, 45, \$1,100*, Jefferson, Monroeville, (1).

Gerardot Louis C, f, 26, 34, 35, 193, \$8,950, Jefferson, Monroeville, (2).
 Gerardot Louis C, f, 7, 19, \$680, Monroe, Monroeville, (2).
 Gerardot Louis H, f, 22, 53, \$2,490, Jefferson, New Haven, (5).
 Gerardot Louis L, f, 27, 54, \$2-700, Jefferson, Monroeville, (2).
 Gerardot L C sr, 7, 5, \$480, Monroe, Monroeville, (3).
 Gerardot L C jr, f, 7, 56, \$2-420, Monroe, Monroeville, (3).
 Gerardot Mary, f, 16, 80, \$3,010, Jackson, Monroeville.
 Gerardot Maurice N and E C, f, 4, 94, \$3,730, Madison, Maples.
 Gerardot Teresa, p, \$720, Jefferson.
 Gerber Annie, f, 32, 160, \$6-580, Maumee, Woodburn.

425-431 EAST
 COLUMBIA ST.
 PHONE 165

Banner Laundering Co.

"DOMESTIC AND
 HIGH GLOSS
 FINISHES"

Regis Dry Cleaning Co.

ORIGINAL FRENCH PROCESS
 NOT EXCELLED
 1205 Calhoun St.
 Phone 2198

M. F. KAAG & SONS

SELL DINNER SETS AND TOILET SETS

105 East
 Columbia
 Street

Always in Perfect Condition---The Hupmobile

Randall Auto Sales Cor.

Phone 311
120 West
Jefferson

ALLEN COUNTY DIRECTORY

51

- | | |
|---|--|
| Gerbers Jurgen H, f, 15, 16, 278, \$13,240*, Maumee, Woodburn, (1). | Gerig Jesse J, f, 24, 36, \$1,330*, Cedar Creek. |
| Gerding Chas F, p, \$330, Lake, (5). | Gerig Joel W and Martha, f, 21, 40, \$1,170*, Cedar Creek, Grabill. |
| Gerding Christian L, f, 35, 138, \$5,860, Lake, (5). | Gerig John sr, f, 25, 20, \$1,200, Cedar Creek, Spencerville. |
| Gerding Henry, f, 35, 77, \$3,080, Lake, (5). | Gerig Joseph, f, 20, 20, \$1,690, Milan, New Haven, (2). |
| Gerding H E, f, 35, 97, \$3,500, Lake, (5). | Gerig Joseph K and L B, f, 22, 60, \$2,750, Maumee, Woodburn. |
| Gerding Justina S, f, 34, 40, \$1,280, Lake, (5). | Gerig Josephine, f, 21, 80, \$4,280, Cedar Creek, Grabill, (1). |
| Gerding Louis W, f, 34, 35, 51, \$2,460, Lake, (5). | Gerig J J and A B, f, 22, 100, \$4,830, Maumee, Woodburn, (3). |
| Gerig Aaron, p, \$970, Maumee, Woodburn, (3). | Gerig Noah M V, f, 4, 30, \$790, Cedar Creek, Auburn. |
| Gerig Andrew, 15, \$1,130, Cedar Creek, Grabill. | Gerig Peter, f, 3, 10, 120, \$3,230, Cedar Creek, Spencerville, (1). |
| Gerig Andrew M, f, 1, 77, \$4,480, Milan, Woodburn, (2). | Gerig Simon, p, \$460, Milan, New Haven, (2). |
| Gerig Andrew M et al, f, 11, 40, \$1,690, Milan, Woodburn, (2). | |
| Gerig Barbery, p, \$1,650, Milan, New Haven, (1). | |

We Furnish
The Home
on
Easy Payments

PICKARD

HOUSE FURNISHING CO.
112-114-116 EAST COLUMBIA ST.
STORE ONLY ONE SQUARE NORTH AND A FEW FEET EAST FROM THE TRANSFER CORNER

- | | |
|---|--|
| Gerig Benj and S, f, 14, 115, \$8,540, Cedar Creek, Grabill, (2). | Gerke Clara, f, 25, 20, \$800, Wayne. |
| Gerig B P and Lydia E, f, 10, 14, 15, 109, \$4,070, Cedar Creek, Spencerville, (1). | Gerke Clara M, p, \$1,550, St Joseph, New Haven, (1). |
| Gerig Christian, f, 17, 66, \$2,730, Milan, New Haven, (2). | Gerke C H and Louisa, f, 24, 25, 26, 167, \$15,270, Wayne, (13). |
| Gerig David, p, \$690, Milan, New Haven, (1). | Gerke C T L, p, \$150, Adams, (13). |
| Gerig Daniel and Mary, f, 24, 55, \$2,700, Cedar Creek, Grabill, (2). | Gerke Fred, f, 26, 76, \$3,840*, St Joseph, New Haven, (6). |
| Gerig Daniel and Mary, 19, 8, \$260, Springfield, Grabill, (2). | Gerke Fred W, f, 28, 29, 100, \$4,760, St Joseph, (15). |
| Gerig Eli and Caroline, f, 4, 90, \$3,590*, Cedar Creek, Auburn, (2). | Gerke Fred'k E C, f, 25, 81, \$4,570, Wayne, (11). |
| Gerig Eli E, f, 5, 99, \$4,990, Cedar Creek, Auburn, (2). | Gerke Gustave, f, 34, 120, \$8,110, Wayne, (11). |
| Gerig Henry, p, \$1,310, Maumee. | Gerke Henry C, p, \$690, St Joseph, (15). |
| Gerig Jacob, p, \$900, Cedar Creek, Grabill. | Gerke Herman H, f, 25, 10, \$980, Wayne, (11). |
| | Gerke John H, f, 26, 196, \$14,860, Wayne, (11). |

HOFFMAN BROS. CO.

800 WEST MAIN ST.
HARDWOOD LUMBER AND VENEERS

712 BARR ST.
TELEPHONE 547
FORT WAYNE, IND.
Plumbers and
Gas Fitters

Thrasher & Herman

Northern Indiana's Largest
Exclusive Garment House

E. A. GOODRICH, Manager

SAULS
Men Women and Children
Clothes of the better sort for

Phone
Home 1630
120-122 EAST
BERRY STREET

JACOBS' MUSIC HOUSE

SOLE AGENTS FOR STEINWAY & SONS' PIANOS

1021-1023 CALHOUN ST. Piano and Player Market of Fort Wayne PHONE 624

52

R. L. POLK & CO.'S

Gerke Louisa, f, 25, 10, \$1,570, Wayne.
 Gerke Maria, p, \$3,030, St Joseph, New Haven, (1).
 Gerke Matilda, f, 25, 20, \$800, Wayne.
 Gerke Otto, p, \$400, Wayne, (11).
 Gerke Wm F, f, 20, 110, \$7,980, Adams, (13).
 Gerke Wm L, p, \$450, Adams, (13).
 Gerlein John, p, \$130, Marion, (11).
 Gerlein Pauline, f, 6, 25, \$400*, Marion, (11).
 German Lawrence, p, \$320, Eel River.
 German Wm, p, \$790, Eel River.
 Gernhardt Wm, f, 20, 11, \$975, Maumee, Woodburn.
 Gernhardt Wm and Mary, f, 29, 21, \$1,190, Maumee, Woodburn.
 Gero Albert, p, \$290, Eel River.
 Gessner Henry, f, 17, 64, \$2,090*, Washington, (4).

Giant Herschel J, p, \$300, Jefferson.
 Giant Jacob, f, 36, 79, \$3,510, Jefferson, Monroeville, (2).
 Giant Jacob, f, 1, 41, \$1,350, Madison, Monroeville, (2).
 Giant James, 25, 1, \$50, Jefferson.
 Giant Joseph, f, 29, 35, \$1,000, Jackson, Monroeville, (2).
 Giant Jos, f, 25, 36, 169, \$6,160*, Jefferson, Monroeville, (2).
 Giant Jos A, f, 25, 32, \$1,040*, Jefferson, Monroeville.
 Giant Jos E, 25, 1/3, \$50, Jefferson, Monroeville.
 Giant Peter, 36, 1, \$120, Jefferson, Monroeville, (2).
 Gibbons Susan M, f, 15, 30, \$850, Springfield, Grabill, (2).
 Gibson Andrew E, f, 21, 69, \$3,610, Marion, (11).
 Gibson David, f, 16, 70, \$2,830, Marion, (11).
 Gibson Frank, p, \$110, Marion, Poe.

Stoves & Crockery

129 East Berry Street
 726 Clinton Street
 Telephone 1641

Fort Wayne
Outfitters Co.

Getrost Emanuel M, f, 31, 80, \$3,160, Scipio, Hicksville, O.
 Getz Elise, 3, 1/2, \$900, Wayne, (6).
 Getz Henry, f, 7, 50, \$5,550, Wayne.
 Gevers Henry, f, 27, 82, \$3,880, Milan, New Haven, (3).
 Gevers Wilhelm, f, 22, 27, 129, \$4,040*, Milan, New Haven, (3).
 Geyer Ferdinand, 18, \$320, Monroe, Monroeville.
 Geyer Harry A and H C Horn, f, 6, 40, \$600*, St Joseph.
 Gfell Edward J, p, \$440, Jackson, Monroeville, (1).
 Gfell Gustav, f, 33, 40, \$5,560, Jackson, Monroeville, (1).
 Giant Eli, p, \$300, Jefferson, Monroeville, (2).
 Giant Emma M, f, 4, 6, \$240, Madison, Monroeville, (2).
 Giant Geo E, p, \$200, Lake.

Gibson Frank J, p, \$200, Monroe.
 Gibson Geo, p, \$220, Monroe, Monroeville.
 Gibson Harry, p, \$560, Monroe.
 Gibson Henry, f, 20, 142, \$6,240, Marion, (11).
 Gibson Henry D, p, \$390, Marion, (11).
 Gibson John D and Nellie, f, 14, 14, \$700*, Adams, (13).
 Gibson John M, f, 31, 99, \$3,870, Monroe, Monroeville, (6).
 Gibson John W, f, 33, 192, \$7,320, Pleasant.
 Gibson Joseph et al, f, 3, 30, \$1,240, Monroe, Monroeville, (6).
 Gibson Margaret, f, 14, 10, \$370*, Adams, (13).
 Gibson Mary M, f, 25, 27, \$1,260, Madison.

1916 MAP of CITY Includes all New Additions
 R. L. POLK & CO.
 401 Bass Block
 Telephone: 1036-259

Schone & Ankenbruck UNDERTAKERS AND EMBALMERS

N. W. COR. BARR AND BERRY STS. PHONE 377

C. C. Schlatter & Co. Builders' Hardware 202-206 East Columbia

Albert Tomkinson

111 Montgomery St.

JOBGING and REPAIRING
 PROMPTLY ATTENDED TO
 Phones--Store, 205 Residence. 6251

PLUMBING and HEATING

ALLEN COUNTY DIRECTORY

53

- | | |
|--|---|
| Gibson Rebecca, 23, 1/4, \$40. Monroe. | Ginther Grant, f. 29, 80, \$2,720*, Jackson, Monroeville, (1). |
| Gick Fred, p, \$580, Adams, (12). | Girard Jerome, p, \$430, Washington, (1). |
| Gick John, p, \$3,750, Adams, (13). | Girard Jos, p, \$150, Jefferson. |
| Gick John H, p, \$650, Adams, (13). | Girard Jules, f. 3, 4, 157, \$5,320, Washington, (1). |
| Gick Wm H, p, \$1,270, Adams, (12). | Girard Jules and F, 23, \$1,550, Washington, (1). |
| Giesekeing Floyd, p, \$920, Eel River, Churubusco. (3). | Girard Louis, f, 21, 40, \$1,820, Jefferson, New Haven, (5). |
| Giesekeing Howard, f, 32, 33, 57, \$1,920, Eel River. | Girardot Aug, f, 21, 80, \$3,780, Jackson, Monroeville, (1). |
| Giesekeing Howard H, f, 3, 285, \$15,400, Lake, Arcola, (1). | Girardot B C, p, \$640, Jefferson, New Haven, (5). |
| Giesekeing Howard H and Geo M, 3, 9, \$320, Lake, Arcola, (1). | Girardot Chas, f, 17, 62, \$2,860, Jackson, Woodburn, (3). |
| Giesekeing John, f, 32, 33, 163, \$6,530, Eel River, Churubusco. (3). | Girardot Chas B and M M, f, 28, 63, \$2,400, Jefferson, New Haven, (5). |
| Giesekeing Louisa M, 26, 7, \$3,040, Washington, (3). | Girardot Clement P, p, \$530, Jefferson, New Haven, (3). |
| Giesekeing Oral W, f, 18, 29, 32, 33, \$6,060, Eel River, Churubusco, (3). | Girardot Edward L et al, f, 11, 12, 15, 120, \$4,060*, Jefferson, New Haven, (5). |



- | | |
|---|---|
| Gilbert E G and C A, f, 3, 75, \$3,360*, Adams, New Haven, (4). | Girardot Francis, p, \$600, Jefferson, Monroeville, (2). |
| Gilbert Frank, p, \$280, Marion, (10). | * Girardot Henry J, 25, 1, \$610, Jefferson. |
| Gilbert James sr, 23, 1/4, \$530, Monroe, Dixon, O. | Girardot John and Ada, f, 21, 50, \$2,050, Jefferson. |
| Gilbert James O, f, 2, 44, \$1,630*, Monroe, Dixon, O. | Girardot John J, p, \$1,250, Jefferson. |
| Gill Jos S, f, 10, 46, \$1,570*, Washington, (1). | Girardot Sarah, f, 24, 30, \$3,620, Jefferson, Monroeville. |
| Gilleff Geo, p, \$200, Lafayette, Roanoke, (1). | Girardot Theo and Mary Dodane, f, 28, 58, \$1,950, Jefferson. |
| Gillett Tyler M, f, 18, 18, \$1,140, Milan, New Haven, (1). | Girardot Wm A, p, \$400, Jefferson. |
| Gillfillan Mary A, f, 1, 12, 100, \$3,670, Madison. | Gladieux Amelia C, f, 23, 40, \$1,360, Jefferson, Monroeville, (2). |
| Gillie James and J, f, 32, 159, \$6,820*, St Joseph, (15). | Gladieux Amiel, f, 23, 40, \$1,640, Jefferson, Monroeville, (2). |
| Gillie John L, p, \$400, Wayne, (8). | Gladieux Celestine, f, 29, 40, \$1,440, Jackson, Monroeville, (2). |
| Ginther Geo E, f, 13, 60, \$3,500, Adams, New Haven, (5). | |
| Ginther Geo E, f, 18, 20, \$720, Jefferson, New Haven, (5). | |

TROY-AMERICAN DRY CLEANING CO.
 All Modern Equipment for Handling Every Variety of Cleaning and Dyeing
 1810-1812 CALHOUN STREET
 PHONES 6002-6003

GARAGE—Schiefer Automobile Co. Hudson Paige
 718-720 BARR STREET
 DISTRIBUTORS
 MOTOR CARS

Union Messenger Line

PHONE 3858—TRY US

Fishack-Ellenwood Co.

**BUILDING
MATERIAL**
Telephone
241

54

R. L. POLK & CO.'S

Gladieux Celestine, f, 24, 26, 31, 268, \$10,060, Jefferson, Monroeville, (2).
Gladieux Celestine and Mary, f, 29, 40, \$1,920, Jackson, Monroeville, (2).
Gladieux Claude F, f, 30, 40, 1,440, Jackson, Monroeville, (2).
Gladieux Claude F, f, 26, 38, \$2,840, Jefferson, Monroeville, (2).
Gladieux Claude F and J, f, 6, 161, \$6,180, Monroe, Monroeville, (2).
Gladieux Edward A, f, 24, 25, 120, \$4,890, Jefferson, Monroeville, (2).
Gladieux Francis, f, 15, 21, 22, 25, 431, \$16,810, Jefferson, Monroeville, (2).
Gladieux Louis J, f, 23, 40, \$2,520, Jefferson, Monroeville, (2).

Godfrey James P, 10, 3, \$1,540, Wayne, (8).
Goeglein Anna, f, 25, 26, 59, \$6,290, St Joseph, (14).
Goeglein Christ J M, f, 19, 75, \$2,840, Milan, New Haven, (1).
Goeglein Christ J M, f, 24, 39, \$3,250, St Joseph, (14).
Goeglein Daniel, f, 34, 72, \$5,320, St Joseph, (14).
Goeglein Edward, f, 19, 30, 41, \$3,080, Milan, New Haven, (2).
Goeglein Geo, f, 31, 26, \$1,040, Milan, New Haven, (1).
Goeglein Geo, f, 25, 26, 50, \$5,450, St Joseph, (14).
Goeglein Herman, f, 25, 60, \$3,800, St Joseph, (14).
Goeglein Louis, f, 8, 78, \$4,590, Milan, New Haven, (1).
Goeglein Martin, f, 25, 80, \$3,690, St Joseph, New Haven, (1).

TRY THE AUTO SUPPLY CO.

FOR TIRES AND VULCANIZING
119-123 WASHINGTON BLVD. WEST

Gladieux Louis S, f, 16, 21, 55, \$3,060, Jefferson, New Haven, (5).
Gladieux Mary F, f, 25, 10, \$550, Jefferson, Monroeville, (2).
Gladieux Mary V (adm), p, \$660, Jefferson.
Glass Emery, f, 9, 60, \$5,440, Adams, (13).
Glass Wm T and Ada B, f, 4, 86, \$2,630, Springfield, Spencerville, (2).
Glazier Nathan C, 17, ¼, \$410, Perry.
Glick Monroe J and Mary E, 6, 6, \$190, Lake.
Glock J O and Magdalene, f, 21, 12, \$1,130, Wayne.
Gloyd Jerome D, f, 26, 160, \$6,870, Perry, (2).
Gloyd Mary E, f, 26, 80, \$3,150, Perry, (2).
Gloyd Otis, p, \$690, Perry, (2).
Goba Bertha and Rose, 8, 3, \$160*, Wayne, Ft Wayne.

Goeglein Otto, p, \$660, St Joseph, (14).
Goeglein Theo, p, \$810, St Joseph, (14).
Goeglein Val C, f, 34, 69, \$4,690, St Joseph, (14).
Goeglein Wm C, f, 19, 30, 16, \$4,580, Milan, New Haven, (2).
Goeglein Wm G, f, 25, 60, \$4,450, St Joseph, (2).
Goetz Geo F and Anna E, 17, 1, \$400, Adams, (12).
Goetz John F F, 17, ¼, \$140, Adams, (12).
Goff Ellis and Nora, f, 14, 5, \$500, Maumee, Antwerp, O.
Goheen Cath, f, 21, 12, \$400, Eel River, Huntertown, (3).
Goheen Chas, f, 25, 14, \$2,450, Eel River, Huntertown, (3).
Goheen Chas G and N M, f, 19, 62, \$1,760, Perry, Huntertown, (3).

Fitch & Fishing 213 Shoaff Bldg. Insurance

Troy Laundry Co.

Sanitary SERVICE
Fire and Germ Proof Building
1711-1717 Calhoun St. Phone 6001

NIEZER & CO. COAL

1308-1320 HAYDEN STREET

Phones 550 and 1416

"BLAZO." OUR FAMOUS COOKING COAL

PLUMBING and HEATING SUPPLIES
THE P. & H. SUPPLY CO.
 225-227 EAST COLUMBIA ST.

ALLEN COUNTY DIRECTORY

55

Goheen Chas J and L M, f, 25, 68, \$2,340, Eel River, Huntertown, (3).
 Goheen Clarence W, p, \$410, Lake, (4).
 Goheen Elmer, p, \$240, Eel River, Huntertown, (3).
 Goheen Lida M, f, 32, 29, \$780, Perry, Huntertown.
 Goheen P A and C B and A A, f, 11, 120, \$4,200, Lake, (4).
 Goheen Sarah, f, 25, 40, \$2,260, Eel River, Huntertown, (3).
 Goheen Wilber C, p, \$700, Eel River, Huntertown, (3).
 Golden Ada, f, 4, 10, \$760*, Washington, Wallen.
 Golden Frank, p, \$150, Lake.
 Golden Samuel, f, 4, 74, \$2,050*, Washington, Wallen.
 Goldsmith Henry, f, 12, 83, \$4,930, Cedar Creek, Spencerville.
 Goldsmith Henry S, p, \$410, Springfield, Harlan.

Gordon Edward E, p, \$410, Eel River, Churubusco, (1).
 Gordon John L, f, 17, 80, \$3,310, Eel River, Churubusco, (1).
 Gordon J A, p, \$420, Cedar Creek, Grabill.
 Gordon Perry, f, 14, 79, \$2,850*, Eel River, Churubusco, (4).
 Gorman Dennis J, p, \$920, Lake, Arcola, (1).
 Gorman Mary, f, 29, 60, \$1,900, Lake, (5).
 Gorman Senora, f, 26, 35, 78, \$5,120, St Joseph, Ft Wayne.
 Gorman Thomas, f, 29, 30, 60, \$2,360, Lake, (5).
 Gorrell Aaron F, f, 1, 12, \$890, Milan, Woodburn, (2).
 Gorrell Adam C, f, 22, 40, \$1,300*, Springfield, Grabill, (2).
 Gorrell Allen C and Jennie, f, 22, 40, \$850*, Springfield, Grabill, (2).
 Gorrell Amanda, p, \$370, Milan, Woodburn, (2).

Life, Health and Accident, Fire Plate Glass Tornado

Walsh & Co.
General Insurance and Real Estate
 Calhoun St. Phone 2476

Employers Liability Burglary and Theft Automobile Bonding, Elevator Live Stock

Goldsmith John J and Jay M, p, \$460, Springfield, Harlan.
 Goldsmith Joseph, f, 12, 94, \$7,030, Cedar Creek, Spencerville, (1).
 Goldsmith Mary, p, \$750, Cedar Creek, Spencerville.
 Goldsmith Noah, p, \$1,110, Springfield, Grabill, (3).
 Goldsmith Wm, p, \$600, Cedar Creek, Spencerville, (1).
 Goller Andrew, f, 36, 80, \$2,770, Madison, Monroeville, (3).
 Gombert Chas, f, 6, 50, \$1,950, Marion, (11).
 Gombert Chas J, p, \$200, Marion, (11).
 Gombert Christ W, p, \$570, Marion, (10).
 Good Chas E, p, \$520, Lafayette, Sheldon, (2).
 Goral Joseph, f, 19, 40, \$1,450*, Jefferson, New Haven.
 Gordon Anderson and Sarah, f, 6, 42, \$1,950, Eel River, Churubusco, (1).

Gorrell Amanda E, f, 6, 14, \$420, Maumee, Woodburn, (2).
 Gorrell A C, f, 22, 80, \$3,540*, Springfield, Grabill, (2).
 Gorrell Claude B, p, \$260, Eel River, Huntertown, (1).
 Gorrell Cyrus G, f, 1, 69, \$3,980, Milan, Woodburn, (2).
 Gorrell Harriet S et al, f, 13, 24, 45, \$1,730*, Springfield, Grabill, (2).
 Gorrell John A, p, \$500, Springfield, Spencerville, (2).
 Gorrell John U, 2, 8, \$280, Milan, Woodburn, (2).
 Gorrell Milo R, f, 17, 60, \$2,510, Scipio, Hisksville, O, (3).
 Gorrell Myron C, f, 20, 80, \$2,850*, Springfield, Woodburn, (2).
 Gorrell R II, 24, 5, \$180, Springfield, Woodburn.
 Gorrell Wm F f, 1, 11, \$550, Milan, Woodburn, (2).



Smoke "GOLD SEAL" 5c CIGAR

Hot Air Furnaces

Wm. Carter & Sons

423 Old Fort Place Phone 431

712 BARR ST.
 TELEPHONE 547
Plumbers and Gas Fitters
Fort Wayne, Ind.
Thrasher & Herman

Dr. K. L. SEAMAN
Dr. J. A. CHAPMAN

312 SHOAFF BUILDING

Osteopathic
Physicians

TELEPHONE 2904

56

R. L. POLK & CO.'S

Gorrell Wm F, f, 32, 17, \$760, Springfield, Woodburn, (2).
Gossow Aug, 26, 3, \$480, Washington.
Gouty M B and E C, 8, 17, \$970, Wayne.
Graber Annie, f, 5, 10, \$530, Milan, Grabill, (3).
Graber Daniel, f, 3, 80, \$3,720, Milan, New Haven, (1).
Graber Daniel jr, p, \$820, Milan, Grabill, (3).
Graber Fred, f, 12, 80, \$2,680*, Milan, Woodburn, (2).
Graber Jacob D and L, f, 36, 79, \$3,540, Cedar Creek, Grabill.
Graber John, f, 5, 146, \$6,550, Milan, Grabill, (3).
Graber John D, p, \$3,970, Milan, New Haven, (2).
Graber John J, p, \$1,160, Milan, Grabill, (3).
Graber John J, p, \$440, Springfield, Grabill, (2).
Graber Joseph, f, 5, 61, \$2,940, Milan, Grabill, (3).

Grabill Jos, 25, 8, \$320, Cedar Creek, Grabill, (3).
Grabner Louisa, f, 29, 80, \$2,460*, Jackson, Monroeville, (1).
Graff Bertha M, 10, 9, \$280, Cedar Creek, Grabill.
Graft Herman, p, \$360, Marion, Decatur, (1).
Graham Cath O, f, 29, 20, \$1,000*, Wayne, (9).
Graham James F, 20, 9, \$700*, Wayne, (8).
Graham Oliver G, 21, 28, 9, \$1,150, Wayne, (8).
Graham Wm R, p, \$230, Wayne, (9).
Grate Runa, f, 9, 40, \$3,180, Springfield, Spencerville, (1).
Gratz Claude, f, 2, 40, \$1,430, Cedar Creek, Spencerville, (1).
Gratz Jacob, f, 11, 20, \$500, Cedar Creek, Spencerville, (1).

Fort Wayne Box Co.

ENGRAVERS : PRINTERS : BINDERS | PHONES
CALHOUN AND SUPERIOR STREETS | 919-287

Graber Joseph D, p, \$1,850, Springfield, Grabill, (3).
Graber Joseph J, f, 5, 40, \$2,430, Milan, Grabill, (3).
Graber Magdalena, f, 11, 60, \$2,710, Milan, Grabill, (3).
Graber Peter, f, 5, 70, \$2,760*, Milan, Grabill, (3).
Graber Peter D, f, 16, 144, \$9,650, Milan, New Haven, (1).
Graber Peter G, p, \$930, Milan, Grabill, (3).
Graber Samuel, f, 5, 33, \$2,070, Milan, Grabill, (3).
Graber Samuel and Mary, f, 4, 40, \$1,800, Milan, Grabill, (3).
Grabill Cath and J A, f, 25, 40, \$1,600, Cedar Creek, Grabill, (3).
Grabill David, f, 14, 66, \$3,120, Cedar Creek, Grabill, (2).
Grabill Harry, p, \$1,100, Cedar Creek, Grabill.
Grabill Jacob R, f, 33, 44, \$2,770, Springfield, Harlan.

Gratz Samuel T and Icy M, f, 2, 56, \$1,490, Cedar Creek, Grabill.
Graves Harvey, p, \$270, Eel River, Churubusco, (3).
Grayless Alice, f, 5, 24, \$780, Lake, Arcola, (1).
Grayless G W, f, 5, 17, \$1,060, Lake, Arcola.
Grayless Warren L, p, \$340, Eel River, Arcola, (1).
Greek Alba, p, \$540, Lafayette, Sheldon, (2).
Greek Chas, f, 25, 26, \$980, Lafayette, Sheldon, (2).
Greek Chas (est), 30, ¼, \$160, Pleasant.
Greek Ira D, f, 30, 58, \$3,350, Pleasant, Sheldon, (2).
Greek Ira D and W, f, 25, 40, \$1,720, Lafayette, Sheldon, (2).
Greek John Wm, f, 25, 53, \$1,700, Lafayette, Sheldon, (2).

P. B. ARNOLD CO. Electric
 FANS
 IRONS
 TOASTERS
 MOTORS
 WASHING MACHINES
 213 EAST MAIN STREET
 PHONE 317

1916 MAP of CITY
 Includes all New Additions
R. L. POLK & CO.
 401 Bass Block
 Telephones:
 1036-259

THE WILDWOOD BUILDERS
 COMPLETED HOMES AND HOUSES BUILT TO ORDER
 IN ORIGINAL DESIGNS

Winter & Wabash R. R.
Phone 722

"Satisfacto" Coals

The Home Supply Co.
Phone 6030

ALLEN COUNTY DIRECTORY

57

Greek Wm T, f, 29, 15, \$3,560, Pleasant, Sheldon, (2).
Green Chas, 7, 8, \$310, Eel River, Churubusco, (4).
Green Grover, p, \$110, Eel River.
Green Isaac and Eliza, f, 32, 50, \$2,480, Marion, Ossian, (3).
Green Stanley, f, 6, 40, \$2,070, Eel River, Churubusco, (4).
Greenawalt Chas E and T A, f, 8, 80, \$4,180*, Scipio, Hicksville, O, (3).
Greenawalt Elizabeth, f, 8, 17, 160, \$6,350, Eel River, Churubusco, (4).
Greenawalt John E, f, 8, 20, \$930, Scipio, Hicksville, O, (3).
Greenawalt Mary D, f, 5, 8, 160, \$6,150, Scipio, Hicksville, O, (3).
Greenawalt Oliver J, f, 24, 109, \$3,430*, St Joseph, (14).
Greene Blanch K, p, \$610, Aboite, (6).

Greenwell Geo W, f, 15, 94, \$3,370, Eel River, Huntertown, (1).
Greenwell Mary J, f, 11, 120, \$3,560, Eel River, Huntertown, (1).
Greenwell Mary J and Frank, f, 31, 32, 124, \$4,260, Perry, Huntertown, (1).
Greenwell Ray L, p, \$100, Eel River, Huntertown, (1).
Greenwell Sidney W, p, \$300, Eel River, Huntertown, (1).
Greenwell S E, f, 16, 17, 21, 65, \$2,490, Springfield.
Greer Chester and S J, f, 20, 80, \$3,020*, Lafayette, Roanoke, (1).
Greider Anna C, 9, 3, \$300, Pleasant, (9).
Greider David F, p, \$470, Lafayette, Roanoke, (3).
Greider Jesse and Nettie, 33, 2, \$130, Wayne.
Greider John C, f, 11, 12, 79, \$2,740, Pleasant, (11).

MEIGS
EYESIGHT SPECIALIST
1012 CALHOUN STREET

See Meigs and See Right

GUARANTEED GLASSES FROM
\$1.50 UP

LYRIC THEATRE BUILDING

Greener John and Anna, f, 10, 120, \$3,680, Lake, (4).
Greener John and Anna M, f, 10, 15, 79, \$2,150*, Lake, (4).
Greenwell C L, f, 11, 14, 127, \$5,750, Eel River, Huntertown, (1).
Greenwell Fannie J, f, 1, 30, \$600, Eel River, Huntertown.
Greenwell Frank, f, 17, 19, 67, \$7,150, Perry, Huntertown.
Greenwell Frank W, f, 10, 28, \$420*, Eel River, Huntertown, (1).
Greenwell Frank W jr, f, 1, 50, \$1,560*, Eel River, Huntertown, (1).
Greenwell F and Amos Fitch, f, 19, 18, \$1,600, Perry, Huntertown.
Greenwell Geo, p, \$500, Perry, Huntertown.
Greenwell Geo and M E, f, 16, 17, 21, 65, \$2,490, Springfield.

Greider Wm L, p, \$110, Pleasant.
Greiner Carl and Wilhelmina, 23, 1, \$280, Wayne.
Greiser Frank, p, \$110, Jefferson, New Haven, (5).
Greiser Henry, f, 12, 13, 80, \$3,630, Jefferson, New Haven, (5).
Gresley Chas, p, \$430, Madison, Monroeville, (5).
Gresley Elijah P, f, 6, 15, \$780*, Monroe, Monroeville, (2).
Gresley Fannie, f, 28, 40, \$1,360, Madison, Monroeville, (5).
Gresley John A, f, 33, 34, 119, \$4,360, Madison, Monroeville, (5).
Gresley John E, p, \$860, Madison, Hoagland.
Gresley John E and Co, p, \$500, Madison, Hoagland.
Gresley Katie, 19, 2, \$550, Madison, Hoagland.

Chas. D. Nolan

Real Estate and Farms, General Insurance and Bonding
Manager Massachusetts Bonding & Insurance Co. of
Saginaw, Mich. Old Line Stock Company
Suites 404-405 Phones 1625-1553 Lincoln Life Bldg.

1916 Map of City

INCLUDES ALL
NEW ADDITIONS

R. L. POLK & CO.

401 BASS BLOCK

TELEPHONES: 1036-259

Service—Perfect
1205 Calhoun St. Phone 2198
Original Dry Cleaning Company
Regis French

Wm. J. Dell, Plumbing and Heating

Phone 6023 2202 Hanna St.

58

R. L. POLK & CO.'S

- | | |
|--|---|
| Gresley Leo W, f, 25, 24, \$1,860, Madison, Monroeville, (5). | Grim Henry and S M, 3, \$10, Eel River, Churubusco, (4). |
| Gresley Martha P, f, 6, 65, \$2,-720, Monroe, Monroeville. | Grim Maud, f, 5, 57, \$2,280, Eel River, Churubusco, (4). |
| Gresley Nathan, p, \$250, Madison, Hoagland. | Grim Perry L, p, \$600, Eel River, Churubusco, (4). |
| Gresley Noah, 19, 3, \$590, Madison, Hoagland. | Grim V K & Son, p, \$770, Marion, Hoagland, (1). |
| Gresley Peter, f, 28, 33, 70, \$3,000, Madison, Monroeville. | Grime Carl, f, 34, 79, \$2,890*, Milan, New Haven, (3). |
| Grice Jesse (est), 16, 160, \$8,-390, Cedar Creek. | Grime Chas, p, \$270, Milan, New Haven, (3). |
| Griebel Fred C and A H, f, 9, 16, 116, \$4,640, St Joseph, (15). | Grisamer John H, f, 3, 10, 222, \$8,160*, Lake, Arcola. |
| Griebel Geo, p, \$310, Marion, Hoagland, (1). | Griser Albert, p, \$460, Maumee. |
| Griebel Louis C, f, 11, 80, \$2,-750, Marion, Hoagland, (1). | Griser Henry, f, 8, 33, \$600*, Jackson, New Haven. |
| Griebel Ludwig, f, 14, 100, \$4,-570, Marion, Hoagland, (1). | Griswold Edward R, f, 6, 40, \$1,870*, Washington, (3). |
| Griebel Martin A, f, 11, 80, \$2,-510, Marion, Hoagland, (1). | Griswold Flavil, 30, \$1,650*, St Joseph, (14). |
| Griebel Wm, f, 11, 80, \$4,860, Marion, Hoagland, (1). | Griswold Geo, p, \$290, Washington, (3). |
| | Griswold Jos D, f, 5, 40, \$740*, Washington, (3). |

Lincoln Life Bldg.

Best Office Building
for Service to
Tenants.

217 East Berry Street

:-: FIREPROOF

- | | |
|---|---|
| Griebel Wm G and Chas W Bates, 30, 6, \$600, St Joseph. | Griswold Larwill J, f, 20, 49, \$1,430*, Cedar Creek, Huntertown. |
| Griffin Alanson C, f, 20, 113, \$2,850, Cedar Creek, Huntertown, (1). | Griswold Marion, p, \$980, Washington, (1). |
| Griffin Alanson C, f, 2, 80, \$2,-940, Perry, Huntertown, (1). | Grodrian Aug W, f, 8, 160, \$6,-050, Madison. |
| Griffin John E, f, 2, 80, \$2,160, Perry, Huntertown, (1). | Grodrian Chas A, f, 6, 69, \$3,-670, Madison, Monroeville, (4). |
| Griffith Oscar E et al, f, 5, 84, \$2,260*, Maumee, Woodburn, (2). | Grodrian Frank C, f, 17, 70, \$3,-370, Madison. |
| Griffith Thos P M and Edith G, 11, 3, \$370*, Adams, New Haven, (4). | Grodrian Fred H, f, 5, 80, \$3,-960, Madison. |
| Griffith T H, f, 16, 49, \$2,290, Monroe, Monroeville. | Grodrian Henry C, f, 8, 80, \$4,-530, Madison. |
| Griffith W J, f, 16, 55, \$1,880, Monroe, Monroeville. | Grodrian Wm A, f, 8, 80, \$4,150, Madison. |
| Grill Chas E, f, 4, 26, \$1,070, Springfield, Spencerville, (2). | Groman Geo and Barbara, f, 30, 17, \$1,370, Wayne, (8). |
| Grill Jacob A, f, 8, 38, \$1,670, Springfield, Spencerville, (1). | Groman Victor, p, \$220, Wayne, (8). |
| Grill Mary, f, 4, 26, \$1,070, Springfield, Spencerville, (2). | Gronauer Caroline, f, 6, 10, \$700, Jefferson, New Haven, (3). |
| Grim Bert J, p, \$250, Eel River, Churubusco, (4). | |

J. J. VOORS COAL CO.

Domestic and Steam Coal

Jackson and Nickel Plate R. R. Tel. 2209

KEYSTONE WRINGERS, WASHING MACHINES
Pocket Knives 107-109 E. Columbia St.
and Scissors

The H. Pfeiffer & Son Co.

1810-1812 CALHOUN STREET

SERVICE that Commands

-:-

Special Attention and Skill

PHONES 6002-6003

TROY-AMERICAN DRY CLEANING COMPANY

Everything to Furnish Indiana Furniture Co. Every Home 121-123 East Main Street

ALLEN COUNTY DIRECTORY

59

- Gronauer Geo F, f, 6, 38, \$1,-640, Jefferson, New Haven, (3).
 Grosh David R and L, f, 1, 40, \$1,110*, Perry, Auburn, (2).
 Grosh Isaac, f, 11, 10, \$240*, Cedar Creek, Spencerville, (1).
 Grosjean Adolph, f, 1, 80, \$2,-940, Washington, (2).
 Grosjean Felix, p, \$160, Washington, (1).
 Grosjean John B, p, \$480, Washington, (2).
 Grosjean Ruth, f, 10, 40, \$1,560, Washington, (2).
 Gross Curtiss, f, 2, 57, \$1,860*, Lake, (4).
 Gross Edward C, f, 34, 51, \$1,-120*, Eel River.
 Gross John, p, \$2,110, Lake, Arcola, (1).
 Gross John H, f, 31, 18, \$660*, Eel River, Churubusco, (3).
 Gross Ora, p, \$320, Washington, (3).
 Grover Julia C, f, 20, 80, \$3,260, Jefferson, New Haven, (5).
 Grover Julia C and John F, f, 30, 80, \$2,680, Jefferson, New Haven, (5).
 Grover Nathaniel S, f, 20, 40, \$1,500, Jefferson, New Haven.
 Grover Sam'l J, f, 17, 79, \$3,-300, Jefferson, New Haven.
 Grover Sidney, f, 7, 43, \$1,610, Maumee, Woodburn, (1).
 Groves David H, f, 16, 110, \$3,-640*, Lafayette, Roanoke, (1).
 Groves Guy C, f, 16, 40, \$1,400, Aboite, (7).
 Grubaugh Margaret, f, 31, 86, \$3,270, Cedar Creek, Grabill.
 Grubb C C, p, \$1,000, Springfield, Grabill, (2).
 Grubb C J, p, \$350, Springfield, Grabill, (2).
 Grubb Emma A, f, 21, 78, \$2,-500*, Springfield, Spencerville.

I am now in North American Building **FEDERSPIEL** *The Insurance Man*

- Grosvenor Harry and Sarah, f, 15, 24, \$1,610, Washington, (1).
 Grosvenor Mark, p, \$300, Washington, (1).
 Grotrian Chas A, f, 36, 40, \$1,-500, Adams, Monroeville, (4).
 Grotrian C M, p, \$840, Madison.
 Grotrian Lewis A, p, \$1,300, Madison.
 Grotrian Maurice, p, \$310, Adams, Monroeville, (3).
 Grotrian Wm F, p, \$370, Madison, Monroeville, (3).
 Grove David (est), 16, 21, 120, \$4,120, Aboite.
 Grove Susan, f, 16, 80, \$2,250, Aboite, (6).
 Grover Albert H, f, 17, 80, \$3,-880, Jefferson, New Haven, (5).
 Grover Albert H, f, 31, 40, \$1,490, Maumee, New Haven, (5).
 Grover Albert H, f, 34, 79, \$5,-490*, Milan, New Haven, (5).
 Grubb H H & Co, p, \$390, Springfield, New Haven.
 Grubb H H and H E, f, 34, 35, 100, \$4,850, Springfield, New Haven.
 Grubb Ira L, f, 21, 28, 70, \$2,-570, Springfield, Harlan.
 Gruber Milton, f, 7, 24, \$3,700, Scipio, Hicksville, O, (3).
 Gruber Wm F, f, 25, 103, \$5,-570, Springfield, Antwerp, O, (4).
 Gruettert Henry J, f, 34, 124, \$7,500, Lake, (5).
 Gruettert Sophia, f, 2, 59, \$1,-680, Aboite.
 Grumbemeier Fred, p, \$300, Milan, Woodburn, (2).
 Grummeaux Arsena, f, 20, 80, \$3,170, Jackson, New Haven, (5).
 Grummeaux Arsene, f, 24, 80, \$3,910, Jefferson, New Haven, (5).
 Grummeaux Cath, 26, 7, \$240, Jefferson, Monroeville, (1).

K. PARKER SMITH Farms and City Property
 Near Estate
 Office Phone 2615 House Phone 6225

FORT WAYNE LUMBER CO.
 2047 Broadway
 Phone 6224

The Journal-Gazette

FORT WAYNE'S
LARGEST
NEWSPAPER

LUMBER

Fort Wayne Builders Supply Co.

840 Hayden St. PHONE 1511

60

R. L. POLK & CO.'S

E. F. OELSCHLAEGER,
MANAGER
PHONE 3107
1007 HARRISON ST.

Ft. Wayne Plumbing & Htg. Co.

Grummeaux Eli F, p, \$230, Jackson, Monroeville, (1).
 Grummeaux Francis, 24, 2, \$570, Jefferson.
 Grummeaux Frank, f, 19, 120, \$5,180, Jackson, Monroeville, (1).
 Grummeaux Victor, f, 30, 80, \$3,580, Jackson, Monroeville, (1).
 Guiff Emily, f, 14, 20, \$1,940, Milan, New Haven, (2).
 Guiff Emmett C, f, 18, 22, \$1,070*, Springfield, Grabill, (2).
 Guiff Emmett and Mabel, f, 18, 48, \$1,530*, Springfield, Grabill, (2).
 Guiff Frank, f, 29, 80, \$2,790, Perry, (2).
 Guiff Geo A and Ida, f, 14, 62, \$1,560*, Milan, New Haven, (2).
 Guiff John, f, 4, 90, \$2,530*, Cedar Creek, Huntertown.
 Guiff John, f, 6, 20, \$1,800, Eel River, Churubusco, (4).

Gump Jeremiah, f, 9, 140, \$5,190, Eel River, Churubusco, (4).
 Gump Jesse, f, 2, 9, 85, \$2,460*, Eel River, Churubusco, (4).
 Gump Merl E, p, \$270, Eel River, Churubusco, (4).
 Gump Roy B, p, \$160, Eel River, Churubusco, (4).
 Gump Sarah G, p, \$530, Eel River, Churubusco, (4).
 Gunder Helen W, f, 32, 33, 93, \$2,680*, Jackson, Monroeville, (1).
 Gunder J S and H W, f, 33, 35, \$2,130, Jackson, Monroeville, (1).
 Gunder Lydia, f, 6, 26, \$1,020, Monroe, Monroeville.
 Gunder Warren H and L A, f, 6, 53, \$2,030, Monroe, Monroeville.
 Gustin Clinton, f, 15, 128, \$3,080*, Maumee.
 Gustin John, p, \$140, Maumee, Woodburn, (2).

Olds Coal Co., Highest Grades of Domestic Fuels

Try Our ANTHRACITE COAL. Everybody Likes It.

Phone 6034 SAND, GRAVEL and STONE Yards { 310 to 320 Murray St. 301 to 315 Wallace St.

Guillaume Arthur F, p, \$460, St Joseph, (15).
 Guillaume Grover A, p, \$720, St Joseph, (15).
 Guillaume Louis and Matilda, 30, 6, \$560, Milan.
 Guisinger Melvin A, f, 24, 14, \$590*, Aboite, (7).
 Guldlin Addie, pr, 11, 14, 100, \$2,180, Perry Ft Wayne.
 Gumbert Wm, f, 28, 40, \$2,470, Adams, (13).
 Gump Albert N, f, 5, 8, 9, 70, \$4,580, Eel River, Churubusco, (4).
 Gump Chas O, f, 4, 77, \$2,420*, Eel River, Churubusco, (4).
 Gump Emma, f, 12, 40, \$3,700, Perry, Huntertown, (2).
 Gump Frances M, f, 22, 55, \$1,500*, Perry, (2).
 Gump Geo C and I, f, 15, 184, \$7,980, Perry, Huntertown, (2).

Gustin J H, f, 10, 15, 135, \$5,390*, Maumee, Woodburn, (2).
 Gustin J H jr, p, \$120, Maumee, Woodburn, (2).
 Gustin Mrs Lizzie, p, \$210, Scipio, Antwerp, O, (4).
 Gustin Ray, p, \$240, Scipio, Antwerp, O, (4).
 Gustin Wm H, f, 29, 40, \$1,900, Springfield, Grabill, (3).
 Gutermuth Henry and Mary, f, 18, 80, \$3,150, Pleasant, Sheldon, (1).
 Gutermuth John H, f, 18, 15, \$650, Pleasant, Sheldon, (1).
 Guyer Carl R, 25, 8, \$1,420*, Washington, (14).
 Haak Paul, f, 8, 10, \$370*, Pleasant.
 Haak Theo, f, 26, 21, \$2,290, Washington, (3).
 Haak Theo and Gustave, f, 26, 15, \$1,250, Washington, (3).

FOX BROS. & CO.
923-5-79-931 CALHOUN STREET-

COMPLETE HOUSE FURNISHERS

1910 MAP OF CITY
R. L. POLK & CO.
401 Bass Block
Telephone: 1036-259

UNION CENTRAL LIFE

821-822-823-824-825 Shoaff Building

W. P. HART, General Agent

Pays the largest dividends in proportion of any company in the world. PHONE 2014

ALLEN COUNTY DIRECTORY

61

- | | |
|--|---|
| Haar Lena and Geo Stolte, f, 29, 60, \$2,910, Washington, (3). | Haines Peter, f, 7, 80, \$3,220, Aboite, (7). |
| Habecker Frank M, p, \$350, Lake, Columbia City, (9). | Hake Barney, p, \$260, Marion, Hoagland, (1). |
| Habecker Louis and Dina, f, 15, 97, \$3,660*, Maumee. | Hake Geo, p, \$280, Marion, Monroeville, (4). |
| Habecker Margaret, f, 18, 40, \$980, Lake, Arcola. | Hake Henry, f, 24, 160, \$6,990, Marion, Hoagland, (1). |
| Habecker Martin P, f, 18, 38, \$700, Lake, Arcola. | Hake Henry and Gertrude, f, 13, 79, \$3,010, Marion, Hoagland, (1). |
| Habel Chas and Louisa, 10, 3, \$480, Wayne. | Hake Jacob, f, 14, 200, \$8,540, Marion, Monroeville, (4). |
| Haber Russell E, p, \$580, Eel River. | Hake Mary A, f, 24, 119, \$3,650*, Marion, Hoagland, (1). |
| Habig Carl, f, 10, 11, 131, \$3,060*, Perry, Huntertown, (2). | Hake Otto, p, \$520, Marion, Hoagland, (1). |
| Habig Henry, p, \$410, Perry, (2). | Haley Robert S, f, 27, 34, 108, \$3,980*, Jackson, Baldwin. |
| Habig Herman, p, \$740, Cedar Creek, Huntertown, (2). | Hall Anna L, f, 14, 24, \$1,240, Springfield, Grabill, (2). |
| Hackmeyer Wm and Sophia, f, 16, 10, \$1,110, Wayne. | Hall Clarence and Frank Muma, p, \$1,000, Cedar Creek. |
| Hackworth Chas E, p, \$210, Wayne, (8). | Hall Cloyd E, f, 14, 35, \$1,680, Springfield, Grabill, (2). |

The Bond Piano

THE BEST FOR THE PRICE

**PACKARD
MUSIC
HOUSE**

930 Calhoun St.

- | | |
|---|--|
| Hadley Alva O and E, f, 30, 80, \$3,290*, Marion, (11). | Hall Earl, p, \$480, Springfield, Grabill, (3). |
| Hadley G V, p, \$250, Marion, (11). | Hall Frank, f, 9, 10, 161, \$7,080, St Joseph, (14). |
| Hadsell Austin, f, 11, 40, \$1,700, Pleasant, (9). | Hall Franklin A, f, 28, 40, \$1,360*, Milan, Woodburn, (1). |
| Haenni Jacob, f, 13, 18, \$1,000, Milan, Woodburn, (1). | Hall I C, p, \$840, Springfield, Grabill, (2). |
| Haenni Jacob and Mary, f, 13, 18, \$500, Milan, Woodburn, (1). | Hall Jessie M, f, 18, 21, \$820, Perry. |
| Haffner Gustav, f, 8, 61, \$1,650, Springfield. | Hall Lois J, f, 13, 160, \$6,960, Springfield, Grabill. |
| Hagan Edward H, p, \$600, Lake, Arcola, (1). | Hall Mark, p, \$180, Milan, Woodburn, (1). |
| Hagan Wm F, f, 9, 16, 179, \$7,060, Lake, Arcola, (1). | Hall Perry, p, \$290, Perry. |
| Hagerfeld Wm C F, f, 16, 40, \$3,700, Wayne, (8). | Hall Ward, p, \$110, St Joseph, (14). |
| Haifley Geo, f, 17, 18, 125, \$5,020, Springfield, Spencerville, (1). | Hall Wm, p, \$290, Washington, (3). |
| Haifley Harry I, f, 18, 90, \$4,610, Springfield, Grabill, (2). | Haller Caroline, f, 33, 122, \$4,530, Cedar Creek, Grabill, (1). |
| Haifley John B, f, 17, 115, \$7,440, Springfield, Grabill, (2). | Haller Lucy, f, 18, 62, \$1,900, Eel River, Churubusco, (4). |
| | Hallfeldt Henry, f, 20, 89, \$3,700, Marion, (11). |

SHRYOCK AUTO COMPANY

DISTRIBUTORS FOR

Bosch Magnetos, Rayfield Carburetors, Kelly-Springfield Tires
PHONE 290

814-816 HARRISON STREET

ROUGH DRY
FLAT WORK
FAMILY AND
INDIVIDUAL
BUNDLE

1711-1717
Calhoun St.

SERVICE

Lroy Laundry Co.

“THE OLD
RELIABLE”
The Emporium

SECOND-HAND FURNITURE,
STOVES, EVERYTHING
ESTABLISHED 1876

MIDLAND ENGINEERING CO.

(INCORPORATED)

CONTRACTING ENGINEERS

TELEPHONE 1285

FORT WAYNE, IND.

62

R. L. POLK & CO.'S

C. A. RASTETTER, Real Estate 131 E. BERRY

FARMS AND CITY PROPERTY

House 7163 Red

Office Phone 366

Hallien Chas, p, \$100, St Joseph, (15).
 Hallien Geo, f, 19, 92, \$4,370, Pleasant, Sheldon, (1).
 Hallien John, f, 21, 40, \$1,400, St Joseph, (15).
 Hallien Wm, p, \$1,640, Pleasant, Sheldon, (1).
 Halter Edward, p, \$300, Cedar Creek, Grabill.
 Jamer M E, p, \$250, Maumee.
 Hamilton Adam D, 34, \$520, Lafayette, Zanesville.
 Hamilton Allen, f, 22, 97, \$3, 750, Washington, (2).
 Hamilton A H, f, 34, 28, \$6, 810, Washington, (3).
 Hamilton Barbara, f, 17, 80, \$2, 320, Aboite, (6).
 Hamilton Carl, 34, ¼, \$930, Lafayette, Zanesville.
 Hamilton Ellen, pr, 3, 4, 172, \$10,880, Adams, Ft Wayne
 Hamilton Ellen, pr, 33, 34, 153, \$6,280, St Joseph, Ft Wayne.

Hamilton Robert B and Minnie, f, 22, 33, \$1,440, Washington, (3).
 Hamilton Wm A, f, 17, 123, \$4,540, Aboite, (6).
 Hamilton Wm A, p, \$3,750, Wayne, (6).
 Hamilton Wm M, f, 22, 30, \$1, 020, Washington, (3).
 Hamm Alda O, f, 36, 99, \$4, 860, Springfield, Antwerp, O, (4).
 Hamm John C, p, \$300, Springfield, Grabill, (3).
 Hamm Tony R, p, \$470, Springfield, Antwerp, O, (4).
 Hamman Michael H, f, 12, 120, \$5,360 Jefferson.
 Hammel Adolph, 5, 8, \$410, Wayne.
 Hammond Elfa L, f, 28, 25, \$810, Marion, Hoagland.
 Hammond Forrest, p, \$220, Jefferson.

Osteopathy DR. JOHNSTON

DISEASES CURED

Res. Home Phone 6534.

Office 1529.

4th Floor Shoaff Bldg. (Licensed)

Hamilton Ellen, pr, 34, 30, \$6, 750, Washington, Ft Wayne.
 Hamilton Elmer, p, \$760, Pleasant, (8).
 Hamilton Holman, pr, 4, 290, \$16,480, Adams, Ft Wayne.
 Hamilton James, f, 28, 160, \$6, 350, Lafayette, Sheldon, (2).
 Hamilton John, f, 29, 40, \$1, 230, Lafayette, Sheldon, (2).
 Hamilton John and Alice, f, 27, 29, 51, \$2,090, Lafayette, Sheldon, (2).
 Hamilton Margaret V, pr, 35, 80, \$3,400, St Joseph, Ft Wayne.
 Hamilton Margaret, pr, 34, 30, \$6,750, Washington, Ft Wayne.
 Hamilton Michael C, f, 27, 80, \$3,070, Lafayette, Zanesville.
 Hamilton Phoebe, pr, 6, 69, \$6, 190, Adams, Ft Wayne.
 Hamilton Phoebe A, pr, 34, 30, \$6,600, Washington, Ft Wayne.

Hand Jesse, p, \$950, Eel River, Hometown, (3).
 Hand Wm E, f, 24, 25, 240, \$9,660*, Eel River, Hometown, (3).
 Haney Wm T, p, \$200, Monroe.
 Hankel Cath (admin), p, \$420, Jefferson, New Haven, (3).
 Hankel Geo H, p, \$170, Jefferson, New Haven, (3).
 Hankel Jacob, f, 3, 80, \$2,400*, Jefferson, New Haven, (3).
 Hanna H C, 15, \$3,140, Washington.
 Hanna John H, f, 28, 39, \$1, 640, Wayne.
 Hanna Mary E, f, 29, 36, \$1, 470, Maumee, Woodburn.
 Hanna Mary E, f, 21, 38, \$2, 280, Wayne, Woodburn.
 Hanna O S, pr, 15, 16, 22, 194, \$20,990, Wayne, Ft Wayne.
 Hannauer Geo V and Eliza, f, 21, 37, \$1,640, Washington, (3).
 Happel Edward, f, 2, 3, 10, 322, \$11,070, Lake, (4).

Frescoing
 in all its Branches

OLIVER S. JONES
PAINTER and DECORATOR
 120 EAST LEITH ST.
 Phone 6577

Regis Dry Cleaning Co.

1205 Calhoun St.

Phone 2198

NOT EXCELLED

Real Estate

GEO. L. ASHLEY'S SONS

SUBURBAN & CITY PROPERTY

For Sale or Trade
Cash or on Payment Plan

PHONE 2905

Rooms 420-421 Shoaff Building

ALLEN COUNTY DIRECTORY

63

- | | |
|---|--|
| Happel John A, f, 12, 80, \$3,-
390, Lake, (4). | Hardy O H, f, 3, 76, \$2,870*,
Monroe, Monroeville. |
| Harber Calistus M. p, \$430,
Pleasant. | Hardy Wayne, p, \$210, Monroe. |
| Harber Casper, f, 22, 161, \$8,-
230, Pleasant, Sheldon, (1). | Harford Geo W, f, 11, 15, 65,
\$3,050, Springfield, Grabill,
(2). |
| Harber Cath A, f, 20, 21, 112,
\$4,980, Pleasant, Sheldon,
(1). | Harkenrider Arthur E, p, \$570,
Pleasant, Sheldon, (1). |
| Harber Cath M, f, 20, 40, \$3,-
380, Pleasant, Sheldon, (1). | Harkenrider Michael J, f, 24,
120, \$4,580*, Pleasant, Shel-
don, (1). |
| Harber Clara F, f, 4, 11, \$370,
Washington. | Harkenrider Robert I, p, \$570,
Pleasant, Sheldon, (1). |
| Harber Daniel, f, 17, 105, \$5,-
100, Pleasant, Sheldon, (1). | Harkenrider Wm J, f, 24, 40,
\$2,290, Pleasant, Sheldon, (1). |
| Harber Edward J, p, \$160,
Pleasant. | Harkless John A, p, \$210,
Washington, (1). |
| Harber Frank J, f, 15, 180, \$6,-
220*, Pleasant, (10). | Harlan Wm E and Belle D, f,
21, 80, \$2,590*, Perry. |
| Harber Fred'k, f, 12, 86, \$4,-
300, Pleasant. | Harman Albert, p, \$540, Milan,
New Haven, (3). |
| Harber Fred'k and M B, f, 13,
120, \$4,040, Pleasant. | Harmeyer Caroline, f, 13, 14,
109, \$4,970, Washington, (2). |
| Harber Geo, f, 16, 80, \$3,030,
Marion, Hoagland, (1). | Harmeyer Henry and Minnie, f,
res, 89, \$3,460, St Joseph, (1). |

B R O W N MOVING STORAGE TRUCKING CO. TRANSFER 125 W. COLUMBIA
Phone 73

- | | |
|--|---|
| Harber Geo J, f, 16, 90, \$3,640*,
Pleasant, Hoagland, (1). | Harmeyer Louis C. p, \$370,
Washington, (2). |
| Harber Gerhardt jr, f, 10, 15,
98, \$4,710, Pleasant. | Harmon Jacob, p, \$340, Madi-
son. |
| Harber Jacob, f, 21, 22, 293,
\$11,670*, Pleasant, Sheldon,
(1). | Harp Henry D and Francis, f,
24, 32, \$490, Perry. |
| Harber John jr, f, 16, 20, 21, 65,
\$2,490*, Marion, (11). | Harper Elmer, p, \$1,470, Aboite,
(6). |
| Harber Joseph, f, 21, 80, \$4,-
010, Pleasant, Sheldon, (1). | Harper Isaiah, f, 6, 7, 95, \$3,-
150, Aboite, (6). |
| Harber Martin, f, 7, 8, 198, \$7,-
390, Pleasant, (9). | Harper John, f, 32, 80, \$4,350,
Milan, New Haven, (3). |
| Harber Mary F, f, 15, 40, \$1,-
330, Pleasant, (9). | Harper Malissa, f, 32, 64, \$2,-
010, Milan, New Haven, (3). |
| Harber Raphael P, p, \$300,
Pleasant. | Harper Robt E, f, 5, 158, \$7,-
810, Jefferson, New Haven,
(3). |
| Harber Rosa, f, 9, 19, \$640,
Pleasant, (10). | Harper Wm, p, \$850, Milan,
New Haven, (3). |
| Harden Olive, 2, 3, \$30, Mau-
mee. | Harrington Cath, 26, 1, \$670,
Wayne. |
| Hardesty John E, p, \$350,
Cedar Creek, Grabill, (2). | Harrington J W and M E, 2,
6, \$770, Adams, New Haven,
(4). |
| Harding John H, f, 19, 66, \$3,-
400, Milan, Ft Wayne. | Harris Emmett V, f, 27, 66, \$3,-
260*, Washington, (4). |
| Harding Robert, f, 24, 86, \$4,-
010*, St Joseph, (14). | |

SEAVEY HARDWARE CO. HARRISON AND PEARL
PHONES 149 . 150

The Place to Have Your Wants Satisfied

R. PARKER SMITH Real Estate Farms and City Property
 Office Phone 2615 House Phone 6225

DRY HARDWOOD KINDLING
 FINE FOR COOK STOVES AND STARTING FURNACES FIRES
 Van Arnam Mfg. Co. PHONE 6208

Protect Your Boilers with the Star Compound

209-211 East Columbia Street
PHONE 2332

National Mill Supply Co.

64

R. L. POLK & CO.'S

- | | |
|---|---|
| Harris Geo. f, 32, 60, \$3,800, Adams, (11). | Harter Isaac S and N J, f, 27, 70, \$5,640, Springfield, Grabbill, (3). |
| Harris Geo. f, 5, 6, 120, \$4,410, Marion, (11). | Hartley Albert D, p, \$200, Eel River, Churubusco, (3). |
| Harris Iva V, f, 21, 40, \$1,740, Jackson, Monroeville. | Hartley Arthur C, p, \$880, Eel River, Churubusco, (3). |
| Harris Otto C, p, \$310, Cedar Creek, Spencerville. | Hartman Adolph, p, \$750, Milan, New Haven, (3). |
| Harris Ray L, p, \$1,100, Scipio, Hicksville, O, (3). | Hartman Adolph and Sophia, f, 35, 80, \$3,380, Milan, New Haven, (3). |
| Harris Richard, f, 7, 8, 41, \$2,090, Monroe. | Hartman Anna, p, \$750, Adams, (13). |
| Harris Wesley, 21, 1/2, \$430, Jackson, Monroeville, (1). | Hartman Aug J F, f, 2, 14, \$860, Jefferson, New Haven, (3). |
| Harrison Albert D, f, 6, 7, 121, \$4,030*, Aboite, (6). | Hartman Gottlieb, f, 2, 10, 11, 119, \$3,610*, Washington, (2). |
| Harrison Wm R, p, \$590, Aboite, (6). | Hartman Henry, p, \$380, Wayne, (11). |
| Harrod Enos, f, 19, 119, \$5,070, Madison, Hoagland. | Hartman Jas, p, \$470, Adams, (13). |
| Hart Chas E, p, \$700, Monroe. | Hartman John, f, 2, 70, \$6,490, Jefferson, New Haven, (3). |
| Hart Frank, p, \$390, Lake, (5). | |
| Hart Jonathan sr, p, \$410, Monroe, Monroeville. | |



Telephone
2609

- | | |
|--|---|
| Hart Jonathan S jr, p, \$410, Monroe, Monroeville. | Hartman John and Maria, f, 2, 10, \$340, Jefferson, New Haven, (3). |
| Hart Oliver F, f, 15, 40, \$2,160*, Monroe, Dixon, O, (1). | Hartman John G, f, 2, 11, 100, \$4,660, Marion, Monroeville, (4). |
| Hart Sarah W, f, 16, 80, \$3,230, Monroe, Dixon, O, (1). | Hartman Jos and C, 8, 1/3, \$170, St Joseph, Ft Wayne. |
| Hart Wayne M and Sarah, f, 15, 40, \$1,850, Monroe, Monroeville. | Hartman J, 11, 5, \$960, Adams, New Haven. |
| Hart W M and S A, 15, 7, \$490, Monroe, Monroeville. | Hartman Wm, f, 9, 80, \$8,080, Adams, (13). |
| Hartel Clifford, p, \$480, Monroe. | Hartman Wm, f, 22, 62, \$6,220, Wayne, (11). |
| Hartel Emma, f, 33, 12, \$390, Monroe. | Hartung Chas H, f, 2, 3, 120, \$5,910*, Perry, Huntertown, (1). |
| Hartel Emma M, f, 33, 28, \$930, Monroe. | Hartzell Emma F, f, 11, 62, \$4,220*, Adams, New Haven, (4). |
| Hartel Wm N and Emma, f, 33, 40, \$1,570*, Monroe. | Hartzell Ida M, f, 27, 57, \$1,430*, Marion, Decatur, (7). |
| Harter Arthur, f, 12, 150, \$7,490, Springfield, Hicksville, O, (3). | Hartzell Jas D and Florence, f, 35, 70, \$2,500*, Adams, (13). |
| Harter Ella, p, \$1,120, Springfield, Hicksville, O, (3). | |
| Harter Herbert, p, \$110, Springfield, Grabbill, (3). | |

New Bus and Baggage Line

715 Harrison Street Phone 3874

DAY AND NIGHT
SERVICE
25 CENTS PER
PASSENGER

Barva-Wichman Tire Factory Co.
 223 EAST BERRY ST. PHONE 1051
 WE REPAIR AND REBUILD SILVER CORD TIRES

1916 MAP of CITY
 Includes all New Additions
 R. L. POLK & CO.
 401 Bass Block
 Telephones:
 1036-259



Trunks, Traveling Bags, Suit Cases:
SAMPLE TRUNKS AND CASES A SPECIALTY

827 CALHOUN ST.
ALLEN COUNTY DIRECTORY

Phone 2603
65

Hartzell John R and Minnie, f, 18, 160, \$5,510*, Jackson, Monroeville.
Hartzell Lawrence et al, f, 19, 10, \$1,360*, Madison.
Hartzell Mary, f, 14, 160, \$7,610, Adams, New Haven, (4).
Hartzell P L and Eva P, f, 24, 28, \$880, Marion.
Hartzog Jesse L and Grace F, f, 16, 72, \$1,260*, Aboite.
Hartzog John and Cora, 31, 1, \$280*, St Joseph, (15).
Harvey Malinda, 34, 5, \$330, Lafayette, Zanesville.
Hasty S W and Eliza, 33, 4, \$370, Washington.
Hatch Amelia E, f, 12, 40, \$1,340, Eel River, Huntertown, (1).
Hatch Arthur A, f, 10, 11, 80, \$4,470, Eel River, Huntertown, (1).
Hatch Clinton J, p, \$290, Eel River, Huntertown, (1).
Hatch Edwin J, f, 7, 72, \$4,630, Perry, Huntertown, (1).

Hatfield Fred C, f, 14, 10, \$590, Milan, New Haven, (2).
Hatfield H P, p, \$340, St Joseph, (14).
Hatfield John, f, 14, 27, \$1,080*, Milan, New Haven, (2).
Hatfield Lincoln and B, f, 6, 140, \$3,570*, Lafayette, Roanoke, (4).
Hathaway James S, f, 25, 65, \$2,490*, Eel River, Huntertown, (3).
Hathaway Josephine, 8, 9, \$500, Wayne, (7).
Hathaway Mary E, f, 22, 27, 120, \$4,680, Eel River, Huntertown, (3).
Hathaway T W and L C, 25, ¼, \$390, Jefferson.
Hathaway Wm J, p, \$100, Wayne, (6).
Haudenschild John and S A, 35, 1, \$560, Washington, (4).
Haeisen Jacob F, p, \$980, Eel River, Churubusco, (4).

Niagara Maid Gloves Gossard Corsets Globe Underwear
Exclusive Lines sold by
THE FRANK DRY GOODS CO. Fort Wayne, Ind.

Hatch Ernest T, p, \$150, Perry, Huntertown.
Hatch Herman S, f, 17, 18, 40, \$2,480, Perry, Huntertown, (1).
Hatch Mary D, 18, ¾, \$490, Perry, Huntertown.
Hatch Samuel B, f, 12, 149, \$6,140, Eel River, Huntertown.
Hatch Samuel B, 18, \$60, Perry, Huntertown.
Hatch S B and A L, 17, 18, 1, \$920, Perry, Huntertown.
Hatch Theron V, f, 12, 111, \$6,050, Eel River, Huntertown, (1).
Hatch Theron V, f, 7, 51, \$1,580, Perry, Huntertown, (1).
Hatfield Della M, f, 12, 40, \$500*, St Joseph, (14).
Hatfield Franklin and Maggie, f, 31, 20, \$1,310, Aboite, Roanoke, (4).
Hatfield Fred, f, 14, 10, \$800, Milan, New Haven, (2).

Haeisen J F and G, f, 10, 80, \$1,940*, Eel River, Churubusco, (4).
Hauke Fred, f, 5, 6, 124, \$4,550*, Maumee, Woodburn, (1).
Havice May E, 19, ½, \$210, Madison.
Hawk Rufus, f, 28, 71, \$3,660*, Cedar Creek, Grabill.
Hawk Zacharia, f, 10, 50, \$2,110, Maumee, Woodburn, (2).
Hawkins Sarah A, f, 36, 40, \$1,560, Madison, Monroeville.
Hawkins Walker, p, \$210, Madison.
Hawkins Wm C, p, \$370, Madison, Monroeville, (5).
Hay Jesse B, f, 23, 120, \$4,130*, St Joseph, New Haven, (1).
Hay Val, p, \$510, Springfield, Spencerville, (1).
Hayden Alva, f, 9, 16, 175, \$7,410, Lafayette, Roanoke, (4).

Ice Cream—The Famous Collins Brand
MAUMEE DAIRY
SPECIAL MOLDS FOR SPECIAL OCCASIONS
Telephone 1451
602-606 W. MAIN

Troy Laundry Co.
Sanitary SERVICE
Fire and Germ Proof Building
1711-1717 Calhoun St. Phone 6001

LOANS On 2nd Mortgages, Vacant Lots and other Collateral Securities. 201-2 Schmitz Block
C. S. KITCH CO.

PHONE 74

ELECTRICAL SUPPLIES

The Protective Electrical Supply Co.

130-132 West Columbia St.

Phones: 1977 and 1813

66

R. L. POLK & CO.'S

- | | |
|--|--|
| Hayden Clyde, p, \$300, Lafayette, Roanoke, (4). | Heffelfinger Chauncey, f, 21, 80, \$6,250, Eel River, Churubusco, (3). |
| Hayden Eliza H and Fred J, prs, 30, 26, \$3,130, St Joseph, Ft Wayne. | Heffelfinger Jerry, f, 21, 120, \$3,940, Eel River. |
| Hayden Eliza H and Fred J, prs, 25, 28, \$2,950, Washington, Ft Wayne. | Heffelfinger Margaret, f, 16, 140, \$5,390, Eel River. |
| Hayman L, 26, 1/2, \$30, Monroe. | Heffner Earl, p, \$230, Lafayette, Roanoke, (1). |
| Hays Chas C, f, 22, 60, \$3,670, Lafayette, Sheldon, (2). | Heffner Jesse L, p, \$180, Lafayette, Roanoke, (1). |
| Hazelet Adelia, 11, 1/3, \$280, Adams. | Heffner Wm H, f, 18, 85, \$3,730*, Lafayette, Roanoke, (3). |
| Hazelet Athalia M, 1, 3/4, \$30, Adams. | Hegerfeldt Fred'k, f, 28, 80, \$4,450, Madison. |
| Hazelet Chas F, f, 12, 40, \$980*, St Joseph, (14). | Hegerfeldt Henry, 19, \$440, Madison. |
| Hazen Martin, f, 29, 29, \$1,470, Eel River, Churubusco, (3). | Hegerfeldt Herman, p, \$500, Madison. |
| Hazzard Chas A, p, \$1,010, Washington, Wallen. | Hegerfeldt Wm C F, p, \$470, Wayne, (8). |
| Hazzard Edward O and Hetty V, f, 9, 47, \$1,540*, St Joseph, (14). | Heiber Samuel, f, 16, 17, 33, 135, \$4,280*, Perry, Huntertown. |
| | Heidbrink Louis, f, 28, 80, \$3,750, St Joseph, (15). |

HOUSE OF QUALITY

G. W. Gates & Co.

"THE CLOAK HOUSE"

122 TO 124 WEST BERRY ST.

PHONE 3655

Indiana's Greatest Exclusive Outfitter for Women, Misses' and Children.

- | | |
|---|--|
| Hazzard Wm, f, 31, 45, \$2,210, Washington, (5). | Heidelbrecht Henry A, f, 11, 62, \$2,630, Jackson, Edgerton. |
| Healea S O and R A, f, 21, 28, \$860*, Lafayette, Roanoke, (1). | Heidenreich Anna M, f, 28, 11, \$680, Washington, (4). |
| Heath Curtis, p, \$590, Milan, New Haven, (1). | Heider Al and Caroline, 31, 3, \$1,240, St Joseph, (14). |
| Heath E J, 5, 1, \$400, Milan, New Haven, (1). | Heiderhorst Ernest, f, 17, 62, \$2,480, Madison, Monroeville. |
| Heath Rachel, f, 18, 46, \$2,240, Milan, New Haven, (1). | Heiderhorst Louisa, f, 17, 17, \$680, Madison, Monroeville. |
| Heath Wm J, f, 13, 59, \$1,480*, St Joseph, (15). | Heidrick Anthony W, f, 27, 40, \$1,770, Lake, (5). |
| Heckler Christ H, p, \$390, Madison. | Heidrick Mary, f, 27, 40, \$1,660, Lake, (5). |
| Heckler Daniel, p, \$350, Jackson, Monroeville, (2). | Heilman Fred J, p, \$950, Washington, (4). |
| Heckler Frank, p, \$550, Pleasant. | Heine Christian H, f, 8, 17, 142, \$6,440*, Jefferson, New Haven, (5). |
| Heckler Geo, p, \$400, Marion, (11). | Heine Dora, f, 17, 30, \$1,020, Jefferson, New Haven. |
| Heckler John, p, \$200, Madison. | Heine Fred W, f, 17, 37, \$1,440, Adams, (13). |
| Heckler John E, p, \$110, Pleasant. | Heine Fred W, f, 18, 112, \$9,810, Jefferson, New Haven, (5). |
| Heffelfinger Alex, f, 30, 38, \$1,410, Perry, Huntertown, (3). | |

M. F. Kaag & Sons

Sell all kinds of

Glassware

105 E. COLUMBIA STREET

Banner Laundering Co.
425-431 E. Columbia Street
Phone No. 165

Regis Original Dry Cleaning Company
Service—Perfect
1205 Calhoun St. Phone 2198

ALLEN COUNTY DIRECTORY

Heine Fred W and Louisa, f, 17, 40, \$3,780, Adams, (13).
 Heine F W and C L, f, 18, 19, 70, \$2,810, Jefferson, New Haven, (5).
 Heine Henry, p, \$4,670, Adams, New Haven, (5).
 Heine Henry F W, f, 13, 30, \$1,500, Adams, New Haven, (4).
 Heine Theo, p, \$640, Jefferson.
 Heine Wm, f, 10, 25, \$920*, Adams, New Haven, (4).
 Heine Wm, f, 4, 5, 225, \$12.-660, Jefferson, New Haven, (4).
 Heine Wm H and Martha, f, 18, 93, \$4,570, Jefferson.
 Heinig Robert and Flora, f, 21, 40, \$1,180*, Washington, (4).
 Heintzelman A D and M, f, 31, 59, \$2,110*, Lake, (5).
 Heischberger Amos, f, 10, 15, 245, \$9,760, Maumee.

Hencil Manford, p, \$1,440, Aboite, (7).
 Henderson A C, f, 31, 66, \$2.-420*, Lafayette, Roanoke, (3).
 Henderson Geo W (est), 31 153, \$5,670, Cedar Creek.
 Henderson James A, f, 17, 80, \$4,210, Springfield, Grabill, (2).
 Henderson J H, p, \$280, Wayne, (6).
 Henderson Margaret and Newton, f, 14, 15, 87, \$6,840, Cedar Creek, Spencerville.
 Henderson Nettie, p, \$1,120, Springfield, Harlan.
 Henderson Wm B, f, 15, 20, \$1,590, Springfield, Grabill, (2).
 Henderson Wm B, p, \$190, Wayne, (7).
 Hendricks Elmira, 22, 1/2, \$50, Monroe.

We Furnish
The Home
on
Easy Payments

PICKARD
HOUSE FURNISHING CO.
112-114-116 EAST COLUMBIA ST.
STORE ONLY ONE SQUARE NORTH AND A FEW FEET EAST FROM THE TRANSFER CORNER

Heiser Jacob, f, 21, 80, \$3,160, Washington, (4).
 Heisner Lena, f, 5, 40, \$1,800, Madison, Hoagland.
 Helbert Pearl, p, \$530, Cedar Creek, Grabill.
 Helbig Chas A and E J, f, 27, 80, \$2,130*, Aboite, (7).
 Heller Henry, f, 28, 10, \$240*, Marion, (11).
 He'mick Henry C, f, 7, 18, 115, \$4,710, Jefferson, New Haven.
 Helmke Diederick, f, 34, 80, \$5.-300, Maumee, Woodburn, (3).
 Helwig Fred W and L, f, 30, 93, \$2,700*, Aboite, Roanoke, (4).
 Hemrick Wm, f, 2, 80, \$1,890*, Springfield, Spencerville, (2).
 Hemsoth Aug, p, \$550, Milan, New Haven, (1).
 Hemsoth Herman, f, 19, 29, 182, \$8,910*, Milan, New Haven, (2).
 Hemsoth John, p, \$320, St Joseph, (14).
 Hench Samuel, pr, 36, 172, \$5.-610, Perry, Ft Wayne.

Henline Samuel S, p, \$300, Pleasant.
 Henning Alice, f, 34, 15, \$490, Eel River.
 Henry Aaron P, f, 22, 120, \$7.-070, Pleasant, (10).
 Henry Andrew M, f, 22, 80, \$3.-300, Pleasant, Sheldon.
 Henry Frank, f, 9, 16, 120, \$5.-580, Jefferson, New Haven, (4).
 Henry Frank jr, p, \$1,040, Jefferson, New Haven, (4).
 Henry Frank and Mary, f, 4, 46, \$2,010, Jefferson, New Haven, (4).
 Henry John B and M E, f, 34, 35, 146, \$6,450, Cedar Creek, Grabill, (1).
 Henry Margaret, f, 14, 80, \$3.-580, Pleasant, Sheldon.
 Henry Samuel B, f, 14, 80, \$4.-120, Pleasant, (9).
 Henry Thomas, p, \$1,020, Pleasant, (10).
 Henry W D, f, 10, 15, 58, \$3.-150, Pleasant, (9).

HOFFMAN BROS. CO.
800 WEST MAIN STREET

Quartered Oak
Lumber and Veneers
STREET

Thrasher & Herman
Plumbers and Gas Fitters
712 BARR ST.
TELEPHONE 547
FORT WAYNE, IND.

Haffner's Star Bakery

333-335 East
Lewis Street
"Haf-Tato-Loaf 5c Bread"
OR
"Hol-Tayto-Loaf 10c Bread"
BUY HAFFNER'S

JACOBS' MUSIC HOUSE

SOLE AGENTS FOR STEINWAY & SONS' PIANOS

1021-1023 Calhoun Street

Telephone 624

68

R. L. POLK & CO.'S

- | | |
|--|---|
| Henschen Dina E, f, 2, 183, \$7,960, Aboite, (5). | Herrin John R, f, 11, 119, \$3,970, Cedar Creek, Spencerville, (1). |
| Henschen Ernest, f, 13, 110, \$4,880, Washington, (2). | Hertwig A J, p, \$270, St Joseph, (15). |
| Henschen Ernest H, p, \$470, Aboite, (5). | Hess Jacob C, f, 27, 40, \$2,020, Washington, (3). |
| Henschen Fred jr, f, 13, 14, 137, \$4,970, Washington, (2). | Hess Wm J and Mary G, prs, 33, 44, \$1,580, Cedar Creek, Ft Wayne. |
| Henschen Fred W, p, \$1,070, Aboite, (5). | Hetrick Lillian, f, 29, 77, \$3,140*, Maumee, Woodburn. |
| Henschen Fred W, f, 11, 40, \$2,300, Washington, (2). | Heuer Frank, f, 34, 80, \$3,690, Wayne. |
| Henschen Geo, p, \$160, Adams, New Haven, (4). | Hewen Earl J, f, 27, 40, \$1,120, Eel River, Churubusco. |
| Henschen Wm F, f, 22, 80, \$3,840, Aboite, (7). | Hibler Amanda E, f, 27, 16, \$960, Washington, (4). |
| Hensinger John and Alda A, f, 7, 40, \$1,740, Cedar Creek, Huntertown. | Hieber Geo, f, 4, 85, \$2,490, Eel River, Ari. |
| Herber Anthony, f, 16, 80, \$3,720, Marion, Hoagland, (1). | Hieber Samuel, f, 26, 27, 95, \$3,840*, Adams, (13). |
| Herber Anton, f, 10, 60, \$1,800, Marion, Hoagland, (1). | Higgins Floyd, p, \$260, Springfield, Grabill, (3). |
| Herber Anton N, f, 8, 10, \$290, Marion, Hoagland, (1). | Higgins Glen E, p, \$460, Springfield, Harlan. |

KASH *Fort Wayne* **129 E. Berry**
OR *Outfitters Co.* **726 Clinton St.**
KREDIT **Telephone 1641**

- | | |
|---|---|
| Herber John, 4, 1, \$120, Washington, (1). | Higgins John J, f, 36, 138, \$6,080*, Milan, New Haven, (3). |
| Herbst Chas E and Maria, f, 29, 80, \$2,740*, Pleasant, Sheldon, (2). | Higgins Matilda C, 28, 29, 2, \$470, Springfield, Harlan. |
| Herman Gustave, f, 31, 66, \$3,940, Milan, New Haven, (2). | Higgins Maurice, f, 24, 80, \$3,730, Springfield, Hicksville, O. |
| Herman Jacob and Eliza, f, 9, 40, \$1,500, Madison, Monroeville, (4). | Higgins M J and J E, f, 29, 140, \$5,290, Scipio, Hicksville, O. |
| Herman Martin J, f, 2, 27, \$1,100, Adams, New Haven, (1). | High Chas F, f, 2, 33, \$860*, Cedar Creek, Spencerville. |
| Herman Martin J, f, 35, 80, \$5,110, St Joseph, New Haven, (1). | Hildebrand Aug and Lizetta, f, 10, 100, \$3,840, Marion, Hoagland, (1). |
| Herrick Clarence, f, 36, 15, \$420, Springfield, Grabill, (3). | Hildebrand Fred, 35, 1, \$1,780, Washington, (4). |
| Herrick Daniel M, 29, 1, \$260, Springfield, Harlan. | Hildebrand Otto, p, \$240, Springfield, Grabill, (2). |
| Herrick De Groff N, f, 25, 26, 35, 124, \$6,330, Springfield, Harlan. | Hildebrand Wm, f, 26, 12, \$2,370, Washington, (3). |
| Herrick Marian, f, 18, 10, \$440, Milan, New Haven. | Hildebrand Wm and Louisa, 26, 1, \$60, Washington. |
| Herrick Sarah J, 36, 9, \$340, Springfield, Grabill, (3). | Hildebrandt Henry, f, 28, 31, 29, \$950, Eel River, Arcola, (1). |

Schone & Ankenbruck UNDERTAKERS AND EMBALMERS

N W. COR. BARR AND BERRY STS. PHONE 377

C. C. Schlatter & Co. Mill Supplies, Paints, Oils and Varnishes

1916 MAP of CITY Includes all New Additions R. L. POLK & CO. 401 Bass Block Telephone: 1036-259

ALBERT TOMKINSON

111 Montgomery St.
Phone Store, 205
Residence, 6251

Dealer in **PLUMBERS', STEAM AND GAS FITTERS' SUPPLIES**

ALLEN COUNTY DIRECTORY

69

Hildebrandt Henry, f, 5, 6, 388, \$17,080, Lake, Arcola, (1).
Hill Geo and Caroline, f, 8, 18, \$1,440, Wayne, (7).
Hill Mary F, f, 24, 40, \$1,360, Milan.
Hille J F W, f, 23, 40, \$1,580, Lake, (4).
Hille Louis, f, 23, 39, \$1,640, Lake, (4).
Hillegass Hezekiah, f, 8, 74, \$3,330*, Perry, Huntertown, (2).
Hillegass Robert J, 17, 1, \$1,180*, Perry, Huntertown, (2).
Himbert Helena, f, 6, 10, \$550, Jefferson.
Hinin Frank, p, \$570, Pleasant, (10).
Hinin Louis, p, \$100, Pleasant, (10).
Hinin Theresa, f, 14, 80, \$3,140, Pleasant, (10).
Hippenhammer Chas, f, 26, 40, \$1,470*, Eel River, Huntertown, (3).

Hissong David, f, 32, 22, \$1,430, Scipio, Antwerp, O. (4).
Hitzeman Bros, p, \$460, Washington, (4).
Hitzeman Christian, p, \$370, Pleasant.
Hitzeman Conrad, f, 30, 40, \$1,960, Washington, (3).
Hitzeman Fred W, f, 19, 83, \$4,540, Washington, (5).
Hitzeman F G, f, 32, 65, \$2,620, Washington.
Hitzeman Henry K, p, \$300, Washington, (4).
Hitzeman Fred H, f, 24, 80, \$2,370*, Lake, (5).
Hitzeman F Wm, 4, 2, \$1,070*, Wayne.
Hoag N S, f, 17, 80, \$2,610, Lafayette, Roanoke, (4).
Hoagland Merica, 3, \$20, Adams, Ft Wayne.
Hoban Cath, 28, 1/2, \$90, Lake.
Hoban Michael and Louisa F, f, 5, 62, \$2,240*, Aboite.



Hippenhammer Chas and A, f, 26, 40, \$770*, Eel River, Huntertown, (3).
Hippenhammer John, p, \$270, Eel River, Huntertown, (3).
Hirsche Fred, f, 5, 6, 100, \$3,900*, Maumee, Woodburn, (1).
Hirsche Fred and F, f, 6, 40, \$1,130, Maumee, Woodburn, (1).
Hiser David, f, 31, 120, \$6,290, Marion, Ossian, (3).
Hiser David F, f, 30, 31, 120, \$4,260, Marion, Ossian, (3).
Hiser Geo, f, 30, 78, \$2,550, Marion, Poe.
Hiser Geo, f, 25, 77, \$3,080, Pleasant.
Hiser Geo D, 21, 2, \$670, Washington, (4).
Hiser Wm H and Lizzie, f, 12, 116, \$5,320, Lafayette, (8).
Hisner Fred, f, 28, 36, \$3,650, Jefferson, Monroeville, (3).

Hobbs Howard, p, \$170, Milan, New Haven, (2).
Hobbs Mary, 27, 5, \$500, Springfield, Grabill, (3).
Hobbs Thomas, p, \$230, Jackson, Monroeville, (1).
Hobrock Gustave H, f, 19, 129, \$6,680, Madison, Hoagland.
Hobson Geo L, f, 31, 10, \$1,160, St Joseph, (15).
Hobson Jacob E, f, 31, 54, \$4,580, St Joseph, (15).
Hobson Walter, f, 31, 10, \$650, St Joseph, (15).
Hochstetter Cath D, f, 31, 80, \$3,520, Springfield, Grabill.
Hochstetter Jonas, p, \$1,080, Springfield, Harlan.
Hockemeyer Aug, f, 27, 28, 134, \$4,620, Milan, New Haven, (3).
Hockemeyer Chas, p, \$900, Adams, New Haven, (4).
Hockemeyer Chas, p, \$380, Madison.

TROY-AMERICAN DRY CLEANING CO.
All Modern Equipment for Handling Every Variety of Cleaning and Dyeing
1810-1812 CALHOUN STREET
PHONES 6002-6003

Your income may be cut off by disability at any time—WHAT THEN?

Commonwealth Casualty Co., Philadelphia, Pa.
ERMIN C. UNGEMACH, Manager
509-511 PEOPLES TRUST BLDG.
PHONE 1589

Wm. Carter & Sons Dealers in **FURNACES**
Mantels and Tile Work
423 Old Fort Place Telephone 431

Fishack-Ellewood Co.

**BUILDING
MATERIAL**
Telephone
241

70

R. L. POLK & CO.'S

- | | |
|---|--|
| Hockemeyer Chas, f, 33, 80, \$3,-
840*, Milan, New Haven, (3). | Hoewel Benj W, p, \$370,
Adams, (13). |
| Hockemeyer Chas H, f, 33, 40,
\$1,400, Milan, New Haven. | Hoewel Christina et al, f, 21,
80, \$4,330, Adams, (12). |
| Hockemeyer Ferd, f, 34, 80, \$4,-
350, Milan, New Haven, (3). | Hoewel Edw H, p, \$400, Adams,
(12). |
| Hockemeyer Fred, f, 21, 27, 28,
330, \$14,490, Madison, New
Haven, (5). | Hoewel Frank W, p, \$360,
Adams, (13). |
| Hockemeyer Fred, f, 5, 7, 8,
125, \$7,760, Marion, (11). | Hoewel Henry J, f, 19, 20, 220,
\$10,310, Adams, (12). |
| Hockemeyer Henry, p, \$400,
Madison. | Hoewel Henry L, f, 20, 120, \$7,-
310, Adams, (13). |
| Hockemeyer Mrs Henry, p,
\$770, Milan, New Haven, (3). | Hoewel John W, p, \$380,
Wayne, (11). |
| Hockemeyer Herman, 3, 1/4,
\$840*, Jefferson, New Haven,
(3). | Hoewel Jos A, p, \$390, Adams,
(13). |
| Hockemeyer Herman, f, 28, 220,
\$11,220, Madison, Monroev-
ville, (4). | Hoewel Wm and Christina, f,
16, 78, \$3,700, Adams, (12). |
| Hockemeyer Lisette, p, \$1,200,
Marion, (11). | Hofer Theo and Cath, 35, 5, \$1,-
450, Washington, (4). |
| Hockemeyer Wm, f, 29, 170, \$7,-
410, Madison, Monroeville,
(4). | Hoffman Adam J and E, 7, 2,
\$350, Monroe, Monroeville. |
| | Hoffman Anna, p, \$290, Spring-
field, Harlan. |
| | Hoffman Chas, p, \$110, Wayne,
(8). |

The Auto Supply Company

EVERYTHING FOR THE AUTO, WHOLESALE AND RETAIL

119-123 Washington Blvd. West

- | | |
|---|--|
| Hockemeyer Wm, f, 19, 61, \$3,-
970, Milan, New Haven, (1). | Hoffman Edward A, f, 9, 10,
160, \$6,740, Madison, Mon-
roeville, (3). |
| Hockemeyer W M jr, p, \$290,
Madison, Monroeville. | Hoffman Edward G and E, 8,
2, \$1,580*, Wayne, Ft Wayne. |
| Hodges Frank, p, \$670, Milan,
New Haven, (2). | Hoffman Edward G and H B
Sale, prs, 8, 38, \$1,020*,
Wayne, Ft Wayne. |
| Hodle Callie, f, 4, 40, \$1,600,
Madison, Monroeville. | Hoffman Eli, p, \$900, Madison. |
| Hodle Philip F, p, \$430, Madi-
son. | Hoffman Emily, f, 7, 15, \$750,
Wayne. |
| Hoelle Jacob, f, 28, 90, \$1,-
970*, Jackson, Monroeville,
(1). | Hoffman Frank P, f, 11, 87,
\$3,920, Marion, Monroeville,
(4). |
| Hoenshell Samuel, f, 6, 116,
\$4,090, Milan. | Hoffman Fred H, f, 1, 80, \$4,-
620, Madison. |
| Hoenshell Samuel, f, 1, 10,
\$250, St Joseph. | Hoffman Fred J, f, 3, 10, 118,
\$6,060, Madison. |
| Hoepfner Fred, p, \$710, Milan,
Woodburn, (1). | Hoffman Fred'k F, f, 7, 15, 220,
\$9,150, Madison, Monroeville,
(3). |
| Hoepfner Fred and Ida, f, 24,
50, \$1,060*, Milan, Woodburn,
(1). | Hoffman Geo B, f, 6, 48, \$1,950,
Madison, Monroeville, (3). |
| Hoetzer Otto, p, \$150, Wash-
ington, (2). | Hoffman Geo G, f, 19, 80, \$3,-
200*, Madison, Hoagland, (1). |

NIEZER & CO.

1308-1320 HAYDEN ST.
Phones 1416 and 550

Buyers and Shippers of
**GRAIN, HAY,
SEEDS and STRAW**

Fitch & Fishing 213 Shoaff Bldg. Insurance

Troy Laundry Co.

SERVICE

WET WASHING
ROUGH DRY
FLAT WORK
FAMILY AND
INDIVIDUAL
BUNDLE

Phone 6001
1711-1717
Cahoun St.

Mill and Factory Supplies

225-227 EAST COLUMBIA ST.

THE FORT WAYNE OIL AND SUPPLY CO.

ALLEN COUNTY DIRECTORY

71

- Hoffman Mrs G W, f, 5, 95, \$2,-
770, Maumee.
- Hoffman Henry sr, p, \$1,100,
Madison, Monroeville, (3).
- Hoffman Jacob, f, 11, 12, 87,
\$4,710, Marion, Monroeville,
(4).
- Hoffman John, f, 9, 10, 140,
\$5,500, Madison, Monroeville.
- Hoffman John sr, f, 2, 169, \$9,-
840, Madison, Monroeville,
(3).
- Hoffman John jr, f, 15, 60, \$8,-
110, Madison, Monroeville,
(4).
- Hoffman John A and Estella, f,
7, 40, \$1,150*, Monroe, Mon-
roeville.
- Hoffman John G, f, 21, 95, \$3,-
920, Monroe, Monroeville,
(4).
- Hoffman Louis J, p, \$390, Madi-
son.
- Hoffman Martin N, f, 17, 80,
\$4,040, Madison, Monroeville,
(4).
- Holle Fred and W, f, 16, 17,
117, \$7,780, Wayne, (11).
- Holle Fred'k, f, 34, 40, \$1,440,
Madison, (11).
- Hollis Andrew, p, \$620, Perry,
(1).
- Hollman Edw, f, 12, 4, \$250,
Adams.
- Hollman Frank, p, \$3,450, Mari-
on, (11).
- Hollman Frank P and F S A,
f, 1, 95, \$4,510, Wayne, (11).
- Hollman John, f, 1, 80, \$7,000,
Wayne, (11).
- Hollman Martin, f, 5, 52, \$2,-
540, Marion, (11).
- Hollman Paul, f, 6, 7, 119, \$5,-
410, Marion, (11).
- Hollman Wm and S, p, \$1,940,
Adam, New Haven, (3).
- Hollopeter B S and Abbie, f,
26, 134, \$5,870, Springfield,
Harlan.
- Hollopeter Chas M, pr, 12, 40,
\$1,250, Perry, Greencastle.



A NOVEL 5c CIGAR
BY AL. HAZZARD

"INSURE YOUR TIME" WALSH & CO.

General Agents Federal Casualty Co., Detroit, Mich.
Hoosier Indianapolis, Ind.

No delays; no red tape
Policies Insured and
Settlements made in our
office.

- Hoffman Nicholas jr, f, 1, 2, 11,
180, \$8,510, Madison, Monroev-
ille, (3).
- Hoffman Simon P, f, 13, 38, \$2,-
950, Marion, Hoagland, (1).
- Hoffman Simon R, f, 18, 37, \$1,-
320, Madison, Hoagland, (1).
- Hoffman Wm, f, 10, 159, \$6,850,
Madison.
- Hoffman Wm F, f, 27, 28, 49,
\$1,870*, Perry, (2).
- Hoffman Wm F and M, f, 33,
67, \$1,510*, Perry, (2).
- Hoffmeier Chas and Louisa, f,
25, 78, \$3,050, Lake, (4).
- Hoffmeier Wm, f, 24, 80, \$3,-
350, Lake, (4).
- Hogan Rosa, f, 20, 75, \$4,240*,
Wayne, (6).
- Hohnhausen Marie E and Geo
P, f, 15, 44, \$9,300, Wayne.
- Hoke Ellen C, f, 3, 20, \$810,
Pleasant, (10).
- Hoke Howard E, p, \$3,140,
Wayne, (10).
- Hoke Wm, p, \$1,450, Wayne,
(10).
- Hollopeter Cyrus, 2, 3, \$280,
Milan, New Haven, (2).
- Hollopeter Cyrus, f, 13, 40, \$1,-
740, Springfield, New Haven,
(2).
- Hollopeter C M and M D, prs,
7, 80, \$1,900, Cedar Creek,
Greencastle.
- Hollopeter Eldred, p, \$150,
Scipio, Hicksville, O. (3).
- Hollopeter Geo W, f, 18, 19, 28,
29, 148, \$6,460, Cedar Creek,
Grabill, (1).
- Hollopeter Hiram, p, \$550,
Scipio, Hicksville, O. (3).
- Hollopeter Jacob C, f, 33, 20,
\$800*, Springfield, New Ha-
ven. (2).
- Hollopeter James M and B B,
f, 25, 40, \$1,150*, Perry.
- Hollopeter Levi L, f, 6, 92, \$3,-
710*, Cedar Creek, Spence-
ville, (1).
- Hollopeter Luther S, p, \$500,
Perry.
- Hollopeter Lydia, f, 2, 10, \$350,
Milan, New Haven, (2).

Hot Air Furnaces

Wm. Carter & Sons

423 Old Fort Place Phone 431

712 BARR ST.
TELEPHONE 547
FORT WAYNE, IND.

Plumbers and
Gas Fitters

Thrasher & Herman

Investigations of
all kinds
Dictograph Service
at all hours.
**STENOGRAPHIC
BUREAU**

R. B. Garmire

Expert Legal and
Confidential Stenogra-
phic work.

PHONES:

Office 471

Residence 2557

522-4 Shoaff Building

Fort Wayne, Indiana

72

R. L. POLK & CO.'S

Hollopeter Ray H, p, \$120,
Scipio, Hicksville, O.
Hollopeter Wm H, f, 21, 22, 75,
\$4,040, Cedar Creek, Grabill,
(1).
Hollopeter W C and L H, f, 7,
33, \$1,660, Cedar Creek, Hun-
tertown, (2).
Hollopeter W C Ernest, f, 7,
160, \$5,270, Cedar Creek,
Huntertown, (2).
Hollopeter Zend, p, \$530, Perry.
Holmes Chas W and M, 10, 9,
\$940, Adams, New Haven,
(4).
Holmes E D, f, 29, 40, \$1,500,
Jefferson, Monroeville, (3).
Holmes Fred A, p, \$260, Jeffer-
son, New Haven, (5).
Holmes Mary, f, 29, 50, \$1,200*,
Jefferson.
Holsaple B F, f, 29, 80, \$1,660*,
Jackson, Monroeville.
Holsaple Royal V, f, 28, 29,
104, \$3,630*, Jackson, Mon-
roeville, (1).

Hoppe Fred, f, 36, 90, \$3,570,
Marion, Decatur, (7).
Horman Charlotte, p, \$770,
Marion, (12).
Horman Diedrich, f, 17, 99, \$3-
430, Marion, (11).
Horman Fred G, 17, 1, \$680*,
Adams, (13).
Horman Fred W, f, 33, 80, \$2-
800, Adams, Decatur, (7).
Horman Fred W, f, 4, 70, \$2-
710, Marion, Decatur, (7).
Horman Geo and Eliza, f, 26,
80, \$2,400*, Milan, New Ha-
ven, (3).
Horman Geo W, 1, 3, \$830,
Adams, New Haven, (3).
Horman Henry, f, 26, 35, 120,
\$6,100, Milan, New Haven,
(3).
Horman Henry and Cath, f, 16,
31, \$1,110*, Washington, (3).
Horman Henry G and A, f, 4,
55, \$2,570, Jefferson.
Horman Henry W, f, 17, 74,
\$3,400, Marion, (11).

Fort Wayne Box Co.

HIGH-GRADE PRINTERS

CALHOUN AND SUPERIOR STREETS | PHONES 919-287

Holt Barbara E, f, 21, 12, \$690,
Springfield, Grabill, (2).
Holt Wm, f, 17, 159, \$6,810,
Lake, Arcola, (1).
Holzworth Daniel, f, 15, 75, \$2-
410*, Springfield, Grabill, (2).
Holzworth Wm and Anna, f, 10,
80, \$1,760*, Springfield, Gra-
bill, (2).
Honold Gottlieb and S, f, 16,
12, \$2,840, Wayne.
Hood Thos, f, 28, 29, 33, 133,
\$14,400, Springfield, Harlan.
Hood Walter, f, 28, 12, \$240*,
Springfield, Harlan.
Hood Walter H and R Page, p,
\$670, Springfield, Harlan.
Hook Isaac, f, 16, 20, \$670,
Scipio, Hicksville, O.
Hoopingarner W H & Son, p,
\$410, Wayne, (8).
Hoover Carl, p, \$110, Aboite,
(7).
Hoover Jacob, p, \$440, Scipio,
Antwerp, O.

Horman Wm, f, 2, 85, \$2,870*,
Jefferson.
Horman Wm and Minnie, f, 18,
78, \$1,500, Lake, Columbia
City, (9).
Horman Wm H, f, 7, 91, \$6,650,
Marion, (10).
Horn Ezra and Lizzie, f, 5, 20,
\$2,560, Springfield, Spencer-
ville, (1).
Horn Frank A and wife, f, 6,
71, \$4,100, Springfield, Spen-
cerville, (1).
Horn Geo A, f, 5, 20, \$1,210,
Springfield, Spencerville, (1).
Horn Geo A and Samantha, f,
5, 40, \$1,430, Springfield,
Spencerville, (1).
Horn Jason, 32, 8, \$590, Aboite,
Roanoke, (4).
Horn Nathan and Sarah N, 18,
\$660*, Wayne, (9).
Horn R H, p, \$390, Springfield,
Harlan.
Horn R H and H M, f, 15, 100,
\$3,100*, Springfield, Harlan.

The Wildwood Lumber Company

Winter and Wabash R. R.

Telephone 722

P. B. ARNOLD CO.
PLUMBING, HEATING AND
ELECTRIC WIRING
Phone 317 213 E. Main St.

1916 MAP of CITY
Includes all New Additions
R. L. POLK & CO.
401 Bass Block
Telephones: 1036-239

Home Supply Co.

"SATISFACTO" COALS

Phone 6030

ALLEN COUNTY DIRECTORY

73

- | | |
|--|---|
| Horstmeyer Otto, p. \$450, Wayne, (10). | Houser Theo. p. \$480, Eel River, Huntertown. |
| Horz John, f, 11, 13, 99, \$3-820, Lake, Arcola. | Howbridge J J, p. \$250, Aboite. |
| Horz Rosanna, f, 11, 20, \$620, Lake, Arcola. | Howell John, f, 26, 15, \$500, Lafayette, Sheldon, (2). |
| Hosler Frank and Mary, f, 16, 80, \$2,740, Cedar Creek, Huntertown, (2). | Howell John M, f, 13, 40, \$2, 230, Madison, Monroeville. |
| Hosler Henry, f, 15, 15, \$480, Cedar Creek, Grabill, (1). | Howell Lydia, f, 26, 65, \$2,130, Lafayette, Sheldon, (2). |
| Hosler Henry and Martha, f, 22, 36, \$2,720, Cedar Creek, Grabill, (1). | Howell Rosa B, f, 26, 34, \$980, Lafayette, Sheldon, (2). |
| Hosler Maria, f, 16, 106, \$4,620, Cedar Creek, Huntertown, (2). | Howey Rebecca, 1, 5, \$130, Cedar Creek, Spencerville. |
| Hosler Wm O, f, 10, 40, 160, \$6,160, Eel River, Churubusco, (4). | Huber Jos, f, 20, 21, 136, \$5, 870 Eel River, Churubusco, (4). |
| Houck Samuel, f, 32, 200, \$6,900*, Madison, Decatur, (7). | Hubler Christ F, f, 25, 26, 230, \$8,730*, Marion, Hoagland, (1). |
| Houghton Lloyd, 18, \$480, Perry, Huntertown. | Hubler John F, f, 21, 26, \$1,660, Washington, (4). |
| Houk A N, pr, 32, 157, \$5,950*, Madison, Ft Wayne. | Huffman Isaac F, f, 23, 79, \$2, 720*, Lafayette, Sheldon, (2). |
| | Huffman Johanna, f, 2, 15, \$750, Pleasant, (11). |

EYE SAVING STATION



GLASSES, INCLUDING EXAMINATION \$1.50 UP

1012 CALHOUN STREET

LYRIC THEATRE BUILDING

- | | |
|---|--|
| Houk A N and S J, prs, 23, 200, \$7,580, Madison, Ft Wayne. | Huffman Levi and Francis, f, 8, 21, \$1,120, Wayne. |
| Houk Elijah, f, 33, 130, \$5,250, Madison, Monroeville. | Hughes Eliz K, f, 28, 20, \$1,070, Pleasant. |
| House Delma, p, \$560, Monroe, Monroeville. | Hughes Elmira J, 27, 12, \$10, Aboite. |
| House Fred G and L A, f, 7, 80, \$2,680*, Monroe, Monroeville, (2). | Huguenard Aug C, f, 8, 9, 93, \$2,830, Washington, (3). |
| House Morton E, f, 29, 160, \$8,340, Monroe, Monroeville, (5). | Huguenard Chas E, f, 10, 11, 120, \$4,140*, Jefferson, New Haven, (5). |
| Houser Ellen, f, 2, 12, 39, \$940, Eel River, Huntertown. | Huguenard Francis, f, 8, 9, 75, \$3,320, Washington, (3). |
| Houser Geo W, p, \$900, Eel River, Huntertown. | Huguenard Frank C, p, \$330, Washington, (3). |
| Houser James M, f, 12, 21, \$1,610, Eel River, Huntertown, (1). | Huguenard Julia, 26, 7, \$240, Jefferson, New Haven, (5). |
| Houser John M, f, 22, 23, 56, \$2,500, Washington, (1). | Hull Geo W, p, \$2,250, Eel River, Churubusco, (3). |
| Houser Katie A, f, 14, 98, \$3, 130*, Eel River, Huntertown, (3). | Hull Simon P, f, 29, 100, \$4, 620, Eel River, Churubusco, (3). |
| Houser Mabel, f, 15, 132, \$5, 490, Washington, (3). | Hull S Judson, p, \$2,700, Cedar Creek, Huntertown. |
| | Hullbarger Geo W, f, 8, 45, \$2, 170, Lafayette, Roanoke, (1). |

ORIGINAL FRENCH PROCESS NOT EXCELLED
Phone 2198
1205 Calhoun St.
Regis Dry Cleaning Co.

Chas. D. Nolan

Real Estate Farms, General Insurance and Bonding
 I Represent the Strongest and Best Company on Earth
Suites 404-405
PHONES 1625-1553
 Lincoln Life Bldg.

1916 Map of City INCLUDES ALL NEW ADDITIONS
R. L. POLK & CO.

401 BASS BLOCK

TELEPHONES: 1036-259

ENTERPRISE GARAGE

2031 Hanna Street
PHONE 7651

EARL H. NUSBAUM, Prop.
Automobile Repairing

A Complete Line of
TIRES AND ACCESSORIES

74

R. L. POLK & CO.'S

- | | |
|---|--|
| Hullibarger Geo W, f, 8, 45, \$1,350, Lafayette, Sheldon, (2). | Hursh Geo S and A E, f, 13, 24, 200, \$7,640, Perry. |
| Hullinger Albina, f, 35, 40, \$1,120*, Jefferson, Monroeville, (3). | Hursh John C and L L, f, 3, 116, 3,110*, Springfield, Auburn. |
| Hullinger J W, p, \$100, Jefferson, Monroeville, (3). | Hursh Lloyd H and Mary A, f, 7, 99, \$2,950, Springfield, Grabill. |
| Hulvey Perry F, f, 34, 35, 220, \$9,500, Lafayette, Ossian. | Hursh Mary A and Lloyd, f, 18, 80, \$3,640, Springfield, Grabill. |
| Hulvey Wilmer, p, \$330, Lafayette, Ossian. | Hursh Wm A, f, 23, 24, 97, \$4,220, Perry, (2). |
| Humbert Eugene C, f, 16, 27, \$940*, Jefferson. | Huss Chas M and Wm H, f, 15, 80, \$2,910, Aboite. |
| Humbert G W, p, \$650, Washington, (3). | Husted Donald, p, \$490, Maumee. |
| Humbert Peter et al, f, 3, 79, \$3,070, Madison, Monroeville, (3). | Husted Fred, p, \$280, Maumee. |
| Hume Mary, f, 5, 160, \$5,200, Cedar Creek, Grabill. | Husted G W, f, 3, 142, \$6,280, Maumee, Antwerp, O. |
| Humbarger Christ, p, \$510, Washington, (2). | Husted Louis B, f, 3, 80, \$3,400, Maumee, Woodburn, (1). |
| Hunsberger John E, p, \$100, Washington, Wallen. | Husted S L, f, 2, 3, 99, \$4,000*, Maumee, Woodburn, (2). |
| Hunsche Wm et al, 15, 1, \$760, Wayne, (7). | Hutchinson Albert E, f, 10, 16, 162, \$5,960, Springfield. |

Lincoln Life "A Life Protection That's Perfection"

FORT WAYNE, IND.

- | | |
|--|---|
| Hunter Preston, f, 9, 134, \$5,600, Jackson, Edgerton. | Hutker Henry B, f, 15, 80, \$4,360, Milan, New Haven, (2). |
| Hurley A E, p, \$2,390, Lafayette, Roanoke, (1). | Hutson Chas D, p, \$300, Jefferson, New Haven, (3). |
| Hursch Azariah, f, 1, 42, \$970*, Cedar Creek, Spencerville. | Hutson Chas N, f, 6, 7, 160, \$6,650*, Jefferson, New Haven, (3). |
| Hursch Burt H and H B, f, 26, 80, \$3,140*, Perry. | Hutson James W, f, 11, 109, \$2,910*, Perry, Huntertown, (1). |
| Hursch Don C and M B, f, 19, 56, \$2,520*, Perry. | Hyatt Chas F, f, 9, 16, 296, \$6,480, Aboite, (6). |
| Hursch Harriet, f, 19, 15, \$190, Cedar Creek, Grabill, (2). | Hyde Amanda J, 13, 1/3, \$20, Lafayette, Zanesville. |
| Hursch Hiram, f, 19, 80, \$2,730, Cedar Creek, Grabill, (2). | Hyde Amanda J, p, \$2,250, Wayne, (8). |
| Hursch J M and Anna J, f, 31, 69, \$2,550*, Cedar Creek, Grabill, (1). | Hyde Chas L, p, \$560, Wayne, (8). |
| Hursch M E and C J, f, 12, 40, \$1,400, Cedar Creek, Auburn. | Hyde Chas L and Amanda, f, 16, 99, \$8,470, Wayne, (8). |
| Hursch Susan and James, f, 5, 40, \$1,510, Cedar Creek, Auburn. | Hyde Cornelius, p, \$510, Pleasant, Sheldon, (1). |
| Hursch Walter and Luella M, f, 24, 80, \$3,100*, Eel River, Huntertown, (3). | Hyde Fred, f, 25, 36, 123, \$4,750, Pleasant, Sheldon, (1). |
| | Hyde John D, p, \$840, Pleasant, Sheldon, (1). |

E. H. ROLF DOMESTIC AND STEAM COAL

COAL AND SUPPLY COMPANY

1702-10 Fairfield Ave.

The H. Pfeiffer & Son Co.
 Well and Cistern Pumps
 Steel Roofing and Siding
 Columbia Street
 107-109 E.

TROY-AMERICAN DRY CLEANING COMPANY
 SERVICE that Commends
 1810-1812 CALHOUN STREET
 Special Attention and Skill
 PHONES 6002-6003

INSURANCE

GUY J. GILBERT

PHONE 420

315 Lincoln Life Bldg.

ALLEN COUNTY DIRECTORY

75

Hyndman David C. f, 19, 141, \$7,120, Eel River, Churubusco. (3).
 Hyndman Ella, f, 17, 20, 50, \$1,210*, Eel River, Churubusco. (3).
 Hyndman G B, f, 30, 110, \$4,490, Eel River, Churubusco. (3).
 Hyndman John L. f, 19, 30, 31, 115, \$5,620, Eel River, Churubusco. (3).
 Hyndman Nancy, f, 19, 60, \$2,010, Eel River, Churubusco. (4).
 Hyndman Nelson, f, 19, 125, \$4,460, Eel River, Churubusco. (3).
 Hyndman Samuel, f, 30, 113, \$5,370*, St Joseph, (15).
 Hyser Judson, f, 19, 40, \$2,390, Lafayette, Roanoke, (1).
 Hyser J B, f, 19, 10, \$1,760, Lafayette, Roanoke, (1).
 Ihrig Wm, p, \$400, Aboite, (7).
 Imler Lyman, 23, 1/4, \$380, Monroe, Monroeville.

Jackson B E and G D, f, 5, 40, \$1,500, Scipio, Antwerp, O.
 Jackson Chas W, f, 5, 200, \$8,910*, Scipio, Antwerp, O, (4).
 Jackson Clyde J, f, 8, 9, 160, \$6270, Scipio, Hicksville, O (4).
 Jackson Elizabeth, f, 29, 20, \$800, Lafayette, Roanoke, (1).
 Jackson Frank, p, \$180, Lafayette, Roanoke, (4).
 Jackson H W, f, 4, 9, 87, \$3,500*, Jefferson, New Haven, (4).
 Jackson Ida M, f, 7, 96, \$4,080, Eel River.
 Jackson John H, f, 29, 20, \$780, Lafayette, Roanoke, (1).
 Jackson L E and A M, f, 7, 15, \$1,760, Eel River, Churubusco. (4).
 Jackson Martha D, f, 17, 40, \$1,120*, Cedar Creek, Huntertown.



Klaehn & Melching

Funeral Directors and Embalmers

221-223 WASHINGTON BLVD. EAST

TELEPHONE 228

FORT WAYNE, IND.

Immel Wm M, p, \$510, Washington, (14).
 Infield Geo W, f, 1, 85, \$1,600*, Lake.
 Irving Floyd A, f, 14, 23, 107, \$4,120*, Milan, New Haven, (2).
 Isenbarger John E, f, 18, 14, \$920, Monroe, Monroeville, (2).
 Isenbarger Samuel, f, 16, 80, \$3,150, Monroe, Monroeville, (2).

J

Jackmeyer Christian W H, f, 24, 78, \$3,240*, Adams, New Haven, (4).
 Jackmeyer Conrad, f, 30, 46, \$1,550, Jefferson, New Haven, (4).
 Jackmeyer Henry, f, 24, 78, \$3,210*, Adams, New Haven, (5).
 Jackson Arthur H, p, \$900, Jackson, Baldwin.

Jackson Martin, f, 5, 48, \$910*, Eel River, Churubusco, (4).
 Jackson Rebecca, f, 8, 16, \$1,670, Wayne, (7).
 Jacobs John H and Sarah L, f, 35, 46, \$9,730, Washington, (2).
 Jacquay Aug, f, 26, 38, \$1,580, Jefferson, Monroeville, (2).
 Jacquay Clarence E, p, \$260, Jefferson.
 Jacquay Herschel, 23, \$20, Jefferson.
 Jacquay Lemuel, 12, 1, \$400, Adams, New Haven.
 Jacquay Louis S, f, 15, 80, \$2,900*, Jefferson, New Haven, (5).
 Jacquay Malena, f, 14, 40, \$1,700, Jefferson, New Haven, (5).
 Jacquay Martha J, f, 26, 40, \$1,680, Jefferson, New Haven, (5).
 Jacquay Mary, 1, 1, \$40, Adams.

R. PARKER SMITH
 Real Estate
 Farms and City Property
 422-424 Shoaff Bldg.
 Office Phone 2615
 House Phone 6225

FORT WAYNE LUMBER CO.
 2047 Broadway
 Phone 6224

Journal-Gazette

BRING RESULTS. TRY THEM.

WANT ADS

ONE CENT PER WORD

Building Material

**FORT WAYNE BUILDERS
SUPPLY CO.**

840 Hayden Street

Telephone 1511

76

R. L. POLK & CO.'S

Jacquay Pearl, p, \$610, Eel River, Churubusco, (3).
 Jaeger Geo and Anna, f, 12, 127, \$4,900, Madison, Monroeville.
 Jaeger Geo and Anna, f, 7, 31, 200, \$7,260, Monroe, Monroeville.
 James Clarence, p, \$240, Springfield, Grabill, (2).
 James James M, p, \$350, Maumee, Woodburn, (2).
 James S V, p, \$840, Springfield, Harlan.
 James Wm E, p, \$270, Springfield, Harlan.
 Jamison Cassius C, f, 23, 240, \$8,880, Marion, Hoagland, (1).
 Jamison Sarah J, 19, 1/2, \$230, Madison, Hoagland.
 Jeanmougin Mary, 26, 3, \$370*, Washington, (1).
 Jeanspierre J and C, f, 12, 80, \$3,300, Madison, Monroeville.
 Jeffreds Mary C, f, 6, 10, \$1,800, Adams, Ft Wayne.
 Jennings G A, p, \$440, Lafayette, Roanoke, (1).

Johnson Clem and Gennet P, f, 16, 10, \$410, Eel River.
 Johnson Dee, f, 20, 36, \$1,550*, Pleasant.
 Johnson Dell, p, \$100, Pleasant.
 Johnson Emmett and Gertrude, 18, 3/4, \$480, Maumee, Woodburn, (1).
 Johnson Emmett A and G, f, 11, 40, \$1,330*, Milan, Woodburn, (1).
 Johnson Floyd E, p, \$160, Eel River, Churubusco, (4).
 Johnson Frank, f, 8, 63, \$2,530, Eel River, Churubusco.
 Johnson Geo C, f, 9, 50, \$1,400*, Eel River, Churubusco, (4).
 Johnson Geo D and M E, 33, 3, \$150*, Springfield.
 Johnson Geo E, f, 3, 67, \$2,110*, Washington, (1).
 Johnson Geo W, p, \$130, Eel River.
 Johnson Hannah, f, 35, 31, \$1,130, Springfield, Woodburn, (2).

Olds Coal Co., Domestic Fuels

Highest Grades of

Try Our ANTHRACITE COAL. Everybody Likes It.

Phone 6034

SAND, GRAVEL and STONE

Yards

{ 310 to 320 Murray St.
301 to 315 Wallace St.

Jennings J E and N A, f, 22, 80, \$4,110, Aboite, (7).
 Jensen Wm D, f, 32, 120, \$5,290, Maumee.
 Jetmore Jasper, p, \$370, Eel River.
 Jobs Marietta and C G, f, 17, 120, \$5,040, Lafayette, Roanoke, (4).
 Johnell Henry, f, 1, 10, \$300, Aboite, Ft Wayne.
 Johnson Albert, p, \$360, Lafayette, Roanoke, (1).
 Johnson Andy, f, 15, 36, \$2,300, Milan, New Haven, (2).
 Johnson Bert, p, \$790, Eel River.
 Johnson Belinda, f, 28, 27, \$1,340, Eel River, Churubusco.
 Johnson Cath, f, 7, 19, \$520, Eel River, Churubusco.
 Johnson Chas, f, 1, 77, \$2,540, Jefferson, Arcola, (1).
 Johnson Chas, f, 34, 39, \$1,490, Milan, New Haven, (3).

Johnson Harvey, f, 31, 48, \$2,070, Pleasant, Sheldon, (2).
 Johnson Homer W, f, 17, 80, \$3,000, Lake.
 Johnson Isaac A, f, 31, 46, \$2,350, Pleasant, Ossian, (4).
 Johnson James B, f, 8, 20, \$1,770, Wayne.
 Johnson John and Gus, f, 8, 205, \$6,800*, Aboite, (6).
 Johnson John F, f, 1, 40, \$1,690*, Jefferson.
 Johnson John O and Ada, f, 21, 5, \$400, Eel River, Churubusco, (3).
 Johnson John R, p, \$410, Eel River.
 Johnson Joseph, f, 16, 240, \$8,820*, Lake, Arcola, (1).
 Johnson Josiah and D L, f, 36, 40, \$1,250*, Lafayette, Ossian, (4).
 Johnson Laura, f, 6, 14, \$440, Cedar Creek, Harlan.
 Johnson Louisa B, f, 8, 40, \$1,750, Monroe, Monroeville.

E. F. OELSCHLAEGER,
 MANAGER
PHONE 3107
 1007 HARRISON ST.
Ft. Wayne Plumbing & Htg. Co.

1916 MAP of CITY
R. L. POLK & CO.
 Includes all New Additions
 401 Bass Block
 Telephone: 1036-259

FOX BROS. & CO.
 923-5-7-9-931 CALHOUN STREET-

COMPLETE HOUSE FURNISHERS

FIRE, PLATE GLASS, LIFE, SURETY BONDS, ACCIDENT and BURGLARY INSURANCE

M. J. BLITZ 514 Shoaff Bldg. Phone 479

ALLEN COUNTY DIRECTORY

77

- | | |
|--|--|
| Johnson Lucy, f, 27, 34, 90, \$2,-690*, Perry. | Johnston Eliza P, s, 9, \$540, Wayne. |
| Johnson Martin, f, 8, 40, \$1,600, Eel River, Churubusco, (4). | Johnston Joseph P, p, \$300, Eel River, Hantertown, (3). |
| Johnson Mary, 7, 7, \$240, Eel River. | Johnston Luther H, p, \$1,040, Eel River, Churubusco, (4). |
| Johnson M H, p, \$270, St Joseph, (15). | Johnston Perry, f, 21, 22, 140, \$5,600, Eel River, Churubusco, (3). |
| Johnson Oliver, f, 33, 39, \$1,-260*, Perry. | Johnston Wesley, f, 20, 21, 17, \$7,220, Eel River, Churubusco, (3). |
| Johnson Oscar S, 31, 1, \$320, Pleasant, Sheldon, (2). | Johnston Wm M, f, 27, 28, 87, \$3,440*, Eel River, Churubusco, (3). |
| Johnson O S, p, \$540, Lafayette, Ossian, (4). | Johnston W H, p, \$820, Wayne, (10). |
| Johnson Richard M, f, 9, 16, 28, 295, \$10,730*, Maumee, Woodburn. | Joker Arthur, p, \$140, Wayne, (9). |
| Johnson Samuel P, f, 21, 80, \$2,-760*, Lafayette, Roanoke, (1). | Joker Frank, p, \$340, Wayne, (9). |
| Johnson Sherman W, f, 7, 69, \$3,770, Eel River, Churubusco, (4). | Joker John L and L Felicia, f, 32, 160, \$7,480, Wayne, (9). |
| Johnson Sidney, p, \$280, Eel River, Churubusco, (4). | Jolly Orley, p, \$820, Scipio, Hicksville, O, (3). |
| Johnson Simon H, f, 9, 27, \$850, Eel River. | |

Pianos and Players Tuned, Regulated, Repaired, Moved and Stored. Get Packard Service at
PACKARD MUSIC HOUSE

930 CALHOUN STREET

TELEPHONE 645

- | | |
|---|--|
| Johnson Solomon, p, \$670, Milan, New Haven, (3). | Jones Bert J, p, \$380, Jackson, Monroeville, (1). |
| Johnson Thomas, \$400, Maumee, Woodburn. | Jones Ellis F, f, 18, 19, 113, \$4,960, Lafayette, Roanoke, (1). |
| Johnson Will and E, f, 27, 14, \$630*, Washington, (3). | Jones Elmer J, p, \$300, St Joseph, (14). |
| Johnson Wm A, 16, \$20, Eel River, Churubusco, (4). | Jones E B, p, \$510, Aboite, (7). |
| Johnson Wm F and Ida, f, 26, 114, \$3,400*, Cedar Creek, Grabill. | Jones Frank, p, \$830, Aboite, (7). |
| Johnson W A, f, 16, 120, \$5,290, Eel River, Churubusco, (4). | Jones Fremont L, pr, 29, 158, \$5,840, Perry, Ft Wayne. |
| Johnson W F, p, \$600, Springfield, Grabill, (2). | Jones Horatio S, f, 9, 27, \$630*, Monroe, Monroeville. |
| Johnson W H, f, 28, 29, \$930, Eel River, Churubusco, (4). | Jones Jasper W, f, 22, 27, 160, \$5,600*, Jackson, Monroeville, (1). |
| Johnston Chas F, f, 28, 45, \$2-150*, Eel River, Churubusco, (3). | Jones Jasper W, f, 9, 32, \$1,030*, Monroe, Monroeville, (1). |
| Johnston Chas T, f, 33, 34, 121, \$5,840, Perry. | Jones Orpheus E, p, \$160, Eel River, Churubusco, (1). |
| Johnston Edgar L, p, \$110, Eel River. | Jones Stephen, f, 30, 114, \$5,-360, Maumee, Woodburn, (1). |
| Johnston Edward M, p, \$350, Monroe, Monroeville. | |

Troy Laundry Co. Automatic Devices of the Latest Design
 1711-1717 Calhoun St. Phone 6001

“THE OLD RELIABLE”
The Emporium

FOR DIAMONDS AND WATCHES
 “Go to Headquarters”
 Established 1876

White and Buick Motor Cars and Trucks
SHRYOCK AUTO COMPANY

PHONE 220

814-816 HARRISON STREET

Ross College of Chiropractic, Inc.

"CHIROPRACTIC'S INTELLECTUAL HEAD"

227 West Jefferson Street

Fort Wayne, Indiana

78

R. L. POLK & CO.'S

131 EAST BERRY
RELIABLE REAL ESTATE
C. A. Rastetter

Jones Thomas and Addie, f, 9, 37. \$620*, Monroe, Monroeville, (7).
 Joray Noah A, f, 24, 80, \$3,010*, Adams, New Haven, (4).
 Jordan Anthony and Emma, 4, 2. \$740*, Wayne, (5).
 Jordan Frank S. p, \$500, Eel River, Churubusco, (4)
 Jordan Henry, p, \$380, Washington, (5).
 Jordan Laura E. f, 18, 40, \$780*, Eel River.
 Jordan Mary A, f, 5, 104, \$5,410, Wayne, (5).
 Joyce James, f, 14, 40, \$890*, Springfield.
 Judt Geo, f, 36, 100, \$4,700, Adams, (12).
 Juergens Ernest and Sophia, f, 1, 40, \$1,510*, Milan, Woodburn, (2).
 Juergens Lewis, f, 8, 134, \$5,100*, Maumee, Woodburn, (2).

Kaiser Ernest, f, 28, 40, \$2,610, Marion, Hoagland, (1).
 Kaiser E and A, f, 28, 139, \$4,760*, Marion, Hoagland, (1).
 Kaiser Gottfried, f, 9, 80, \$3,460, Madison.
 Kaiser Henry G, f, 5, 79, \$2,860, Madison, Hoagland.
 Kaiser Henry G, p, \$120, Marion, Monroeville, (4).
 Kaiser Henry J, f, 19, 80, \$2,450, Lake.
 Kaiser Jacob, f, 2, 75, \$3,490, Marion, Monroeville, (4).
 Kaiser John (est), 7, 42, \$1,600, Madison.
 Kaiser John, p, \$630, Marion, Hoagland, (1).
 Kaiser John G, p, \$550, Madison, Hoagland, (1).
 Kaiser John G, f, 1, 60, \$2,190, Marion, Hoagland, (1).
 Kaiser John G jr, f, 7, 62, \$2,450, Madison, Hoagland, (1).
 Kaiser Martin, f, 20, 80, \$2,990*, Madison.

Osteopathy DR. JOHNSTON

DISEASES CURED

Res. Home Phone 6534.

Office 1529.

4th Floor Shoaff Bldg. (Licensed)

Juergens Lewis jr, p, \$840, Maumee, Woodburn, (2).
 Juiff Celestine, f, 12, 80, \$1,620*, St Joseph, (14).
 Juiff Paul, f, 34, 40, \$1,280, Perry.
 Juillard Wm V and Rose M, f, 11, 12, \$1,360, Adams, New Haven, (4).
 Jump Bert, p, \$440, Adams, (11).
 Jump Lulu, f, 5, 68, \$2,360, Scipio, Hicksville, O, (3).
 Junk Valentine, 1, 3, \$380*, Adams, New Haven.

K

Kahn Fred'k G, f, 15, 39, \$2,490, Washington, (1).
 Kahn Geo F, p, \$180, Washington, (1).
 Kaiser Benjamin, f, 9, 80, \$3,760, Madison, Hoagland, (1).
 Kaiser Christian, f, 12, 80, \$3,220, Marion, Monroeville, (4).
 Kaiser Eliza, p, \$680, Madison.

Kaiser Phillip, f, 19, 80, \$2,100*, Lake.
 Kaiser Wm, f, 21, 28, 135, \$6,040, Marion, Hoagland, (1).
 Kaiser Wm J, f, 1, 80, \$4,270, Marion, Monroeville, (4).
 Kallmeyer Jos A and H, 1, 1/2, \$410, Adams, New Haven, (3).
 Kammeyer Christian, f, 30, 32, 95, \$4,390, Washington, (5).
 Kammeyer Ernest, f, 8, 93, \$2,940*, Maumee.
 Kammeyer Fred, f, 36, 40, \$1,320, Lake, (5).
 Kammeyer Fred'k, f, 30, 31, 76, \$4,470, Washington, (5).
 Kammeyer Fred'k, f, 18, 46, \$2,400, Wayne.
 Kammeyer Wm, f, 4, 5, 9, 217, \$8,100*, Maumee, Woodburn, (1).
 Kammeyer Wm, f, 29, 30, 94, \$4,670, Washington, (4).
 Kamp Geo, f, 21, 33, \$1,460, Washington, (4).

BEAUTIFY YOUR HOMES
 Call OLIVER S. JONES

Phone 6577

PAINTER & DECORATOR

120 E. Leith St.

Regis
Original
French
Dry Cleaning
Company
Service—Perfect
 1205 Calhoun St. Phone 2198

Geo. L. Ashley's Sons

Rooms 420-421 Shoaff Bldg.
PHONE 2905

INSURANCE—Fire, Life and Automobile

ALLEN COUNTY DIRECTORY

79

- | | |
|--|--|
| Kamp Mathias and Magdalena, f, 14, 42. \$2,480, Adams, (13). | Kell Chas E, p. \$640, Washington, (1). |
| Kamradt Albert C, f, 7, 95, \$2,960*, Jackson. | Kell Frank B. f, 12, 13, 49. \$1,900*, Eel River, Huntertown, (1). |
| Kann Adolph, f, 8, 80, \$2,450, Lafayette, Roanoke, (1). | Kell Fred'k, f, 9, 16, 333, \$13,650, Perry, Huntertown, (2). |
| Kanning Henry, f, 25, 80, \$3,380*, Adams, (12). | Kell Geo R, p, \$120, Eel River, Huntertown, (1). |
| Kanning Henry and Caroline, f, 25, 39, \$1,870, Adams, (12). | Kell Geo V, f, 12, 13, 195, \$7,890*, Eel River, Huntertown, (1). |
| Kanning H C and H Hackmeyer, f, 4, 5, 18, \$2,050, Wayne. | Kell May, f, 16, 160, \$6,000, Perry, Huntertown. |
| Kaough Jas E and Mary, f, 17, 20, 180, \$5,850, Aboite, (7). | Kell Solomon, f, 21, 22, 190, \$6,580, Perry, (2). |
| Kaough Nicholas, p, \$1,240, Aboite, (7). | Keller Carl, p, \$170, Wayne, (6). |
| Kariger John, f, 19, 80, \$3,940, Washington, (3). | Keller Emil, p, \$450, Wayne, (7). |
| Kariger Mary E, f, 19, 40, \$1,220, Washington, (3). | Keller Henry E, 33, 2, \$740, Wayne. |
| Karkhoff Louis, f, 22, 80, \$3,270*, Pleasant, Sheldon, (1). | Keller Henry E and Elvira M, 33, 1, \$260, Wayne. |
| Kauder Louis, f, 13, 23, 119, \$7,300, Lake. | Keller Herschel, p, \$2,000, Jackson, Monroeville, (2). |

Brown Trucking Co.

125 West Columbia

Tel. 73 and 93

Padded Auto Vans for Local and Long Distance Moving

- | | |
|--|--|
| Kaufman Webster N, f, 33, 13, \$1,060*, Pleasant. | Keller John, f, 19, 68, \$2,850, Pleasant, Sheldon, (1). |
| Keck Alfred, p, \$610, Lake, (4). | Keller John L, f, 18, 19, 160, \$8,230, Pleasant, Sheldon, (1). |
| Keck Mary E, f, 1, 26, \$1,200, Lake, (4). | Keller Joseph P, f, 25, 80, \$4,670, Lafayette, Sheldon, (2). |
| Keefe Edw C and Mary T, 8, 4, \$570, Adams, (13). | Keller Wm, f, 30, 31, 97, \$11,900, Jackson, Monroeville, (1). |
| Keener Clem, p, \$680, Springfield, Grabill, (2). | Keller Wm, f, 5, 95, \$4,300, Pleasant, (9). |
| Kees Chas R, f, 18, 43, \$1,750*, Maumee, Woodburn, (2). | Keller Wm B, f, 8, 20, \$770, Pleasant, (9). |
| Kees Chas R, f, 24, 46, \$1,470, Milan, Woodburn, (2). | Kellermeyer Edward, p, \$130, Maumee, Woodburn. |
| Kees James, f, 35, 32, \$1,550, Springfield, Harlan. | Kellermeyer Henry C, f, 7, 86, \$3,180*, Maumee, Woodburn, (1). |
| Kees Wm, p, \$230, Maumee, Woodburn. | Kellermeyer Henry E, f, 12, 13, 14, 81, \$2,700, Milan, Woodburn, (2). |
| Keese John D, p, \$410, Springfield, Woodburn, (2). | Kellermeyer Theo, p, \$320, Milan, Woodburn, (2). |
| Keesler Alvin, p, \$530, Cedar Creek, Huntertown, (2). | Kelly Louis, f, 28, 79, \$3,300, Jackson, Monroeville, (1). |
| Kehr Anna, f, 14, 30, \$550*, Springfield, Grabill, (2). | |
| Kehr Conrad, f, 14, 80, \$3,260*, Springfield, Grabill, (2). | |

BUY CARPENTERS', PLUMBERS' MACHINISTS', CEMENT TOOLS

Phones 149 .: 150

OR SEAVEY HARDWARE CO.

HARRISON and PEARL

R. PARKER SMITH
 Real Estate
 Farms and City Property
 422-424 Shoaff Bldg.
 Office Phone 2615
 House Phone 6225



VAN ARNAM MFG. CO.
 Fort Wayne, Ind.
 RELIABLE, GUARANTEED, HIGH-GRADE CLOSET COMBINATIONS
 ASK YOUR PLUMBER



The National Mill Supply Co.

209-211 EAST COLUMBIA STREET

80

R. L. POLK & CO.'S

- | | |
|--|--|
| Kelsey Aden C, f, 29, 23, \$610, Lafayette, Huntington. | Kennerk Timothy, f, 10, 15, 60, \$2,050, Pleasant, Hoagland, (1). |
| Kelsey Anna, f, 33, 114, \$4,800, Wayne. | Kennerk Wm, f, 10, 40, \$1,280, Pleasant, (8). |
| Kelsey A B and C M, 18, ¼, \$10, Aboite, (7). | Kennison J W and J A et al, f, 3, 27, \$1,450, Jefferson New Haven, (3). |
| Kelsey Cal, p, \$220, Lafayette, Roanoke, (1). | Kensinger Fordyce, p, \$170, Cedar Creek, Grabill. |
| Kelsey Chas B, 15, 3, \$960, Wayne, (8). | Keplinger Abraham, f, 33, 79, \$2,590, Lafayette, Zanesville. |
| Kelsey David H, f, 19, 116, \$3, 510, Aboite, (7). | Keplinger Dayton, 34, \$1,020, Lafayette, Zanesville. |
| Kelsey Elias M and A, f, 21, 79, \$2,800, Lafayette, Zanesville. | Keplinger H H, p, \$100, Lafayette, Zanesville. |
| Kelsey Elva C, p, \$980, Wayne, (9). | Keplinger James W and M E, f, 34, 5, \$480, Lafayette, Zanesville. |
| Kelsey E E, f, 29, 30, \$800, Lafayette, Huntington. | Keplinger Rosa, f, 24, 20, \$680, Lafayette, Zanesville. |
| Kelsey Glenn, p, \$580, Wayne, (9). | Keplinger Rosalpa, p, \$500, Pleasant. |
| Kelsey Hadesiah P, f, 15, 14, \$1,400, Wayne, Ft Wayne. | Kern Christ W, 3, 8, \$460, Adams, (14). |
| Kelsey Jefferson O, f, 29, 24, \$640, Lafayette, Roanoke, (1). | |

The Seelberg Store
 126 E. BERRY ST. SMART CLOTHES FOR WOMEN
 BET. CALHOUN ST. AND POST OFFICE.

Telephone 2609

- | | |
|---|---|
| Kelsey Jonathan, f, 29, 28, \$740, Lafayette, Roanoke, (1). | Kern C W, f, 34, 44, \$2,280, St Joseph, (14). |
| Kelsey Mary A, f, 29, 25, \$880, Lafayette, Roanoke, (1). | Kerr Elizabeth, f, 1, 140, \$4, 700, Aboite. |
| Kelsey Orville, p, \$300, Lafayette, Roanoke, (1). | Kern J F, f, 3, 100, \$6,420, Adams, (14). |
| Kelsey Wm A, f, 18, 76, \$2,120, Aboite, (7). | Kern J F and Christ W, 2, 3, \$20, Adams, (14). |
| Kemp Barnard and T, f, 1, 94, \$4,190, Adams. | Kern Rebecca, 1, 5, \$280, Washington, (2). |
| Kendall Alonzo, f, 26, 35, 36, 368, \$14,590*, Aboite, (8). | Keyser Adaline, p, \$4,000, Lafayette, Zanesville. |
| Kennel Bert, p, \$160, Eel River, Churubusco, (4). | Keyser Jacob F and A, 33, 1, \$570, Lafayette, Zanesville. |
| Kennel Estella, f, 4, 18, \$950, Eel River, Churubusco, (4). | Keyser Peter F, f, 15, 57, \$3, 220, Lafayette, Roanoke, (1). |
| Kennerk Edward S, f, 3, 40, \$2, 380, Pleasant. | Keyser Ray R, f, 36, 80, \$3, 100*, Lafayette, Ossian, (4). |
| Kennerk Harry F and Nora, 8, 17, 2, \$840*, Wayne, (7). | Keyser Wm H, p, \$150, Wayne, (9). |
| Kennerk John E, f, 9, 80, \$4, 070, Jefferson. | Kiehler Ilo M, f, 19, 94, \$3,510, Eel River. |
| Kennerk Timothy, f, 23, 24, 266, \$10,030, Marion, Hoagland, (1). | Kiefer Oscar R, p, \$780, Washington, Ft Wayne. |

223 EAST BERRY ST. PHONE 1051
Barva-Wichman Tire Factory Co.
 REPAIR AND REBUILD ALL KINDS OF FABRIC TIRES

1916 MAP of CITY Includes all New Additions
 R. L. POLK & CO. 401 Bass Block
 Telephones: 1036-259

European School of Music

117 WASHINGTON BLVD., WEST
 PHONE 1521 Fort Wayne, Indiana

GEORGE BAILHE
 Director
 Twelve Instructors
 Diplomas and
 Teachers' Certificates



Trunks, Traveling Bags, Suit Cases:
SAMPLE TRUNKS AND CASES A SPECIALTY

827 CALHOUN ST. Phone 2603

ALLEN COUNTY DIRECTORY 81

- | | |
|--|---|
| Kieler Louis, f, 29, 40, \$1,950, Lake. | King Asa, f, 30, 40, \$1,300, Marion, Sheldon, (1). |
| Kienley Wm J, f, 17, 98, \$3,990, Jackson. | King Asa, f, 25, 36, 160, \$7,700, Pleasant, Sheldon, (1). |
| Kieser John, f, 17, 80, \$4,350, St Joseph, (15). | King Fred et al, f, 18, 19, 145, \$5,390, Pleasant, (9). |
| Kile Isaac, f, 3, 35, \$900, Springfield, Antwerp, O. | King John B, p, \$570, Pleasant. |
| Kilgore Joe, p, \$360, Jackson, Payne, O, (4). | King John E, p, \$140, Springfield, Grabill, (2). |
| Killian Cora J, f, 25, 11, \$650, Springfield, Antwerp, O. | King Samuel, f, 6, 171, \$8,870, Jackson, Woodburn, (3). |
| Killian Ella, f, 18, 32, \$1,310, Maumee, Woodburn, (2). | King Thomas A, f, 17, 103, \$4,560, Pleasant, Sheldon, (1). |
| Killian Ella and Frank, f, 17, 18, 32, \$1,140, Maumee, Woodburn, (2). | Kinnaley Edward, p, \$660, Madison, Monroeville, (3). |
| Killian Frank, f, 17, 20, \$590*, Maumee, Woodburn, (2). | Kinsey Chas and A M, f, 10, 15, 90, \$4,940, Springfield, Grabill, (2). |
| Killian Simon, f, 25, 25, \$900, Springfield, Antwerp, O, (4). | Kinsey Clinton H, p, \$620, Springfield, Grabill, (2). |
| Kime James N, f, 23, 240, \$7,880*, Eel River, Huntertown, (3). | Kinsey Edward S, p, \$710, Springfield, Grabill, (2). |
| Kimmel David T, f, 17, 80, \$3,060, Pleasant, Sheldon, (1). | Kinsey Matilda and W, f, 2, 35, \$1,800*, Milan, New Haven, (2). |

W. H. HEIDER & COMPANY
WE FIT THE HARD TO FIT Tailors 113 East Wayne Street
FORT WAYNE, IND.

- | | |
|---|---|
| Kimmel John, f, 28, 31, 100, \$5,230, Wayne, (8). | Kinstle Fred, p, \$120, St Joseph, (1). |
| Kimmel Milo C, p, \$1,850, Wayne, (8). | Kintz Louis T and G M, f, 17, 18, 53, \$4,030, Adams, (13). |
| Kimmel Newton, f, 33, 43, \$8,260, Wayne, (9). | Kirkendall Matthew, f, 28, 80, \$1,970*, Lafayette, Bluffton. |
| Kimmel Robert I, p, \$1,580, Pleasant, Sheldon, (1). | Kirkpatrick Albert J, f, 14, 15, 22, 23, 441, \$10,940*, Eel River. |
| Kimmel Sarah A, p, \$900, Pleasant. | Kiser Emanuel, 29, 4, \$240, Maumee, Woodburn. |
| Kinder Claud, p, \$540, Lake, (5). | Kiser Emanuel, p, \$340, St Joseph, (14). |
| Kinder Nicholas, f, 32, 80, \$2,620*, Lake, (5). | Kiser Ezra, p, \$410, St Joseph, Grabill, (1). |
| Kinder Nicholas and M M, f, 29, 71, \$2,830, Lake, (5). | Kistler Michael J, f, 1, 2, 110, \$4,430, Perry, Huntertown, (1). |
| Kinder Paul, f, 17, 86, \$2,280*, Lake, (5). | Kistler Silas J, f, 1, 30, \$1,410, Perry, Huntertown, (1). |
| Kinerk Frisby T, f, 2, 32, \$1,070, Pleasant. | Klaehn Fred C W, f, 11, 12, 280, \$14,310, Aboite, (6). |
| Kinerk Geo, f, 21, 40, \$2,050*, Wayne, (8). | Klaehn Fred C W and E E, f, 2, 79, \$3,900, Aboite, (6). |
| Kinerk G W and Etta, 21, 8, \$960, Wayne, (8). | Klaehn Wm F, p, \$190, Aboite, (6). |
| Kinerk Martin M, f, 10, 40, \$2,580, Pleasant. | Klaehn Wm R, f, 20, 34, \$700, Aboite, (6). |
| Kinerk Stephen D, f, 2, 32, \$1,070, Pleasant. | |

Troy Laundry Co.
 Pioneer of Indiana
 Electric Hand Ironing Service
 1711-1717 Calhoun St. Phone 6001

CHIROPRACTOR
 131 E. Berry above People's Drug Store, Opp. Post Office
440
C. J. GOEBEL, D. C. M. C.
 DOCTOR OF CHIROPRACTIC
 GRADUATE WITH HIGH HONORS OF ROSS COLLEGE OF CHIROPRACTIC

Everything in Music **GUY CONKLIN**
 1008 CALHOUN

ELECTRIC FIXTURES

The Protective Electrical Supply Co.

130-132 West Columbia St.

Phones: 1977 and 1813

82

R. L. POLK & CO.'S

- | | |
|---|--|
| Klebe Henry, f, 11, 80, \$2,450, Aboite. | Klinger Fred H. p, \$250, Cedar Creek, Grabill. |
| Kleber Christian, f, 8, 131, \$4,510, Marion, (11). | Klinger Mary A, f, 34, 61, \$940*, Cedar Creek, Grabill, (1). |
| Kleber Christian, f, 25, 160, \$5,200*, Peery, (11). | Klinker Lewis, p, \$1,190, Jackson, Woodburn, (3). |
| Kleber Henry, p, \$810, Peery. | Klinker Lewis, f, 30, 80, \$2,220*, Jefferson. |
| Kleber Sebastian, p, \$570, Marion, (11). | Klinker Wm, f, 9, 180, \$6,850*, Jackson. |
| Kleber Wm, p, \$400, Marion, (11). | Klopfenstein David, f, 24, 160, \$6,970, Cedar Creek, Grabill, (2). |
| Klein Aug, p, \$100, Wayne, (8). | Klopfenstein David, f, 7, 136, \$3,520*, Springfield, Grabill, (2). |
| Klein Bernard, f, 10, 29, 32, 110, \$6,210, Wayne. | Klopfenstein David W, f, 24, 35, \$1,400, Cedar Creek, Grabill, (1). |
| Klein John D, f, 22, 27, 160, \$6,460, Maumee. | Klopfenstein Elmer, p, \$480, Cedar Creek, Grabill. |
| Kleine Chas F, f, 36, 70, \$2,410, Marion, Decatur, (1). | Klopfenstein Emanuel, f, 23, 92, \$3,500, Cedar Creek, Grabill, (1). |
| Kleine Heinrich, f, 34, 35, 132, \$6,350, Marion, Decatur, (1). | |
| Kleinreichert John B, f, 20, 29, 209, \$8,090*, Marion, (11). | |
| Klenke Aug, f, 7, 41, \$1,130*, Springfield, Spencerville, (1). | |

HOUSE OF QUALITY

G. W. GATES & CO.

"THE CLOAK HOUSE"

122 to 124 W. BERRY ST.

Phone 3655

Women's, Misses' and Childrens COATS, SUITS, DRESSES, SKIRTS, WAISTS, MILLINERY and MUSLIN UNDERWEAR

- | | |
|---|---|
| Klenke Christ, f, 31, 100, \$3,160*, Jefferson, Monroeville, (3). | Klopfenstein E and A Geier, f, 15, 25, \$1,970, Cedar Creek, Grabill, (1). |
| Klenke Sophia, f, 6, 19, \$490*, Springfield. | Klopfenstein Geo, p, \$560, Cedar Creek, Grabill. |
| Klever Hubert, p, \$1,190, Pleasant. | Klopfenstein Howard, p, \$230, Cedar Creek, Grabill. |
| Kline Chas and John, f, 20, 29, 59, \$2,770, Jefferson, New Haven, (5). | Klopfenstein Jacob P, f, 14, 74, \$2,810, Cedar Creek, Grabill, (3). |
| Kline Frank F, p, \$430, Jefferson, New Haven, (5). | Klopfenstein Jeremiah and A, f, 23, 80, \$4,370, Cedar Creek, Grabill, (2). |
| Kline Geo O, p, \$170, St Joseph, (14). | Klopfenstein John S, f, 14, 77, \$2,960, Cedar Creek, Grabill, (2). |
| Kline Henry, f, 3, 39, \$1,370, St Joseph, (14). | Klopfenstein Jos M, f, 25, 120, \$6,450, Cedar Creek, Grabill, (1). |
| Kline James, f, 20, 19, \$760, Jefferson, New Haven, (5). | Klopfenstein J L, p, \$630, Springfield, Grabill, (2). |
| Kline Lucy J, f, 29, 40, \$850*, Jefferson. | Klopfenstein Lawrence, p, \$150, Cedar Creek, Grabill. |
| Klingelsmith Ray D, p, \$150, Washington, (5). | Klopfenstein Mary A, f, 23, 50, \$1,530, Cedar Creek, Grabill, (3). |
| Klingelsmith Theodora, f, 30, 31, 67, \$2,180*, Washington, (5). | |
| Klinger Cath, 18, 1, \$280, Monroe, Monroeville. | |

M. F. KAAG & SONS

105 EAST COLUMBIA STREET

Sell SILVERWARE AND CUTLERY

"FAMILY WASHING" ASK FOR RATES. 425-431 E. COLUMBIA STREET. PHONE 165
BANNER LAUNDRING CO.

Regis Dry Cleaning Co.

ORIGINAL FRENCH PROCESS
 NOT EXCELLED
 1205 Calhoun St. Phone 2198

RANDALL AUTO SALES COR.

Phone 311
120 West
Jefferson

Hupmobile, Dodge Bros. Cars

ALLEN COUNTY DIRECTORY

83

- | | |
|---|--|
| Klopfenstein Nelson, p. \$930, Cedar Creek, Grabill. | Knisely Maggie, f. 23, S. \$310*, Aboite, (7). |
| Klopfenstein Oliver, f. 23, 20, \$1,130, Cedar Creek, Grabill, (1). | Knisely Orlando, f. 12, 109, \$3, 400*, Springfield, Spencer-ville, (2). |
| Klug Nick and Cath, f. 31, 10, \$500*, St Joseph. | Knisely Ray, p. \$360, Spring- field, Grabill, (2). |
| Knapp Fred A, f. 32, 40, \$1, 970*, Scipio, Antwerp, O. (4). | Knispel Emil J. f. 24, 80, \$3, 220, Lake, (3). |
| Knapp Joseph W. f. 30, 45, \$2, 210*, Scipio, Antwerp, O. (4). | Kniss Guy, p. \$670, Eel River, Huntertown, (1). |
| Knapp Thalia, f. 31, 80, \$3,220, Scipio, Antwerp, O. (4). | Kniss Mary L. f. 2, 10, 11, 108, \$3,810, Eel River, Hunter- town, (1). |
| Knapp Thomas M, p. \$320, Scipio, Antwerp, O. (4). | Knoblauch Carl, p. \$470, Mau- mee. |
| Knapp Walter R, f. 30, 10, \$770, Scipio, Antwerp, O. (4). | Knoblauch Ernest, p. \$470, Maumee, Woodburn, (3). |
| Knepper E D, p. \$930, Wash- ington, (3). | Knoblauch Otto, f. 20, 21, 28, 33, 287, \$11,700, Maumee, Woodburn. |
| Knepper Harriet, f. 34, 15, \$1, 930, Washington, (6). | Knoblauch Otto and Maggie, f. 21, 108, \$4,640, Maumee, Woodburn. |
| Knepper Wm J, p. \$3,000, Washington, (4). | Knole Lucy B, f. 18, 11, \$1,790, Adams, New Haven. |
| Kneubuhler Daniel, f. 4, 5, 100, \$3,830*, Maumee. | |
| Knight Albert H, f. 32, 114, \$4, 490, Lafayette, Zanesville. | |

We Furnish
The Home
on
Easy Payments

PICKARD
HOUSE FURNISHING CO.
112-114-116 EAST COLUMBIA ST.
STORE ONLY ONE SQUARE NORTH AND A FEW FEET EAST FROM THE TRANSFER CORNER

- | | |
|---|--|
| Knight Christena, f. 8, 39, \$3, 140, Milan, New Haven, (1). | Knoll Geo and Clara B, f. 20, 67, \$4,010, Wayne, (8). |
| Knight Ervin, p. \$1,100, Milan, New Haven, (1). | Knopp Manford, f. 29, 80, \$3, 050*, Perry, Huntertown, (3). |
| Knight Lewis, f. 8, 40, \$1,610, Milan, New Haven, (1). | Knopp Manford and Amanda, f. 20, 40, \$650*, Perry, Hun- tertown, (3). |
| Knight Ora A, f. 36, 120, \$3, 720*, Lafayette, Zanesville. | Knouse Wm H, f. 30, 80, \$3, 120, Scipio, Antwerp, O. (4). |
| Knight O S and A H, 34, 3/4, \$250, Lafayette, Zanesville. | Knowlton Otis, p. \$600, Lafay- ette, Roanoke, (1). |
| Knight Rebecca, f. 31, 34, 192, \$6,020, Lafayette, Zanesville. | Knox Jane and Mary Lallow, f. 7, 24, \$950, Jefferson, New Haven. |
| Knipstein Chas, p. \$340, Madis- on, Monroeville, (5). | Foble Solomon, p. \$1,060, Ce- dar Creek, Auburn. |
| Knipstein Fred, f. 27, 60, \$2, 510, Madison, Monroeville, (5). | Koch Caroline, f. 20, 70, \$2,900, Scipio, Antwerp, O. (4). |
| Knisely Barbara E, f. 20, 145, \$5,230*, Springfield, Spencer- ville. | Koch Fred, f. 23, 40, \$2,070, Adams, New Haven, (1). |
| Knisely David & Son, p. \$800, Springfield, Grabill, (2). | Koch Henry F and I M, f. 21, 27, \$660*, Maumee. |
| Knisely Luella, p. \$750, Spring- field, Grabill, (2). | Koch Lessie, f. 20, 70, \$3,560, Scipio, Antwerp, O. (1). |

HOFFMAN BROS. CO. 800 WEST MAIN ST.
HARDWOOD LUMBER AND VENEERS

Thrasher & Herman
Plumbers and Gas Fitters
712 BARR ST.
TELEPHONE 547
FORT WAYNE, IND.

Northern Indiana's Largest Exclusive Garment House
SAULS Clothes of the better sort for Men Women and Children
F. A. GOODRICH, Manager
Phone Home 1630
120-122 EAST BERRY STREET

JACOBS' MUSIC HOUSE

SOLE AGENTS FOR STEINWAY & SONS' PIANOS

1021-1023 CALHOUN ST. Piano and Player Market of Fort Wayne PHONE 624

84

R. L. POLK & CO.'S

- | | |
|---|---|
| Koch Mary, 20, 1/10, \$30, Maumee. | Koenig Wm, f, 4, 92, \$3,820, Maumee, Woodburn, (1). |
| Koehlinger Christ F and C, f, 13, 100, \$4,900, Adams, New Haven, (4). | Koester Christian, f, 27, 80, \$2,900, St Joseph, (14). |
| Koehlinger Christ J, p, \$570, Adams, (12). | Koester Christian jr, f, 24, 150, \$7,690, St Joseph, (14). |
| Koehlinger C F and C L, f, 7, 32, \$1,380, Jefferson, (12). | Koester Fred C, p, \$660, St Joseph, (15). |
| Koehlinger Fred, f, 35, 92, \$3,820, Adams, (12). | Koester Harry L, p, \$380, St Joseph, New Haven, (1). |
| Koehlinger F C and C L, f, 12, 39, \$2,080, Adams, (12). | Koester Mary, f, 23, 80, \$3,100, St Joseph, (14). |
| Koehlinger F C F, p, \$650, Adams, New Haven, (4). | Kohlenbeck Herman, p, \$520, Marion, (11). |
| Koehlinger Geo, f, 1, 70, \$2,840, Marion, (12). | Kohlenberg Aug, f, 25, 34, \$1,260, Adams, New Haven, (4). |
| Koehlinger Henry F, f, 11, 12, 219, \$10,760, Marion, Monroeville, (4). | Kohlenberg Conrad J, f, 24, 80, \$4,160, Adams, New Haven, (4). |
| Koehlinger Henry L, p, \$430, Marion, (12). | Kohlenberg Sophia, p, \$360, Adams, New Haven, (4). |
| Koehlinger Lena, f, 26, 35, 115, \$5,210, Adams, (12). | Kohlenberg Wm, f, 25, 44, \$2,230, Adams, New Haven, (4). |
| | Kohlhepp Moritz, p, \$2,250, Eel River, Hometown, (3). |

Fort Wayne
Outfitters Co.

Furniture, Carpets
129 EAST BERRY STREET
726 Clinton Street
TELEPHONE . . . 1641

- | | |
|---|--|
| Koehlinger P A and E C, f, 12, 76, \$4,610*, Adams, New Haven, (5). | Kohlmerten Henry J, p, \$4,130, Washington, (1). |
| Koenemann Aug, f, 20, 30, 100, \$5,360, Madison, Hoagland, (1). | Kohr Elias, f, 33, 34, 78, \$3,580, Lafayette, Roanoke, (1). |
| Koenemann Aug jr, p, \$600, Madison Hoagland, (1). | Kohr Frank, f, 34, 30, \$1,700*, Wayne. |
| Koenemann Edd F and C, p, \$510, Madison. | Koithahn Henry, f, 27, 80, \$4,360, Maumee. |
| Koenemann Ernest, f, 18, 80, \$4,260, Madison, Monroeville, (4). | Koldeway A C, p, \$140, St Joseph, (15). |
| Koenemann E F, 19, 1/2, \$130, Madison. | Koomler Eugene A, f, 13, 25, \$1,420*, Aboite, (6). |
| Koenemann Henry, p, \$1,270, Madison. | Koons Edgar L and M I, f, 33, 80, \$4,220, Wayne, (10). |
| Koenemann Louis, p, \$740, Madison, Monroeville, (3). | Koons Foster, p, \$620, Wayne, (9). |
| Koenemann Sophia and Edward, 19, 1, \$1,070, Madison, Hoagland. | Kools Howard and Ina B, 33, 5, \$320, Wayne. |
| Koenemann Wm, f, 21, 110, \$4,820, Madison. | Koons Ralph W, p, \$130, Wayne, (9). |
| Koenig Fred, f, 27, 131, \$6,840, Adams, (12). | Koop Wilhelm S and Engel et al, f, 15, 80, \$3,380, St Joseph, (15). |
| | Korte Conrad and Louisa, f, 14, 60, \$2,290, St Joseph, (15). |

Schone & Ankenbruck **UNDERTAKERS**
AND EMBALMERS

N. W. COR. BARR AND BERRY STS. PHONE 377

C. C. Schlatter & Co. Plate and Ornamental Glass
 Mechanics' Tools
 202-206 EAST COLUMBIA

1916 MAP of CITY
R. L. POLK & CO.
 Includes all New Additions
 401 Bass Block
 Telephones:
 1036-259

TROY-AMERICAN DRY CLEANING COMPANY
1810-1812 CALHOUN STREET
PHONE 6002-6003

SERVICE Thoroughly Efficient -- **Dust Proof Receptical and Motor Delivery**

Albert Tomkinson

111 Montgomery St.

JOBGING and REPAIRING
PROMPTLY ATTENDED TO
 Phones--Store, 205 Residence. 6251

PLUMBING and HEATING

ALLEN COUNTY DIRECTORY

85

Korte Ernest C, f, 22, 66, \$9,-
 700, Wayne, Ft Wayne.
 Korte Heinrich, f, 23, 24 \$2,-
 880, Wayne, Ft Wayne.
 Korte Henry D, p, \$340, Adams,
 New Haven, (4).
 Korte H T, p, \$200, Wayne,
 (11).
 Korte John, f, 14, 80, \$4.160,
 Milan, New Haven, (2).
 Korte Louise, p, \$1,530, Wayne,
 (11)
 Korte Martin C, p, \$720,
 Wayne, (11).
 Kortwright Chas M, f, 17, 55,
 \$1,720, Lake.
 Kramer Arthur H, f, 5, 8, 112,
 \$4,790, St Joseph, (1).
 Kramer Chas, f, 32, 40, \$2,380,
 Washington, (4).
 Kramer Chas F, p, \$2,360, St
 Joseph, (2).
 Kramer Christian C, f, 14, 15,
 141, \$4,660, Maumee, Monroe-
 ville, (4).

Krauter Arthur, p, \$140, Mon-
 roe, Monroeville.
 Krauter Eliz, f, 30, 38, \$1,710,
 Monroe, Monroeville.
 Krauter Gottlieb and Marie, f,
 3, 40, \$2,010, Perry, Hunter-
 town, (1).
 Krauter Homer F, f, 34, 30,
 \$870*, Pleasant.
 Krauter Orpha, f, 34, 20, \$650,
 Pleasant.
 Krauter Wm, p, \$190, Monroe,
 Monroeville.
 Krauter Wm and Arthur, f, 23,
 40, \$1,380, Monroe, Monroe-
 ville.
 Kreager Frank D, f, 21, 40, \$1,-
 300, St Joseph, (3).
 Kreager Frank D, f, 26, 27, 137,
 \$7,150*, Washington, (3).
 Kreager Frank D et al, f, 27,
 34, \$1,050, Washington, (3).
 Kreager T M and M M, f, 29,
 32, 132, \$4,050*, Jackson
 Monroeville, (2).



Kramer Eli and Rosa, f, 16,
 120, \$5,470, Jackson, Wood-
 burn, (3).
 Kramer Gottlieb, p, \$3,940, St
 Joseph, (1).
 Kramer Henry and E, 8, 9,
 \$420*, Wayne.
 Kramer Henry S, f, 5, 8, 112,
 \$4,690, St Joseph, (1).
 Krauskopf Albert, p, \$170,
 Adams, (14).
 Krauskopf Frieda, f, 5, 66, \$3,-
 960*, Adams, (14).
 Krauskopf Geo, f, 5, 55, \$4,600,
 Adams, (14).
 Krauskopf Henry, f, 5, 65, \$4,-
 840, Adams, (14).
 Krauskopf Henry and Anna, f,
 4, 50, \$2,600*, Adams, (14).
 Krauskopf Jacob, f, 5, 30, \$3,-
 120, Adams, (14).
 Krauskopf Peter, f, 5, 30, \$3
 340, Adams, (14).
 Krauss Elmer, p, \$340, Lafay-
 ette, Roanoke, (1).
 Krauss Wm, p, \$280, Pleasant,
 (10).

Kreiselmeier Fred G and M, f,
 17, 107, \$5,240, Adams.
 Kreiselmeier Richard, p, \$700,
 Adams, (12).
 Kress James A and S J, f, 19,
 40, \$1,840, Lafayette, Roan-
 oke, (1).
 Kresse Chas A, f, 30, 19, \$350*,
 Marion.
 Kressler Geo F, f, 17, 20, \$830,
 Springfield.
 Kressler Geo F and Mary, f, 12,
 40, \$2,050, Cedar Creek.
 Krick Daniel and Malinda, f,
 9, 79, \$3,500, Springfield
 Spencerville, (1).
 Krick Elijah, f, 10, 60, \$2,960,
 Monroe, Monroeville, (1).
 Krill David and Hettie, f, 34,
 63, \$4,760, Wayne, (10).
 Krill Wm, f, 34, 63, \$3,060,
 Wayne, (10).
 Krin Gottlieb and C, f, 28, 73,
 \$4,460, Cedar Creek, Grabill,
 (1).
 Kroemer Christ, f, 31, 32, 73,
 \$3,570, Washington, (5).

Paige and Hudson Automobiles

Schiefer Automobile Co.
718-720 BARR STREET

Union Messenger Line
PARCEL DELIVERY PHONE 3858

- | | |
|--|--|
| <p>Kroemer Christ and Henry (guard), p, \$2,000, Washington, (2).</p> <p>Kroemer Christ F, f, 13, 70, \$6, 020, Washington, (2).</p> <p>Kroemer Fred C and M, f, 13, 84, \$2,950, Washington, (2).</p> <p>Kroemer Henry W, f, 13, 90, \$4,800, Washington, (2).</p> <p>Kroemer Wm, f, 31, 80, \$3,220*, Washington, (5).</p> <p>Krohn Wm, 35, \$460, Washington.</p> <p>Kronmiller J A and Ellen, f, 13, 120, \$5,520, Lake, (3).</p> <p>Krouse Cath, f, 28, 40, \$1,340, Pleasant, Sheldon, (1).</p> <p>Krouse Chas H, f, 27, 40, \$1, 790, Pleasant, Sheldon, (1).</p> <p>Krouse Cosmos, f, 34, 80, \$3, 280, Pleasant, Sheldon, (1).</p> <p>Krouse Herman, f, 28, 140, \$5, 520, Pleasant, Sheldon, (1).</p> <p>Krouse Joseph C, p, \$440, Pleasant, Sheldon, (1).</p> <p>Krouse Louis J, p, \$450, Pleasant, Sheldon, (1).</p> | <p>Kruse Aug H, p, \$560, Washington, (2).</p> <p>Kruse Bernard, f, 19, 120, \$4, 310, Marion, (10).</p> <p>Kruse Chas, f, 19, 80, \$3,420, Washington, (3).</p> <p>Kruse Chas S, p, \$390, Perry.</p> <p>Kruse Christ, 31, \$750, St Joseph, (14).</p> <p>Kruse Edward H, 15, 2, \$500, Wayne, Ft Wayne.</p> <p>Kruse Ernest, f, 30, 95, \$4,120, Washington, (4).</p> <p>Kruse Ernest F, f, 26, 40, \$2, 050, Lake, (4).</p> <p>Kruse F W (et al), f, 32, 90, \$3,930, Washington, (4).</p> <p>Kruse Genevieve, 15, 2, \$550*, Wayne, Ft Wayne.</p> <p>Kruse Heinrich F F and M, f, 33, 80, \$3,280, Milan, (4).</p> <p>Kruse Henry C and Emma, f, 16, 97, \$4,160, Washington, (3).</p> <p>Kruse Henry F F, f, 4, 10, \$350, Jefferson, (15).</p> |
|--|--|

RACINE TIRES—5000 MILES GUARANTEED AND ADJUSTED

Auto Supply Co. 119-123 Washington Blvd. W.

- | | |
|---|---|
| <p>Krouse Lydia M, f, 23, 30, \$1, 290, Pleasant, Sheldon, (1).</p> <p>Kruckenberg Chris, f, 20, 60, \$3,450, St Joseph, (15).</p> <p>Kruckenberg Chris H, f, 25, 80, \$4,570, Adams, (12).</p> <p>Kruckenberg C L, f, 20, 20, \$640, St Joseph, (15).</p> <p>Kruckenberg Herman C, p, \$300, St Joseph, (15).</p> <p>Krug John, f, 16, 40, \$2,830, Madison, Monroeville, (4).</p> <p>Krull Henry F, f, 27, 5, \$300, Washington, Ft Wayne.</p> <p>Krumbigel Geo, f, 27, 34, 70, \$2,390, Cedar Creek, Grabill, (1).</p> <p>Krunlauf Schuyler, f, 5, 6, 208, \$6,800, Perry, Huntertown, (1).</p> <p>Krumma Cath, f, 11, 80, \$3, 850, Lafayette, (8).</p> <p>Krumma Samuel A, f, 15, 72, \$3,480, Lafayette, (8).</p> | <p>Kruse Henry F F and C M, 31, 5, \$1,270, St Joseph, (15).</p> <p>Kruse H F Ernest, f, 26, 80, \$2,560, Lake, (4).</p> <p>Kruse H F Ernest, f, 11, 116, \$4,170, Washington, (4).</p> <p>Kruse Mary, f, 29, 50, \$1,300*, Perry.</p> <p>Kryder Albert W and Anna R, f, 17, 159, \$4,010*, Aboite.</p> <p>Kryder Clyde and D D, f, 21, 22, 22, \$2,040, Cedar Creek, Huntertown, (2).</p> <p>Kryder C F and M V, f, 28, 40, \$2,370, Cedar Creek, Grabill, (1).</p> <p>Kryder Fred M, p, \$560, St Joseph, Grabill, (1).</p> <p>Kryder John C and J P, f, 22, 64, \$3,830, Cedar Creek, Grabill, (1).</p> <p>Kucher Otilie, f, 11, 28, \$3,200, Adams, New Haven, (4).</p> <p>Kucher Nathaniel G, p, \$300, Adams, New Haven, (4).</p> |
|---|---|

NIEZER & CO. COAL

1308-1320 HAYDEN STREET Phones 550 and 1416
"BLAZO." OUR FAMOUS COOKING COAL

Fitch & Fishing 213 Shoaff Bldg. Insurance

Troy Laundry Co.
VACUUM CLEANING SERVICE
In all Its Branches
1711-1717 Calhoun St. Phone 6001

PLUMBING and HEATING SUPPLIES
THE P. & H. SUPPLY CO.
 225-227 EAST COLUMBIA ST.

ALLEN COUNTY DIRECTORY

87

Kuckuck Aug C, p, \$780, St Joseph, (15).
 Kuckuck Wm H, p, \$620, St Joseph, (15).
 Kuehnert Aug, f, 12, 160, \$8,-540, Lake, (3).
 Kuffle Ephraim, f, 5, \$410*, Perry.
 Kumfer Benj and Eliza, f, 31, 80, \$4,790, Pleasant, Sheldon, (1).
 Kumfer Frank, p, \$500, Wayne, (9).
 Kumfer Geo, p, \$100, Wayne, (9).
 Kumfer Oliver J, p, \$1,260, Pleasant, Sheldon, (1).
 Kummer Albert J, p, \$610, Wayne, (8).
 Kurtz Cath, f, 13, 48, \$1,820, Lake, (3).
 Kurtz Henry, f, 4, 9, 113, \$7,-330, Milan, New Haven, (1).
 Kurtz John C, f, 14, 40, \$1,280, Lake, (5).

Lahmeyer John F C, f, 30, 98, \$4,570, Adams, (15).
 Lahmeyer John F C, f, 22, 80, \$4,760, St Joseph, (15).
 Lahmeyer John P, f, 22, 80, \$3,-990, St Joseph, (15).
 Lahmeyer Wm, p, \$1,490, Adams, (13).
 Lahrman Chas, f, 14, 23, 60, \$5,-250, Pleasant, (6).
 Lahrman Frank, p, \$170, Pleasant, (6).
 Lahrman Geo, f, 23, 60, \$3,790, Pleasant, Sheldon, (1).
 Lahrman Jacob, f, 3, 4, 130, \$4,-980, Lafayette, Roanoke, (4).
 Lahrman Theo, f, 4, 160, \$6,-420, Lafayette, Roanoke, (4).
 Lahrman Wm F, f, 4, 63, \$3,-230, Pleasant, Sheldon.
 Lake Allen and B L, f, 32, 40, \$1,280*, Milan, New Haven, (3).
 Lake Allen and Geo Wolf, 32, 2, \$60, Milan, New Haven, (3).

WALSH & CO.

General Insurance and Real Estate

Calhoun Street

Phone 2476

Kurtz John C, f, 12, 20, \$1,290, Lake, (5).
 Kurtz John C jr, f, 12, 20, \$640, Lake, (3).
 Kurtz John C and Augusta, f, 13, 23, \$740, Lake, (3).
 Kurtz John F, f, 33, 62, \$3,900, Springfield, Harlan.
 Kyburz Wm J, f, 15, 70, \$2,-310*, Maumee, Woodburn, (1).

L

Ladd Jacob, p, \$780, Jackson, Woodburn, (3).
 Ladig Claud, p, \$480, Jefferson, New Haven, (5).
 Ladig Felix, f, 9, 16, 120, \$4,-580, Lake, Arcola, (1).
 Ladig John J, f, 29, 60, \$1,990, Jefferson, New Haven.
 Ladig Sarah M, f, 18, 19, 135, \$5,280, Jefferson, New Haven.
 Lahey Edward, f, 34, 21, \$1,-040, Lake, (5).
 Lahmeyer Henry and S, f, 30, 97, \$10,680, Adams, (12).

Lake Byron, p, \$920, Milan, New Haven, (2).
 Lake Chauncey H, f, 3, 82, \$3,-430*, Milan, New Haven, (1).
 Lake Edward R, p, \$450, Milan, New Haven, (1).
 Lake John N, f, 1, 2, 80, \$3,-810, Milan, New Haven, (2).
 Lake Orin H and Lydia, f, 7, 96, \$3,170*, Milan, New Haven, (1).
 Lallak J H and E, f, 9, 200, \$6,-810, Marion, (11).
 Lamb Claude D, p, \$500, Springfield, Grabill, (2).
 Lamb John, f, 29, 40, \$2,150, St Joseph.
 Lamb John D, f, 21, 20, \$580, St Joseph.
 Lamb Robert sr, f, 15, 16, 159, \$5,720*, Jackson, Monroeville.
 Lamb Robert jr, p, \$690, Jackson, Monroeville, (1).
 Lambkin Eleanora, 26, 7, \$240, Jefferson, Monroeville.
 Lamblin Aug J, p, \$200, Jackson, Monroeville, (1).

Wm. Carter & Sons

Dealers in **FURNACES**

423 Old Fort Place

Mantels and Tile Work

Telephone 431

712 BARR ST.
 TELEPHONE 547
Plumbers and Gas Fitters
Fort Wayne, Ind.
Thrasher & Herman



BEST SCIGAR IS THE

“Gold Seal”

Dr. K. L. SEAMAN
Dr. J. A. CHAPMAN

312 SHOAFF BUILDING

Osteopathic
Physicians

TELEPHONE 2904

88

R. L. POLK & CO.'S

- | | |
|--|--|
| Lamblin Jacob, f, 19, 40, \$1,-
520, Jackson, Monroeville. | Landin Joseph, f, 21, 28, 78,
\$4,100, Milan, New Haven,
(2). |
| Lamley Robert, p, \$100, Eel
River, Arcola, (1). | Landin Martin, p, \$400, Milan,
Woodburn, (2). |
| Lamlie Andrew, f, 11, 12, 127,
\$5,000, Lake, (4). | Landin Mary, f, 36, 79, \$4,230,
St Joseph, New Haven, (1). |
| Lamlie Christ, f, 1, 12, 83, \$2,-
700*, Lake, (4). | Landin Wm H, f, 36, 76, \$3,770,
St Joseph, New Haven, (1). |
| Lamlie Christian, 1, 5, \$150,
Lake, (4). | Landre Ernest, f, 26, 40, \$1,200,
Marion, Decatur, (1). |
| Lamlie David, f, 14, 130, \$4,-
220*, Lake, (4). | Landre Louise, f, 36, 40, \$2,480,
Marion, Decatur, (1). |
| Lamlie Geo, f 1, 54, \$1,700*,
Lake, (4). | Landstoffer Geo, f, 21, 72,
\$3,680, Pleasant, Sheldon, (1). |
| Lamlie Gottlieb jr, f, 32, 33,
\$2,210, Eel River, Arcola, (1). | Landstoffer John, f, 25, 26, 70,
\$3,800, Pleasant, Sheldon, (1). |
| Lamlie Gottlieb jr, f, 3, 56,
\$1,350, Lake, Arcola, (1). | Landstoffer Wm, f, 22, 70,
\$3,830, Pleasant, Sheldon, (1). |
| Lamlie Henry, f, 2, 11, 74,
\$2,370, Lake. | Lane Wm M and Amanda, 9, 2,
\$400, Adams, (13). |
| Lamlie Jacob, f, 11, 80, \$2,740*,
Lake, (4). | Laney Ray M, p, \$720, Lake,
Arcola. |
| Lamlie John, f, 12, 80, \$2,760,
Lake, (4). | Lang Fred, f, 31, 80, \$4,220,
Adams, (11). |
| Lamlie John M, f, 7, 114, \$5,070,
Washington, (4). | |

Don't Forget Fort Wayne Box Co.
on Your Next Job of Printing
CALHOUN AND SUPERIOR STS. PHONES 919-287

- | | |
|--|--|
| Lampe Deidrick, p, \$600, Milan,
New Haven, (1). | Lange Henry H, f, 31, 103,
\$4,230*, Adams, (11). |
| Lampe Diedrick C, f, 21, 74,
\$4,660, Milan, New Haven,
(2). | Langford Ira W, p, \$200, Wayne,
(7). |
| Lampe Fred, f, 17, 80, \$3,950*,
Milan, New Haven, (1). | Langham John, p, \$180, Scipio,
Antwerp, O. |
| Lampe Louis, f, 19, 80, \$4,220,
Milan, New Haven, (1). | Langham Lessie, p, \$200,
Scipio, Antwerp, O. |
| Lampe Wm, f, 7, 18, 97, \$5,720,
Milan, New Haven, (1). | Langham Wm H, f, 28, 29, 110,
\$3,500*, Scipio, Antwerp O. |
| Lancaster Clara B, f, 32, 21,
\$700, Jefferson, New Haven. | Langohr John W and Ellen, f,
17, 25, \$1,190, St Joseph, (15). |
| Langstaff W H and I B, 26, 35,
4, \$1,130, Washington, (3). | Langley Wm N, p, \$370, St Jo-
seph, Ft Wayne, (15). |
| Landin Henry L, 6, 1, \$60, Jef-
ferson, (15). | Langley Wm W et al, f, 15, 20,
\$770, Milan, New Haven. |
| Landin Henry L, f, 23, 40,
\$2,420, St Joseph, (15). | Lantz Abner and N B, f, 28, 18,
\$880*, Milan, New Haven,
(2). |
| Landin Jacob, f, 21, 28, 70,
\$3,660, Milan, New Haven,
(2). | Lantz Jesse J, p, \$140, Wash-
ington, (14). |
| Landin John, f, 36, 76, \$3,600,
St. Joseph, New Haven, (1). | Lantz John C, p, \$920, Cedar
Creek, Grabill. |
| | Lantz Samuel, p, \$1,660, Milan,
New Haven, (1). |

THE WILDWOOD BUILDERS
COMPLETED HOMES AND HOUSES BUILT TO ORDER
IN ORIGINAL DESIGNS

Winter & Wabash R. R.
Phone 722

STEAM AND HEATING
HOT WATER
VACUUM CLEANERS, SUPPLIES AND
EQUIPMENT
P. B. ARNOLD CO.
213 EAST MAIN STREET
PHONE 317

1916 MAP of CITY
Includes all New Additions
R. L. POLK & CO.
401 Bass Block
Telephone: 1036-259

"Satisfacto" Coals

The Home Supply Co.

Phone 6030

ALLEN COUNTY DIRECTORY

89

Lapp Henry, f. 1, 44, \$1,600, St Joseph, Grabill, (1).
 Lapp Henry V, f, 34, 49, \$1,490, Cedar Creek, New Haven, (4).
 Lapp Henry V, f, 1, 26, \$600, St Joseph, New Haven, (4).
 Lapp Henry V and M A, f, 13, 40, \$1,990*, Adams, New Haven, (4).
 Lapp John G, f, 34, 110, \$4,090*, Cedar Creek, Grabill.
 Lapp John G, f, 1, 26, \$600, St Joseph, Grabill.
 Lare L D, f, 33, 80, \$2,900, Monroe, Monroeville.
 Lare Orren P, p, \$710, Monroe, Monroeville.
 Larimore Albert, f, 9, 16, 99, \$4,100, Lake, Arcola, (1).
 Larimore Geo, p, \$360, Lake, Arcola, (1).
 Larson Harry, p, \$180, Adams, (14).
 Larson John A, f, 4, 89, \$6,070, Adams, (14).

Lawrence Delphos D, p, \$160, Lake, Arcola.
 Lawrence Elizabeth, p, \$1,380, Lafayette, Roanoke, (4).
 Lawrence Geo B, f, 3, 4, 9, 10, 16, 282, \$9,520, Lafayette, Roanoke, (4).
 Lawrence G W, p, \$1,050, Lafayette, Roanoke, (1).
 Lawrence John, p, \$1,740, Lafayette, Roanoke, (1).
 Lawrence Mary F, f, 30, 114, \$7,350, Lafayette, Roanoke, (1).
 Lawrence O and P, f, 5, 101, \$5,550, Wayne, (6).
 Lee Edward L, p, \$480, Lake, Arcola, (1).
 Lee Mary, f, 20, 56, \$1,620, Cedar Creek, Grabill.
 Lee Manford and Cora, 33, 1, \$110, Wayne.
 Leeper Harmon, p, \$260, Wayne, (5).
 Leffers John and M, f, 17, 157, \$5,130*, Lake, Arcola, (1).

**Fort Wayne's
 Largest
 Optical House**

MEIGS
 EYESIGHT SPECIALIST

**1012 Calhoun
 Street
 Lyric Theatre Building**

Lash Henry W and Josephine, f, 11, 84, \$1,820, Perry.
 Latourette Jennie, f, 28, 33, 38, \$1,350, Eel River, Churubusco, (3).
 Lauderman Daniel, f, 26, 60, \$2,450, Cedar Creek.
 Lauer Gustave and C, f, 34, 43, \$1,240*, Lake, (5).
 Lauer John P and Emma, f, 32, 68, \$1,670*, Aboite, Roanoke, (4).
 Lauer L J, p, \$150, Adams, (13).
 Laughlin James O, f, 17, 38, \$1,110*, Monroe, Monroeville, (1).
 Laurent Jules S and K, f, 32, 39, \$920*, Lake, (5).
 Laurent Louis J et al, f, 27, 29, \$900, Washington.
 Laurents A and C E Harts-horn, 5, 3, \$450, Adams, Ft Wayne.
 Lawrence David W, f, 10, 163, \$6,070, Lafayette, Roanoke, (1).

Lehman John, f, 33, 13, \$1,450, St Joseph, (15).
 Lehman John and Agnes, f, 28, 33, 46, \$1,500, St Joseph, (15).
 Lehmilller Jos, p, \$750, Pleasant, Sheldon, (1).
 Lehmilller Mary C, p, \$750, Pleasant, Sheldon, (1).
 Lehneke Leonard E, f, 8, 115, \$3,850*, Aboite, (6).
 Lehrman Anna E, f, 2, 80, \$3,570, Aboite, (6).
 Lehrman Henry R, p, \$150, Pleasant.
 Leicht Jacob H, p, \$110, Wayne, (6).
 Leichty Danl, f, 26, 100, \$4,230, Cedar Creek, Grabill, (1).
 Leichty John, f, 34, 35, 106, \$4,510, Cedar Creek, Grabill, (1).
 Leichty John H, f, 35, 40, \$700*, Cedar Creek, Grabill, (1).
 Leichty Peter, f, 34, 35, 35, \$920, Cedar Creek, Grabill.

Chas. D. Nolan

Protect Your Wife and Protect Your Salary by Calling C. D. Nolan
 Real Estate, Farms, General Insurance and Bonding
 Suites 404-405 PHONES 1625-1533
 Lincoln Life Bldg.

1916 Map of City INCLUDES ALL NEW ADDITIONS
R. L. POLK & CO.

401 BASS BLOCK

TELEPHONES: 1036-259

Service—Perfect
1205 Calhoun St. Phone 2198
Original Dry Cleaning Company
Regis French

The H. Pfeiffer & Son Co.
Screen Doors, Garden Hose
LAWN MOWERS
 107-109 E. COLUMBIA ST.

Wm. J. Dell, Plumbing and Heating
 Phone 6023 2202 Hanna St.

90

R. L. POLK & CO.'S

Leichty Peter and Anna, f, 27, 28, 33, 228, \$9,720*, Cedar Creek, Grabill, (1).
 Leichty Sarah, f, 34, 27, \$940, Cedar Creek.
 Leighner Ernest, p, \$550, Springfield, Grabill, (2).
 Leighner Franklin, f, 18, 80, \$3,700, Scipio, Hicksville, O.
 Leighner Harry, p, \$560, Springfield, Grabill, (3).
 Leighner Rufus and Marie, f, 22, 23, 120, \$6,140*, Springfield, Grabill, (2).
 Leighner Walter, f, 22, 80, \$4,150*, Springfield, Grabill, (2).
 Leighner Wm F and Mary L, f, 4, 63, \$2,910*, Milan, New Haven, (1).
 Leininger John M, f, 31, 35, 20, \$320, Jackson, Monroeville.
 Leininger Wm, p, \$750, Pleasant
 Leland Edw F, f, 23, 24, 25, 26, 745, \$31,150*, Aboite, (7).

Lengacher Danl, f, 29, 47, \$2,560, Springfield, Grabill, (2).
 Lengacher Danl and Adeline, f, 31, 47, \$1,880, Springfield, Grabill, (3).
 Lengacher Danl and Adeline, f, 31, 32, 141, \$6,310, Springfield, Grabill, (3).
 Lengacher Henry, p, \$370, Springfield, Grabill, (3).
 Lengacher Jacob et al, f, 25, 80, \$2,980*, Cedar Creek, Grabill, (3).
 Lengacher Jacob, f, 3, 20, \$1,160, Milan, New Haven, (1).
 Lengacher Jacob A, p, \$390, Springfield, Grabill, (3).
 Lengacher Jacob J, f, 3, 20, \$760, Milan, New Haven, (1).
 Lengacher Jacob R, p, \$4,090, Springfield, Grabill, (3).
 Lengacher John and Mary, f, 30, 80, \$3,500, Springfield.

Lincoln Life Bldg.

Best Office Building
 for Service to
 Tenants.

217 East Berry Street

:-: FIREPROOF

Lemay Harry, p, \$150, Washington.
 Lemay Jas H, f, 1, 40, \$1,560, Aboite, (6).
 Lemon E P, 23, \$210, Monroe, Dixon O.
 Lemon Fred S and Etta, f, 23, 24, 70, \$4,170*, Springfield, Grabill, (2).
 Lemon John W, f, 23, 50, \$2,520, Springfield, Grabill, (2).
 Lengacher Christian, f, 36, 77, \$3,990, Cedar Creek, Grabill, (1).
 Lengacher Christian, f, 3, 10, 110, \$8,610, Milan, New Haven, (1).
 Lengacher Christian, f, 32, 42, \$3,520, Springfield, Grabill, (2).
 Lengacher Danl et al, f, 4, 37, \$1,180, Milan, New Haven, (1).
 Lengacher Danl et al, f, 31, 44, \$2,690, Springfield, Grabill, (2).

Lengacher John R, f, 3, 35, \$2,020, Milan, New Haven, (1).
 Lengacher John J, f, 36, 34, \$1,050, Cedar Creek.
 Lengacher John J, f, 31, 39, \$3,000, Springfield, Grabill, (3).
 Lengacher John J and Mary, f, 31, 40, \$930*, Springfield.
 Lengacher Jos, f, 3, 65, \$2,940, Milan, New Haven, (1).
 Lengacher Jos G, f, 3, 20, \$1,670, Milan, New Haven, (1).
 Lengacher Lydia, p, \$300, Springfield, Grabill, (3).
 Lengacher Peter L, f, 2, 52, \$5,530, Milan, New Haven, (2).
 Lenhart Cath H, f, 23, 38, \$1,300, Madison, Monroeville, (5).
 Lenhart C L, p, \$490, Madison, Monroeville, (5).

J. J. VOORS COAL COMPANY

Bituminous & Anthracite Coal, Wood, Kindling, Charcoal

Cor. Jackson and Nickel Plate R. R.

Tel. 2209

TROY-AMERICAN DRY CLEANING CO.
 All Modern Equipment for Handling Every Variety of Cleaning and Dyeing
 PHONES 6002-6003
 1810-1812 CALHOUN STREET

"YOU'LL FIND IT FOR LESS" AT THE
INDIANA FURNITURE CO.
 121-123 EAST MAIN STREET

ALLEN COUNTY DIRECTORY

91

- | | |
|--|--|
| <p>Lenhart Henry C, f, 14, 80, \$2,780*, Madison, Monroeville, (5).</p> <p>Lenhart H C and L A, p, \$300, Madison, Monroeville.</p> <p>Lenhart Jos R and M, f, 5, 80, \$3,120, Madison, Monroeville, (5).</p> <p>Lenninger Jennie, f, 33, 41, \$1,620, Jackson, Baldwin.</p> <p>Lenninger Sarah A, f, 27, 40, \$1,590, Jackson, Baldwin.</p> <p>Lennington Ashberry Lora E, f, 34, 80, \$3,190, Lafayette, Sheldon, (2).</p> <p>Lennington Homer E, p, \$410, Jackson, Monroeville, (2).</p> <p>Lennington James, f, 30, 80, \$2,630, Jackson.</p> <p>Lennington James jr, f, 17, 80, \$2,550*, Jackson.</p> <p>Lennington Roy, 31, \$100, Jackson.</p> <p>Lennington Wm A, p, \$500, Jackson, Monroeville, (1).</p> | <p>Lepper Christian, f, 16, 80, \$4,580, Madison, Monroeville, (4).</p> <p>Lepper Fred, f, 36, 60, \$4,970, Adams, (12).</p> <p>Lepper Fred C, f, 3, 80, \$2,120*, Marion, (13).</p> <p>Lepper Fred C, f, 3, 136, \$5,380, Marion, (13).</p> <p>Lepper Geo F W, f, 3, 73, \$2,070, Marion, (13).</p> <p>Lepper Henry F and Mary, f, 26, 40, \$740*, Adams, (12).</p> <p>Lepper Henry F jr, f, 36, 40, \$2,390, Adams, (12).</p> <p>Lepper John G, f, 35, 79, \$3,620, Adams, (12).</p> <p>Lepper John G and F W, f, 3, 107, \$5,790, Marion, Ft Wayne, (13).</p> <p>Lepper Rose, f, 35, 80, \$3,560, Adams, (12).</p> <p>Lerch Henry and Sapena, f, 1, 144, \$2,700*, Aboite, (5).</p> <p>Lerch Henry and Sapena, f, 36, 35, \$1,080, Lake, (5).</p> |
|--|--|

**FOR INSURANCE SEE
 FEDERSPIEL**

- | | |
|--|--|
| <p>Lenz Herman, p, \$150, Wayne, (7).</p> <p>Leo Cheese Co, p, \$290, Cedar Creek, Grabill.</p> <p>Leonard Albert W, p, \$450, Pleasant.</p> <p>Leonard Chas, f, 21, 80, \$3,840, Jackson, Monroeville, (1).</p> <p>Leonard Milo, p, \$680, Lake, Arcola.</p> <p>Leonard Nelson, f, 25, 26, 27, \$2,500, Washington, (14).</p> <p>Leonard Roscoe and Sarah, f, 32, 160, \$5,350, Lake, (6).</p> <p>Leonard Slack, f, 12, 76, \$2,960*, Jefferson, New Haven, (3).</p> <p>Lepper Adolph W, f, 27, 80, \$4,400, Adams, (12).</p> <p>Lepper Adolph W and Eliza E, f, 26, 8, \$2,700*, Adams, (12).</p> <p>Lepper Arnold, p, \$200, Adams, (14).</p> <p>Lepper Carl V, f, 3, 80, \$3,870, Marion, (12).</p> <p>Lepper Chas, f, 1, 12, 40, \$1,910, Marion, Monroeville, (4).</p> | <p>Lesch John J, 36, 3, \$90, Cedar Creek, Grabill, (3).</p> <p>Lesh Eva A, f, 26, 7, \$400, Jefferson, Monroeville, (2).</p> <p>Lesh Isaac, f, 26, 80, \$3,150, Jefferson, Monroeville, (2).</p> <p>Leslie Gaylord M, p, \$970, Wayne, (5).</p> <p>Leunberger Gottlieb, f, 14, 80, \$2,600*, Madison, Monroeville, (5).</p> <p>Leunberger G jr, p, \$850, Madison.</p> <p>Levan Franklin, f, 11, 12, 13, 240, \$9,270, Lafayette, Sheldon, (2).</p> <p>Levan Franklin and M C, f, 12, 40, \$2,160, Lafayette, Sheldon, (2).</p> <p>Levack Tillie, p, \$160, Wayne, (11).</p> <p>Levy Cornelius, f, 15, 111, \$7,070, Cedar Creek, Spencerville, (1).</p> <p>Levy Elias, p, \$730, Cedar Creek, Grabill.</p> |
|--|--|

The Journal-Gazette
 Is DELIVERED Before Breakfast Every Morning

K. PAKKER SMITH Real Estate
Farms and City Property
 Office Phone 2615 House Phone 6225
 422-424 Shoaff Bldg.

FORT WAYNE LUMBER CO.
 2047 Broadway
 Phone 6224

Mill Work Fort Wayne Builders Supply Co.

840 HAYDEN STREET

PHONE 1511

92

R. L. POLK & CO.'S

- | | |
|--|---|
| Levy Henry, p, \$1,110, Cedar Creek, Grabill. | Linnemeier Diederich, 6, 6, \$1,330, Adams, (14). |
| Lew Matilda, f, 19, 37, \$1,440, Adams, (11). | Linnemeier Edw, p, \$410, Lake, (3). |
| Ley Jos E, p, \$570, Washington, (1). | Linnemeier Fred, f, 31, 92, \$3,450, Washington, (4). |
| Ley Martin and Eliza, f, 23, 114, \$4,950, Washington, (1). | Linnemeier Henry, f, 13, 127, \$5,640, Lake, (4). |
| Lige Amelia, f, 6, 100, \$3,130*, Cedar Creek, Auburn. | Linnemeier Henry and S, f, 22, 80, \$3,080, Lake, (4). |
| Likins L V, p, \$1,900, Springfield, Harlan. | Linnemeier Wilhelmina, f, 36, 80, \$3,310, Lake, (5). |
| Lincoln Homer and Delta, f, 22, 76, \$2,200*, Eel River, Hometown, (3). | Linton John L and L, f, 34, 39, \$1,460, Lake. |
| Lincoln John F, f, 28, 29, 301, \$11,090, Eel River, Churusco, (3). | Linnville Geo W and Sadie, f, 3, 10, \$490, Washington. |
| Lincoln Lucy, p, \$2,320, Eel River. | Lipes John W, f, 29, 30, \$6,180, Marion, (11). |
| Lindemuth Albert C, f, 2, 3, 87, \$3,930, Maumee, Woodburn, (2). | Lipp Chas W, p, \$210, Pleasant. |
| Lindemuth Albert C and E G, f, 10, 15, 119, \$3,690*, Maumee, Woodburn, (2). | Listenberger Adeline, 21, 7, \$380*, Wayne. |
| | Liston Wm, p, \$260, Adams, New Haven, (2). |
| | Litzenberg Harman R, p, \$530, Jackson, Woodburn, (3). |

Olds Coal Co., Domestic Fuels

Highest Grades of

Try Our ANTHRACITE COAL. Everybody Likes It.

Phone 6034 SAND, GRAVEL and STONE Yards { 310 to 320 Murray St. 301 to 315 Wallace St.

- | | |
|--|--|
| Lindemuth C A and Eva, f, 31, 12, \$990, Scipio, Woodburn, (2). | Litzenberg Wm H, f, 26, 99, \$4,380*, Maumee, Woodburn, (3). |
| Lindemuth C A and Eva, f, 36, 33, \$1,190, Springfield, Woodburn, (2). | Lochner Geo, f, 10, 40, \$2,590, Cedar Creek, Spencerville, (1). |
| Lindemuth I E, 2, \$140, Maumee, Woodburn, (2). | Lochner Geo and Mary, f, 10, 40, \$1,260, Cedar Creek, Spencerville, (1). |
| Linden Natalie, f, 6, 135, \$5,720, Jefferson, New Haven, (3). | Loebert Christ and Fred, f, 5, 40, \$1,540, Aboite, (5). |
| Lingle Edw, f, 20, 5, \$560, St Joseph, (14). | Loebert Wm, p, \$100, Aboite, (5). |
| Lingle Geo, 34, \$40, Wayne, (10). | Logan Jas G, f, 29, 80, \$3,080*, Pleasant, Sheldon, (2). |
| Linker Chas and David, f, 5, 40, \$1,380, Madison, Maples. | Lohmiller Elroy and Lola, f, 26, 27, 106, \$4,950, Monroe, Dixon O, (1). |
| Linker Fred, p, \$600, Adams, (12). | Lohmiller John L, f, 27, 80, \$3,570, Monroe, Dixon O, (1). |
| Linker Henry, f, 17, 75, \$3,840, Adams, (12). | Lomont Alphonse, f, 10, 11, 14, 22, 364, \$22,040*, Jefferson, New Haven, (5). |
| Linker Henry and Minnie, f, 9, 20, \$1,220*, Adams, (13). | Lomont Chas E and Mary E, f, 11, 80, \$3,850, Jefferson, New Haven, (3). |
| Linker Sarah A, f, 13, 20, \$470*, St Joseph, New Haven, (1). | |

Ft. Wayne Plumbing & Htg. Co.
 E. F. OELSCHLAEGER,
 MANAGER
 PHONE 3107
 1007 HARRISON ST.

1916 MAP OF CITY
 R. L. POLK & CO.
 401 Bass Block
 Telephone: 1036-259

FOX BROS. & CO.

923-5-79-931 CALHOUN STREET-

COMPLETE HOUSE FURNISHERS

UNION CENTRAL LIFE

821-822-823-824-825 Shoaff Building

W. P. HART, General Agent

Receives the largest rate of interest on its assets of any company in the world.

Phone 2014

ALLEN COUNTY DIRECTORY

93

Lomont Clarence R, p, \$720, Jefferson, New Haven.
 Lomont Edw S, p, \$260, Jefferson, New Haven, (5).
 Lomont Ernest A, f, 11, 52, \$2,190*, Jefferson, New Haven.
 Lomont Eugene H and Louis and Edw S, f, 14, 32, \$1,340, Jefferson, New Haven.
 Lomont Francis E, f, 16, 39, \$1,490*, Jefferson, New Haven, (5).
 Lomont Pauline, f, 14, 4, \$130, Jefferson, New Haven, (5).
 Long Fred T, p, \$230, Lake, Arcola.
 Long John, p, \$630, St Joseph, (15).
 Long Mary E, f, 17, 23, \$980, St Joseph.
 Longardner Freeman R, p, \$210, Jackson, Woodburn, (3).
 Longardner Geo, f, 2, 40, \$1,320, Jefferson, New Haven.

Lopshire Austin H and Sarah, f, 5, 124, \$6,720, Pleasant, (9).
 Lopshire C S, p, \$350, Lafayette, (8).
 Lopshire Frank, p, \$300, Wayne, (9).
 Lopshire Fred, f, 32, 60, \$1,830*, Jackson, Monroeville, (1).
 Lopshire Geo, p, \$450, Lafayette, (8).
 Lopshire Geo A, f, 11, 164, \$8,060, Lafayette, (8).
 Lopshire Geo H C and Jas W, p, \$610, Lafayette, Roanoke, (4).
 Lopshire Geo L, f, 4, 9, 112, \$5,330, Lafayette, Roanoke, (1).
 Lopshire Geo L and I B, f, 32, 58, \$580, Aboite, Roanoke, (1).
 Lopshire Jane and G A, f, 11, 106, \$3,180, Lafayette, (8).
 Lopshire Jane and G A, 11, 8, \$240, Lafayette, (8).
 Lopshire Louis A, f, 28, 18, \$490*, Wayne, (8).

VICTROLAS MODERATE PAYMENTS

\$15 \$25 \$50 \$75 \$100 \$150 \$200
PACKARD MUSIC HOUSE 930 CALHOUN

Longardner John W, f, 1, 40, \$1,320, Jefferson, New Haven.
 Longardner John W, f, 2, 79, \$3,920, Jefferson, New Haven.
 Longardner J Wm, f, 2, 40, \$1,300, Jefferson, New Haven.
 Longardner Jos E, p, \$340, Jackson, Woodburn, (3).
 Longardner Orlo, f, 7, 25, \$880, Jackson, New Haven.
 Longardner Orlo, f, 2, 40, \$1,520, Jefferson, New Haven.
 Longardner Philena, p, \$710, Jackson, Woodburn, (3).
 Longardner Wm F, f, 1, 40, \$1,890, Jefferson, New Haven, (3).
 Longenecker Clyde F, p, \$190, Eel River, Churubusco, (4).
 Longenecker Mahlon and Cath, f, 5, 74, \$1,850*, Eel River, Churubusco, (4).
 Longworth Frank G, p, \$1,660, Eel River, Churubusco, (3).
 Longworth Osa and Frank, f, 28, 134, \$4,750, Eel River, Churubusco, (3).

Lopshire Olive J, f, 1, 137, \$5,520, Lafayette, (8).
 Lortie Dominick, f, 20, 160, \$5,470*, Jackson, Monroeville, (1).
 Lortie Dominick and Louise, f, 20, 80, \$2,900*, Jackson, Monroeville, (1).
 Lortie Francis E, p, \$540, Jackson, Monroeville, (1).
 Lothamer Chas O, p, \$640, Jackson, Monroeville, (1).
 Lothamer Daisy et al, f, 22, 20, \$700, Jackson, Monroeville.
 Lothamer Ellen P, f, 26, 41, \$2,200, Jackson, Payne O.
 Lothamer Frank, f, 13, 24, 60, \$2,100*, Jefferson.
 Lothamer Frank, f, 24, 13, \$450, Jefferson.
 Lothamer John, p, \$150, Jefferson.
 Lothamer Jos, f, 22, 120, \$4,130, Jackson, Monroeville, (1).
 Lothamer Lester, f, 22, 20, \$920, Jackson, Monroeville, (1).

SHRYOCK AUTO COMPANY

Repairing, Repainting and Body Building. The Best Equipped Shops in Northern Indiana

PHONE 290

814-816 HARRISON STREET

Lroy Laundry Co.
 Fire and Germ Proof Building
 1711-1717 Calhoun St. Phone 6001

"THE OLD RELIABLE" **The Emporium** LOANS MONEY ON DIAMONDS, WATCHES AND VALUABLES, ESTABLISHED 1876

MIDLAND ENGINEERING CO.

(INCORPORATED)

CONTRACTING ENGINEERS

TELEPHONE 1285

FORT WAYNE, IND.

94

R. L. POLK & CO.'S

RELIABLE
REAL
ESTATE

C.

A.

R

A

S

T

E

T

T

E

R

131 E.
Berry

Lothamer Mary Ellen, 25, \$20, Jefferson.
Lothamer Mary M, f, 26, 27, 40, \$960, Jackson, Baldwin.
Lothamer Theobald, f, 23, 54, \$2,300, Jackson.
Loucks Chester, p, \$830, Springfield, Spencerville, (2).
Louden Chas S and Minnie E, f, 27, 35, \$1,830, Jefferson.
Louden Frank, p, \$320, Madison, Monroeville.
Louraine Chas J, f, 20, 37, \$1,220*, Jefferson, New Haven, (1).
Louraine Chas N, f, 26, 14, \$240*, Jefferson.
Louraine Frank X, f, 36, 55, \$2,270*, Jefferson, New Haven.
Louraine Nickolas, f, 28, 53, \$2,120, Jefferson, New Haven, (5).
Louraine Nickolas jr, f, 28, 20, \$680, Jefferson, New Haven, (5).

Luntz Geo H and Sophia, f, 36, 151, \$5,630*, Lake.
Luntz John J, f, 3, 88, \$4,700, Adams, (14).
Lunz John J, f, 34, 35, \$1,650, St Joseph, (14).
Lusch John C and Cordelia, f, 32, 60, \$1,840*, Lafayette, Roanoke, (1).
Luther Bertram C, p, \$140, Washington, (4).
Luther Frank W, f, 5, 40, \$940*, Washington, (3).
Luther Rachel, f, 17, 18, \$1,100, Washington, (4).
Luttman David and Mary, f, 2, 40, \$1,450, Cedar Creek, Spencerville.
Lutz David V, p, \$500, St Joseph, (15).
Lutz John, p, \$1,710, Milan, Woodburn, (1).
Lyman Robt, 18, \$130, Perry.
Lyons Wilmer, 21, 2, \$460, Eel River, Churubusco, (3).

Osteopathy DR. JOHNSTON

DISEASES CURED

Res. Home Phone 6534.

Office 1529.

4th Floor Shoaff Bldg. (Licensed)

Love Emmet, p, \$190, Adams, (13).
Love Geo, p, \$140, Adams, (13).
Lowden Solomon F, p, \$170, Jefferson, New Haven.
Lowden Wm, p, \$390, Jefferson, New Haven.
Lowther Anna V, f, 32, 23, \$1,300, Washington, (5).
Lowther Richard W, p, \$400, Washington, (3).
Luce Geo, p, \$200, Aboite, (7).
Luce John, f, 28, 33, 79, \$2,710, Aboite, Roanoke, (4).
Luce John jr, f, 27, 42, \$1,180, Aboite, (7).
Luce Mary A, f, 28, 41, \$1,600, Springfield, Spencerville.
Lucky Jos E, f, 6, 82, \$3,650, Eel River, Churubusco, (1).
Lucky Jos E and D S Hontz, p, \$1,700, Eel River, Churubusco, (1).
Lugbill John, f, 9, 40, \$1,790, Cedar Creek, Huntertown, (2).

McAfee John, f, 21, 80, \$2,020*, Lafayette, Bluffton.
McArdle Henry P, f, 18, 14, \$750, Monroe, Monroeville, (4).
McArdle Peter, f, 18, 19, 200, \$12,510, Monroe, Monroeville, (4).
McBride Calvin, p, \$780, Eel River, Churubusco, (4).
McBride Chas B, f, 15, 33, \$1,260*, Eel River, Huntertown, (4).
McBride Clarence, p, \$370, Madison, Monroeville.
McBride C L, p, \$240, Eel River.
McBride Luther, f, 10, 15, 89, \$3,030*, Eel River, Churubusco, (4).
McBride L E, p, \$410, Madison.
McBride Jas O, p, \$200, Madison, Monroeville.
McBride Martha J, f, 15, 22, 71, \$3,230, Eel River, Huntertown, (3).

Frescoing
in all its Branches

OLIVER S. JONES
PAINTER and DECORATOR
120 EAST LEITH ST.
Phone 6577

Regis Dry Cleaning Co.

1205 Calhoun St.

Phone 2198

ORIGINAL FRENCH PROCESS
NOT EXCELLED

Why Pay Rent

When your rent will buy you a home? It will be to your interest to call on us before buying.

GEO. L. ASHLEY'S SONS

Rooms 420-421 Shoaff Bldg.

Telephone 2905

ALLEN COUNTY DIRECTORY

95

McBride Mitchell, f, 10, 65, \$2,960, Eel River, Garrett.
 McBride Mitchell and Mary, f, 10, 24, \$730, Eel River, Garrett.
 McBride Nancy J, f, 17, 21, \$610*, Lafayette, Roanoke, (4).
 McBride Richard, p, \$230, Cedar Creek, Grabill.
 McBride Wm, f, 16, 80, \$2,290*, Lafayette, Roanoke, (4).
 McBride Wm M and N J, f, 17, 19, \$580, Lafayette, Roanoke, (4).
 McCalister True, p, \$190, Lafayette, Roanoke, (1).
 McCalister P C, p, \$340, Lafayette, Roanoke, (4).
 McCan Anna, f, 11, 20, \$920, Pleasant.
 McCarthy Louis, f, 20, 50, \$1,440, Cedar Creek, Huntertown, (2).
 McCarthy Samuel A, f, 9, 77, \$2,900, Eel River, Huntertown, (3).

McConnell John, f, 6, 120, \$3,140*, Milan, Edgerton.
 McCormick Ezra, f, 36, 30, \$1,230*, Jefferson, Monroeville, (3).
 McCormick Ezra and M L, f, 36, 50, \$1,600, Jefferson, Monroeville, (3).
 McCormick James, f, 22, 12, \$200*, Monroe, Monroeville, (2).
 McCormick J D, f, 22, 23, 23, \$1,030*, Monroe, Dixon O.
 McCormick Sam'l, f, 26, 100, \$4,360, Lake, (4).
 McCoy Anna C, f, 6, 17, \$1,000*, Adams, (14).
 McCoy August C, f, 6, 20, \$2,250, Adams, (14).
 McCoy Celia, f, 33, 11, \$390, Jackson.
 McCoy Eliz, 6, 7, \$680, Adams, (14).
 McCoy James A and Celia, f, 31, 125, \$5,920, Jackson, Monroeville, (2).

Hauling and Hoisting Heavy Machinery and Pianos

BROWN TRUCKING CO.

125 W. COLUMBIA

∴

∴

PHONE 73

McCarty John A, p, \$570, Eel River, Churubusco, (3).
 McCaskey Geo W and L M, 35, \$750, Washington, Ft Wayne.
 McCauslin John, p, \$280, Lake Arcola, (1).
 McCleery J P and M E, f, 30, 44, \$950, Wayne.
 McClesh Russell R, p, \$400, Pleasant.
 McComb A M and D M Gillett, p, \$2,000, Perry, (2).
 McComb David O, f, 22, 40, \$690*, Perry Ft Wayne.
 McComb Geo, f, 29, 79, \$2,480*, Cedar Creek, Grabill.
 McComb James, f, 22, 23, 160, \$5,480, Perry, (2).
 McComb James I, p, \$1,250, Perry, (2).
 McComb John S and A M, f, 28, 90, \$4,000, Perry, (2).
 McComb Morton T, f, 18, 21, 82, \$4,560*, Perry, Huntertown.

McCoy Jennie, f, 6, 15, \$1,370, Adams, (14).
 McCray Elmer E, f, 17, 162, \$10,450, Wayne.
 McCrory Clyde, p, \$120, Cedar Creek, Grabill.
 McCulloch Chas, pr, 13, 23, 24, 25, 1,156, \$35,380, Aboite, Ft Wayne.
 McCurdy Guy, p, \$1,000, Springfield, Grabill, (2).
 McCurdy Harry U and G T, f, 7, 96, \$3,950, Scipio, Hicks-ville, O.
 McCurdy McLein, f, 13, 160, \$6,780, Springfield, Hicks-ville O.
 McDougall Harvey, p, \$520, Eel River, Churubusco.
 McDougall Henry B, p, \$690, St Joseph, Ft Wayne, (14).
 McDougal Theo F and M, f, 13, 57, \$2,110, St Joseph, Ft Wayne, (14).
 McDowell Mary, f, 32, 40, \$1,700, Pleasant, Sheldon, (1).

SEAVEY'S SERVICE
S **ATISFACTORY**

in Builders Hardware, Glass, Paints, Oils, Sporting Goods and Kitchen Furnishings ∴ Phones 149 ∴ 150

R. PARKER SMITH Real Estate Farms and City Property
 Office Phone 2615 House Phone 6225 422-424 Shoaff Bldg.

VAN ARNAM MFG. CO. Nickel and Brass Plating
 Taylor St., Fort Wayne, Ind. PHONE 6208
 Copper Oxidizing

National Mill Supply Co. 209-211 E. Columbia Phone 2332

All Mill and Factory Supplies

96

R. L. POLK & CO.'S

- | | |
|---|---|
| McDowell Sarah A, f, 34, 80,
\$3,080, Pleasant, Sheldon, (1). | McKee Warren, f, 33, 151, \$23,-
870, Pleasant, Sheldon, (1). |
| McDuffy Horace G, f, 6, 155,
\$6,870, Eel River, Churubus-
co, (1). | McKeefer Thos E, f, 36, 120,
\$5,300*, Wayne. |
| McDuffy John H, p, \$510, Eel
River, Churubusco, (1). | McKeeman Almira S, f, 24, 25,
\$800, Marion. |
| McFadden Alice et al, f, 7, 8,
193, \$6,030, Lafayette, Ft
Wayne. | McKenzie Lendlie and M, f, 29,
40, \$770*, Aboite. |
| McFadden Hugh, f, 21, 160,
\$6,850, Aboite, (7). | McKinley Beeks, f, 3, 40, \$1,-
110, Springfield, Spencerville, (2). |
| McFadden Russell, p, \$260,
Aboite, (7). | McKinley James, f, 10, 11, 160,
\$5,740, Springfield, Spencerville, (2). |
| McFarren Chas E, p, \$120, St
Joseph, (14). | McKinzie D E and B E, p, \$680,
Wayne. |
| McFarren Reuben S, f, 19, 123,
\$4,480, Lafayette, Roanoke. | McLaughlin John, p, \$450,
Aboite. |
| McFarren Wm H L, f, 19, 74,
\$2,450*, Lafayette, Roanoke,
(1). | McMahon Harvey S and M, f,
24, 98, \$4,460*, Pleasant, (10). |
| McGonagle Chas E, p, \$230,
Monroe, Monroeville, (1). | McMahon John R, p, \$2,060,
Pleasant, (10). |
| McGrath John, f, 31, 192, \$7,-
680, Lake, (5). | McMahon Wm C, f, 15, 21, 295,
\$11,530, Pleasant, (10). |
| | McMaken Dora G, f, 13, 80, \$3,-
880*, Aboite, (6). |



Telephone
2609

- | | |
|--|---|
| McGuffey R C and C F, f, 20,
29, 180, \$5,220*, Lafayette,
Markle. | McMaken Dora G and Dessie
M, f, 12, 52, \$1,800, Aboite, (6). |
| McIntosh Alex F, f, 19, 30, \$1,-
050, Jefferson, New Haven,
(5). | McMaken Jos, f, 4, 90, \$5,340*,
Adams, (14). |
| McIntosh Benj A, f, 6, 40, \$1,-
550, Monroe, Monroeville, (2). | McMaken Henry Wm, f, 22, 80,
\$2,500*, Aboite, (7). |
| McIntosh Cary H, p, \$430, Jef-
ferson. | McMaken John C F and M E, f,
21, 80, \$3,400, Washington,
(3). |
| McIntosh Emma, f, 6, 40, \$1,-
380, Monroe, Monroeville. | McMakin Henry C, f, 8, 17, \$7,-
430, Wayne, (7). |
| McIntosh E J and E M, f, 3, 4,
39, \$1,260*, Madison, Hoag-
land. | McMakin F J, f, 17, 77, \$4,730,
Wayne, (8). |
| McIntosh Henry H, f, 10, 77,
\$2,920, Jefferson, New Ha-
ven. | McMillen J B, 26, 2, \$100, Mon-
roe, Monroeville. |
| McIntosh John (est), f, 19, 80,
\$3,000, Madison. | McMurray Sarah, 33, 5, \$440,
Jackson, Monroeville, (1). |
| McIntosh Wm, f, 9, 54, \$3,500,
Adams, New Haven. | McNabb Gilbert, f, 11, 22, \$900,
Cedar Creek, Spencerville. |
| McIntyre James, p, \$520, Mon-
roe, Monroeville. | McNabb Grover, f, 1, 7, \$180,
Cedar Creek, Spencerville. |
| McKee Edw F, p, \$2,580, Pleas-
ant, Sheldon, (1). | McNabb Grover and Velma D,
f, 6, 37, \$1,250*, Cedar Creek,
Spencerville. |

NEW BUS AND BAGGAGE LINE

DAY AND NIGHT SERVICE. 25c PER PASSENGER

715 HARRISON STREET

PHONE 3874

Barva-Wichman Tire Factory Co.
 223 EAST BERRY ST. PHONE 1051
 MANUFACTURERS OF B. R. BARVA CO. TIRES

1916 MAP of CITY
 Includes all New Additions
R. L. POLK & CO.
 401 Bass Block
 Telephone: 1036-259



**Trunks, Traveling Bags, Suit Cases:
SAMPLE TRUNKS AND CASES A SPECIALTY**

827 CALHOUN ST.

Phone 2603

ALLEN COUNTY DIRECTORY

97

McNabb John C, f, 5, 75, \$2,-610*, Springfield, Spencer-ville, (1).
 McNabb Wm C, f, 1, 144, \$3,-040, Cedar Creek, Auburn.
 McNabb W J, f, 1, 40, \$810*, Cedar Creek, Spencer-ville, (1).
 McNair Cath M, 28, 33, 5, \$240, Wayne, Ft Wayne.
 McNeal Robt, f, 29, 79, \$2,440*, Scipio, Hicksville O, (3).
 McNeal Thos, p, \$620, Wayne, (11).
 McNearney Thos, p, \$120, Washington, (5).
 McNeary Julia, 32, 7, \$580, Washington.
 McNutt Geo and Alice, f, 9, 98, \$3,840*, St Joseph, (14).
 McPhail Janet A, 26, 4, \$850, Washington, (2).
 McReider Alonzo, f, 6, 58, \$1,-790, Cedar Creek, Spencer-ville.

Mailand Helen and Bernhard-ine, p, \$2,360, Marion, Decatur, (1).
 Main John G, p, \$100, Jefferson.
 Main Louise M, f, 16, 25, \$940, Jefferson.
 Main Wm C and Susan, f, 5, 20, \$810, Jefferson.
 Maire Louis F, p, \$260, Jeffer-son, New Haven, (5).
 Maire Mary J, f, 16, 79, \$3,180, Jefferson, New Haven, (5).
 Malcolm Eliz, f, 7, 10, \$690, Perry, Huntertown, (1).
 Malcolm James W, f, 6, 34, \$7,-220, Perry, Huntertown, (1).
 Malcolm Morley, p, \$100, Perry.
 Malcolm Robt S and J E, f, 18, 20, \$550*, Perry, Huntertown.
 Malcuit Peter, p, \$440, Jeffer-son.
 Maldeny Edw, f, 19, 80, \$3,480, Jackson, Monroe-ville, (1).
 Maldeny Edw and Mary, f, 17, 80, \$3,390, Jackson, Monroe-ville, (1).

Carpets Rugs Curtains and Draperies

Low Estimates on all Contract Jobs—Careful and Competent Workmen

THE FRANK DRY GOODS CO., FT. WAYNE, IND.

McReider Rosanna, f, 7, 29, \$1,-260, Cedar Creek, Spencer-ville.
 Macbeth Jesse, pr, 22, 7, \$1,-000, Wayne, Ft Wayne.
 Madden Martha, f, 29, 31, \$1,-220, Eel River, Churubusco, (4).
 Madden Wm F and M J, f, 22, 29, \$910*, Milan, New Haven, (2).
 Madden Wm K, f, 7, 8, 68, \$3,-350, Eel River, Churubusco, (4).
 Maddux Elgie S, f, 20, 24, \$850, Pleasant, Sheldon, (1).
 Maddux James H, p, \$220, Wayne, (8).
 Maddux Susanah, f, 36, 12, \$550, Wayne, (8).
 Magsam John and Alice, f, 30, 160, \$6,440*, Monroe, Mon-roeville.
 Mailand Chas, f, 21, 22, 27, 223, \$9,630, Marion, Hoagland, (1).
 Mailand Fred, f, 26, 35, 159, \$5,-540, Marion, Decatur, (1).

Maldeny Francis, f, 34, 80, \$2,-670*, Jefferson, Monroe-ville, (3).
 Maldeny Henry F, p, \$190, Jef-fer-son, Monroe-ville.
 Maley Mich J and wife, f, 32, 109, \$3,840*, Lake, (5).
 Mallo Geo, f, 6, 126, \$4,610, Pleasant, (8).
 Mallo James W, f, 16, 40, \$1,-860, Lafayette, (8).
 Maloney James W, p, \$230, Eel River, Churubusco, (1).
 Maloney John, f, 6, 97, \$4,530, Eel River, Churubusco, (1).
 Maloney Wm C, p, \$260, Eel River, Churubusco, (1).
 Maloy Ella, 26, \$180, Monroe, Monroe-ville.
 Mandy Roy F, p, \$470, Perry.
 Manet Edw, 36, 3, \$130, Lake, (5).
 Manier Jos, f, 28, 97, \$4,030, Lake, Arcola, (1).
 Manier Robt, p, \$570, Lake, Ar-cola, (1).

C. S. KITCH CO.

201-202 SCHMITZ BLOCK

Homes for sale on payment plan

Phone 74

WET WASHING
ROUGH DRY
FLAT WORK
FAMILY AND
INDIVIDUAL
BUNDLE

Troy Laundry Co.

SERVICE

Phone 6001
1711-1717
Calhoun St.

Phone 1451

For Maumee Creamery Butter, Pasteurized Milk.

602 W. MAIN STREET

MAUMEE DAIRY COMPANY

COLLINS ICE CREAM

PROTECTIVE

130-132 West
Columbia St.

Electrical Supply Co. PHONES; 1977 and 1813

98

R. L. POLK & CO.'S

- | | |
|---|--|
| Mann Geo F and Nettie, f, 2, 40, \$1,610, Springfield. | Marquardt Edward L, p, \$710, Monroe, Monroeville. |
| Manning Clara, f, 18, 40, \$1,380, Lake, Arcola. | Marquardt Elmer F, f, 2, 36, \$630*, Madison, Monroeville. |
| Manning Levi, f, 9, 10, \$330, Eel River, Churubusco. | Marquardt Elmira J, f, 2, 40, \$750*, Madison, Monroeville, (3). |
| Manning Wm, p, \$640, Lake, Arcola, (1). | Marquardt Geo D, p, \$380, Monroe. |
| Mannweiler John C (est), f, 4, 80, \$2,360, Aboite. | Marquardt Henry W, f, 15, 80, \$4,080, Madison, Monroeville, (4). |
| Manuel Adeline, 7, 1, \$260, St Joseph, Ft Wayne. | Marquardt Isaac, f, 1, 44, \$1,770, Madison, Monroeville, (2). |
| Maple Chas, f, 32, 21, \$700, Jefferson, New Haven. | Marquardt Isaac E, f, 2, 36, \$1,660*, Madison, Monroeville. |
| Maple Frank, f, 32, 21, \$700, Jefferson, New Haven. | Marquardt Jacob, f, 2, 11, 312, \$15,910, Madison, Monroeville, (4). |
| Maple Lida, f, 32, 21, \$700, Jefferson, New Haven. | Marquardt John, p, \$130, Madison. |
| Markle Daniel, f, 9, 23, 26, 110, \$6,320, Springfield, Grabill, (2). | Marquardt John F, f, 10, 80, \$2,730, Madison, Monroeville. |
| Markle Louis, p, \$480, Springfield, Spencerville, (2). | |
| Markle Mary E, f, 3, 35, \$910, Springfield, Spencerville. | |

HOUSE OF
QUALITY

G. W. Gates & Co.

"THE CLOAK
HOUSE"

122 TO 124 W. BERRY ST.

PHONE 3655

Greatest Selection of Styles, at all times, at Reasonable Prices, has made this store in a few month's FORT WAYNE'S GREATEST DISTRIBUTOR OF READY-TO-WEAR

- | | |
|--|---|
| Markle Samuel, f, 3, 38, \$1,240, Springfield, Spencerville. | Marquardt J J and J F, f, 10, 35, \$1,330, Madison, Monroeville. |
| Markle Sarah S, p, \$300, Springfield, Grabill, (2). | Marquardt Louis N, p, \$750, Madison, Monroeville, (3). |
| March John, p, \$440, Wayne, (10). | Marquardt Oliver P, f, 18, 6, \$340*, Monroe. |
| Marhenke Fred, f, 22, 93, \$4,480, Adams, (13). | Marquardt Phillip, f, 11, 80, \$3,250, Madison, Monroeville, (3). |
| Marhenke Louisa, f, 15, 26, 78, \$3,180, Adams, (13). | Narrow Walter H, p, \$460, Springfield, Spencerville, (1). |
| Maring Jacob L (est), 23, 2, \$210, Aboite. | Marshall Earl C, f, 23, 25, \$680, Monroe, Dixon, O. |
| Marker Oscar B, p, \$620, Eel River, Churubusco, (4). | Marshall James M, f, 4, 80, \$3,180, Jackson, Monroeville. |
| Markey E J and W J, p, \$180, Wayne, (7). | Marti Wm, p, \$500, Aboite, (6). |
| Marquardt Adam, f, 14, 260, \$12,270, Madison, Monroeville. | Martin Aug E and M, f, 23, 196, \$7,520, Jefferson. |
| Marquardt Adam J, p, \$350, Madison, Monroeville, (3). | Martin Chas, f, 14, 40, \$2,030, Jefferson. |
| Marquardt Bert, p, \$470, Monroe, Monroeville. | Martin Chas N, 25, \$1,350, Jefferson. |
| Marquardt Chas H, p, \$460, Madison, Monroeville. | Martin Chris, p, \$650, Jackson, Woodburn, (3). |
| Marquardt Earl, p, \$450, Madison, Monroeville. | Martin Clarence, p, \$210, Perry. |

M. F. KAAG & SONS

105 East
Columbia
Street

Sell JARDINIERES and LAMPS

"PATRONIZE" FOR BEST WORK IN THE CITY

425-431 E. COLUMBIA STREET

PHONE 165

Regis Original Dry Cleaning Company
Service—Perfect
1205 Calhoun St. Phone 2198

Randall Auto Sales Cor.

PHONE 311

120 West Jefferson

ALLEN COUNTY DIRECTORY

99

Martin David, f, 9, 16, 160, \$5,-
650*, Monroe, Monroeville.
Martin David jr, p, \$120, Mon-
roe, Monroeville.
Martin Delphos, f, 14, 23, 312,
\$10,970, Perry, Cedar Creek.
Martin Delphos T, f, 19, 84,
\$2,940, Cedar Creek. (2).
Martin Eugene and Mary, f, 15,
40, \$1,780, Monroe, Monroe-
ville.
Martin Edward, p, \$150, Jack-
son, Monroeville. (2).
Martin Eugene F, p, \$470, Jef-
ferson.
Martin Frank C, f, 35, 160, \$9,-
840, Perry, Huntertown. (2).
Martin Geo, p, \$1,030, Wayne,
(8).
Martin Geo C, p, \$1,480, Perry,
(2).
Martin Henry J, f, 8, 10, 210,
\$11,700, St Joseph. (14).
Martin Honora, f, 31, 140, \$5,-
980, Jackson, Monroeville. (2).

Martin Wm, f, 32, 80, \$2,880*,
Jackson, Monroeville. (2).
Martin Wm, f, 5, 80, \$4,210,
Jackson, Woodburn. (3).
Martin Wm E, f, 5, 18, \$1,280,
Scipio, Hicksville, O.
Martin Wm H, p, \$1,550, Perry,
(1).
Martz Freeman, f, 16, 40, \$2,-
000, Lafayette, Roanoke. (1).
Masbaum Bernard and M, f,
22, 150, \$6,340, Adams.
Masbaum Henry and Cath, f,
23, 61, \$3,490, Adams. (13).
Masbaum John W, p, \$560,
Adams. (13).
Mason Adel J, f, 35, 36, 90,
\$3,380, Perry.
Mason Cath and Geo, f, 27, 28,
196, \$10,270, Wayne. (10).
Mason Geo E, f, 2, 3, 242, \$8,-
100, Lafayette. (10).
Mason John J, p, \$270, Jack-
son, Woodburn. (3).
Mason Jos A and Anna, f, 21,
28, 34, \$3,420, Wayne. (8).

We Furnish
The Home
on
Easy Payments

PICKARD
HOUSE FURNISHING CO.
112-114-116 EAST COLUMBIA ST.
STORE ONLY ONE SQUARE NORTH AND A
FEW FEET EAST FROM THE TRANSFER CORNER

Martin Honora, f, 15, 40, \$680*,
Monroe, Monroeville. (1).
Martin Julian jr, p, \$480, Mon-
roe, Monroeville.
Martin J B, p, \$510, Monroe,
Monroeville.
Martin Joe, f, 8, 121, \$4,310*,
Jackson, Woodburn. (1).
Martin Joseph C and L, f, 10,
80, \$2,300, Perry. (2).
Martin Julian, f, 31, 100, \$5,-
170, Jackson, Monroeville.
(2).
Martin Julian J, f, 35, 36, 230,
\$8,950, Perry. (1).
Martin Louis, 25, \$100, Jeffer-
son.
Martin M J, f, 1, 57, \$2,250,
Washington.
Martin Orama, 25, 4, \$240, Jef-
ferson.
Martin Peter, p, \$370, Monroe,
Monroeville.
Martin Robert C, p, \$390,
Pleasant. (9).

Mason Joseph S, p, \$1,000,
Wayne. (10).
Mason Mary, f, 11, 80, \$2,300,
St Joseph. (15).
Mason M A, f, 31, 31, \$1,700,
Adams, New Haven.
Mathias John J and Dora Bell,
f, 17, 20, \$600, Lafayette, Ro-
anoke. (4).
Mathias Louis L, f, 17, 60, \$1,-
240*, Lafayette, Roanoke.
Mattes Jacob and E, f, 8, 12,
\$1,400, Adams. (13).
Matthews Commodore, f, 11,
160, \$6,070*, Eel River, Hun-
tertownt. (1).
Matthews Smith, p, \$420, Eel
River, Churubusco. (3).
Matty Joseph, f, 23, 34, \$1,320,
Perry. (2).
Mauer Emilie, f, 9, 100, \$2,950
Springfield.
Maumee Valley Land Co, f, 15
80, \$2,200*, Jackson.

HOFFMAN BROS. CO. Quartered Oak
Lumber and Veneers
800 WEST MAIN STREET

Thrasher & Herman
Plumbers and
Gas Fitters
712 BARR ST.
TELEPHONE 547
FORT WAYNE, IND.

Haffner's Star Bakery

333-335 East
Lewis Street

BUY HAFNER'S
"Princess Florence" 15c Cakes
"Tri-Nilla" 15c Cakes
"Banquet" 12c Cakes

JACOBS' MUSIC HOUSE

SOLE AGENTS FOR STEINWAY & SONS' PIANOS

1021-1023 Calhoun Street

Telephone 624

100

R. L. POLK & CO.'S

Maxfield Martha, 15, 4, \$170, Cedar Creek, Spencerville.
 Maxheimer John, f, 29, 40, \$1,910, Monroe, Monroeville, (5).
 Maxwell Frank, p, \$350, Cedar Creek, Grabill.
 May John, f, 18, 80, \$3,680, Jefferson.
 May John B and C M, f, 9, 36, \$2,720, Adams, (13).
 May Johnson L, p, \$280, Madison.
 May Louis, f, 18, 80, \$3,960, Jefferson, New Haven, (4).
 May Mabel F, 28, 6, \$580, Springfield.
 May Wm, f, 28, 40, \$2,080, Lafayette, Roanoke, (1).
 Mayers Michaels, f, 1, 40, \$770*, Jefferson, New Haven.
 Mayflower Mills, 3, 4, \$36,400, Wayne, Ft Wayne.
 Mayhew Jos, f, 4, 10, \$360, St Joseph, (14).
 Mayhew Jos M and Clara, f, 3, 45, \$670*, St Joseph, (14).

Melcher Otto, f, 6, 74, \$2,370*, Jefferson.
 Melcher Wm jr, f, 30, 95, \$4,460, Madison, Hoagland.
 Mengerson Carl jr, f, 21, 28, 160, \$5,780, St Joseph, (14).
 Meonel John A, p, \$260, Milan, (14).
 Mercer Laura J, f, 22, 26, \$960, Perry, (2).
 Mercer Robert, f, 20, 29, 99, \$4,080, Marion, Poe.
 Merica Ernest, p, \$140, Monroe, Monroeville.
 Merica Smith and M, f, 25, 40, \$1,120*, Madison, Monroeville.
 Meriam Julia J, f, 30, 83, \$2,940, Madison, Monroeville.
 Merrillat John A, p, \$430, Washington, (3).
 Merriman Carl, p, \$260, Aboite, (6).
 Merrill G D, p, \$310, Springfield, Grabill, (2).

Fort Wayne Co.
Outfitters Co.

You Furnish the Girl
 We Furnish the House

129 EAST BERRY
 726 CLINTON ST.
 TELEPHONE 1641

Mayhew Jos N, f, 4, 9, 44, \$2,740, St Joseph, (14).
 Mayo F A and Ollie, 6, \$650, St Joseph, (2).
 Meads Fred C, p, \$180, Monroe, Monroeville.
 Meads Ira A, p, \$130, Washington, Wallen.
 Means Lorne, p, \$1,300, Springfield, Spencerville, (1).
 Meek and Osborne, 26, \$40, Washington.
 Meek and Osborne, 35, 2, \$100, Wayne.
 Meeks John W, 17, 5, \$500, Monroe, Monroeville.
 Meese Harry, p, \$420, Madison.
 Meier Otto C, f, 30, 72, \$2,550, Maumee.
 Meiser Bessie L and Elsie Turner, f, 8, 40, \$1,030, Aboite.
 Melcher Gottlieb, f, 17, 18, 120, \$4,500*, Madison, Hoagland.
 Melcher Otto, 1, 7, \$140*, Adams.

Merrill Hanna C, f, 15, 20, \$940, Springfield, Grabill, (2).
 Merritt Elvira, f, 14, 20, \$900, Milan, New Haven, (2).
 Merritt Frank J, f, 4, 30, \$1,250, St Joseph, Ft Wayne.
 Merritt Milan H, p, \$240, Milan, New Haven, (2).
 Merritt Nancy J, f, 2, 11, 190, \$5,460*, Aboite, (6).
 Merritt Oliver W, p, \$1,350, Aboite, (6).
 Merwin John and Ellen, f, 21, 15, \$860, Washington, (4).
 Meschberger John A, p, \$270, Lake, (4).
 Messman Edw J, p, \$330, Maumee.
 Messman Martin and L, f, 25, 80, \$2,970*, Milan, Woodburn, (2).
 Messman Paul, f, 5, 54, \$1,730*, Maumee.

STANDARD SEWING MACHINES
 SHEARS AND POCKET KNIVES
 202-206 EAST COLUMBIA

C. C. Schlatter & Co.

1916 MAP of CITY Includes all New Additions
 R. L. POLK & CO.
 401 Bass Block
 Telephones: 1036-259

Schone & Ankenbruck UNDERTAKERS
 AND EMBALMERS

N W. COR. BARR AND BERRY STS. PHONE 377

ALBERT TOMKINSON

111 Montgomery St.
Store, 205
Residence, 6251

Dealer in— **PLUMBERS', STEAM AND GAS FITTERS' SUPPLIES**

- | | |
|--|---|
| Messman Wm F and Elfrieda, f, 12, 26, 159, \$5,240*, Milan, Woodburn, (2). | Meyer Geo. f, 33, 80, \$3,510, Lafayette, Roanoke, (1). |
| Metcalf Daniel, f, 5, 6, 162, \$4,880*, Cedar Creek, Spencer-ville. | Meyer Geo A, p, \$210, Pleasant. |
| Mettert Frank, 22, 8, \$550, Maumee, Woodburn, (1). | Meyer Geo D and Lizzie, f, 13, 40, \$2,680, Madison, Monroe-ville, (4). |
| Mettert Henry L, f, 3, 4, 79, \$3,040, Maumee, Woodburn, (2). | Meyer Gottlieb H, p, \$750, St Joseph, New Haven, (2). |
| Mettert Henry L, f, 31, 47, \$4,420, Scipio, Woodburn. | Meyer Henry C, f, 30, 31, 149, \$6,610, Washington, (4). |
| Mettert Wm H, f, 25, 36, 65, \$3,680, Springfield, Antwerp, O, (4). | Meyer Henry F and R, f, 22, 64, \$1,660*, Milan, New Haven, (2). |
| Meyer Anna, f, 20, 70, \$2,400*, Milan, New Haven, (2). | Meyer Herman H, f, 34, 40, \$1,460*, Milan, New Haven, (2). |
| Meyer Anna A, 29, 1, \$40, Marion. | Meyer John, f, 8, 9, 60, \$3,320, Adams, (13). |
| Meyer Barney, f, 9, 60, \$3,400, Adams, (13). | Meyer John F, f, 20, 10, \$250*, Milan, New Haven, (2). |
| Meyer Barnhardena, p, \$520, Pleasant. | Meyer J F W and S D, f, 7, 124, \$4,490, Milan, (14). |
| Meyer Carl, f, 2, 16, \$480, Marion, (13). | Meyer Lawrence, p, \$200, Pleasant. |
| | Meyers Chas F, f, 15, 115, \$4,700, St Joseph, (15). |

WOLF & DESSAUER

WEST BERRY ST.

- | | |
|---|---|
| Meyer Chas, f, 3, 59, \$2,800, Marion, Ft Wayne, (13). | Meyers Christian D, f, 14, 40, \$1,350, St Joseph. |
| Meyer Christ H and E, f, 30, 80, \$5,250, Milan, New Haven, (1). | Meyers Eli, f, 5, 30, \$760, Cedar Creek, Auburn. |
| Meyer Fred, f, 35, 59, \$3,010, Adams, (12). | Meyers Fred W E, f, 25, 85, \$5,260, St Joseph, New Haven, (1). |
| Meyer Fred, p, \$3,490, Marion, Ft Wayne, (11). | Meyers Henry J, f, 1, 2, 11, 12, 39, \$1,160, Pleasant, (10). |
| Meyer Fred, f, 33, 34, 129, \$4,780*, Marion, Decatur, (1). | Meyers Henry J, f, 1, 181, \$7,820, Pleasant, (10). |
| Meyer Fred C, p, \$1,300, St Joseph, (15). | Meyers Jacob F and J, f, 8, 80, \$2,850*, Pleasant. |
| Meyer Fred G, f, 30, 31, 116, \$5,650, Milan, New Haven, (2). | Meyers John, 33, 1, \$3,990, Springfield, Harlan. |
| Meyer Fred G, f, 36, 80, \$3,700, St Joseph, New Haven, (2). | Meyers John C, f, 1, 2, 11, 12, 142, \$5,070, Pleasant, (11). |
| Meyer Fred H, p, \$490, St Joseph, New Haven, (1). | Meyers John F, f, 31, 80, \$2,600, Perry, New Haven, (2). |
| Meyer Fred W, f, 16, 98, \$5,400, Adams, (13). | Meyers John F, f, 25, 28, \$2,010, St Joseph, New Haven, (2). |
| Meyer Fred'k, f, 21, 80, \$3,580, Madison, New Haven, (2). | Meyers John H, f, 31, 50, \$2,350, Jackson. |
| Meyer Fred'k, f, 10, 21, 100, \$7,280, St Joseph, New Haven, (2). | Meyers J B and H F, f, 25, 73, \$3,340, St Joseph. |

TROY-AMERICAN DRY CLEANING COMPANY
 PHONES 6002-6003
 1810-1812 CALHOUN STREET
 SERVICE that Commends
 Special Attention and Skill

Wm. Carter & Sons Dealers in **FURNACES**
Mantels and Tile Work
 423 Old Fort Place Telephone 431

THE MOST LIBERAL AND FAR-REACHING LIFE AND ENDOWMENT POLICIES ISSUED BY
THE PHOENIX MUTUAL LIFE INSURANCE CO.
 ERMIN C. UNGEMACH, Manager
 of Hartford, Conn. Est. 1851
 509-511 Peoples Trust Bldg. PHONE 1589

Fishack-Ellewood Co.

**BUILDING
MATERIAL**
Telephone
241

102

R. L. POLK & CO.'S

Meyers Louis W, f, 25, 149, \$8,640, St Joseph, (14).
Meyers Mary A, f, 1, 20, \$540, Perry.
Meyers Michael and M A, f, 7, 28, \$1,020, Jackson.
Meyers M F, f, 1, 39, \$2,250, Perry, Huntertown, (1).
Meyers Perry E, f, 5, 30, \$1,000, Cedar Creek, Auburn.
Meyers Samuel N, f, 4, 40, \$2,040, Perry, Huntertown, (1).
Meyers Samuel R and M D, 11, 1, \$150, Perry, Huntertown, (1).
Meyers Wm H, f, 3, 40, \$2,740, Perry, Huntertown.
Meyers Wm H and A, f, 1, 20, \$500, Perry, Huntertown.
Michael Lewis E, p, \$1,150, Perry.
Michaels Wm, p, \$300, Wayne, (8).
Middaugh Albert S, f, 27, 80, \$3,960, Lafayette, Sheldon, (2).

Miller Chas, f, 6, 88, \$2,850, Lake, Churubusco, (4).
Miller Chas, f, 2, 17, 130, \$5,630, Eel River, Churubusco, (4).
Miller Chas E, f, 6, 29, \$880, Lake, Churubusco, (3).
Miller Christ, p, \$4,190, Springfield, Grabill, (3).
Miller Christ B, f, 29, 35, \$1,280*, Monroe, Monroeville.
Miller Cornelius, f, 33, 44, \$2,380, Springfield, Harlan.
Miller Cyrus E, f, 11, 80, \$3,410*, Pleasant, (9).
Miller C H, p, \$100, Springfield, Harlan.
Miller Daniel D, f, 8, 80, \$10,500, Milan, New Haven, (1).
Miller David, p, \$490, Milan, New Haven, (1).
Miller David A, f, 31, 40, \$2,600, Scipio, Antwerp, O.
Miller David F, p, \$370, Jefferson, Monroeville.

The Auto Supply Company

EVERYTHING FOR THE AUTO, WHOLESALE AND RETAIL

119-123 Washington Blvd. West

Middaugh Albert S and Dora B, f, 26, 14, \$370, Lafayette, Sheldon, (2).
Miesen Peter, f, 32, 50, \$2,330, Scipio, Woodburn.
Milburn B F, 20, 9, \$350, Scipio, Antwerp, O.
Miles Wm and Mary E, 8, 3, \$1,430, Adams, (13).
Miller Amhurst jr, f, 8, 17, 118, \$5,140, Milan, New Haven, (1).
Miller Amos, p, \$320, Springfield, Grabill, (3).
Miller Amos and Sarah, p, \$300, Milan, Grabill, (1).
Miller Andrew, 28, \$300, Springfield, Harlan.
Miller Andrew S, f, 3, 10, 100, \$3,540*, Cedar Creek, Spencerville, (1).
Miller Anson W, f, 15, 47, \$2,260, Milan, New Haven, (1).
Miller Barbara A, p, \$340, Pleasant.

Miller David M, f, 16, 38, \$2,190, Eel River, Churubusco, (4).
Miller Delbert, 8, 1, \$1,390, Milan, New Haven, (1).
Miller Edwin N, f, 17, 80, \$4,380*, Milan, New Haven, (1).
Miller Elias D, f, 31, 80, \$5,420, Springfield, Grabill, (3).
Miller Eliza A, f, 36, 38, \$700*, Jefferson, New Haven.
Miller Elizabeth, f, 28, 80, \$3,310, Pleasant, Spencerville.
Miller Elizabeth, f, 30, 92, \$4,020, Springfield, Spencerville.
Miller Emanuel, p, \$330, Mamee.
Miller Enoch, p, \$100, Lafayette, Roanoke, (1).
Miller E J and M J, f, 26, 13, \$1,020, St Joseph, New Haven, (1).
Miller Eugene W, 31, \$240, Jackson, Monroeville.

NIEZER & CO.

1308-1320 HAYDEN ST.
Phones 1416 and 550

Buyers and Shippers of
**GRAIN, HAY,
SEEDS and STRAW**

Fitch & Fishing 213 Shoaff Bldg. Insurance

Troy Laundry Co.

Modern Electric Equipment Service
Automatic Devices of the Latest Design
1711-1717 Calhoun St. Phone 6001

Mill and Factory Supplies

225-227 EAST COLUMBIA ST.
THE FORT WAYNE OIL AND SUPPLY CO.

ALLEN COUNTY DIRECTORY

103

Miller Frank, f, 16, 18, \$920, Milan, New Haven, (1).
Miller Frank jr. p, \$410, Pleasant, Sheldon, (1).
Miller Frank J, p, \$550, Milan, New Haven, (2).
Miller Frank J, f, 21, 27, 111, \$4,260, Pleasant, Sheldon, (1).
Miller Fred W and Mary J, f, 28, 12, \$410*, Washington, (3).
Miller F and Mary, f, 9, 20, \$780, Milan, New Haven, (1).
Miller F H, p, \$600, Springfield, Harlan.
Miller Geo P, p, \$1,630, Milan, New Haven, (2).
Miller Geo S, p, \$750, Jackson, Monroeville, (1).
Miller Geo W, f, 16, 17, 60, \$2,810, Eel River, Churubusco, (4).
Miller Geo W and Laura, f, 7, 8, 59, \$3,580, Milan, New Haven, (2).

Miller Jacob, David and Amos, f, 18, 80, \$3,540, Springfield, Grabill, (3).
Miller Jacob F, 15, 2, \$610, Milan, New Haven, (1).
Miller Joel, f, 36, 134, \$5,370, Cedar Creek, Grabill, (3).
Miller Joel and Margaret, f, 4, 42, \$1,340, Milan, Grabill, (3).
Miller John A, f, 2, 40, \$1,570*, Milan, New Haven.
Miller John A and Eliza, f, 20, 34, \$6,510, Wayne, (8).
Miller John H, f, 7, 20, 135, \$4,370*, Wayne, (6).
Miller Joseph, p, \$250, Milan, New Haven, (1).
Miller Joseph C, p, \$420, St Joseph, New Haven, (1).
Miller Joseph D, f, 31, 80, \$3,400, Monroe, Monroeville.
Miller Louisa M, f, 21, 40, \$1,840, Milan, New Haven, (2).
Miller Mary, f, 20, 120, \$6,140, Wayne, Ft Wayne.

Whenever You See the Red Sign It's

Walsh & Co.

CALHOUN ST.

Before You Buy, Sell or Rent, Call on Us, or Call Phone 2476

GENERAL INSURANCE and REAL ESTATE

Miller Gilbert C, f, 11, 40, 670*, Pleasant.
Miller Hannah J, f, 8, 30, \$1,230, Monroe, Monroeville.
Miller Harvey, p, \$110, Milan, New Haven, (1).
Miller Hattie M and Eugene, f, 29, 55, \$2,180, Jackson, Monroeville, (2).
Miller Henry, p, \$240, Cedar Creek, Grabill.
Miller Henry, p, \$100, Scipio, Hicksville, O.
Miller Henry A and C, f, 28, 50, \$1,980, Lake, Arcola.
Miller Howard, p, \$370, Monroe, Monroeville.
Miller Jacob, f, 3, 80, \$3,790, Milan, Grabill, (3).
Miller Jacob, p, \$260, Scipio, Woodburn.
Miller Jacob, f, 31, 40, \$2340, Springfield, Grabill, (3).
Miller Jacob, p, \$200, Wayne, (6).

Miller Mary and Fannie, f, 9, 120, \$6,120, Milan, New Haven, (1).
Miller Mary M and J J, f, 7, 34, \$1,350, Madison, Monroeville, (4).
Miller Michael, f, 30, 74, \$3,160, Springfield, Grabill, (3).
Miller Michael and Christ, f, 30, 100, \$5,280, Springfield, Grabill, (3).
Miller Mich and Christ, f, 10, 120, \$6,360, Milan, Grabill, (3).
Miller Michael M, p, \$370, Springfield, Grabill, (2).
Miller Milo A, f, 35, 36, 73, \$3,440, Jefferson, Monroeville, (2).
Miller Nathaniel H, f, 35, 40, \$2,250, Jefferson, Monroeville, (3).
Miller Noah, f, 3, 6, 10, 320, \$15,220, Milan, New Haven, (1).

Hot Air Furnaces

Wm. Carter & Sons

423 Old Fort Place Phone 431

Thrasher & Herman
Plumbers and Gas Fitters
712 BARR ST.
TELEPHONE 547
FORT WAYNE, IND.



"GOLD SEAL"

AL. HAZZARD'S

CIGAR

Investigations of
all kinds
Dictograph Service
at all hours.
STENOGRAPHIC
BUREAU

R. B. Garmire

522-4 Shoaff Building

Fort Wayne, Indiana

Expert Legal and
Confidential Steno-
graphic work.

PHONES:

Office 471

Residence 2557

104

R. L. POLK & CO.'S

Miller Noah M, p, \$950, Spring-
field, Grabill, (3).
Miller Owen W, f, 11, 120, \$4,-
820, Springfield, Spencerville,
(2).
Miller Oliver R, p, \$140, Pleas-
ant.
Miller Rebecca, p, \$1,320,
Springfield, Grabill, (3).
Miller Roy C, p, \$280, Jackson,
Monroeville, (1).
Miller Samuel D, f, 4, 9, 102,
\$10,370, Milan, New Haven,
(1).
Miller Samuel D and Anna, f,
18, 20, \$760, Milan, New Ha-
ven, (1).
Miller Samuel M, f, 36, 40, \$1,-
860, Jefferson, Monroeville,
(2).
Miller Samuel R, f, 20, 21, 159,
\$6,050*, Monroe, Monroeville,
(6).
Miller Sarah E, 11, 5, \$740,
Adams.
Miller Sarah E (et al), f, 11,
40, \$670*, Pleasant.

Millikin Nellie K, 22, 6, \$1,500,
Wayne, (8).
Millikin T P, p, \$110, Wayne,
(8).
Milliman Maud M, f, 11, 40,
\$1,340, Milan, New Haven,
(2).
Milliman Nancy, f, 11, 40, \$3,-
290, Milan, New Haven, (2).
Milliman Stewart, f, 18, 60,
\$2,800, Milan, New Haven,
(1).
Mills Chas, p, \$930, Adams,
(14).
Mills Jesse E, f, 32, 27, \$1,-
020, Springfield.
Mills Jesse E and L, f, 32, 24,
\$1,010, Springfield.
Mills Robert B, f, 4, 5, 133,
\$6,410, Lafayette, Roanoke,
(4).
Mills Robt B and Amelia, f, 29,
107, \$3,020, Aboite, Roanoke,
(4).
Mills Roy, p, \$390, Aboite, Ro-
anoke, (4).

Blank Books and Loose Leaf Ledgers MADE
FORT WAYNE BOX CO. TO
CALHOUN AND SUPERIOR STREETS ORDER
PHONES 919-287

Miller Sebastian, p, \$700,
Wayne, (6).
Miller Silas, 19, 4, \$860, Madi-
son, Hoagland.
Miller Thomas, f, 29, 28, \$460*,
Jefferson, Monroeville.
Miller Wm, f, 17, 80, \$3,170*,
Jackson, Woodburn, (3).
Miller Wm, p, \$870, Scipio,
Hicksville, O.
Miller Wm, f, 26, 18, \$1,910,
Washington, (3).
Miller Wm, f, 29, 30, \$700*,
Jefferson.
Miller Wm J, p, \$560, Washing-
ton, (2).
Miller Wm N, f, 2, 3, 160, \$6,-
070, Springfield, Spencerville,
(2).
Miller W B, 27, 2, \$320, Wash-
ington, (3).
Miller W H jr, f, 3, 40, \$1,360,
Madison.
Millikin Emma, f, 29, 32, 52,
\$1,720, Jefferson.

Mills Samuel and Martha, f, 4,
79, \$4,600, Adams.
Mills Samuel, f, 27, 34, 240,
\$15,730, Springfield, Harlan.
Mills Samuel C jr, f, 27, 25, \$1,-
640*, Springfield, Grabill, (3).
Mills Wm F, p, \$380, Spring-
field, Grabill, (3).
Minehart Henry, 10, \$10, Wash-
ington.
Miner Grace, f, 21, 53, \$2,160,
Washington.
Miner Wm E, p, \$1,140, Wash-
ington, (3).
Minerd James and M J, f, 14,
73, \$2,880, Monroe Dixon, O,
(1).
Minerd John R, f, 15, 40, \$1,-
860, Monroe, Dixon, O, (1).
Minnich Herman, f, 12, 80, \$2,-
580, Marion.
Minnich Jacob and Maggie, f,
12, 79, \$4,120, Marion, Mon-
roeville, (4).

The Wildwood Lumber Company
Winter and Wabash R. R. Telephone 722

Gas, Electric and Combination Fixtures
Gas and Electric Shades
Wholesale and Retail Electrical Supplies

P. B. ARNOLD CO.
213 EAST MAIN STREET
PHONE 317

1916 MAP of CITY
Includes all New Additions
R. L. POLK & CO.
401 Bass Block
Telephones:
1036-259

Home Supply Co.

"SATISFACTO" COALS

Phone 6030

ALLEN COUNTY DIRECTORY

105

Minnich Julian, f, 13, 20, \$660, Marion.
 Minnick Chas, f, 6, 60, \$1,610*, Aboite, (5).
 Minnick Fred E, p, \$520, Springfield, Harlan.
 Minnick Henry J and M A, f, 13, 80, \$3,870, Marion, Hoagland, (1).
 Minnick John B, p, \$300, Marion, Monroeville, (4).
 Minnick John C, p, \$150, Marion, Monroeville, (4).
 Minnick Louis and C, f, 13, 60, \$2,730, Marion, Hoagland, (1).
 Minnick Mary C, f, 5, 39, \$3,030, Aboite, (5).
 Minnick Mary C, f, 32, 118, \$3,480*, Lake, Arcola.
 Minnick Martin, p, \$170, Aboite, (5).
 Minnick Oliver, 28, 7, \$610, Springfield, Harlan.
 Minnick Rainard H, f, 7, 15, \$1,600, Pleasant, (9).

Mock Wesley W, f, 13, 80, \$4,130, Madison, Monroeville, (5).
 Moderwell Martha J et al, prs, 20, 39, \$1,580, Washington, Ft Wayne.
 Moehring Wm, p, \$1,470, Milan, New Haven, (1).
 Moeller Chas C and F H, f, 16, 55, \$3,170, Adams, (13).
 Moellering Chas F, f, 25, 80, \$3,520, Wayne, (11).
 Moellering Fred W, 26, 2, \$960, Wayne, (11).
 Moellering Henry F, pr, 23, 80, \$8,400, Wayne, Ft Wayne.
 Moellering Wm H F, f, 23, 43, \$16,130, Wayne, Ft Wayne.
 Moffet Hamilton, f, 16, 39, \$2,730, Aboite, (7).
 Mohart Orin W, f, 17, 120, \$3,580, Aboite, (7).
 Moldeny Louis, f, 12, 129, \$5,440, Pleasant, (11).
 Moldthan Henry, p, \$190, Madison, Hoagland.



EYESIGHT SPECIALIST

1012 CALHOUN STREET

When your glasses break,
 We speed the fixing

LYRIC THEATRE BUILDING

Minster Bernard, f, 28, 40, \$1,380, Jackson, Monroeville, (1).
 Minster John G and M A, f, 17, 70, \$2,480*, Monroe, Monroeville, (6).
 Miracle Enoch, f, 17, 20, 104, \$4,030, Eel River, Churubusco, (4).
 Miracle Geo K, 7, 3, \$450, St Joseph, Ft Wayne, (1).
 Miracle John, p, \$790, Eel River, Churubusco, (4).
 Mitch Alford, p, \$190, Monroe, Monroeville.
 Mitchell Margaret, f, 17, 94, \$4,280, Pleasant, (9).
 Mix Thomas D, f, 7, 44, \$1,720, Jefferson, New Haven, (4).
 Mock Emma E, f, 13, 40, \$1,710, Madison, Monroeville, (4).
 Mock Lemuel E, f, 15, 80, \$4,570, Madison, Monroeville, (4).

Moldthan Wm J, f, 19, 20, 180, \$7,780, Madison, Hoagland.
 Mollett C F and E M, f, 1, 35, 107, \$5,380, Lafayette, (8).
 Mollett Henry L et al, f, 30, 160, \$6,450, Wayne, (8).
 Mommer Anthony, f, 20, 21, 75, \$2,990, Perry, Huntertown, (3).
 Momper Lena et al, f, 17, 342, \$12,320, Monroe, Monroeville.
 Momper Mike, p, \$520, Jefferson, Monroeville.
 Monahan John W, f, 3, 80, \$2,770, Washington, Ft Wayne.
 Monnier Edward, f, 34, 80, \$3,240, Jefferson, Monroeville, (2).
 Monnier Eli A, f, 35, 36, 60, \$4,580, Jefferson, Monroeville, (2).
 Monnier Jos E, p, \$310, Jefferson, Monroeville.
 Monnot Louis Edward, f, 24, 40, \$1,980, Jefferson, New Haven.

Chas. D. Nolan

Before you buy, sell or rent call phones 1553-1625
 General Insurance, Bonding, Real Estate and Farms

Lincoln Life Bldg.

Suites 404-405

1916 Map of City

INCLUDES ALL NEW ADDITIONS

R. L. POLK & CO.

401 BASS BLOCK

TELEPHONES: 1036-259

ORIGINAL FRENCH PROCESS NOT EXCELLED
 Phone 2198
 1205 Calhoun St.
 Regis Dry Cleaning Co.

CALL FOR OUR SERVICE CAR, ANY TIME, DAY OR NIGHT

ENTERPRISE GARAGE

Earl H. Nusbaum
Proprietor

2031 Hanna St. **Automobile Repairing** A Complete Line of
PHONE 7651 **Tires and Accessories**

106

R. L. POLK & CO.'S

Monroe Florence S, f, 27, 28,
80, \$3,310*, Eel River, Churu-
busco, (3).

Monroe Frank N, p, \$570,
Marion, Ft Wayne, (11).

Moon Alfred, p, \$870, Milan,
Woodburn, (1).

Moon John A, f, 23, 160, \$6-
260*, Milan, Woodburn, (1).

Mooney Benj J, f, 21, 118, \$4-
560, Jackson, Monroeville,
(1).

Mooney Benj J, f, 21, 168, \$1-
850*, Jackson, Monroeville,
(1).

Moore Chas L, f, 18, 40, \$1-
650*, Scipio, Hicksville, O.

Moore David E and Rose, f, 24,
35, \$1,960*, Springfield, Gra-
bill, (2).

Moore Delma J, f, 29, 40, \$1-
320, Scipio, Antwerp, O.

Moore Ellen, f, 18, 40, \$1,820,
Scipio, Hicksville, O.

Morgan Marion P, f, 34, 35, 60,
\$2,560, Monroe, Monroeville.
Morrell Caroline, 15, 4, \$1,390,
Wayne, (8).

Morrell Eleanor, f, 21, 79, \$5-
960, Wayne, (8).

Morrell Eugene, f, 21, 16, \$5-
710, Wayne, (8).

Morris Anna B and C S Crox-
ton, prs, 8, 100, \$6,750, Ad-
ams, Ft Wayne.

Morris Elinor E, 1, 1, \$500,
Adams.

Morris Grace E, pr, 8, 20, \$1-
200, Adams, Ft Wayne.

Morris Rena A, 35, \$160, Wash-
ington, Ft Wayne.

Morton Frank, p, \$620, Marion,
Decatur, (1).

Morton Geo A and Emma, f, 33,
40, \$1,200, Marion, Decatur,
(1).

Morton Geo A jr, f, 34, 131,
\$4,140*, Marion, Decatur, (1).

Morton Hiram, p, \$520, Marion,
Decatur, (1).

Lincoln Life

FORT WAYNE, IND.

*Let Lincoln Life
Protect Your Wife
From Toil and Sorrow
Care and Strife*

Moore Francis E and R A, f, 3,
40, \$960*, Washington, Wal-
len.

Moore Geo W, f, 14, 60, \$3,660,
Jackson, Edgerton.

Moore John and Clara, f, 25, 40,
\$1,610*, Springfield, Antwerp,
O, (4).

Moore Joseph A, f, 30, 65, \$3-
090, Scipio, Antwerp, O.

Moore Mary, f, 15, 40, \$1,960,
Jackson, Edgerton.

Moore Martin, p, \$310, Spring-
field, Grabill, (3).

Moore Moses M, f, 18, 40, \$1-
810, Scipio, Hicksville, O.

Moore Robert and M R, f, 14,
79, \$3,190*, Springfield, Gra-
bill, (2).

Moore Wm H, f, 18, 40, \$1,240,
Scipio, Spencerville.

Moran Peter A, 25, 1, \$230,
Washington, Ft Wayne.

More Herbert, p, \$620, Lake.

Morgan J D, f, 26, 27, 65, \$7-
260, Monroe, Dixon, O.

Morton James E, f, 28, 33, 132,
\$5,020, Marion, Decatur, (1).

Morton Wm, f, 16, 68, \$2,050*,
Pleasant.

Moscotello John, p, \$100, Lake.

Moser David F, f, 20, 20, \$1-
040*, Maumee.

Moser Rudolph, 5, 7, \$930,
Wayne.

Moss Frank and E J, f, 29, 80,
\$2,890, Cedar Creek, Grabill.

Moss Martin, p, \$130, Wayne,
(6).

Moss Williard, f, 13, 24, 138,
\$5,000, Perry, (2).

Mossiman Emanuel E et al, f,
1, 71, \$4,360, Adams.

Mossman Harry D, p, \$290,
Aboite, (6).

Mossman Lulu J, f, 7, 39, \$680*,
Aboite, (6).

Motz Chester C, p, \$540, Pleas-
ant.

Motz Geo E and W, f, 21, 58,
\$1,350*, Lafayette, Zanes-
ville.

The H. Pfeiffer & Son Co.
PLATE and ORNAMENTAL GLASS
BUILDERS' HARDWARE
Paints, Oils and Varnishes
107-109 E. Columbia St.

TROY-AMERICAN DRY CLEANING COMPANY
1810-1812 CALHOUN STREET
SERVICE Thoroughly Efficient
Dust Proof Receptical and Motor Delivery
PHONES 6002-6003

E. H. ROLF COAL & SUPPLY COMPANY
Coal, Lime, Cement, Sewer Pipe
1702-1710 Fairfield Ave.

GUY J. GILBERT GENERAL AGENT

TELEPHONE 420

LINCOLN NATIONAL LIFE

315 LINCOLN LIFE BUILDING

ALLEN COUNTY DIRECTORY

107

Motz Maggie, f, 18, 80, \$2,440*, Pleasant.
 Motz Phillip, f, 33, 34, 89, \$2,750*, Lafayette, Zanesville.
 Moudy Chas E, f, 30, 80, \$2,040*, Cedar Creek, Grabill.
 Moudy Henry L, f, 19, 30, 100, \$4,030, Cedar Creek, Grabill.
 Moudy John R, f, 30, 80, \$3,180, Cedar Creek.
 Mouser John H, p, \$410, Wayne, (7).
 Mowrey Paul, f, 14, 40, \$1,730, Jefferson, New Haven, (5).
 Mowrey Raymond J, f, 18, 19, 159, \$7,390, Jackson, Monroe-ville, (1).
 Mueller Henry C, p, \$1,040, Marion, (13).
 Mueller Herman J, p, \$220, Marion, Hoagland, (1).
 Mueller J H H, f, 10, 20, \$580, Marion, Hoagland, (1).
 Mueller Richard, f, 9, 110, \$3,040*, Aboite.

Mumma Mary, f, 17, 12, \$780, Monroe, Monroe-ville.
 Mumma W W, p, \$130, Monroe, Monroe-ville.
 Munch Clem, p, \$200, Madison, Monroe-ville.
 Munch Clement G, p, \$350, Monroe, Monroe-ville.
 Munch Frank J, f, 7, 18, 102, \$4,370, Madison, Monroe-ville, (4).
 Munch G A, f, 24, 40, \$1,600, Madison, Monroe-ville.
 Munch Geo A, f, 19, 80, \$2,940*, Monroe, Monroe-ville.
 Munch Henry, f, 19, 80, \$4,360, Monroe, Monroe-ville, (4).
 Munch Herman, f, 7, 69, \$4,770, Madison, Monroe-ville, (4).
 Munch Joseph, f, 7, 67, \$3,720, Madison, Monroe-ville.
 Munch Julian, f, 18, 20, \$680, Madison.



Klaehn & Melching

Funeral Directors and Embalmers

221-223 WASHINGTON BLVD. EAST

TELEPHONE 228

FORT WAYNE, IND.

Muhlenbruch Chas and Mary, 6, 5, \$1,370, Adams, (14).
 Muldoon Albert J, f, 22, 50, \$1,850, Lake.
 Muldoon Chas, f, 12, 91, \$3,240, Pleasant, (10).
 Muldoon Daniel, f, 7, 31, \$1,210, Marion, (10).
 Muldoon Daniel E, f, 12, 58, \$2,540*, Pleasant, (10).
 Muldoon Henry W, f, 19, 120, \$7,390, Marion, (10).
 Mull Wm, p, \$430, Milan, Woodburn, (1).
 Muller Francis J, 15, \$30, Cedar Creek, Grabill.
 Muller Herman, f, 10, 60, \$2,660, Marion, Hoagland, (1).
 Mumma Rev A K, p, \$280, Madison, Monroe-ville.
 Mumma Geo W, f, 32, 115, \$4,590, Monroe, Monroe-ville, (6).
 Mumma Harry D, f, 18, 19, 205, \$4,830*, Cedar Creek.
 Mumma Henry D, f, 24, 47, \$950, Perry.

Munch Julian J, f, 18, 85, \$4,330, Madison, Monroe-ville.
 Munch Mary A, f, 18, 34, \$1,160, Madison, Monroe-ville.
 Munch Mary A, f, 13, 20, \$1,090, Marion, Monroe-ville.
 Munch Mary M, f, 24, 40, \$1,800, Madison, Monroe-ville.
 Munch Theo (est), 18, 52, \$2,110, Madison.
 Munch Wm, f, 22, 110, \$4,100, Marion, Hoagland, (1).
 Munson Susan, f, 7, 12, \$440, Cedar Creek, Spencerville.
 Murchard Abel, f, 32, 80, \$3,520, Monroe.
 Murchard Samuel C, 22, 5, \$170, Monroe.
 Murfield Emanuel, f, 7, 30, \$750*, Monroe, Monroe-ville, (2).
 Murfield Kristina, 18, \$200, Monroe, Monroe-ville.
 Murfield Louis, p, \$190, Madison.

The Journal-Gazette

Caters to no classes

IT IS THE PEOPLE'S NEWSPAPER

FORT WAYNE LUMBER CO.

2047 Broadway
Phone 6224

R. PARKER SMITH Real Estate
 Farms and City Property
 Office Phone 2615 House Phone 6225
 422-424 Shoaff Bldg.

Fort Wayne Builders Supply Co.

Lumber, Mill Work and Building Supplies

840 HAYDEN STREET

TELEPHONE 1511

108

R. L. POLK & CO.'S

Murphy Robert, f, 36, 189, \$8-370*, Springfield, Woodburn, (2).
 Murphy Shershel, p, \$160, St Joseph, (15).
 Murphy Thomas J and Lucy, f, 32, 28, \$1,070, Jefferson.
 Mutton James, f, 23, 220, \$9-120*, Lafayette, Sheldon, (2).
 Myer Adolph, p, \$880, Milan, New Haven, (2).
 Myer John, p, \$840, Milan, New Haven, (2).
 Myer John, p, \$3,970, Milan, New Haven, (1).
 Myer Wm H, p, \$490, Milan, New Haven, (2).
 Myers Caroline, p, \$900, Washington, Huntertown, (3).
 Myers Chas, f, 28, 29, 220, \$8-580*, St Joseph, (15).
 Myers Chas A, f, 11, 12, \$260, Perry.
 Myers Chas H, f, 29, 40, \$1-440*, Marion, Ossian, (3).
 Myers Daniel, f, 18, 32, \$2,690, Perry.

Nahrwold Henry, f, 36, 60, \$2-160, Milan, New Haven, (2).
 Nahrwold Henry F, p, \$520, Adams, New Haven, (4).
 Nahrwold Henry F and P, f, 30, 40, \$1,570, Jefferson, New Haven, (4).
 Nahrwold Henry G, f, 25, 39, \$1,690*, Adams, (12).
 Nahrwold Henry G, f, 30, 45, \$1,490, Jefferson, (12).
 Nahrwold John, p, \$600, Milan, New Haven, (2).
 Nahrwold Louis, f, 24, 80, \$3-870, Adams, New Haven, (4).
 Nahrwold Mary, f, 1, 40, \$1,660, Jefferson, New Haven, (2).
 Nahrwold Mary, f, 30, 72, \$4-790, Milan, New Haven, (2).
 Nahrwold Murd, p, \$500, Milan, New Haven, (2).
 Nail D B, f, 28, 59, \$2,400, Jefferson, New Haven, (5).
 Nail John, f, 21, 22, 190, \$7-140, Jefferson, New Haven.

Olds Coal Co., Highest Grades of Domestic Fuels

Try Our ANTHRACITE COAL. Everybody Likes It.

Phone 6034 SAND, GRAVEL and STONE Yards { 310 to 320 Murray St. 301 to 315 Wallace St.

Myers Edgar M, f, 4, 26, \$2-040, Washington, Huntertown, (3).
 Myers Eli and Clarence, p, \$1-200, Perry.
 Myers Eli H, p, \$320, Perry.
 Myers John, f, 31, 40, \$1,390*, Jackson, Monroeville, (2).
 Myers John and M C, 18, \$10, Perry.
 Myers John F, f, 4, 38, \$2,320, Washington, Huntertown, (3).
 Myers Oren O, p, \$300, Jackson, Monroeville, (1).

N

Nahrwald Christ C, f, 30, 60, \$2,880, Jefferson, New Haven, (4).
 Nahrwald F E, f, 30, 60, \$2-640, Jefferson, New Haven, (4).
 Nahrwald F H, f, 1, 40, \$1,370, Jefferson, New Haven, (3).
 Nahrwold Fred H, f, 36, 80, \$3-140*, Milan, New Haven, (3).

Nail John W, f, 5, 96, \$3,290, Madison, New Haven.
 Nail John W, f, 32, 353, \$12-270, Jefferson, New Haven.
 Nathan Julius, 35, \$1,930, Jackson, Ft Wayne.
 Nathan Julius, 25, \$590, Jefferson, Ft Wayne.
 Neadstine Frank, f, 10, 11, 141, \$5,270*, Monroe, Monroeville.
 Neadstine John, f, 15, 160, \$6-150, Monroe, Monroeville.
 Need John, f, 34, 71, \$2,110*, Monroe, Monroeville, (6).
 Need Walter and Gertie P, f, 33, 40, \$1,760*, Monroe, Monroeville, (6).
 Nees Henry B and Anna, 31, 6, \$1,700, St Joseph, (14).
 Neff Jacob, f, 20, 80, \$6,980, Madison, Hoagland.
 Neff Jacob C, p, \$150, Madison, Hoagland.
 Neff Phillip J, f, 20, 40, \$4,800, Madison, Hoagland.

Ft. Wayne Plumbing & Htg. Co.
 E. F. OELSCHLAGER,
 MANAGER
 PHONE 3107
 1007 HARRISON ST.

1916 MAP of CITY
 Includes all New Additions
R. L. POLK & CO.
 401 Bass Block
 Telephones:
 1036-259

FOX BROS. & CO.
 923-579-931 CALHOUN STREET-

COMPLETE HOUSE FURNISHERS

M. J. BLITZ GENERAL INSURANCE AGENCY

514 Shoaff Bldg.

Phone 479

ALLEN COUNTY DIRECTORY

109

Neireiter Claud C (adm), p, \$720, Marion, Decatur, (1).
 Neireiter John C and Anna, 26, 7. \$960, Washington, (3).
 Neireiter Marion, p, \$620, Pleasant, Hoagland, (1).
 Neireiter Martin, p, \$210, Madison.
 Neitert Chris, f 21, 160, \$8,610, Adams, (12).
 Neitert Gottlieb, f, 29, 30, 100, \$6,600, Milan, New Haven, (2).
 Neitert Henry, f, 32, 132, \$5,320, Milan, New Haven, (2).
 Neitert Herman, p, \$750, Milan, New Haven, (2).
 Neitert Sophia and Henry, f, 28, 69, \$3,520, Adams, (12).
 Neith Chas W and T O, f, 15, 40, \$1,650*, Lafayette, Sheldon, (2).
 Nelson David, f, 19, 40, \$1,810, Scipio, Grabill, (2).
 Nelson Ira and P, f, 7, 45, \$2,410, Scipio, Hicksville, O, (2).

Neuenschwander Anna, 31, 4, \$610, Adams, (11).
 Neuenschwander Benj. f, 13, 60, \$1,540*, Cedar Creek, Grabill.
 Neuenschwander B. f, 13, 120, \$5,690, Cedar Creek, Grabill.
 Neuenschwander David, f, 13, 80, \$3,630*, Cedar Creek, Grabill.
 Neuenschwander Grover, 29, \$30, Maumee, Woodburn.
 Neuenschwander Japhet, f, 20, 29, 35, \$720*, Maumee, Woodburn.
 Neuenschwander J and S, 20, \$730, Maumee, Woodburn.
 Neuhaus Florence D, f, 34, 25, \$1,550*, Washington.
 Neuhaus Francis C, f, 32, 10, \$600, Washington.
 Neuhaus Henry, f, 33, 40, \$2,400*, Washington.
 Neukamm Geo, p, \$480, Perry, Grabill, (1).

THE PACKARD PIANOS MADE IN FORT WAYNE PACKARD MUSIC HOUSE 930 CALHOUN STREET

Nelson John W and C B, f, 4, 50, \$1,600, St Joseph, Grabill, (1).
 Nelson N O, f, 19, 20, \$630, Scipio, Hicksville, O.
 Nelson N O D and Jennie M, f, 7, 77, \$4,390, Scipio, Hicksville, O.
 Nelson Rhoda R, f, 17, 19, 69, \$2,640, Scipio, Grabill.
 Nelson Rhoda R and David, f, 13, 79, \$4,240, Springfield, Grabill, (3).
 Nerhood Fannie and Mary, f, 18, 80, \$2,050, Lake, Arcola.
 Nesbit Harry, p, \$380, Madison, Monroeville, (3).
 Nesbit Jeremiah, f, 2, 3, 103, \$4,030, Madison, Monroeville.
 Nesbit R S, p, \$370, Springfield, Grabill, (2).
 Nettlehorst L W, p, \$450, Cedar Creek, Huntertown.
 Nettlehorst Marion, f, 17, 80, \$2,610*, Cedar Creek, Huntertown, (2).

Newhouser Christ sr, f, 9, 80, \$5,090, Cedar Creek, Huntertown, (2).
 Newhouser Christ, f, 8, 60, \$1,640, Cedar Creek, Huntertown, (2).
 Newhouser David, f, 5, 6, 74, \$5,580, Milan, Grabill, (3).
 Newhouser Levi, p, \$1,100, Cedar Creek, Huntertown.
 Newhouser Mary A, f, 35, 35, \$1,170, Cedar Creek.
 Newhouser Peter, f, 15, 40, \$1,260, Cedar Creek, Huntertown, (2).
 Newhouser Peter and Lydia, f, 9, 159, \$5,920, Cedar Creek, Huntertown, (2).
 Newlin Jasper C, p, \$1,000, Pleasant.
 Newport Ott, p, \$380, Jefferson.
 Newton J E and N J, f, 6, 30, \$750*, Scipio, Hicksville, O, (4).
 Newton J M and Alma, f, 29, 52, \$4,290, Wayne.

SHRYOCK AUTO COMPANY KEMCO ELECTRIC GENERATORS LET US INSTALL THIS GUARANTEE SYSTEM IN YOUR CAR—75.00 PHONE 290 814-816 HARRISON STREET

Troy Laundry Co.
 Electric Hand Ironing . . . SERVICE
 Pioneer of Indiana
 1711-1717 Calhoun St. Phone 6001

"THE OLD RELIABLE"
The Emporium
 For Storage
 Best, Safest, Cheapest.
 Cleanest
 Established 1876

Ross College of Chiropractic, Inc.

"CHIROPRACTIC'S INTELLECTUAL HEAD"

227 West Jefferson Street Fort Wayne, Indiana

110

R. L. POLK & CO.'S

Nicholson Cath, f, 27, 40, \$1-150, Aboite.	Norden Fred, f, 34, 110, \$4-870*, Maumee, Woodburn, (3).
Nicholson Harvey, p, \$100, Aboite.	Norden Henry J, f, 15, 26, \$900*, Maumee, Woodburn.
Nicholson Samuel, p, \$210, Aboite.	Norr Otto and Bertha, f, 23, 39, \$1,430*, Cedar Creek, Grabill, (1).
Nickelson Geo F, p, \$700, Lafayette, (8).	Northop Wm H, f, 2, 60, \$1-200*, St Joseph, (15).
Nickelson Wm E, f, 28, 100, \$2-820*, Lafayette, Roanoke, (1)	Notestine Eliza A, f, 3, 20, \$740, St Joseph.
Nickolas I D, f, 3, 40, \$1,820, Jefferson, New Haven, (3).	Notestine John P, p, \$290, St Joseph, (14).
Niebel Chas W, p, \$420, Eel River, Churubusco, (3).	Notestine Uriah, f, 3, 47, \$1-760, St Joseph.
Niebel Joseph, f, 34, 40, \$2-250, Eel River, Churubusco, (3).	Novick Harrison, 29, \$190, Springfield, Harlan.
Niemeyer Wm, f, 17, 77, \$4-280, Adams, (12).	Novick Mary C, 29, \$150, Springfield, Harlan.
Nieter Barbara et al, f, 13, 40, \$630*, St Joseph, (15).	Noyer Chas W and G, f, 31, 27, \$630*, Lake.
Nieter H C and L S, f, 22, 80, \$3,460, St Joseph, (15).	Noyer John C, p, \$850, Aboite.
	Noyer John W, f, 6, 42, \$2,410, Aboite, (5).

Osteopathy DR. JOHNSTON

DISEASES CURED

Res. Home Phone 6534. Office 1529. 4th Floor Shoaff Bldg. (Licensed)

Nieulant Alph and Stephen, f, 8, 100, \$2,740*, Springfield, Spencerville, (1).	Noyer John W and Mary F, f, 6, 47, \$2,030, Aboite, (5).
Niezer Mary, f, 30, 31, \$1,040, Monroe, Monroeville.	Noyer Mary, f, 6, 30, \$900, Aboite, (5).
Niswonger E E, p, \$120, Wayne, (8).	Noyer M O, 18, 5, \$900, Monroe, Monroeville.
Niswonger Julia A, 22, 2, \$450*, Wayne, (8).	Null Bird, p, \$360, Jefferson.
Nitche Emil, f, 28, 80, \$4,040, Washington, (3).	Null James, p, \$380, Adams, New Haven, (3).
Noll Upton, f, 8, 10, \$1,050, Wayne.	Null Carrie M, f, 29, 22, \$900, Jefferson.
Nomina Joseph and K, f, 35, 40, \$920*, Perry.	Null Susan, f, 19, 57, \$1,950, Jefferson.
Nonamaker Elizabeth, f, 24, 50, \$1,080*, Lafayette, Zanesville.	Null Susan, f, 14, 75, \$3,640, Adams, Monroeville, (3).
Nonamaker James P, 34, \$420, Lafayette, Zanesville.	Null Wm et al, f, 27, 80, \$2-600*, Aboite, (7).
Nonamaker J W, p, \$130, Lafayette, Sheldon, (2).	Null Wm T jr, p, \$220, Aboite, (7).
Nord Wm, f, 2, 39, \$1,350, Marion, (13).	Nussbaum Jennie E, f, 14, 41, \$1,920, Springfield, Harlan.
Nord Wm, f, 2, 116, \$5,690, Marion, (13).	Nussbaum John, p, \$310, Perry, (1).
	Nussbaum J W, f, 16, 75, \$3-750, Springfield, Harlan.

BEAUTIFY YOUR HOMES
Call OLIVER S. JONES

Phone 6577

PAINTER & DECORATOR

120 E. Leith St

REAL ESTATE AND FARMS
FINE BUSINESS, IMPROVED AND
VACANT PROPERTIES
131 E. BERRY

C. A. Rastetter

Original French Dry Cleaning Company

Service—Perfect
1205 Calhoun St. Phone 2198

Geo. L. Ashley's Sons Rooms
420-421 Shoaff Bldg.
PHONE 2905
INSURANCE—Fire, Life, Accident and Health

ALLEN COUNTY DIRECTORY

111

Nussbaum Lloyd, f, 15, 60, \$2,-
030*, Springfield, Grabill, (2).
Nussbaum Percy L, pr, 27, 25,
\$1,380, Wayne, Ft Wayne.
Nussbaum Wm D, p. \$100.
Perry.
Nuttle Geo C, 34, \$200, Milan,
Gar Creek.
Nuttle James M, 22, 8, \$220,
Milan, New Haven, (2).
Nuttle J E and Clara M, f, 22,
10, \$620, Milan, New Haven,
(2).
Nuttle Tony A, f, 22, 40, \$1,-
180*, Milan, New Haven, (2).
Nuttle Walter C, p, \$180, Wash-
ington, Hometown, (3).
O
Oak Ridge Realty Co, f, 19, 30,
400, \$10,500, Wayne.
Oberholzer Daniel, f, 4, 56, \$1,-
630*, Springfield, Spencerv-
ville, (1).
Oberholzer James and Ida, f,
17, 40, \$1,810, Springfield,
Spencerville, (1).

Odem Geo W and A, f, 27, 40,
\$1,180, Jackson, Monroeville,
(1).
Odem H P, f, 22, 120, \$4,830*,
Jackson, Monroeville, (1).
Odem Oscar, f, 27, 40, \$1,160,
Jackson, Monroeville, (1).
Odem Susan, f, 22, 20, \$370*,
Jackson, Monroeville.
Oesch Christian, f, 27, 32, 119,
\$4,620, Cedar Creek, Grabill.
Oesch Elmer, f, 30, 120, \$4,-
680*, Maumee.
Oetting Fred'k, f, 19, 80, \$2,400,
Wayne, (11).
Oetting Louis, f, 35, 36, 229,
\$13,010, Wayne, (11).
Oetting R F, p, \$100, Adams,
(12).
Ogden Benj F, f, 25, 10, \$1,200,
Wayne, (11).
Ohler Fred'k E, f, 6, 40, \$2,-
250, Madison, Monroeville,
(1).
Ohneck Bernard, f, 25, 26, 120,
\$5,430 Lake, (5).

Brown Trucking Co.

125 W. Columbia
PHONE 73

Oberholzer Moses E, f, 16, 22,
\$780*, Springfield, Grabill,
(2).
Oberholzer Sarah M, f, 16, 47,
\$1,830, Springfield, Grabill,
(2).
Oberly Edward C, p, \$180,
Jefferson, New Haven, (5).
Oberly Frank, f, 24, 26, \$1,600,
Jefferson, New Haven, (5).
Oberly Frank and Jennie, f, 24,
80, \$3,270, Jefferson, New
Haven, (5).
Obert Henry, f, 28, 160, \$7,020,
Maumee, Woodburn, (3).
O'Brien Byron, p, \$110, Eel
River, Churubusco, (3).
O'Brien Chas, f, 28, 79, \$3,590,
Eel River, Churubusco, (3).
O'Bryant Cutler, p, \$490, Pleas-
ant.
Oddou Isadore, p, \$670, St Jos-
eph, (2).
Oddou Louis, f, 35, 54, \$1,830,
Perry, (2).
Oddou Louis and Philomene, f,
6, 57, \$2,250, St Joseph, (2).

Ohneck John B, f, 15, 59, \$2,-
940, Washington, (1).
Ohneck John G, p, \$130, Wash-
ington, (1).
Ohneck Wm A, p, \$200, Wash-
ington, (1).
Ohneck Wm J, f, 5, 82, \$3,260,
Washington, Hometown, (3).
O'Laughlin Albert J and Wm
Stack, f, 33, 232, \$8,330*,
Lake, Arcola.
Olds H G (est), 8, 61, \$7,430,
Adams.
Omo Earl E, f, 14, 39, \$1,690*,
Springfield, Grabill, (2).
Omo John W, f, 14, 80, \$3,350,
Springfield, Grabill, (2).
Omo John W and H E, f, 14,
20, \$600*, Springfield, Gra-
bill, (2).
O'Neal Lawrence, f, 18, 64, \$2,
300, St Joseph, (15).
O'Neal Lawrence, f, 12, 39, \$1,
360, Washington, (15).
O'Neal Wm, f, 29, 89, \$3,650,
St Joseph, (15).

SPECIFY MONARCH PAINT FOR YOUR WORK

100% PURE. It will stick and wear longest
Seavey Hardware Co. HARRISON
and PEARL

Phones 149-150

422-424 Shoaff Bldg.
Real Estate
Farms and City Property

R. PARKER SMITH
House Phone 6225
Office Phone 2615

Auto and Stove Parts
Plated Like New
Taylor St., Fort Wayne, Ind.
VAN ARNAM MFG. CO.
PHONE 6208

Bath Tubs and Lavatories The National Mill Supply Co.

209-211 East Columbia Street

112

R. L. POLK & CO.'S

- | | |
|--|---|
| <p>Opliger Daniel E and L, f, 4, 88, \$3,960, Washington, Wal-len.</p> <p>Opliger Wm E, p, \$1,510, Eel River, Ari.</p> <p>Opliger W E and L L, 3, 1, \$590, Eel River, Ari.</p> <p>O'Reilly Edward, f, 34, 80, \$3,-100, Jackson.</p> <p>Ormiston Mark, p, \$120, Wayne, (8).</p> <p>Ormsby Roy J, f, 34, 37, \$970*, Lafayette, Markle, (2).</p> <p>Ormsby Sanford F, 34, 1, \$570, Lafayette, Roanoke.</p> <p>Orndorf John W and Valentine, f, 21, 151, \$5,000*, Wash-ington, (3).</p> <p>O'Rourke W J (exe), p, \$300, Wayne, Ft Wayne.</p> <p>Orr Chas W, f, 16, 80, \$3,610*, Lafayette, Roanoke, (1).</p> <p>Orr Chas W, f, 11, 160, \$4,340, St Joseph, Roanoke, (1).</p> <p>Orr F C, f, 22, 100, \$6,200, La-fayette, Sheldon.</p> | <p>O'Shaughnessy John, f, 9, 40, \$1,840, Monroe, Monroeville.</p> <p>O'Shaughnessy Wm, f, 5, 80, \$3,050, Monroe, Monroeville.</p> <p>Osterhouse Adelheit, f, 2, 75, \$3,330, Marion, (13).</p> <p>Osterhouse Otto and N, f, 30, 99, \$3,720*, Wasnington, (5).</p> <p>Osterhouse Wm, p, \$790, Mari-on, (13).</p> <p>Ostheimer Albert, p, \$870, Mi-lan, New Haven, (1).</p> <p>Ostheimer Jacob, p, \$520, Mi-lan, New Haven, (1).</p> <p>Ostheimer Michael and Sarah, f, 25, 36, 192, \$6,710*, Milan, New Haven, (1).</p> <p>Ostheimer Mich and Sarah, f, 3, 31, \$1,510, Jefferson.</p> <p>Oswald John F and M A, f, 29, 120, \$4,940, Washington, (3).</p> <p>Ott Thomas L, f, 22, 60, \$2,-340*, Eel River, Churubusco, (3).</p> |
|--|---|

The Seelberg Store

126 E. BERRY ST. SMART CLOTHES
for WOMEN BET. CALHOUN ST.
AND POST OFFICE.

Telephone
2609

- | | |
|--|---|
| <p>Orr Walter C, p, \$290, Lafay-ette, Sheldon.</p> <p>Ort Balzar, f, 28, 80, \$2,230*, Jackson, Monroeville, (1).</p> <p>Ort Bert and Mary, f, 30, 130, \$6,120, Maumee, Woodburn, (1).</p> <p>Ort Chas, f, 24, 60, \$2,310*, Milan, Woodburn, (1).</p> <p>Ort Floyd, p, \$470, Jackson, Monroeville, (1).</p> <p>Ort Wm, p, \$490, Maumee, Woodburn, (1).</p> <p>Oser Isidore M, p, \$310, Lake, Arcola.</p> <p>Oser Louis N and M R, f, 6, 7, 89, \$3,810*, Aboite, (6).</p> <p>Oser Mary, f, 4, 60, \$1,900, Aboite, (4).</p> <p>Oser M H and F, f, 5, 151, \$5,-890*, Aboite, (6).</p> <p>Oser Wm and Mary, f, 4, 5, 88, \$2,170*, Aboite.</p> <p>Oser Wm A, f, 33, 80, \$4,050, Lake, (5).</p> | <p>Ottenweller Frank, p, \$130, Madison.</p> <p>Ottenweller John H, f, 20, 80, \$3,370*, Pleasant, (11).</p> <p>Otto Franklin P, f, 27, 80, \$2,-960, Perry, (2).</p> <p>Otto James, f, 22, 23, 40, \$1,-340, Perry, (2).</p> <p>Outhier Frank, 6, 1, \$220, Aboite, (5).</p> <p>Outhier Frank and P, 6, 5, \$140, Aboite, (5).</p> <p>Owens Nellie, f, 1, 40, \$1,330, St Joseph, (14).</p> <p style="text-align: center;">P</p> <p>Paff Ellsw and Evelyn, f, 20, 30, 133, \$3,030*, Cedar Creek, Grabill, (1).</p> <p>Paff Lyill, p, \$120, Cedar Creek, Grabill, (1).</p> <p>Page Clarence, f, 24, 68, \$4,-740, Cedar Creek, Grabill, (1).</p> <p>Page Wm, 28, 1, \$250, Spring-field, Harlan.</p> |
|--|---|

European School of Music

117 WASHINGTON BLVD., WEST
PHONE 1521 Fort Wayne, Indiana

GEORGE BAILHE
Director
Twelve Instructors
Diplomas and
Teachers'
Certificates

1916 MAP of CITY Includes all New Additions
R. L. POLK & CO. 401 Bass Block
Telephones: 1036-259

223 EAST BERRY ST. PHONE 1051
Barva-Wichman Tire Factory Co.
DEALERS IN AUTOMOBILE ACCESSORIES



Trunks, Traveling Bags, Suit Cases:
SAMPLE TRUNKS AND CASES A SPECIALTY

827 CALHOUN ST.

Phone 2603

ALLEN COUNTY DIRECTORY

113

Page Wm G and A M, f, 13, 40,
 \$1,360, St Joseph, (15).
 Palmer Elmer and Ella, f, 6,
 50, \$2,740, Scipio, Hicksville,
 O, (4).
 Palmer Harriet C, f, 6, 7, 115,
 \$4,760, Scipio, Hicksville, O,
 (4).
 Palmer Ira and Anna S, f, 28,
 80, \$3,100*, Pleasant, Shel-
 don, (1).
 Palmer Wm H, f, 7, 18, 48, \$1-
 900, Lake, Columbia City,
 (9).
 Pancake Emmett and A N, f,
 3, 40, \$1,830*, Pleasant, (9).
 Pancake Geo, f, 32, 80, \$2,500*,
 Monroe, Monroeville, (6).
 Papenbrock Bernhart, f, 34,
 160, \$6,560*, Jackson, Mon-
 roeville, (1).
 Papenbrock Sophia, f, 34, 76,
 \$2,070, Jackson, Monroeville,
 (1).
 Parker Abraham, f, 19, 20, 52,
 \$2,360, St Joseph, (15).

Parker Robert Lee, p, \$540,
 Perry.
 Parker Robert Lion, p, \$300,
 Perry.
 Parker Peter, 20, \$140, St Jos-
 eph, (15).
 Parker Wellington, f, 8, 9, 72,
 \$2,220*, Scipio, Hicksville, O,
 (3).
 Parker Wm, f, 19, 20, 19, \$740,
 St Joseph, (14).
 Parker Wm, 17, 4, \$110, St
 Joseph, (14).
 Parker W D, f, 8, 17, 75, \$3-
 330, Perry.
 Parks Lee, f, 17, 20, 100, \$3-
 100*, Springfield, Grabill, (2).
 Parks Louis W, p, \$410, Eel
 River, Churubusco, (4).
 Parnin Chas, p, \$280, Jackson,
 Monroeville, (1).
 Parnin Francis, f, 32, 158, \$6-
 100, Jackson, Monroeville.
 Parnin Francis, f, 4, 35, \$1,200,
 Monroe, Monroeville.

W. H. HEIDER & COMPANY
 WE FIT THE **Tailors** 113 East Wayne Street
 HARD TO FIT **FORT WAYNE, IND.**

Parker Albert R, f, 18, 12,
 \$500*, St Joseph, (14).
 Parker Bert O, f, 7, 8, 98, \$6-
 690, Perry, Huntertown, (1).
 Parker Chas, p, \$2,500, St Jos-
 eph, (14).
 Parker Ellen T, 8, 7, \$610,
 Perry, Huntertown, (1).
 Parker Geo A, p, \$740, St Jos-
 eph, (14).
 Parker Geo H, p, \$500, St Jos-
 eph, (14).
 Parker Harvey N, 20, 1, \$720,
 St Joseph, (14).
 Parker James, 22, 5, \$380, Eel
 River, Huntertown, (3).
 Parker James D, f, 17, 19, 43,
 \$1,910, St Joseph, (14).
 Parker John et al, f, 8, 9, 115,
 \$3,470*, Scipio, Hicksville, O,
 (3).
 Parker Jos R and Florence A,
 19, 1, \$280, St Joseph, (14).
 Parker Kittie V, f, 19, 82, \$5-
 600, St Joseph.
 Parker Mary D, f, 3, 17, \$640,
 Perry.

Parnin James, f, 20, 29, \$5-
 230, Aboite, (7).
 Parnin Joseph, f, 4, 40, \$1,960,
 Monroe, Monroeville.
 Parson Henry, f, 28, 40, \$1-
 670*, Maumee.
 Patterson Hardy H, p, \$100,
 Wayne, (7).
 Patterson Lloyd L, f, 32, 80,
 \$2,130*, Lake, (5).
 Patton Patrick, f, 33, 80, \$3-
 210, Maumee, Woodburn.
 Paul Cyrus and Cora B, f, 14,
 80, \$2,520*, Aboite.
 Paul Mary E, f, 2, 30, \$540*,
 Maumee.
 Pauline Mathias and C C, f, 8,
 80, \$3,160, Cedar Creek, Au-
 burn.
 Pauline Mathias jr, f, 8, 80,
 \$2,430, Cedar Creek, Auburn.
 Paulman Francis, f, 16, 53, \$1-
 990, St Joseph, Ft Wayne.
 Payton Mary L, f, 16, 24, \$450*,
 Aboite, (7).
 Payton Wm, f, 21, 38, \$1,200,
 Perry, Huntertown, (2).

131 E. Berry above People's Drug Store, Opp. Post Office

CHIROPRACTOR

440

TELEPHONE

GRADUATE WITH HIGH HONORS, OF ROSS COLLEGE OF CHIROPRACTIC

C. J. GOEBEL, D. C. M. C.
DOCTOR OF CHIROPRACTIC

PIANOS

Representing the World's
 Leading Makers
GUY CONKLIN

1008 CALHOUN

Troy Laundry Co.
 In all Its Branches
VACUUM CLEANING SERVICE
 1711-1717 Calhoun St. Phone 6001

DISTRIBUTORS OF ELECTRICAL SUPPLIES

THE PROTECTIVE ELECTRICAL SUPPLY CO.

130-132 West Columbia St.

Phones: 1977 and 1813

114

R. L. POLK & CO.'S

- | | |
|--|---|
| Pearson Albert P, f, 20, 25, \$1,210, Scipio, Antwerp, O. | Pepe Malissa, f, 27, 60, \$980*, Jackson, Baldwin. |
| Pearson James and Jerusha, 20, 5, \$160, Scipio, Antwerp, O. | Pepe Malissa, f, 26, 27, 100, \$5,-120, Jackson, Baldwin. |
| Pearson J S, f, 20, 20, \$990*, Scipio, Antwerp, O. | Pepe Laura M, f, 16, 71, \$2,900, Jefferson, New Haven, (5). |
| Pearson Phylima, p, \$750, Scipio, Antwerp, O. | Pepler Louis H, f, 36, 40, \$2,-130, Adams, (12). |
| Pechin Chas J, p, \$1,920, St Joseph, (2). | Pepler Louis, f, 31, 56, \$1,530*, Jefferson, (12). |
| Peck Andrew, f, 35, 60, \$1,960*, Milan, New Haven, (3). | Pepler Walter, p, \$200, Adams, (12). |
| Peck Chas A, p, \$530, Milan, New Haven, (3). | Pepler Wm J, p, \$400, Jefferson, (12). |
| Peckham Harlan R, p, \$180, Monroe, Monroeville. | Pequignot Anna, f, 29, 115, \$3,-600, Aboite, Roanoke, (4). |
| Peckham Hester E, 18, 7, \$430, Monroe, Monroeville. | Pequignot Chas, 29, 4, \$700, Aboite, Roanoke, (4). |
| Peigh Jos H and Lydia, 23, 4, \$120, Washington. | Pequignot Chas J, f, 29, 80, \$1,-970*, Aboite, Roanoke, (4). |
| Pelz Albert, p, \$210, Adams, (11). | Pequignot Chas C and J, f, 15, 80, \$2,340*, Marion, Hoagland, (1). |
| Pence Foran M, p, \$450, St Joseph, (1). | Pequignot Eugene, f, 21, 60, \$1,410*, Cedar Creek, Grabill. |

HOUSE OF QUALITY **G. W. GATES & CO.** **"THE CLOAK HOUSE"**
 122 to 124 W. Berry St. Phone 3655

Fort Wayne's LARGEST AND MOST COMPLETE MUSLIN UNDERWEAR and CORSET DEPT'S, located 2nd floor.

- | | |
|--|---|
| Pence John W and S, f, 16, 80, \$3,460*, Eel River, Churubusco, (4). | Pequignot Frank C, f, 30, 20, \$520, Aboite, Roanoke, (4). |
| Penner John W, p, \$930, Eel River. | Pequignot F J and F E, f, 18, 76, \$2,690*, Aboite, (6). |
| Penningroth A C and C S, 31, 8, \$1,650, St Joseph. | Pequignot John, p, \$270, Aboite, Roanoke, (4). |
| Pentz Hanna C, f, 35, 25, \$830, Lake, (5). | Pequignot Julian C, f, 5, 60, \$1,590*, St Joseph, (1). |
| Penwell Wm R, f, 13, 20, \$670, Lafayette, Sheldon. | Pequignot Willie M, p, \$570, Aboite. |
| Pepe Alex L, f, 1, 215, \$8,870, Washington, (2). | Periquey Genevieve et al, f, 23, 40, \$1,510, Jefferson. |
| Pepe Amiel, p, \$360, Jefferson. | Perkins Charlotte, f, 21, 37, \$1,-170, Scipio, Ft Wayne. |
| Pepe Aug, f, 22, 77, \$3,260, Jefferson, New Haven, (5). | Perkins Chas W, f, 20, 20, \$370*, Scipio, Antwerp, O. |
| Pepe Joseph, f, 33, 34, \$1,150, Perry. | Perkins Eliza, f, 6, 15, \$810, Maumee, Woodburn, (2). |
| Pepe Joseph P, p, \$730, Washington, (2). | Perkins Geo C, p, \$700, Milan, New Haven, (1). |
| Pepe Jules, f, 1, 84, \$2,890, Washington, (2). | Perkins Francis, f, 8, 39, \$1,-850, Milan, New Haven, (1). |
| Pepe Julian, f, 33, 34, \$1,150, Perry, (2). | Perkins Louis, f, 26, 27, 26, \$1,-270*, Springfield, Grabill, (3). |
| Pepe Julius, 7, 7, \$530, St Joseph, (2). | Perkins Mary W, f, 26, 20, \$940, Springfield, Grabill, (3). |

M. F. KAAG & SONS

SELL DINNER SETS AND TOILET SETS

105 East Columbia Street

425-431 EAST COLUMBIA ST. PHONE 165

Banner Laundering Co.

"DOMESTIC AND HIGH GLOSS FINISHES"

Regis Dry Cleaning Co.

1205 Calhoun St. ORIGINAL FRENCH PROCESS NOT EXCELLED Phone 2198

Always in Perfect Condition---The Hupmobile

Randall Auto Sales Cor.

Phone 311
120 West
Jefferson

ALLEN COUNTY DIRECTORY

115

Perkins Sylvester, p, \$770, Milan, New Haven, (1).
Perkins Walter, p, \$460, Springfield, Grabill, (2).
Perkins Wm C, p, \$300, Springfield, Grabill, (2).
Perl James and Cora, f, 35, 40, \$2,080, Jefferson.
Perl James and Cora, f, 2, 40, \$1,320, Madison.
Perry Henrietta, f, 35, 35, \$620*, Eel River, Huntertown, (3).
Perry Jay F, f, 2, 140, \$4,090, Eel River, La Otto.
Perry Martin D, f, 35, 80, \$2,050*, Eel River, Huntertown, (3).
Peter John A and L I, 21, 1, \$680, Springfield, Harlan.
Peters Ernest and Cath, f, 29, 120, \$5,990, Adams, (13).
Peters Ernest F, p, \$1,100, Adams, (13).
Peters Ernest W, f, 29, 120, \$5,800*, Adams, (13).

Pfeiffer Christian F, f, 14, 80, \$4,680, Aboite, (7).
Pfeiffer Edward L, f, 24, 240, \$10,760, Washington, (4).
Pfeiffer Geo L, f, 3, 91, \$3,830*, Washington, (1).
Pfeiffer Ivory K, f, 15, 80, \$4,320, Aboite, (7).
Pfeiffer S B and I K, f, 11, 57, \$1,710*, Washington, (1).
Pfeiffer Thomas and Eliz, s, 5, \$350, Wayne.
Pfeiffer Wm H, f, 23, 20, \$700, Washington.
Pflauner Katharine jr, p, \$370, Springfield, Grabill, (2).
Pflauner Wm H and Cath and Geo E, f, 14, 50, \$1,700, Springfield, Grabill, (2).
Pflueger Fred, p, \$370, Aboite, Roanoke, (4).
Pflueger Margaret, f, 29, 30, 42, \$1,250, Aboite, Roanoke, (4).
Pflueller Max, 5, 6, \$450, Adams, (14).

We Furnish
The Home
on
Easy Payments

PICKARD

HOUSE FURNISHING CO.
112-114-116 EAST COLUMBIA ST.
STORE ONLY ONE SQUARE NORTH AND A FEW FEET EAST FROM THE TRANSFER CORNER

Peters Gustave, p, \$1,170, Adams, (13).
Peters Jos J, f, 12, 18, \$630, Madison, Monroeville.
Peters Wm H, p, \$380, Adams, (12).
Petrie John H, p, \$360, Milan, Woodburn, (1).
Petro Henry J, p, \$360, Jackson, Woodburn, (3).
Petry Wm H, p, \$310, Wayne, (6).
Pettit Grandison (est), 23, 58, \$2,150, Aboite.
Petty Leonard, p, \$260, Jefferson.
Pfeiffer Chas F, pr, 30, 10, \$1,030, St Joseph, Ft Wayne.
Pfeiffer Chas G, f, 22, 23, 230, \$9,150, Washington, (1).
Pfeiffer Chas M, p, \$200, Washington, (1).
Pfeiffer Chas R, f, 3, 20, \$700, Washington, (1).

Pfurman Ferdinand, f, 16, 38, \$2,110, Springfield, Grabill, (2).
Phares Wm, f, 2, 100, \$5,090, Pleasant, (9).
Phelps Wm H et al, f, 30, 40, \$760*, Aboite, Roanoke, (4).
Phillee Agnes and Martin, f, 1, 120, \$4,000, Aboite, (6).
Phillee Anna M, 24, 5, \$400, Wayne, (11).
Phillee Chas sr, f, 24, 58, \$6,660, Wayne, (11).
Phillee H A and A, 24, 5, \$800*, Wayne, (11).
Phillee Mary C, 24, 5, \$800, Wayne, (11).
Phillee M U and Agnes, f, 24, 15, \$3,450, Wayne, (11).
Phillips Frank, f, 3, 4, 9, 17, 359, \$25,270, Aboite, (6).
Phillips Jacob, f, 32, 99, \$4,770, Scipio, Antwerp, O, (4).
Piatt Martin T, p, \$150, Aboite, (7).

Thrasher & Herman
Plumbers and Gas Fitters
712 BARR ST.
TELEPHONE 547
FORT WAYNE, IND.

Northern Indiana's Largest
 Exclusive Garment House

E. A. GOODRICH, Manager

SAULS Clothes of the better sort for
 Men Women and Children

Phone
 Home 1630
 120-122 EAST
 BERRY STREET

HOFFMAN BROS. CO. 800 WEST MAIN ST.
HARDWOOD LUMBER AND VENEERS

JACOBS' MUSIC HOUSE

SOLE AGENTS FOR STEINWAY & SONS' PIANOS

1021-1023 CALHOUN ST. **Piano and Player Market** of Fort Wayne PHONE 624

116

R. L. POLK & CO.'S

Pichon Chas C, f, 36, 50, \$2-160, Perry, (1).	Platt Elmer and C G, f, 32, 46, \$1,700*, Lafayette, Roanoke, (3).
Pichon Frank, f, 29, 30, \$1,200, Cedar Creek, Grabill, (1).	Platt Maude E and D W, 34, \$490, Lafayette, Zanesville.
Pichon Geo E and Anna E, f, 20, 40, \$1,000, Perry.	Platter Lucinda, f, 26, 40, \$780*, Milan, New Haven, (3).
Pichon John, f, 29, 90, \$4,100, Cedar Creek, Grabill, (1).	Plengey Geo C and Eliza H, f, 6, 25, \$2,200, Adams, (14).
Pierce Elsie F, f, 33, 79, \$3,090, Washington, Ft Wayne.	Plengey John F C, f, 6, 15, \$1,050, Adams, (14).
Pierre Frank C, f, 23, 80, \$2-300, St Joseph, (15).	Ploughe Luther, p, \$390, Monroe, Monroeville.
Pierre John, f, 23, 77, \$2,400, St Joseph, (15).	Plummer J E and S E Kepingler, f, 21, 44, \$1,820, Lafayette, Roanoke.
Pietz Louis, p, \$520, Wayne, (10).	Poehler Chas J C, f, 36, 135, \$7,940, Wayne, (11).
Pietz Ferdinand (est), 15, \$870, Wayne.	Poehler Christian (trustee), 32, 80, \$3,640, Adams.
Pillers W E and R A, 28, \$310, Lake, Arcola.	Poehler Christ C and Sophia, f, 35, 70, \$2,700, Wayne, (11).
Pio Ida, f, 11, 40, \$750*, Jefferson, Woodburn, (3).	Poehler Christ O, f, 35, 36, 220, \$12,140, Wayne, (11).
Pio Wm J and Mary, f, 7, 80, \$2,470*, Jackson, Woodburn, (3).	

Stoves & Crockery

129 East Berry Street
726 Clinton Street
Telephone 1641

Fort Wayne
Outfitters Co.

Pio Wm J and Mary, f, 15, 22, 38, \$1,790, Jefferson, Woodburn, (3).	Poeppel Ernest, p, \$110, Milan, New Haven, (2).
Pion Florentine, f, 22, 53, \$2-410, Perry, (2).	Poeppel John J, f, 29, 160, \$8-220, Milan, New Haven, (2).
Pirson Jacob, f, 17, 50, \$2,400, St Joseph.	Poinsette Chancey S, p, \$210, Washington, (4).
Place James S, p, \$650, Scipio, Hicksville O.	Poinsette Chas, p, \$310, Washington, (4).
Plank David H, f, 4, 10, \$1,070*, Washington, Huntertown, (3).	Poinsette Edw, f, 27, 14, \$680, Washington, (4).
Plank Malinda M, 4, 5, \$150, Washington, Wallen.	Poinsette Jos, 34, 4, \$660, Washington, (4).
Plank Mary, f, 5, 40, \$1,770, Washington, Wallen.	Poinsette Oliver E, p, \$2,030, Washington, (4).
Plank Phillip and Mary, f, 5, 39, \$1,020, Washington, Wallen.	Poinsette Wm, f, 34, 90, \$6,650, Washington, (4).
Plants Isaac S, f, 30, 37, \$1-750, Eel River, Churubusco, (3).	Points Louisa M, f, 33, 48, \$1-450, Perry.
Platner Verne, p, \$650, Aboite.	Poirson Felix (admr), p, \$390, Washington, (3).
Platt Earl, p, \$420, Lafayette, Ossian.	Poirson Frank, f, 35, 80, \$3,210*, Milan, New Haven, (3).
	Poirson Frank J and C S, 3, \$10, Jefferson.

Schone & Ankenbruck UNDERTAKERS AND EMBALMERS

N. W. COR. BARR AND BERRY STS. PHONE 377

C. C. Schlatter & Co. Builders' Hardware
202-206 East Columbia

1916 MAP of CITY
Includes all New Additions
R. L. POLK & CO.
401 Bass Block
Telephone: 1036-259

TROY-AMERICAN DRY CLEANING CO.

All Modern Equipment for Handling Every Variety of Cleaning and Dyeing

1810-1812 CALHOUN STREET

PHONES 6002-6003

Albert Tomkinson

111 Montgomery St.

JOBGING and REPAIRING

PROMPTLY ATTENDED TO

Phones--Store, 205 Residence. 6251

PLUMBING and HEATING

ALLEN COUNTY DIRECTORY

117

- | | |
|--|---|
| Poirson F and A F, f, 15, 16, 76, \$3,690, Washington, (3). | Porter Sarah, f, 7, 18, 36, \$1,480, Scipio, Hicksville, O. (3). |
| Poirson John B, f, 16, 56, \$2,160, Washington, (3). | Portman Joseph jr, f, 20, 106, \$4,170, Maumee, Woodburn, (2). |
| Polhamus A Z and M, f, 22, 20, \$17,950*, Wayne, (11). | Potter Maria et al, f, 4, 15, \$450, Eel River. |
| Pool Francis J and Flora B, f, 31, 30, \$1,050, Wayne, Ft Wayne. | Potts Peter, p, \$250, Adams, (13). |
| Pool Lewis R, f, 31, 30, \$1,870, Wayne, (8). | Potts Wm A, f, 27, 34, 84, \$3,650, Madison, Monroeville, (5). |
| Pool Newton A, f, 31, 50, \$3,310, Wayne. | Powell Frank, f, 32, 20, \$1,670, Scipio, Antwerp, O, (4). |
| Pool Viola, f, 31, 47, \$2,760, Wayne. | Powell James, p, \$420, Scipio, Antwerp, O, (4). |
| Pool Wm J, f, 32, 40, \$3,830, Wayne, (9). | Powell James V, p, \$230, Lafayette, Sheldon. |
| Popp Henry, f, 25, 40, \$1,300, Perry, Grabill, (1). | Powell Mason, p, \$400, Lafayette, Aboite. |
| Popp Jacob, f, 30, 31, 114, \$4,450*, Cedar Creek, Grabill, (1). | Powell Wm H, 21, 5, \$160, Pleasant. |
| Porter Andrew, f, 26, 80, \$2,560*, Eel River, Huntertown, (3). | Powelson Ada C et al, f, 20, 80, \$2,970, Monroe, Monroeville, (6). |



- | | |
|---|--|
| Porter Crawford, f, 13, 14, 27, 52, \$4,070, Springfield, Grabill, (2). | Powelson Russel, p, \$2,910, Monroe, Monroeville, (6). |
| Porter C E, p, \$400, Cedar Creek, Huntertown. | Prange Albert C, p, \$210, Washington, (5). |
| Porter Daniel, f, 18, 50, \$1,600, Scipio, Hicksville, O. | Prange Cath, f, 10, 80, \$6,000, Adams, New Haven, (4). |
| Porter Hester, f, 9, 50, \$2,150, St Joseph, (1). | Prange Chas, f, 33, 11, \$1,460, Washington, (5). |
| Porter H A and M M, f, 18, 75, \$2,100*, Cedar Creek. | Prange Chas, f, 32, 33, \$1,650, Washington, (5). |
| Porter James S, f, 4, 9, 71, \$2,550, St Joseph, (1). | Prange Christ, f, 29, 32, 102, \$4,890, Washington, (5). |
| Porter James S and R O, f, 4, 5, 81, \$3,080, St Joseph, (1). | Prange Fred W, f, 7, 76, \$3,110, Milan, Grabill, (3). |
| Porter Joseph F, p, \$480, Cedar Creek, Grabill. | Prange Fred W, f, 23, 80, \$11,890, Wayne, (5). |
| Porter Margaret A, 18, \$60, Perry, Huntertown. | Prange Fredk, f, 29, 30, \$1,720, Washington, (5). |
| Porter Marg C, f, 1, 80, \$1,670*, St Joseph, (14). | Prange Henry, f, 25, 40, \$1,280, Lake, (5). |
| Porter Oliver F and E M, f, 8, 16, 17, 100, \$5,110, St Joseph, (14). | Prange Henry, f, 33, 80, \$2,720, Washington, (5). |
| Porter Samuel, f, 27, 80, \$2,500, Aboite, (7). | Prange Henry (est), 29, 50, \$2,090, Washington, (5). |

Union Messenger Line

PHONE 3858—TRY US

GARAGE—Schiefer Automobile Co. Hudson Paige
 718-720 BARR STREET
 DISTRIBUTORS
 MOTOR CARS

Fishack-Ellenwood Co.

**BUILDING
MATERIAL**
Telephone
241

118

R. L. POLK & CO.'S

Prange Otto J W and Cath, f, 10, 61, \$1,820*, St Joseph, (14)
Pranger Fred and Cath, f, 10, 55, \$3,400, Adams, New Haven, (4).
Pratt Luther C, f, 10, 46, \$3.-190, Washington, (1).
Prepsing Anna, f, 10, 20, \$1.-540, Adams, New Haven, (4).
Prepsing John, f, 10, 20, \$1,500, Adams New Haven, (4).
Prepsing Wm, f, 10, 20, \$1,530, Adams, New Haven, (4).
Preston Edw, f, 6, 7, 83, \$3,850, Perry, Huntertown, (1).
Preston Frank, p, \$450, Scipio, Antwerp, O, (4).
Preston Fred, f, 7, 17, 50, \$4.-100, Perry, Huntertown.
Preston Geo W, p, \$180, Springfield, Harlan.
Preston James, f, 7, 16, \$1,570, Perry, Huntertown, (1).
Preston Lester, p, \$480, Milan, New Haven, (2).

Prophet Louis N. f, 16, 20, \$1.-450, Monroe, Monroeville, (2).
Prophet L M and F E, f, 16, 60, \$2,550, Monroe, Monroeville, (2).
Prover Julian A, p, \$1,320, St Joseph, (15).
Pruesse Ernest H, 33, 4, \$3,990, Adams, (13).
Pryor Edw (trustee), 15, 19, \$3,900, Wayne.
Pulver Franklin, f, 21, 80, \$3.-160, Perry.
Pulver Harry J, p, \$370, Perry.
Pulver Mary, f, 22, 170, \$5,890, Perry, (2).
Purkepyle Alex B, 23, \$80, Monroe, Dixon, O.
Purkepyle V C, 23, \$470, Monroe, Dixon, O.
Purman Chas W and Eliz, 18, 1, \$570, Monroe.
Putman Geo, p, \$200, Wayne, (8).
Quackenbush Arthur, p, \$470, Pleasant.

TRY THE AUTO SUPPLY CO.

FOR TIRES AND VULCANIZING

119-123 WASHINGTON BLVD. WEST

Presuhn John and Hester M, f, 26, 79, \$3,410, Madison, Monroeville.
Presuhn Mary E, f, 24, 28, \$480*, Madison, Monroeville.
Presuhn Mary E, f, 19; 11, \$400, Monroe, Monroeville.
Prevo Geo D, f, 20, 28, 29, 262, \$7,540*, Eel River, Churubusco.
Price Geo L, f, 21, 70, \$4,180, Scipio, Antwerp, O, (4).
Price Moses, f, 6, 161, \$9,190, Maumee, Woodburn, (2).
Price Moses B, f, 33, 16, \$700, Springfield, Woodburn, (2).
Prill Thos H B, f, 29, 40, \$1.-650, Lake, Arcola.
Prince Wm and Mary E, 33, 9, \$2,410, Wayne.
Prine Jos T, f, 22, 80, \$3,690, Lafayette, Sheldon, (2).
Pring James W, f, 30, 80, \$3.-340, Cedar Creek Grabill, (1).

Quandt Anna, f, 7, 77, \$3,040, Madison, Monroeville, (3).
Quandt Chas, p, \$350, Madison.
Quandt Henry, f, 7, 80, \$3,020, Madison, Monroeville.
Quandt Louis, f, 17, 18, 80, \$5.-590, Madison, Monroeville, (4).
Quinlan John, f, 21, 49, \$1,960, Monroe, Monroeville, (2).
Quinlan Walter, p, \$540, Monroe, Monroeville, (2).

R

Raber Chas O, 18, 1, \$300, Monroe, Monroeville.
Racine Aug, f, 28, 44, \$2,790, Washington, (4).
Racine Bessie B and A G, f, 17, 40, \$1,220, Washington, (4).
Racine Ida, f, 17, 40, \$2,110, Washington, (3).
Ragan Jacob, f, 21, 18, \$1,520*, Wayne.
Rahdert Christian, f, 26, 120, \$9,090, Washington, (2).

NIEZER & CO. COAL

1308-1320 HAYDEN STREET

Phones 550 and 1416

"BLAZO." OUR FAMOUS COOKING COAL

Fitch & Fishing 213 Shoaff Bldg. Insurance

Troy Laundry Co.

Sanitary SERVICE
Fire and Germ Proof Building
1711-1717 Calhoun St. Phone 6001

PLUMBING and HEATING SUPPLIES

THE P. & H. SUPPLY CO.

225-227 EAST COLUMBIA ST.

ALLEN COUNTY DIRECTORY

119

Rahman John, f, 21, 75, \$6,160, Milan, New Haven, (2).
 Ramm Anthony A, 26, 4, \$400, Washington.
 Ramsey Nancy and Anna B, 10, \$330, Wayne, Ft Wayne.
 Rancevan H E, 28, 1, \$160*, Lake, Arcola.
 Rancos Leonora, f, 19, 30, \$1,100, Jefferson, New Haven, (4).
 Randall Geo E, pr, 31, 4, \$1,630, St Joseph, Ft Wayne.
 Randall Winifred J, pr, 8, 54, \$4,200, Wayne, Ft Wayne.
 Randol Amos R and Anna E, f, 33, 40, \$1,540, Lafayette, Roanoke, (1).
 Randol Harry G, p, \$420, Lafayette, Roanoke, (1).
 Raney John and Emma, 20, 9, \$1,860, Wayne, (8).
 Raney Theo E, f, 20, 26, \$1,870*, Wayne, (8).
 Raney Wm C, f, 20, 17, \$1,800, Wayne, (8).

Rauh Mathias, f, 28, 25, \$870, Washington, Ft Wayne.
 Rauner Chas, p, \$440, Marion, Hoagland, (1).
 Rauner Marcellus, f, 21, 79, \$2,770, Marion, Hoagland, (1).
 Raupfer Benj, 8, 5, \$760, Wayne.
 Rayhouser Alfred L, f, 3, 80, \$3,150, Perry.
 Raynor R and P J, 33, 2, \$190, Springfield, Spencerville.
 Razert Edward, f, 33, 15, \$600, Jackson, Monroeville.
 Ream Chas W, f, 34, 20, \$600, Perry, (2).
 Ream Mercie M, f, 22, 34, 60, \$1,920, Perry, (2).
 Ream Pearl W and Grace O, f, 4, 99, \$4,190, St Joseph, (1).
 Ream W O, f, 34, 40, \$1,960, Perry, (2).
 Reams Wm, p, \$430, Scipio, Hicksville, O, (3).
 Reaser Nancy, f, 15, 20, \$880, Maumee, Woodburn, (1).

Life, Health and
 Accident, Fire
 Plate Glass
 Tornado

Walsh & Co.

General Insurance and Real Estate

Calhoun St.

Phone 2476

Employers Liability
 Burglary and Theft
 Automobile
 Bonding, Elevator
 Live Stock

Ransom Clarence A, 15, \$740, Milan, New Haven, (1).
 Ransom Julia, 1, 1, \$360, Adams, New Haven, (3).
 Ransom Sandrus A, f, 15, 20, \$560*, Milan, New Haven, (1).
 Rapp Henry, f, 20, 21, 86, \$5,930, Wayne, (8).
 Rapp Henry G, p, \$180, Wayne, (8).
 Rapp Jacob, f, 27, 33, 34, 102, \$3,450, Lake, (4).
 Rapp Louis, p, \$330, Wayne, (7).
 Rapp Wm H and A, 34, \$480, Lake, (5).
 Rathge Dietrick, f, 27, 80, \$3,330*, Maumee, Woodburn, (3).
 Rathge Henry, f, 34, 35, 170, \$7,330*, Maumee, Woodburn, (3).
 Rathge Wm, f, 22, 80, \$4,440, Maumee, Woodburn, (3).
 Rathge Wm S, p, \$220, Maumee, Woodburn.
 Rauh Geo F, f, 23, 80, \$3,060*, St Joseph, New Haven, (1).

Rebber Carl C H, f, 23, 233, \$13,270, Adams, New Haven, (4).
 Rebber Chris and Louise, f, 16, 79, \$7,650, Adams, (13).
 Rebber Christopher, f, 23, 80, \$4,010, Adams, (13).
 Rebber Ernest F, f, 14, 15, 148, \$7,490, Adams, (13).
 Rebber Fred F, f, 22, 79, \$4,890, Adams, (13).
 Rebber Fred and Wm L, f, 16, 94, \$6,840, Adams, (13).
 Rebber Fred H, p, \$450, Adams, (13).
 Reckeweg Carl W, f, 21, 47, \$1,950*, Maumee, Woodburn, (1).
 Reckeweg Chas, f, 8, 60, \$3,560*, Wayne, (6).
 Reckeweg Diederick, f, 13, 14, 100, \$4,320, Milan, New Haven, (2).
 Reckeweg Fred, f, 20, 68, \$2,530*, Maumee, Woodburn, (1).

Hot Air Furnaces

Wm. Carter & Sons

423 Old Fort Place Phone 431

712 BARR ST.
 TELEPHONE 547
Plumbers and Gas Fitters
FORT WAYNE, IND.
Thrasher & Herman



Smoke "GOLD SEAL" 50 CIGAR

**Dr. K. L. SEAMAN
Dr. J. A. CHAPMAN**

312 SHOAFF BUILDING

**Osteopathic
Physicians**

TELEPHONE 2904

120

R. L. POLK & CO.'S

Reckeweg Henry, p, \$420, Aboite, (6).
Reckeweg Wm, f, 18, 67, \$3,190, Maumee, Woodburn, (1).
Reddin Wm J, f, 29, 61, \$2,940, Lafayette, Roanoke, (1).
Redding Alfred M, f, 33, 85, \$3,720, Aboite (7).
Redding Geo F, p, \$300, Lafayette, Sheldon, (2).
Redding Jasper, f, 36, 40, \$1,620*, Pleasant, Sheldon, (2).
Redding Joshua L, f, 35, 79, \$3,000, Lafayette, Sheldon, (2).
Redding Syl and M, 34, 2, \$100, Lafayette, Sheldon, (2).
Rediger Arthur J, p, \$230, Jackson, Woodburn, (3).
Rediger Benj F, f, 11, 40, \$1,440, Milan, New Haven, (2).
Rediger Benj J, f, 11, 160, \$8,250*, Milan, New Haven, (2).
Rediger Chester E, p, \$300, Jackson, Woodburn, (3).

Reger Andrew, p, \$240, Maumee, Woodburn.
Rehling Conrad H, f, 11, 38, \$1,620, Washington, (2).
Rehling Ernest, t, 21, 40, \$1,260, St Joseph, Ft Wayne.
Rehm Esther and Alma E, f, 34, 14, \$520, Wayne, (10).
Rehm John A, f, 34, 55, \$2,070*, Wayne, (10).
Rehm Laurie C, f, 34, 30, \$1,000, Wayne, (11).
Reichardt Wm, f, 5, 120, \$3,920*, Maumee, Woodburn.
Reichelderfer Aaron M, f, 28, 29, 32, 215, \$12,060, Springfield, Harlan.
Reichelderfer E C, f, 33, 20, \$840, Springfield, Harlan.
Reichelderfer Jacob, f, 28, 80, \$3,520, Springfield, Harlan.
Reichelderfer John L, f, 28, 29, \$510, Springfield, Harlan.
Reichelderfer Louis, f, 28, 29, 130, \$6,840, Springfield, Harlan.

Fort Wayne Box Co.

ENGRAVERS : PRINTERS : BINDERS | PHONES
CALHOUN AND SUPERIOR STREETS | 919-287

Rediger Emanuel, p, \$330, Jackson, Woodburn, (3).
Rediger Jacob, f, 11, 39, \$1,680*, Milan, New Haven, (2).
Rediger John, p, \$2,060, Milan, Woodburn, (2).
Rediger Joseph, p, \$690, Milan, New Haven, (2).
Reed Anna C, 11, 1, \$130*, Perry.
Reed Chas E, p, \$1,200, Monroe, Monroeville.
Reed Emma, 26, 1, \$520, Washington, (3).
Reed Sylvester, f, 36, 79, \$2,690*, Lafayette, Sheldon.
Reed Wm J, f, 4, 5, 65, \$4,440, Adams, (14).
Reehling Anna and Margaret, p, \$660, Pleasant, (11).
Reehling Henry P, f, 29, 80, \$3,890, Lake, Arcola, (1).
Reehling John J and Ella M, f, 11, 12, 13, 153, \$6,290, Pleasant, (11).

Reichelderfer W A and J E, 29, \$40, Springfield, Harlan.
Reichelderfer W B, p, \$450, Springfield, Harlan.
Reid C Clement, 4, 1, \$60, Wayne, (6).
Reiff Lewis C and Mary, 28, \$310, Pleasant.
Reifsteck Jacob, f, 13, 115, \$4,290, Marion.
Reim Robt and Anna, 33, 6, \$480, St Joseph, (15).
Reimenschneider Frederick, f, 22, 70, \$2,470*, Milan, New Haven, (2).
Reimer Fred, f, 18, 45, \$980*, Lake Columbia City, (9).
Reinhart E F, p, \$400, Pleasant.
Reinhart Frank J, f, 7, 80, \$2,500*, Monroe, Monroeville.
Reinhold Christina, f, 18, 20, 87, \$2,920, Perry, Huntertown, (1).
Reinhold Lafayette H, f, 12, 80, \$2,960, Perry, Huntertown, (2).

THE WILDWOOD BUILDERS

COMPLETED HOMES AND HOUSES BUILT TO ORDER
IN ORIGINAL DESIGNS

Winter & Wabash R. R.

Phone 722

FANS
IRONS
TOASTERS
MOTORS
WASHING MACHINES

P. B. ARNOLD CO. Electric
213 EAST MAIN STREET
PHONE 317

1916 MAP of CITY Includes all New Additions
R. L. POLK & CO.
401 Bass Block
Telephone: 1036-259

"Satisfacto" Coals

The Home Supply Co.
Phone 6030

ALLEN COUNTY DIRECTORY

121

- Reinhold Perry, f, 18, 20, 92, \$5,150, Perry, Huntertown, (2).
- Reinwald Cath, f, 27, 76, \$2,850, Pleasant.
- Reising Peter, p, \$520, Monroe, Monroeville, (3).
- Reiter Carl, f, 30, 31, 164, \$7,330, Madison, Decatur, (7).
- Remmy Sarah E, p, \$2,670, Milan, New Haven, (1).
- Remus John, f, 25, 26, 56, \$2,890*, St Joseph, (14).
- Renier Fred, f, 8, 117, \$4,880, Jackson, New Haven.
- Renier Fred J, p, \$430, Jefferson, New Haven.
- Renn Mary, f, 8, 17, 120, \$3,840, Springfield, Spencerville.
- Rennecker Preston, p, \$240, Washington, Huntertown, (3).
- Rennecker P S, p, \$450, Washington, Huntertown, (3).
- Rennekemp M L and C F H, f, 14, 15, 118, \$5,750, Adams, (13).
- Reuge Wm D, p, \$180, Jackson, Monroeville, (2).
- Reuille Adolph, f, 13, 80, \$3,060, Jefferson, New Haven, (3).
- Reuille Frank, f, 12, 14, 80, \$3,530, Jefferson, New Haven, (3).
- Reuille John, p, \$460, Monroe, Monroeville.
- Reuille Joseph, f, 14, 160, \$5,710, Jefferson, Monroeville.
- Reuille Jules H, f, 29, 80, \$3,450, Monroe, Monroeville.
- Reuille Peter and Mary, f, 18, 40, \$1,660, Jackson, New Haven, (5).
- Reuille Peter and Mary, f, 13, 40, \$2,000, Jefferson, New Haven, (5).
- Reyerson Jos T and Sons, f, 10, 34, \$8,660, Wayne.
- Reynolds Curtis O, f, 28, 159, \$6,460, Monroe, Monroeville, (6).

MEIGS
EYESIGHT SPECIALIST
1012 CALHOUN STREET

See Meigs and See Right
GUARANTEED GLASSES FROM
\$1.50 UP
LYRIC THEATRE BUILDING

- Renninger Jacob, f, 18, 40, \$2,030, Madison, Hoagland.
- Renninger Jacob and Kate, f, 18, 37, \$1,550, Madison, Hoagland.
- Rennison James A and Addie B, f, 18, 40, \$1,360*, St Joseph, (1).
- Repine Cecil, f, 7, 10, \$270*, Perry.
- Repine John H and Josephine, f, 5, 34, 8, \$650*, Wayne.
- Repp Levi, f, 15, 22, 199, \$6,910*, Springfield, Grabill, (2).
- Repp Oliver O, f, 22, 27, 80, \$3,240*, Springfield, Grabill, (3).
- Repp W W, p, \$1,220, Springfield, Grabill, (2).
- Resch Elmer, p, \$480, Maumec
- Reuge Ellen and Fred, f, 3, 80, \$3,030, Jackson, Monroeville, (1).
- Reuge Louis, p, \$450, Jackson, Monroeville, (2).
- Reynolds Delilah V, f, 35, 30, \$1,190, Jefferson, Monroeville, (2).
- Reynolds Dwight N, f, 25, 63, \$2,410*, Madison, Monroeville.
- Reynolds Jefferson, f, 35, 27, \$1,220*, Jefferson, Monroeville, (2).
- Reynolds Mary F, f, 4, 40, \$1,610, Monroe, Monroeville.
- Reynolds Olive et al, f, 15, 79, \$2,620, Monroe, Monroeville.
- Reynolds Wm and Elsie, 2, 5, \$400, Milan, New Haven, (2).
- Reynolds Wm A, f, 28, 80, \$4,000, Monroe, Monroeville.
- Rheansnyder Geo F and J, f, 18, 23, \$1,490, Monroe, Monroeville.
- Rhoades Clarence, f, 5, 80, \$3,570, Aboite, (6).
- Rhoades C and N M, 5, \$20, Aboite, (6).

Chas. D. Nolan

Real Estate 2nd Farms, General Insurance and Bonding
Manager Massachusetts Bonding & Insurance Co. of
Saginaw, Mich. Old Line Stock Company
Suites 404-405 Phones 1625-1553 Lincoln Life Bldg

1916 Map of City
INCLUDES ALL NEW ADDITIONS
R. L. POLK & CO.

401 BASS BLOCK

TELEPHONES: 1036-259

Service—Perfect
1205 Calhoun St. Phone 2198
Original Dry Cleaning Company
Regis French

Wm. J. Dell, Plumbing and Heating

Phone 6023 2202 Hanna St.

122

R. L. POLK & CO.'S

- | | |
|--|--|
| <p>Rhoades Daniel J and R, f, 30, 10, \$270, Lafayette, Roanoke.</p> <p>Rhoades Thos J, f, 18, 62, \$2, 490, Eel River, Churubusco.</p> <p>Rhodes Burton, p, \$650, Springfield, Spencerville, (1).</p> <p>Rhodes Daniel, p, \$280, Springfield, Spencerville, (1).</p> <p>Rhodes James O and A M, f, 28, 29, 176, \$10,200*, Wayne.</p> <p>Rhodes Margaret J, f, 20, 40, \$1,600, Springfield, Grabill, (2).</p> <p>Rhodes Wm, p, \$570, Monroe, Monroeville.</p> <p>Rice Ellen, f, 5, 12, \$500, Eel River, Churubusco, (4).</p> <p>Rice Franklin N, f, 18, 76, \$3, 070*, Pleasant, Sheldon.</p> <p>Rice Geo W, f, 18, 19, 30, 193, \$6,890, Pleasant, Sheldon, (2).</p> <p>Rice Harvey, f, 11, 12, 70, \$2, 950, Eel River, Huntertown, (1).</p> | <p>Richard Julia E, p, \$680, Jefferson, New Haven, (6).</p> <p>Richard Rupert and M, 26, 5, \$340, Washington.</p> <p>Richard Wm, f, 27, 34, 80, \$3, 020, Jefferson, Monroeville, (3).</p> <p>Richards Chas E, f, 12, 155, \$6, 870, Madison, Monroeville, (4).</p> <p>Richards David, f, 8, 40, \$1,430, Eel River, Churubusco, (4).</p> <p>Richards Eli, f, 1, 86, \$3,320, Madison Monroeville.</p> <p>Richards John, 26, 1, \$30, Aboite.</p> <p>Richards John C, 16, 1, \$40, Aboite.</p> <p>Richards John M and A, 29, \$100, Cedar Creek.</p> <p>Richards Jos N, f, 18, 80, \$3, 320, Eel River, Churubusco, (4).</p> <p>Richardson Thos A, p, \$2,330, Wayne, (5).</p> |
|--|--|

Lincoln Life Bldg.

Best Office Building
for Service to
Tenants.

217 East Berry Street

::: FIREPROOF

- | | |
|--|--|
| <p>Rice Jesse A, f, 30, 20, \$2,270, Pleasant, Sheldon, (2).</p> <p>Rich David, f, 19, 20, 266, \$9, 900*, Maumee.</p> <p>Rich Jacob, f, 11, 80, \$4,100*, Milan, New Haven, (2).</p> <p>Rich Jos S and Peter, f, 2, 3, 154, \$6,130, Jackson.</p> <p>Richard Allen and A, f, 4, 100, \$12,730, Milan, New Haven, (1).</p> <p>Richard Chas H, p, \$900, Jefferson, New Haven, (5).</p> <p>Richard Eli and E, f, 4, 40, \$1, 860, Monroe, Monroeville.</p> <p>Richard Elmer, p, \$420, Jefferson.</p> <p>Richard Eugene L, p, \$640, Jefferson, New Haven, (5).</p> <p>Richard James, p, \$700, Madison, Monroeville, (4).</p> <p>Richard James L, f, 9, 17, 20, 200, \$7,340, Jefferson, New Haven, (5).</p> <p>Richard John, p, \$430, Madison, Monroeville, (4).</p> | <p>Richart Jos, f, 22, 23, 135, \$3, 900, Milan, New Haven.</p> <p>Richart Sherman, p, \$100, Adams, New Haven, (4).</p> <p>Richer Cath, f, 1, 60, \$1,920, St Joseph, (14).</p> <p>Richer Solomon C, f, 1, 40, \$1, 560*, St Joseph, (14).</p> <p>Richey Ed M, f, 15, 16, 60, \$1, 760*, Aboite, (6).</p> <p>Richhart Geo, p, \$930, Milan, Woodburn, (1).</p> <p>Richhart Ira, p, \$250, Milan, New Haven, (3).</p> <p>Richoz Eugene C, f, 29, 72, \$2, 850, Marion, (10).</p> <p>Rider Christ, f, 29, 40, \$1,860, Monroe, Monroeville, (5).</p> <p>Rider Daniel and Emma, f, 27, 40, \$2,860, Monroe, Monroeville.</p> <p>Rider Emma E, f, 27, 59, \$1,960, Monroe, Monroeville.</p> <p>Rider John, p, \$370, Monroe, Monroeville.</p> <p>Rider Wm, f, 30, 40, \$1,330, Monroe, Monroeville.</p> |
|--|--|

J. J. VOORS COAL CO.

Domestic and Steam Coal

Jackson and Nickel Plate R. R. Tel. 2209

KEYSTONE WRINGERS, WASHING MACHINES
Pocket Knives 107-109 E. Columbia St.
and Scissors

The H. Pfeiffer & Son Co.

TROY-AMERICAN DRY CLEANING COMPANY
 SERVICE that Commends
 1810-1812 CALHOUN STREET
 Special Attention and Skill
 PHONES 6002-6003

Everything to Furnish **Indiana Furniture Co.**
Every Home 121-123 East Main Street

ALLEN COUNTY DIRECTORY

123

Riebersal Henry, f, 27, 80, \$3,250*, Maumee, Woodburn, (3).
Riedmiller Cath, 10, 4, \$800, Wayne.
Riehle Mary A, f, 23, 20, \$720, Pleasant, (10).
Riehle Wm A, p, \$590, Pleasant, (10).
Riemenschneider Wm, p, \$280, Milan, New Haven, (1).
Riley Jacob W, f, 15, 40, \$2,000, Madison, Woodburn.
Riley John, f, 20, 40, \$1,850, Maumee, Monroeville, (4).
Rinehold Ward, p, \$610, Cedar Creek.
Ringenberg David, f, 2, 11, 60, \$2,320*, Milan, New Haven, (2).
Ringenberger Christian, p, \$750, Maumee, Woodburn, (3).
Ringenberger Christ and Mary, f, 33, 80, \$3,510, Maumee, Woodburn, (3).

Roach John and Della, f, 6, 7, 46, \$1,380, Lake, Columbia City, (9).
Robbins Wm H, p, \$230, Lake.
Roberson Harvey, f, 30, 27, \$2,200, Eel River, Churubusco, (3).
Roberson Jos H, f, 30, 43, \$1,440, Eel River, Churubusco, (3).
Roberson Jos et al, f, 30, 30, \$1,010, Eel River, Churubusco, (3).
Roberson Uriah M, f, 19, 51, \$1,440*, Eel River, Churubusco, (3).
Roberts Chas, f, 21, 60, \$1,530*, Lafayette, Roanoke, (1).
Roberts Chas, 18, 4, \$420, Scipio, Hicksville, O.
Roberts Chas S, p, \$150, Scipio, Hicksville, O.
Roberts Edw, f, 33, 32, \$1,810, Springfield, Grabill, (3).
Roberts Eliz, 33, 6, \$240, Springfield, Grabill, (3).

When you think of Insurance think of

FEDERSPIEL

822
Clinton

Ringenberger John, f, 36, 40, \$2,060, Springfield, Antwerp, O, (4).
Ringenberger Peter, f, 36, 60, \$3,550, Springfield, Antwerp, O, (4).
Ringenberger Peter J, 29, \$100, Springfield, Antwerp, O, (4).
Ringwalt Anna M, f, 11, 160, \$6,030, Springfield, Ft Wayne.
Ringwalt Eli, f, 16, 17, 80, \$5,910, Milan, New Haven, (1).
Ringwalt Geo P, f, 5, 8, 80, \$2,960*, Milan, New Haven, (1).
Ringwalt Jos E, p, \$1,680, Milan, New Haven, (1).
Ripke Fred, p, \$560, Wayne, (9).
Risser W H and E, f, 16, 25, \$490*, Lafayette.
Ritcha Simon P, f, 7, 47, \$980*, St Joseph, (2).
Roach James L and K M, f, 19, 157, \$5,440*, Lake, Columbia City, (9).
Roach John, f, 7, 47, \$1,660, Lake, Columbia City, (9).

Roberts Fannie, 33, 9, \$460, Springfield, Grabill.
Roberts Franklin, f, 2, 11, \$1,520, Milan, New Haven, (2).
Roberts F E and C M, f, 2, 40, \$2,000, Milan, New Haven, (2).
Roberts Geo W, f, 33, 44, \$1,770*, Springfield, Harlan.
Roberts Geo W, f, 2, 10, \$360, Milan, Harlan.
Roberts Irwin, 18, 6, \$530, Scipio, Hicksville, O, (3).
Roberts Martha A, f, 32, 41, \$1,720, Jefferson, New Haven.
Roberts Samuel A, p, \$460, Springfield, Harlan.
Roberts Sarah, f, 7, 75, \$3,000, Pleasant, Sheldon.
Robertson David A, f, 28, 29, 30, 31, 473, \$20,820, Eel River, Churubusco, (3).
Robertson Harvey, f, 3, 57, \$930*, Lake, Churubusco, (3).
Robertson Randolph C, p, \$190, Wayne, (8).
Robinette Louisa J, p, \$990, Aboite, (6).

The Journal-Gazette

FORT WAYNE'S
LARGEST
NEWSPAPER

R. PARKER SMITH Real Estate
 Farms and City Property
 Office Phone 2615 House Phone 6225
 422-424 Shoaff Bldg.

FORT WAYNE LUMBER CO.
 2047 Broadway
 Phone 6224

LUMBER

Fort Wayne Builders Supply Co.

840 Hayden St. PHONE 1511

124

R. L. POLK & CO.'S

Robinson Amassa and Lillian, 17, 7, \$1,790, Monroe, Monroe-ville.
 Robinson Chas C, p, \$470, Pleasant.
 Robinson Eliza A, f, 4, 18, \$400, Maumee.
 Robinson Frank S, f, 36, 136, \$4,670*, Wayne, (8).
 Robinson James B, f, 13, 78, \$3,050, Lafayette.
 Robinson James B, f, 19, 29, 145, \$5,920, Pleasant.
 Robinson James N, f, 34, 80, \$3,850*, Eel River, Hunte-rtown, (3).
 Robinson Martha J, f, 6, 85, \$3,510, Pleasant.
 Robinson Samuel I, p, \$600, Pleasant.
 Robinson Warren B, f, 10, 95, \$3,180*, Lafayette, Roanoke, (4).
 Robinson Wm H, f, 22, 100, \$4,000, Eel River, Hunte-rtown, (3).

Rodenbeck Chas W, p, \$300, Marion, (13).
 Rodenbeck Dieterich, f, 15, 77, \$4,820, Adams, (13).
 Rodenbeck Dieterich jr, f, 3, 70, \$4,560, Adams, New Haven, (4).
 Rodenbeck Ernest, f, 32, 103, \$4,250, Perry, (1).
 Rodenbeck Fred C, f, 23, 80, \$3,550, Washington, (2).
 Rodenbeck Fred K, p, \$480, Washington, (2).
 Rodenbeck Fred W, f, 15, 98, \$5,410*, Adams, (13).
 Rodenbeck F C and M, f, 23, 24, 150, \$5,650*, Washington, (2).
 Rodenbeck Henry, f, 29, 32, 99, \$4,860, Perry, (1).
 Rodenbeck Henry W, f, 29, 30, \$900, Perry, (1).
 Rodenbeck Theo C, p, \$460, Washington, (2).
 Rodenbeck Wm, f, 16, 80, \$3,960, Washington, (3).

Olds Coal Co., Highest Grades of Domestic Fuels

Try Our ANTHRACITE COAL. Everybody Likes It.

Phone 6034 SAND, GRAVEL and STONE Yards { 310 to 320 Murray St. 301 to 315 Wallace St.

Robinson Wm L, f, 8, 11, \$550, Wayne, (7).
 Robinson Wm L and Sarah, f, 8, 21, \$1,730*, Wayne, (7).
 Robinson W M, f, 19, 20, 120, \$5,150, Pleasant, Sheldon, (1).
 Robison Herbert, p, \$150, Wayne, (9).
 Rockhill Amanda, f, 28, 162, \$6,660, Lake, Arcola, (1).
 Rockhill Cora et al, f, 34, 35, 125, \$4,190, Lake, (5).
 Rockhill Edwin W, 34, 1, \$720, Lake, (5).
 Rockhill Henry A, f, 34, 35, 151, \$5,330*, Lake, (5).
 Rockhill Howell C, pr, 9, 10, \$2,260, Wayne, Ft Wayne.
 Rockhill Jos V, f, 9, 39, \$580*, Aboite.
 Rodenbeck Amanda, p, \$2,270, Washington, (2).
 Rodenbeck Chas, f, 32, 99, \$5,020, Perry, (1).
 Rodenbeck Chas F and L E, f, 32, 17, \$540, Perry, (1).

Rodenbeck Wm and Mary, f, 16, 74, \$2,330, Washington, (3).
 Roe George, f, 35, 80, \$2,500, Lafayette.
 Roebuck N S, p, \$1,960, St Jo-seph, (15).
 Roebuck Wesley and Mary, f, 19, 82, \$6,100*, St Joseph, (14).
 Roege Henry and Wilhelmina, f, 10, 80, \$3,780, Marion, Hoagland, (1).
 Roege John, p, \$150, Marion Hoagland, (1).
 Roehm Henry, f, 31, 70, \$3,250, Wayne, Ft Wayne.
 Roehrs Christ H, p, \$1,120, St Joseph, (15).
 Roembke Carl, p, \$170, Mau-mee, Woodburn, (1).
 Roembke Conrad, f, 7, 16, 17, 18, 344, \$15,240, Maumee, Woodburn, (1).
 Roembke Conrad, f, 13, 24, \$670, Milan, Woodburn, (1).

E. F. OELSCHLAAGER,
 MANAGER
PHONE 3107
 1007 HARRISON ST.
Ft. Wayne Plumbing & Htg. Co.

1916 MAP of CITY
R. L. POLK & CO.
 Includes all New Additions
 401 Bass Block
 Telephones: 1036-259

FOX BROS. & CO.
 923-579-931 CALHOUN STREET-

COMPLETE HOUSE FURNISHERS

UNION CENTRAL LIFE

821-822-823-824-825 Shoaff Building

W. P. HART, General Agent

Writes life insurance at the lowest net cost of any company in the world.

Phone 2014

ALLEN COUNTY DIRECTORY

125

Roembke John and Sophia, f, 25, 26, 65, \$2,740*, Springfield, Grabill, (3).
 Roembke Meta, f, 21, 36, \$690*, Maumee Woodburn, (3).
 Roembke Wm, f, 6, 7, 8, 311, \$11,880, Maumee, Woodburn, (1).
 Roembke Wm, f, 12, 40, \$1,650, Milan, Woodburn, (1).
 Roembke Wm, f, 12, 40, \$1,460, Milan, Woodburn, (1).
 Roemer Chas and Julia, f, 19, 80, \$3,040, Maumee, Woodburn, (2).
 Roemer Gustave and Hannah, f, 26, 40, \$1,100*, Milan, Woodburn, (1).
 Roesner Christian, p, \$330, Maumee, Woodburn.
 Roesner Conrad, p, \$350, Maumee, Woodburn.
 Roesner Louisa, f, 21, 33, 118, \$3,970*, Maumee, Woodburn.

Roller Josiah, 28, 2, \$80, Cedar Creek.
 Roller H B, f, 16, 85, \$4,540, Springfield, Grabill, (2).
 Roller M F, p, \$450, Springfield, Grabill, (2).
 Roller Sarah and Maggie, f, 16, 80, \$3,690, Springfield, Grabill, (2).
 Roller Vernon, p, \$100, Springfield, Grabill, (2).
 Roller Wm, f, 13, 80, \$4,120*, Lafayette, Sheldon, (2).
 Roller Wm and Clara, f, 13, 80, \$2,020*, Lafayette, Sheldon, (2).
 Rollins Alice B, f, 22, 80, \$1,300*, Eel River.
 Romary Armour, 11, 6, \$340, Cedar Creek, Spencerville, (1).
 Romick Chancy, p, \$350, Aboite, Dunfee.
 Romick J W and Jane, f, 6, 40, \$1,150, Aboite, (6).

The Bond Piano

THE BEST FOR THE PRICE

**PACKARD
MUSIC
HOUSE**

930 Calhoun St.

Rogers Gibson W, f, 31, 68, \$2,230*, Pleasant, Ossian, (1).
 Rohan Lawrence, f, 21, 80, \$2,870, Lake, Arcola, (1).
 Rohlof Albert, p, \$100, Scipio, Antwerp, O, (4).
 Rohlof J A, p, \$1,100, Scipio, Antwerp, O, (4).
 Rohr W H, p, \$330, Lafayette, Sheldon.
 Rohrbach Geo sr, p, \$120, Madison, Monroeville, (3).
 Rohrbach Magnus, f, 6, 129, \$5,280, Madison, Monroeville, (3).
 Rohrbach Magnus G, f, 36, 80, \$3,220, Adams, Monroeville, (3).
 Rohrbach Magnus G, f, 6, 108, \$5,290, Madison, Monroeville, (3).
 Roller Emma C, f, 20, 100, \$3,600, Springfield, Grabill, (2).
 Roller Jacob F, f, 18, 82, \$4,200, Pleasant, Sheldon, (2).
 Roller Jacob F and E, f, 18, 40, \$1,340, Pleasant, Sheldon, (2).

Romick Oscar S and E I, f, 1, 40, \$1,210, Lake, Huntertown, (3).
 Romine Harby and Clara, f, 4, 80, \$3,470, Cedar Creek, Auburn, (3).
 Romy R L, pr, 33, \$20, Lake, Ft Wayne.
 Romy R L, pr, 18, \$40, Wayne, Ft Wayne.
 Romy R L Investment Co, prs, 21, 160, \$4,850, Aboite, Ft Wayne.
 Romy R L Investment Co, prs, 5, 6, \$900, Adams, Ft Wayne.
 Romy R L Investment Co, prs, 6, 7, 201, \$5,100, Perry, Ft Wayne.
 Romy R L Investment Co, prs, 4, 5, 9, \$1,050, Wayne, Ft Wayne.
 Ronner Chas W, p, \$360, Jefferson.
 Root Josie E, f, 31, 32, 113, \$1,330, Perry, (1).
 Root Wm H, p, \$180, Perry, (1).

SHRYOCK AUTO COMPANY

DISTRIBUTORS FOR

Bosch Magnetos, Rayfield Carburetors, Kelly-Springfield Tires
 PHONE 290 814-816 HARRISON STREET

WET WASHING
 ROUGH DRY
 FLAT WORK
 FAMILY AND
 IN DIVIDUAL
 BUNDLE

Troy Laundry Co.

Phone 6001
 1711-1717
 Calhoun St.

SERVICE

“THE OLD
 RELIABLE”
The Emporium

SECOND-HAND FURNITURE,
 STOVES, EVERYTHING
 ESTABLISHED 1876

MIDLAND ENGINEERING CO.

(INCORPORATED)

CONTRACTING ENGINEERS

TELEPHONE 1285

FORT WAYNE, IND.

126

R. L. POLK & CO.'S

- | | |
|--|---|
| Rorick C A, 25, \$130, Jefferson, New Haven, (3). | Ross Geo A, 8, 2, \$2,020, Adams, (13). |
| Rorick Frank, p, \$370, Jefferson, New Haven. | Ross Helen L, f, 20, 59, \$2,020, Jefferson, (11). |
| Rorick John K, f, 14, 40, \$1,870, Jefferson, New Haven, (5). | Ross Helen L, f, 13, 237, \$7,550, Milan, (11). |
| Rorick Justin W, p, \$370, Jefferson, New Haven. | Ross John and Helen L, f, 20, 21, 108, \$4,050, Jefferson, (11). |
| Rorick Louisa J, f, 34, 20, \$720, Milan, New Haven, (5). | Ross John B and Lucy, f, 35, 220, \$9,480, Wayne, (11). |
| Rorick Nathan J, p, \$510, Marion, (11). | Ross John B and L E, f, 2, 133, \$5,370, Pleasant, (11). |
| Rorick Nathan J and Wm, f, 19, 107, \$2,700*, Marion, (11). | Rosseau B F, pr, 5, \$450, Perry, Ft Wayne. |
| Rorick Wm J, f, 2, 10, 105, \$3,230*, Jefferson, New Haven, (3). | Rosseau Chauncey D, f, 16, 1, \$720, Wayne. |
| Rose Anthony, f, 14, 15, 185, \$8,840, Washington. | Rosselot Louis G, f, 18, 79, \$4,570, St Joseph, (1). |
| Rose Daniel, f, 6, 80, \$3,370*, Scipio, Hicksville, O. | Rosswurm Caroline, f, 10, 60, \$1,580*, Monroe, Monroeville, (1). |
| Rose F J and Lydia, f, 1, 44, \$2,680, Adams, New Haven, (3). | Rosswurm Chas, p, \$640, Monroe, Monroeville, (1). |

Osteopathy DR. JOHNSTON

DISEASES CURED

Res. Home Phone 6534. Office 1529. 4th Floor Shoaff Bldg. (Licensed)

- | | |
|--|---|
| Rose Gilbert, p, \$150, Lafayette, Aboite. | Rosswurm Jacob, f, 3, 77, \$2,240*, Monroe, Monroeville, (1). |
| Rose James F, f, 29, 40, \$2,250*, St Joseph, (15). | Roth Albert, p, \$690, Springfield, Grabill, (2). |
| Rose John and Denver, p, \$730, Jefferson. | Roth Andrew, p, \$570, Cedar Creek, Grabill. |
| Rose Lena, p, \$1,870, Washington. | Roth Aug, p, \$590, Wayne, (7). |
| Rose Lenora, f, 19, 32, \$1,380, Jefferson, New Haven, (4). | Roth David, f, 20, 125, \$6,380, Springfield, Grabill, (3). |
| Rose Louis N, p, \$460, Jefferson. | Roth Henry, f, 35, 36, 131, \$6,800*, Cedar Creek, Grabill, (3). |
| Rose Sylvester R, 26, 1, \$300, Madison, Monroeville, (5). | Roth Henry and Lea, f, 36, 50, \$980*, Cedar Creek, Grabill, (3). |
| Rose Theo W C, f, 8, 18, 152, \$6,260, St Joseph (1). | Roth Levi et al, f, 13, 80, \$2,940, Cedar Creek, Grabill, (3). |
| Rose Theo W and E K, f, 18, 20, \$620, St Joseph, (1). | Roth Levi, f, 19, 191, \$11,040, Springfield, Grabill, (3). |
| Rose Wash and Maggie, f, 36, 80, \$4,130, St Joseph, New Haven, (1). | Roth Noah, p, \$270, Cedar Creek, Grabill. |
| Rosine Sarah E and John H, f, 20, 10, \$570, Marion, (10). | Roth O K, p, \$210, Jefferson. |
| Ross Chas, f, 27, 29, \$790, Eel River, Churubusco, (4). | Roth Simon, f, 35, 99, \$6,160, Cedar Creek, Grabill, (3). |
| Ross Chas, f, 1, 36, \$970*, Lake, Churubusco, (4). | |

C. A. RASTEMTER, Real Estate 131 E. BERRY

FARMS AND CITY PROPERTY

House 7163 Red

Office Phone 366

Regis Dry Cleaning Co.

**ORIGINAL FRENCH PROCESS
NOT EXCELLED
1205 Calhoun St. Phone 2198**

Frescoing
in all its Branches

OLIVER S. JONES
PAINTER and DECORATOR
120 EAST LEITH ST.
Phone 6577

Real Estate

SUBURBAN & CITY PROPERTY

For Sale or Trade
Cash or on Payment Plan
PHONE 2905

GEO. L. ASHLEY'S SONS

Rooms 420-421 Shoaff Building

ALLEN COUNTY DIRECTORY

127

Roth Simon and Anna, f, 25, 76, \$2,810 Cedar Creek, Grabbill, (3).
 Roth Wm, f, 36, 77, \$1,920*, Jefferson.
 Rothgeb Arthur E, p, \$380, Jefferson, New Haven.
 Rothgeb Chas T, p, \$830, Jefferson, New Haven.
 Rothgeb Henry, p, \$720, Milan, New Haven, (3).
 Rothgeb Jesse, 34, \$4,250, Milan, Gar Creek.
 Rothgeb Jesse J, 3, 3, \$270, Jefferson, New Haven, (2).
 Rothgeb Jesse and Mary, f, 3, 109, \$4,640, Jefferson, New Haven, (2).
 Rothgeb Magdalena, f, 34, 40, \$1,540, Milan, New Haven, (3).
 Rothgeb Michael, f, 1, 80, \$3,670, Jefferson, New Haven, (3).
 Rothgeb Warren M, p, \$100, Jefferson, New Haven.

Roussey Aug, f, 12, 40, \$1,640, Jefferson, Woodburn, (3).
 Roussey Eliz, f, 13, 20, \$1,270, Adams, New Haven.
 Roussey Eliz, f, 19, 38, \$1,280, Jefferson, New Haven.
 Roussey Francis (est), 13, 14, 159, \$5,950, Jefferson.
 Roussey Francis A, f, 13, 14, 80, \$2,890*, Jefferson, New Haven, (5).
 Roussey John P, f, 13, 20, \$910, Jefferson, New Haven, (5).
 Row Daniel, f, 15, 32, \$1,110, Monroe Monroeville, (1).
 Row Margaret, f, 10, 80, \$3,500, Monroe Monroeville, (1).
 Row Samuel, f, 8, 40, \$2,190, Monroe, Monroeville, (1).
 Rowe Melissa, 9, \$20, Wayne.
 Rowe Perry W and Bertha, f, 33, 80, \$2,180*, Lake, (5).
 Rowe Perry W and M S Dear-dorf, f, 31, 40, \$1,400, Washington, (5).

BROWN MOVING STORAGE TRUCKING CO. TRANSFER

125 W. COLUMBIA — Phone 73

Rothman Fred F, p, \$190, St Joseph, (15).
 Rothman John, p, \$270, St Joseph, (15).
 Rothman Peter, f, 9, 16, 54, \$1,740, St Joseph, (15).
 Roudebush O E and M, 34, 1, \$460, Madison, Monroeville.
 Roudebush Susan, f, 27, 39, \$1,420, Madison, Monroeville.
 Roudebush Wm and Lizzie, 27, 1, \$130, Madison, Monroeville, (5).
 Roush Rachael E, f, 2, 40, \$1,720, St Joseph, (14).
 Rousseau James jr, p, \$100, Washington, (4).
 Roussel Louis, f, 15, 22, 40, \$2,130, Jefferson, New Haven, (5).
 Roussey Louis E, p, \$370, Jackson, Monroeville, (1).
 Roussey Wm E, f, 19, 29, 80, \$2,940*, Jackson, Monroeville, (1).
 Roussey Amiel V, p, \$350, Jefferson, New Haven.

Rowe Perry W and M S Dear-dorf, f, 5, 36, \$910*, Wayne, (5).
 Roy Chas H, f, 5, 40, \$1,430*, Monroe, Monroeville, (2).
 Roy Chas H and Cora J, f, 5, 30, \$520*, Monroe, Monroeville, (5).
 Roy Chas P, f, 28, 40, \$2,450, Perry, (2).
 Roy Chas P and O G, f, 28, 40, \$1,290, Perry, (2).
 Roy Emma M, f, 26, 27, 45, \$1,000*, Jefferson, New Haven.
 Roy Henry, p, \$160, Jackson, Monroeville, (2).
 Roy Joseph, p, \$160, Jackson, Monroeville, (2).
 Roy Louis f, 27, 15, \$810, Jefferson, Monroeville.
 Roy Louis J, 35, 1, \$700, Jackson, Monroeville.
 Roy Philemon, f, 29, 40, \$1,300, Jackson, Monroeville.
 Royer Geo E and D C, 27, 1, \$140, Washington, (1).

SEAVEY HARDWARE CO. HARRISON AND PEARL

PHONES 149 150

The Place to Have Your Wants Satisfied

422-424 Shoaff Bldg.
Real Estate
Farms and City Property

R. PARKER SMITH
Office Phone 2615
House Phone 6225

DRY HARDWOOD KINDLING
 FINE FOR COOK STOVES AND STARTING FURNACES FIRES
 Van Arnam Mfg. Co.
 PHONE 6208

Protect Your Boilers with the Star Compound

209-211 East Columbia Street
PHONE 2332

National Mill Supply Co.

128

R. L. POLK & CO.'S

- | | |
|---|---|
| Rubert Isaac, f, 24, 40, \$740*,
Springfield, Spencerville. | Rundle Mary C, f, 9, 160, \$5-
670*, Perry, Urbana, Ill. |
| Ruble Frank A, f, 21, 40, \$1-
380*, Jackson, Monroeville,
(1). | Runyan Frank, p, \$910, Perry. |
| Ruby Ernest C, f, 20, 29, 120,
\$4,120*, Lake. | Runyan J C and E M, 17, \$1-
050*, Perry. |
| Ruch Clyde A, p, \$240, Wayne,
(8). | Rupert Chas W, f, 19, 49, \$1-
390*, Scipio, Grabill, (3). |
| Ruch Geo A, p, \$900, Wayne,
(8). | Rupert Chas W, f, 23, 40, \$3-
690, Springfield, Grabill, (3). |
| Ruder J C, p, \$1,570, Spring-
field, Harlan. | Rupert Isaac, f, 19, 137, \$6,670,
Scipio, Antwerp, O. |
| Rudisill Emanuel, f, 25, 177,
\$8,100, Washington, (2). | Rupright Forest A, p, \$350,
Pleasant, Sheldon, (1). |
| Rudisill Jacob, p, \$490, Wash-
ington, (2). | Rush Henry, f, 23, 102, \$4,290,
Maumee, Woodburn, (3). |
| Rudisill Theodore, p, \$750,
Washington, (2). | Rushart Andrew, f, 23, 80, \$3-
870, Madison. |
| Rudisill Wm E, p, \$790, Wash-
ington, (2). | Rushart Chas, p, \$230, Madison. |
| Rudolph Thos, p, \$660, Adams,
(14). | Rushman Wm, p, \$490, Marion,
Ossian, (3). |
| | Ryan Harry E and Cora, f, 9,
20, \$400, Lake, (5). |
| | Ryan John, f, 20, 60, \$2,460,
Jefferson, New Haven, (3). |

The Seelberg Store
126 E. BERRY ST. SMART CLOTHES for WOMEN BET CALHOUN ST. AND POST OFFICE.

Telephone
2609

- | | |
|--|--|
| Rudolph Wm I, p, \$1,000, Ad-
ams, (14). | Ryan John A and M E, f, 27,
80, \$2,730*, Lake, (5). |
| Ruger John C, f, 9, 10, 104, \$3-
760*, Maumee. | Ryan Jos, f, 2, 60, \$2,010*, Jef-
ferson, (3). |
| Ruhl Barbara, f, 30, 20, \$730,
Madison, Hoagland, (1). | Ryan Patrick H L, f, 3, 41, \$1-
760, Jefferson, New Haven,
(3). |
| Ruhl Benj H and A J, f, 24, 39,
\$1,900, Marion, Hoagland, (1). | Ryan Patrick T, f, 3, 40, \$1,610,
Jefferson, New Haven, (3). |
| Ruhl Chas R, f, 30, 72, \$3,880,
Madison, Decatur, (7). | Ryan Rosa A, f, 34, 74, \$2,940,
Milan, New Haven, (3). |
| Ruhl Chester A, p, \$350, Pleas-
ant. | Saalfrank Fred, f, 9, 40, \$1,160,
Marion, Hoagland, (1). |
| Ruhl C E, p, \$290, Marion,
Hoagland, (1). | Saalfrank Fred, f, 9, 10, 156,
\$6,440, Marion, Hoagland, (1). |
| Ruhl Grayston H, p, \$990,
Wayne, (8). | Saalfrank Henry F, f, 14, 15,
160, \$7,100, Marion, Hoag-
land, (1). |
| Ruhl John C, f, 27, 70, \$2,480*,
Marion, Decatur, (1). | Saalfrank Louis, f, 15, 80, \$5-
030, Marion, Hoagland, (1). |
| Ruhl John H, f, 30, 80, \$3,300,
Scipio. | Sack Veronica, f, 9, 79, \$2,600,
Marion, Hoagland, (1). |
| Ruhl Samantha, f, 22, 73, \$2-
570, Marion, Hoagland. | Sage Arthur and Dollie, f, 26,
80, \$1,930*, Eel River, Hunt-
ertown, (3). |
| Ruhl Wm D, f, 29, 30, 111, \$5-
600*, Wayne. | |
| Rundle John J, f, 10, 40, \$1,160,
Perry, (2). | |

New Bus and Baggage Line

715 Harrison Street Phone 3874

DAY AND NIGHT
SERVICE
25 CENTS PER
PASSENGER

Barva-Wichman Tire Factory Co.
 223 EAST BERRY ST.
 PHONE 1051
 WE REPAIR AND REBUILD SILVER CORD TIRES

1916 MAP of CITY
 Includes all New Additions
R. L. POLK & CO.
 401 Bass Block
 Telephones:
 1036-259



Trunks, Traveling Bags, Suit Cases:
SAMPLE TRUNKS AND CASES A SPECIALTY

827 CALHOUN ST.
 ALLEN COUNTY DIRECTORY

Phone 2603
 129

Sage Arthur E, f, 24, 40, \$1,600,
 Eel River, Huntertown, (3).
 Sale H Brooke and Charlotte,
 8, 2, \$2,180, Wayne, Ft Wayne.
 Salchone Herman J, p, \$140,
 St Joseph, New Haven, (1).
 Saldberges Fred, p, \$100, Mi-
 lan, New Haven, (3).
 Salge Ferdinand, f, 16, 79, \$3,-
 190, St Joseph, (15).
 Salge Ferdinand F, p, \$3,220,
 St Joseph, (15).
 Salter Minnie, f, 26, 160, \$5,-
 800, Lafayette, Celina, O.
 Salter Valdo, f, 28, 40, \$1,250*,
 Lafayette, Roanoke, (1).
 Salway Alice, f, 8, 40, \$1,580,
 Monroe, Monroeville, (2).
 Salway Alice and Violet, f, 16,
 40, \$1,620, Monroe, Monroe-
 ville, (2).
 Salway Chas, f, 13, 80, \$2,870,
 Madison, Monroeville.
 Salway David, p, \$200, Monroe,
 Monroeville.
 Salway James, f, 27, 40, \$1,050*,
 Monroe, Monroeville.

Sanders Minnie & Emma, f, 24,
 40, \$380, Milan, Woodburn,
 (1).
 Sapp Luther, f, 32, 12, \$690,
 Springfield, Grabill, (3).
 Sapp Samuel, f, 2, 18, \$1,130,
 Milan New Haven (2).
 Sapp Samuel, f, 32, 23, \$970,
 Springfield, New Haven, (2).
 Sarazin Aug, f, 16, 93, \$3,230,
 St Joseph, (14).
 Sarazin Francis and Mary, f,
 10, 53, \$1,650, St Joseph, (14).
 Sarazin Julius, f, 16, 10, \$300,
 St Joseph, (14).
 Sarrazine Chas, p, \$410, Milan,
 New Haven, (2).
 Sarrazine John, p, \$130, Jeffer-
 son, New Haven.
 Sauer Chas A, 13, 5, \$710, St
 Joseph, (14).
 Sauer Daniel F, f, 9, 40, \$1,280*,
 Lafayette, Roanoke, (1).
 Sauer Elvina, f, 13, 80, \$2,460,
 St Joseph, (14).
 Sauer John, f, 31, 70, \$2,490*,
 *Wayne.

FORT WAYNE'S LARGEST AND BEST DEPARTMENT STORE
Devoted to Ladies', Misses and Children's Ready-to-Wear Coats,
Suits' Waists, Separate Skirts, Furs and Fur Garments

THE FRANK DRY GOODS CO. FORT WAYNE,
 INDIANA

Salway John jr, f, 9, 80, \$2,610*,
 Monroe Monroeville.
 Salway Lavina f, 22, 44, \$2,-
 440, Monroe, Dixon, O.
 Salzbrenner Chas and L, f, 3,
 80, \$2,700*, Jefferson, New
 Haven, (3).
 Salzbrenner Fred G, p, \$500,
 Jefferson, New Haven, (3).
 Salzbrenner Henry, f, 1, 62,
 \$2,450*, Adams, New Haven,
 (2).
 Salzman Christ, f, 30, 120, \$4,-
 740, Scipio, Antwerp, O, (4).
 Sanders Ann, f, 20, 40, \$1,710,
 Scipio, Hicksville, O.
 Sanders Christian, p, \$2,400,
 Springfield, Grabill, (2).
 Sanders David, f, 19, 11, \$360,
 Springfield, Grabill.
 Sanders Elmer, p, \$380, Scipio,
 Hicksville, O.
 Sanders John, f, 30, 81, \$2,770,
 Jefferson, New Haven.
 Sanders Minna, p, \$630, Milan,
 Woodburn, (1).

Savio Michael, (est), 33, 50,
 \$1,980, Jefferson.
 Savio Caroline, f, 33, 10, \$370,
 Jefferson, New Haven.
 Saylor Calvin, f, 1, 2, 98, \$3,750,
 Springfield, Spencerville, (1).
 Saylor Harland, 17, 3, \$910,
 Perry, Huntertown.
 Saylor Harland and Celia, f, 8,
 40, \$890*, Perry, Huntertown.
 Saylor Ralph, p, \$450, Perry.
 Scarlett Almon, Edward and
 Clara B, 21, 5, \$160, Washing-
 ton, (3).
 Scarlett Almon L, 28, 9, \$730,
 Washington, (3).
 Scarlett A G and Mary, f, 27,
 40, \$1,520, Eel River, (1).
 Schaab John A, f, 31, 35, 160,
 \$5,740, Jefferson.
 Schaab John A, f, 17, 80, \$1,
 940*, Washington.
 Schaaf Geo, p, \$960, Milan,
 New Haven, (3).
 Schaber Herman and Izola, p,
 \$190, Aboite, (7).

C. S. KITCH CO.

201-202 SCHMITZ BLOCK

REAL ESTATE
Bought and Sold

Phone 74

Troy Laundry Co.
Sanitary SERVICE
Fire and Germ Proof Building
1711-1717 Calhoun St. Phone 6001

MAUMEE DAIRY CO.

PASTEURIZED MILK
CREAM AND WHIPPED CREAM
COTTAGE CHEESE

PHONE 1451

602 W. Main St.

ELECTRICAL SUPPLIES

The Protective Electrical Supply Co.

130-132 West Columbia St.

Phones: 1977 and 1813

130

R. L. POLK & CO.'S

Schaber Izola and H, f, 28, 20, \$820, Aboite, (7).	Schaper Christian jr, f, 19, 80, \$3,790, Maumee, Woodburn. (2).
Schaefer John, f, 35, 80, \$3,450*, Springfield, Grabill, (3).	Schaper E C G, f, 19, 20, 150, \$9,560, Adams, (12).
Schaefer John C, f, 22, 23, 137, \$5,230, Lake, Arcola.	Schaper Fred, f, 19, 105, \$5,410, Adams, (12).
Schaefer W F, f, 28, 29, 60, \$2,270, Milan, New Haven.	Schaper F A, f, 20, 105, \$4,450*, Adams, (12).
Schafer Chas D, p, \$100, Washington, (5).	Schaper G C, f, 21, 80, \$3,660*, Adams, (12).
Schafer Emil, p, \$150, Milan, New Haven, (2).	Schaper Henry, f, 21, 22, 28, 197, \$10,250, Adams, (12).
Schafer Fred and Sophia, f, 19, 85, \$3,820, Washington, (5).	Schaper Lissette, p, \$1,200, Adams, (13).
Schafer Henry, p, \$640, Milan, New Haven, (2).	Schaper Wm, f, 20, 15, \$620, Adams, (13).
Schafer Louis, p, \$860, Milan, New Haven, (2).	Schapper Chas, f, 19, 80, \$3,780, Maumee, Woodburn, (2).
Schafer Wm F, p, \$750, Milan, New Haven, (2).	Schapper Chas and Christ, f, 19, 20, \$600, Maumee, Woodburn, (2).
Schafer Wm, p, \$450, Milan, New Haven, (1).	Scharpenburg Aug, f, 31, 100, \$4,480, Jefferson, New Haven.
Schafer Wm F jr, p, \$600, Milan, New Haven, (1).	Scharpenburg Henry, 30, 9, \$300, Jefferson, New Haven.
Schaff Adam, f, 33, 80, \$3,640, Milan, New Haven, (3).	

HOUSE OF QUALITY

G. W. Gates & Co.

"THE CLOAK HOUSE"

122 TO 124 WEST BERRY ST.

PHONE 3655

Indiana's Greatest Exclusive Outfitter for Women, Misses' and Children.

Schaffer Chas and Nora, 23, \$750, Wayne.	Scharpenburg Louis, p, \$900, Jefferson, New Haven.
Schaffer Ferd, f, 15, 66, \$1,550*, Lake.	Scheerer Wm, f, 5, 93, \$3,570*, St Joseph, (1).
Schaffer Fred, f, 28, 81, \$3,260*, Milan, New Haven, (2).	Scheele Mary, f, 22, 8, \$280*, Maumee, Woodburn.
Schaffer Gottlieb, f, 19, 21, 28, 155, \$5,790, Milan, New Haven, (1).	Scheffer Wm F, f, 29, 79, \$3,130*, Milan, New Haven, (2).
Schaffer Jessie and Tillie, f, 6, 91, \$3,380, Maumee.	Schepelman Henry, f, 20, 21, 58, \$2,280*, Maumee, Woodburn.
Schaffer M E and S J, f, 4, 55, \$1,440, Cedar Creek, Auburn.	Schepelman Wm, p, \$540, Scipio, Hicksville, O.
Schaick Jacob M, 35, \$40, Washington.	Scherer Atwell, f, 12, 13, 138, \$5,660*, Pleasant, (11).
Schall Lawrence, p, \$400, Jackson, Monroeville, (2).	Scherer Christ, f, 35, 37, \$2,140, Madison, Monroeville, (5).
Schamerloh Fred and S, f, 36, 40, \$1,220*, Madison, Monroeville, (5).	Scherer C C and J L, f, 33, 44, \$1,640, Cedar Creek, Grabill, (1).
Schamerloh Henry, f, 20, 61, \$3,180, Marion, Fort Wayne, (11).	Scherer Eliz and Henry, f, 23, 80, \$3,360*, Pleasant, (11).
Schapenberg Henry, f, 25, 36, 79, \$3,900, Adams, (12).	Scherer Fredk, f, 17, 60, \$4,800, Pleasant, (9).
	Scherer Fredk, f, 35, 80, \$3,830, Madison, Monroeville, (5).

M. F. Kaag & Sons *Sell all kinds of* **Glassware**

105 E. COLUMBIA STREET

Regis Original **Dry Cleaning Company**

Service—Perfect
1205 Calhoun St. Phone 2198

Banner Laundering Co.
425-431 E. Columbia Street
Phone No. 165

- | | |
|---|---|
| Scherer Geo D. f, 22, 80. \$2,870*, Lafayette, Sheldon. (2). | Schirley Geo W. p. \$480, Jefferson. |
| Scherer Jacob. f, 8, 160, \$6,210, Pleasant, Sheldon. (1). | Schirley Geo jr, p. \$280, Jefferson. |
| Scherer Jacob F. f, 36, 45. \$1,710*, Pleasant, Sheldon. (1). | Schwartz Albert, p. \$540, Cedar Creek, Grabill. |
| Scherer John. f, 25, 40, \$2,790, Pleasant, (10). | Schlatter Albert B. p. \$880, Cedar Creek, Grabill. |
| Scherer John and Rosa A. f, 25, 100, \$3,070*, Pleasant, (10). | Schlatter Amos et al, f, 29, 80, \$3,840*, Maumee. |
| Scherrer Clarence. p. \$1,210, Pleasant. | Schlatter Aug D. p. \$820, Perry. |
| Scherrer Fredk (ex), p. \$3,650, Pleasant. | Schlatter Benedict J. f, 21, 120, \$6,220, Cedar Creek, Grabill. |
| Scherrer John H. p. \$100, Pleasant. | Schlatter Benj O. f, 15, 90, \$4,510, Cedar Creek, Spencer ville. |
| Scherrer Ray H. p. \$800, Pleasant. | Schlatter B B. f, 11, 14, 214, \$20,270, Cedar Creek, Spencerville. |
| Scherschel Louis, f, 35, 36, 99, \$4,100*, Milan, New Haven, (3). | Schlatter B S. f, 13, 100, \$4,780, Cedar Creek, Grabill. (2). |
| Scherschel Magdalena. f, 6, 25, \$690, Marion, Ft Wayne. | |

We Furnish
 The Home
 on
 Easy Payments

PICKARD
 HOUSE FURNISHING CO.
 112-114-116 EAST COLUMBIA ST.
 STORE ONLY ONE SQUARE NORTH AND A FEW FEET EAST FROM THE TRANSFER CORNER

- | | |
|--|--|
| Schertz Jos and A, f, 19, 50, \$2,050*, Springfield, Grabill, (2). | Schlatter B S and M A, f, 29, 146, \$6,550, Maumee, Grabill (2). |
| Scheuman Chas D W, f, 22, 26, 126, \$5,860, Marion, Hoagland, (1). | Schlatter Chas M, p. \$190, Cedar Creek, Huntertown. |
| Scheuman Diederich, f, 36, 119, \$6,090, Marion, Decatur, (1). | Schlatter Christian B. f, 15, 70, \$2,140, Cedar Creek, Huntertown, (2). |
| Scheuman Diederich F. f, 27, 100, \$4,780, Marion, Hoagland, (1). | Schlatter Christ B, f, 15, 94, \$7,030, Cedar Creek, Huntertown, (2). |
| Scheuman Eliza, f, 31, 162, \$6,180, Madison, Decatur, (7). | Schlatter Christian D. f, 16, 18, 320, \$11,960, Cedar Creek, Huntertown, (2). |
| Scheyman Martin, f, 27, 35, 113, \$4,930, Marion, Decatur, (1). | Schlatter Chris S, f, 33, 34, 177, \$10,200, Springfield, Grabill. (3). |
| Scheuman Theo f, 14, 23, 120, \$5,340, Marion, Hoagland, (1). | Schlatter C L. p. \$5,800, Cedar Creek, Huntertown. |
| Scheuman Wm F. f, 23, 119, \$5,400, Marion, Hoagland, (1). | Schlatter David, f, 33, 40, \$1,840*, Springfield, Grabill. (3) |
| Schiffli Lorenz, f, 8, 80, \$2,300*, Marion, Ft Wayne, (11). | Schlatter Eli. f, 8, 100, \$5,550, Cedar Creek, Huntertown, (2). |
| Schilling Adolph, f, 21, 22, 12, \$5,560, Wayne, (8). | Schlatter Frank, p. \$680, Cedar Creek, Huntertown, (2) |
| Schilling Mary K et al, f, 26, 10, \$1,210, Washington. | |

HOFFMAN BROS. CO. Quartered Oak
 Lumber and Veneers
 800 WEST MAIN STREET

Thrasher & Herman
 Plumbers and Gas Fitters
 712 BARR ST.
 TELEPHONE 547
 FORT WAYNE, IND.

Haffner's Star Bakery
 333-335 East
 Lewis Street
 "Haf-Tato-Loaf 5c Bread"
 BUY HAFFNER'S
 "Hot-Tayo-Loaf 10c Bread"

JACOBS' MUSIC HOUSE

SOLE AGENTS FOR STEINWAY & SONS' PIANOS

1021-1023 Calhoun Street

Telephone 624

132

R. L. POLK & CO.'S

- | | |
|---|--|
| Schlatter Jonas and Anna, f, 2, 11, 12, 114, \$5,740, Cedar Creek, Spencerville, (1). | Schlemmer Chas J f, 20, 28, 80, \$4,010, Monroe, Monroeville, (6). |
| Schlatter John sr, f, 17, 18, 268, \$18,250, Cedar Creek, Hometown, (2). | Schlemmer Geo W. f, 29, 40, \$1,390, Monroe, Monroeville, (6). |
| Schlatter John J, f, 17, 153, \$6,880, Cedar Creek, Hometown, (2). | Schlemmer Henry and M. f, 32, 60, \$2,930, Monroe, Monroeville, (6). |
| Schlatter Joseph and Lydia, f, 29, 80, \$4,080, Maumee, Grabill, (2). | Schlie Christian H and B, f, 22, 40, \$1,300, Perry. |
| Schlatter Jos J, f, 11, 12, 13, 110, \$5,300, Cedar Creek, Grabill, (1). | Schlie Ernest W, p, \$300, Perry. |
| Schlatter Jos J, f, 31, 80, \$2,980, Maumee, Grabill, (1). | Schlink Edward, p, \$860, Milan, New Haven, (2). |
| Schlatter Jos D, f, 15, 22, 81, \$4,410, Cedar Creek, Spencerville, (1). | Schlink Geo, f, 28, 125, \$4,850, Milan, (2). |
| Schlatter Laura E, f, 14, 15, 23, \$4,380, Cedar Creek, Grabill. | Schlink Jos N. f, 1, 61, \$3,340, Adams, New Haven, (2). |
| Schlatter Roy, p, \$100, Cedar Creek, Spencerville. | Schlund Carl, p, \$250, Milan, New Haven, (1). |
| | Schlup Fred and A M, f, 23, 54, \$2,080*, Aboite, (7). |
| | Schlusher Frank, p, \$350, Milan, New Haven, (3). |

K A S H
OR
KREDIT

Fort Wayne
Outfitters Co.

129 E. Berry
726 Clinton St.
Telephone 1641

- | | |
|---|---|
| Schlatter Samuel, f, 8, 118, \$4,370, Cedar Creek, Hometown, (2). | Schmidt Aug, f, 10, 80, \$3,320, Monroe, Monroeville. |
| Schlatter Sam A. f, 11, 32, \$2,160, Cedar Creek, Hometown, (2). | Schmidt Aug and Marie Z, f, 18, 81, \$2,860, Washington, (3). |
| Schlatter Sarah, f, 17, 80, \$2,390, Cedar Creek, Hometown. | Schmidt Aug F, f, 19, 143, \$5,650, Washington, (3). |
| Schlatter Solomon, f, 1, 70, \$2,960*, Milan, Woodburn. | Schmidt Eliz F, p, \$1,000, Marion, (11). |
| Schlatter Wm D, p, \$1,750, Cedar Creek, Spencerville. | Schmidt Fred, f, 32, 80, \$3,900, Adams, (12). |
| Schlaudroff Chas G and Beulah, f, 33, 69, \$620, Aboite. | Schmidt Geo and Kath C, 15, 2, \$840, Wayne. |
| Schlaudroff Christ, f, 17, 51, \$4,720, Adams, (12). | Schmidt Jacob T, f, 31, 95, \$4,380, Jefferson, (12). |
| Schlaudroff Fred H, p, \$140, Adams, (13). | Schmidt John, f, 5, 52, \$1,910, Marion, (11). |
| Schlaudroff Henry, f, 12, 94, \$4,320, Marion, Monroeville, (4). | Schmidt John B, p, \$100, St Joseph, (1). |
| Schlaudroff John V, f, 28, 33, 96, \$4,980, Adams, (13). | Schmidt Jos, 31, 4, \$1,680, St Joseph, (14). |
| Schlaudroff Wm, f, 28, 33, 100, \$5,910, Adams, (13). | Schmidt Samuel, f, 5, 122, \$4,900, Jackson, Woodburn, (3). |
| | Schmidt Wm A, p, \$830, Monroe, Monroeville, (1). |

Schone & Ankenbruck UNDERTAKERS AND EMBALMERS

N. W. COR. BARR AND BERRY STS. PHONE 377

C. C. Schlatter & Co. Mill Supplies, Paints, Oils and Varnishes

1916 MAP of CITY Includes all New Additions R. L. POLK & CO. 401 Bass Block Telephone: 1036-259

ALBERT TOMKINSON

111 Montgomery St.
Store, 205
Residence, 6251
Phones

Dealer in **PLUMBERS', STEAM AND GAS FITTERS' SUPPLIES**

ALLEN COUNTY DIRECTORY 133

- | | |
|--|--|
| Schmidt Wm F, f, 23, 25, 120, \$5,150, Lake, (4). | Schnelker Herman, f, 11, 46, \$3,230, Adams, New Haven, (4). |
| Schmucker Christ and Noah, f, 27, 120, \$3,370, Cedar Creek. | Schnelker Herman J, p, \$849, Adams, New Haven, (4). |
| Schmucker Christian, p, \$150, Milan, New Haven, (1). | Schnitker Aug R, f, 36, 40, \$1,400, Adams, New Haven. |
| Schmucker Daniel D, f, 20, 65, \$3,660, Milan, New Haven, (2). | Schnitker Chas W, f, 10, 20, \$1,200, Adams. |
| Schmucker John, f, 20, 65, \$6,220, Milan, New Haven, (1). | Schnitzler Anna and Adam, f, 26, 40, \$1,590, Pleasant. |
| Schmucker John J, f, 9, 50, \$2,910, Milan, New Haven, (1). | Schnitzler Ferd, p, \$400, Pleasant, Sheldon, (1). |
| Schmucker Jos, f, 27, 54, \$1,410, Cedar Creek. | Schnurr Cath, p, \$260, Wayne, (7). |
| Schmucker Joseph, f, 9, 25, \$1,380, Milan, New Haven, (1). | Schnurr Jerome et al, f, 17, 38, \$2,450, Wayne, (7). |
| Schmucker Noah, p, \$210, Milan, New Haven, (1). | Schnurr John J, p, \$280, Wayne, (7). |
| Schmucker Peter R, f, 9, 84, \$8,270, Milan, New Haven, (1). | Schoaff Peter, f, 27, 70, \$4,580, Milan, New Haven, (3). |
| Schneider Christ, f, 26, 110, \$3,960, Lake, (4). | Schoch John H and M, 21, 4, \$240, Wayne. |
| Schneider Christ J, f, 26, 40, \$2,090, Lake, (4). | Schoch John H and M, f, 21, 28, 49, \$2,200*, Wayne. |



- | | |
|--|--|
| Schneider Daniel G, f, 21, 22, 125, \$4,480*, Lake, Arcola, (1). | Schoeph Geo, p, \$220, Wayne, (6). |
| Schneider Johann and Eva, f, 36, 80, \$2,940, Lake. | Scholz Hugo R, f, 5, 11, \$480*, Wayne. |
| Schneider John, f, 36, 40, \$1,320, Lake, (4). | Schonemann Christ and Sophia, f, 20, 46, \$1,860*, Wayne. |
| Schneider John, f, 30, 45, \$2,930, Washington, (4). | Schookman C C, p, \$540, Marion, Hoagland, (1). |
| Schneider John and M, f, 25, 36, 93, \$5,050, Milan, New Haven, (3). | Schoppman Ernest L, f, 29, 32, 33, 120, \$5,360, St Joseph, (15). |
| Schneider Lavina, f, 26, 50, \$1,400*, Lake, (4). | Schoppman Ferdinand, f, 30, 31, 104, \$4,840, Madison, Decatur, (7). |
| Schneider Louisa, p, \$380, Milan, Woodburn, (3). | Schoppman Fred, f, 30, 78, \$2,740, Madison, Hoagland, (1). |
| Schnelker Alban, p, \$530, Adams, New Haven, (4). | Schoppman Fred, p, \$620, St Joseph, (15). |
| Schnelker Edw F, p, \$1,050, Adams, New Haven, (4). | Schoppman Fred, f, 25, 40, \$2,040, Marion, Hoagland, (1). |
| Schnelker H, f, 13, 14, 237, \$15,890, Adams, New Haven, (4). | Schoppman Henrietta C L, f, 25, 80, \$3,110, Marion, Hoagland. |
| Schnelker H F, 11, \$400, Adams. | |

TROY-AMERICAN DRY CLEANING CO.
All Modern Equipment for Handling Every Variety of Cleaning and Dyeing
1810-1812 CALHOUN STREET
PHONES 6002-6003

Ermin C. Ungemach
Life—Health and Accident
Fire—Tornado Insurance
500-511 Peoples Trust Building
PHONE 1589

Wm. Carter & Sons Dealers in **FURNACES**
Mantels and Tile Work
423 Old Fort Place Telephone 431

Fishack-Ellenwood Co.

**BUILDING
MATERIAL**
Telephone
241

134

R. L. POLK & CO.'S

Schoppman Henry, f, 30, 40,
\$1,590*, Milan, New Haven,
(2).

Schoppman Martin H, p, \$750,
St Joseph, (15).

Schoppman Wilhelmina, f, 28,
100, \$5,130, St Joseph, (15).

Schott Frank, 33, \$70, Wash-
ington.

Schotemeyer Herman R W and
H L, prs, 16, 31, \$1,740,
Wayne, Ft Wayne, .

Schotemeyer H L and F, prs,
16, 40, \$3,660, Wayne, Ft
Wayne.

Schowe Ludwig W, f, 13, 14,
17, 213, \$8,490, Washington,
(2).

Schowe Sophia W, f, 34, 40,
\$1,160, Eel River.

Schowe Wm F and Louisa, f,
7, 43, \$1,410*, St Joseph, (2).

Schowe Wm F and Louisa, f,
12, 40, \$1,280, Washington,
(2).

Schuckman Anna A f, 1, 30,
\$1,600, Adams, New Haven.

Schuler Charles L, p, \$390, St
Joseph, (15).

Schuler Henry, f, 35, 75, \$2,-
850*, Pleasant, Sheldon, (1).

Schuler Lorenzo, f, 16, 58, \$2,-
270, St Joseph, (15).

Schulze Mary E et al, f, 7, 26,
\$1,300, Wayne, Ft Wayne.

Schulze Myrtle P, 24, 2, \$1,-
250, Wayne, Ft Wayne.

Schumacher John, f, 30, 201,
\$9,110, Maumee.

Schumacker Wm, p, \$200,
Pleasant.

Schuman Chas H, p, \$750,
Madison.

Schuman Herman A, f, 26, 10,
\$670*, Washington, (1).

Schurg Chas, f, 12, 77, \$2,260*,
Jefferson.

Schurg Geo C and Katie C, f,
35, 80, \$2,850*, St Joseph.

Schurg Geo C, p, \$580, Jeffer-
son, New Haven, (2).

The Auto Supply Company

EVERYTHING FOR THE AUTO, WHOLESALE AND RETAIL

119-123 Washington Blvd. West

Schrock Nathaniel p, \$560, Mi-
lan, New Haven, (2).

Schroeder Aug, f, 17, 111, \$4,-
610, Marion, (11).

Schroeder Chas F, f, 35, 99, \$4,-
080, Marion, Decatur, (1).

Schroeder Edward W, f, 1, 36,
82, \$4,130, Wayne, (11).

Schroeder Fred, p, \$330, Madi-
son.

Schroeder Fred, p, \$630, Mari-
on, (11).

Schroeder Fred W, p, \$190,
Wayne, (10).

Schroeder Henry J, f, 35, 100,
\$4,380, Marion, Decatur, (1).

Schroeder John F, f, 17, 68, \$2,-
600*, Jefferson.

Schroeder Wm L, f, 27, 66, \$5,-
440, Marion, Decatur, (1).

Schroeder Wm L, f, 17, 32,
\$920, Marion, Decatur, (1).

Schroeder Wm L jr, f, 17, 20,
29, 161, \$6,210, Marion, (11).

Schuckle Conrad J, 11, 5, \$350,
Adams, Ft Wayne.

Schurg Wm A, f, 15, 80, \$3,300,
Jackson.

Schust W C, p, \$150, Washing-
ton, (5).

Schuster Lorenz, f, 28, 20, \$670,
Pleasant, Sheldon.

Schuster L and M R, f, 28, 20,
\$770, Pleasant, Sheldon.

Schwalm Edward, p, \$400, St
Joseph, (14).

Schwalm George, p, \$100,
Aboite.

Schwalm Margaret, f, 6, 46, \$1,-
550, Aboite, (5).

Schwartz A E, p, \$420, Lafay-
ette, Sheldon, (2).

Schwartz Benwell, f, 5, 40, \$1,-
290, Cedar Creek, Grabill,
(1).

Schwartz Christian, f, 22, 27,
\$11,020, Cedar Creek, Gra-
bill, (1).

Schwartz David, f, 16, 21, 161,
\$7,870*, Milan, New Haven,
(1).

Troy Laundry Co.

SERVICE

WET WASHING
ROUGH DRY
FLAT WORK
FAMILY AND
INDIVIDUAL
BUNDLE

Phone 6001
1711-1717
Calhoun St.

NIEZER & CO.

1308-1320 HAYDEN ST.
Phones 1416 and 550

Buyers and Shippers of
**GRAIN, HAY,
SEEDS and STRAW**

Fitch & Fishing 213 Shoaff Bldg. Insurance

Mill and Factory Supplies

225-777
EAST
COLUMBIA ST.

THE FORT WAYNE OIL AND SUPPLY CO.

ALLEN COUNTY DIRECTORY

135

- | | |
|--|---|
| Schwartz Herbert R, f, 5, 40, \$1,560, Cedar Creek, Auburn. | Scott Walter, p, \$650, Aboite. (6). |
| Schwartz Jacob, f, 10, 51, \$1,630, Cedar Creek, Grabill. | Scott Wm, f, 9, 10, 11, 15, 290, \$11,560, Aboite, (6). |
| Schwartz Jacob B, f, 22, 81, \$4,460, Cedar Creek, Grabill, (1). | Scott Wm jr p, \$300, Aboite, (6). |
| Schwartz John B, f, 18, 93, \$2,020*, Cedar Creek, Grabill. | Scott Wm M, f, 23, 22, \$660, Aboite, (7). |
| Schwartz Joseph, f, 20, 20, \$700*, Milan, New Haven, (2). | Scott Wm M and Viola O, f, 24, 60, \$3,060, Aboite, (7). |
| Schwartz Mary M, f, 23, 40, \$2,980, Cedar Creek, Grabill. | Scott Winfield, f, 34, 50, \$1,750*, Monroe Monroeville, (6). |
| Schwartz Minnie et al, f, 24, 28, \$890, Cedar Creek. | Seabold Christian, f, 31, 40, \$1,400, Washington, Ft Wayne. |
| Schwartz Rudolph, f, 26, 40, \$1,200, Cedar Creek, Grabill. | Seddlemeyer Herman C, f, 6, 30, 25, \$6,290, Adams, (11). |
| Schwartz Samuel, f, 14, 21, 81, \$5,440, Milan, New Haven, (2). | Seddlemeyer Herman R, f, 7, 76, \$3,950, Marion, (10). |
| Schwehn Herman, p, \$340, Adams, New Haven, (4). | Seddlemeyer Louis C, f, 7, 91, \$5,910, Marion (10). |
| Schwehn John, f, 13, 80, \$2,750*, Adams, New Haven, (4). | Seeley A R, p, \$500, Aboite, (7). |
| | Seelig Chas and Rosa, f, 6, 12, \$1,870, Adams (14). |

"INSURE YOUR TIME" WALSH & CO.

General Agents Federal Casualty Co., Detroit, Mich.
Hoosier Indianapolis, Ind.

*No delays; no red tape
Policies Insured and
Settlements made in our
office.*

- | | |
|---|---|
| Schwepe Karl, p, \$200, Wayne, (8). | Seeman C H and Pauline, f, 33, 78, \$2,860*, Milan, New Haven, (3). |
| Schwieer Louis, f, 25, 79, \$2,150*, Wayne. | Seibert Henry, f, 26, 40, \$1,360, Jefferson, New Haven. |
| Schymanski John et al, f, 15, 80, \$3,470, Aboite, (6). | Seiler A L, p, \$120, Wayne, (9). |
| Scott Amelia and Geo et al, f, 10, 15, 240, \$7,550, Aboite, (6). | Seiler Aug C and K, 31, 1, \$1,080, St Joseph, (14). |
| Scott Amelia et al, f, 10, 79, \$15,460, Aboite, (6). | Seiler Frank, f, 22, 95, \$4,560, Adams, (13). |
| Scott Chas A, p, \$170, Monroe, Monroeville. | Seiler John, f, 2, 3, 10, 267, \$13,970, Adams, New Haven, (4). |
| Scott Geo W, f, 24, 40, \$1,890, Madison, Monroeville, (4). | Seiler Joseph, p, \$1,470, Adams, (13). |
| Scott John H, p, \$120, Washington, (1). | Seiler Jos A, p, \$820, Adams, (13). |
| Scott L B, f, 24, 40, \$3,060, Madison, Monroeville. | Seiler Nicolas N, p, \$410, Adams, (13). |
| Scott Samuel, f, 15, 16, 80, \$3,120, Monroe, Monroeville, (2). | Seiler Peter, f, 22, 137, \$8,620, Adams, (13). |
| Scott Stephen D, f, 27, 80, \$3,340, Lafayette, Ft Wayne. | Selking Conrad, f, 18, 33, \$1,580*, Madison, Monroeville, (4). |
| Scott S D, f, 16, 10, \$1,050, Wayne, Ft Wayne. | |

Hot Air Furnaces

Wm. Carter & Sons

423 Old Fort Place Phone 431

Thrasher & Herman
Plumbers and Gas Fitters
712 BARR ST.
TELEPHONE 547
FORT WAYNE, IND.



A NOVEL 5c CIGAR
BY AL. HAZZARD

Investigations of
all kinds
Dictograph Service
at all hours.
STENOGRAPHIC
BUREAU

R. B. Garmire

522-4 Shoaff Building Fort Wayne, Indiana

Expert Legal and
Confidential Stenogra-
phic work.

PHONES:
Office 471
Residence 2557

136

R. L. POLK & CO.'S

Selking Conrad, f, 13, 20, \$670,
Marion, Monroeville, (4).
Selking Conrad jr, f, 21, 80, \$3-
100, Madison, Monroeville,
(4).
Selking Fred'k, f, 20, 21, 140,
\$7,370, Madison, Monroeville,
(4).
Selking John, f, 27, 120, \$4,980,
Madison, Monroeville.
Selking Wm C. f, 4, 59, \$2,580,
Madison, Monroeville, (3).
Selking Wm C and Mary, f, 5,
40, \$1,360, Madison, Monroe-
ville, (3).
Sephel Aug C and M J, f, 29,
42, \$1,050*, Aboite, Roanoke,
(4).
Sephel Cath C. f, 30, 20, \$610*,
Aboite Roanoke, (4).
Sells Caroline. p, \$380, Adams,
(13).
Shaafstall A H, f, 2, 27, \$730,
Eel River.
Shafer Calvin, p, \$140, Lake.

Shambaugh Burl, p, \$520,
Springfield, Grabill, (2).
Shambaugh Margaret and John,
f, 12, 40, \$2,020*, Cedar
Creek, Spencerville, (1).
Shambaugh Wm H et al, f, 7,
8, 180, \$5,630, Cedar Creek,
Ft Wayne.
Shanebeck Christ and Lydia, f,
24, 40, \$1,150, Milan, New
Haven.
Shanebeck David, f, 31, 32, 140,
\$7,200, Maumee, Woodburn,
(1).
Shanebrook Wm J and S f, 23,
26, 98, \$3,970*, Milan, Wood-
burn, (1).
Sharpenberg Aug, f, 6, 30, \$960,
Madison, Monroeville, (3).
Shearer Chas W, p, \$740,
Marion, (10).
Shearer Mary E, 8, 7, \$890,
Wayne.
Shears Cordelia A, 1, 4, \$260,
Washington, (2).

Fort Wayne Box Co.

HIGH-GRADE PRINTERS

CALHOUN AND SUPERIOR STREETS

PHONES

919-287

Shafer Ephriam, p, \$450, La-
fayette, Sheldon, (2).
Shaffer Amasa J, f, 35, 59, \$2-
950, Madison, Monroeville,
(5).
Shaffer Chas M and E F, f, 33,
45, \$1,270*, Eel River.
Shaffer Chas M and E F, f, 2,
34, \$1,140*, Lake.
Shaffer Gilbert A, p, \$410, Mon-
roe, Monroeville.
Shaffer James (est), 29, 26,
\$900, Monroe.
Shaffer John, f, 24, 45, \$1,620,
Springfield, Harlan.
Shaffer Lydia E, f, 30, 67, \$2-
790, Monroe, Monroeville.
Shaffer Valentine, f, 20, 80, \$3-
350, Monroe, Monroeville,
(6).
Shafter Oscar P, p, \$160, St
Joseph, (14).
Shafter Pacific, f, 11, 35, \$1-
540 St Joseph, (14).
Shafter P and B, f, 1, 40, \$840,
St Joseph, (14).

Shears Stephen W, p, \$420,
Perry.
Sheehan Daniel, f, 4, 60, \$2-
720, Monroe, Monroeville,
(1).
Sheehan John L, f, 4, 79, \$2-
860*, Monroe, Monroeville,
(2).
Sheehan J B, p, \$330, Jackson,
Baldwin.
Sheehan Thomas J, f, 9, 16, 75,
\$3,900, Monroe, Monroeville,
(2).
Sheehan Mrs Wm f, 4, 60, \$2-
490, Monroe, Monroeville, (2).
Sheets Herman, f, 23, 45, \$9-
000, Wayne, Ft Wayne.
Shepler Daniel, 17, 7, \$280,
Adams, (12).
Shepler Frank and Allie, f, 34,
100, \$3,550, Lafayette.
Shepler John, 34, \$40, Lafay-
ette.
Shepler John F and Eliza J, f,
17, 20, \$730*, Adams, (12).

The Wildwood Lumber Company

Winter and Wabash R. R.

Telephone 722

P. B. ARNOLD CO.
 PLUMBING, HEATING AND
 ELECTRIC WIRING
 Phone 317 213 E. Main St.

1916 MAP of CITY
 Includes all New Additions
R. L. POLK & CO.
 401 Bass Block
 Telephone: 1036-259

Home Supply Co.

"SATISFACTO" COALS
Phone 6030

ALLEN COUNTY DIRECTORY

137

Shepler Wm, p, \$1,020, Lafayette, Ossian (4).
 Sheridan Jas H L 28, 6, \$450, Washington, (2).
 Sheridan Michael, f, 9, 17, \$1,900, Adams, (13).
 Sherrard Martha J, f, 21, 30, \$1,270, Jackson, Monroeville, (1).
 Shie Peter, f, 32, 33, 100, \$4,120, Monroe, Monroeville, (6).
 Shifer Cindora A, f, 14, 22, \$1,390, Springfield, Grabill, (2).
 Shirk Geo M, p, \$130, Lake.
 Shirley Arabella I, f, 35, 40, \$1,360, Jefferson, New Haven.
 Shirley Orin L, 3, 4, \$60*, Maumee, Woodburn, (2).
 Shirley Robert B, f, 7, 104, \$3,470*, Maumee, Woodburn, (1).
 Shive Geo, p, \$200, Pleasant, (9).

Shook Benj O and Winifred, 1, 5, 80, \$1,920*, Springfield, Spencerville.
 Shook Louis, 5, 5, \$200, Lafayette, Aboite.
 Shookman Geo, f, 27, 59, \$2,940, Marion, Decatur, (1).
 Shookman Jane, f, 20, 21, \$1,040, Madison, Decatur.
 Shookman Lucretia f, 27, 19, \$600, Marion, Decatur, (1).
 Shordon Geo, f, 26, 35, 110, \$6,520, St Joseph, New Haven (1).
 Shorr John, f, 18, 19, 70, \$2,720, Springfield, Ft Wayne.
 Short John S, f, 13, 64, \$1,950, Aboite, Ft Wayne.
 Short Wm H, f, 13, 40, \$1,120, Aboite, Ft Wayne.
 Shoup Carrie et al, f, 32, 55, \$4,760, Lafayette, Roanoke, (1).
 Shoup H B, p, \$130, Lafayette, Zanesville.

EYE SAVING STATION



GLASSES, INCLUDING EXAMINATION \$1.50 UP

1012 CALHOUN STREET

LYRIC THEATRE BUILDING

Shive John M, f, 10, 67, \$4,280, Pleasant, (9).
 Shive John M and Jane, f, 10, 24, \$820, Pleasant, (9).
 Shive John M and S J, f, 15, 24, \$1,730, Pleasant (9).
 Shive Marion E p, \$310, Pleasant, (9).
 Shive Wm, f, 8, 20, \$950, Pleasant, (9).
 Shive Wm, f, 5, 36, \$1,290, Pleasant, (9).
 Shive Wm C, f, 4, 5, 49, \$3,220, Pleasant, (9).
 Shively Sarah, f, 11, 40, \$1,900, Aboite, (6).
 Shively W B and S, f, 11, 80, \$5,050, Aboite, (6).
 Shoaff David W, f, 30, 31, 104, \$4,030, Cedar Creek, Grabill, (1).
 Shoaff W S, p, \$320, Cedar Creek, Grabill, (1).
 Shonk Elizabeth, p, \$7,500, Scipio, Hicksville, O.

Shoup John K and Joseph, 31, \$600, Lafayette.
 Shoup Maria, p, \$1,370, Springfield, Harlan.
 Shoup Mary A, f, 32, 95, \$3,640, Lafayette, Roanoke, (1).
 Shroyer Frank C, p, \$280, Aboite.
 Shuler Albert L, p, \$300, St Joseph, (15).
 Shuler Wm G, p, \$340, Perry, (1).
 Shutt Geo Ernest, f, 3, 160, \$5,280, Springfield, Spencerville.
 Shutt Geo M, f, 3, 70, \$2,100, Springfield, Spencerville.
 Shutt Joy M, 33, 1, \$300*, Springfield, Spencerville.
 Sible Clark L, f, 15, 75, \$3,130*, Eel River, Hometown, (3).
 Sible Elmer B O, f, 10, 15, 137, \$4,020, Eel River, Churubusco, (4).
 Sible Ira B and Wm B, f, 15, 25, \$600, Eel River, Churubusco, (3).

Chas. D. Nolan

Real Estate Farms, General Insurance and Bonding
 I Represent the Strongest and Best Company or Earth
 Suites 404-405 PHONES 1625-1553
 Lincoln Life Bldg.

ORIGINAL FRENCH PROCESS NOT EXCELLED
 1205 Calhoun St. Phone 2198
Regis Dry Cleaning Co.

1916 Map of City INCLUDES ALL NEW ADDITIONS
R. L. POLK & CO.

401 BASS BLOCK

TELEPHONES: 1036-259

ENTERPRISE GARAGE

2031 Hanna Street
PHONE 7651

EARL H. NUSBAUM, Prop.
Automobile Repairing

A Complete Line of
TIRES AND ACCESSORIES

138

R. L. POLK & CO.'S

- | | |
|---|--|
| Sible John E, f, 15, 15, \$790*, Eel River, Huntertown, (3). | Simmons R M, p, \$840, Springfield, Hicksville, O. |
| Sible John E and Flora M, f, 15, 85, \$3,480, Eel River, Huntertown, (3). | Simon B A and L A, f, 5, 8, 165, \$6,470, Perry, Huntertown (1). |
| Sible Lena, f, 3, 4, 197, \$3,660, Perry. | Simon James S, f, 17, 62, \$4,840, Perry. |
| Sible Pearl, f, 16, 20, \$900, Eel River, Churubusco, (4). | Simon Louis A, f, 20, 20, \$1,410, Perry. |
| Sible Wm, f, 16, 80, \$3,600, Eel River, Churubusco, (4). | Simon Ralph, p, \$580, Aboite, (7). |
| Sible Wm B, f, 22 27, 102, \$5,560, Eel River, Churubusco, (3). | Simon Solomon, f, 5, 6, 7, 60, \$2,170, Perry. |
| Sieberns Henry, p, \$360, Jackson, Woodburn, (3). | Simons Guy, p, \$310, Lafayette, Roanoke, (1). |
| Siebold Henry, p, \$810, Wayne, (6). | Simons Susanna, 18, \$200, Monroe, Monroeville. |
| Siebold John (est), 12, 80, \$3,000, Lafayette. | Sink Ira C, f, 31, 80, \$2,550*, Pleasant. |
| Siebold John, f, 6, 24, \$790, Pleasant Sheldon. | Sinningen Henry B, f, 30, 6, \$360, Lake. |
| Siebold Samuel, f, 33, 60, \$2,360, Lafayette, Roanoke. | Sinram Frank, f, 26, 97, \$4,560, Adams, (13). |
| Siegel Phillip, f, 28, 40, \$2,160, Monroe, Monroeville, (6). | Sisson Bert, p, \$240, Milan, New Haven, (3). |

Lincoln Life "A Life Protection That's Perfection"

FORT WAYNE, IND.

- | | |
|--|--|
| Silk W J, f, 13, 10, \$1,150, Adams, New Haven, (4). | Sites E F, pr, 32, 24, \$1,260, Cedar Creek, Ft Wayne. |
| Silking Fred (guard), p, \$300, Madison, Monroeville, (3). | Sitton Daniel, p, \$160, Lake. |
| Simerman Everett, p, \$220, Aboite. | Sivits Jos, f, 8, 20, \$1,200, Springfield, Huntertown, (2). |
| Simmers Chas, f, 3, 10, 46, \$1,990, Monroe, Paulding. | Sivits Henry, 15, \$190, Cedar Creek. |
| Simmers Chas, f, 3, 40, \$1,610*, Monroe, Paulding. | Slagle Geo B, f, 18, 40, \$1,200, Eel River, Churubusco. |
| Simmers Daniel W, f, 31, 32, 295, \$9,580, Aboite, Roanoke, (4). | Slattery Daniel, f, 15, 20, \$990*, Monroe, Dixon, O, (1). |
| Simmers Frank, f, 34, 35, 60, \$2,640, Jackson, Baldwin. | Slattery M and Rebecca, f, 22, 40, \$1,330, Monroe, Dixon, O, (1). |
| Simmers Jule, p, \$1,860, Aboite, Roanoke, (4). | Slattery Wm and Daniel, f, 15, 40, \$1,680, Monroe, Dixon, O, (1). |
| Simmers Vernon F, p, \$150, Monroe, Monroeville. | Sledd Martha B, pr, 8, 109, \$7,180, Wayne, Ft Wayne. |
| Simmers W C, f, 9, 80, \$4,720, Monroe, Monroeville, (4). | Sliffer Jacob A, f, 32, 80, \$3,550, Lafayette, Roanoke, (1). |
| Simmons Jane, f, 18, 49, \$1,580, Scipio, Hicksville, O. | Sloffer Alice, f, 1, 2, 212, \$6,110, Eel River, Huntertown, (1). |
| Simmons Jane, f, 13, 120, \$5,540, Springfield, Hiskville, O. | Sloffer Burl, p, \$390, Perry. |

E. H. ROLF DOMESTIC AND STEAM COAL

COAL AND SUPPLY COMPANY

1702-10 Fairfield Ave.

The H. Pfeiffer & Son Co.
Well and Cistern Pumps
107-109 E. Columbia Street
Steel Roofing and Siding

TROY-AMERICAN DRY CLEANING COMPANY
1810-1812 CALHOUN STREET
SERVICE that Commands
Special Attention and Skill
PHONES 6002-6003

INSURANCE

GUY J. GILBERT

PHONE 420

315 Lincoln Life Bldg.

ALLEN COUNTY DIRECTORY

139

Sloffer C Milo, f, 1, 12, \$1,070, Eel River, Huntertown, (1).
 Sloffer John, f, 1, 80, \$3,140, Eel River, Huntertown, (1).
 Sloffer John, 18, \$210, Perry.
 Slusher James, f, 35, 94, \$3,840*, Maumee, Woodburn, (3).
 Slusher Oscar, p, \$200, Maumee, Woodburn.
 Small Emma B, p, \$2,600, Madison.
 Smallbeck Henry, 18, 2, \$1,060, Adams, (12).
 Smead Leah, 26, 6, \$240, Cedar Creek, Grabill.
 Smethers Chas and Eliza, f, 28, 40, \$1,860, Eel River, Churubuseo.
 Smith Adaline, 5, 5, \$200, Aboite.
 Smith Allie, f, 32, 25, \$900, Madison, (11).
 Smith Alvina, f, 17, 40, \$840*, Lafayette, Roanoke, (1).

Smith Clarence and Esther, 31, 3, \$230, Eel River, Arcola, (1).
 Smith Clarence and Esther E, 5, 6, \$240, Lake, Arcola, (1).
 Smith Clement H, f, 27, 34, 66, \$3,450, Adams, (12).
 Smith Cleo C p, \$380, Pleasant
 Smith Clyde M, p, \$170, Lafayette, Roanoke, (1).
 Smith Clyde W, p, \$320, Lafayette, Sheldon.
 Smith Curtis W, p, \$120, Lafayette, Aboite.
 Smith C A, p, \$400, Lafayette, Roanoke.
 Smith Daniel, p, \$180, Madison.
 Smith David C, f, 25, 197, \$8,690*, Adams, New Haven, (4).
 Smith David P, f, 15, 15, \$570, Milan, New Haven, (1).
 Smith Della, p, \$180, Wayne (9).
 Smith Edith M, f, 32, 17, \$550, Perry, (1).



Klaehn & Melching
Funeral Directors and Embalmers
 221-223 WASHINGTON BLVD. EAST
 TELEPHONE 228 FORT WAYNE, IND.

Smith Amherst and Helen, f, 15, 25, \$900, Milan, New Haven, (1).
 Smith Amherst P, f, 15, 10, \$1,320, Milan, New Haven, (1).
 Smith Andrew J, f, 3, 98, \$3,110, Maumee, (3).
 Smith Anna and Wm f, 21, 28, 95, \$6,110, Wayne, (1).
 Smith Benj, f, 2, 40, \$900*, Springfield, Spencerville (2).
 Smith Caroline, 28, \$220, Lake, Arcola, (1).
 Smith Chas J, f, 33, 36, \$1,870, Jackson, Monroeville, (1).
 Smith Chas J, f, 16, 19, 21, 320, \$11,310*, Monroe, Monroeville, (1).
 Smith Chas and H E, f, 8, 11, \$1,370, Adams, (13).
 Smith Clara E, f, 28, 29, 17, \$1,350, Springfield, Harlan.
 Smith Clarence, p, \$140 Milan, New Haven, (2).

Smith Elga W, p, \$340, Wayne, (8).
 Smith Enoch H, f, 30, 160, \$6,580*, Pleasant, Sheldon, (2).
 Smith Fernando, f, 17, 15, \$550*, Washington, (4).
 Smith Francis, 29, 1, \$50, Springfield.
 Smith Frank B, p, \$1,480, Adams, (12).
 Smith Frank W and Minnie A, f, 25, 40, \$1,760, Lake.
 Smith Fred C, f, 9, 41, \$1,050*, Springfield, Spencerville, (1).
 Smith F L, p, \$100, Springfield, Harlan.
 Smith Geo H, f, 7, 79, \$2,370*, Lafayette, Roanoke.
 Smith Guy E and Jessie, f, 4, 13, \$830, Washington, Huntertown, (3).
 Smith Harry, p, \$370, St Joseph, New Haven, (1).
 Smith Henry, 3, \$20, Milan, New Haven.

Journal-Gazette
 BRING RESULTS. TRY THEM.

WANT ADS
 ONE CENT PER WORD

R. PARKER SMITH Real Estate Farms and City Property
 Office Phone 2615 House Phone 6225
 422-424 Shoaff Bldg.

FORT WAYNE LUMBER CO.
 2047 Broadway
 Phone 6224

Building Material FORT WAYNE BUILDERS SUPPLY CO.

840 Hayden Street

Telephone 1511

140

R. L. POLK & CO.'S

Smith Henry C and Emma E, f. 33, 4, \$510*, Washington, (5).

Smith Henry C and Emma, 33, 2. \$130, Washington, (5).

Smith Henry J. f, 8, 79, \$2,090*, Marion (11).

Smith Henry W, f, 17, 40, \$2,060, Lafayette, Roanoke.

Smith Henry and Alvena, f, 20, 48, \$1,950, Lafayette, Roanoke, (1).

Smith Herman and Mary E, f, 10, 60. \$1,750, Lafayette.

Smith Ira E, f, 10, 80, \$2,160, Springfield, Spencerville.

Smith Ira M, f, 24, 98, \$4,880, Pleasant.

Smith Jacob. 17, 5, \$750, Perry, Huntertown.

Smith Jacob A. f, 29, 32, 95, \$3,400*, Pleasant, Sheldon, (1).

Smith James F and Ida f, 33, 10, \$850, Washington.

Smith Lane, p, \$410, Marion, Hoagland, (1).

Smith Lewis, f, 7, 18, 136, \$4,960*, Washington, (3).

Smith Louette, f, 32, 10, \$420, Springfield, Spencerville, (1).

Smith Luella, p, \$230, Springfield, Spencerville, (1).

Smith Lydia, 16, \$20, Aboite, (6).

Smith Lydia and Geo L, f, 9, 16, 39, \$1,250, Aboite, (6).

Smith Margaret, f, 33, 19, \$1,140, Washington, (13).

Smith Margaret et al, f, 26, 77, \$6,350, Adams, (13).

Smith Margaret J, f, 33, 40, \$1,380, Washington, (13).

Smith Marion, f, 32, 33, 200, \$8,370, Marion, Ossian (3).

Smith Mary A, f, 31, 75, \$2,750, Eel River Albion.

Smith Mary A, f, 5, 15, \$450, Lake, Arcola, (1).

Smith Mary J, 28, \$580, Springfield, Harlan.

Olds Coal Co., Domestic Fuels

Highest Grades of

Try Our ANTHRACITE COAL. Everybody Likes It.

Phone 5034

SAND, GRAVEL and STONE

Yards

{ 310 to 320 Murray St.
301 to 315 Wallace St.

Smith James J and C, f, 5, 8, 86, \$3,010, Eel River, Churubusco, (4).

Smith James W, f, 7, 18, 119, \$3,170*, Aboite, (6).

Smith Jay W, f 28 33, 66, \$3,380*, Jackson, Monroeville, (1).

Smith John. f, 28, 34, 120, \$5,110, Adams, (12).

Smith John and Josephine, f, 26, 52. \$1,980*, Wayne.

Smith John B, f, 21, 28, 78, \$4,540, Wayne.

Smith John C, f, 28, 29, 32, 67, \$2,650, Marion Hoagland.

Smith Jonathan W, f, 4, 10, \$280, Eel River, Churubusco.

Smith Jos, f, 9, 80, \$2,560, Marion, Hoagland, (1).

Smith Jos L, f, 29, 30, 139, \$8,060, Madison, Hoagland.

Smith J O, p, \$230, Washington, (4).

Smith Lambert W, f, 19, 37, \$1,190*, Adams, (11).

Smith Mary K, f, 32, 50, \$1,600, Marion, Hoagland.

Smith Martha J, 17, 1, \$350, Perry, Huntertown.

Smith Mathias, f, 15, 30, \$1,440, Milan, New Haven, (2).

Smith Milton A, f, 11, 40, \$1,360, Madison, Hoagland.

Smith Mose, p, \$230, Perry.

Smith M A (guard), p, \$370, Monroe, Monroeville.

Smith Oren C, f, 18, 79, \$2,980*, St Joseph, (2).

Smith Oscar C, f, 32, 20, \$640, Marion, Ossian, (3).

Smith Otis B, f, 31, 32, \$1,200, Eel River, Arcola, (1).

Smith Otis B, f, 5, 16, \$530, Lake, Arcola, (1).

Smith Ralph, p, \$190, Wayne, (7).

Smith Richard, f, 28, 80, \$4,800 Springfield, Harlan.

Smith R L and S E, f, 22, 23, 76, \$3,300, Monroe, Monroeville.

Ft. Wayne Plumbing & Htg. Co.
 E. F. OELSCHLAEGER,
 MANAGER
 PHONE 3107
 1007 HARRISON ST.

1916 MAP of CITY
 Includes all New Additions
R. L. POLK & CO.
 401 Bass Block
 Telephones:
 1036-259

FOX BROS. & CO.
 923-5-79-931 CALHOUN STREET-

COMPLETE HOUSE FURNISHERS

Troy Laundry Co.
 Modern Electric Equipment Service
 Automatic Devices of the Latest Design
 1711-1717 Calhoun St. Phone 6001

M. J. BLITZ, INSURANCE

None but First-Class Companies Represented
 514 Shoaff Bldg. Phone 479

ALLEN COUNTY DIRECTORY

141

Smith Sabon, f, 13, 80, \$2,880*, Lake, (4).
 Smith Samuel, f, 12, 160, \$6,460, Perry, Huntertown., (2).
 Smith Samuel, p, \$1,050, Maumee.
 Smith Samuel A, f, 16, 60, \$3,480, Milan, New Haven, (1).
 Smith Samuel A and Selinda, f, 10, 41, \$1,560, Milan, New Haven, (1).
 Smith Samuel C, f, 35, 79, \$5,040, Eel River, Huntertown, (3).
 Smith Samuel R, f, 4, 80, \$2,060*, Springfield, Spencer-ville, (2).
 Smith Sherman, 32, 3, \$690, Springfield, Grabill, (3).
 Smith Simon, p, \$300, Wayne, (9).
 Smith Suddo S, f, 21, 80, \$2,990 Lake, Arcola, (1).
 Smith Suddo S and A Rudisill, 28, \$230, Lake, Arcola, (1).

Smith Zachens A, f, 31, 99, \$1,240*, Pleasant, Sheldon, (2).
 Smithley Geo E, f, 27, 47, \$1,830, Marion, Decatur, (1).
 Smithly Horace and E, f, 4, 9, 10, 97, \$2,940*, Lafayette, Roanoke, (4).
 Smuts Homer, 34, \$590, Lafayette, Zanesville.
 Smyser Geo, f, 18, 111, \$4,000* Lafayette, Roanoke, (1).
 Snearly Geo T, f, 15, 40, \$2,280, Lafayette, Roanoke, (1).
 Snider Ellsworth, p, \$960, Jefferson, New Haven.
 Snider Frank B, p, \$470, Marion, Ossian, (3).
 Snider Lyman H, f, 6, 50, \$1,150*, Cedar Creek, Auburn, (2).
 Snider Oliver B, p, \$330, Jefferson.
 Snyder Benj, f, 26, 35, 80, \$3,650, Jefferson.
 Snyder Chas H, p, \$150, Milan, New Haven, (2).

Pianos and Players Tuned, Regulated, Repaired, Moved and Stored. Get Packard Service at

PACKARD MUSIC HOUSE

930 CALHOUN STREET

TELEPHONE 645

Smith Thomas J and Amelia A, 28, 9, \$400, Washington.
 Smith Virgil, 28, 8, \$740*, Springfield, Grabill, (3).
 Smith Wesley and Minnie, f, 2, 95, \$2,310*, St Joseph, Grabill, (1).
 Smith Willard O, 30, \$670, Madison.
 Smith Williard P, f, 2, 97, \$3,170, St Joseph, (14).
 Smith Wm, f, 33, 34, \$60, \$7,410, Jackson, Monroeville.
 Smith Wm, f, 33, 240, \$9,150, Monroe, Monroeville.
 Smith Wm D, f, 16, 120, \$5,020*, Maumee
 Smith Wm J, p, \$200, St Joseph.
 Smith Wm L and C G, f, 10, 40, \$2,360, Springfield, Spencer-ville, (2).
 Smith Wm P, f, 2, 20, \$450, St Joseph, Ft Wayne.
 Smith W A and E M, 32, 6, \$1,110, Perry, Huntertown.

Snyder Chas W, f, 25, 14, \$2,590*, Springfield, Antwerp O, (4).
 Snyder Chas W, (et al), f, 8, 50, \$3,300, Wayne.
 Snyder Clifton, p, \$560, Maumee.
 Snyder C E, p, \$710, Aboite.
 Snyder David B, f, 35, 10, \$800* Jefferson, New Haven.
 Snyder Ferdinand, f, 27, 50, \$2,560, Springfield, Grabill, (3).
 Snyder Frank R, 2, 5, \$910, Milan, New Haven, (2).
 Snyder Geo (est), 3, 164, \$6,670 Aboite.
 Snyder Geo C, p, \$1,370, Wayne, (6).
 Snyder Geo J, f, 29, 80, \$3,800, Springfield, Grabill, (3).
 Snyder Geo R, f, 22, 70, \$2,750, Springfield, Grabill, (3).
 Snyder Harrison, f, 11, 27, \$1,400, Perry, Huntertown, (2).

“THE OLD
 RELIABLE”
The Emporium

FOR DIAMONDS AND WATCHES
 “Go to Headquarters”
 Established 1876

White and Buick Motor Cars and Trucks SHRYOCK AUTO COMPANY

PHONE 290

814-816 HARRISON STREET

Ross College of Chiropractic, Inc.

"CHIROPRACTIC'S INTELLECTUAL HEAD"

227 West Jefferson Street

Fort Wayne, Indiana

142

R. L. POLK & CO.'S

Snyder Harry, p. \$2,250, Aboite, (5).
 Snyder Harry C, f, 34, 18, \$640, Jackson.
 Snyder John W, f, 7, 8, 173, \$7.-960, Wayne.
 Snyder Mary L, f, 11, 40, \$1,340, Pleasant.
 Snyder Orville C, f, 14, 23, 65, \$1,800*, Milan, New Haven, (2).
 Snyder Perry E, p, \$100, Wayne. (11).
 Snyder Preston, f, 29, 32, 309, \$12,810, Marion, Ossian, (3).
 Snyder Safara J and Annie, f, 26, 20, \$1,110*, Springfield, Grabill, (3).
 Snyder Samuel, f, 30, 71, \$2.-720, Lake, Arcola, (1).
 Snyder Samuel E, f, 34, 40, \$1.-240, Lake, Arcola (1).
 Snyder Susan I, f, 2, 17, \$670, Milan, New Haven. (2).
 Snyder Warren F, f, 10, 79, \$2.-460*, Cedar Creek.

Solon John, f, 20, 21, 160, \$5.-940, Lake, Arcola.
 Somers Chas F, f, 13, 38, \$1,630, Lafayette, Sheldon.
 Somers C F and M V, f, 13, 20, \$850, Lafayette, Sheldon.
 Somers Eli, f, 36, 151, \$6,530, Cedar Creek, Grabill.
 Somers John, p, \$130, Aboite, Roanoke, (4).
 Sommers E L, p, \$220, Springfield, Grabill, (3).
 Sommers John S, f, 30, 160, \$5.-280, Scipio, Hicksville, O.
 Sommers Simon, f, 21, 80, \$4.-390, Marion, Hoagland, (1).
 Sommers Simon W and M, f, 28, 63, \$2 380, Marion, Hoagland, (1).
 Sordelet Anthony, 7, 2, \$470, St Joseph, (2).
 Sordelet Anton, f, 1, 65, \$2,450, Washington.
 Sordelet Edw A, f, 7, 80, \$3,000*, Washington, (3).

Osteopathy DR. JOHNSTON

DISEASES CURED

Res. Home Phone 6534.

Office 1529.

4th Floor Shoaff Bldg. (Licensed)

Snyder Whitney, p, \$800, Lake.
 Snyder Wm and E H, f, 28, 40, \$1,050*, Washington, (3).
 Snyder W J, p, \$540, Cedar Creek, Grabill.
 Soest Cath, f, 12, 80, \$4,280, Washington, (2).
 Soest Ernest, p, \$1,450, Washington, (2).
 Soest Fred, p, \$600, Washington, (2).
 Soest Fredk E and K S, f, 12, 40, \$1,170, Washington, (2).
 Soest Geo and Mary, 3, 2, \$390, Marion, (13).
 Solomon Carl, f, 15, 48, \$3,010, Washington, (1).
 Solomon Chas, f, 15, 75, \$2,690, Washington, (1).
 Solomon Christian, f, 32, 33, 86, \$2,680, Perry, (1).
 Solomon Christian, f, 2, 97, \$4.-800, Washington, (1).
 Solon Adelma J, f, 18, 90, \$3.-130*, Maumee.
 Solon Geo P, f, 16, 77, \$2,430, Lake, Arcola.

Sordelet Frank P, f, 5, 55, \$2.-180, St Joseph, (2).
 Sordelet John B, p, \$500, Milan, New Haven, (3).
 Sordelet Jos A, f, 35, 36, 99, \$4.-210, Perry, (2).
 Sordelet Jos A, p, \$450, Washington, (2).
 Sordelet Louis, p, \$540, St Joseph, (2).
 Sordelet Victor, f, 35, 80, \$2.-540*, Perry, (2).
 Sorg Chas, f, 17, 101, \$4,450, Marion, Hoagland, (1).
 Sorg Chas, f, 15, 100, \$4,620, Marion, Hoagland, (1).
 Sorg David A, f, 14, 23, 240, \$8,840*, Marion, Hoagland, (1).
 Sorg Geo, f, 18, 80, \$2,600, Marion, (10).
 Sorg Henry, f, 8, 16, 17, 238, \$8,880, Marion (11).
 Sorg Henry B, f, 18, 79, \$3,410, Marion, (10).
 Sorg John, f, 18, 88, \$5,300, Marion, (10).

131 EAST BERRY
 RELIABLE REAL ESTATE
C. A. Rastetter

Regis Original Dry Cleaning Company
 Service—Perfect
 1205 Calhoun St. Phone 2198

BEAUTIFY YOUR HOMES
 Call OLIVER S. JONES

Phone 6577

PAINTER & DECORATOR

120 E. Leith St

Geo. L. Ashley's Sons 420-421 Shoaff Bldg.
 ROOMS
 PHONE 2905
INSURANCE—Fire, Life and Automobile

ALLEN COUNTY DIRECTORY 143

- | | |
|---|--|
| Sorg John M, f, 13, 80, \$2,030, Pleasant, (11). | Sovine Geo, 32, 2, \$150, St Joseph, Huntertown, (1). |
| Sorg John M jr, f, 22, 110, \$4,730, Marion, Hoagland, (1). | Sovine Geo and Nellie, f, 12, 100, \$2,650*, Eel River, Huntertown, (1). |
| Sorg Jos, f, 13, 80, \$890, Pleasant, (10). | Sovine Samuel H, 5, 3, \$780, Adams, (14). |
| Sorg Jos L, f, 18, 80, \$990, Marion, (10). | Sowards C E, p, \$230, Adams, (13). |
| Sorg Jos L, f, 18, 19, 20, 124, \$1,700, Marion, (10). | Sowers Anna M, f, 6, 50, \$1,550, Scipio, Hicksville, O. |
| Sorg Jos L jr, f, 18, 81, \$2,660, Marion, (10). | Sowers Daniel, f, 8, 76, \$3,490, Scipio, Hicksville, O. (3). |
| Sorg Julia E, p, \$1,950, Pleasant, (9). | Sowers David, f, 1, 40, \$1,760, Springfield, Spencerville, (2). |
| Sorg Lambert, p, \$270, Pleasant, (9). | Sowers Earl C, f, 6, 158, \$7,830, Scipio, Hicksville, O. (3). |
| Sorg Louis, f, 19, 40, \$2,040, Marion, (10). | Sowers Geo Philip, f, 25, 50, \$2,210 Lake, (5). |
| Sorg Mary, p, \$1,950, Marion, (10). | Sowers John, p, \$500, Lake. |
| Sorg Mary J, f, 10, 11, 125, \$6,090*, Pleasant, (10). | Sowers Susan, f, 1, 12, 88, \$2,920, Springfield, Spencerville. |
| Sorg Mary R, p, \$1,020, Marion, (10). | Spake Geo E, f, 23, 80, \$1,850*, Aboite. |
| Sorg Michael H, p, \$240, Madison. | Spangler E E, f, 4, 30, \$1,250, Washington, (3). |

Brown Trucking Co. Padded Auto Vans for Local and Long Distance Moving
 125 West Columbia Tel. 73 and 93

- | | |
|---|--|
| Sorg Peter, f, 20, 160, \$8,250, Pleasant, Sheldon, (1). | Spangler Geo W and Cath, f, 28, 22, \$3,060*, Lake. |
| Sorg Theo, f, 11, 97, \$3,900, Pleasant, (9). | Spangler Wm, f, 26, 27, 176, \$7,220, Maumee, Woodburn. |
| Sorg Wilhelmina C, p, \$1,500, Marion, (10). | Spanley Martin and Sophia, f, 16, 19, \$2,380, Wayne, (7). |
| Sorg Wm G, f, 36, 40, \$1,380*, Pleasant. | Spatz John B, pr, 16, 80, \$2,200, Aboite, Ft Wayne. |
| Sorgen Fred B, f, 3, 80, \$4,160, Monroe, Monroeville, (1). | Spatz John B and Anna, pr, 20, 21, 160, \$4,900, Aboite, Ft Wayne. |
| Souder Albert, p, \$410, Cedar Creek, Spencerville. | Spaulding Clay, p, \$860, Monroe Monroeville, (2). |
| Souder Anna C and S, f, 26, 89, \$5,220, Springfield, Grabill, (3). | Spaulding Sarah J, f, 5, 120, \$4,880, Monroe, Monroeville, (1). |
| Soule Chas, p, \$100, Cedar Creek, Grabill. | Spence Francis M, f, 29, 60, \$3,600, Scipio, Antwerp, O (4). |
| Soule Sarah, f, 20, 40, \$840, Cedar Creek. | Spencer Leverette, f, 16, 99, \$5,190, Milan, New Haven, (1). |
| Sovine Chas R, 5, 6, \$770, Adams, (14). | Spencer Wm, f, 5, 25, \$1,200, Pleasant, (9). |
| Sovine Fred, f, 34, 94, \$4,930, Eel River, Huntertown, (3). | Spenn Carl and M, f, 14, 80, \$3,140, Pleasant, Sheldon (2). |
| Sovine Fred, f, 1, 40, \$1,200, Lake Huntertown, (3). | |

BUY CARPENTERS', PLUMBERS' MACHINISTS', CEMENT TOOLS

Phones 149 .: 150 **SEAVEY HARDWARE CO.** HARRISON and PEARL

R. PARKER SMITH Real Estate Farms and City Property
 Office Phone 2615 House Phone 6225
 422-424 Shoaff Bldg.



VAN ARNAM MFG. CO. Fort Wayne, Ind.
 RELIABLE, GUARANTEED, HIGH-GRADE CLOSET COMBINATIONS
 ASK YOUR PLUMBER? MAKERS OF



The National Mill Supply Co.

309-211 EAST COLUMBIA STREET

144

R. L. POLK & CO.'S

- | | |
|---|--|
| Spenn Chas F, p, \$600, Pleasant. | Sprague Susie, f, 32, 38, \$2,420, St Joseph. (14). |
| Spenn Mary, f, 14, 80, \$5,180, Pleasant, (9). | Sprang Clay Product Co, 5, 1, \$900, Lafayette. |
| Sperry Chas W, pr, 12, 5, \$450, Adams, Ft Wayne. | Sprang Clay Product Co, 5, 6, 37, \$650*, Lafayette. |
| Sperry and Hathway, p, \$430, Jefferson. | Sprang Simon P and Mary, f, 28, 80, \$4,310, Monroe, Monroeville, (5). |
| Spiegel Verne, A J and James, f, 6, 80, \$2,350*, Scipio, Hicksville, O, (4). | Sprankle Chas R, f, 4, 5, 85, \$2,440*, Lafayette, Roanoke, (1). |
| Spiegle Anthony, p, \$200, Scipio, Hicksville, O, (4). | Sprankle Cloid A, p, \$480, Wayne, (7). |
| Spiegle James, p, \$200, Scipio, Hicksville, O, (4). | Sprankle John C F, f, 28, 33, 225, \$7,360, Aboite, (7). |
| Spieth Christian F, f, 28, 110, \$3,180, Jackson, Monroeville, (1). | Sprankle J C F, f, 8, 9, 78, \$6,790, Wayne, Aboite, (7). |
| Spindler David, f, 18, 24, \$2,100, Wayne. | Spreen Henry, f, 17, 80, \$1,920*, Lafayette, Roanoke, (1). |
| Spindler John W and Ella, f, 8, 40, \$2,920, Milan, New Haven, (1). | Springer Adolph A and Louise M, f, 26, 63, \$2,470*, Pleasant, (1). |
| Spindler Samuel P and L M, f, 18, 42, \$2,260, Milan, New Haven (1). | Springer Adolph E, f, 33, 34, 89, \$4,820, Pleasant, Sheldon, (1). |
| | Springer Amos B, p, \$580, Pleasant. |

The Seelberg Store
 126 E. BERRY ST. SMART CLOTHES FOR WOMEN
 BET. CALHOUN ST. AND POST OFFICE.

Telephone 2609

- | | |
|--|---|
| Spindler Wm U and A E, 31, 3, \$630, Springfield. | Springer Chas and Mary, f, 31, 18, \$630, Wayne, (9). |
| Spittler James and Grace, f, 29, 33, 32, \$1,220, Springfield, Harlan. | Springer Chas A, f, 36, 40, \$3,670, Pleasant, Sheldon, (1). |
| Spitz Michael jr, 25, 5, \$2,790, Washington, (2). | Springer Edwin R, f, 33, 11, \$840*, Pleasant. |
| Sprague Adam, f, 26, 42, \$1,150*, Madison, Monroeville, (5). | Springer Ella and W, f, 1, 20, \$550, St Joseph, (14). |
| Sprague Adeline, p, \$360, Madison, Monroeville, (5). | Springer Fredk A and C P, f, 27, 34, 147, \$10,660, Pleasant, Sheldon, (1). |
| Sprague Chas, p, \$890, Madison, Monroeville, (5). | Springer Geo D, f, 34, 80, \$3,360, Pleasant, Ossian, (3). |
| Sprague Elmer E, f, 13, 40, \$2,490, Madison, Monroeville, (5). | Springer Geo F, f, 34, 60, \$3,010, Pleasant, Ossian, (3). |
| Sprague L and M J, f, 30, 79, \$3,110, Monroe, Monroeville, (4). | Springer Gust E, f, 35, 59, \$2,180*, Pleasant, Ossian, (3). |
| Sprague Louis, p, \$300, Madison, Monroeville. | Springer Herman D, p, \$440, Pleasant. |
| Sprague Randall B, f, 33, 34, 126, \$4,910, Madison, Monroeville. | Springer H C, f, 33, 34, 61, \$3,750, Pleasant, Sheldon, (1). |
| | Springer H S, f, 15, 40, \$1,680, St Joseph, (15). |
| | Springer John F, f, 33, 34, 99, \$4,530, Pleasant, Sheldon, (1). |

European School of Music

117 WASHINGTON BLVD., WEST
 PHONE 1521 Fort Wayne, Indiana

GEORGE BAILHE
 Director
 Twelve Instructors
 Diplomas and
 Teachers' Certificates

Barva-Wichman Tire Factory Co.
 223 EAST BERRY ST.
 PHONE 1051
 REPAIR AND REBUILD ALL KINDS OF FABRIC TIRES

1916 MAP of CITY
 Includes all New Additions
R. L. POLK & CO.
 401 Bass Block
 Telephone: 1036-259



Trunks, Traveling Bags, Suit Cases:
SAMPLE TRUNKS AND CASES A SPECIALTY

827 CALHOUN ST.

Phone 2603

ALLEN COUNTY DIRECTORY

143

Springer John M, f, 26, 27, 88,
 \$6,200, Pleasant, Sheldon,
 (1).
 Springer J M, f, 26, 36, \$1,100,
 Pleasant, Sheldon, (1).
 Springer Lena M, f, 26, 100, \$2-
 850*, Cedar Creek.
 Springer Lydia L, f, 33, 39, \$1-
 980, Pleasant.
 Springer Martin H, f, 35, 59,
 \$2,250*, Pleasant, Sheldon,
 (1).
 Springer Mary E, f, 31, 16, \$1-
 190, Wayne, (9).
 Springer Mary E and Chas, f,
 29, 32, 39, \$1,360, Wayne, (9).
 Springer Rosa, p, \$830, Pleas-
 ant.
 Springer Rudolph H and M E,
 f, 26, 40, \$1,980, Pleasant,
 Sheldon, (1).
 Springer R B, p, \$270, Wayne,
 (9).

Stairheim Arthur et al, f, 29,
 21, 92, \$3,520, Monroe, Mon-
 roeville, (1).
 Stairheim Jacob E, p, \$440,
 Jackson, Monroeville, (1).
 Stairheim Michael, 16, 2, \$110
 Monroe, Monroeville, (6).
 Stairheim Mich and Cath, f, 28,
 80, \$2,260, Jackson, Monroe-
 ville, (6).
 Stalder Jules and Louis, f, 19
 80, \$3,570, Jackson, Monroe-
 ville, (1).
 Stall Eliz, p, \$1,100, Springfield,
 Grabill, (3).
 Stapleton Wm, Alma and Fred,
 f, 33, 68, \$3,300, Cedar Creek
 Grabill.
 Stark Arthur L, p, \$300, Adams
 New Haven, (4).
 Stark Jos L, p, \$270, Adams,
 New Haven, (4).
 Starr Hannah J, f, 28, 33, \$1-
 500, Springfield, Harlan.
 Stasell Wm F, f, 21, 22, 160,
 \$7,350*, Jackson, Monroe-
 ville, (1).

W. H. HEIDER & COMPANY
WE FIT THE HARD TO FIT Tailors 113 East Wayne Street
FORT WAYNE, IND.

Springer Sarah, f, 15, 40, \$1-
 600, St Joseph.
 Springer Wm E, f, 35, 63, \$2-
 040*, Pleasant, Sheldon, (1).
 Sprouls Norman, f, 31, 113, \$4-
 370*, Eel River, Churubuseo,
 (3).
 Squires Lafayette, f, 16, 95, \$3-
 110, Scipio, Hicksville, O. (3).
 Stack Thos P, f, 30, 116, \$4-
 620*, Marion, (10).
 Stahlhut Fred C, p, \$690, Lake,
 (4).
 Stahlhut Henry C, f, 22, 23, \$1-
 770, Lake, (4).
 Stahlhut Wilhelmina, f, 14, 23,
 240, \$10,230, Lake, (3).
 Stahlhut Wm C, f, 15, 240, \$8-
 380*, Lake, (3).
 Stahly Ali G, f, 2, 3, 118, \$5-
 110, Monroe, Monroeville.
 Stahr Fred, f, 20, 80, \$3,120,
 Monroe, Monroeville.
 Stairheim Arthur and L M, f,
 20, 29, 120, \$5,010*, Jackson,
 Monroeville, (1).

Stavin Elmer, p, \$180, Adams,
 New Haven, (4).
 Stauffer Absalom, f, 17, 79, \$3-
 580, Milan, New Haven, (1).
 Stauffer Alvin J, f, 28, 160, \$4-
 710*, Aboite.
 Stauffer Bert, p, \$400, Maumee
 Stauffer Chas B, p, \$370, Milan
 New Haven, (1).
 Stauffer Chas E, p, \$2,200, Mi-
 lan, New Haven, (1).
 Stauffer Daniel, f, 8, 17, 180,
 \$8 090*, Milan, New Haven,
 (1).
 Stauffer David, f, 11, 12, 80,
 \$3,360, Milan, New Haven,
 (2).
 Stanffer Parker, 18, 2, \$140,
 Monroe, Monroeville.
 Stauffer Solomon, f, 31, 160,
 \$6,990, Maumee, Woodburn,
 (1).
 Stauffer Solomon C, p, \$370
 Maumee, Woodburn, (1).
 Stauffer Vernon S and Emma,
 f, 33, 55, \$1,810*, St Joseph
 (15).

Guy Conklin PIANOS
 Edison Phonographs
 and Records

1008 CALHOUN STREET Fort Wayne, Ind. EVERYTHING IN MUSIC

Electric Hand Ironing .. SERVICE
 Pioneer of Indiana
 1711-1717 Calhoun St. Phone 6001

Troy Laundry Co.

CHIROPRACTOR
 131 E. Berry above People's Drug Store, Opp. Post Office
TELEPHONE 440
C. J. GOEBEL, D. C. M. C.
 DOCTOR OF CHIROPRACTIC
 GRADUATE WITH HIGH HONORS OF ROSS COLLEGE
 OF CHIROPRACTIC

ELECTRIC FIXTURES

The Protective Electrical Supply Co.

130-132 West Columbia St.

Phones: 1977 and 1813

146

R. L. POLK & CO.'S

Stauffer Wm, p, \$1,100, Milan, New Haven, (1).
 Stauffer Wm A, f, 5, 72, \$3,160, Milan, New Haven, (1).
 Steele John, p, \$410, Lake, (5).
 Steinbacher Edith P and Jos, 16, 1, \$140, Wayne.
 Steinbacher Frank, p, \$480, St Joseph, Grabill, (1).
 Steinbacher Theo, f, 32, 125, \$4,320*, Cedar Creek.
 Steiner Abe and Rosa, f, 3, 40, \$2,060, Cedar Creek, Spencer-ville, (1).
 Steiner Eli and E, f, 20, 21, 111, \$5,650, Cedar Creek, Hunte-rtown, (2).
 Steiner Paul A, f, 21, 27, 120, \$6,620*, Maumee, Woodburn, (3).
 Steinman Christ, f, 34, 40, \$1-470, Maumee.
 Steinman Jacob, f, 31, 120, \$4-650, Maumee.
 Steinman Theo, f, 27, 80, \$3-030*, Maumee, Woodburn, (3).

Stephenson Wm, f, 34, 80, \$4-070, Monroe, Monroeville, (6).
 Sterlin Chas E, f, 8, 197, \$7-100*, Jackson, Edgerton.
 Sterlin Harriet L, f, 32, 97, \$3-440, Perry, (1).
 Sterlin Nancy, f, 6, 60, \$1,910, Cedar Creek, Auburn.
 Sterlin Nancy, f, 1, 39, \$1,430, Perry, Auburn.
 Sterlin Wm J, f, 25, 160, \$6-930, Perry, (1).
 Sterling John and Rosa, f, 36, 119, \$3,570*, Marion, Hoag-land, (1).
 Sterling John G and R, f, 36, 50, \$2,490, Adams, (12).
 Steury Albert and B, f, 18, 50, \$2,660*, Milan, New Haven, (1).
 Steury Peter, f, 25, 78, \$3,720, Cedar Creek, Grabill, (3).
 Stevens Alfred, f, 26, 80, \$3-060*, Milan, New Haven, (3).
 Stevens Guy, p, \$420, Milan, New Haven, (3).

HOUSE OF QUALITY

G. W. GATES & CO.

"THE CLOAK HOUSE"

122 to 124 W. BERRY ST.

Phone 3655

Women's, Misses' and Childrens COATS, SUITS, DRESSES, SKIRTS, WAISTS, MILLINERY and MUSLIN UNDERWEAR

Stellhorn Chas, p, \$130, Milan, New Haven, (2).
 Stellhorn Chas, p, \$450, Perry.
 Stellhorn Chas, f, 26, 99, \$6,120, Wayne, (11).
 Stellhorn Henry, f, 19, 40, \$2-040, Milan, New Haven, (1).
 Stellhorn Louis E, f, 30, 67, \$3-010*, Milan, New Haven, (2).
 Stellhorn Louis and F, f, 21, 28, 78, \$2,890, Milan, New Haven, (2).
 Stellhorn Wm, p, \$770, Perry, Hunte-rtown, (2).
 Stellhorn Wm D, f, 20, 80, \$3-750*, Milan, New Haven, (2).
 Stephan John, p, \$290, Spring-field, Grabill, (2).
 Stephens Samuel, f, 24, 30, \$630*, Milan, Woodburn.
 Stephenson Chas O, f, 3, 75, \$2-660*, Monroe, Monroeville, (1).
 Stephenson Eliza, f, 4, 39, \$1-570, Monroe, Monroeville, (1).
 Stephenson Lloyd M, p, \$590, Monroe, Monroeville.

Stevenson Wm H, f, 2, 3, 10, 11, 155, \$4,730*, Maumee, Wood-burn, (2).
 Stevick Chas and B E, f, 11, 40, \$1,700, Cedar Creek, Spence-ville, (1).
 Stevick Clarence J, p, \$370, Cedar Creek, Grabill, (1).
 Stevick Gerry S, p, \$110, Cedar Creek, Grabill, (1).
 Stevick Wm, f, 33, 80, \$3,590, Cedar Creek, (1).
 Stewart Lucretia, 5, \$160, La-fayette.
 Stiefel Louis and Ben Levy, prs, 19, 34, 1, \$70, Milan, Ft Wayne.
 Stiefel L and B Levy, prs, 3, 12, \$2,130, Jefferson, Ft Wayne.
 Stilwell Clyde W and M, f, 30, 10, \$660, St Joseph, (15).
 Stineman S E, p, \$470, Spring-field, Spencerville, (2).
 Stippich Frank X, 16, 2, \$360*, Wayne.
 Stiver Fred R, f, 32, 22, \$710*, Scipio, Antwerp, O, (4).

M. F. KAAG & SONS

105 EAST COLUMBIA STREET

Sell SILVERWARE AND CUTLERY

"FAMILY WASHING" ASK FOR RATES. 425-431 E. COLUMBIA STREET. PHONE 165 BANNER LAUNDERING CO.

Regis Dry Cleaning Co.

ORIGINAL FRENCH PROCESS NOT EXCELLED 1205 Calhoun St. Phone 2198

Hupmobile, Dodge Bros. Cars

ALLEN COUNTY DIRECTORY

147

Stiver Jacob N. f, 19, 46, \$2,090, Scipio, Antwerp, O. (4).
Stiver Luther C, f, 32, 41, \$1,690, Scipio, Antwerp, O. (4).
Stiver Samuel J, 19, 2, \$1,080, Scipio, Antwerp, O. (4).
Stock Ferdinand, f, 16, 55, \$2,300, Adams, (13).
Stoler Jacob, f, 5, 30, \$1,800, Wayne, Ft Wayne.
Stolte Leonard D and Lizzie, f, 28, 100, \$3,760*, Washington, (3).
Stolte Eliz. f, 28, 20, \$650, Washington, Grabill, (3).
Stoner Rhoda E. pr, 8, 6, \$730, Adams, Ft Wayne.
Stokey S B and M M, f, 1, 12, 86, \$1,800, Eel River.
Stopher Mary E, f, 2, 74, \$3,360, Milan, New Haven, (2).
Stopher Mary E, f, 33, 40, \$1,780, Springfield, New Haven, (2).
Stopher Sylvester, p, \$980, Milan, New Haven, (2).

Straus Bros Co, prs, 9, 160, \$6,100, Madison, Ft Wayne.
Strayer Josiah and Lettia A, f, 5, 71, \$2,380*, Maumee.
Streeter Ella E, f, 2, 20, \$640*, Maumee.
Streeter James V, p, \$190, Maumee.
Stremmel Chas, 15, 4, \$340, Milan, New Haven, (2).
Stright John, p, \$650, Scipio, Hicksville, O.
Strombeek Jno O and Eliz, f, 5, 10, \$1,480, Wayne.
Strong Clayton W, p, \$340, St Joseph, (2).
Strong J C T, f, 31, 160, \$6,720, Maumee.
Strong Louis D, f, 19, 30, 43, \$4,680, Eel River, Churubus co. (3).
Strong Mary, 6, 4, \$250, St Joseph, (2).
Stuart Chas H, 35, 2, \$700*, Washington.

We Furnish
The Home
on
Easy Payments

PICKARD
HOUSE FURNISHING CO.
112-114-116 EAST COLUMBIA ST.
STORE ONLY ONE SQUARE NORTH AND A FEW FEET EAST FROM THE TRANSFER CORNER

Stouder David, f, 24, 42, \$2,930, Cedar Creek.
Stouder Henry, f, 22, 23, 26, 27, 255, \$11,240, Cedar Creek.
Stouder Henry and Cath, f, 26, 27, 100, \$2,560*, Cedar Creek.
Stouder James H, f, 9, 17, 55, \$1,980, Aboite, (6).
Stouder Jonas, f, 2, 3, 179, \$5,340, Cedar Creek.
Stouder Jos, f, 11, 14, 57, \$3,370, Cedar Creek.
Stouder J H and K A, f, 16, 10, \$400, Aboite, (6).
Stouder Jessie Mary, p, \$380, Lake.
Stouder Wallace Wm, f, 10, 80, \$2,780, Aboite, (6).
Stover Isabella D and S L, 35, 4, \$450, Washington, (3).
Strain Margaret, 21, 7, \$710, Wayne.
Stratmeier Herman, p, \$180, Milan, Woodburn, (1).
Straus Bros Co, prs, 32, 94, \$3,050*, Jackson, Ft Wayne.

Stuck Chas E, f, 22, 48, \$4,550, Wayne.
Stuck Nancy B, f, 22, 15, \$1,050, Wayne.
Stuck Wm, p, \$150, Wayne, (1).
Stuck Wm J and Nancy B, 22, 8, \$560, Wayne, (10).
Stuckey Albert, p, \$700, Cedar Creek, Spencerville.
Stuckey Benedict, 29, 6, \$360, Springfield, Spencerville, (1).
Stuckey Benj and Dora, 28, \$740, Springfield, Spencerville, (1).
Stuckey Christ, f, 3, 40, \$2,230, Cedar Creek, Spencerville, (1).
Stuckey Christ and Fannie, f, 3, 41, \$880, Cedar Creek, Spencerville, (1).
Stuckey Frank and M, f, 3, 80, \$2,010*, Cedar Creek, Spencerville, (1).
Stuckey Henry, f, 4, 80, \$2,390*, Cedar Creek, Huntertown, (2).

Northern Indiana's Largest
Exclusive Garment House

E. A. GOODRICH, Manager

SAULS

Clothes of the better sort for
Men Women and Children

Phone
Home 1630
120-122 EAST
BERRY STREET

HOFFMAN BROS. CO. 800 WEST MAIN ST.
HARDWOOD LUMBER AND VENEERS

Thrasher & Herman
Plumbers and Gas Fitters
712 BARR ST. TELEPHONE 547
FORT WAYNE, IND.

JACOBS' MUSIC HOUSE

SOLE AGENTS FOR STEINWAY & SONS' PIANOS

1021-1023 CALHOUN ST. **Piano and Player Market** of Fort Wayne PHONE 624

148

R. L. POLK & CO.'S

- | | |
|---|---|
| Stuckey Jos. f, 3, 80, \$2,850, Cedar Creek, Auburn. | Surfus Cora et al, f, 6, 80, \$3,310, Cedar Creek, (2). |
| Stuckey Jos and Nellie, f, 5, 24, \$1,250, Cedar Creek, Auburn. | Surfus Andrew, f, 8, 17, 140, \$7,350, Perry, Huntertown, (1). |
| Stuckey J C and M A. f, 10, 120, \$3,740, Cedar Creek, Auburn. | Surfus C E and Chas F, f, 3, 80, \$3,740, Perry, Huntertown, (1). |
| Stuckey Moses and M C, f, 25, 88, \$3,170, Milan, Woodburn, (1). | Surfus Elsa, f, 3, 80, \$3,930, Perry, Huntertown, (1). |
| Stuckey Nellie and Jos. f, 5, 35, \$1,190, Cedar Creek, Auburn. | Surfus John B, f, 10, 73, \$2,350, Perry, Huntertown, (1). |
| Stuckey Noah, p, \$200, Cedar Creek, Grabill. | Surfus John jr, f, 2, 120, \$6,750, Perry, Huntertown, (1). |
| Stultz Emery, f, 25, 19, \$360*, Jefferson. | Surfus Samuel E and Celia G, 8, 2, \$290, Perry. |
| Stump Elmer and E L, f, 18, 60, \$2,000, Lafayette, Roanoke, (1). | Surfus Samuel L, f, 2, 160, \$7,700, Perry, Huntertown, (1). |
| Stump Elmer W, f, 18, 40, \$1,180*, Lafayette, Roanoke, (1). | Surfus Rosa, f, 1, 40, \$1,280, Perry, Huntertown. |
| Stump Jesse H, f, 18, 50, \$2,960, Lafayette, Roanoke, (1). | Surfus Wm, f, 1, 45, \$2,490, Perry, Auburn, (2). |
| Stumph Edw F, p, \$320, Adams, (13). | Suter Arthur, p, \$360, Aboite, Roanoke, (4). |
| | Suter Edw, f, 28, 31, 234, \$7,880*, Aboite, Roanoke, (4). |

Fort Wayne Outfitters Co.

Furniture, Carpets
129 EAST BERRY STREET
726 Clinton Street
TELEPHONE . . . 1641

- | | |
|--|---|
| Sturgeon Arthur T, 9, 4, \$390, Adams. | Suters Eliza, p, \$460, Lafayette, Sheldon. |
| Sturgeon J R, p, \$110, Adams, (13). | Suters Jacob (est), 14, 80, \$3,000, Lafayette. |
| Stute Mary, f, 35, 129, \$6,380, Wayne, New Haven, (4). | Suters John J, f, 14, 40, \$2,240, Lafayette, Sheldon, (2). |
| Sullivan E J, p, \$110, Adams, (11). | Sutorius Theo, f, 2, 11, 75, \$3,280, Lake, (4). |
| Summers E J and M, f, 7, 53, \$9,590, Marion, (10). | Sutorius Theo and Clara, f, 1, 83, \$2,420*, Lake, (4). |
| Summers Ira A and Flossie, f, 6, 40, \$1,300*, Wayne. | Sutter Samuel J and A N, f, 10, 160, \$5,450, Pleasant. |
| Summers Rachel, f, 6, 32, \$1,390, Eel River, Churubusco, (1). | Sutton C P, p, \$400, Adams, (12). |
| Sunderland Benj, f, 8, 80, \$4,810, Washington, (3). | Swalla S E, p, \$140, Lafayette, Zanesville. |
| Sunderland John W, f, 8, 80, \$2,300, Washington. | Swaidner Edith, f, 14, 29, \$930 Springfield, Grabill, (2). |
| Sunderland Wm F and S, f, 7, 40, \$660*, Washington, (4). | Swaidner John (est), 12, 159, \$6,190, Springfield. |
| Sunderland Wm F and Sophia, 7, 5, \$530, Washington, (4). | Swaidner Jos E, f, 13, 39, \$1,400, St Joseph, (15). |
| Sunderland Wm T and S, f, 7, 24, \$920, Washington, (4). | Swaidner Olive E, f, 7, 20, \$660, Scipio, Hicksville, O. |

C. C. Schlatter & Co. Plate and Ornamental Glass
 MECHANICS' TOOLS
 202-206 EAST COLUMBIA

1916 MAP of CITY Includes all New Additions
R. L. POLK & CO.
 401 Bass Block
 Telephones: 1036-259

Schone & Ankenbruck UNDERTAKERS AND EMBALMERS

N. W. COR. BARR AND BERRY STS. PHONE 377

Albert Tomkinson

111 Montgomery St.

JOBING and REPAIRING
 PROMPTLY ATTENDED TO
 Phones--Store, 205 Residence. 6251

PLUMBING and HEATING

ALLEN COUNTY DIRECTORY

149

Swaidner Olive E, f, 12, 10, \$880, Springfield, Hicksville, O.
 Swaidner Simon L, f, 11, 80, \$4,080, Springfield, Hicksville, O, (3).
 Swaidner V L, p, \$980, Springfield, Hicksville, O, (2).
 Swaidner W L, p, \$850, Springfield, Grabill, (2).
 Swain Lamley, f, 33, 100, \$4,090*, Pleasant.
 Swain T D and Rosa, f, 6, 80, \$2,880*, Washington, (3).
 Swander Alva A, f, 16, 40, \$2,560, Eel River, Churubusco, (4).
 Swander Mary, f, 9, 67, \$2,940, Eel River, Churubusco, (4).
 Swank Anna M, f, 16, 32, \$1,280, Pleasant, (10).
 Swank Daniel, f, 16, 80, \$3,120, Pleasant, (9).
 Swank Manlius, p, \$180, Washington, Wallen.

Sweet Daniel, f, 3, 70, \$2,640, Maumee, Woodburn, (1).
 Sweet Geo A, p, \$400, St Joseph, (1).
 Sweet John, p, \$230, Maumee.
 Sweet John and Eliza, f, 18, 40, \$2,350, St Joseph, (1).
 Sweet Julia E, f, 31, 19, \$330*, Scipio, Woodburn.
 Sweet Julian, f, 10, 12, \$720, Maumee, Woodburn, (1).
 Sweet Kate, 18, 3, \$100, St Joseph, (1).
 Sweet Mary, f, 10, 40, \$790*, Maumee, Woodburn.
 Sweet Thos and Julia, f, 3, 15, \$880, Maumee.
 Swift Clarence, 33, \$1,820, Springfield, Harlan.
 Swift Clarence F, f, 4, 112, \$4,260*, Milan, Harlan.
 Swift Rose, f, 5, 110, \$6,200, St Joseph, (1).
 Swihart C A and B V, f, 29, 36, \$850*, Aboite, (7).



Swank Mason, f, 30, 31, 58, \$2,030*, Pleasant, Sheldon, (2).
 Swank Thos, f, 30, 100, \$3,420, Pleasant, Huntertown, (3).
 Swank Thos, f, 32, 120, \$4,570, Pleasant, Huntertown, (3).
 Swartz Clinton, f, 32, 68, \$3,210*, Springfield, Grabill, (3).
 Swartz Daniel A, f, 4, 8, 160, \$6,660*, Monroe, Monroeville, (1).
 Swartz Degroff, p, \$180, Springfield, Grabill, (3).
 Swayne Mary Alma G, f, 6, 40, \$1,200, Aboite.
 Swayne Mary C, f, 19, 37, \$1,080, Aboite.
 Swayne Mary C et al, f, 33, 102, \$4,300, St Joseph.
 Sweeney Elmer E, f, 2, 40, 980*, St Joseph, (14).
 Sweeney John W et al, 25, 2, \$210, Jefferson, New Haven, (2).
 Sweeney Lucy J, f, 2, 20, \$1,000, Jefferson, New Haven, (3).

Swineheart Geo W, p, \$150, Aboite, (7).
 Swinney Frances and Caroline, prs, 26, \$6,800, Wayne, Ft Wayne.
 Talbot Newton, p, \$520, Springfield, Grabill, (2).
 Tapp Herman W, pr, 33, 201, \$8,960, St Joseph, Ft Wayne.
 Tapp Herman W, pr, 34, 80, \$3,450, Jefferson, Ft Wayne.
 Taylor Chas A, 18, 1, \$150, Monroe.
 Taylor Chas K, f, 13, 37, \$1,530, St Joseph, New Haven, (1).
 Taylor Edw, f, 20, 131, \$3,500*, Aboite, (7).
 Taylor James E, f, 19, 59, \$2,150*, Monroe, Monroeville, (5).
 Taylor Oliver A, f, 19, 40, \$1,420*, Monroe, Monroeville, (5).
 Taylor Wm M, p, \$480, Scipio, Hicksville, O.

TROY-AMERICAN DRY CLEANING COMPANY
 SERVICE Thoroughly Efficient -- Dust Proof Receptical and Motor Delivery
 PHONES 6002-6003
 1810-1812 CALHOUN STREET

Paige and Hudson Automobiles

Schiefer Automobile Co.
 718-720 BARR STREET

Union Messenger Line

PARCEL DELIVERY

PHONE 3858

Fishack-Ellewood Co.

**BUILDING
MATERIAL**
Telephone
241

150

R. L. POLK & CO.'S

Telley Burton F (guard), p, \$2,-
280, Wayne.
Tepeau Ambrosie, p, \$660,
Wayne, (8).
Ternet Chas, f, 16, 80, \$3,500,
Jackson, Monroeville.
Ternet Chas, f, 34, 78, \$3,290,
Jefferson, Monroeville.
Ternet Chas J, p, \$290, Jeffer-
son, Monroeville.
Ternet Cletus, p, \$300, Jeffer-
son, Monroeville.
Ternet Emil, f, 21, 78, \$3,950,
Jefferson, New Haven, (5).
Ternet Frank, f, 10, 80, \$3,040,
Jefferson, New Haven, (5).
Ternet John B, f, 15, 22, 42, \$2,-
230, Jefferson, New Haven,
(5).
Ternet John B, f, 22, 23, 90, \$2,-
420*, Jefferson, New Haven,
(5).
Ternet Leslie G, p, \$400, Jack-
son, Monroeville, (1).
Ternet Louis, p, \$150, Jeffer-
son.

Thiele Henry J, 35, 5, \$799,
Pleasant, Sheldon, (1).
Thiele Louis, f, 36, 80, \$2,160*,
Lake.
Thiele Louis, p, \$560, Washing-
ton, (3).
Thiele Wm H C, p, \$530, Pleas-
ant, Sheldon, (1).
Thieme Theo F, pr, 8, 17, 40,
\$16,860, Wayne, Ft Wayne.
Thimler Albert, p, \$160, Milan,
New Haven, (2).
Thimler Chas, f, 10, 15, 40, \$2,-
970, Milan, New Haven, (2).
Thimler Chas F, 15, 6, \$230, Mi-
lan, New Haven, (2).
Thimler Frank, f, 27, 34, 47,
\$3,050, Springfield, Grabill,
(3).
Thimler Hugh, p, \$610, Milan,
New Haven, (2).
Thimler Levi, f, 9, 63, \$2,740*,
Milan, New Haven, (1).
Thimler Otis M, 15, 5, \$540, Mi-
lan, New Haven, (2).

**RACINE TIRES—5000 MILES GUARANTEED
AND ADJUSTED**

Auto Supply Co. 119-123 Washington Blvd. W.

Ternet Louise, f, 20, 80, \$2,880,
Jackson, Monroeville.
Ternet Solomon, p, \$740, Jack-
son, Monroeville, (2).
Theisman Gustave, f, 9, 16, \$1,-
000, Adams, New Haven.
Thiele Chas J, p, \$710, Pleas-
ant, Sheldon, (1).
Thiele Conrad, f, 23, 26, 35, 545,
\$20,990, Pleasant, Sheldon.
Thiele Conrad and Maria C, f,
35, 73, \$3,160, Pleasant, Shel-
don.
Thiele Conrad J, p, \$130, Pleas-
ant, Sheldon.
Thiele Diedrick, p, \$2,940, Mi-
lan, New Haven, (1).
Thiele Fredk, f, 18, 80, \$3,250,
Washington.
Thiele Fred jr, f, 23, 80, \$3,360,
Lake, (4).
Thiele Fred C, f, 22, 23, 120,
\$5,400, Pleasant, Sheldon, (1).
Thiele Henry, f, 24, 40, \$1,810,
Lake, (1).
Thiele Henry, f, 30, 76, \$3,420,
Milan, (1).

Thimler Theo, f, 1, 2, 83, \$5,-
350*, Adams, New Haven, (2).
Thimler Theo, f, 10, 15, 26, 28,
33, 296, \$12,760, Milan, New
Haven, (2).
Thimler Theo and John, f, 21,
159, \$6,480, Springfield, Gra-
bill, (2).
Thomas Arthur I and Viola B,
5, 8, 8, \$490, Wayne.
Thomas Arthur I and V B, 5, 8,
9, \$720, Wayne.
Thomas Carrie L, f, 5, 40, \$3,-
760, Wayne, (6).
Thomas Chas M, f, 5, 8, 13,
\$620, Wayne, (6).
Thomas C L and C M, 5, 8, 9,
\$600, Wayne, (6).
Thomas Evan C, f, 17, 78, \$2,-
980*, Jefferson, New Haven.
Thomas Mary, p, \$700, Jeffer-
son, New Haven.
Thomas Morgan, f, 8, 60, \$2,-
440, Jefferson, New Haven,
(2).

NIEZER & CO. COAL

1308-1320 HAYDEN STREET

Phones 550 and 1416

"RIAZO" OUR FAMOUS COOKING COAL

Troy Laundry Co.
VACUUM CLEANING SERVICE
In all Its Branches
1711-1717 Calhoun St.
Phone 6001

Fitch & Fishing 213 Shoaff Bldg. Insurance

PLUMBING and HEATING SUPPLIES

THE P. & H. SUPPLY CO.

225-227 EAST COLUMBIA ST.

ALLEN COUNTY DIRECTORY

151

712 BARR ST.
 TELEPHONE 547
FORT WAYNE, IND.
Plumbers and Gas Fitters

- | | |
|---|--|
| <p>Thomas Morgan sr f, 17, 80, \$2,-720, Jefferson, New Haven, (4).</p> <p>Thomas Morgan H, f, 29, 78, \$2,870*, Jefferson, New Haven, (4).</p> <p>Thompson Benj F and L W, f, 3, 76, \$2,770, Monroe, Monroeville.</p> <p>Thompson Byron S, f, 3, 38, \$2,180, Washington, (1).</p> <p>Thompson C and L, f, 13, 83, \$3,790*, Pleasant.</p> <p>Thompson Geo W, f, 5, 6, 97, \$3,030*, Lafayette, Ft Wayne.</p> <p>Thompson Harry, p, \$190, Maa-me.</p> <p>Thompson Henry W, p, \$510, Scipio, Antwerp, O.</p> <p>Thompson James S, f, 6, 78, \$2,980, Marion, Monroeville.</p> <p>Thompson John, 18, \$110, Perry.</p> <p>Thompson John W, f, 31, 120, \$5,550, Scipio, Antwerp, O.</p> | <p>Thurber Ora M, p, \$460, Pleasant.</p> <p>Thumm Geo, f, 27, 34, 42, \$4,-160, Washington, (4).</p> <p>Thumm G Arthur, p, \$450, Washington, (4).</p> <p>Thumm Mary E, f, 34, 25, \$2,-300, Washington, (4).</p> <p>Tibbit Carrie, f, 11, 80, \$4,-980*, Adams New Haven, (4).</p> <p>Tielker Amelia M and C, 26, 4, \$1,050, Washington, (3).</p> <p>Tielker Fred and Anna, f, 22, 27, 100, \$3,610, Lake.</p> <p>Timberlin S W, p, \$770, Cedar Creek, Huntertown.</p> <p>Tilberry Marquis, p, \$170, Milan, New Haven, (2).</p> <p>Tilberry Mary J, f, 29, 36, \$1,-080, Milan.</p> <p>Tilberry Mervin F, p, \$520, Adams, (14).</p> <p>Tilberry Wallace, p, \$410, Milan, New Haven, (2).</p> <p>Tilberry Jasper and S, f, 33, 12, \$1,710, St Joseph, (15).</p> |
|---|--|

WALSH & CO.

General Insurance and Real Estate

Calhoun Street

Phone 2476

- | | |
|--|--|
| <p>Thompson L W, p, \$210, Monroe, Monroeville.</p> <p>Thompson Maggie, f, 31, 67, \$1,-400*, Scipio, Antwerp, O.</p> <p>Thompson Walter S, p, \$500, Marion, (11).</p> <p>Thompson Walter S (admr), p, \$800, Marion, (11).</p> <p>Thompson Wm H, f, 5, 8, 116, \$5,680, Marion, (11).</p> <p>Thornton Ella, f, 8, 10, \$240, Perry.</p> <p>Thorp John G et al, f, 33, 24, \$1,650, Springfield, Harlan.</p> <p>Thrash John H and Laura, f, 35, 31, \$2,600, Wayne.</p> <p>Thrash John H, 13, \$1,210, Wayne.</p> <p>Thrasher Chas and L A, f, 19, 40, \$1,410*, Lafayette, Rona-noke, (1).</p> <p>Thurber Francis, f, 32, 40, \$1,-350, Pleasant.</p> <p>Thurber Francis M and J E, f, 32, 80, \$3,380, Pleasant.</p> <p>Thurber Marcellus, f, 14, 15, 24, 199, \$8,180*, Pleasant, (9).</p> | <p>Tilden Chas L, f, 18, 30, 31, 137, \$6,380, Perry, Huntertown.</p> <p>Tilden Chas L and M E, 18, 3, \$320, Perry, Huntertown.</p> <p>Tilden Geo R, p, \$200, Perry, Huntertown.</p> <p>Tilker Chas C jr, f, 17, 18, 152, \$5,870, Washington, (3).</p> <p>Tilker Wilhelmina, f, 16, 35, \$3,100, Wayne, (7).</p> <p>Till Frank and Cath, f, 2, 33, \$920, Washington, (2).</p> <p>Till Fred, f, 2, 3, 53, \$2,820, Washington, (2).</p> <p>Till Henry, f, 2, 3, 173, \$6,850, Washington, (1).</p> <p>Till Henry and Mary, f, 2, 38, \$1,030, Washington, (1).</p> <p>Till Joseph, f, 4, 5, 106, \$5,580, St Joseph, (1).</p> <p>Till Josephine and Geo, f, 34, 138, \$6,290, Perry.</p> <p>Timbrook Carrie, 28, 9, \$1,100, Springfield, Spencerville.</p> <p>Timbrook Geo W, p, \$330, Springfield, Harlan.</p> |
|--|--|

Thrasher & Herman

Wm. Carter & Sons

423 Old Fort Place

Dealers in **FURNACES**

Mantels and Tile Work

Telephone 431



BEST SCIGAR IS THE

“Gold Seal”

Dr. K. L. SEAMAN
Dr. J. A. CHAPMAN

312 SHOAFF BUILDING

Osteopathic
Physicians

TELEPHONE 2904

152

R. L. POLK & CO.'S

Timbrook Geo W and Carrie, f, 2, 26, \$980, Milan, Harlan.
Timbrook Harriet M, f, 28, 20, \$730, Springfield, Spencer-ville.
Timbrook Leroy, p, \$380, Springfield, Harlan.
Timbrook Wm H and H M, f, 28, 20, \$840, Springfield.
Tinkham B F and S J, f, 11, 37, \$480*, Cedar Creek, Ft Wayne.
Timme Henry, f, 18, 47, \$3,030, Jefferson, New Haven, (2).
Timmerman B and M M, f, 2, 10, \$980, Milan, New Haven, (2).
Timmerman Martha M, f, 2, 56, \$1,460*, Milan, New Haven, (2).
Tobias Frank, p, \$1,200, Pleasant, (11).
Tobias Hannah, f, 25, 40, \$1,020*, Lafayette, Sheldon.
Todd Chas C, 11, 2, \$270, Adams, (13).

Tonkel Ray F, p, \$300, Perry.
Tonkel Walter E and Belle, 18, \$30, Madison.
Tonkel Walter E and B E, p, \$610, Perry.
Tonkel Wm, p, \$1,700, Cedar Creek, Grabill.
Tompkinson Albert and P A, f, 12, 80, \$1,800, St Joseph, Ft Wayne.
Torrence Irvin C, f, 24, 40, \$1,450*, Lake.
Townley Grain & Supply Co, 32, 1, \$1,340, Jackson, Monroeville, (2).
Townsend Anna A and W, f, 20, 40, \$1,440, Jackson, Monroeville, (1).
Townsend Caleb, f, 25, 26, 139, \$5,100, Jefferson, Monroeville, (2).
Townsend Clarence, p, \$600, Jackson, Monroeville, (1).
Townsend Geo and Ellen, f, 24, 40, \$2,510, Jefferson.

Don't Forget Fort Wayne Box Co.
on Your Next Job of Printing
CALHOUN AND SUPERIOR STS. PHONES 919-287

Todd Margaret J, f, 22, 20, \$700, Jackson, Monroeville.
Todd Morgan, 19, 2, \$300, Madison, Hoagland.
Tonkel Aug, f, 27, 80, \$3,400, Perry, (1).
Tonkel Aug and J M, f, 27, 40, \$2,210, Perry, (1).
Tonkel Chas and Bertha, f, 4, 88, \$5,270, St Joseph, Grabill, (1).
Tonkel Dale E, p, \$840, Perry.
Tonkel Delmar H and B V, f, 34, 50, \$1,560*, Perry, Hunt-ertown.
Tonkel F E, f, 26, 80, \$4,730, Perry, (1).
Tonkel Geo, f, 30, 80, \$4,390, Cedar Creek, Grabill, (1).
Tonkel Geo W, f, 25, 40, \$1,300, Perry.
Tonkel Jos and Alice, 4, 3, \$90, St Joseph, (1).
Tonkel Jos F, f, 31, 125, \$5,610, Cedar Creek, Grabill, (1).

Townsend Josephine, f, 23, 80, \$3,110, Jefferson, New Haven.
Townsend Samantha, 26, 7, \$420, Jefferson, Monroeville, (2).
Townsend Wm and Anna, f, 20, 80, \$4,080, Jackson, Monroeville, (1).
Townsend Wm and A A, f, 20, 40, \$840*, Jackson, Monroeville, (1).
Townsend Wm S, 25, \$1,380, Jefferson, Monroeville, (2).
Trabel Christian, f, 29, 32, 199, \$8,750*, Adams, (12).
Trabel Michael, f, 9, 10, 118, \$5,460, Pleasant.
Tracy Edw, p, \$730, Lafayette, Roanoke, (1).
Trahin Jules, f, 21, 124, \$5,660, Lake, Arcola, (1).
Trahin Jules and Anna, f, 21, 77, \$2,560, Lake, Arcola, (1).
Trammel Homer, p, \$100, Springfield, Harlan.

THE WILDWOOD BUILDERS
COMPLETED HOMES AND HOUSES BUILT TO ORDER
IN ORIGINAL DESIGNS

Winter & Wabash R. R.

Phone 722

STEAM AND HEATING
HOT WATER
VACUUM CLEANERS, SUPPLIES AND EQUIPMENT

P. B. ARNOLD CO.
213 EAST MAIN STREET
PHONE 317

1916 MAP of CITY
R. L. POLK & CO.
Includes all New Additions
401 Bass Block
Telephones:
1036-259

"Satisfacto" Coals

The Home Supply Co.
Phone 6030

ALLEN COUNTY DIRECTORY

153

Trammel Perry, p. \$130, Springfield, Grabill, (2).
Trautman David H, 34, S, \$740, Aboite, (7).
Trautman Edw, f, 4, 38, \$1,410, Madison, Monroeville, (3).
Trautman Fred, p, \$1,170, Aboite, (7).
Trautman Harry, p, \$250, Aboite, (7).
Trautman H W and Anna M, 23, 3, \$330, Adams, (13).
Trautman Jacob, f, 29, 80, \$3,140, Aboite, (6).
Trautman Jacob, p, \$510, Madison, Monroeville, (3).
Trautman Jay and Geo E, f, 23, 11, \$150*, Aboite, (4).
Trautman John H, f, 32, 50, \$3,180, Aboite, Roanoke, (4).
Trease Dayton et al, f, 3, 100, \$2,700, St Joseph, Grabill, (1).
Trease Dayton S, f, 4, 51, \$3,730, St Joseph, Grabill, (1).
Trease Dayton S et al, f, 32, 13, \$580, Cedar Creek, Grabill, (1).

Trieccu Coslandin, p, \$370, Wayne.
Trier Herman, f, 29, 160, \$10,160, Adams, (12).
Trier Louis C, f, 32, 80, \$1,850, Adams, (12).
Trier Martin, f, 1, 76, \$3,080*, Marion, (12).
Trier Paul, f, 32, 120, \$3,910*, Adams.
Trier Theo C, p, \$880, Wayne, (9).
Trimble J R, p, \$490, Cedar Creek, Huntertown.
Trimble Jos D and Emma R, f, 7, 40, \$1,370, Cedar Creek, Ft Wayne.
Trinen Ida, p, \$490, Wayne, (11).
Trinen John, p, \$100, Wayne, (11).
Troendly Frank W, p, \$650, Perry.
Troendly Geo, p, \$260, Lake, (5).
Troutman Peter, f, 9, 40, \$1,510, Marion, Ft Wayne, (11).

**Fort Wayne's
Largest
Optical House**

MEIGS
EYESIGHT SPECIALIST

**1012 Calhoun
Street
Lyric Theatre Building**

Trease Geo A, f, 32, 53, \$3,560, Cedar Creek, Grabill, (1).
Trease Wm W, f, 29, 80, \$3,760, Cedar Creek, Grabill, (1).
Trees Jennie, f, 12, 78, \$2,510, Pleasant.
Tresselt Oscar, f, 8, 14, \$2,190*, Adams, (13).
Tretse Christ N, p, \$230, Wayne.
Treu Arthur, p, \$100, Wayne, (10).
Treu Chas F et al, f, 31, 160, \$5,740*, Marion, (10).
Treu Geo M, p, \$1,040, Wayne, (10).
Treu John, p, \$830, Wayne, (10).
Trick Franklin S, p, \$1,980, Washington, (3).
Trick F S et al, f, 27, 40, \$1,360, Washington, (3).
Trick F S and J Poinsette, f, 27, 160, \$6,100, Washington, (3).
Trick Geo M and H, f, 29, 53, \$2,500*, Wayne.

Troutner Myrtle M, 12, 3, \$430, Adams.
Troyer Edna S, f, 9, 70, \$2,130*, Monroe, Monroeville.
Troyer Olenthus, f, 4, 80, \$3,670*, Monroe, Monroeville, (1).
Trulson Carl O, f, 21, 28, 70, \$3,020, Marion, Roanoke.
Truman Alice, p, \$630, Aboite, (5).
Truman Mary et al, f, 33, 20, \$660, Monroe, Dixon, O.
Tschannen Christian, (est), 15, 80, \$3,650, Aboite, (6).
Tschannen Edw, p, \$160, Aboite, (6).
Tschannen Fred, p, \$230, Aboite, (6).
Tschannen Henry and Muriel, f, 20, 46, \$1,620, Cedar Creek, Grabill.
Tschannen Louis H and L P, f, 18, 50, \$2,480*, Wayne, (6).
Tucker E G and D M, f, 15, 80, \$2,650, Perry, Huntertown, (1).

Chas. D. Nolan

Protect Your Wife and Protect Your Salary by Calling C. D. Nolan
Real Estate, Farms, General Insurance and Bonding
Suits 404-405 PHONES 1625-1533 Lincoln Life Bldg.

1916 Map of City INCLUDES ALL NEW ADDITIONS
R. L. POLK & CO.

401 BASS BLOCK

TELEPHONES: 1036-259

Service—Perfect
1205 Calhoun St. Phone 2198
Regis Original Dry Cleaning Company
French

Wm. J. Dell, Plumbing and Heating

Phone 6023 2202 Hanna St.

154

R. L. POLK & CO.'S

Tucker Eldridge, f, 15, 96, \$4,-
680, Perry, Huntertown, (1).
Tucker Jacob C, f, 36, 40, \$1,-
870, Eel River, Huntertown,
(3).
Tucker Geo E, p, \$110, Madison.
Tucker Isaac, f, 25, 54, \$2,930,
Eel River, Huntertown, (3).
Tucker Isaac T, f, 36, 79, \$3,-
200, Eel River, Huntertown,
(3)..
Tuder Salathiel, f, 17, 80, \$2,-
080*, Lafayette, Roanoke, (1).
Turflinger Thos, p, \$900, Wayne,
(10).
Turner Asa, f, 8, 10, \$380*,
Wayne.
Turner Harvey K, f, 19, 40, \$1,-
280, Marion, (10).
Turnet John E, p, \$210, Jeffer-
son.
Tustison Henry, f, 5, 10, \$320,
Scipio, Hicksville, O.
Tuttle Herman C et al, f, 34,
65, \$2,800, Washington.

Urbine Louis W, p, \$7,090, Jef-
ferson, Monroeville, (3).
Urbine Mary, f, 26, 38, \$1,430,
Jefferson, Monroeville, (2).
Urbine Oscar, p, \$310, Monroe,
Monroeville.
Urbine Peter, f, 23, 40, \$1,660,
Jefferson, Monroeville, (2).
Urbine Peter, f, 8, 80, \$3,030,
Monroe, Monroeville, (2).
Urbine Peter and Mary, f, 22,
27, 47, \$1,850, Jefferson, Mon-
roeville, (2).
Usselman Ella, 30, 2, \$1,030, St
Joseph, (15).
Utter Jos, p, \$420, Pleasant.

V

Vachon Frank A, p, \$140, Jef-
ferson.
Vachon John C, p, \$300, Jeffer-
son.
Vachon Richard D, f, 28, 13,
\$580, Pleasant.
Valdenier Peter, f, 10, 60, \$1,-
320, St Joseph, (15).

Lincoln Life Bldg.

Best Office Building
for Service to
Tenants.

217 East Berry Street

:-: FIREPROOF

Twooney Patrick, 28, 5, \$150,
Lake, Arcola.
Ulmer Henry C, f, 7, 58, \$3,230,
Jefferson, New Haven, (4).
Ulmer Henry C and Fannie, f,
6, 7, 24, 92, \$3,640, Jefferson,
New Haven, (4).
Ulrey Delmore, p, \$770, Aboite,
(7).
Ulrey R R, p, \$540, Marion, De-
catur, (1).
Urbine Edw, p, \$480, St Joseph,
(1).
Urbine Ellen, f, 33, 40, \$1,280,
Jefferson, New Haven, (5).
Urbine Frank and Cath, f, 5, 48,
\$1,590, St Joseph, (1).
Urbine Jos N, f, 27, 160, \$6,220,
Perry, (2).
Urbine J Clem, p, \$1,190, Perry.
Urbine Lawrence, f, 28, 80, \$3,-
020, Jefferson, Monroeville,
(2).
Urbine Louis C and Lillian, f,
29, 40, \$1,710, Jefferson, New
Haven, (4).

Van Alstine Frank S, f, 13, 21,
\$970, Aboite, (7).
Vanasdale H N & Co, p, \$800,
St. Joseph, (15).
Vanasdale H W & C B, f, 21, 40,
\$1,820, St Joseph, (15).
Van Buskirk Frank, f, 10, 59,
\$3,400, Monroe, Monroeville,
(1).
Van Buskirk Jos and V E, 19,
\$40, Madison, Monroeville.
Van Buskirk Mary E, f, 24, 10,
\$450, Madison.
Van Buskirk Nannie and O, f,
24, 79, \$3,990, Madison, Mon-
roeville, (5).
Van Buskirk Linford, f, 24, 70,
\$2,750, Madison, Monroeville,
(5).
Van Camp Margaret, 16, \$20,
Milan, New Haven.
Vanderly Geo J, 25, 4, \$920, Jef-
ferson, Monroeville, (2).
Vanderly Louis J and Estella,
f, 19, 80, \$3,360*, Jackson,
Monroeville, (1).

J. J. VOORS COAL COMPANY

Bituminous & Anthracite Coal, Wood, Kindling, Charcoal

Cor. Jackson and Nickel Plate R. R.

Tel. 2209

The H. Pfeiffer & Son Co.
Screen Doors, Garden Hose
LAWN MOWERS
 107-109 E. COLUMBIA ST.

TROY-AMERICAN DRY CLEANING CO.
 All Modern Equipment for Handling Every Variety of Cleaning and Dyeing
 PHONES 6002-6003
 1810-1812 CALHOUN STREET

**"YOU'LL FIND IT FOR LESS" AT THE
INDIANA FURNITURE CO.
121-123 EAST MAIN STREET**

ALLEN COUNTY DIRECTORY

155

- | | |
|---|---|
| Vandolah Benj, f, 11, 13, 14, 289,
\$9,620, Perry, Huntertown,
(2). | Vanzile Franklin and M, f, 12,
84, \$2,970*, Cedar Creek,
Spencerville. |
| Vandolah Eliz, f, 7, 40, \$1,330,
Cedar Creek, Huntertown,
(2). | Vaughn Chas M, p, \$150, Lake,
(5). |
| Vandolah Eliz, f, 12, 13, 300,
\$12,720, Perry, Huntertown,
(2). | Vaughn James H, p, \$360, Lake
(5). |
| Vandolah James, f, 14, 15, 160,
\$11,200, Perry, Huntertown,
(2). | Vaughn Jeanette, f, 28, 20, \$1,
120, Marion, Ft Wayne, (11). |
| Van Hoozen Geo, f, 18, 40, \$2,-
310, Aboite, (6). | Vaughn Sarah J, f, 5, 37, \$1,400,
Aboite, Arcola. |
| Van Hoozen Henry, f, 30, 31,
40, \$2,490, Aboite, Roanoke,
(4). | Vaughn Simeon, f, 28, 30, \$1,-
270, Marion, (11). |
| Van Hoozen Ruth E, f, 18, 120,
\$3,650, Aboite, (6). | Vaughn Simeon J, f, 28, 28,
\$790, Marion, (11). |
| Van Horn Chas, p, \$400, Mon-
roe, Monroeville. | Veit Ernest, p, \$560, Madison,
Monroeville, (2). |
| Van Horn James N, 23, \$230,
Monroe. | Veit Philip jr, f, 1, 38, \$1,460,
Madison, Monroeville, (2). |
| Van Horn J Wm H, f, 35, 79,
\$3,010, Marion, Hoagland, (1). | Veit Philip J, f, 6, 60, \$3,280,
Monroe, Monroeville, (2). |
| Van Horn Maynard, p, \$530,
Jackson, Monroeville, (1). | Vesey A J and C L, prs, 25, 26,
22, \$1,320, Washington, Ft
Wayne. |
| | Vesey W J jr, pr, 28, 33, 55,
\$3,490, Wayne, Ft Wayne. |

Frank J. Federspiel **The
Insurance
Man**
822 Clinton Street

- | | |
|--|--|
| Van Horn Melissa, f, 12, 40, \$1,-
580, Aboite. | Vesey W J and M S, prs, 22, 14,
\$2,800, Wayne, Ft Wayne. |
| Van Horn Sarah C, f, 10, 80,
\$2,260*, Monroe, Monroeville,
(1). | Viland Chas, p, \$370, Jackson,
Monroeville, (1). |
| Van Horn Silas and O, f, 5, 34,
14, \$520*, Wayne. | Viland Fred, f, 15, 80, \$1,840,
Jackson. |
| Van Houten Geo S, f, 5, 318,
\$12,380, Lake, Arcola, (1). | Viland Fred jr, f, 15, 80, \$3,-
060*, Jackson, Edgerton. |
| Van Kahlden Ben and C, f, 27,
20, \$800, Wayne, Ft Wayne. | Viland Ralph E, f, 5, 20, \$720*,
Jackson, Woodburn, (3). |
| Van Meter Fred, p, \$110, Lafay-
ette, Roanoke, (1). | Vizard Eliz, f, 22, 23, 95, \$3,-
090*, Monroe, Monroeville. |
| Van Meter Jacob and I C, f, 28,
40, \$2,080, Lafayette, Ro-
anoke, (1). | Vizard Harry V and Bessie, f,
22, 23, 29, \$1,010*, Monroe,
Monroeville. |
| Vannatta Chas R and Ora M, f,
30, 55, \$650*, Aboite. | Vodde Barnard J, f, 13, 70, \$6,-
100, Adams, New Haven, (5). |
| Vanzile Azariah, f, 6, 7, 87, \$4,-
180, Cedar Creek, Spencer-
ville, (1). | Voetter Anna E, f, 6, 83, \$4,450,
Wayne, (6). |
| Vanzile Azariah, f, 7, 84, \$2,240,
Springfield, Spencerville, (1). | Voetter Thos, f, 6, 41, \$2,100,
Wayne, (6). |
| Vanzile Dan and Bertha, f, 12,
12, \$630*, Cedar Creek, Spen-
cerville. | Vogt Carl W, p, \$1,500, Adams,
(13). |
| | Voinet Francis, 17, \$260, Perry,
Huntertown, (3). |

The Journal-Gazette
Is DELIVERED Before Breakfast Every Morning

R. PARKER SMITH House Phone 6225
Real Estate
Farms and City Property
422-424 Shoaff Bldg.

FORT WAYNE LUMBER CO.
2047 Broadway
Phone 6224

Mill Work Fort Wayne Builders Supply Co.

840 HAYDEN STREET

PHONE 1511

156

R. L. POLK & CO.'S

Voirol Albert, p, \$510, Madison.
 Voirol Edw. f, 8, 40, \$1,270*,
 Jackson, Woodburn, (3).
 Voirol Edw F. f. 18, 40, \$1,420,
 Jackson, Woodburn, (3).
 Voirol Eugene L, p, \$260, Jack-
 son, Woodburn, (3).
 Voirol Euphrasia, p, \$470, Jack-
 son, Woodburn.
 Voirol Florent, f, 18, 160, \$6,-
 760, Jackson, Monroeville.
 Voirol Florian, f, 8, 40, \$1,430,
 Jackson, Woodburn, (3).
 Voirol Francis J, f, 9, 79, \$3,930,
 Jefferson, New Haven, (5).
 Voirol Frank F. f, 14, 44, \$1,-
 470*, Jefferson, New Haven,
 (5).
 Voirol Jules. f, 8, 40, \$1,300*,
 Jackson, Woodburn, (3).
 Voirol Justin. f, 8, 18, 80, \$2,-
 870*, Jackson, Woodburn, (3).
 Voirol Louis, f, 30, 80, \$4,120,
 Jackson, Monroeville, (1).
 Voirol Wm. f, 1, 119, \$4,380,
 Madison, Monroeville.

Vonderau Albert, f, 30, 66, \$3,-
 510, Milan, New Haven, (1).
 Vonderau Chris G and Mary, f,
 30, 66, \$2,540, Milan, New
 Haven, (1).
 Vonderau C G and M C, f, 23,
 24, 120, \$4,680, St Joseph,
 New Haven, (1).
 Vonderau Fred and Maria, f,
 36, 74, \$4,130, St Joseph, New
 Haven, (2).
 Vonderau Herman and Cath, f,
 13, 36, 158, \$6,560, St Joseph,
 New Haven, (2).
 Vonderau Jacob jr, f, 4, 128,
 \$5,060, Maumee, Woodburn.
 Vonderau Jacob G, f, 4, 40, \$3,-
 060, Maumee, Woodburn.
 Vonderau John C, f, 35, 80, \$3,-
 700, St Joseph, New Haven,
 (1).
 Vonderau Max J, p, \$490, St Jo-
 seph, New Haven, (1).
 Vonderau Paul H. f, 31, 77, \$4,-
 660, Milan, New Haven, (2).

Olds Coal Co., Domestic Fuels

Try Our ANTHRACITE COAL. Everybody Likes It.

Phone 6034 SAND, GRAVEL and STONE Yards { 310 to 320 Murray St.
 301 to 315 Wallace St.

Volkert Elmer J, p, \$720,
 Springfield, Spencerville, (2).
 Volkert Fred, p, \$240, Scipio,
 Antwerp, O.
 Volkert Jennie E, f, 17, 26, \$1,-
 340, Scipio, Antwerp, O, (3).
 Volkert Roy, f, 17, 40, \$2,110,
 Scipio, Antwerp, O, (3).
 Volkert Samantha, f, 1, 100, \$2,-
 750, Springfield, Antwerp, O.
 Volkert Samuel L, f, 20, 100,
 \$3,710, Scipio, Hicksville, O,
 (3).
 Vollmer Lewis and Genelia, f,
 20, 80, \$2,240, Lafayette.
 Voltz Chas and Ida, 11, 3, \$640,
 Adams, New Haven, (4).
 Voltz Emanuel, f, 13, 22, 120,
 \$4,910, Lafayette, Sheldon.
 Voltz Emanuel, 7, 1, \$1,590,
 Pleasant, Sheldon.
 Voltz Emanuel, f, 7, 75, \$3,290,
 Pleasant, (9).
 Voltz John A, f, 25, 40, \$860*,
 Pleasant, Sheldon.

Voors Bernard J, f, 32, 80, \$4,-
 550, St Joseph, (14).
 Voors Bernard J, f, 4, 37, \$1,960,
 Adams, (14).
 Voors Jared S, p, \$520, St Jo-
 seph, (14).
 Voors Wm C, p, \$100, Adams,
 New Haven, (4).
 Vuilleman Eugene C, f, 23, 100,
 \$4,810, Lafayette, Sheldon,
 (2).
 Vuilleman Frank, p, \$400, La-
 fayette, Sheldon, (2).

W

Wageman Andrew, f, 28, 39,
 \$1,750, Washington, (4).
 Wagner Adolph, p, \$410, Madi-
 son.
 Wagner Chas, p, \$170, Aboite.
 Wagner H C, f, 6, 75, \$3,370*,
 Aboite, (6).
 Wagner Jacob, f, 11, 80, \$2,630*,
 Madison, Monroeville, (1).
 Wagner John, p, \$800, St Jo-
 seph, (15).

Ft. Wayne Plumbing & Htg. Co.
 E. F. OELSCHLAEGER,
 MANAGER
 PHONE 3107
 1007 HARRISON ST.

1916 MAP of CITY
 Includes all New Additions
R. L. POLK & CO.
 401 Bass Block
 Telephones:
 1036-259

FOX BROS. & CO.
 923-5-7-9-931 CALHOUN STREET-

COMPLETE HOUSE FURNISHERS

MIDLAND ENGINEERING CO.

(INCORPORATED)

CONTRACTING ENGINEERS

TELEPHONE 1285

FORT WAYNE, IND.

158

R. L. POLK & CO.'S

Warner Eli J, p, \$250, Cedar Creek, Spencerville.
 Warner Eliza (life est), f, 12, 131, \$3,690, Perry, Huntertown, (2).
 Warner Ernest A, 27, 2, \$260*, Washington, (3).
 Warner Geo, f, 11, 10, \$430, Perry, Huntertown, (1).
 Warner Herbert, f, 6, 160, \$6,000, Cedar Creek, Auburn, (2).
 Warner Howard C, f, 4, 53, \$1,760, Scipio, Hicksville, O.
 Warner John A, f, 2, 11, 55, \$2,940, Perry, Huntertown, (2).
 Warner Julia E and J A, f, 11, 60, \$1,970, Perry, Huntertown, (2).
 Warner, Lincoln, 11, 5, \$430, Perry, Huntertown, (2).
 Warner Mahlon, p, \$140, Perry.
 Warner Mary, f, 11, 12, 148, \$5,000, Perry, Huntertown, (2).
 Warner Mary, f, 18, 276, \$10,520, Scipio, Hicksville, O.

Waters Eliza M et al, f, 1, 23, \$1,190, Washington, (2).
 Waters Frank H, p, \$100, Washington, (2).
 Waters John, f, 28, 29, 18, \$1,320, Scipio, Antwerp, O.
 Waters John S, f, 2, 11, 12, 372, \$12,880*, Washington, (2).
 Waters Lulu A, f, 32, 13, \$900, Washington, (4).
 Waters Margaret M et al, 1, 7, \$240, Washington.
 Waters Martin, f, 28, 60, \$2,420, Scipio, Antwerp, O.
 Waters Mary S, p, \$1,000, Washington, (2).
 Waters O P and E C, f, 12, 42, \$1,070*, Washington, Ft Wayne.
 Waters Valentine and Cora, f, 28, 80, \$3,730, Lafayette, Roanoke, (1).
 Waters Virgil A, p, \$170, Washington, (2).

Osteopathy DR. JOHNSTON

DISEASES CURED

Res. Home Phone 6534.

Office 1529.

4th Floor Shoaff Bldg. (Licensed)

Warner Perry L, 7, 6, \$360, Cedar Creek, Huntertown, (2).
 Warner S S, p, \$580, Perry.
 Warner Timothy, f, 11, 18, \$510, Perry, Huntertown.
 Warner Wesley G and E E, 5, 3, \$230, Cedar Creek, Auburn, (2).
 Warner Wm S, f, 12, 40, \$1,310*, Perry, Huntertown, (2).
 Warner Wm W, p, \$1,970, Perry, Huntertown, (2).
 Waterman John, p, \$170, Monroe, Monroeville.
 Waters Arthur E, f, 28, 70, \$3,800, Perry, (2).
 Waters Chas A, 1, 5, \$730, Washington, (2).
 Waters Elias A, f, 5, 40, \$1,300, St Joseph, (2).
 Waters Elias A, f, 2, 92, \$4,490, Washington, (2).
 Waters E A, f, 27, 33, 200, \$6,170, Perry, (2).

Waters Wesley, f, 5, 82, \$3,290, St Joseph, (1).
 Waters W L, p, \$220, Washington, (4).
 Waterson Clarence, p, \$860, St Joseph, (14).
 Waterson Louis A and Florence E, f, 4, 50, \$1,130*, Washington, Wallen.
 Watkins Jesse S, p, \$1,070, Monroe, Monroeville.
 Watson David A, f, 1, 45, \$1,050*, Cedar Creek, Spencerville.
 Watson Samuel, f, 1, 40, \$840, Cedar Creek, Spencerville.
 Watson Wm, f, 1, 75, \$2,050*, Cedar Creek, Spencerville.
 Watterson Anna E and Samuel K, f, 20, 21, 183, \$6,070*, Eel River.
 Watterson Lewis A, p, \$810, Eel River.
 Watterson Samuel K, p, \$700, Eel River.

RELIABLE
REAL
ESTATE

C.

A.

R

A

S

T

E

T

T

E

R

131 E.
Berry

Regis Dry Cleaning Co.

ORIGINAL FRENCH PROCESS
NOT EXCELLED
1205 Calhoun St.
Phone 2198

Frescoing
in all its Branches

OLIVER S. JONES
PAINTER and DECORATOR
120 EAST LEITH ST.
Phone 6577

Why Pay Rent

When your rent will buy you a home? It will be to your interest to call on us before buying.

GEO. L. ASHLEY'S SONS

Rooms 420-421 Shoaff Bldg.

Telephone 2905

ALLEN COUNTY DIRECTORY

159

Wearley W L and S, f, 21, 25, \$570*, Maumee, Woodburn.
 Weaver Alonzo, 34. \$220, Lafayette, Zanesville.
 Weaver A M, p, \$600, Lafayette, Zanesville.
 Weaver Clyde, p, \$400, Wayne, (9).
 Weaver Geo E, f, 31, 109, \$3.-950*, Lafayette, Roanoke. (3).
 Weaver Isaiah, f, 28, 37 \$2.-600, Wayne, (9).
 Weaver Jacob A, f, 30, 31, 32, 182. \$6,000*, Lafayette, Ft Wayne.
 Weaver James M, f, 6, 40, \$2.-560, Pleasant, (9).
 Weaver Oliver P, f, 5, 40, \$3.-120, Pleasant.
 Webb Elizabeth et al, f, 9, 13, \$350, Springfield, Grabill, (3).
 Webb F L and Mary A, f, 16, 90. \$4,260, Springfield, Grabill, (2).
 Webb Tillie, f, 10, 40, \$1,580, Springfield.

Webster Nathan C, f, 12, 40, \$900, St Joseph, Monroeville.
 Webster Nathan C, f, 17, 101, \$4,850, Monroe, Monroeville.
 Webster Olzina, f, 17, 40, \$1,300, Pleasant, Sheldon, (1).
 Webster Samuel, f, 34, 88, \$4.-810, Monroe, Monroeville, (6).
 Weers Alma A, f, 2, 20, \$450*, Milan.
 Wegman Elizabeth, f, 13, 80, \$2,970, Lake.
 Weible Clark W, p, \$430, Eel River.
 Weicher Fred, f, 25, 40, \$1.-770, Milan, Woodburn, (1).
 Weicher Henry, f, 1, 59, \$3,670, Milan, Woodburn, (2).
 Weigman Henry, f, 31, 32, 81, \$3,030, St Joseph, (14).
 Weikel David T, p, \$570, Pleasant, Sheldon.
 Weikel Floyd, p, \$330, Lafayette, Sheldon, (2).

Hauling and Hoisting Heavy Machinery and Pianos

BROWN TRUCKING CO.

125 W. COLUMBIA

::

::

PHONE 78

Webber Dexter, f, 6, 47, \$980, Lafayette, Aboite.
 Webber Jediah G, f, 25, 40, \$1.-910, Springfield, Antwerp, O. (4).
 Weber Chester, 6, 5, \$80, Lafayette, Aboite.
 Weber Geo W and L, f, 19, 90, \$4 260, Scipio, Antwerp, O.
 Weber Wm J, f, 3, 35, \$2,610, Adams, (13).
 Webster Byron, p, \$900, Eel River, Churubusco, (4).
 Webster B H, f, 17, 40, \$1,740*, Pleasant, (9).
 Webster Cloyd E, p, \$510, Monroe, Dixon, O. (1).
 Webster Hiram D, f, 14, 42, \$1.-630, Jefferson, New Haven, (5).
 Webster John K, f, 18, 50, \$2.-580, Milan, (14).
 Webster John K, f, 12, 40, \$860, St Joseph, (4).
 Webster Nathan (adm), p, \$440, Jefferson, Monroeville.

Weiker Florence, f, 32, 21, \$630, Scipio, Woodburn, (2).
 Weil A and I, prs, 3, 16, \$1.-000, Adams, Ft Wayne.
 Weil A and I, prs, 34, 38, \$2.-700, St Joseph, Ft Wayne.
 Weilbacker Henry, f, 28, 32, 33, 158, \$7,360, Scipio, Antwerp, O. (4).
 Weilman Jacob, f, 20, 78, \$3.-380, Jefferson, New Haven, (5).
 Weilman Rudolph, f, 21, 80, \$3.-140, Jefferson, New Haven, (5).
 Weir Wm C, 18, 7, \$530, Monroe, Monroeville.
 Weirich Levi, p, \$110, Milan, New Haven, (2).
 Weirick John E, f, 1, 15, \$490, Lake.
 Weisel Chas E, f, 1, 11, \$500, Lake.
 Weisenberger Chas and Cath, f, 25, 40, \$1,680, Lake, (1).

422-424 Shoaff Bldg.
Real Estate
Farms and City Property

R. PARKER SMITH

House Phone 6225

Office Phone 2615

Taylor St., Fort Wayne, Ind. PHONE 6208

VAN ARNAM MFG. CO.

Nickel and Brass Plating

Copper Oxidizing

SEAVEY'S SERVICE
ATISFACTORY

in Builders Hardware, Glass, Paints, Oils, Sporting Goods and Kitchen Furnishings

Phones 149 150

All Mill and Factory Supplies

160

R. L. POLK & CO.'S

Weisenberger C C, f, 24, 25, 41,
\$1,310, Lake (4).
Weisenberger Edward, f, 15, 22,
114, \$4,640, Eel River.
Weisenberger Herman and Au-
gusta B, f, 24, 40, \$1,890,
Lake, (4).
Weisenberger Wm C and A, f,
12, 120, \$5,050, Lake, (4).
Weisseise John J, f, 14, 80, \$2,-
750*, Lafayette, Zanesville.
Welbaum Anna C and G W, f,
35, 121, \$730*, Aboite, (8).
Weibaum Anna C and G W, f,
2, 86, \$5,030, Lafayette, (8).
Welbaum Harrison, p, \$290,
Lafayette, Sheldon, (2).
Welbaum Marshall M, f, 16,
142, \$8,100, Pleasant, Shel-
don, (1).
Welch B, f, 8, 141, \$4,070*,
Springfield, Spencerville, (1).
Welch Ivan, p, \$100, Spring-
field, Spencerville, (1).
Welker Christian G, f, 18, 80,
\$3,320, Washington, (3).

Wells Chas W and M, f, 5, 77,
\$2,950*, Washington, (3).
Wells Edward B, f, 36, 80, \$3,-
320, Eel River, Huntertown,
(3).
Wells Edward B, f, 17, 80, \$5,-
390, Perry, Huntertown, (3).
Wells Edward B, f, 5, 35, \$800,
Washington, Huntertown, (3).
Wells Leslie, p, \$1,110, Lake,
(55).
Wells Martha A, f, 17, 80, \$3,-
500, Perry.
Wells Wm, p, \$460, Madison.
Welsheimer Benj H, p, \$350,
Wayne, (7).
Welsheimer W T and Eliz, 8,
6, \$930, Wayne.
Wenninghoff A, f, 10, 11, \$300*,
Adams, Ft Wayne.
Werkman John C, f, 16, 40, \$1,-
490, Aboite, Ft Wayne.
Werling Aug F and Anna C,
1, 5, \$1,090, Adams, New Ha-
ven.

The Seelberg Store
126 E. BERRY ST. SMART CLOTHES for WOMEN
DET. CALHOUN ST. AND POST OFFICE

Telephone
2609

Welker Daniel, f, 5, 36, \$1,140,
Aboite, Ft Wayne.
Welker Sanford, p, \$800, La-
fayette, Zanesville.
Welker Wm J, f, 31, 116, \$4,-
290, Marion, Monroeville.
Welling Anthony, p, \$730, Mi-
lan, New Haven, (2).
Welling Benedict, p, \$260, Ad-
ams, New Haven.
Welling Elizabeth, f, 33, 90, \$3,-
260, Milan, New Haven, (2).
Welling John, 33, 1, \$540, Mi-
lan, New Haven, (3).
Welling Rose et al, f, 11, 59,
\$3,700, Adams, New Haven.
Welling Rose et al, f, 22, 116,
\$4,200, Milan, New Haven.
Wellman Anna, 1, 1, \$600, Ad-
ams, New Haven.
Wellman Seldon, p, \$100,
Washington, (3).
Wells Aaron and Alice, f, 10,
79, \$2,920*, Pleasant.

Werling Chas E, f, 32, 70, \$3,-
240, Milan, New Haven, (3).
Werling C E and Allen Lake,
5, \$20, Jefferson, New Ha-
ven, (3).
Werling Fred J, f, 19, 89, \$4,-
010, Jefferson, New Haven,
(5).
Werling Henry, f, 33, 40, \$1,-
440, Milan, New Haven, (4).
Werling Henry and Wilhelmi-
na, f, 14, 100, \$4,740, Adams,
New Haven, (4).
Werling Henry jr, f, 4, 40, \$1,-
700*, Jefferson, New Haven,
(3).
Werling Henry C, f, 4, 18, \$620,
Jefferson, New Haven.
Werling Henry C and A C, f,
4, 40, \$1,270, Jefferson, New
Haven.
Werling John C, p, \$1,270, Ad-
ams, New Haven, (4).
Werling Wm H J, f, 7, 27, \$1,-
240*, Jefferson, New Haven,
(3).

223 EAST BERRY ST. PHONE 1051
Barva-Wichman Tire Factory Co.
MANUFACTURERS OF B. R. BARVA CO. TIRES

1916 MAP of CITY Includes all New Additions
R. L. POLK & CO. 401 Bass Block
Telephones 1056-259

NEW BUS AND BAGGAGE LINE
DAY AND NIGHT SERVICE. 25c PER PASSENGER
715 HARRISON STREET PHONE 3874



Trunks, Traveling Bags, Suit Cases:
SAMPLE TRUNKS AND CASES A SPECIALTY

827 CALHOUN ST.

Phone 2603

ALLEN COUNTY DIRECTORY

161

- | | |
|---|--|
| <p>Wertman Frank, f, 3, 4, 101, \$3,720, Springfield, Spencerville, (2).</p> <p>Wertman Ira, p, \$690, Cedar Creek, Huntertown.</p> <p>Wertman Sylvester H, f, 18, 65, \$2,800, Cedar Creek, Huntertown.</p> <p>Wertz John C, f, 3, 20, \$2,580, Milan, New Haven, (1).</p> <p>Wertz Joseph K, f, 3, 4, 109, \$5,900, Milan, New Haven, (1).</p> <p>Wesling Aug, f, 20, 130, \$6,990, Adams, (13).</p> <p>Wesling Wm and Minnie W, f, 3, 80, \$3,370, Jefferson.</p> <p>Wessel Henry, f, 20, 140, \$4,740*, Lake, Arcola, (1).</p> <p>West Columbia, f, 4, 5, 256, \$7,690, Perry, Huntertown, (1).</p> <p>West Nannie P, p, \$350, Perry.</p> <p>West Price, f, 3, 4, 5, 8, 9, 448, \$17,170, Perry.</p> <p>West Ray A, p, \$560, St Joseph, (15).</p> | <p>Wetzell Elmer, p, \$180, St Joseph, (14).</p> <p>Wetzell Henry A, f, 1, 3, 159, \$6,160, St Joseph, (14).</p> <p>Wetzell Wm and Anna, f, 3, 60, \$2,120, St Joseph, (14).</p> <p>Wheeler J C and Julia, 21, 7, \$1,320, Wayne.</p> <p>Wheelock E G, f, 1, 2, 120, \$3,240, St Joseph, (14).</p> <p>Wheelock Rachel, p, \$640, St Joseph, (14).</p> <p>Whery Geo, f, 32, 40, \$2,810, Monroe, Monroeville, (6).</p> <p>Whery Joseph A and Mary, f, 5, 50, \$2,270*, Monroe, Monroeville, (1).</p> <p>Whery Orville S, f, 32, 40, \$2,230, Monroe, Monroeville, (6).</p> <p>Whicker John M, p, \$420, Eel River, Huntertown, (3).</p> <p>Whicker Minnie W, f, 26, 40, \$890*, Eel River, Huntertown, (3).</p> <p>Whir'edge Benj and M J, f, 28, 80, \$4,210, Aboite, (7).</p> |
|---|--|

The Frank Dry Goods Co.

Home Phone 407 and 3084

Dependable Dry Goods, Carpets, and Ready-to-Wear

We watch for the standard of quality

- | | |
|---|---|
| <p>West Wm, f, 3, 10, 40, \$1,260, St Joseph, (14).</p> <p>West Wm and Della, f, 8, 9, 52, \$3,300, St Joseph, (14).</p> <p>Westcott Bert and E E, f, 35, 16, \$810*, Springfield, Woodburn, (2).</p> <p>Westerlin Earl, p, \$350, Maumee, Woodburn, (2).</p> <p>Westerlin Lena H, f, 8, 20, \$510*, Maumee, Woodburn, (2).</p> <p>Westerlin Martin L and Frances E, f, 17, 248, \$10,460, Maumee, Woodburn, (2).</p> <p>Westphal Christ and C C, f, 27, 94, \$4,160, Pleasant, Sheldon, (1).</p> <p>Westrick Chas, f, 17, 70, \$2,340*, Jefferson.</p> <p>Westrick Frank M, f, 29, 80, \$4,150, Pleasant.</p> <p>Westrick Jos, p, \$250, Jefferson.</p> <p>Wetter Wm A, f, 33, 80, \$3,690, Maumee, Woodburn, (3).</p> | <p>Whirlidge C B and B A, 29, 3, \$310, Aboite, Roanoke, (4).</p> <p>Whitaker Eli G, p, \$110, Washington, (14).</p> <p>White Asa, p, \$360, Lake, (5).</p> <p>White Aug L and Celia, f, 9, 157, \$5,430*, Washington, (3).</p> <p>White Edward, f, 6, 20, \$720, Jackson, Woodburn, (1).</p> <p>White Edward and A M, f, 6, 20, \$860, Jackson, Woodburn, (1).</p> <p>White Harley O, f, 33, 34, 160, \$7,690*, Jackson, Monroeville.</p> <p>White John, f, 8, 33, \$4,260, Adams.</p> <p>White Lawrence, f, 7, 54, \$1,400, Milan, (14).</p> <p>White Lawrence, f, 1, 12, 50, \$2,470, St Joseph, (14).</p> <p>White Louis, p, \$100, St Joseph, (14).</p> <p>White Maria A, f, 14, 40, \$960, St Joseph.</p> <p>White Mary E, 19, 9, \$330, Monroe, Monroeville.</p> |
|---|---|

C. S. KITCH CO.

Will buy vacant or improved Real Estate

201-202 SCHMITZ BLOCK

Phone 74

WET WASHING }
 ROUGH DRY }
 FLAT WORK }
 FAMILY AND }
 INDIVIDUAL }
 BUNDLE }
 SERVICE }

Troy Laundry Co.

Phone 6001

1711-1717

Calhoun St.

MAUMEE DAIRY
MAUMEE CREAMERY BUTTER
 Telephone 1451
 602-606 W. Main

"PATRONIZE" FOR BEST WORK IN THE CITY

PHONE 165

425-431 E. COLUMBIA STREET

BANNER LAUNDERING CO.

PROTECTIVE Electrical Supply Co.

130-132 West Columbia St.

PHONES: 1977 and 1813

162

R. L. POLK & CO.'S

- Whitmore Caroline, 15, 8, \$2.-820, Wayne, (8).
- Whitmore Wm F. f. 15, 11, \$1.-980, Wayne, (8).
- Whitney Abbie A. f. 27, 40, \$1.-320, Jefferson, New Haven, (5).
- Whitney Wm J, f. 22, 80, \$2.-940*, Jefferson, New Haven, (5).
- Whittem Chas E, p. \$100, Madison, Monroeville.
- Whittem Jos E. f. 13, 108, \$3.-320*, Madison, Monroeville.
- Whittem Nelson H. f. 13, 172, \$6,480*, Madison, Monroeville.
- Whittem Nelson H. f. 18, 28, \$1,110, Monroe, Monroeville.
- Whittem Nelson H and Geo A, f. 18, 83, \$3,480, Monroe, Monroeville.
- Wick Amelia, 35, \$540, Washington, (4).
- Wick Phillip, 35, \$400, Washington, (4).
- Wickey Aug. f. 21, 40, \$2,390, Milan, New Haven, (2).
- Widdefield Wm and Jessie B. f. 34, 23, \$800*, Springfield, Woodburn, (2).
- Widenhoefer Carl F. f. 23, 36, \$2,030, Adams, New Haven, (4).
- Widenhoefer C W, p, \$130, Adams, (13).
- Widner Amos, 3, 5, \$430, St Joseph, (14).
- Widner Eliza A. 3, 2, \$110, St Joseph, (14).
- Wiegman Henry, f 21, 50, \$2.-730, Madison, Monroeville, (4).
- Wiegman Henry H, f, 21, 80, \$4 040, Madison, Monroeville, (4).
- Wiegman Wm C, f. 16, 80, \$5.-480, Madison, Monroeville, (4).
- Wiehe Chas, p. \$480, Marion, Hoagland, (1).
- Wiehe Elizabeth, f. 10, 80, \$3.-130, Marion, Hoagland, (1).
- Wiehe Ferdinand, f, 25, 80, \$7.-470, Lake, (4).

HOUSE OF QUALITY

G. W. Gates & Co.

"THE CLOAK HOUSE"

122 TO 124 W. BERRY ST.

PHONE 3655

Greatest Selection of Styles, at all times, at Reasonable Prices, has made this store in a few month's FORT WAYNE'S GREATEST DISTRIBUTOR OF READY-TO-WEAR

- Wickey Barbara, p. \$630, Milan, New Haven, (2).
- Wickliffe Ajay, p. \$480, Pleasant.
- Wickliffe Alaric E, f, 30, 78, \$3,200, Lafayette, Roanoke, (1).
- Wickliffe Branson, 34, 3, \$110, Lafayette, Zanesville.
- Wickliffe Branson and D M, 34, \$730, Lafayette, Zanesville.
- Wickliffe Frank F, f, 25, 80, \$3.-830, Lafayette, Ossian, (4).
- Wickliffe F F and L M, f, 25, 40, \$1,360, Lafayette, Ossian, (4).
- Wickliffe N W, p, \$420, Lafayette, Zanesville.
- Wickliffe T B, 34, \$40, Lafayette, Ossian, (4).
- Widdefield Geo B, p, \$180, Springfield, Woodburn, (2).
- Widdefield Ray, 27, 1, \$370, Springfield, Grabill, (3).
- Widdefield Robert E, f, 35, 126, \$7,390, Springfield, Woodburn, (2).
- Wiehe Fred, f, 11, 40, \$1,810, Marion, Hoagland, (1).
- Wiehe Theo and Emelia, f, 22, 27, 107, \$3,640*, Lake, (4).
- Wiese Carl G, f, 4, 100, \$4,090*, Jefferson.
- Wiese Christian, f, 15, 28, 110, \$5,200, Adams, (13).
- Wiese Henry F, f, 14, 78, \$3.-140*, Adams, (13).
- Wiesehan Chas E, p, \$540, Jackson, Edgerton.
- Wietfeldt Edward, f, 27, 34, 60, \$2,190*, Madison, Monroeville, (5).
- Wietfeldt Fred and W, f, 34, 80, \$4,810, Madison, Monroeville, (5).
- Wietfeldt Fred K, f, 34, 40, \$1.-400, Madison, Monroeville, (5).
- Wietfeldt Henry H, f, 33, 80, \$3,880, Madison, Monroeville, (5).
- Wilbur Geo (est), 4, 161, \$33.-930, Milan, New Haven, (1).

Regis Original French Dry Cleaning Company

Service—Perfect
1205 Calhoun St. Phone 2198

M. F. KAAG & SONS

105 East Columbia Street

Sell JARDINIERES and LAMPS

Randall Auto Sales Cor.

PHONE 311

120 West Jefferson

ALLEN COUNTY DIRECTORY

163

- | | |
|---|---|
| Wilbur Geo W, 32, \$200, Springfield. | Williams Samuel N and Emma L, 18, \$350, Monroe, Monroeville. |
| Wilcoxson Floyd, p, \$160, Aboite. | Williams Wm L, 17, \$200, Perry. |
| Wilder Wm H, p, \$320, Wayne, (8). | Wilson Arthur O and Anna, f, 9, 10, 79, \$3,120, Washington, (3). |
| Wilding Chas, pr, 3, 24, \$840, Washington, Ft Wayne. | Wilson Ellen A, pr, 26, 9, \$930, Washington, Ft Wayne. |
| Wilke Louis A, p, \$120, Pleasant. | Wilson E A, pr, 31, 15, \$1,200, St Joseph, Ft Wayne. |
| Wilken Sylvester, 26, 3, \$340*, Washington. | Wilson Frank P, p, \$360, Springfield, Spencerville, (1). |
| Wilkie Paul, f, 7, 65, \$4,250, Wayne. | Wilson G G, p, \$1,260, Springfield, Harlan. |
| Wilkie Paul and Nettie S, f, 20, 100, \$3,600, Pleasant. | Wilson G H, f, 5, 36, \$1,740, Wayne, Ft Wayne. |
| Wilkie Wm jr, f, 28, 20, \$1,500, Pleasant, Sheldon, (1). | Wilson Henry G, f, 30, 80, \$3,160, Marion, Hoagland. |
| Wilkie Wm and Annie, f, 29, 40, \$730*, Pleasant, Sheldon, (1). | Wilson John W, p, \$190, St Joseph, (15). |
| Wilkins Chas, f, 3, 10, 25, \$6,530, Wayne, Ft Wayne. | Wilson Rose O, f, 28, 36, 75, \$3,430, Springfield, Spencerville. |
| Wilkins David, p, \$480, Jackson, Monroeville, (1). | |

We Furnish
The Home
on
Easy Payments

PICKARD
HOUSE FURNISHING CO.
112-114-116 EAST COLUMBIA ST.
STORE ONLY ONE SQUARE NORTH AND A FEW FEET EAST FROM THE TRANSFER CORNER

- | | |
|---|---|
| Wilkins Jacob V, 10, \$140, Wayne, Ft Wayne. | Winker Carl W, 11, 1, \$430, Adams, (12). |
| Wilkins John H, 3, 8, \$1,440, Wayne, Ft Wayne. | Winner David S and Martha, 7, 7, \$280, Jefferson. |
| Wilks Arthur, p, \$260, Cedar Creek, Grabill. | Winter John F, p, \$160, St Joseph. |
| Willard Rachel, f, 25, 14, \$580, Washington, Ft Wayne. | Winters Chas, f, 16, 84, \$3,660, Pleasant, (9). |
| Williams Claud, p, \$580, Lafayette, Roanoke. | Winters Christian, f, 24, 160, \$5,840*, Lafayette, Roanoke. |
| Williams C H, p, \$1,000, St Joseph, (1). | Winters Frank, f, 14, 80, \$3,710, Lafayette, Roanoke, (1). |
| Williams Elizabeth R, f, 4, 15, \$1,370, Wayne. | Wise John, f, 3, 38, \$830, Springfield, Spencerville. |
| Williams Henry M, pr, 4, 7, 8, 9, 17, 1387, \$40,390, Lake, Ft Wayne. | Wisel Louis A, p, \$230, Eel River. |
| Williams Henry M, pr, 19, 261, \$6,200, Perry, Ft Wayne. | Wissman Wm, f, 22, 160, \$4,800, St Joseph. |
| Williams L A, p, \$970, Lafayette, Roanoke, (3). | Witmer Amos G, f, 12, 55, \$3,960, Cedar Creek, Spencerville. |
| Williams Mary, pr, 34, 30, \$6,600, Washington, Ft Wayne. | Witmer Cath, f, 10, 100, \$3,150, Cedar Creek, Spencerville. |
| Williams Mary E, f, 32, 90, \$2,570*, Lafayette, Ossian, (3). | |

HOFFMAN BROS. CO. Quartered Oak
Lumber and Veneers
800 WEST MAIN STREET

712 BARR ST.
TELEPHONE 547
Plumbers and Gas Fitters
FORT WAYNE, IND.
Thrasher & Herman

Haffner's Star Bakery

333-335 East
Lewis Street

BUY HAFFNER'S
"Princess Florence" 15c Cakes
"Tri-Nilla" 15c Cakes
"Banquet" 12c Cakes

JACOBS' MUSIC HOUSE

SOLE AGENTS FOR STEINWAY & SONS' PIANOS

1021-1023 Calhoun Street

Telephone 624

164

R. L. POLK & CO.'S

Witmer John A and K, 12, 4, \$370, Cedar Creek, Spencerville.
 Witmer John G, p, \$370, Milan, New Haven, (1).
 Witmer Joseph, f, 22, 23, 60, \$3-310, Cedar Creek, Grabill.
 Witmer Joseph, f, 30, 100, \$4-500, Springfield, Grabill.
 Witmer Levi, p, \$480, Cedar Creek, Huntertown.
 Witmer Peter, f, 4, 159, \$6,150, Cedar Creek, Huntertown.
 Witte Chas and C E, f, 24, 106, \$3,220*, Marion, Hoagland, (1).
 Witte Ernest, f, 22, 27, 57, \$2-320, Marion, Hoagland, (1).
 Witte Herman, p, \$480, Maumee.
 Witte John, 30, \$320, Madison, Hoagland.
 Witte Martin L, f, 14, 100, \$2-520*, St Joseph, (15).
 Witte Wm, f, 33, 40, \$950*, Maumee, Woodburn, (3).

Wolf Geo and Charlotte, f, 4, 5, 125, \$5,480, Jefferson, New Haven, (4).
 Wolf Ora and Pearl, f, 33, 40, \$1,310*, Lafayette, Roanoke, (1).
 Wolf Wm D and M, f, 1, 78, \$1-940*, Springfield, Grabill, (2).
 Wolkenstein Wm, f, 24, 40, \$680, Milan, Woodburn.
 Wolkenstein Wm and Clara, f, 24, 30, \$960*, Milan, Woodburn.
 Wollman Wm jr, p, \$340, Jackson, Edgerton.
 Wolverton John, p, \$530, Washington, (1).
 Wood Merle, p, \$320, Eel River, Huntertown, (3).
 Wood Merlin, f, 19, 36, \$1,100, Perry.
 Wood Wm and Eliz A, f, 13, 40, \$1,800, Eel River, Huntertown, (3).
 Woods Alex and M M, f, 31, 20, \$410*, Pleasant, Sheldon, (1).

Fort Wayne
Outfitters Co.

You Furnish the Girl
 We Furnish the House
 129 EAST BERRY
 726 CLINTON ST.
 TELEPHONE 1641

Witzgall Louis, p, \$200, Lafayette, Sheldon, (2).
 Witzgall Wm and Cath, f, 8, 62, \$2,290*, Pleasant, (9).
 Woebbeking Henry and Wm, f, 19, 20, 45, \$1,360, Maumee, Woodburn, (2).
 Woebbeking Henry J, f, 17, 18, 81, \$3,700*, Maumee, Woodburn, (2).
 Woebbeking Herman, f, 8, 102, \$4,700, Maumee, Woodburn, (2).
 Woebbeking Herman and M, f, 8, 57, \$1,130*, Maumee, Woodburn, (2).
 Woebbeking Paulus, f, 12, 40, \$1,790*, Milan, Woodburn, (2).
 Woebbeking Wm, f, 19, 80, \$3-420*, Maumee, Woodburn, (2).
 Wolf Creighton, p, \$320, Jefferson.

Woods Alva, p, \$310, Lafayette, Sheldon, (2).
 Woods Clement, f, 32, 80, \$3-420, Pleasant, Sheldon, (1).
 Woods Dewey, p, \$600, Pleasant, Sheldon, (1).
 Woods Erma C, p, \$430, Pleasant.
 Woods Jacob and Margaret A, f, 31, 90, \$4,090, Pleasant, Sheldon, (1).
 Woods James, f, 31, 32, 140, \$8,210, Pleasant, Sheldon, (1).
 Worden Elizabeth A, f, 24, 70, \$2,970, Springfield, Spencerville.
 Worden Ezra, f, 24, 80, \$3,280, Springfield, Spencerville.
 Worden John W, f, 15, 38, \$1-300, Maumee, Woodburn, (2).
 Worden J W, f, 31, 40, \$2,810, Scipio, Woodburn, (2).
 Work Henry W, p, \$1,040, Pleasant, (10).

STANDARD SEWING MACHINES
 SHEARS AND POCKET KNIVES
 202-206 EAST COLUMBIA

C. C. Schlatter & Co.

1916 MAP of CITY Includes all New Additions
 R. L. POLK & CO.
 401 Bass Block
 Telephone: 1036-259

Schone & Ankenbruck UNDERTAKERS
 AND EMBALMERS

N W. COR. BARR AND BERRY STS. PHONE 377

Fishack-Ellenwood Co.

**BUILDING
MATERIAL**
Telephone
241

166

R. L. POLK & CO.

Cedar Creek, Huntertown, (2).
Yoder Henry J, p, \$1,650,
Perry, Huntertown, (2).
Yoder Jos, f, 18, 19, 110, \$3,240,
Springfield, Grabill.
Yoder Jos J, f, 13, 20, \$630,
Cedar Creek, Grabill.
Yoder Jos J, et al, f, 24, 77, \$3,-
350, Cedar Creek, Grabill.
Yoder Joseph J jr, p, \$380, Ce-
dar Creek, Grabill.
Yoder Levi, f, 6, 75, \$2,020*,
Cedar Creek, Huntertown.
Yoder Noah D, p, \$200, Cedar
Creek, Huntertown.
Yoder Peter, f, 5, 38, \$1,830,
Milan, Grabill. (3).
Yoder Simon J and David, f, 13,
100, \$4,030*, Cedar Creek,
Grabill.
Yoder Solomon and Mary, f, 21,
113, \$5,690*, Cedar Creek.
Yoder Solomon S, p, \$800,
Perry.
Yoder Victor, f, 13, 60, \$2,200,
St Joseph, New Haven, (1).

Young Henry J, f, 25, 80, \$10,-
460, St Joseph, New Haven,
(2).
Young Herman A, 26, 5, \$930,
Washington, (2).
Young Jacob, f, 23, 50, \$2,220,
Pleasant, Sheldon, (1).
Young Jane, f, 9, 34, \$900, St
Joseph, (15).
Young Julius, f, 9, 10, 120, \$4,-
680, St Joseph, New Haven,
(5).
Young Mary E and J C, 25, 2,
\$630, Washington, (2).
Young Stephen and Christ, f,
25, 50, \$3,760, Washington,
(2).
Young Wm F and H, f, 26, 80,
\$4,500, St Joseph, New Ha-
ven, (1).
Young Wm H, f, 28, 40, \$1,610*,
Lafayette, (14).
Young Wm H, p, \$270, St Jos-
eph, (14).
Younger Isaac, f, 11, 77, \$2,820,
Jefferson.

The Auto Supply Company

EVERYTHING FOR THE AUTO, WHOLESALE AND RETAIL

119-123 Washington Blvd. West

Yoreven Christ, p, \$150, Cedar
Creek, Grabill.
York John Z, f, 15, 27, 28, 320,
\$11,980*, Jefferson, New Ha-
ven, (5).
Younce Earl E, f, 20, 40, \$1,980,
Lafayette, Roanoke, (1).
Young Christian, p, \$1,500,
Washington, (2).
Young Christian F, f, 26, 18,
\$1,530, Washington, (3).
Young C C, f, 22, 60, \$3,220,
Lafayette, Sheldon, (2).
Young D L et al, f, 21, 18, \$1,-
030, Washington, (3).
Young Ernest G, 26, 8, \$550,
Washington, (2).
Young E H and Edith, f, 35,
130, \$3,390*, Eel River, Hun-
tertowntown, (3).
Young E H and Edith, f, 6, 50,
\$1,400, Washington, Hunter-
town, (3).
Young Henry, f, 26, 20, \$900, St
Joseph, New Haven, (2).

Youquelet Alfred, f, 12, 73, \$4,-
450, Adams, New Haven, (4).
Youquelet Arthur J, p, \$180,
Jefferson.
Youquelet Cecelia, f, 11, 155,
\$5,700, Jefferson, New Ha-
ven, (3).
Youquelet Clarence G, p, \$220,
Jefferson.
Youquelet Louis E, p, \$500,
Pleasant, Sheldon, (2).
Youquelet Louis L, 12, \$150,
Jefferson, New Haven, (3).
Youse Amos, p, \$730, Madison,
Hoagland, (1).
Youse Chas W, f, 26, 124, \$6,-
080, Madison, Monroeville,
(5).
Youse Christian, f, 33, 67, \$2,-
280, Madison, Monroeville,
(4).
Youse Christian L, f, 22, 120,
\$4,670, Madison, Monroeville,
(4).

NIEZER & CO.

1308-1320 HAYDEN ST.
Phones 1416 and 550

Buyers and Shippers of
**GRAIN, HAY,
SEEDS and STRAW**

Troy Laundry Co.

Modern Electric Equipment Service
Automatic Devices of the Latest Design
1711-1717 Calhoun St. Phone 6001

Fitch & Fishing 213 Shoaff Bldg. Insurance

Mill and Factory Supplies

225-227 EAST COLUMBIA ST.
THE FORT WAYNE OIL AND SUPPLY CO.

ALLEN COUNTY DIRECTORY

167

Youse John S, f, 29, 32, 33, 310, \$23,580, Madison, Hoagland, (1).
Youse Wm A, f, 22, 23, 26, 260, \$19,020, Madison, Monroeville.
Zehr Daniel, p, \$1,460, Milan, Grabill, (3).
Zehr David, p, \$660, Milan, Grabill, (3).
Zehr John, p, \$3,100, Milan, New Haven, (1).
Zehr Joseph, f, 15, 20, \$1,310, Milan, New Haven.
Zehr Michael f, 10, 40, \$2,430, Milan, New Haven. (2).
Zehr Michael and Anna, f, 22, 80, \$4,070, Milan, New Haven, (2).
Zehr Valentine and L A, f, 31, 71, \$3,410, Springfield.
Zeigler John J, f, 20, 40, \$2,130, Marion, (11).
Zeimer Frank, p, \$350, Springfield, Harlan.

Zeis Rufus, f, 34, 71, \$4,310, Springfield, Woodburn, (2).
Zeis Samuel and A, 28, 3, \$140, Springfield, Harlan.
Zeis Wm D, f, 21, 32, \$1,440, Springfield, Grabill, (2).
Zelt Edward and Grace, 31, 4, \$1,090, St Joseph, (14).
Zelt Ernest, f, 24, 78, \$4,080, Adams, New Haven, (4).
Zelt Fred H, p, \$1,740, Adams, (13).
Zelt Fred K, p, \$290, Adams, (13).
Zelt Herman F W and Sophia, f, 9, 87, \$4,070, Washington, (3).
Zelt Jacob, f, 15, 76, \$8,020, Adams, (13).
Zelt Theo, f, 22, 27, 123, \$6,410, Adams, (13).
Zelt Wm, p, \$930, Adams, (13).
Zent Edward E, 9, 1, \$670, Wayne.

Whenever You See the Red Sign It's

Walsh & Co.

CALHOUN ST.

Before You Buy, Sell or Rent, Call on Us, or Call Phone 2476

GENERAL INSURANCE and REAL ESTATE

Zeimer Geo, p, \$640, Wayne, (6).
Zeimer Harry, f, 25, 26, 60, \$3,740, Springfield, Grabill, (2).
Zeimer Lloyd, p, \$130, Springfield, Grabill.
Zeimer Samuel L, 8, 5, \$1,020, Wayne, Ft Wayne.
Zeimer Samuel M, f, 6, 20, \$1,050, Wayne, Ft Wayne.
Zeis Amanda, 28, 1, \$130, Springfield, Harlan.
Zeis Chas F, f, 16, 40, \$2,260, Springfield, Grabill, (2).
Zeis Elmer E and E M, 32, \$1,630, Springfield, Harlan.
Zeis Flora E, 9, 9, \$220, Springfield.
Zeis Geo W, f, 2, 20, \$700, Milan, Harlan.
Zeis Geo W and A E, 33, 8, \$940, Springfield, Harlan.
Zeis Jos F, f, 16, 22, \$1,010, Springfield, Grabill, (2).
Zeis Leonard, p, \$230, Marion, Sheldon.

Ziemer Geo, f, 23, 200, \$9,490, Springfield, Grabill, (2).
Zigler Presley, p, \$240, Wayne, (6).
Zimmerman Albert, p, \$130, Eel River.
Zimmerman Benj, p, \$480, Washington, (3).
Zimmerman Josephine, f, 34, 32, \$1,380*, Wayne.
Zimmerman Phillip and Frank, f, 16, 40, \$1,280*, Jackson, Monroeville, (1).
Zimmerman Alice, p, \$260, Springfield, Spencerville, (1).
Zimmerman Geo, f, 25, 40, \$2,190, Springfield, Spencerville, (1).
Zink Paul, f, 3, 80, \$3,880, Jefferson, New Haven, (3).
Zinn Geo and Anna, f, 3, 91, \$3,130, Eel River, Huntertown.
Zinn Nolan, p, \$430, Monroe.
Zirkelbach Joseph, p, \$460, Madison.



"GOLD SEAL"

AL. HAZZARD'S

CIGAR

5c

712 BARR ST.
TELEPHONE 547
Plumbers and Gas Fitters
FORT WAYNE, IND.

Thrasher & Herman

Hot Air Furnaces

Wm. Carter & Sons

423 Old Fort Place Phone 431

Investigations of
all kinds
Dictograph Service
at all hours.
STENOGRAPHIC
BUREAU

R. B. Garmire

Expert Legal and
Confidential Steno-
graphic work.

PHONES:

Office 471

Residence 2557

522-4 Shoaff Building

Fort Wayne, Indiana

168

R. L. POLK & CO.'S

Zirkle Samuel C. p. \$730, Mari-
on, Hoagland. (1).
Zitzman John, f. 31. 20. \$1,610,
Aboite, Roanoke. (4).
Zitzman J. W. f. 30, 31, 58,
\$730*. Aboite, Roanoke. (4).
Zitzman Peter A. f. 31. 20. \$1-
120, Aboite, Roanoke. (4).
Zollars L J and S M, 12, \$630,
Lafayette. (8).
Zoller Chas and M E. f. 65. \$2-
540, Cedar Creek, Grabill.
Zollinger Martin, p. \$430, Madi-
son, Monroeville. (3).
Zollinger Valentine, f. 6. 50,
\$2,000, Madison, Monroeville.
(3).
Zolman Cath M. f. 6. 7. 58. \$1-
790, Eel River, Churubusco.
Zolman Garra. p. \$480, Eel
River.

Zolman Johnston, f. 7, 49, \$1-
590*, Eel River, Churubusco.
Zook Amos. f. 28. 80, \$3,410,
Maumee.
Zook Elmer, p. \$250, Jackson,
Woodburn. (1).
Zorger John C and Eliza, f. 18,
80, \$3,090*, Aboite. (6).
Zuber Anton N. f. 28, 22. \$1-
070, Adams. (13).
Zuber Elizabeth, f. 28, 33. \$1-
430, Adams. (13).
Zuber Henry S. f. 33. 40. \$2-
010*, Adams. (13).
Zuber Joseph, f. 28, 23. \$750,
Adams. (13).
Zuber Michael, f. 32, 40, \$4-
480, Adams. (12).
Zuber Phillip, f. 1. 160. \$3,560,
Eel River, Huntertown. (1).
Zurbuch John, f. 1. 84. \$2,760,
Adams, New Haven. (2).

Directory Borrowers

We receive many complaints from our patrons to the effect that they are bothered so much by **BORROWERS**. These parties are not the private citizens nor the stranger in the city, who steps in, looks at the Directory and goes out, but merchants, business and professional men, who need a Directory every day of the year, yet who are two close-fitted to buy one.

These same individuals are the ones that borrow your Directory "just for a minute," which, in the majority of cases, means a day or perhaps a week unless you remember that they have it and send for it.

These same borrowers will tell the Directory canvasser that he has "no use for a Directory," that he "knows everybody," and vice versa, "everybody knows him."

4688

The Wildwood Lumber Company
Winter and Wabash R. R. Telephone 722

P. B. ARNOLD CO.
 Gas, Electric and Combination Fixtures
 Gas and Electric Shades
 Wholesale and Retail Electrical Supplies
 PHONE 57

1916 MAP of CITY
 Includes all New Additions
R. L. POLK & CO.
 401 Bass Block
 Telephone: 1036-259

