

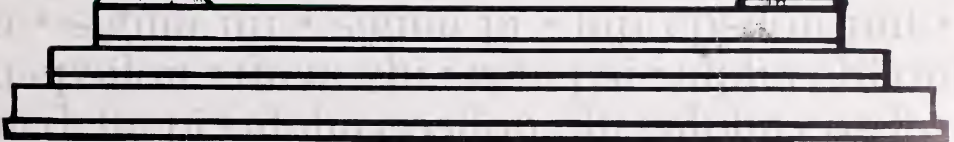

# THE FRIEZE

nineteen hundred & eighty-five

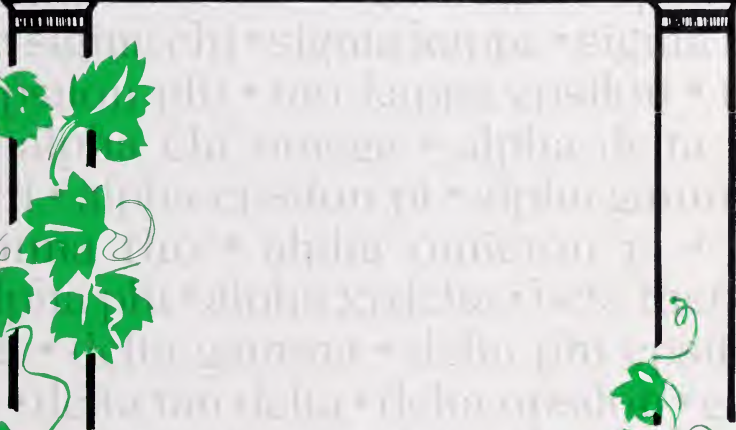

*A Special Thank you to those fellow  
Greeks who helped make the  
Frieze a success.*

*— Sally Dembner &  
Chuck Veres —*

*— contributors —*

*Kathy Betz, Dani Strieter, Kim Hartman,  
Emily Russell, Mark Tyburski, Ron  
Shillman, David Weissman, Jeremy  
Fowler, Cherie Groff, JoAnn Kogan,  
Wendy Hixon, Sharon Geaslen, Chuck  
Fisher, Jim Cantrill, Doug Pielmeier,  
Thomas Zaffiri, Cara Levinson, Joyce  
Goldstein, Ilene Bernstein, Debbie Post,  
Jorge Alonso, Peter Sherry, Lynn Galdi,  
Amy Mason, Lisa Klein, Adam Perel,  
Norma Commons, Diane Hager, Kelly  
McHargue, Don Shadley, Paul Erskine,  
Paula Titus, Faith Cohen, Kristen Griffin,  
Diane Zeitlin, Rich Mensung, Sylvia  
Enriquez, Brian Ryder.*



THE  
FRIEZE

1985  
UNIVERSITY OF  
MARYLAND



Digitized by the Internet Archive  
in 2013

<http://archive.org/details/frieze1984offi>

# Frieze Contents

~ Homecoming ~

~ Tailgates ~

~ Halloween ~

~ Dance Marathon ~

~ Rush ~

~ Desserts ~

~ Formals ~

~ The Morning After ~

~ Big Lil Bro - Sis ~

~ Spring Break ~

~ Special Olympics ~



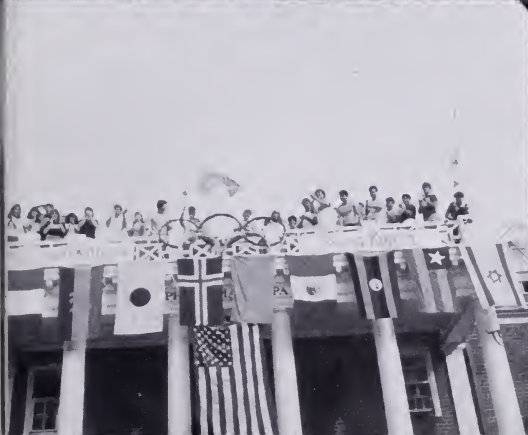
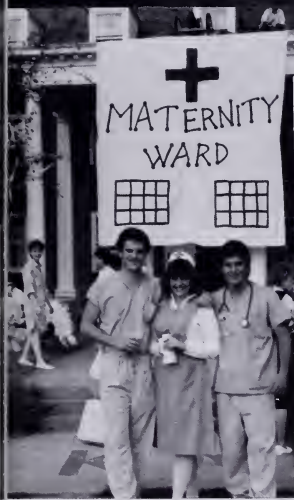











Tailgates - Go Terps

















# Dance Marathon

**DANCERS  
AGAINST  
CANCER**

TO BENEFIT  
the  
American Cancer Society

Produced by Maryland  
Dance Marathon  
Washington, D.C.





AMERICAN CANCER SOCIETY

FIGHT CANCER

FIGHT CANCER

AMERICAN CANCER SOCIETY

FIGHT CANCER

AMERICAN CANCER SOCIETY

FIGHT CANCER

FIGHT CANCER

AMERICAN CANCER SOCIETY

FIGHT CANCER

AMERICAN CANCER SOCIETY

Kodak P SMILE

72 Hour C135-6

Red BENTLEY'S Q107

WEST POINT 83

MARYLAND

PENTAX ME super

Q107

100



Rush

ΑΟΠ

ΑΠ

ΑΑΑ

USS  
GPHB





Desserts





TAU EPSILON PHI  
Homecoming  
October 13, 1984



TAU EPSILON PHI  
Homecoming  
October 13, 1984





*Formals*









IFC BALL  
February 21, 1985





SIGMA ALPHA EPSILON  
Homecoming  
October 13, 1984



SIGMA CHI













# The Morning After







YOU CALL THIS A PARTY?

I CAN'T GET LAYED



Big-Lil 'Sis-Bro's







100 MILES

TO  
C



# Spring Break











BOYD'S  
KEY WEST  
CAMPING  
SOUTHERN MOST





# Special Olympics







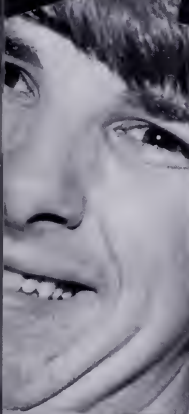































Pie in The Eye

Emp

Emp







# Kappa Alpha























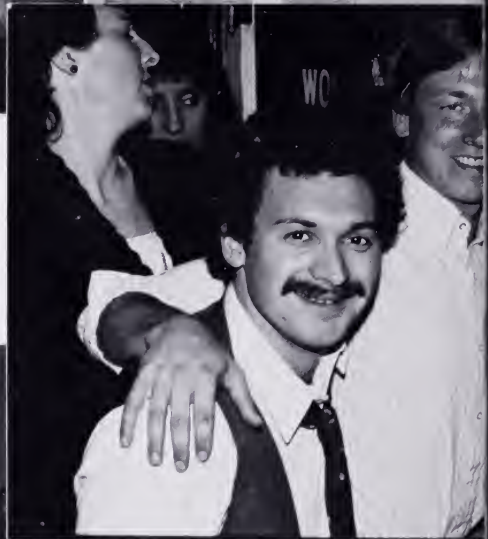





























ALPHA XI DELTA  
Winter Formal  
December 1, 1984









SUPERIOR RIDING OF SOUTH  
PHI SIGMA KAPPA

Y  
YOU

FORGET TO ERG

Candy Jarz  
WE BREATHE

THE  
BUTTON

KING







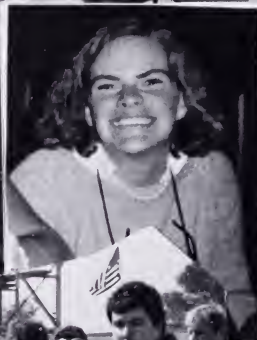



















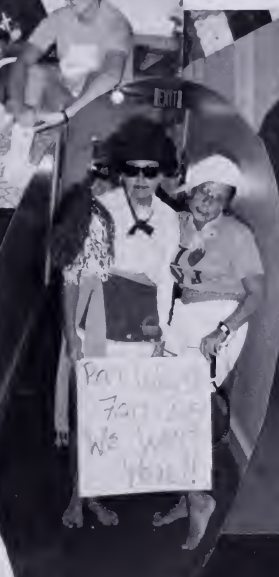



# J. F. C. Executive Board

President ~ Doug Peters

1st Vice President ~ Scott Wolfe

2nd Vice President ~ Brooke Strohman

Treasurer ~ Carl Treat

Secretary ~ Howard Schacter

Rush ~ Ken Hall

Athletics ~ Jim Wells

Social ~ Treyst John



# Panhel Executive Board

President ~ Pamela Allen

1st Vice President ~ Megan Webster

2nd Vice President ~ Marcia Green

Treasurer ~ Mary Pat Gavigan

Secretary ~ Sophia Collins

Rush ~ Michele Johnson

Ass't Rush ~ Pixie Burffey





Liz  
Liz  
Liz















MARLA BARESI  
Lynchburg, Virginia



JANET GUARIGLIA  
Arlington, Virginia



SHANTEL GEISLER  
Lynchburg, Virginia



THERESA CARROLL  
Lynchburg, Virginia



MICHELLE BERKMAN  
Fayetteville, North Carolina



STACEY HOWARD  
Fayetteville, North Carolina



TERRI WALL  
Lynchburg, Virginia



SUZANNE DICKSON  
Fayetteville, North Carolina



JOCYELYN JONES  
Lynchburg, Virginia



JANICE COOK



JENNIFER ANDERSON  
Lynchburg, Virginia



DENISE FIERCKA

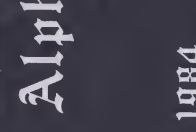

MICHELLE BERKMAN  
Fayetteville, North Carolina



STACEY HOWARD  
Fayetteville, North Carolina



TERRI WALL  
Lynchburg, Virginia



SUZANNE DICKSON  
Fayetteville, North Carolina



JOCYELYN JONES  
Lynchburg, Virginia



STEPHANIE FREEMAN



MELJANE ANTTUEL



DENISE FIERCKA

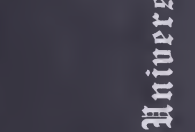

MICHELLE BERKMAN  
Fayetteville, North Carolina



STACEY HOWARD  
Fayetteville, North Carolina



TERRI WALL  
Lynchburg, Virginia



SUZANNE DICKSON  
Fayetteville, North Carolina



JOCYELYN JONES  
Lynchburg, Virginia



MICHELLE FREEMAN



SHEILA HUNSICKER



ALLISON BRANDT



ELIZABETH TAYLOR



STACEY HOWARD  
Fayetteville, North Carolina



TERRI WALL  
Lynchburg, Virginia



SUZANNE DICKSON  
Fayetteville, North Carolina



JOCYELYN JONES  
Lynchburg, Virginia



JENNIFER ANDERSON  
Lynchburg, Virginia



JODIE HILL



PAMELA HURLBUCK



DONNA LIPSELEY



DANA EVERSMALE



GILLIE BIRK



KIM KAUTER



LINDA BERMAN

# Alpha Delta Pi



1984

1985

# University of Maryland





# Alpha Epsilon Phi

ALPHA MU CHAPTER

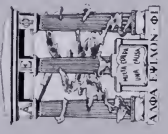

85

19

University of Maryland

RITA KAUFMAN

MELINDA SCHAFRO

LINDA SALTZMAN

CHERYL GOLDSTEIN

JILL DANIELL

SHERYL COHEN

WENDIE ATTMAN

SANDY FREDMAN

LESLIE FLAM

RANDI SHEL

SARLA SOUNCK

FRAN TAYLOR

BETH SCHWARTZ

MICHELLE KOPFER

JILL SHIDER

MINDY SCHREIDER

STEPHANIE GREENSPAN

JACKIE HESTNER

AMY MULLER

ALAYNE DORFMAN

KAREN KARE

SUE FREDMAN

GAYLE FRANKEL

JILL WINKLEY

LISA LUFT

SHERYL GOLDMAN

JOLLE KOSMIN

ALLISON GAMMETER

MARCY LICHTENSTEIN

SHERYL ZELBER

BONNIE GARROWAY

CHRIS LICCARDIO

DANA MILLER

JERRY SCHELMAN

DAWN WEMBOTH

PATRICIA DAVIS

JOLLE KOSMIN

ALLISON GAMMETER

MARCY LICHTENSTEIN

MARINE SEGEL

ILENE BERNSTEIN

MARCI BERNSTEIN

SHARI KLOSK

CHERYL GOLDBERG

FELICIA BURN

HOLLAR KLAMPER

JEAN SAIL

RANDI CHASE

ALLISON GAMMETER

MARCY LICHTENSTEIN

MARINE SEGEL

ROBIN FELDMAN

EILEEN LIEBMAN

BONNIE DANNE

MARJORIE GREENBERG

TRALE WEN

ELLEN GROSSOFF

LAURIE POTREWITZ

JAN WEINSTEIN

FRACTY SCHNEIDER

BETH WEINSTEIN

DINA LEVINE

BARBI LEINER

GWYNETH FLAUM

JALIE SHARE

MINDY KLEN

AMY BELL

FRAN BROWNIK

SHERRIE MOLTZMAN

MARGORY SANDER

MALIBORY SCHNEIDER

LISA WALKER

MARIE POSTER

FELICE NISSBANA

ALISSA WOLBETZ

JOANNE JACOWITZ

LAURIE FELDMAN

10 Lando







BARBARA TODD

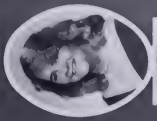

KATHLEEN MURPHY



NANCY COOPER



KIMBERLY KING



ANGELA COOK



SUSAN TOLMAN



LEAH MARIE ORMSTED



KRISTI COOPER



LEVE HARRIS



ROBIN LUTZ



LINDA EBER



JANE ROBINSON



KRISTI COOPER



LEAH MARIE ORMSTED



LEVE HARRIS



ROBIN LUTZ



LINDA EBER



JANE ROBINSON



KRISTI COOPER



LEAH MARIE ORMSTED

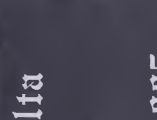

LEVE HARRIS

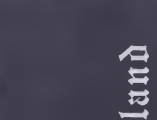

ROBIN LUTZ



LINDA EBER



JANE ROBINSON



KRISTI COOPER



LEAH MARIE ORMSTED

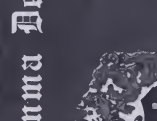

LEVE HARRIS



ROBIN LUTZ



LINDA EBER



JANE ROBINSON



KRISTI COOPER



LEAH MARIE ORMSTED



LEVE HARRIS



ROBIN LUTZ



LINDA EBER



JANE ROBINSON



KRISTI COOPER



LEAH MARIE ORMSTED

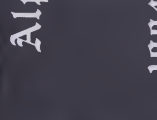

LEVE HARRIS

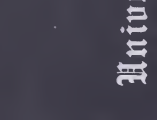

ROBIN LUTZ



LINDA EBER



JANE ROBINSON



KRISTI COOPER



LEAH MARIE ORMSTED



LEVE HARRIS



ROBIN LUTZ



LINDA EBER



JANE ROBINSON



KRISTI COOPER



LEAH MARIE ORMSTED



LEVE HARRIS



ROBIN LUTZ



LINDA EBER



JANE ROBINSON



KRISTI COOPER



LEAH MARIE ORMSTED



LEVE HARRIS



ROBIN LUTZ



LINDA EBER



JANE ROBINSON

# Alpha Gamma Delta

1985

1984



# University of Maryland



DAVID H. WILLIAMS



DAVID H. WILLIAMS



DAVID H. WILLIAMS



DAVID H. WILLIAMS



DAVID H. WILLIAMS



DAVID H. WILLIAMS



DAVID H. WILLIAMS



DAVID H. WILLIAMS



DAVID H. WILLIAMS



DAVID H. WILLIAMS



DAVID H. WILLIAMS



DAVID H. WILLIAMS



DAVID H. WILLIAMS



DAVID H. WILLIAMS





# Maryland

COLLEGE PARK





**Alpha Phi**  
 DELTA ZETA CHAPTER  
  
 1985

University of Maryland





HANNBETH DODAN



ANALE HERRERO  
WESLEY



JANE GILL JONES  
OLYMPIA SCHWAB



AMIE LUTJAN



TRACY VERMEER



ANNA MAROS



ANNA MAROS

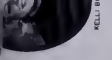

KELLI BINDER



CHRISTINA SCHWAB  
WYOM SHAWNEE



TERESA JENNINGS



CORREY BOOR



LARVA ARNOLD



CLAIRE CASTORINA



MAITTELLEN PUGHART



MARY BICCHETTI



JOANNE LESCHNITZ  
SARAH SCHWAB



DONNA BLOOM



MARY HANLIN



DARLENE SMITH



CHRISTINE GELAK



OLGA ACCIOTA



LOW HANNOWITZ



CHARLE GROSSOFF  
KYLEE SCHWAB



ALEEN NAPRO



LESLIE FREDRICKS



HELEN BEITZ



MARY JO FOLDNER



MANTON LAD



MICHELLE BANOCH



JANIS-MARIE GIBBELL  
PATRICIA SCHWAB



ALLEN NAPRO



LESLIE FREDRICKS



HELEN BEITZ



MARY JO FOLDNER



MANTON LAD



SHARON FORSTER



PATRICIA SCHWAB  
TODD SCHWAB



ALEEN NAPRO



LESLIE FREDRICKS



HELEN BEITZ



MARY JO FOLDNER



MANTON LAD



WAINBERTY BEANE



DEBRA FREDRICKS  
ALEXANDER SCHWAB



ALEEN NAPRO



LESLIE FREDRICKS



HELEN BEITZ



MARY JO FOLDNER



MANTON LAD



BONNIE MITSON



LAURA JORDAN  
PATRICIA SCHWAB



ALLEN NAPRO

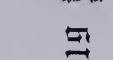

LESLIE FREDRICKS

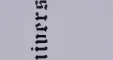

HELEN BEITZ



MARY JO FOLDNER



MANTON LAD



WAINBERTY BEANE



DEBRA FREDRICKS  
ALEXANDER SCHWAB



ALEEN NAPRO



LESLIE FREDRICKS

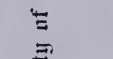

HELEN BEITZ



MARY JO FOLDNER

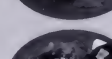

MANTON LAD



WAINBERTY BEANE



DEBRA FREDRICKS  
ALEXANDER SCHWAB

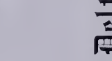

ALEEN NAPRO



LESLIE FREDRICKS

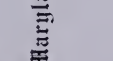

HELEN BEITZ



MARY JO FOLDNER



MANTON LAD



WAINBERTY BEANE



DEBRA FREDRICKS  
ALEXANDER SCHWAB

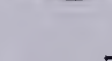

ALEEN NAPRO



LESLIE FREDRICKS

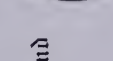

HELEN BEITZ



MARY JO FOLDNER



MANTON LAD



WAINBERTY BEANE



DEBRA FREDRICKS  
ALEXANDER SCHWAB



ALEEN NAPRO



LESLIE FREDRICKS



HELEN BEITZ



MARY JO FOLDNER



MANTON LAD



WAINBERTY BEANE



DEBRA FREDRICKS  
ALEXANDER SCHWAB



ALEEN NAPRO



LESLIE FREDRICKS



HELEN BEITZ



MARY JO FOLDNER



MANTON LAD



WAINBERTY BEANE



DEBRA FREDRICKS  
ALEXANDER SCHWAB



ALEEN NAPRO



LESLIE FREDRICKS



HELEN BEITZ



MARY JO FOLDNER



MANTON LAD



WAINBERTY BEANE



DEBRA FREDRICKS  
ALEXANDER SCHWAB



ALEEN NAPRO



LESLIE FREDRICKS



HELEN BEITZ



MARY JO FOLDNER



MANTON LAD



WAINBERTY BEANE



DEBRA FREDRICKS  
ALEXANDER SCHWAB



ALEEN NAPRO



LESLIE FREDRICKS



HELEN BEITZ



MARY JO FOLDNER



MANTON LAD



WAINBERTY BEANE



DEBRA FREDRICKS  
ALEXANDER SCHWAB



ALEEN NAPRO



LESLIE FREDRICKS



HELEN BEITZ



MARY JO FOLDNER



MANTON LAD



# Alpha Xi Delta

BETA ETA CHAPTER



19

85

## University of Maryland



WAINBERTY BEANE



DEBRA FREDRICKS  
ALEXANDER SCHWAB



ALEEN NAPRO



LESLIE FREDRICKS



HELEN BEITZ



MARY JO FOLDNER



MANTON LAD



WAINBERTY BEANE



DEBRA FREDRICKS  
ALEXANDER SCHWAB



ALEEN NAPRO



LESLIE FREDRICKS

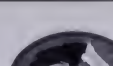

HELEN BEITZ



MARY JO FOLDNER

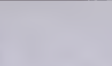

MANTON LAD



WAINBERTY BEANE



DEBRA FREDRICKS  
ALEXANDER SCHWAB



ALEEN NAPRO



LESLIE FREDRICKS



HELEN BEITZ



MARY JO FOLDNER



MANTON LAD



WAINBERTY BEANE



DEBRA FREDRICKS  
ALEXANDER SCHWAB



ALEEN NAPRO







ELLEN CHAPMAN  
SECRETARY

DEBBIE WILSON  
VICE PRESIDENT

TRACY HARRIS  
TREASURER

JANICE HARRIS  
SOCIETY OFFICER

LAURENCE HARRIS  
SOCIETY OFFICER

LAURENCE HARRIS  
SOCIETY OFFICER

JUDY FOSTER  
PRESIDENT

NANCY WARD  
EXECUTIVE VICE PRESIDENT

JANE GOSPEL  
CHAIRMAN

GAINES FINLEY  
SOCIAL RELATIONS

MARGARET FINLEY-JENNIFER FRANCES SMITH  
HARRY BETH ROBERTSON  
RICHIE DORRANCE

MARGARET FINLEY-JENNIFER FRANCES SMITH  
HARRY BETH ROBERTSON  
RICHIE DORRANCE

MARGARET FINLEY-JENNIFER FRANCES SMITH  
HARRY BETH ROBERTSON  
RICHIE DORRANCE

MARGARET FINLEY-JENNIFER FRANCES SMITH  
HARRY BETH ROBERTSON  
RICHIE DORRANCE

MARGARET FINLEY-JENNIFER FRANCES SMITH  
HARRY BETH ROBERTSON  
RICHIE DORRANCE



MARY PAT JAVARA



EYE FALK



CHRISTINE EVANS



TALISA EASTERLING



LAURIE DONAGHE



EILEEN DAVIES



JEANNE CROSBY



PATRICIA GREYS



CHRISTINE CRESWELL



DIANE LOMBARDO



SUSAN COLBERT



JULIA GLASE



MICHELLE BEEBE



TONY ANTHONY



BRITT ANGLE



MARY PAT JAVARA



EYE FALK



CHRISTINE EVANS



TALISA EASTERLING



LAURIE DONAGHE



EILEEN DAVIES

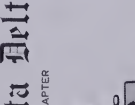

JEANNE CROSBY

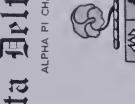

PATRICIA GREYS



CHRISTINE CRESWELL



DIANE LOMBARDO



SUSAN COLBERT



JULIA GLASE



MICHELLE BEEBE



TONY ANTHONY



BRITT ANGLE



MARY PAT JAVARA



EYE FALK



CHRISTINE EVANS



TALISA EASTERLING



LAURIE DONAGHE



EILEEN DAVIES

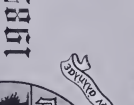

JEANNE CROSBY

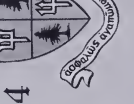

PATRICIA GREYS



CHRISTINE CRESWELL



DIANE LOMBARDO



SUSAN COLBERT



JULIA GLASE



MICHELLE BEEBE



TONY ANTHONY



BRITT ANGLE



MARY PAT JAVARA



EYE FALK



CHRISTINE EVANS



TALISA EASTERLING



LAURIE DONAGHE

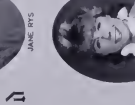

EILEEN DAVIES



JEANNE CROSBY



PATRICIA GREYS



CHRISTINE CRESWELL



DIANE LOMBARDO



SUSAN COLBERT



JULIA GLASE



MICHELLE BEEBE



TONY ANTHONY



BRITT ANGLE



MARY PAT JAVARA



EYE FALK



CHRISTINE EVANS



TALISA EASTERLING

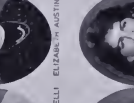

LAURIE DONAGHE



EILEEN DAVIES



JEANNE CROSBY



PATRICIA GREYS



CHRISTINE CRESWELL



DIANE LOMBARDO



SUSAN COLBERT



JULIA GLASE



MICHELLE BEEBE



TONY ANTHONY

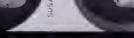

BRITT ANGLE

# Delta Delta Delta

ALPHA PI CHAPTER



1985

1984

University of Maryland

1984

1985

1986

1987

1988

1989

1990

1991

1992

1993

1994

1995

1996

1997

1998

1999

2000

2001

2002

2003

2004

2005

2006

2007

2008

2009

2010

2011

2012

2013

2014

2015

2016

2017

2018

2019

2020

2021

2022

2023

2024

2025

2026

2027

2028

2029

2030

2031

2032

2033

2034

2035

2036

2037

2038

2039

2040

2041

2042

2043

2044

2045

2046

2047

2048

2049

2050

2051

2052

2053

2054

2055

2056

2057

2058

2059

2060

2061

2062

2063

2064

2065

2066

2067

2068

2069

2070

2071

2072

2073

2074

2075

2076

2077

2078

2079

2080

2081

2082

2083

2084

2085

2086

2087

2088

2089

2090

2091

2092

2093

2094

2095

2096

2097

2098

2099

2100

2101

2102

2103

2104

2105

2106

2107

2108

2109

2110

2111

2112

2113

2114

2115

2116

2117

2118

2119

2120

2121

2122

2123





ROSE GEORGINE  
JENNIFER LESLIE  
COLLEEN WADSWORTH  
AVERY FLINN  
ALLISON ACHESBACH  
SHEILA SKILLIAN  
KELLY HERBERT  
JOAN KRAMER  
LINDA WELTON  
PAMELA JACOBSON  
GEORGINE GEORGINE  
SALLY LUMKINS  
TRACY SANDERSCOFF  
MITCH MALLOT  
PAULA TITUS



CAROLYN MANESSER  
PATTI NOVAK  
SUSAN SCOFFIELD  
JAMIE BOHNE  
SUSAN TICE  
FERRIS BUCHANAN  
KARLA CARMAYAN  
JENNI GLOVER  
SUE FITZGERALD  
MICHELE EDWARDS  
INOA GRANT  
JACKIE WHEELER  
AMY BERRY  
BETHA D'AMICO  
JAMIE ROSEN  
NANCY HARRIS  
MARY SCHALLA  
MARY OLCOTT  
LAURA ALCOCK  
SUSAN TICE  
FERRIS BUCHANAN  
KARLA CARMAYAN  
JENNI GLOVER  
SUE FITZGERALD  
MICHELE EDWARDS  
INOA GRANT  
JACKIE WHEELER  
AMY BERRY  
BETHA D'AMICO  
JAMIE ROSEN

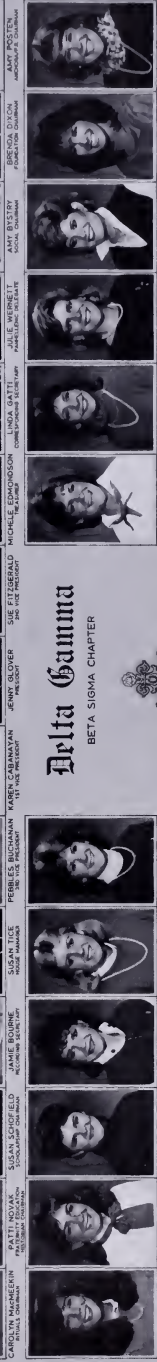

NANCY HARRIS  
HENRY BROWN  
LIT BLAGOVICIS  
MARY SCHALLA  
MARY OLCOTT  
LAURA ALCOCK  
SUSAN TICE  
FERRIS BUCHANAN  
KARLA CARMAYAN  
JENNI GLOVER  
SUE FITZGERALD  
MICHELE EDWARDS  
INOA GRANT  
JACKIE WHEELER  
AMY BERRY  
BETHA D'AMICO  
JAMIE ROSEN  
MICHELE EDWARDS  
INOA GRANT  
JACKIE WHEELER  
AMY BERRY  
BETHA D'AMICO  
JAMIE ROSEN

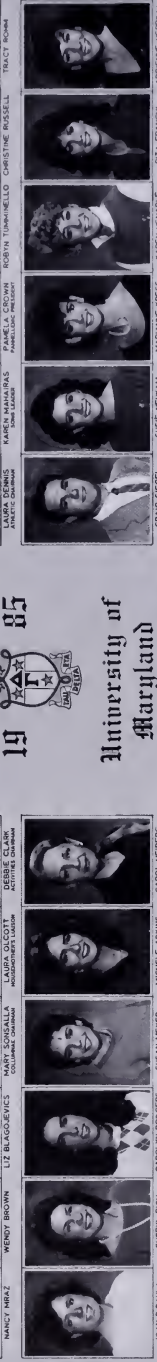

JOAN DIPAULA  
CHERYL RICH  
CAROLYN RODGERS  
SUSAN MEYER  
MICHELE ADAMS  
CAROL WEBBER  
SHELLEY YOUNG  
JULIE HADJISSON  
PAMELA LARBIT  
CHRISTY WHARRETT  
MARY BALZAN  
CRAIG SEEDEL  
SUSIE NEUMAN  
MARIANNE KRESS  
LARCH VENABLE  
RITA FRANCO  
ADRIENNE YORRELLI  
LAMBDA SIGMA  
EMERIC DORRANCE  
HARVEY HARRIS  
DANA STANON  
PAMELA COVINO  
ROSELYN THOMPSON  
CHRISTINE RUSSELL  
TROYCE FORDMAN



JOAN DIPAULA  
CHERYL RICH  
CAROLYN RODGERS  
SUSAN MEYER  
MICHELE ADAMS  
CAROL WEBBER  
SHELLEY YOUNG  
JULIE HADJISSON  
PAMELA LARBIT  
CHRISTY WHARRETT  
MARY BALZAN  
CRAIG SEEDEL  
SUSIE NEUMAN  
MARIANNE KRESS  
LARCH VENABLE  
RITA FRANCO  
ADRIENNE YORRELLI  
SANDY HODGSON  
INDE HECKA  
MARRA AYALA  
ALLISON RAOULL  
COLLEEN DOUGHERT  
BETTY ANNE HARRI  
CECELIA HICKMALEY  
LISA SCHERBA  
JOAN WEBBETT  
SUSIE JONES  
MARRA AYALA  
ALLISON RAOULL  
COLLEEN DOUGHERT  
BETTY ANNE HARRI  
CECELIA HICKMALEY  
LISA SCHERBA



MAURA REGAN  
LESLIE SEDELL  
CHRISTINE OTT  
LAURA KERIS  
KRISTIN ATLUS  
WENDY THOMPSON  
COLLEEN HINNANT  
LAUREN ROHR  
MARTY GARTI  
MAUREN HALEN  
PAMELA HENDON  
BETHA NOVAK  
BARBARA GELT  
MAURA REGAN  
LESLIE SEDELL  
CHRISTINE OTT  
LAURA KERIS  
KRISTIN ATLUS  
WENDY THOMPSON  
COLLEEN HINNANT  
LAUREN ROHR  
MARTY GARTI  
MAUREN HALEN  
PAMELA HENDON  
BETHA NOVAK  
BARBARA GELT



CINDY DONALDI  
LESLIE HADJOMAN  
GRACE LAFORCIA  
ANNE LEVY  
LIZA DAVILLA  
BETH MICHELAN  
EVELYN HARRIS  
FRANCES WEL  
MARTY JONASANS  
KAREN KESSLER  
MARTY GARTI  
MAUREN HALEN  
PAMELA HENDON  
BETHA NOVAK  
BARBARA GELT  
CINDY DONALDI  
LESLIE HADJOMAN  
GRACE LAFORCIA  
ANNE LEVY  
LIZA DAVILLA  
BETH MICHELAN  
EVELYN HARRIS  
FRANCES WEL  
MARTY JONASANS  
KAREN KESSLER  
MARTY GARTI  
MAUREN HALEN  
PAMELA HENDON  
BETHA NOVAK  
BARBARA GELT

Delta Gamma  
BETA SIGMA CHAPTER  
19 85  
University of Maryland







LISA KLEN  
 LEELE GEBBER  
 BARBARA PRODER  
 CATH GOLLAND  
 CHONCE KIBERT  
 SARAH MOSENI  
 BETH FURIOVSKY  
 JO-ANN ALTHARK  
 ROBIN BRESMAN  
 ELISA PROCTOR  
 EILEEN DOBBIN  
 AMY SHAKILLAN  
 JILL GROSS



JANE LUTERBACH  
 HEDI FELDMAN  
 JOANNE BRICER  
 DEBRA BERAN  
 CAROLE FRIEMAN  
 MARYANN BROWN  
 BECKY WICKS  
 HEDI BICHMAN  
 MELISSA WELLS  
 CAROLINE KELLER  
 MARYANN BROWN  
 BECKY WICKS  
 HEDI BICHMAN  
 MELISSA WELLS

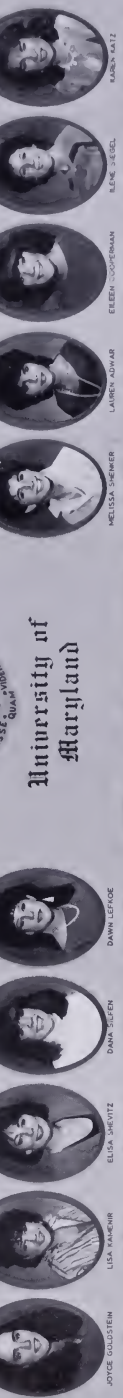

JOYCE GOLUSTEIN  
 ELISA SHVITZ  
 ELISA SHVITZ  
 DANIE SEFFEN  
 DAWN LEFEOE  
 SHEL WUSTEIN  
 GREG BURNINGHAM  
 LORI BURNINGHAM  
 ALISSON WELLS  
 MARIKA WILCOX  
 LISA TROGDES  
 EILEEN JOSEPHMAN  
 KAREN KATZ  
 KAREN KATZ  
 KAREN KATZ



CAROL TISER  
 BONNE JACOBS  
 ALISON BLUMER  
 EILEEN TOSKA  
 EILEEN TOSKA  
 PAM WELLS  
 MELISSA GILBAR  
 GREG BURNINGHAM  
 LORI BURNINGHAM  
 ALISSON WELLS  
 MARIKA WILCOX  
 LISA TROGDES  
 EILEEN JOSEPHMAN  
 KAREN KATZ  
 KAREN KATZ  
 KAREN KATZ



DEBBY HINDOFF  
 ALISSON KATZEN  
 BONNIE SCHWARTZ  
 ELYSE BERMAN  
 STEPHANIE ADJAR  
 PAM WELLS  
 MELISSA GILBAR  
 GREG BURNINGHAM  
 LORI BURNINGHAM  
 ALISSON WELLS  
 MARIKA WILCOX  
 LISA TROGDES  
 EILEEN JOSEPHMAN  
 KAREN KATZ  
 KAREN KATZ  
 KAREN KATZ



BETH REGIER  
 BARRI LYNN SEGEL  
 HANSEN THOMAS  
 ELISE RUSSELLMAN  
 JOEY DUNELSON  
 STACELY CHENMAN  
 JENNIFER WAMES  
 DEBBIE WELLSERMAN  
 HANBY HOFFFROTTER  
 NANCY PROPOSKY  
 MELISSA WELLSERMAN  
 LORRI SHENBERG  
 BARBY WELLSER  
 EILEEN JOSEPHMAN  
 KAREN KATZ  
 KAREN KATZ  
 KAREN KATZ

**Delta**  
**Phi Epsilon**  
 DELTA XI CHAPTER  
 1985  
  
 University of Maryland





EVANGELINE SAMARAS  
ANCHILLING ANCHORE



KATRINA TUCKER  
POZZI NUMBER



BONNIE SCHULTE  
SHERMAN



KAREN HASELMANN  
BISHA - VICE PRESIDENT



SUSAN SIMMONS  
VICE PRESIDENT



PEGGY O'CONNELL  
PRESIDENT



SYLVIA ENRIQUEZ  
VICE PRES



ANNE MCDUGALL  
VICE PRESIDENT



KIMBERLEE RICE  
VICE PRESIDENT



SOFA J. CHINNADI  
VICE PRESIDENT



DEBRA SMITH



DEBBIE VANDERMELEN



KIRSTIN STEINHART  
PARLIAMENTARIAN

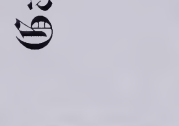

KIRSTIN STEINHART  
PARLIAMENTARIAN

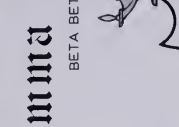

GINETTE NEVEU



ELLEN SWART  
SOCIAL CHAIRMAN

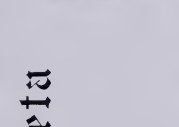

VASILIKI PAPAIOANNOU



SHARON EPSTEIN



LAURIE SHUSTER



SHELLA MATTHEWTHWAITE



ELLEN DAVIDSON



MICHELLE PAINTER



LISA DIXON



CRYSTAL MATTHEWS

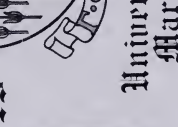

LILLY LINTON

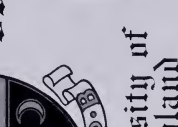

KERRY SWEENEY



DONNA JOHNSON



CHERYL STEWART



LAURA ALEXANDER



RUTH GLOCKSTEIN



JENNY SCHISSELL



JULIE SHERWIN



DIANE JOHNSON



GEORGIA FERENTINOS



MARY ANNE YOUNGWOOD  
VICE PRES



ISOBEL ANDERSON  
VICE PRESIDENT



ALISON BACKUS



KATE KIDWELL



RHONDA ADKINS



ROCHELLE RODRIGUEZ



HELEN TAVENOR



MARY DUBROWSKI



DEBBIE RUSTOM



RACHEL HUI



MARIANNE SMITH



MELISSA KIRLEY



RUTH GLOCKSTEIN

# Gamma Phi Beta

BETA BETA CHAPTER



19

85

University of Maryland









STAN  
KATS





HAN M BRADY  
 LAURA GIBBELS  
 POLLY ANNE GRANT  
 DANN THURNER  
 LINDA HUNT  
 BOBBI MATTERS  
 LORI OLUS  
 STACY REFFERSBERGER  
 MISSY SMITH  
 HEDI HAPPELER  
 BARRY BRINER  
 ELLEN DUFFY  
 PAISE EGGEMBER  
 LINDA LUFFY  
 SUSAN PRIBELLI  
 DEBBIE BARDELLA  
 ELIZABETH BLANCHARD  
 LISA HUNT  
 TERRY WHITE  
 NANCY BALANDINO  
 KATHLEEN MULLIN  
 KATHLEEN MULLIN  
 LYNONE OHM  
 ELLEN BLANCHARD  
 ANNE JOHNSTON  
 KRISTIAN ALKINE  
 JENNIFER SCOTT  
 NANCY KERR  
 SUE SHAWDEN  
 JUSTI HOEHN  
 MODELLE JOHNSON  
 LISA LEE MARCHENCO  
 ELAINE GIBSON  
 CAROL PETRONE  
 KRISTINE SACCOCCIO  
 RENEE ABBEVAYTA  
 LORI REICHER  
 CAROLYN BEST  
 CINDY MCINTIRE  
 BRIGID KERR  
 SUSAN BETS  
 KATHY VOPIKIDAS  
 SHARON WELSH  
 LISA REPPASCH  
 DANNE M. RAIMONDI  
 CHRISTI QUARTEO  
 JENNIFER COLLEN  
 NODINA CONNORS  
 SIOZANNE GOVAN  
 YVETTE HUBBEL  
 COLLEEN CHAMBERS  
 JENNIFER CARLSON  
 MONIQUE BRESNAE  
 MARY EDMAN  
 MARINA BETTE  
 CASEY LUCE  
 CAROLYN MOHRIS  
 MARTHA INKAMURA  
 TUTHAPE OHM  
 EMILE OHM  
 JILL PATERSON  
 LORI PATRICKSON  
 MELISSA RICHARDSON  
 TERRI ROBBINS  
 MARYA ROBINSTEIN  
 LISA SAYLOR  
 AMY STEINBERG  
 JOANNA TSANAKAKIS  
 TERRY VERNON  
 SALLY ANN WEAVER  
 ALISON WHEELER

# Kappa Delta

ALPHA RHO CHAPTER

# 1984

# 1985

## University of Maryland



KINALL BLISS  
 DEBISE CALORE  
 CHRISTIE CARPENTER  
 NANCY FLOTT  
 EILEEN HANSEN  
 BARBARA KEELLY  
 HEATHER TREAT  
 ANN TUCKER  
 KATHERINE WHARTON  
 PATTY WHARTON  
 HEDI WILSTRAND  
 VALERIE WICKHA  
 ANNY PASCON  
 SUZANNE MADISON  
 TARY HALLER  
 EILEEN HILLET  
 COOLES STRASSER  
 NANCY PROFFERSTICH  
 MELANIE GURBIN  
 MARY NOBLE  
 LUCY KELLY  
 ANNE NEYS  
 ELIZABETH LARK  
 SARAH LARK  
 JAMES P. BISHOP  
 FELSIE WELSH  
 DANIEL WELSH  
 JAMES P. BISHOP  
 FELSIE WELSH  
 DANIEL WELSH  
 JAMES P. BISHOP  
 FELSIE WELSH  
 DANIEL WELSH



BETH HOLAN  
 LISA LEVITAN  
 CHRISSE SHEATS  
 PAMELA TICEBOKI  
 AMY DORRAN  
 LAURA GARFNEY  
 MARLENE GOODMAN  
 ANNE GREGAS  
 MARYA ROBINSTEIN  
 MELISSA RICHARDSON  
 TERRI ROBBINS  
 MARYA ROBINSTEIN  
 LISA SAYLOR  
 AMY STEINBERG  
 JOANNA TSANAKAKIS  
 TERRY VERNON  
 SALLY ANN WEAVER  
 ALISON WHEELER





UNIVERSITY NEWS

USA WALLACE

YOUTH DEVELOPMENT

MARYSCHE HOVAIN

RECYCLING

BRIAN JOHNSON

USA JOE ARNOLD

SALLY HAMILTON

KAREN HESTEL

SHOP BUDGET

BARBARA HOLCOMBE

RONALD McLOUGHLIN

MEMBER'S SERVICES

SUZANNE WAZLEY



WENDY SHANBER

JANA LEKE

WENDY WILSON

ANTY JOHNSON

JILL LEVINE

KAREN ROBERTSON

MESAN McHUGH

GAIL DAGOSTINO

LINDA HOFF

TAMMY BISH

JUDITH HOGAN

FRANK CALL

LESLIE BERGAMP

JOYCE STOFFER

BRENDA McANDERSON



STACY PRUCADE

EGARETH GIBERTI

BETH McCRIGHT

MELISSA BERGMAN

SCOTTIE SWOFFER

CLARE ANNE BETZ

394

394

394

394

394

394

394

394

394

# Kappa Kappa Gamma

GAMMA PSI CHAPTER

1985

1984

University of Maryland

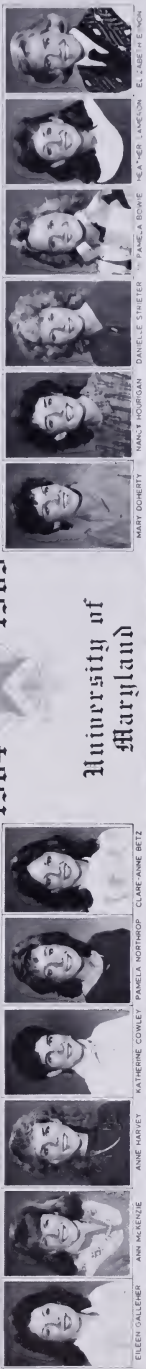

EILEEN GALLER

ANN McKEENIE

ANN McAVET

KATHERINE CONLEY

PAMELA NORTHROP

CLARE ANNE BETZ

394

394

394

394

394

394

394

394

394



JULIE BROWN

AMELIA GEMENY

KIM JOHNSON

LAURA DONNELLY

M CLARE DAVEN

ANNIE MARIE PRICE

DEBRA COLLINS

HELEN McAMBER

PEGGY CASTLE

COURTNEY RALEY

JENNIFER McHARDEN

GLENN TRACY

FOLLY BLUM

JENNIFER SPAIN

KATHLEEN McCOMB



ANN BRUCKLEY

MARY ANN WILSON

JENNIFER BOEDE

JENNIFER LYON

MAMI CASTILLO

ANGIE FEIGY

USA FERRIGNO

RELLY WALTER

ANN McATHES

SALLY BLACKFORD

KATHY McHELD

SHELY BAMBURK

STACY McONIN

ANNA McSILVER

394



TRACY McDOORE

ELIZABETH BIGSIE

ERRA McOLSTEN

MICHELLE KOSINSKI

JENNIFER MILLER

LORNA McEMSTER

SUSAN McESTEL

TRACY McENSHAW

TOBY McABELL

EILEEN McLANDAN

SHANNON McLOONEY

KATHLEEN McFORD

JANE McREILAN

394

394



Kappa Kappa Gamma











CHRISTINE HIGGINS



TERRY PAYNE



PATRICIA SASSANO



BRENDA ROMBERG



SANDRA JONES



TERESA NOVACK



LUCY VOLT



CLAUDIA ESQUIVIA



MARJORIE MARGARET MCDONOUGH



SUE ROTH



DONNA REYNOLDS



MICHELLE EBERLY



MARIA TESORIERO



CYNTHIA SAVILLE



VERALEE EBERING



CHRISTINE BAKER



LISA STAUDER



TRACIE BAKER



ALICIA ANDERSON



ANDREW PINEDO



LUIS GOMEZ



JESSE RODRIGUEZ



AMY REINHARD



NATALIE SULLIVAN



JENNIFER MADDOX



ADRI NESTOR



AMBER IVAC



JAMES ANDERSON



HEATHER BEATON



LIANNE ROBINSON



AGELL NESTOR



MATT BURROUGHS



MARTINA HARAWAY



MARTINA HARAWAY



CARRIE WALTERS



LAURA PRATIO



JAMES HAVERSACK



NADA GIBSON



LAURA KRELLER



KRISTINE ANTONELLI



JOAN WATSON



MARY VANDERBILT



NANCY DOBBY



TERI SMITH



MARSHA COFFMAN



LAURA PRATIO



JAMES HAVERSACK



NADA GIBSON



LAURA KRELLER



KRISTINE ANTONELLI



JOAN WATSON



MARY VANDERBILT



GAIL BRITTON



CHRISTA CATRONAS



TEREZA MARTEZ



BARBARA BEAN



TARA PASTELLAK



MARGARET BATH



JESSICA OLEVARY



CLAUDIA BELZER



PERRY TESORIERO



ADRIENNE SMITH

Phi Beta Phi MARYLAND BETA CHAPTER 1984 1985 University of Maryland





# Sigma Delta Tau

ALPHA THETA CHAPTER

19

85



## University of Maryland

MARIA GREBER	GRETI MALIA	ROSEMARY KAY	STACIE STEPPA	EILEEN LEKSANSKY	LISA WHELAN	KAREN MARCOS	KAREN GOLDSTEIN	PAMELA ROBINSON	ROSE MARIE	MICHELLE LEVINE	HOPE LAMELAS
LISA GOLDENSKY	KAREN WINSLOW	RENEE FORMAN	MICHELE LIPIN	SUZANNE HALPERIN	ELIZABETH SEGAL	LISA FEINBERG	INGA RAVESS	ZANNE LIBOWITZ	HELEN BRUGHMAN	MICHELLE OSTER	LISA BETHMAN
AMY SILVERMAN	TONI HARKIN	SABRINA SCHWARTZ	AMY ROSENTHAL	JAMIE FISHER	JULIE FREEMAN	JAMIE FINKLER	STACEY BULSON	SANDY KESSLER	LAURIE PECK	MELISSA BELL	JEANNE TOMPKIN
SARAH KATZ	LISA GOLD	LISA FINKLE	ROBIN CHRETIEN	RELEASE ALPERT	MARY STENBERG	IRIS MATTHEWS	PHYLLIS FINKLE	HOLLY ALCHMAN	HEIDI WEISS	SARAH SATTMAN	SUSAN LECKY
SUSAN BLACKMAN	SUSAN SHAMPAC	CLAUDIA ANDERSON	MARIE WALLSTEIN	NOELLE JAMES	STACEY LONDON	LISA FOX	ALLISON SEIGEL	LYNN HARGISON	LYNI HARGISON	PHYLLIS RAFFAE	PEGGY WALLSTEIN
ELLEN MAZER	SUSAN LECKY	KIM W. TANYA	SUSAN MORGAN	LAUREN MOORE	JAMES JAY	LISA RAINIER	EILEEN BERGER	ALICIA WECHSLER	LISA BETHMAN	LISA FEINBERG	ZANNE LIBOWITZ
SUSAN LECKY	SUSAN LECKY	SUSAN LECKY	SUSAN LECKY	SUSAN LECKY	SUSAN LECKY	SUSAN LECKY	SUSAN LECKY	SUSAN LECKY	SUSAN LECKY	SUSAN LECKY	SUSAN LECKY





GAIL BERNSTEIN



MARIE HARRIS



BARBARA LEHMAN  
PULLMAN



LYNNE GOLDBERG  
BLANKEN



JOSEPHINE FAZIO  
ALBANY EDUCATION



MANDY HANSEN  
PRESIDENT



REBEKAH GOMALLA  
FIRST VICE PRESIDENT



MARY LOU HOOPJE  
SECRETARY



DIANE HABER  
PROGRESSIVE SOCIETY



LINDA NILSON



SHERRI OLDENRY



KATTY ANDERSON



KAYNE STOCHER



ANGELA KELLER



KELLI CRAWFORD

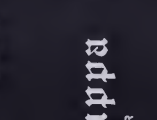

JOSEPHINE FAZIO  
ALBANY EDUCATION

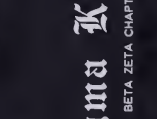

MANDY HANSEN  
PRESIDENT

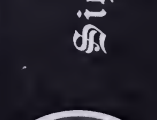

REBEKAH GOMALLA  
FIRST VICE PRESIDENT



MARY LOU HOOPJE  
SECRETARY



DIANE HABER  
PROGRESSIVE SOCIETY



LINDA NILSON



SHERRI OLDENRY



SOPIA ATWEICO



MARIE BATEMAN



DONNA TOPLAN



COLLEEN MCDONOUGH

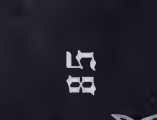

LINDA LUZZO



HEIDI NELL



HEIDI NELL



HEIDI NELL



HEIDI NELL



HEIDI NELL



HEIDI NELL



REBECCA PATTON



BETH ANN VALE



HEIDI NELL



HEIDI NELL

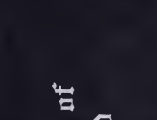

HEIDI NELL

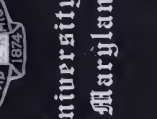

HEIDI NELL

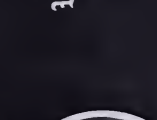

HEIDI NELL



HEIDI NELL



HEIDI NELL



HEIDI NELL



HEIDI NELL



MARGARINE ALLEVA



KAYNE STOCHER



LORI CONNS



DANIELLE CAPOVITE



JENNIFER MATHER  
TREASURER



PAULINE BEUHRE  
PROGRESSIVE SOCIETY

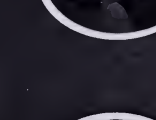

DEBRA LOCKE  
1ST VICE PRES



SHARON MAC BRIDE



VALERIE GILMAN



HOLLY PERSENSON



CINDY WITT

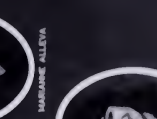

HEIDI NELL



HEIDI NELL



HEIDI NELL



HEIDI NELL



HEIDI NELL



HEIDI NELL



HEIDI NELL



HEIDI NELL



HEIDI NELL



HEIDI NELL



HEIDI NELL

# Sigma Kappa

BETA ZETA CHAPTER



## University of Maryland

85

19





BRUCE BERLIN



ROBERT COHEN



CRAG GELLER



ROBERT ZISMAN



WILLIAM MOCHONICK



GEORGEY HEIMAN



MICHAEL SOTMAN



BRETT TALTZ



PETER SILVERMAN



DAVID BURTON



DAVID ROGOFF



ROBERT FREEMAN

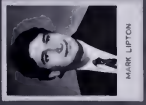

MARK LIPTON



ROBERT SOMESDEMAN



SCOTT PRODES



ALAN GOLDENBERG



ADAM BUTT



ROBERT MILEWICZ



JOEL KESTENBERG



MICHAEL TAYLOR



DAVID BURTON



GARY PROFFESS



STEVE KINSLEY



JEFFREY BERNUM



LARRY ROSS

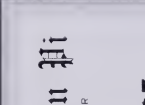

SCOTT PRODES

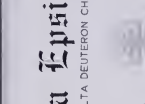

ALAN GOLDENBERG

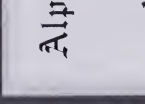

ADAM BUTT



ROBERT MILEWICZ



JOEL KESTENBERG



MICHAEL TAYLOR



DAVID BURTON

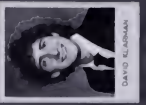

DAVID GOLDMAN



MARK BROWN



JAMIE HILDER



GENE SPIEGELMAN

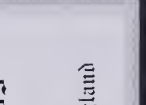

SCOTT PRODES

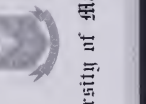

ALAN GOLDENBERG

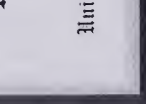

ADAM BUTT

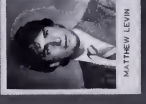

ROBERT MILEWICZ



JOEL KESTENBERG



MICHAEL TAYLOR



DAVID BURTON



LOWELL SURMAN



GLENN HERSHMARK



ANDREW SEETHAN



STEVEN KAHAN



SCOTT PRODES



ALAN GOLDENBERG



ADAM BUTT

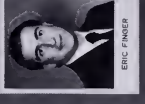

ROBERT MILEWICZ



JOEL KESTENBERG



MICHAEL TAYLOR



DAVID BURTON



EDWARD MONTAK



MICHAEL ROSENBSTEN



JED WALDMAN



LARRY GELFAND



SCOTT PRODES



ALAN GOLDENBERG



ADAM BUTT



ROBERT MILEWICZ



JOEL KESTENBERG



MICHAEL TAYLOR



DAVID BURTON



SANDY WEINER



STUART KOPPE



JOHN MILLER



MICHAEL SONESHEWER



SCOTT PRODES

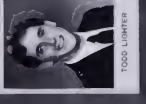

ALAN GOLDENBERG



ADAM BUTT

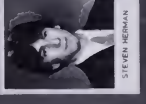

ROBERT MILEWICZ



JOEL KESTENBERG



MICHAEL TAYLOR



DAVID BURTON

Alpha Epsilon Pi  
 DELTA DEUTERON CHAPTER  
 19 85  
 University of Maryland









JAMES PATTON



ARNOLD ZIEGLER



HANS GIBBS



MICHAEL LEFENDISKY



MARK MAHONE



PATRICK FITZGERALD



MARK NACHLER



SCOTT MAGNUS



JON LAWRENCE



KEITH WHALEN



JOHN GRUBER



MICHAEL CANNING



MARK GRANT



ERIC ROSENBAUM



GLENN WISK



THOMAS DECKER  
Vice President



WILLIAM McVERTY  
Vice President



MICHAEL UNGERSTEIN  
Vice President



STEPHEN SALSON  
Vice President



PRESTON ANDREWS  
Vice President



DAVID RUFFENBERG  
Vice President

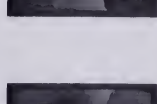

THOMAS MCCORMICK

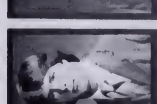

KEVIN MCCULLOUGH



DAVID GILLOTT



SCOTT ELLIOTT



JOHN RUMBAUGH



JAMES FENERTY



DREW KISLIN



BRIAN STABLES

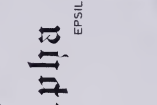

BRYAN AHEREN



ADAM COPLAND

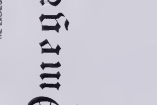

MICHAEL GRUBER

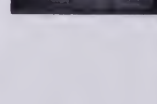

JAMES ZOLLER



JAMES MARTINO



ROB PHADIG



MICHAEL MCCARRIN



DANIEL MILLER



ROBERT RODOFF



GUS STAHES



JOSEPH LYNCH

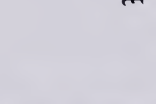

MICHAEL STEVENS

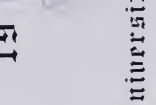

JAMES LAMBERT

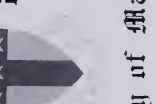

JAMES LYNCH

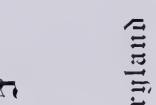

PETE JOHNSON

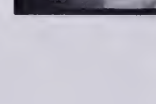

JAMES J. ANBERT



JOHN WIRTH



JAMES J. ANBERT



JAMES ANBERT



SCOTT ENGLES



ADAM COPLAND



MATTHEW SANEL



STEPHEN SCHUMANN



SCOTT BROWN



DAVID PUCETTI



STEVEN HARFENIST



THOMAS FLORESTANO



JOSEPH LYNCH



ROBERT TAMANDO



ROBERT TAMANDO



ROBERT TAMANDO



JOHN METZGER



BRIAN PETERSAN



JOHN SARCONE



WILLIAM DELO



CHUCK SHAFFER



JAMES McMANON



ALVIN LIM



ROBERT TAMANDO

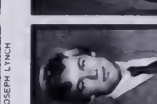

MARK MATZEL



JAMES LYNCH



JAMES ANBERT



JAMES ANBERT

# Alpha Tau Omega

EPSILON GAMMA CHAPTER



19

85

## University of Maryland





DON F. ENNIS  
DONALD COCHRAN



MICHAEL CONNOLLY  
ALAN CURRIAN



BRUCE CEFFEN  
WYDOL CASPER



JOSEPH SANORI II  
FRANZINI



SHERMAN COLLETTE  
WAT KASANT



JOSEPH GOOK  
THE HART



JOHN RAINOR  
WILLIAM



WILLIAM FROH



WILLIAM DORING



ROBERT HEIMAN



ROBERT BRANDENBURG



HORTON MCORNICK



RAY POTHIER



JEFFREY ROSE



WILLIAM SYCHMAN

# Beta Theta Pi



1984

1985

# University of Maryland



MICHEL MANDRILLATI



JOHN HAGGBERG



GEORGE RITMILLER



MICHAEL WALLOY



THEODORE HOUSEKNECHT



MICHAEL SANORI



STEPHEN POLTORAK



MARK SEBECK



MARK WILLIAMS



KENT OMRAK



SUNG EE



MICHAEL GOLDBERG



WARREN SAHN



DOUGLAS LUDWIG



DAVID VOGEL



ALDER ERAN



CHRISTOPHER COCHRAN

EDWARD KANE  
THE SECOND NAME ONLY





SCOTT PRANSKY  
CONSPIRACY CHAIRMAN



FLETCH BALKANY III  
SERVICEMAN LEADER



ROBERT DEAN  
SOCIAL CHAIRMAN



ANTHONY SUTHERLAND  
SECRETARY



KEVIN S. SALL  
HOUSE MANAGER



NOBLE DURIE III  
PRESIDENT



DONALD VALLIANT  
VICE PRESIDENT



KENNETH PORTER  
THEAURER



DANIEL SCHREIBER  
STEWARD



JOHN SCIALABBA  
PLEDGEMASTER



STEPHEN GRAHAM  
PLEDGE TRAINER



PAUL HOWARD



KIRK HERBST  
ENGINEER LEADERSHIP



DANIEL SMITH  
ATHLETIC CHAIRMAN

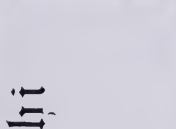

GARFIELD L. LINDO



JOSEPH KELLY



PAUL TOBIN



DAVID WRAY



ELIZABETH ZALESAK  
A. C. B. SECRETARY



PAUL KELAHAN



SETH FISHER



MARK DORSEY



E.F.N. ZALESAK  
A. C. B. PRESIDENT



DONALD CIRICANI



SCOTT STRICKLER



DAVID MAZZO



EDMUND GEGAN



MICHAEL SCOTT



JOHN WRIGHT



PETER ANTHONY



MIKE MISACHIO



SEAN RIDGE



SCOTT RUDICK



BERNANDO HERNANDEZ

# Beta Sigma Phi

ALPHA SIGMA CHAPTER



85

19

## University of Maryland



FLIPPER



PETER MASCIONE



ROBERT WUNDERLICK



PETER MASCIONE



AMY JOSEPHSON  
DEAR ONE



G. WILLIAM STEELE  
CHURCH SUPERVISOR



WILLIAM STEELE



DARRELL MAK



STEVEN RIMER



ANTHONY VECCHIO



BRIAN STILL



LAWRENCE MOY

NOT PICTURED - PETER ANTHONY, MIKE MISACHIO, SEAN RIDGE



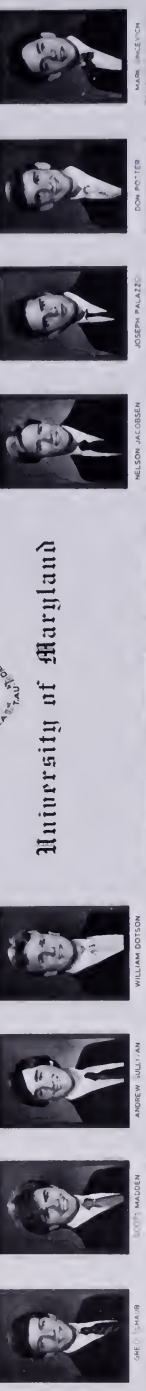
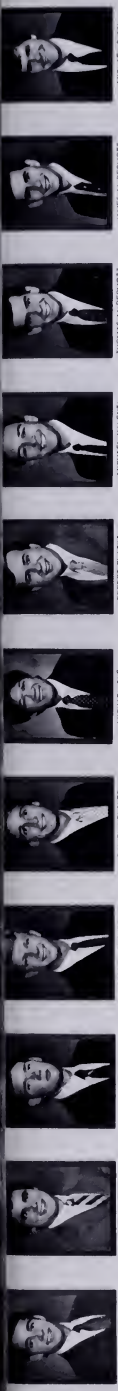

# Delta Tau Delta

DELTA SIGMA CHAPTER

1985



# University of Maryland

JOHN JOHNSON

DANIEL BRAYLES

MARCUS REISE

REIN MELCHER

ANDREW LINTZ

FREDERIC SHEFFIELD

MARIE LUDMAN

JAMES NINTI

DAVID LUTJEDIEN

MICHAEL JOHNSON

THOMAS INGENRODT

JAMES WEISSBERGER

ROBERT LEWIS

ROBERT PALAKA

JOSEPH PALAZZI

THOMAS INGENRODT

THOMAS INGENRODT

THOMAS INGENRODT

THOMAS INGENRODT

THOMAS INGENRODT

THOMAS INGENRODT

THOMAS INGENRODT

THOMAS INGENRODT

THOMAS INGENRODT

THOMAS INGENRODT

THOMAS INGENRODT

THOMAS INGENRODT

THOMAS INGENRODT

THOMAS INGENRODT

THOMAS INGENRODT

THOMAS INGENRODT

THOMAS INGENRODT

THOMAS INGENRODT

THOMAS INGENRODT

THOMAS INGENRODT

THOMAS INGENRODT

THOMAS INGENRODT

THOMAS INGENRODT

THOMAS INGENRODT

THOMAS INGENRODT

THOMAS INGENRODT

THOMAS INGENRODT

THOMAS INGENRODT

THOMAS INGENRODT

THOMAS INGENRODT

THOMAS INGENRODT

THOMAS INGENRODT

THOMAS INGENRODT

THOMAS INGENRODT

THOMAS INGENRODT

THOMAS INGENRODT

THOMAS INGENRODT

THOMAS INGENRODT

THOMAS INGENRODT

THOMAS INGENRODT

THOMAS INGENRODT

THOMAS INGENRODT

THOMAS INGENRODT

THOMAS INGENRODT

THOMAS INGENRODT







ANTHONY PHILIP  
1900 CHAIRMAN



SLADE MCCALIP  
1902 EDUCATOR



J. SCOTT PLANK  
1904 PRESIDENT



DANIEL BERGAUER  
1905 TREASURER



GEOFFREY HANNIGAN  
1917 VICE PRESIDENT



PATRICK MCCUSKER  
1908 PRESIDENT



DAVID ALCOCKNER  
1902 VICE PRESIDENT



CRAIG MUMKEY  
1906 GENERAL SECRETARY



CHRISTOPHER OSBORG  
1906 MANAGER



RICH MANGANO  
1906 STEWARD



WILLIAM RADY



ED MCLAUGHLIN



PATRICK DOUGHERTY  
1917 REPRESENTATIVE

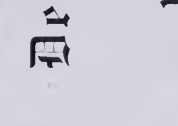

GARY KOLETSCHE



JOHN GIBBONS



JOSEPH DOLINAR

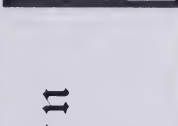

CHARLES SMITH  
ATHLETIC CHAIRMAN



JOHN NOLITE



FERNANDO RUIZ



JOHN MOLLITE



RICK HOLTZ



BRUCE FUHRMANN



DAVID DIGGS



RICHARD MARTIN

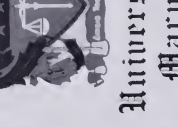

JOSEPH SENA

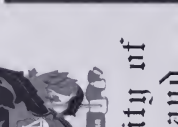

DAVID SELL



PETER GILBERT



PETER GILBERT



ROLANDO GOCO



GREGORY STEIS



DOUGLAS MCCULLOCH



DOUGLAS BESSECKER



JEFF DOUGHERTY



DAVID DIGGS



RICHARD MARTIN



DAVID SELL



PETER GILBERT



PETER GILBERT



ROLANDO GOCO



GREGORY STEIS



CHIP ROUTT



RON HARRINGTON



SHAWN WILSON



LEROY FOSTER



JOSEPH WARD

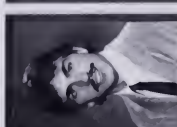

DEAN MAURO



KEVIN UHLER



EMIL GEORGE



WILLIAM KALIN



JOE FORNARI

# Delta Psiilon

MARYLAND CHAPTER

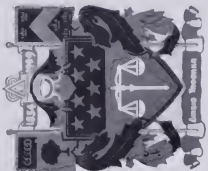

19

05

## University of Maryland





DAVID LINE  
HOUSE MANAGER



JAMES BURGER  
P.C. CHAIRMAN



ANTHONY SHELDON  
SOCIETY-OF-AMIS



PAUL DITTRICH  
TREASURER



STEPHEN DISANTIS  
CORRESPONDING SECRETARY



JEFFREY FRASHURE  
VICE PRESIDENT



BRYAN DREWEN  
PRESIDENT



SCOTT WOLFE  
RECORDING SECRETARY



PETER SHERRY  
HISTORIAN



THOMAS JOHANSON  
PARLIAMENTARIAN



CHRIS MEYERS  
DIRECTOR OF INITIATION



JOHN LINEY  
ROOM-DESKMAN



MITCHELL CAPLAN



KEVIN CLARKIN



MARK STASIO  
SOCIAL CHAIRMAN



KENNETH COMPELL



JEFFREY DICK



DOUGLAS AMANN



ADAM KOMINSKY

# Kappa Alpha Order

BETA KAPPA CHAPTER

85

19



## University of Maryland



DAVID O'BRIEN



MICHAEL BUDDINSH



DAVID THOMAS  
PALEO-INDIAN



SHAWN M'LEET



GREGG AYEDON



MICHAEL FARAINO



CRAIG CHILDRES



J STEWART BRADISH



TIM BARNHART



RICHARD HALLIDAY



TONY CURRAN



RICHARD LANDON



BETH GUZMAN  
VICE



JOHN HOFFMAN



LENNY GROSS



GARY BLOCK



JEFFREY BINDER



DARBY BEAMAN



CHRIS TURNER



BOB MEYERS



JAMES DIXON



JOHN KRETSCHEMER



H ERIC WALEER



JOSEPH MCKEE



ERIC JACKSON



STEVE HIXON



MARK DWYER



JOHN MULLAN



ALTMAN VAN WAGON



evening  
MAGAZINE

KA KA KA

ONLY \$300

Liquidity Fire

05

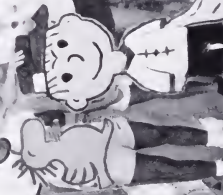

662-225-7724 x. 130  
DOWNTOWN  
40, 15  
MIDTOWN  
50

Almos  
AVITY

MATERMILITARY  
WARD

SMOKERS  
S... ..

EVERY...

KID



MIKE DUPONT



JEFFERSON KEITH



MIKE SERVASE



GREGG BETZ



KENNY HOFFMAN



BRIAN SCULL



PETER HALEY



PETER PANETTA



PAUL KALANOVICH



BRUCE WESLESLEY



ROB NAIM  
NORMAN  
ROBERTSON



EDWIN MILLER  
EDWARD  
MILLER



MICHAEL COLLINS  
MICHAEL  
COLLINS



STEPHEN DAVIDSON  
STEPHEN  
DAVIDSON



FRANK JOYCE  
FRANK  
JOYCE



ALEXANDER MAY  
ALEXANDER  
MAY



CHRIS ELLIS  
CHRIS  
ELLIS



BARRY LOMAN  
BARRY  
LOMAN



WILLIAM CONNELLY



ERICH FELDNER



MIKE YARKIN



KEVIN MILLER  
KEVIN  
MILLER



WILLIAM BARKER  
WILLIAM  
BARKER

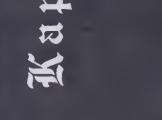

CHARLES ROSENFELD  
CHARLES  
ROSENFELD



SEAN RODDY



GEORGE DAY



ANDREW WILSON



H. GEORGE PARIS



CHRISTOPHER KELLY



BRUCE SNYDER

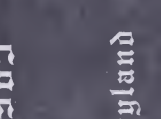

KEVIN MILLER  
KEVIN  
MILLER



KIMBERLY SCULL  
KIMBERLY  
SCULL

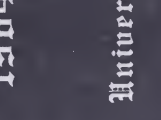

CHARLES ROSENFELD  
CHARLES  
ROSENFELD



GREG BURES



STEVEN SMITH



PAUL DEFAYETTE



A.J. PARABROOK



MICHAEL MADISON



BIBBA FRYE



KEVIN MILLER  
KEVIN  
MILLER



KIMBERLY SCULL  
KIMBERLY  
SCULL



CHARLES ROSENFELD  
CHARLES  
ROSENFELD



ROBERT WISNALL



PAT MORRISON



THOMAS CASHMAN



STEVEN JANNANT



JAMES SMITH



MICHAEL COLLINS



JAMES MILLER



WILLIAM BARKER



NICHOLAS YANSSCHIEFF



MICHAEL GAINSBURG



MICHAEL BLICHKO



CHARLES BUSH

Kappa Sigma  
ALPHA ALPHA  
1984  
1985  
University of Maryland













KELLY WELCH



STEPHEN ERICKSON



JEFFREY COBEY  
CORRESPONDING SECRETARY



WILLIAM MILLER  
TREASURER



DOUGLAS PETERS  
PRESIDENT



BRIAN BEAN  
VICE CHAIRMAN



ALAN CLARK  
HISTORIAN



JEFFREY KEFFER



KIRK LAMSIE



MICHAEL SLAVOFF



THOMAS HOEN



JORDAN BRAND



ROLAND ZEENDER



TOM ANDERSON



RICHARD SCHOLTZ



TIM FANNY



HECTOR ALICEA



ADOLFO LEVI



THOMAS YOUNG



KEN GRIFFIN



PAUL INGELSA



E. CONNELL



CHRISTOPHER RUSSELL



CASE KNIGHT



FRANK MALDONADO



DAVID NOLL

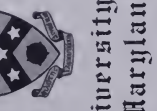

STEPHEN HUNT  
PAPER LITERATURE



DONALD BURNS



NELSON ROLLANO



ANDREW JACOBY



RANDY BRULSHIAN



LORET BOURKMAN



MARK SHAPIRO



MARK PALCAVSKAI



GARY CHARE



DAVID JAMES



DAVID RILE



JAMES MORIARTY



MARK SILVER



MICHAEL FISON



JAMES LATHAM



JAMES LATHAM



JAMES LATHAM



JAMES LATHAM



JAMES LATHAM



JAMES LATHAM



JAMES LATHAM



JAMES LATHAM

Phi Gamma Delta  
 PHI DEUTERON CHAPTER  
 1984  
  
 1985  
 University of Maryland





JAY WEINBERG  
STEWARD



PETE PASQUIER  
HOUSE MANAGER



PETER HICKEY  
2ND VICE PRESIDENT



STEVEN THORSSELL  
TREASURER



ORLANDO BARNABEI  
PRESIDENT



KEITH BECK  
VICE PRESIDENT



JIMMY RUHL  
SOCIAL CHAIRMAN



MYRON BRILLIANT  
FLEDGE TRAINER



MYRON SHANNON  
SECRETARY



DAVID KEY



BROCK EPPINGER



DANIEL O'CONNELL



DOUGLAS ROOPER



MARK SCHWARTZ



VANCE REDMOND

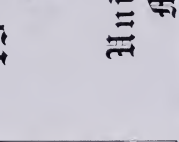

BILL ATKINS

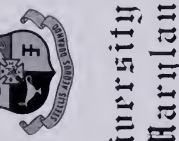

KARL BRAULICH



HONGO CHEN



DENNIS UNGER



SCOTT LOUGHREY



JON PARKER



JEREMY FOWLER



KEN DONOVAN



RON PELOSI



EDWARD HOBSON



KARL BRAULICH



ROBERT PELURA



PAUL FEEHEY



DAVID YI



TOM MADER



BLAIR HARSH



MICHAEL SAYRE



JESS OTLEY



JONATHAN LEE



THOMAS EWERS



JEFF MCBRIDE

# Phi Kappa Sigma

ALPHA ZETA CHAPTER



19

85

## University of Maryland

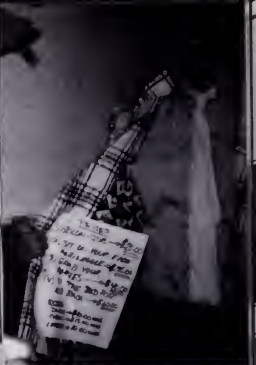



HARRY POTTER  
SECRETARY



BRIAN CHESNAK  
MEMBERSHIP COORDINATOR



PHILIP DEBAISE  
TREASURER



RICHARD FISCHER  
PRESIDENT



FREDERICK PROCTOR  
VICE PRESIDENT



BRIAN BRITT  
SOCIAL CHAIRMAN



ROBERT MORELAND  
CHAIRMAN



DOUG JOHNSON



MATTHEW BOWERS



RICK GARVIN



HENRY WALBESSER



JAMES LUCAS



DEAN GARNER



JOSEPH HARR



THOMAS DINSMORE



KENT NICHOLS  
ALUMNI LIAISON



ROBERT OHLER  
PUBLIC AFFAIRS



SCOTT SHOWWAY



BERNIE CHRONIGER



KEN HENDERSHOT



JOHN KINCAID



GARY QUINN



LARRY MATARASSO



R. TREVOR LUBBERT



BRYAN YOUNG



ARTHUR ROBERTS



NEAL GREENE



ROBERT MILLER



MICHAEL HOWARD



DONALD LEFEBURE



CHARLES EDGAR

# Phi Kappa Tau

BETA OMICRON CHAPTER



1985

## University of Maryland







COMMIT

MEMORIAL COUNCIL  
C.A.A.  
1983-1984

CRUISE IS IT!

MEMORIAL COUNCIL  
C.A.A.  
1983-1984

BAMA

COMMIT

ΣΔΑ

COMMIT





JOHN ARONA  
MICHAEL RAND  
P. ELIOTT SCOTT  
JOSEPH RUSSO  
MIKE ASMUSSEN  
RICK SCHMIDT  
BOB SCODICKY TUNG  
JOHN MCALEAN  
STEVE SPRENGER  
JOHN THOMAS  
MIKE PARR  
ROBERT R. MCGONIGLE



DAVID W. JONES  
ROBERT J. WILSON  
DAVID W. JONES  
JOHN W. JONES  
JOHN W. JONES  
JOHN W. JONES  
JOHN W. JONES  
JOHN W. JONES  
JOHN W. JONES  
JOHN W. JONES  
JOHN W. JONES  
JOHN W. JONES  
JOHN W. JONES  
JOHN W. JONES  
JOHN W. JONES  
JOHN W. JONES  
JOHN W. JONES  
JOHN W. JONES  
JOHN W. JONES  
JOHN W. JONES  
JOHN W. JONES

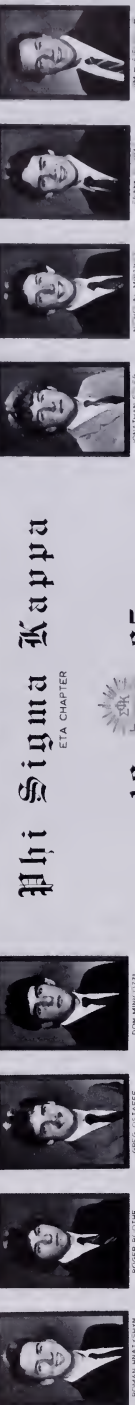

JOHN W. JONES  
JOHN W. JONES  
JOHN W. JONES  
JOHN W. JONES  
JOHN W. JONES  
JOHN W. JONES  
JOHN W. JONES  
JOHN W. JONES  
JOHN W. JONES  
JOHN W. JONES  
JOHN W. JONES  
JOHN W. JONES  
JOHN W. JONES  
JOHN W. JONES  
JOHN W. JONES  
JOHN W. JONES  
JOHN W. JONES  
JOHN W. JONES  
JOHN W. JONES  
JOHN W. JONES



JOHN W. JONES  
JOHN W. JONES  
JOHN W. JONES  
JOHN W. JONES  
JOHN W. JONES  
JOHN W. JONES  
JOHN W. JONES  
JOHN W. JONES  
JOHN W. JONES  
JOHN W. JONES  
JOHN W. JONES  
JOHN W. JONES  
JOHN W. JONES  
JOHN W. JONES  
JOHN W. JONES  
JOHN W. JONES  
JOHN W. JONES  
JOHN W. JONES  
JOHN W. JONES  
JOHN W. JONES



JOHN W. JONES  
JOHN W. JONES  
JOHN W. JONES  
JOHN W. JONES  
JOHN W. JONES  
JOHN W. JONES  
JOHN W. JONES  
JOHN W. JONES  
JOHN W. JONES  
JOHN W. JONES  
JOHN W. JONES  
JOHN W. JONES  
JOHN W. JONES  
JOHN W. JONES  
JOHN W. JONES  
JOHN W. JONES  
JOHN W. JONES  
JOHN W. JONES  
JOHN W. JONES  
JOHN W. JONES



JOHN W. JONES  
JOHN W. JONES  
JOHN W. JONES  
JOHN W. JONES  
JOHN W. JONES  
JOHN W. JONES  
JOHN W. JONES  
JOHN W. JONES  
JOHN W. JONES  
JOHN W. JONES  
JOHN W. JONES  
JOHN W. JONES  
JOHN W. JONES  
JOHN W. JONES  
JOHN W. JONES  
JOHN W. JONES  
JOHN W. JONES  
JOHN W. JONES  
JOHN W. JONES  
JOHN W. JONES



JOHN W. JONES  
JOHN W. JONES  
JOHN W. JONES  
JOHN W. JONES  
JOHN W. JONES  
JOHN W. JONES  
JOHN W. JONES  
JOHN W. JONES  
JOHN W. JONES  
JOHN W. JONES  
JOHN W. JONES  
JOHN W. JONES  
JOHN W. JONES  
JOHN W. JONES  
JOHN W. JONES  
JOHN W. JONES  
JOHN W. JONES  
JOHN W. JONES  
JOHN W. JONES  
JOHN W. JONES

# Phi Sigma Kappa

ETA CHAPTER



19

## University of Maryland





**Phi Kappa Alpha**  
 DELTA PSI CHAPTER  
 1985  
  
 University of Maryland

PAUL RIZZO

EDWARD JAHOK

STEPHEN JONES

STEVEN ECHINGER

CHRIS MARTS

KENNETH SNOWDEN

SEAN SNEE

WILLIAM CONNOR

HUNTER BLOCH

MARTY HAWK

JEFFERY BISHOFF

DONALD WATSON

JASON THIBELAK  
JASON THIBELAK

KRISHN GAMBACOMI  
KRISHN GAMBACOMI

KEVIN SCHREIBER  
KEVIN SCHREIBER

MICHAEL GOLDFARB  
MICHAEL GOLDFARB

TIMOTHY SNEE  
TIMOTHY SNEE

PA RYCK WALSHE  
PA RYCK WALSHE

MARK WILLIAMS  
MARK WILLIAMS

ALLEN ALENSBERG  
ALLEN ALENSBERG

SEYMOUR WILSON  
SEYMOUR WILSON

JOAM DREINMAN  
JOAM DREINMAN

JOHN WALLER  
JOHN WALLER

BRUCE TAYLOR  
BRUCE TAYLOR

JOHN SHERRIS  
JOHN SHERRIS

DAVID JESBERG  
DAVID JESBERG

ROBERT RIZZO  
ROBERT RIZZO

JOSEPH MICHAEL  
JOSEPH MICHAEL

JOHN HINMISTON  
JOHN HINMISTON

ROBERT J. BARRISBER  
ROBERT J. BARRISBER

JOYCE J. MARCHETTI  
JOYCE J. MARCHETTI

ROBERT J. BARRISBER  
ROBERT J. BARRISBER

CHARLES FISCHER  
CHARLES FISCHER

JAMES WELSH  
JAMES WELSH

ALEXANDER TELNITSEFF  
ALEXANDER TELNITSEFF

BUK RYTELAS  
BUK RYTELAS

DANIEL BRONSTEIN  
DANIEL BRONSTEIN

ANDREW DEPHILLIPS  
ANDREW DEPHILLIPS

ALLEN MOVIS  
ALLEN MOVIS

JIM BOTLE  
JIM BOTLE

MICHAEL HINAKOWSKI  
MICHAEL HINAKOWSKI

JEFFREY DAWSON  
JEFFREY DAWSON

TRISHAWNE CROSBY  
TRISHAWNE CROSBY

GARY REZINOV  
GARY REZINOV

BOB JANDS  
BOB JANDS

THOMAS LOTT  
THOMAS LOTT

ALAN SCHWEBER  
ALAN SCHWEBER

DAVID KLEBAN  
DAVID KLEBAN

MIKE FELLEGRINI  
MIKE FELLEGRINI

BRAD FAIR  
BRAD FAIR

STEVE REMESLEY  
STEVE REMESLEY

DEAN BARTLELL  
DEAN BARTLELL

THOM COODINGTON  
THOM COODINGTON

MICHAEL DYRKE  
MICHAEL DYRKE

JEFFREY DAWSON  
JEFFREY DAWSON

WILLIAM DANIEL  
WILLIAM DANIEL

RONALD ROSS  
RONALD ROSS

BRIAN LOWE  
BRIAN LOWE

LEONARD BETFORDS  
LEONARD BETFORDS

KEN USMATSU  
KEN USMATSU

JAMES LIBERT  
JAMES LIBERT

JEFFREY TELMAN  
JEFFREY TELMAN

RICHARD YOUNG  
RICHARD YOUNG

BRAD WICKHAM  
BRAD WICKHAM

RON SCULLY  
RON SCULLY

CHARLES VANANDI  
CHARLES VANANDI

JAMES MANSETY  
JAMES MANSETY

JEFFREY KRAUSE  
JEFFREY KRAUSE

WILLIAM DANIEL  
WILLIAM DANIEL

BRIAN LOWE  
BRIAN LOWE

LEONARD BETFORDS  
LEONARD BETFORDS

KEN USMATSU  
KEN USMATSU

JAMES LIBERT  
JAMES LIBERT

JEFFREY TELMAN  
JEFFREY TELMAN

RICHARD YOUNG  
RICHARD YOUNG

SEAN GLOVER  
SEAN GLOVER

LOUIS BLUM  
LOUIS BLUM

JOSEPH BOBIN  
JOSEPH BOBIN

KEVIN WALLACE  
KEVIN WALLACE

ROB ANDRES  
ROB ANDRES

DAVID COMFORT  
DAVID COMFORT

BRUCE ARBIT  
BRUCE ARBIT

RICHARD DOMMAR  
RICHARD DOMMAR

THOMAS POOR  
THOMAS POOR

CHRISTIAN FIFREDCS  
CHRISTIAN FIFREDCS

JOHN BOWLIN  
JOHN BOWLIN

THOMAS CHAMBERS  
THOMAS CHAMBERS

THOMAS CHAMBERS  
THOMAS CHAMBERS



ΠΚΑ







SIGMA ALPHA EPSILON



Curly Rules





MICHAEL SAVARESE



RAYMOND BRYANT



JOEL ANSHEL



GARY HENNING



CESAR SANCHEZ



LAWRENCE J. KOHN



DAVID HIGNANESE



CHARLES HOSHAN



JOHN GOUMAN



BRUCE RUBEL



JEFFREY BANK



LAKOTA SELVIN



WILLIAM SAMERWALI



JEFFREY MEYERS  
CONCERNED PARTY LEADER



LAWRENCE KOTCHEK



CHARLES THOMAS



ROBERT DEWINTON



STEVE MANNAN



RON BRODHEER



DAVID TEMPLETON  
FOUNDER



ERIC NEWMAN



MARK GINSBERG



GEORGE LAMBDANANIS



PATRICK MOLINO



THOMAS ZAFFIRI



DAVID WILLIAMS  
PRES



JOHN DOREAULT

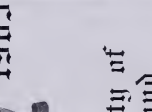

SCOTT SOULEN



JEFF KRAVITZ



DOUGLAS SELVAR



DAVID ROSEMAN



RICHARD MULLIN  
VICE PRES



JOHN NOBLE  
SECRETARY

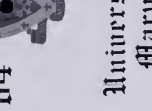

WILLIAM LINSCHMIDT



BRUCE SALK



GLENN WEISER



DENNIS SODERBERTY



JOHN THOMAS

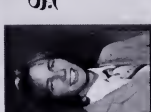

ALGIS PENNINGAS



STEVE VOCHI



DAVE ERICKSON



STEVEN SCHATZ



CASPER FERRINGTON



DANIEL BEISER



DAVID WEISER



MITCH GRANGER



DANIEL ROSENBERG



WILLIAM WRIGHT



MICHAEL ROSENTHAL



DAVID KARLIN



BOB MAGNUSSON



MITCH GRANGER



DANIEL ROSENBERG



WILLIAM WRIGHT

1984

**Sigma Alpha Mu**  
SIGMA CHI CHAPTER

1985

**University of Maryland**



MICHAEL ROSENTHAL



DAVID KARLIN



BOB MAGNUSSON



MITCH GRANGER



DANIEL ROSENBERG



WILLIAM WRIGHT







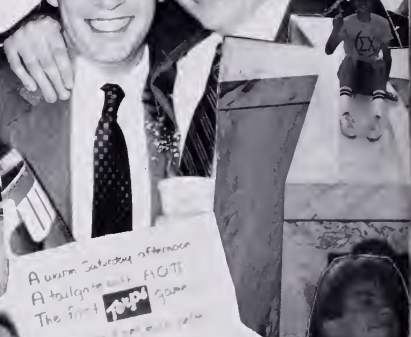

A warm Saturday afternoon  
A highlight was AOTB  
The first pep game  
This game I got to see  
See us since the 2000



JOHN THORN  
VICE PRESIDENT



ANTHONY CARELLO  
ATLANTIC CHAIRMAN



JOHN JOHNSON



JAMES ORMROD



NIMA YUNI ASHRAF



WAYNE DULLIN



BRADFORD CASE  
ASST. PRES. CHAIRMAN



ROBERT ROSCOMONDO  
SOUTHWEST CHAIRMAN



RICHARD SHEARER



ANTHONY PARRINSON



PHIL MILLER



WILLIAM POSS



MICHAEL WOLEF  
ATLANTIC MANAGER



WILLIAM LEVINE  
ASST. TREASURER



CHARLES TRAMAZZO  
PRESIDENT, ALBA ASSOC.



MARTY V. DAGATA



KEVIN BEARES



DANNY CRUM



DAVID HERBEN  
RECORDS

**Sigma Nu**  
 DELTA PHI  
 1985  
  
 University of Maryland



LIAM C. MCMENAMIN  
SOUTHERN ACTOR



CRAIG KELLEY



TIMOTHY HAIER



RICHARD ZUE  
EMERITUS CHAIRMAN



KAREN VEABLE  
VICE PRESIDENT



DONALD FRENCH



PETER MALVORSON



JOHN PARLER  
LT. CHAIRMAN



FRED HILL  
LT. PRES.



DONALD CARVER



MICHAEL SHREIBER



WILLIAM HOUCK  
TREASURER



TIMOTHY WESSEL  
SECRETARY



MICHAEL STRONG  
VICE PRES.



JOHN BOURGEOIS



JAMES PIETROCARLO



RAYMOND ROSCOMONDO



MICHAEL IRONS  
BLVD. CHAIRMAN

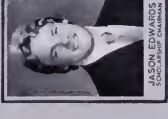

JASON EDWARDS  
SOUTHWEST CHAIRMAN



WILLIAM MCINNELL



PATRICK CAMPTON



ROBERT FORD



DAVID HARKNESS



SCOTT GRABNER  
SOCIAL CHAIRMAN



MICHAEL SPADE  
PRES. ALBA ASSOCIATION



ROBERT PULCHER



RYLAND JONES



DANIEL CROWLEY



JEFF KRASHINSKI

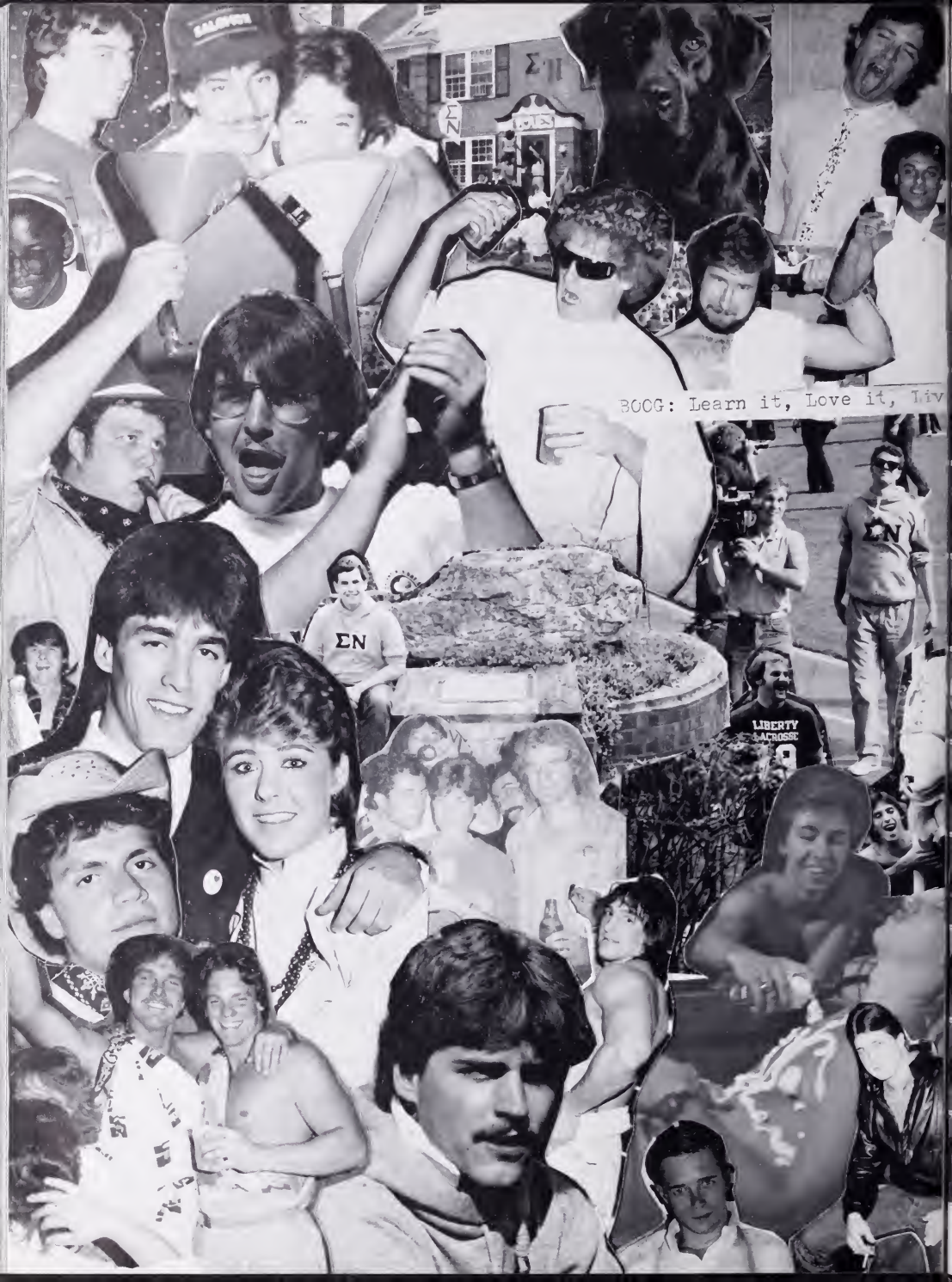

BOOG: Learn it, Love it, Tiv

EN

LIBERTY LACROSSE



LOUIS HARON

JASON GUSTEIN

NIMHIL SHIRODKAR

PAUL GOLDBERG

MATT DUNE

JAMES PRODOT

REN KATZ

DAVE SINGER

STEVE SLEBERGAB

ANDREW SPROUNT

SANJAY SHIRODKAR

ARIF SEGAL

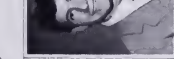
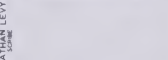
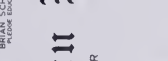
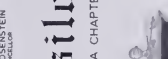
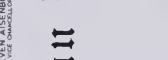
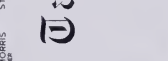
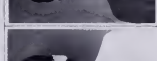
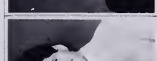

# Tau Epsilon Phi

TAU BETA CHAPTER



19

85

## University of Maryland

KEVIN MONT

BENJAMIN CHODOR

CHARLES GREENSPAN

JONATHAN RUDE

SCOTT NOWITZ

BARRY SHAPIRO

MICHAEL RICCI

RONALD LEVIN

PEPIE

MELISSA MURRAY

HALAN ZANNAL

MARK SUGARMAN

MONTY YOLLES

DAVID SAKKA

BARRY ZUCKERMAN

DANIEL GLOEMA

JOSEPH GOLDSTEIN

BRIAN KATZ

DAVID SAKKA

DAVID SAKKA

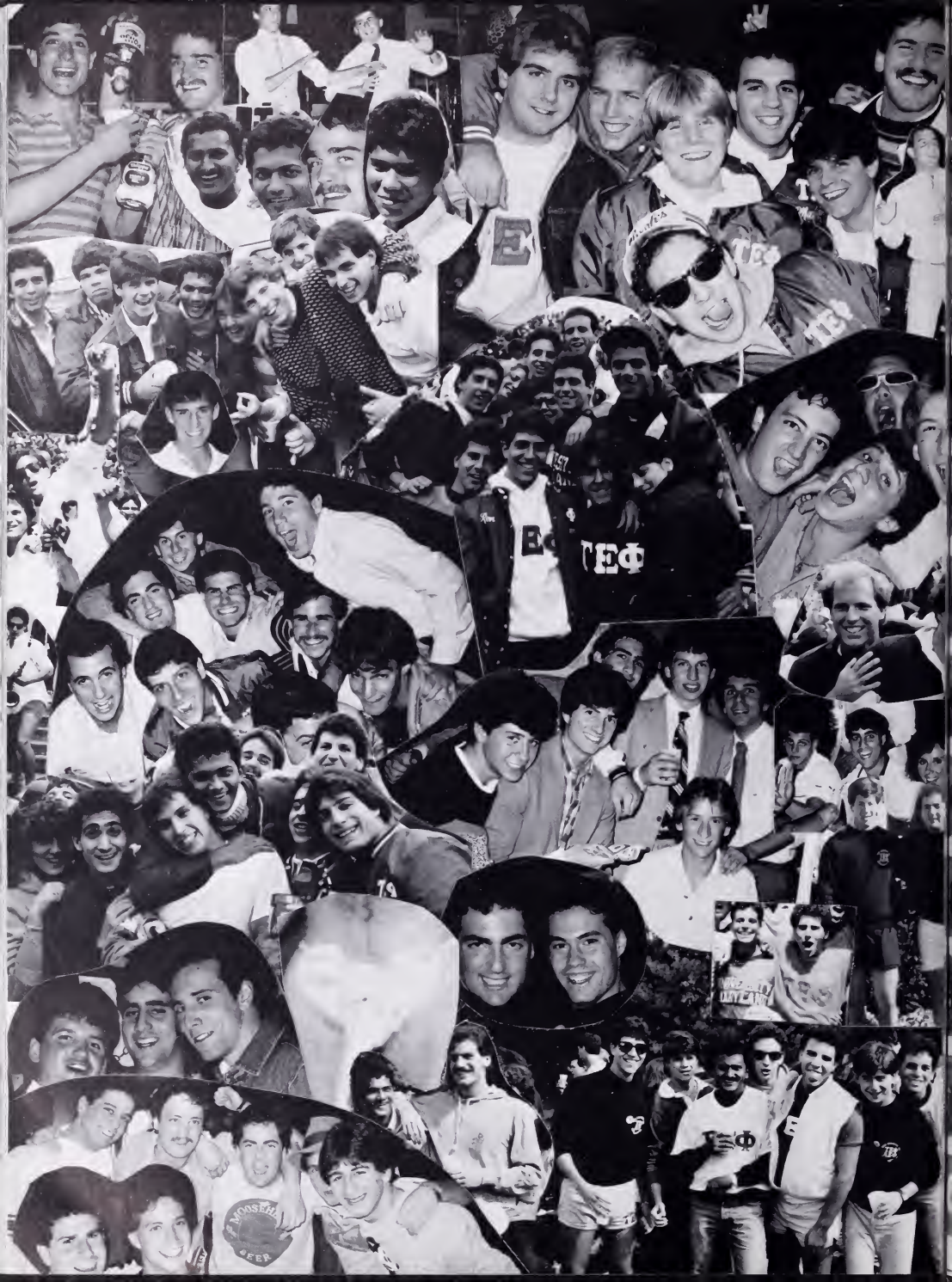



BRIAN HEWITTS



STEVE LEVINE



RICHARD KANDEL



MICHAEL GRELDE



ROBERT COVER



RONALD BARON



MARK FELTMAN



CHRIS SPARAR



STEVE JOHNSON



KENNY BARON



ESTAY KATZ



DAVID KAPELINA



ROBERT CANTLER



CHRIS DIPIETRO



ED GISTER



STEVE WEIN



JIMMY SMITH



JOSEPH KEARNEY



HARVEY PETRO



STEVE FISHMAN

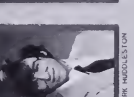

MARK HADDESTON



JONATHAN COHEN



ADAM LEVINE



PAUL EROSINE



DAVID THOME



JEFF POLLAK



JOHN SPECTOR



DAVID AULCHEN



MIKE MAKTO



GARY MAUTNER

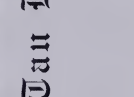

PAUL EROSINE

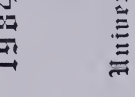

DAVID THOME



JEFF POLLAK



JOHN SPECTOR



DAVID AULCHEN



BOB BARTZ



BRIAN SHUMAN



PAUL EROSINE



DAVID THOME



JEFF POLLAK



JOHN SPECTOR



DAVID AULCHEN



JEFFREY KATZ



MICHAEL SHUMAN

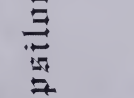

PAUL EROSINE

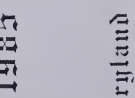

DAVID THOME



JEFF POLLAK



JOHN SPECTOR



DAVID AULCHEN



MIKE SHERETZ



STEPHEN SIROCH



JEFFREY FESSLER



MARSHALL SHOSHIN



JOE SPRACK



MARK ROSALINDRO



KEVIN KIVNER



MARK PEASACK



ANDY WOODO



TODD FELDSTEIN



STEVEN KALSHRAD



STEVEN BERKMAN



TERRY KATZ



ROBERT FELTMAN



THOMAS MARTINHO



LES WOFFORD



DON STANGLEY



DANIEL HALL



BRUCE HARRISON



JEFFREY BERKMAN



MARK KUCOP



ROBERT BONIFACIO



STEVE PEASE



BENJAMIN HARTZ



MARK FELTMAN



PETER GRANT



ROBERT FELTMAN



MARK FELTMAN

Tau Kappa Epsilon  
BETA DELTA CHAPTER



1984

1985

University of Maryland









**" excellence  
is  
standard "  
- OX**





RICHARD ORRHEN  
MEMBER



KEITH PELEY



CHRISTOPHER GIBBS



EUGENE MANOJAN



JAMES WEINER



WALTER DOCKETT



RICHARD SULLIVAN  
MEMBER



VERNON REGISTER



MICHAEL RATIGAN



CHRISTIAN KINNEY



ERIC WRIGHT



THOMAS SPACK



MARK TYBARKSI  
MEMBER



NICHOLAS DIOTTIA



MATTHEW VASTANO



FRANK TALBOT



ERNESTO TOMO



TRAVIS RENNEY



ERIC PUCHLOVER  
MEMBER



DAVID JAYNES  
MEMBER



STEVE CONNELLY



ROBERT CUNNINGHAM



GORDON ZEEMAN



JOHN SCUIRE



TODD BALDAU  
MEMBER



JOHN BRADY  
MEMBER



PHILIP MCALISTER  
MEMBER



TIMOTHY GADES  
MEMBER



MICHAEL PHILLIPS  
MEMBER



BOB HENLEY



TONY MCCONKEY



LAURENCE HOCHMAN



MICHAEL O'MALLEY



KEITH LATHAN  
MEMBER



CARL THOMPSON



PATRICK COLLINS



CARL HOFFMANN



MICHAEL PYMARK



STANATOS MOSCOVAKIS



BRUCE LAMPSON  
MEMBER



JOHN BRYANT



CLAYTON NEWMAN



STEWART BRANZBURG



TIMOTHY JOHNSON



CLARK SCHREFFE



CLIFTON FOSTER  
MEMBER



WILLIAM JORDAN



LEO BALSORA



KENNETH BRENNAN



KENNETH REESE



PAUL FELT

# Zeta Psi

PHI EPSILON CHAPTER



85

19

# University of Maryland



SUN TOPP'S HOTEL

Dor's Beer

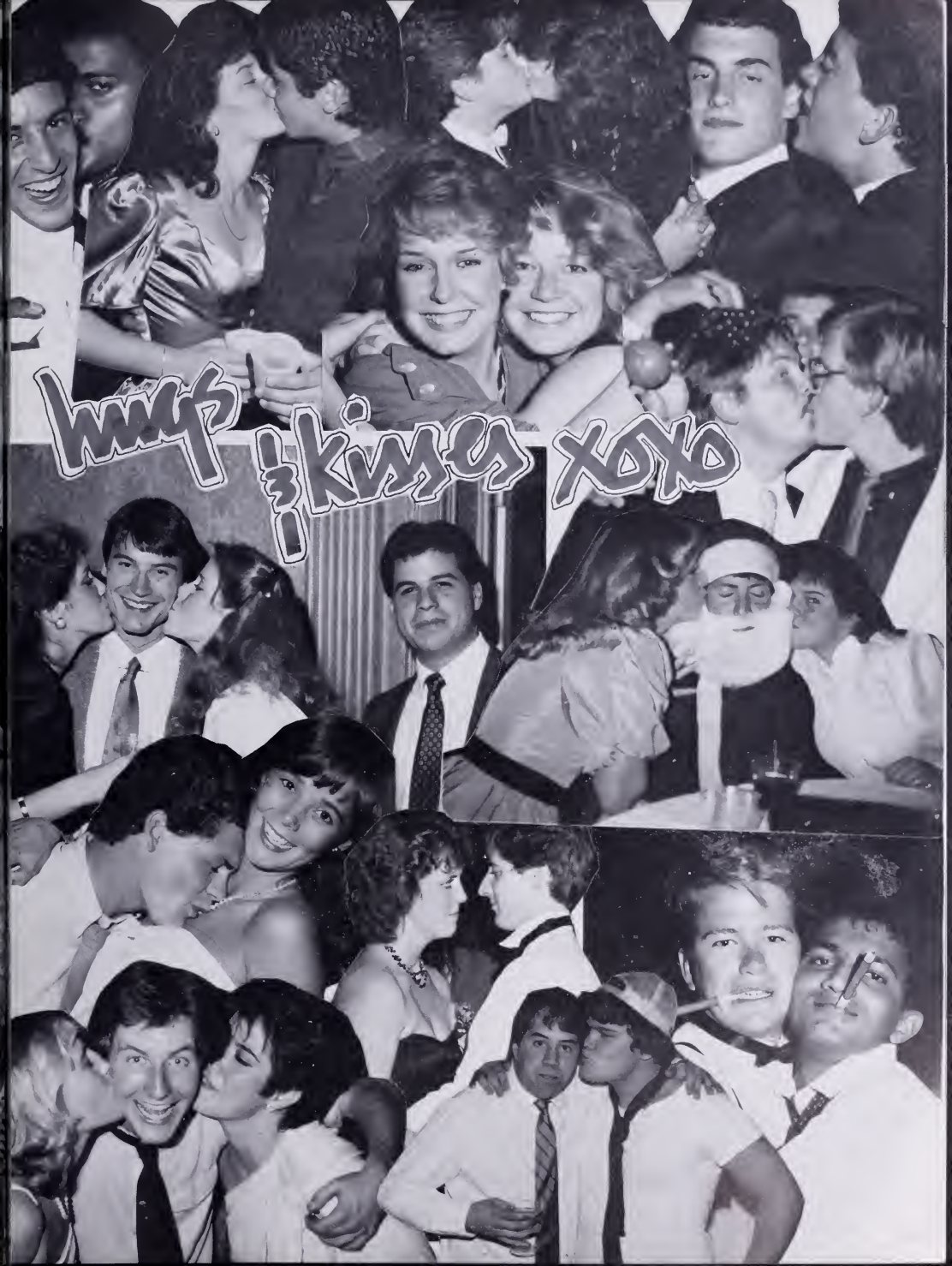

Kiss Kiss Kiss

**YOU'RE MADLY  
IN LOVE**

*But are you friends  
with each other?* ↻

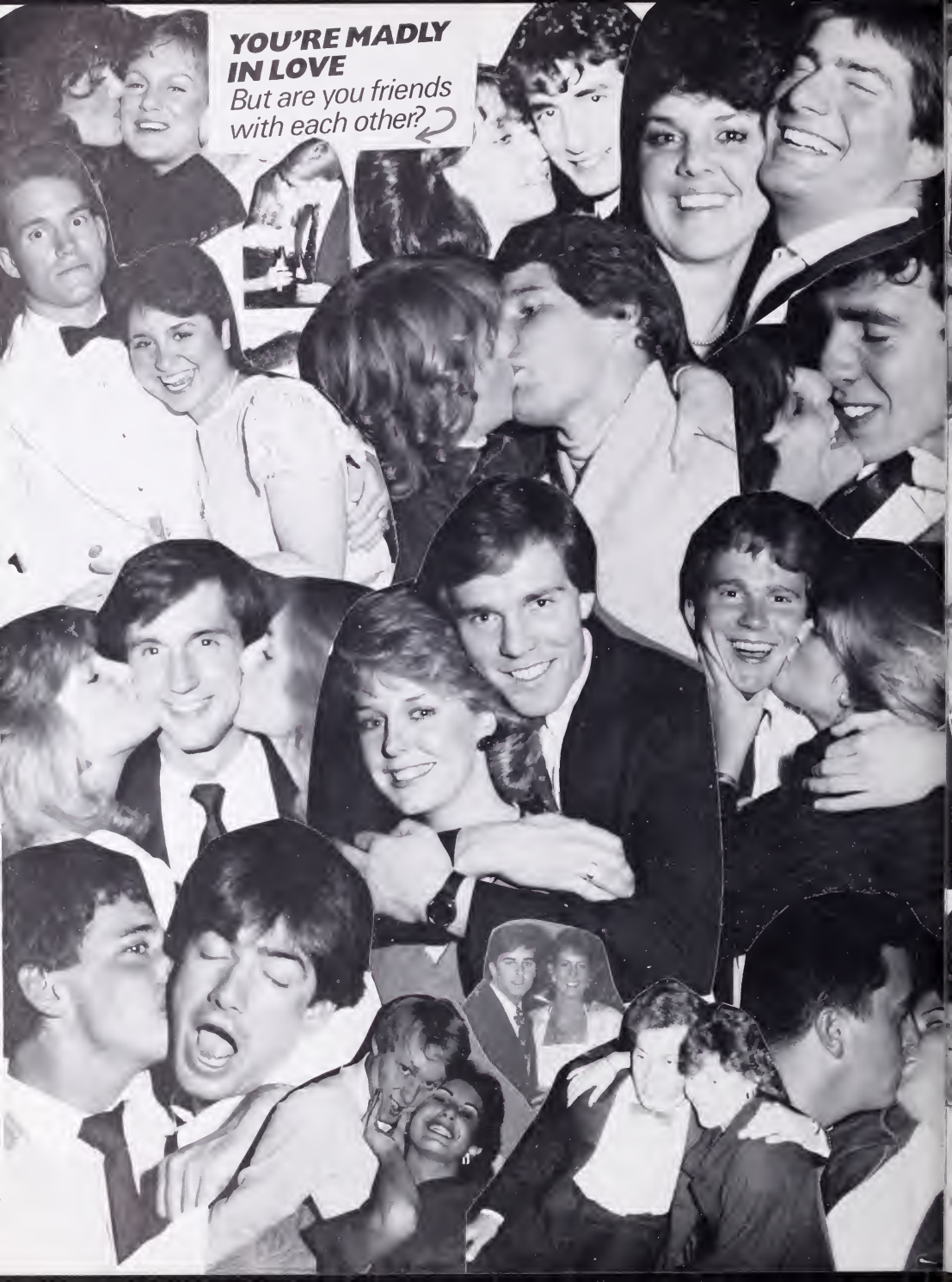

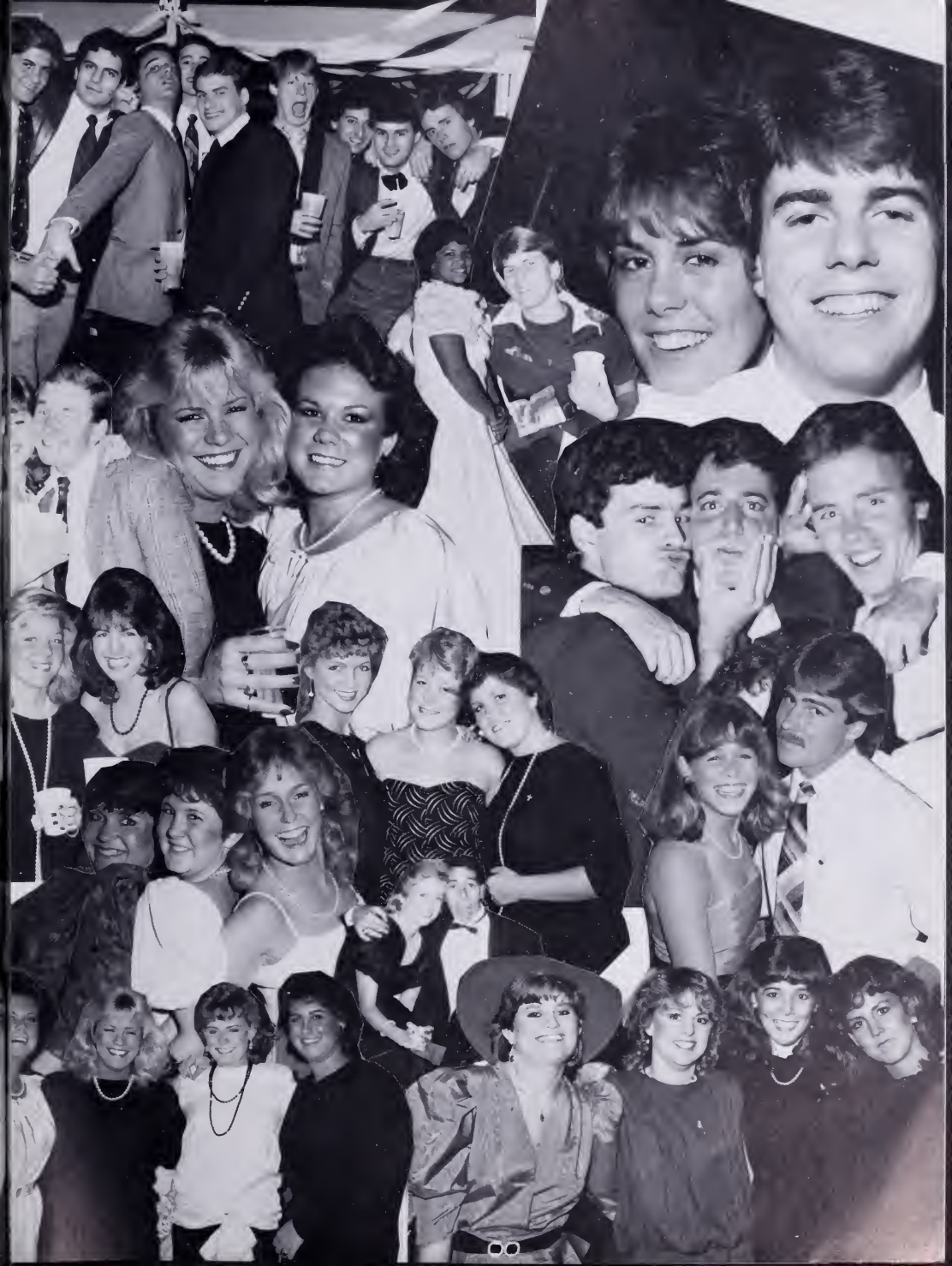





# NEW GREEK

## TO THE TERRAPIN CLOTHESPIN

LAVALIERS & PINS

KEYCHAINS & TAGS

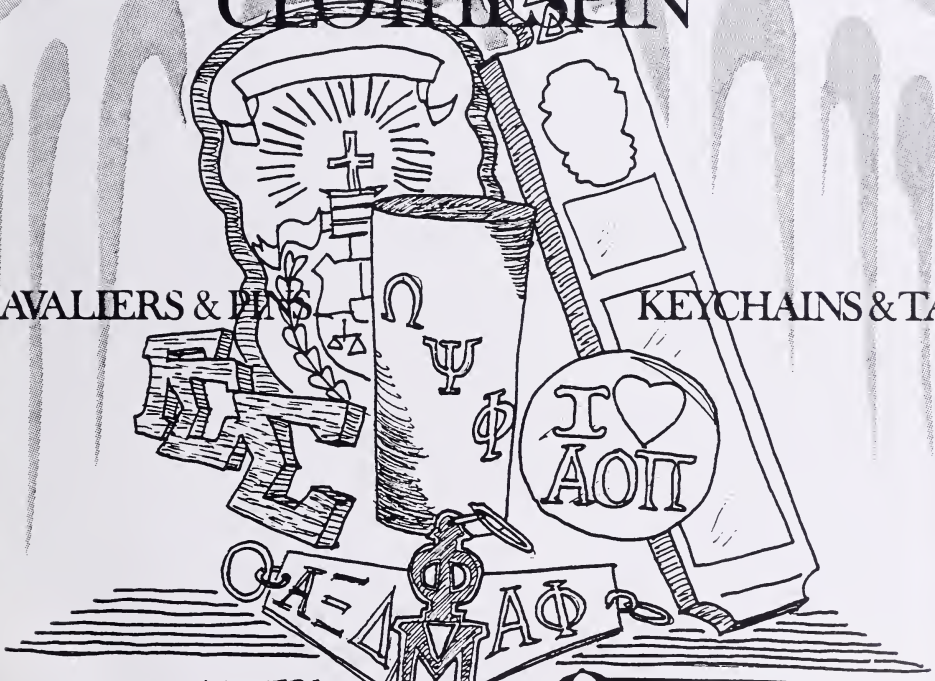

FREE GREEK LETTERS  
WITH THE PURCHASE OF



**RUSSELL ATHLETIC**  
SPORTSWEAR

NEW  
4 1/2 LTRS.



GROUP DISCOUNTS AVAILABLE!

7408 Baltimore Blvd.  
College Park, MD. 20740  
(301)779-7766

ΑΕΠ ΑΓΔ ΑΤΩ ΒΘΠ ΔΣΘ ΔΤΔ ΔΥ ΚΑ ΚΞ ΦΔΘΦΙΓΙ ΦΚΞ ΔΦΕ



**BALFOUR HOUSE**®

**"THE HOUSE THE GREEKS BUILT"**

- Silkscreeners for Greek Week and Homecoming
- Glassware and Party Favors
- Custom Buttons, Ribbons, and Unique Items!
- Trophies, Plaques, and Complete Engraving Service!
- HOT ITEMS: Jams, Hawaiian Shirts & Boxer Shorts

**NO**  
**W**

**Best of Luck to all you Seniors. Your support and  
friendship over the years is appreciated!**

*Mike*

ΔΤΡ ΞΝ ΞΠ ΑΧΩ ΑΔΤ ΑΕΦ ΑΦ ΑΞΔΔΤ

ΦΞΔ ΦΚΞ ΠΚΑ ΣΑΕ ΞΑΜ ΞΧ ΠΒΦ ΤΕΡ

ΣΚ ΑΟΠ ΤΚΕ ΘΧ ΖΨ ΔΔΔ ΔΦΕ ΓΦΒ ΚΑΘ ΚΔ ΚΚΓ ΦΞΞ ΞΔΤΡ

## SORORITY DIRECTORY

ALPHA CHI OMEGA	4525 COLLEGE AVENUE	864-7044
ALPHA DELTA PI	4603 COLLEGE AVENUE	864-8146
ALPHA EPSILON PHI	# 11 FRATERNITY ROW	927-9701
ALPHA GAMMA DELTA	4535 COLLEGE AVENUE	864-9806
ALPHA OMICRON PI	4517 COLLEGE AVENUE	927-9871
ALPHA PHI	7402 PRINCETON AVENUE	927-0833
ALPHA XI DELTA	4517 KNOX ROAD	927-1384
DELTA DELTA DELTA	4604 COLLEGE AVENUE	277-9720
DELTA GAMMA	4518 KNOX ROAD	864-2171
DELTA PHI EPSILON	4514 KNOX ROAD	864-9692
GAMMA PHI BETA	# 9 FRATERNITY ROW	927-9773
KAPPA ALPHA THETA	# 8 FRATERNITY ROW	927-7606
KAPPA DELTA	4610 COLLEGE AVENUE	864-9528
KAPPA KAPPA GAMMA	7407 PRINCETON AVENUE	277-1511
PHI SIGMA SIGMA	4531 COLLEGE AVENUE	927-9828
PI BETA PHI	# 12 FRATERNITY ROW	864-9436
SIGMA DELTA TAU	4516 KNOX ROAD	864-8803
SIGMA KAPPA	# 10 FRATERNITY ROW	927-6244

## FRATERNITY DIRECTORY

ALPHA EPSILON PI	# 13 FRATERNITY ROW	277-9819
ALPHA GAMMA RHO	7511 PRINCETON AVENUE	927-9831
ALPHA TAU OMEGA	4611 COLLEGE AVENUE	927-9769
BETA THETA PI	1211L STUDENT UNION	454-4952
DELTA SIGMA PHI	4300 KNOX ROAD	927-9770
DELTA TAU DELTA	# 3 FRATERNITY ROW	864-9780
DELTA UPSILON	# 6 FRATERNITY ROW	927-9705
KAPPA ALPHA	# 1 FRATERNITY ROW	864-9846
KAPPA SIGMA	7305 YALE AVENUE	927-1869
PHI DELTA THETA	4605 COLLEGE AVENUE	779-8840
PHI GAMMA DELTA	4612 COLLEGE AVENUE	864-9398
PHI KAPPA SIGMA	# 5 FRATERNITY ROW	779-9808
PHI KAPPA TAU	7404 HOPKINS AVENUE	864-4857
PHI SIGMA DELTA	# 14 FRATERNITY ROW	927-9557
PHI SIGMA KAPPA	# 7 FRATERNITY ROW	779-9602
PI KAPPA ALPHA	4340 KNOX ROAD	779-9801
SIGMA ALPHA EPSILON	# 4 FRATERNITY ROW	454-6065
SIGMA ALPHA MU	# 2 FRATERNITY ROW	454-4194
SIGMA CHI	4600 NORWICH ROAD	864-9807
SIGMA NU	4617 NORWICH ROAD	927-9187
SIGMA PI	1211L STUDENT UNION	779-7265
TAU EPSILON PHI	4607 KNOX ROAD	864-9513
TAU KAPPA EPSILON	1211L STUDENT UNION	454-4952
THETA CHI	7401 PRINCETON AVENUE	779-9715
ZETA PSI	7403 HOPKINS AVENUE	779-3750

