



3 1761 06394409 4









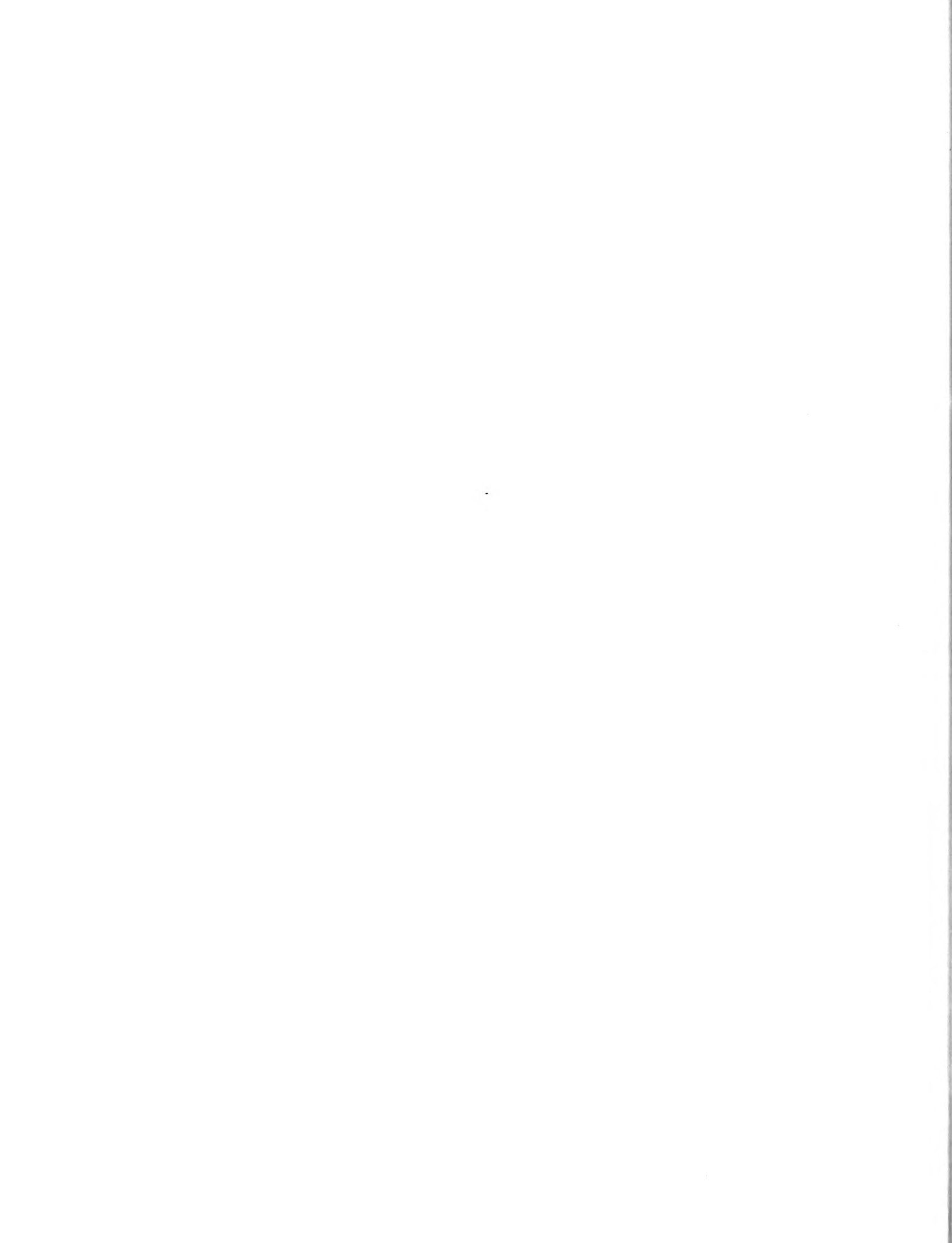

FURNITURE  
MOULDINGS

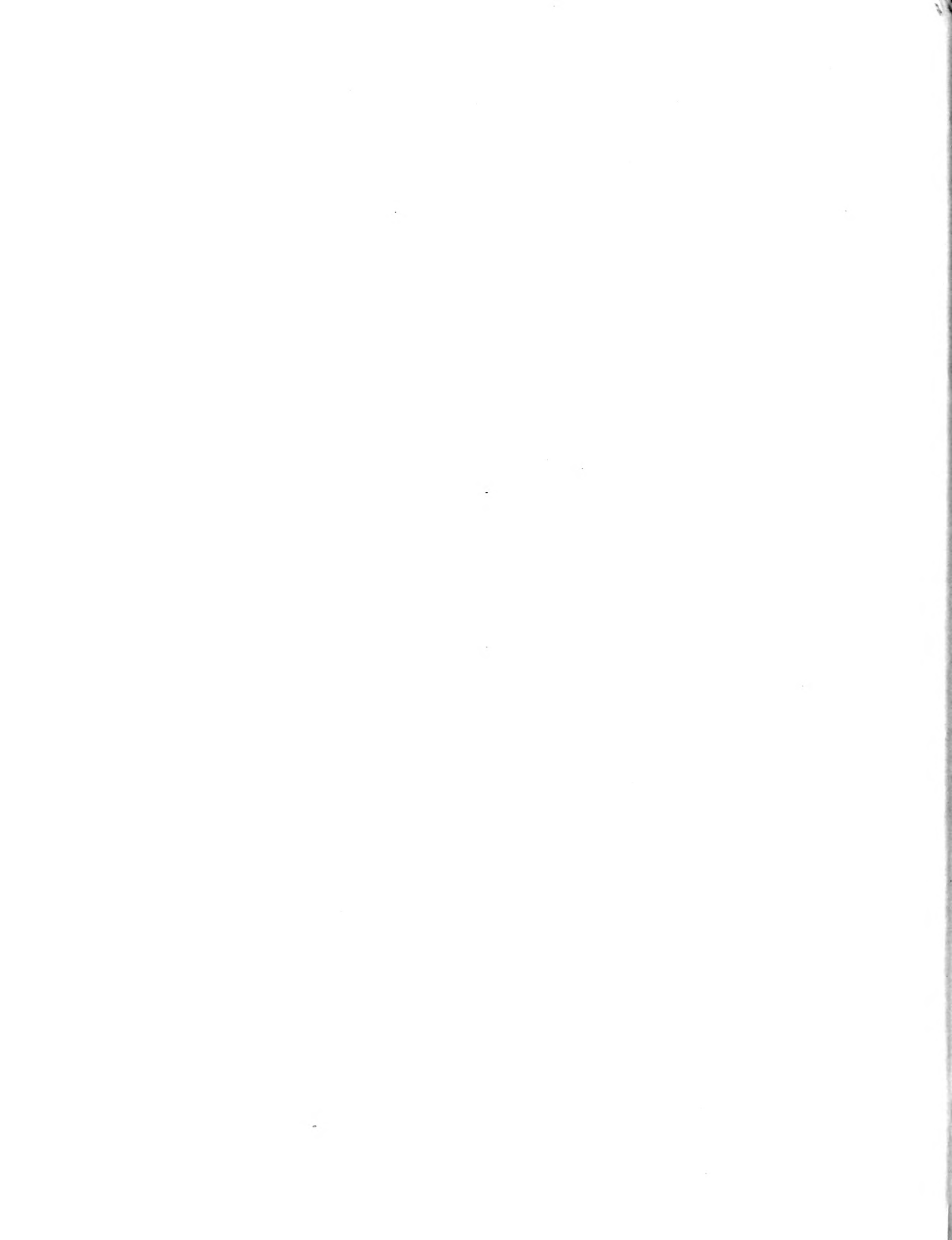



# FURNITURE MOULDINGS

FULL SIZE SECTIONS OF MOULDED DETAILS  
ON ENGLISH FURNITURE FROM 1574 TO 1820

BY E. J. WARNE

WITH AN INTRODUCTION BY  
H. P. SHAPLAND, A.R.I.B.A.



LONDON  
ERNEST BENN LIMITED  
*8 Bouverie Street*  
1923

283804  
3  
33

PRINTED IN GREAT BRITAIN AT  
THE DARIEN PRESS, EDINBURGH

NK

2529

w3

# CONTENTS

AUTHOR'S PREFACE	-	-	-	-	-	-	-	-	<small>PAGE</small> vii
INTRODUCTION	-	-	-	-	-	-	-	-	ix
LIST OF PLATES	-	-	-	-	-	-	-	-	xi
INDEX OF SUBJECTS	-	-	-	-	-	-	-	-	xiii
PLATES	-	-	-	-	-	-	-	-	xv



# AUTHOR'S PREFACE

**I**N the course of many years spent in studying, designing, and preparing drawings for the manufacture of English furniture, I have always been struck with the lack of books of measured drawings of mouldings taken from authentic pieces of old English cabinet work.

In presenting this volume, I have endeavoured to overcome, in a small way, this deficiency. The subject being so vast, it is impossible to deal adequately with it in the limited space of one volume; but in taking representative specimens from each period, I have endeavoured to make the outline as complete as possible.

To enable one to trace rapidly any given piece of furniture, I have thought it advisable to group the drawings according to type instead of period.

My thanks are due to The Radcliffe Trustees, Oxford, for allowing me to reproduce details of the bookcase on plates 30 and 31, and to A. G. Russell, Esq., of 8 Clifford Street, W. 1, for permission to produce drawings of pieces of furniture in his collection, shown on plates 10, 11, 36, 46, and 126.

I also wish to thank Mr W. C. Andrews for the extreme care with which he has assisted me in measuring a great number of the pieces of furniture and in the execution of the drawings.

E. J. WARNE.

ST LEONARDS,  
BUCKS.



# INTRODUCTION

**M**R E. J. WARNE'S book of furniture mouldings is a piece of research for which all those who are interested in English furniture in any other than a superficial way will be grateful. Nothing of the kind has hitherto been available for architects and designers, and it was owing to the numberless inquiries addressed to me as to where such a book of reference could be obtained, that I asked the author to undertake the work. It was a task from which any man might shrink on account of the labour involved, and I believe it would have never seen the light but for the fact that Mr Warne realised from his own experience how valuable such a book would be.

Moulding is the method adopted by the cabinetmaker to give definition to the lines of his work, and the sections of moulded detail have varied very much as one style has succeeded another through the Oak, Walnut, Mahogany, and Satinwood periods of English Furniture. Indeed, the full-size details of mouldings in the plates which follow prove that not only did the mouldings of one broad historical period differ radically from those of another, but that there were frequent and important differences between the mouldings of any given quarter of a century and those of that which immediately preceded or followed it. Mouldings are now produced in great quantities by machinery, and it is possible to make hundreds of feet of an elaborate section in a few hours. But before the introduction of such machinery the cabinetmaker wrought all his mouldings by hand, with the aid of moulding planes, and he might vary them at will, and thus produce the section which, in his opinion, was exactly suited to the work he had in hand. The working of mouldings was then so laborious that the craftsman used them with greater restraint, and obtained more pleasing effects by their use, than is frequently the case to-day when profusion often eliminates interest.

Mr Warne's presentation of the mass of material which he has accumulated is very practical. He might have set down hundreds of sections, classified them according to periods, and left his readers in some doubt as to their precise application; but by the method which he has adopted not only are the full-size sections of the mouldings drawn with a clearness which is quite admirable, but thumb-nail sketches of the pieces to which they were applied have been added.

The main out-to-out dimensions of the various pieces are given on these small outline sections, together with an indication of the exact position of the mouldings. The whole of the essential information is thus available—the full-size section, the position it occupied on the furniture, and the main dimensions of the furniture to which it was applied.

There is a tendency among those accustomed to the large scale of moulded detail on exterior work in wood or stone to make their mouldings on furniture and interior woodwork too large, and the full-size furniture mouldings so carefully drawn by Mr Warne should be of the utmost service not only to furniture designers, but to students of architecture and interior decoration. The sections illustrated cover moulded detail on English furniture from about 1574-1820.

H. P. SHAPLAND

*August 1923.*



# LIST OF PLATES

## PLATE

1. Oak Bedstead. *Circa* 1650.
2. Walnut Bedstead. *Circa* 1710.
3. Painted Bedstead. *Circa* 1775.
4. Oak Cabinet. *Circa* 1660.
5. Oak Cabinet. *Circa* 1675.
6. Walnut Marquetry Cabinet. *Circa* 1688.
7. Walnut China Cabinet. *Circa* 1690.
8. Cabinet Veneered with Kingwood. *Circa* 1695.
9. Walnut Secretaire. *Circa* 1700.
10. Walnut Bureau Cabinet. *Circa* 1700.
11. Walnut Writing Cabinet. *Circa* 1705.
12. Walnut Writing Bureau. *Circa* 1710.
13. Walnut China Cabinet. *Circa* 1710.
14. Walnut Bureau Cabinet. *Circa* 1710.
15. Walnut Bureau Cabinet. *Circa* 1710. (*Continued.*)
16. Red Lacquer Writing Cabinet. *Circa* 1710.
17. Red Lacquer Writing Cabinet. *Circa* 1710. (*Continued.*)
18. Black Lacquer Cabinet. *Circa* 1715.
19. Black Lacquer Hanging Cabinet. *Circa* 1755.
20. Mahogany China Cabinet. *Circa* 1760.
21. Spanish Mahogany Writing Cabinet. *Circa* 1760.
22. Mahogany Cabinet. *Circa* 1760.
23. Mahogany China Cabinet. *Circa* 1765.
24. Mahogany Eseritoire. *Circa* 1780.
25. Mahogany Corner Cabinet. *Circa* 1790.
26. Oak Bookcase. *Circa* 1675.
27. Yellow Lacquer Bookcase Bureau. *Circa* 1720.
28. Painted Pine Bookcase. *Circa* 1730.
29. Painted Pine Bookcase. *Circa* 1730. (*Continued.*)
30. Oak Bookcase. *Circa* 1745.
31. Oak Bookcase. *Circa* 1745. (*Continued.*)
32. Spanish Mahogany Bookcase. *Circa* 1735.
33. Mahogany Bookcase. *Circa* 1735.
34. Spanish Mahogany Bookcase. *Circa* 1735.
35. Spanish Mahogany Bookcase. *Circa* 1735. (*Continued.*)
36. Mahogany Bookcase. *Circa* 1735.
37. Mahogany Library Bookcase. *Circa* 1750.
38. Mahogany Library Bookcase. *Circa* 1750.
39. Satinwood Bookcase. *Circa* 1780.
40. Satinwood Eseritoire Bookcase. *Circa* 1785.
41. Mahogany Bookcase. *Circa* 1790.
42. Oak Hanging Shelves. *Circa* 1695.
43. Mahogany Hanging Shelves. *Circa* 1760.
44. Oak Court Cupboard. *Circa* 1610.
45. Oak Livery Cupboard. *Circa* 1620.
46. Oak Court Cupboard. *Circa* Middle 17th Century.
47. Oak Cupboard. *Circa* 1660.

## PLATE

48. Pine Cupboard Niche. *Circa* 1695.
49. Pine Cupboard Niche. *Circa* 1695. (*Continued.*)
50. Oak Corner Cupboard. *Circa* 1700.
51. Oak Corner Cupboard. *Circa* 1700. (*Continued.*)
52. Mahogany Hanging China Cupboard. *Circa* 1780.
53. Mahogany Cupboard. *Circa* 1780.
54. Spanish Mahogany Clothes Press. *Circa* 1740.
55. Mahogany Clothes Press. *Circa* 1740.
56. Mahogany Clothes Press. *Circa* 1755.
57. Mahogany Clothes Press. *Circa* 1755.
58. Painted Clothes Press. *Circa* 1775.
59. Oak Wardrobe. *Circa* 1650.
60. Painted Pine Wardrobe. *Circa* 1775.
61. Satinwood Wardrobe. *Circa* 1780.
62. Oak Chest. *Circa* 16th Century.
63. Oak Chest. *Circa* Early 17th Century.
64. Oak Chest. *Circa* Early 17th Century.
65. Oak Chest. *Circa* Early 17th Century.
66. Oak Chest. *Circa* Early 17th Century.
67. Oak Chest. *Circa* 1630.
68. Oak Chest of Drawers. *Circa* 1655.
69. Oak Chest of Drawers. *Circa* 1675.
70. Oak Chest of Drawers. *Circa* 1680.
71. Marquetry Chest of Drawers. *Circa* 1690.
72. Walnut Chest of Drawers. *Circa* 1700.
73. Walnut Chest of Drawers. *Circa* 1705.
74. Black Lacquer Chest of Drawers. *Circa* 1705.
75. Walnut Chest of Drawers. *Circa* 1710.
76. Walnut Chest of Drawers. *Circa* 1710.
77. Satinwood Chest of Drawers. *Circa* 1770.
78. Mahogany Chest of Drawers. *Circa* 1775.
79. Mahogany Chest of Drawers. *Circa* 1785.
80. Mahogany Double Chest. *Circa* 1785.
81. Lace Boxes. *Circa*—No. 1, 1695; No. 2, 1705.
82. Oak Arm Chair. *Circa* 1574.
83. Oak Arm Chair. *Circa* 1574 (*Continued.*)
84. Oak Chair. *Circa* Early 17th Century.
85. Oak Chair. *Circa* Early 17th Century.
86. Walnut Chair. *Circa* 1685.
87. Walnut Chair. *Circa* 1700.
88. Mahogany Chair. *Circa* 1755.
89. Painted Beech Arm Chair. *Circa* 1800.
90. Mahogany Chair. *Circa* 1800.
91. Mahogany Chair. *Circa* 1800.
92. Oak Stool. *Circa* Late 16th Century.
93. Oak Stools. *Circa* Early 17th Century.
94. Oak Stool. *Circa* Early 17th Century.  
Pearwood Stool. *Circa* Middle 17th Century.
95. Mahogany Stool. *Circa* 1770.
96. Black Lacquer Settee. *Circa* 1700.

## PLATE

97. Mahogany Settee. *Circa* 1770.  
 98. Mahogany Seat. *Circa* 1735.  
 99. Mahogany Seat. *Circa* 1765.  
 100. Oak Table. *Circa* 16th Century.  
 101. Oak Side Table. *Circa* 1650.  
 102. Oak Table. *Circa* 1660.  
 103. Oak Gate-leg Table. *Circa* 1660.  
 104. Oak Side Table. *Circa* 1675.  
 105. Walnut Table. *Circa* 1675.  
 106. Walnut Side Table. *Circa* 1685.  
 107. Walnut Marquetry Table. *Circa* 1685.  
 108. Mahogany Writing Tables. *Circa* 1750.  
 109. Sideboard Tables. *Circa* 1750.  
 110. Mahogany Tripod Tables. *Circa* 1750-65.  
 111. Satinwood Pembroke Tables. *Circa* 1768.  
 112. Spanish Mahogany Sofa Table. *Circa* 1820.  
 113. Oak Sideboard. *Circa* Early 17th Century.  
 114. Walnut Sideboard. *Circa* 1600.  
 115. Oak Sideboard. *Circa* 1660.  
 116. Oak Dresser. *Circa* 1660.  
 117. Oak Sideboard. *Circa* Late 18th Century.  
 118. Mahogany Sideboard. *Circa* 1785.  
 119. Satinwood Sideboard. *Circa* 1785.

## PLATE

120. Marquetry Knife Cases in various woods  
*Circa* 1790.  
 121. Satinwood Knife Case. *Circa* 1790.  
 122. Walnut Mirrors. *Circa* 1690-1700.  
 123. Pine Mirror. *Circa* 1720.  
 124. Mahogany Dressing Mirror. *Circa* 1725.  
 125. Mahogany Mirror Frames. *Circa* 1725.  
 126. Mahogany Mirror. *Circa* 1765.  
 127. Mahogany Tea Chests. *Circa* 1750-60.  
 128. Walnut Long-case Clock. *Circa* 1690.  
 129. Oak Long-case Clock. *Circa* 1700.  
 130. Marquetry Long-case Clock. *Circa* 1710.  
 131. Marquetry Long-case Clock. *Circa* 1710.  
*(Continued.)*  
 132. Painted Pine Long-case Clock. *Circa* 1714.  
 133. Green Lacquer Long-case Clock. *Circa* 1715.  
 134. Red Lacquer Bracket Clock. *Circa* 1735.  
 135. Mahogany Bracket Clock. *Circa* 1755.  
 136. Mahogany Long-case Clock. *Circa* 1780.  
 137. Mahogany Long-case Clock. *Circa* 1790.  
 138. Mahogany Long-case Clock. *Circa* 1800.  
 139. Mahogany Stands. *Circa* 1755-65.  
 140. Mahogany Pedestals. *Circa* 1750.

# INDEX OF SUBJECTS

	Circa	Plate
<b>BEDSTEDS—</b>		
Oak - - - - -	1650	1
Painted - - - - -	1775	3
Walnut - - - - -	1710	2
<b>BOOKCASES—</b>		
Lacquer, Bureau - - - - -	1720	27
Mahogany - - - - -	1735	36
" - - - - -	1790	41
" "Doric" - - - - -	1735	34-35
" "Ionic" - - - - -	1735	32
" Library - - - - -	1750	37
" - - - - -	1750	38
" "Tuscan" - - - - -	1735	33
Oak - - - - -	1675	26
" - - - - -	1745	30-31
Painted Pine - - - - -	1730	28-29
Satinwood - - - - -	1780	39
" Escritoire - - - - -	1785	40
<b>BUREAUX—</b>		
Walnut, Writing - - - - -	1710	12
<b>CABINETS—</b>		
Kingwood - - - - -	1695	8
Lacquer - - - - -	1715	18
" Hanging - - - - -	1755	19
" Writing - - - - -	1710	16-17
Mahogany - - - - -	1760	22
" China - - - - -	1760	20
" - - - - -	1765	23
" Corner - - - - -	1790	25
" Writing - - - - -	1760	21
Oak - - - - -	1660	4
" - - - - -	1675	5
Walnut, Bureau - - - - -	1700	10
" - - - - -	1710	14-15
" China - - - - -	1690	7
" - - - - -	1710	13
" Marquetry - - - - -	1688	6
" Writing - - - - -	1705	11
<b>CHAIRS—</b>		
Mahogany, Chippendale - - - - -	1755	88
" Hall - - - - -	1800	90
" - - - - -	1800	91
Oak, Arm - - - - -	1574	82-83
" - - - - -	Early	84
" - - - - -	17th Cent.	85
" Painted Beech, Arm - - - - -	1800	89
Walnut - - - - -	1685	86
" - - - - -	1700	87

	Circa	Plate
<b>CHESTS—</b>		
Oak - - - - -	16th Cent.	62
" - - - - -	Early	63
" - - - - -	17th Cent.	64
" - - - - -	" - - - - -	65
" - - - - -	" - - - - -	66
" - - - - -	1630	67
<b>CHESTS OF DRAWERS—</b>		
Lacquer - - - - -	1705	74
Mahogany - - - - -	1775	78
" - - - - -	1785	79
" Double-chest - - - - -	1785	80
Marquetry - - - - -	1690	71
Oak - - - - -	1655	68
" - - - - -	1675	69
" - - - - -	1680	70
Walnut - - - - -	1700	72
" - - - - -	1705	73
" - - - - -	1710	75
" Double-chest - - - - -	1710	76
Satinwood - - - - -	1770	77
<b>CLOCKS—</b>		
Lacquer, Bracket - - - - -	1735	134
" Long-case - - - - -	1715	133
Mahogany, Bracket - - - - -	1755	135
" Long-case - - - - -	1780	136
" - - - - -	1790	137
" - - - - -	1800	138
Marquetry, - - - - -	1710	130-131
Oak, - - - - -	1700	129
Painted Pine, - - - - -	1714	132
Walnut, - - - - -	1690	128
<b>CLOTHES PRESSES—</b>		
Mahogany - - - - -	1740	54
" - - - - -	1740	55
" - - - - -	1755	56
" - - - - -	1755	57
Painted - - - - -	1775	58
<b>CUPBOARDS—</b>		
Mahogany - - - - -	1780	53
" Hanging China - - - - -	1780	52
Oak, Corner - - - - -	1700	50-51
" Court - - - - -	1610	44
" - - - - -	Middle	46
" - - - - -	17th Cent.	45
" Livery - - - - -	1620	45
" - - - - -	1660	47
Pine, Cupboard Niche - - - - -	1695	48-49

	Circa	Plate		Circa	Plate
DRESSERS—			SIDEBOARDS—		
Oak - - - - -	1660	116	Mahogany - - - - -	1785	118
			Oak - - - - -	Early	113
ESCRITOIRES—				17th Cent.	
Mahogany - - - - -	1780	24	" - - - - -	1660	115
Satinwood Escritoire Bookcase	1785	40	" Inlaid - - - - -	Late	117
				18th Cent.	
KNIFE CASES—			Satinwood - - - - -	1785	119
Marquetry - - - - -	1790	120	Walnut - - - - -	1600	114
" - - - - -	"	"			
Satinwood - - - - -	1790	121	SIDE TABLES—		
			Oak - - - - -	1650	101
LACE BOXES—			" - - - - -	1675	104
Marquetry - - - - -	1695	81	Sideboard Tables, Mahogany -	1750	109
Walnut, Inlaid - - - - -	1705	81	Walnut - - - - -	1685	106
LACQUER—			STANDS—		
Bureau Bookcase, Yellow - - -	1720	27	Mahogany, Gallery Top - - -	1765	139
Cabinet, Black - - - - -	1715	18	" Tripod - - - - -	1755	"
Chest of Drawers, Black - - -	1705	74	" " Basin - - - - -	1755	"
Clock, Bracket, Red - - - - -	1735	134			
" Long-case, Green - - - - -	1715	133	STOOLS—		
Hanging Cabinet, Black - - -	1755	19	Mahogany - - - - -	1770	95
Writing Cabinet, Red - - - - -	1710	16-17	Oak - - - - -	Late	92
Settee, Black - - - - -	1700	96		16th Cent.	
			" - - - - -	Early	93
MIRRORS—			" - - - - -	17th Cent.	
Mahogany - - - - -	1725	125	" - - - - -	"	"
" - - - - -	"	"	Pearwood - - - - -	Middle	94
" - - - - -	1765	126		17th Cent.	
" Dressing - - - - -	1725	124			
Pine - - - - -	1720	123	TABLES—		
Walnut - - - - -	1700	122	Mahogany, Sofa - - - - -	1820	112
" Marquetry - - - - -	1690	122	" Tripod - - - - -	1750-65	110
			" Writing - - - - -	1750	108
PEDESTALS—			Oak - - - - -	16th Cent.	100
Mahogany - - - - -	1750	140	" - - - - -	1660	102
			" Gate-leg - - - - -	1660	103
SEATS—			Satinwood, Pembroke - - - - -	1768	111
Mahogany, Hall - - - - -	1735	98	Walnut - - - - -	1675	105
" " - - - - -	1765	99	" Marquetry Tripod	1685	107
			Piquet		
SECRETAIRES—					
Walnut - - - - -	1700	9	TEA CHESTS—		
			Mahogany - - - - -	1750	127
SETTEES—			" - - - - -	1755	"
Lacquer - - - - -	1700	96	" - - - - -	1760	"
Mahogany - - - - -	1770	97			
			WARDROBES—		
SHELVES—			Oak - - - - -	1650	59
Mahogany, Hanging - - - - -	1760	43	Painted Pine - - - - -	1775	60
Oak, " - - - - -	1695	42	Satinwood - - - - -	1780	61

# PLATES



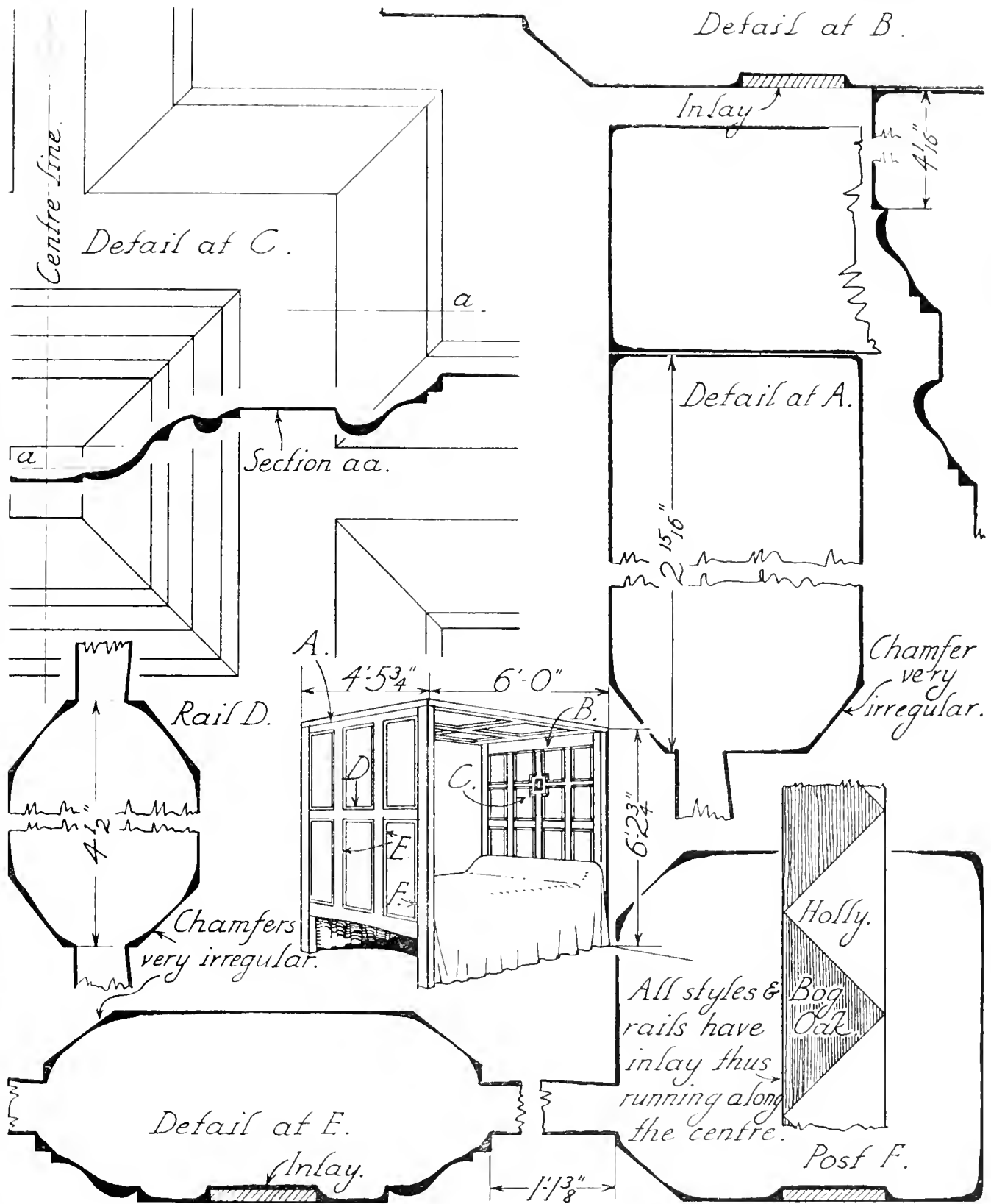

Oak Bedstead. Circa 1650.

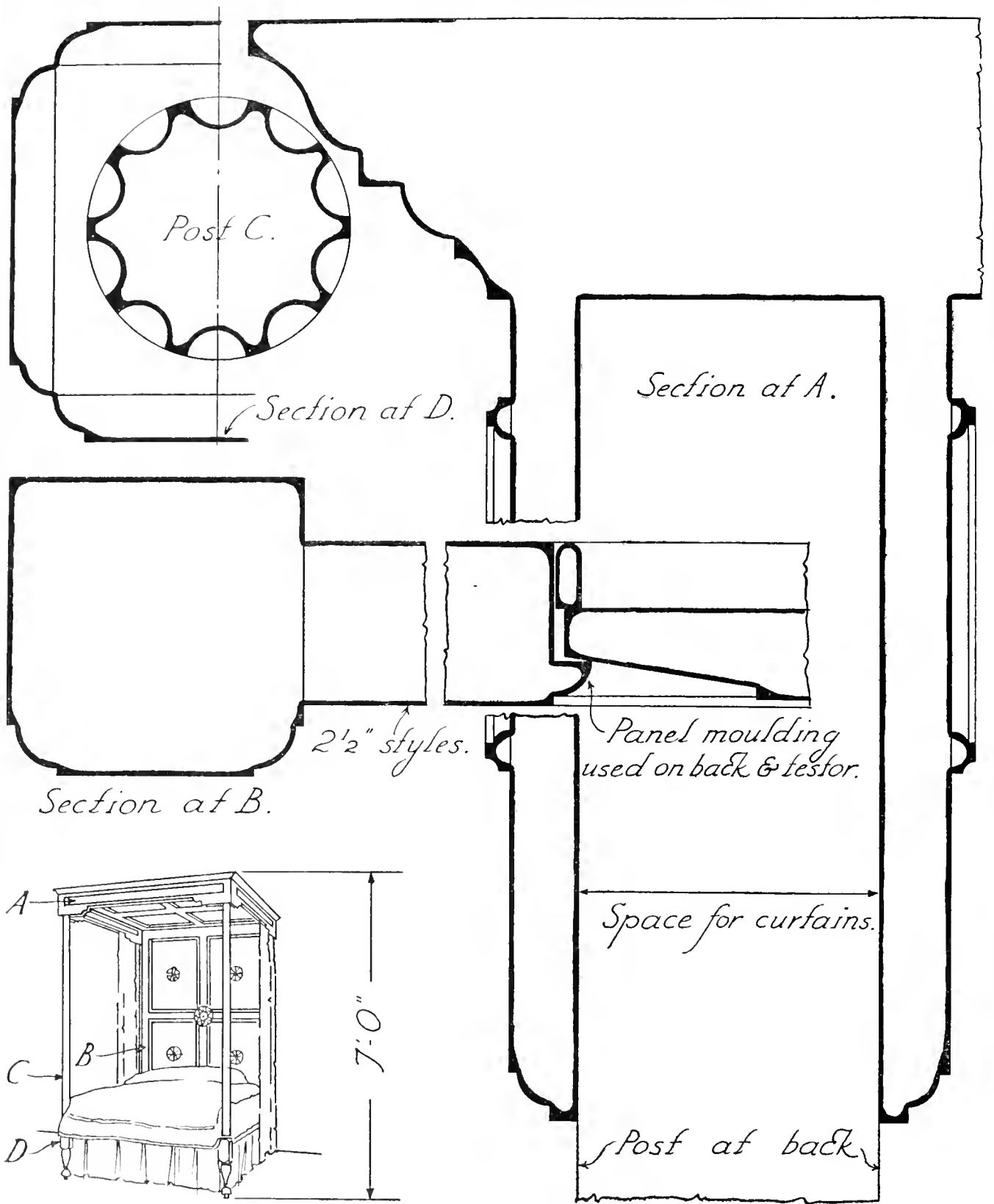

*Walnut Bedstead. Circa 1710.*



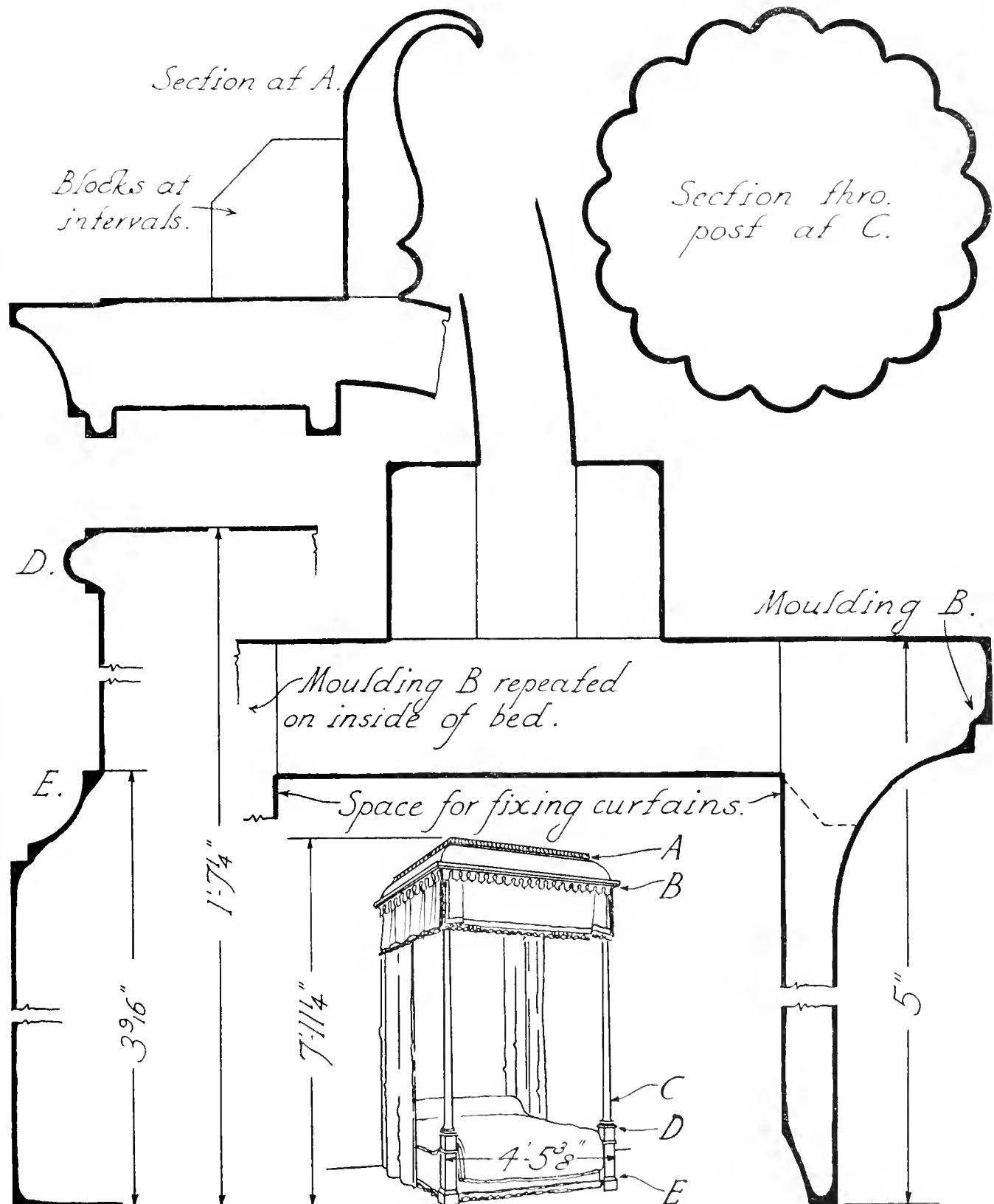

*Painted Bedstead. Circa 1775.*

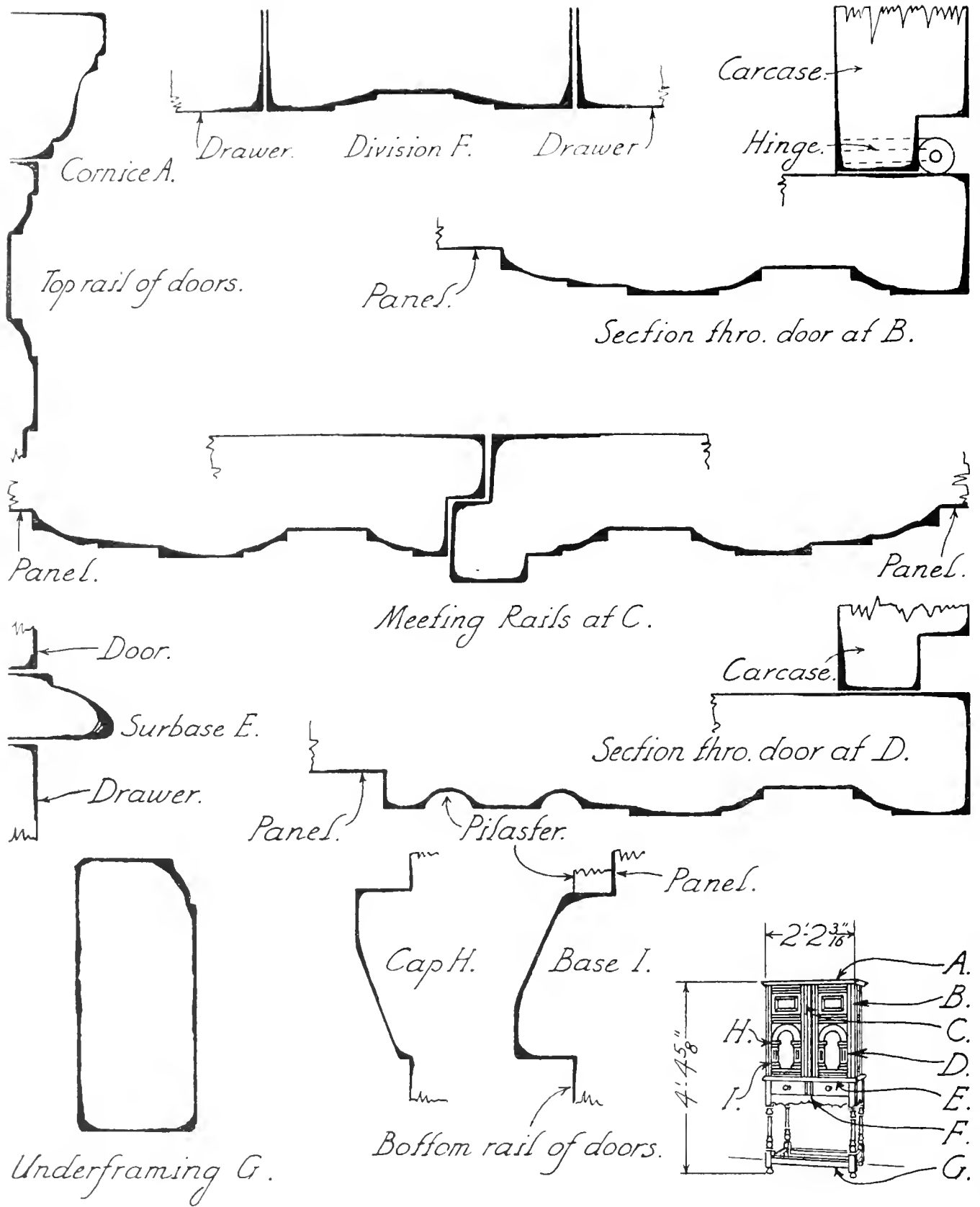

Oak Cabinet. Circa 1600.

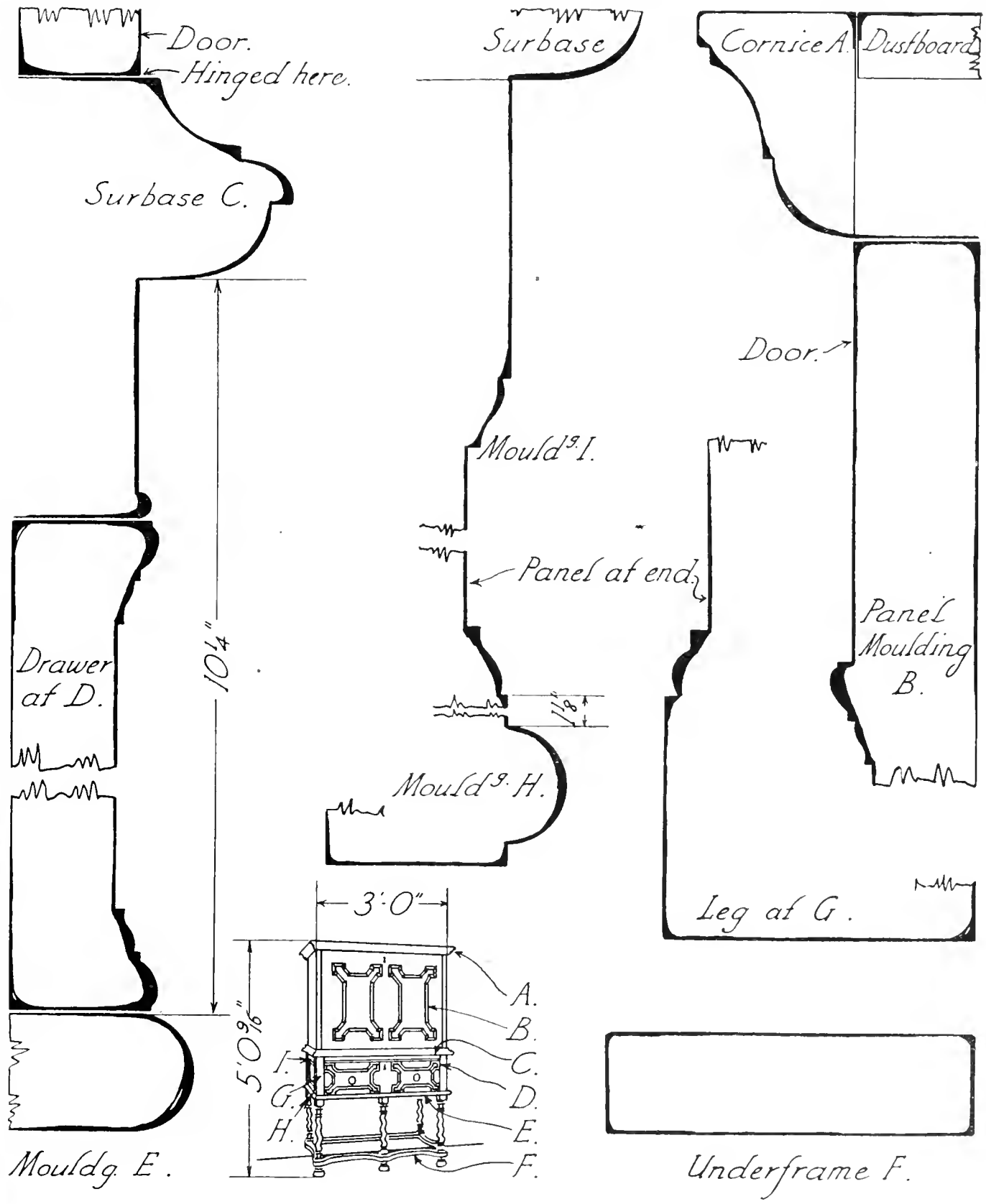

Oak Cabinet .

Circa 1675.

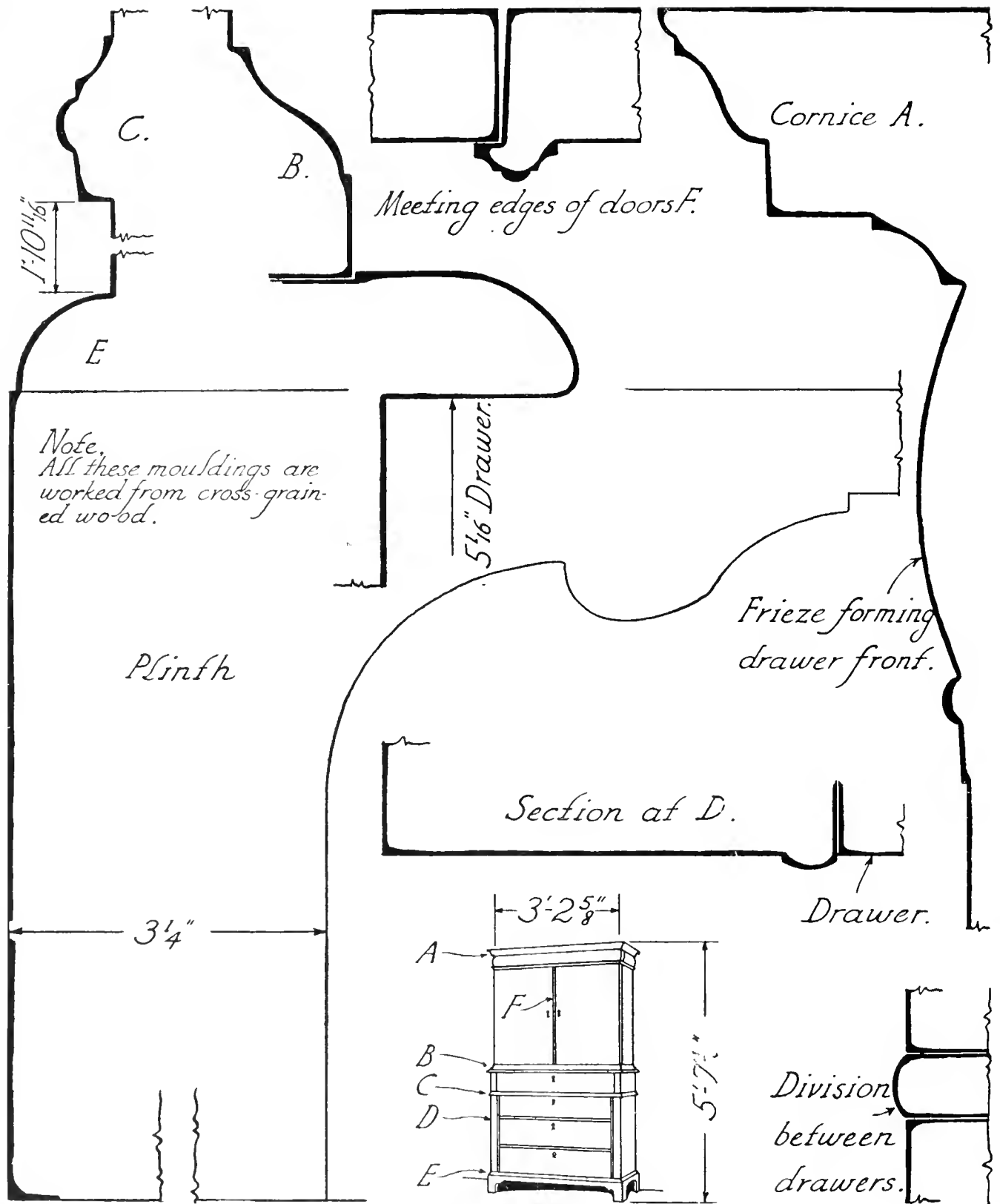

*Walnut Marqueterie Cabinet. Circa 1688.*

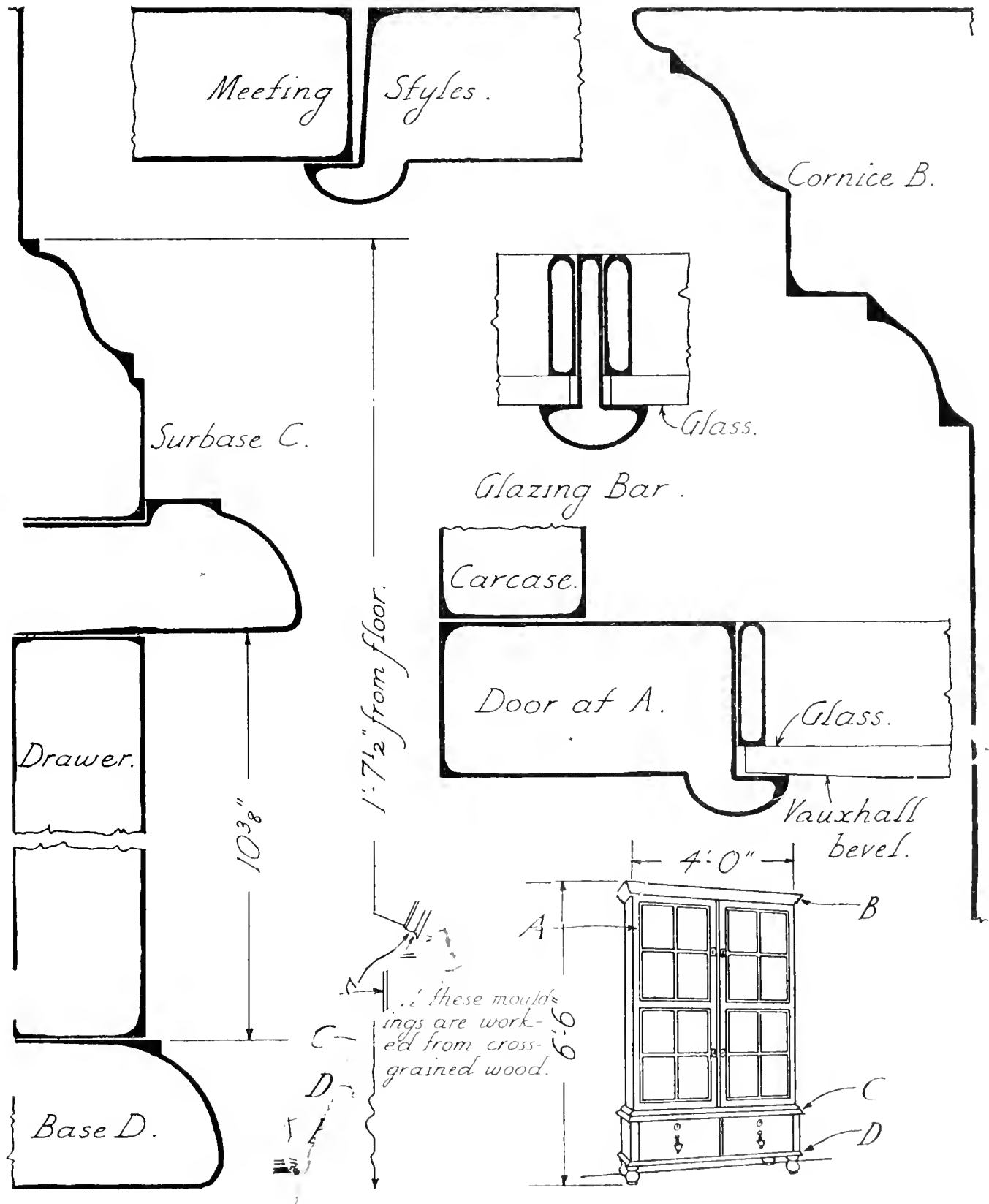

Walnut China Cabinet. Circa 1690.

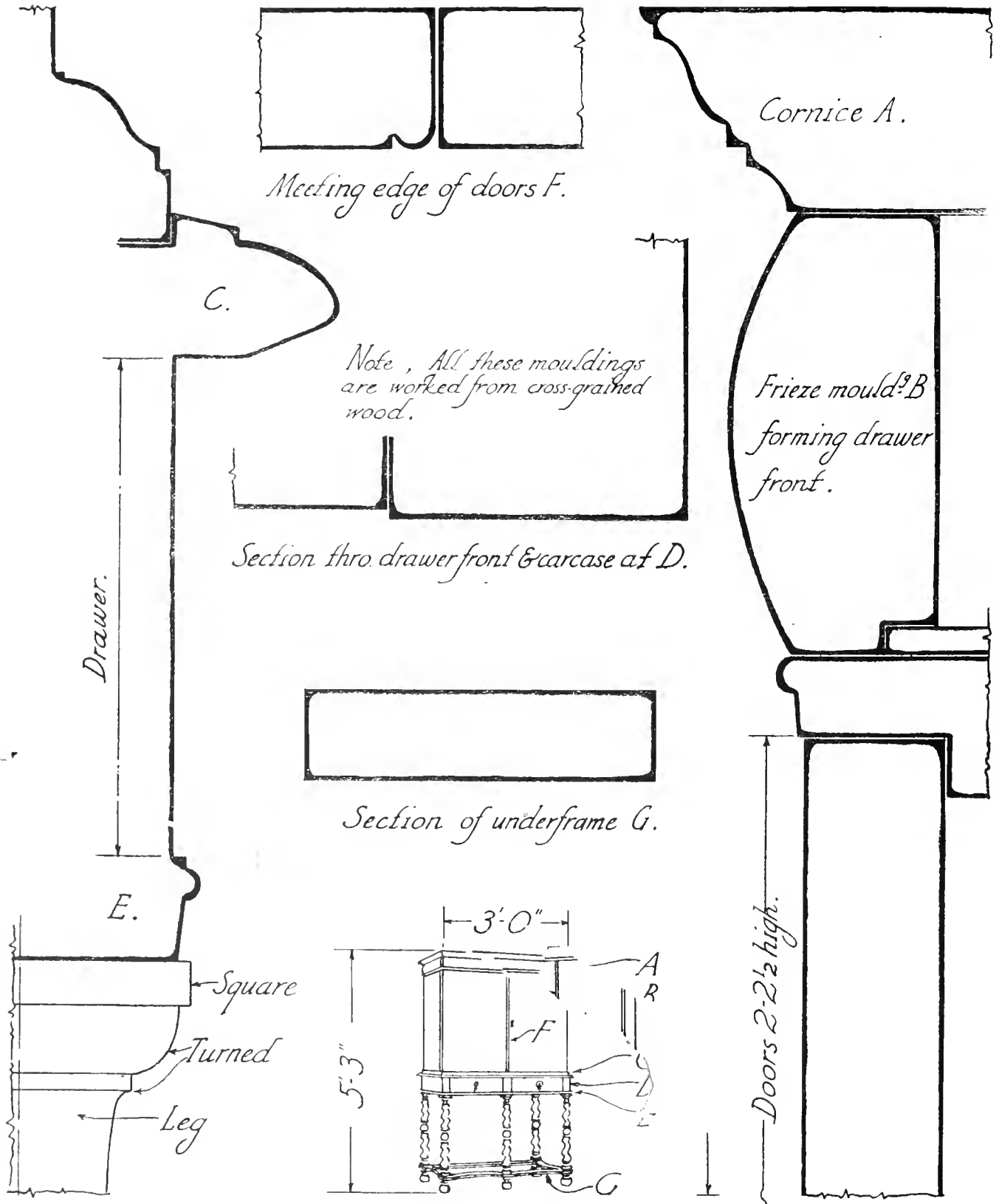

*Cabine F veneered with Kingwood. Circa 1695.*

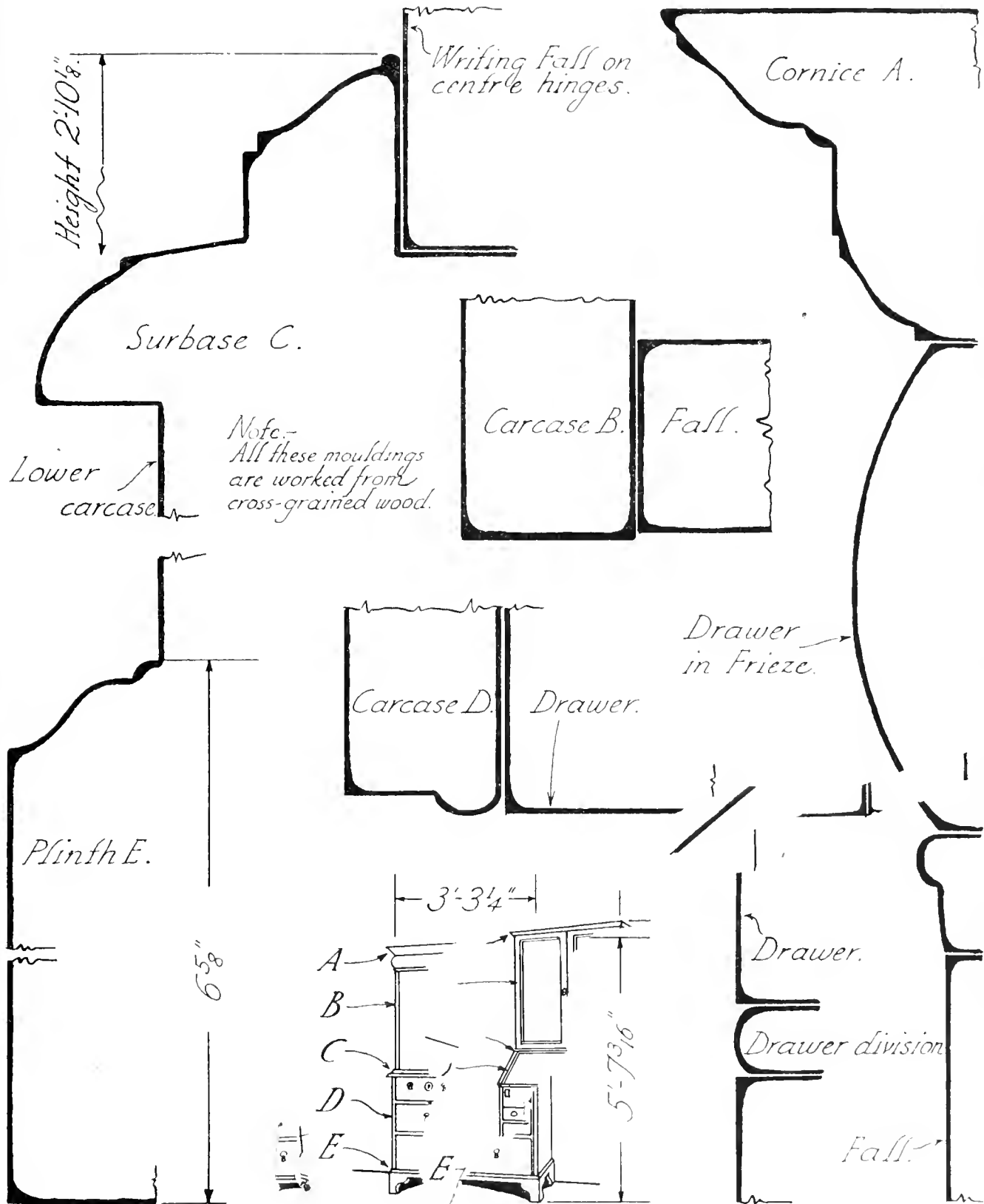

Walnut Secretaire.

Circa 1700.

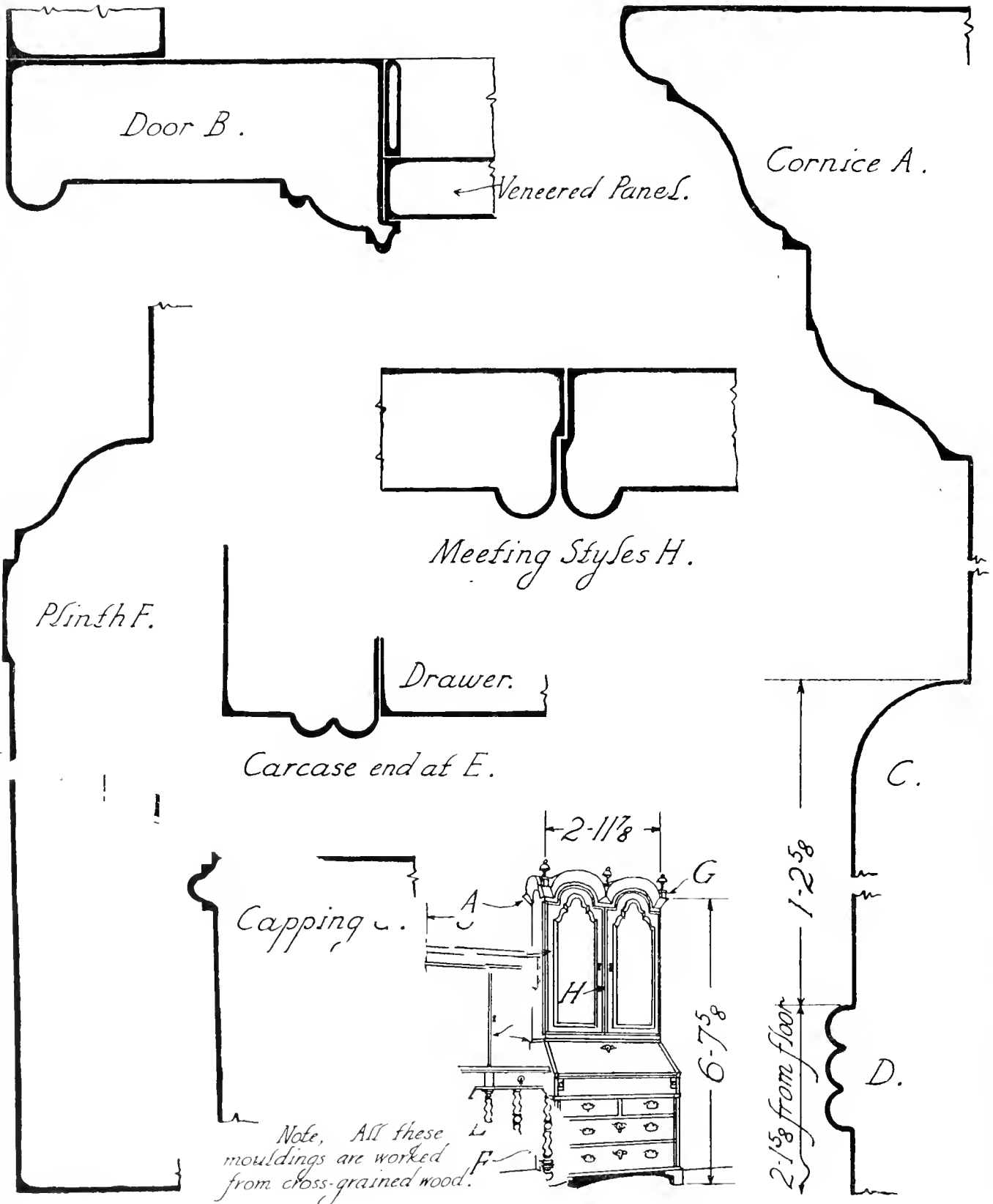

*Walnut Bureau-Cabinet. Circa 1700.*



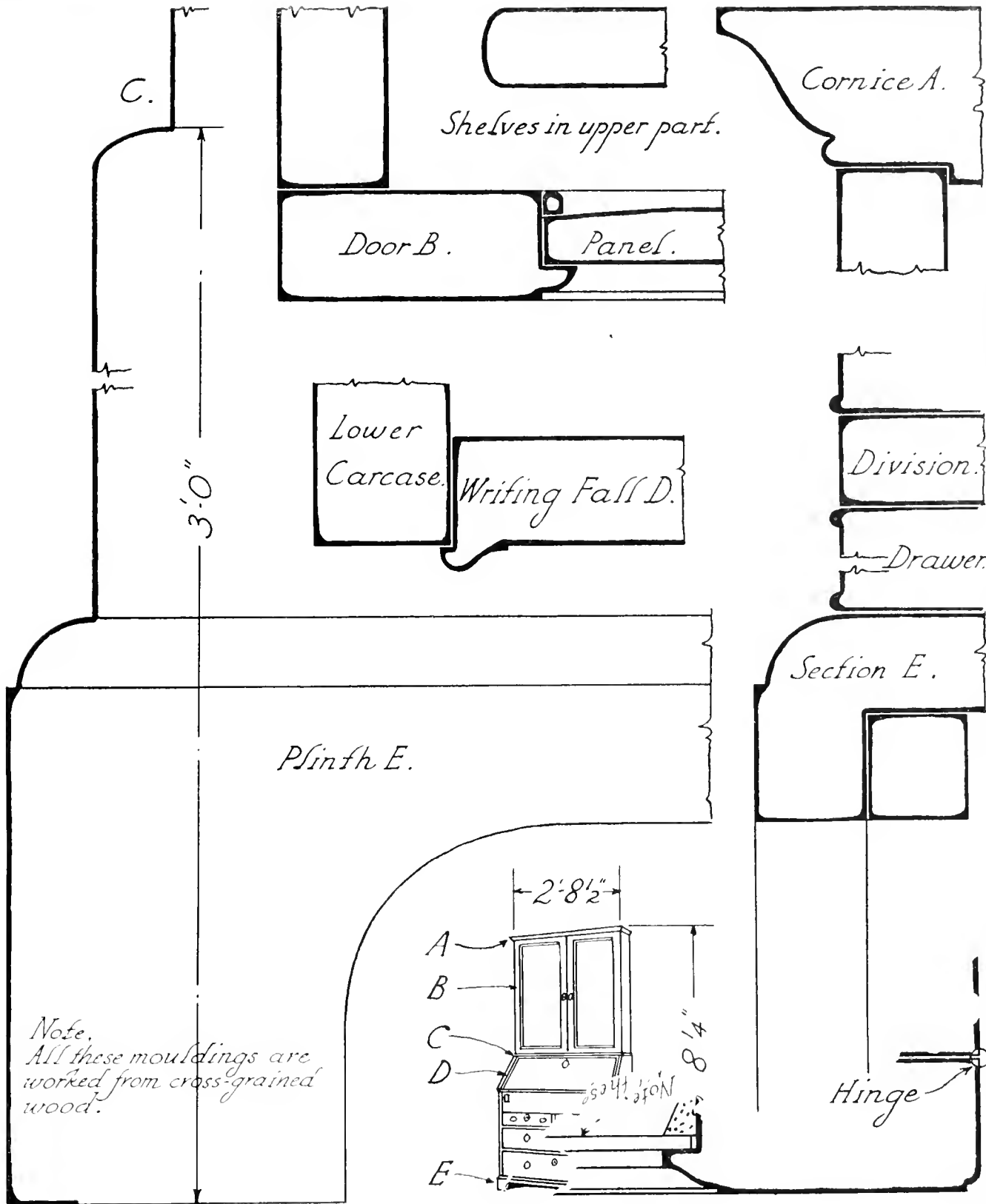

*Note.*  
 All these mouldings are  
 worked from cross-grained  
 wood.

*Walnut Writing Cabinet. Circa 1710.*

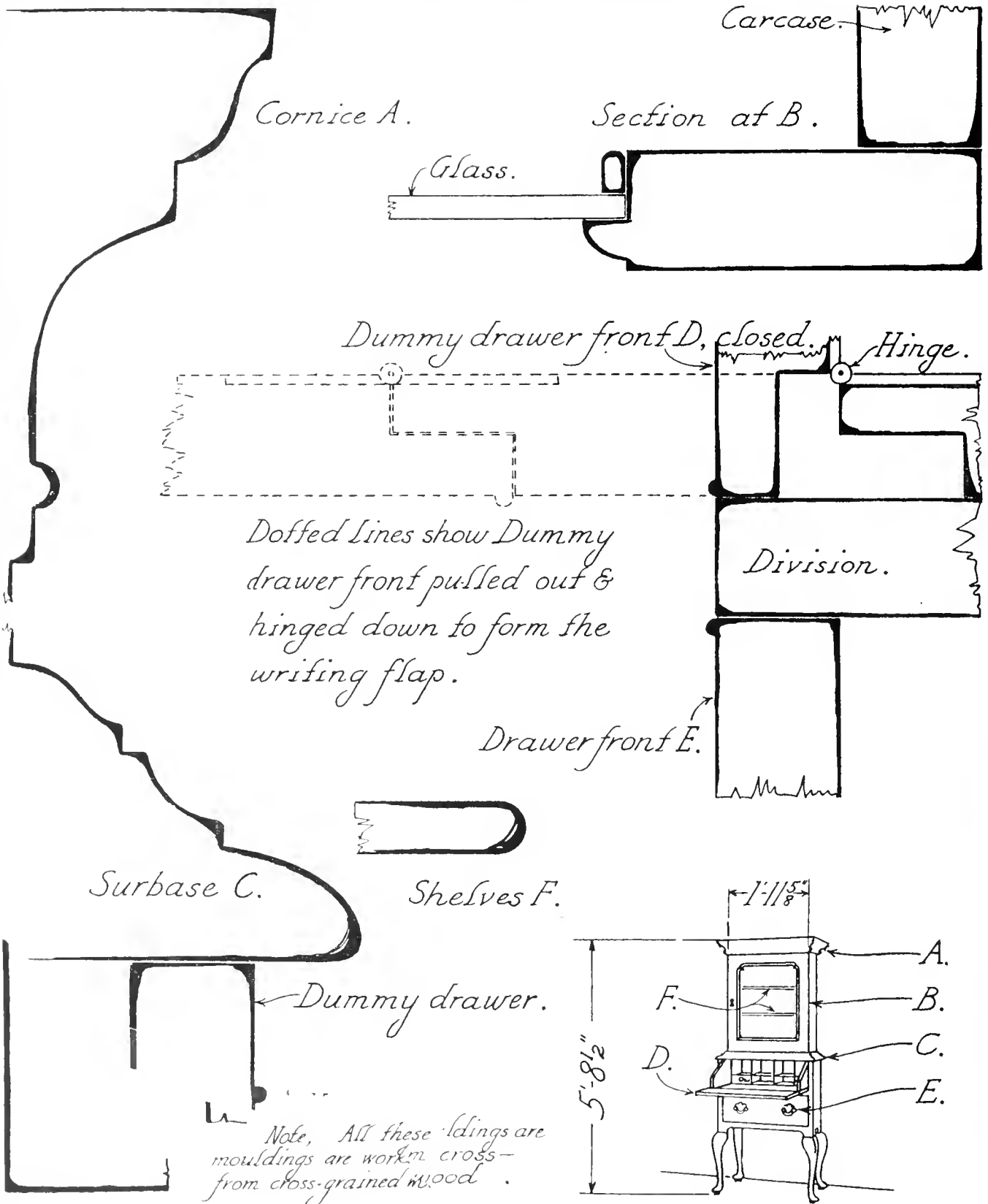

*Walnut Bureau-Cabinet. Circa 1710.*

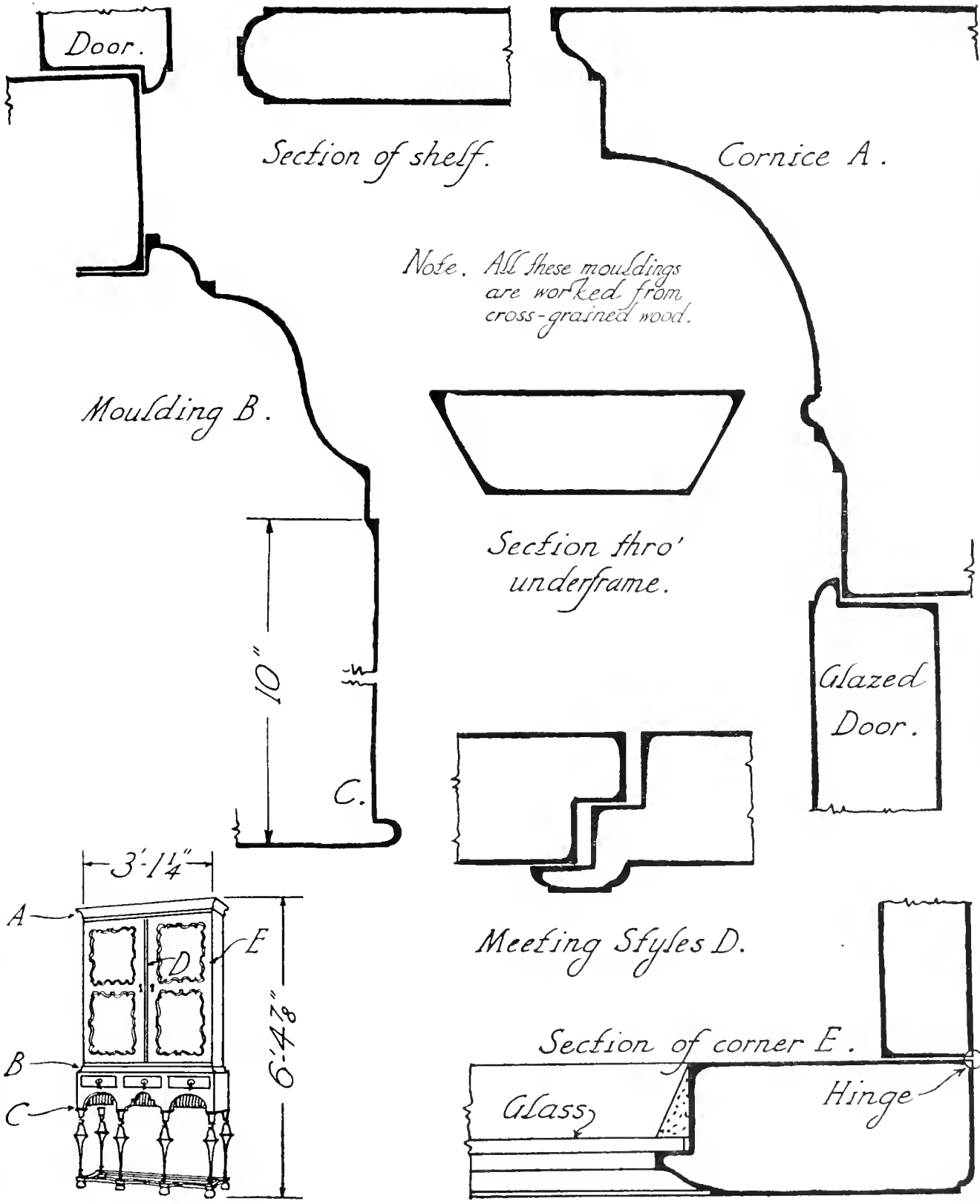

Walnut China Cabinet. Circa 1710.

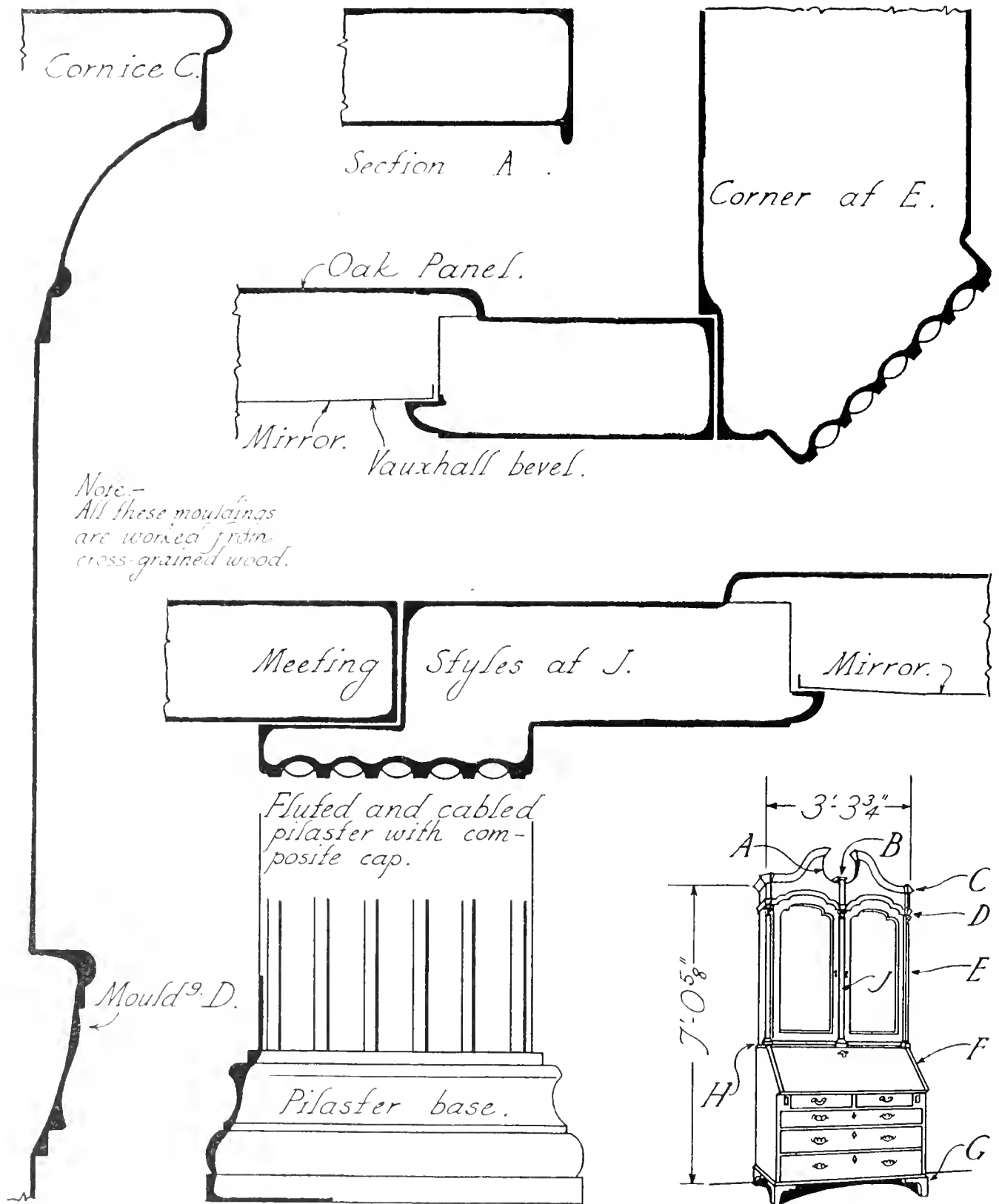

Walnut Bureau-Cabinet.

Circa 1710.

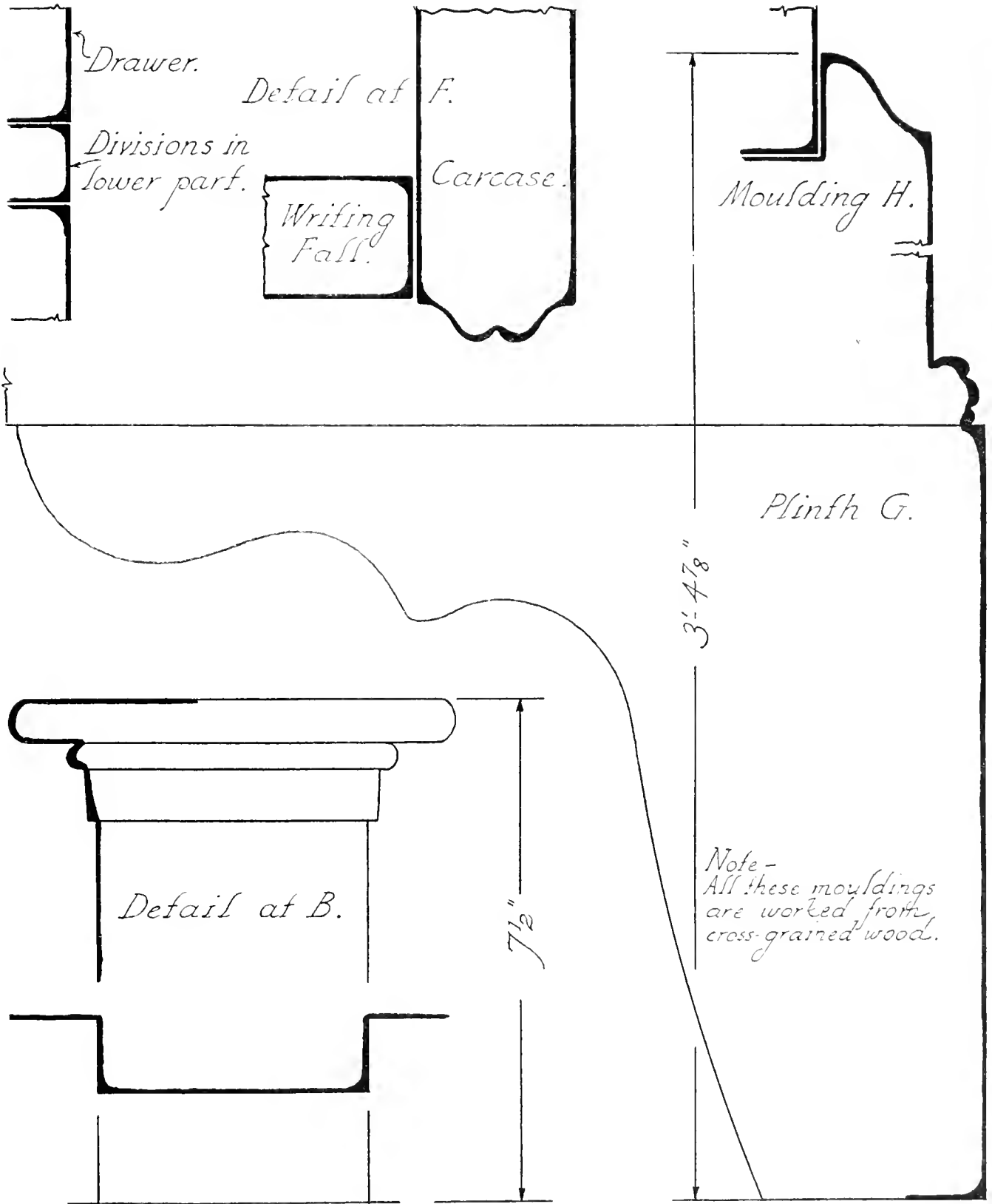

Walnut Bureau-Cabinet.

Cont'd.

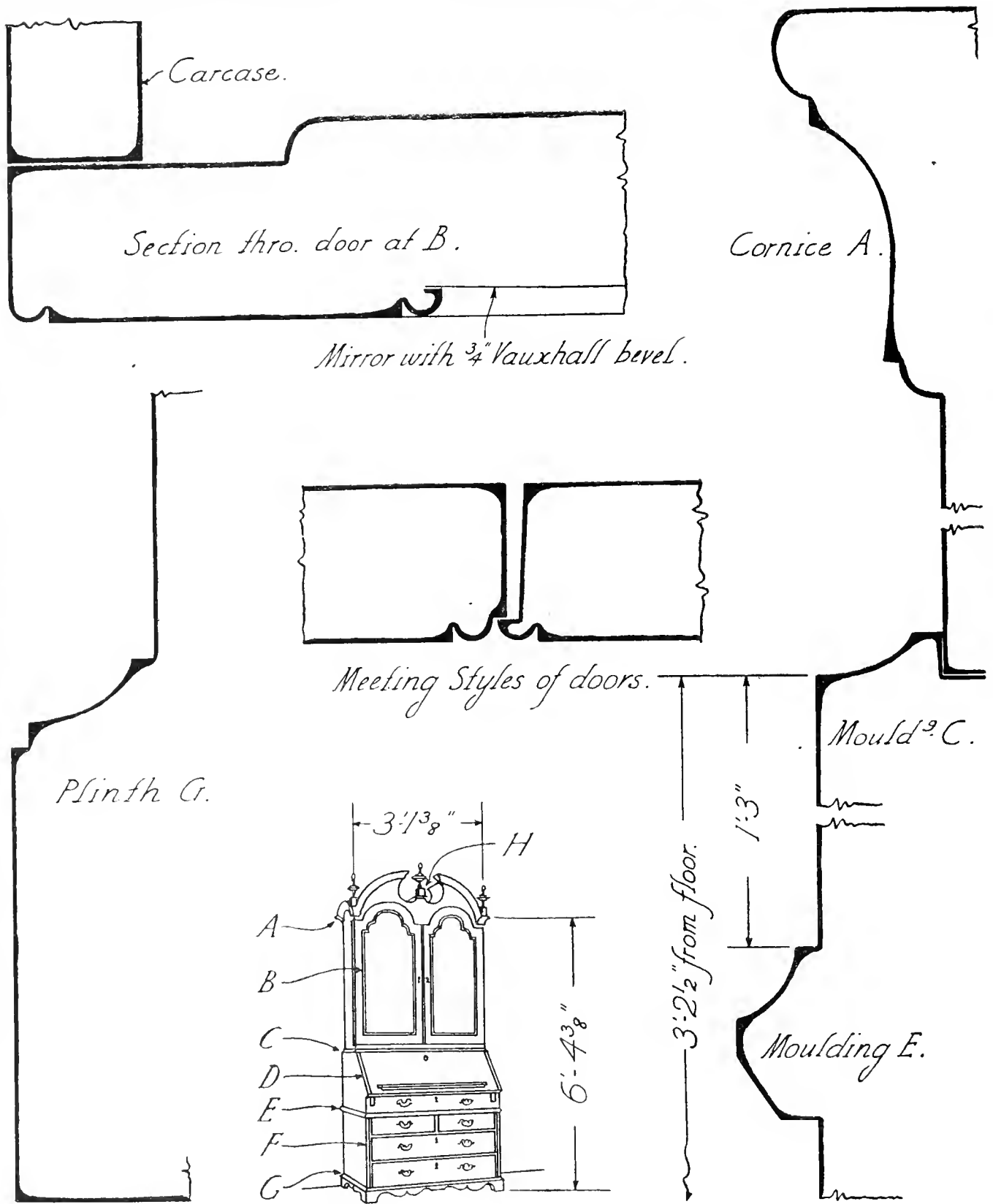

*Red Lacquer Writing Cabinet.*

*Circa 1770.*

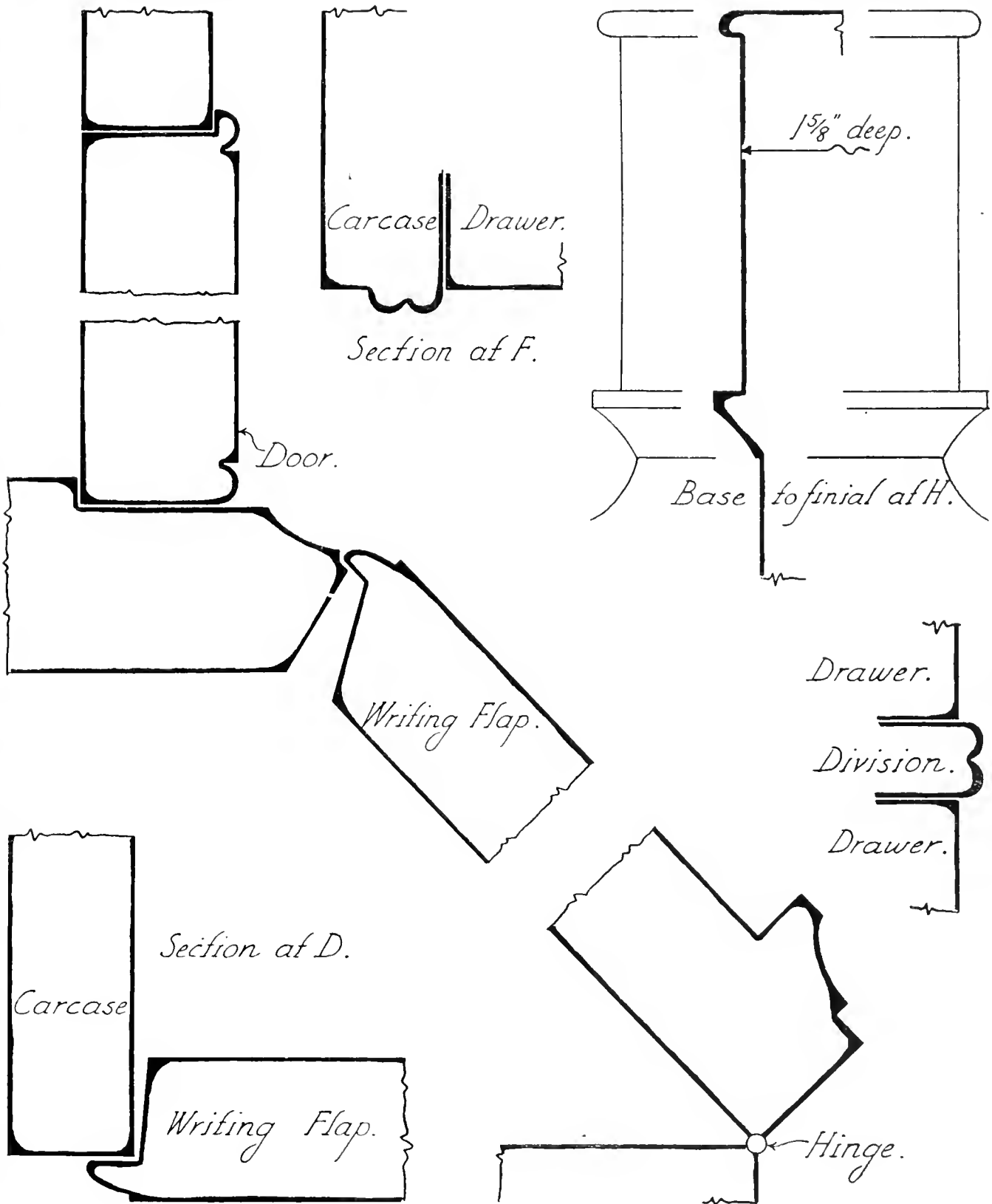

*Red Lacquer Writing Cabinet. Cont<sup>d</sup>.*

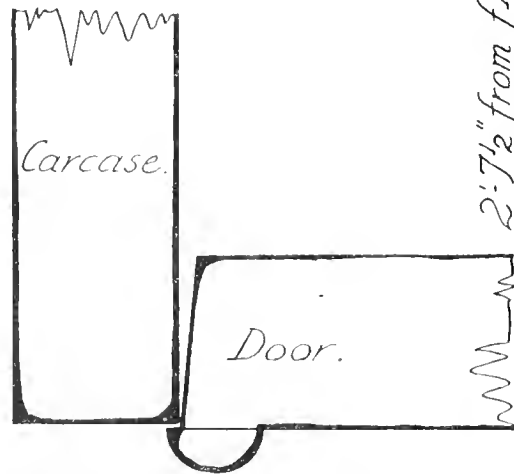
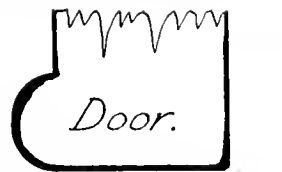
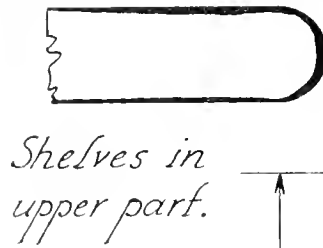
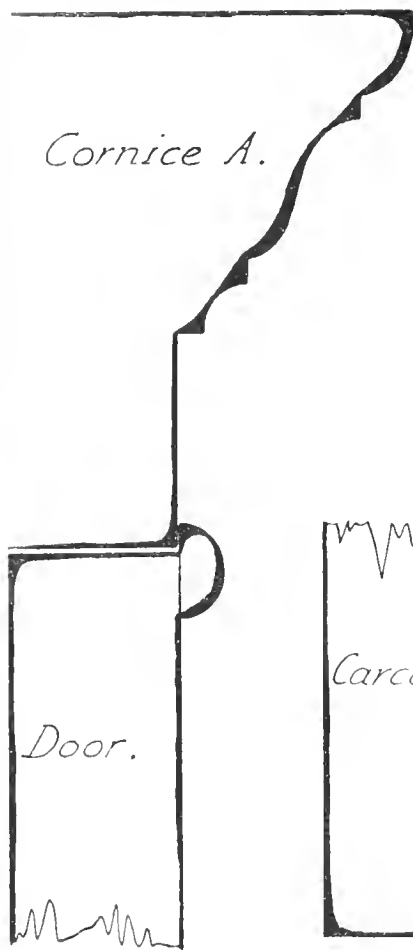

2'7 1/2" from floor.

Section at B.

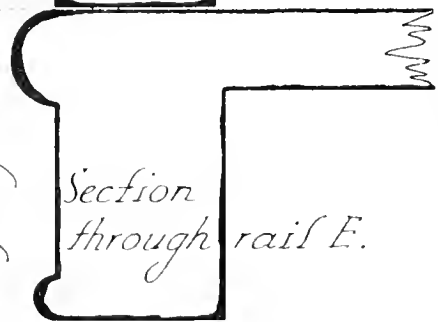
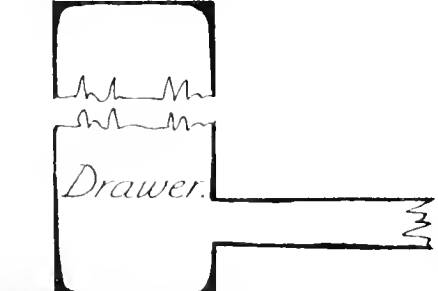
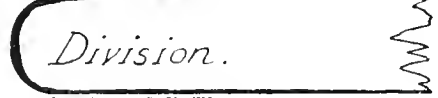
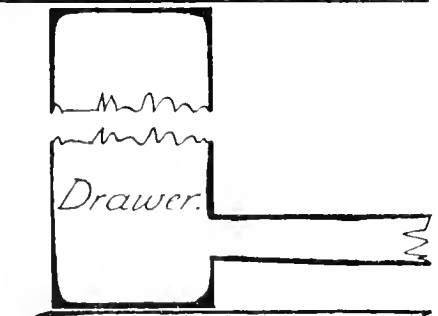
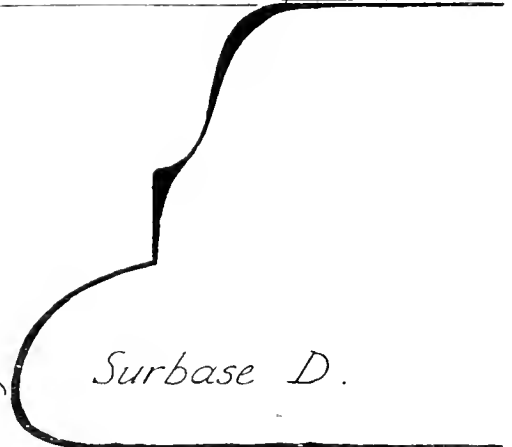

1'8 5/8" from floor.

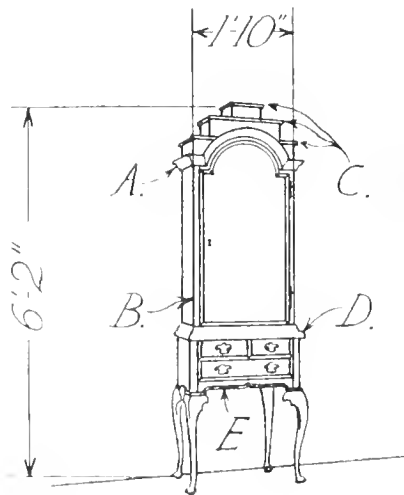

Black Lacquer Cabinet.

Circa 1715.



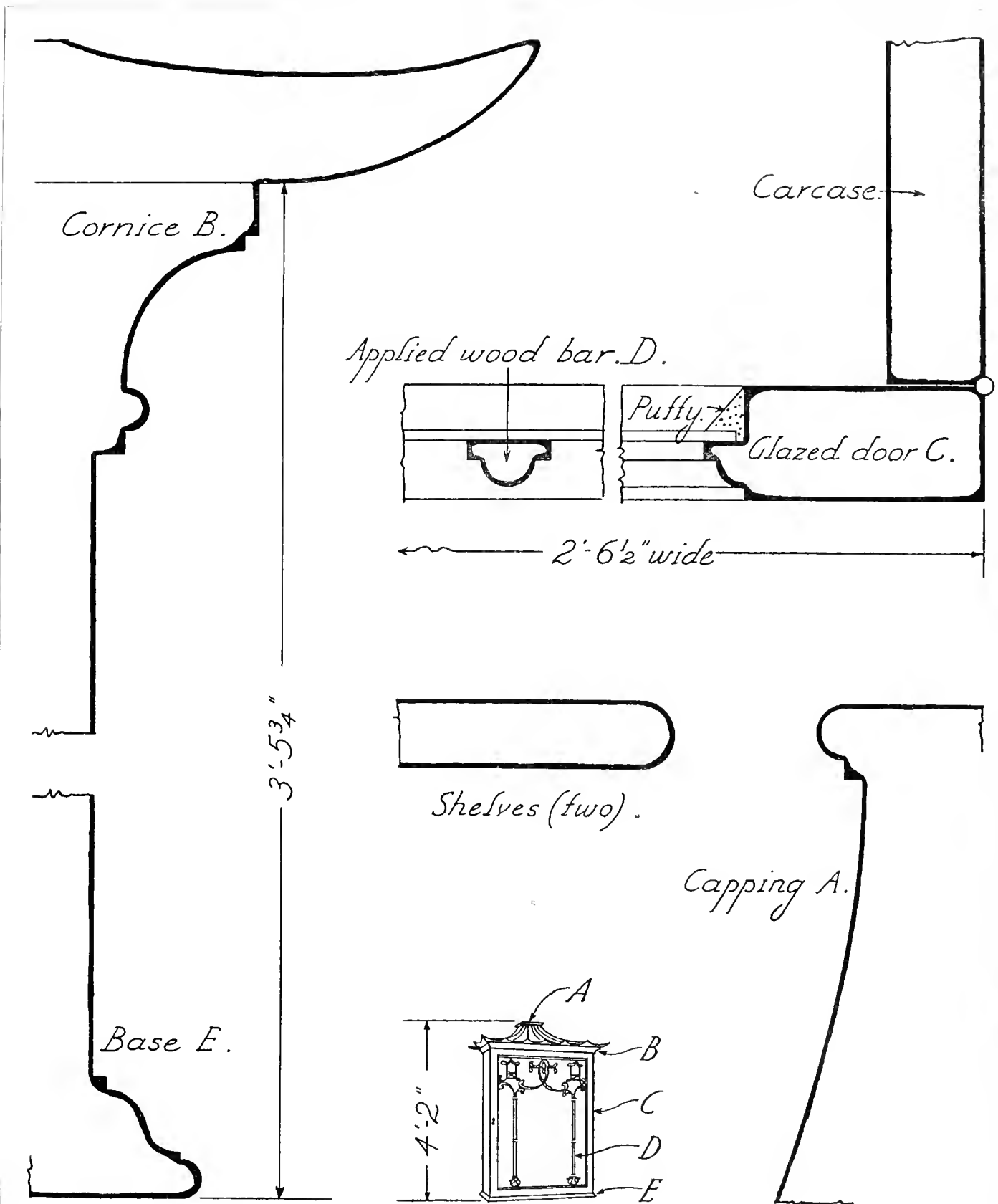

*Black Lacquer Hanging Cabinet. Circa 1755.*

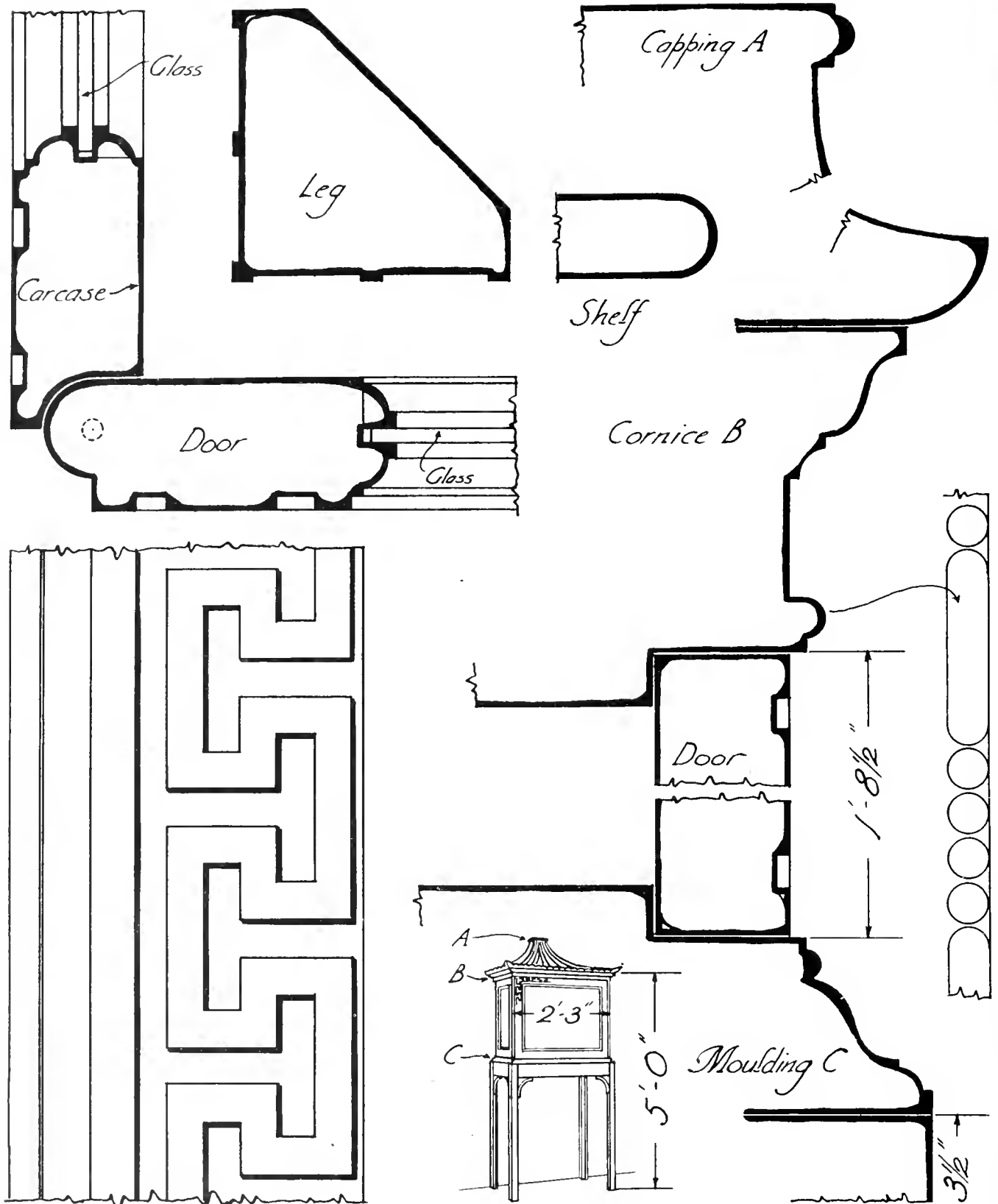

*Mahogany China Cabinet. Circa 1760.*

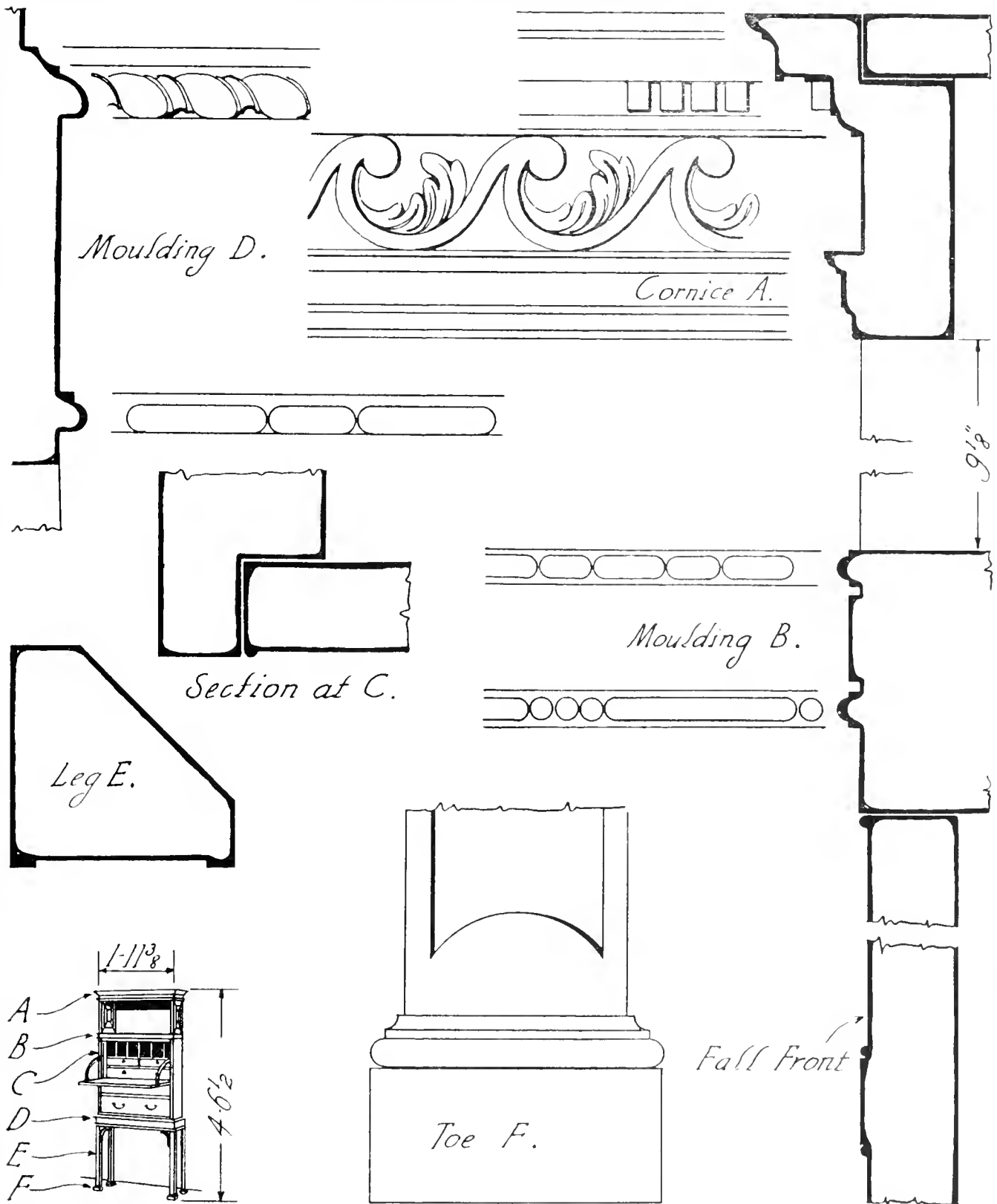

*Spanish Mahogany Writing Cabinet. Circa 1760.*

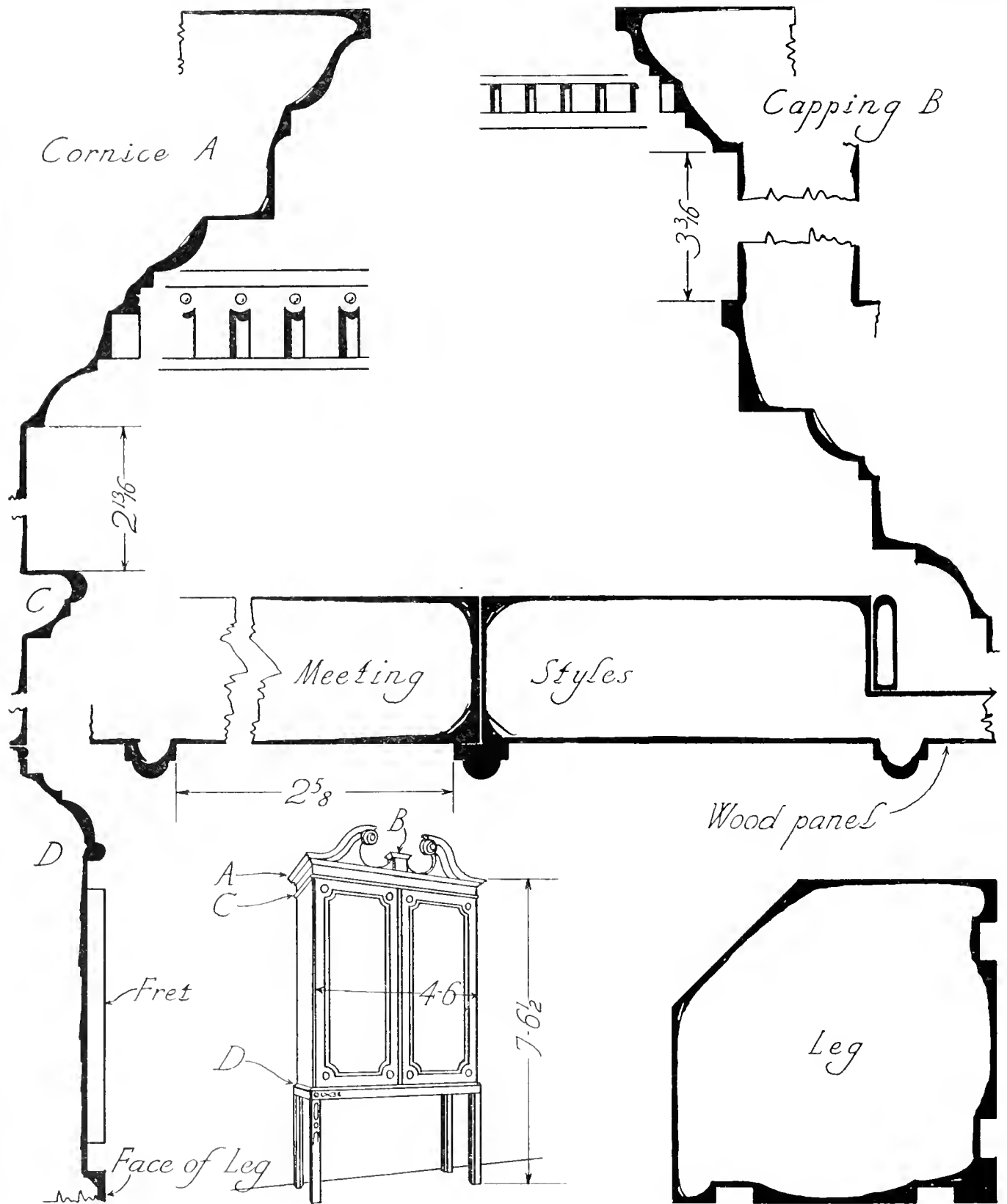

*Mahogany Cabinet Circa 1760.*

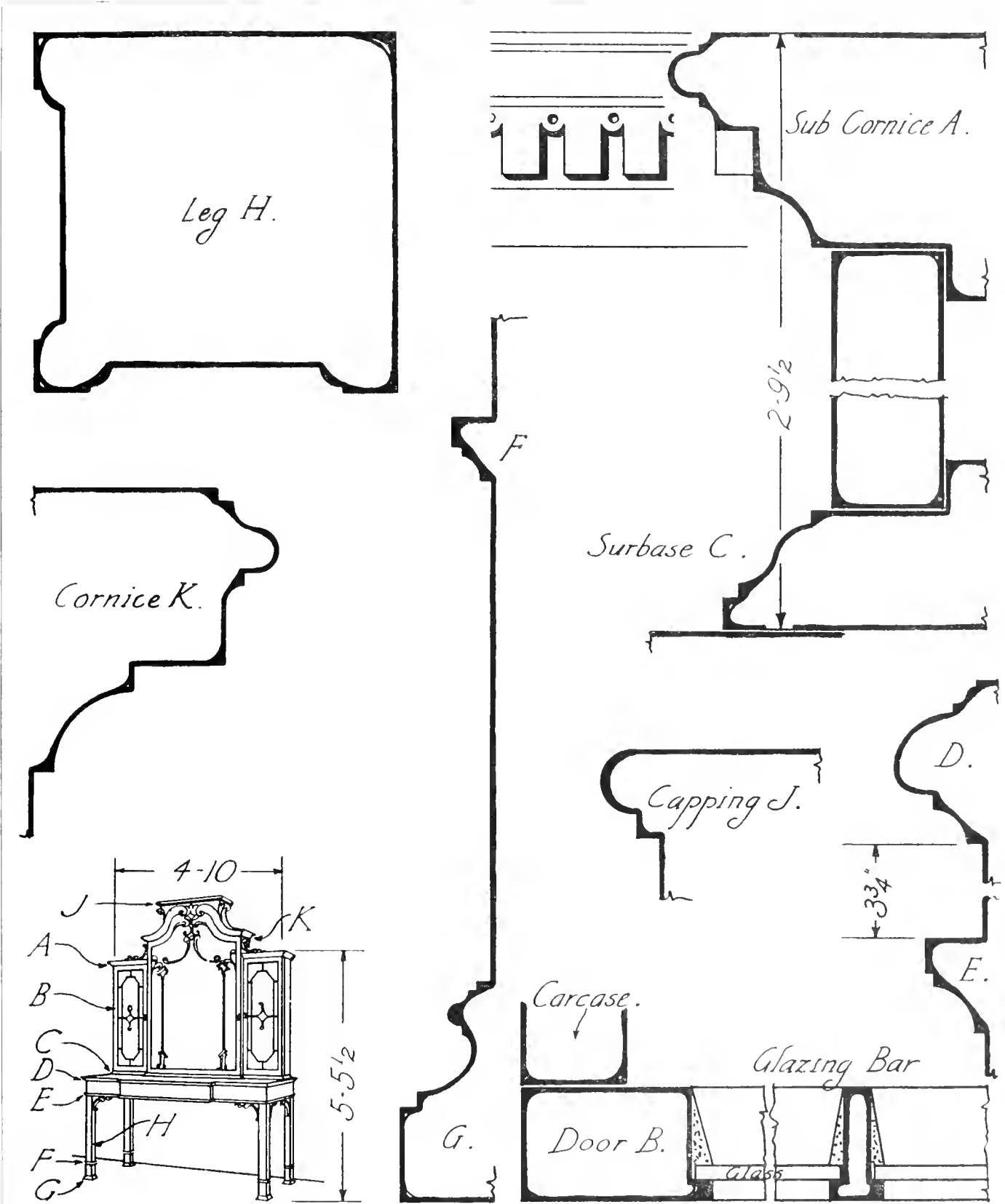

*Mahogany China Cabinet. Circa 1765.*

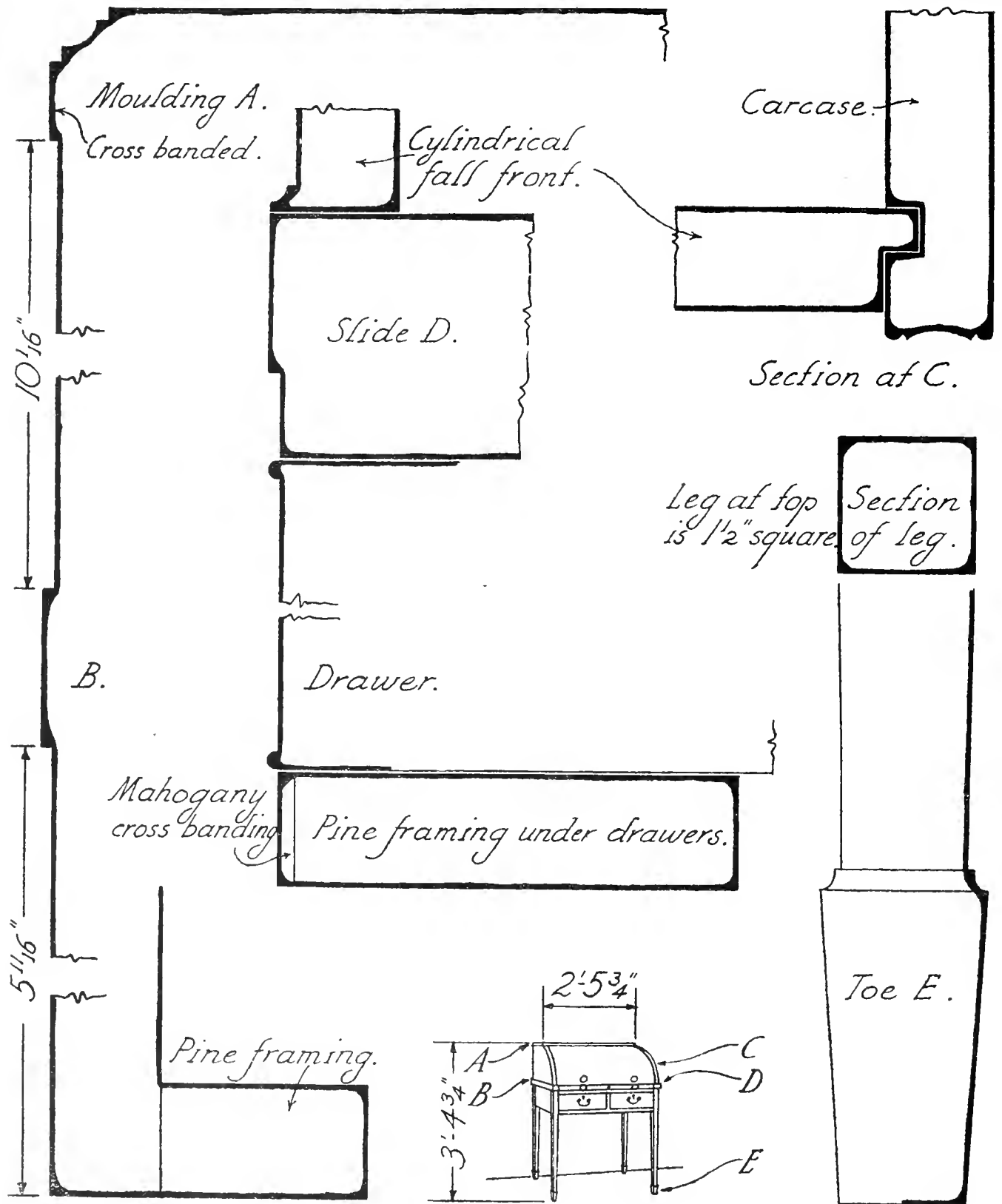

*Mahogany EscriToire. Circa 1780.*

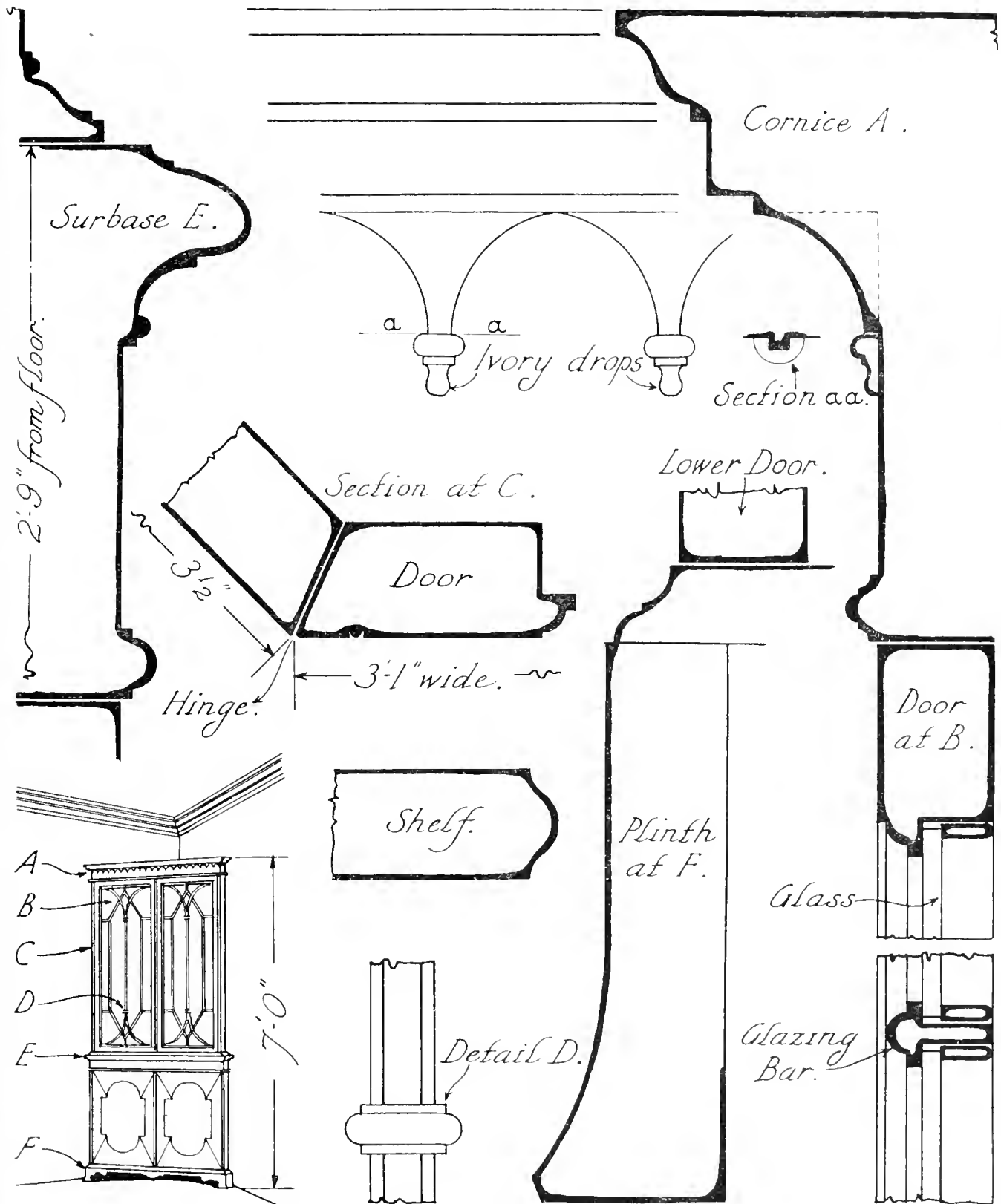

*Mahogany Corner Cabinet. Circa 1790.*

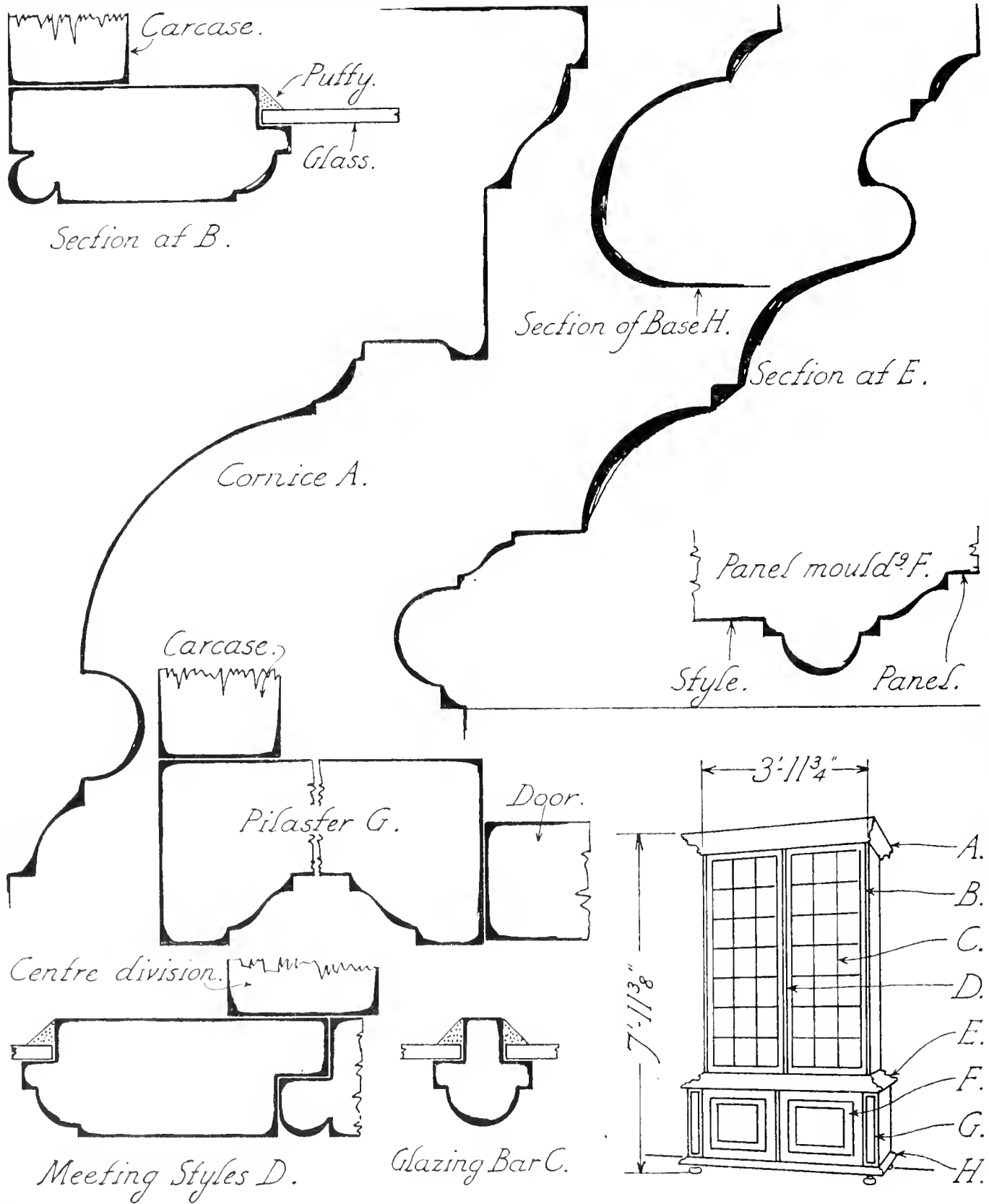

*Oak Bookcase .*

*Circa 1675 .*



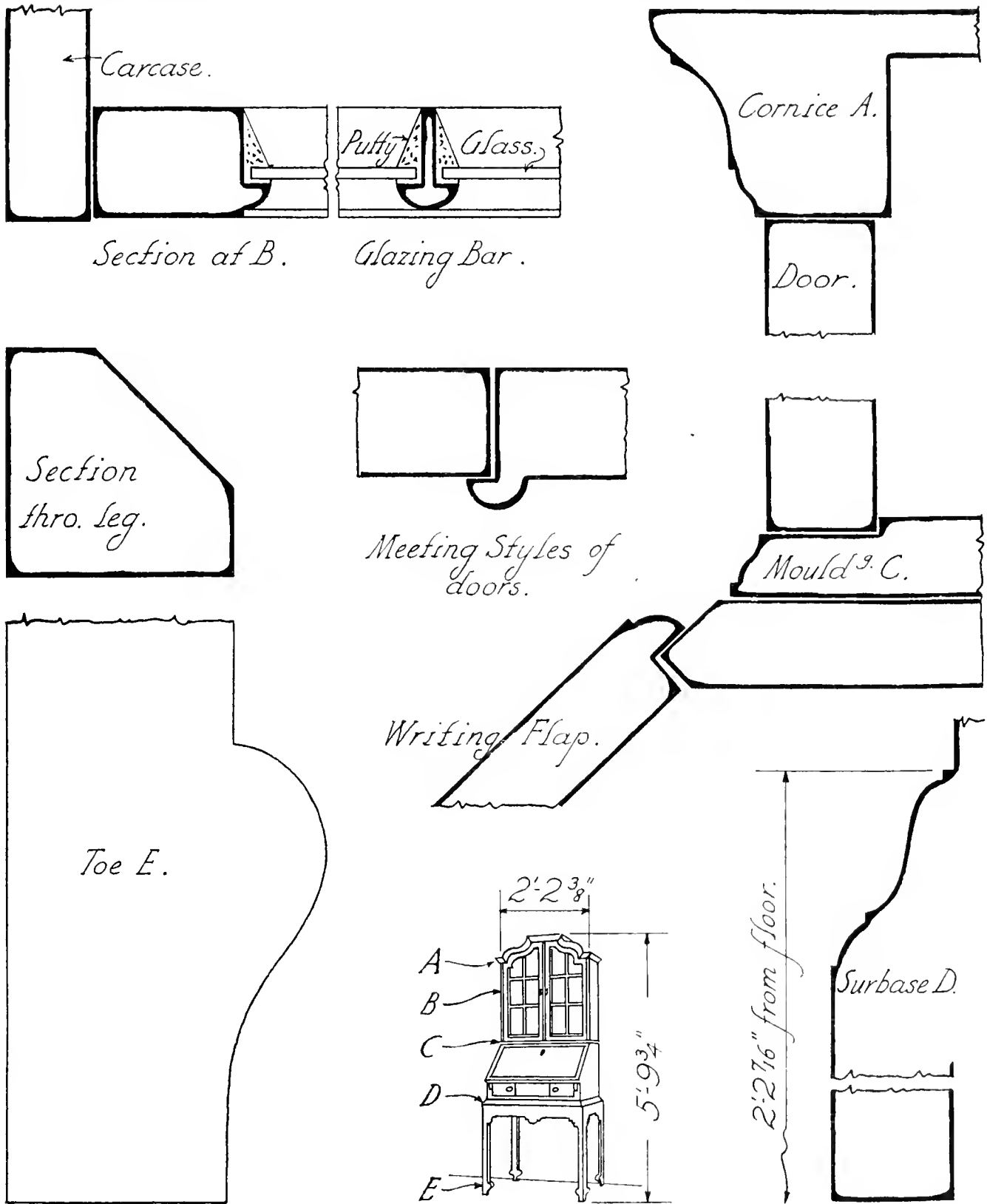

*Yellow Lacquer Bureau Bookcase. Circa 1720.*

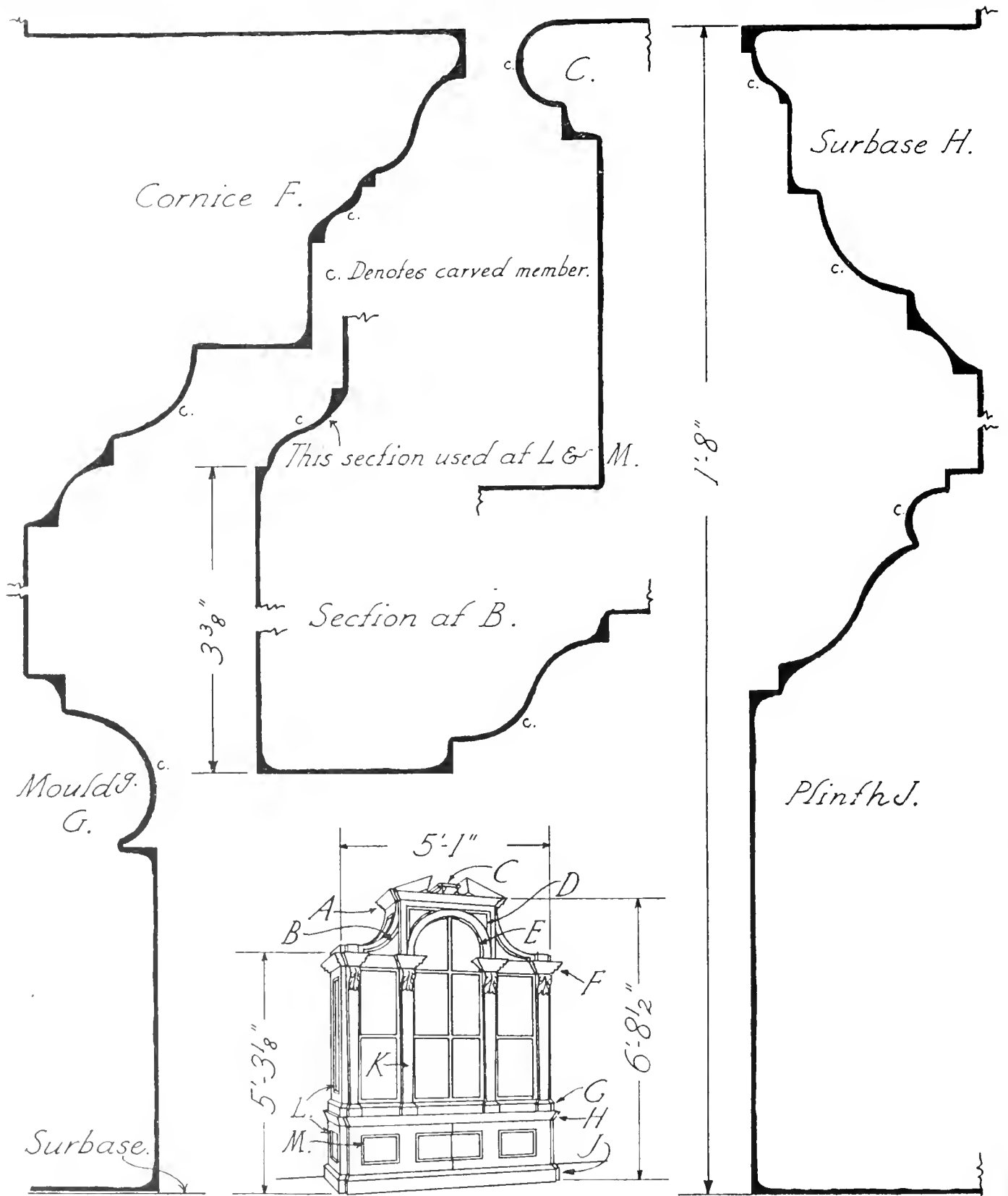

*Painted Pine Bookcase. Circa 1730.*

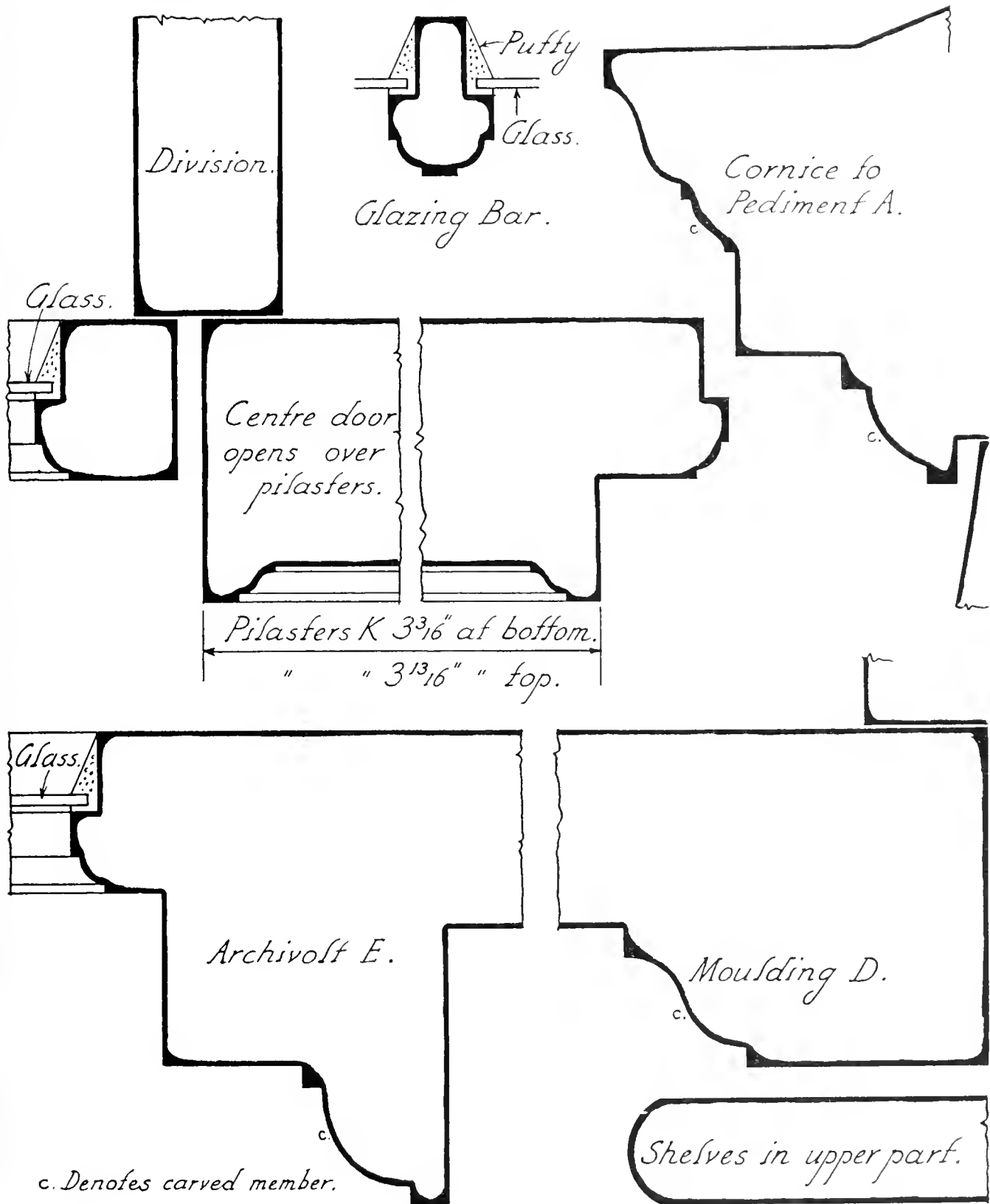

*Painted Pine Bookcase. Cont<sup>d</sup>.*

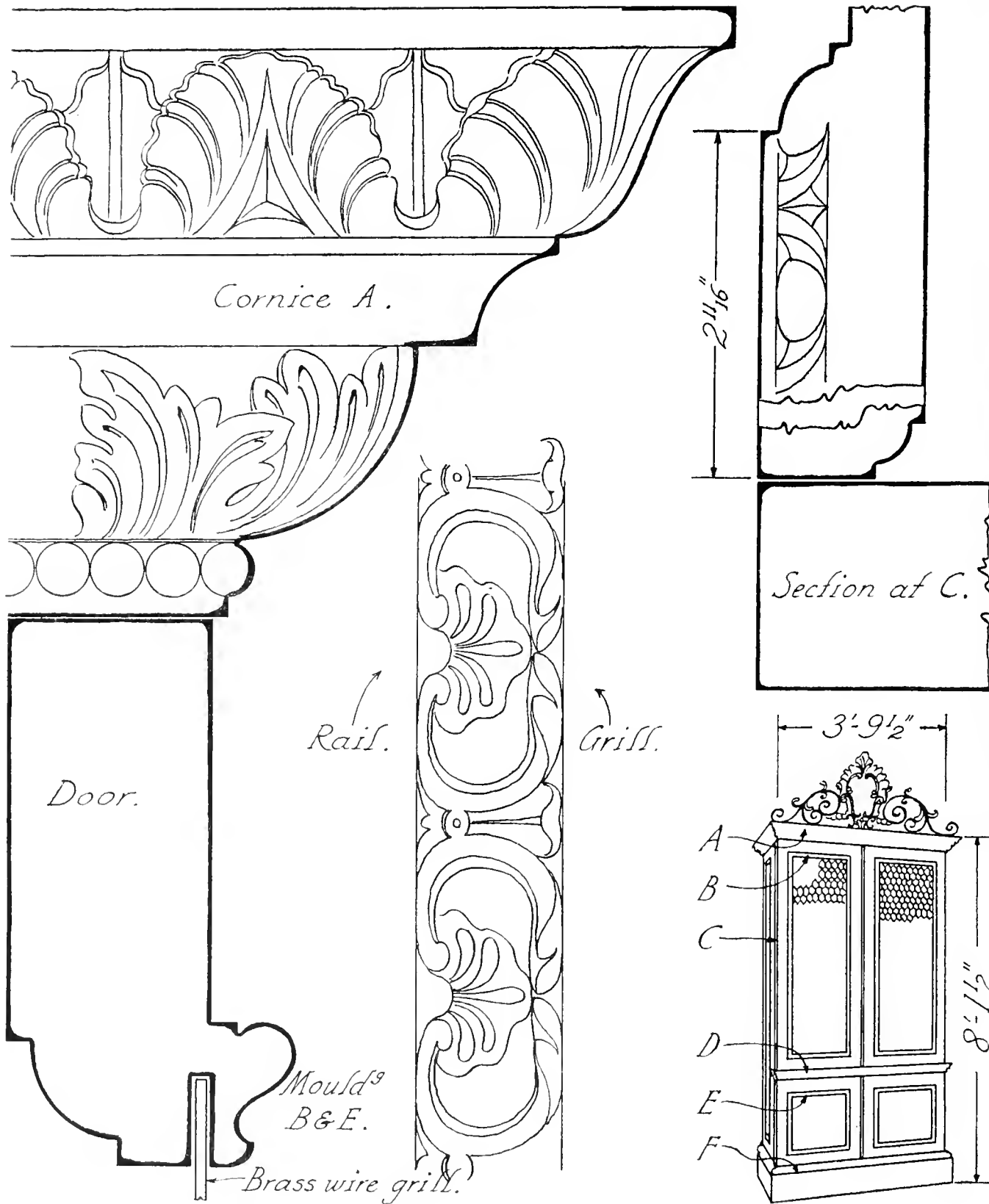

*Oak Bookcase .*

*Circa 1745.*

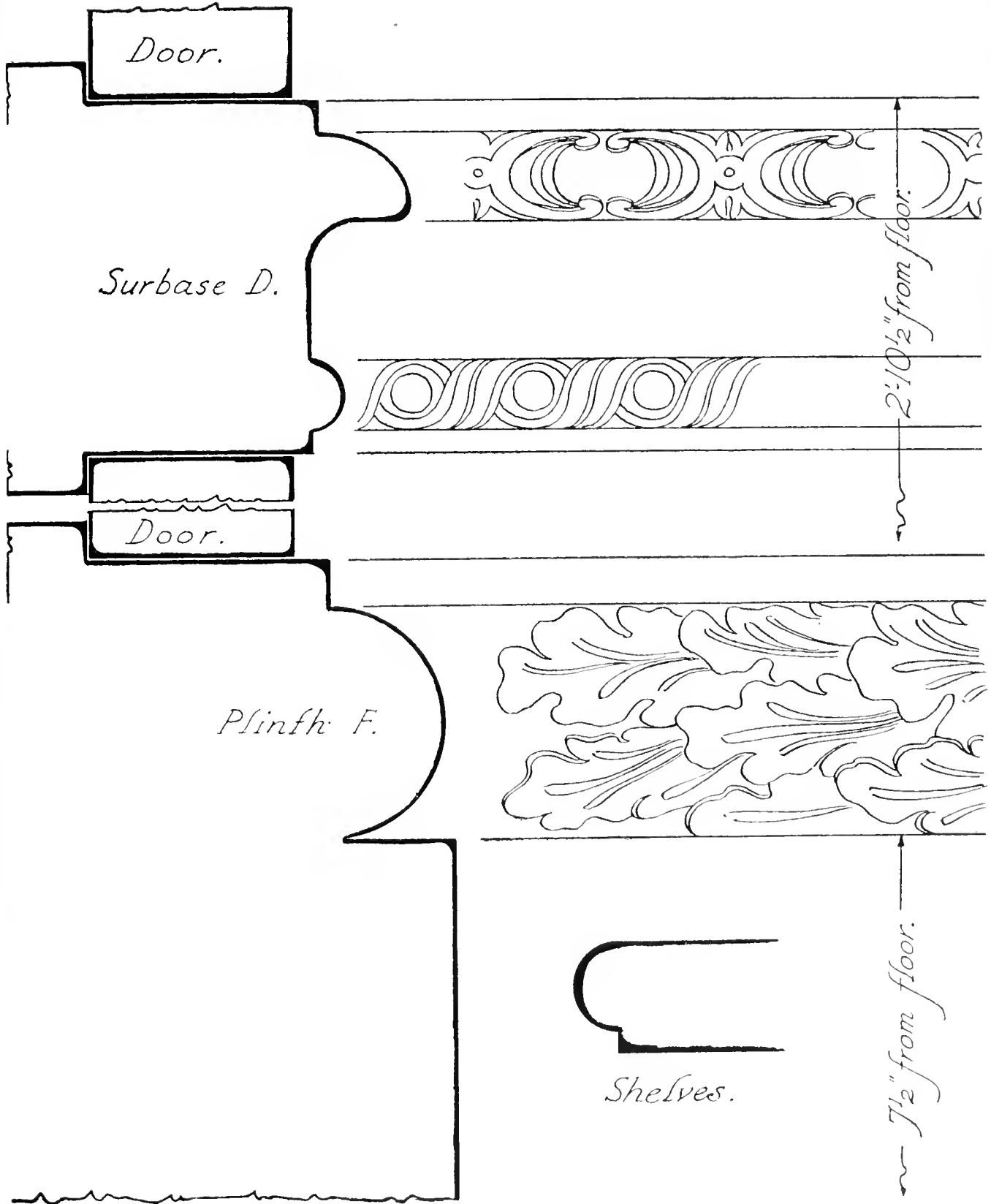

Oak Bookcase .

Cont'd .

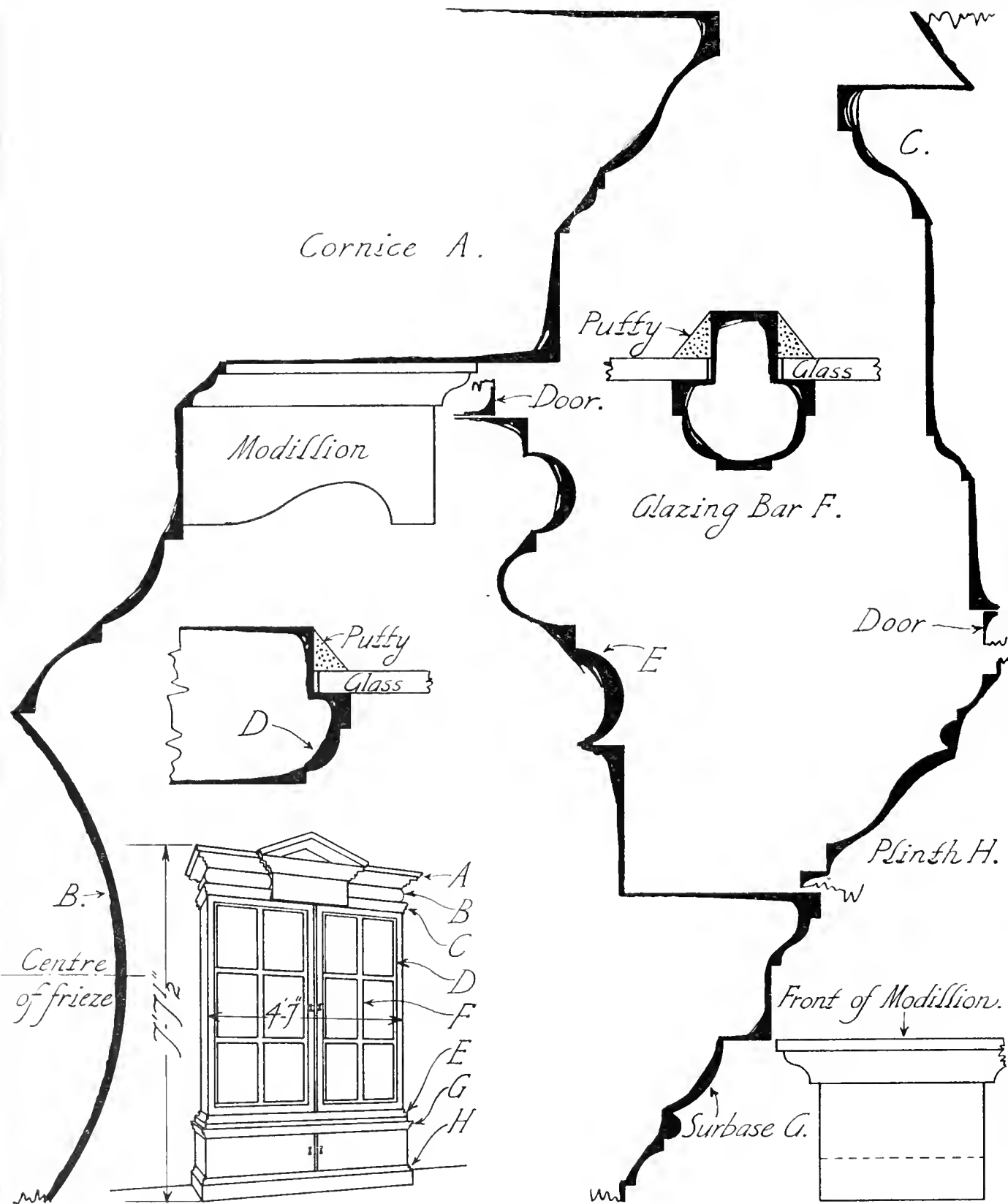

*Spanish Mahogany Bookcase . Circa 1735.*

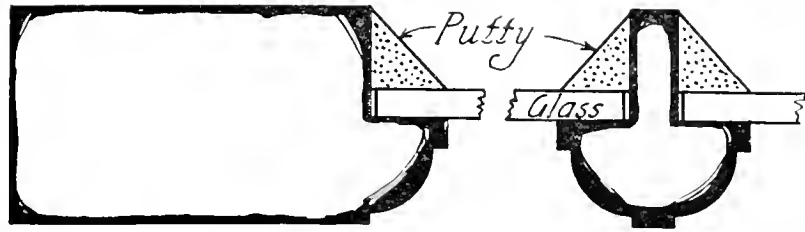

*Style E*

*Glazing Bar F*

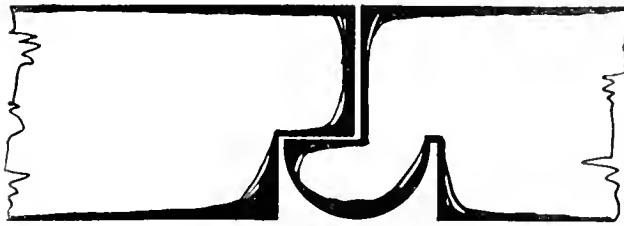

*Meeting Styles G*

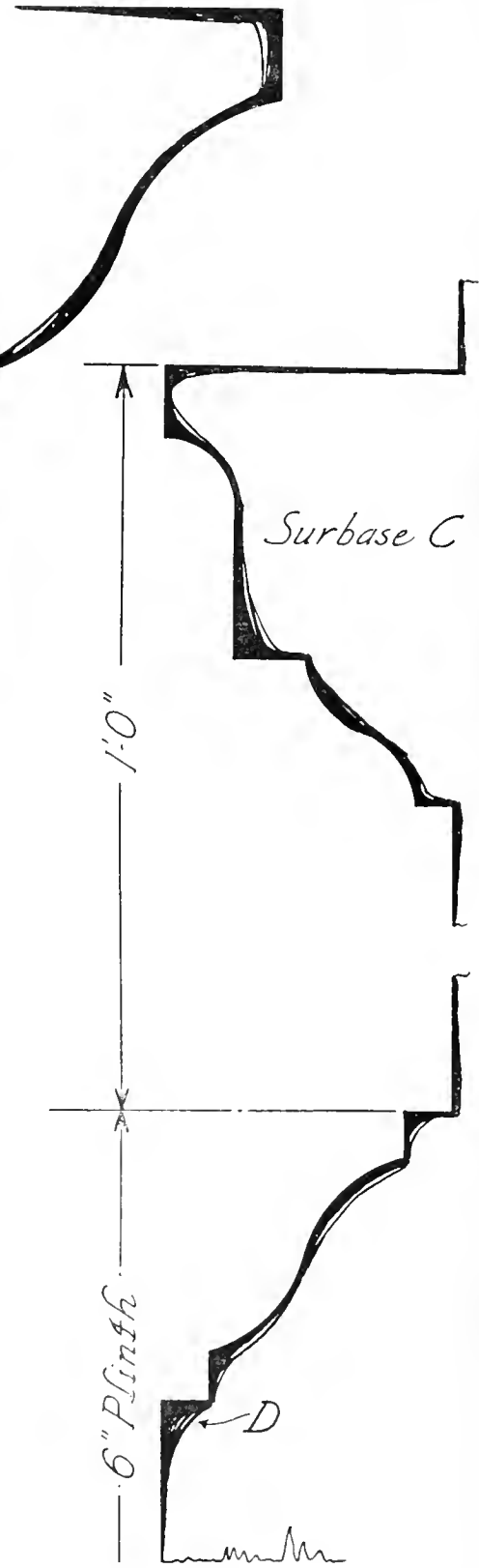

*Surbase C*

1'-0"

6" Plinth

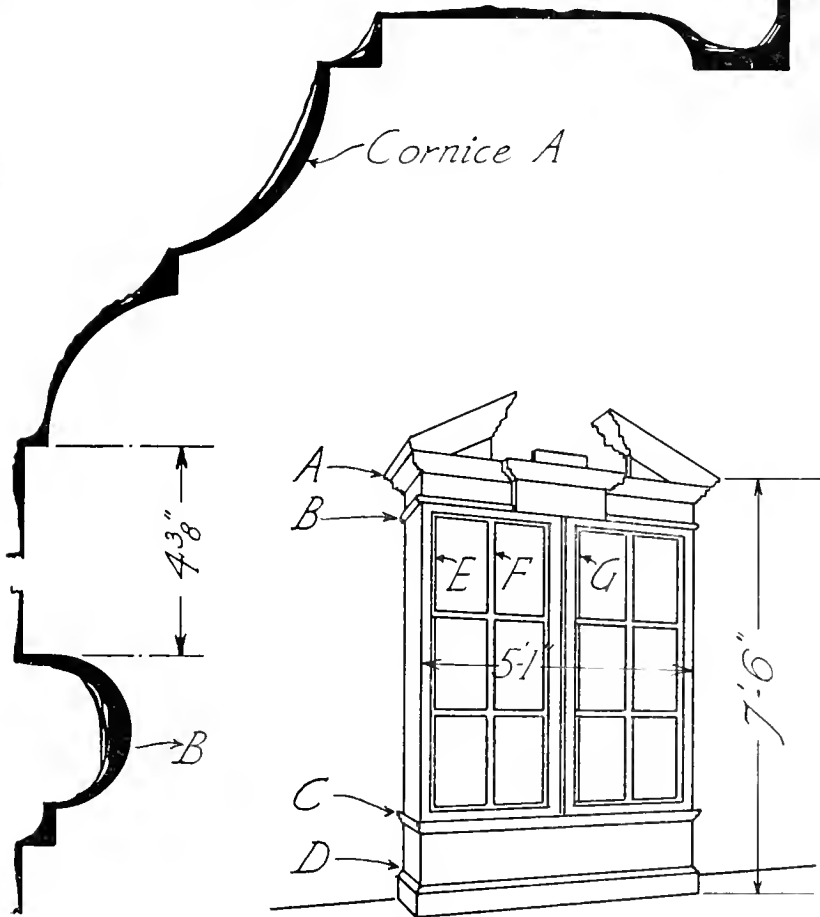

A  
B

E  
F  
G

5'-1"

7'-6"

C  
D

*Mahogany Bookcase. Circa 1735.*

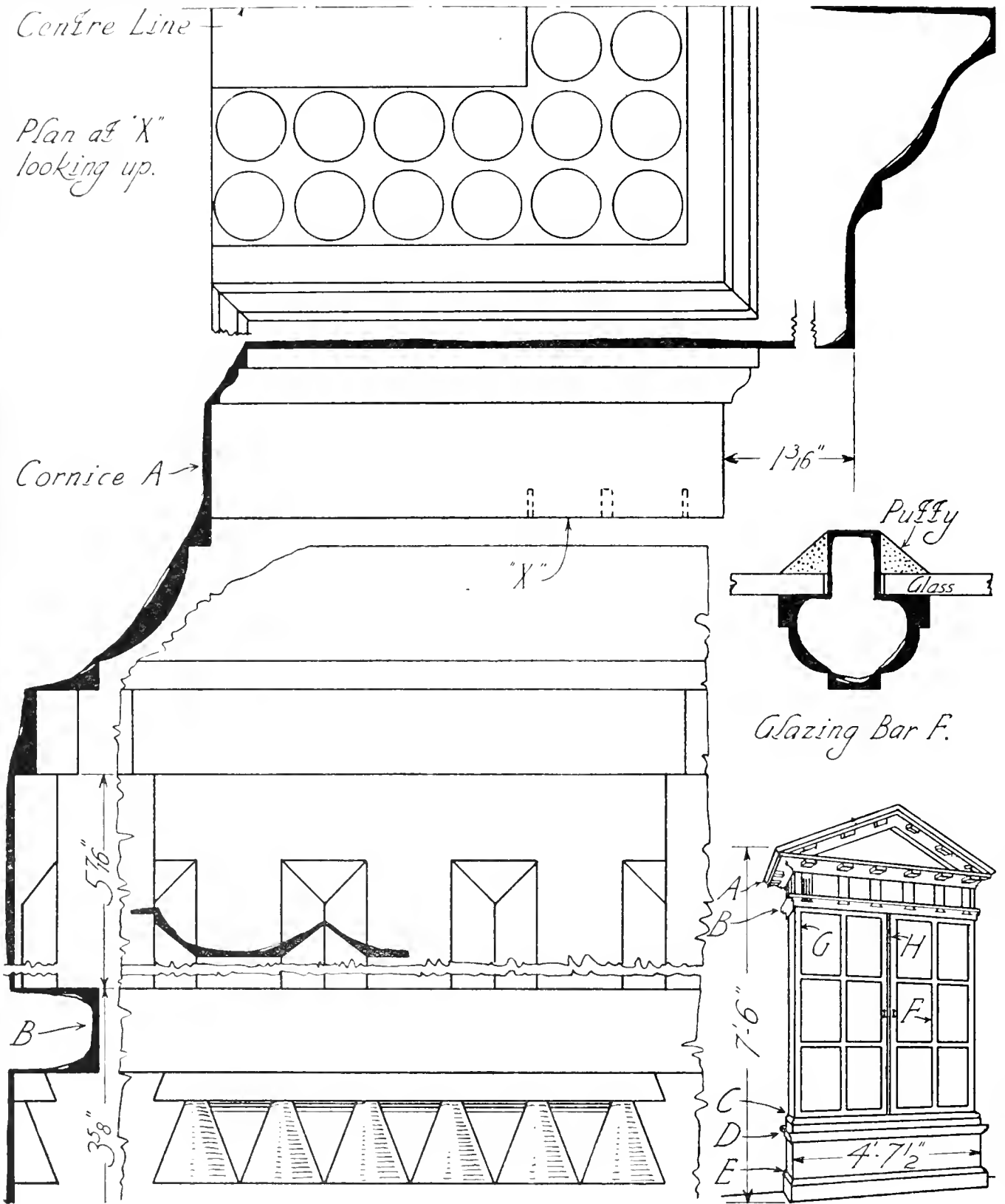

*Spanish Mahogany Bookcase . Circa 1735.*



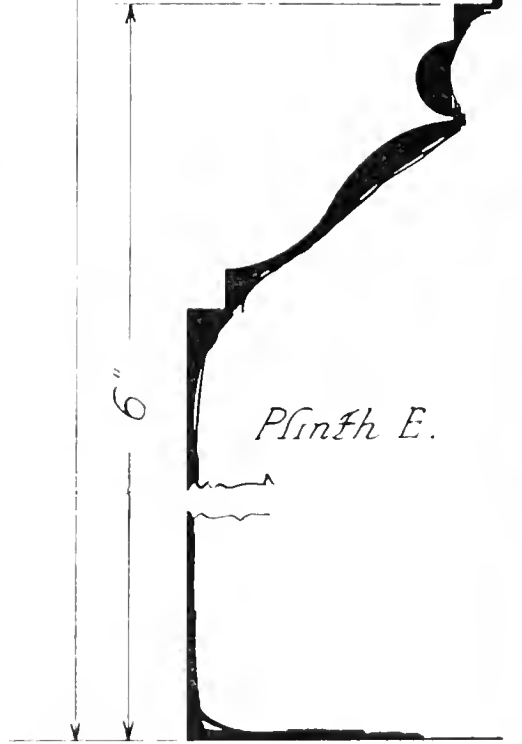
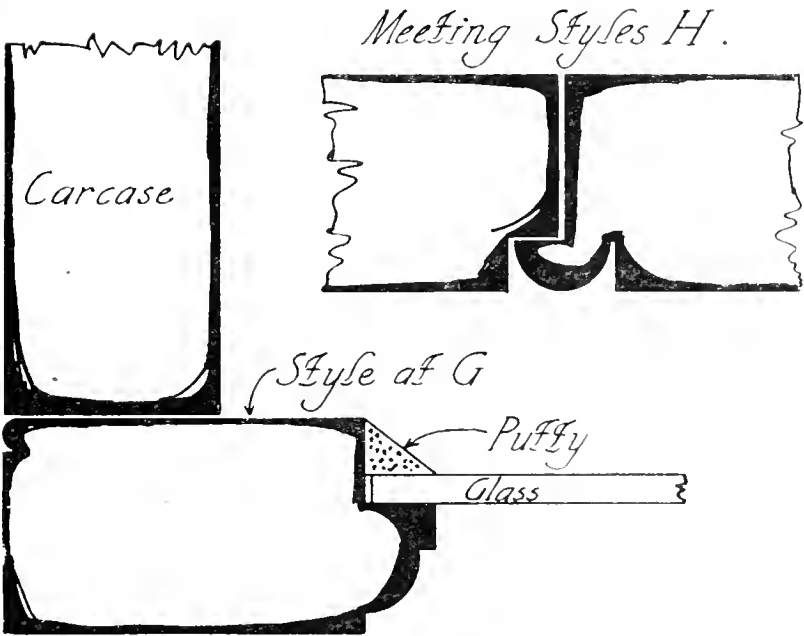
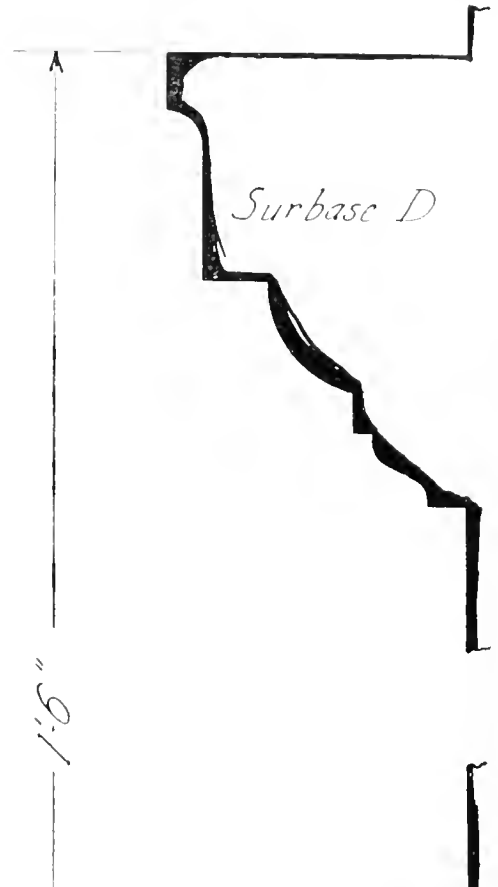
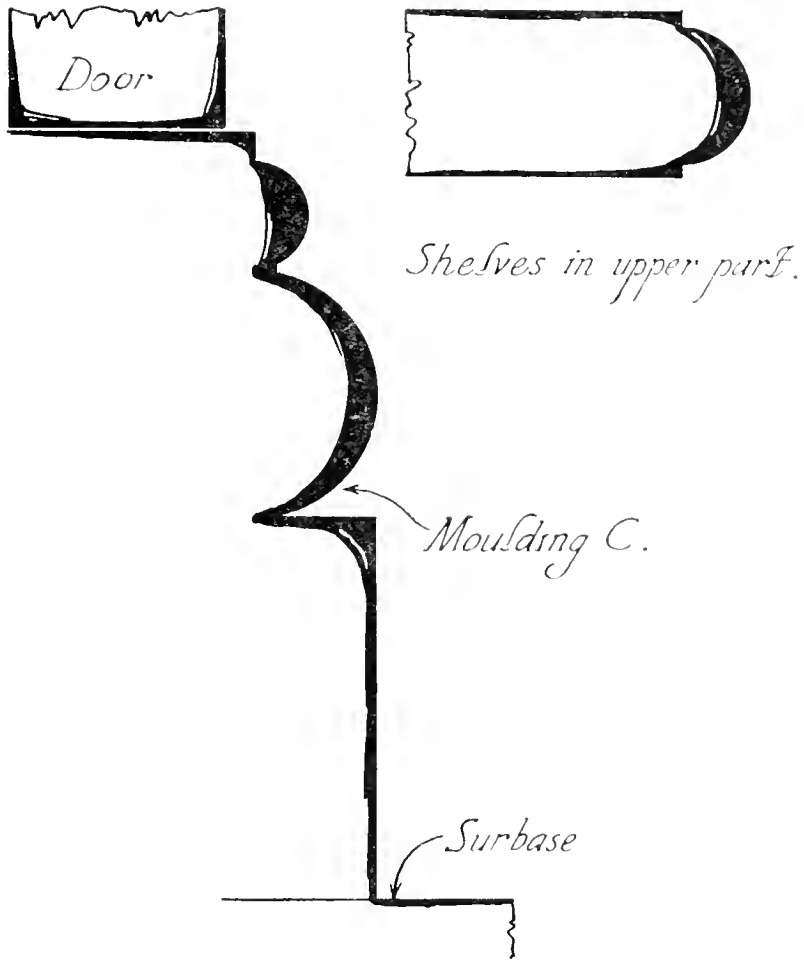

*Spanish Mahogany Bookcase. Contd*

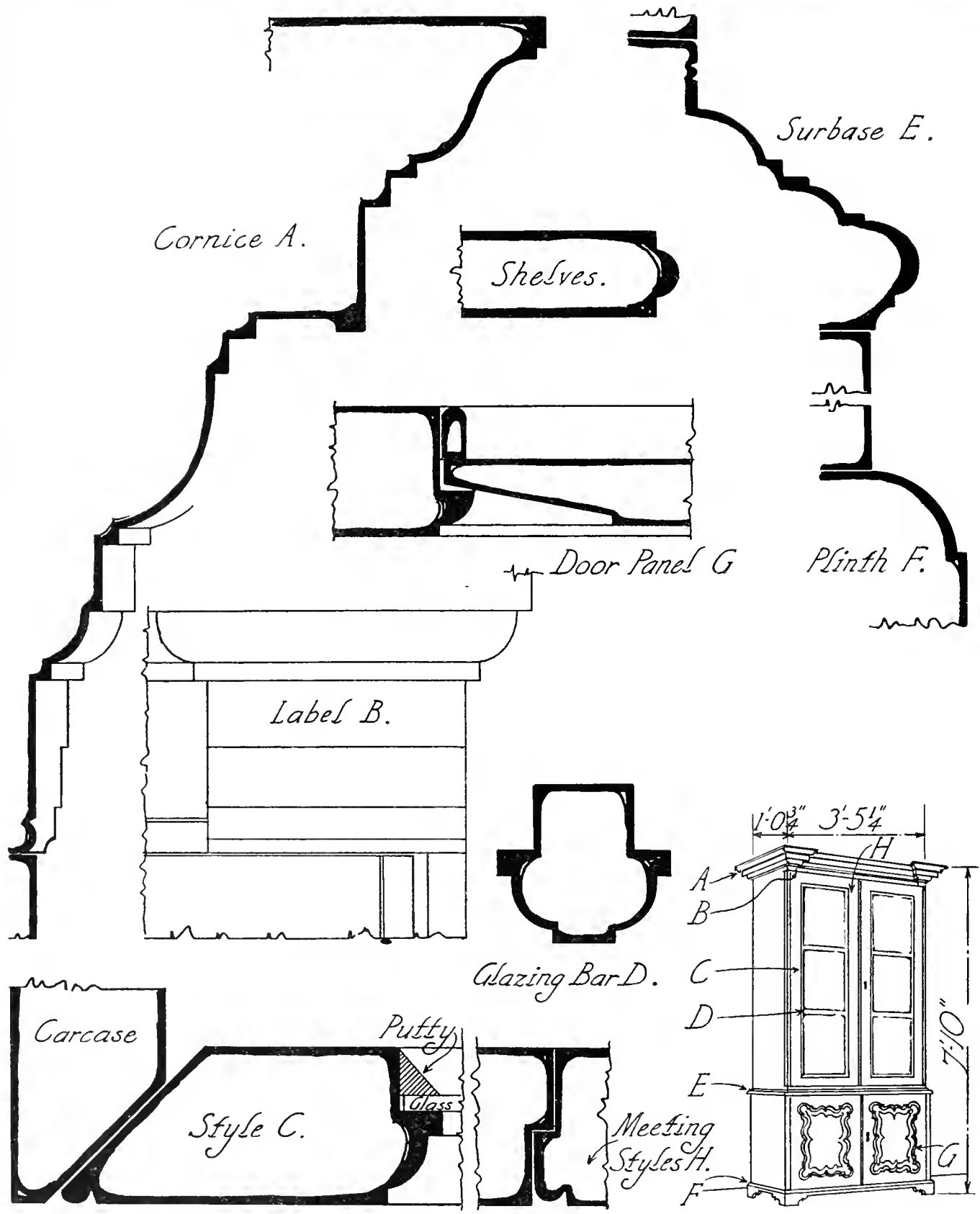

*Mahogany Bookcase. Circa 1735.*

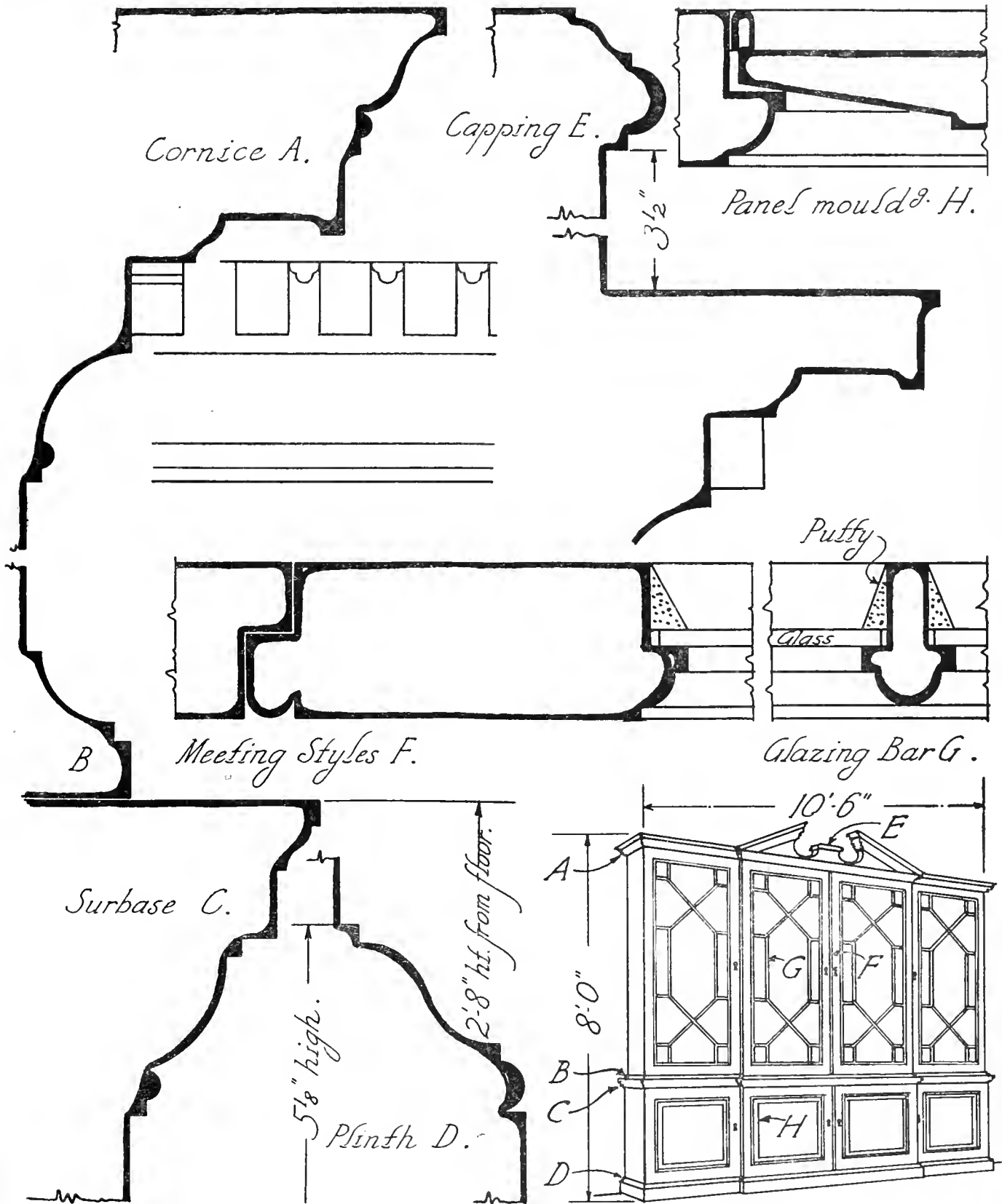

*Mahogany Library Bookcase Circa 1750.*

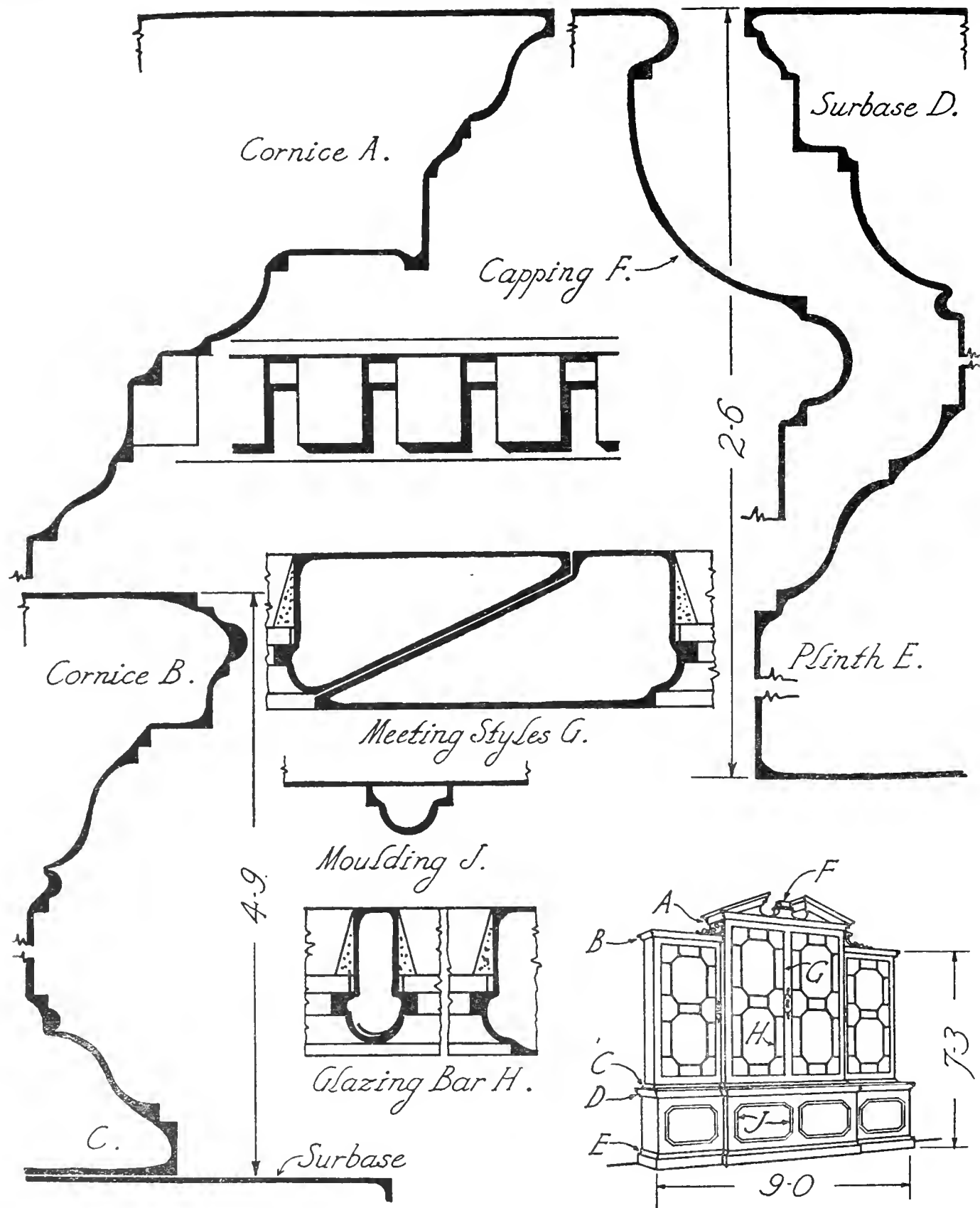

*Mahogany Library Bookcase . Circa 1750.*

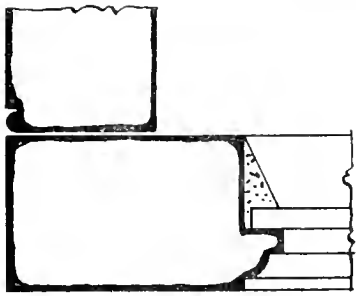

*Section B.*

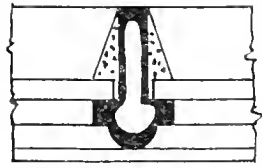

*Glazing Bar.*

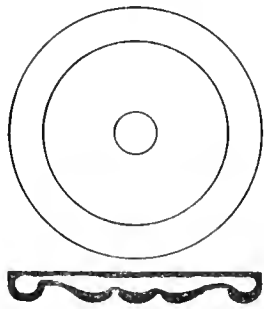

*Patera G.*

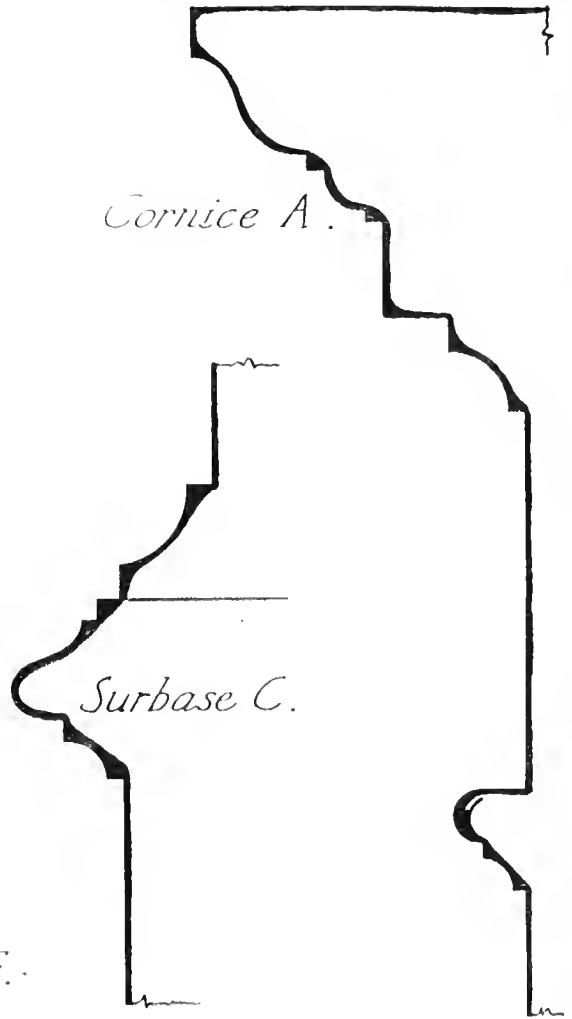

*Cornice A.*

*Subbase C.*

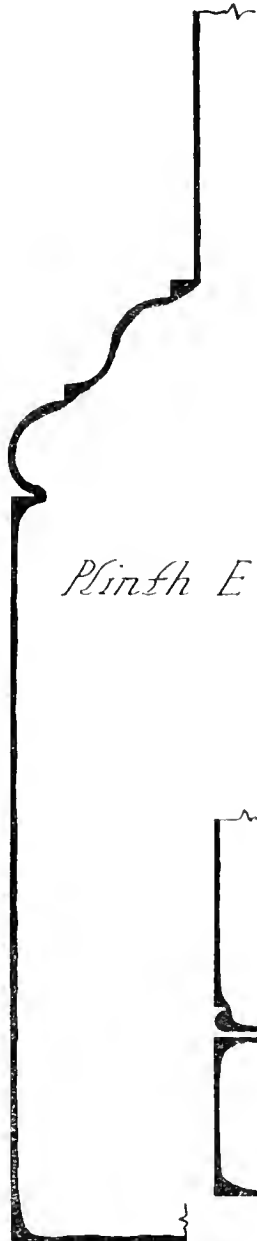

*Plinth E.*

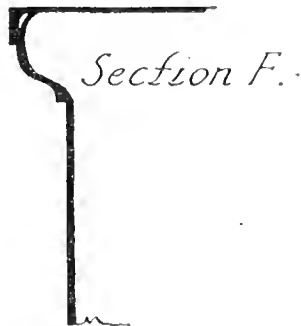

*Section F.*

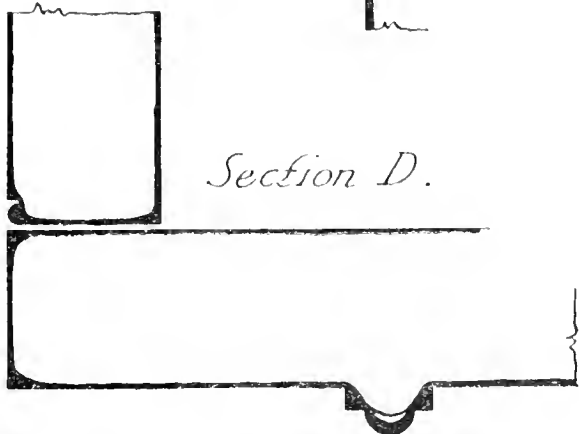

*Section D.*

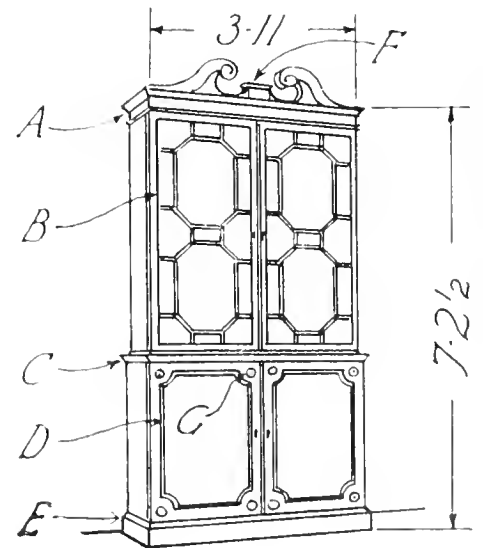

*Walnutwood Bookcase. Circa 1780.*

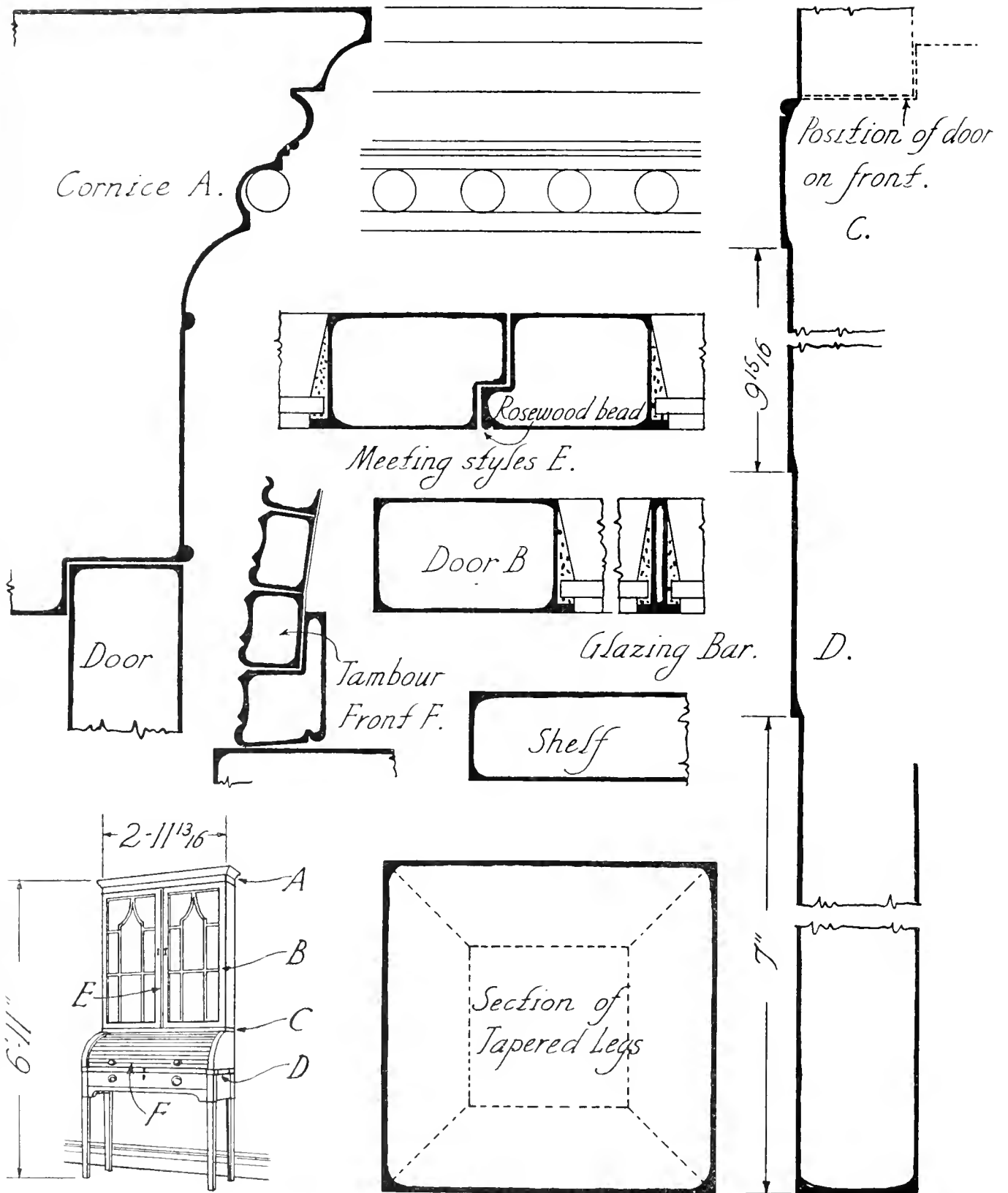

*Paliswood EscriToire Bookcase. Circa 1785.*

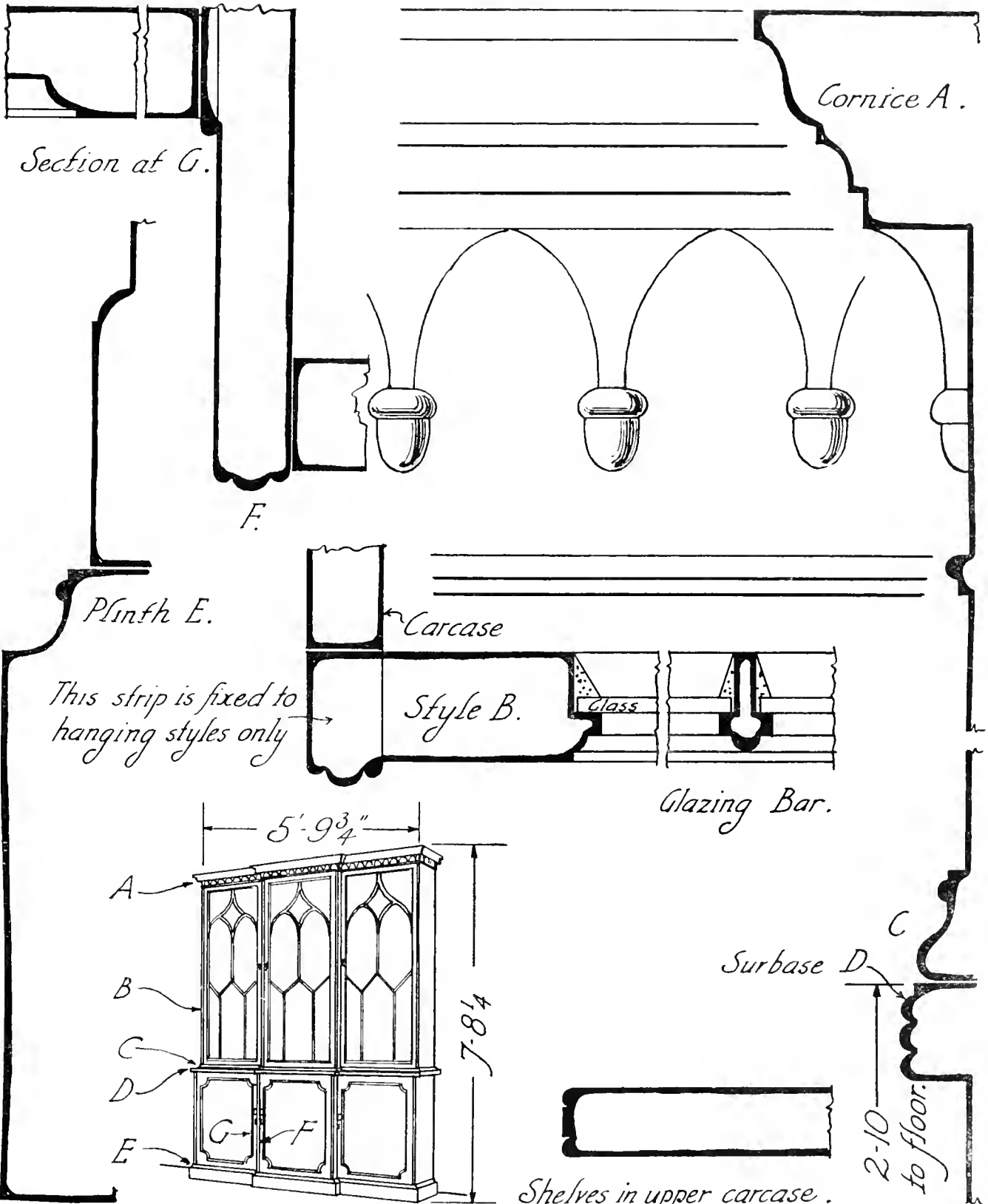

*Mahogany Bookcase. Circa 1790.*

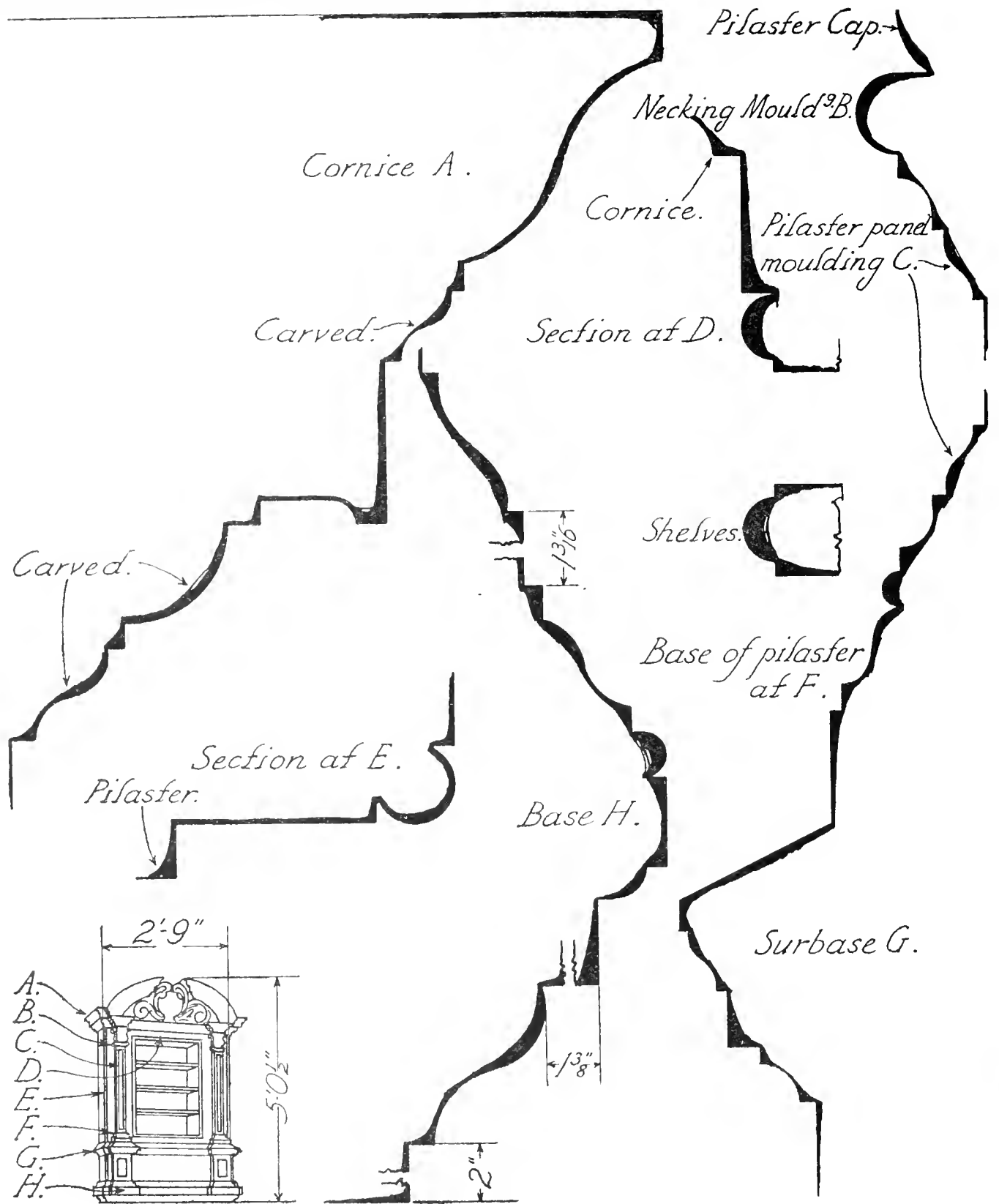

*Oak Hanging Shelves. Circa 1695.*



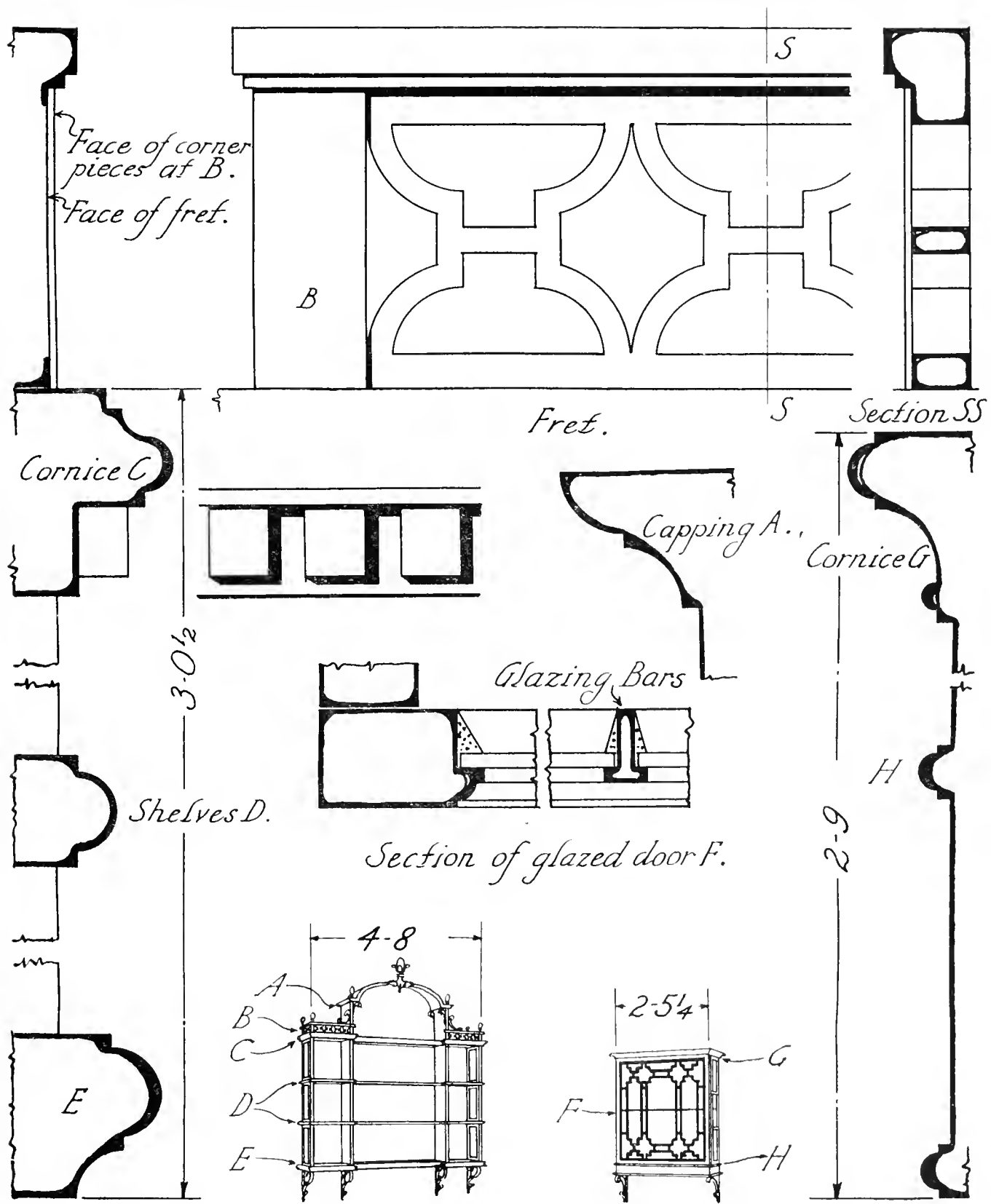

*Mahogany Hanging Shelves. Circa 1760.*

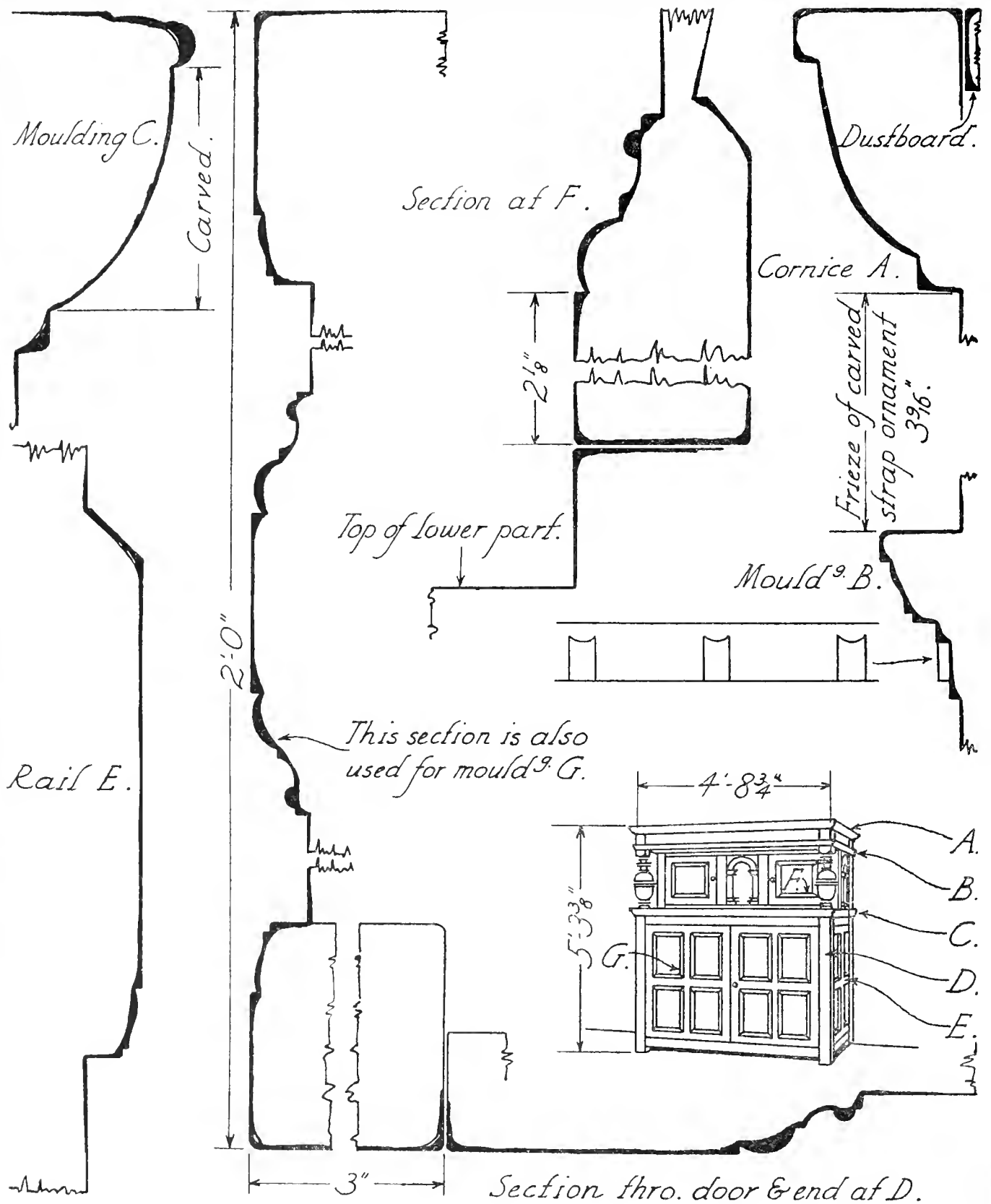

Oak Court Cupboard. Circa 1610.

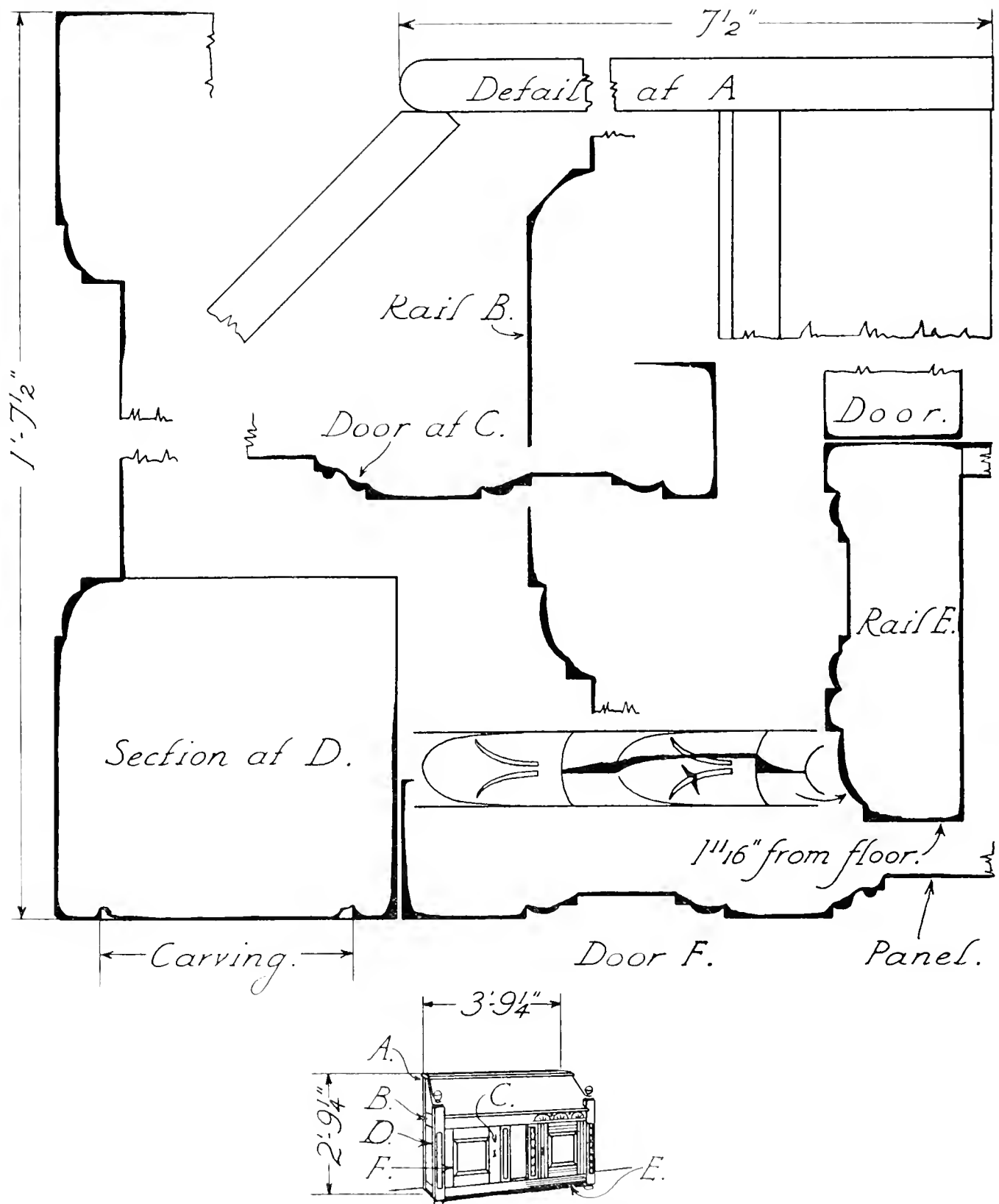

*Oak Livery Cupboard. Circa 1620.*

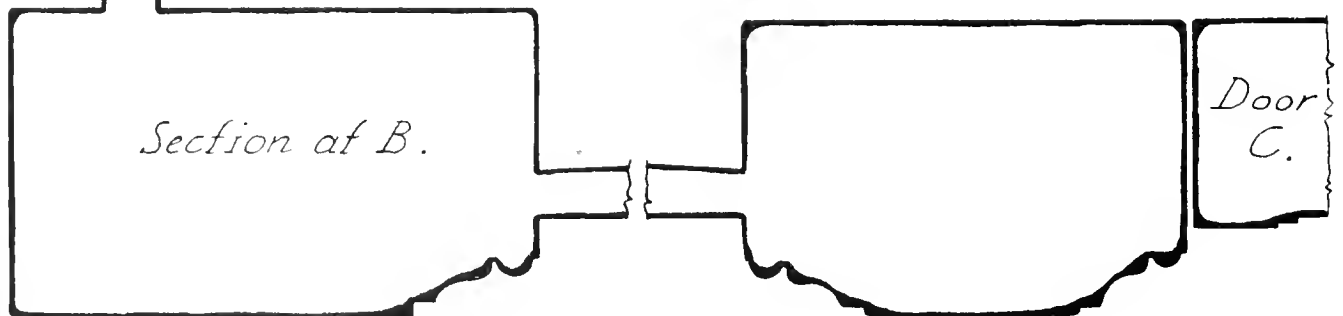
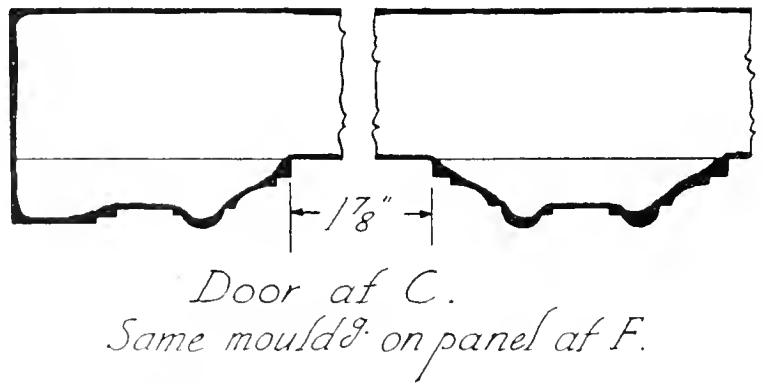
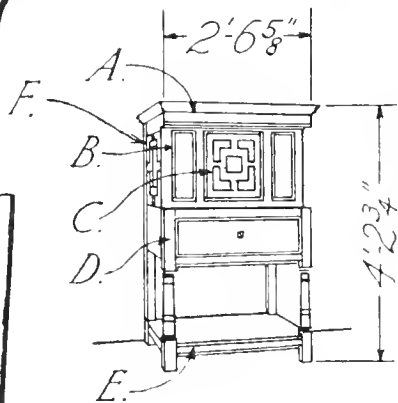
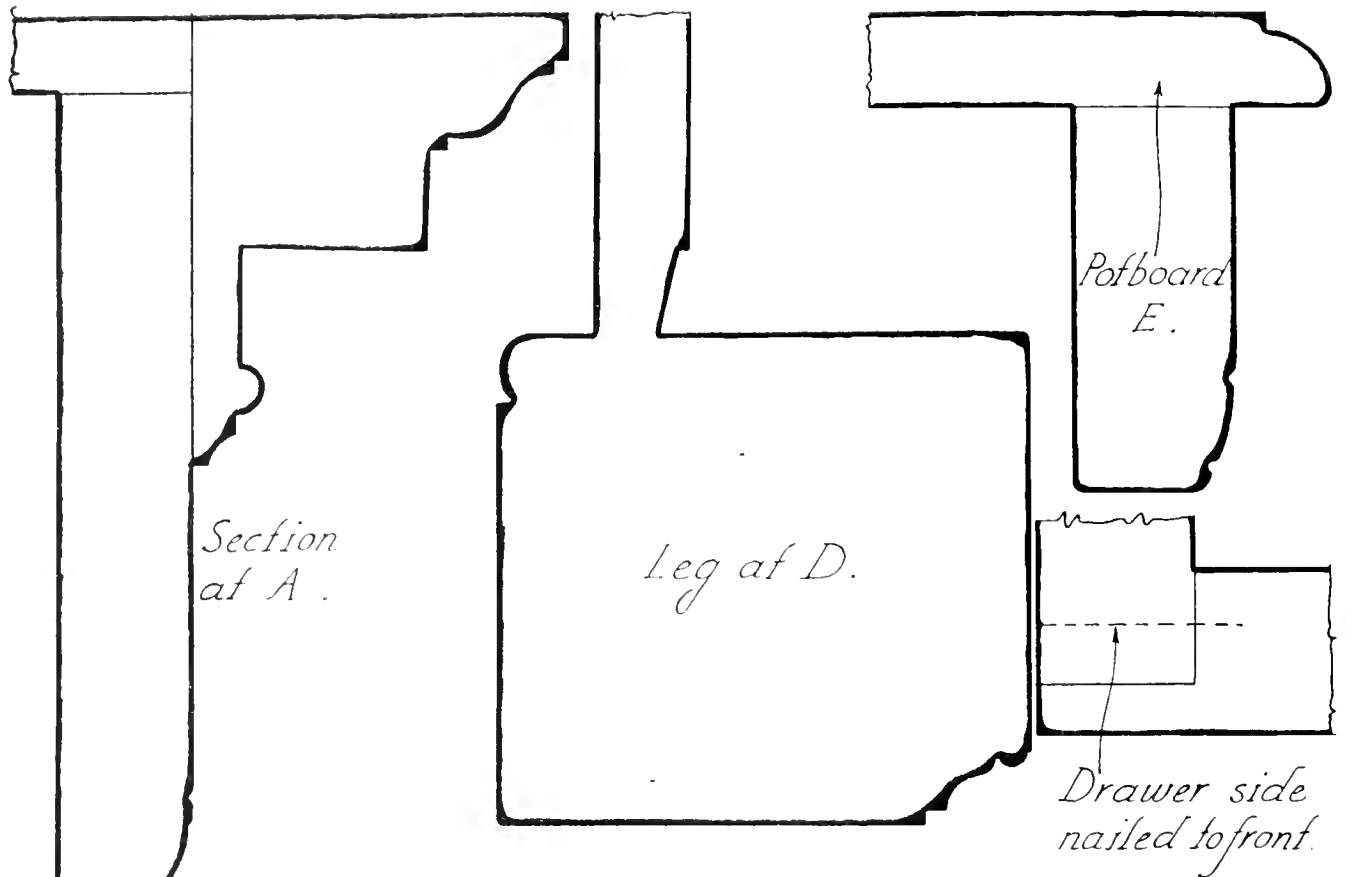

Oak Court Cupboard. Circa Mid 17<sup>th</sup> cent.

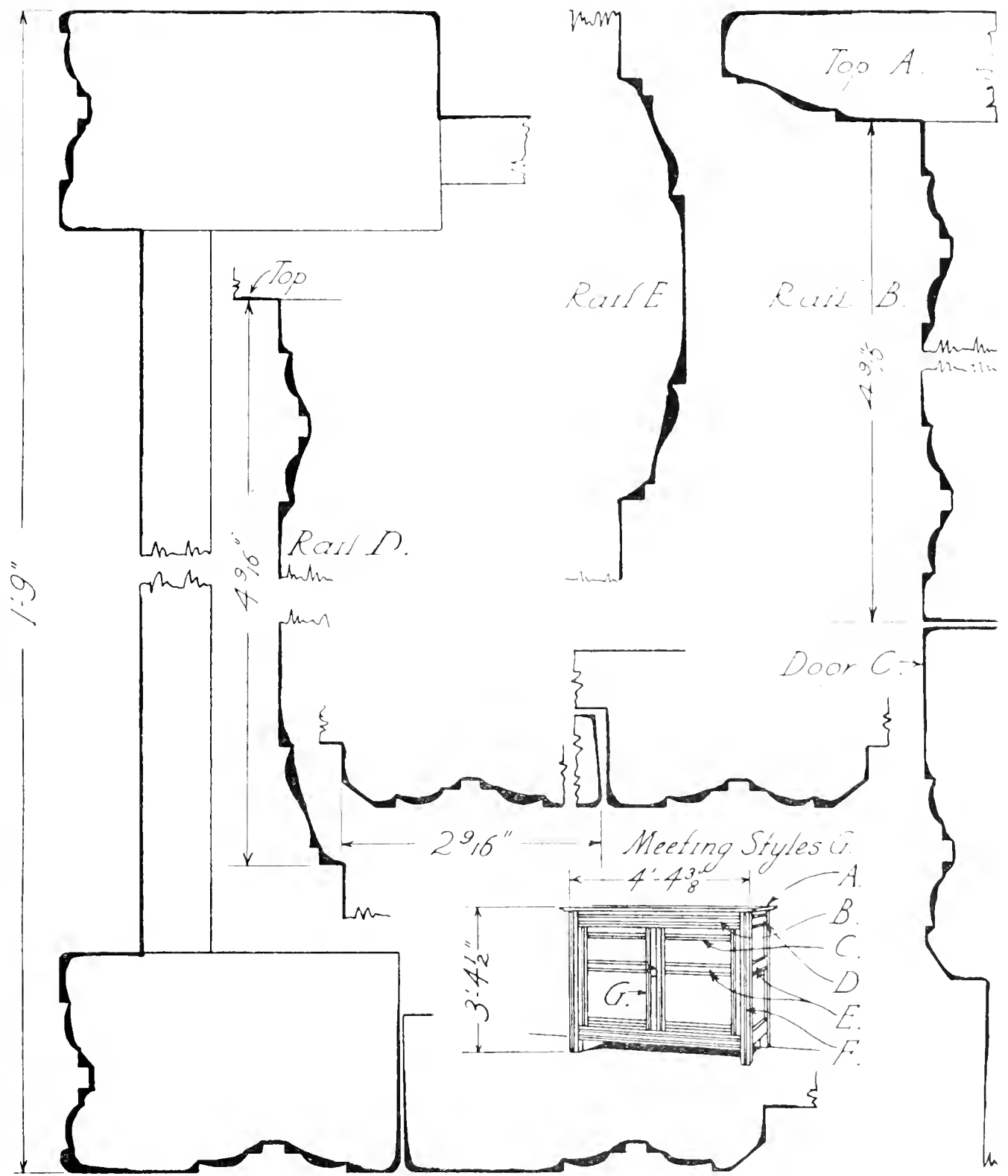

Section of F.

Door.

Oak Cupboard. Circa 1660.

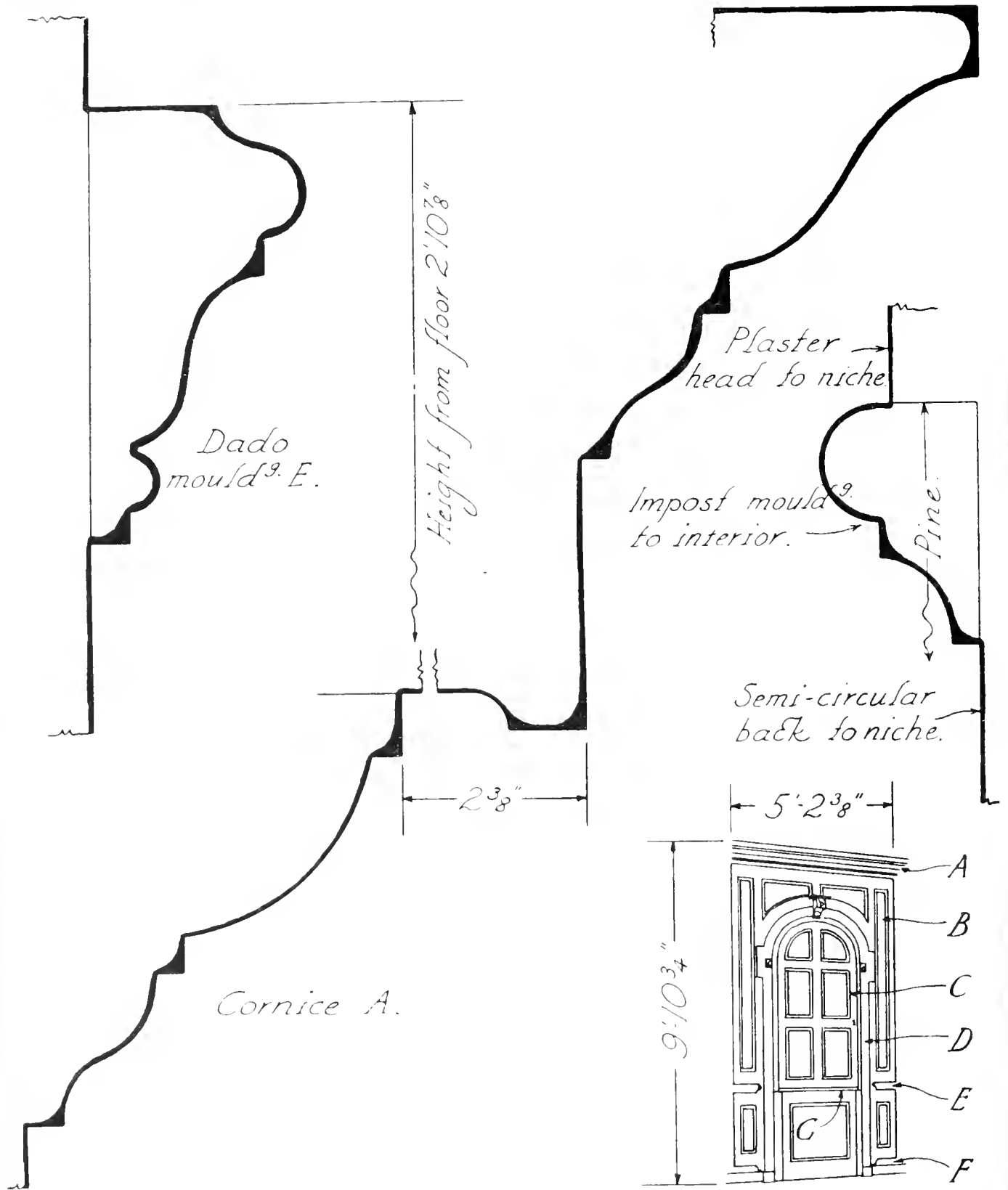

*Pine Cupboard-Niche. Circa 1695.*

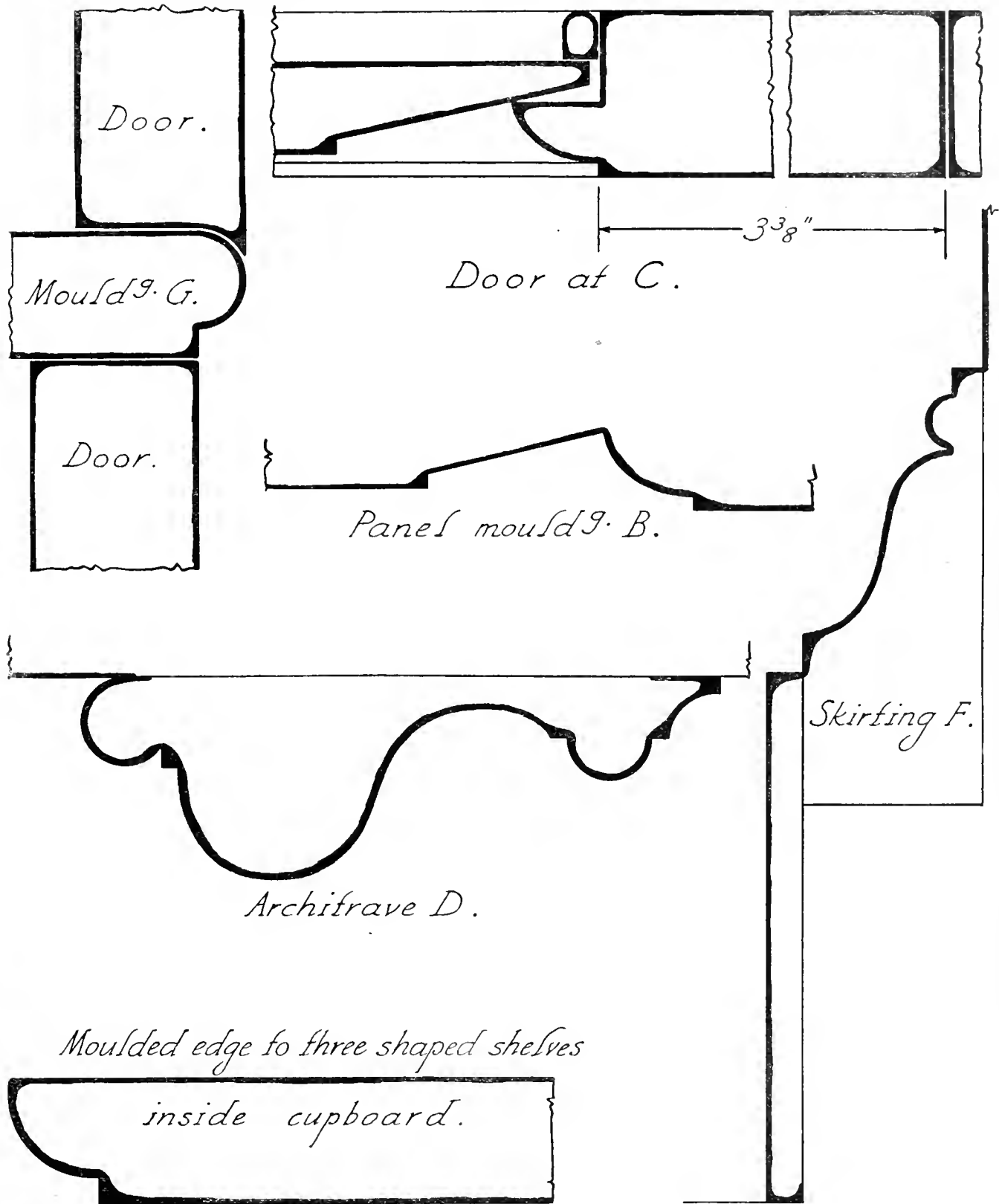

*Pine Cupboard-Niche. Cont'd.*

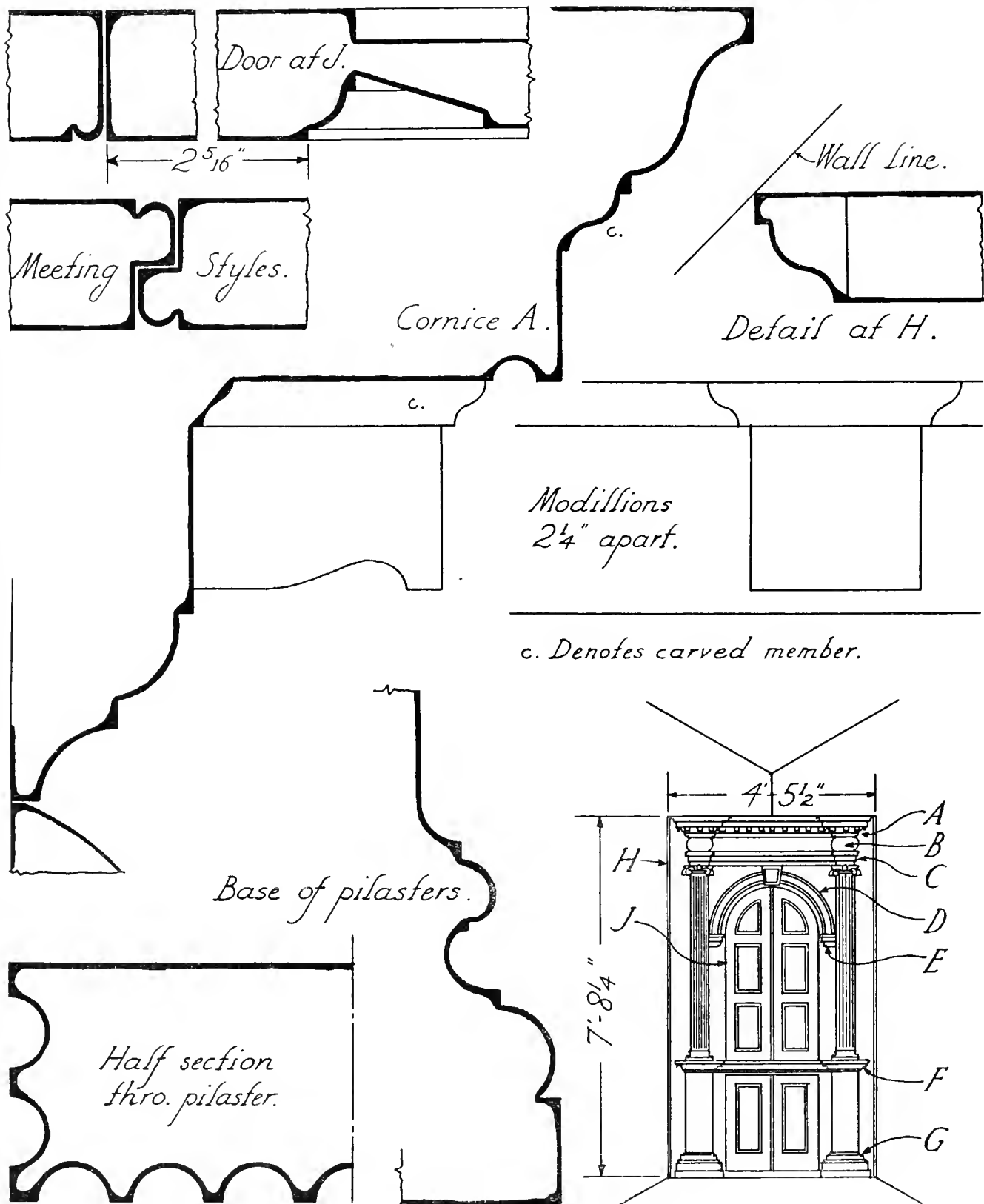

*Oak Corner Cupboard. Circa 1700.*



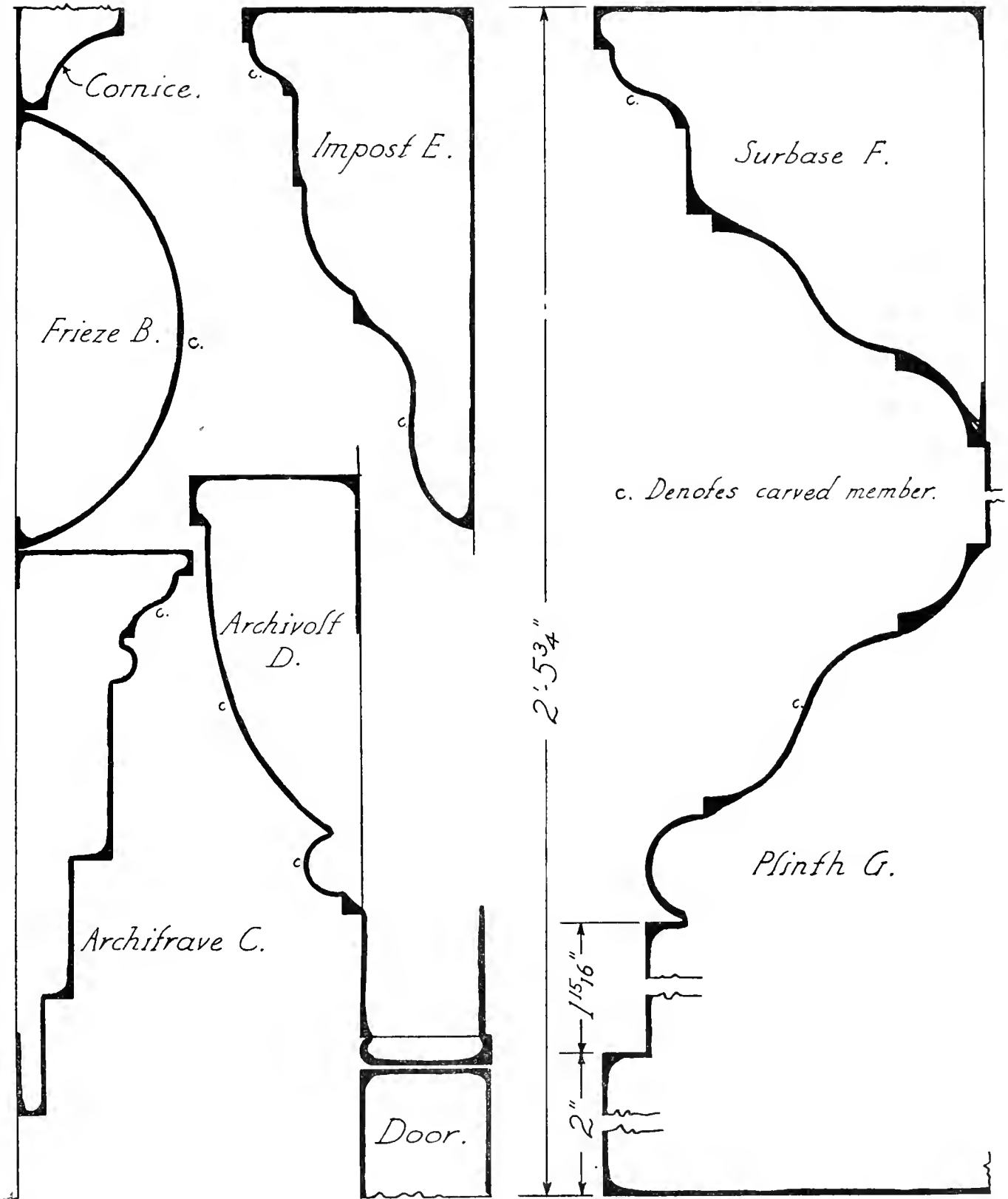

*Oak Corner Cupboard. Cont<sup>d</sup>.*

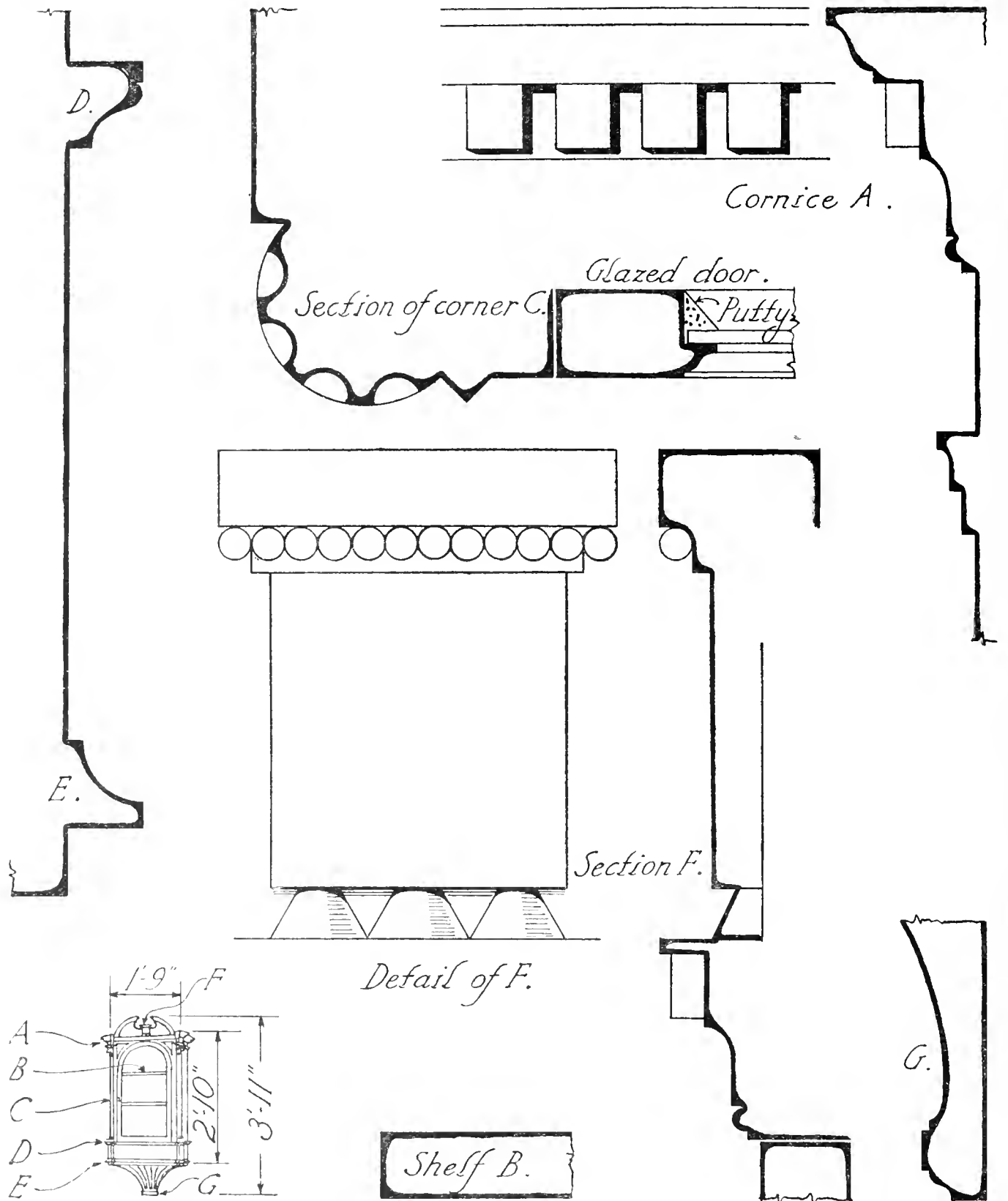

*Mahogany Hanging China Cupboard. Circa 1780.*

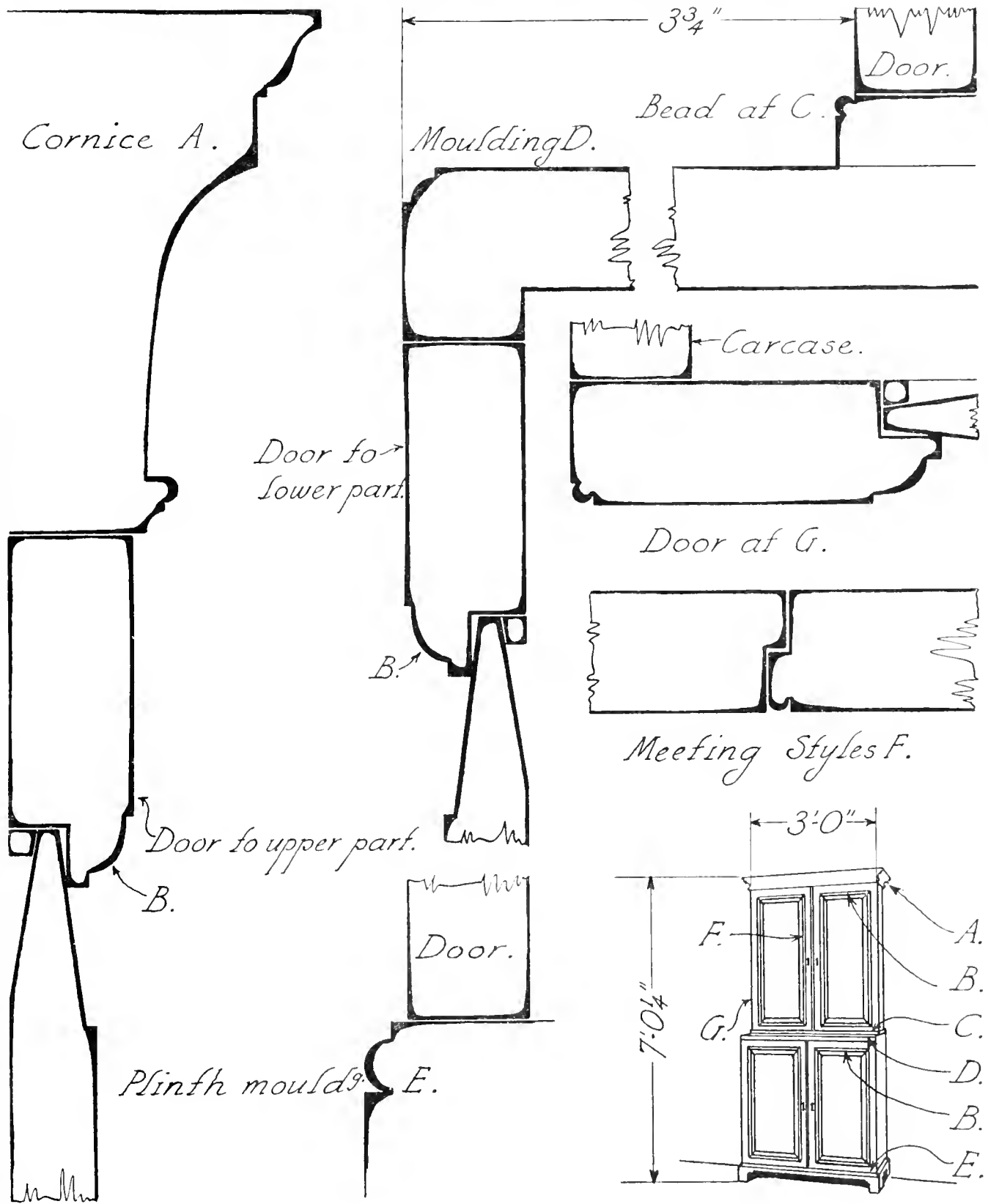

*Mahogany Cupboard. Circa 1780.*

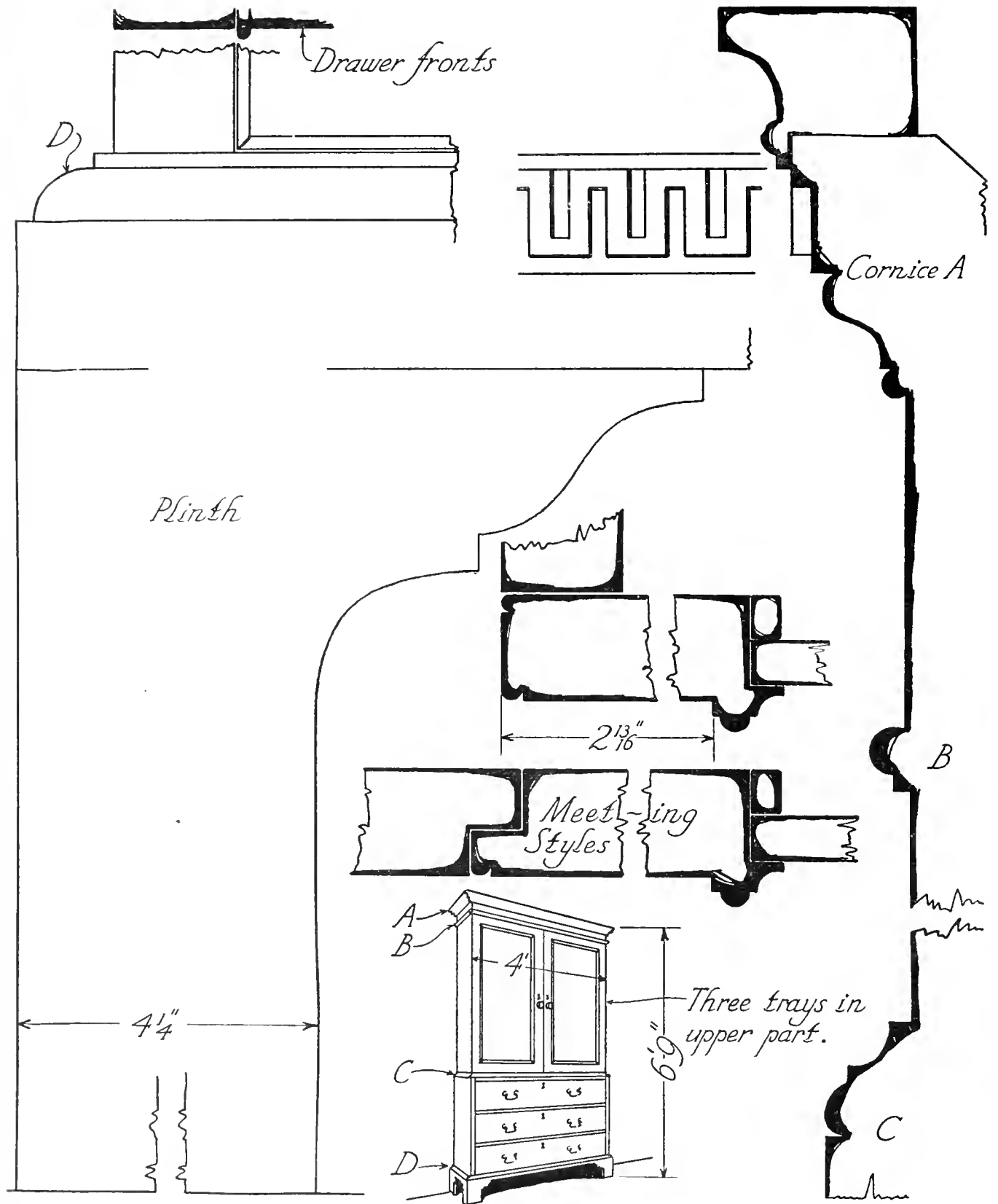

*Spanish Mahogany Clothes Press. Circa 1740.*

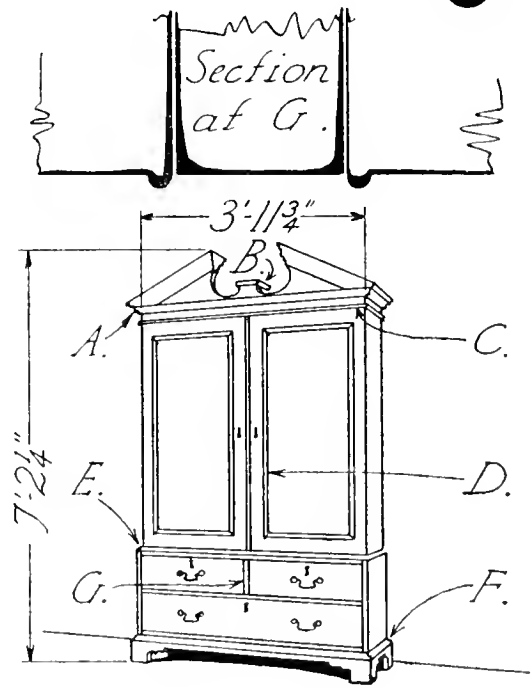
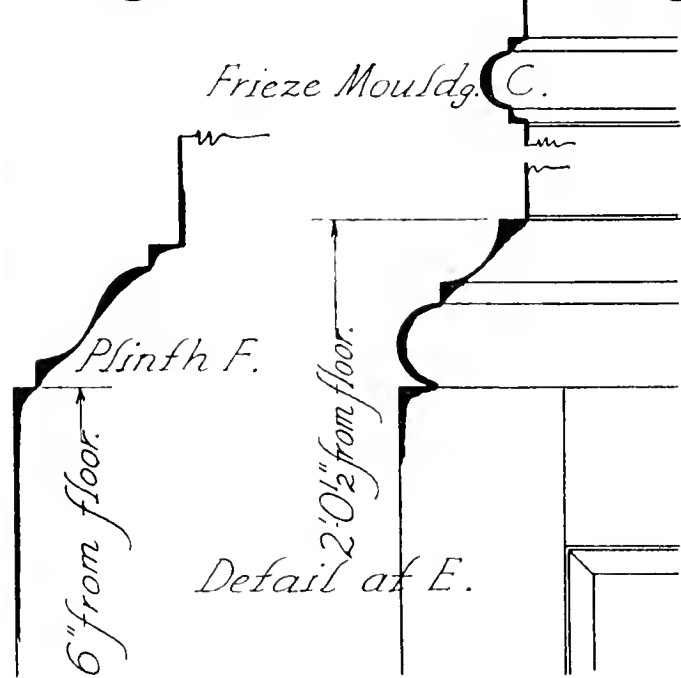
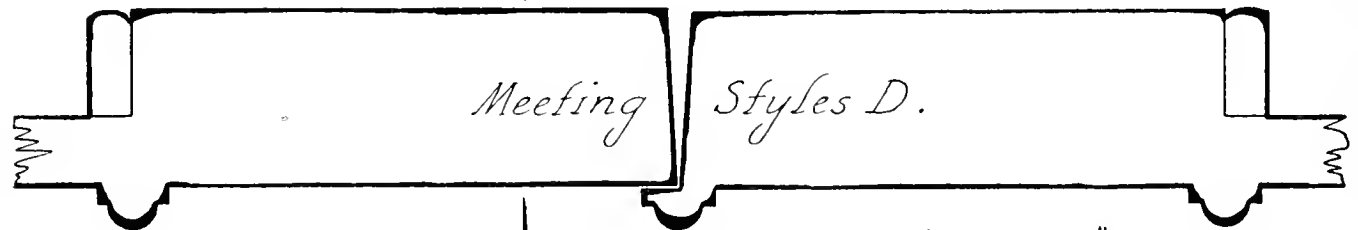
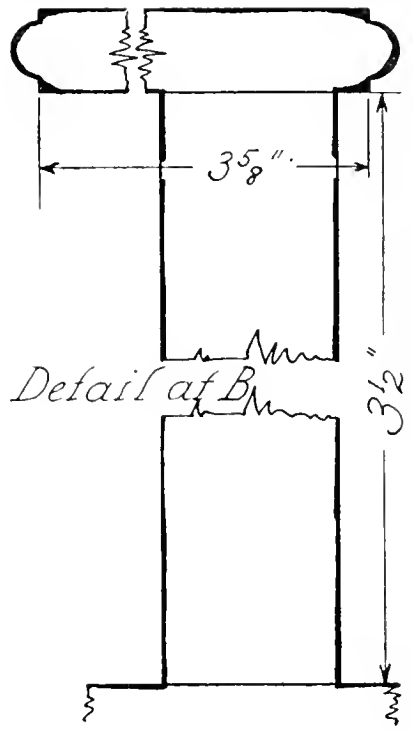
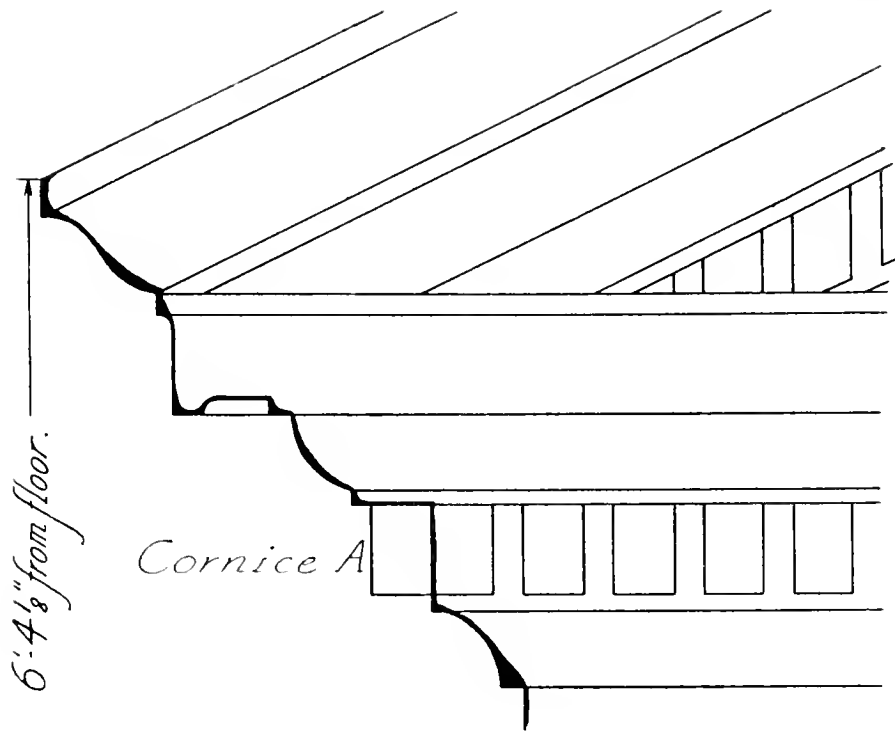

*Mahogany Clothes Press. Circa 1740.*

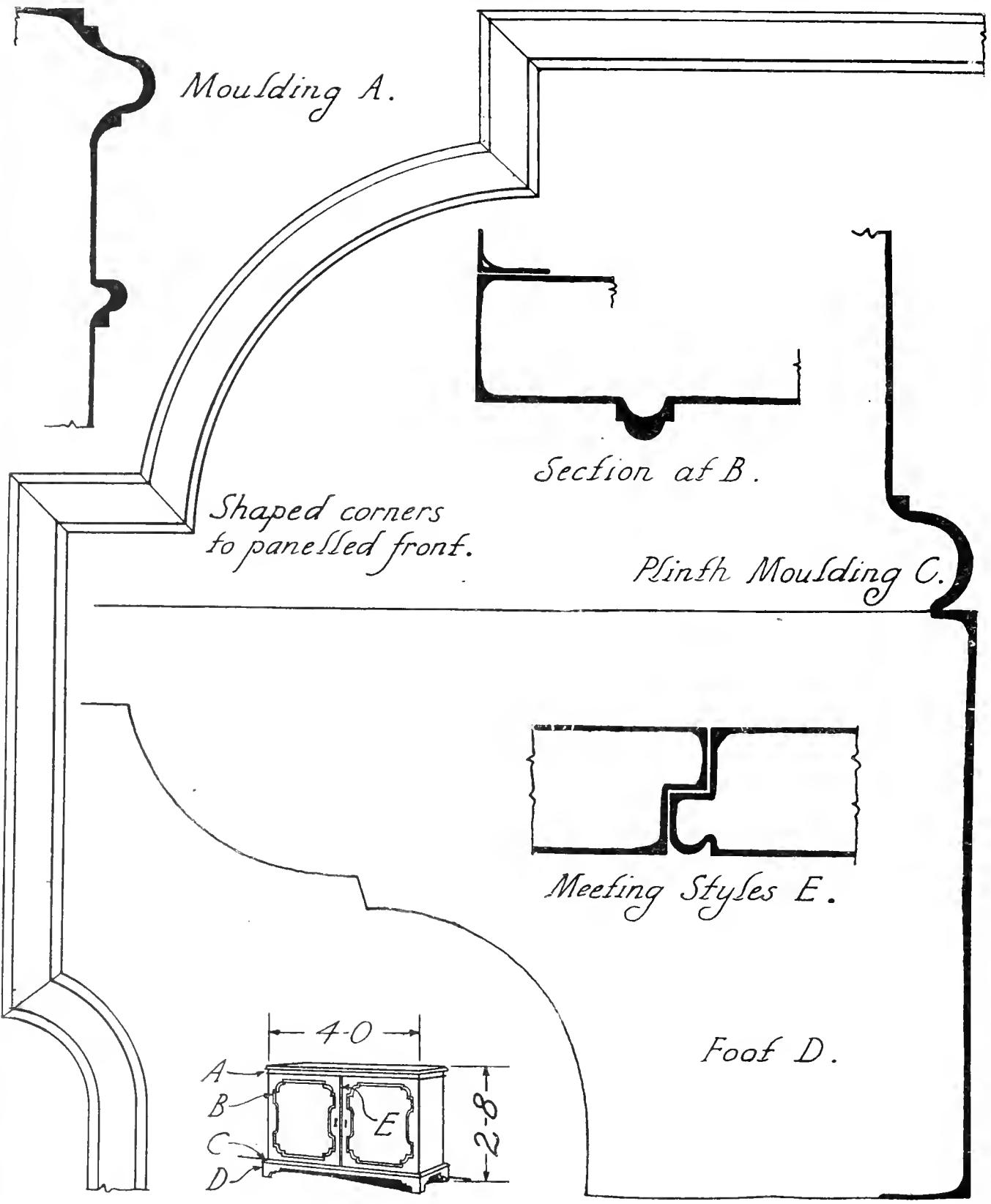

*Mahogany Clothes Press. Circa 1755.*

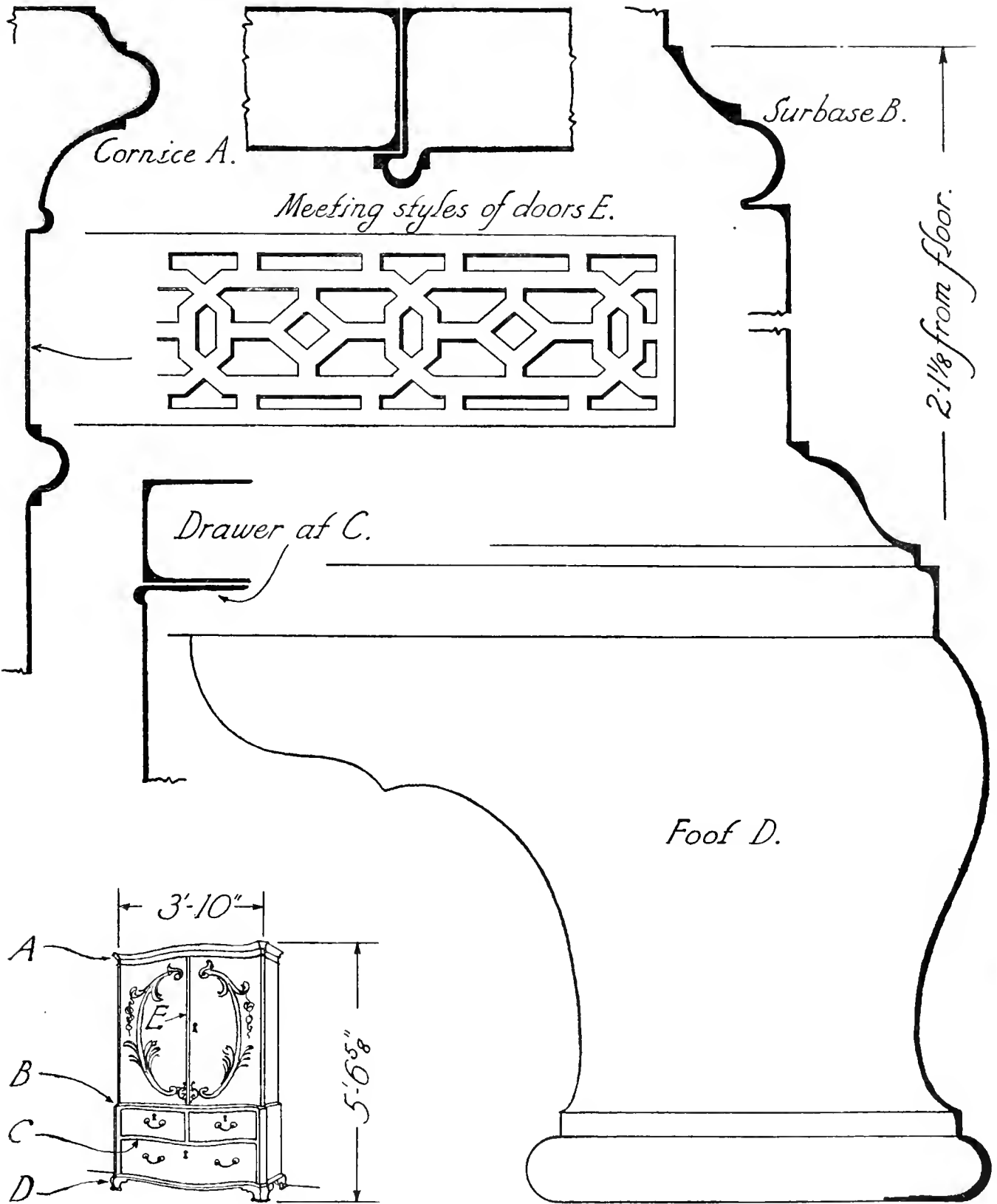

*Mahogany Clothes Press . Circa 1755.*

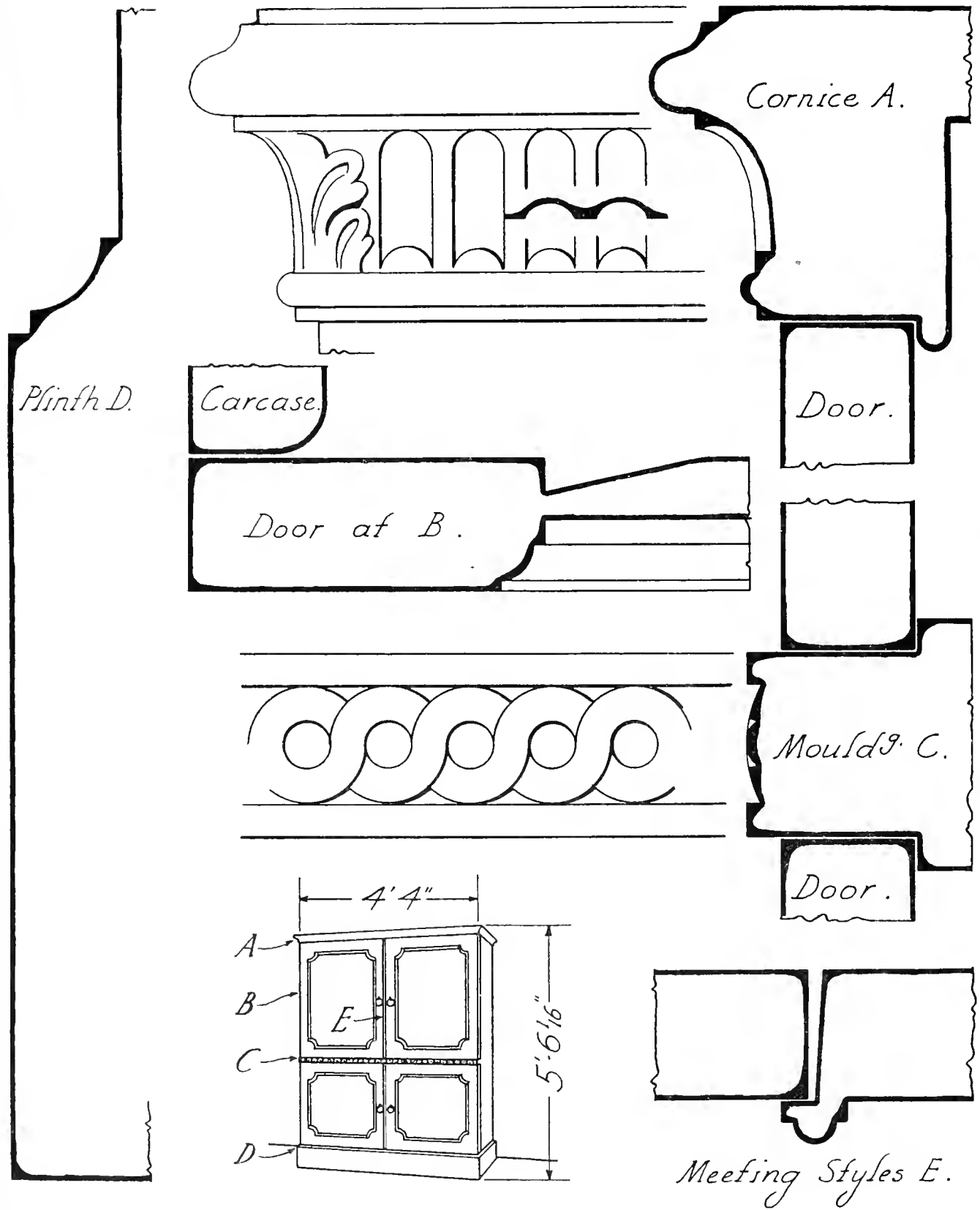

*Painted Clothes Press. Circa 1775.*



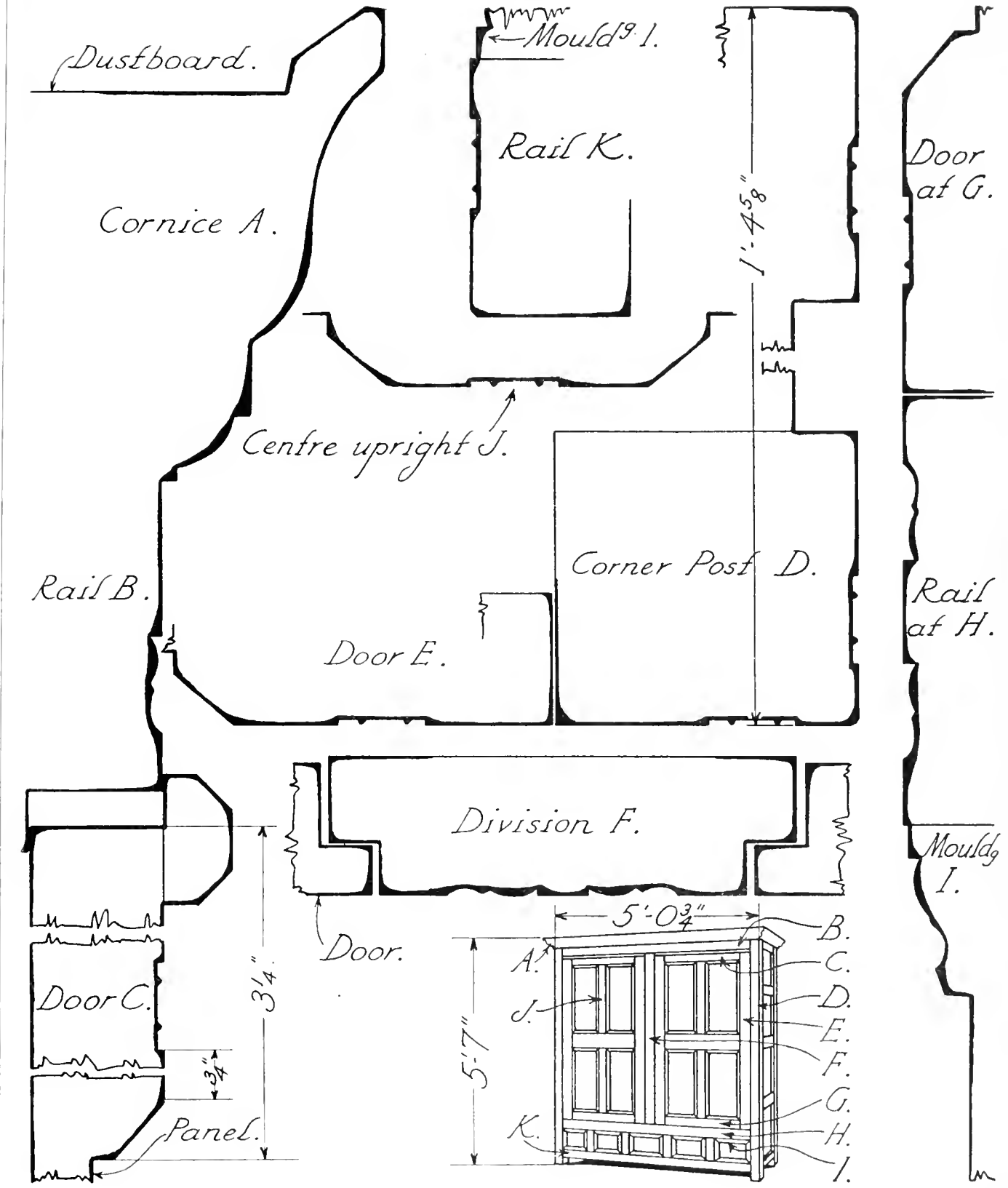

Oak Wardrobe . Circa 1650.

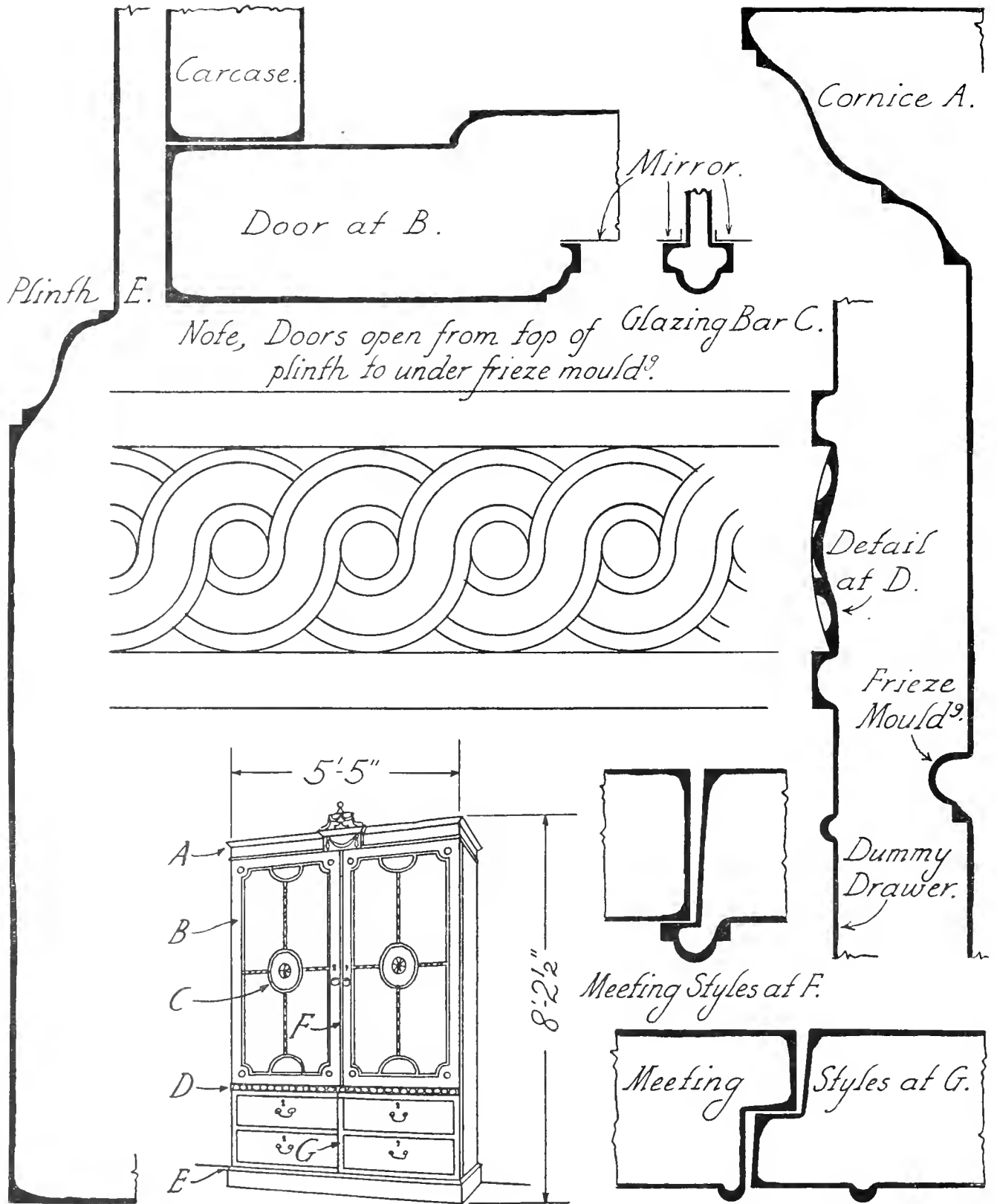

*Painted Pine Wardrobe. Circa 1775.*

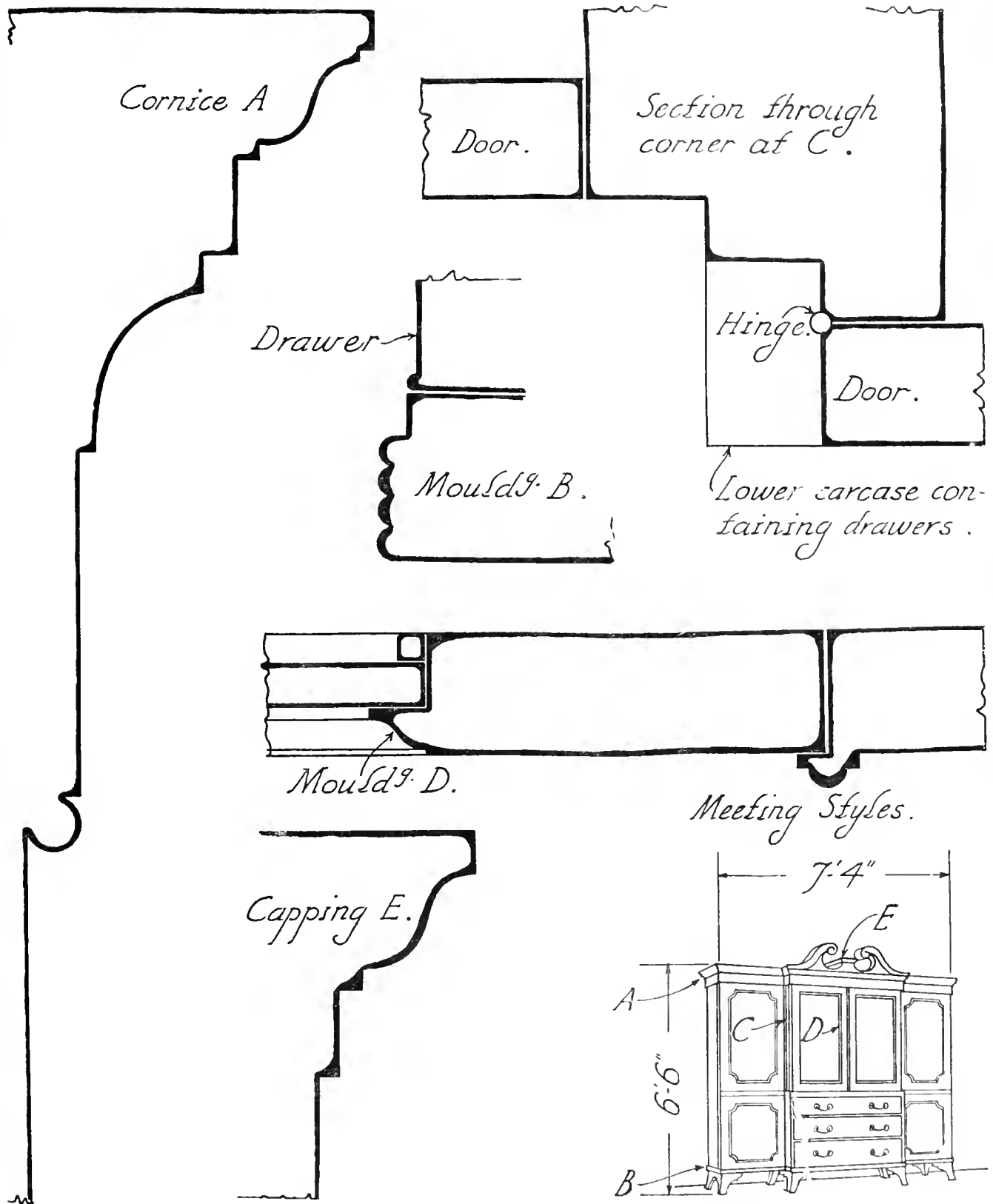

*Satinwood Wardrobe. Circa 1780.*

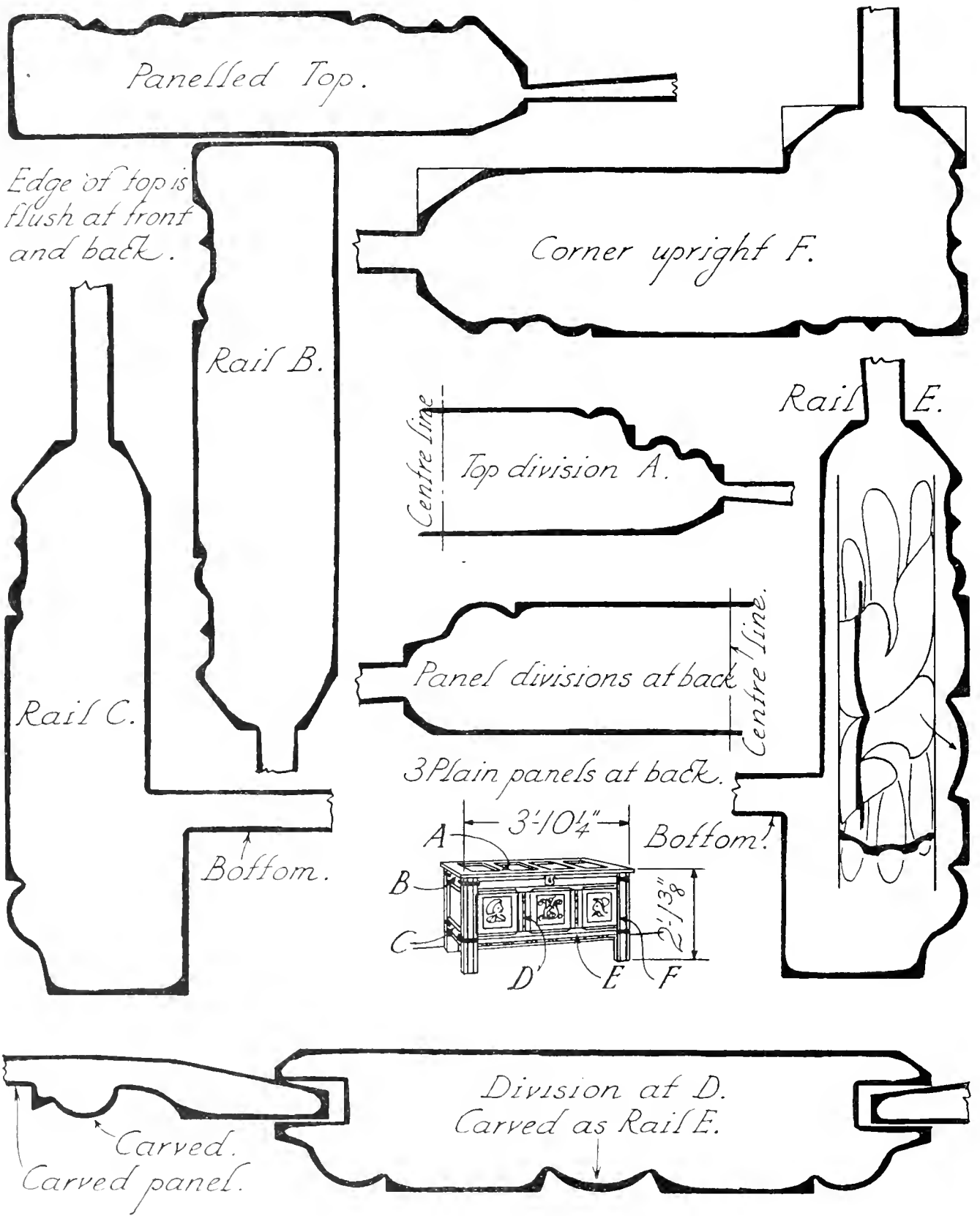

*Oak Chest.*

*Circa 16<sup>th</sup> cent.*

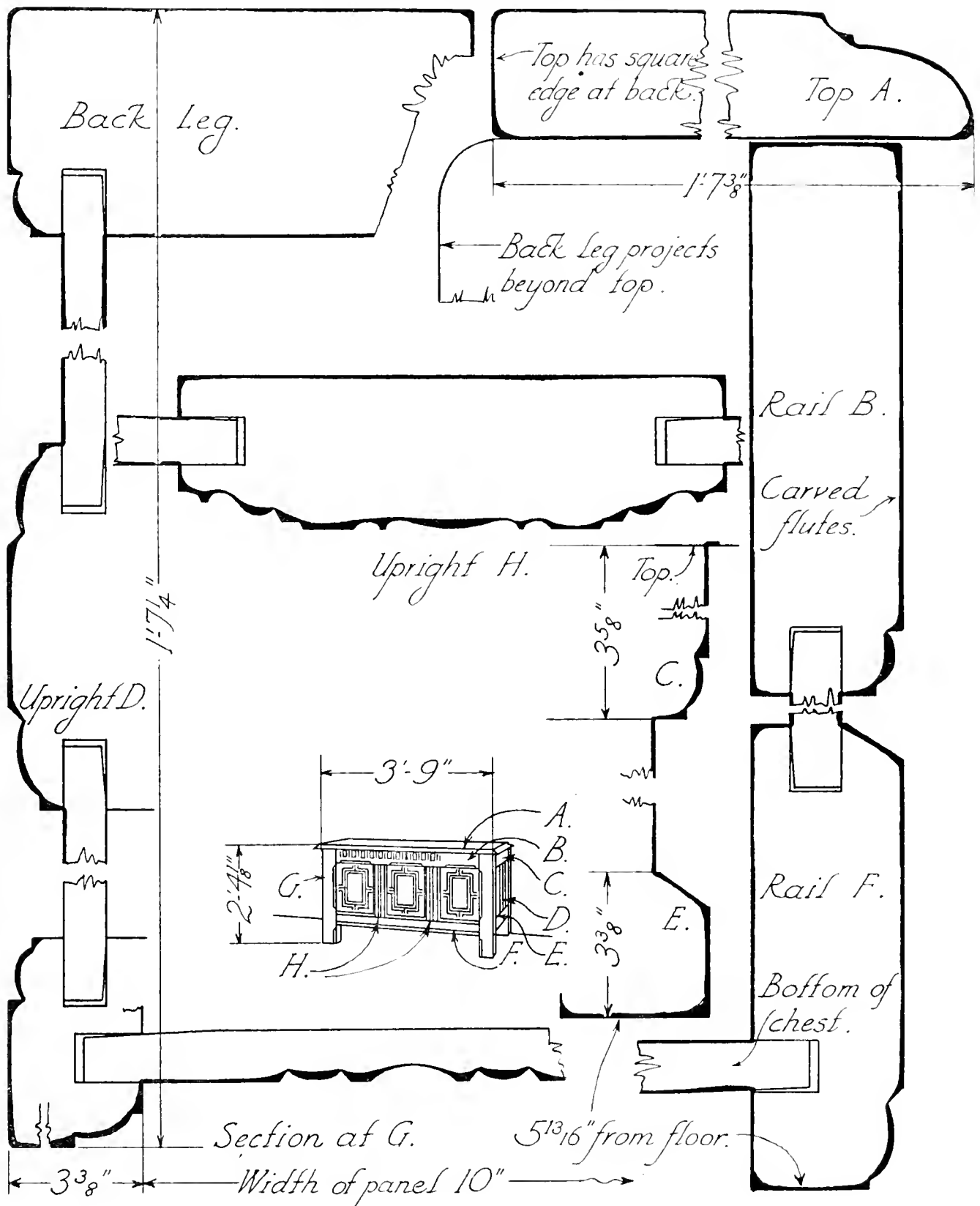

Oak Chest. Circa Early 17<sup>th</sup> cent.

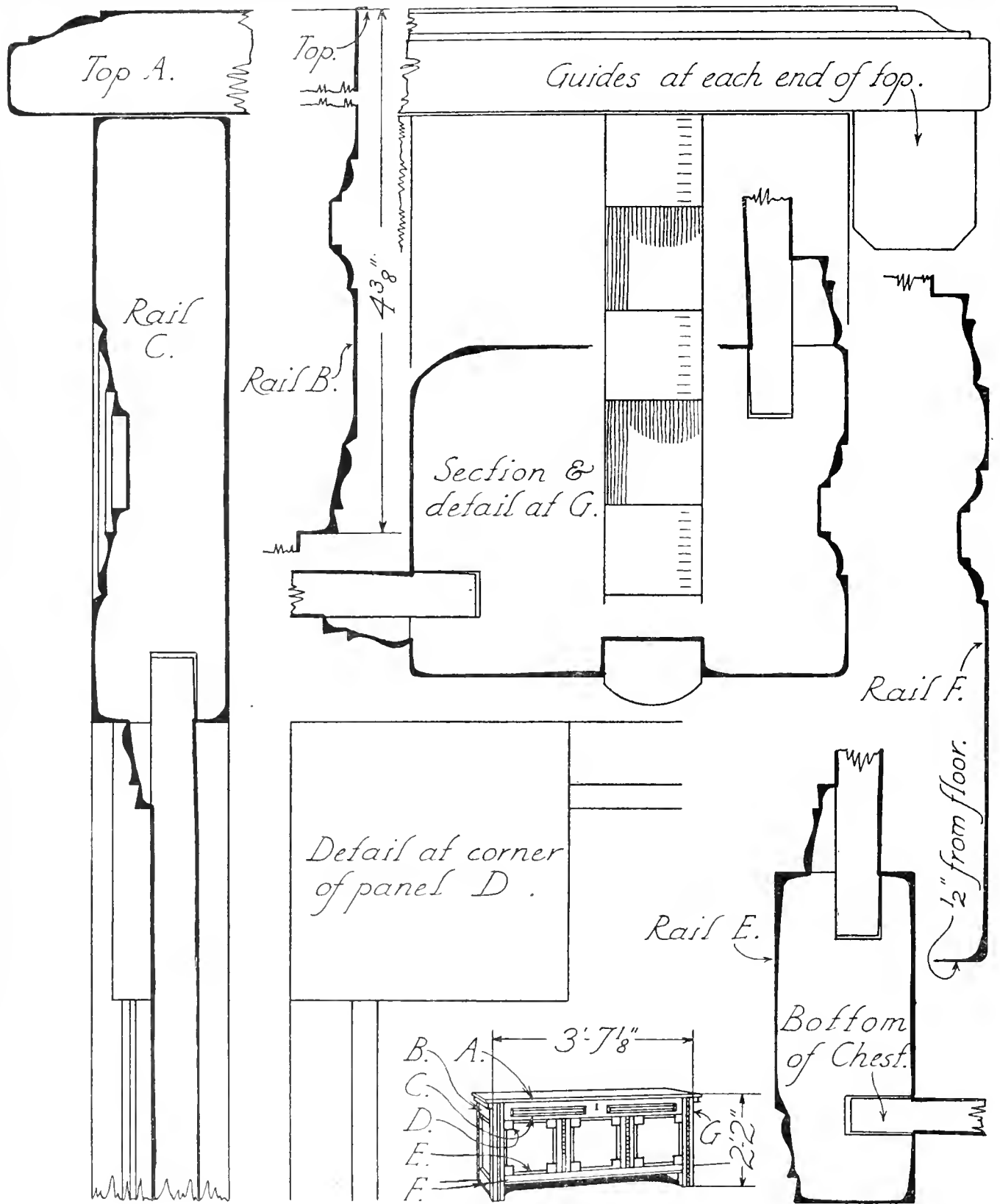

Oak Chest.

Circa Early 17<sup>th</sup> cent.

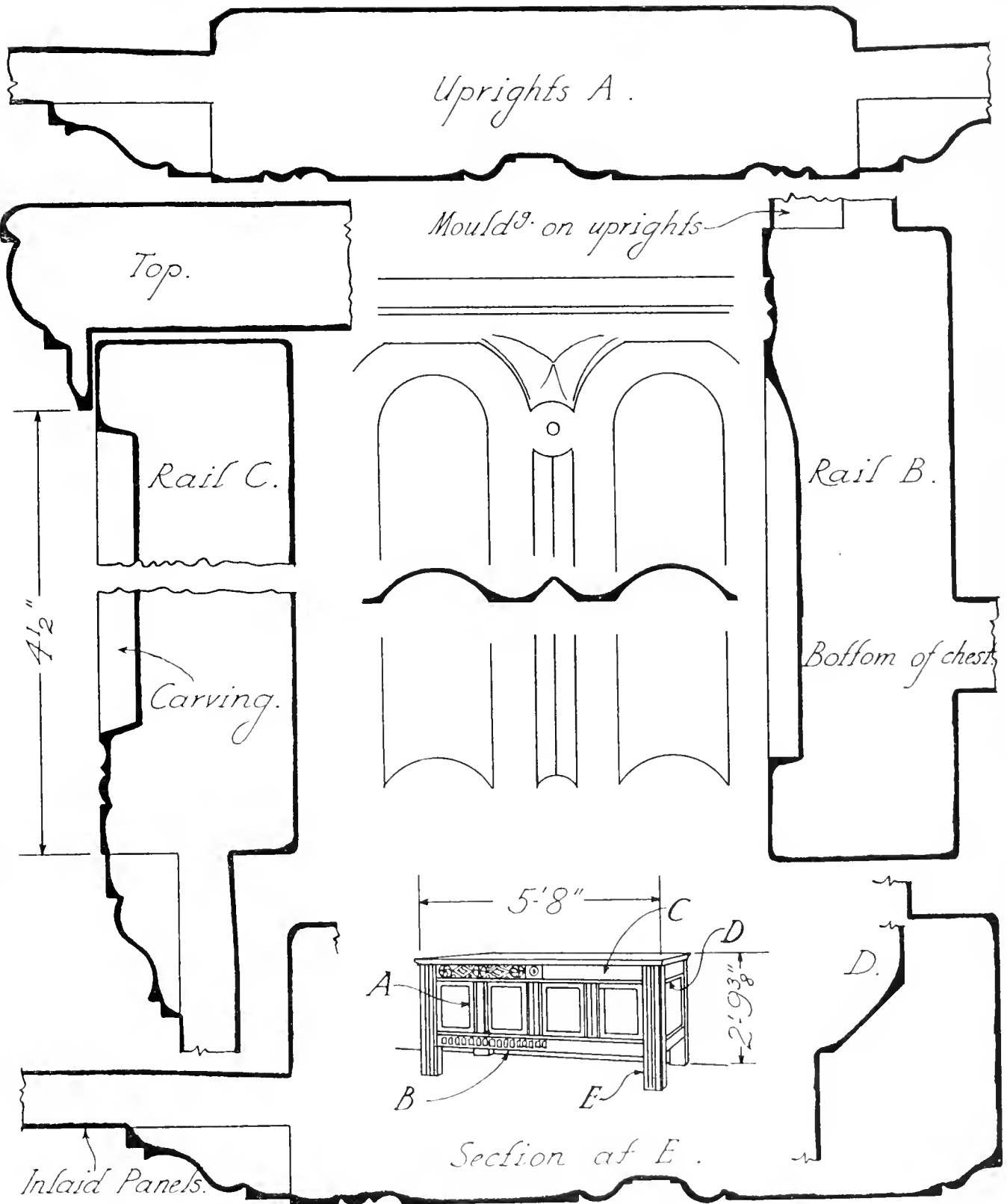

*Oak Chest. Circa Early 17<sup>th</sup> cent.*

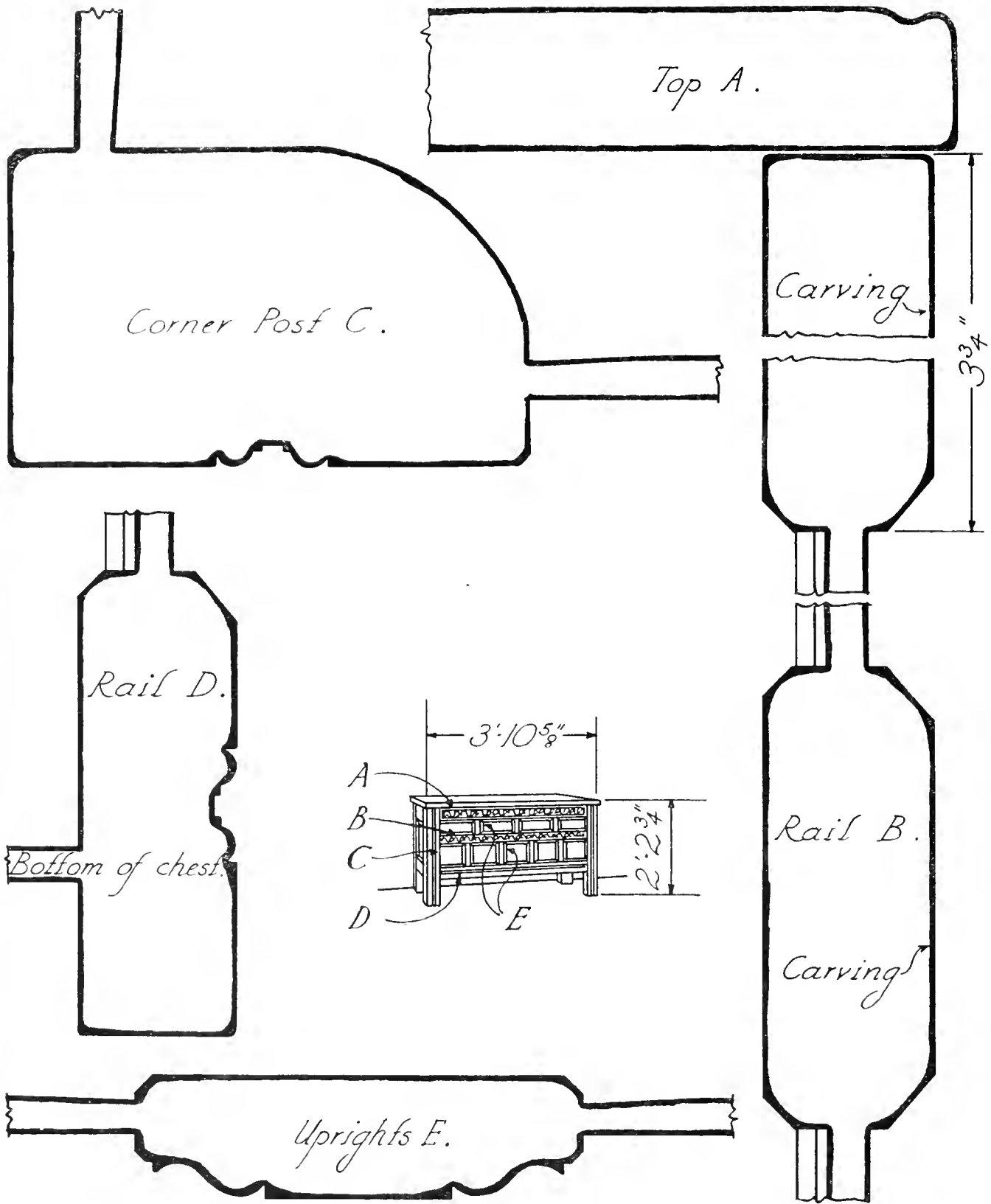

Oak Chest. Circa Early 17<sup>th</sup> cent.



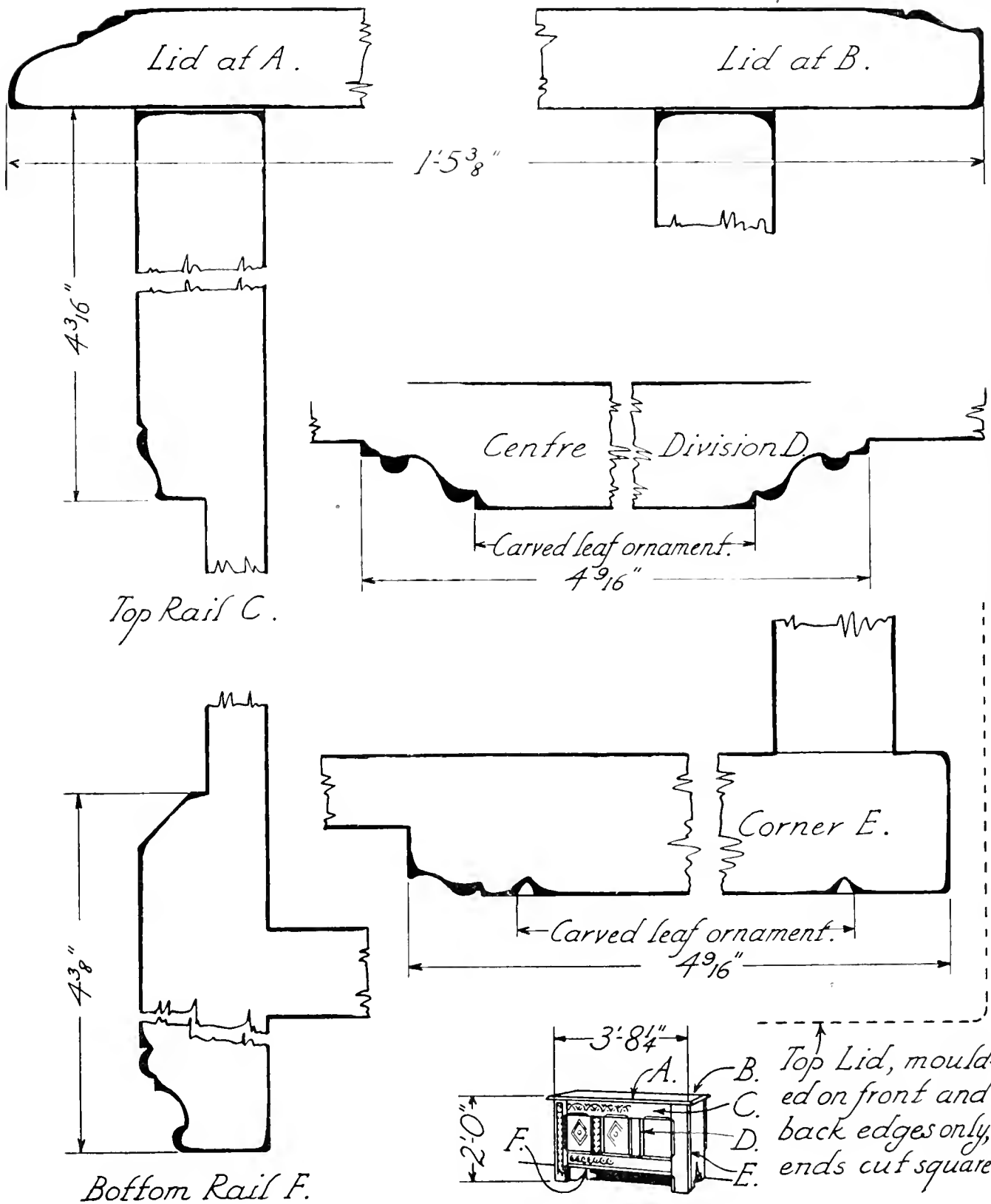

*Oak Chest. Circa 1630.*

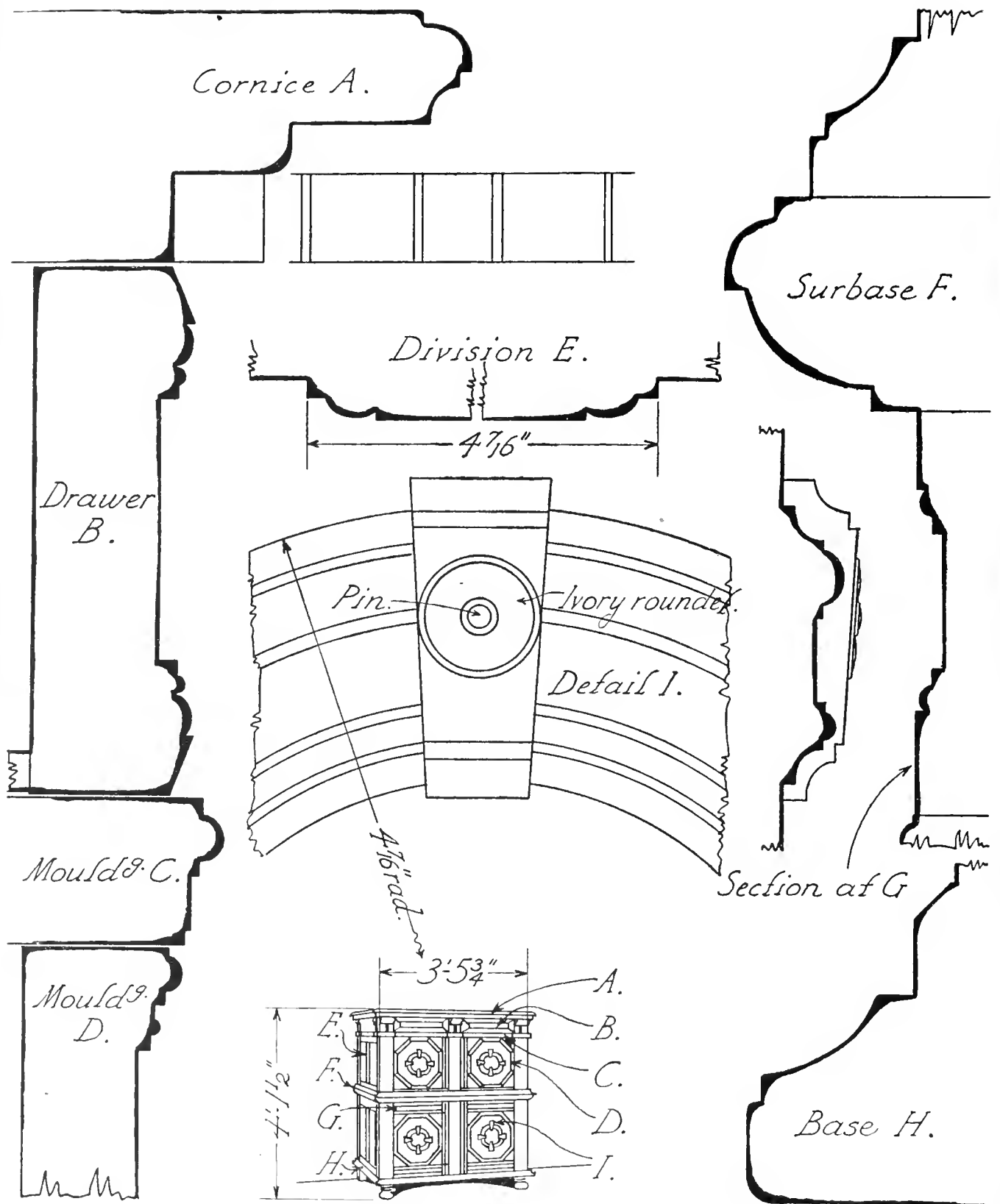

Oak Chest of Drawers. Circa 1655.

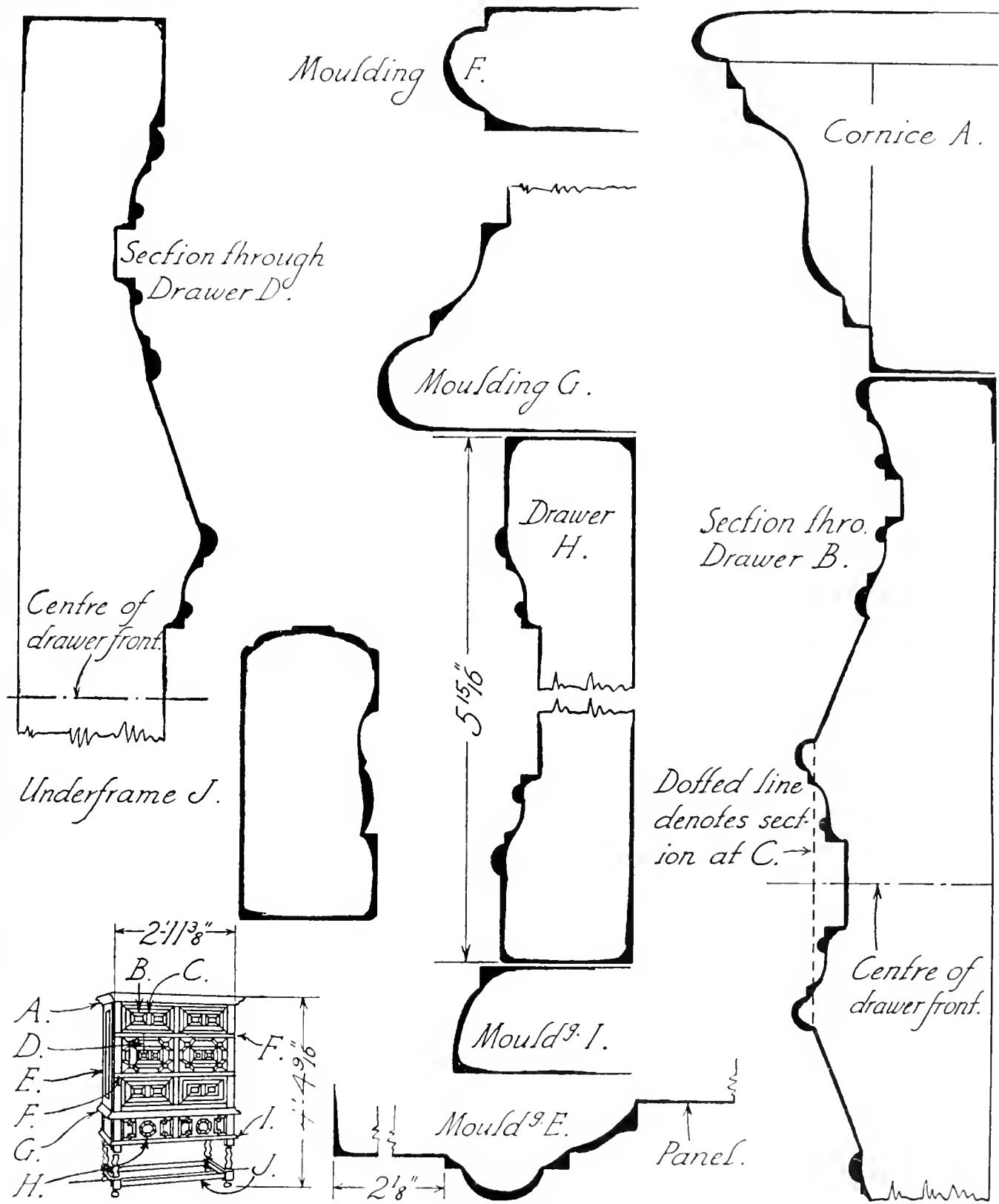

Oak Chest of Drawers.

Circa 1675.

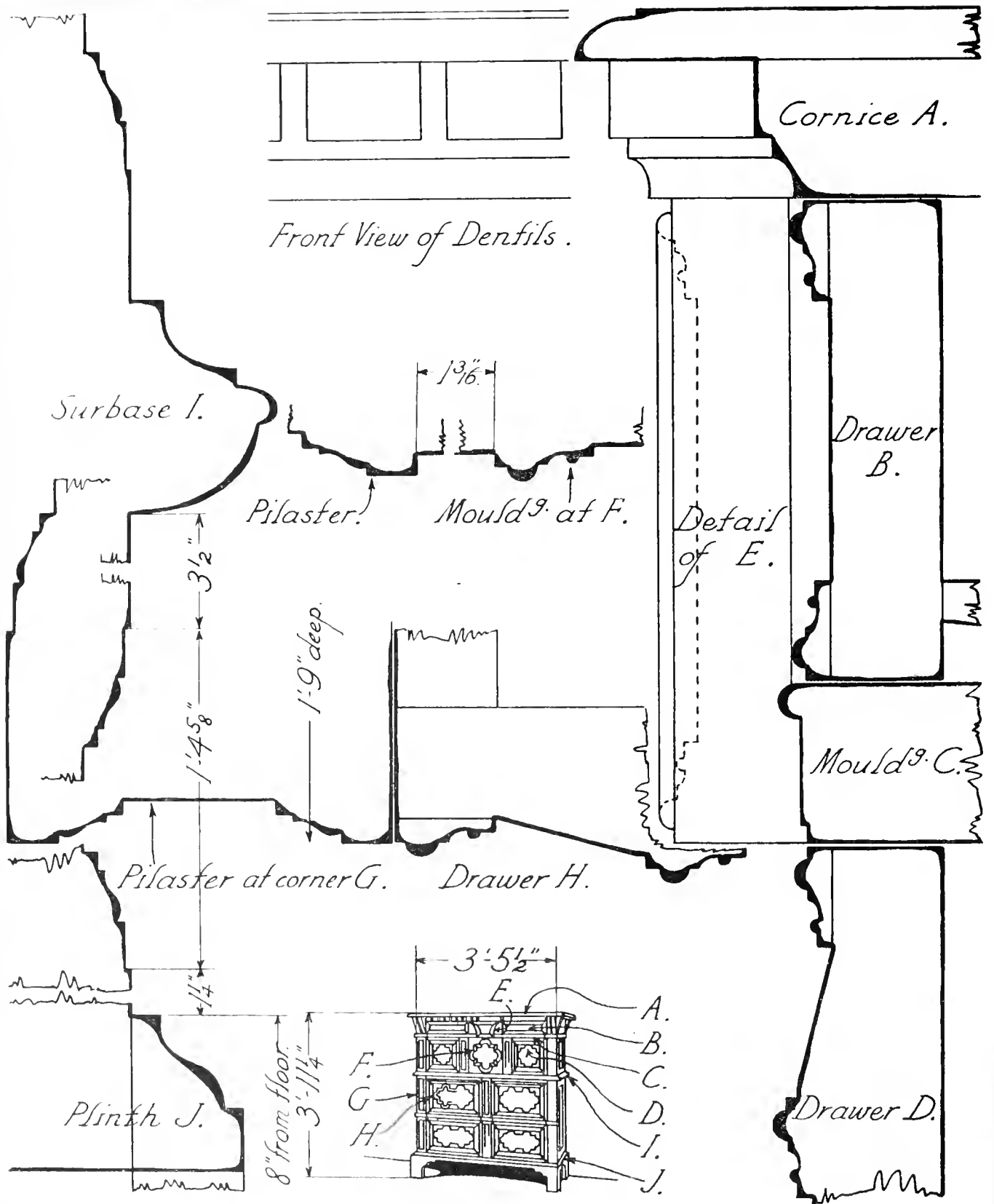

*Oak Chest of Drawers. Circa 1680.*

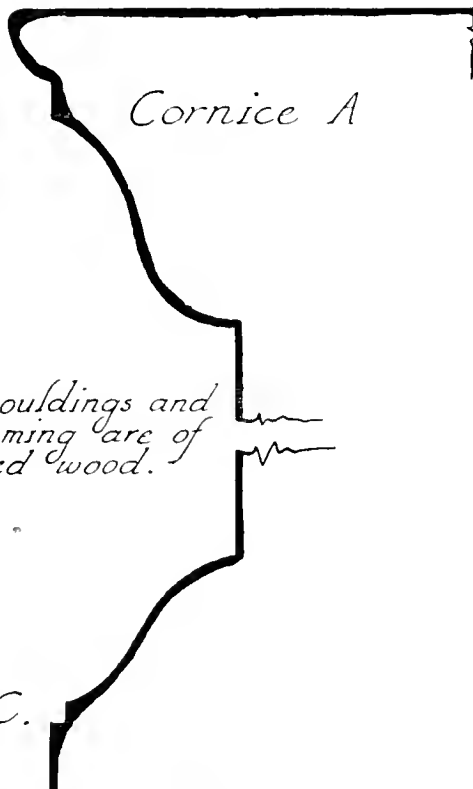

Note.- All mouldings and the underframing are of cross-grained wood.

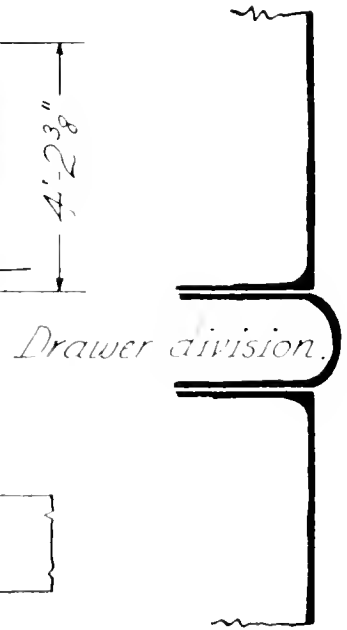
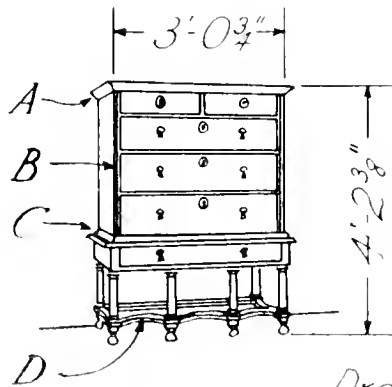
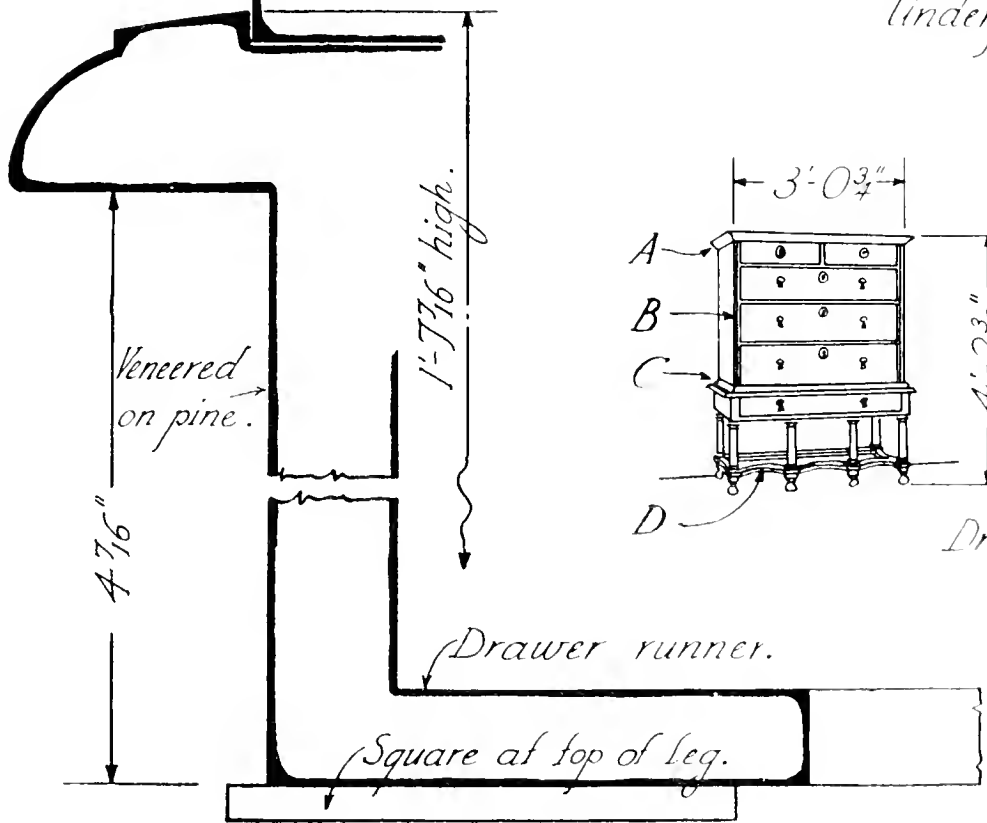
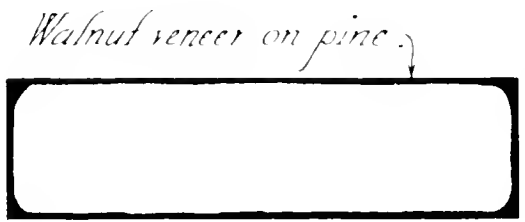
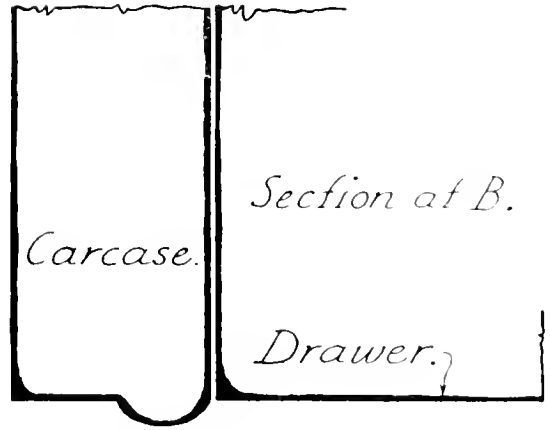

Marqueterie Chest of Drawers. Circa 1690.

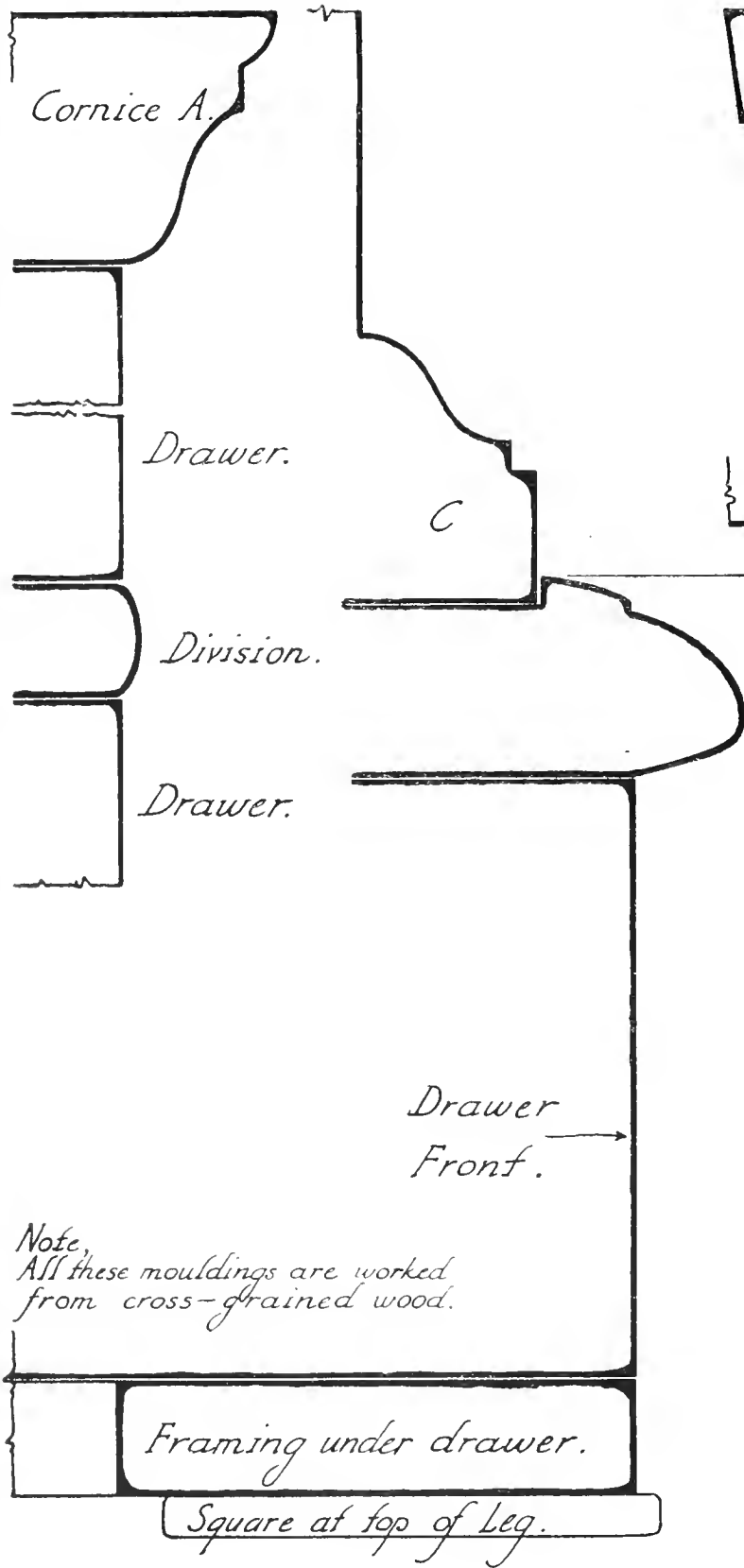

Section thro. straight under-framing at back.

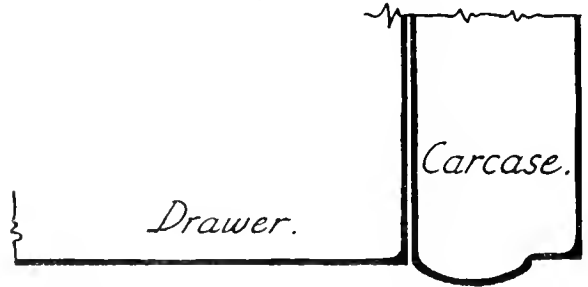

Section at B.

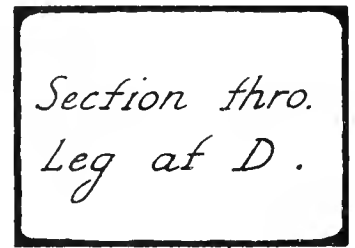

Section thro. Leg at D.

Front.

Height from floor 1'-6 1/2"

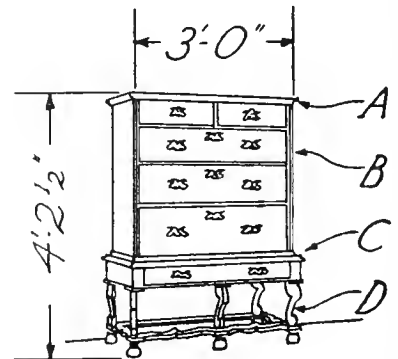

Note,  
All these mouldings are worked from cross-grained wood.

Walnut Chest of Drawers.

Circa 1700.

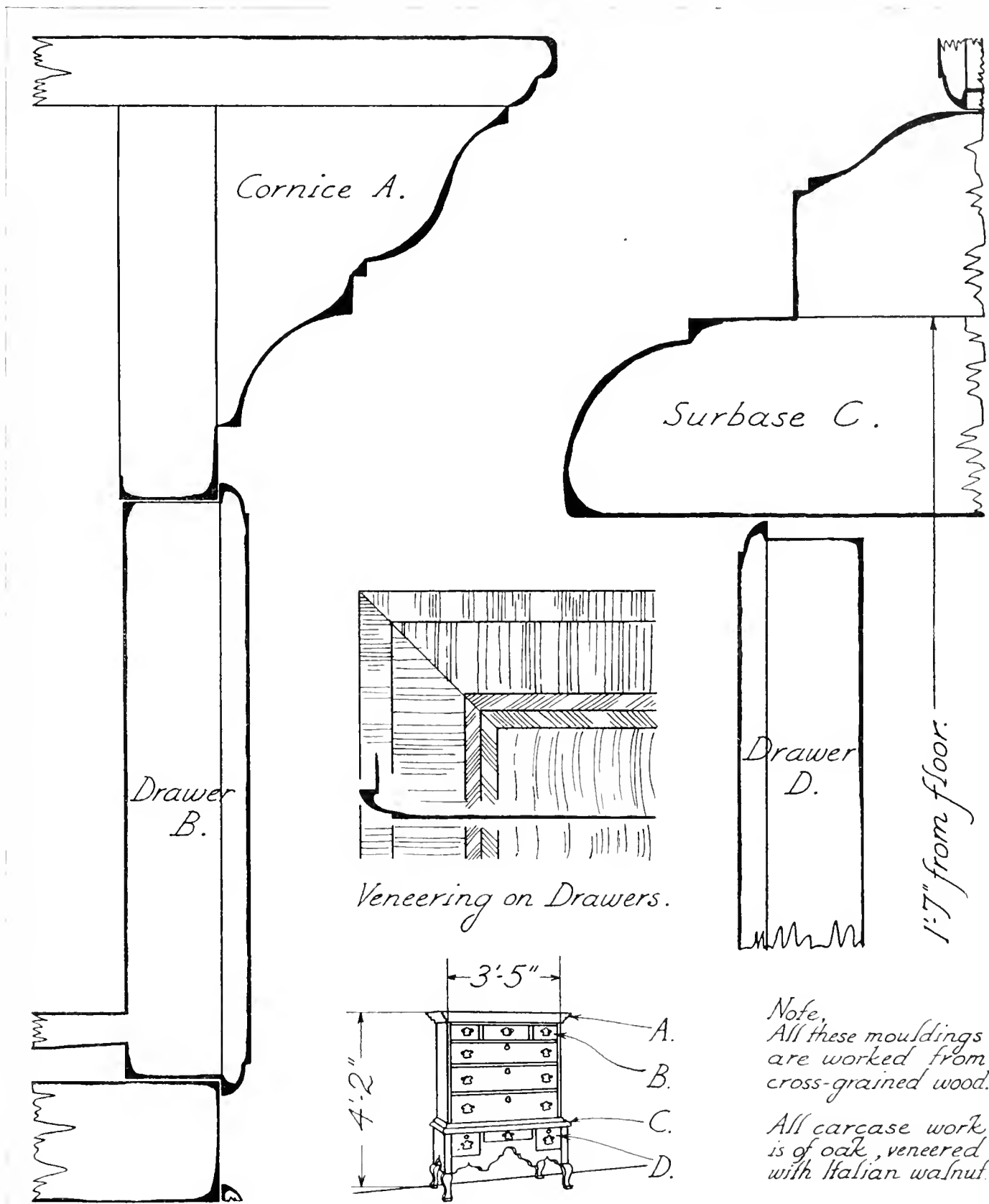

Walnut Chest of Drawers.

Circa 1705.

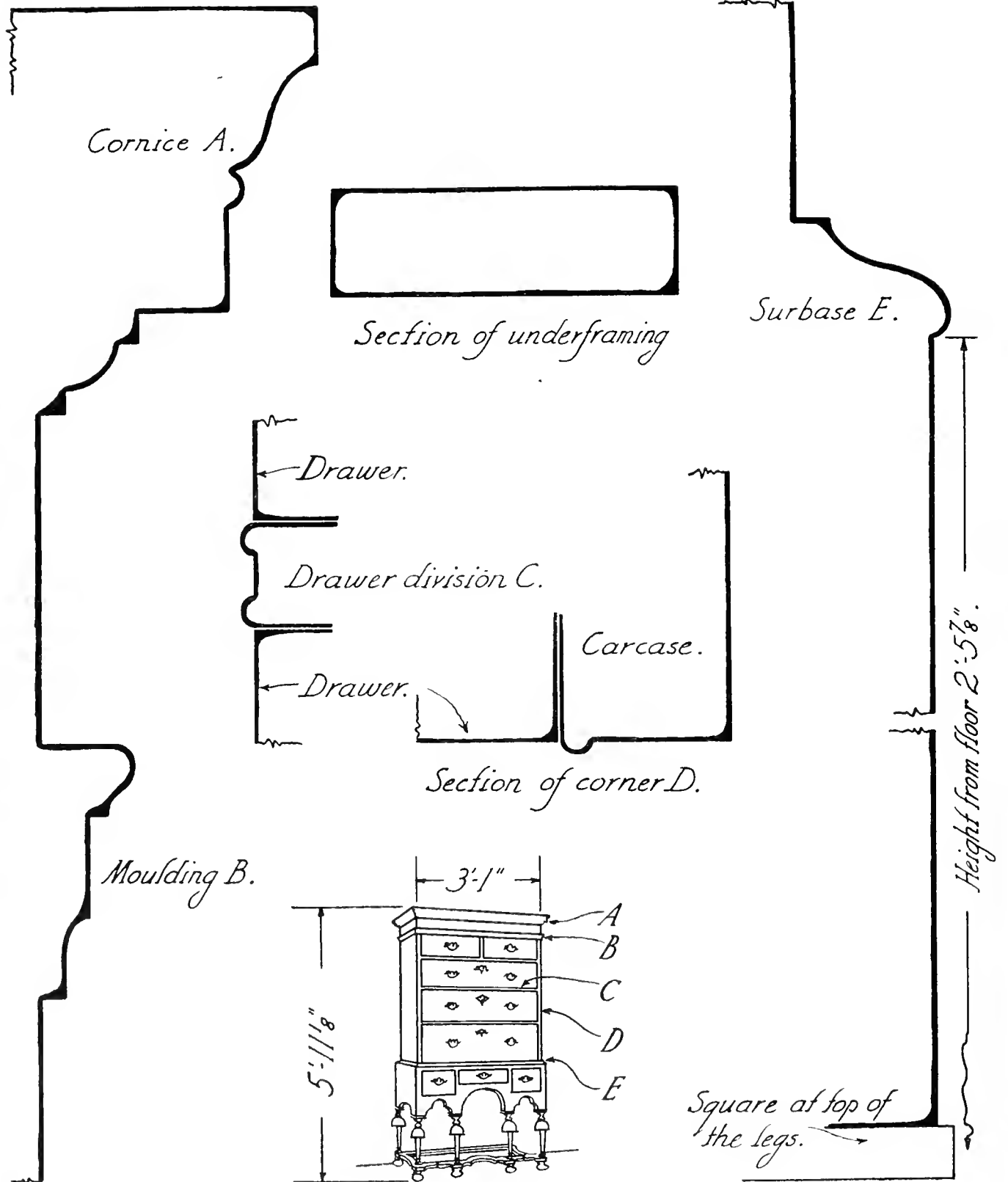

*Black Lacquer Chest of Drawers. Circa 1705.*



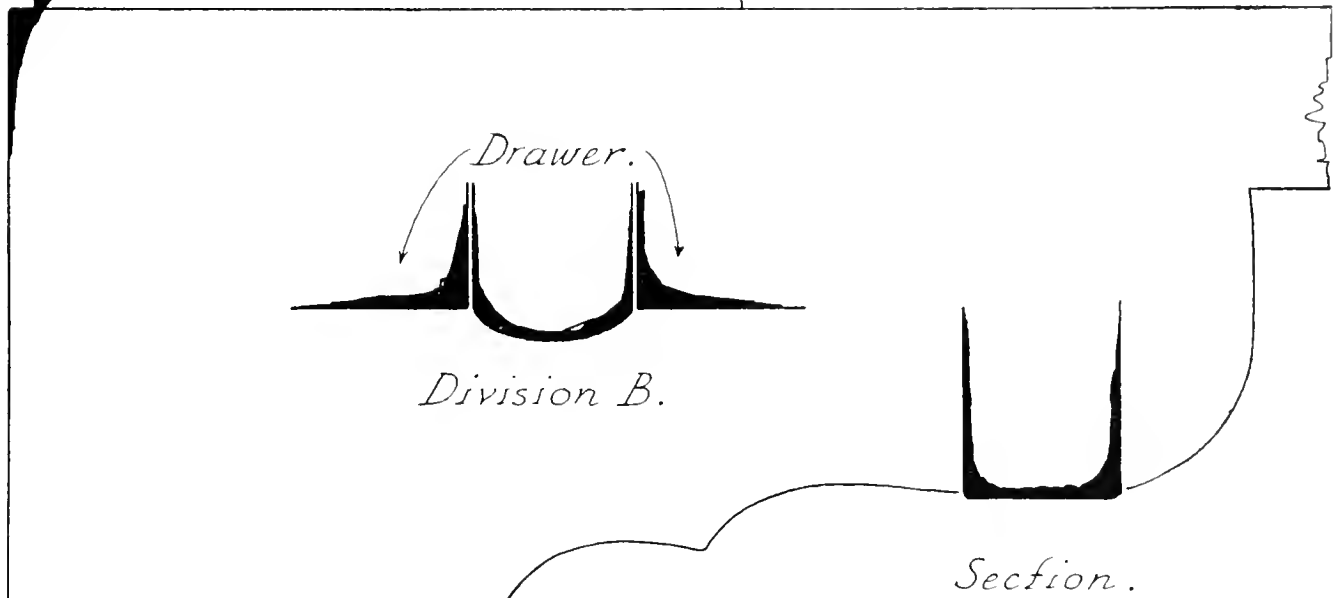
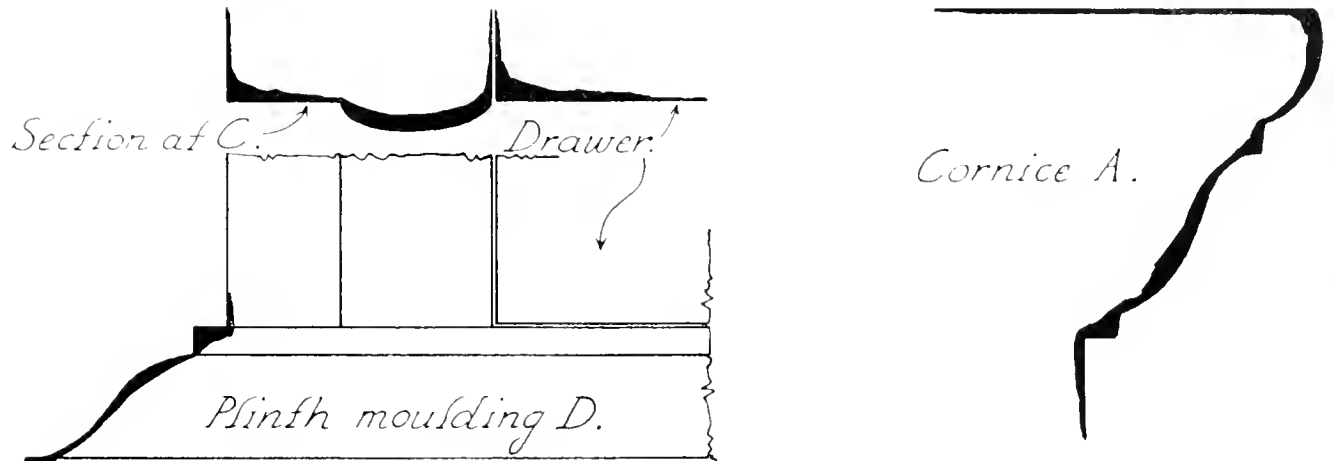

Note, All these mouldings are worked from cross-grained wood.

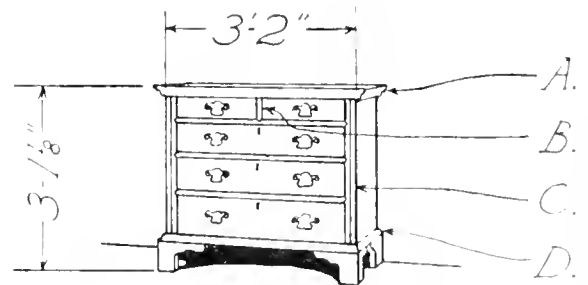

Walnut Chest of Drawers. Circa 1710.

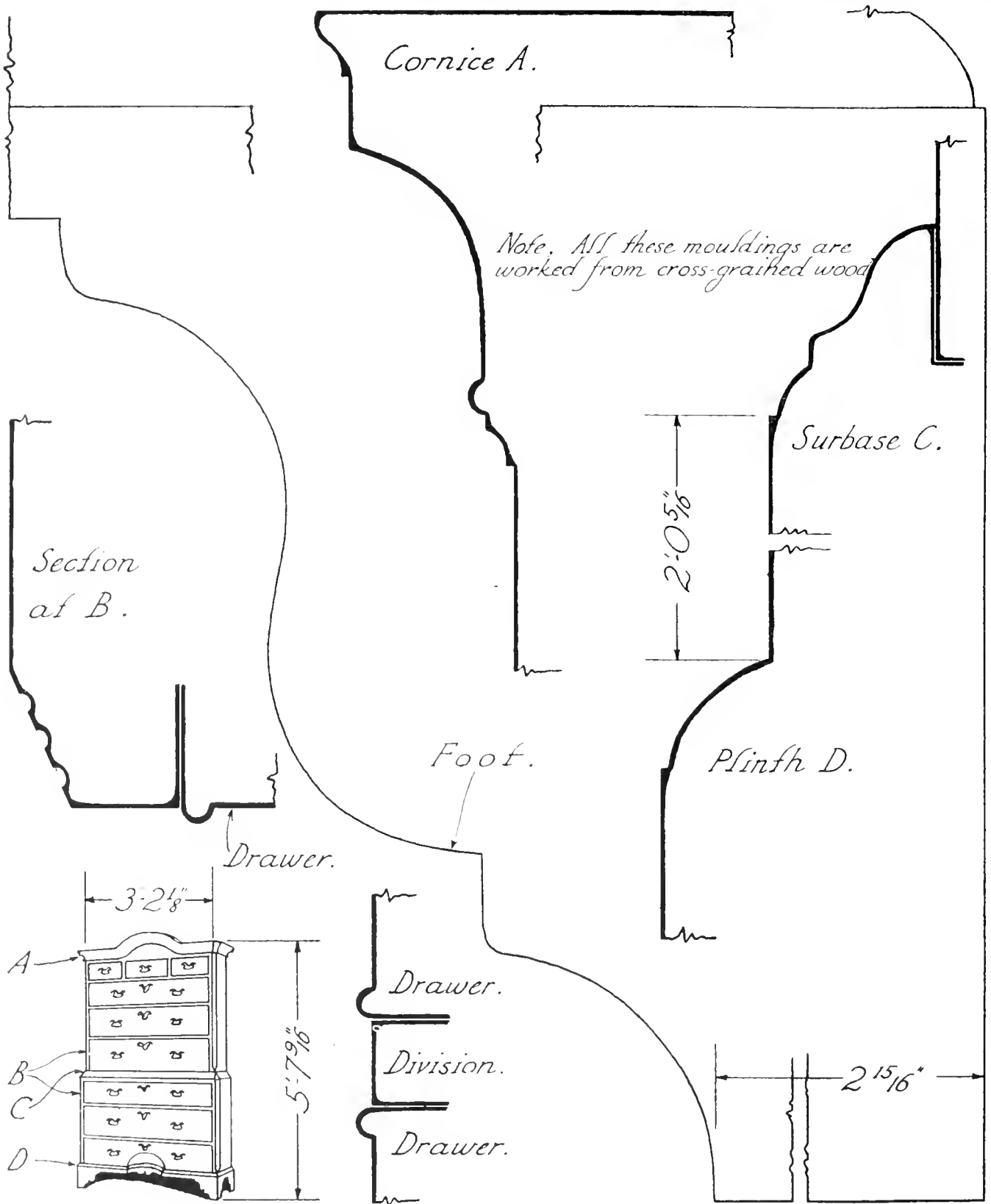

*Walnut Chest of Drawers. Circa 1710.*

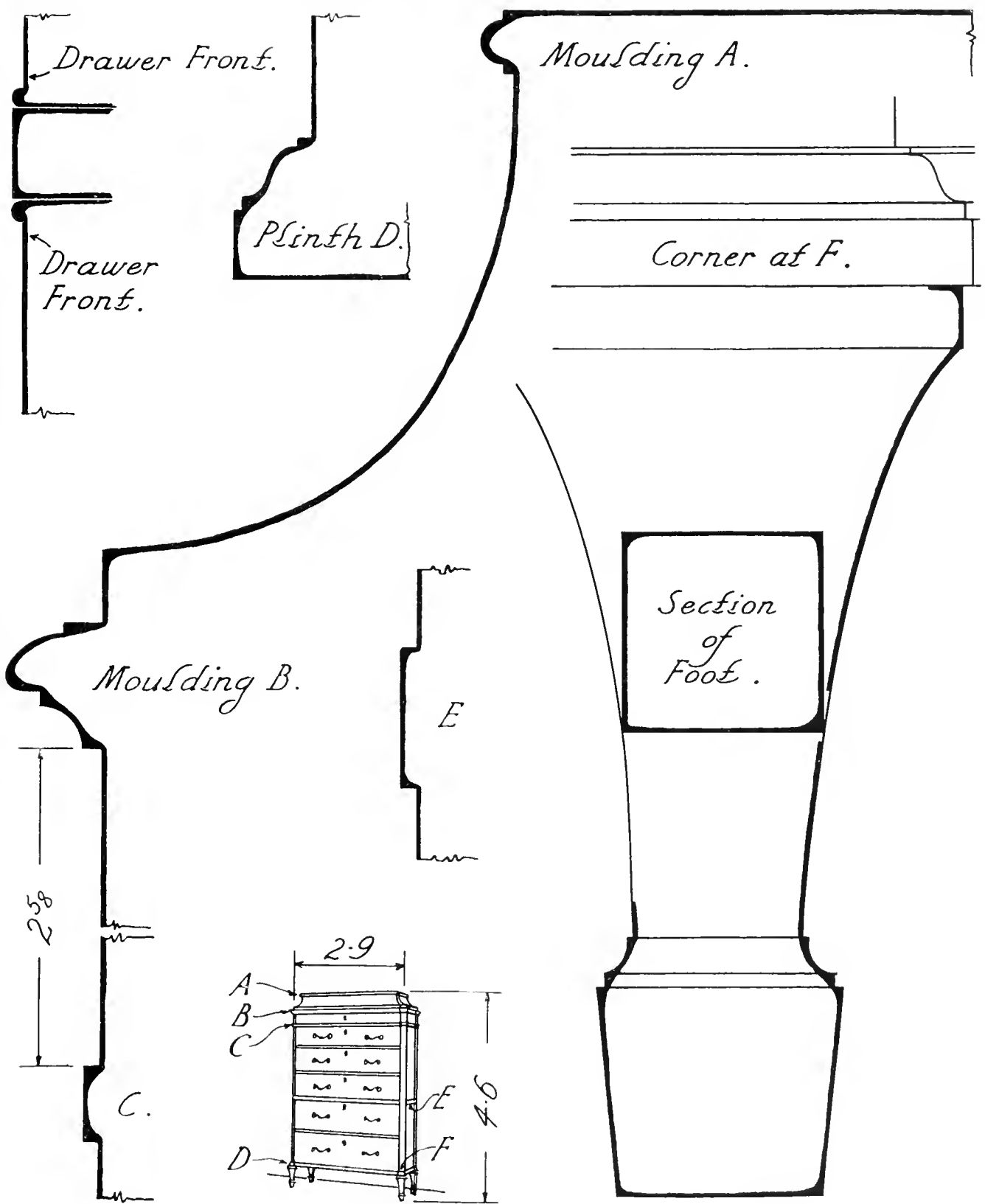

*A Finwood Chest of Drawers. Circa 1770.*

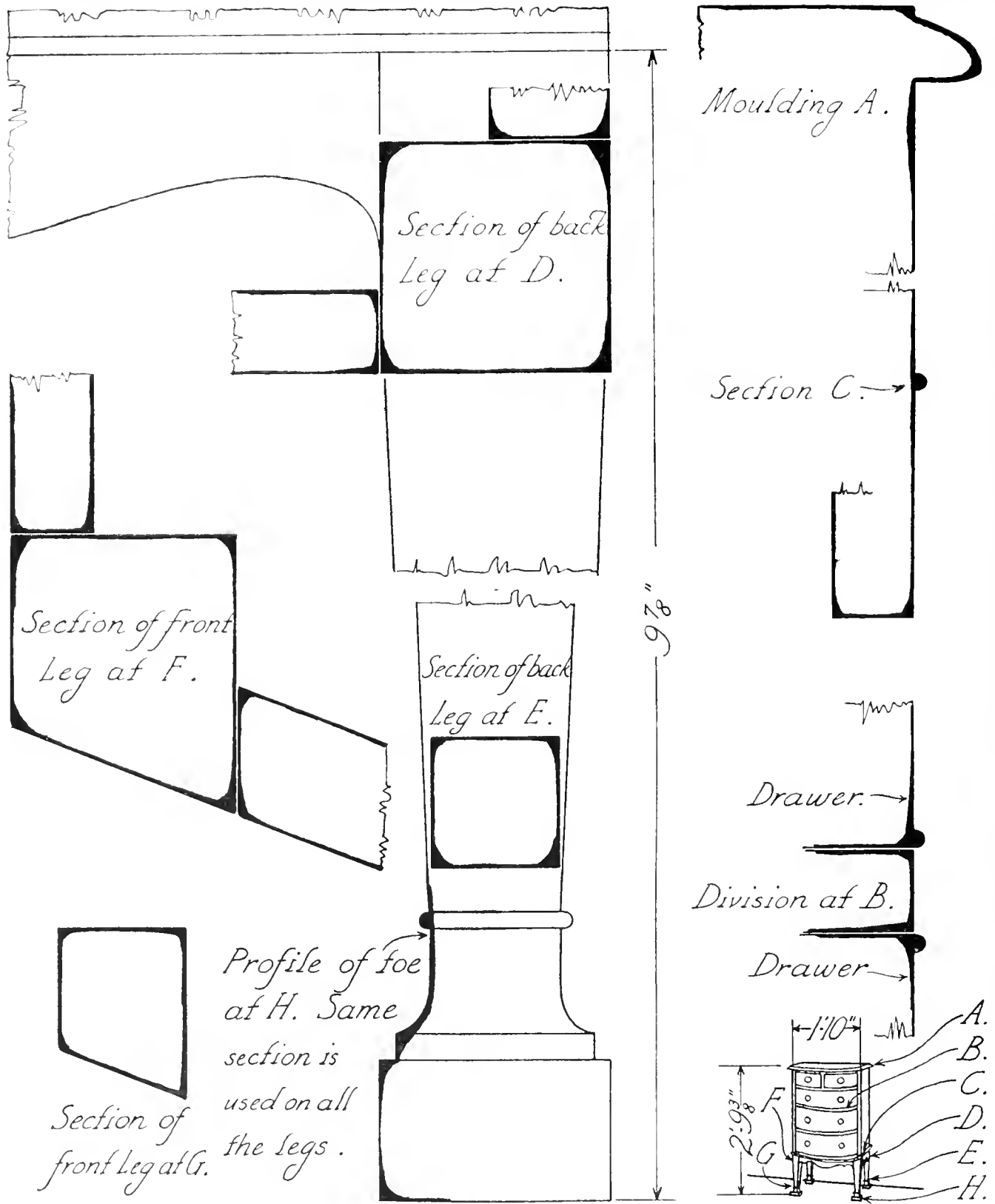

*Mahogany Chest of Drawers. Circa 1775.*

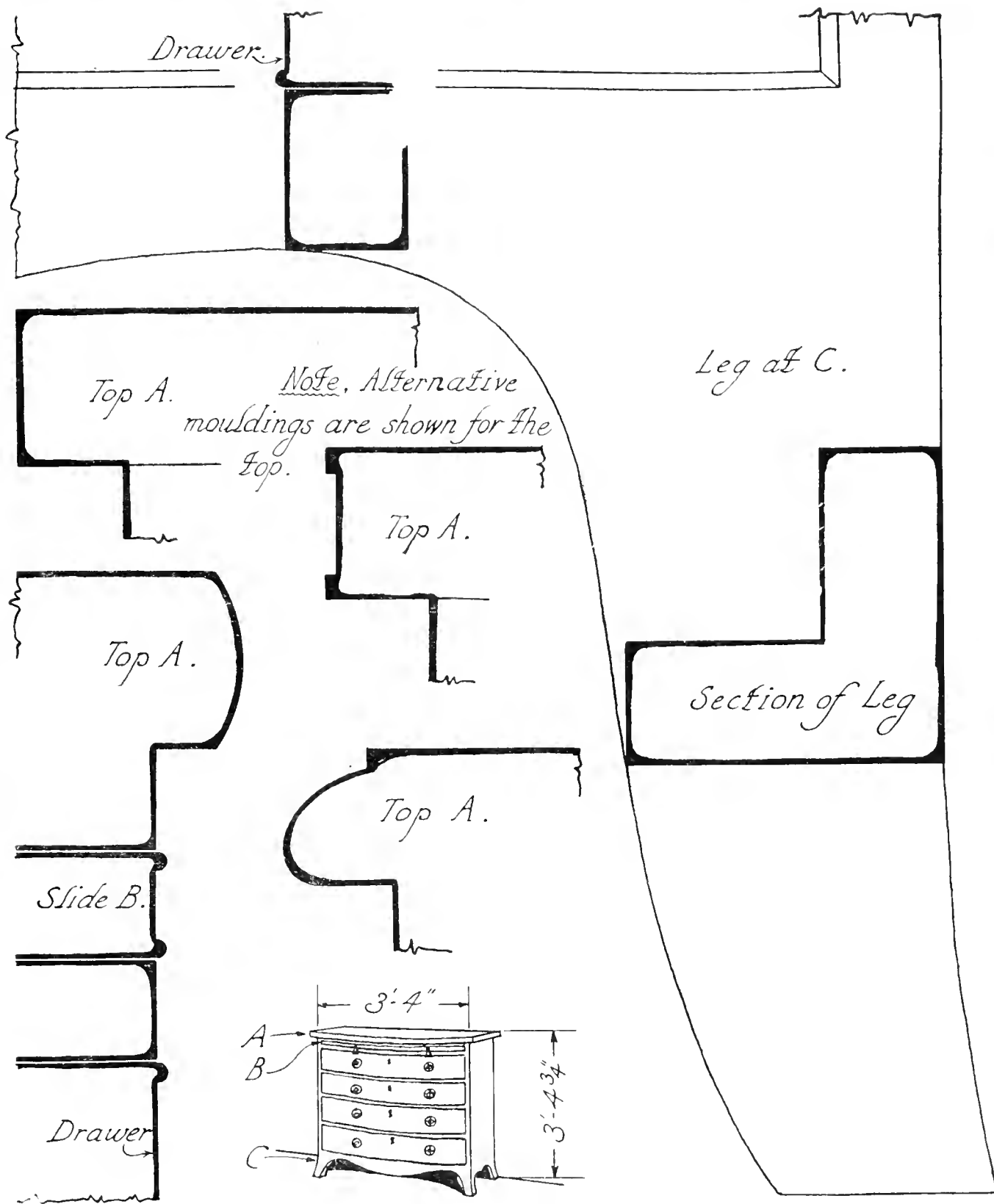

*Mahogany Chest of Drawers. Circa 1785.*

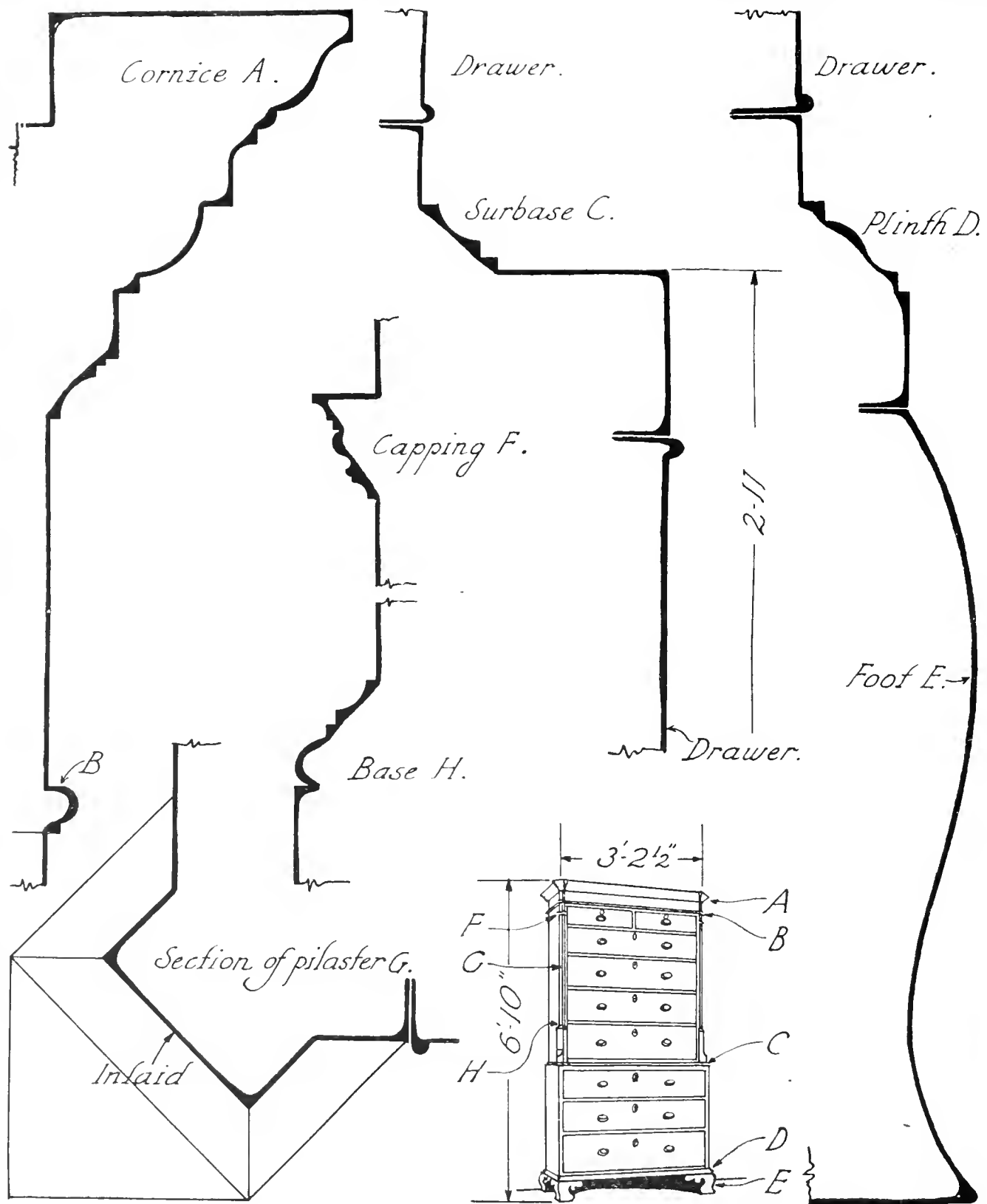

*Mahogany Double-chest. Circa 1785.*

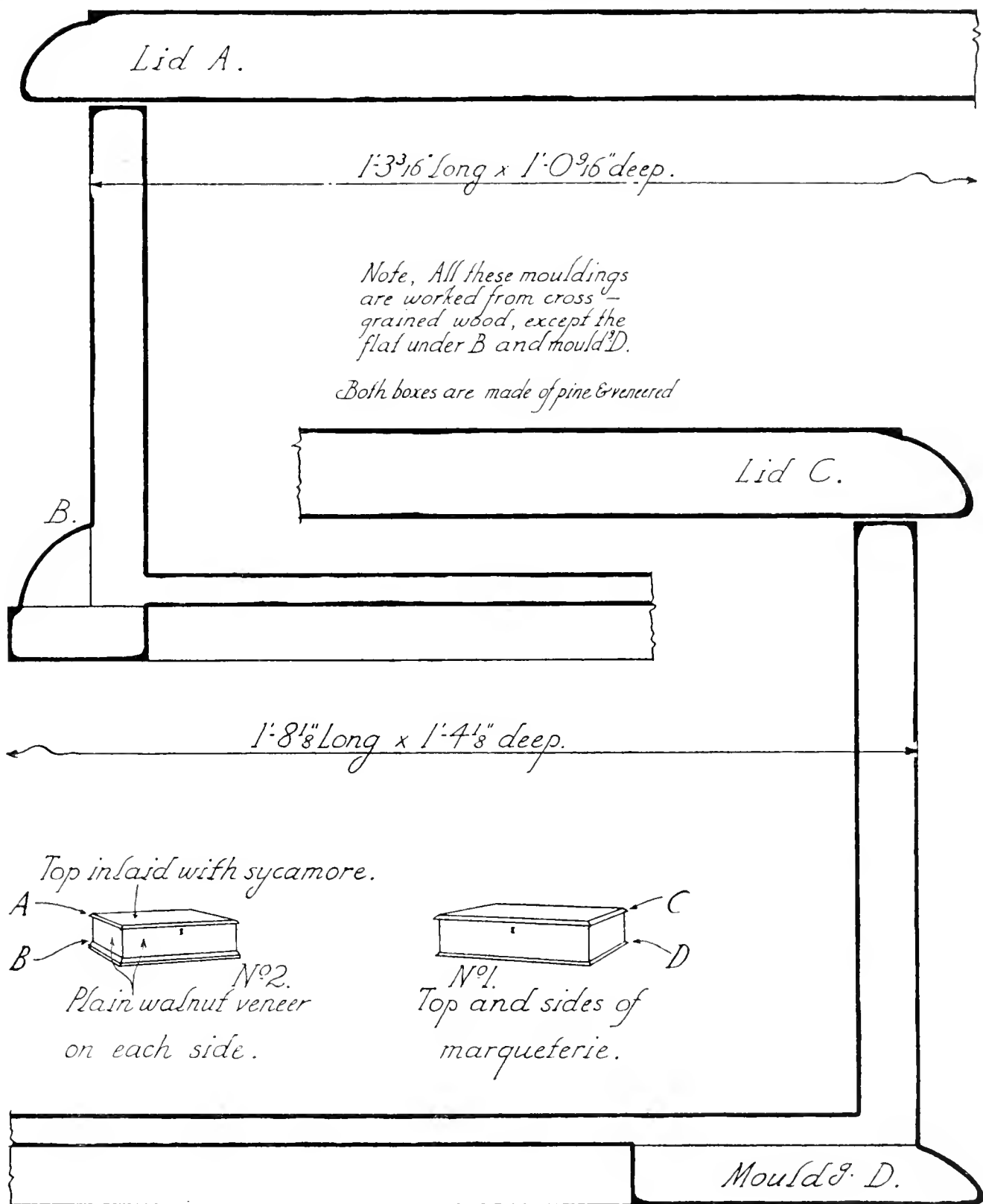

*Lace Boxes. Circa No. 1 1695, No. 2 1705.*

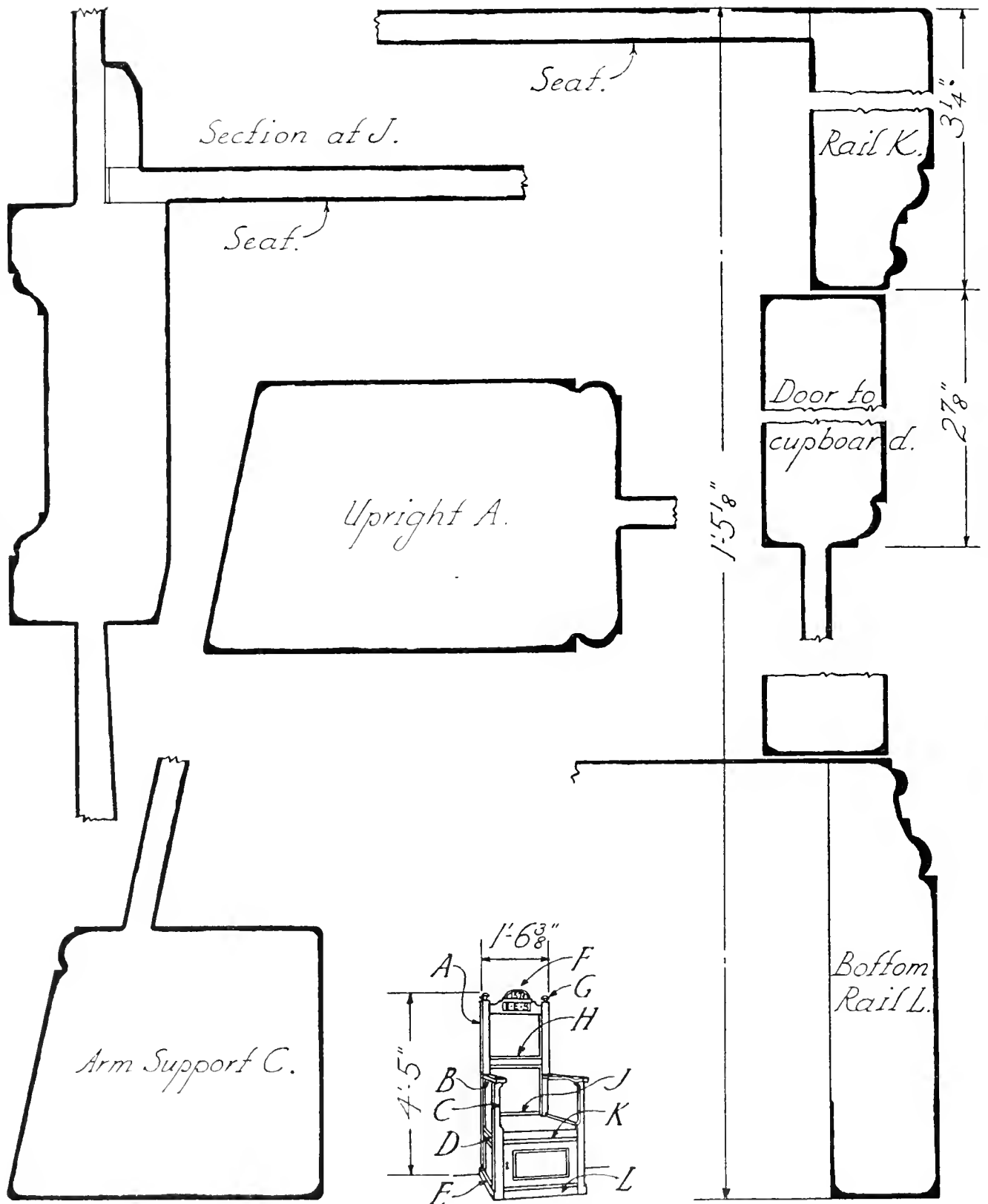

*Oak Arm Chair. Circa 1574.*



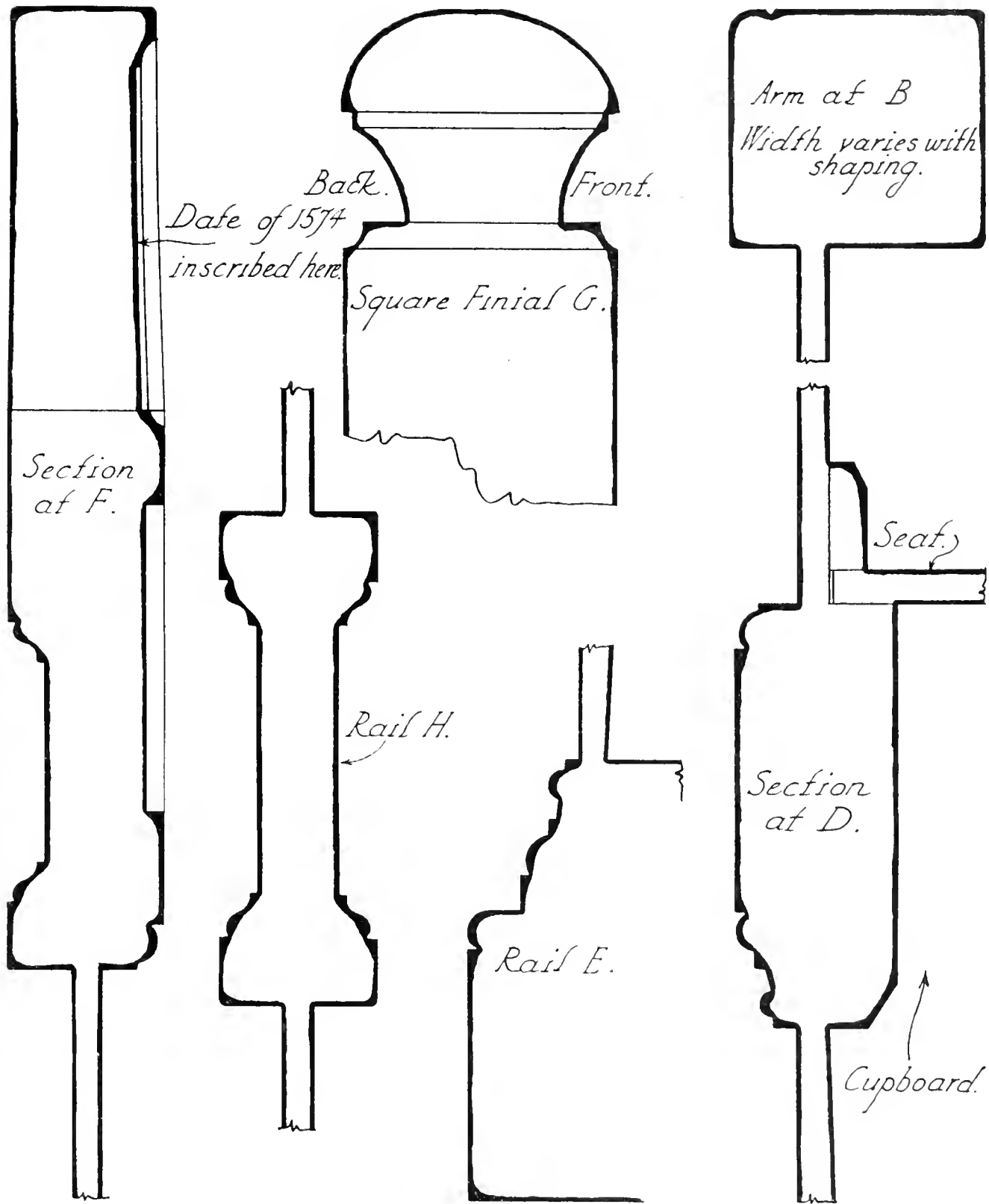

Oak Arm Chair.

Cont<sup>d</sup>.

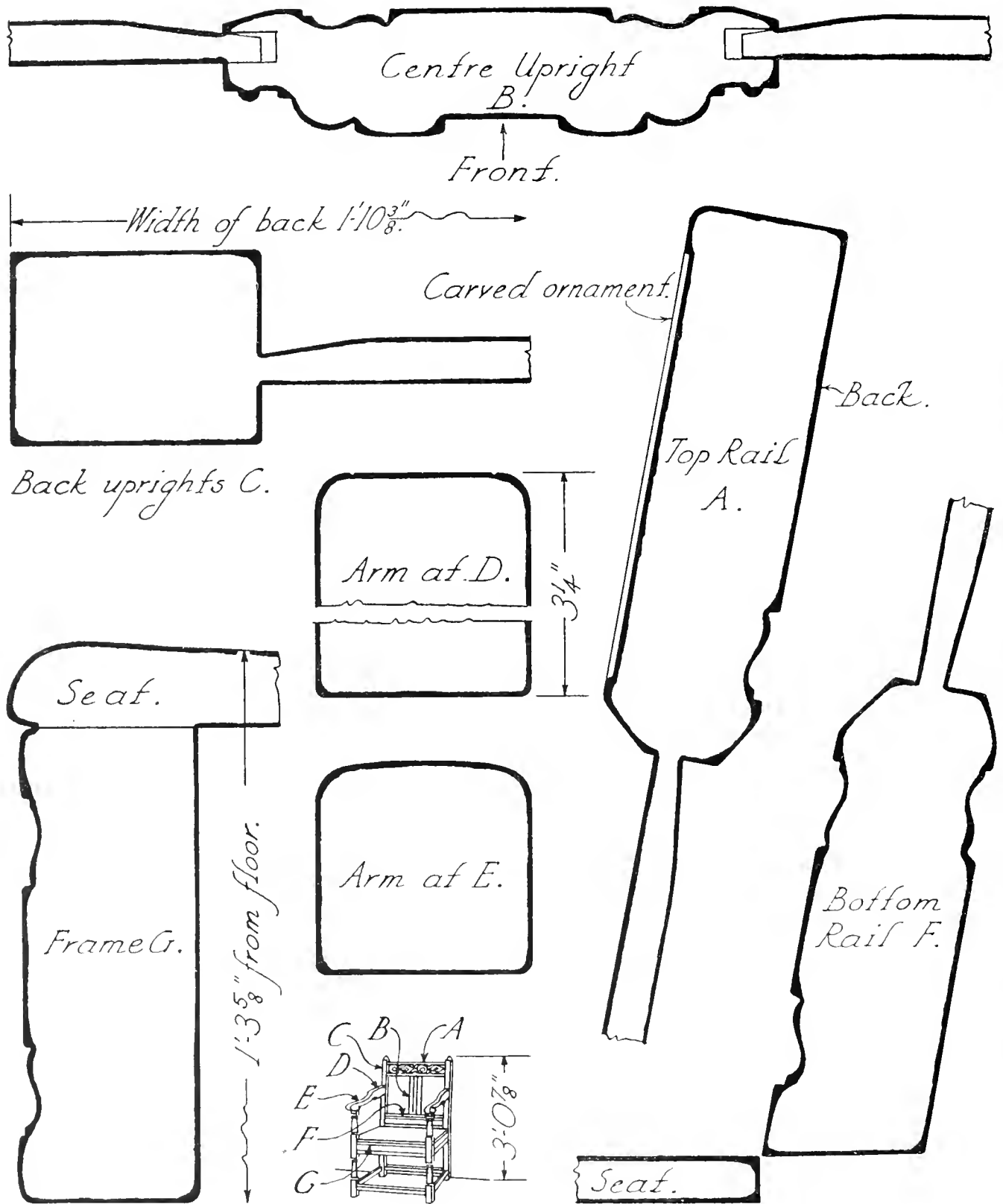

Oak Chair. Circa Early 17<sup>th</sup> cent.

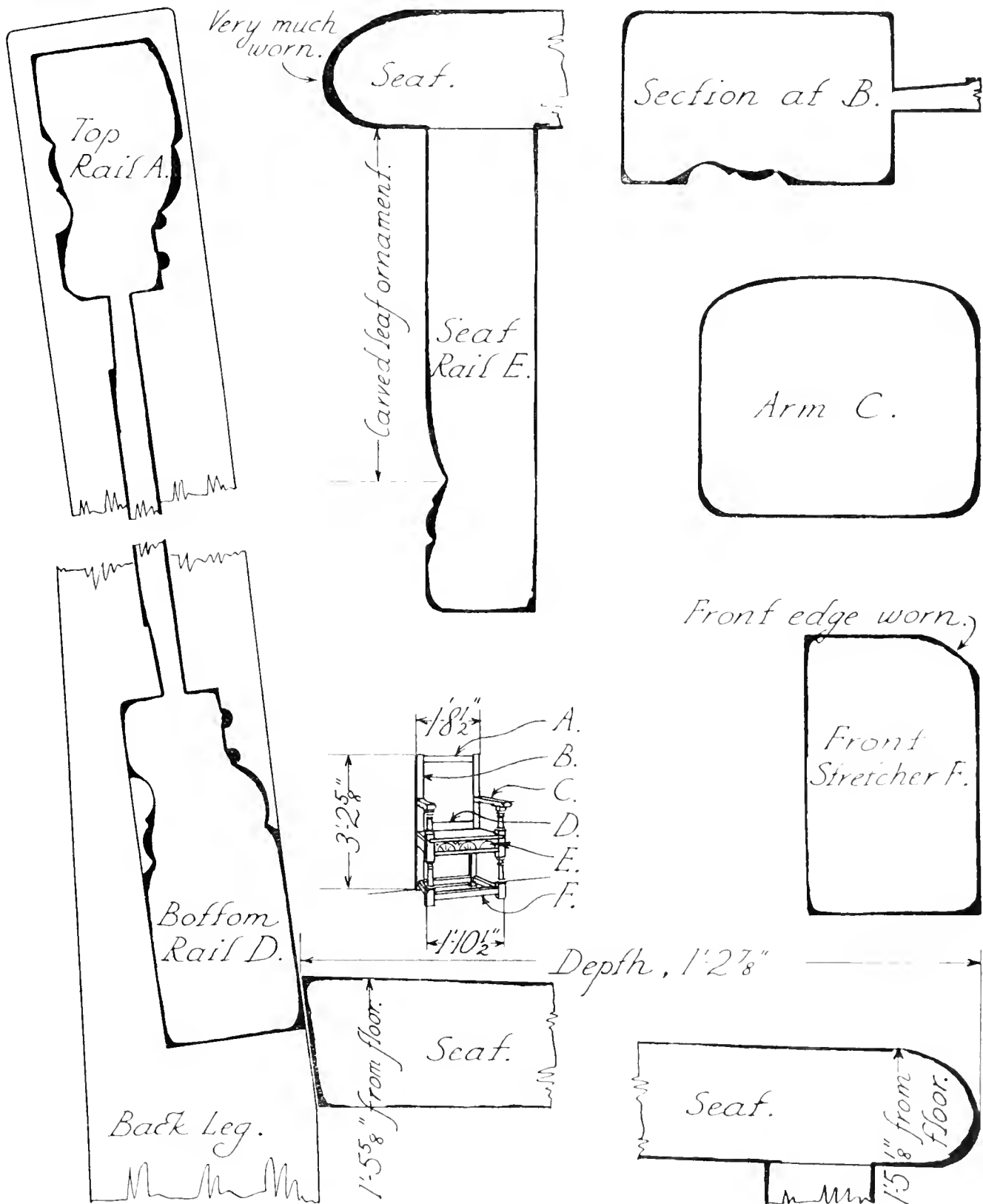

Oak Chair.

Circa Early 17<sup>th</sup> cent.

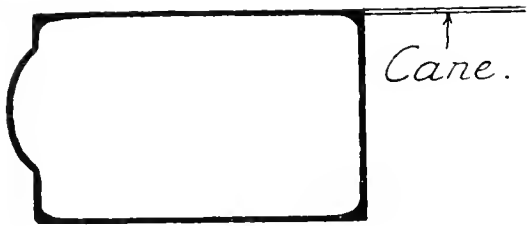

*Section of seat at D.*



*Section thro. stretcher.*

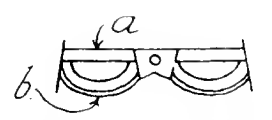

*Plan of stretcher between side rails.*

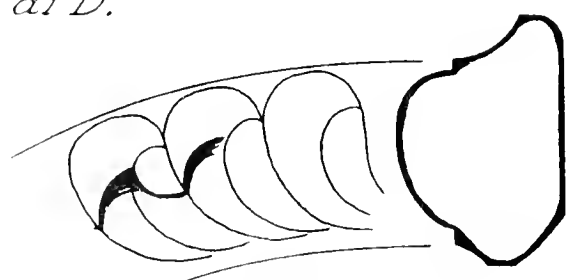

*Detail at A.*

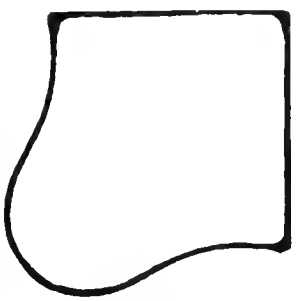

*Section of leg at G.*

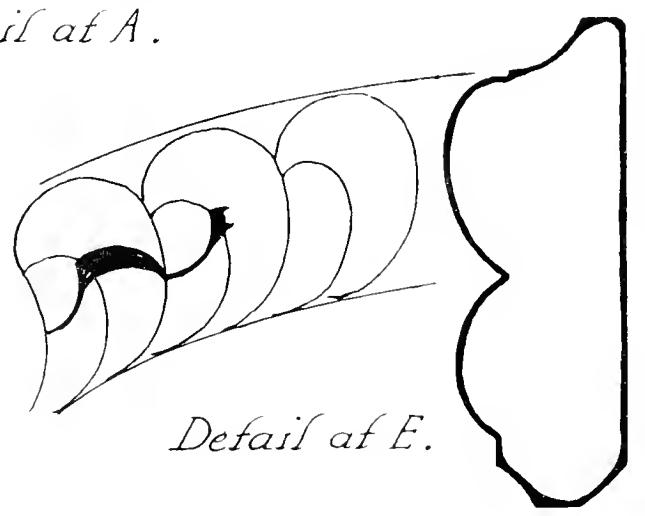

*Detail at E.*

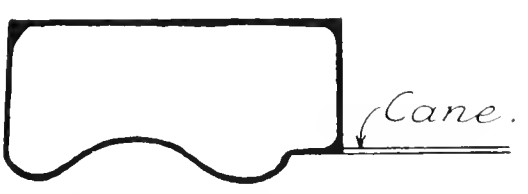

*Section of back at B.*

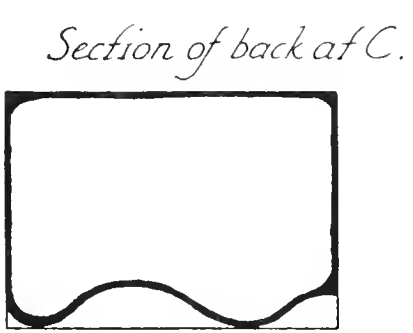

*Section of back at C.*

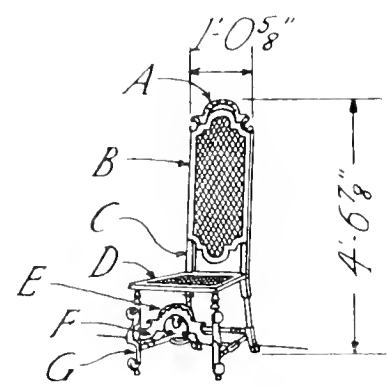

*Section of rail at F.*

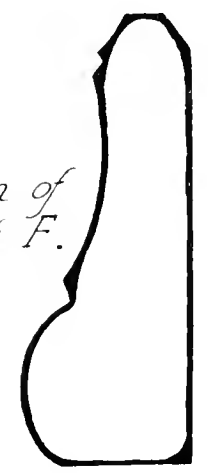

*Walnut Chair. Circa 1685.*



*Section thro, top of centre splat D.*



*Section thro, bottom of centre splat D.*

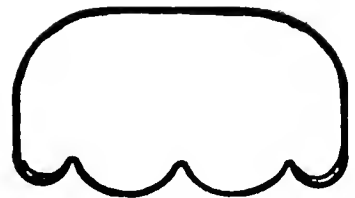

*Section thro, top of frame B.*

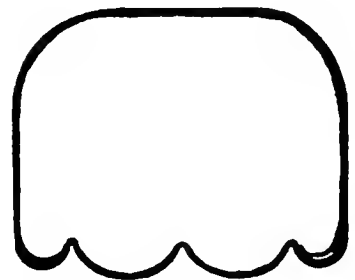

*Section thro, bottom of frame B.*



*Section of Leg.*

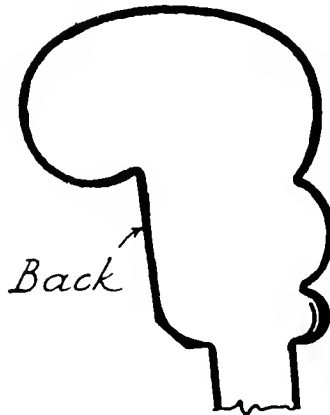

*Back*

*Section at A.*



*Section of underframing*



*Section at a-a.*

*Upholstered Seat*

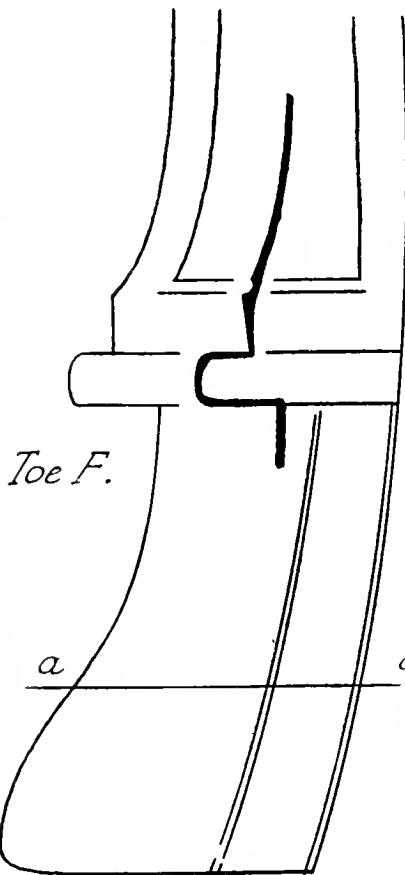

*Toe F.*

*a*

*a*



*Splat C.*

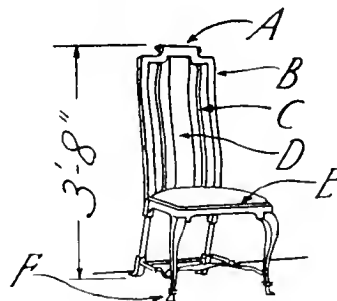

*3'-8"*

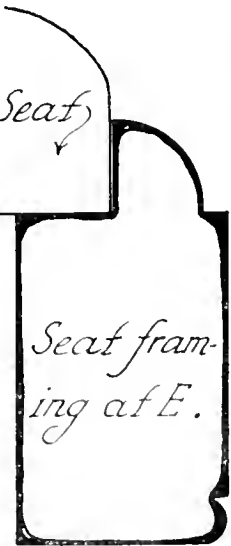

*Seat framing at E.*

*Walnut Chair. Circa 1700.*

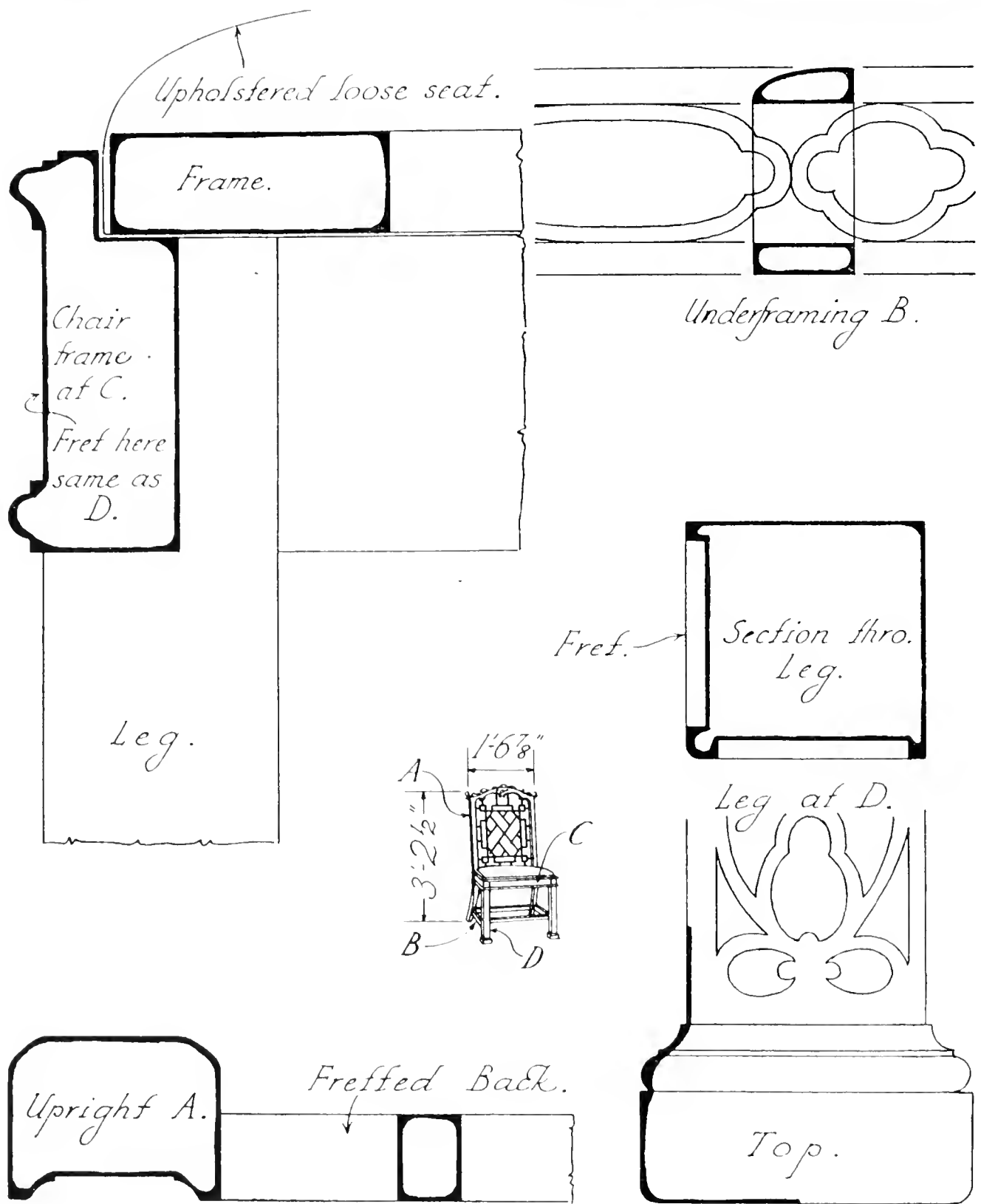

*Mahogany Chair Circa 1755.*

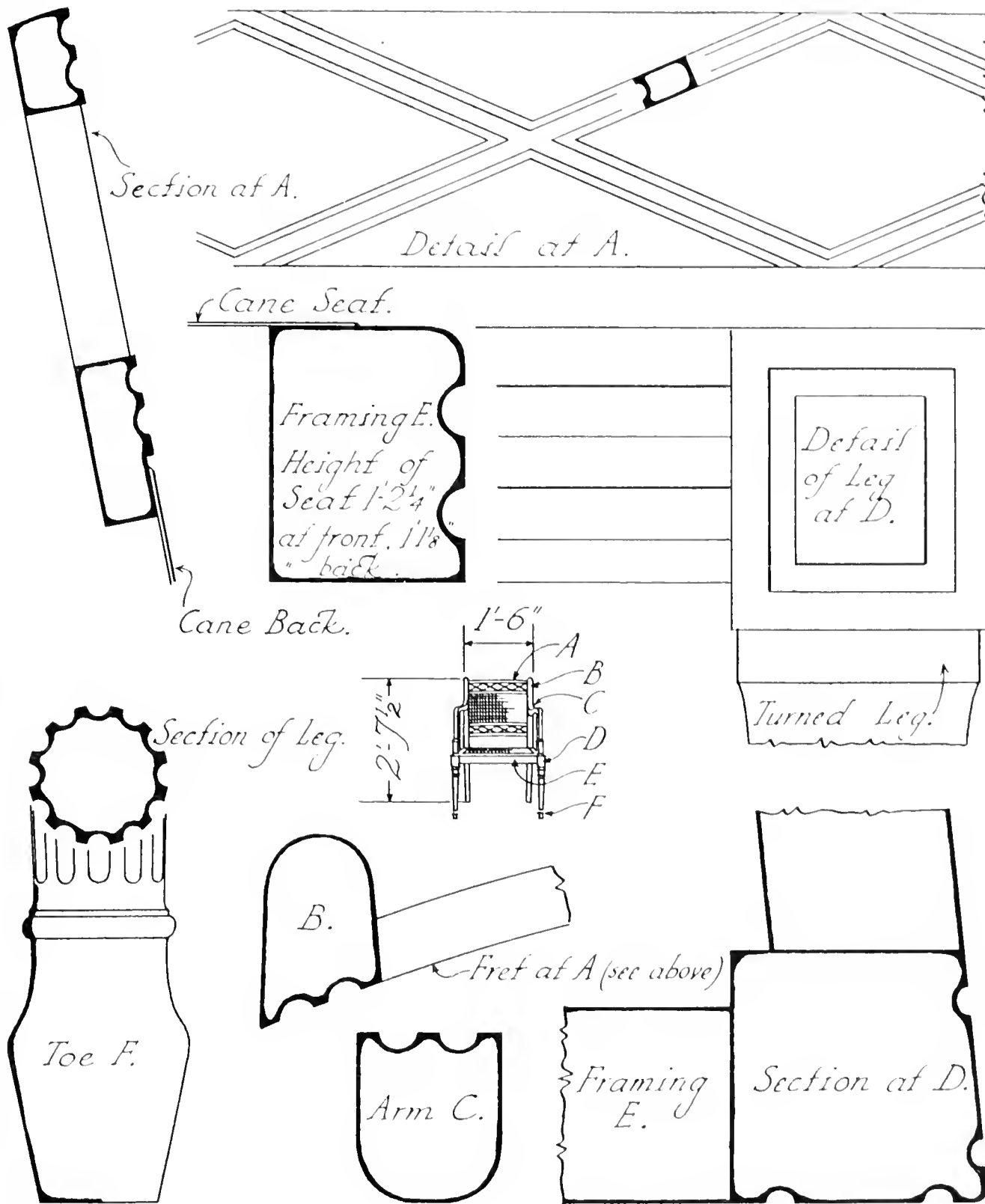

*Painted Beech Arm Chair Circa 1800.*

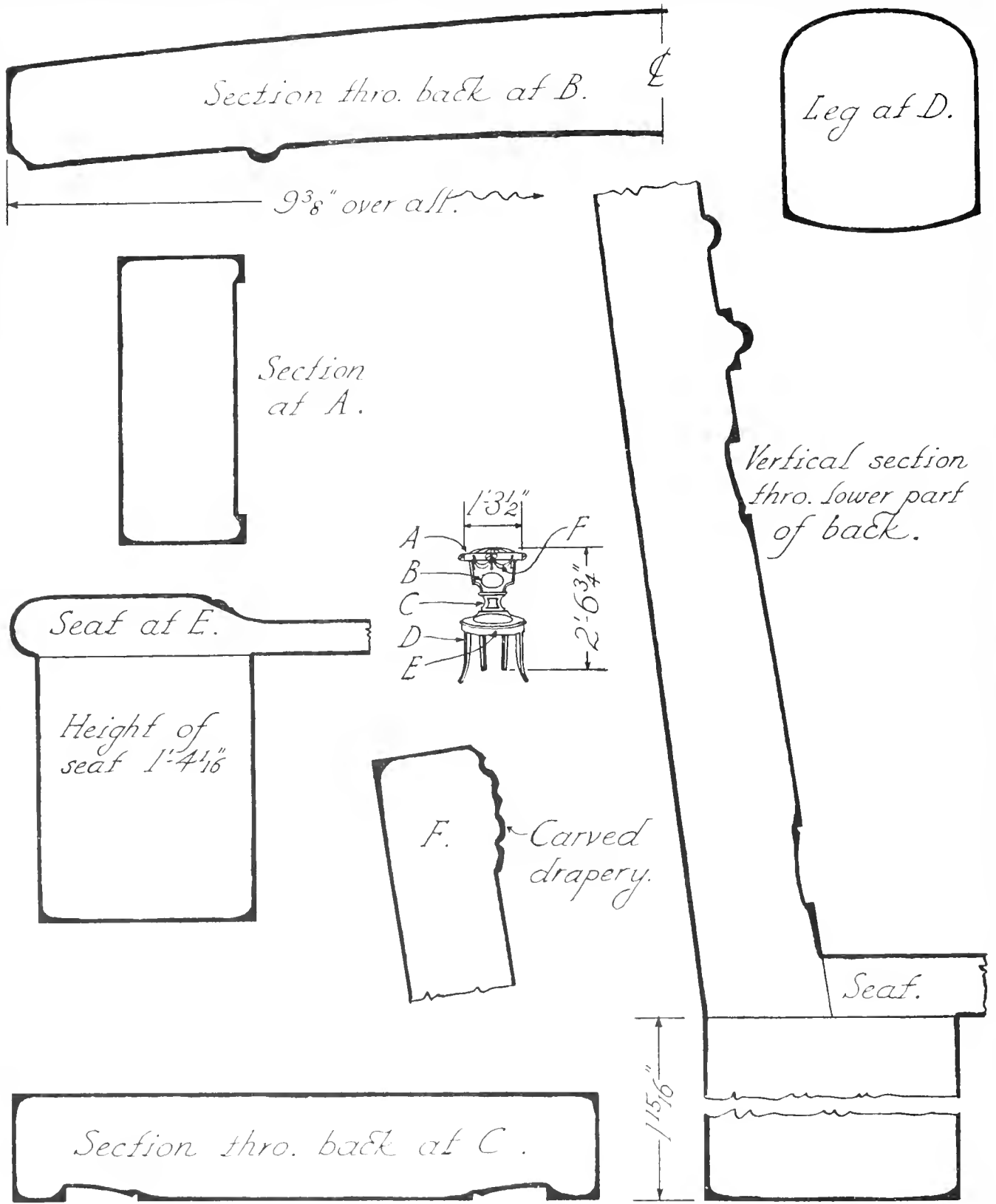

*Mahogany Chair.*

*Circa 1800.*



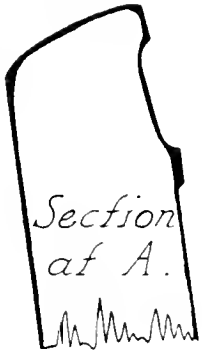

Section at A.



Section at B.

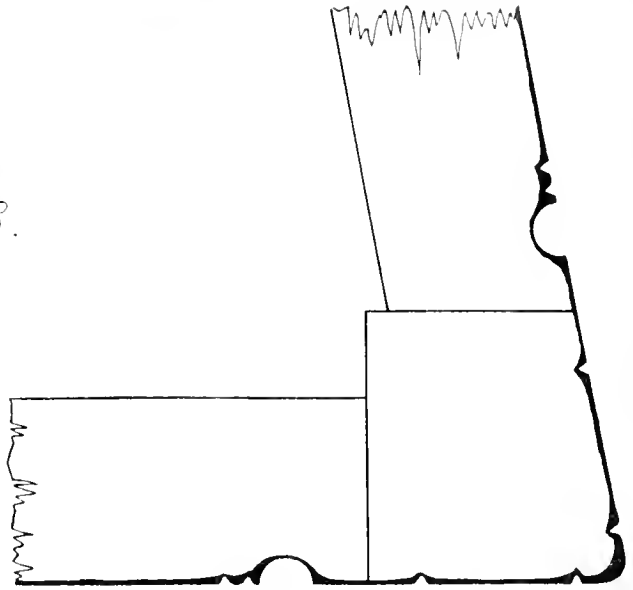

Frames and top of leg at D.

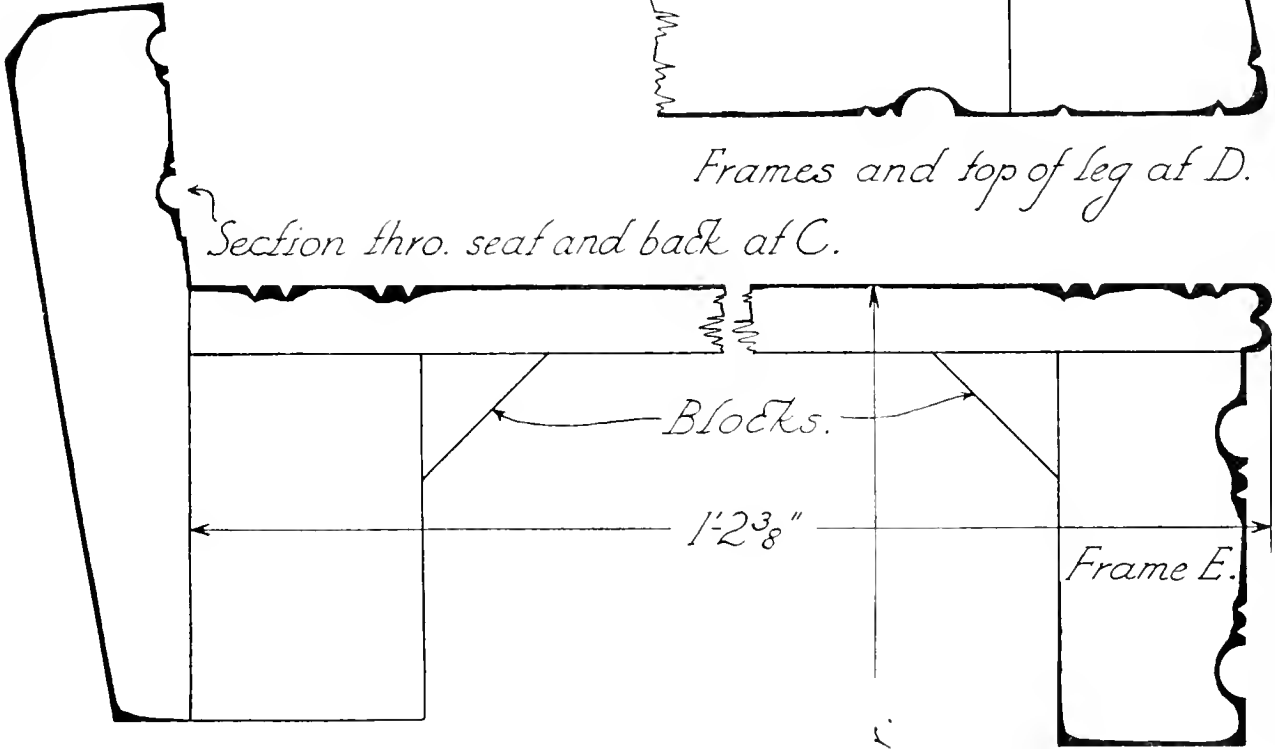

Section thro. seat and back at C.

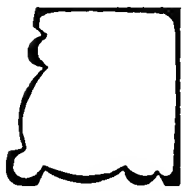

Leg at G.

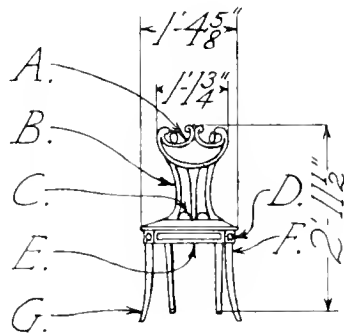

1'5 1/4" from floor.

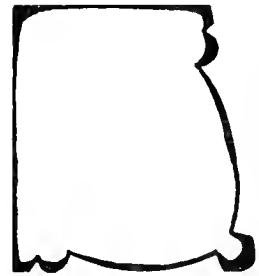

Leg at F.

Mahogany Chair.

Circa 1800

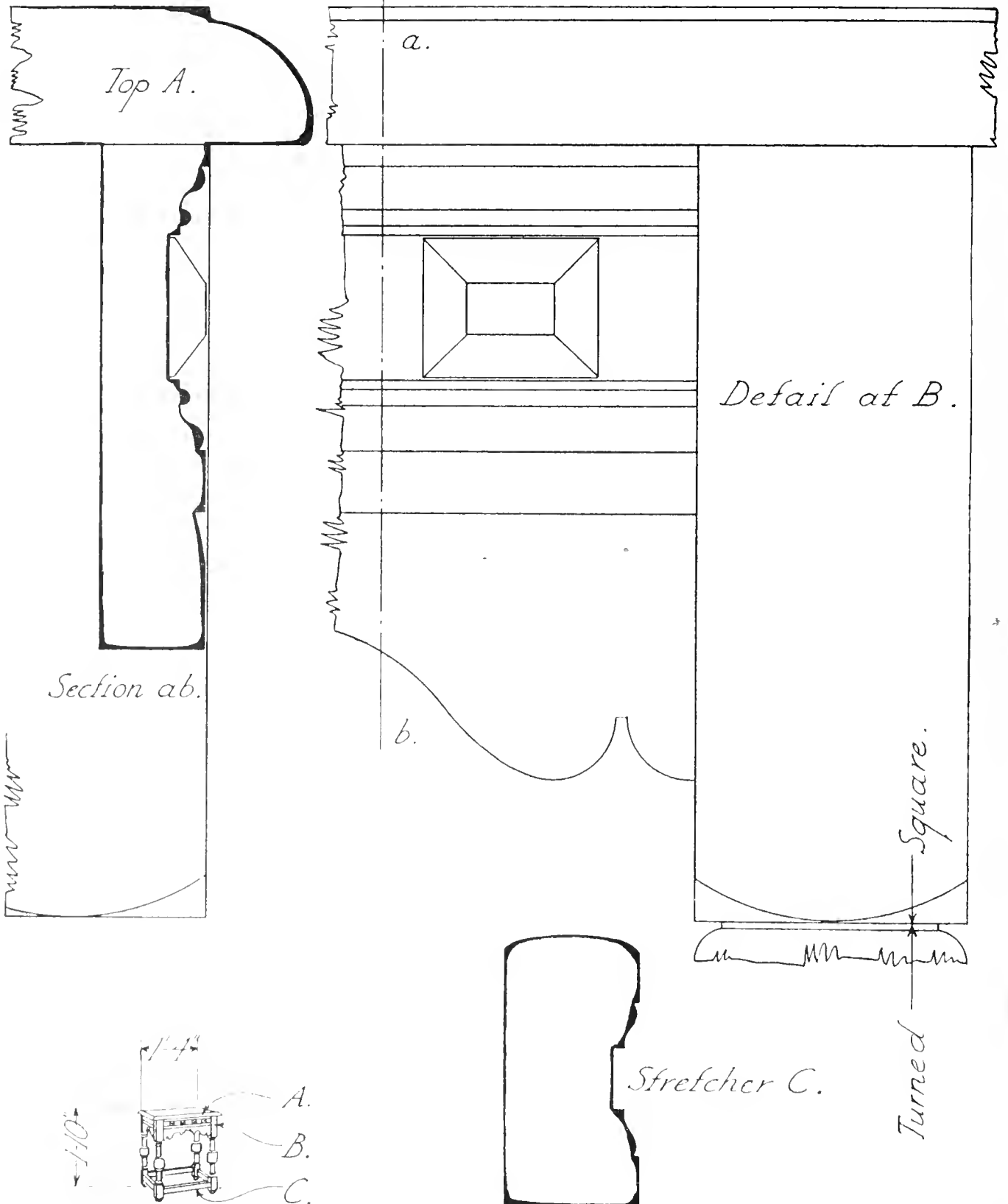

*Oak Stool. Circa Late 16<sup>th</sup> cent.*

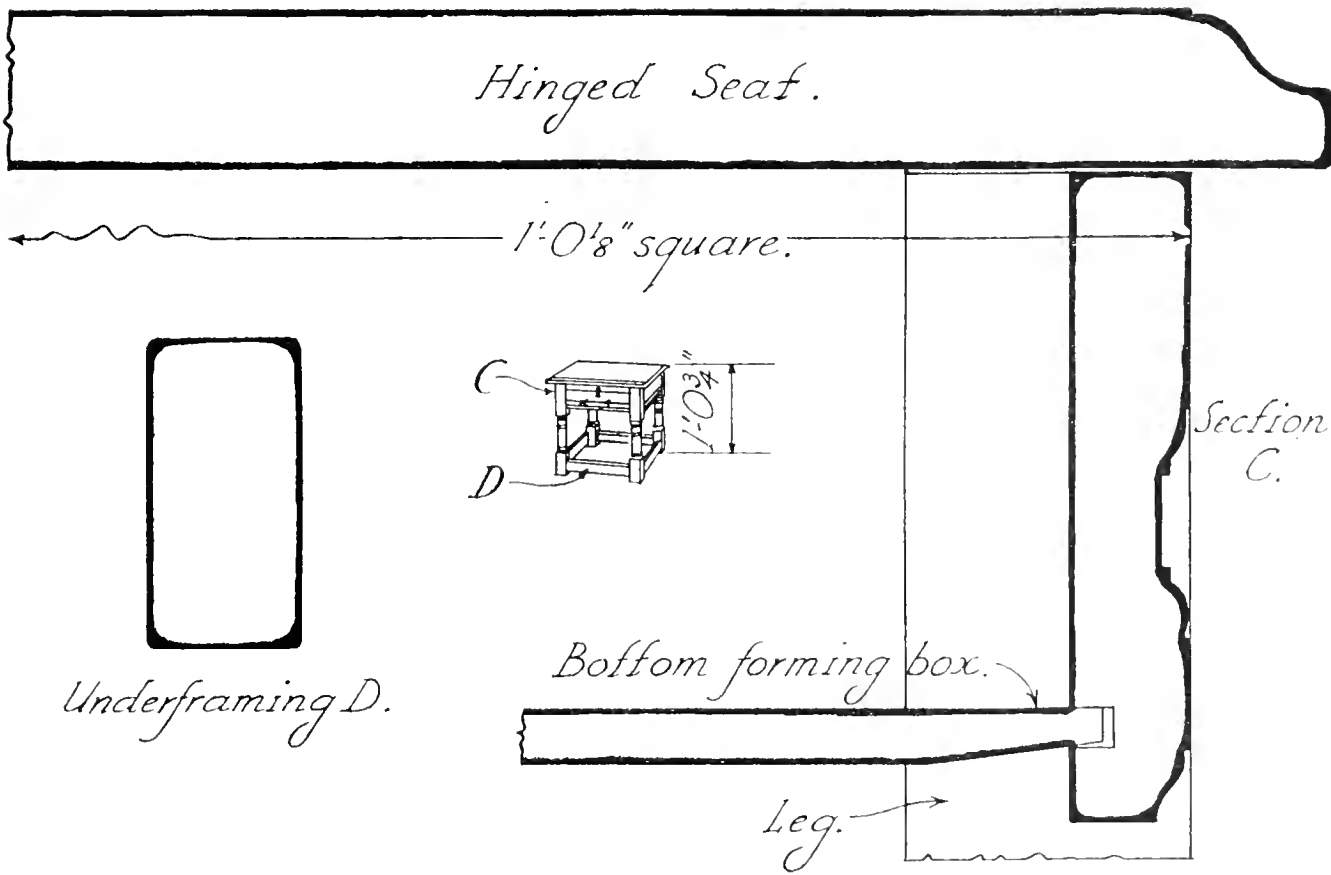
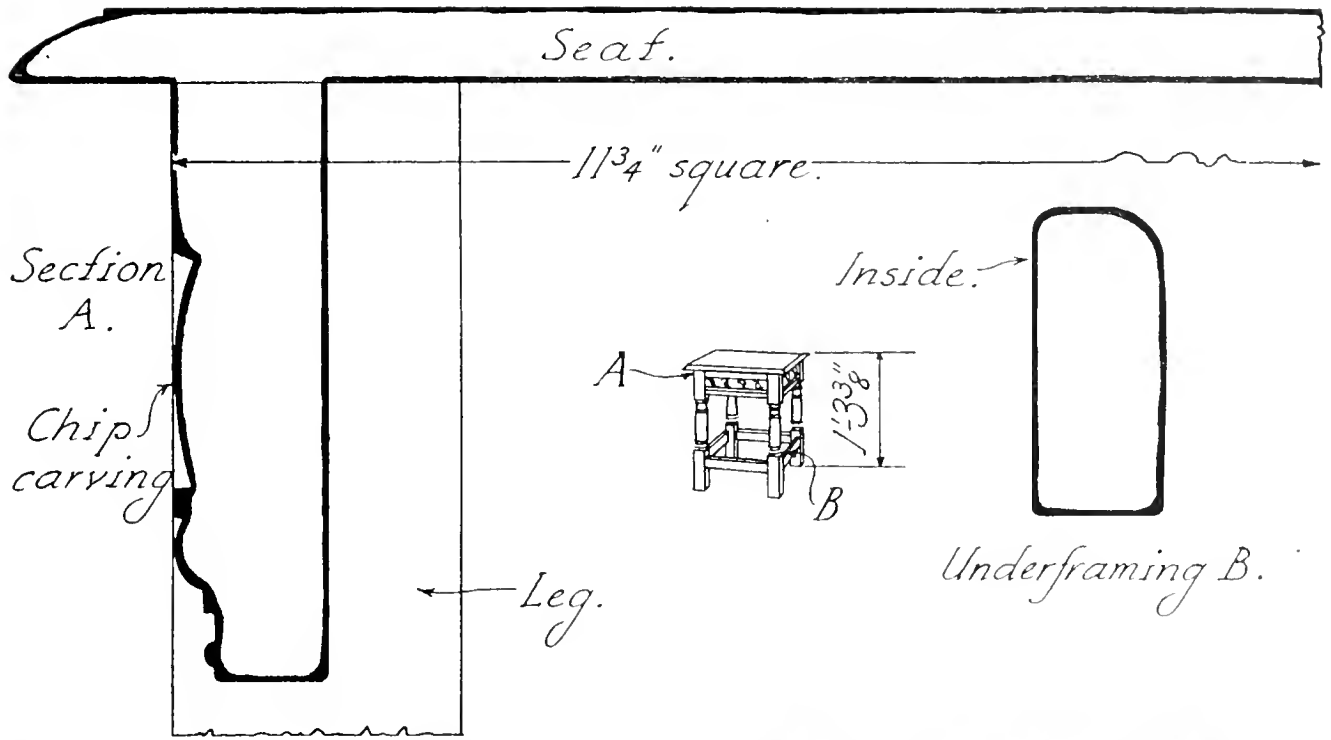

Oak Stools. Circa Early 17<sup>th</sup> cent.

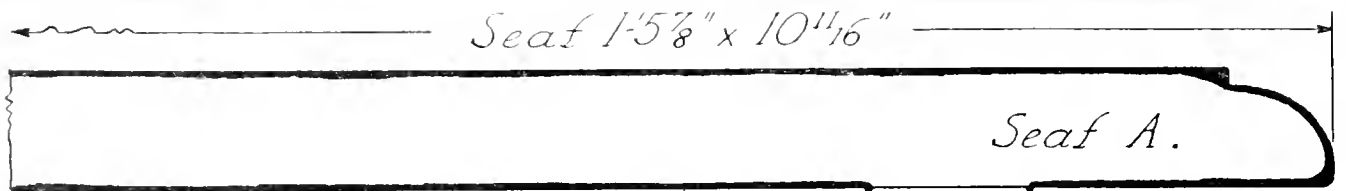

$1'2\frac{3}{4}" \times 9\frac{3}{4}"$

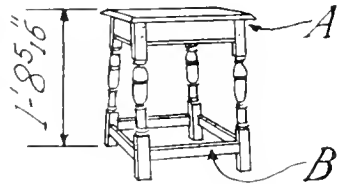

$1'8\frac{5}{16}"$

Dimensions over bottom of Legs  
 $1'2\frac{3}{4}" \times 1'0\frac{3}{8}"$

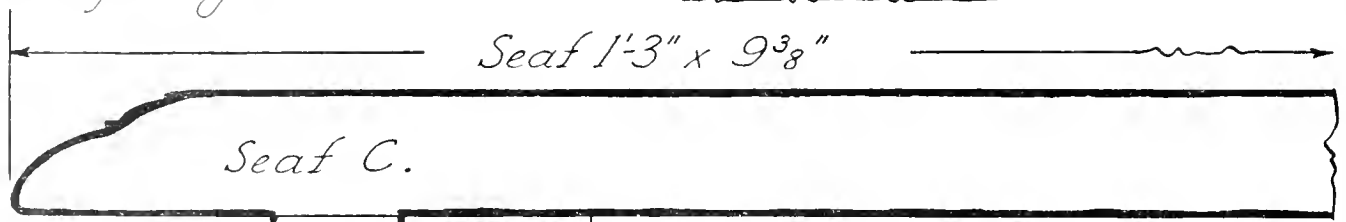
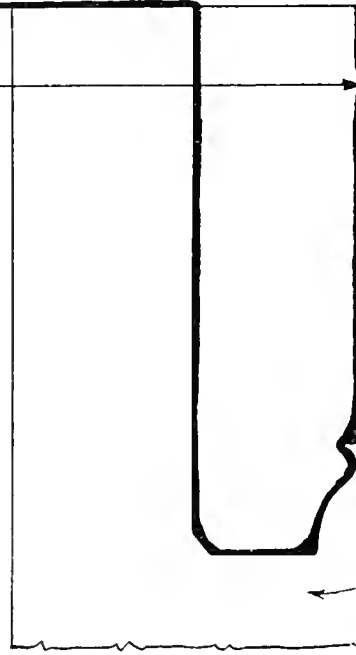

$1'0\frac{1}{16}" \times 7\frac{15}{16}"$

Dimensions over bottom of Legs  
 $1'1\frac{3}{4}" \times 9\frac{1}{2}"$

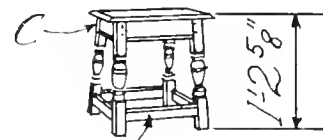

$1'2\frac{5}{8}"$



Oak Stool Circa Early 17<sup>th</sup> cent.  
 Pearwood " " Middle " "

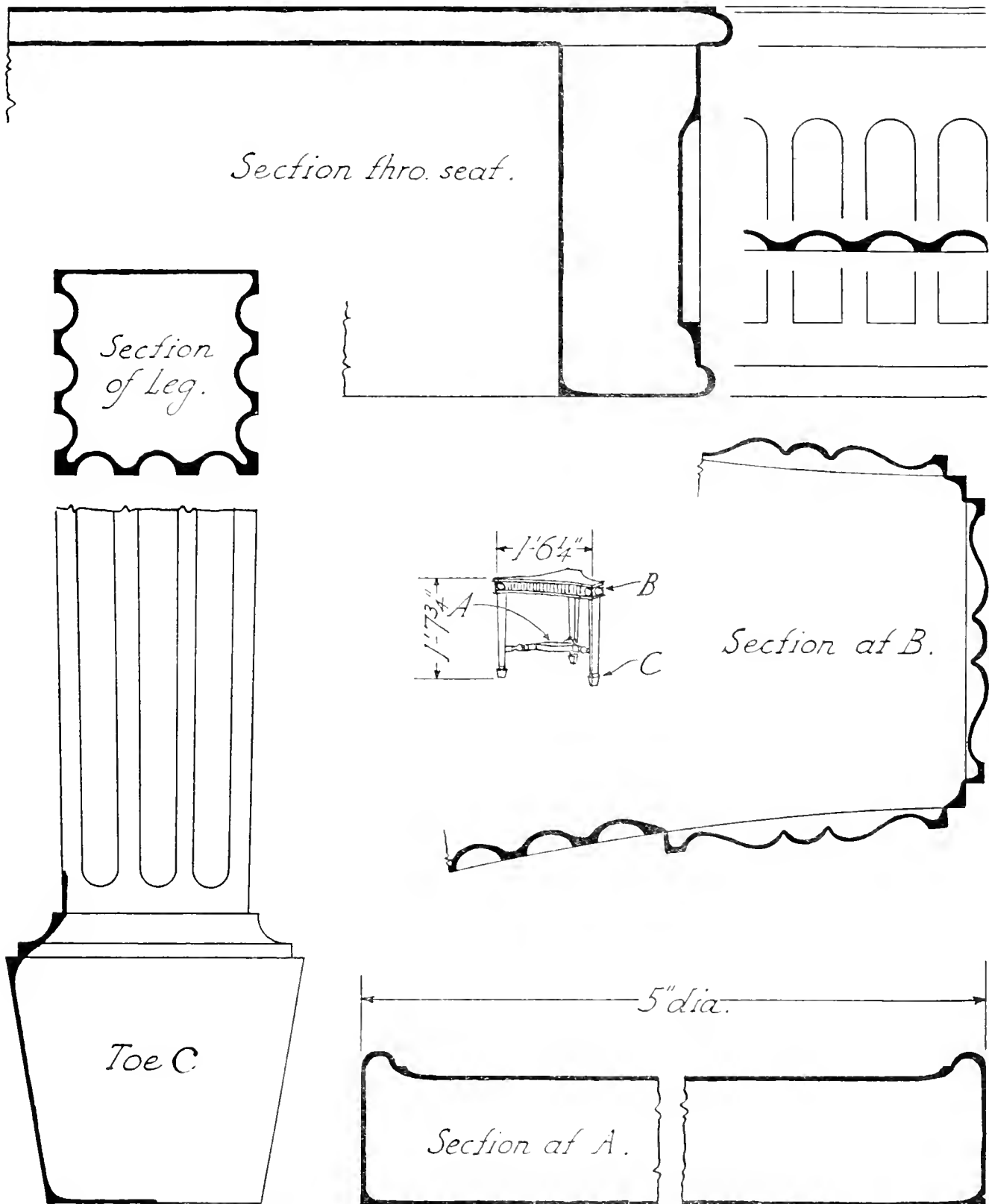

*Mahogany Stool. Circa 1770.*

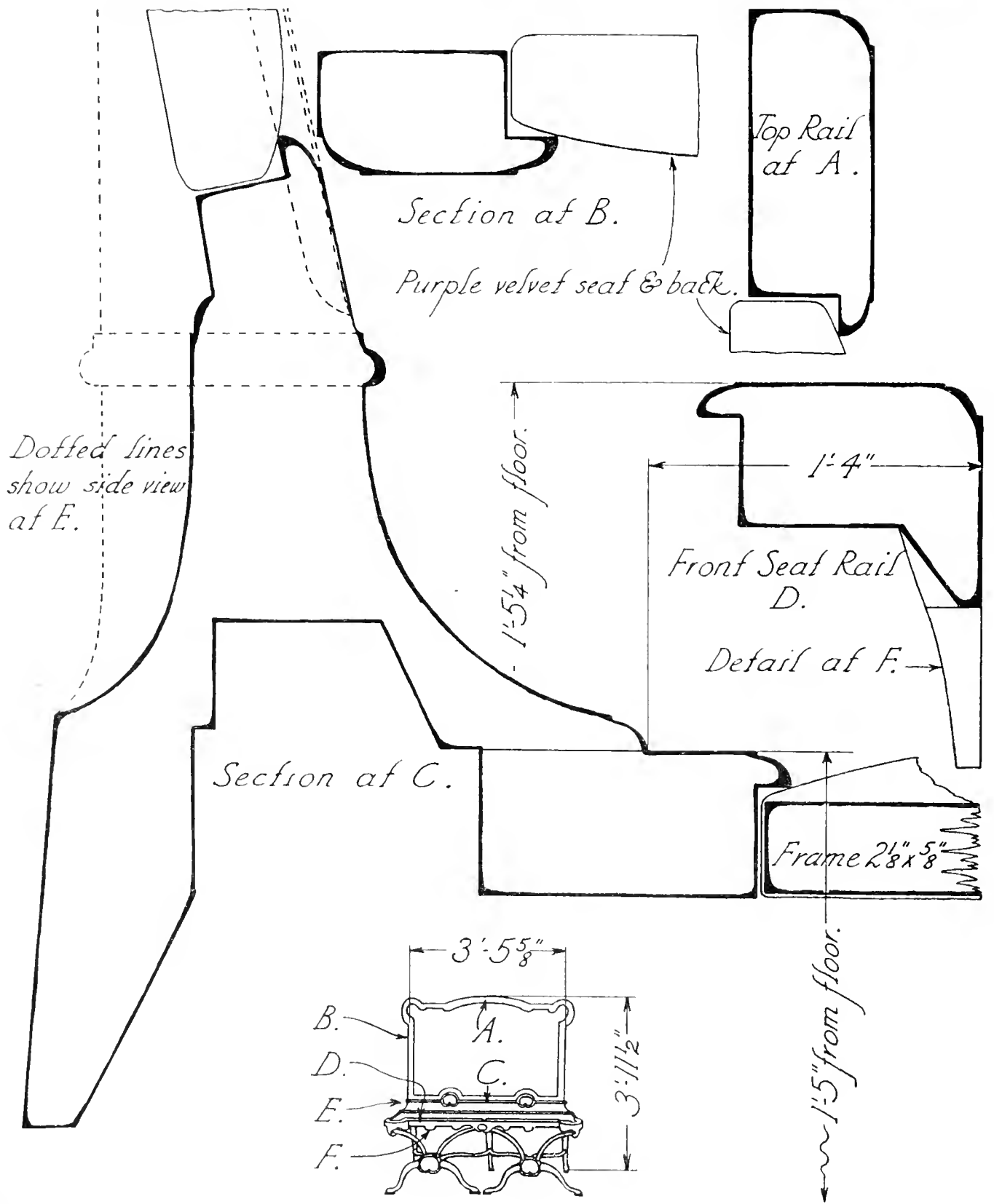

*Black Lacquer Settee. Circa 1700.*

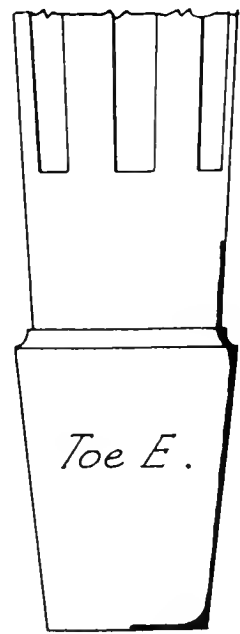
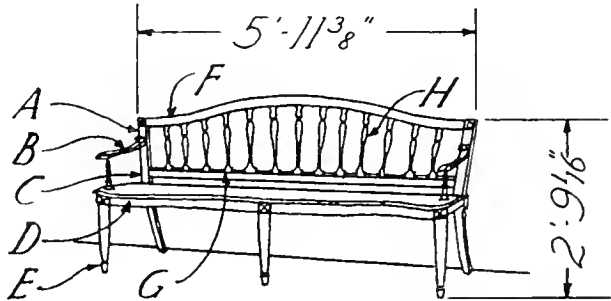
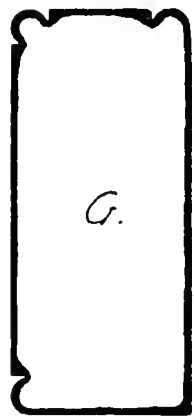
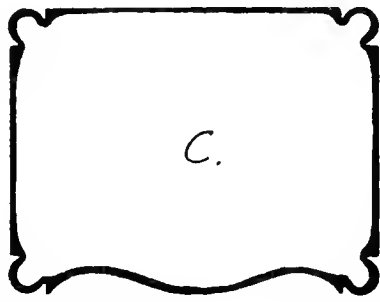
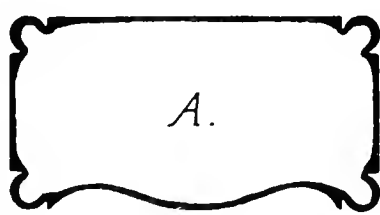
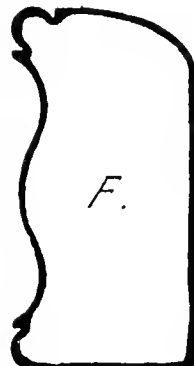
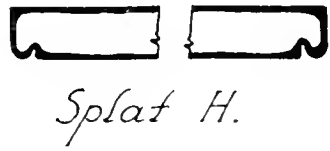
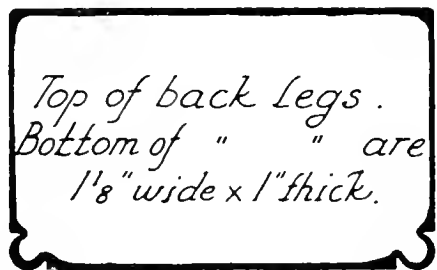
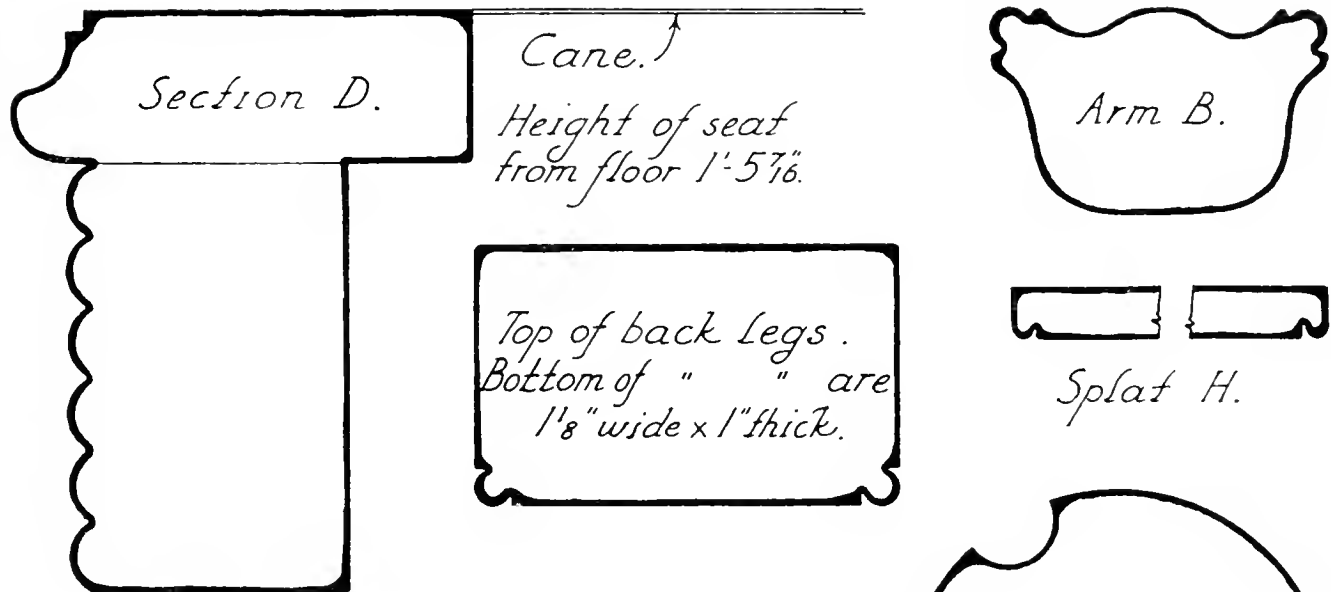

*Mahogany Settee. Circa 1770.*

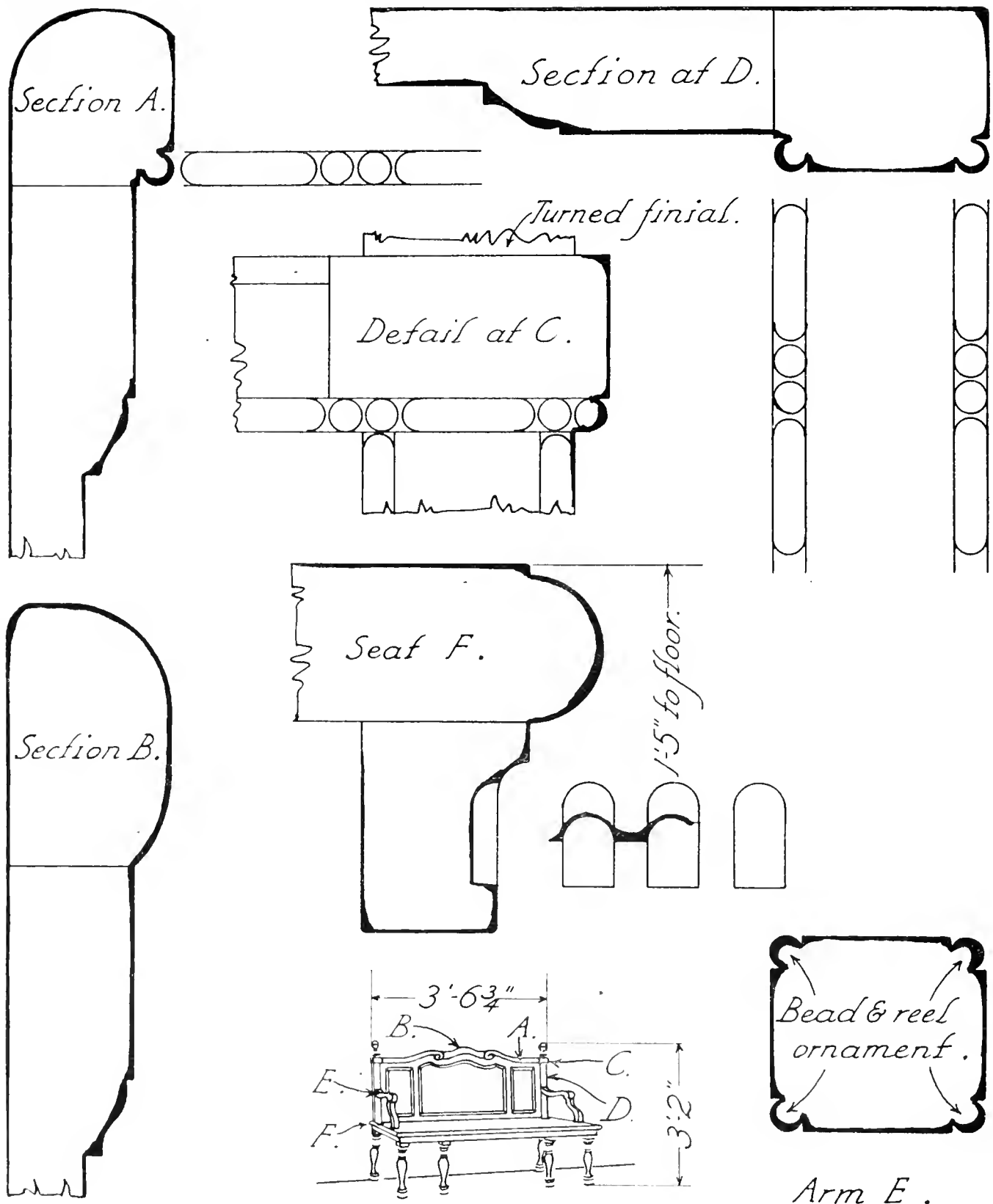

*Mahogany Seat. Circa 1735.*



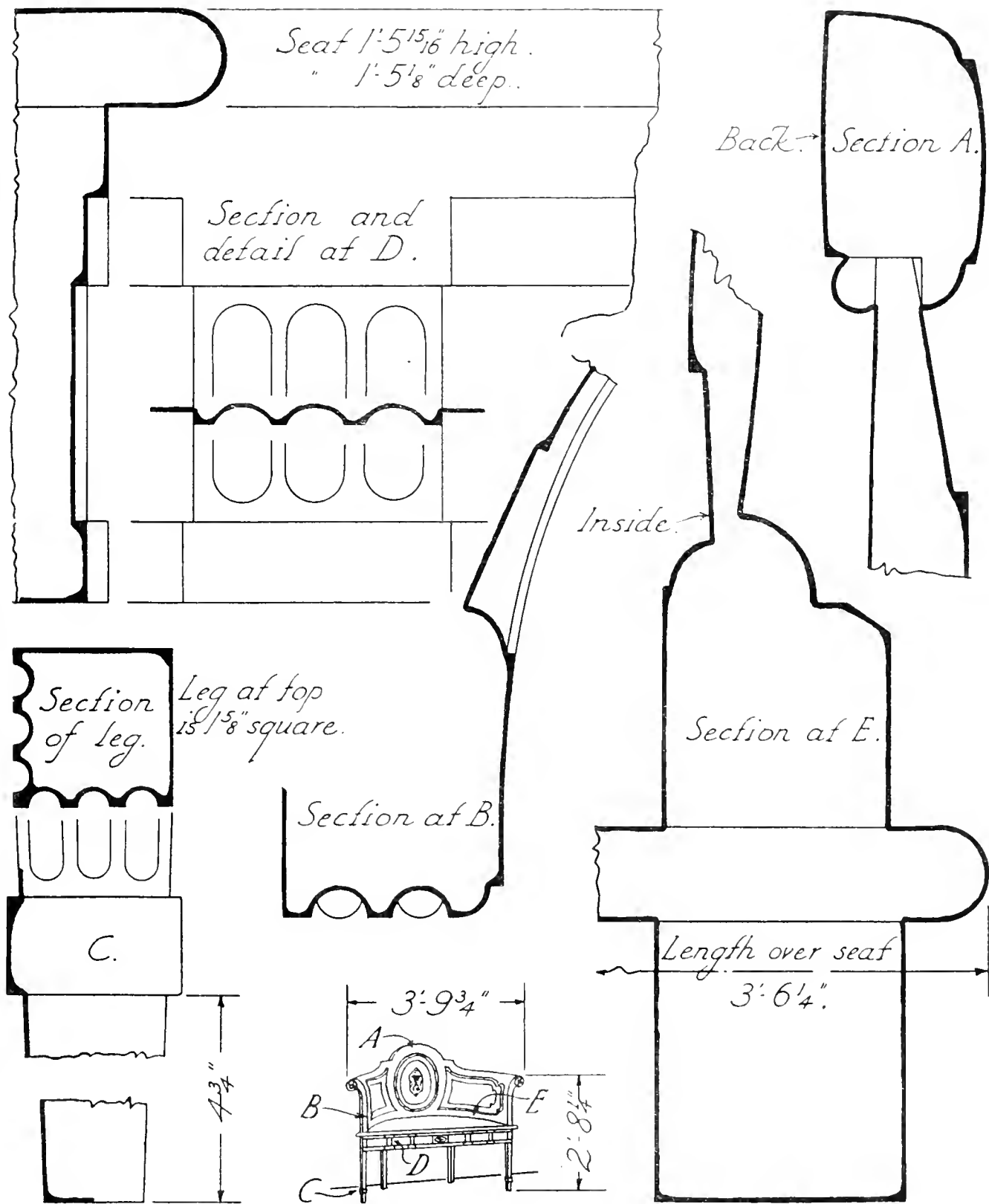

*Mahogany Seat. Circa 1765.*

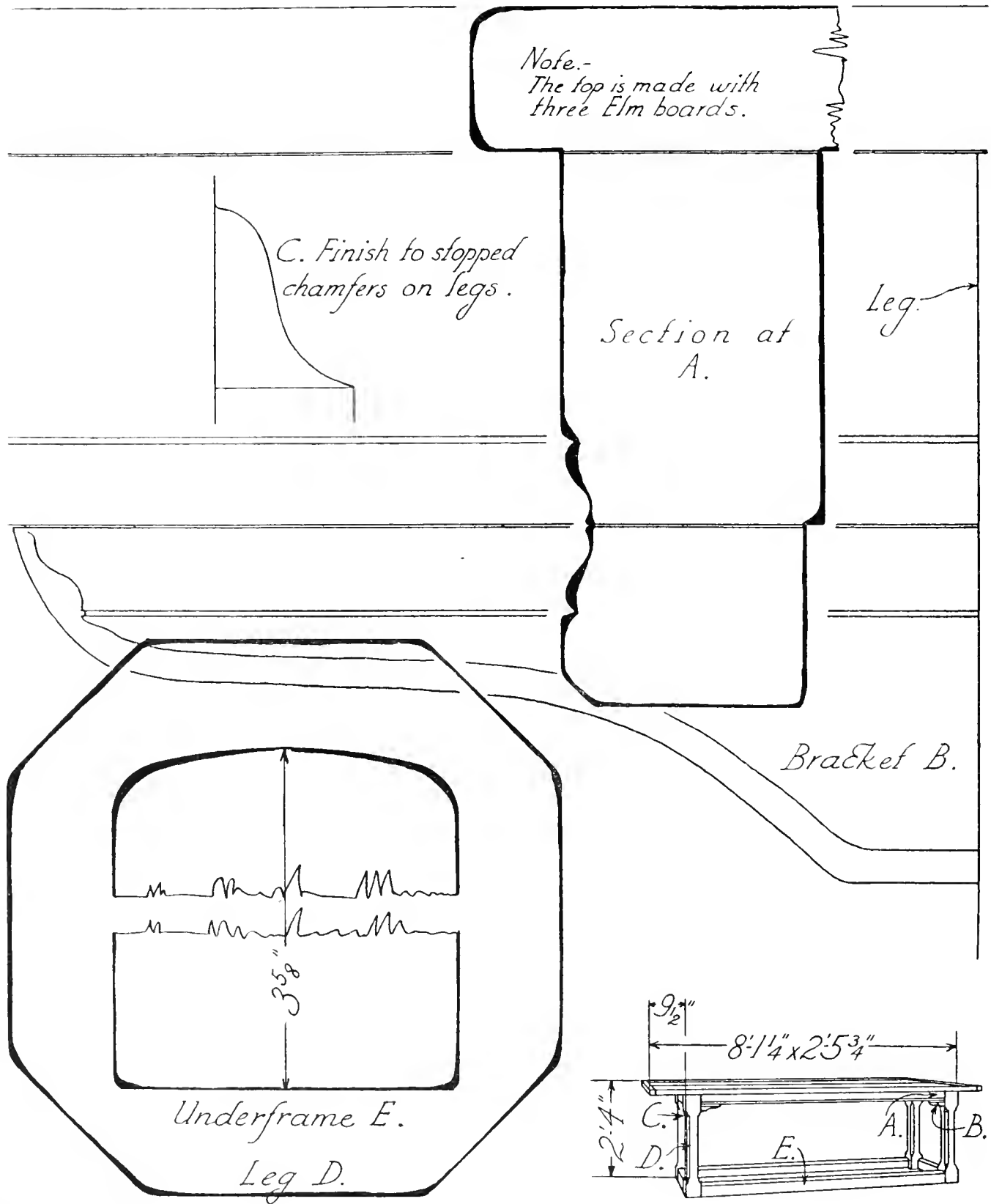

Oak Table .

Circa 16<sup>th</sup> cent.

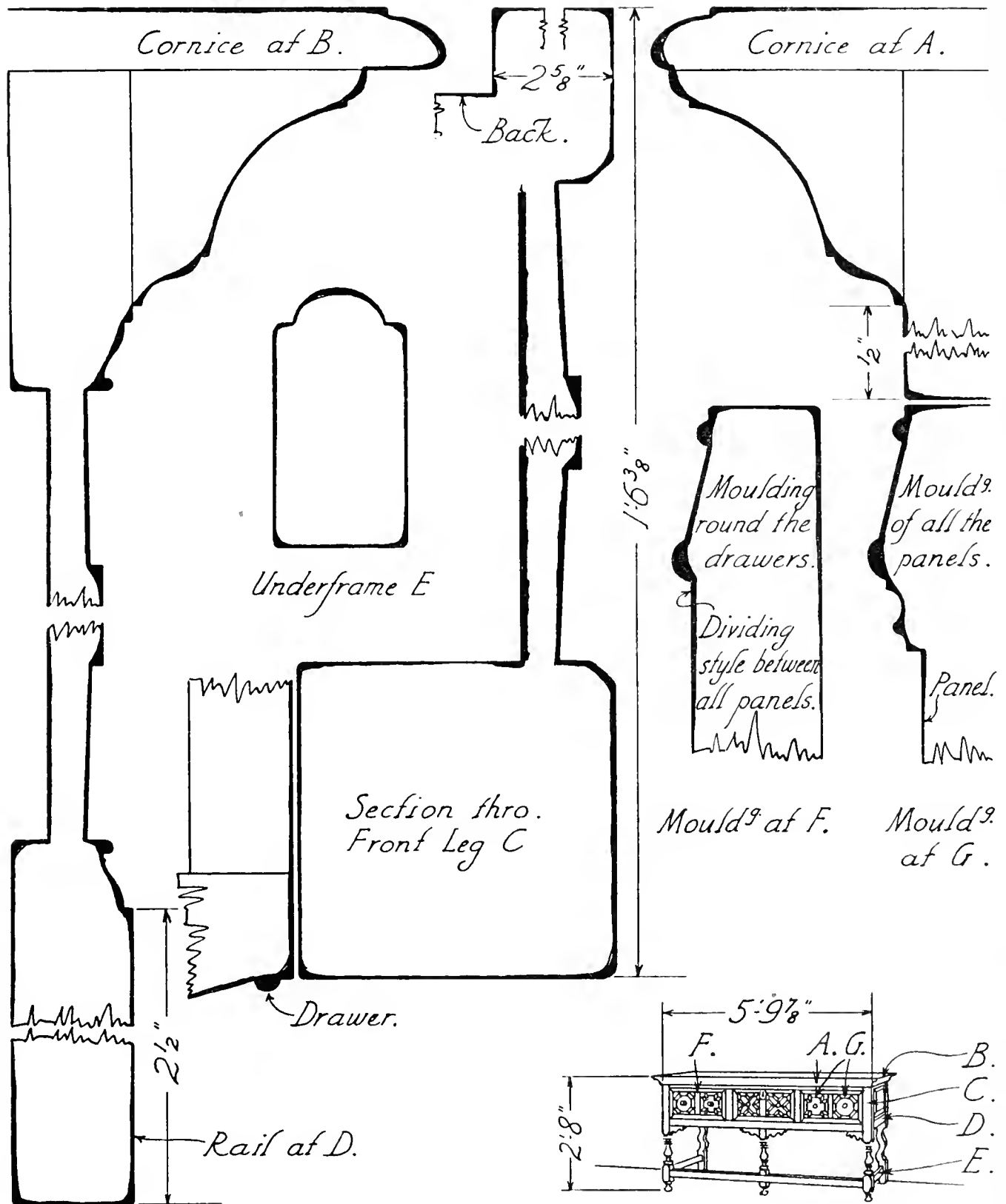

*Oak Side-Table .*

*Circa 1650.*

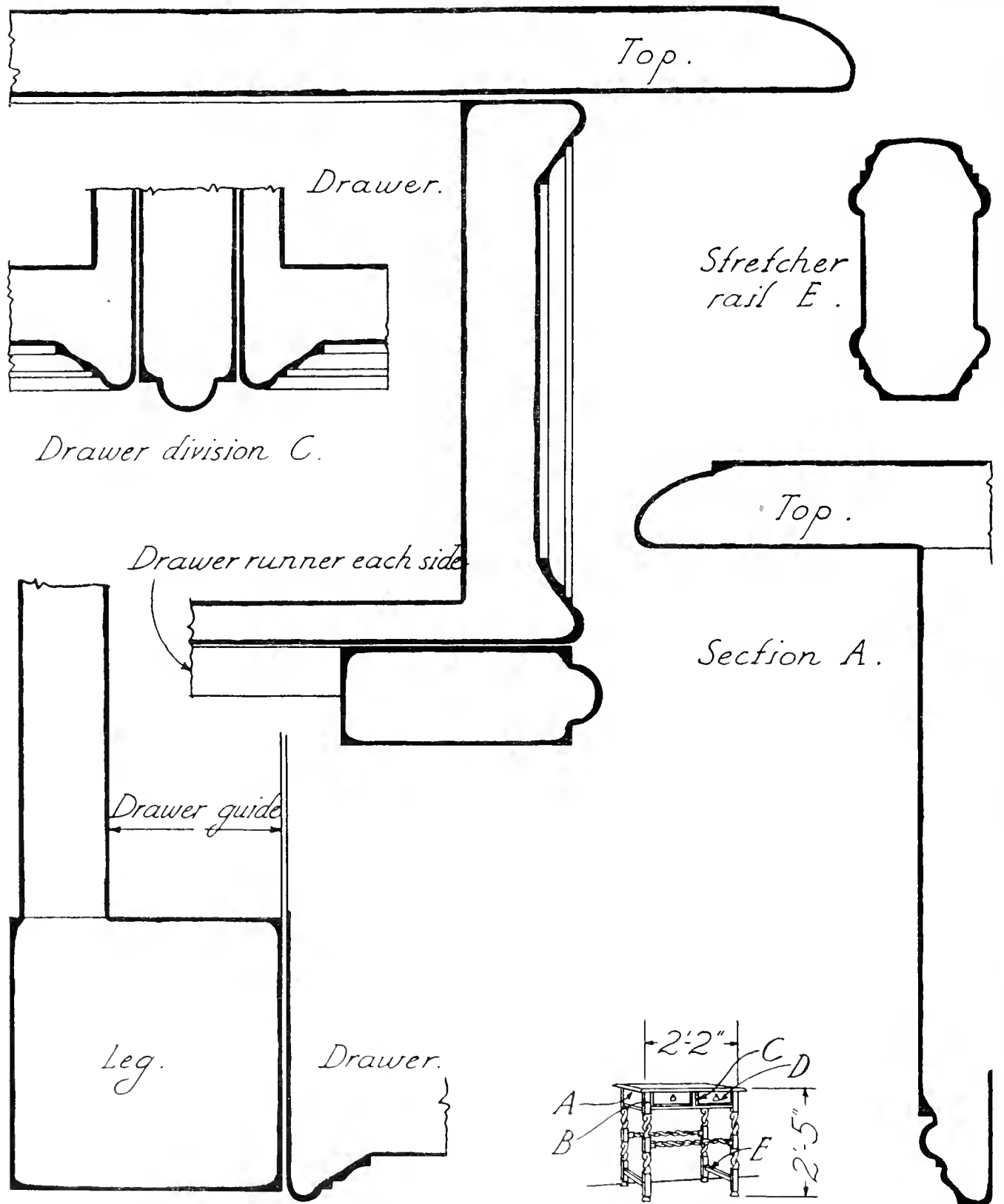

*Oak Table .*

*Circa 1660.*

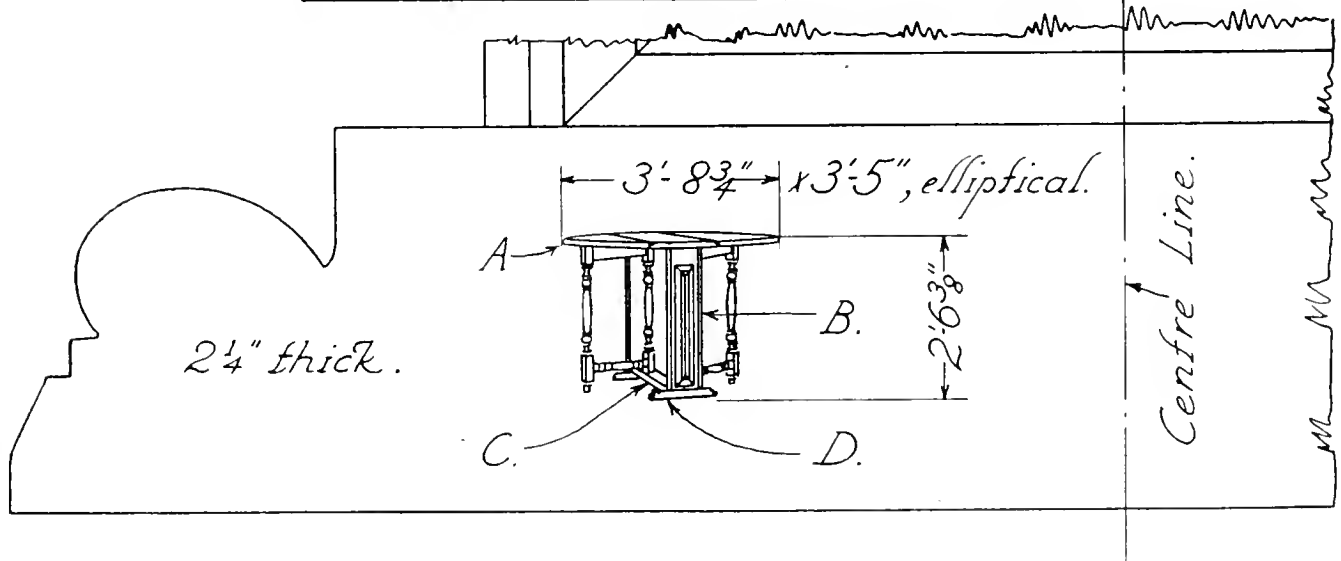
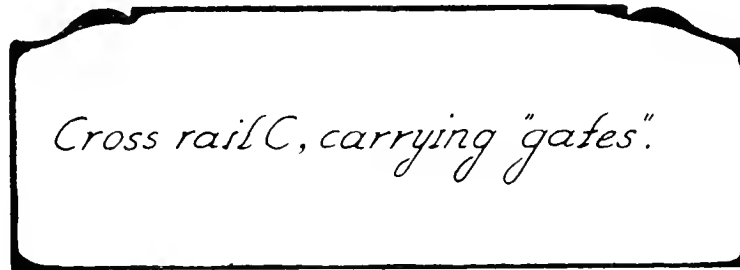
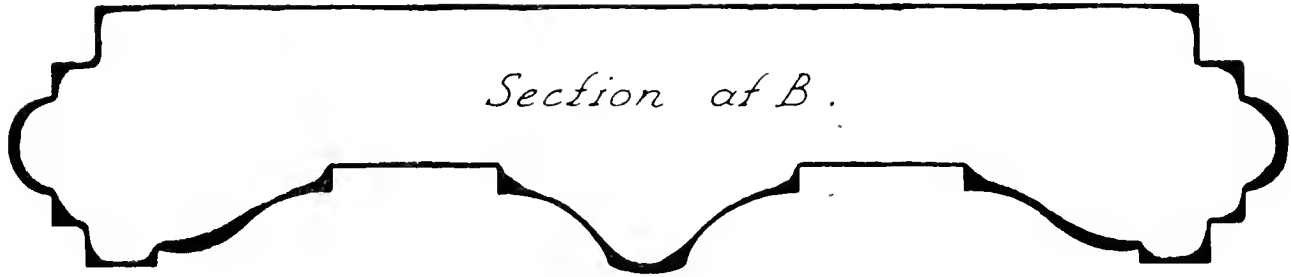
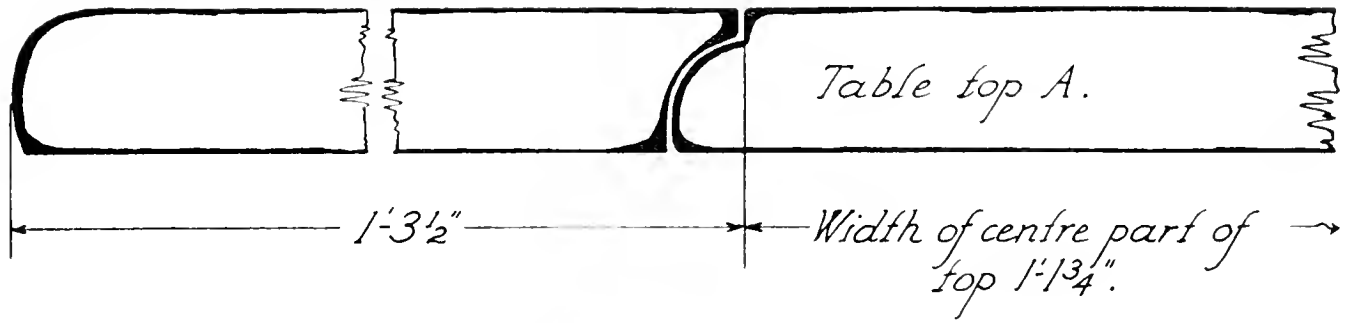

Profile of Foot at D.

Oak Gate-Leg Table Circa 1660.

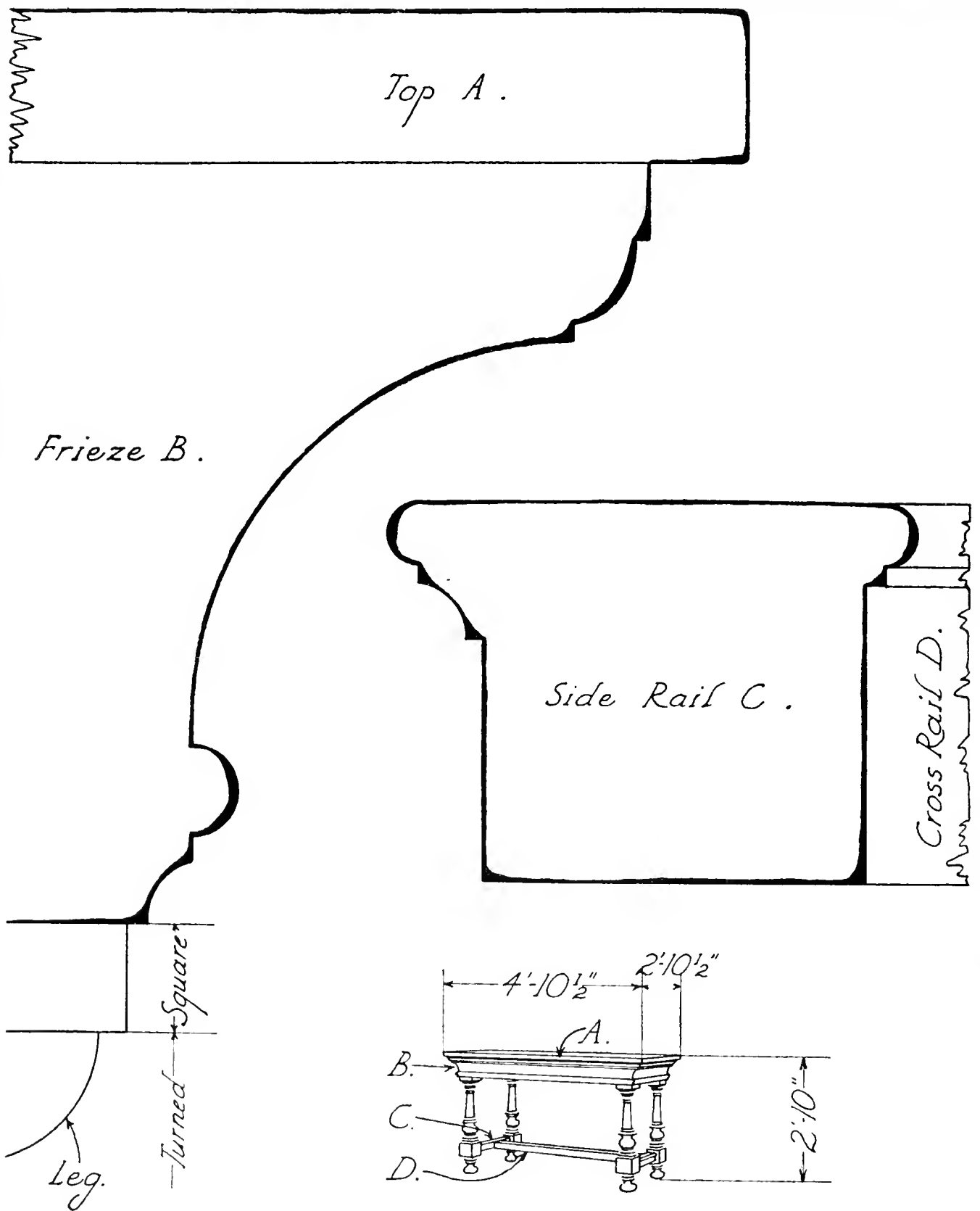

Oak Side Table . Circa 1675 .

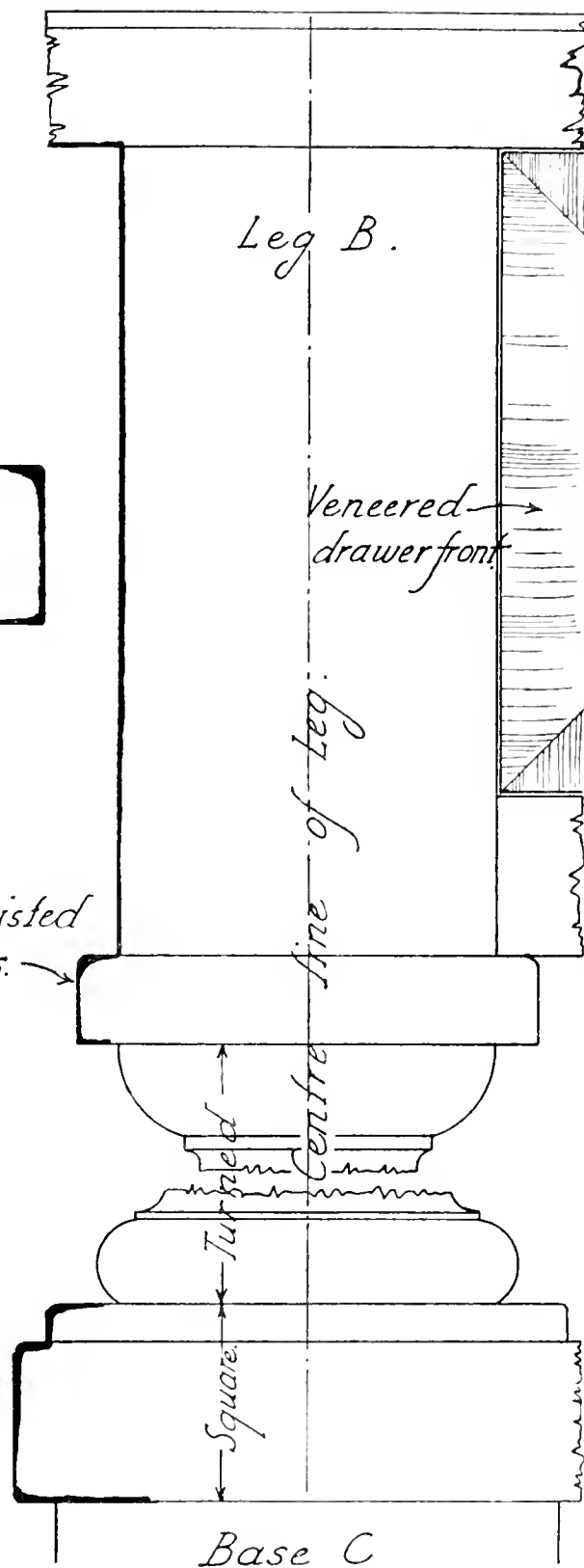
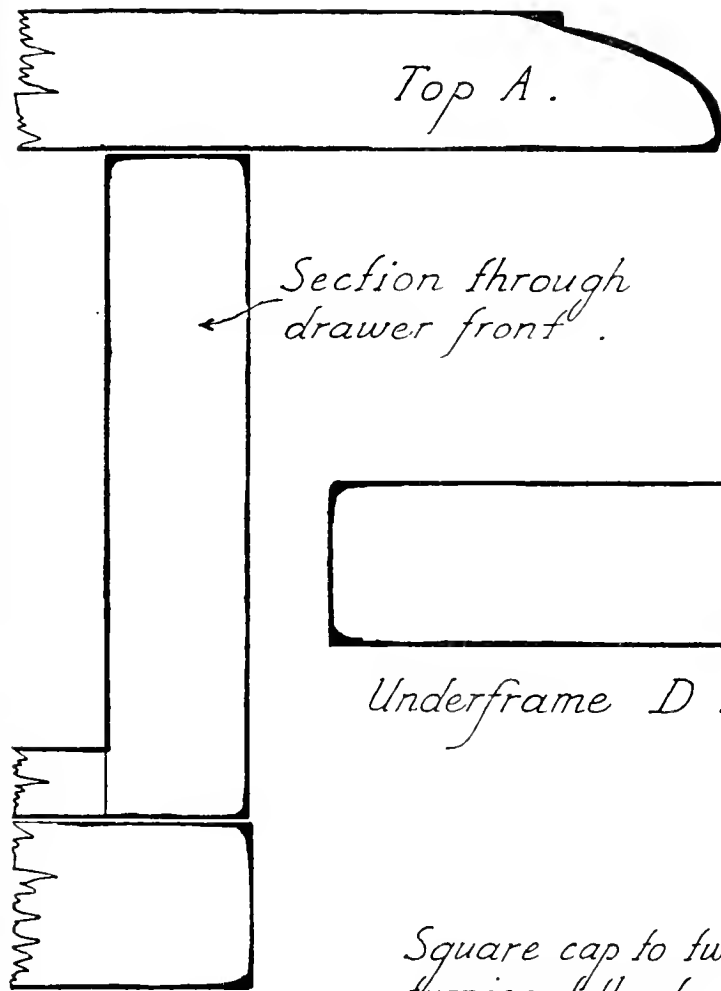

Note,  
All these mouldings  
are worked from  
cross-grained wood.

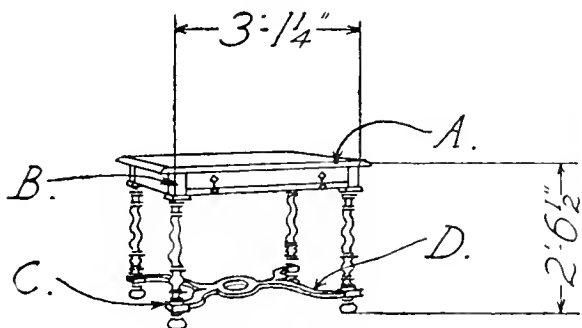

Walnut Table. Circa 1675.

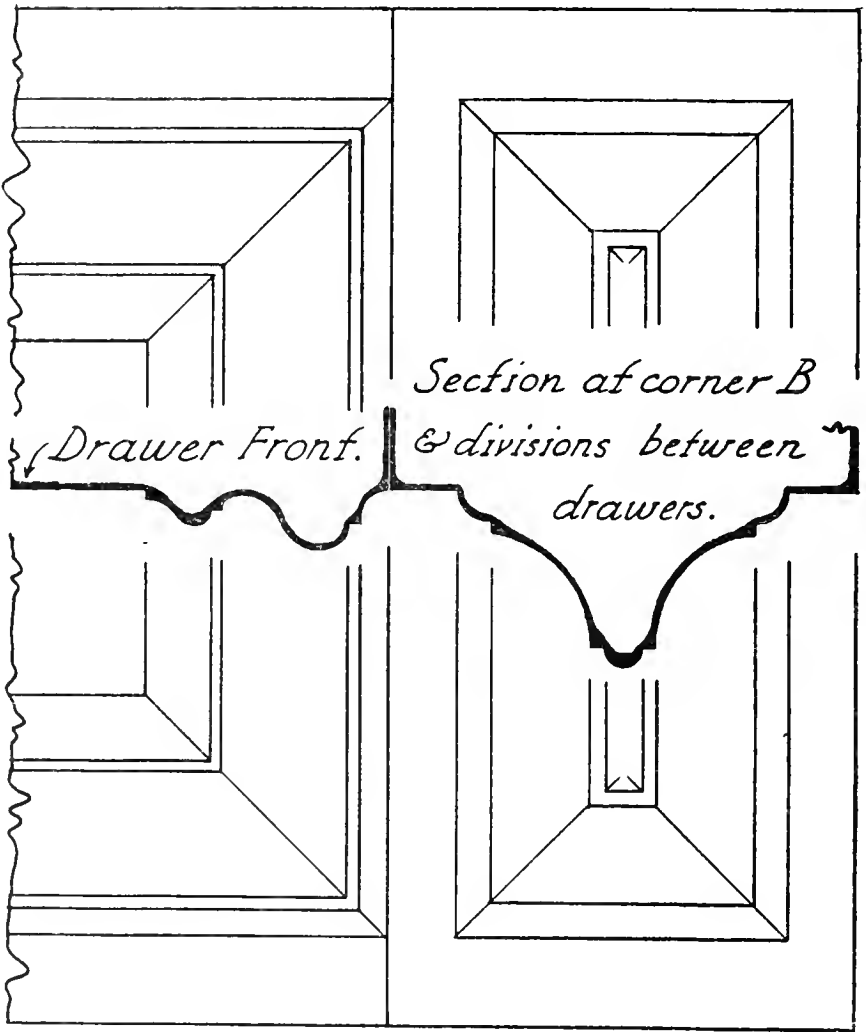
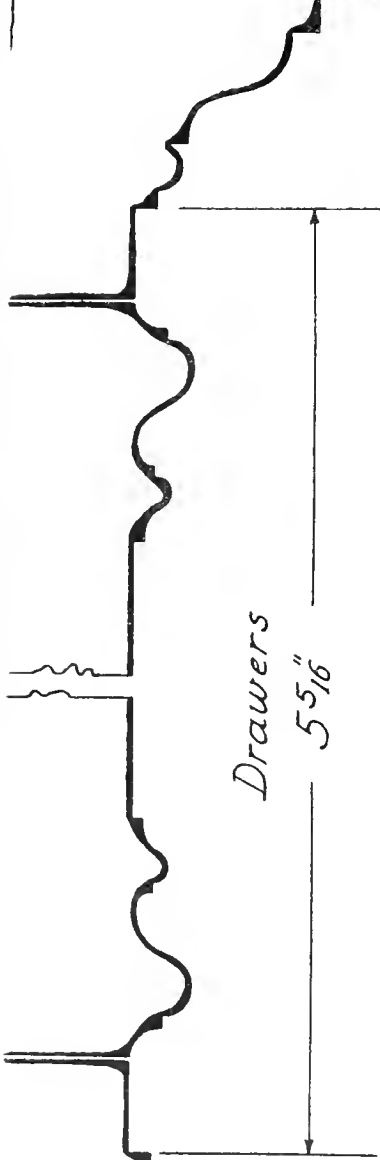
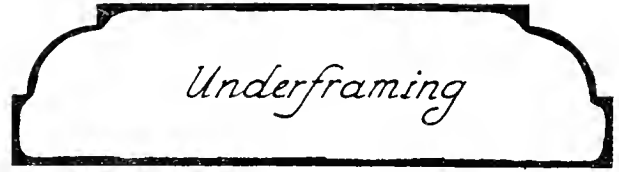
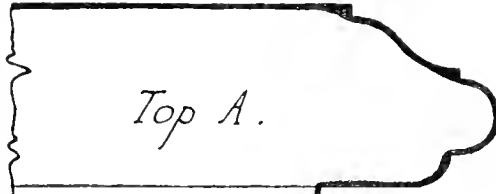

*Note, All these mouldings are worked from crossgrained wood.*

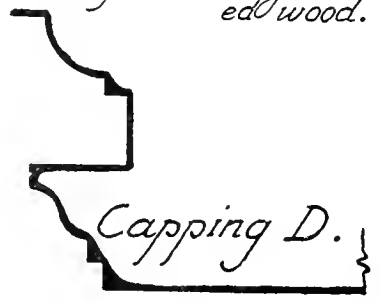
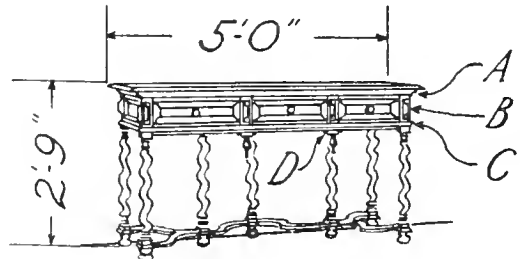
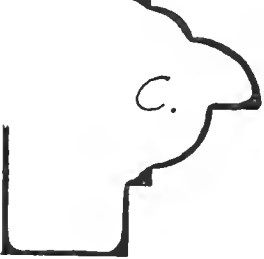

*Walnut Side-table. Circa 1685.*



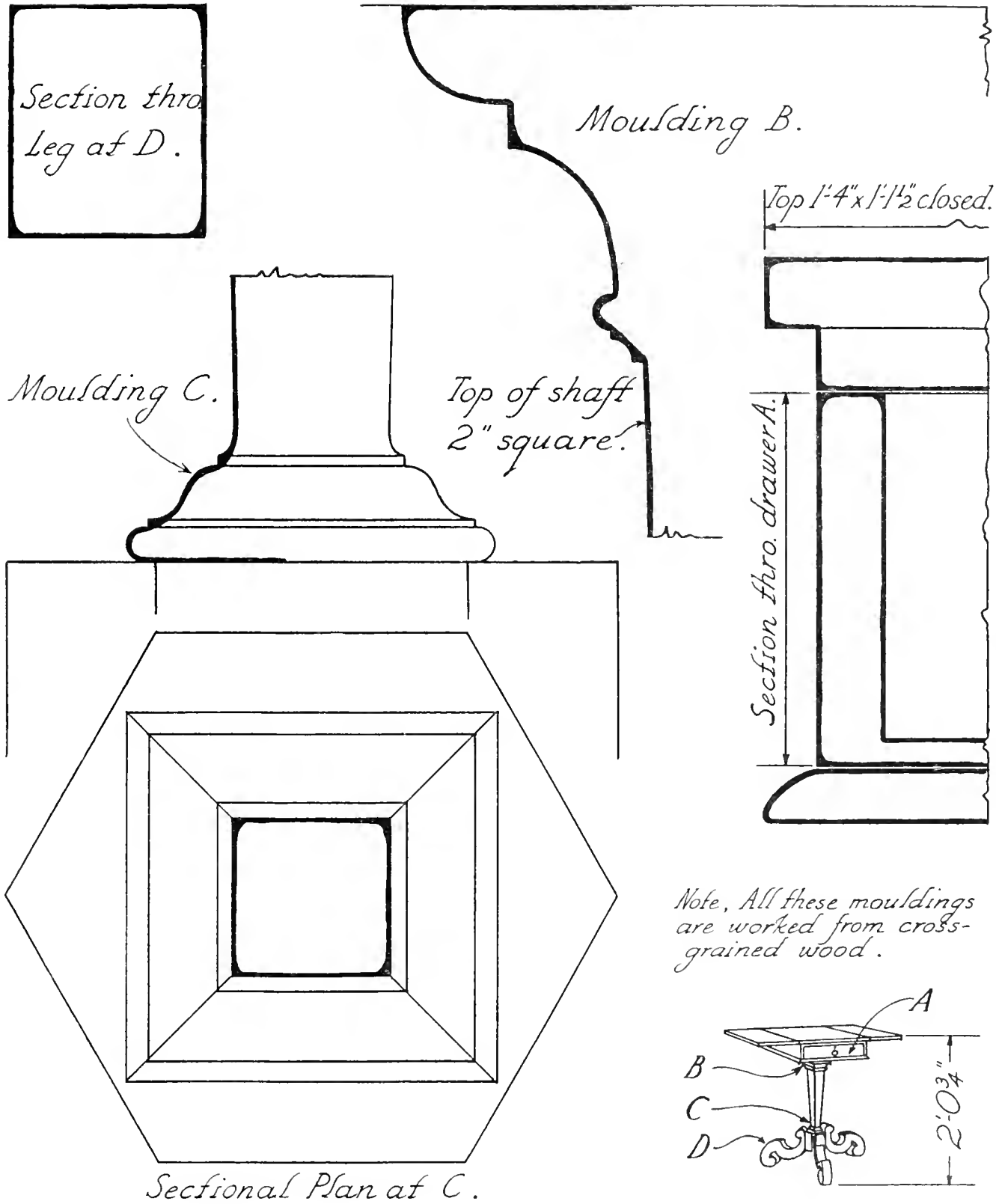

Walnut Marqueterie Table . Circa 1685.

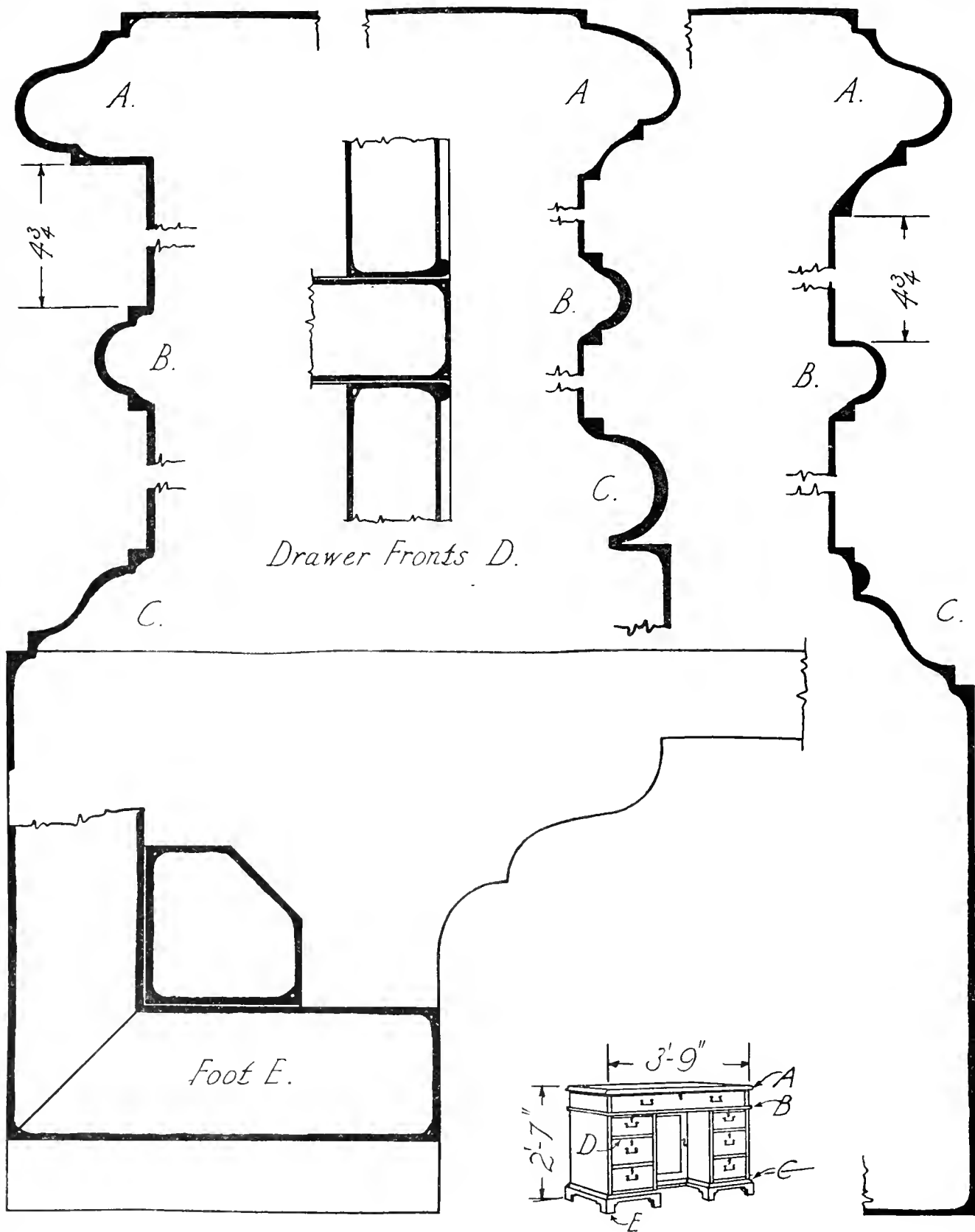

*Mahogany Writing Tables . Circa 1750.*

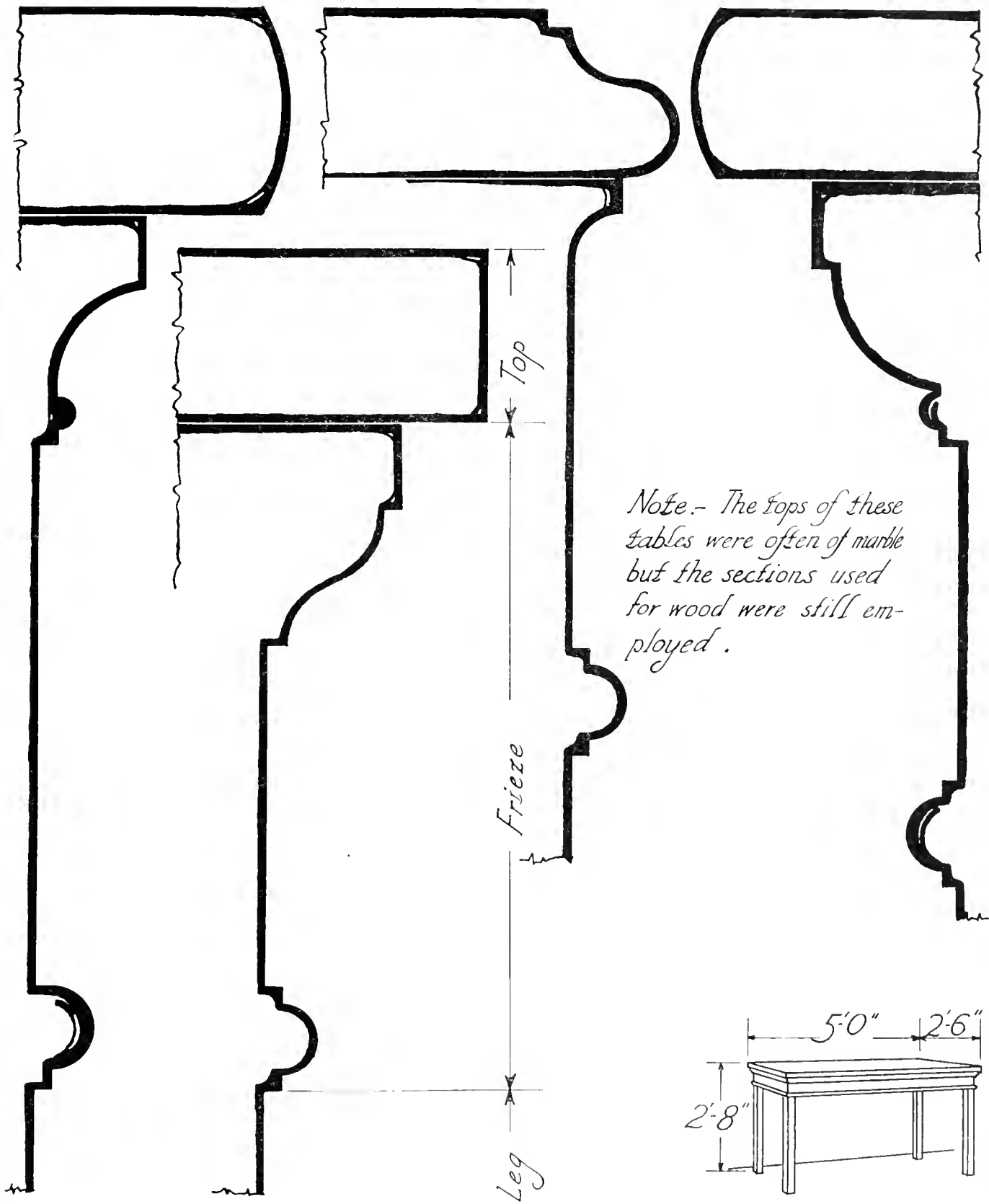

*Note.- The tops of these tables were often of marble but the sections used for wood were still employed.*

*Sideboard Tables. Circa 1750.*

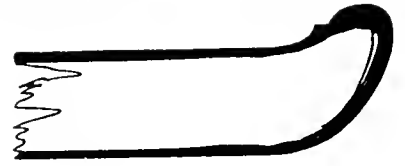

*Sections at "X".*

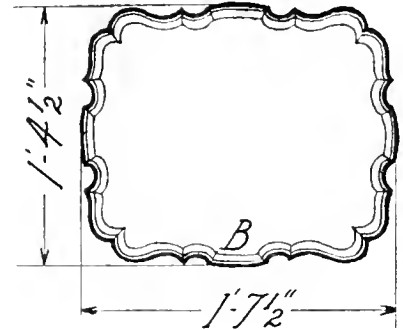

*The dimensions on the plans A. B. C. D. are measured from typical examples.*

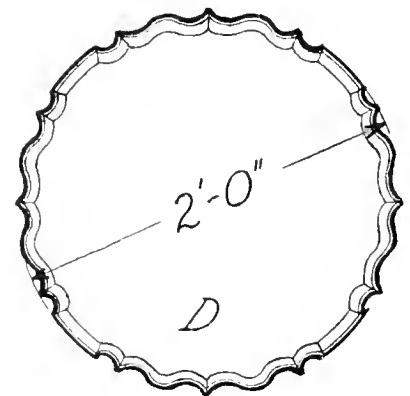
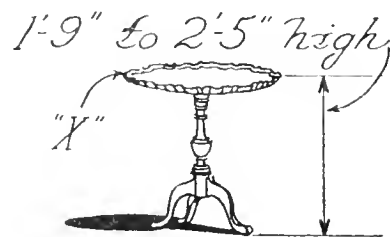

*Mahogany Tripod Tables . Circa 1750-65 .*

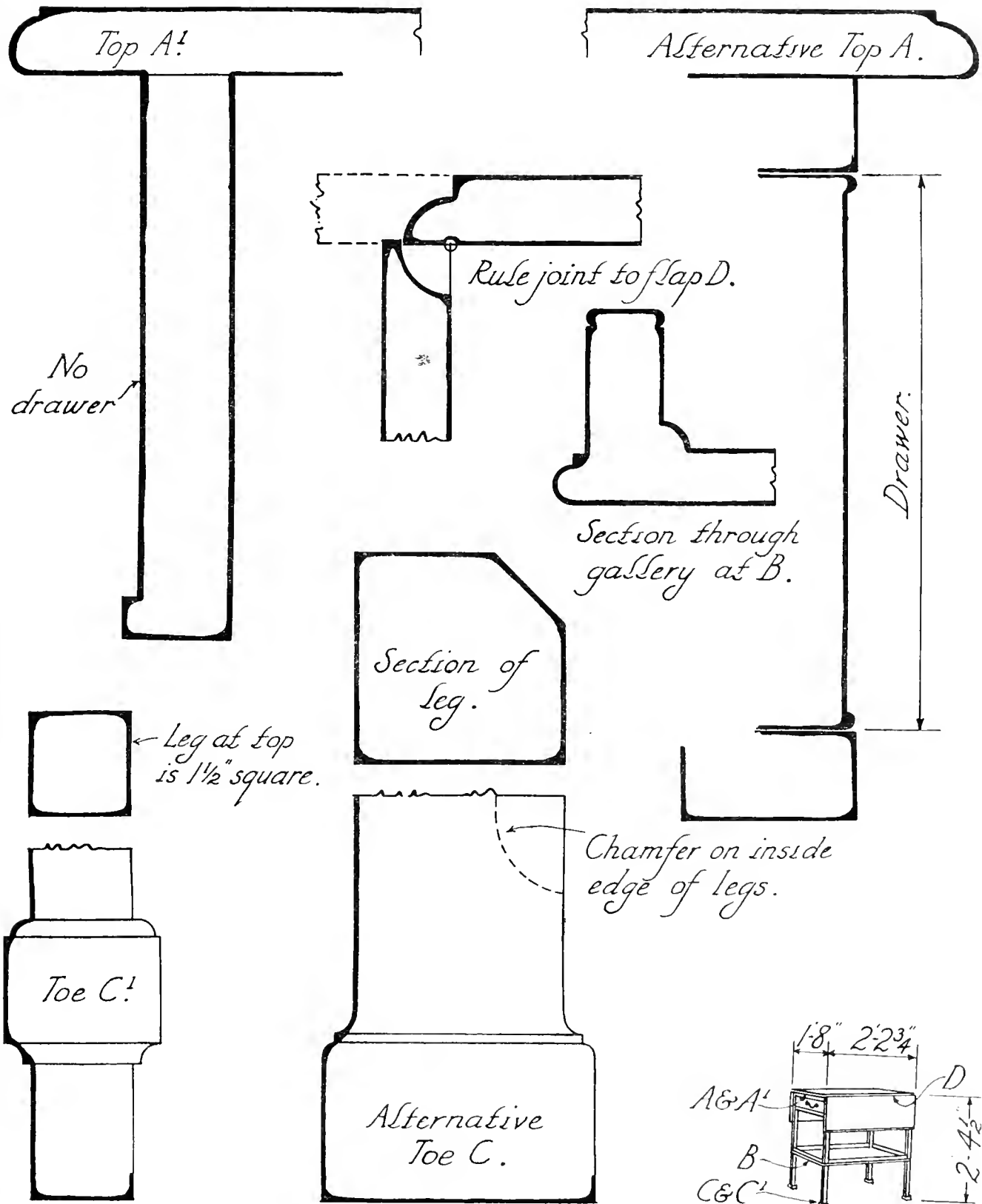

*La Finewood Pembroke Tables. Circa. 1768.*

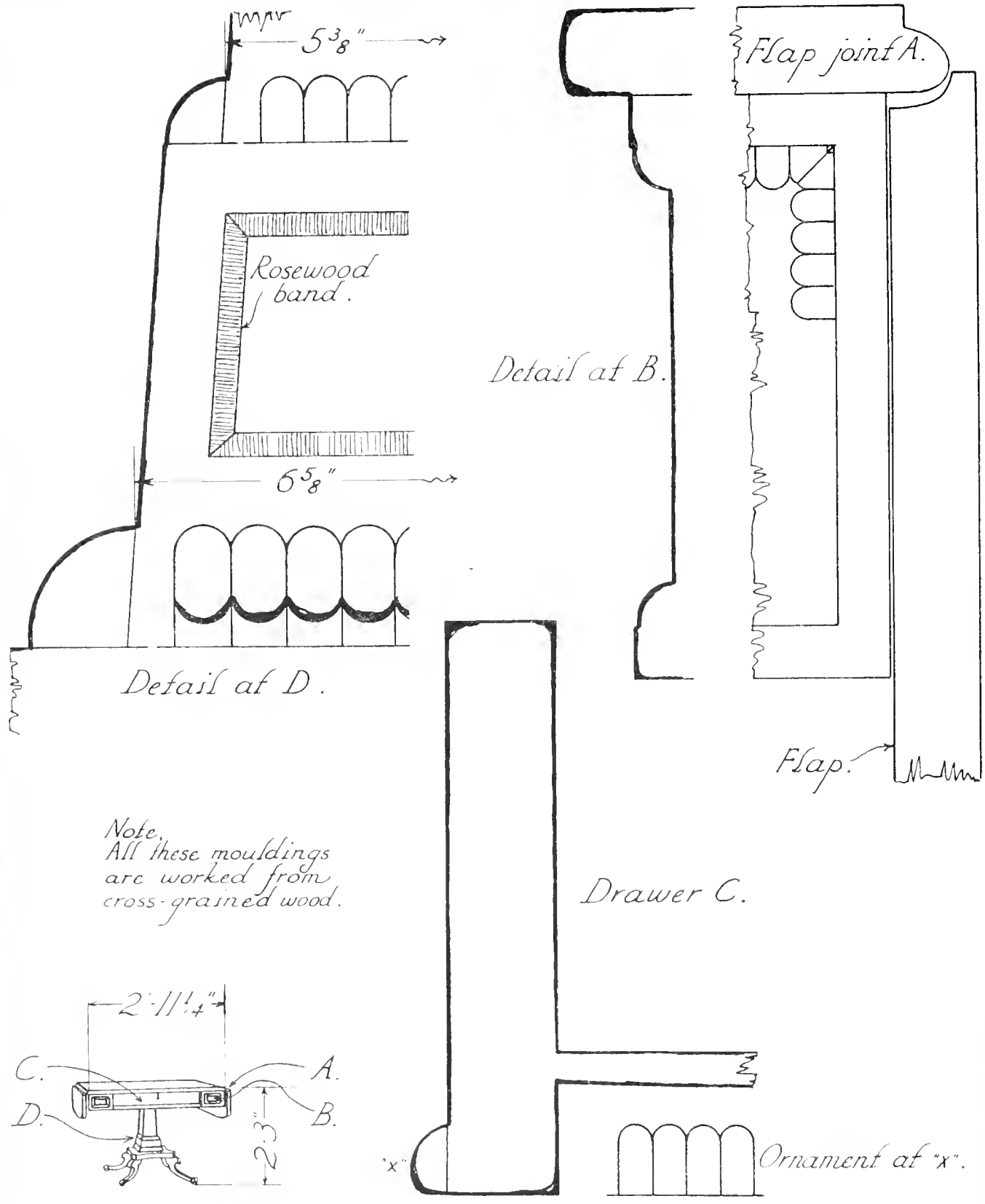

Note.  
 All these mouldings  
 are worked from  
 cross-grained wood.

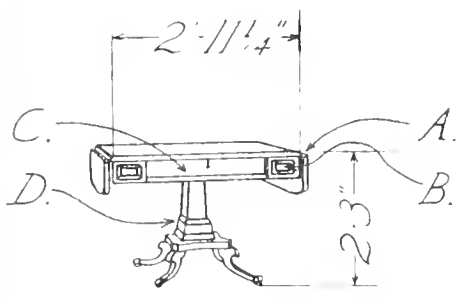

*Spanish Mahogany Sofa Table. Circa 1820.*

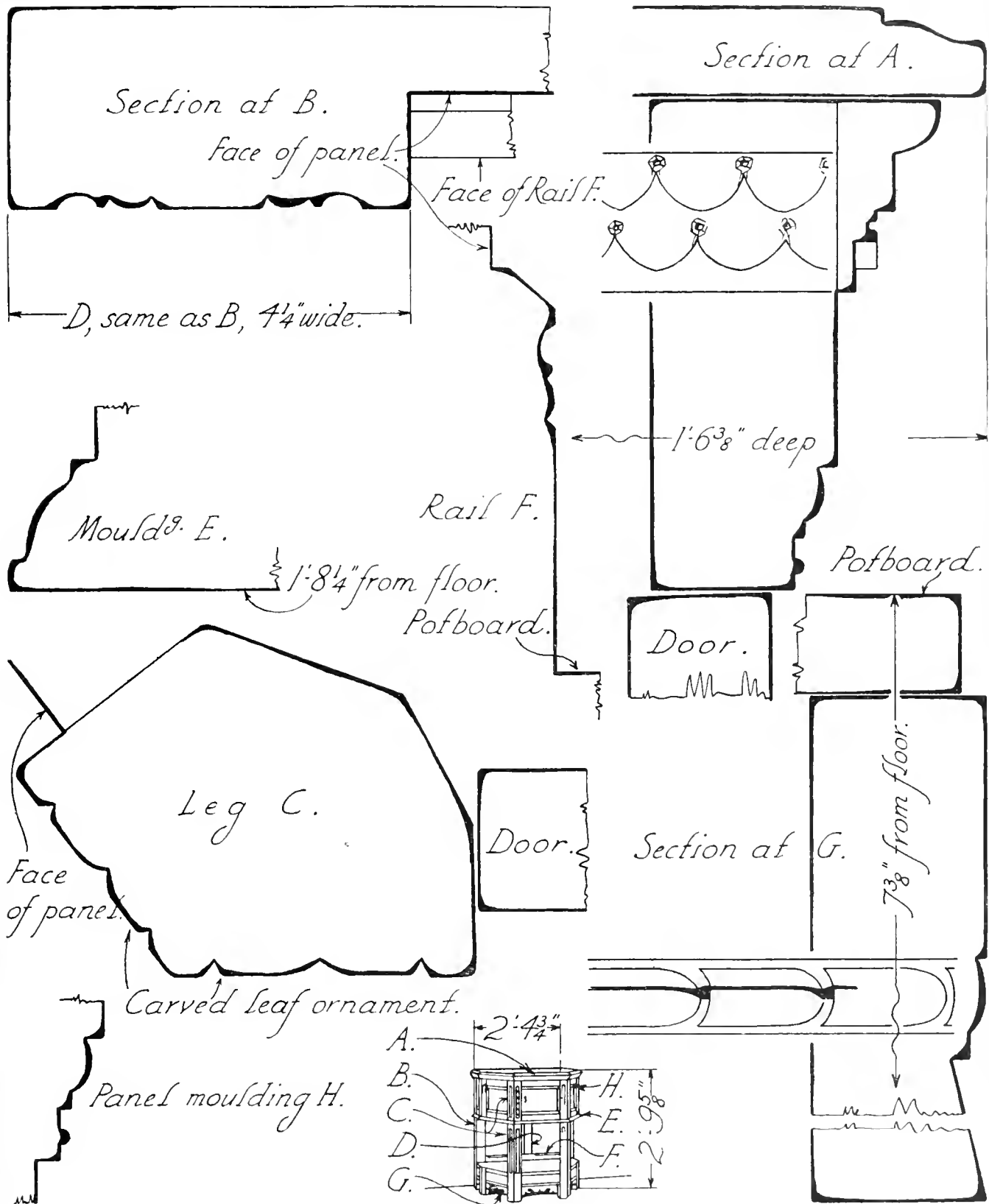

Oak Sideboard. Circa Early 17<sup>th</sup> cent.

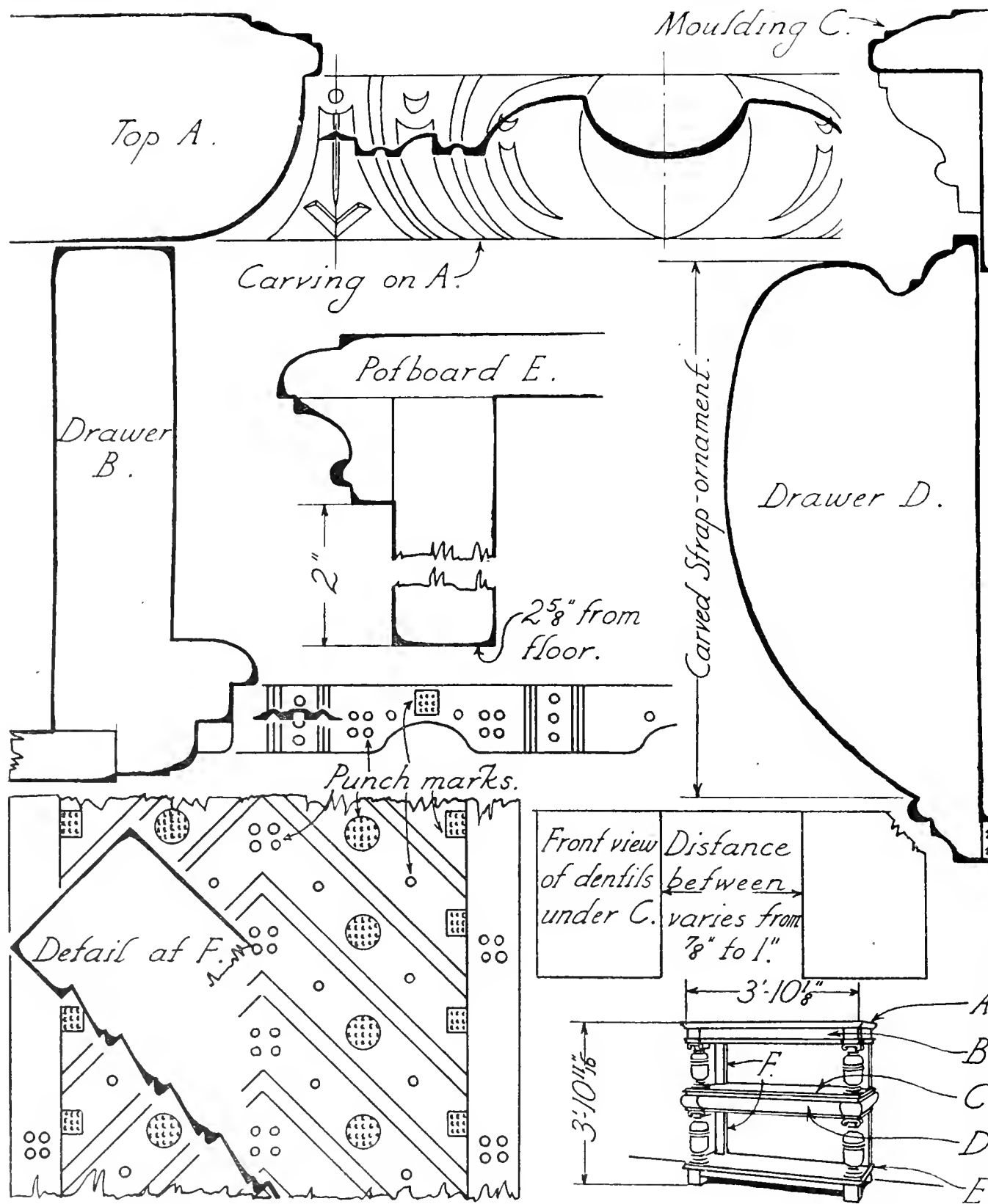

Walnut Sideboard. Circa 1600.



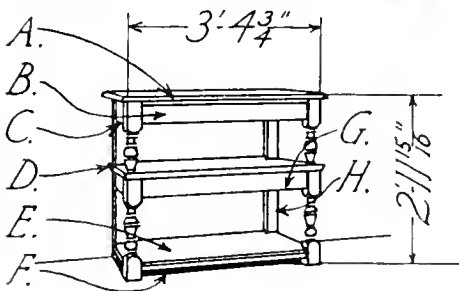
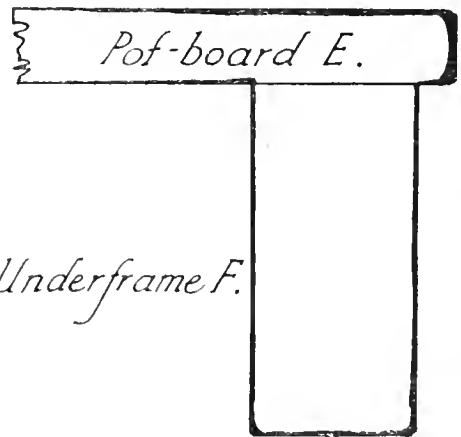
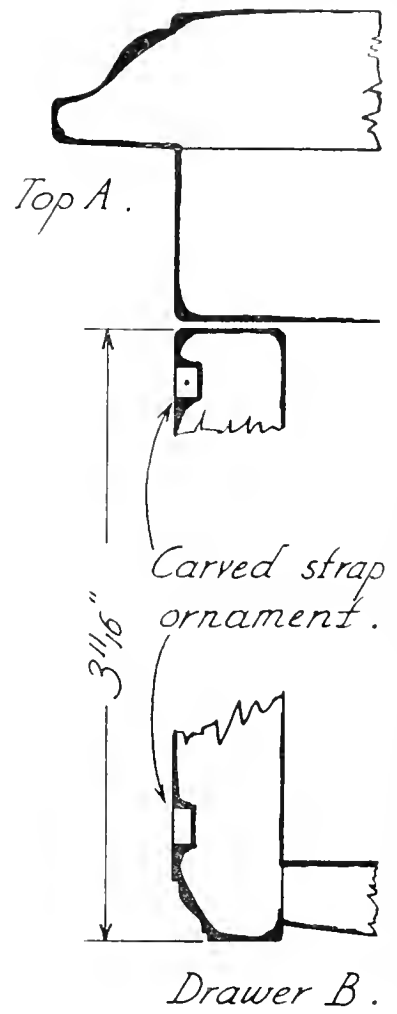
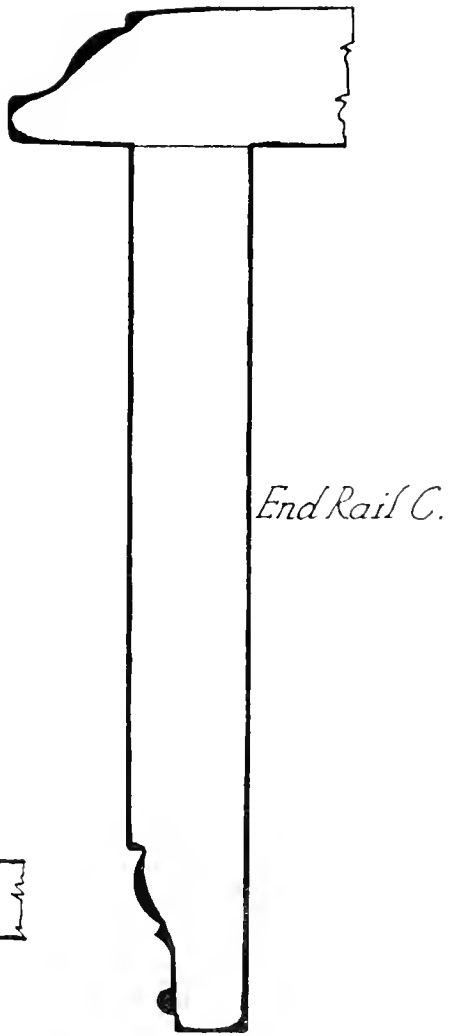
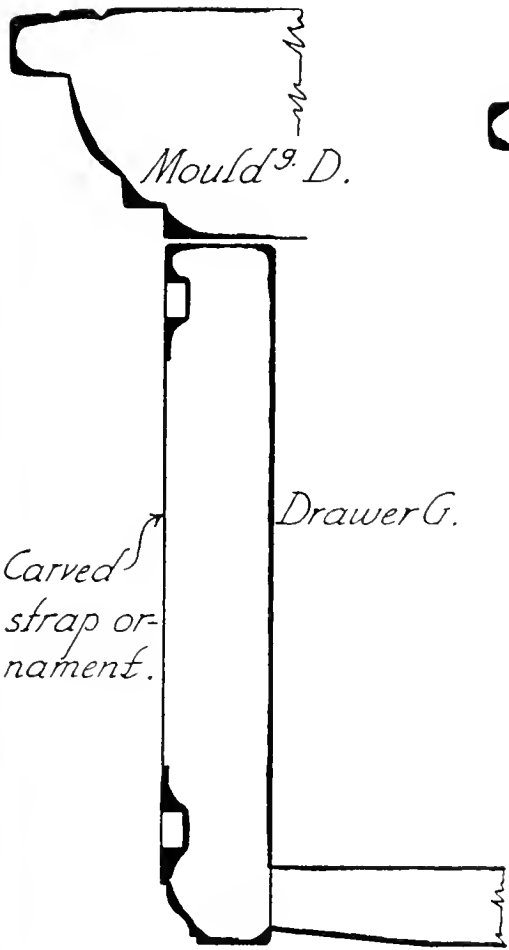

Oak Sideboard. Circa 1660.

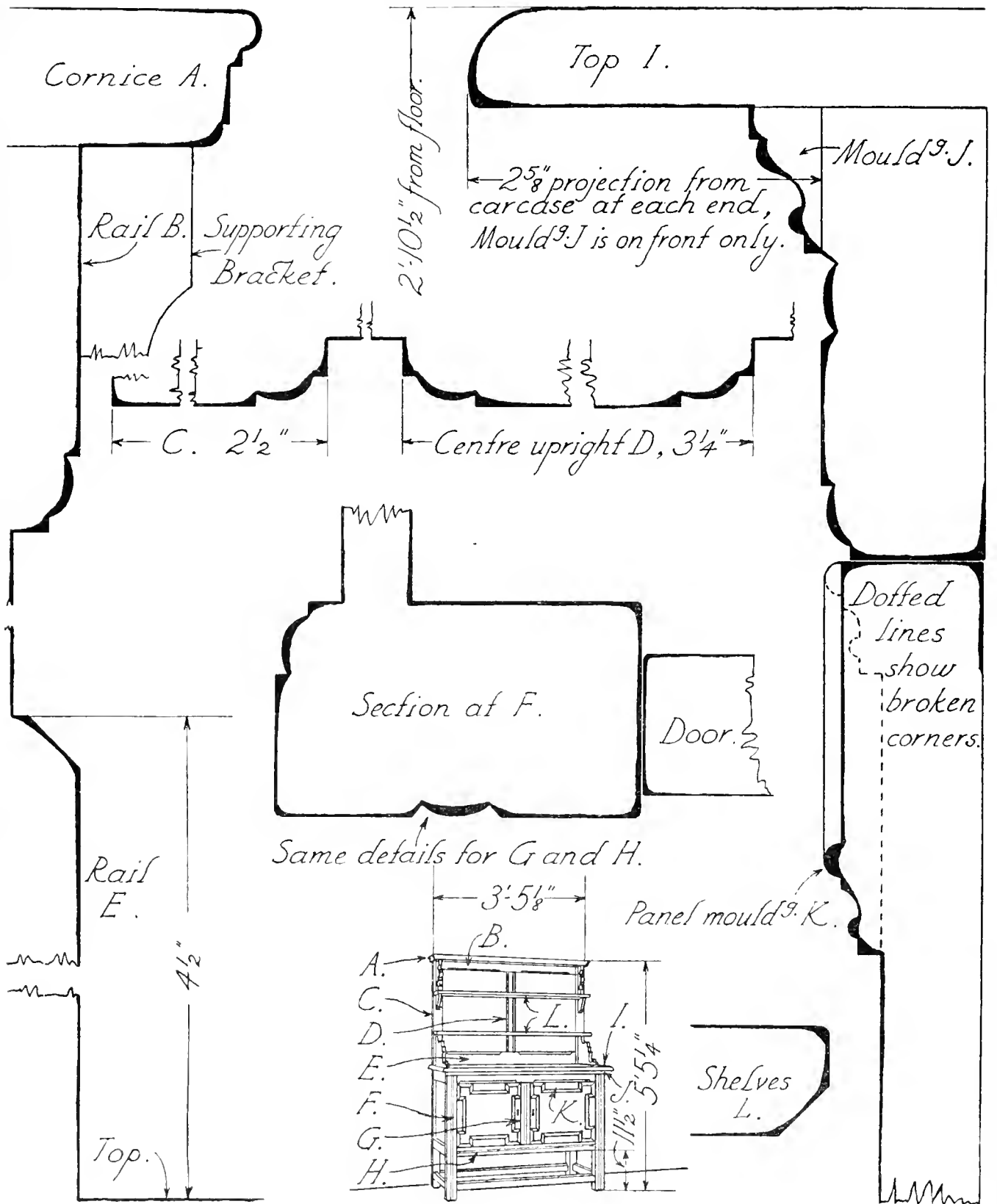

Oak Dresser.

Circa 1660.

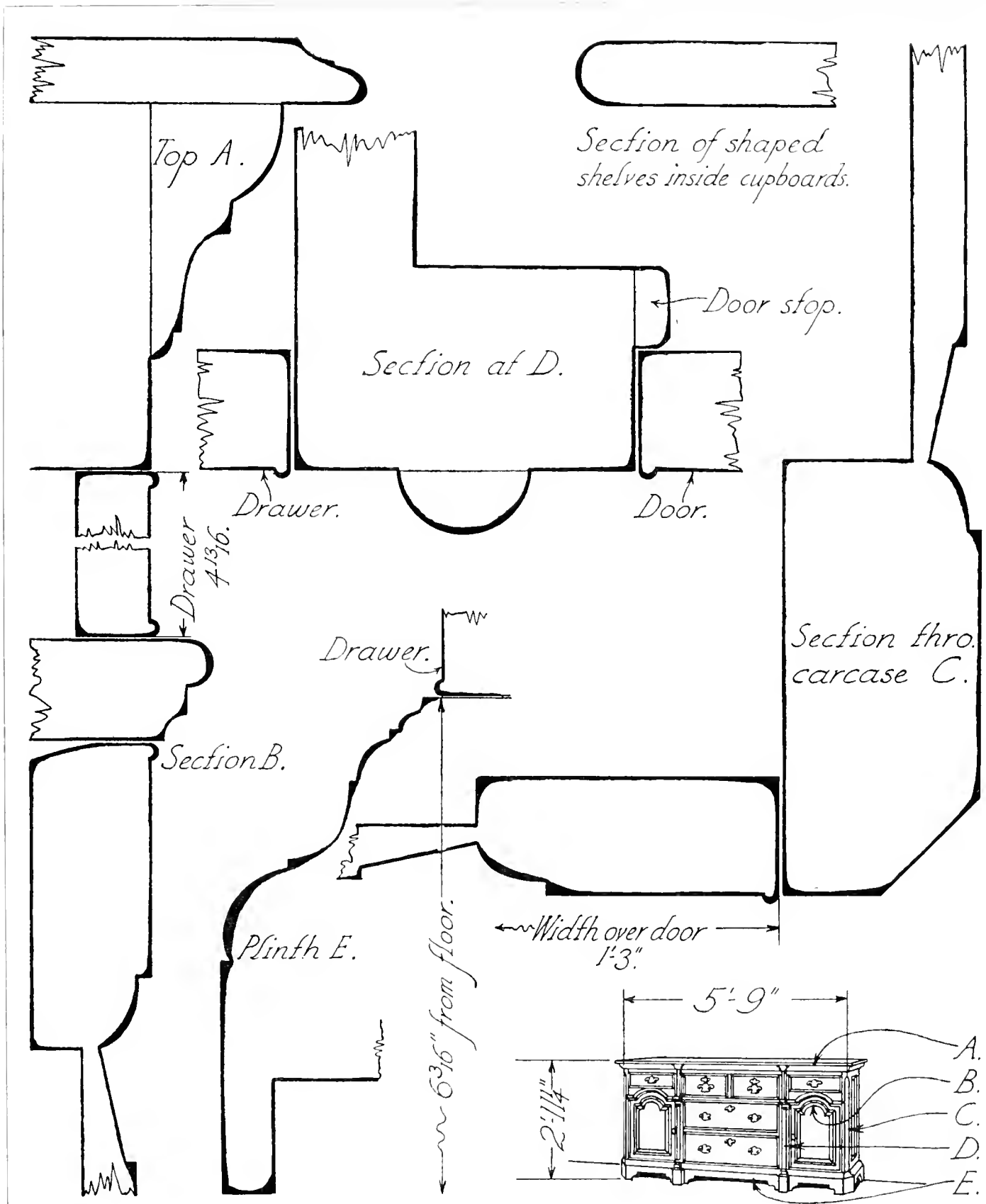

Oak Sideboard.

Circa Late 18<sup>th</sup> cent.

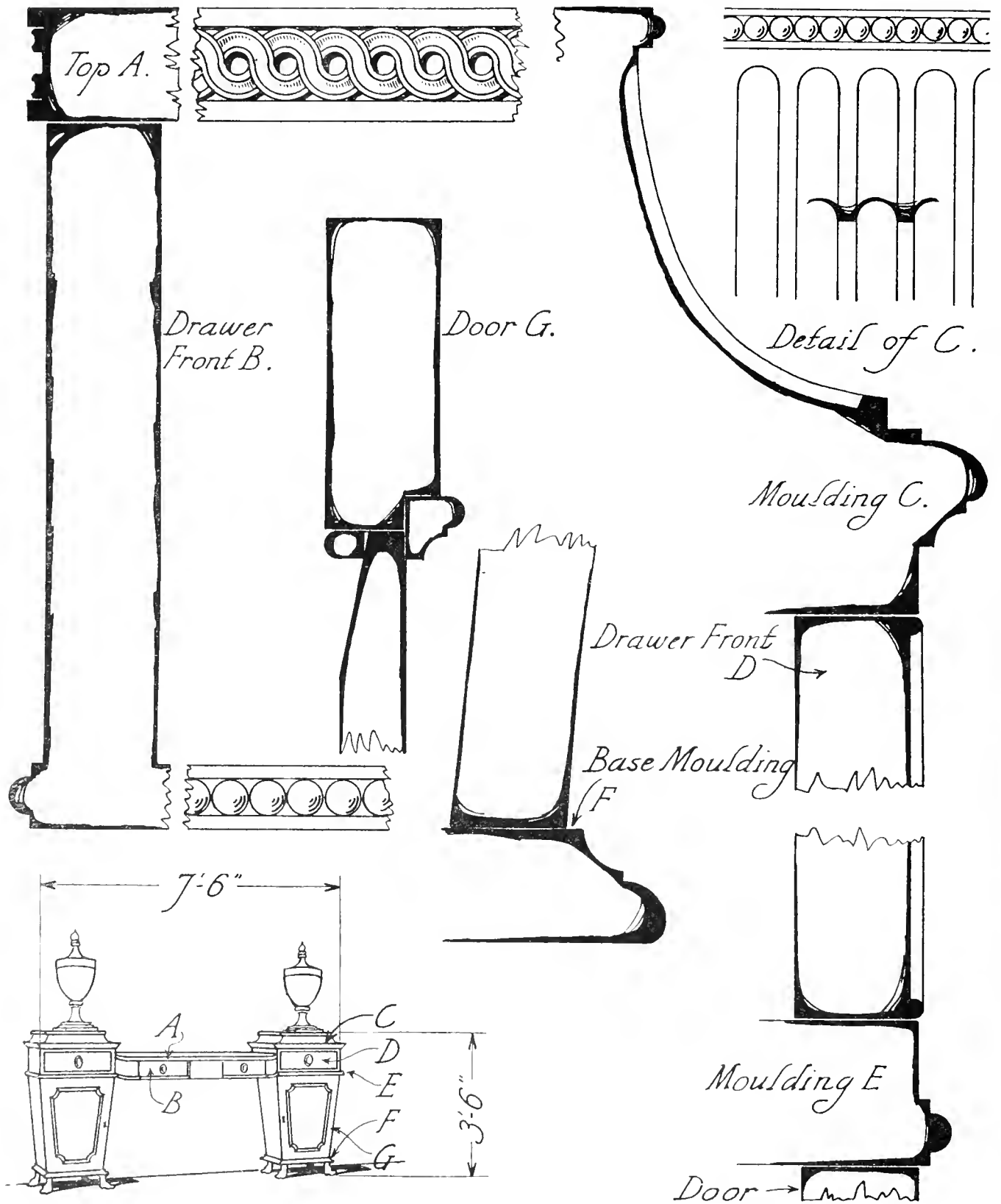

*Mahogany Sideboard. Circa 1785.*

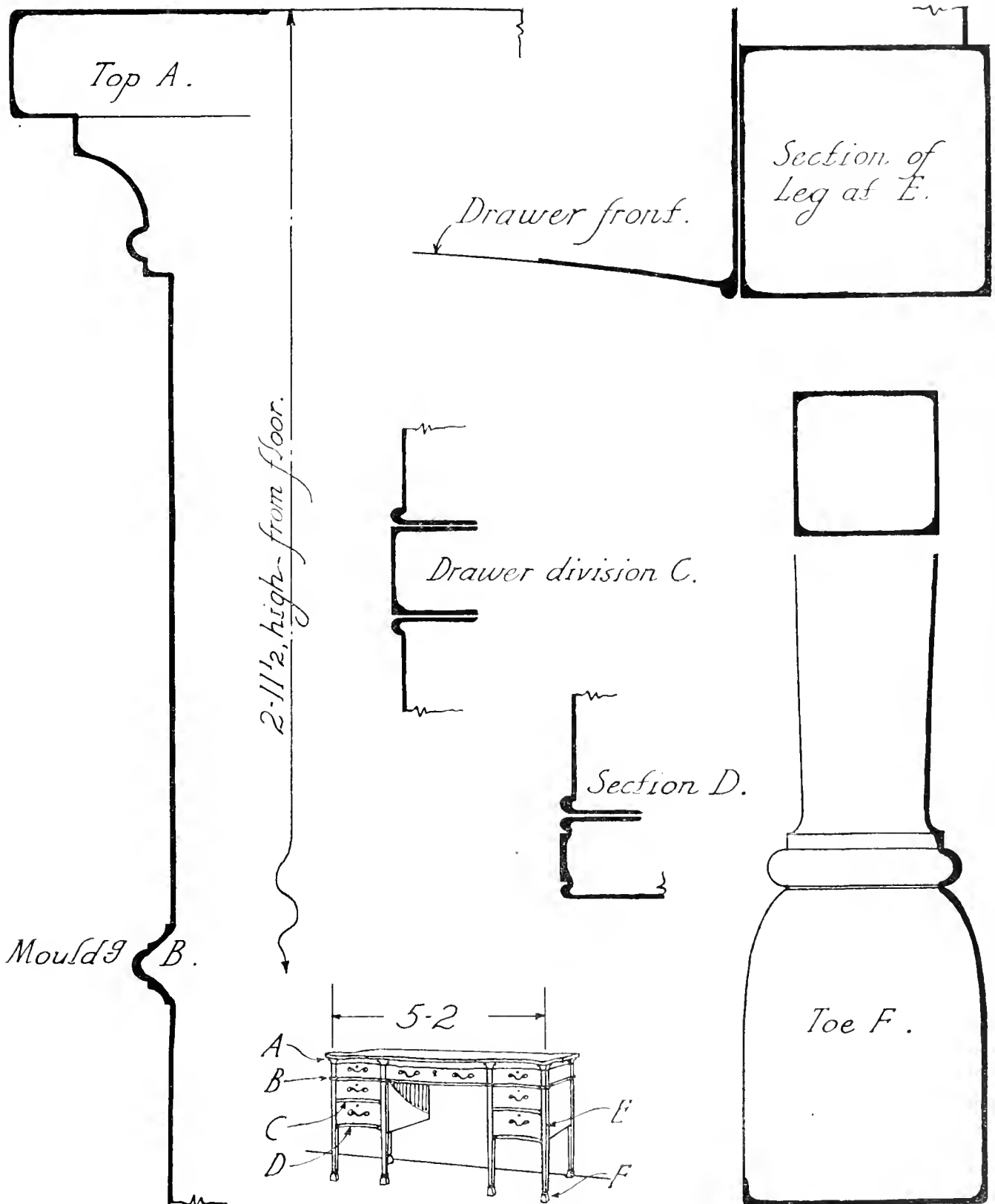

*Walnutwood Sideboard . Circa 1785.*

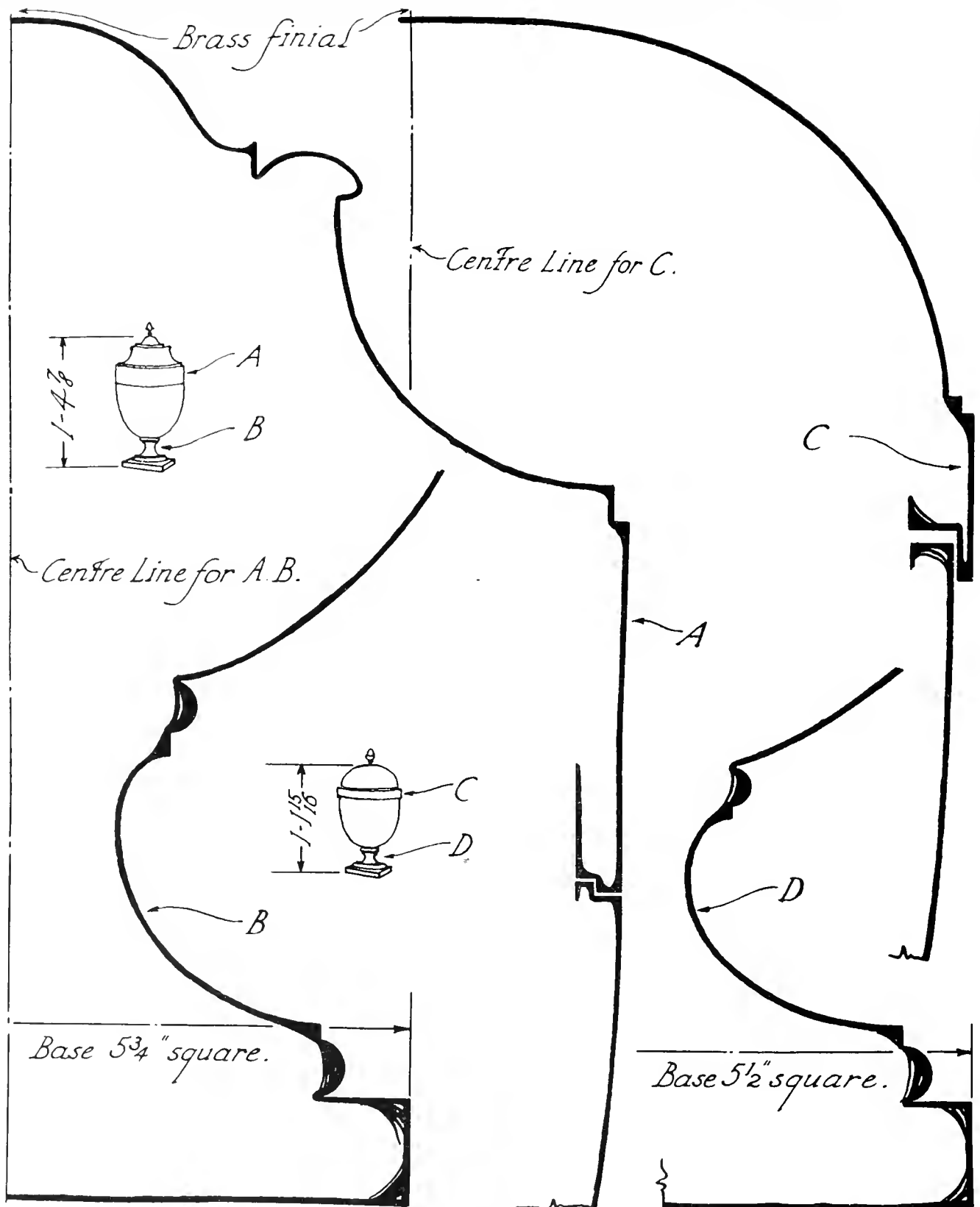

*Marqueterie Knife-Cases in Various Woods. Circa 1790.*

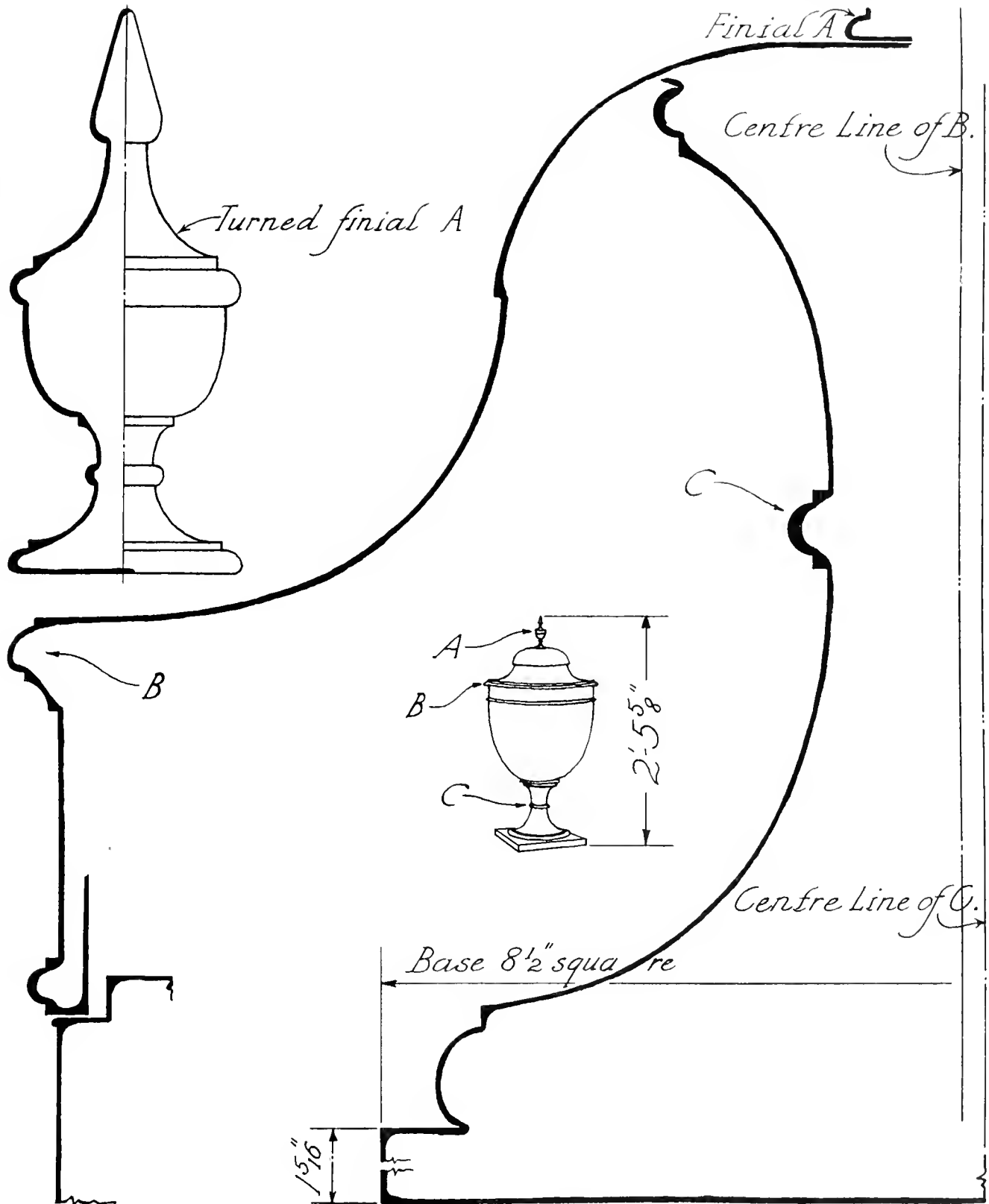

*Satinwood Knife-Case . Circa 1790.*

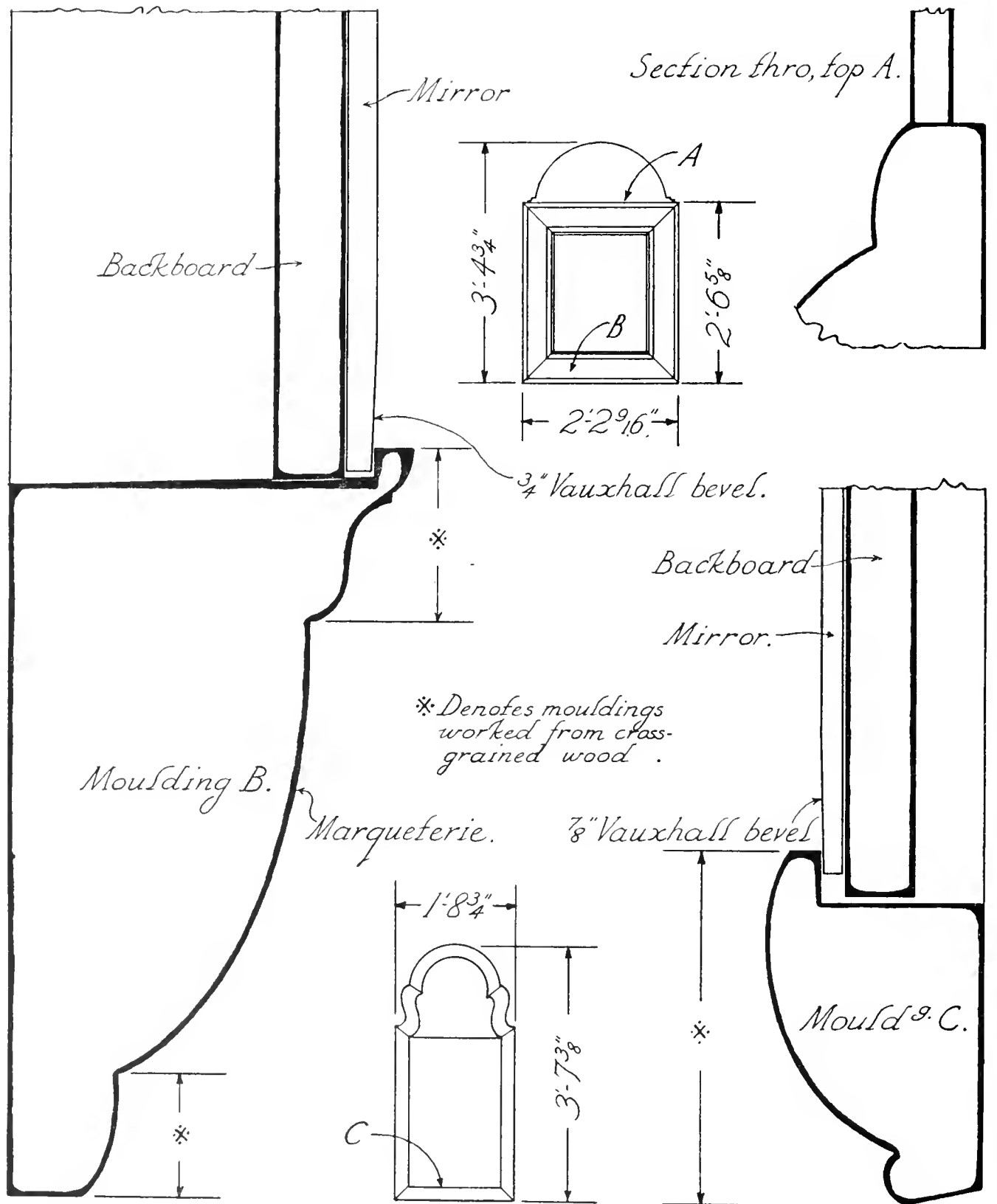

Walnut Mirrors. Circa 1690-1700.



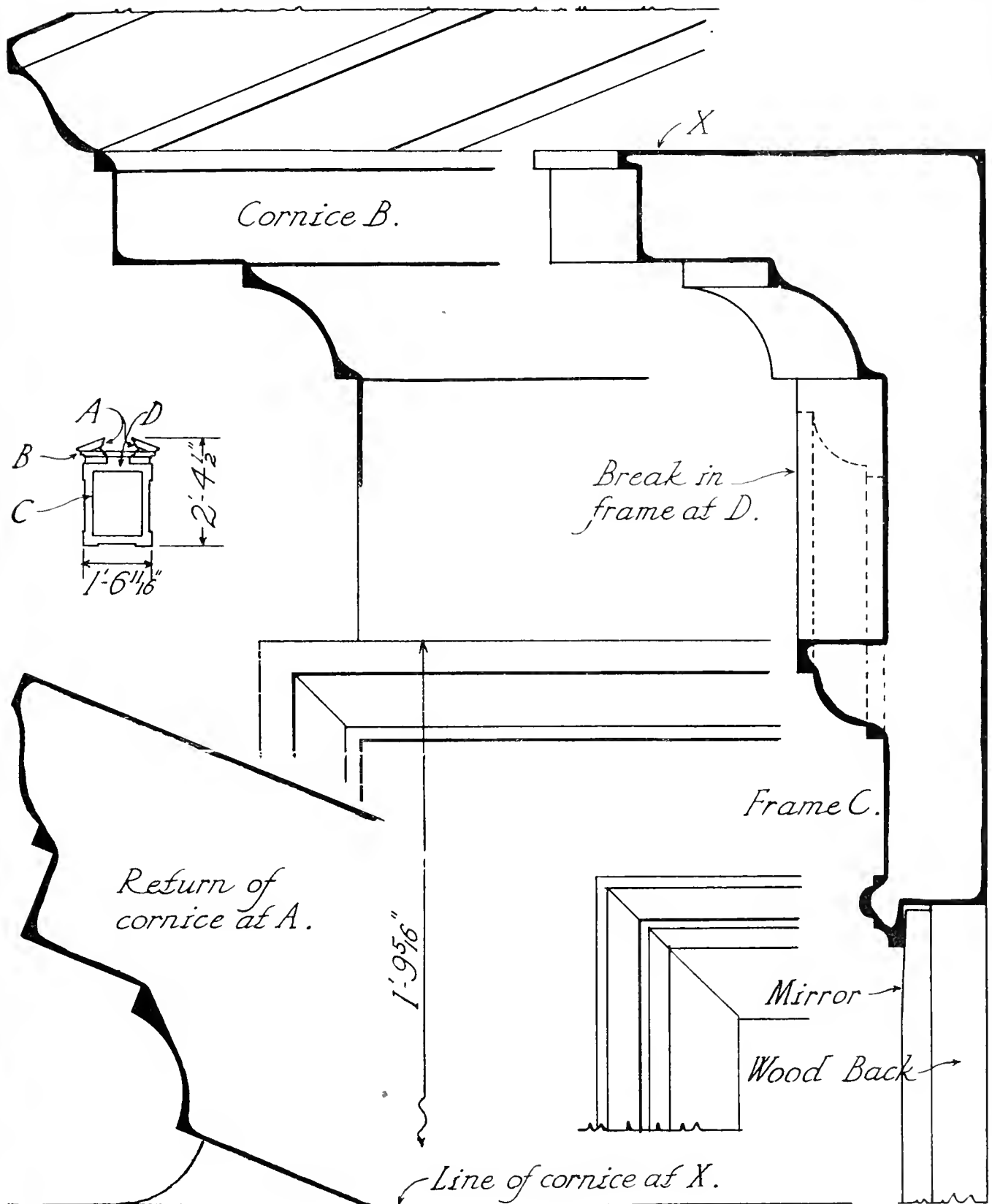

*Pine Mirror. Circa 1720.*

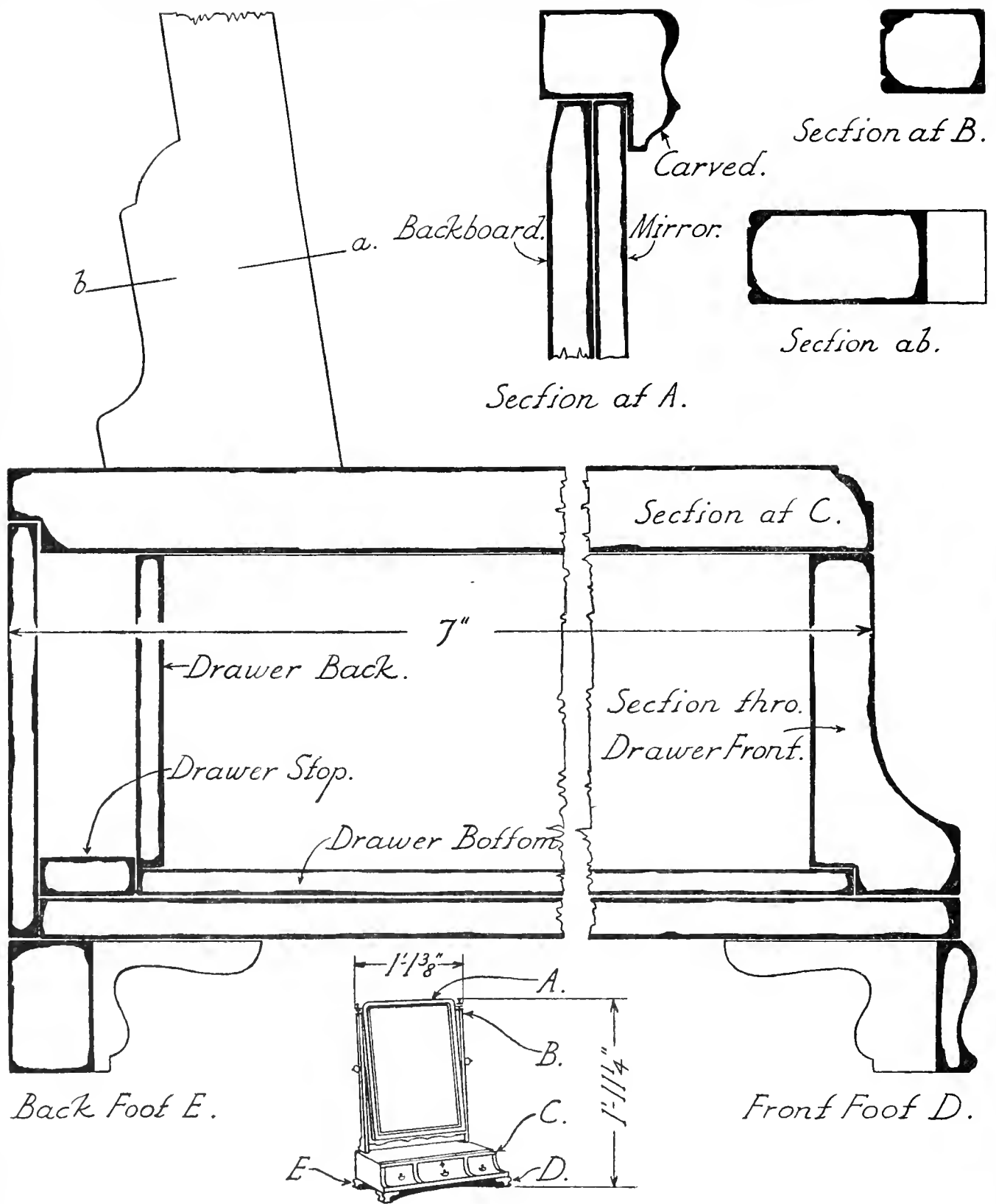

*Mahogany Dressing Mirror. Circa 1725.*

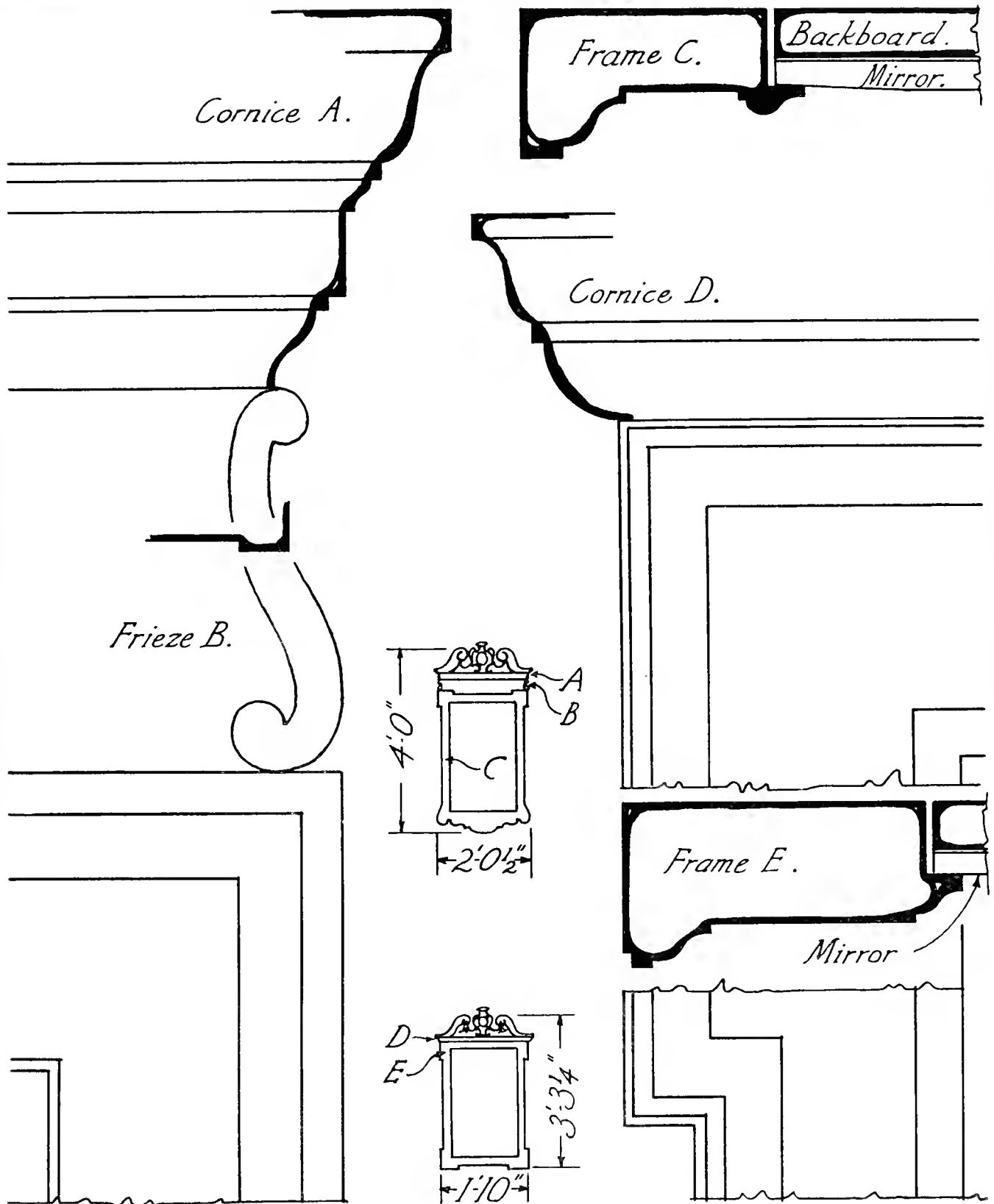

*Mahogany Mirror Frames. Circa 1725.*

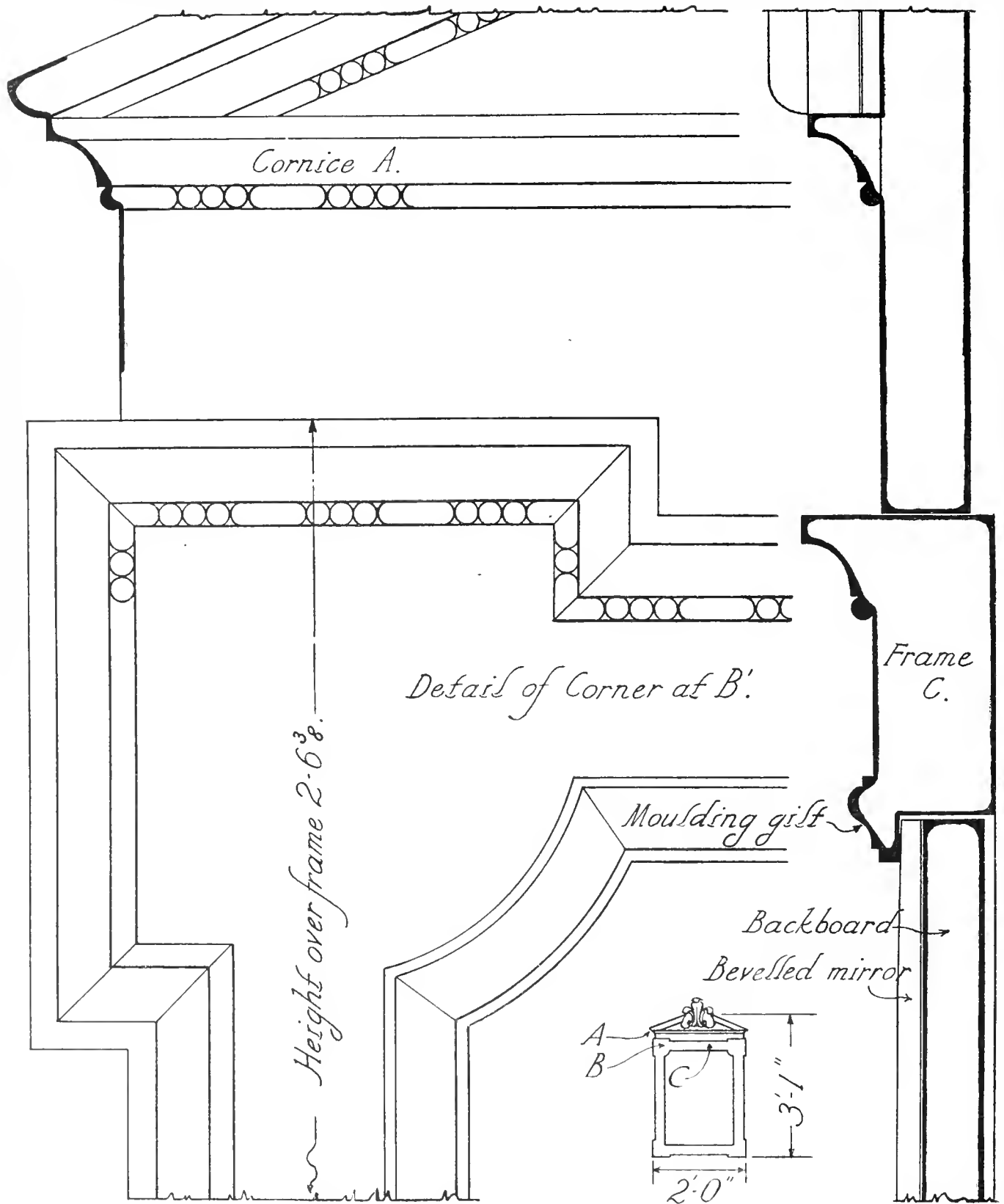

*Mahogany Mirror. Circa 1765.*

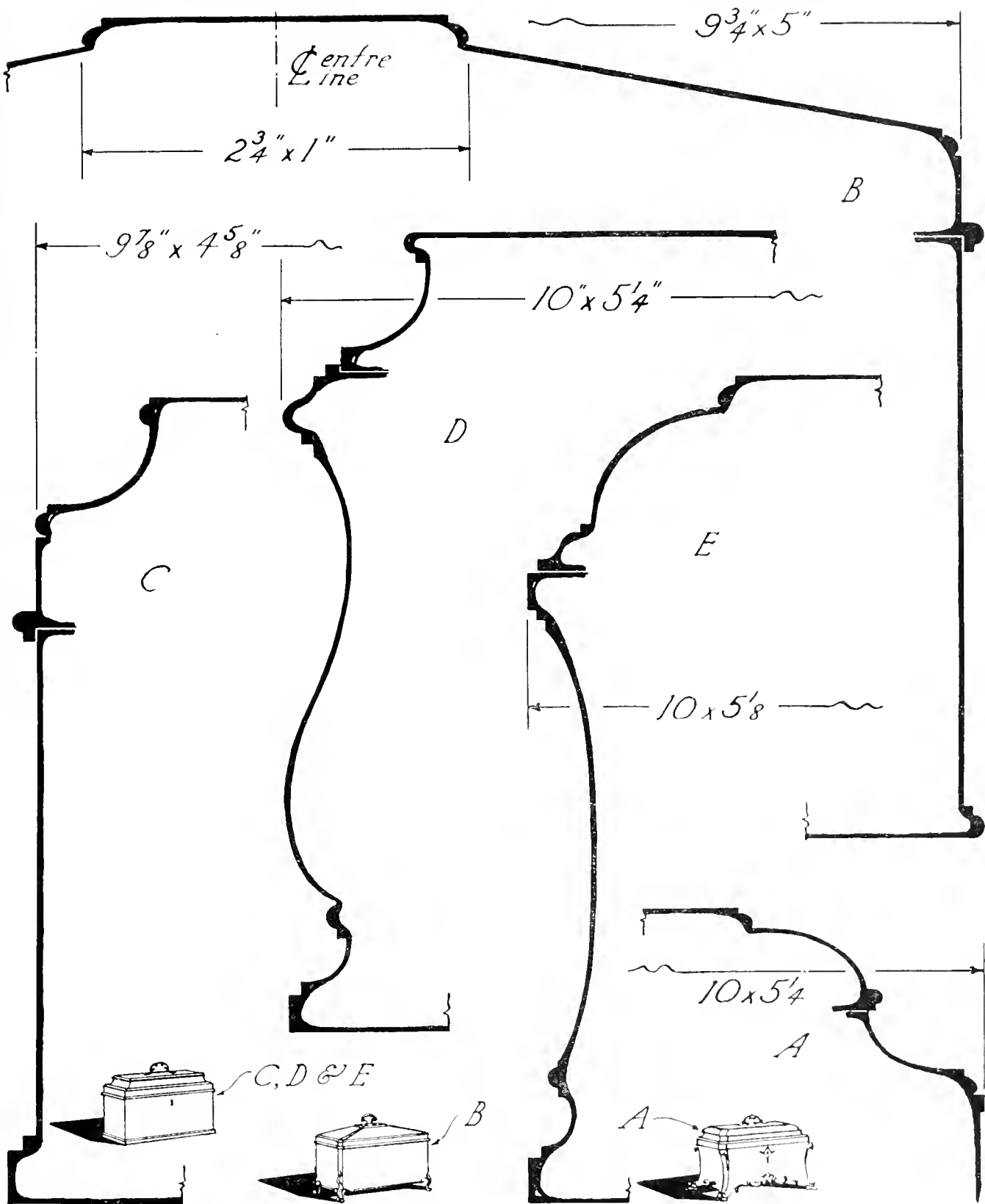

*Mahogany Tea Chests. Circa 1750-60.*

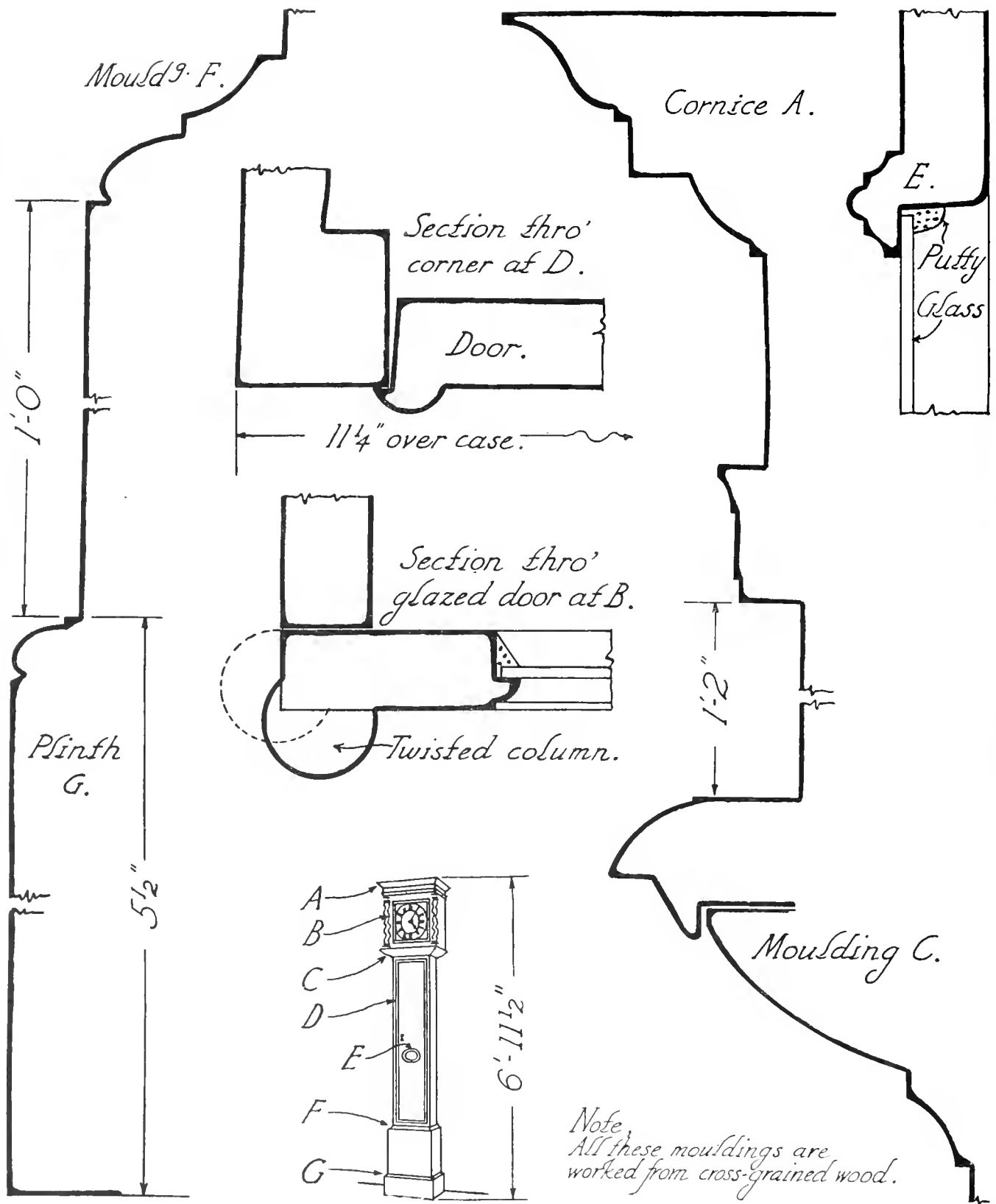

Walnut Long-Case Clock. Circa 1690.

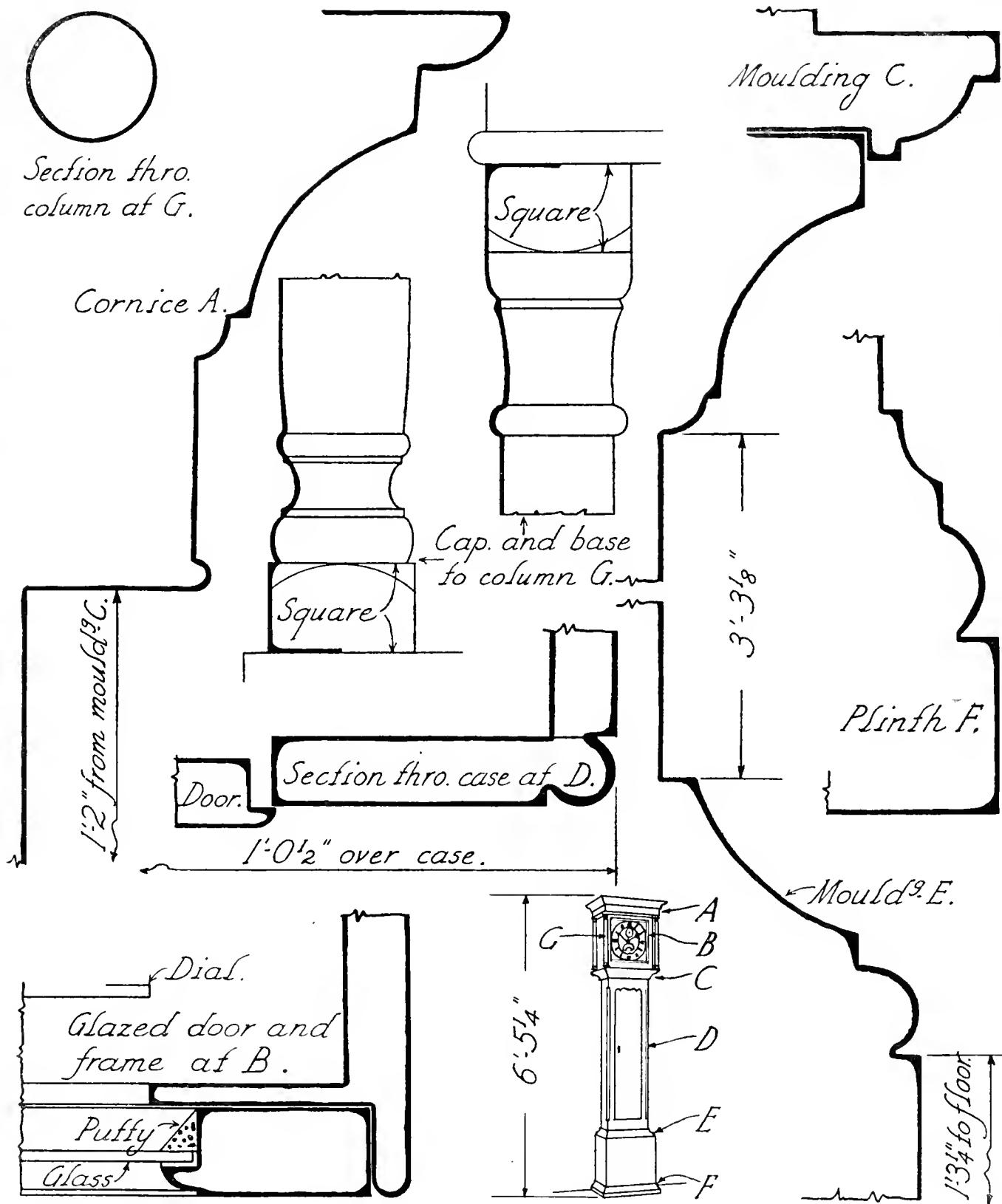

Oak Long-case Clock. Circa 1700.

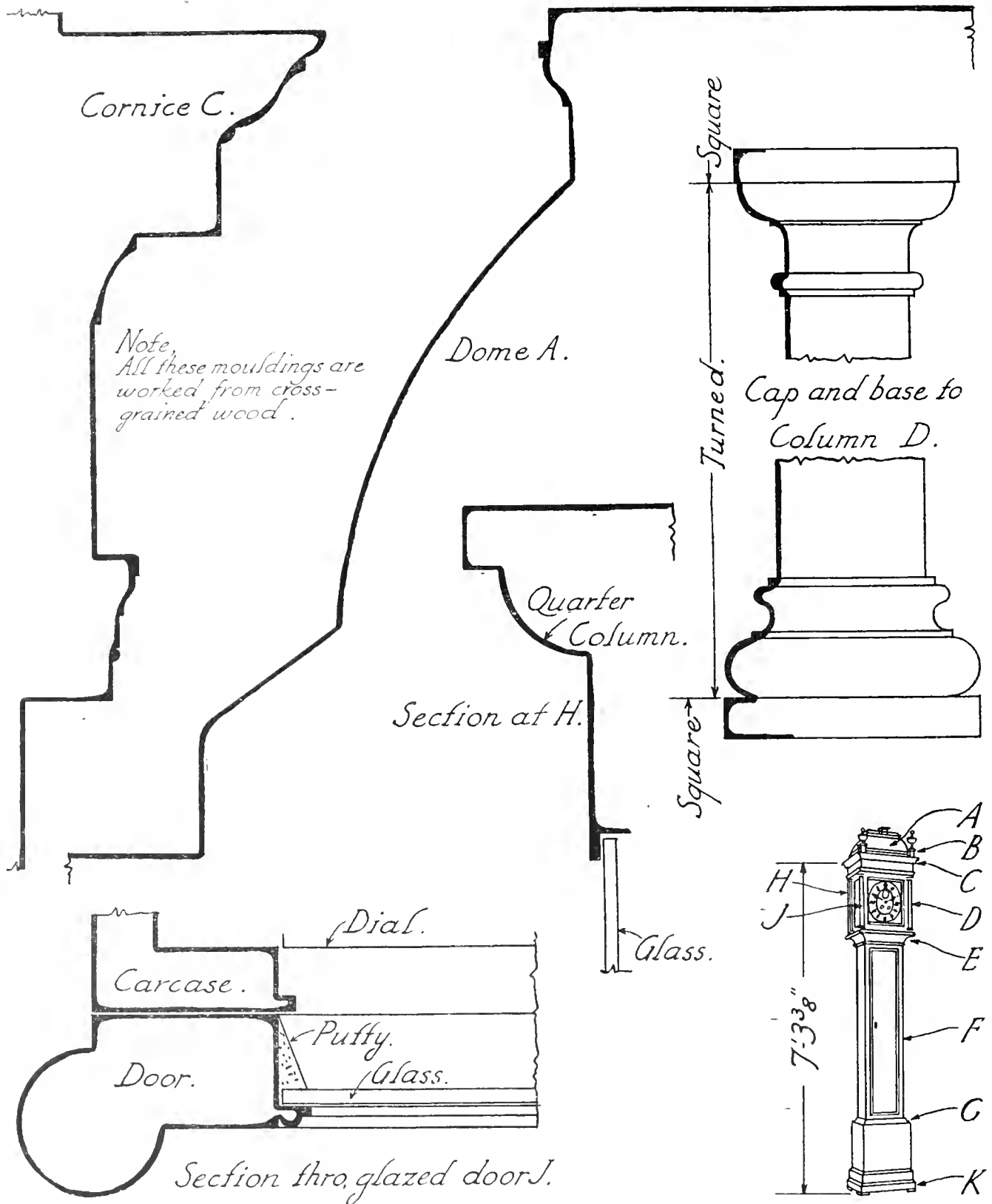

*Marqueterie Long-case Clock. Circa 1710.*



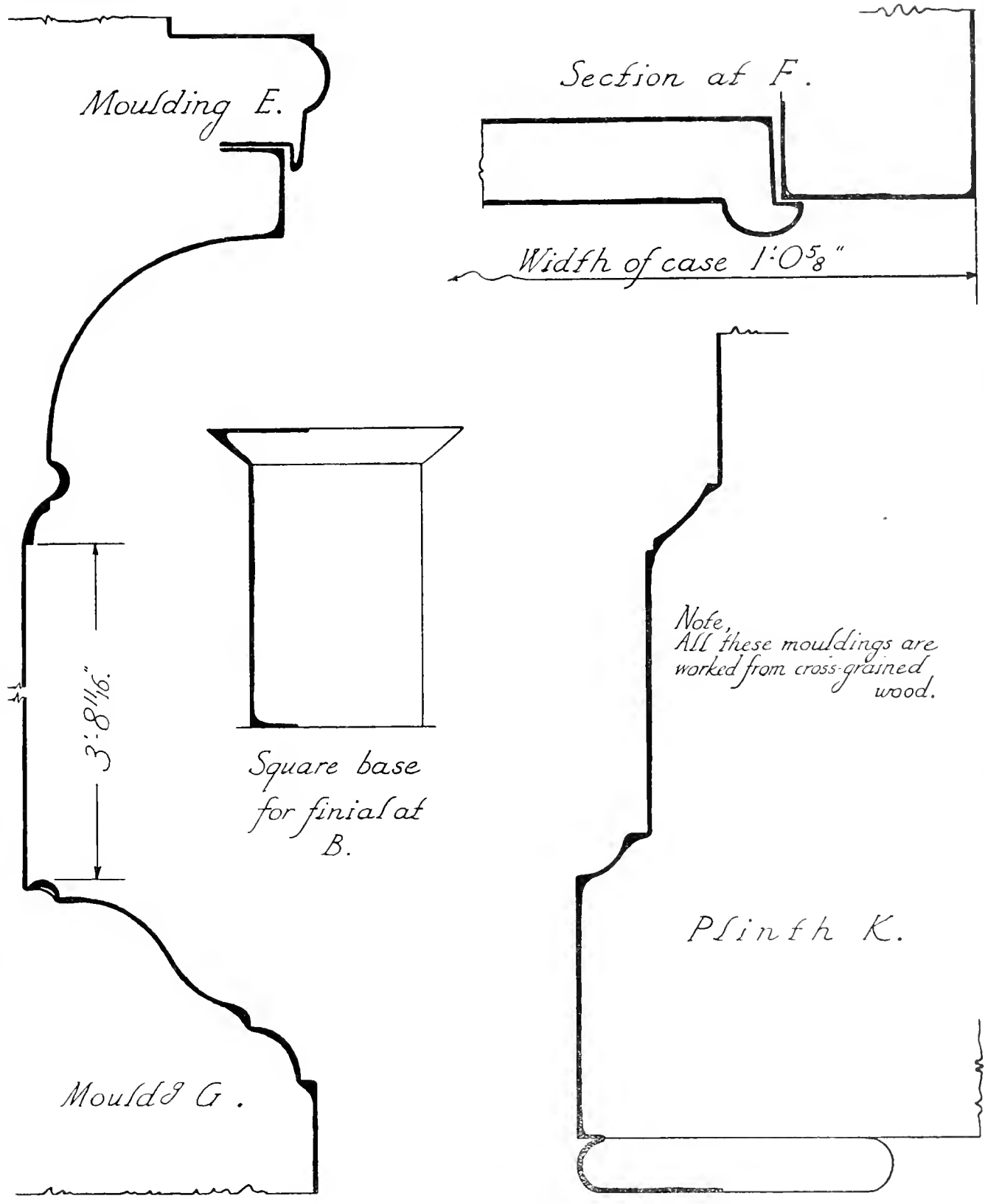

*Marqueterie Long-case Clock. Cont<sup>d</sup>.*

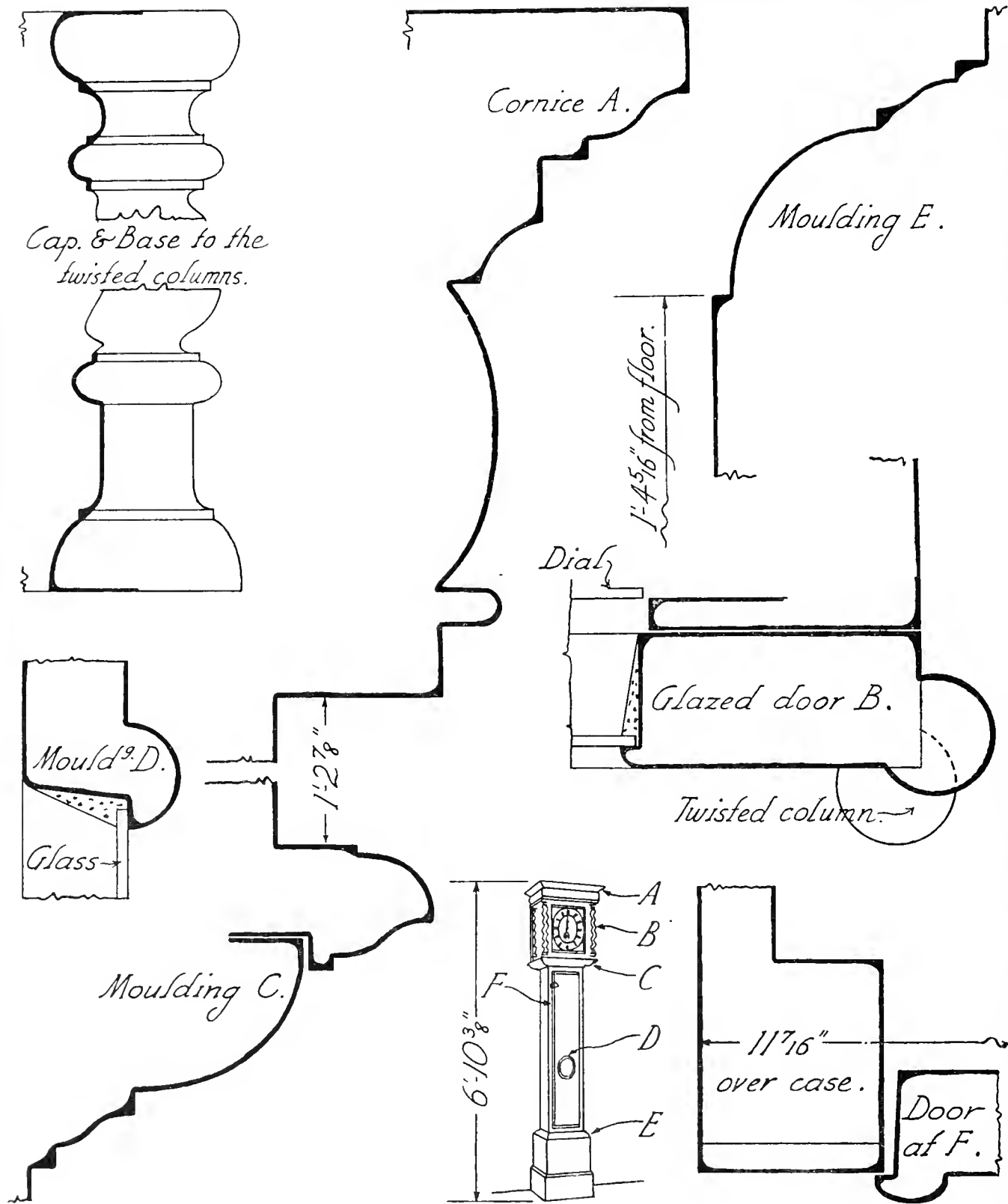

*Painted Pine Long-case Clock. Circa 1774.*

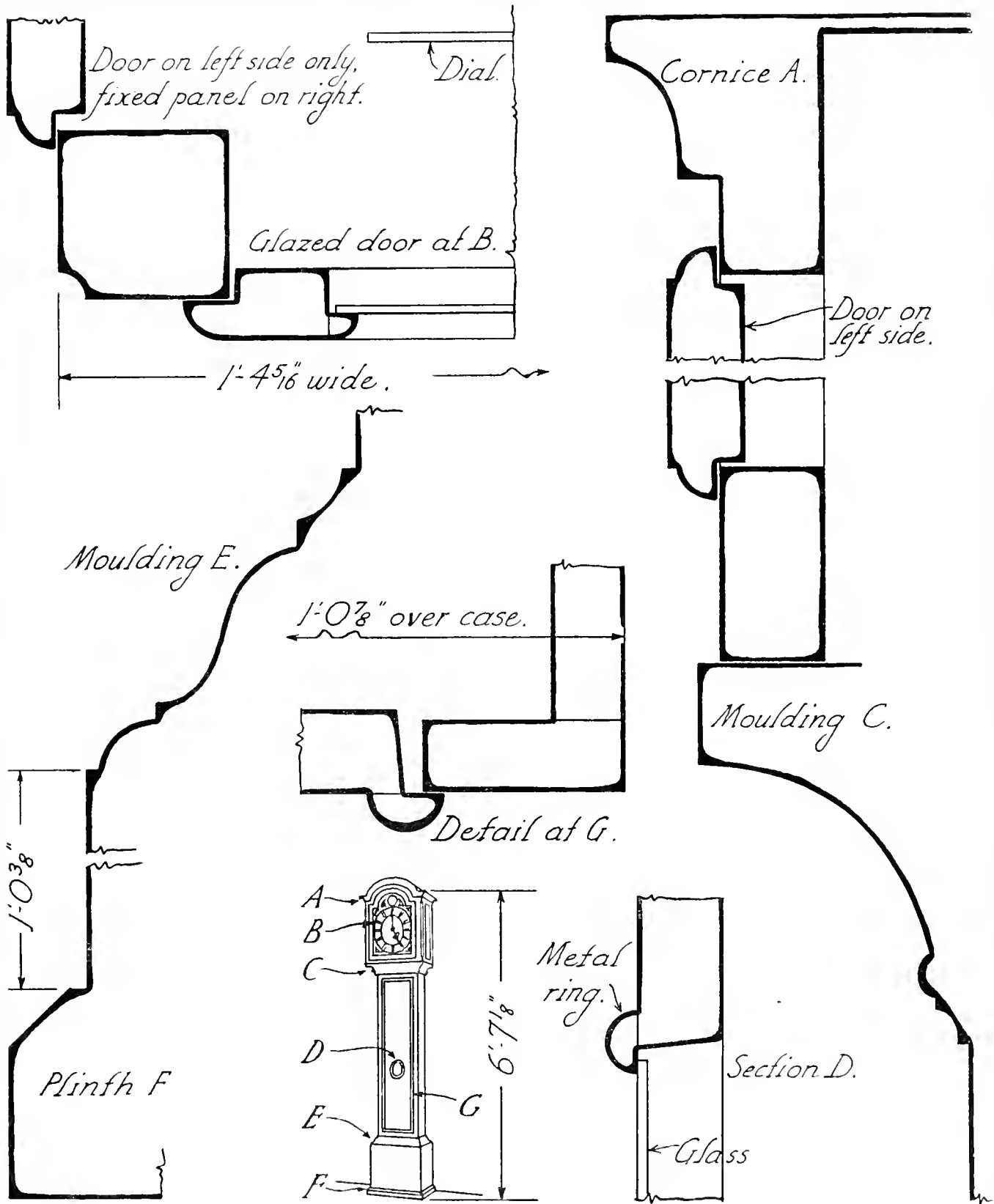

*Green Lacquer Long-case Clock. Circa 1715.*

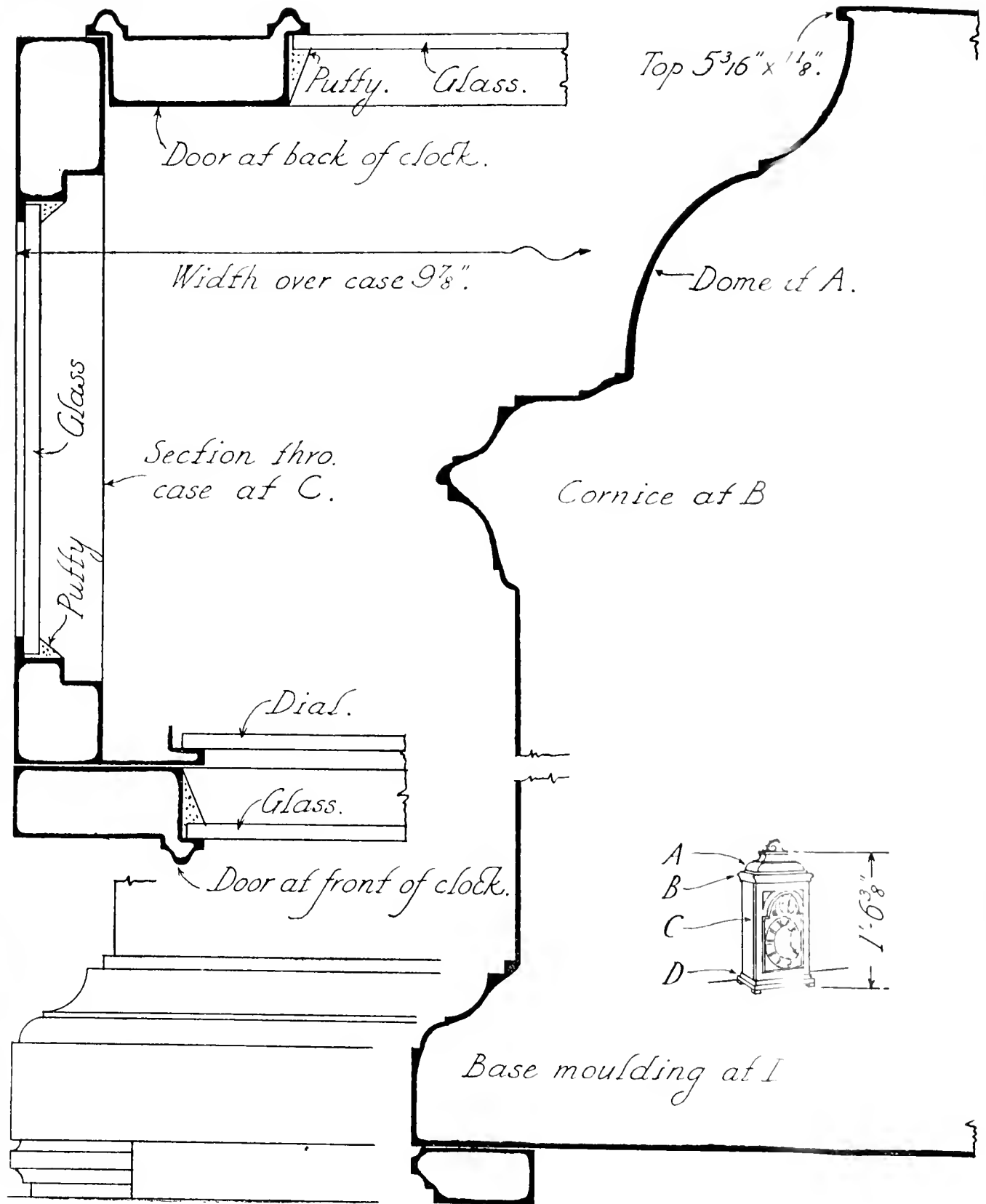

*Red Lacquer Bracket Clock. Circa 1735.*

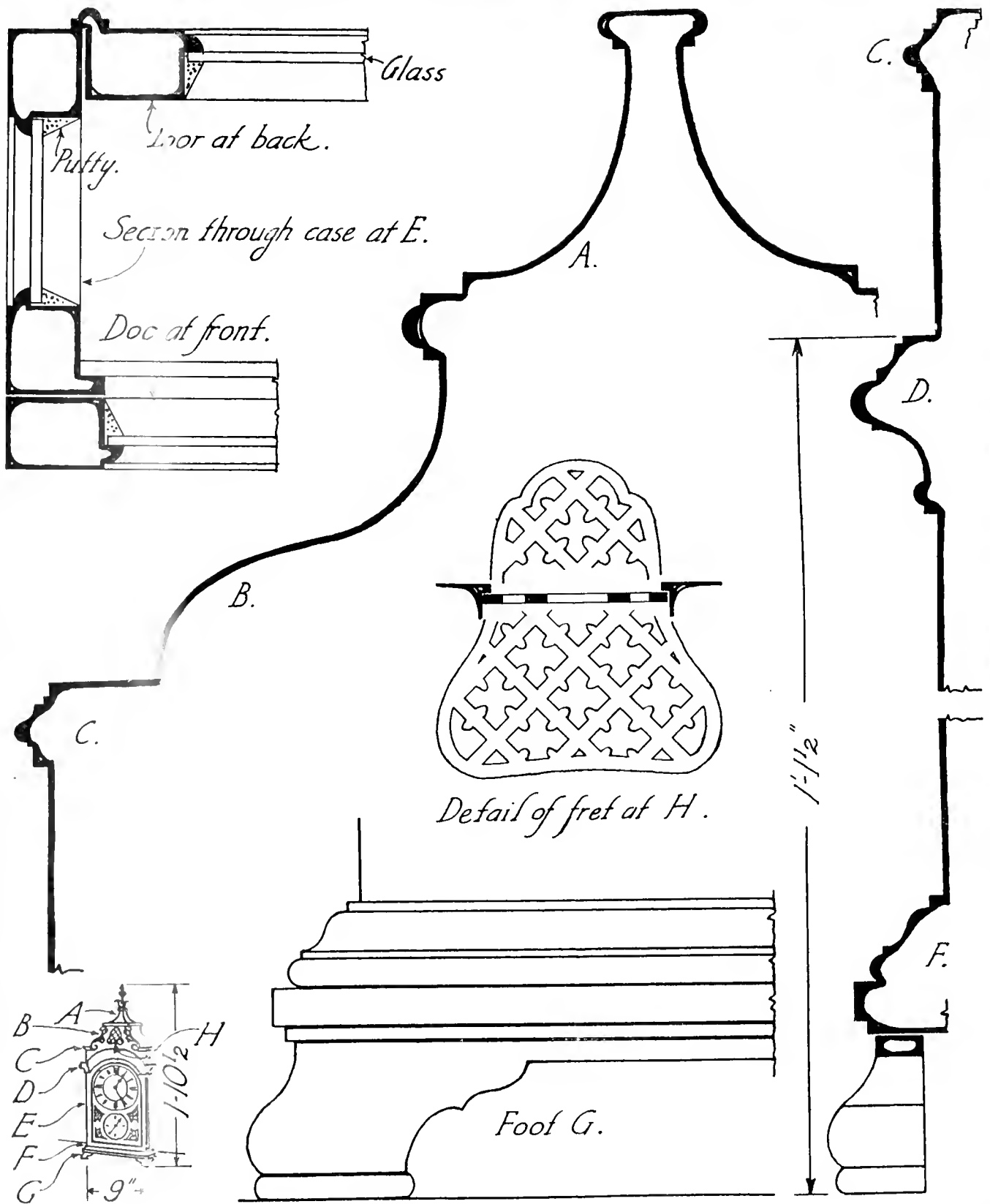

*Mahogany Bracket Clock. Circa 1755.*

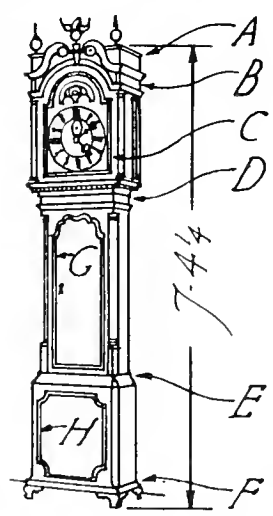
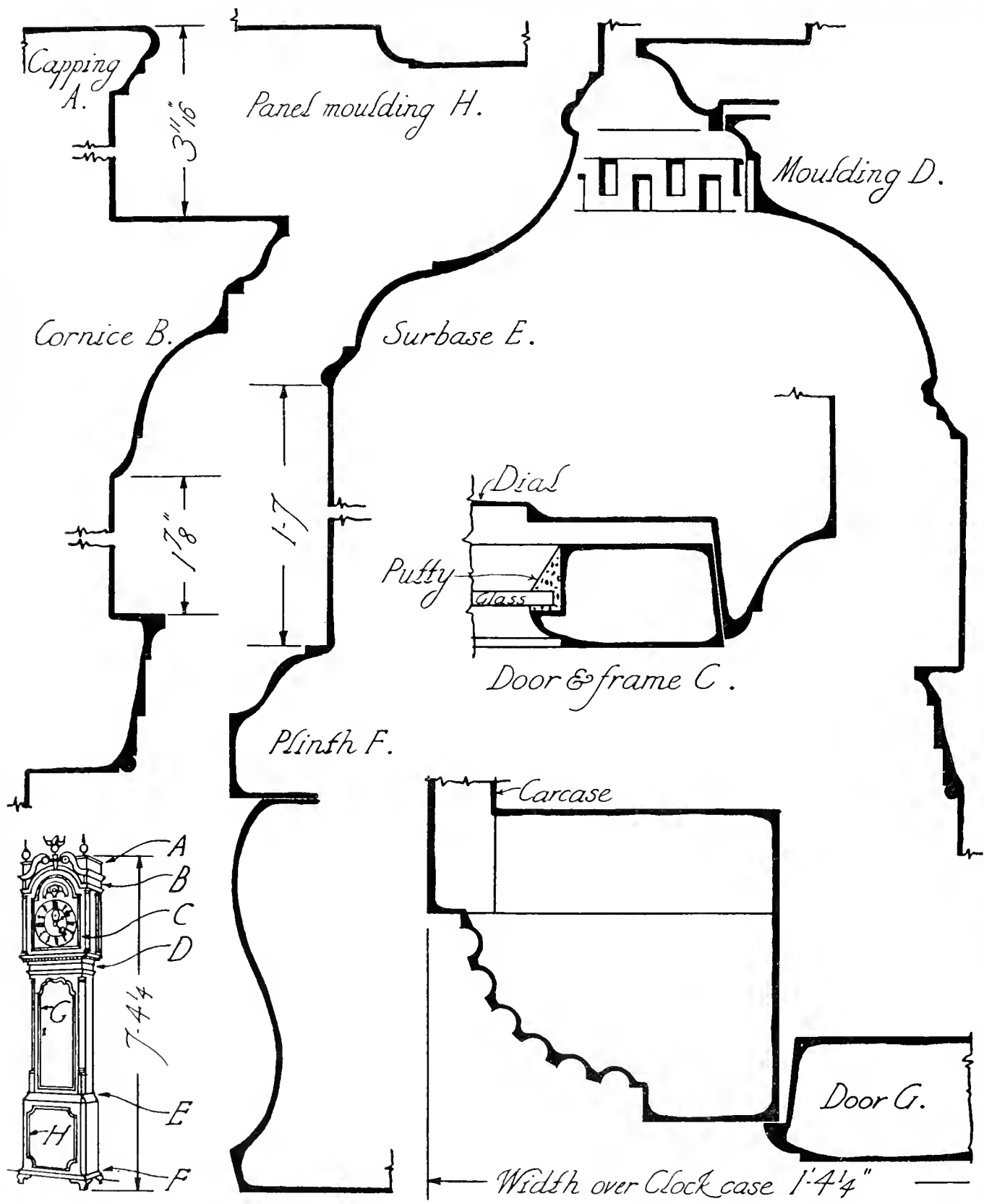

*Mahogany Long Case Clock . Circa. 1780.*

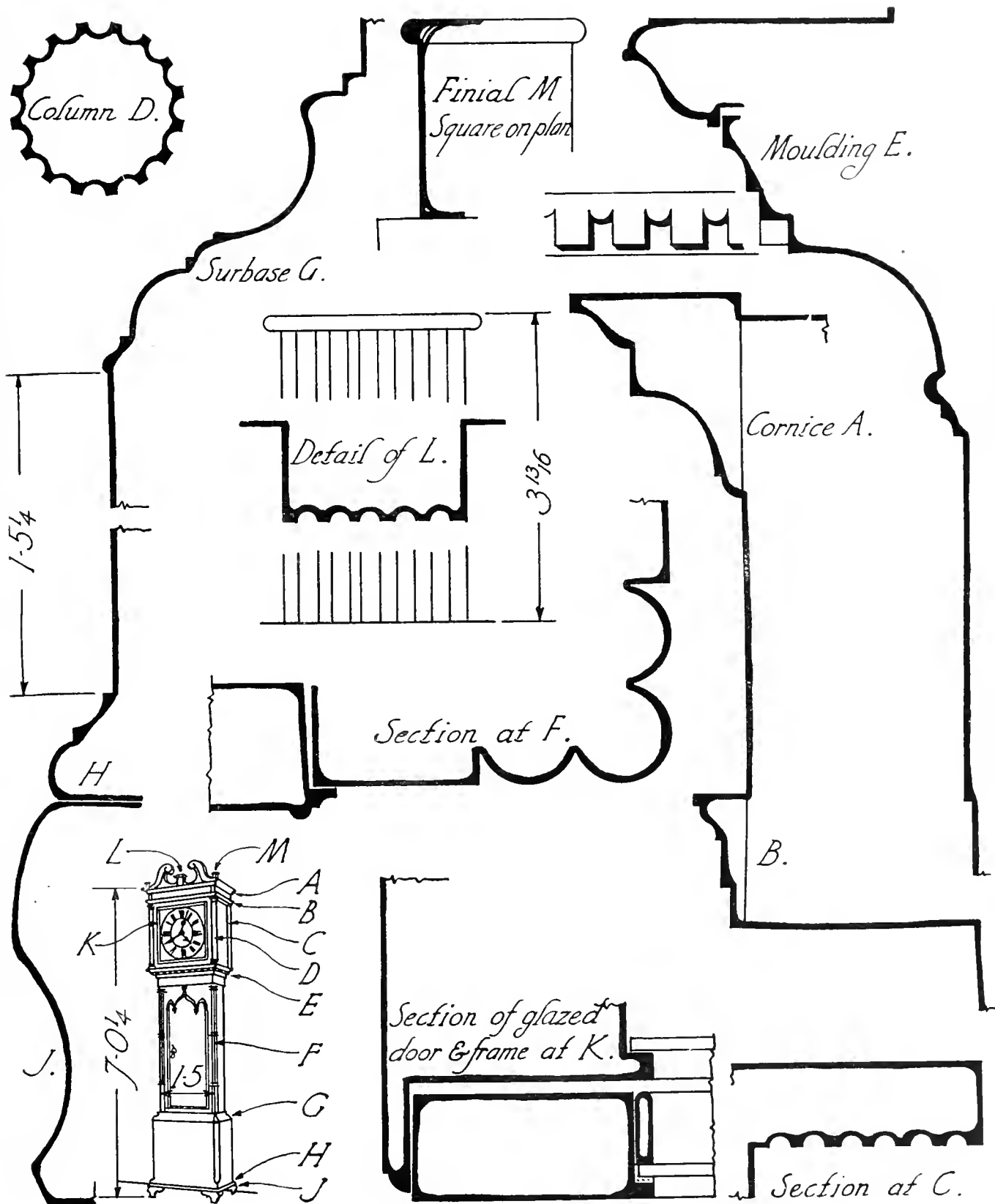

*Mahogany Long Case Clock. Circa 1790.*

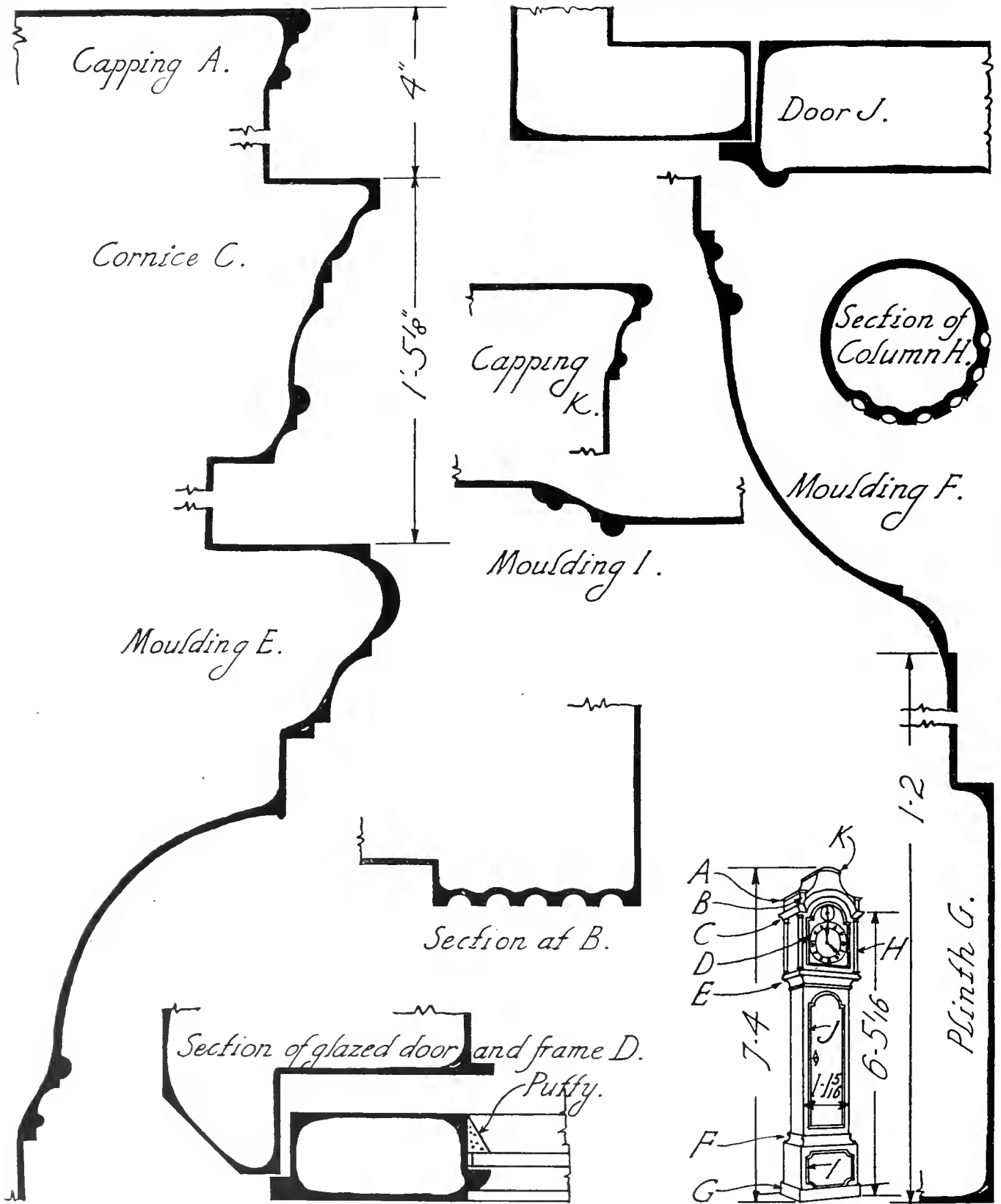

*Mahogany Long-Case Clock. Circa 1800.*



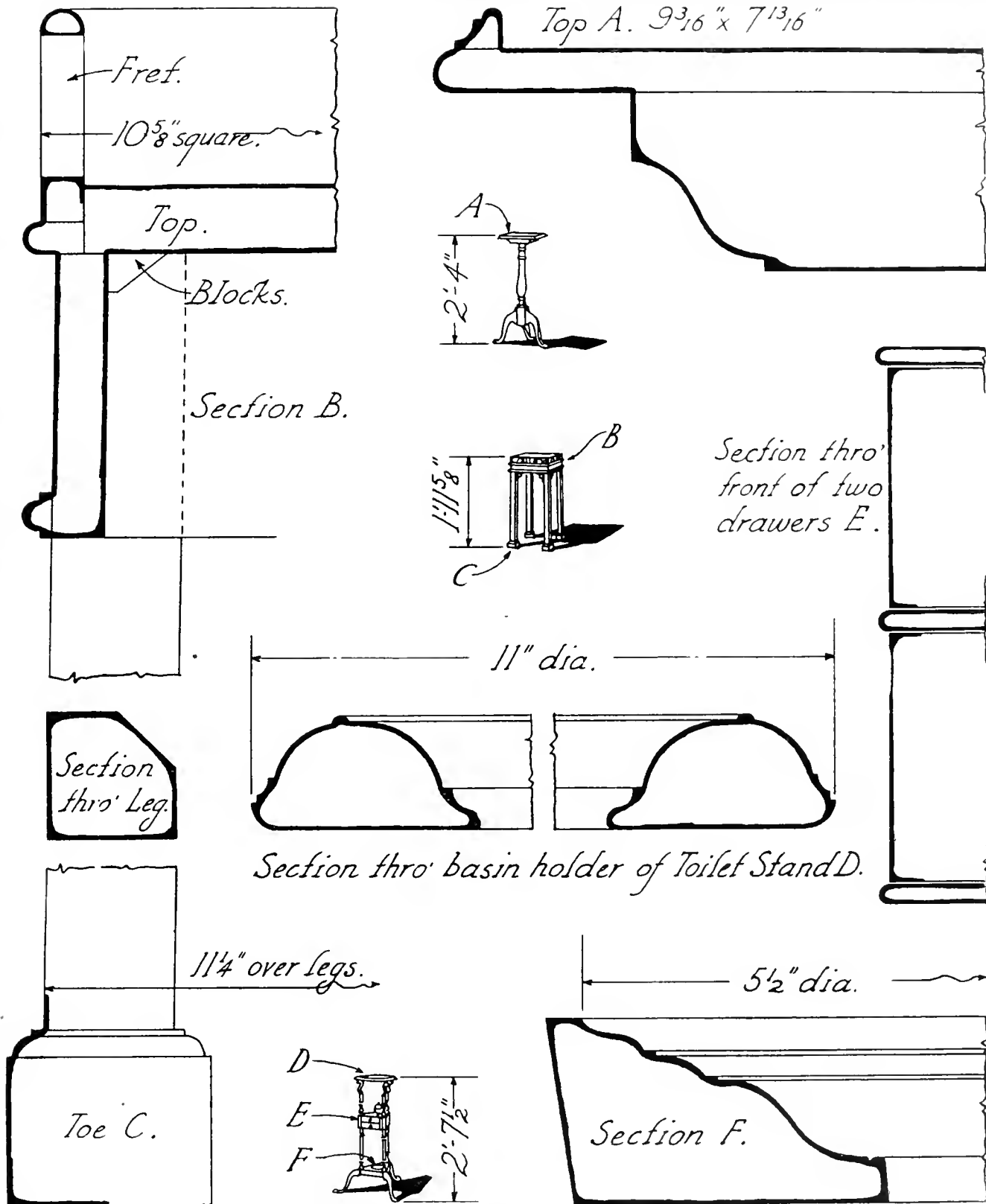

*Mahogany Stands . Circa 1755-65.*

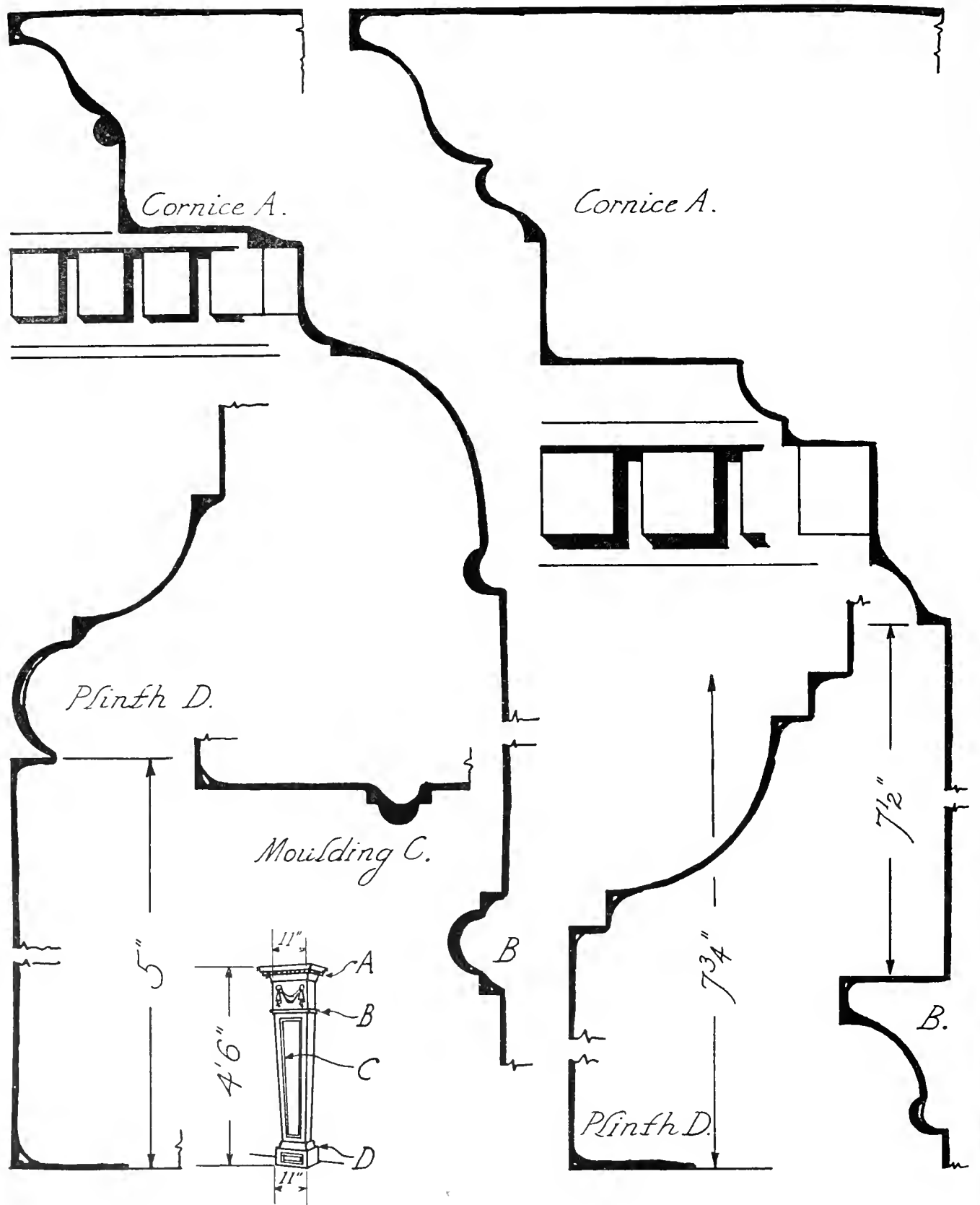

*Mahogany Pedestals. Circa 1750.*







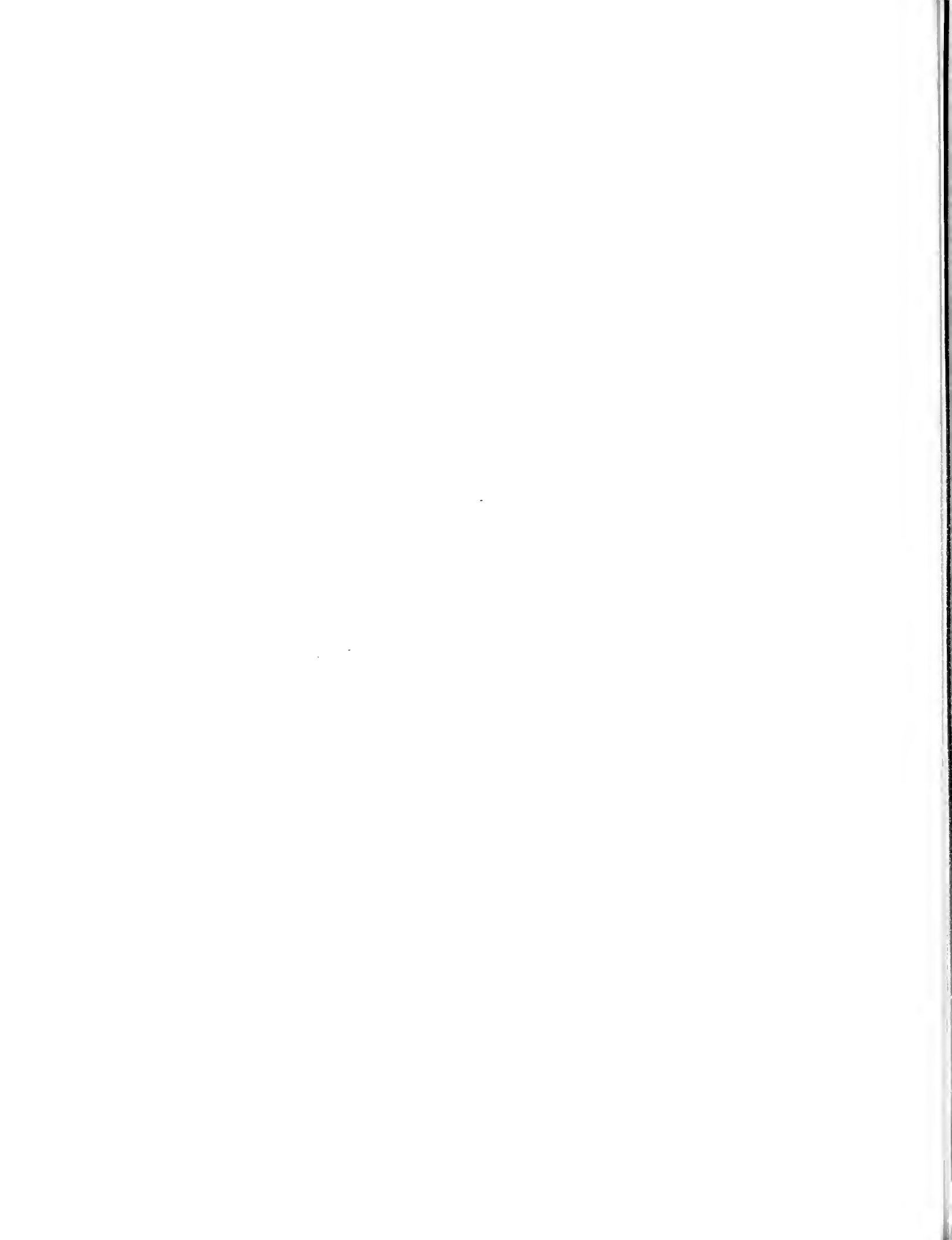

PLEASE DO NOT REMOVE  
CARDS OR SLIPS FROM THIS POCKET

---

UNIVERSITY OF TORONTO LIBRARY

---

NK  
2529  
W3

Warne, E           J  
Furniture mouldings

