

The GALLEON

1948



Digitized by the Internet Archive
in 2010 with funding from
Lyrisis Members and Sloan Foundation

<http://www.archive.org/details/galleon1948palm>

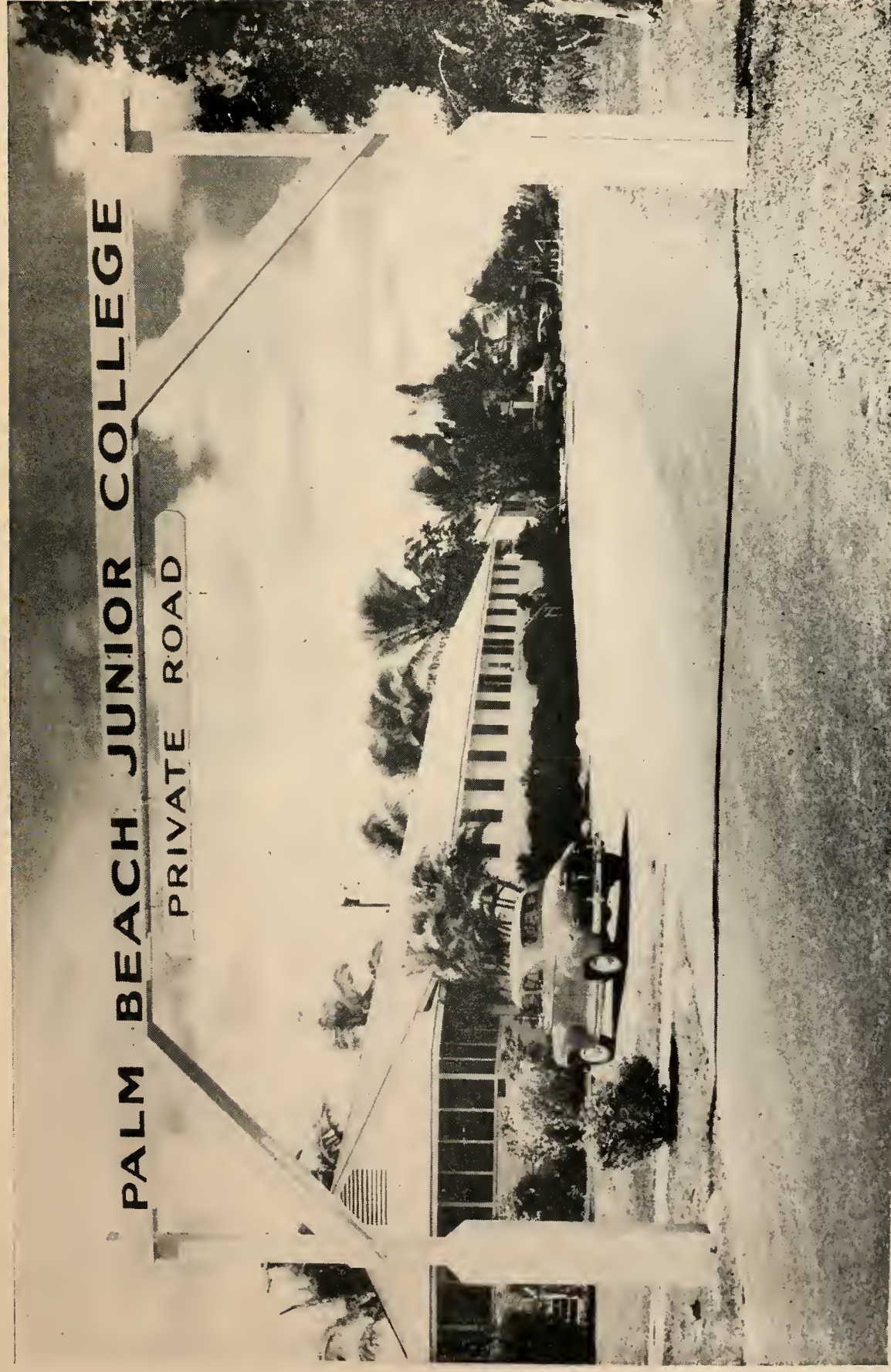

THE GALLEON 1948

THE MEMORY OF
TWO SCHOOL
YEARS . . .
THROUGH THE
MEDIUM OF
INK AND CAMERA
ENCASED IN THE
PAGES OF . . .

The
1948
GALLEON

PALM BEACH JUNIOR COLLEGE
WEST PALM BEACH, FLORIDA

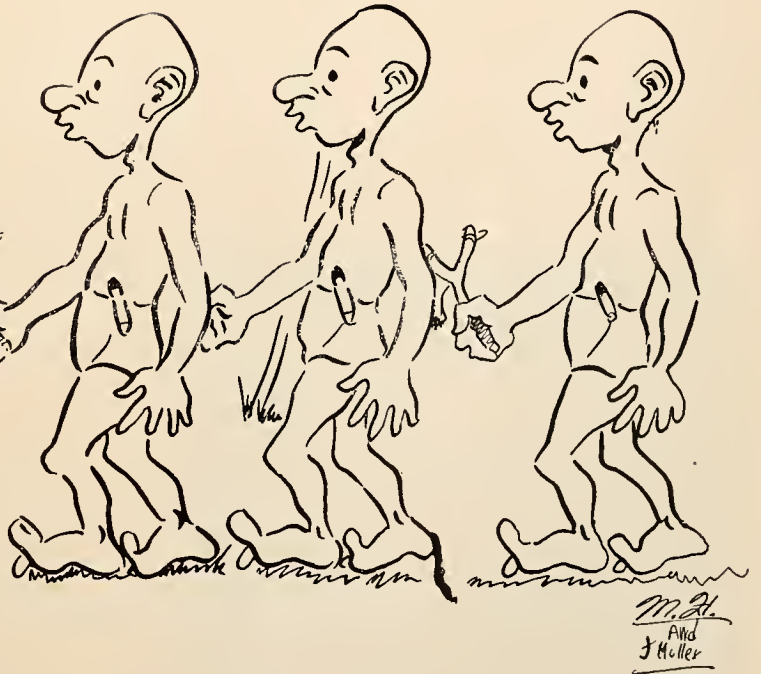

FOREWORD

FORWARD and not a backward glance has made possible the attainment of the GALLEON of 1948 in which we have attempted to give you, the reader, a host of memories to be recalled in future days. We hope the coming years will hold success for each of you in your attempt to make for yourself a distinctive place in our one world, and that this GALLEON will serve as a symbol of the initial phase of your college career.

IN RECOGNITION



ESTHER C. HOLT

TO THESE TWO GO THE GRATITUDE
AND APPRECIATION OF THE STUDENTS
OF PALM BEACH JUNIOR COLLEGE

TO MRS. HOLT

For her ever-present executive ability
and inspiring management, the lack of
which would have proven an enormous
deficit to the Sophomore Class.

AND, TO MISS HAMON

For her capable guidance of the Fresh-
men Class in their initial year.



FAY E. HAMON

ADMINISTRATION

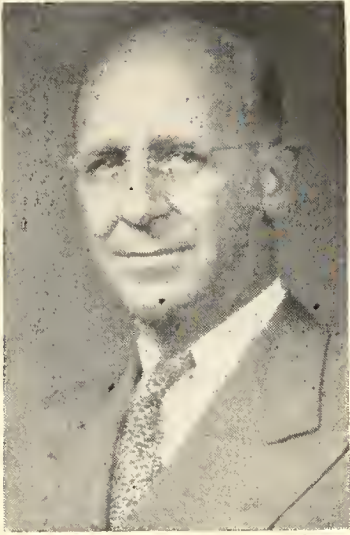

HOWELL L. WATKINS
Dean



ELBERT E. BISHOP
Registrar



DR. JOHN I. LEONARD
President



RACHEL CROZIER
Dean of Women

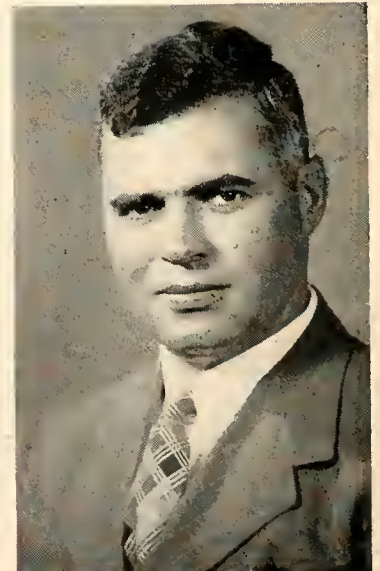

JOHN McDONALD
Dean of Men

FACULTY

JOHN I. LEONARD *President*
A.B., Lombard College
Ed.D., Florida Southern College
M.A., University of Florida

JOHN J. McDONALD *Physical Education*
DEAN OF MEN
B.S., University of Illinois
Graduate Work: Northwestern University

ELBERT E. BISHOP *Registrar*
B.S., Middle Tennessee State Teachers College
M.A., Georgia Peabody College
LL.B. University of Florida

HOWELL L. WATKINS *Dean*
A.B., M.A., Emory University

RACHEL FLAGG CROZIER *English*
DEAN OF WOMEN
B.S.E., University of Arkansas
M.A., University of Florida
Graduate Work: Duke University, University of Florida

MARY SUE ALBERTSON *Biology*
B.S., Cornell University
M.A., Columbia University
Graduate Work: Columbia University, University of Florida, State Teachers College, Stroudsburg, Pa., University of Miami

ANNETTE P. CRICKARD *English, Journalism*
M.A., Western Reserve
Graduate Work: Western Reserve

BERNIE H. GAULT *Education*
A.B., Central College
M.A., University of Wisconsin

IMOGENE A. GROSS *Chemistry, Physics*
A.B., B.S.E., Georgia State College for Women
M.A., Johns Hopkins University
Graduate Work: Georgia State College for Women, Johns Hopkins University

FAY ELIZABETH HAMON *Commerce*
B.S., Florida State College for Women
M.Ed., University of Pittsburgh

MILDRED B. HARRILL *Physical Education*
B.S., Appalachian State Teachers College
Graduate Work: University of North Carolina

GERTRUDE W. HEAVRIN *Home Economics*
A.B., University of Kentucky
Graduate Work: University of Kentucky

ESTHER C. HOLT *Social Studies*
A.B., Florida State College for Women
M.A., University of Florida

JONATHON R. HOLT
. *Accounting, Political Science*
B.S., B.A., and M.A.E., University of Florida
Graduate Work: University of Florida

MARTIN J. LYDON
. *English, French, Social Science*
M.A., Harvard University
Graduate Work: Harvard University

CARMEN A. MONTOYA *Spanish*
A.B., and M.A., Mercer University
Graduate Work: Western Carolina Teachers College

MARIAN FRANCES MORSE
. *Social Studies, Psychology*
A.B., Smith College
M.A., Florida State College for Women
Graduate Work: University of Florida, Duke University

HENRY A. NEWELL *Mathematics*
A.B., and M.A., McMaster University
Graduate Work: University of Florida

L. T. B. SOUTHWICK *Engineering Drawing*
C.E., Lafayette University
Graduate Work: University of Florida

HOWARD B. SWYERS *Music*
B.S., Murray State College
Graduate Work: University of Carnegie Tech., University of Pittsburgh

MYRA R. WILEY *Speech*
A.B., University of Wisconsin
Graduate Speech Diploma, Northwestern University School of Speech
Graduate Work: University of North Carolina

ELIZABETH S. REYNOLDS *Librarian*
A.B., Mathematics, Florida State College for Women
A.B., Library Science, Emory University

OFFICE STAFF

EDNA D. WILSON *Secretary*
Florida State College for Women

ELSIE R. MILLER *Secretary*
B.R.E., Boston University

HISTORY

WE, as members of the graduating class of 1948, have more to remember about the expansion of Palm Beach Junior College than any other class, for we took part in it. We saw our college emerge from a small two building institution to a college whose many buildings are enhanced by a beautiful and spacious campus.

We began our college career in September of 1946; and, as the first phase of our educational program, underwent a period of orientation. At our first class meeting we elected Bob MacDonald to serve as our president.

A peppy Virginia reel at the first dance, September 27, gave us an opportunity to get acquainted with one another; and, as a follow-up, the student body sponsored a Halloween dance at the Armory. Teams of baseball, basketball, swimming, and tennis were organized and in the course of the year proved to be outstanding. For the first time in PBJC history, cheerleaders were elected to stir up school spirit.

Social activities were increased by the addition of the Thi Del Cluo, while the Philo Club and the Phi Da Di Fraternity, each well established, expanded their activities to meet the enlarged enrollment. The Esquire Club sponsored a Negro Football Game, all proceeds going to the athletic fund.

In the latter part of December, we attended the annual Christmas Dance at the Norton Art Gallery. This was a gala occasion which afforded pleasure for all.

Returning to school in January, the entire student body prepared for some tough exams. Soon afterwards the Co-Eds gave a patio party and dance at the SUB following the Orlando basketball game.

In the early months of 1947, the Junior Chamber of Commerce sponsored a campaign to sell Junior College basketball tickets. The campaign was climaxed March 7 with a dance at the Lake Worth Casino.

On April 11 the Philos gave their Spring Formal at the Norton Art Gallery and at this time initiated their traditional Arch Dance.

Activity Day was the big day of the year. That day the entire student body traveled to Greynolds park in Miami where everyone had a marvelous time eating, canoeing, swimming, and just loafing.

The last month and a half of the college year was crammed with hurried activities. The highly successful BLACKLIST OF 1947 was produced; the Freshman Class was host to the Sophomores at the annual Freshman-Sophomore Banquet held at the George Washington Hotel; the queen of PBJC was crowned at the Esquire Dance; and the final Commencement Dance, sponsored by the Thi Del Club, was held at the Norton Art Gallery.

THE big year for us, our Sophomore year, came on with a bang and with a steady stream of activities from the first. Bill Chickering was elected president of the student body.

Again the Philo Club, Phi Da Di Fraternity, and Thi Del Club were active and eagerly participated in all the college functions. A new social club, The Egalite, joined the other three on the campus.

It was during this year that the student body so capably handled, with the assistance of the Junior Chamber of Commerce, the Florida-Georgia Football Game. On November 29 the Esquires were hosts at their first beach party of the year at Manhattan Beach. This was followed by a Sadie Hawkins Field Day given by the Co-Eds at the prospective SUB at Morrison Field.

Christmas came again and along with it another student body dance at the Norton Art Gallery and banquets at the South Ocean Club by the Philo and Thi Del Clubs. But happy vacations were soon forgotten to concentrate on mid-semester exams. These in turn were forgotten when on January 16 the Gene Krupa Dance was held at the Morrison Field PX. The proceeds from this dance helped to furnish our new SUB.

Second semester rolled around and found us moved to our new campus at Morrison Field. Rat Week was replaced by Rat Day, at which time the freshmen were made quite unrecognizable.

The PBJC Minstrel was presented on the 19th and 20th of March; and, on April 11, open house was held in order that the people of Palm Beach County could familiarize themselves with our new college site.

February 14 the Thi Dels gave a St. Valentine's Dance at the SUB, this dance being followed on March 12 by the annual Philo Ball. The Co-Ed Club sponsored a successful style show, using Junior College girls to model the latest fashions in resort wear. Pre-commencement activities were climaxed by the Lettermen's Sweetheart Dance, April 16; the Esquire Dance, May 14; the Phi Da Di Banquet at Leon & Eddie's, May 17; the Freshmen-Sophomore Banquet at the South Ocean Club, June 7; and the Sophomore Breakfast at Howard Johnson's, June 7.

And then graduation was here. Baccalaureate Services were held at the Memorial Presbyterian Church and the Commencement Exercises in the quadrangle at the college. Commencement was followed by a reception in the patio and a dance in the SUB honoring the 58 members of the graduating class.

We all hate to say "goodbye" to Junior College, but we'll take with us wherever we go the knowledge we have received here and a memory packed with the fun we had at GOOD OLE PBJC.

SOPHOMORES



THEY LOOK AHEAD
TO SUCCESS
BEHIND THEM ARE
TWO YEARS

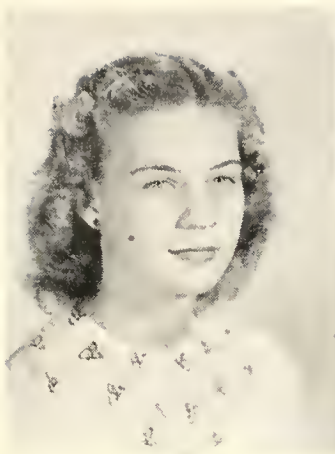

ARLENE ATWATER



DIANE BEALS



PETER BELL



PATRICIA BERGHAUS

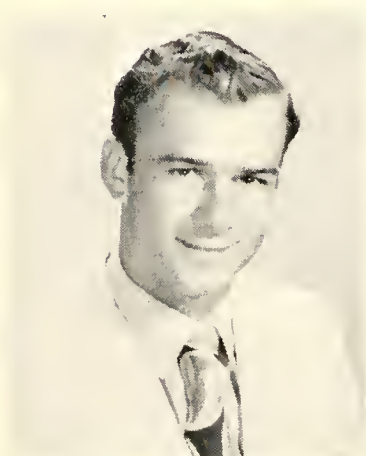

WILLIAM BONNEN



ROBERT BRAIDO

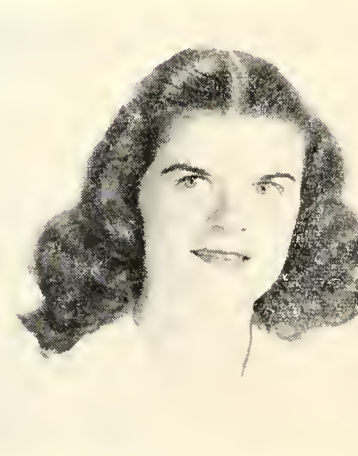

BARBARA BRIDGE

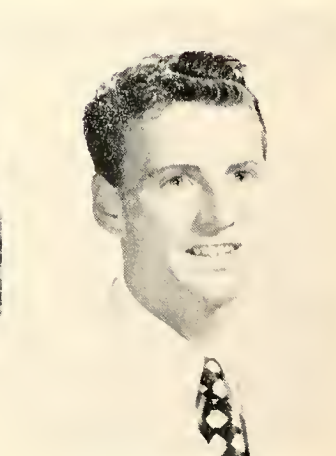

ROBERT CASE



CAROL CHAMPION



WILLIAM CHICKERING

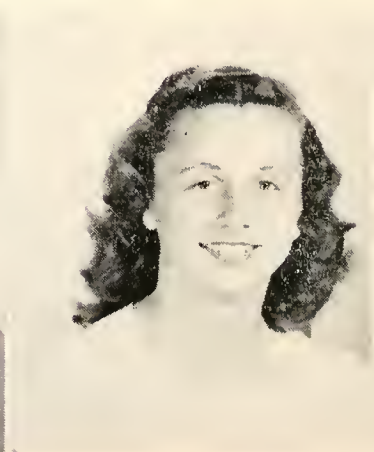

JANET CLINTON

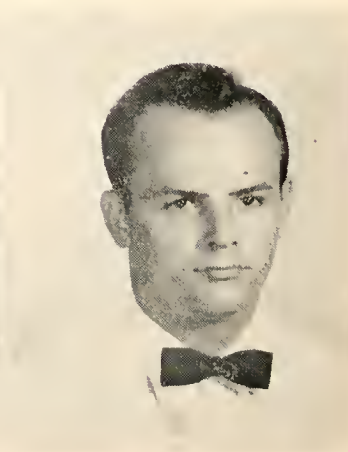

ROGER COLLAR

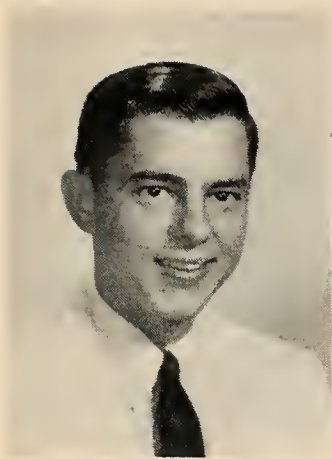

MALCOLM DAY

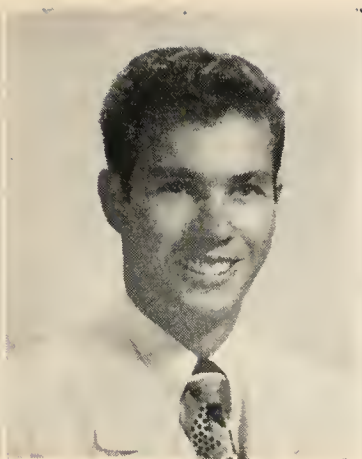

JOHN DICKS



JOAN DOBROW

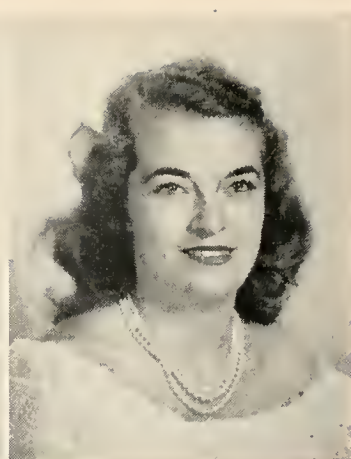

ELOISE DRYFUSE

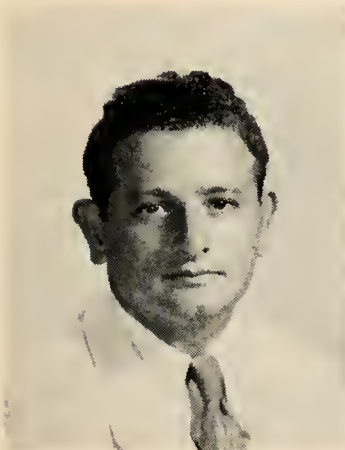

IRVING DUNN

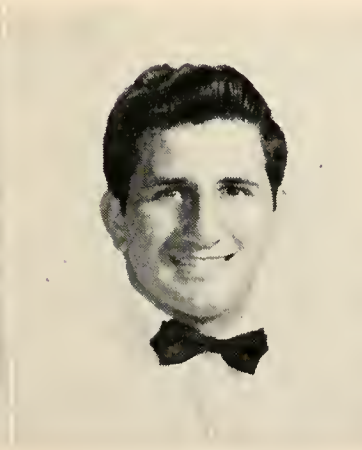

EDWARD EISSEY

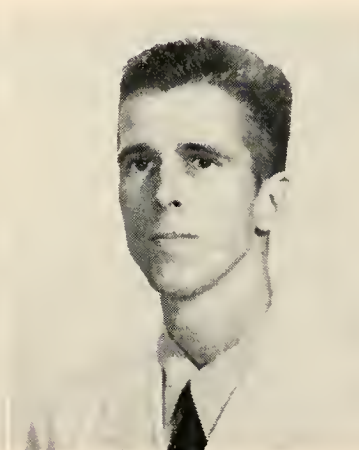

ALLEN EWING

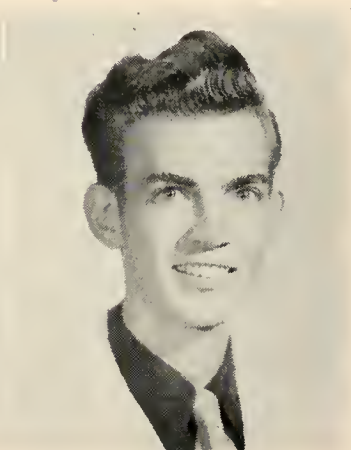

WILLIAM FINIGAN

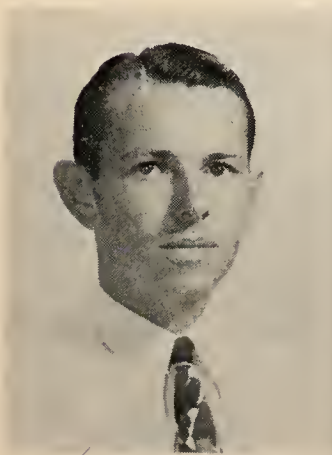

JAMES HARDIN



RICHARD HILL

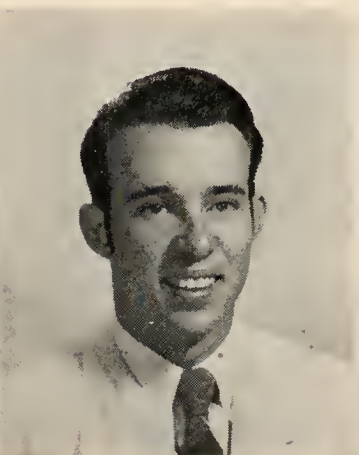

GEORGE HOPKINS

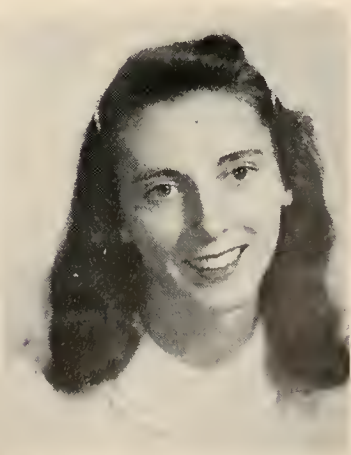

PATRICIA HUDDLESTON



JEAN HYERS



JOSEPH KREUCHER



ELSIE MARTIN

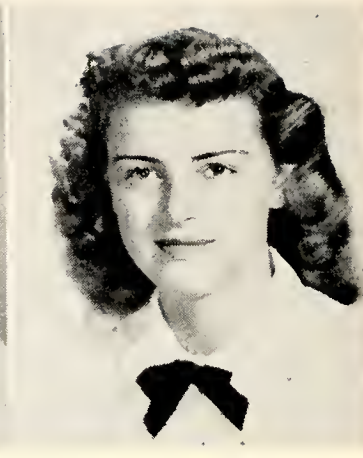

BETTY McCORMICK

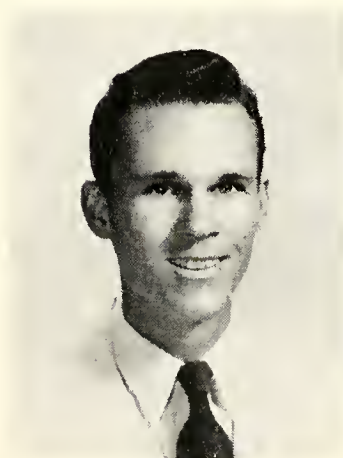

DAVID McNAIR



ALLEN MOLLINEAUX

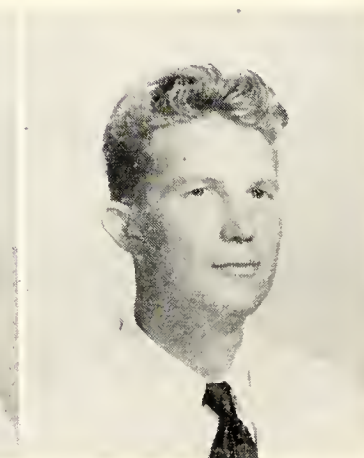

JOSEPH MULLER



SHIRLEY MUMM

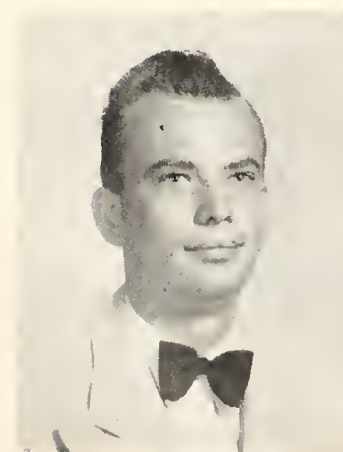

ALLEN NELSON

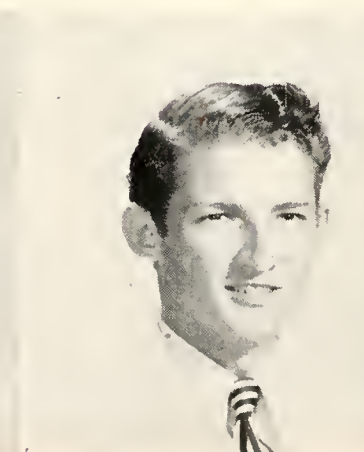

PHILIP NEWELL

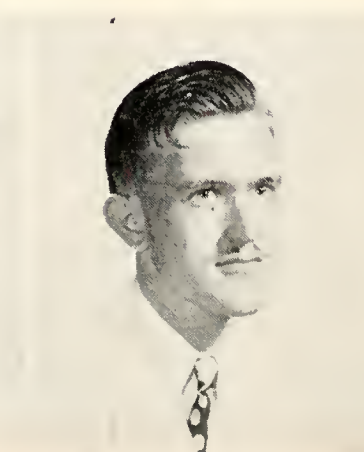

HAROLD NORDENBERG



CHARLES NUGENT



STANLEY OENBRINK

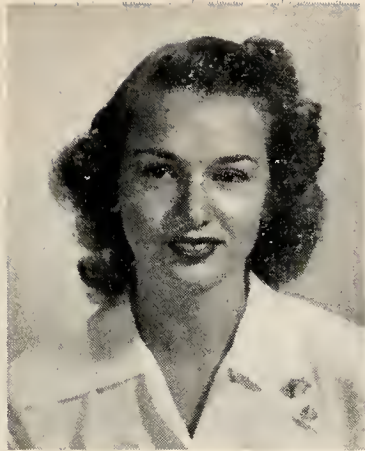

MARTHA OLLIFF

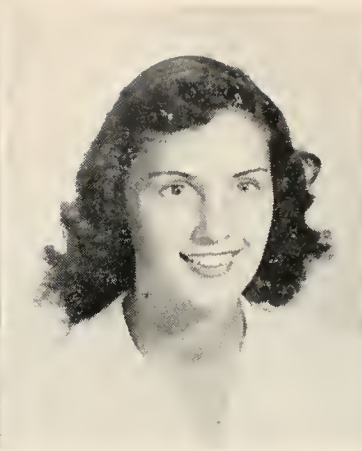

FLO RAMSEYER



ROBERT RIGGS

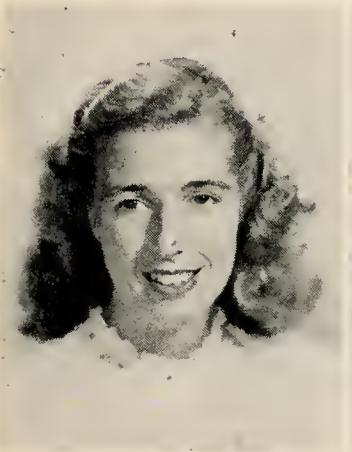

MARY ROWLEY



NAOMI RUBIN

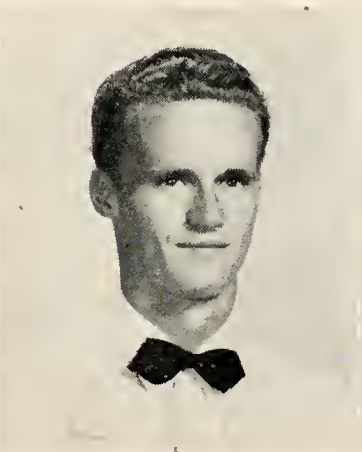

ELTON SAPP



JUNE SPAULDING

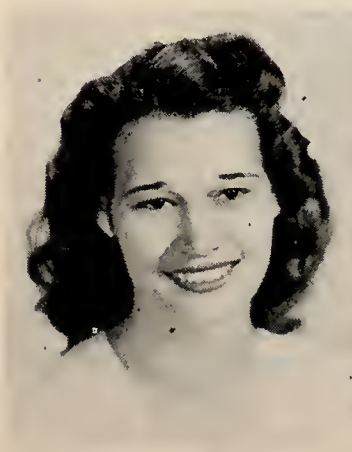

GERALDINE STARNES



GENEVIEVE TAINTOR



STEPHEN TATAR



JERRY THOMAS



NELSON LEVINUS VAN SON

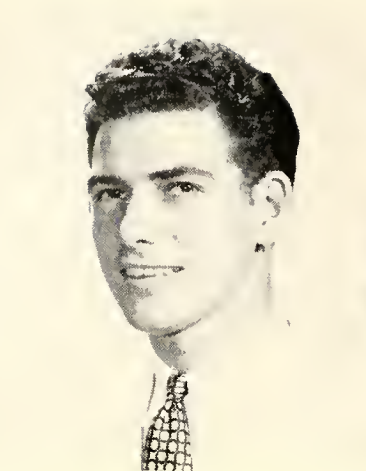

BENNETT HALL VAUGHN



BETTYE LUCILE WATKINS

SOPHOMORES NOT PICTURED

ZELL ALTMAN
RUEBEN ARBOGAST
BARRY BALDWIN
NEAL BOOTH
EARLE BRIALMONT
WALTER BROWN
NED COOPER
WILLIAM CROWDER
ERNEST DELBURN
JOSEPH DRIESBACH
HOWARD EELLS
HAROLD FLEENOR
EDWIN GILES
GLORIA GROVENSTEIN
WILLIAM HAGAN
RUSSELL HENDERSON
JOHN HIATT
GEORGE C. JONES
GEORGE W. JONES
EDWARD KING
ANNETTE KRAUSS
CLARENCE LEAK

CHARLES LOVELESS
ROBERT McKENNA
HALDEN McLANE
THOMAS MILLS
BERNARD MUNSEY
VIRGINIA PARSONAGE
JAMES PATTON
JOSEPH PEARCE
PAUL PEARSON
JAMES PIGNATO
WILLIAM PITTS
WILLIAM RICHTER
FRANCES ROUSSEAU
ROSELLE SHERWOOD
WAYNE STEED
WILLIAM SUTHER
ROBERT TRAFFORD
WENDELL WAGGENER
STEPHEN WILLIS
DONALD WOOD
JOHN DAVID WOOD
ELISE ZAROU

FRESHMEN



ENTERING WIDE-EYED
AND EXPECTANT
THEY HAVE COMPLETED
ONE COLLEGE YEAR
WITH UTMOST SUCCESS



FIRST ROW, LEFT TO RIGHT: LUTHER ARENDELL, KENT ATWATER, ELIZABETH BARNES, PHYLLIS BELK.

SECOND ROW, LEFT TO RIGHT: ROSALIE BENESH, SARAH BOWERY, THOMAS BOYLES, ESTELLE BROWN.

THIRD ROW, LEFT TO RIGHT: WINIFRED BULLOCK, MARCHAL CALDWELL, JULIE CARTWRIGHT, ADA JANE CASON.

FOURTH ROW, LEFT TO RIGHT: ROBERTA COBB, JEANNINE CONVERSE, RAYMOND CROSBY, ARTHUR CROUCH.

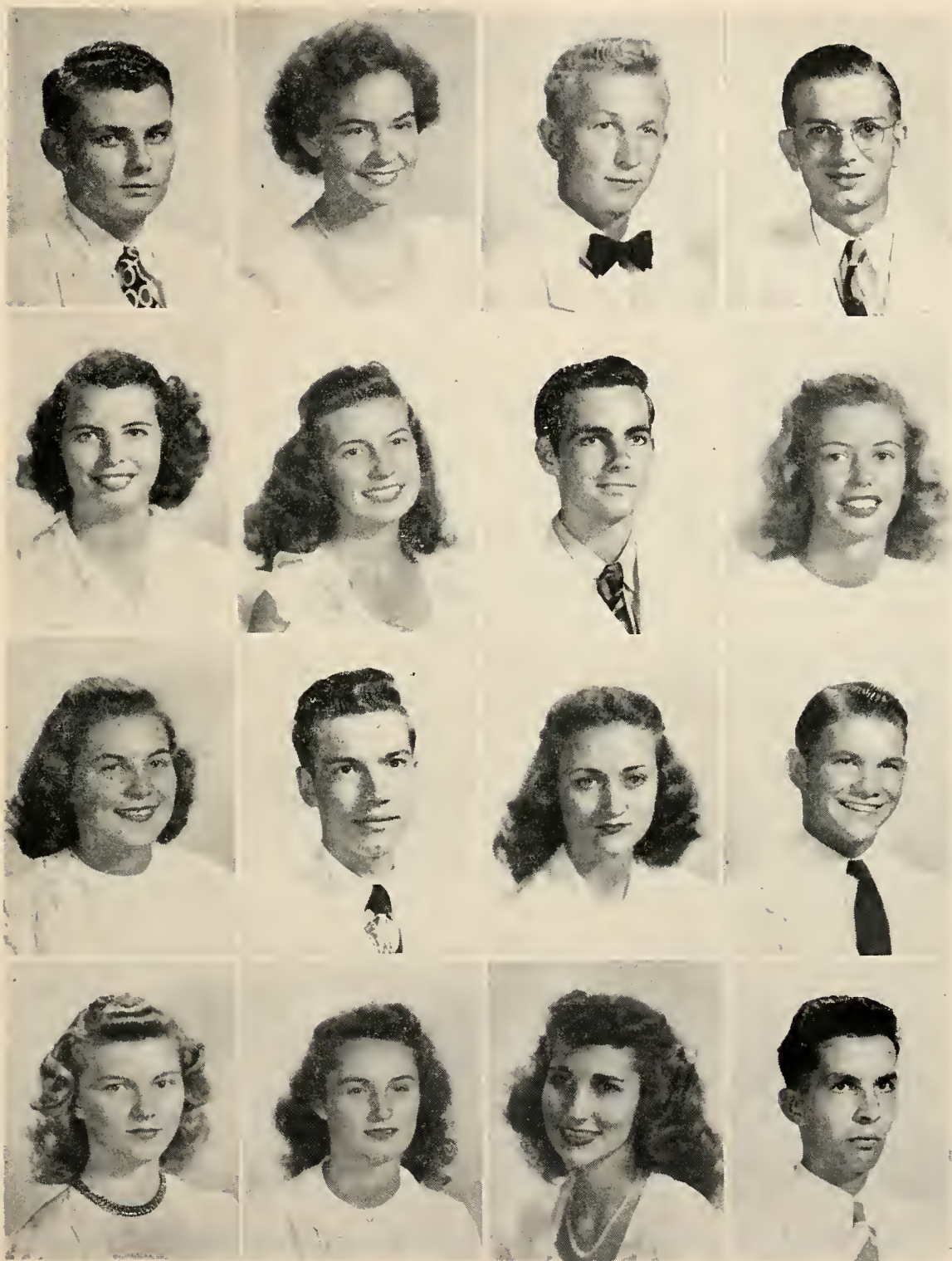

FIRST ROW, LEFT TO RIGHT: ROBERT DEDRICKS, LAVERNE DERRYBERRY, WINSTON DODGE, FRNEST DREW.

SECOND ROW, LEFT TO RIGHT: VIVIAN DUNCAN, YVONNE EATON, NORMAN EHINGER, JANICE FOOTER.

THIRD ROW, LEFT TO RIGHT: IRENE GATES, HARRY HALES, JEAN HAMLIN, ORVAL HARRISON.

FOURTH ROW, LEFT TO RIGHT: MARY-JO HARTWELL, ALICE HAUSE, HELEN HENRY, CHARLES HOFFMAN.

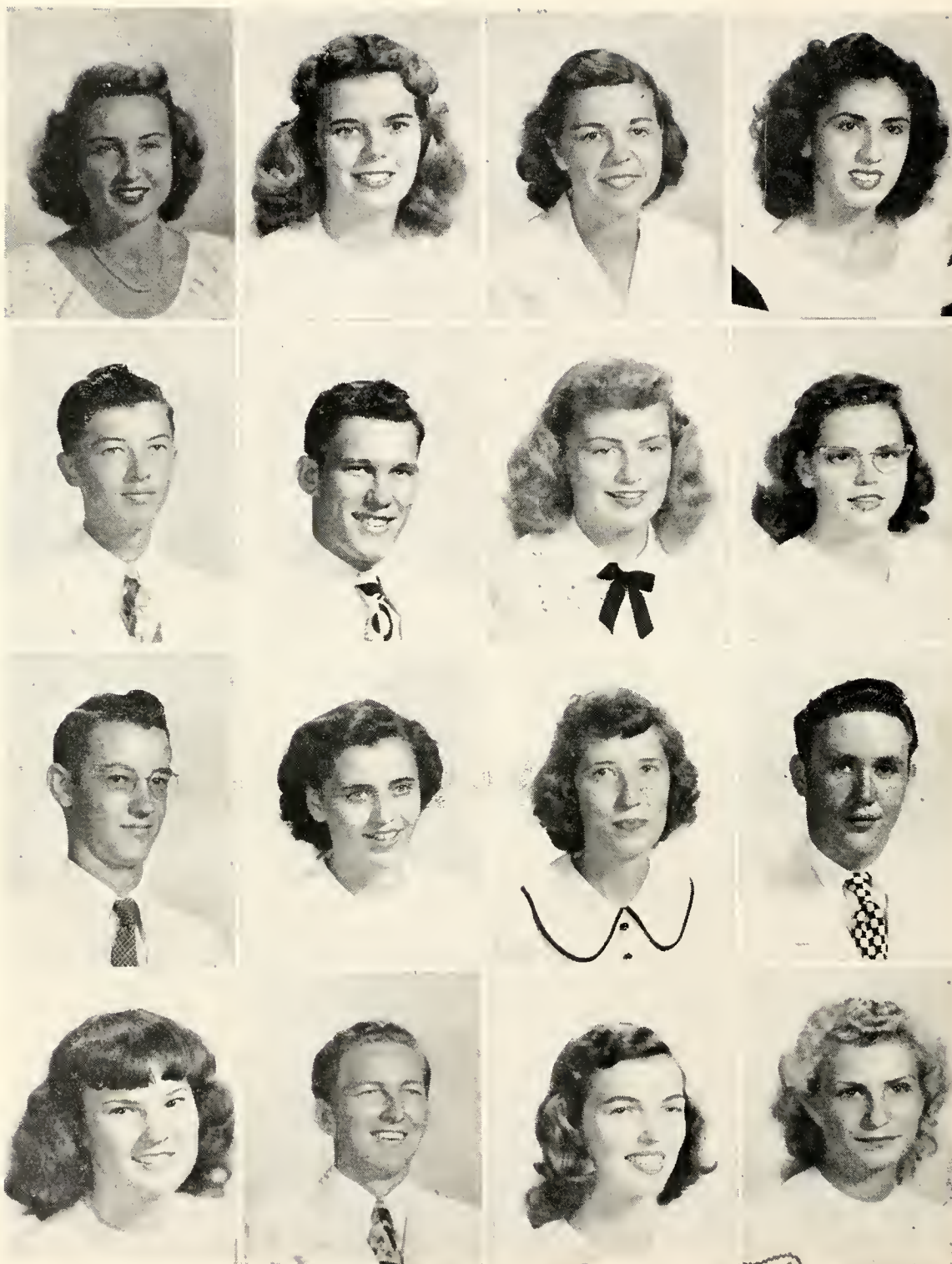

FIRST ROW, LEFT TO RIGHT: LOUISE HOLLIS, NORMA IVES, EMILY JEAN JONES, HELEN KALIL.

SECOND ROW, LEFT TO RIGHT: GEORGE KING, HERBERT LLOYD, PATRICIA McCORMICK, LOUISE McLESTER.

THIRD ROW, LEFT TO RIGHT: JAMES McMILLAN, GLORIA MILLER, JEAN MULLER, HAROLD NELSON.

FOURTH ROW, LEFT TO RIGHT: SHIRLEY NICHOLS, JESSE OLSEN, MARJORIE OLSON, BETTY POWERS.



FIRST ROW, LEFT TO RIGHT: NANNETTE RAPPORT, PATRICIA REARDON, JIMMIE ROBINSON, LOIS SAHR.

SECOND ROW, LEFT TO RIGHT: KATHERINE SWETMAN, JOYCE TRUMBLE, BARBARA TUTTLE, BETTY VARDAMAN.

THIRD ROW, LEFT TO RIGHT: FRANK VIHINEN, WINIFRED WAGGENER, MARY WALTON, DANIEL WICK.

FOURTH ROW, LEFT TO RIGHT: HOWARD WOLFE, WILLIAM WOOD, WALTER YANKE, PAUL YE.

FRESHMEN NOT PICTURED

NORMAN ABBOTT
ROBERT ANDE
THOMAS ANDERTON
DONALD AYERS
WILLIAM BALLARD
DAVID BECKER
LLOYD BECKWORTH
ROBERT BERRYMAN
DONALD BICKNELL
GORDON BLAUM
CARL BRIDWELL
GRAHAM BURNUP
EDWIN BUTLER, Jr.
HENRY CAMEROT
FAUL CAPP
PHILIP CARTER
JAMES CASE
GEORGE CLOUGH
CLYDE COLEMAN
DAVID CORDES
PATRICK CORRIGAN
PAUL COTTLE
ROBERT CRANDALL
WILLIS CUNDIFF
HOWARD DICKERSON
HERBERT DICKANS
JAMES DOROW
JOHN DUNKLE
MARTHA ANN DUNN
DONALD EDELMAN
ERNEST ELLISON
KENNETH FOUNTAIN
WILLIAM GIBBONS
WILLIAM GIBSON
KYLE HAMM
WALLACE HAMRICK
ROBERT HETZEL
FREDDIE HOLLING
HARRISON HON
WILLIAM HOWELL
PATRICIA HOWERTON
JOHN HUCKS
ERNEST HURLEY
HERBERT JARVIS
JAMES KELLER
CARL KINKER
TAMOTSU KOBAYASHI
ELMER KREISER
THOMAS KRESSAL
JUNE KRUGER

NOLA LOY
DONALD McMILLAN
FREDERICK METCALF
JEROME MITCHELL
JAMES MOODY
EARL NARCISO
JOSEPH PALUGA
HOWARD PARSONAGE
ROBERT PHILLIPS
CELESTE PINNELL
LILLIAN PITTMAN
BRYAN POSTON
EDITH POSTON
ROBERT PRATT
RICHARD PRICE
HUGH PROCTOR
THOMAS PUHSE
THOMAS QUELLER
EDWARD RAABE
CHARLES RAYBURN
WILBUR ROBERTS
MONTE ROBERTSON
ERNEST RUTH
STANLEY SARELLA
ARTHUR SCHIFF
WILLIAM SEABORN
JOHN SEAWELL
WAYNE SELF
HOWARD SEWELL
DONALD SHUTT
ABRAHAM SIMON
SAMUEL SIMON
RUSSELL SMITH
CLIFFORD SNYDER
LOWELL STEELE
CARL STEPHAN
KENNETH STEPHAN
BILLY STRODE
CHARLES SWINDLE
BILLY THOMAS
HUGH TYNDALL
CALVIN VITTUM
MARY WALTON
JOHN WEBB
JACK H. WHITE
JACK W. WHITE
WILLIAM WIELE
NELSON WILDER
CHRISTOPHER YOUNG

ORGANIZATIONS



THE EXECUTIVE ABILITY
COMES TO THE FORE
WITH RESOUNDING
CRIES OF "SECONDED",
AND "QUESTION",
AS WE TURN TO
ORGANIZATIONS

CO-ED
CLUB



GENE TAINTOR
President
RACHEL CROZIER
Sponsor

P R E S E N T S
F A S H I O N S



ROSALIE BENESH



HELEN HENRY

ESQUIRE
CLUB



CHARLES NUGENT
President
JOHN McDONALD
Sponsor



CAROL CHAMPION, *Queen*

CROWNS
QUEEN

GALLEON STAFF



SEATED, LEFT TO RIGHT: JERRY STARNES, MARY-JO HARTWELL, JANICE FOOTER, SHIRLEY NICHOLS, SHIRLEY MUMM.

STANDING, LEFT TO RIGHT: DON WOOD, JOAN DOBROW, DICK HILL, JULIE CARTWRIGHT, JEAN MULLER, AND LOUISE HOLLIS.

EDITORIAL STAFF

JULIE CARTWRIGHT
JOAN DOBROW
JANICE FOOTER
MARY-JO HARTWELL
DICK HILL

DON WOOD

LOUISE HOLLIS
JEAN MULLER
SHIRLEY MUMM
SHIRLEY NICHOLS
JERRY STARNES

STUDENT GOVERNMENT



STUDENT BODY OFFICERS

BILL CHICKERING
President

LUTHER ARENDELL
Vice-President

JOAN DOBROW
Secretary

ARLENE ATWATER
Treasurer



FIRST ROW, LEFT TO RIGHT: NAOMI RUBIN, KITTY EATON, TEDDY WAGGENER, ARLENE ATWATER, JUNE SPAULDING, RUBEN ARBOGAST, STEVE TATAR, JANICE FOOTER, BARBARA BRIDGE, PAT HUDDLESTON, JERRY STARNES, GENE TAINTOR.

SECOND ROW, LEFT TO RIGHT: COACH McDONALD, STAN OENBRINK, WAYNE SELF, CHUCK NUGENT, NELSON VAN SON, JERRY THOMAS, BOBBY RIGGS, ED EISSEY, DON WOOD, MISS CROZIER.

BEACHCOMBER



EDITOR *Roger Collar*

SPONSOR *Annette Crickard*

QUILL AND SCROLL

ROGER COLLAR

PATRICIA BERGHAUS

JANICE FOOTER

MARY-JO HARTWELL

NAOMI RUBIN



NAOMI RUBIN
Assistant Editor

JERRY STARNES
Business Manager

LOUISE HOLLIS
Assistant Editor

GEORGE HOPKINS
Advertising Manager

STAFF



FIRST ROW, LEFT TO RIGHT: ELIZABETH BARNES, BETTY VARDAMAN, JULIE CARTWRIGHT, LAVERNE DERRYBERRY, KITTY EATON, ROSELLE SHERWOOD. SECOND ROW, LEFT TO RIGHT: JANICE FOOTER, MARY-JO HARTWELL, JIM PIGNATO, JERRY THOMAS, ED EISSEY, AND BILLY HOWELL.

EDITOR-IN-CHIEF	ROGER COLLAR
ASSISTANT EDITORS	NAOMI RUBIN, LOUISE HOLLIS
FEATURE EDITOR	CARL BRIDWELL
SCHOOL EDITORS	SARAH BOWERY, JEAN MULLER
SOCIETY EDITORS	LAVERNE DERRYBERRY, MARY-JO HARTWELL
CLUB EDITOR	PAT MCCORMICK
SPORTS EDITORS	HUGH PROCTOR, JIM PIGNATO
CITY AND COUNTY NEWS EDITOR	LUTHER ARENDELL
EXCHANGE EDITOR	JULIE CARTWRIGHT
FASHIONS	YVONNE EATON, PAT BERGHAUS
TYPISTS	ELIZABETH BARNES, BETTY VARDAMAN

BUSINESS MANAGER	JERRY STARNES
ADVERTISING MANAGER	GEORGE HOPKINS
CIRCULATION MANAGER	JANICE FOOTER

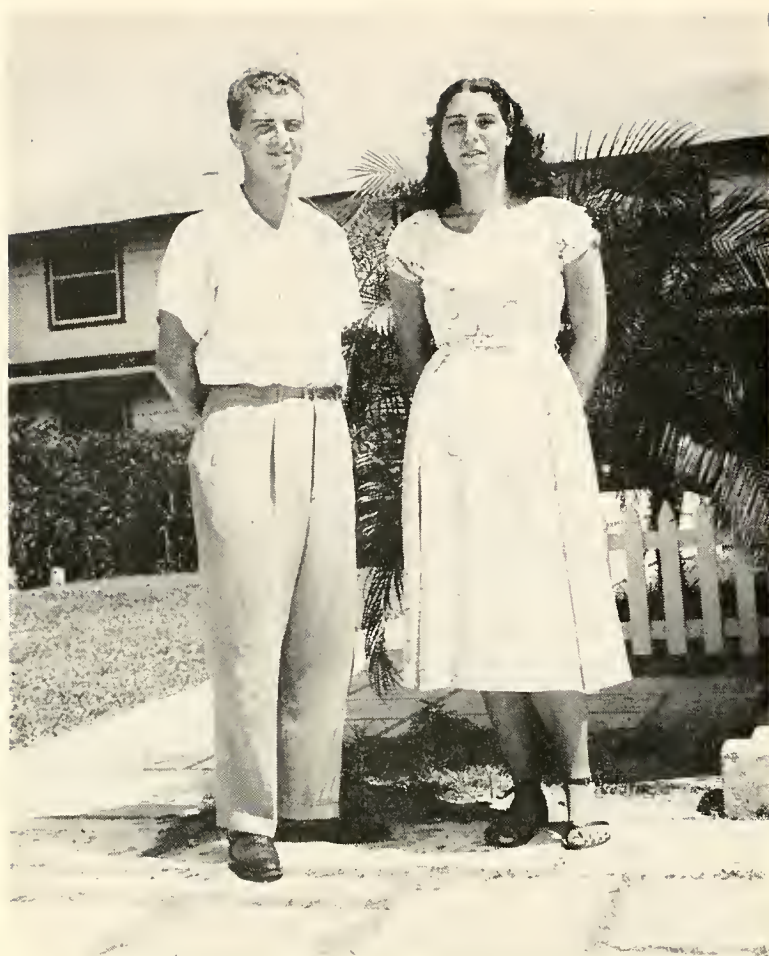

MARTIN LYDON
Sponsor

ELISE ZAROU
President

LA SOCIETE DE FRANCAISE



FIRST ROW, LEFT TO RIGHT: JULIE CARTWRIGHT, NAOMI RUBIN, ARLENE ATWATER, BARBARA TUTTLE, LOUISE HOLLIS, BETTY MCCORMICK, NORMA IVES, VIVIAN DUNCAN. SECOND ROW, LEFT TO RIGHT: IRVING DUNN, ALICE HAUSE, BOB CASE, ANNETTE KRAUSS, DON BICKNELL, MARY ROWLEY, CAL VITTUM, ELISE ZAROU, STEVE WILLIS, JANE CASEN, AND DON WOOD.

PAN AMERICAN CLUB



WENDELL WAGGENER
President
CARMEN MONTOYA
Sponsor



FIRST ROW, LEFT TO RIGHT: JUNE SPAULDING, MARY-JO HARTWELL, GLORIA GROVENSTEIN, MARGIE OLSEN, HELEN KALIL, LAVERNE DERRYBERRY. SECOND ROW, LEFT TO RIGHT: HELEN HENRY, JANICE FOOTER, JIM PATTON, WENDELL WAGGENER, CHUCK NUGENT, BILL CHICKERING, JOE KREUCHER, ELISE ZAROU.



DEBATE SOCIETY



DON WOOD, President



PICTURED, LEFT TO RIGHT: ALLEN EWING, ARLENE ATWATER, BILL FINIGAN, DON WOOD, SHIRLEY NICHOLS, AND WAYNE SELF.



PHI THETA KAPPA



ARLENE ATWATER
President

MARIAN MORSE
Sponsor

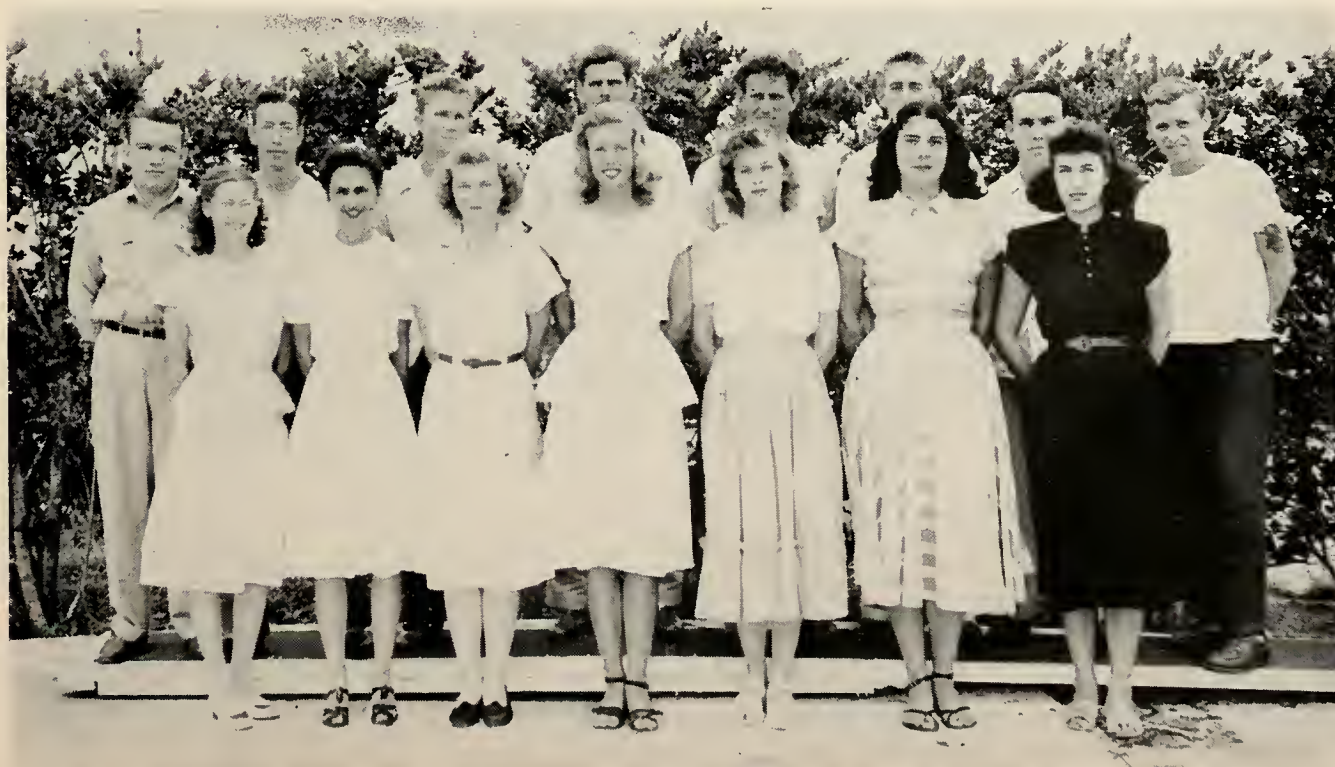

FIRST ROW, LEFT TO RIGHT: JOAN DOBROW, GLORIA GROVENSTEIN, MARY-JO HARTWELL, JANICE FOOTER, ARLENE ATWATER, ELISE ZAROU, WINNIE BULLOCK. SECOND ROW, LEFT TO RIGHT: BILL CHICKERING, DICK HILL, JOE MULLER, CAL VITTUM, DANNY WICK, DON BICKNELL, KYLE HAMM, MARCHAL CALDWELL.



ARLENE ATWATER ESTHER C. HOLT PAT HUDDLESTON
President Sponsor President



THIDEL CLUB



FIRST ROW, LEFT TO RIGHT: PHYLLIS BELK, KITSY RAMSEYER, CAROL CHAMPION, TEDDY WAGGENER, PAT HUDDLESTON, GLORIA MILLER, ROBERTA COBB, BETTY McCORMICK, LOU HOLLIS, JOAN DOBROW, AND LAVERNE DERRYBERRY. SECOND ROW, LEFT TO RIGHT: ARLENE ATWATER, JEAN HYERS, ROSALIE BENESH, ALICE HAUSE, CATHERINE SWETMAN, DIANE BEALS, SARAH BOWERY, PAT McCORMICK, MARGIE OLSEN, MARTHA DUNN, AND ELISE ZAROU.

PHILO CLUB



GENE TAINTOR
President
ELIZABETH REYNOLDS, Sponsor

JANICE FOOTER
President



FIRST ROW, LEFT TO RIGHT: JEAN HAMLIN, JULIE CARTWRIGHT, TOMI SAHR, HELEN KALIL. SECOND ROW, LEFT TO RIGHT: GENE TAINTOR, BETTY WATKINS, PAT REARDON, BETTY VARDAMAN, LIZ BARNES, SHIRLEY MUMM, MARY-JO HARTWELL. THIRD ROW, LEFT TO RIGHT: HELEN HENRY, BARBARA TUTTLE, JANICE FOOTER, JANET CLINTON, NORMA IVES, AND IRENE GATES.



ANNETTE CRICKARD
Sponsor

BARBARA BRIDGE
President

EGALITE CLUB



FIRST ROW, LEFT TO RIGHT: EMILY JONES, ELOISE DRYFUSE, VIVIAN DUNCAN, JUNE SPAULDING, JEANNINE CONVERSE, MARY WALTON. SECOND ROW, GLORIA GROVENSTEIN, CELESTE PINNELL, MARY ROWLEY, BARBARA BRIDGE, SHIRLEY NICHOLS, ADA JANE CASON, JOYCE TRIMBULL AND ESTELLE BROWN.



PHI D A D I F R A T E R N I T Y



MARTIN LYDON
Sponsor

NELSON VAN SON
Grand Master

STEVE TATAR
Grand Master



FIRST ROW, LEFT TO RIGHT: STEVE WILLIS, RAY CROSBY, JERRY THOMAS, EDDY KING, LUTHER ARENDELL, BILL BONNEN. SECOND ROW, LEFT TO RIGHT: BABE RUTH, ED EISSEY, BOB BRAIDO, DICK HILL, NELSON VAN SON, BILL CHICKERING, BILL WOOD, JIM PIGNATO, MALCOLM DAY, AND FLIP NEWELL. THIRD ROW, LEFT TO RIGHT: KENT ATWATER, HOWARD WOLFE, CAL VITTUM, CHUCK NUGENT, STEVE TATAR, DANNY WICK, BEN VAUGHN, ROGER COLLAR, AND STAN OENBRINK.



WOMEN'S ATHLETIC ASSOCIATION

JERRY STARNES
President

MILDRED HARRILL
Sponsor



FIRST ROW, LEFT TO RIGHT: ARLENE ATWATER, KITTY EATON, JULIE CARTWRIGHT, PAT REARDON, HELEN KALIL, LOU HOLLIS, JERRY STARNES, BETTY McCORMICK, BETTY VARDAMAN, LIZ BARNES, TOMI SAHR, Laverne DERRYBERRY, VIVIAN DUNCAN. SECOND ROW, LEFT TO RIGHT: MARY-IO HARTWELL, GLORIA MILLER, PAT HUDDLESTON, WINNIE BULLOCK, MARGIE OLSEN, BARBARA TUTTLE, JANICE FOOTER, NORMA IVES, PAT McCORMICK, ALICE HAUSE, ESTELLE BROWN, AND SHIRLEY NICHOLS.

LETTERMEN'S CLUB



JERRY THOMAS
President

JOHN McDONALD
Sponsor



FIRST ROW, LEFT TO RIGHT: NEAL BOOTH, FLIP NEWELL, ED EISSEY, GORDON BLAUM, BILLY SUTHER, JIMMY ROBINSON, AND BILL BONNEN. SECOND ROW, LEFT TO RIGHT: WENDY WAGGENER, JIM PIGNATO, BILL RICHTER, KENNY FOUNTAIN, BOBBY RIGGS, JERRY THOMAS, AND HUGH PROCTOR.

Glee Club



FIRST ROW, LEFT TO RIGHT: DIANE BEALS, TOMI SAHR, VIVIAN DUNCAN, NAOMI RUBIN, EMILY JONES, SHIRLEY NICHOLS, SHIRLEY MUMM, IRENE GATES, AND LOUISE McLESTER. SECOND ROW, LEFT TO RIGHT: MARJORIE OLSEN, WINNIE BULLOCK, LUTHER ARENDELL, CLARENCE SNYDER, HUGH TYNDALL, ELMER KREISER, IRVING DUNN, ELISE ZAROU, AND HELEN HENRY.



Sports



THE FREE SHOT, THROW
TO FIRST, AND CRAWL
TAKE OVER IN ATH-
LETICS

Basketball



FIRST ROW, LEFT TO RIGHT, RUSSELL SMITH, JIM ROBINSON, ED EISSEY, BOBBY RIGGS, BOB BRAIDO, AND WALLY HAMRICK. SECOND ROW, LEFT TO RIGHT: TOMMY KRESSAL, GORDON BLAUM, JIM PIGNATO, WILLIAM RICHTER, KENNY FOUNTAIN, AND WENDY WAGGENER.



JOHN McDONALD
Coach



EDDY KING
Manager

Baseball



FIRST ROW, LEFT TO RIGHT: BOBBY RIGGS, BILLY SUTHER, NEAL BOOTH, GORDON BLAUM, AND BILL BONNEN.
SECOND ROW, LEFT TO RIGHT: COACH McDONALD, HUGH PROCTOR, GEORGE JONES, ED EISSEY, WALLY HAM-
RICK, AND ARTHUR CROUCH.



JOHN McDONALD
Coach

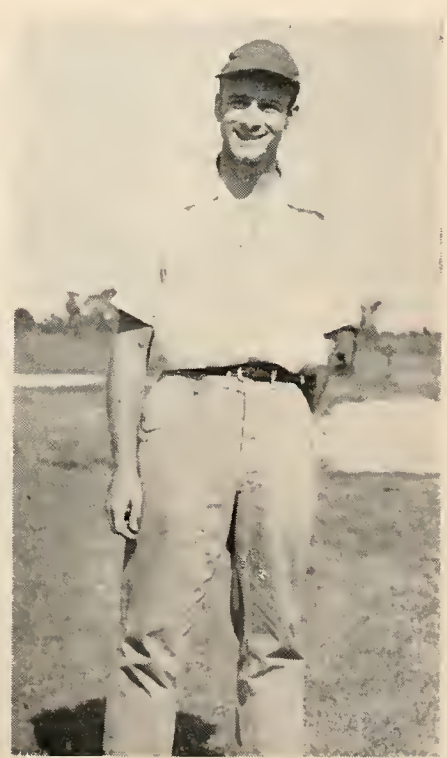

BILL BONNEN
Manager

Cheerleaders



LEFT TO RIGHT: JULIE CARTWRIGHT, PAT REARDON, ROBERTA COBB, NORMA IVES, BARBARA TUTTLE, RAY CROSBY, AND JACK WHITE.

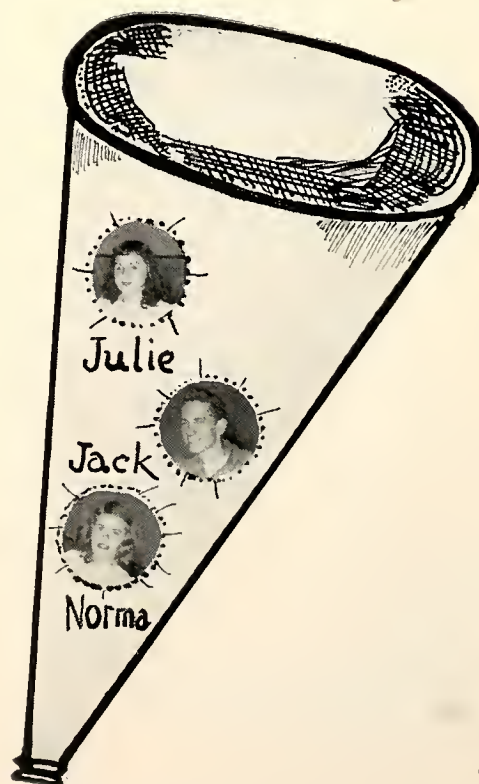
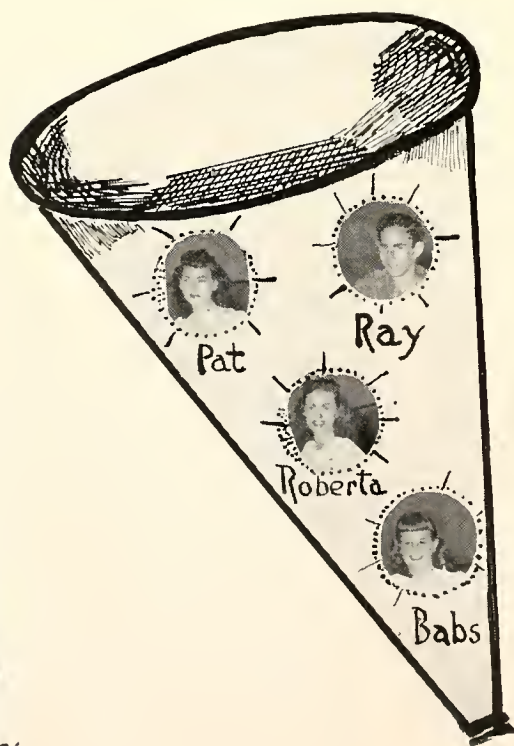

ACTIVITIES



J. Miller

ALL WORK AND NO PLAY,
IS THE
SUGGESTED HIGHROAD
TO AN "A" - - -
BUT
ACTIVITIES



SADIE GETS





HER MAN





HEY FRESHMAN!





BITE THE DUST



SKIP DAY



SKIP DAY





FLORIDA VERSUS GEORGIA



ALFAR
CREAMERY CO.



Rely on this name

... THE YEARS HAVE PROVED
ITS INTEGRITY — MADE IT STAND
FOR QUALITY UNSURPASSED.

52 YEARS SERVING SOUTH FLORIDA

CATER'S FURNITURE

MIAMI

WEST PALM BEACH

SEWELL HARDWARE CO.
INCORPORATED

PHONES 7171 — 7172

528 — 530 CLEMATIS STREET

WEST PALM BEACH, FLORIDA

Compliments of

ANDE'S

BRUBAKER MUSIC COMPANY

PIANOS

206 DATURA STREET

PHONE 2-3175

Compliments of

ATLANTIC NATIONAL BANK

OF WEST PALM BEACH

CLEMATIS AT OLIVE

Member Federal Deposit Insurance Corporation

For the Finest in Jewelry

V I S I T

DUVAL JEWELRY CO.

313 CLEMATIS STREET

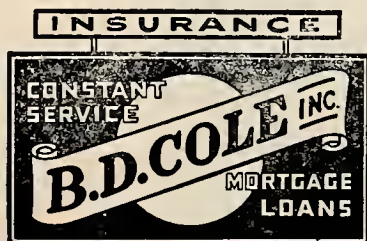

*"The Store You Can Depend on For the
Quality You Seek"*

*Congratulations
to the
GRADUATES*

FLORIDA PUBLIC UTILITIES

BADCOCK'S
ECONOMY FURNITURE STORE

512 CLEMATIS STREET PHONE 4832
"BADCOCK'S WILL TREAT YOU RIGHT"

INGRAM'S SUPER MARKET

*FRESH WESTERN BEEF
FINEST GROCERIES
FRESH VEGETABLES*

Corner Belvedere Road and Lake Avenue
PHONE 8665

306 CLEMATIS ST.

Unmistakably

*The Home of
Lovely Treasured
Wearables*



BUDGET SHOP
212 DATURA ST.

Compliments of

LAINHART AND POTTER
BUILDING MATERIALS

"Serving the Palm Beaches Since 1893"

Compliments of

MONSALVATGE AND CO.

518 CLEMATIS STREET
WEST PALM BEACH

PHONE 2-2411

Compliments of

MONTGOMERY WARD

O. D. BURNS, INC.

PLUMBING AND HEATING
SWIMMING POOLS AIR CONDITIONING

WEST PALM BEACH, FLORIDA

HAY, GRAIN AND JIM DANDY FEEDS

FERTILIZERS AND SUPPLIES

BRED-RITE SEEDS

THE KILGORE SEED COMPANY

PHONE 5321

910 BELVEDERE ROAD

Compliments of

CHENEY BROTHERS

IMPORTED AND DOMESTIC GROCERIES

WHOLESALE ONLY

Office and Warehouse:
420 CLAREMORE DRIVE
TELEPHONE 2-3711

Compliments of

KIMMEL'S JEWELRY CO.

325 CLEMATIS STREET

Compliments of

CLEARY BROS. CONSTRUCTION COMPANY

GENERAL TIRES

BURKETT AND WARE

321 FIFTH STREET

PHONE 5923

Congratulations to the Graduates

**WEST PALM BEACH
WATER COMPANY**

CARTER HARDWARE CO.

INCORPORATED

IN THE FLAMINGO SHOPPING DISTRICT

1907 SOUTH DIXIE

PHONE 7306

Compliments of

ED BOHMER

Successor to

D. Watts, Jeweler

327 FIRST STREET

"At the Sign of the Large Silver Watch"

F. E. C. and S. A. L. Official Railroad
Watch Inspector

Compliments of

DURKEE PRINTING CO.

1208 SOUTH DIXIE

Congratulations From

EDITH THE FLORIST

CUT FLOWERS

PLANTS

FUNERAL DESIGNS

1106-1108 SOUTH POINSETTIA AVENUE

WEST PALM BEACH, FLORIDA

PHONE 8133

"We Telegraph Flowers"

410 DATURA STREET

TELEPHONE 6913

ROBIDEAUX STUDIOS

CREATORS OF FINE PORTRAITURE

STUDIO AND HOME PORTRAITURE

FORMAL AND CANDID WEDDINGS

ARCHITECTURE

COMMERCIAL

COPYING

PUBLICITY

SPECIAL EVENTS

MINIATURES

FINEST COLORING

PHOTOGRAPHERS FOR THE ANNUAL

Compliments of

ED. M. EARNEST CO.

"A FULL LINE OF YARD GOODS FOR
YOUR SELECTION"

*"THE GIRL WHO SEWS
HAS BETTER CLOTHES"*

321 DATURA STREET

"The House of Westinghouse"

FELDER BELL, INC.
ELECTRICAL APPLIANCES

DIAL 8119

212 DATURA STREET

Congratulations, Graduates

FLORIDA MUSIC COMPANY

418 PARK STREET

PHONE 5451

GOLDSMITH'S
The Store for Men

Compliments of

HELMAN-HUMPHRIES, INC.

GENERAL ELECTRIC APPLIANCES

PHONE 7883

202 DATURA STREET

WEST PALM BEACH, FLORIDA

Compliments of

J. C. HARRIS CO.

335 CLEMATIS STREET

SHOES AND MEN'S WEAR

Compliments of

**K. AND K. PIPE AND
SUPPLY CO.**

Compliments of

FRANK TURNER

MOORE'S REXALL DRUGS

832 BELVEDERE ROAD
WEST PALM BEACH, FLORIDA
PHONE 2-1161

Best Wishes From

DICK AND JOAN

"The Best For the Future"

**PALM BEACH GLASS AND
MIRROR, INC.**

PHONE 7503

427 OKEECHOBEE ROAD

Compliments of

MYERS LUGGAGE CO.

329 CLEMATIS STREET

HALSEY AND GRIFFITH, INC.

CONGRATULATES THE GRADUATES
OF 1948

DAVIS
HELPHY SELFY LAUNDRY

MODERN SELF-SERVICE LAUNDRY
DRY CLEANING WHILE YOU WAIT
(No Pressing)

5100 BROADWAY

PHONE 2-1171

CONGRATULATIONS AND BEST WISHES
TO THE 1948 GRADUATES

From

THE THI DEL CLUB

Compliments of

J. R. HIME ELECTRIC CO.

Compliments of

BUTLER BROS. LUMBER CO.

BEST WISHES TO
PALM BEACH JUNIOR COLLEGE

From
FLORIDA STATE THEATRES
INCORPORATED

PARAMOUNT
PALACE

FLORIDA
ARCADE

RIALTO

Compliments of

**GEORGE WASHINGTON
AND
PENNSYLVANIA HOTELS**

E. P. LEACH, MANAGER

STUDENTS OF
JUNIOR COLLEGE

*You are cordially invited to
make a guided tour of this
friendly bank.*

PHONE 2-3611



Member Federal Deposit Insurance Corp.



CONGRATULATIONS TO THE GRADUATES

MIDNIGHT OIL . . .



It takes lots of studying to get ahead in school. In the business world it takes plenty of studying, too. How to serve our customers better, more efficiently. How to make their tough jobs easier. How to improve our service and cut our prices so that *everyone* can enjoy *all* the advantages of "living electrically."

And just as your studying "pays off" in better grades and a better education . . . our studying pays off in making our state a better, more pleasant, more prosperous place in which to work and live.

FLORIDA POWER & LIGHT COMPANY





PALM BEACH BOTTLING WORKS

Compliments of

AUTOMOBILE DEALERS ASSOCIATION
OF WEST PALM BEACH

Compliments of

THE PHILO CLUB

Best Wishes to
CLASS OF 1948

WM. H. BLYTHE

120 CLEMATIS STREET

DIAMONDS - - WATCHES

PHONE 5458

JACK AND EARL BLAIR

RENTAL CARS AND SERVICE STATION

TEXACO PRODUCTS

253 SUNRISE AVENUE

PALM BEACH

"You Will Like Our Service"



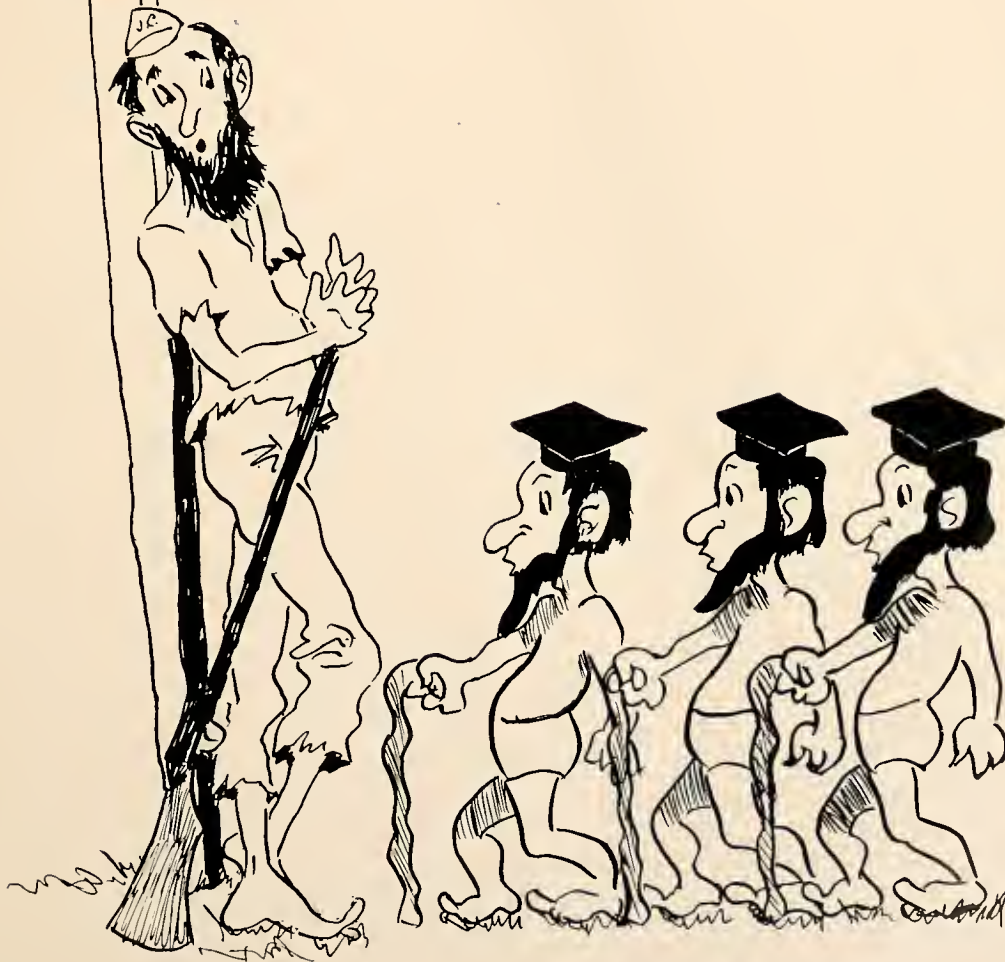
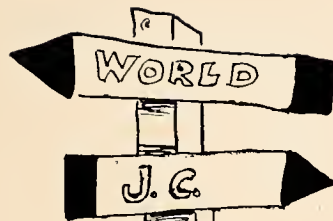

M.F.
S.M.
H.



SIGNATURES





SIGNATURES

