

GALLEON

5

2

9

Mary Haller





Dear Mary -  
You've got me in the  
jeal and - that's more  
than Mrs. Tattie  
ever - as you get that  
she looks fine  
and - I don't know  
how to do it?  
I am  
J. Ed. Smith

Dear Mary,  
May you  
have a wonderful  
Sophomore year. I'll  
miss all you lil' g.c.  
kids. Majorie Olson

Dear Mary,  
We really had fun &  
met too much ham  
& me - Love,  
Ivan Muller

Dear Mary,  
Best wishes  
to a swell gal!  
Remember all of our  
& wonderful? times in  
England. Well, I wait  
too bad. Love & Luck,  
Becky

Dear Mary,  
Here's wishing you  
nothing but the best  
always. You really  
deserve it.  
Kitty  
"Whilhel"

J.C. & Mary  
A real combination  
Archib  
Wanner

Dear Mary -  
I believe you are  
the very best always  
to a swell gal  
Love and stuff  
Shirley Nichols  
Agate  
49

Dear Mary  
I hope to give  
we have so much  
we did this year  
Best of luck  
for you

Dear Mary,  
always stay the sweet  
girl that you are!  
Mary Jo

Dear Mary  
Best of luck always  
Bob Pratt

Dear Mary,  
Have fun at G.C.  
next year for me  
too! Lots of luck  
always,

Pat Clement

Dear Mary,

Love, Kate!

Write to you  
and Bill, you have  
a good life

Dick

Dear Mary,  
I hope you always  
have the best of everything  
& luck always.  
Hitty

*[Faint, illegible handwriting]*

He's wishing  
for all the luck &  
happiness in the world -  
Stay sweet & Be good  
Remember Hilary -  
Doreya

'du' Hilliard

Dear Mary,  
I hope you always  
have the best of everything  
& luck always.  
Hitty

Dear Mary,  
I hope you always  
have the best of everything  
& luck always.  
Hitty



Digitized by the Internet Archive  
in 2010 with funding from  
Lyrasis Members and Sloan Foundation

<http://www.archive.org/details/galleon1949palm>

1949 GALLEON

# Foreword

We, the Galleon Staff of 1949, have prepared this book as a pleasant reminder of your Junior College days. We hope that as the years pass your enjoyment of it will increase.





*The 1949*

GALLEON

Palm Beach Junior College  
*West Palm Beach, Florida*







HOWELL L. WATKINS  
*Superintendent of Public Instruction*

# Dedication . . .



DR. JOHN I. LEONARD

*John I. Leonard*

*To our president, Dr. John I. Leonard, whose cooperative spirit, enthusiasm and sincere interest in the students have endeared him to our hearts, we dedicate this, our 1949 GALLEON.*

# Appreciation . . .



LAURA S. WATSON

*Laura S. Watson*

*To Laura S. Watson, we express our sincere appreciation and heartfelt thanks for her perseverance and assistance in the publication of this GALLEON.*





# ADMINISTRATION & FACULTY



**ELBERT E. BISHOP**  
 Registrar  
 B. S., Middle Tennessee State Teachers  
 College  
 M. A., George Peabody College  
 LL. B., University of Florida



**JOHN I. LEONARD**  
 President  
 A. B., Lombard College  
 M. A., University of Florida  
 Ed. D., Florida Southern College



**LESTER M. HAMBLIN**  
 Veteran's Administrator  
 A. B., Lombard College  
 M. Ed., University of Florida



*Rachel F. Crozier*

**RACHEL FLAGG CROZIER**  
 Dean of Women  
 B. S. E., University of Arkansas  
 M. A., University of Florida  
 Graduate Work: Duke University, Uni-  
 versity of Florida, Colorado State  
 College of Education

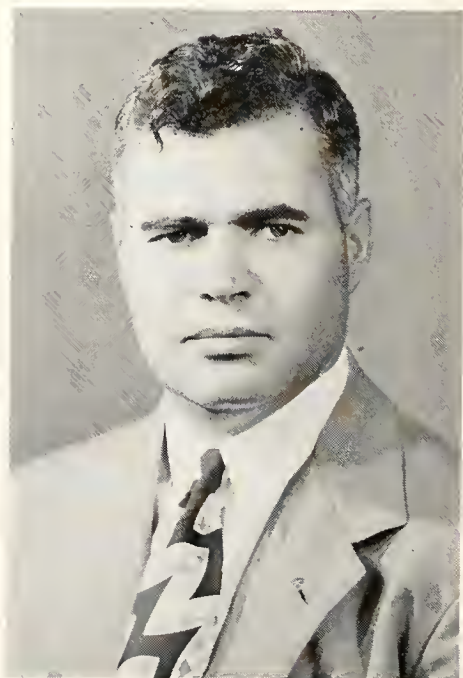

**JOHN J. McDONALD**  
 Dean of Men  
 B. S., University of Illinois  
 Graduate Work: Northwestern Uni-  
 versity, University of Florida



# FACULTY



**MARY SUSAN ALBERTSON** ..... Biology  
 B. S., Cornell University  
 M. A., Columbia University  
 Graduate Work: Columbia University, University of Florida, State Teachers College, Stroudsburg, Pa., University of Miami



**WILLIAM T. BLAIR** ..... Bible  
 A. B., Wayne University  
 B. D., Garrett Biblical Institute



**FAY ELIZABETH HAMON** ..... Commerce  
 B. S., Florida State University  
 M. Ed., University of Pittsburgh  
 Graduate Work: University of California, University of Florida



**GERTRUDE W. HEAVRIN** ..... Home Economics,  
 First Semester  
 A. B., University of Kentucky  
 Graduate Work: University of Kentucky



**CRAIG A. GATHMAN** ..... Biological Sciences  
 B. S., Alfred University  
 Graduate Work: Rutgers University, Long Island College of Medicine, Alfred University, Duke University, University of Miami



**IMOGENE A. GROSS** ..... Physical Sciences  
 B. S., Georgia State College for Woman  
 M. A., John Hopkins University  
 Graduate Work: Georgia State College, University of Florida, John Hopkins University



**EDITH F. HALL** ..... Home Economics, Second Semester  
 B. S., Florida State University



**ERLEEN L. CORSBIE** ..... Physical Education  
 A. B., Huntington College  
 M. A., George Peabody College for Teachers



**WATSON B. DUNCAN, III** ..... English, Social Sciences  
 A. B., M. A., University of South Carolina  
 Graduate Work: University of North Carolina



**ESTHER C. HOLT** ..... Social Studies, Commerce  
 A. B., Florida State University  
 M. A., University of Florida



**RAYMOND O. HUNTER** ..... Music  
 Student of: Albert Girard Thiers; Oscar Saenger, coach of Metropolitan Opera Stars; Alberto Sciarretti, operatic conductor; Charles Baker, choral director at Juilliard School of Music; Frank Kasschan, N. Y. Glee Club director.



**NINA JENSEN** ..... Art, Engineering Drawing  
 Diploma, Pratt Institute  
 B. S., M. A., Diploma of Fine Arts, Columbia University  
 Graduate Work: University of Berlin, West Berlin  
 Kunstgewerbeschule



**LAURA S. WATSON** ..... English, Journalism, Speech  
 A. B., Greensboro College  
 M. A., John B. Stetson University  
 Graduate Work: Appalachian State Teachers College



**CARMEN A. MONTOYA** ..... Foreign Languages  
 A. B., M. A., Mercer University  
 Graduate Work: Western Carolina Teachers College



**RYAN L. WOOD** ..... Bible  
 B. A., Presbyterian College  
 B. C., Columbia Theological Seminary



**MARIAN FRANCES MORSE** ..... Psychology,  
 Social Studies  
 A. B., Smith College  
 M. A., Florida State University  
 Graduate Work: Florida State University, Duke University



**BETTY TARRANT** ..... House Director, First Semester  
 R. N., Grady Hospital, Atlanta, Georgia



**HENRY A. NEWELL** ..... Mathematics  
 A. B., M. A., McMaster University  
 Graduate Work: University of Florida



**ELEANOR ALEXANDER** ..... House Director,  
 Second Semester  
 B. S., University of Cincinnati  
 R. N., University of Cincinnati



**ELIZABETH SCOTT REYNOLDS** ..... Librarian  
 A. B., Florida State University  
 A. B. in L. S., Emory University  
 Graduate Work: George Peabody College for Teachers,  
 Columbia University.



**ELSIE R. MILLER** ..... Secretary  
 B. R. E., Boston University



**L. T. B. SOUTHWICK** ..... Engineering Drawing  
 C. E., Lafayette University  
 Graduate Work: University of Florida



**EDNA WILSON** ..... Secretary  
 Florida State University

*Frederick Freeman*



# SOPHOMORES

SOPHOMORE  
CLASS  
OFFICERS



Calvin Vittum  
President

Marchal Caldwell  
Vice-President

Gloria Miller  
Treasurer

Barbara Widell  
Secretary

Esther C. Holt  
Advisor



JAMES L. ARENDELL

"One person I have to make good — myself!"

Esquire Club '48, '49 . . . Freshman Class  
President '48 . . . Executive Council '48 . . .  
Constitutional Committee '49 . . . Proctor '49  
. . . "Black List of '48" . . . Phi Da Di '48, '49.

*"Julie  
POD"*

DONALD BICKNELL

"The word 'impossible' is not in his dictionary."

Esquire Club '48, '49 . . . Phi Theta Kappa  
'48, '49; President '49 . . . Constitutional  
Committee '49 . . . Superlative '49.



ELIZABETH BARNES

"Her sunny disposition drives all cares away"

Co-ed Club '48, '49 . . . Beachcomber '48 . . .  
Glee Club '49 . . . W.A.A. '48, '49 . . . Philo  
Club '48, '49; President



ESTELLE BROWN

"Gentle of speech and sweetly kind."

Co-ed Club '48, '49 . . . Egalite '48, '49; Pres-  
ident '49.



RICHARD BEEBEE

"Humor is one of the elements of genius"

Esquire Club '49 . . . El Circulo Espanol '49.



MARCHAL CALDWELL

"A well-bred fellow with a true mark of a good steady character."

Esquire Club '48, '49; Treasurer '49 . . .  
Sophomore Class Vice President '49 . . . Phi  
Theta Kappa '47, '49; Vice President '49 . . .  
Superlative '49 . . . Phi Da Di '49; Master '49.



ROBERT BERRYMAN

"Always in a cheerful mood, never discontented."

Esquire Club '48, '49.



HENRY J. CAMAROT

"To say little and perform much is a characteristic of true greatness."

Entered from Biltmore College, Asheville, N. C.  
Esquire Club '48, '49.



PAUL CAPP

"Trouble never troubles me."

Esquire Club '48, '49.



LUCY LAVERNE DERRYBERRY

"Gentle and sweet, kindly and neat."

Co-ed Club '48, '49 . . . El Circulo Espanol '48, '49; Secretary '48.



JULIE CARTWRIGHT

"No matter what others may be, she is always herself."

Co-ed Club '48, '49 . . . W. A. A. '48, '49 . . . La Societe de Francais '48, '49 . . . El Circulo Espanol '49; Vice-President '49 . . . BEACH-COMBER '48 . . . GALLEON '48, '49; Sophomore Editor '49 . . . "Blacklist of 48" . . . Cheerleader '48 . . . Philo Club '48, '49; Social Chairman '48; Vice-President '49.



VIVIAN DUNCAN

"It is tranquil people who accomplish much."

Co-ed Club '48, '49 . . . W. A. A. '48, '49 . . . La Societe de Francais '49 . . . Glee Club '48 . . . Egalite '48, '49; Pledge Captain '49.



GEORGE RAYMOND CROSBY

"All great men are dead, and I don't feel so well myself."

Esquire Club '48, '49 . . . "Black List of 48" . . . Glee Club '48 . . . Cheerleader '48 . . . Phi Da Di '48, '49; Treasurer . . . GALLEON '49; Circulation Manager.



MARTHA ANN DUNN

"One who is always bubbling over with animation."

Co-ed Club '48, '49 . . . W. A. A. '49 . . . Proctor '49 . . . Thi Del Club '48, '49; Sgt. of Arms '49.



ARTHUR CROUCH

"I never bother work, and work never bothers me."

Esquire Club '48, '49 . . . Lettermen's Club '49 . . . Baseball '48.



YVONNE EATON

"Kindly, helpful, never blue; virtues are many, faults but few."

Co-ed Club '48, '49 . . . W. A. A. '48 . . . "Black List of 48" . . . Student Council '48 . . . BEACHCOMBER '48; Fashion Editor '48 . . . GALLEON '49; Photographic Editor '49 . . . Quill and Scroll '49.



ALLEN C. EWING

"I am captain of my soul, I am master of my fate."

Esquire Club '48, '49 . . . Debate Society '48, '49.

WALLACE S. HAMRICK, JR.

"Twinkle, twinkle, athletic star,  
What a bashful boy you are."

Esquire Club '48 '49 . . . El Circulo Espanol '49; Treasurer '49 . . . Lettermen's Club '48, '49 . . . Basketball '48, '49 . . . Baseball '48, '49 . . . Track '49 . . . Phi Da Di '49.



JANICE LOUISE FOOTER

"Well, if I can't marry money, I guess I'll have to go to work."

Co-ed Club '48, '49 . . . Secretary '48 Vice-President '49 . . . Student Body Secretary '49; . . . Student Council '48, '49 . . . Executive Council '49 . . . Phi Theta Kappa '48 '49; Secretary '49 . . . W. A. A. '48, '49 . . . "Black List of '48" . . . BEACHCOMBER '48; Circulation Manager '48 . . . Quill and Scroll '48, '49 . . . GALLEON '48, '49; Assistant Editor '49 . . . Superlative '49 . . . Philo Club '48, '49; President '48, Chaplain '49 . . . El Circulo Espanol '48; Secretary '48 . . . La Societe de Francais '49.

MARY-JO HARTWELL

"A clever girl in every way, she'll make a great success some day."

Co-ed Club '48, '49 . . . Phi Theta Kappa '48, '49; Treasurer '48 . . . El Circulo Espanol '48; Treasurer '48 . . . W. A. A. '48, '49 . . . "Black List of '48" . . . BEACHCOMBER '48; Society Editor '48 . . . GALLEON '48, '49; Assistant Editor '48; Editor '49 . . . Quill and Scroll '48, '49 . . . Superlative '49 . . . Philo Club '48, '49; Secretary '48; Social Chairman '49.



SIDNEY L. GROVENSTEIN

"A good natured boy, well liked."

Esquire Club '46 '49 . . . "Black List of '46" . . . Swimming Team '46.

LOUISE HOLLIS (Hilliard)

"So full of life, so full of fun, a friend and pal to everyone."

Co-ed Club '48, '49; Secretary '49 . . . W.A.A. '48 . . . La Societe de Francais '48 . . . BEACHCOMBER '48; Assistant Editor . . . GALLEON '48, '49; Assistant Art Editor '48; Feature Editor '49 . . . Thi Del Club '48, '49; Pledge Captain '48.



HARRY HALES

"Originality is his plan to fame; he will make for himself a name."

Esquire Club '48, '49.

WILLIAM B. HOWELL

"The greatest gift a man can give to his fellowmen is the memory of a perfect character."

Esquire Club '48, '49 . . . Phi Theta Kappa '49 . . . BEACHCOMBER '48, '49; Editor '49 . . . Phi Da Di '48, '49 . . . Scribe '48.

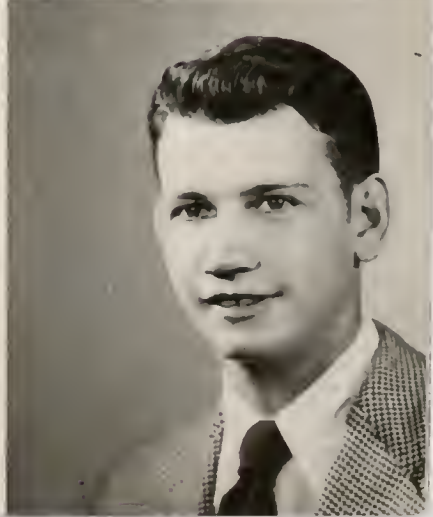

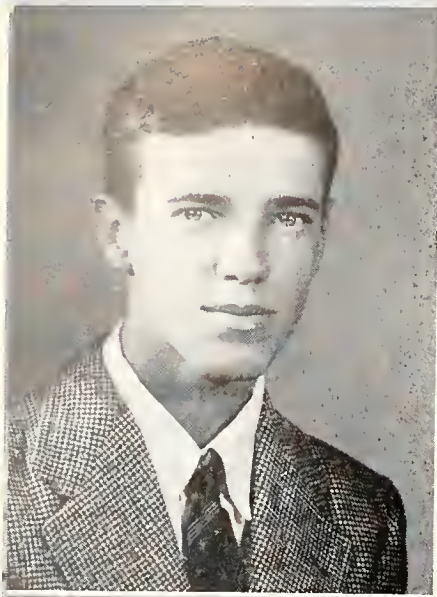

JOHN HUCKS

"His mind, his kingdom; and his will, his law."

Esquire Club '48, '49 . . . La Societe de Fran-  
cais '48 . . . Phi Theta Kappa '49.

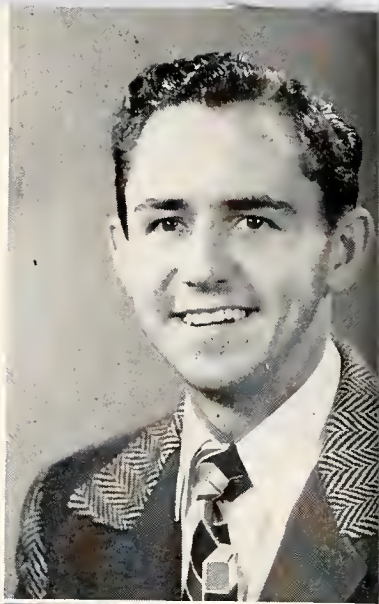

EDWARD KING

"Woman is the bread of life — I am hungry."

Esquire '47, '48, '49 . . . Lettermen's Club '48,  
'49; Treasurer '49 . . . Basketball Manager '48  
. . . Proctor '49 . . . Phi Da Di '48, '49; Mas-  
ter '48; Grand Master '49.

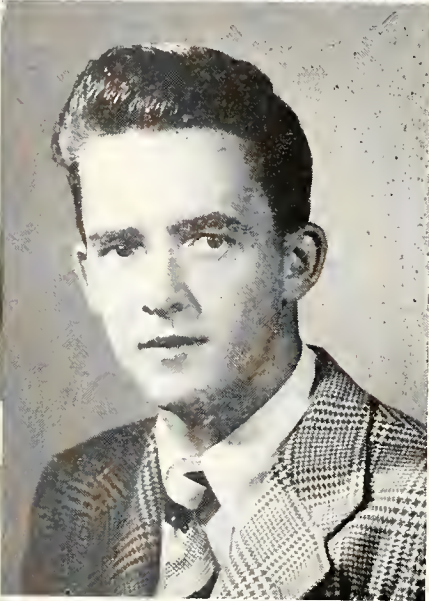

GEORGE C. JONES

"Your virtues many, yet you shine in none so  
much as this — your line!"

Esquire Club '48, '49 . . . Phi Da Di '8, '49.

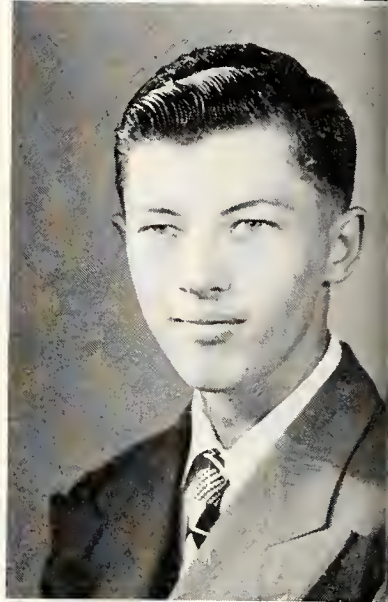

GEORGE KING

"The man who does the work, any work,  
conscientiously, must always be in  
one sense a great man."

Esquire Club '48, '49 . . . Debate Society '49.

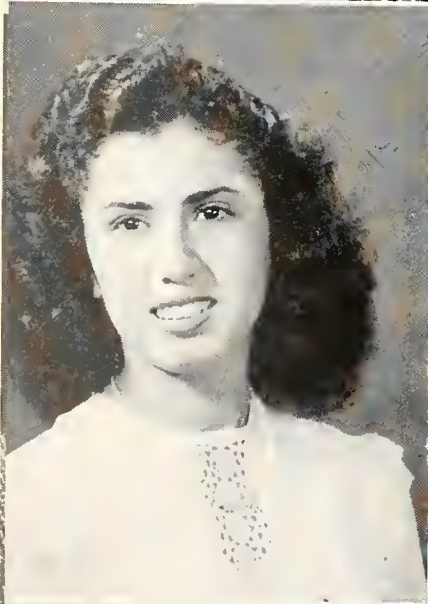

HELEN KALIL

"Her gentle speech and modest ways led  
others to accord her praise."

Co-ed Club '48, '49 . . . W. A. A. '48, '49;  
Treasurer '49 . . . El Circulo Espanol '48 . . .  
GALLEON '49; Typist . . . Philo Club '48,  
'49; Treasurer '48, '49.

*Helen Kalil*

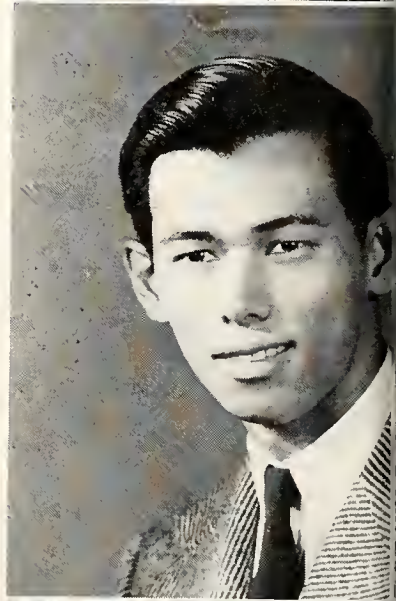

TAMOTSU KOBAYASHI

"He was modest and on his unembarrassed  
brow, nature had written 'gentleman'."

Esquire Club '48, '49.



ROBERT KEYS

"It's quality not quantity that makes the man."

Esquire Club '49.

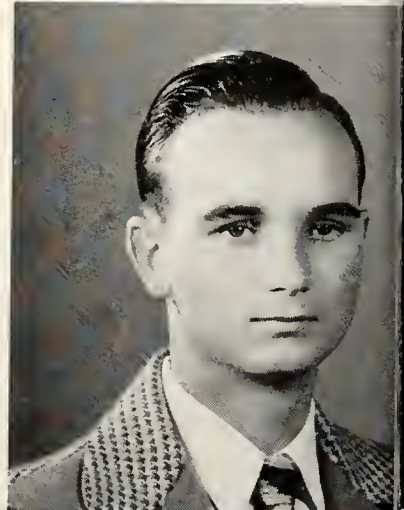

KAY KRAMER

"Very bashful, we are told; so nice a boy  
should be more bold."

(Entered from McKenree College) . . . Esquire  
Club '49 . . . Debate Society '49 . . . Alpha  
Delta '49.





ANNETTE KRAUSS

"A daughter of the Gods, divinely tall and and most divinely fair."

Co-ed Club '48, '49 . . . El Circulo Espanol '49  
. . . La Societe de Francais '48.



PATRICIA McCORMICK

"She's as good as she is fair, with light blue eyes and golden hair."

Co-ed Club '48, '49 . . . BEACHCOMBER '48  
. . . GALLEON '48 . . . W. A. A. '48, '49 . . .  
Superlative '49 . . . Thi Del Club '48, '49.

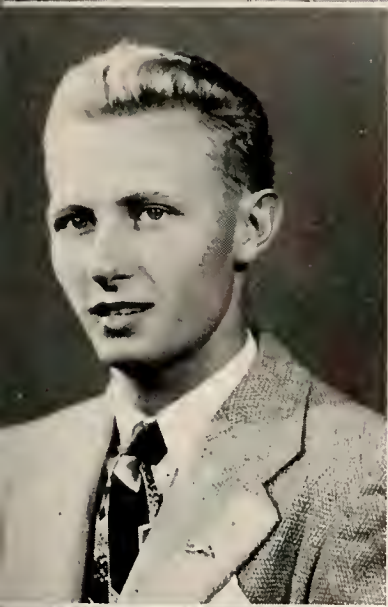

ELMER KREISER, JR.

"Give me a million girls, but give them to me one at a time."

Esquire Club '48, '49 . . . Glee Club '48, '49  
. . . "Black List of '48."



ROBERT McKENNA

"Quietness runs deep in thought"

Esquire Club '47, '49.

*Dear Mary of such  
The best of such  
ever to a well girl class  
Remembers English class  
You found  
Ray*



ROY LIGON

"He lives for enjoyment — is there anything else worth while?"

( Entered from Harding College, Arkansas )  
. . . Esquire Club '49 . . . Basketball '49.



LOUISE McLESTER

"Sincere and true, she strives in all her best to do."

Co-ed Club '48, '49; President '49 . . . Glee Club '48 . . . El Circulo Espanol '49.



CRYSTAL BELLE LIVENGOOD

"Let us have many like her — just, able, friendly, kind, and sincere."

Co-ed Club '49 . . . Phi Theta Kappa '49.



JAMES McMILLAN

"Courteous, likeable — we all admire him."

Esquire Club '48, '49.



GLORIA JEAN MILLER

"She is pretty to walk with and witty to talk with."

Co-ed Club '48, '49 . . . W. A. A. '48 . . .  
Sophomore Class Treasurer '49 . . . "Black  
List of '49" . . . Lettermen's Club Attendant  
'48 . . . Thi Del Club '48, '49; Treasurer '48;  
Vice-President '49; President '49.

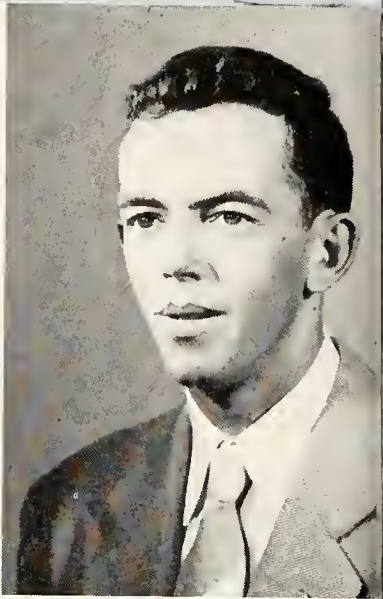

BRYAN A. POSTON, JR.

"Well bred, friendly, and lots of wit, with a  
welcoming grin and lots of grit."

Esquire Club '46, '47, '48, '49; Secretary '46,  
'49 . . . Student Government '49; Treasurer  
'49 . . . Lettermen's Club '49; Secretary '49  
. . . BEACHCOMBER '46; Sport's Editor '46  
. . . Baseball '46, '47 . . . Phi Da Di '49;  
Scribe '49.



JEAN MULLER

"A girl with personality plus and certainly  
'tops' with all of us."

Co-ed Club '48, '49 . . . La Societe de Francais  
'49 . . . W.A.A. '48 . . . "Black List of '48 . . .  
Proctor '49 . . . GALLEON '48; Art Editor  
'48 . . . BEACHCOMBER '48; School Editor  
'48 . . . Thi Del Club '48, '49; Sgt. at Arms '48.

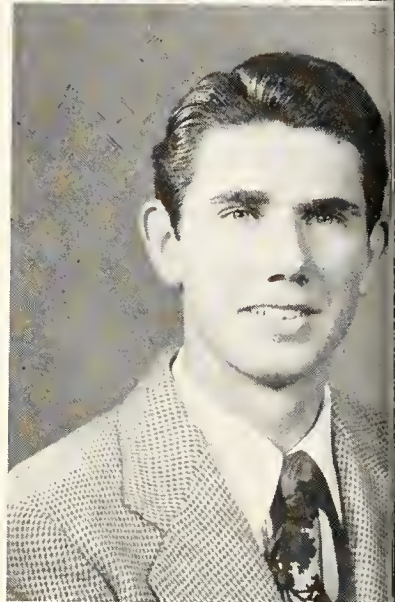

ROBERT PRATT

"Say, Doctor, I can't be vaccinated; I've got  
to use my arms."

Esquire Club '48, '49 . . . BEACHCOMBER  
'49 . . . Phi Da Di '49.



SHIRLEY MAY NICHOLS

"A worker full of energy—thy path of life  
will easy be."

Co-ed Club '48, '49 . . . Debate Society '48, '49  
. . . Glee Club '48, '49 . . . W. A. A. '48, '49  
. . . Proctor '49 . . . "Black List of '48" . . .  
BEACHCOMBER '49 . . . GALLEON '48, '49;  
Business Manager '49 . . . Egalite Club '48, '49  
President '49.



NANNETTE M. RAPPORT

"Light of heart and clever, sad and weary  
never."

Co-ed Club '48, '49 . . . Glee Club '48, '49 . . .  
W. A. A. '48 . . . La Societe de Francais '48  
. . . BEACHCOMBER '48; Assistant Adver-  
tising Manager '48.



MARJORIE EDNA OLSON

"She's gentle, she's shy; but there's mischief  
in her eyes."

Co-ed Club '48, '49; Treasurer '49 . . . Glee  
Club '48 . . . W. A. A. '49 . . . Sophomore  
Representative '49 . . . Thi Del Club '48, '49;  
Treasurer '49.



JAMES ROBINSON

"I'm not going to kill myself studying; no,  
not if I never die."

Esquire Club '48, '49 . . . Lettermen's Club  
'48, '49 . . . Basketball '48, '49 . . . Track '49.

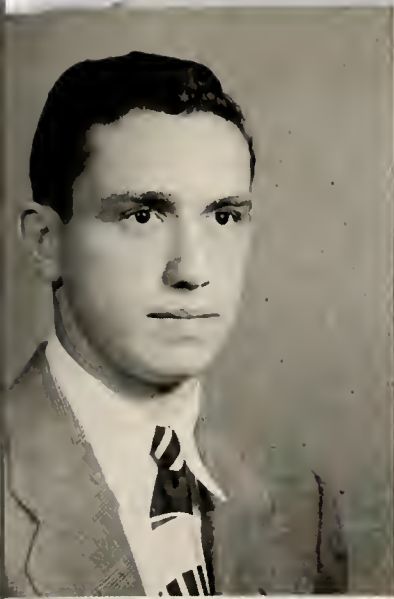

ARTHUR CHARLES SCHIFF

"Enjoy life 'ere it's fled; when you die you're a long time dead."

Esquire Club '48, '49.



BETTY VARDAMAN

"A smile with an intent to do mischief."

Co-ed Club '48, '49 . . . W. A. A. '48, '49 . . . BEACHCOMBER '48 . . . GALLEON '49; Typist '49 . . . Philo Club '48, '49; Secretary '49.



JOHN HINTON SEAWELL

"A combination such as his—artistic ability and friendly ways—is hard to beat."

Esquire Club '48, '49 . . . Phi Theta Kappa '49 . . . La Societe de Francais '49; President '49.



JANET VINAL

"It's the things you do and the smiles you wear, that's a-making the sunshine everywhere."

(Entered from Boston University) . . . Co-ed Club '49 . . . La Societe de Francais '49 . . . Glee Club '49 . . . Thi Del Club '49.

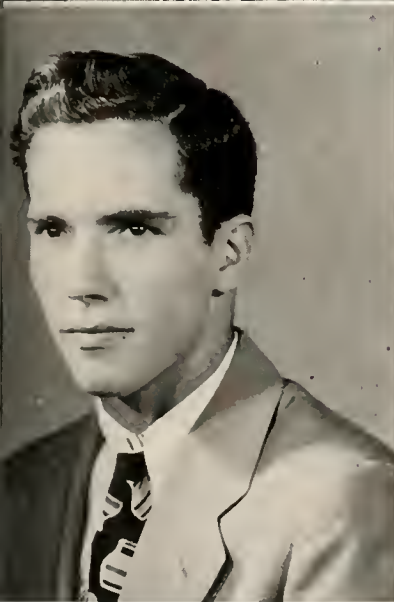

JERRY THOMAS

"The world is made to be enjoyed—and I'll make the most of it!"

Esquire Club '47, '48, '49; President '49 . . . Letterman's Club '48, '49; President '49 . . . Student Council '48 . . . Debate Society '49 . . . GALLEON '47, '48, '49; Assistant Sport's Editor '47, '48; Sport's Editor '49 . . . BEACHCOMBER '48; Sport's Editor . . . "Black List of '49" . . . "Black List of '48" . . . Phi Da Di '47, '48, '49.



CALVIN H. VITTUM

"He has a wicked look; look out ladies!"

Esquire Club '48, '49 . . . Student Council '49 . . . Sophomore Class President '49 . . . Constitutional Committee '49 . . . Phi Da Di '48, '49; Grand Master '49; Sgt. at Arms '49 . . . La Societe de Francais '48 . . . Phi Theta Kappa '48, '49 . . . Superlative '49.



HUGH F. TYNDALL

"A superior man is slow in his works and earnest in his conduct."

Esquire Club '48, '49 . . . Glee Club '48, '49 . . . Swimming Team '48, '49.



WINIFRED WAGGENER

"She is clever and attractive too; when you're with her you can't be blue."

Co-ed Club '48, '49; Treasurer '48 . . . House Committee '48 . . . "Black List of '48" . . . Attendant Florida-Georgia Football game '48 . . . Thi Del Club '48, '49; Vice-President '48; President '49.

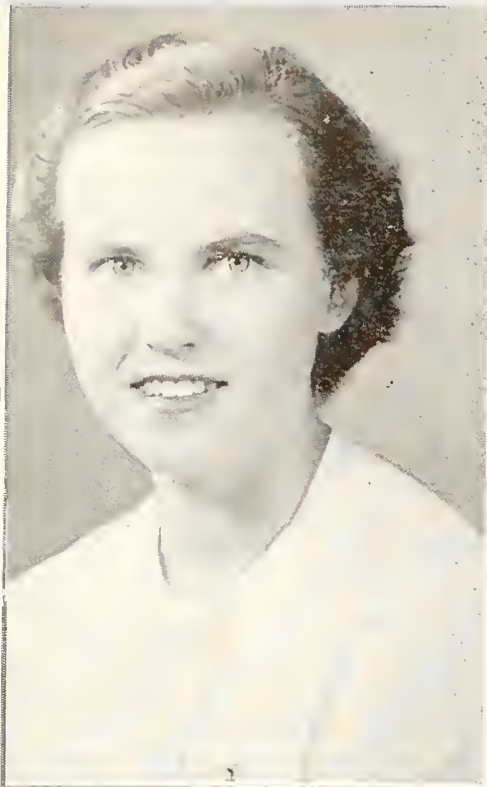

MARY WALTON

"A good nature is a quality everyone wants."  
Co-ed Club '48, '49 . . . W. A. A. '49 . . .  
Egalite '48, '49; Vice-President '49.

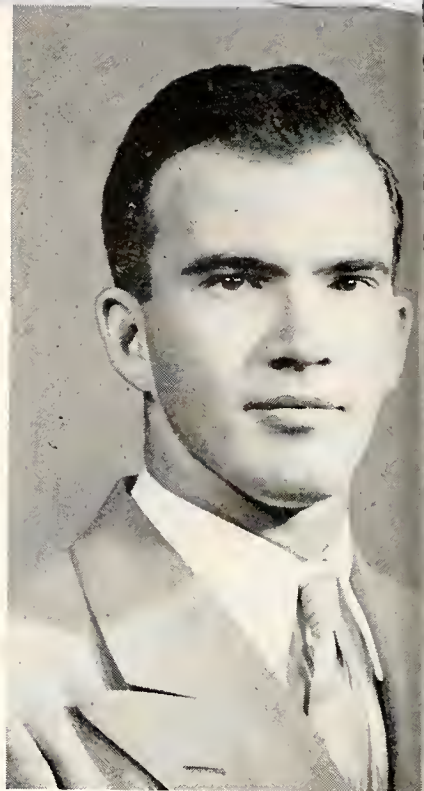

JIM WINCHESTER

"He's what we all admire — a gentleman."  
Esquire Club '48, '49.

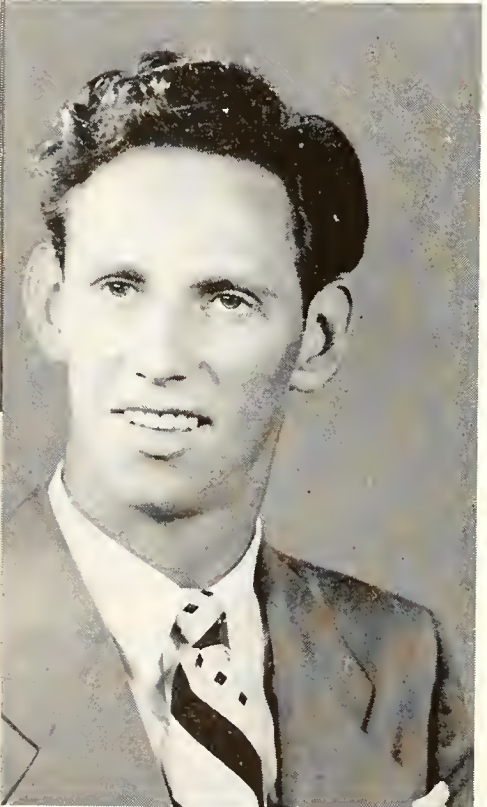

DANIEL A. WICK

"Welcome wherever he goes; and valued for himself."

Esquire Club '48, '49 . . . Student Body President '49 . . . Student Council '49 . . . Executive Council '49; Chairman '49 . . . Constitutional Committee '49 . . . El Circulo Espanol '49 . . . GALLEON '49; Advertising Manager . . . "Black List of 48" . . . Superlative '49 . . . Phi Da Di '49.



HOWARD C. WOLFE

"Kind thoughts and deeds make honest men."

Esquire Club '48, '49 . . . Student Council '49 . . . BEACHCOMBER '48, '49 . . . Constitutional Committee '49 . . . Phi Da Di '48, '49; Chaplain '49.



BARBARA WIDELL

"Small and sweet, and full of fun, there's no better under the sun"

(Entered from Florida State University) . . . Co-ed '49 . . . Sophomore Class Secretary '49 . . . W. A. A. '49 . . . Phi Theta Kappa '49 . . . GALLEON '49; Sophomore Editor '49 . . . Philo Club '49; Vice-President.

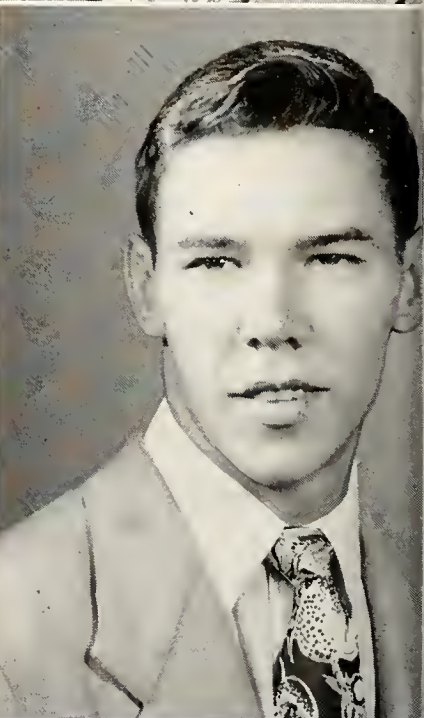

WILLIAM F. WOOD

"What I have been taught, I have forgotten, what I know, I have guessed."

Esquire Club '48, '49 . . . Proctor '49 . . . Track '49 . . . Phi Da Di '48, '49.

SOPHOMORES NOT PICTURED

- |                 |                 |
|-----------------|-----------------|
| THOMAS ANDERTON | NORMA IVES      |
| KENT ATWATER    | RUSSELL LESLIE  |
| EARLE BRIALMONT | JESSE OLSSON    |
| WALTER BROWN    | CELESTE PINNELL |
| LLOYD CLAGER    | MONTE ROBERTSON |
| PAT CORRIGAN    | ERNEST RUTH     |
| ROBERT CRANDALL | WAYNE SELF      |
| FRED HOLLING    | DON WALTON      |
| ERNEST HURLEY   | NELSON WILDER   |
| WALTER YANKE    |                 |

# S O P H O M O R E

## ♦ ♦ ♦ history

WE THE graduating class of 1949, will be able to look back through the years with many happy remembrances of our Alma Mater, Palm Beach Junior College.

Our college career began in September, 1947, when we, young, innocent, and somewhat uncertain, first registered on the hill as freshmen. At this time we underwent a period of orientation and examinations. We selected Luther Arendall as president to guide us.

Social activities were increased by the addition of the Egalite Club, while the Philo and Thi Del Clubs, and Phi Da Di Fraternity, expanded to meet the enlarged enrollment.

It was during this year that the student body, with the assistance of the Junior Chamber of Commerce, sponsored the Florida-Georgia football game. It was this year also, that the Esquire Club held their first beach party at Manhattan Beach. This was followed by a Sadie Hawkins Field Day, given by the Co-Eds, at the S. U. B. at Morrison Field.

In the latter part of December we attended the annual Christmas dance at the Norton Art Gallery, followed by the Philo and Thi Del Clubs' banquets at the South Ocean Club.

We returned the first of January to concentrate on exam week. Soon afterwards the Student Body sponsored the Gene Krupa dance in an attempt to raise funds for furniture to use in our new S. U. B.

The first of the second semester we experienced "Rat Day" (which replaced "Rat Week"). This was not soon forgotten.

We were kept quite busy with the Minstrel, which was presented in March. In April we held open house at Morrison Field.

February 14 the Thi Dels gave their first annual Valentine Dance; the annual Philo Ball followed on March 12. The Co-Ed Club sponsored a fashion show using Junior College girls as models.

Our last month and a half of the college was crammed with hurried activities—the Lettermen's Sweetheart Dance, April 16; the Esquire Dance, May 14; the Phi Da Di Banquet at Leon and Eddie's May 17; and the Freshman-Sophomore banquet at the South Ocean Club.

*The Big year* for us, our Sophomore year, began with a bang and also a steady stream of activities. Danny Wick was elected president of the Student Body, Clyde Windham, vice-president; Janice Footer, secretary; and Barney Poston, treasurer. Our class officers were Cal Vitum, president; Marchal Caldwell, vice-presi-

dent; Barbara Widell, secretary; and Gloria Miller, treasurer.

Our first event of the year was the Welcome Dance, given by the students to welcome the newcomers to P. B. J. C.

A tea to welcome the new girls was given by the Philo, Thi Del, and Egalite Clubs. A new fraternity, Alta Delpha, was added, which increased the activities. The Phi Da Di Fraternity also continued in full swing. Freshman "Rat Day" was held on November 13, and was climaxed by the Co-Ed's Sadie Hawkins dance.

Christmas came again and with it the annual Christmas Dance held at the S. U. B., December 21. Later came the Thi Del and Philo Banquets held at the Montemarte and South Ocean Club respectively. All too soon, however, we trudged back to face semester exams.

After the exams, cheerleaders were chosen. We chose Alice Tyson, Pat Clement, Dale Blair and Sara Roth to cheer our boys on to victory.

The Student Body gave a dance in the S. U. B. after the game with St. Petersburg on January 29.

After everyone was safely enrolled for the second semester, the Co-Ed Club held a camping trip to Camp Marjorie Daniel in Jupiter to make the new girls feel more at home. This was the first time anything like this had been tried; it was successful and everyone had a wonderful time.

On February 18 the Phi Theta Kappa honorary fraternity held the big Mardi Gras for which the students went "all out". First came the big parade with floats representing all clubs, climaxed by the fashion show, a tour of the campus, and the annual Thi Del Dance.

Next came the traditional Philo Arch Dance on March 12. This was followed by the Phi Da Di Play, *The Dark House*.

Pre-commencement activities were climaxed by the Lettermen's Sweetheart Dance; the Esquire Dance, the Phi Da Di Banquet, the Alta Delpha Banquet, the Freshman-Sophomore Banquet and the Sophomore Breakfast.

And then graduation was here. Baccalaureate Services were held May 29 followed by the commencement exercises May 31. Commencement was followed by a reception in the patio and a dance in the S. U. B. honoring the members of the graduating class.

We hated to say "good bye" to our Alma Mater, but we'll carry with us always the memory of hard work and the good times we had at GOOD OLE P. B. J. C.

# LAST WILL AND

## ♦ ♦ ♦ testament

- I, Luther Arendell, will to Lee Peters my place in Mr. Duncan's Political Science class. I know she will make easier "A's" than I did.
- I, Kent Atwater, leave my slight ability as a stupid athlete to any freshman dumb enough to want it.
- I, Liz Barnes, hereby will my walk to freshman Dolores Smith.
- I, Robert Berryman, leave to Marjory Dancy and Patsy Huff my ability to laugh at everybody's jokes.
- I, Don Bicknell, will that I be buried with wine, women and song!
- I, Earle D. Brailmont, being in sound mind and body do hereby leave Jack Copeland my T-shirt build.
- I, Estelle Brown, will my poise and grace to Shirley Jorgenson.
- I, Marchal Caldwell, leave my large collection of Mr. Newell's tests to the entire freshman class, cause they'll sure be able to use them.
- I, Henry J. Camarot, leave to Pete Aiello careful unprepared speeches that he might use in Mrs. Watson's class.
- I, Paul Capp, leave my water hole rights to Bill Harvey.
- I, Julie Cartwright, will to Dale Blair my ability to laugh at anything and everything.
- I, Ray Crosby, leave my cheerleader job to anyone who will take it.
- I, Arthur Crouch, leave my second year accounting book to the most intelligent accounting student next year.
- I, LaVerne Derryberry, will my long hair to Kitty Hardin and my "gullibleness" to Archie Kramer.
- I, Vivian Duncan, in the usual unstable state of mind do hereby will all the men on the campus to Shirley Jorgenson.
- I, Martha Ann Duun, will to Raymond Bates "Betsy", and to Phyllis Johnson I leave my ability to make 'B's while living in Shepley Hall.
- I, Yvonne Eaton, in a very sane state of mind, do hereby leave my ability to blush at Professor Duncan's jokes to Joannie Byrd.
- I, Janice Footer, do hereby bequeath my long legs to Janet Claypoole, my stringy blonde hair to Janis Hedrick (darn her) and my year round tan to Patsy Huff.
- I, Wallace S. Hamrick, Jr., being of sound mind and body, do hereby will and bequeath any further trips to St. Petersburg to Jerry Thomas, who will probably be here in the future years.
- I, Mary-Jo Hartwell, being of sound (?) mind and body to hereby leave to Lee Peters and Pat Rose my ability to speak Spanish, solve for X, and be at four places at the same time.
- I, Louise Hollis, do hereby leave to Muriel Logan and Roslyn Smalley my unreceived bid to Phi Theta Kappa! To my little sister, Nancy Alexander, I leave the saying "I see"; and to Pat Clement my quick "comebacks".
- I, John Hucks, will my good grades to Jack Holloway.
- I, Norma Ives will my ability to play bridge and be in the Sub as much as I can to my little sister, Janis Hedrick.
- I, George Jones, will to Bob Newhart my "shiny fast car".
- I, Helen Kalil, being of sound mind (?) do hereby will and bequeath to Gwen Mitchell my inability to study in the library, and my endless ability to play bridge in the Sub; and to Roslyn Smalley my technique in the gentle art of popping gum.
- I, Edward King, leave my nothing to Kent Smith, he doesn't need anything.
- I, George S. King, leave my large volume of class notes in all my subjects to John Bregger, hoping that he can read them and will study them more than I did.
- I, Tom Kobayashi, leave my room in the dormitory to the best freshman who is in need of the comfort of home.
- I, Richard Kay Kramer, will to Dan Chitwood my romantic appeal to women.
- I, Elmer Kreiser, being in sordid condition of physical exhaustion and mental paralysis do bequeath my ability to "fool" the girls to any fool that would like to try it.

- I, Crystal Livengood, do will and bequeath a portion of all my lunches in the patio to Buddy Crussell and Cecil Fultz.
- I, Louise McLester, being very dizzy, will the magazines on the high shelves in the library to Lucille Meebold.
- I, Jim McMillan, leave nothing. If I can't take it with me, I won't go!
- I, Gloria Miller, do hereby will and bequeath to my little sister Edie Hall, all the fun and pleasures I have had in the past two years at J. C.
- I, Jeanne Muller, in my usual "no-brain-at-all" attitude, do hereby leave my two-way stretch to Mr. Duncan.
- I, Shirley Nichols will to "Chuck" Gionet my lovely baritone voice.
- I, Marjorie Olson, hereby will and bequeath my math books to Johnny Riddle; and to my little sister, Barbara Conley, I leave my ability never to be upset.
- I, Barney Poston, having experienced the following situation, thoroughly leave the following advice to the married men of the freshman class: Do not let your wife have a child during exams —!! Rough!
- I, Bob Pratt, leave my ability to steal wives to John Hucks. I leave my British accent to Marchal Caldwell.
- I, Nannette Rapport, leave Mrs. Holt's accounting class to anyone who can take up where I left off.
- I, Monte Robertson, leave my all-round abilities to Roy Ligon.
- I, Jimmie Robinson, leave my moustache to Bob Newhart.
- I, Babe Ruth, leave to Kent Atwater my huge brain and accounting skill.
- I, Arthur Schiff, being of sound mind and body, do hereby will and bequeath my two years (I hope) at PBJC to any graduating senior of high schools.
- I, John Seawell, leave my strength to Chuck Gionet . . . he needs it!
- I, Jerry Thomas, leave my coaching ability to Coach MacDonald, and also enough money to make all trips adequately.
- I, Hugh Tyndall, bequeath to any future freshman who wants it, my skill in working mathematics.
- I, Betty Vardaman, will my laugh to Gay Bal, and my ability to eat at all times to Shirley Jorgenson.
- I, Janet Vinal, leave my height and quiet ways to Cynthia Forman to do away with riots in the dorm.
- I, Cal Vittum, leave my propensity in math 101 to anyone that wants it.
- I, Winifred Waggener, do hereby will and bequeath to Phyllis Johnson all the fun I have had at PBJC.
- I, Don Walton, will my natural wavy hair to Jack Copeland.
- I, Mary Walton, will my greatness of stature to Evalyn Miller.
- I, Danny Wick, leave my president's gavel to John Bregger.
- I, Barbara Widell, leave my 7th hours on Monday and Friday to anyone who is dumb enough to sign up for them.
- I, Howard Wolfe, being of (?) mind and rugged body, hereby leave my bus run and 140 kids to any sucker! I leave my interest in the bridge games to Raymond Bates, and my seat in Business Law to Nancy Alexander.
- I, William Wood, being of ? mind, leave all my good times and hard work to any freshman who would like them.

Witnessed by:

Louise Hollis  
Helen Kalil



# SOPHOMORE CLASS

## ♦ ♦ ♦ prophecy

POSSESSING a superior intelligence, due to the facts beyond control, yours truly, Lu Hollis and assistants embarked upon a world wide tour in the year 1970, to locate and report on activities concerning the greatest class of them all — the PBJC "Class of '49."

Stopping at Atlantic City to watch the "Miss America" contest, we found Norma Ives and Teddy Waggener

trying to outshine each other in the new metallic bathing suits (aluminum, no less), while Jerry Thomas and Eddie King, with their eyes in the usual position, acted as the All American Judges.

We left the glitter of Atlantic City and visited one of the better known New York night clubs where the main attraction was the up and coming singer, Babe

Ruth. He was accompanied, by the way, by Marjorie Olson, who is planning a wedding in the early spring. Her fiance is the Mayor of New York.

During our stay in New York we attended the Metropolitan Opera because we had learned from proper authority that Jan Vinal and Ray Crosby were starring in the leading roles.

On our way to Washington we were attracted by an odd looking individual watching us closely. We thought at first it was Sherlock Holmes come to life, but upon closer view found it to be Harry Hales who told us he was working for the FBI and was looking for the mad lawyer, Kay Kramer, who had escaped the asylum.

Remember LaVerne Derryberry? Her seldom heard voice has now started her en the road to success. She just won a hog-calling contest in Sleepy Hollow, Kentucky.

After practicing for lo these many years, Barney "Google" Poston has finally connected with the fur-lined spitton at fifty paces.

Liz Barnes, after all these years of hitch-hiking, finally reached the Georgia State line only to find that a fifteen year residence law is now required before marriage in that state. Liz is said to have commented, "Well, I forgot my man anyway."

Jim Robinson is resigning from his position as basketball star to become governor of Georgia while George Jones is doing a thriving business at his hotel up in Lake Plastered, New York.



In one of the more desolate parts of Florida we came upon a small shack; a small group was gathered on the porch. A closer examination proved it to be Lutie Arendell, (Ace Loafer), who was teaching his children how to make an "A" in Political Science from Mr. Duncan.

Bill Howell, the well-known hobo whose face is so often seen in the station of the F. E. C. Railroad, has made an even bigger name for himself. Last week he became the first person to pick up the ten millionth cigarette butt in Florida.

While driving through West Palm Beach, we caught a glimpse of Nannette Rapport (who is looking for a cure for insomnia) now featured as senior bed tester at Den Walton's "Nu Downy-Bed Sleep Shoppe."

Bob Pratt, who long aspired to success as an architect, got somewhat sidetracked and has recently been decorating all the local nightclubs. Oh yes, Marchal Caldwell, who worked for the U. S. Post Office for so long now has his "Dirty Mutt's Pony Express" over in the darker part of town.

Returning to the place of our younger days, we found that Helen Kalil has just received her Doctor's degree in Bridge-ology. She is now employed as Chief Kibitzer at the SUB of Palm Beach Junior College.

Did you hear the terrible thing that happened to Kent Atwater? He entered a swimming meet, was last seen swimming in the back-stroke event, and hasn't been heard from since. Walter Brown who last saw Kent on earth reported he had been in fine "spirits."

While in Palm Beach, we stayed at the "Hotel Deluxe" owned by Mr. and Mrs. Howard Wolfe. The hotel has sixty rooms and six baths and has run the Breakers out of business.

After leaving Florida we went to California. In Hollywood we were most astounded to hear that Barbara Widell is the 20th Century Wolves highest paid screen star. After inviting us to her Beverly Hill's home (with a private swimming pool) she took us on a tour of the studio. While on our tour of the studio, we heard the familiar drums of the famous Wick and learned that he is the leader of two bands.

While walking in down town Los Angeles we heard a blood curdling yell! Dashing madly into the building from which the noise came we almost collided with Tom Anderton and Tom Kobayashi who were in dentistry and





working on a painless method for extracting teeth. The experiment was being tried on Mary Walton, who was acting assistant (and exercising her tonsils to full extent). As Mary has a limited number of teeth, they will soon be in need of a new assistant.

We also ran across Arthur Crouch who told us he was in the Semi-pro baseball league making a big "hit" and Shirley Nichols who has been busy lately cutting down old "Marine Uniforms" to fit the little "Whites."

Remember Lloyd Clager? Well, I know for a fact that he is climbing the ladder of success in the railroad business. At least every time I see him he's riding atop a box car.

Cal Vittum and Don Bicknell, the boys who just love surgery, have now attained their ambitions. They are constant "cut-ups" as head butchers at Polasky's Market.

George King is a professor of Mathematics in UCLA. He is making an improvement on the mechanical brain. Incidentally, he is also up for president of the Mathematicians' Union.

Gloria Miller, through her diligence, has become president of the Cultured Cat Food Company, Inc. She is also raising pigeons as a hobby.

In a few of the other Western States we ran into quite a few of our old classmates. Robert Berryman has become a preacher in Oregon. He raises bees as a hobby. We were inspecting his bees when we made the startling discovery we had come upon a hornet's nest instead of a bee hive. We quickly continued our journey.

Wally Hamrick was seen peering from behind bars at Alcatraz where he awaited execution for the "perfect shot." It seems the authorities misunderstood the report and convicted Wally for murder. The truth of the matter is, Wally had rung a basket at 50 yards while playing basketball for the "Home Sweet Homicides."



Jean Muller has finally come to the eye of the public by taking the wooden Indian's place in front of the cigar store while the former is being repaired. During her lunch hour she models her latest invention, "Mulefiends' Muscle-Binders," the girdle with the four-way stretch.

In Texas we met Henry Camarot, who has become a world famous lawyer and is handling a difficult case . . . Jim Winchester, who is a big man in the cattle business, has been bothered by rustlers. They have the leader, Earl Brailmont, but he won't confess. The case goes on trial next week.

In other parts of the United States, we ran across several more of our classmates. Yvonne Eaton has become America's number one CPA. She and her violinist husband live on a farm not far from Alice Tyson and her small family of twelve (who are all quite "chubby" little rascals.)

Mary-Jo Hartwell, now commonly known as "swivel-hips", was overheard at Beebe's Beer Hall the other night exclaiming, "Buy me some more champagne, pal!"

Crystal Belle Livengood and Jeannine Converse have jobs teaching in a private elementary school. They are now waiting for their retirements to come through.

We heard from a trustworthy source that Julie Cartwright is following her husband (who is in the navy)

around the world in an eight foot schooner. Martha Anne Dunn is attending F. S. U. where she is majoring in golf. (She has already majored in all the other subjects). She plans to graduate in June.

Next we went abroad to see what advances other classmates had made. While on board ship we happened to meet several classmates. Pat McCormick was with a group on a good will tour. She had just secured her second divorce and was getting away from it all. Millionaires John Hucks and Roy Ligon were on vacation making a tour of the world.

Our first stop was England. We attended an open forum where John Seawell, well-known author, Allen Ewing, famous commentator, and Sidney Grovenstein, lecturer, were the main speakers.

Walking down the main street of London, we met Louise McLester and Vivian Duncan and their husbands. They were on a chain of missions tour and had just returned from Africa.

While roaming through the forests of old England, we were surprised to see Bill Wood in his Lincoln green Forester's Uniform out on a limb frantically calling for help while Betty Vardaman, with that "I hate myself when I do these things" look in her eyes, chopped vigorously.

Upon leaving England, we went to Germany and arrived just in time for a world shaking event. The great scientist Arthur Schiff was testing his latest discovery . . . a jet rocket to the moon. Our greatest surprise came when we learned that Hugh Tyndall was to be the Test pilot. Having the utmost faith in our classmates, but hating to see disaster strike, we hurriedly left for France.

In France our first stop was Paris where we attended a fashion show given by none other than the famous fashion designer, Estelle Brown, who was modeling her own fashions. I bet that Monte Robertson, who always kidded us about being a professional gambler, never dreamed that he'd be cleaning up in business in Europe. He's the janitor at the Monte Carlo.

Craving the atmosphere of the tropics and hoping to encounter a few more fellow classmates, we left Europe, and sailing into the harbor of Tahiti, we were astonished to see a boy we had voted most likely to succeed, James McMillan, diving for pennies thrown from the boat by tourists. Between gurgles, he informed us that Bob Crandall and Nelson Wilder could be found on the beach searching for an answer to the Polish question.

Back to back under a palm tree at Tahiti were seen "Nature Boy" Capp, ambitiously polishing his mother-of-pearl oysters with which he plans to make his Wall Street millions and "Legs" Footer posing for "Longies" hosiery ads.

Well exhausted, we settled back to enjoy the comfortable trip now secure and serene in the fact that all our classmates were successful in their chosen tasks. Oh, yes, Elmer Kreiser just made the briefest speech of his life. He just said "I do" and is determined to show the world he can be happy though married.





Morrison Freeman



# FRESHMEN

# FRESHMAN OFFICERS



John Bregger  
President

Pat Clement  
Secretary

Marvin Greene  
Vice President

Archie Kramer  
Treasurer

Fay Hamon  
Advisor

Erleen Corsbie  
Advisor



Nancy Alexander  
Charles Allen



Katherine Carter  
Betty Cato



Gerald Becker  
Margaret Bestbrook



Dan Chitwood  
Tod Christian



Frances Benjamin  
Albert Bixler



Rose Marie Cianfrone  
Janet Claypoole

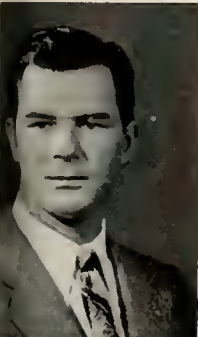

George Black  
Dale Blair



Patricia Clement  
Raymond Cline



John Bregger  
Jane Brown



Richard Collins  
Phyllis Conklin



John Broz  
Grant Burnett



Barbara Conley  
Jeannine Converse



George Butler  
Joan Byrd



Donald Crussel  
Shirley Cunningham



Denise Gamot  
Charles Gionet

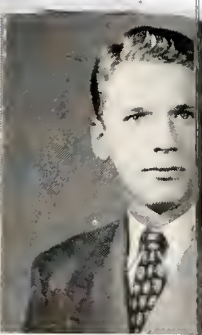
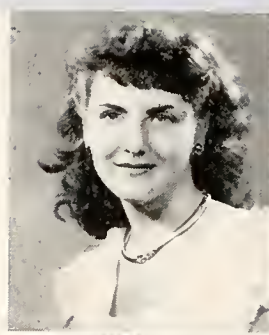

Anita D'Alessandro  
Marjorie Dancy



Donna Dankert  
Jack Donnell

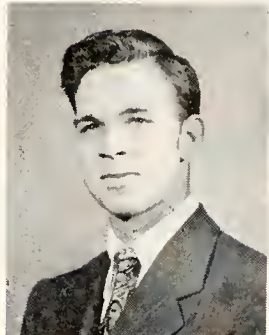

Richard Goodrum  
Tillie Green

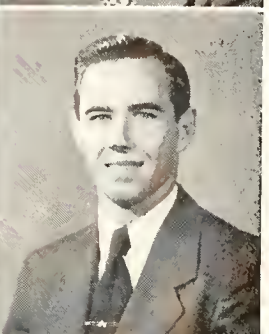
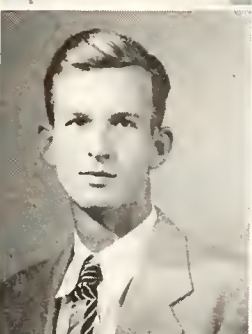

Karl Easton  
Walter Eckler

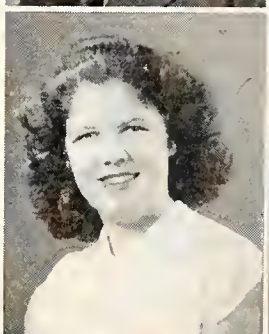

Verlie Inell Greene  
Marvin Greene

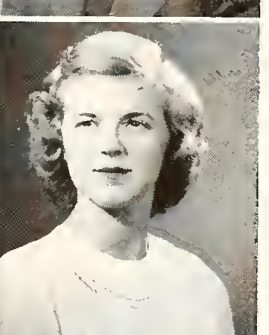

William Edwards  
Carmen Ehlers

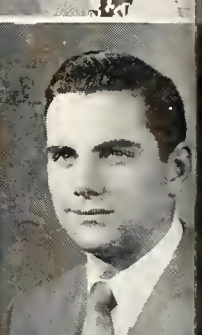
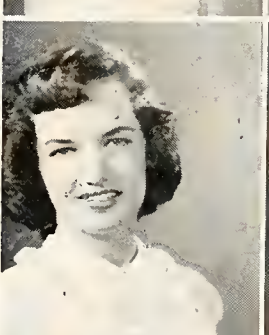

Carole Grenzbach  
Donald Gulick

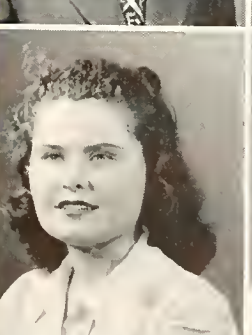

Joan Ericsson  
Jean Ermeti



Edith Hall  
Mary Haller



Jeanette Hammond  
Kathryn Hardin

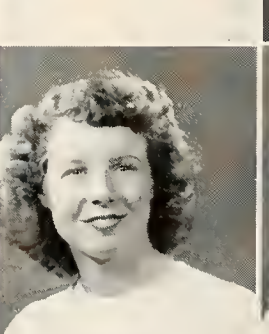

Juanita Folsom  
Morrison Freeman



William Harman  
Mary Haugh



Joyce Frey  
Cecil Fultz



Jeanne Haughton  
Charles Hawkins



Betty Keatley  
Daniel Keillor



Janis Hedrick  
Harold Holden



Charles Kimmel  
Glenn King



Eugene Horton  
Betty Hough



Stephen Kovach  
Archie Kramer



Patsy Huff  
Virginia Huffman



Jay Lawlor  
Harold Lee



Charles Huggins  
Paul Hunter



Alvira Lihilling  
Janyce Lundon



Betty Lou Johnson  
Robert Johnson



Charlene Looke  
Jean Lord



Shirley Jorgenson  
Alice Kaminer



Joseph Macyszyn  
Arthur Mahen

*Joe Macy*



James Mallory  
John Marion

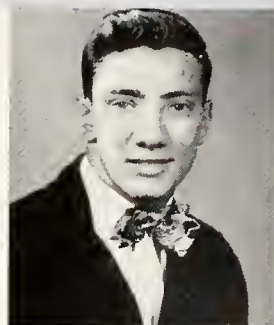

Rudy Parlamento  
Betty Anne Perry



Blair Mayor  
Betty Medlin



Lenore Peters  
David Potter

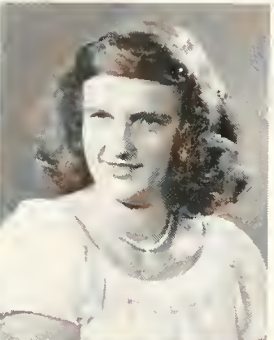
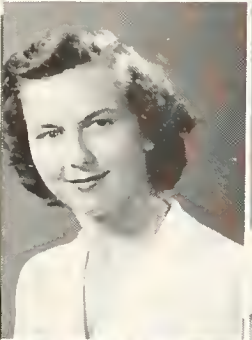

Lucille Meebold  
Evalyn Miller

David Redstone  
Rob Roy Rhudy

*David Redstone*  
*Rob Roy Rhudy*

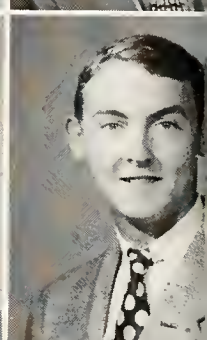

Robert Miller  
Gwendolyn Mitchell

Hipolito Rivera  
Patricia Rose



William Mitchell  
Ruth Myers

Sara Roth  
Sally Russell

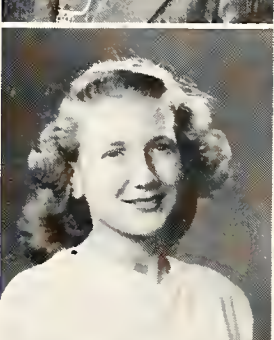

Patricia Musgrove  
Lorelei Mosley

Nan Ryan  
Alex Serracs

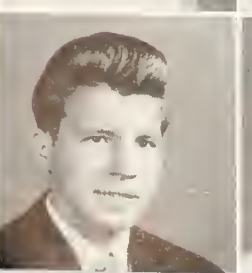

Jerry Newman  
Charlotte Oyer

Marilyn Sheridan  
Roslyn Smalley





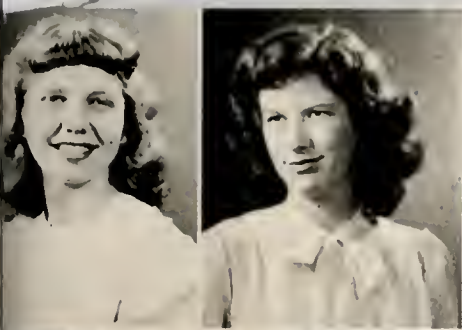

Dolores Smith  
Jean Smith

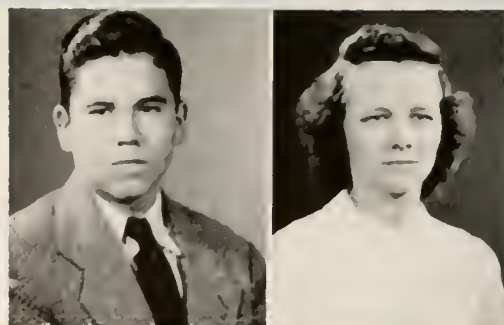

William Upthegrove  
Virginia Vetter



Kent Smith  
Charles Stillman

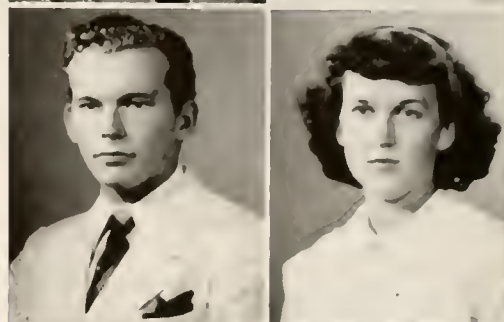

Robin Weir  
Marion Wells

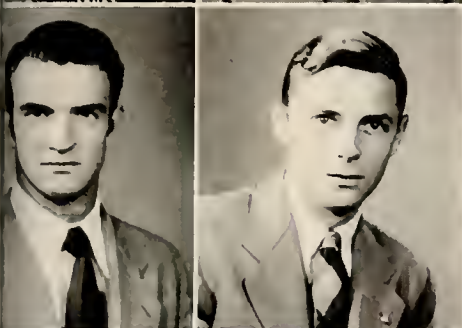

Robert Stillman  
Fred Thomas

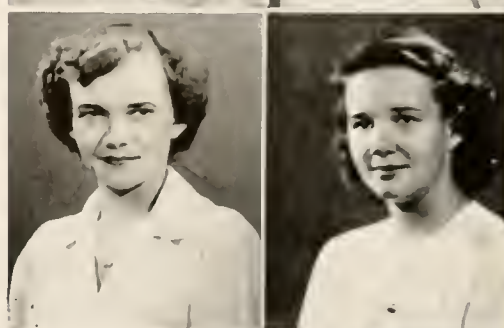

Janet Wilderotter  
Harriett Williams

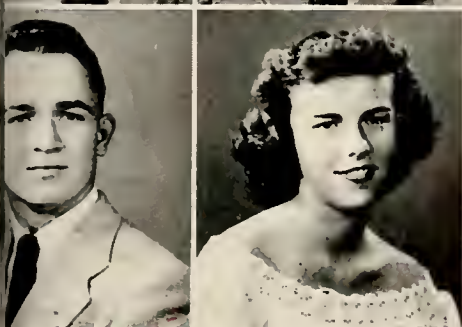

Lowell Thomas  
Alice Tyson



Clyde Windham

FRESHMAN NOT PICTURED

Peter Aiello  
Bernice Altman  
Jean Allen  
Ethelene Ashburn  
Gay Bal  
Helen Baldwin  
Edythe Baskin  
Raymond Bates  
William Belden  
Katherine Benschel  
John Bollinger  
Claire Bond  
Bernard Bourgeois  
Leighton Brams  
Shirley Breed  
Willis Brown  
Colleen Brubaker  
Roy Bruck  
Lila Canter  
George Carly  
Belmont Carlisle  
Frederick Carman  
William Chambers  
Jeanne Conrad  
Jack Copeland  
Regina Cotton  
George Dancy  
Robert D'Angio  
Eudora Davis  
Beverly Dillon  
David Dowls  
Daniel Dunnam  
Jean Egger  
Earl Elder  
Stanley Ewing  
Evelyn Fish  
Sam Footer  
Cynthia Forman  
Lindsay Garnett  
Curtis Gentry  
Harold Gilmore  
Hildalee Graham  
Richard Gulick  
Charles Haley

Earl Hall  
William Hawly  
John Hawkins  
Marilyn Hodges  
Dennis Holder  
Frederic Hollingsworth  
Jack Holloway  
Barbara Horne  
Lynn Hotchkiss  
Palmlee Howe  
Gay Hulme  
Phyllis Johnson  
Thomas Johnson  
Emily Jones  
James Kenney  
Carl Kinker  
Anne Kirchmann  
John Kirgan  
Clifford Larrabee  
William Launius

Eleanor Lilienthal  
LaVerne Lockmiller  
Muriel Logan  
Susan McCaa  
Jerry McCoy  
Al en McCurdy  
Harold Macksey  
Donald Martin  
Raymond Mathis  
Verner Mattson  
Benjamin Maynard  
Joseph Meehan  
Mary Moffitt  
Hugh Montgomery  
Elwyn Moore  
Mildred Morgan  
Edward Morstadt  
Mona Mulkey  
Bryant Myers  
Harold Nelson

Robert Newhart  
Jeanette Nordenburg  
Lee Parker  
Ruth Parsons  
Norville Paschal  
Raul Pastrana  
Betty Priest  
Madge Pyles  
Earl Quattbaum  
Marlowe Quiek  
Barbara Ray  
Jane Reese  
John Remsen  
John Richardson  
Richard Riegel  
Lovell Rivers  
Myrtle Roebuck  
George Ruffing  
Marcelle Ryals  
Harold Saunders  
Alyna Schilling  
Arnold Schmidt  
Wayne Self  
Elizabeth Sexton  
Sandy Sloan  
Marvin Smith  
Carolyn Solder  
Robert Snyder  
Patricia Spitzer  
Herbert Stanton  
Delmar Stuart  
Donald Tesler  
James Thompson  
Peter Van Deusen  
John Van Epp  
Lyman Webster  
Ceell Wedge  
David Welks  
Vincent Wehage  
Charles White  
Shirley Wise  
George Wilde  
Mary Willmont  
Bryon Witt





*Handwritten text in blue ink, possibly a name or a date, written vertically next to the photograph above it.*





# WHO'S WHO

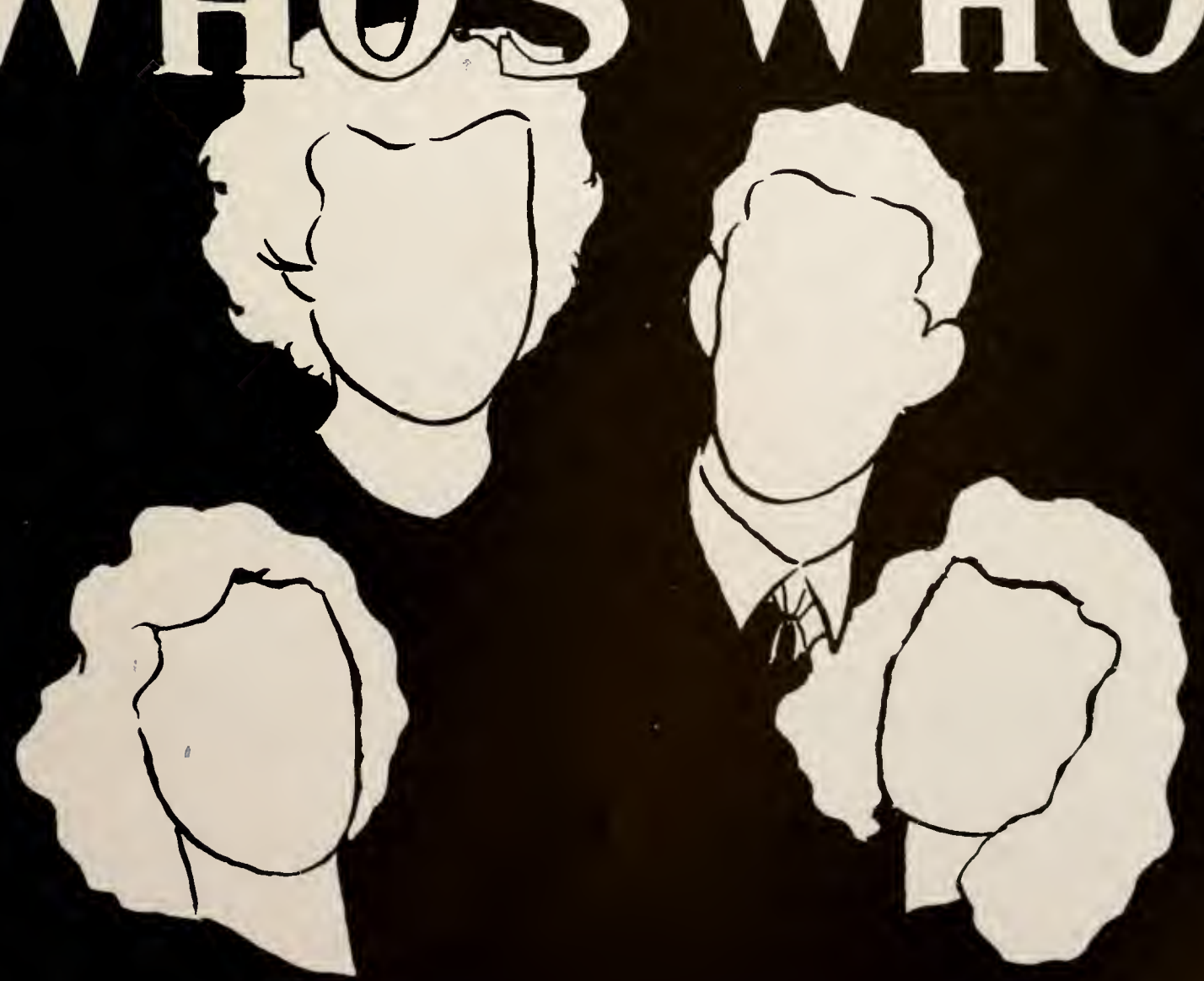



Daniel Wiek

Louise McLester



Calvin Vittum

Janice Footer



Patricia McCormick

Marchal Caldwell



Donald Bicknell

171 104-80  
Mary-Jo Hartwell







# STUDENT ORGANIZATIONS

# GALLEON



SHIRLEY NICHOLS  
Business Manager

DANIEL WICK  
Advertising Manager

RAYMOND CROSBY  
Circulation Manager

JANICE FOOTER  
Assistant Editor

MARY-JO HARTWELL  
Editor

LEE GRAHAM  
Assistant Editor

EDITOR

Mary-Jo Hartwell

ASSISTANT EDITORS

Janice Footer  
Lee Graham

BUSINESS MANAGER

Shirley Nichols

ASSISTANT  
BUSINESS MANAGER

Joan Ericsson

ADVERTISING MANAGER

Danny Wick

CIRCULATION MANAGER

Raymond Crosby

FEATURE EDITOR

Louise Hollis

ASSISTANT  
FEATURE EDITOR

Lucille Meebold

FACULTY ADVISOR

Laura S. Watson

ART EDITOR

Morrison Freeman

ASSISTANT ART EDITOR

Jean Smith

PHOTOGRAPHIC EDITOR

Yvonne Eaton

ASSISTANT  
PHOTOGRAPHIC EDITOR

Joan Byrd

SPORTS EDITOR

Jerry Thomas

CLUB EDITOR

Teddy Waggener

ASSISTANT CLUB EDITOR

Lee Peters

SOPHOMORE EDITORS

Julie Cartwright  
Barbara Widell

FRESHMAN EDITOR

Roslyn Smalley

ASSISTANT  
FRESHMAN EDITOR

Pat Clement

TYPISTS

Helen Kalil  
Betty Vardsman

PROOFREADERS

Patsy Huff  
Marjorie Dancy

ADVERTISING STAFF

Eddie King  
Jim McMillan  
Kay Kramer  
Clyde Windham



Louise  
Barbara  
Jerry  
Yvonne  
Teddy  
Roslyn



Lucille  
Julie  
Joan  
Patsy  
Pat  
Lee



Betty  
Don  
Helen  
Clyde  
Joan

# The Beachcomber

JANUARY, 1949

PRICE 15c

## NEW MEN'S ORGANIZATION FOUNDED ON CAMPUS

### Alta Delpha Group Approved by Faculty

A new men's club has been founded on the campus of Palm Beach Junior College. The constitution of the ALTA DELPHA club was ratified on the 13th day of January, 1949, and recognized as an official school organization by Dr. John I. Leonard, president of the Junior College, and the faculty on January 26.

Clyde Windham, president of the new club, stated "The problem of an acute lack of men's clubs at the Junior College brought about the actions of nine of the local students in forming this new organization."

"The purpose of this club is to advance the name of Palm Beach Junior College; primarily by promoting friendship and loyalty among its members, and secondarily, by promoting good fellowship and school spirit in the student body" is quoted from the constitution of this newest organization at J. C. The charter members of ALTA DELPHA feel that their's has been an important step toward building fellowship and tradition at Palm Beach Junior College.

Expressing the feelings of all the charter members, Mr. Windham declares: "It has been an accepted tradition in the past that there is only one men's club at P. B. J. C. This fact has been carried to the various universities of the country by our alumni, and has become an established fact in the local community. The founding of ALTA DELPHA will thus be recorded in the annals of the history of the school as an important step toward building tradition and furthering the growth of Palm Beach Junior College." An expression of the need for another men's club has been quite predominant among the students and the faculty. This fact has failed to be recorded in the founding of the club.



SEATED LEFT TO RIGHT: Clyde Windham, President; Karl Easton, Editor 2nd Semester; Joan Byrd, Business Manager; Clyde Windham, Advertising Manager; Billy Howell, Editor 1st Semester

## PHI THETA KAPPAS PLAN GIGANTIC ALL-SCHOOL MARDI GRAS CARNIVAL

Look out for something big when the eighteenth of February rolls 'round. At least that's Don Bicknell's story. According to Don, who is president of the Phi Theta Kappa club, that day in that little month will probably go down in Palm Beach Junior College history. The reason he says is that the Kappa Kids are planning a bang-up, all-school Mardi Gras carnival that will be the biggest thing in the school's history. The carnival will include a dance, athletic exhibition, fashion show, art show and many other varied shows and activities usually linked with a carnival. A ping-pong tournament to determine the college champ is to be staged, too. A cup will be presented to the winner. Booths have been donated to house various games. In addition to all this, Prexy Bicknell says that Dr. Leonard has agreed to hold a college open house in conjunction with the carnival. Tours will be conducted over the entire campus. All are invited to attend.

Pre-carnival festivities will get underway in the afternoon before the carnival. A parade consisting of floats representing the clubs of the college will be held in the downtown area. A prize will be awarded for the best float.

The fashion show will be sponsored by the Co-Ed Club. Janice Footer is chairman. The campus models feminine attire is being loaned to the show by downtown merchants.

Kent

Seated left to right: Clyde Windham, Joan Byrd, Patsy Huff, Lee Graham, Billy Howell.

Standing left to right: Howard Wolfe, Karl Easton, Gene Hurton.



Guests at the... were the... the St. Petersburg Junior College basketball team who the Rebels played in a game preceding the dance.

te fellow- students decided n's club a achiev- faith- a of is. Pa- als the NA - HA Gu- ary; net, chap- ocate, and iden, commis- a will sponsor

President v. Windham says, "It is the desire and aim of ALTA DELPHA to func- (Continued on Page 3)

(Continued on Page 9)

# THE ED SAID:

From the very moment you open your eyes until you go to sleep at night you are faced with answering numerous questions. Many are logical and deserve thoughtful answers, but there are so many that are just plain senseless.

As you sit on the edge of your bed, some thoughtful fellow is bound to look in on you and ask, "Are you going to wake up?"



When you ask, "Since when did you eat breakfast?" you are met with the querie, "Are you going to carry these books?"

When you ask, "Why do you have you?" you are met with the querie, "Why do you have you?"

When you ask, "Why do you have you?" you are met with the querie, "Why do you have you?"

When you ask, "Why do you have you?" you are met with the querie, "Why do you have you?"

**THE BEACHCOMBER**  
Published Monthly By The Journalism Department of Palm Beach Junior College.



- STAFF—
- KARL EASTON ..... Editor
  - BILL HOWELL ..... Supervising Editor
  - CLYDE WINDHAM Advertising Manager
  - George Butler ..... Tillie Green
  - Joan Byrd ..... Gene Horton
  - Pat Clement ..... Patsy Huff
  - Dick Collins ..... Dan Keillor
  - Buddy Crussell ..... Jerry Newman
  - George Dancy ..... Bob Pratt
  - Marge Dancy ..... Delmar Stuart
  - Cecil Fultz ..... Howard Wolfe
  - Lee Graham ..... Jimmy Kenney
  - Marvin Smith ..... John Rensen
  - Mrs. Laura Watson..... Journalism Instructor

## Who Killed Chivalry?

By JERRY NEWMAN

I have heard many complaints from both sexes, regarding chivalry and courtesy, so out of sheer curiosity I decided that I would make it a point to take special notice, and see who practices the above the most. Before I begin, however, I must say that I am not a misogynist.



George Dancy, John Rensen, Pat Clement, Shirley Nichols, Cecil Fultz, Buddy Crussell, Jerry Newman, Dick Collins.

Left: Mrs. Laura Watson, Journalism Instructor.

When you ask, "Why do you have you?" you are met with the querie, "Why do you have you?"

By now I imagine some of you women, if not all, have murder in your eyes. Therefore, I reiterate, I have nothing against the fairer sex, but in my opinion, women who say "Chivalry is dead" should recognize the fact that perhaps they had a large part in killing it.

## "This and That"

The annual is near completion. The Palm Beach Sun will publish it, and the engraving will be done in Miami. We have had good success by having Mrs. Laura Watson for supervisor, Mary Jo Hartwell for editor, Kitty Eaton for photographic editor (one of the biggest tasks on the staff), Shirley Nichols for business manager, Danny Wick for secretary.

Senteds: Marvin Smith, Tillie Green, Marjorie Dancy.

Standing left to right: George Dancy, Danny Keillor, Jimmy Kenney, Delmar Stuart.

Raymond H. ... director, has announced in the Glee Club that they should have a credit center in the building on the corner.

esses ub- by giv- obac-

ersity award standing adidates deans nave college on the mittee

ule ans at north Carolina, this sun ... it is many for college students, and all who are interested can contact the local office of the YMCA.

## BIRDS

Idle gossipers!  
Like women talking over backyard fences!  
Balls of fluff and feathers tossed by the playful wind,  
Plunging to the Earth like messengers from the Gods,  
Flaming arrows shot into the sky,  
Solemn, ritual dancers on a quiet lawn,  
Pitiful bundles of feathers!  
Little politicians, screaming at the world!

G  
Bo  
Silver  
Gol  
Sle  
O  
T  
Ere

Awa  
Des  
Bea  
T  
T

tin  
th

Respond with a smile and watch your friend's list grow.



Respond with a smile and watch your friend's list grow.

# STUDENT GOVERNMENT



STUDENT BODY OFFICERS: Janice Footer, Secretary; Daniel Wick, President; Clyde Windham, Vice-President; Bryan Poston, Treasurer

## HONOR COURT

FIRST ROW: Left to right—Shirley Nichols, Barbara Widell, Jean Ermeti, Martha Ann Dunn, Jean Miller.

SECOND ROW: left to right—Eddie King, Charles Hawkins, Bill Wood, Jack Holloway, Luther Arendell.

THIRD ROW: left to right—Clyde Windham, John Bregger, Daniel Wick, Cal Vittum, Janice Footer, Bryan Poston.



# PHI THETA KAPPA

Marian F. Morse  
Faculty Advisor



Donald Bicknell  
President



First Row, left to right: Marchal Caldwell, Bill Harman, Mary-Jo Hartwell, Janice Footer, Robin Weir, Bill Howell.

Second Row, left to right: Janis Hedrick, Betty Johnson, Juanita Folsom, Rose Marie Cianfrone, Mary Haller, Gwen Mitchell, Barbara Widell, Joan Ericsson, Crystal Livengood, Clyde Windham.

Third Row, left to right: Bob Johnson, Gene Marion, John Bregger, Danny Wick, Cal Vittum, Don Bicknell, Tom Anderton, Archie Kramer.





Standing left to right, Patsy Huff, Secretary; Mrs. Laura Watson, sponsor; Lee Graham, Treasurer; Karl Easton, President.

# Quill and Scroll

First Row, left to right: Tillie Green, Marjorie Dancy, Pat Clement.

Second Row, left to right: Joan Byrd, Kitty Eaton, Janice Footer, Mary-Jo Hartwell, John Remsen.

Third Row, left to right: Bill Howell, Clyde Windham, Danny Wick, George Dancy, Delmar Stuart.





# GLEE CLUB



Raymond O. Hunter  
Director

First Row, left to right: Gwen Mitchell, Nannette Rapport, Bernice Altman, Shirley Nichols, Lorelei Mosley, Elizabeth Barnes, Ruth Myers.

Second Row, left to right: Jan Vinal, Emily Jones, Rob Roy Rhudy, Lyman Webster, Mr. Hunter, Carmen Ehlers, Lowell Thomas, Pat Rose.

Third Row, left to right: Pete Van Densen, Curtis Gentry, George Dancy, Hugh Tyndall, Bill Harman, Elmer Kreiser.



# LA SOCIETE DE FRANCAIS



John Seawell, President  
Second Year French



Carmen A. Montoya  
Faculty Advisor

First Row, left to right: Julie Cartwright, Mimi Moffitt, Evalyn Miller, Vivian Duncan, Janice Footer.  
Second Row, left to right: Dolores Smith, Lowell Thomas, Jean Muller, Mr. Montoya, Tom Anderton.



# EL CIRCULO ESPANOL

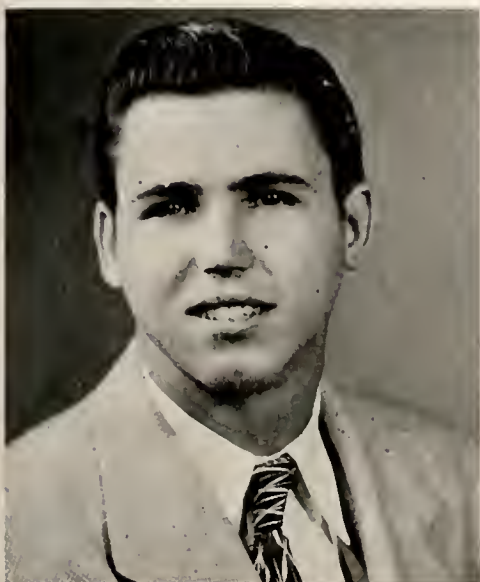

Dick Collins, President  
First Year Spanish



Carmen A. Montoya  
Faculty Advisor



Billy Howell, President  
Second Year Spanish

First Row, left to right: Louise McLeister, Joan Ericsson, Charlene Looke, Julie Cartwright, Jean Ermeti, Pat Musgrove, Marjorie Dancy, Lucille Meebold, Roslyn Smalley, Gay Bal.

Second Row, left to right: Fred Carmen, Wally Hamrick, Dick Collins, Robin Weir, Mary Haller, Inell Greene, Charlotte Oyer, Janis Hedrick, Bill Howell, Rob Roy Rhudy, Jean Allen, Mr. Montoya.

Third Row, left to right: Dick Beebee, Jay Lawlor, Jack Donnell, Raymond Cline, Joe Macyszyn, Danny Wick, Herbert Stanton, Nelson Wilder, Verner Mattson.





First Row, left to right: Charlotte Oyer, Inell Greene, Lucille Meebold, Emily Jones, Joyce Frey, Jean Smith, Tillie Green, Louise McLester.

Second Row, left to right: Gwen Mitchell, Rose Marie Cianfrone, Barbara Widell, Janice Footer, Julie Cartwright, Elizabeth Barnes, Betty Vardaman, Lorelei Mosley.

Third Row, left to right: Jean Ermeti, Janis Hedrick, Gay Bal, Lee Peters, Charlene Looke, Pat Musgrove, Juanita Folsom.

Fourth Row, left to right: Louise Hollis, Helen Kalil, Roslyn Smalley, Mary Haller, Virginia Huffman, Muriel Logan. Insert: Rachel Crozier, Faculty Advisor.

# CO-ED CLUB



First Row, left to right: Joan Eriesson, Mary Walton, Crystal Livengood, LaVerne Derbyberry, Alice Tyson, Teddy Waggener, Barbara Conley.

Second Row, left to right: Shirley Nichols, Betty Johnson, Shirley Cunningham, Vivian Duncan, Janet Wilderrotter, Martha Ann Dunn, Mary Haugh, Betty Keatley.

Third Row, left to right: Estelle Brown, Nannette Rappert, Mimi Moffitt, Cynthia Forman, Carmen Ehlers, Pat McCormick, Marjorie Olson, Nancy Alexander, Betty Medlin, Edith Hall.

Fourth Row, left to right: Kathryn Hardin, Mary Jo Hartwell, Yvonne Eaton, Joan Byrd, Ruth Myers, Jeannine Converse, Gloria Miller. Insert: Louise McLester, President.



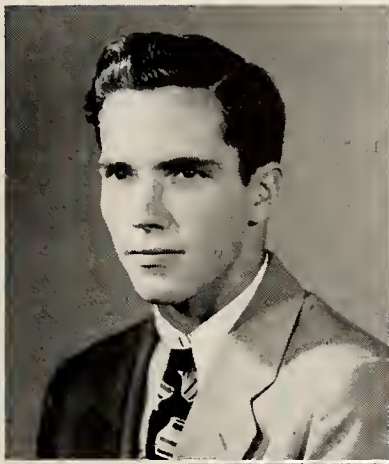

First Row (left to right): Earl Hall, Gene Horton, Walter Eckler, Bill Wood, Ray Crosby, Danny Wick, Charles Hawkins, Elmer Kreiser, Danny Keillor, Robin Weir.

Second Row, left to right: Albert Bixler, James Mallory, Bill Harman, Gerald Becker, Howard Wolfe, Luther Arenell, Arch'e Kramer, Elwyn Moore, Harold Holden, Charles Gionet, George Butler.

Third Row, left to right: Todd Christian, La Verne Lockmiller, Jerry McCoy, Ed Morstadt, Bob Keys, Arthur Mahen, George King, Glenn King, John Broz, Charles Huggins, Charles White, Joe Macyszyn, John Kirgan. Insert: Jerry Thomas, President.



# ESQUIRE CLUB



First Row, left to right: Barney Poston, George Jones, Bob Pratt, Marchal Caldwell, Jimmie Robinson, Jerry Thomas, Buster Case, Harry Hales, Hugh Tyndall, Jay Lawlor, Clyde Windham, Charles Kimmel, John Hucks. Second Row, left to right: David Redstone, Ben Maynard, Jean Allen, Hipolito Rivera, Stanley Ewing, Lowell Thomas, Arthur Crouch, Bob Roy Rhudy, Billy Mitchell, Cecil Fultz, Jim McMillan, Buddy Crussell. Third Row, left to right: Sidney Grovenstein, Bob D'Angio, Fred Thomas, Bill Edwards, Dick Beebe, Arnold Schmidt, Nelson Wilder, Bob Miller, Bob Johnson, John Bregger, Cal Vittum, Raymond Bates, Ray Mathis, Eddie King, Robert Berryman, Don Bicknell. Insert: John MacDonald, Faculty Advisor.





Teddy Waggener  
President  
First Semester  
Mrs. Esther C. Holt  
Faculty Advisor  
Gloria Miller  
President  
Second Semester

# THI DEL CLUB

First Row, left to right: Alice Tyson, Jan Vinal, LaVerne Derryberry, Nancy Alexander, Gloria Miller.

Second Row, left to right: Jeanne Muller, Barbara Conley, Martha Ann Dunn, Phyllis Johnson.

Third Row, left to right: Edith Hall, Teddy Waggener, Pat McCormick, Kathryn Hardin.



# PHILO CLUB



Elizabeth Reynolds  
Faculty Advisor



Elizabeth Barnes  
President  
First Semester

Janis Hedrick  
President  
Second Semester

First Row, left to right: Elizabeth Barnes, Dolores Smith, Janis Hedrick, Lorelei Mosley, Pat Clement.  
 Second Row, left to right: Juanita Folsom, Lee Peters Mary-Jo Hartwell, Janice Footer, Betty Vardaman, Roslyn Smalley, Pat Rose.  
 Third Row, left to right: Gwen Mitchell, Barbara Widell, Julie Cartwright, Helen Kalil, Dale Blair, Betty Keatley.





First Row, left to right: Estelle Brown, Joan Ericsson, Ruth Myers,  
Mary Walton, Betty Johnson.  
Second Row, left to right: Jean Smith, Mary Rowley Wick, Shirley Nichols.  
Insert: Miss Mary Sue Albertson, Faculty Advisor.



# EGALITE CLUB

Left: Shirley Nichols, President First Semester

Right: Mary Walton, President Second Semester



Calvin Vittum, Grand Master, First Semester  
Mr. Watson B. Duncan, III, Faculty Advisor  
Edward King, Grand Master, Second Semester

# PHI DA DI



First Row, left to right: Charles Hawkins, Howard Wolfe, Fred Thomas, Lowell Thomas, Luther Arendell, Bill Wood, Walter Eckler, Bill Howell, Raymond Bates.

Second Row, left to right: Bob Snyder, Marvin Greene, Wallace Hamrick, Thomas Anderton, Jerry Thomas, Dick Collins, Raymond Crosby, Bob Pratt, Marchal Caldwell, Eddie King, Jack Holloway.

Third Row, left to right: Mr. Duncan, George Jones, Sam Footer, John Bregger, Gene Horton, Danny Wick, Bob Stillman, Dave Redstone, Cal Vittum.





First Row, left to right: Charles Gionet, Jay Lawlor, Harold Holden, Bill Mitchell, Don Gulick, Charles Stillman, Glenn King, Buddy Crussell, Clyde Windham.

Second Row, left to right: Morrison Freeman, Elwyn Moore, Roy Ligon, John Broz, Cecil Fultz, William Upthegrove, Sidney Grovenstein, Mr. Montoya.

Third Row, left to right: Allen McCurdy, Charles White, Lee Witt, Charles Huggins, Steve Kovach, Charles Kimmel, Kay Kramer.

# ALTA DELPHA

Clyde Windham  
President

Mr. Carmen A. Montoya  
Faculty Advisor



# DEBATE SOCIETY

Watson B. Duncan, III  
Faculty Advisor



Marvin Greene  
President



Clyde Windham, William Chambers, Jerry Thomas, Jack Holloway, Allen Ewing, Marvin Greene, Kay Kramer, Shirley Nichols, Joan Byrd, Robin Weir, Mr. Duncan, Ruth Myers, Fred Hollingsworth.





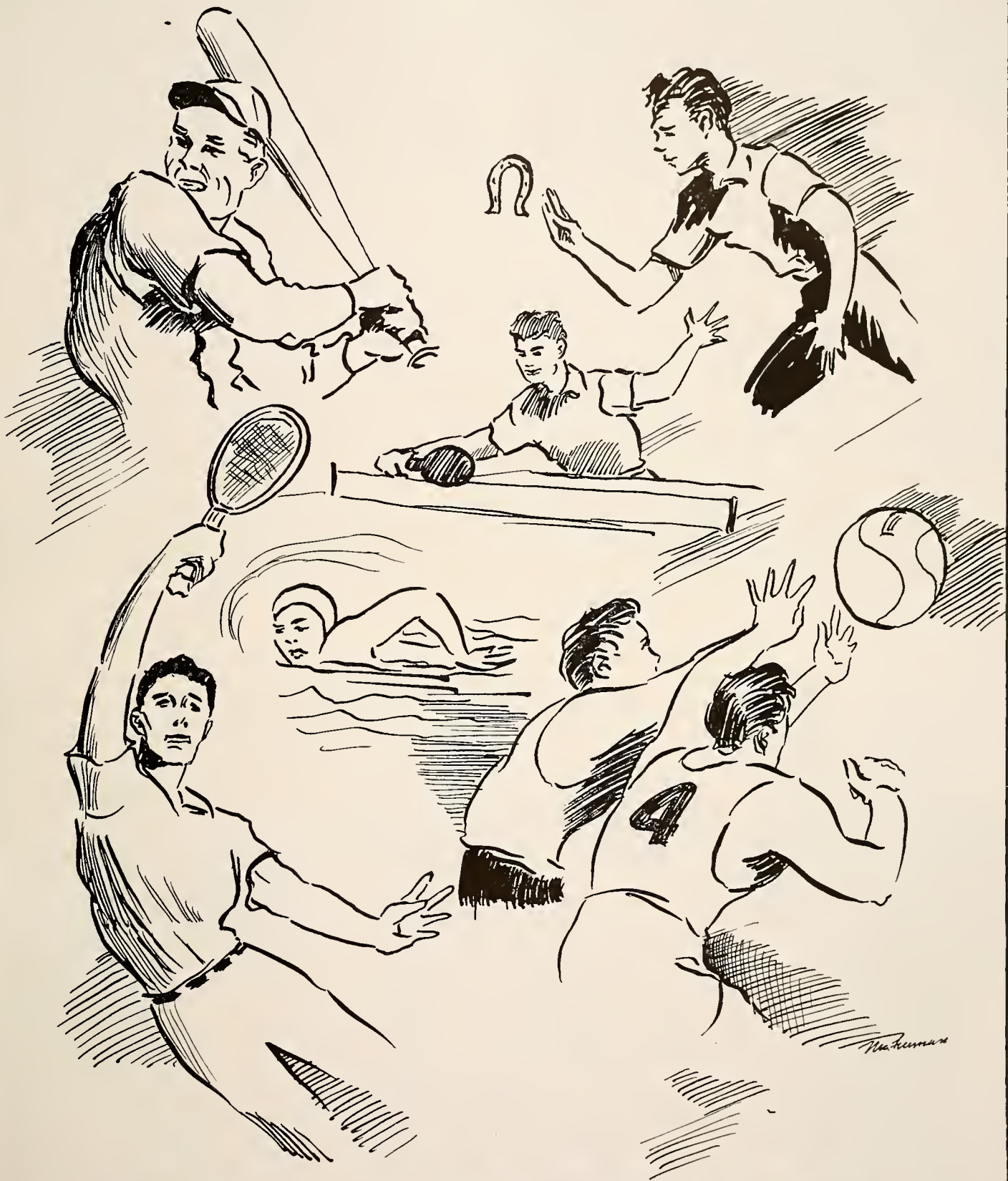

# SPORTS



First Row, left to right: Wally Hamrick, Jim Robinson, Roy Ligon, Dick Collins, Pete Aiello.  
 Second Row, left to right: Manager Bob Snyder, Bob Newhart, Monte Robertson, Sam Footer, Curtis Gentry, Luther Arendell.

# BASKETBALL

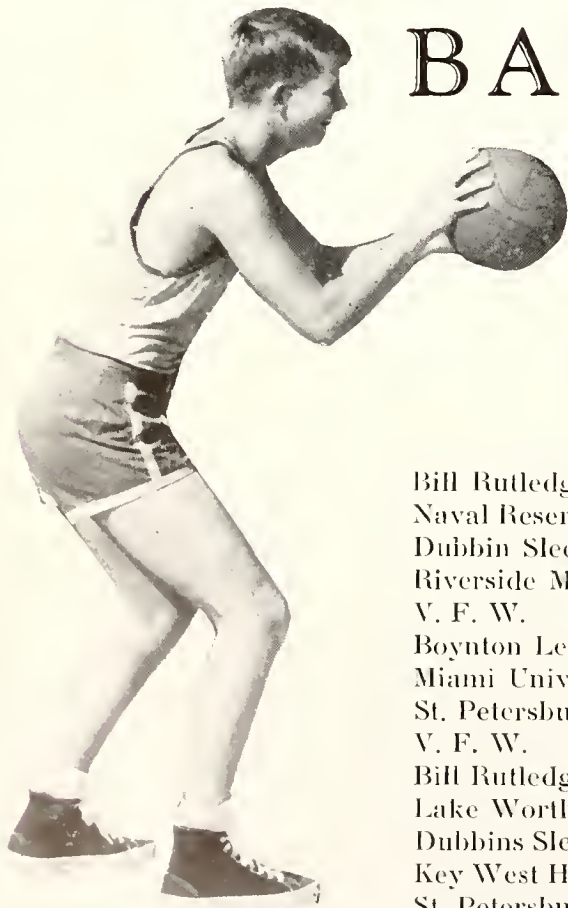

Sam Footer  
Center

## Schedule

|                            | WE | THEY |
|----------------------------|----|------|
| Bill Rutledge              | 88 | 37   |
| Naval Reserve              | 69 | 31   |
| Dubbin Sleepers            | 57 | 25   |
| Riverside Military Academy | 52 | 35   |
| V. F. W.                   | 71 | 41   |
| Boynton Legion             | 51 | 53   |
| Miami University           | 19 | 53   |
| St. Petersburg             | 56 | 62   |
| V. F. W.                   | 72 | 58   |
| Bill Rutledge              | 71 | 69   |
| Lake Worth Legion          | 63 | 37   |
| Dubbins Sleepers           | 62 | 48   |
| Key West High School       | 59 | 33   |
| St. Petersburg             | 56 | 48   |
| Boynton Legion             | 56 | 80   |



Dick Collins  
Forward

Roy



Roy Ligon  
FORWARD



Monte Robertson  
FORWARD



Bob Newhart  
GUARD



Lyn Hotchkiss  
GUARD



Wally Hamrick  
FORWARD



Jerry Thomas  
FORWARD



See Saw Song -  
 Beach Song  
 on loose it  
 on your 1-2-3  
 Rah-Rah-Rah, Rah-Rah-Rah  
 Rah-Rah-Rah - Team! Team! Team!

Rah-Rah-Rah  
 Rah-Rah-Rah



Whine ya  
 J. C. Rebels  
 That's the way  
 Here's the way  
 Victory! Victory!

See you  
 C. T. - a O-Y  
 fight!

Ready Ho! Lets Ho!



Dale Blair



Elise Lyon



Sara Roth



Pat Clement

Team Fight!

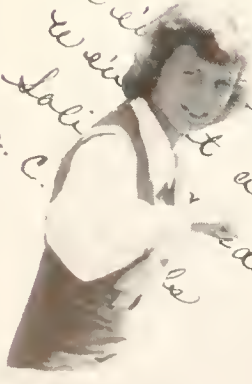

We've got the life, we've got the pep  
 we've got a team that's really hep!  
 Solid leader! Sturdy on the team!  
 It's our team!

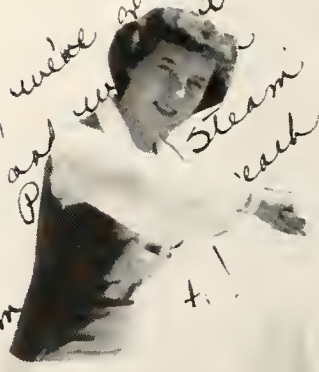

We've got the coach, we've got the team  
 we've got the pep and we've got the steam  
 Coach - Team - Team  
 Coach - Team - Team  
 Pat - Bea  
 Steam  
 each



# LETTERMEN'S CLUB



JOHN MacDONALD  
Faculty Advisor



JERRY THOMAS  
President

First Row, left to right: Wallace Hamrick, Dick Collins, Bryan Poston, Lynn Hotchkiss, Jerry Thomas, Jimmie Robinson, Roy Ligon.

Second Row, left to right: Eddie King, Bob Snyder, Sam Footer, Bob Newhart, Curtis Gentry, Tom Johnson.



# WOMEN'S ATHLETIC ASSOCIATION



ERLEEN CORSBIE  
Faculty Advisor



JEANNINE CONVERSE  
President

First Row, left to right: Lucille Meebold, Jean Ermeti, Betty Medlin, Shirley Nichols, Jeannine Converse, Alice Tyson, Gwen Mitchell.

Second Row, left to right: Emily Jones, Betty Johnson, Helen Kalil, Marjorie Olson, Barbara Widell, Julie Cartwright, Vivian Duncan.

Third Row, left to right: Mary Walton, Rose Marie Cianfrone, Dale Blair, Kathryn Hardin, Inell Greene, Virginia Huffman, Barbara Conley, Ruth Myers, Miss Corsbie, Pat Clement, Joan Byrd.



The background of the entire page is filled with a decorative pattern of thin, swirling streamers and several large, dark balloons. Some of the balloons have a white window-like symbol on them. The overall style is that of a hand-drawn or printed graphic design.

PHI THETA KAPPA

MARDI GRAS

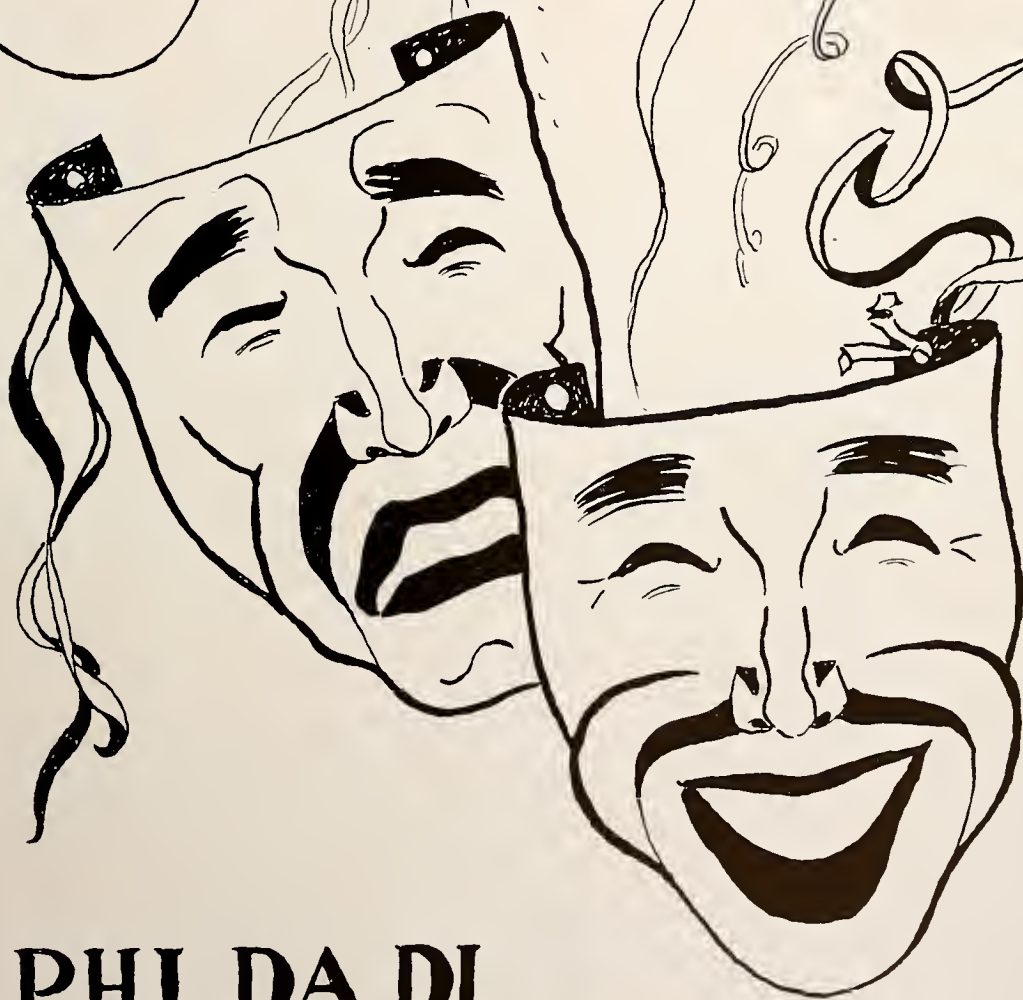

PHI DA DI

PRODUCTION



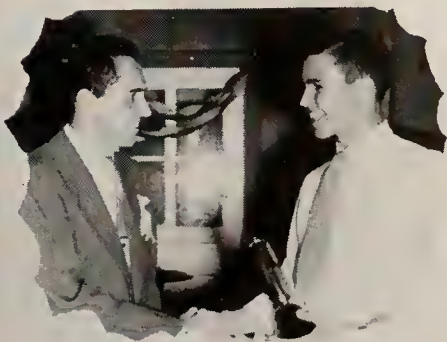

# “THE DARK

Ray  
Janet  
Danny  
Dolores  
Jeanne  
Karl



Mary-Jo  
Jeanne  
Karl  
Mr. Duncan  
Bob  
Ray  
Jerry  
Danny  
Gay

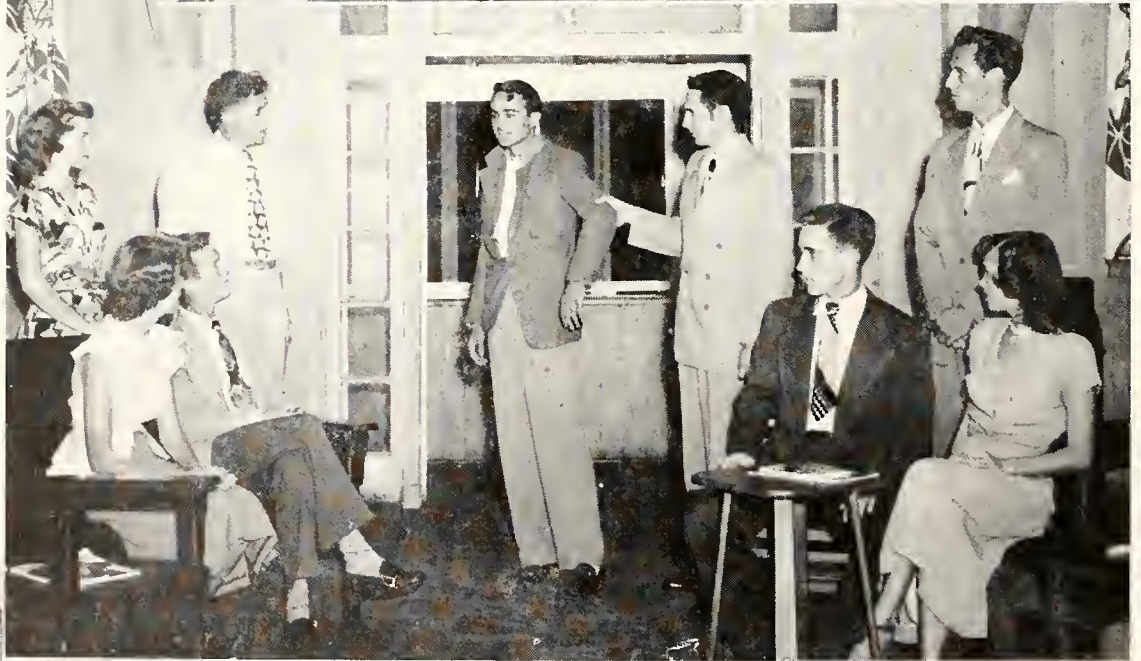

Gay  
Mary-Jo  
Cal  
Danny  
Dolores

# HOUSE''



Jerry  
Gay  
Sam  
Mr. Duncan  
Cal



Jeanne  
Karl  
Janet



Ray Dolores  
Jerry, Gay  
Calvin, Mary-Jo  
Danny, Jeanne  
Karl, Janet

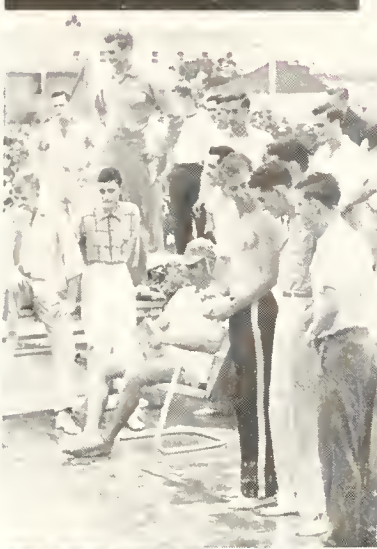





*William  
F.  
Wood*

**ADS**

*Norman Frank*

Best Wishes to the Class of "49"



COASTAL PROPERTIES CORPORATION

General Contractors

WOOD — CONCRETE — STEEL

West Palm Beach, Florida



5519 Georgia Avenue

Tel. 2-1751

GENTRY BROS.  
PAINT & GLASS CO., Inc.

★

|                       |                       |
|-----------------------|-----------------------|
| <i>Paint Division</i> | <i>Glass Division</i> |
| 310 Evernia St.       | 439 Fern St.          |
| Phone 4244            | Phone 3-1651          |

The Myers Luggage Shops

*World's Finest*

TRUNKS - LUGGAGE - LEATHER GOODS

|                       |                     |
|-----------------------|---------------------|
| 329 Clematis Street   | 225 Worth Avenue    |
| West Palm Beach, Fla. | Palm Beach, Florida |
| Telephone 6515        | Telephone 7910      |

*"The House of Westinghouse"*

★

FELDER BELL, INC.

*Electrical Appliances*

212 Datura St.

*Best Wishes to Class of 1949*

★

WM. H. BLYTHE

120 Clematis Street

*Diamonds — Watches*

Phone 5458

*Congratulations to the Graduates*

★

WEST PALM BEACH  
WATER COMPANY

CARTER HARDWARE CO.

*In the Flamingo  
Shopping District*

★

1907 South Dixie

Phone 7306

**PENNEY'S**  
J. C. PENNEY CO., INC.

107 N. Olive

*Compliments of*

LAINHART & POTTER

Building Materials

★

'Serving the Palm Beaches Since 1893'

GRADUATES :

*We offer our heartiest congratulations. We're proud of your achievements. It is our hope that you will always remember us and come here for clothes, the gifts, the special outfits for those special occasions when the right clothes are absolutely essential.*



*Anthony's*

SERVING 53 YEARS



*Horizons,  
Unlimited!*

There's literally no limit to the opportunities ahead for this generation . . . and no limit to the ways I can help to better your business, lighten your housework, brighten your home.

REDDY KILOWATT  
*Your Electric Servant*

FLORIDA POWER & LIGHT COMPANY



*Compliments of*  
**MONTGOMERY  
WARD**

**CATERS  
FURNITURE**

★

Miami

West Palm Beach

*Best Wishes to the Class of "49"*



*Nutritionally  
Rich!*

**ALFAR**  
CREAMERY CO.

456 Flamingo Dr. Phone 7175

*Compliments of*  
**PALM BEACH  
BILTMORE**

**GRANT  
FURNITURE CO.**  
*Home Owned — Home Operated*  
119 So. Dixie

**Halsey & Griffith, Inc.**  
*"Everything for the Office"*



*Compliments of*  
**Southern Dairies Inc.**  
*Sealtest Products*

**Neighborhood  
custom**



Coca-Cola Bottling Co., Inc.

504 Railroad Avenue

**Falk's Service Station**

*"As Modern as Tomorrow"*

\*

Phone 9186

Mrs. "Johnny" Falk—"Andy" Andrews



Palm Beach Bottling Works  
925 Railroad Ave.

**SELBY**  
W  
PALM BEACH

207 Clematis

*Ladies' and Children' Shoes  
Footwear Fashions for Florida*

**HOLSUM**

*The Most Complete  
Retail and Wholesale  
Bakery  
In the Palm Beaches*

417 Okeechobee Road

**Hill Bros. - Stephens, Inc.**

*Wholesale Grocers*

\*

Distributors for the Famous  
H. P. S. Coffee in the White Can

*Compliments of*

**K. L. JONES**

*Refrigeration Exchange*

4408-14 Georgia Ave.

\*

We Build Large Walk-In  
Coolers and Freezers

*Compliments of*

**FLURY and CROUCH**

4600 Georgia Ave.

**INSURANCE**

*Best  
Wishes  
to the  
Class  
of '49*

\*

**Wright & Seaton, Inc.**

Guaranty Bldg.  
Phone 6103

**BEST WISHES**

*from*

**Irving N. Schiff**

**SOUTH BOROUGH MARKET**

Consistently the Best in Foods

3700 So. Dixie

Phone 7135

**Ingram's Super Market**

800 Belvedere Road

**BEST WISHES FROM**

Clyde Windham

Lee Graham      Peter Van Deusen

Betty Vardaman      Jerry Thomas

Chris Livengood

Johnny (Butter) Remsen

**CONGRATULATIONS**

*to the*

**GRADUATES**

*of*

**PALM BEACH JUNIOR  
COLLEGE**

*from*

**Boutwell Dairy**

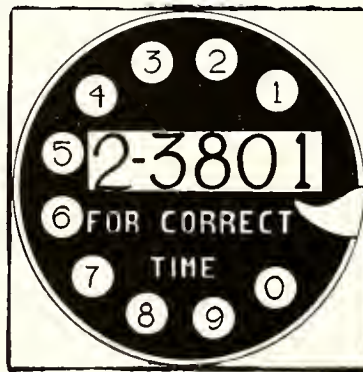

**First National Bank**

Palm Beach

**Belvedere Pharmacy**

**R**

Phone 2-3330 M. Rosengrant, Reg. Ph.

840 Belvedere Rd.

West Palm Beach, Fla.

**Electric Appliance  
Service Co.**

**Maytag Crosley Universal  
Sales & Service**

3634 So. Dixie, West Palm Beach, Fla.  
Phone 6210



*Compliments of*  
**AUTOMOBILE DEALERS ASSOCIATION**  
**of West Palm Beach**

---

*Compliments of*  
**CHENEY BROTHERS**  
**IMPORTED AND DOMESTIC GROCERIES**  
**Wholesale Only**

420 Claremore Drive

Office and Warehouse:

Telephone 2-3711

---

**SIGNATURES:**

Jimmie Kenny

Mr. Duncan

Janice Footer

Karl Easton

Dolores Smith

Eddie King

Dave Redstone

Miss Crozier

Bob Newhart

James Mallory

James D. Erneston

Tommy Queller

Mr. C. A. Montoya

John B. Van Epp

Mr. and Mrs. B. O. Myers

Jim Robinson

Bill Harmon

Kent Smith

Malcolm Day

Robert W. McKenna

Sandy C. Sloan

Ray Crosby

Walter W. Sargeant

Mrs. Keeter





AUTOGRAPHS

Dear Mary,  
Remember all the fun  
we had in the June  
at the lunch playing bridge.  
I had such a pleasant time  
and hope you can find a  
good time as well.  
Love you!  
Jimmy Lee

AUTOGRAPHS

## ALMA MATER

Hail, Junior College!

School of our dreams.

May you guide us, stand beside us,

Through the night may your light guide our schemes.

First as Freshmen, then as Sophomores,

Dear to us you'll ever be!

Fountain of wisdom, our faith's in thee!

Hail Alma Mater, we'll loyal be!



Dear MARY  
Lots of Luck  
and the best Always;  
Heroes to the Following  
School Year.

JOHN MAXION

Dear Mary

God is a small  
I wish for you  
the happiness and  
success in the world.

Love  
Pat Rose

Dear Mary  
I wish for you  
the happiness and  
success in the world.  
Love  
Pat Rose







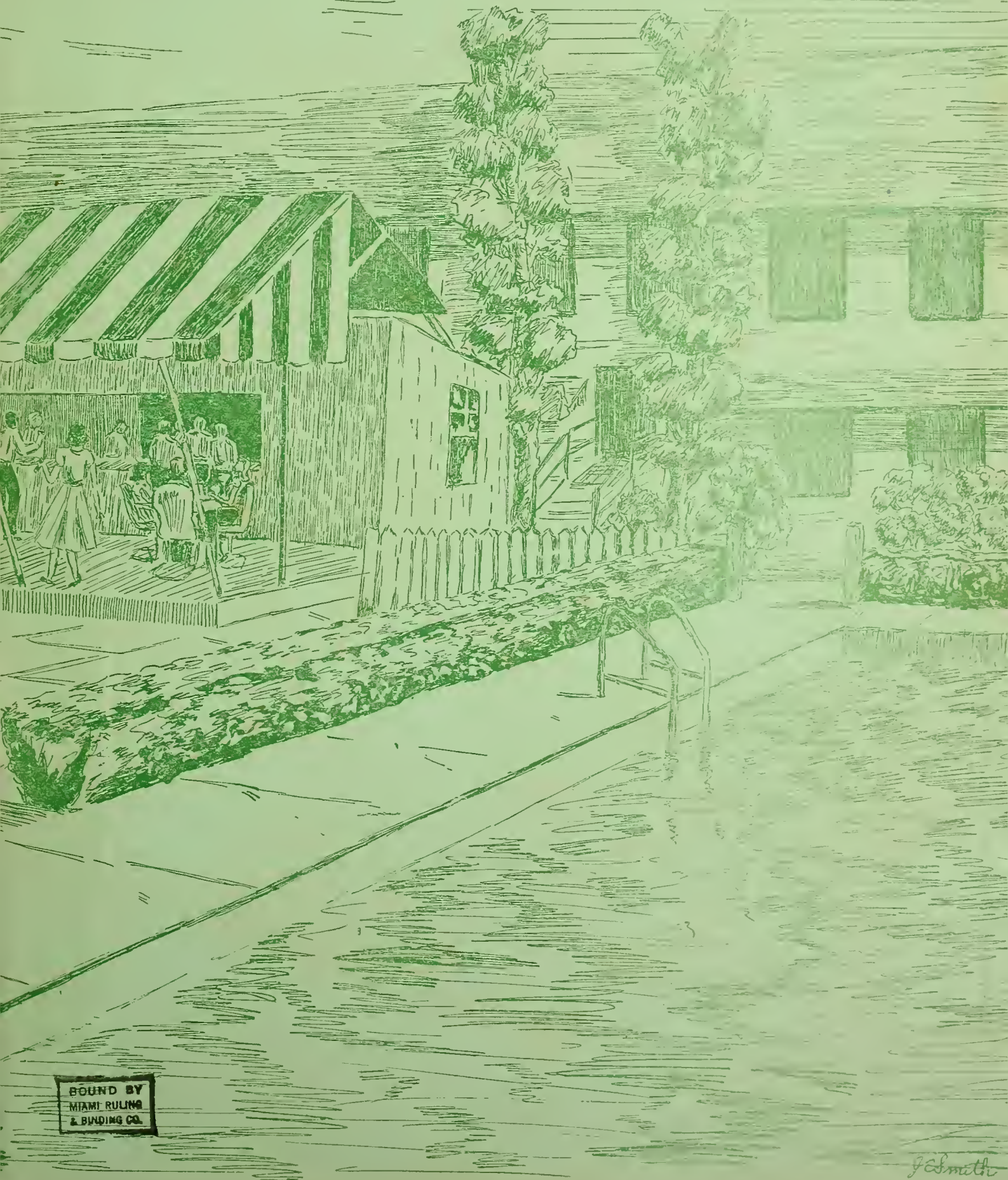

BOUND BY  
MIAMI RULING  
& BINDING CO.

J. Smith

