

CALLEON
1884

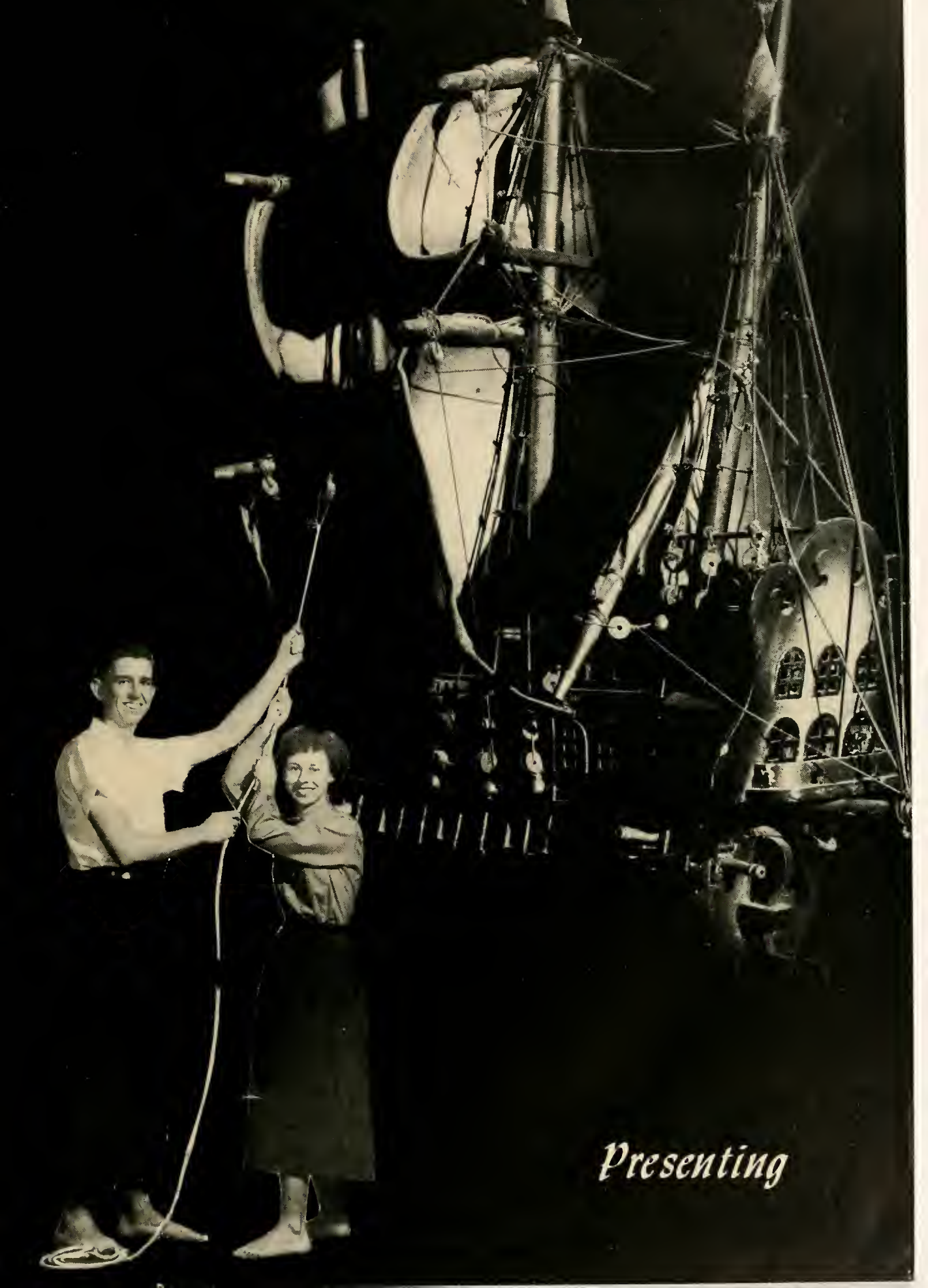







Presenting



1954



Galleon



All the year we travel
A thousand different trails;
Down a blue highway
Where a tall ship sails--
Down a scene-swept country lane--
Down a crowded street--
Oh, the magic and the beauty
Where the crossroads meet!

--Catherine Parmenter

It has been our effort to depict the trails which we as students have followed through Palm Beach Junior College this past year.

At times our trail has been narrow and devious, and the ascent has been difficult. At other times, it has widened into a joyous and leisurely experience. There have been guides and signposts which most of us have obeyed; there have been pleasant friendships formed; there have been moments of relaxation and fun--all along the trail.

It is the hope of the Editorial Staff that this book will bring back to each of you thoughts of these memorable trails which we have traveled together.

The Editors

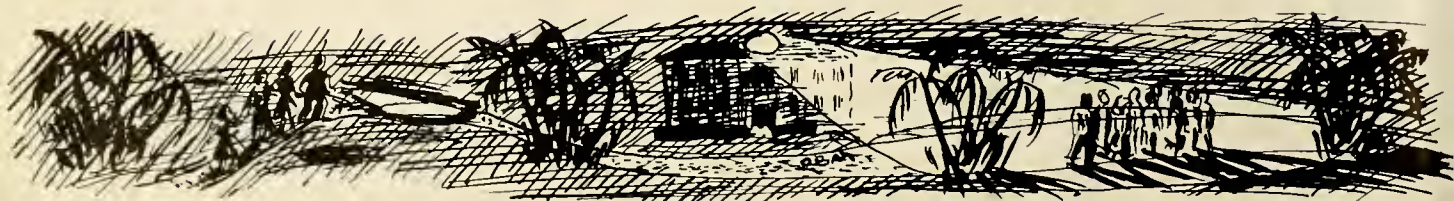

Administration

MR. HOWELL L. WATKINS
County Superintendent of Public Instruction

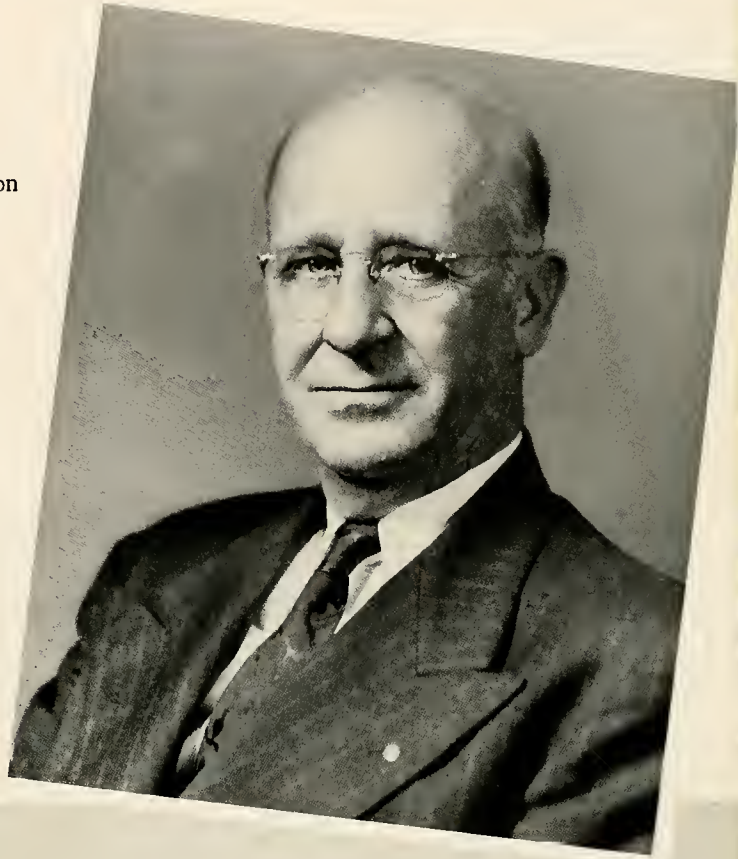

Pictured below: BOARD of PUBLIC INSTRUCTION
in session and SCHOOL TRUSTEES.

Seated: Judge C.D. Blackwell, Attorney; Mr. Henry O. Earwood, Board Member; Mrs. Irene Bacon, Secretary to Superintendent; Superintendent Watkins; Mr. George Slaton, Chairman of the Board; Board Members: Mrs. Lauren Hand, Mr. Ralph Kettler, Mr. A.Q. Howell. Standing: Trustees A.R. Harrington, Lawrence Myers, James Nemec.





DR. JOHN I. LEONARD
President, Palm Beach Junior College

An able administrator, an inspiring leader, and a friend to every student.



PALM BEACH JUNIOR COLLEGE

Hail to thee, our Alma Mater,
Your name we hold high with pride,
Though we may be ever far asunder,
Still you are ever with us,
Fond memories of friends
Still linger on.
You'll ever be our inspiration
Long after we are gone.
All our hearts are filled with gladness
When we think of thee.
Hail, Palm Beach Junior College,
You shall immortal be.



MR. ELBERT E. BISHOP, Registrar
Instructor in Law and Education

Mapping the year's trail.



MISS EDNA WILSON, Secretary



No bargains here!



A year-round business.



First to come and last to leave. What would we do without Eddie?



Pinochle majors!

Could this be Little Red Riding Hood and the Wolf?



Crowded, but fun.





Just a chance to get acquainted.



Here's a hard-working (?) secretary.



Fun, food, and a little concentration.



Gentlemen of leisure,
or could that be some-
one studying?



South End Luncheon Club.



Knowing Norwid . . .

Faculty and Classes

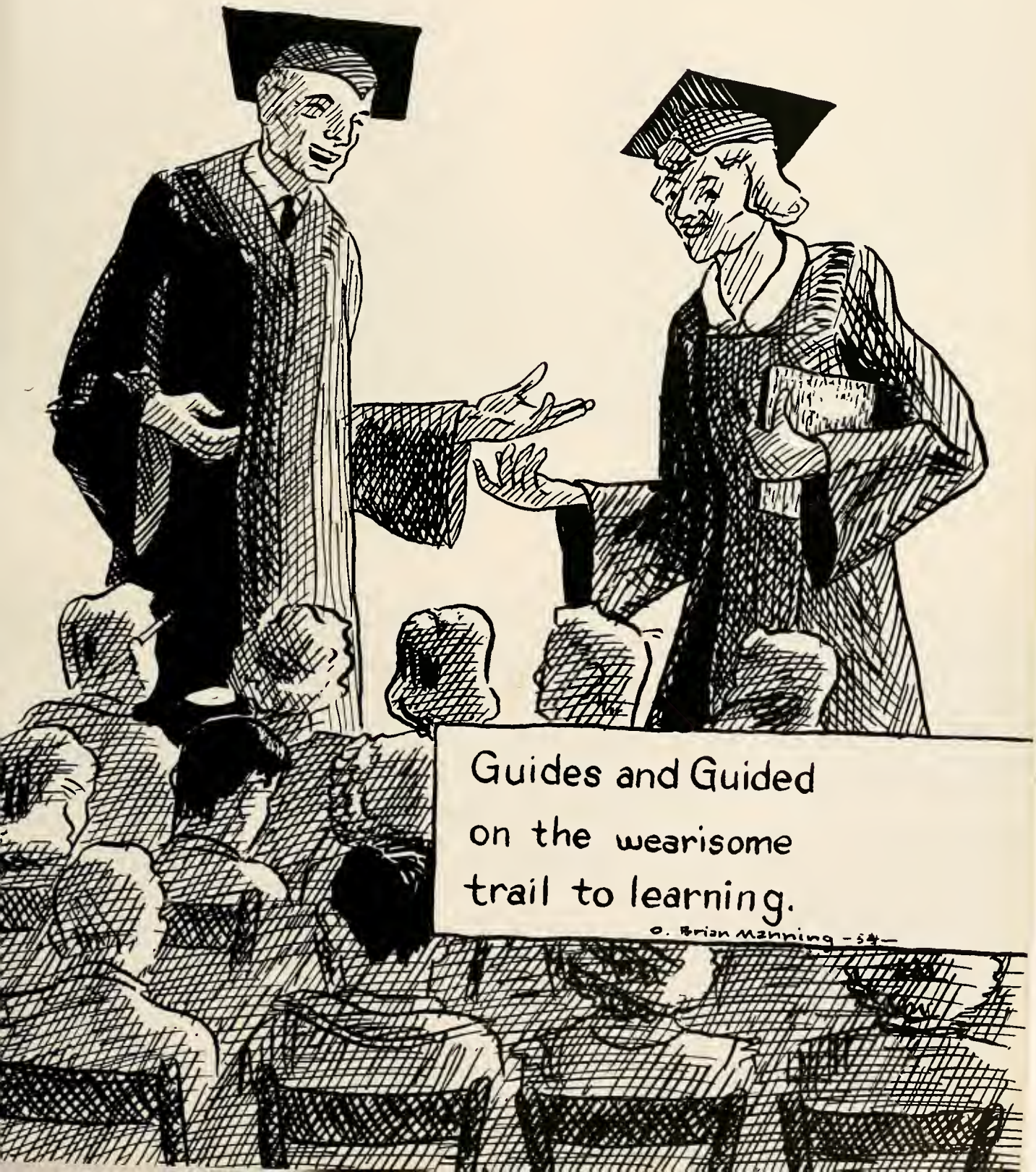

Guides and Guided
on the wearisome
trail to learning.

© Brian Manning - 54 -

MISS RACHEL F. CROZIER

Dean of Women
English



Never too busy to discuss a problem.



MR. PAUL J. GLYNN

Dean of Men
Athletics
Anatomy



Many a profession was decided here.



MISS MARY SUSAN ALBERTSON

Biology
Freshman Class Advisor



Here cutting up is encouraged.





The information's there, but it never quite reaches us!



MR. DONALD J. BEUTTENMULLER

Mathematics
Chemistry

MR. WATSON B. DUNCAN, III

Literature
Political Science
Speech



King Duncan rules again!





Crazy, mixed-up class!



MRS. IMOGENE A. GROSS

Chemistry
Physics



MRS. EDITH F. HALL

Home Economics
Biology



"Too many cooks spoil the broth."





No time wasted here!



MISS FAY E. HAMON
Business Education

MRS. ESTHER C. HOLT

Social Science
Economics
Accounting
Sophomore Class Advisor



Teacher for an hour; all eyes on me.





They need lots of elbow room.



MRS. NINA K. JENSEN

Art
Physical Education



REVEREND DAVID L. LIVINGSTON

Bible

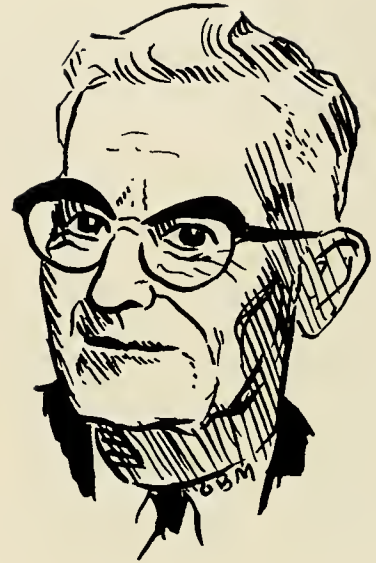

"The Greatest Story Ever Told."





They understand Spanish, but can the Spaniards understand them?



MR. CARMEN A. MONTOYA
Spanish

MISS MARIAN F. MORSE

History
Geography
Psychology



Even psychology is three-dimensional now.





More than book learning goes on here.



MISS ELIZABETH S. REYNOLDS

Librarian



MISS LETHA MADGE ROYCE

Music



Fifty-Nine voices blended (?) as one.





Coats off, sleeves rolled up, as the engineers get down to business.



MR. LOUIS T. B. SOUTHWICK

Engineering Drawing

*F
a
c
u
l
t
y
o
f
D
u
t
y*

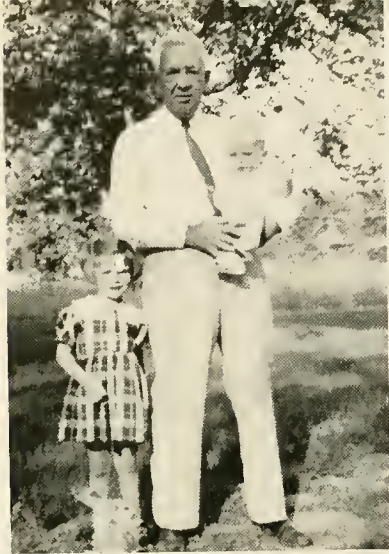

PALM BEACH JUNIOR COLLEGE

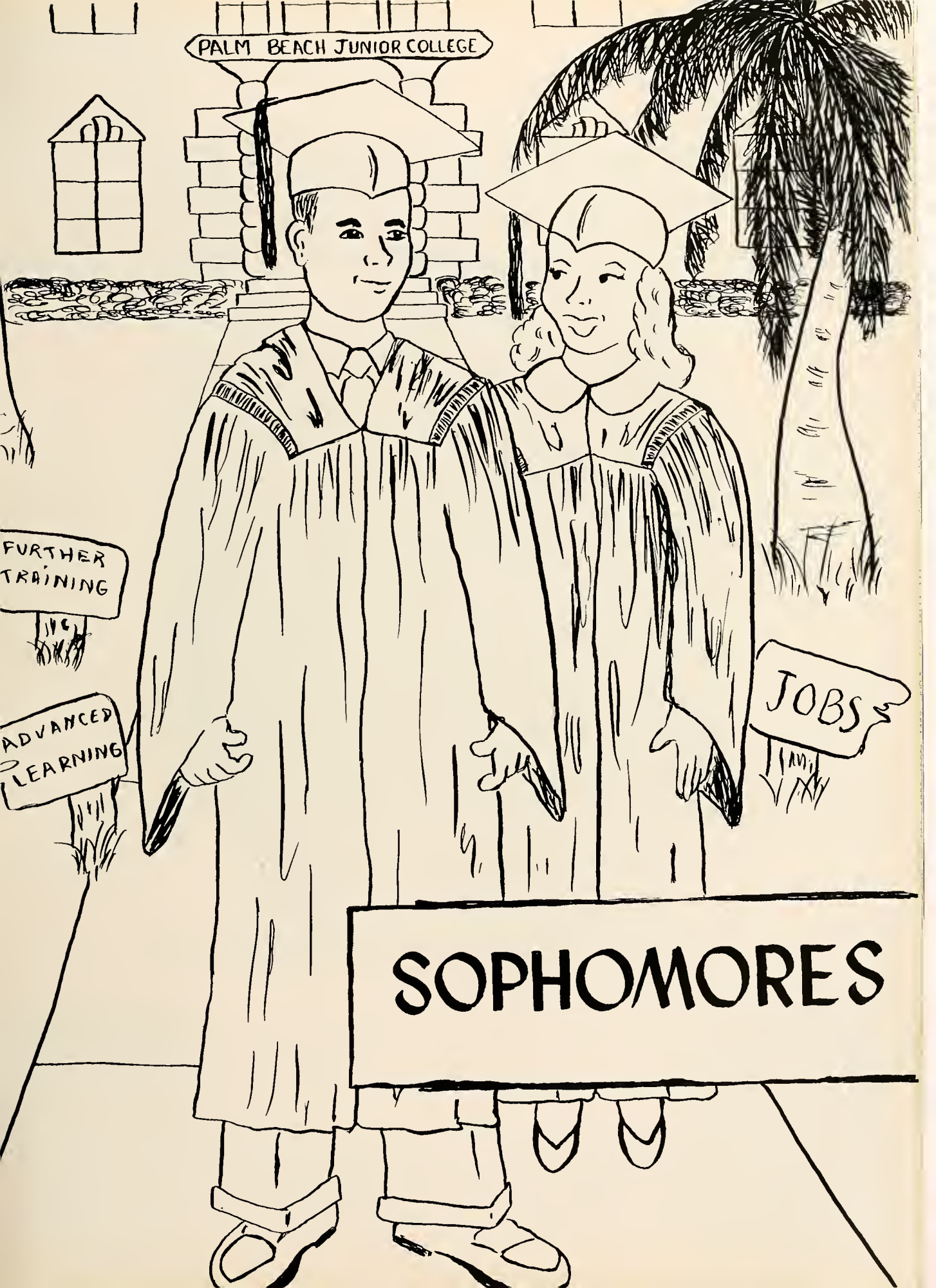

FURTHER TRAINING

ADVANCED LEARNING

JOBS

SOPHOMORES

Class Officers



Seated: PATRICIA DeWAGENEIRE, HELEN FEDDERSEN.
Standing: TOMMY LEWIS, BRYAND CALHOUN.

In the fall of 1952 a new class, to be known as the Class of '54, came to Palm Beach Junior College, bringing with it from many directions the hopes and ambitions of new college students.

One of the major class events of the year was the Sophomore-Freshman Banquet held for the first time in several years. It was, of course, planned and carried out by the Freshman Class. As Freshmen, the Class of '54 was also happy to assist in the Commencement activities honoring their upperclassmen.

When the class returned to begin their second year in Palm Beach Junior College, they selected as their officers: Tommy Lewis, president; Bryant Calhoun, vice-president; Patricia DeWageneire, secretary; and Helen Feddersen, treasurer. Their Sophomore year has been one of leadership in both scholarship and activities, and serious plans for the trails ahead.

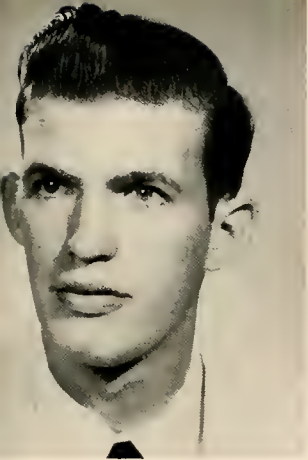

PAUL ADELHELM

"Pleasure tasteth well after service" . . . Served as President of Kappa and Grand Master of Phi Da Di.



JUSTINA ANDERSON

"Gentle of speech, beneficent of mind" . . . Nursing is her profession.

VALDEEN BANKS

"Life is short but there is always time for courtesy" . . . Seems to be interested in domestic sciences.



HOWARD BROCK

"Wit be my faculty and pleasure be my occupation" . . . Active in Phi Da Di and Circle "K."

BRYANT CALHOUN

"A faithful friend is a strong defense" . . . Member of Kappa and Phi Da Di; President of Phi Rho Pi.

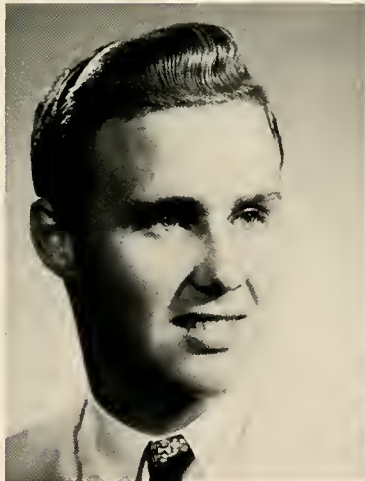

JOHN CALLAHAN

"Nor do I call pleasure idleness nor time lost" . . . An active member of Phi Da Di.



ERIC CARLSON

"Let every man exercise the art he knows" . . . Spare time divided between Phi Da Di and fishing.

ROY CARLSON

"So of cheerfulness or of good temper, the more it is spent the more of it remains" . . . Member of Phi Da Di.

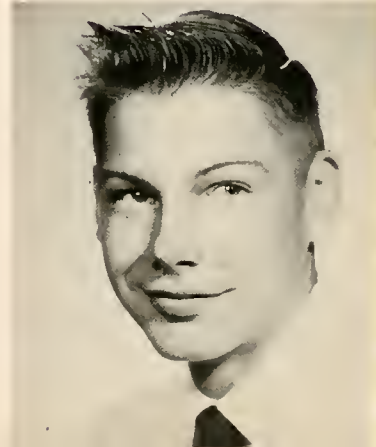

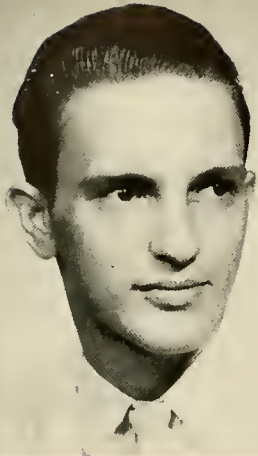

CHARLES CARTER

"I'm not going to kill myself studying; no, not if I never die" . . . Plans for the Navy and then world-shaking chemical research.

CYNTHIA CAVE

"Sincerity is the way of Heaven" . . . Spends her time with the Singers and in chemistry lab.



JERRIE CHANDLER

"Either attempt it not --or succeed" . . . Lends his voice to the Singers.



LORRAINE CHRISTENSEN

"The sincere alone can recognize sincerity" . . . Comes from Boca . . . Happy in Thi Del and working for Africa, U.S.A.

BRENDA CODY

"No matter what others may be, she is always herself" . . . Extra moments are spent as Egalite President.



PETER COMBES

"Politeness costs nothing and gains everything."



EDDIE COX

"Silence is more eloquent than words" . . . But we never know quite what he's thinking.

JOYCE CREW

"Sweeter is her singing to the ear than honey to the lip" . . . Philo and Phi Rho Pi take up her spare moments.





HARRY DANNER

"Don't let your studies interfere with your college education."

PATRICIA DeWAGENEIRE

"A big smile and a kind word are a passport anywhere" . . . Secretary of Sophomore Class; active in Girls' Ensemble and Philo.



HELEN FEDDERSEN

"The heart to conceive, the understanding to direct, and the hand to execute" . . . Thi Del and Bill occupy her time.



BERNICE FERMO

"Doing easily what others find difficult is talent; doing what is impossible for talent is genius" . . . Philo, Kappa, and being Co-Editor of the Galleon keep her busy.

SARA FLEENOR

"To know how to wait is the secret of success" . . . Co-Ed President . . . Keeps mail service busy between W.P.B. and Clemson.



TERRY GARRITY

"Ambition has no rest" . . . Phi Da Di's Sweetheart . . . "Our Girls" and "The Man" play casts, and an active Thi Del . . . Galleon Photography Editor, too.

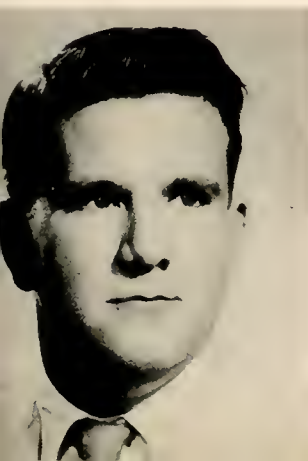

PHILIP GERLACH

"Genius is the capacity of evading hard work" . . . Member of Kappa and Phi Da Di . . . Excels in all he undertakes.

JOHN GUERNSEY

"Personality is to a man what perfume is to a flower" . . . Always studying, but always smiling.





BETTY HANNUM

"Devout yet cheerful,
active yet resigned"
. . . Kappa and
Egalite take up her
time.

NELLIE HANSEN

"The ideal of courtesy
with charm and
grace" . . . Secre-
tary of Co-Ed and
Philo President . . .
Plans to be a secre-
tary.



MICHAEL HESTER

"Step by step the lad-
der is ascended" . . .
Engineering is his
field.

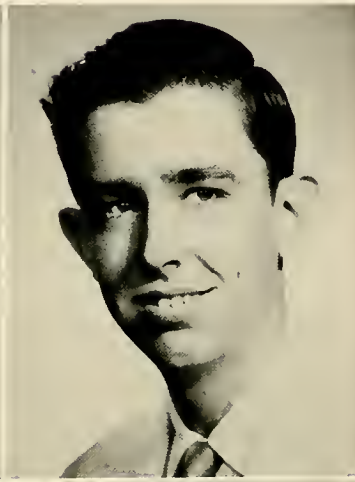
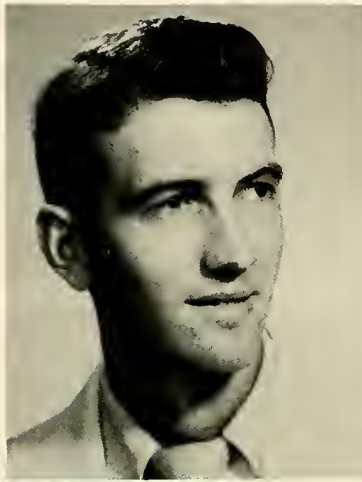

WILLIAM HOLT

"Born for success he
seemed" . . . Watch
his magic with money
. . . Member of Phi
Da Di, Kappa, and
Co-Editor of the
Galleon.

FRANCIS JOHNSON

"Men should be what
they seem" . . .
Kappa, Singers, and
chemistry lab fill his
free hours.

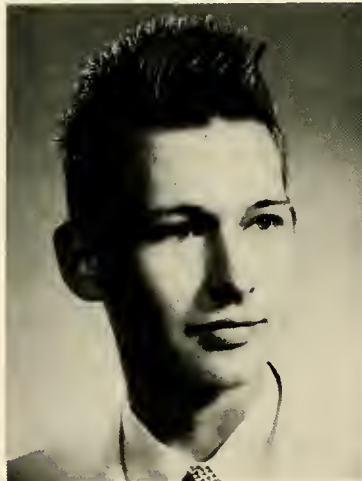

JANIS JORDON

"The word impossible
is not in her diction-
ary" . . . Music is
her hobby . . .
Singers, Kappa, and
Egalite keep her
busy.



THOMAS LEWIS

"He'll find a way"
. . . A member of
Phi Da Di and Phi
Rho Pi; Sophomore
Class President.

JOHN LITTLE

"Conversation is not
only profitable but
moreover necessary
to the perfection of
man" . . . Lab tech-
nology is his ambi-
tion.



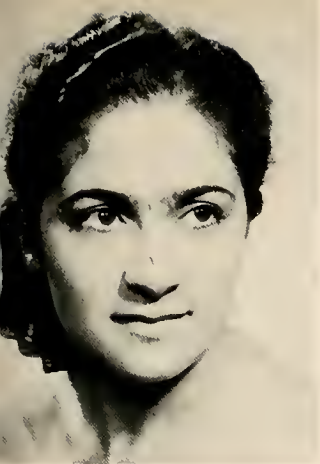

NORMA LOPEZ

"The most completely lost of all days is that on which one has not laughed."

BARBARA MACKENZIE

"Some say she's bashful; others doubt it."



WILLIAM MANCHESTER

"One thing is forever good--that one thing is success" . . . When he isn't working, he spends time with Helen.

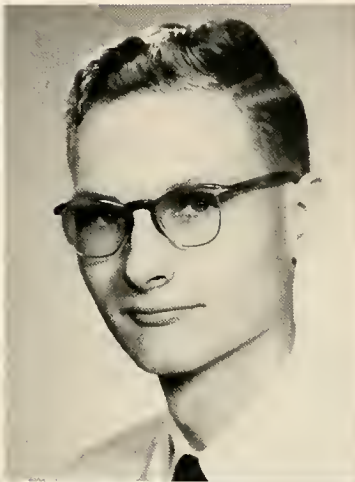

BRIAN MANNING

"Art is power" . . . Art Editor of the Galleon. Where Brian goes, there goes his scooter.

JACK MARKHAM

"He was and he is--what more can we say?" . . . Phi Da Di and College Singers take up his time.

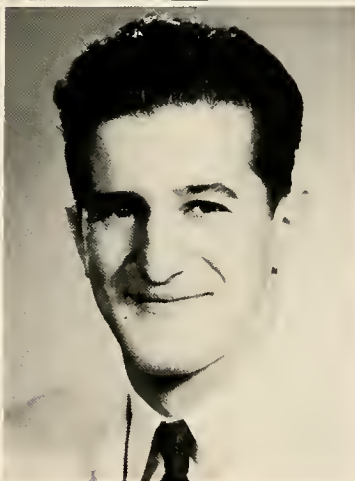
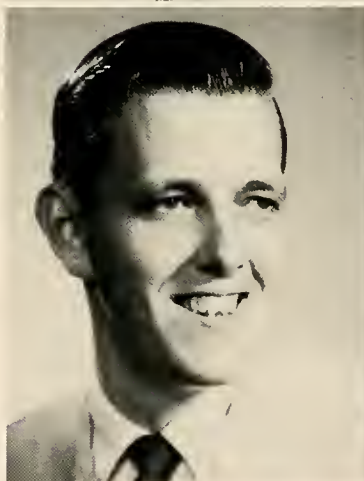

EVARISTO MARTINEZ

"Loss of sincerity is loss of vital power" . . . A fine example of the "Good Neighbor Policy."

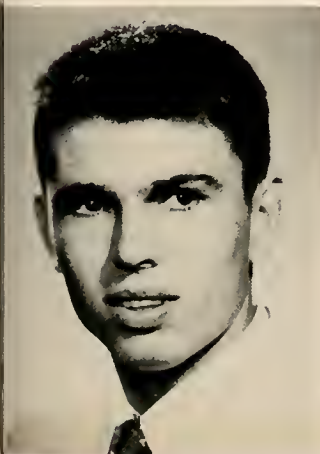

LLOYD MOFFITT

"Not that I love study less, but that I love fun more" . . . You'll ever hear him singing.

HERBERT MOORE

"Hold the fort--I'm coming" . . . Business Manager of Galleon, a member of Phi Da Di and Circle "K."



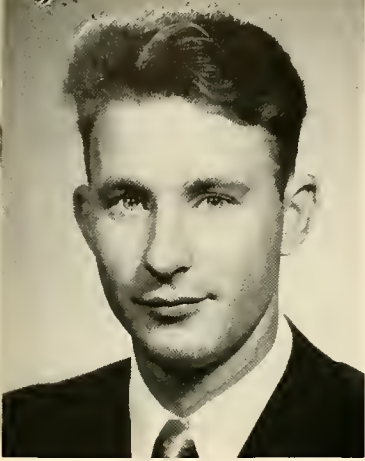

EDWARD MORSTADT

"The force of his own merit makes his way" . . . Famous for: "There's one!"

CHARLES NORWID

"Attain the unattainable" . . . What will happen to the basketball team without Buddy?

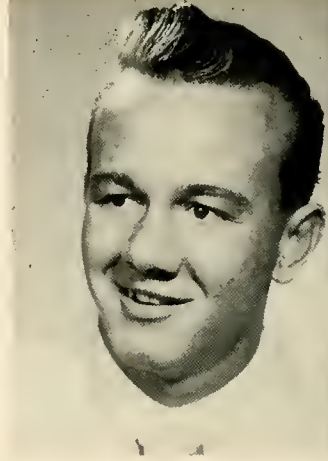

WILLIAM PARHAM

"The secret of success is constancy to purpose" . . . Freshman Class President . . . Plans for chemical engineering.

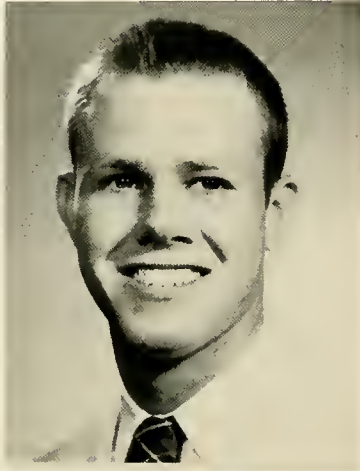
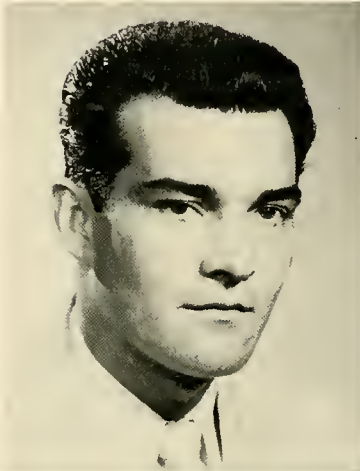

EARL PRINCE

"Let us enjoy pleasure while we can. Pleasure is never long enough."

FRANCES RAMER

"Be always as merry as ever you can; man doesn't like sorrow" . . . Philo and Singers are her interests.

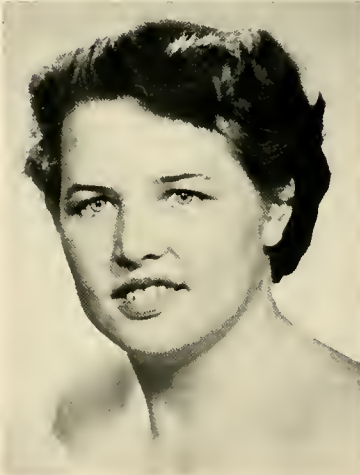

ROSA LEE SPARKMAN

"Best things come in tiny packages" . . . A welcome asset to Philo.



JUNE STALLS

"Mischievous thou art afoot" . . . A transfer student that made college more interesting.

BILLY STRODE

"Everyone be quiet-- I'm going to think" . . . One of our veterans with a sound philosophy of life.





WILSON TIMMONS

"Reason and calm judgment, the qualities especially belonging to a leader" . . . President of the student body and member of Phi Da Di.

KENNETH TOSE

"Efficient, sincere, and good-natured; he'll always get along" . . . Editor of Beachcomber.



WILLIAM TYDINGS

"An iron hand in a velvet glove" . . . Phi Da Di and Circle "K." Has to set an example for George Bernard Tydings.

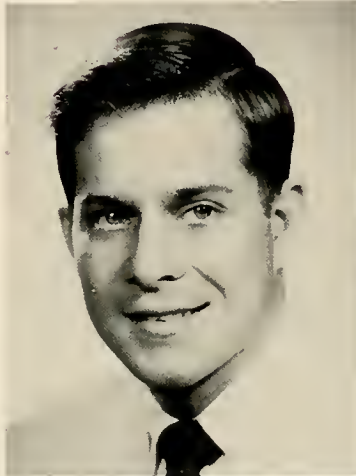

JANICE
VAN de WATER

"My hair is too dark to make a good angel" . . . Literary Editor of Annual . . . Active in Co-Ed . . . And lends remarks to make class interesting.

JIMMIE WATTS

"Where she goes there's always fun and laughter" . . . Her teaching career was given up for a life of nursing.

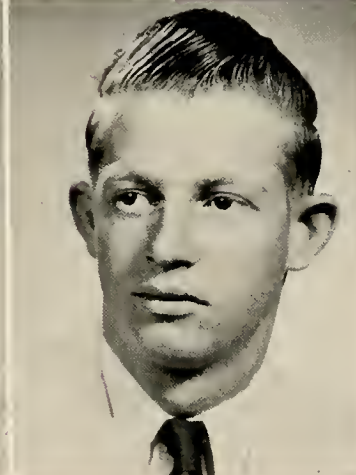

WALTER WESSON

"It's quality, not quantity, that makes the man" . . . Member of Phi Da Di and an active commentator in his classes.

BARBARA WILF

"Wise to resolve and patient to perform" . . . The Thi Del President takes time out for frequent letters to Cecil.



Not Pictured:
VAN GNANN

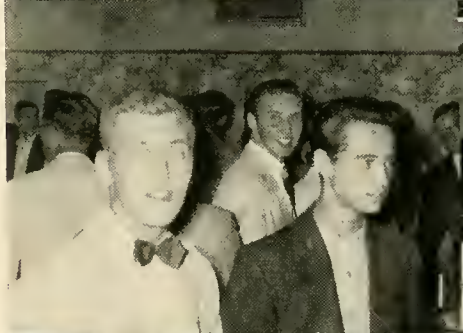
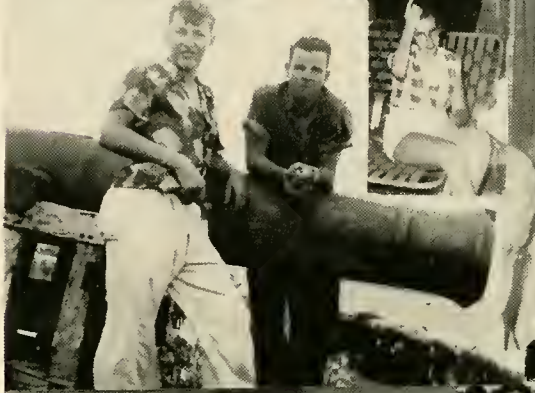

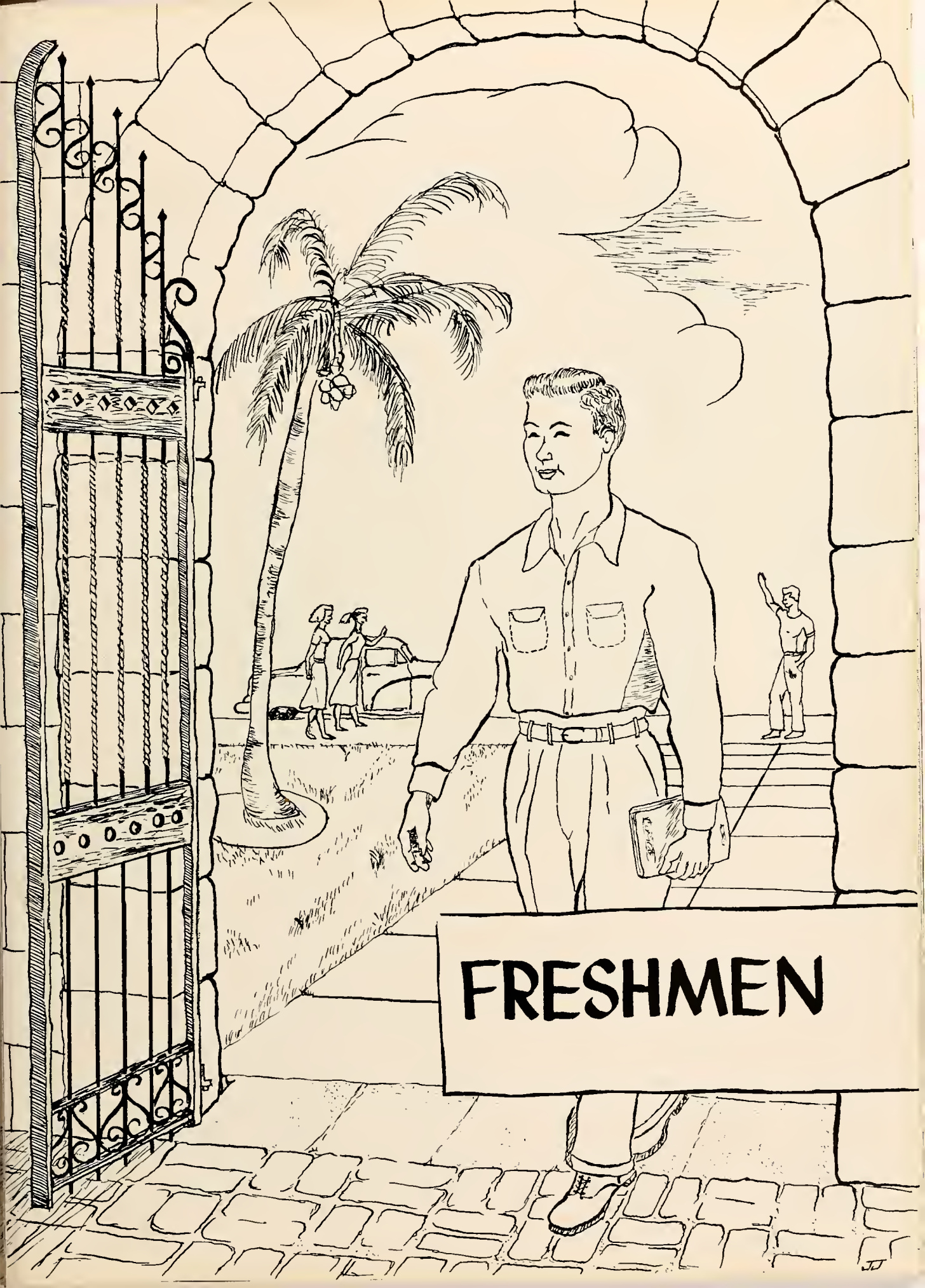

FRESHMEN

Class Officers



Left to right: KATHY NEWLON, WAYNE SNYDER, MONTE MARKHAM, RUSSELL KARTRUDE.

On the sunny days of September 8 and 9, the Class of '55 began their adventure down the paths leading to Palm Beach Junior College. From north, south, east, and west they gathered to follow one trail leading to higher education. After a week of orientation, they began to act and feel like real college students.

To guide them through their first year, the members of the class chose the following officers: Monte Markham, president; Wayne Snyder, vice-president; Kathy Newlon, secretary; and Russell Kartrude, treasurer.

In the months that followed, the Class of '55 has made a real contribution to the student life and activities of the College.

Advanced Freshmen

ADA BARNES
ROBERT BLANCO
BARBARA BODLE

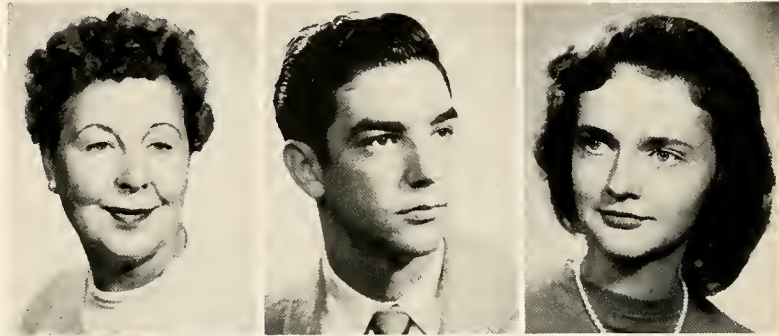

PATRICIA KINNE
KENT SCHROEDER
VIRGIL SMITH
AVERY VAUGHN

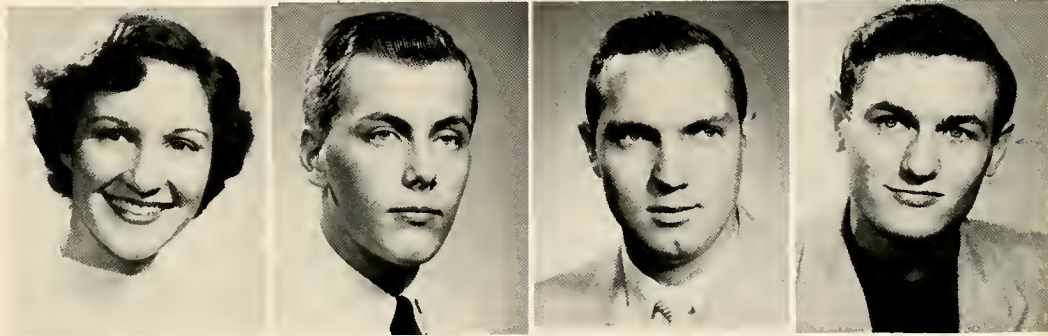

Not Pictured: JOAN HINTON, GERALD NICHOLSON, DONNA PODSOBINSKI.

Freshmen

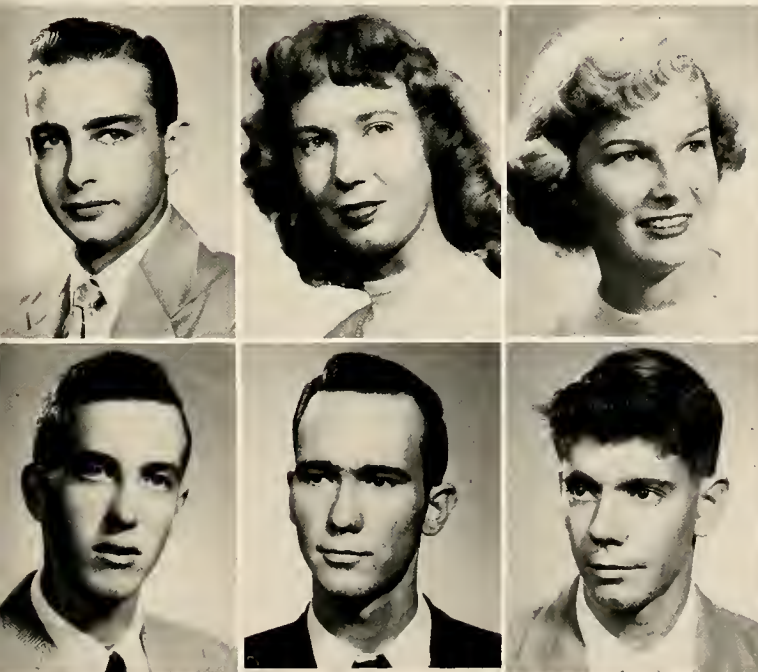

NEIL ADAMS
RUTH ADAMS
FAYE ANTHONY

CHARLES ASHTON
FRANK BABCOCK
RICHARD BECKER

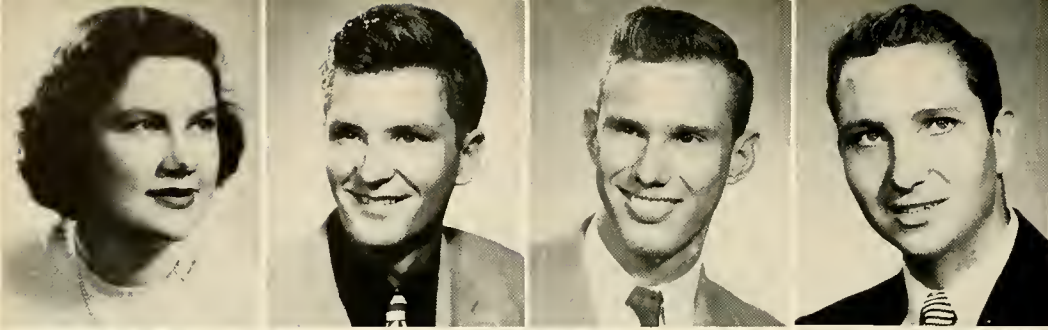

ZOLA-MAE BLAKESLEE
HOMER BLOXHAM
JAMES BOOTH
LEON BOSTAIN

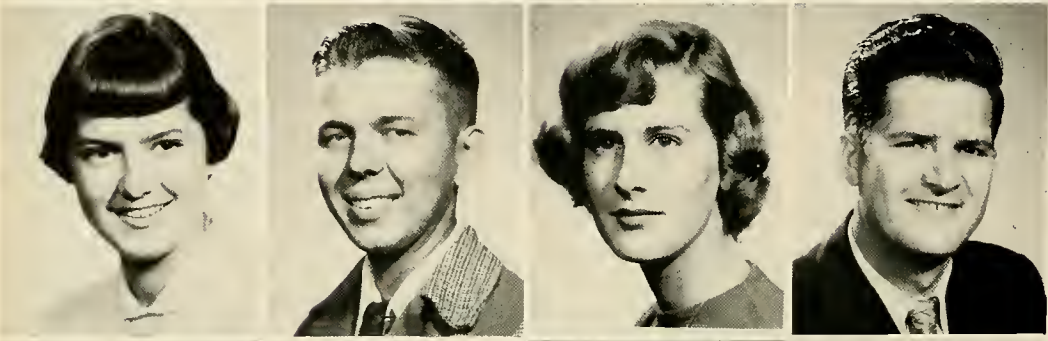

BABETTE BREVAIRE
DONALD BURG
MARY CALLAHAN
HANSEL CATO

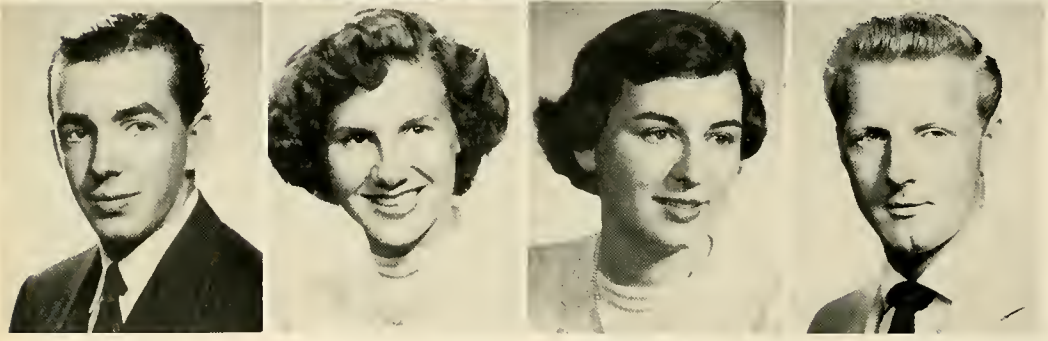

LUIS CAYCEDO
ANNA SUE CLEMENS
MARY COLLETTE
JAMES CONNOR

HENRY DEMING
CAROL DENNING
DANIEL DENNIS
ELAINE DICK

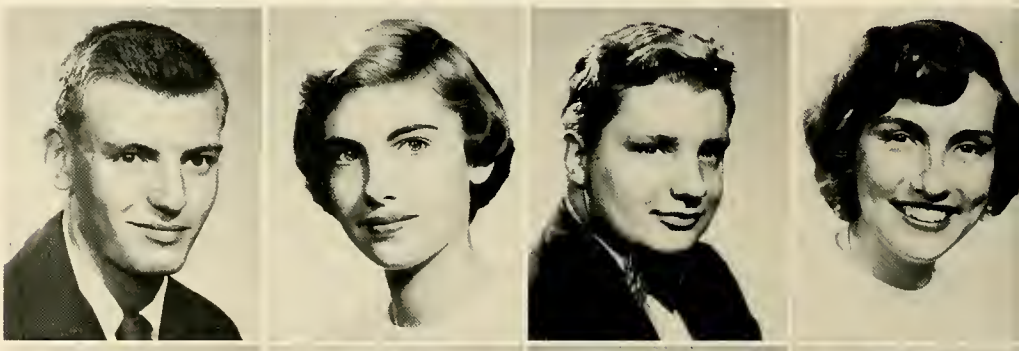

JACK DOBROW
CYNTHIA DOWS
PHYLLIS ENGLAND
FRANK FALGIANI



PATRICIA FREEMAN
GERALDINE FROEHLICH
BRUCE GARWOOD
JOHN GENTRY

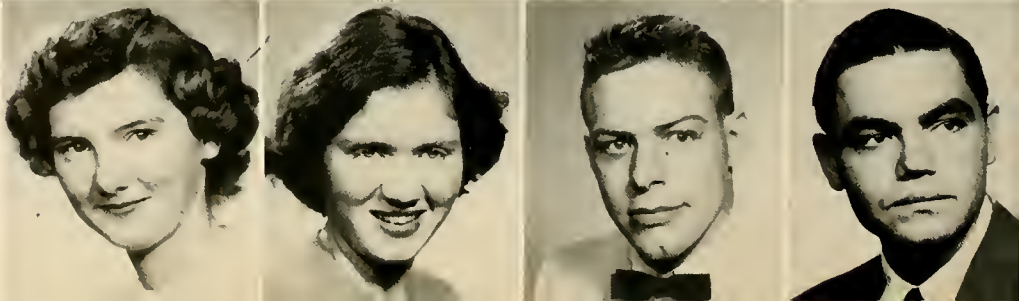

JEANNE GRANT
 ROBERT GRANT
 FLOYD GRAY
 MARGARET HALL

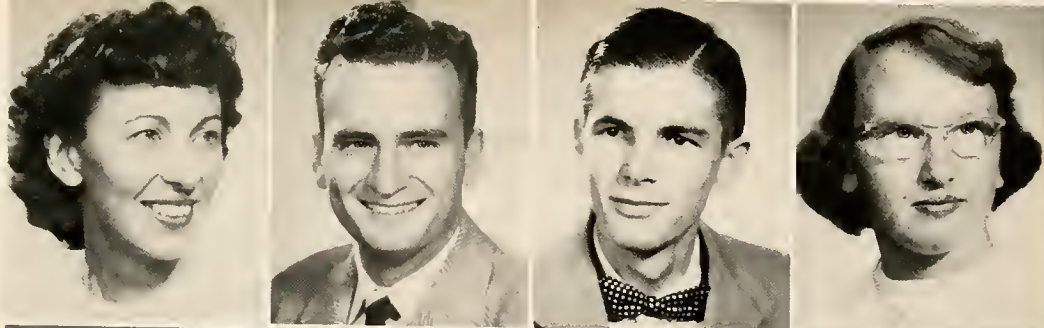

CATHARINE HAMM
 BEVERLY HAMPTON
 LORITA HAMRICK
 NANCY HARDEE



WILTON HARDY
 MARTIN HAYMOND
 ANTHONY HEIL
 BOBBIE JOE HILL

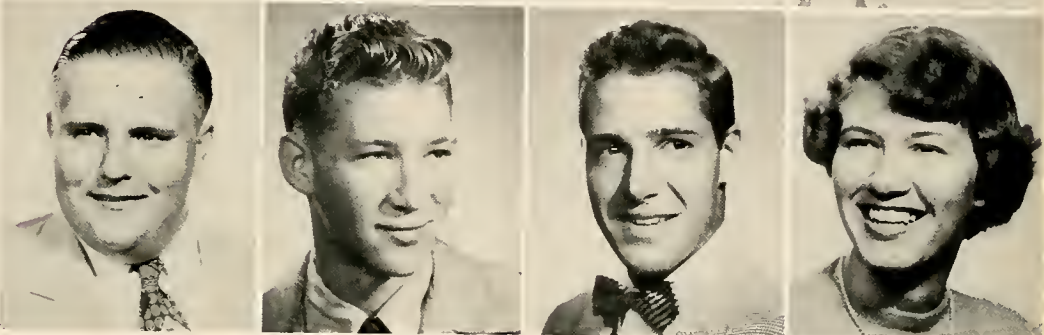

BETTIE HUDDLESTON
 EVERETT JASMIN
 VERA JOHANSEN
 JACK JONES



RUSSELL KARTRUDE
 THOMAS KARTRUDE
 MAXINE KEATTS
 CAROLEE KEILER



DONALD KING
 WAYNE KING
 EDWARD KIRK
 RICHARD KLUSZA

VICTOR LA SALA
ANN LAWLOR
ROBERT LICHTY



JOHN LIGON
SHIRLEY LILLY
WENDELL LITRELL

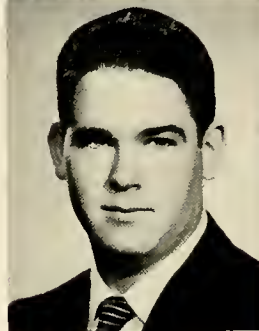

TERRY LOPEZ
CARLENE LORD
MONTE MARKHAM



MARY McCARTHY
JUDY McCLELLAN
BARBARA MCKINLEY



CARLTON MCKINNEY
CYNTHIA MERRITT
BERNARD MILLER



JEWELL MILLING
DIANNA MOORE
ROBERT MOORE

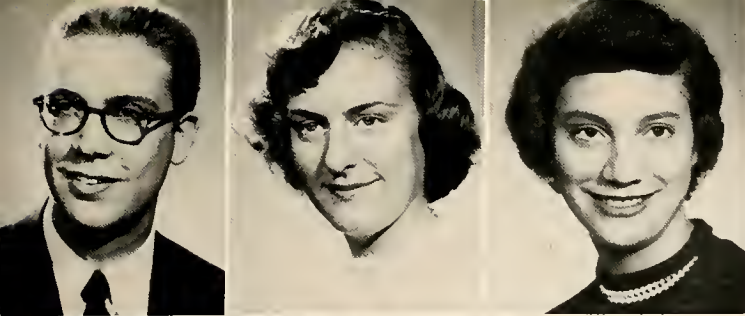

GLENN MORTON
DOROTHY MOSKOWITZ
JULIE NEAL

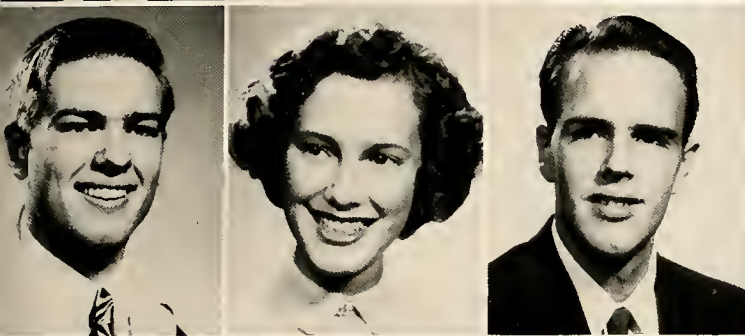

HARRY NELSON
KATHRYN NEWLON
ROBERT NICHOLS

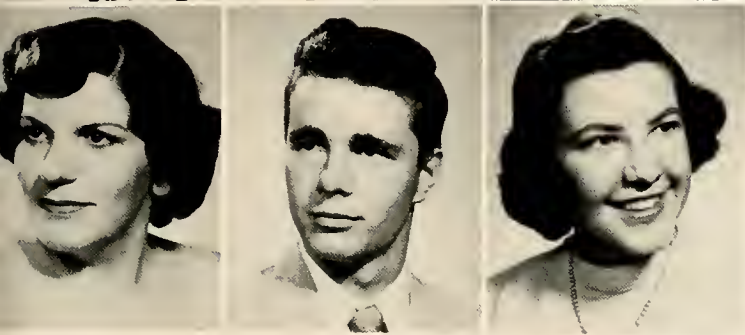

JEANETTE NOTESTINE
JOSEPH OSBORN
PEGGY PATTERSON

LOIS PAUL
MICHAEL PERSOFF
DAVID PLATZ

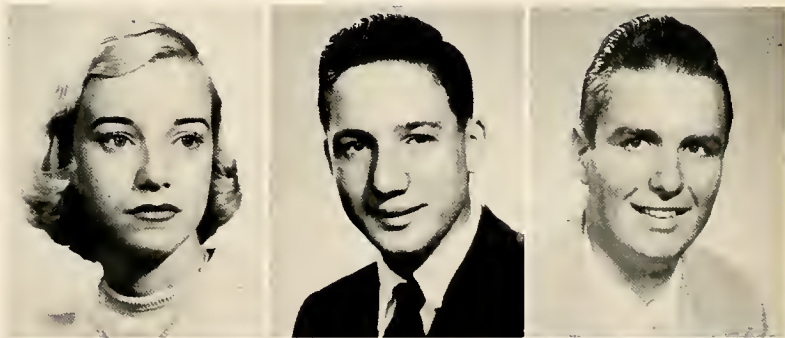

JAMES PRICE
ALBERT PRINTZ
GORDON PSCHIRRER

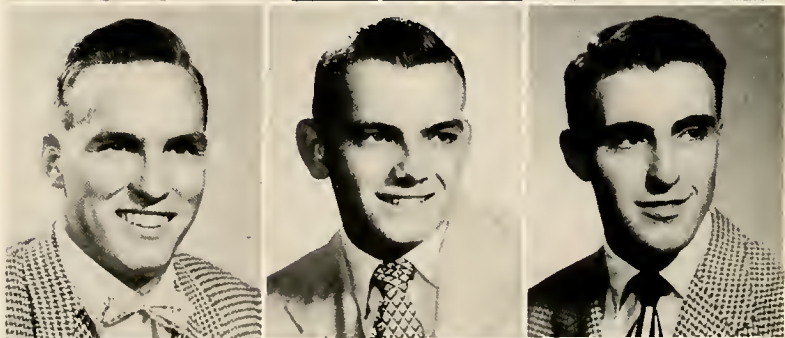

CARL RANG
CAROLYN REEVES
GRADY REINERT



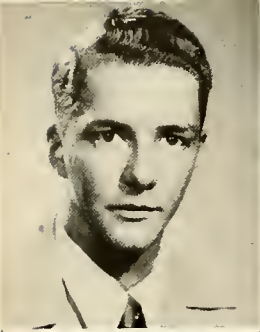

NELSON ROSECRANS
EDITH ROSS
FREDRICK ROSSIGNOL



SUZANNE SAUNDERS
ROBERT SCHIFF
LORRAINE SCZYMANSKI



MARILYN SHEARER
BRUCE SMITH
WAYNE SNYDER

WALTER SOPER
JOSEPH SPENCER
JACK SPRINGER



JIMMIE STAMPER
DOROTHY STRICKLAND
MERLE SUMMERALLS

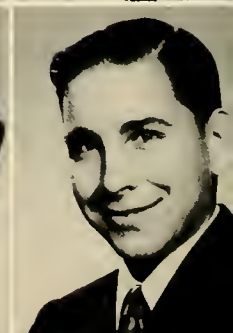
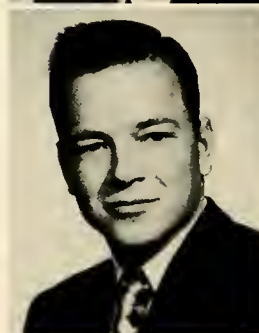

JACQUELYN TARVER
BEVERLY THOMAS
JOHN THURBER



HAROLD TOLMAN
 BARBARA TUCKER
 MARGARET VANDERLINDE



MARGUERITE WAGGENER
 JOYCE WALLACE
 GWENDOLYN WALLS



HENRY WALPOLE
 MATTHEW WANNER
 COLLINS WHITEHEAD

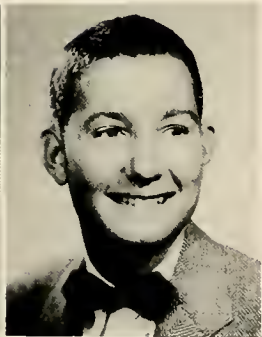
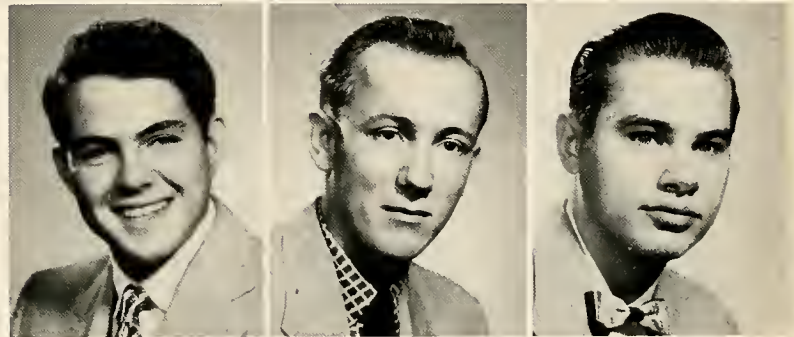

JIMMIE WILLIAMS
 LEON WILLIAMS



BARBARA WILSON
 SHIRLEY WOOD

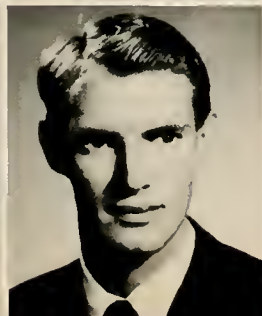

MARGUERITE WORLEY
 PETER YOUNG

Not Pictured

- JOHN ADEN
- JUDITH-MAY ANDERSON
- MALCOLM BENTLEY
- GLORIA BOYER
- JUDITH BUNT
- JAMES BYNUM
- EVELYN CALLAWAY
- ROBERT DAVIS
- SYLVIA DAVIS
- JOHN GERLACH
- MICHAEL HARBRIDGE
- DAVID HOSKINSON
- FRANK JOHNSON
- JONNE LANGBERG
- MARY MILLER
- SEBASTIAN MUDANO
- ROBERT REED
- DONALD ROTT
- RALPH SIDAWAY
- HERBERT SOBEL
- JULIAN SPRADLIN
- SEARLE SUPLEE
- MARTIN WALBERT
- SCOTT WALL

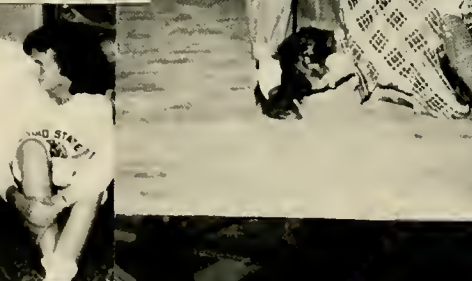



Pt.
Lookout

Socials

Honoraries

Fellowships and
Clubs brighten the trail



STUDENT GOVERNMENT OFFICERS
Left to right: Bryant Calhoun, Helen Feddersen
Janis Jordan, Wilson Timmons

Government

OFFICERS

President - - - - - Wilson Timmons Secretary - - - - - Janis Jordan
Vice President - - - - - Bryant Calhoun Treasurer - - - - - Helen Feddersen
Faculty Advisors - Miss Rachel Crozier, Mr. Paul Glynn

The Student Government officers synchronize the activities of the school by maintaining a social calendar for the year. They have boosted the social thermometer this year by promoting interest in the various activities sponsored by the social clubs, and by sponsoring the Get-Acquainted Pool Party, the Activity Day Picnics, the annual Christmas Alumni Dance, and the Commencement Dance.

The Student Government Executive Council, consisting of the Student Government Officers, Class Officers, Dean of Women, Dean of Men, and Registrar of the College, is the sounding board of student opinion and a blending of faculty and student ideas. The more serious and time-consuming functions of this Council include acting upon problems involving the student body, running the polls for student government and class elections, and devising a budget for the spending of student activity fees.

Below--EXECUTIVE COUNCIL OF THE STUDENT GOVERNMENT. First row: Kathy Newlon, Helen Feddersen, Wilson Timmons, Bryant Calhoun, Janis Jordan, Pat DeWageneire. Second row: Wayne Snyder, Tom Lewis, Mr. E. E. Bishop, Mr. Paul Glynn, Monte Markham. Not pictured: Russell Kartrude, Miss Rachel Crozier.





EDITORIAL STAFF:

Co-Editors - - - - - Bernice Fermo, William Holt
Art Editor - - - - - Brian Manning
Lay-out Editor - - - - - Dianna Moore

Literary Editor - - - - - Janice Van de Water
Photography Editor - - - - - Terry Garrity
Business Manager - - - - - Herbert Moore

Faculty Advisors - Mrs. Esther Holt, Mr. Donald Beuttenmuller



LITERARY STAFF:

Janice Van de Water
Barbara Bodle
Janis Jordan
Sara Fleenor
Joyce Wallace
Anna Sue Clemens

LAYOUT STAFF:

Dianna Moore
Julie Neal
Bert Printz
Fred Rossignol
Margaret Vanderlinde

Staff



PHOTOGRAPHY STAFF:

Terry Garrity
Jack Jones
Monte Markham
Kent Schroeder
Barbara Wilf

Professional Photography by John Grigg

BUSINESS STAFF:

Herbert Moore
Paul Adelmhelm
Ada Barnes
Roy Carlson
Philip Gerlach
Tom Lewis
Dot Strickland
Beverly Thomas

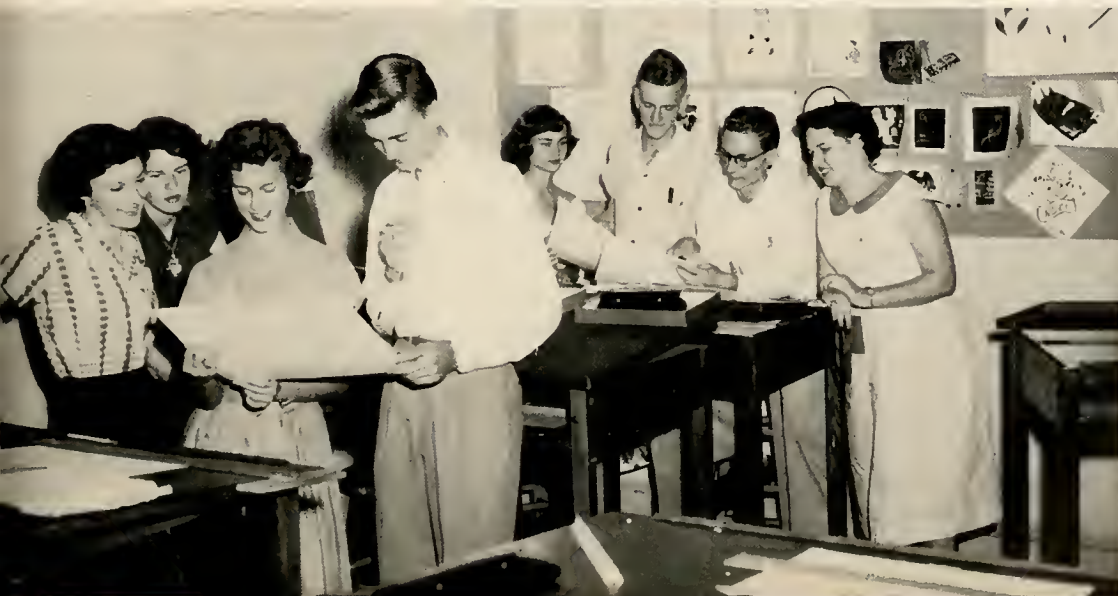

ART STAFF:

Brian Manning
Russell Kartrude
Wayne King
Pat Kinne
Carlene Lord
Kathy Newlon
Frances Ramer
Jackie Tarver

Co-Ed Club

OFFICERS

President - - - - - Sara Fleenor
Vice President - - - - - Dorothy Strickland
Secretary - - - - - Nellie Hansen
Treasurer - - - - - Barbara Tucker
Faculty Advisor - - - - - Miss Rachel Crozier

The Co-Ed Club, composed of all the girls in Palm Beach Junior College, is responsible for the girls' activities. In addition, this club sponsors for the entire student body the Sadie Hawkins Dance, Stunt Night, and the Annual Signing Party at the end of the year.

Pictured at left: Nellie Hansen, Sara Fleenor, Barbara Tucker, Dot Strickland.



Esquire Club

OFFICERS

President - - - - - James Connor
Vice President - - - - - John Little
Secretary - - - - - Philip Gerlach
Treasurer - - - - - Bert Printz
Faculty Advisor - - - - - Mr. Paul Glynn

The Esquire Club is composed of all men in Palm Beach Junior College. This club has organized and sponsored the men's intramural sports program during the year.

Pictured at right: Bert Printz, Jim Connor, Phil Gerlach, John Little.



College Singers

OFFICERS

President - - - - - Bruce Garwood
 Vice President - - - Paul Adelhelm
 Secretaries - - - - Pat DeWageneire
 Barbara Wilf
 Librarian - - - - - Valdeen Banks
 Accompanists - - - - Barbara Bodle
 Elaine Dick
 Faculty Advisor - Miss Madge Royce

Pictured at left:

Seated: Valdeen Banks, Barbara Wilf, Barbara Bodle, Elaine Dick.

Standing: Paul Adelhelm, Pat DeWageneire, Bruce Garwood.



Pictured at right:
 First row:
 Jackie Tarver
 Kathy Newlon
 Cynthia Merritt
 Margaret Vanderlinde
 Suzanne Saunders
 Valdeen Banks

Second row:
 Barbara Bodle
 Pat DeWageneire
 Janis Jordan
 Elaine Dick



Circle K



Members: (K) Kent Schroeder, Roy Carlson, Philip Gerlach, Vic LaSala, John Ligon, Jack Dobrow, Gordan Pschirrer, Avery Vaughn, Sam Mudano, Charles Norwid, David Platz. (Top of circle, counter-clockwise) Fred Rossignol, Wilson Timmons, Paul Adelhelm, Earl Prince, Robert Schiff, Mike Persoff, Eric Carlson, Walter Wesson, Peter Combes, Bryant Calhoun, Jack Markham, William Holt, John Guernsey, Howard Brock, Herbert Moore, Tom Lewis, Joe Osborn, John Callahan, Wayne Snyder, Donald Rott, Bill Parham, Bill Tydings, Russell Kartrude.

OFFICERS

President - - - - - Avery Vaughn
 Vice President - - - - - Kent Schroeder
 Secretary - - - - - Herbert Moore
 Treasurer - - - - - Roy Carlson
 Faculty Advisor - - - - - Mr. Paul Glynn

Circle "K" is a social, civic, and service organization chartered by the Kiwanis Club of West Palm Beach. At Palm Beach Junior College its chief activities this year have been taking charge of collections for the Empty Stocking Fund and other worthy projects, and sponsoring of the Hard Luck Dance for the students of the College.

Student Nurses

OFFICERS

President - - - - - Jimmie Watts
Vice President - - - - - Carol Denning
Secretary - - - - - Lorraine Sczymanski
Treasurer - - - - - Mary Louise Collette



Seated, left to right: Shirley Lilly, Norma Lopez, Mary Louise Collette, Carol Denning, Jimmie Watts, Lorraine Sczymanski, Nancy Hardee, Carol Reeves. Standing: Vera Johansen, Jeanette Notestine, Justina Anderson, Beverly Hampton, Bobbie Jo Hill, Jimmie Williams, Phyllis England, Carolee Keiler, Ruth Adams, Estelle McCarthy, Barbara Mackenzie, Theresa Lopez, Gwen Walls, Barbara Wilson.

Phi Theta Kappa



OFFICERS

President - - - - - Paul Adelhelm
Vice President - - - - - Janis Jordan
Secretary - - - - - Betty Hannum
Treasurer - - - - - Philip Gerlach
Advisor - - - - - Miss Marian Morse

Delta Omicron Chapter of Phi Theta Kappa, national honor fraternity for junior colleges, was established at Palm Beach Junior College, April 26, 1943. The purpose of the fraternity is to honor scholastic achievement, and to promote scholarship and fellowship among the students. Its members are active in assisting with student registration at the beginning of each semester, and are associated with the major projects of the college.

Below: Betty Hannum, Bernice Fermo, Barbara Bodle, Sara Fleenor, Janis Jordan, Avery Vaughn, Bryant Calhoun, Paul Adelhelm, William Holt, Frank Johnson, Phil Gerlach.



Phi Rho Pi



OFFICERS

President - - - - - Bryant Calhoun
Vice President - - - - - Joyce Crew
Secretary - - - - - Terry Garrity
Treasurer - - - - - William Holt
Advisor - - - - - Mr. Watson B. Duncan

Florida Alpha Chapter of Phi Rho Pi, national speech fraternity, was established at Palm Beach Junior College in the spring of 1953. During the past year this chapter has sponsored a series of radio programs over Station WWPG, has arranged debates and dramatic programs, and has given one play, "The Man."

Members, seated: Bernice Fermo, Bryant Calhoun, Terry Garrity. Standing: Tommy Lewis, Paul Adelhelm, William Holt. Not pictured: Joyce Crew.



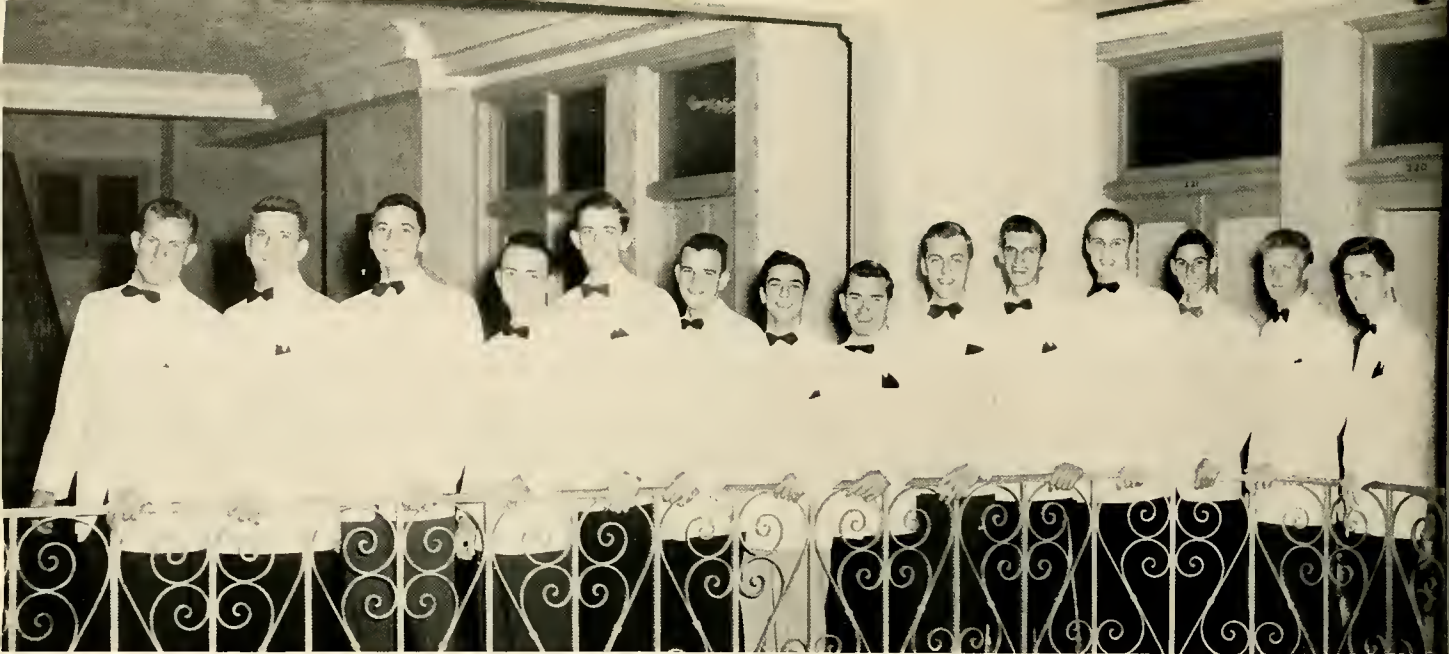

Above: Bob Lichty, Phil Gerlach, Fred Rossignol, John Little, Bill Holt, Tommy Lewis, Bob Blanco, Wilson Timmons, Kent Schroeder, Paul Adelhelm, Bryant Calhoun, Jack Dobrow, Jim Connor, Carl Rang.

Phi Da Di

FIRST SEMESTER OFFICERS

Grand Master - - - - - Paul Adelhelm
 Master - - - - - Bryant Calhoun
 Scribe - - - - - Tommy Lewis
 Treasurer - - - - - William Holt

SECOND SEMESTER OFFICERS

Grand Master - - - - - Bryant Calhoun
 Master - - - - - Avery Vaughn
 Scribe - - - - - Monte Markham
 Treasurer - - - - - William Holt

Advisor - - MR. WATSON B. DUNCAN, III

Below: Gordon Pschirrir, Jack Markham, Carlton McKinney, Avery Vaughn, Monte Markham, Joe Osborn, Howard Brock, Herbie Moore, Victor LaSala, Bert Printz, Eric Carlson, Bill Tydings, Ken Tose, John Soper, Roy Carlson, John Callahan.



Phi Da Di Sweetheart



Phi Da Di
Sweetheart

KATHY NEWLON

Attendants

JULIE NEAL
JACKIE TARVER

Philo



OFFICERS

First Semester

President - - - - - Nellie Hansen
 Vice President - - - - - Bernice Fermo
 Secretary - - - - - Barbara Bodle
 Treasurer - - - - - Pat DeWageneire

Second Semester

President - - - - - Judy McClellan
 Vice President - - - - - Elaine Dick
 Secretary - - - - - Anna Sue Clemens
 Treasurer - - - - - Dorothy Moskowitz

 Advisor - - - - - Miss Elizabeth Reynolds

Pictured at right:
 Presidents Judy and Nellie.



First row, below: Joyce Wallace, Barbara Bodle, Bernice Fermo, Nellie Hansen, Pat DeWageneire, Rosa Lee Sparkman. Second row: Anna Sue Clemens, Marguerite Worley, Pat Freeman, Barbara Tucker, Dorothy Moskowitz, Frances Ramer, Judy McClellan, Elaine Dick, Beverly Thomas.



Thi Del



OFFICERS

First Semester

President - - - - - Barbara Wilf
 Vice President - - - - - Terry Garrity
 Secretary - - - - - Helen Feddersen
 Treasurer - - - - - Lorraine Christensen

Second Semester

President - - - - - Terry Garrity
 Vice President - - - - - Dorothy Strickland
 Secretary - - - - - Cynthia Merritt
 Treasurer - - - - - Helen Feddersen

Advisor - - - - - Mrs. Imogene Gross

Pictured at left:
 Presidents Terry and Barbara.

Seated below: Marguerite Waggener, Jackie Tarver, Lorraine Christensen, Barbara Wilf, Terry Garrity, Lois Paul, Ann Lawlor. Standing: Bettie Jean Huddleston, Dorothy Strickland, Dianna Moore, Shirley Wood, Faye Anthony, Cynthia Merritt, Helen Feddersen, Kathy Newlon, Julie Neal, Cynthia Dowd, Patricia Kinne.



Egalite



OFFICERS

First Semester

President - - - - - Brenda Cody
Secretary - - - - - Janis Jordan
Treasurer - - - - - Betty Hannum

Second Semester

President - - - - - Margaret Hall
Vice President - - - - - Janis Jordan
Secretary - - - - - Betty Hannum
Treasurer - - - - - Brenda Cody

Advisor - - - - - Miss Fay Hamon

Pictured at left:
Presidents Brenda and Margaret.



Below: Janis Jordan, Brenda Cody, Margaret Hall, Betty Hannum.





S
o
c
i
a
l



E
v
e
n
t
s



Alumni Association



OFFICERS and DIRECTORS. Seated: Shirley Mumm Wolfe, Joan Dobrow Hill, Glennie Buntyn Massey, Martha Ann Harper Duncan, Delores Stone, Lucille Meebold Bates, Jean Ermeti. Standing: Clyde T. Windham, Richard Hill, Jr.; John J. Cater, Jr.; Wayne Self, Edward Eissey, John Johnson, Winston O. Dodge. Not present: Mary Louise Archibald, George Jones.

OFFICERS

President - - - - -	Clyde T. Windham
Vice President - - - - -	Winston O. Dodge
Secretary - - - - -	Joan Dobrow Hill
Treasurer - - - - -	Mary Louise Archibald
Corresponding Secretary - - - - -	Richard Hill, Jr.
Parliamentarian - - - - -	George Jones

The Palm Beach Junior College Alumni Association was formally organized in April, 1953. While the past year has been largely devoted to perfecting the working organization, there have been several well-attended social affairs. The Christmas Alumni Dance proved a delightful occasion for both alumni and students. The present goal of the organization is a permanent home for Palm Beach Junior College.



Taking time off the trail for recreation

KATHY NEWLON



Varsity Basketball



Above, left to right: Don Burg, John Callahan, Buddy Norwid, Earl Prince, Don Rott, Jimmy Stamper.



Is the ball going up or coming down?



Junior Varsity Basketball



Mike Persoff
Student Manager



Below, left to right: Bill Parham, Bob Moore, Dick Smith, Kent Schroeder, Dave Platz, Sam Mudano, Hank Deming.



Softball



SOFTBALL TEAM: First row, left to right: Dave Platz, Bill Parham, Bob Schiff, Mike Persoff, Herb Moore, Kent Schroeder, Paul Adelhelm. Second row: John Callahan, Jack Dobrow, Don Rott, John Ligon.



Golf



GOLF TEAMS. Left to right: Paul Adelhelm, Helen Feddersen, Bill Holt, Marguerite Waggener, Tommy Lewis, Terry Garrity, Bill Parham, Dianna Moore, Jim Stamper, Marilyn Shearer.



Well, here goes---



Love that form!



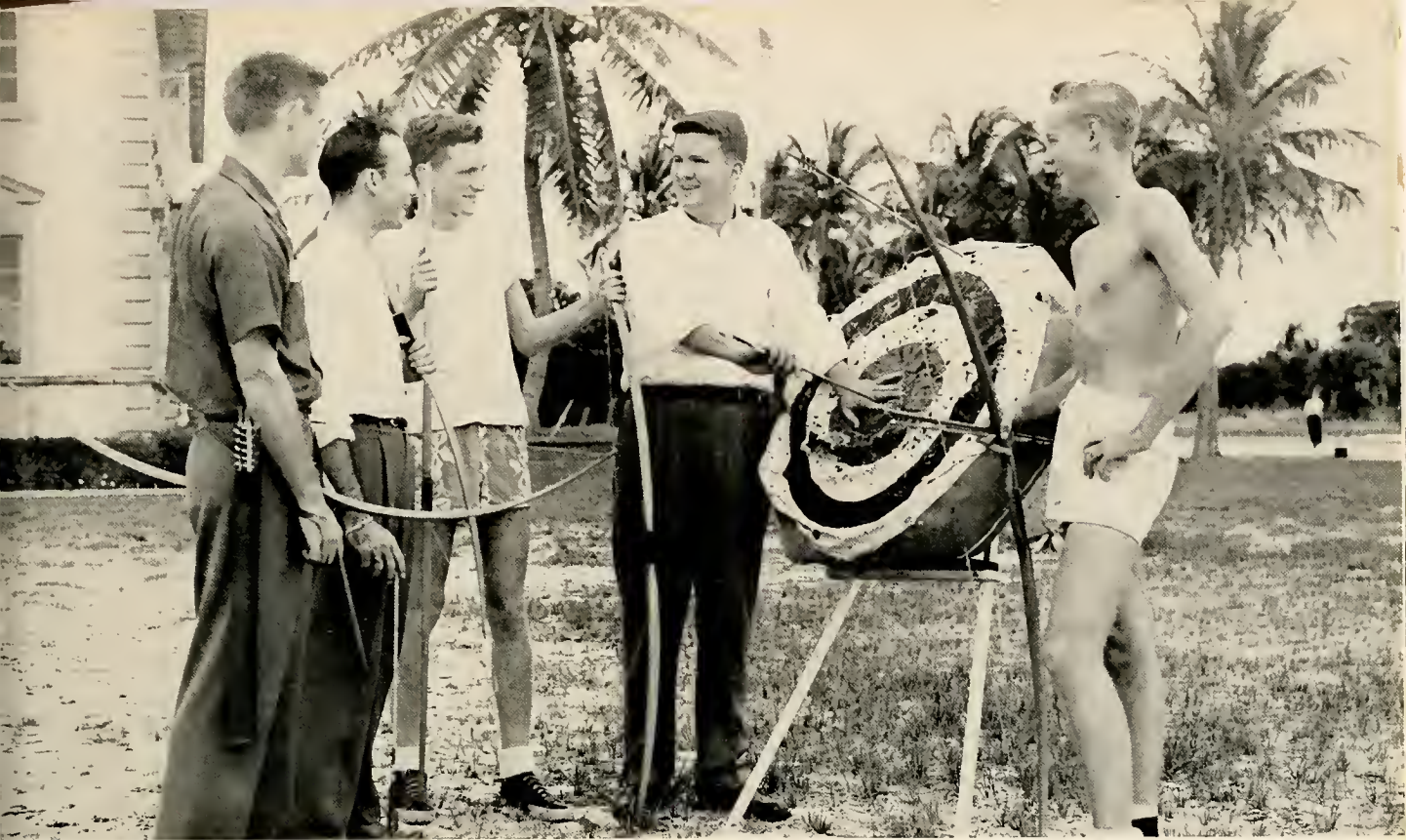

Bull's eye!

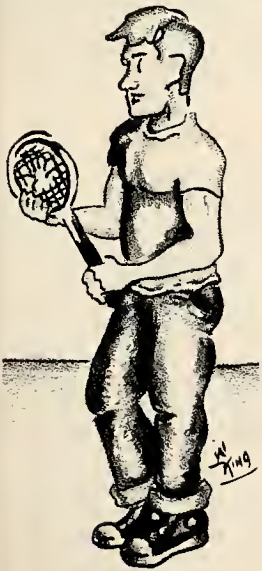

Energetic, aren't we?



"Should I catch it?"

"Aw c'mon, hit it!"



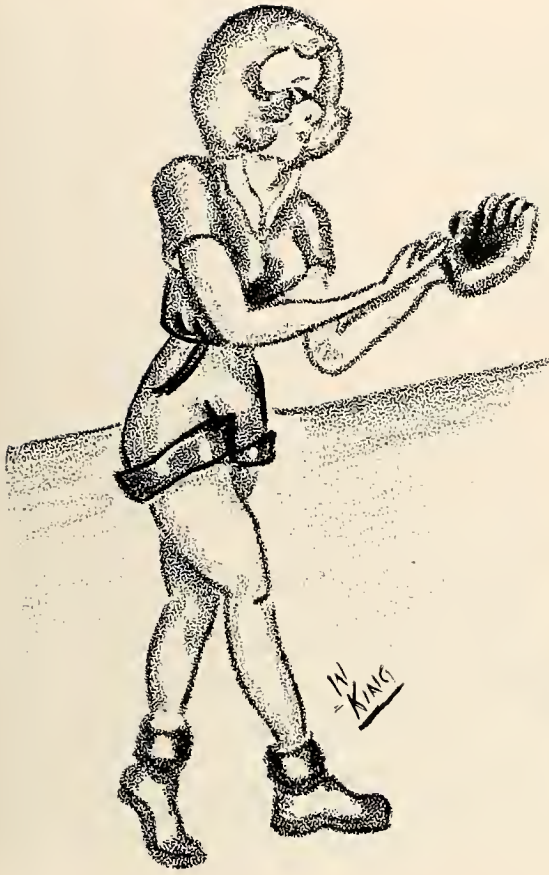

To hit and run is legal here.







The pleasures we
have along the trail

Fran Ramer

Making plans for the Galleon.



Studying (?) or writing letters?



Big game!



No third-hour class; assembly instead!





Before - - -

and after.



General chaos!

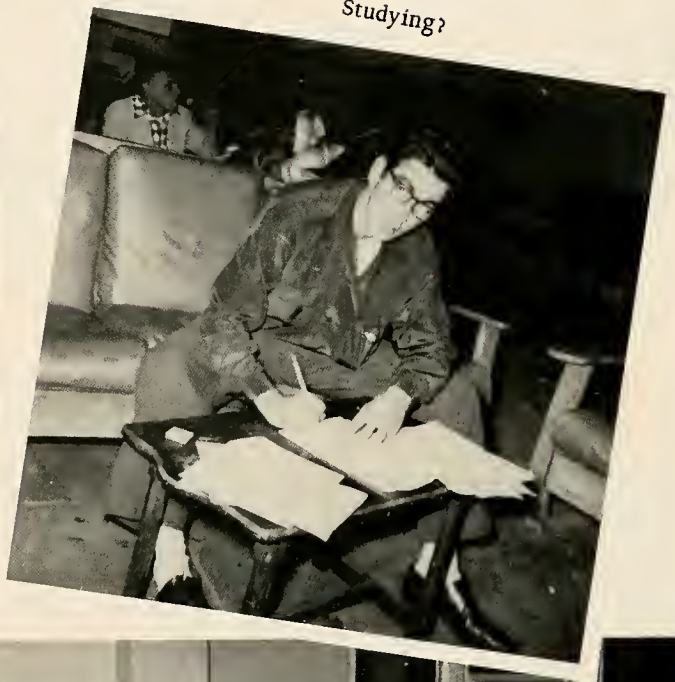

Studying?

Informal Dances



A glimpse of the future!



Just a growing boy!

Variety from Dogpatch, U.S.A.



HALLOWEEN
and
SADIE HAWKINS



She's a beautiful clown.

Such concentration!



Play



"Now you be sure to be in early."



"Aw-w--Mom!"



Looking for somebody, Danny?

"Please, I'm not that kind of boy!"

Go, men, go!



Phi Rho Pi Presents

IF GIRLS ASKED BOYS for DATES



Formal Dances



Thi Del presents her
new members:

Dorothy Strickland
Marguerite Waggener
Cynthia Merritt
Faye Anthony
Julie Neal
Dianna Moore
Ann Lawlor
Shirley Wood
Jackie Tarver
Kathy Newlon

Thi Del's Harvest Dance





Phi Da Di's Valentine Sweetheart Dance



Philo Arch Dance

The Man



"Do you like potato chips?"

"Don't worry, Howard. Between the two of us we'll straighten out everything."



Play Cast



Activity Day

The gang got together at Hugh Taylor Birch State Park. Even Julius Caesar came with his camera to join in the fun.

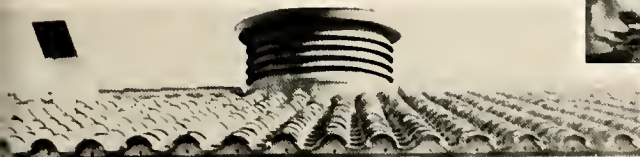

Tea and Banquet



Entertainment and Sociability

Co-Ed Mother-Daughter Tea

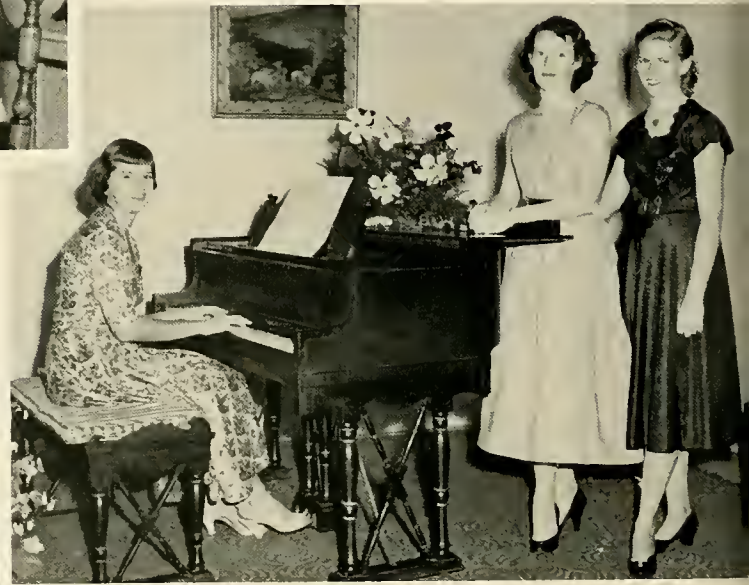

PHI RHO PI
BANQUET

An Alumna Entertains

Sophomore

Notables



JOHN CALLAHAN

HELEN FEDDERSEN

Most Athletic



PAUL ADELHELM

TERRY GARRITY

Most Popular



PATRICIA DeWAGENEIRE

PHILIP GERLACH

Wittiest



JUNE STALLS

JOHN GUERNSEY

Best Looking



BERNICE FERMO

BRYANT CALHOUN

Most Likely To Succeed

Mr. Louis T.B. Southwick

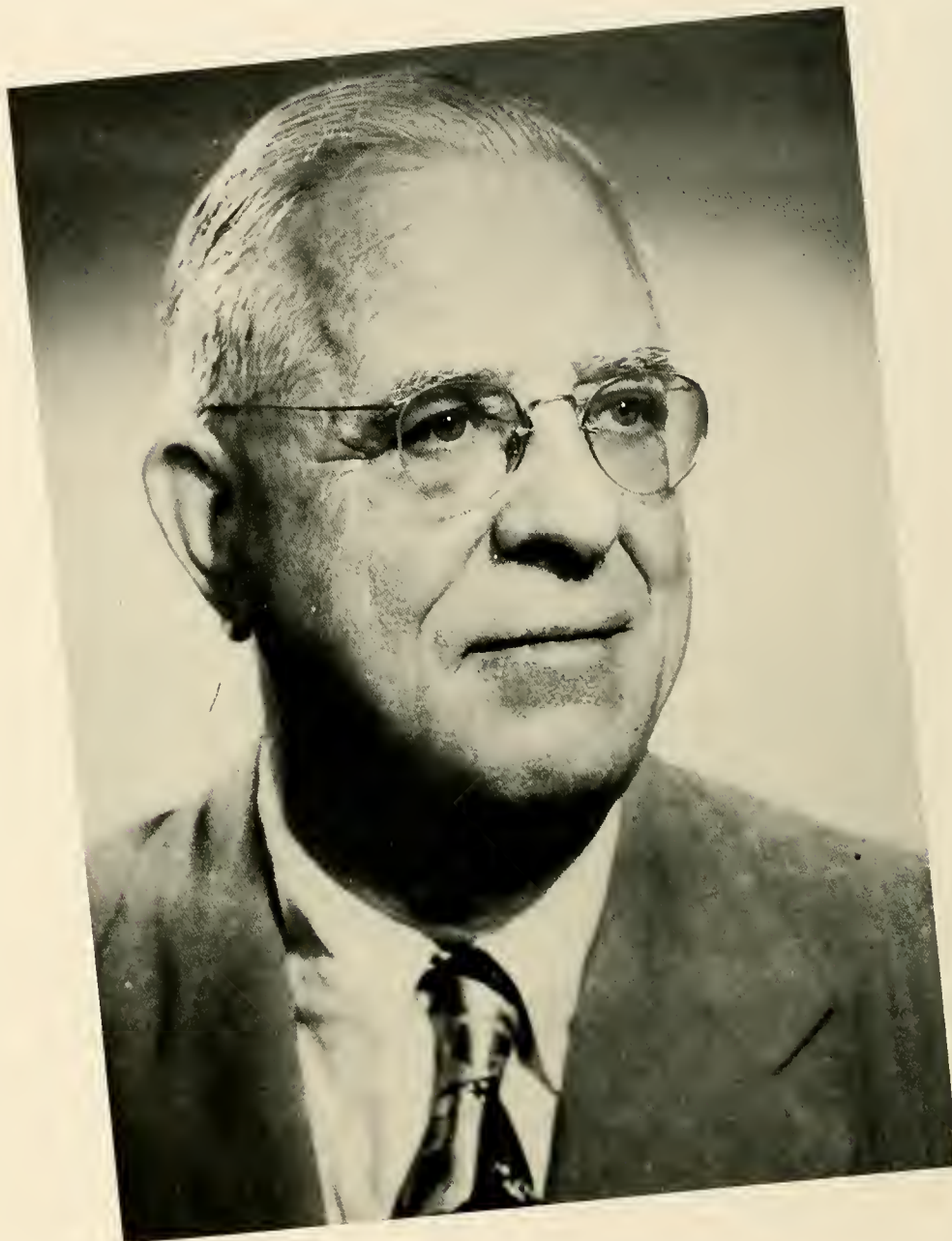

The close of this year brings an end to the college trail for one of our faculty members who is retiring after many years of service in the Palm Beach County School System. Since 1946 Mr. Southwick has been identified with Palm Beach Junior College, and during that time he has guided many students toward success and honor in various fields of engineering.

The members of the Galleon Editorial Staff take this opportunity, Mr. Southwick, to recognize your service and to wish for you many full, rich, and happy years ahead. We hope that retirement from your profession will enable you to carry out many plans and desires which during your busy years could be but dreams.

Commencement



The end of the TRAIL opens new TRAILS to the future.

We see into the distance,
The vague and shadowy shapes,
The signposts of tomorrow,
Covered with tomorrow's capes.

Wayfarer, what will you find,
As the markers are unveiled;
Will the trail bring achievement,
Or a life to be unhailed!

--Terry Garrity





CONGRATULATIONS

Grant FURNITURE CO.

219 So. Dixie

Phone 2-0532

Home-Owned - Home-Operated

Congratulations
GRADUATES



Your Education
Was Carefully
Planned . . .
and So
Was Your
Water Supply!

Safe, Pure, Water
Always Serving You

WEST PALM BEACH

Water Company

Compliments of

Southern

Dairies

Inc.

SEALTEST PRODUCTS

901 Okeechobee Road

Phone 2-4188

CONGRATULATIONS!

RIVIERA BEACH
BANK

Deposits Insured Up to
\$10,000 by Federal Deposit
Insurance Corporation

The
Colonnades
Hotel

"On the Ocean"

Palm Beach Shores, Florida

Superb Cuisine
Cocktail Lounge
Banquet Facilities

Modernization - Commercial
and Residential Maintenance
Telephone 3-4834

PALMETTO CONSTRUCTION CO.

General Contractors
427 Northwood Road
West Palm Beach, Florida

RIVIERA

Feed
and
Fertilizer

2517 Broadway
Riviera Beach

Insecticides
Seed and Garden Tools
Power Mowers
Sharpening and Repairs

Phone 3-1892

CLYDE ANTOINE

Phone 3-5285 P.O. Box 862

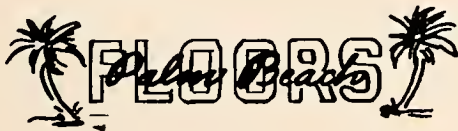

GLENN W. BRIDWELL

2413 Broadway
Riviera Beach, Florida

COMPLIMENTS OF

RIVIERA

Your Neighbor

For the Finest in Jewelry
Visit

DUVAL
JEWELRY COMPANY

313 Clematis Street
West Palm Beach, Florida

W. L. STEWART, Manager

HAMILTON ELECTRIC
INC.

Ranges

Gibson

Refrigerators

Toastmaster Water Heaters

Electrical Contracting

309 Flamingo Drive - Phone 6044

West Palm Beach, Florida

Best Wishes

From

THE PALM BEACH

POST and TIMES

and

THE PALM BEACH

DAILY NEWS

Congratulations
to the
Class of '54

Edith the Florist

Lovely Flowers
For Every Occasion

1106-1108 S. Dixie

Phone 8133

West Palm Beach, Florida

Phone 2-4208
Citizens Building
West Palm Beach, Florida



RIVIERA BEACH

DRUGS, INC.

Phone 8300

Riviera Beach, Florida

SOUTH DIXIE

PHARMACY

5023 So. Dixie

Telephone 2-1340

West Palm Beach, Florida

Two Good Drug Stores

Cater's

FURNITURE

Phone 2-4107
333 Datura Street
West Palm Beach

314 E. Atlantic Avenue
Delray Beach

We Want Your Business!

All the Answers!



Sunshine Service does so much...costs so little.

It's the Biggest Bargain in the household budget!

© Reddy Kilowatt



FLORIDA POWER & LIGHT COMPANY

GEORGE S.

Brockway

Civil Engineer
Land Surveyor

Guaranty Building
West Palm Beach

FLORIDA BANK & TRUST CO.

At West Palm Beach

Member
Florida National Group
Federal Deposit
Insurance Corporation

C. F. Young

DISTRIBUTORS OF
B.L.P. MOBILE "KORKER"
GUARANTEED
WATERPROOFING

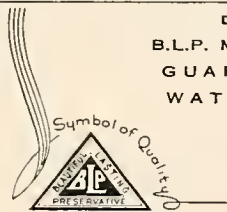

317 FLAMINGO DRIVE
WEST PALM BEACH, FLORIDA
PHONE 3-7385



Best Wishes

Jewel Box

324 Clematis Street
West Palm Beach, Florida



Phone 5624

501
Datura
Street

West
Palm Beach,
Florida



Our Magic Kitchen
 Available Without Charge to Clubs, Church and School
 Groups and Civic Organization
FLORIDA PUBLIC UTILITIES COMPANY
 and
FLO-GAS CORPORATION
 West Palm Beach Lake Worth Delray Beach

Compliments of
**ATLANTIC
 NATIONAL BANK**
 of
 West Palm Beach
 Complete Banking & Trust
 Facilities
 Member Federal
 Deposit Insurance Corporation
 Clematis and Olive - Phone 7131

Compliments of
Salon of Music
 Television Headquarters
 of the Palm Beaches
 245 Worth Avenue
 Phone 2-0881
 Palm Beach
 110 S. Olive Avenue
 Phone 2-3298
 West Palm Beach
 520 Atlantic Avenue
 Phone 4378
 Delray Beach

Everyone Loves to Shop at

Anthony 

Phone 3-4661

for

*Your School
and
Dress Clothes*

Concrete - Blocks - Steel

RINKER
MATERIALS CORP.
SERVING SOUTH FLORIDA 26 YRS.

P. O. Drawer 231

West Palm Beach

We Wire Flowers

Dial

2-4264



GIESEN'S
Flower Shop

457 Northwood Road

Best Wishes

From

**FIRST FEDERAL
SAVINGS & LOAN
ASSOCIATION**

215 So. Olive Avenue

West Palm Beach, Florida

Current Rate
of
Dividend
3%

Your Savings Insured
Up to \$10,000

Day or Night Anytime
Go to

Ray & Skinny's

At the City Line
Where West Palm Beach Meets Riviera

Holsum

The Most Complete
Retail and Wholesale

Bakery

In the Palm Beaches
417 Okeechobee Road
Phone 2-3851

Compliments of

ROBALO
Drugs

In Riviera

KREEM KING

55th and Broadway

Always two Flavors

Sherbets - Thik Shakes - Sundaes

Compliments of

Pete's

In Riviera

We wish You Luck!

Lou's

DINER

Good Food !
Breakfast - Lunch - Dinner
Summer Prices All Year
Broadway and 37th in Riviera

TRY

SEWELL

HE
Won't Have It

Compliments of

WEST PALM BEACH FEDERAL

Savings and Loan Association
Start the Thrift
Habit With An
Insured Savings Account

3%

Each Account Insured to \$10,000
Assets Exceed
\$2,300,000.00
223 Datura Street - Phone 3-0301
Ground Floor - Guaranty Bldg.
West Palm Beach, Florida

Compliments of

BURNUP & SIMS INC.

505 Park Street
West Palm Beach, Florida

Compliments of

VOGEL

AMBULANCE

Phone 3-4413
West Palm Beach, Florida

Congratulations
to the
Class of '54

Tylanders
Inc.

BUILDING MATERIAL

West Palm Beach - Phone 3-2525
Pahokee - Phone 2131

Compliments of

Myers

LUGGAGE

of

The Palm Beaches

Pianos - Organs

BRUBAKER -MUSIC COMPANY-

TV - Records
206 Datura Street
West Palm Beach

Visit Our Lake Worth Store
515 Lake Avenue



Grade "A" MILK

RETAIL AND WHOLESALE

For Your Health's Sake

For Your Special Diet - Lo-Hi Milk

Low Fat Milk - Vitamin Fortified

Acidophilus Milk

Yogurt



ALFAR

CREAMERY CO.

456 FLAMINGO DR. TEL 7175

- . Homogenized Vitiam "D"
- . Pasteurized Milk
- . Pennock's Raw Milk
- . Pennock's Pasteurized Milk
- . Chocolate Milk
- . Sweet Cream
- . Soured Cream
- . Orange Juice
- . Butter and Eggs
- . Cottage Cheese

Visitors Welcome

To Our

Modern - Sanitary

Plant

"Say It With Flowers"

COFFEY'S FLOWER SHOP

Phone 3-7573

1100 Elizabeth Street
Corner Okeechobee

Best Wishes

FLORIDA STATE THEATRES



- ★ PARAMOUNT
- ★ FLORIDA
- ★ PALMS
- ★ LAKE
- ★ DELRAY

BANK OF PALM BEACH & TRUST CO.

Palm Beach, Florida
Member Federal Deposit
Insurance Corporation

Phone 9386

Maurice's

ITALIAN RESTAURANT

Famous for Italian Specialties

Pizza - Tomato Pie

191 Bradley Place

Next to Jonas

Palm Beach, Florida

BEST WISHES

From
the

Town

of

Compliments
of
**MISSION COMPANY
INC.**

Lake Park

Riviera Beach

Good
Luck!

**DAIRY
QUEEN**

Riviera
Beach



Choose Your Flavor
MALTS AND SHAKES

**DAIRY
QUEEN**

*Tastes
Better!*



AAA Road Services, Phone 9401

LAKE PARK

STANDARD SERVICE

US No. 1 Bayberry Lake Park

CHAS. A. FRITZ, Proprietor

Tires, Batteries, Starter
Mufflers, Tail Pipes, Generator
Brakes Service, Motor Tune Up

Wheel Balancing

Get Our Prices and Save \$\$

Compliments of
TELLCO THEATRES

RIVIERA

SURF

CORAL

CARLTON

CROMWELL

INSURANCE AGENCY

Insurance Saving Thru Dividends

Riviera Beach Bank Building

Riviera Beach

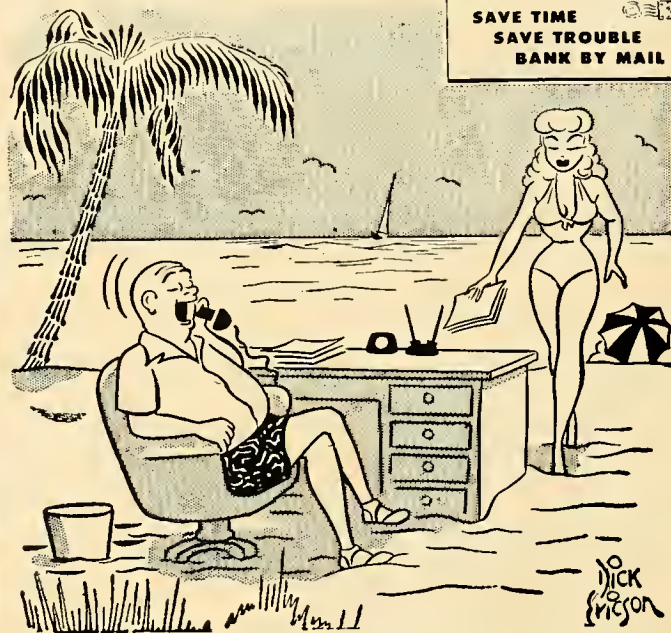

"Oh, I find it very convenient--especially the banking by mail with the **FIRST NATIONAL BANK IN PALM BEACH.** " "I suggest that you, too, open an account with the **FIRST NATIONAL**, friendliest bank around here. "



FIRST NATIONAL BANK



Member Federal Deposit Insurance Corporation









