

GALL LEON

Alma Mater

Henry Copps

Letha M. Royce

We saw a bea - con on the shore. It drew us

with its flame. eyes sought op - en door, With that an

seek - ing minds came. We found a fire that we

lit our own, That kind - led joy with - in our souls; And

on a thou- sand vis - tas that we might high
 sand shone, chart

goals. Bright of torch of truth,
 flare knowledge,

Palm Beach College, Unfailing bea - con
 Junior Hail! Hail!

of our youth, Hail! Al - ma Mat - er, Hail!

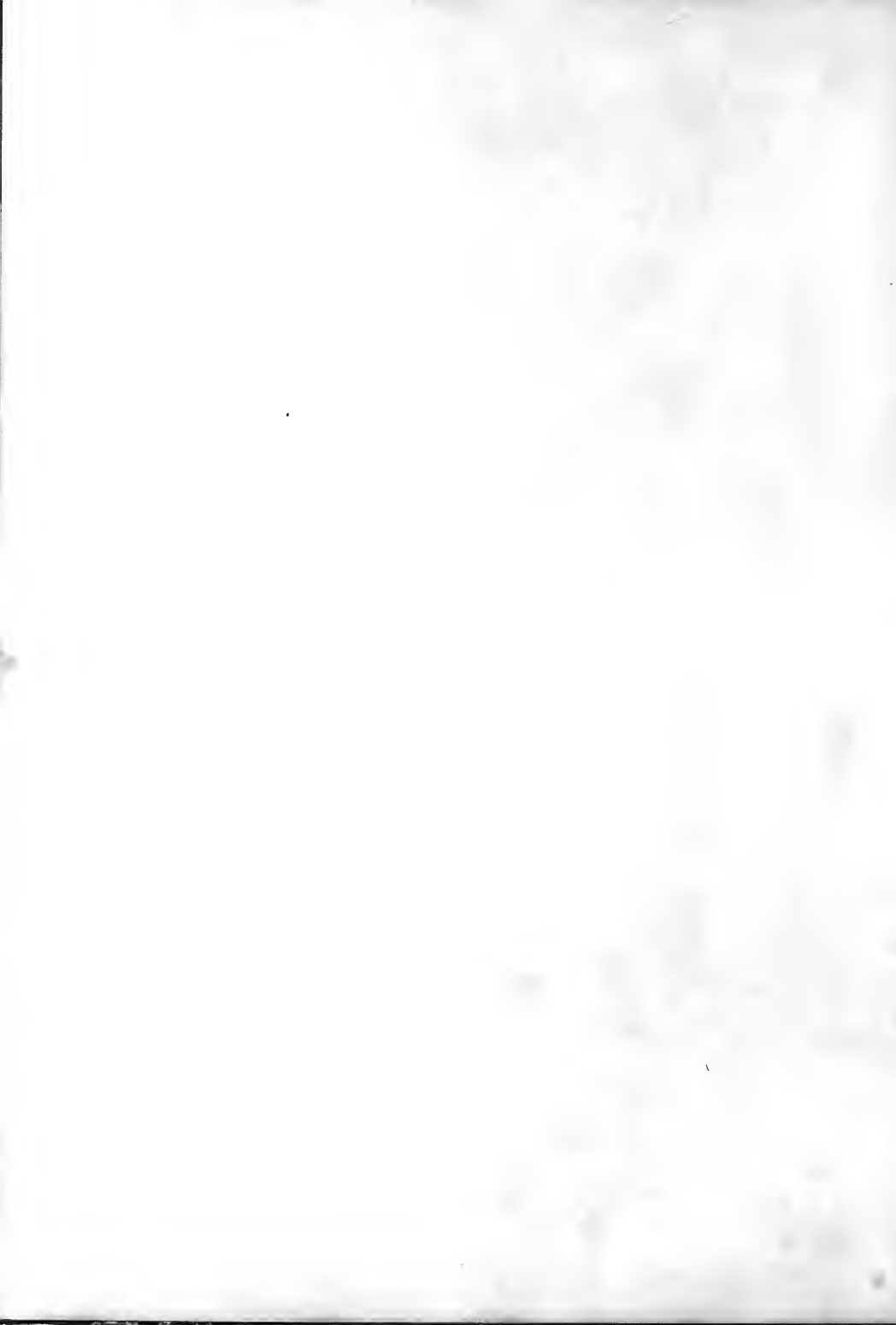

The Galleon
1962

Lake Worth, Florida

Contents

Administration and Faculty

Sophomores

Freshmen

Social Clubs

Special Interest Clubs

Athletics

Events

Advertisements

BARBARA VOPARIL
Editor-in-Chief

LARRY DOUGHER
Business Manager

BONNIE THARIN
Assistant Editor

BARBARA REGNIER
Layout Editor

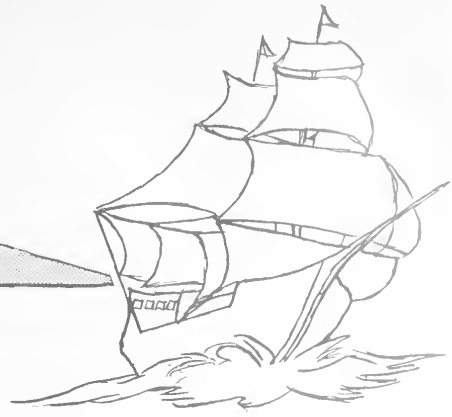
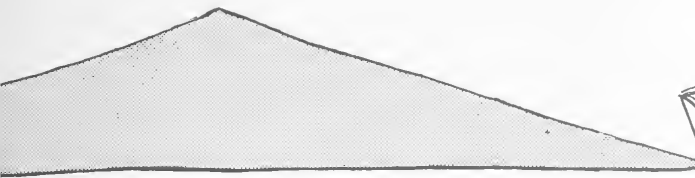

Editor's Message

We, the students of PBJC, came with "seeking minds . . . that we might chart high goals." We have the distinction of being the oldest junior college in the state and we are all proud of our faculty and the high standards maintained.

In days to come we hope that this book will help you, the students of PBJC, relive all your wonderful experiences while enrolled here on campus. May it bring you unlimited joy on a reminiscent night in the future.

And now we proudly present to you, your Galleon for 1962.

LLOYD PATTEN
Art Editor

ALAN McKELLIPS
Senior Photographer

"Mr. Junior College"

The junior college movement in Florida has lost one of its greatest friends and pioneers through the death on July 24, 1961, of Dr. John I. Leonard, president emeritus of Palm Beach Junior College. From 1936 to 1948 Dr. Leonard was Superintendent of Public Instruction in Palm Beach County, and ex officio President of the College. From 1948 to 1958 he served full time as President of the College, on his retirement here becoming President of St. Leo College to help that new institution get started. One of Dr. Leonard's greatest services was in helping to organize the Florida Association of Public Junior Colleges, of which he was the first President.

On this page are pictures of several highlights in the life of Dr. Leonard in 1958. At the top, Governor Leroy Collins congratulates Dr. Leonard at a luncheon sponsored by the Lions' Club on Dr. Leonard's retirement as President of the College; Judge Russell O. Morrow, seated. At the right, Superintendent Watkins, Dr. Manor, Dr. Leonard, Dr. Wayne Reitz, President of the University of Florida, at inauguration of Dr. Manor as President of the College succeeding Dr. Leonard. Below, Mrs. Leonard, Dr. Leonard, and Miss Albertson at a luncheon given by the faculty at Palm Beach Towers Hotel in honor of Dr. Leonard.

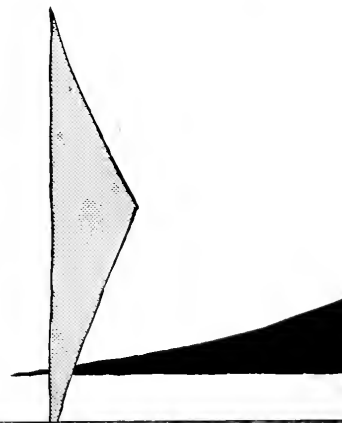
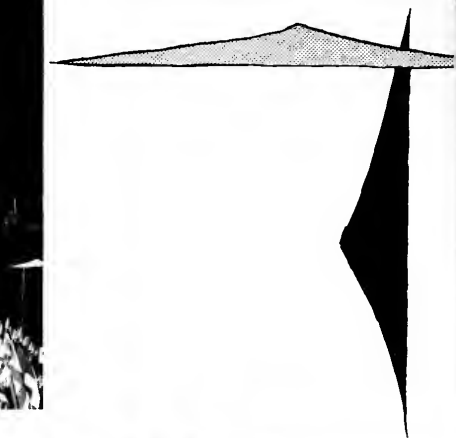

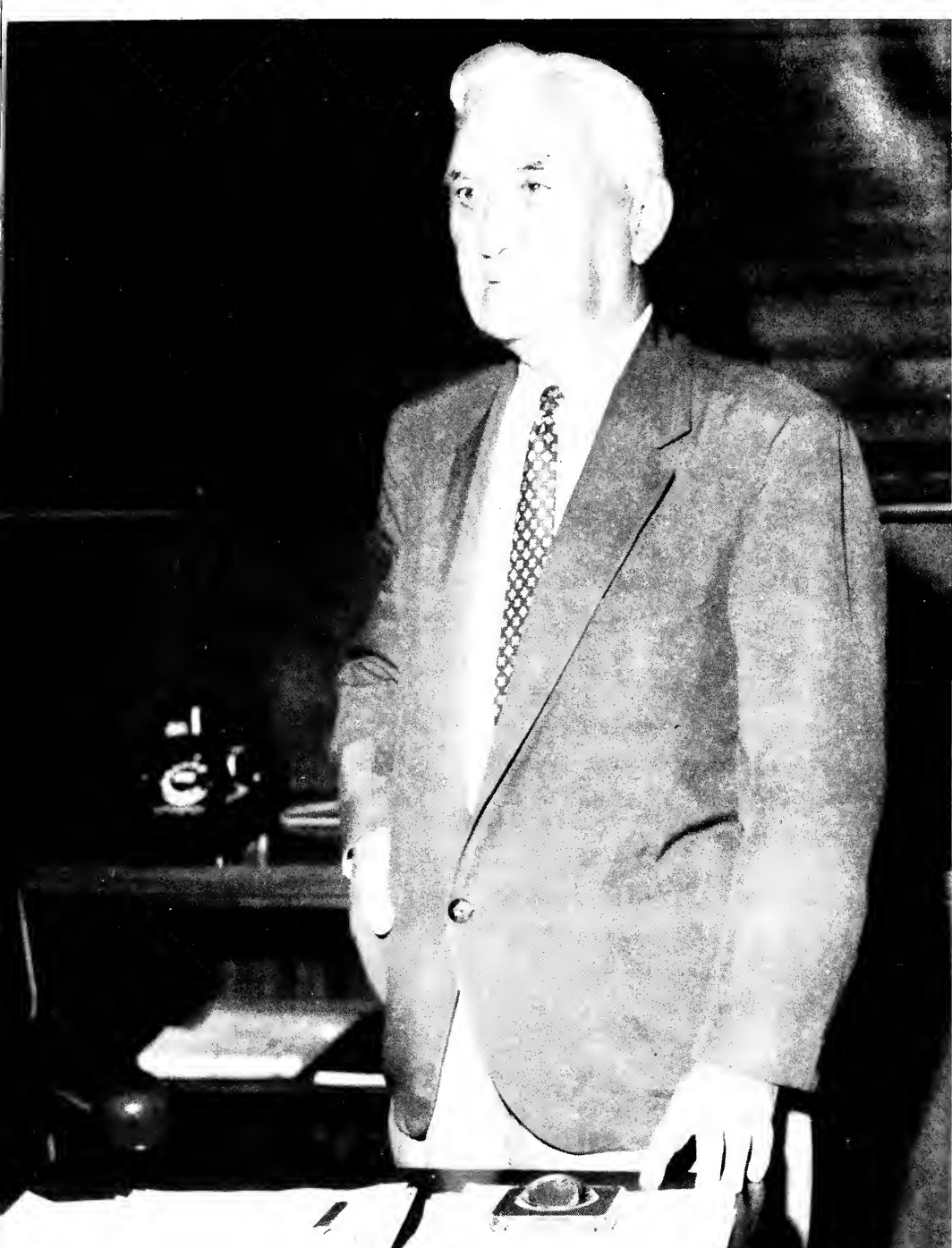

DR. JOHN I. LEONARD

1886-1961

President of the College, 1948-58

Alma Mater

We saw a beacon on the shore,
It drew us with its flame;
With eyes that sought an open door,
With seeking minds we came.
We found a fire that lit our own,
That kindled joy within our souls,
And on a thousand vistas shone
That we might chart high goals.
Bright flare of knowledge, torch of truth,
Palm Beach Junior College, Hail! Hail!
Unfailing beacon of our youth,
Hail! Alma Mater, Hail!

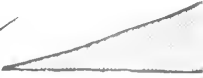
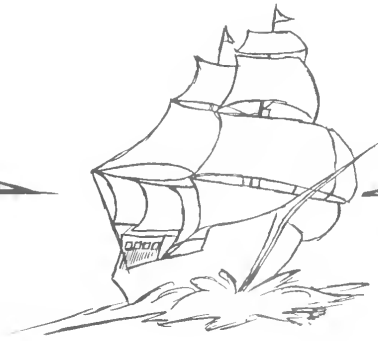
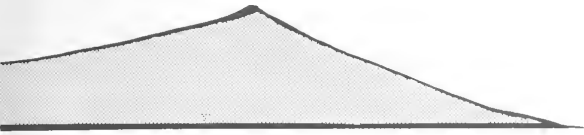

Administration Building

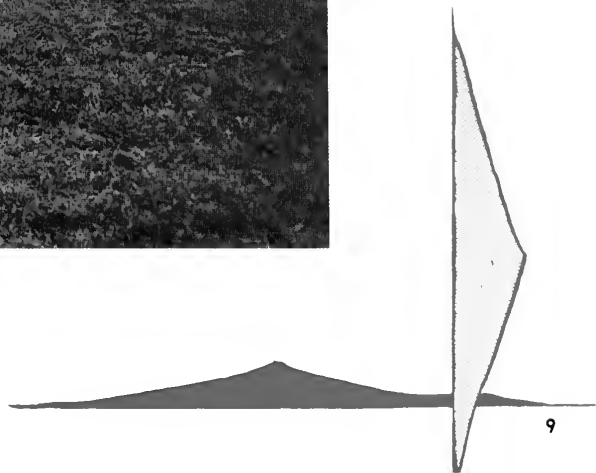

Science Building

We saw a beacon on the shore

Administration Building

It drew us with its flame

Technical Building

With eyes that sought an open door

Auditorium

With seeking minds we came

Music Building

Gymnasium

*We found a fire that lit our own,
That kindled joy within our souls*

Student Center

And on a thousand vistas shone

*That we might chart high goals
Bright flare of knowledge, torch of truth,*

Technical Building Quadrangle

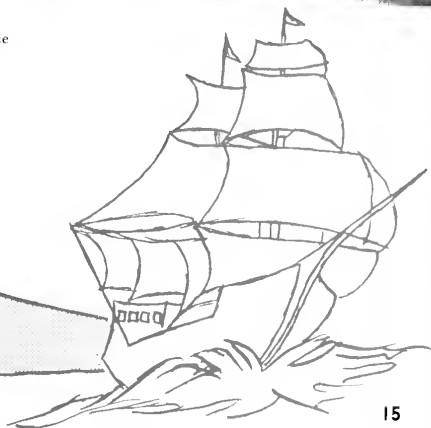

Palm Beach Junior College, Hail! Hail!

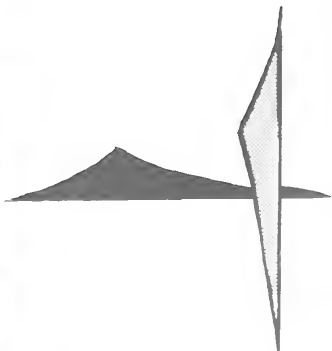

Administration Building Quadrangle

Unfailing beacon of our youth

Student Center Covered Walk

Hail! Alma Mater, Hail!

Staff picture by Alan McKellips

Outsiders leafing through our yearbook look for pictures of the beaches they have heard so much about. Here is one of many lovely beaches that play so important a role in the recreation of our students. The color picture on pages 8-9 are by photographer Harry Lamm. Most of the other photos without credit lines in this annual are by Sam R. Quincey Studio.

Miss Galleon
MAUREEN WOODS

Miss Woods is a freshman from Boca Raton. She plans to major in home economics at Florida State University and eventually to marry. Her hobbies are sewing, swimming, dancing, reading, meeting people, and "redecorating my room."

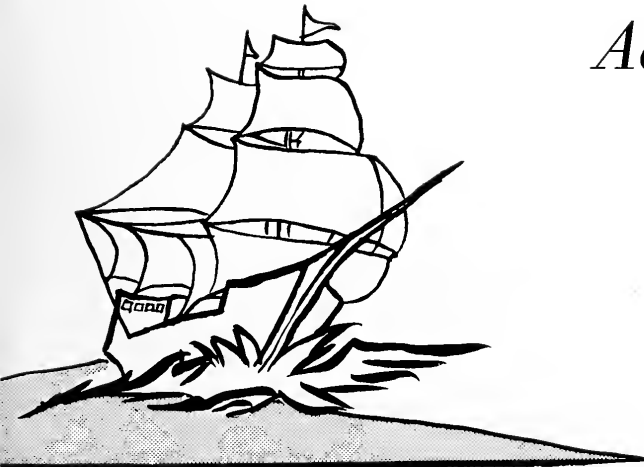

Administration and Faculty

Dr. Harold C. Manor
President of the College

Dr. Manor Lives Junior College

Wherever you see Dr. Manor, you may be sure that he is about some Junior College business. He is always to be seen at College affairs—dances, music recitals, lectures, picnics. On weekends you might see him watering dry plants or helping to place new furniture in the Library. During school hours you might see him talking with Mr. Semmens about fertilizer or putting tickets on improperly parked cars. In short, Dr. Manor is vitally interested in every facet of Junior College life.

Dr. Manor has recently been honored by being selected for inclusion in the next printing of "Who's Who in America."

Above, Dr. and Mrs. Manor and Mr. and Mrs. Grant Bedford at the Arch Dance at Whitehall. Below, Dr. Manor with his charming wife and daughter, Marcia, in their lovely home in Lake Osborne Estates.

Palm Beach County Board of Public Instruction: Mr. Ralph Kettler, Mr. Howell L. Watkins, Mr. Thurmond Knight, Mr. Harold Turner, Mr. Milton O. Carpenter, Mr. John L. Remsen.

MR. HOWELL L. WATKINS
Superintendent of Public Instruction

Junior College Under Control of County School Board

From its beginning in 1933 Palm Beach Junior College has been an important part of the county public school system. Through the years the Board has generally been sympathetic with the problems of the College and has given the College tremendous support. The present Board has the problem of providing increased facilities not only for the growing College, but for the many crowded lower schools as well.

Left: Palm Beach County Office of Public Instruction.

They Keep Things Running Smoothly

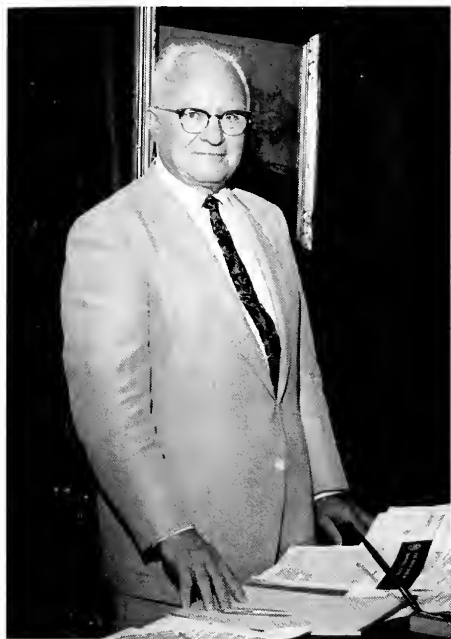

MR. ELBERT E. BISHOP
Registrar

MR. PAUL W. ALLISON
Dean of Instruction

MRS. ELIZABETH H. NOBIS
Secretary to the President

MRS. LOIS W. COSSETTE
Secretary to the Dean of
Instruction

MRS. SUE F. FRAZIER
Secretary to the Registrar

MR. PAUL J. GLYNN
Dean of Men

Director of Student Personnel

Still known as "Coach" to old grads, Dean Glynn did double duty as coach and phys ed instructor in the old days. Though the College has grown tremendously since then, Dean Glynn still knows more about more students than anyone else on campus. And he never forgets. He can still tell you which student wore shorts to a school function years ago.

Student

MISS RACHEL F. CROZIER
Dean of Women

Dean Crozier has been the College's only Dean of Women. She started as a member of the English Department, and was advisor to the BEACHCOMBER and GALLEON staffs. Her pet project in recent years has been the Mature Students Association, in order to help "older youngsters" to become better adjusted to college life.

MRS. ANNIE L. EMERSON
Secretary to the Director
of Student Personnel

MRS. ELIZABETH W. CROCKETT
Guidance Counselor
Social Science

Personnel Staff Here to Help Students

Student Personnel Services have solved many a student problem, whether securing financial assistance, helping students adjust to the college environment, or advising them on the choice of a vocation. Whatever the problem, staff members are always willing to lend a sympathetic ear and sometimes offer a little good advice.

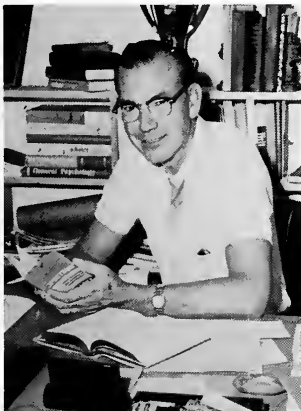

MR. MELVIN I. RIGGS
Psychology

MR. ROBERT REPLOGLE
Psychology,
Guidance Counselor

DR. E. WAYNE WHITE
Guidance Counselor

They Handle Finances and Services

MR. GEORGE T. TATE, JR.
Assistant Director of Services

MR. JAMES M. BAUGHER
Director of Services

MRS. RUTH BROFFT
Bookstore Clerk

Whether you are paying your fees, requesting a loan, or merely buying a book, you can't go beyond the reach of the Finance Department. All spending, even of student funds, is supervised by Mr. Baugher and his hard-working assistants.

MRS. SONIA MATTSON
Secretary and Cashier

MRS. DOROTHY KEHS
Purchasing Clerk

MRS. WILMA WEIGEL
Bookstore Clerk

MR. LAURENCE H. MAYFIELD
Registrar, Evening Classes

DR. PAUL W. GRAHAM
Director, Evening Classes
and Summer Session

Evening Division Grows Rapidly

Since most of our evening students work in the day at some job in business or industry, the Evening Division of the College offers them a convenient opportunity to continue their education. In five years the evening program has grown from an enrollment of about 100 to over 800 at present, with the end of the growth not yet in sight. In the evening, one may take most of the courses offered in the day, and there are some additional ones, such as business law, police administration, horticulture, philosophy, Latin-American history, and social dancing. For the second year, extension classes are being held in Belle Glade High School for those living in the western part of the county.

MISS ANNE BUCKLEY
Secretary to Director of
Evening Classes

MRS. ESTHER C. HOLT
Business Administration

MRS. THELMA L. OKERSTROM
Secretarial Science

MR. CHARLES C. GRAHAM
Business Education

MISS ELEANOR R. DIXON
Business Education

Department of Business Administration

The Business Department offers university parallel courses in accounting, economics, statistics, business law, and principles of management and marketing. In addition, there are many practical courses in business education which are intended largely for terminal students, such as office machines, shorthand, typewriting, dictation and transcription. A course in medical transcription is offered for medical assistants.

MR. ROBERT LEE BATSON, JR.
Chairman, Department of
Business Administration

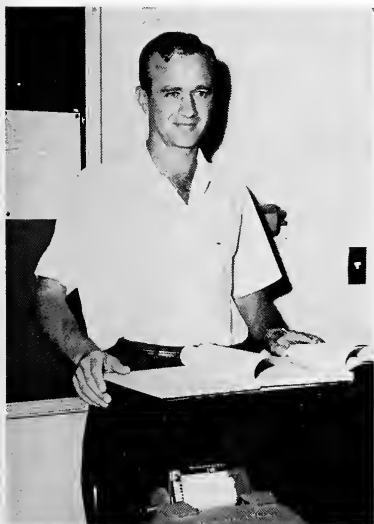

MR. WALTER A. FRANKLIN
Business Administration

MR. JOSEPH H. GIBSON
Business Administration

Communications Department Offers

MISS EMMA J. PHILLIPS
English

MISS ROSE M. BIANCAROSA
French, Spanish

MR. JOSHUA CRANE
Speech, Logic

MR. DONALD BUSELLE
English

MRS. DOROTHY M. PEED
English

Wide Variety of Courses

their reading skills, and a modern laboratory serves the foreign language classes.

Teachers of the Communications Department serve as advisors for all student publications, for all speech, drama, and debate groups, and for many other organizations as well.

MR. FRANK LEAHY
Speech, Drama

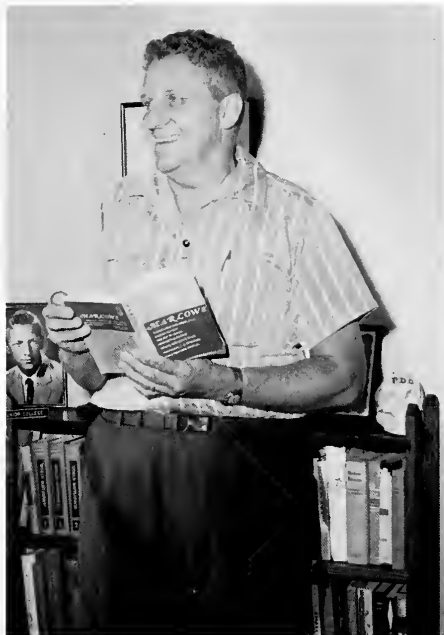

MR. WATSON B. DUNCAN, III
English
Chairman, Communications Department

MRS. SALLIE R. TAYLOR
English

MISS EDITH FAY EASTERLING
English

Communications Department (continued)

MR. MEACHAM O. TOMASELLO
English, Logic

MRS. VIRGINIA S. CARR
English, Journalism

MR. P. WILLIAM McDANIEL
English, Reading Clinic

MR. EARL B. HUBER
English

MR. JOHN W. PLATT, JR.
English

MRS. ALICE T. DUNBURY
English

Engineering Technology Trains for Industry

The Department of Engineering Technology has modern, well-equipped laboratories. It offers such technical courses as electricity, electronics, drafting, and machine tools. The student may choose either a university parallel program in engineering or a terminal program. Graduates of this department are well qualified to fill certain types of employment in local industry.

MR. DON C. WHITMER
Chairman, Department of
Engineering Technology

MR. DONALD L. HARBERT
Engineering Drawing

MR. JOHN B. ANDERSON, III
Electrical Engineering

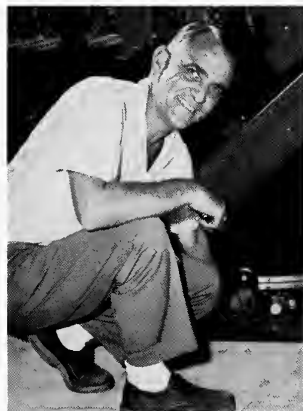

MR. JAMES A. COOPER
Electricity

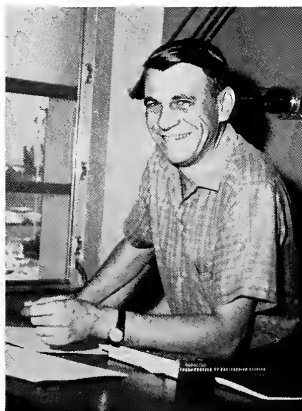

MR. JENNINGS B. RADER
Engineering Drawing

Department of Is Small, Devoted

The Department of Fine Art is dedicated to the development of the esthetic senses and techniques. Here the student learns to appreciate good music and art. Here he may also give expression to his artistic sense by learning to draw a figure, paint a scene

MRS. NINA K. JENSEN
Art
Assistant Chairman, Department of Fine Arts

MR. JAMES C. HOUSER, JR.
Art

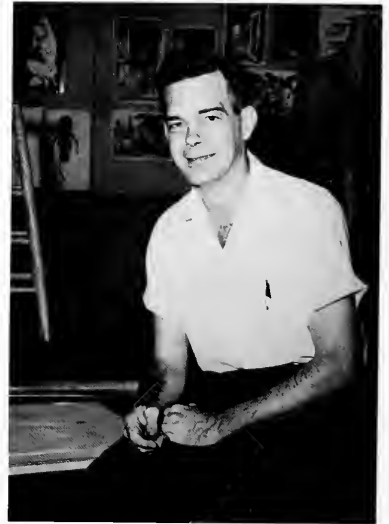

MR. REUBEN A. HALE
Art

Fine Arts to High Quality

compose an effective advertisement; turn a vase, play a flute, or design a pleasing room; or he may sing with the glee club or play in the band. A student who studies under any of these talented instructors is assured of getting the finest training.

MISS LETHA MADGE ROYCE
Music
Chairman, Department of Fine Arts

MR. EDWIN C. STURDIVANT, III
Music

MR. OTIS P. HARVEY, JR.
Music

MR. ROY E. BELL
Health, Physical Education

MR. JAMES B. KING
Health, Physical Education

MR. HARRIS D. MCGIRT
Health, Physical Education

MISS MARILYN JANE LEAF
Health, Physical Education

Department of Home Economics, Health, and Physical Education

This department has well-equipped rooms for home economics and expanding facilities for physical training. The department can also take credit for a great deal of the fun on campus and off. It plans not only the sports, but many other forms of recreation, such as beach picnics, pool parties, square dances, and the annual Festival of Fun.

Above: MRS. ELISABETH S. ERLING
Health and Physical Education Chairman,
Department of Home Economics, Health,
and Physical Education.

Left: MRS. EDITH F. HALL
Home Economics and Family Relationships.

Department of

Problems, problems, problems! Nobody has problems like those of the Department of Mathematics and Physics. There is math for everybody, from the fundamental principles of arithmetic to analytic geometry and calculus. There is math for general education, designed for students who do not plan to continue their education at a four-year institution.

MR. WILLIAM KIRSHNER
Mathematics; Chairman,
Department of Mathematics and Physics

MR. KENNETH L. YODER
Mathematics

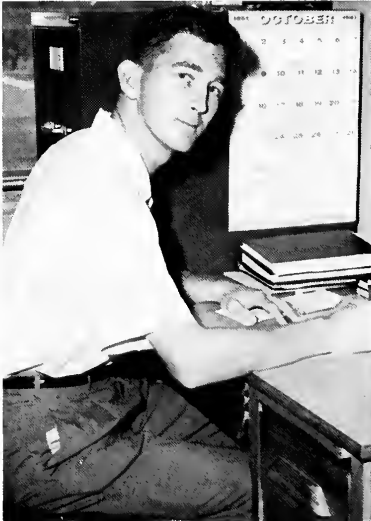

MR. WALLACE BELL
Mathematics

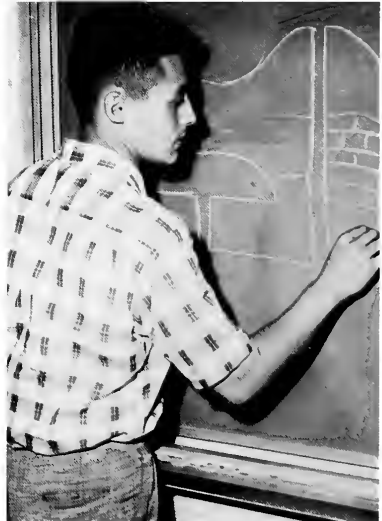

MR. ARTHUR RAMOS
Physical Science

Mathematics – Physics

And there are college algebra and trigonometry for those who do plan to transfer. For the more practical, there is a course in slide rule. In physical science the student learns elements of meteorology, astronomy, and geology; or he may find general physics or engineering physics more to his liking.

MR. FOSDICK E. HILL
Mathematics

MR. WILLIAM B. GALBRAITH
Physics, Physical Science

DR. CHALMERS NELSON
Mathematics

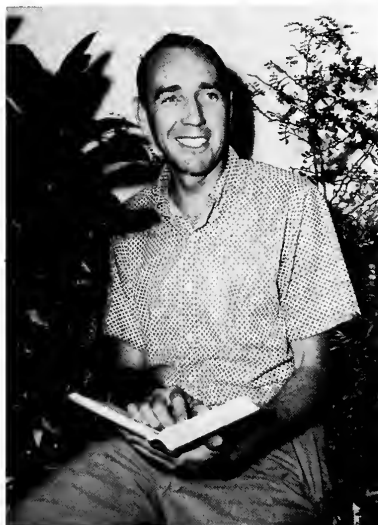

MR. CARL ZIMMERMAN
Mathematics

MR. G. CURTIS GENTRY
Mathematics

Science Department

MR. CLYDE P. FERGUSON
Chemistry; Assistant Chairman,
Department of Science

MISS MARY SUE ALBERTSON
Biology; Chairman,
Department of Science

MR. LEO V. LEMMERMAN
Chemistry

MR. KENNETH E. ACKERMAN
Chemistry

MR. JOSEPH M. LESKO
Chemistry

Strong in Variety of Courses

Any time you get around the Science Building you can smell a batch of hydrogen sulfide someone is cooking up or see students dissecting cats or studying a human skeleton. But these things are necessary if one is to become a nurse, a doctor, a chemist, or if one is to enter one of the many different fields for which biology and chemistry are basic. The Science Department offers courses in general biology, anatomy and physiology, microbiology, genetics, botany, and horticulture. For the more practical there are courses in medical laboratory procedures and medical terminology. Besides general chemistry, there are qualitative and quantitative analysis and organic chemistry. This is a splendid variety of courses which many a four-year college would be proud of.

DR. THOMAS T. STURROCK
Biology

MR. CRAIG A. GATHMAN
Biology

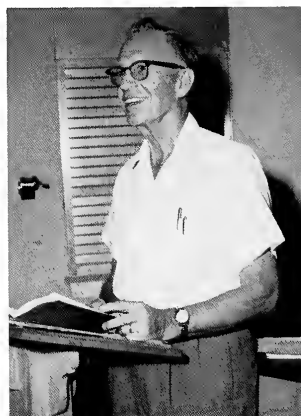

MR. HOWARD BAKER
Biology

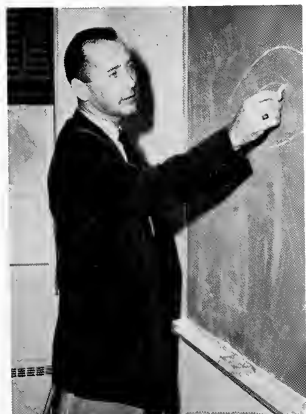

MR. DANIEL P. CAYLOR, JR.
Biology

**MISS ELIZABETH ANN
TEGIACCHI**
Biology

MR. FRED J. HOLLING, JR.
Biology

Social Science Department

The Social Science Department is concerned with the study of Man, the Social Animal. Getting along well with one's fellow men takes many forms, which members of the Department try to explore. If you want an insight into the present from a different point of view, study ancient history with Mr. Becherer. By the end of the course you will have discovered that it should probably be called "The Decline and Fall of Practically Everybody." Or you may learn with Mr. Forshay about the Pilgrim Fathers in American history "and all that jazz." If you like North Carolina history and folk customs, take a course in political science or social science with Mr. Payne. With Mr. Riggs you may solve

MR. GEORGE W. HOFMANN
Social Science

MR. H. PAYGE DAMPIER
Social Science

REV. JOHN B. BASS
Bible

MR. JOSEPH O. PAYNE
Political Science, Social Science

MR. CHARLES L. SUTHERLAND, JR.
Education

Covers Many Fields

your psychological problems and become hypnotized to boot, or with Mrs. Hall you may learn how to get along with your family. If you want to learn to teach school, sign up for Mr. Sutherland's education courses. If you want to learn what life is really all about, take Dr. Bottosto's course in philosophy. And if you find out, tell the teacher—he's searching for the answer too.

DR. SAMUEL S. BOTTOSTO
Social Science; Chairman, Department of Social Science

MR. WILTON TUCKER
Social Science

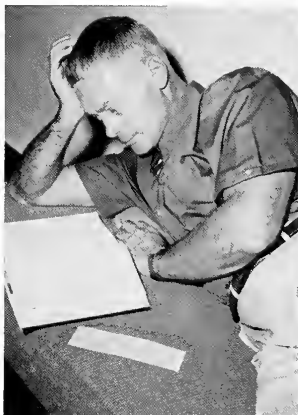

MR. FLOYD O. BECHERER
History

MRS. ELEANOR J. MYATT
Social Science

MR. DAVID A. FORSHAY
Social Science,
Foreign Languages

Library Expanded

New tables and chairs have been added to the recent addition to the Library, doubling the size and providing study space for 400. But the permanent staff size remains the same. The number of books, already adequate for a junior college, is increasing steadily.

MISS ELIZABETH S. REYNOLDS
Librarian
Chairman, Department of Library

MRS. EDNA M. HARDY
Clerk-Typist

MRS. RUTH W. DOOLEY
Librarian

MRS. BETTY T. SYMONDS
Assistant Librarian

Department of Nursing Aims for Quality Graduates

Our nursing program is rapidly increasing in local recognition. Whereas two years ago we had only a dozen nursing students, now there are over sixty. Our students get their practical training through long hours at Good Samaritan Hospital, with the teaching staff going right along with them.

MISS C. CATHARINE MACKENZIE

MISS LILLIAN M. SMILEY
Nursing; Chairman,
Department of Nursing

MISS BETTY ANN MORGAN

MRS. JOAN G. FOX

MRS. SUE A. EARNEST

MRS. JOYCE CATES
Receptionist

MISS EDNA WILSON
Administrative Assistant

MRS. SHIRLEY HARDESTY
Clerk-Typist

Clerical Staff

MRS. EVALYN SULLIVAN
L.B.M. Supervisor

MRS. BERNICE BALLARD
Clerk-Typist

MRS. BERTHA PANKEY
Clerk-Typist

MRS. MABEL L. NOWLIN
Cafeteria Manager

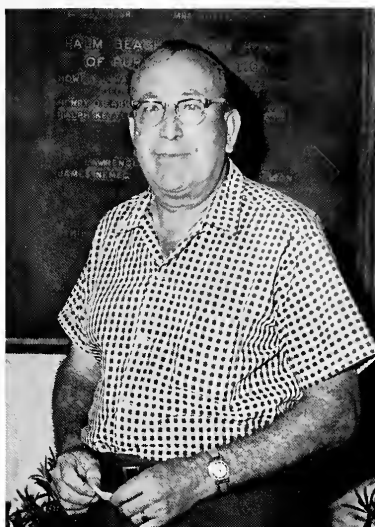

MR. EDMUND SEMMENS
Superintendent of Buildings
and Grounds

Many Services Necessary at P.B.J.C.

A great deal of work besides that in classrooms is necessary to make an institution such as Palm Beach Junior College function efficiently. The office workers on the opposite page are only a few of those pictured in these pages on whom we depend so much. Mrs. Nowlin and her large staff have the difficult task of providing palatable and nourishing food at prices to fit the student's pocket-book. Mr. Semmens meets every request for custodial services with the same cheerfulness he has displayed through the years. He also has a large staff to help him, including Mr. Franck, who works the year round painting the buildings. It is a never-ending task. These are only a few representatives of the many staff workers, who have become too numerous to picture in *The GALLEON*.

MR. JACOB FRANCK
Painter

Miss Sophomore
MAUREN NORTON

Miss Norton is a native of Atlanta, now living in Lake Worth. Her major field is English, which she expects to continue at Pfeiffer College. After graduation she plans to teach sewing, piano, and voice.

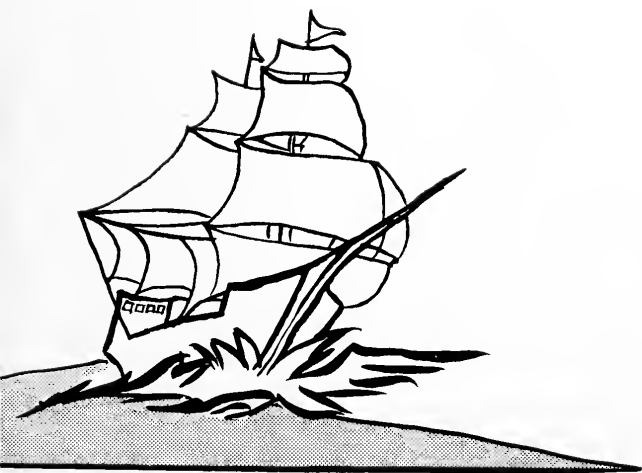

Sophomores

Sophomore Class Officers

SEATED: Ed Weston, President; Elsa Zitzmann, Secretary.

STANDING: Sheila Ussery, Treasurer; Miss Marilyn Jane Leaf, Faculty Advisor; Mr. Charles Graham, Faculty Advisor; Ted Martin, Vice-President; Mr. Meacham Tomasello, Faculty Advisor.

EVELYN ANN ALLEN

Boynton Beach

Beachcomber Staff 1, 2; Co-Ed Club 1, 2; Media Staff 1, Editor-in-Chief 2; Newman Club 1, 2; Philo 1, 2.

GEORGE ALLEN

Miami

Political Union 2.

RONALD WINSTON ANDERSEN

Boynton Beach

College Band 1; Phi Theta Kappa 1, 2; Sigma Epsilon Mu 2.

PETER JAMES ANDREWS

Ft. Lauderdale

Esquire Club 1, 2, Sec'y 1.

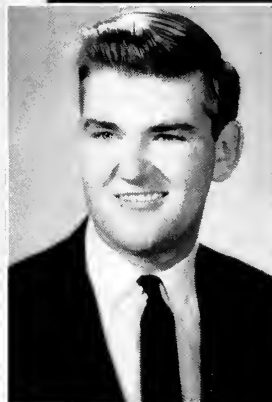
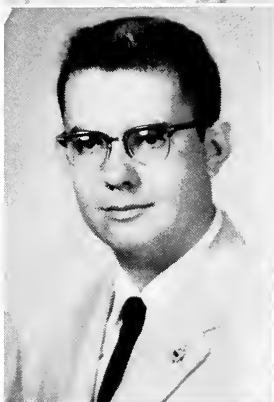

TERRY ANDREWS

Lake Worth

Newman Club 1, 2.

DONNA ANGELIDIS

St. Louis, Missouri

College Singers 2; Foreign Language Club 1, 2; Student F.E.A. 1.

ROZANNE ARROTT

Jacksonville, North Carolina

Co-Ed Club 1, 2; Newman Club 1, 2; Philo 1, 2.

BARBARA AZZARO

"Bobbi"

West Palm Beach

Circle Kettes 2; Co-Ed Club 1, 2; College Forum 2; Debate Club 1; Best Debate Team Award 1961; I.S.C.C. 1; Newman Club 1, 2; Phi Rho Pi 1, 2; Student F.E.A., Treasurer 1, President 2; Tri Omega, Vice-President 1, Treasurer 2; "Streetcar Named Desire" 1; "Time Remembered" 1; Speech Tournament 1; Intramural Volleyball and Bowling Teams 1.

LARRY DOUGLAS BAILEY

West Palm Beach

PAT BAIN

Hialeah

Phi Rho Pi 1, 2; "Time Remembered" 1; "Dream Girl" 2; "Many Loves of Shakespeare" 2; "Medea" 2; All-Star Volleyball Team 2; Best Actress 2; Best Supporting Actress 2; Speech Tourney 2.

CLIFTON M. BAREFOOT

"Cliff"

Dunn, North Carolina

Circle K 1; College Singers 1, 2; I.R.B. 2; I.S.C.C. 2; Phi Da Di 1, Treasurer, Sgt.-at-Arms, Pledge Master 2; Phi Rho Pi 1, 2; "Medea"; Stage crew for "Spider's Web," "Death of a Salesman," and "Time Remembered"; Intramural Football 1, 2; Soccer 1, 2; Co-ed and Men's Volleyball 1, 2; Archery 1; Co-ed Bowling 1, 2; Basketball 1, Team Captain 2; Men's Bowling 1, High Game—High Series 2.

THELMA ANN BARNA

"Tammie"

Ocean Ridge

College Singers 1, 2; Intramural Bowling 1.

SANDRA LEE BEASLEY

"Sandi"

West Palm Beach

Art Club 1; Beachcomber Staff 2; Co-Ed Club 1, 2; College Band 1, 2; Student Nurses Ass'n 1; "Many Loves of Shakespeare" 1; "Medea" 2.

TONY BECHTOLD

Ft. Lauderdale

Collegiate Civitan 1; Esquire Club 1, 2; Men's Bowling 1, 2; Co-ed Bowling 1.

BOBBY JAMES BEDFORD

West Palm Beach

Phi Theta Kappa 2; Sigma Epsilon Mu; Vice-President 2.

ARLYCE ANNE BEDSOLE

Belle Glade

Methodist Students Movement 2; Intramural Bowling 1, 2; Badminton 2.

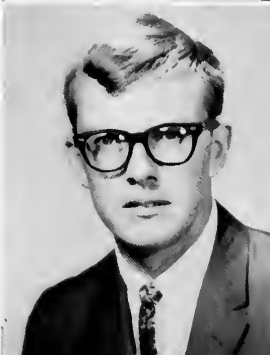

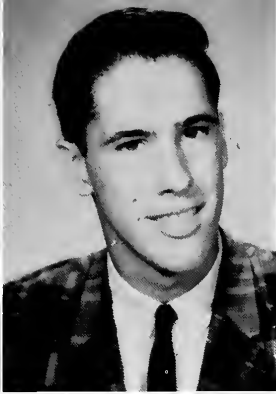
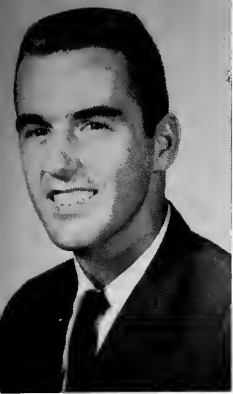

JOHN DAVID BEERS, JR.
Lake Worth

RICHARD SAMUELS BERNSTEIN
West Palm Beach

Collegiate Civitan 2; I.R.B. 2; Jewish Student Fellowship 2; Men's Singles and Doubles Table-Tennis Champion 1, 2; Co-ed Table-Tennis Champion Team 2; Basketball 1, 2; Handball 1; Softball 1, 2.

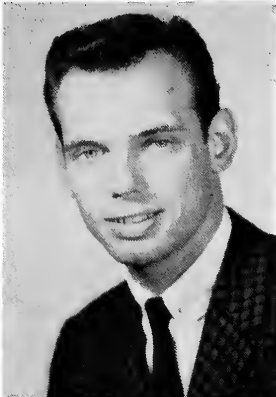

SUSAN JAYNE BOGLE
"Suc"

Boynton Beach

Beachcomber Staff 1; Co-Ed Club 1, 2; Foreign Language Club 1, 2; Newman Club 1, 2; Philo 1, 2; Political Union 1, 2.

PETER G. BOWEN
"Pete"

Ft. Landerdale

Esquire Club 2; Foreign Language Club 2.

RONALD DAVID BREAUT
West Palm Beach

Art Club 2; Intramural Bowling.

BARBARA ELLEN BRESSOR
Stuart

Beachcomber Staff 1, Feature Editor 2; Political Union 2.

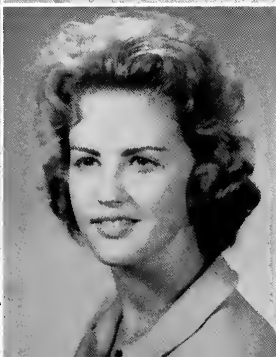
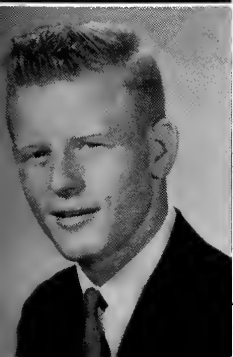

ROBERT T. BREWSTER, JR.
"Bob"

West Palm Beach

GAYNELL BROWN
West Palm Beach

Newman Club 2; Phi Theta Kappa 1, 2.

VALERIE JOAN BROWNE

"Val"

Boynton Beach

College Singers 1, Sec'y 2; Phi Theta Kappa 2.

KENTON T. BUCHER

"Ken"

West Palm Beach

MARIE CLAUDE CAMOZZI

Paris, France

Co-Ed Club 2; "Time Remembered" 1.

LINDA GAY CARLTON

Okeechobee

JAMES ARNOLD CARR

West Palm Beach

CARL CAWOOD

Harlan, Kentucky

College Band 1; College Singers 1, 2.

JOYCE CHRISTIE

West Palm Beach

Baptist Student Union 1; Co-Ed Club 1, 2; Philo 2; Intra-mural Sports 2.

HAROLD F. COCHRANE, JR.

"Hal"

Yonkers, New York

Radio Club, Treasurer 2.

HARRIETTE COKER

Newington, Georgia

Baptist Student Union 2; Co-Ed Club 1, 2; Thi Del 1, Vice-President 2.

CAROLE COLBY

Riviera Beach

Co-Ed Club 1, 2, President 1; I.S.C.C., Sec'y 2; Student F.E.A. 1; Thi Del, Historian 1, President 2; Intramural Sports 1, 2; Miss Galleon 1961.

WILLIAM WARD COLEMAN

"Bill"

Lake Worth

FRANKLIN K. CONRAD

"Kim"

Deerfield Beach

GEORGIA CAROLE COOK

West Palm Beach

Co-Ed Club 1, President 2; Philo 1, 2.

LELAND COONS

"Lee"

Lake Worth

LARRY CORNILLAUD

Lake Worth

Beachcomber Staff 2; College Singers 1, 2; Phi Da Di 1, 2; "Time Remembered" 2.

GARY LYNN CORNN

Boynton Beach

I.S.C.C. 1; Tri Kappa Lambda 1, President 2; Intramural Basketball and Football 1, 2.

RAY CRALLE

Lake Worth

Esquire Club 1, 2; Intramural Soccer 1, 2; Basketball 1, 2; Football 1, 2; Volleyball 2.

PHILLIP TENNYSON CRENSHAW

Riviera Beach
College Singers 1.

BARBARA ANN CURRAN

Stuart

Circle K-ettes 2; Newman Club 2; Student F.E.A. 2; Intramural Sports 1, 2.

GEORGE CURTIS

Lake Worth

Circle K 1, 2; Vets' Club, Finance Officer 2.

SALLY JO DANIELS

Lake Worth

Beachcomber Staff 2; College Forum 1; Florida Academy of Sciences 1, 2; Media Staff 1; Phi Theta Kappa 1, 2; Sigma Epsilon Mu 1, 2; Backstage Crew for "Many Loves of Shakespeare" and "Medea."

MARY JANE DEESE

West Palm Beach

Mature Students Ass'n 2; Student Nurses Ass'n 1, 2.

DOUGLAS JACK DE VOS

"Doug"

Lake Worth

Chi Sig 1, 2; Intramural Soccer 1, 2; Basketball 1, 2; Softball 1, 2; Badminton 2.

HOWIE DI BLASI

Ft. Lauderdale
Esquire Club 2.

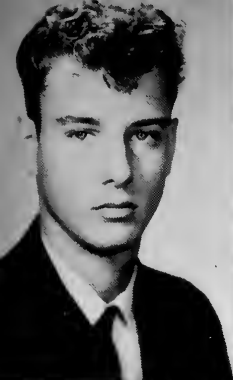

VERNON HAROLD DOERR

Lake Worth

BONNYE LUE DUERR

Lake Worth

Co-Ed Club 1, 2; College Singers 1; Thi Del 1, Treasurer 2; Miss Galleon's Court of Beauty 1.

PATRICIA ANN EDDINGER

"Patty"

Boca Raton

Co-Ed Club 1, 2; Lutheran Students Ass'n 1; Philo 1, 2.

CLARA ANN ELFERS

South Bay

NANCY KATHLEEN ELLIS

Kingsport, Tennessee

Baptist Student Union 2; Co-Ed Club 1, 2; I.S.C.C. 2; Philo 1, 2; Treasurer of Student Government 2; Intramural Sports 1, 2.

ROBERT W. FELDOTT

Hollywood

Esquire Club 1, President 2; I.R.B. 1, Chairman of Men's Division 2; Intramural Football 1, 2; Volleyball 1, 2; Co-ed Volleyball 2; Badminton 1, 2; Baseball 1, 2; Soccer 2.

DIANNE MARY FLAVIA

"Flav"

Lake Worth

Newman Club 1, 2.

JANET ANNE FORD

West Palm Beach

College Singers 1, 2; Newman Club 1; Student F.E.A. 2; Intramural Bowling, Badminton, and Archery 2.

JAMES R. FORDHAM

"Randy"

McRae, Georgia

I.S.C.C. 1, 2; Phi Da Di 1, 2; Student F.E.A. 1; "Time Remembered" 2.

JAMES R. FOUNTAIN, JR.

"Jay"

Delray Beach

Circle K 1, 2, Treas. 1; Esquire Club, Pres. 1; Collegiate Fellowship 1; Phi Theta Kappa, Pres. 2; Political Union 1, 2.

GARY FULLER

Dothan, Alabama

ANN GARWOOD

West Palm Beach

Co-Ed Club 2; College Singers 2; Philo 2; Recording Sec'y 1.

SHARON ROSE GAUTHIER

West Palm Beach

Co-Ed Club 1, 2, Treas. 2; College Singers 2; I.R.B. 2; Thi Del 1, 2, Social Chairman and Historian 2; Crowned Daisy Mae at Sadie Hawkins Dance.

SHIRLEY JEAN GEARHART

Lake Worth

College Singers, Accompanist 1, Librarian 2, Accompanist Boys' Quartet 1, Accompanist Girls' Trio and Mixed Ensemble 2.

RANSOM F. GLADWIN, III

"Skip"

Jupiter

Phi Theta Kappa 2; Sigma Epsilon Mu 1, 2.

GARY LOUIS GOLDFADEN

West Palm Beach

Chi Sig 1, 2, Treas. 2; College Band 1; Jewish Student Fellowship 1, 2; Phi Theta Kappa 1, 2; Sigma Epsilon Mu 1, 2; Dean's List 1, 2; Intramural Basketball, Volleyball, Football, Baseball, 1, 2.

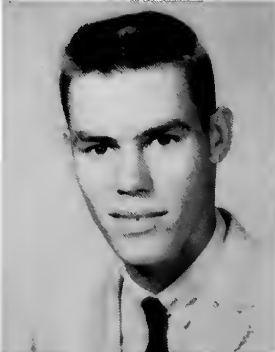

ROBERT M. GOLSON
 "Bob"
 West Palm Beach
 Circle K 1; Auto Accolades 1.

NANCY LEE GOVAN
 "Nanci-Lee"
 Boca Raton
 Co-Ed Club 2; Tri Omega 1, 2; Badminton Intramurals 1;
 Co-Ed Volleyball 2.

CAROL ANN GRAHAM
 Plymouth, Michigan
 Co-Ed Club 1, 2; Student Nurses Ass'n 1, 2; Thi Del 1, 2.

KAREN SUZANNE HABERKORN
 West Palm Beach
 Canterbury Club 1; Co-Ed Club 2; College Singers 1, 2;
 Tri Omega 2; Intramural Sports 1, 2.

RICHARD A. HAIGHT
 "Rich"
 Riviera Beach
 College Singers 2; Phi Da Di 2; Phi Rho Pi 2.

JANE HANLON
 West Palm Beach
 Co-Ed Club 1, 2; Sigma Epsilon Mu 1, 2.

BARBARA HANSEN
 "Bobbie"
 Delray Beach
 Art Club 2; Co-Ed Club 1, 2; Methodist Students Movement
 2; Thi Del 1, 2.

FRED GERTON HART
 Lake Worth

ETHEL JEAN HARTIGAN

Ft. Lauderdale

Co-Ed Club 1, 2; Phi Theta Kappa 2; Student Nurses Ass'n 1, 2; Thi Del 1, Chaplain 2.

DALE HASTINGS

Geneva, Ohio

Beachcomber Staff 2; Intramurals, Football 2, Basketball 1, Volleyball 1, 2.

BOB HAUSMANN

West Palm Beach

GRAHAM HAYES

Lake Worth

Intramurals, Bowling 1, 2, Volleyball 1, 2.

SUSAN MAY HEARN

Stuart

Circle K-ettes 2; Phi Theta Kappa 2; Student F.E.A. 2; Intramural Sports 1, 2.

DONALD J. HEBER

Ft. Pierce

Political Union 2; Vets' Club 2.

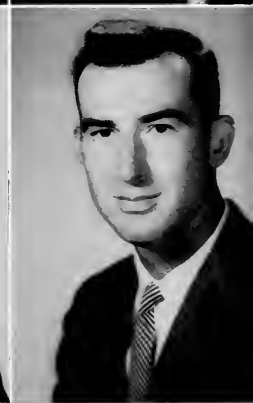

MARGARET I. HEWELT

"Peggy"

West Palm Beach

College Singers 2; Philo 1; Student Nurses Ass'n 1, 2.

C. ERROL HICKS

Lake Worth

College Singers 1; Esquire Club 1, Treasurer 1; I.R.B. 2, Sports Manager 2; Political Union, President 2; Student F.E.A. 1; Intramural Sports 1, 2.

SHARON LEE HITTMAN

"Shari"

Lantana

Art Club 1; College Singers 1, 2; Galleon Staff, Sophomore Editor 2; Lutheran Students Ass'n 2; Student F.E.A. 2.

MARY ANNE HOCHDORFER

Lake Worth

Co-Ed Club 2; Newman Club 2; Tri Omega 2.

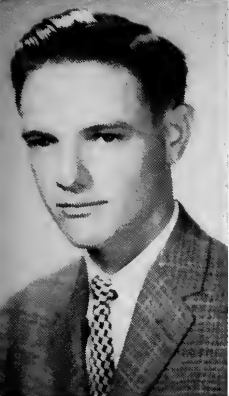

JAMES T. HOLDEN, JR.

"Tom"

West Palm Beach

College Band 1, 2; "Johnny Belinda."

OLIVIA HUGHES

West Palm Beach

Baptist Student Union 1, 2; Collegiate Fellowship 2; Intramurals, Volleyball 2, Bowling 1, 2, Deck Tennis 1.

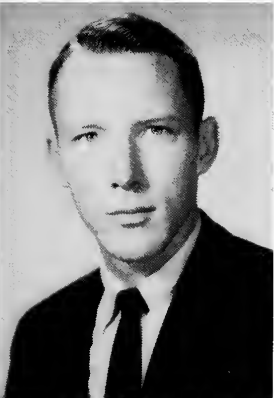

RODDY HUGHES

"Bear"

Cleveland, Tennessee

Chi Sig, Treasurer 1, Sgt.-at-Arms 2; I.R.B. 1; Vice-President of Student Body 2; Intramurals, Football, Basketball, Soccer, Volleyball, Softball.

SAMUEL T. HUMPHRIES

North Palm Beach

Baptist Student Union 1; Collegiate Civitan 1, 2; Intramural Sports 1, 2.

RONALD CARL HUTTON

"Ron"

Rochester, New York

College Singers 2; Esquire Club 1, 2; Florida Academy of Sciences 2; Political Union 2; Radio Club 1, 2; Intramurals, Football, Soccer, Volleyball 1; Bowling 1, 2.

SUE IVES

West Palm Beach

Beachcomber Staff 2; I.R.B. 2; Phi Theta Kappa 1, 2; Sigma Epsilon Mu 1, 2; Student F.E.A. 1.

JAMES JOHANNES

"Jim"

Lake Park

Alpha Fidelity 2; Collegiate Civitan 1, 2; Intramural Sports 2.

PATRICIA KAIRALLA

"Pat"

West Palm Beach

Co-Ed Club 1, 2; Newman Club 1, 2; Phi Rho Pi 1, Sec'y 2; Philo 1, Parliamentarian 2; "Dream Girl," "Many Loves of Shakespeare," "Medea," "Streetcar Named Desire."

THEODORE KASSA

"Ted"

Greenacres City

Intramurals, Football, Volleyball, Baseball, Bowling.

STEPHEN E. KAYE

Palm Beach Shores

Radio Club 2.

PAMELA KETTER

North Palm Beach

Beachcomber Staff 1; Philo 1, 2, Pledge Captain 1, Recording Sec'y 2; Co-Ed Club 1, Vice-President 2.

GARY ROBERT KRIELOW

Cleveland, Ohio

Intramurals, Football 1, on Championship Soccer Team 1, Basketball 1, 2, on Championship Football Team 2, Soccer 2.

DONALD KUEBLER

Lake Worth

MICHAEL L. La CAGNINA

Jupiter

LILLIAN INEZ La CROIX
"Li"

West Palm Beach

College Singers 2; Newman Club 1; Student Nurses Ass'n 1, 2.

LINDA KAY LAFIAN

Massena, New York

Circle K-ettes 2; Co-Ed Club 1, 2; College Singers 1; Foreign Language Club 1; Newman Club 1, 2; Student F.E.A. 2.

CAROL ELIZABETH LAING

West Palm Beach

Circle K-ettes 2; College Forum, Treasurer 2; Foreign Language Club 1; Methodist Students Movement 2; Political Union, Sec'y 2.

GERALD LAMOUREUX

Lake Worth

Beachcomber Staff 1, 2; College Singers 1, 2; Collegiate Fellowship 1; Foreign Language Club 1; Galleon Staff 2.

PATRICIA ANN LARSON

"Pat"

Miami

Lutheran Students Ass'n, Vice-President 1, President 2; Student F.E.A. 1, Sec'y 2; Intramurals, Basketball 1, Softball Manager 1, Archery 1, Volleyball 2, Manager of Women's Bowling 2, Co-ed Volleyball 2.

GEORGIA E. Le BEAU

"Jodie"

Toledo, Ohio

Student Nurses Ass'n 1, 2; Intramurals, Softball 1, 2, Volleyball 2, Bowling 2.

JOYCE ANN LEFTER

Okeechobee

College Singers 2; Student F.E.A. 1, Historian 2.

GRADIE ELIZABETH LEMONS

"Beth"

West Palm Beach

Art Club 1, 2; Circle K-ettes 2; Co-Ed Club 1, 2; College Singers 1, 2; Galleon Staff 2; I.S.C.C. 2; Methodist Students Movement, Recording Sec'y 2; Tri Omega 1, Vice-President 2; "Johnny Belinda," "Medea."

MARGARET E. LORBACH
"Penny"
Boca Raton

WILLIAM J. LYMAN
"Bill"
Ft. Lauderdale

VICTORIA ANN MacDONALD
"Ann"
West Palm Beach
College Singers 2.

BONNIE K. MacLEOD
West Palm Beach

Co-Ed Club 1, 2; Student Nurses Ass'n 1, 2; Thi Del 1,
Sgt.-at-Arms 2; Intramural Softball and Volleyball 1, 2.

KATHLEEN MAEHLMAN
"Kathy"
West Palm Beach

Co-Ed Club 2; Foreign Language Club 2; Newman Club 1, 2;
Philo 2.

SANDRA MANDELAR
"Sandie"

Batavia, New York
College Singers 1, 2; Newman Club 1; Intramural Sports 1.

NANCY MARGARET MANN
West Palm Beach

Beachcomber Staff 1; Co-Ed Club 1, 2; Foreign Language
Club 1, Vice-President for Spanish 2; Newman Club 1, 2;
Phi Theta Kappa 2; Philo 1, 2.

DAVID A. MANTWILL
"Dave"

Ft. Lauderdale
Debate Club 2; Esquire Club 1, 2, President 1.

CAROL ANN MARTIN

West Palm Beach

Baptist Student Union 1, 2; Co-Ed Club 1, 2; College Singers 1, 2; Collegiate Fellowship 2; Philo, Chaplain 1, 2; Freshman Class Sec'y 1; Student Government Sec'y 2; Co-ed Volleyball 1; Girls' Trio 1, 2; Mixed Ensemble 1, 2.

JAMES A. MARTIN

"Jim"

Omaha, Nebraska

College Singers 1, 2; Foreign Language Club 1; Phi Rho Pi 2; Student F.E.A. 2; "Dream Girl"; "Many Loves of Shakespeare"; "Medea"; "Time Remembered."

RICHARD THOMAS MARTIN

Omaha, Nebraska

College Singers 1; Newman Club 1; Political Union 2; "Dream Girl."

TED S. MARTIN

Lake Park

College Singers 1, 2; Collegiate Civitan 1; Phi Da Di 1, 2; Phi Rho Pi 2; Political Union 2; Vice-President of Sophomore Class 2; College Singers, Vice-President 2; Intramural Football 1, 2; Basketball 1, 2; Junior College Speech Tournament 1, 2; Treasurer of Phi Da Di 2.

DALE MARTYN

Lake Park

Co-Ed Club 1, 2; Phi Rho Pi 2; Philo 1, Scholarship Chairman 2; Intramural Sports.

MARY LOUISE MAYFIELD

Boynton Beach

Foreign Language Club 2; Newman Club 1, 2; Phi Rho Pi 1, 2; Student F.E.A. 2; "Dream Girl"; "Johnny Belinda"; "Many Loves of Shakespeare"; "Medea"; "Time Remembered"; Student Director of "Streetcar Named Desire."

JOHN ROBERT McLEOD

"Bob"

Statesville, North Carolina

College Singers 2; Intramural Football 1, 2.

JOHN R. McWEENEY

West Palm Beach

Debate Club 1, 2; Mature Students Ass'n, Treasurer 1, 2; Phi Rho Pi, President 1, 2; Student F.E.A. 2.

EDITH L. MERCER

"Edie"

West Palm Beach

Canterbury Club 2; Mature Students Ass'n 2; Student Nurses Ass'n 1, 2.

INA SHERRI MILLER

Lake Worth

Beachcomber Staff, Feature Editor 1; Jewish Student Fellowship, Vice-President 1, President 2; "Time Remembered."

SUSAN MARIE MILLER

Lake Worth

Foreign Language Club, Vice-President for Spanish 1; Methodist Student Movement 2; Phi Theta Kappa 1, 2; Student F.E.A. 1, Treasurer 2; Intramurals, Badminton 1, Archery 2.

GEORGE BRUCE MITCHELL, JR.

"Bo"

West Palm Beach

Chi Sig 1, 2; Collegiate Civitan 1, Treasurer 2; Newman Club 1, 2.

NAN MOLDEN

Lake Worth

Art Club 1, 2.

RITA ANN MONICK

Philadelphia, Pennsylvania

Co-Ed Club 1, 2; College Forum 2; Newman Club 1, 2; Tri Omega 1, Historian 2; Intramural Bowling 1, 2.

THOMAS M. MOOK

Boynton Beach

College Singers 1; Phi Rho Pi 1, 2; "Dream Girl"; "Johnny Belinda"; "Many Loves of Shakespeare"; "Streetcar Named Desire"; "Time Remembered."

WARREN DAVID MURRAY

"Boston"

Fall River, Massachusetts

College Singers 1, 2; Jewish Student Fellowship 1, 2; Intramurals, Football 1, 2, Soccer 2, Basketball 2, Softball 1, 2, Co-ed Volleyball 2.

RICHARD L. NEWELL

"Butch"

West Palm Beach

Beachcomber Staff, Circulation Manager 1, 2; Circle K 1, Corresponding Sec'y 2; College Band 1; College Singers 2; Student Nurses Ass'n 1, 2.

F. MAUREN NORTON

"Church"

Lake Worth

Co-Ed Club 1, 2; Methodist Students Movement, Social Chairman 2; Student Nurses Ass'n, Recording Sec'y 1; Thi Del 1, 2.

JAMES FRANKLIN ORGAN, III

Ft. Lauderdale

DAVID W. ORR

Burlington, Vermont

Art Club 2; Esquire Club 1.

LOREN T. PALMER

West Palm Beach

Circle K 1, 2, President 2; Collegiate Fellowship 1.

JOSEPH VINCENT PARLATO

"Joe"

Buffalo, New York

Esquire Club 1, 2; Florida Academy of Sciences 2; Foreign Language Club 1, 2; Newman Club 1, 2; Political Union 1, Vice-President 2.

LLOYD L. PATTEN

Lake Worth

Circle K 2; Galleon Staff, Photographer and Art Editor 2; Phi Theta Kappa 2.

HANK PICOZZI

Ft. Lauderdale

Collegiate Civitan 1; Esquire Club 1, 2; Intramurals, Bowling 1, 2, Softball 1.

NORMAN PLATTE

Spokane, Washington

Esquire Club 2; Radio Club 1; Intramural Softball 1.

BOB POUNTNEY

Lake Worth

Alpha Fidelity 1, 2; Beachcomber Staff 2; Debate Club 1; Foreign Language Club 1; Phi Rho Pi 2; Radio Club 1; "Dream Girl"; "Many Loves of Shakespeare"; "Streetcar Named Desire"; "Time Remembered"; "Drama Showcase 1962."

MAXINE WINN POWERS

West Palm Beach

SANDRA LEE PRILLAMAN

"Sandy"

Delray Beach

Baptist Student Union 2; College Singers 2; Foreign Language Club 2; Political Union 2.

JAY H. PUTNAM

Palm Beach

Beachcomber Staff, Business Manager 1, 2; Canterbury Club 2; Circle K 1; Debate Club 2; Florida Academy of Sciences 1.

ELLEN DAGMAR RADCLIFFE

West Palm Beach

Student Nurses Ass'n 1, 2.

REBECCA LEE RAMER

"Becky"

West Palm Beach

Baptist Student Union 1, 2; Co-Ed Club 1, 2; Philo 1, 2.

ROSALYN REDDING

West Palm Beach

Circle Kettes 1, 2, Vice-President 1; Co-Ed Club 1, 2; College Singers 1, 2; Collegiate Fellowship 1, 2; Methodist Students Movement, President 2.

MARJORIE ELLEN REDWANZ

"Marjie"

West Palm Beach

Art Club 2; College Singers 2; Galleon Staff 2; Lutheran Students Ass'n 1, Vice-President 2.

BARBARA ANN REGNIER

West Palm Beach

College Forum 2; Galleon Staff, Layout Editor 2; Newman Club 2; Phi Theta Kappa 2.

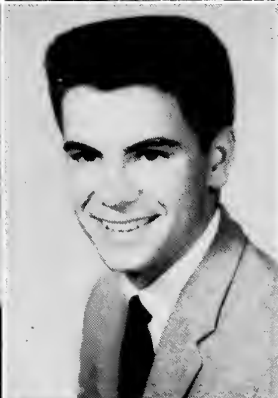

PAUL REIDINGER

North Miami

I.R.B. 1, 2, Vice-Chairman 1.

E. KENNETH REYNOLDS, JR.

"Ken"

Norwalk, Connecticut

Debate Club 1; Esquire Club 1, Sec'y-Treasurer 2; Foreign Language Club 1; Intramural Bowling 2.

KENNETH ROBERTS

Lake Worth

Sigma Epsilon Mu 1, 2.

MARJORIE SUSAN ROBINSON

"Margie"

Riviera Beach

Student Nurses Ass'n 1, 2.

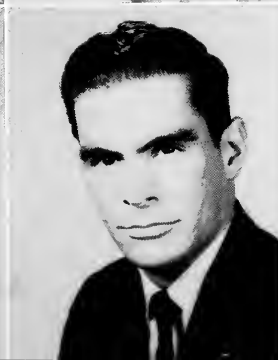

LUCIA ST. CLAIR ROBSON

West Palm Beach

Art Club 1, 2; Beachcomber Staff 1; College Band 1, 2; Media Staff 2; Phi Theta Kappa 1, 2; "Dream Girl"; "Johnny Belinda"; Costume Staff for "Many Loves of Shakespeare"; "Medea."

JOHN BARRY ROGERS

West Palm Beach

Baptist Student Union 1; Esquire Club 1.

LAVONIA ROGERS

West Palm Beach

Baptist Student Union 1, President 2; College Singers 1;
Collegiate Fellowship 1; Student Nurses Ass'n 2.

RITA MARIE RONGIONE

West Palm Beach

FRANCES F. ROTH

Miami Beach

Jewish Student Fellowship 1, 2.

GERALD ALAN RUDOFF

"Jerry"

West Palm Beach

College Band 1; Jewish Student Fellowship 1; Tri Kappa
Lambda 1, Sec'y 2.

LAWRENCE S. RULE

"Larry"

Ft. Lauderdale

College Singers 1, 2; Esquire Club 1, 2; Intramural Football,
Basketball, Bowling, and Baseball 1, 2.

ERNEST RUNGE

"Ernie"

Pompano Beach

DAN RUSSO

Bethpage, New York

DOUGLAS MASTIN RUTH

West Palm Beach

Art Club 2; Beachcomber Staff 2.

JANE LEONIA RYALS

Pahokee
Newman Club 1; Student Nurses Ass'n 1, 2.

GARY R. RYAN

West Palm Beach
College Singers 1, 2; Phi Da Di 1, 2; Vice-President of
Freshman Class 1; Intramural Football, Basketball, Soccer,
Softball, Co-ed Volleyball 1, 2.

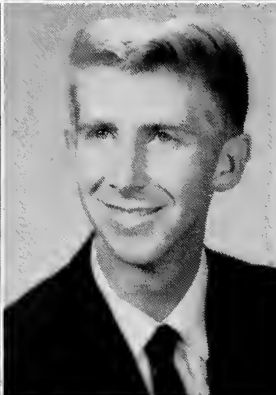

HARRIET A. SALZLER

Jensen Beach
College Singers 2; Student Nurses Ass'n 1, Vice-President 2.

MIKE SAVAGE

Greenacres City
Collegiate Fellowship 1, 2; Esquire Club 1; Foreign Language
Club 1; Intramural Football, Softball, Bowling, Archery,
Horseshoes, Badminton 1.

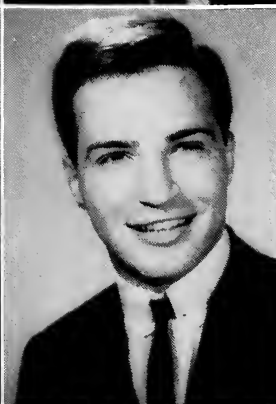

ROBERT ROWE SCHMIDLIN

Ft. Lauderdale
Canterbury Club 1, 2.

ROGER ARTHUR SCHRAM

"Rog"
Riviera Beach
Foreign Language Club, Treasurer 1, President 2; Newman
Club 1, 2; Phi Theta Kappa 1, 2; Language Festival Judge 1.

BONNIE RAE SCHROEDER

St. Louis, Missouri
Co-Ed Club 1, 2; College Forum 2; Newman Club 1, 2; Phi
Theta Kappa 2; Tri Omega, Sec'y 1, Corresponding Sec'y 2;
Intramural Bowling 1, 2.

FRED T. SHIRLY

Riviera Beach
Alpha Fidelphia, Vice-President 1, Parliamentarian 1, Pledge
Master 2; College Singers 1, 2; Intramurals, Softball 1, Foot-
ball 1, 2, Soccer 1, Basketball 1, Co-ed Volleyball 1, 2, Men's
Volleyball 1, Bowling 2.

CHARLOTTE ANN SILVERS

Lake Worth
Phi Theta Kappa, Treasurer 2.

JOE SKINNER

Riviera Beach
Alpha Fidelphia, Treasurer 1, Vice-President 2; I.R.B. 1, 2.

SUE SMITH

West Palm Beach
Art Club 1, 2, Treasurer 1; Circle K-ettes 1, 2; Media Staff 1; Phi Theta Kappa 1, 2.

TOMMY STADTHAGEN

"Stad"
Chicago, Illinois
Chi Sig 1, Commander 2; I.S.C.C. 2; Intramural Softball 1.

BETTE ANNE STARKEY

West Palm Beach
Baptist Student Union 1; Co-Ed Club 1, 2; College Singers 1, Accompanist 2; Phi Theta Kappa 1, Treasurer 2; Philo 1, Vice-President 2; Girls' Trio.

SANDRA JOAN STEEGER

Lake Worth

GENEVA MARIE SWENSEN

Lake Worth
Beachcomber Staff 1; Co-Ed Club 1, 2; I.S.C.C. 2; Philo, Scholarship Chairman 1, President 2; Intramural Sports 1, 2.

JULIE ANSINE SWENSEN

Lake Worth
Co-Ed Club 1, 2; I.R.B. 1, Chairman of Women's Board First Semester 2; Philo, Sgt.-at-Arms 1, 2; Intramural Sports 1, 2.

SUSIE SWITZER

Lake Worth

Co-Ed Club; Methodist Students Movement, Corresponding Sec'y 2; Philo 1, 2.

MARTHA IRENE SYMES

Riviera Beach

College Band 1, 2; Phi Theta Kappa 2.

JACK R. TEMPLETON

Augusta, Georgia

Art Club 2; Phi Da Di 1, Master 2; Galleon Cover '62.

BARBARA CLAIRE THARIN

"Bonnie"

Lake Worth

Canterbury Club 1, 2, President 1; College Forum 2; Galleon Staff, Ass't Editor 2; Phi Theta Kappa 2; Student F.E.A. 1.

ROBERT J. THOMPSON, JR.

"Bob"

West Palm Beach

Canterbury Club 1, 2; Phi Theta Kappa 2; Political Union 1, 2; Sigma Epsilon Mu 1, Sec'y 2.

MELVIN ROBERT TOMBERG

"Mel"

Lake Worth

Circle K 1, 2; Jewish Student Fellowship 1, 2; Political Union 2; Vets' Club 1, 2.

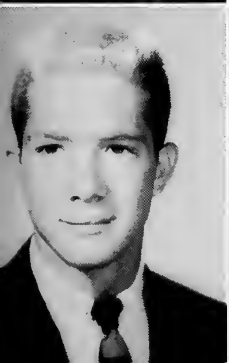

DAVID W. TUBBS

West Palm Beach.

Collegiate Civitan, Sgt.-at-Arms 2; Intramural Sports.

KENNETH LEE TYSON

"Ken"

Pompano Beach

Baptist Student Union 2; College Singers 1.

SHEILA DIANN USSERY

West Palm Beach

Baptist Student Union 1, 2; Beachcomber Staff 1; Co-Ed Club 1, 2; College Forum, Sec'y 1, 2; Foreign Language Club 1; I.S.C.C. 1; Philo 2; Student Government 2; Sophomore Class Treasurer; Student F.E.A. 1, 2.

GAIL VALENTINE

Lake Worth

Beachcomber, Women's Sports Editor 1; Collegiate Fellowship 1, 2; Intramural Tennis 1, 2.

JUDY VAN DYNE

Pompano Beach

Baptist Student Union 1; Co-Ed Club 1, 2.

BARBARA JO VOPARIL

"Barb"

West Palm Beach

Beachcomber Staff 1; College Forum 2; College Singers 1; Galleon, Editor-in-Chief 2; Newman Club 2.

GARY WAGNER

Lake Worth

Art Club 2; Chi Sig 1, 2, Sgt.-at-Arms 1; Vets' Club 2; Intramural Football, on Championship Colts Team 1, Chi Sig Team 2; Basketball, Chi Sig Team 2.

RICHARD WAGNER

West Palm Beach

Circle K I; College Band 1, 2; College Forum, Vice-President 2; Newman Club 1, 2.

LINDA JOYCE WALKER

Clewiston

DAN WESTLY WARD

Delray Beach

Baptist Student Union 2; Mature Students Ass'n 1, President 2.

STARR ANNE WEBSTER

Bennettsville, South Carolina

Co-Ed Club 2; College Band 2; College Singers 2; Methodist Students Movement 1, 2; Student Nurses Ass'n 1, 2; Intramurals, Basketball 1, 2, Softball 1, 2, Archery 1.

TRAMMELL WELLS

Delray Beach

Chi Sig 1, Historian 2.

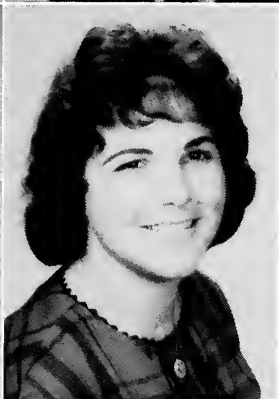

EDWARD THOMAS WESTON, JR.

"Ed"

West Palm Beach

Chi Sig 1, Scribe 2; Collegiate Civitan 1, 2; Freshman Class President '60-'61; Sophomore Class President '61-'62.

JOY LA RAE WILBER

West Palm Beach

Art Club 1, 2; Circle K-ettes 1, 2; College Band 1, 2.

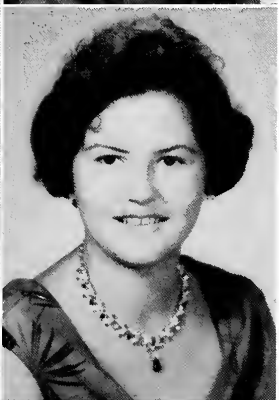

WILLIAM S. WILKINS

"Willie"

Circle K 1, Sec'y 2; College Singers 2; Esquire Club 1; Vets' Club 1.

MARILYN A. WILLIAMS

West Palm Beach

Student F.E.A. 1.

CHRIS WILLIS

Ft. Lauderdale

Sigma Epsilon Mu 1, 2; Intramural Tennis 2.

LYNN WILSON

"Dinny"

Lake Park

College Singers 2; Student F.E.A. 1, 2; Women's Intramural Sports 1, 2, Co-ed Volleyball.

SAM WINTERS

West Palm Beach
Mature Students Ass'n 1, 2; Phi Rho Pi 2.

FRANK WITTY

Lantana
Beachcomber Staff, Advertising Manager 1, News Editor 2;
Debate Club 1; Media Staff 2; Phi Rho Pi 1, Vice-President
2; Political Union 1, 2, President 1; President of Student
Body '61-'62; "Dream Girl"; "Johnny Belinda"; "Many
Loves of Shakespeare"; "Streetcar Named Desire"; State
Publicity Chairman for Florida Junior College Press Ass'n.

FRANK J. WOLFGANG

"Wolfie"
Delray Beach
I.S.C.C. 2; Tri Kappa Lambda 1, 2; Intramural Sports 2.

JO ANN WOOLF

Lake Worth
Canterbury Club, Sec'y 1, President 2; Co-Ed Club 1, 2;
I.R.B., Sec'y 1; Philo 1, Treasurer 2; Women's Intramural
Sports 1, 2.

DONNA WYLLIE

West Palm Beach
Canterbury Club, Vice-President 2.

DALE WILLIAM ZIMMERMAN

Lake Worth
Esquire Club 1; Sigma Epsilon Mu 1, Treasurer 2.

ELISABETH M. ZITZMANN

"Elsa"
Palm Beach
Art Club 2; Co-Ed Club 1, 2; College Singers 1; Foreign
Language Club 1, Sec'y 2; Lutheran Students Ass'n 1, 2;
Phi Theta Kappa 1, 2; Philo 1, Historian 2; Sophomore
Class Sec'y '61-'62.

WAYNE ZUFELT

Ft. Lauderdale
Art Club 2; Esquire Club 2; Foreign Language Club 2;
Intramural Football and Bowling.

Many Sophomores Did Not Have Pictures Made

ABELL, THOMAS FARAGHER

ADAIR, ROBIN MALCOLM
Galleon Staff 1.

AKIN, LEONARD B.

ALBAN, ALICE JOANNE
Canterbury Club 2; College Singers 1; I.R.B. 1, 2; Publicity Chairman and Vice-Chairman 1, Chairman 2.

ALLAN, WAYNE WALLACE

ANDERSON, MARGARET C.

ATKINSON, LINDA
College Singers 1, 2.

ATKISSON, MARY ELIZABETH
Radio Club 1.

BAKER, WAYNE EARL

BANTING, NEIL

BARRY, JAMES J.
BARTLETT, WILLIAM HARRY
Phi Theta Kappa 2.

BATCHELDER, DRAKE MILLER

BATEMAN, ROBERT EUGENE
BELL, J. ED

BELL, RICHARD JACKSON

BENANTI, MICHAEL ALAN

BENSON, MARVIN ARTHUR

BENTON, JACK
Alpha Fi 2.

BEUTEL, GEORGE FREDRICK

BLAIS, ROBERT HENRY

BOISVERT, WILFRED A., JR.
College Singers 1, 2; Foreign Language Club 1.

BOLLINGER, WILLIAM A.

BONAR, JAN
Debate Club 2.

BORDEN, JOHN C., III
Alpha Fi 1, 2, Secretary, Parliamentarian; Canterbury Club 1.

BOUSFIELD, CHARLES J.

BOWERS, JAMES A.

BOWMAN, LEE CHARLES

BRAULT, PHILIP LOUIS

BROWN, ROBERT E.
Phi Theta Kappa 2.

BROWN, THOMAS EDMON
Beachcomber 1; College Forum 1, 2; Phi Da Di 1, 2; "Time Remembered."

BUCHER, KEN
Collegiate Civitan, Treasurer 1, President 2; Football, Basketball 1.

BUICK, ALAN JEFFREY

BURGUN, CHARLENE
Phi Rho Pi 1, 2.

CAPUTO, CONSTANCE RITA

CAPUTO, EDWARD MARIO

CARDWELL, NANCY HELEN
College Band, Librarian 1, 2; College Singers 1, 2; Collegiate Fellowship 1; Florida Academy of Sciences, Secretary 1; Methodist Students' Movement 2; Phi Theta Kappa, Secretary 1, 2; Table Tennis 1, 2; Volleyball 1.

CARLETON, KEARNIE CLAY

CARTER, DELORES L.

CARTER, DIANE

CARTER, HOMER JACKSON
College Singers 1, 2; Methodist Students' Movement 2.

CASS, MICHAEL PHILIP
Chi Sig 2; Newman Club 2.

CASTANO, JOHN MANUEL
Newman Club 2; Political Union 2.

COE, MARYBETH

CONNELL, CHARLES K.

CONNORS, JOHN PATRICK

CRONENWETH, RAY, III

CULLEY, ELIZABETH LOUISE

CURREN, RICHARD EMERS

DALE, RAYMOND BURTON

DAVIS, MARY ANNETTE
Media 1; Political Union 1; Student F.E.A. 1, 2.

De BAY, JAMES L.
Collegiate Civitan 1, Vice-President 2.

DEISCH, ANTHONY CONRAD

DELAPLANE, LARRY G.

De VANE, CHARLES WILLIAM

DIXON, DEANNA
Baptist Student Union 1, 2; Foreign Language Club 1, 2; Political Union 2.

DONNELLY, PETER

DOUGHER, LAWRENCE
MICHAEL
Galleon, Business Manager 1, 2; Newman Club 1, 2; Political Union 2; Student F.E.A. 2; Vets' Club 1.

DOUGHERTY, GENE LEMAR

DREHER, PAUL
College Singers 1, 2.

ECKLER, WILLIAM E., JR.

ECKSTEIN, ARTHUR

EDGE, JOHN M.

EDWARDS, WILLIAM THOMAS
Debate Club, Treasurer 1, 2; Foreign Language Club 1; Phi Rho Pi 1, 2; Political Union 2; "Dream Girl"; "Johnny Belinda"; "Many Loves of Shakespeare"; "Medea"; "Streetcar Named Desire."

EISELE, CHARLES
WILLIAM, JR.
Veterans' Club 2.

ELLSWORTH, PAUL DAVID
I.S.C.C. 2; Tri Kappa Lambda 1, 2; Football, Softball 1, 2.

ESSER, WILLIAM L., III
Newman Club 1; "Medea"; Tennis Champion 1, 2; Badminton Champion 1.

ESTABROOK, WALTER S., JR.

FABEL, KAREN ESTHER

FALES, JAMES F.
Art Club 1, President 2; Esquire Club 1.

FELDMAN, HINDA BARTH

FINCHAM, RHEA POWELL

FITZGIBBONS,
ROGER SEWARD
Alpha Fi, Vice-President, Sgt.-at-Arms, Pledge Master.

FLYNN, JOHN
Alpha Fi, Historian 1, Treasurer, Secretary 2; Debate Club 1; Intramural Sports 1, 2.

FOWLER, JUDITH C.
Student F.E.A. 2.

FREER, GARY
Chi Sig, Secretary 1, Lieutenant Commander 2; I.S.C.C. 2.

FREER, KAREN ELLEN

FREY, SOPHIA ANN

GARBER, DAN
College Band 1, 2, Vice-President 1.

GATHMAN, DORIS S.
Art Club 2; Mature Students 2.
Circle K, Vice-President 1, 2;
Jewish Student Fellowship 1, 2,
Chaplain 1; Phi Theta Kappa 1,
Vice-President 2; Sigma Epsilon
Mu 1, 2.

GEORGE, RICHARD EDDIE

GLASNER, HARRIETTE S.
Mature Students 1, Vice-President,
President 2; Phi Rho Pi 1, 2.

GORDON, PAT
Chi Sig 1, 2; Collegiate Civitan 1;
Newman Club 1.

GRATE, MYRLE R., JR.
Alpha Fi 1, Chaplain 2; Baptist
Student Union 1, Vice-President 2;
Collegiate Civitan 1, 2; Phi Theta
Kappa 1, 2; Sigma Epsilon Mu
1, 2.

GREENE, DAVID ALAN

GROSTICK, EDMUND THOMAS

HAGERMAN, JOSEPH A.

HALLYBURTON, WAYNE CECIL

HANCOCK, RONALD LYNN
Baptist Student Union 2; Beach-
comber 2; Media 1, Co-Assistant
Editor 2.

HARDAWAY, RICHARD
Mature Students 2.

HARMS, MARGARET GROGAN

HARRELL, ELMA McCLURE

HART, MARCIA LYNN

HARTMAN, ALLEN DENNIS

HEELEY, EDWARD A.

HELMUTH, G. RAY
Beachcomber 2; Media, Business
Manager 2.

HERRING, PHILLIP WARREN

HEVEY, DON
Newman Club 1; Football 1.

HIGBEE, PAUL LEONARD
HONIGMANN,

GEORGE La MOTT, JR.

HOWDEN, SANDRA SUE
Foreign Language Club 1.

HUDGINS, PATRICIA S.

JACKSON, HAROLD TREVOR
Chi Sig 1, 2; College Singers 1.

JACOBSEN, RICHARD
Debate Club 2; Political Union 2.

JOHNSON, ROBERT E.

JOHNSON,
WILLIAM LEVERT, III
"Buddy"
Esquire Club 1; I.R.B. 1, 2; Intra-
mural Football, Soccer, Basketball
1, 2; Track, Bowling 1; Base-
ball 2.

JOHNSTONE, JOHN HAROLD

JOWAISAS, NEAL F.

JOYCE, JOHN PAUL

KALLBACK, GARY ALLEN
Art Club 2; College Band 2; Es-
quire Club 2.

KAMIYA, SUZY
Galleon 1; Student Nurses 1, 2;
Miss Galleon Court of Beauty 1.

KENYON, MICHAEL B.

KESSLER, KATHLEEN K.

KIRBERT, PATRICIA M.

KIRK, JACK A.

KITTELSON, AUDREY

KLINGER, RICHARD

KOENIG, DAVID LAWRENCE
Alpha Fi 1, 2; Newman Club 2.

KOLAKOWSKI, EDWIN M.

KOLB, JOHN G., JR.

KRIEGER, PETER J.

LAMN, CHARLES

LANDER, RICHARD JOHN

LANDRETH, RALPH W.

LANE, WILLIAM L., III
Esquire Club 1; Football 1, 2.

LANGMAYER, JAMES ARTHUR
Chi Sig 1, 2; Chi Sig Football,
Basketball, and Softball Teams.

LARSON, JOHN CARL

LEDBETTER, SARALYN F.
Art Club 1; Circle Kettes 2; Co-
Ed Club 1, 2; Philo 1, 2; Intra-
mural Tennis 1, 2; Volleyball 2;
Softball 1.

LEITHAUSER, ARTHUR

LEVESQUE, JOSEPH RONALD

LEVINS, HARRY M.

Lo PINTO, FRANCIS JOSEPH
Art Club 1, 2; College Band 1, 2;
Esquire Club 1.

LUCKENBACH, PETER

MADDOX, GLORIA JEAN
Foreign Language Club 1; Phi
Rho Pi, Treasurer 1, 2; "Dream
Girl"; "Streetcar Named Desire";
played Juliet and directed "Romeo
and Juliet" in "Many Loves of
Shakespeare"; played Nurse in
"Medea"; played Belinda in
"Johnny Belinda."

MARIOTT, ELDON, JR.
Sigma Epsilon Mu 1.

MARTYN, CHARLES P., JR.

McDONALD, TOMMY
College Band 1, President 2.

McGOVERN, EDWARD J.
Intramural Sports.

McKELLIPS, R. ALAN
Photographer for Galleon 1, 2; In-
tramural Badminton 1.

MEEHAN, ROBERT E.
Chi Sig 1, 2; Newman Club 2.

MELOGRANO, FRANK EMIL

MICHAEL, GEORGE

MILLER, BILLY
Baptist Student Union 1, 2.

MILLER, DONALD WAYNE

MINOS, RICHARD BRUCE

MOBLEY, JAMES FRANCIS

MOONEY, RICHARD

- POOLE, CHARLES J.
Intramural Sports.
- POTTER, FAY CHAPMAN
Mature Students 2; Political Union 2; Student F.E.A. 2.
- POTZNER, THEODORE GIBSON
- PRISK, DENNIS PATTERSON
I.R.B. 1; Phi Theta Kappa 1, 2.
- PULLEN, RICHARD, JR.
- RAGATZ, GARY GEORGE
- RALPH, GEORGE EDWARD
- REED, ROBERT ALLEN
- RENCHER, ROBERT CRAWFORD
- RIGGS, THOMAS P.
Chi Sig 2; Collegiate Civitan 1, 2; Vice-President of Freshman Class.
- RILEY, MYRTLE L.
Mature Students 1; Phi Rho Pi 2; Phi Theta Kappa 2.
- ROBERTS, MARY JANE
Mature Students 1, 2; Student F.E.A. 1, 2.
- ROBERTSON, WILLIAM K.
- ROSSELLO, JOHN
Beachcomber: Sports Editor 1, Associate Editor 1, Editor-in-Chief 2; Political Union 2.
- ROURKE, WILLIAM JOSEPH
Intramural Volleyball 1, 2.
- ROWAN, DAVID MICHAEL
- ROWLEY, ANNE COBIN
Mature Students, Secretary 2.
- SANFORD, ROBERT LAWRENCE
- SARPER, STEPIIEN MARK
Student Nurses 1, 2; Phi Theta Kappa 2.
- SCHUTZ, GEORGE A.
Beachcomber 1; Esquire Club 1, 2.
- SCOTT, CLARISSA
- SCOTT, DOROTHY BELLE
- SEAMAN, PHILIP BERNARD
- SHAVER, ROBERT LESTER
- SIRMAN, SANDRA
Art Club 2; Baptist Student Union 2; Circle K-ettes 2; College Singers 2; Collegiate Fellowship 2.
- SNYDER, PHILIP KENT
- SOBECK, ROBERT A.
Esquire Club 1, 2; Intramural Sports 1.
- SOSSIN, ELAINE SANDRA
- SPIES, THEODORE RICHARD
- SPINNER, GRANT F.
- SPOONER, ARTHUR LYNNE
- STALLINGS, KENNETH DWIGHT
Baptist Student Union 1, 2, President 1; Collegiate Civitan 1, 2; Collegiate Fellowship 2; Florida Academy of Sciences 2.
- STEINBERGER, MARY E.
- STEWART, MARTHA ELLEN
- STEWART, RONALD FRANCIS
- SURVILAS, DONALD STANLEY
- SWAN, JAMES FREDRICK
- TANI, JEAN
Co-Ed Club 1, 2; College Singers 2; Newman Club 1, 2; Thi Del 1, Secretary 2.
- THOMAS, F. E.
- UHLMAN, LEWIS A.
College Singers 1, 2; Phi Rho Pi 2; Vets' Club 1, 2; Mature Students 2.
- VAN FLEET, JOHN CARL
- VAN LINDA, BRUCE CHARLES
- VAN VALKENBURG, DOREEN S.
- VEAL, WILLIE, JR.
- WALKER, JOHN DAVID
- WALLS, MICHAEL SIMEON
College Band 1.
- WATKINS, BETTY MARY
- WEBER, THOMAS JOSEPH
- WEBSTER, STARR ANNE
- WILLIAMS, FRANK H., JR.
- WILSON, CRAIG ROWE
- WILSON, RICHARD BRUCE
Alpha Fi, President 58-59; Beachcomber, Advertising Manager 1; I.S.C.C., Vice-President 1.
- WITT, KENNETH HENRY
- WOLFE, THOMAS JOSEPH
- WRAY, ELIZABETH HAMPTON

MOONEY, ROBERT GEORGE, JR.

MORIN, PATRICIA

MORROW, BRENTON THOMAS
Galleon Staff 1.

MROCKOWSKI, EDGAR G.

MUNSTERMAN, ROBERT GARY

NIELSEN, DAN REMMER

NIEMI, EMIL WILLIAM, JR.

NORBERG, KENNETH ARDEN

OKERSTROM,
JOYCE ELIZABETH

ORR, TOMMY HAROLD
Phi Da Di 1, Grand Master 2.

PARHAM, DAVID S.

PATRICK, BARBARA J.

PAUL, ROBERT DENIS

PENNINGTON, MARIE ROSE

PETRUFF, GEORGE W.
College Band 1; Collegiate Fellowship 1, 2; Methodist Students' Movement 1, 2.

PFLEGER, JAMES EDWARD

PHILLIPS, DOUGLAS J., JR.

POLAND, MARIA
Student F.E.A. 2.

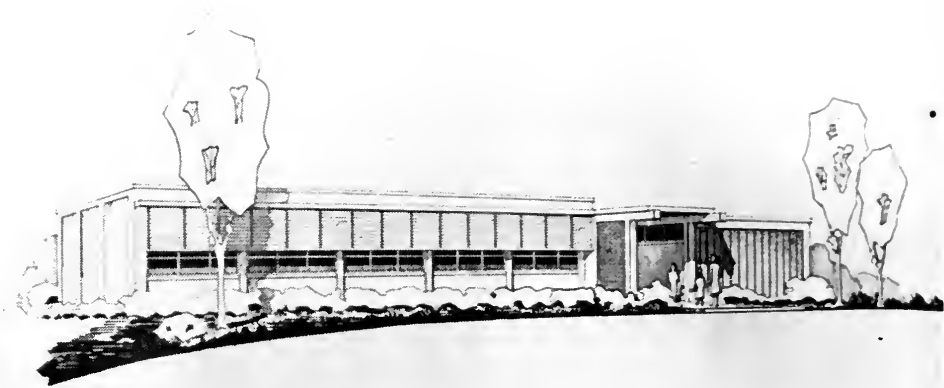

Dental Hygiene Building for Campus

The State Cabinet has approved a \$350,000 bond issue to finance a 14-classroom building and a dental hygiene building (above). The W. K. Kellogg Foundation has granted \$73,622 for equipment in the latter building, to be completed for the 1962-63 school year. PBJC will have the only dental hygiene training program in Florida.

Loren Palmer, President of Circle K, presents Carol Martin with a gift of stationery and a pin, honoring her as Circle K's first "Girl of the Month."

Mr. Philip Lovejoy, Executive Secretary of Rotary International, made an inspiring talk at a general assembly program on February 14. Mr. Lovejoy was brought to Lake Worth through the courtesy of the First Federal Savings and Loan Association of Lake Worth. Here he talks with Dr. Manor and Val Cabaldon.

County Registrar Addresses Union

In November, Daniel Gorham, Palm Beach County Supervisor of Voter Registration, spoke before PBJC's Political Union at Dee's Restaurant in Lake Worth. Mr. Gorham, a Republican, attacked Governor Farris Bryant for removing Republican Sheriff Martin Kellenberger from office.

Richard Bernstein, Ken Bucher, and Bruce Mitchell help build a walk by Dean Glynn's office to eliminate a dangerous step down.

Miss Freshman
FRANCES BROWN

Miss Brown is a native of West Palm Beach. Her major field of interest is elementary education, which she intends to continue at the University of Florida. Her hobbies are water sports and the piano.

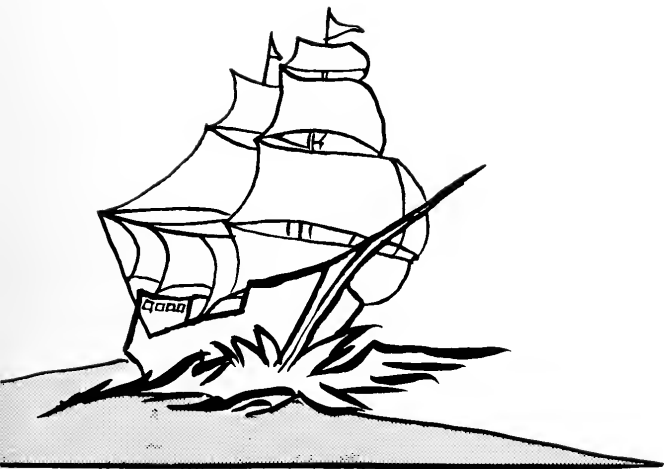

Freshmen

Freshman Class Officers

SEATED: Andy Underwood, President; Carole Bischoff, Vice-President.
STANDING: Bonnie Perkins, Secretary; Peggy Baldwin, Treasurer; Mr. Harris McGirt, Faculty Advisor. Other advisors: Mrs. Thelma Okerstrom and Mr. Adrian Daniel.

MARY ABATE
DIANE ABERT
ARDEN ADICKES
BRUCE ALDRICH

JUDITH ALLEN
RICHARD ALTHOUSE
ALAN AMMANN
MIKE ANDE

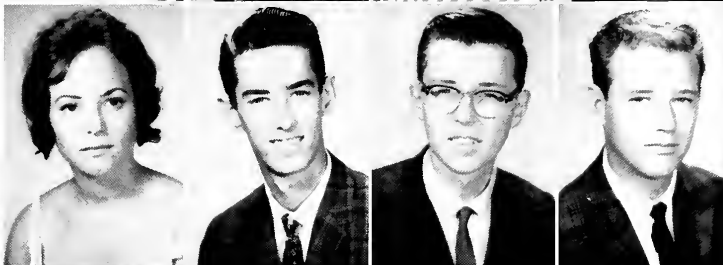

DENNIS G. ANDERSON
DOUG ANDERSON
J. PATRICK ANDERSON
KAREN ANGLIN

DANIEL ARGUELLES GARCIA
MARILYN ARIAS
BOBE ARNOLD
JANICE ARNOLD

LINDA ASHWORTH
JEANI AUSTIN
BETTI AYOUB
ART AZZARO

BONNIE BAHL
SANDRA BAILEY
PEGGY BALDWIN
GENE BARBEE

JEFF BARTON
 MAUREEN A. BELVIN
 BOB BENNETT
 JIM BENNETT

OLIVIA BERRY
 CAROLE BISCHOFF
 PATTY BISHOP
 PEGGY BLANCHARD

ROBERT BLOODWORTH
 LARRY BOGARD
 BETTY BOND
 JOHN BOOZER

DONNA BOUTILIER
 RONNIE BOWLES
 OWEN BRECKER
 PAT BRIDWELL

MARVIN BRIGMAN
 FRANCES BROWN
 SHIRLEY BURGELIN
 JERRY LOUIS BURMAN

DUER BURNETT
 MARSH BURTON
 JOAN CALHOUN
 DAN CAMOZZI

SANDY CAMP
LORNA CAMPBELL
RICK CARTA
DEBBIE CARTER

NICK CHALFA
RONALD CHERRY
JUDY CLEMENTS
DENISE CLOUTIER

JERRY CONK
KATHE CONLEY
COLLEEN COOK
SHARON COOLEY

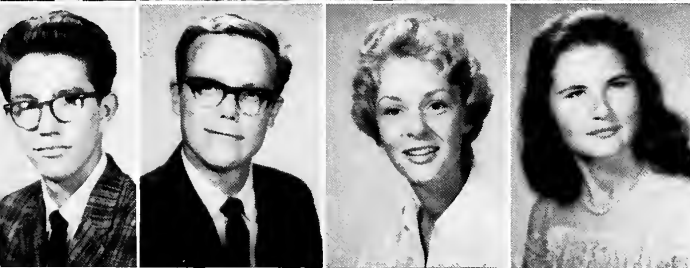

JIM CORVEY
KENNETH CRENSHAW
BONNIE CRILL
MARGARET CROOK

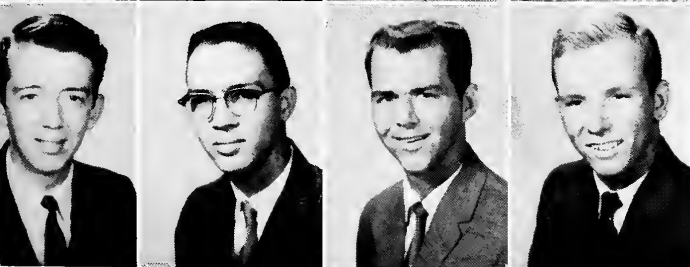

IRVING CURE
FORREST DALE
SCRIVNER DAMON
TERRY DARBY

JIM DARST
FREDDIE DAUGHTRIDGE
MIKE DAVIS
CAROL De BATES

DONNA De BUHR
 SANDRA De COURSEY
 DONNA De MARCO
 TERRY L. DOUBLEDEE

PAT DOWDY
 DAN DOYLE
 JAY DUMAN
 DAN DUMMETT

VERNA DURRANCE
 JACK EDER
 JOHNNY EDWARDS
 CAROLE ENGLAND

JUDY ENO
 JOY ERICKSON
 ED EVANS
 MARY EVERETT

ANITA FARLOW
 CAROL FAUSTMANN
 ALEXIS FELDMANN
 ELSIE FLANNER

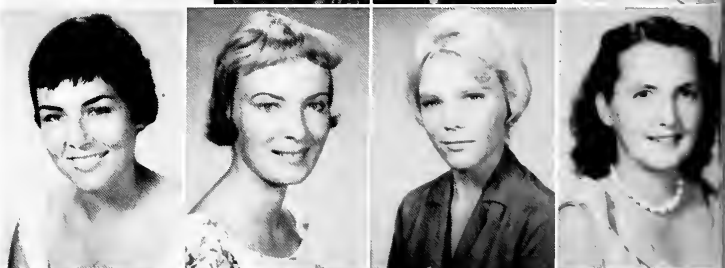

LINDA FLOWERS
 ROBERT FOSTER
 AL FRANKLIN
 LINDA FREE

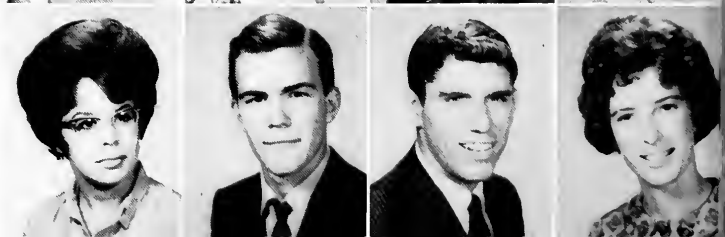

JACKIE FREEMAN
MERLIN FREER
BARBARA FROSTIC
RONNIE FULLWOOD

VALENTINE GABALDON
PAUL GEMMER
LOIS GOODE
NANCY GRAHAM

BILL GREEN
REBECCA GREENE
SHIRLEY GREENE
FRED GRIESER

SIGRID GUNDERSON
DIANNE HAILEY
HENRY HALL
KENT HAMDORF

KAY HAMPTON
PEGGY HARBISON
ROGER HARVEY
RICHARD W. HAYNES

GINNY HEINE
RICHARD HEISLER
CARL HERMAN
BOB HESSE

PAUL HILDEBRANT
 NANCY HILL
 DON HOBSON
 NANCY HOLLOWAY

JOHN HOLMES
 MARGARET HOLMES
 GAY HOOVER
 JANICE HUBER

DAVE HULL
 KATHY INGLIS
 CLAUDIA IRVIN
 RODE J. JAMES

KAREN JOHNSON
 WILLIAM JOHNSTON
 KAREN JONES
 KAY JONES

STEVE JONES
 JEANNE KALIL
 RICHARD KANZLER
 CAROL KELLY

VIRGINIA KELLY
 BRENDA KEMP
 CHARMAINE KNAPP
 LINDA KNAPP

JOHN KNOLL
CHERI ANN KRAMER
ROGER KRANICH
DONNA KREIDER

DICK KRUSE
CHARLES KULP
RENEE La CROIX
EARL T. LANIER

JEAN M. LARRABEE
DORIS LARSON
HELEN LARSON
JAY S. LAWMAN

PIERCE LEAVITT
DICK Le GAYE
PAM LESNIAK
JO DELL LETH

LOUISE LEVERENZ
PHYLLIS LIGHTFOOT
BILL LINK
WAYNE LIPPARD

GEORGE LOACH
JULIE LOROM
L. MIKE LYNCH
MARY JO LYON

MAUREEN MAHONEY
 FREDA MAIBAUER
 CAROL MANN
 GINNY MARCELLINO

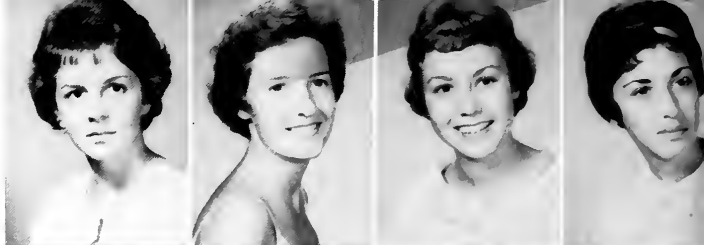

HOPE MARTIN
 WILLIAM MARTIN
 MIKE MARTINO
 FRED MASCARO

JOHN MASSA
 BONNIE McCHESNEY
 EDWIN N. McGEE
 PRESTON McGEE

ROBERT McLAUGHLIN
 W. JIM McLAUGHLIN
 PORTER McLAURIN
 MARTYN McMAHON

EILEEN McMANUS
 JOYCE McMURRIAN
 MARILYN McNAMARA
 MAUREEN MEEHAN

LYNN MENTZER
 FRANK MESA
 LABELLE MICHELANGELO
 TRICIA MILLING

SANDY MOLLENBERG
JOANN MONTESANO
LOUISE MOTT
PAUL MULLER

JUDY NEAL
MIKE NEALE
JUDY NELSON
PATRICIA NETTLETON

JEANETTE NEWSOME
CAROL NOBIS
PHYLLIS NORTH
LESTER NUSBACHER

TOM ORTMAN
CARIANN PAPPERT
SUSANNE PARKS
BLANCHE PENCE

SHIRLEY PIRKLE
RONNIE POORVIN
LOIS PRESTON
SUSAN PRIGNANO

ANNE ELLEN QUINCEY
JOHN F. QUINN
CORNELIA RAFTERY
RUTH RANG

ROGER RATHBUN
SANDY REAGAN
RAY REESE
JUDY REINUS

PAT RICHARDS
CANDY RICHARDSON
WAYNE RICKARDS
REGINA RIGGS

BARBARA RILEY
JUDY RITCHIE
PAT ROADMAN
ROSANNA ROCCA

DICK ROGERS
MARGIE ROKOSKE
ROBERT ROLLINS
PAM ROSS

CAROL RUDOFF
DONNA RUGGIERO
AURELIA SAVORELLI
ALLEN M. SCHAEFFER

TERE SEELEY
DEXTER SETTLE
IRENE SHAAK
BOB SHEA

WARREN SHERWOOD
ANN SILCOX
WARNER SIMO
DONNA SIPES

LYNNE SKRECKZO
CAROL SMITH
MARY SNYDER
BETH SPENCER

PAM SPENCER
DAVID SPOONER
KAREN SPRAGUE
NANCY SQUIRE

ANNE MARIE STEPHENSON
HENRY W. STEVENS, JR.
RAY STILEN
BOB STONE

SHONNEE SWYERS
PATRICIA SZOLSCEK
WILLIAM E. TEASDALE
JOANNE TEMPLETON

WILLIAM T. TINSLEY
LEONARD TOLLEY
CHARLES TONER
TERRY TORCOW

ALBERT TOUSEK
 MARY TREADWELL
 ELIZABETH TURK
 JEANNE VAN DYNE

ZOE ANN WALTER
 RICHARD WARREN
 JOHN L. WEETMAN
 ELSIE DEAN WELCH

TOMMY WELLS
 CATHIE WENDEROTH
 JUDY WENKSTERN
 MIKE WHEELER

RICHARD WHEELER
 PAT WHITEMAN
 GEORGE WILKINS
 GERALD WILLIAMS

RICHARD LEE WILLIAMS
 STANLEY WILSON
 WILLIAM J. WOLSON
 JUDY WOODS

MAUREEN WOODS
 ALOMA WRIGHT
 LYNNE WRIGHT
 DIANE YANKOCY

KAREN ZIELINSKI
GLEN ZIMMERMAN

Voluntary Orientation Offered Freshmen

Dean Glynn addresses first session of voluntary orientation

In September a new guidance program was established by the Student Personnel Department to help incoming freshmen make the most of their educational opportunity at the College. Attendance was wholly voluntary. Sessions were held three times weekly in the fall on such subjects as adjusting to college life, choosing a vocation, using the library, acquiring good study habits, and learning helpful points concerning specific fields of study.

MISS CAROLE COLBY
Court of Beauty

Miss Colby is a sophomore originally from Vermont, now living in Riviera Beach. After graduation from Palm Beach Junior College, she plans to major in English at the University of Florida. Her interests include skiing, tennis, and reading.

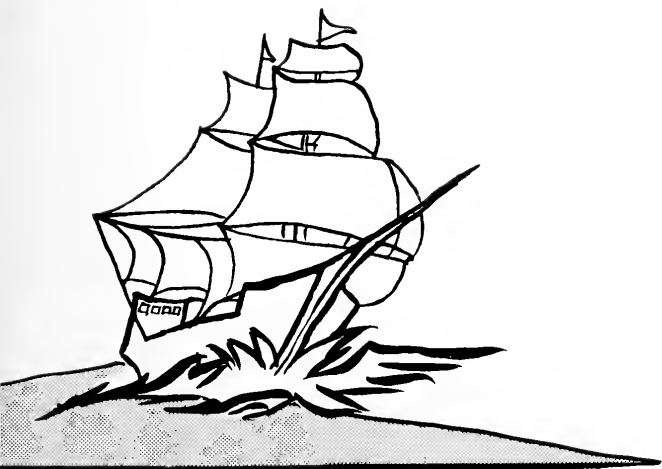

Social Clubs

Alpha

FIRST ROW: Myrle Grate, Jack Benton, Fred Snyder.

SECOND ROW: Gene Barbee, Ray Stilen, Roger Fitzgibbons, Jim Corvey, Roy Taylor.

Members not pictured: Jim Johannes, Rick O'Brien, John Meyers, Keith Smith, Kenneth Mates, George Loach, Ronald Korpinen, Robert Elliott, Steve Deason, Jack George, Dick Landers, Richie Wilson, Jackson Borden, Raymond Buck, John Flynn, Robert Nielsen, Robert Pountney, Bill Suow, Tim Wesloski, Kenneth Witt.

Fidelpia

FIRST ROW: Joe Skinner, Bill Nicholas, Dave Koenig.
 SECOND ROW: Fred Shirly, Roger Kranich, Mr. Daniel Caylor, Larry Thompson, Jim Darst.

OFFICERS

| First Semester | | Second Semester |
|--------------------------------|------------------------|-----------------|
| Jack Benton | <i>President</i> | Bill Nicholas |
| Bill Nicholas | <i>Vice-President</i> | Dave Koenig |
| Richie Wilson | <i>Secretary</i> | Fred Shirly |
| John Flynn | <i>Treasurer</i> | Joe Skinner |
| Mr. Daniel P. Caylor, Jr. | <i>Faculty Advisor</i> | |

Chi Sig

FIRST ROW: Gary Goldfaden, Ed Weston, Gary Freer.
 SECOND ROW: Sammy Humphries, Pat Gordon, Doug De Vos, Doug Phillips.
 THIRD ROW: Bob Mechan, Mr. Leo V. Lemmerman.

OFFICERS FIRST SEMESTER

| | |
|-----------------------------------|----------------------|
| <i>Commander</i> | Tom Stadthagen |
| <i>Lieutenant-Commander</i> | Gary Freer |
| <i>Scribe</i> | Ed Weston |
| <i>Comptroller</i> | Gary Goldfaden |
| <i>Historian</i> | Trammell Wells |
| <i>Sergeant-at-Arms</i> | Roddy Hughes |
| <i>Chaplain</i> | Sam Humphries |
| <i>Faculty Advisor</i> | Mr. Leo V. Lemmerman |

Chi Sig

FIRST ROW: Ronnie Poorvin, Gary Wagner, Roddy Hughes.
 SECOND ROW: Joe Gifford, Steve Ross, Glenn Galloway, Larry Havill.
 THIRD ROW: Bruce Mitchell, Tommy Riggs.

OFFICERS SECOND SEMESTER

| | |
|-----------------------------------|----------------------|
| <i>Commander</i> | Gary Wagner |
| <i>Lieutenant-Commander</i> | Roddy Hughes |
| <i>Scribe</i> | Ronnie Poorvin |
| <i>Comptroller</i> | Sam Humphries |
| <i>Historian</i> | Bob Meehan |
| <i>Sergeant-at-Arms</i> | Bruce Mitchell |
| <i>Chaplain</i> | Mr. Leo V. Lemmerman |
| <i>Faculty Advisor</i> | Mr. Lemmerman |

Phi Da Di

FIRST ROW: Richard Haynes, Tommy Wells, Tommy Orr (with plaque), Fred Mascaro, Richard Althouse.
 SECOND ROW: Mike Wheeler, Bill Green, Mike Neale, Jack Templeton, Henry Hall.

FIRST SEMESTER OFFICERS

| | |
|------------------------------|------------------------|
| <i>Grand Master</i> | Tommy Orr |
| <i>Master</i> | Jack Templeton |
| <i>Scribe</i> | Randy Fordham |
| <i>Treasurer</i> | Ted Martin |
| <i>Faculty Advisor</i> | Mr. Charles Sutherland |

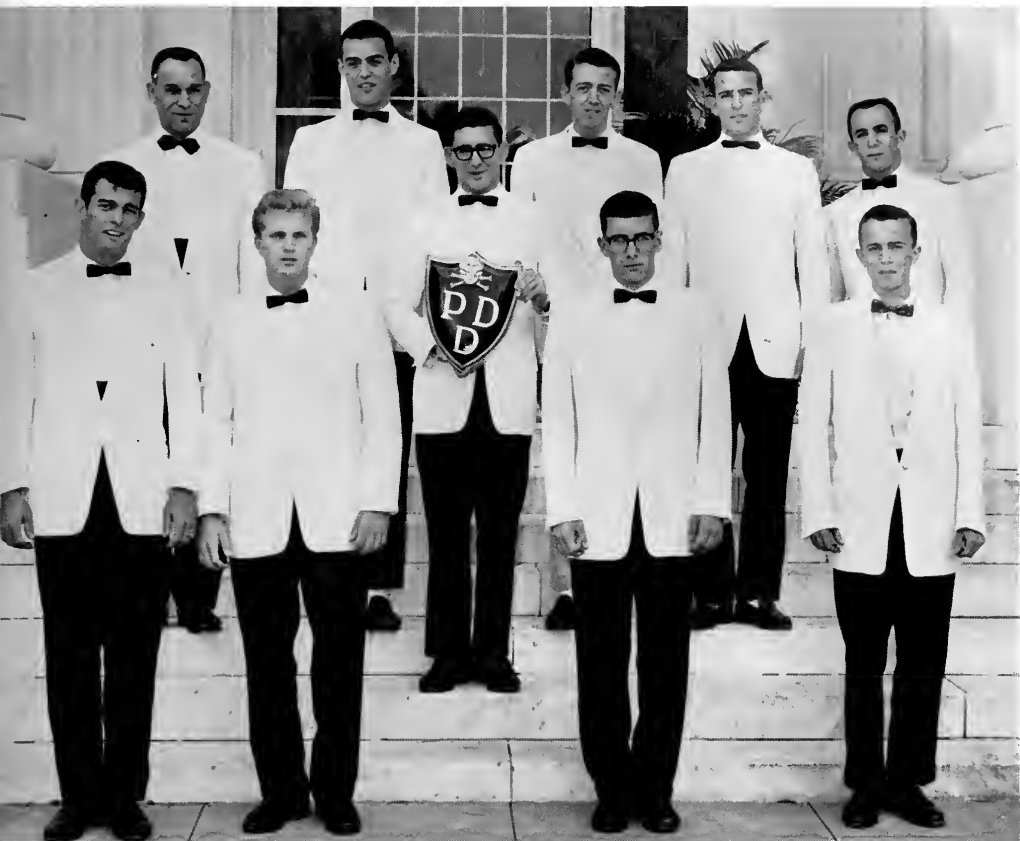

Phi Da Di

FIRST ROW: Mike Claybourne, Steve Jones, Mike Pfeilmair (with plaque), Bill Link, Dan Camozzi.
 SECOND ROW: Mr. Charles Sutherland, Marsh Burton, Buddy Cure, Glenn Allen, Rick Carta.

SECOND SEMESTER OFFICERS

| | |
|---------------------------|----------------|
| <i>Grand Master</i> | Mike Pfeilmair |
| <i>Master</i> | Ted Martin |
| <i>Scribe</i> | Tommy Wells |
| <i>Treasurer</i> | Rick Carta |

Philo

FIRST ROW: Bette Starkey, Geneva Swensen.

SECOND ROW: Jo Ann Woolf, Nancy Mann, Sue Bogle, Dale Martyn, Elsa Zitzmann, Pat Kairalla, Pam Ketter, Rozanne Arrott, Linda Free.

BACK ROW: Carol Martin, Yidi Turk, Ann Garwood, Evelyn Allen.

FIRST SEMESTER OFFICERS

| | |
|-----------------------------------|-----------------------|
| <i>President</i> | Geneva Swensen |
| <i>Vice-President</i> | Bette Starkey |
| <i>Recording Secretary</i> | Pam Ketter |
| <i>Treasurer</i> | Jo Ann Woolf |
| <i>Social Secretary</i> | Sue Bogle |
| <i>Chaplain</i> | Carol Martin |
| <i>Historian</i> | Elsa Zitzmann |
| <i>Sergeant-at-Arms</i> | Julie Swensen |
| <i>Scholarship Chairman</i> | Dale Martyn |
| <i>Parliamentarian</i> | Pat Kairalla |
| <i>Faculty Advisor</i> | Mrs. Sallie R. Taylor |

Philo

FRONT: Jackie Freeman, Julie Swensen, Hinda Feldman.
 MIDDLE ROW: Peggy Baldwin, Patty Eddinger, Jeanne Kalil, Sigrid Gunderson, Linda Flowers, Rebecca Ramer, Nancy Ellis, Joyce Christie.
 BACK ROW: Mrs. Sallie R. Taylor, Linda Ashworth, Chloe Lindsley, Kathy Maehlan.
 Not pictured: Sheila Ussery, Carol Cook, Saralyn Ledbetter, Susie Switzer, Carol Bischoff, Sandy Mollenberg, Carol Smith.

SECOND SEMESTER OFFICERS

| | |
|-----------------------------------|----------------|
| <i>President</i> | Hinda Feldman |
| <i>Vice-President</i> | Julie Swensen |
| <i>Recording Secretary</i> | Pam Ketter |
| <i>Treasurer</i> | Joyce Christie |
| <i>Social Secretary</i> | Jackie Freeman |
| <i>Chaplain</i> | Becky Ramer |
| <i>Historian</i> | Sheila Ussery |
| <i>Sergeant-at-Arms</i> | Peggy Baldwin |
| <i>Scholarship Chairman</i> | Susie Switzer |
| <i>Parliamentarian</i> | Patty Eddinger |

Thi Del

FRONT: Carole Colby, Sharon Gauthier.
 MIDDLE ROW: Frances Brown, Haddy Goodman, Bonnye Duerr, Pat Wood, Jean Tani, Bonnie MacLeod.
 BACK ROW: Carol Graham, Harriette Coker, Ethel Hartigan, Vicki Christian.

FIRST SEMESTER OFFICERS

| | |
|-----------------------------------|------------------|
| <i>President</i> | Carole Colby |
| <i>Vice-President</i> | Harriette Coker |
| <i>Treasurer</i> | Bonnye Duerr |
| <i>Recording Secretary</i> | Huddy Goodman |
| <i>Chaplain</i> | Ethel Hartigan |
| <i>Social Secretary</i> | Jean Tani |
| <i>Sergeant-at-Arms</i> | Bonnie MacLeod |
| <i>Parliamentarian</i> | Pat Wood |
| <i>Scholarship Chairman</i> | Peggy Harbison |
| <i>Historian</i> | Linda Burnett |
| <i>Social Chairman</i> | Sharon Gauthier |
| <i>Faculty Advisor</i> | Mrs. Esther Holt |

Thi Del

FRONT ROW: Charmaine Knapp, Mauren Norton.

MIDDLE ROW: Joan Calhoun, Bobbie Hansen, Paggy Harbison, Diane Ghent, Betty Ayoub.

BACK ROW: Bonnie Perkins, Phyllis North, Pam Spencer, Hazel Coker, Lorna Campbell, Maureen Meehan.

SECOND SEMESTER OFFICERS

| | |
|-----------------------------------|-----------------|
| <i>President</i> | Carole Colby |
| <i>Vice-President</i> | Huddy Goodman |
| <i>Treasurer</i> | Louise Leverenz |
| <i>Recording Secretary</i> | Sharon Gauthier |
| <i>Chaplain</i> | Frances Brown |
| <i>Social Secretary</i> | Pat Wood |
| <i>Sergeant-at-Arms</i> | Harriette Coker |
| <i>Pledge Mistress</i> | Bonny Duerr |
| <i>Scholarship Chairman</i> | Hazel Coker |
| <i>Historian</i> | Betty Ayoub |
| <i>Social Chairman</i> | Charmaine Knapp |

Tri Kappa Lambda

Left to right: Paul Ellsworth, Jerry Rudoff, Porter McLaurin, Gary Cornn, Bob McLaughlin.

OFFICERS

| First Semester | | Second Semester |
|------------------------------|------------------------|---------------------|
| Gary Cornn | <i>President</i> | Porter McLaurin |
| Paul Ellsworth | <i>Vice-President</i> | Gran Jenkins |
| Jerry Rudoff | <i>Secretary</i> | Lenny Buettner |
| Porter McLaurin | <i>Treasurer</i> | Bruce Aldrich |
| Bob McLaughlin | <i>Parliamentarian</i> | Paul Ellsworth |
| <i>Faculty Advisor</i> | | Mr. James A. Cooper |

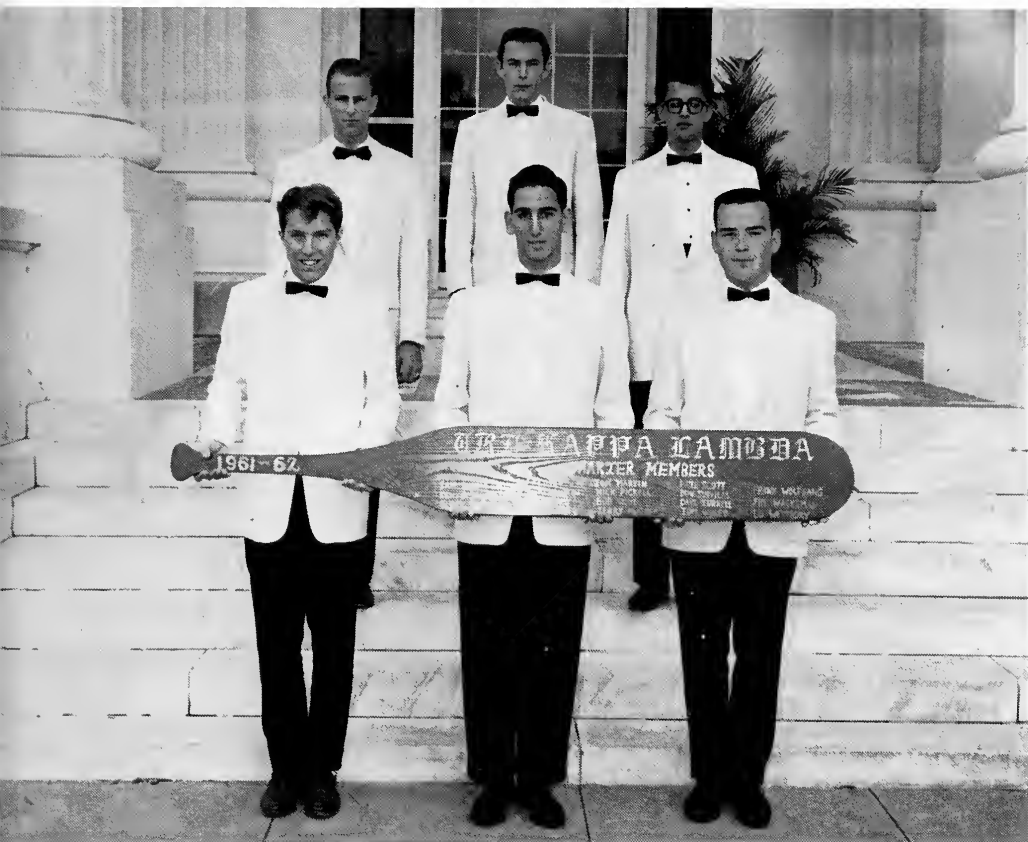

Tri Kappa Lambda

FIRST ROW: Frank Wolfgang, Jim Wacksman, Richard Berry.
 SECOND ROW: Bob Van Wyck, Chris Chiodo, John Sylvester.

Members not pictured: Bruce Aldrich, Gran Jenkins, Lenny Buettner, Bill Nettles, Dennis Vollendorf, Bob Scott, Clark Brownell, Ed Westbury, Ridgeley Scott, Tom Wolfe, Don Survilas.

Tri Omega

Sandy Steeger, Bonnie Schroeder, Judy Ritchie, Cathie Wenderoth, Beth Lemons, Becky Trexler,
 Not pictured: Gariann Pappert, Elaine Sossin, Zoe Ann Walters, Shirley Burgelin, Patty Kirbert, Jean Crocker, Anne Marie
 Stephenson.

FIRST SEMESTER OFFICERS

| | |
|--|--------------------|
| <i>President</i> | Penny Lorbach |
| <i>Vice-President and Acting President</i> | Beth Lemons |
| <i>Secretary</i> | Elaine Sossin |
| <i>Treasurer</i> | Barbara Azzaro |
| <i>Parliamentarian</i> | Pat Morin |
| <i>Corresponding Secretary</i> | Bonnie Schroeder |
| <i>Faculty Advisor</i> | Mrs. Eleanor Myatt |

Tri Omega

Patty Morin, Bobbi Azzaro, Suzanne Haberkorn, Mary Anne Hochdorfer, Rita Monick

SECOND SEMESTER OFFICERS

| | |
|--------------------------------------|----------------------|
| <i>President</i> | Pat Morin |
| <i>Vice-President</i> | Rita Monick |
| <i>Corresponding Secretary</i> | Sue Haberkorn |
| <i>Recording Secretary</i> | Mary Anne Hochdorfer |
| <i>Treasurer</i> | Bobbi Azzaro |
| <i>Parliamentarian</i> | Judy Ritchie |
| <i>Historian</i> | Beth Lemons |
| <i>Chaplain</i> | Zoe Ann Walter |
| <i>Social Chairman</i> | Gariann Pappert |

MISS BONNYE DUERR
Court of Beauty

Miss Duerr, a sophomore, is originally from Pennsylvania, but now makes her home in Lake Worth. She is taking secretarial and medical assistant's programs. After graduation from junior college, she hopes to work as a medical assistant and perhaps later to become an airline stewardess or a social worker. She is interested in church work, and in working with and helping other people. She enjoys singing and dancing.

Special Interest Clubs

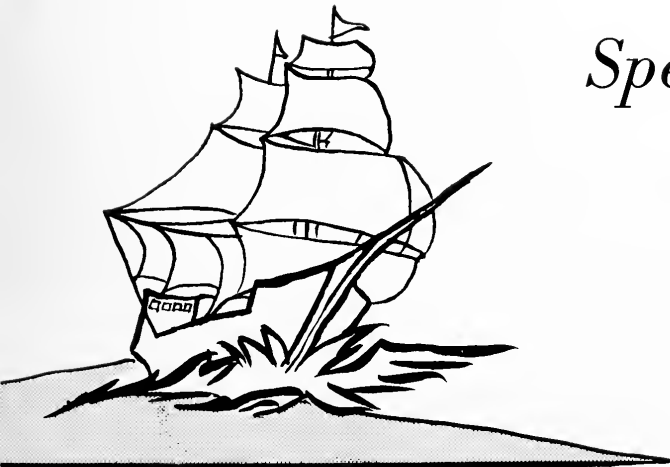

Student Government a Big Operation

The Student Government has the responsibility of managing student activities, including appropriations of student funds for various purposes, including publication and entertainment. The Student Government officers are elected in April. The Executive Council of the Student Government is composed of the four elected Student Government officers, the four elected officers of the Freshman Class, the four elected officers of the Sophomore Class, and two faculty members appointed by the President of the College.

Above, General Student Government Officers. SEATED: Carol Martin, Secretary; Frank Witty, President. STANDING: Mr. Meacham Tomasello, Faculty Advisor; Roddy Hughes, Vice-President; Nancy Ellis, Treasurer; Mr. Joseph Payne, Faculty Advisor.

Below, Executive Council of the Student Government. SEATED: Frank Witty, Peggy Baldwin, Sheila Ussery. STANDING: Ted Martin, Ed Weston, Elsa Zitzmann, Roddy Hughes, Carole Bischoff, Nancy Ellis, Bonnie Perkins, Mr. Harris McGirt, Miss Jane Leaf, Mr. Charles Graham, Mr. Meacham Tomasello, Carol Martin, Mr. Joe Payne, Andy Underwood.

Above, SEATED: Mr. James Houser (Advisor), Elliott Buckler, Sue Smith, Bill Coleman, Jim Fales, Lynne Skreczko, Earl Dotter, Claudia Irvin, Debbie Carter, Rosan Agresta. SECOND ROW: Mr. Reuben Hale (Advisor), Richard Heisler, Beth Lenons, Kay Boyd, John Quina, Eileen Kelley, Jim Pope, Ronnie Breault, Mrs. Nina Jensen (Advisor). THIRD ROW: Frank Mesa, Anne Rowley, Mary Helen Everett, Richard Haynes, Jean Crocker, Mike Monto, Nan Molden. BACK ROW: Mark Witham, Lucia Robson, Alan McKellips. Not pictured: Sharon Woodward, Donna Laird, Wynnelle Clawson, John Thiele, Doris Gathman.

Art Club

Any student interested in art may become a member of the Art Club, the purpose of which is to further individual interest through group activity and at the same time to uphold high artistic standards on campus. An important annual event is the Artists and Models' Ball, which the Art Club co-sponsors with Circle K every spring.

Right: Claudia Irvin, Secretary; Jim Fales, President; Lynne Skreczko, Treasurer; Earl Dotter, Vice-President.

Baptist Student Union Supports Mission Program

The Baptist Student Union membership is open not only to Baptist students but also to other students by consent. A special project of the Union this year is collecting funds for the B.S.U. summer mission program. Five student missionaries will be sent this summer to various parts of the United States and to Caribbean countries.

OFFICERS

SEATED, left: Olivia Hughes, Secretary; Lavonia Rogers, President.
STANDING: Kenneth Stallings, Treasurer; Mr. Don Whitmer, Faculty Advisor; Myrle Grate, Vice-President.

Below, SEATED: Sheila Ussery, Sandra Sirman, Linda Leathlean, Olivia Hughes, Lavonia Rogers, Joanne Pierce, Jackie Kurtz.
STANDING: Ken Stallings, Tom Bethea, Merlin Freer, Renny Austin, LaBelle Michelangelo, Mr. Don Whitmer, Lois Grate, Billy Miller, Myrle Grate, Ken Tyson, John Quigley.

Above: Charles Kulp, Photography Editor; Frank Witty, News Editor; Mary Snyder, Associate Editor; John Walker, Sports Editor. STANDING: Mrs. Virginia Carr, Advisor first semester.

Above, STANDING: Richard Newell, Circulation Manager; Beth Spencer, Assistant Circulation Manager; Dale Hastings, Advertising Manager. SEATED: Jay Putnam, Business Manager.

John Rossello, left, Editor-in-Chief first semester, and Mrs. Dorothy Peed, Faculty Advisor second semester.

The Beachcomber Trains Journalists

BEACHCOMBER staff members receive practical experiences in the fields of editing, reporting, photography, business management, and advertising. Many BEACHCOMBER grads become professional journalists, and some achieve distinction in newspaper work.

The second semester the paper has been produced by an editorial board.

Right: Olivia Berry and Nancy Beasley, Reporters; Barbara Bressor, Feature Editor; Mark Witham, Reporter; Gerald Lamoureux, Feature Editor; Bonnie McChesney, Julie Kutik, Carol Nobis, and Ronnie Hancock, Reporters.

FIRST ROW: Mr. Joseph Gibson, Jay Putnam, Henry Hall, Jo Ann Woolf, Bonnie Tharin. SECOND ROW: Bill Coleman, Donna Wyllie, Maggie Harms, Edith Mercer, Rev. Charles Farrar.

Episcopalians Organize Canterbury Club

The Canterbury Club was formed for those students and faculty members of the Episcopal faith who are interested in study and fellowship with others of their denomination and in contributing to the spiritual life of the campus through the practice of their faith. As a special project this year, members have been working with handicapped students at the Sheltered Workshop.

Left: Mr. Joe Gibson, Faculty Advisor; Jo Ann Woolf, President; Donna Wyllie, Secretary; Rev. Charles Farrar, Assistant Minister of St. Andrew's Episcopal Church in Lake Worth.

Circle K One of Busiest Clubs on Campus

The local club was host for the Florida state convention of Circle K on April 13-20. Among Circle K projects this year were cleaning up the campus and planting trees; manning the voting booths for campus elections; installing an intercom system in the Student Lounge; co-sponsoring the Artists and Models' Ball; serving as guides for Open House, the spring barbecue, and high school students' visitation; sponsoring of Mr. Reid Moore, Jr., who Spoke at an assembly on Americanism vs. communism; initiating the "Girl of the Month" program; helping set up space exhibits and parking cars at the opening of the Junior Museum.

Above, KNEELING: Directors Al Franklin, Don Hobson, Bob Benedict. STANDING: Advisor Samuel Bottosto, Treasurer Bill Bartlett, Recording Secretary William Wilkins, President Loren Palmer, Past-President Jay Fountain, Corresponding Secretary Richard Newell, Mr. Rudy Sobering, Chairman for Circle K for 14th Division of Kiwanis International.

Below, KNEELING: Del Zuller, Randy Norton, Eddie Evans, Richard Newell, George Curtis, Marvin Brigman, George Wilkins. STANDING: Mr. Rudy Sobering, Loren Palmer, Al Franklin, William Wilkins, Lloyd Patten, Don Hobson, Bill Bartlett, Jay Fountain, Robert Benedict, David Hull, James Mobley, Bill Wolson, William Tinsley, Bernie Schwing, Melvin Tomberg, Dr. Samuel Bottosto.

Above, FIRST ROW: Peggy Holmes, Treasurer; Pat Szolcsék, President; Pam Spencer, Vice-President; Lynn Skreczko; Sandra Sirman; Rosalyn Redding; Beth Lemons, SECOND ROW: Margaret Crook, Ethel Hartigan, Carol Graham, Lorna Campbell, Eileen McManus.

Circle K-ettes Reorganize

Above, FIRST ROW: Jackie Kurtz, Hazel Coker, Phyllis North, Barbara Hansen, Bonnie Perkins, Jane Duncan, SECOND ROW: Peggy Harbison, Carol Ingram, Donna De Buhr, Niki Sansevero, Pat Richards, Margie Rokoske. Not pictured: Camilla Tannery, Secretary; Mrs. Alice Duxbury, Faculty Advisor.

Left to right: Carole Cook, President; Pam Ketter, Vice-President; Patricia Morin, Secretary; Sharon Gauthier, Treasurer; Dale Martyn, Representative to Student Government; Peggy Baldwin, Historian. Not pictured: Miss Elizabeth Ann Tegiachci, Faculty Advisor.

Co-Ed Club Sponsors Sadie Hawkins Dance

The Co-Ed Club's big annual affair is the Sadie Hawkins day Dance, held in November. The Club also made a collection to add to the Student Scholarship Fund, another for the Empty Stocking Fund, and gave a tea for incoming freshman co-eds.

Not pictured: Ann Garwood, Zoe Ann Walter, Yidi Turk, Elsa Zitzmann, Mary Abate, Carol Painter, Patty Bishop, Harriette Coker, Bonnie Duerr, Sandra Aycock, Peggy Harbison, Carole England, Bonnie Schroeder, Carol Smith, Mary Anne Hochdorfer, Shirley Burgelin, Nancy Mann, Diane Ghent, Vicki Christian, Kathy Maelhman, Marie Camozzi, Suzanne Haberkorn, Joyce Christie, Rozanne Arrott, Jeanne Kalil, Pat Szolcsek, Bette Starkey, Carole Bischoff, Sigrid Gunderson, Linda Free, Linda Flowers, Sheila Ussery, Linda Ashworth, Phyllis North, Susie Switzer, Hinda Feldman, Jo Ann Woolf, Sandy Steeger, Virginia Kelly, Judy Ritchie, Anne Marie Stephenson, Linda Parrish, Sue Bogle, Becky Trexler, Regina Riggs, Kathy Winderoth, Rita Monick, Nancy Govan, Nancy Ellis, Julie Swensen, Chloe Lindsley, Geneva Swensen, Jackte Freeman, Kaye Fullwood, Virginia Marcellino, Huddy Goodman, Bobbie Hansen, Bonnie Perkins, Hazel Coker, Bonnie MacLeod, Pam Spencer, Kathy Conley, Betty Ayoub, Janice Huber, Charmaine Knapp, Fran Brown, Jean Tani, Betty Carr, Carole Colby, Louise Leverenz, Mauren Norton, Eileen McMannus, Lorna Campbell, Mary Everett, Maureen Meehan.

College Band Offers Musical Variety

The College Band, under the direction of Mr. Otis Harvey, has made considerable progress in this, its second, year of operation. Not a marching band, it puts emphasis on concerts. Here the Band is shown in action in the Christmas program.

Members include Laurine Anderson, Charles Bartholomew, John Price, John Boozer, Diane Hailey, Richard Le Gaye, Brenda Power, James Makela, Pat Rimmer, Carol Havlik, Carol Rudoff, Jeanne Kalil, Jay Duman, Bill Coleman, Dave Pritchard, Sandi Beasley, Dan Garber, Gary Kallback, Tom McDonald, Joy Wilber, Frank Lo Pinto, John Schestag, Martha Symes, James Holden, William Camden, Richard Wagner.

Regular visiting members include Mike Walls, Nancy Cardwell, Lucia Robson, Gerry Rudoff, LaBelle Michielangelo, Robert Clanton, and James Pope.

Faculty members are Mr. Melvin I. Riggs and Dr. Samuel Bottosto.

OFFICERS

| | |
|----------------------------------|--|
| <i>President</i> | Tom McDonald |
| <i>Vice-President</i> | Richard LeGaye |
| <i>Secretary-Treasurer</i> | Jeanne Kalil |
| <i>Reporter</i> | Sandi Beasley |
| <i>Librarians</i> | Nancy Cardwell (in the fall) |
| | Joy Wilber and Laurin Anderson (in the spring) |

Picture by Lloyd Patten

Left to right: Barbara Regnier, Carol Laing, Bonnie Tharin, Barbara Voparil, Pat Richards, Jeff Barton, Tom Brown, Sheila Ussery, Donald Deakin, Doris Larson, Wilton Tucker (Faculty Advisor), Payge Dampier (Faculty Advisor), Barbara Azzaro.

College Forum Seeks to Stimulate Thought

The College Forum serves as a medium for the exchange of ideas on campus, the members meeting regularly to discuss topics of current interest. The Forum brings prominent speakers to the campus for programs open to the whole student body.

AT THE PIANO: Shirley Gearhart, Bill Boisvert.

Below: Mr. Edwin C. Sturdivant, III, Director.

FIRST ROW: Valerie Browne, Thelma Barna, Rosalyn Redding, Janet Ford, Jean Tani, Donna Angelidis, Pat Roadman, Marjie Mankus, Ann MacDonald.

SECOND ROW: Karen Fabel, Shonnee Swyers, Joyce Lefter, Mary Ann DeLuca, Diane Ghent, Jean Kenfield, Mary Beth Cottrell, Lois Constant, Charmaine Knapp, Janice Huber.

THIRD ROW: Margie Redwanz, LaDora Crosby, Ted Martin, Richard Newell, Earl Dotter, John Quigley, Gerald Lamoureux, Jim Pope, Dick LeGaye.

FOURTH ROW: Bob Hesse, John Boozer, Rickard Haight, Larry Rule, Glenn Allen, Fred Shirly, Tom Tanis.

Singers

FIRST ROW: Suzanne Haberkorn, Virginia Goff, Beverley Hall, Beverly Smith, Nancy Cardwell, Diane Yankocoy, Mary Treadwell, Beth Lemons, Sandra Sirman, Sharon Hittmann.

SECOND ROW: Sharon Gauthier, Starr Webster, Sandra Prillaman, Shirley Burgelin, Carol Faustmann, Sandra Mandelar, Linda Atkinson, Jeani Austin, Carol Martin.

THIRD ROW: Bruce Bryan, Tom Worley, Douglas Willett, Carl Cawood, Larry Cornillaud, Jack Carter, Bette Starkey, Norma Gargiulo.

FOURTH ROW: Doug Anderson, Bob Stone, Gary Ryan, Ron Hutton, Jim Martin, William Wilkins, Ken Crenshaw, Jim Swan.

OFFICERS: Gary Ryan, President; Ted Martin, Vice-President; Valerie Browne, Secretary; Larry Cornillaud, Treasurer.

The College Singers performed a number of times in public this year. They gave concerts at the Lutheran Church of Lake Park and for the Kiwanis Club of West Palm Beach, and on campus sang at the Phi Theta Kappa tapping ceremony, the Christmas assembly, and the Easter assembly, and will also sing at the commencement exercises.

Collegiate Civitan Raises Walk

A project of the Civitan Club this year was the raising of the walk by Dean Glynn's office to the level of the other walks leading to the library and to the Student Center. This work eliminates a dangerous step-down and raises the walkway above the "flood stage" in wet weather. This project was financed by the Civitans' sale of fruit cake at Christmas.

Above: Jim DeBay, Vice-President; Bruce Mitchell, Treasurer; Ken Bucher, President; Ron Cherry, Secretary; David Tubbs, Sergeant-at-Arms.

Below, FIRST ROW: Jim DeBay, Ron Hampton, Jeff Held, Ken Bucher, Ron Cherry, Rick Cutler, Mr. Arthur Ramos, Faculty Advisor. SECOND ROW: Bruce Mitchell, Jeff Allen, Richard Bernstein, David Tubbs.

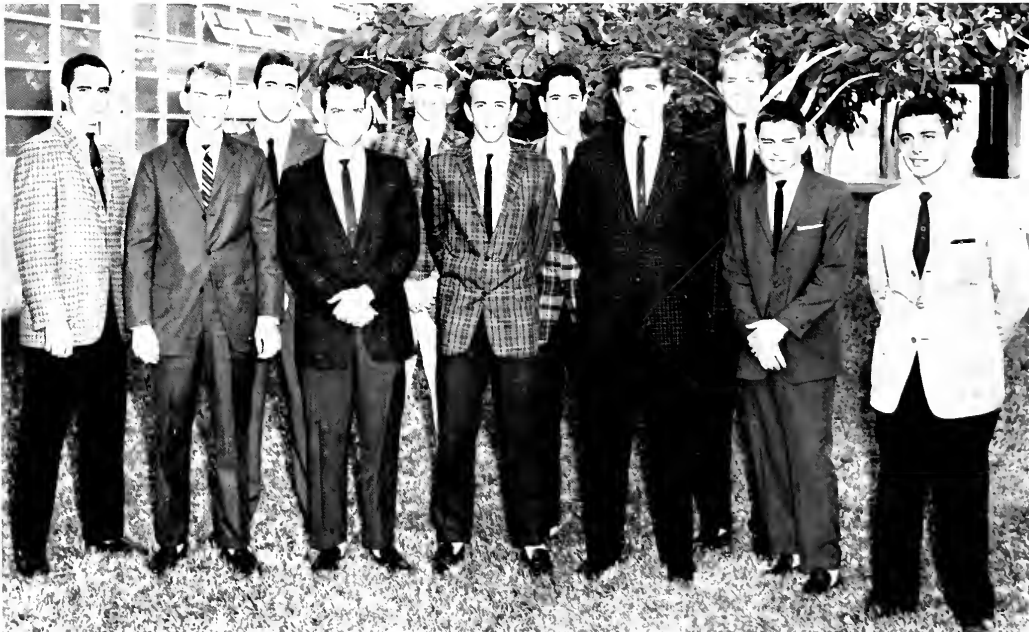

Picture by Lloyd Patten

Left to right: Gary Robinson, Damon Scrivner, Don Becker, Marjorie Mankus, Gail Valentine, Diane Yankocý, Judy Woods, Don Hobson, Rosalyn Redding, Joyce Okerstrom, Warren Simo, Jackie Kurtz, Mr. Ken Yoder, Beth Lemons, David Williams.

Collegiate Fellowship Serves Protestants

Membership in Collegiate Fellowship is open to all Protestants and provides companionship at social gatherings as well as at regular meetings. This year the Fellowship had a picnic and a buffet supper, shared in a banquet with other religious organizations on campus, and engaged worthwhile speakers on Christian topics.

FIRST SEMESTER OFFICERS

At right: Gary Robinson, President; Diane Yankocý, Vice-President; Scrivner Damon, Parliamentarian; Marjorie Mankus, Treasurer; Mr. Kenneth Yoder, Faculty Advisor; Judy Woods, Historian.

SECOND SEMESTER OFFICERS

Diane Yankocý, President; Scrivner Damon, Vice-President; Gail Valentine, Secretary-Treasurer; Judy Woods, Parliamentarian-Historian.

Picture by Lloyd Patten

SEATED: Buddy Miller, Secretary-Treasurer; Val Gabaldon, Debate Captain; Don Deakin, Jay Putnam. STANDING: Jan Bonar, Mr. Josh Crane, Coach; Dave Mantwill.

Debate Team Small But Active

The Debating Teams participate in four levels of activity. Each fall they have training sessions and practice debates under the supervision of the Coach. Throughout the year, they give exhibition debates on radio, for civic clubs, and other college organizations. Each semester at least two intercollegiate tournaments are attended. The teams have debated at the All-Florida Junior Tournament at the University of Florida, the Florida Invitational Tournament at Florida State University, and the Phi Rho Pi State Junior College Tournament, as well as various interscholastic tournaments with St. Petersburg Junior College, Manatee Junior College. Indian River Junior College, and Brevard Junior College.

Esquire Club Serves Special Need

The Esquire Club is open to all men in the College who are not members of a social club, for the purpose of social and community activities. At Thanksgiving time the Club collected funds for the Children's Home Society of Florida.

Above: Jay Duman, Vice-President; Bob Feldott, President; Ken Reynolds, Secretary-Treasurer.

Members not pictured: Gene Barbee, Bill Coleman, Bill Cummings, Vernon Doerr, Johnny Edwards, Kent Hamdorf, Charles Logan, Norman Platte, Bob Sobeck, George Schutz, Terry Torgow, Jess Walden, John Quinn.

Pictures by Lloyd Patten

KNEELING: Ed Kolakowski, Paul Darrall, Johnny Meeks, Hank Picozzi, Tom Locasale, Larry Rule, Tony Bechtold, Ken Reynolds. STANDING, FIRST ROW: Mr. Robert Replogle (Faculty Advisor), Pete Bowen, Howie Di Blasi, Dave Mantwill, Pete Andrews, Joe Parlato, Bob Feldott, Jay Duman. BACK ROW: Dennis Prisk, George Ralph, Ron Hutton, Ray Cralle, Jerry Dupper, Gary Kallback, Wayne Zufelt, Neal Spillane.

Academy of Sciences Proud of Rock Garden

One of the projects of the Florida Collegiate Academy of Sciences is the rock garden shown here. Other projects include an aquarium for the Library and field trips to places of interest. Each year the Academy sponsors the regional high school Science Fair, which is held on this campus.

Above, OFFICERS: Charles Webster, President; Richard Miller, Vice-President; Mr. Craig Gathman, Faculty Advisor; Margie Rokoske, Secretary; Leonard Tolley, Treasurer.

Below, IN FRONT: Roger Kranich, Margie Rokoske, Kent Johnson, Linda Free, Charles Webster, Walter Mattinen, Patty Bishop, Leonard Tolley. IN REAR: Richard Miller, Mr. Craig Gathman, Ken Stallings, Ron Hutton, Joe Parlato, Steve Gordon, George Wilkins, Teddy Eggers.

Pictures by Lloyd Patten

Above, FIRST ROW: Nancy Mann, Elsa Zitzmann, Carol Smith, Roger Schram, Peggy Baldwin, Miss Rose Biancarosa (standing). SECOND ROW: Donald Deakin, Pat Richards, Hal Johnstone, Peter Bowen, Jean Bloeser. THIRD ROW: Carol Mann, Denise Kaufman, Nancy Holloway, Charles Webster, Chloe Lindsley. FOURTH ROW: Donna Angelidis, Bill Wolson, Norma Gargiulo, Barry Gersten.

Language Club Fosters Knowledge of Foreign Cultures

The International Language Club is composed of students enrolled in foreign language courses and is organized to afford the student personal expression with respect to the languages and culture of French and Spanish-American nations.

Above: Carol Smith, Vice-President for French; Nancy Mann, Vice-President for Spanish; Elsa Zitzmann, Secretary; Roger Schram, President; Peggy Baldwin, Treasurer; Miss Rose Biancarosa, Advisor.

Publishing The Galleon a Big Project

Picture by staff photographer Lloyd Patten

FIRST ROW: Marjie Redwanz; Bonnie Tharin, Assistant Editor; Barbara Voparil, Editor; Sharon Hittman.

SECOND ROW: Barbara Regnier; Beth Lemons; Pat Richards.

NOT PICTURED: Larry Dougher, Business Manager; Lloyd Patten, Staff Photographer; Jack Eder; Steve Gordon; Chuck Kulp, Staff Photographer; Mr. John W. Platt, Jr., Faculty Advisor.

Other pictures of staff members on pages 4 and 5.

The cover was designed by Jack Templeton.

The GALLEON is the largest single item in the Student Government budget. More and more work is required to prepare the book for press as it becomes larger every year.

The Inter-Social Club Council Co-ordinates Activities of Social Clubs

FIRST ROW: Harriette Coker, Hinda Feldman, Patty Morin, Beth Lemons.
 SECOND ROW: Carole Colby, Nancy Ellis, Julie Swensen, Gary Freer, Bill Nicholas, Rita Monick, Peggy Baldwin.
 BACK ROW: Mr. Charles Sutherland, Joe Skinner, Tommy Orr, Gary Cornn, Gary Wagner, Mrs. Sallie R. Taylor.

OFFICERS

| First Semester | | Second Semester |
|-----------------------|-----------------------|------------------------|
| Tommy Orr | <i>President</i> | Hinda Feldman |
| Geneva Swensen | <i>Vice-President</i> | Carole Colby |
| Carole Colby | <i>Secretary</i> | Bill Nicholas |
| Jack Benton | <i>Treasurer</i> | Gary Wagner |
| Faculty Advisor | | Mr. Charles Sutherland |

First semester. SEATED: Sharon Gauthier; Lorna Campbell, Secretary; Sue Ives; Patty Nettleton; Bonnie Perkins; Julie Swensen, Chairman of Women's Board; Joanne Alban, Chairman. STANDING: Tom Orr; Larry Reidinger, Vice-Chairman; Bob Feldott, Chairman of Men's Board; Errol Hicks; Terry Torgow; Joe Skinner, Publicity Chairman; Buddy Johnson.

I.R. Board Plans Sports and Entertainment

The Intramural and Recreational Board is one of the most active groups on campus with its sponsorship of all the intramural sports activities and such all-school entertainment as the Festival of Fun, the fall "beachacue," the splash parties, and the annual wind-up picnic.

At left, second semester Board. Right to left, girls: Joanne Alban, Vice-Chairman; Judy Wenkstern; Sue Ives; Verna Durrance, Secretary; Kathy Inglis; Bonnie Perkins. Men: Terry Torgow, Howie Di Blasi, Bob Feldott, Tom Crull, Larry Reidinger, Chairman.

Jewish Student Fellowship

The purpose of the Jewish Student Fellowship is to help create a more spiritual atmosphere on campus.

Above: Carolyn Fried, Sergeant-at-Arms; Richard Bernstein, Chaplain; Ina Miller, President; Stephen Levin, Vice-President; Carole Price, Secretary-Treasurer.

Below, FIRST ROW: Janice Arnold, Carol Rudoff, Barbara Arnold, Elaine Sossin, Frances Roth, Hinda Feldman, David Greene. SECOND ROW: Ina Miller, Hedy Sapot, Carolyn Fried, Jim Wacksman, Richard Bernstein, Stephen Levin. THIRD ROW: Mr. William Kirshner (Faculty Advisor), Melvin Tomberg, Carole Price, Barry Gersten, Steve Gordon, Richard Miller.

FIRST ROW: Marjie Redwanz, Elsa Zitzmann, Sharon Hittman, Miss Marilyn Jane Leaf. SECOND ROW: Carol Havlik, Warner Simo, Jerome McKearney, Ilta-Eva Marttala.

Lutheran Student Association Represents Many Branches of Lutheran Church

The Lutheran churches of the area belong to several different synods and divisions of the Lutheran Church. The Lutheran Student Association has the task of trying to integrate these different interests into one unified club serving all Lutherans on campus.

OFFICERS

*President, first semester: Pat Larson
 President, second semester: Elsa Zitzmann
 Vice-President: Marjie Redwanz
 Secretary: Carol Havlik
 Faculty Advisor: Miss Marilyn Jane Leaf*

Mature Students Find Fellowship

The Mature Students Association tries to make the older students feel at home on campus on returning to school after a considerable lapse of time. Members meet for informal discussions and refreshments.

Right, OFFICERS FIRST SEMESTER: Mrs. Anne Rowley, Secretary; Dan Ward, President; Mrs. Harriette Glasner, Vice-President; Miss Rachel Crozier, Faculty Advisor. SECOND SEMESTER: Mrs. Glasner, President; Mrs. Mary Jane Roberts, Vice-President; Mrs. Rowley, Secretary.

Below, FIRST ROW: Doris Gathman, Fay Potter, Irene Dougherty, Anna McAliley, Evelyn Merkle, Wynnelle Clawson, Phyllis Adams, Iltia-Eva Martitala, Elsie Welch, Myrtle Riley, Edith Mercer, Anne Rowley. ON STAIRS: Bob Ward, Helen Buncan, Gene Patterson, Martha Capone, Lewis Uhlman, Anita Angelo, Charles Eisele, Harriette Glasner, John McWeeney, Mary Jane Roberts, Dan Ward, Sam Winters, Owen Brecker.

Above, SEATED: Lucia Robson, Ray Helmuth, Business Manager; Mark Witham, Art Editor; Evelyn Allen, Editor-in-Chief. STANDING: Pat Morin, Frank Witty, Betty Ayoub, Bonnie Hancock, Bonnie McChesney, Mr. William McDaniel, Faculty Advisor. NOT PICTURED: Anne Ellen Quincey.

MEDIA Gets Wide Publicity

MEDIA, PBJC's literary magazine, appears annually in the spring. Its purpose is to encourage students to express themselves by providing an outlet for literary and artistic talent. The editorial board considers the merits of each contribution, whether a poem, a story, an essay, or a drawing; whether serious, humorous, or morbid.

MEDIA has attracted rather wide acclaim, the high point coming in an editorial in the *Southeastern Junior College Messenger* for January 1962, entitled "Media Meets Special Needs at Palm Beach Junior College." This editorial explains the policies of the magazine as follows: "Selections for the MEDIA are chosen on the basis of originality, thought, and presentation. The identities of contributors remain anonymous to the editorial board until after the final selections for publication have been made. Contributors and illustrators are informed that their work has been selected when they receive an invitation to an informal reception which is held the night before the magazine is distributed."

Methodist Students Organize

This year for the first time Methodists on campus have formed a chapter of the Methodist Student Movement. Like other religious clubs, it strives to improve the spiritual atmosphere of the campus and provides a spiritual outlet for its members.

Right, **FIRST ROW:** Don Hobson, Vice-President; Rosalyn Redding, President; Beth Lemons, Recording Secretary; Joe Cooper, Treasurer. **SECOND ROW:** Jim Pope; Linda Free, Devotions Chairman; Mauren Norton, Social Chairman; Dennis Anderson, Program Chairman.

Below, **FIRST ROW:** Diane Rukes, Zoe Ann Walter, Susan Miller, Patty Bishop, Linda Free, Yidi Turk, Beth Lemons, Rosalyn Redding, Don Hobson. **SECOND ROW:** George Petruff, Carol Laing, Giraldo Mesa, Mauren Norton, Lois Preston, Susie Switzer (Corresponding Secretary), Patricia Bowman, Rev. John Bass, Faculty Advisor.

Above, FIRST ROW: Art Azzaro, Vice-President; Miss Rose Biancarosa, Advisor; Carol Nobis, Linda Parrish, Secretary; Pat Szolseck, Gaynelle Brown, Pat Richards, Barbara Curran. SECOND ROW: Pat Morin, Mary Anne Hochdorfer, Jerry Brooks, President; Tom Benkin, Bruce Mitchell, Valentine Gabaldon.

Newman Club Acquires House for Members

A house just across Congress Avenue has been acquired for the use of Catholic students.

Below, FIRST ROW: Margaret Rokoske, Treasurer; Bill Hemmis, Kathy Maehlman, Denise Kaufman, Bonnie Schroeder, Sue Bogle, Kathy Conley, Eileen McManus, Vicki Christian, Maureen Meehan. SECOND ROW: Ed Evans, Barbara Bukata, Nancy Mann, Rita Moniek, Carol Mann, Gav Hoover, Barbara Azzaro, Donald Deakin.

Phi Rho Pi

Honors Speakers

Florida Alpha Chapter of Phi Rho Pi, a national honorary speech society for junior colleges, confers membership on students in good standing who have represented the college in intercollegiate debate, oratory, extemporaneous speaking, dramatic reading, or similar forensic contests, or who have achieved distinction as public speakers or actors. In 1961-62 Phi Rho Pi has sponsored three plays, a number of debates, and the Palm Beach County High School Speech Tournament.

Right: John McWeeney, President first semester; Mr. Duncan, Advisor; Frank Witty, Vice-President. Other officers are Pat Kairalla, Secretary, and Gloria Maddox, Treasurer. Jim Martin is President second semester.

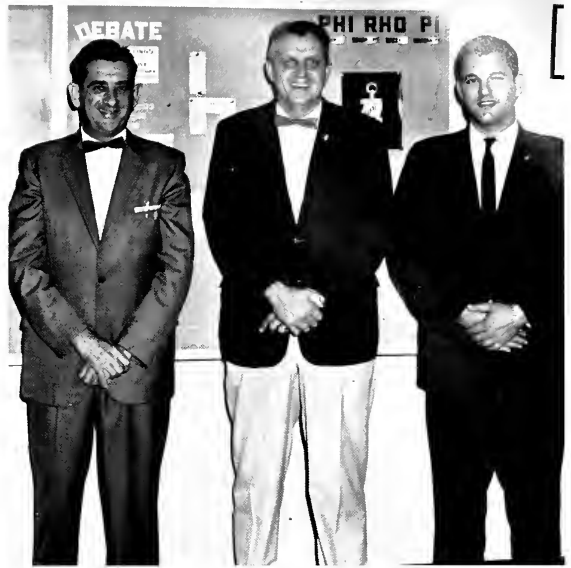

Below, **FIRST ROW:** Maggie Riley, Harriette Glasner, Frances Brown, Gloria Maddox, Pat Kairalla, Barbara Azzaro, Charlene Burgun, Jeani Austin, Pat Bain, Mary Mayfield. **SECOND ROW:** Jan Bonar, Sam Winters, Ted Martin, Tom Mook, Bill Edwards. **THIRD ROW:** Mr. Watson B. Duncan, III, and Mr. Frank Leahy (Advisors), Bob Harris, Jim Martin, Lewis Uhlman, Rick Allen, George Yount, Jerry Pruitt, Mr. Josh Crane (Advisor).

Phi Theta Kappa Sponsors Film Series and Handbook

Phi Theta Kappa is the highest honor society on campus. This year Delta Omicron Chapter sponsored a series of twelve educational films on drama as one of the humanities. Kappa also compiled information for the Student Handbook.

Left, first semester officers: Jay Fountain, President; Nancy Cardwell, Secretary; Charlotte Silvers, Treasurer (Bette Starkey also served part of semester as Treasurer); David Greene, Vice-President. Officers second semester are David Greene, President; Bill Bartlett, Vice-President; Bette Starkey, Secretary; Lucia Robson, Treasurer.

Below, members first semester. Left to right, FIRST ROW: Nancy Cardwell, Bette Starkey, Bonnie Schroeder, Bonnie Tharin, Barbara Regnier, Gaynell Brown, Sue Smith, Elsa Zitzmann, Miss Edith Easterling, Faculty Advisor. SECOND ROW: Nancy Mann, Maggie Riley, Martha Symes, Susan Miller, Charlotte Silvers, Lucia Robson, Susan Hearn, Miss Emma Phillips and Miss Mary Sue Albertson, Faculty Advisors. THIRD ROW: David Greene, Jay Fountain, Skipper Gladwin, Gary Goldfaden, Bobby Bedford, Stephen Sarper, Dean Paul Allison, Faculty Advisor. FOURTH ROW: Robert Harris, Ronald Andersen, Lloyd Patten, William Bartlett, Robert Thompson, Robert Brown.

Above, FIRST ROW: Errol Hicks, Carol Laing, Sue Bogle, Barbara Bressor, Eileen Kelly, Camilla Tannery, Pat Szolscek, Charmaine Knapp, Ted Martin, George Allen, Melvin Tomberg. SECOND ROW: Phil Snyder, Mr. Joseph Payne, Edward Danehy, Bill Edwards, Frank Witty, George Michael, Ronald Hutton.

Below: Errol Hicks, President; Carol Laing, Secretary; Pat Szolscek, Treasurer; Mr. Joseph Payne, Faculty Advisor; Joe Parlato, Vice-President, not pictured.

Political Union Active on Local Scene

The Political Union is an affiliate of the Florida Citizenship Clearing House, and through this affiliation a student spends a week in Tallahassee each spring as an observer of Florida government in action. Also, during the school year members of the Political Union are invited to attend conferences sponsored by the Florida Citizenship Clearing House, both regional and statewide. On December 9, 1961, the local Union served as regional host for a Political Union conference. Many men in state and local government were present. The Union frequently has public officials as guest speakers. This year, members are actively campaigning in spring elections. One interesting project this year is a study and report of Republican strength in Palm Beach County in recent elections.

Picture by Lloyd Patten

Left to right, STANDING: Mr. James A. Cooper, Faculty Advisor; Harry Heath; Albert Tousek; Ronald Hutton; Robert Hoffman; John Thiele; Doug Gustus, Vice-President; Hal Cochrane, Treasurer. IN FRONT: Joe Lutz; Ronald Giddens; Donna Laird, Secretary; Mac McLaughlin, President.

Radio Club Offers Training for Hams

No license is required to join the Sunburst Amateur Radio Club. Classes are held to prepare non-licensed members for the FCC examination, and the Club owns an FCC-licensed station for use of qualified members.

Sigma Epsilon Mu Honors Science Scholars

Sigma Epsilon Mu promotes scholarship, develops character, cultivates fellowship, and provides recognition for junior college students majoring in science, engineering, and mathematics. To be eligible for membership, a regular junior college student must earn and maintain a 2.5 overall average with a 3.0 average in his major subjects. The society awards a scholarship cup at graduation to the qualified sophomore with the highest point average in these fields. Members serve as guides and make demonstrations at Open House and the Science Fair in the spring.

Right: Bobby Bedford, Vice-President; Robert Thompson, Secretary; Jane Hanlon, President; Mr. William Galbraith, Faculty Advisor; Dale Zimmerman, Treasurer.

Below, left to right: David Greene, Joe Hagerman, Robert Thompson, Sue Ives, Bobby Bedford, Sally Jo Daniels, Gary Goldfaden, Jane Hanlon, Mr. William Galbraith, Ronald Andersen. ON STAIRS, left to right: Dale Zimmerman, Kenneth Roberts, Chris Willis.

Student Nurses' Association Has Big Growth

FRONT, left to right: Stephen Sarper, Bonnie MacLeod, Margaret Hewelt, Marjorie Robinson, Richard Newell. MIDDLE ROW, left to right: Suzy Kamiya, Karen Fabel, Mary Watkins, Georgia LeBeau, Karen Freer, Patricia Hudgins, Ethel Hartigan, Marie Pennington, Jane Ryals, Mary Deese. BACK, left to right: Dagmar Radcliffe, Mary Elizabeth Steinberger, Edith Mercer, Carol Graham, Lillian LaCroix.

Above is the sophomore class of nurses. Two years ago on this page there were only sixteen nursing students, all freshmen, at the beginning of the new nursing program at Palm Beach Junior College. Now as people learn of the quality of our program, there are over sixty.

Freshman nursing class, **FIRST ROW**, left to right: Kathleen Kessler, Peggy Lind, Martha Stewart, Sarah Lilienthal, Rebecca Greene, Jean Miller, Elaine Lako, Elaine Burque, Diane Abert, Ann Harris, Sandra Bailey, Dorothy Davis, Freddie Daughtridge, Phyllis Lonergan, Sara Sledge, Russell Methot. **MIDDLE ROW**, right to left: Mrs. Joan Fox, teacher; Anne Critchfield, Gail Kuhman, Alma Harrell, Elsie Flanner, Bonnie Peacock, Linda Jenkins, Shirley Greene, Shirley Pirkle, Ilta-Eva Marttala, Evelyn Merkle, Marlene Seiler, Betty Knott, Phyllis Adams, Colleen Cook, Barbara Patrick, Betty Culley. **BACK ROW**, left to right: Virginia Gilley, Jane Ripley, Georgianne Schmidlin, Ella Van de Water, Helen Duncan, Martha Capone, Marie Conklin.

OFFICERS

President, Karen Fabel; First Vice-President, Harriet Salzler; Second Vice-President, Stephen Sarper; Treasurer, Rhea Fincham; Secretary, Patsy Hudgins; Faculty Advisor, Miss Lillian M. Smiley.

Above: Mr. Charles Sutherland, Faculty Advisor; Susan Miller, Treasurer; Pat Larson, Secretary; Bobbie Azzaro, President; Joyce Lefter, Jean Bloeser, Vice-President.

The P.B.J.C. chapter of F.E.A. held its annual banquet on May 5, with members of the Palm Beach County Future Teachers of America as guests. F.E.A. also started a tutoring service for students in need of such help. They gave a Christmas party for the handicapped at the Sheltered Workshop, and another party for underprivileged children at a foster home. In addition, they collected toys and food for a needy family.

Student Florida Education Association

SEATED, left to right: Bobbie Azzaro, Doris Larson, Joyce Lefter, Sharon Clark, Olivia Perry, Pat Larson, Linda Parrish, William Flory, Marie Poland, Susan Miller, Mary Jane Roberts, Janet Ford, Lynn Wilson, Irene Dougherty, Jean Bloeser. Mr. Sutherland, rear.

Pictures by Lloyd Patten

Picture by Lloyd Patten

Veterans' Club

Charles Hendry, Lewis Uhlman, Richard Stow, Donald Heber, Charles Eisele, Bruce Jensen, Walt LeMieux, Robert Snider, William Flory, Dr. Wayne White, Melvin Tomberg. Not pictured: Dwight Wells, William Wood, George Curtis.

OFFICERS

| | |
|-------------------------------|-----------------|
| <i>Commander</i> | William Flory |
| <i>Adjutant</i> | Donald Heber |
| <i>Recorder</i> | William Wood |
| <i>Finance Officer</i> | George Curtis |
| <i>Sergeant-at-Arms</i> | Charles Hendry |
| <i>Faculty Advisor</i> | Dr. Wayne White |

MISS CAROLE ENGLAND
Court of Beauty

Miss England is a freshman studying to be an executive secretary. A native of Long Island, New York, she now lives in West Palm Beach. After graduation from junior college, Miss England hopes to work a year and then pursue her education further at a four-year college. She is interested in basketball, swimming, dancing, bowling, and cooking.

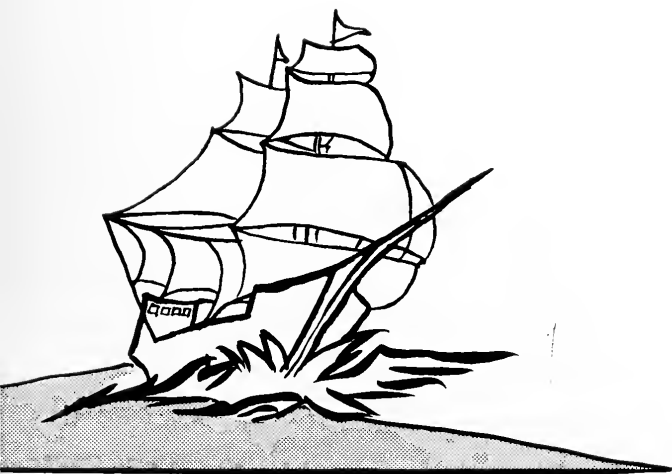

Athletics

Misfits Win Football Championship

Jim Pflager starred in the easy victory of the Mi-fits, champion team of the Green League, over Phi Da Di in the play-off match. Pflager scored all three touchdowns in the 28-8 rout of the Gold League champs. Larry Reidinger was captain and Ray Reese, quarterback of the winning team.

FOOTBALL TEAM STANDINGS

Green League

| Team | Won | Lost |
|-----------|-----|------|
| Misfits | 5 | 0 |
| Colts | 4 | 1 |
| Gladers | 3 | 2 |
| Unsocials | 2 | 3 |
| Giants | 1 | 4 |
| Vets | 0 | 5 |

Gold League

| Team | Won | Lost |
|-----------|-----|------|
| Phi Da Di | 4 | 1 |
| Chi Sig | 3 | 2 |
| Circle K | 3 | 2 |
| Alpha Fi | 2 | 3 |
| TKL | 2 | 3 |
| Has Beens | 2 | 3 |

Knights Win Soccer Title

The Knights defeated Circle K by the score of 5-1 to determine the intramural soccer title. Winning team above, FIRST ROW: John McGrath, Ronald Nelson, Larry Smith, Dave Tatham, Don West. SECOND ROW: Terry Darby, Jay Duman, Tere Seeley, Fred McClure, James Makela. Not pictured: Scrivner Damon.

Misfits Win Cage Crown

The versatile Misfits also seized the intramural basketball championship in a 49-40 victory over the Unsociables in the tournament that closed out the season. Starring for the winners was Ray Reese with 14 points, followed by Larry Reidinger and Dave Dillon with 10 points each. High scorer for the game, however, was George Hoskin, center for the losing team, with 16 points.

Winning team, FIRST ROW: Bob Feldott, Warren Murray, Charles Poole, Dale Hastings. SECOND ROW: Ray Reese, Dave Dillon, John Holmes, Rick Allen, Larry Reidinger.

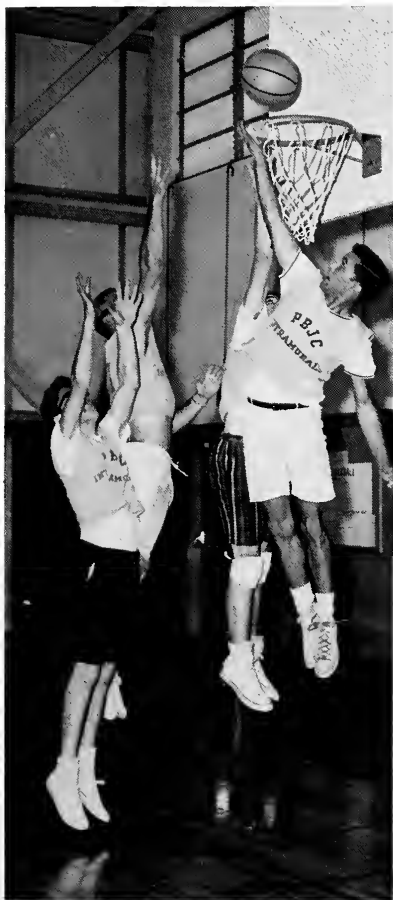

FINAL BASKETBALL TEAM STANDINGS

Green League

| Team | Won | Lost | PF | PA | Pct. |
|--------------|-----|------|-----|-----|-------|
| Misfits | 3 | 0 | 230 | 41 | 1.000 |
| Unsociables | 2 | 0 | 48 | 16 | 1.000 |
| Spastics | 1 | 1 | 82 | 76 | .500 |
| Hawks | 1 | 1 | 64 | 115 | .500 |
| Crimson Tide | 1 | 2 | 41 | 124 | .333 |
| Runts | 0 | 2 | 34 | 98 | .000 |

Gold League

| Team | Won | Lost | PF | PA | Pct. |
|--------------|-----|------|-----|-----|-------|
| Untouchables | 4 | 0 | 262 | 163 | 1.000 |
| TKL | 2 | 1 | 158 | 119 | .667 |
| Chi Sig | 2 | 1 | 154 | 128 | .667 |
| Circle K | 2 | 2 | 186 | 151 | .500 |
| Phi Da Di | 1 | 2 | 110 | 129 | .333 |
| Vets | 1 | 2 | 101 | 151 | .333 |
| Alpha Fi | 0 | 4 | 78 | 219 | .000 |

Unsociables and Holy Rollers Tops in Bowling

The Unsociables topped the men's intramural bowling league with 12,772 pins, followed by the Esquire Holy Rollers, Watsamattas, and Vets. in that order. High game of the year was won by Jim Smith at 225, second high by William Richards with 220, and third high by Tony Bechtold with 216. Jim Smith also took first place with a high series of 584, followed by Larry Rule in second place and Ray Plotkin in third. High average also went to Smith with an average of 175, and second high to Larry Rule with 171.

In women's play, the Holy Rollers, led by Bonnie McChesney, edged the Philo Pledges 11,655 to 11,528 for first place. Tri Omega Tigers I were third. Bonnie Wulk took high honors with 181 and Peggy Baldwin rolled a three-game set of 439 for individual honors.

Esser and Valentine Win Tennis Crowns

For the second straight year, Bill Esser has annexed the men's singles tennis championship in the fall tourney, defeating Glenn Allen 6-1 and 6-0, and Chris Willis 6-0. 6-0. Gail Valentine went undefeated in winning the women's crown, followed by Saralyn Ledbetter, who defeated Julie Swensen in the semi-finals to win second place.

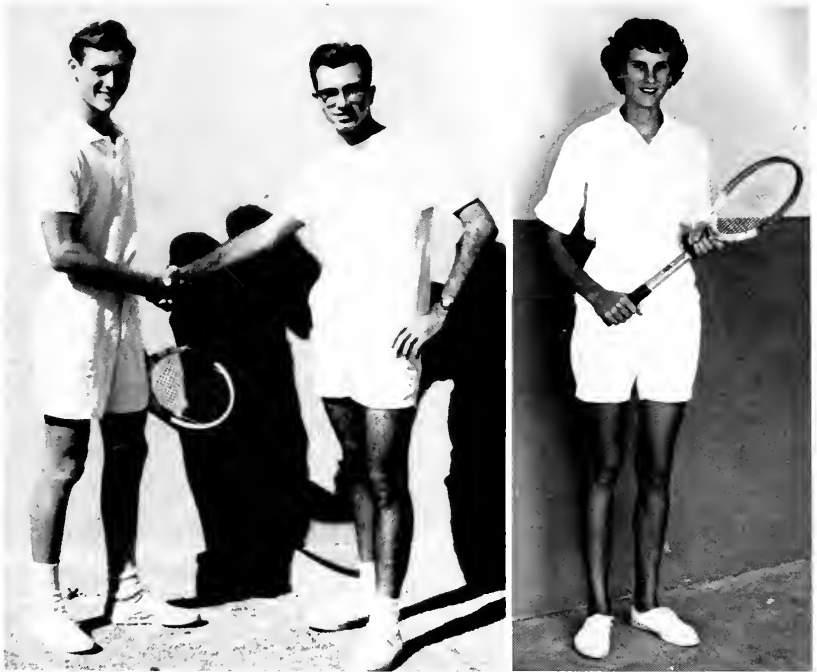

Champ Esser (left), runner-up Willis, and Valentine (right)

Johnson and Wolfe Win Track Honors

In the spring '61 track and field meet Buddy Johnson edged Tom Wolfe in scoring honors $14\frac{1}{2}$ to $12\frac{1}{2}$. Bill Bollinger was third with $5\frac{1}{2}$. Johnson won the 220-yard dash, the 330-yard dash, scoring second in the 60-yard dash and third in the broad jump. Wolfe took top honors in the high jump at 5'4", second place in the 220-yard dash and the mass run, and third in the 330-yard dash. Fred Hart won the 60-yard dash, Ed Whittingslow the mass run, Mike Claybourne the softball throw, and Henry Hall the broad jump.

Tom Wolfe shows how to win high jump in spring '61 track meet.

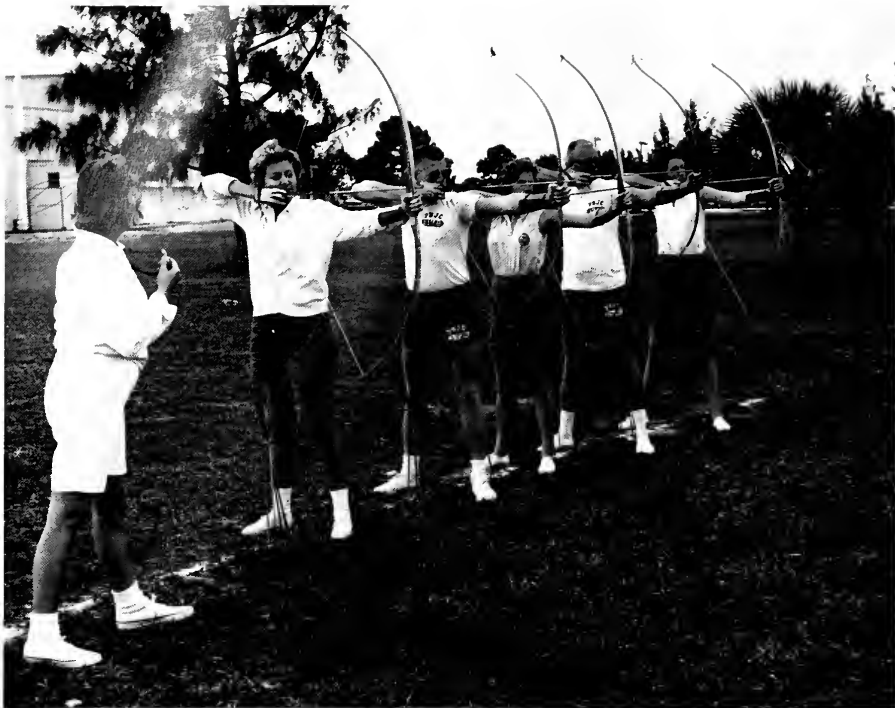

A co-ed archery class.

Bernstein, Cardwell, Swensen Win at Table Tennis

The team of Richard Bernstein and Nancy Cardwell (left) took first place in the co-ed table tennis tournament held in the fall. Thirteen matches were played in the double elimination tournament from October 26 through December 1. In second place were Bill Link and Brenda Power, and in third place, Ed Evans and Marjie Rokoske.

In women's table tennis singles played in February, Julie Swensen edged out Bonnie Perkins to win the championship, 21-18 and 22-20. Carol Lefevre was third.

In women's doubles, Julie Swensen and Brenda Power took first place over Carole Colby and Bonnie Perkins. Marjie Rokoske and Pat Szolsceck were third.

Philo Raiders Tops in Women's Volleyball

The Raiders defeated the Unknowns two games to one in winning the women's volleyball title. The Coordinates were third and the Gangettes, fourth. In co-ed volleyball, the Misfits won in a field of fifteen competing teams in the double elimination tournament. Second place went to the Sizzling Six and third to the Thi Di's.

Women's volleyball champions, the Raiders: Linda Ashworth, Geneva Swensen, Brenda Power, Jo Ann Woolf, Carole Bischoff, Julie Swensen, captain.

FINAL MEN'S SOFTBALL TEAM STANDINGS, SPRING 1961

SOCIAL CLUB LEAGUE

| Team | Won | Lost |
|-----------|-----|------|
| Chi Sig | 3 | 0 |
| Phi Da Di | 2 | 1 |
| TKL | 1 | 2 |
| Alpha Fi | 0 | 3 |

INDEPENDENT LEAGUE

| Team | Won | Lost |
|--------------|-----|------|
| Misfits | 2 | 1 |
| Untouchables | 2 | 1 |
| Runs | 2 | 1 |
| Esquires | 0 | 3 |

UNKNOWNNS WIN WOMEN'S SOFTBALL TITLE IN '61

First team in the round robin tournament in the spring of 1961 was the Unknownns, managed by Pat Larson. On the team were Sue Ives, Pat Chapman, Joanne Alban, Charlotte Silvers, Sandra Mandelar, Starr Webster, Pat Larson, Georgia Le Beau, Nona Childs, Joan Gibbons, Sandy King, and Darleene Maxson.

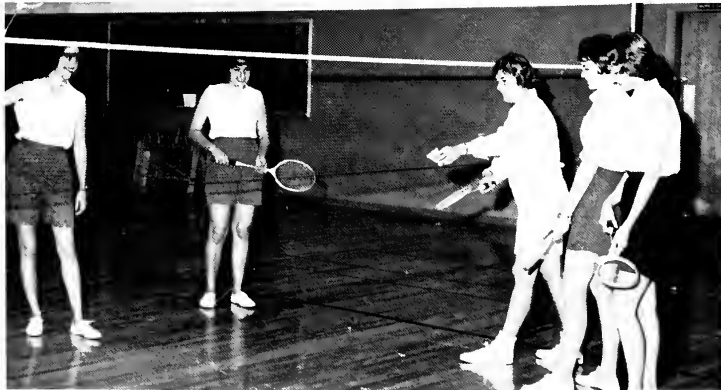

At left, Miss Jane Leaf is teaching techniques of badminton in girls' gym class.

New Phys Ed Courses Popular

Three new courses offered the second semester proved very popular. Recreational games, pictured here, is a co-educational course teaching table tennis, darts, croquet, shuffle board, deck tennis, horseshoes, and other sports that most graduates can continue to participate in.

Social dance is offered only in the evening and carries no academic credit, but nevertheless the class was quickly filled by students of both sexes. Play gymnastics teaches men the fundamentals of tumbling, trampoline, and vaulting. For women there is a course in recreational leadership that teaches theory and practice of different forms of recreation.

MISS JANICE HUBER
Court of Beauty

Miss Huber is a freshman working in the field of dental hygiene. A native of Pennsylvania, she now makes her home in Lake Worth. Her interests include singing and playing the piano. After graduation, she plans to work as a dental hygienist and get married.

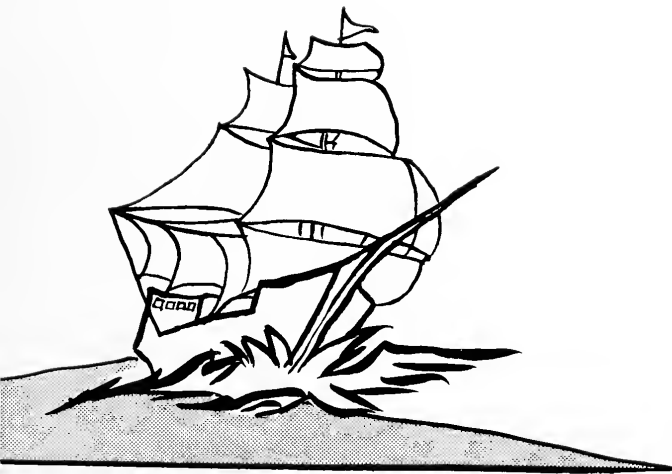

Events

Another School Year Begins With Registration

After the usual hectic registration, there was a period of settling down and becoming adjusted to college life. The first week of classes brought a splash party just for freshmen and a dance for everyone. The Intramural and Recreational Board provided fun and fellowship at the "get-acquainted beachacue" in Palm Beach. Freshmen chose their officers, candidates like Don Deakin (right) vying for votes. The last two weeks of September were busy ones, with the social clubs giving rush parties.

And there was a more serious side of activities, too, such as the blood bank drive for the Classroom Teachers' Association. Any student, faculty member, or their families may use the blood thus contributed.

A Beachcomber picture.

The I.R.B. sponsored a beach-a-cue on September 25, at Phipps Park, with plenty of swimming, games, and barbecued chicken. Below, the blood bank drive sponsored by Thi Del netted sixty-nine pints of blood.

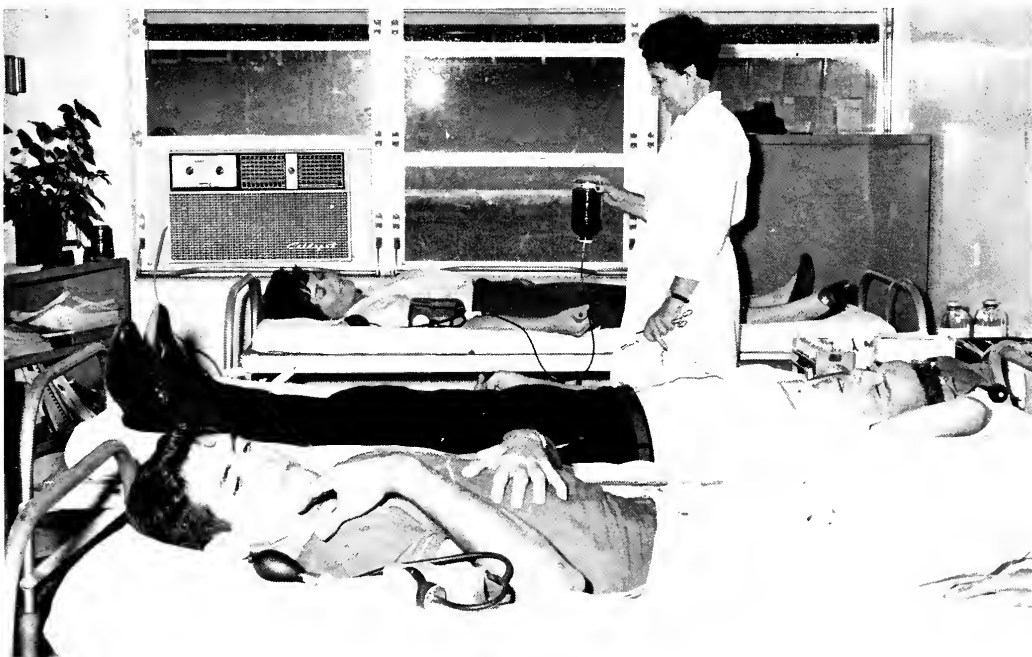

Circle K Brings Speakers to Campus

At the first general assembly of the year on October 27, Circle K presented Mr. Reid Moore, Jr., who spoke on Communism vs. Americanism. Mr. Moore represented the Palm Beach County Bar Association and Florida Bar Association. Left, Mr. Rudy Sobering of Southside Kiwanis Club; Dr. Samuel Bottosto, Faculty Advisor; Mr. Moore: Loren Palmer, President; and Jay Fountain, Past-President.

Below: State Senator Ralph Blank, Jr., speaks on the future of Florida at the Circle K banquet in the Student Center on December 5. Senator Blank stressed the need for more educational facilities in Florida, especially in graduate and technical fields, to take care of industrial growth.

Staff photo by Lloyd Patten

CAST

Pat Bain, as Medea
Gloria Maddox
Rick Allen
Hal Johnstone
Jim Martin
Mary Mayfield
Jeani Austin
Betty Ayoub
Sandi Beasley
Maureen Mahoney
Dennis Achilli
Russ Deakin
Bill Esser
Lucia Robson
Cliff Barefoot
Al Siebert
Glenn Allen
Tom Orr
Mark Leahy
Mary Leahy

Pat Bain Stars in Euripides' Tragedy, Medea

Phi Rho Pi's first dramatic production of the year was Robinson Jeffers' adaptation of Medea, presented in the College Auditorium October 26-28, 1961, under the direction of Mr. Frank Leahy. The stage setting was excellent, and the production was well received by the audience. Student director was Linda Burnett, assisted by Jeani Austin. This play, of course, belongs to Medea, and Pat Bain did a splendid performance with the prodigious amount of memorizing necessary.

Co-Ed Club Presents Sadie Hawkins Dance

Sharon Gauthier and Doug Phillips were enthroned on a bale of hay after having been chosen Daisy Mae and Li'l Abner at the Co-Ed Club's Sadie Hawkins Day Dance held in the gym on November 4. In the Daisy Mae-Li'l Abner contest, the Club collected \$155 to add to the Student Scholarship Fund. Over 350 students in Dogpatch costume danced to the music of the Accents and enjoyed the entertainment. In the picture above, Thi Del pledges sing "I'm Just a Girl Who Can't Say No." Left, Beth Lemons sings "You Can't Get a Man with a Gun." with Daisy Mae and Li'l Abner in the background.

Staff photos by Lloyd Patten

Students Are Funny at Festival of Fun

The Intramural and Recreational Board presented its second annual Festival of Fun on November 21 in the Gym and on the athletic fields. About 400 students were on hand for the games and refreshments, and to dance the "Twisti" afterwards. Sophomore men won the pushball game and potato race, but freshmen proved that they have their noses to the ground in the peanut-pushing race (right) and other antics.

Pictures by staff photographer Lloyd Patton

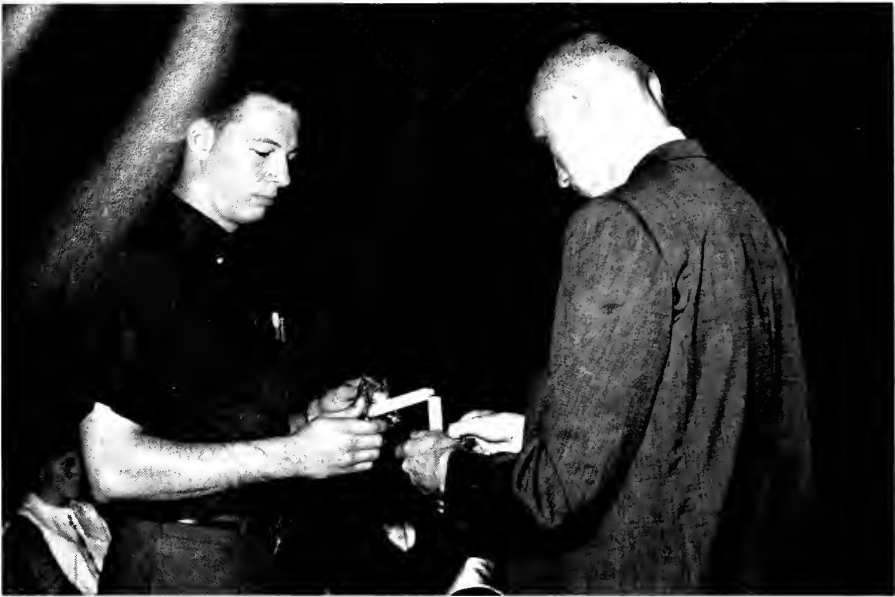

Robert N. Harris (left) is tapped by Bill Bartlett.

Phi Theta Kappa Taps 13 in Fall Ceremony

In an impressive candlelight ceremony in the auditorium on November 15, Phi Theta Kappa tapped thirteen new members of this honor society. The College Singers skillfully performed a very ambitious program. At lower left, Barbara Regnier (left) is being tapped by Sue Ives. At lower right, Barbara Frostic, Shonnee Swyers, and Valerie Browne sing a trio.

Political Union Holds Regional Conference

On December 9, 1961, PBJC served as host for the Southeastern Florida Regional Conference of the Political Union. Attending the meeting in addition to college students of the area were guests such as State Senator Ralph Blank, Jr., West Palm Beach City Commissioner Sylvan Burdick, County Commissioner E. F. Van Kessel, Judge Paul Douglas, County Registrar Dan Gorham, Mayor Charles Brown of Lantana. Representing PBJC are Faculty Advisor Joe Payne, President Harold Manor, Dr. Sam Bottosto, Dean Glynn. In the picture above, Errol Hicks, President of the host Union, is presiding.

Music Department Has First Recital

On January 11, 1962, the examination recital was held in the auditorium before a small, appreciative audience. On the program were Valerie Browne (pictured above), accompanied by Shirley Gearhart, singing a selection from the light opera "Die Fledermaus," and Brenda Power on the flute (right), accompanied by Bill Boisvert. Other vocalists were Richard Plotkin, Shonnee Swyers, Maureen Mahoney, and Bruce Bryan. Other instrumentalists were Laurine Anderson on the clarinet, and Norma Gargiulo, Jack Carter, Valerie Browne, and Shirley Gearhart playing solos at the piano.

Above: Carole Colby (right), President of Thi Del, introduces members of her social club with their escorts.

Bernie Kyle Orchestra at Harvest Moon Ball

Thanksgiving time is Thi Del's Harvest Moon Ball time. This year the annual formal dance was held on November 25 at the Pennsylvania Hotel in West Palm Beach, with Bernie Kyle's Orchestra furnishing the music. Concluding a big evening, Thi Del and their dates attended a breakfast at the home of Connye and Larry Conway. The Harvest Moon Ball, like other formal dances, is not restricted to members of one social club and their guests, but is an all-college affair.

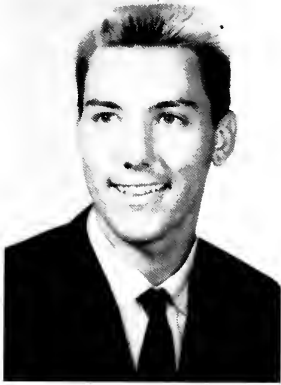

*Ed Westbury Chosen
"Mr. Wonderful"*

At Tri Omega's formal "Winter Wonderland" Christmas dance, given at the Pennsylvania Hotel on December 16, Edwin Westbury was named "Mr. Wonderful." with Gary Cornn, Jack Benton, and Jerry Dupper as the "King's Court." The Carl Cawood Trio provided the dance music.

Christmas Festivities Gay and Reverent

Getting into the spirit of things, the Mature Students Association held a "coffee" in the Home Economics Department. Mrs. Mary Jane Roberts serves Dr. Manor, who is flanked by Mrs. Harriette Glasner and Dan Ward.

On the last day of classes before the Christmas vacation the holiday atmosphere came to its climax with the Christmas assembly in the Auditorium. The College Singers, under the direction of Mr. Ed Sturdivant; the College Band, under Mr. Otis Harvey; a choral ensemble and a trio under the direction of Miss Letha Madge Royce, combined their musical talents in a splendid Christmas concert. Narrators of the Christmas story were Pat Bain and Hal Johnstone. The scenic design by Beth Lemons and the lighting effects by Doug Anderson created a very beautiful and striking background. On December 28 the annual Student-Alumni Dance was held in the Gymnasium.

Silent Night, Holy Night

Jing

To Us Is Born Emanuel.

Bells, Jingle Bells.

Winter Wonderland.

Sharon Gauthier
Chosen
Miss P.B.J.C.

Sharon Gauthier was named "Miss Palm Beach Junior College" at the Coronation Ball, sponsored by Alpha Phi, at the American Legion Hall in West Palm Beach on January 13. Miss P.B.J.C.'s attendants were Gariann Pappert and Bonnye Duerr. At lower left, candleholding Alpha Phi brothers form ranks in impressive procession. Joe Sigmond's Orchestra provided music for dancing.

Johnny Belinda Held Over

"Johnny Belinda," by Elmer Harris, proved so popular in the Phi Rho Pi presentation here that it was held over for an extra performance. Breaking all attendance records at the College, around 1800 persons saw the special dress rehearsal and the four regular showings beginning February 3. Gloria Maddox has been very favorably compared with Jane Wyman in the movie version of the same role of Belinda. Mr. Frank Leahy was director, assisted by Rick Allen and Sandi Beasley.

CAST: Gloria Maddox as Belinda, Jim Martin, Tom Mook, Al Seibert, Anne Ellen Quincey, Maureen Mahoney, Sigrid Gunderson, Jim Pope, Steve Jones, Johnny Quinn, Tom Wells, Beth Lemons, Jeani Austin, Doug Anderson, Bill Flory, Connie Brooks, Allison Crane (the baby).

*Brenda Power
Sweetheart
of Ball*

The annual Sweetheart Ball sponsored by Phi Da Di was held on February 17 at the Town House in West Palm Beach. Miss Brenda Power (center) was named Sweetheart of the Ball, her attendants being Miss Jeanie Van Dyne (left) and Miss Karen Anglin. Music was provided by the Carl Kaywood Orchestra. On the opposite page, Phi Da Di "brothers" sing the Sweetheart Song.

*Maureen Woods
Wins
"Miss Galleon"
Title*

In a beauty contest held in the Home Economics Department on February 24, 1962, Miss Maureen Woods of Boca Raton was chosen "Miss Galleon." The yearbook is the sponsor of this very popular contest, thirty-one girls competing for the honor this year. They were judged on personality, charm, grooming, and poise, as well as physical beauty. The judges in the picture above are three of our mature students: Mr. John McWeeney, Mrs. Elsie Dean Welch, and Mr. Lee R. Ballard. The winners are Miss Galleon: Maureen Woods at the extreme left; Miss Sophomore: Mauren Norton, second left; Miss Freshman: Frances Brown, extreme right; members of the Beauty Court: Janice Huber (third from left), Carole England (front center), Lyn Parker, and Bonnye Duerr.

Whitehall Scene of Arch Dance

On May 5, 1961, Philo held its annual Arch Dance at elegant Whitehall, the Flagler Memorial Museum in Palm Beach. The 250 guests were entertained by several numbers of the Peggy Visco Ballet Dancers, the music of Phil Crenshaw at the piano, and the songs of Carol Martin.

Artists and Models' Ball a Gala Affair

"King Neptune's Kingdom" was the theme of the 1961 Artists and Models' Ball, held in the gym on April 14. The ball was co-sponsored by the Art Club and Circle K, and "rock and roll" music was provided by the Accents. The guests also enjoyed the latest dance craze, the "Hully Gully." Above, Rick Allen does a humorous skit on "Romeo and Juliet," and at left, Sandy Hall, Tom Brown, and Gary Kallback do a skit M.C.'d by Dennis Setterfield.

Two Informal Spring Dances Held on Campus

Two informal dances of last spring are pictured here. At the top is Esquire Club's "Stardust Ball," held April 28, 1961, in the star-drenched Student Center. On the patio outside, tables were placed under the real stars. Carl Kaywood's Orchestra provided dance music, with songs by Jimmy Allen.

At the right is the I.S.C.C. Dance held in the gym on March 3, 1961. Decorations were on the theme "Where the Boys Are." Music was provided by the Jesters, and pledges from all the social clubs were introduced.

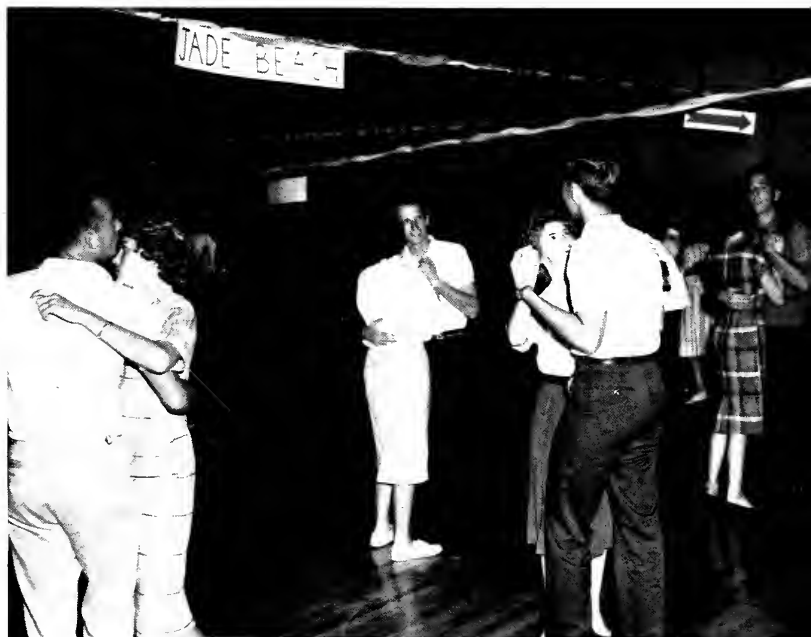

Fashion Show and Music at Easter

Above, home economics students model Easter finery they have created in class. Left to right: Mrs. Ann Correll, Mrs. Stella Robertson, Leni Boynton, Rita Rongione, Patty Davis, Gloria Gentry, Kathy Maehlman, Peggy Jackson, Betsy Correll (wearing creation by her mother, Mrs. Ann Correll), Joanne Herbst, Mary Lou Aurelio, Susan Miller, Brenda Bailey, Dorothy Snead, Shirley Burgelin, Gwendolyn Sheffer, Sandra Sirman, Mrs. Edith Hall, teacher and master of ceremonies.

Assembly

On March 30, 1961, the College Singers and the Home Economics Department combined efforts to present an Easter program in the auditorium. The ladies at the left were among the best dressed in this area last Easter. At lower left a mixed ensemble led by Miss Madge Royce sang appropriate songs and led the audience in singing the Alma Mater. At right, a trio composed of Maija Murray, Judy Bell, and Nancy Cardwell sing the Richard Rodgers ditty, "I Enjoy Being a Girl." A men's quartet composed of Tom Mook, Sammy Bivans, Bill Boisvert, and Henry Hall put spirit into "Standing on the Corner."

Below, the College Singers in action, and in the foreground, the College Band, which was making its first public appearance after its organization at the beginning of the school year under Mr. Otis Harvey.

Mr. Watson B. Duncan, III, Mary Lou Aurelio, and Lynda Thomas.

Phi Rho Pi Presents Smash Hit in "Dream Girl"

Bob Pountney
Mary Mayfield and Linda Burnett

Over a thousand appreciative play-goers saw Phi Rho Pi's production of Elmer Rice's farce-comedy "Dream Girl" in three performances on March 9, 10, and 11, 1961. Director Frank Leahy was assisted by student directors Tom Mook and Gloria Maddox. Mary Lou Aurelio played the lead, supported by many fine performers.

CAST: Mary Lou Aurelio, Pat Bain, Tom Mook, Jim Martin, Mr. Watson B. Duncan, III, Pat Kairalla, Lynda Thomas, Rick Allen, Mary Mayfield, Linda Burnett, Mr. Jim Houser, Bob Pountney, Mr. David Forshay, Dr. Samuel Bottosto, Mr. Otis Harvey, Ernie Van Duser, Judy Seeber, Lucia Robson, Frank Witty, Betty McConnell, Sue Hollis, Gloria Maddox, Dennis Setterfield.

PRODUCTION STAFF: Frank Witty, Bill Edwards, John Clary, Brent Wenkstern, Neal Warth, Jim Martin, Dennis Setterfield, Ernie Van Duser, Pat Kairalla, Lucia Robson, Betty McConnell, Mary Mayfield, Bobbi Matalucci, Pat Bain, Bill Hoegsted, Lynda Thomas, Linda Burnett, Leonard Higbee, Nick Willocks, Jeff Knox, Rick Allen, Glenn Allen, Bobbie Azzaro, Bruce Minos, Bill Robertson, Beverly Kyle, Marcia Manor, Ted Babbitt, Sue Farber, Bob Pountney, Jim Preston, Jeanni Austin, Hal Johnstone, Gloria Maddox, June Livingston, Tom Mook, Gary Waller, Tiny Lear.

Othello

Romeo and Juliet

Twelfth Night

Shakespeare Theme of Drama Showcase 1961

Under the masterful supervision of Mr. Frank Leahy, Phi Rho Pi produced excerpts from five plays, called "The Many Loves of Shakespeare," on May 18-20, 1961.

ROMEO AND JULIET: Director, Gloria Maddox, assisted by Gladys Mickle. Cast: Jim Martin, Gloria Maddox, Gladys Mickle.

OTHELLO: Director, Linda Burnett, assisted by Jeani Anstin. Cast: Rick Allen, Linda Burnett, Tom Mook, Jeani Anstin.

TWELFTH NIGHT: Director, Hal Johnstone, assisted by Pat Kairalla. Cast: Hal Johnstone, Mary Mayfield, Lynda Thomas, Pat Kairalla, Jim Martin, Bill Hoegsted.

THE MERRY WIVES OF WINDSOR: Director, Elizabeth Anderson, assisted by Gloria Smithson. Cast: Bob Parker, Frank Witty, Nick Willocks, Jane Seabolt, Ruth Taylor, Gloria Smithson, Elizabeth Anderson.

THE TAMING OF THE SHREW: Director, June Livingston, assisted by Bill Hoegsted. Cast: Ted Babbitt, Jim Preston, Bob Pountney, Nick Willocks, Leonard Higbee, Bill Hoegsted, Ernie Van Duser, Hal Johnstone, Pat Bain, June Livingston, Pat Kairalla, Frank Witty, Betty McConnell.

The Merry Wives of Windsor.

The Taming of the Shrew.

Kiwanis and Circle K Sponsor Barbecue

On Sunday afternoon, April 16, 1961, the Southside Kiwanis Club of West Palm Beach and Circle K co-sponsored a barbecue at the College. Funds from the sale of tickets were used for the benefit of the College, including the planting of the royal palm trees along the future mall from the Administration Building to Congress Avenue. This barbecue has become an annual affair since the College moved to the present campus.

PBJC Holds Open House

A crowd of more than 300, many of them parents of PBJC students, visited the campus on April 23, 1961, to see the facilities and meet the faculty. Representatives of various student organizations served as ushers and guides for a tour of the campus. A popular attraction was the College Band, which played a concert under the direction of Mr. Otis Harvey on the patio behind the auditorium. Refreshments were served in the library.

Language Festival and Science Fair Held Here

Picture above by Chuck Kulp

Of interest to hundreds of PBJC students were two high school competitions for which the College served as host. On April 14, 1961, the Foreign Language Department of PBJC sponsored the county-wide Foreign Language Festival in the auditorium. At left, Miss Rose Biancarosa, French and Spanish instructor, presents Duncan Muir of Palm Beach High School a trophy for his school, which won more honors than any other. Mr. Watson B. Duncan, III, Chairman of the Department of Communications, looks on.

Below are two astronomy exhibits of the 267 exhibits in the Region 11 Science Fair, held in the Science and Technical Buildings on March 24-25, 1961. The exhibits were much better, though fewer, than in the past. Region 11 includes Palm Beach, Glades, Hendry, Martin, Okeechobee, and St. Lucie Counties.

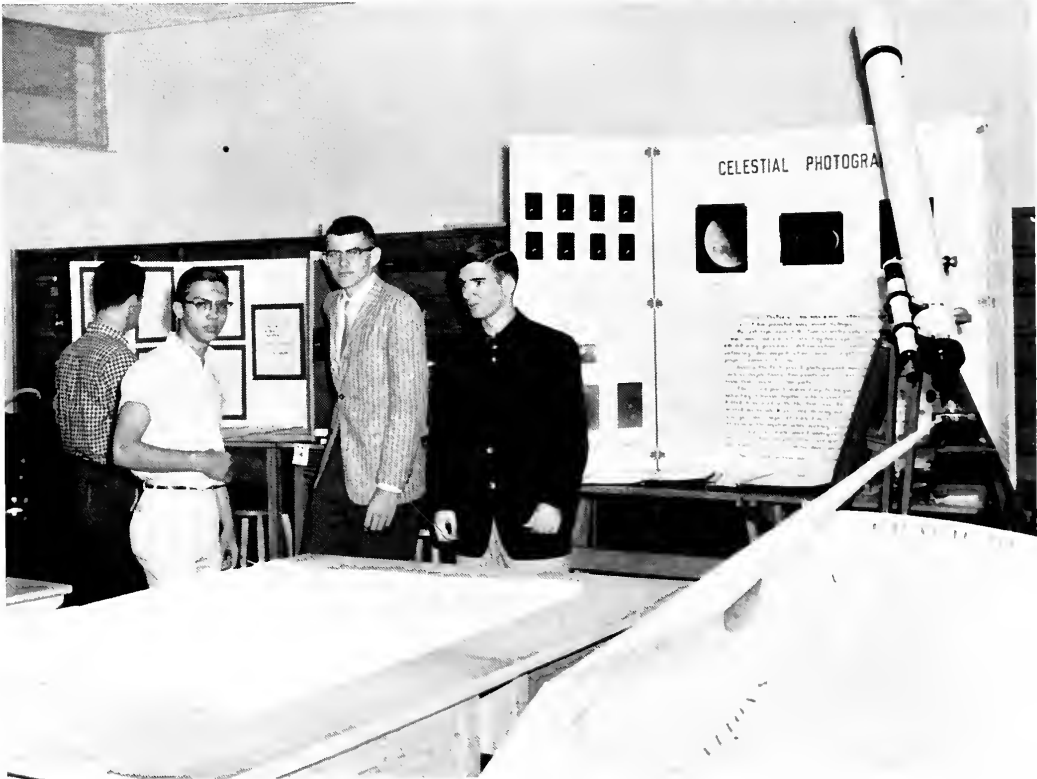

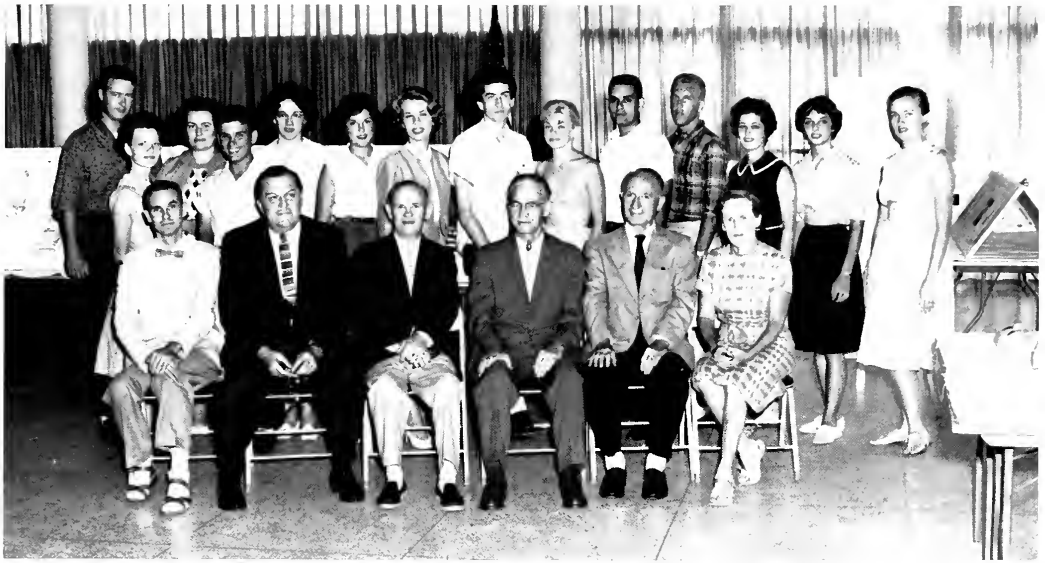

Above, prize winners with judges. FIRST ROW: Mr. Jim Houser, art instructor; Mr. Ollie Locher, President of Commerce National Bank; Mr. Wilfred McGibbon, judge, of the Lake Worth Art League; Mr. Franklin Blundell, judge, President of the Lake Worth Art League; Mr. Lou Kormendy, judge, of the Lake Worth Art League; Mrs. Nina Jensen, Chairman of the Art Department. SEC-OND ROW: Nick Carter, Carol Wells, Jacqueline Benz, Henry Isern, Dolores Carter, Sally Ireland, Marcia Manor, Bill Hoegsted, Susan Hollis, Luis Isern, Gary LaCroix, Marybeth Coe, Patty Kirbert, Elizabeth Dennis.

Students Exhibit Art at Lake Worth Bank

From May 6 to May 12, 1961, PBJC art students had an excellent opportunity to exhibit their work where thousands could view them. The Commerce National Bank of Lake Worth provided exhibition space in the lobby and presented small cash awards to winners in the competition. First place winners in various categories were Susan Hollis, Bill Hoegsted, and Marcia Manor.

During the week of May 21 the art students had another exhibition at the Norton Gallery in West Palm Beach.

Picture by Staff Photographer Eileen Wright

I.R.B. Sponsors Splash Party

Over 300 students swam, danced the Hully Gully, and ate "Sloppy Joes" at the pool party held at Lido Pools in Palm Beach on April 13, 1961. Music for dancing was provided by The Accents. On the swimming schedule were relay races and two novelty races: a "poodle race," in which the contestants could use only the dog paddle stroke, and a hat race (above). In this latter race, swimmers lined up and jumped feet foremost (well, anyway they were supposed to) into the water. Then they had to race to the end of the pool and back and recover the hats by coming up underneath them without using their hands.

and Wind-Up Picnic

About 600 students and teachers attended the Wind-up Picnic held at Phipps Ocean Park on May 23, 1961. Hot dogs and potato salad were the main items on the menu. Various games were played and annual awards were made to intramural sports winners.

Hit it out of the park, Mr. Tucker!

Graduation Rewards Two Years of Patient

Mr. Robert T. Simon presents \$800 Halsey and Griffith Award to Richard H. Gross while Dr. Manou waits to congratulate the winner.

Commencement ceremonies began in the Auditorium on Sunday, June 11, 1961, with the Baccalaureate Address delivered by Dr. Paul E. Arnold, pastor of the First United Lutheran Church of West Palm Beach. After the procession in caps and gowns the invocation was given by the Rev. Robert Asmuth, pastor of Immanuel Presbyterian Church in Lake Park and the Scripture was read by the Rev. T. C. O'Steen, pastor of the Pahokee Methodist Church. The College Singers presented a short musical program. Monday, June 12, was Recognition Night, with many awards given to outstanding scholars. The climax came on Tuesday, June 13, with approximately 170 students receiving degrees. The procession was led by the faculty, followed by the graduating sophomores. The Rev. John

Highest scholastic honors were won by the group above: Eileen Smith, second highest average for the two years; Ronald Molinari, highest in science and mathematics; Mary Jo Willeford, highest average for the sophomore year; Dolores Wolfe, Valedictorian: highest average for the two years.

Work

T. McCrea gave the invocation, followed by greetings from Superintendent Howell L. Watkins. The Commencement Address was given by Dr. Charles D. Tharp, Vice-President and Dean of Faculties at the University of Miami, who spoke on the importance of the Humanities. Dr. Manor, assisted by Mr. Laurence Mayfield, presented diplomas to the graduates. Finally on the program came Graduation Dance in the gymnasium.

Mr. George Campbell of the First Federal Savings and Loan Association of West Palm Beach presents \$1000 Calvin W. Campbell Memorial Scholarship to Russ Martin, left, and a similar grant to Alfred Kober, who also won the award in 1960.

Departmental winners, SEATED: Jim Preston, Communications; Joan Fox, Nursing; Dolores Wolfe, Business; Bob Eschenbacher, Chemistry. STANDING: Ed Whittings-low, Foreign Language and Social Science; Dick Gross, Biology; Bernd Fossum, Mathematics, and Physics-Engineering. Not pictured: Elizabeth Dennis, Art; Elsie Newlan, Home Economics; Maija Murray, Music.

OTHER AWARDS

The BEACHCOMBER Citizenship Awards: Russell Martin and Sue Farber: Award of the Music Study Clubs of the Palm Beaches: Maija Murray: Award of American Association of University Women: Linda Spaugh: Southern Research Foundation Housing Scholarship at Florida State University and a General Education Scholarship Fund Award for study at F.S.U.: Russell Martin; Lake Worth Art League Award: Lynn Bowe: Wall Street Journal Award: Robert Wells: International King's Daughters and Sons Fellowship to Chautauqua: Raymond Dale: Chemical Rubber Company Award in Chemistry: William Fries: Chemical Rubber Company Award in Freshman Mathematics: James Camden: Chemical Rubber Company Award in Physics: Bernd Fossum.

Student Center Packed for Signing Party

There was hardly room for dancing in the Student Center on the evening of May 1, 1961, as The GALLEON held its annual signing party. Hundreds of students were on hand to count the number of times The GALLEON had recorded their features for posterity, and to learn who had been chosen Miss Galleon '61. Refreshments were provided by the Sophomore Class. At the right, Editor Pat Sheppard helps distribute the books.

Picture by Eileen Wright

Picture by Stratford-upon-Avon Herald

Watson B. Duncan, III, at Stratford-upon-Avon

A distinct honor came to Mr. Watson B. Duncan, III, Chairman of the Communications Department, last summer when he was awarded a scholarship to study at the Shakespearean Festival at Stratford-upon-Avon. The award was made by the English-Speaking Union of the Palm Beaches. At the left, Mr. Duncan is pictured in the Mayor's Ballroom of the Town Hall of Stratford conversing with Mayor R. S. Rosser at the Mayor's Reception for students at the Shakespearean Festival. The portrait on the wall is a painting of the famous Shakespearean actor David Garrick playing the role of Richard III.

MISS LYN PARKER
Court of Beauty

Miss Parker is a freshman from Troy, New York, but now lives in Boynton Beach. Her major field is English, and she would like to become an airline stewardess, perhaps getting her bachelor's degree first. Her interests include painting, sewing, skiing, dancing, drawing house plans.

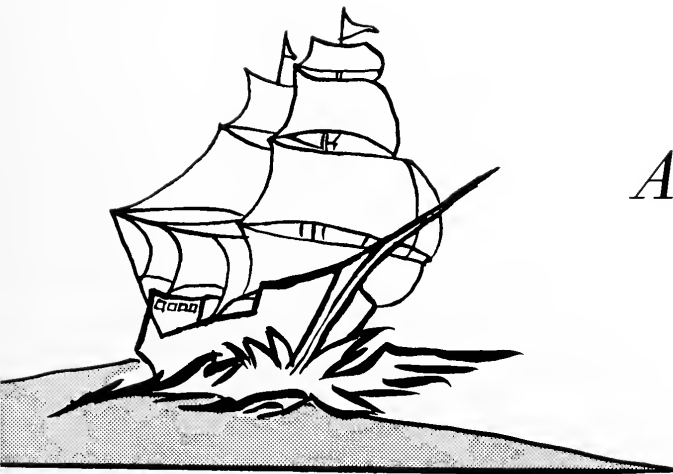

Advertisements

Congratulations
to the
'62 Graduates
CITY OF LAKE WORTH

MAYOR RICHARD CARPENTER

City Commissioners:

George Ingersoll

Duane Ledbetter

Hal Lowry

Richard Hoover

CITY MANAGER TOM G. SMITH

We've got
GAS
 air conditioning

Anthony's
 THE STORE WITH A HEART

Visit Our Men's Shop
 for Ivy Fashions
 West Palm Beach

Compliments
 of

**BENZ CHEVROLET,
 INC.**

1515 North Dixie Hwy.
 Lake Worth

TELEPHONE JU 2-3311

Looking for a

**QUALITY
 USED CAR ???**

Andy sez;
 "Ask the man that drives one"

**ANDY
 ANDREWS**

120 North Federal Highway
 Lake Worth, Florida

FIRST NATIONAL BANK

802 Lake Avenue
Lake Worth, Florida

Bank With Confidence at Lake Worth's Largest and Oldest

Free Parking Lot • Trust Department • 24-Hour Depository
MEMBERS—F.D.I.C.

FALK'S

SERVICE

Owners: Andy Andrews and Harold Fleenor
132 North Federal Highway
LAKE WORTH

Your Nearest

DAIRY QUEEN STORE

35 North Congress Avenue
Lake Worth, Florida

"The Cone With the Curl on Top"

Congratulations

MAR-JONS

Cocktail—Formal—Bridal Gowns

Gowns for Organizations

21 S. Dixie Hwy. Lake Worth
JU 5-2737

it's smart to save

at

1st **SAVINGS**

1st **SERVICE**

1st **SECURITY**

1st **FEDERAL**
SAVINGS - LOAN
ASSOCIATION
WEST PALM BEACH
FLORIDA

4%
CURRENT DIVIDENDS

H. Loy Anderson, pres.

Where you save
does make
a difference

215 South Olive Ave.
301 Southern Blvd.
WEST PALM BEACH

Best Wishes
GREEN'S PHARMACY

801 Lake Avenue

JU 2-4725

LAKE WORTH

Johnson's Florist, Inc.

815 No. Dixie Hwy.

LAKE WORTH

Phone JU 5-2531

BELVEDERE 5 & 10
111 North Congress Avenue
LAKE WORTH, FLORIDA

"For Weddings, Birthdays, and
Dances, Too
We've Got the Flowers
Just for You."

now it's Pepsi
for those who think young

Compliments
of
MAJOR LEAGUE LANES

36 AMF Lanes

2425 North Dixie
LAKE WORTH

COLLEGIATE STYLES
for the
STYLE-CONSCIOUS COLLEGIAN

Ivy League Slacks
Form-Fitting Shirts
Socks
Shoes
Sportswear

FOUNTAIN'S

726 Lake Avenue
LAKE WORTH

Best Wishes
ENYTASK EMPLOYMENT AGENCY

Room 605 Guaranty Building
West Palm Beach, Florida
Offices Also in Pompano Beach,
Florida

RUSSELL'S
LAKE WORTH OFFICE SUPPLY

525 Lake Ave., Lake Worth, Florida
JU 5-1754 JU 2-4502

| | |
|-----------------|-----------------|
| Office Machines | Office Supplies |
| Sales—Service | Filing Cabinets |
| Rentals | Furniture |

"Small enough to know you—large
enough to serve you"

Congratulations and Best Wishes
to Students and Staff

COMMERCE NATIONAL BANK

LAKE WORTH

Compliments
of

**LAKE WORTH
POLICE DEPARTMENT**

**BOUTWELL
GUERNSEY FARMS**

Dairy Products

THE RIDGE CLEANERS

1302-04 Lake Avenue

Lake Worth, Florida

JU 2-6931

Pick Up and Delivery

All Work Done in Our Own Plant

BELK'S

CLEMATIS AT OLIVE

SAM R. QUINCEY

Photographer for the Galleon '62

Phone TE 2-1695

515 SOUTH OLIVE

WEST PALM BEACH

Compliments of
FIRST FEDERAL SAVINGS
AND LOAN ASSOCIATION
OF LAKE WORTH

Salon of Music
INC.

915 South Dixie
West Palm Beach
TE 3-8459

270 So. County Rd.
Palm Beach
TE 2-0881

LAKE PHARMACY

729 Lake Avenue Lake Worth

Phone JU 5-6426

Free Delivery Service

Authorized
Sales and Service

Factory Trained Mechanics
Genuine Ford Parts

WAYNE AKERS FORD, INC.

The Palm Beaches'
Fastest-Growing Ford Dealer
Complete Body and Paint Shop
Fully Equipped Service Department
All Makes of Cars
JU 2-4444 • LAKE WORTH

Good Luck
and
Best Wishes

CITY OF BOYNTON BEACH 1962

Compliments

of

THE COLLEGE SHOP

by Martin-Burns

University Fashions for Lad and Dad

Lantana Shopping Center Palm Coast Plaza
1430 Osborne Rd. West Palm Beach, Fla.
Lantana, Fla.

YOU'RE INVITED—
... to Bank With
This Friendly Home
Institution After
Graduation

3 Arts center

5109 SOUTH DIXIE • WEST PALM BEACH, FLORIDA • JU 5-5443

RECORDS - BOOKS

FIRST NATIONAL BANK

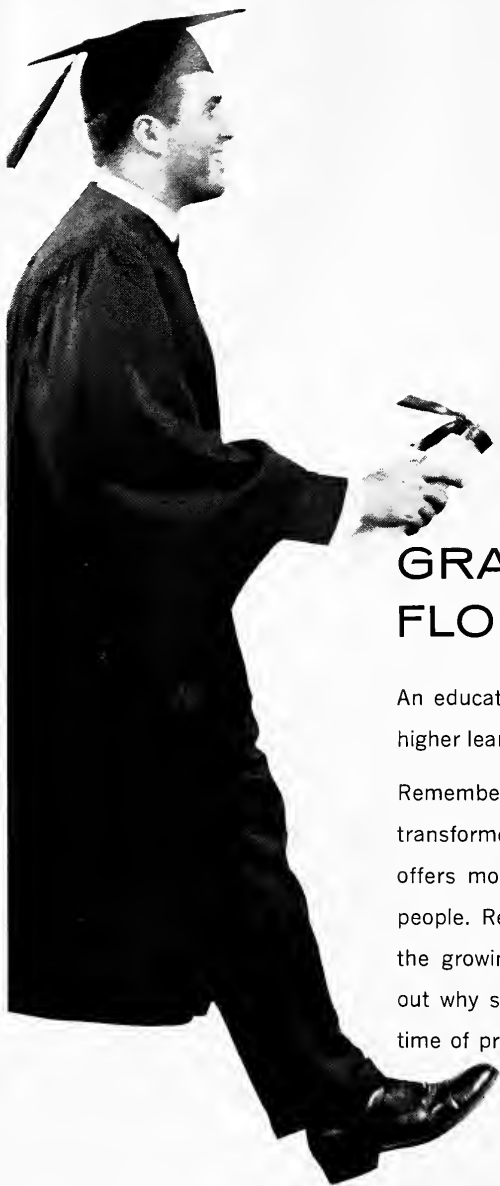

GRADUATE INTO FLORIDA'S FUTURE!

An education at one of Florida's outstanding institutions of higher learning will prove a valuable asset in the years ahead.

Remember also, that every Florida "learning hour" can be transformed into Florida "earning power". No other state offers more promise for action-minded, well-trained young people. Reddy Kilowatt suggests that you make a study of the growing opportunities in the Sunshine State and find out why so many Florida grads find Florida ideal for a lifetime of profitable "home-work".

FLORIDA POWER & LIGHT COMPANY

Helping Build Florida

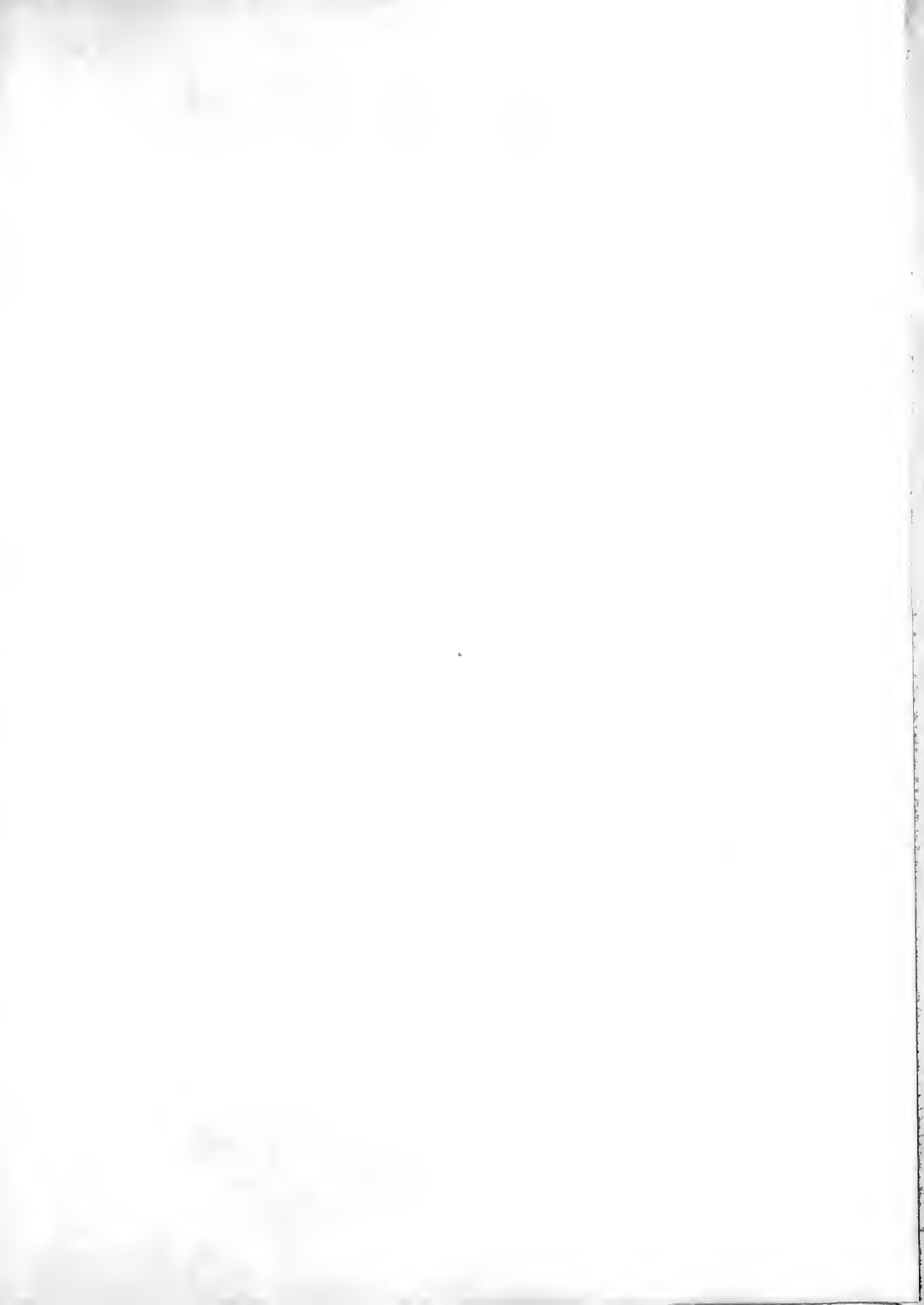

Alma Mater

Henry Copps

Letha M. Royce

We saw a bea - con on the shore. It drew us

with its flame. eyes sought op - en door, With
With that an

seek - ing minds came. We found a fire that
we

lit our own, That kind - led joy with - in souls; And
That joy our

on a thou - sand vis - tas that we might high
sand shone, chart

goals. Bright of torch of truth,
flare - knowledge,

Palm Beach College, Unfailing bea - con
Junior Hail! Hail!

of our youth, Hail! Al - ma Hail!
Mat - er,

