



19

63

Galleon



San Francisco



Digitized by the Internet Archive
in 2010 with funding from
Lyrasis Members and Sloan Foundation

<http://www.archive.org/details/galleon1963palm>

THE

GALLEON

1963
Volume 18



PALM BEACH JUNIOR COLLEGE

Lake Worth

Florida





Contents

Administration
and Faculty

Sophomores

Freshmen

Special Interest
Clubs

Social Clubs

Events

Athletics

Features

Advertisements



YOU MAY REMEMBER

The GALLEON is the pictorial record of the school year. In its pages we have endeavored to portray scenes of college life that you may recall, and perhaps cherish, as you think of your Alma Mater: ordinary classroom and campus situations; special events, on and off campus; organizations to whose success you have contributed; and portraits of friends and teachers. Study, play, leisure—we can only suggest the great variety of your interests. This book, then, is our interpretation of student life at Palm Beach Junior College.

Foreword



Fight that eight o'clock traffic. Search for a parking space. Read the bulletin board to discover what's urgent today. Hurry to class. Rush, rush, rush!





Fine arts courses are popular with most students: sketching, painting, singing, playing in the band.



Business and technical courses have the interests of others: business machines, electronics, nursing.





Arts and sciences are musts: Mr. Duncan's popular literature class and Mr. Lemmerman's chemistry lab.



Developing the microscope squint, the engineering drawing bend, and physical science doubts.

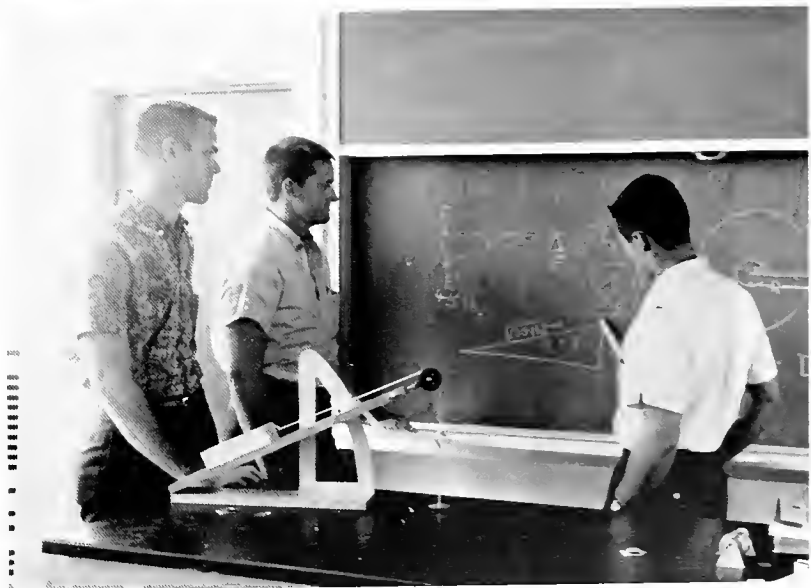







What is the most popular place on campus? The gym is the scene of lively dances, such as the all-campus "get-acquainted" dance in September. The library sometimes loses out in the popularity race with the student lounge.





Many an hour is spent quietly absorbing sunshine, or busily facing footlights in college plays.





Between classes, benches and railings are useful for sitting or perching. In the evening, formal affairs such as Philo's Arch Dance are social highlights of the year.





Photo by Gary Smigiel

Our beach scene this year, representing many pleasant hours spent by PBJC students, is Ft. Lauderdale Beach during the spring influx of students from all over the country. Right, quiet scene in one of most attractive spots on campus, and below, not-so-quiet scene in Gym as students dance the Twist.

Photo by Alan McKellips



Administration and Faculty

Administration and Faculty

Administration and Faculty

Administration Building



Administration and Faculty



MR. HOWELL L. WATKINS, Superintendent of Public Instruction for Palm Beach County

Junior College Part of County School System

Palm Beach Junior College is a public school under the control of the Palm Beach County Board of Public Instruction. The Board changed considerably this past fall with the election of two new Republican members and one new Democrat.

Present School Board members:

Mr. John L. Remsen, Chairman
Mr. Louis B. Bills
Mr. Milton O. Carpenter
Mr. Robert R. Johnson
Mr. A. Donaldson Thorp

Board of Trustees for Palm Beach County School System:

Mr. Lawrence W. Myers, Chairman
Mr. A. R. Harrington
Mr. G. Ray Sparks, Jr.

The College Advisory Committee:

Mr. Richard D. Hill, Chairman
Rev. Frank Atkinson, Secretary
Mr. James A. Ball, Jr.
Mr. John J. Cater
Mrs. R. S. Erskine

Below: County Office of Public Instruction





DR. HAROLD C. MANOR
President of the College
1958 —



MR. PAUL W. ALLISON
Dean of Instruction



MR. PAUL J. GLYNN
Dean of Student Personnel

Administrative



DR. E. WAYNE WHITE
Dean of Men

The members of the administrative staff have the responsibility of coordinating all of the functions of the College and seeing that everything runs smoothly.



MISS RACHEL F. CROZIER
Dean of Women



MR. ELBERT E. BISHOP
Registrar

Officers



MR. JAMES BAUGHER
Director of Services



MR. GEORGE TONY TATE
Assistant Director of Services

Evening Division



DR. PAUL W. GRAHAM
Director of Evening Classes and Dean of Special Studies and Summer Session



Library in the evening

In the first semester the Evening Division employed seventeen extra teachers in addition to those already teaching in the day program. Many of these work in business or industry and teach their specialties at night.



MISS ANNE BUCKLEY
Secretary

In the fall of 1962 the Evening Division enrollment reached a peak of over 1100 students, as compared with 1600 day students. Crowded conditions forced many students into the evening program who would otherwise have enrolled in the day program.



MR. LAURENCE H. MAYFIELD
Assistant Registrar

They Are Veteran Teachers of P.B.J.C.



MISS RACHEL CROZIER
Dean of Women

This year Miss Crozier and Miss Albertson are quietly observing remarkable anniversaries in their service to the College. Miss Crozier came to the College in 1938 and taught English for a number of years before being appointed Dean of Women. She is completing her twenty-fifth year at the College.

Miss Albertson has taught at the College even longer. She was the first teacher employed at the new junior college on its founding in 1933. As a biology teacher and as head of the Science Department, Miss Albertson is now completing her thirtieth year at Palm Beach Junior College.

Miss Crozier may be seen at any time running around campus, and Miss Albertson frequently at her microscope.



MISS MARY SUE ALBERTSON
Chairman of Department of Science



MR. KENNETH E. ACKERMAN
Chemistry

MR. D. HUGH ALBEE
Music

MR. KNUD DENNIS ALBER
Mathematics



MISS MARY S. ALBERTSON
Biology; Chairman, Science Department

MR. A. ALBERT ALPERSTEIN
Mathematics

MR. HOWARD BAKER
Biology

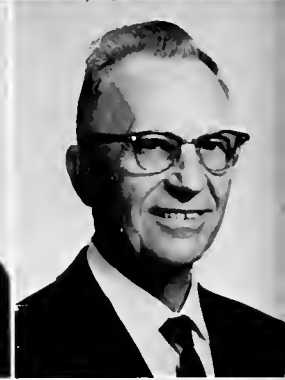

MR. ROBERT L. BATSON
Business Administration; Chairman, Business Department

MR. FLOYD O. BECHERER, JR.
History

MR. ROY E. BELL
Health and Physical Education



MR. WILLIAM M. BARNES
with evening class in Police Administration

MR. HAROLD M. BRAKE
Business Administration,
Evening Division

DR. LEE E. BUTTERFIELD
Languages, Evening Division





MR. WALLACE L. BELL
Mathematics
MISS ROSE MARY BIANCAROSA
French, Spanish
MRS. JEAN COVERT BLESCH
Guidance

MISS LOIS H. BOLES
Assistant Librarian
DR. SAMUEL S. BOTTOSTO
Social Science: Chairman, Social Science Department
MR. DONALD HARVEY BUSSELLE
English

MISS EDITH M. CASERTA
Dental Hygiene: Assistant Chairman, Dental Health Services for Dental Hygiene
MR. DANIEL P. CAYLOR, JR.
Biology
MR. FRANK J. CIEBOTER
Psychology

MR. MARTIN V. CAMPBELL,
right, Economics, Evening Division, with student

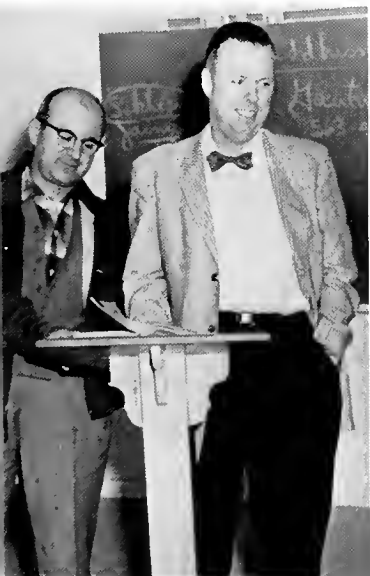

Right, Dr. Manor is one of many faculty members receiving influenza inoculations given by Nurse Mrs. Eddy Hargis.



MR. JAMES A. COOPER
Electricity

MR. JOSHUA CRANE
Speech, Logic

MR. E. PAYGE DAMPIER
Social Science



REV. SIDNEY H. DAVIES
Bible

MISS BARBARA JEAN DILLON
Dental Hygiene

MRS. ELEANOR R. DIXON
Business Education



MRS. RUTH W. DOOLEY
Assistant Librarian

MR. ROBERT DOUGLAS DRUMMOND
Business Education

MR. WATSON B. DUNCAN, III
English; Chairman, Communications Department



MR. JOHN BURTON
CARLOS
Electronics, Evening Division

DR. JOHN DEMMING
Psychology, with evening class

MR. MARVIN JOHN DE VOS
(left) with student. Mechanical
Drawing, Evening Division





MRS. SUE A. EARNEST
Nursing

MISS EDITH FAYE EASTERLING
English

DR. THEODORE B. ENGEL
Dental Hygiene; Chairman, Dental Health Services
Department



MRS. ELISABETH ERLING
Health and Physical Education; Chairman, Home
Economics, Health and Physical Education Depart-
ment

MR. CLYDE P. FERGUSON
Chemistry; Assistant Chairman, Science Department

MR. DAVID A. FORSHAY
Social Science, Spanish



MR. WALTER ABRAM FRANKLIN
Business Administration

MR. WILLIAM B. GALBRAITH
Physics, Physical Science

MR. CRAIG A. GATHMAN
Biology

Below: At a party given by the Communications Department, Miss Emma J. Phillips is honored on the publication of her new textbook, "A Review of English Fundamentals."

MR. RALPH W. FOWLER
Electronics



MR. G. CURTIS GENTRY
Mathematics

MR. JOSEPH H. GIBSON
Business Administration, Evening Division

MR. CHARLES GRAHAM
Business Education



MR. REUBEN A. HALE
Art

MRS. EDITH HALL
Home Economics, Social Science

MR. DONALD L. HARBERT
Engineering Drawing



MR. OTIS HARVEY
Music

MR. GEORGE W. HOFMANN
Social Science

MR. FRED J. HOLLING, JR.
Biology



MR. GILBERT HALVERSON
Physics, Evening Division

MR. EMIL H. JENSEN
(right) with students in ceramics class, Evening Division

MR. GORDON JOSEPH
KRAMER
English, Evening Division





MRS. ESTHER C. HOLT
Business Administration
MISS WILTHELMA HOLT
Nursing
MR. BARRY TOWNSEND HOUGH
Social Science

MR. JAMES C. HOUSER, JR.
Art
MR. EARL B. HUBER
English
MRS. NINA K. JENSEN
Art; Assistant Chairman, Fine Arts Department

MR. JAMES B. KING
Health and Physical Education
MR. WILLIAM KIRSHNER
Mathematics; Chairman, Mathematics Department
MISS ROSALIND S. KOCHER
Social Science

Below: Faculty men get physical workout.

MR. JOSEPH MACY
with class in Police Administration, Evening Division



MISS MARILYN JANE LEAF
Health and Physical Education

MR. FRANK LEAHY
Speech. Drama

MR. LEO V. LEMMERMAN
Chemistry



MR. JOSEPH M. LESKO
Chemistry

MISS CHRISTINE CATHERINE
MACKENZIE
Nursing

MR. CHARLES R. McCREIGHT
English. Journalism



MR. P. WILLIAM McDANIEL
English

MR. HARRIS DANIEL McGIRT
Health and Physical Education

MISS BETTY ANN MORGAN
Nursing



MR. EVERETT B. NOWLEN
Business. Evening Division

MR. DALE WASHBURN
and Electronics class. Evening Division

MRS. DORIA B. YEAMAN
Business Management. Evening Division





MR. ROBERT C. MOSS
Counselor

MRS. ELEANOR J. MYATT
Social Science

DR. CHALMERS O. NELSON
Mathematics



MISS ANTOINETTE GLORIA NUNZIATO
Nursing

MRS. THELMA L. OKERSTROM
Business Education

MR. JOSEPH O. PAYNE
Social Science

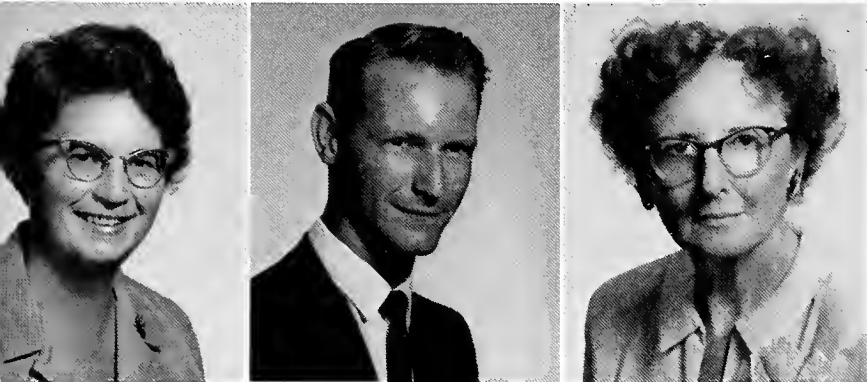

MRS. DOROTHY M. PEED
English

MR. THOMAS P. PERRY
English

MISS EMMA J. PHILLIPS
English

Mr. Roy Bell shows how.

Mr. James Houser and an art student.



MR. JOHN W. PLATT, JR.
English

MR. JENNING BUCKLEY RADER
Engineering Drawing

MR. ARTHUR C. RAMOS
Physical Science



MISS ELIZABETH REYNOLDS
Librarian; Chairman, Library Department

MR. WAYNE D. ROLLINS
English, Speech

MISS LETHA MADGE ROYCE
Music; Chairman, Fine Arts Department



MISS LILLIAN M. SMILEY
Nursing Education; Chairman, Nursing Department

DR. THOMAS T. STURROCK
Biology

MR. CHARLES L. SUTHERLAND, JR.
Education



Say something for our audience, Mr. Duncan!

The ten o'clock break in the



Photo by Chuck Kulp



MRS. SALLIE R. TAYLOR
English, Logic
MISS ELIZABETH ANN TEGIACCHI
Biology
MR. MEACHAM O. TOMASELLO
English, Logic



MR. RICHARD LEON TRAVIS
Mathematics
MR. WILTON TUCKER
Social Science
MR. DON C. WHITMER
Engineering Drawing; Chairman, Engineering and
Technology Department



MRS. RUTH WRIGHT WING
Mathematics
MR. HERBERT WINSTEAD
Biology

Faculty Lounge



That's a lot of knowledge, Mrs. Dooley.



MR. EDMUND SEMMENS
Superintendent of Buildings and Grounds



Clerical Staff Keeps the College Running Smoothly



MISS EDNA D. WILSON
Administrative Assistant

The Girl Fridays on these two pages are among the best known persons on campus. They handle telephone connections, take messages, give out a wealth of information, type tons of letters and directives; they run off duplicated materials, punch I.B.M. cards, and sell books; they distribute literature, make appointments, keep records, and do a million other tasks necessary for the smooth functioning of the College. The student is likely to come to one of these ladies first with his problem before getting a conference with an administrative officer.



MRS. ELIZABETH H. NOBIS
Secretary to the President

Below: Mrs. Bernice M. Ballard, Clerk-Typist; Mrs. Ruth Brofft, Assistant Bookstore Manager; Mrs. Joyce Cates, Receptionist; Mrs. Annie L. Emerson, Secretary to the Director of Student Personnel Services.



Above: Mrs. Shirley K. Kinch, Secretary to the Dean of Instruction; Mrs. Pauline Marvin, Clerk-Typist, Technical Building; Mrs. Sonia M. Mattson, Secretary for Purchasing; Mrs. Freida Reed, Clerk-Typist.



Miss Wilson has portrait made for the Galleon (see opposite page for result). This informal picture made by Chuck Kulp.

Below: Mrs. Sue F. Frazier, Secretary to the Registrar; Mrs. Bonnie I. Griffin, Clerk-Typist; Mrs. Edna M. Hardy, Clerk-Typist; Mrs. Lois Kaskey, Switchboard Operator.



Above: Mrs. Evalyn C. Sullivan, I.B.M. Supervisor; Mrs. Wilma Weigel, Bookkeeper; Mrs. Myrtle D. Whittaker, Cashier; Mrs. Corinne Wulf, Clerk-Typist.



Sophomores

Sophomores

Sophomores

Technical Building

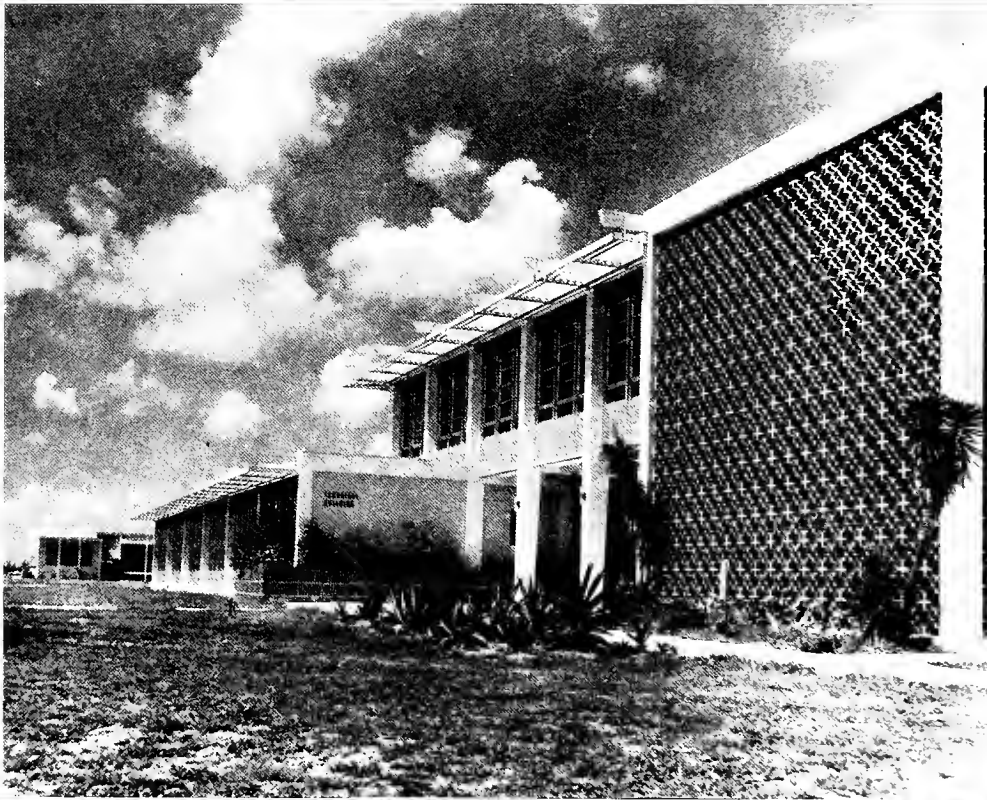

Sophomores

MARY ABATE

Catholic Student Association 1, 2; Circle K-ettes 1, 2; Coed Board 2; Thi Del 1, 2.

DIANE VIRGINIA ABERT

Phi Theta Kappa 1, 2; Student Nurses Association 1, 2; Coed Volleyball 2.

PHYLLIS ADAMS

Mature Students Club 1, 2; Phi Theta Kappa 2; Student Nurses Association 1, 2.



ARDEN ADICKES

RICHARD A. ALTHOUSE

Phi Da Di 1, 2.

JAMES PATRICK ANDERSON

"Pat"



MARIA LUCILA ARIAS

"Marilyn"

DIANE ARMOR

BARBARA ARNOLD

"Bobbie"

Jewish Student Fellowship 1, President 2.



LINDA ANITA ASHWORTH

Baptist Student Union 1; Phi Rho Pi 1; Phi Theta Kappa 1; Philo 1, 2; Student Congress 2; Treasurer of Student Body 2.

SANDRA JOAN AYCOCK

"Sandy"

Philo 1, 2.

ARTHUR A. AZZARO

Art Club 1, 2; Catholic Student Association: Vice-President, President 1, President 2; Chi Sig 1, 2; Chi Sig soccer and basketball teams 2.



PEGGY MAE BALDWIN

Coed Club 1; Foreign Language Club; Treasurer 1; Treasurer of Freshman Class; Interscholastic Club Council 1, 2; Phi Theta Kappa 1, 2; Phi O; Sgt.-at-Arms 1, President 2; Sigma Epsilon Mu 1, 2; Intramural sports 1, 2.

JEFF BARTON

Circle K 2; College Forum 1; Collegiate Fellowship 1; Galloon staff 1, Business Manager 2; Methodist Students Movement 1, 2; Political Union 1, 2.

ROBERT BASSINDER

Intramural football 2.

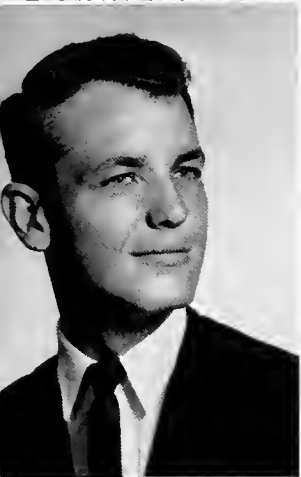

DOUG BAYLEY

College Singers 1, 2.

GENE BEAUREGARD

DONALD BECKER

Collegiate Fellowship 2.

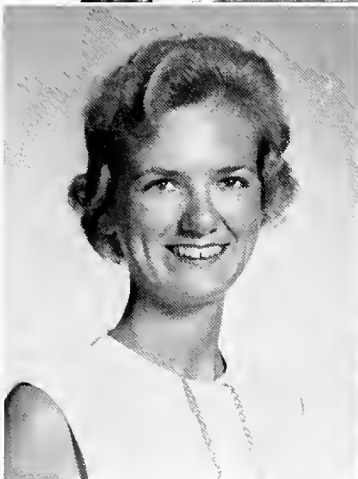

CAROL ANN BEERS

Philo 1, 2.

MAUREEN ANN BELOIN

Student F.E.A. 1, 2.

ROBERT WAYNE BENNETT

Phi Theta Kappa 2; Radio Club 1, 2.

No, that book hasn't come in yet. We are expecting it at any time now.





Yum yum yum yum yum yum yum.

SARA OLIVIA BERRY

Baptist Student Union 1; Beachcomber Staff 1; Student F.E.A. 1.

PATRICIA ELAINE BISHOP

"Patty"

Florida Academy of Sciences 1; Methodist Students Movement 1, 2; Phi Theta Kappa 1, 2; Student F.E.A. 2.

MARGARET A. BLANCHARD

"Peggy"

Beachcomber staff 1, Editor-in-Chief 2; Phi Theta Kappa 1, Publicity Chairman 2; Sigma Epsilon Mu 1, Secretary 2; Student Congress 2; Student F.E.A. 1.



ROBERT H. BLOODWORTH, JR.

LARRY DAVID BOGARD

"Bogie"

Art Club 2; College Band 2; Galleon staff 2.

MARY JO BOLOGNONE

Catholic Students Association 2; Student F.E.A. 2.



BETTY BERTREZ BOND

Sigma Epsilon Mu 1, 2.

PATRICIA ANN BOWMAN

"Pat"

Methodist Students Movement 1.

JANE PATRICIA BOYCE

"Pat"

Beachcomber staff 2; Methodist Students Movement 2; Political Union 1.



CAMERON BOYNTON

HUGH EUGENE BRADY

Chi Sig 1, Comptroller 2.

OWEN BRECKER

Mature Students 1, 2; Phi Rho Pi 2; Phi Theta Kappa 2; Radio Club 2; Student F.E.A. 2; Veterans' Club 1, 2.

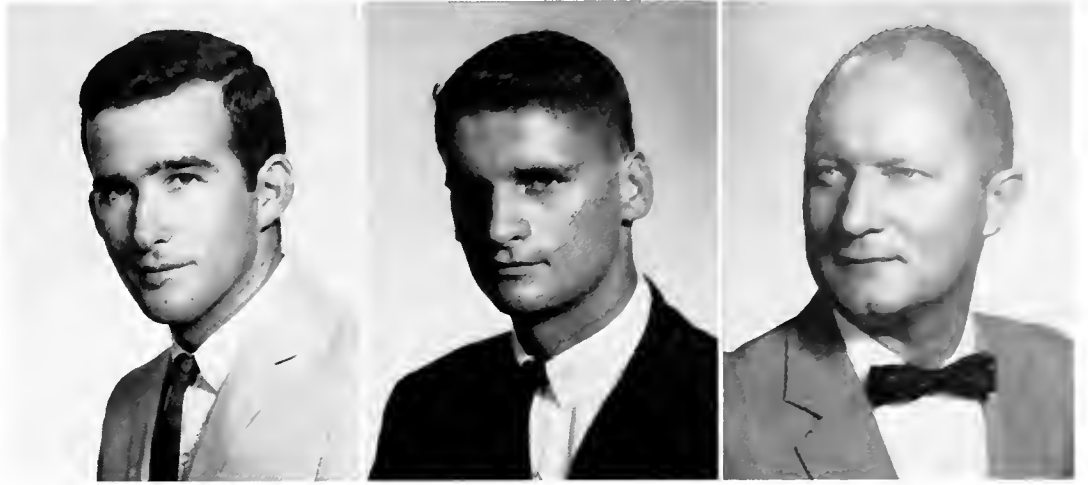

PAUL C. BREMER

Intramural softball, table tennis, basketball.

MARVIN JOSEPH BRIGMAN, JR.

Baptist Student Union 2; Circle K 1; Phi Da Di 1, 2; Intramural football, basketball 1, 2; soccer, softball 1.

CHARLES DAVID BROWN

Art Club 2; Circle K 2; Intramural sports 2; Congregational Student Association 2.



FRANCES JEANNETTE BROWN

"Fran"

Phi Rho Pi 1, 2; Thi Del 1, 2; Chaplain 1; Galleon Court of Beauty; Miss Freshman '62.

NORMA BROWN

JIM BRUCE

Phi Da Di 1, 2; Intramural sports 1, 2.



BARBARA BUKATA

Catholic Students Association 1, 2.

FRANK BULLARD

Phi Theta Kappa 1, 2; Sigma Epsilon Mu 1, 2.

ELAINE JUDITH BURQUE

Student Nurses Association 1, 2.

MARSHALL M. BURTON. JR.

"Marsh"

Phi Da Di 1, Sgt.-at-Arms 2; Intramural football, soccer, basketball, softball, swimming, volleyball 1, 2.

LORNA CAMPBELL

Circle Kettes 1; I. R. Board: Secretary 1; Methodist Students Movement 1, 2; Thi Del: Publicity Chairman 1, Treasurer 2; Intramural sports: women's badminton, volleyball 1, 2; coed volleyball 1.

MARTHA CAPONE

Mature Students 1, 2; Student Nurses Association 1, 2.



RICHARD R. CARTA

Circle K 2; College Singers 2; Media staff 2; Phi Da Di: Treasurer 1; Political Union: Treasurer 2; Intramural football 1, 2; soccer 1, 2; basketball 1; softball 1.

NICOLAI CHALFA

"Nick"

Circle K 1, 2; Methodist Students Movement 2.

RONALD CHERRY

"Ron"

Collegiate Civitan: Secretary 1.



CHRIS CHIODO

Tri Kappa Lambda 1, 2; Intramural football 1, 2.

SHARON GAYLE CLARK

Phi Theta Kappa 2; Sigma Epsilon Mu 1, 2; Student F.E.A. 1, Treasurer 2; Women's Intramurals: Badminton 1, 2; Softball 1; Volleyball 2.

JUDY CLEMENTS



DENISE CLOUTIER

HAROLD F. COCHRANE, JR.
"Hal"

Radio Club: Treasurer 2.

NANCY L. CONNELL

Phi Theta Kappa 1, 2; Sigma Epsilon Mu 1, 2.



LOIS JEANNE CONSTANT
"Lo"

College Singer- 1, 2; Collegiate Fellowship 1, 2.

TERRY COXE

Canterbury Club 1; Chi Sig; Chaplain 1, 2; College Singers 1, 2; Intramural football, basketball, softball, volleyball, soccer, swimming 1, 2.

EDWARD E. CRAIGMILES



DENNIS CROWELL

SHARON CROWLEY

KENNETH BEST CRENSHAW
"Ken"

College Forum: Vice-Chairman 1, Chairman 2; College Singers 1, 2.

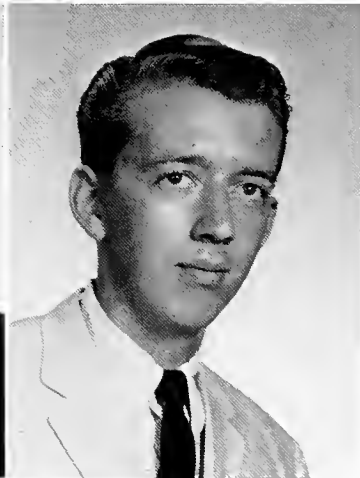

ELIZABETH L. CULLEY
"Betty"

VICTOR C. CUMMINGS
Tri Kappa Lambda 2.

IRVING A. CURE
"Bud"

Phi Da Di 1, 2; Parliamentarian 1; Political Union 2; Intramural soccer, basketball, football, bowling 1.

On December 5 the Sophomore Class had a special assembly program and class meeting in the auditorium. Folk songs were sung by a quartet composed of Jeff Van de Mark, Bob Lee, Terry Coxe, and Bob Scott.





Now let's try that again—with more feeling.

FORREST F. DALE, JR.

Catholic Student Association 2; Galleon photographer 2; Radio Club 1, 2.

SCRIVNER DAMON

Collegiate Fellowship 1, 2; Parliamentarian 1, Vice-President 1; Intramural soccer, football, volleyball.

TERENCE MICHAEL DARBY

"Terry"

Intramural soccer 1, 2.



JAMES HARRIS DARST

"Bone"

Alpha Fidelphia 1, Vice-President 2; Intramural football, basketball, baseball 1, 2.

FREDDIE DAUGHTRIDGE

Baptist Student Union 2; Student Nurses Association 1, 2.

MIKE DAVIS

Art Club 1; Circle K 2; Phi Rho Pi 2; Tri Kappa Lambda 2.



DONALD "RUSS" DEAKIN

Catholic Students Association 1, 2; Circle K 1, 2; College Forum 1, 2; Debate Club 1, 2; Foreign Language Club 1; Phi Rho Pi 1, 2; Political Union 1; "Admirable Crichton" 2; "J. B." 2; "Johnny Belinda" 1; "Look Homeward, Angel" 2; "Medea" 1; "You Don't Say" 1; Best Debate Team of the Year, 1962; Candidate for Vice-President of Freshman Class 1; Candidate for President of Student Government 1; Insurance Board of the Palm Beaches Scholarship 2; Chess Club 2.

CAROL DE BATES

Phi Theta Kappa 2; Student F.E.A. 1, 2; "College Showcase" 2; Girls' Volleyball 1.

DONNA MAE DE BUHR

Circle Kettes 1.



SANDRA DE COURSEY

"Sandy"

Canterbury Club 1.

DIANNE SUE DICKENS

"Dee"

Baptist Student Union 1; First place in archery intramurals 1; Poem accepted by Media 1.

DAVID DILLON

"Dave"

Intramural volleyball, softball, basketball 1, 2; football 2; handball 1.



EARL DOTTER

Art Club 1, 2; College Singers 1; Media staff 2; Galleon: Editor-in-Chief 2.

TERRY LYNN DOUBLEDEE

"Ter"

Phi Theta Kappa 1, 2.

DAN DOYLE

Collegiate Civitan 1, 2; Intramural football, basketball, softball 1, 2.



BILL DULIN

Intramural basketball, softball 1, 2.

JAY DUMAN

Circle K 2; College Band 1, 2; Esquire Club 1; Knights soccer team 1, 2 (campus champions 2).

HELEN DUNCAN

Mature Students 1, 2; Student Nurses Association 1, 2.

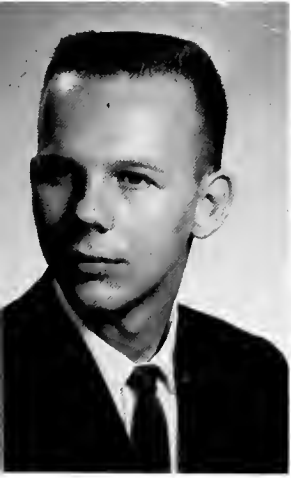

JACK ROBERT EDER

Alpha Fidelity: Chaplain 1, 2; Art Club: Vice-President 1, 2; Galleon staff 1, 2; Intramural bowling, softball 1, 2; soccer, basketball 2.

CAROLE MARGARET ENGLAND

Thi Del 2; Galleon Court of Beauty 1.

HOWARD ENNIS

JUDITH ANN ENO
"Judy"

College Singers 2.

MAX N. EPLING

MARY EVERETT

Art Club 1, 2; Coed Club 1; Thi Del 1, Historian 2.



SUSAN VELMA FERGUSON

ROBERT RAYMOND FINDER

Intramural soccer 2.

RONALD FINK



DIANE FINNAN

Catholic Students Association 2; Student F.E.A. 1.

BILL FLORY

Mature Students 1, President 2; Phi Rho Pi 1, 2; Phi Theta Kappa 1, 2; Student F.E.A. 1, 2; Vets' Club: President 1, Vice-President 2; "Johnny Belinda" 1; House Manager for "Admirable Crichton" and "J. B."; House Manager and Business Manager for "Look Homeward, Angel."

ALFRED B. FRANKLIN

"Al"

Circle K: Secretary 1, 2; Lieutenant-Governor, 5th Division 2.

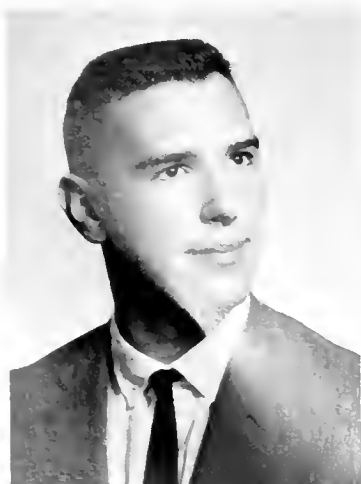

STEPHEN A. FRAZIER

Intramural basketball, softball 1, 2.

LINDA MARIA FREE

Florida Academy of Sciences 1, 2; Methodist Students Movement 1, 2; Devotion Chairman 1; Phi Theta Kappa 1, Secretary 2; Philo 1, 2; Coed Club 1.

BARBARA FROSTIC

College Singers 1, 2.

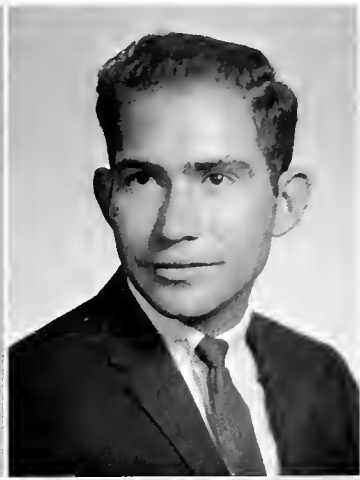

KAYE ELLEN FULLWOOD

Baptist Student Union 2; Circle Kettes 1; Thi Del 1, Chaplain 2; Intramural sports.

RONNIE FULLWOOD

Chi Sig 1, Secretary 2; I.S.C.C. 2; Intramural sports.

VALENTINE GABALDON

Catholic Students Association 1, 2; Debate Club: Captain 1, 2; Foreign Language Club 2; Phi Rho Pi 1, 2; Phi Theta Kappa 2; Best Debate Team of the Year 1; Best Debater of the Year 1; participated in Phi Rho Pi state tournament: debating and impromptu speaking; best negative debate team.



RONALD E. GIDDENS

"Myron"

Collegiate Fellowship 2; Radio Club: Secretary 2.

LOIS A. GOODE

STEVE GORDON

Beachcomber staff 1; Circle K 2; Debate Club 1; Florida Academy of Sciences 1, 2; Galleon staff 1, 2; Jewish Student Fellowship 1, 2.



JUDI GOTTCALK

NANCY GRAHAM

BILL GREEN

I.S.C.C. 2; Phi Da Di: Pledge Captain 1. Grand Master 2; Vice-President of Sophomore Class 2; Member of Executive Council of Student Government 2; Student Congress 2.

PBJC's contribution to the nursing profession: some more pretty nursing students.





Many students take advantage of the opportunity to check out some of the vast educational and cultural resources available in the College library.

REBECCA GREENE
"Becky"

Beachcomber staff 2; Phi Theta Kappa 1, 2;
Student Nurses Association 1, President 2.

SHIRLEY A. GREENE

Student Nurses Association 1, Treasurer 2.

FRED J. GRIESER, JR.

Catholic Student Association 2; Media staff 2;
Political Union 2.



JAY GROOVER

Catholic Student Association 1; Chi Sig 1, Scribe
2; I.S.C.C. 2; Intramural sports 1, 2.

SIGRID BEA GUNDERSON

"Sig"

Methodist Students Movement 1; Phi Rho Pi 2;
Philo 1, 2; Student F.E.A. 2; "Admirable Crichton";
"J. B."; "Johnny Belinda"; "Look Homeward, Angel";
"Medea"; "You Don't Say."

CLARENCE DOUGLAS GUSTUS

"Doug"

Phi Theta Kappa 1, 2; Radio Club: President 1,
Vice-President 2.



HENRY WOOLSEY HALL, JR.

Canterbury Club 2; Circle K 2; College Singers
2; Phi Da Di 2; "Look Homeward, Angel."

CLARK M. HAMMEAL

Phi Da Di 2; Intramural football, soccer 2.

RONALD E. H. NIPTON

Beachcomber staff 1; Collegiate Civitan 1; Intra-
mural baseball, soccer 2.



ALMA M. HARRELL
 Student Nurses Association 1, 2.

ROGER A. HARVEY
 Lutheran Students Association 1; Sigma Epsilon Mu 1, 2.

CAROL HAVLIK
 College Band 1, Secretary-Treasurer 2; College Singers 1, 2; Lutheran Students Association: Secretary 1; "Look Homeward, Angel"; Intramural sports 1, 2.



GRAHAM HAYES
 Baptist Student Union 1, 2; Intramural bowling, volleyball 1, 2.

GINNY HEINE

CHARLES W. HENDRY
 Veterans' Club: Sgt.-at-Arms 1, Finance Officer 2.

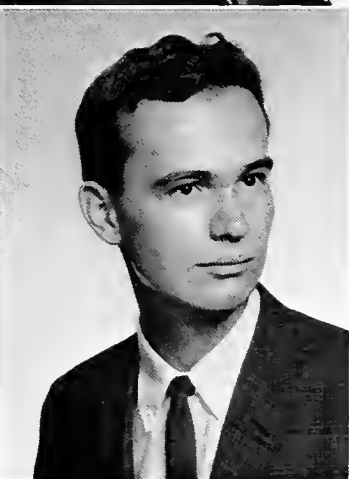

EILEEN HENN
 Circle K-ettes 1; Tri Omega 2; "Look Homeward, Angel."

CARL MERL HERMAN
 Collegiate Civitan 2; Jewish Student Fellowship 1, 2.

JOHN P. HESS
 Catholic Students Association 1, 2; Circle K 2; Florida Academy of Sciences 1, 2; Galleon staff 2.

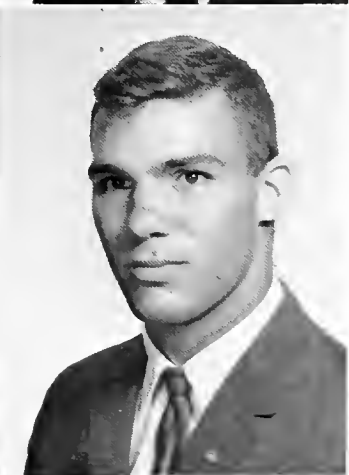

JUDY HESS
 Art Club 2; Galleon staff 2.

GILBERT PAUL HILDEBRANT, II
 Circle K 1, Past President of Board of Directors 2; Intramural sports 1, 2.

FRANK DONNELL HOBSON
 "Don"
 Circle K 1, Vice-President 2; Collegiate Fellowship 1, 2; Methodist Students Movement: Vice-President 1, President 2; Phi Theta Kappa 2; Intramural football, soccer 1, 2; volleyball, swimming, softball 1; basketball, coed volleyball 2.

MARY ANNE HOCHDORFER

Catholic Students Association 1; Tri Omega: Recording Secretary 1, 2; "Medea."

NANCY HOLLOWAY

College Singers 1; Foreign Language Club 1; Tri Omega 1, Treasurer 2; Intramural sports 1, 2.

JOHN RYAN HOLMES

Beachcomber staff 2; Catholic Student Association 1, 2; Foreign Language Club 2; I.R. Board 2; Media staff 2; Student Activities Committee 2; Intramural football, coed volleyball, men's volleyball, men's badminton, basketball, softball, swimming 1, 2; coed badminton, table tennis 2; member of Misfits intramural teams.



GAY HOOVER

DONALD B. HOVER

JANICE LYNNE HUBER

I.S.C.C. 2; Methodist Students Movement 1, 2; Thi Del: Pledge Captain 1, Recording Secretary 2; College Singers I, Vice-President 2; Miss Gal- leon Court of Beauty I.



DAVID LAURENCE HUDNALL

Circle K 1.

DAVID R. HULL

"Tiger"

Circle K: Board of Directors 1, President 2; I.R. Board: Basketball Chairman 2; Intramural foot- ball, soccer, basketball, volleyball, softball 1, 2; coed volleyball 2.

JAMES A. HYATT

"Jim"

Baptist Student Union 1, 2; Political Union: Vice- President 1, President 2; Intramural basketball, table tennis, softball, tennis 1, 2.



KATHARINE A. INGLIS
"Kathy"

I.R. Board 1, Chairman 2.

HENRI EMIL ISABELLA

Circle K 1, 2; Phi Theta Kappa 1, 2; In- tramural football 1, 2.

HENRY J. ISERN

Art Club 1, 2; Catholic Student Associa- tion 1, 2; Florida Academy of Sciences 1, 2; Foreign Language Club 1, 2.



RODE J. JAMES

JIM JAUDON

Circle K 2; Sigma Epsilon Mu 2; Intramural football, soccer 2.

JEANNE M. JOINS

Beachcomber staff; Circulation Manager; Canterbury Club 1.

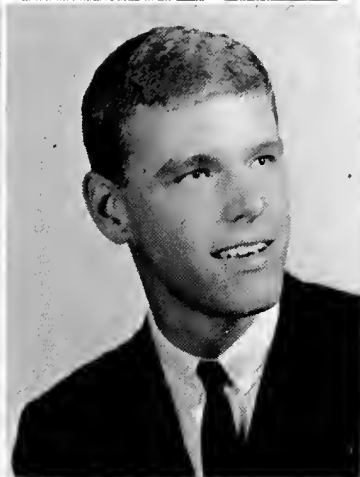

KENT JOHNSON

Florida Academy of Sciences 1; Vets' Club 2.

ROBERT KARL JOHNSON

Sigma Epsilon Mu 1, 2.

AVA CECILE JONES

"Cecil"

College Singers 2; Intramural volleyball, basketball 2.



KAREN E. JONES

Catholic Students Association 2; Intramural sports 1, 2.

KAY JONES

Catholic Students Association 1, 2; Foreign Language Club 1; Coed archery.

STEVE JONES

Phi Da Di 1, Publicity Chairman 2; Phi Rho Pi 1, Vice-President 2; "Admirable Crichton"; "J. B."; "Johnny Belinda"; "Look Homeward, Angel"; "You Don't Say."

The College cafeteria this year is under the management of The Prophet Company, which serves over 250 restaurants throughout the nation.





Many students take advantage of the opportunity to improve their reading skills in the reading clinic.

GEORGE KAIRALLA

JEANNE KALIL

Catholic Students Association 1, 2; College Band 1; Phi Theta Kappa 1, 2; Philo 1, Recording Secretary 2; Sigma Epsilon Mu 1, 2; Treasurer of Sophomore Class 62-63; Student Congress 1, 2; Intramurals: women's and coed volleyball 1, 2; basketball 1, 2; women's table tennis doubles 2; badminton 2, bowling 2.

RICHARD PAUL KANZLER

"Dick"



CAROLYN KELLEY

Phi Theta Kappa 1, 2; Political Union 2; Sigma Epsilon Mu 2; Intramural volleyball 2.

EILEEN KELLEY

Art Club 1; Phi Theta Kappa 1, 2; Political Union 1, 2.

VIRGINIA KELLY

"Ginny"

Inter-Social Club Council; Alternate 2; Phi Theta Kappa 1, 2; Tri Omega 1, Vice-President 2.



KATHY KESSLER

Student Nurses Association 1, 2.

CHARMAINE KNAPP

College Singers 2; Methodist Students Movement 1; Thi Del 1, 2; Sgt.-at-Arms, Social Chairman.

MARTIN RAYMOND KNAPP

Alpha Fidelphia 2.



JO ANN LIDA KNIGHT

"Jo"

Beachcomber staff 2.

ELAINE KONRAD

Philo 1.

ROGER KRANICH

Alpha Fidelphia: Parliamentarian 1, President 2; Florida Academy of Sciences 1; Intersocial Club Council: Vice-President 2.



RICHARD KRUSE

GAIL B. KUHMAN

CHARLES L. KULP

"Chuck"

Phi Rho Pi 2; Student F.E.A. 2; "J. B."; "Admirable Crichton"; "Look Homeward, Angel"; Beachcomber staff: Photographic Editor 1, 2.



DONNA MARIE LAIRD

Art Club 1; Radio Club 1, 2; Secretary 1.

JAY STEWART LAYMAN

"Yock"

Phi Da Di 1, Treasurer 2; Intramural swimming, baseball, volleyball 1, 2; soccer, football 2.

LINDA GALE LEATHLEAN

Baptist Student Union 1, Vice-President 2; Student Nurses Association 2.



ROBERT N. LEE, JR.

Beachcomber staff 2; Circle K 1, 2; Phi Rho Pi 1, 2; Political Union 1, 2; President of Sophomore Class 62-63.

RICHARD J. LE GAYE

"Dick"

College Band 1, 2; Vice-President 1; College Singers 1, 2; Intramural sports 2.

JACQUELINE LEGROS

"Jackie"

Catholic Students Association 1, 2; Coed Club 1.

LOUISE LEVERENZ

Circle K-ettes 1; Inter-Social Club Council 1; Phi Rho Pi 2; Phi Theta Kappa 1, 2; Secretary of Student Government 2; Student Congress 2; Thi Del: Treasurer 1, Social Secretary 2.

SALLY LILIENTHAL

Canterbury Club 1, 2; Mature Students 1, 2; Student Nurses Association 1, Vice-President 2.

BARBARA F. LIMAURO

Catholic Students Association 1, 2; Phi Rho Pi 2; Phi Theta Kappa 1, 2.



PEGGY LIND

Student Nurses Association 1, 2.

MARTIN EDWARD LOCKARD

"Marty"

Baptist Student Union 2; Student F.E.A. 2.

PHYLLIS LONERGAN

Student Nurses Association 2.



MARY JO LYON

Philo 1, 2.

CAROL MARIA MADSEN

Philo 2.

R. WILLIAM MALONE

Phi Theta Kappa 1, 2; Sigma Epsilon Mu 2.



CAROL LEE MANN

Catholic Students Association 1, 2; Foreign Language Club 1; Phi Theta Kappa 1, 2; Philo 1, Treasurer 2.

VIRGINIA MARY MARCELLINO

"Ginny"

Catholic Students Association 1, 2; Thi Del 1, 2; Coed Club 1.

HOPE MARTIN



ILTA-EVA M. MARITALA

Lutheran Students Association 1, 2; Mature Students Association 1; Student Nurses Association 1, 2.

FRED MASCARO

Phi Da Di 1, 2.

KENNETH F. MATES

Alpha Fidelphia 1, 2.

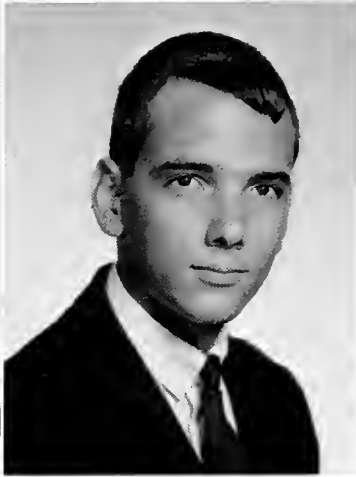
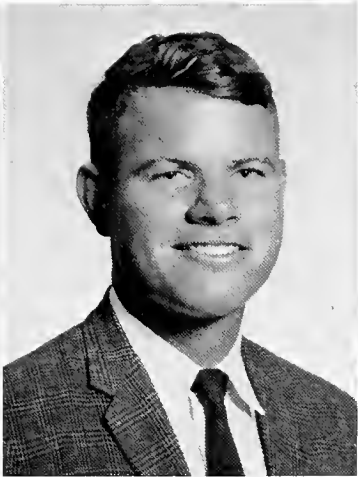

BONNIE JEAN McCHESNEY

Beachcomber staff 1, 2; Coed Club 1; Coed Board 2; Media staff 1, Editor 2; Phi Rho Pi 2; Phi Theta Kappa 2; Student Congress 2; Tri Omega 1, President 2; I.S.C.C.: Treasurer 2; "Admirable Crichton"; "J. B."; "Johnny Belinda"; "Look Homeward, Angel"; "Medea"; "You Don't Say."

RICHARD A. McCLAIN

Catholic Students Association 2; Circle K 2; Political Union 2; Intramural football, basketball, softball, volleyball 1, 2.

ROBERT McINTOSH

Chi Sig 2; "Admirable Crichton"; "J. B."; "Look Homeward, Angel."

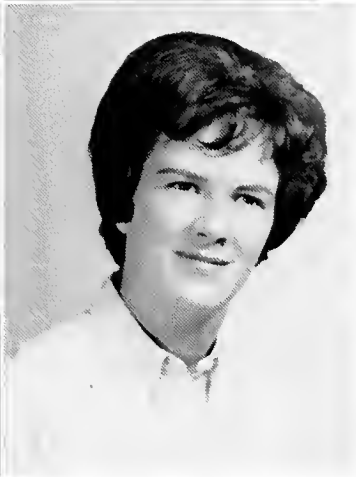

GLORIA McLANE

MARTYN M. McMAHON

Catholic Students Association 2.

EILEEN MARIE McMANUS

Catholic Students Association 1, 2; Circle Kettes 1; Coed Club 1; College Singers 2; Thi Del 1, 2; Coed volleyball 2; Women's intramural volleyball 1.

To be successful in college one must develop proper study habits. Of utmost importance is choosing pleasant surroundings in which to concentrate.





What do PBJC students have in common with the President of the United States? Their love for touch football!

MAUREEN MEEHAN

Catholic Students Association 1; Circle K-ettes 1; Coed Club 1; Coed Board 2; Thi Del 1, Social Chairman 2.

BRENDA JANELLE MELTON

LYNN MENTZER

Canterbury Club 1; Philo 1, 2.



EVELYN M. MERKLE

Student Nurses Association 1, 2.

FRANK MESA

Art Club 1, 2; Circle K 2; Foreign Language Club 2; Galleon staff 2; Methodist Students Movement 1, 2.

DAVID SOMERVELLO MESSER

"Bubba"



RUSSELL METHOT

"Russ"

Student Nurses Association 1, 2.

LA BELLE MICHIELANGELO

Baptist Student Union 1, President 2; Circle K-ettes 1; College Singers 2; Tri Omega 1, Chaplain 2.

BUDDY MILLER

Circle K 2; Debate Club: Secretary-Treasurer 1, 2; Phi Rho Pi 1, 2; Political Union: Vice-President 2.

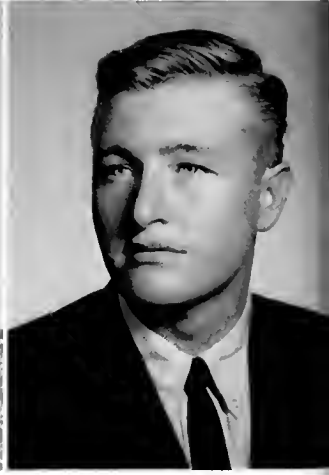

JEAN H. MILLER

Mature Students Association 1, 2; Student Nurses Association 1, 2.

JOHN VERNON MILLER

"Bones"

Art Club 1; Galleon staff 1.

PATRICIA LEE MILLING

"Tricia"

Art Club 2; Baptist Student Union 1, 2; Student Government Secretary 2; Student Congress 1, 2; Thi Del 2; Coed Club 1; Intramural volleyball, softball 1; archery 2.



JOHN MITCHELL

Art Club 2; Phi Da Di: Secretary 1, 2.

SANDRA MARIE MOLLENBERG

"Sandy"

Foreign Language Club 1; Philo 1. Parliamentarian 2; Phi Theta Kappa 2.

THOMAS M. MOOK

College Singers 1, 2; Phi Rho Pi 1, 2; supporting lead in "Johnny Belinda" and "Look Homeward, Angel"; lead in "You Don't Say" and "Time Remembered"; supporting lead and student director for "Dream Girl"; second lead in "Othello"; "Streetcar Named Desire"; Sound Chairman for all plays in the past two years.

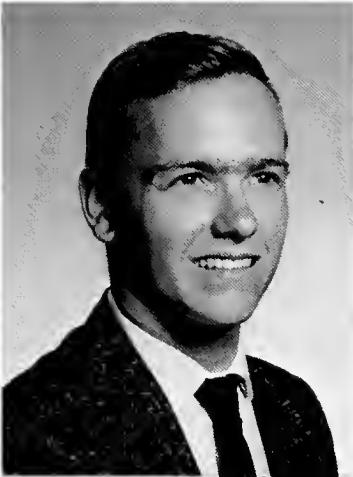

PAUL MULLER

JOHN PATRICK MURPHY

Beachcomber staff; Managing Editor 2; Circle K 2; Intercollegiate Sports Committee 2.

MARY ELLEN MURRISH

Student Nurses Association 1.



WAYNE NEILSON

Alpha Fidelity 2; Art Club: President 2; Galleon staff 2; Media staff 2; Intramural softball, archery 1, 2; soccer 2.

ALICE JANE NEILY

Phi Theta Kappa 2; Philo 1, 2; Secretary of Sophomore Class; Executive Council of Student Government 2; Intramural bowling 1.

JUDY ANN NELSON

JEANNE NICANDER

Florida Academy of Sciences; Treasurer 2; Phi Theta Kappa 1, 2; Intramural coed volleyball, bowling 1.

RANDY NORTON

Circle K; Secretary 1, Chaplain 1, 2, Secretary for District of Florida 2.

LESTER NUSBACHER

Intramural bowling 1.



SHARON OCHTEL

GARIANN PAPPERT

"G"

Tri Omega 1, 2.

PATRICIA ANNE PARK

"Patty"

Methodist Students Movement 2; Phi Theta Kappa 2; Political Union 2.



LYN PARKER.

Catholic Students Association 1, 2; Foreign Language Club 1; Thi Del 1, 2; Miss Galleon Court of Beauty 1; Misfits Coed Volleyball Team 1, 2; Thi Del Basketball Team 1, Volleyball Team 1, 2.

SUZANNE V. PARKS

College Singers 2; Methodist Students Movement 2.

LINDA MARIE PARRISH

"Lin"

Catholic Students Association 1; Coed Club 1; I.S.C.C. 2; Philo 1, President 2; Student F.E.A. 1.



GEORGE A. PAWLEY, JR.

Art Club 2; Galleon staff; designed cover of this book; Media staff 2; Phi Da Di 1, 2.

LILLIAN BLANCHE PENCE.

"Blanché"

College Singers 2; Intramural volleyball 1, 2; basketball 2.

WILLIAM A. PERLEY



CAROL ANN PERSOHN

Intramural sports 1, 2.

PHILIP E. PFEHLMAIR

"Mike"

I.S.C.C. 2; Phi Da Di 1, Grand Master 2; Phi Rho Pi 1, 2; Vice-President of Student Government 2; "Spiders Web"; "Drama Showcase 1960."

MARY LEE PHILLIPS

Baptist Student Union 1; Philo 1, Chaplain 2.



SHIRLEY RAY PIRKLE

Student Nurses Association 1, Secretary 2.

ALINA C. PIZZI

DIANE LOUISE PLACE

Phi Theta Kappa 2.



JUDITH M. PLATT

"Judy"

RONALD E. POORVIN

Chi Sig: Secretary 1, Treasurer 2; Phi Theta Kappa pledge 1; Sigma Epsilon Mu 1, President 2; Chi Sig Intramural teams 1, 2.

CYNTHIA LYNNE POTTORFF

Below: There is more handshaking during the rushing period than all the rest of the year.

BRENDA LOUISE POWER

Coed Club 1; Coed Board 2; College Band 1; Intramural and Recreation Board 2; Philo 1, 2; Phi Da Di Sweetheart '62; Intramural volleyball, table tennis 1, 2; basketball, softball 1.





The modern math student is lost without his slide rule.

LOIS PRESTON

Beachcomber staff 2; Methodist Students Movement 1; Student F.E.A. 1, 2.

LAURAL MAE PRICE

SUSAN PRIGNANO

"Sue"

Circle K-ettes 1; Lutheran Students Association 2; Intramural badminton, volleyball 1, 2.



ROSALIE T. PUCCIARELLI

Catholic Students Association 1, 2; Thi Del 1, 2.

JOHN TIMOTHY THOMAS QUIGLEY

Baptist Student Union 1, 2; College Singers 1, 2; Phi Da Di 2; Political Union 2; Student Congress 2.

ANNE ELLEN QUINCEY

Beachcomber staff: Copy Editor 1; Media staff 1; Phi Rho Pi 2; "Admirable Crichton"; "J. B."; "Johnny Belinda"; "Look Homeward, Angel"; "Medea"; "You Don't Say."



JOHN FORDNEY QUINN, JR.

"Johnny"

Alpha Fidelity 1, Publicity Chairman 2; Art Club 1; Catholic Students Association 1; "J. B."; "Johnny Belinda"; "Look Homeward, Angel"; "You Don't Say."

MICHAEL ROBERT RANTA

Lutheran Students Association 2.

SANDY REAGAN

Baptist Student Union 2.



JUDITH M. S. REINUS
Art Club 2.

HELEN C. REYNOLDS
Student Nurses Association 1.

PAT RICHARDS
"Perky"

Catholic Students Association 1, 2; Circle K-ettes 1; College Forum 1; Florida Academy of Sciences 1, 2; Foreign Language Club 1; Galleon staff 1, 2; Student F.E.A. 1, 2; "Spikers" volleyball team; "Excaliburs" coed volleyball team 2; Women's singles and doubles tennis 2.



WAYNE W. RICKARDS
Intramural bowling, soccer 1, 2.

JUDY RITCHIE
Tri Omega 1, 2; Coed Club 1, 2.

DICK ROBINSON
Galleon staff 2; Beachcomber staff; Sports Editor 2.



ROSANNA IDA ROCCA
"Sally"
Catholic Students Association 2; College Forum 2; Phi Theta Kappa 2.

MARGARET LEONA ROKOSKE
"Margie"
Catholic Students Association: Treasurer 1, Vice-President 2; Circle K-ettes 1; College Forum 1; Florida Academy of Sciences: Secretary 1, 2; Student Congress 2; Tri Omega 2; Ping-pong third place coed doubles, girls doubles 2.

ROBERT E. ROLLINS
Beachcomber staff 2.



JOHN JOSEPH ROSSELLO
Beachcomber: Sports Editor, Associate Editor 1; Editor 2; Media staff 2; Political Union 2; "J. B."; "Look Homeward, Angel"; "You Don't Say"; Treasurer, Florida Junior College Press Association 1961-2.

STEVE ROSS
"Chico"
Chi Sig 1, Sergeant-at-Arms 2; Intramural football, soccer, basketball 1.

ELIZABETH ARLENE RUGGLES
"Beth"
Tri Omega 2; Coed Volleyball 2; Student Government Activities Commission 2.

GWEN RUSTIN

Methodist Students Movement 2; Student F.E.A. 2.

ROBERT SALMONSEN

Collegiate Fellowship 1.

HEDY MAE SAPOT

College Singers 1, 2; Jewish Student Fellowship 1, President 2; Political Union 1; Student Nurses Association 1, 2; Intramural sports 1.



JOHN J. SAUTNER

Phi Theta Kappa 1, 2; Political Union 1, 2.

ALLEN M. SCHAEFFER

Phi Theta Kappa 1, 2; Sigma Epsilon Mu 1, 2.

GEORGIANN SCHMIDLIN

Canterbury Club 1, 2; Student Nurses Association 1; Student F.E.A. 2.



ROBERT ROWE SCHMIDLIN

"Big Bob"

Canterbury Club 1; Phi Rho Pi 2; Student F.E.A. 2; Student Nurses Association 1.

ERIC F. SCHRADER

Phi Theta Kappa 1, 2; Intramural volleyball, soccer 1.

BERNIE SCHWING

Circle K 1, 2; Intramural sports 1, 2.

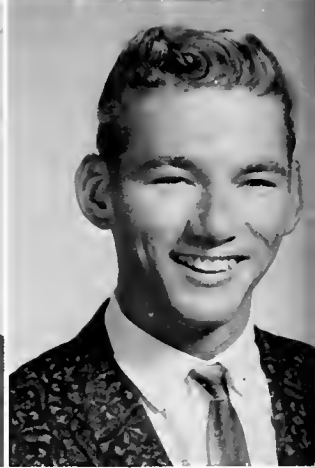

ROBERT D. SCOTT

"Bob"

Circle K 2; I.S.C.C. 2; Tri Kappa Lambda 1, Secretary 2; "College Showcase" 2.

JOHN P. SCRUGGS

Veterans Club 2.

AL SEIBERT

Phi Rho Pi 1, 2; Phi Theta Kappa 2; "Admirable Crichton" 2; "J. B."; "Johnny Belinda"; "Look Homeward, Angel"; "Medea"; "You Don't Say"; Phi Rho Pi 1, President 2; Best Actor award 1962; state speech tournament, 1962.





JOHN WHITNEY SHEPHERD

DAYNA MADELYN SHOPE

Intersocial Club Council 2; Philo 1, Historian 2.

CHARLES SILLAVAN

Collegiate Fellowship 2; Sigma Epsilon Mu; Treasurer 1, 2.



WARNER BENJAMIN SIMO

"Si"

Circle K 2; Collegiate Fellowship 1, Vice-President 2; Lutheran Students Association 1, 2.

LYNNE MARIE SKRECKZO

"Skrez"

Art Club: Treasurer, President 1, Secretary 2; Beachcomber staff 1, 2; Catholic Students Association 1, 2; Circle K-ettes 1; Galleon staff 2; Florida Academy of Sciences 2; Volleyball intramurals 2; Set designs for "Admirable Crichton," "J. B.," "Look Homeward, Angel."

BARBARA LANE SLEDGE

Baptist Student Union 1, 2; Student F.E.A. 1.

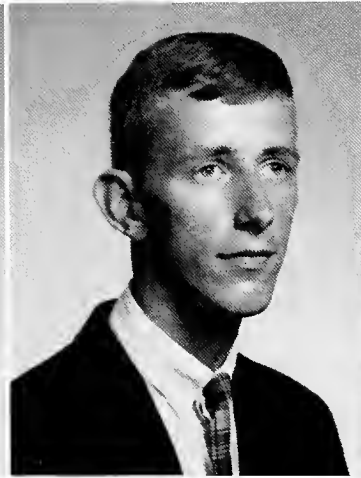

MARY ELIZABETH SNYDER

Beachcomber staff: Editorial Board 1.

MICHAEL SOUDERS

Catholic Students Association 1, 2.

JANET LEE STEPP

Intramural volleyball, table tennis, tennis.

Experimenting with inclined plane in physical science.





Daily scratch-off time at 3:30 P.M. as everyone tries to leave campus at same time.

MARTHA STEWART

JAMES A. ST. LOUIS

ROBERT STEPHEN STONE

Alpha Fidelphia: Pledge 2; College Singers: Vice-President 1, President 2.



RICHARD STOW

1926-1962
Mature Students Association 1, 2; Veterans' Club 1, President 2.

SHONNEE SUE SWYERS

College Singers 1, 2; Girls' Trio 1, 2.

RUSSELL E. SYKES

"Doc"

Collegiate Fellowship 2; Florida Academy of Sciences 2; Political Union 2.



JOHN PHILIP SYLVESTER

Catholic Students Association 2; Tri Kappa Lambda 1, 2.

PATRICIA ANN SZOLSCEK

"Pat"

Catholic Students Association 1, 2; Circle Kettes: President 1; Coed Club 1; Coed Board 2; Florida Academy of Sciences 1, 2; Intramural and Recreation Board 2; Phi Theta Kappa 2; Political Union 2, Treasurer 1; Women's and Coed intramurals 1, 2.

THOMAS P. TANIS

College Singers 1; Intramural basketball 2.



DAVID TATHAM

Collegiate Fellowship 2; Intramural and Recreation Board 2; Knights championship soccer team 1, 2; ping-pong intramurals 2.

JOHN MICHEL THIELE

Radio Club 1, President 2.

TERRY CECELIA THOMPSON

Catholic Students Association 2.

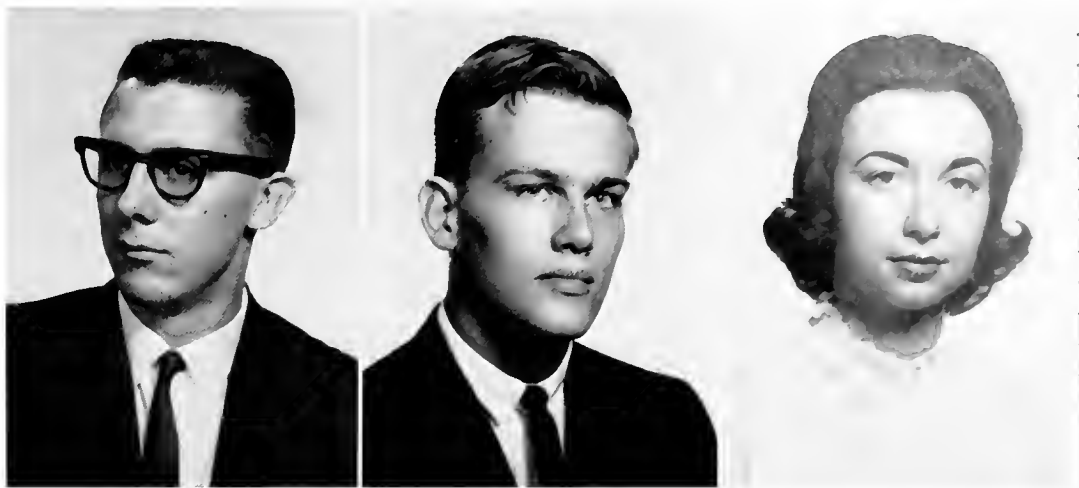

W. T. TINSLEY

"Rusty"

Circle K 1; I.S.C.C. 1; Phi Da Di; Athletic Director 1, 2; Intramural sports 1, 2.

RODNEY TINSON

Baptist Student Union 1, 2; Treasurer 1; Phi Rho Pi 2; Student F.E.A. 2; "Look Homeward, Angel."

LEONARD JOSEPH TOLLEY

"Lenny"

Catholic Students Association 1, 2; Circle K 1, 2; Florida Academy of Sciences 1, 2; Intramural football, soccer 1, 2.



CHARLES MERRILL TONER

Art Club 1, 2.

TERRY TORGOW

Esquire Club 1; Intramural and Recreation Board 1; Phi Rho Pi 2; Tri Kappa Lambda 2; Intramural football, baseball, soccer.

NADINE G. TOULSON

College Singers 2; Methodist Students Movement 2; Student Nurses Association 1, 2.

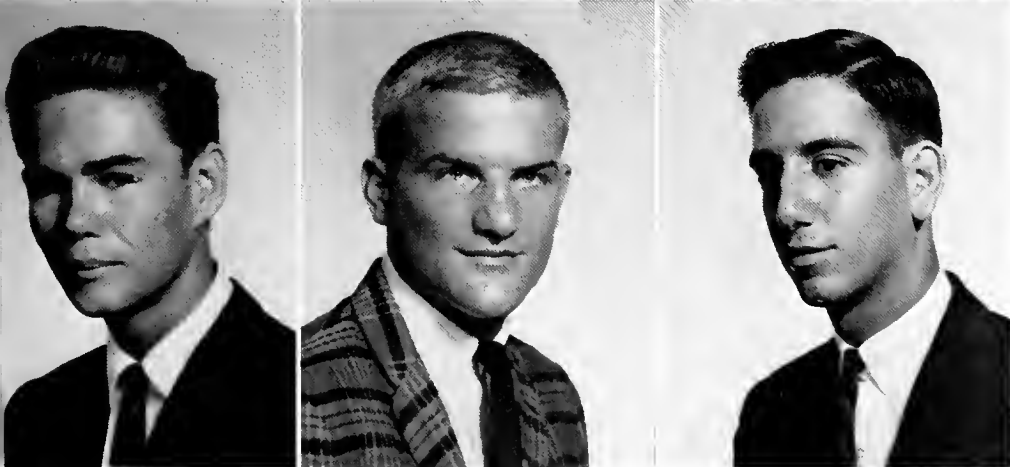

ALBERT EDWARD TOUSEK

Catholic Students Association 1, 2; Circle K 2; Radio Club 1, 2.

ANDY UNDERWOOD

Chi Sig 1, 2; Freshman Class President 1; Intramural football, soccer, basketball 1, 2.

JAMES FREMONT WACKSMAN

"Jim"

Circle K; Treasurer and Board of Directors 1, 2; I.S.C.C. 2; Jewish Student Fellowship 1, 2; Student Congress 2; Tri Kappa Lambda 1, President 2.

CHARLES W. WEBSTER

Florida Academy of Sciences 1, 2; President 1; Foreign Language Club 1, 2; Phi Theta Kappa 1, 2; Radio Club 1; Sigma Epsilon Mu 1, 2; artwork for Galleon end pages '62.

ELSIE D. WELCH

"Els"

Art Club 2; Mature Students Association 2.

THOMAS WESLEY WELLS

"Tom"

Phi Da Di; Secretary 1; Phi Rho Pi 2; President of Student Body 2; Student Congress 2; "Admirable Crichton"; "Johnny Belinda"; "You Don't Say."



CATHIE WENDEROTH

Coed Board 2; Tri Omega 1, 2; "Admirable Crichton"; "J. B."; Intramural sports 2.

DON E. WEST

STEVEN MARSHALL WEST

Beachcomber staff 2.



R. MICHAEL WHEELER

"Mike"

Collegiate Civitan 1; I.S.C.C. 2; Phi Da. Di 1, Master 2; Intramural football, basketball, coed volleyball 1, 2; soccer, baseball, swimming, men's volleyball 2.

GERALD JOHN WILLIAMS

"Gerry"

Catholic Students Association 2; Circle K 2.

RICHARD LEE WILLIAMS

Alpha Fidelphia 2.



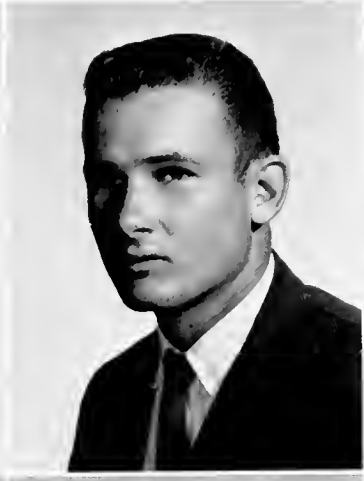

CAROL ANN WILSON
Art Club 2; Philo 1, 2.

JIM WISE

JAMES WITTE
"Jim"

Lutheran Students Association 2.



WILLIAM JOHN WOLSON

Circle K 1, 2; Foreign Language Club 1, 2; Lutheran Students Association: Vice-President 2; Political Union 2.

MARY WOOD

SHARON WOODWARD
Art Club 1, 2.

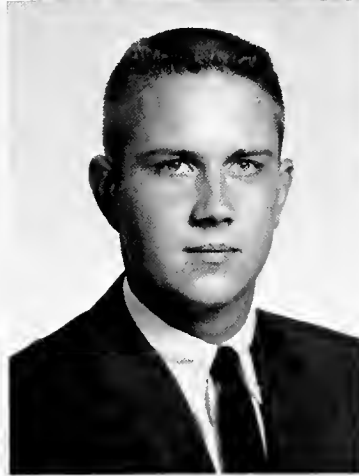

MILTON THOMAS WORLEY

Circle K 1, 2; Director 1; College Singers 1, 2; Disciple Student Fellowship 2.

GLEN A. ZIMMERMAN

BILL ZMISTOWSKI, JR.

Canterbury Club 1; Intramural football 1, soccer 2, golf 1, 2.



From 7:10 to 9:50 P.M. was class time for over 1100 students in the fall. Pictured here are evening classes in mechanical drawing, management, and freshman composition.



Freshmen

Freshmen

Freshmen

Social Science Building



Freshmen

Marsha Abbott
 Bob Achilli
 Kathy Adams
 Sharon Adams



Linda Anderson
 Mike Anderson
 Pat Anderson
 Larry Andrews



Sara Andrews
 Bonita Anthony
 Wesley Babb
 Francis Baltz



Freshmen



Carolyn Barber
 Carolyn Barnett
 Gerard Barrios



Gail Becker
 Tom Becker
 Bill Bigbee



First row, above: Loraine Bigelow. Jim Birdsall. Susan Bittner, Kerry Bogard, Carol Bond. Second row: Joe Bova. Robin Bove, Bruce Bracker, James Brantley. Diane Brown. Third row: Julie Brown, Lorraine Brown. Robert Brown. Marybeth Brownell. Toni Bruquiere.

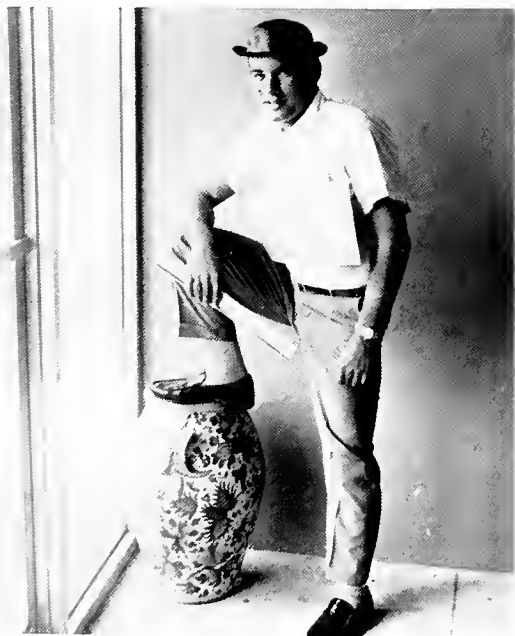

Familiar sight during social club initiation period.

Rich Buckner
William Bullis

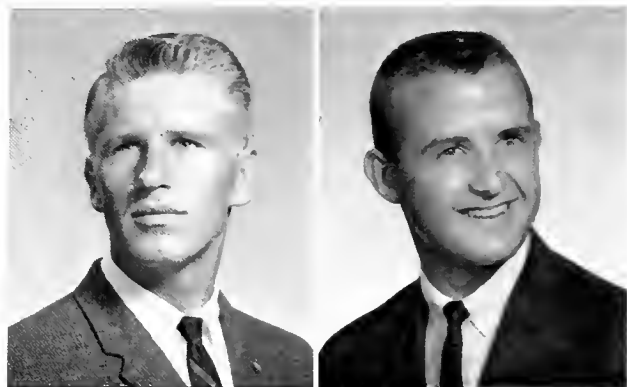

Faye Burch
Linda Burg





Janice Burke
Theresa Butler
Dan Camozzi



Judy Canipe
Thomas Carey
Dorothy Carman



Freshmen

Rodney Carman
Allen Carnahan
Larry Carol
Diana Carves



Pat Chamberlain
Ann Chambers
Keith Cheshire
Terry Christopher



Mike Cinquino
Marilyn Clendining
Martha Clewis
Trudy Clinger

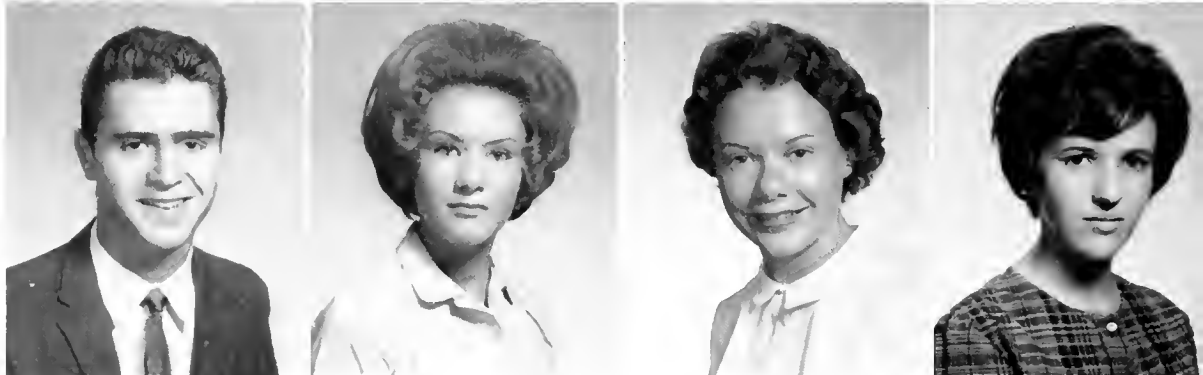



Dottie Collum
Janet Connell



Martha Coombs
Mary Coombs

Below, first row: Mary Cooper, W. R. Copland, Mike Corbett, Dan Coursen, Charles Courtney. Second row: Isabelle Coutant, Donna Cranmer, Kathy Cudequest, Louis Culpepper, Alicia Cuomo. Third row: Donna Curry, Lynn Cutler, Jerry D'Agostino, Cheryl Davis, Dennis De Franceschi.



Ed De Gouw
 Romaine De Laney
 Rick Delmond
 Beth De Neen



Sharon Denny
 Judi Dick
 Pam Dickey
 Ann Dickins



Fred Dittmaier
 Jo Anne Dopheide
 Bonnie Dornburg
 Robert Doughty



Freshmen



Joyce Du Bois
 Samuel Du Bois
 Ken Eddowes



Ray Edwards
 Roy Edwards
 Mike Ehrenfeldt





Above. *first row:* Susanne Ehrhardt, Kathy Elias, Sidney Eline, Jack Elkins, Robert Eller. *Second row:* Bob Enders, Jim Engle, Betsy Epling, Elaine Estabrook, Philip Ewert. *Third row:* John Fable, Douglas Farnen, John Flynn, Donna Forcier, Sue Foster.

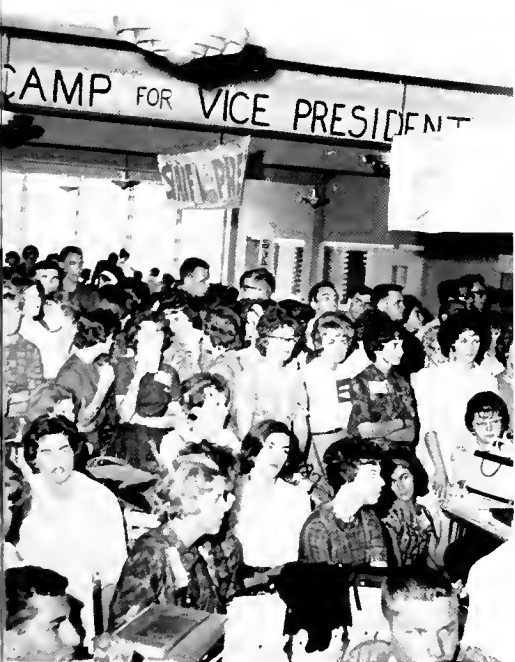

Photo by Chuck Kulp

Jim Fox
Janice Frank



Mark Garnett
Vickie Gathman





Marti Giambalvo
Linda Gibbons
Pat Giblin



Cheryl Giddens
Joan Giddens
Ruth Ann Gillum



Freshmen

Maureen Glassman
Joyce Glowacki
Cathy Godwin
Ramona Goff



Linda Goforth
Jim Gooding
Kim Goodman
Stephen Green



Dick Greenwood
Christine Greer
Art Groom
Ed Guest





John Guest
Cynthia Hafner

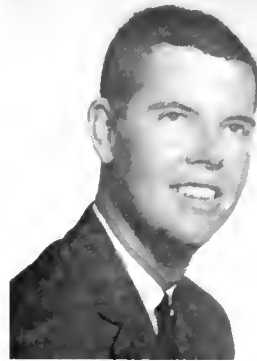

Valarie Haines
Bob Hailey



Below, first row: Beverley Hall, Mary Ann Hambright, Rhea Hampton, Nancy Harden, Shirley Harrell. Second row: Lynn Harris, Janice Harrison, Mike Hedges, Scott Henderson, Donna Henning. Third row: Penny Hildebrant, Karen Hinrichsen, Bud Hobbs, Paul Hochman, Candy Hodgkins.

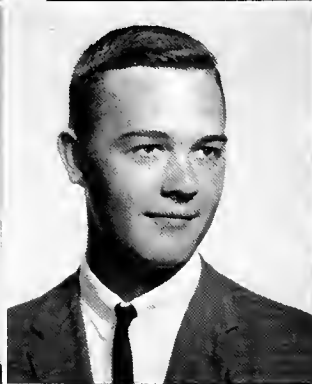

Carolyn Holloway
David Holmes
Joe Honeycutt
Elaine Hopkins



Bob Hornback
Ronnie Horton
Ronnie Hoskins
Linda Houston



Nancy Houston
Pat Howley
William Hubbard
Andrea Huff



Freshmen



Jim Humphrey
Iris Hunter
Carl Hussey



Liz Hyland
Emerson Ingram
Barry Isaacs





Above, first row: Audrey Jenkins, Cherie Johnson, Nancy Johnson, Nancy Johnson, Susan Johnson. Second row: Edward Jordon, Barbara Justice, Henry Kamiya, Judy Karintie, Andy Kay. Third row: Linda Keith, May Keller, Jim Kelley, Richard Kelly, Gary Kirkman.

Photo by Forrest Dale



Steve Kirkman
George Kittoe



William Knapp
Nancy Knight



Pat Laaksonen
Linda Laird
Mike Lalley



Janet La Mure
Sandra Landing
John Larsen



Freshmen

Bob Lawson
Letha Leinenweber
Sherry Leonard
Rudolph Leuzinger



Linda Levine
Robert Lewis
Jeanne Lindner
Ann Link



Barbara Link
Carol Loucks
Jo Anne Lowery
Bill Lowman

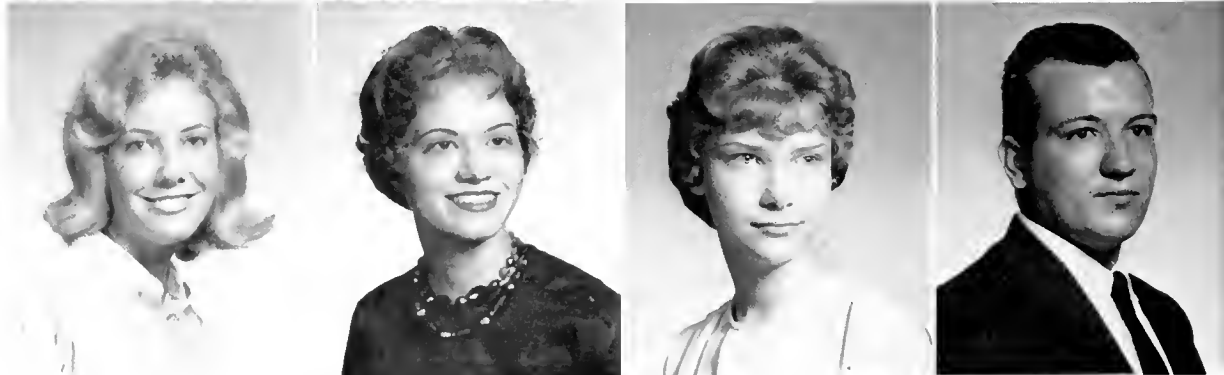

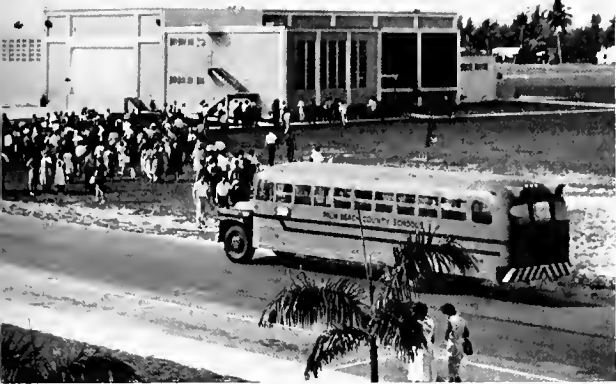

Janet Ludlow
Dorothy Ludwig

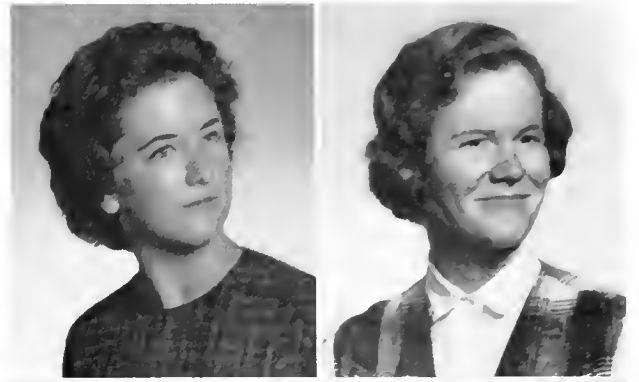

Bob Lydiard
Jill Lynne



In November and December the campus is invaded by all the high school seniors in Palm Beach County.

Below, first row: Jim Maas, Sheila Mack, Larry Mahoney, Mary Alice Mahoney, Bob Malott. Second row: Tom Marini, Pat Marshall, Sandra Martin, Donna Marvin, Frank Mason. Third row: Morton Mason, Gail Masonic, Mary Mathewson, Bill Matz, Pat Mazzola.



Perry McCampbell, Jr.
Joan McCauley
Bob McClintock
Mary McCormick



Denny McDonald
Jere McDonald
Delight McLeod
Shirley McLeod



Louise McLester
Judy McManus
Shaw McPeak
Ed Meder



Freshmen



Wally Mercereau
Lois Miller
Sue Miller



Bob Mitchell
Beulah Moore
Teena Moore

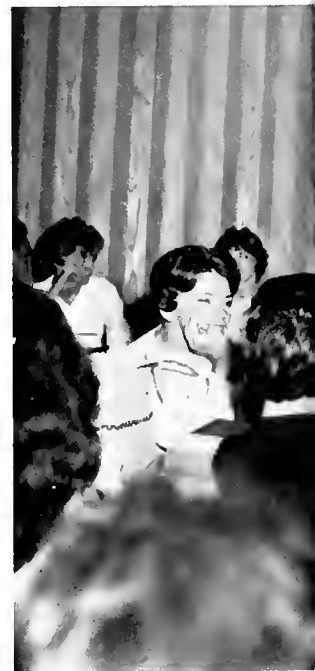



Above, first row: Jim Moorhead, Ron Morrison, Esther Moss, Jo Ann Mullins, Patsy Muse. Second row: Albert Naglireiter, Mary Nemeč, Rick Neross, Steve Newell, Helene Nicolardes. Third row: Carole Normandin, Larry Nowell, Bernice Nuhfer, Marilyn Olsen, Gretchen Ombres.



Barry Searer campaigns for president of Freshman Class in Student Center. Photo by Gary Smigiel.

Teresa O'Neal
Elaine Orr



Jane Otto
Bertha Pankey

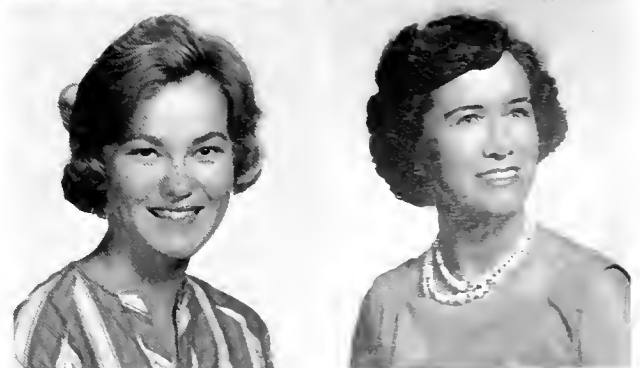



Pat Parham
Sue Parnell
Paul Parpard



Brenda Patriani
Brenda Peacock
Dorine Peak



Freshmen

David Pearson
Eunice Perez
Robert Peterson
James Petrick



Brenda Pillsbury
Linda Pinder
Teri Pinder
Bob Plumstead



Tony Porcella
Linda Pride
Steve Province
Bruce Raban





Well, some people will remember the library.

Virginia Ralston
Carol Ramos



Dottie Read
Linda Reed



Below. first row: Joe Rex, Louella Rhoads, David Rice, Sharon Richter, Louise Ritcey. Second row: Marilyn Roberts, Alice Romano, David Ross, Denis Rudd, Kleo Runnerstrom. Third row: Annie Sanders, Roland J. Scott, Barry Searer, Murray Shatt, Jack Sheard.

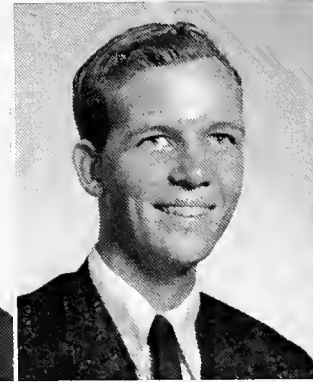
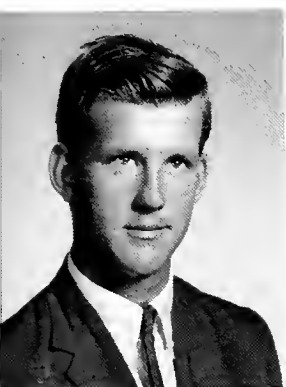

Jack Shoffner
William T. Shoumate
Bob Siepen
John Sillan



Kathy Silver
Karen Silverman
Diana Silvers
Ron Simpson



Barbara Skebe
Gary Smigiel
Art Smith
Mary Beth Snyder



Freshmen



Gloria Sossong
Roy Spears
Irene Suokas



Marcy Staley
Janice Stallings
Jean Stevenson





Above, first row: Sandra Stoddard. June Stucchi. Susan Swan. Judy Swett. Katherine Tapie. *Second row:* Dennis Teemley. Cherie Thatcher. John Tholl. Becky Thompkins. Barbara Tooker. *Third row:* Vickie Troendle. Gloria Turnquist. Merilee Tutcik. Donna Tuttle. Gerrie Uphogrove.



Cathryn Vaden
Maurine Vaillancourt



Ronnie Vainik
Gerald Van de Mark



George Van Zee
Jean Vassalotti
Jean Velleca



Robert Voorhees
Dick Vraback
Cheryl Waggener



Freshmen

Walleah Walker
Carol Walsh
Tom Walyus
Lorraine Ward



Vinson Carol Watson
Barbara Webb
Pat Webb
Annaliese Wegner



Richard Weigel
Lyn Weisheit
Margie Wells
Edward Whipple





Cathie White
Diana Whitefield



Diane Wilderotter
Nancy Wieland



Below, first row: Jan Wilhelm, Adrienne Williams, Esther Williams, George Williams, Jackie Williams. Second row: Linda Wilson, Linda Windham, Earliene Witman, Judith Wittich, Sandra Wood. Third row: Dianne WorriLOW, Charlotte Young, Elaine Younk-
ins, Eugenia Zaleski, Carol Ziebarth.

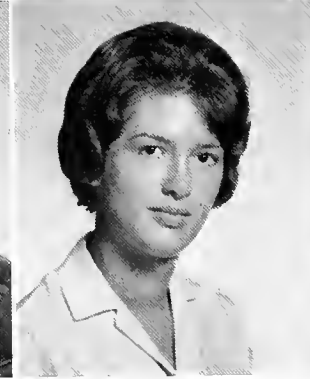
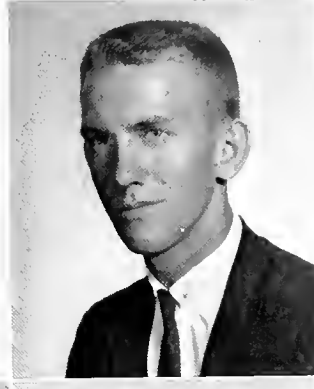



Special Interest Clubs

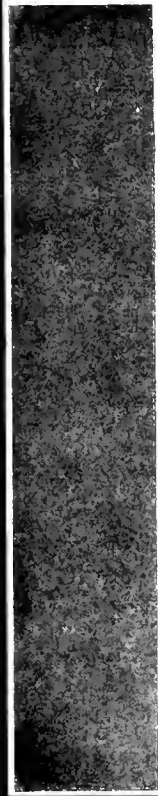

Special Interest Clubs

Special Interest Clubs

Science Building

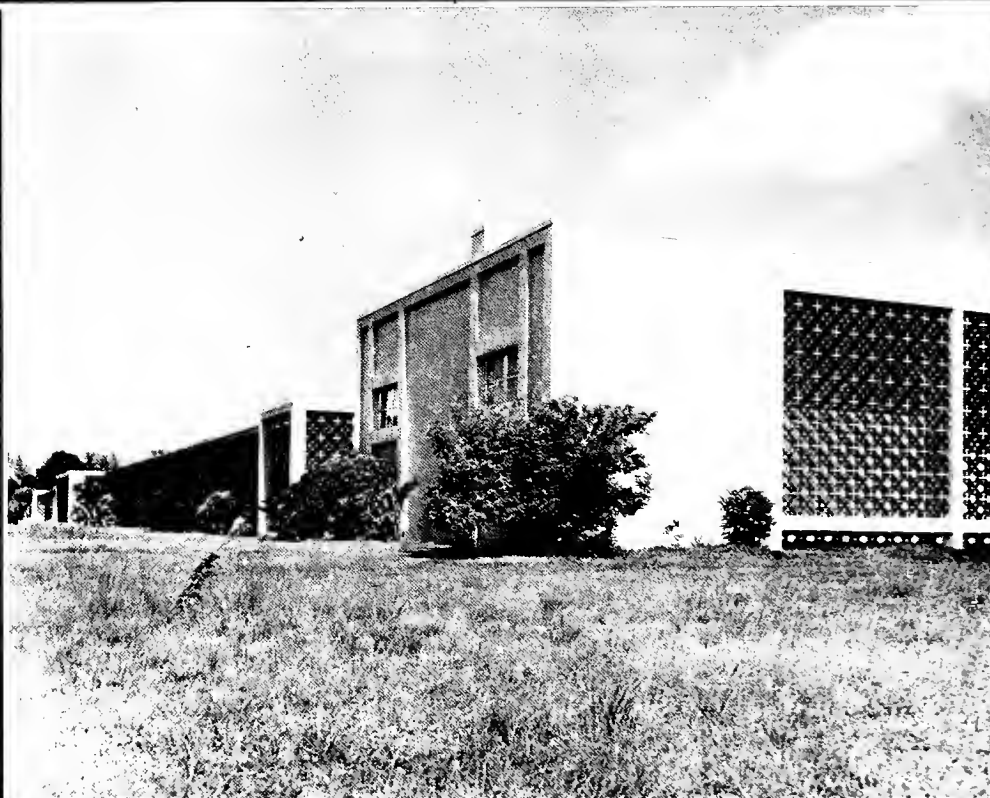

Special Interest Clubs



Above: Mr. Joseph Payne, Advisor; Louise Leverenz, Secretary; Tom Wells, President first semester; Mr. Meacham Tomasello, Advisor. Below right: Linda Ashworth, Treasurer; John Holmes (seated), President second semester; Rick Carta, Vice-President second semester.

Student Government Officers

Carol Bischoff, *Vice-President first semester*





Above: Mrs. Thelma Okerstrom, Advisor; Jeanne Kalil, Treasurer; Robert N. Lee, President first semester; Bill Green, Vice-President; Alice Neily, Secretary; Mr. Robert Drummond, Advisor. Below: Donald Deakin, President second semester.



Sophomore Class Officers



Above: Mr. Charles Graham, Advisor; Barry Searer, President first semester; Jo Anne Lowery, Secretary; Mr. Richard Travis, Advisor. Not pictured: Joan McCauley, Treasurer first semester.



Freshman Class Officers

Left: Jim Prevost, President second semester; Lanny Van Camp, Vice-President; Lyn Harris, Treasurer second semester.

Art Club Sponsors Masquerade Ball

The main project of the Art Club is the Artists and Models' Ball, held this year on April 19. Other activities this year were the showing of films presenting technical aspects of art and demonstrations and talks by outside speakers, such as Mr. Robert Moore of the Norton Art Gallery.



Above, officers: Lynne Scieczko, Secretary; Wayne Neilson, Vice-President first semester and President second semester; Jack Eder, President first semester; Cheryl Giddens, Treasurer.

Below, row 1: Wayne Neilson, Lynne Skieczko, Mrs. Nina Jensen (Advisor), Cheryl Giddens, Jack Eder. *Row 2:* John Miller, Sharon Woodward, Roland Scott, Eugenia Zaleski, George Pawley, Elsie Welch, Nick Kerns, Susan Swan, Earl Dotter, Judy Reinus, Larry Bogard, Judy Hess, Cheryl Tomasello, Rhett Ashley, Henry Isern.





Pianists: Janet Connell, Anna Lou Michael. *Row 1:* Jean Vassalotti, Mary Beth Cottrell, Dianne Worrilow, La Belle Michielangelo, Hedy Mae Sapot, Mary Perry, Frank Mason, Mr. Hugh Albee, Director. *Row 2:* Lois Constant, Judy Eno, Marguerite Giambalvo, Donna Curry, Carol Barber, Charmaine Knapp, Janice Huber, Richard Fairbanks, Tom Mook. *Row 3:* Beth Deneen, Judi Dick, Shonnee Swyers, Barbara Frostic, Gordon Kopp, Bob Hesse, Marie Schneider, Gerard Barrios. *Row 4:* Blanche Pence, Sandra Nagel, Cecile Jones, Barbara Horstmeier, Ed Whipple, Louis Bills, Chris Karwick, Bob Stone, Dave Cunningham.



College Singers

Left: Bob Stone, President; Janice Huber, Vice-President; Charmaine Knapp, Treasurer; Jean Vassalotti, Secretary.



Row 1: Bill Wink, Bob Peterson, Bob Lydiard, Maureen Mahoney, Shanne Clements, Joan Giddens, Cheryl Davis, Janice Burque. Row 2: Terry Coxe, Rick Carta, Robert Brewster, Sandy Martin, Patsy Parker, Virginia Ralston, Diane Brown, Marjorie Mankus, Diane Yankocy. Row 3: Richard Le Gaye, Tom Worley, Earlene Witman, Eileen McManus, Elaine Hopkins, Barbara Tooker, Cherie Thatcher, Susie Parks. Row 4: Paul Parpard, Doug Bayley, Sandy Hall, Rick Buckner, Ken Crenshaw, Nancy Wieland, Linda Sue Reed, Nadine Toulson, Roberta Weber, Mary Lee Lichty.





Above row 1: Kathy Godwin, Louise Ritcey, Carolyn Barnett, Yvonne Kroon, Carol Havlik. Row 2: Laurine Anderson, David Welch, Brenda Patriani, Miss Letha Madge Royce, Jules Miller, Charles Webster, Dick LeGaye, Louise Reynolds, Susan Johnson. Row 3: Bob Hornback, Mr. Otis Harvey (standing), Jerry Adams, Carl Hussey, George Conner, Dick Yraback, Pat Rimmer, Donna Curry, Joe Connell, Barry Isaacs, Jay Duman, Bart Bartholomew, Jim Lotterer. Standing: Bill Camden, Jim Rich. Not pictured: Randy Yates, John Price.

Band Acquires New Uniforms

This year the Student Government has appropriated funds for the purchase of new uniform jackets. The Concert Band has appeared in concerts at the groundbreaking ceremony at Florida Atlantic University, on the College Showcase television program, at various programs on campus, and in public appearances off campus. Below, the Concert Band joins with College Singers to present outdoor program.



John Price tries on new uniform jacket for size.



OFFICERS

Bill Camden, President; Pat Rimmer, Vice-President; Carol Havlik, Secretary-Treasurer; Richard LeGaye, Reporter; Susan Johnson and Yvonne Kroon, Librarians; Mr. Otis Harvey, Director.

Phi Theta Kappa Host to National Convention

Delta Omicron Chapter of PBJC had the honor of serving as host for the national convention held at the Deauville Hotel in Miami Beach April 3-5. Phi Theta Kappa is PBJC's highest honor society.



Officers, right: Robert N. Harris, President first semester; Linda Free, Secretary; Verna Durrance, Treasurer; Richard Miller, Vice-President first semester, President second semester.

First semester members: Rebecca Greene, Doris Larson, Linda Free, Sue Grassl, Irene Dougherty, Patty Bishop, Jean Kalil, Denise Kaufman, Marlene Seiler. Row 2: Marjorie Van Steenburg, Sandy Mollenberg, Diane Abert, Jeanne Nicander, Sharon Clark, Rosanna Rocca, Carol Mann, Carol De Bates, Pat Szolscek. Row 3: Verna Durrance, Louise Leverenz, Phyllis Adams, Carolyn J. Kelly, Barbara Limauro, Peggy Baldwin, John Thiele, Bob Bennett, Terry Doubledee, Miss Edith Easterling (Advisor), Nancy Connell, Val Gabaldon, Bonnie McChesney. Row 4: Bonnye Duerr, Maureen Mahoney, Carol Ingram, Sandra Allison, Barbara Clark, Allen Schaeffer, Eric Schrader, Sandra Camp, John Sautner. Row 5: Frank Bullard, Patty Spragg, Roger Malone, Mr. Barry Hough (Advisor), Lee Ballard. Row 6: Robert Twombly, Charles Webster, Doug Gustus, Henry Isabella, Robert Dunlap, William Flory, Richard Miller, Robert Harris, Owen Brecker.



Picture by Gary Smigiel



Above, row 1: Buddy Miller, Bill Flory, Val Gabaldon, Al Seibert, Lee Ballard, Don Deakin, Bob Lee. Row 2: Jerry Pruitt, Chuck Kulp, Tom Mook, Mike Davis, Terry Torgow, Bob Achilli, Bob Foster, Jim Langmayer. Row 3: Steve Jones, Louise Leverenz, Fran Brown, Jeani Austin, Mary Jane Roberts, Bonnie McChesney, Irene Dougherty, Sue Grassl, Gloria Maddox, Tom Wells, Owen Brecker.

Phi Rho Pi Trains Speakers and Actors

Phi Rho Pi sponsors at least three plays every year, the Debating Team, a speaking tournament on campus, the county high school speech tournament, and other speech activities.

New Members, second semester, row 1: Marilyn Sims, Marvin Brigman, Beckye McCown, John Rossello, Mary Ann Grieser, Sharon Clark, Carol Ramos. Row 2: Joan Clark, Judy McManus, Lynne Skreczko, La Belle Michielangelo, Brenda Pillsbury, Margaret Ryan. Row 3: Mary Nemece, Earliene Witman, Charmaine Knapp, Shirley Specht, Gloria Chepens, Bertha Pankey. Row 4: Henry Hall, Rick Carta, Bob Johnson, Bill Green, Irving Cure, Tom Worley, Preston McGee.

OFFICERS

President	Al Seibert
Vice-President	Steve Jones
Secretary	Jeani Austin
Treasurer	Don Deakin
Advisors	Watson B. Duncan, III, Frank Leahy, Josh Crane



Sigma Epsilon Mu Honors Science Scholars

Sigma Epsilon Mu promotes scholarship, develops character, cultivates fellowship, and provides recognition for junior college students majoring in science, engineering, and mathematics. To be eligible for membership, a regular junior college student must earn and maintain a 2.5 overall average with a 3.0 average in his major subjects. The society awards a scholarship cup at graduation to the qualified sophomore with the highest point average in these fields.

Left to right:
 Ronnie Poorvin *President*
 Peggy Blanchard *Secretary*
 Walter Mattinen *Vice-President*
 Mr. William B. Gailbraith *Advisor*
 Charles Sillavan *Treasurer*



Below, row 1: Peggy Blanchard, Charles Sillavan, Ronnie Poorvin, Walter Mattinen, Arthur Mac Menomay, Frank Bullard. *Row 2:* Nancy Connell, Mr. William Galbraith, Allen Schaeffer, Bob Johnson, Richard Heisler, Richard Miller, Bob Dunlap.



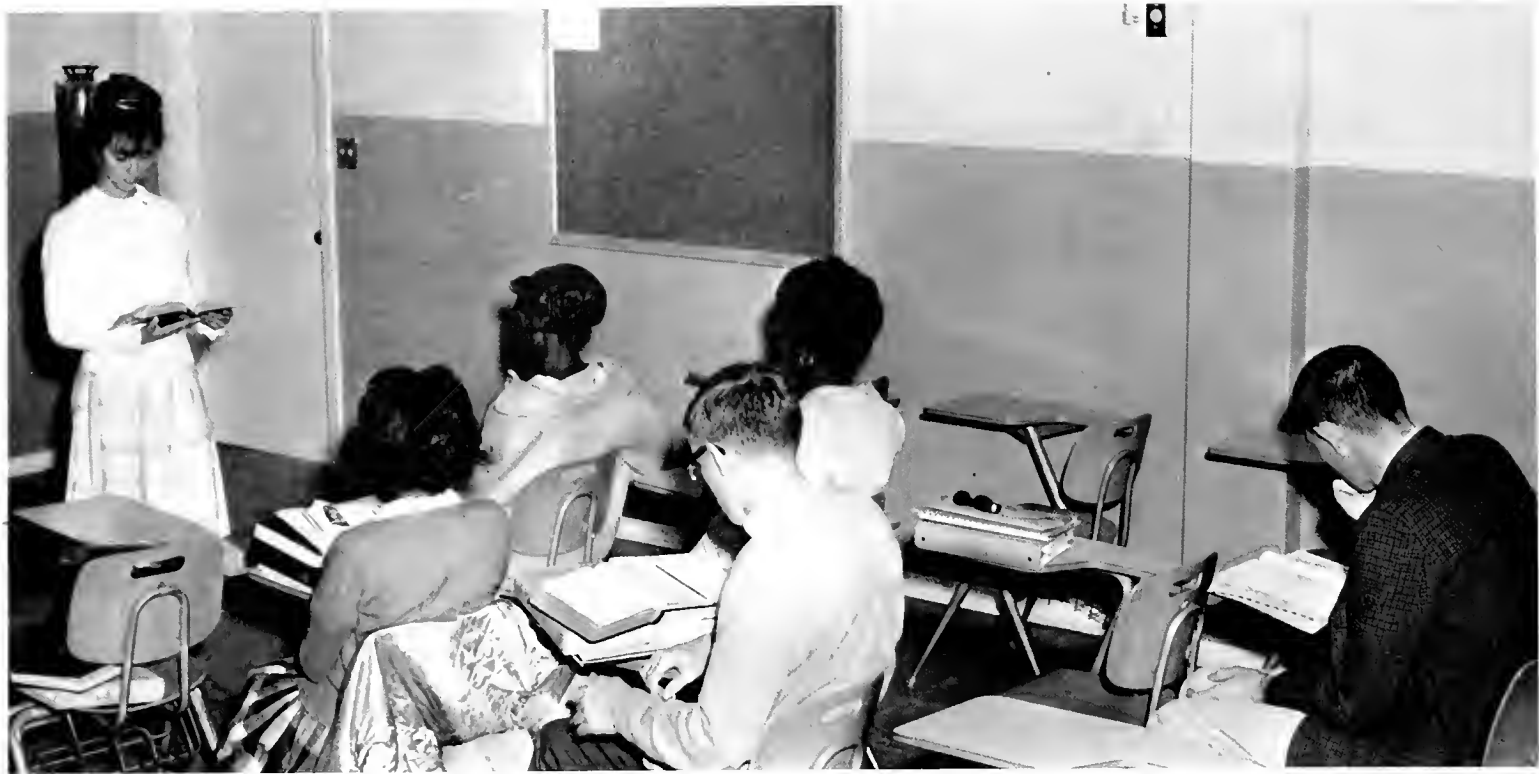

Collegiate Fellowship Has Daily Worship

A few students faithfully attended religious services every morning a few minutes before classes began, the number ranging from five or six to about twenty. In the picture above, Diane Yankocy is leading the devotional. The Fellowship presented speakers on communism as well as on religion. Members pictured below are, *in row 1*: Anne Ruth Sanders; Marjorie Mankus; Faye Burch, Diane Yankocy, President first semester and Vice-President second semester; Judy Woods, Secretary-Treasurer; Jackie Williams, Chaplain and Parliamentarian; Warner Simo, Vice-President first semester and President second semester; Cliff Parker. *In row 2*: Jim Valentine; Dave Tatham; McKemie Mason; Schrivener Damon; Don Hobson; Darryl Troy; Larry Rayside.



Newman Club Dedicates New Student Center



Miss Rose Biancarosa
Faculty Advisor

The Newman Club has a new home across Congress Avenue from the College to serve the largest religious club on campus. A library, a reading room, and a recreation room will soon be added.



Above, row 1: Father Stevens, S.J., Chaplain, of St. Luke's Parish; Lynne Skreczko; Judy McManus; Georgia Rusciano; Claire Halstead; Barbara Bukata. Row 2: Leonard Tolley; Jim Prevost; William Bullis; James Petrick; Don Deakin; Mike Donahue; Henry Isern; Albert Tousek; Forrest Dale.

Below, row 1: John Hess; Bill Hubbard, Treasurer; Margie Rokoskie, Vice-President; Father Stevens; Art Azzaro, President; Patricia Fleming, Secretary; Jean Vassalotti; Fred Griesser; Gary Smigiel; Robert Gick. Row 2: Kay Jones; Pat Richards; Barbara Limauro; Cathy Mirra; Pat Szolscek; Diane Wilderotter; Karen Jones; Val Gabaldon; Katherine Tapie; Gerald Williams; Maureen Vaillancourt.



Picture by Forrest Dale

Baptist Student Union Holds "Singspiration"

The Baptist Student Union held a "singspiration" on the campus in March. All students were invited to join in singing inspirational hymns. The BSU also held religious meetings and brought speakers to the campus.

Left: Mr. Don Whitmer, Faculty Advisor; Linda Leathlean, Vice-President; La Belle Michielangelo, President; Rod Tinson, Treasurer.



Below, row 1: Mr. Don Whitmer, Pamela Kristyak, Susan Swan, Jo Anne Lowery, Lavonia Rogers, Joann Pierce (Secretary), La Belle Michielangelo, Linda Leathlean. *Row 2:* Sandy Reagan, Ralph Kinser, Rose Marie Greene, Linda Anderson, Elaine Orr, Jan Wilhelm, Nancy Harden, Armand Yates, Louise McLester, Sandy Camp, Sherry Leonard.





Methodists Send Delegates to State Conventions

During this school year the Methodist Student Movement group on the PBJC campus has sent delegates to state conferences at Leesburg, Florida Southern College in Lakeland, and the University of South Florida at Tampa. A local member, Camilla Tannery, is Co-Chairman of the Social Action for the Florida Methodist Student Movement. The local group has brought speakers to the campus.

Members above, *row 1*: Patty Bishop, Linda Free, Cheryl Tomasello, Kathy Adams, Carol De Bates. *Row 2*: Von Bellamy, Don Hobson, Dennis Anderson.

OFFICERS

<i>President</i>	Don Hobson
<i>Vice-President</i>	Kathy Adams
<i>Secretary</i>	Patty Bishop
<i>Treasurer</i>	Dennis Anderson
<i>Faculty Advisor</i>	Rev. Sidney H. Davies



Lutheran Student Association

Above, left to right: Don LaFlamme, Marsha Abbott, Dolores Vreeland, Dorothy Carman, Mike Ranta, Carol Ziebarth, Rev. W. A. Kimberley, Warner Simo, Bill Wolson.

OFFICERS

Carol Ziebarth	<i>President</i>
Bill Wolson	<i>Vice-President</i>
Dorothy Carman	<i>Secretary-Treasurer</i>
Mr. Dennis Alber	<i>Faculty Advisor</i>
<i>Chaplain</i>	Rev. W. A. Kimberley of the Lutheran Church of Our Savior in Lake Worth

Media Offers Creative Outlet

MEDIA encourages students to express themselves by providing an outlet for literary and artistic talent. The editorial board considers the merits of each contribution anonymously. Poems, stories, and essays are illustrated by drawings of the art staff.



Above, officers: Earl Dotter, Art Editor; Bonnie McChesney, Editor-in-Chief; Mr. P. William McDaniel, Advisor; Dave Sparks, Associate Editor.

Below, row 1: Marilyn Olsen, Bonnie McChesney, Mr. McDaniel, Irene Dougherty, Mary Jane Roberts. Row 2: Fred Grieser, Wayne Neilson, George Pawley, Dave Sparks, John Holmes, Rick Carta, Earl Dotter, John Rossello.



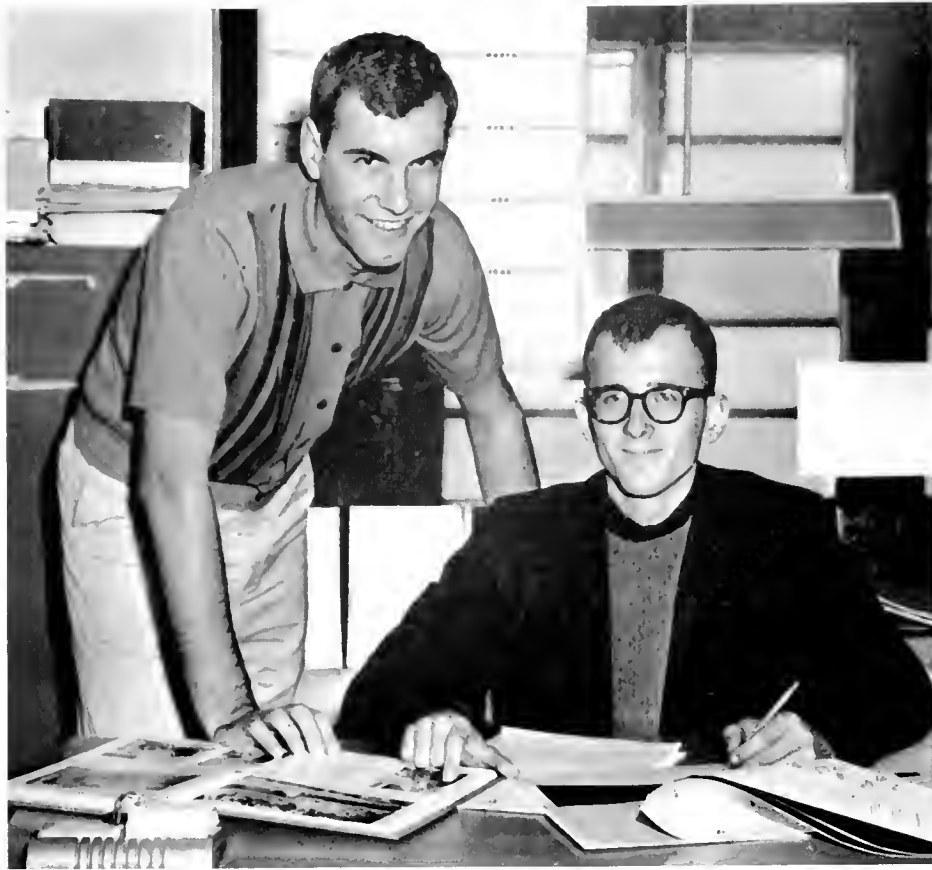

Jeff Barton, Business Manager; and Earl Dotter, Editor-in-Chief.

GALLEON Becomes "Collegiate" Size

In response to many requests, the GALLEON has gone to the larger nine inch by twelve inch size. We hope you like the change.



Ellen Bennett at typewriter.

Below: Wayne Neilson, Dick Robinson, Lynne Skreczko, Judy Hess. *Standing:* Mr. John W. Platt, Jr., Advisor. *Not pictured:* Gary Smigiel, Photographer; Pat Richards; George Pawley, designer of cover.



Forrest Dale,
Photographer.

Pictures by Gary Smigiel

BEACHCOMBER Becomes Weekly Newspaper

This spring the Beachcomber became a weekly publication to help keep up with the news. The paper has been on a crusade for more efficiency and less favoritism in the Student Government.



Above: Jack Dorn, Lynne Skreczko, Marilyn Olsen, Lois Preston, Bonnie McClesney, Abe Shaber.

At left: John Murphy, Managing Editor; Jeanne Johns, Circulation Manager; Jack Dorn; JoAnn Knight; Pat Boyce, Advertising Manager.

Below: Mr. Charles McCreight, Advisor; Chuck Kulp, Photographer; Peggy Blanchard, Editor-in-Chief; Christine Tenne, Feature Editor; Dick Robinson; John Murphy, Managing Editor.





First row: Doug Gustus, Dan Camozzi, Herb Craig, Gene Steiner, R. Vanderbilt Foster, Eianne Dickens, Patty Nettleton, Carol De Bates, Richard Heisler, William Knapp, Mark Garnett, Bob Bloodworth, Robert Scott, Dennis De Franceschi, Sidney Eline. *Second row:* Pat Anderson, John Brandt, Allen Schaeffer, Jan Conrad, Gerald Williams, Jim Shook, Jim Rydell, Peter Welch, Vincent Dallas, Bob Voorhees, Charles Webster.



Considerable Interest in Chess Club

The newly organized Chess Club has stimulated a great deal of interest on campus in the ancient game of chess. One corner of the Student Lounge has become "Chess Corner," and it is possible to see a game in progress there at almost any time during the school day.

Left: Dennis Anderson, President; Linley Padgett, Vice-President; Betty Bond, Secretary; John P. Murphy, Treasurer; Mr. Joseph Lesko, Faculty Advisor.

Southside Kiwanis Sponsors Circle K

The local Circle K is sponsored by Southside Kiwanis of West Palm Beach. This year Circle K members are working with underprivileged and handicapped children in the area. On campus they are co-sponsors (with Southside Kiwanis) of the annual barbecue given for the benefit of the College. Circle K also serves as guides for visitors and helps handicapped students on campus.



Above: Mr. Rudy Sobering of Southside Kiwanis and Chairman for Circle K of 14th Division of Kiwanis International; Tec Shoumate, Director; Jim Birdsall, Treasurer; Bob Lee, Director; Randy Norton, President second semester, Secretary for Florida District 14 of Circle K International; Al Franklin, Secretary of Circle K and Lt.-Governor of Florida District 14; Jim Wacksman, Director; Paul Hildebrand, President part of first semester; Don Hobson, Vice-President; David Hull, President part of first semester; Dr. Samuel Bottosto, Faculty Advisor.

Below, kneeling: Dave Pearson, Jay Duman, Bill Camden, Henry Isabella, Bill Wolson, John Murphy, Buddy Miller. *Second row:* Ernie Runge, Jimmy Mobley, Bernie Schwing, Gerald Williams, Rick Carta, Nick Chalfa, Leonard Tolley, Sandy Hall, Robert Hornback, Jim Jaudon, Warner Simo. *Third row:* Richard McClain, Ronald Morrison, Donald Deakin, Paul Dreher, Carrol Watson, Albert Tousek, John Hess, Steve Gordon, Gary Kampion.



College Forum Holds Lecture Series

The College Forum began the year with a full schedule of campus speakers on a series of topics that should be of general interest, such as socialized medicine and government problems. These discussions were to present more than one side to problems where more than one view exists. However, after a few meetings, general student apathy caused a sharp curtailing of the program.



Left: Joy Henry, Secretary-Treasurer; Ken Crenshaw, Chairman; and Diana Chebi, Vice-Chairman.

Below, row 1: Gary Smigiel, Jean Stevenson, Barbara Davis, Diana Chebi, Joy Henry, Larry Bogard. Row 2: Mack McCampbell, Mike Vitale, Bob McClintock, John Price, Mike Davis, Paul Parpard, Ken Crenshaw, Bill Copland, Mr. Payge Dampier (Advisor), Mr. Wilton Tucker (Advisor).





Seated: Don Deakin, News Representative; Sue Miller; Val Gabaldon, President; Judy McManus. Standing: Mr. Wayne Rollins, Coach; Buddy Miller, Treasurer.

Debate Team Fares Well

At the Florida State University Invitational Debate Tourney on February 15-16, the PBJC Debate Team placed fourth among Florida junior colleges, winning five rounds, losing five, and tying two. The proposition for debate was "Resolved: That the non-communist nations of the world should establish an economic community."



Right: Don Deakin and Val Gabaldon display trophy they won as best debate team of 1962.



Florida Collegiate Academy of Sciences



Left: Richard Heisler, President; Pat Richards, Vice-President; Jeanne Nicander, Treasurer; Margie Rokoske, Secretary; Mr. Fred Holling, Advisor.

Below, row 1: John Hess, Henry Isern, Margie Rokoske, Leonard Tolley, Richard Heisler, Pat Richards, Charles Webster. *Row 2:* George Wilkins, Diane Armor, Rosanna Rocca, Pat Szolseck, Steve Gordon, Pat Nettleton, Marjorie Mankus, Jeanne Nicander, Mr. Fred Holling.





Language Club Entertains Foreign Students

In February the Foreign Language Club served as hosts and guides for sixteen Ecuadorian students visiting the P.B.J.C. campus. The visitors were one of two groups from South America touring the South Florida area.

Members of the club pictured above, *row 1*: Judy Wittich (Treasurer), Denise Kaufman (President), Terry Peet (Vice-President), Pat Spragg (Secretary), Neil Wiegman, Patsy Parker. *Row 2*: Donald Deakin, Val Gabaldon, Bill Wolson, Glen Zimmerman, Mark Garnett. *Row 3*: Mr. David Forshay (Advisor), Henry Isern.



Above, FIRST SEMESTER BOARD. Row 1, right to left: Pat Szolcsek; Judy Canipe; Verna Durrance; Kathy Inglis, Chairman; Brenda Patriana; Brenda Power, Secretary; Dan Camozzi. Row 2, right to left: John Holmes, Publicity Director; Larry Reidinger, Vice-Chairman; Dave Hull; Gary Smigiel; Dave Tatham.

Below, SECOND SEMESTER BOARD. Row 1, left to right: Judy Canipe, Secretary; Barbara Wilkinson; Joan Clark; Verna Durrance; Kathy Inglis, Vice-Chairman. Row 2: John Holmes, Chairman; Dave Hull; Howard Ennis; Dave Tatham, Publicity Director.



I-R Board Plans Sports and Picnics

The Intramural and Recreation Board this year sponsored the beach-accue at Phipps Ocean Park in September to help students and faculty members become better acquainted. It also sponsored the wind-up picnic at the end of the school year. Throughout the year the I-R Board organized and conducted the extensive intramural athletic program.



Mature Students give a 'tea' in Home Economics rooms just before Christmas. Picture by Dennis Anderson.

Mature Students' Club Brings Social Life to Older Students

Right: Miss Rachel Crozier, Faculty Advisor; Anna McAliley, Vice-President first semester; William C. Flory, President first semester. *Not pictured:* Pauline Carr, Secretary-Treasurer first semester.



Below, first row: Verna Herbert; Judith Laaksonen; Mildred Williams; Betty Wessen; Phyllis Adams; Sally Lilienthal; Irene Dougherty, Secretary-Treasurer second semester; Mary Jane Roberts, President second semester; Margaret Cuyler; Mary Ann Tyndall; Anna McAliley; Carol Ramos. *Second row:* Miss Rachel Crozier; Richard Kanzler; Robert Ward; Robert L. Swartz; Ruth Pierce; Elsie Welch; Susan G. Lowery; Wilma Douglas; Bertha Pankey; Ralph De Nisco; Wade Cook. *Not pictured:* Marshall Wells, Vice-President second semester.



Picture by Gary Smigiel



Above, left to right: Jim Hyatt, Pat Szolcssek, Fred Grieser, Paul Hanley, Camilla Tannery, Mr. Payne, Margaret Ryan, Buddy Miller, Larry Carney, Rick Carta, Buddy Cure, Bill Wolson.

Below: Jim Hyatt, President; Camilla Tannery, Secretary; Mr. Joseph Payne, Advisor; Buddy Miller, Vice-President; Rick Carta, Treasurer.



Political Union Trains Politicians

The Political Union is affiliated with the Florida Center for Education in Politics, the aim of which is to give better training to students interested in government. This year four members of the Union and Mr. Payne attended the Florida Conference of Pre-legal Education in Gainesville on February 15-16. At election of officers for the Association of Pre-Law Students, Bob Lee was elected a delegate-at-large for the state, and Paul Hanley a delegate-at-large for the Southeast Florida District. Delegates also participated in a legislative conference in Tallahassee on May 13-15.

Radio Club Holds Code Class

The Sunburst Amateur Radio Club has held regularly scheduled code classes to prepare members for the Federal Communications Commission examination. The Club owns an FCC-licensed station with call number K4QFW. At the right is a picture of the code class in action.



Below, row 1: Carl Hussey; William Shoumate; John M. Thiele, President; Mr. James A. Cooper, Faculty Advisor. *Row 2:* Dana Eckstein; Keith Cheshire; Ronald "Myron" Giddens, Secretary; Forrest Dale, Public Relations Officer; Frank Danielson, Treasurer; Jack Tholl. *Not pictured:* Douglas Gustus, Vice-President; Eric Schrader; Robert Bennett; Albert Tousek.



Picture by Gary Smigiel

Student National Education Association Trains Teachers

The Student F.E.A. entertained the Future Teachers of America from Martin County who visited the campus in February. The local chapter also served as host of the county-wide F.T.A. banquet held in April. Six delegates attended the leadership conference held in Lakeland in October, and several members made the trip to Jacksonville in March for the state F.E.A. convention.



Above: Patty Bishop, Historian; Janet Ford, President; Owen Brecker, Vice-President; Joann Pierce, Secretary; Sharon Clark, Treasurer.

Below, seated, row 1: Sigril Gunderson, Cathy Mirra, Pat Richards, Mary Hanley, Patty Bishop. *Seated, row 2:* Carol DeBates, Joann Pierce, Georgianne Schmidlin, Janet Ford, Sue Grassl. *Standing, row 1:* Lois Preston, Bill Flory, Doris Larson, Mary Jane Roberts, Margaret Ryan, Irene Dougherty, Sharon Clark. *Standing, row 2:* Chuck Kulp, Gerald VanDeMark, Mr. Charles Sutherland, Owen Brecker.



Pictures by Gary Smigiel



Row 1: Dr. Wayne White, Faculty Advisor; John A. Fowle; Terry Christopher; Charles Hendry, Finance Officer; Fred Dittmaier; Wesley Knig; Owen Brecker; Robert Snider. Row 2: Lee Ballard, Commander; Bruce Jensen; Dwight Wells, Adjutant first semester; Jack Parsons; Larry Johnson; Bill Flory, Vice-Commander; William Bullis; Jim Flint; Wade Cook; James Carter; Walter LeMieux; John Fable; William Cummings; John P. Scruggs; Gerald Van De Mark.

Veterans' Club

Sponsors Wishing Well

This year the Vets' Club sponsored the building of a wishing well beside the Administration Building, the coins from which support an Italian orphan girl. At right, Tom Wells, Student Body President, and Bill Flory supervise construction.

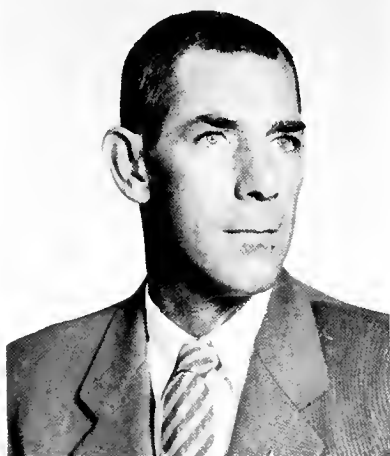

Richard I. Stow, who died in 1962 while serving as Commander of the Vets' Club.

Student Nurses' Association



Above, Sophomore nursing class: Phyllis Adams, Martha Capone, Ilta-Eva Marttala, Diane Abert, Helen Duncan, Kathleen Kessler, Sara Lilienthal, Rebecca Greene, Martha Stewart. Second row: Evelyn Merkle, Alma Harrell, Phyllis Donergan, Shirley Greene, Jean Miller, Russell Methot, Peggy Lind, Ann Critchfield, Linda Jenkins, Freddie Daughtridge, Shirley Pirkle, Barbara Patrick.



Sally Lilienthal models distinctive new cap she designed just for P.B.J.C. nursing students.

OFFICERS

<i>President</i>	Rebecca Greene
<i>Vice-President</i>	Sally Lilienthal
<i>Secretary</i>	Shirley Pirkle
<i>Treasurer</i>	Shirley Greene
<i>Faculty Advisor</i>	Miss Lillian Smiley



Freshman nursing class—left to right, front row: Diane Tadlock, Nadine Toulson, Lavonia Rogers, Margaret Lindsey, Lucille Talbot, Charlene Snow, Martha Zuckerman, Beulah Moore, Sue Foster, Linda Leathlean, Shirley Harrell. Up the stairs: Candy Hodgkins, Elizabeth Brown, Pat Wood, Elaine Burque, Dorothy Arrington, Martha Porch, Jane Ripley, Judy Ritchie, Judy Swett, Cheryl Clark, Dorothy Ludwig, Antoinette Brugiere, Sue Healey, Barbara Tooker, Gwen Whitzell, Diane Solberg, Georgette Francfort, Bonnie Moore, Helen McCormack, Ruth Ann Gillum.

Social Clubs

Social Clubs

Social Clubs

Student Center



Social Clubs

Inter-Social Club Council



The Inter-Social Club Council organizes and regulates social club activities, with representatives from all of the social clubs. *Above, first row:* Peggy Baldwin, Philo; Andy Underwood, Chi Sig; Larry Rich, Chi Sig; Charmaine Knapp, Thi Del; Frances Brown, Thi Del; Bonnie McChesney, Tri Omega. *Second row:* Mrs. Sallie R. Taylor, Advisor to Philo; Linda Parrish, Philo; Gary Moore, Alpha Fidelity; Beth Ruggles, Tri Omega; Jim Wacksman, Tri Kappa Lambda; Mike Pfeilmair, Phi Da Di; Mr. Charles Sutherland, Advisor to Phi Da Di; Miss Elizabeth Tegiacchi, Advisor to Tri Omega; Mr. Leo V. Lemmerman, Advisor to Chi Sig.

OFFICERS

Hubby Goodman, Thi Del <i>President</i>	Gary Moore, Alpha Fidelity
Jim Darst, Alpha Fidelity <i>Vice-President</i>	Larry Rich, Chi Sig
Gary Freer, Chi Sig <i>Secretary</i>	Beth Ruggles, Tri Omega
Bonnie McChesney, Tri Omega <i>Treasurer</i>	Jim Wacksman, Tri Kappa Lambda

Phi Da Di



Row 1: Tom Wells, Sam Wiley, Bill Link, Richard Althouse, John Quigley, Jack Shoffner, Marvin Brigman, Jay Layman, Clark Hammeal, Steve Jones.
 Row 2: Bob Johnson, Stan Liebla, Jerry Kelley, Rusty Tinsley, Chuck Courtney, Sandy Hall, Mike Wheeler, Fred Mascaro, Mike Pfeilmair, Buddy Cure, Bill Green, Shaw McPeak, Bob Siepen, Bill Thorvaldson, Frank Gottfried, John Mitchell, Mr. Charles Sutherland, Advisor.
 Not pictured: George Kairalla, Jimmy Bruce, Marshall Burton, Pat Howley.

OFFICERS

FIRST SEMESTER		SECOND SEMESTER
Bill Green	<i>Grand Master</i>	Mike Pfeilmair
Mike Wheeler	<i>Master</i>	Steve Jones
Jay Layman	<i>Treasurer</i>	Bob Siepen
John Mitchell	<i>Scribe</i>	John Mitchell

Alpha Fidelphia

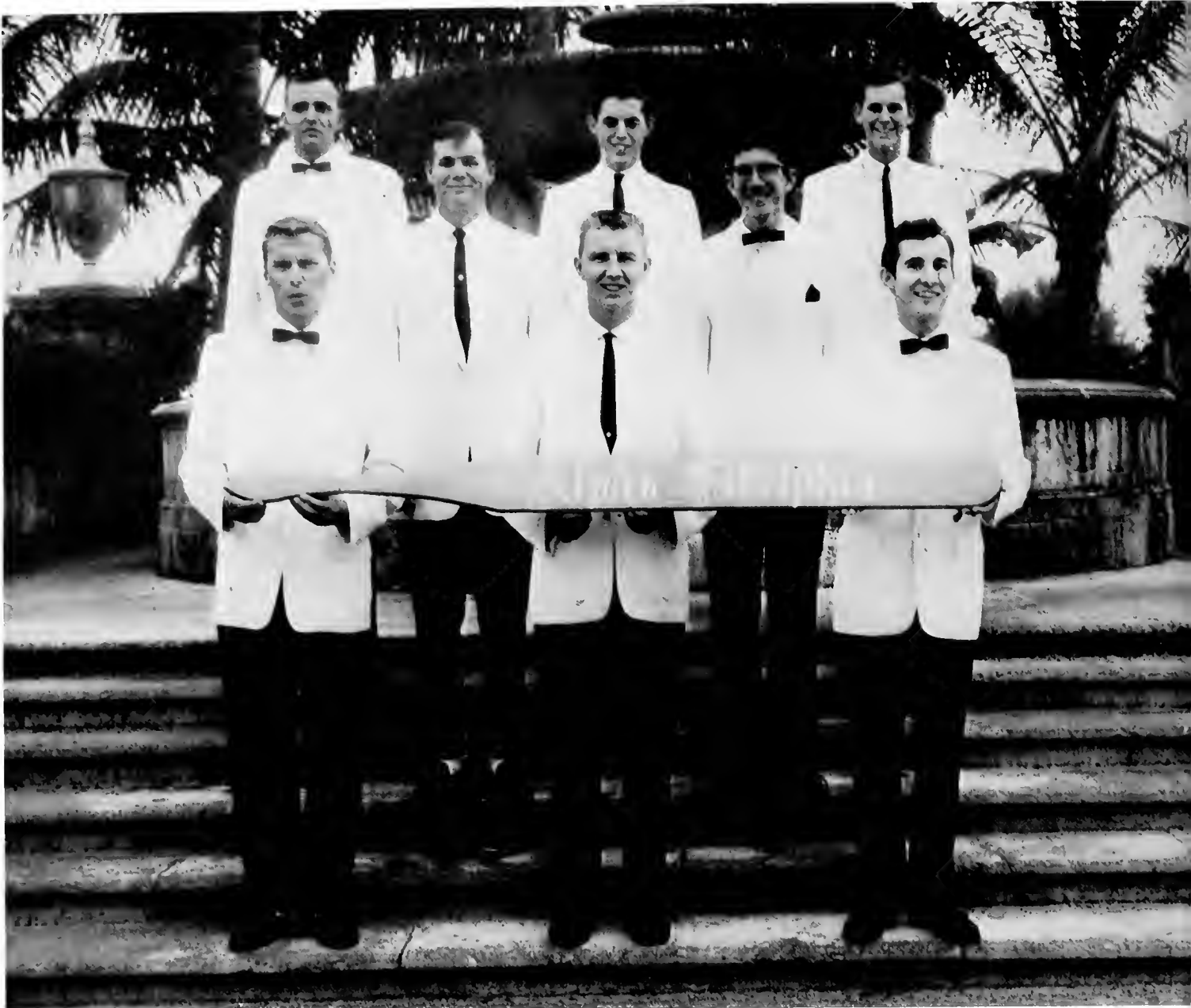

Row 1: Ronnie Vainik, Gary Moore, John Quinn.
 Row 2: Steve Deason, Emerson Ingram.
 Row 3: Bob Stone, Marty Knapp, Paul Hochman.

OFFICERS FIRST SEMESTER

<i>President</i>	Roger Kranich
<i>Vice-President</i>	Jim Darst
<i>Secretary</i>	Rich O'Brien
<i>Treasurer</i>	Fred Snyder
<i>Parliamentarian</i>	Ken Mates
<i>Chaplain</i>	Jack Eder
<i>Advisor</i>	Mr. Daniel P. Caylor, Jr.

Not pictured: Roger Kranich, Jim Darst, Dave Keonig, Rich O'Brien, Fred Snyder, Dick Landers, Ray Edwards, Roy Edwards, Gene Barbee, Jack Eder, Dan Arguelles, Bob Ellis, John Meyers, Jerry Adams, John Charlton, Bob Madden, Jim Corvey, Ron Korpinen.

Alpha Fidelity



Row 1: Ken Mates, Wayne Neilson, Richard Williams.
 Row 2: Mr. Daniel Caylor, Bob Pountney.
 Row 3: Dave Habershaw, Jim Kelley, Jan Wilhelm.

OFFICERS SECOND SEMESTER

President Gary Moore
 Vice-President Wayne Neilson
 Secretary Ronnie Vainik
 Treasurer Ray Edwards
 Parliamentarian Emerson Ingram
 Chaplain Roy Edwards

Chi Sig



Row 1: Terry Coxe, Rick Garcia, Art Azzaro.
 Row 2: Jay Groover, Doug DeVos.
 Row 3: Mike Cass, Steve Ross.

OFFICERS FIRST SEMESTER

Commander	Gary Freer
Lieutenant-Commander	Bill Smith
Secretary	Jay Groover
Comptroller	Hugh Brady
Sergeant-at-arms	Steve Ross
Chaplain	Mr. Leo Lemmerman



Mr. Leon V. Lemmerman
Advisor

Chi Sig



Row 1: Joe Gifford, Tom Baldwin, Larry Rich.
Row 2: Ronnie Fullwood, Dick Madigan.
Row 3: John Larson, Mike Lalley, Ronnie Poorvin.

OFFICERS SECOND SEMESTER

Commander	Larry Rich
Lieutenant-Commander	Ronnie Poorvin
Secretary	Tom Baldwin
Comptroller	Joe Gifford
Sergeant-at-arms	Mike Lalley
Chaplain	Andy Underwood

Not pictured: Andy Underwood, Glenn Galloway, Gary Mabee, Gary Freer, Bill Smith, Bob Meehan, Jim Clarke, Hugh Brady.

Philo



Left to right: Linda Free, Mary Lee Phillips, Mrs. Sallie Taylor, Yidi Turk, Linda Parrish, Sandy Martin, Carol Mann, Dayna Shope, Sigrid Gunderson, Sandy Aycock, Cynthia Hafner, Sandy Mollenberg, Carol Hoskins.

Not pictured: Brenda Power, Jackie Freeman, Dottie Collum, Carol Lefevre.

FIRST SEMESTER OFFICERS

<i>President</i>	Linda Parrish
<i>Vice-President</i>	Peggy Baldwin
<i>Treasurer</i>	Yidi Turk
<i>Chaplain</i>	Mary Lee Phillips
<i>Historian</i>	Dayna Shope
<i>Recording Secretary</i>	Jeanne Kalil
<i>Social Secretary</i>	Jackie Freeman
<i>Scholarship Chairman</i>	Carol Lefevre
<i>Faculty Advisor</i>	Mrs. Sally R. Taylor

Philo



Left to right: Chloe Lindsley, Peggy Baldwin, Chris Greer, Jeanne Kalil, Carole Bischoff, Mary Jo Lyons, Brenda Peacock, Tammy Lindsley, Teri Pinder, Gay Hoover, Gretchen Ombres, Linda Ashworth, Alice Neily, Jan Harrison, Nancy Knight, Carol Wilson, Vicki Gathman.

SECOND SEMESTER OFFICERS

<i>President</i>	Peggy Baldwin
<i>Treasurer</i>	Vicki Gathman
<i>Chaplain</i>	Brenda Peacock
<i>Historian</i>	Jan Harrison
<i>Recording Secretary</i>	Jeanne Kalil
<i>Social Secretary</i>	Chloe Lindsley
<i>Scholarship Chairman</i>	Chris Greer
<i>Faculty Advisor</i>	Mrs. Sallie R. Taylor

Thi Del



Frances Brown, Janice Huber, Lorna Campbell, Charmaine Knapp, Maureen Meehan, Louise Leverenz, Trudy Clinger, Elaine Estabrook, Virginia Ralston, Eileen McMannus.

Not pictured: Rosalie Pucciarelli, Bonnye Duerr, Cheryl Ellisor, Gail Mohn, Valarie Haines, Sandy Wood, Mary Haines, Huddy Goodman, Pat Wood, Bonnie Perkins, Kaye Fullwood, Diane Ghent, Lyn Parker, Betty Carr, Joan McCauley, Tricia Milling.



Mrs. Esther Holt
Advisor

Thi Del



Mary Abate, Carole England, Jo Anne Lowery, Ruth Ann Gillum, Lynn Harris, Margaret Weems, Susan Rowe, Virginia Marcellino, Andrea Huff, Linda Knapp.

OFFICERS

FIRST SEMESTER

Huddy Goodman	<i>President</i>	Fran Brown
Bonnye Duerr	<i>Vice-President</i>	Lorna Campbell
Janice Huber	<i>Recording Secretary</i>	Janice Huber
Louise Leverenz	<i>Social Secretary</i>	Maureen Meehan
Lorna Campbell	<i>Treasurer</i>	Elaine Estabrook
Charmaine Knapp	<i>Sergeant-at-Arms</i>	Valarie Haines
Bonnie Perkins	<i>Pledge Mistress</i>	Charmaine Knapp
Kaye Fullwood	<i>Chaplain</i>	Louise Leverenz

SECOND SEMESTER

Tri Kappa Lambda

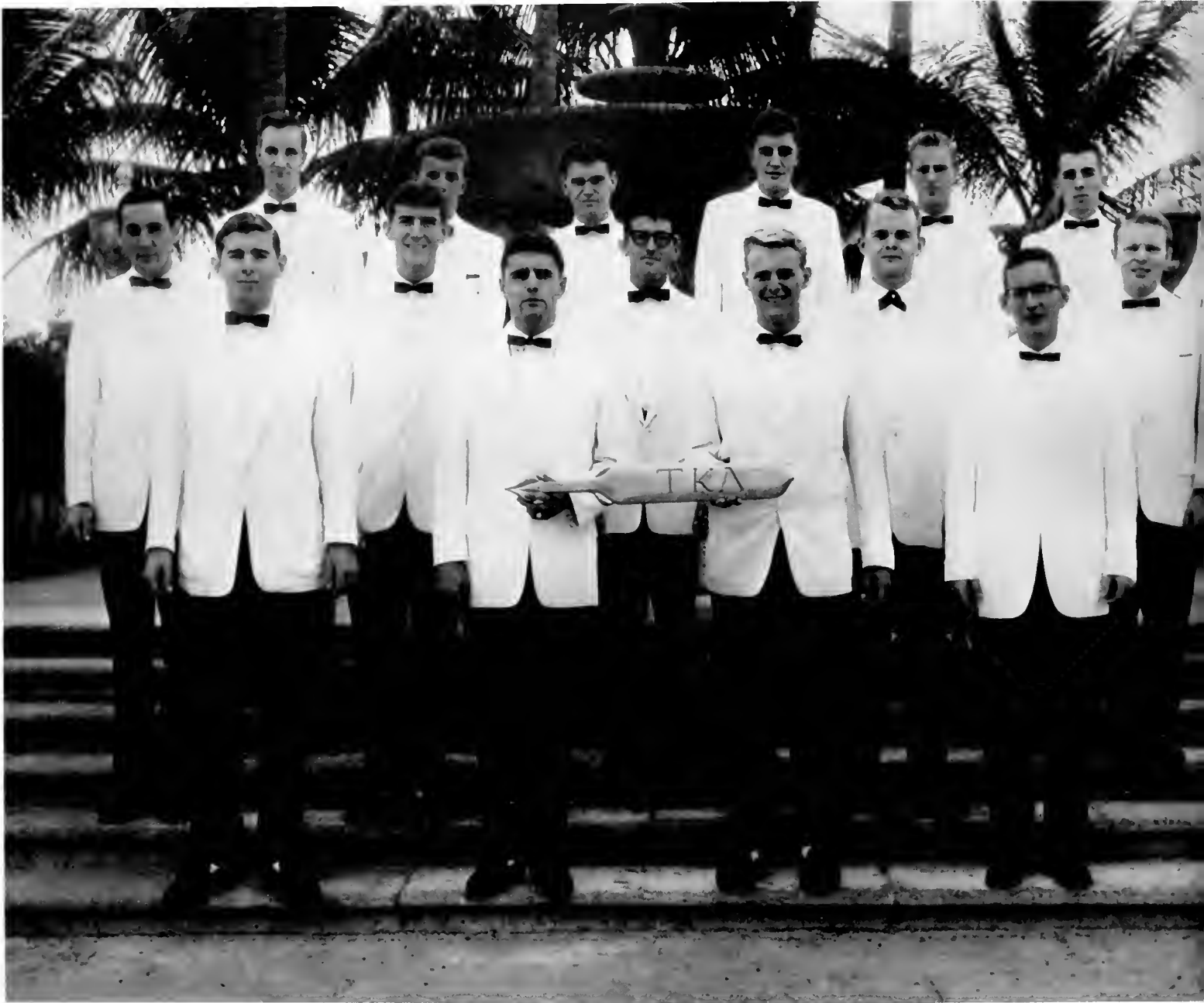

Row 1: Bob Rice, Bob McLaughlin, Jack Hooker, Mack McCampbell.
 Row 2: Steve Knuth, Steve Province, Jim Brantley, John Price, Jim Birdsall.
 Row 3: Clark Brownell, Bob Farley, Vic Cummings, Paul Parpard, Bob Van Wyck, Lenny Bittner.
 Not pictured: Bill Nettles, Frank Wolfgang, Gerry Rudolph, Neal Kirschner, Bill Golden, Larry Greenberg.

FIRST SEMESTER OFFICERS

<i>President</i>	Jim Wacksman
<i>Vice-President</i>	Bob McLaughlin
<i>Secretary</i>	Bob Scott
<i>Treasurer</i>	Lenny Bittner
<i>Parliamentarian</i>	Bill Nettles
<i>Chaplain</i>	Frank Wolfgang



Mr. James A. Cooper
Faculty Advisor

Tri Kappa Lambda

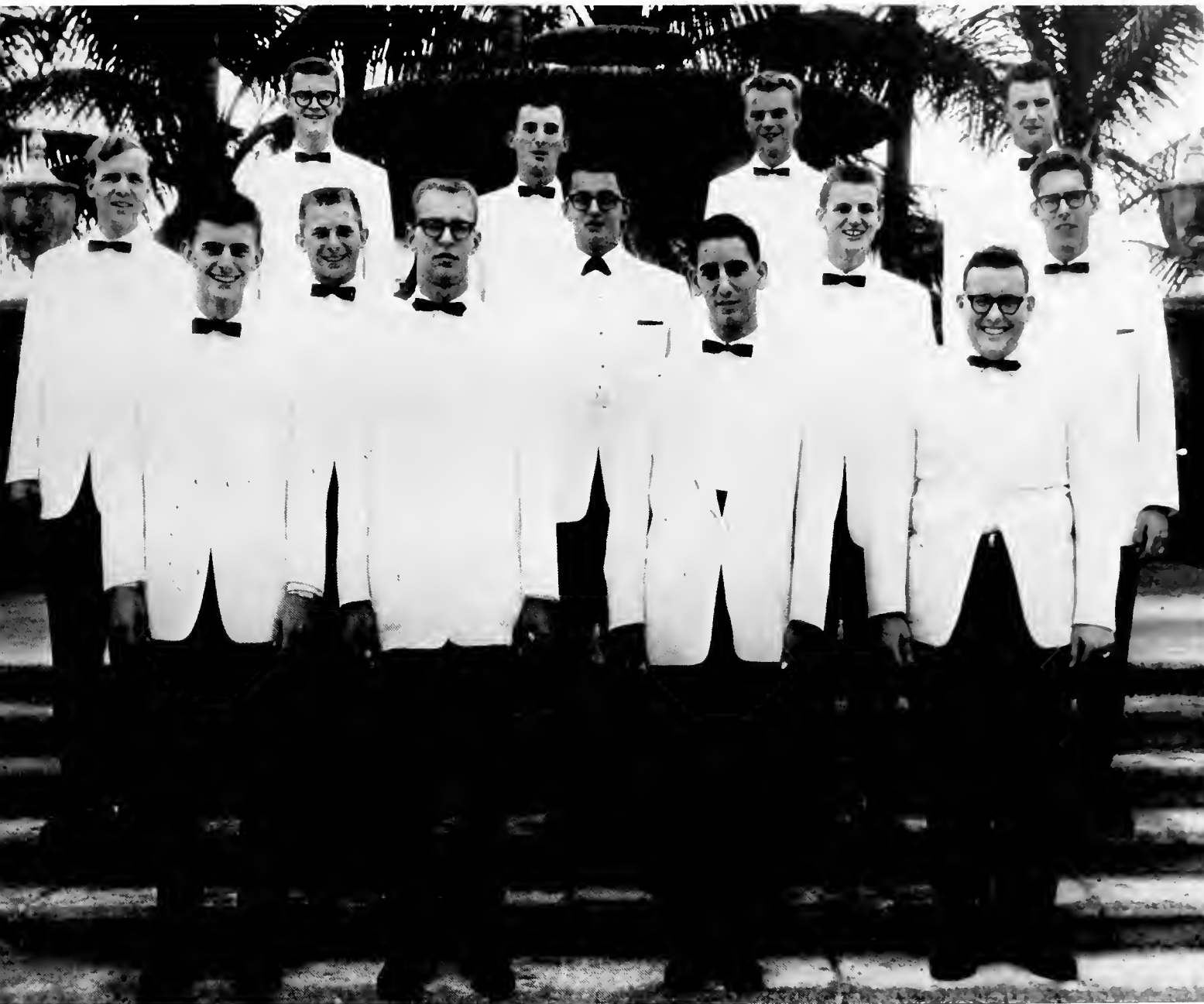

Row 1: Kerry Bogard, Bob Scott, Jim Wacksman, Terry Torgow.
 Row 2: Dave Ross, Jim Lotterer, Chris Chiodo, George Burgelin, Bob McClintock.
 Row 3: Dick Vraback, John Cook, Mike Davis, Randy Yates.



Mr. Wallace Bell
 Faculty Advisor

SECOND SEMESTER OFFICERS

President	Jim Wacksman
Vice-President	Bob Scott
Secretary	Terry Torgow
Treasurer	Kerry Bogard
Parliamentarian	Jim Brantley
Chaplain	Paul Parpard



Above: Mary Anne Hochdorfer, La Belle Michielangelo, Bonnie McChesney.
Not pictured: Cathy Wenderoth, Virginia Kelly, Becky Trexler, Eileen Henn, Karen Ludwig.



Miss Elizabeth Tegiacchi
Advisor

Tri Omega

FIRST SEMESTER OFFICERS

<i>President</i>	Bonnie McChesney
<i>Vice-President</i>	Virginia Kelly
<i>Recording Secretary</i>	Mary Anne Hochdorfer
<i>Corresponding Secretary</i>	Judy Ritchie
<i>Treasurer</i>	Nancy Holloway
<i>Parliamentarian</i>	Becky Trexler
<i>Chaplain</i>	La Belle Michielangelo
<i>Social Chairman</i>	Gariann Pappert
<i>Historian</i>	Karen Ludwig



Row 1: Gariann Pappert, Elaine Hopkins, Beth Ruggles, Carol Bond, Nancy Holloway.
 Row 2: Margie Rokoske, Margaret Greenleaf, Judy McManus, Judy Ritchie.
 Row 3: Diane Duncan, Diane Solberg, Joan Clark, Carolyn Holloway, Barbara Justice.

SECOND SEMESTER OFFICERS

<i>President</i>	Beth Ruggles
<i>Vice-President</i>	Cathy Wenderoth
<i>Recording Secretary</i>	Mary Anne Hochdorfer
<i>Corresponding Secretary</i>	Virginia Kelly
<i>Treasurer</i>	Nancy Holloway
<i>Parliamentarian</i>	Bonnie McChesney
<i>Chaplain</i>	Elaine Hopkins
<i>Social Chairman</i>	Eileen Henn
<i>Historian</i>	Carol Bond

Events



Events

Events

Auditorium

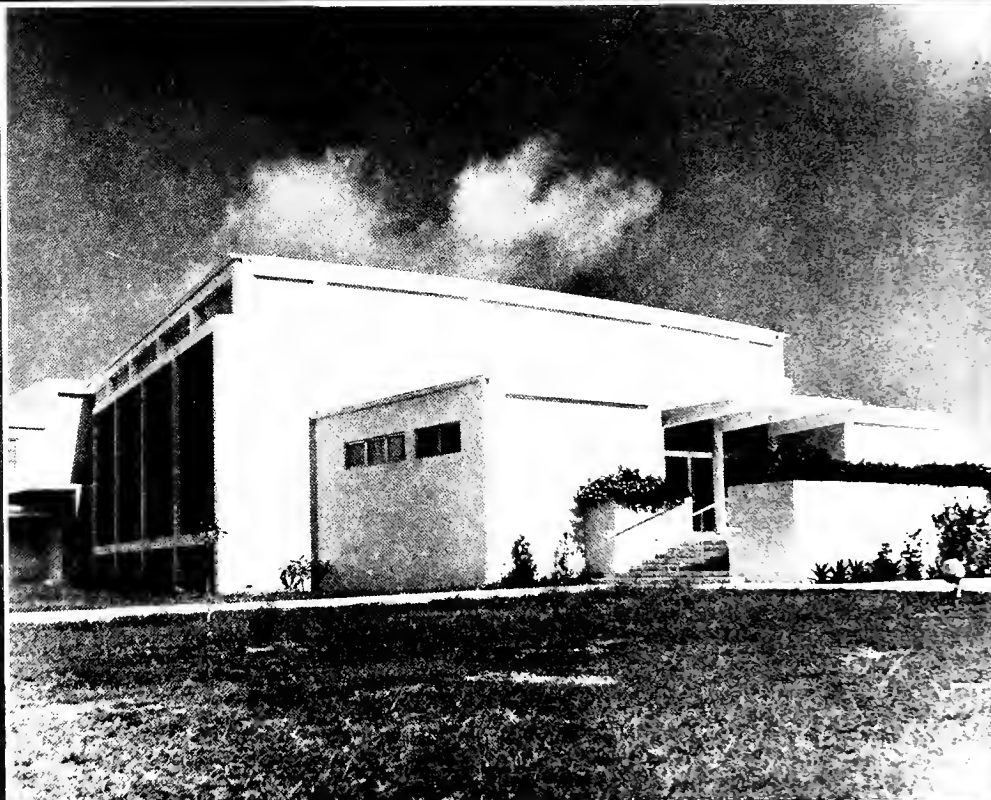

Events



New freshman Janice Griffin smiles for photographer Chuck Kulp at registration.

Pictures by Chuck Kulp



The Year Begins in Friendly Atmosphere





The school year got off to a congenial start with campus politicians sparking a friendship campaign, greeting freshmen at the door of the library as they completed registration. At far left, Student Government President Tom Wells gallantly opens door and carries pencil for new freshman Liz Brown, who is loaded down with books. On September 7 a splash party was held for freshmen at Lido Pools, entertainment of guitar music and song provided by a quintet composed of Bob Scott, Glenn Galloway, Terry Coxe, Steve Ross, and Bob Lee. On September 20, the Intramural and Recreation Board sponsored an all-campus beachacue at Phipps Ocean Park in Palm Beach. Hard rains did not dampen spirits enough to halt sports or the picnic.

Picture by Forrest Dale





"Get-Acquainted Dance" was held in the Gym on September 14, with music by a popular "rock and roll" band.

Fun, Learning,
All Had Their





Ninety pints of blood were donated by students and faculty members in Thi Del Blood Bank Drive on October 17. *Below left:* Dr. Hyman J. Roberts, local physician, was one of several speakers brought to campus by the College Forum to talk on socialized medicine and other topics of current interest. *Below right:* John Price gets measured for new jackets that Concert Band members wear this year.

Service — Place





Sadie Hawkins Dance

Pictures by Forrest Dale



On November 10 the Co-Ed Board sponsored the annual Sadie Hawkins Day Dance in the gymnasium. Dogpatch costumes were universal. At a penny a vote, Andy Underwood was elected "Li'l Abner" and Cheryl Ellisor "Daisy Mae." About \$375 were thus collected for a scholarship to a student on campus. Pledges of the three women's social clubs (such as Tri Omega's group below) provided entertainment.





In an impressive ceremony on November 12, Delta Omicron Chapter of Phi Theta Kappa tapped 23 new members. The College Singers presented a musical program.



Phi
Theta
Kappa
Tapping



Whitehall the Scene of Harvest Moon Ball

Thi Del Social Club's Thanksgiving dance was held November 27 at Whitehall in Palm Beach. The Don Roberts Orchestra provided music, and there was an entertaining program by Charmaine Knapp and Trudy Clinger. At left, Bonnye Duerr presents a spray of flowers to Mrs. Esther Holt, advisor of Thi Del, and above, Bonnye presents Thi Del members and pledges.





Tri Omegas Sponsor "A Christmas Fantasy"

Steve Deason was named "Mr. Wonderful" at Tri Omega's formal dance on December 8 in the Poinciana Room of the Palm Beach Towers. At right, Bonnie McChesney, president of Tri Omega, presents Steve a gift. Guests danced to the music of John Nunamaker's Quartet. The admission fee to the dance was a toy for needy children.



On and Off Campus

On October 29 the American Folk Trio performed at a special assembly program initiating a cooperative arrangement by which the College matches funds expended by the Student Government in this series.

Below: Drama students load cars with props to be taken to Gainesville for the Drama Festival at the University on December 7-8. PBJC students presented scenes from "Look Homeward, Angel" at the banquet.



Above: Accompanied by Mr. James Thurber of Palm Beach International Airport, visiting young Pakistani engineers, Messers Ahmad and Imam, were most impressed by our electronics program.

Right: The Concert Band and College Singers presented an outdoor program beside the Student Center patio at noon on November 29.





On December 8, the PBJC choir and band presented a musical program at groundbreaking ceremony at the new Florida Atlantic University. In the picture above, Governor Farris Bryant has head turned slightly toward camera. Closest to camera is Barry Searer, representing the PBJC student body. Photo by Galleon staff photographer Gary Smigiel.

Below: Watching progress of construction on new Social Science Building is a favorite pastime.





Above: In the Christmas Assembly, the College Singers combine efforts with the Band to present "Rejoice and Sing" by Bach, "Gloria in Excelsis" (a Provençal carol), "O Tidings Great and Wondrous," and other songs. Photo by Gary Smigiel.

Below: Shonnee Swyers, Mary Alice Mahoney, and Barbara Frostic sing "Mary's Lullaby" and "It's Beginning to Look a Lot Like Christmas." Photo by Forrest Dale.



Christmas Spirit Pervades Campus

In a special assembly in the auditorium on December 18, The College Singers and The Concert Band presented a program of Christmas music. Drama majors Gloria Maddox and Al Seibert narrated the Nativity story. The scene design by Gloria Chepens combined with the lighting effects of Robert Foster to make an impressive tableau. Mr. Otis Harvey directed the Band in "A Christmas Festival Overture," "Ring Those Christmas Bells," and other seasonal selections.



Photo by Galleon photographer Forrest Dale

Below: On December 14 The Mature Students' Club held a "tea" in the Home Economics Department. Mrs. Peggy Bell pours while Dr. Manor, a guest of honor, poses with ladies Mildred Williams, Irene Dougherty, and Mary Jane Roberts.



Below: Art students decorate Administration Building with Christmas themes.





Look Homeward, Angel

A Play by Ketti Frings on the Novel by Thomas Wolfe
Presented by Phi Rho Pi in the College Auditorium
October 25-27, 1962

CAST: Steve Jones, Gloria Maddox, Al Seibert, Tom Mook, Anne Ellen Quincey, Celeste Holt, Bob Achilli, Bob Lydiard, Bob McIntosh, John Rossello, Henry Hall, Mary Nemeč, Bonnie McChesney, Gloria Chopens, Camilla Tannery, John Quinn, Jeani Austin, Rod Tinson, Barbara Musgrave.

PRODUCTION STAFF: Bill Knapp, Vanderbilt Foster, Beckye McCown, May Keller, Eileen Henn, Earliene Witman, Diane Armor, Shirley Specht, Lynne Skreczko, Maureen Mahoney, Barbara Bressor, Beth Lemons, George Pawley, Earl Dotter, Mary Ann Grieser, Bill Flory, Cathie Wenderoth.

DIRECTOR: Frank Leahy

STUDENT DIRECTOR: Earliene Witman

ASSISTANT STUDENT DIRECTOR: Mary Nemeč



J. B.

A Drama by Archibald
MacLeish

Directed by Frank Leahy

STUDENT DIRECTOR:
Camilla Tannery

ASSOCIATE STUDENT
DIRECTOR: Jeani Austin

Presented by Phi Rho Pi in the
College Auditorium, February
28, March 1-2, 1963



Nickles and Mr. Zuss



The Comforters



"Show me my guilt, Oh God"

PRODUCTION STAFF: Frank Witty, Bill Knapp, Gerry Priebe, Bob Foster, Carol Loucks, Chuck Kulp, Lee Ballard, Gloria Chepens, Beth Lemons, Sigrid Gunderson, Shirley Specht, Barbara Musgrave, Bonnie McChesney, Linda Thomas, Mary Ann Roberts, Diane Armor, Margaret Cuyler, Bill Flory, Carol Wilson, Barbara Limauro.

DISTANT VOICE: John Fowle.

CAST, below: Maureen Mahoney, Gale Nemece, Carroll Witman, Mary Leahy, Eileen Henn, Debbie Nemece, Camilla Tannery, David Leahy, Bob Lydiard, Preston McGee, Bill Perley, John Rossello, Steve Jones, Anne Ellen Quincey, Al Seibert, Watson B. Duncan, III, Mary Ann Grieser, Earlene Witman, Lynne Skreczko, Brenda Pillsbury, Mary Nemece, May Keller.

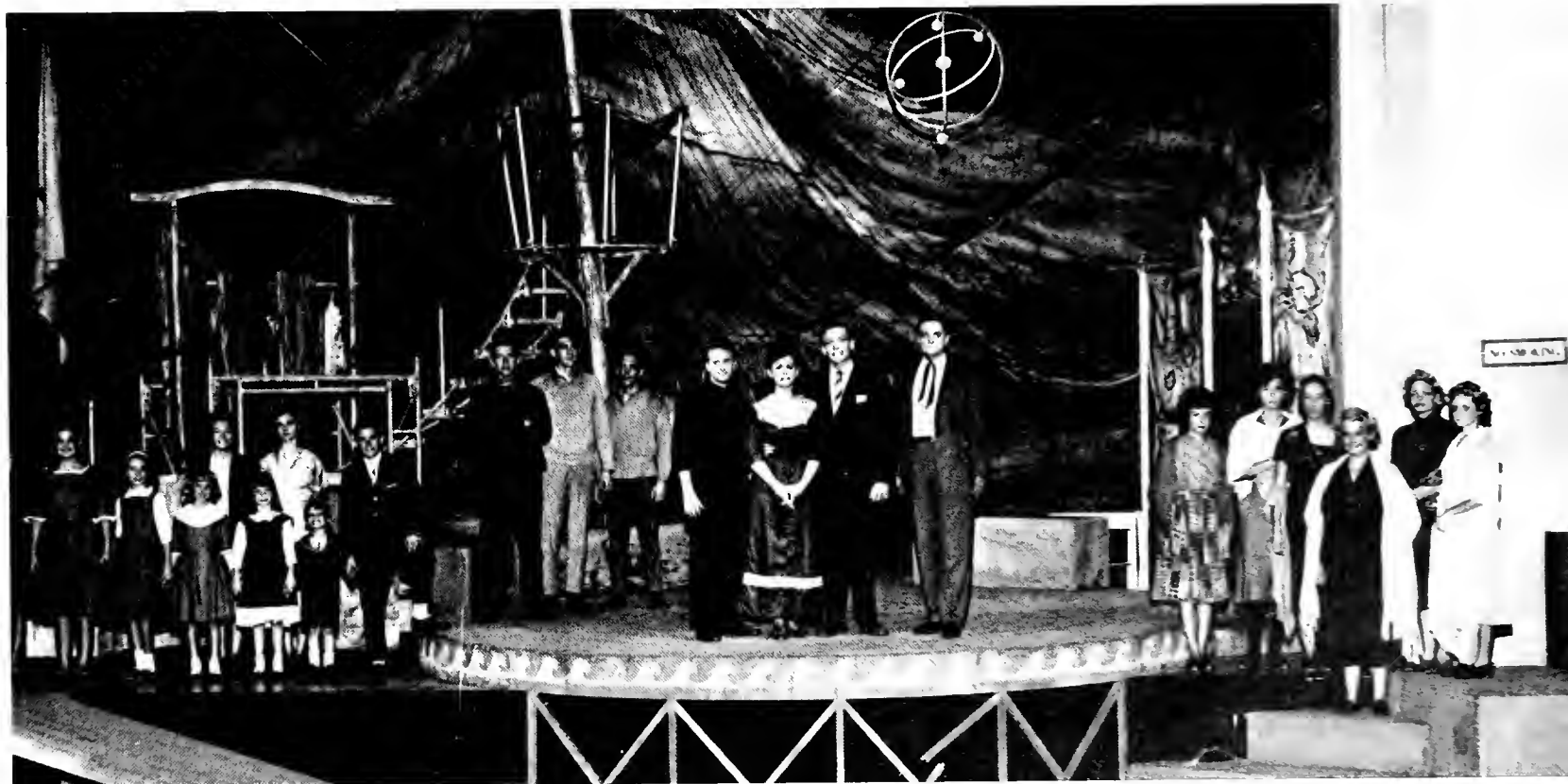

Pictures by David Oldham



Frances Brown Chosen Miss PBJC

On January 12, Alpha Fidelphia held its annual Miss Palm Beach Junior College beauty contest in the College auditorium. In a contest featuring swim suits, evening gowns, and talent, Frances Brown was declared Miss Palm Beach Junior College of 1963. Her attendants were Charmaine Knapp and Gloria Chepens. Miss PBJC of 1962, Sharon Guithier, was present to crown the new queen. Other identifiable contestants in the picture above are Gariann Pappert and Bonnie McChesney. Another picture of Miss PBJC is in the Beauty Section on page 193.

Entertainment Committee Presents Musician

The Entertainment Committee presented Scott Morrison for its second program of the year in an assembly on February 11. Mr. Morrison played the piano and the harpsichord, and gave musical interpretations of noted composers.



SCOTT MORRISON



Circle K Holds Banquet

Mr. Watson B. Duncan, III, was guest speaker at a Circle K banquet on December 4 in the Student Center. Mr. Duncan spoke on "How to Educate a Man in a Democracy." A Beachcomber picture.

Phi Da Di Holds Sweetheart Ball

Phi Da Di Social Club held its annual Sweetheart Ball at the Town House in West Palm Beach on February 15, 1963. Valentines, of course, were the theme of the decorations.



Linda Parrish was named Sweetheart of the Ball. Her attendants were Gay Hoover and Brenda Power, who was last year's Sweetheart. Phi Da Di brothers formed ranks and sang their sweetheart song. Pictures are by Ray Wendt for Tooley-Myron Studios. Another picture of Miss Parrish and her attendants is on page 193 in the Beauty Section.





Barbecue Combined With Open House

Torrential rains did not discourage about 2,500 visitors to the campus on May 6, 1962, for the annual barbecue and open house. The barbecue is sponsored every year by Southside Kiwanis Club and Circle K Club for the benefit of the College. Guests toured the various laboratories and departments, watched rehearsals of the play "You Don't Say," and heard a music recital.



Dollars For Scholars Campaign Initiated

The open house officially opened the "Dollars for Scholars" campaign to raise funds to sponsor the work-scholarship program. Dean Glynn announced that the campaign was successful in raising enough money for six or eight assistantships.

The PBJC Alumni Association presented to Howell L. Watkins, Superintendent of Public Instruction of Palm Beach County, a plaque honoring him for his part in the growth and progress of the College.

"The Palm Beach Post-Times" printed a 20-page supplement helping to publicize the open house and make the general public more familiar with the programs of the Junior College.





Pictures by Tooley-Myron Studios

Artists and Models' Ball a Colorful Affair

The annual Artists and Models' Costume Ball was held in the Gym on May 11, 1962, sponsored by the Art Club and the Art Department. Robed Klansmen prepared to lynch campus policeman Charles Eisele. Pickaninnies and Indians, playboys and bunnies, Anthonys and Cleopatras danced the twist. The Gym was decorated with huge painted panels and sculptures created by art students.





Philo Arch Ball Features Ballet

The last formal dance of 1961-62 was Philo's Arch Ball held at Holiday Inn, Palm Beach, on May 26. Johnny Gaynor's Orchestra furnished music for dancing. At right, Pat Kairalla and Kathy Maehlman perform some ballet numbers. Remember the kisses under the arch?



Pictures by Foster Dionne for Tooley-Myron Studios



Tommy Dorsey Band Performs

Sixteen members of the Tommy Dorsey Band appeared in concert in the PBJC gym on February 25, 1963. Junior Palmer, local resident, made the appearance possible by contributing half of the cost. The Director for the performance was Sam Donahue, a Lake Worth resident and former arranger for the Dorsey Band.

Science Fair Held at PBJC

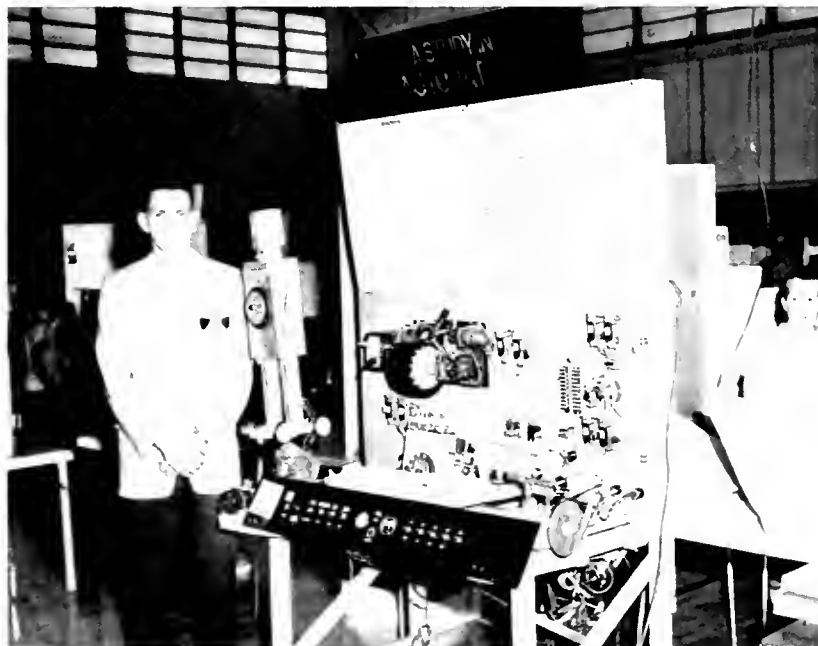

Debate Team Ranks Fourth

The PBJC Debate Team placed fourth among Florida junior colleges at the annual Florida State University Invitational Tournament held at Tallahassee on February 15-16. Here former debater Jan Bonar greets the team.

Palm Beach Junior College served as host for the fifth annual Region 11 Science Fair on March 23-24, 1962. At left, Martin Kline of Martin County High School won first place in the senior division.

You Don't Say

For its annual Drama Showcase offering in the spring of 1962, Phi Rho Pi presented an original satirical farce called "You Don't Say," written and produced by students under the direction of Mr. Frank Leahy.

STUDENT DIRECTORS: Gloria Maddox, Rick Allen, Steve Jones, Jeani Austin, Anne Ellen Quincey.

ASSISTANT DIRECTORS: Pat Kairalla, Sandi Allen, Bonnie McChesney, Al Seibert, Jim Martin.

CAST. Tom Mook, Maureen Mahoney, Rick Allen, Sandi Allen, Johnny Quinn, Beth Lemons, Jim Martin, John Rossello, Mary Mayfield, Tom Wells, Bob Foster, Frank Witty, Mark Witham, Donna Boutilier, Pat Kairalla, Steve Jones, Veda Borg, Maggie Riley, Bob Mooney, Suzanne Haberkorn, Gerald Priebe, Jeani Austin, Bob Pountney, Bonnie McChesney, Marcia De Sarro, Joanne Alban, Gloria Maddox, Mauren Norton, Al Seibert, Sharon Gauthier, Anne Ellen Quincey, Sigrid Gunderson, Mr. Watson B. Duncan, III.

COMMENT ON EDUCATIONAL THEATRE BY MR. WATSON B. DUNCAN, III, HEAD OF DEPARTMENT OF ENGLISH, SPEECH AND DRAMA:

Educational theatre is truly a teacher. It presents plays that represent the best dramatic literature and also trains both audience and students to appreciate living, vital theatre. It entertains, but it contributes something more than mere entertainment. The individual student is given the opportunity to participate in the production of a play from its inception on through scenery, lighting, make-up, costumes, etc., to its successful conclusion.

In a world where the professional stage is giving less and less opportunities, the colleges are fast becoming the last refuge of the students, the apprentices, and the coming dramatists . . . Drama at Palm Beach Junior College strives to develop memorable theatre in every department: visual, directional, and histrionic.





College Showcase Presents PBJC to Public

A monthly television program on WPTV, Channel 5, has served to acquaint the general public with the Junior College this year. Mr. Joshua Crane of the Communications Department has served as coordinator of "College Showcase," with the help of various College and station personnel. Programs have featured the history of the College, student writing, the College Singers and Band in concert, nurses' training, the Art Department, and the new course "An Introduction to Soviet Studies." Pictures by Chuck Kulp.

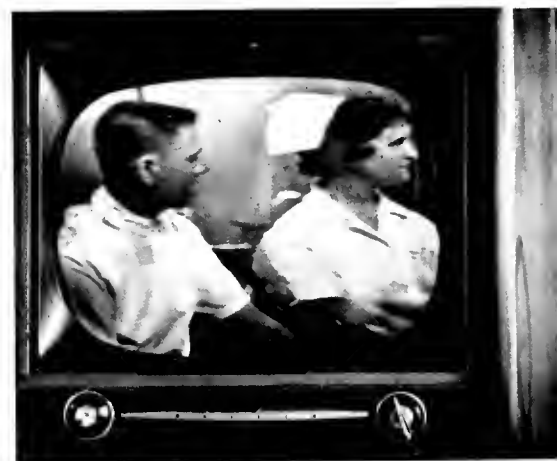



PBJC Offers New Course in Soviet Studies

A new concept in general education was introduced here this year by the establishment of the course Introduction to Soviet Studies, taught by Mr. George Hofmann of the Social Science Department. The course is cross-departmental in nature and contains work in the Russian language, Soviet geography, history, sociology and political institutions. Part of the instruction is given in the language laboratory where students receive training in conversational Russian.

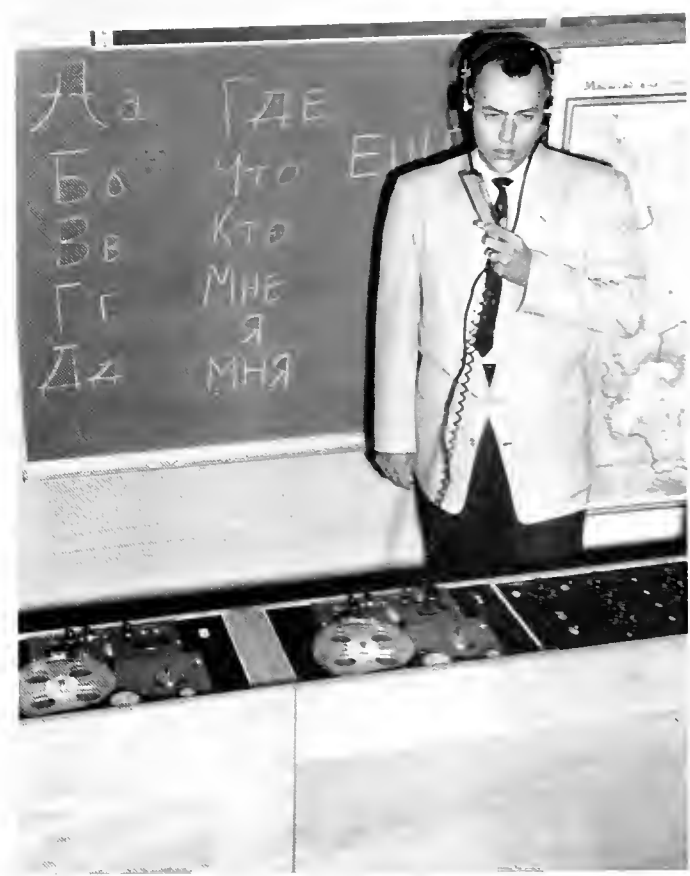



Elsa Zitzmann Named Top Graduate of Class of '62

Top honor graduate in 1962 was Elsa Zitzmann, with an overall average of 3.9142. Miss Zitzmann, was the secretary of the Sophomore Class. Commencement ceremonies began on June 10 with the Baccalaureate service in the College auditorium, Rev. J. Richard Heller, Pastor of the First Baptist Church of Riviera Beach, delivering the sermon on "The Discipline of Destiny." Others on the program were Rev. Robert G. Morey, Pastor of the First Presbyterian Church, Delray Beach, and Rev. Bruce T. Powell, Rector of St. Joseph's Episcopal Church, Boynton Beach. On Recognition Night, June 11, the Concert Band provided music, and awards were made to outstanding students. Dr. Robert R. Wiegman of the University of Florida delivered the Commencement Address on June 12, and Dr. Manor presented diplomas to 230 graduates.



ELSA ZITZMANN
Valedictorian



Above: Mr. William Galbraith presents Sigma Epsilon Mu award (highest award for two years in math, science, physics) to Gary Goldfaden. Susan Miller wins Phi Theta Kappa award for highest average in sophomore year.

Right: Mrs. Dorothy Peed presents \$100 award from the American Association of University Women to Nancy Mann.



After diplomas had been awarded, graduates held an informal dance in the Student Center.





DEPARTMENTAL AWARD WINNERS: *Seated:* Charlotte Silvers, Mathematics; Margaret Anderson, Biology; Hinda Feldman, Secretarial Science; Bonnie Tharin, Home Economics; Shirley Gearhart, Music. *Standing:* Sue Ives, Social Science; Jean Bloeser, Foreign Languages; Robert Thompson, Chemistry; Ray Helmuth, Library; Jim Fales, Art; Bill Boisvert, Music; Maggie Riley, Communications.

Right: Raymond Dale wins \$500 scholarship of Southern Scholarship and Research Foundation, Inc., at Florida State University. This award is potentially the most valuable for it is renewable annually through the Ph.D. degree if the recipient goes on to graduate school and continues to do good work. Dr. Manor makes the award.



'62 Graduates Reap Over \$5000 in Awards

Right: Burt Reynolds, television and motion picture actor, presents \$1200 Lake Work Playhouse Scholarship Award to Jim Martin, to be divided into \$600 awards each of two years for further education at a reputable college. In order to raise money for the scholarship, Mr. Reynolds appeared in several plays locally under the sponsorship of the Lake Worth Playhouse, with the support of local dramatic talent. Mr. Reynolds is an alumnus of PBJC and received his start in drama under Mr. Watson B. Duncan, III.



Left: Mary Elizabeth Coe wins \$150 Lake Work Art League Scholarship Award, presented by Mr. Benson Bishir (left). Marybeth is also the winner of a \$400 scholarship award made by the Junior Women's Club of the North Palm Beaches, Mrs. Douglas Howell (right) making the presentation.

The most coveted award for a number of years has been the Calvin W. Campbell Memorial Award Scholarship offered by the First Federal Savings and Loan Association of West Palm Beach. Here Mr. George S. Campbell presents the award and plaque to 1962 graduate Myrle Grate. Russell Martin (right), winner of the award in 1961, receives a renewal for his senior year at Florida State University.



Local in Awards



Left: Mr. Alan Lindsay presents the Book Award of the Harvard Club of Palm Beach to Jay Putnam. Jay is also the winner of the \$500 scholarship award from the Kiwanis Club of West Palm Beach, Dr. John Demming (right) making the presentation.

Below: Mrs. Harry F. Aden presents the award offered by the Past Presidents' Music Study Group of the Palm Beaches to Valerie Browne.



Above: Mr. James L. Waugh, Jr., presents the \$800 Halsey and Griffith Scholarship Award to Susan Miller. This has been one of the most coveted awards for the last few years.

Organizations Generous to 1962 Graduates



Above: Dr. Manor presents Beachcomber Citizenship Awards to Susan Miller and Ed Weston.

Left: James (Jay) Fountain wins Wall Street Journal Award in Business Administration.



Mr. William J. Huchison (right) of the Junior Chamber of Commerce of West Palm Beach presents \$500 scholarship award to Kenneth Stallings.

Athletics

Athletics

Athletics

Gymnasium

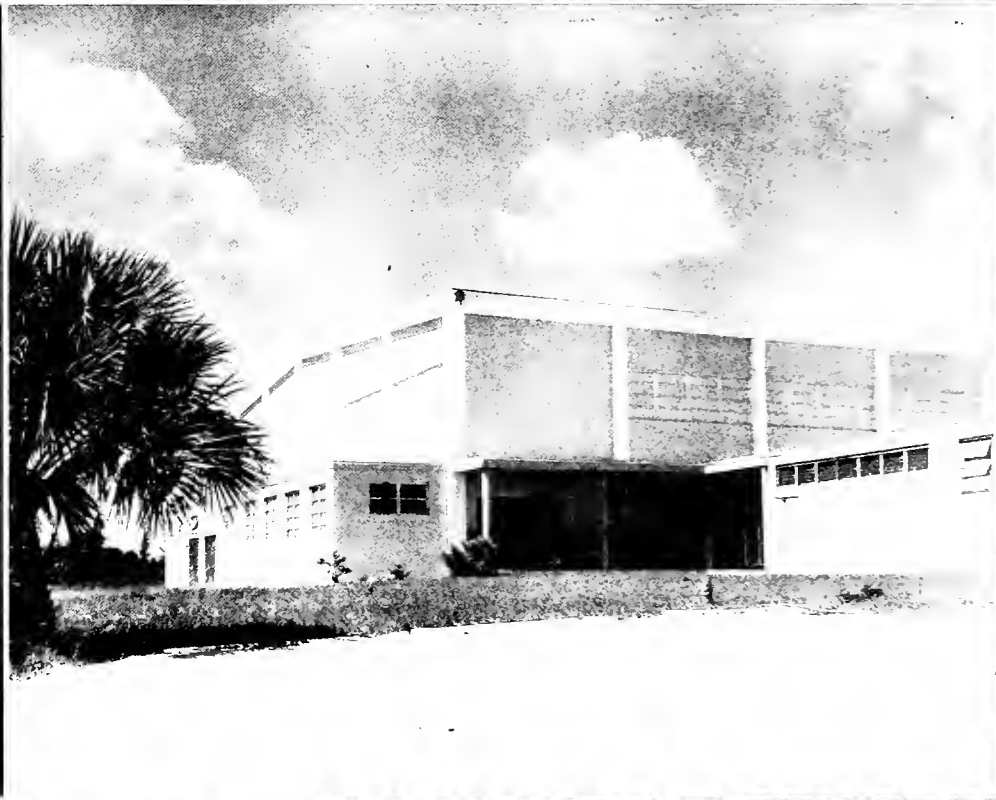

Athletics

Misfits Take Flag-Tag Football Crown for Second Straight Year

The Misfits won their second flag-tag title in as many years by walloping Chi Sig, 36-6. A single round robin, two league tourney was held from September 24 through October 10. Games were played Monday through Thursday without one game called because of rain. At the end of the league play, a single-elimination tourney was held, the teams being seeded according to the league play. This tourney saw the Misfits emerge as champions. There were 29 games played with 490 total participations, and 134 individuals participating.



CHAMPION MISFITS. *Kneeling:* Cory McGuire, Dave Dillon, Terry Torgow, Bill Rennie, Charlie Kairalla. *Standing:* Howard Ennis, Larry Reidinger, John Holmes, Steve Bollinger. *Not pictured:* Bob Petretti, Buddy Johnson, Terry Christopher, Steve Ross.



FINAL STANDINGS

		Won	Lost
Gold League			
1.	Gladers	4	0
2.	Beavers	3	1
3.	Flip Tops	2	2
4.	Mistakes	1	3
5.	Unknowns	0	4
Green League			
1.	Misfits	4	0
2.	Chi Sig	3	1
3.	Phi Da Di	2	2
4.	Circle K	1	3
5.	TKL	0	4



Pictures by Gary Smigiel

Knights Defeat Misfits for Soccer Championship

In the elimination tourney at the end of the regular season of play, the Knights defeated the Misfits 2-0 to win the intramural soccer championship. During regular play, a single round robin one-league tourney was held from November 5 through November 20. Games were played Monday through Thursday with seven teams participating. TKL, Circle K, and Alpha Fi were dropped from competition because of excessive forfeits. At the end of the league play, a single elimination tourney was held, the teams being seeded according to the league play. There were 24 games scheduled with 525 total participations and 104 individuals taking part.



WINNING KNIGHTS. *Kneeling:* Jay Duman, Joe Cooper, Terry Darby, John Renna, Dave Tatham. *Standing:* Wayne Rickards, Bob Finder, Bob Enders, Leonard Devine. *Not pictured:* Mickey McGrath, John Beers, Don West, Brad Whetstone, Ronnie Hampton.



FINAL LEAGUE STANDINGS (at end of regular play)

	Won	Lost
1. Misfits	6	0
2. Knights	4	2
3. Phi Da Di	3	3
4. Chi Sig	3	3
5. Circle K	1	5
6. TKL	0	6
7. Alpha Fi	0	6



Misfits Win 1962 Softball Title

Eighteen runs in one inning probably set some kind of intramural record. It happened in the fourth inning of the play-off as Chi Sig scored 10 runs in the top of the inning, the Misfits coming back to score 3 in the bottom and finally winning 17-10 to take the title. Earlier a two league single round robin tourney was held, the teams being seeded according to league play. Pictures by Chuck Kulp.



FINAL LEAGUE STANDINGS

Independent League

	Won	Lost
Skeets	3	1
Unsociables	2	2
Misfits	2	2
Beaver Boys	2	2
Mistakes	1	3

Organization League

	Won	Lost
Chi Sig	4	0
Phi Da Di	3	1
TKL	2	2
Alpha Fi	1	3
Circle K	0	4



Circle Takes '62 Swimming Meet Championship

Circle K accumulated 54 points in the first intramural swimming meet in May 1962 to defeat second place teams Chi Sig and Misfits, tied at 28 points each. The meet was held at Sparks Memorial Pool in Lake Worth, with Ed Danehy, Al Franklin, and Bob Lee each winning two events for Circle K. Danehy, Franklin, Lee, and Art Ohmer also won the 200-yard medley relay for Circle K. Pictures by Chuck Kulp.



50-yard freestyle: Ed Danehy, Roddy Hughes, Richard Althouse. Time: 24.3.

50-yard breaststroke: Robert Lee, Tom Crull, Marshall Burton. Time: 34.5.

50-yard backstroke: Richard Collins, Dan Ward, Gary Wagner. Time: 33.9.

50-yard butterfly: Al Franklin, Tom Brown, James Makela. Time: 28.5.

Individual medley: Al Franklin, Gary Freer, Victor Cummings, Chi Sig. Time: 1:10.0.

100-yard backstroke: Richard Collins, Don Hobson. Time: 1:36.6.

100-yard breaststroke: Robert Lee, Tom Crull, Bill Smith. Time: 1:21.6.

100-yard freestyle: Ed Danehy, John Holmes, Gary Goldfaden. Time: 53.4.

200-yard freestyle relay: Chi Sig—Roddy Hughes, Gary Goldfaden, Gary Freer, Bill Smith. Time: 2:15.0.

200-yard medley relay: Circle K—Art Ohmer, Robert Lee, Al Franklin, Ed Danehy. Time: 2:00.9.

Diving: Doug DeVos, 122.7; Gary Wagner, 104.1; Rick Cutler, 92.75.

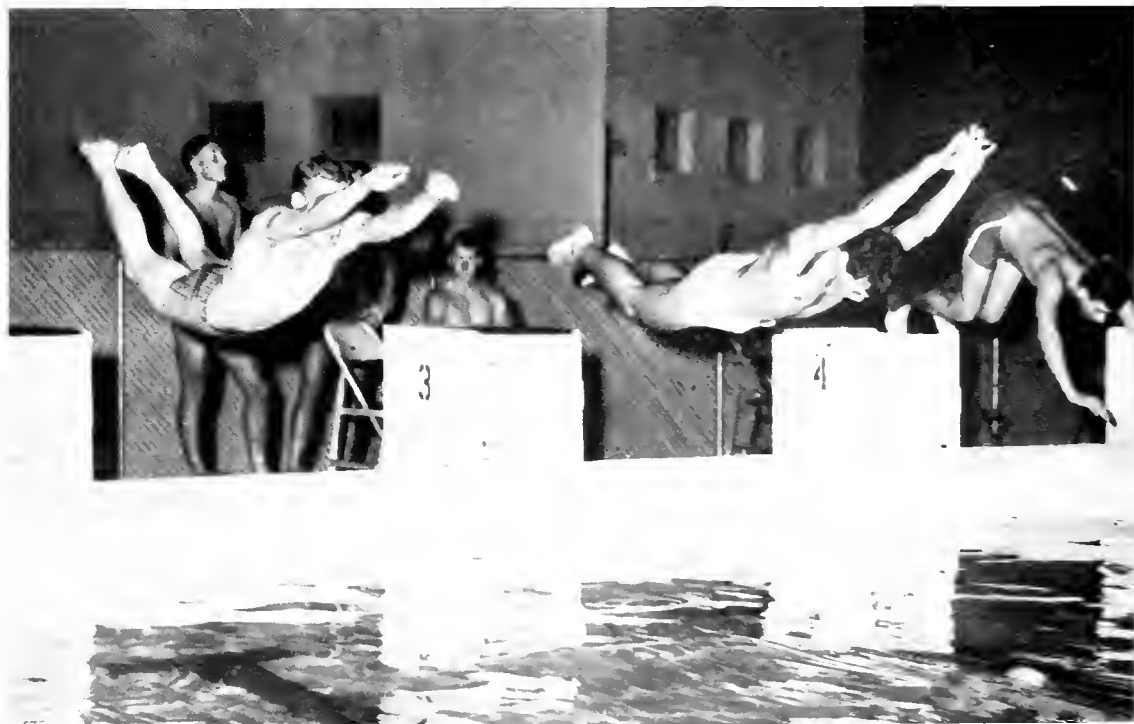



MISFITS, standing: Dave Pettigrew, Jim Hinton, Bob Rabara. Kneeling: Dave Dillon, Dave Lee. Not pictured: Larry Reidinger, Skipper Poole.

Misfits Take Basketball Title, Too

A single 4-league round robin tourney was held from November 27 through December 17. Games were Tuesday-Thursday, 3 games each evening at 6:00, 7:00, and 8:00. At the end of league play a single elimination tourney was held with the first and second league teams seeded according to the league standings. The Misfits took the men's intramural championship by downing Phi Da Di 51-37 in the final game of the tourney. There were 27 games played by 114 individuals for 438 total participations. Pictures by Chuck Kulp and Dennis Anderson.



FINAL LEAGUE STANDINGS

Social League	Won	Lost
1. Phi Da Di	3	0
2. Chi Sig	2	1
3. Alpha Fi	1	2
4. Tri Kappa Lambda	0	3

FINAL LEAGUE STANDINGS

Unsocial League	Won	Lost
1. Misfits Too	3	0
2. Pirates	2	1
3. Skeets	1	2
4. Bearcats	0	3
National League	Won	Lost
1. Misfits	2	0
2. Circle K	1	1
3. Wahoos	0	2
Big 3 League	Won	Lost
1. Hurricanes	2	0
2. Beavers	1	1
3. Mistakes	0	2



Philo Women's Volleyball Champs

Women's Intramural Volleyball

FINAL STANDINGS

	Won	Lost
1. Philo Raiders	7	0
2. X-perts	6	1
3. Spikers	5	2
4. Tri Omega Tigers	3	4
5. Thi Del	2	5
6. Volleyers	2	5
7. Unknowns	1	6
7. Coordinates	Dropped	

Members of Philo Raiders:
Brenda Power, Peggy Baldwin,
Dayna Shope, Ginny Heine, Gay
Hoover, Jeanne Kalil, Carol
Lefevre, Carol Mann, Regina
Riggs, Mary Lee Phillips, Linda
Ashworth, Carole Bischoff.



Misfits Tops in Coed Volleyball

A very successful co-ed year was started in October with co-ed volleyball. The defending champion Misfits teamed with their cohorts, the Misfits Too, to make a clean sweep of the two leagues with the Misfits winning the finals in a close match. Eleven teams participated in the competition, which was held six Thursday nights in the gymnasium. Phi Da Lo and Chi Phi were the runners-up in their respective leagues. Forty-nine women and fifty-one men participated during the season.



Eight Teams in Men's Tourney

Play is in progress in men's intramural volleyball as we go to press. At this time the team standings are in this order: Misfits, Circle K, Tornadoes, Phi Da Di (Red), Phi Da Di (Black), Hurricanes, Chi Sig, Alpha Fi.



100 in Coed Bowling

Approximately 100 students participated in the two-league round robin coed bowling tournament, still in progress as the GALLEON goes to press.

Green League teams are Alpha Omega, Chi Sig, Scalers, Holy Rollers, and Unknowns. Gold League teams are Misfits, Explorers, Gutter Busters, Baptist Student Union, and Beachcombers.

Williams, West, Parks Top Archers

In the women's intramural archery tournament completed on December 6, Suzanne Parks won first place, followed by Peggy Baldwin (second) and Gariann Pappert (third).

In the coed tournament held in January, Jackie Williams and Donnie West came from behind to defeat Peggy Baldwin and Steve Frazier, who placed second, and Gariann Pappert and Larry Greenberg, third. Jackie Williams was high individual for the women and Larry Greenberg high for men.



Six Teams in Women's Basketball

Teams entered in the present play-off are Philo Raiders, Philo Whites, Thi Del, Trade Winds, Tri Omega Tigers, and X-perts.

Reidinger and Perkins Top Table Tennis Stars

Larry Reidinger defeated Bill Sikes to win the men's intramural table tennis singles. Dave Lee defeated Dave Tatham for third place. In men's doubles Dan Carnozzi and Allen Schaeffer defeated Bill Sikes and Don Wood for the championship.

In women's singles, Bonnie Perkins placed first over second-place Brenda Power and third-place Janet Stepp.



In coed table tennis, Larry Reidinger and Bonnie Perkins (center) defeated Kathy Inglis and Leon Chalhoub (right) for the title. In third place were Diane Ghent and Dave Lee (left).



In women's intramural table tennis doubles Pat Szolcek and Suzanne Parks defeated Bonnie Perkins and Diane Ghent for the championship. Kathy Inglis and Judy Hess were third.



Women's badminton tourney has not been completed as we go to press.

Recreational Games



Badminton



Shuffleboard

Dan Camozzi and Allen Schaeffer defeated Bill Sikes and Don Wood for the men's intramural shuffleboard doubles championship.

In men's shuffleboard singles Jim Hyatt defeated Larry Reidinger to win the championship. Dave Lee was third.



Croquet



Horseshoes



Deck tennis

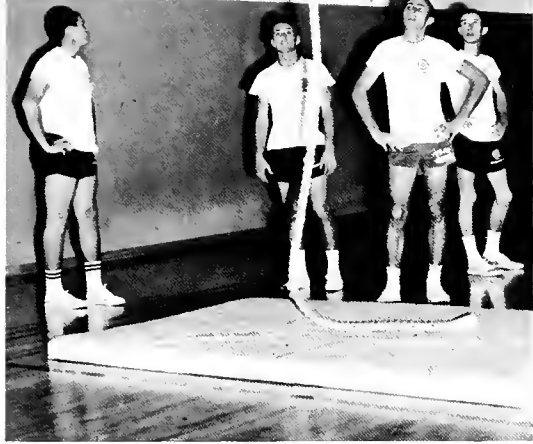
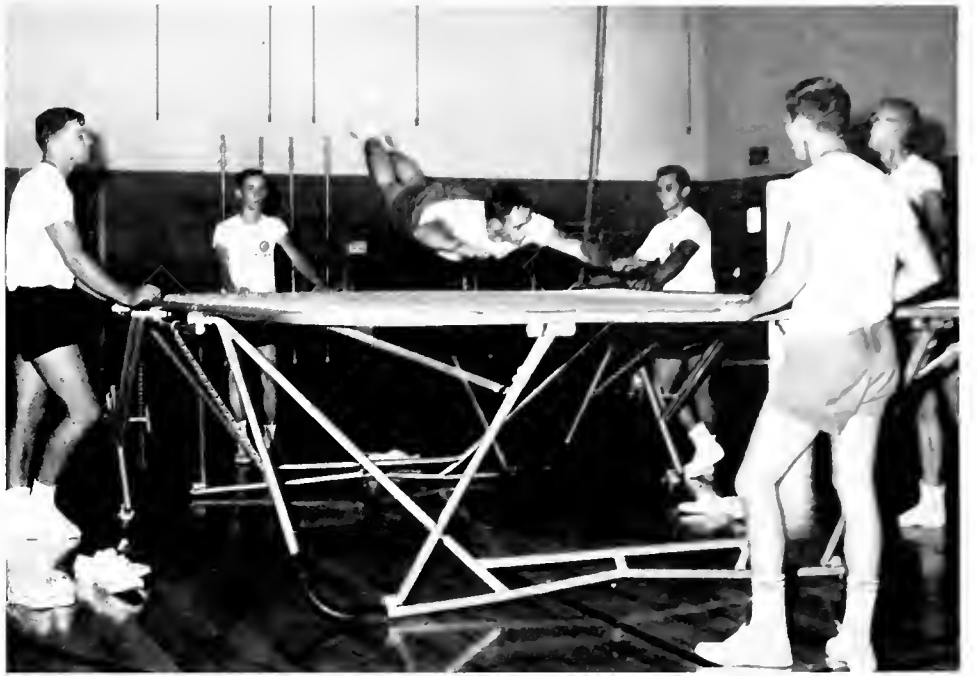

Gymnastics and Team Activities



Features

Features

Features

Music Building



Features



Miss Galleon

Susanne Ehrhardt

Miss Sophomore

Jeanne Kalil



Miss Freshman

Tammy Lindsley



FRANCES BROWN



MARCIA DE SARRO



LINDA KNAPP

Miss Galleon's
Court
of
Beauty





JANICE HUBER



VIRGINIA RALSTON



PATRICIA SZOLSCEK



Frances Brown, Tammy Lindsley, Susan Ehrhardt, Jeanne Kalil, Virginia Ralston, Patricia Szolscek, Janice Huber, Linda Knapp, Marcia De Sarro. Pictures of these beauties made in gardens of Bethesda-by-the-Sea, Palm Beach, by Foster Dionne for Tooley-Myron Studios.

Galleon Selects Nine Beauties

The GALLEON held its annual beauty contest in the Home Economics rooms on Sunday afternoon, February 17. Earl Dotter, Editor-in-Chief of the GALLEON, introduced the twenty-one contestants individually to the judges, Mrs. Virginia Dionne, Miss Carol Saier, and Mr. John A. Fowle. The girls wore attractive dresses and high-heel shoes. After a short interview with the girls, the judges made their selections on the basis of personality, grooming, voice, intelligence, and poise, as well as beauty of physical features. At left, lovely Charmaine Knapp is interviewed by Mr. Fowle and Mrs. Dionne. Pictures of the members of the Beauty Court were made by Mrs. Dionne's husband.



This picture by Dennis Anderson

Frances Brown Wins Miss P.B.J.C. Crown

A second honor comes to Frances Brown as she is selected Miss Palm Beach Junior College. She is also a member of Miss Galleon's Court of Beauty.

The Miss Palm Beach Junior College contest, sponsored annually by Alpha Fidelphia, was held on January 12 in the auditorium. Girls appeared in swim suits as well as evening gowns and displayed their talents for singing, dancing, and reciting.

Miss Brown was awarded two round-trip tickets to Nassau. Here she is presented a trophy by Miss Anita Skogland, Miss Sweden for 1961.



Picture above by Chuck Kulp



Picture by Ray Wendt for Tooley-Myron Studios

Linda Parrish Named Sweetheart of the Ball

At Phi Da Di's annual Sweetheart Ball at the Town House on February 15. Linda Parrish was honored as the Sweetheart of the Ball, with attendants Gay Hoover and Brenda Power.

Advertisements

Advertisements

Advertisements

Dental Hygiene Building



Advertisements



Congratulations

Our very best wishes go with you for a bright and successful future. Rather than entrust special events to memory as you fulfill your dreams, remember always that a fine portrait is a cherished memento for a lifetime. Please grant us the privilege of serving you in the future.

Tooley-Myron **STUDIOS**
ESTABLISHED 1931

FOREMOST PHOTOGRAPHERS IN THE SOUTH FOR MORE THAN THREE DECADES

1st NATIONAL BANK

IN LAKE WORTH

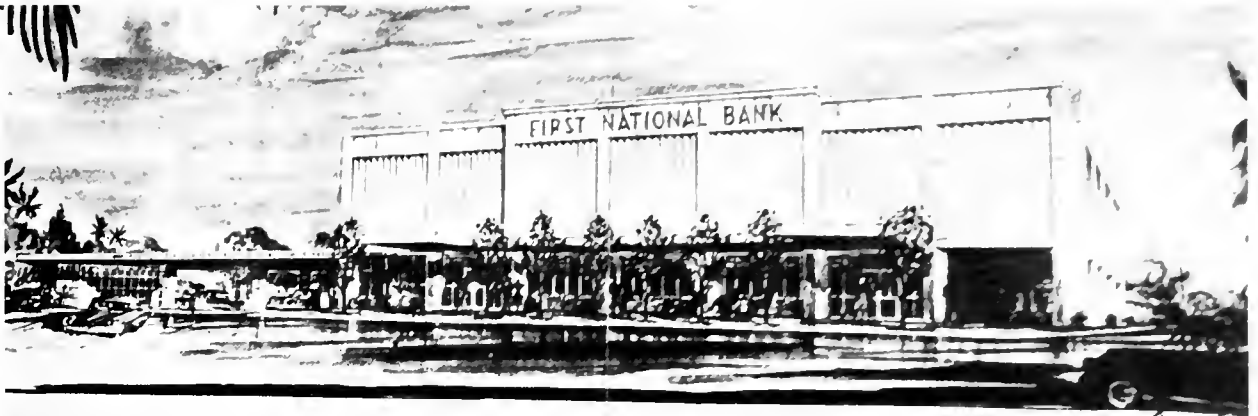

*John L. Hill
Artist*

FOR EVERY BANKING NEED

Member Federal Deposit
Insurance Corporation

JU 2-6644

Corner J St. and 2nd Ave., North



BARTON FLORIST

615 Lake Avenue
Lake Worth, Florida

Phone JU 2-0166

"PLEASING YOU IS OUR PLEASURE"



COMPLIMENTS
OF

LAKE WORTH POLICE DEPARTMENT

LAKE PHARMACY

729 Lake Avenue Lake Worth

Phone JU 5-6426

FREE DELIVERY SERVICE



Only the Shape is Square . . .

It's a mighty fine hat . . . and ambitious, knowledgeable young men and women wear it proudly. They know that today's learning power is tomorrow's earning power.

Demand for college graduates here in Florida is greater than ever . . .



and an education at one of Florida's fine colleges or universities is an invaluable asset for the future. Wear your "mortar board" with pride. It signifies the first rung on the ladder of career success.

FLORIDA POWER & LIGHT COMPANY

Helping Build Florida

A SALUTE TO

YOUNG AMERICA ON THE GO



SELECT THE BANK ON THE GO . . .

BANK OF PALM BEACH

AND TRUST COMPANY

40 Coconut Row

Member Federal Deposit Insurance Corporation



PHONE JU 5-2531



Johnson's Florists, Inc.

"We Deliver Happiness"

815 NORTH DIXIE HWY. LAKE WORTH, FLORIDA

BEST WISHES
GREEN'S PHARMACY

801 LAKE AVENUE
JU 5-4623 LAKE WORTH

Looking for a

**QUALITY
USED CAR???**

Andy Sez:

"Ask Anybody That Drives One"



**ANDY
ANDREWS**

120 North Federal Highway
Lake Worth, Florida
582-1422



RIGHT NOW you are making many decisions that will affect you the rest of your life. One of the most important decisions you must make is the selection of your financial institution. Choosing the right one is very important. When you select yours, consider the many advantages of choosing First Federal Savings of West Palm Beach. Consider the security of more than 90 million dollars in assets (we are the largest financial institution in Palm Beach County), consider the safety afforded by more than 5 million dollars in reserves, consider our complete home loan service, and consider our more than 28 years of solid service to the community. Think about this---it's important.

FIRST FEDERAL SAVINGS

AND LOAN ASSOCIATION OF WEST PALM BEACH

DOWNTOWN
215 South Olive Ave.
TE 3-5511

SOUTHSIDE
301 Southern Blvd.
TE 3-5523

H. LOY ANDERSON, president

WESTSIDE
4023 Okeechobee Rd.
OV 3-3133

LAKE PARK
500 Federal Hwy.
844-6366

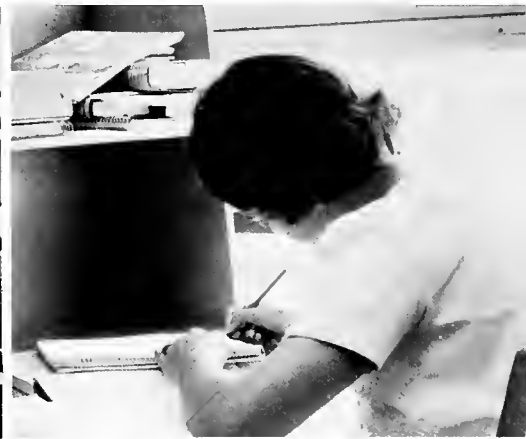

FALK'S



SERVICE



Owners: ANDY ANDREWS and HAROLD FLEENOR
132 North Federal Highway
LAKE WORTH

CATER'S FURNITURE

WEST PALM BEACH
LAKE WORTH
DELRAY BEACH

Easy Terms — No Finance Charge

PHONE TE 2-5470



*The Home of
Schwobilt Clothes*

CY ARGINTAR

309 CLEMATIS STREET
WEST PALM BEACH

Anthony's

ESTABLISHED 1895

Visit Our Men's Shop for Ivy Fashions
WEST PALM BEACH

HALSEY & GRIFFITH

INCORPORATED

"Everything for the Office"
WEST PALM BEACH, FLORIDA
LAKE WORTH, FLORIDA

COLLEGIATE STYLES
for the
STYLE-CONSCIOUS COLLEGIAN

Ivy League Slacks
Form-Fitting Shirts
Socks
Shoes
Sportswear

FOUNTAIN'S

726 Lake Avenue Lake Worth



Congratulations

to the

'63 Graduates

CITY OF LAKE WORTH

MAYOR RICHARD CARPENTER

City Commissioners:

GEORGE INGERSOLL
DUANE LEDBETTER
HAL LOWRY
RICHARD HOOVER

CITY MANAGER TOM G. SMITH

COMPLIMENTS
OF
TOWN OF LAKE PARK



THE HUT

"A TRADITION"
701 South Flager Drive
West Palm Beach, Florida



Congratulations and Best Wishes
to Students and Staff
COMMERCE NATIONAL BANK
LAKE WORTH



Authorized
Sales and Service
Factory Trained Mechanics
Genuine Ford Parts

WAYNE AKERS FORD, INC.

The Palm Beaches'
Fastest-Growing Ford Dealer
Complete Body and Paint Shop
Fully Equipped Service Department
All Makes of Cars
PHONE 582-4444 LAKE WORTH

**DID I
HEAR A MOUSE?**

"Well if there were one around I'd hear it because it's that quiet at our house since the boss put in Natural Gas air conditioning. It cools in summer and heats in winter and it has no moving parts to wear out — that's why it's so quiet. The boss says it's a real money-saver too. Why not drop a hint around your house. You'll be mighty glad you did."



now it's Pepsi
for those who think young



*REMEMBER: You've got it made,
when you've got it saved! !*



2 CONVENIENT LOCATIONS — RIVIERA BEACH and JUPITER

"Serving North Palm Beach County *FIRST!*"

Your Nearest

DAIRY QUEEN STORE



Corner of Congress and 2nd Ave.

LAKE WORTH

'The Cone With the
Curl on Top'



Atlantic National Bank of West Palm Beach

BEST WISHES
FROM
THE CITY OF BOYNTON BEACH, FLORIDA

JOHN L. ARCHIE, Mayor
J. ALLISON BANKS, Vice-Mayor
WALTER A. MADSEN, Councilman
JAMES J. MAHONEY, Councilman
THOMAS A. SUMMERS, Councilman



DRINK
Coca-Cola
REG. U.S. PAT. OFF.

in
bottles

KRAUSS JEWELERS

The Oldest Fine Jewelers in the Palm
Beaches

321 Clematis Street
TE 2-7050

Compliments
of

BENZ CHEVROLET, INC.



16th and North Dixie Hwy.
Lake Worth

TELEPHONE 582-6652

FITZ'S DRIVE IN

Southern Fried Chicken
Steaks — Chops — Seafood

1301 N. Dixie
WEST PALM BEACH, FLA.

for every occasion
the loveliest of fashions
always come from . . .



306 Clematis St. — Palm Coast Shopping Plaza

COMPLIMENTS OF PALM BEACH POST-TIMES



Orange Blossom

Compliments of
FIRST FEDERAL SAVINGS
AND LOAN ASSOCIATION
OF LAKE WORTH

The advertisement features the brand name 'Orange Blossom' in a script font at the top. Below it are two diamond rings: one with a large central stone and another with a smaller stone. At the bottom, there is a line of small text: '14K CLASSIC SCULPTURE IN 18 KARB GOLD BUDGET TERMS 1-20'.

GILLESPIE JEWELERS

110 South Olive Avenue
West Palm Beach

HAMILTON — BULOVA WATCHES • DIAMONDS



Compliments of
FIRST FEDERAL SAVINGS
AND LOAN ASSOCIATION
OF LAKE WORTH



South County Road at Royal Palm Way
PALM BEACH

BEST WISHES

from

DATURA

Your 1-Stop Automobile Shopping Center

Serving the Palm Beaches for Over 33 Years

330 Datura St. TE 3-4434



FOREST'S MEN'S SHOP

1923 Broadway Riviera Beach

Your Ivy Store

Specializing

in

Ivy Slacks — Suits

Form-Fit Shirts (Dress and Sport)

Tab and Button Down



**BECHTEL JEWELERS,
INC.**

226 Datura Street

Harvey Building

WEST PALM BEACH, FLORIDA

Compliments
of
GRANT FURNITURE

You'll Like Doing Business

at

SECURITY EXCHANGE BANK

West Palm Beach, Florida

MEMBER OF FEDERAL DEPOSIT INSURANCE CORPORATION

BELVEDERE

5 & 10

111 North Congress

Lake Worth

DRESS SUIT RENTING



MODERN
STYLES
— EXPERT
FITTING
— FRESHLY
CLEANED
— CAREFULLY
PRESSED
— MODEST
COST
— FORMALS
FOR ALL
OCCASIONS
— ALL
ACCESSORIES
AVAILABLE

WEST PALM BEACH

Formal Rental Service

DIAL

TEmple 2-4790

Tails — Full Dress — Cutaways

531 CLEMATIS

Compliments
of
**MAJOR LEAGUE
LANES**

2425 North Dixie
LAKE WORTH



Peoples Federal Savings & Loan Association

1315 North Dixie Hwy.
Lake Worth, Florida

PHONE
585-7575

DON GIST MOTORS

19th and North Dixie
Lake Worth, Florida
Phone JU 5-2507

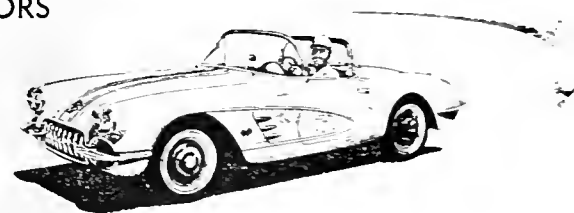

"Lake Worth's Largest Dealer in Strictly Fine Cars"

DONALD C. GIST, Pres.



NEWS AND MUSIC
1290 KC

5000 WATTS DAY
1000 WATTS NIGHT

"ALWAYS FIRST WITH THE NEWS - ALL WAYS"

Best Wishes
**ATLANTIC
GOLDEN RULE SERVICE**

Satisfaction Guaranteed

Ignition — Carburetor — Exhaust — Electrical
Brakes — Tire Balance — All Makes
Firestone Tires

CLIF CAIN
585-4249

Corner Congress Avenue
and Lake Worth Road



