



GALLEON 1971







Digitized by the Internet Archive  
in 2010 with funding from  
Lyrasis Members and Sloan Foundation

<http://www.archive.org/details/galleon1971palm>



G  
A  
L  
L  
E  
O  
N

1971

*Palm Beach Junior College*  
*Lake Worth, Florida*  
**VOLUME XXVI**

*Emotions. . .*



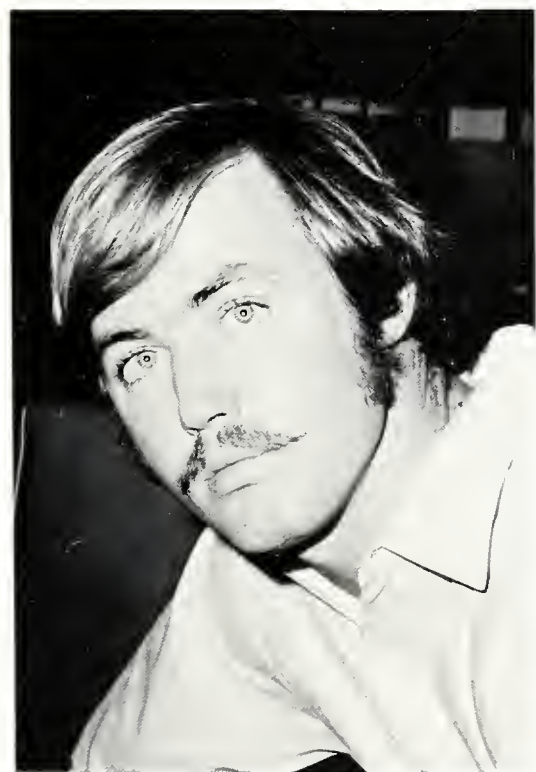
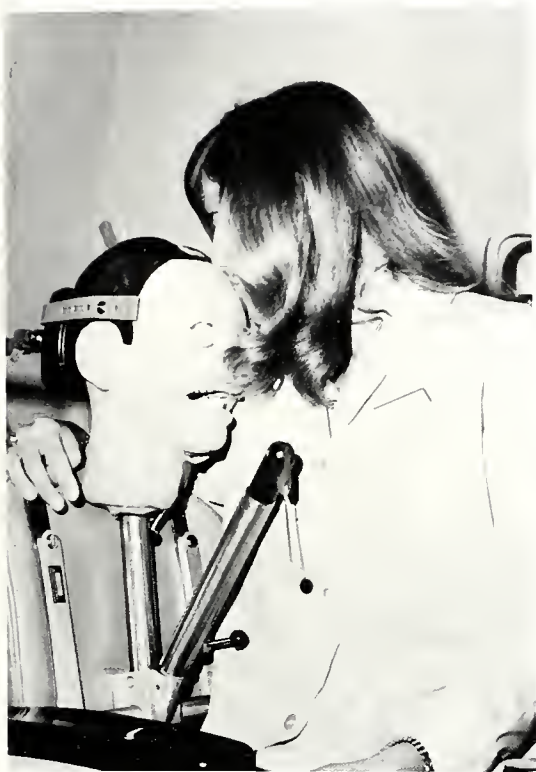

obvious  
and subtle

*Often revealing the inner man*



*Sometimes hiding him*







**All  
encompassing**





*or  
very personal*



Always  
the same



Eternally  
different

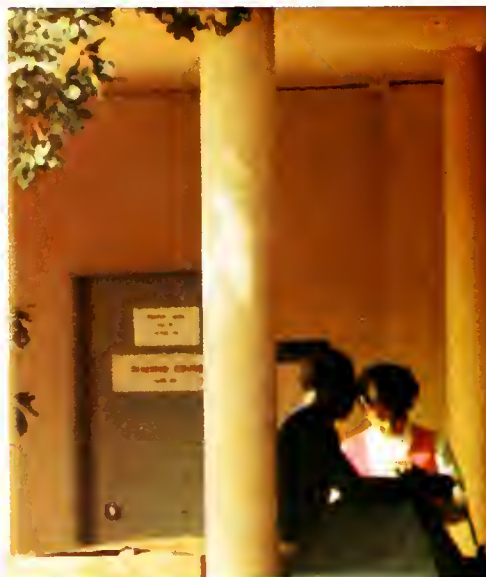





*Holdíng people together*

*tearing them apart*



*Emotions flow gently as the tide*







*Agressive*



*as the  
storm*





# Expression



*private*



*and shared*

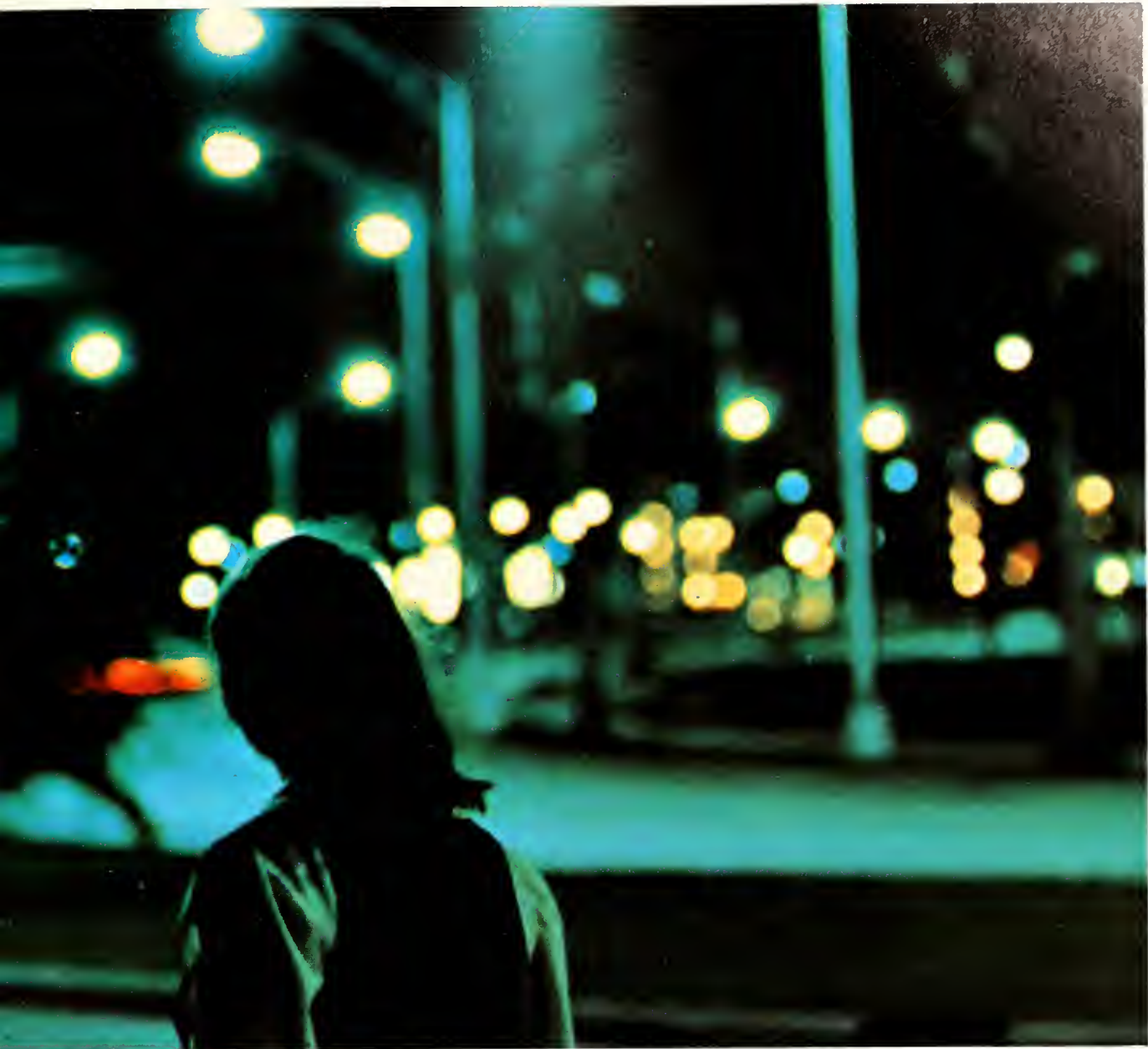

# Yesterday

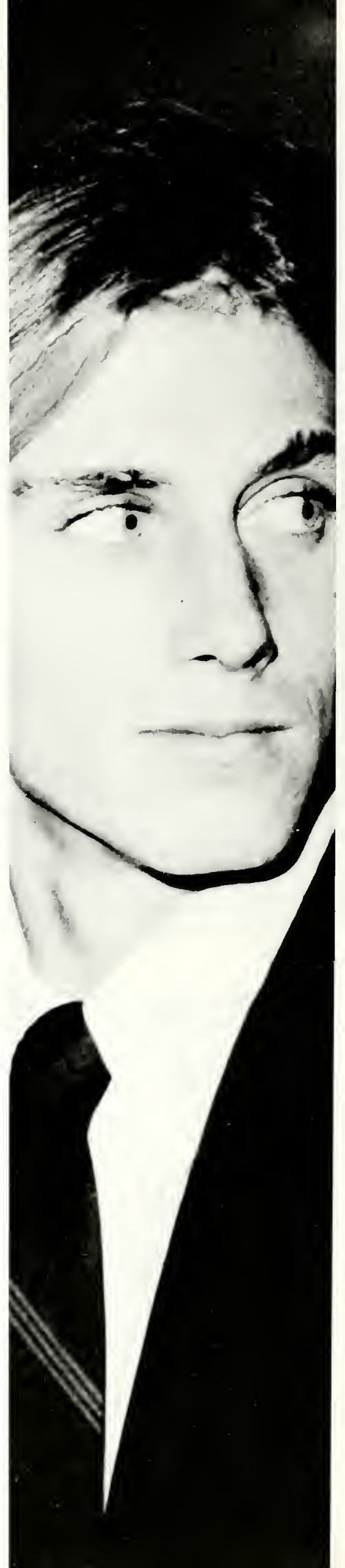



*struggling  
to hide  
our feelings*

*Tomorrow we struggle*







*to make them known*

# Outward Expression



# *inward meditation*



*Emotions.*





**ADMINISTRATION  
ADMINISTRATION  
ADMINISTRATION  
ADMINISTRATION. . . .**

# BOARD OF TRUSTEES



Maynard C. Hamblin



Joyce W. Dortch



Frank J. McKeown



Since July 1, 1968, the District Board of Trustees of Palm Beach Junior College, which replaced the former College Advisory Committee, has been working to promote better inter-campus relationships. Through the cooperation of all the individuals on campus, the board hopes to enable the college to run more efficiently and to the satisfaction of the faculty, administration, and student body. (Original portraits by Mort Kaye Studios.)



T. J. Cunningham



Milton E. McKay

# The President of Palm Beach Junior College

## Dr. Harold C. Manor



Being proud of Palm Beach Junior College is a feeling that comes easily to Dr. Manor. He first became a part of this campus in 1958, and he has seen many changes take place since then. More buildings have been added and the curriculum has expanded to meet the demands of a growing student body. At the same time, the wisdom and understanding of Dr. Manor have also grown. Dr. Manor's actions display his obvious attitude of respect for Palm Beach Junior College and its students. Surely, as Palm Beach Junior College has grown, so has Harold C. Manor, the administrator; the man.



Laurence H. Mayfield, Registrar



Dr. Paul W. Graham, Dean of Instruction



Charles G. Graham, Assistant Registrar



Paul W. Allison, Assistant Dean of Instruction





Otis P. Harvey, Evening Coordinator



Ester C. Holt, Research



George T. Tate Jr., Director of Business Affairs

# STUDENT PERSONNEL



Marian C. McNeely, Director of Student Activities



Paul J. Glynn, Dean of Students



Dr. Ottis Smith, Dean of Men



Elizabeth Y. Davey, Dean of Women



Leon B. Warner



Jesse E. Ferguson



Paul W. Butler



Donald W. Cook



Frank J. McLaughlin

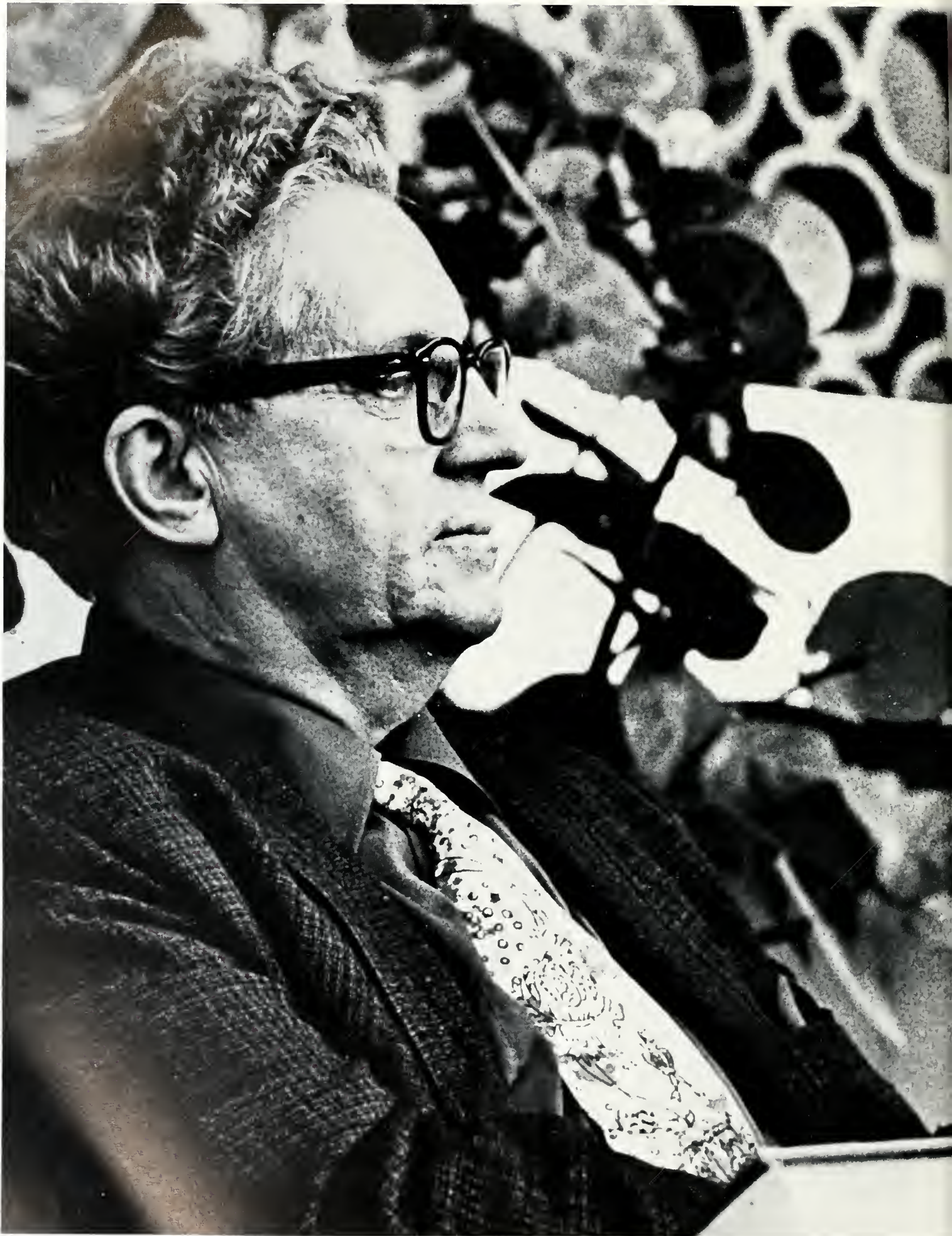

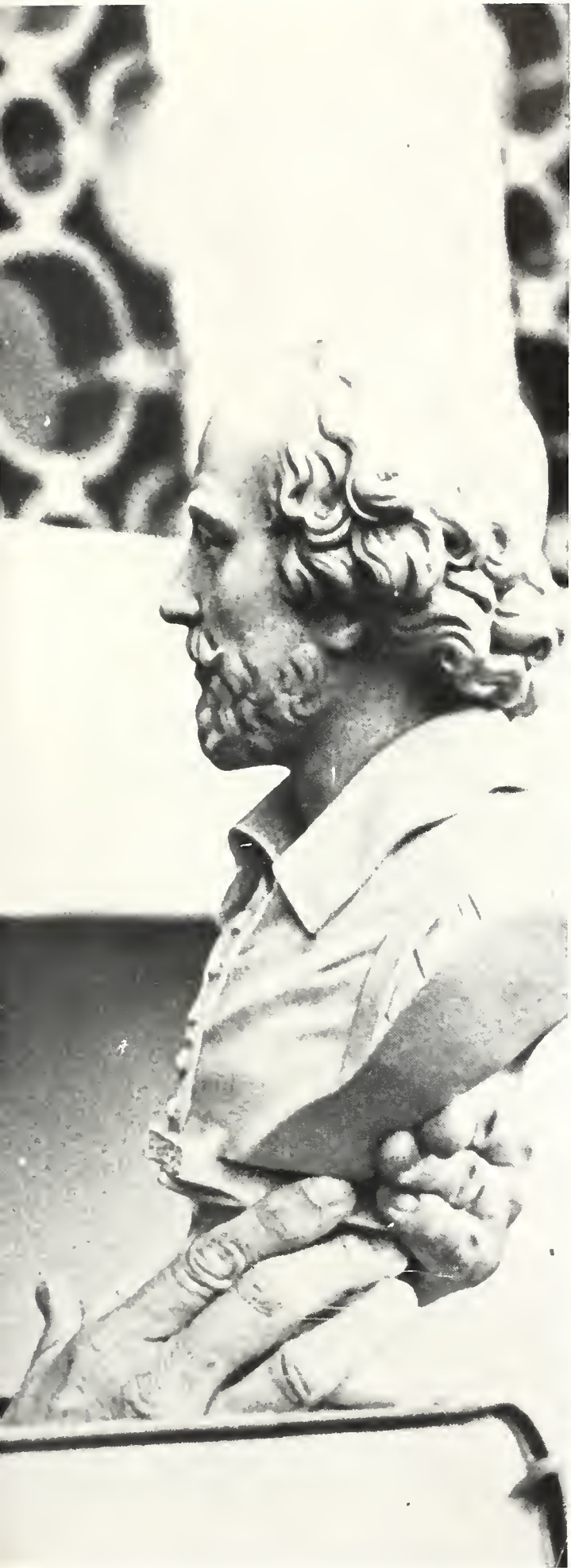

FACULTY  
FACULTY  
FACULTY  
FACULTY . . . .

# ART



Patrick Archer

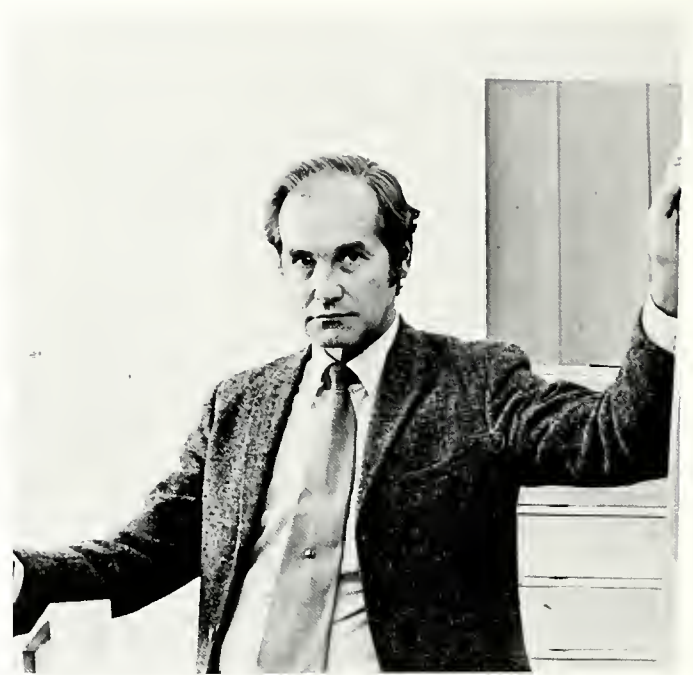

James C. Houser



W. Patrick Slatery



Dr. James B. Miles, Chairman

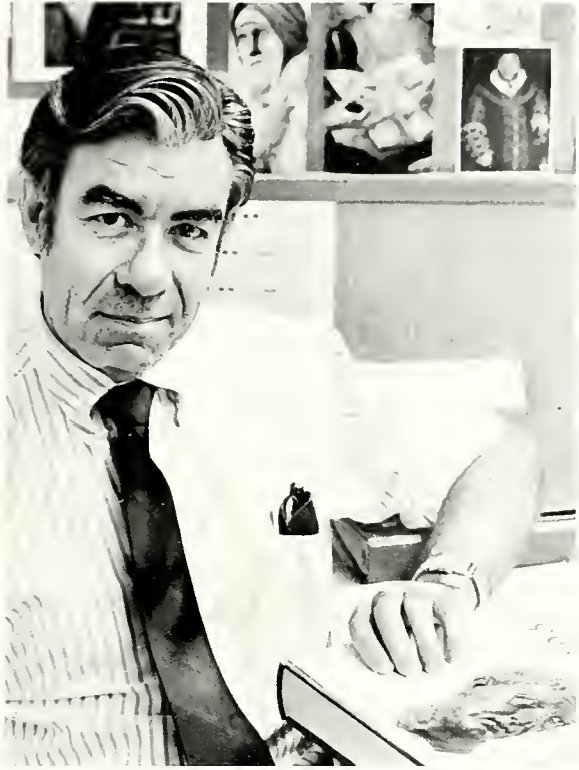

Richard M. Smith

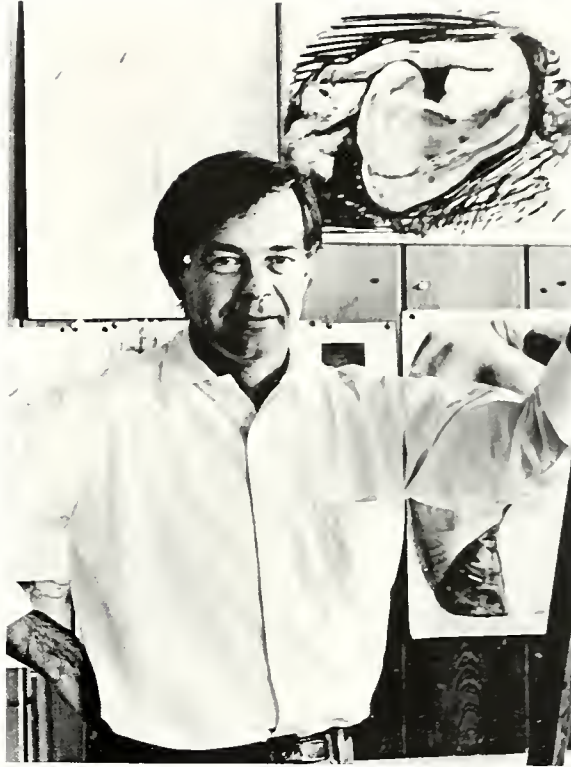

Reuben A. Hale



Eugene Arant



Josephine M. Gray

# BASIC STUDIES



John Adams



William Wilson



Earl Huber, Chairman



Maxine Vignau





Dr. Mary Bosworth



Roberta Newman



Helen Orcutt



William Flory

# BIOLOGY



H. Douglas Sammons, Chairman



Maurice Hartman



Elizabeth Allred



Carol Butler



William Kelly



John Schmiederer



Fred Holling Jr.



Dr. Robert Puddy



Craig Gathman



Daniel Caylor Jr.

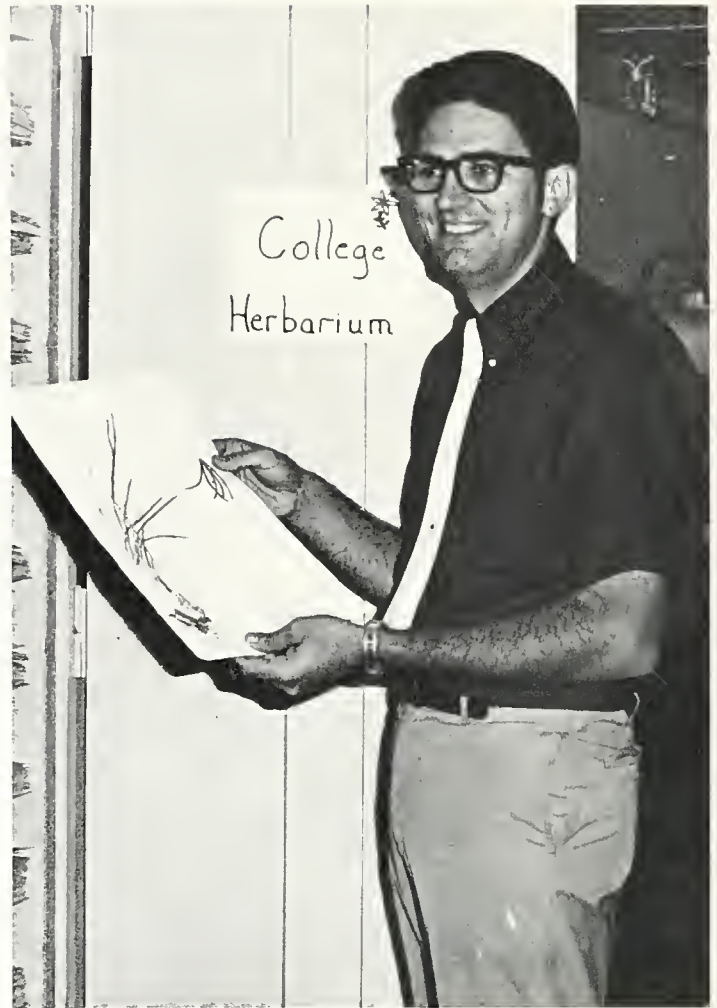

Richard Gross



Alan Maxwell



Glen Marsteller

# DATA PROCESSING



Walter Royall



Dale Washburn, Director



O. Harris Baldree, Assistant Director



Mr. Frank Reeves, Sales Representative for Holt, Rinehart, and Winston, Inc., congratulates Mr. Dale Washburn on the publication of his new book, **COMPUTER PROGRAMMING**. Mr. Washburn's book, stressing a "total language approach," will be used in Data Processing courses here and at other institutions.

# BUSINESS



Robert Holzman, Chairman



M. Frances Ledbetter

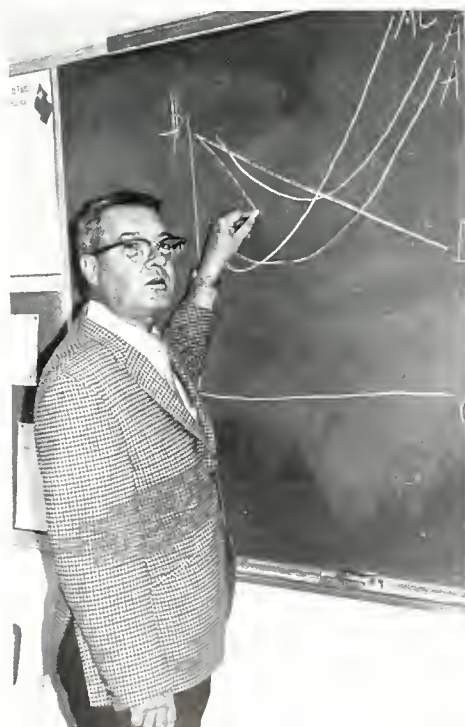

Dr. Charles Hummel

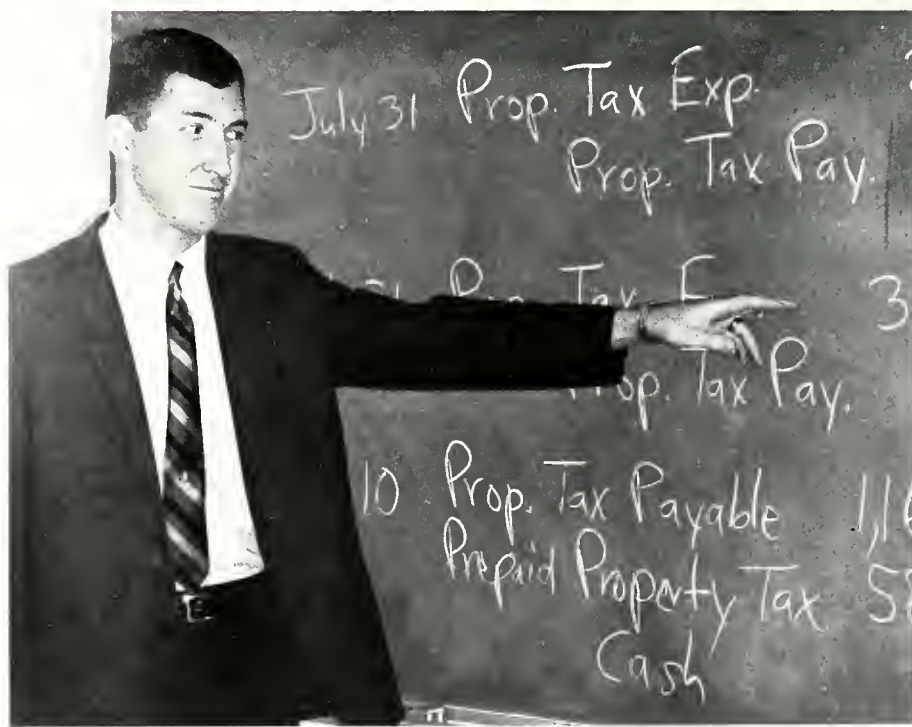

W. LeRoy Robbins



Robert Batson Jr.



Walter Franklin



Ruthanna Widdows



Dorothy Sears



Frank Guzak



Dr. Charles McAliley



Sue Smith



O'Neill K. Kane

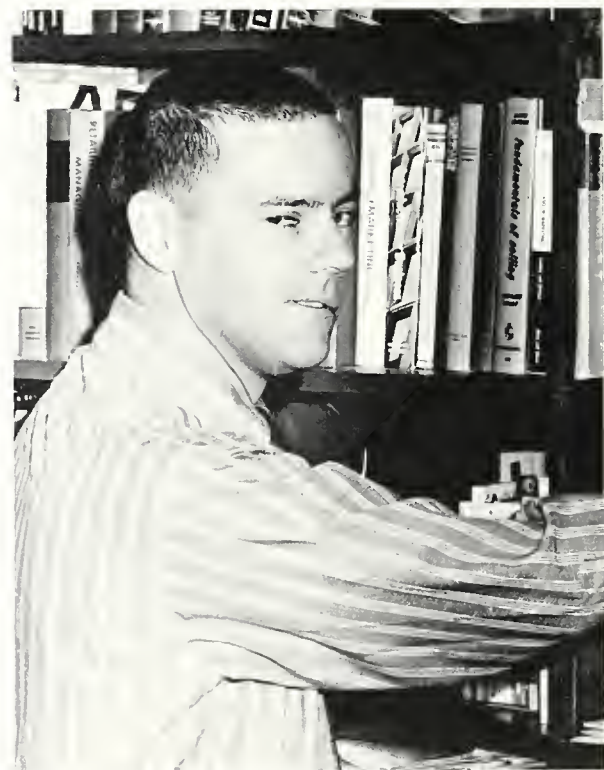

Robert Waddell



# FOOD MANAGEMENT



Julio Rive



Martha Ambrosio

# HOME ECONOMICS



Edith Hall



Mavilene Prentice

# CHEMISTRY



Dr. George Truchelut, Chairman



Kenneth Ackerman

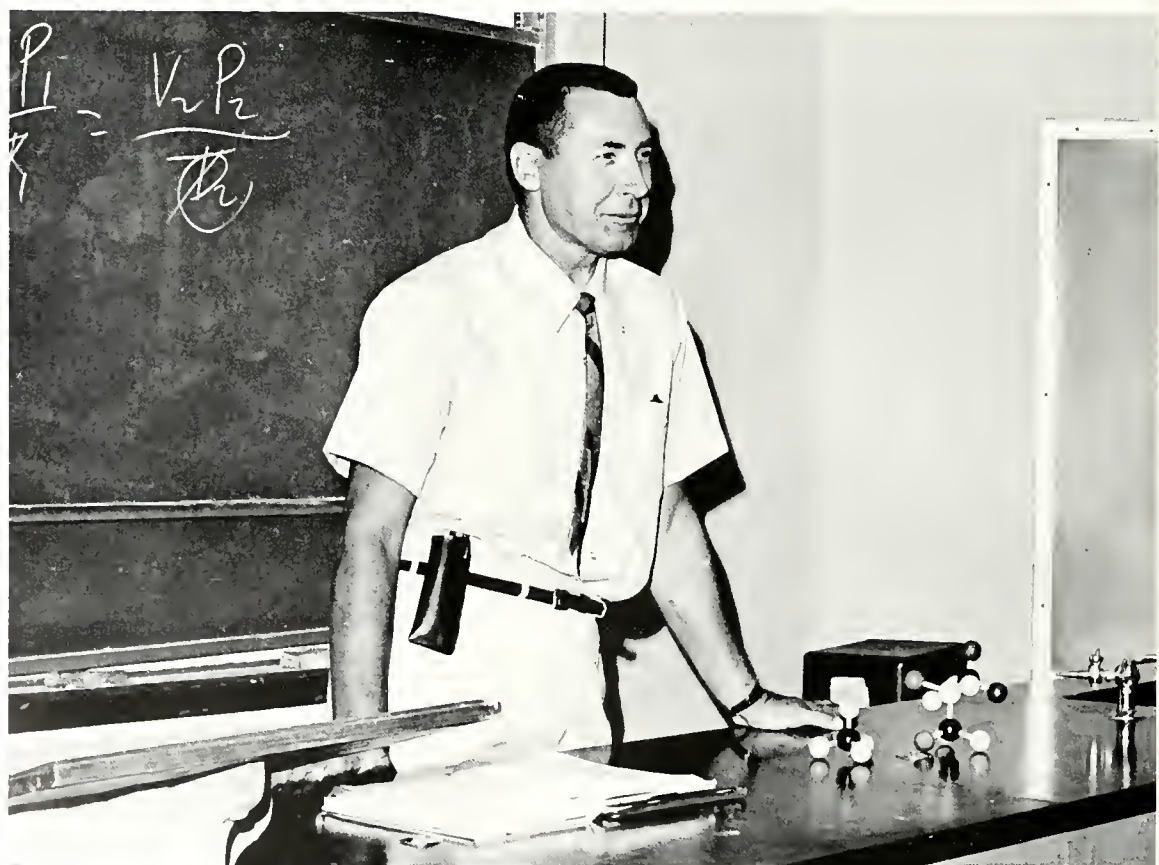

Dr. Cecil Conley



Joseph Lesko

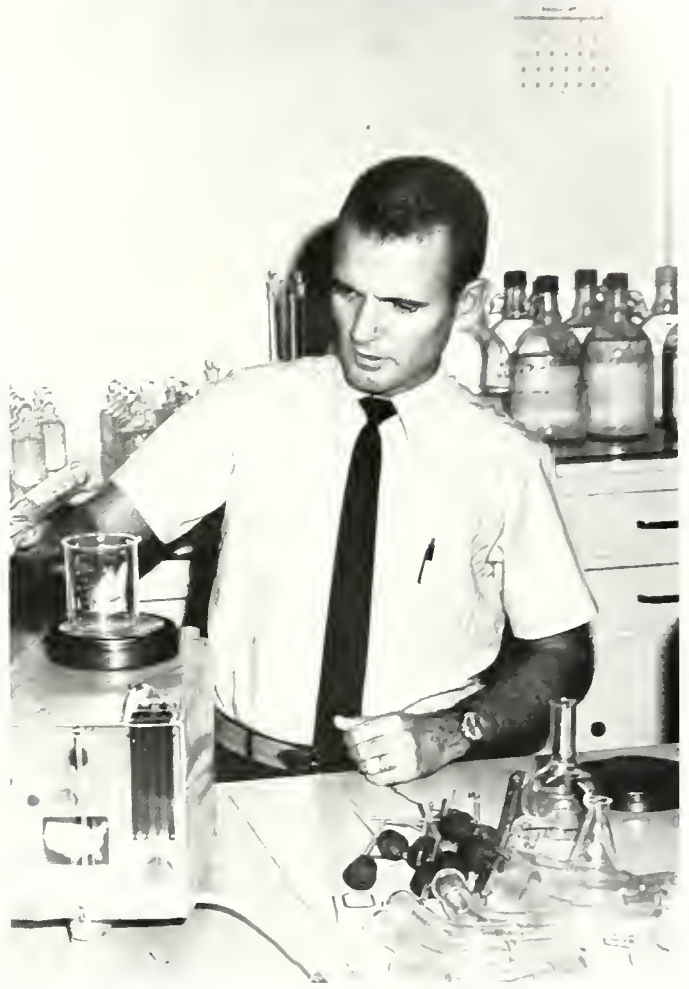

Charles Toohey

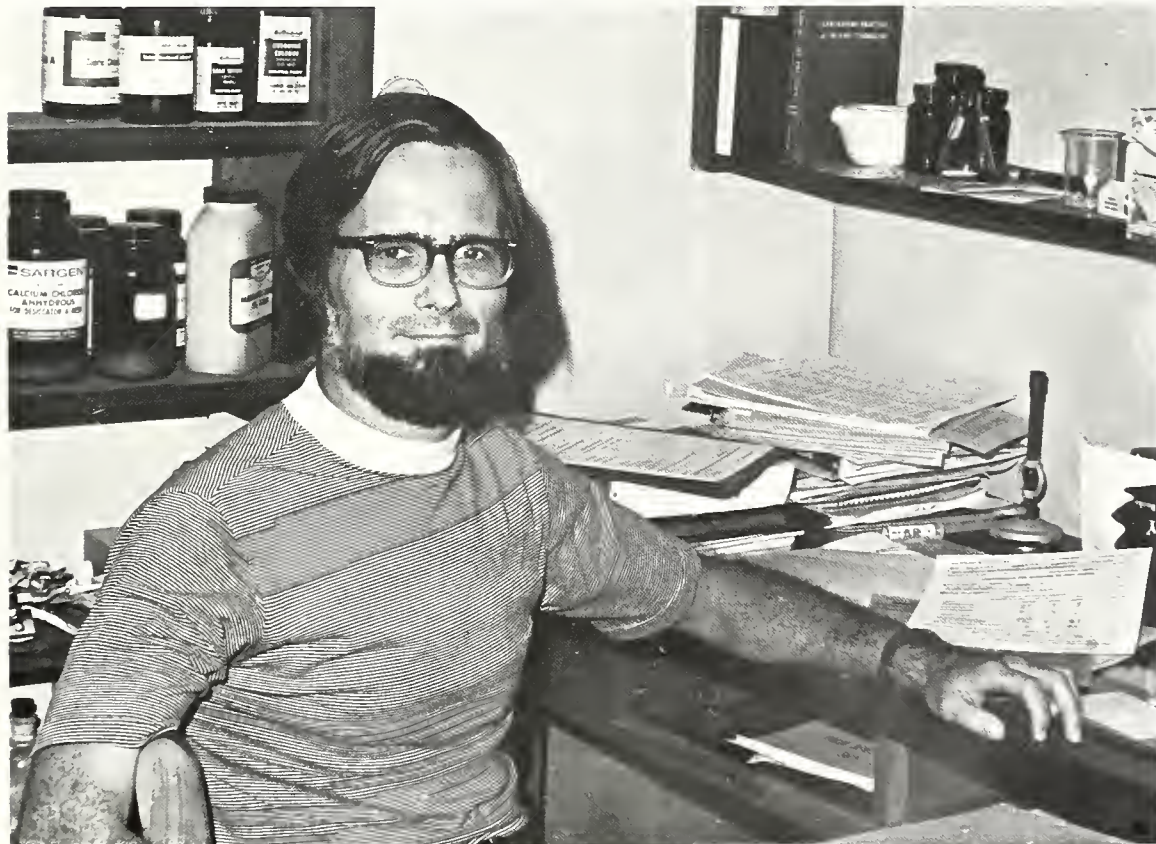

Jack Fayssoux Jr.

# DENTAL HEALTH SERVICES



Dr. Theodore B. Engel, Chairman

## Dental Assisting

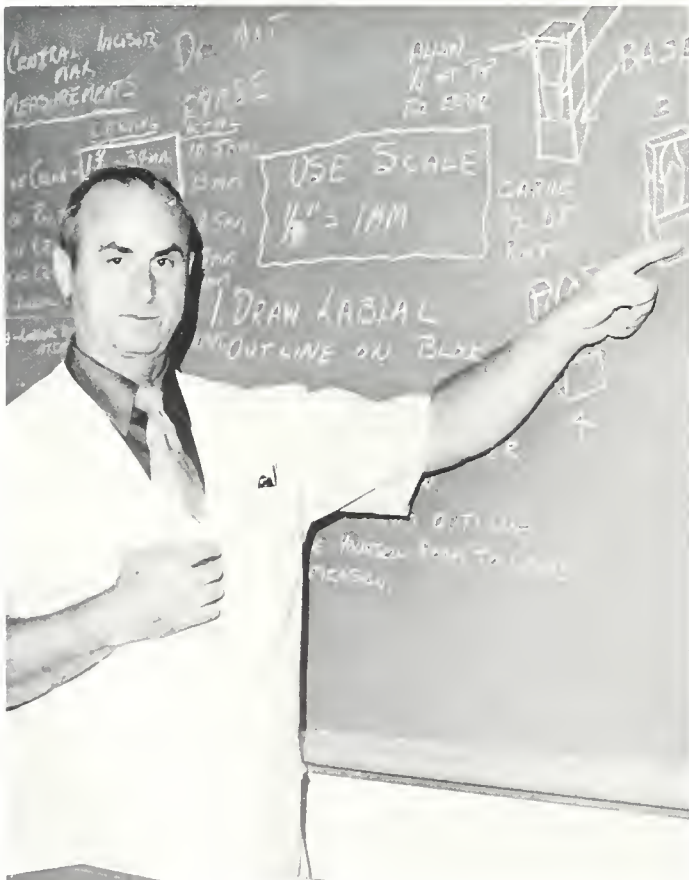

Dr. Dean Benedict



Patrice Hoyle, Clinician



Byron Krumm



Charlotte Mullens



Nancy MacPherson



James Trichler

# Dental Lab Technology



Dr. Michael Hakucha, Supervisor



Marian Weisenborn



Marjorie Toomath



Constance Bonvechio

## Dental Hygiene

# FOREIGN LANGUAGE



Dr. Lee Butterfield, Chairman



Joan Gotay Jones

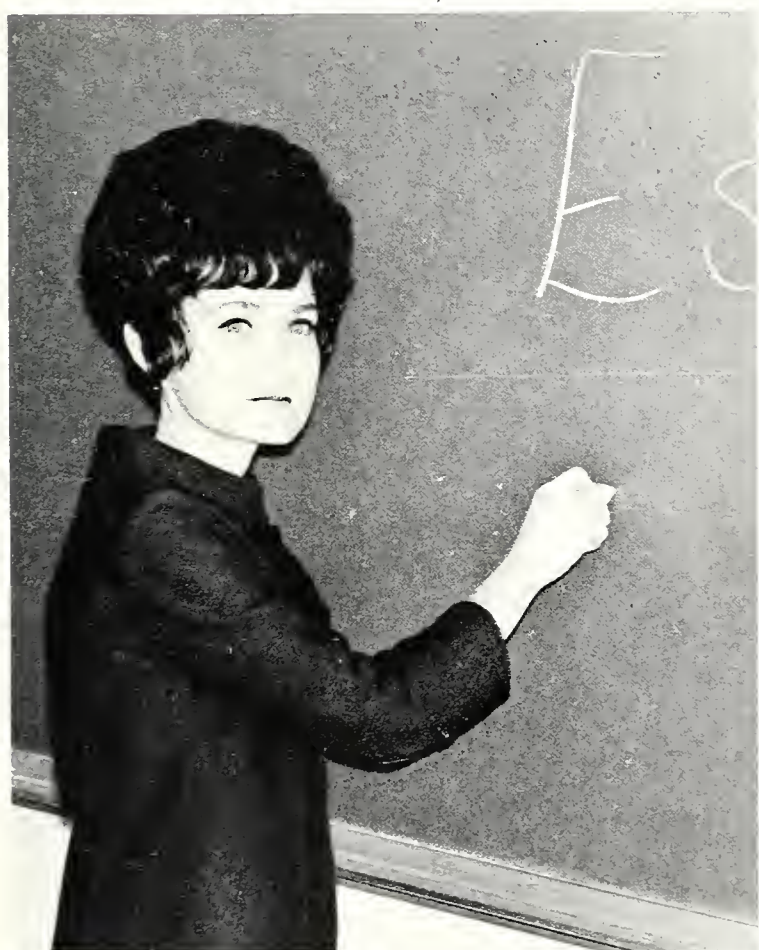

Carol Bloodworth



Frank Perez

# ENGINEERING



Leon Austin



Don C. Whitmer, Chairman



Robert Book



Jennings Rader



Charles Connell



# ORATOR



Michael McCue



Leonard Hinckley



David Gibson



James Cooper

# ENGLISH



Watson B. Duncan III, Chairman



Edward Crowley



Charles McCreight



Walker Graham



Sallie Taylor

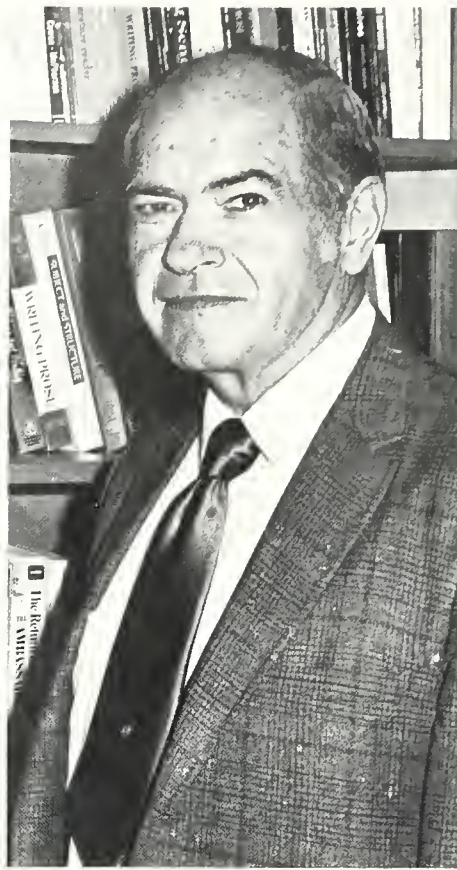

Carl Knittle



Carrie Bridwell



Olga Connolly



John Connolly



Frank Leahy



John Platt



Lois Meyer



Gordon Kramer



Donald Busselle



Vincent Betz



Edith Faye Easterling



Arthur Schneider



Sarah Dickinson



Eleanor Britten

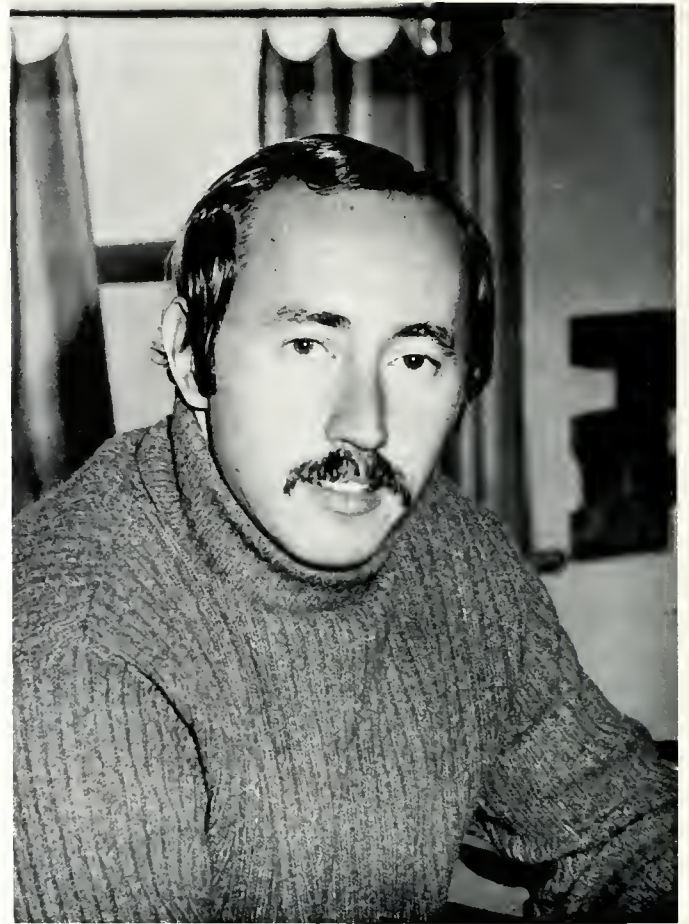

Arthur Musto



Helen Gunderson



Meacham Tomasello

# HEALTH & PHYSICAL EDUCATION



Elisabeth Erling, Chairman



Ann Zabriskie



Roy Bell



L. Rayburn Daugherty



Delores Seemayer



Jim Tanner



Betty Blanton



Bobbie Lee Knowles



Don Maphis



Sylvia Meeker





Harris McGirt



Sarah Quisenberry



Dr. Howard Reynolds



Melvin Edgerton

# LIBRARY



Wiley Douglass, Director



Ruth Dooley



Ivor Howard



Hal D. Foster Jr.



Idella Wade



Milton Thomas



Margaret Brown



Benjamin Roberts



Emmett Gaddis

# MATHEMATICS



Ruth Wing, Chairman



Mildred Schild



Math Learning Center Staff: Robert Yount, William Van Wyhe, Richard Travis, Kenan Foley.



Howard Evans



Ruby Bullock

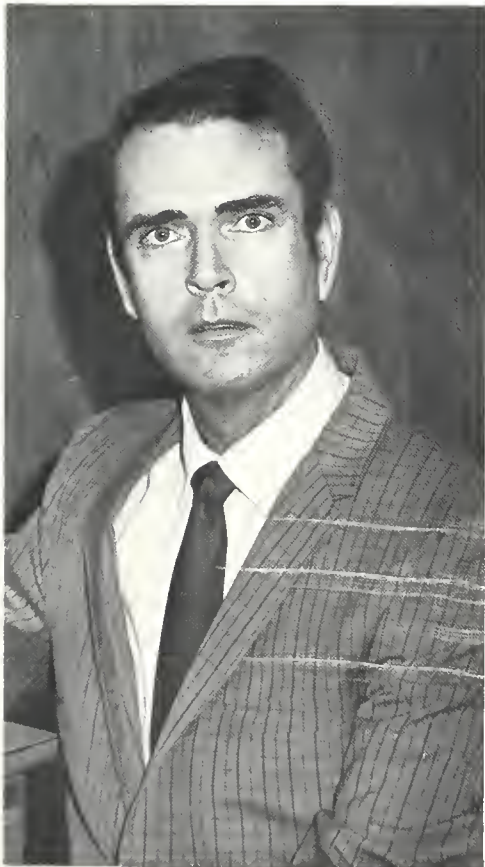

Robert Shaw

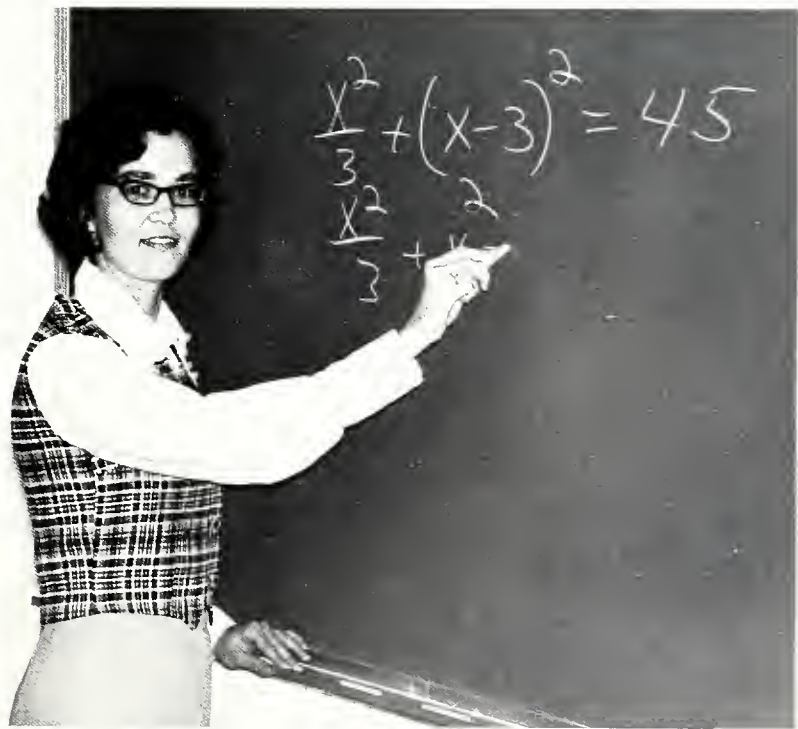

Betty Jean Fitch



Marcia Saile



Francis Barton



Dennis Alber



Mildred Whatley

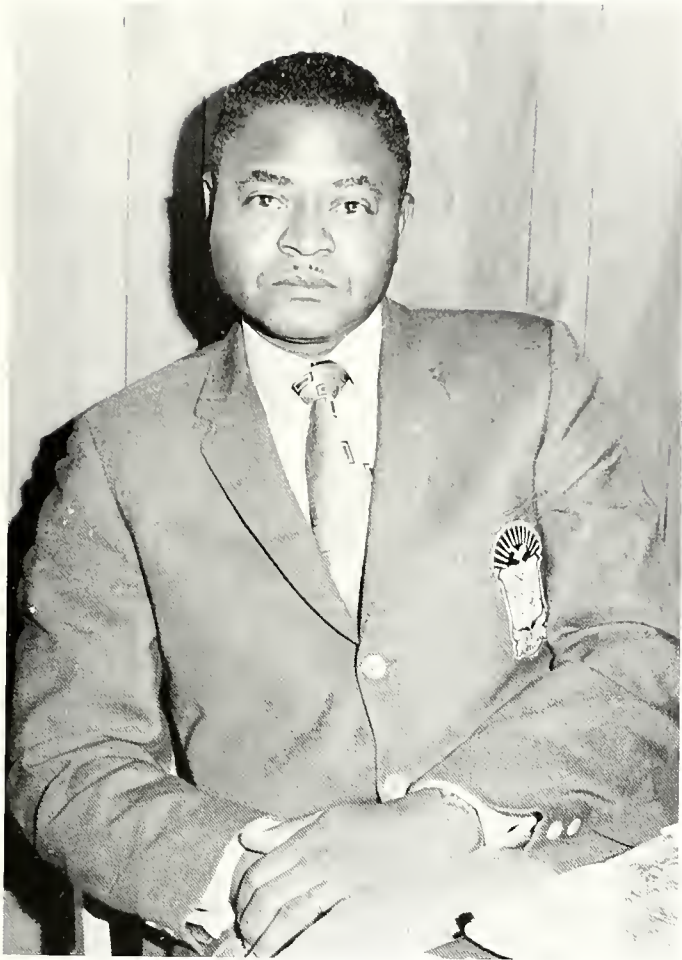

Daniel Hendrix



Paul Hitchcock

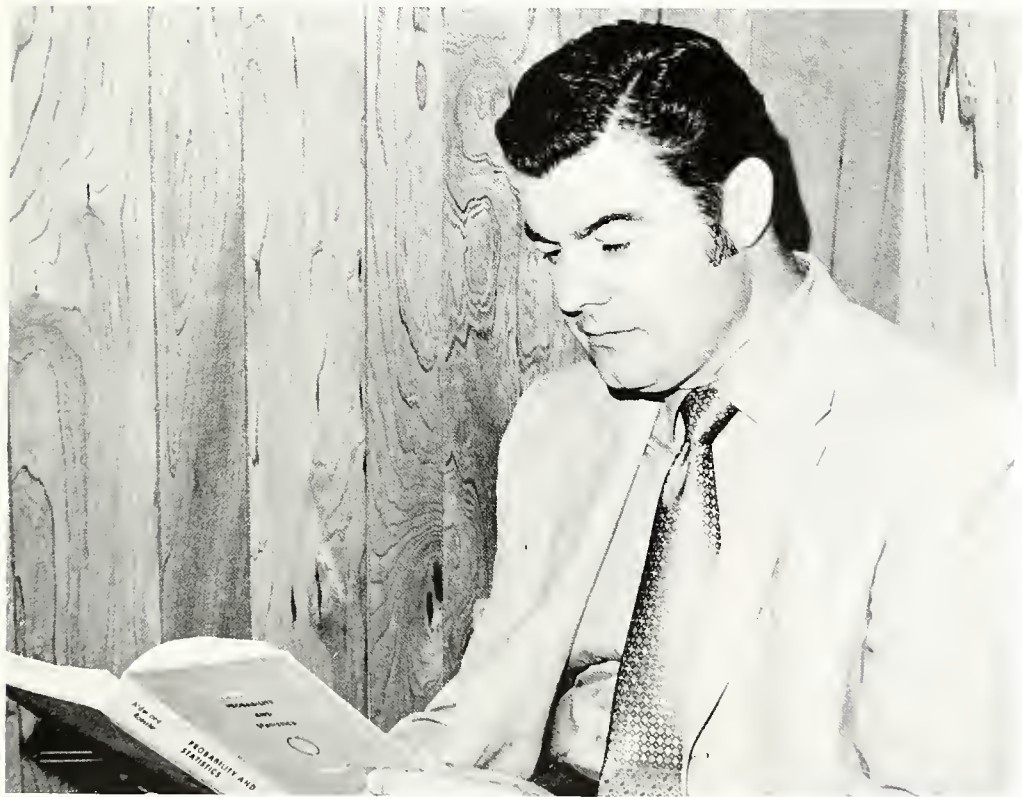

Raymond Sweet

# MUSIC



Letha Madge Royce, Chairman



Florence Adams



Dr. Donald Butterworth



Irving Gross





Patricia Johnson



Silvio Estrada



Seymour Pryweller



Talia Gulino

# NURSING



Betty Ann Morgan, Chairman



Ellen Erickson



Sue Earnest



Joan Harnagel



Winifred Huneke



Nell Brown



Judy Ann Campbell



Helen Reinecke

# PHYSICS



Dr. Paul Dasher, Chairman



William Galbraith



Roy Robinson



Arthur Ramos



Kenneth Stoll

# SOCIAL SCIENCE



Dr. Samuel Bottosto, Chairman



H. Payge Dampier



Dr. Sidney Davies



Alfred W. Meldon, Jr.



Arnold Freedman



Barbara Matthews



Trinette Robinson



Floyd Becherer



Robert D'Angio



Joseph Macy



Charles Sutherland, Jr.



Elenor Myatt



Joseph Payne



David Forshay



Eleanor Mayock



Ralph Edmonds



Edwin Pugh





C. Errol Hicks



Lawrence Tuttle



Wilton Tucker



John O'Neill





STAFF  
STAFF  
STAFF  
STAFF. . . .

# SPECIAL STAFF



Lloyd Finton, Audio-Visual Technician



Leland Hodgkins, Purchasing Agent

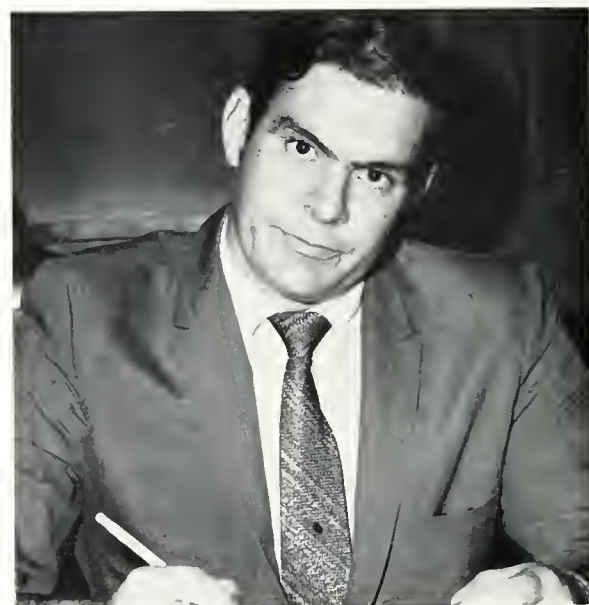

J. Barry Rogers, Controller



Franklin Woods, Accountant



Suebeth Marmet, Clinic Nurse



Ruth Brofft – Bookstore Manager



Claude Edwards – Director of Physical Plant



Campus Police: Clem Zeimet, Chuck Burch, Jerry Levins, Jack Von Kossovley, Ted Walker (Chief of Police)



William Dunn



Dena Dover and Sharon Swafford



Cleotis Leland



Patricia Ventress.



Edith Aaltonen



Wilma Weigel



Paula Moree, Jean Davis, Shirley Zorzi



Lotte Hookey



Marion Southard



Barbara Ann Braeunig



Phyllis Paris



Mary Jane Hamilton and Marie Goulet



Zoe Walter



Marie Roberts and Edna Hardy





Joyce St. Bernard



Naomi Gray



Penelope Proisie



Teresa Baxter



Isabell Fouse



Mildred Niesz



Edna Wilson and Barbara Belleman



Bonnie Griffin



Sue Frazier and Joyce Cates



Callie Owens



Joyce Smith and Betty Lou Watson



Jessie McKenna



Louise Howard



Betty Lou Childers



Elizabeth Nobis



Betty Sanders, Evelyn Dower, Sandra Dowell



E. Joy Zimmerman



Meta Campbell



Barbara Baker



Lucretia Odum



J. Elizabeth Ramsey



Mary Crocco



Joyce Crosby



Patricia Palmer



Sandra Durham



Dianne Kimball



Marjorie Harmeyer



Arlene Tiddens



Mary Lou Powell



Effie Dale



Sonia Mattson



Betty Schmidt



Mabel Depew



Physical Plant Staff



Mrs. Lisa Harter assisting a student



Alex Stemerman, Dorothea Kahle, Geraldine Harris, Marion Sprague



Suebeth Marmet and May Fecitt



Alice Carlisle



Kittie Wilson



Student Lab Assistants: Carol Wyninger, John Hess, Cathy Mosher, Rita Eakin





George Schneider, Denise Shepard, Sally Barrows, and Andrew Meador.



Aileen Dahlberg.



Sharon Rich, Janis Blakeney, Lynn Bush, and Marta Novo.





**ORGANIZATIONS  
ORGANIZATIONS  
ORGANIZATIONS  
ORGANIZATIONS. . . .**

# STUDENT GOVERNMENT ASSOCIATION

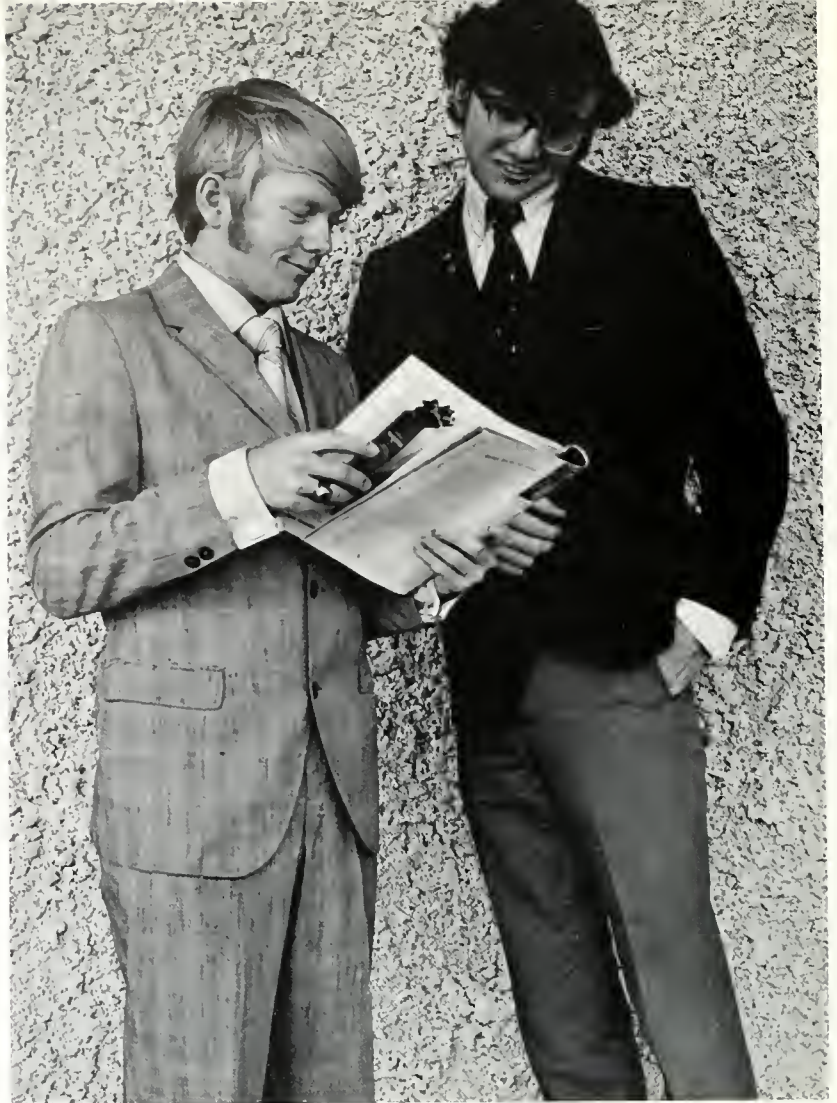

Greg Sherman and Dan Lobeck

## EXECUTIVE BRANCH



Executive Branch: Greg Sherman, Vice president; Dan Lobeck, President; and Gloria Barshell, Treasurer.



Judicial Branch: Mark Semet, John Williams, Pat Miller. (Not Pictured: Peggy Millward)



Cabinet Members: Deborah Gregory, Kirk Barton, Bob Marks, Dave Graham, Mike Phillips, Phil Parker.

# LEGISLATURE

## STUDENT SENATE



Greg Sherman, President of the Senate



Sophomore Senators: From left to right – Glenny Trett, Bill Bennett, Paul Cunningham, Mike Macy, Steve Eichler, Alan Webb, Cathy Storch, Dick Woodruff, Averal Sapp.



Senate Officers: Miss McNeeley (Advisor), Bill Bennett (Chaplain), Diane French (Clerk), Mike Macy (President Pro Tem), Greg Sherman (President of the Senate).



Freshman Senators: From left to right — Nora Kelly, Steve Getz, Kirk Barton, Andy Spilos, Michelle King, Bob Newman, Pam Barton, Jim Jackson, John Martin.



BEAUTIFICATIONS BOARD: Bob Marks, Melanie Hart, John Martin, Debi Gregory (Chairman), Ted Byrd, Linda Martin. Not pictured: Nora Kelly.

## SGA BOARDS



SPIRIT & TRADITIONS BOARD: Seated — Darcy Kressal and Pam Barton. Standing — Mike Balme, Bob Justice (Co-Chairman), Brenda Caparella, Dave Graham (Chairman), Steve Getz.



COMMUNICATIONS BOARD: Ted Byrd, Dan Eichenberger, Bob Marks (Chairman), Cathy Storch, John Martin, Steve Getz, Stuart Duval.





Leadership and Service Board: Glennie Trett, Jim Jackson, Cynthia Martin, Dave Nickles, Michelle King.



Elections Board: Larry Shramko, Berta Henderson, Ross Martin, Phil Parker (Chairman). Not Pictured: Colleen Corie.

# BEACHCOMBER



Ray Harknett - Business Manager

The BEACHCOMBER is the "Voice of the Palm Beach Junior College Student." The Paper touches everything from student apathy to the VWs that are for sale. The BEACHCOMBER can be found every Monday morning at various locations on campus. A printing deadline must be met every Friday at 7:00 A.M., and the notorious staff members have been known to work all Thursday night and attend their Friday classes looking exactly as they did on Thursday - maybe a bit more exhausted. But all of their hard work pays off. The BEACHCOMBER won the All-American Award for Winter 1970. This is the highest award that could have been given to our BEACHCOMBER.



Richard Evon - Associate Editor



Jamie Prillaman - Editor-in-Chief



Jamie Prillaman — Editor-in-Chief



Judith Kirkpatrick



Hugo Unruh - Photography Editor



Marilyn Miller and Kay McKercher

The Beachcomber held its first opinion poll during October of the Fall term. Polling stations, manned by members of the 'Comber staff, were set up across campus to find out what the students at P.B.J.C. are thinking. The opinions proved to be as varied as the issues.



Barry Vorse, Sports Editor



Finding out what the students think



Fran Lash, Girl Reporter

# MEDIA



Kathy Romaine, Hank Johnson, Rick Haydan, Beverly Dmytrow (Absent from picture - Virginia Curry and Jane Gustus)



Walker Graham (Advisor)

The MEDIA is the literary magazine of Palm Beach Junior College. Its purpose is to provide a creative outlet for art and literary students. Contributions are accepted from any registered student. These works are then read and judged by a panel of volunteers from the student body. Cash awards are given for the best original works.

The MEDIA goes to the press in March and is distributed to the student body in April. Our fine literary magazine has won many awards in competition with other junior and senior colleges. Its general excellence has made it a credit to the staff and Palm Beach Junior College.



Jack Mendiburo



Olga Connelly, Advisor



Jane Gustus

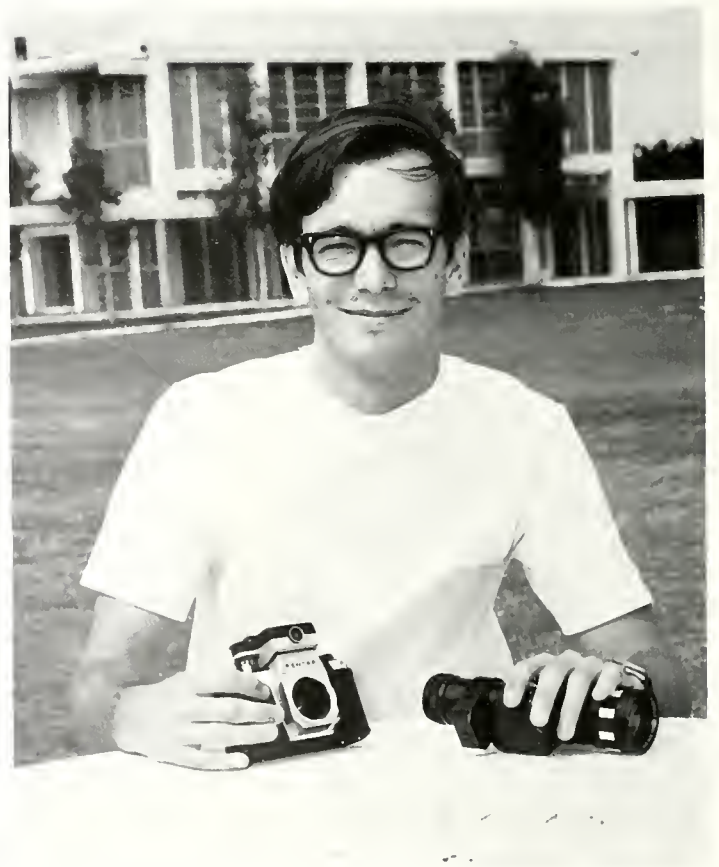

Tom Shores, Photographer



# GALLEON

The GALLEON Staff attempts every year to record the events at Palm Beach Junior College and to represent the people who were part of those events. A Yearbook is meant to be a reminder of the things we have done, of the friendships we have enjoyed, and the emotions we have felt; the times we laughed, cried, felt proud or discouraged. Along with the faculty, the organizations, the theater, the sports, and the activities, these are the many different facets of life at Palm Beach Junior College.



Tom Filipkowski, Co-editor

Erica Gold, Co-editor

# CIVITANS



From left to right – Robert Gleichauf, Patrick Tharp, Gordon Murray, Dr. Charles C. McAliley (Advisor), Joseph Reich, Walter Sandridge.

The Collegiate Civitan Club is an active service organization which aids the college and the community in many different ways. The club, sponsored by Civitan International, is open to all interested young men.

Among the club's activities was the highly successful Blood Drive held in November.



# CIVITAN BLOOD DRIVE



The Palm Beach Blood Bank was the recipient of over one hundred pints of blood donated by students and faculty members in a blood drive sponsored by the Civitans on November 3, 1970. Club members spent a good part of the day assisting the nurses from the Blood Bank in handling the many donors. Encouraged by the response of the students and faculty, the Civitans hope this worthwhile project will become an annual event at P.B.J.C.



# CIVINETTES

The civinettes are the sister club of the Civitans. The Palm Beach Junior College chapter was chartered in 1965. Its members are selected on the basis of scholarship, interest in service to the college and the community, and character.

Members participate in such causes as working with mentally retarded children, supporting community fund-raising projects, bringing happiness to the Old Folks Home, and assisting Senior Civitans in their projects.

The Civinettes have received state-wide recognition for their efforts as a service club.



Left to right: C. Packwood, K. Sorensen, S. Juhlin, B. Schoenrock, Beau.



# K-ETTES



Row One – from left to right – Terry McDermott (Treasurer), Debbie Dumas, Sharon Clinton, Debbie Diaz, Carol Zern, Carol Vander Klooster (Recording Secretary), Stephanie Gillespie (President), Linda Long, Kathy Romaine.

Row Two – Linda Burnham, Marie Lynch, Wendy Heilman, Lucille Hollaman, Carol Schmidt, Lonna Tebby, Donna Fincher, Roberta Pitcher, Mrs. Barbara Matthews (Advisor).

Members not pictured: Debbie Hoffman, Janis March, Georgia Thaxton, Marty McArthur, Marsha Pennington, Mary Tucker, June Wilkinson, Jan Stroupe, Mary Thompson, Judy Sharp, Carol Stewart, Chris Reid.

The K-ettes are the sister club to the Circle K. The club was organized in 1961 as a service organization for women. Its purpose is to promote leadership, friendship, scholarship, and service through dedication and sisterhood. Members serve PBJC as ushers at school plays, guides at open house, college day, orientation, and graduation, and as assistants in SGA election polls. Community services include work with migrant children and needy families.

# CIRCLE K



Kneeling – from left to right – Greg Arnold, Dennis Morgan, Jim Kurish, Dan Staples, Andy Spilos, Wally Auerbach. Row two: Paul Hoar, Mike McIntosh, Rick Michaud, Mike Macy, Don Marover, Jeff DeWeese, Dan Lobeck, Dave Graham, Jim Ringuette, Skip Fuller. Row three: Dennis Conway, Wayne Anderson, Danny Johnson, Ted Matson, Kirk Barton, Jim Jackson, Bob Newman, Jim Gold, Arthur Meldon (Sponsor).

The Circle K Club at Palm Beach Junior College has come to be one of the most active and respected clubs on campus. It was chartered in 1960 by a group of men interested in service to the college and community, and the tradition remains.

Sponsored by the Kiwanis Clubs, Circle K is the largest international collegiate service organization, with a membership of over 15,000 college men in the United States and Canada.



Officers – Row one: Andy Spilos (Vice President), Paul Hoar (Board Member). Row two: Dennis Morgan (Treasurer), Jim Kurish (Secretary), Dan Staples (President), Kirk Barton (Board Member), Danny Johnson (Board Member), Jim Ringuette (Board Member).



A bright red 1955 Mercury was the victim of a Circle K fund-raising project on October 21, 1970. Strong armed men and women flocked to the site behind the cafeteria, where ten cents could buy a swing with a sledgehammer at the battered car. Names of faculty members and political figures served as targets for the hearty swings of the students.

# FLORIDA ASSOCIATION of MANAGERIAL EDUCATION

The Florida Association of Managerial Education is the professional and social organization for students in the Retailing Program. It has as its objective the enrichment of the experiences of the retailing students in both their campus and business activities. Organized on campus in 1964, the local chapter is sponsored by the Sales and Marketing Executives of the Palm Beaches.



First row – P. Meisner, C. Bell, D. Ridgen, J. Lilli, A. Dennis, P. Barton, D. Cherwak, D. Sims, J. Wooten, W. Wurl. Back row – J. Broddell, R. Jones, J. Burham, M. Scarborough, L. Press, S. Marchione, A. Perry, G. Thomasan.





Front row — M. Price, M. O'Conner, C. Hutchison, J. Beaupre, J. Smeak, S. Priest, D. Rock, J. Ledford.  
 Back Row — M. King, S. Tanke, G. Grooner, D. Leedom, G. Vogel, T. Orrell, R. Hazelton.



D. Rigden, C. Craft, G. Bradford, E. Edleman, H. Ross, S. Priest.

# Sophomore Nurses

The Palm Beach Junior College Student Nurses Association was organized in 1959. All students in the Department of Nursing are eligible for membership. The purpose of the organization is to further develop a sense of personal and professional responsibility. Each year the group has sponsored a special project designed to give professional or economic assistance to deserving candidates.



Row One — from top to bottom — Susan Arnold, Nancy Taylor, Linda Murphee, Shirley Crill, Judith Dighton, Treva Wheatley, Daisy Cartey, Martha Smith.

Row Two — Nita Farley, Bonnie Forlaw, Diane Deutsch, Beverly Gratteau, Brenda Mason, Margaret Parlamento.

Row One — from top to bottom — Betty Bush, Patricia Palmer, Peggy Shirk, Hilda Tener, Johanna Dale, Janet McMurtry, Phyllis Cole, Emily Wilcox, Dorothy Larrabee.

Row Two — Theresa Scott, Laura Britch, Essie Woods, Jeannette Riedel, Patricia Sieger, Joe Foy, Sylvia Sleight, Thelmalee Cornwall, Vereta Campbell.





# Freshman Nurses

The Nursing Program at Palm Beach Junior College is approved by the Florida State Board of Nursing, and graduates are eligible to take the examination for licensure to practice as Registered Nurses. Completion of the program leads to an Associate in Science Degree. Clinical experience is obtained in local hospitals and other community agencies, with each student being assigned to a particular clinical area.



Sophomore Officers: Brenda Mason (Vice President), Margaret Parlamento (President), Hilda Tener (Secretary), Treva Wheatley (Treasurer). Standing: Miss McCary (Advisor).



From top left to bottom left — Margaret Flagg, Ruby Rutledge, Linda Holland, Virginia Schmidt, Mary Franks, Chris Keller, Jacqueline Roberts, Elaine Warren, Judith Williams, Judy Brumm, Debbie Ivey, Nancy Gailen, Carol Stewart, Augusta Rumsey, Verna Reddick, Shirley Ackerman, Jane Grove, Johnnie Gleaton, Betty Sellers, Sharon Lohman, Betty Orr, Tanya Carruthers, Bonnie Brooker, Sister Janice Hart.



Shirley Ackerman



Vereta Campbell



Daisy Cartey



Phyllis Cole



Johanna Dale



Judy Dighton



Joe Foy



Jane Henderson



Dorothy Larrabee



Brenda Mason



Patricia Palmer



Margaret Parlamento



Jeannette Riedel



Pat Sieger



Sylvia Sleigh



Martha Smith



Hilda Tener



Treva Wheatley



Judith Williams



Miss Morgan (Advisor)



# DENTAL ASSISTANTS



Row one - from left to right - Estelle Laughlin, Vicki Wilson, Sandee Russell, Laura Newsome, Jeanette Reiman, Maggie Woods, Kay Maxwell, Judy Jones, Nancy Main, Judy Lee. Row two - Theo Douglass, Jeri Wiseman, Becky Robinson, Sherry Organ, Diana Chepens, Barbara Forse, Wendy Carolan, Patty Gosnell, Dale Schacht, Gwen Sprung, Sandi Hoefs, Nancy Burger, Marianne Pittman. Row three: Donna Errett, Debbie Findlay, Sally Bergstahler, Linda Gerbhardt, Nancy Ankeny, Delores Lozito, Karen Jahnke, Kathy Crane, Linda Keller.

The Dental Assistants Program covers a period of forty weeks - the entire fall and winter terms plus the first six week session of the spring term. This fine program has received provisional accreditation by the Council on Dental Education of the American Dental Association.



Seated - from left to right - Vicki Wilson, Sandee Russell, Judy Jones, Dale Schacht, Kay Maxwell, Nancy Burger, Linda Keller. Standing: Donna Errett, Theo Douglass, Jeri Wiseman, Sally Bergstahler, Linda Gerbhardt, Delores Lozito, Karen Jahnke, Debbie Findlay, Judy Lee, Gwen Sprung.

# DENTAL HYGIENE FRESHMAN CLASS



Row one - from left to right - Ellen Bowden, Elsa Wittbold, Barbara Wilburn, Joann Wilbur, Virginia Warren, Debra Rogers, Charlotte Shelton, Helen Schaller, Susan Rizi, Virginia Ortega. Row two: Frances Mitchell, Debra Miller, Virginia Madrin, Ingrid Maale, Claudia Losey, Marnelle Jones, Delores Jackson, Carolyn Hughlett, Diane Hopkins, Debra Wassum. Row three: Gayle Hagar, Teresa Girardeau, Vivian Gerster, Susan Gadd, Cathy Dolezar, Eileen Nubar, Mary Zaruba, Elizabeth Baskerville, Caroline Clary, Connie Clinchard. Row four: Dorinda Dawson, Vicky Clinewell, Vickye Cox, Nancy Bakken, Linda Weber, Janice Anderson, Sue Allen, Sally Allen, Donna Addison.

The Dental Hygiene Program at Palm Beach Junior College is fully accredited by the Council on Dental Education of the American Dental Association, and is approved by the Florida State Board of Dental Examiners.

The Dental Hygiene Freshman Class is pictured above at their Capping Ceremony, which took place on January 31, 1971. This ceremony signifies that these girls have completed one semester of study in the field of Dental Hygiene and now they are prepared to work with actual patients, rather than plastic dummies.



Cerena Baxha



Sue Beane



Patrice Carregan



Ruth Carter



Barbara Cobb



Susan Diamond



Jenny Enikson



Pat Erdlitz



Pat Gardner



Marian Gilchrest



Debbie Graff



Carol Jones



Barbara Kane



Debbie Kelley



Phyllis Kelley



Edith Lane



Marion Larrabee



Suzanne Lustig



Rosalind McMannus



Candy Miller



Barbara Milton



Susan Mishko



Ann Oswald



Sandy Poff



Robbie Rosenbloom



Betty Schulz



Pat Sloan



Stephany Smith



Martine Stuckey



Suzanne Tyo



Cyndy Woolridge



# PALM BEACH JUNIOR COLLEGE BANDS



CONCERT BAND



STAGE BAND





Palm Beach Junior College has both a concert band and a stage band. Both groups are composed of students interested in the study and performance of standard band literature. They present fall and spring concerts each year, and join the College Singers at Christmas time for the annual concert. Honors and awards are given at the annual end-of-the-year banquet.

# THE COLLEGE SINGERS



The College Singers is one of the largest student organizations on campus. Its main objectives are to give its members a unique experience in the study and performance of fine music, to represent the college and its music department in the community and nearby counties, and to create the poise needed by college students, especially in their appearance before the public. Interested music majors also have an opportunity to prepare themselves for choral teaching and directing by undertaking various sectional rehearsals.



# MUSIC EDUCATORS NATIONAL CONFERENCE



Row one: N. Anderson, D. Day, J. Merkel, S. Smiley. Row two: D. Andersen, S. McNeill, E. Ploumis, J. M. Layton, P. Cunningham. Third row: Mr. Pryweller (co-sponsor), M. Kaufman, V. Dettman, C. Peregó, K. Brockert.



The Palm Beach Junior College chapter of the Music Educators National Conference exists to provide an opportunity for professional development for college students of music education, and to provide opportunities for students to become acquainted with leaders in the various fields of music.

# FOOD SERVICE



Students in the Food Service Department participated in luncheons and banquets held in the dining room of the new Food Service Building. Students, under the direction of faculty members Ambrosio, Rive, and Herrault, were able to put into practice the fundamentals they had learned in the classroom.



Mr. Herrault

# PHI RHO PI



Row One – from left to right – Cassandra Smith, Sandra Gianoulis, Dunay Suleiman, Shari McGhee, Melissa Shepard, Rick Coy, Jay Harmon, Carl Arrington, Brenda Johnson, Phil Blackmon.

Row Two – Debbie Hildinger, Jeannette Guiffride, Elaine Ritter, Pat Gill, Gary Keene, Diane Fowle, Sam Miller.



Officers – from top to bottom – Shari McGhee (Treasurer), Melissa Shepard (Secretary), Rick Coy (vice President), Jay Harmon (President).

Phi Rho Pi is an honorary forensic society for junior colleges. The Florida Alpha Chapter was instituted at Palm Beach Junior College in 1953. The purpose of the society is to promote the interests of debate, oratory, extemporaneous speaking, and other speech activities in the junior college. Students of good standing who represent the college in debate, oratory, dramatic reading, or school plays are eligible for membership.

This year, Phi Rho Pi was awarded the Mariner Plaque for having the largest membership in the United States.

# PHI THETA KAPPA



Picture No. 1: Row 1: Jo Anne Acara, Linda Maddox, Mary Fowler, Susan Jones, Sue Beane, Kathy Azzaro, Carol Jones, Connie Clinchard, Ed Daugherty, Janet Merkel, Mr. Dan Hendrix (Sponsor). Row 2: Paul Cunningham, Frank Bach, John Winne, Tony Millward, Chester Saburn, Ray Harknett, Steve Eichler, Connie McMurray.

The Delta Omicron Chapter of Phi Theta Kappa was instituted in 1943, making it the oldest honorary society on campus. Part of the national arts and sciences honor society, Delta Omicron performs two outstanding services for Palm Beach Junior College. The members help with a bulk of the registration process, and provide a student tutoring service. Members strived to make this year the most successful and rewarding of Phi Theta Kappa at Palm Beach Junior College.



Row 1: Sharon Butts, Barbara Cobb, Pat Gardner, Susan Diamond, Carol Ford, Sue Flickinger, Ray Bucholtz, Claire Truchulet, Sharon Wood. Row 2: Barbara Young, Donna Ortman, Pat Wilhelm, David Graham, Bob Arnold, Dan Lobeck, Dan Eichelberger, Cheryl Oliver, Melanie Hart.



Cheryl Oliver, V. Pres.; Ray Bucholtz, Treas.; Sue Flickinger, Sec.; Susan Diamond, Pres.

# SCIENCE CLUB



From left to right: Joanne Weaver, Frank Visentine, Mr. John Schmiederer (Co-Advisor), Barby Baker, Jan Van Gehuchten, Cathy Mosher, Ed Doherty, Lois Pugh, Ray Waldner, Norma Schneider, Jim Aldridge. Not Pictured: Mr. Fred Holling (Co-Advisor).

The Science Club at Palm Beach Junior College provides an opportunity for persons interested in all fields of science to exchange ideas, to gain knowledge in their particular fields of interest, and to develop an understanding and appreciation of other areas of science.

The club provides a full program of entertaining field trips, lectures, and social events. The pictures on the following pages were taken during the Science Club field trip to the Everglades.



Officers — Standing: Norma Schneider (Co-Vice President), Ray Waldner (Co-Vice President), Jim Aldridge (President). Sitting: Ed Doherty (Treasurer), Eleanore Palmieri (Secretary).





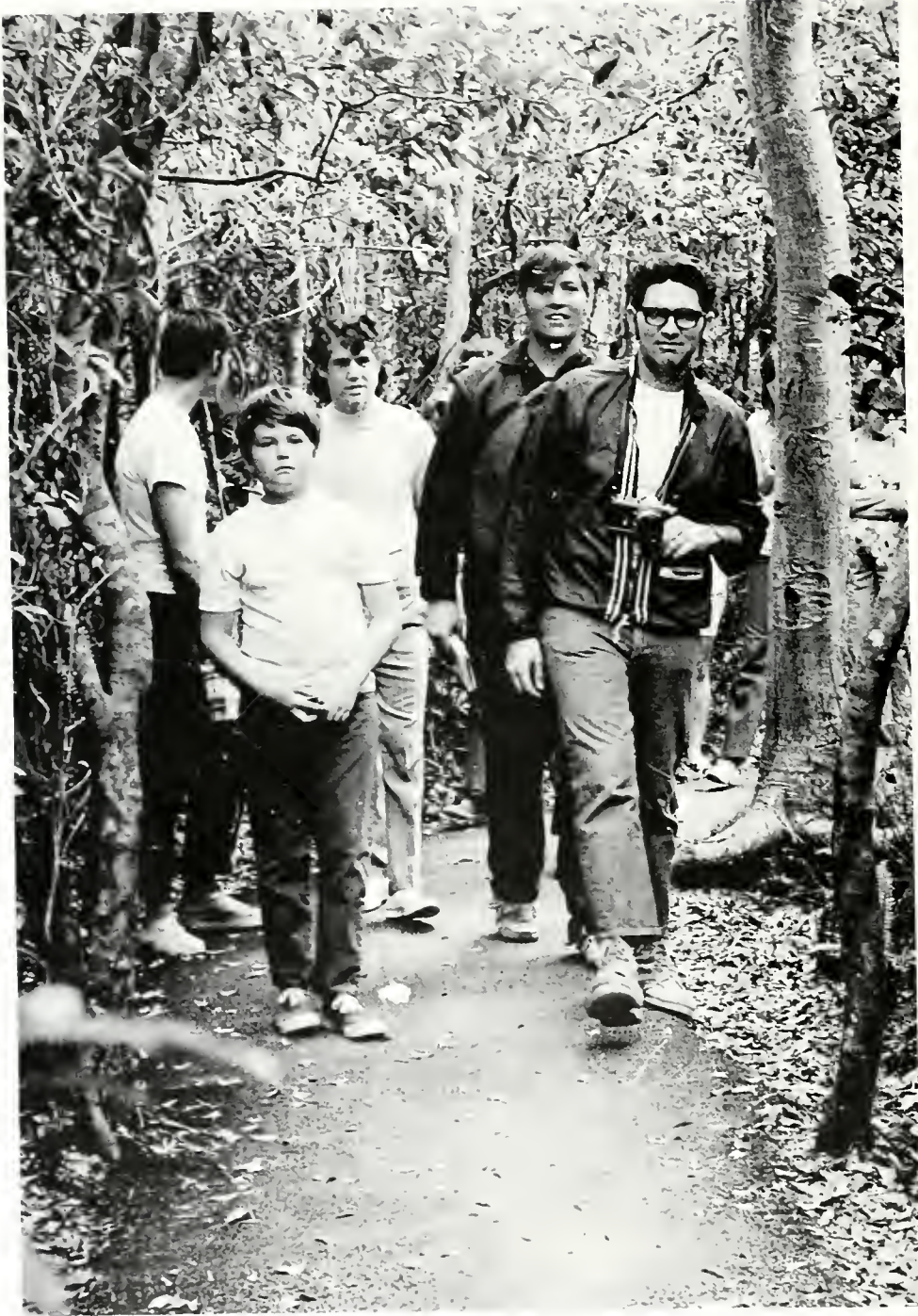



# ORGANIZATION OF AFRO-AMERICAN AFFAIRS



First Row: P. Womack, G. DeBerry, P. Everson, G. Childs, D. Williams. Second Row: V. Murphy, H. Herring, F. Barnes, L. Williams, E. White, C. Shy.

The Organization of Afro-American Affairs is a recently established society. Its purpose is to establish a more meaningful interaction between Afro-American students at P.B.J.C. and the administration, faculty and other students, and to develop a better understanding in reducing and overcoming the effects of racism and discrimination.

The OAA has attempted to fulfill its purposes by such activities as the African-Odum and dances to bring people together.

A side light of the club is the Afro-culture class offered at the college. Mrs. Trinette Robinson is the instructor for the class which emphasizes the Negro culture and heritage.

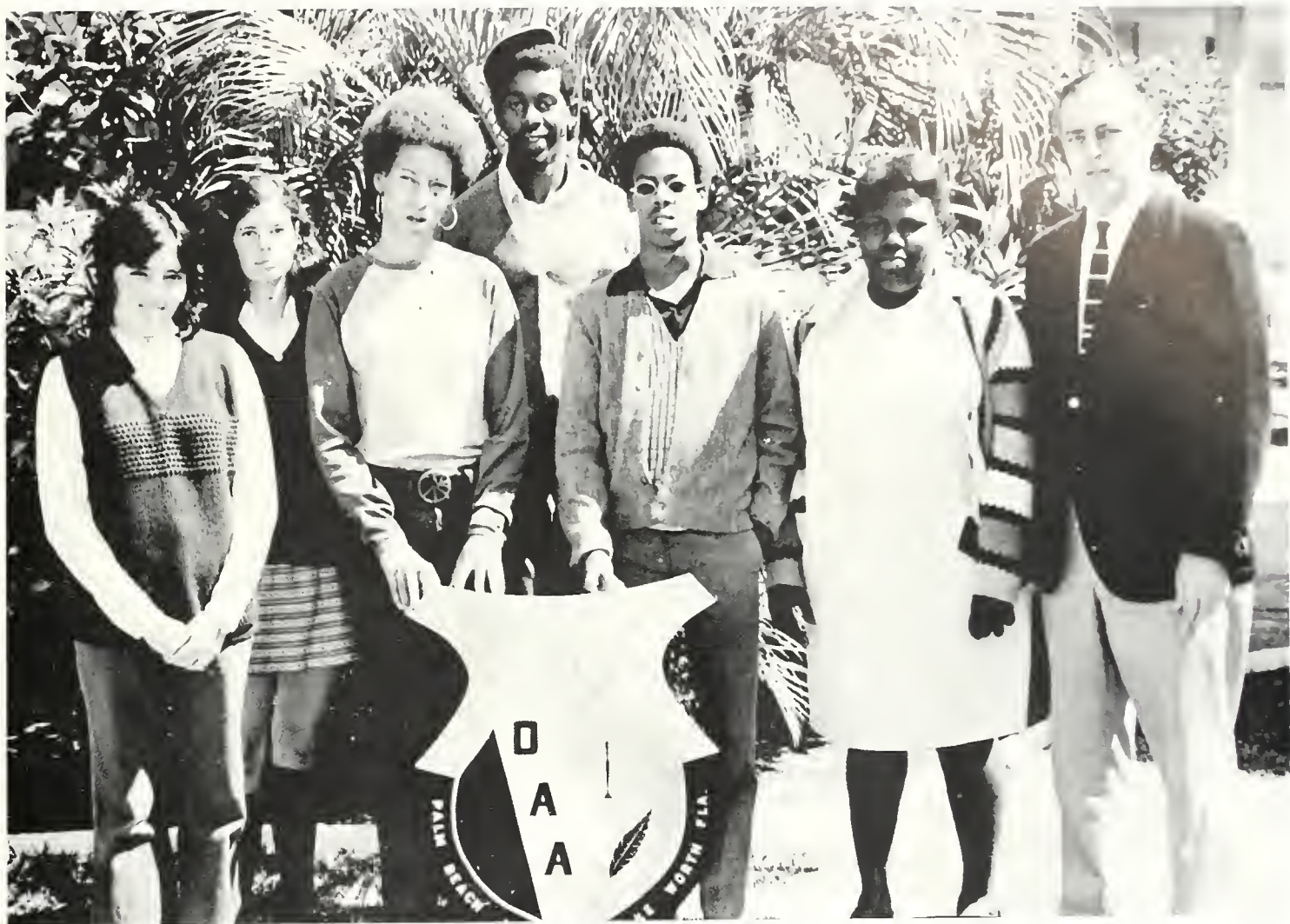

D. Hopkinson (Secretary), J. Smith, M. King (Second Vice Co-ordinator), K. Gordon (Treasurer), G. Bradshaw (First Vice Co-ordinator), A. Sapp (Standing Member), Dr. S. Bottosto (Advisor).



# NEWMAN CLUB

The purpose of the Newman Club is to enrich campus life by providing for the religious and social needs of Catholics although students of other religions are sincerely welcomed. The Palm Beach Junior College Newman Center is located across the street from the campus. It consists of a recreation hall, offices, and a chapel.

All students are welcome to attend meetings and activities at the Newman Center, regardless of their religious beliefs.



Newman officers: Colleen Corie, Joseph Hart, Mary Larrosa, Nora Kelly



Front row: J. Olsen, D. Osten, G. Rourke, N. Kelly, L. Holleman, K. Corie, M. Larrosa. Back row: B. Boyd, M. Kelly, P. Brinkman, B. Green, P. Brinkman, D. Nye, J. Hart.

# YOUNG CAMPUS FREAKS



Front row: B. Caparella, D. Kressal (Interim Board Member), T. Harvey. Second row: C. Storch, B. Justice (Interim Pres.), D. Lobeck, M. Balme.

The Young Campus Freaks is a newly organized club at Palm Beach Junior College. Its main objective is to promote and conduct service throughout the year to aid the campus and the community. The club has a particular emphasis on ecological action and encourages anyone to join.

# STUDENTS FOR INTERNATIONAL UNDERSTANDING



This past Fall Term, a new organization was formed at Palm Beach Junior College. Students For International Understanding, (SIM), has a membership of students from many different countries. The president, Jasper Toe, comes to PBJC from Liberia.

One of the favorite activities of the club is soccer and many members have shown interest in forming a team for competition play. This organization succeeds in showing that difference in background and culture need not affect communication between people.





# CHESS CLUB



Who are the chess nuts? They are a group of people at PBJC who have a corner of the SAC Lounge all to themselves for the purpose of concentration on the game of chess. During the Fall Term, they sponsored a chess tournament, providing chess enthusiasts with a chance to enter into competitive match play.

One may often see two members engaged in a silent battle of minds over a chess board. Those who feel exceptionally daring might try a game of three dimensional chess. The Chess Club is simple for those students who enjoy the mental stimulation of a chess game.

# ART CLUB



Art Club enables art majors and other students interested in the art field a chance to be creative in their own way. Some activities include field trips and sponsoring art shows at Palm Beach Junior College. On the next few pages the Art Club may be seen the way they like to be seen — relaxed and candid.

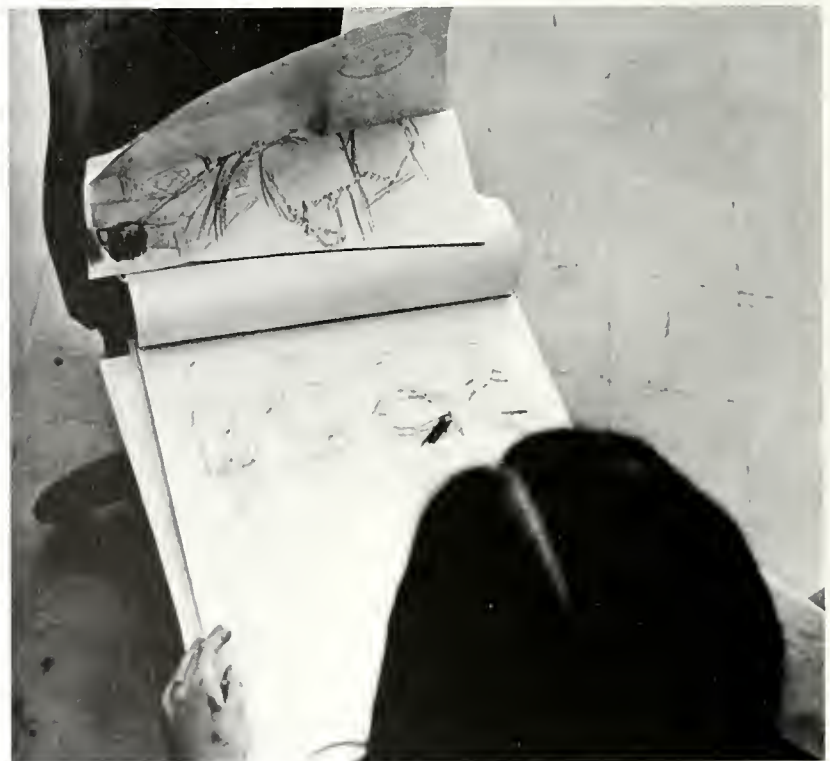







# THE SISTERS OF PHILO

Philo means love. It is this sisterhood which offers friendship, fellowship and hospitality to every Phil member. The oldest women's social club, Phi Lambda Rho, was founded in 1939 to assist in scholastic affairs, to promote loyalty to the school, and to further the social life at Palm Beach Junior College.







Philo Activities include making Christmas more enjoyable to children in local hospitals, making a calendar, a Christmas party, Pledge Parties, socials, road trips, and the week-end. The winter term is highlighted with the Golden Arch Ball, one of the oldest social functions on campus.



# CHI SIG



D. Scott, B. Stratton, S. Gaffney, L. Casson (Pledge Master), Mark Bohne (Sec.), J. Connell, J. Timmons, R. Tobin (Pledge Master), M. LaValley.

Chi Sig was founded on the Palm Beach Junior College campus in January of 1958. During the thirteen years of its existence, Chi Sig has emerged as one of the outstanding young men's groups. The quest to attain the virtues of their motto: "We take good men and make them better," has led Chi Sig to its position of prominence. The bonds of brotherhood and friendship are the nucleus about which the club evolves.



S. Serfillipi, P. Hansen, T. Steinmetz, W. Pitts, C. Conover, B. Hope (Treas.), F. Tonarely (Commander), F. Lee (Sgt. of Arms), J. Godfrey, B. McJury.

# THE BROTHERS OF ALPHA PHI



Front row: Miss Debbie Hamilton, Alpha Phi Sweetheart; Second row: Jeff Gomersall (Pledge Master), Randy Burt (President), Lee Dickerson (Treasurer), Third row: Joe Smith (Secretary), David George (Chaplain), Brian Barnard (Vice-President).



Front row: G. VanHusen, M. Murphy, J. Gomersall, Miss D. Hamilton, L. Dickerson, J. Smith, B. Raschke. Second row: D. Drake, Mast, R. Burt, M. Smith, D. George, G. Leate, J. Van Hille, B. Barnard.



Front row: L. Dickerson, Alpha Phi Little Sister, Miss Patti Gosnell, B. Raschke, Second row: P. Cassidy, Miss Ellen Smith, B. Herbst, C. Reich, R. Burt, D. Drake.



Ed Broz, Dave Parsons, Bill Herbst.



Bob Rowe, Pete Albury.





**ACTIVITIES  
ACTIVITIES  
ACTIVITIES  
ACTIVITIES. . . .**

# WALKATHON

The second annual Walkathon, sponsored by the Lake Worth Zonta Club in conjunction with the PBJC Alumni Association, was held on October 31, 1970. The purpose of the walk was to raise scholarship funds for deserving students. Money collected by the hearty walkers was matched by Federal funds in a four-to-one ratio.

Walkers departed from the West Palm Beach Municipal Parking Lot early in the morning and covered all or part of the ten-mile course to the Junior College. Monies are collected from sponsors who pledge a certain amount per mile walked by the participants.



Anyone can walk for money



End of the road



Actual footprints of a Zonta walker

# Sponsored by the Zonta Club



Forward, March!



A welcome rest for tired feet

# GUEST SPEAKERS



## Sydney J. Harris

A noted visitor to Palm Beach Junior College during the Winter Term of 1970 was Sydney J. Harris, well-known newspaper columnist and reporter. Mr. Harris' column, "Strictly Personal," appears daily in the major newspapers of the country.

Mr. Harris delivered a crisp and lively address to the students and faculty members who filled the auditorium to hear him. The speech and the question and answer period that followed left much of the audience impressed with the knowledge and wit of one of America's most widely read newspaper columnists.







## Julian Bond

The controversial Julian Bond spoke to a turn-away crowd of students, faculty members, and community leaders on October 5, 1970. Mr. Bond, a state representative from Georgia and an eloquent advocate of the civil rights movement, spoke of the problems of the black people in America. To say the least, the outspoken Mr. Bond stimulated the audience with his interesting and provocative speech.



# A New Organization On Campus- THE YOUNG REPUBLICANS



From left to right: Dan Lobeck, Andy Spilos, Phil Parker, Wally Auerbach, Dave Nickles, Ellen Smith, Dave Graham, Marie Lynch, Mike Macy, Carol Vander Klooster. Members not pictured: Bill Bennett, Greg Sherman, Colleen Corie, Debbie Browning, Bill Miller, Debi Gregory.

This organization is dedicated to strengthening the free enterprise system through education and to creating an awareness of an an interest in politics and public affairs among young voters. The Young Republican Club promotes the ideals of the Republican Party and encourages participation in Republican Party activities. It is affiliated with local, state, and national Young Republican Clubs. Though not officially recognized as a campus organization, certification by the Faculty Senate is expected in the near future.



Officers: Wally Auerback (Vice President), Dave Nickles (President), Phil Parker (Treasurer). Not pictured: Bill Bennett (Secretary).

# FACULTY ART SHOWS

Periodically throughout the year, exhibitions of drawings, paintings and sculptures by the Art Department faculty are held in the lobby of the Humanities Building. Here, each faculty member has an opportunity to display his talent as an artist for the benefit and enrichment of all. Artistic exhibitions are also held for students, local artists, and nationally-known contemporary artists.





## FOOD SERVICE LUNCHEONS

The completion of the Food Service Building, with its large dining room and kitchen facilities, enabled students in the Food Service program to gain practical experience for their careers. A number of banquets and luncheons were held in the new dining area, with PBJC students preparing and serving the meals.

Pictured above is a luncheon of the Florida Association of Criminal Justice Educators held on January 29, 1971. The luncheon was hosted by Mr. Lawrence Tuttle and Mr. Joseph Macy, PBJC instructors, with the cooperation of the Food Service Department. Scott Gibson served as student manager for the event.







STUDENTS  
STUDENTS  
STUDENTS  
STUDENTS....

# Sophomores



Eugene Aiello



Fred Anzowski

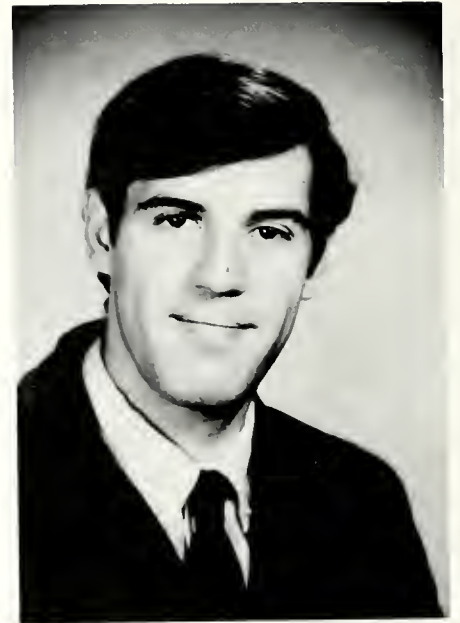

Robert Belinsky



Bertha Brooks



Gregroy Broom



Walter Burton

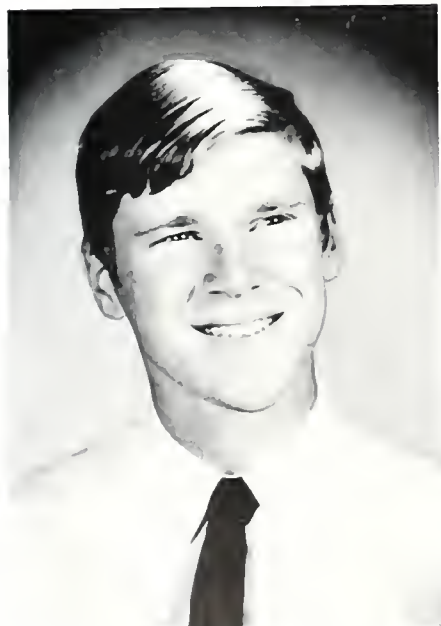

Michael Clark



Robert Cole

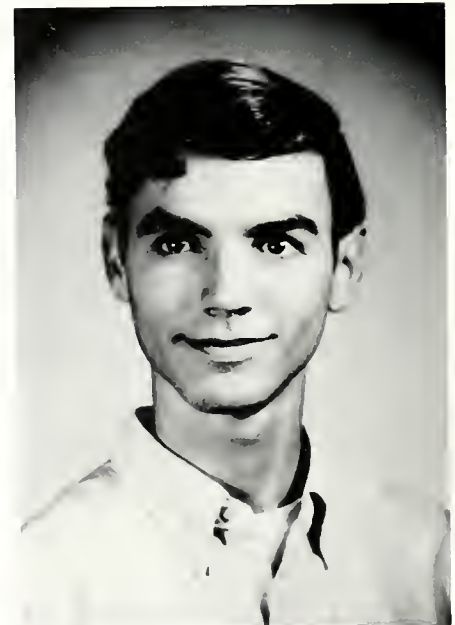

Robert Culuen





Anna Dunham



Dan Eichenberger



Thomas Fitzgerald



Carlos Fonero

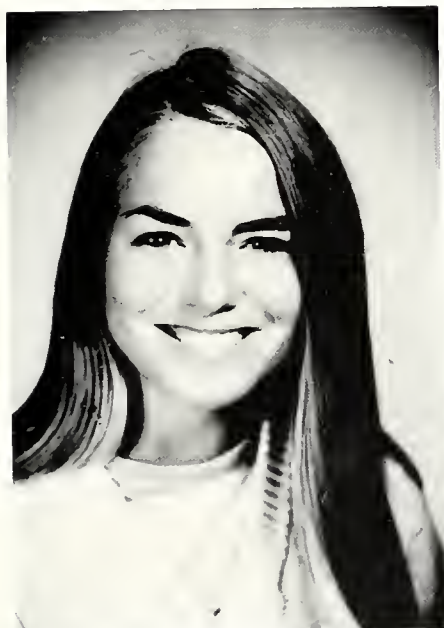

Carol Ford



Linda Green

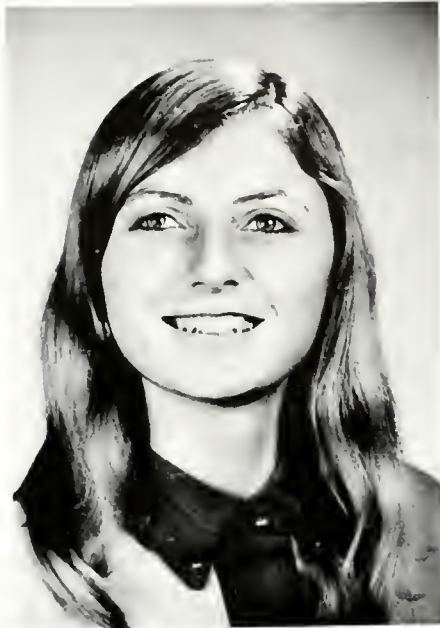

Cheri Hagenson



Regina Hamrick



Raymond Harknett



Pete Hartman



Sharon Hayes





Sandra Horne



Joanne Jones



Lizzie Jones



Robert Justice



Marilou Kahn

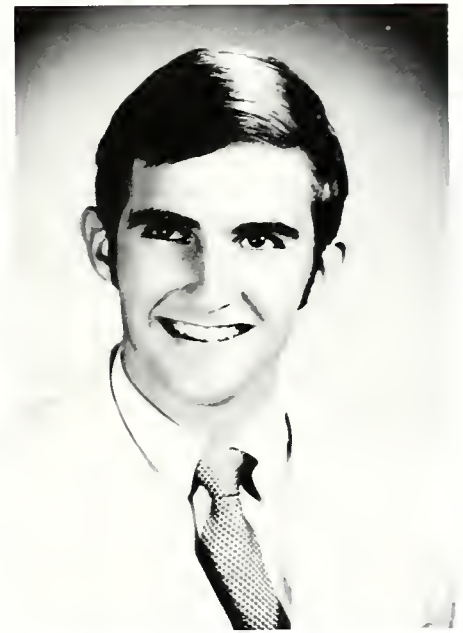

Forest Larson



Dan Lobeck



Michael Macy



Linda Maddox



Janis Ann Marsh



Mark Mitchell



Barbara Mlynezak



Linda Odom



Cheryl Oliver



Renee Orlando



Phil Parker



Robert Preis



Joseph Priest

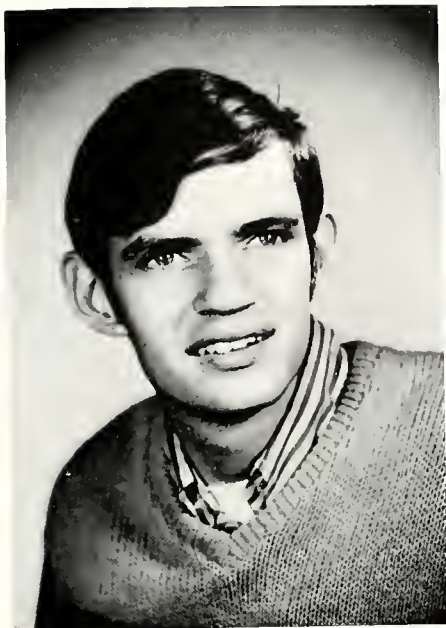

James Ringuette



Mary Roberts



David Smith

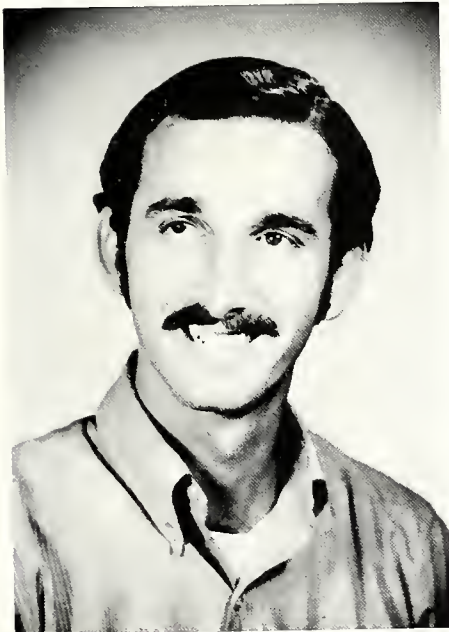

Robert Stanhope

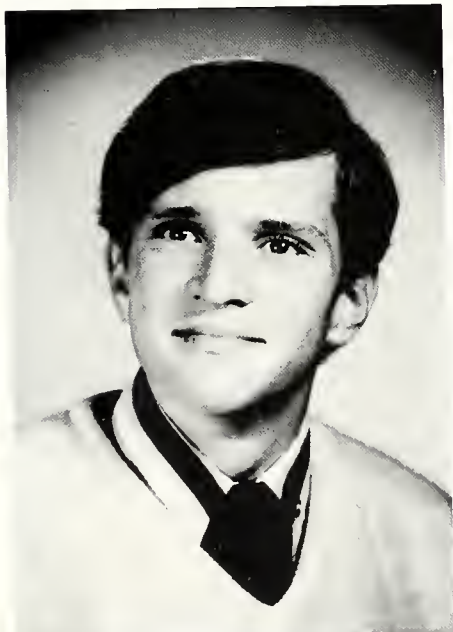

Daniel Staples





Christine Taylor



Glennie Trett



Barbie Ur



Robert Whidby



Ruth Williams



Sandra Williams



Richard Woodruff





## Freshmen

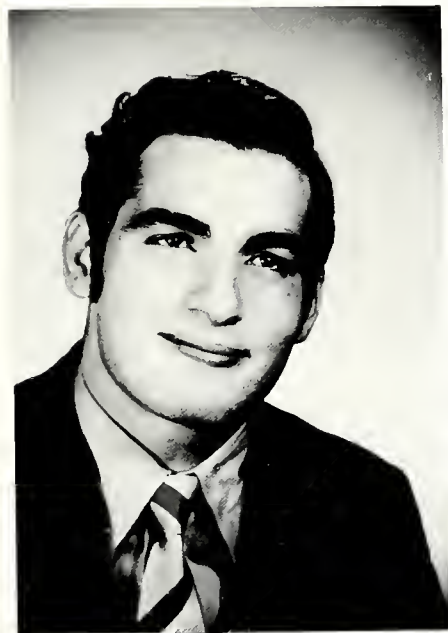

Augustine Alvarez



Carl Arrington



Kirk Barton

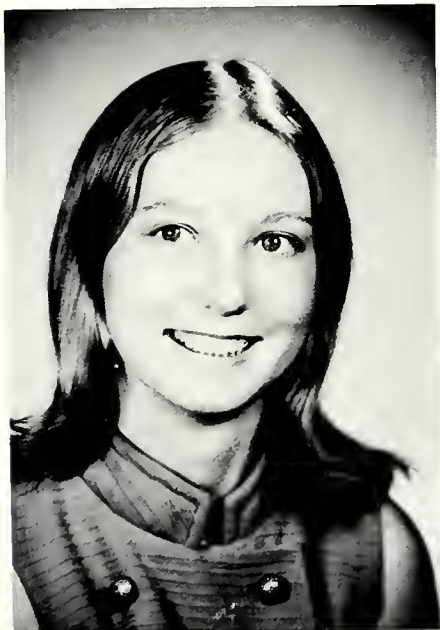

Debbie Benson



Caroline Clary



Candy Downing



Ann Dyett



Stephanie Earnest

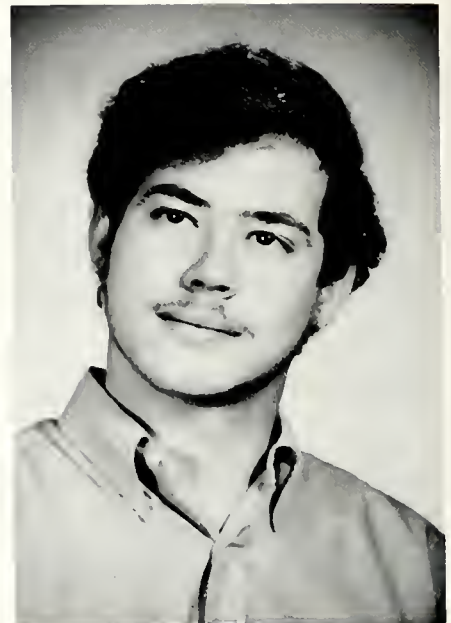

Gerald Ficek



Eleanor Hammond



Berta Henderson



11





Marcia Hislock



Jim Jackson



Holly Jalm



Henry Johnson



Nora Kelly



Nancy Knight



Paulette Lash



Mimi Little

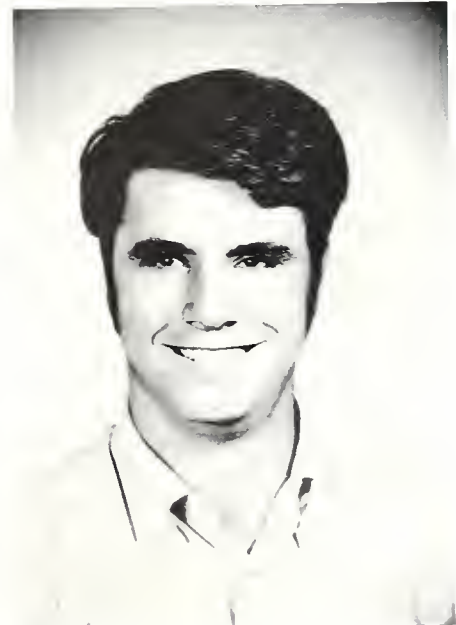

John Lyons



John Martin



Susanne Meermans



Sherry Newhart



Donna Osten



Beverly Phelps



Donna Plew





Joseph Powell



Richard Scmitt



Ralph Slaton



Linda Sorenson



Christine Webb

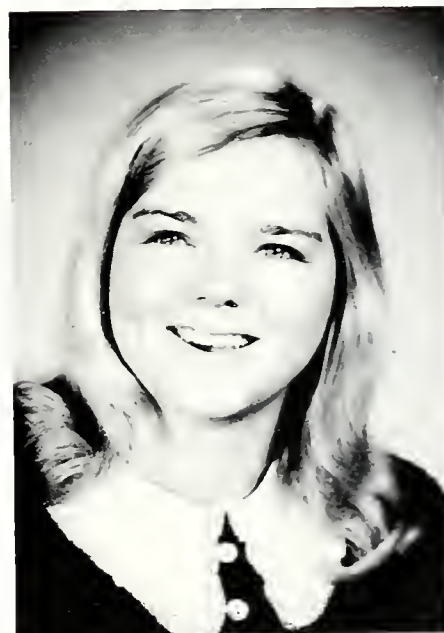

Teresa Wilhelm



Paul Wilson



Paul Yorke



Carol Zern





**THEATER  
THEATER  
THEATER  
THEATER. . . .**

The P.B.J.C.  
Players  
of Phi Rho Phi  
Present  
**THE  
GREAT  
MAGICIAN**  
by  
Lawrence Carra

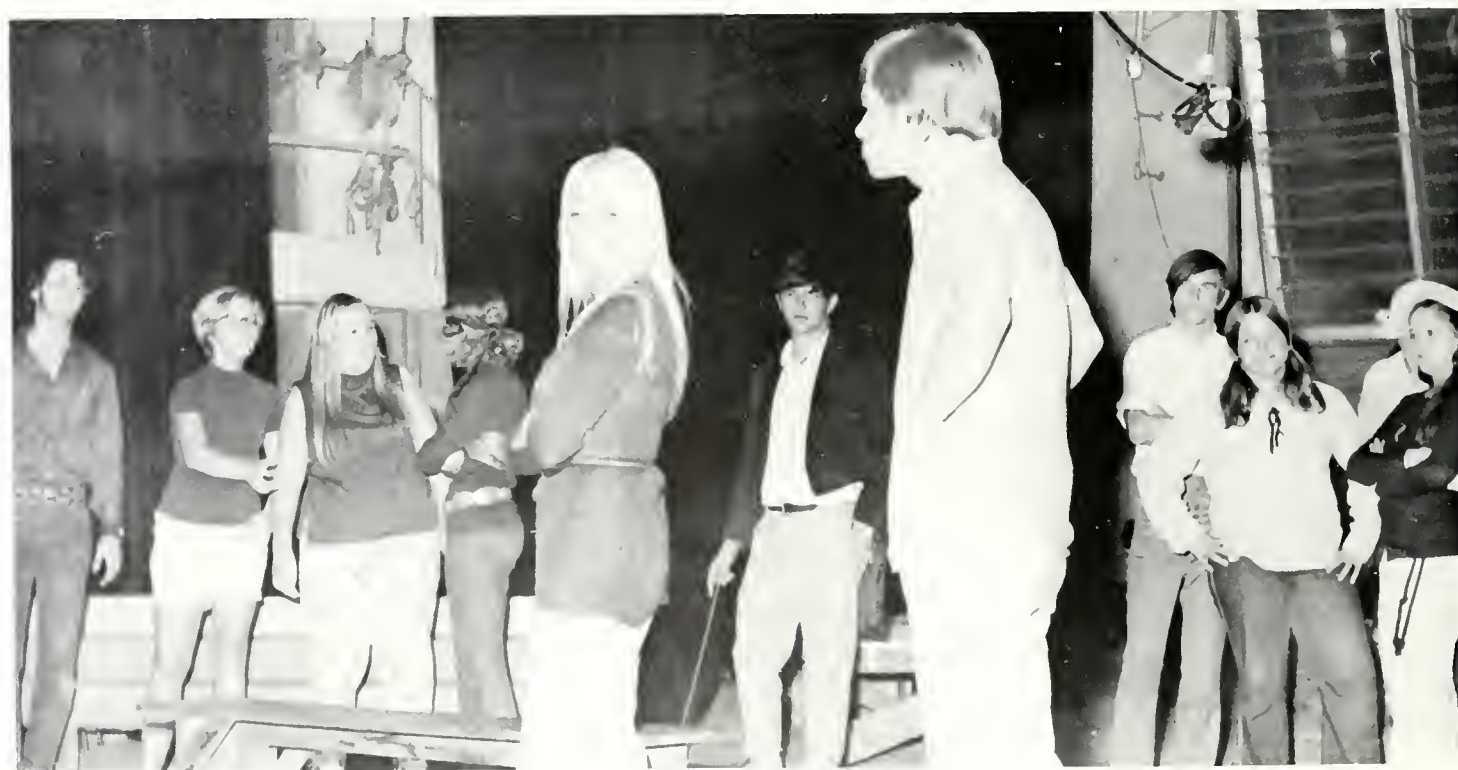



# ASTROLOGY ANTHOLOGY



Which sign of the zodiac do you fall under? The PBJC Forensics presented Astrology Anthology – a literary tour through the zodiac. A tour including selected works of author's representing each of the twelve signs. Which writers and what ideas are characteristic of your astrological sign?





# THE MARRIAGE OF FIGARO



The Marriage of Figaro is a delightful, funny and slightly naughty story set to music brilliantly by the master himself — Mozart. It contains all the elements to make a good present day soap opera. After giving a splendid performance, all the cast joined together for a jubilant finale.



# SIR GAWAIN AND THE GREEN KNIGHT



## CAST

Story Teller ..... Watson B. Duncan III  
King Arthur ..... Dick Beytes  
Sir Gawain ..... Jay Harmon  
Lady ..... Diane Tauser  
Lords and Ladies  
of the Court ..... Diane Fowle Linda Reynolds,  
Melissa Shepard, Gary Keen  
Adaptation, Direction,  
Choreography by ..... Lois Meyer  
Student Direction ..... Shari McGhee and  
Debbie Hildinger

SIR GAWAIN AND THE GREEN KNIGHT was the fall term production of Palm Beach Junior College Forensics. The presentation of this fourteenth century classic occurred on November 20 and 21, 1970.

SIR GAWAIN AND THE GREEN KNIGHT is an Arthurian romance of love, brave deeds and magic. The charming story was effectively communicated by the talented cast and production staff.

# THE SKIN OF OUR TEETH

In October of 1970, Phi Rho Pi of Palm Beach Junior College presented "The Skin of our Teeth," an antic satirical comedy by Thornton Wilder. From the Ice Age through the Plague, the characters always survived to face further disasters.

The cast was immense; the entire production was flamboyant. The "family" of students involved in the production of the play, like the Antrobus family featured in the play, faced their share of problems. Costumes and unusual props were difficult to obtain.

The play's message is universal. In these times of war, poverty, and natural disasters, it is a welcome revelation that, through all conditions and events, man will pull through by the skin of his teeth.





## CREW

Director	.....	Frank Leahy
Technical Director	.....	Arthur Musto
Student Directors	.....	Fran Denman
		Susan Wilcox
Student Technical Director	.....	Jeff Warburton
Stage Manager	.....	Jay Harmon



# OH DAD, POOR DAD,

*Mama's Hung  
You in the  
Closet  
And I'm  
Feelin'  
So Sad*





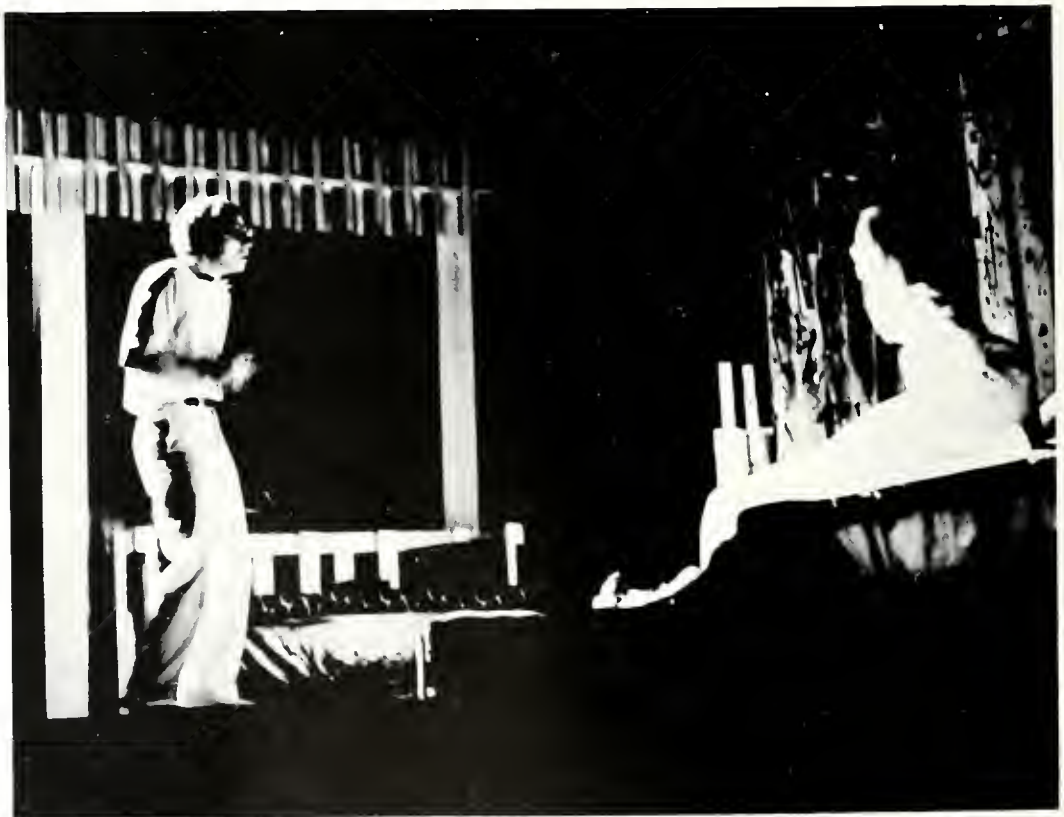



During the winter term, the College Players presented the most unusual play of the year, "Oh Dad, Poor Dad, Mama's Hung You in the Closet and I'm Feelin' so Sad." Directed and produced by Mr. Arthur Musto and Mr. Frank Leahy, the play provoked laughs as long as its title, but the thoughts it provoked in the minds of the audience were longer and deeper. The characters in Arthur Kopit's comical mystery play were skillfully portrayed by the cast. They created a variety of moods from almost slapstick comedy to bizarre terror. Few who saw the play will forget this amusing, confusing fantastic farce.





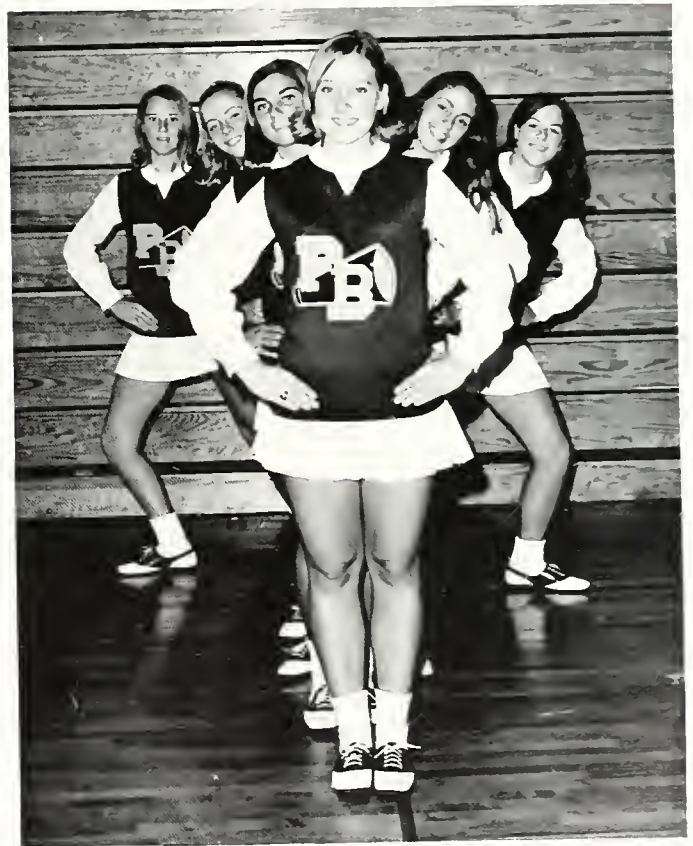

**SPORTS  
SPORTS  
SPORTS  
SPORTS. . . .**



Left to right: John Derrick, Walter Adee, Randy Shultis, Steve Nowak, Danny Hager, Bill Bowers, Mike Husby, Eric Nelson.

The 1970-71 season saw the Pacer Golf Team participate in a number of tournaments sponsored by junior colleges and golf courses throughout the state. These events, which ranged from thirty-six to seventy-two holes in length, were held during both the fall and spring months. Members of Coach Ray Daugherty's team were able to practice at the West Palm Beach Country Club and at the Atlantis Golf Club. The season ended for the team with the state tournament in May.



John Derrick



Mike Husby



Danny Hager

# TENNIS



Standing — From left to right — Coach Harris McGirt, David Robison, Kevin Thomas, Byron Thomas. Kneeling: Bob Raedisch, Farlow Blakeslee, Tom Sergio.

The goal of the 1970-71 Tennis Team was to better the enviable record of the '69-70 team which finished with a 15-3 record, second place in the state of Florida, and third place in the nation. Three returning lettermen and three promising newcomers formed the nucleus of the powerful team. Hours of practice refined the talents of each individual and contributed to a most successful season for the team.



Tom Sergio



Bob Raedisch and Farlow Blakeslee



Bob Raedisch

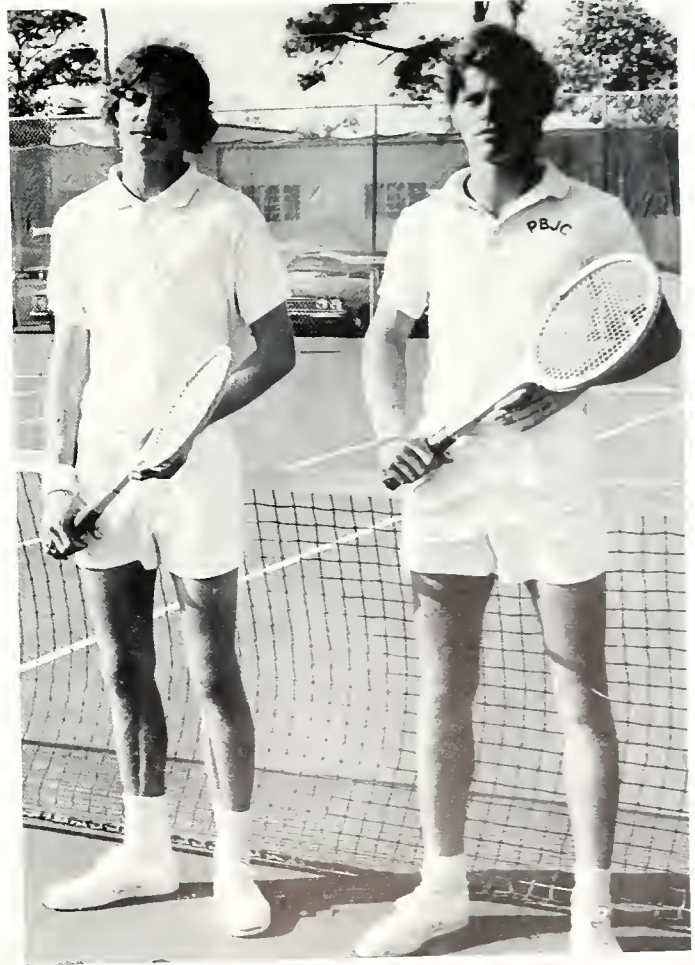

Kevin and Byron Thomas

# BASKETBALL



J. Jurban, K. Allen, T. Kowalinski, F. Larson, K. Gordon, L. Williams, D. Rush, M. LaValley, R. Battle, M. Hamilton. Front Row: H. Boyd, S. Muir, C. Asher.

The Palm Beach Junior College Pacers opened the basketball season with a win, yet they finished with a record of 5-19. The team members practiced hard and gave their best in every game, though they were often lacking in support from the student body. Coach Jim Tanner, in his last year as basketball coach, was always a voice of support for the team. Regardless of the numerical results, an honest effort and fair play is always a success.





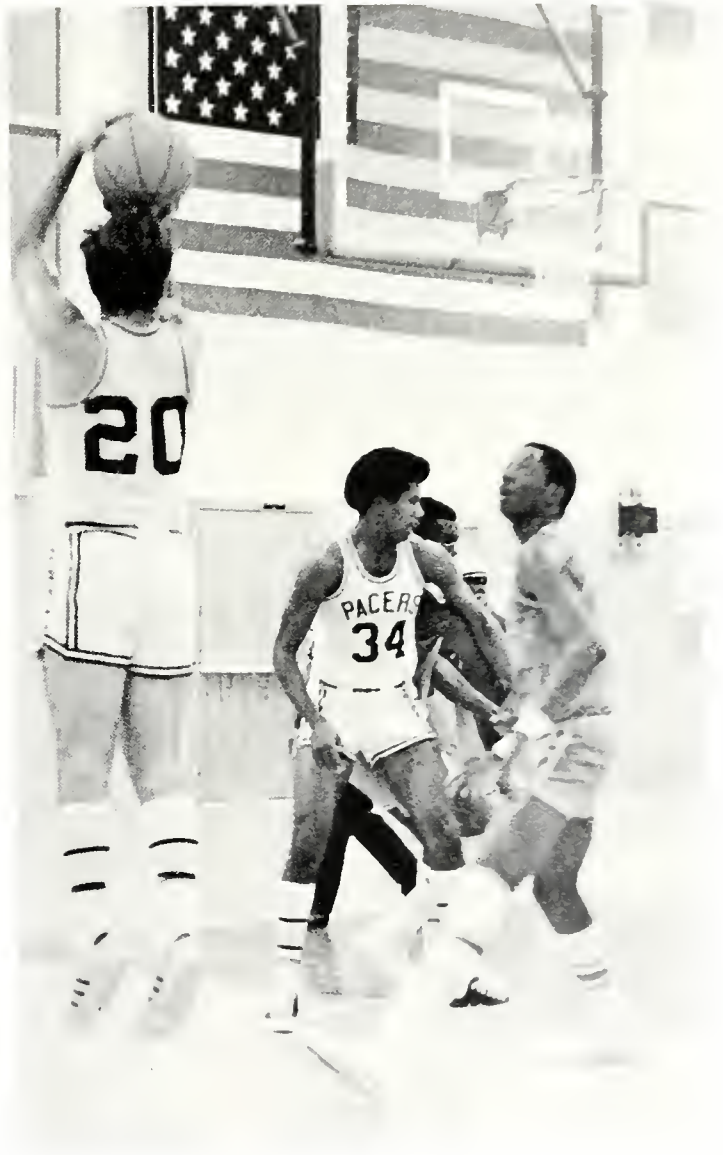



# BASEBALL



Mike Eissey, John Timmons, Fred Anyzewski, Frank Esposito, Joe Gabbard, Ron Kendall, Guy Dockerill, Don Jones, Greg Minegar, Forest Larson, Alan Parenteau, Rick Dunn, Bob McDonald, Tom Kowalinski, Dale Fell, Russ Williams, Bob Farrell, Jack Fearnow, Steve Bulmer.



The Pacer baseball team played a total of forty games from February to May, including games in Division IV of the Florida Junior College Conference. Eight Fall practice games and twelve exhibition games with the Ft. Lauderdale Baseball School helped the team prepare for its heavy schedule. The returning lettermen aided in forming the nucleus of the team.







Gay Hitchcock, Debbie Hamilton, Peggy Purcaro, Kay Davis, Janet Hope, Barbie Ur

## CHEERLEADERS

Six of the biggest fans of the Pacer Basketball Team were the enthusiastic Cheerleaders. Their spirit helped the Pacers through close games both home and away, and the Basketball Team greatly appreciated their efforts. The six girls were chosen on the basis of cheering ability by a panel of judges consisting of faculty members, basketball players, and former cheerleaders. Gay Hitchcock served as captain and Barbie Ur served as co-captain.



Gay Hitchcock



Kay Davis



Debbie Hamilton



Janet Hope



Barbie Ur



Peggy Purcaro

# INTRAMURALS



## FLAG TAG FOOTBALL

One of the most popular of the intramural activities was Flag Tag Football, which was held during September and October on the field south of the Gym. Eight teams fought for the championship, but only one, the Delray Maulers, was successful. The Maulers, pictured above, won the championship by defeating the J.C. Squishers in the title game on October 19, 1970.





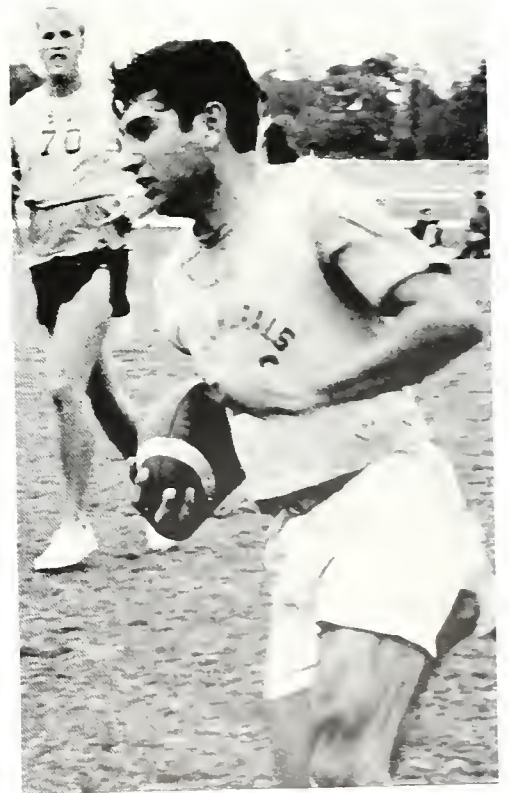

# VOLLEYBALL



Intramural Volleyball was held during the Fall Term for three different groups. Women's teams participated in games during September, men's teams competed during November, and Co-educational play took place later in the year. A women's extramural team was formed, and these girls represented PBJC in competition throughout the state. Winners of each group of competitive Volleyball were invited to represent PBJC on Sports Day at Miami-Dade Junior College on October 16.





# BOWLING



Intermural Bowling is just one part of the I&R program at Palm Beach Junior College. It is a much enjoyed sport on campus. Co-ed bowling was held during October of this school year, at the Major League Lanes. A tournament, The PBJC Invitational, was held near the end of the fall term.

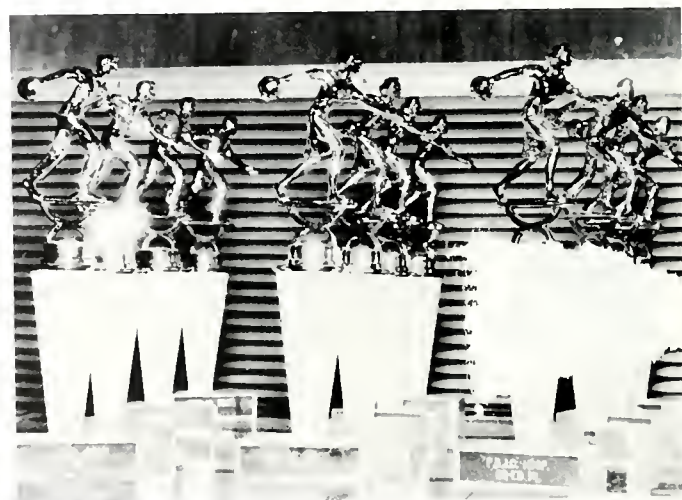

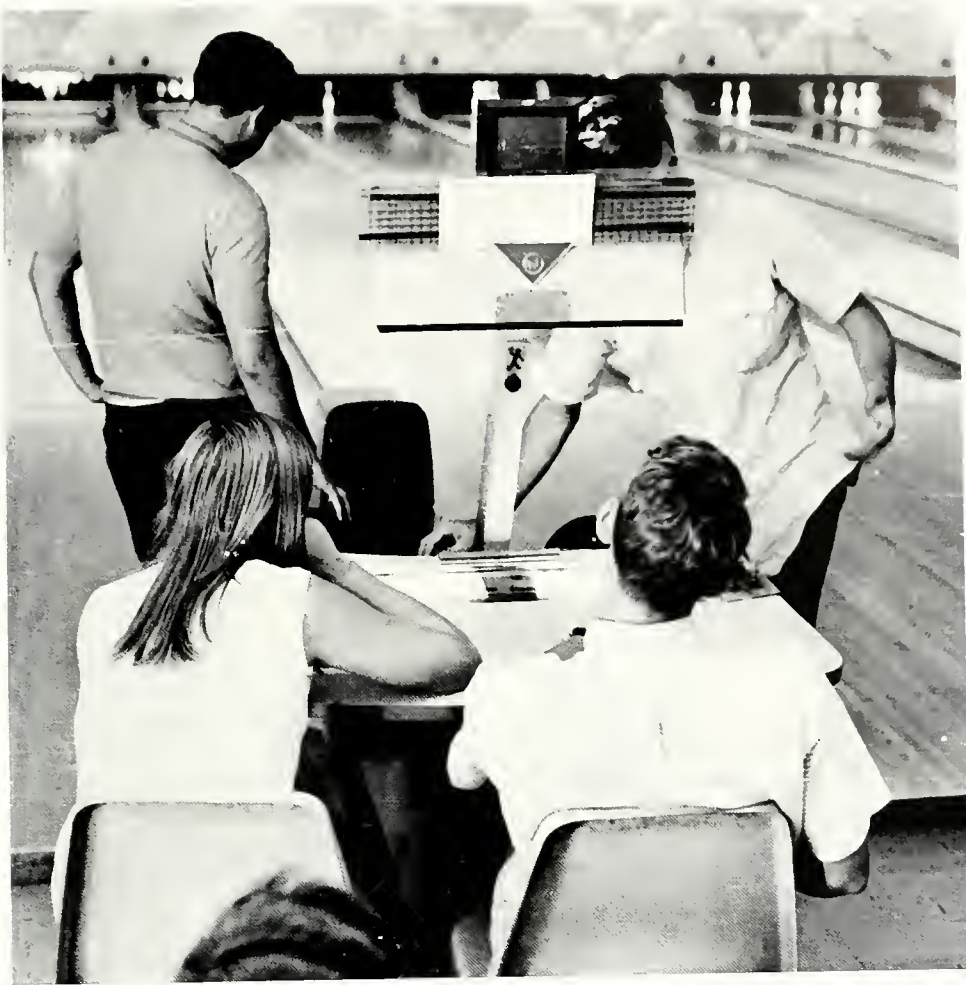

# BASKETBALL



Intramural Basketball took place during the month of March. Although the Pacer Basketball Team finished its season in February, the sound of bouncing basketballs could still be heard throughout the Gym, as energetic young men displayed their skills in intra-mural competition.



# BADMINTON



Badminton was the first intramural activity of the Winter Term. Singles and doubles play for both men and women took place. Several of the competitors represented PBJC in extramural activities later in the year.



# TENNIS



Intramural Tennis was held during the Winter Term for both men and women interested in this sport. Girls were invited to try out for the Women's Extramural Tennis Team, which participated in matches with other schools. The 1970 Women's Extramural Team is pictured above.











**ADVERTISING  
ADVERTISING  
ADVERTISING  
ADVERTISING. . .**

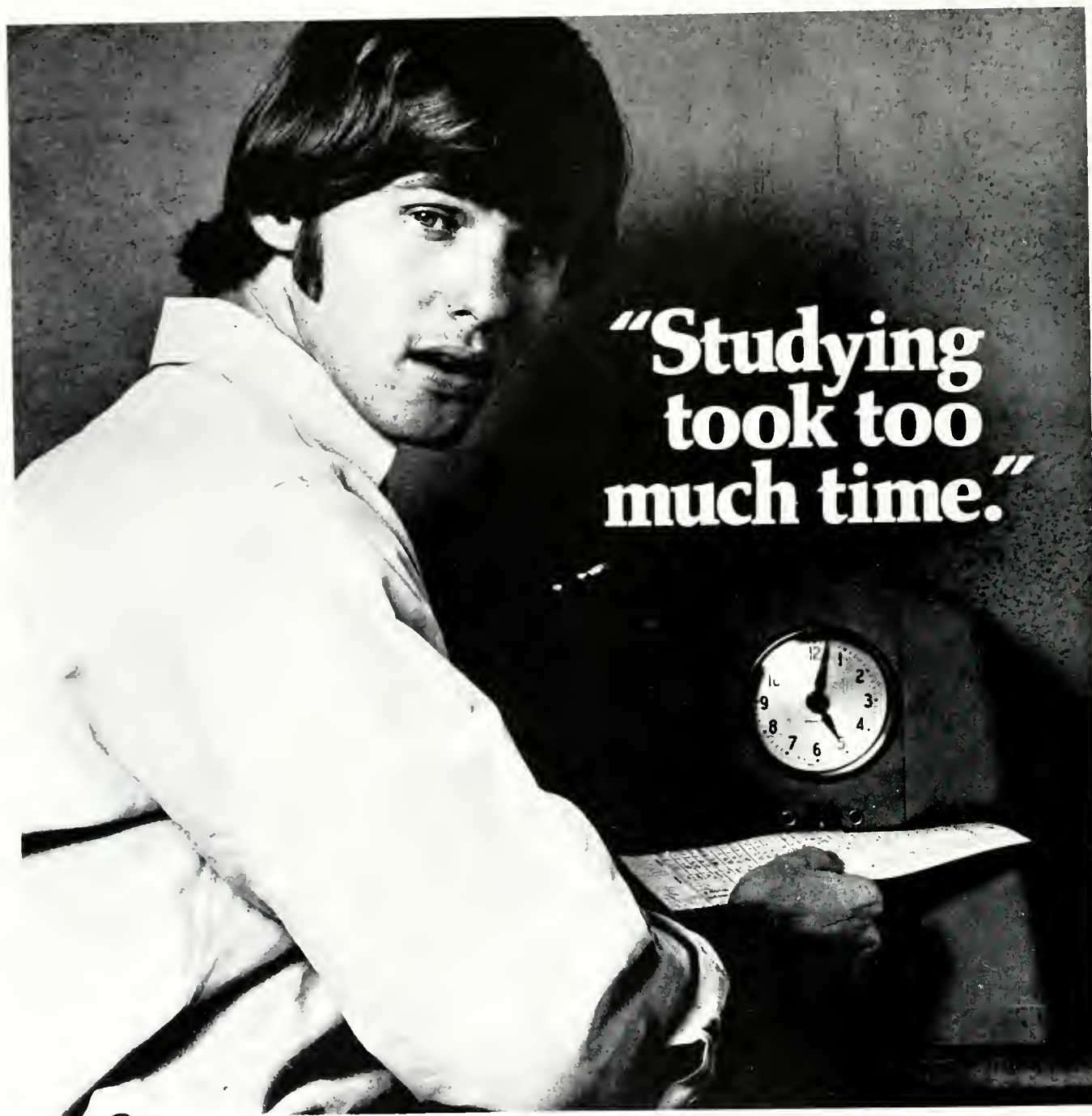

**“Studying  
took too  
much time.”**

Now Dave puts in his time on a job with little or no future.  
And unless he completes his education, his time is going to run out.

His time to get ahead. His time to get a promotion.  
His time to get a better salary. His time to succeed in life.  
Stay in school. It can save you a lot of time.



P.B.J.C. Rings

at

WILLIAMSON'S JEWELRY  
808 Lake Ave., Lake Worth



THE ART SHOP

705 Lucerne Ave.  
Lake Worth

HILL-BRULPORT JEWELERS

Town & Country  
Shopping Center

603 Lake Ave., Lake Worth



# BECHTEL JEWELERS

226 Datura St.

W.P.B.

833-6301



## FOUNTAINS

Family Fashions

800 Lake Ave., Lake Worth

955 Park Ave., Lake Park

Sunshine Square Shopping Center

Boynton Beach

# Campus Organizations of P.B.J.C.

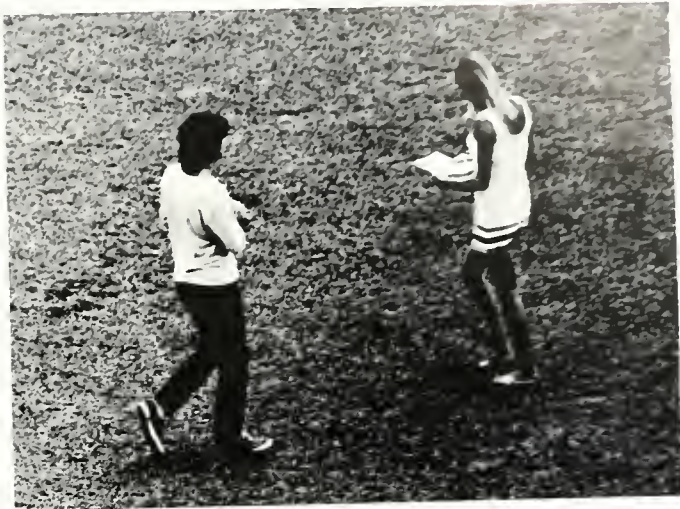





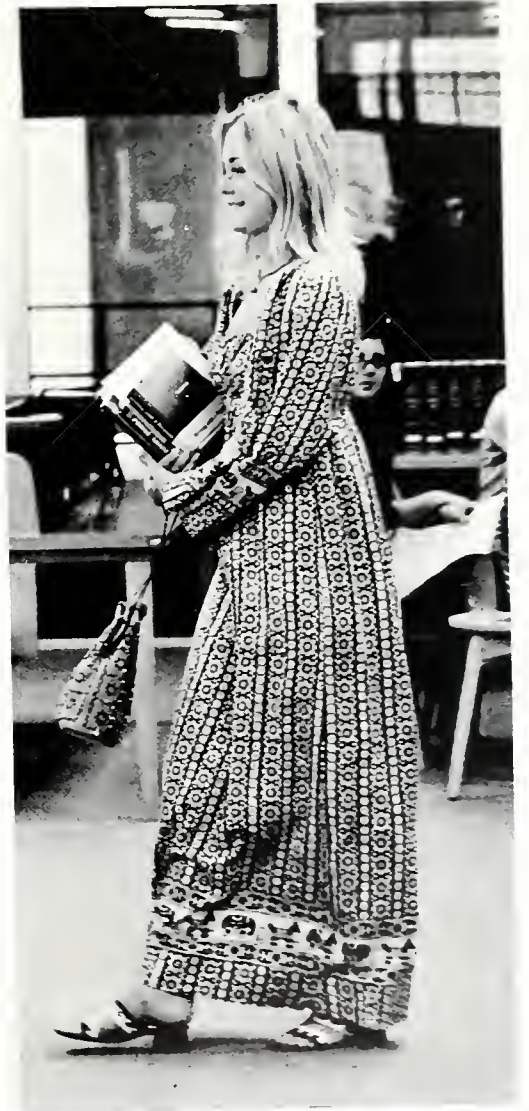
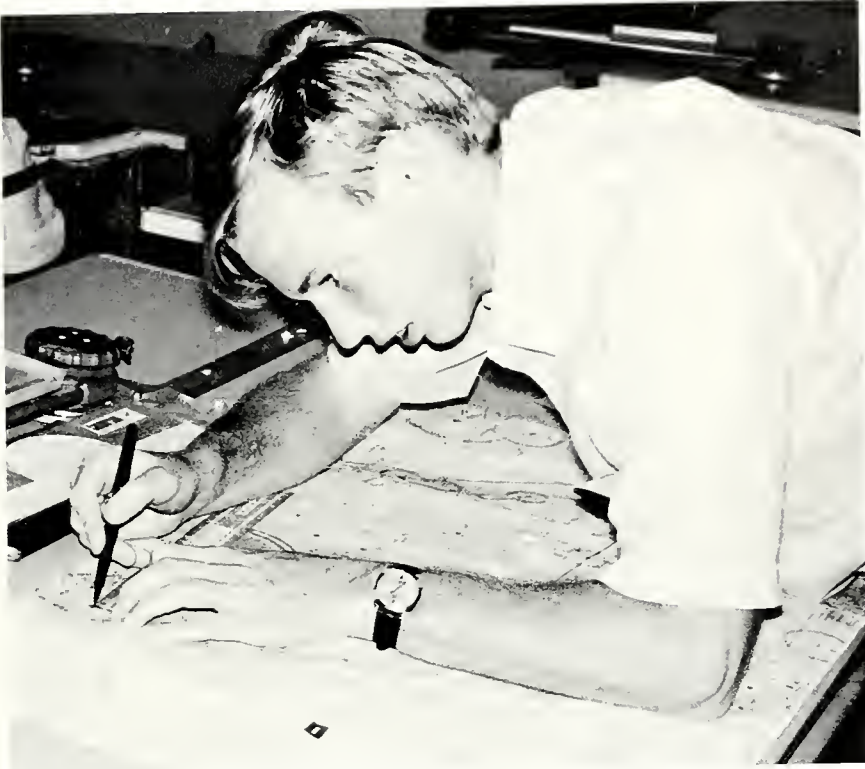

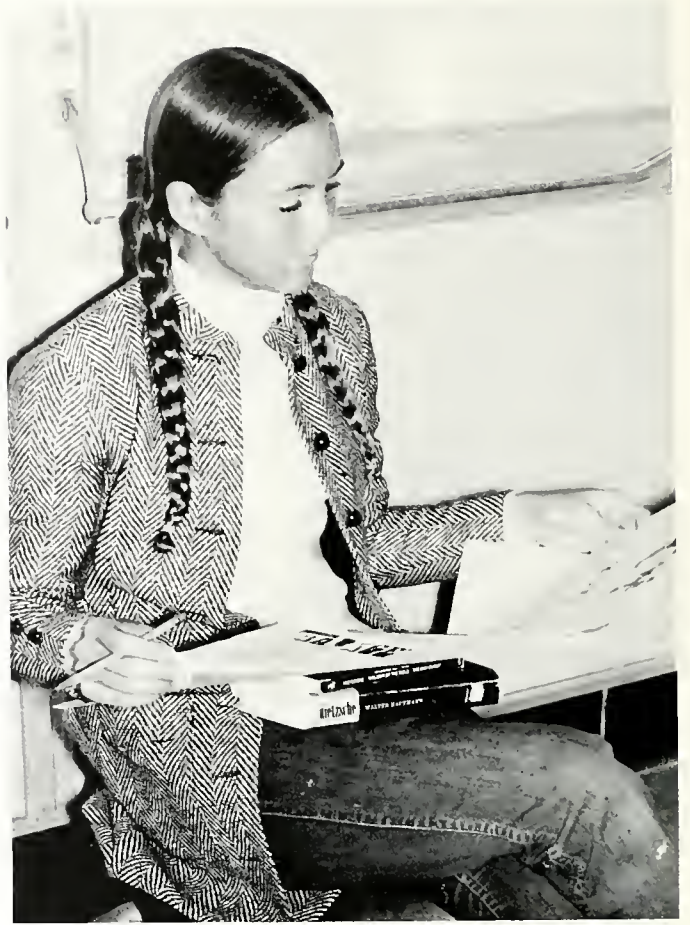



Richard Gross



John Schmiederer



Glenn Marsteller

The GALLEON staff wishes to sincerely thank Mr. Richard H. Gross, Mr. Glen A. Marsteller, and Mr. John M. Schmiederer, PBJC instructors, without whose fine photography the GALLEON would not have been completed. When the staff found itself without a photographer in the beginning of the year, it turned to these three men, and they responded with many fine pictures.

Special thanks are also in order for Mr. W. Patrick Slatery of the PBJC Art Department, the College News Bureau, Tom Shores, and our advisor, Mrs. Olga L. Connelly. The staff appreciates their work, as well as the contributions made by the many other people who assisted in the preparation of the GALLEON.

The GALLEON Staff









