

Mrs. Dudley



PALM BEACH
JUNIOR COLLEGE







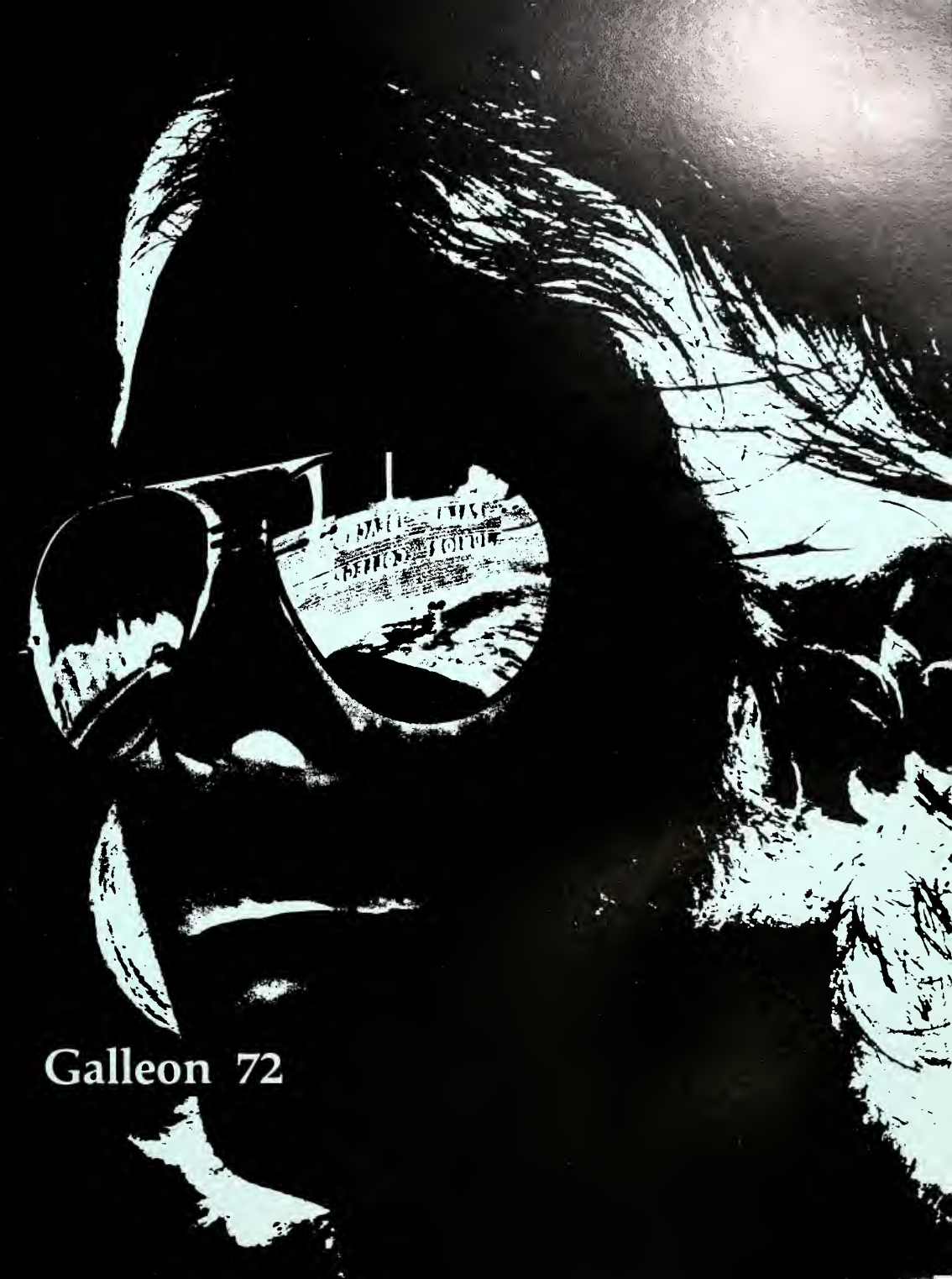

Galleon 72

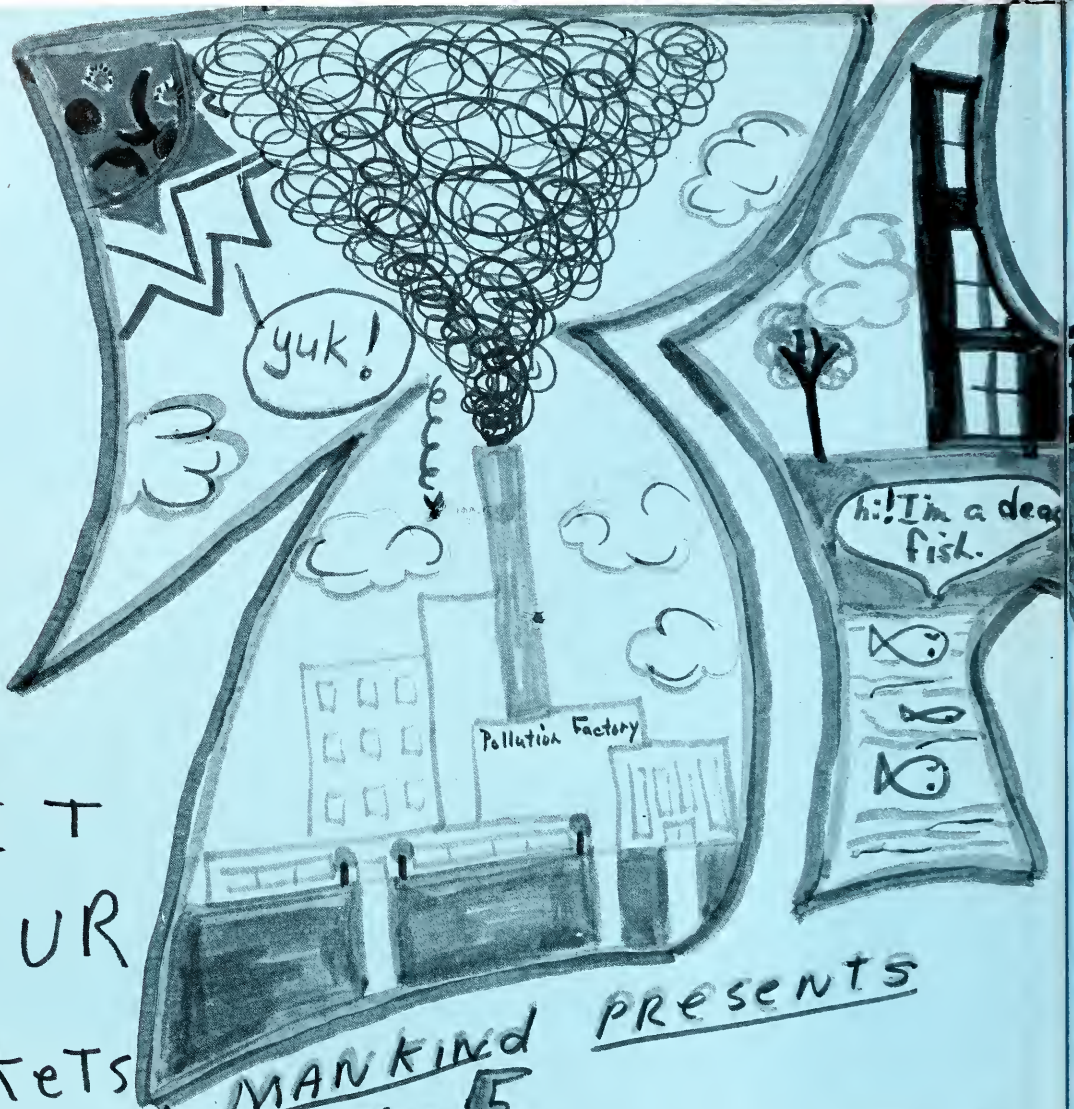

GET
YOUR
Tickets
Vow!
one
showing
ONLY!!

MANKIND presents
THE

POLLUTION
of the
WORLD



CO
(B



SEE! SEE! SEE!

BEAUTIFUL LAKES & STREAMS
TURNED INTO OPEN SEWAGE DITCHES...
CLEAR SKYS TRANSFORMED
INTO CLOUDS OF CANCEROUS
MISTS.....
OPEN, FERTILE FIELDS
TURNED INTO POISONED
PESTICIDE DESERTS.

COLOR by Sulfer dioxide
SOUND by cough

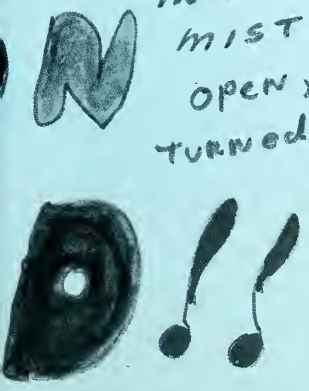

SHING!
KIDS HARD(??)

ARTISTS
CONCEPTION
OF WHAT
BLUE SKY
USED TO
LOOK LIKE

I Told Him
To Quit Smoking



I warned them
BUT they wouldn't
LISTEN OK well
IT'S ALL OVER
Now!



OLD MAN
Time



R.I.P. P. MAIL
R.I.P. C. FIELD KING
R.I.P. C. CAMEL
R.I.P. M. BURL
R.I.P. C. LARK
RIP BH 100



XI



SUP
LO



**A COMM
GOA**

**SUPPORT YOUR
LOCAL TREE**



**K
WAT**

y turk

hi! We're the Kingly Family



food!



PLEASE! CONTRARY TO POPULAR BELIEF

These here



ARE LETTERS, AND they spell out a word, they ARE NOT merely out lines for the drawings INSIDE

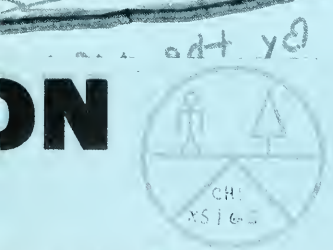
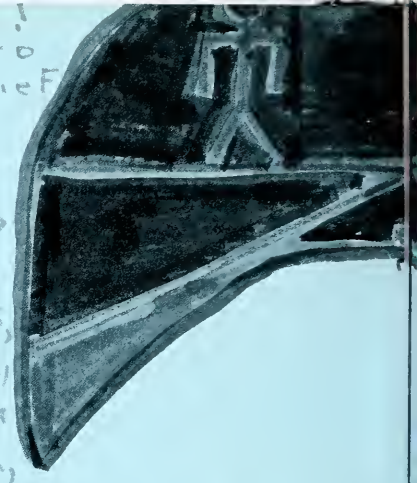

SUN OF SEA John F. Martin Sr.

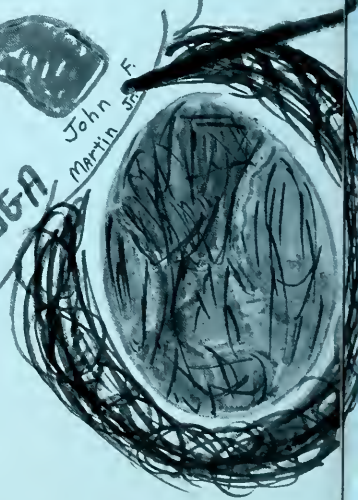

KEEP YOUR ALWAYS CLEAN



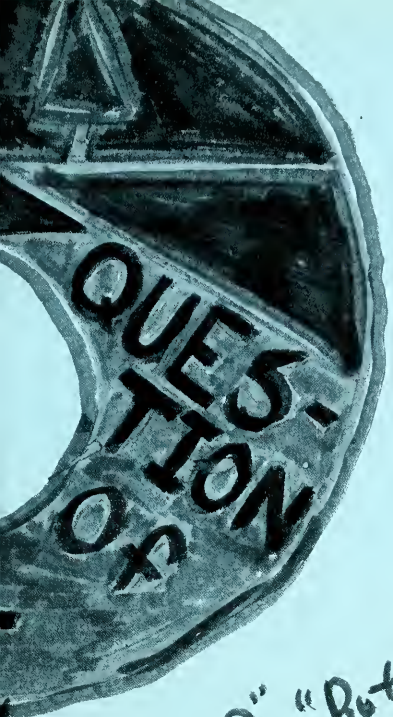

"the end?" "But I'll
Live on, I'll be STRONG
'cause it's Just Not MY CROSS
to BEAR... (Allman Bros. Band)



A spontaneous poster created by the Young Campus Freaks during their "clean up the campus" activities.



CAMPUS AND STUDENTS

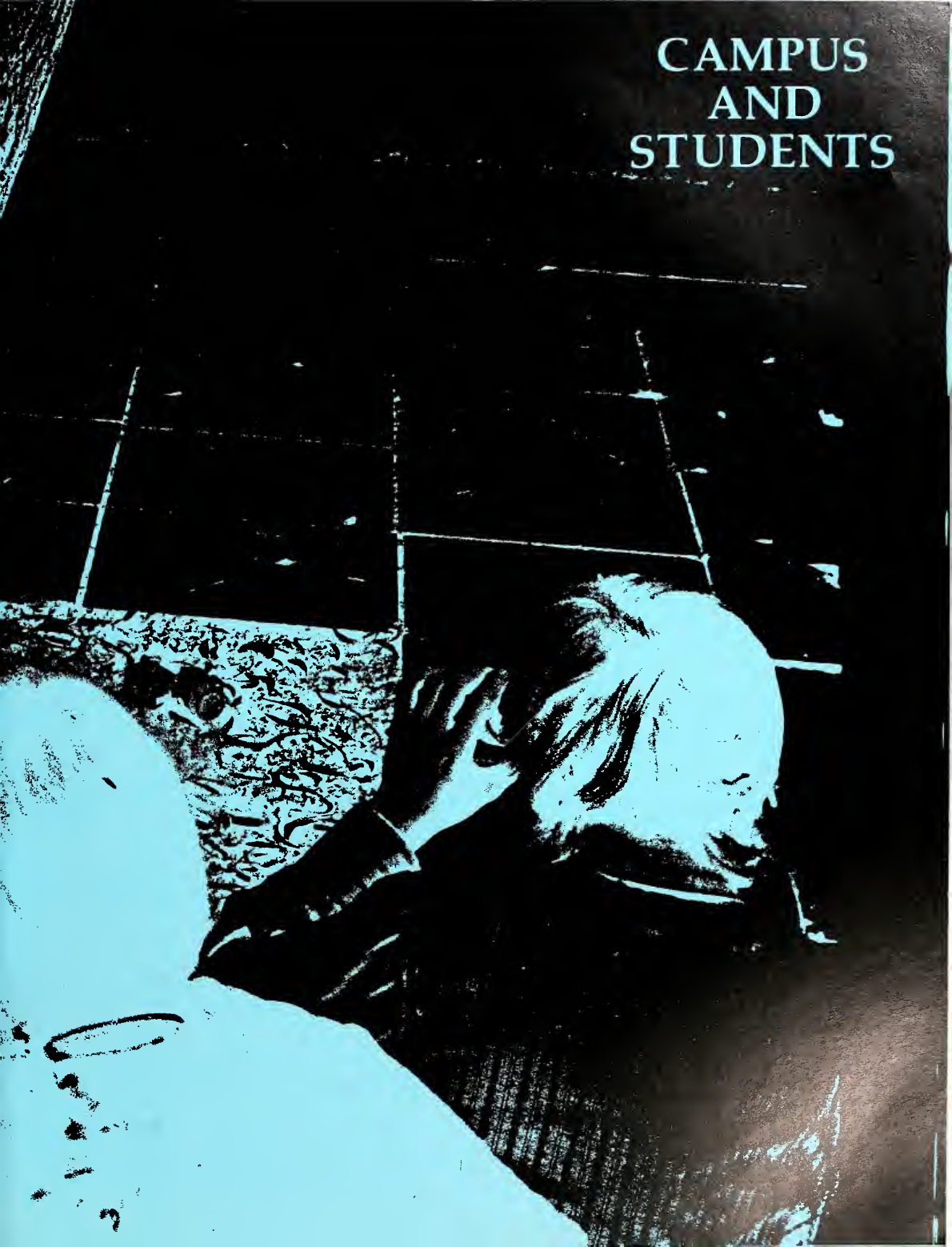



**PALM
BEACH
JUNIOR
COLLEGE**



VISITOR

VISITOR

VISITOR



sometimes I'm the only
one in the world







Being alone . . . wondering about the mysteries of
nature . . . wondering about ourselves
our purpose . . . our goals . . . visualizing the
self as the man we want to be . . . thinking
big . . . procuring big . . . An expression of
ourselves







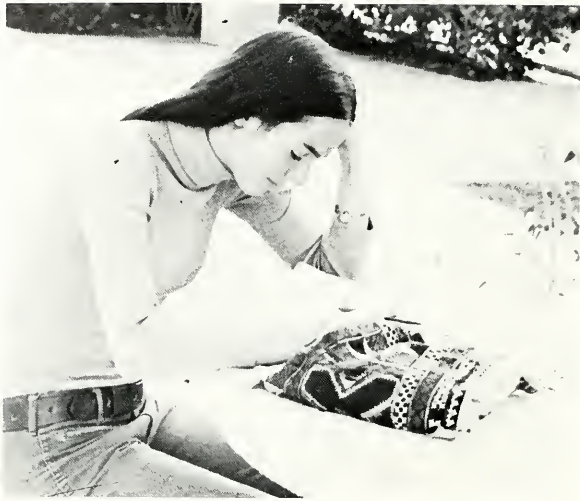

Sometimes we escape
from the world
to find reality
inside ourselves







NURSING



6





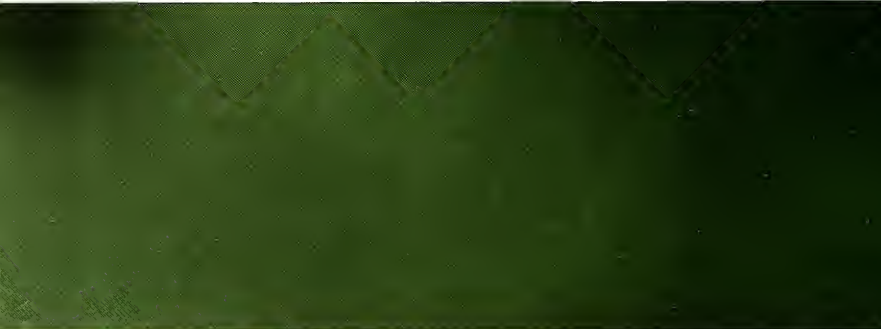



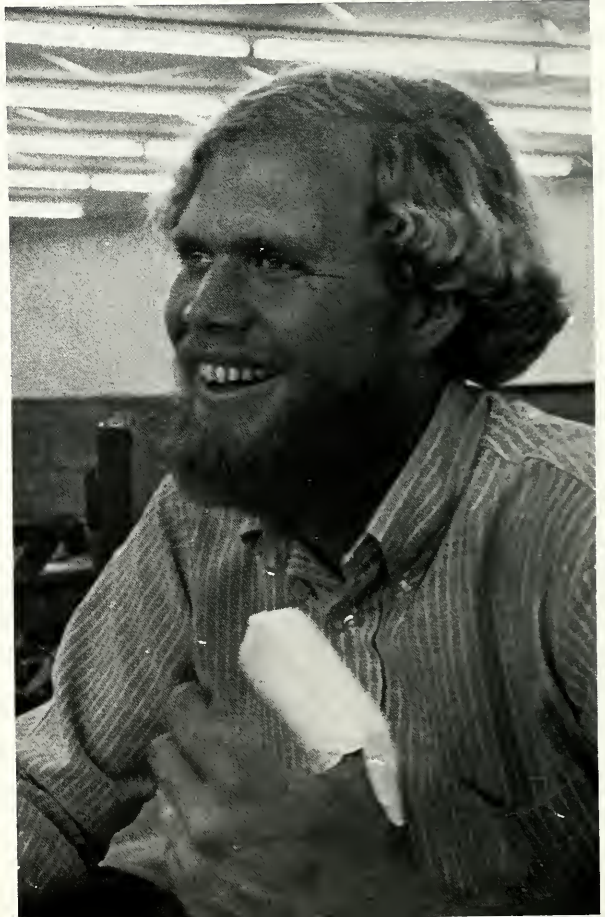







ACTIVITIES
ACTIVITIES
ACTIVITIES

FRI 8:00 P.M. LEGISLATURE



ORGANIZATION OF AFRO-AMERICAN AFFAIRS



STUDENT SENATE

Steve Getz
Vice President
Sophomores

ADMINISTRATION
CIVINETTES

ALPHA PHI
INTERNATIONAL UNDERSTANDING
STUDENTS FOR

K-FTTEC
TODAY'S FEATURE ATTRACTION
THE FATAL GLASS OF BEER
THE BARBER

Freshmen
WC FIELDS

CHEERLEADERS

YOUNG CAMPUS FREQ

SCA FILM NIGHT
"Rosemary's Baby" July 30th CAFETERIA... FREE

CHI SIG

CHESS CLUB

SPORTS
SPORTS
SPORTS
SPORTS...

F.A.M.



COLLEGE

THE COLLEGE SINGERS

VOTE FOR

AMENDMENT ONE

NOV. 3, 1974. 30% VOTE

THEATER

THEATER

THEATER



Pam Barton
Secretary

n Martin
President

Jim Jackson
Treasurer

PALM BEACH JUNIOR COLLEGE BAND

PHI RHO PI

G A

Sydney J. Harris

OPINION POLL
HOW TO GET MORE
LEADERSHIP SHOULD
BE REFRANDED
• ATTENTION
• IS VOTING NEW
• CAMPUS MOV'S
• WARE VICT NAM

BLOOD DRIVE

CIVITANS

CIRCLE K

THE SISTERS OF PHILO

DENT
NMENT
IATION

72

Richard Evon - Editor

BEACHCOMBER

NEWMAN CLUB

MEDIA
GALLEON

ART CLUB

STUDENTS
STUDENTS
STUDENTS
STUDENTS...

E
IENCE CLUB







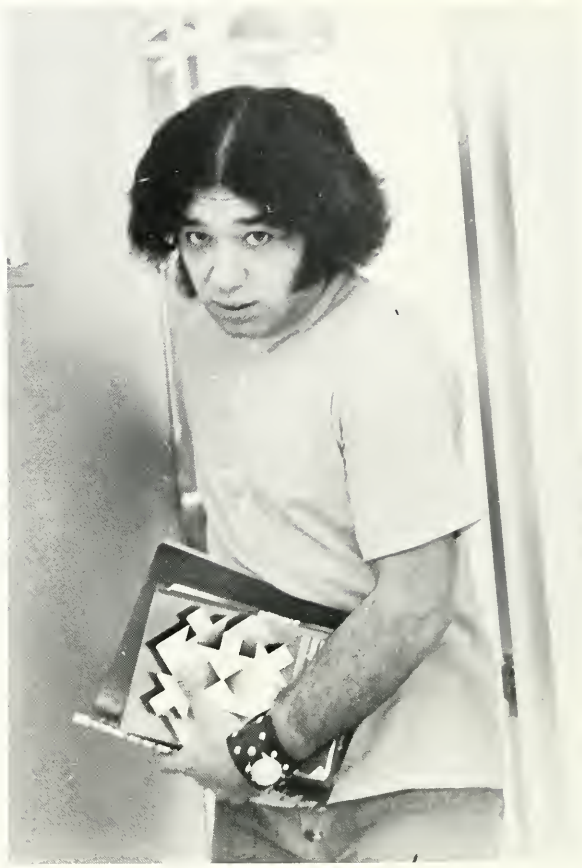





HUMANITIES



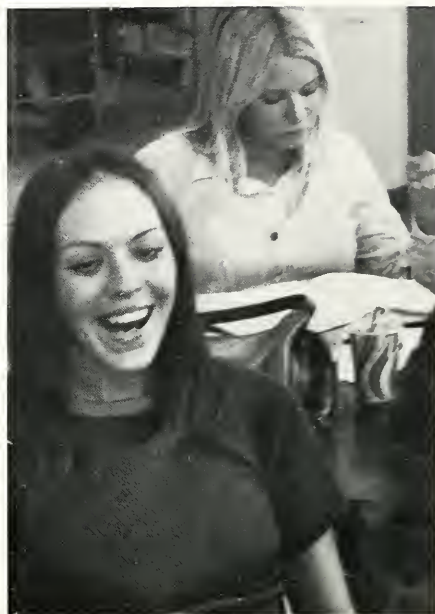











His Love

His love is in petals of flowers so fine,
Infinitesimally woven with beauty devine.
His love is in bumble bees sipping their juices,
Whose home is a hive amongst aspens and spruces,
His love is in robins who herald the dawn,
Profusely evident in the new-born fawn.
His love is in bats who fly without vision,
While birds migrate south without a decision.
His love's in my heart, my mind, and my soul,
And we'll speak of these things when death takes its toll.

Farrell Smith



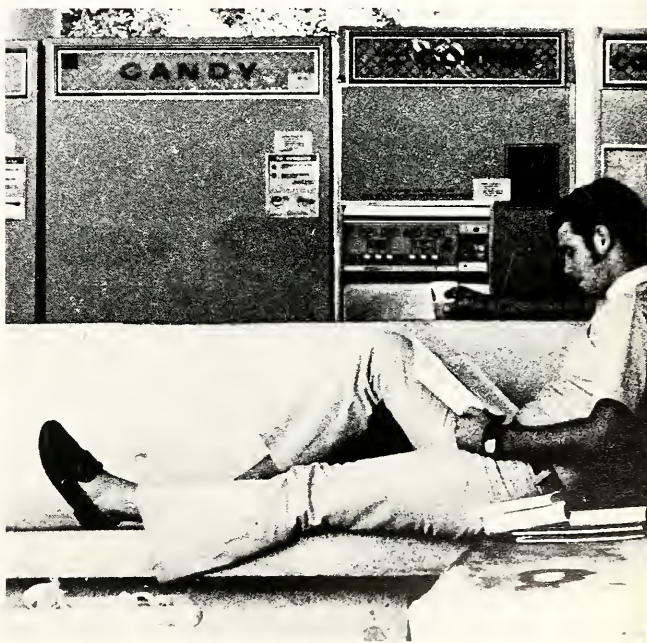











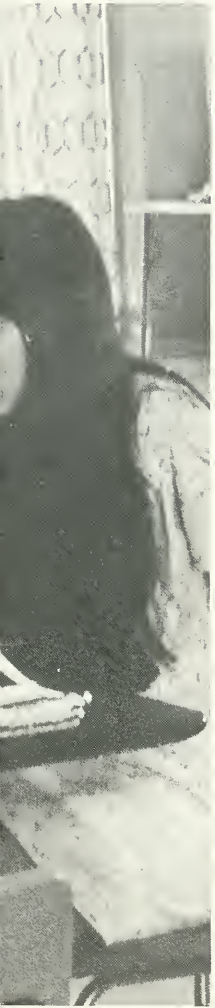



LIBRARY



© 1997 by The McGraw-Hill Companies





alone its hard ...

with you
i'll make it.





wouldn't it be great if i could,
sit and listen,
or talk to you all,
as a god,
omnipotent.
and you'd know i was right,
my visions were true,
helpful,
the answers,
wouldn't it be great if i could.

and the wars would cease
and people from everywhere
would flock to hear my word,
take heed to it,
understand.

and color's would blend equally,
faith would be to me alone,
we'd be fruitful and helpful to each other,
selfishness would disperse.

wouldn't it be great if i could.
and you all would love one another,
i'd save the world
and die
contented . . .

N. Gempel









SCIENCE















TECHNICAL
LABOR







listening to cohen speak
and you at peace next to me
leaning over you and seeing me
in your eyes . . .

i can't help but feel sad
now as i sit here
alone,
listening
to suzanne as she leads me
by the river.

N. Gempel





7

from the building

10

11

12

13

14

15

16

17

18

19







BUSINESS ADMINISTRATION

ION





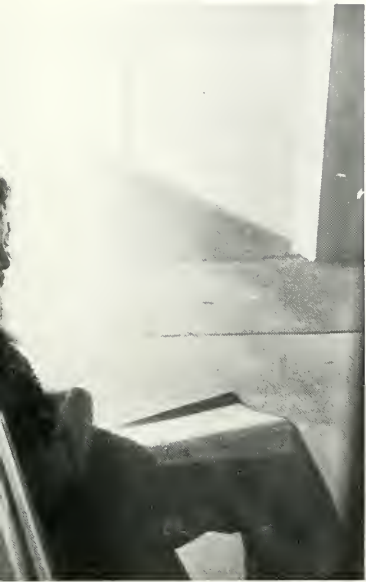



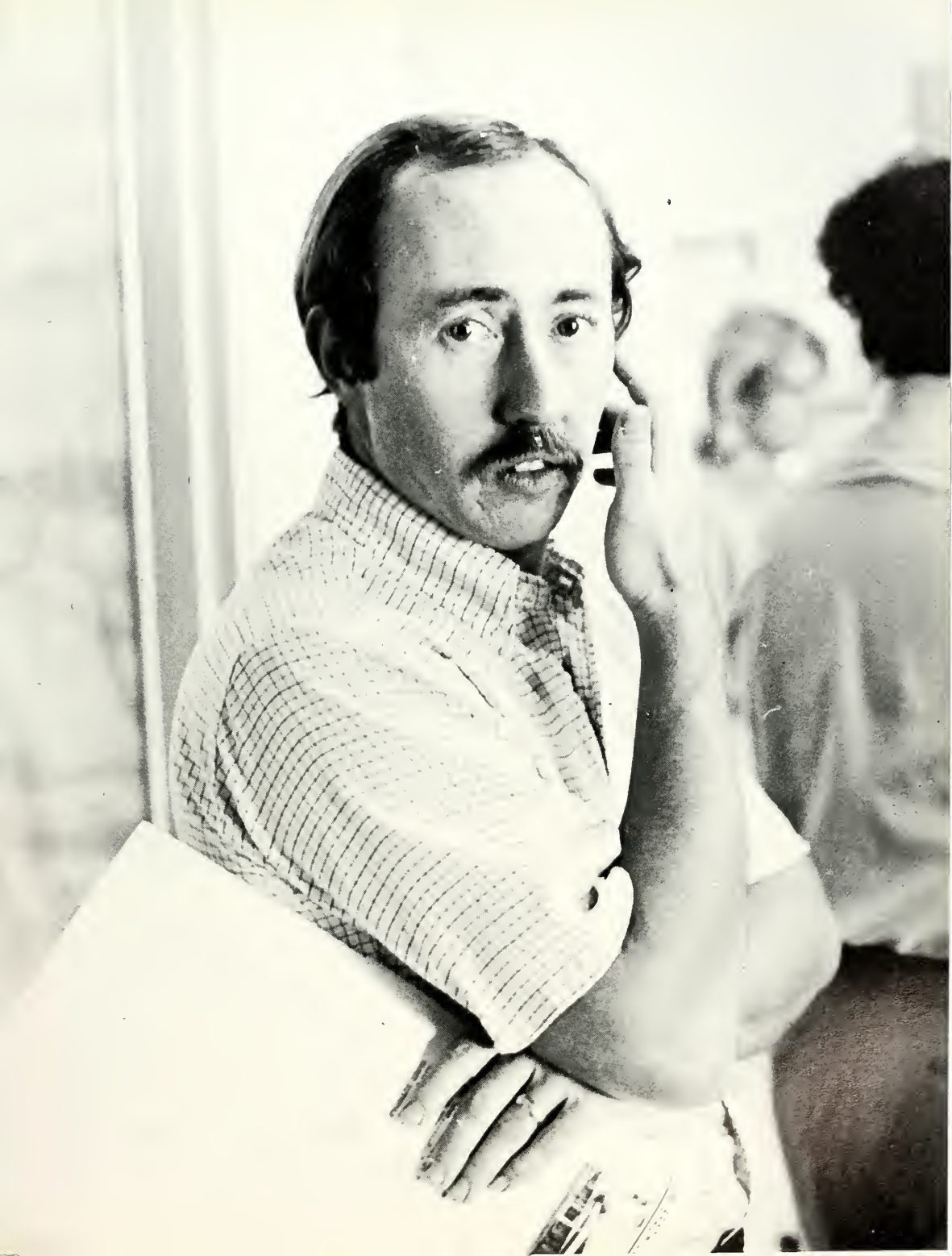



ENGINEERING











**PALM
BEACH
JUNIOR
COLLEGE**





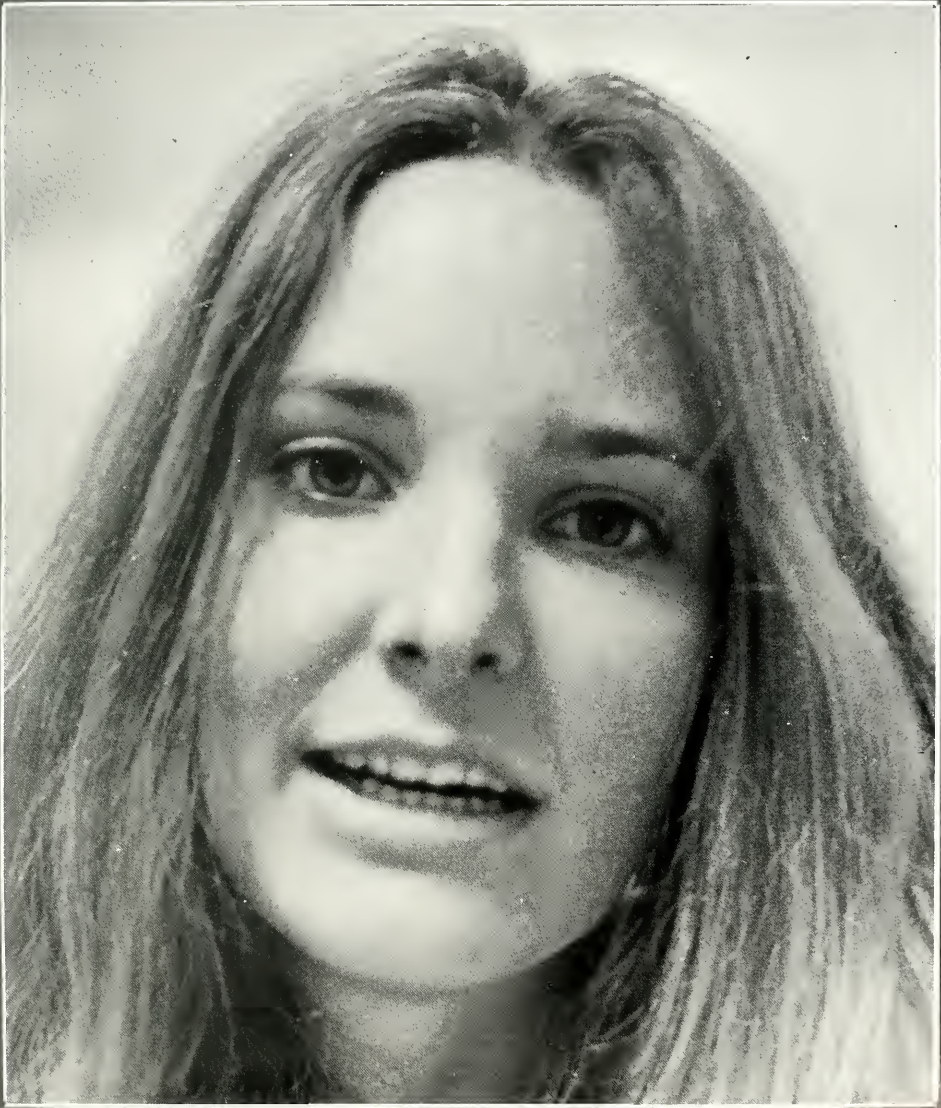



THE WIZARD OF OZ





YOU'RE
A
MAY
CHARLIE
BROWN



Opening number hailing Charlie Brown



"The Baseball Game"

Charlie Brown fails again



oh dad, poor dad, mama's
hung you in the closet
and i'm feeling so sad

THE AWARD WINNING

BEACHCOMBER



Sue Cline — Associate Editor Fall Term
Editor-in-chief Winter Term

Richard Evon — Editor-in-chief Fall Term



THE PACESETTERS . . . "there will be a surprise Santa at the assembly, someone well known to everyone."

Concerts Herald Christmas Cheer

by Julie Merritt
Staff Writer

"Deck the halls with boughs of holly." That's exactly what the Music Department intends to do to these hallowed halls on Wednesday, December 8.

Two concerts are scheduled for Wednesday. One is at 10:30 a.m. for students and faculty members. A performance for the general public is to be presented at 8:00 p.m.

Both performances are in the auditorium and there is no admission charge.

Concert Choir, Concert Band, Jazz Ensemble, and the Pacesetters are participating in the traditional event.

"Glory to God," an original number written by PBJC music instructor Irving Gross, is to be performed for the first time by the Concert Band and Chorus.

Mr. Sy Pryweller, Band director, wished to make it known that "there will be a

Assembly Schedule

1st Period	7:30-8:20
2nd Period	8:30-9:20
3rd Period	9:30-10:20
Assembly	10:30-11:50
4th Period	12:00-12:50
5th Period	1:00-1:50
6th Period	2:00-2:50
7th Period	3:00-3:50

surprise Santa at the 10:30 a.m. assembly. It is someone well known to everyone."

According to Ms. Pat Johnson, choir director, "A record attendance was set last year and we would really like to top that."

Ms. Johnson requests that students bring canned goods or toys to the assembly program for the SGA welfare drive.

If the Christmas spirit hasn't moved you yet, or even if it has, plan to attend this outstanding musical event.

Kids on Campus

Center Gaining Support

by Sally Carter
Staff Writer

Students were urged to support PBJC's child care center at a rally on the SAC patio November 24. The rally publicized a December 4 Bike-a-thon to raise funds for the proposed center.

SGA President John Martin hosted the program and introduced guest speakers Angela Ford and Ron Weisinger.

Ms. Ford, a member of the Palm Beach County Women's Political Caucus, cited child care centers as "a woman's issue." She said the high cost of private child care denied many women the opportunity to complete their education.

She also reminded the gathering that children "need fathers as well as mothers" and urged that young men participate in the child-care

program.

Weisinger is Director of 4-C, Community Coordinated Child Care of Palm Beach County. He discussed the possibility of obtaining federal funds for the center, and said 4-C is cooperating with PBJC as well as with FAU, which is also seeking to establish an on-campus child care facility at this time.

The child care center is not a new idea. According to psychology instructor Barbara Matthews, who first proposed such a center three years ago, "The need was apparent to me because the child development courses I teach attract young parents."

"Most parent-students I know are under extreme financial stress, and they feel guilty about leaving their children."

Ms. Matthews says the suggestion was presented at various times, but has only recently found acceptance.

"Much of the credit goes to students Mary Headley and Connie Laakso," Ms. Matthews emphasizes.

"They approached me on the idea this term, and I shared my information with them. These two young women have put a lot of work into the project to get it moving," she explained.

Dr. Samuel Bottosto spoke briefly at the rally, expressing his support of the planned facility. What is educationally sound, he said, should be administratively possible.

He stressed the importance of coming up with "a complete package" to present to the administration and trustees, who have not yet given their approval of the project.

Ms. Matthews says the center initially would provide care for preschool children of full-time students during the day, but might expand later to include children of staff and faculty and to remain open in the evenings.

The center would meet an existing need, according to student surveys. How many parents might return to college, if child care were provided, cannot be calculated.

Some of the past resistance was reluctance to intrude on what was considered a community affair. The trend today, however, is to view on-campus child care as one more way to make college education possible for everyone who wants it.

The on-campus facility has an added "plus" in its favor: campus parents can participate in decisions surrounding the care situation that will affect their children.

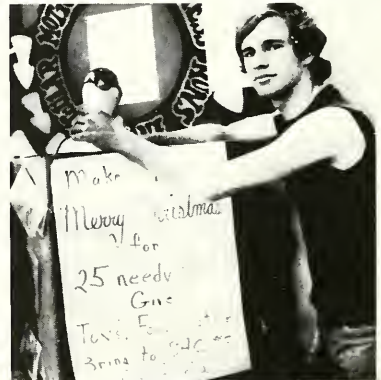

Pat Gibbs . . . help others have a merry Christmas.

For Christmas Happiness

More food, clothing, and toys are needed to bring a little cheer into the lives of 25 underprivileged families this Christmas.

The Christmas drive, "Getting It All Together," which began two weeks ago, is an attempt by PBJC students to collect gifts for some 160 local residents who are on the Palm Beach County welfare roll.

In addition to the collection boxes on campus, letters have been sent to merchants soliciting their support. Merchants are also being contacted in person.

So far the only problem with the drive is that of manpower. Help is needed in all aspects of the drive from contacting merchants to cleaning and wrapping gifts.

The SGA is encouraging all social clubs to take part in the project.

If you or your club would like to donate a little time and energy to help give the spirit of Christmas to deserving families, see Pat Gibbs in the cafeteria or Linda Martin in the SAC Lounge.



NEED IS APPARENT . . . Ms. Barbara Matthews, PBJC instructor, said at the rally that she has been strongly aware of the need for a child care center for the past three years.



Danny LeBron — Feature Editor Fall Term



Richard Haydan — Business Manager Fall Term



Sally Carter — Staff Writer — Columnist



Mr. Charles R. McCreight — Advisor



Carl Robinson — Photographer Fall Term



Marilyn Mower — Circulation Manager

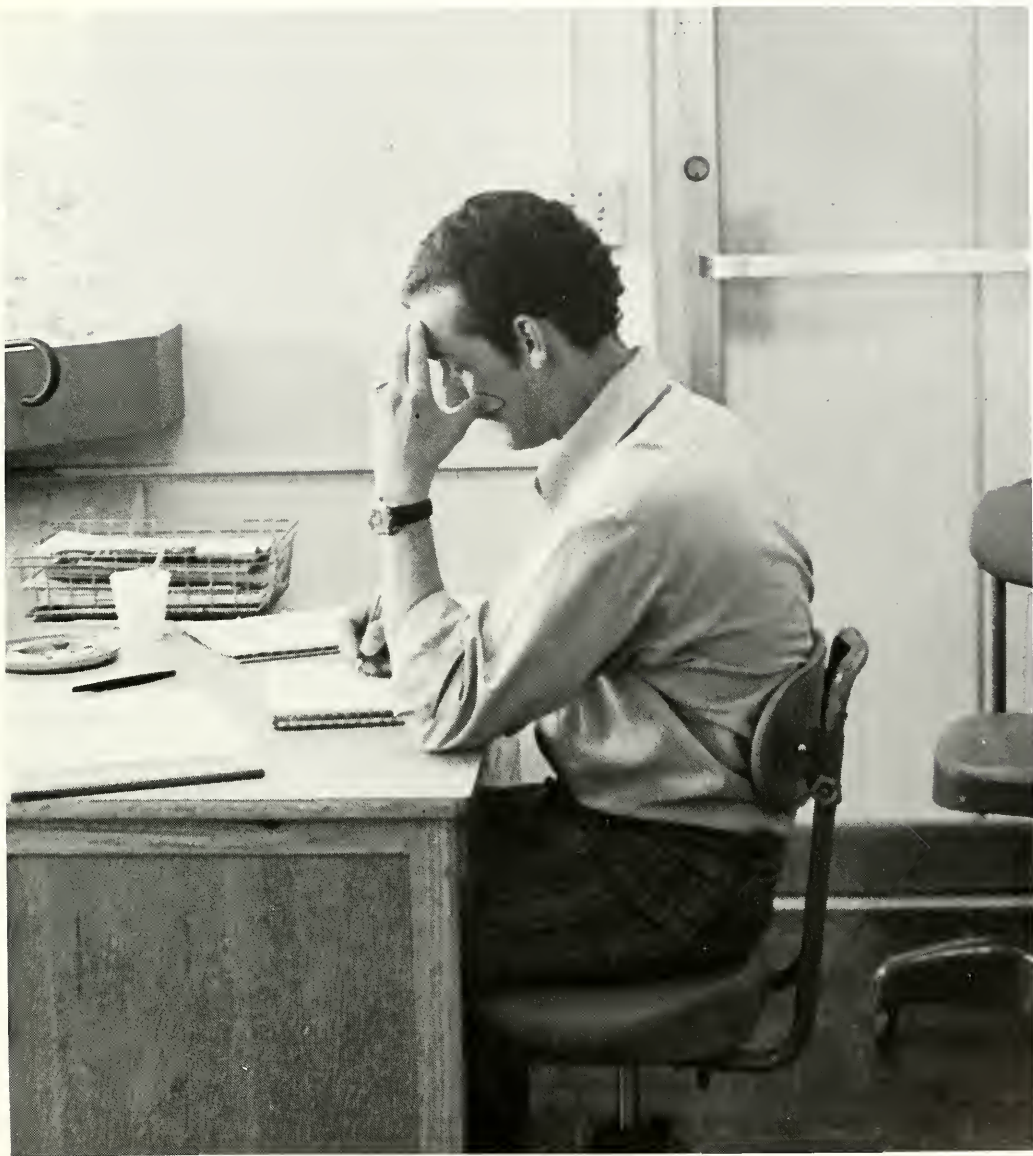

Danny LeBron — Feature Editor



Julie Merritt – Staff Writer Fall & Winter Term



Tom McCain – Photography Editor Winter Term
Danny LeBron – Feature Editor Fall Term
Ann Thomas – Staff Writer Fall & Winter Term

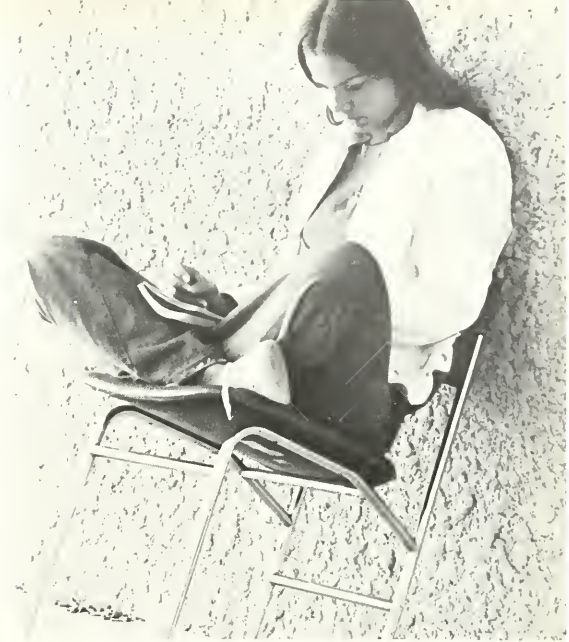

FACULTY

AI

D

ADMINISTRATION



DR. HAROLD C. MANOR
PRESIDENT

ADMINISTRATION





MR. HARVEY

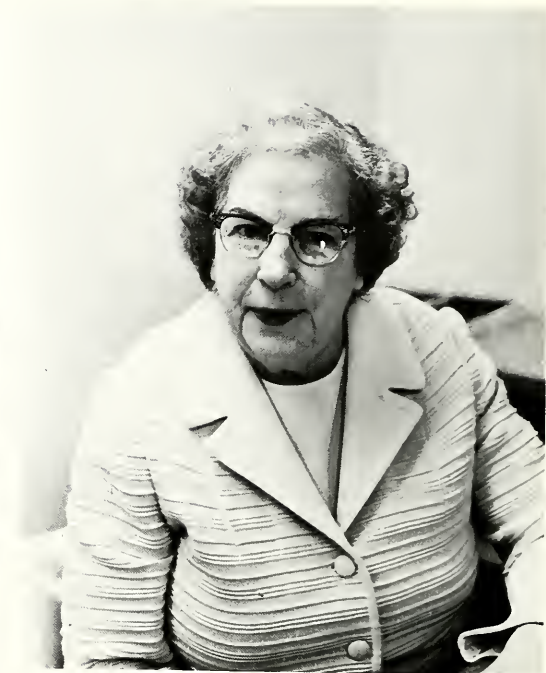

MRS. HOLT



MR. ALLISON



MR. TATE



MR. HOLLING



MR. MAYFIELD



MR. GRAHAM



MISS McNEELY

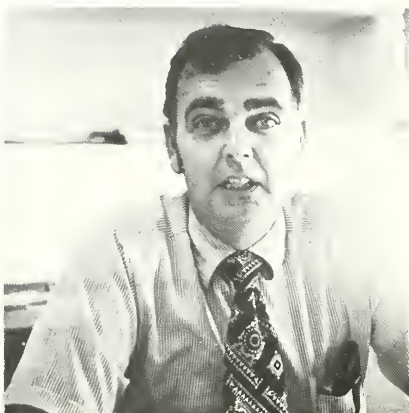

MR. MOSS



DR. SMITH



DEAN GLYNN



MRS. DAVEY

S
T
U
D
E
N
T



MR. WARNER



MR. COOK



MR. McLAUGHLIN

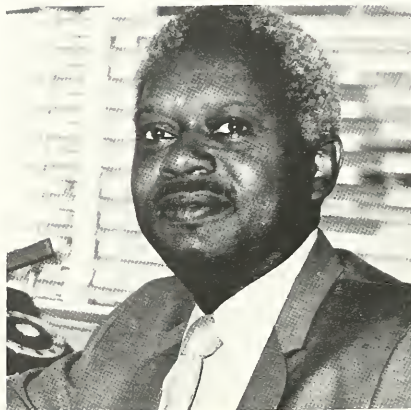

MR. FERGUSON

P
E
R
S
O
N
N
E
L

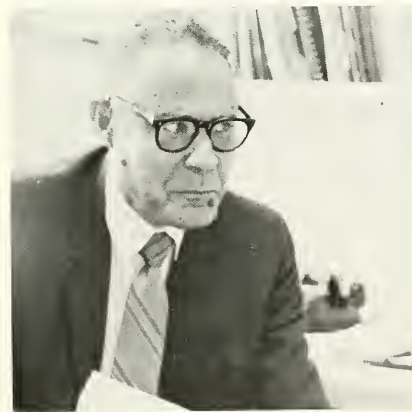

MR. BUTLER



MRS. BUTLER, R. N.

PALM BEACH JUNIOR COLLEGE
Art Department

ART is man made.

ART is the visual expression of an idea

ively developed.

The IDEA becomes tangible

developed

material.

MATERIALS and METHODS

d pot

The VISUAL ELEMENTS are

l

The DESIGN PRINCIPLES
IDEA effective.

of

re the

The UNIFIED DESIGN (unity
of art)
DR. MILES
CHAIRMAN

cho

a work

The degree of the use of the
VARIETY IN

and elements

called

MR. HALE

VISUAL ELEMENTS

ols of the Artist

Line:

e proj

space.

form

graphic factor.

hed

idu

e artist.

ound

n of

ness of

e bright

Color:

MR. ARCHER

MRS. GRAY

Shape:

Height: Width, 2-D.

Form:

Mass, bulk volume.

Space:

Distance.

usionary.

l mas

Texture:

The qua

revealed to our sens

lve kinesthetic sensitivity

PRINCIPLES OF DESIGN

The final working relationships.

the visual elements used
med principles of design

Proportion:

sizes or amounts of the visual

MR. ROUSER

Balance:

MR. SLATTERY

equilibrium, symmetric or asymmetric.

two sides alike, a mirror image

Asymmetric: two sides unlike but equal

Contrast:

Opp

of visual elements

Harmony:

s of visual elements

Center of Interest:

sis.

Repetition:

in an example

Rhythm:

k

Movement:

MR. ARANT Visual

to guide

MR. SMITH

through the work of art.







Palm Beach Junior College offers a complete foreign study program every year.

DENTAL



HYGIENE



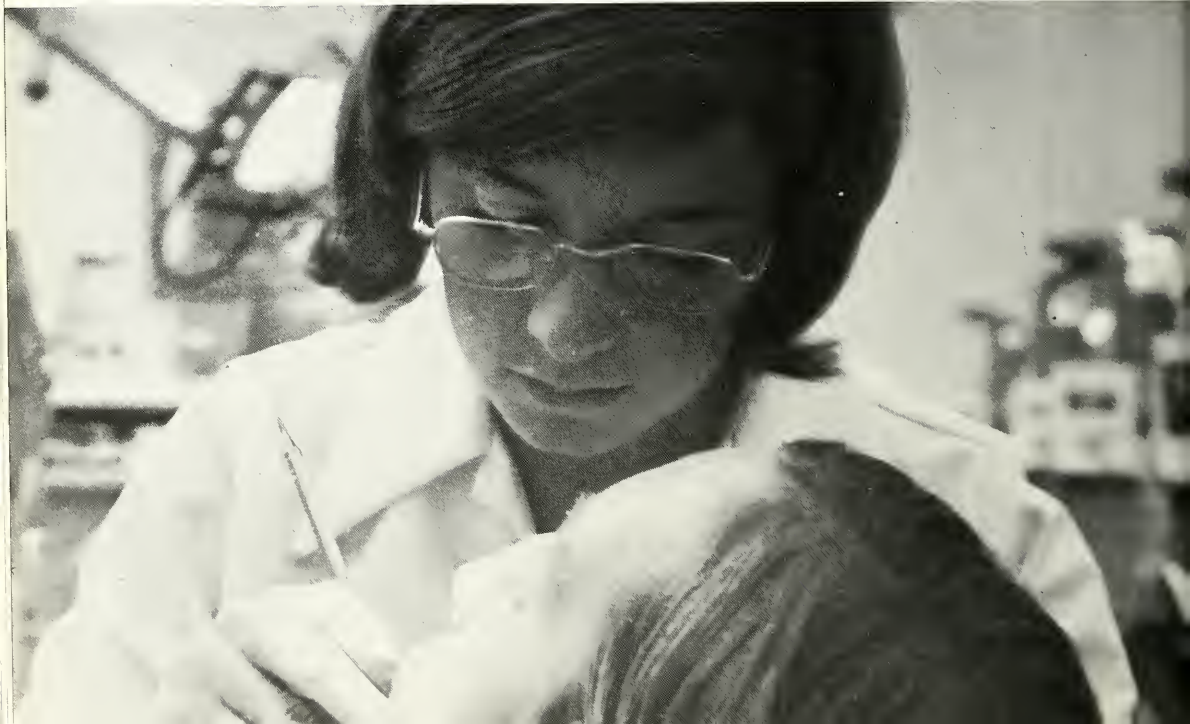

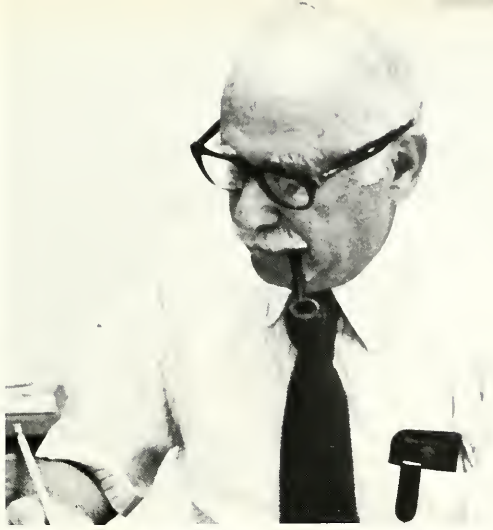

DR. THEODORE ENGEL, CHAIRMAN



PATRICE HOYLE, DENTAL ASSISTANT



BYRON KRUMM

D
E
N
T
A
L
L
A
B
T
E
C
H
N
O
L
O
G
Y



JAMES TRICHLER

DENTAL HYGIENE

MARIAN WEISENBORN



MARJORIE TOOMATH



MICHAEL HAKUCHA





MRS. EARNEST



MRS. SHARPE

WIRY



MISS HARDY



**MISS MORGAN
CHAIRMAN**



MRS. CAMPBELL



NG



MISS HUNEKE



MRS. ERICKSON

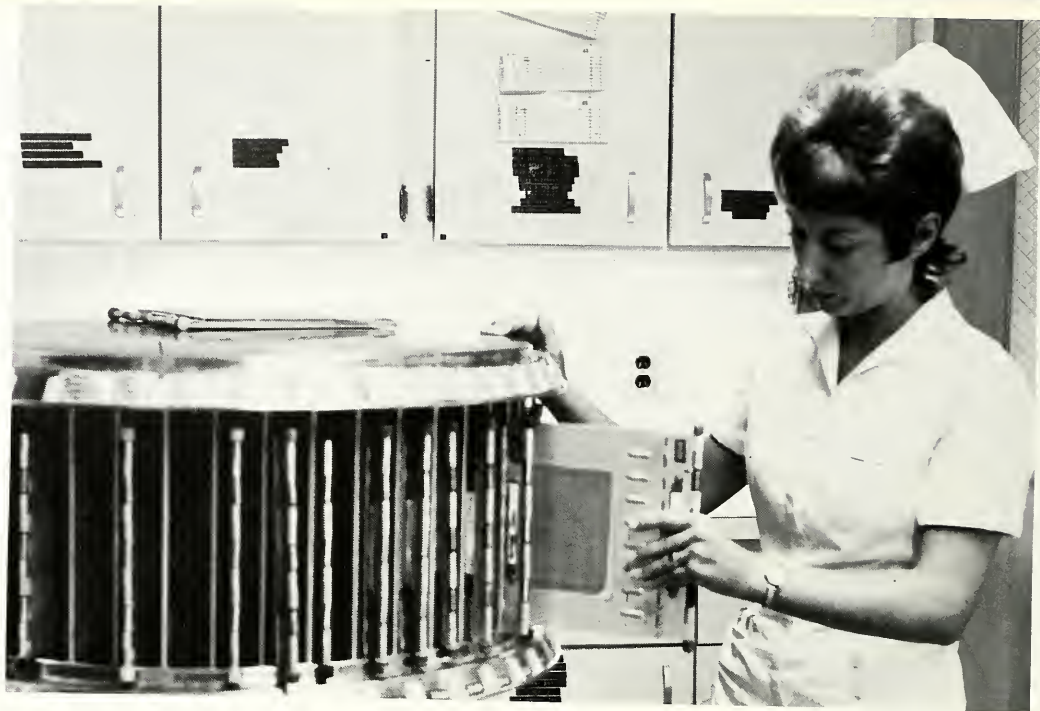



BASIC STUDIES



MR. HUBER



DR. BOSWORTH



MRS. ORCUTT



MR. FLORY



MISS LEGGITT



MR. WILSON



MR. ADAMS

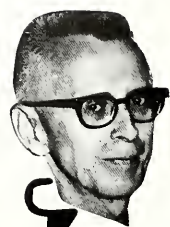

CHEMISTRY

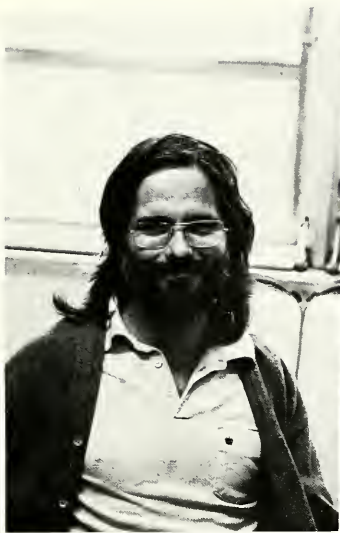

MR. FAYSSOUX



DR. CONLEY

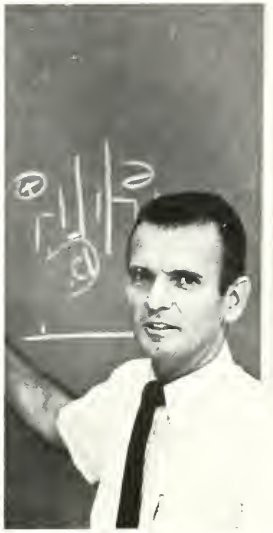

MR. TOOHEY

I
F
C
F



MR. ACKERMAN



DR. TRUCHELUT, CHAIRMAN

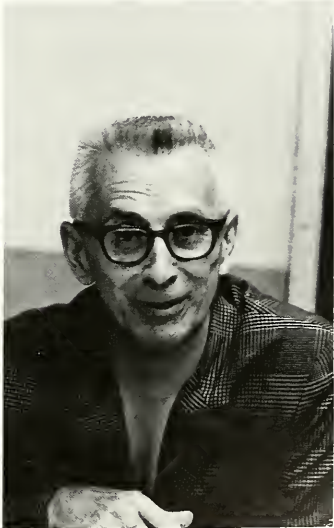

MR. LESKO

COURSE CARD



DATA

PROCESSING

PLEASE PRINT NAME BELOW

MR. WASHBURN

LAST FIRST MIDDLE

AUDIT
C)

NON-CREDIT
C)

REPEAT D
C)

REPEAT F
C)

PALM BEACH JUNIOR COLLEGE
LAKE WORTH, FLORIDA

SECTION		COURSE TITLE		DEPT.	COURSE	INSTRUCTOR	BLOG	ROOM	MON	TUES	WED	THUR	FRI
E													

SECTION		COURSE TITLE		DEPT.	COURSE	INSTRUCTOR	BLOG	ROOM	MON	TUES	WED	THUR	FRI
E													

COURSE CARD



DATA

PROCESSING

PLEASE PRINT NAME BELOW

MR. ROYALL

LAST FIRST MIDDLE

AUDIT
C)

NON-CREDIT
C)

REPEAT D
C)

REPEAT F
C)

PALM BEACH JUNIOR COLLEGE
LAKE WORTH, FLORIDA

SECTION		COURSE TITLE		DEPT.	COURSE	INSTRUCTOR	BLOG	ROOM	MON	TUES	WED	THUR	FRI
E													

SECTION		COURSE TITLE		DEPT.	COURSE	INSTRUCTOR	BLOG	ROOM	MON	TUES	WED	THUR	FRI
E													

COURSE CARD



DATA

PROCESSING

PLEASE PRINT NAME BELOW

MR. BALDREE

LAST FIRST MIDDLE

AUDIT
C)

NON-CREDIT
C)

REPEAT D
C)

REPEAT F
C)

PALM BEACH JUNIOR COLLEGE
LAKE WORTH, FLORIDA

SECTION		COURSE TITLE		DEPT.	COURSE	INSTRUCTOR	BLOG	ROOM	MON	TUES	WED	THUR	FRI
E													

SECTION		COURSE TITLE		DEPT.	COURSE	INSTRUCTOR	BLOG	ROOM	MON	TUES	WED	THUR	FRI
E													

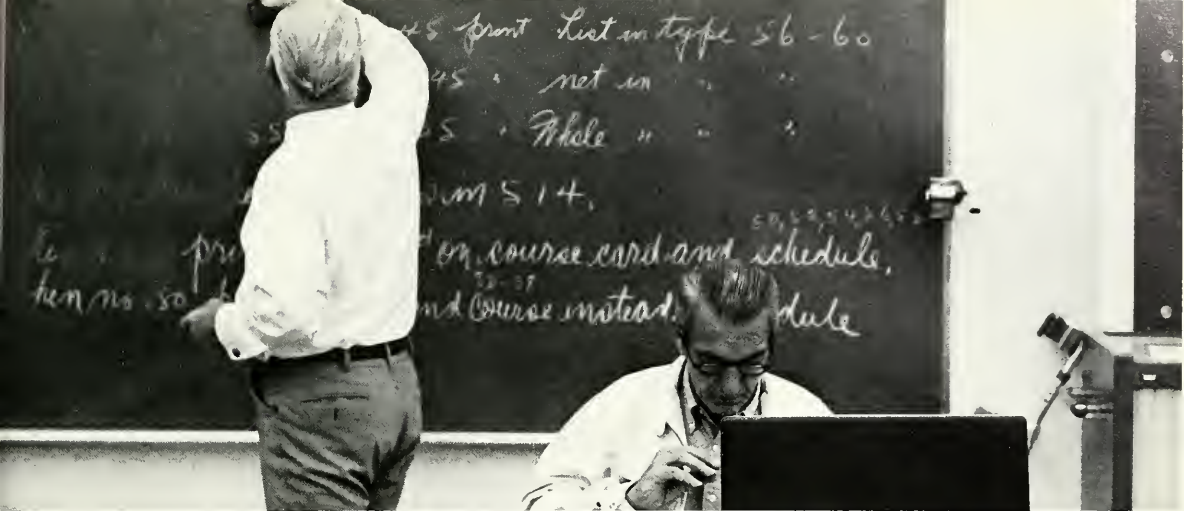

SCIENCE
CLUB





LIBRARY



IVOR HOWARD



WILEY C. DOUGLASS, DIRECTOR

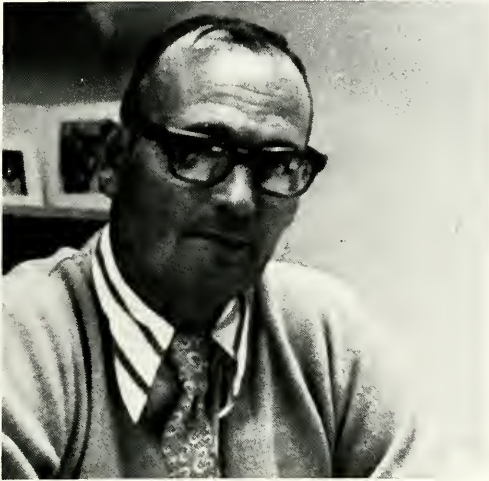

HAL D. FOSTER JR.



EMMETT GADDIS

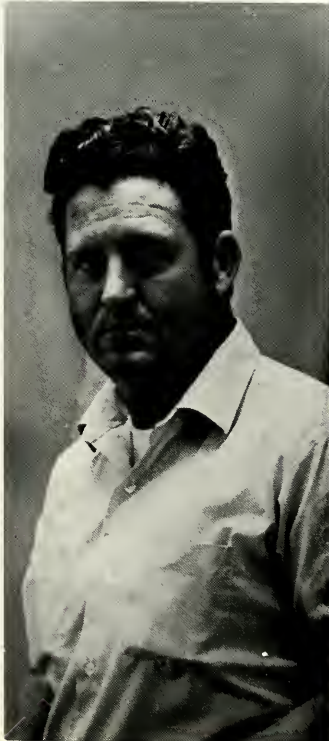

BENJAMIN ROBERTS



RUTH DOOLEY





MRS. LONES

DR. BUTTERFIELD, CHAIRMAN

MISS BLOODWORTH

MR. PEREZ

FOREIGN LANGUAGES

e : Paysage du Velay - Le donjon de Polignac

FRANCE

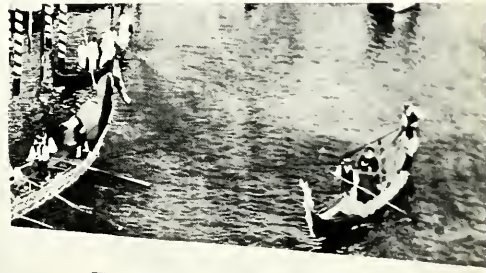
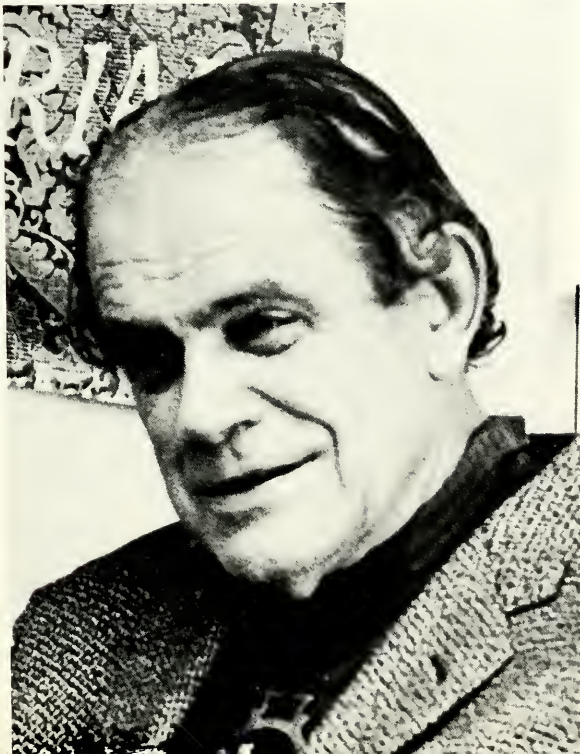
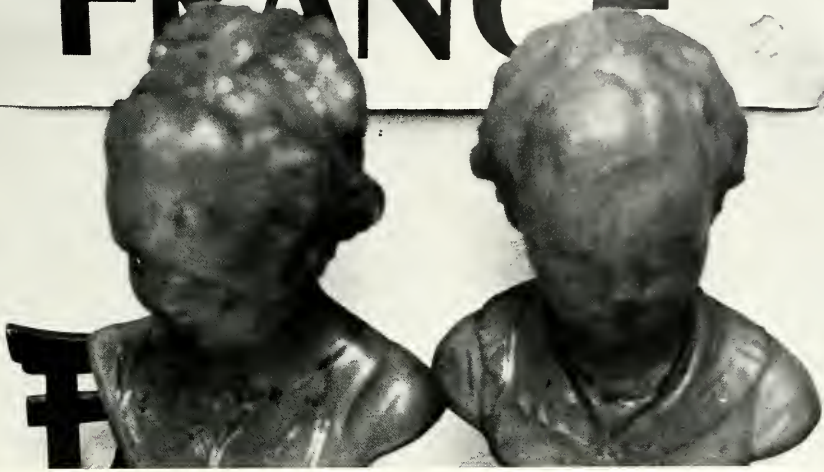

ITALY

MUSIC



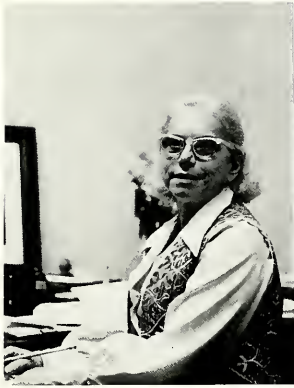

MISS ROYCE, CHRM.



MR. PRYWELLER



MR. GROSS



DR. BUTTERWORTH



MR. ALBEE

MISS ADAMS

MR. ESTRADA

MRS. JOHNSON





MR. RADER, CHAIRMAN

ENGINEERING

MR. HINCKLEY

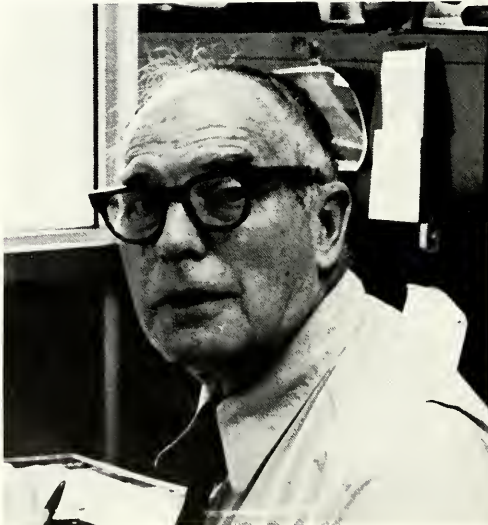

MR. AUSTIN





MR. GIBSON



MR. CONNELL



MR. BOOK

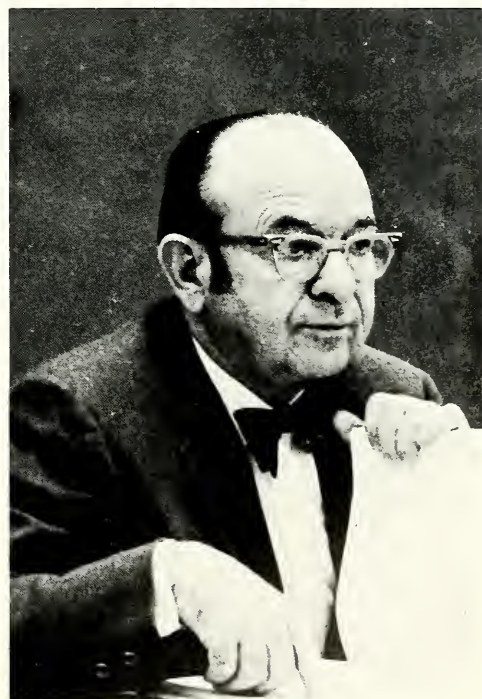

MR. McCUE



PHYSICAL
EDUCATION

MRS. ERLING



DR. REYNOLDS



MR. WRIGHT



MISS KNOWLES



MR. EDGERTON



MR. DAUGHERTY

MR. BELL



MISS QUISENBERRY



MRS. ZABRISKIE



MR. MAPHIS

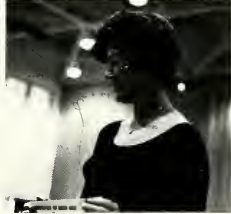

MISS BLANTON



MR. TANNER



MR. MCGIRT



MRS. MEEKER



201
1248
4 2300
220
2320
7400
290
2180
15100
740
192
109
174

-W-

210
86
486
30
84
227
644
831
30
x758
1726
184
x76
108
593
125
5
59
153
3314
347
332
750
523
105
30
2550
2120
270
538
1012
34 34% 33 1/2% 33 1/2% 3%
41 4 1/2% 16 1/2% 16 1/2% 1/2%
365 20% 19% 19% 3%
617 44 1/2% 42 1/2% 43 1/2% 3%
4 82 81 1/2% 82 1/2% 1/2%
11 89 86 86 1/2%
x1806 45% 43 1/2% 43 1/2% 1 1/2%
x2950 62 59 62 + 3
116 35% 35% 35% 3%
1164 43 1/2% 41 1/2% 41 1/2% 3%
152 107 1/2% 105 1/2% 107 1/2% 3%
111 92 91 92 + 3%
10559 7 3/4 6 7/2 + 3%
280 88 87 1/2% 88 - 1
348 17 1/2% 16 1/2% 16 1/2% 3/4
280 97 98 98 1/2%
2740 223
543
17
51
670
6141
2393
306
x297
554
415
142
222
12
2206
720
2180
810
83
248
248
295
104
725
1030
1430
106
335
156
x232

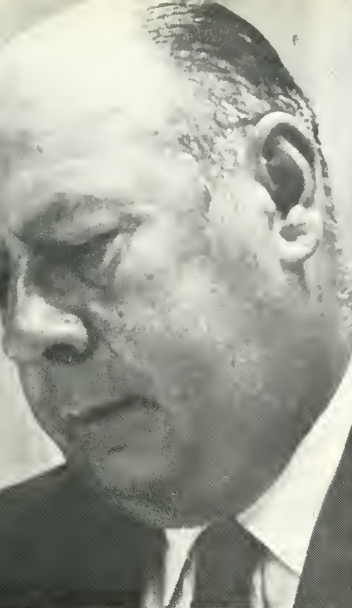

Faj Dénv. wt. 257. 4 1/4 3 3/4 3 1/2 - 1/2
Ft. b 1 1/2 - 1/2
F5
MR. HOLZMAN
Fischner 272 12 1/2 12 1/2 12 1/2
Fishm 40g 650 13 1/2 10 1/2 13 1/2 + 2 1/2
Flagg Indus 151 17 1/2 16 1/2 17 1/2 + 1 1/2
Flock Indus 159 39 1/4 35 26 - 2
Fla Capital 113 3 3/4 3 3/4 + 1/2
Fla Tile 20 299 34 1/2 31 1/2 34 1/2 + 2 1/2
Flower 05b 74 24 1/2 23 23 - 1/2
Fluke Jan 31 139 19 1/2 18 1/2 + 1/2
FlyTiger wt 382 27 1/2 25 27 + 1
Foodrrn 30 348 11 1/4 10 1/4 - 1/2
Ford Can 2a 2730 99 1/4 95 1/4 + 3 1/2
For City 25 12 24 1/2 25 1/2 + 1
ForexILb 23 22 22 20 1/2 - 1 1/2
FKinMn 10 243 5 1/4 4 1/2 4 1/2 + 1 1/2

95 6 1/2 4 1/2 6 + 1
86 7 1/2 7 1/2 7 1/2
76 35 1/2 34 33 - 1/2
30 44 64 64
21 33 29 1/2 33 + 3 1/2
04 7 3/4 6 7/2 + 1/2
25 11 1/2 9 11 - 3/4
99 14 1/2 13 1/4 14 1/2 + 1/2
64 19 1/2 16 1/2 18 1/2 + 2 1/2
55 48 1/2 44 44 - 3/4
28 42 1/2 38 39 - 3/4
37 11 1/2 10 11 1/2 + 1 1/2
17 8 1/2 7 1/2 7 1/2 - 1/2
44 24 1/2 24 1/2 - 3/4
29 15 1/4 14 1/2 15 1/4 - 1/2
F3 2 1/2 2 2 1/2 3 3/4
21 18 1/2 17 1/2 18 + 1 1/2
10 36 36 36 + 3/4
12 13 1/2 11 1/2 12 1/2 + 1/2
84 15 13 1/2 14 1/2 + 3/4
15 25 1/2 24 24 - 1/2
38 17 1/2 16 1/2 17 1/2 + 1/2
19 8 1/4 8 1/4 8 1/4 + 3/4
22 27 1/2 26 1/2 27 1/2 + 3/4
90 17 1/2 10 1/2 11 1/2 + 1/2
10 14 13 13 - 1/2
15 18 1/2 18 18 - 1/2
56 32 26 1/2 27 1/2 - 4 1/2
88 23 1/2 21 1/2 22 1/2 + 1/2

-L-

41 4 3 3 1/2
B 34 34 1/2 33 1/2 34 1/2 + 1/2
51 11 1/2 10 1/2 11 1/2 + 1/2
93 3 1/2 3 3 1/2
43 16 1/2 16 16 + 1 1/2
66 11 1/2 10 1/2 11 - 1/2
62 2 1/2 2 1/2 + 1/2
53 6 1/2 6 6 1/2 + 1/2
33 29 1/2 28 1/2 29 1/2 + 1/2
64 4 1/2 4 1/2 4 1/2 + 1/2
29 75 70 75 + 5 1/2
46 28 1/2 26 1/2 28 1/2 + 1/2
30 14 1/2 14 14 + 1/2
60 8 1/2 8 8 1/2 - 1/2
99 20 19 19 1/2 + 3/4
53 10 1/2 9 1/2 10 1/2 + 1/2
19 14 1/2 12 1/2 13 1/2 + 1/2
94 10 1/2 9 1/2 10 1/2 + 1/2
07 22 22 22 1/2 + 1/2
125 14 1/2 13 1/2 14 1/2 + 1/2
37 38 1/2 34 37 1/2 + 1 1/2
197 40 1/2 37 1/2 40 1/2 + 3 1/2
198 26 1/2 24 1/2 26 1/2 + 2 1/2
200 22 1/2 19 1/2 22 1/2 + 3 1/2
90 9 1/2 8 1/2 9 1/2 + 1/2
176 7 1/2 6 1/2 7 1/2 + 1/2
14 9 1/2 9 1/2 9 1/2 + 1/2
32 8 1/2 7 1/2 8 1/2 + 1/2
1096 7 1/2 6 1/2 6 1/2 + 1/2
83 3 1/2 2 1/2 2 1/2 - 1/2
43 16 1/2 16 16 + 1 1/2
1558 24 1/2 22 1/2 23 1/2 + 1/2
56 3 1/2 3 1/2 3 1/2 + 1/2
26 21 20 20 1/2 - 1/2
20 28 28 28 1/2 + 1/2
13 3 1/2 3 1/2 3 1/2 - 1/2
256 9 1/2 9 1/2 9 1/2 - 1/2
141 4 1/2 4 1/2 4 1/2 + 1/2
190 6 1/2 6 1/2 6 1/2 + 1/2
116 2 1/2 2 1/2 2 1/2 - 1/2
30 7 1/2 7 1/2 7 1/2 - 1/2
110 13 1/2 13 1/2 13 1/2 + 1/2
21 3 1/2 3 1/2 3 1/2 - 1/2

-M-

939 4 2 2 1/2
151 4 1/2 3 1/2 4
26 17 16 16 1/2
584 3 1/2 3 1/2 3 1/2
571 18 1/2 16 1/2 16 1/2
150 8 1/2 7 1/2 8
102 10 1/2 9 1/2 10
2 14 1/2 14 1/2 14 1/2
286 14 1/2 13 1/2 14 1/2
84 49 1/2 45 1/2 48
83 18 1/2 17 1/2 17 1/2
149 32 1/2 30 1/2 32
92 6 1/2 6 1/2 6 1/2
217 12 1/2 11 1/2 11 1/2
55 18 1/2 17 1/2 17 1/2
38 11 1/2 10 1/2 10 1/2
74 13 1/2 10 1/2 12 1/2
347 16 1/2 14 1/2 15 1/2
204 5 1/2 5 1/2 5 1/2
61 13 1/2 10 1/2 11 1/2
529 12 1/2 11 1/2 12
x2045 33 1/2 30 1/2 33 1/2
50 17 1/2 14 1/2 17 1/2
605 29 1/2 27 1/2 27 1/2
11 6 1/2 6 1/2 6 1/2
32 53 16 1/2 15 1/2 16 1/2
49 39 37 1/2 38 1/2
248 12 1/2 10 1/2 11 1/2
158 27 1/2 26 1/2 27 1/2
11 12 1/2 11 1/2 11 1/2
10 8 1/2 8 1/2 8 1/2
100 19 1/2 17 1/2 18
582 14 1/2 13 1/2 13 1/2
9 8 1/2 7 1/2 8 1/2
422 6 1/2 5 1/2 6 1/2
130 7 1/2 7 1/2 7 1/2
7 2 1/2 2 1/2 2 1/2
426 40 1/2 38 1/2 39
258 21 1/2 19 1/2 21 1/2
133 13 1/2 13 1/2 13 1/2
25 2 1/2 2 1/2 2 1/2
197 25 21 1/2 24 1/2 + 2 1/2
179 26 23 1/2 24 1/2 + 2 1/2
14 9 1/2 9 1/2 9 1/2
11 11 11 11
139 33 31 1/2 33 + 1
47 41 1/2 38 1/2 40 1/2 + 2 1/2
112 19 1/2 17 1/2 18
21 8 1/2 7 1/2 8 1/2
383 5 1/2 5 1/2 5 1/2
1553 54 1/2 45 1/2 46 1/2 + 1 1/2

-Y-

1650 12
211 2
48 1
2530 4
33 1
434 3
10 7
831 3
634 6
1590 3



Guiding wt 1042 16 1/2 13 1/2 15 1/2 + 2 1/2
Gre 45 + 3
Gre 25 + 2 1/2
Gre 3 1/4 + 3
Gre 9 1/2 - 3
GrassV Grp 161 9 1/2 7 3/4 8 1/2 + 3
Gray MigCo 129 14 1/2 13 1/2 14 1/2 + 1/2
GrM Am Ind 371 1 1/2 1 1/2 1 1/2
GrL Lake Rec 504 3 2 1/2 2 1/2 - 1/2
GrL Lake Rec 391 8 1/2 7 3/4 8 1/2 + 3/4
GrL Lake Rec 12 7 1/2 6 1/2 7 1/2 + 1
GrL Lake Rec 93 11 1/2 10 1/2 11 1/2 + 1
Greenman 4k 432 3 1/2 3 1/2 3 1/2 + 1/2

-N-

20 939 4 2 2 1/2
210 151 4 1/2 3 1/2 4
20 26 17 16 16 1/2
2 584 3 1/2 3 1/2 3 1/2
22 571 18 1/2 16 1/2 16 1/2
150 8 1/2 7 1/2 8
102 10 1/2 9 1/2 10
60 2 14 1/2 14 1/2 14 1/2
50 286 14 1/2 13 1/2 14 1/2
AA 84 49 1/2 45 1/2 48
B 83 18 1/2 17 1/2 17 1/2
Iri 149 32 1/2 30 1/2 32
nd 92 6 1/2 6 1/2 6 1/2
nd 217 12 1/2 11 1/2 11 1/2
nd 55 18 1/2 17 1/2 17 1/2
In 38 11 1/2 10 1/2 10 1/2
7d 74 13 1/2 10 1/2 12 1/2
20 347 16 1/2 14 1/2 15 1/2
20 7 8 1/2 7 1/2 8 1/2
st 61 13 1/2 10 1/2 11 1/2
st 529 12 1/2 11 1/2 12
st x2045 33 1/2 30 1/2 33 1/2
st 50 17 1/2 14 1/2 17 1/2
st 605 29 1/2 27 1/2 27 1/2
st 11 6 1/2 6 1/2 6 1/2
st 32 53 16 1/2 15 1/2 16 1/2
st 49 39 37 1/2 38 1/2
st 248 12 1/2 10 1/2 11 1/2
st 158 27 1/2 26 1/2 27 1/2
st 11 12 1/2 11 1/2 11 1/2
st 10 8 1/2 8 1/2 8 1/2
st 100 19 1/2 17 1/2 18
st 582 14 1/2 13 1/2 13 1/2
st 9 8 1/2 7 1/2 8 1/2
st 422 6 1/2 5 1/2 6 1/2
st 130 7 1/2 7 1/2 7 1/2
st 7 2 1/2 2 1/2 2 1/2
st 426 40 1/2 38 1/2 39
st 258 21 1/2 19 1/2 21 1/2
st 133 13 1/2 13 1/2 13 1/2
st 25 2 1/2 2 1/2 2 1/2
st 197 25 21 1/2 24 1/2 + 2 1/2
st 179 26 23 1/2 24 1/2 + 2 1/2
st 14 9 1/2 9 1/2 9 1/2
st 11 11 11 11
st 139 33 31 1/2 33 + 1
st 47 41 1/2 38 1/2 40 1/2 + 2 1/2
st 112 19 1/2 17 1/2 18
st 21 8 1/2 7 1/2 8 1/2
st 383 5 1/2 5 1/2 5 1/2
st 1553 54 1/2 45 1/2 46 1/2 + 1 1/2

Growth 7 1/2 6 1/2 7 1/2 + 1/2
Income 10 1/2 10 1/2 10 1/2 + 1/2
Ventur 6 00 5 00 6 00 + 1/2
Comwealth Trust: 16 86 16 61 16 84 + 1/2
A & B 1 42 1 41 1 41
1 78 1 77 1 78 + 1/2



R 108 15 1/2 12 1/2 12 1/2 - 2 1/2
R 137 6 1/2 4 1/2 6 1/2
R 37 22 1/2 21 1/2 21 1/2
R 25 16 1/2 15 16 1/2
R 450 27 1/2 33 30 1/2 + 2 1/2
R 52 3 1/2 2 1/2 3 1/2 + 1/2
R 74 2 1/2 2 1/2 2 1/2
R 21750 43 1/2 41 1/2 43 1/2 + 1/2
R 180 14 1/2 14 1/2 14 1/2
R x229 19 1/2 18 1/2 19 1/2
R 31 4 1/2 4 1/2 4 1/2 + 1/2
R 697 22 1/2 20 1/2 22 1/2 + 1/2
R 419 60 1/2 54 1/2 60 1/2 + 4
R 617 8 1/2 7 3/4 7 3/4 - 1/2
R 279 11 1/2 10 1/2 11 1/2 + 1/2
R 85 8 1/2 8 1/2 8 1/2 + 1/2
R 9 10 1/2 10 1/2 10 1/2 - 1/2

-O-

18 11 1/4
13 78 1/2
9 10
12 76 1/2
10 18 1/4
6 44 1/2
10 45 1/2
5 88
2 21 1/2
10 24
10 24
11 61
8 78
11 61
8 78
34 00
9 29
7 84
8 61
3 87
12 47
7 66
23 04
0 26 1/2
4 82
4 43
6 29
16 89
13 39
7 48
10 53
2 66
7 53
10 76
8 69
14 71
5 25
4 25
10 76
14 43 14 37 14 42
10 72 10 58 10 72
8 14 9 77 8 11
12 29 12 28 12 29
6 63 6 44 6 63
5 80 5 72 5 79
10 30 10 26 10 29
x20 31 20 39 20 35

SanCML 16d 40 8 7 1/4 7 1/4 + 3/4
SDiegOpf 1
SDiegOpf 8
SDiegOpf 8.8
SDIEP 7.80
Senitas 03d
SnpDRE 7.80
Sergip 2 1/4
Serrano Airw
SavinR Mrh
InvCo Am
V Indicat
V Tr Bas
Investor Group Funds:
IDS nwd
IDS prog
Mutual
Stock Fd

-P-

MR. FRANKLIN

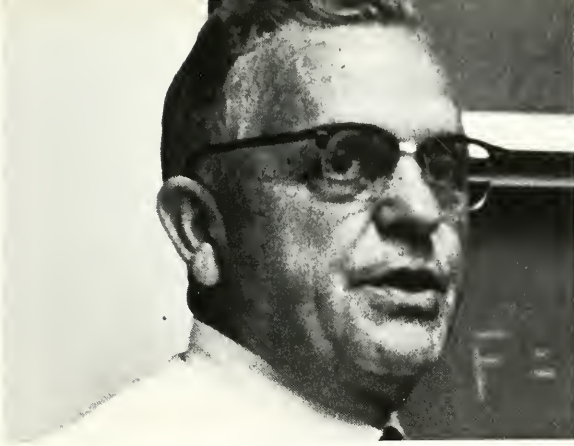

DR. PAUL DASHER, CHAIRMAN

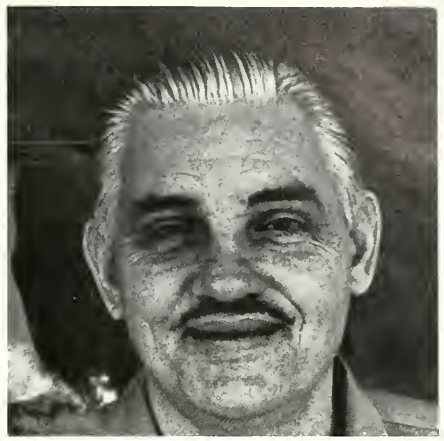

WILLIAM GALBRAITH

PHYSICS



ROY ROBINSON



ARTHUR RAMOS



KENNETH STOLL

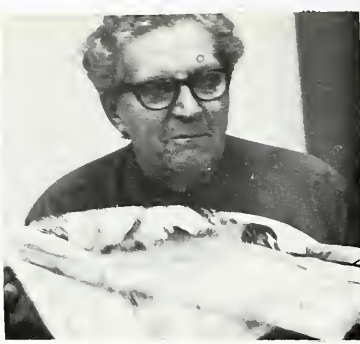

MR. DUNCAN



MRS. TURK

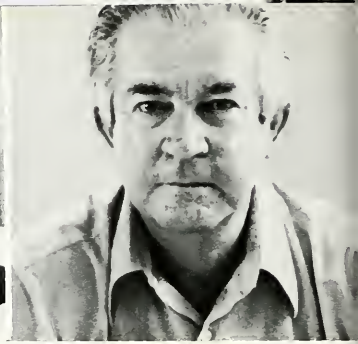

MR. GRAHAM



MRS. BRITTEN

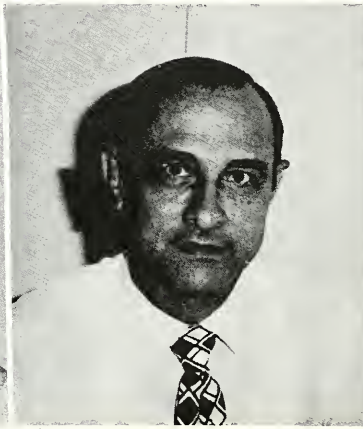

MR. TOMASELLO



MRS. CONNELLY

DUNCAN BETZ BRIDWELL
 SCHNEIDER TAYLOR TOM
 LEAHY McCREIGHT MEYER
 GRAHAM GUNDERSON KN
 CROWLEY
 CONNELLY CONNELLY
 BETZ BRIDWELL BRIT
 TAYLOR TOMASELLO
 MEYER MUSTO PLATT
 KNITTLI
 EASTER
 CRANE CROWLEY DICKINS
 BUSSELLE CONNELLY CON
 DUNCAN BETZ BRIDWELL
 TAYLOR TOMASELLO TUR

CONNELLY
 AN BETZ B
 NEIDER TAY
 HY McCREIGH
 GUNDERSON KN
 INSON EASTERL
 Y CONNOLLY CRA
 E CROWL
 IDWELL BRITTEN B
 SSELLE
 IMASELLI TURK DUNCAN BE
 MUSTO
 T SCHNEIDER T
 KRAMER
 Y McCREIGHT
 AHAM
 SON KNITTLI
 WLEY D
 EASTERLI
 CONNE
 LLY CRAI
 SSELLE

LY CRAI
 BRITTEI
 MASELL
 ER MUST
 E KRAM
 GRAHA
 CROWL
 SSELLE
 DUNCAN BE
 SCHNEIDER T
 McCREIGHT
 SON KNITTLI
 EASTERLI
 LLY CRAI
 SSELLE

Y DICKINSON EASTERLI
 LE CONNELLY CONNOLLY
 JUNCAN BETZ BRIDWELL E
 SCHNEIDER TAYLOR TOM
 Y McCRE
 ERSON K
 INSON E
 RLING GRAH
 LY CONN
 CRANE CRO
 NELL BR
 I BUSSELLE I
 OMASEL
 DUNCAN
 MUSTO P
 NEIDER
 R LEAHY McCREIGHT MEY
 AM GUNDERSON KNITTLI
 MEYER DICKINSON EASTERLI
 CONNOLLY CRANE C

9
6
13
4
9
9
6
5
8
7
8
10
21
7
51
8
9
93



MRS. MEYER



MR. KNITTLE



MRS. DICKINSON



MR. BUSELLE



MRS. TAYLOR



MR. PLATT

HAM GU
CROWLE
BUSSEL
TURK D
T SCHNE
McCREIGHT
ICKINSON
LY CONN
RIDWEL
TOMASI
O PLATT SCHNEIDER T
R LEAHY McCREIGHT MI
HAM GUNDERSON KNIT

KRAMER L
LING GF
L Y CRA
.L BRIT
ELLO TI
ET SCHN
AHY Mc
AM GUNI
Y DICKI
CONNEL
ETZ BRI
TOMASI
IUSTO PI
KRAMER L

DUNCAN BETZ BRIDW
ONNELLY CONNOLLY
EASTERLING GRAHAM
LEAHY McCREIGHT ME
TAYLOR
BRITTEN BUSELLE G
CROWLEY DICKINSON I
KNITTLE KRAMER LEA
PLATT SCHNEIDER TAY
RIDWE
NE CRC
GRAHAM GUNDERSON
McCREIGHT MEYER MU
OMASELLO TURK DU

ITTEN B
IE CROW
ERSON
IUSTO P
DUNCAN
LY CONNOLLY C
RLING GRAHAM O PLATT SI
CREIGHT MEYEMER LEAHY
TOMASELLO TURHAM GUN
ITTEN B
DICKIN
LE KRA
PLATT SC
BETZ BF

I MUSTO
TLE KR
EASTEF
CONNO
JELL BRI
ELLO TUR
O PLATT SI
MEYEMER LEAHY
TURHAM GUN
OWLEY
E CONN
BRIDW
TOMAS
MUSTO
LEAHY



MR. BETZ

MR. LEAHY

MISS EASTERLING



MR. SCHNEIDER

MR. MUSTO

DR. CRANE

inside alone	outside
	confused
clusion of life	am i the only one this way...
sy to say in mind	funny how a day ends...
but	regretting what i didn't do today,
ut a pen in hand	plan to do tomorrow but know
and thoughts	i'll forget tomorrow also.
disappear	thinking what i should have done
them,	instead of what i did,
, brunettes...	
re...til	oh well
nd	tomorrow maybe i'll complete the past
	and be caught up
e flowers gone?	for awhile....



MR. SAMMONS CHAIRMAN



MR. CAYLOR



MR. TAN



5
6
1
3
4
9

9
6
5
8
7
8
0
3
7
5
8
9
7



MR. SCHMIEDERER



MR. MARSTELLER

CONTINUED





DR. PUDDY

MR. GROSS



5
6
7
8
9
10
11
12
13
14
15
16
17
18
19
20
21
22
23
24
25
26
27
28
29
30
31
32
33
34
35
36
37
38
39
40
41
42
43
44
45
46
47
48
49
50



MR. HARTMAN

MR. MAXWELL



PAIM BEACH JUNIOR COLLEGE
4200 Congress Ave.
Lake Worth, Fla. 33460

**TRAFFIC CITATION
CAMPUS SECURITY**

THIS CITATION MAY BE CLEARED BY PAYING FINE TO THE FINANCE OFFICE WITHIN FIVE (5) DAYS
OF THE CITATION (Saturdays, Sundays & holidays excluded).

LY # _____ DECAL # _____

NAME _____

ADDRESS _____

DATE _____ TIME _____

VIOLATION _____ LOCATION _____

OFFICER _____

- () 1. No decal
- () 2. Speeding—reckless driving
- () 3. Failure to obey stop or yield sign
- () 4. Driving wrong-way on one-way street
- () 5. Blocking traffic
- () 6. Driving or riding on walks or grass
- () 7. Parking in loading zone
- () 8. Parking over yellow lines
- () 9. Parking in NO PARKING AREA
- () 10. Other _____

SCHEDULE OF FINES AND PENALTIES ON
REVERSE SIDE

VISITORS: Consider this a warning, please
return citation to the Security Office in per-
son or by mail, so our records may be
cleared.

NO. 4500

IVY A T H



MR. TRAVIS



MR. Van WYHE



MR. BARTON

9
6
5
8
7
8
8
0
3
7
5
8
9
7



MR. FOLEY



MISS BULLOCK



MISS SAILE



MR. YOUNT



MR. SWEET

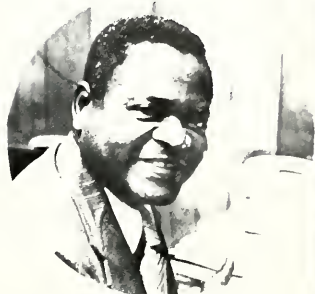

MR. HENDRIX



MR. ALBER



MRS. WHATLEY



MR. EVANS



MR. HITCHCOCK



MRS. SCHILD



MR. SHAW



DR. SIDNEY DAVIES



RALPH EDMONDS

SOCIAL SCIENCE

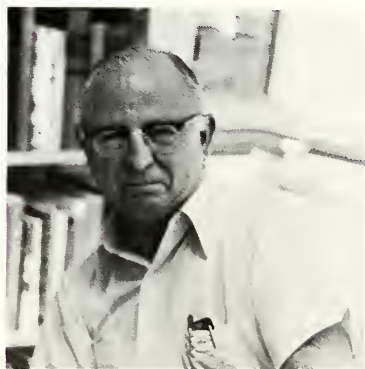

W
I
L
T
O
N

T
U
C
K
E
R



H. PAYGE DAMPIER

9
6
5
8
7
8
8
0
3
7
5
8
9
7

DR. BOTTOSTO
CHAIRMAN



JOHN O'NEILL



R
O
B
E
R
T
D
'
A
N
G
I
O



B
A
R
B
A
R
A
M
A
T
T
H
E
W
S



JOSEPH PAYNE

E
L
E
A
N
O
R

M
Y
A
T
T

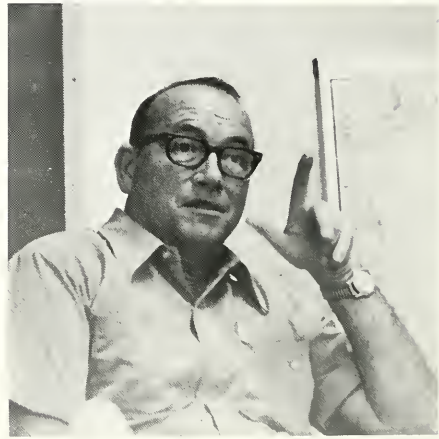
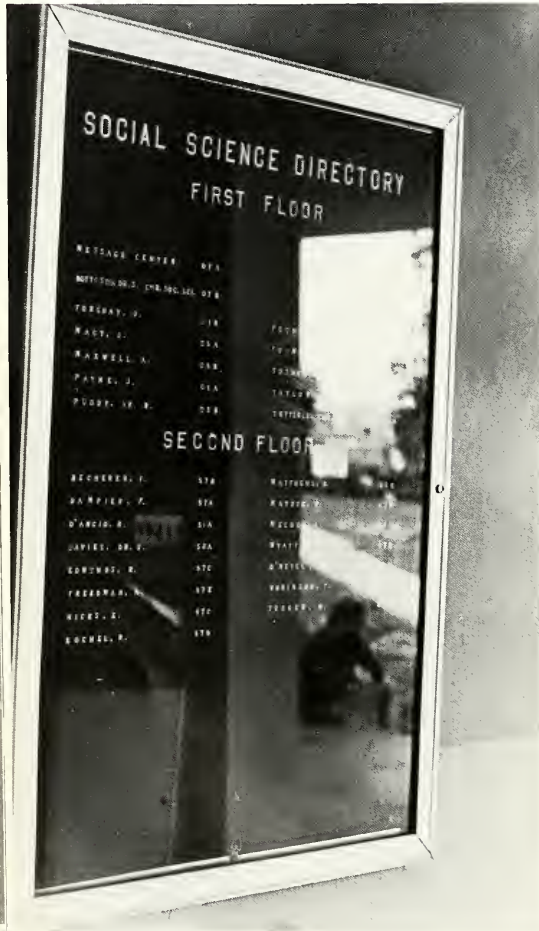

D
A
V
I
D

F
O
R
S
H
A
Y



CHARLES SUTHERLAND, JR.

6
5
8
7
8
5
0
7
5
8
9
7



ARNOLD FREEDMAN



C. ERROL HICKS



A
L
F
R
E
D

M
E
L
D
O
N



F
L
O
Y
D

B
E
C
H
E
R
E
R



EDWIN PUGH



1967-68



Physical Therapy



R
E
G
I
S
T
R
A
T
I
O
N

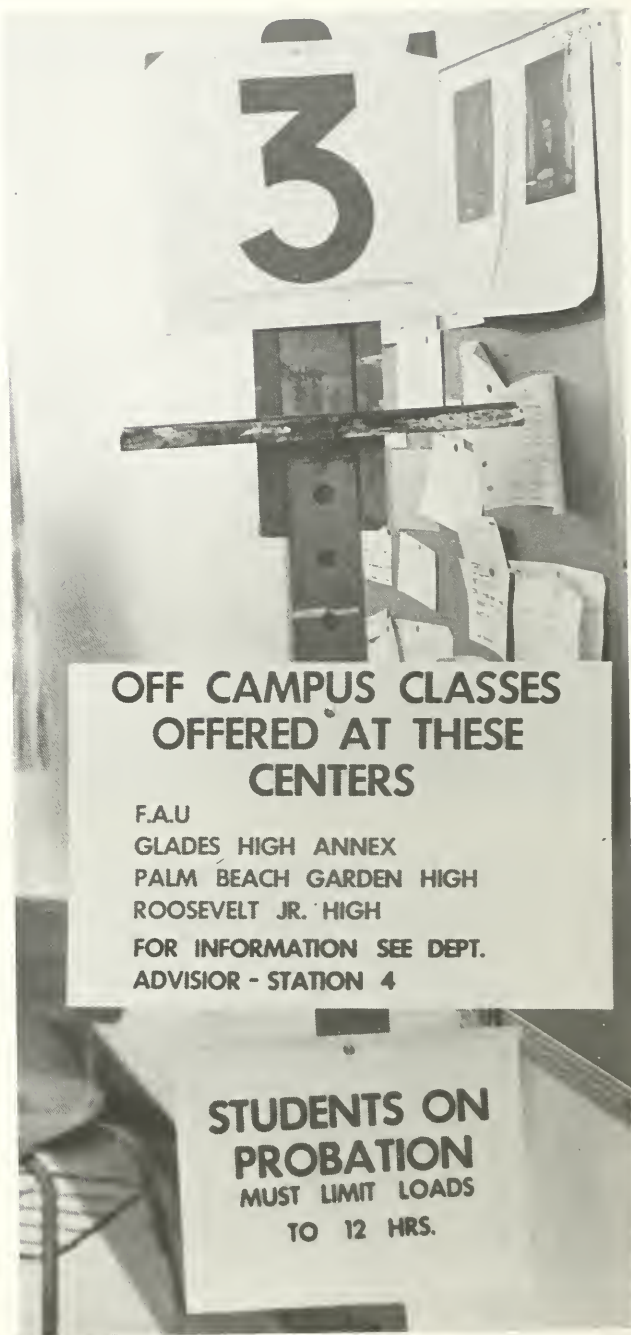





5
6
5
6
7
8
8
0
3
7
5
9
9
7



CLUBS

AN

4
6
5
6
7
8
8
0
3
7
5
8
9
7

D

ORGANIZATIONS

STUDENT GOVERNMENT



JOHN MARTIN, PRESIDENT



JO ANNE WEAVER, SECRETARY



PAM BARTON, VICE PRES.



JIM JACKSON, TREASURER



Voter Registration Drive



S G A Communications Board

Erica Gold
Jim O'Neal
Jo Anne Weaver
John Macy
Marcia Weingarten



Linda Martin Chrm. of
Ecological Control



John Witt Chrm. of Communications



Mike Balme

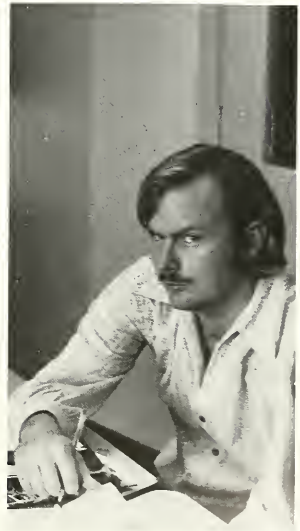



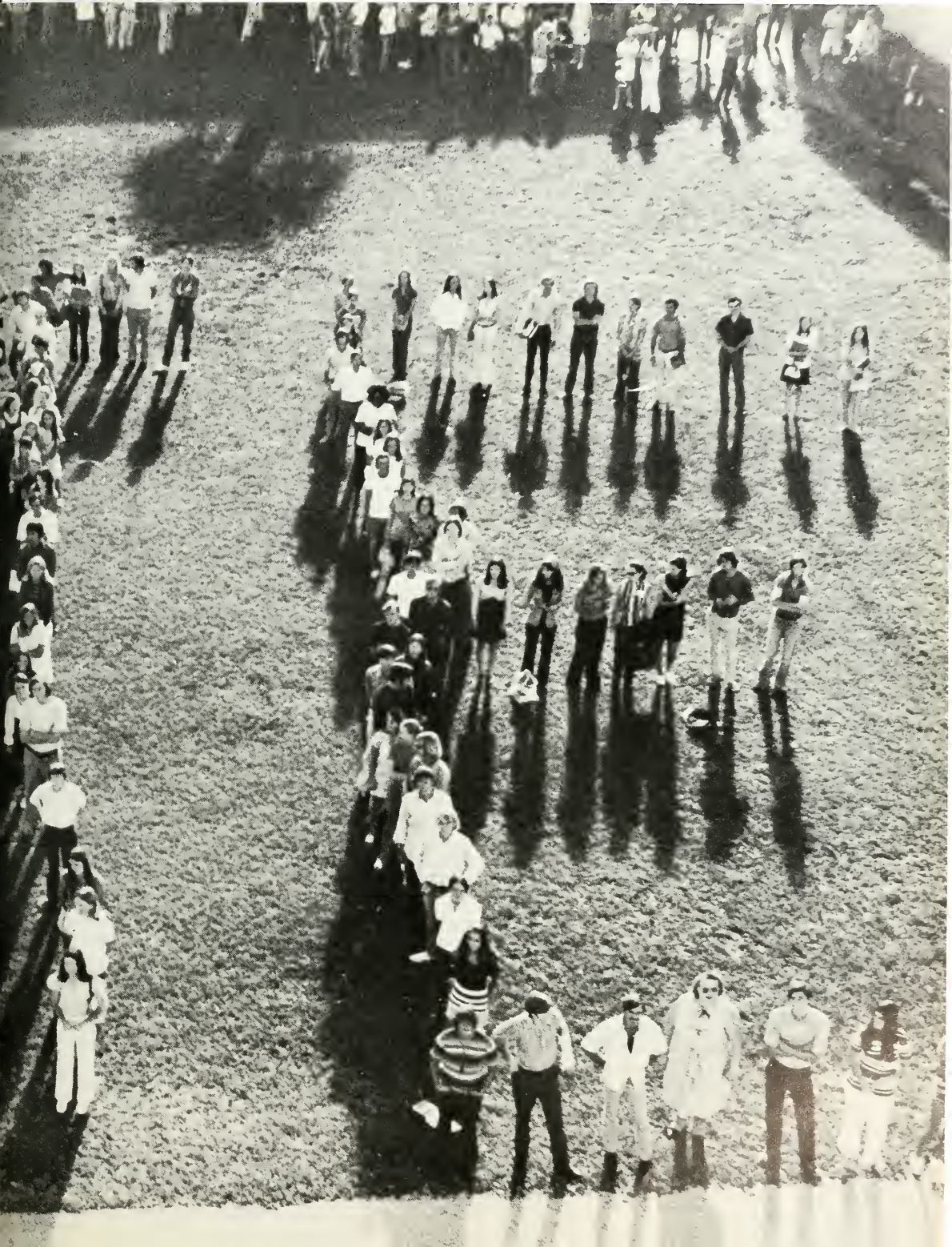



Brian Bell performing at S G A Coffee House



Sandra Thomas performing at S G A Coffee House.







LED BY THE S. G. A., STUDENTS JOINED TOGETHER WRITING LETTERS TO LEGISLATORS 'TO VOICE OPPOSITION' TO CUT BACKS AND APPROPRIATIONS FOR THE JUNIOR COLLEGES.



MAYOR KENNETH BRADLEY, MRS. CONNIE LAAKSO, MRS. MARY HEADLEY BIKATHON TO RAISE FUNDS TO SUPPORT CHILD DAY CARE CENTER.

ART CLUB





Miss

Wishing

Well —

Sponsored by the Vets Club
Mr. Flory Advisor

Contest —



Miss Wishing Well 1971 Debbie DeBaun.



Debbie Tanner Phi Theta Kappa



Gayle Owens Concert Choir

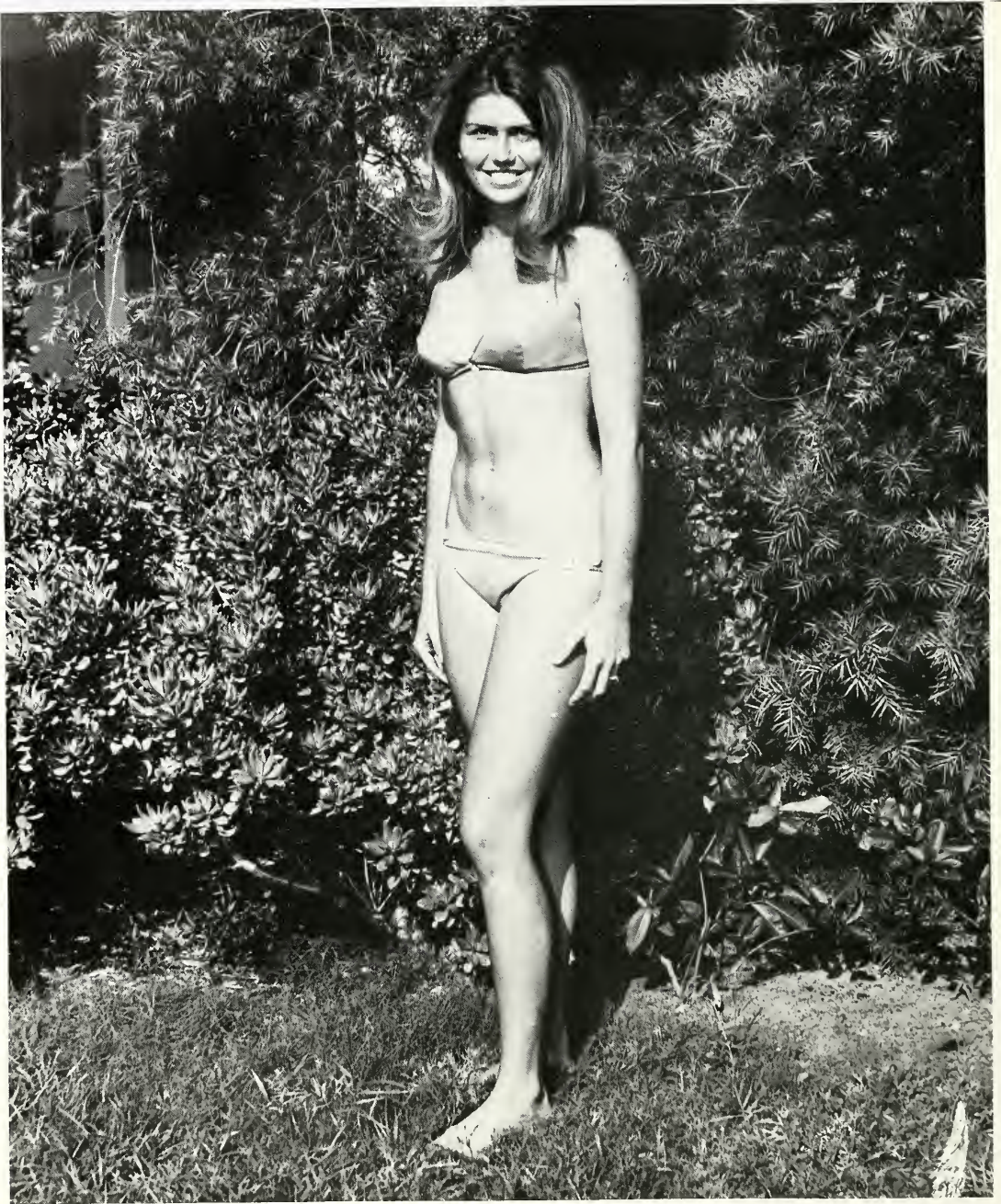

Debbie Bates Intramural Council



Vicki Clinevell Junior Dental Hygienist Association



Debbie Lewis Student National Education Association

Bonnie Miller Health



PHI THETA KAPPA









CHI

SIG



Sisters of Phi Lo

SHEILA JOHNSON, GAIL TREZZA



LAUREN LUCIER, MELITA FERRI, SUE ANN SHERMAN, CHETA ORTEGA, PRISSY BOWERS, MARION SULLIVAN.

BARB ANTONOPOULOS, CLAUDIA WHITTEN, JACQUE NUGENT, JANET HOPE, KAY DAVIS.





DEBBIE AMACKER, LEAH SPERBER, VICKIE BETZNER, ANGELA DEFINA, MARY POSTROZNY

DEBBIE PLATT, LA DONNA KEYS, MELINDA PENNEY, DEBBIE COMERFORD, NANCY PLATT, MARCIA HISCOCK.





Signing up for rush activities.

Inter Social Club Council



PHI DA DI



MEMBERSHIP DRIVE

CIRCLE K



ORGANIZATION AFRO AMERICAN AFFAIRS

DR BOTTOSTO-SPONSOR



SOCIETY FOR INTERNATIONAL UNDERSTANDING

DEAN DAVEY-SPONSOR





S. I. U. OFFICERS 71-72

PREMPRE VAJRABHAYA, THAILAND, PRESIDENT,
PETER SCOTT, JAMAICA, VICE PRESIDENT
JANEY CHIU, HONG KONG, SECRETARY
CRAIG STEWART, BAHAMAS, TREASURER



STUDENT NATIONAL EDUCATIONAL ASSOCIATION

MR. D'ANGIO-SPONSOR



ATHLETICS
AND
CHEERLEADERS

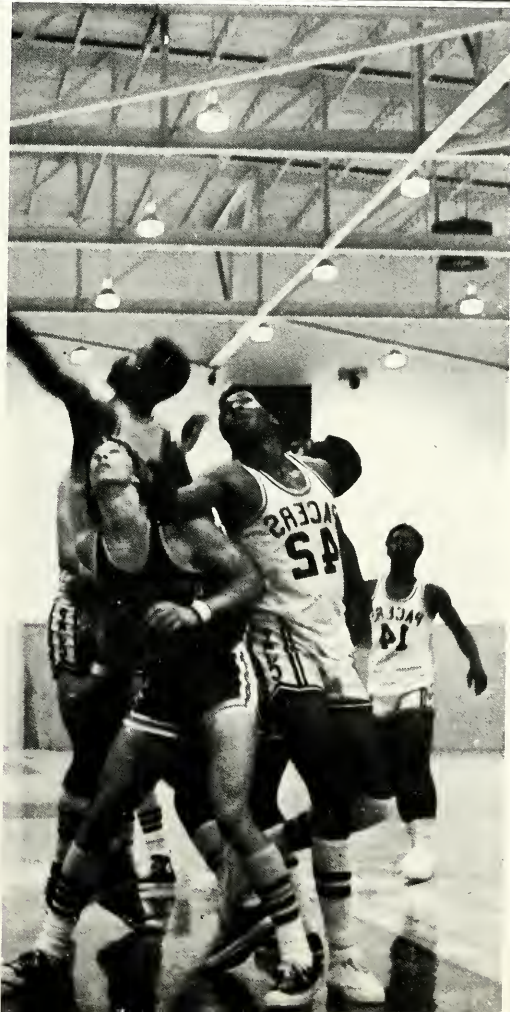





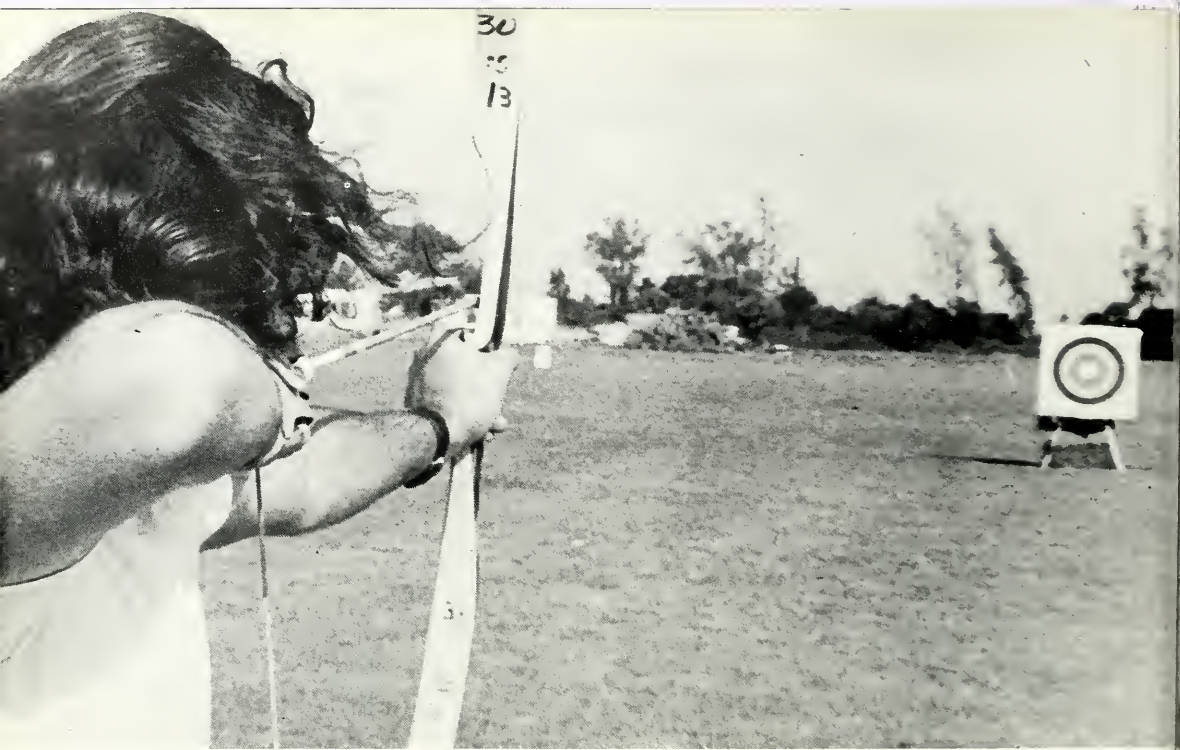





DEBBIE BATES, PEGGY PURCARO, KAY DAVIS, JANET HOPE, VERONICA BYRD

GALLEON STAFF

NORMAN GEMPEL – CHIEF LAYOUT EDITOR
LINDA WRIGHT – CHIEF PHOTO LAB TECHNICIAN
RJCK HOLLIS – CHIEF PHOTOGRAPHER
O. E. ARANT – FACULTY ADVISOR
DEBBIE MC LELLAND – CO-EDITOR
TERRY MC DERMOTT – CO-EDITOR
JOSEPH MC LEAN – COVER DESIGN
VALERIE BETTS – END SHEETS DESIGN
SUSAN ARTHUR – LAYOUT ARTIST
KENNETH KEMP – PHOTOGRAPHER
DIANA ROXAS – PHOTOGRAPHER
MIKE ROTTELE – PHOTOGRAPHER
JOHN MARTIN, JR. – S. G. A. PRESIDENT
JO ANNE WEAVER – COMMUNICATIONS BOARD, CHAIRMAN

STUDENTS IN AD DESIGN 201
STUDENTS IN AD DESIGN 202

MANY STUDENTS WHO CONTRIBUTED THEIR TIME IN ASSISTING WITH
VARIOUS DETAILS, TOO NUMEROUS TO MENTION.



PALM BEACH JUNIOR COLLEGE IS AN EQUAL OPPORTUNITY EMPLOYER AND DOES NOT DISCRIMINATE ON GROUNDS OF RACE, COLOR, RELIGION, SEX, AGE, OR NATIONAL ORIGIN. THE COLLEGE'S POLICY INCLUDES, BUT IS NOT LIMITED TO THE REQUIREMENTS OF FEDERAL EXECUTIVE ORDERS 11246 AND 11375, AS AMENDED.







PALM BEACH

JUNIOR COLLEGE

JUNIOR COLLEGE