

Mrs. Kelsey

PALM BEACH

JUNIORS COLLEGE







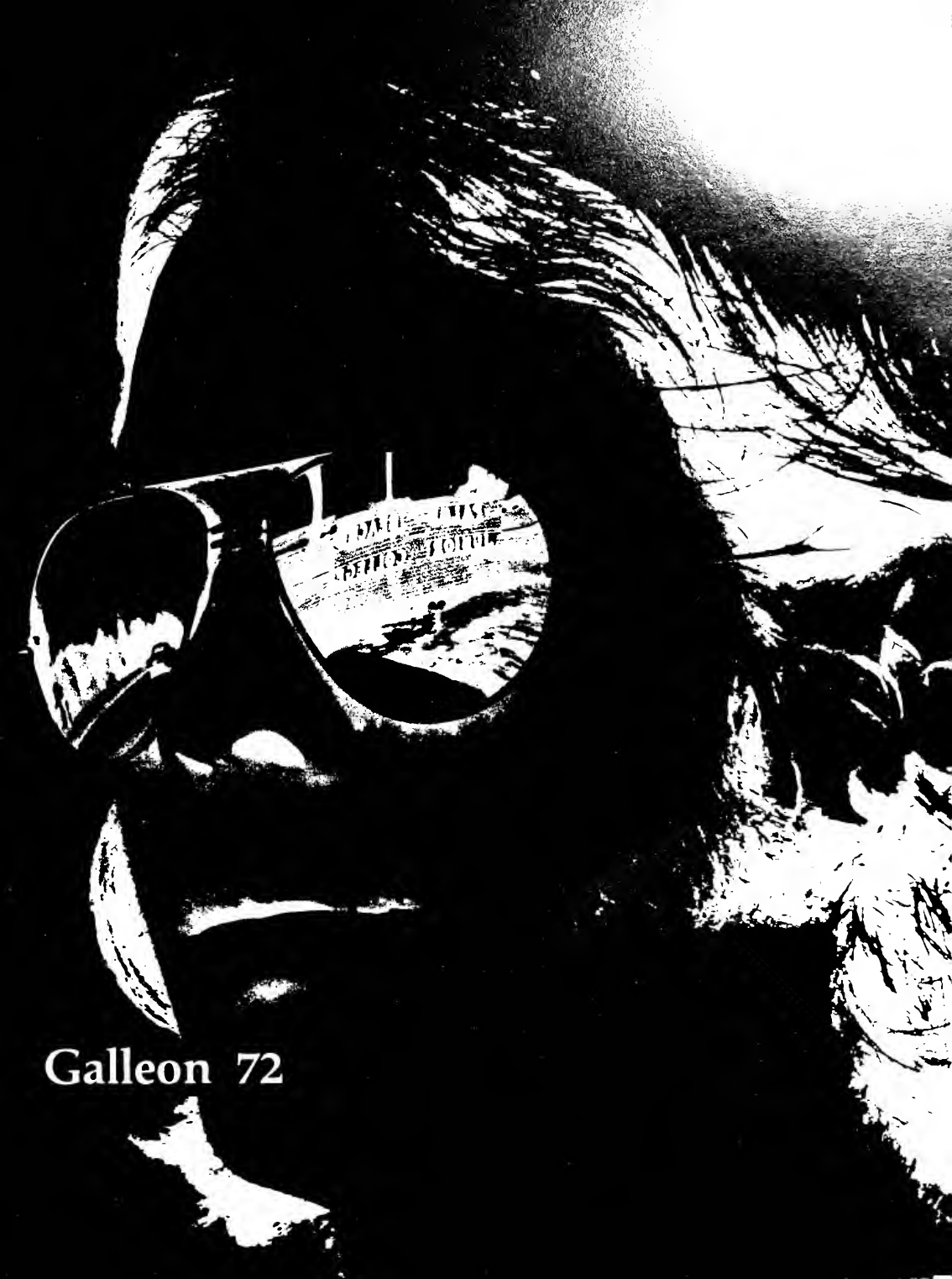

Galleon 72

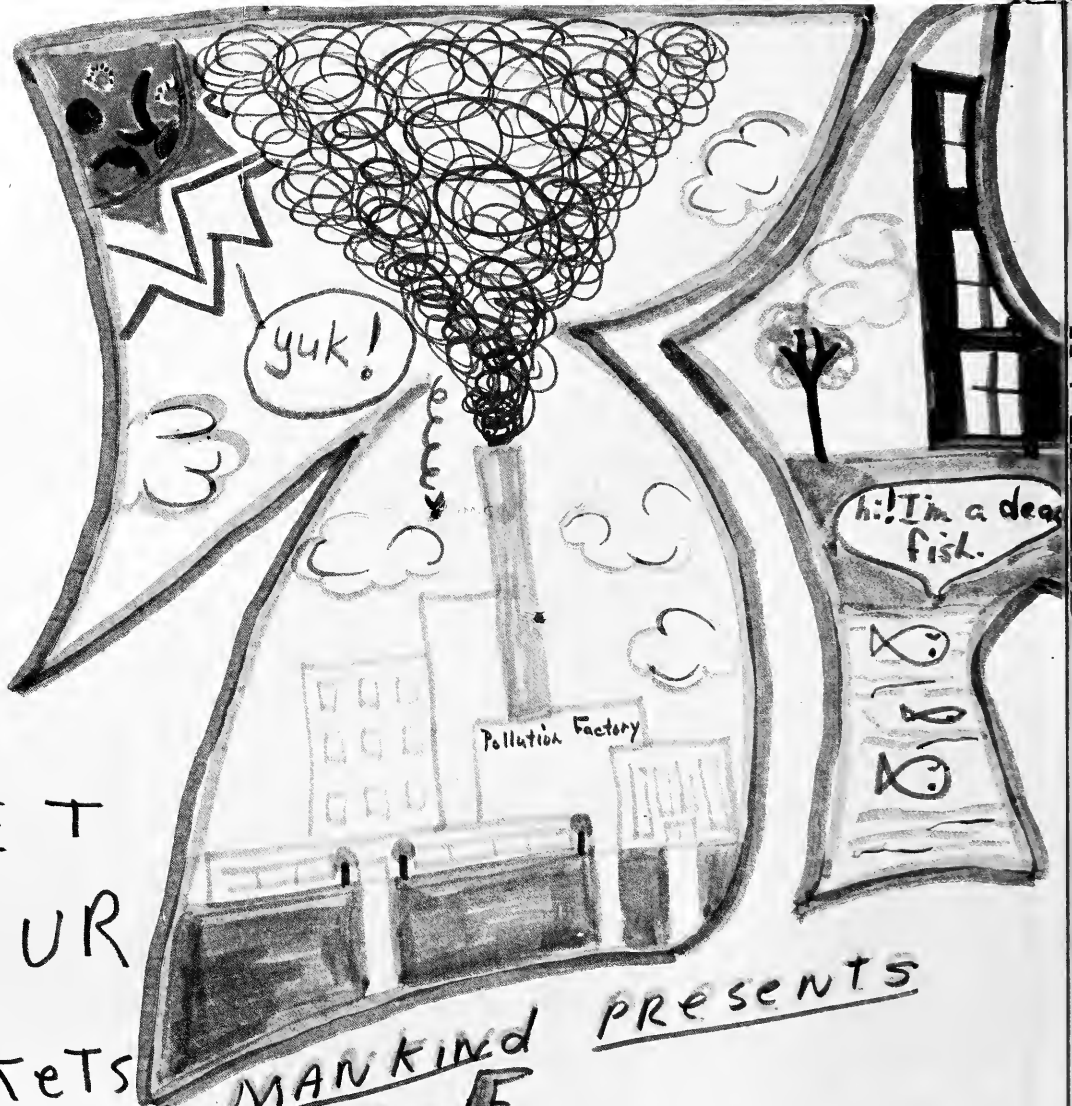

GET
YOUR
Tickets
Vow!
one
showing
ONLY!!

MANKIND presents

THE
POLLUTION
of the
WORLD



CO
(B)



SEE! SEE! SEE!

BEAUTIFUL LAKES & STREAMS
TURNED INTO OPEN SEWAGE DITCHES...
CLEAR SKYS TRANSFORMED
INTO CLOUDS OF CANCEROUS
MISTS.....
OPEN, FERTILE FIELDS
TURNED INTO POISONED
PESTICIDE DESERTS.

COLOR BY SULFEN DIOXIDE
SOUND BY COUGH

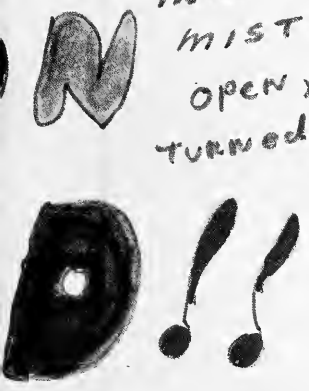

3
RING!
HARDER!

ARTISTS
CONCEPTION
OF WHAT
BLUE SKY
USED TO
LOOK LIKE

I Told Him
To Quit Smoking



I warned them
But they wouldn't
listen OK well
IT'S ALL OVER
NOW!



OLD MAN
TIME



R.I.P. P. MAIL
R.I.P. C. FIELD KING
R.I.P. C. CAMEL
R.I.P. M. BURL
R.I.P. C. LARK
RIP BH 100



XI



SUP
LO

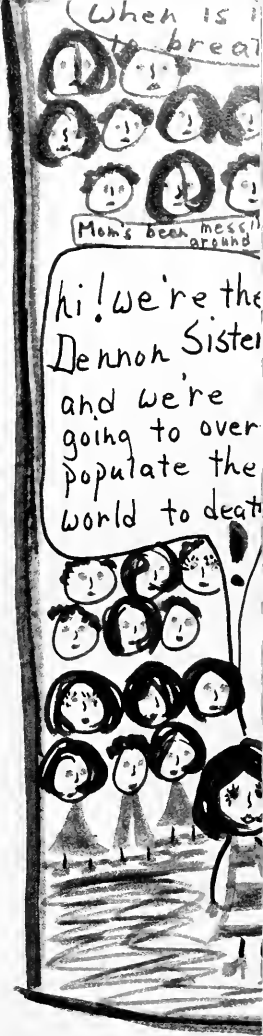

**A COMM
GOA**

**SUPPORT YOUR
LOCAL TREE**



**K
WAT**



y turk

hi! We're the Kingly Family

PLEASE CONTRARY TO POPULAR BELIEF

The Se here

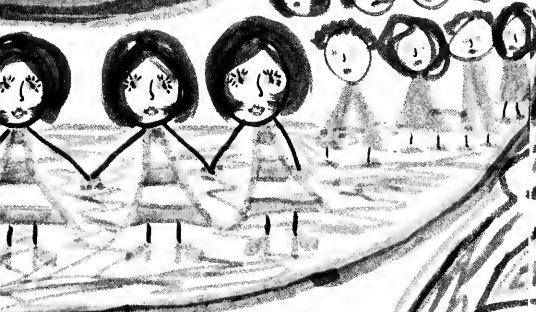
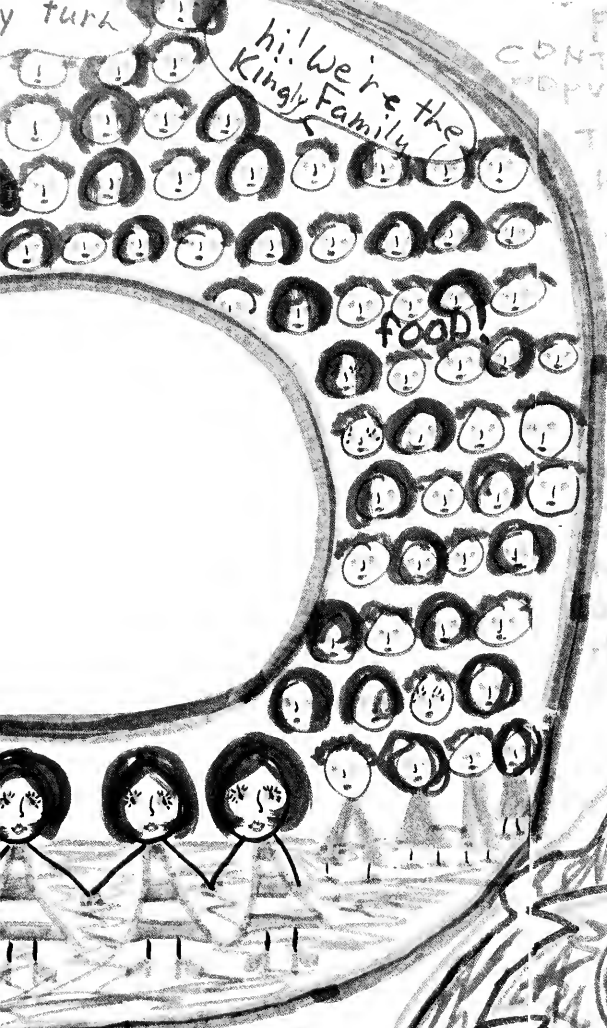

... adt yd

ON



ONE EPW

**KEEP YOUR
WAYS CLEAN**



John F. Martin Sr.

SUN OF SEA

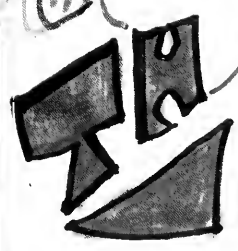



"the end?" "But I'll
Live on, I'll be STRONG
'cause it's Just Not MY CROSS
to BEAR" (Allman Bros. BAND)



A spontaneous poster created by the Young Campus Freaks during their "clean up the campus" activities.



CAMPUS AND STUDENTS

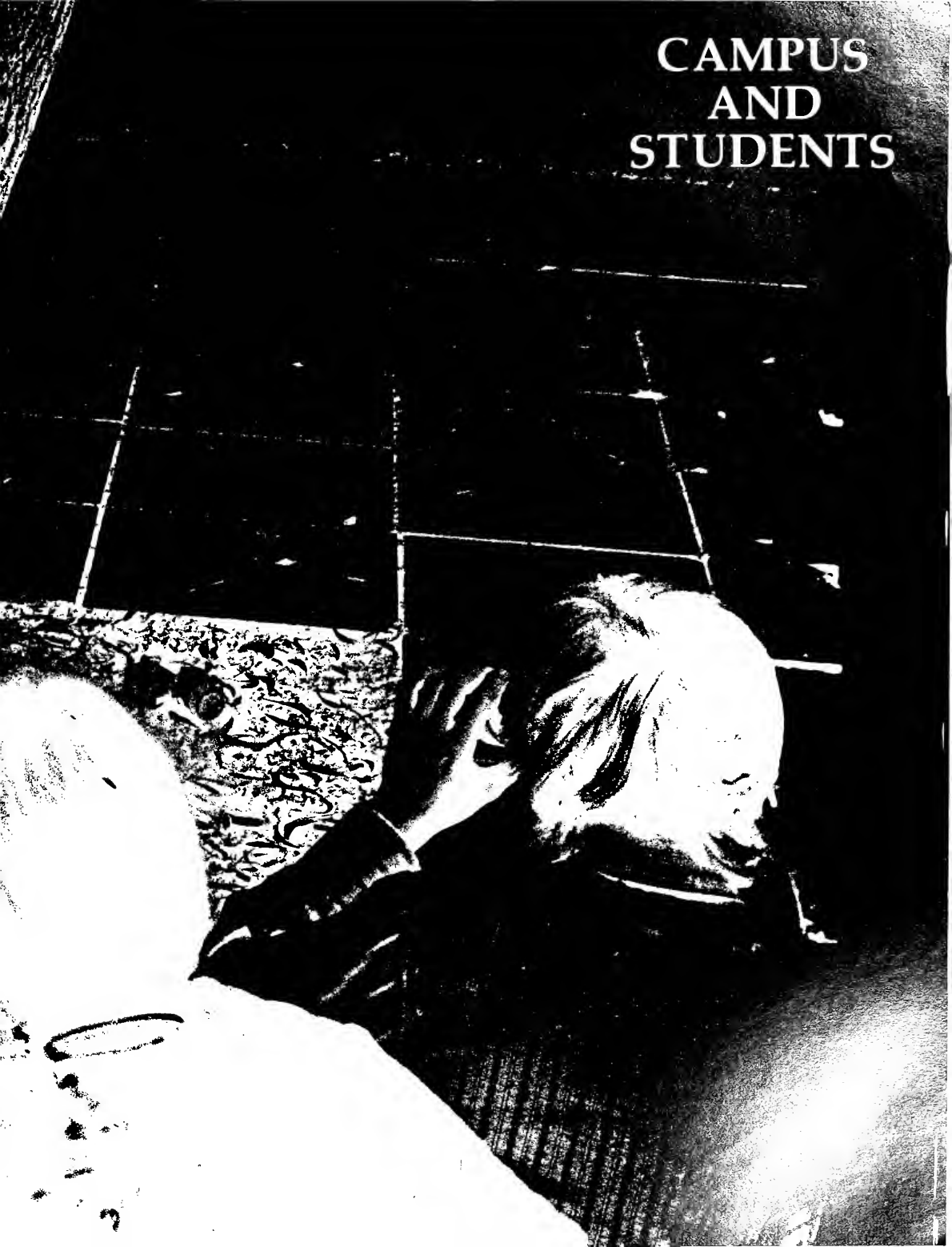



PALM
BEACH
JUNIOR
COLLEGE



VISITOR

VISITOR

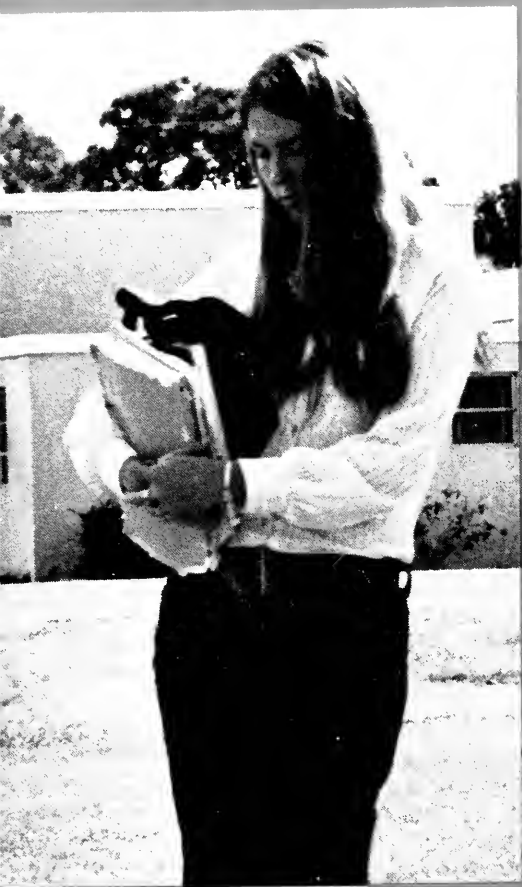

sometimes I'm the only
one in the world . . .







Being alone . . . wondering about the mysteries of
nature . . . wondering about ourselves . . .
not purpose . . . not goals . . . visualizing the
self as the man we want to be . . . thinking
big . . . pursuing big . . . An expression of
ourselves.









Sometimes we escape
from the world
to find reality
inside ourselves







NURSING



6





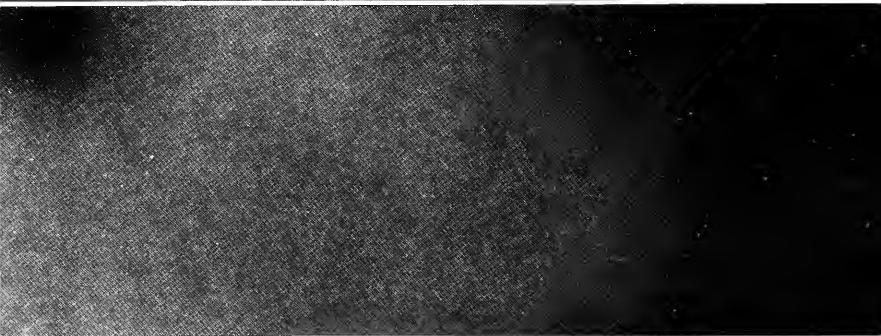



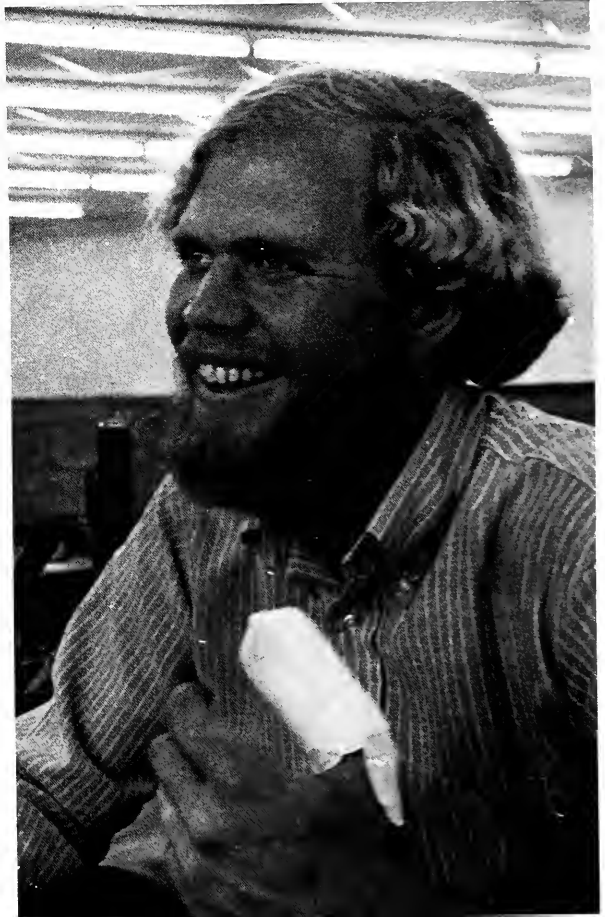







ACTIVITIES
ACTIVITIES
ACTIVITIES

FRI 8:00 P.M. LEGISLATURE



ORGANIZATION OF AFRO-AMERICAN AFFAIRS



STUDENT SENATE

ADMINISTRATION



Steve Getz
Vice President
Sophomores

ALPHA PHI

SCHOLARSHIP
MILKATHON
BY

STUDENTS FOR INTERNATIONAL UNDERSTANDING

K-FTTEC
TODAY'S FEATURE ATTRACTION
THE FATAL GLASS OF BEER
THE BARBER

Freshmen
WC FIELDS

CHEERLEADERS



STUDENT GOVERNMENT ASSOCIATION

SCA FILM NIGHT
"Rosemary's Baby" July 30th CAFETERIA... FREE

YOUNG CAMPUS FREP

CHI SIG

CHESS CLUB

SPORTS
SPORTS
SPORTS
SPORTS

F.A.M.

in Bona



COLLEGE

THE COLLEGE SINGERS

VOTE FOR

AMENDMENT ONE

NOV. 3, 1978

THEATER

THEATER

THEATER



n Martin
resident



Jim Jackson
Treasurer

Fam Barton
Secretary



PHI RHO PH

PALM BEACH JUNIOR COLLEGE BAND

BLOOD DRIVE

CIVITANS

CIRCLE K

GA

Sydney J. Harris

OPINION POLL
HOW TO GET MORE
LEADERSHIP
• AVOIDING THE
• IN YAPPING WITH
• CAMPUS TROOP'S
• WALKER VICTIM

THE SISTERS OF PHILO

DENT
NMENT
IATION

72



Richard Evon - Editor

BEACHCOMBER

NEWMAN CLUB

MEDIA
GALLEON

ART CLUB

STUDENTS
STUDENTS
STUDENTS
STUDENTS...

E
IENCE CLUB













HUMANITIES

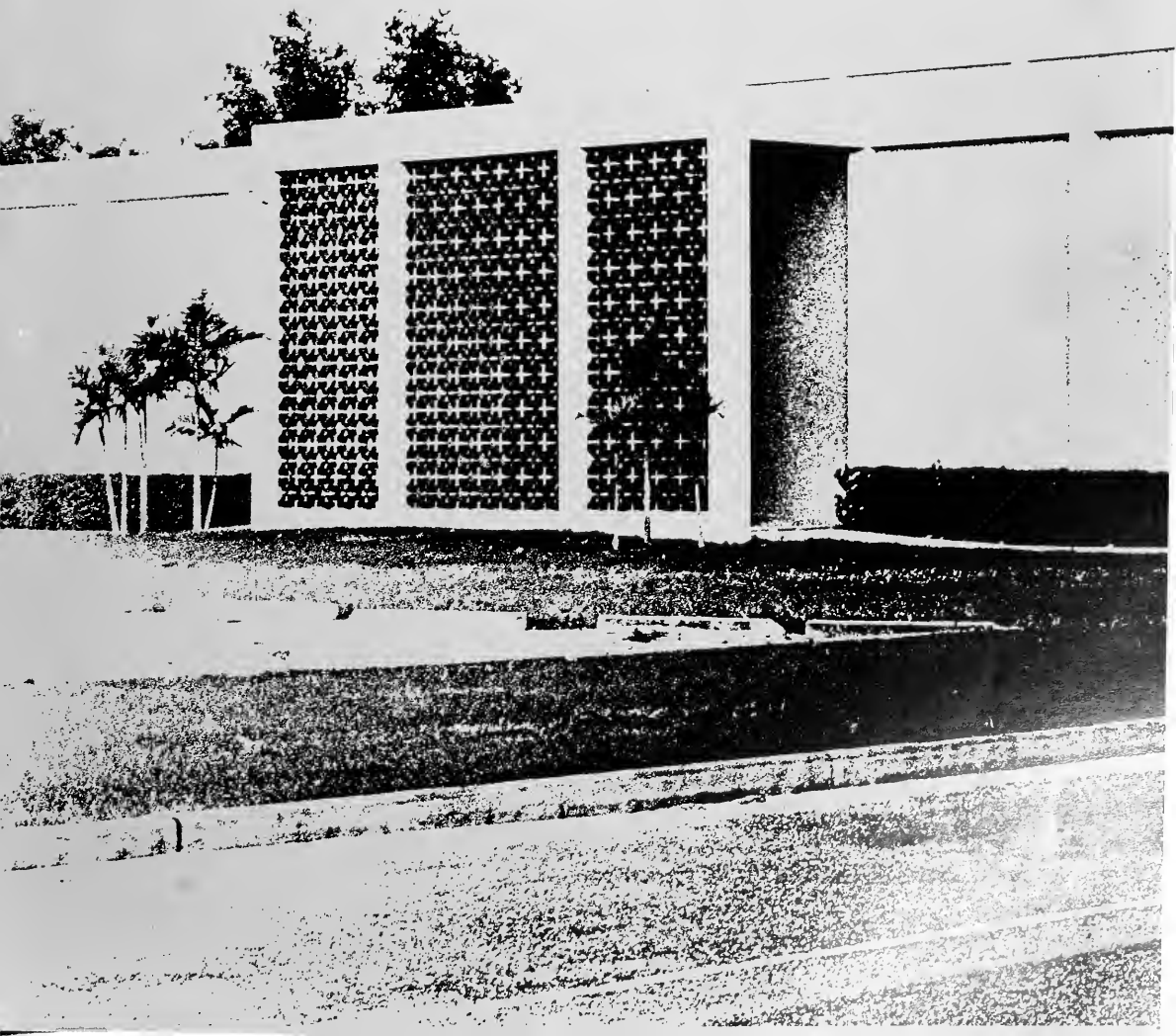



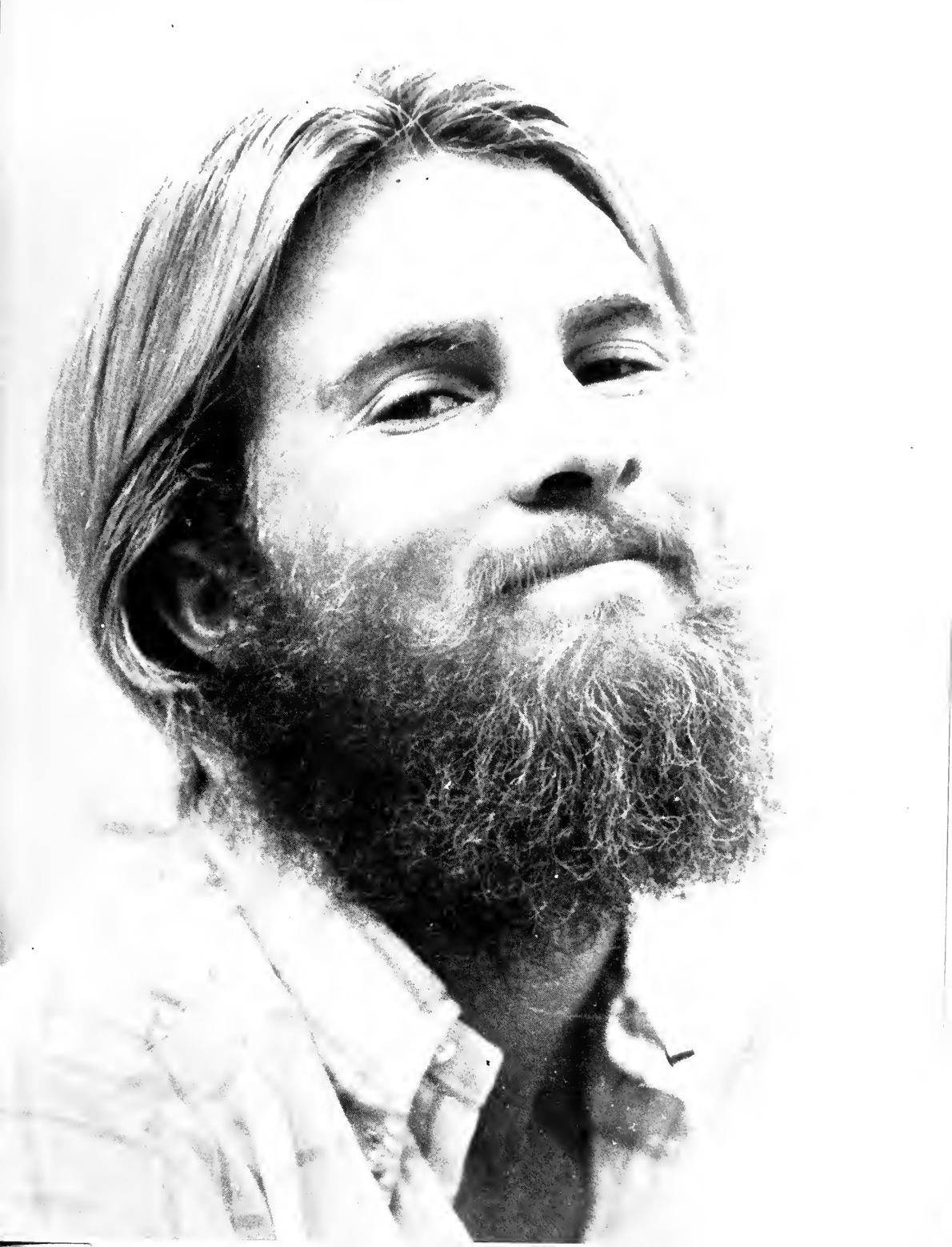

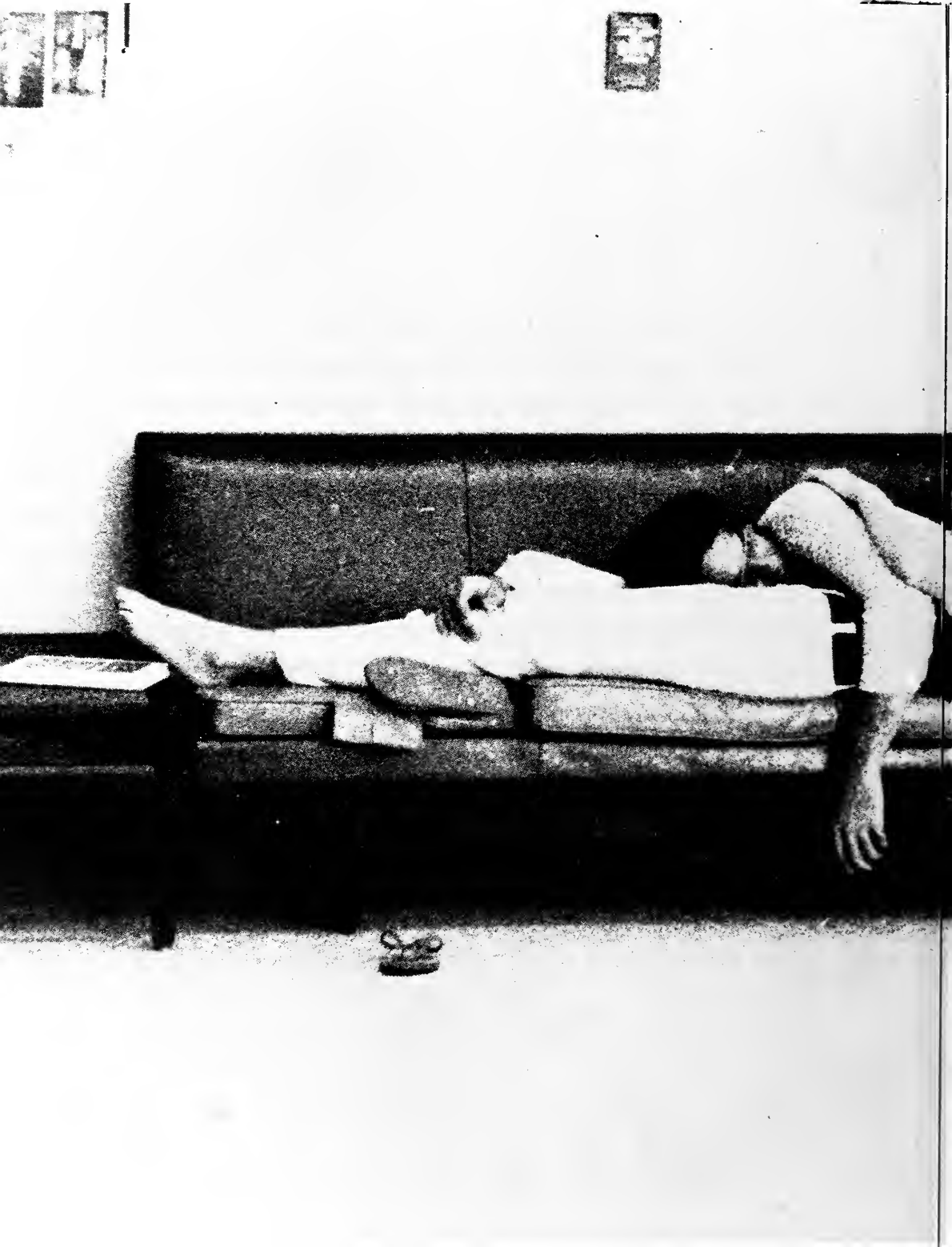







His Love

His love is in petals of flowers so fine,
Infinitesimally woven with beauty divine.
His love is in bumble bees sipping their juices,
Whose home is a hive amongst aspens and spruces,
His love is in robins who herald the dawn,
Profusely evident in the new-born fawn.
His love is in bats who fly without vision,
While birds migrate south without a decision.
His love's in my heart, my mind, and my soul,
And we'll speak of these things when death takes its toll.

Farrell Smith



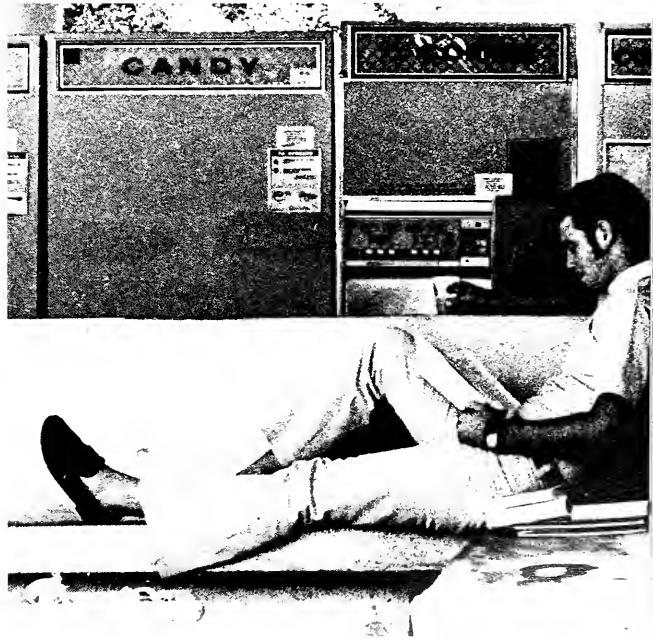





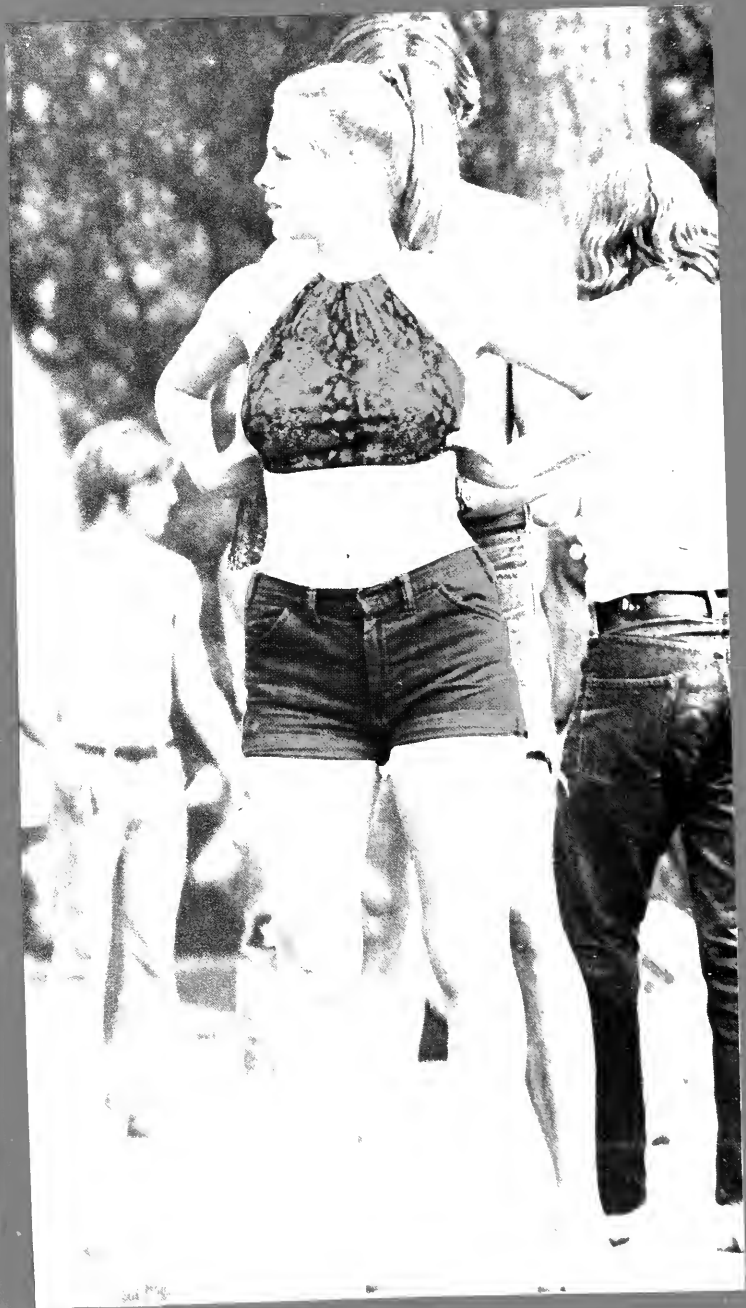





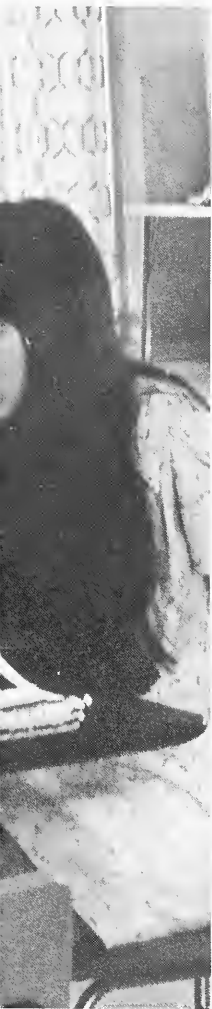

A high-contrast, black and white photograph of a building facade. The image is characterized by deep shadows and bright highlights, creating a stark, graphic effect. A prominent feature is a sign with the word "LIBRARY" in bold, capital letters. Above the sign, there are three vertical rectangular elements, possibly windows or architectural details. The overall composition is minimalist and focuses on geometric forms and light/shadow play.

LIBRARY

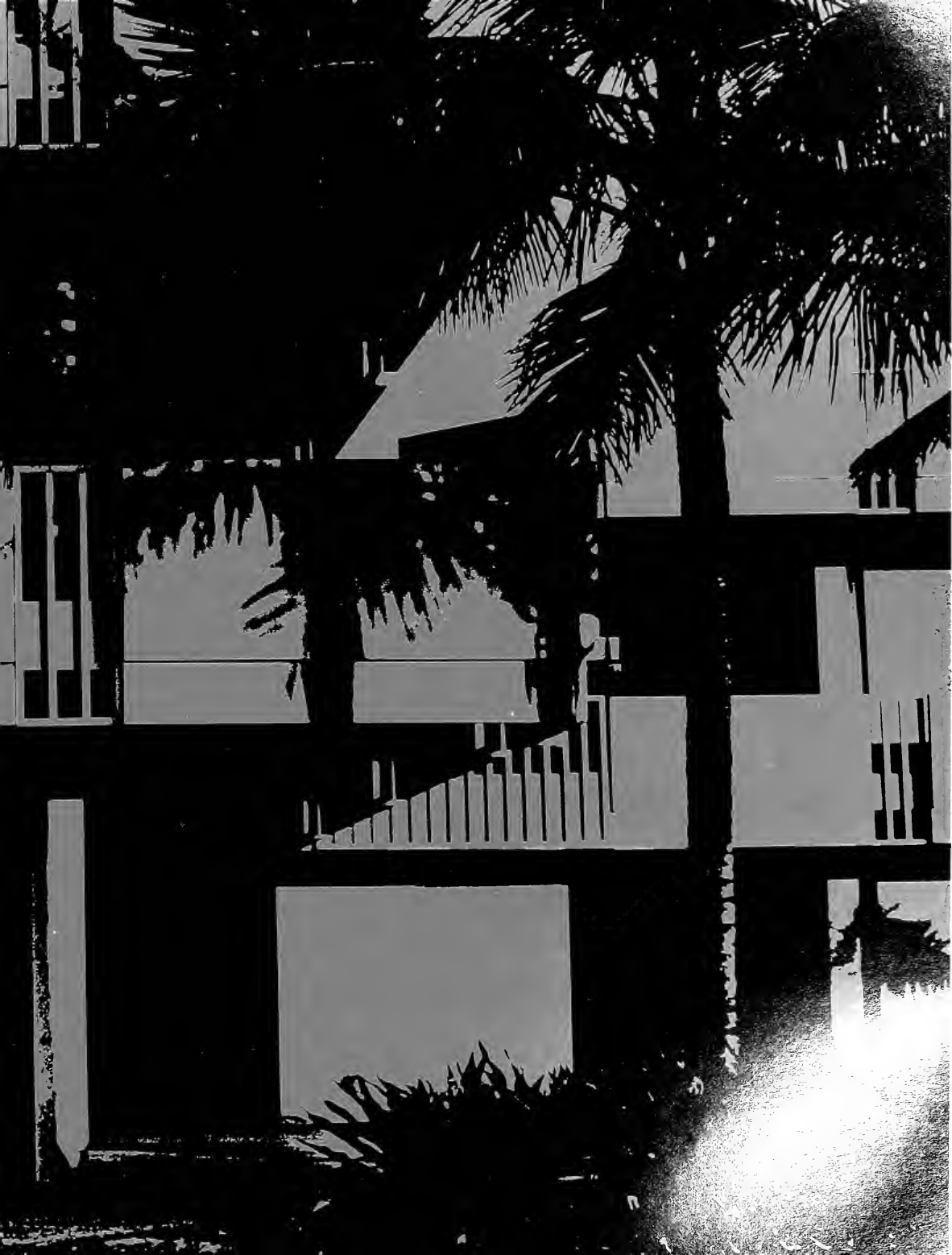





alone its hard ...

with you
i'll make it.





wouldn't it be great if i could,
sit and listen,
or talk to you all,
as a god,
omnipotent.
and you'd know i was right,
my visions were true,
helpful,
the answers,
wouldn't it be great if i could.

and the wars would cease
and people from everywhere
would flock to hear my word,
take heed to it,
understand.

and color's would blend equally,
faith would be to me alone,
we'd be fruitful and helpful to each other,
selfishness would disperse.

wouldn't it be great if i could.
and you all would love one another,
i'd save the world
and die
contented . . .

N. Gempel









SCIENCE















REGION
LABOR







listening to cohen speak
and you at peace next to me
leaning over you and seeing me
in your eyes . . .

i can't help but feel sad
now as i sit here
alone,
listening
to suzanne as she leads me
by the river.

N. Gempel

DATA PROCESS





A high-contrast, black and white photograph of a building facade. The image is dominated by vertical lines and deep shadows. On the left, the dark, silhouetted fronds of a palm tree are cast against the lighter background of the building. The building itself features several vertical rectangular panels, some of which are dark and textured, possibly representing windows or architectural details. The right side of the image is a bright, almost white area, likely a wall or a large window reflecting light. The overall composition is stark and graphic, with a strong sense of depth and shadow.

BUSINESS
ADMINISTRATIVE

ION



PHOTO COURTESY OF MARRIOTT

PHOTO COURTESY OF MARRIOTT







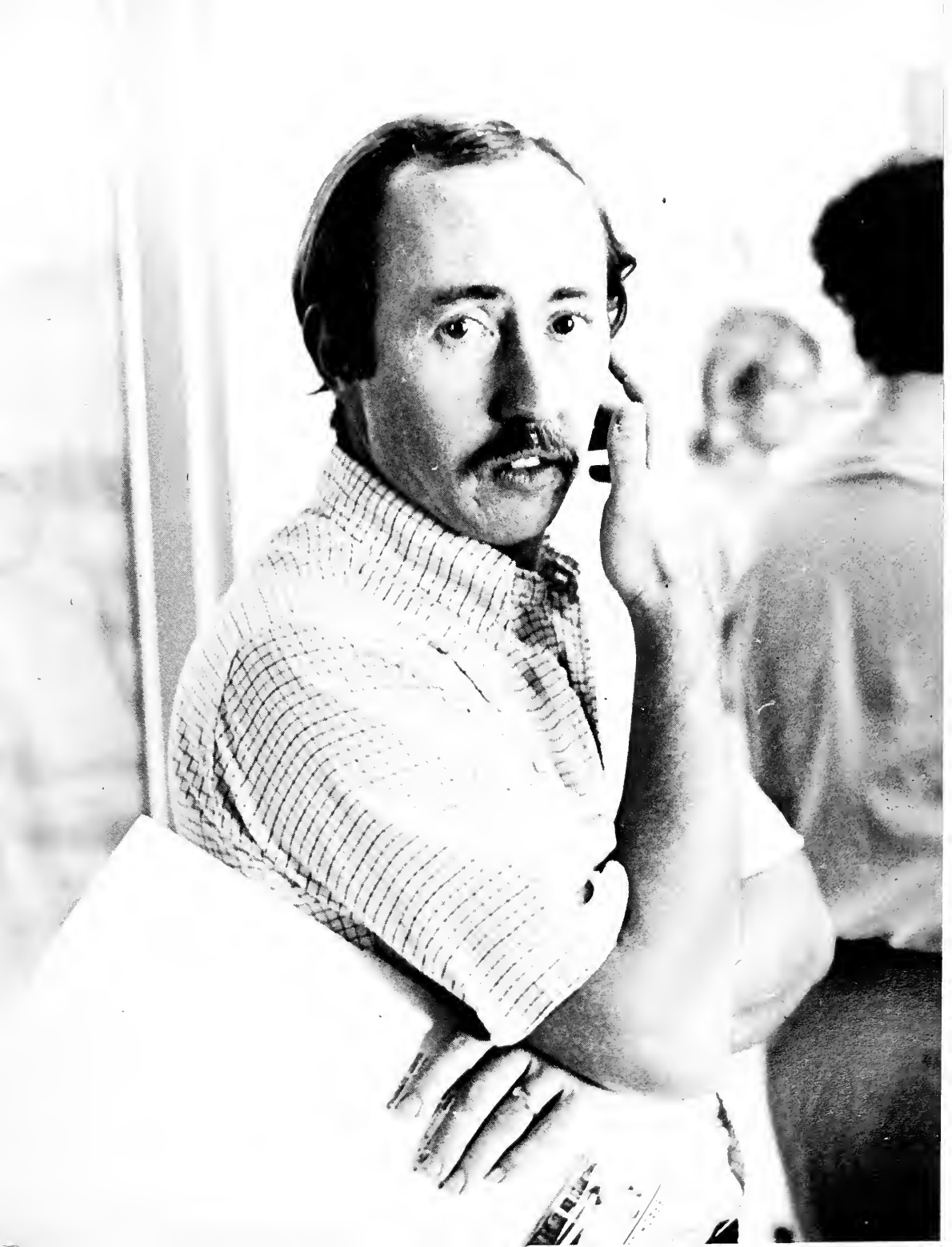



ENGINEERING

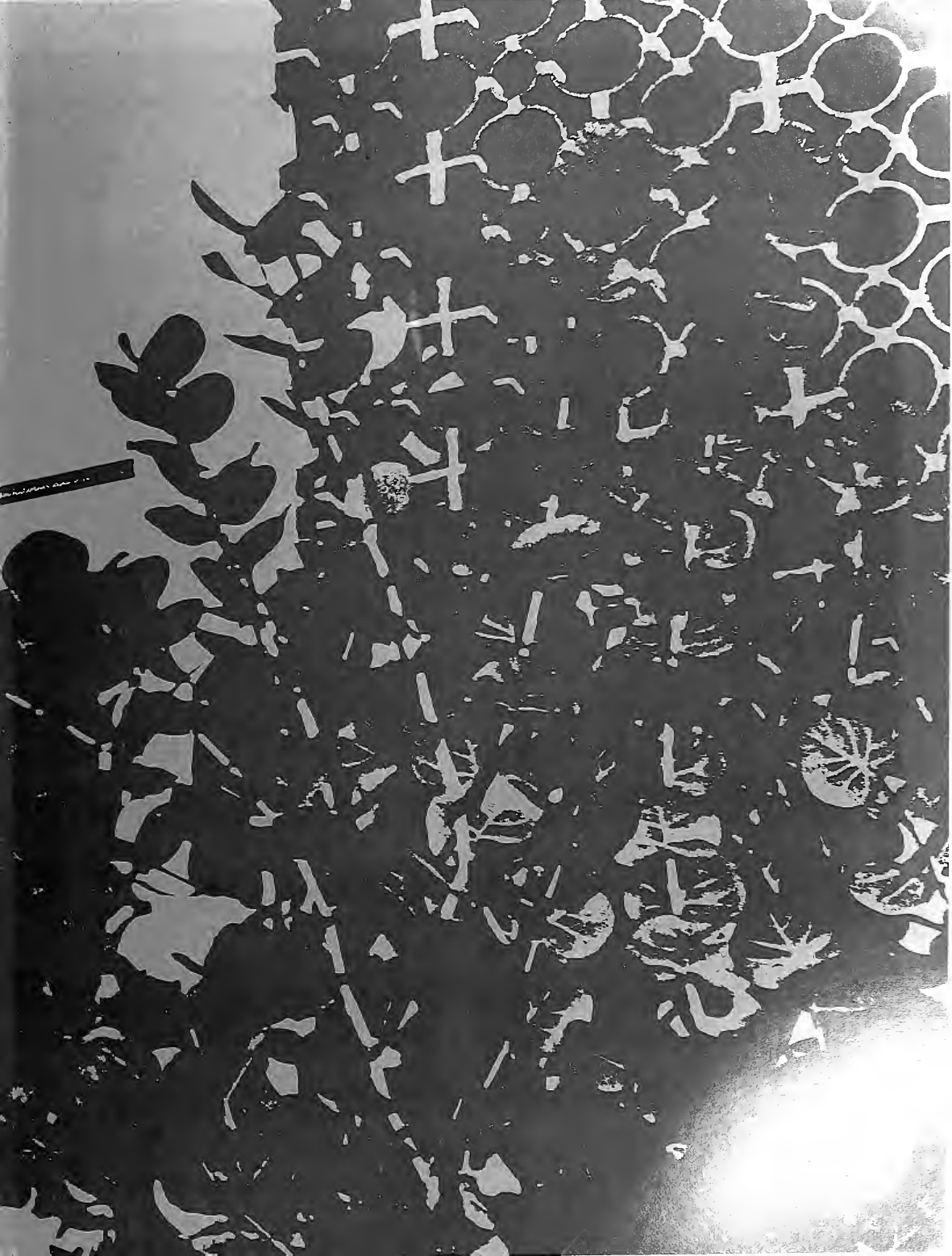









**PALM
BEACH
JUNIOR
COLLEGE**









THE WIZARD OF OZ





YOU'RE
A
MAY
GOOD
CHARLIE
BROWN



Opening number hailing Charlie Brown



"The Baseball Game"

Charlie Brown fails again



oh dad, poor dad, mama's
hung you in the closet
and i'm feeling so sad

THE AWARD WINNING



BEACHCOMBER



Sue Cline — Associate Editor Fall Term
Editor-in-chief Winter Term

Richard Evon — Editor-in-chief Fall Term



THE PACESETTERS . . . "there will be a surprise Santa at the assembly, someone well known to everyone."

Kids on Campus

Center Gaining Support

by Sally Carter
Staff Writer

Students were urged to support PBJC's child care center at a rally on the SAC patio November 24. The rally publicized a December 4 Bike-a-thon to raise funds for the proposed center.

SGA President John Martin hosted the program and introduced guest speakers Angela Ford and Ron Weisinger.

Ms. Ford, a member of the Palm Beach County Women's Political Caucus, cited child care centers as "a woman's issue." She said the high cost of private child care denied many women the opportunity to complete their education.

She also reminded the gathering that children "need fathers as well as mothers," and urged that young men participate in the child-care



NEED IS APPARENT . . . Ms. Barbara Matthews, PBJC instructor, said at the rally that she has been strongly aware of the need for a child care center for the past three years.

program.

Weisinger is Director of 4-C, Community Coordinated Child Care of Palm Beach County. He discussed the possibility of obtaining federal funds for the center, and said 4-C is cooperating with PBJC as well as with FAU, which is also seeking to establish an on-campus child care facility at this time.

The child care center is not a new idea. According to psychology instructor Barbara Matthews, who first proposed such a center three years ago, "The need was apparent to me because the child development courses I teach attract young parents."

"Most parent-students I know are under extreme financial stress, and they feel guilty about leaving their children."

Ms. Matthews says the suggestion was presented at various times, but has only recently found acceptance.

"Much of the credit goes to students Mary Headley and Connie Laakso," Ms. Matthews emphasizes.

"They approached me on the idea this term, and I shared my information with them. These two young women have put a lot of work into the project to get it moving," she explained.

Dr. Samuel Bottosto spoke briefly at the rally, expressing his support of the planned facility. What is educationally sound, he said, should be administratively possible.

He stressed the importance of coming up with "a complete package" to present to the administration and trustees, who have not yet given their approval of the project.

Ms. Matthews says the center initially would provide care for preschool children of full-time students during the day, but might expand later to include children of staff and faculty and to remain open in the evenings.

The center would meet an existing need, according to student surveys. How many parents might return to college, if child care were provided, cannot be calculated.

Some of the past resistance was reluctance to intrude on what was considered a community affair. The trend today, however, is to view on-campus child care as one more way to make college education possible for everyone who wants it.

The on-campus facility has an added "plus" in its favor: on-campus parents can participate in decisions surrounding the care situation that will affect their children.

Concerts Herald Christmas Cheer

by Julie Merritt
Staff Writer

"Deck the halls with boughs of holly." That's exactly what the Music Department intends to do to these hallowed halls on Wednesday, December 8.

Two concerts are scheduled for Wednesday. One is at 10:30 a.m. for students and faculty members. A performance for the general public is to be presented at 8:00 p.m.

Both performances are in the auditorium and there is no admission charge.

Concert Choir, Concert Band, Jazz Ensemble, and the Pacesetters are participating in the traditional event.

"Glory to God," an original number written by PBJC music instructor Irving Gross, is to be performed for the first time by the Concert Band and Chorus.

Mr. Sy Pryweller, Band director, wished to make it known that "there will be a

Assembly Schedule

1st Period	7:30-8:20
2nd Period	8:30-9:20
3rd Period	9:30-10:20
Assembly	10:30-11:50
4th Period	12:00-12:50
5th Period	1:00-1:50
6th Period	2:00-2:50
7th Period	3:00-3:50

surprise Santa at the 10:30 a.m. assembly. It is someone well known to everyone."

According to Ms. Pat Johnson, choir director, "A record attendance was set last year and we would really like to top that."

Ms. Johnson requests that students bring canned goods or toys to the assembly program for the SGA welfare drive.

If the Christmas spirit hasn't moved you yet, or even if it has, plan to attend this outstanding musical event.



Pat Gibbs . . . help others have a merry Christmas.

For Christmas Happiness

More food, clothing, and toys are needed to bring a little cheer into the lives of 25 underprivileged families this Christmas.

The Christmas drive, "Getting It All Together," which began two weeks ago, is an attempt by PBJC students to collect gifts for some 160 local residents who are on the Palm Beach County welfare roll.

In addition to the collection boxes on campus, letters have been sent to merchants soliciting their support. Merchants are also being contacted in person.

So far the only problem with the drive is that of manpower. Help is needed in all aspects of the drive from contacting merchants to cleaning and wrapping gifts.

The SGA is encouraging all social clubs to take part in the project.

If you or your club would like to donate a little time and energy to help give the spirit of Christmas to deserving families, see Pat Gibbs in the cafeteria or Linda Martin in the SAC Lounge.



Danny LeBron — Feature Editor Fall Term



Richard Haydan — Business Manager Fall Term



Sally Carter — Staff Writer — Columnist



Mr. Charles R. McCreight — Advisor



Carl Robinson — Photographer Fall Term



Marilyn Mower — Circulation Manager

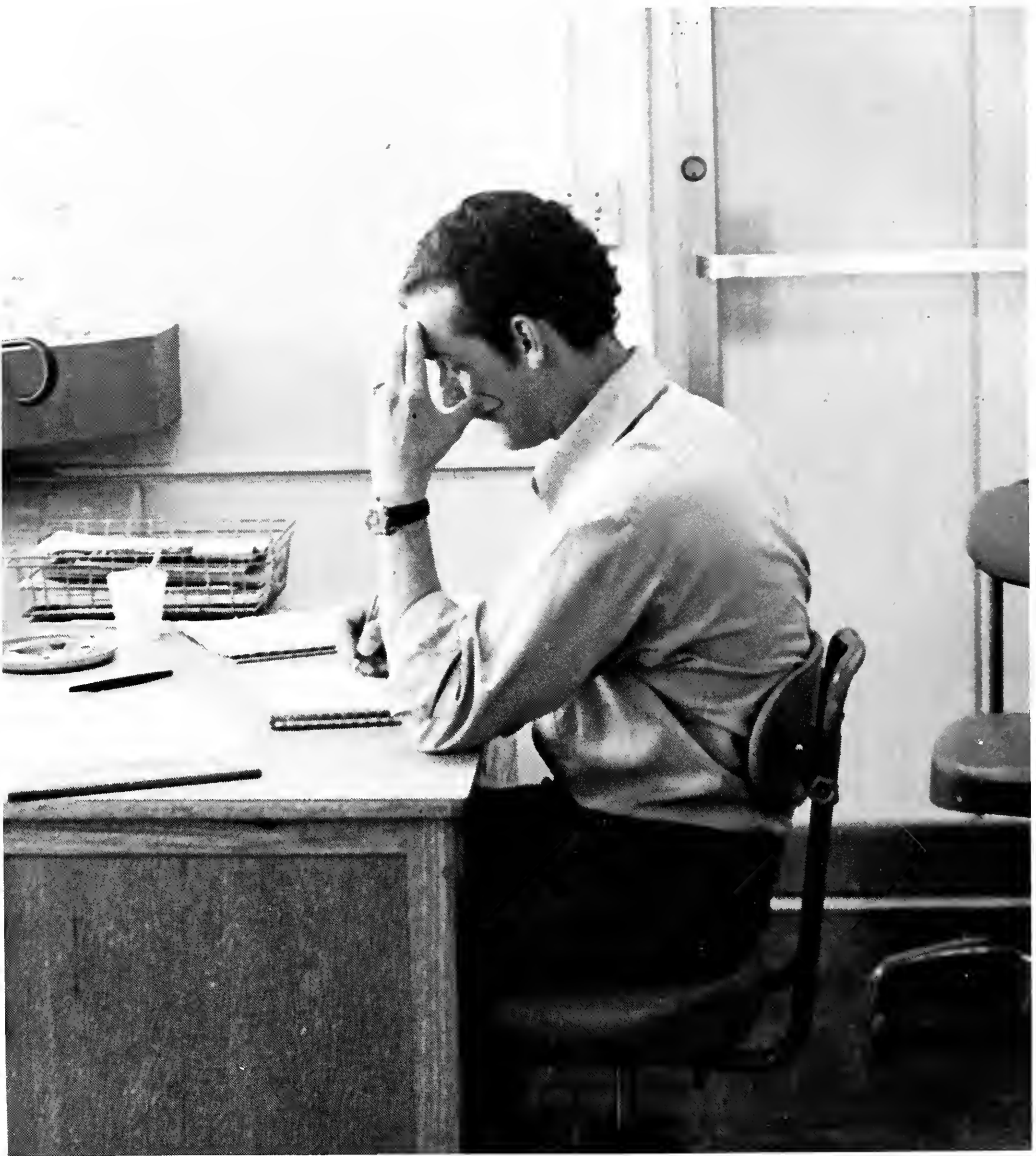

Danny LeBron — Feature Editor



Julie Merritt – Staff Writer Fall & Winter Term



Tom McCain – Photography Editor Winter Term
Danny LeBron – Feature Editor Fall Term
Ann Thomas – Staff Writer Fall & Winter Term



FACULTY

AI

D

ADMINISTRATION



DR. HAROLD C. MANOR
PRESIDENT

ADMINISTRATION





MR. HARVEY

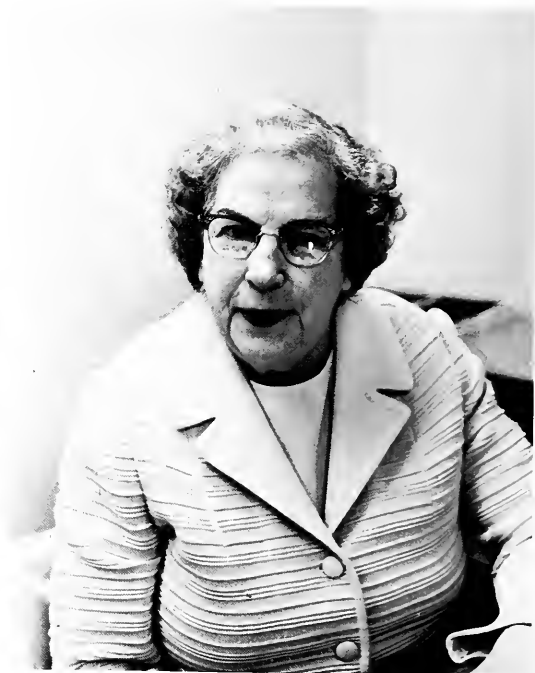

MRS. HOLT

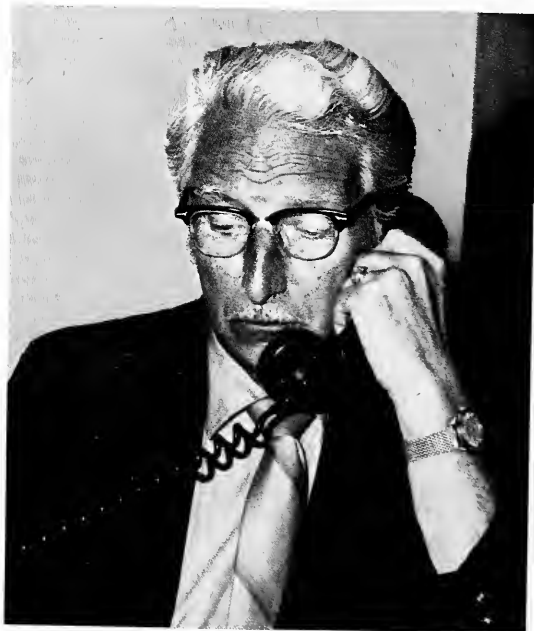

MR. ALLISON



MR. TATE



MR. HOLLING



MR. MAYFIELD



MR. GRAHAM



MISS McNEELY



MR. MOSS



DR. SMITH



DEAN GLYNN



MRS. DAVEY

S
T
U
D
E
N
T



MR. WARNER



MR. COOK



MR. McLAUGHLIN

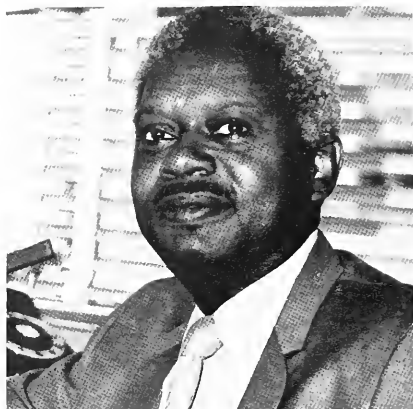

MR. FERGUSON



MR. BUTLER



MRS. BUTLER, R. N.

P
E
R
S
O
N
N
E
L

PALM BEACH JUNIOR COLLEGE
Art Department

ART is man made.

ART is the visual expression

ively developed.

The IDEA becomes tangible

developed

material.

MATERIALS and METHODS

d pot

The VISUAL ELEMENTS are

l

The DESIGN PRINCIPLES
IDEA effective.

of

re the

The UNIFIED DESIGN (unity
of art)
CHAIRMAN

cho

a work

The degree of the use of the
VARIETY IN

and elements

called

MR. HALE

VISUAL ELEMENTS

ols of the Artist

Line:

e proj

space.

form

graphic factor.

hed

idu

e artist.

ound

on of

ness of

ne bright

Color:

MR. ARCHER

MRS. GRAY

Shape:

Height: Width, 2-D.

Form:

Mass, bulk volume.

Space:

Distance.

visionary.

mas

Texture:

The qua

revealed to our sens

live kinesthetic sensitivity

PRINCIPLES OF DESIGN

The final relationships.

the visual elements used
med principles of design

Proportion:

sizes or amounts of the visual

MR. ROUSER

Balance:

MR. SLATTERY

equilibrium, symmetric or asymmetric.

two sides alike, a mirror image

Asymmetric: two sides unlike but equal

Contrast:

Opp

of visual elements

Harmony:

s of visual elements

Center of Interest:

sis.

Repetition:

in an example

Rhythm:

h

Movement:

MR. ARANT Visual

to guide **MR. SMITH** through

work of art.







Palm Beach Junior College offers a complete foreign study program every year.

DENTAL



HYGIENE





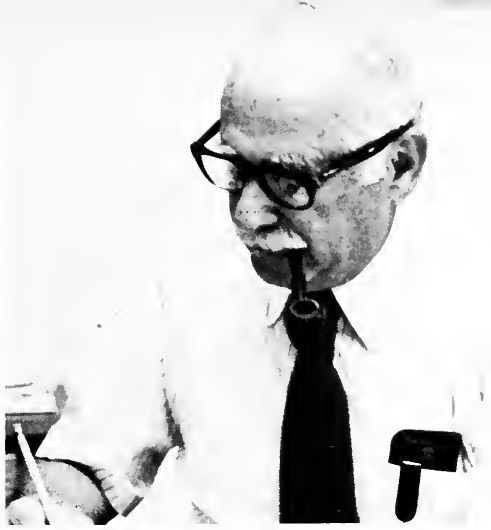

DR. THEODORE ENGEL, CHAIRMAN



PATRICE HOYLE, DENTAL ASSISTANT



BYRON KRUMM

D
E
N
T
A
L
L
A
B

T
E
C
H
N
O
L
O
G
Y



JAMES TRICHLER

DENTAL HYGIENE

MARIAN WEISENBORN

MARJORIE TOOMATH

MICHAEL HAKUCHA

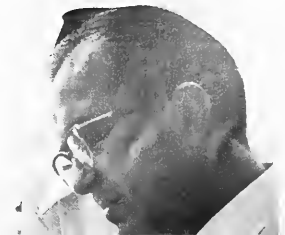



MRS. EARNEST



MRS. SHARPE

NEWS



MISS HARDY



MISS MORGAN
CHAIRMAN



MRS. CAMPBELL



NG



MISS HUNEKE



MRS. ERICKSON

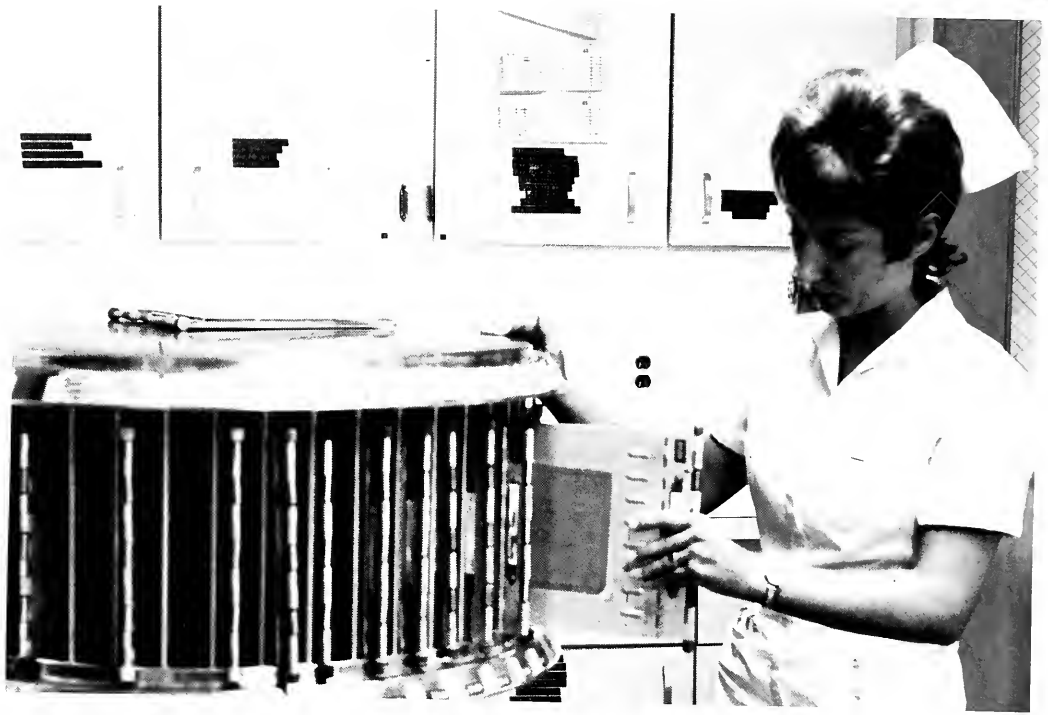



BASIC STUDIES



MR. HUBER



DR. BOSWORTH



MRS. ORCUTT



MR. FLORY



MISS LEGGITT



MR. WILSON



MR. ADAMS

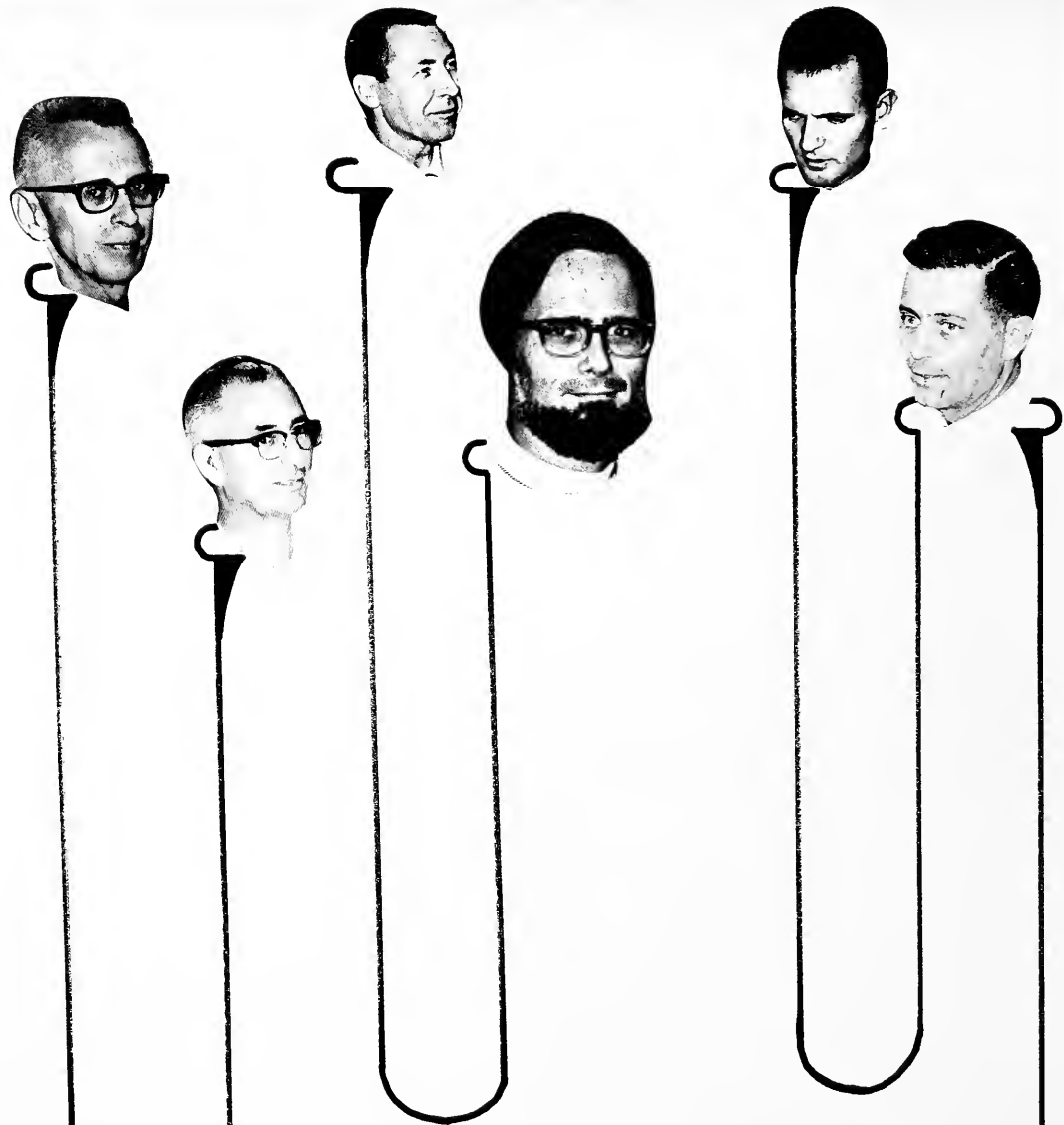

CHEMISTRY



MR. FAYSSOUX



DR. CONLEY



MR. TOOHEY

I
F
C
F



MR. ACKERMAN



DR. TRUCHELUT, CHAIRMAN



MR. LESKO

COURSE CARD



DATA



PROCESSING

PLEASE PRINT NAME BELOW

MR. WASHBURN

LAST FIRST MIDDLE

AUDIT
NON-CREDIT
REPEAT D
REPEAT F

PALM BEACH JUNIOR COLLEGE
LAKE WORTH, FLORIDA

COURSE TITLE		DEPT	COURSE	SEC	INST	STUDENT NAME		SCHOOL YEAR	TERM	MID-TERM GRADE	TERM GRADE	HRS ATT	HRS CREDIT	POINTS CREDIT	CLASS	MAJOR CODE	GRADE	C	GRADE																																																												
1	2	3	4	5	6	7	8	9	10	11	12	13	14	15	16	17	18	19	20	21	22	23	24	25	26	27	28	29	30	31	32	33	34	35	36	37	38	39	40	41	42	43	44	45	46	47	48	49	50	51	52	53	54	55	56	57	58	59	60	61	62	63	64	65	66	67	68	69	70	71	72	73	74	75	76	77	78	79	80

ID# D74299

SECTION		COURSE TITLE		DEPT	COURSE	INSTRUCTOR	BLOG	ROOM	SCHEDULE			
E												

S

COURSE CARD



PLEASE PRINT NAME BELOW

MR. ROYALL

LAST FIRST MIDDLE

AUDIT
NON-CREDIT
REPEAT D
REPEAT F

PALM BEACH JUNIOR COLLEGE
LAKE WORTH, FLORIDA

COURSE TITLE		DEPT	COURSE	SEC	INST	STUDENT NAME		SCHOOL YEAR	TERM	MID-TERM GRADE	TERM GRADE	HRS ATT	HRS CREDIT	POINTS CREDIT	CLASS	MAJOR CODE	GRADE	C	GRADE																																																												
1	2	3	4	5	6	7	8	9	10	11	12	13	14	15	16	17	18	19	20	21	22	23	24	25	26	27	28	29	30	31	32	33	34	35	36	37	38	39	40	41	42	43	44	45	46	47	48	49	50	51	52	53	54	55	56	57	58	59	60	61	62	63	64	65	66	67	68	69	70	71	72	73	74	75	76	77	78	79	80

ID# D74299

SECTION		COURSE TITLE		DEPT	COURSE	INSTRUCTOR	BLOG	ROOM	SCHEDULE			
E												

S

COURSE CARD



PLEASE PRINT NAME BELOW

MR. BALDREE

LAST FIRST MIDDLE

AUDIT
NON-CREDIT
REPEAT D
REPEAT F

PALM BEACH JUNIOR COLLEGE
LAKE WORTH, FLORIDA

COURSE TITLE		DEPT	COURSE	SEC	INST	STUDENT NAME		SCHOOL YEAR	TERM	MID-TERM GRADE	TERM GRADE	HRS ATT	HRS CREDIT	POINTS CREDIT	CLASS	MAJOR CODE	GRADE	C	GRADE																																																												
1	2	3	4	5	6	7	8	9	10	11	12	13	14	15	16	17	18	19	20	21	22	23	24	25	26	27	28	29	30	31	32	33	34	35	36	37	38	39	40	41	42	43	44	45	46	47	48	49	50	51	52	53	54	55	56	57	58	59	60	61	62	63	64	65	66	67	68	69	70	71	72	73	74	75	76	77	78	79	80

ID# D74299



SCIENCE
CLUB





LIBRARY



WILEY C. DOUGLASS, DIRECTOR

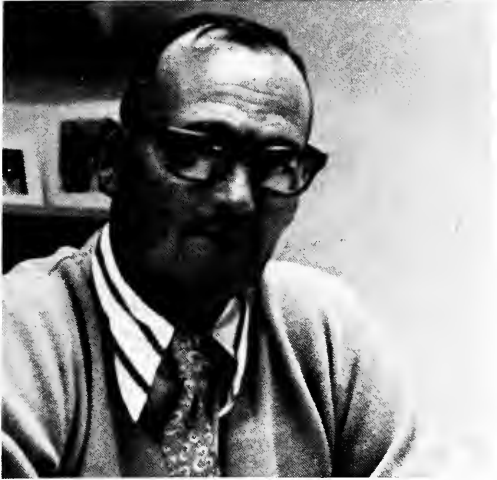

HAL D. FOSTER JR.



EMMETT GADDIS

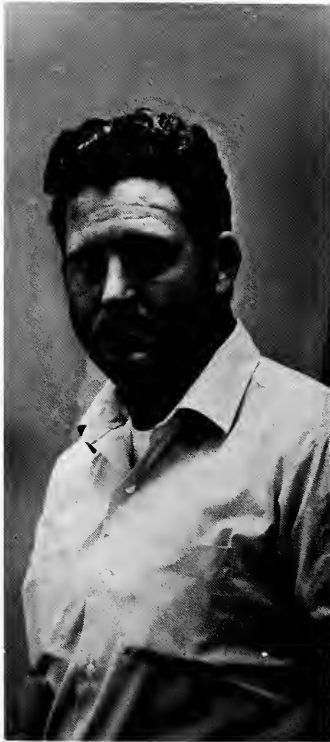

BENJAMIN ROBERTS

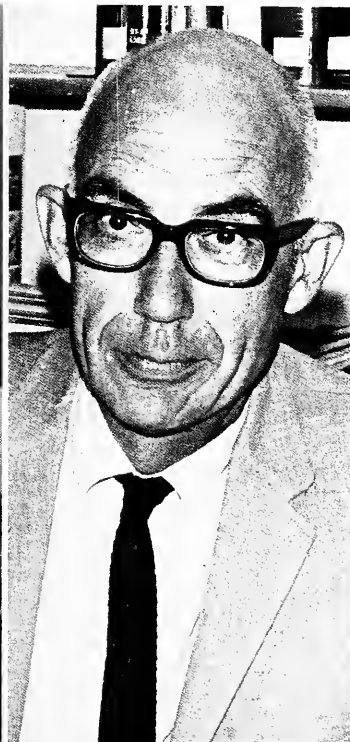

RUTH DOOLEY





MRS. LONES

DR. BUTTERFIELD, CHAIRMAN

MISS BLOODWORTH

MR. PEREZ

FOREIGN LANGUAGES

e : Paysage du Velay - Le donjon de Polignac

FRANCE

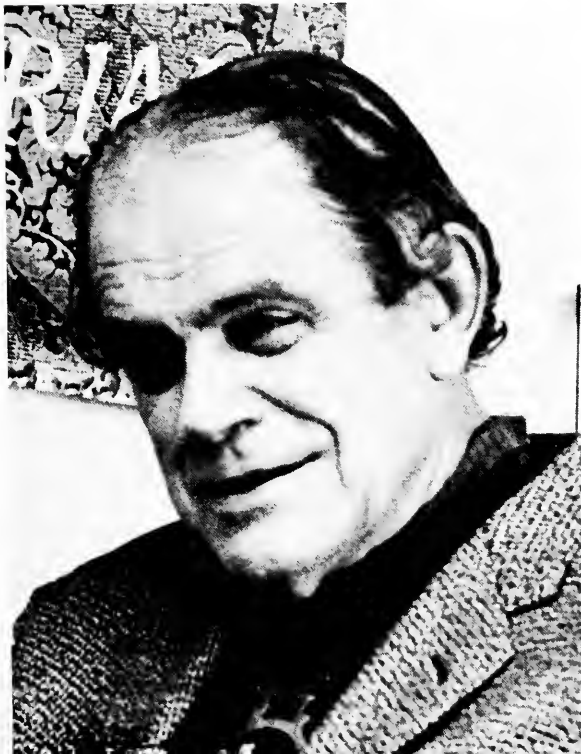

ITALY

MUSIC





MISS ROYCE, CHRM.



MR. PRYWELLER



MR. GROSS



DR. BUTTERWORTH



MR. ALBEE

MISS ADAMS

MR. ESTRADA

MRS. JOHNSON





MR. RADER, CHAIRMAN

ENGINEERING

MR. HINCKLEY



MR. AUSTIN





MR. GIBSON



MR. CONNELL



MR. BOOK

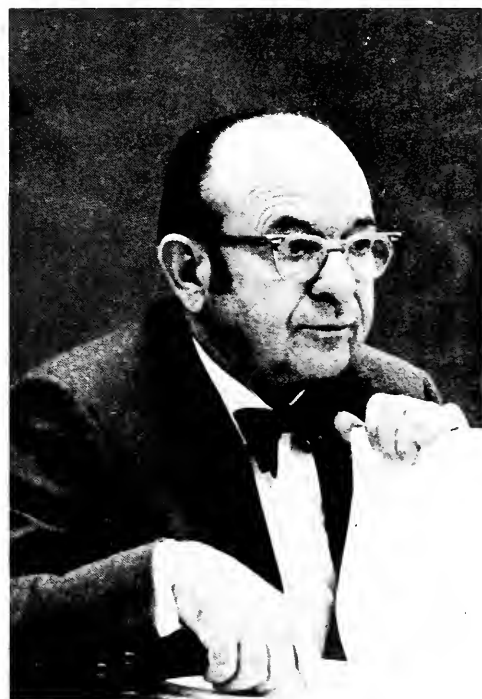

MR. McCUE



MRS. ERLING



DR. REYNOLDS



MR. WRIGHT



MISS KNOWLES



MR. EDGERTON



MR. DAUGHERTY

MR. BELL



MISS QUISENBERRY



MRS. ZABRISKIE



MR. MAPHIS



MISS BLANTON



MR. TANNER



MR. MCGIRT



MRS. MEEKER

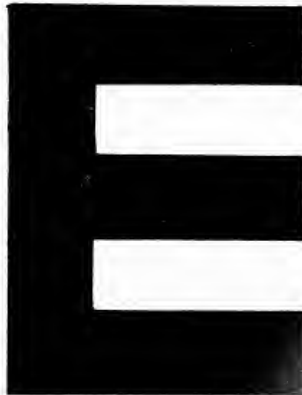



MRS. SMITH

17 1/2	17	17 1/2	17	17 1/2
17 1/4	17 1/4	17 3/8	17 3/8	17 3/8
17 1/8	17 1/8	17 1/4	17 1/4	17 1/4
17 1/4	17 1/4	17 1/2	17 1/2	17 1/2
17 1/2	17 1/2	17 3/4	17 3/4	17 3/4
17 3/4	17 3/4	18	18	18
18	18	18 1/4	18 1/4	18 1/4
18 1/4	18 1/4	18 1/2	18 1/2	18 1/2
18 1/2	18 1/2	18 3/4	18 3/4	18 3/4
18 3/4	18 3/4	19	19	19
19	19	19 1/4	19 1/4	19 1/4
19 1/4	19 1/4	19 1/2	19 1/2	19 1/2
19 1/2	19 1/2	19 3/4	19 3/4	19 3/4
19 3/4	19 3/4	20	20	20
20	20	20 1/4	20 1/4	20 1/4
20 1/4	20 1/4	20 1/2	20 1/2	20 1/2
20 1/2	20 1/2	20 3/4	20 3/4	20 3/4
20 3/4	20 3/4	21	21	21

Date 2462 566 53 56 + 3
 2180 594 58 59
 29 352 34 36
 Cook N .50 922 22 20 36 21



MR. BATSON

107	9 7/8	8 1/2	6 1/2	13 1/2	29 1/2	21	HellPne	20	221	26 1/2	24 1/2	26 1/2
110	33 1/2	32	20 1/4				Hemis Cap	34	4 1/2	7	4	2 1/2
715	22 1/2	21 1/2	18 1/2				Hem In	05d	60	7 1/2	7 1/2	7 1/2
16	40 1/4	40 1/4	30				Hercule	25d	290	56 1/2	54 1/2	56 1/2
68	35 1/2	35	35	1/2	1/2	1/2	Hershey	90	27 1/2	27	22	19 1/2
60	25 1/4	24 1/4	25	1/2	1/2	1/2	Heublein	85	1960	54 1/2	50 1/2	53 1/2
50	22 1/2	22 1/2	25	1/2	1/2	1/2	20	417	61	50 1/2	49 1/2	50 1/2
37 1/2												
32												
108 1/2												
27 1/2												
31 3/4												
21 1/2												
24 1/2												
24												
12 1/2												
53 3/8												



DR. HUMMEL

55 1/2	7 1/4	Demon	Co	450	52 1/2	51 1/2	52 1/4	36
286	10	9 1/8	9 1/8					
35 1/4	34 1/4	35 3/8	35 3/8					
11	39 1/8	38 1/8	39 1/8					
179	22 1/8	21 1/2	22	1/2				
2750	82	79 1/2	80 1/4	1/2				
179	22 1/8	21 1/2	22	1/2				

107	9 7/8	8 1/2	6 1/2	13 1/2	29 1/2	21	Fed DeveCo
110	33 1/2	32	20 1/4				Ferro Cp
715	22 1/2	21 1/2	18 1/2				Fibrebr
16	40 1/4	40 1/4	30				FidUnB
68	35 1/2	35	35	1/2	1/2	1/2	FieldM
60	25 1/4	24 1/4	25	1/2	1/2	1/2	FiltCo
50	22 1/2	22 1/2	25	1/2	1/2	1/2	Fincl Fed
37 1/2							Fireston
32							FstChart
108 1/2							FstChic
27 1/2							FstAM
31 3/4							FstNatB
21 1/2							FstNCH
24 1/2							FstNSI
24							FstNSBan
12 1/2							FstPAC
53 3/8							FstPM
7 3/4							FstVbK
11 1/2							FstWisc
11 1/4							FischM
10 1/2							Fisfr
1 1/2							FisherSc
1 1/4							FleetEnt
1 1/2							Fleming
1 1/2							FiltKoc
1 1/2							FiltK pf 4
1 1/2							FiltK pf 2
1 1/2							Filto
1 1/2							Fis Gas
1 1/2							Fis Pw
1 1/2							FlaPwL
1 1/2							Florida Sil
1 1/2							Fluor Cp
1 1/2							FluorCpt
1 1/2							Fly Tiger
1 1/2							Fly Tiger w
1 1/2							FlyT pf 12
1 1/2							FMC pf 8
1 1/2							FMC pf 2
1 1/2							Fdfails
1 1/2							Foot CB
1 1/2							Foote Minr
1 1/2							FootMin
1 1/2							Foot M
1 1/2							For Mack
1 1/2							FRM pf 18
1 1/2							FosterW
1 1/2							Foxbro
1 1/2							Fruit
1 1/2							Fruel
1 1/2							Fue In



MRS. DIXON

67	17 1/2	16 1/2	17	1/2	17 1/2	20	Illen	20	149	63 1/2	62 1/2	62 1/2
243	39 1/4	37	38 1/2	1/2	1/2	1/2	Illen pf 2		169	36 1/2	35 1/2	35 1/2
498	19 1/2	17 1/2	19 1/2	1/2	1/2	1/2	Illen pf 20		260	29 1/2	29 1/2	29 1/2
915	20 1/2	18	19 1/2	1/2	1/2	1/2	Illen pf 13		240	30 1/2	30 1/2	30 1/2
466	39 1/4	37 1/2	38 1/4	1/2	1/2	1/2	Illen pf 23		270	33 1/2	33 1/2	33 1/2
1875	24 1/2	22 1/2	24	1/4	1/4	1/4	Illen pf 412		2150	55 1/2	55 1/2	55 1/2
							Imperial	Cp	1334	15 1/2	14 1/2	14 1/2



MISS LEDBETTER

9	28 1/2	29	4 1/2	29	21 1/2	DIGlo	88
6 1/2	16 1/2	16	16	16	16	Eopt	855
5	65 1/2	65	65	65	65	Expnt	590
8 3/4	8 1/2	8 1/2	8 1/2	8 1/2	8 1/2	Expnt	16
8 1/2	17 1/2	17 1/2	17 1/2	17 1/2	17 1/2	Expnt	32
8 1/2	9 1/2	10 1/2	11 1/2	12 1/2	13 1/2	Expnt	90
3 1/2	31 1/2	33 1/2	34 1/2	35 1/2	36 1/2	Expnt	1489
7 1/2	35 1/2	37 1/2	38 1/2	39 1/2	40 1/2	Expnt	1489
5 1/2	42 1/2	44 1/2	46 1/2	48 1/2	50 1/2	Expnt	164
8	7 1/2	7 1/2	7 1/2	7 1/2	7 1/2	Expnt	164
9 1/2	29 1/2	29 1/2	29 1/2	29 1/2	29 1/2	Expnt	164

22	14 1/2	14 1/2	14 1/2	14 1/2	14 1/2	14 1/2	Gable
26 1/2	13 1/2	13 1/2	13 1/2	13 1/2	13 1/2	13 1/2	GAC C
26 1/2	13 1/2	13 1/2	13 1/2	13 1/2	13 1/2	13 1/2	GAC Cp
26 1/2	13 1/2	13 1/2	13 1/2	13 1/2	13 1/2	13 1/2	GAF
26 1/2	13 1/2	13 1/2	13 1/2	13 1/2	13 1/2	13 1/2	GAF pf
26 1/2	13 1/2	13 1/2	13 1/2	13 1/2	13 1/2	13 1/2	Gam
26 1/2	13 1/2	13 1/2	13 1/2	13 1/2	13 1/2	13 1/2	Gambip
26 1/2	13 1/2	13 1/2	13 1/2	13 1/2	13 1/2	13 1/2	GamSp
26 1/2	13 1/2	13 1/2	13 1/2	13 1/2	13 1/2	13 1/2	Gannett
26 1/2	13 1/2	13 1/2	13 1/2	13 1/2	13 1/2	13 1/2	Gardn
26 1/2	13 1/2	13 1/2	13 1/2	13 1/2	13 1/2	13 1/2	Garlock
26 1/2	13 1/2	13 1/2	13 1/2	13 1/2	13 1/2	13 1/2	Gas 5vc
26 1/2	13 1/2	13 1/2	13 1/2	13 1/2	13 1/2	13 1/2	Getaway
26 1/2	13 1/2	13 1/2	13 1/2	13 1/2	13 1/2	13 1/2	Gem
26 1/2	13 1/2	13 1/2	13 1/2	13 1/2	13 1/2	13 1/2	Gem In
26 1/2	13 1/2	13 1/2	13 1/2	13 1/2	13 1/2	13 1/2	GnAIn
26 1/2	13 1/2	13 1/2	13 1/2	13 1/2	13 1/2	13 1/2	GnAOI
26 1/2	13 1/2	13 1/2	13 1/2	13 1/2	13 1/2	13 1/2	GnATR
26 1/2	13 1/2	13 1/2	13 1/2	13 1/2	13 1/2	13 1/2	GnATP
26 1/2	13 1/2	13 1/2	13 1/2	13 1/2	13 1/2	13 1/2	GnBanc
26 1/2	13 1/2	13 1/2	13 1/2	13 1/2	13 1/2	13 1/2	GnCable
26 1/2	13 1/2	13 1/2	13 1/2	13 1/2	13 1/2	13 1/2	GnCgr
26 1/2	13 1/2	13 1/2	13 1/2	13 1/2	13 1/2	13 1/2	GnDeve
26 1/2	13 1/2	13 1/2	13 1/2	13 1/2	13 1/2	13 1/2	GnDym
26 1/2	13 1/2	13 1/2	13 1/2	13 1/2	13 1/2	13 1/2	GnElec
26 1/2	13 1/2	13 1/2	13 1/2	13 1/2	13 1/2	13 1/2	Gn Fire
26 1/2	13 1/2	13 1/2	13 1/2	13 1/2	13 1/2	13 1/2	GnFood
26 1/2	13 1/2	13 1/2	13 1/2	13 1/2	13 1/2	13 1/2	GnHost
26 1/2	13 1/2	13 1/2	13 1/2	13 1/2	13 1/2	13 1/2	GnInst
26 1/2	13 1/2	13 1/2	13 1/2	13 1/2	13 1/2	13 1/2	GnMed
26 1/2	13 1/2	13 1/2	13 1/2	13 1/2	13 1/2	13 1/2	GnMif
26 1/2	13 1/2	13 1/2	13 1/2	13 1/2	13 1/2	13 1/2	GnMil
26 1/2	13 1/2	13 1/2	13 1/2	13 1/2	13 1/2	13 1/2	GnPulp
26 1/2	13 1/2	13					



DR. PAUL DASHER, CHAIRMAN

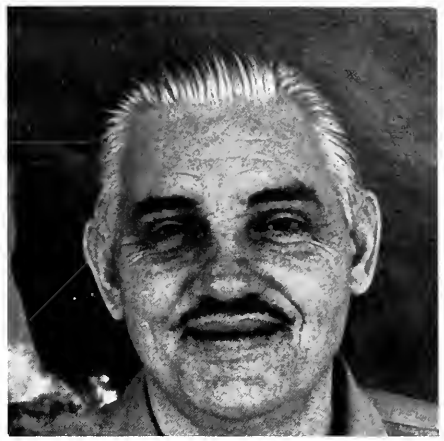

WILLIAM GALBRAITH

PHYSICS



ROY ROBINSON



ARTHUR RAMOS



KENNETH STOLL

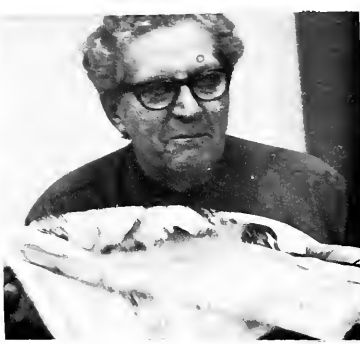

MR. DUNCAN



MRS. TURK

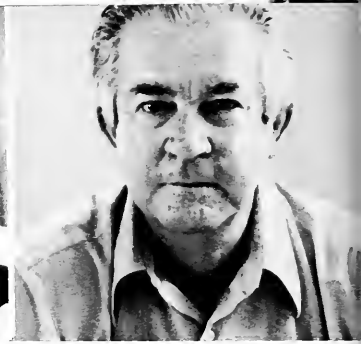

MR. GRAHAM



MRS. BRITTEN



MR. TOMASELLO



MRS. CONNELLY

DUNCAN BETZ BRIDWELL
 SCHNEIDER TAYLOR TOM
 LEAHY McCREIGHT MEYER
 GRAHAM GUNDERSON KNITTL
 CROWLEY
 CONNELLY CONNOLLY
 BETZ BRIDWELL BRITTELL
 TAYLOR TOMASELLO
 MEYER MUSTO PLATT
 KNITTL
 EASTER
 CRANE CROWLEY DICKINS
 BUSSELLE CONNELLY CON
 DUNCAN BETZ BRIDWELL
 TAYLOR TOMASELLO TURK

CONNELLY
 AN BETZ BRITTELL
 NEIDER TAYLOR TOMASELLO
 HY McCREIGHT MEYER MUSTO
 GUNDERSON KNITTL
 INSON EASTERLI
 Y CONNOLLY CRANE CROWLEY
 IDWELL BRITTEN BRITTELL
 MASELLO TURK DUNCAN BE
 MUSTO
 KRAMER
 AHAM
 WLEY D
 CONNE
 LLY CRAI

LY DICKINSON EASTERLI
 LE CONNELLY CONNOLLY
 DUNCAN BETZ BRIDWELL
 SCHNEIDER TAYLOR TOM
 Y McCREIGHT
 ERSON K
 INSON E
 LY CONNOLLY
 NELL BRITTELL
 OMASELLO
 MUSTO P
 R LEAHY McCREIGHT MEYER
 AM GUNDERSON KNITTL
 Y DICKINSON EASTERLI
 CONNOLLY CRANE C

6
 1349
 9
 5
 8
 7
 8
 2
 3
 7
 5
 8
 9
 3



MRS. MEYER



MR. KNITTLE



MRS. DICKINSON



MR. BUSELLE



MRS. TAYLOR



MR. PLATT

HAM GU
CROWLE
BUSSEL
TURK D
T SCHNE
McCREIGHT
ICKINSON
LY CONN
RIDWEL
TOMASI
TO PLATT SCHNEIDER TA
R LEAHY McCREIGHT ME
HAM GUNDERSON KNIT

AMER L
LING GF
LLY CRA
.L BRIT
ELLO TI
ET SCHN
AHY Mc
AM GUNI
Y DICKI
CONNEL
ETZ BRI
TOMASI
IUSTO PI
AMER L

ONCAN BETZ BRIDW
ONNELLY CONNOLLY
EASTERLING GRAHAM
LEAHY McCREIGHT ME
TAYLOF
BRITTEN BUSELLE
CROWLEY DICKINSON I
KNITTLE KRAMER LEA
PLATT SCHNEIDER TAY
RIDWE
NE CRC
GRAHAM GUNDERSON
McCREIGHT MEYER MU
OMASELLO TURK DU

ITTEN B
IE CROW
ERSON
IUSTO PI
DUNCAN
LY CONNOLLY CIELLO TUR
RLING GRAHAM O PLATT SI
CREIGHT MEYEMER LEAHY
OMASELLO TURHAM GUN
ITTEN B
DICKIN
LE KRA
LATT SC
BETZ BF

I MUSTO
TLE KR
EASER
CONNO
JELL BRI
CIELLO TUR
O PLATT SI
MEYEMER LEAHY
TURHAM GUN
OWLEY
E CONN
BRIDW
TOMAS
MUSTO
LEAHY



MR. CONNOLLY



MR. CROWLEY



MR. KRAMER



MR. McCREIGHT



MRS. BRIDWELL



MRS. GUNDERSON

you know it's not easy writing this
 maybe when i am done and
 reread this i can say this is
 nothing
 yet it was not here before and now
 exists
 conveyed mind, experience, life
 all i know and share with you
 some of what you have too,
 experience

yet you read and agree, say this is like it was
 with you too, and i am satisfied.

contemplating against man
 restless inside,
 demanding
 can't seem to make it to the

 always a dead end,
 or one way
 back at the beginning again
 contemplating of man

n. gempel everywhere i s
 blondes, redhe
 all day, every
 the setting su

 where have all



MR. BETZ

MR. LEAHY

MISS EASTERLING

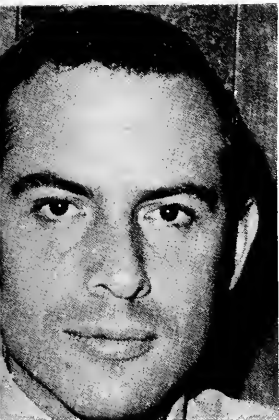

MR. SCHNEIDER

MR. MUSTO

DR. CRANE

inside alone	outside
	confused
clusion of life	am i the only one this way...
sy to say in mind	funny how a day ends...
but	regretting what i didn't do today,
ut a pen in hand	plan to do tomorrow but know
and thoughts	i'll forget tomorrow also.
disappear	thinking what i should have done
them,	instead of what i did,
, brunettes. . .	
re. . .til	oh well
nd	tomorrow maybe i'll complete the past
	and be caught up
e flowers gone?	for awhile. . . .



MR. SAMMONS CHAIRMAN



MR. CAYLOR



MR. TAN



5
6
1
3
4
9

9
6
5
8
7
8
0
3
7
5
8
9
7



MR. SCHMIEDERER



MR. MARSTELLER

CONTINUED





DR. PUDDY

MR. GROSS



5
6
7
8
9
10
11
12
13
14
15
16
17
18
19
20
21
22
23
24
25
26
27
28
29
30
31
32
33
34
35
36
37
38
39
40
41
42
43
44
45
46
47
48
49
50



MR. HARTMAN

MR. MAXWELL



PAIM BEACH JUNIOR COLLEGE
4200 Congress Ave.
Lake Worth, Fla. 33460

**TRAFFIC CITATION
CAMPUS SECURITY**

THIS CITATION MAY BE CLEARED BY PAYING FINE TO THE FINANCE OFFICE WITHIN FIVE (5) DAYS
OF THE CITATION (Saturdays, Sundays & holidays excluded).

LY # _____ DECAL # _____

NAME _____

ADDRESS _____

DATE _____ TIME _____

VIOLATION _____ LOCATION _____

OFFICER _____

- () 1. No decal
- () 2. Speeding—reckless driving
- () 3. Failure to obey stop or yield sign
- () 4. Driving wrong-way on one-way street
- () 5. Blocking traffic
- () 6. Driving or riding on walks or grass
- () 7. Parking in loading zone
- () 8. Parking over yellow lines
- () 9. Parking in NO PARKING AREA
- () 10. Other _____

SCHEDULE OF FINES AND PENALTIES ON
REVERSE SIDE

VISITORS: Consider this a warning, please
return citation to the Security Office in per-
son or by mail, so our records may be
cleared.

NO. 4500

LAKE WORTH POLICE DEPARTMENT
JUVENILE OFFENSE REPORT

Serial No. _____ Date of Reference _____

NAME _____
(Last) (First) (Initial)

ADDRESS _____ TELEPHONE _____

(Age) (Date of Birth) (Place of Birth) (Sex) (Race) (Hair) (Eyes)

FATHER'S NAME _____
MOTHER'S NAME _____
() Deceased
() Living Together
() Divorced
() Separated
() Deceased

BROTHERS (over 17 years) _____

PALS _____

CHARACTER _____
DETAILS _____



MR. MACY

with approx. value)



MR. TUTTLE

LAW

Child released to: (Signed) _____ Investigating Officer (Signed) _____

Parent ()
Juvenile City ()
Detention Center ()
Other ()

ENFORCEMENT

Chief of Police

NOTE: COPY OF COMPLAINT MUST BE ATTACHED TO THIS REPORT

IVY A T H



MR. TRAVIS



MR. Van WYHE



MR. BARTON

9
6
5
8
7
8
8
D
3
7
5
8
9
7



MR. FOLEY



MISS BULLOCK



MISS SAILE



MR. YOUNT



MR. SWEET



MR. HENDRIX



MR. ALBER



MRS. WHATLEY



MR. EVANS



MR. HITCHCOCK



MRS. SCHILD



MR. SHAW



DR. SIDNEY DAVIES



RALPH EDMONDS

SOCIAL SCIENCE



W
I
L
T
O
N

T
U
C
K
E
R



H. PAYGE DAMPIER

9
6
5
8
7
8
8
0
3
7
5
8
9
7

DR. BOTTOSTO
CHAIRMAN



JOHN O'NEILL



R
O
B
E
R
T

D
'
A
N
G
I
O

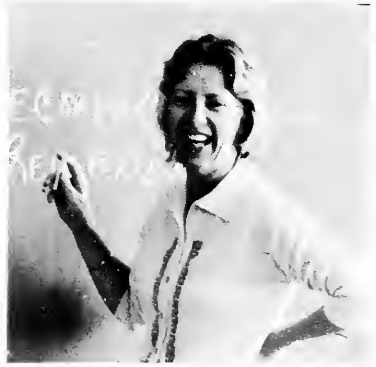

B
A
R
B
A
R
A

M
A
T
T
H
E
W
S



JOSEPH PAYNE

E
L
E
A
N
O
R

M
Y
A
T
T



D
A
V
I
D

F
O
R
S
H
A
Y



CHARLES SUTHERLAND, JR.

5
6
5
7
8
9
0
1
2
3
4
5
6
7
8
9



ARNOLD FREEDMAN



C. ERROL HICKS



A
L
F
R
E
D

M
E
L
D
O
N



F
L
O
Y
D

B
E
C
H
E
R
E
R



EDWIN PUGH



1975



Physical Therapy



R
E
G
I
S
T
R
A
T
I
O
N

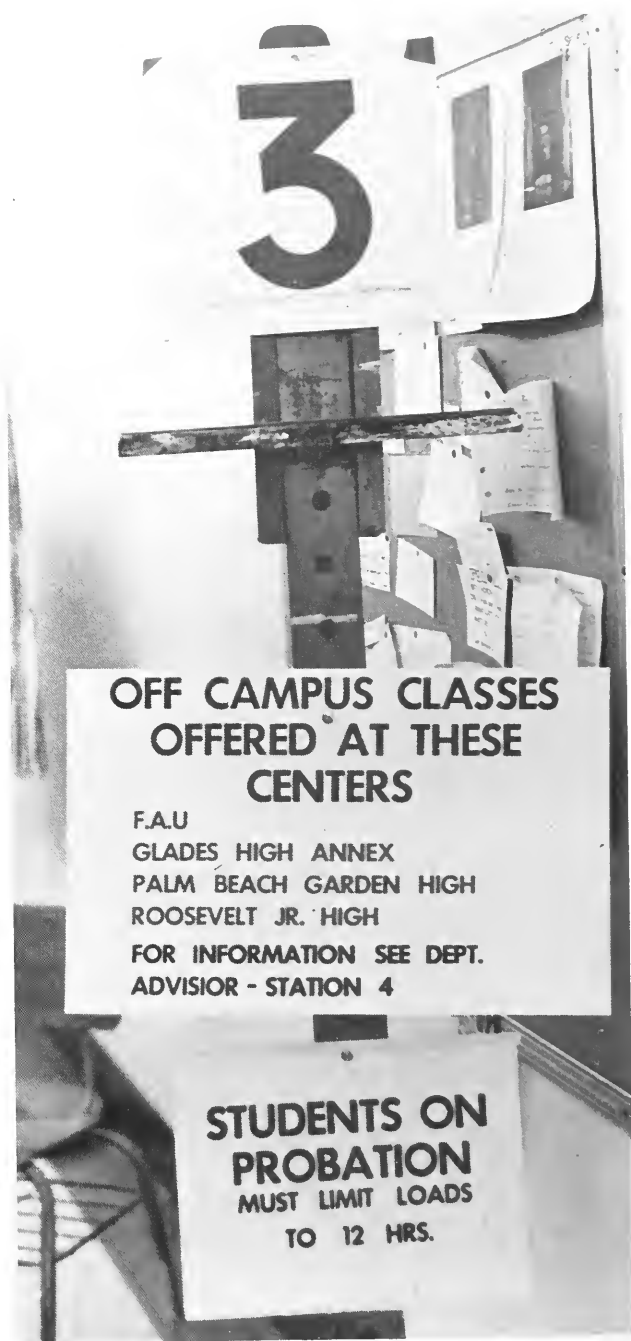

**OFF CAMPUS CLASSES
OFFERED AT THESE
CENTERS**

F.A.U
GLADES HIGH ANNEX
PALM BEACH GARDEN HIGH
ROOSEVELT JR. HIGH
FOR INFORMATION SEE DEPT.
ADVISOR - STATION 4

**STUDENTS ON
PROBATION
MUST LIMIT LOADS
TO 12 HRS.**







CLUBS

AN

6
6
6
7
8
8
0
3
7
5
8
9
7

D

ORGANIZATION

STUDENT GOVERNMENT



JOHN MARTIN, PRESIDENT



JO ANNE WEAVER, SECRETARY



PAM BARTON, VICE PRES.



JIM JACKSON, TREASURER



Voter Registration Drive



S G A Communications Board

Erica Gold
Jim O'Neal
Jo Anne Weaver
John Macy
Marcia Weingarten



Linda Martin Chrm. of
Ecological Control



John Witt Chrm. of Communications



Mike Balme





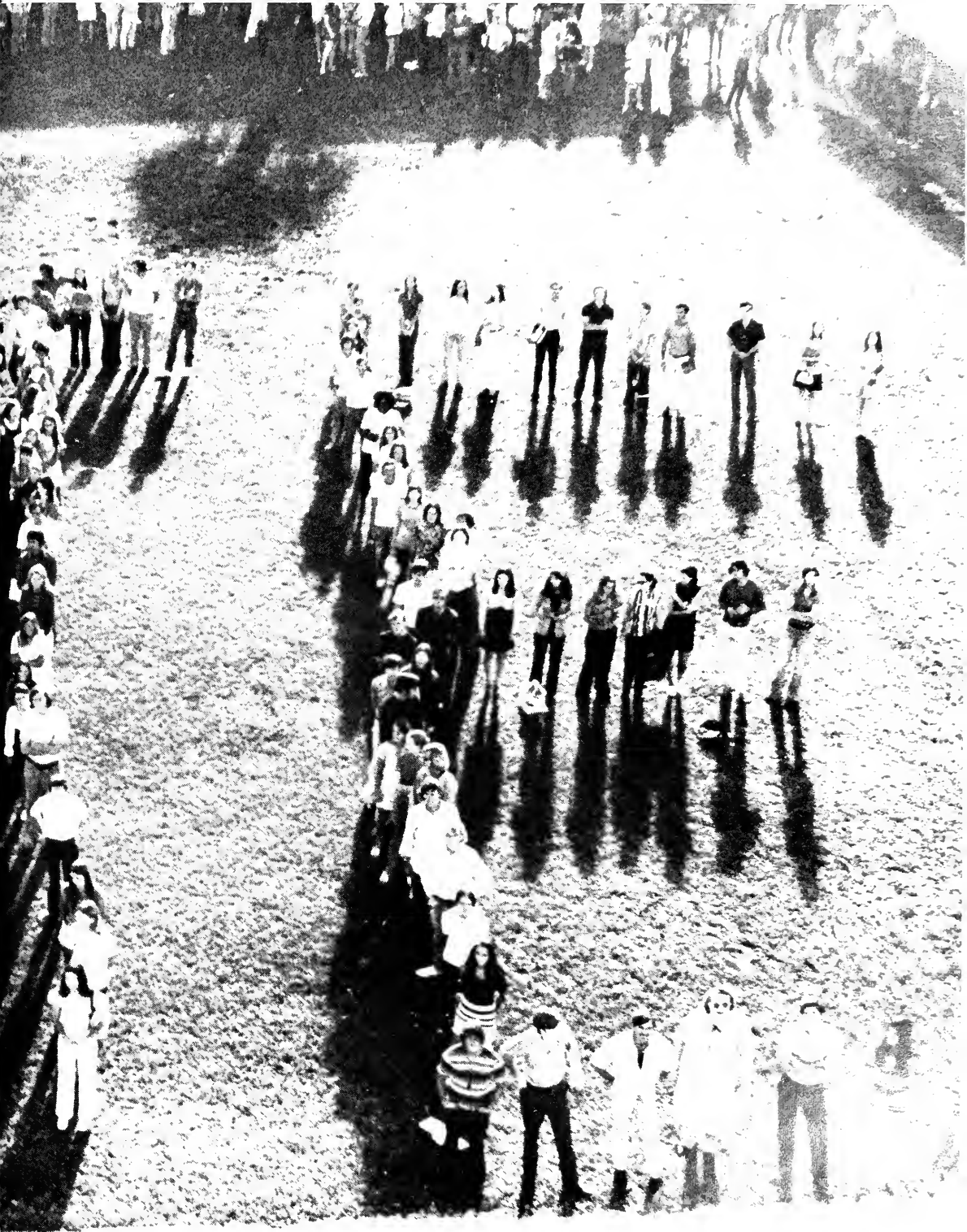



Brian Bell performing at S G A Coffee House



Sandra Thomas performing at S G A Coffee House.





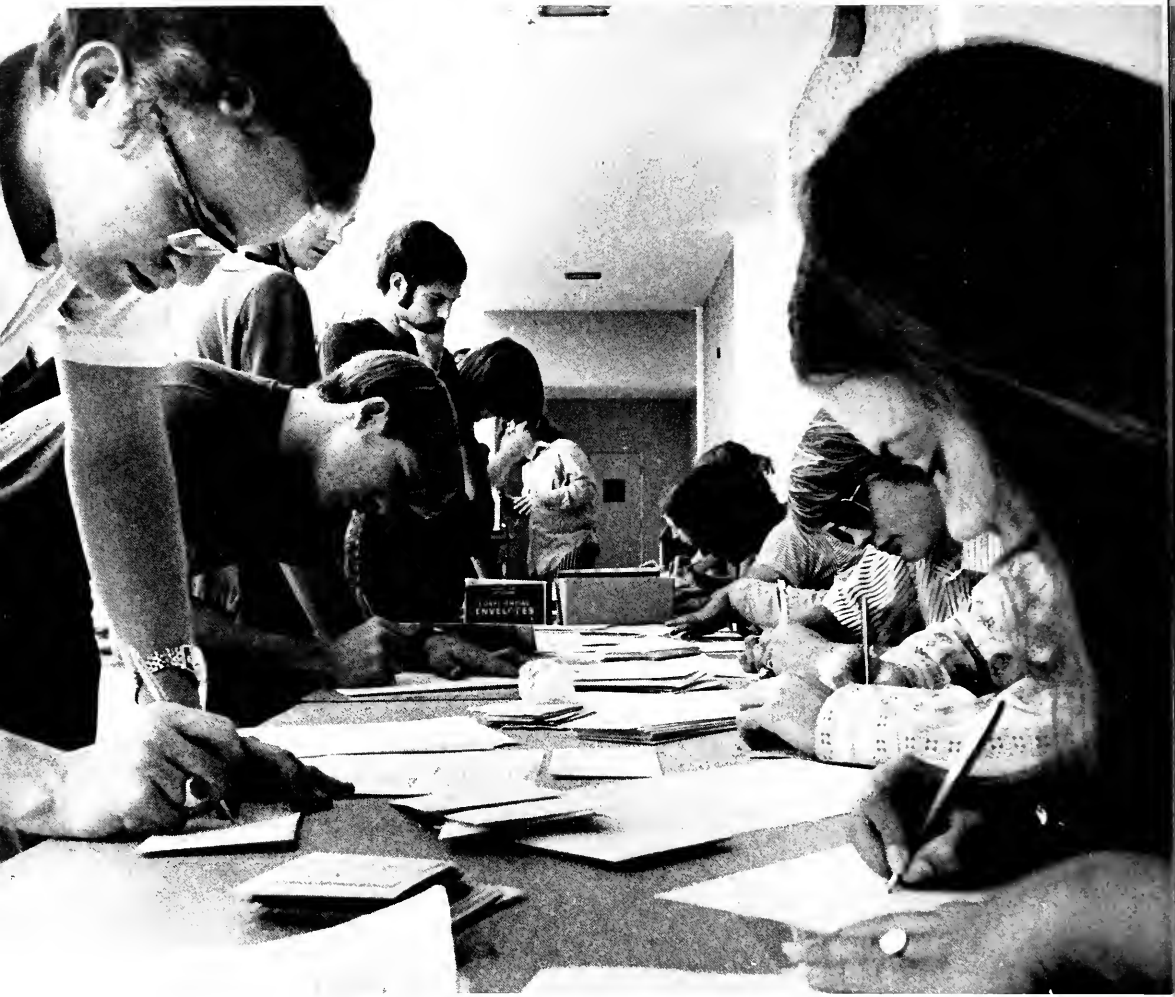

LED BY THE S. G. A., STUDENTS JOINED TOGETHER WRITING LETTERS 'TO VOICE OPPOSITION' TO CUT BACKS AND APPROPRIATIONS FOR THE JUNIOR COLLEGES.



MAYOR KENNETH BRADLEY, MRS. CONNIE LAAKSO, MRS. MARY HEADLEY BIKATHON TO RAISE FUNDS TO SUPPORT CHILD DAY CARE CENTER.

ART CLUB





Miss

Wishing

Well —

Sponsored by the Vets Club
Mr. Flory Advisor

Contest —



Miss Wishing Well 1971 Debbie DeBaun.



Debbie Tanner Phi Theta Kappa



Gayle Owens Concert Choir



Debbie Bates Intramural Council



Vicki Clinevell Junior Dental Hygienist Association



Debbie Lewis Student National Education Association

Bonnie Miller Health



PHI THETA KAPPA





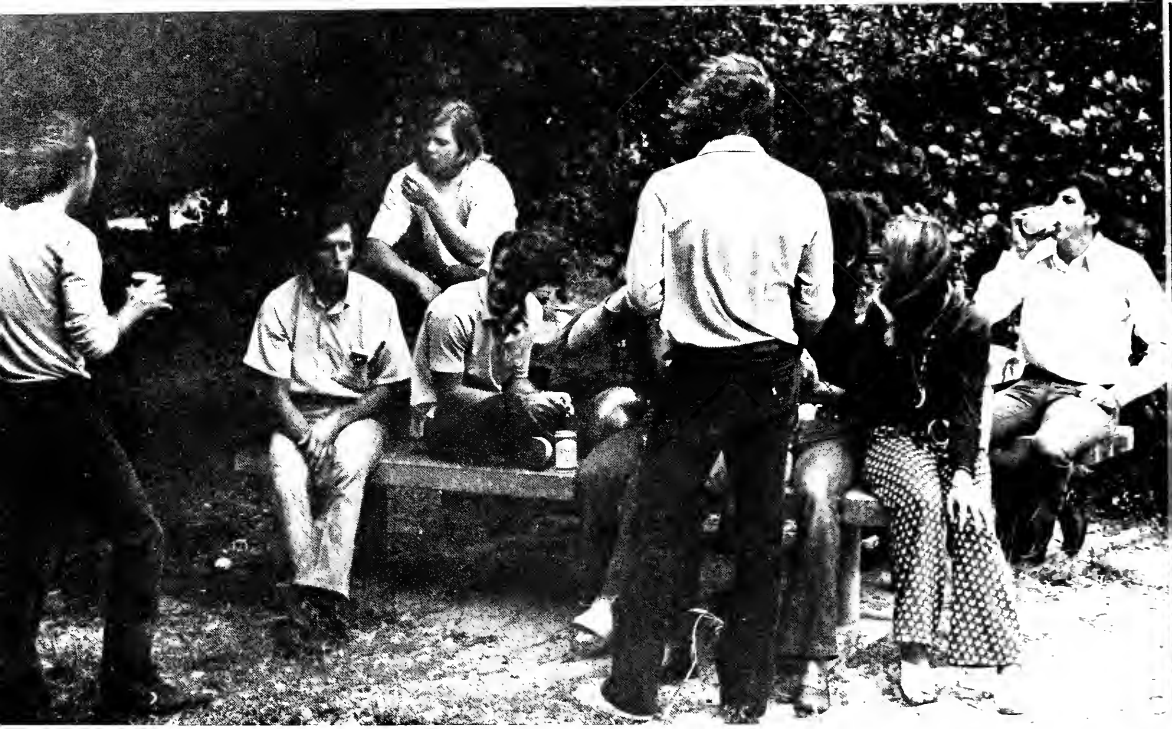



CHI

SIG



Sisters of Phi Lo

SHEILA JOHNSON, GAIL TREZZA



LAUREN LUCIER, MELITA FERRI, SUE ANN SHERMAN, CHETA ORTEGA, PRISSY BOWERS, MARION SULLIVAN.

BARB ANTONOPOULOS, CLAUDIA WHITTEN, JACQUE NUGENT, JANET HOPE, KAY DAVIS.





DEBBIE AMACKER, LEAH SPERBER, VICKIE BETZNER, ANGELA DEFINA, MARY POSTROZNY

DEBBIE PLATT, LA DONNA KEYS, MELINDA PENNEY, DEBBIE COMERFORD, NANCY PLATT,
MARCIA HISCOCK.





Signing up for rush activities.

Inter Social Club Council



PHI DA DI



MEMBERSHIP DRIVE

CIRCLE K



ORGANIZATION AFRO AMERICAN AFFAIRS

DR BOTTOSTO-SPONSOR



SOCIETY FOR INTERNATIONAL UNDERSTANDING

DEAN DAVEY-SPONSOR





S. I. U. OFFICERS 71-72

PREMPRE VAJRABHAYA, THAILAND, PRESIDENT,
PETER SCOTT, JAMAICA, VICE PRESIDENT
JANEY CHIU, HONG KONG, SECRETARY
CRAIG STEWART, BAHAMAS, TREASURER



STUDENT NATIONAL EDUCATIONAL ASSOCIATION

MR. D'ANGIO-SPONSOR



ATHLETICS
AND
CHEERLEADERS







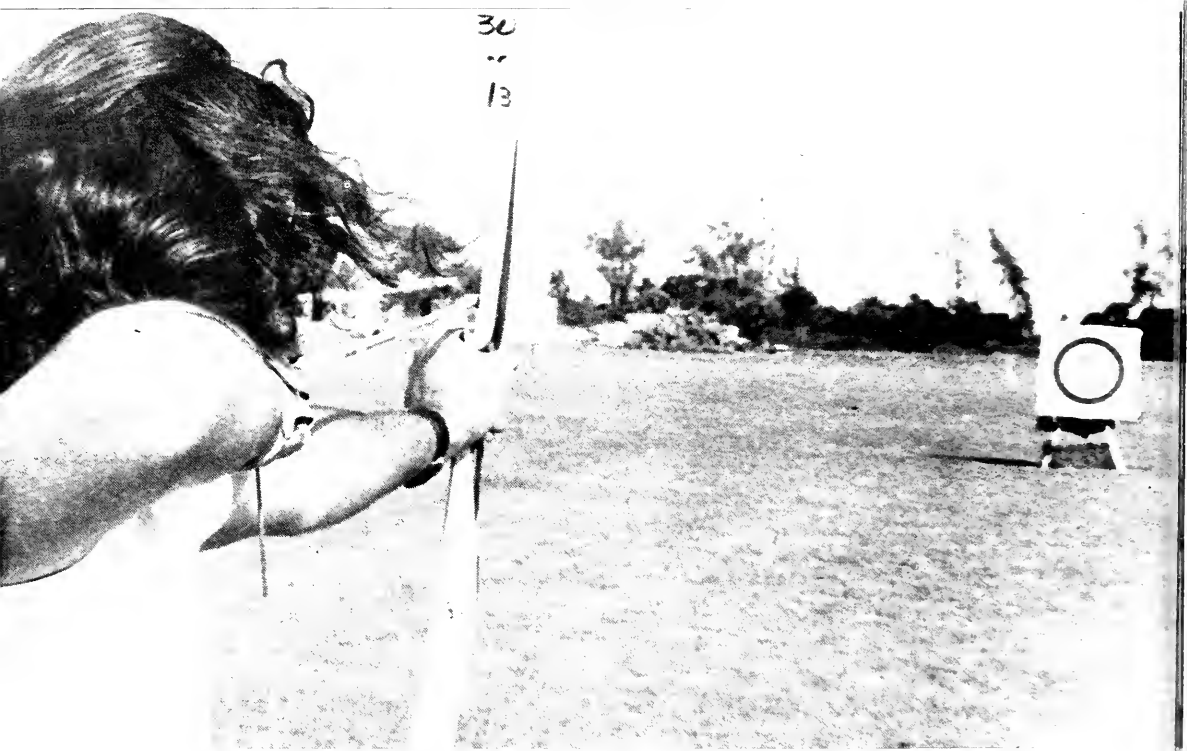





DEBBIE BATES, PEGGY PURCARO, KAY DAVIS, JANET HOPE, VERONICA BYRD

GALLEON STAFF

NORMAN GEMPEL – CHIEF LAYOUT EDITOR
LINDA WRIGHT – CHIEF PHOTO LAB TECHNICIAN
RJCK HOLLIS – CHIEF PHOTOGRAPHER
O. E. ARANT – FACULTY ADVISOR
DEBBIE MC LELLAND – CO-EDITOR
TERRY MC DERMOTT – CO-EDITOR
JOSEPH MC LEAN – COVER DESIGN
VALERIE BETTS – END SHEETS DESIGN
SUSAN ARTHUR – LAYOUT ARTIST
KENNETH KEMP – PHOTOGRAPHER
DIANA ROXAS – PHOTOGRAPHER
MIKE ROTTELE – PHOTOGRAPHER
JOHN MARTIN, JR. – S. G. A. PRESIDENT
JO ANNE WEAVER – COMMUNICATIONS BOARD, CHAIRMAN

STUDENTS IN AD DESIGN 201
STUDENTS IN AD DESIGN 202

MANY STUDENTS WHO CONTRIBUTED THEIR TIME IN ASSISTING WITH
VARIOUS DETAILS, TOO NUMEROUS TO MENTION.



PALM BEACH JUNIOR COLLEGE IS AN EQUAL OPPORTUNITY EMPLOYER AND DOES NOT DISCRIMINATE ON GROUNDS OF RACE, COLOR, RELIGION, SEX, AGE, OR NATIONAL ORIGIN. THE COLLEGE'S POLICY INCLUDES, BUT IS NOT LIMITED TO THE REQUIREMENTS OF FEDERAL EXECUTIVE ORDERS 11246 AND 11375, AS AMENDED.







PALM BEACH

JUNIOR COLLEGE